

## English Language Arts

Number of Students : 7

### Multiple Choice

#### Non - Fiction

School  
District  
Province

70.0  
54.4  
55.7

School vs District  
School vs Province

P P

### Closed Responses\*

#### Demand Writing

School  
District  
Province

100.0  
86.9  
88.7

P P

#### Non - Fiction Reading

School  
District  
Province

100.0  
77.6  
82.7

P P

\* How to interpret the results for Closed Responses

On the Demand Writing (Creative) section, the students in William Gillett Academy scored 100.0%. This means 100.0% of the students met or exceeded the cut score for this section.

### 4 Year CRT (Subtest) Mark Trend 2010-2013

#### Multiple Choice

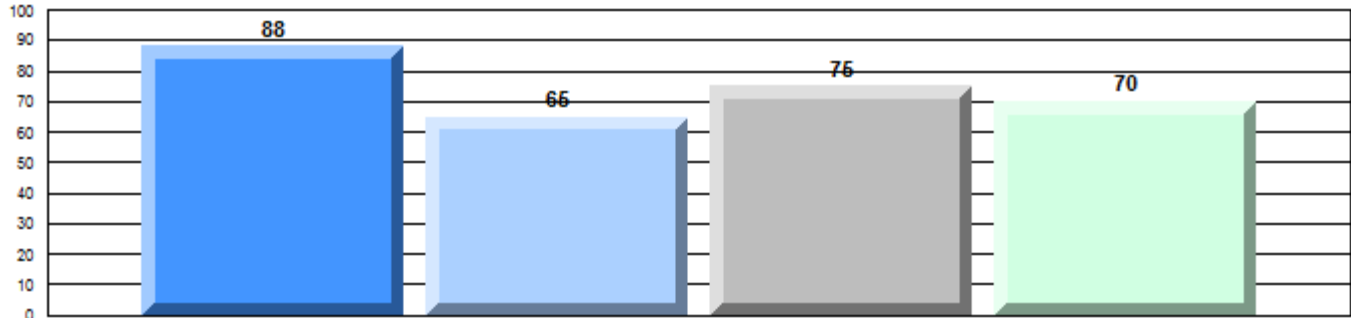

#### Non - Fiction

### Written Response: Percentage of students meeting/exceeding grade level expectations 2010-2013

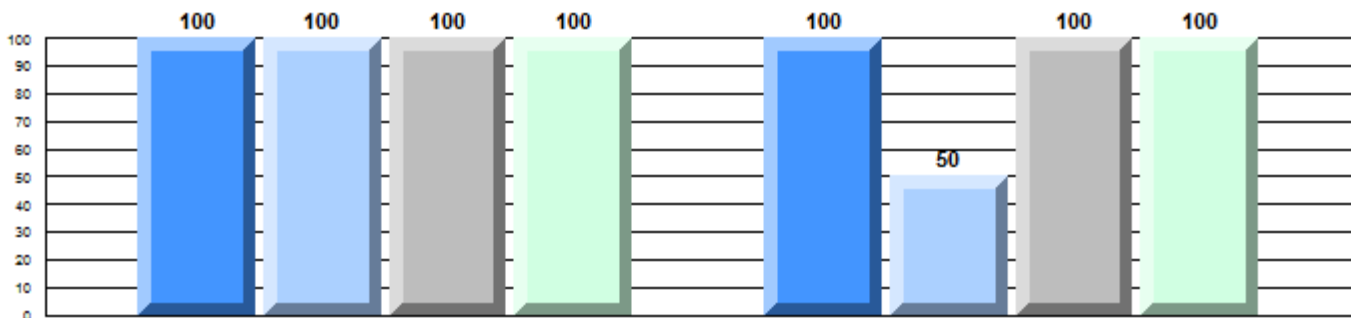

Province

P 85    P 83    P 91    P 89                  P 73    P 69    P 92    P 83

#### Demand Writing

#### Non - Fiction Reading



**Difference from Provincial Mean, 2010-13**  
Multiple Choice

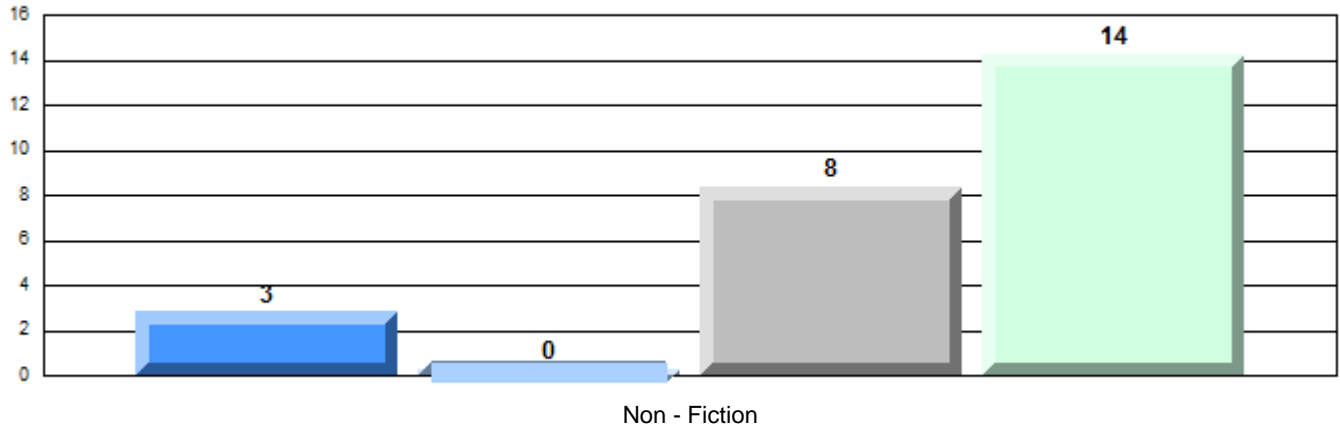

**Difference from Provincial Mean, 2010-13**

Written Response: Percentage of students meeting/exceeding grade level expectations 2010-2013

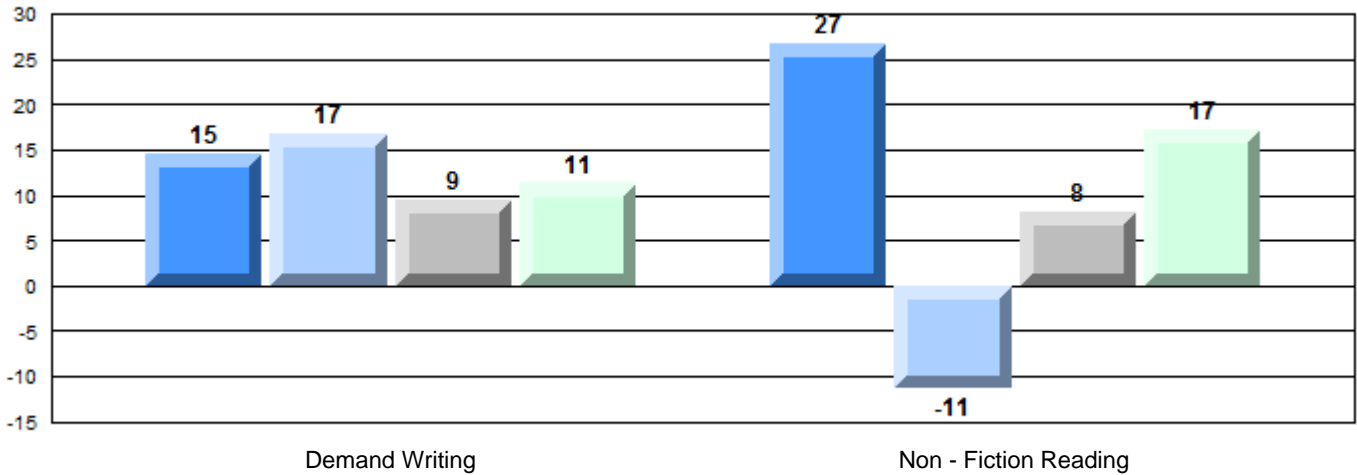



**Difference from Provincial Mean, 2010-13**

Multiple Choice

School data with 5 or fewer students withheld for reasons of confidentiality.

Non - Fiction

**Difference from Provincial Mean, 2010-13**

**Written Response: Percentage of students meeting/exceeding grade level expectations 2010-2013**

School data with 5 or fewer students withheld for reasons of confidentiality.

Demand Writing

Non - Fiction Reading

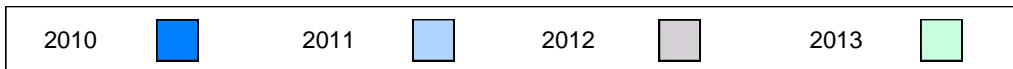



**Difference from Provincial Mean, 2010-13**

Multiple Choice

School data with 5 or fewer students withheld for reasons of confidentiality.

-20  
Non - Fiction

**Difference from Provincial Mean, 2010-13**

**Written Response: Percentage of students meeting/exceeding grade level expectations 2010-2013**

School data with 5 or fewer students withheld for reasons of confidentiality.

Demand Writing

--  
Non - Fiction Reading





**Difference from Provincial Mean, 2010-13**

Multiple Choice

School data with 5 or fewer students withheld for reasons of confidentiality.

Non - Fiction

**Difference from Provincial Mean, 2010-13**

**Written Response: Percentage of students meeting/exceeding grade level expectations 2010-2013**

School data with 5 or fewer students withheld for reasons of confidentiality.

Demand Writing

Non - Fiction Reading





## English Language Arts

Number of Students : 22

### Multiple Choice

#### Non - Fiction

School  
District  
Province

50.0  
54.4  
55.7

Mark	School vs District	School vs Province
50.0	q	q
54.4		
55.7		

q

q

### Closed Responses\*

#### Demand Writing

School  
District  
Province

100.0  
86.9  
88.7

P

P

#### Non - Fiction Reading

School  
District  
Province

86.4  
77.6  
82.7

P

P

\* How to interpret the results for Closed Responses

On the Demand Writing (Creative) section, the students in Canon Richards Memorial Academy scored 100.0%. This means 100.0% of the students met or exceeded the cut score for this section.

### 4 Year CRT (Subtest) Mark Trend 2010-2013

#### Multiple Choice

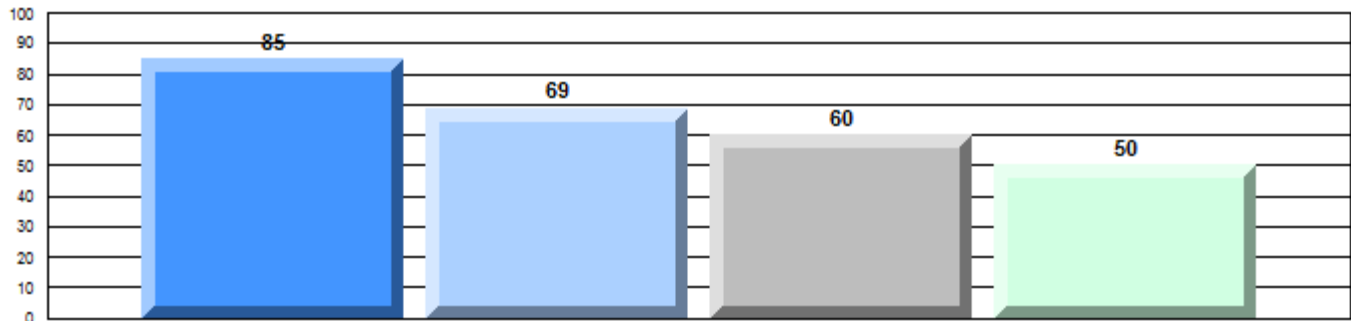

#### Non - Fiction

### Written Response: Percentage of students meeting/exceeding grade level expectations 2010-2013

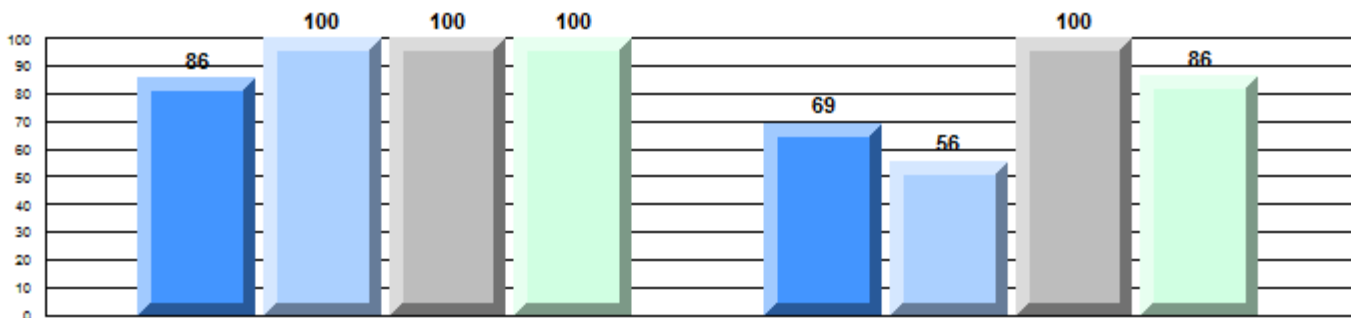

Province

P

P

P

P

q

q

P

P

85

83

91

89

73

69

92

83

#### Demand Writing

#### Non - Fiction Reading



**Difference from Provincial Mean, 2010-13**

Multiple Choice

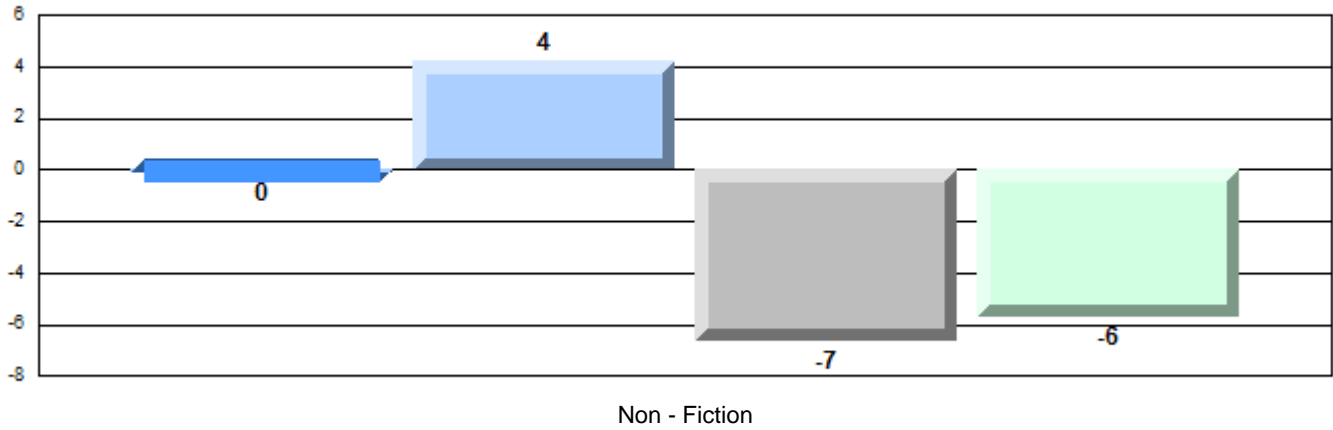

**Difference from Provincial Mean, 2010-13**

Written Response: Percentage of students meeting/exceeding grade level expectations 2010-2013

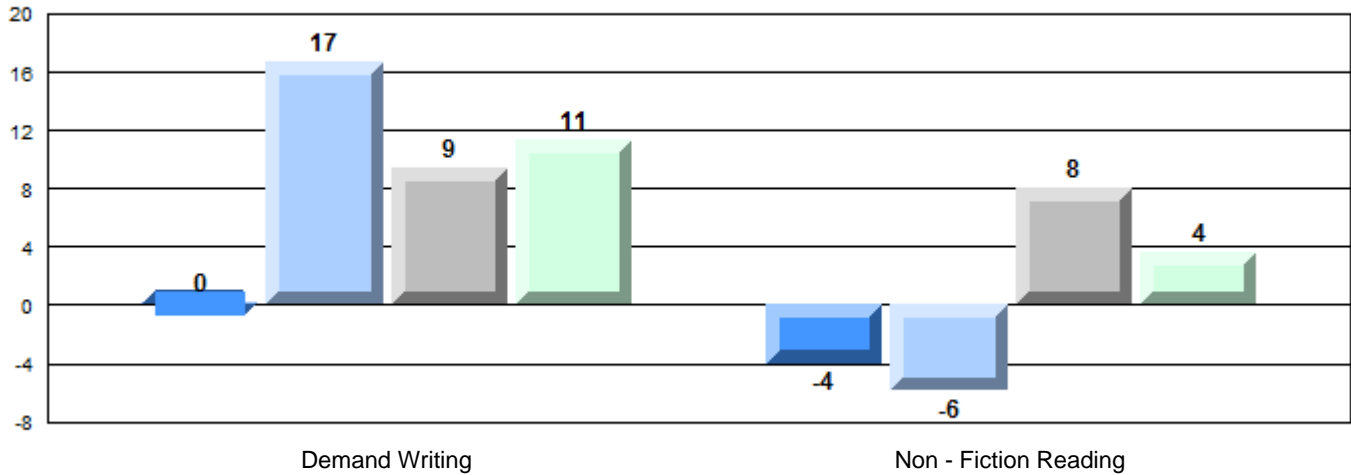

**English Language Arts**

Number of Students : 1

**Multiple Choice**

**Non - Fiction**

School  
District  
Province

Mark	School vs District	School vs Province
School data with 5 or fewer students withheld for reasons of confidentiality.	q	q
	P	P
	P	P

**Closed Responses\***

**Demand Writing**

School  
District  
Province

**Non - Fiction Reading**

School  
District  
Province

\* How to interpret the results for Closed Responses

On the Demand Writing (Creative) section, the students in Mary Simms All-Grade scored 100.0%. This means 100.0% of the students met or exceeded the cut score for this section.

**4 Year CRT (Subtest) Mark Trend 2010-2013**

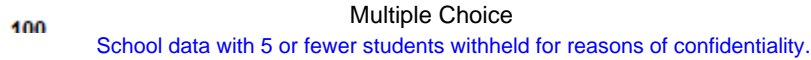

Non - Fiction

**Written Response: Percentage of students meeting/exceeding grade level expectations 2010-2013**

School data with 5 or fewer students withheld for reasons of confidentiality.

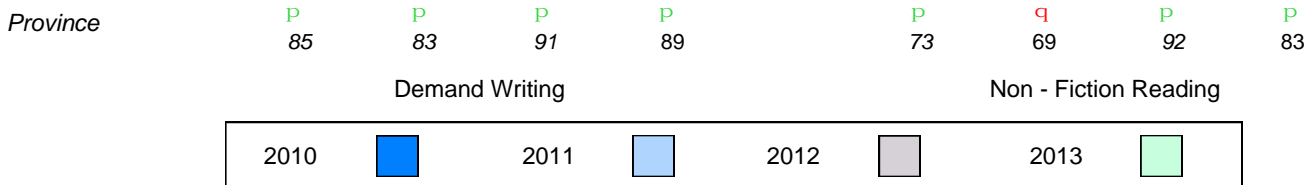

**Difference from Provincial Mean, 2010-13**

Multiple Choice

School data with 5 or fewer students withheld for reasons of confidentiality.

Non - Fiction

**Difference from Provincial Mean, 2010-13**

**Written Response: Percentage of students meeting/exceeding grade level expectations 2010-2013**

School data with 5 or fewer students withheld for reasons of confidentiality.

Demand Writing

Non - Fiction Reading

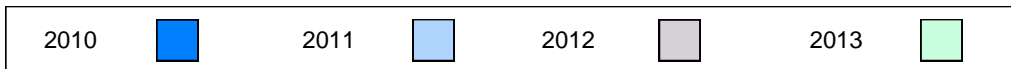

## English Language Arts

Number of Students : 6

### Multiple Choice

#### Non - Fiction

School  
District  
Province

56.7  
54.4  
55.7

School vs District  
School vs Province

P P

### Closed Responses\*

#### Demand Writing

School  
District  
Province

33.3  
86.9  
88.7

q q

#### Non - Fiction Reading

School  
District  
Province

66.7  
77.6  
82.7

q q

\* How to interpret the results for Closed Responses

On the Demand Writing (Creative) section, the students in St. Mary's AG scored 33.3%. This means 33.3% of the students met or exceeded the cut score for this section.

### 4 Year CRT (Subtest) Mark Trend 2010-2013

#### Multiple Choice

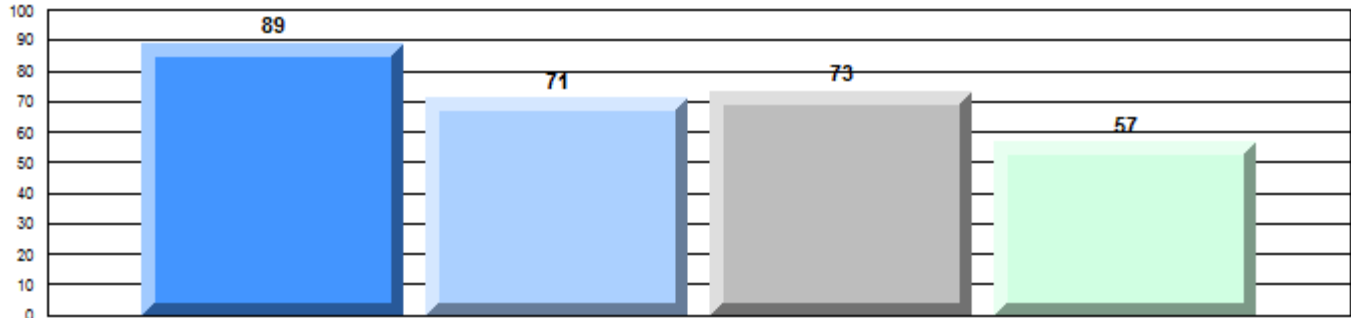

#### Non - Fiction

### Written Response: Percentage of students meeting/exceeding grade level expectations 2010-2013

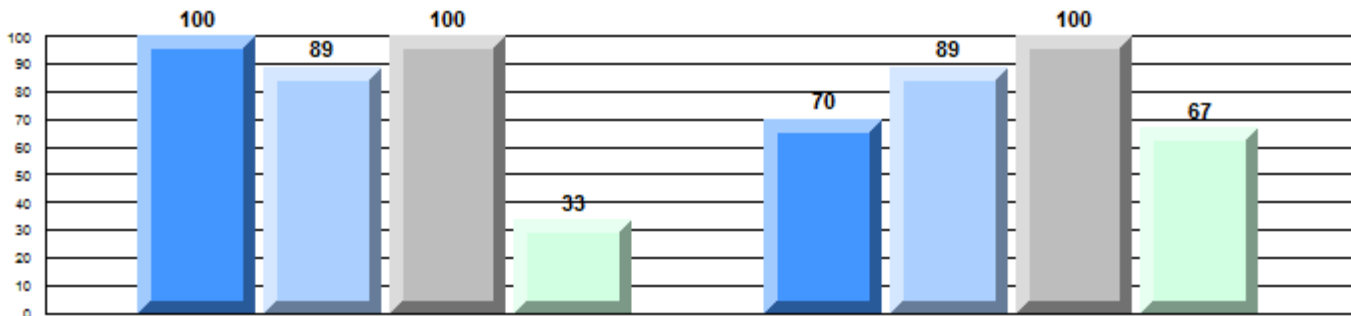

Province

P 85
P 83
P 91
q 89
q 73
P 69
P 92
q 83

#### Demand Writing

#### Non - Fiction Reading



**Difference from Provincial Mean, 2010-13**

Multiple Choice

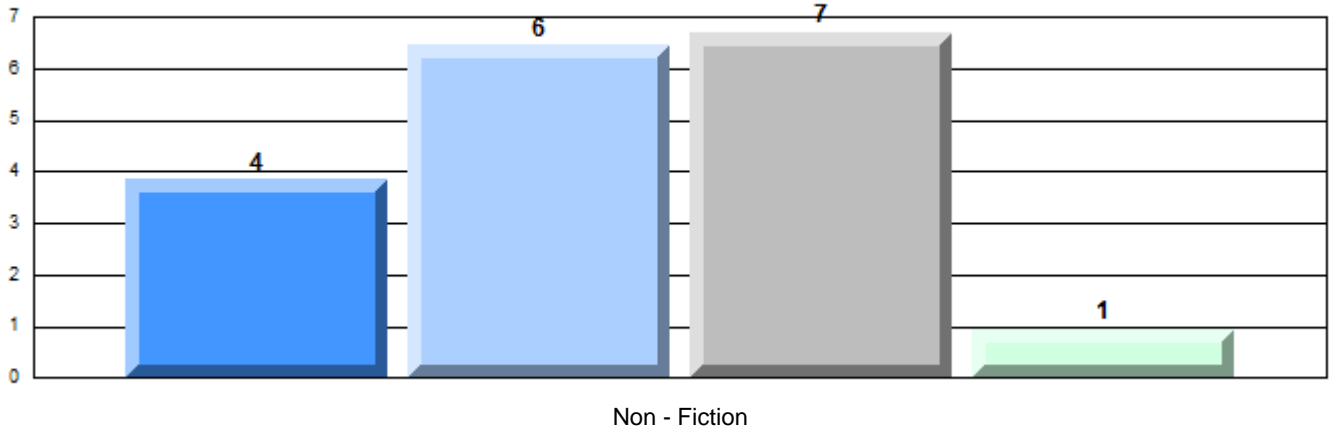

**Difference from Provincial Mean, 2010-13**

Written Response: Percentage of students meeting/exceeding grade level expectations 2010-2013

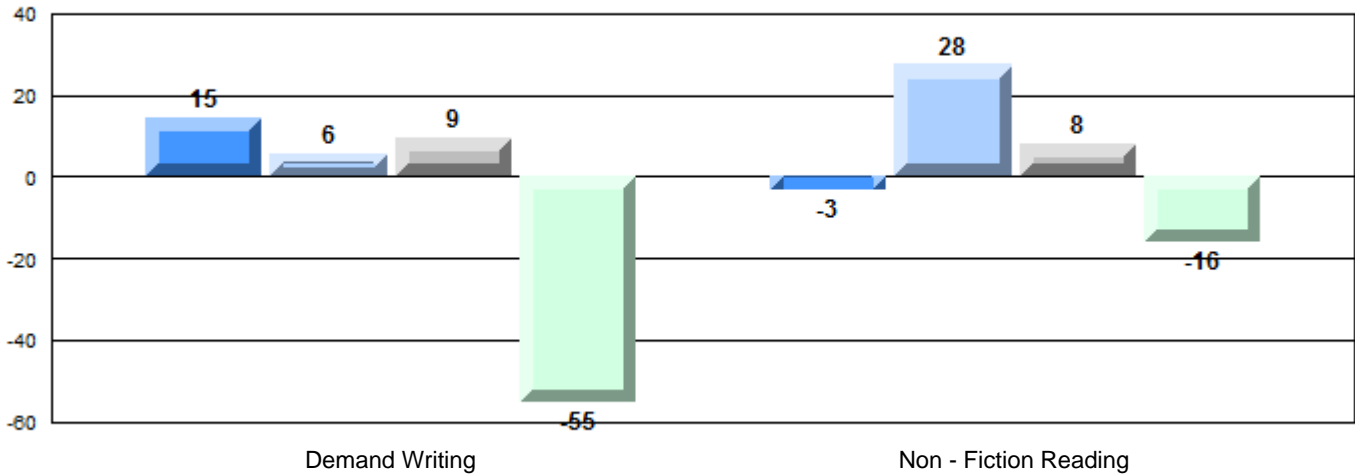

## English Language Arts

Number of Students : 6

### Multiple Choice

#### Non - Fiction

School  
District  
Province

Mark	School vs District	School vs Province
68.3	P	P
54.4		
55.7		

### Closed Responses\*

#### Demand Writing

School  
District  
Province

100.0	P	P
86.9		
88.7		

#### Non - Fiction Reading

School  
District  
Province

100.0	P	P
77.6		
82.7		

\* How to interpret the results for Closed Responses

On the Demand Writing (Creative) section, the students in Bayside Academy scored 100.0%. This means 100.0% of the students met or exceeded the cut score for this section.

### 4 Year CRT (Subtest) Mark Trend 2010-2013

#### Multiple Choice

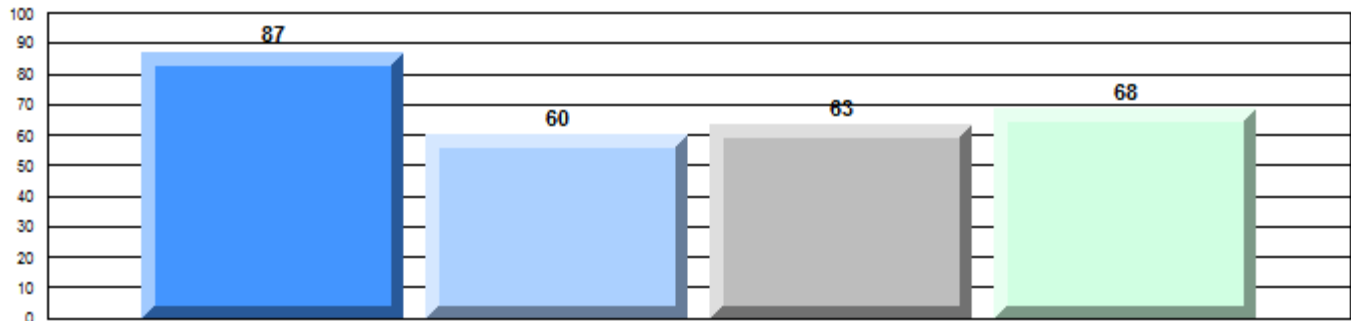

#### Non - Fiction

### Written Response: Percentage of students meeting/exceeding grade level expectations 2010-2013

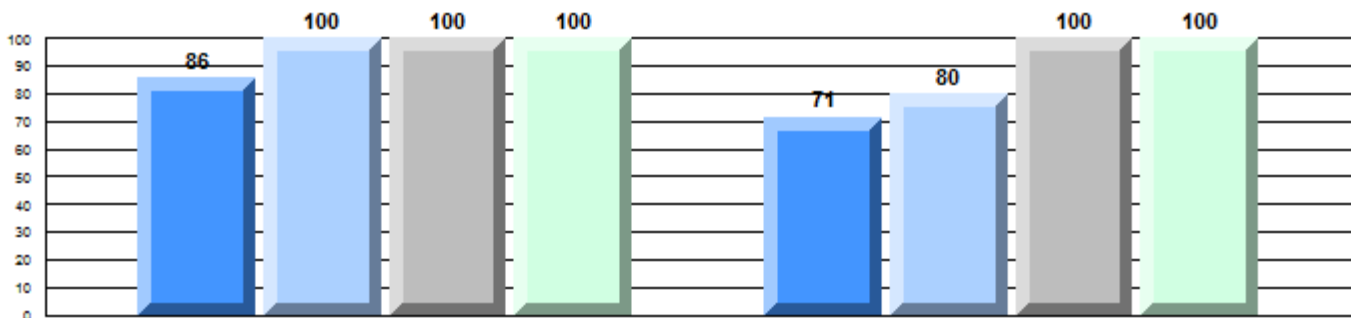

Province

P 85    P 83    P 91    P 89    
 F 73    P 69    P 92    P 83

#### Demand Writing

#### Non - Fiction Reading

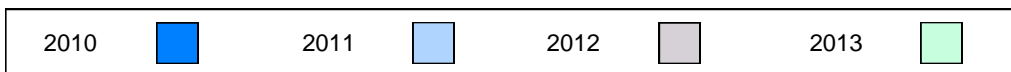

**Difference from Provincial Mean, 2010-13**  
Multiple Choice

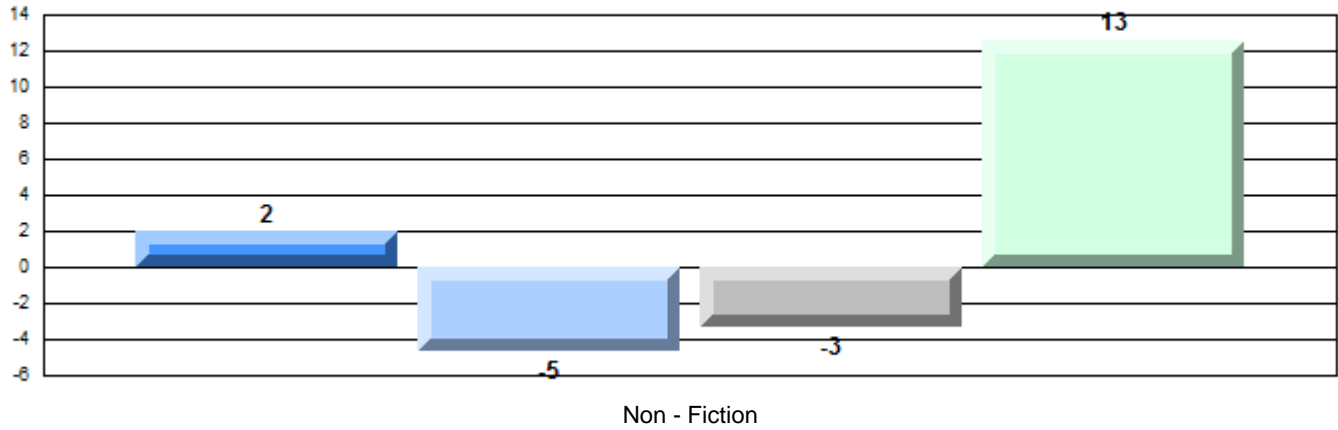

**Difference from Provincial Mean, 2010-13**

Written Response: Percentage of students meeting/exceeding grade level expectations 2010-2013

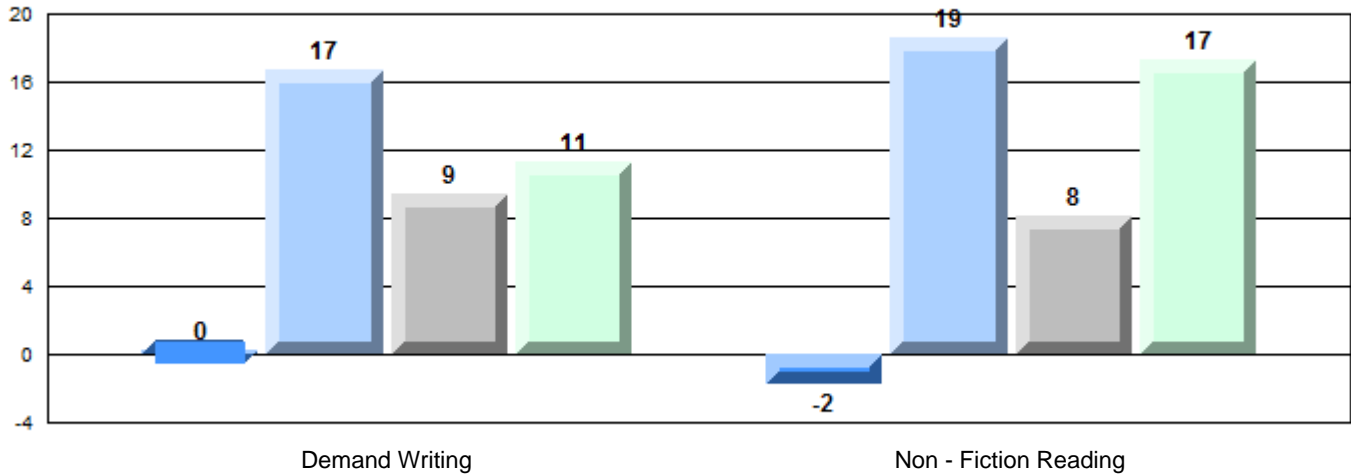



**English Language Arts**

Number of Students : 2

**Multiple Choice**

**Non - Fiction**

School  
District  
Province

Mark	School vs District	School vs Province
School data with 5 or fewer students withheld for reasons of confidentiality.	P	P

**Closed Responses\***

**Demand Writing**

School  
District  
Province

P

P

**Non - Fiction Reading**

School  
District  
Province

P

P

\* How to interpret the results for Closed Responses

On the Demand Writing (Creative) section, the students in Basque Memorial scored 100.0%. This means 100.0% of the students met or exceeded the cut score for this section.

**4 Year CRT (Subtest) Mark Trend 2010-2013**

Multiple Choice

School data with 5 or fewer students withheld for reasons of confidentiality.

Non - Fiction

**Written Response: Percentage of students meeting/exceeding grade level expectations 2010-2013**

School data with 5 or fewer students withheld for reasons of confidentiality.

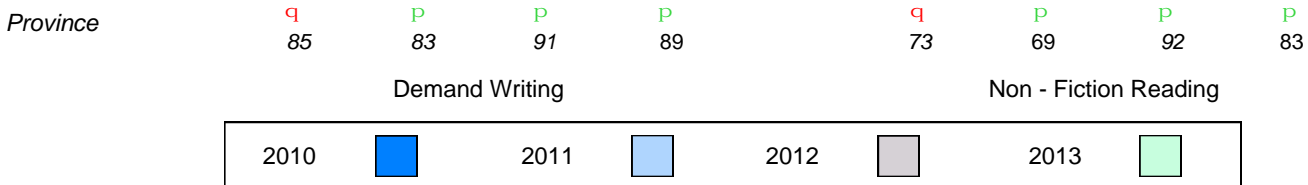

**Difference from Provincial Mean, 2010-13**

Multiple Choice

School data with 5 or fewer students withheld for reasons of confidentiality.

Non - Fiction

**Difference from Provincial Mean, 2010-13**

**Written Response: Percentage of students meeting/exceeding grade level expectations 2010-2013**

School data with 5 or fewer students withheld for reasons of confidentiality.

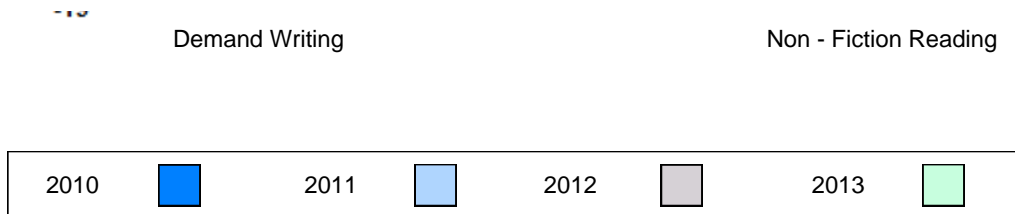

## English Language Arts

Number of Students : 25

### Multiple Choice

#### Non - Fiction

School  
District  
Province

Mark	School vs District	School vs Province
60.4	P	P
54.4		
55.7		

### Closed Responses\*

#### Demand Writing

School  
District  
Province

100.0	P	P
86.9		
88.7		

#### Non - Fiction Reading

School  
District  
Province

95.7	P	P
77.6		
82.7		

\* How to interpret the results for Closed Responses

On the Demand Writing (Creative) section, the students in Harriot Curtis Collegiate scored 100.0%. This means 100.0% of the students met or exceeded the cut score for this section.

### 4 Year CRT (Subtest) Mark Trend 2010-2013

#### Multiple Choice

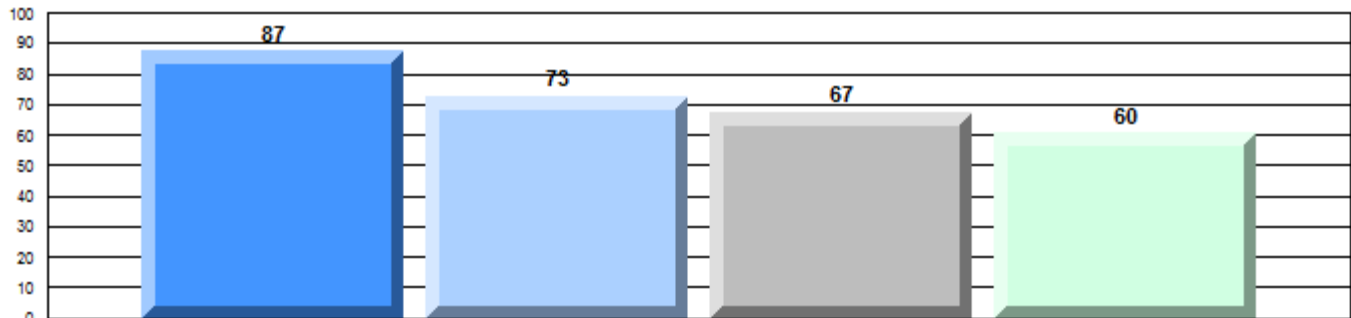

#### Non - Fiction

### Written Response: Percentage of students meeting/exceeding grade level expectations 2010-2013

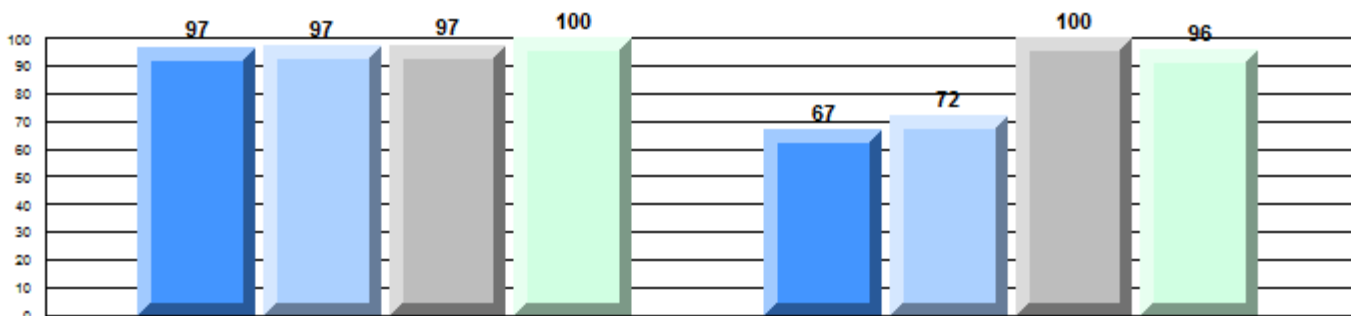

Province

P	P	P	P	Q	P	P	P
85	83	91	89	73	69	92	83

#### Demand Writing

#### Non - Fiction Reading

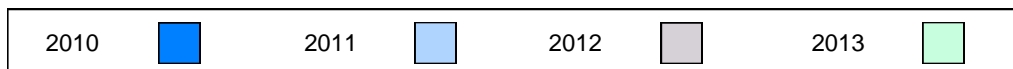

**Difference from Provincial Mean, 2010-13**

Multiple Choice

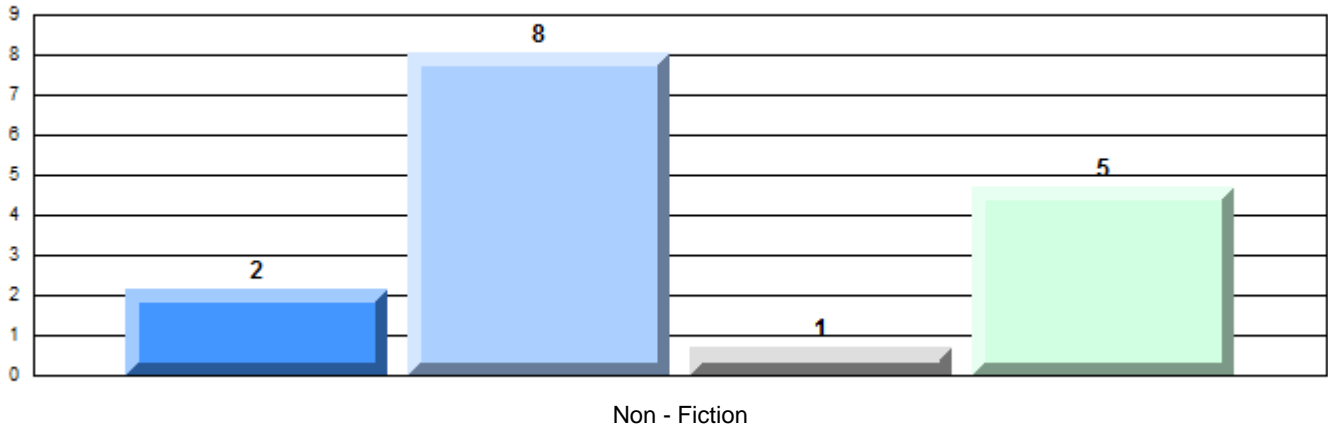

**Difference from Provincial Mean, 2010-13**

Written Response: Percentage of students meeting/exceeding grade level expectations 2010-2013

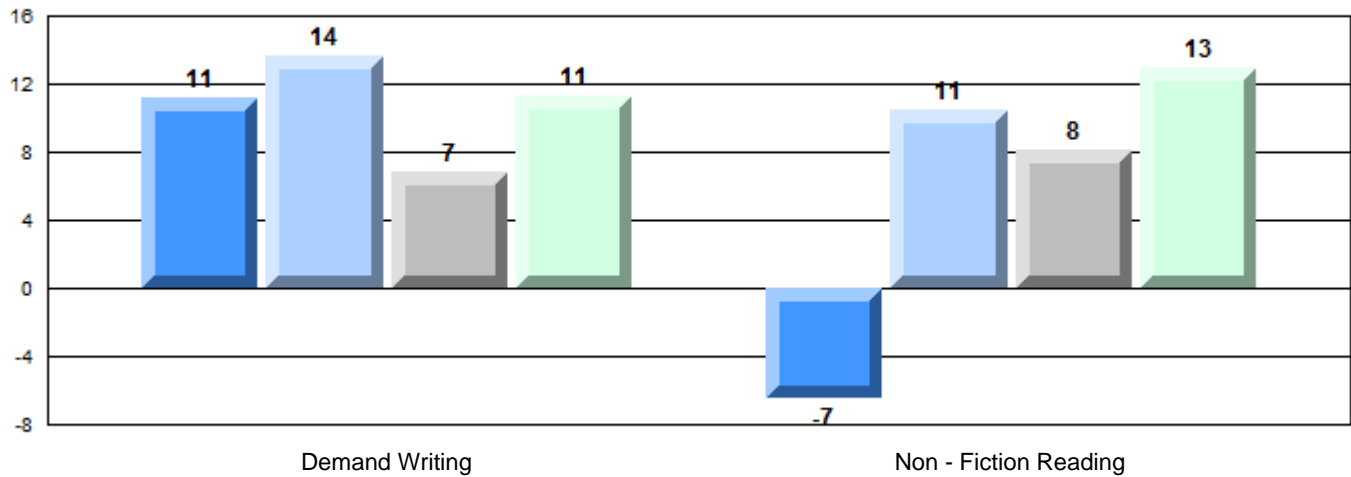

**English Language Arts**

Number of Students : 2

**Multiple Choice**

**Non - Fiction**

School  
District  
Province

Mark	School vs District	School vs Province
School data with 5 or fewer students withheld for reasons of confidentiality.	Q	Q
	P	P
	P	P

**Closed Responses\***

**Demand Writing**

School  
District  
Province

**Non - Fiction Reading**

School  
District  
Province

\* How to interpret the results for Closed Responses

On the Demand Writing (Creative) section, the students in St. Lewis Academy scored 100.0%. This means 100.0% of the students met or exceeded the cut score for this section.

**4 Year CRT (Subtest) Mark Trend 2010-2013**

Multiple Choice

School data with 5 or fewer students withheld for reasons of confidentiality.

Non - Fiction

**Written Response: Percentage of students meeting/exceeding grade level expectations 2010-2013**

School data with 5 or fewer students withheld for reasons of confidentiality.

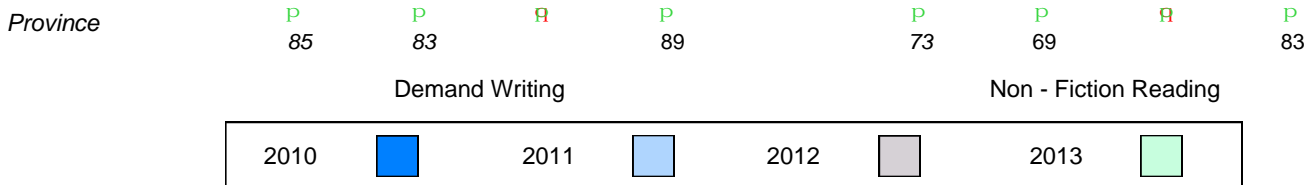

**Difference from Provincial Mean, 2010-13**

Multiple Choice

School data with 5 or fewer students withheld for reasons of confidentiality.

Non - Fiction

-0

**Difference from Provincial Mean, 2010-13**

**Written Response: Percentage of students meeting/exceeding grade level expectations 2010-2013**

School data with 5 or fewer students withheld for reasons of confidentiality.

Demand Writing

Non - Fiction Reading



**English Language Arts**

Number of Students : 21

**Multiple Choice**

**Non - Fiction**

School  
District  
Province

55.7  
54.4  
55.7

School vs District  
School vs Province

P P

**Closed Responses\***

**Demand Writing**

School  
District  
Province

90.5  
86.9  
88.7

P P

**Non - Fiction Reading**

School  
District  
Province

95.2  
77.6  
82.7

P P

\* How to interpret the results for Closed Responses

On the Demand Writing (Creative) section, the students in St. Peter's Academy scored 90.5%. This means 90.5% of the students met or exceeded the cut score for this section.

**4 Year CRT (Subtest) Mark Trend 2010-2013**

Multiple Choice

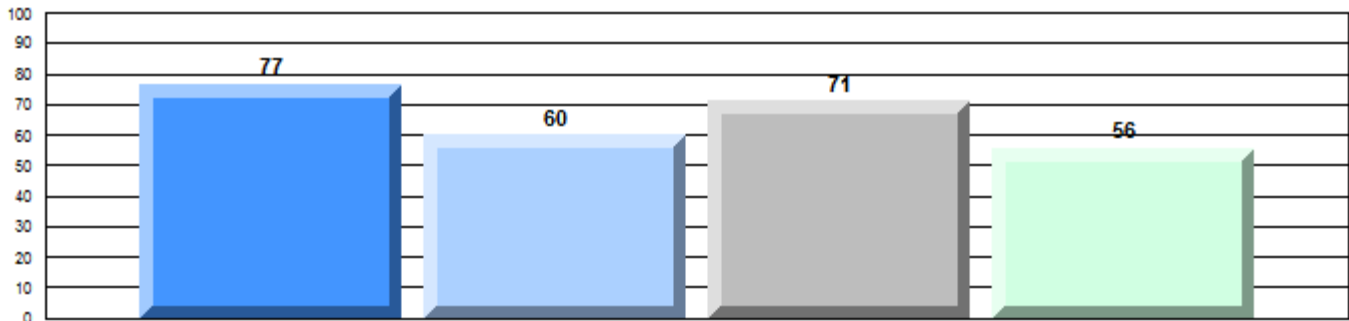

Non - Fiction

**Written Response: Percentage of students meeting/exceeding grade level expectations 2010-2013**

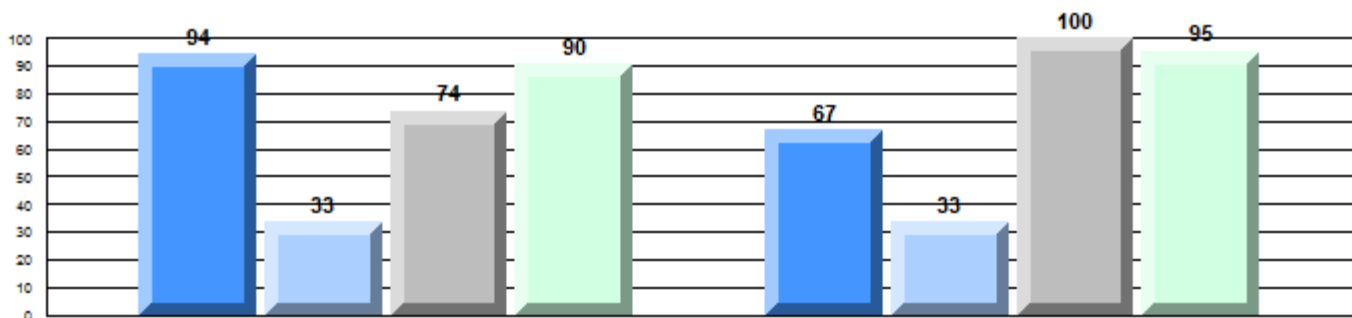

Province

P 85    q 83    q 91    P 89    q 73    q 69    P 92    P 83

Demand Writing

Non - Fiction Reading

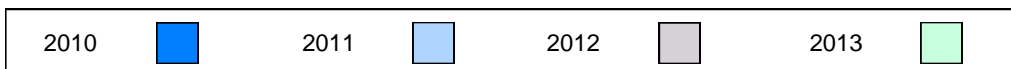

**Difference from Provincial Mean, 2010-13**

Multiple Choice

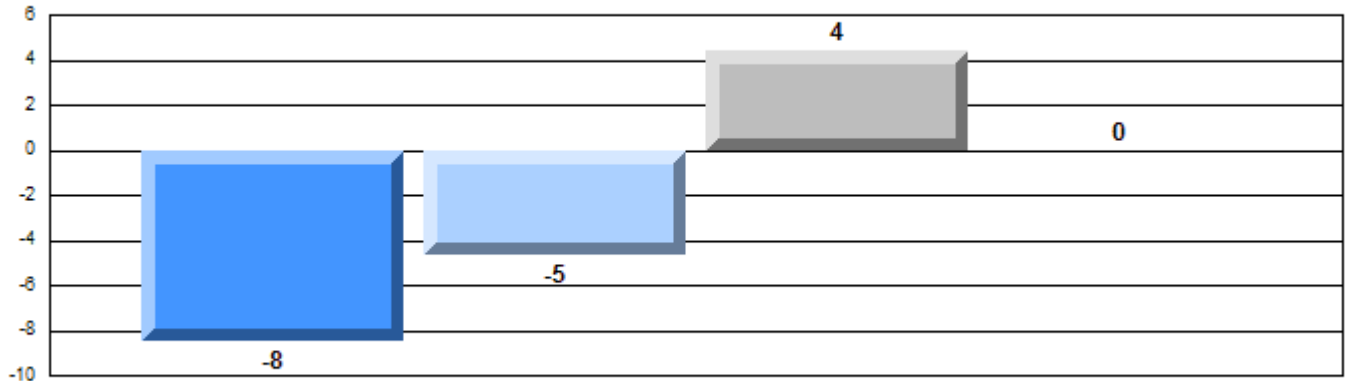

Non - Fiction

**Difference from Provincial Mean, 2010-13**

Written Response: Percentage of students meeting/exceeding grade level expectations 2010-2013

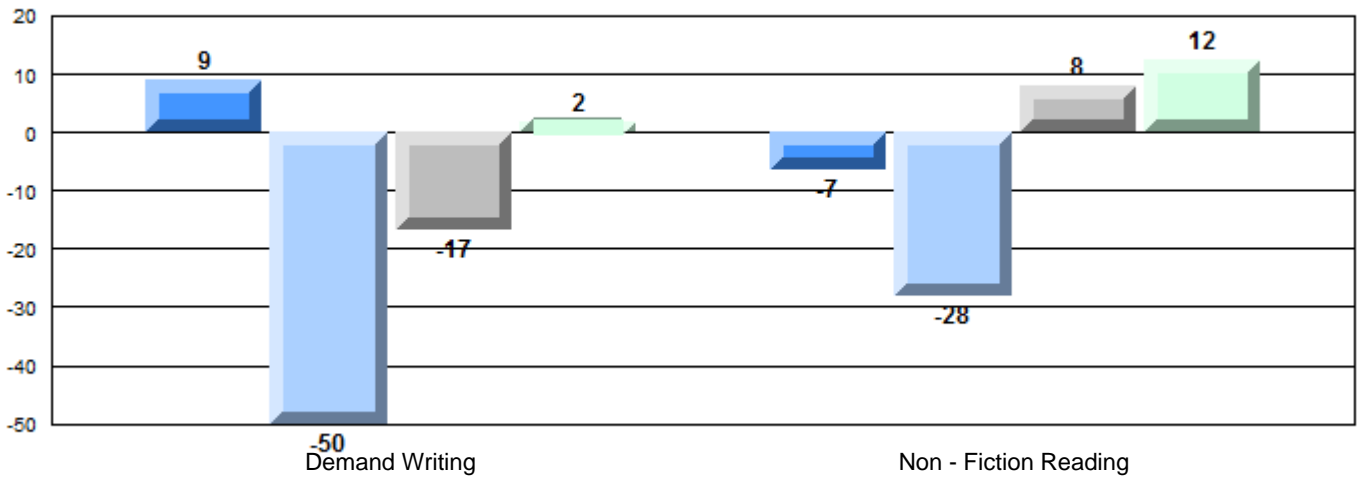



## English Language Arts

Number of Students : 97

### Multiple Choice

#### Non - Fiction

School  
District  
Province

60.4  
54.4  
55.7

School vs District    School vs Province

P                    P

### Closed Responses\*

#### Demand Writing

School  
District  
Province

92.7  
86.9  
88.7

P                    P

#### Non - Fiction Reading

School  
District  
Province

90.3  
77.6  
82.7

P                    P

\* How to interpret the results for Closed Responses

On the Demand Writing (Creative) section, the students in G.C. Rowe Junior High scored 92.7%. This means 92.7% of the students met or exceeded the cut score for this section.

### 4 Year CRT (Subtest) Mark Trend 2010-2013

#### Multiple Choice

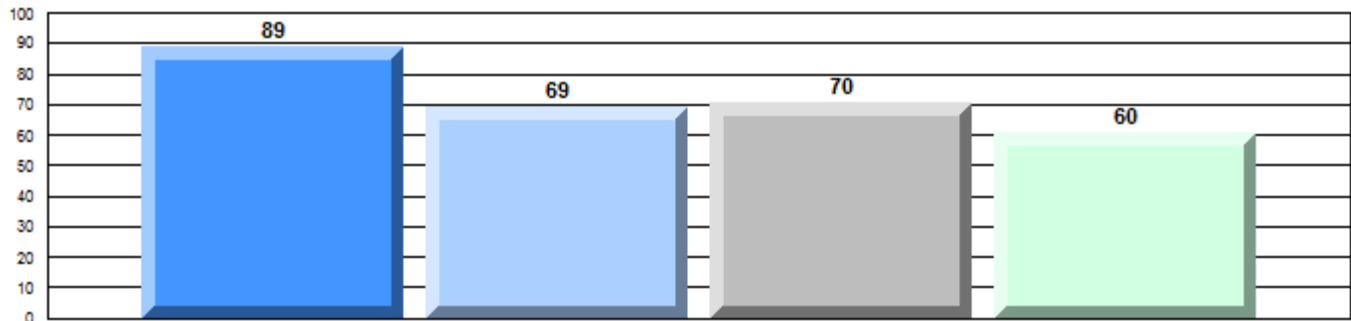

#### Non - Fiction

### Written Response: Percentage of students meeting/exceeding grade level expectations 2010-2013

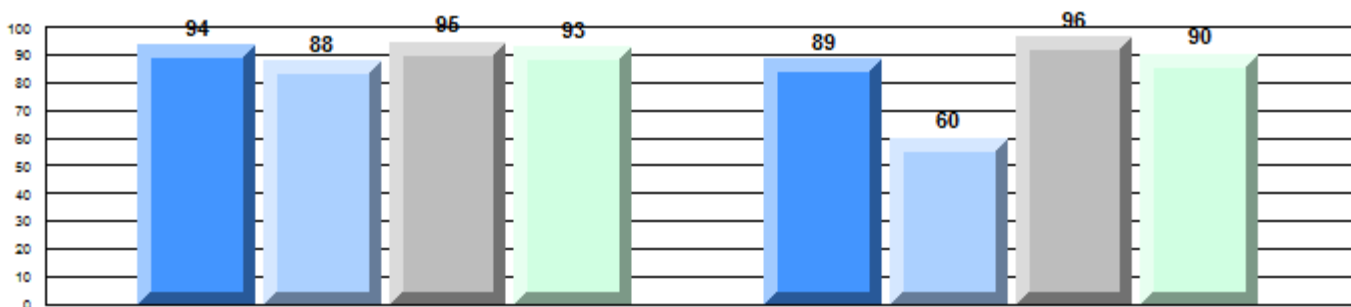

Province

P

85

P

83

P

91

P

89

P

73

P

69

P

92

P

83

P

#### Demand Writing

#### Non - Fiction Reading

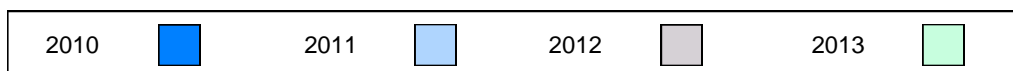

**Difference from Provincial Mean, 2010-13**  
Multiple Choice

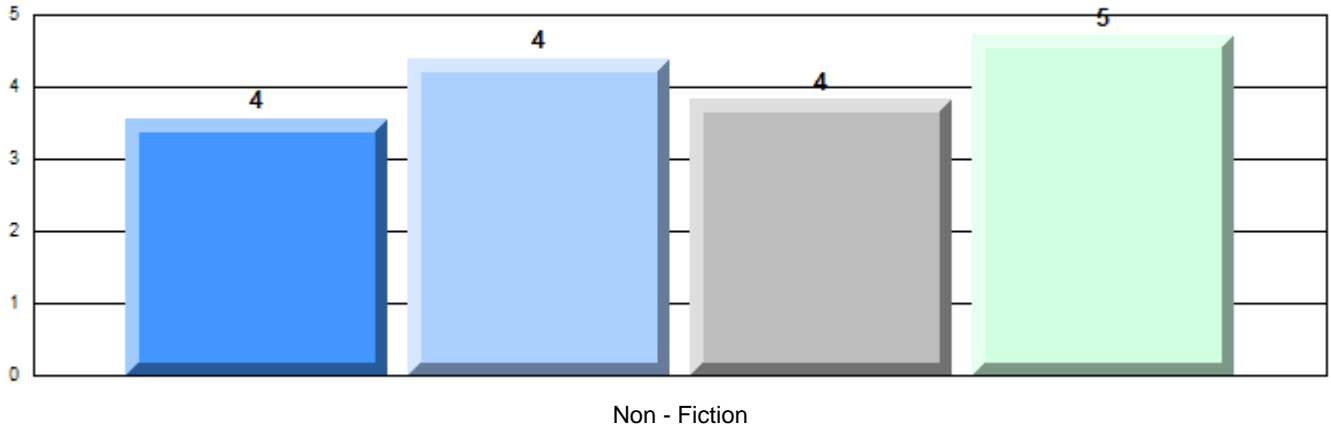

**Difference from Provincial Mean, 2010-13**

Written Response: Percentage of students meeting/exceeding grade level expectations 2010-2013

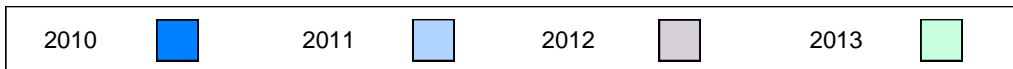
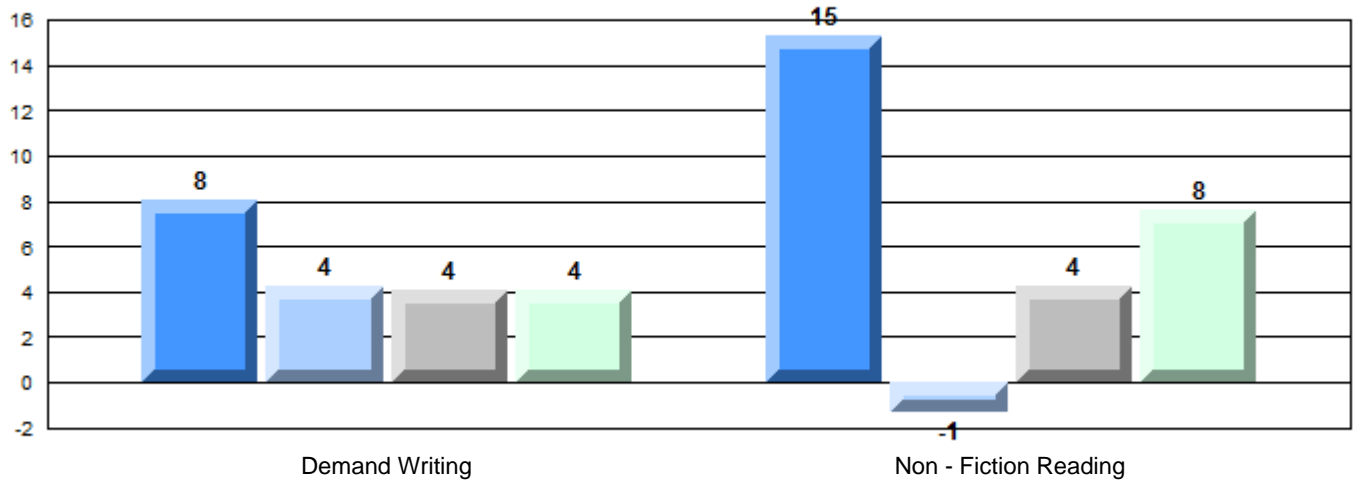

## English Language Arts

Number of Students : 129

Mark	School vs District	School vs Province
School		
District	P	P
Province		
58.1		
54.4		
55.7		
School		
District	P	Q
Province		
87.4		
86.9		
88.7		
School		
District	P	P
Province		
83.6		
77.6		
82.7		

### Multiple Choice

**Non - Fiction**

### Closed Responses\*

**Demand Writing**

**Non - Fiction Reading**

\* How to interpret the results for Closed Responses

On the Demand Writing (Creative) section, the students in Presentation Junior High scored 87.4%. This means 87.4% of the students met or exceeded the cut score for this section.

### 4 Year CRT (Subtest) Mark Trend 2010-2013

Multiple Choice

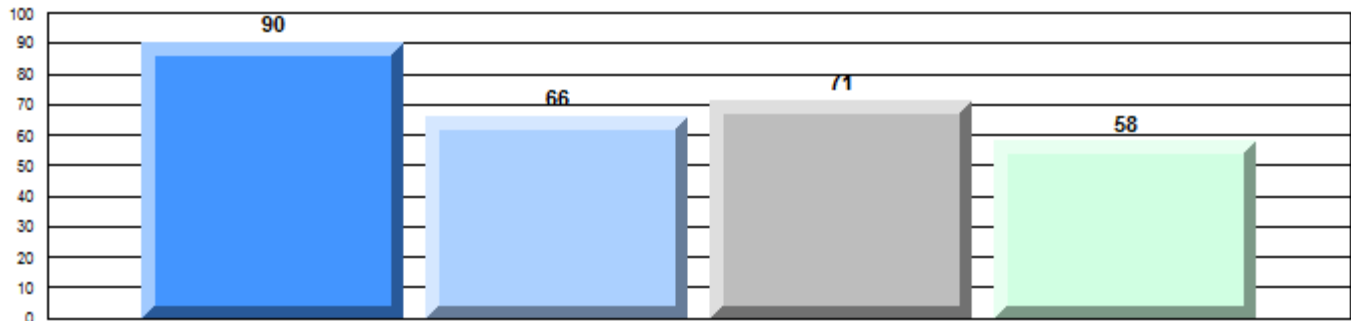

Non - Fiction

### Written Response: Percentage of students meeting/exceeding grade level expectations 2010-2013

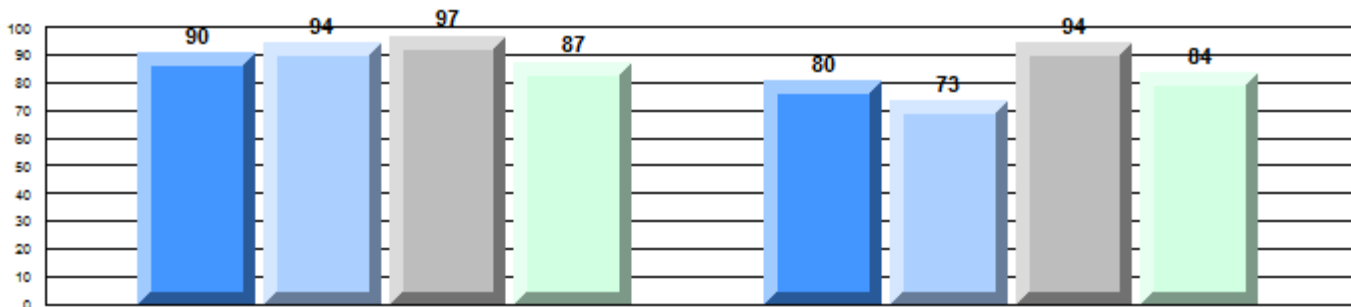

Province

P 85
P 83
P 91
Q 89
P 73
P 69
P 92
P 83

Demand Writing

Non - Fiction Reading

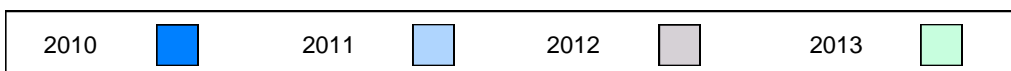

**Difference from Provincial Mean, 2010-13**  
Multiple Choice

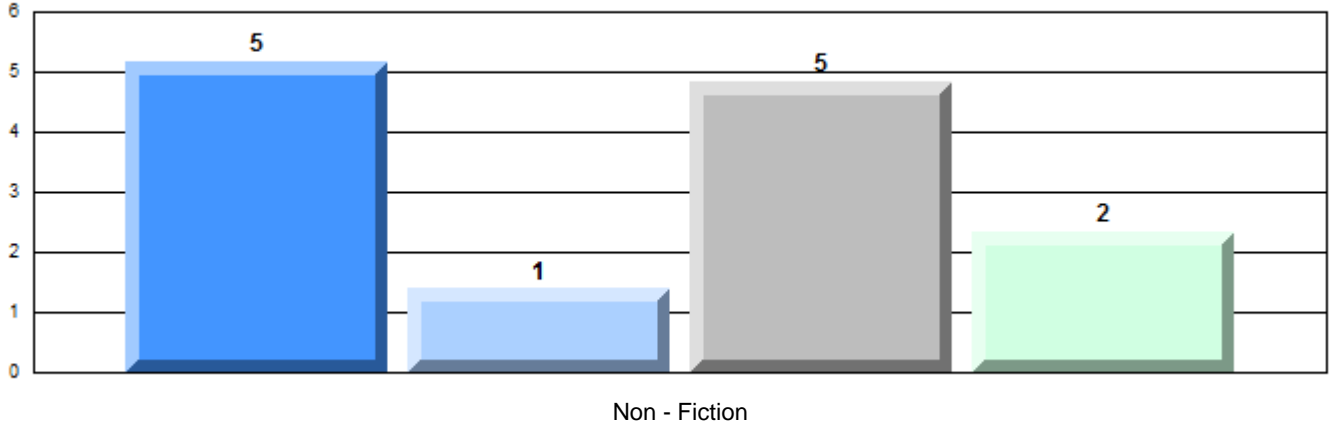

**Difference from Provincial Mean, 2010-13**

Written Response: Percentage of students meeting/exceeding grade level expectations 2010-2013

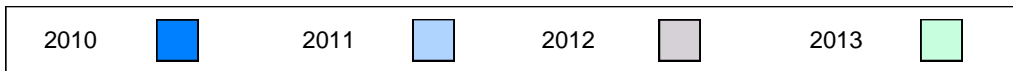
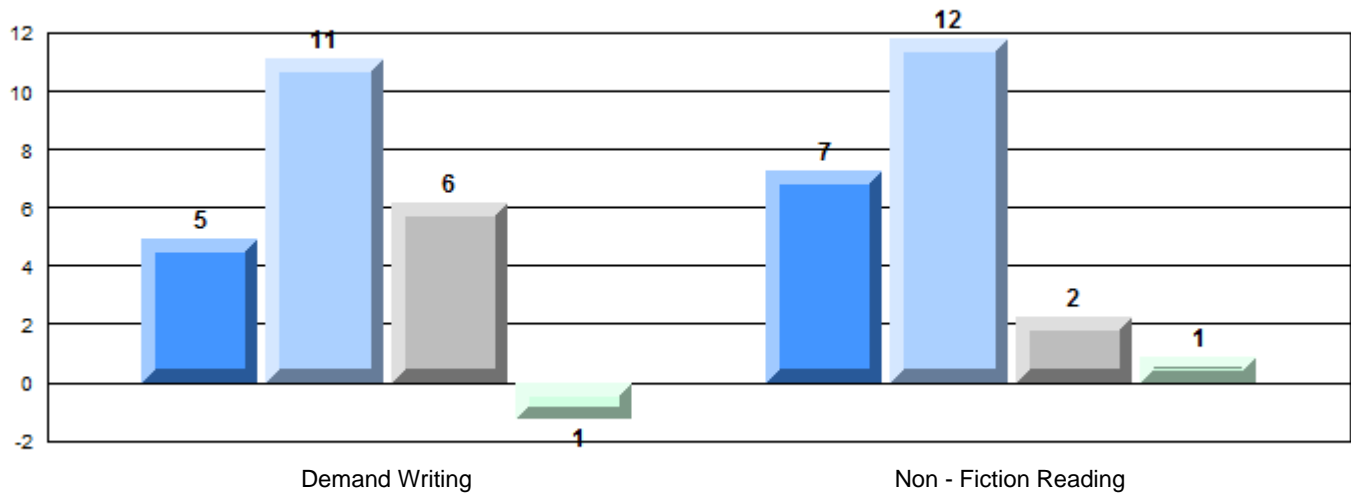



**Difference from Provincial Mean, 2010-13**

Multiple Choice

School data with 5 or fewer students withheld for reasons of confidentiality.

Non - Fiction

**Difference from Provincial Mean, 2010-13**

**Written Response: Percentage of students meeting/exceeding grade level expectations 2010-2013**

School data with 5 or fewer students withheld for reasons of confidentiality.

Demand Writing

Non - Fiction Reading





**Difference from Provincial Mean, 2010-13**

Multiple Choice

School data with 5 or fewer students withheld for reasons of confidentiality.

Non - Fiction

**Difference from Provincial Mean, 2010-13**

**Written Response: Percentage of students meeting/exceeding grade level expectations 2010-2013**

School data with 5 or fewer students withheld for reasons of confidentiality.

Demand Writing

Non - Fiction Reading

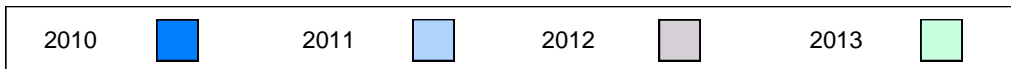



## English Language Arts

Number of Students : 10

### Multiple Choice

#### Non - Fiction

School  
District  
Province

58.9  
54.4  
55.7

School vs District  
School vs Province

P P

### Closed Responses\*

#### Demand Writing

School  
District  
Province

100.0  
86.9  
88.7

P P

#### Non - Fiction Reading

School  
District  
Province

88.9  
77.6  
82.7

P P

\* How to interpret the results for Closed Responses

On the Demand Writing (Creative) section, the students in St. James All Grade scored 100.0%. This means 100.0% of the students met or exceeded the cut score for this section.

### 4 Year CRT (Subtest) Mark Trend 2010-2013

#### Multiple Choice

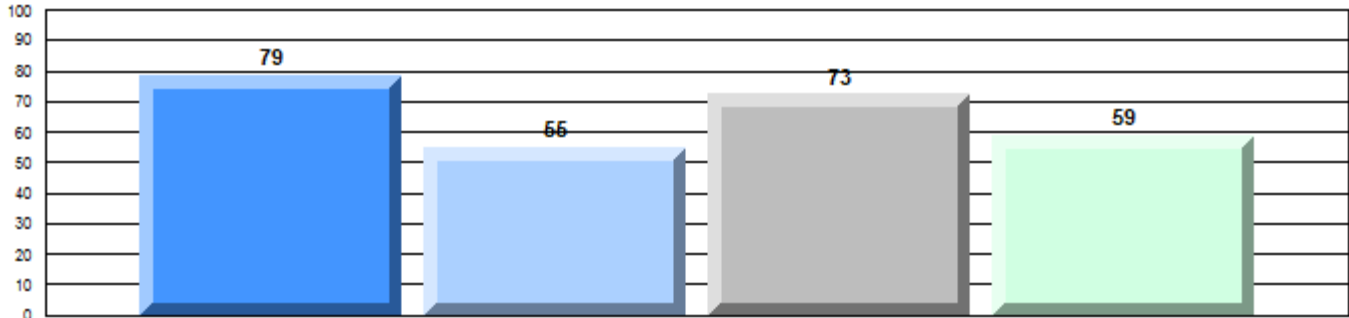

#### Non - Fiction

### Written Response: Percentage of students meeting/exceeding grade level expectations 2010-2013

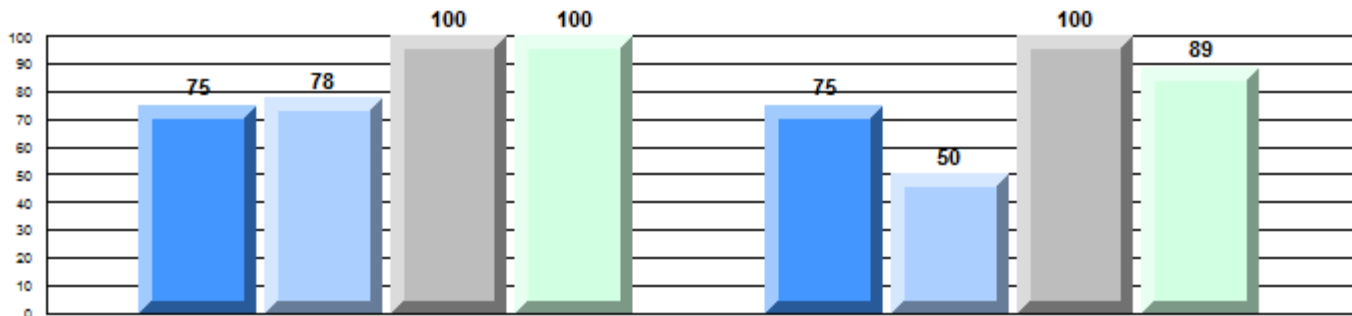

Province

Q 85    Q 83    P 91    P 89       P 73    Q 69    P 92    P 83

#### Demand Writing

#### Non - Fiction Reading



**Difference from Provincial Mean, 2010-13**

Multiple Choice

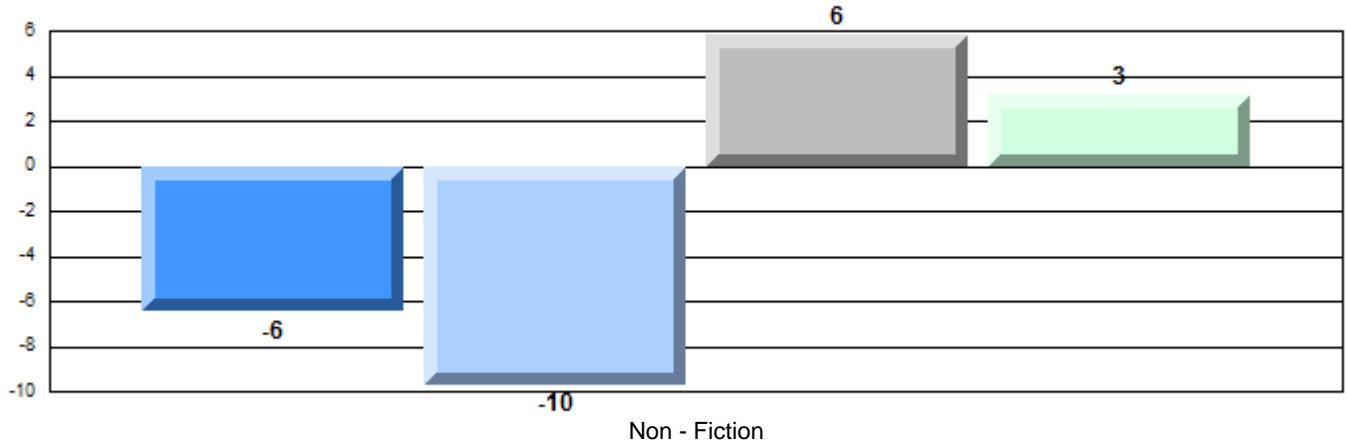

**Difference from Provincial Mean, 2010-13**

Written Response: Percentage of students meeting/exceeding grade level expectations 2010-2013

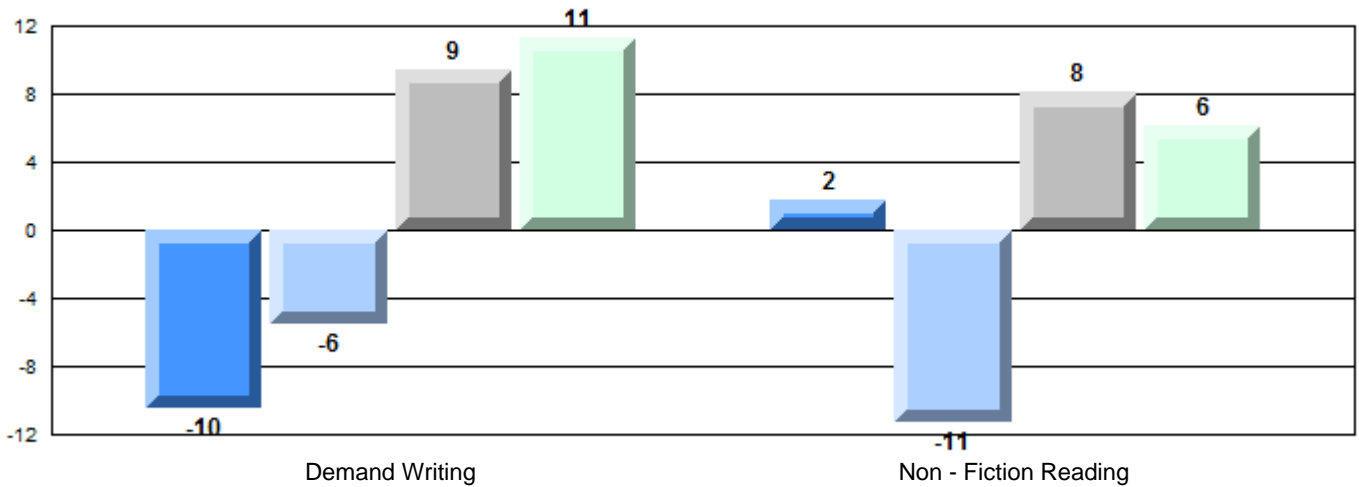

**English Language Arts**

Number of Students : 38

Mark	School vs District	School vs Province
51.2	q	q
54.4		
55.7		
92.1	p	p
86.9		
88.7		
79.4	p	q
77.6		
82.7		

**Multiple Choice**

**Non - Fiction**

School  
District  
Province

**Closed Responses\***

**Demand Writing**

School  
District  
Province

**Non - Fiction Reading**

School  
District  
Province

\* How to interpret the results for Closed Responses

On the Demand Writing (Creative) section, the students in Templeton Academy scored 92.1%. This means 92.1% of the students met or exceeded the cut score for this section.

**4 Year CRT (Subtest) Mark Trend 2010-2013**

Multiple Choice

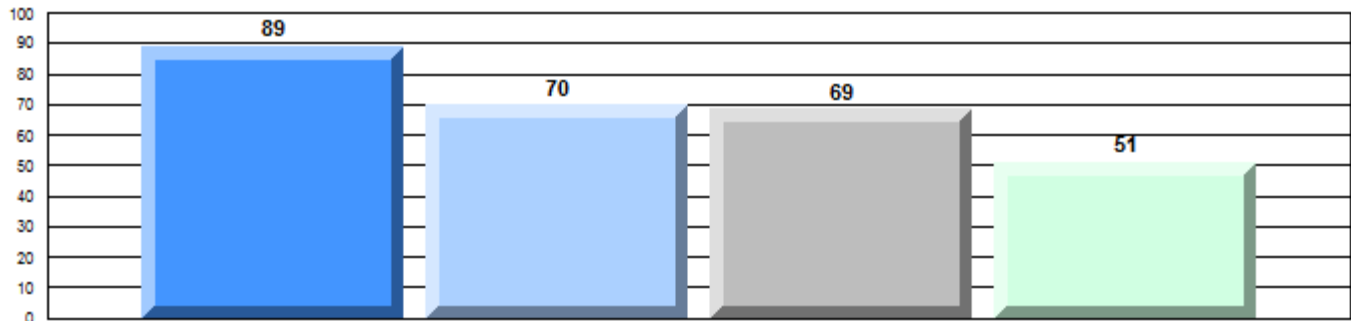

Non - Fiction

**Written Response: Percentage of students meeting/exceeding grade level expectations 2010-2013**

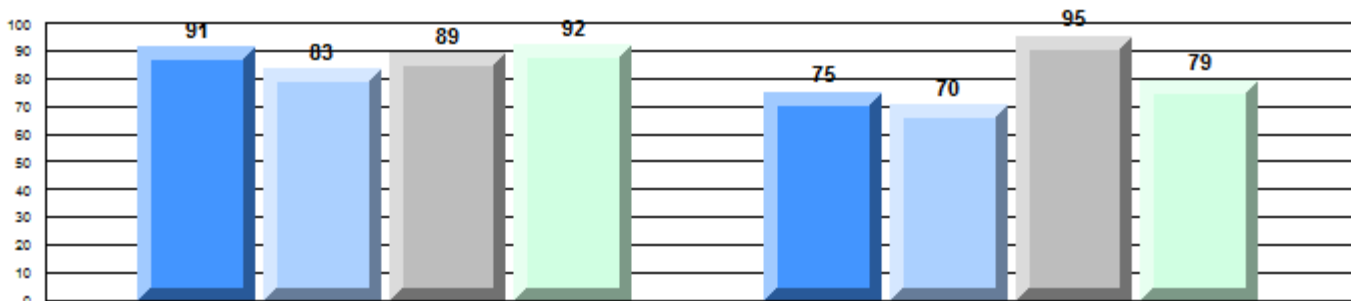

Province

P 85    P 83    q 91    P 89    P 73    P 69    P 92    q 83

Demand Writing

Non - Fiction Reading

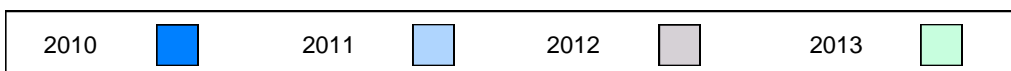

**Difference from Provincial Mean, 2010-13**  
Multiple Choice

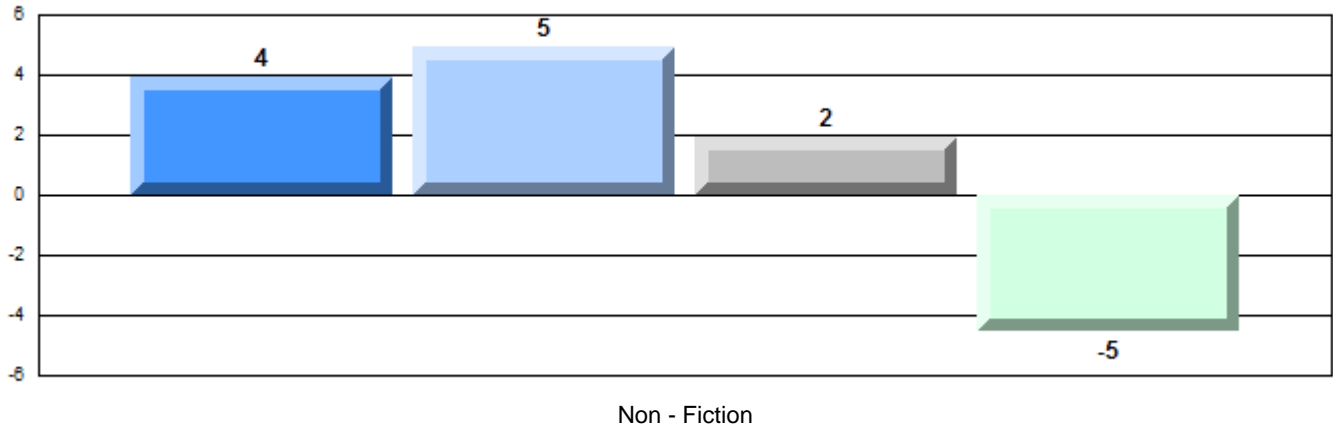

**Difference from Provincial Mean, 2010-13**

**Written Response: Percentage of students meeting/exceeding grade level expectations 2010-2013**

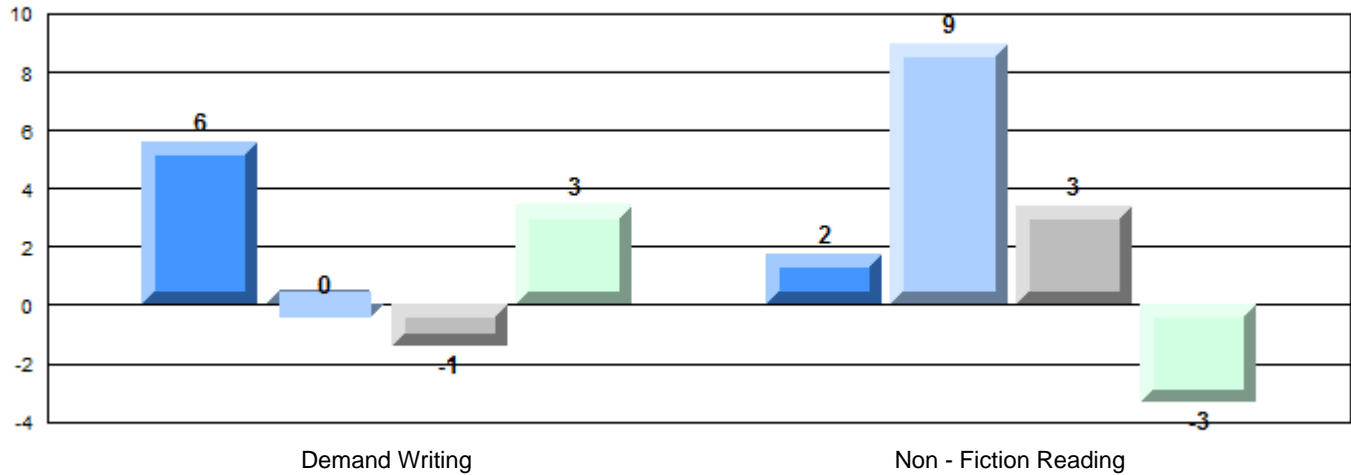

**English Language Arts**

Number of Students : 33

**Multiple Choice**

**Non - Fiction**

School  
District  
Province

53.6  
54.4  
55.7

School vs District      School vs Province

q                      q

**Closed Responses\***

**Demand Writing**

School  
District  
Province

90.9  
86.9  
88.7

p                      p

**Non - Fiction Reading**

School  
District  
Province

78.8  
77.6  
82.7

p                      q

\* How to interpret the results for Closed Responses

On the Demand Writing (Creative) section, the students in Pasadena Academy scored 90.9%. This means 90.9% of the students met or exceeded the cut score for this section.

**4 Year CRT (Subtest) Mark Trend 2010-2013**

Multiple Choice

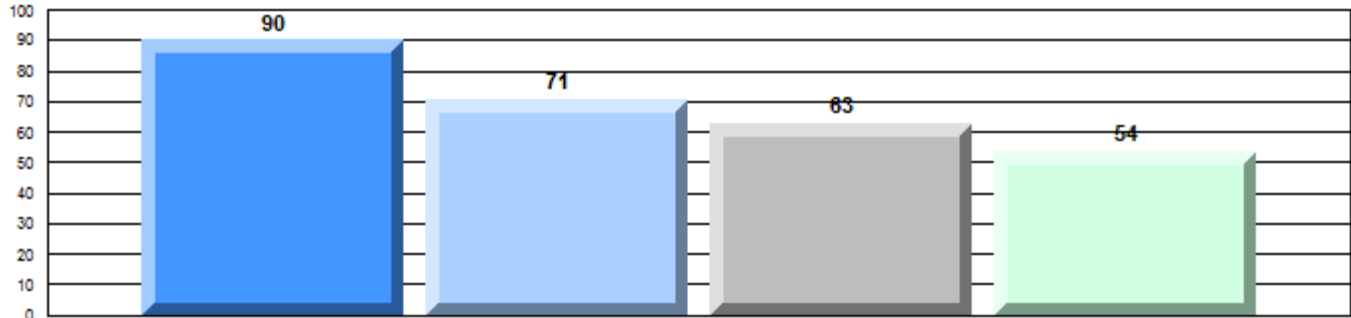

Non - Fiction

**Written Response: Percentage of students meeting/exceeding grade level expectations 2010-2013**

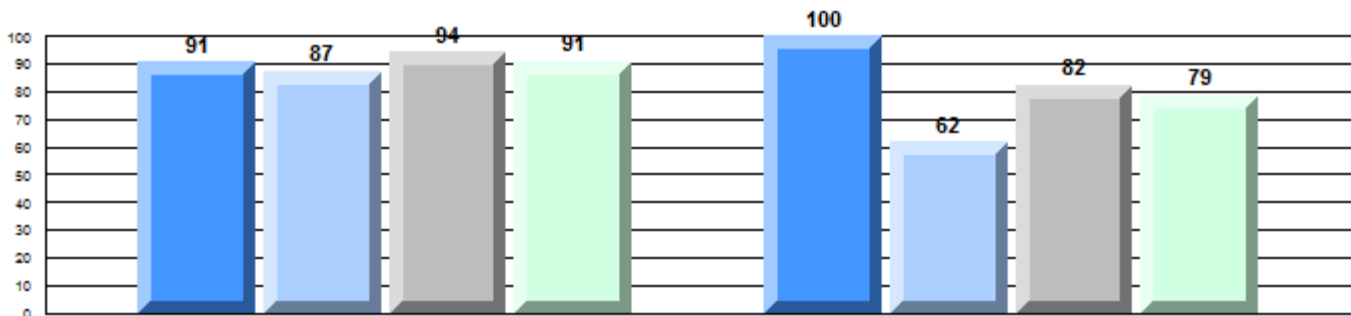

Province

p 85      p 83      p 91      p 89     
 p 73      p 69      q 92      q 83

Demand Writing

Non - Fiction Reading



**Difference from Provincial Mean, 2010-13**

Multiple Choice

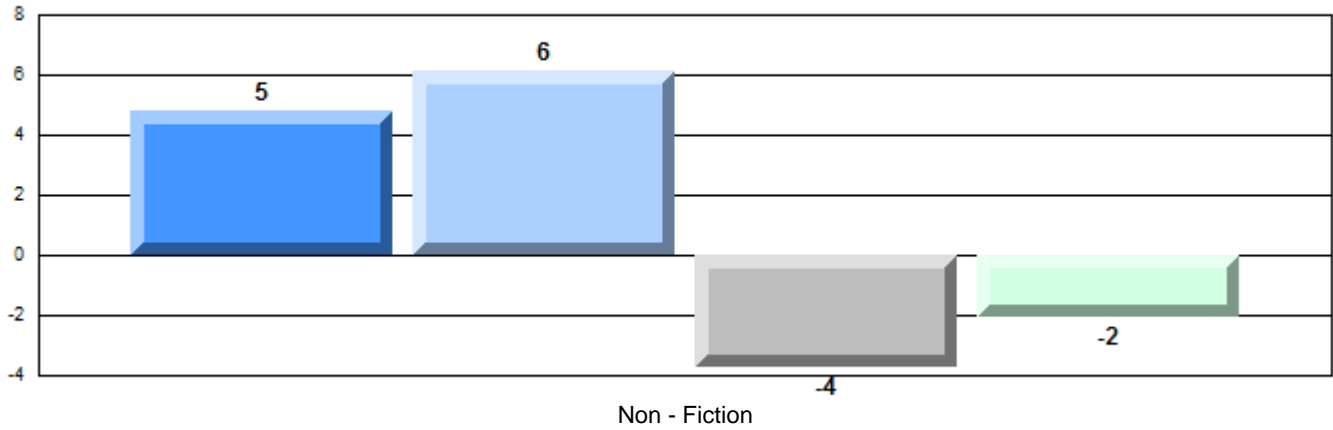

**Difference from Provincial Mean, 2010-13**

Written Response: Percentage of students meeting/exceeding grade level expectations 2010-2013

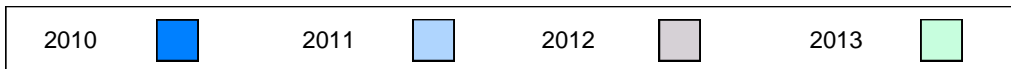
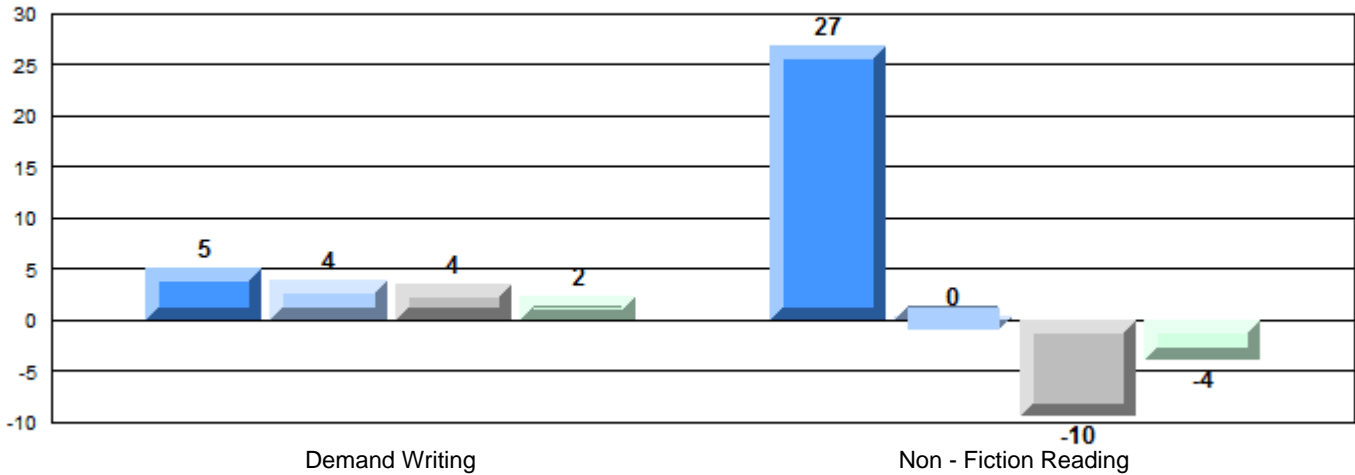

**English Language Arts**

Number of Students : 12

**Multiple Choice**

**Non - Fiction**

School  
District  
Province

Mark	School vs District	School vs Province
56.7	P	P
54.4		
55.7		

**Closed Responses\***

**Demand Writing**

School  
District  
Province

83.3	q	q
86.9		
88.7		

**Non - Fiction Reading**

School  
District  
Province

75.0	q	q
77.6		
82.7		

\* How to interpret the results for Closed Responses

On the Demand Writing (Creative) section, the students in Gros Morne Academy scored 83.3%. This means 83.3% of the students met or exceeded the cut score for this section.

**4 Year CRT (Subtest) Mark Trend 2010-2013**

Multiple Choice

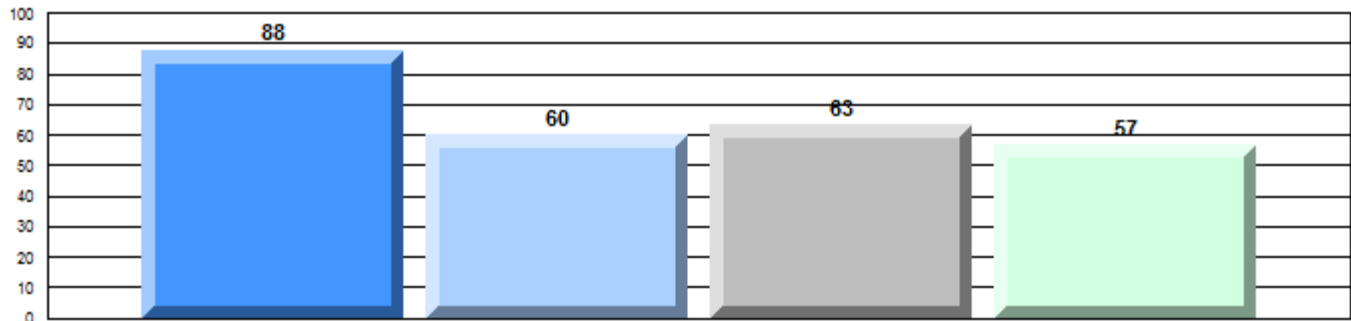

Non - Fiction

**Written Response: Percentage of students meeting/exceeding grade level expectations 2010-2013**

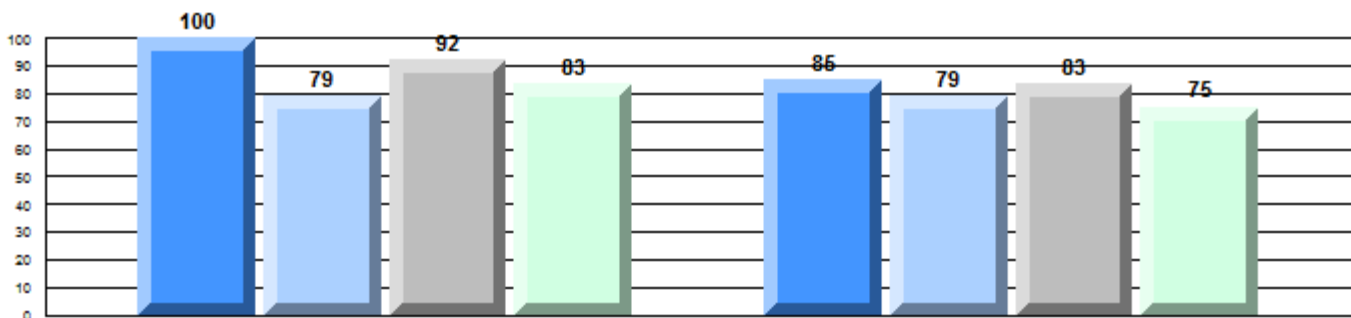

Province

P 85    q 83    P 91    q 89    P 73    P 69    q 92    q 83

Demand Writing

Non - Fiction Reading

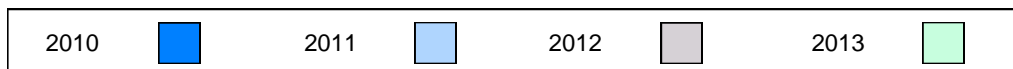

**Difference from Provincial Mean, 2010-13**

Multiple Choice

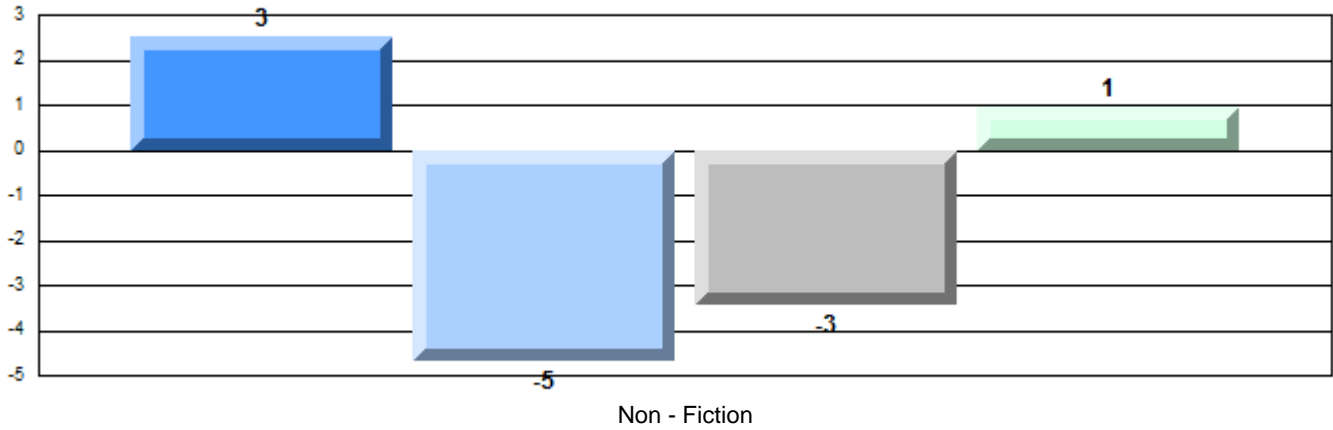

**Difference from Provincial Mean, 2010-13**

Written Response: Percentage of students meeting/exceeding grade level expectations 2010-2013

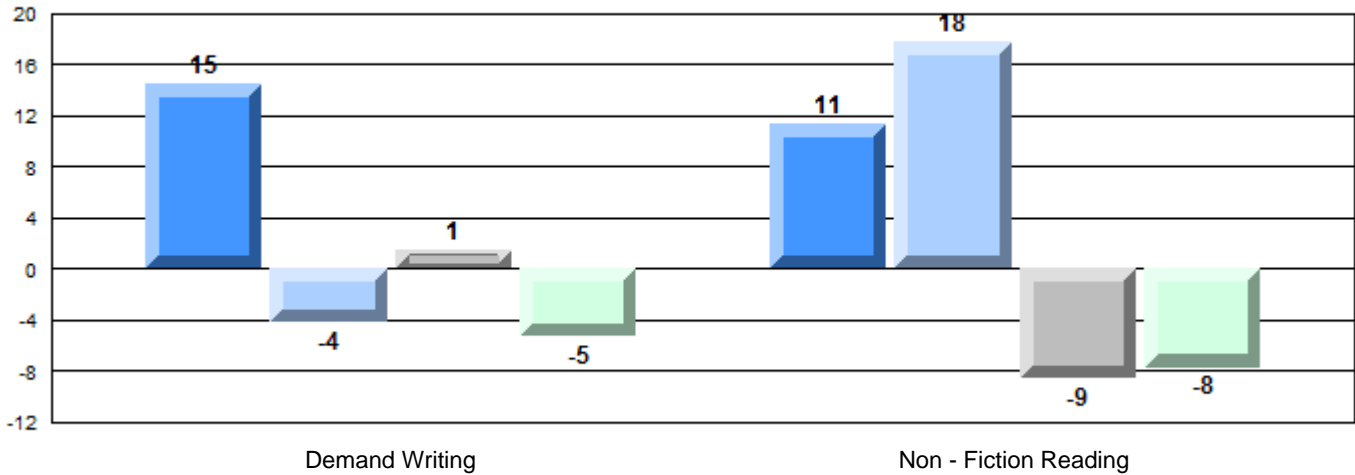



## English Language Arts

Number of Students : 14

### Multiple Choice

**Non - Fiction**

School  
District  
Province

44.3  
54.4  
55.7

School vs District      School vs Province

q

q

### Closed Responses\*

**Demand Writing**

School  
District  
Province

92.9  
86.9  
88.7

p

p

**Non - Fiction Reading**

School  
District  
Province

64.3  
77.6  
82.7

q

q

\* How to interpret the results for Closed Responses

On the Demand Writing (Creative) section, the students in Main River Academy scored 92.9%. This means 92.9% of the students met or exceeded the cut score for this section.

### 4 Year CRT (Subtest) Mark Trend 2010-2013

Multiple Choice

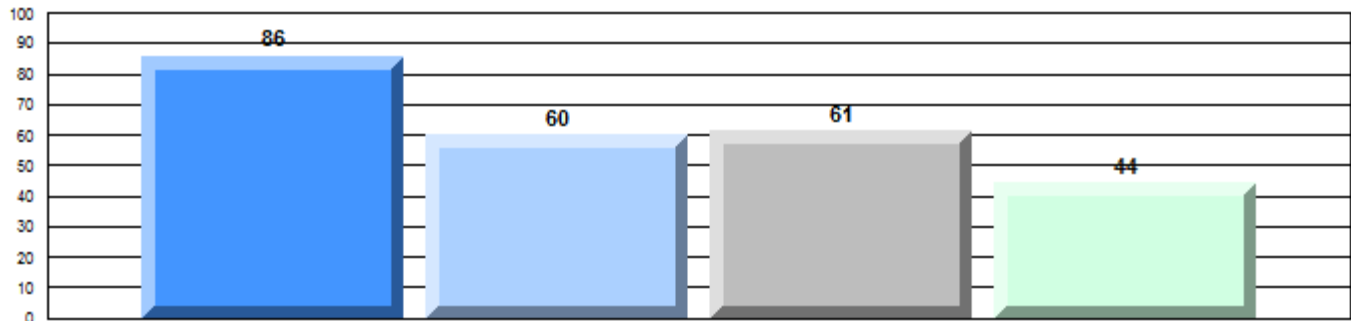

Non - Fiction

### Written Response: Percentage of students meeting/exceeding grade level expectations 2010-2013

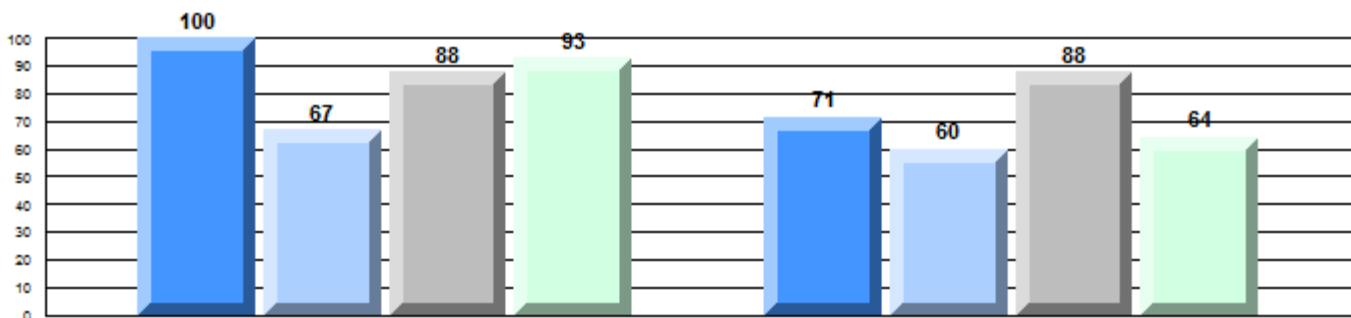

Province

p

85

q

83

q

91

p

89

q

73

q

69

q

92

q

83

q

Demand Writing

Non - Fiction Reading

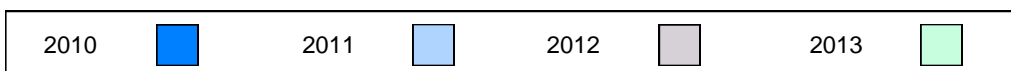

**Difference from Provincial Mean, 2010-13**

Multiple Choice

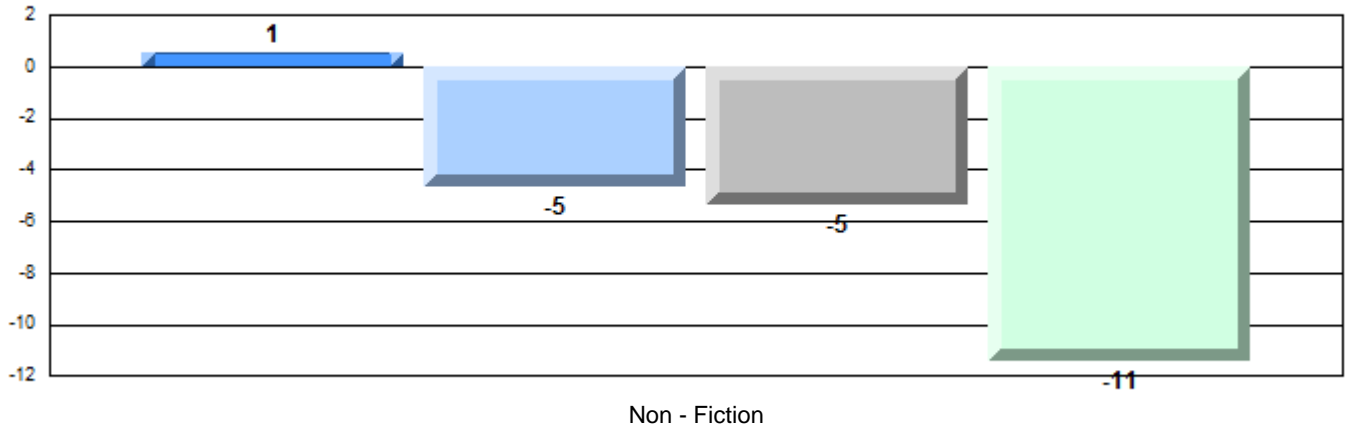

**Difference from Provincial Mean, 2010-13**

Written Response: Percentage of students meeting/exceeding grade level expectations 2010-2013

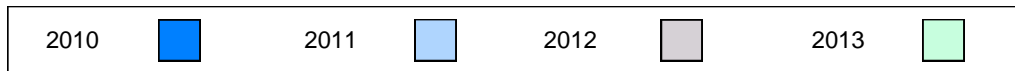
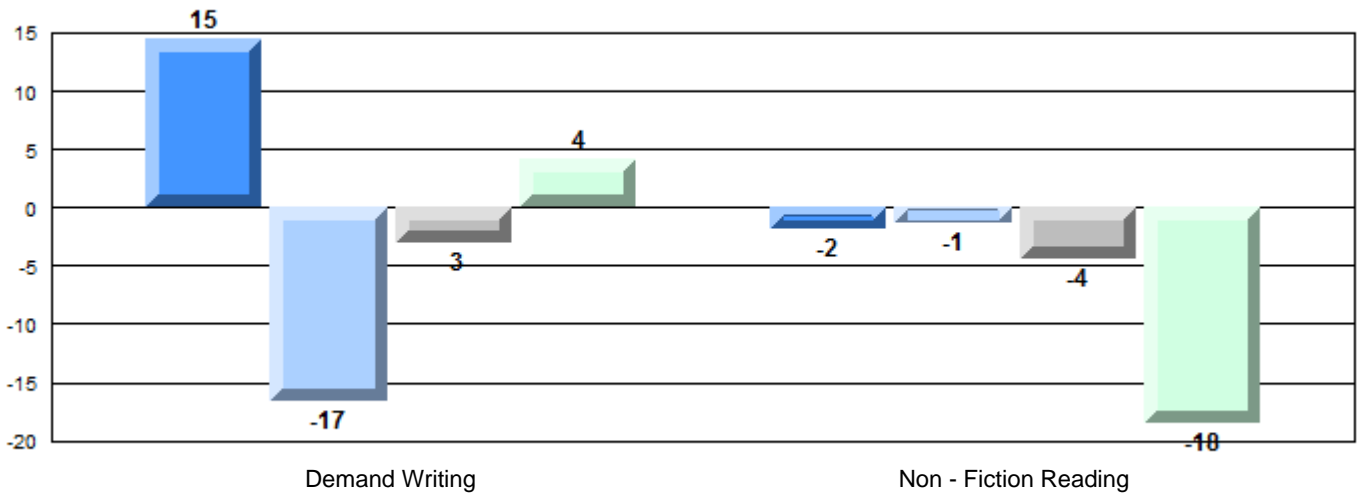

**English Language Arts**

Number of Students : 4

**Multiple Choice**

**Non - Fiction**

School  
District  
Province

School data with 5 or fewer students withheld for reasons of confidentiality.

Mark	School vs District	School vs Province
	P	P
	q	q
	q	q

**Closed Responses\***

**Demand Writing**

School  
District  
Province

q

q

**Non - Fiction Reading**

School  
District  
Province

q

q

\* How to interpret the results for Closed Responses

On the Demand Writing (Creative) section, the students in Jakeman All Grade scored 75.0%. This means 75.0% of the students met or exceeded the cut score for this section.

**4 Year CRT (Subtest) Mark Trend 2010-2013**

Multiple Choice

School data with 5 or fewer students withheld for reasons of confidentiality.

Non - Fiction

**Written Response: Percentage of students meeting/exceeding grade level expectations 2010-2013**

School data with 5 or fewer students withheld for reasons of confidentiality.

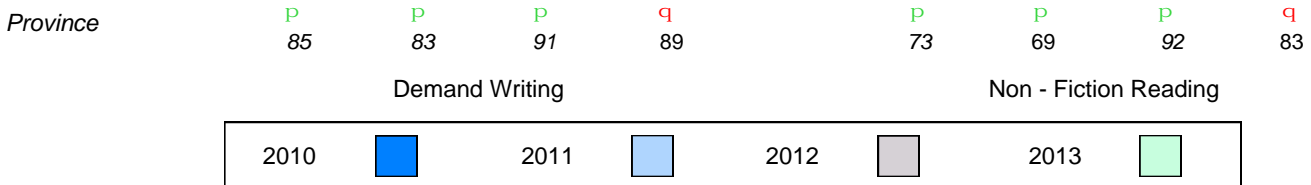

**Difference from Provincial Mean, 2010-13**

Multiple Choice

School data with 5 or fewer students withheld for reasons of confidentiality.

Non - Fiction

**Difference from Provincial Mean, 2010-13**

**Written Response: Percentage of students meeting/exceeding grade level expectations 2010-2013**

School data with 5 or fewer students withheld for reasons of confidentiality.

Demand Writing

Non - Fiction Reading

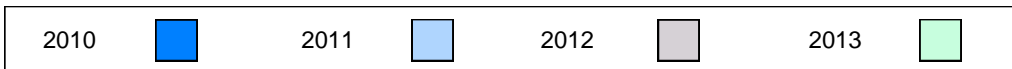

**English Language Arts**

Number of Students : 8

**Multiple Choice**

**Non - Fiction**

School  
District  
Province

48.8  
54.4  
55.7

School vs District  
School vs Province

q q

**Closed Responses\***

**Demand Writing**

School  
District  
Province

100.0  
86.9  
88.7

P P

**Non - Fiction Reading**

School  
District  
Province

87.5  
77.6  
82.7

P P

\* How to interpret the results for Closed Responses

On the Demand Writing (Creative) section, the students in Burgeo Academy scored 100.0%. This means 100.0% of the students met or exceeded the cut score for this section.

**4 Year CRT (Subtest) Mark Trend 2010-2013**

Multiple Choice

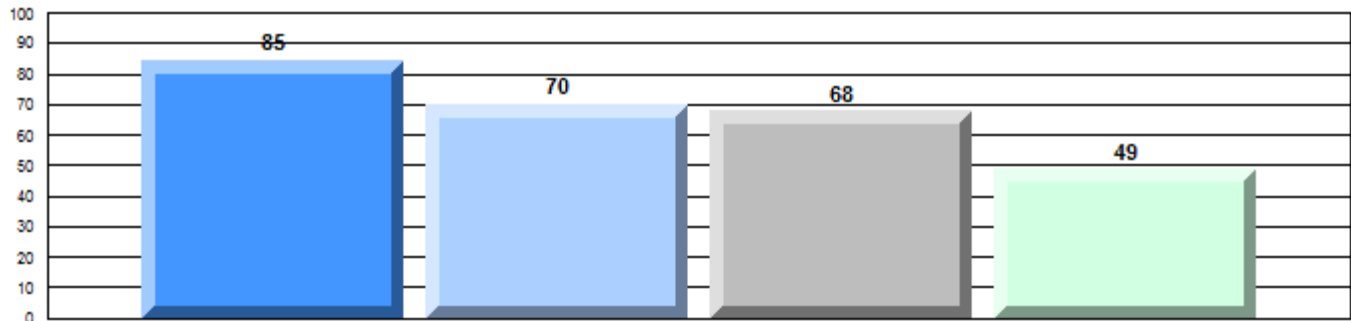

Non - Fiction

**Written Response: Percentage of students meeting/exceeding grade level expectations 2010-2013**

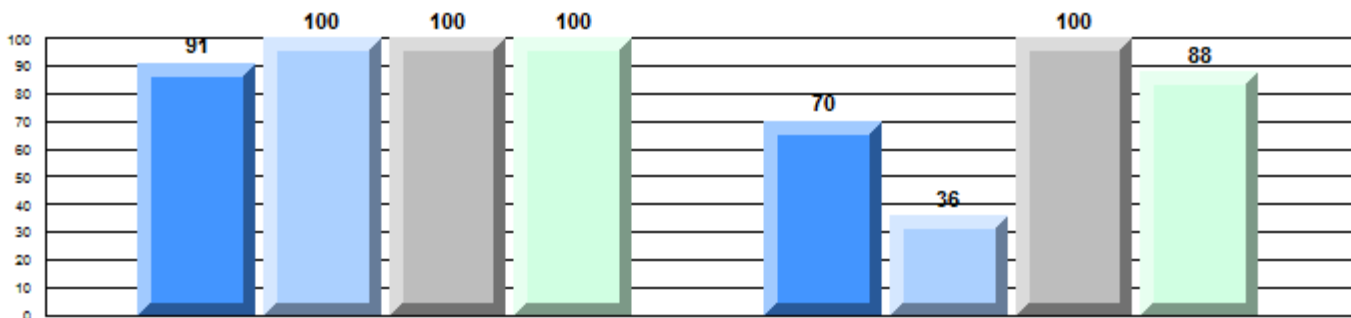

Province

P 85 P 83 P 91 P 89 q 73 q 69 P 92 P 83

Demand Writing

Non - Fiction Reading

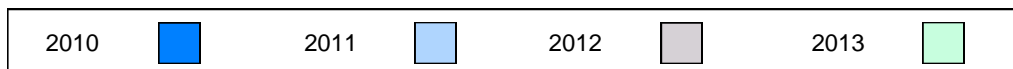

Difference from Provincial Mean, 2010-13

Multiple Choice

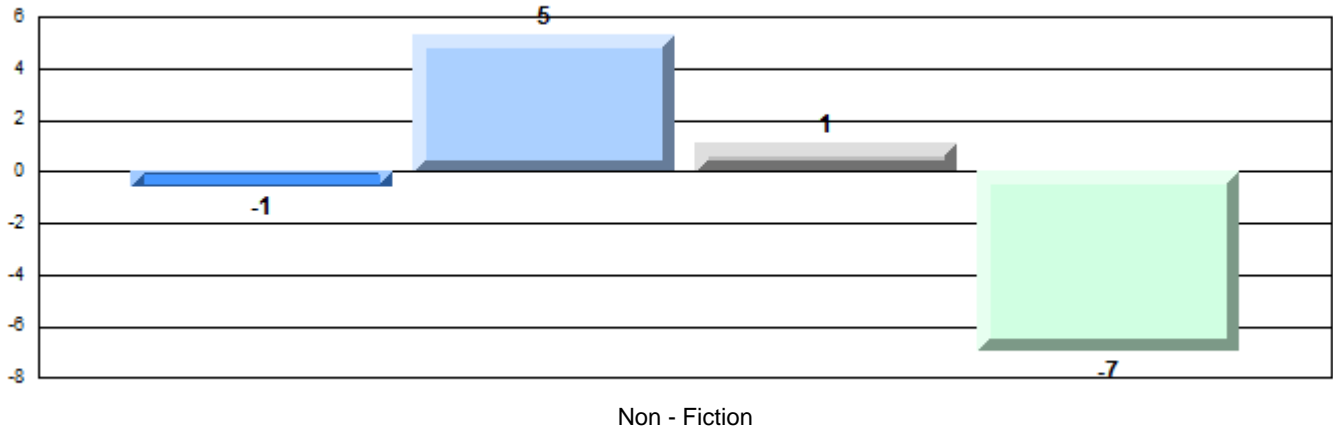

Difference from Provincial Mean, 2010-13

Written Response: Percentage of students meeting/exceeding grade level expectations 2010-2013

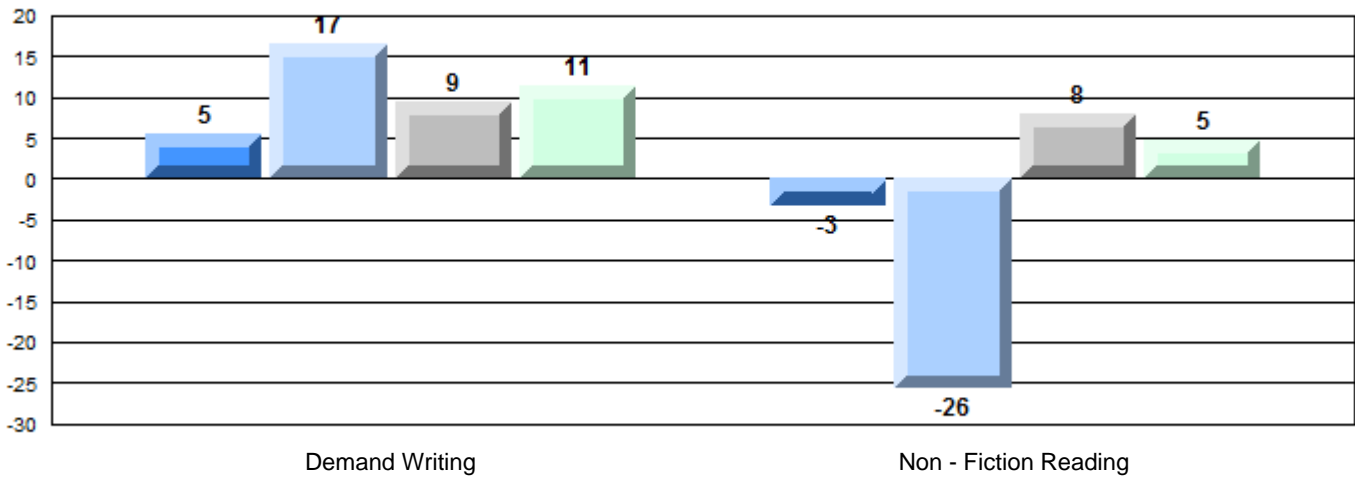

## English Language Arts

Number of Students : 10

### Multiple Choice

#### Non - Fiction

School  
District  
Province

56.0  
54.4  
55.7

School vs District  
School vs Province

P P

### Closed Responses\*

#### Demand Writing

School  
District  
Province

80.0  
86.9  
88.7

q q

#### Non - Fiction Reading

School  
District  
Province

80.0  
77.6  
82.7

P q

\* How to interpret the results for Closed Responses

On the Demand Writing (Creative) section, the students in Grandy's River Collegiate scored 80.0%. This means 80.0% of the students met or exceeded the cut score for this section.

Mark	School vs District	School vs Province
56.0	P	P
54.4		
55.7		
80.0	q	q
86.9		
88.7		
80.0	P	q
77.6		
82.7		

### 4 Year CRT (Subtest) Mark Trend 2010-2013

#### Multiple Choice

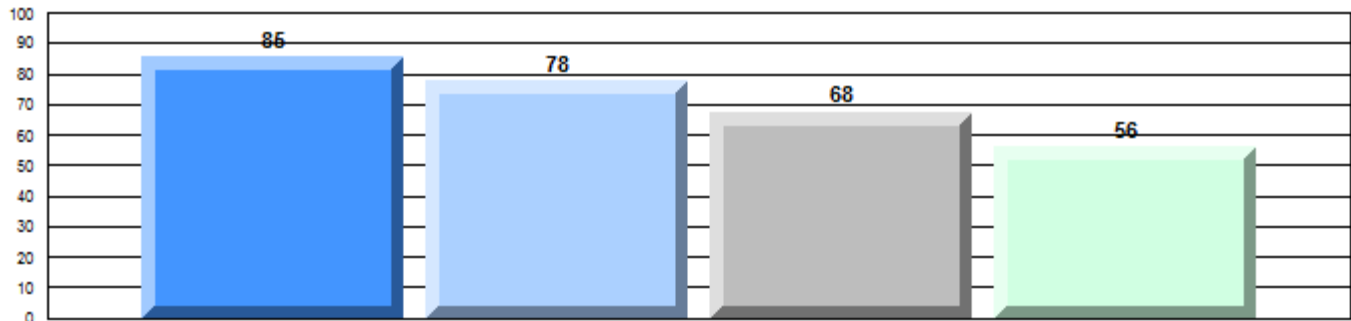

#### Non - Fiction

### Written Response: Percentage of students meeting/exceeding grade level expectations 2010-2013

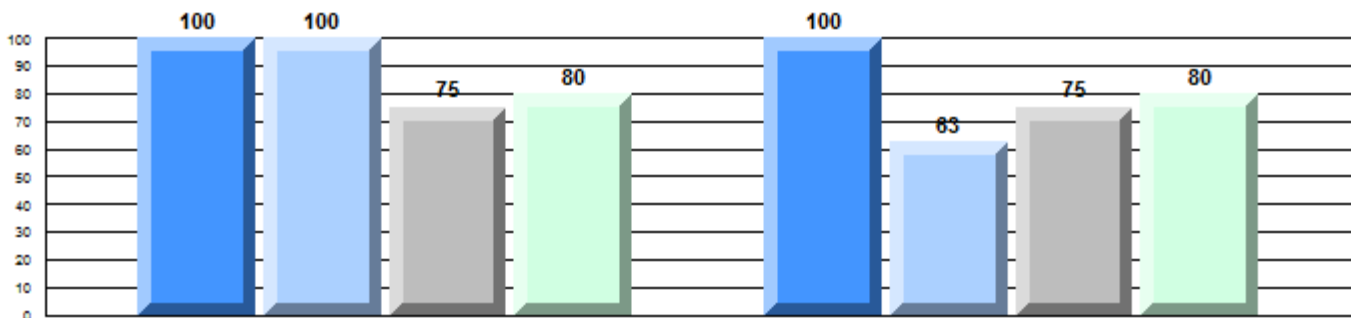

Province

P 85    P 83    q 91    q 89    P 73    P 69    q 92    q 83

#### Demand Writing

#### Non - Fiction Reading

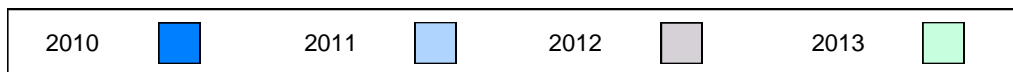

**Difference from Provincial Mean, 2010-13**

Multiple Choice

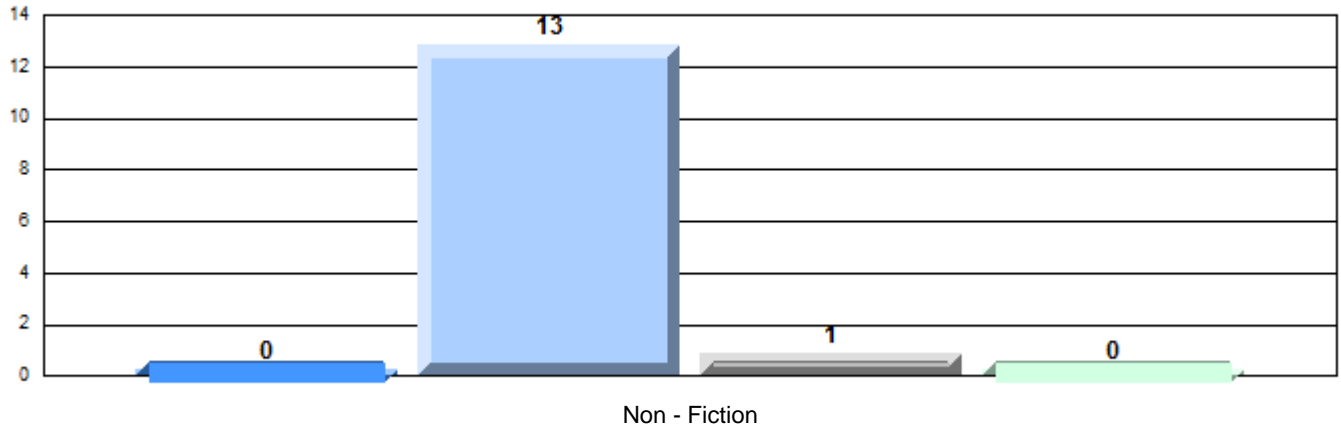

**Difference from Provincial Mean, 2010-13**

Written Response: Percentage of students meeting/exceeding grade level expectations 2010-2013

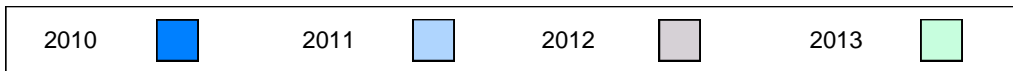
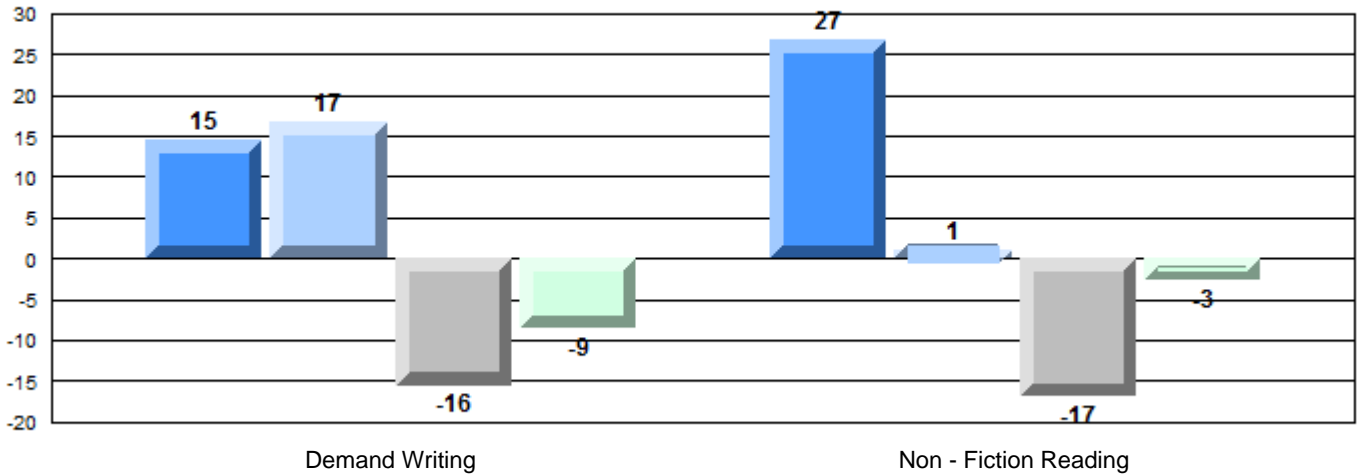



**English Language Arts**

Number of Students : 49

**Multiple Choice**

**Non - Fiction**

School  
District  
Province

53.5  
54.4  
55.7

Mark      School vs District      School vs Province

q      q

**Closed Responses\***

**Demand Writing**

School  
District  
Province

98.0  
86.9  
88.7

p      p

**Non - Fiction Reading**

School  
District  
Province

82.6  
77.6  
82.7

p      q

\* How to interpret the results for Closed Responses

On the Demand Writing (Creative) section, the students in St. James' Regional High School scored 98.0%. This means 98.0% of the students met or exceeded the cut score for this section.

**4 Year CRT (Subtest) Mark Trend 2010-2013**

Multiple Choice

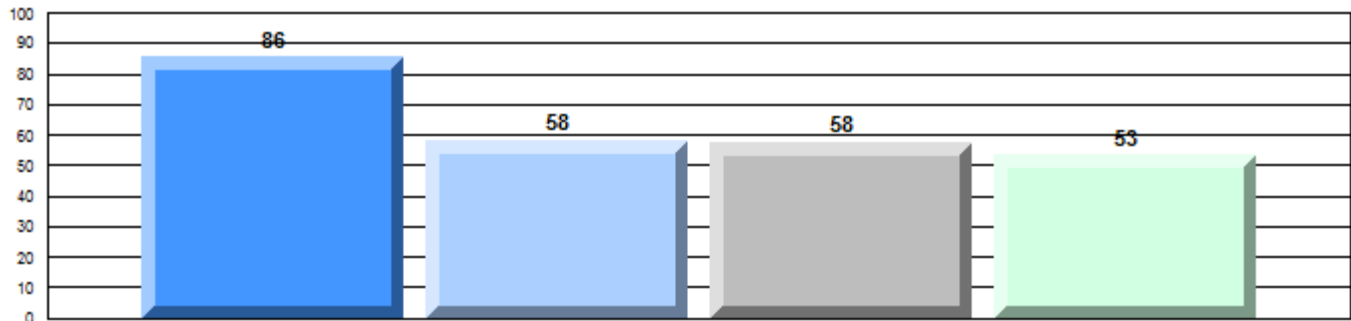

Non - Fiction

**Written Response: Percentage of students meeting/exceeding grade level expectations 2010-2013**

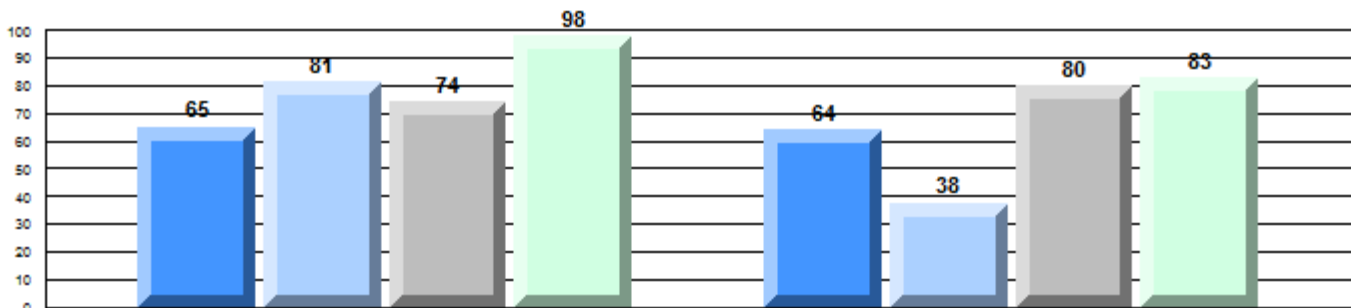

Province

Demand Writing

Non - Fiction Reading

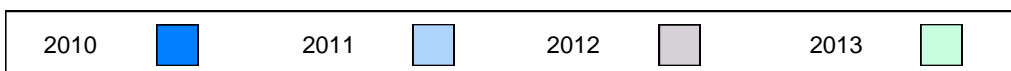

**Difference from Provincial Mean, 2010-13**

Multiple Choice

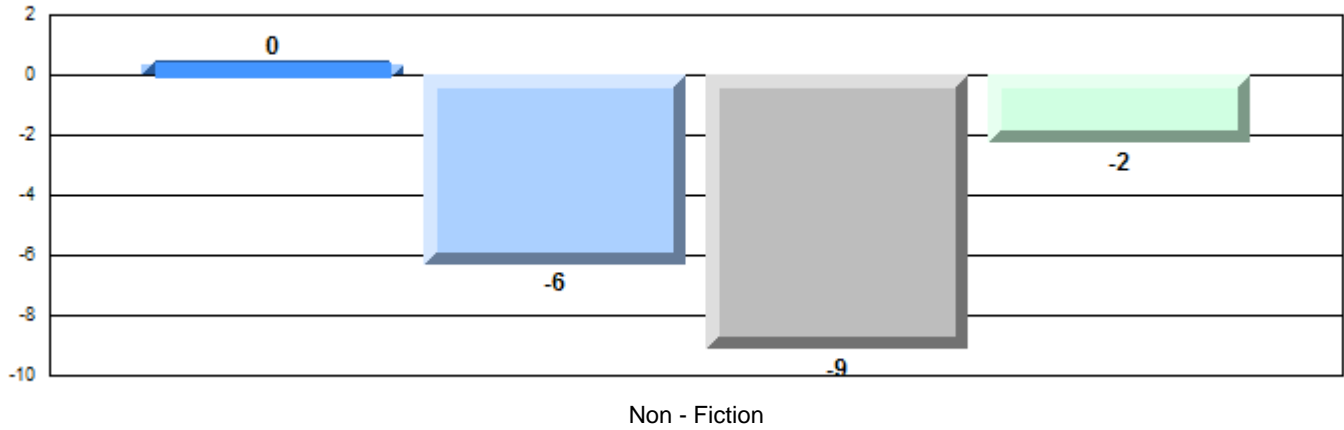

**Difference from Provincial Mean, 2010-13**

Written Response: Percentage of students meeting/exceeding grade level expectations 2010-2013

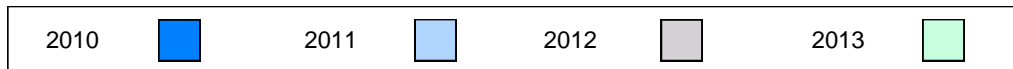
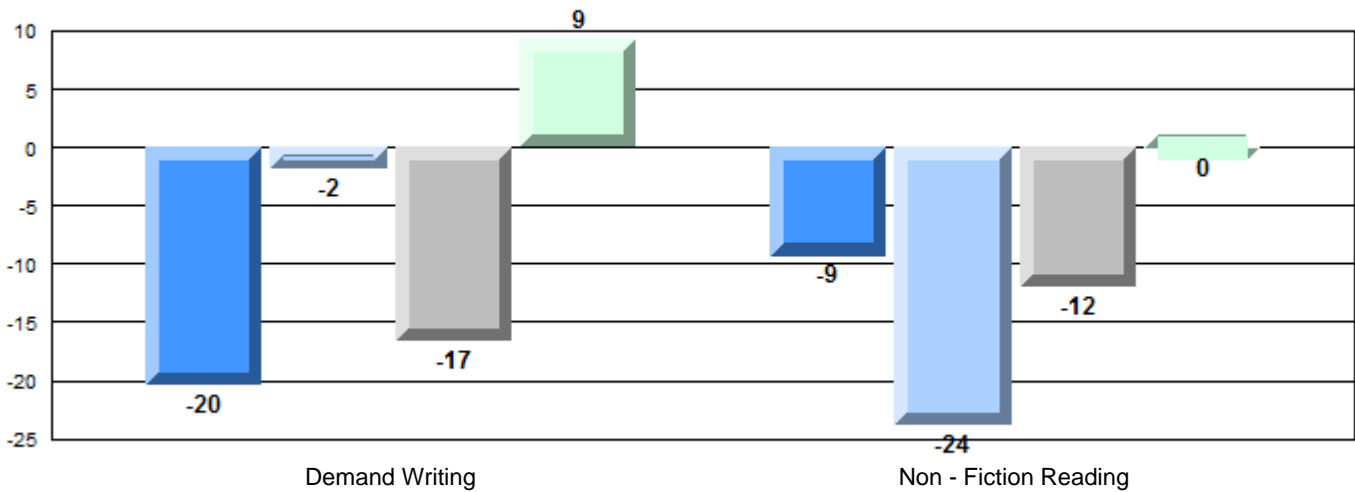

**English Language Arts**

Number of Students : 2

**Multiple Choice**

**Non - Fiction**

School  
District  
Province

Mark	School vs District	School vs Province
School data with 5 or fewer students withheld for reasons of confidentiality.	q	q

**Closed Responses\***

**Demand Writing**

School  
District  
Province

q

q

**Non - Fiction Reading**

School  
District  
Province

q

q

\* How to interpret the results for Closed Responses

On the Demand Writing (Creative) section, the students in All Saints All-Grade scored 50.0%. This means 50.0% of the students met or exceeded the cut score for this section.

**4 Year CRT (Subtest) Mark Trend 2010-2013**

Multiple Choice

School data with 5 or fewer students withheld for reasons of confidentiality.

Non - Fiction

**Written Response: Percentage of students meeting/exceeding grade level expectations 2010-2013**

School data with 5 or fewer students withheld for reasons of confidentiality.

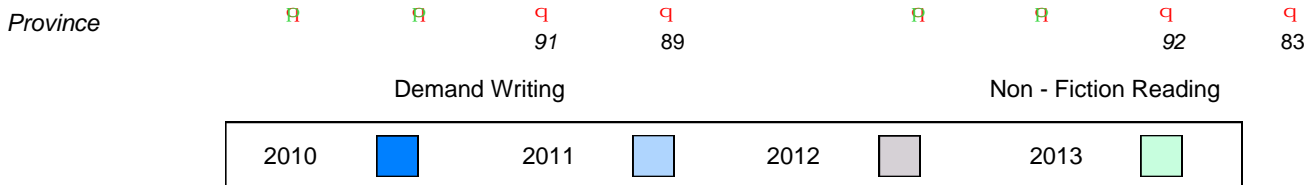

**Difference from Provincial Mean, 2010-13**

Multiple Choice

School data with 5 or fewer students withheld for reasons of confidentiality.

Non - Fiction

**Difference from Provincial Mean, 2010-13**

**Written Response: Percentage of students meeting/exceeding grade level expectations 2010-2013**

School data with 5 or fewer students withheld for reasons of confidentiality.

Demand Writing

Non - Fiction Reading





**Difference from Provincial Mean, 2010-13**

Multiple Choice

School data with 5 or fewer students withheld for reasons of confidentiality.

Non - Fiction -4

**Difference from Provincial Mean, 2010-13**

**Written Response: Percentage of students meeting/exceeding grade level expectations 2010-2013**

School data with 5 or fewer students withheld for reasons of confidentiality.

Demand Writing

Non - Fiction Reading



## English Language Arts

Number of Students : 40

### Multiple Choice

#### Non - Fiction

School  
District  
Province

43.9  
54.4  
55.7

School vs District      School vs Province

q

q

### Closed Responses\*

#### Demand Writing

School  
District  
Province

82.5  
86.9  
88.7

q

q

#### Non - Fiction Reading

School  
District  
Province

66.7  
77.6  
82.7

q

q

\* How to interpret the results for Closed Responses

On the Demand Writing (Creative) section, the students in Piccadilly Central High scored 82.5%. This means 82.5% of the students met or exceeded the cut score for this section.

### 4 Year CRT (Subtest) Mark Trend 2010-2013

#### Multiple Choice

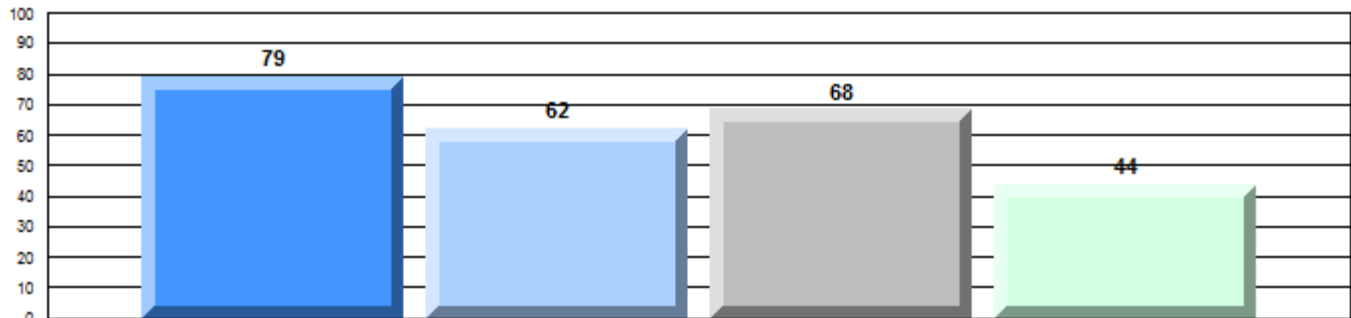

#### Non - Fiction

### Written Response: Percentage of students meeting/exceeding grade level expectations 2010-2013

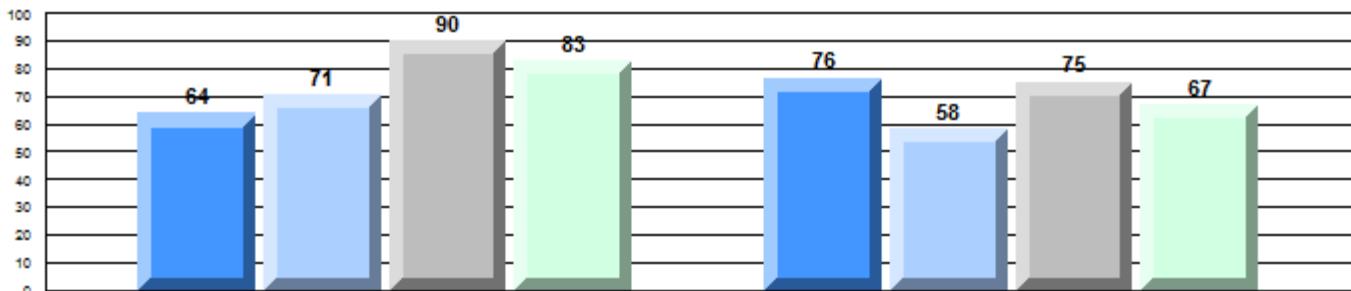

Province

q

85

q

83

q

91

q

89

p

73

q

69

q

92

q

83

#### Demand Writing

#### Non - Fiction Reading

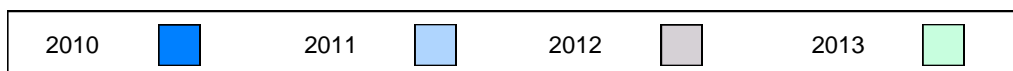

**Difference from Provincial Mean, 2010-13**

Multiple Choice

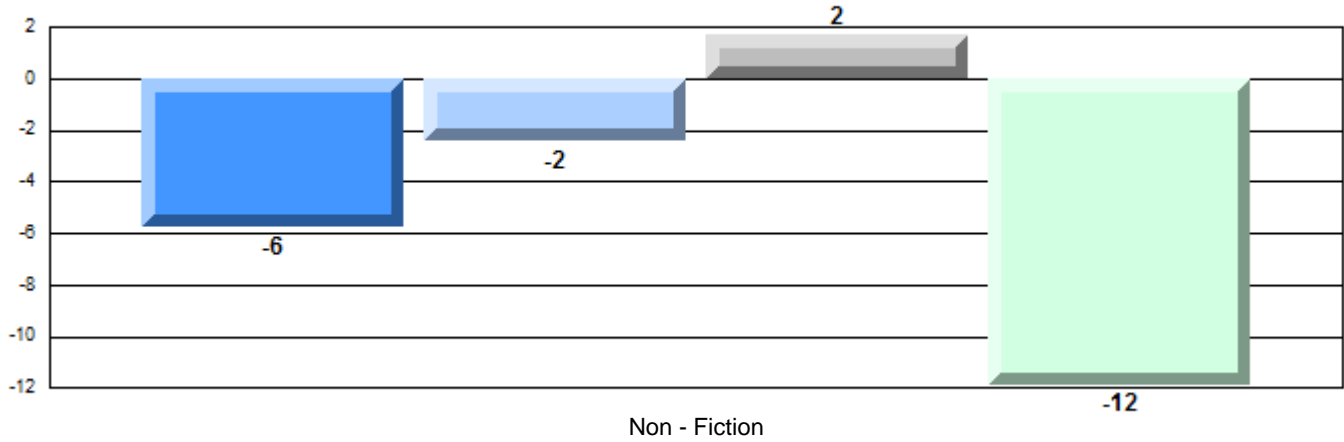

**Difference from Provincial Mean, 2010-13**

Written Response: Percentage of students meeting/exceeding grade level expectations 2010-2013

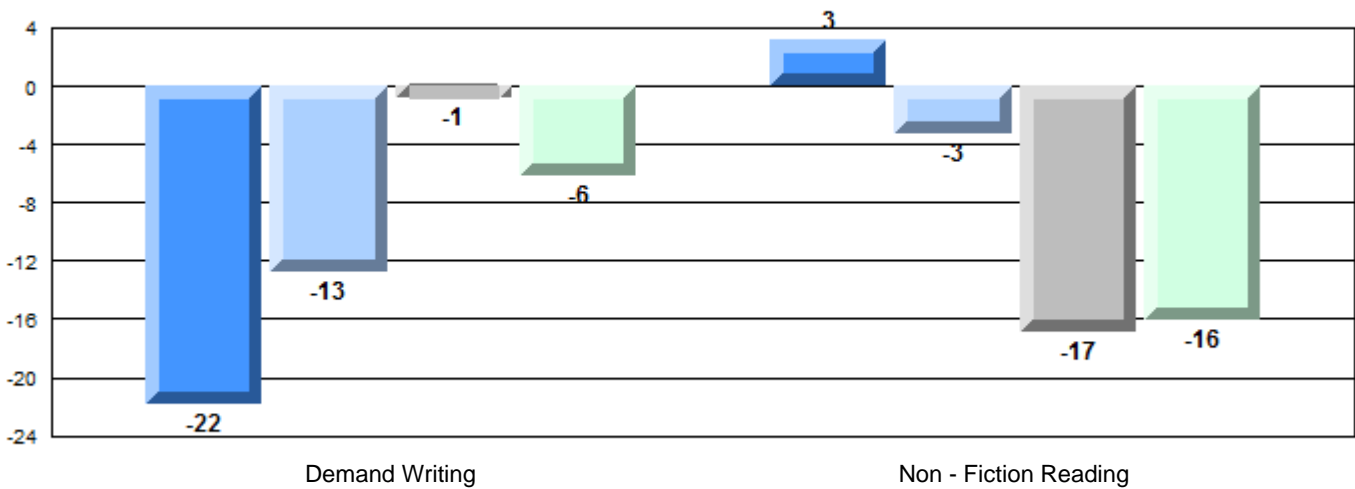





**Difference from Provincial Mean, 2010-13**

Multiple Choice

School data with 5 or fewer students withheld for reasons of confidentiality.

Non - Fiction

**Difference from Provincial Mean, 2010-13**

**Written Response: Percentage of students meeting/exceeding grade level expectations 2010-2013**

School data with 5 or fewer students withheld for reasons of confidentiality.

Demand Writing

Non - Fiction Reading



## English Language Arts

Number of Students : 31

### Multiple Choice

#### Non - Fiction

School  
District  
Province

46.3  
54.4  
55.7

School vs District    School vs Province

q                      q

### Closed Responses\*

#### Demand Writing

School  
District  
Province

90.0  
86.9  
88.7

p                      p

#### Non - Fiction Reading

School  
District  
Province

80.0  
77.6  
82.7

p                      q

\* How to interpret the results for Closed Responses

On the Demand Writing (Creative) section, the students in Appalachia High School scored 90.0%. This means 90.0% of the students met or exceeded the cut score for this section.

### 4 Year CRT (Subtest) Mark Trend 2010-2013

#### Multiple Choice

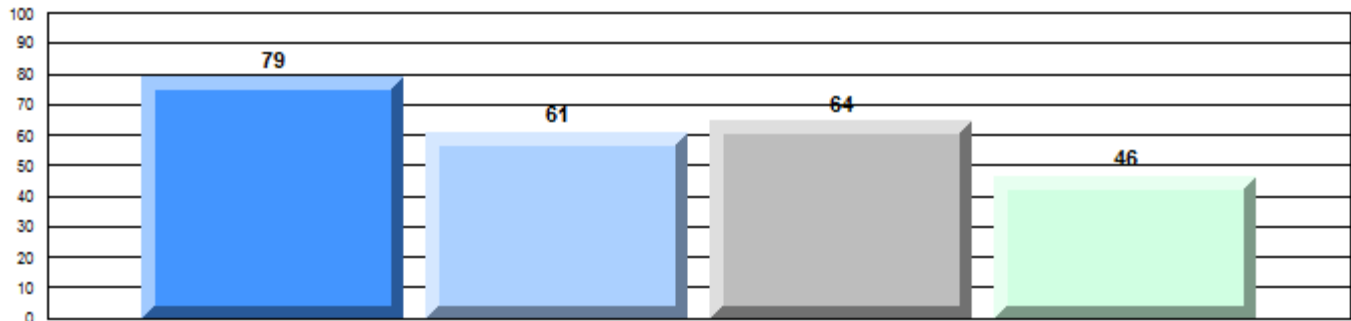

#### Non - Fiction

### Written Response: Percentage of students meeting/exceeding grade level expectations 2010-2013

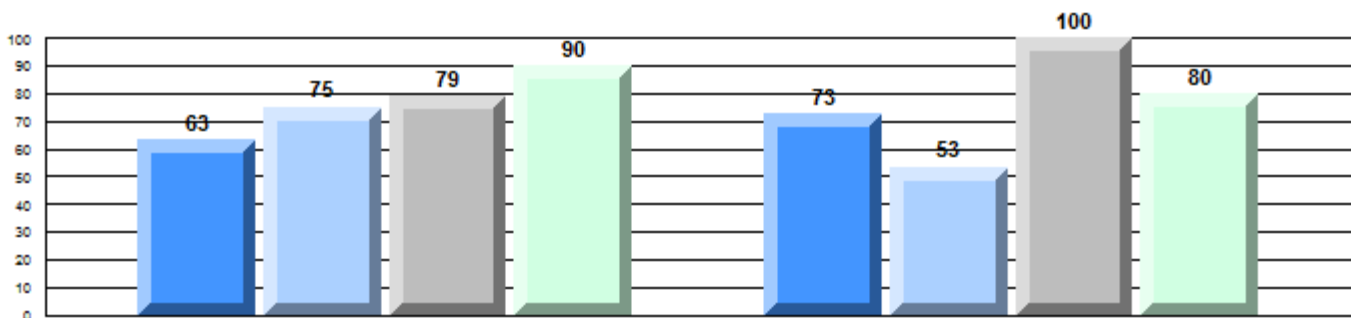

Province

#### Demand Writing

#### Non - Fiction Reading

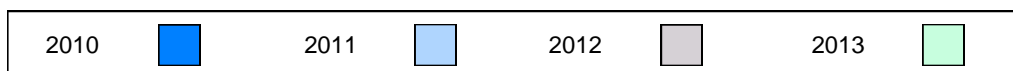

Difference from Provincial Mean, 2010-13

Multiple Choice

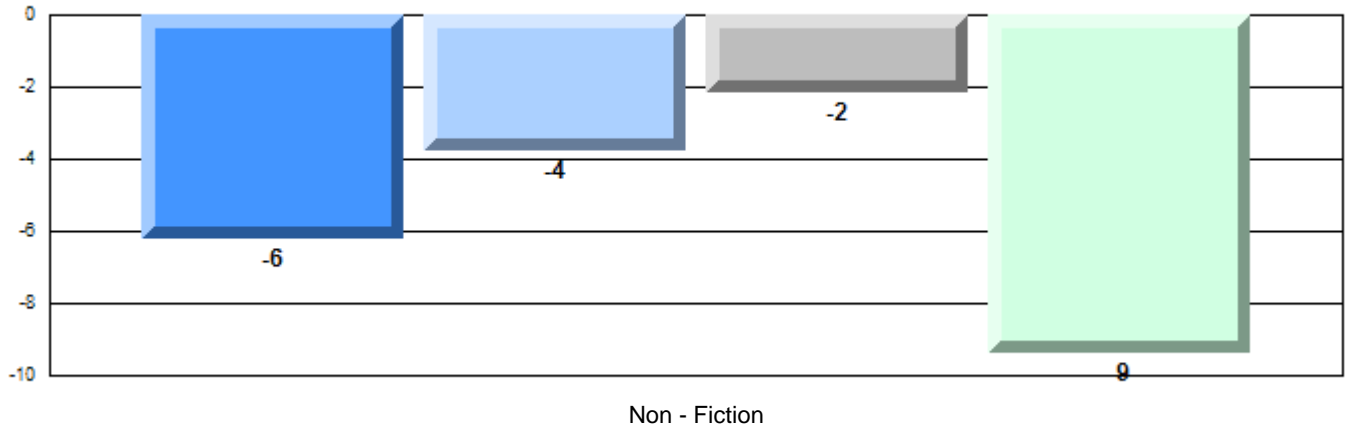

Difference from Provincial Mean, 2010-13

Written Response: Percentage of students meeting/exceeding grade level expectations 2010-2013

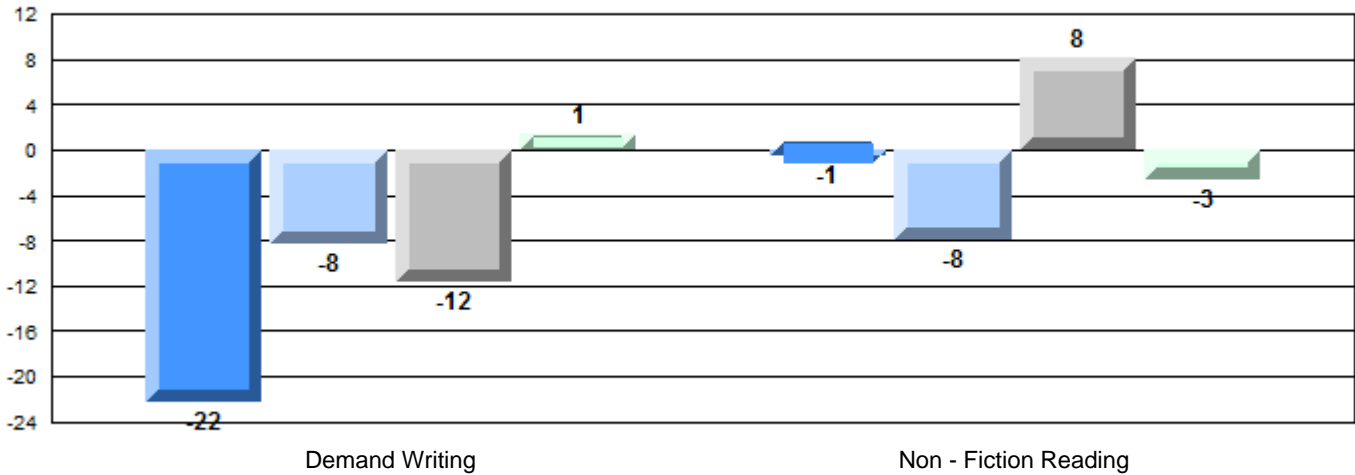

**English Language Arts**

Number of Students : 118

**Multiple Choice**

**Non - Fiction**

School  
District  
Province

52.3  
54.4  
55.7

Mark      School vs District      School vs Province

q      q

**Closed Responses\***

**Demand Writing**

School  
District  
Province

98.3  
86.9  
88.7

p      p

**Non - Fiction Reading**

School  
District  
Province

79.8  
77.6  
82.7

p      q

\* How to interpret the results for Closed Responses

On the Demand Writing (Creative) section, the students in Stephenville High scored 98.3%. This means 98.3% of the students met or exceeded the cut score for this section.

**4 Year CRT (Subtest) Mark Trend 2010-2013**

Multiple Choice

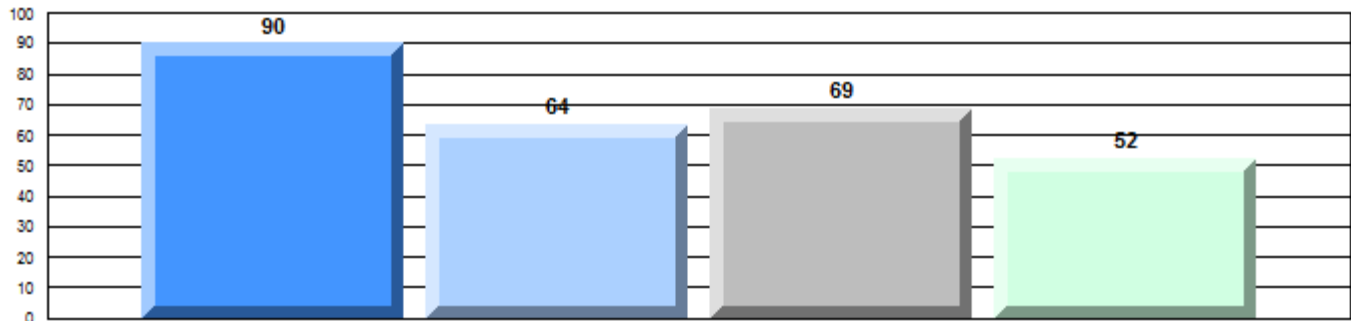

Non - Fiction

**Written Response: Percentage of students meeting/exceeding grade level expectations 2010-2013**

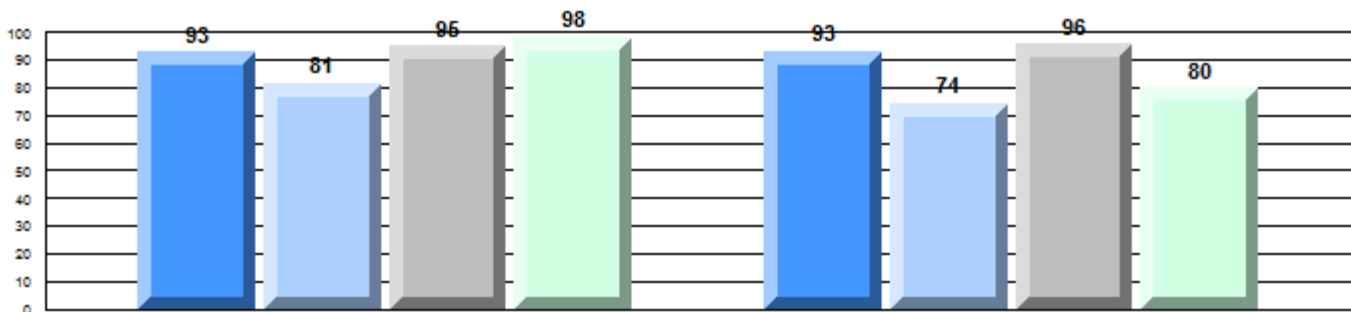

Province

P 85
q 83
P 91
P 89
P 73
P 69
P 92
q 83

Demand Writing

Non - Fiction Reading

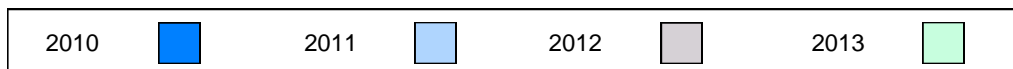

**Difference from Provincial Mean, 2010-13**  
Multiple Choice

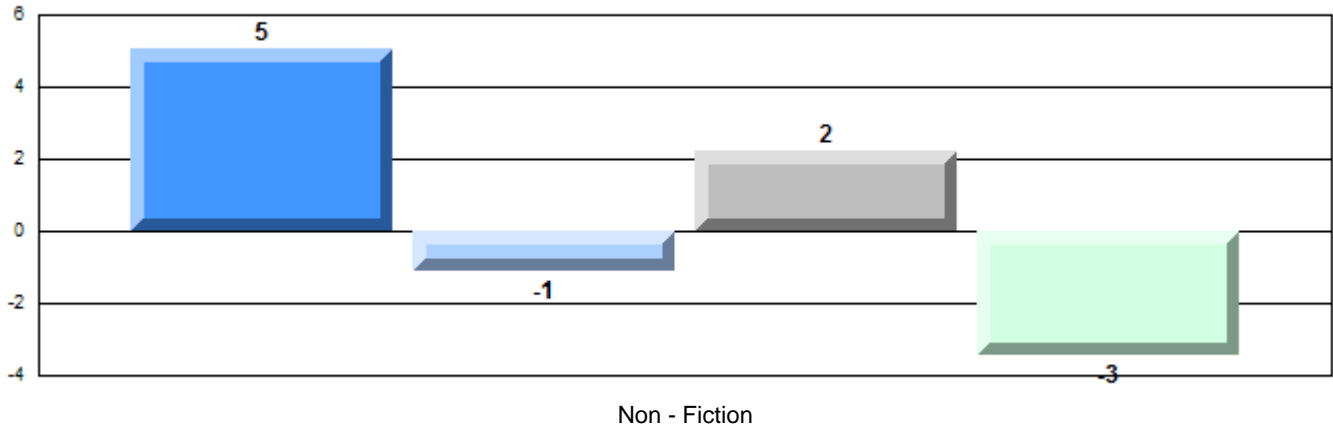

**Difference from Provincial Mean, 2010-13**

Written Response: Percentage of students meeting/exceeding grade level expectations 2010-2013

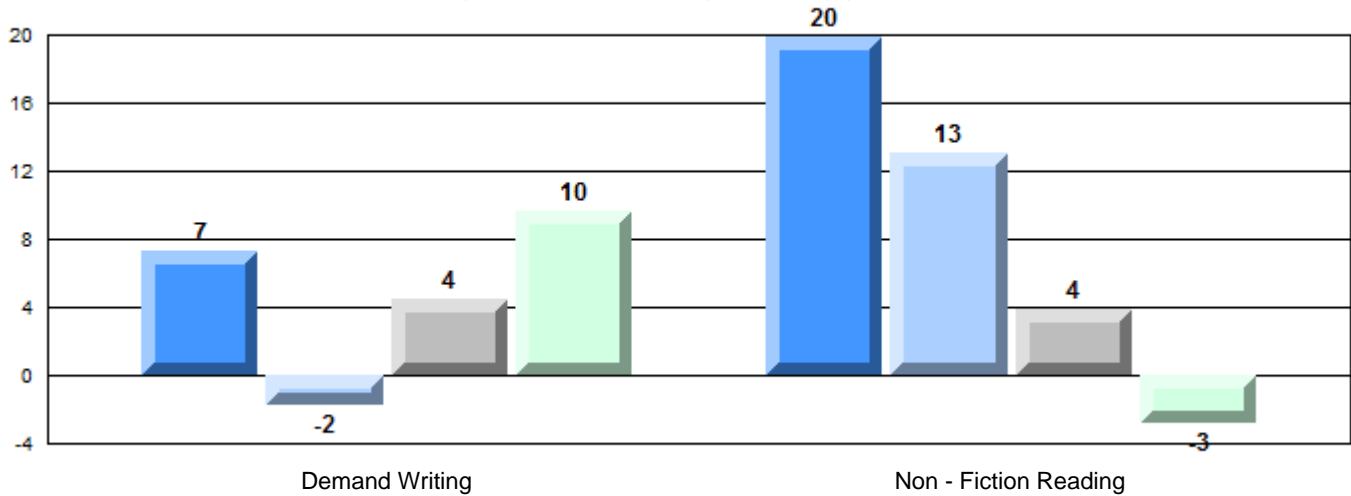

**English Language Arts**

Number of Students : 1

**Multiple Choice**

**Non - Fiction**

School  
District  
Province

Mark	School vs District	School vs Province
School data with 5 or fewer students withheld for reasons of confidentiality.	Q	Q
	P	P
	P	P

**Closed Responses\***

**Demand Writing**

School  
District  
Province

**Non - Fiction Reading**

School  
District  
Province

\* How to interpret the results for Closed Responses

On the Demand Writing (Creative) section, the students in St. Simon and St. Jude Academy scored 100.0%. This means 100.0% of the students met or exceeded the cut score for this section.

**4 Year CRT (Subtest) Mark Trend 2010-2013**

Multiple Choice

School data with 5 or fewer students withheld for reasons of confidentiality.

Non - Fiction

**Written Response: Percentage of students meeting/exceeding grade level expectations 2010-2013**

School data with 5 or fewer students withheld for reasons of confidentiality.

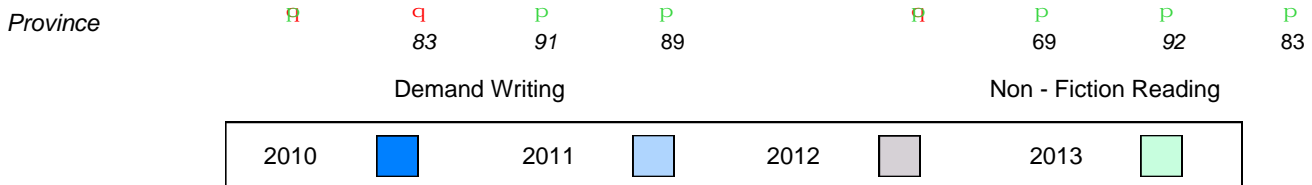

**Difference from Provincial Mean, 2010-13**

Multiple Choice

School data with 5 or fewer students withheld for reasons of confidentiality.

Non - Fiction

-10

**Difference from Provincial Mean, 2010-13**

**Written Response: Percentage of students meeting/exceeding grade level expectations 2010-2013**

School data with 5 or fewer students withheld for reasons of confidentiality.

Demand Writing

Non - Fiction Reading





## English Language Arts

Number of Students : 7

### Multiple Choice

#### Non - Fiction

School  
District  
Province

40.0  
54.4  
55.7

School vs District    School vs Province

q                      q

### Closed Responses\*

#### Demand Writing

School  
District  
Province

85.7  
86.9  
88.7

q                      q

#### Non - Fiction Reading

School  
District  
Province

71.4  
77.6  
82.7

q                      q

\* How to interpret the results for Closed Responses

On the Demand Writing (Creative) section, the students in Bayview Regional Collegiate scored 85.7%. This means 85.7% of the students met or exceeded the cut score for this section.

### 4 Year CRT (Subtest) Mark Trend 2010-2013

#### Multiple Choice

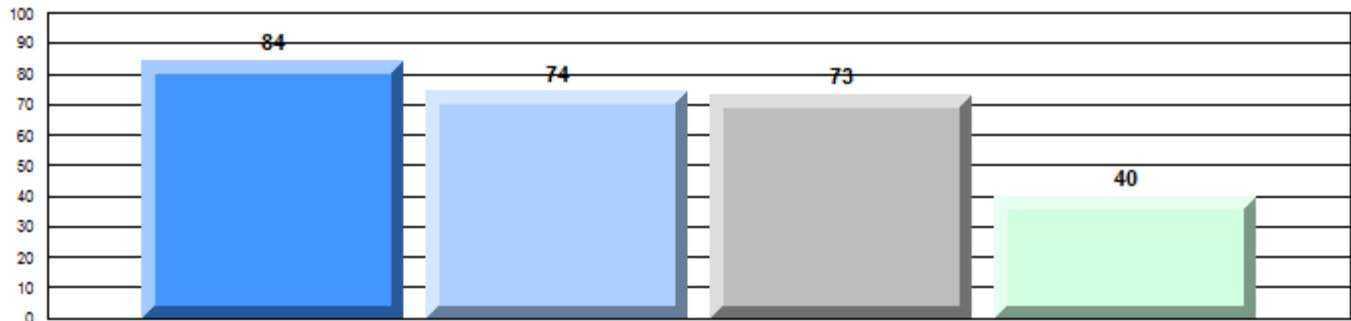

#### Non - Fiction

### Written Response: Percentage of students meeting/exceeding grade level expectations 2010-2013

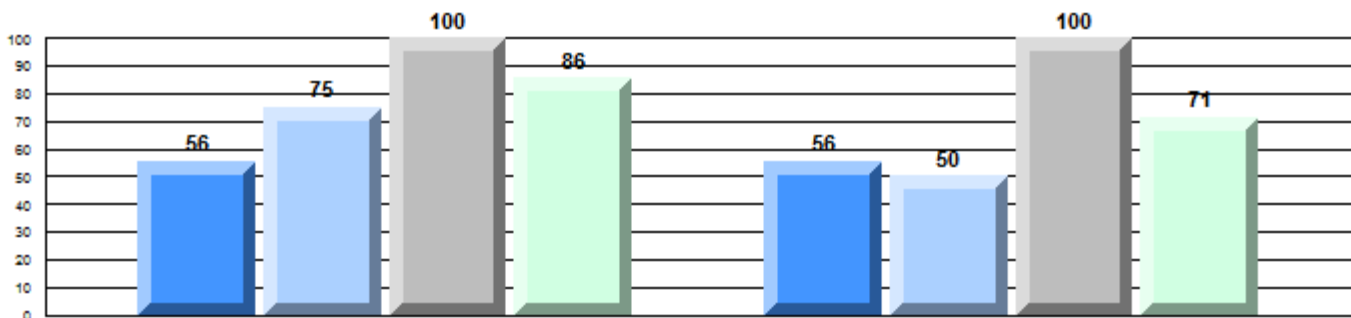

Province

q                      q                      p                      q                      q                      q                      p                      q

85                      83                      91                      89                      73                      69                      92                      83

#### Demand Writing

#### Non - Fiction Reading

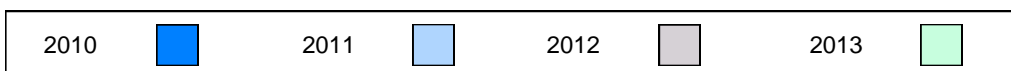

**Difference from Provincial Mean, 2010-13**

Multiple Choice

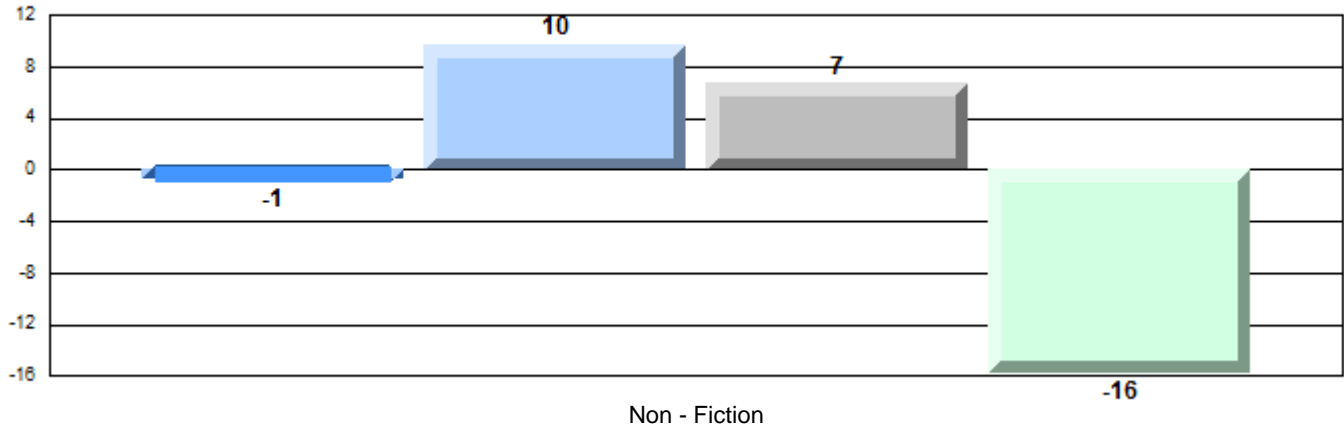

**Difference from Provincial Mean, 2010-13**

Written Response: Percentage of students meeting/exceeding grade level expectations 2010-2013

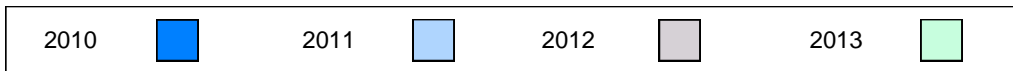
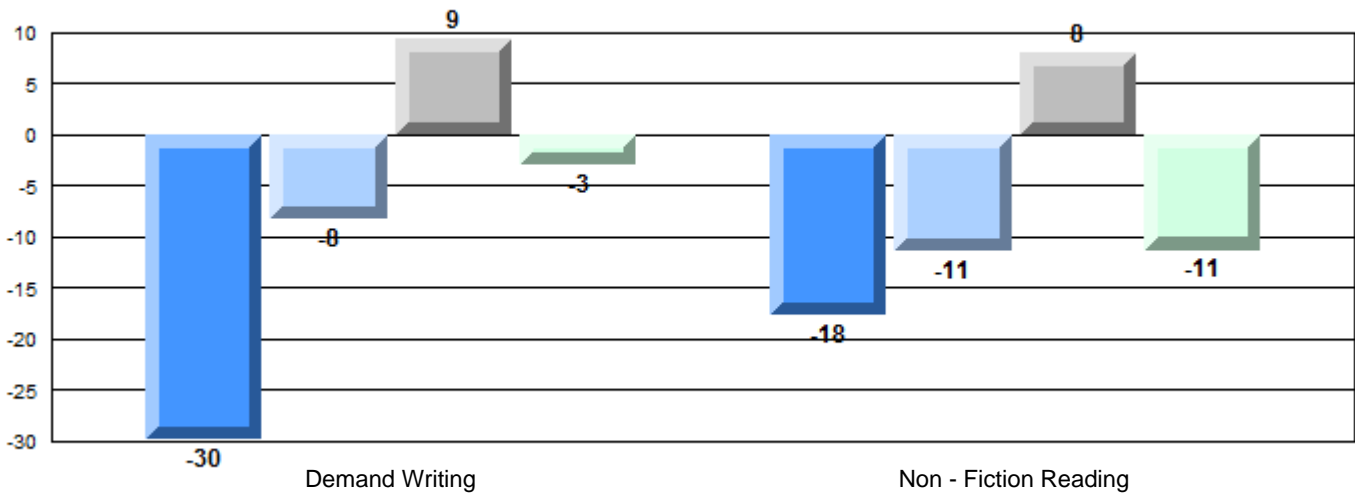

**English Language Arts**

Number of Students : 8

**Multiple Choice**

**Non - Fiction**

School  
District  
Province

27.5  
54.4  
55.7

School vs District      School vs Province

q                      q

**Closed Responses\***

**Demand Writing**

School  
District  
Province

100.0  
86.9  
88.7

p                      p

**Non - Fiction Reading**

School  
District  
Province

50.0  
77.6  
82.7

q                      q

\* How to interpret the results for Closed Responses

On the Demand Writing (Creative) section, the students in Long Range Academy scored 100.0%. This means 100.0% of the students met or exceeded the cut score for this section.

**4 Year CRT (Subtest) Mark Trend 2010-2013**

Multiple Choice

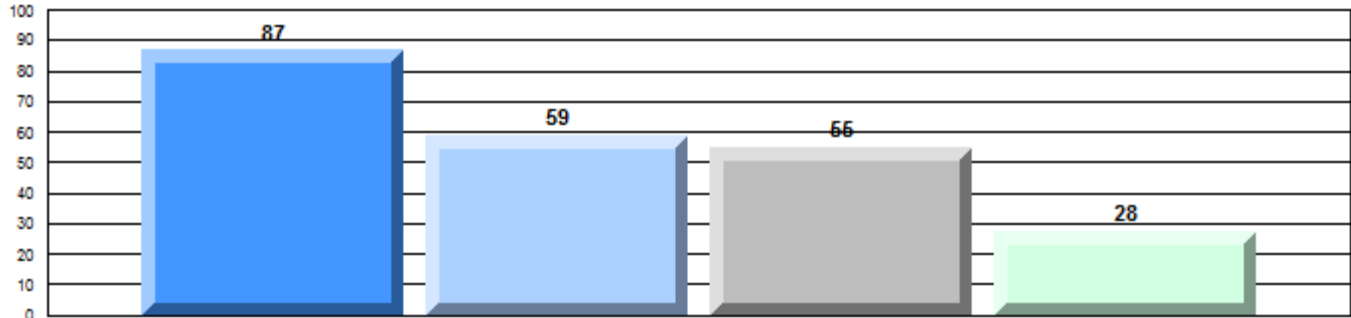

Non - Fiction

**Written Response: Percentage of students meeting/exceeding grade level expectations 2010-2013**

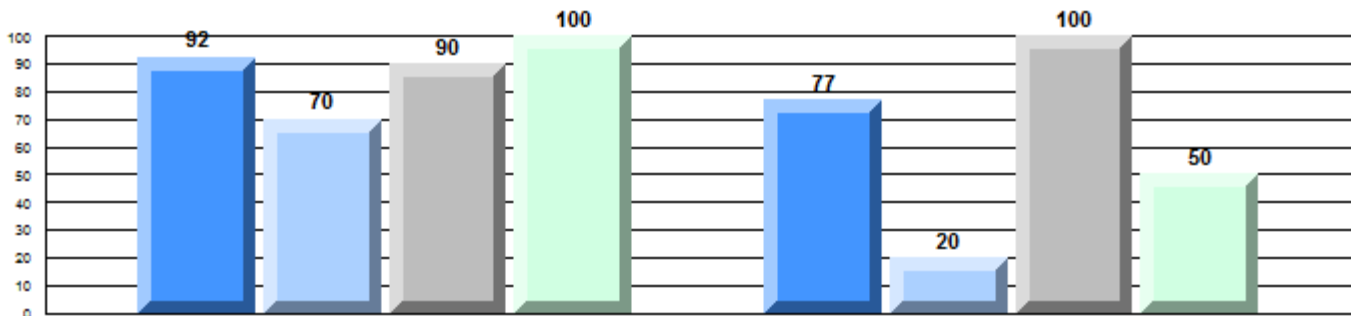

Province

P 85      q 83      q 91      p 89                      p 73      q 69      p 92      q 83

Demand Writing

Non - Fiction Reading



**Difference from Provincial Mean, 2010-13**

Multiple Choice

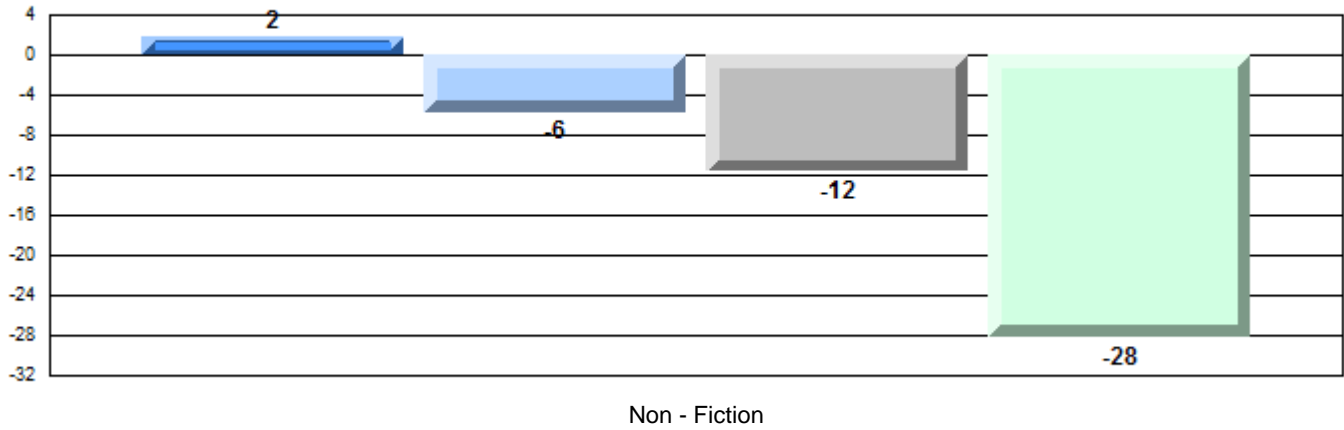

**Difference from Provincial Mean, 2010-13**

Written Response: Percentage of students meeting/exceeding grade level expectations 2010-2013

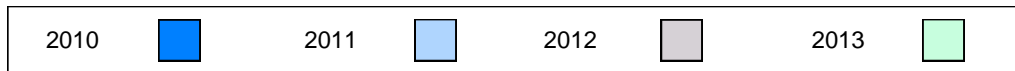
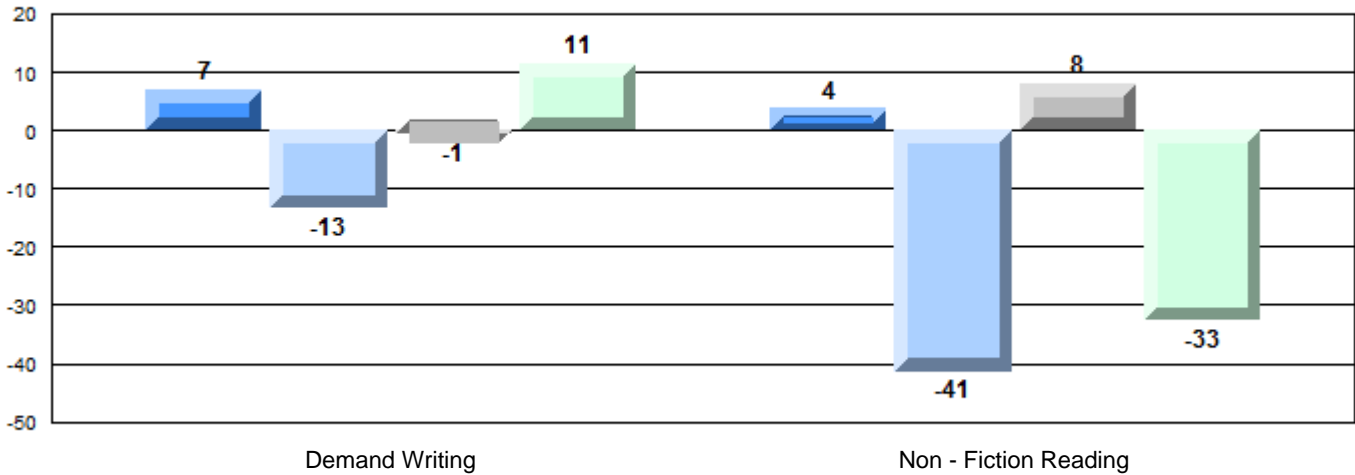

## English Language Arts

Number of Students : 60

### Multiple Choice

#### Non - Fiction

School  
District  
Province

54.6  
54.4  
55.7

School vs District  
School vs Province

P Q

### Closed Responses\*

#### Demand Writing

School  
District  
Province

95.0  
86.9  
88.7

P P

#### Non - Fiction Reading

School  
District  
Province

84.2  
77.6  
82.7

P P

\* How to interpret the results for Closed Responses

On the Demand Writing (Creative) section, the students in Xavier Junior High scored 95.0%. This means 95.0% of the students met or exceeded the cut score for this section.

### 4 Year CRT (Subtest) Mark Trend 2010-2013

#### Multiple Choice

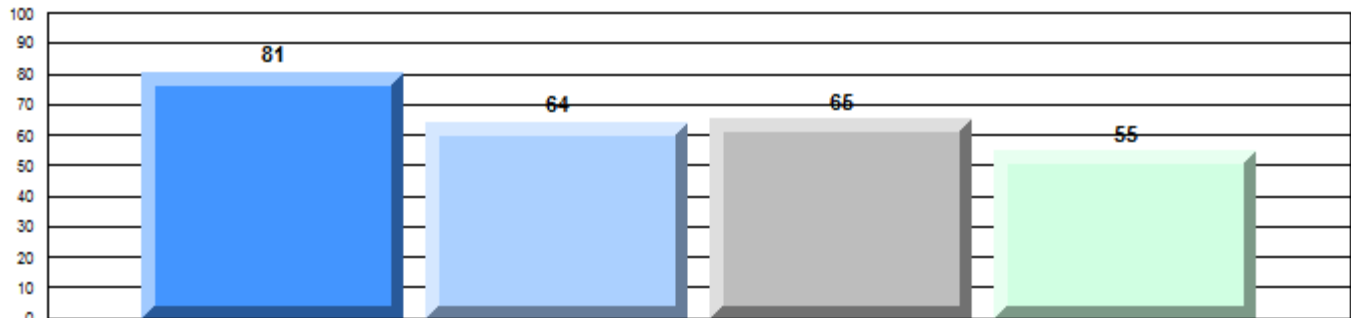

#### Non - Fiction

### Written Response: Percentage of students meeting/exceeding grade level expectations 2010-2013

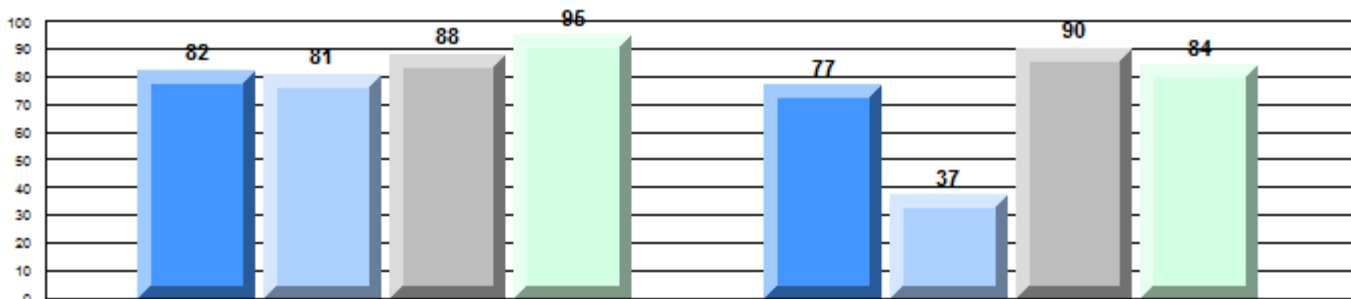

Province

Q 85    Q 83    Q 91    P 89    P 73    Q 69    Q 92    P 83

#### Demand Writing

#### Non - Fiction Reading

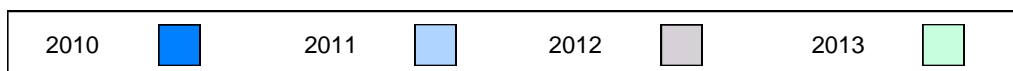

**Difference from Provincial Mean, 2010-13**

Multiple Choice

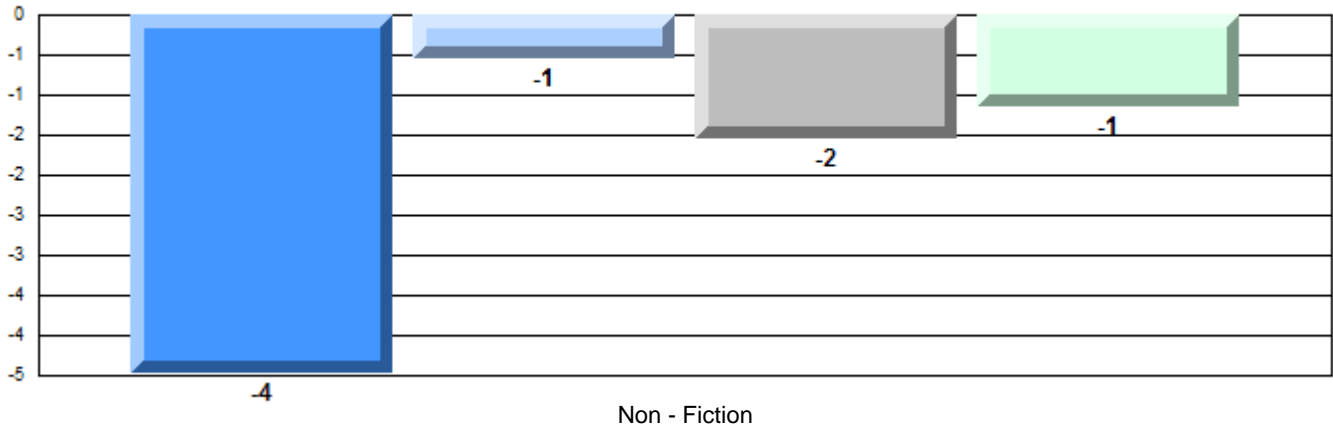

**Difference from Provincial Mean, 2010-13**

Written Response: Percentage of students meeting/exceeding grade level expectations 2010-2013

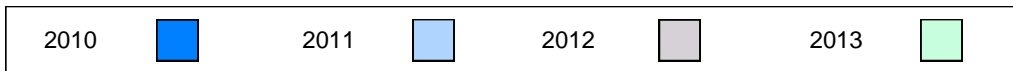
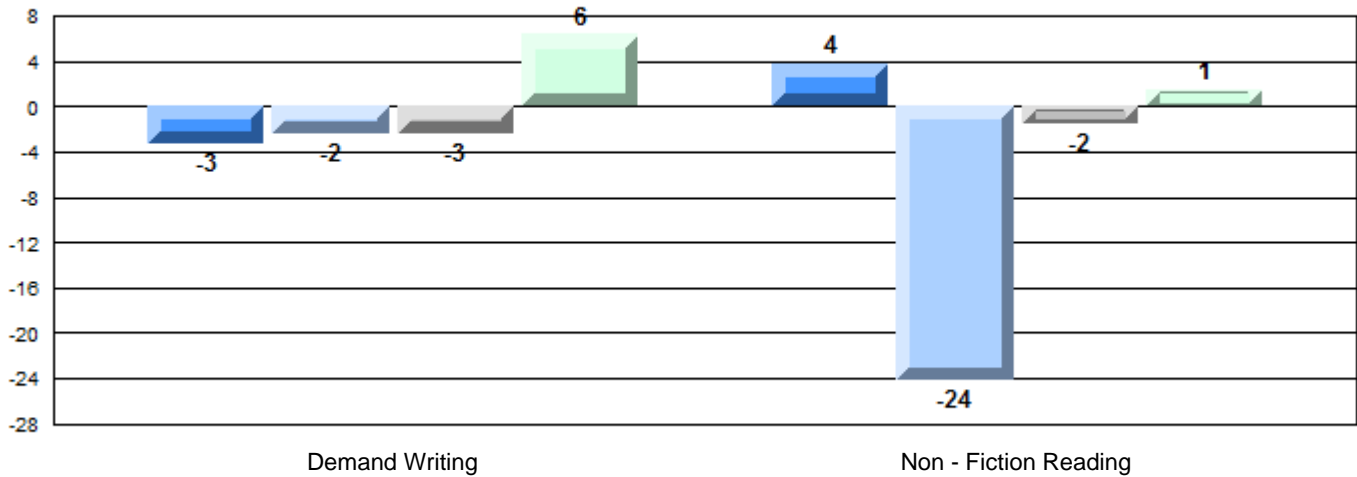

## English Language Arts

Number of Students : 8

### Multiple Choice

**Non - Fiction**

School  
District  
Province

42.5  
54.4  
55.7

School vs District      School vs Province

q                      q

### Closed Responses\*

**Demand Writing**

School  
District  
Province

100.0  
86.9  
88.7

p                      p

**Non - Fiction Reading**

School  
District  
Province

75.0  
77.6  
82.7

q                      q

\* How to interpret the results for Closed Responses

On the Demand Writing (Creative) section, the students in Bonne Bay Academy scored 100.0%. This means 100.0% of the students met or exceeded the cut score for this section.

### 4 Year CRT (Subtest) Mark Trend 2010-2013

Multiple Choice

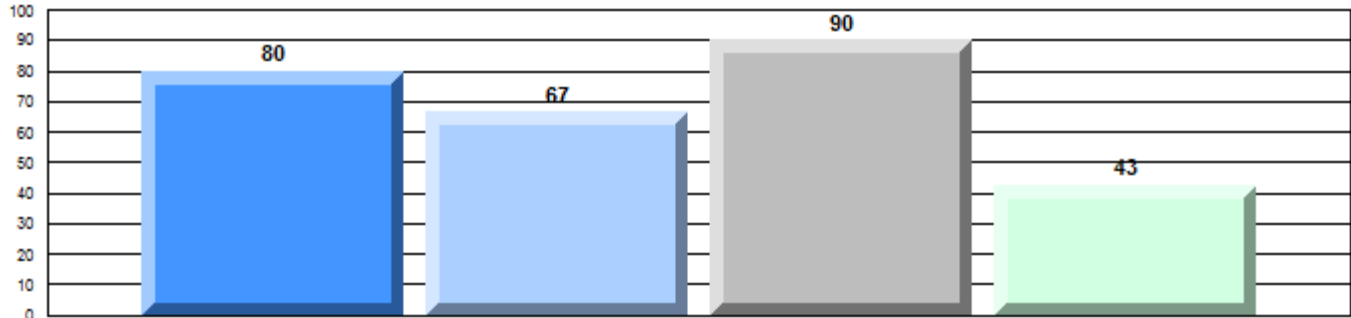

Non - Fiction

### Written Response: Percentage of students meeting/exceeding grade level expectations 2010-2013

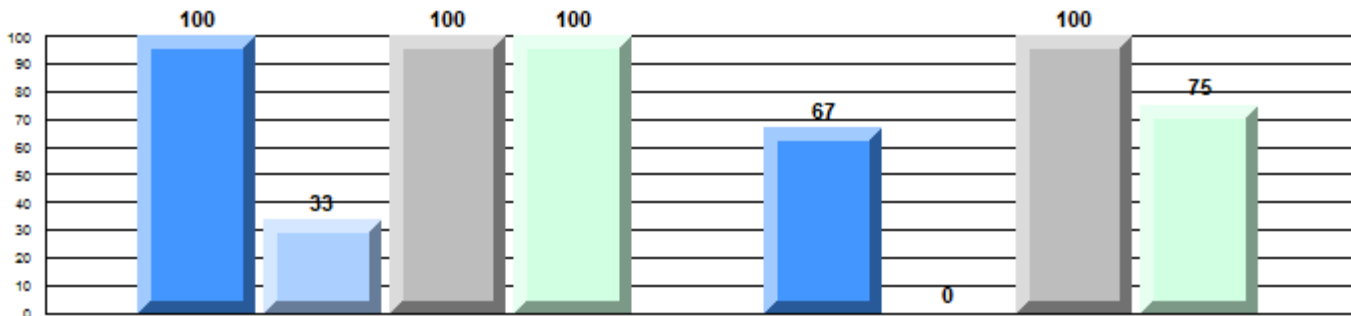

Province

p 85    q 83    p 91    p 89    q 73    q 69    p 92    q 83

Demand Writing

Non - Fiction Reading

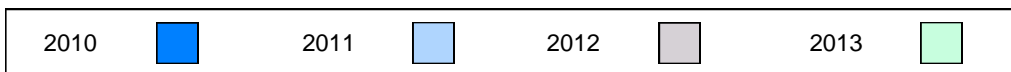

**Difference from Provincial Mean, 2010-13**

Multiple Choice

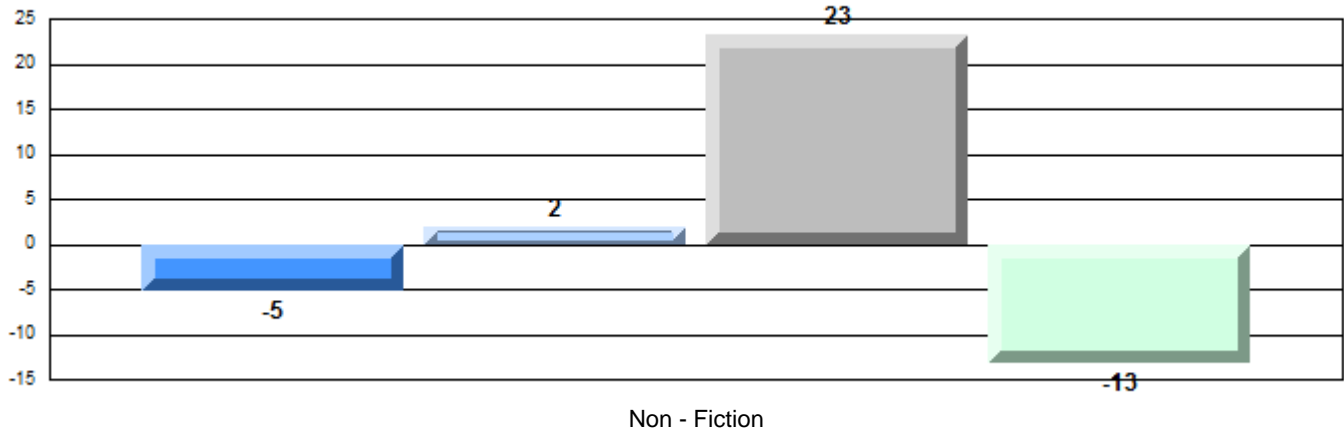

**Difference from Provincial Mean, 2010-13**

Written Response: Percentage of students meeting/exceeding grade level expectations 2010-2013

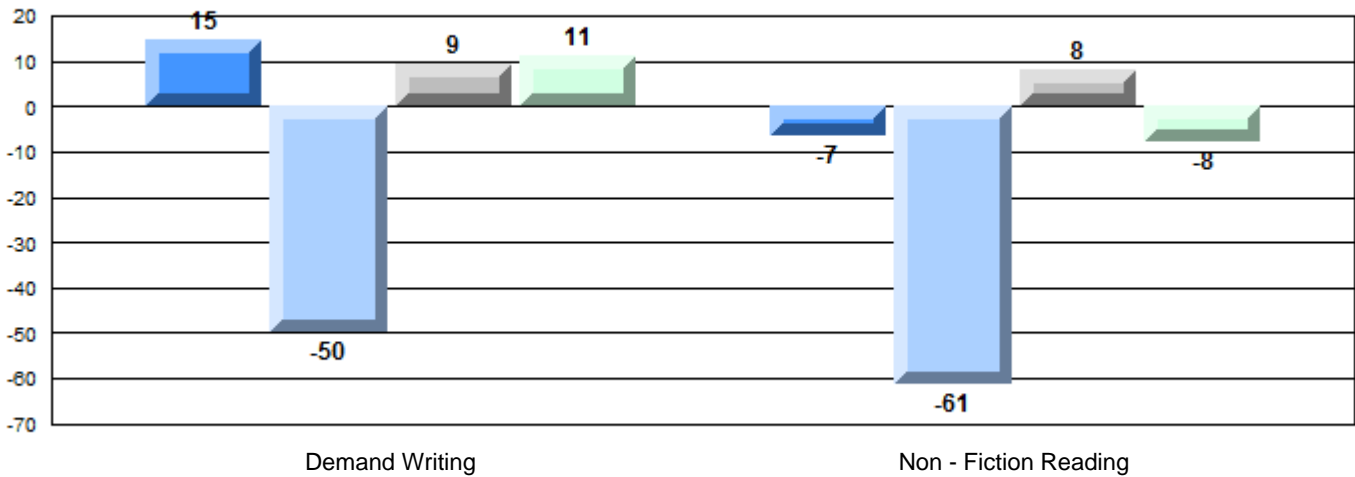



## English Language Arts

Number of Students : 11

### Multiple Choice

#### Non - Fiction

School  
District  
Province

Mark	School vs District	School vs Province
57.5	P	P
54.4		
55.7		

### Closed Responses\*

#### Demand Writing

School  
District  
Province

45.5	q	q
86.9		
88.7		

#### Non - Fiction Reading

School  
District  
Province

50.0	q	q
77.6		
82.7		

\* How to interpret the results for Closed Responses

On the Demand Writing (Creative) section, the students in E.A. Butler All Grade scored 45.5%. This means 45.5% of the students met or exceeded the cut score for this section.

### 4 Year CRT (Subtest) Mark Trend 2010-2013

#### Multiple Choice

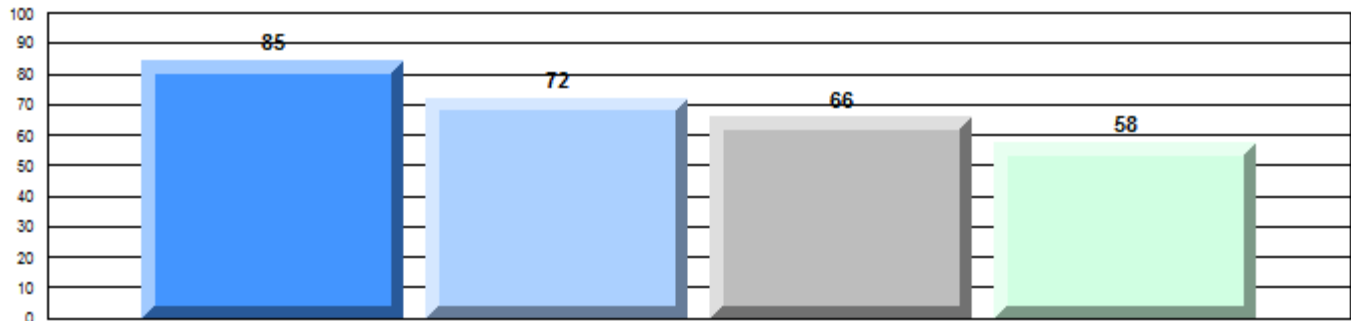

#### Non - Fiction

### Written Response: Percentage of students meeting/exceeding grade level expectations 2010-2013

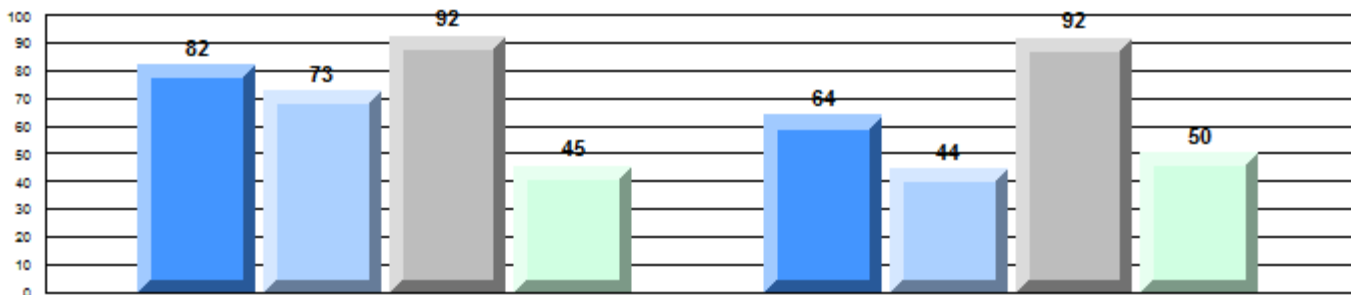

Province

q 85    q 83    P 91    q 89       q 73    q 69    q 92    q 83

#### Demand Writing

#### Non - Fiction Reading

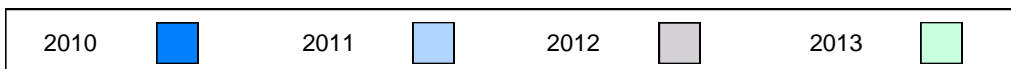

Difference from Provincial Mean, 2010-13

Multiple Choice

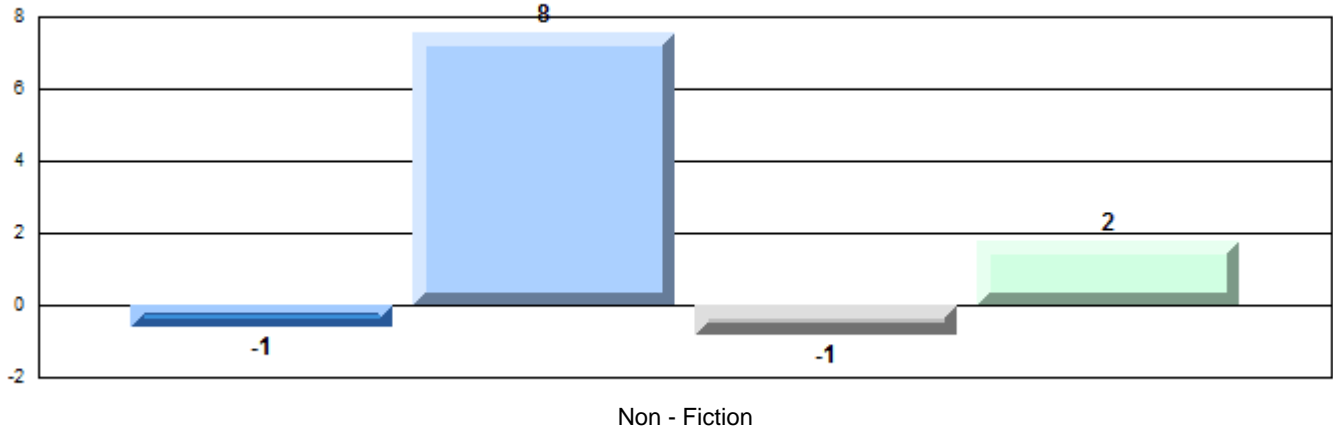

Difference from Provincial Mean, 2010-13

Written Response: Percentage of students meeting/exceeding grade level expectations 2010-2013

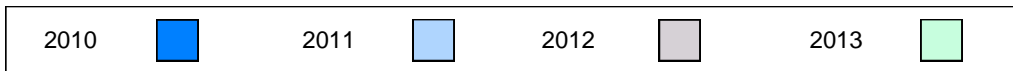
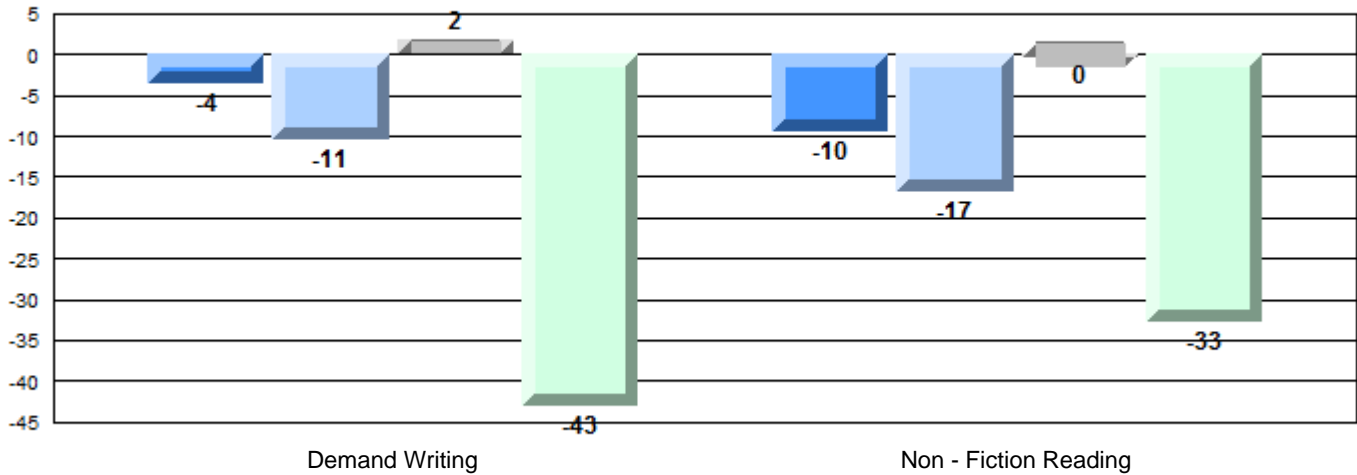

**English Language Arts**

Number of Students : 14

**Multiple Choice**

**Non - Fiction**

School  
District  
Province

52.1  
54.4  
55.7

School vs District  
School vs Province

q q

**Closed Responses\***

**Demand Writing**

School  
District  
Province

78.6  
86.9  
88.7

q q

**Non - Fiction Reading**

School  
District  
Province

85.7  
77.6  
82.7

p p

\* How to interpret the results for Closed Responses

On the Demand Writing (Creative) section, the students in Belanger Memorial School scored 78.6%. This means 78.6% of the students met or exceeded the cut score for this section.

**4 Year CRT (Subtest) Mark Trend 2010-2013**

Multiple Choice

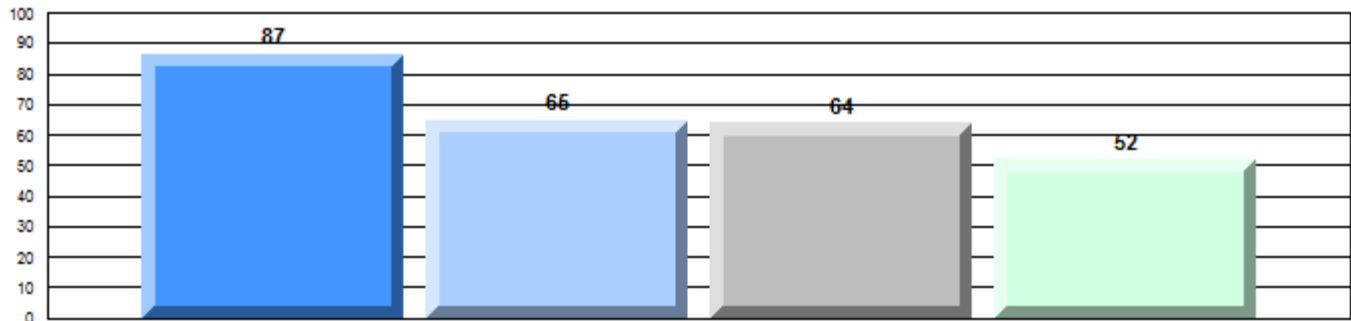

Non - Fiction

**Written Response: Percentage of students meeting/exceeding grade level expectations 2010-2013**

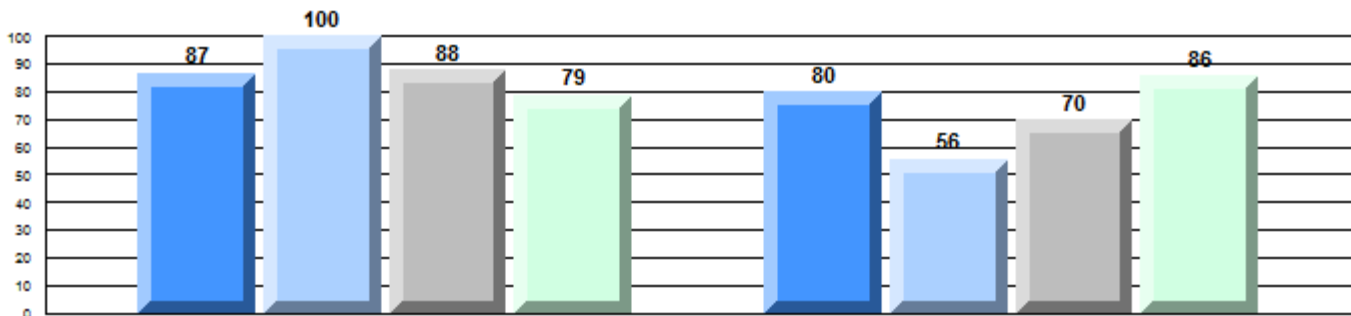

Province

P 85 P 83 q 91 q 89 P 73 q 69 q 92 P 83

Demand Writing

Non - Fiction Reading

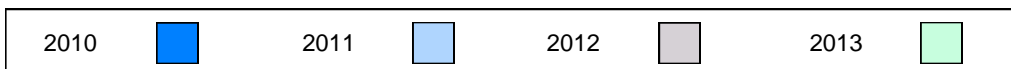

**Difference from Provincial Mean, 2010-13**  
Multiple Choice

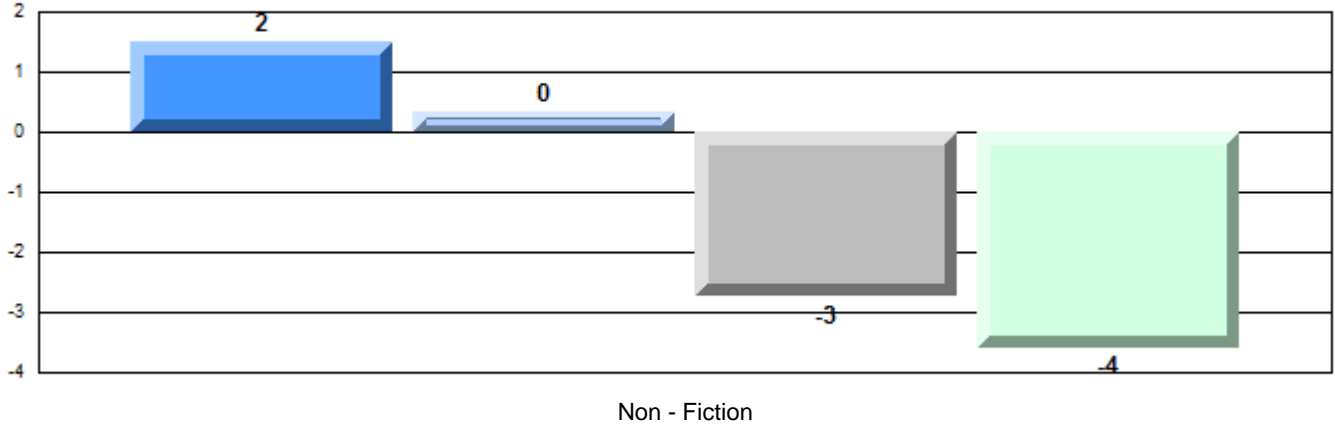

**Difference from Provincial Mean, 2010-13**  
Written Response: Percentage of students meeting/exceeding grade level expectations 2010-2013

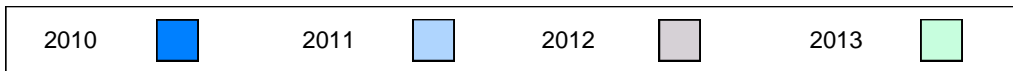
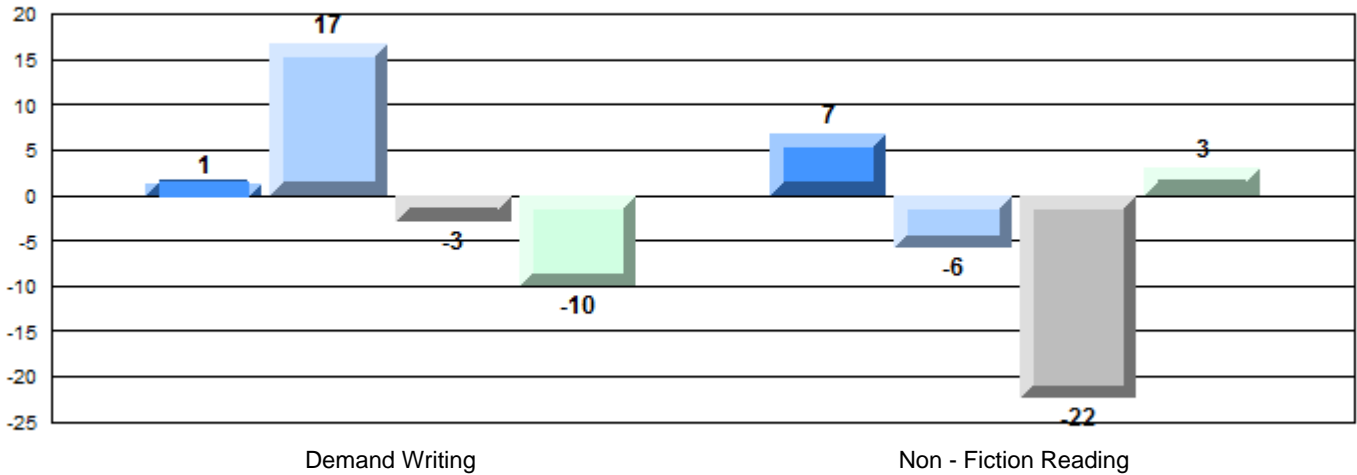

**English Language Arts**

Number of Students : 12

**Multiple Choice**

**Non - Fiction**

School  
District  
Province

Mark	School vs District	School vs Province
58.3	P	P
54.4		
55.7		
100.0	P	P
86.9		
88.7		
91.7	P	P
77.6		
82.7		

**Closed Responses\***

**Demand Writing**

School  
District  
Province

**Non - Fiction Reading**

School  
District  
Province

\* How to interpret the results for Closed Responses

On the Demand Writing (Creative) section, the students in Cloud River Academy scored 100.0%. This means 100.0% of the students met or exceeded the cut score for this section.

**4 Year CRT (Subtest) Mark Trend 2010-2013**

Multiple Choice

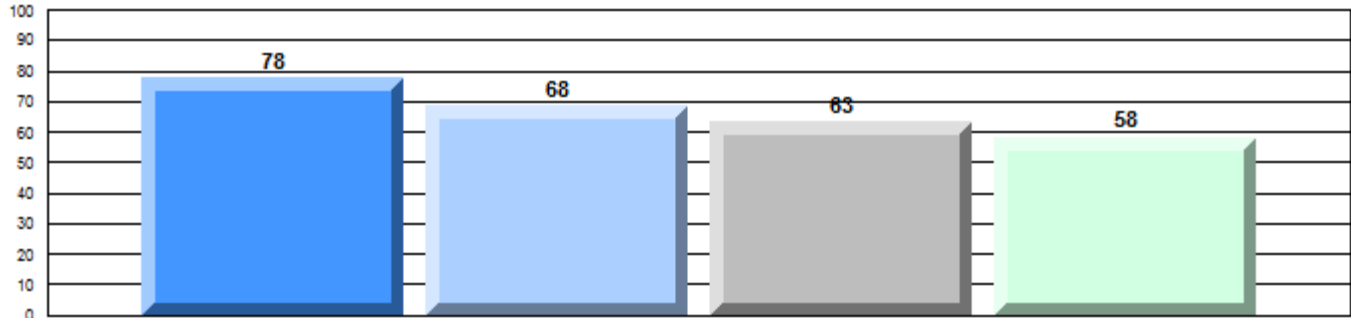

Non - Fiction

**Written Response: Percentage of students meeting/exceeding grade level expectations 2010-2013**

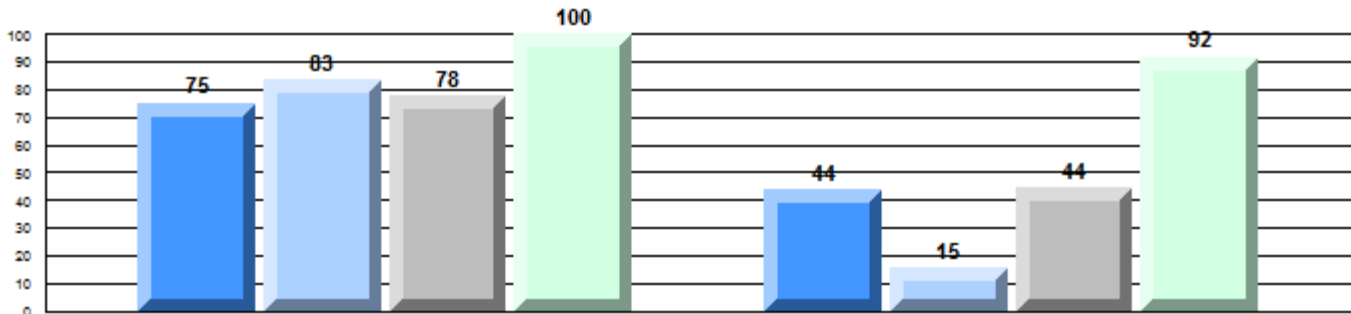

Province

q 85    P 83    q 91    P 89    q 73    q 69    q 92    P 83

Demand Writing

Non - Fiction Reading



**Difference from Provincial Mean, 2010-13**

Multiple Choice

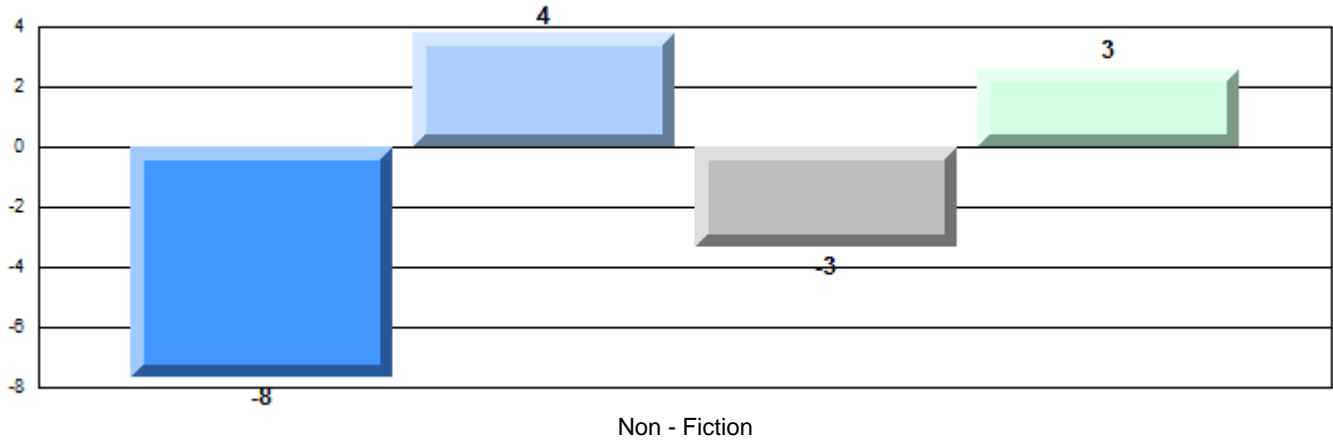

**Difference from Provincial Mean, 2010-13**

Written Response: Percentage of students meeting/exceeding grade level expectations 2010-2013

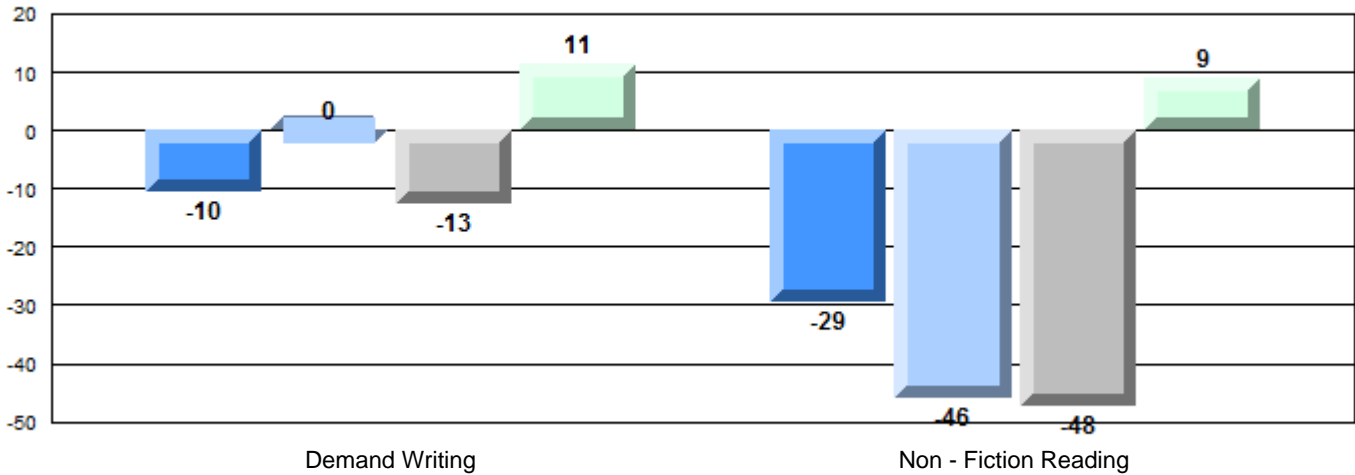

## English Language Arts

Number of Students : 12

### Multiple Choice

#### Non - Fiction

School  
District  
Province

54.2  
54.4  
55.7

School vs District  
School vs Province

q q

### Closed Responses\*

#### Demand Writing

School  
District  
Province

100.0  
86.9  
88.7

p p

#### Non - Fiction Reading

School  
District  
Province

91.7  
77.6  
82.7

p p

\* How to interpret the results for Closed Responses

On the Demand Writing (Creative) section, the students in Viking Trail Academy scored 100.0%. This means 100.0% of the students met or exceeded the cut score for this section.

### 4 Year CRT (Subtest) Mark Trend 2010-2013

#### Multiple Choice

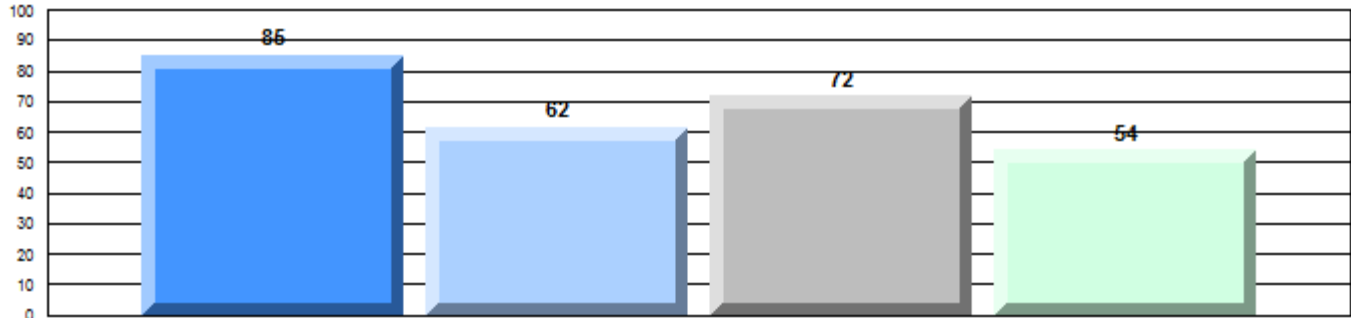

#### Non - Fiction

### Written Response: Percentage of students meeting/exceeding grade level expectations 2010-2013

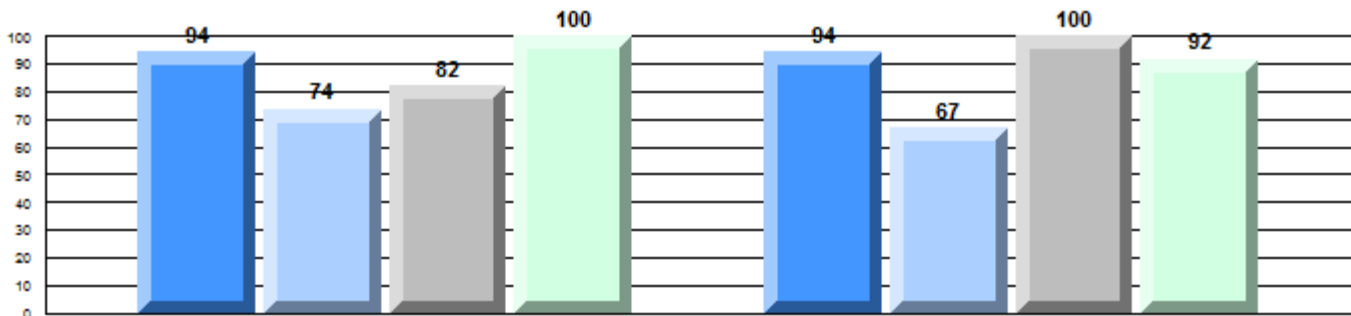

Province

P 85    q 83    q 91    P 89    P 73    P 69    P 92    P 83

#### Demand Writing

#### Non - Fiction Reading

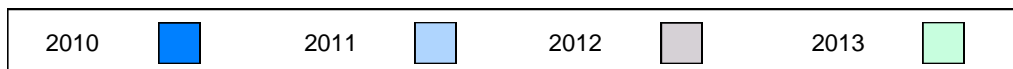

**Difference from Provincial Mean, 2010-13**

Multiple Choice

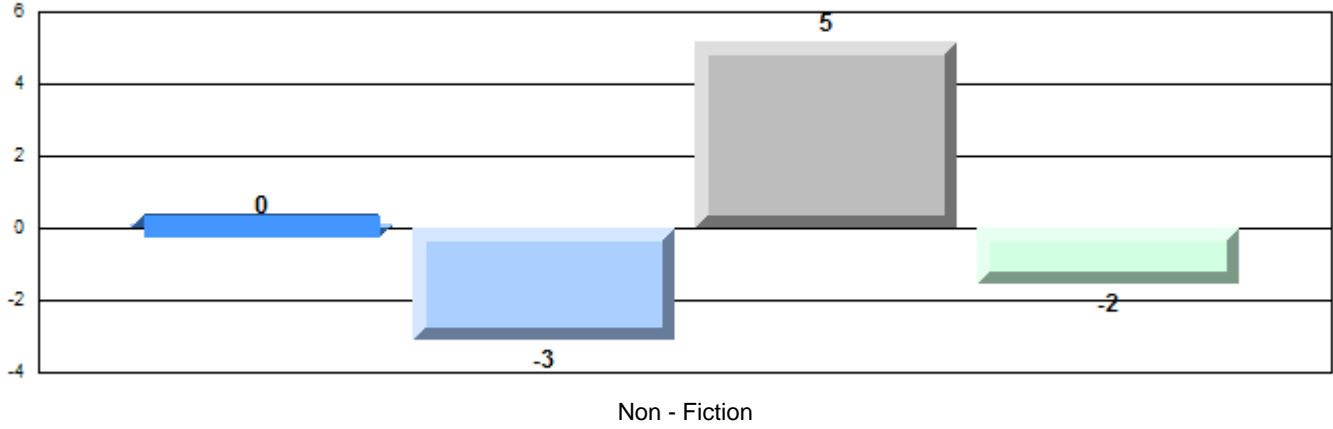

**Difference from Provincial Mean, 2010-13**

Written Response: Percentage of students meeting/exceeding grade level expectations 2010-2013

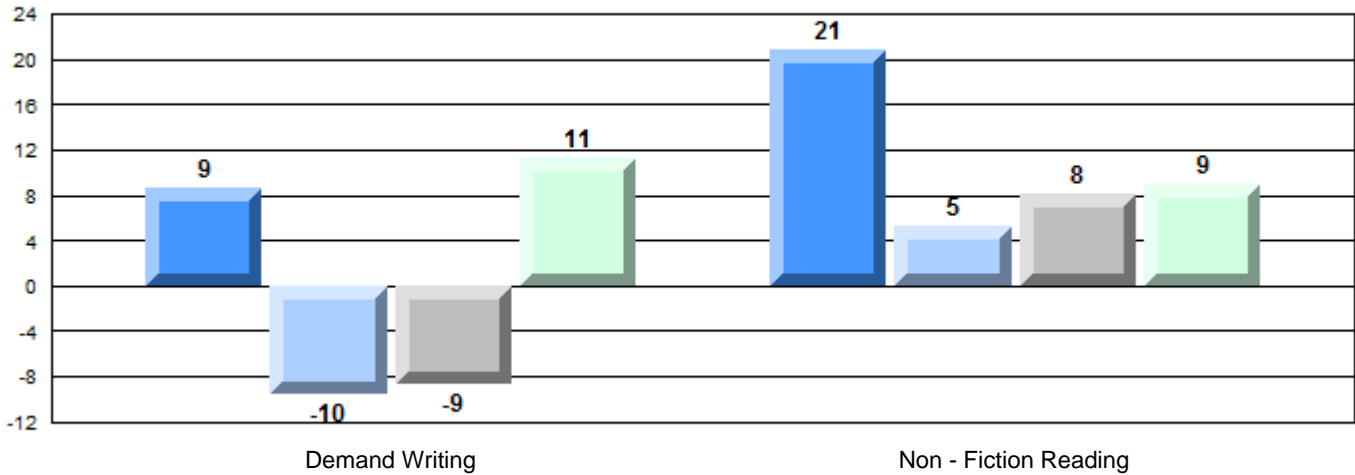



## English Language Arts

Number of Students : 21

### Multiple Choice

#### Non - Fiction

School  
District  
Province

50.5  
54.4  
55.7

School vs District  
School vs Province

q q

### Closed Responses\*

#### Demand Writing

School  
District  
Province

95.2  
86.9  
88.7

p p

#### Non - Fiction Reading

School  
District  
Province

81.0  
77.6  
82.7

p q

\* How to interpret the results for Closed Responses

On the Demand Writing (Creative) section, the students in Labrador Straits Academy scored 95.2%. This means 95.2% of the students met or exceeded the cut score for this section.

Mark	School vs District	School vs Province
50.5	q	q
54.4		
55.7		
95.2	p	p
86.9		
88.7		
81.0	p	q
77.6		
82.7		

### 4 Year CRT (Subtest) Mark Trend 2010-2013

#### Multiple Choice

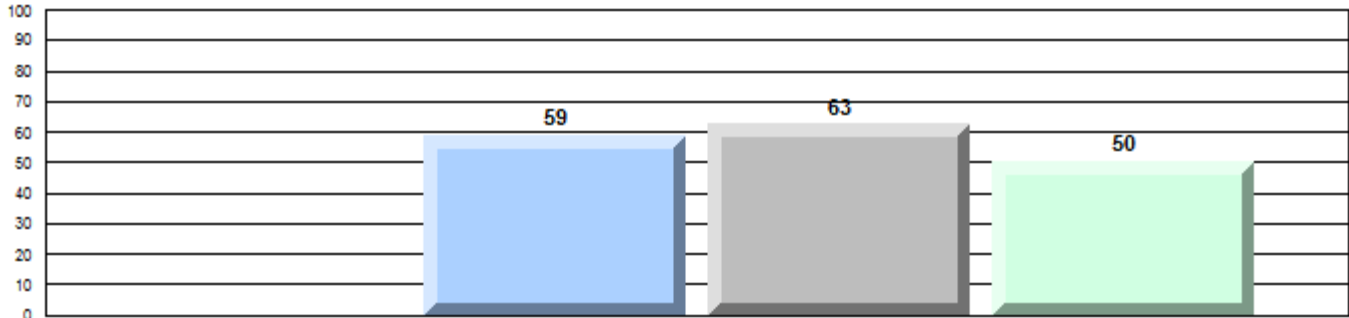

#### Non - Fiction

### Written Response: Percentage of students meeting/exceeding grade level expectations 2010-2013

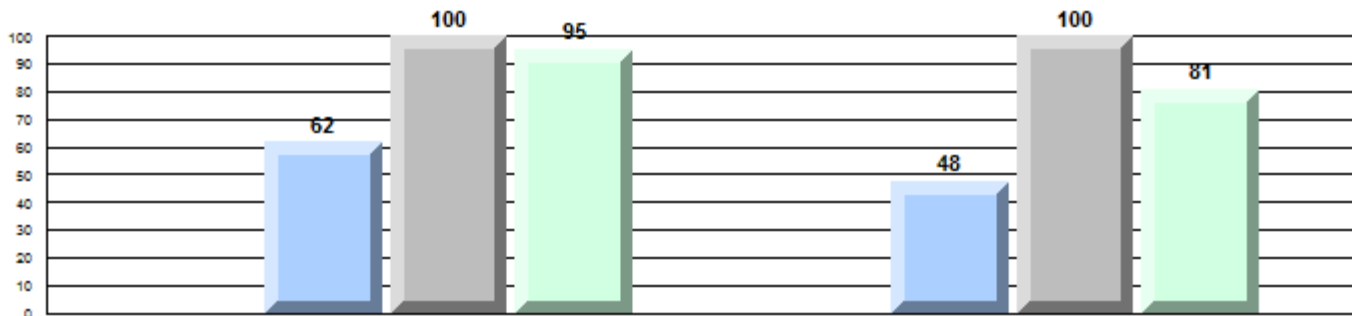

Province

p   q   p   p   q   q   p   q  
83   91   89   69   92   83

#### Demand Writing

#### Non - Fiction Reading



**Difference from Provincial Mean, 2010-13**

Multiple Choice

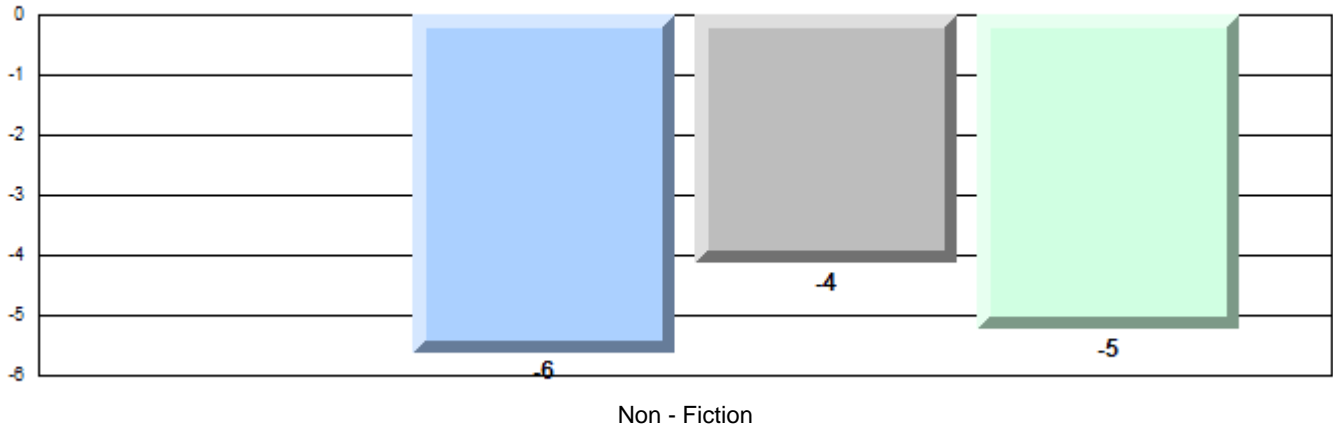

**Difference from Provincial Mean, 2010-13**

Written Response: Percentage of students meeting/exceeding grade level expectations 2010-2013

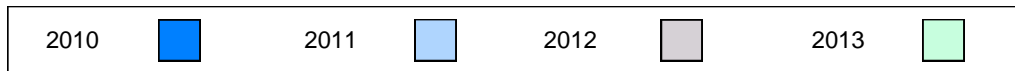
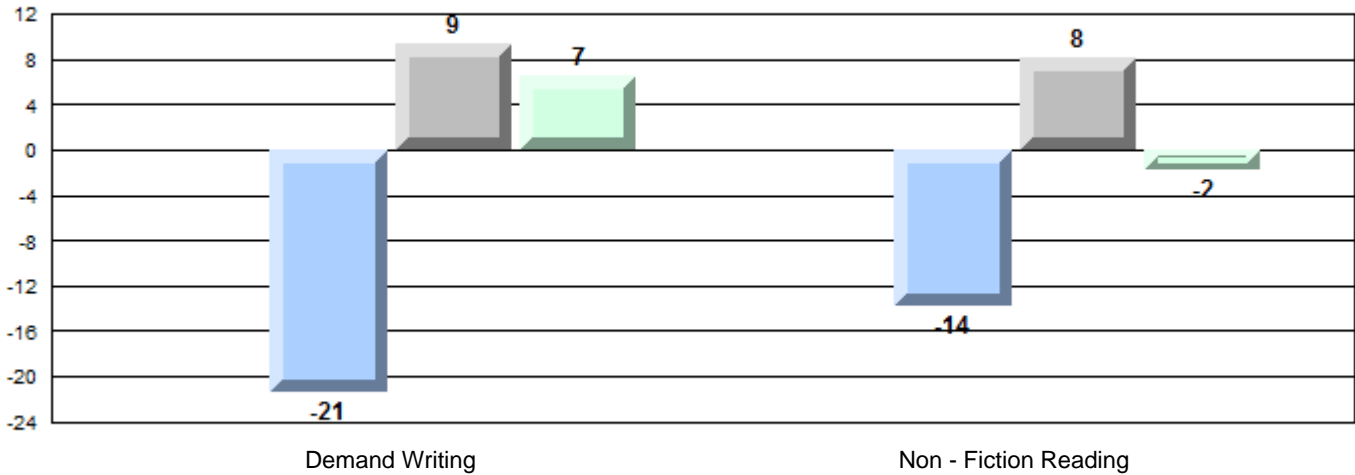

## English Language Arts

Number of Students : 14

### Multiple Choice

**Non - Fiction**

School  
District  
Province

42.9  
54.4  
55.7

Mark      School vs District      School vs Province

q      q

### Closed Responses\*

**Demand Writing**

School  
District  
Province

100.0  
86.9  
88.7

P      P

**Non - Fiction Reading**

School  
District  
Province

85.7  
77.6  
82.7

P      P

\* How to interpret the results for Closed Responses

On the Demand Writing (Creative) section, the students in French Shore Academy scored 100.0%. This means 100.0% of the students met or exceeded the cut score for this section.

### 4 Year CRT (Subtest) Mark Trend 2010-2013

Multiple Choice

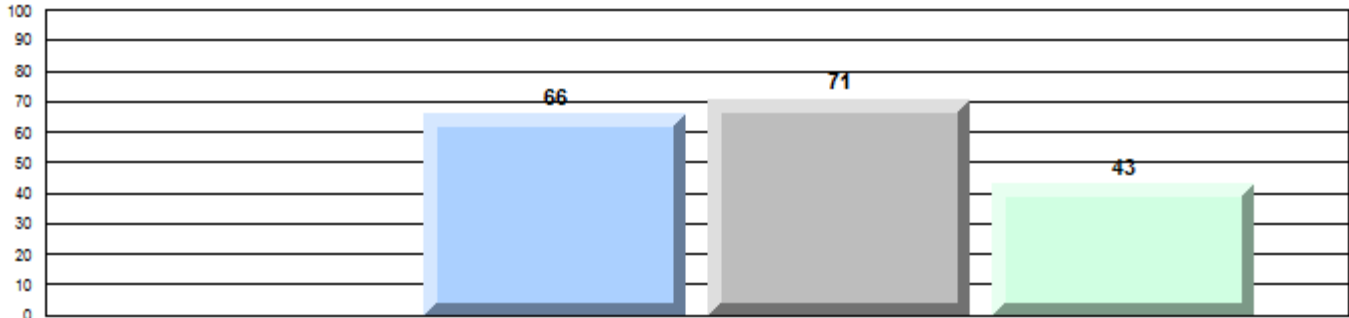

Non - Fiction

### Written Response: Percentage of students meeting/exceeding grade level expectations 2010-2013

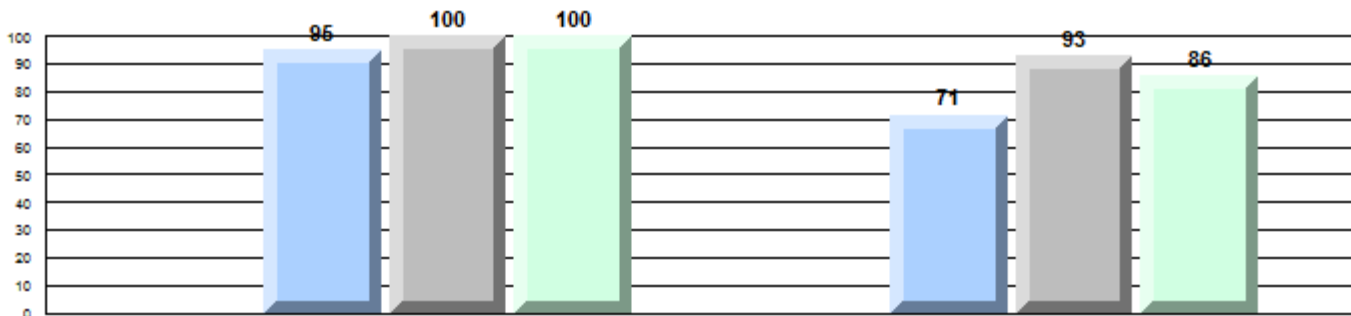

Province

Q    P    P    P      Q    P    P    P  
 83    91    89                      69    92    83

Demand Writing

Non - Fiction Reading



**Difference from Provincial Mean, 2010-13**  
Multiple Choice

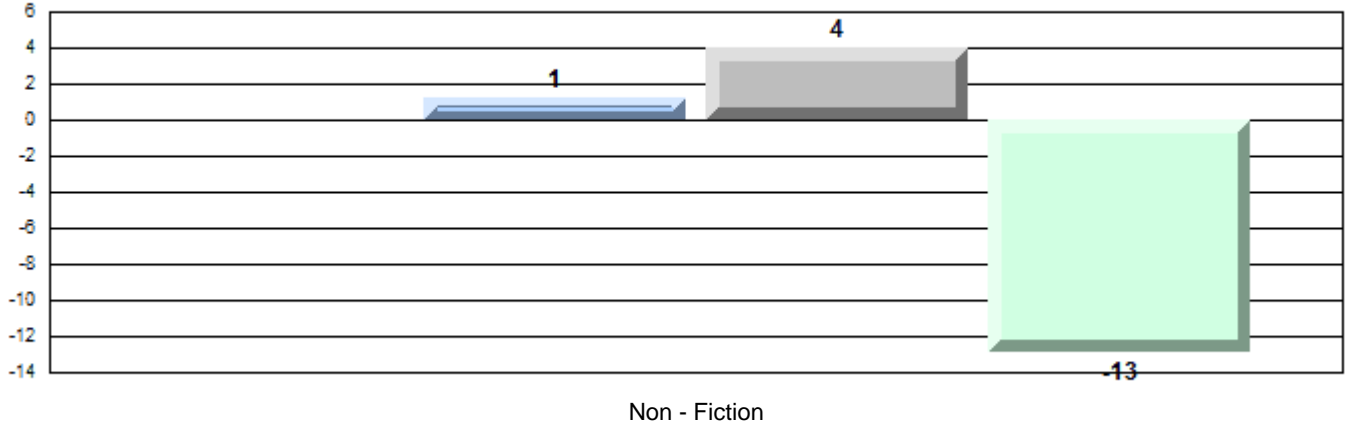

**Difference from Provincial Mean, 2010-13**

Written Response: Percentage of students meeting/exceeding grade level expectations 2010-2013

