

District 1 - Labrador

#002 - Henry Gordon Academy, Cartwright

Grades: K-12

Number of Students 3

Biology 3201 School
 District
 Province

Subtest

Maintaining Dynamic Equilibrium School
 District
 Province

Reproductions/ Development School
 District
 Province

Genetic Continuity School
 District
 Province

Evolution, Change and Diversity School
 District
 Province

Public Exam Mark	School vs District	School vs Province
<i>School data with 5 or fewer students withheld for reasons of confidentiality.</i>		

Final Mark	School vs District	School vs Province
<i>School data with 5 or fewer students withheld for reasons of confidentiality.</i>		

Average Mark, 2010-2013

School data with 5 or fewer students withheld for reasons of confidentiality.

Exam Mark

Final Mark

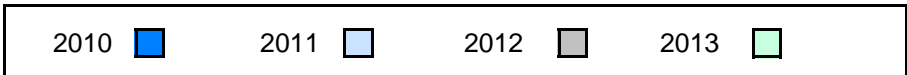

District 1 - Labrador

#002 - Henry Gordon Academy, Cartwright

Grades: K-12

Difference from Provincial Mean, 2010-13

School data with 5 or fewer students withheld for reasons of confidentiality.



4 Year Public Exam (Subtest) Mark Trend 2010-2013

School data with 5 or fewer students withheld for reasons of confidentiality.

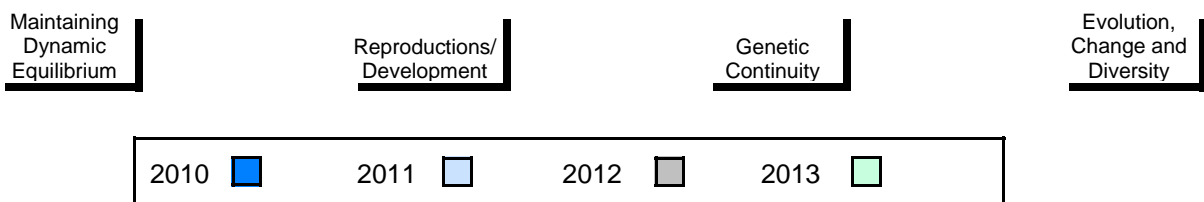

District 1 - Labrador

#007 - Amos Comenius Memorial School, Hopedale

Grades: K-12

Number of Students 2

Biology 3201 School
 District
 Province

Subtest

Maintaining Dynamic Equilibrium School
 District
 Province

Reproductions/ Development School
 District
 Province

Genetic Continuity School
 District
 Province

Evolution, Change and Diversity School
 District
 Province

Public Exam Mark	School vs District	School vs Province
<i>School data with 5 or fewer students withheld for reasons of confidentiality.</i>		

Final Mark	School vs District	School vs Province
<i>School data with 5 or fewer students withheld for reasons of confidentiality.</i>		

Average Mark, 2010-2013

School data with 5 or fewer students withheld for reasons of confidentiality.

Exam Mark

Final Mark

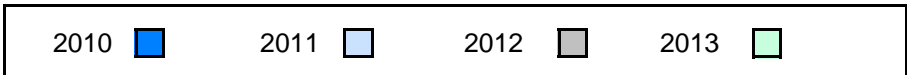

District 1 - Labrador

#007 - Amos Comenius Memorial School, Hopedale

Grades: K-12

Difference from Provincial Mean, 2010-13

School data with 5 or fewer students withheld for reasons of confidentiality.



4 Year Public Exam (Subtest) Mark Trend 2010-2013

School data with 5 or fewer students withheld for reasons of confidentiality.

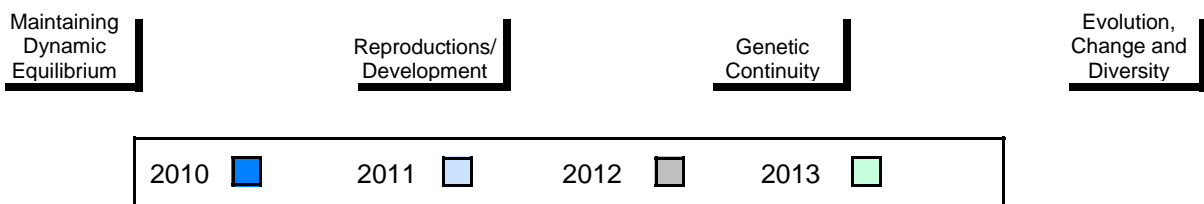

District 1 - Labrador

#010 - Menihek High School, Labrador City

Grades: 8-12

Number of Students 66

Biology 3201

School
District
Province

Public Exam Mark	School vs District	School vs Province
60.0	▼	▼
61.5		
62.6		
Subtest		
Maintaining Dynamic Equilibrium	School	School
67.4	▲	▲
67.0		
64.4		
Reproductions/ Development	School	School
61.6	▼	▼
61.7		
61.9		
Genetic Continuity	School	School
59.0	▼	▼
62.1		
63.8		
Evolution, Change and Diversity	School	School
47.9	▼	▼
50.4		
56.8		

Final Mark	School vs District	School vs Province
62.6	▼	▼
64.5		
66.5		

Average Mark, 2010-2013

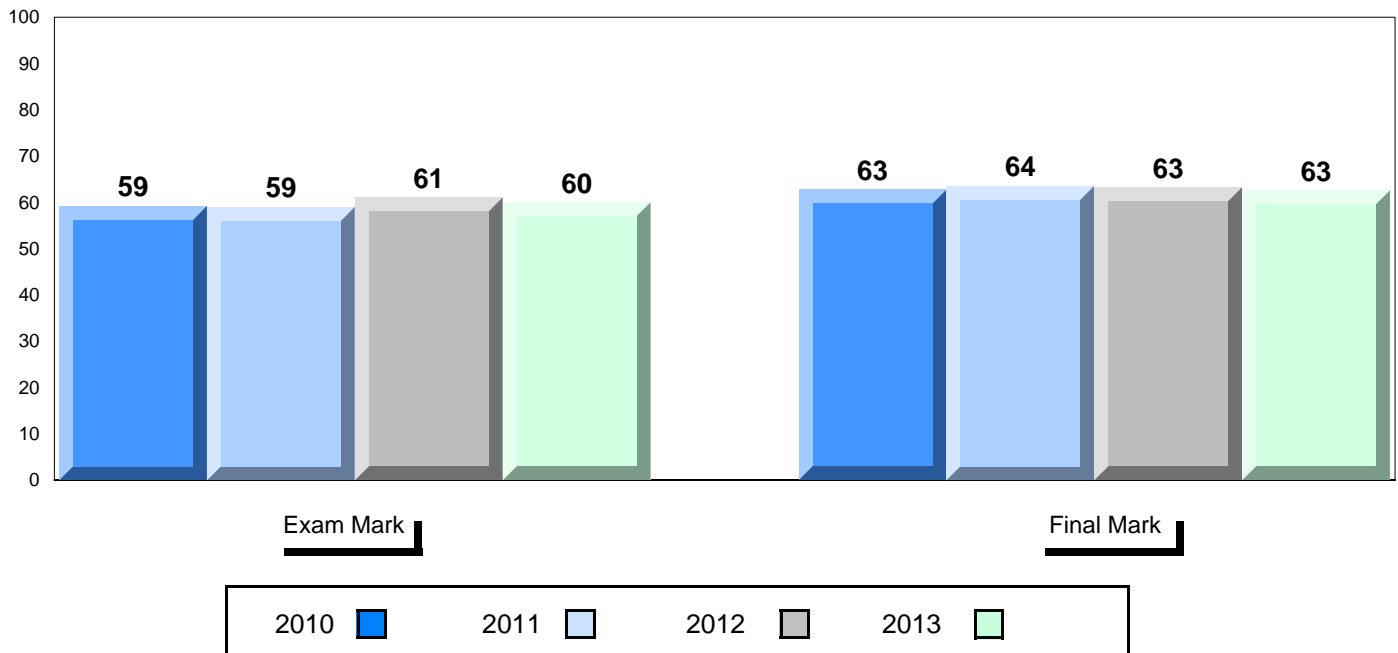

District 1 - Labrador

#010 - Menihek High School, Labrador City

Grades: 8-12

Difference from Provincial Mean, 2010-13

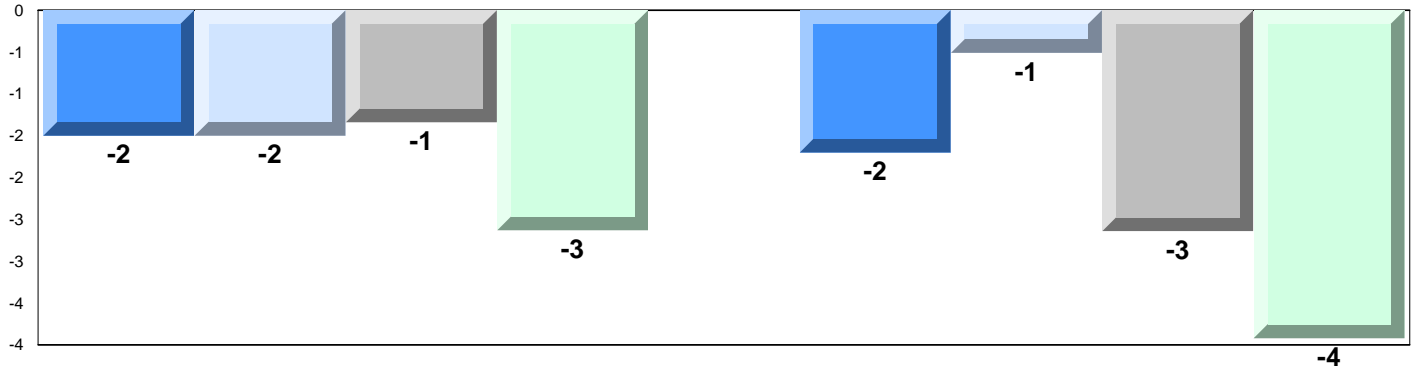

4 Year Public Exam (Subtest) Mark Trend 2010-2013

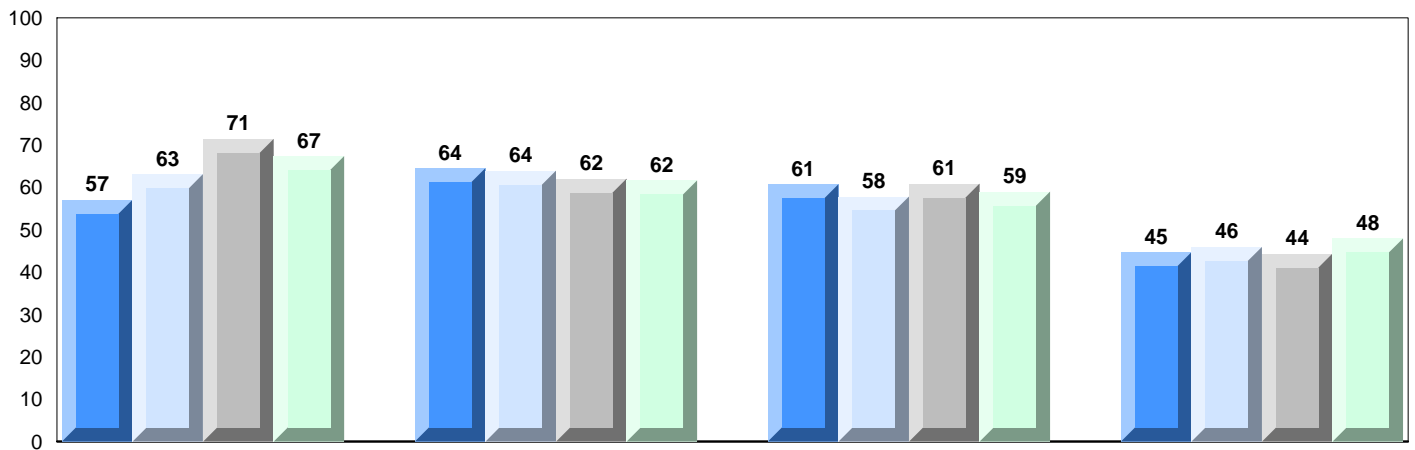

Maintaining Dynamic Equilibrium

Reproductions/Development

Genetic Continuity

Evolution, Change and Diversity

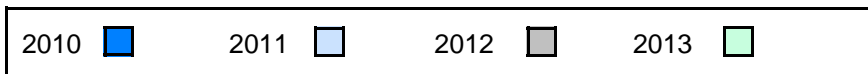

District 1 - Labrador

#012 - J.C. Erhardt Memorial School, Makkovik

Grades: K-12

Number of Students 3

Biology 3201 School
 District
 Province

Subtest

Maintaining Dynamic Equilibrium School
 District
 Province

Reproductions/ Development School
 District
 Province

Genetic Continuity School
 District
 Province

Evolution, Change and Diversity School
 District
 Province

Public Exam Mark	School vs District	School vs Province
<i>School data with 5 or fewer students withheld for reasons of confidentiality.</i>		

Final Mark	School vs District	School vs Province
<i>School data with 5 or fewer students withheld for reasons of confidentiality.</i>		

Average Mark, 2010-2013

School data with 5 or fewer students withheld for reasons of confidentiality.

Exam Mark

Final Mark

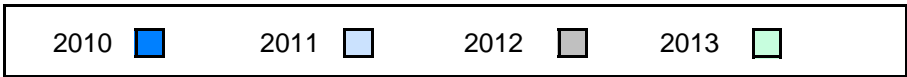

District 1 - Labrador

#012 - J.C. Erhardt Memorial School, Makkovik

Grades: K-12

Difference from Provincial Mean, 2010-13

School data with 5 or fewer students withheld for reasons of confidentiality.



4 Year Public Exam (Subtest) Mark Trend 2010-2013

School data with 5 or fewer students withheld for reasons of confidentiality.

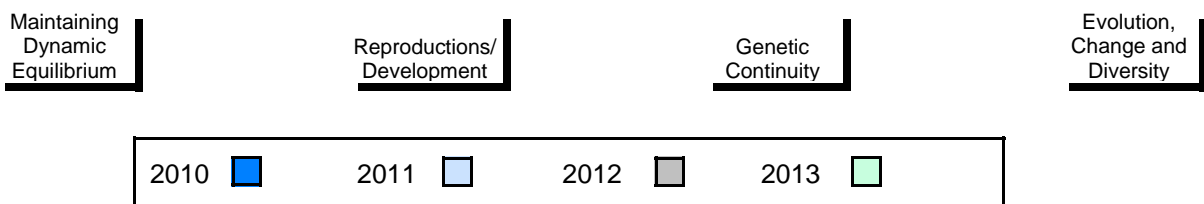

District 1 - Labrador

#014 - Jens Haven Memorial, Nain

Grades: K-12

Number of Students 5

Biology 3201 School
 District
 Province

Subtest

Maintaining Dynamic Equilibrium School
 District
 Province

Reproductions/ Development School
 District
 Province

Genetic Continuity School
 District
 Province

Evolution, Change and Diversity School
 District
 Province

Public Exam Mark	School vs District	School vs Province
<i>School data with 5 or fewer students withheld for reasons of confidentiality.</i>		

Final Mark	School vs District	School vs Province
<i>School data with 5 or fewer students withheld for reasons of confidentiality.</i>		

Average Mark, 2010-2013

School data with 5 or fewer students withheld for reasons of confidentiality.

Exam Mark

Final Mark

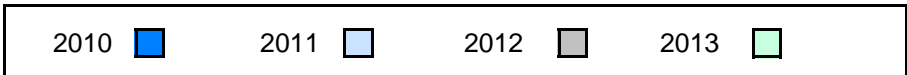

Difference from Provincial Mean, 2010-13

School data with 5 or fewer students withheld for reasons of confidentiality.



4 Year Public Exam (Subtest) Mark Trend 2010-2013

School data with 5 or fewer students withheld for reasons of confidentiality.

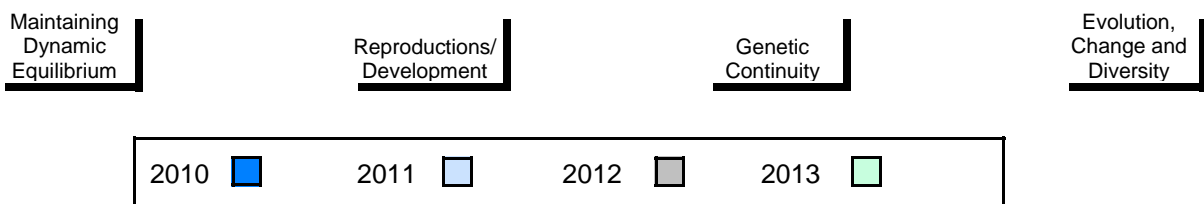

District 1 - Labrador

#015 - Lake Melville School, North West River

Grades: K-12

Number of Students 6

Biology 3201

School
District
Province

Public Exam Mark

School vs District School vs Province

48.5 ▼ ▼
61.5
62.6

Final Mark

School vs District School vs Province

47.3 ▼ ▼
64.5
66.5

Subtest

Maintaining Dynamic Equilibrium

School
District
Province

49.2 ▼ ▼
67.0
64.4

Reproductions/ Development

School
District
Province

55.6 ▼ ▼
61.7
61.9

Genetic Continuity

School
District
Province

45.0 ▼ ▼
62.1
63.8

Evolution, Change and Diversity

School
District
Province

42.2 ▼ ▼
50.4
56.8

Average Mark, 2010-2013

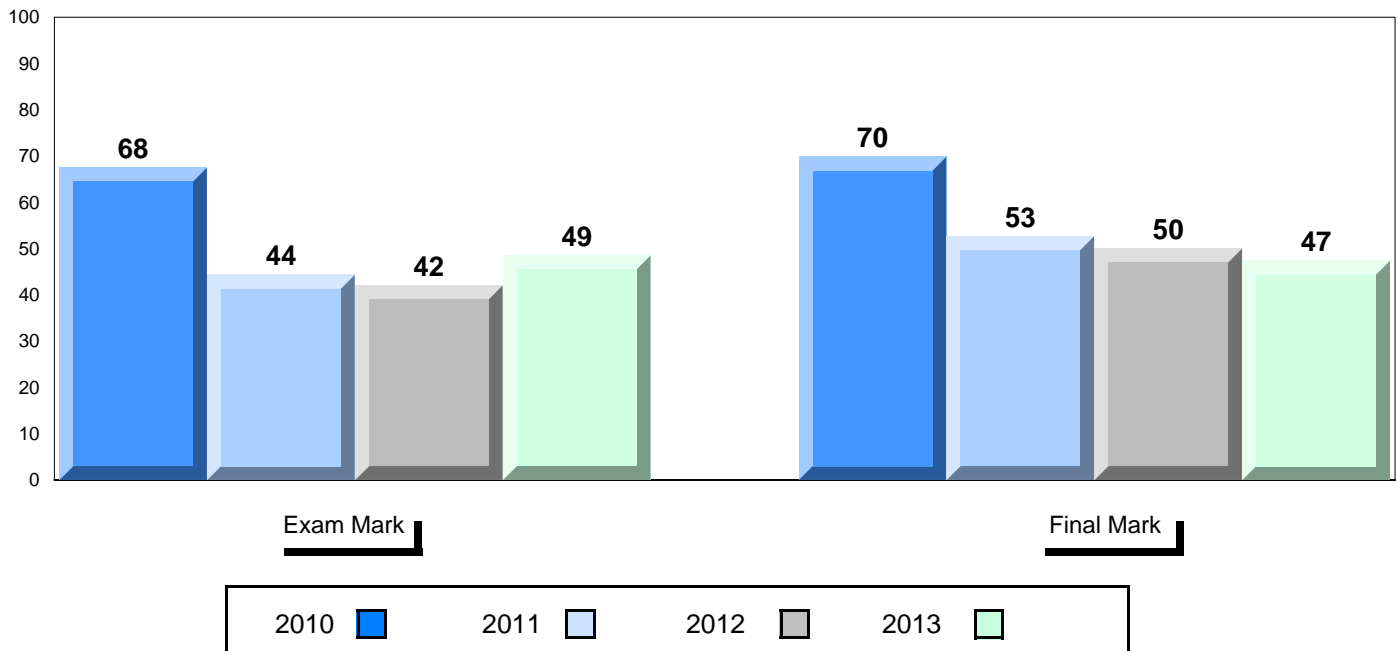

District 1 - Labrador

#015 - Lake Melville School, North West River

Grades: K-12

Difference from Provincial Mean, 2010-13

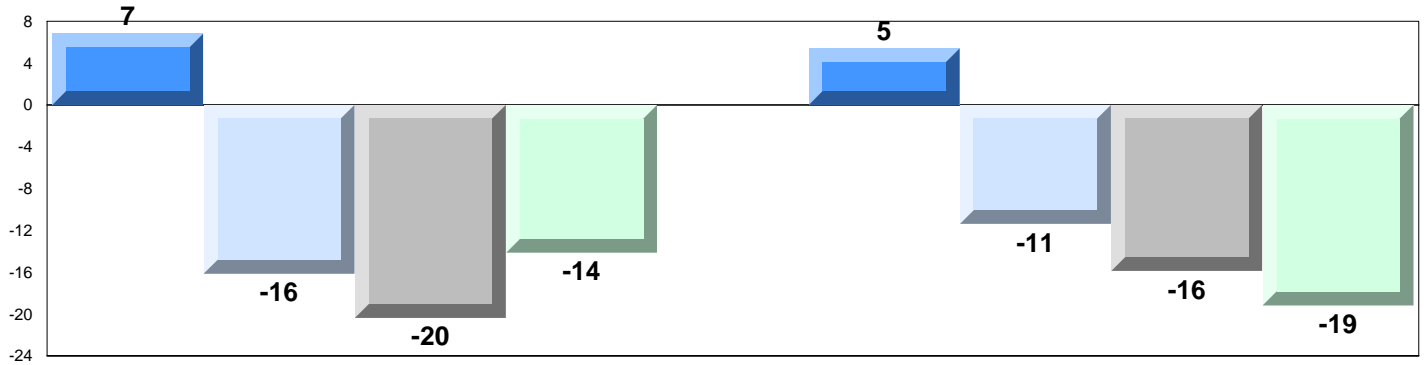

4 Year Public Exam (Subtest) Mark Trend 2010-2013

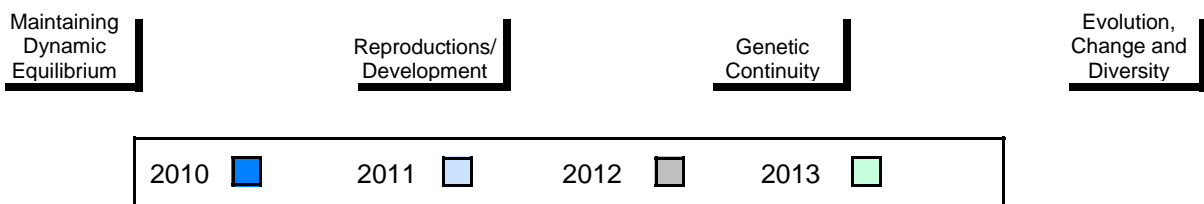
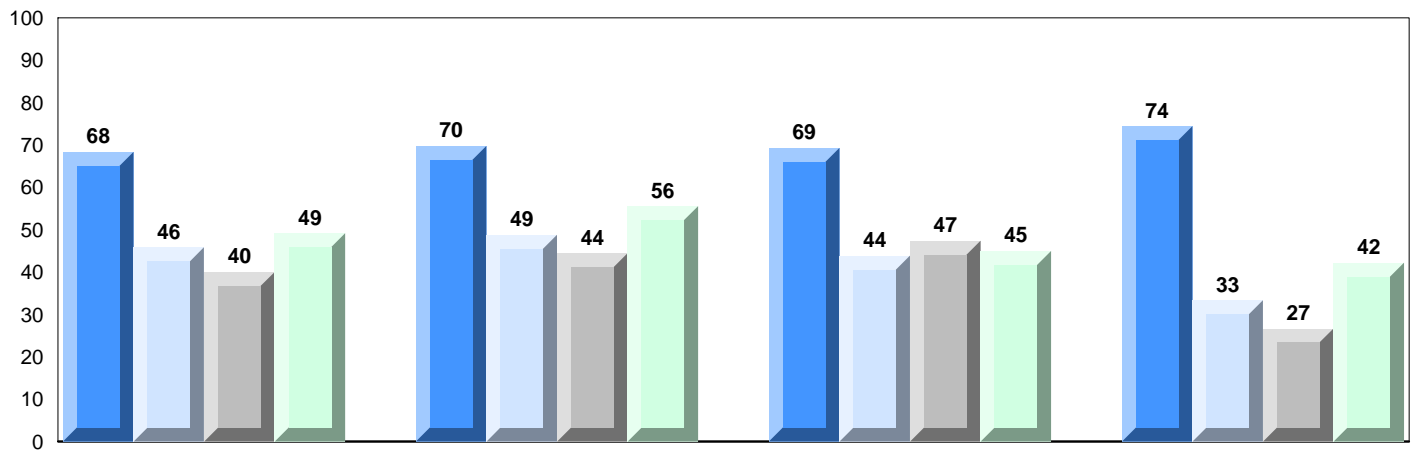

District 1 - Labrador

#016 - B.L. Morrison, Postville

Grades: K-12

Number of Students 1

Biology 3201 School
 District
 Province

Subtest

Maintaining Dynamic Equilibrium School
 District
 Province

Reproductions/ Development School
 District
 Province

Genetic Continuity School
 District
 Province

Evolution, Change and Diversity School
 District
 Province

Public Exam Mark	School vs District	School vs Province
<i>School data with 5 or fewer students withheld for reasons of confidentiality.</i>		

Final Mark	School vs District	School vs Province
<i>School data with 5 or fewer students withheld for reasons of confidentiality.</i>		

Average Mark, 2010-2013

School data with 5 or fewer students withheld for reasons of confidentiality.

Exam Mark

Final Mark

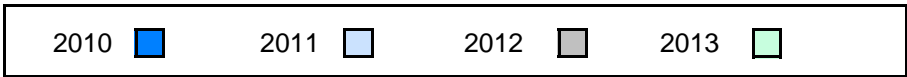

District 1 - Labrador

#016 - B.L. Morrison, Postville

Grades: K-12

Difference from Provincial Mean, 2010-13

School data with 5 or fewer students withheld for reasons of confidentiality.



4 Year Public Exam (Subtest) Mark Trend 2010-2013

School data with 5 or fewer students withheld for reasons of confidentiality.

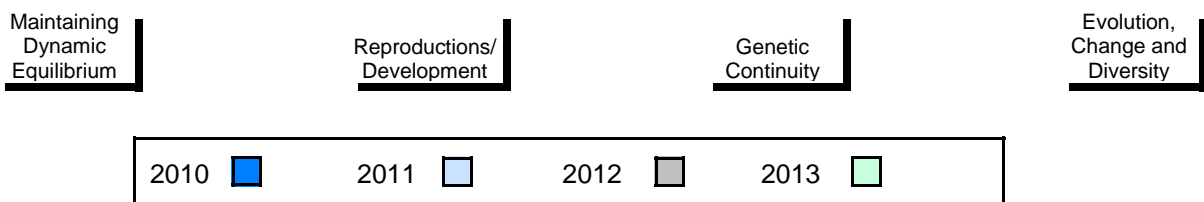

District 1 - Labrador

#477 - Mealy Mountain Collegiate, Happy Valley-Goose Bay

Grades: 8-12

Number of Students 43

Biology 3201

School
District
Province

Public Exam Mark	School vs District	School vs Province
69.9	▲	▲
61.5		
62.6		
Subtest		
Maintaining Dynamic Equilibrium	School District Province	
74.4	▲	▲
67.0		
64.4		
Reproductions/ Development	School District Province	
66.9	▲	▲
61.7		
61.9		
Genetic Continuity	School District Province	
73.4	▲	▲
62.1		
63.8		
Evolution, Change and Diversity	School District Province	
58.8	▲	▲
50.4		
56.8		

Final Mark	School vs District	School vs Province
74.1	▲	▲
64.5		
66.5		

Average Mark, 2010-2013

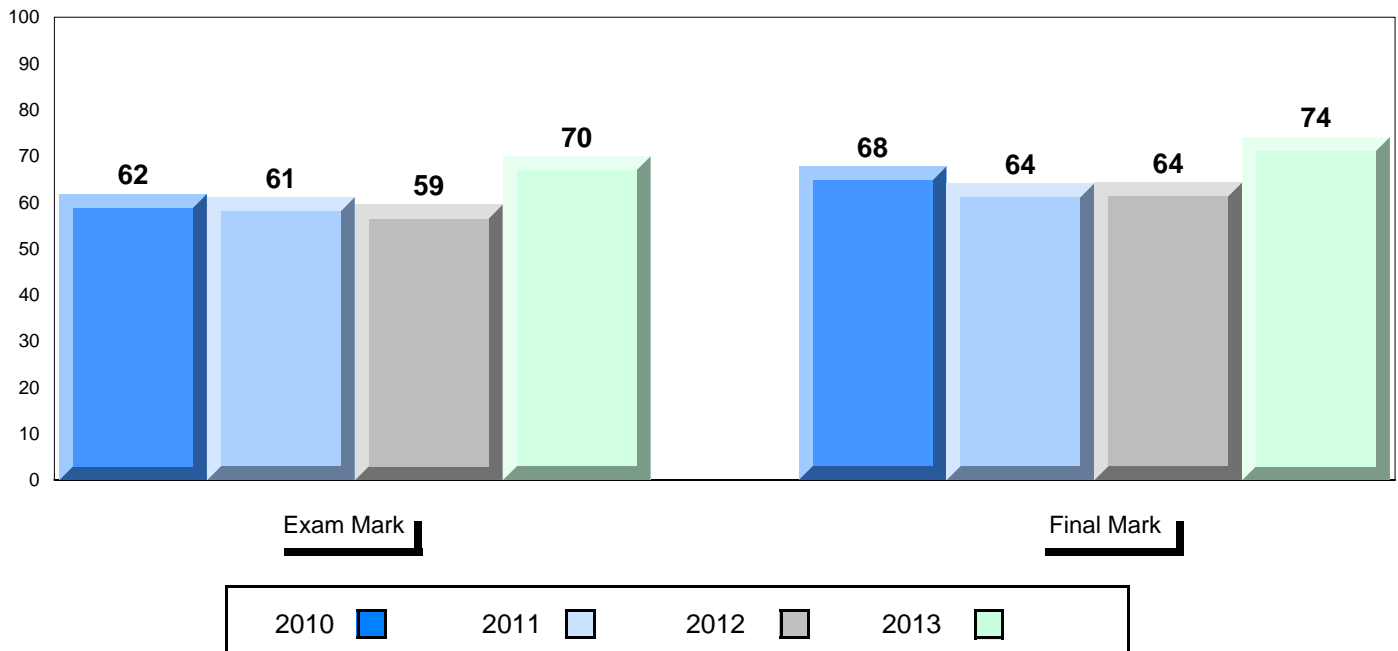

District 1 - Labrador

#477 - Mealy Mountain Collegiate, Happy Valley-Goose Bay

Grades: 8-12

Difference from Provincial Mean, 2010-13

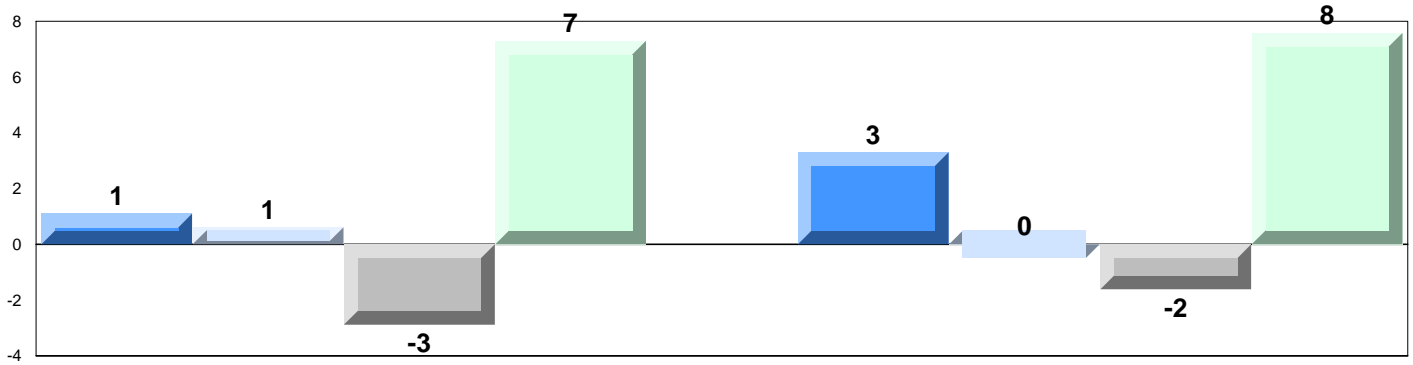

4 Year Public Exam (Subtest) Mark Trend 2010-2013

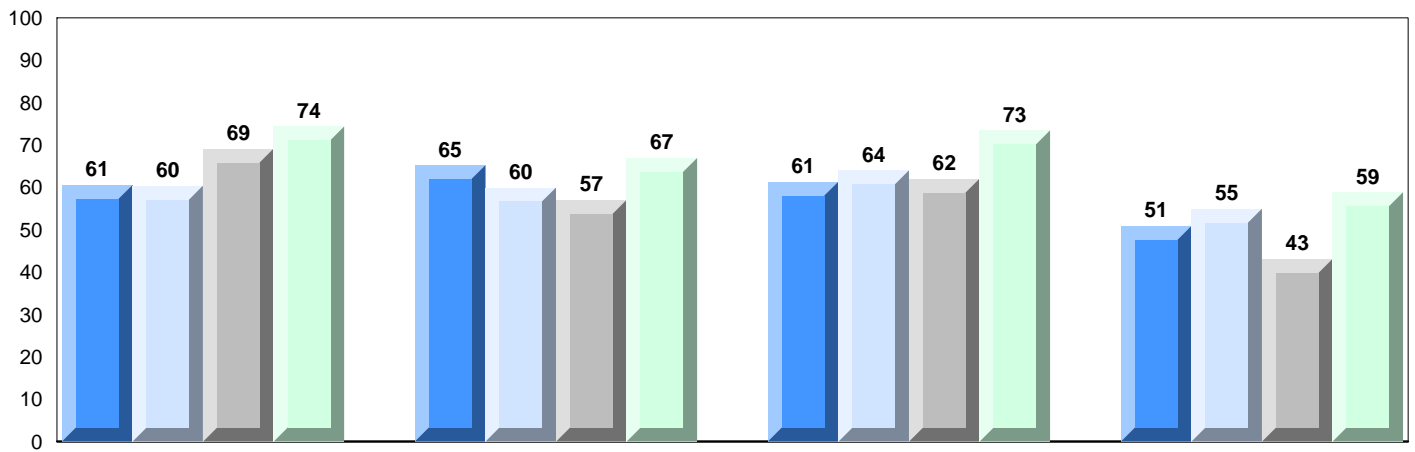

Maintaining Dynamic Equilibrium

Reproductions/Development

Genetic Continuity

Evolution, Change and Diversity

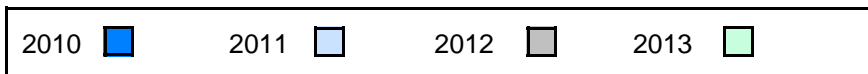

District 2 - Western

#027 - Canon Richards Memorial Academy, Flower's Cove

Grades: K-12

Number of Students 13

Biology 3201

Subtest

**Maintaining
Dynamic
Equilibrium**

**Reproductions/
Development**

**Genetic
Continuity**

**Evolution,
Change and
Diversity**

School
District
Province

School
District
Province

School
District
Province

School
District
Province

School
District
Province

Public Exam Mark	School vs District	School vs Province
66.1	▲	▲
61.6		
62.6		
71.0	▲	▲
62.8		
64.4		
62.0	▲	▲
61.4		
61.9		
67.6	▲	▲
63.2		
63.8		
61.8	▲	▲
55.0		
56.8		

Final Mark	School vs District	School vs Province
72.4	▲	▲
65.3		
66.5		

Average Mark, 2010-2013

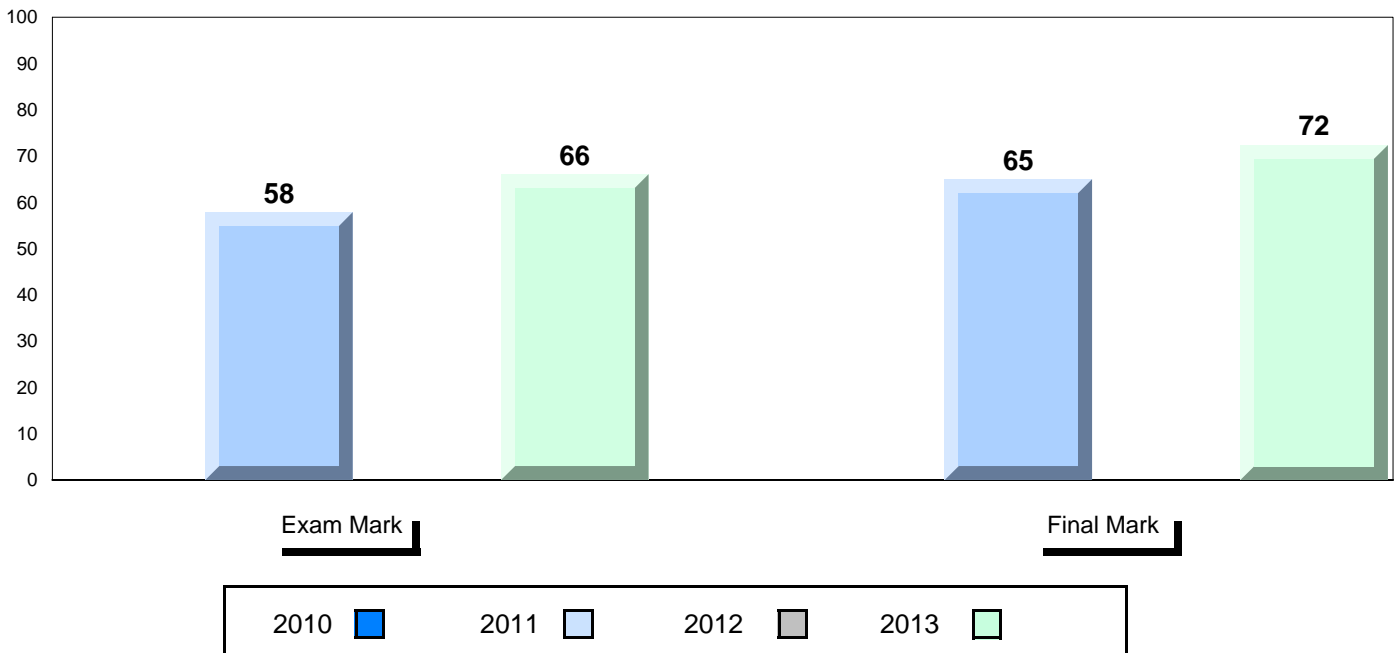

District 2 - Western

#027 - Canon Richards Memorial Academy, Flower's Cove

Grades: K-12

Difference from Provincial Mean, 2010-13

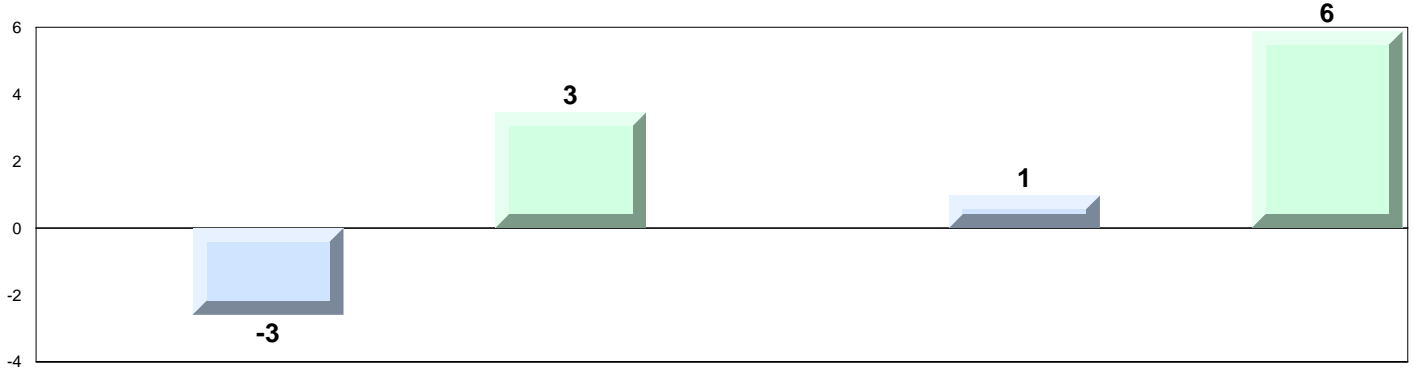

4 Year Public Exam (Subtest) Mark Trend 2010-2013

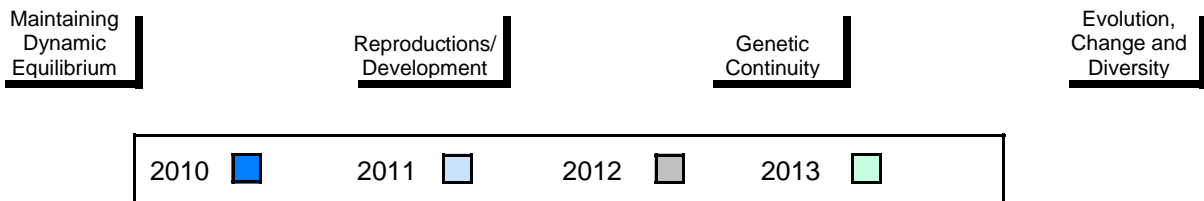
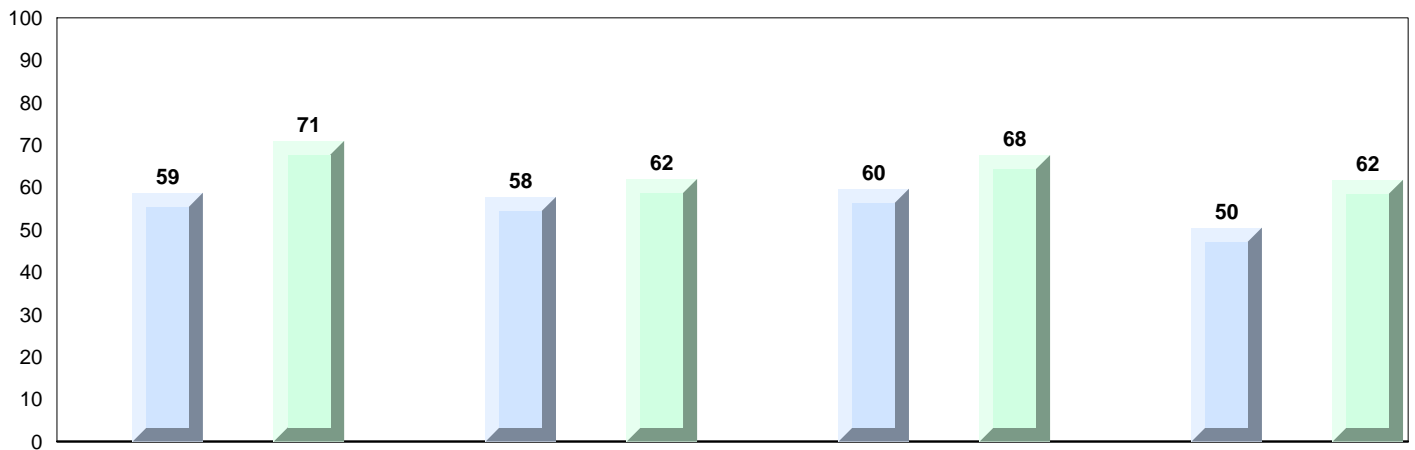

District 2 - Western

#039 - Mary Simms All-Grade, Main Brook

Grades: K-12

Number of Students 2

Biology 3201 School
 District
 Province

Subtest

Maintaining Dynamic Equilibrium School
 District
 Province

Reproductions/ Development School
 District
 Province

Genetic Continuity School
 District
 Province

Evolution, Change and Diversity School
 District
 Province

Public Exam Mark	School vs District	School vs Province
<i>School data with 5 or fewer students withheld for reasons of confidentiality.</i>		

Final Mark	School vs District	School vs Province
<i>School data with 5 or fewer students withheld for reasons of confidentiality.</i>		

Average Mark, 2010-2013

School data with 5 or fewer students withheld for reasons of confidentiality.

Exam Mark

Final Mark

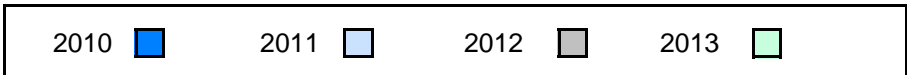

District 2 - Western

#039 - Mary Simms All-Grade, Main Brook

Grades: K-12

Difference from Provincial Mean, 2010-13

School data with 5 or fewer students withheld for reasons of confidentiality.



4 Year Public Exam (Subtest) Mark Trend 2010-2013

School data with 5 or fewer students withheld for reasons of confidentiality.

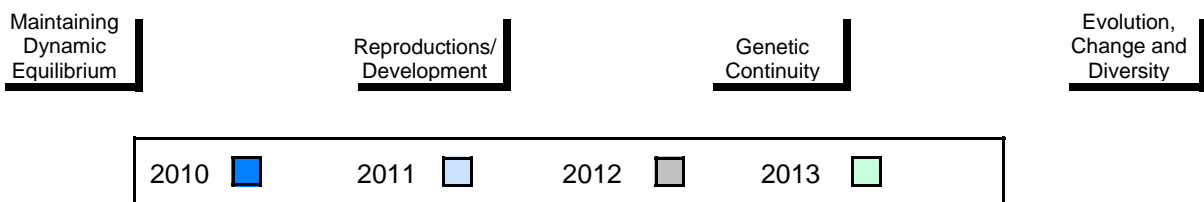

District 2 - Western

#040 - St. Mary's AG, Mary's Harbour

Grades: K-12

Number of Students 9

Biology 3201

School
District
Province

Public Exam Mark	School vs District	School vs Province
65.4	▲	▲
61.6		
62.6		
Subtest		
Maintaining Dynamic Equilibrium	School District Province	School vs District vs Province
65.3	▲	▲
62.8		
64.4		
Reproductions/ Development	School District Province	School vs District vs Province
63.8	▲	▲
61.4		
61.9		
Genetic Continuity	School District Province	School vs District vs Province
71.4	▲	▲
63.2		
63.8		
Evolution, Change and Diversity	School District Province	School vs District vs Province
52.2	▼	▼
55.0		
56.8		

Final Mark	School vs District	School vs Province
69.0	▲	▲
65.3		
66.5		

Average Mark, 2010-2013

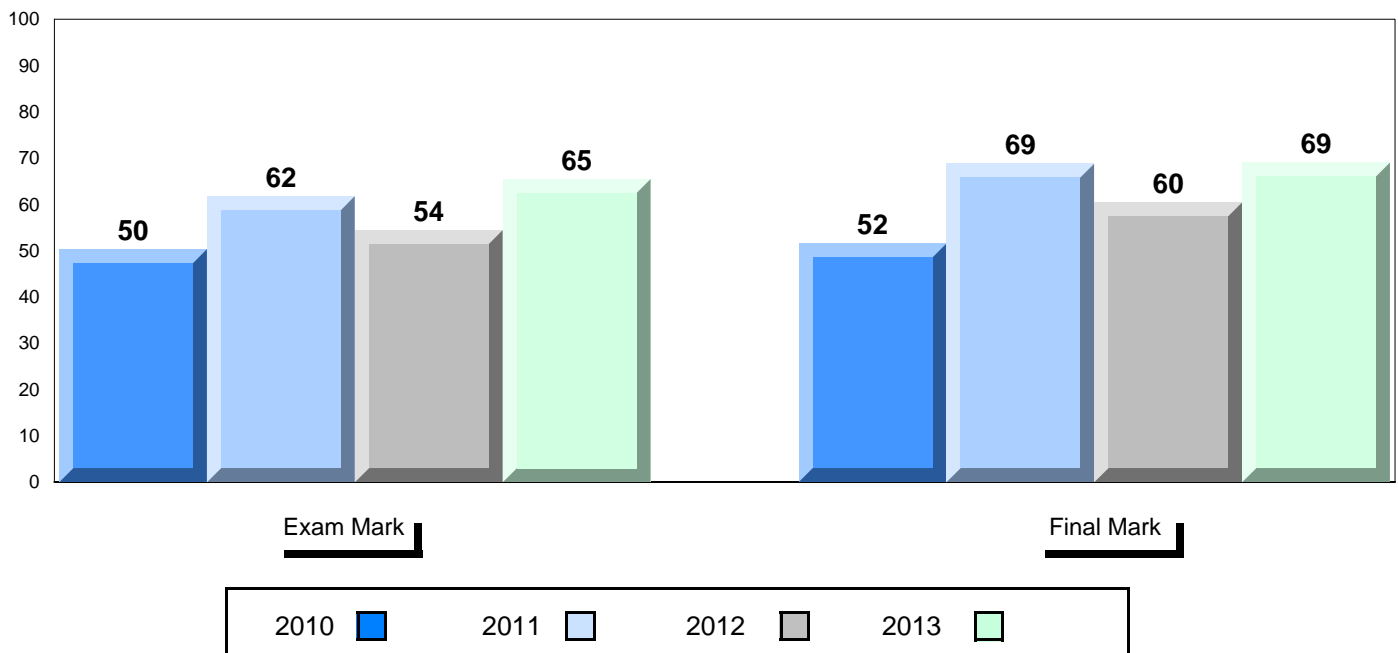

District 2 - Western

#040 - St. Mary's AG, Mary's Harbour

Grades: K-12

Difference from Provincial Mean, 2010-13

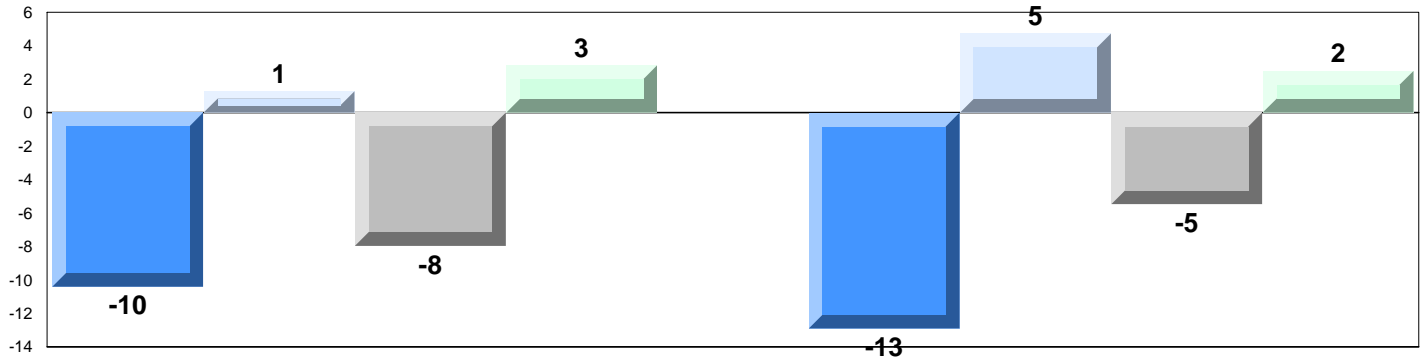

4 Year Public Exam (Subtest) Mark Trend 2010-2013

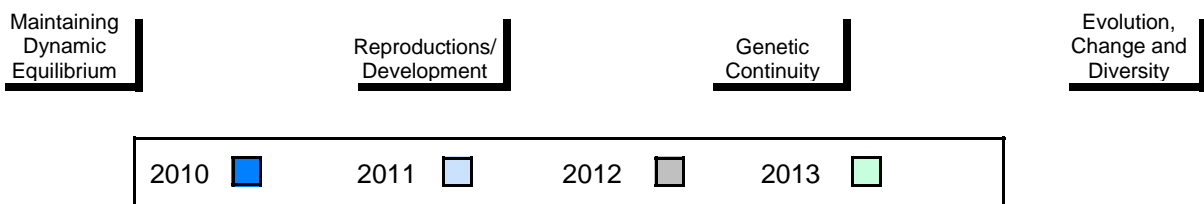
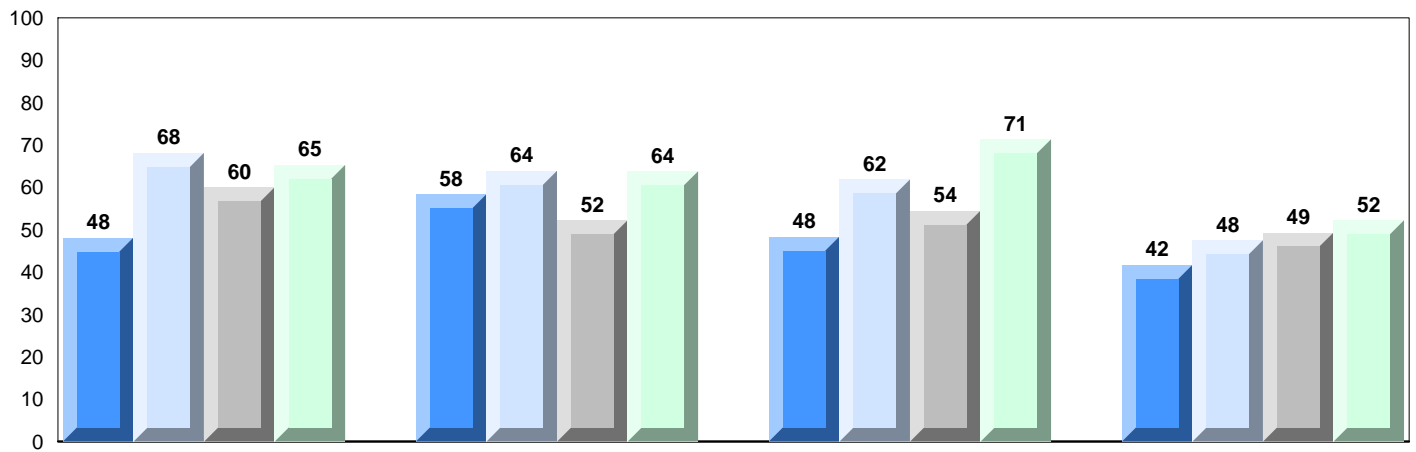

District 2 - Western

#046 - Bayside Academy, Port Hope Simpson

Grades: K-12

Number of Students 10

Biology 3201

School
District
Province

Public Exam Mark	School vs District	School vs Province
51.3	▼	▼
61.6		
62.6		
Subtest		
Maintaining Dynamic Equilibrium	School	School
53.5	▼	▼
62.8		
64.4		
Reproductions/ Development	School	School
53.7	▼	▼
61.4		
61.9		
Genetic Continuity	School	School
54.1	▼	▼
63.2		
63.8		
Evolution, Change and Diversity	School	School
36.0	▼	▼
55.0		
56.8		

Final Mark	School vs District	School vs Province
56.6	▼	▼
65.3		
66.5		

Average Mark, 2010-2013

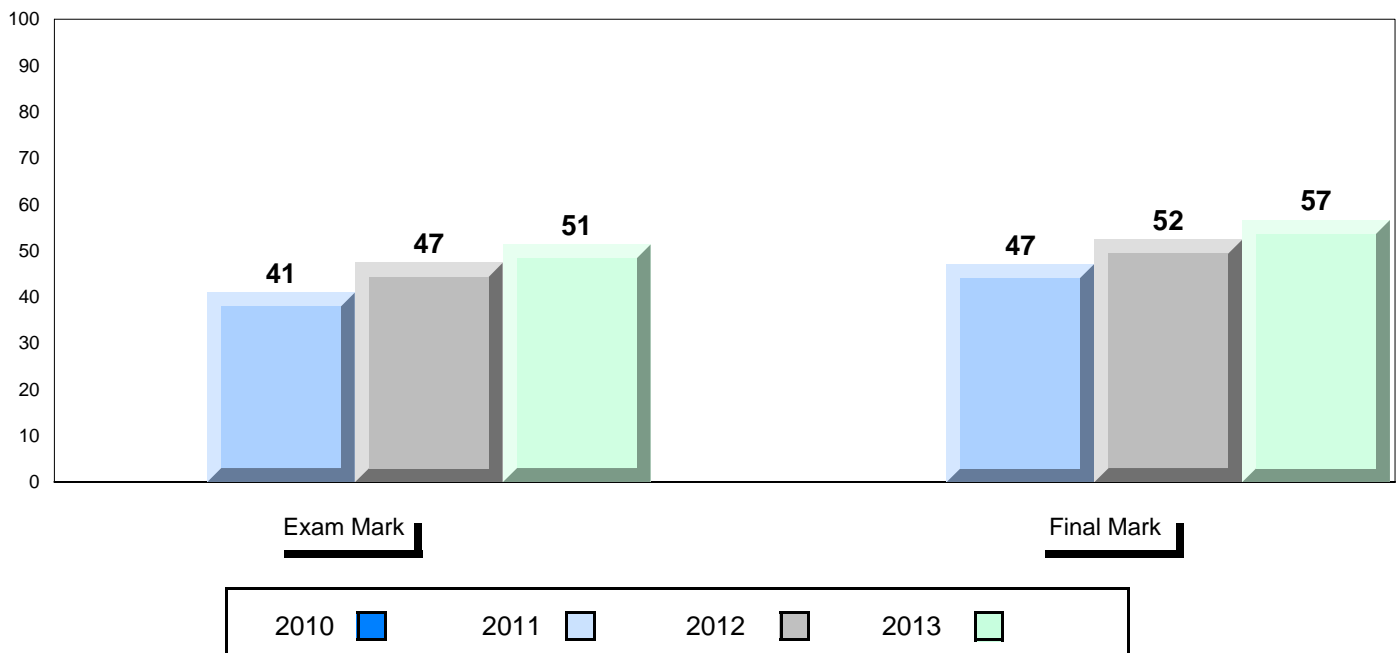

District 2 - Western

#046 - Bayside Academy, Port Hope Simpson

Grades: K-12

Difference from Provincial Mean, 2010-13

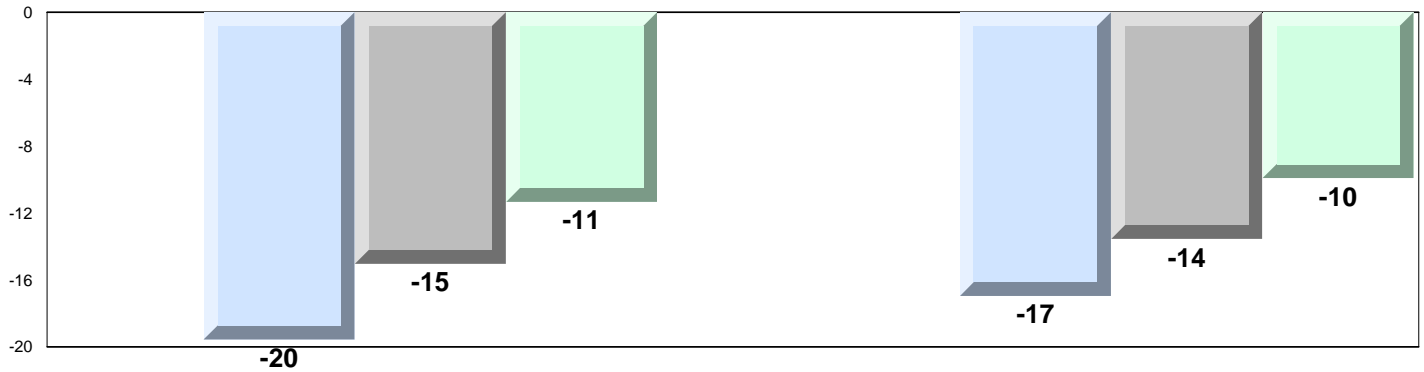

4 Year Public Exam (Subtest) Mark Trend 2010-2013

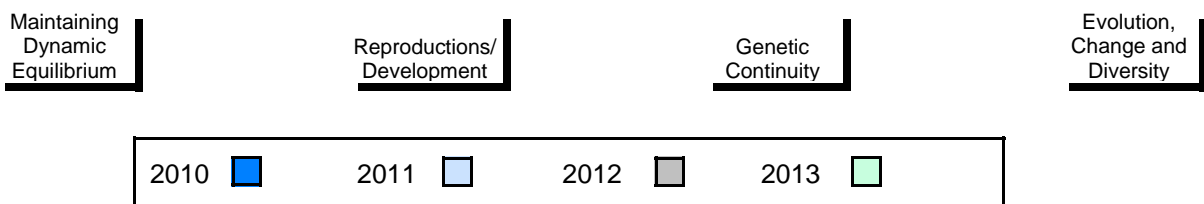
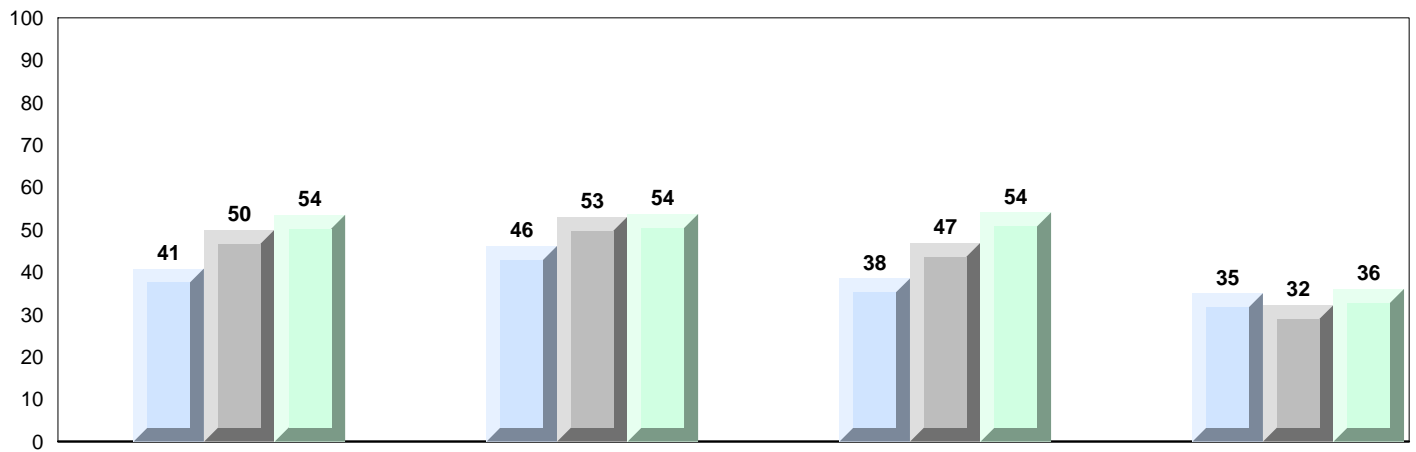

District 2 - Western

#052 - Harriot Curtis Collegiate, St. Anthony

Grades: 8-12

Number of Students 12

Biology 3201

School
District
Province

Public Exam Mark	School vs District	School vs Province
73.8	▲	▲
61.6		
62.6		
Subtest		
Maintaining Dynamic Equilibrium	School	79.0
	District	62.8
	Province	64.4
Reproductions/ Development	School	69.6
	District	61.4
	Province	61.9
Genetic Continuity	School	72.8
	District	63.2
	Province	63.8
Evolution, Change and Diversity	School	74.4
	District	55.0
	Province	56.8

Final Mark	School vs District	School vs Province
75.8	▲	▲
65.3		
66.5		

Average Mark, 2010-2013

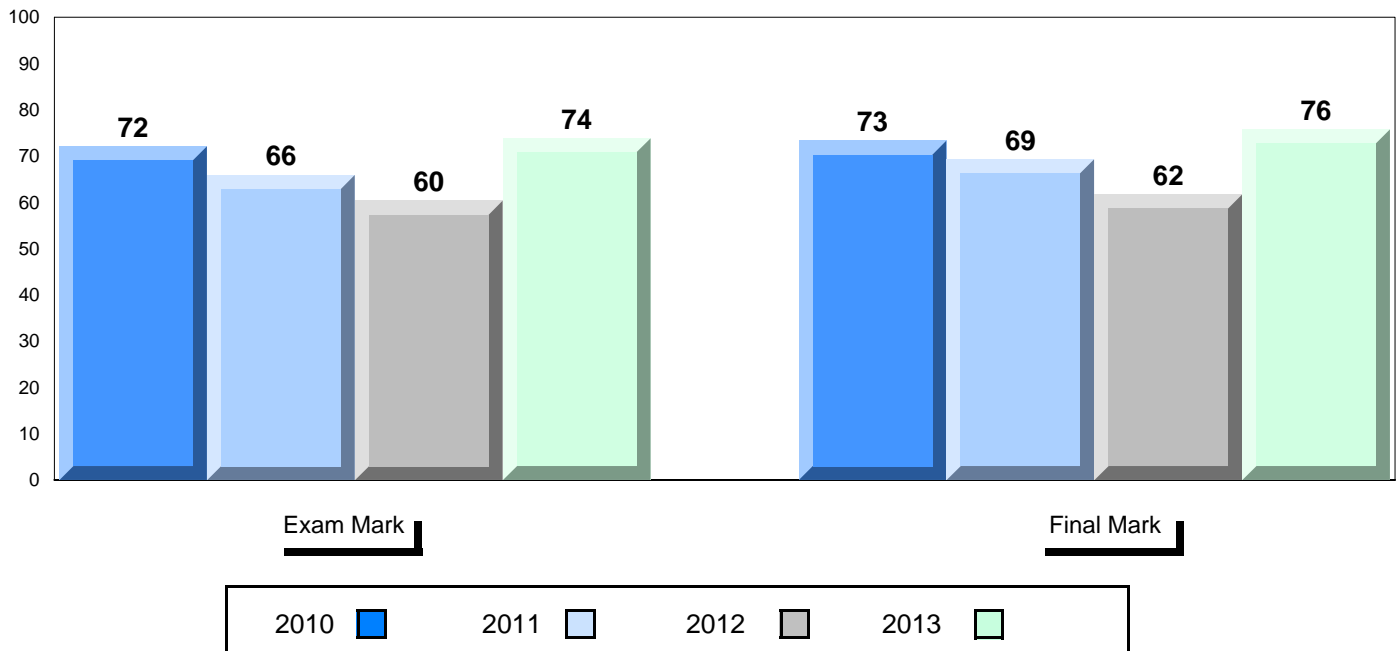

District 2 - Western

#052 - Harriot Curtis Collegiate, St. Anthony

Grades: 8-12

Difference from Provincial Mean, 2010-13

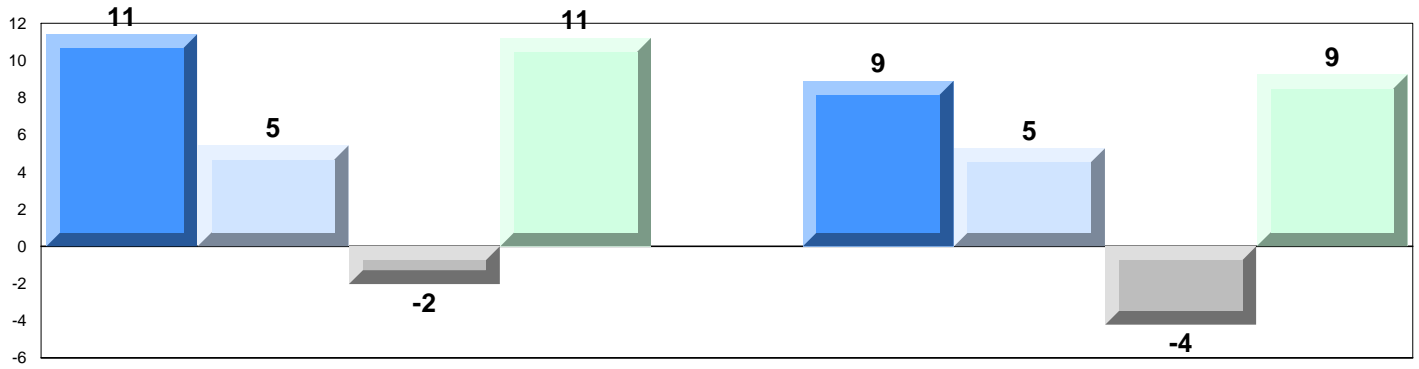

4 Year Public Exam (Subtest) Mark Trend 2010-2013

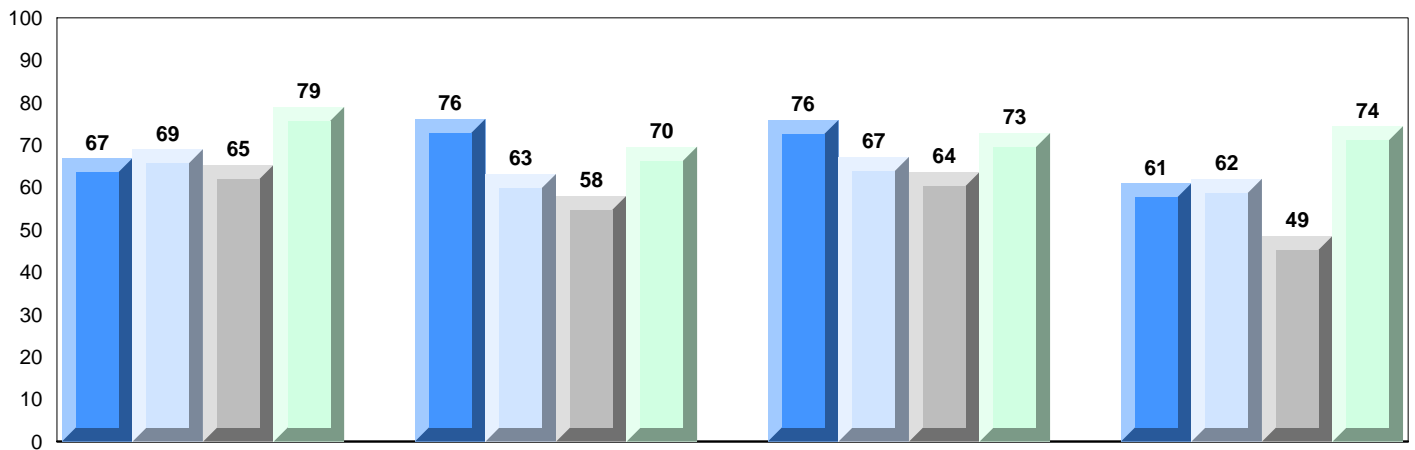

Maintaining
Dynamic
Equilibrium

Reproductions/
Development

Genetic
Continuity

Evolution,
Change and
Diversity

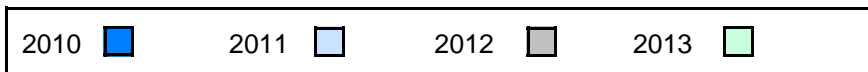

District 2 - Western

#054 - St. Lewis Academy, St. Lewis

Grades: K-12

Number of Students 1

Biology 3201 School
 District
 Province

Subtest

Maintaining Dynamic Equilibrium School
 District
 Province

Reproductions/ Development School
 District
 Province

Genetic Continuity School
 District
 Province

Evolution, Change and Diversity School
 District
 Province

Public Exam Mark	School vs District	School vs Province
<i>School data with 5 or fewer students withheld for reasons of confidentiality.</i>		

Final Mark	School vs District	School vs Province
<i>School data with 5 or fewer students withheld for reasons of confidentiality.</i>		

Average Mark, 2010-2013

School data with 5 or fewer students withheld for reasons of confidentiality.

Exam Mark

Final Mark

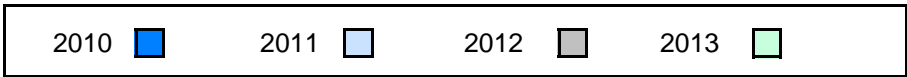

District 2 - Western

#054 - St. Lewis Academy, St. Lewis

Grades: K-12

Difference from Provincial Mean, 2010-13

School data with 5 or fewer students withheld for reasons of confidentiality.



4 Year Public Exam (Subtest) Mark Trend 2010-2013

School data with 5 or fewer students withheld for reasons of confidentiality.

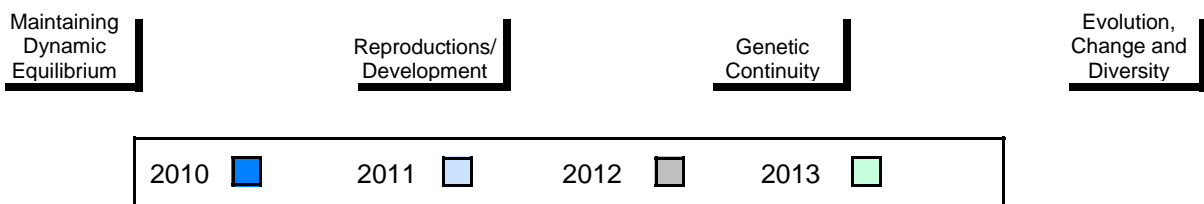

District 2 - Western

#072 - Holy Cross All Grade School, Daniel's Harbour

Grades: K,2-12

Number of Students 5

Biology 3201 School
 District
 Province

Subtest

Maintaining Dynamic Equilibrium School
 District
 Province

Reproductions/ Development School
 District
 Province

Genetic Continuity School
 District
 Province

Evolution, Change and Diversity School
 District
 Province

Public Exam Mark	School vs District	School vs Province
<i>School data with 5 or fewer students withheld for reasons of confidentiality.</i>		

Final Mark	School vs District	School vs Province
<i>School data with 5 or fewer students withheld for reasons of confidentiality.</i>		

Average Mark, 2010-2013

School data with 5 or fewer students withheld for reasons of confidentiality.

Exam Mark

Final Mark

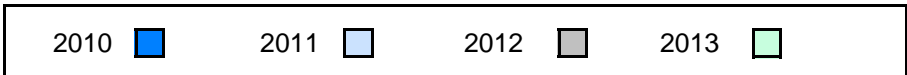

District 2 - Western

#075 - Hampden Academy, Hampden

Grades: K-12

Number of Students 2

Biology 3201 School
 District
 Province

Subtest

Maintaining Dynamic Equilibrium School
 District
 Province

Reproductions/ Development School
 District
 Province

Genetic Continuity School
 District
 Province

Evolution, Change and Diversity School
 District
 Province

Public Exam Mark	School vs District	School vs Province
<i>School data with 5 or fewer students withheld for reasons of confidentiality.</i>		

Final Mark	School vs District	School vs Province
<i>School data with 5 or fewer students withheld for reasons of confidentiality.</i>		

Average Mark, 2010-2013

School data with 5 or fewer students withheld for reasons of confidentiality.

Exam Mark

Final Mark

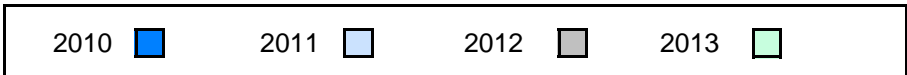

District 2 - Western

#075 - Hampden Academy, Hampden

Grades: K-12

Difference from Provincial Mean, 2010-13

School data with 5 or fewer students withheld for reasons of confidentiality.



4 Year Public Exam (Subtest) Mark Trend 2010-2013

School data with 5 or fewer students withheld for reasons of confidentiality.

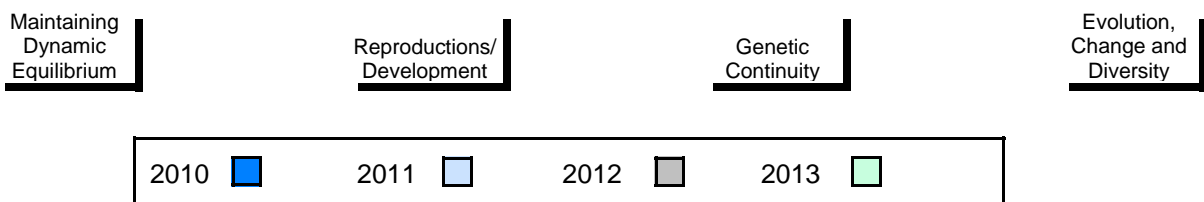

District 2 - Western

#080 - Templeton Academy, Meadows

Grades: K-12

Number of Students 21

Biology 3201

Subtest

**Maintaining
Dynamic
Equilibrium**

**Reproductions/
Development**

**Genetic
Continuity**

**Evolution,
Change and
Diversity**

School
District
Province

School
District
Province

School
District
Province

School
District
Province

School
District
Province

Public Exam Mark	School vs District	School vs Province
64.7	▲	▲
61.6		
62.6		
60.8	▼	▼
62.8		
64.4		
66.3	▲	▲
61.4		
61.9		
70.1	▲	▲
63.2		
63.8		
51.4	▼	▼
55.0		
56.8		

Final Mark	School vs District	School vs Province
68.1	▲	▲
65.3		
66.5		

Average Mark, 2010-2013

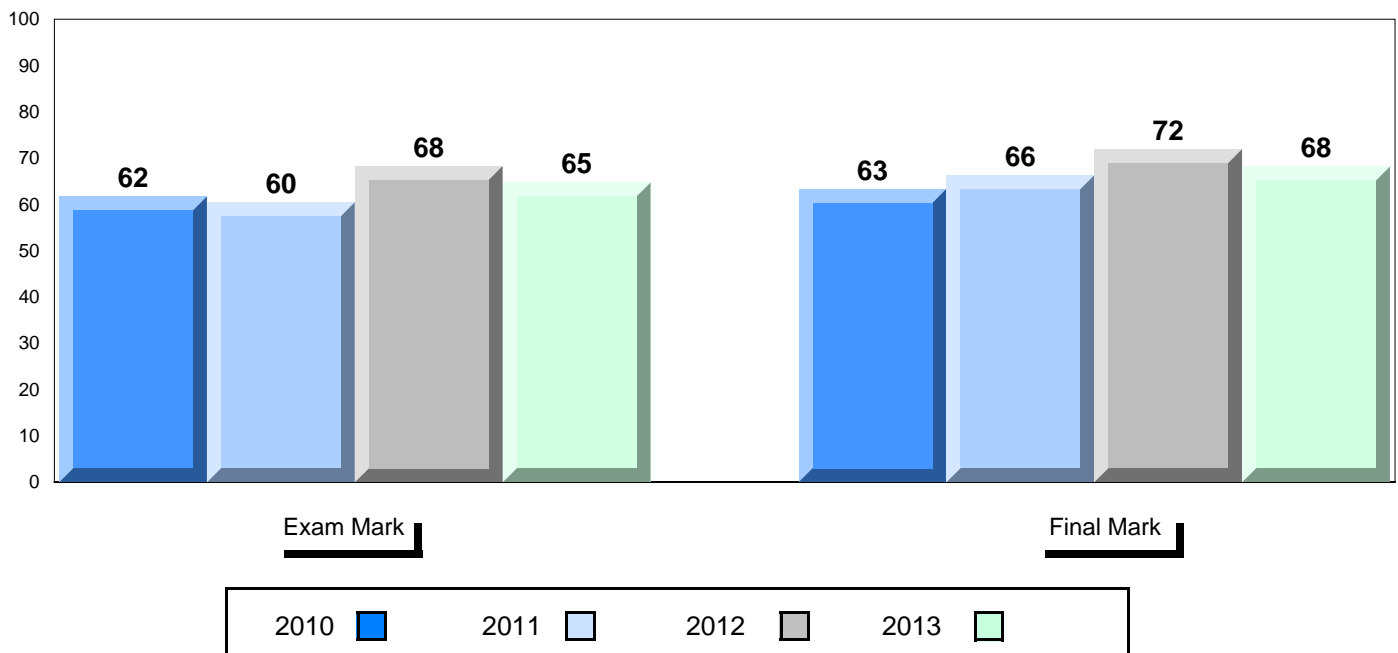

District 2 - Western

#080 - Templeton Academy, Meadows

Grades: K-12

Difference from Provincial Mean, 2010-13

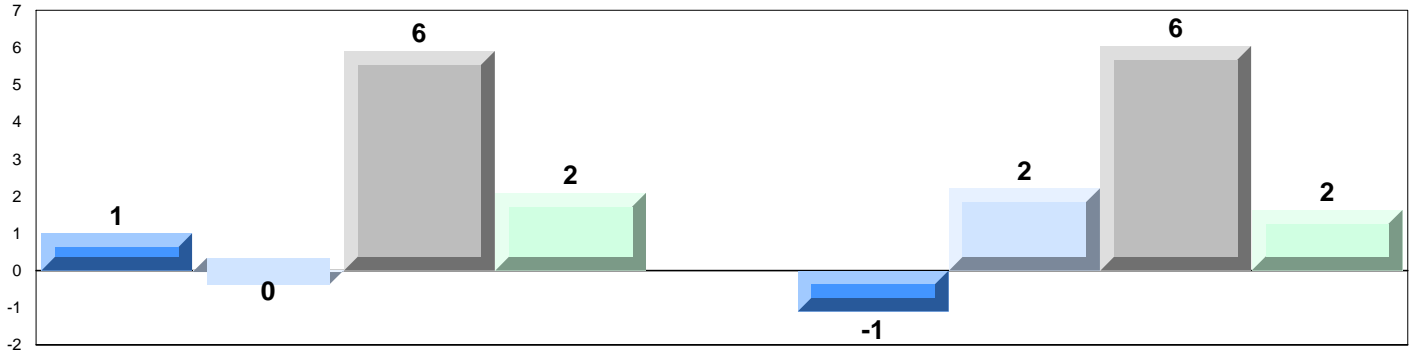

4 Year Public Exam (Subtest) Mark Trend 2010-2013

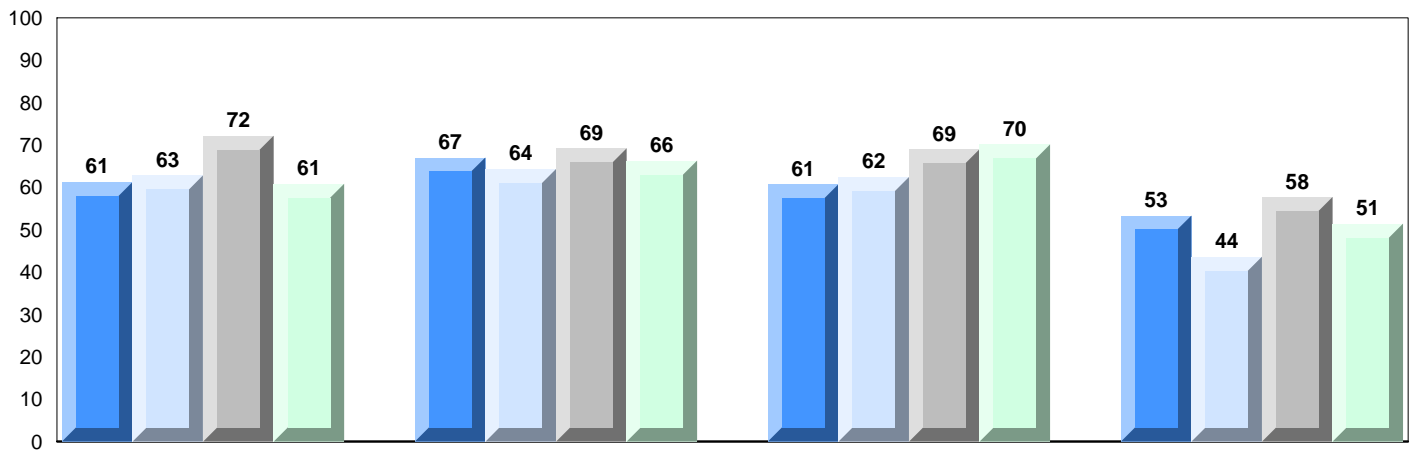

Maintaining
Dynamic
Equilibrium

Reproductions/
Development

Genetic
Continuity

Evolution,
Change and
Diversity

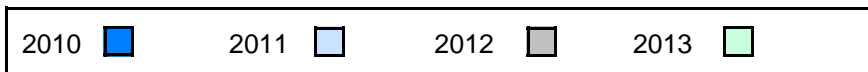

District 2 - Western

#083 - Pasadena Academy, Pasadena

Grades: 7-12

Number of Students 20

Biology 3201

School
District
Province

Public Exam Mark	School vs District	School vs Province
60.6	▼	▼
61.6		
62.6		
Subtest		
Maintaining Dynamic Equilibrium	School	School
	District	District
	Province	Province
58.8	▼	▼
62.8		
64.4		
Reproductions/ Development	School	School
	District	District
	Province	Province
61.5	▲	▼
61.4		
61.9		
Genetic Continuity	School	School
	District	District
	Province	Province
63.2	▲	▼
63.2		
63.8		
Evolution, Change and Diversity	School	School
	District	District
	Province	Province
53.0	▼	▼
55.0		
56.8		

Final Mark	School vs District	School vs Province
64.3	▼	▼
65.3		
66.5		

Average Mark, 2010-2013

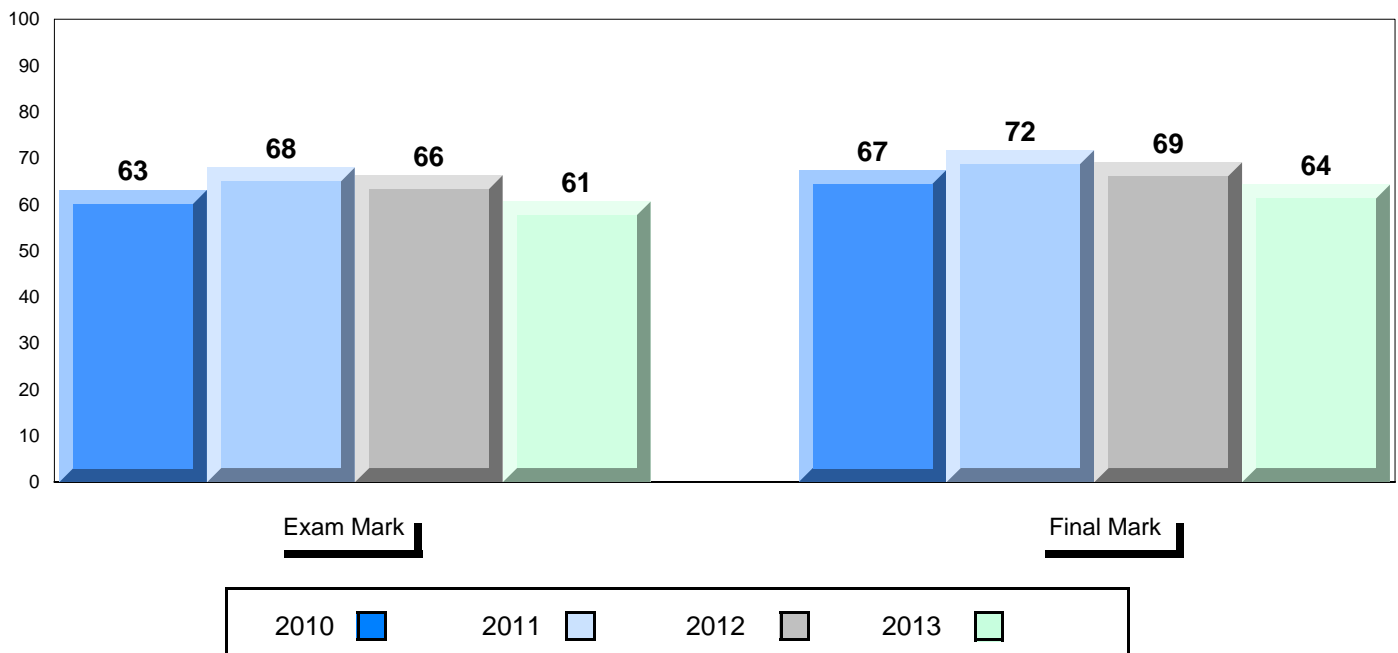

District 2 - Western

#083 - Pasadena Academy, Pasadena

Grades: 7-12

Difference from Provincial Mean, 2010-13

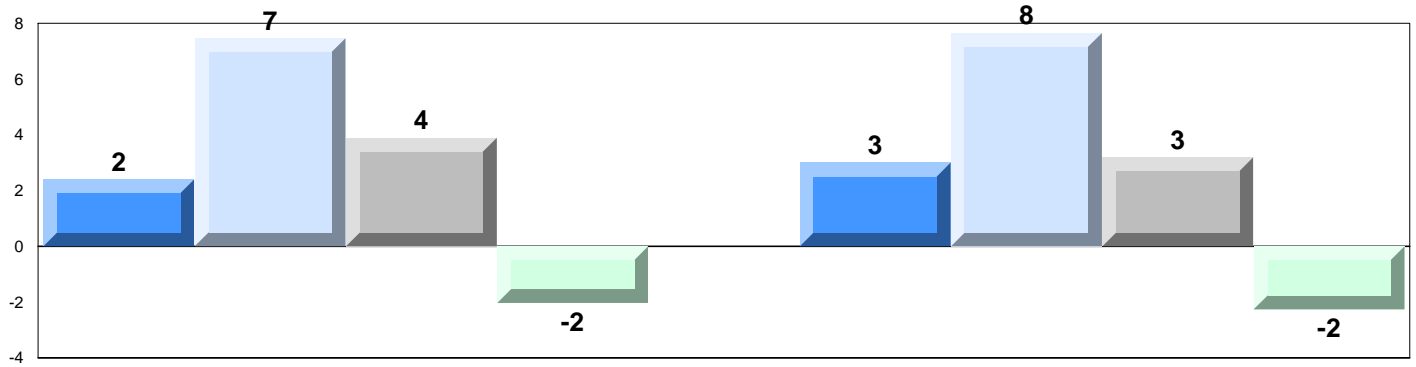

4 Year Public Exam (Subtest) Mark Trend 2010-2013

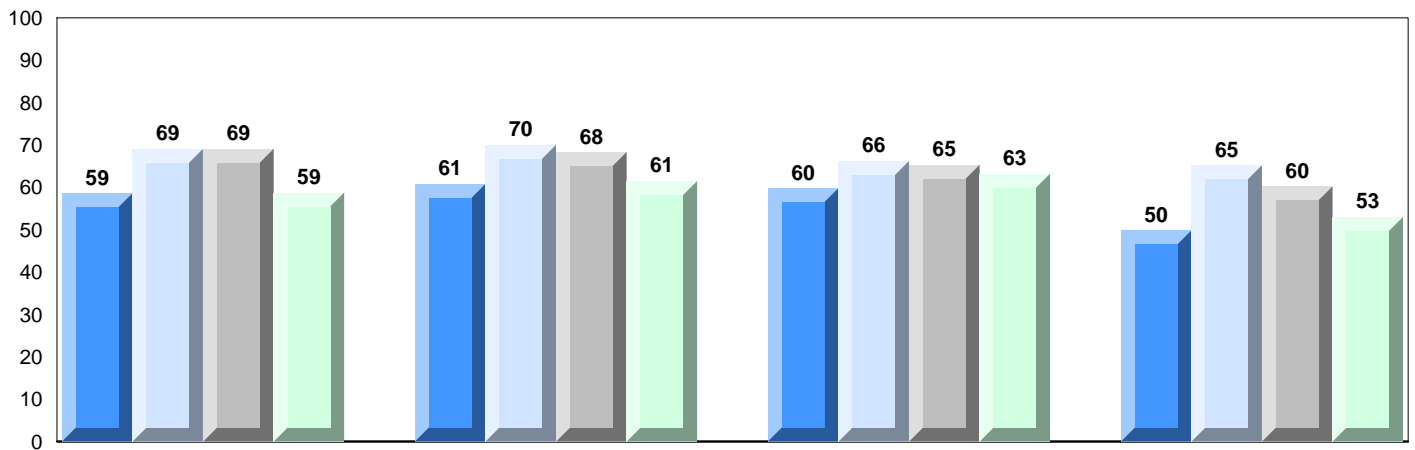

Maintaining
Dynamic
Equilibrium

Reproductions/
Development

Genetic
Continuity

Evolution,
Change and
Diversity

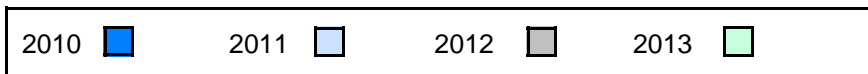

District 2 - Western

#086 - Gros Morne Academy, Rocky Harbour

Grades: K-12

Number of Students 13

Biology 3201

School
District
Province

Public Exam Mark

School vs District School vs Province

67.3 ▲ ▲
61.6
62.6

Subtest

Maintaining Dynamic Equilibrium

School
District
Province

66.7 ▲ ▲
62.8
64.4

Reproductions/ Development

School
District
Province

69.0 ▲ ▲
61.4
61.9

Genetic Continuity

School
District
Province

67.5 ▲ ▲
63.2
63.8

Evolution, Change and Diversity

School
District
Province

63.1 ▲ ▲
55.0
56.8

Final Mark

School vs District School vs Province

69.7 ▲ ▲
65.3
66.5

Average Mark, 2010-2013

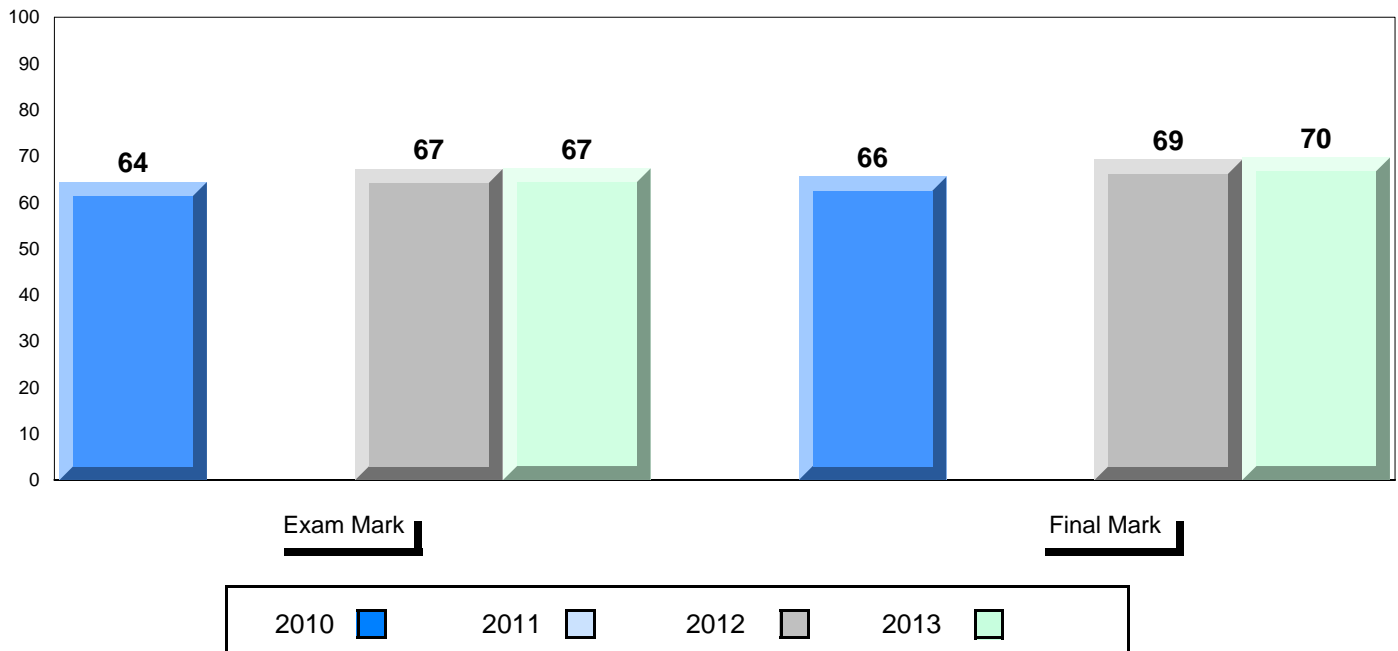

District 2 - Western

#086 - Gros Morne Academy, Rocky Harbour

Grades: K-12

Difference from Provincial Mean, 2010-13

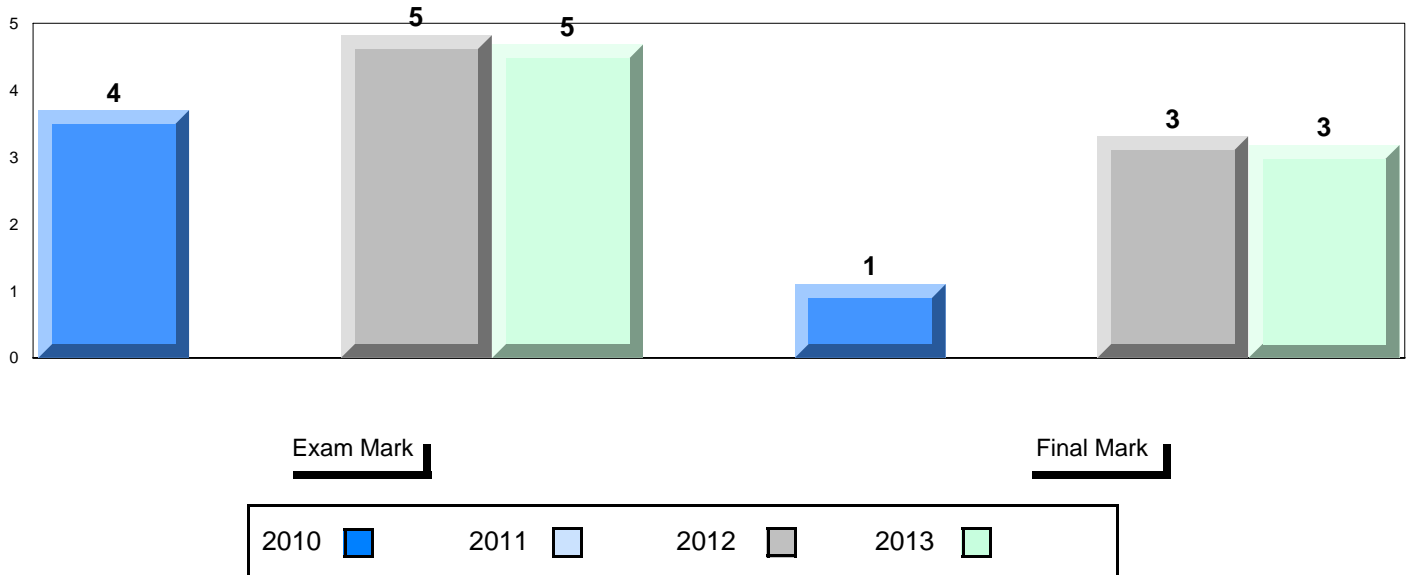

4 Year Public Exam (Subtest) Mark Trend 2010-2013

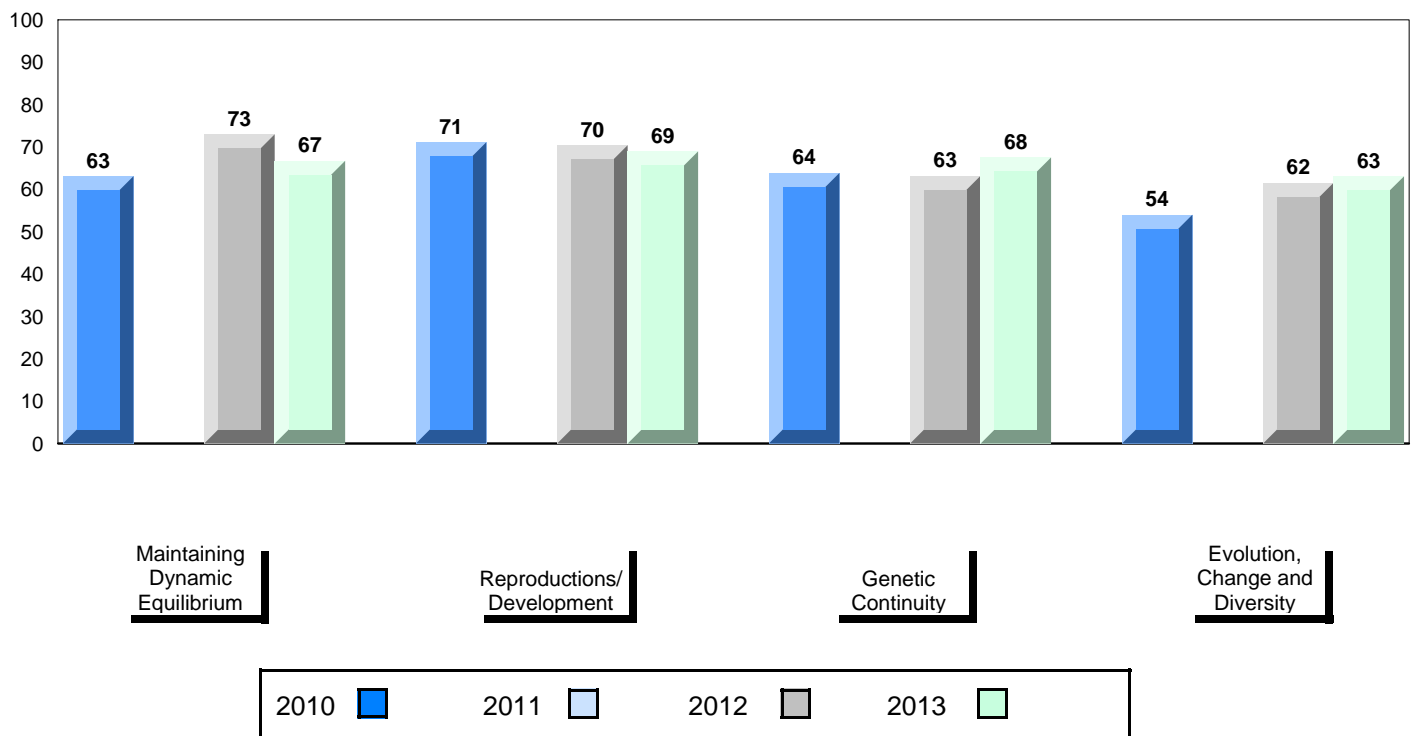

District 2 - Western

#088 - Main River Academy, Pollard's Point

Grades: K-12

Number of Students 1

Biology 3201 School
 District
 Province

Subtest

Maintaining Dynamic Equilibrium School
 District
 Province

Reproductions/ Development School
 District
 Province

Genetic Continuity School
 District
 Province

Evolution, Change and Diversity School
 District
 Province

Public Exam Mark	School vs District	School vs Province
<i>School data with 5 or fewer students withheld for reasons of confidentiality.</i>		

Final Mark	School vs District	School vs Province
<i>School data with 5 or fewer students withheld for reasons of confidentiality.</i>		

Average Mark, 2010-2013

School data with 5 or fewer students withheld for reasons of confidentiality.

Exam Mark

Final Mark

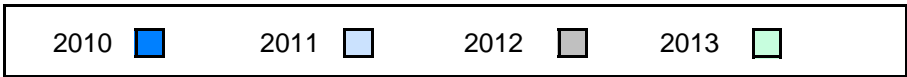

District 2 - Western

#088 - Main River Academy, Pollard's Point

Grades: K-12

Difference from Provincial Mean, 2010-13

School data with 5 or fewer students withheld for reasons of confidentiality.



4 Year Public Exam (Subtest) Mark Trend 2010-2013

School data with 5 or fewer students withheld for reasons of confidentiality.

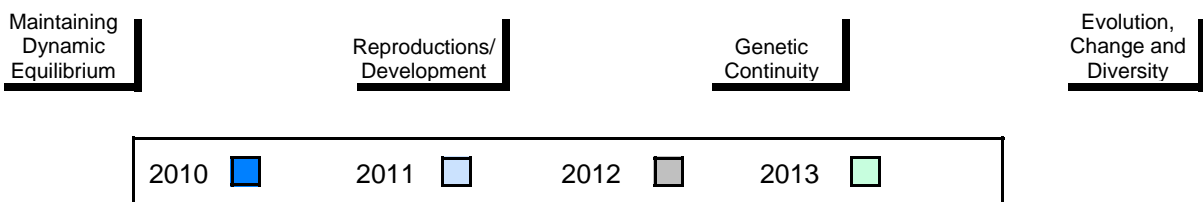

District 2 - Western

#089 - Jakeman All Grade, Trout River

Grades: K-12

Number of Students 2

Biology 3201 School
 District
 Province

Subtest

Maintaining Dynamic Equilibrium School
 District
 Province

Reproductions/ Development School
 District
 Province

Genetic Continuity School
 District
 Province

Evolution, Change and Diversity School
 District
 Province

Public Exam Mark	School vs District	School vs Province
<i>School data with 5 or fewer students withheld for reasons of confidentiality.</i>		

Final Mark	School vs District	School vs Province
<i>School data with 5 or fewer students withheld for reasons of confidentiality.</i>		

Average Mark, 2010-2013

School data with 5 or fewer students withheld for reasons of confidentiality.

Exam Mark

Final Mark

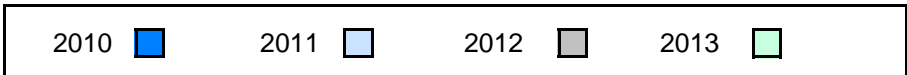

District 2 - Western

#089 - Jakeman All Grade, Trout River

Grades: K-12

Difference from Provincial Mean, 2010-13

School data with 5 or fewer students withheld for reasons of confidentiality.



4 Year Public Exam (Subtest) Mark Trend 2010-2013

School data with 5 or fewer students withheld for reasons of confidentiality.

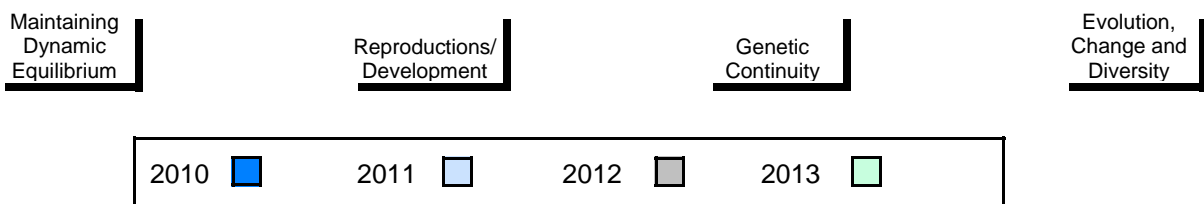

District 2 - Western

#091 - Burgeo Academy, Burgeo

Grades: K-12

Number of Students 1

Biology 3201 School
 District
 Province

Subtest

Maintaining Dynamic Equilibrium School
 District
 Province

Reproductions/ Development School
 District
 Province

Genetic Continuity School
 District
 Province

Evolution, Change and Diversity School
 District
 Province

Public Exam Mark	School vs District	School vs Province
<i>School data with 5 or fewer students withheld for reasons of confidentiality.</i>		

Final Mark	School vs District	School vs Province
<i>School data with 5 or fewer students withheld for reasons of confidentiality.</i>		

Average Mark, 2010-2013

School data with 5 or fewer students withheld for reasons of confidentiality.

Exam Mark

Final Mark

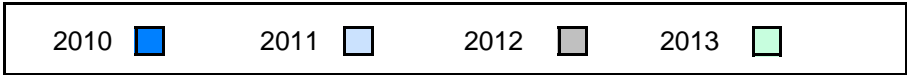

District 2 - Western

#091 - Burgeo Academy, Burgeo

Grades: K-12

Difference from Provincial Mean, 2010-13

School data with 5 or fewer students withheld for reasons of confidentiality.



4 Year Public Exam (Subtest) Mark Trend 2010-2013

School data with 5 or fewer students withheld for reasons of confidentiality.

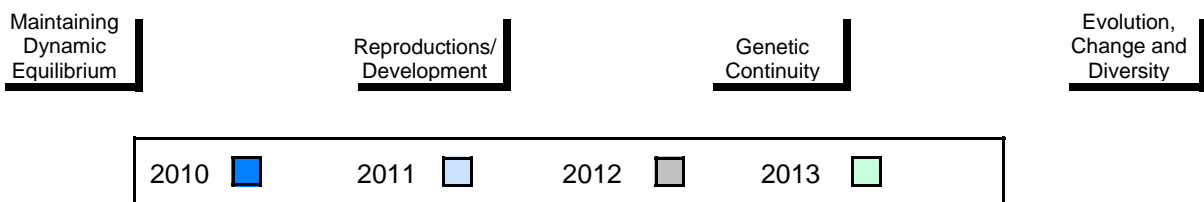

District 2 - Western

#092 - Grandy's River Collegiate, Burnt Islands

Grades: K-12

Number of Students 8

Biology 3201

School
District
Province

Public Exam Mark	School vs District	School vs Province
64.3	▲	▲
61.6		
62.6		
Subtest		
Maintaining Dynamic Equilibrium	School	65.9
	District	62.8
	Province	64.4
Reproductions/ Development	School	66.7
	District	61.4
	Province	61.9
Genetic Continuity	School	62.2
	District	63.2
	Province	63.8
Evolution, Change and Diversity	School	61.7
	District	55.0
	Province	56.8

Final Mark	School vs District	School vs Province
65.8	▲	▼
65.3		
66.5		

Average Mark, 2010-2013

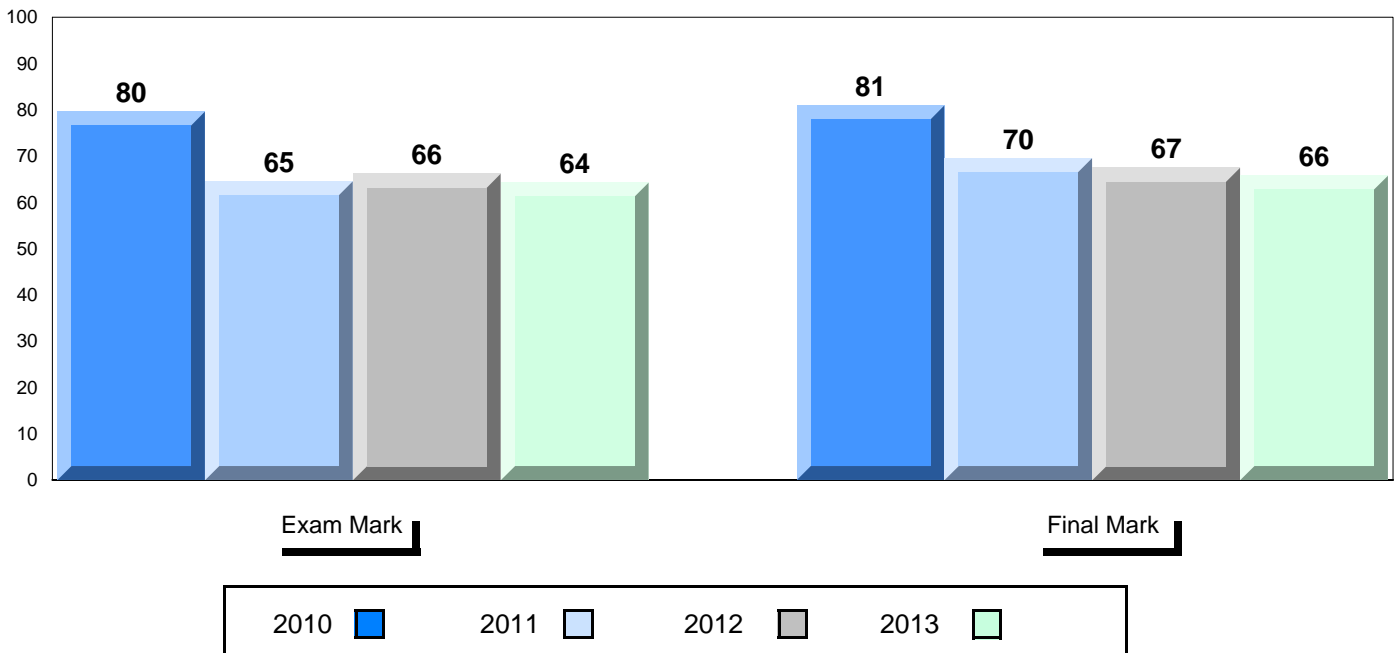

District 2 - Western

#092 - Grandy's River Collegiate, Burnt Islands

Grades: K-12

Difference from Provincial Mean, 2010-13

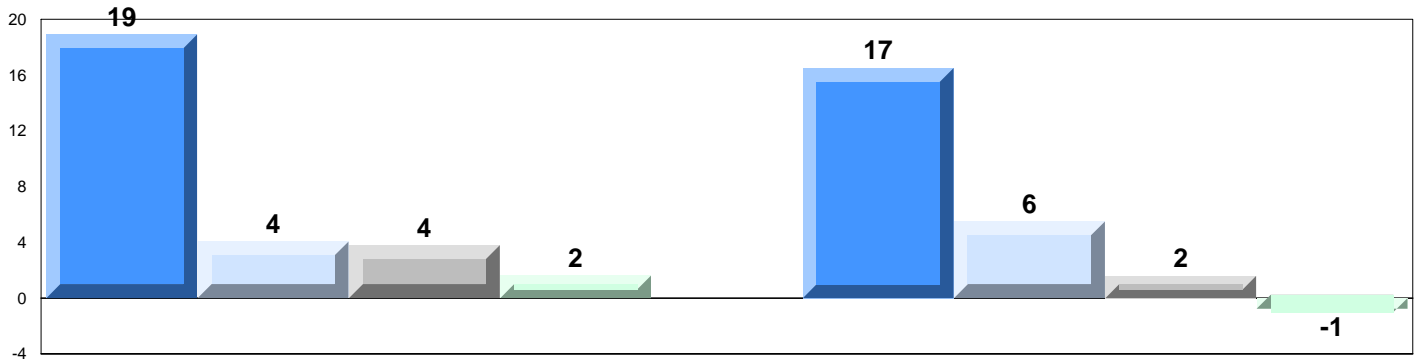

4 Year Public Exam (Subtest) Mark Trend 2010-2013

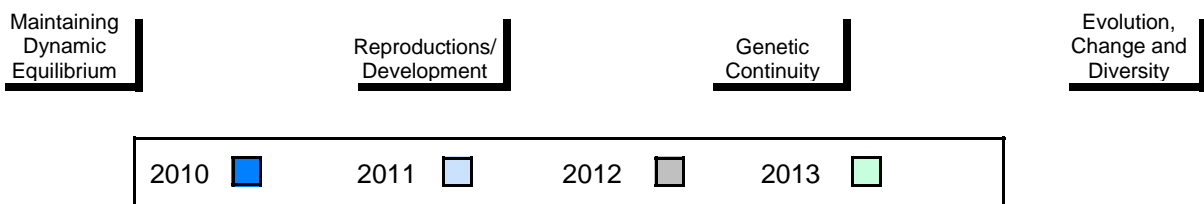
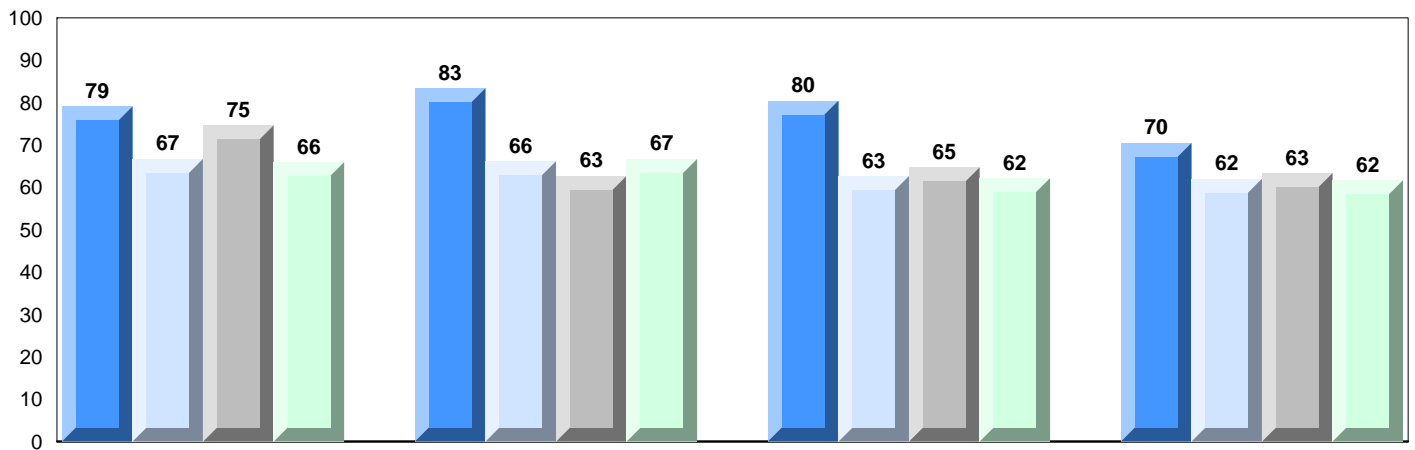

District 2 - Western

#099 - St. James' Regional High School, Channel-Port Aux Bas

Grades: 7-12

Number of Students 26

Biology 3201

Subtest

Maintaining Dynamic Equilibrium

Reproductions/ Development

Genetic Continuity

Evolution, Change and Diversity

School
District
Province

School
District
Province

School
District
Province

School
District
Province

School
District
Province

Public Exam Mark	School vs District	School vs Province
63.0	▲	▲
61.6		
62.6		
69.4	▲	▲
62.8		
64.4		
63.3	▲	▲
61.4		
61.9		
61.1	▼	▼
63.2		
63.8		
57.1	▲	▲
55.0		
56.8		

Final Mark	School vs District	School vs Province
64.9	▼	▼
65.3		
66.5		

Average Mark, 2010-2013

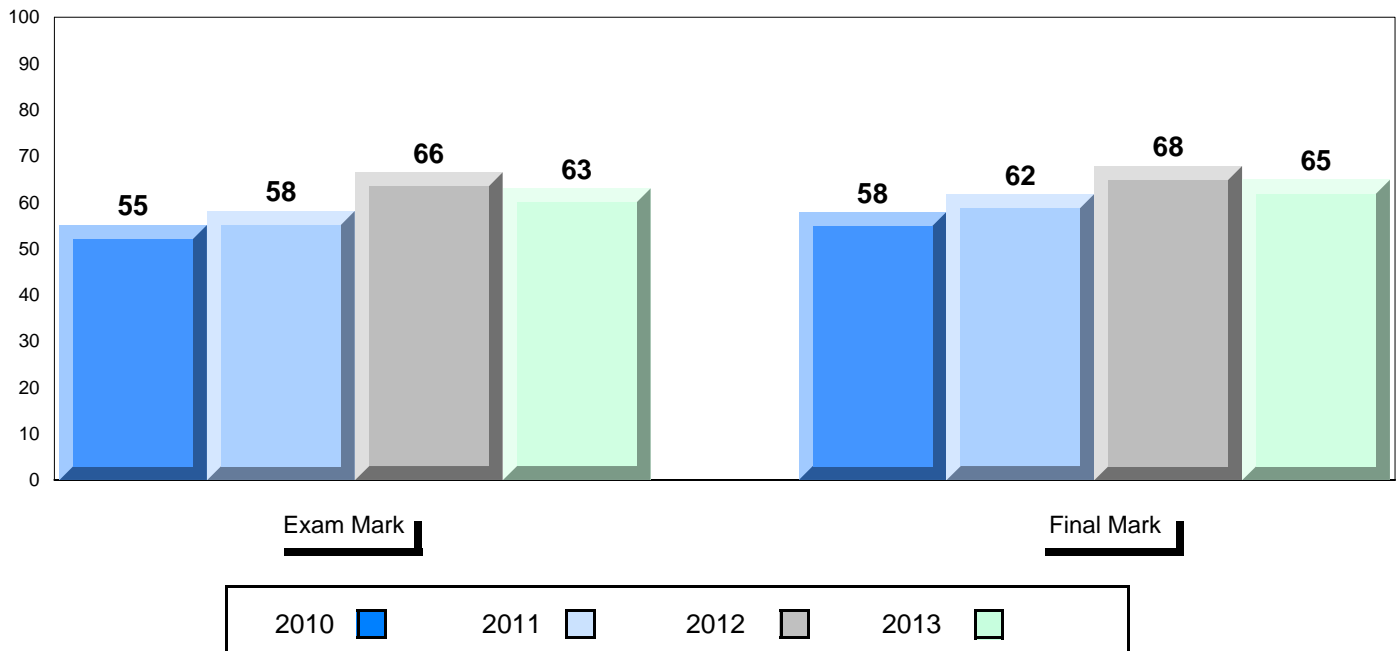

District 2 - Western

#099 - St. James' Regional High School, Channel-Port Aux Bas

Grades: 7-12

Difference from Provincial Mean, 2010-13

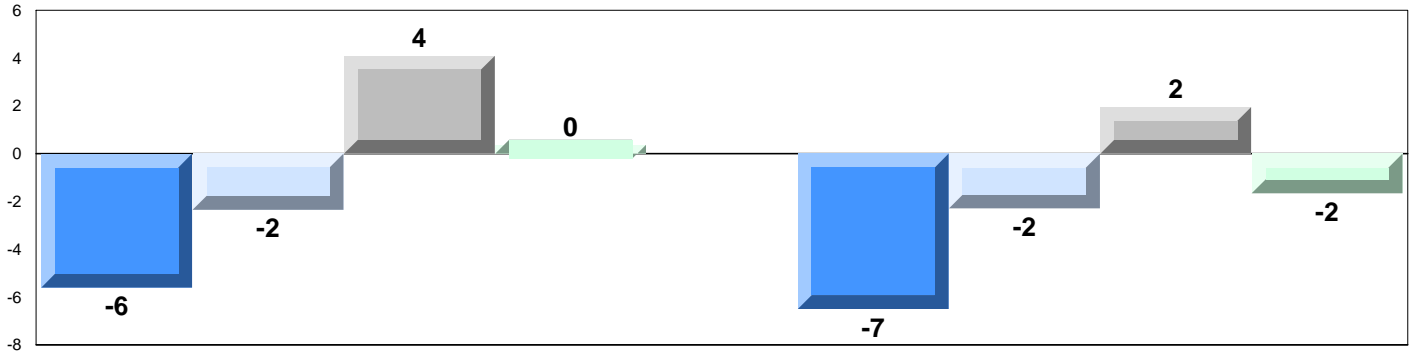

4 Year Public Exam (Subtest) Mark Trend 2010-2013

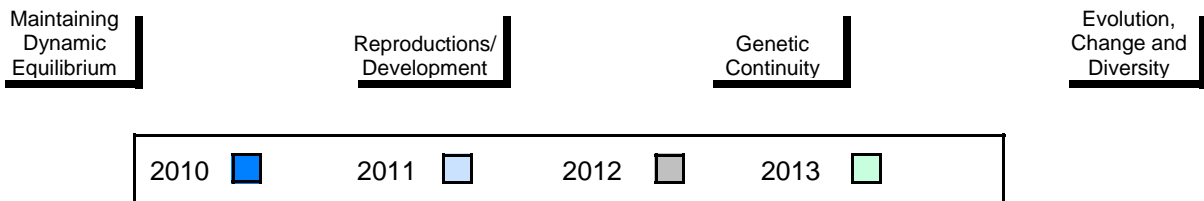
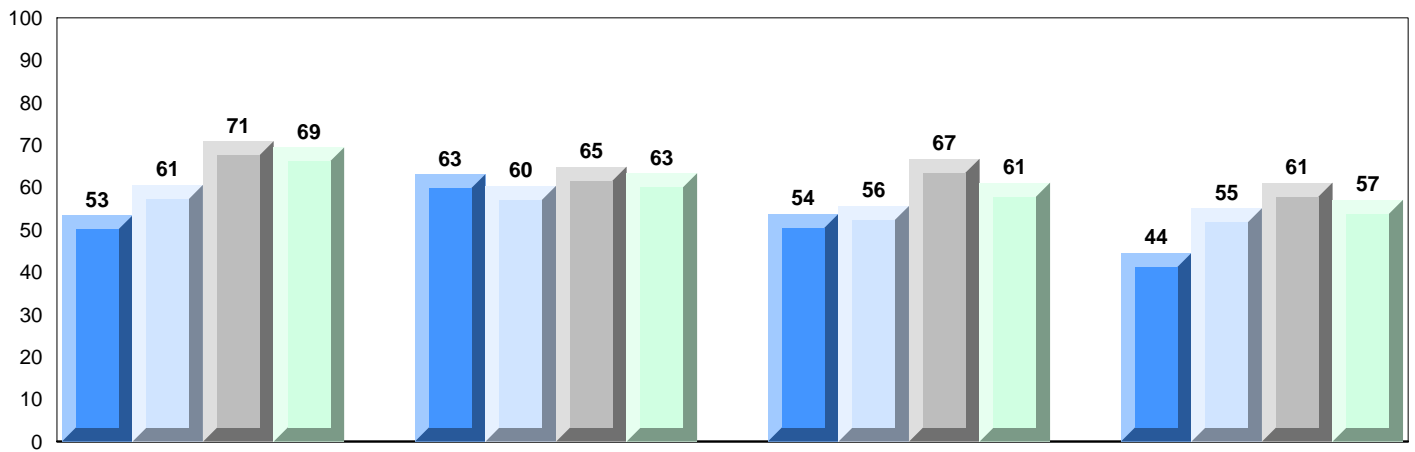

District 2 - Western

#110 - Piccadilly Central High, Piccadilly

Grades: 9-12

Number of Students 21

Biology 3201

School
District
Province

Public Exam Mark	School vs District	School vs Province
58.8	▼	▼
61.6		
62.6		
Subtest		
Maintaining Dynamic Equilibrium	School District Province	
54.4	▼	▼
62.8		
64.4		
Reproductions/ Development	School District Province	
56.4	▼	▼
61.4		
61.9		
Genetic Continuity	School District Province	
65.6	▲	▲
63.2		
63.8		
Evolution, Change and Diversity	School District Province	
49.8	▼	▼
55.0		
56.8		

Final Mark	School vs District	School vs Province
62.8	▼	▼
65.3		
66.5		

Average Mark, 2010-2013

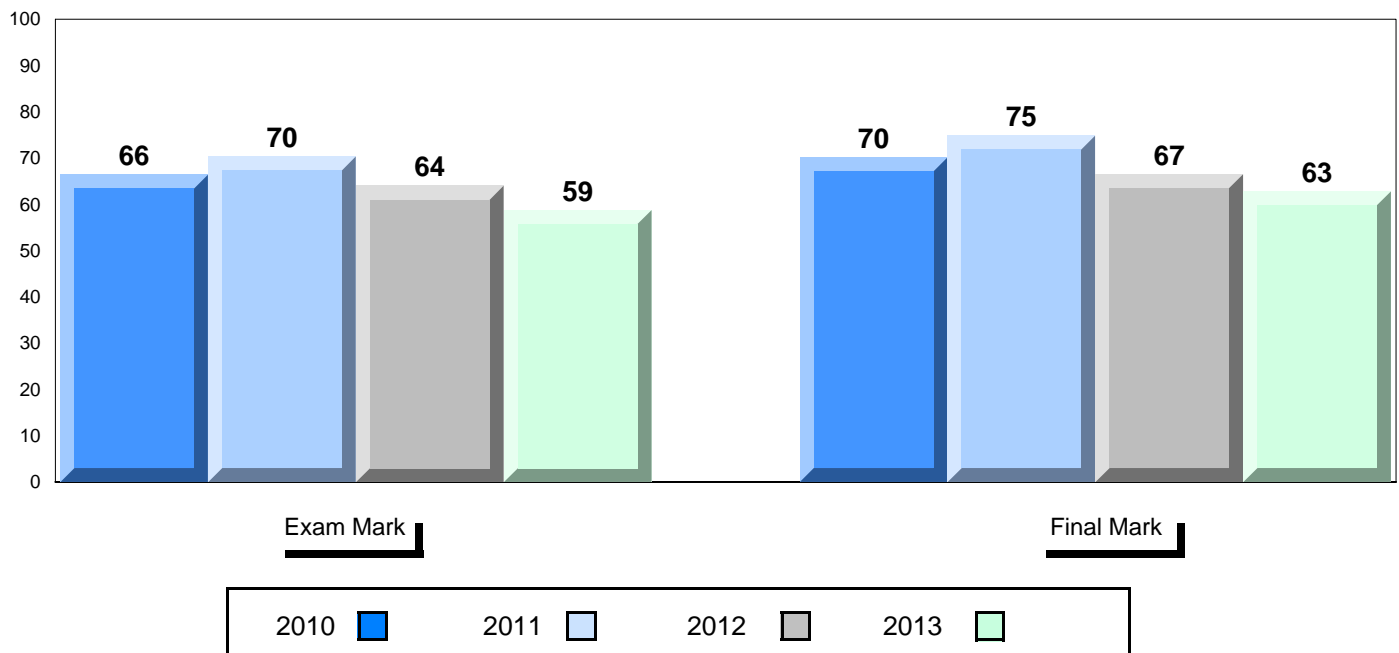

District 2 - Western

#110 - Piccadilly Central High, Piccadilly

Grades: 9-12

Difference from Provincial Mean, 2010-13

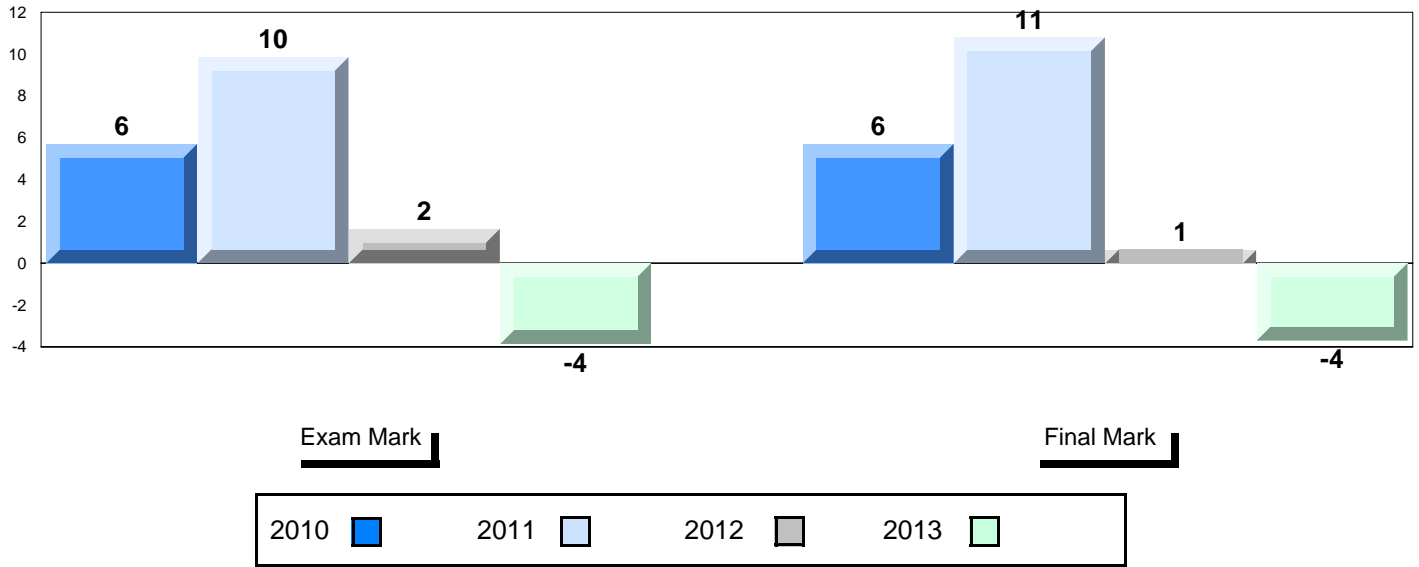

4 Year Public Exam (Subtest) Mark Trend 2010-2013

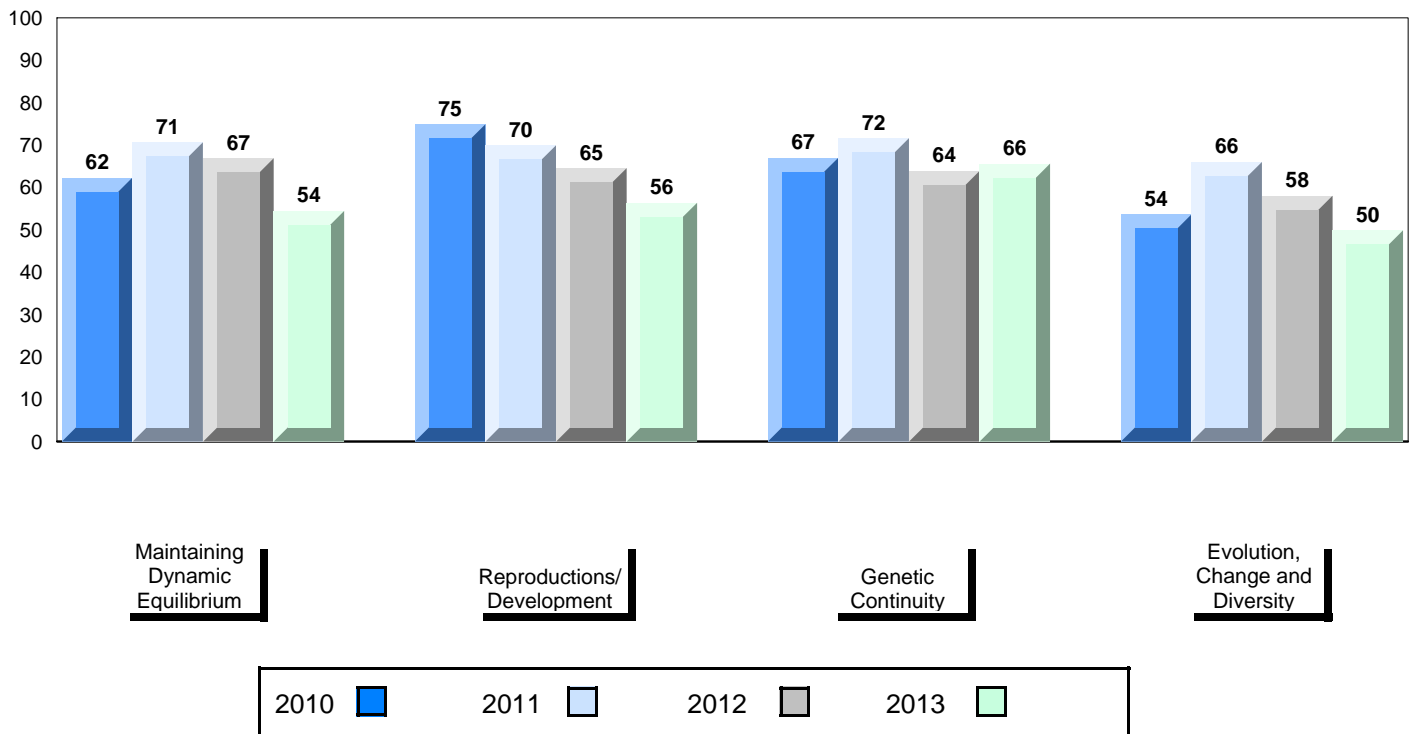

District 2 - Western

#113 - St. Boniface All Grade, Ramea

Grades: K-12

Number of Students 1

Biology 3201 School
 District
 Province

Subtest

Maintaining Dynamic Equilibrium School
 District
 Province

Reproductions/ Development School
 District
 Province

Genetic Continuity School
 District
 Province

Evolution, Change and Diversity School
 District
 Province

Public Exam Mark	School vs District	School vs Province
<i>School data with 5 or fewer students withheld for reasons of confidentiality.</i>		

Final Mark	School vs District	School vs Province
<i>School data with 5 or fewer students withheld for reasons of confidentiality.</i>		

Average Mark, 2010-2013

School data with 5 or fewer students withheld for reasons of confidentiality.

Exam Mark

Final Mark

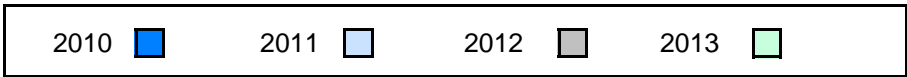

District 2 - Western

#113 - St. Boniface All Grade, Ramea

Grades: K-12

Difference from Provincial Mean, 2010-13

School data with 5 or fewer students withheld for reasons of confidentiality.



4 Year Public Exam (Subtest) Mark Trend 2010-2013

School data with 5 or fewer students withheld for reasons of confidentiality.

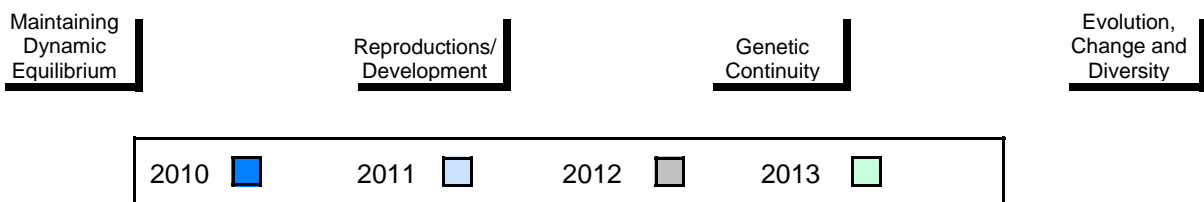

District 2 - Western

#116 - Appalachia High School, St. George's

Grades: 9-12

Number of Students 14

Biology 3201

School
District
Province

Public Exam Mark	School vs District	School vs Province
52.0	▼	▼
61.6		
62.6		
Subtest		
Maintaining Dynamic Equilibrium	School	School
51.6	▼	▼
62.8		
64.4		
Reproductions/ Development	School	School
51.9	▼	▼
61.4		
61.9		
Genetic Continuity	School	School
52.6	▼	▼
63.2		
63.8		
Evolution, Change and Diversity	School	School
49.5	▼	▼
55.0		
56.8		

Final Mark	School vs District	School vs Province
59.8	▼	▼
65.3		
66.5		

Average Mark, 2010-2013

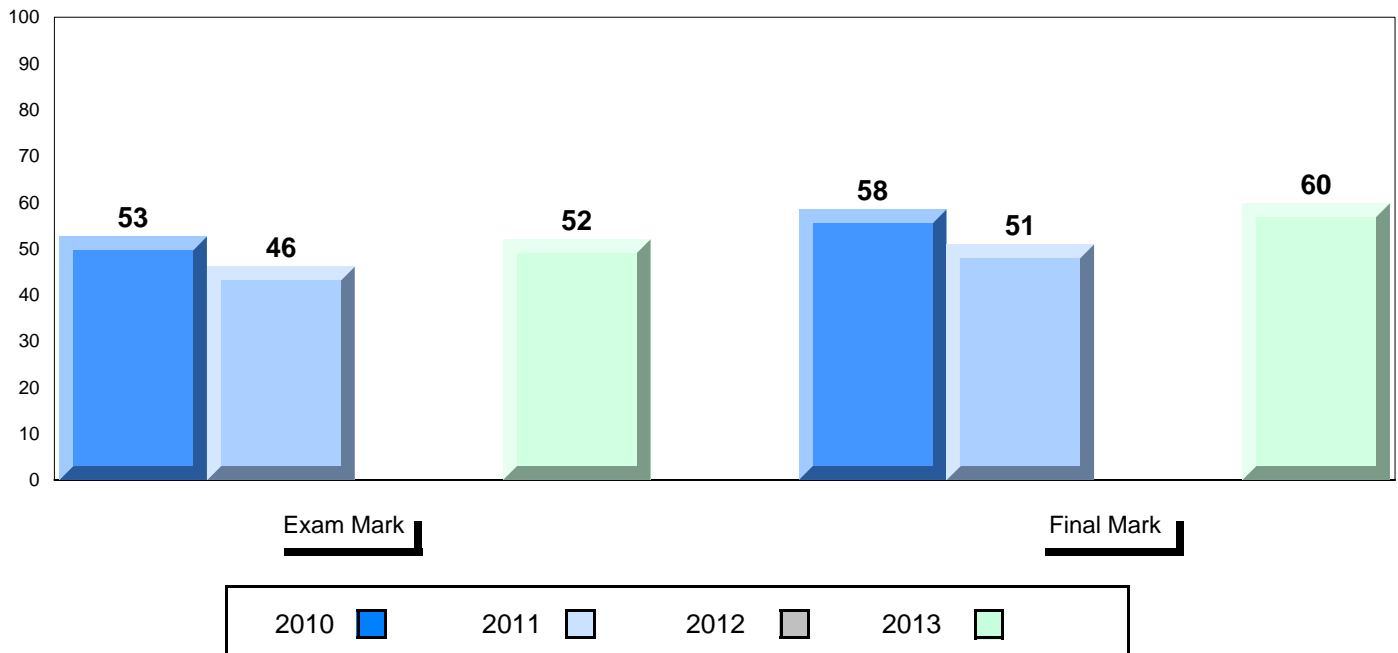

District 2 - Western

#116 - Appalachia High School, St. George's

Grades: 9-12

Difference from Provincial Mean, 2010-13

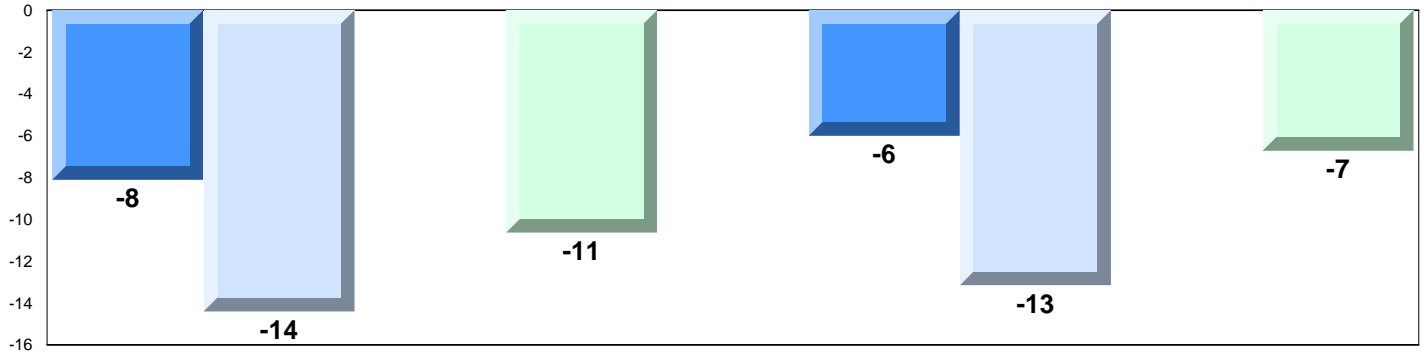

4 Year Public Exam (Subtest) Mark Trend 2010-2013

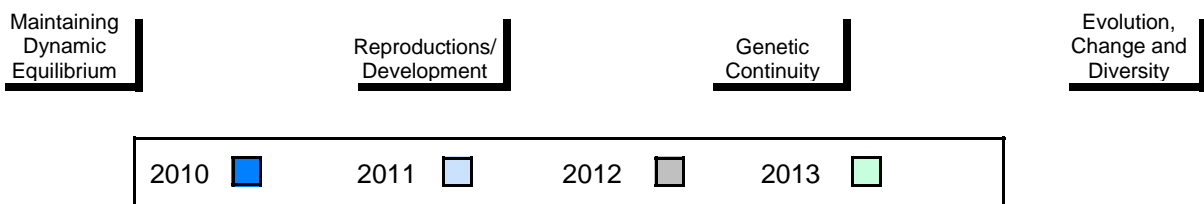
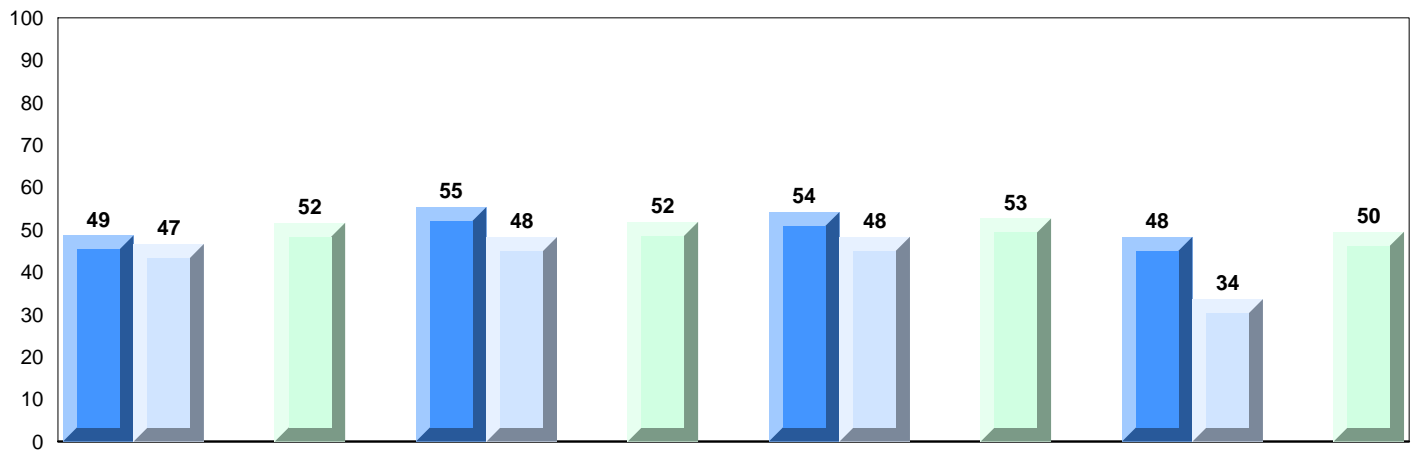

District 2 - Western

#119 - Stephenville High, Stephenville

Grades: 9-12

Number of Students 57

Biology 3201

School
District
Province

Public Exam Mark

School vs District

School vs Province

60.3
61.6
62.6



Final Mark

School vs District

School vs Province

67.2
65.3
66.5



Subtest

Maintaining Dynamic Equilibrium

School
District
Province

61.7
62.8
64.4



Reproductions/ Development

School
District
Province

60.0
61.4
61.9



Genetic Continuity

School
District
Province

62.4
63.2
63.8



Evolution, Change and Diversity

School
District
Province

52.4
55.0
56.8



Average Mark, 2010-2013

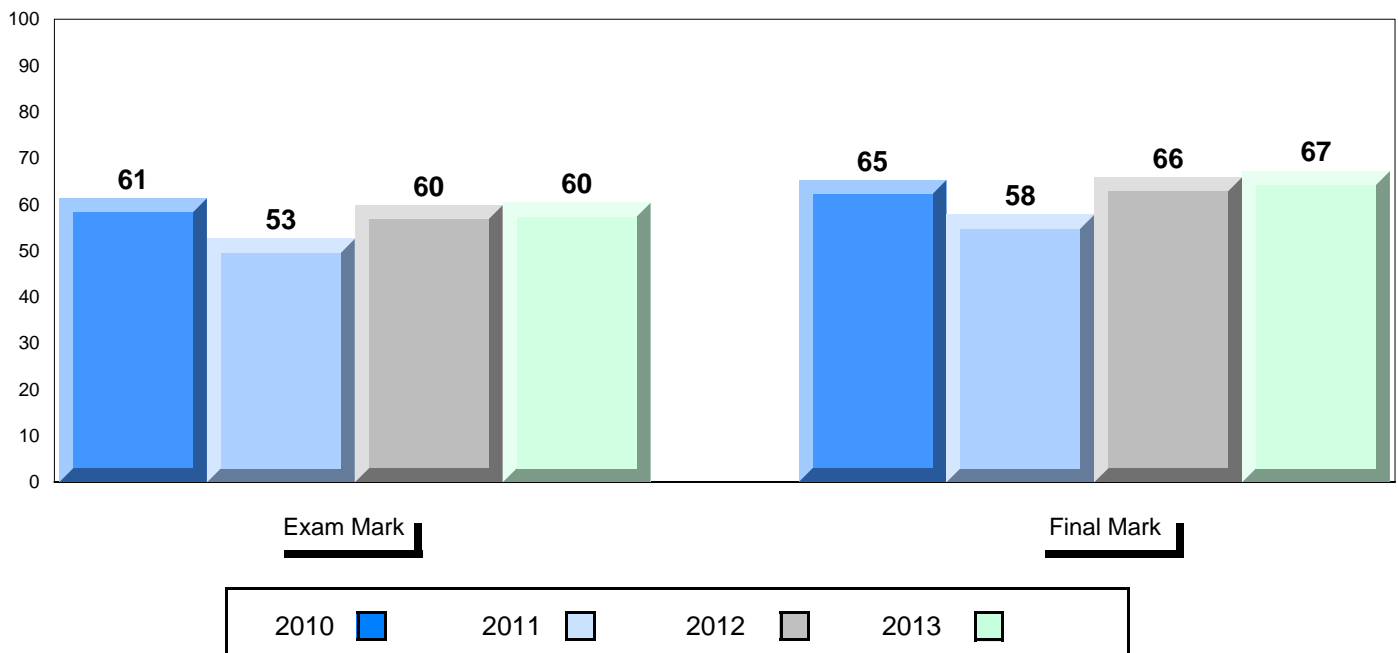

District 2 - Western

#119 - Stephenville High, Stephenville

Grades: 9-12

Difference from Provincial Mean, 2010-13

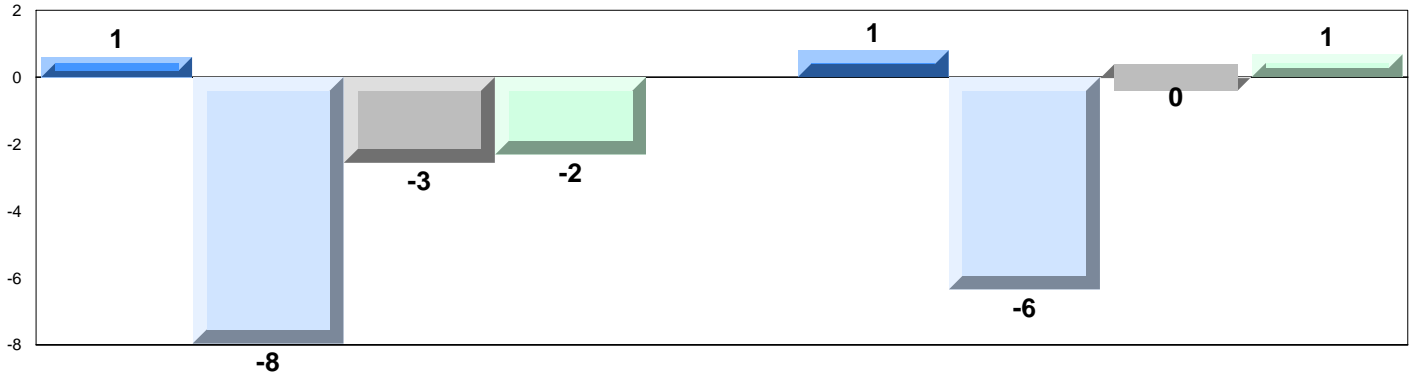

4 Year Public Exam (Subtest) Mark Trend 2010-2013

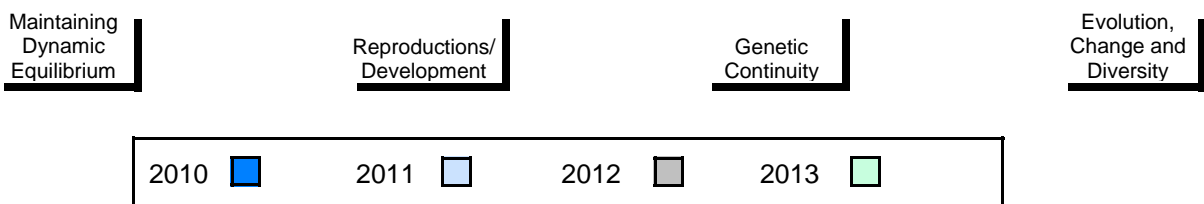
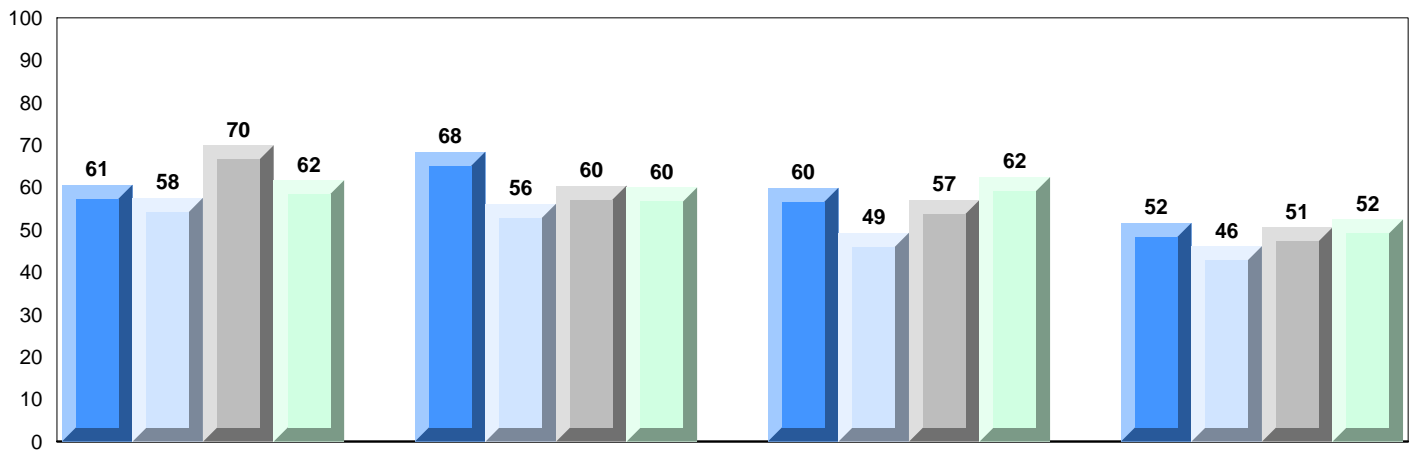

District 2 - Western

#137 - St. Simon and St. Jude Academy, Francois

Grades: K-1,4,6-11

Number of Students 3

Biology 3201 School
 District
 Province

Subtest

Maintaining Dynamic Equilibrium School
 District
 Province

Reproductions/ Development School
 District
 Province

Genetic Continuity School
 District
 Province

Evolution, Change and Diversity School
 District
 Province

Public Exam Mark	School vs District	School vs Province
<i>School data with 5 or fewer students withheld for reasons of confidentiality.</i>		

Final Mark	School vs District	School vs Province
<i>School data with 5 or fewer students withheld for reasons of confidentiality.</i>		

Average Mark, 2010-2013

School data with 5 or fewer students withheld for reasons of confidentiality.

Exam Mark

Final Mark

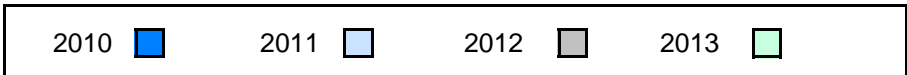

District 2 - Western

#137 - St. Simon and St. Jude Academy, Francois

Grades: K-1,4,6-11

Difference from Provincial Mean, 2010-13

School data with 5 or fewer students withheld for reasons of confidentiality.



4 Year Public Exam (Subtest) Mark Trend 2010-2013

School data with 5 or fewer students withheld for reasons of confidentiality.

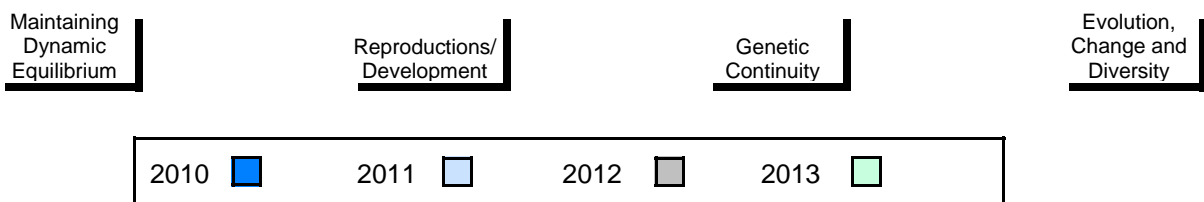

District 2 - Western

#387 - Bayview Regional Collegiate, St. Lunaire

Grades: 7-12

Number of Students 3

Biology 3201 School
 District
 Province

Subtest

Maintaining Dynamic Equilibrium School
 District
 Province

Reproductions/ Development School
 District
 Province

Genetic Continuity School
 District
 Province

Evolution, Change and Diversity School
 District
 Province

Public Exam Mark	School vs District	School vs Province
<i>School data with 5 or fewer students withheld for reasons of confidentiality.</i>		

Final Mark	School vs District	School vs Province
<i>School data with 5 or fewer students withheld for reasons of confidentiality.</i>		

Average Mark, 2010-2013

School data with 5 or fewer students withheld for reasons of confidentiality.

Exam Mark

Final Mark

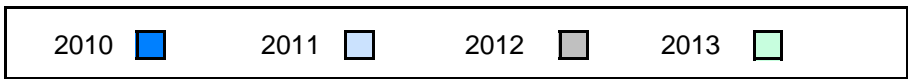

District 2 - Western

#387 - Bayview Regional Collegiate, St. Lunaire

Grades: 7-12

Difference from Provincial Mean, 2010-13

School data with 5 or fewer students withheld for reasons of confidentiality.



4 Year Public Exam (Subtest) Mark Trend 2010-2013

School data with 5 or fewer students withheld for reasons of confidentiality.

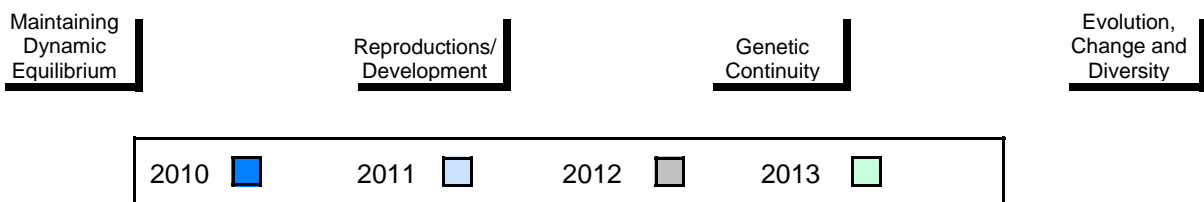

District 2 - Western

#388 - Long Range Academy, Cow Head

Grades: K-12

Number of Students 13

Biology 3201

School
District
Province

Public Exam Mark	School vs District	School vs Province
58.9	▼	▼
61.6		
62.6		
Subtest		
Maintaining Dynamic Equilibrium	School	62.9 ▲
	District	62.8
	Province	64.4
Reproductions/ Development	School	57.6 ▼
	District	61.4
	Province	61.9
Genetic Continuity	School	60.1 ▼
	District	63.2
	Province	63.8
Evolution, Change and Diversity	School	51.3 ▼
	District	55.0
	Province	56.8

Final Mark	School vs District	School vs Province
63.2	▼	▼
65.3		
66.5		

Average Mark, 2010-2013

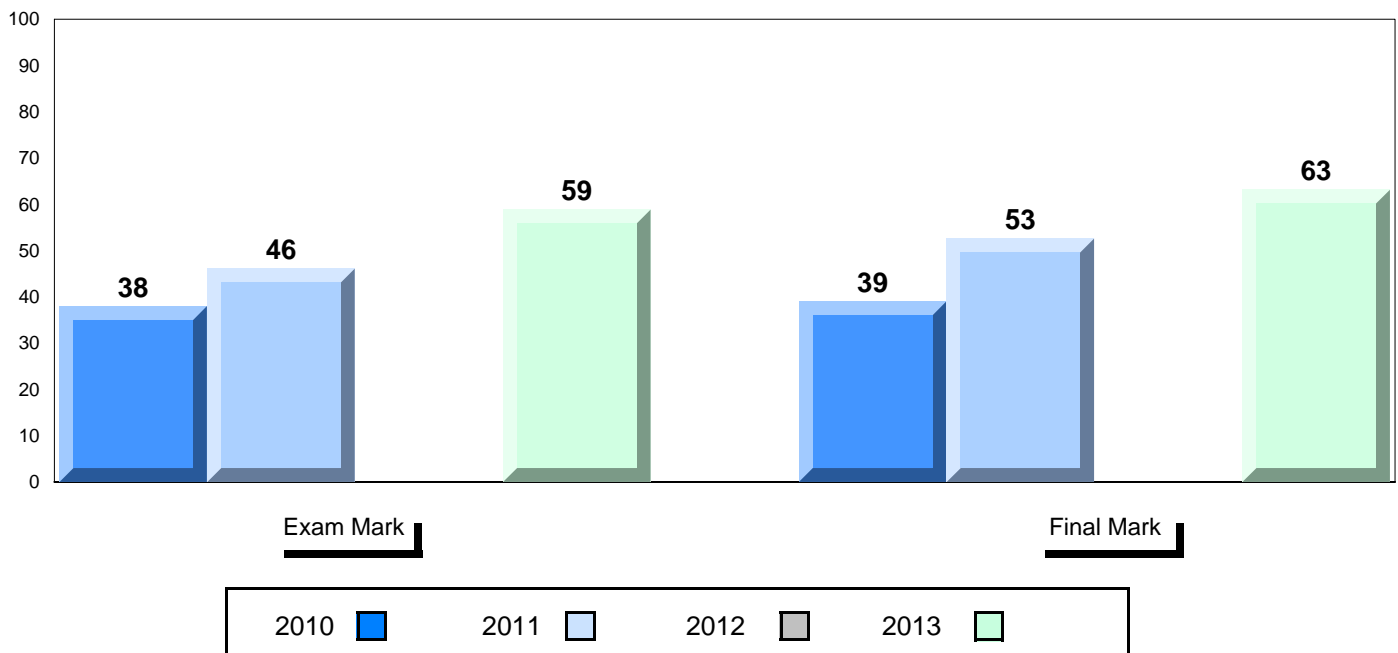

District 2 - Western

#388 - Long Range Academy, Cow Head

Grades: K-12

Difference from Provincial Mean, 2010-13

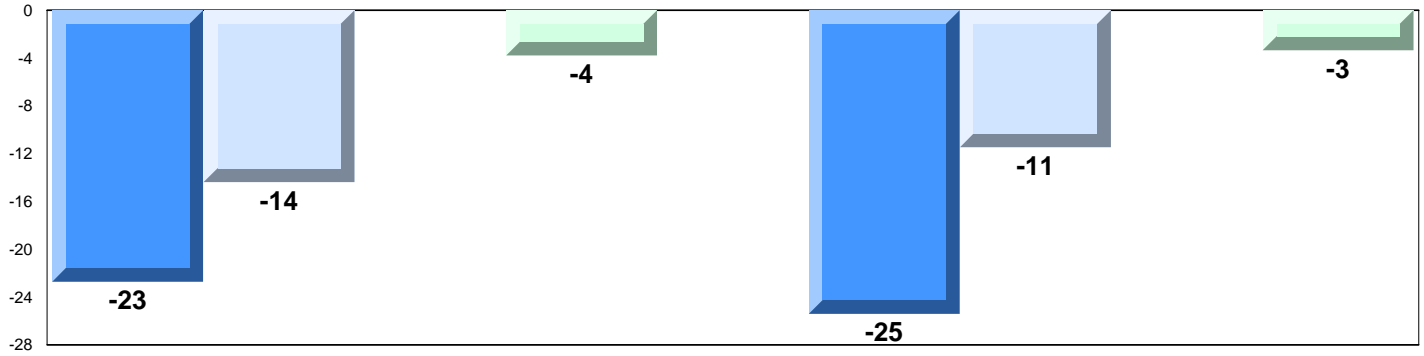

4 Year Public Exam (Subtest) Mark Trend 2010-2013

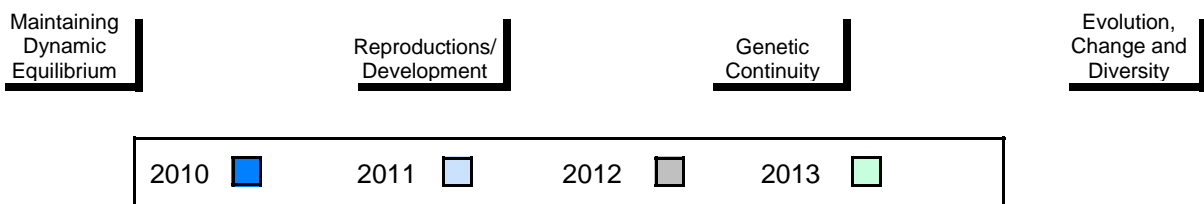
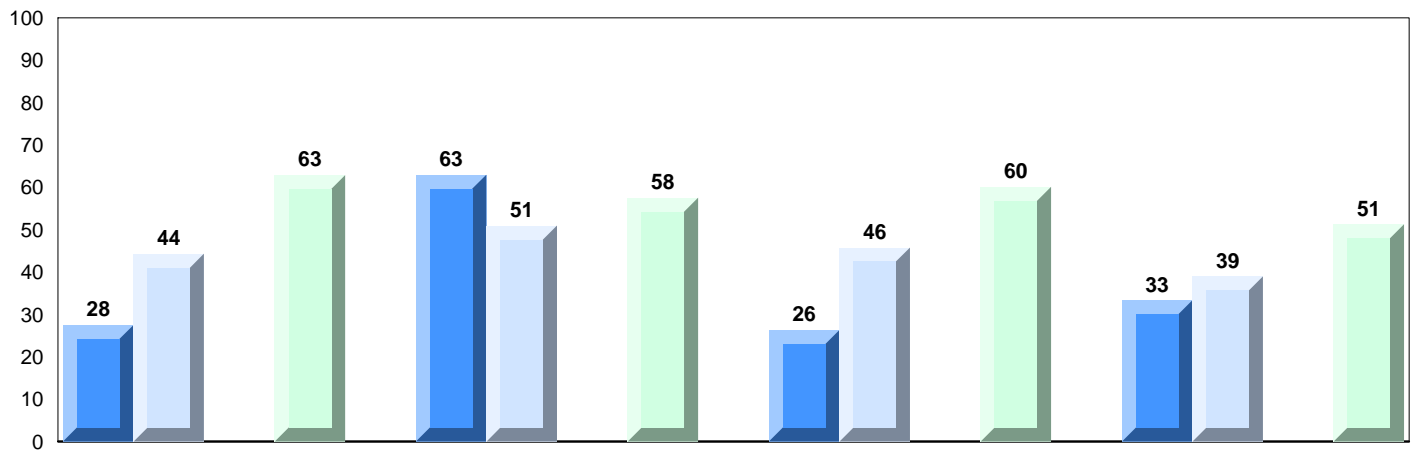

District 2 - Western

#390 - Elwood High School, Deer Lake

Grades: 10-12

Number of Students 50

Biology 3201

School
District
Province

Public Exam Mark	School vs District	School vs Province
61.2	▼	▼
61.6		
62.6		
Subtest		
Maintaining Dynamic Equilibrium	School	School
	District	District
	Province	Province
61.0	▼	▼
62.8		
64.4		
Reproductions/ Development	School	School
	District	District
	Province	Province
59.2	▼	▼
61.4		
61.9		
Genetic Continuity	School	School
	District	District
	Province	Province
63.0	▼	▼
63.2		
63.8		
Evolution, Change and Diversity	School	School
	District	District
	Province	Province
58.9	▲	▲
55.0		
56.8		

Final Mark	School vs District	School vs Province
63.9	▼	▼
65.3		
66.5		

Average Mark, 2010-2013

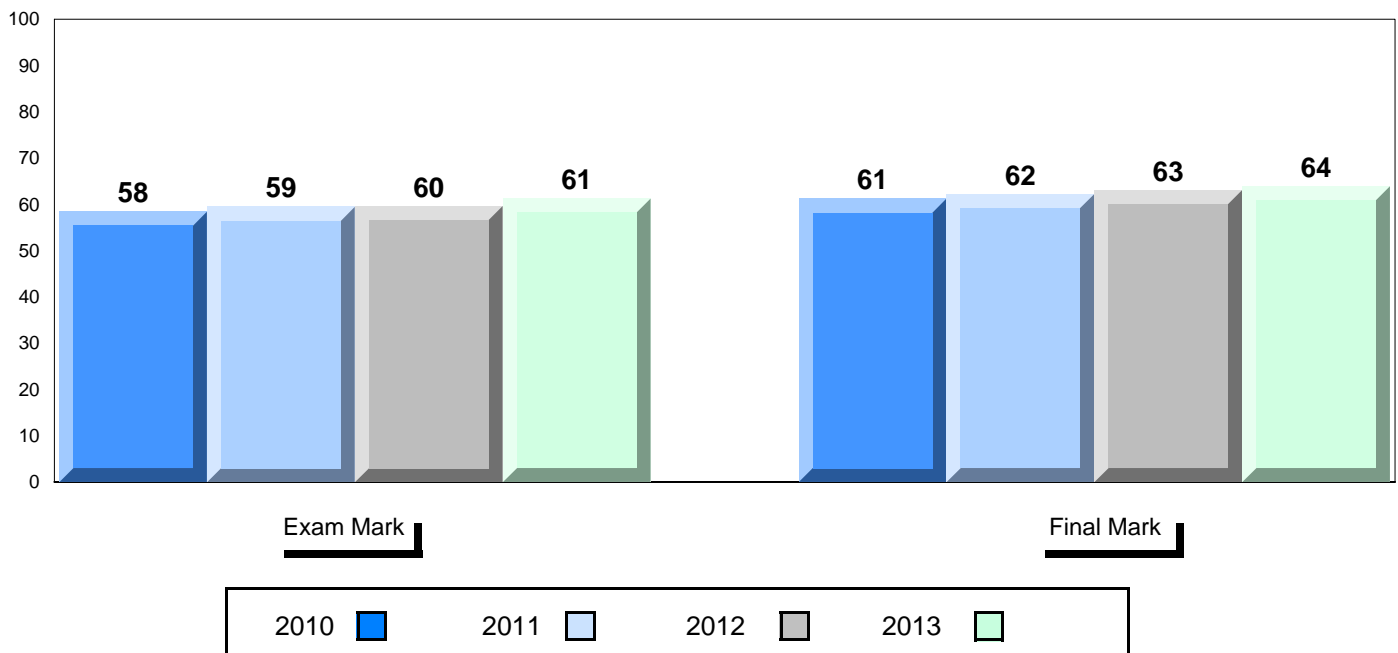

District 2 - Western

#390 - Elwood High School, Deer Lake

Grades: 10-12

Difference from Provincial Mean, 2010-13

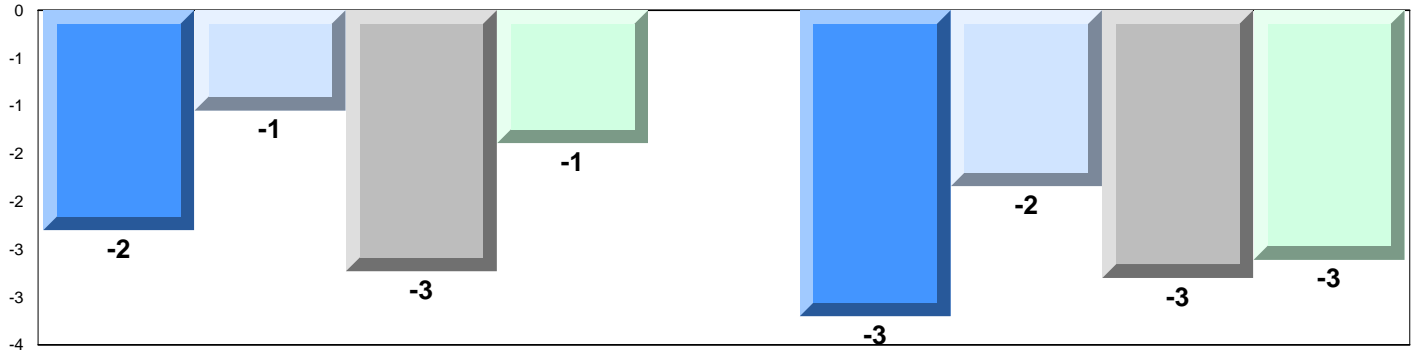

4 Year Public Exam (Subtest) Mark Trend 2010-2013

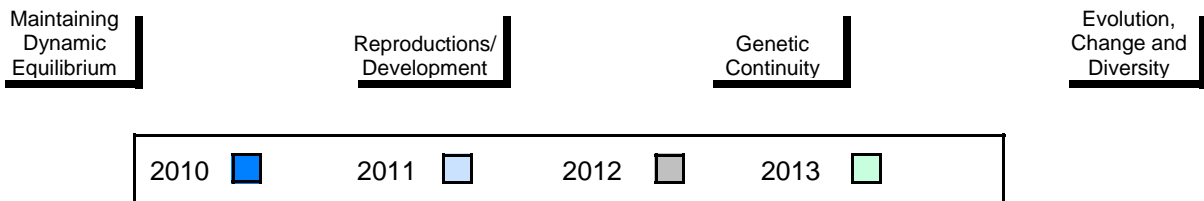
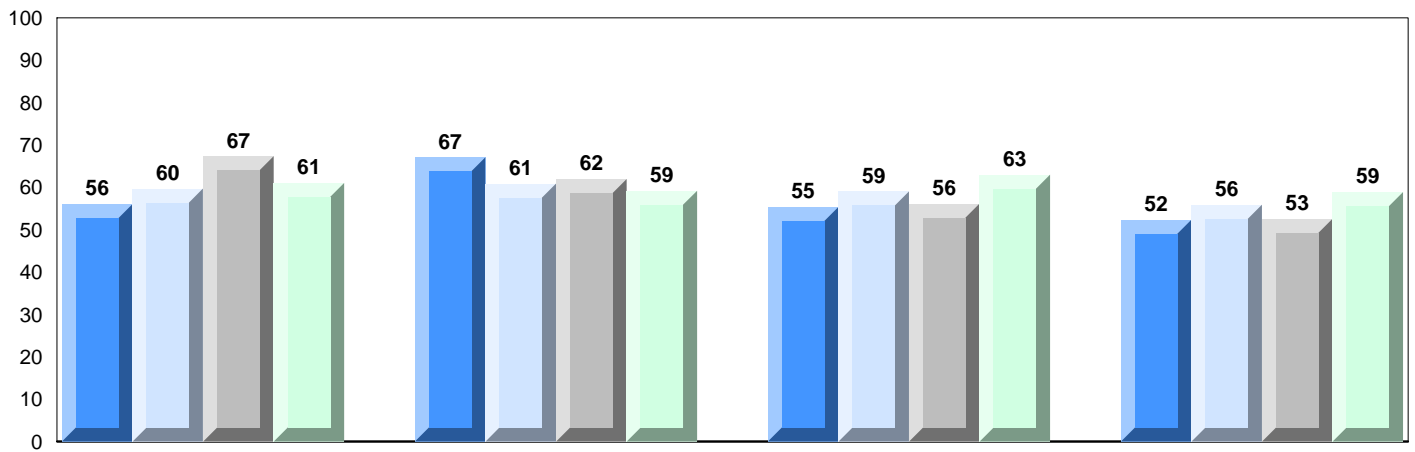

District 2 - Western

#394 - E.A. Butler All Grade, McKay's

Grades: K-12

Number of Students 1

Biology 3201 School
 District
 Province

Subtest

Maintaining Dynamic Equilibrium School
 District
 Province

Reproductions/ Development School
 District
 Province

Genetic Continuity School
 District
 Province

Evolution, Change and Diversity School
 District
 Province

Public Exam Mark	School vs District	School vs Province
<i>School data with 5 or fewer students withheld for reasons of confidentiality.</i>		

Final Mark	School vs District	School vs Province
<i>School data with 5 or fewer students withheld for reasons of confidentiality.</i>		

Average Mark, 2010-2013

School data with 5 or fewer students withheld for reasons of confidentiality.

Exam Mark

Final Mark

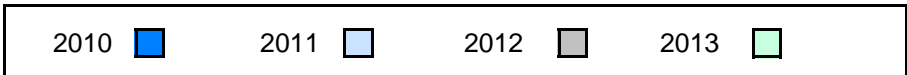

District 2 - Western

#394 - E.A. Butler All Grade, McKay's

Grades: K-12

Difference from Provincial Mean, 2010-13

School data with 5 or fewer students withheld for reasons of confidentiality.



4 Year Public Exam (Subtest) Mark Trend 2010-2013

School data with 5 or fewer students withheld for reasons of confidentiality.

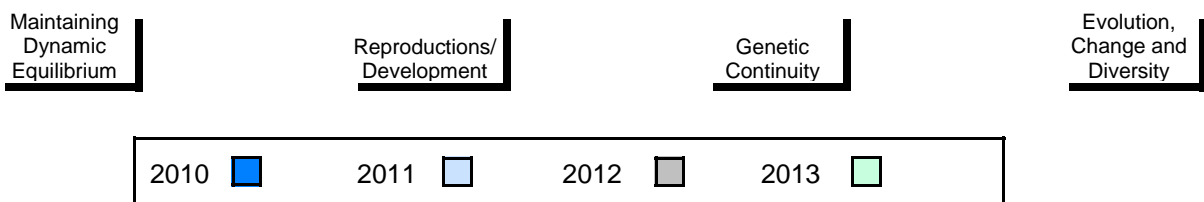

District 2 - Western

#397 - Belanger Memorial School, Upper Ferry

Grades: K-12

Number of Students 12

Biology 3201

School
District
Province

Public Exam Mark	School vs District	School vs Province
60.9	▼	▼
61.6		
62.6		
Subtest		
Maintaining Dynamic Equilibrium	School	School
61.9	▼	▼
62.8		
64.4		
Reproductions/ Development	School	School
62.2	▲	▲
61.4		
61.9		
Genetic Continuity	School	School
60.8	▼	▼
63.2		
63.8		
Evolution, Change and Diversity	School	School
56.4	▲	▼
55.0		
56.8		

Final Mark	School vs District	School vs Province
63.0	▼	▼
65.3		
66.5		

Average Mark, 2010-2013

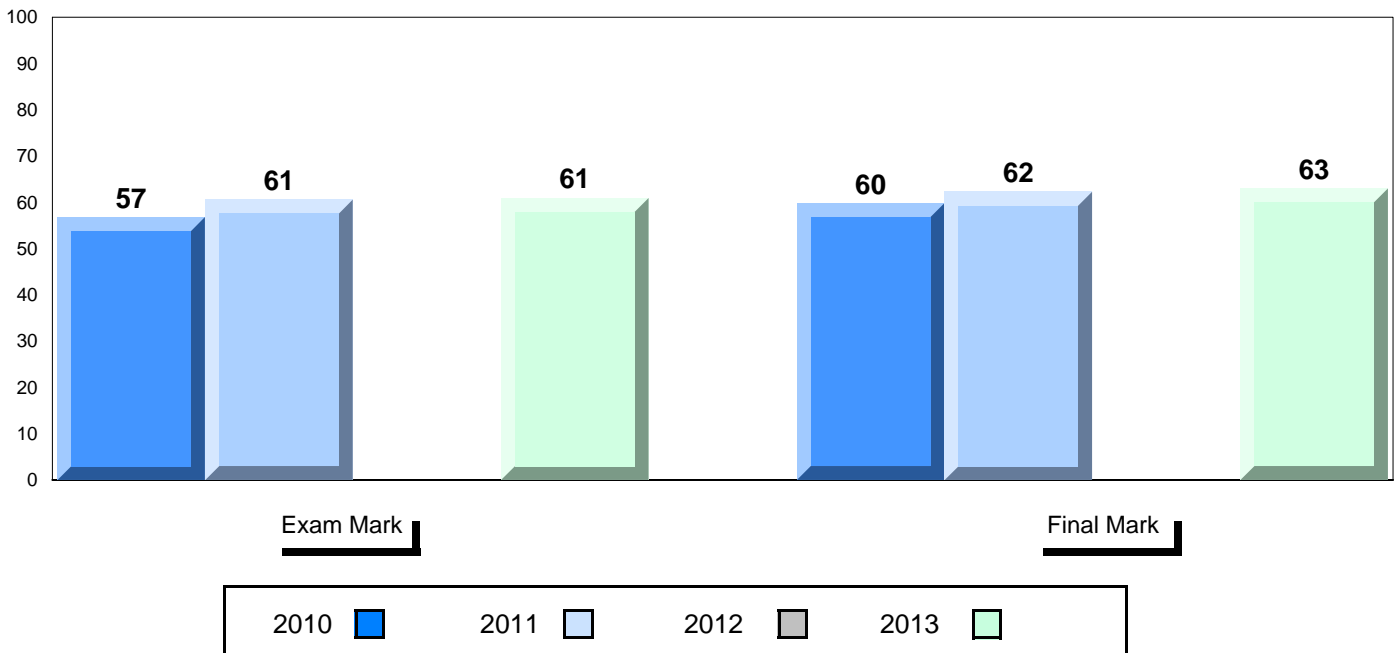

District 2 - Western

#397 - Belanger Memorial School, Upper Ferry

Grades: K-12

Difference from Provincial Mean, 2010-13

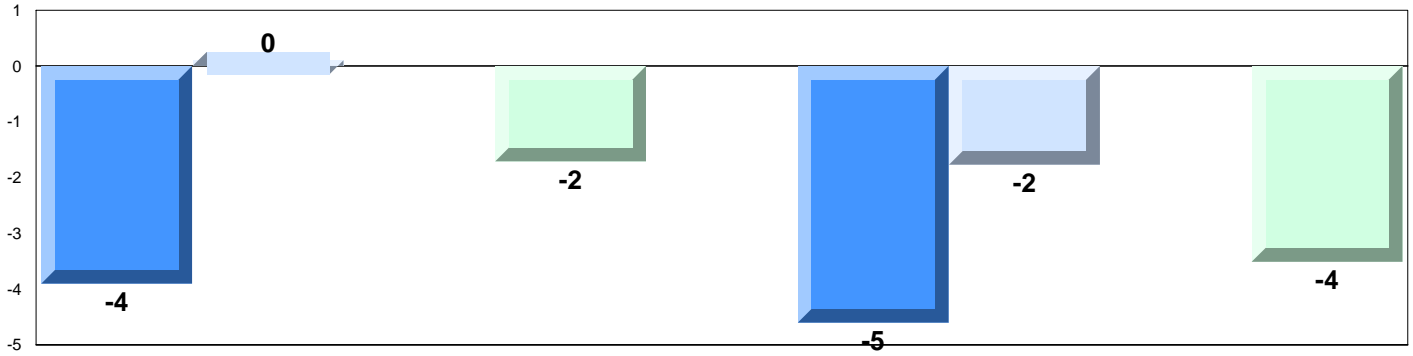

4 Year Public Exam (Subtest) Mark Trend 2010-2013

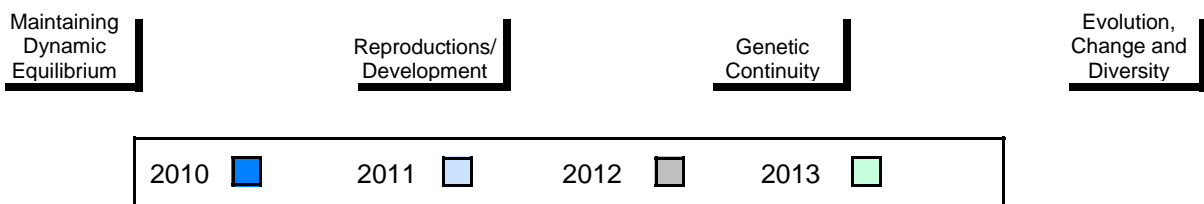
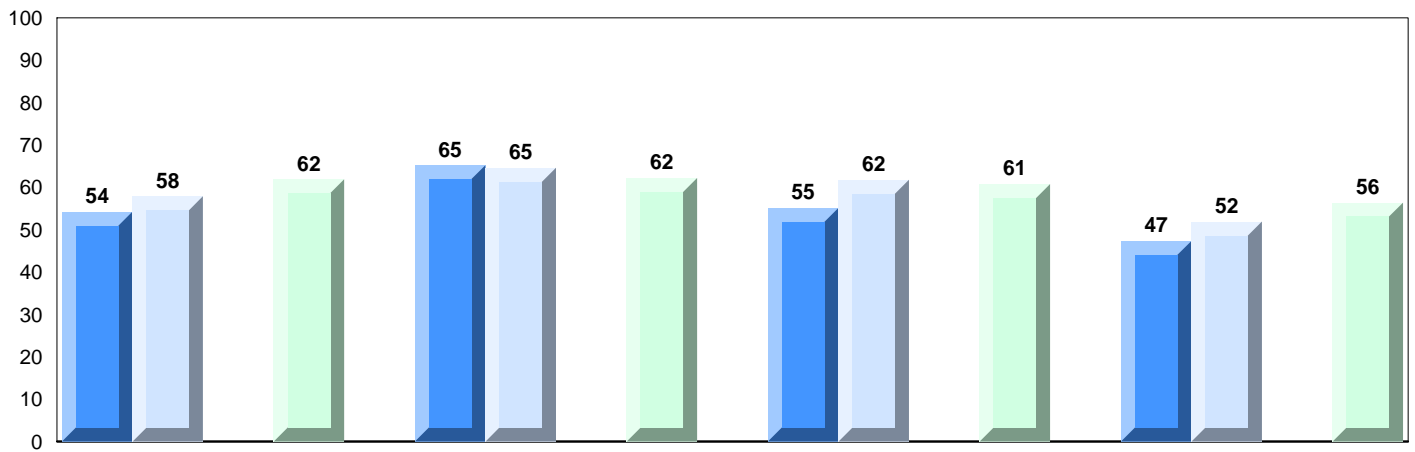

District 2 - Western

#474 - Cloud River Academy, Roddickton

Grades: K-12

Number of Students 13

Biology 3201

School
District
Province

Public Exam Mark	School vs District	School vs Province
55.5	▼	▼
61.6		
62.6		
Subtest		
Maintaining Dynamic Equilibrium	School	School
58.7	▼	▼
62.8		
64.4		
Reproductions/ Development	School	School
54.0	▼	▼
61.4		
61.9		
Genetic Continuity	School	School
55.3	▼	▼
63.2		
63.8		
Evolution, Change and Diversity	School	School
52.1	▼	▼
55.0		
56.8		

Final Mark	School vs District	School vs Province
60.3	▼	▼
65.3		
66.5		

Average Mark, 2010-2013

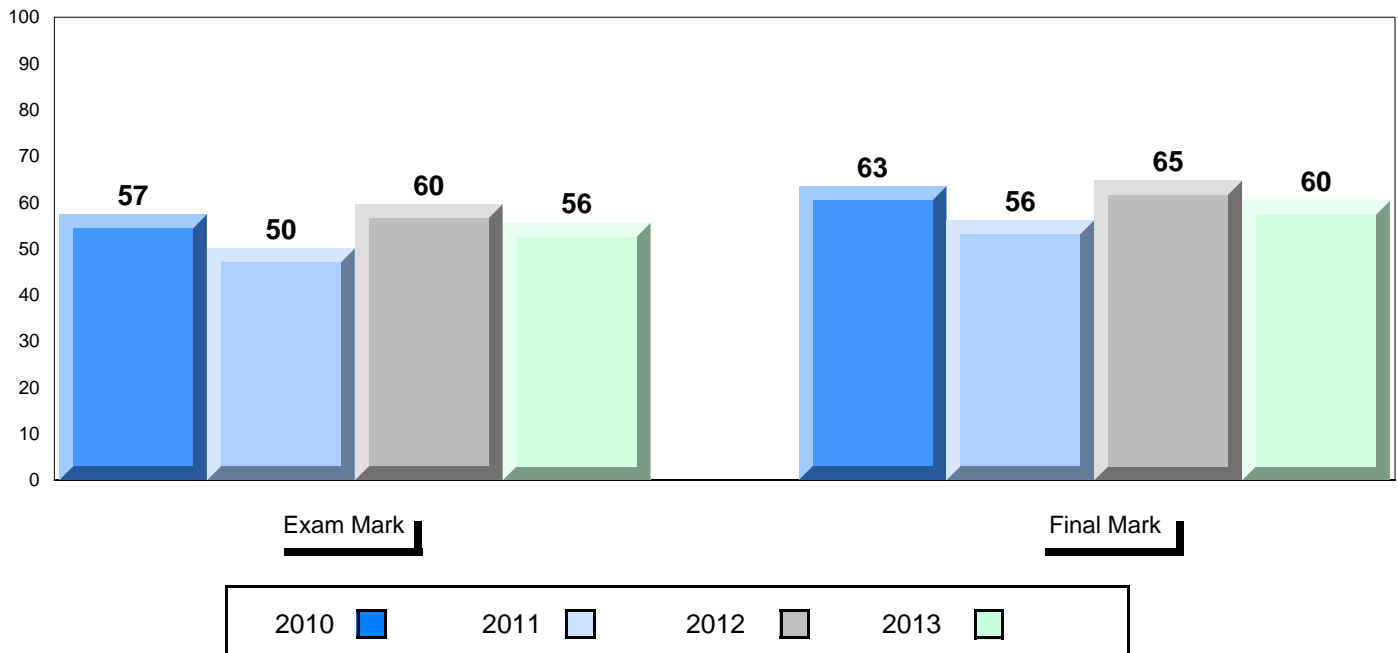

District 2 - Western

#474 - Cloud River Academy, Roddickton

Grades: K-12

Difference from Provincial Mean, 2010-13

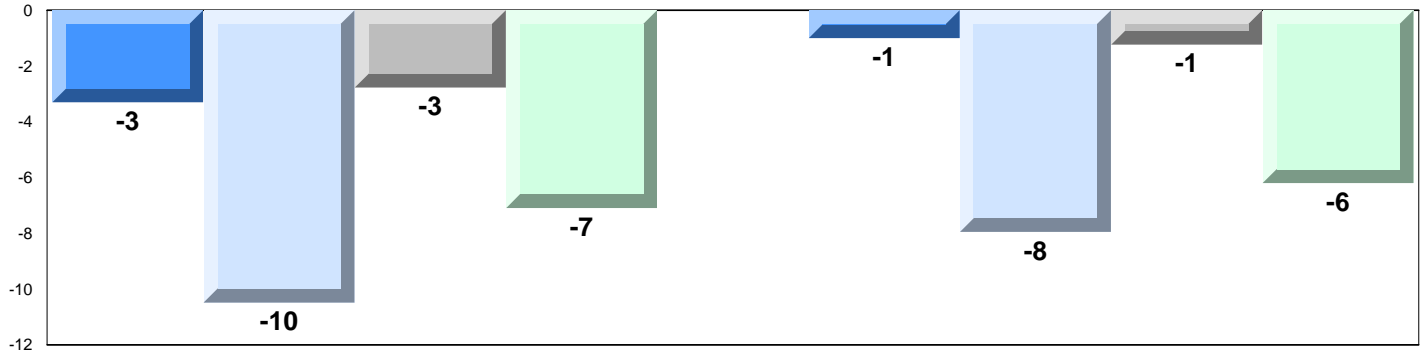

4 Year Public Exam (Subtest) Mark Trend 2010-2013

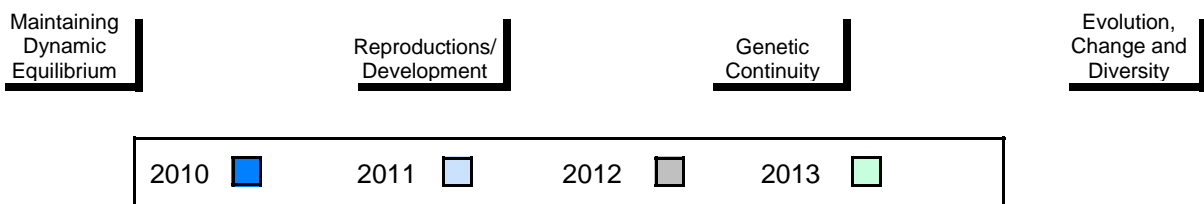
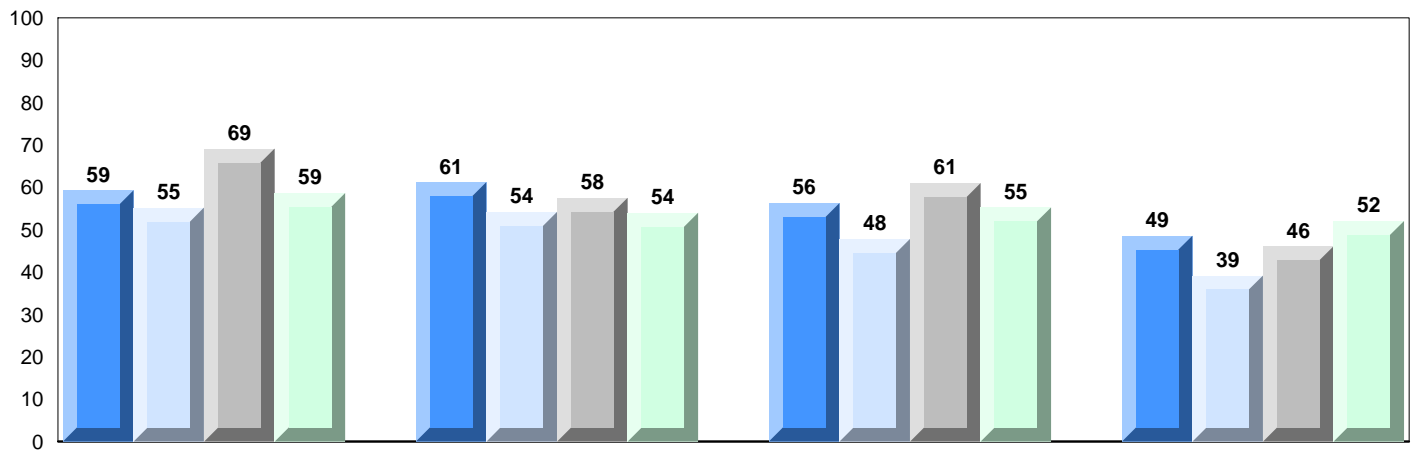

District 2 - Western

#475 - Viking Trail Academy, Plum Point

Grades: K-12

Number of Students 27

Biology 3201

School
District
Province

Public Exam Mark	School vs District	School vs Province
66.3	▲	▲
61.6		
62.6		
Subtest		
Maintaining Dynamic Equilibrium	School	68.5
	District	62.8
	Province	64.4
Reproductions/ Development	School	65.2
	District	61.4
	Province	61.9
Genetic Continuity	School	66.8
	District	63.2
	Province	63.8
Evolution, Change and Diversity	School	62.2
	District	55.0
	Province	56.8

Final Mark	School vs District	School vs Province
72.4	▲	▲
65.3		
66.5		

Average Mark, 2010-2013

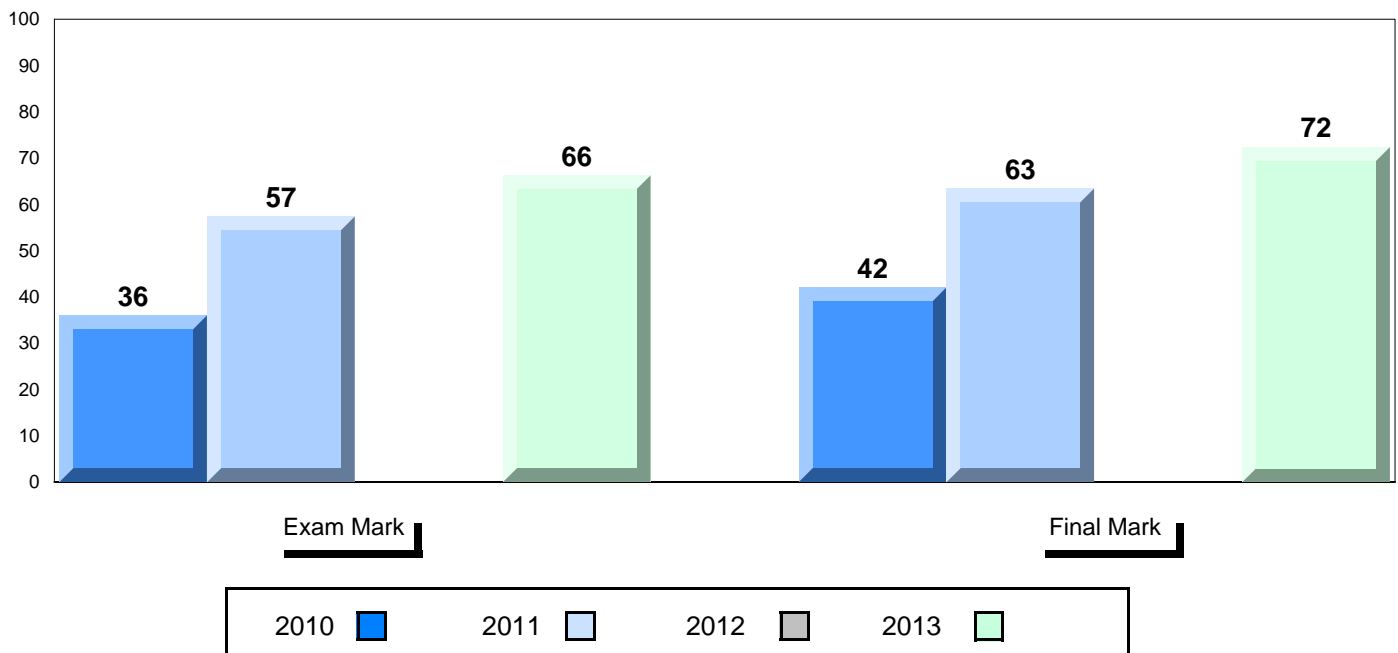

District 2 - Western

#475 - Viking Trail Academy, Plum Point

Grades: K-12

Difference from Provincial Mean, 2010-13

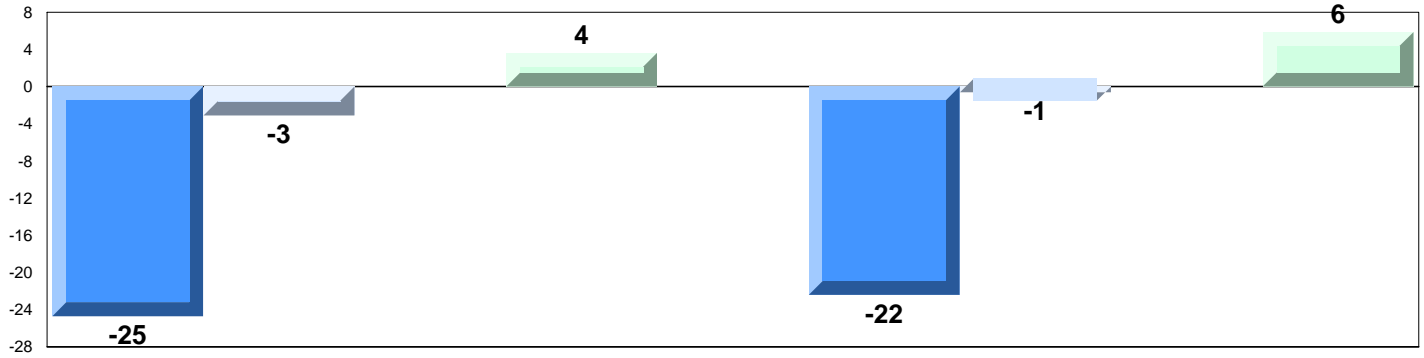

4 Year Public Exam (Subtest) Mark Trend 2010-2013

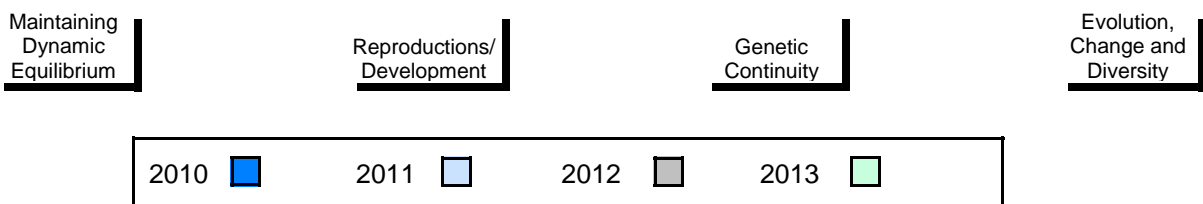
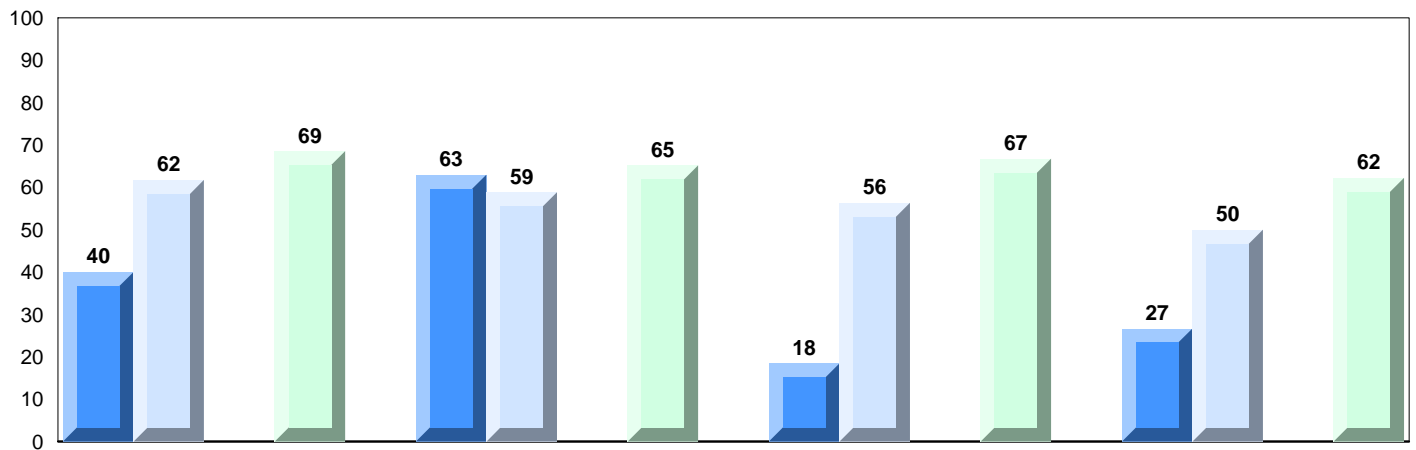

District 2 - Western

#485 - Corner Brook High School, Corner Brook

Grades: 10-12

Number of Students 139

Biology 3201

School
District
Province

Public Exam Mark	School vs District	School vs Province
63.5	▲	▲
61.6		
62.6		
Subtest		
Maintaining Dynamic Equilibrium	School	64.7
	District	62.8
	Province	64.4
Reproductions/ Development	School	63.5
	District	61.4
	Province	61.9
Genetic Continuity	School	64.8
	District	63.2
	Province	63.8
Evolution, Change and Diversity	School	56.7
	District	55.0
	Province	56.8

Final Mark	School vs District	School vs Province
65.2	▼	▼
65.3		
66.5		

Average Mark, 2010-2013

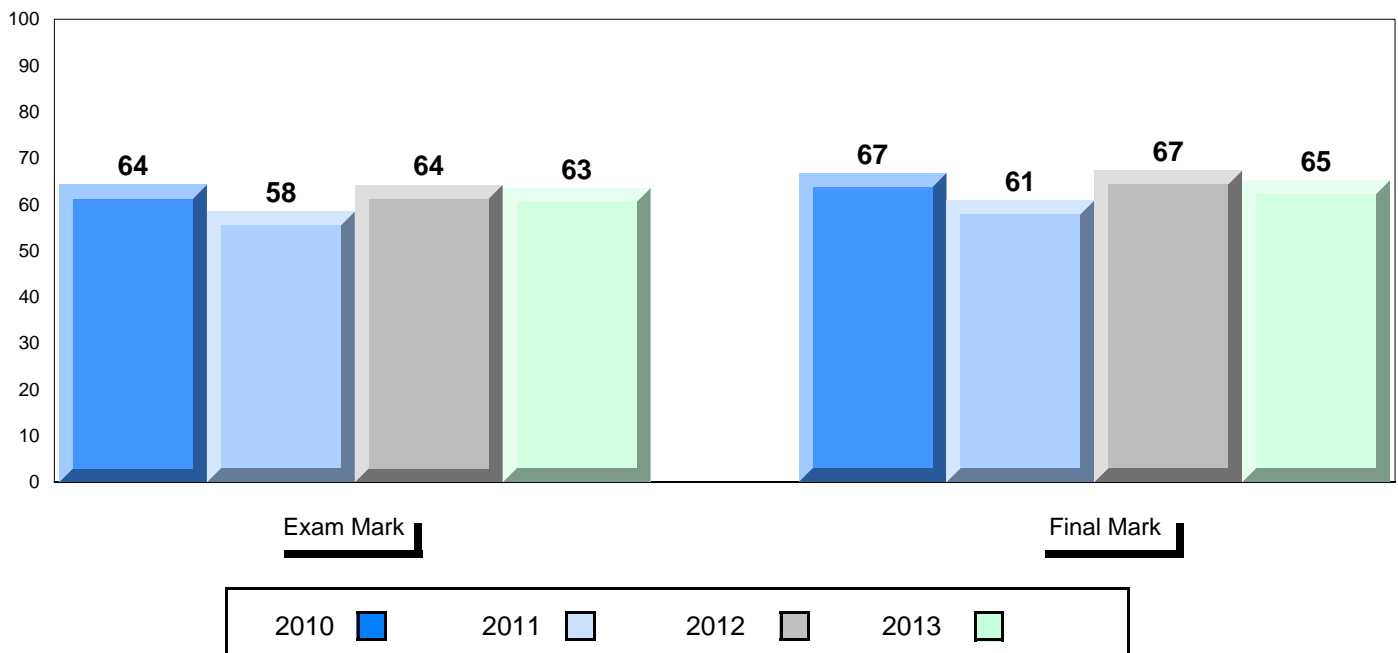

District 2 - Western

#485 - Corner Brook High School, Corner Brook

Grades: 10-12

Difference from Provincial Mean, 2010-13

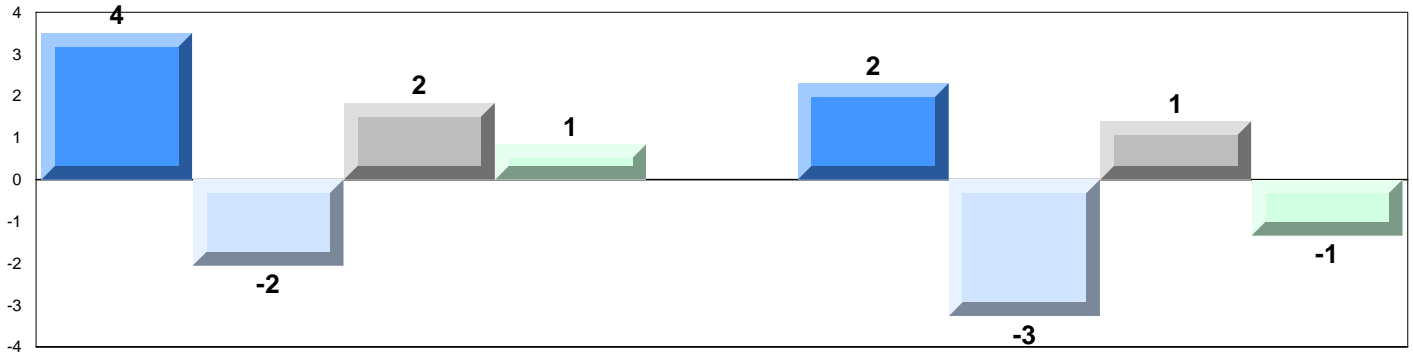

4 Year Public Exam (Subtest) Mark Trend 2010-2013

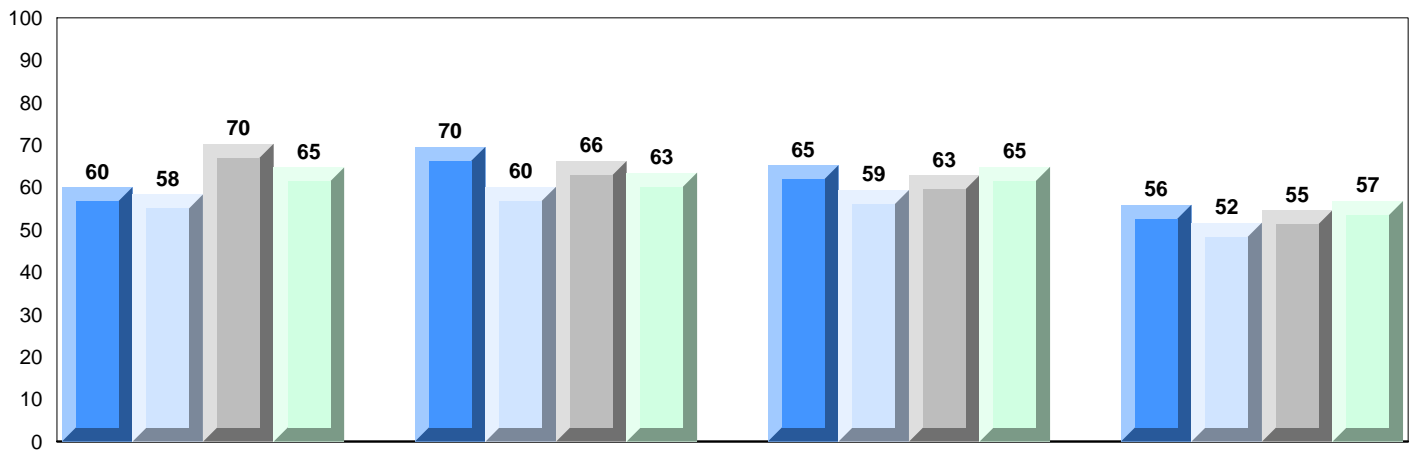

Maintaining Dynamic Equilibrium

Reproductions/Development

Genetic Continuity

Evolution, Change and Diversity

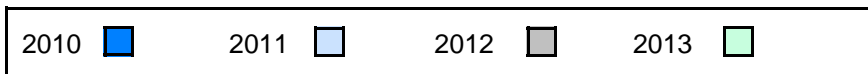

District 2 - Western

#487 - Labrador Straits Academy, L'Anse au Loup

Grades: K-12

Number of Students 10

Biology 3201

Subtest

**Maintaining
Dynamic
Equilibrium**

**Reproductions/
Development**

**Genetic
Continuity**

**Evolution,
Change and
Diversity**

School
District
Province

School
District
Province

School
District
Province

School
District
Province

School
District
Province

Public Exam Mark	School vs District	School vs Province
64.7	▲	▲
61.6		
62.6		
64.8	▲	▲
62.8		
64.4		
67.8	▲	▲
61.4		
61.9		
65.9	▲	▲
63.2		
63.8		
55.0	▲	▼
55.0		
56.8		

Final Mark	School vs District	School vs Province
66.4	▲	▼
65.3		
66.5		

Average Mark, 2010-2013

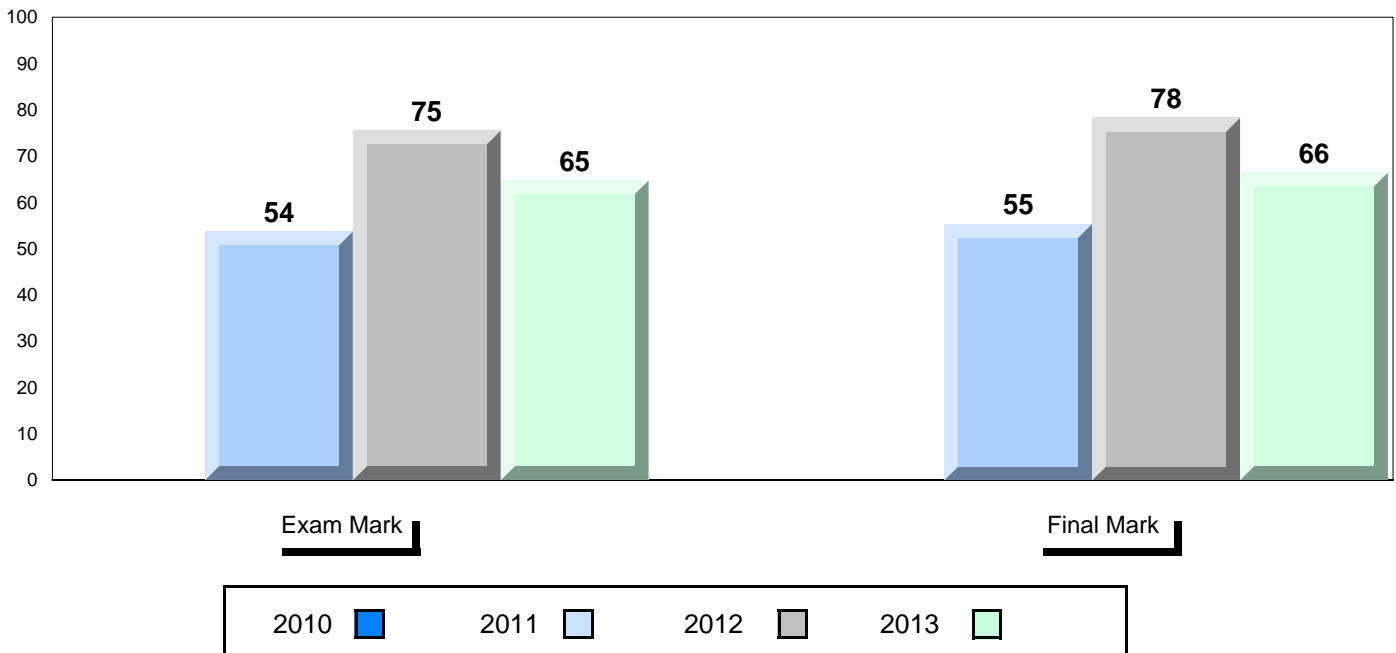

District 2 - Western

#487 - Labrador Straits Academy, L'Anse au Loup

Grades: K-12

Difference from Provincial Mean, 2010-13

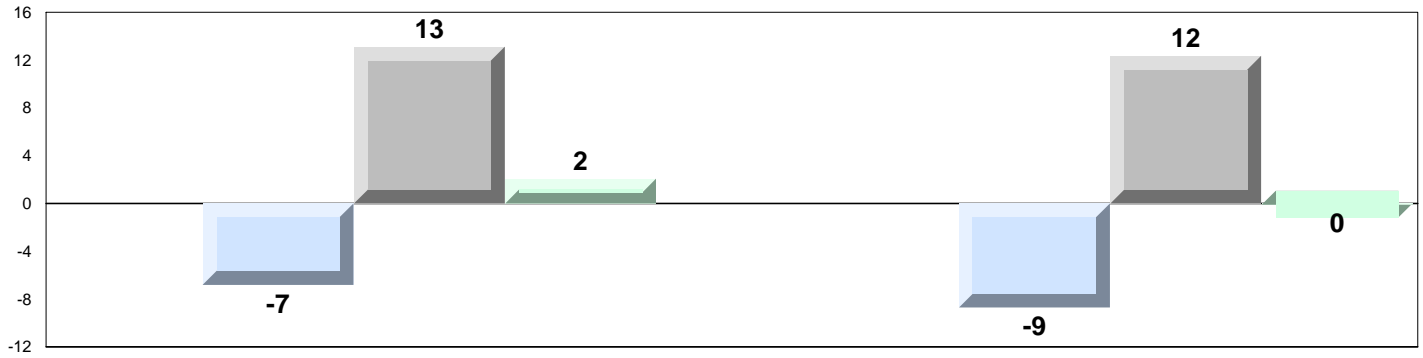

4 Year Public Exam (Subtest) Mark Trend 2010-2013

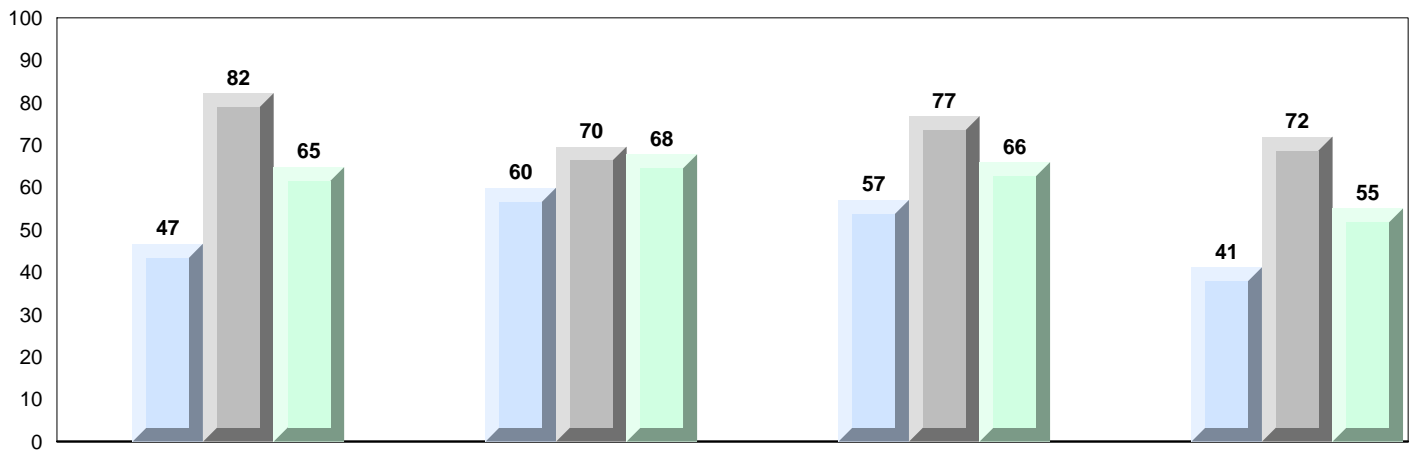

Maintaining Dynamic Equilibrium

Reproductions/Development

Genetic Continuity

Evolution, Change and Diversity

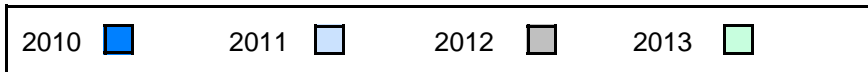

District 2 - Western

#488 - French Shore Academy, Port Saunders

Grades: K-12

Number of Students 23

Biology 3201

School
District
Province

Public Exam Mark	School vs District	School vs Province	Final Mark	School vs District	School vs Province
53.7	▼	▼	60.0	▼	▼
61.6			65.3		
62.6			66.5		
Subtest					
Maintaining Dynamic Equilibrium	School	57.9	▼	▼	
	District	62.8			
	Province	64.4			
Reproductions/ Development	School	54.0	▼	▼	
	District	61.4			
	Province	61.9			
Genetic Continuity	School	55.7	▼	▼	
	District	63.2			
	Province	63.8			
Evolution, Change and Diversity	School	40.6	▼	▼	
	District	55.0			
	Province	56.8			

Average Mark, 2010-2013

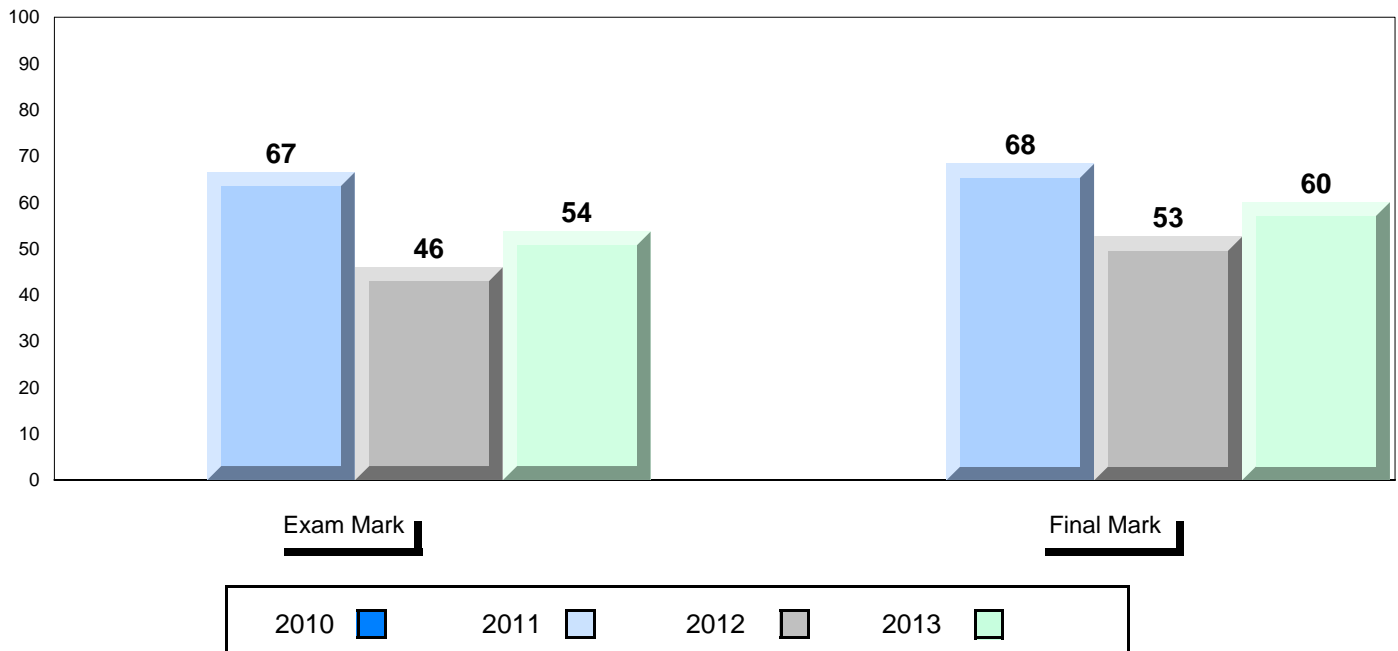

District 2 - Western

#488 - French Shore Academy, Port Saunders

Grades: K-12

Difference from Provincial Mean, 2010-13

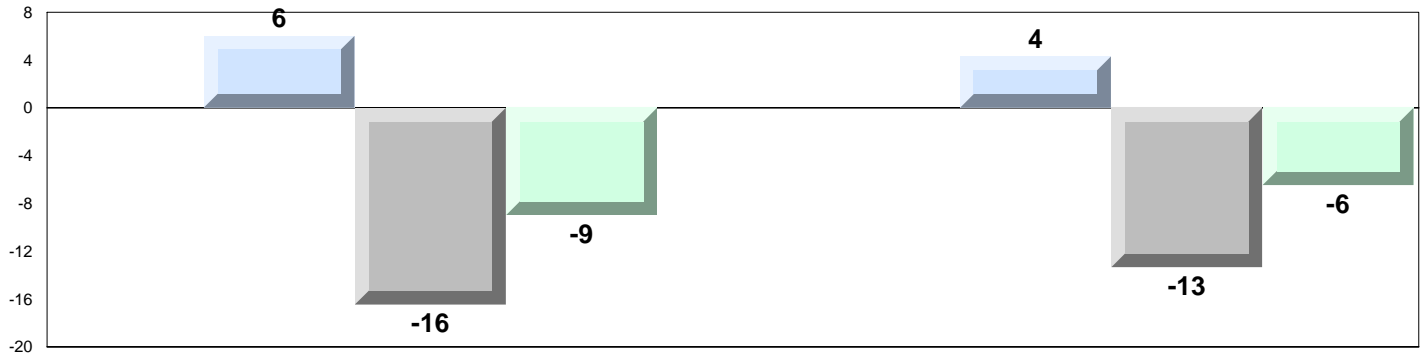

4 Year Public Exam (Subtest) Mark Trend 2010-2013

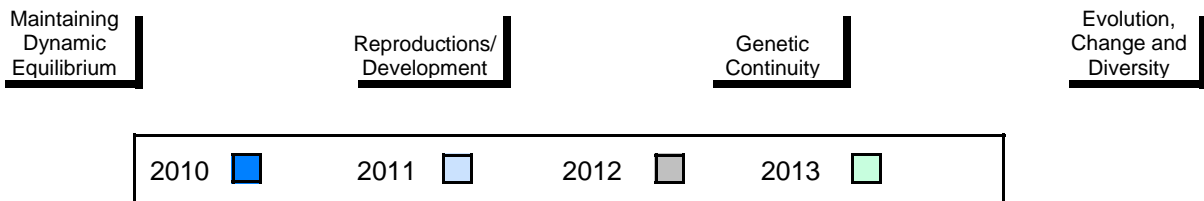
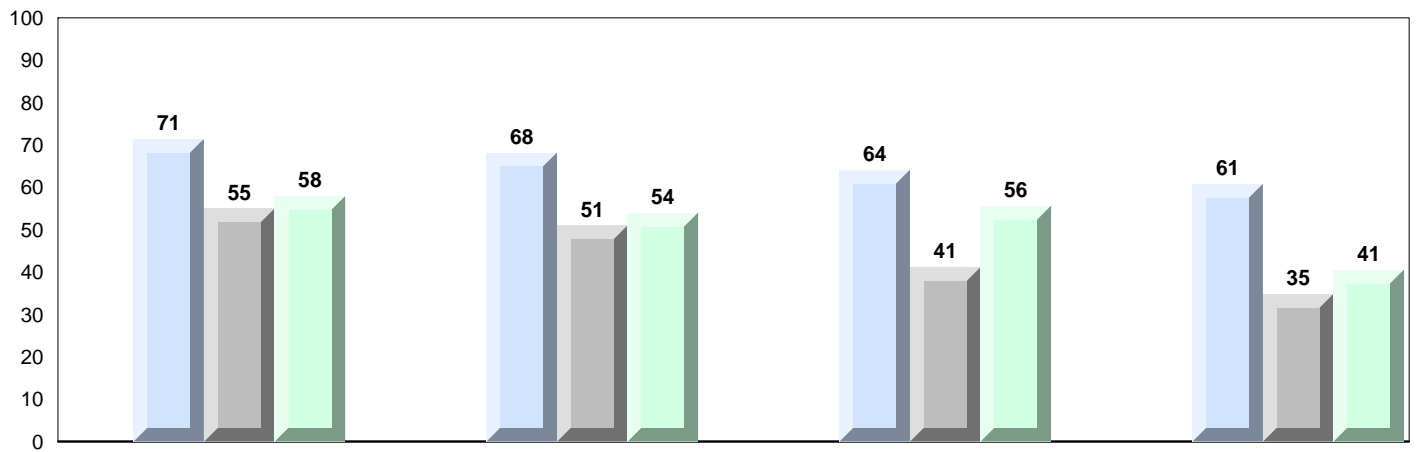

District 3 - Nova Central

#125 - Copper Ridge Academy, Baie Verte

Grades: K-12

Number of Students 21

Biology 3201

School
District
Province

Public Exam Mark	School vs District	School vs Province
65.7	▲	▲
62.0		
62.6		
Subtest		
Maintaining Dynamic Equilibrium	School	68.2
	District	62.9
	Province	64.4
Reproductions/ Development	School	63.1
	District	62.0
	Province	61.9
Genetic Continuity	School	68.4
	District	63.1
	Province	63.8
Evolution, Change and Diversity	School	59.2
	District	56.2
	Province	56.8

Final Mark	School vs District	School vs Province
70.0	▲	▲
65.4		
66.5		

Average Mark, 2010-2013

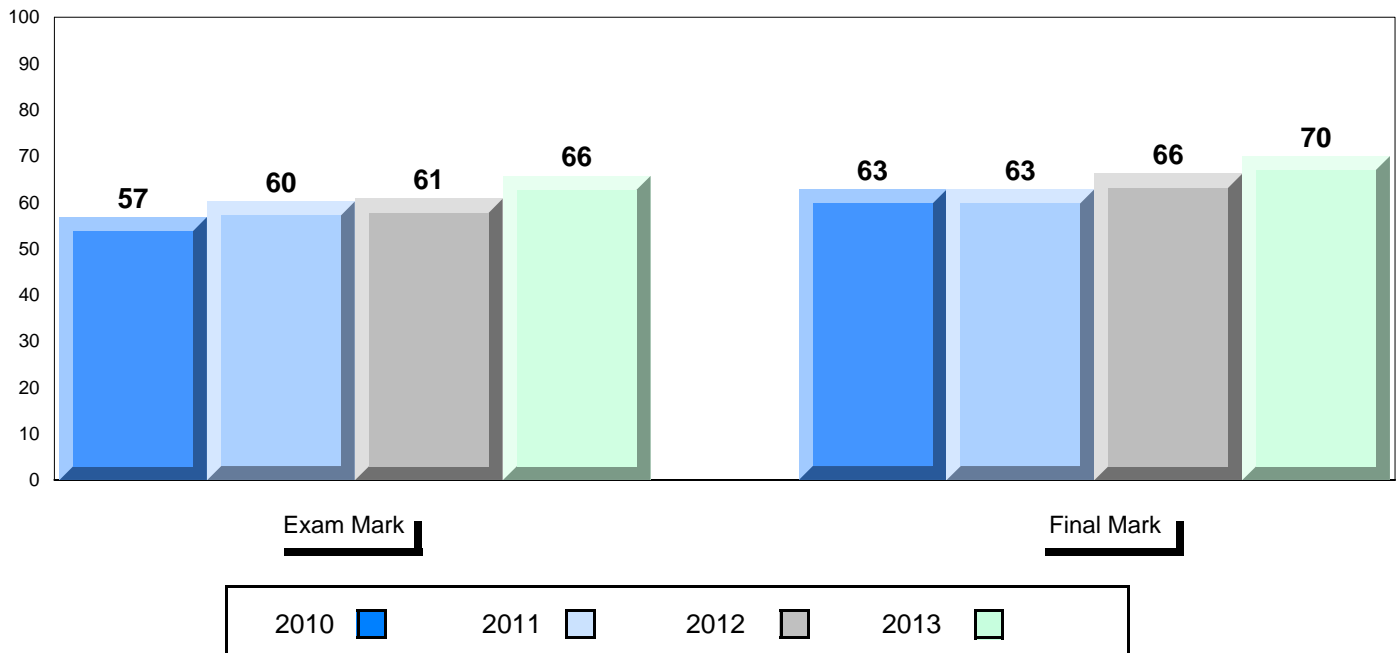

District 3 - Nova Central

#125 - Copper Ridge Academy, Baie Verte

Grades: K-12

Difference from Provincial Mean, 2010-13

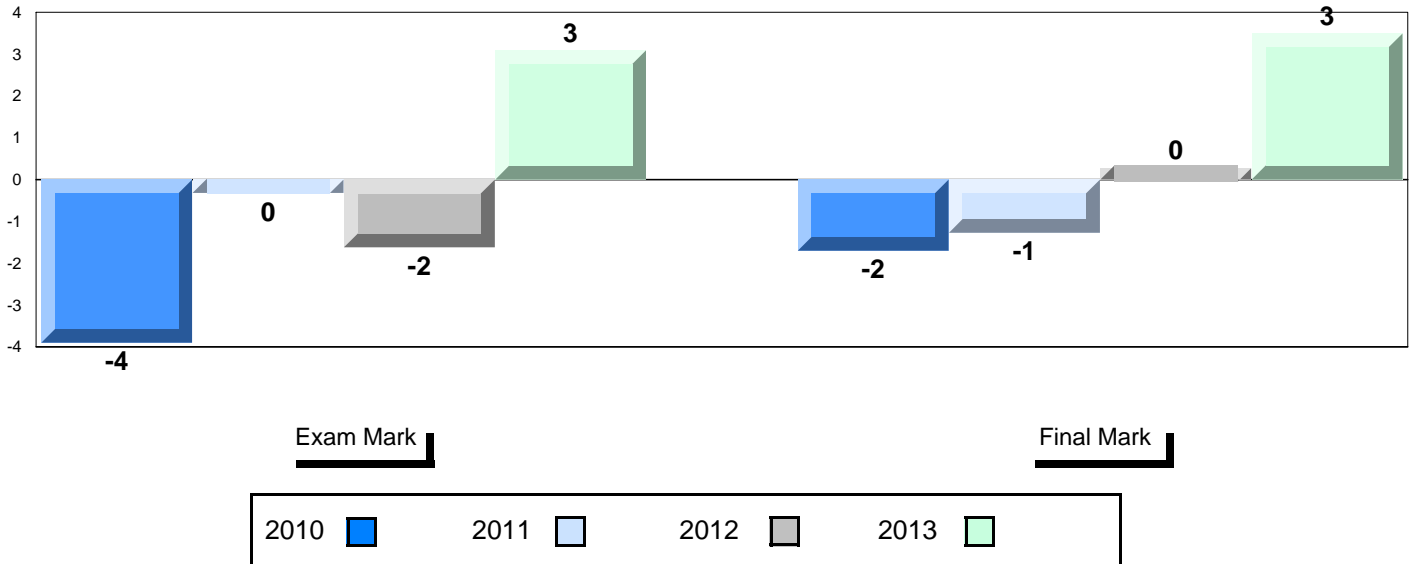

4 Year Public Exam (Subtest) Mark Trend 2010-2013

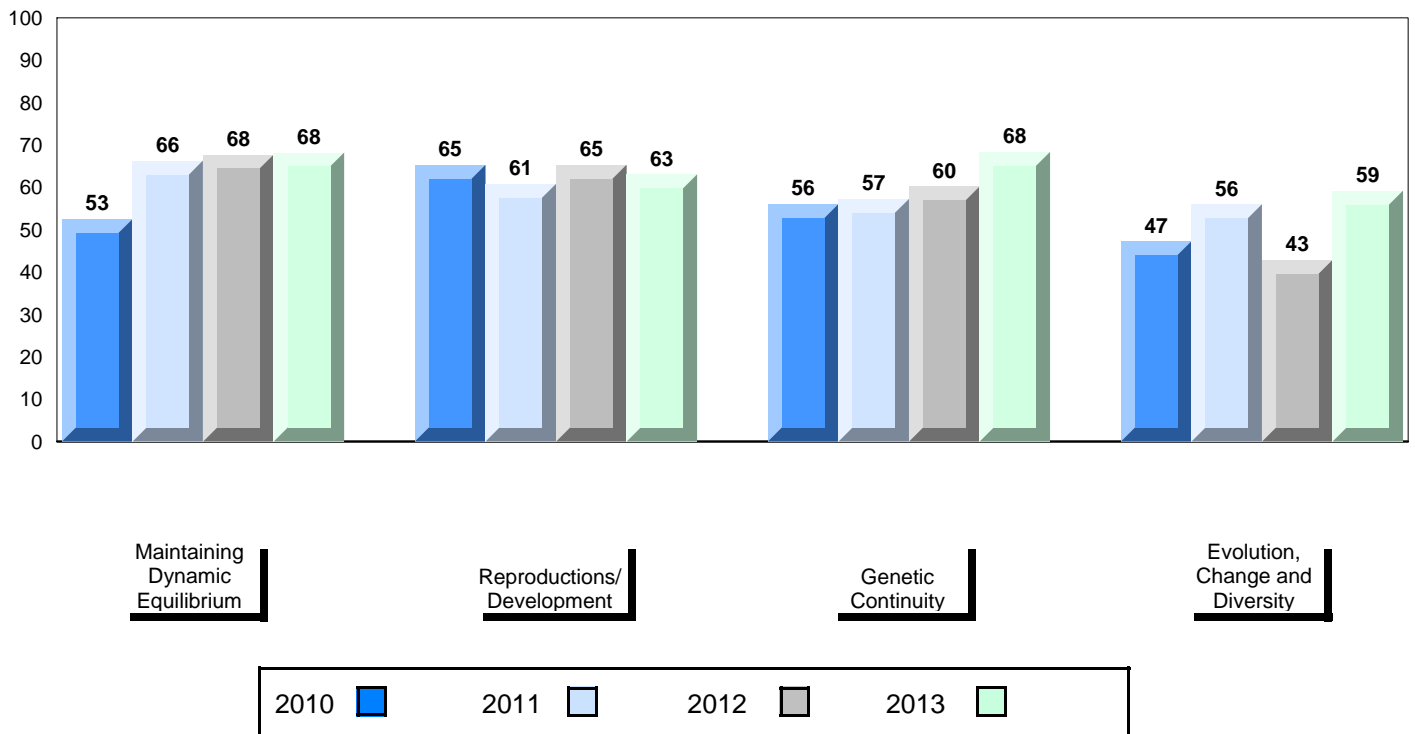

District 3 - Nova Central

#128 - Long Island Academy, Beaumont

Grades: 8,10,12

Number of Students 2

Biology 3201 School
 District
 Province

Subtest

Maintaining Dynamic Equilibrium School
 District
 Province

Reproductions/ Development School
 District
 Province

Genetic Continuity School
 District
 Province

Evolution, Change and Diversity School
 District
 Province

Public Exam Mark	School vs District	School vs Province
<i>School data with 5 or fewer students withheld for reasons of confidentiality.</i>		

Final Mark	School vs District	School vs Province
<i>School data with 5 or fewer students withheld for reasons of confidentiality.</i>		

Average Mark, 2010-2013

School data with 5 or fewer students withheld for reasons of confidentiality.

Exam Mark

Final Mark

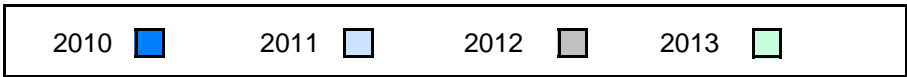

District 3 - Nova Central

#128 - Long Island Academy, Beaumont

Grades: 8,10,12

Difference from Provincial Mean, 2010-13

School data with 5 or fewer students withheld for reasons of confidentiality.



4 Year Public Exam (Subtest) Mark Trend 2010-2013

School data with 5 or fewer students withheld for reasons of confidentiality.

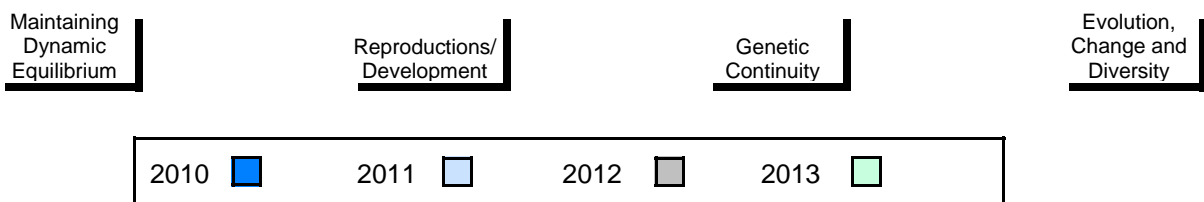

District 3 - Nova Central

#132 - Botwood Collegiate, Botwood

Grades: 7-12

Number of Students 23

Biology 3201

School
District
Province

Public Exam Mark	School vs District	School vs Province
68.1	▲	▲
62.0		
62.6		
Subtest		
Maintaining Dynamic Equilibrium	School	73.3
	District	62.9
	Province	64.4
Reproductions/ Development	School	67.9
	District	62.0
	Province	61.9
Genetic Continuity	School	69.5
	District	63.1
	Province	63.8
Evolution, Change and Diversity	School	56.1
	District	56.2
	Province	56.8

Final Mark	School vs District	School vs Province
69.9	▲	▲
65.4		
66.5		

Average Mark, 2010-2013

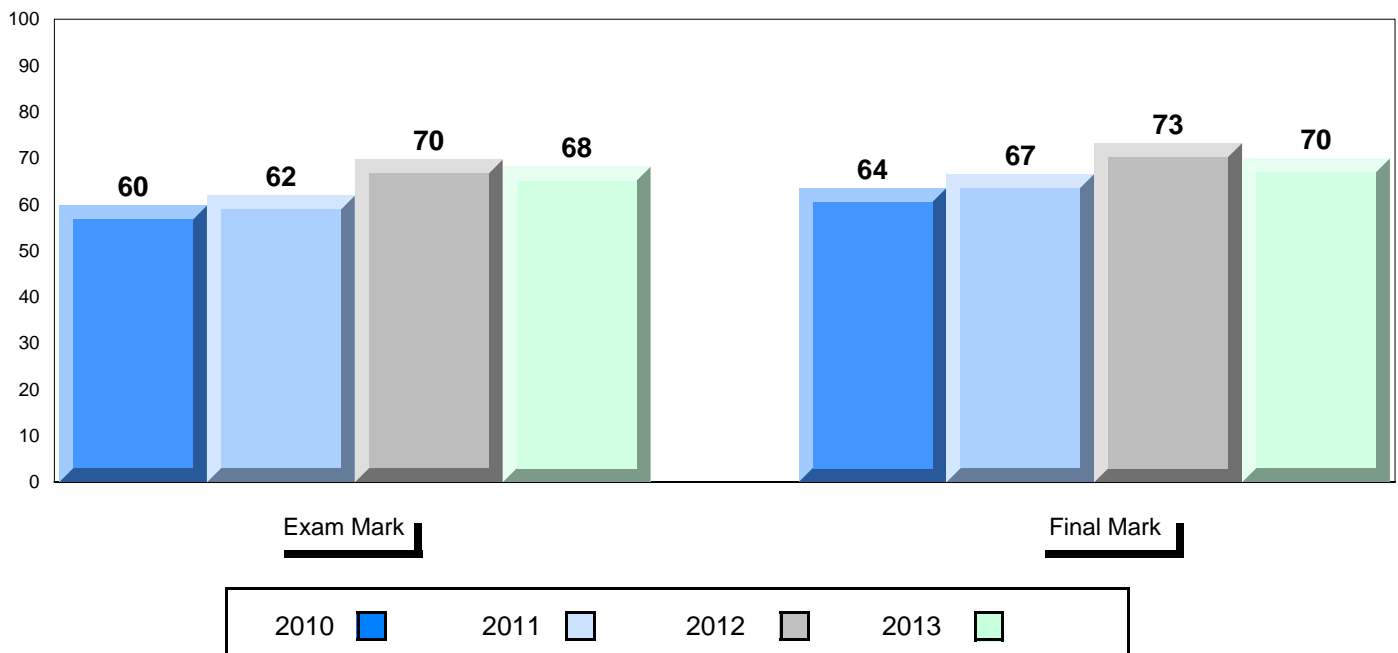

District 3 - Nova Central

#132 - Botwood Collegiate, Botwood

Grades: 7-12

Difference from Provincial Mean, 2010-13

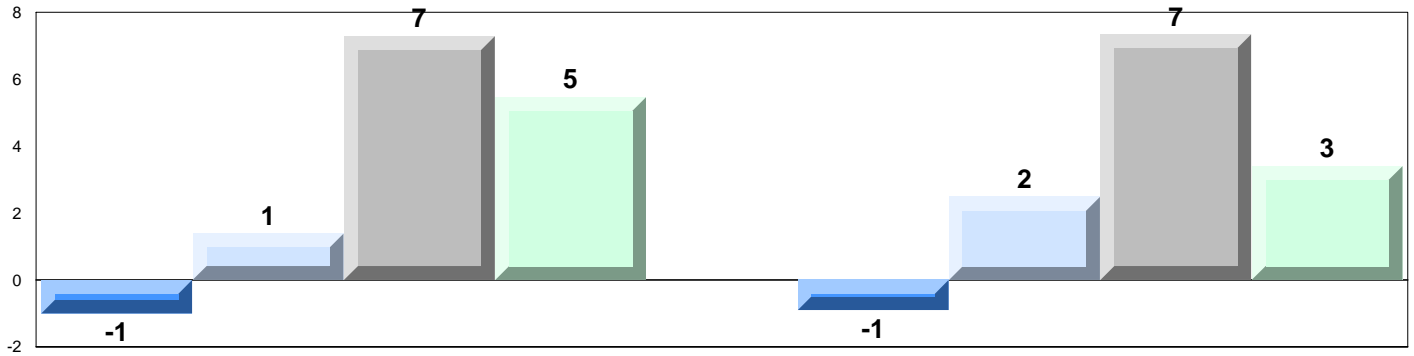

4 Year Public Exam (Subtest) Mark Trend 2010-2013

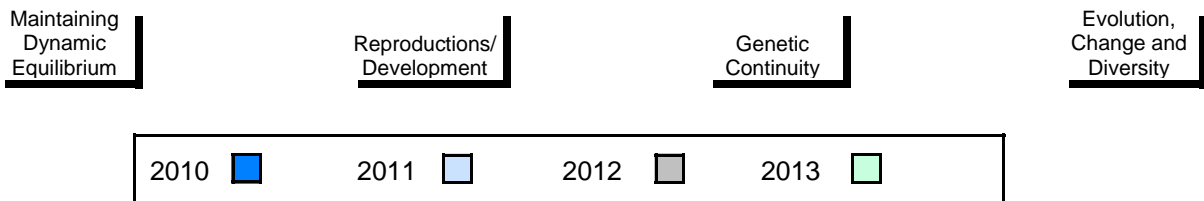
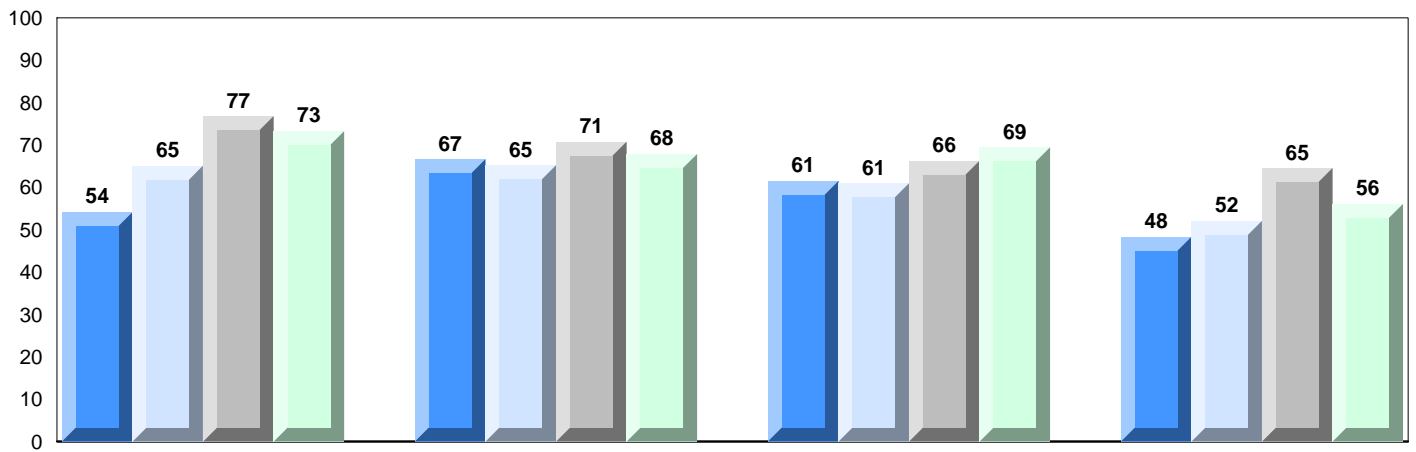

District 3 - Nova Central

#149 - King Academy, Harbour Breton

Grades: 7-12

Number of Students 15

Biology 3201

Subtest

**Maintaining
Dynamic
Equilibrium**

**Reproductions/
Development**

**Genetic
Continuity**

**Evolution,
Change and
Diversity**

School
District
Province

School
District
Province

School
District
Province

School
District
Province

School
District
Province

Public Exam Mark	School vs District	School vs Province
65.4	▲	▲
62.0		
62.6		
64.7	▲	▲
62.9		
64.4		
68.3	▲	▲
62.0		
61.9		
67.3	▲	▲
63.1		
63.8		
54.9	▼	▼
56.2		
56.8		

Final Mark	School vs District	School vs Province
69.3	▲	▲
65.4		
66.5		

Average Mark, 2010-2013

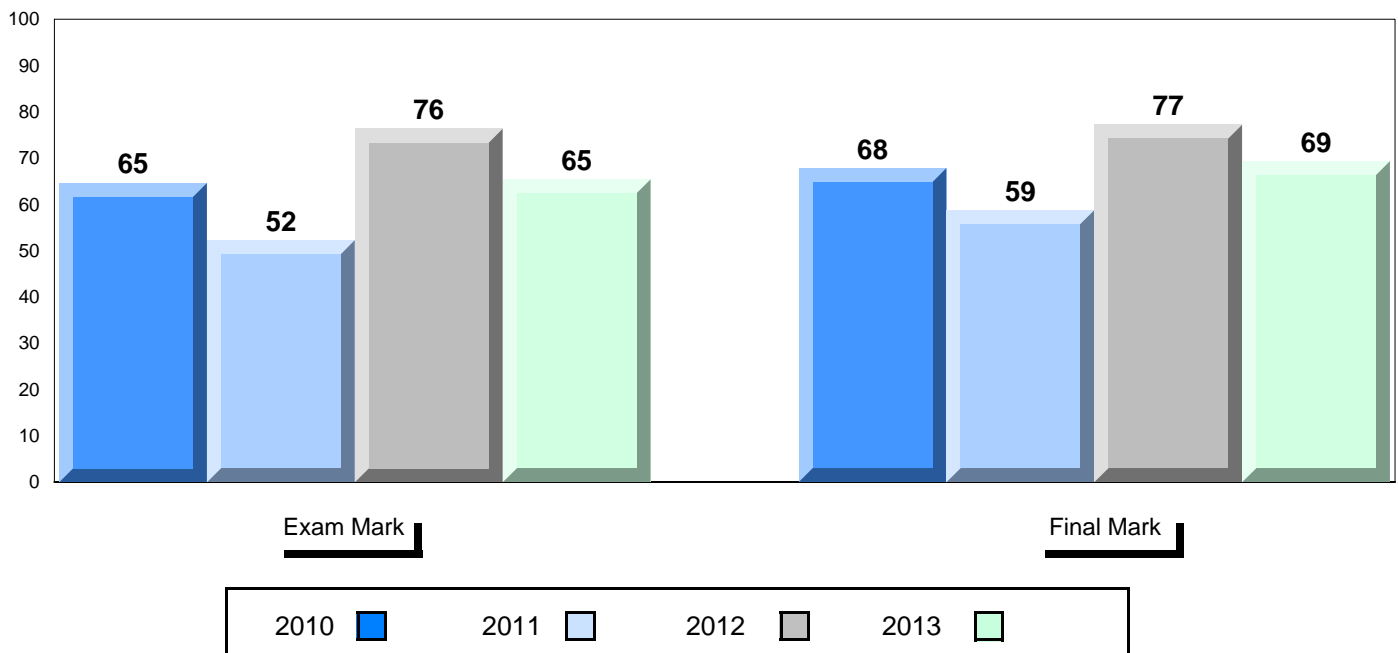

District 3 - Nova Central

#149 - King Academy, Harbour Breton

Grades: 7-12

Difference from Provincial Mean, 2010-13

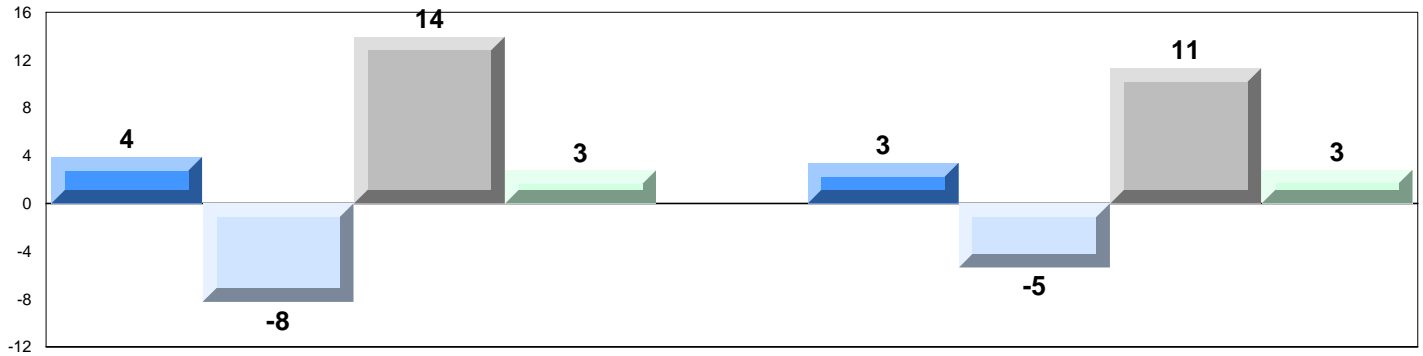

4 Year Public Exam (Subtest) Mark Trend 2010-2013

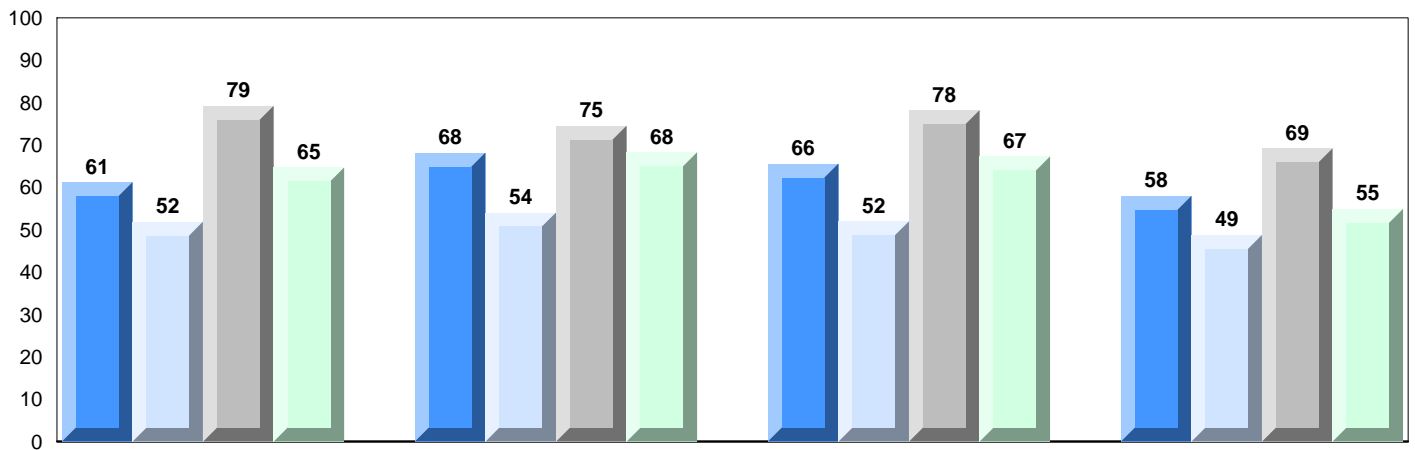

Maintaining
Dynamic
Equilibrium

Reproductions/
Development

Genetic
Continuity

Evolution,
Change and
Diversity

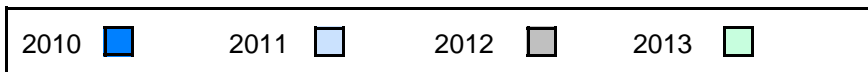

District 3 - Nova Central

#153 - Cape John Collegiate, La Scie

Grades: 7-12

Number of Students 12

Biology 3201

Subtest

**Maintaining
Dynamic
Equilibrium**

**Reproductions/
Development**

**Genetic
Continuity**

**Evolution,
Change and
Diversity**

School
District
Province

School
District
Province

School
District
Province

School
District
Province

School
District
Province

Public Exam Mark	School vs District	School vs Province
60.2	▼	▼
62.0		
62.6		
55.8	▼	▼
62.9		
64.4		
61.7	▼	▼
62.0		
61.9		
61.2	▼	▼
63.1		
63.8		
58.3	▲	▲
56.2		
56.8		

Final Mark	School vs District	School vs Province
66.1	▲	▼
65.4		
66.5		

Average Mark, 2010-2013

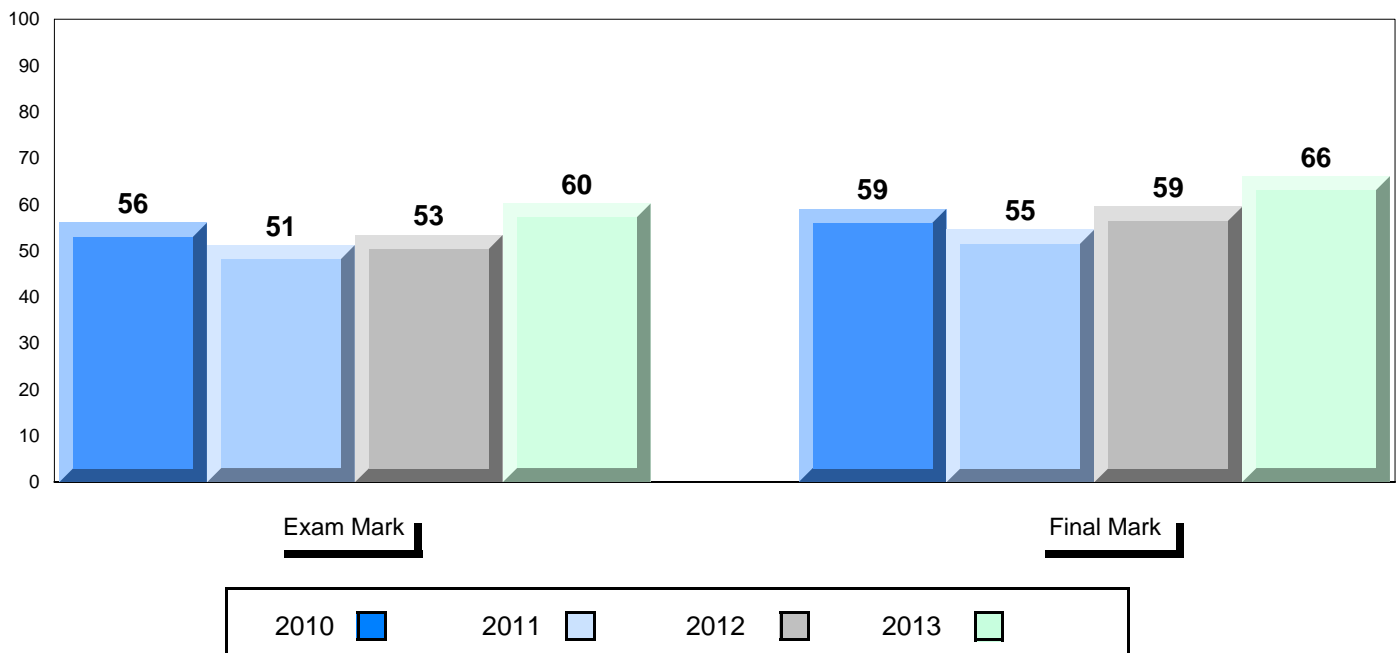

District 3 - Nova Central

#153 - Cape John Collegiate, La Scie

Grades: 7-12

Difference from Provincial Mean, 2010-13

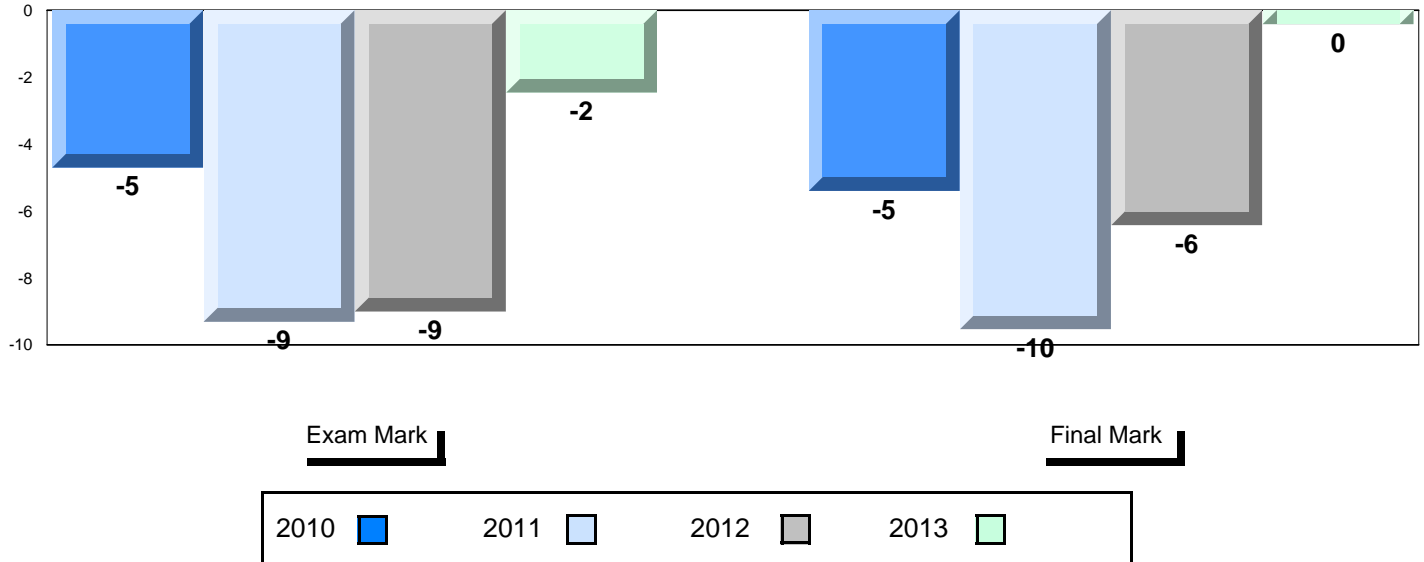

4 Year Public Exam (Subtest) Mark Trend 2010-2013

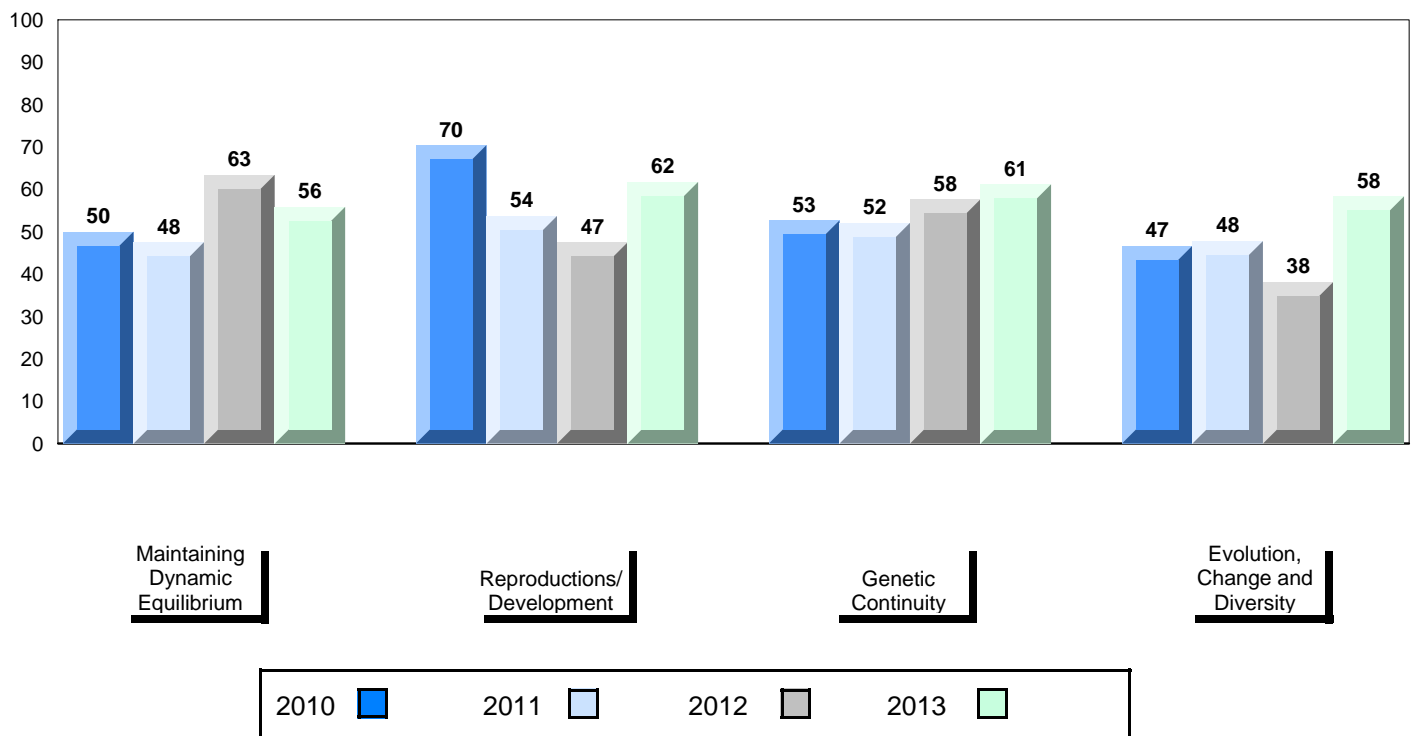

District 3 - Nova Central

#157 - St. Peter's AG, McCallum

Grades: K,3,6-7,9-12

Number of Students 1

Biology 3201 School
 District
 Province

Subtest

Maintaining Dynamic Equilibrium School
 District
 Province

Reproductions/ Development School
 District
 Province

Genetic Continuity School
 District
 Province

Evolution, Change and Diversity School
 District
 Province

Public Exam Mark	School vs District	School vs Province
<i>School data with 5 or fewer students withheld for reasons of confidentiality.</i>		

Final Mark	School vs District	School vs Province
<i>School data with 5 or fewer students withheld for reasons of confidentiality.</i>		

Average Mark, 2010-2013

School data with 5 or fewer students withheld for reasons of confidentiality.

Exam Mark

Final Mark

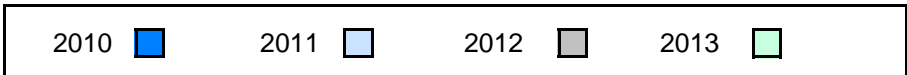

District 3 - Nova Central

#157 - St. Peter's AG, McCallum

Grades: K,3,6-7,9-12

Difference from Provincial Mean, 2010-13

School data with 5 or fewer students withheld for reasons of confidentiality.



4 Year Public Exam (Subtest) Mark Trend 2010-2013

School data with 5 or fewer students withheld for reasons of confidentiality.

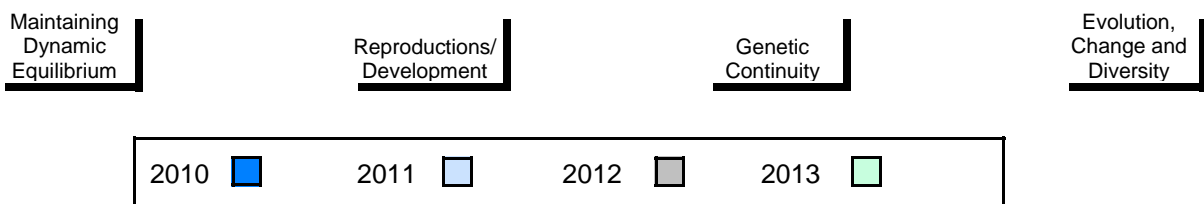

District 3 - Nova Central

#162 - Dorset Collegiate, Pilley's Island

Grades: 7-12

Number of Students 18

Biology 3201

School
District
Province

Public Exam Mark	School vs District	School vs Province
58.0	▼	▼
62.0		
62.6		
Subtest		
Maintaining Dynamic Equilibrium	School	School
56.0	▼	▼
62.9		
64.4		
Reproductions/ Development	School	School
58.2	▼	▼
62.0		
61.9		
Genetic Continuity	School	School
62.2	▼	▼
63.1		
63.8		
Evolution, Change and Diversity	School	School
49.6	▼	▼
56.2		
56.8		

Final Mark	School vs District	School vs Province
61.3	▼	▼
65.4		
66.5		

Average Mark, 2010-2013

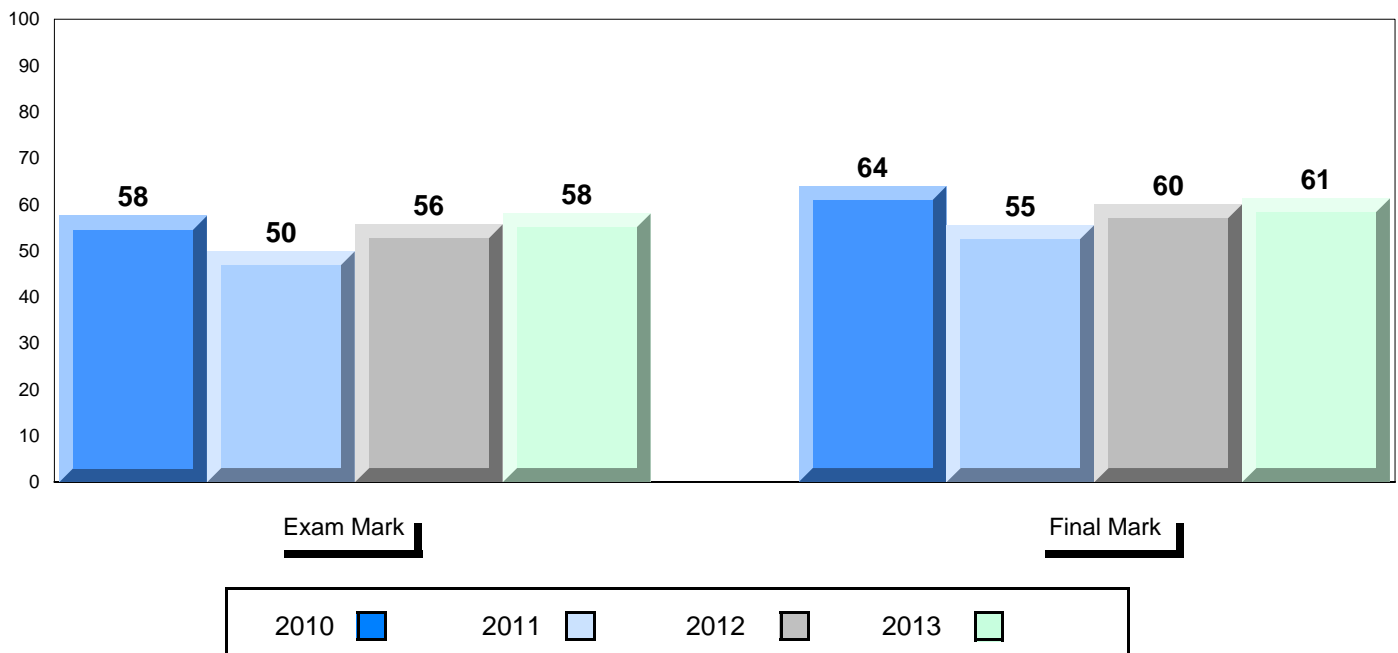

District 3 - Nova Central

#162 - Dorset Collegiate, Pilley's Island

Grades: 7-12

Difference from Provincial Mean, 2010-13

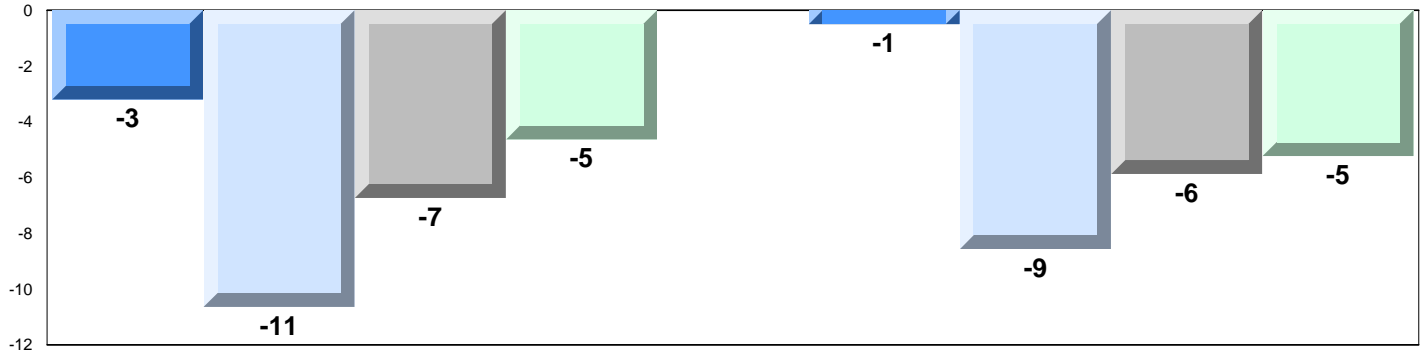

4 Year Public Exam (Subtest) Mark Trend 2010-2013

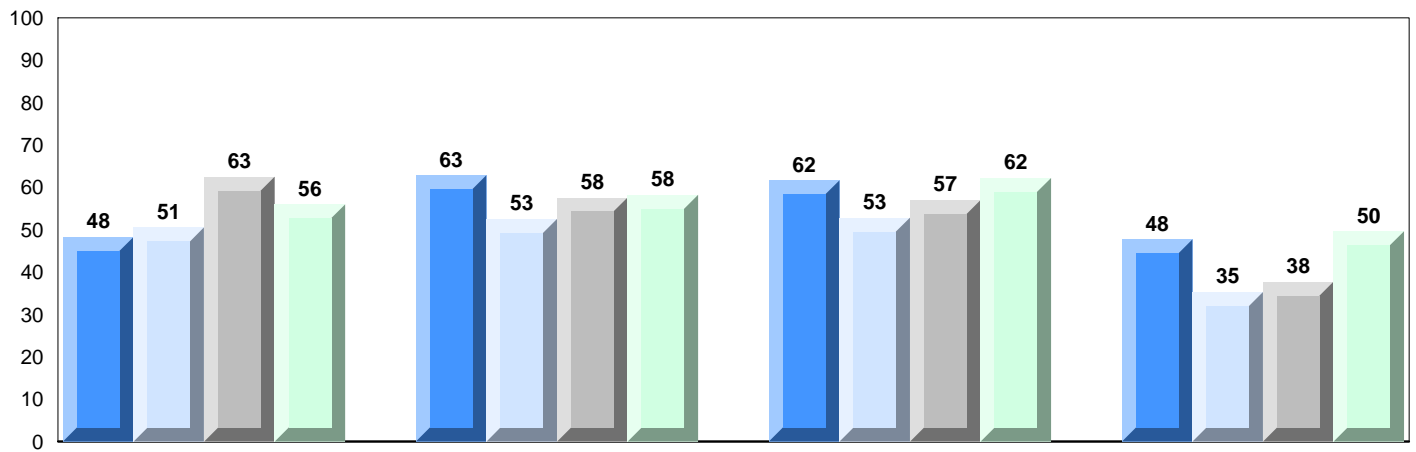

Maintaining
Dynamic
Equilibrium

Reproductions/
Development

Genetic
Continuity

Evolution,
Change and
Diversity

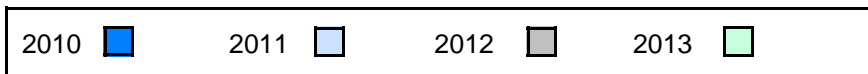

District 3 - Nova Central

#163 - Point Leamington Academy, Point Leamington

Grades: K-12

Number of Students 14

Biology 3201

Subtest

Maintaining Dynamic Equilibrium

Reproductions/ Development

Genetic Continuity

Evolution, Change and Diversity

School
District
Province

School
District
Province

School
District
Province

School
District
Province

School
District
Province

Public Exam Mark	School vs District	School vs Province
62.6	▲	▼
62.0		
62.6		
57.3	▼	▼
62.9		
64.4		
63.0	▲	▲
62.0		
61.9		
67.9	▲	▲
63.1		
63.8		
52.9	▼	▼
56.2		
56.8		

Final Mark	School vs District	School vs Province
64.4	▼	▼
65.4		
66.5		

Average Mark, 2010-2013

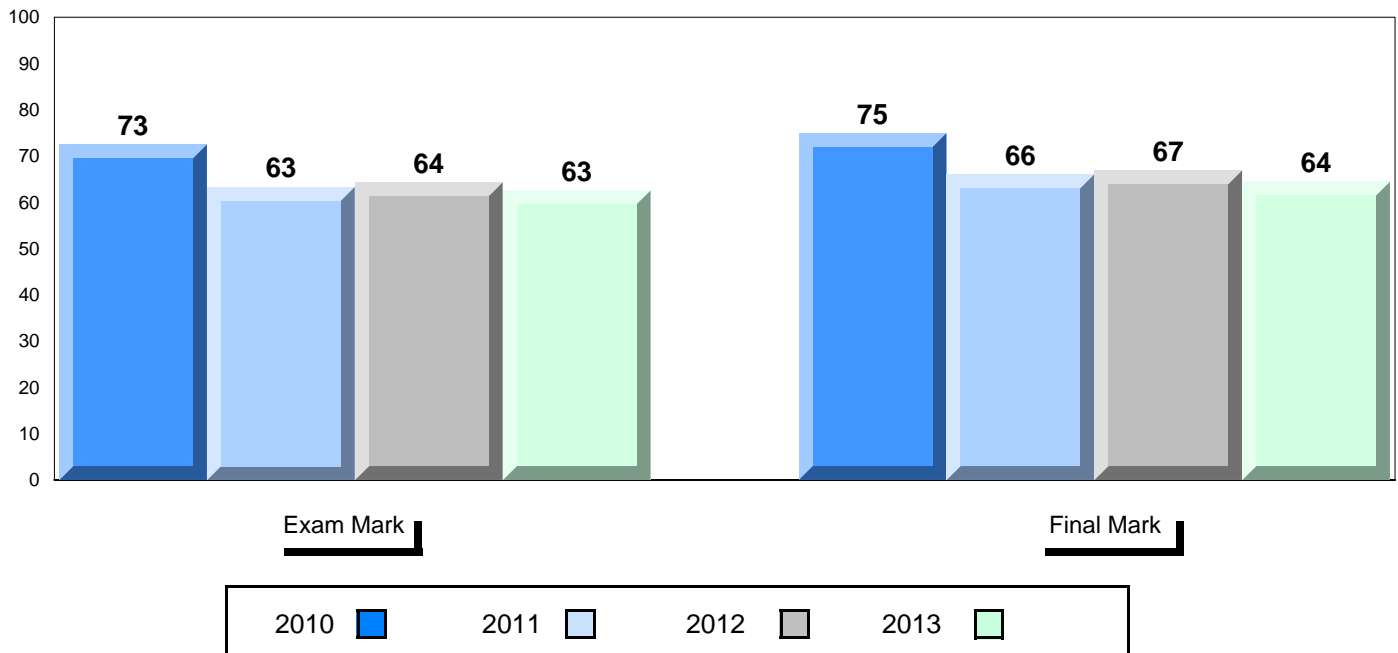

District 3 - Nova Central

#163 - Point Leamington Academy, Point Leamington

Grades: K-12

Difference from Provincial Mean, 2010-13

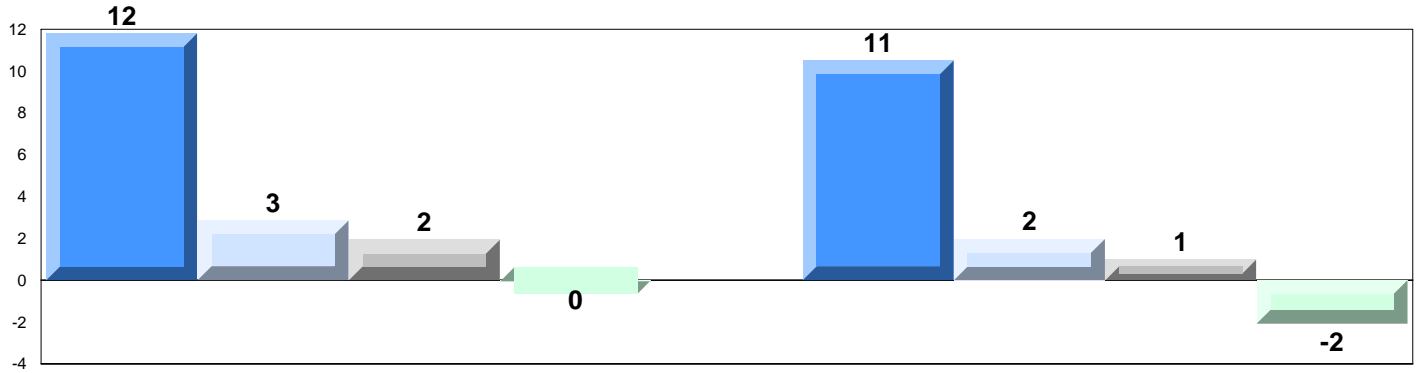

4 Year Public Exam (Subtest) Mark Trend 2010-2013

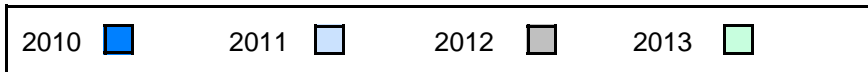
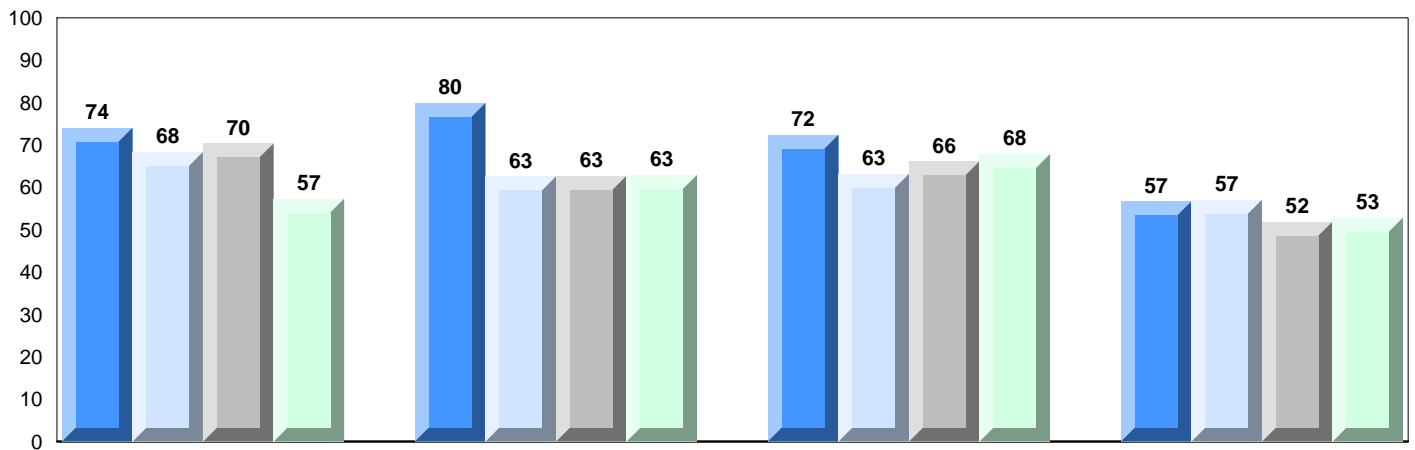

District 3 - Nova Central

#165 - St. Stephen's AG, Rencontre East

Grades: K-5,7-10,12

Number of Students 2

Biology 3201 School
 District
 Province

Subtest

Maintaining Dynamic Equilibrium School
 District
 Province

Reproductions/ Development School
 District
 Province

Genetic Continuity School
 District
 Province

Evolution, Change and Diversity School
 District
 Province

Public Exam Mark	School vs District	School vs Province
<i>School data with 5 or fewer students withheld for reasons of confidentiality.</i>		

Final Mark	School vs District	School vs Province
<i>School data with 5 or fewer students withheld for reasons of confidentiality.</i>		

Average Mark, 2010-2013

School data with 5 or fewer students withheld for reasons of confidentiality.

Exam Mark

Final Mark

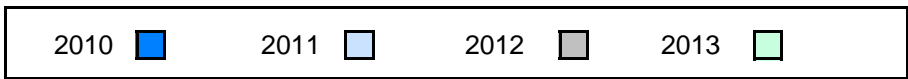

District 3 - Nova Central

#165 - St. Stephen's AG, Rencontre East

Grades: K-5,7-10,12

Difference from Provincial Mean, 2010-13

School data with 5 or fewer students withheld for reasons of confidentiality.



4 Year Public Exam (Subtest) Mark Trend 2010-2013

School data with 5 or fewer students withheld for reasons of confidentiality.

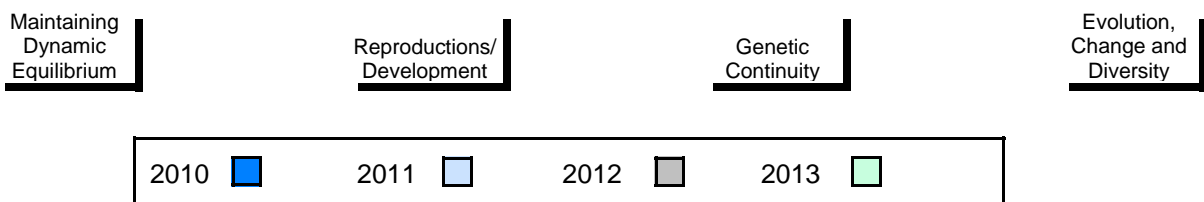

District 3 - Nova Central

#171 - Indian River High School, Springdale

Grades: 7-12

Number of Students 23

Biology 3201

Subtest

**Maintaining
Dynamic
Equilibrium**

**Reproductions/
Development**

**Genetic
Continuity**

**Evolution,
Change and
Diversity**

School
District
Province

School
District
Province

School
District
Province

School
District
Province

School
District
Province

Public Exam Mark	School vs District	School vs Province
56.1	▼	▼
62.0		
62.6		
58.4	▼	▼
62.9		
64.4		
60.7	▼	▼
62.0		
61.9		
53.4	▼	▼
63.1		
63.8		
50.4	▼	▼
56.2		
56.8		

Final Mark	School vs District	School vs Province
60.8	▼	▼
65.4		
66.5		

Average Mark, 2010-2013

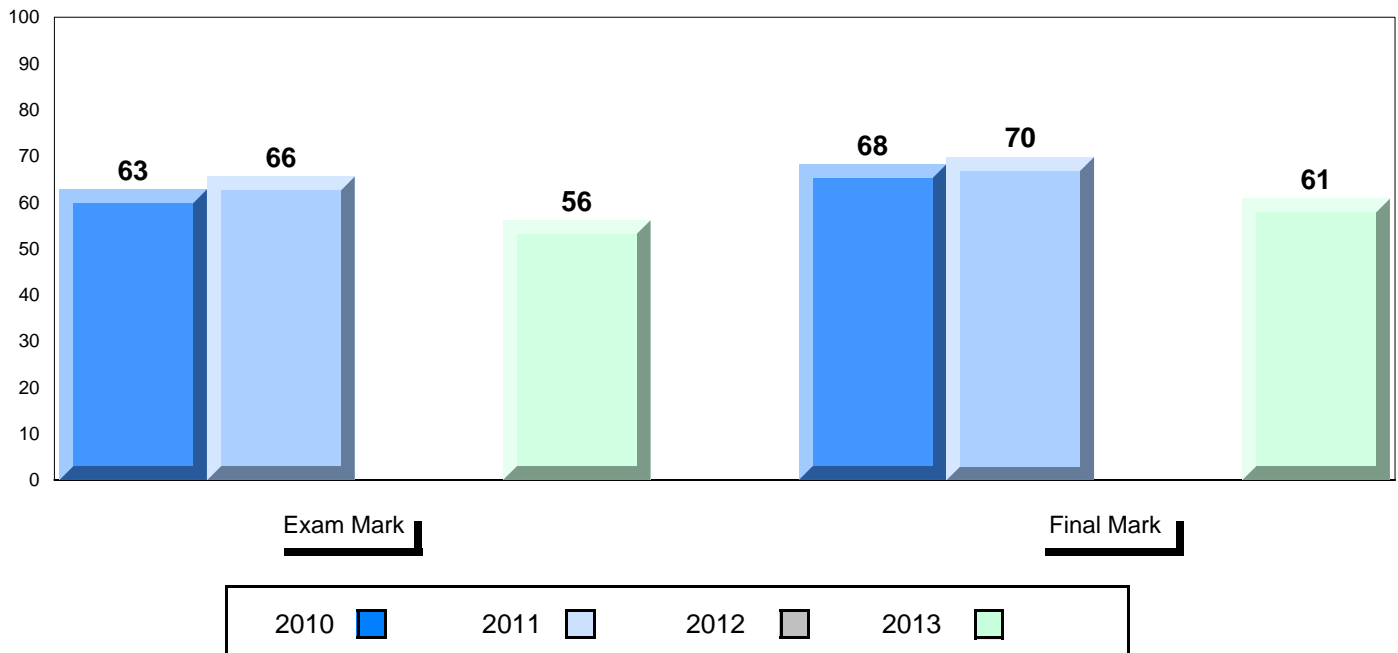

District 3 - Nova Central

#171 - Indian River High School, Springdale

Grades: 7-12

Difference from Provincial Mean, 2010-13

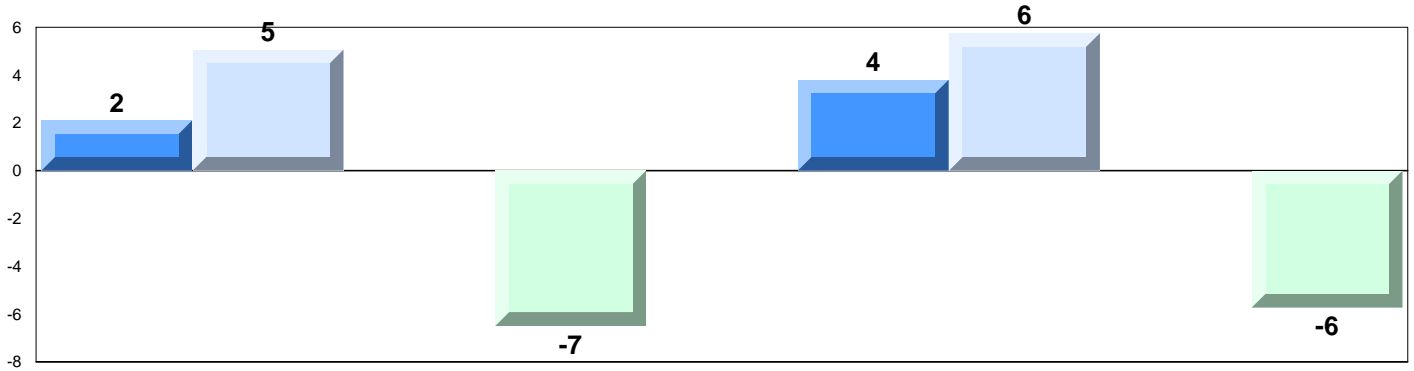

4 Year Public Exam (Subtest) Mark Trend 2010-2013

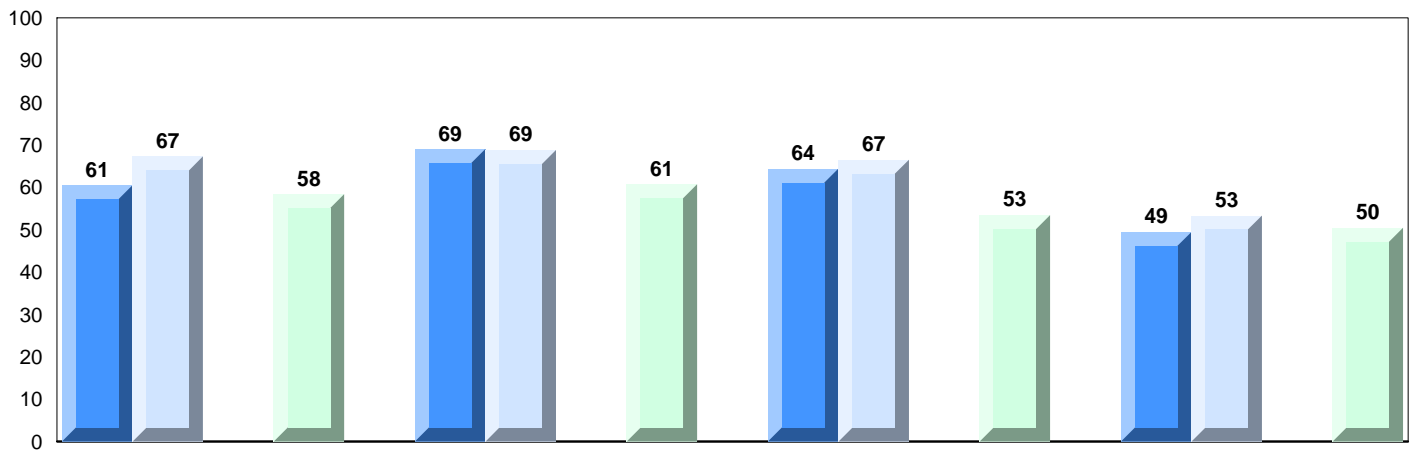

Maintaining
Dynamic
Equilibrium

Reproductions/
Development

Genetic
Continuity

Evolution,
Change and
Diversity

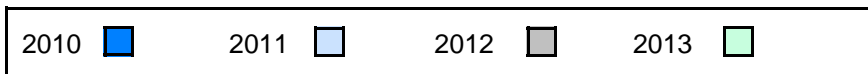

District 3 - Nova Central

#178 - Phoenix Academy, Carmanville

Grades: K-12

Number of Students **6**

Biology 3201

School
District
Province

Public Exam Mark

School vs District

School vs Province

55.8
62.0
62.6



Final Mark

School vs District

School vs Province

59.7
65.4
66.5



Subtest

Maintaining Dynamic Equilibrium

School
District
Province

54.6
62.9
64.4



Reproductions/ Development

School
District
Province

59.6
62.0
61.9



Genetic Continuity

School
District
Province

58.3
63.1
63.8



Evolution, Change and Diversity

School
District
Province

41.7
56.2
56.8



Average Mark, 2010-2013

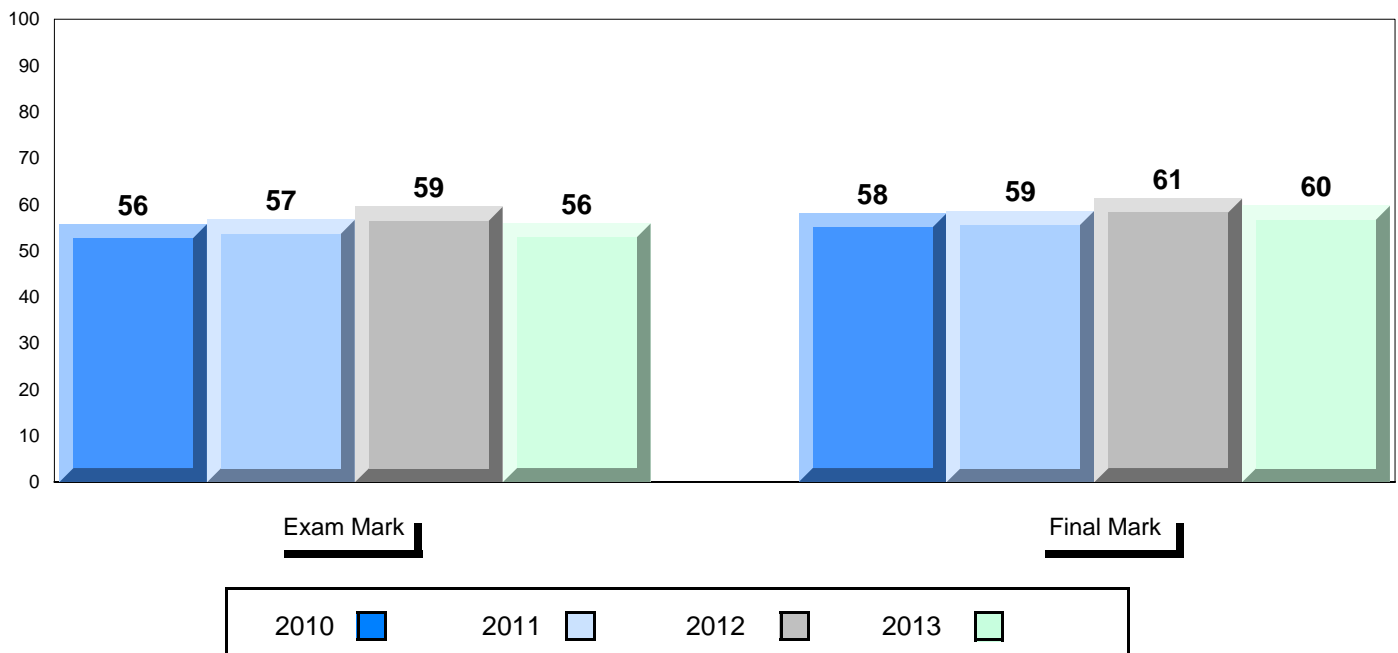

District 3 - Nova Central

#178 - Phoenix Academy, Carmanville

Grades: K-12

Difference from Provincial Mean, 2010-13

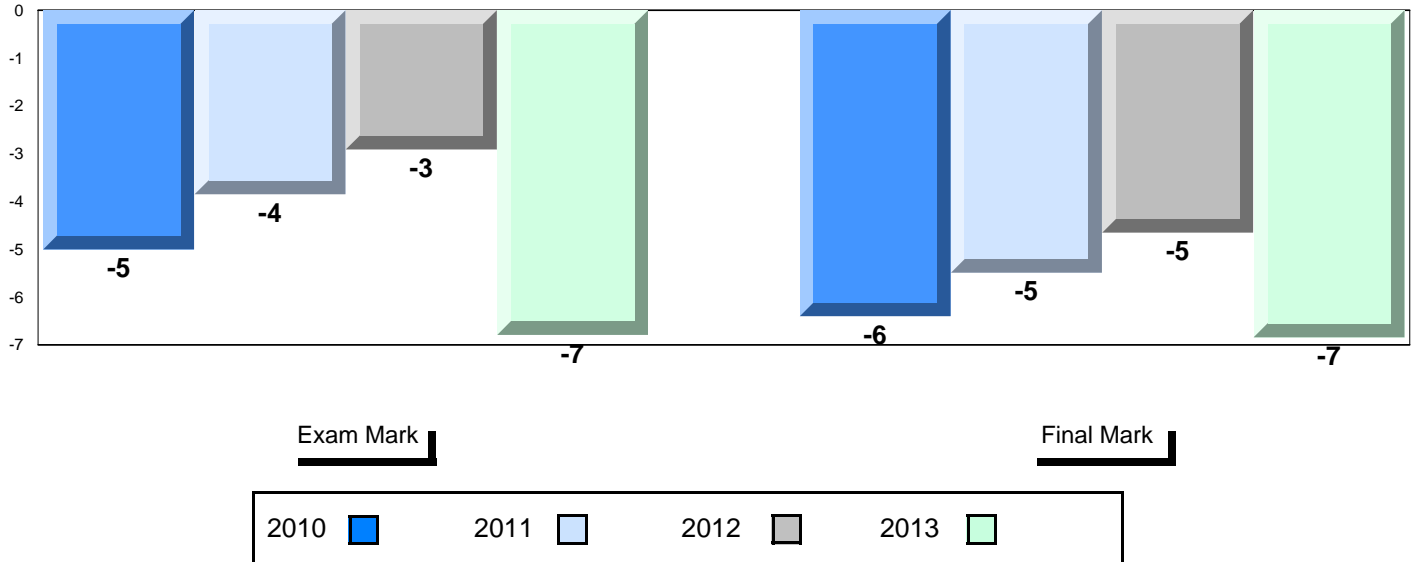

4 Year Public Exam (Subtest) Mark Trend 2010-2013

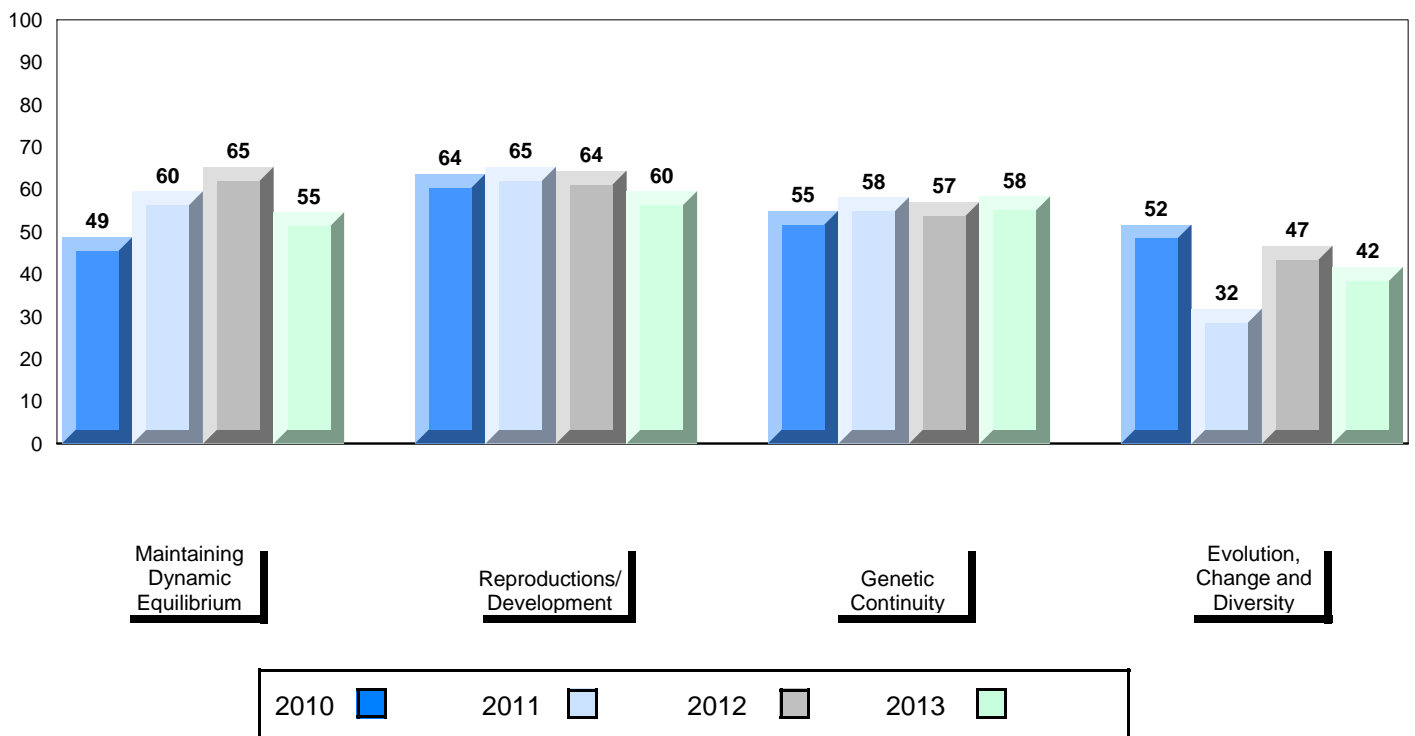

District 3 - Nova Central

#187 - Jane Collins Academy, Hare Bay

Grades: 10-12

Number of Students **8**

Biology 3201

School
District
Province

Public Exam Mark	School vs District	School vs Province
73.1	▲	▲
62.0		
62.6		
Subtest		
Maintaining Dynamic Equilibrium	School	75.0
	District	62.9
	Province	64.4
Reproductions/ Development	School	67.4
	District	62.0
	Province	61.9
Genetic Continuity	School	74.8
	District	63.1
	Province	63.8
Evolution, Change and Diversity	School	74.6
	District	56.2
	Province	56.8

Final Mark	School vs District	School vs Province
75.5	▲	▲
65.4		
66.5		

Average Mark, 2010-2013

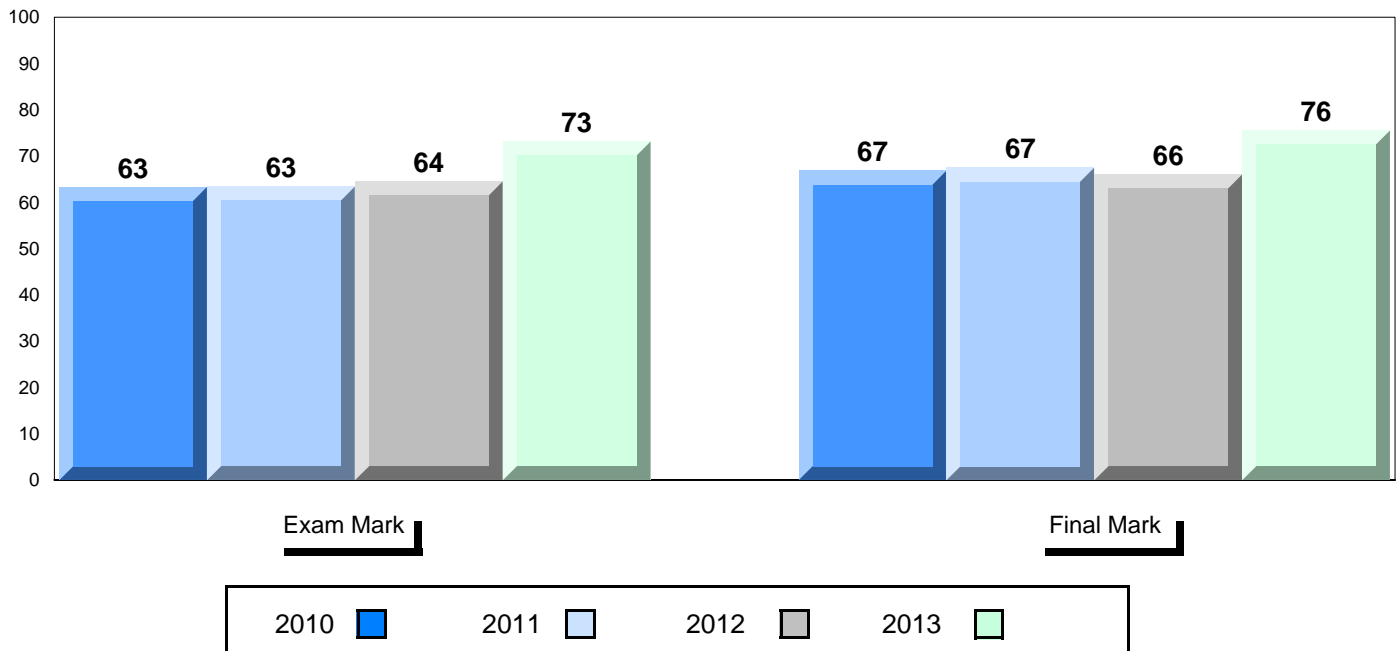

District 3 - Nova Central

#187 - Jane Collins Academy, Hare Bay

Grades: 10-12

Difference from Provincial Mean, 2010-13

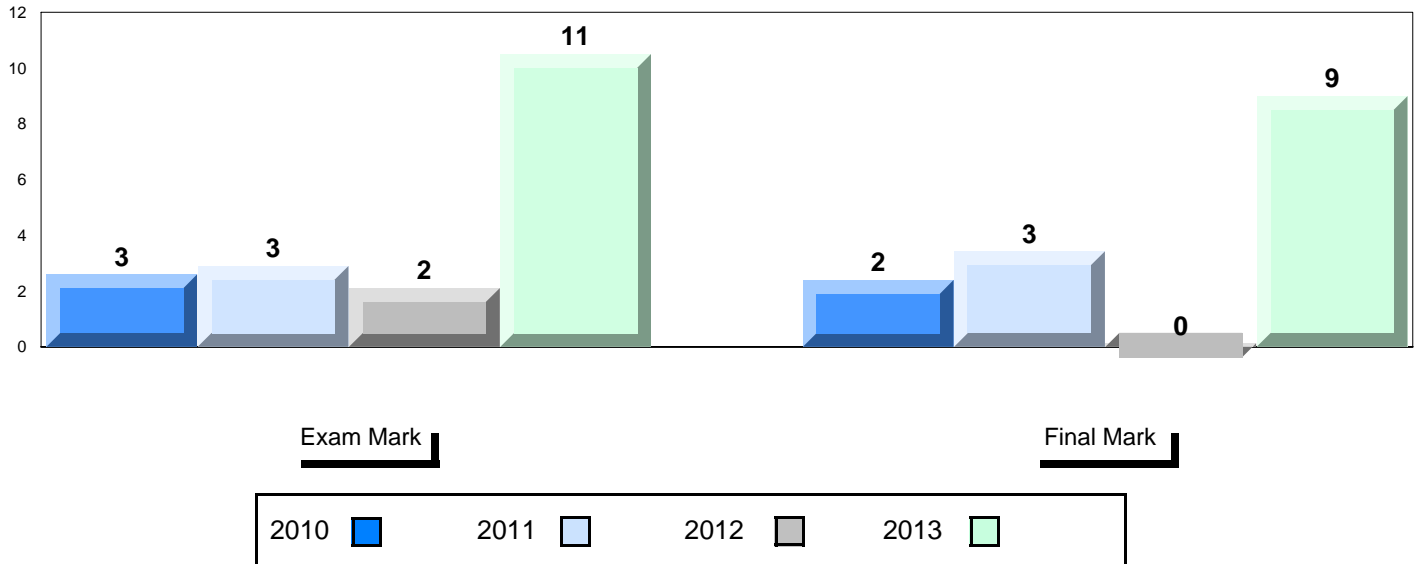

4 Year Public Exam (Subtest) Mark Trend 2010-2013

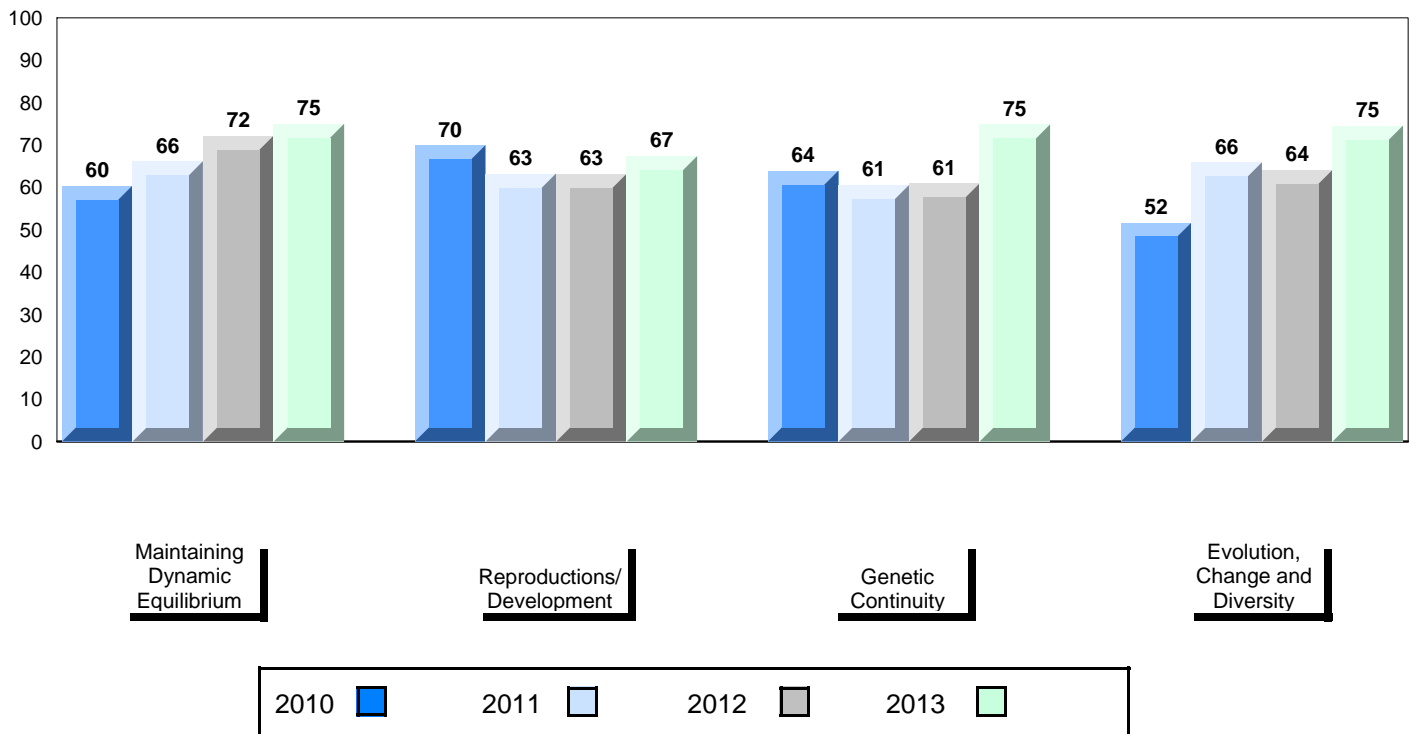

District 3 - Nova Central

#190 - Lewisporte Collegiate, Lewisporte

Grades: 10-12

Number of Students 44

Biology 3201

School
District
Province

Public Exam Mark

School vs District

School vs Province

57.6
62.0
62.6



Final Mark

School vs District

School vs Province

62.2
65.4
66.5



Subtest

Maintaining Dynamic Equilibrium

School
District
Province

57.4
62.9
64.4



Reproductions/ Development

School
District
Province

60.5
62.0
61.9



Genetic Continuity

School
District
Province

57.6
63.1
63.8



Evolution, Change and Diversity

School
District
Province

51.0
56.2
56.8



Average Mark, 2010-2013

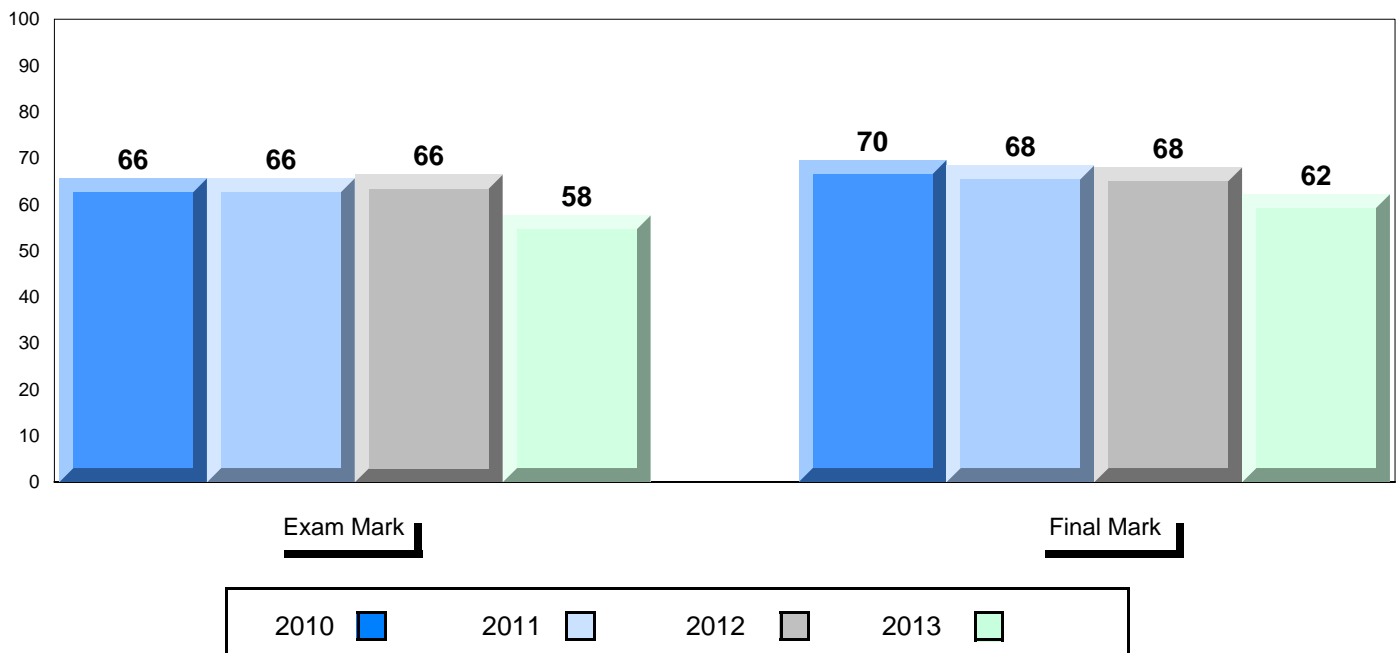

District 3 - Nova Central

#190 - Lewisporte Collegiate, Lewisporte

Grades: 10-12

Difference from Provincial Mean, 2010-13

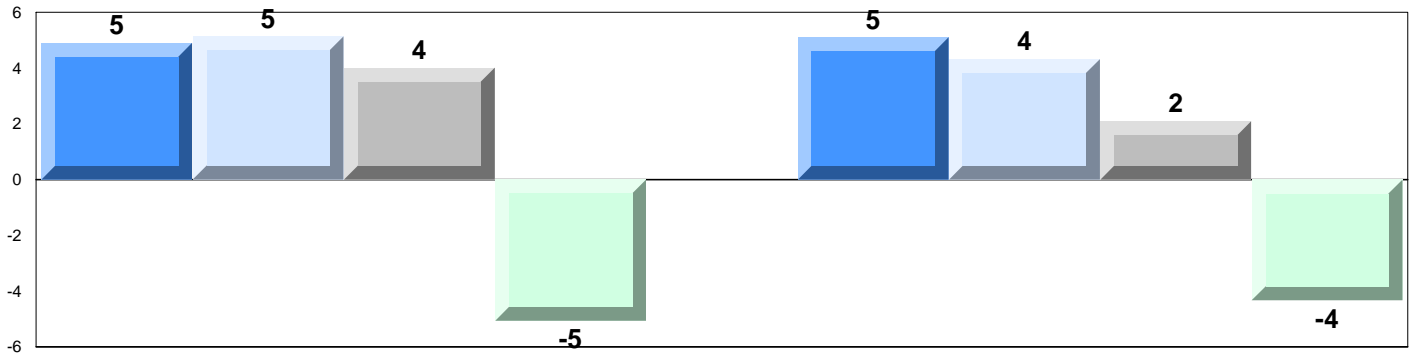

4 Year Public Exam (Subtest) Mark Trend 2010-2013

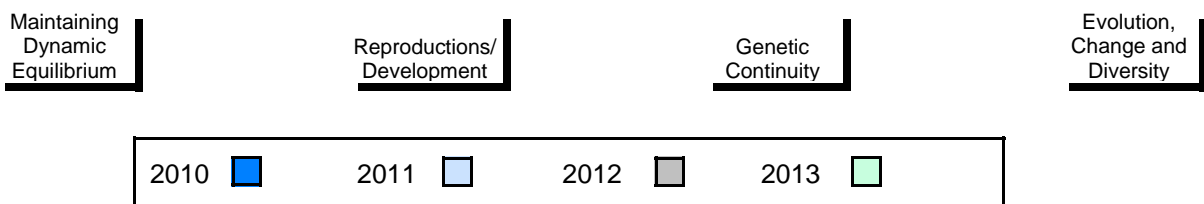
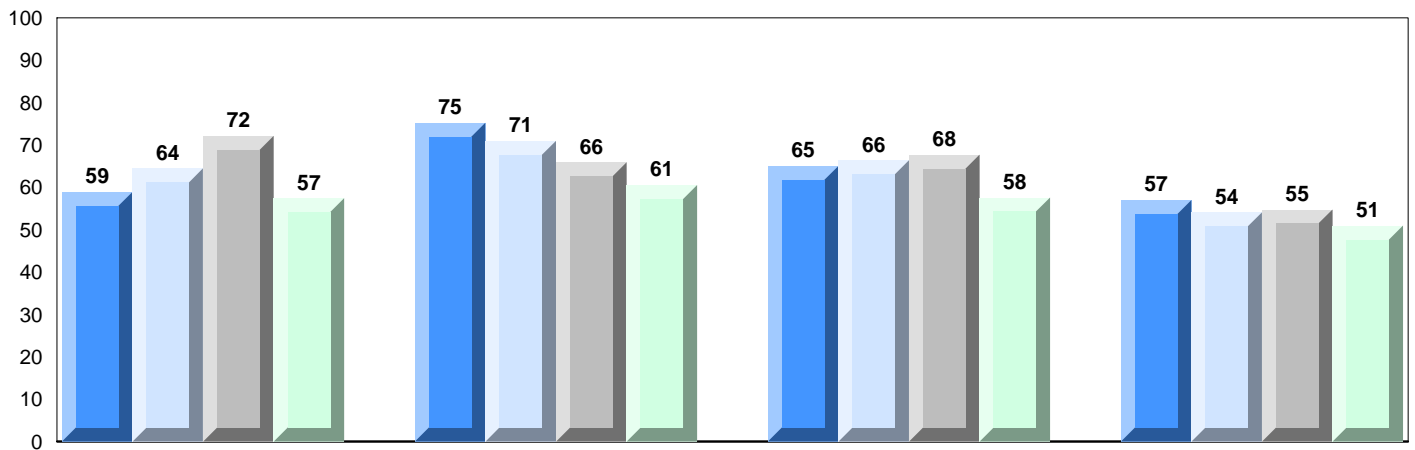

District 3 - Nova Central

#194 - Gill Memorial Academy, Musgrave Harbour

Grades: K-12

Number of Students 19

Biology 3201

Subtest

Maintaining Dynamic Equilibrium

Reproductions/ Development

Genetic Continuity

Evolution, Change and Diversity

School
District
Province

School
District
Province

School
District
Province

School
District
Province

School
District
Province

Public Exam Mark	School vs District	School vs Province
60.8	▼	▼
62.0		
62.6		
61.1	▼	▼
62.9		
64.4		
61.2	▼	▼
62.0		
61.9		
62.5	▼	▼
63.1		
63.8		
53.9	▼	▼
56.2		
56.8		

Final Mark	School vs District	School vs Province
65.7	▲	▼
65.4		
66.5		

Average Mark, 2010-2013

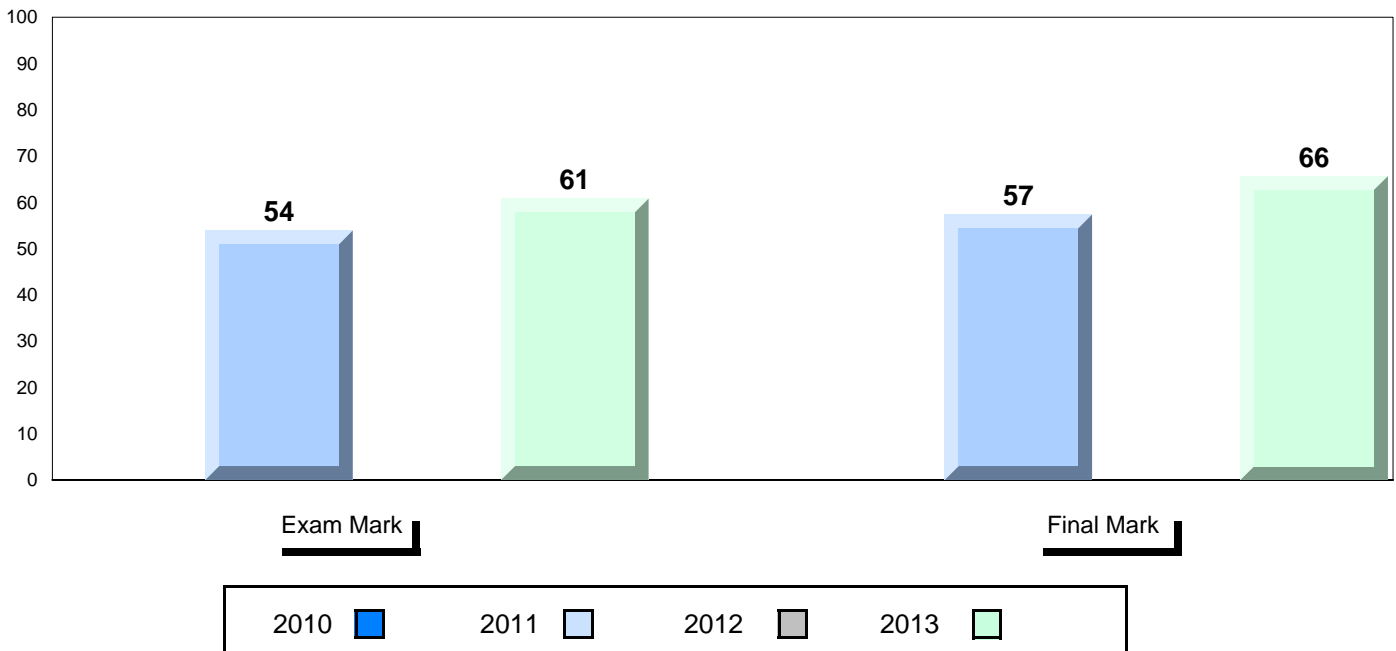

District 3 - Nova Central

#194 - Gill Memorial Academy, Musgrave Harbour

Grades: K-12

Difference from Provincial Mean, 2010-13

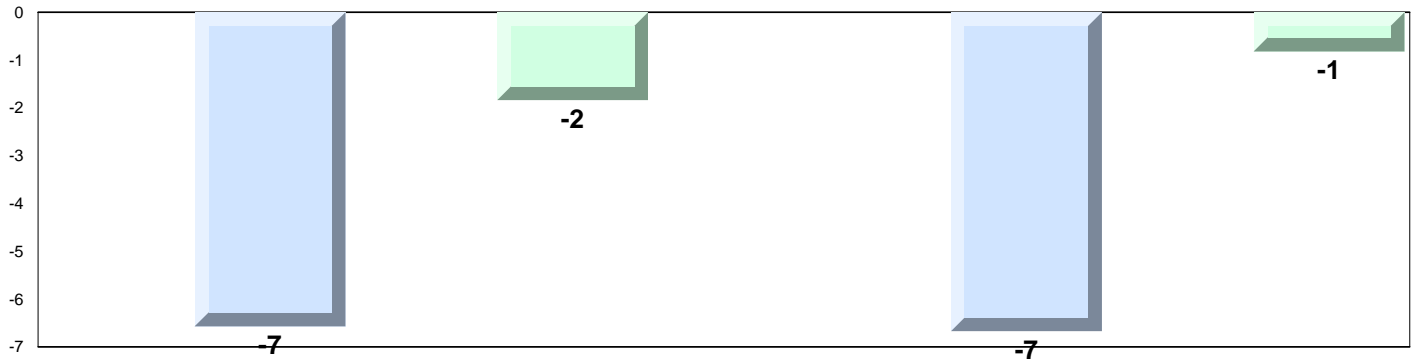

4 Year Public Exam (Subtest) Mark Trend 2010-2013

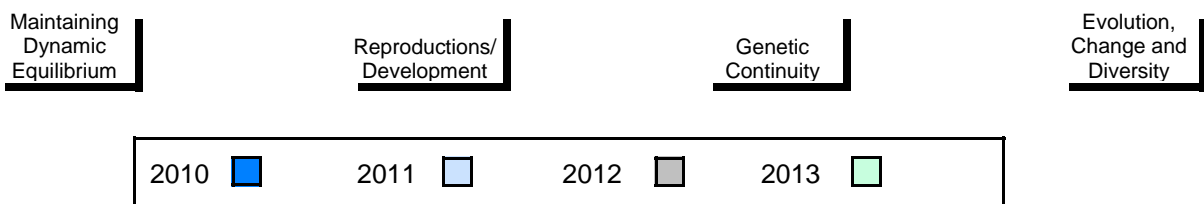
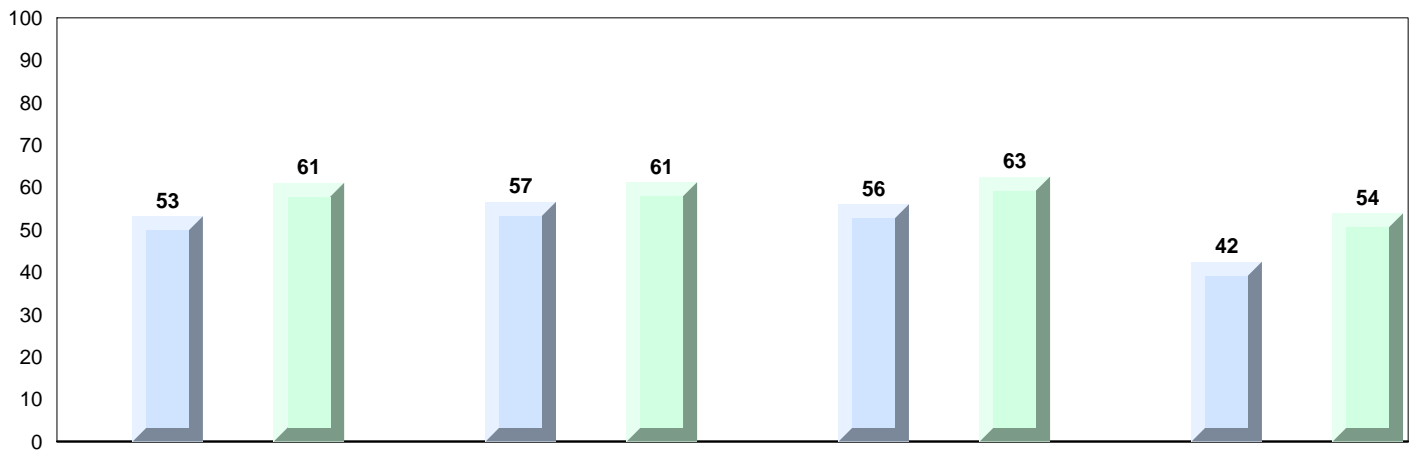

District 3 - Nova Central

#196 - St. Gabriel's AG, St. Brendan's

Grades: K-2,5-8,10-12

Number of Students 4

Biology 3201 School
 District
 Province

Subtest

Maintaining Dynamic Equilibrium School
 District
 Province

Reproductions/ Development School
 District
 Province

Genetic Continuity School
 District
 Province

Evolution, Change and Diversity School
 District
 Province

Public Exam Mark	School vs District	School vs Province
<i>School data with 5 or fewer students withheld for reasons of confidentiality.</i>		

Final Mark	School vs District	School vs Province
<i>School data with 5 or fewer students withheld for reasons of confidentiality.</i>		

Average Mark, 2010-2013

School data with 5 or fewer students withheld for reasons of confidentiality.

Exam Mark

Final Mark

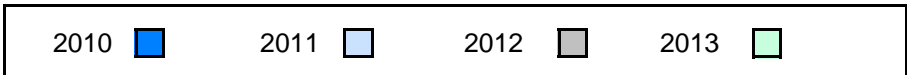

District 3 - Nova Central

#196 - St. Gabriel's AG, St. Brendan's

Grades: K-2,5-8,10-12

Difference from Provincial Mean, 2010-13

School data with 5 or fewer students withheld for reasons of confidentiality.



4 Year Public Exam (Subtest) Mark Trend 2010-2013

School data with 5 or fewer students withheld for reasons of confidentiality.

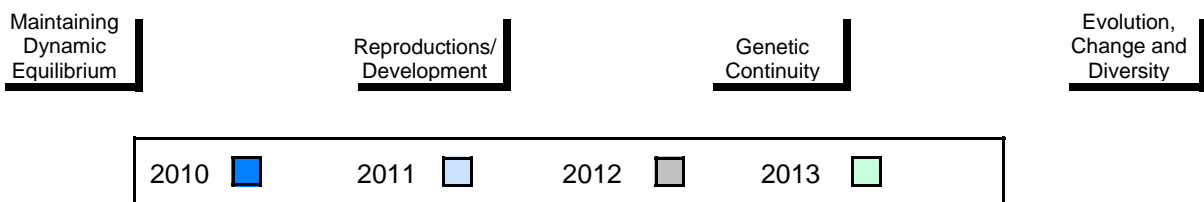

District 3 - Nova Central

#201 - J.M. Olds Collegiate, Twillingate

Grades: 7-12

Number of Students 12

Biology 3201

School
District
Province

Public Exam Mark	School vs District	School vs Province
69.2	▲	▲
62.0		
62.6		
Subtest		
Maintaining Dynamic Equilibrium	School	68.1
	District	62.9
	Province	64.4
Reproductions/ Development	School	70.5
	District	62.0
	Province	61.9
Genetic Continuity	School	68.5
	District	63.1
	Province	63.8
Evolution, Change and Diversity	School	68.1
	District	56.2
	Province	56.8

Final Mark	School vs District	School vs Province
70.8	▲	▲
65.4		
66.5		

Average Mark, 2010-2013

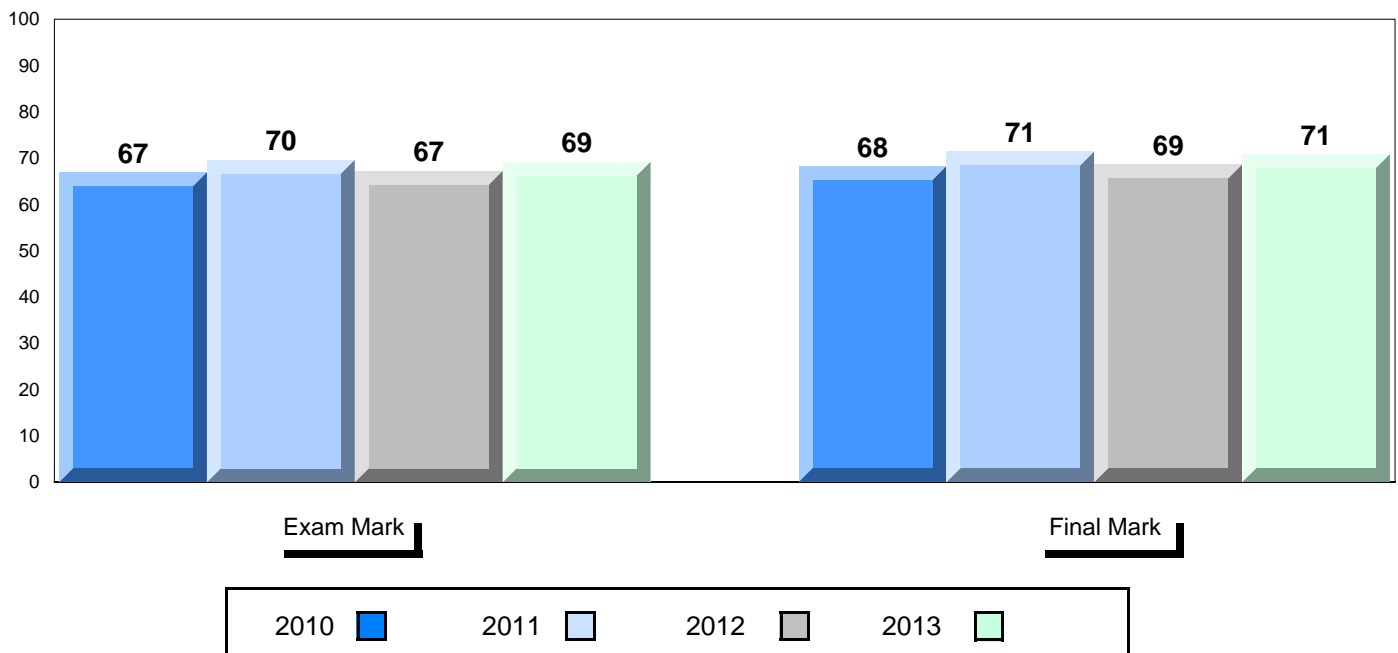

District 3 - Nova Central

#201 - J.M. Olds Collegiate, Twillingate

Grades: 7-12

Difference from Provincial Mean, 2010-13

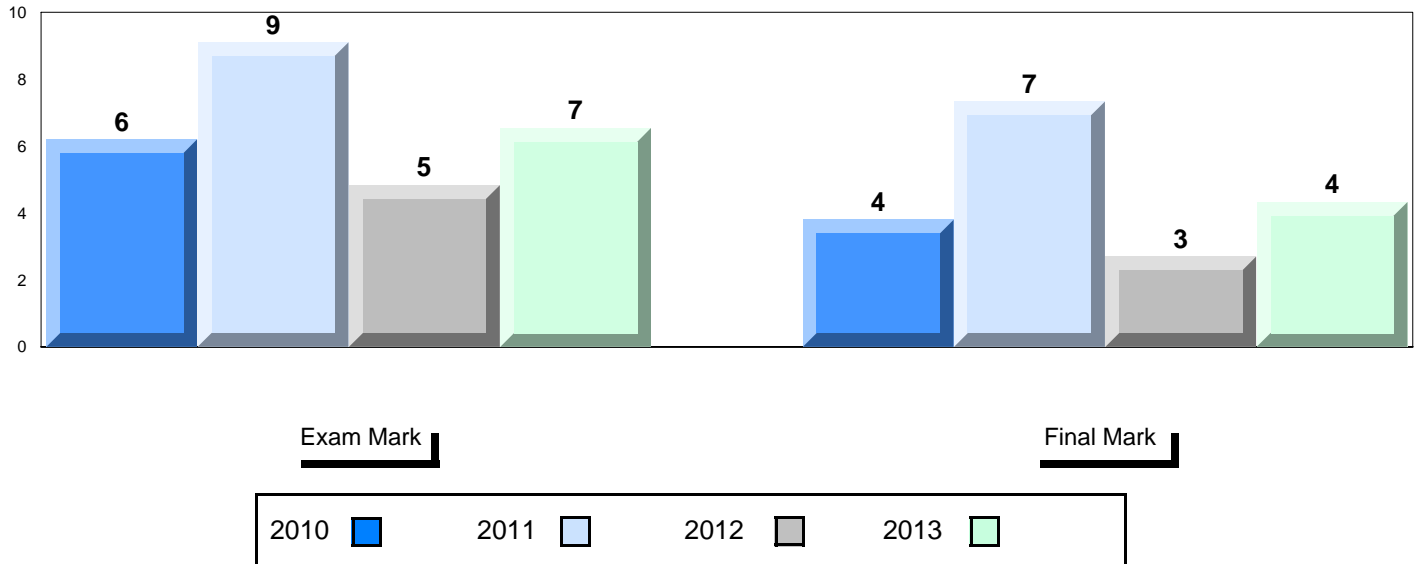

4 Year Public Exam (Subtest) Mark Trend 2010-2013

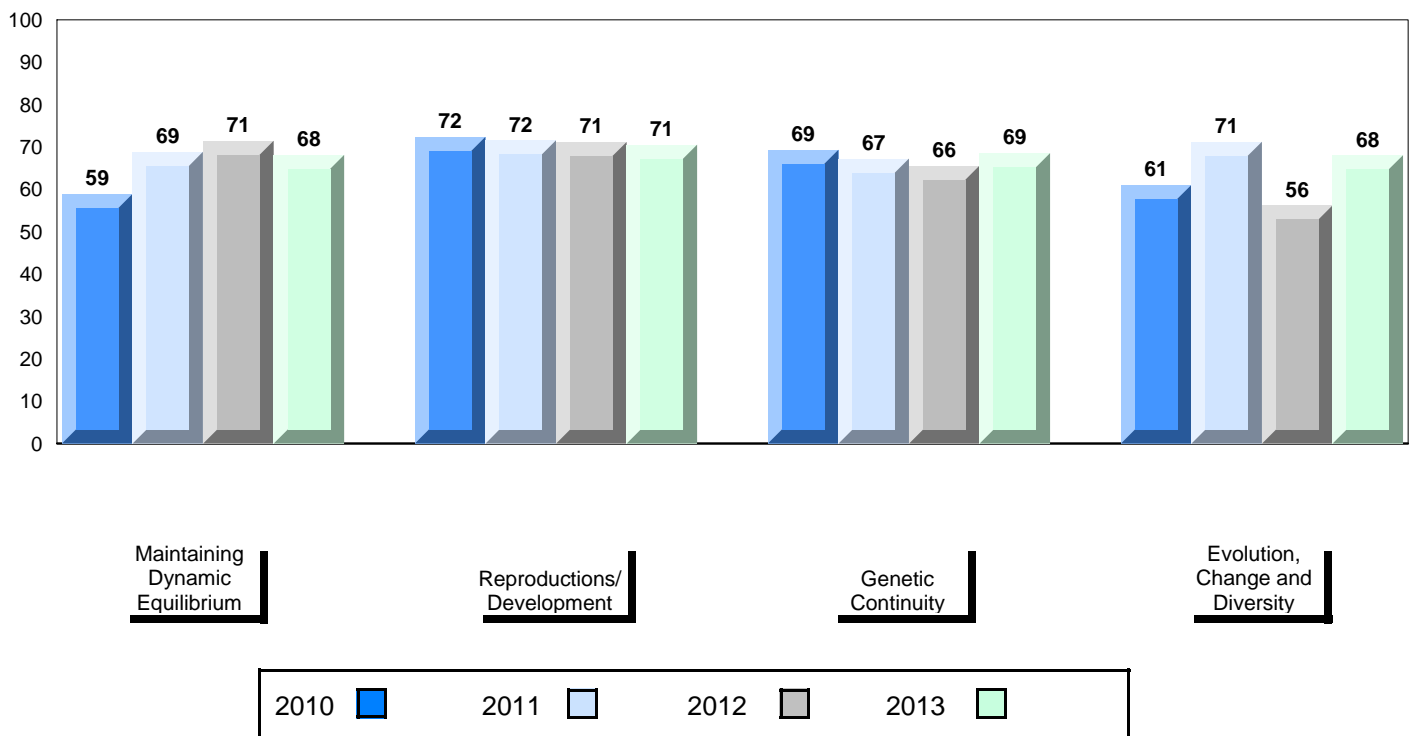

District 3 - Nova Central

#204 - Pearson Academy, Wesleyville

Grades: K-12

Number of Students 12

Biology 3201

School
District
Province

Public Exam Mark	School vs District	School vs Province
62.3	▲	▼
62.0		
62.6		
Subtest		
Maintaining Dynamic Equilibrium	School: 66.5 ▲ District: 62.9 Province: 64.4	School: 66.5 ▲
Reproductions/ Development	School: 59.1 ▼ District: 62.0 Province: 61.9	School: 59.1 ▼
Genetic Continuity	School: 59.1 ▼ District: 63.1 Province: 63.8	School: 59.1 ▼
Evolution, Change and Diversity	School: 68.3 ▲ District: 56.2 Province: 56.8	School: 68.3 ▲

Final Mark	School vs District	School vs Province
64.7	▼	▼
65.4		
66.5		

Average Mark, 2010-2013

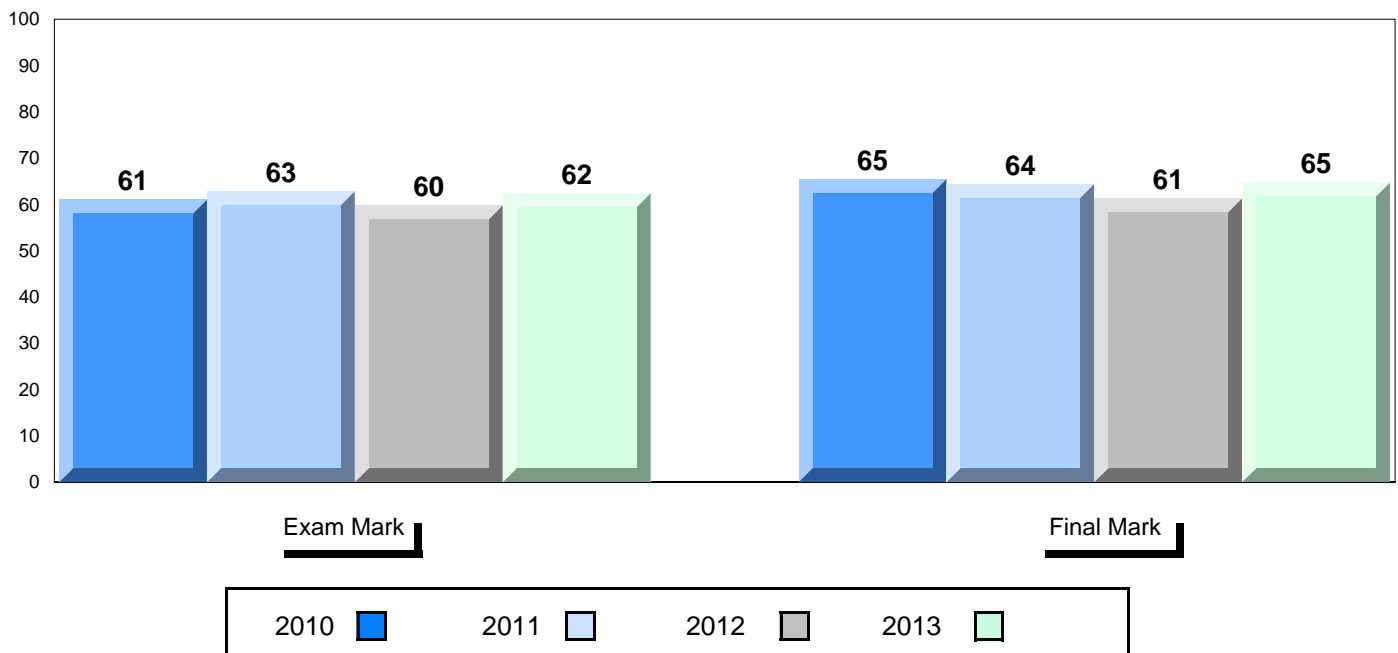

District 3 - Nova Central

#204 - Pearson Academy, Wesleyville

Grades: K-12

Difference from Provincial Mean, 2010-13

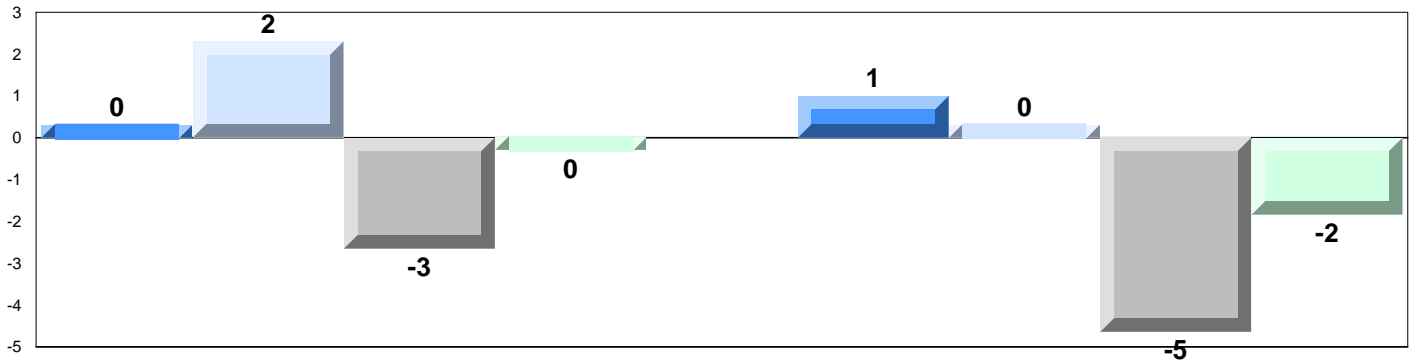

4 Year Public Exam (Subtest) Mark Trend 2010-2013

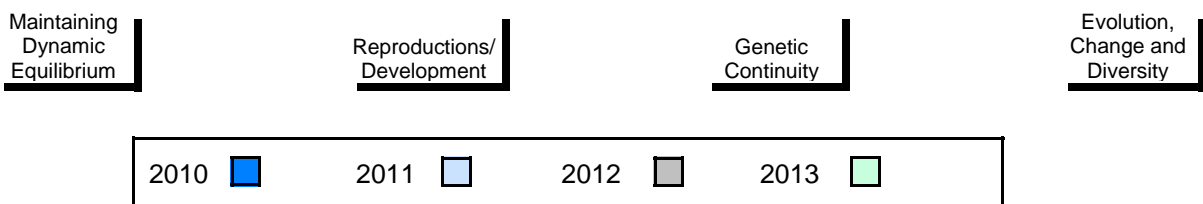
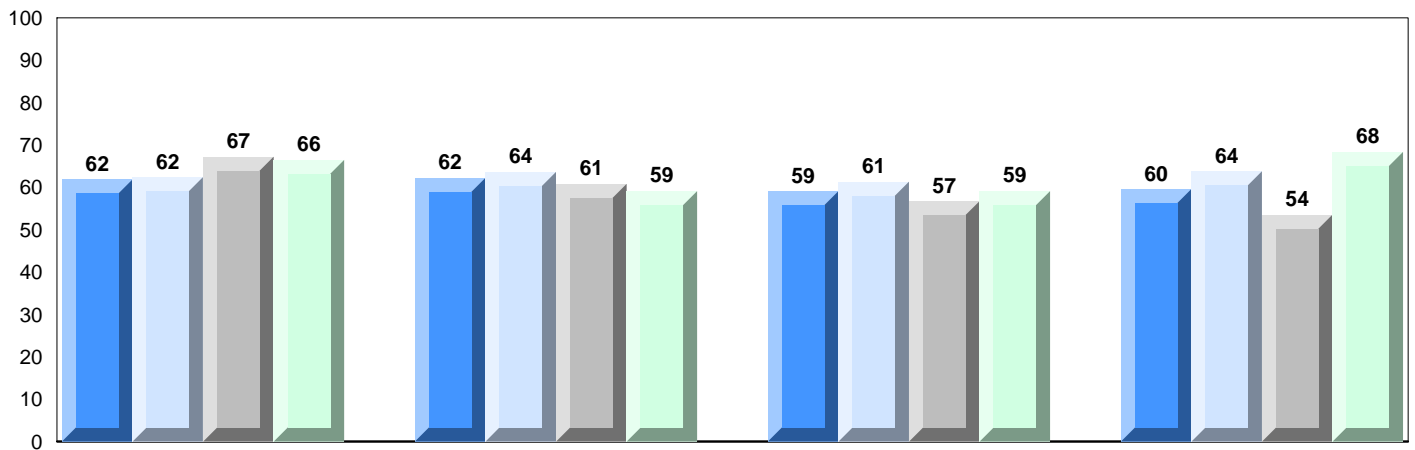

District 3 - Nova Central

#206 - Riverwood Academy, Wing's Point

Grades: K-12

Number of Students 10

Biology 3201

School
District
Province

Public Exam Mark	School vs District	School vs Province
61.6	▼	▼
62.0		
62.6		
Subtest		
Maintaining Dynamic Equilibrium	School	School
60.5	▼	▼
62.9		
64.4		
Reproductions/ Development	School	School
61.1	▼	▼
62.0		
61.9		
Genetic Continuity	School	School
64.0	▲	▲
63.1		
63.8		
Evolution, Change and Diversity	School	School
56.3	▲	▼
56.2		
56.8		

Final Mark	School vs District	School vs Province
64.8	▼	▼
65.4		
66.5		

Average Mark, 2010-2013

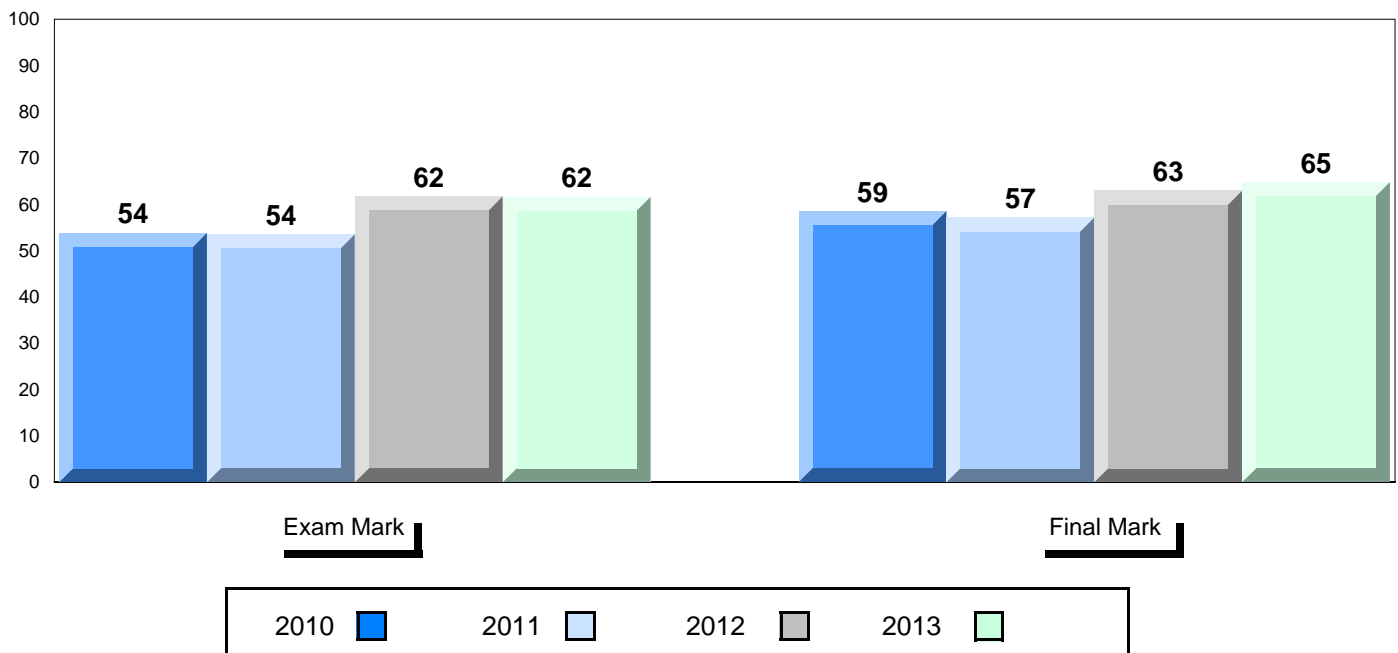

District 3 - Nova Central

#206 - Riverwood Academy, Wing's Point

Grades: K-12

Difference from Provincial Mean, 2010-13

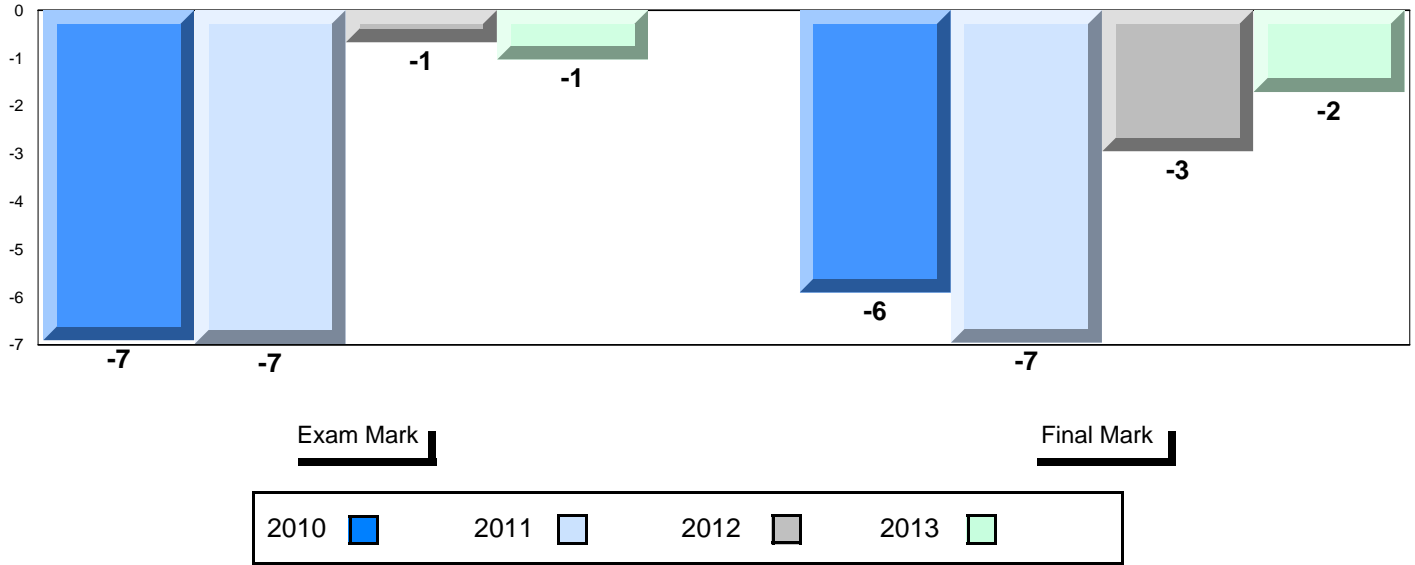

4 Year Public Exam (Subtest) Mark Trend 2010-2013

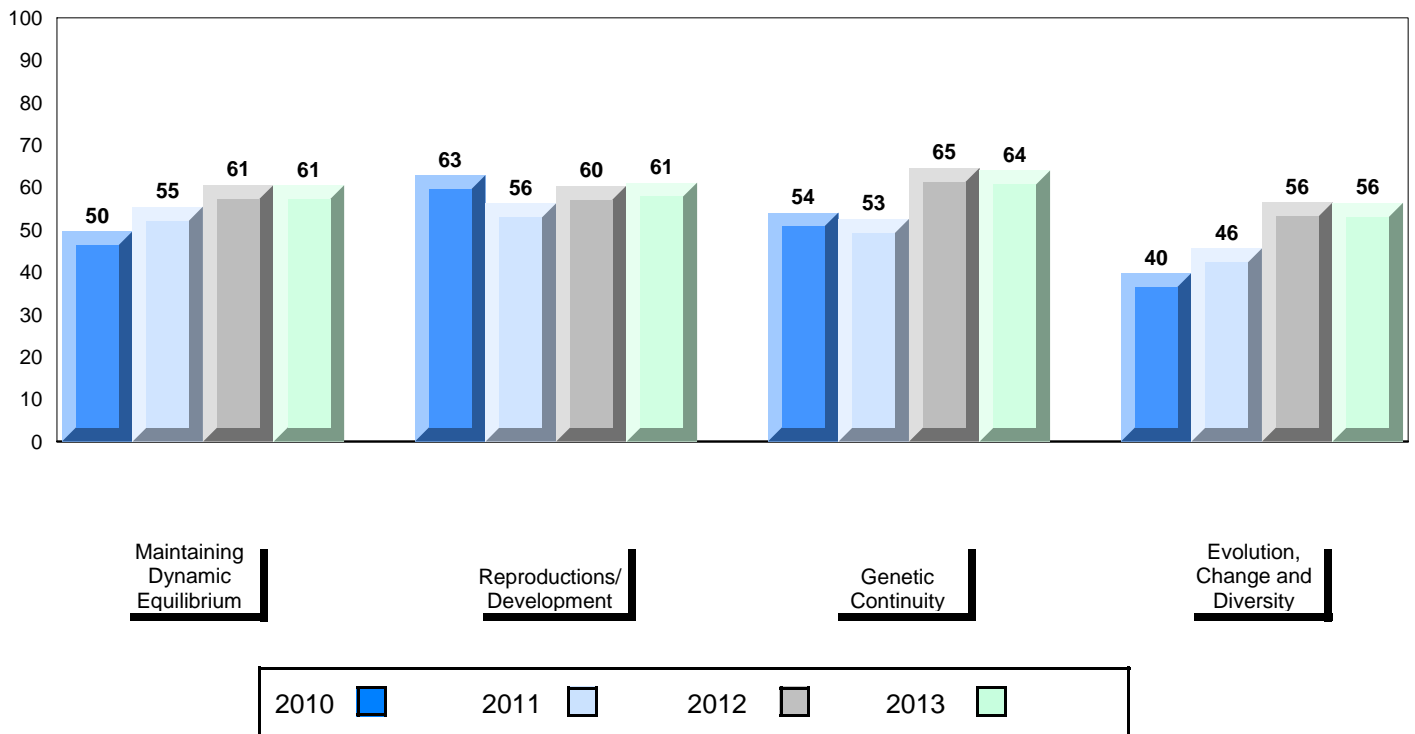

District 3 - Nova Central

#402 - Leo Burke Academy, Bishop's Falls

Grades: 7-12

Number of Students 25

Biology 3201

School
District
Province

Public Exam Mark	School vs District	School vs Province
61.2	▼	▼
62.0		
62.6		
Subtest		
Maintaining Dynamic Equilibrium	School District Province	
59.7	▼	▼
62.9		
64.4		
Reproductions/ Development	School District Province	
62.4	▲	▲
62.0		
61.9		
Genetic Continuity	School District Province	
63.7	▲	▼
63.1		
63.8		
Evolution, Change and Diversity	School District Province	
52.8	▼	▼
56.2		
56.8		

Final Mark	School vs District	School vs Province
63.0	▼	▼
65.4		
66.5		

Average Mark, 2010-2013

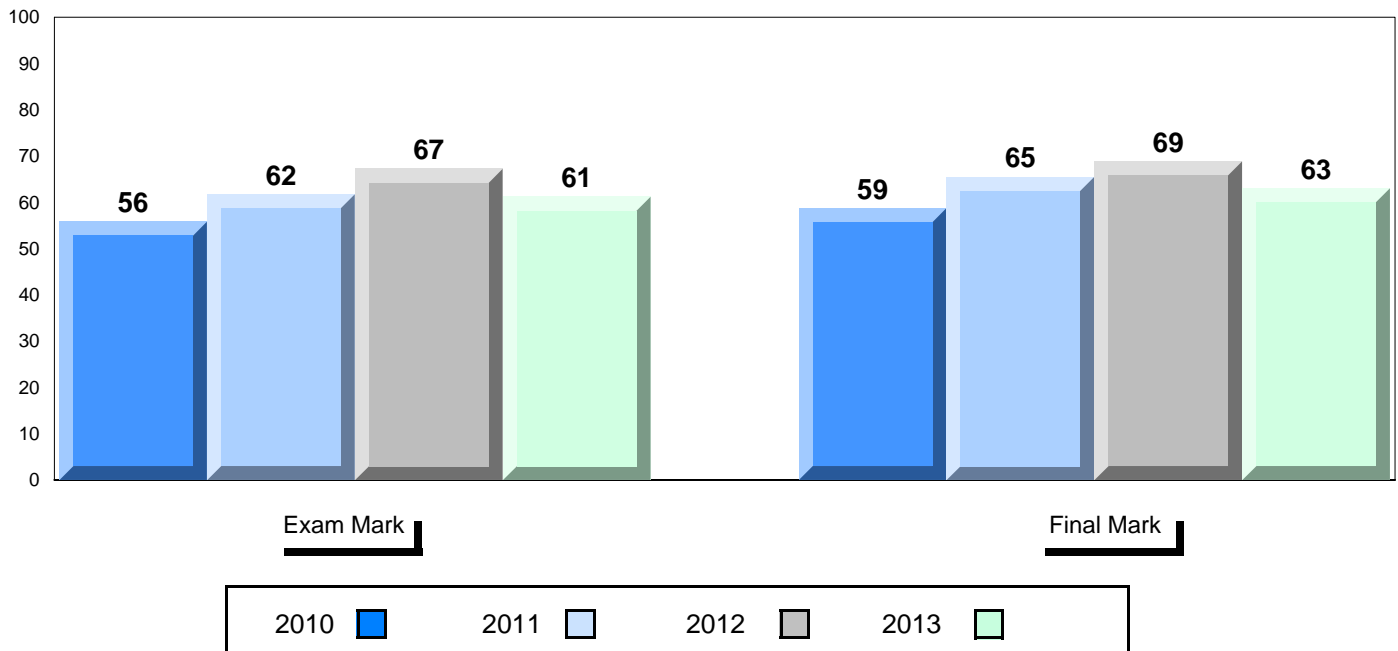

District 3 - Nova Central

#402 - Leo Burke Academy, Bishop's Falls

Grades: 7-12

Difference from Provincial Mean, 2010-13

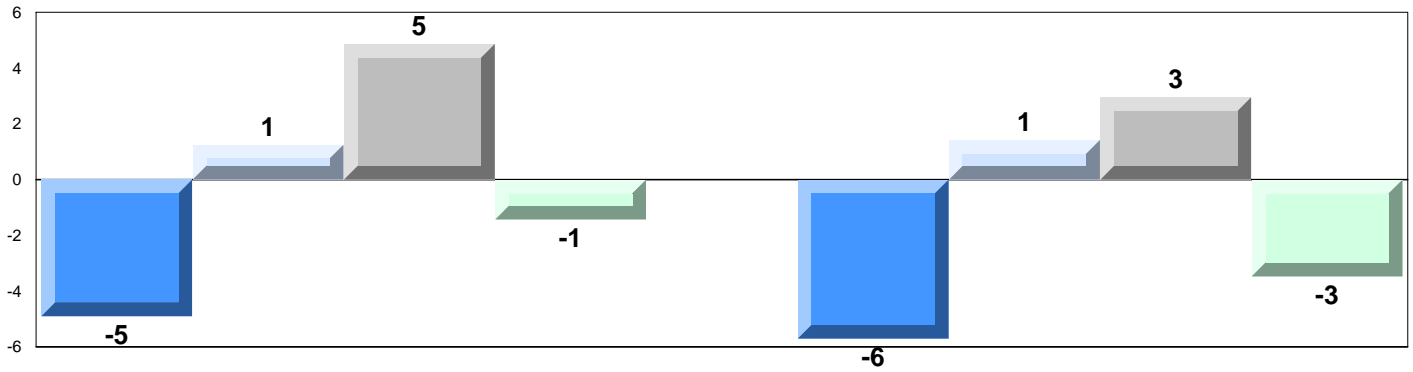

4 Year Public Exam (Subtest) Mark Trend 2010-2013

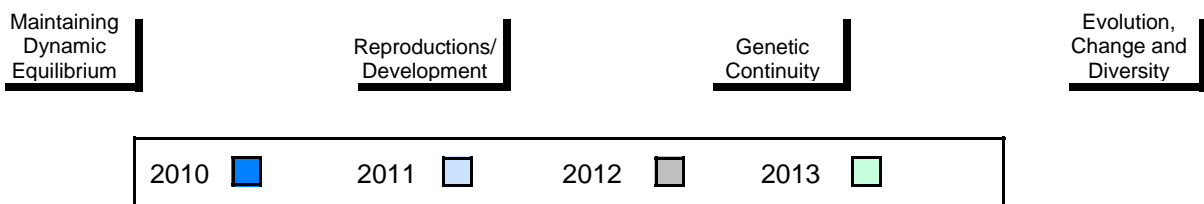
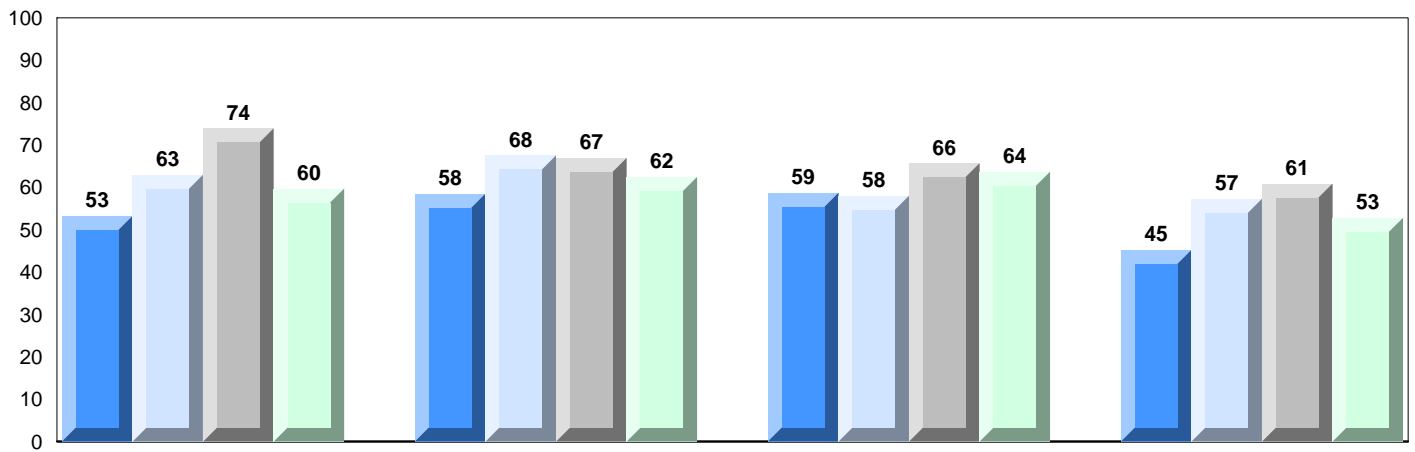

District 3 - Nova Central

#403 - Lakeside Academy, Buchans

Grades: K-12

Number of Students 11

Biology 3201

School
District
Province

Public Exam Mark	School vs District	School vs Province
62.3	▲	▼
62.0		
62.6		
Subtest		
Maintaining Dynamic Equilibrium	School: 57.5 District: 62.9 Province: 64.4	School: ▼ District: ▼ Province: ▼
Reproductions/ Development	School: 66.2 District: 62.0 Province: 61.9	School: ▲ District: ▲ Province: ▲
Genetic Continuity	School: 67.0 District: 63.1 Province: 63.8	School: ▲ District: ▲ Province: ▲
Evolution, Change and Diversity	School: 48.5 District: 56.2 Province: 56.8	School: ▼ District: ▼ Province: ▼

Final Mark	School vs District	School vs Province
64.9	▼	▼
65.4		
66.5		

Average Mark, 2010-2013

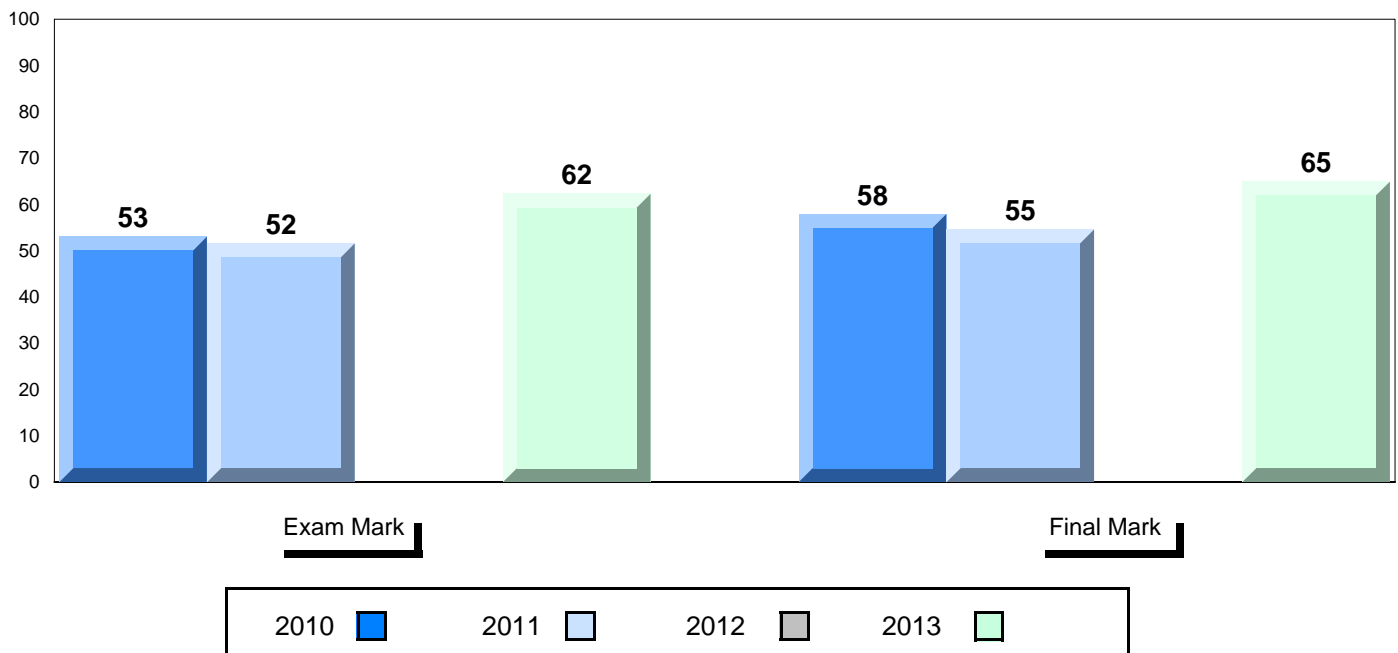

District 3 - Nova Central

#403 - Lakeside Academy, Buchans

Grades: K-12

Difference from Provincial Mean, 2010-13

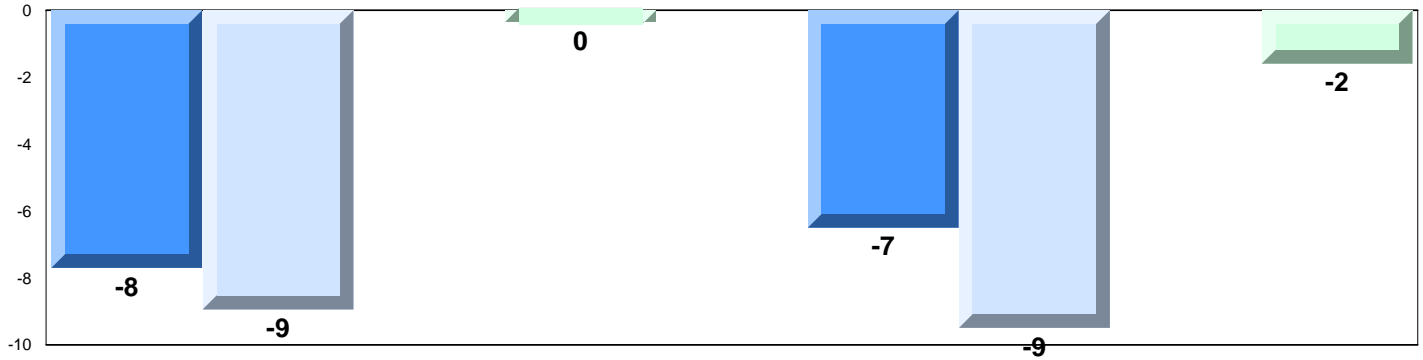

4 Year Public Exam (Subtest) Mark Trend 2010-2013

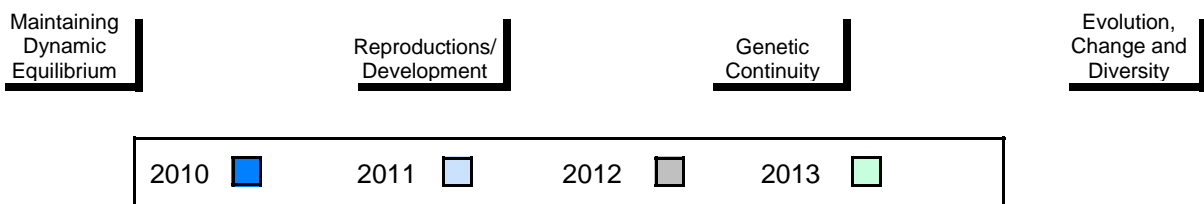
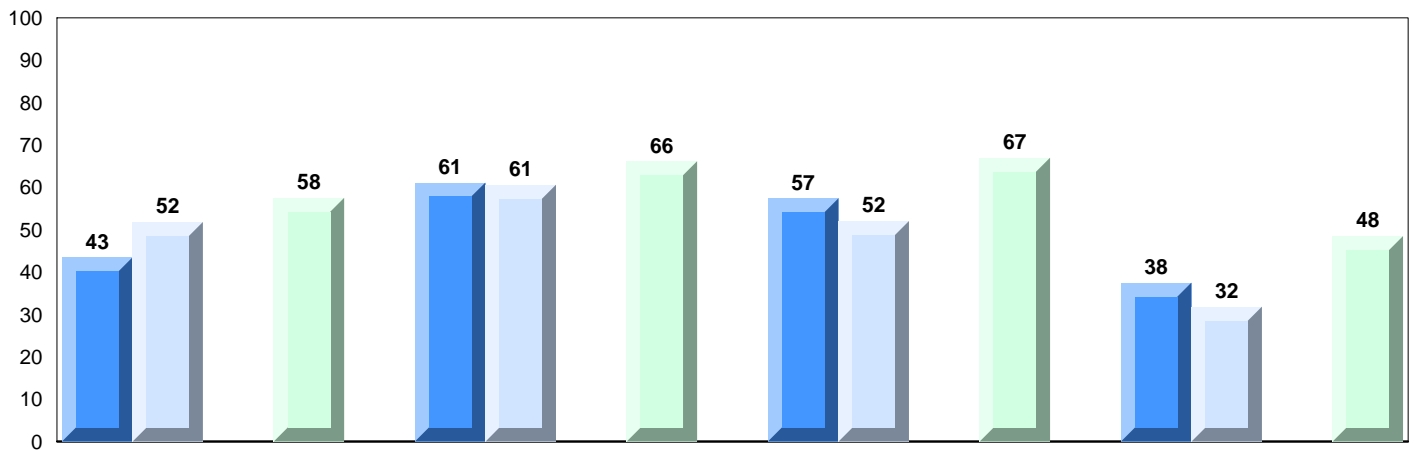

District 3 - Nova Central

#406 - Fitzgerald Academy, English Harbour West

Grades: K-12

Number of Students 9

Biology 3201

School
District
Province

Public Exam Mark	School vs District	School vs Province
52.9	▼	▼
62.0		
62.6		
Subtest		
Maintaining Dynamic Equilibrium	School	School
44.2	District	District
62.9	Province	Province
64.4		
Reproductions/ Development	School	School
52.1	District	District
62.0	Province	Province
61.9		
Genetic Continuity	School	School
60.2	District	District
63.1	Province	Province
63.8		
Evolution, Change and Diversity	School	School
45.9	District	District
56.2	Province	Province
56.8		

Final Mark	School vs District	School vs Province
56.6	▼	▼
65.4		
66.5		

Average Mark, 2010-2013

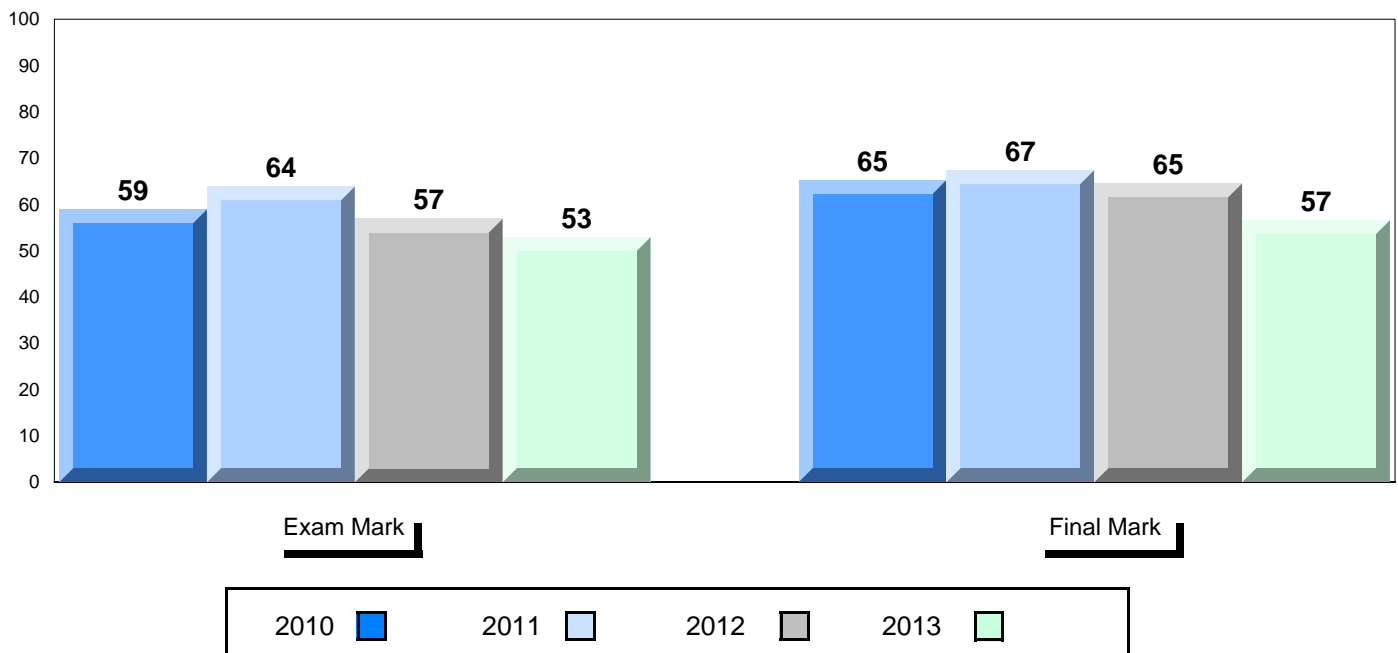

District 3 - Nova Central

#406 - Fitzgerald Academy, English Harbour West

Grades: K-12

Difference from Provincial Mean, 2010-13

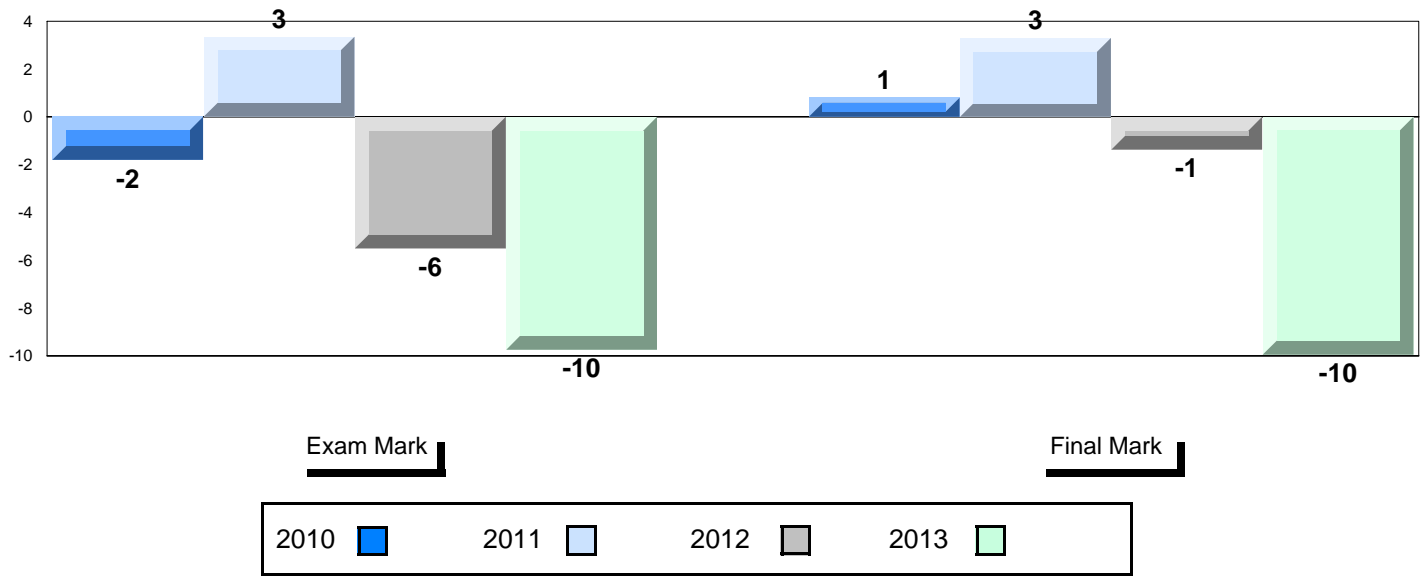

4 Year Public Exam (Subtest) Mark Trend 2010-2013

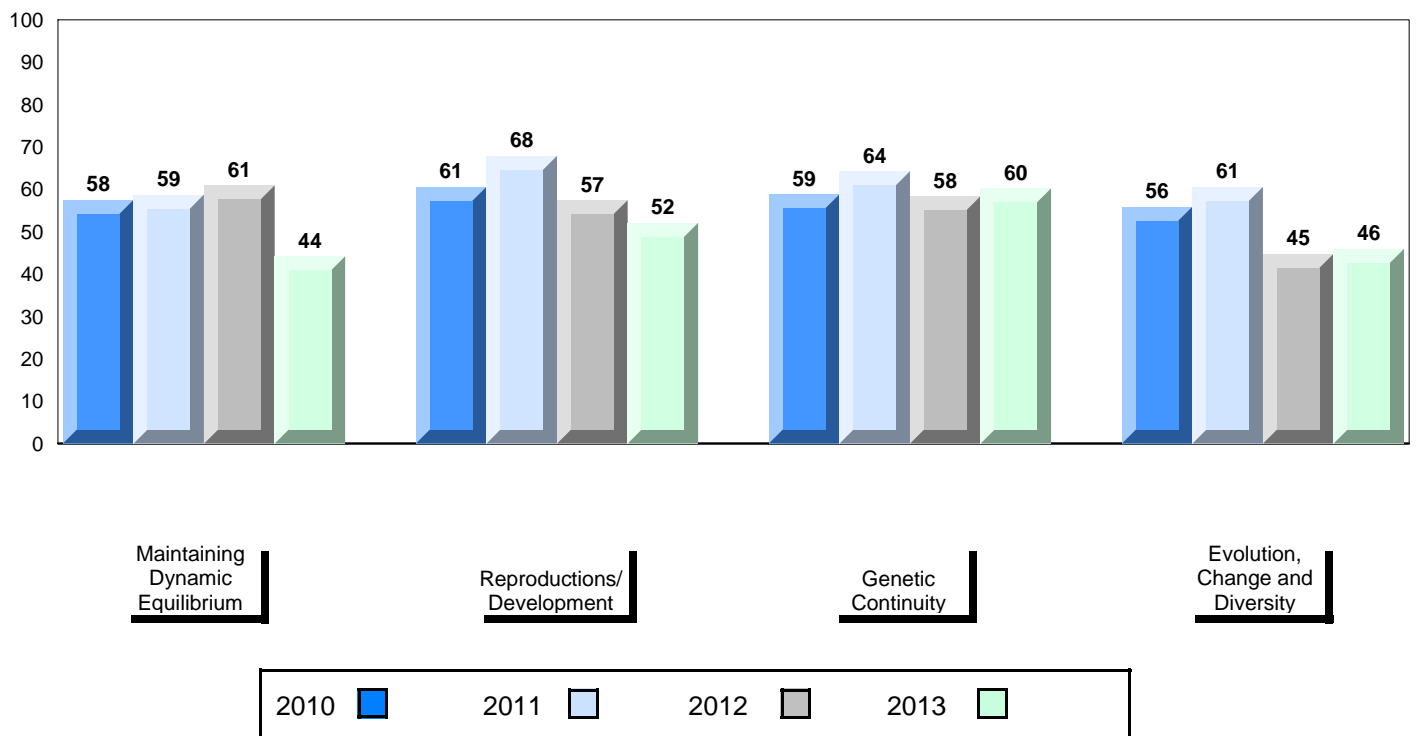

District 3 - Nova Central

#407 - Bay d'Espoir Academy, Milltown

Grades: K-12

Number of Students 16

Biology 3201

School
District
Province

Public Exam Mark	School vs District	School vs Province
65.8	▲	▲
62.0		
62.6		
Subtest		
Maintaining Dynamic Equilibrium	School	68.0
	District	62.9
	Province	64.4
Reproductions/ Development	School	60.1
	District	62.0
	Province	61.9
Genetic Continuity	School	68.9
	District	63.1
	Province	63.8
Evolution, Change and Diversity	School	62.7
	District	56.2
	Province	56.8

Final Mark	School vs District	School vs Province
72.9	▲	▲
65.4		
66.5		

Average Mark, 2010-2013

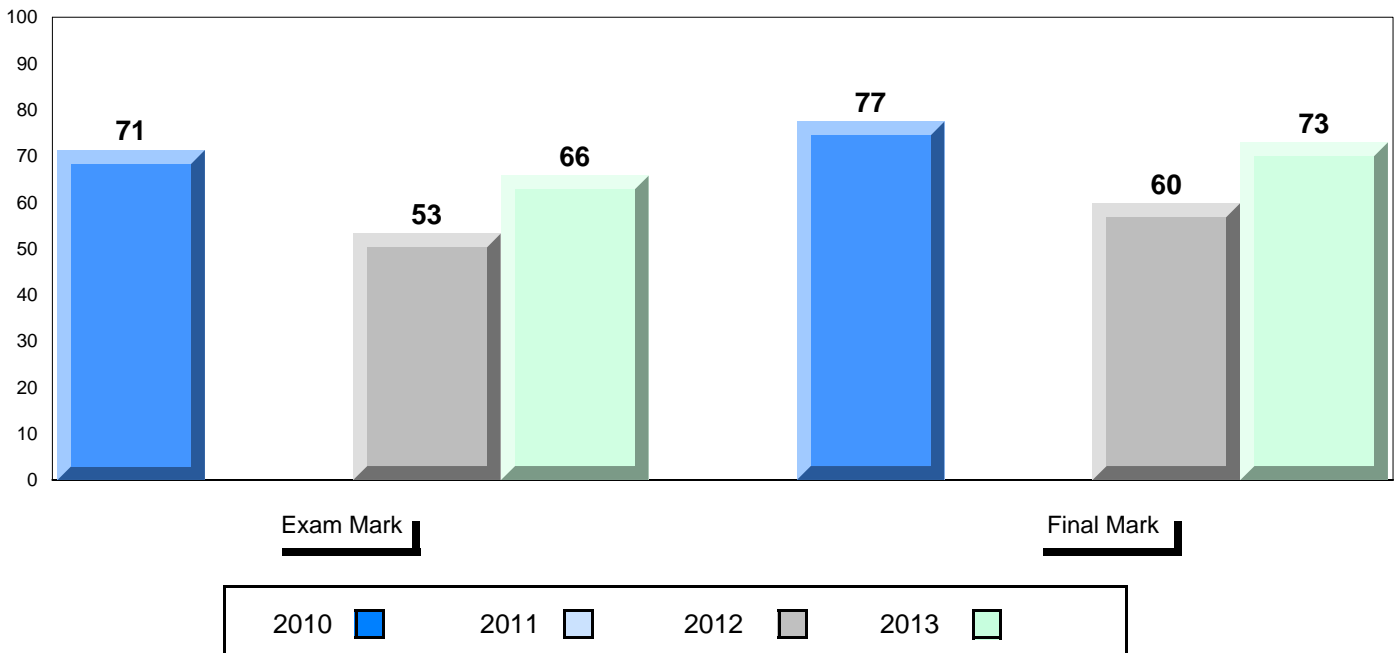

District 3 - Nova Central

#407 - Bay d'Espoir Academy, Milltown

Grades: K-12

Difference from Provincial Mean, 2010-13

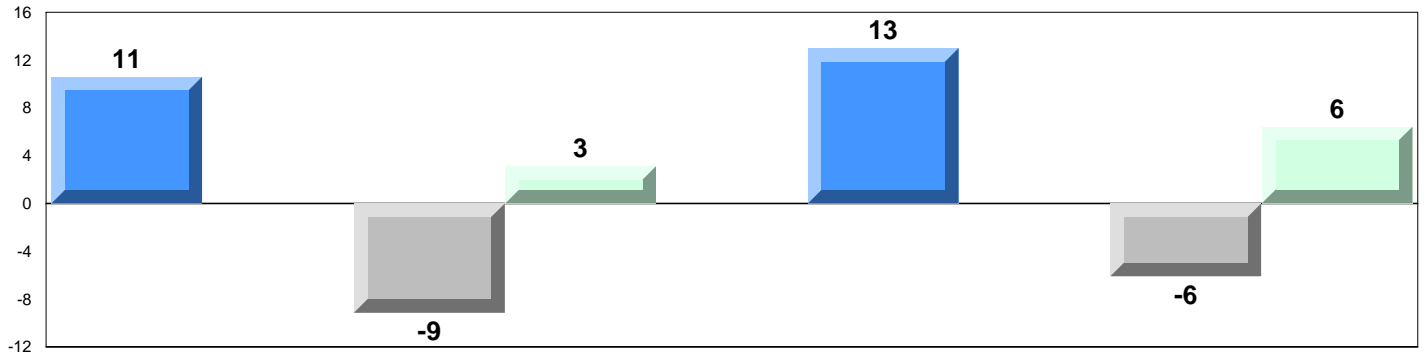

4 Year Public Exam (Subtest) Mark Trend 2010-2013

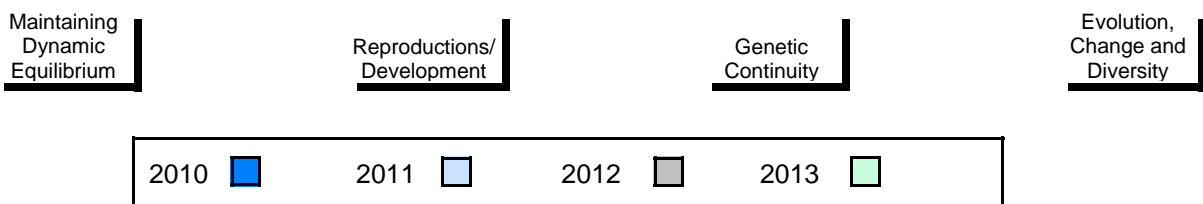
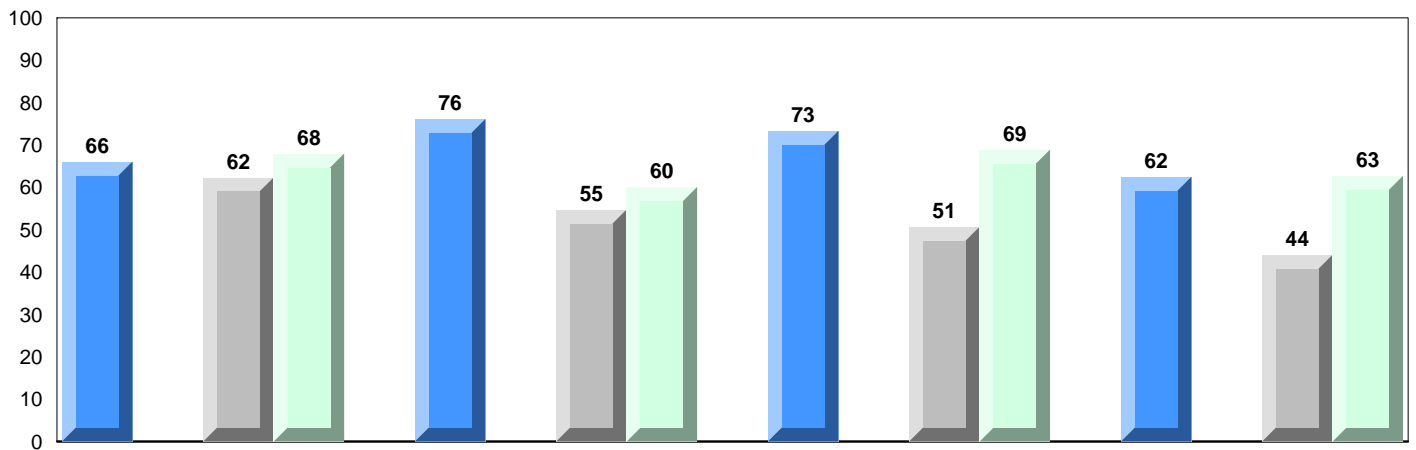

District 3 - Nova Central

#413 - Holy Cross School Complex, Eastport

Grades: K-12

Number of Students 7

Biology 3201

School
District
Province

Public Exam Mark	School vs District	School vs Province
63.9	▲	▲
62.0		
62.6		
Subtest		
Maintaining Dynamic Equilibrium	School	59.6
	District	62.9
	Province	64.4
Reproductions/ Development	School	69.1
	District	62.0
	Province	61.9
Genetic Continuity	School	63.2
	District	63.1
	Province	63.8
Evolution, Change and Diversity	School	60.0
	District	56.2
	Province	56.8

Final Mark	School vs District	School vs Province
65.7	▲	▼
65.4		
66.5		

Average Mark, 2010-2013

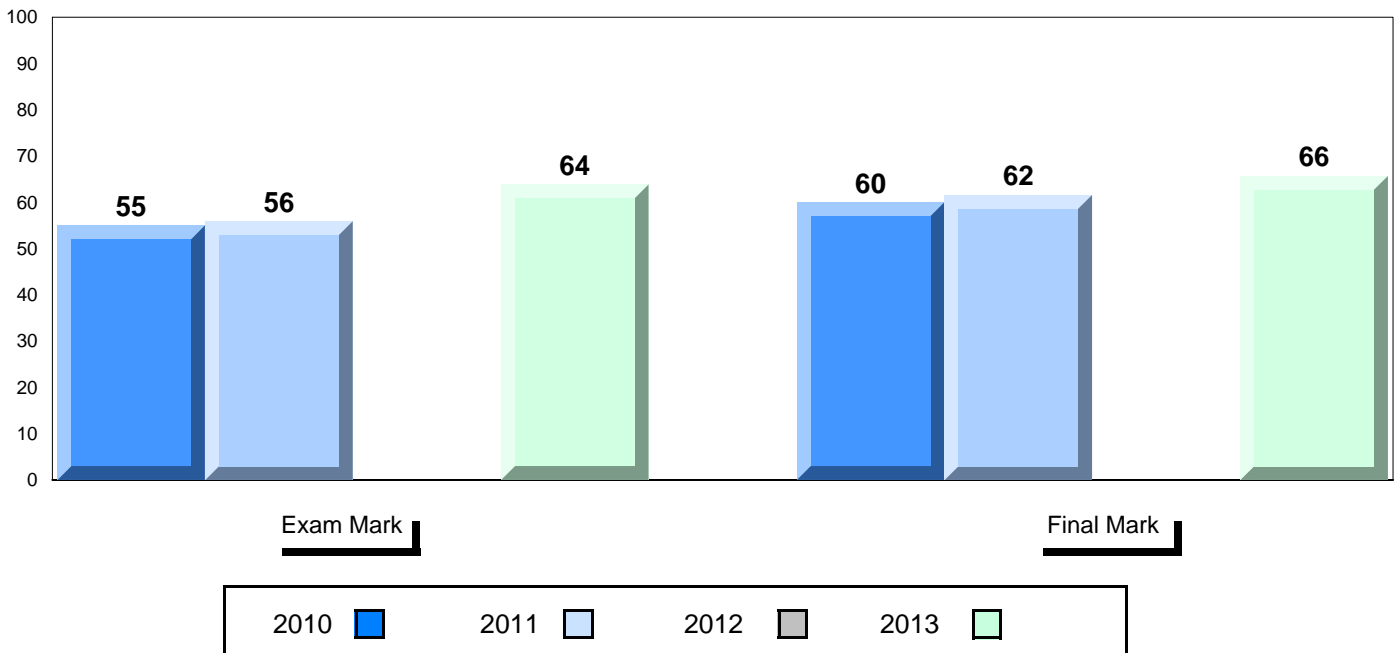

District 3 - Nova Central

#413 - Holy Cross School Complex, Eastport

Grades: K-12

Difference from Provincial Mean, 2010-13

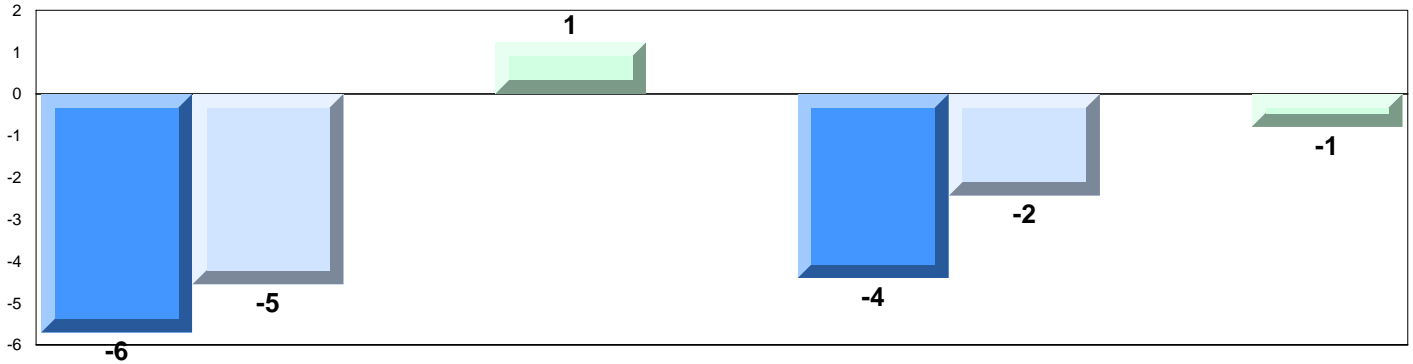

4 Year Public Exam (Subtest) Mark Trend 2010-2013

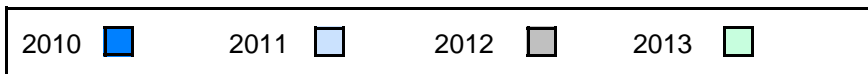
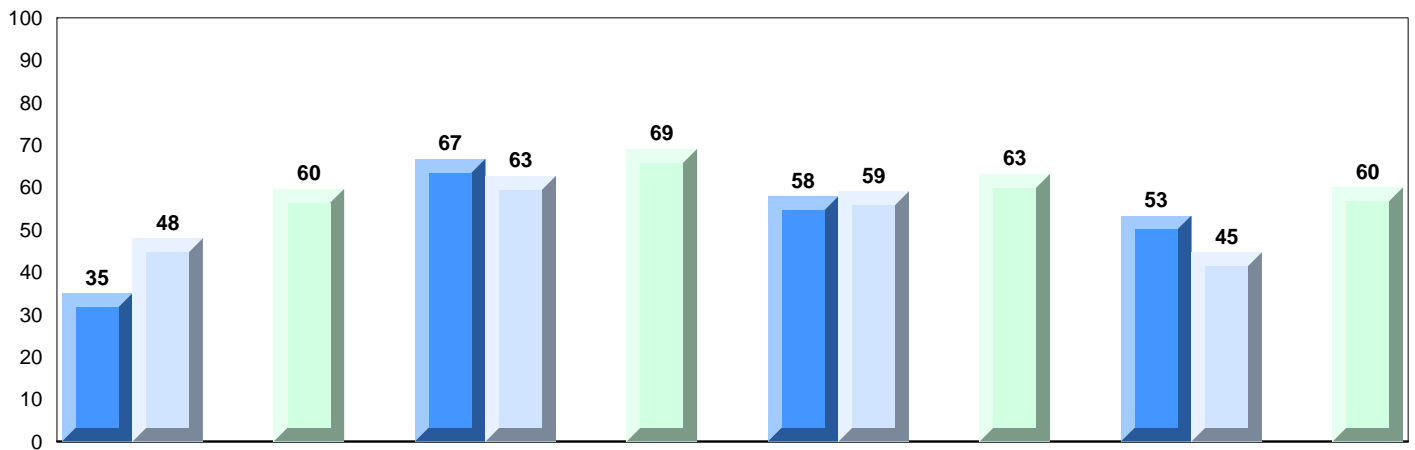

District 3 - Nova Central

#414 - Fogo Island Central Academy, Fogo Island

Grades: K-12

Number of Students 10

Biology 3201

School
District
Province

Public Exam Mark	School vs District	School vs Province
61.2	▼	▼
62.0		
62.6		
Subtest		
Maintaining Dynamic Equilibrium	School District Province	School vs District vs Province
56.5	▼	▼
62.9		
64.4		
Reproductions/ Development	School District Province	School vs District vs Province
55.0	▼	▼
62.0		
61.9		
Genetic Continuity	School District Province	School vs District vs Province
66.7	▲	▲
63.1		
63.8		
Evolution, Change and Diversity	School District Province	School vs District vs Province
63.0	▲	▲
56.2		
56.8		

Final Mark	School vs District	School vs Province
65.6	▲	▼
65.4		
66.5		

Average Mark, 2010-2013

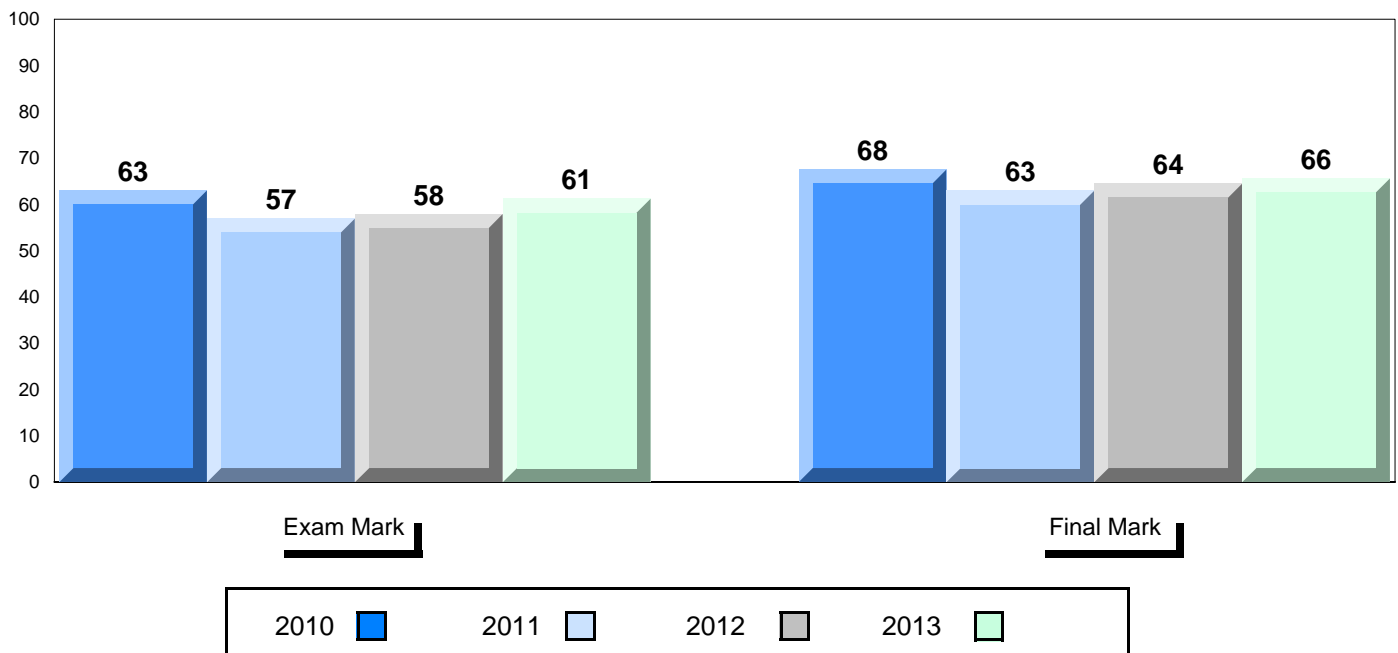

District 3 - Nova Central

#414 - Fogo Island Central Academy, Fogo Island

Grades: K-12

Difference from Provincial Mean, 2010-13

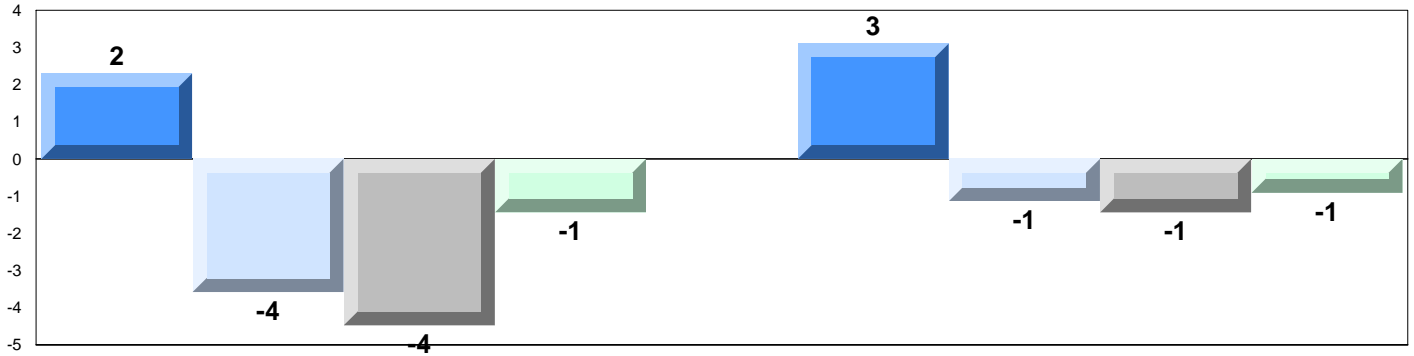

4 Year Public Exam (Subtest) Mark Trend 2010-2013

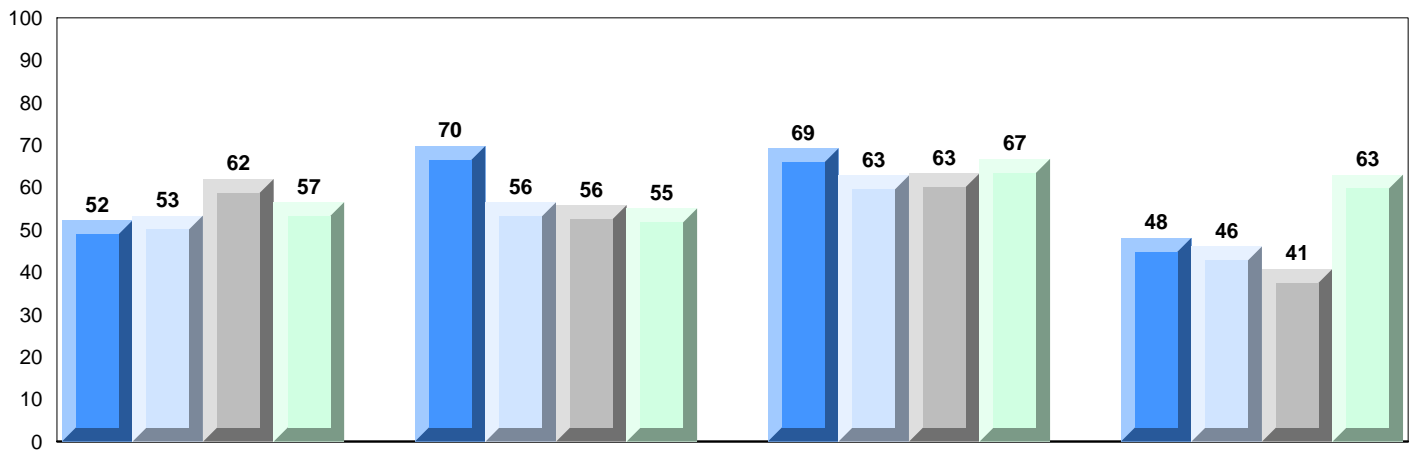

Maintaining
Dynamic
Equilibrium

Reproductions/
Development

Genetic
Continuity

Evolution,
Change and
Diversity

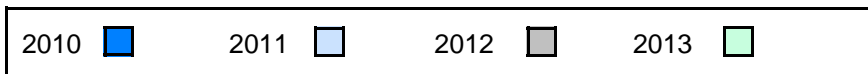

District 3 - Nova Central

#416 - Smallwood Academy, Gambo

Grades: K-12

Number of Students 28

Biology 3201

School
District
Province

Public Exam Mark	School vs District	School vs Province
61.4	▼	▼
62.0		
62.6		
Subtest		
Maintaining Dynamic Equilibrium	School	62.9
	District	62.9
	Province	64.4
Reproductions/ Development	School	61.0
	District	62.0
	Province	61.9
Genetic Continuity	School	61.9
	District	63.1
	Province	63.8
Evolution, Change and Diversity	School	56.7
	District	56.2
	Province	56.8

Final Mark	School vs District	School vs Province
65.3	▼	▼
65.4		
66.5		

Average Mark, 2010-2013

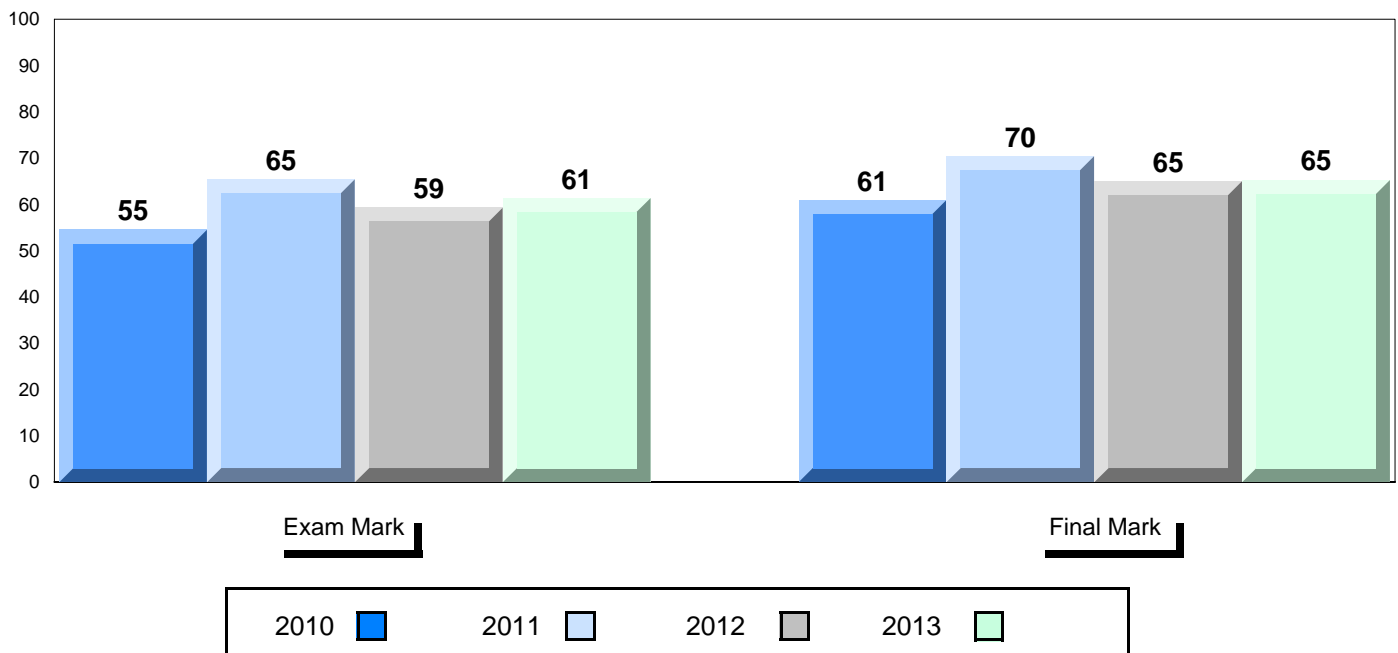

District 3 - Nova Central

#416 - Smallwood Academy, Gambo

Grades: K-12

Difference from Provincial Mean, 2010-13

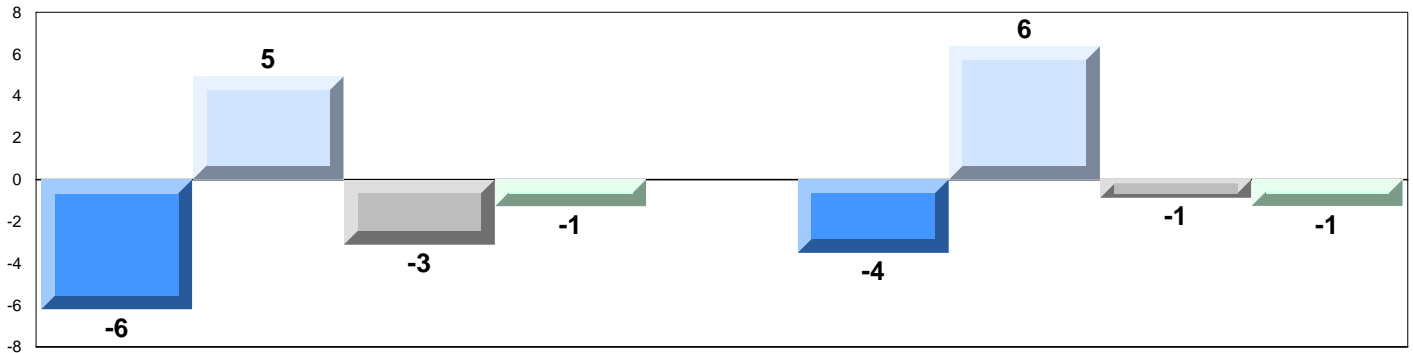

4 Year Public Exam (Subtest) Mark Trend 2010-2013

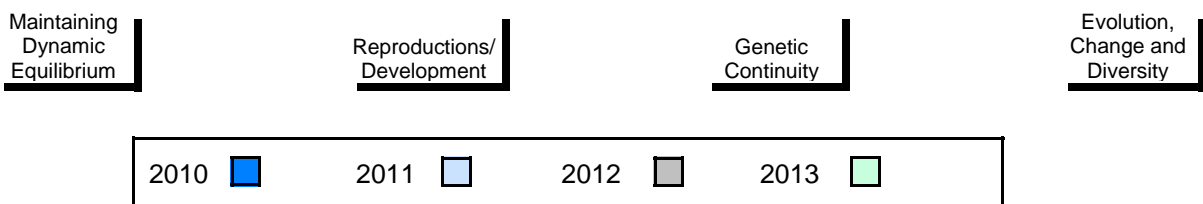
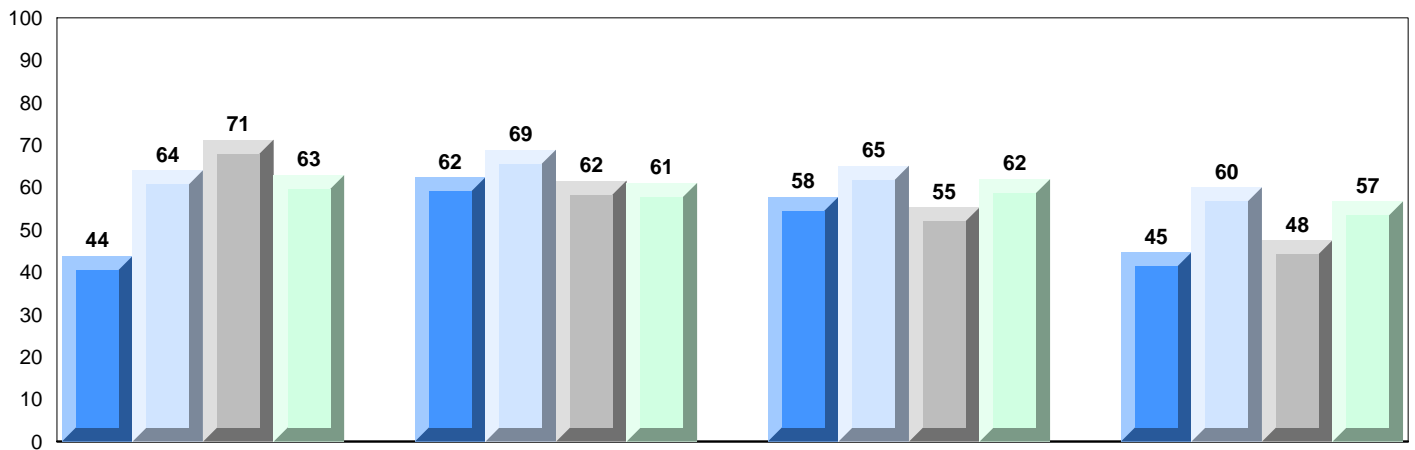

District 3 - Nova Central

#418 - Gander Collegiate, Gander

Grades: 10-12

Number of Students 66

Biology 3201

School
District
Province

Public Exam Mark	School vs District	School vs Province
68.2	▲	▲
62.0		
62.6		
Subtest		
Maintaining Dynamic Equilibrium	School District Province	
71.5	▲	▲
62.9		
64.4		
Reproductions/ Development	School District Province	
68.5	▲	▲
62.0		
61.9		
Genetic Continuity	School District Province	
69.2	▲	▲
63.1		
63.8		
Evolution, Change and Diversity	School District Province	
58.7	▲	▲
56.2		
56.8		

Final Mark	School vs District	School vs Province
71.3	▲	▲
65.4		
66.5		

Average Mark, 2010-2013

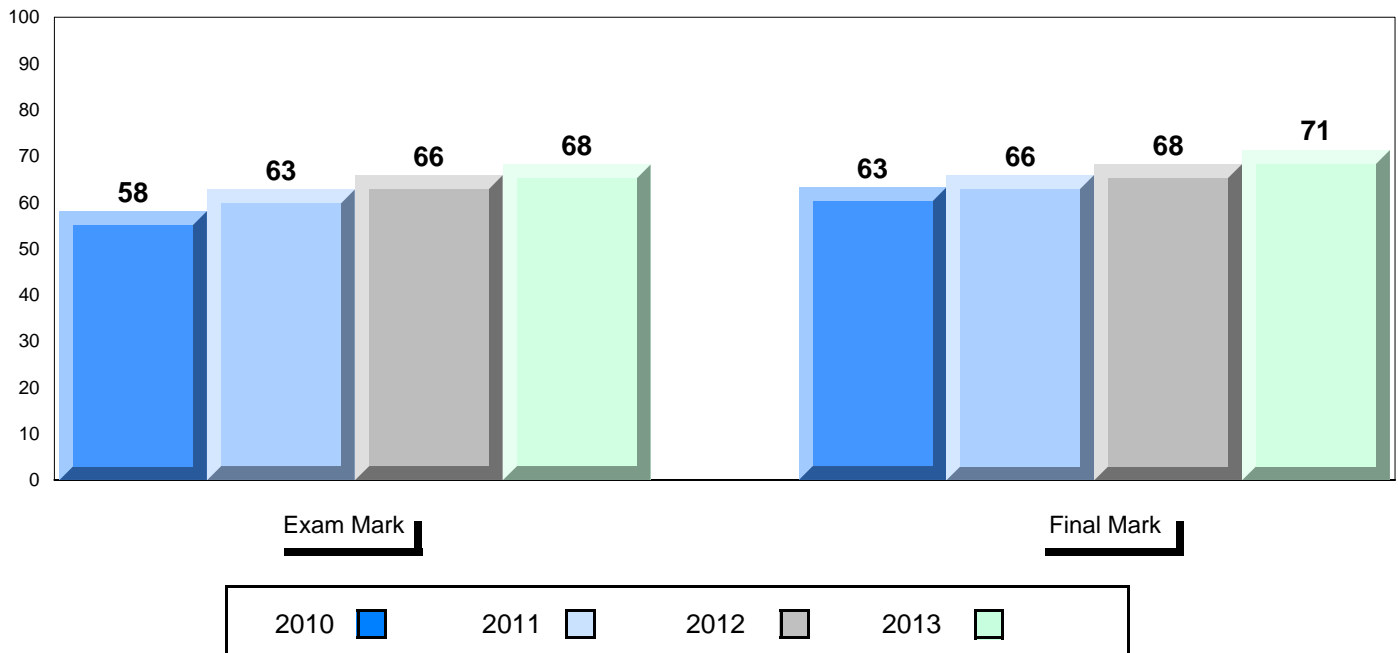

District 3 - Nova Central

#418 - Gander Collegiate, Gander

Grades: 10-12

Difference from Provincial Mean, 2010-13

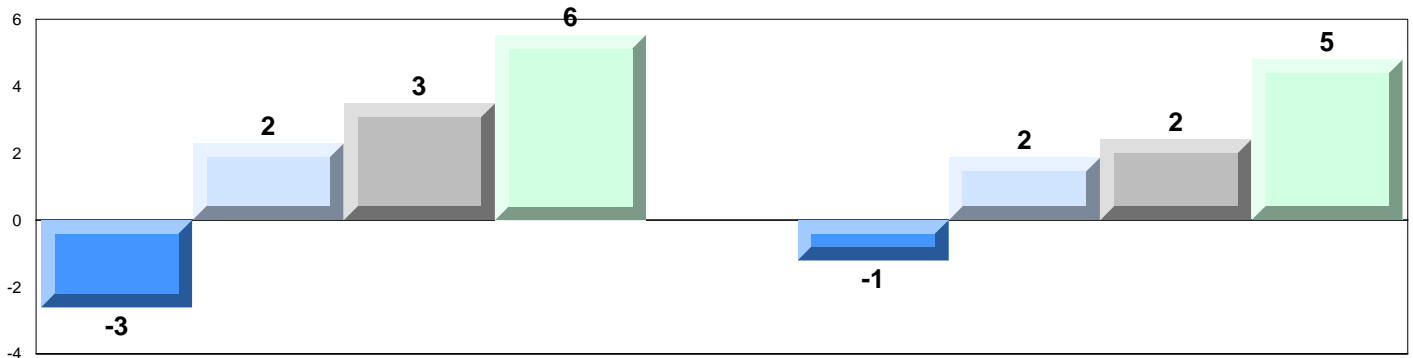

4 Year Public Exam (Subtest) Mark Trend 2010-2013

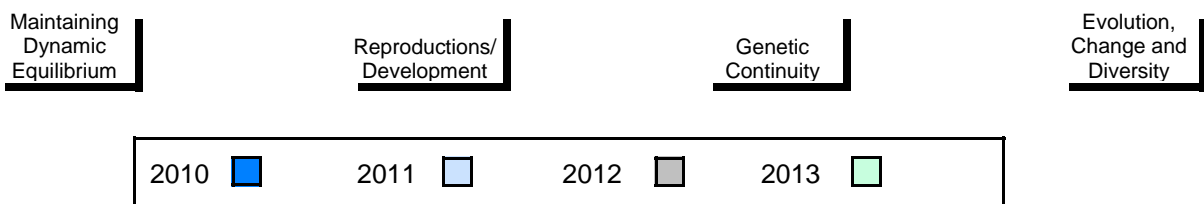
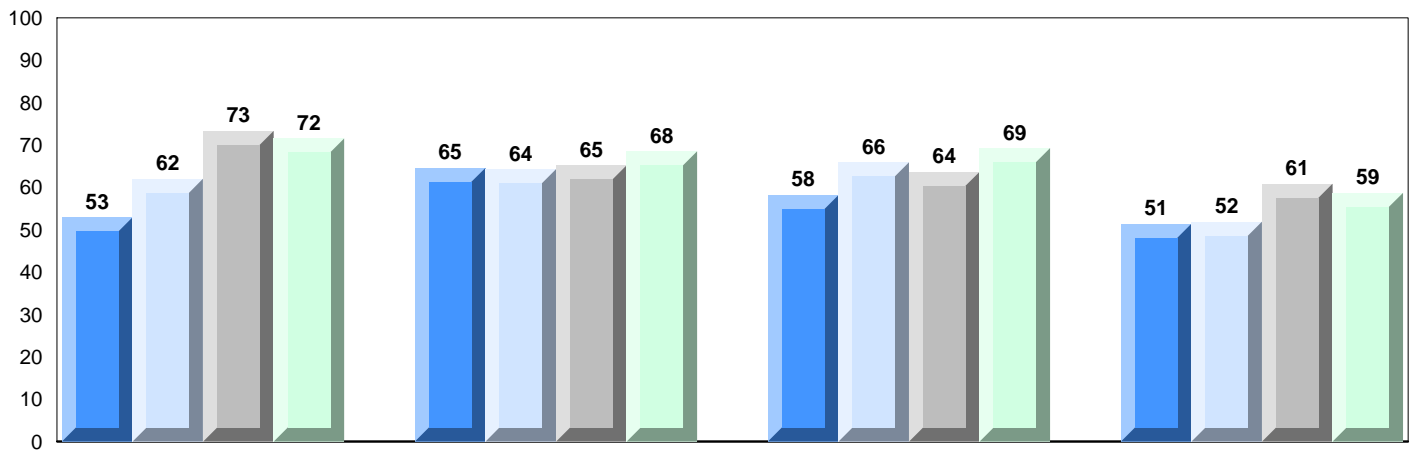

District 3 - Nova Central

#421 - Lakewood Academy, Glenwood

Grades: K-12

Number of Students 21

Biology 3201

School
District
Province

Public Exam Mark

School vs District

School vs Province

56.2
62.0
62.6



Final Mark

School vs District

School vs Province

61.9
65.4
66.5



Subtest

Maintaining Dynamic Equilibrium

School
District
Province

56.7
62.9
64.4



Reproductions/ Development

School
District
Province

57.1
62.0
61.9



Genetic Continuity

School
District
Province

56.3
63.1
63.8



Evolution, Change and Diversity

School
District
Province

52.1
56.2
56.8



Average Mark, 2010-2013

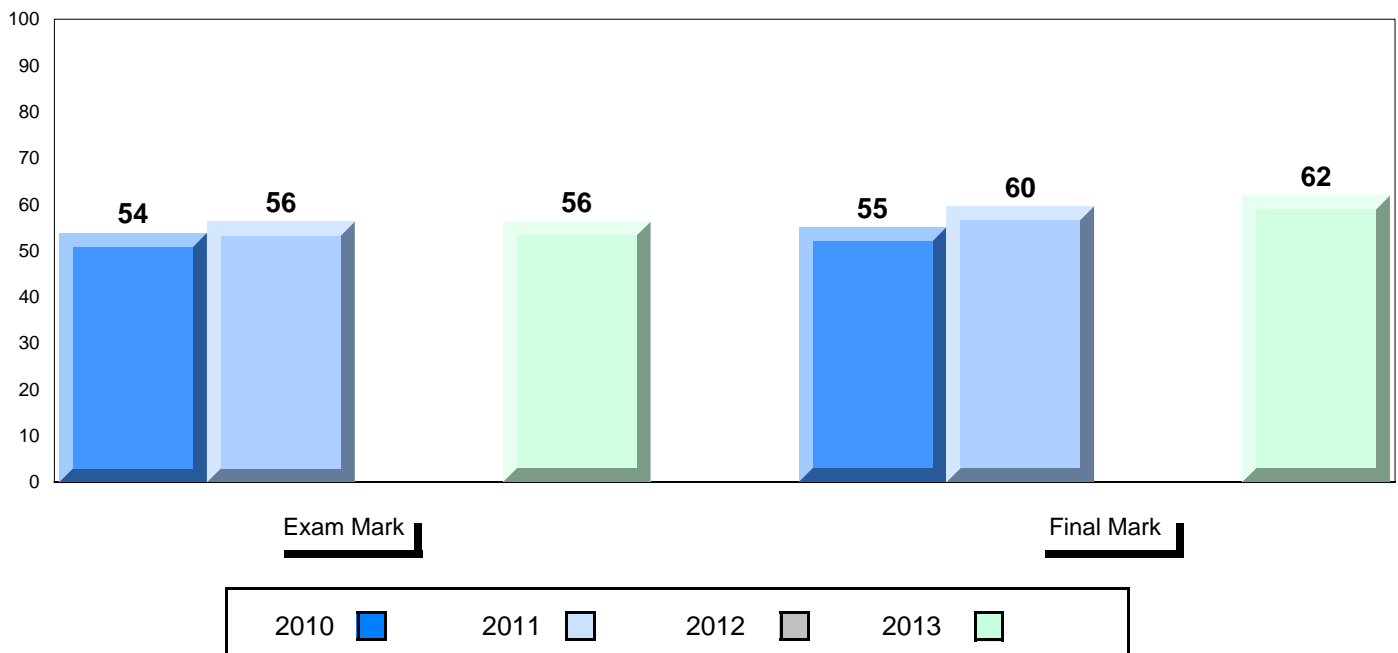

District 3 - Nova Central

#421 - Lakewood Academy, Glenwood

Grades: K-12

Difference from Provincial Mean, 2010-13

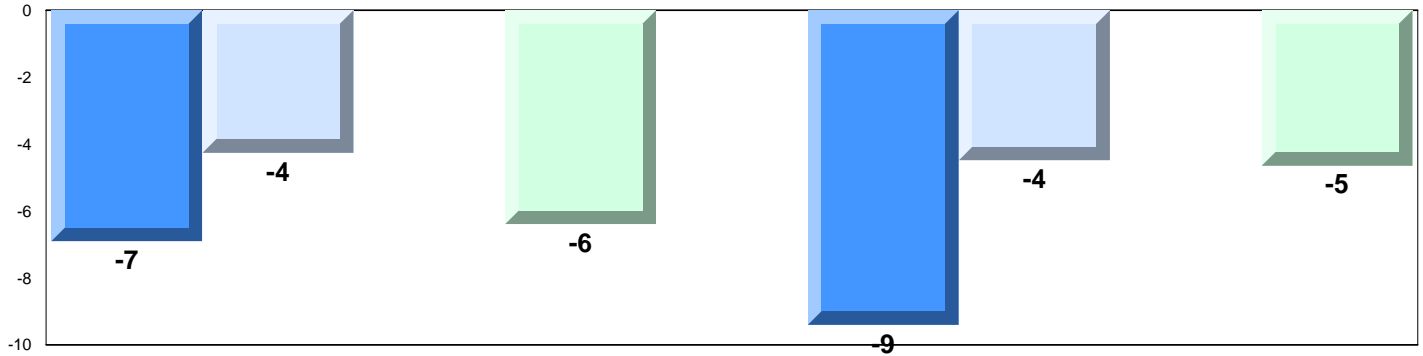

4 Year Public Exam (Subtest) Mark Trend 2010-2013

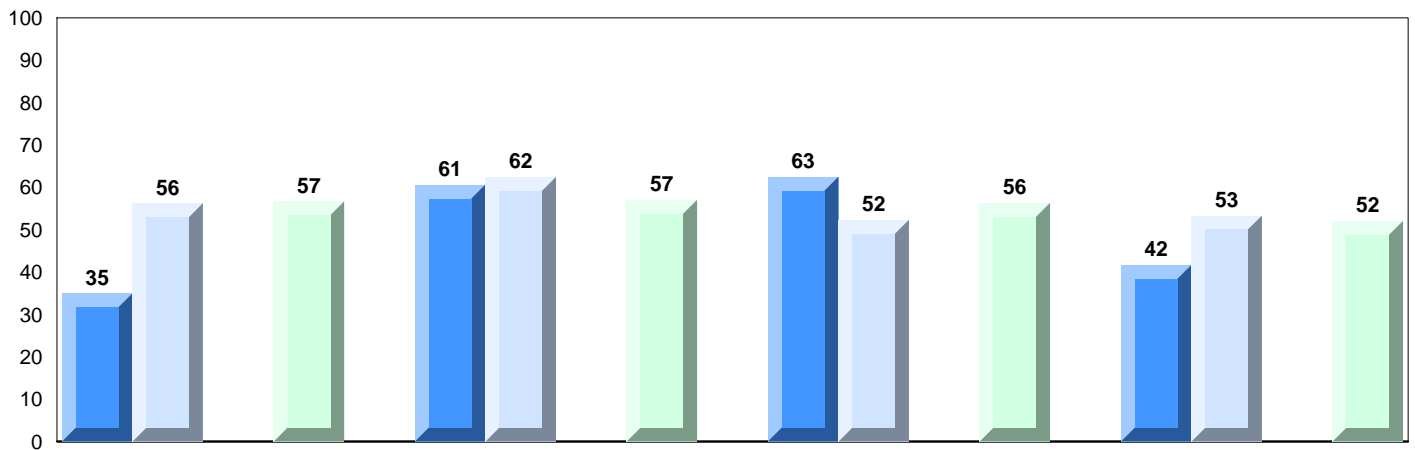

Maintaining
Dynamic
Equilibrium

Reproductions/
Development

Genetic
Continuity

Evolution,
Change and
Diversity

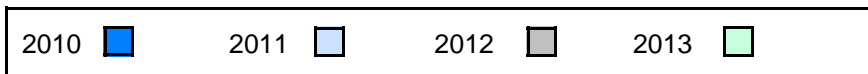

District 3 - Nova Central

#422 - Glovertown Academy, Glovertown

Grades: K-12

Number of Students 19

Biology 3201

School
District
Province

Public Exam Mark	School vs District	School vs Province
58.9	▼	▼
62.0		
62.6		
Subtest		
Maintaining Dynamic Equilibrium	School	64.3
	District	62.9
	Province	64.4
Reproductions/ Development	School	60.5
	District	62.0
	Province	61.9
Genetic Continuity	School	59.6
	District	63.1
	Province	63.8
Evolution, Change and Diversity	School	45.6
	District	56.2
	Province	56.8

Final Mark	School vs District	School vs Province
62.5	▼	▼
65.4		
66.5		

Average Mark, 2010-2013

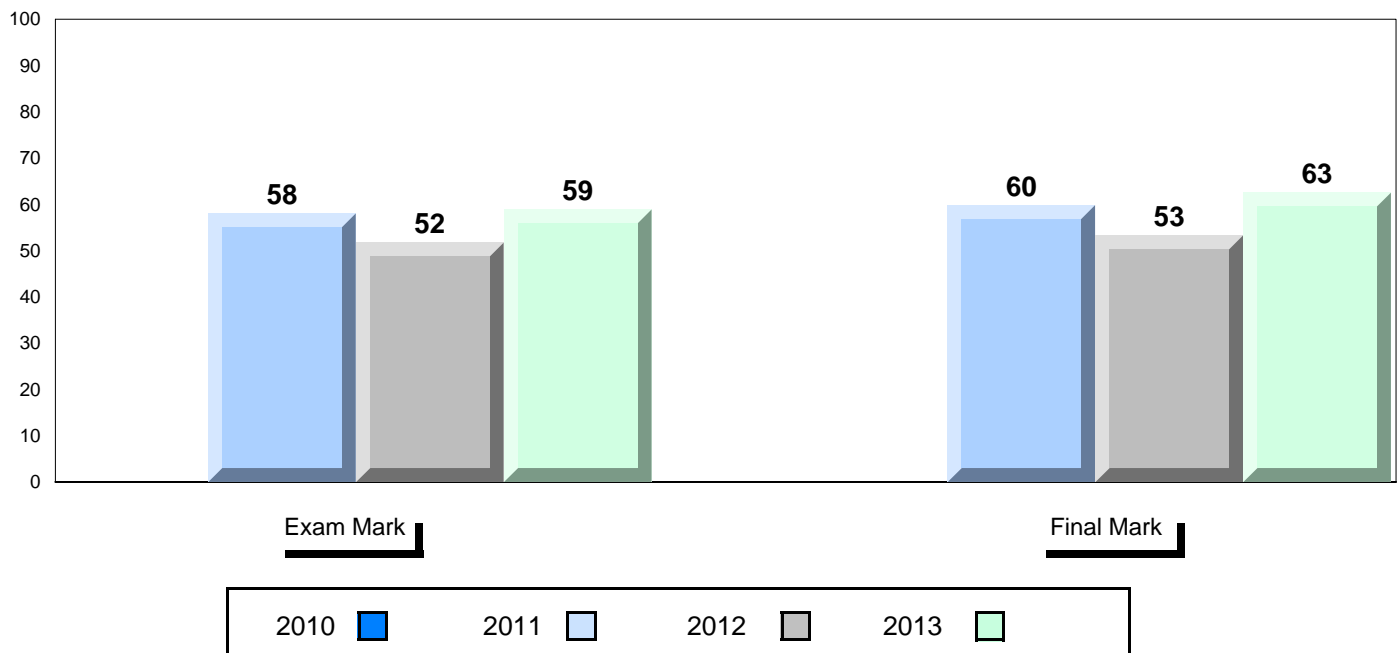

District 3 - Nova Central

#422 - Glovertown Academy, Glovertown

Grades: K-12

Difference from Provincial Mean, 2010-13

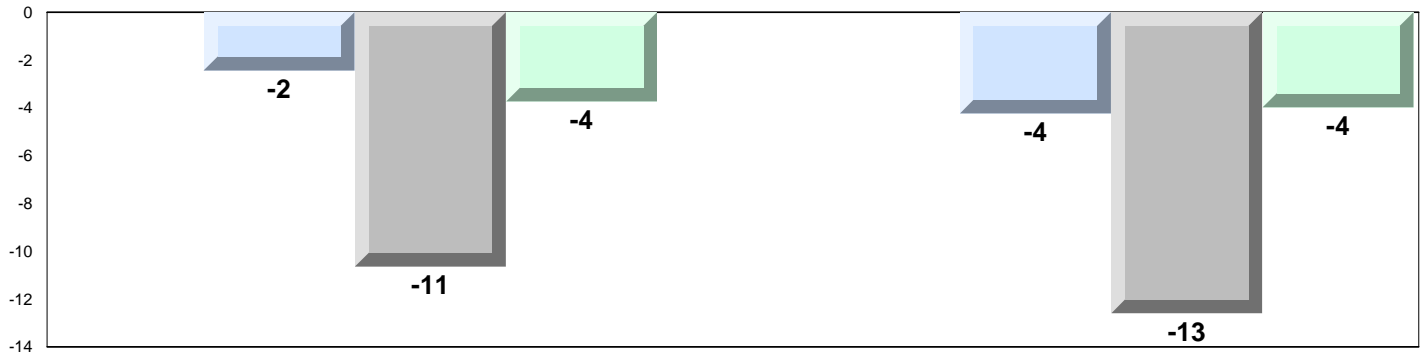

4 Year Public Exam (Subtest) Mark Trend 2010-2013

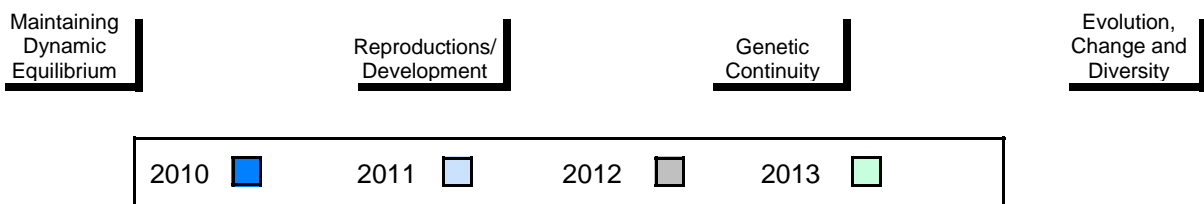
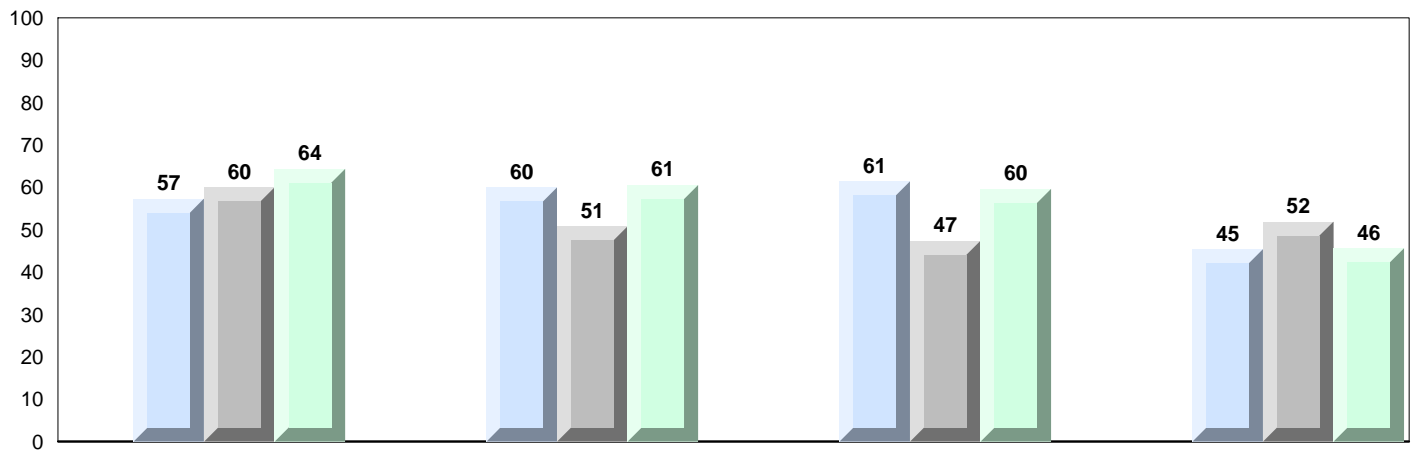

District 3 - Nova Central

#478 - New World Island Academy, Summerford

Grades: K-12

Number of Students 20

Biology 3201

School
District
Province

Public Exam Mark	School vs District	School vs Province
63.2	▲	▲
62.0		
62.6		
Subtest		
Maintaining Dynamic Equilibrium	School District Province	
61.4	▼	▼
62.9		
64.4		
Reproductions/ Development	School District Province	
60.7	▼	▼
62.0		
61.9		
Genetic Continuity	School District Province	
64.3	▲	▲
63.1		
63.8		
Evolution, Change and Diversity	School District Province	
65.7	▲	▲
56.2		
56.8		

Final Mark	School vs District	School vs Province
64.9	▼	▼
65.4		
66.5		

Average Mark, 2010-2013

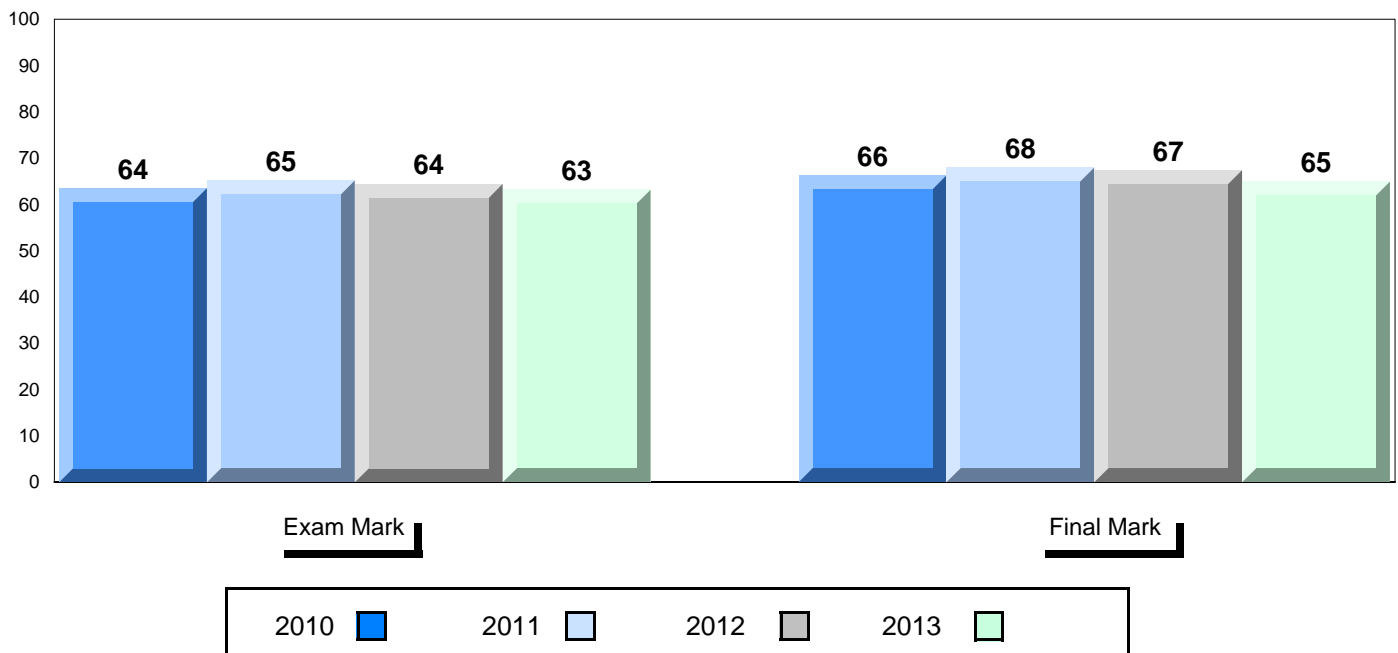

District 3 - Nova Central

#478 - New World Island Academy, Summerford

Grades: K-12

Difference from Provincial Mean, 2010-13

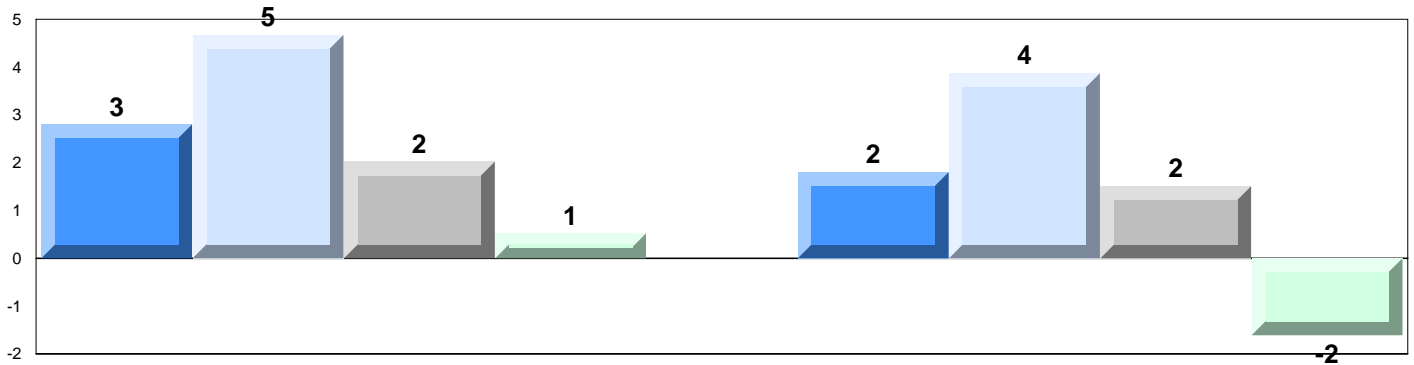

4 Year Public Exam (Subtest) Mark Trend 2010-2013

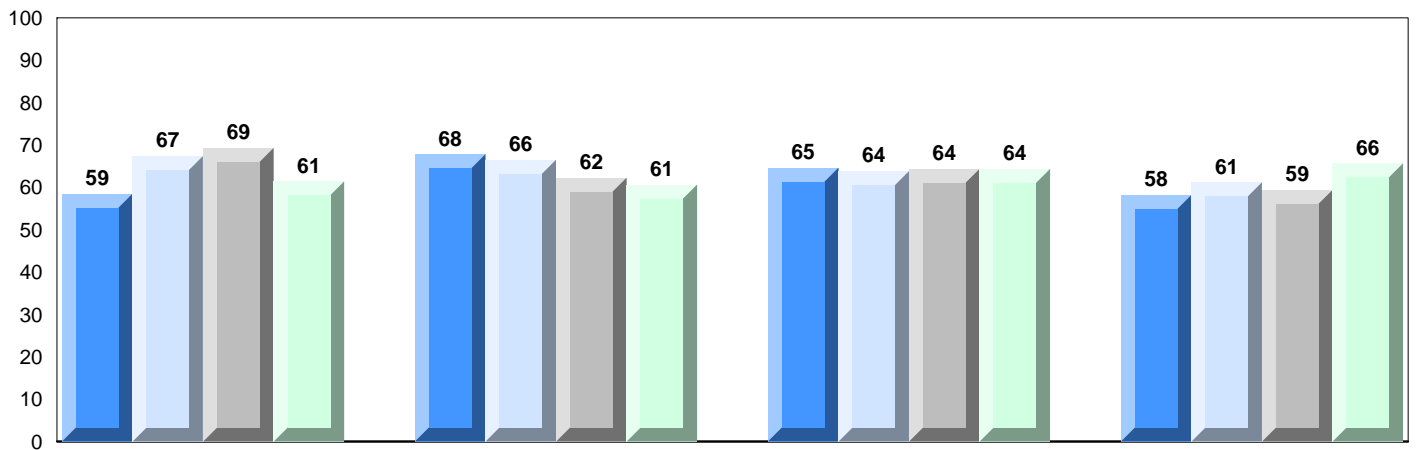

Maintaining
Dynamic
Equilibrium

Reproductions/
Development

Genetic
Continuity

Evolution,
Change and
Diversity

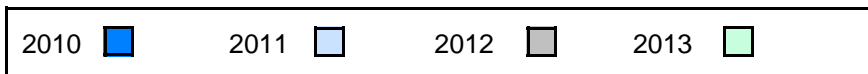

District 3 - Nova Central

#480 - Exploits Valley High, Grand Falls-Windsor

Grades: 10-12

Number of Students 87

Biology 3201

School
District
Province

Public Exam Mark	School vs District	School vs Province
59.4	▼	▼
62.0		
62.6		
Subtest		
Maintaining Dynamic Equilibrium	School	School
62.7	▼	▼
62.9		
64.4		
Reproductions/ Development	School	School
57.6	▼	▼
62.0		
61.9		
Genetic Continuity	School	School
59.4	▼	▼
63.1		
63.8		
Evolution, Change and Diversity	School	School
56.8	▲	▼
56.2		
56.8		

Final Mark	School vs District	School vs Province
61.7	▼	▼
65.4		
66.5		

Average Mark, 2010-2013

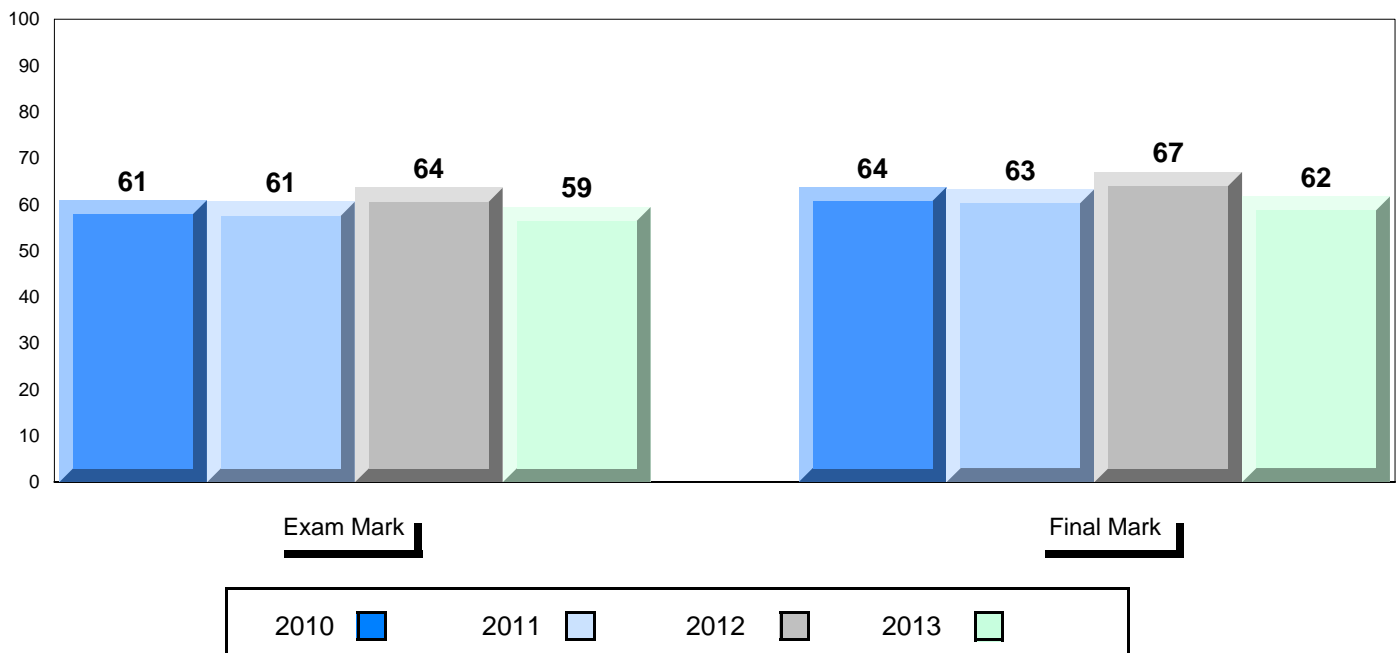

District 3 - Nova Central

#480 - Exploits Valley High, Grand Falls-Windsor

Grades: 10-12

Difference from Provincial Mean, 2010-13

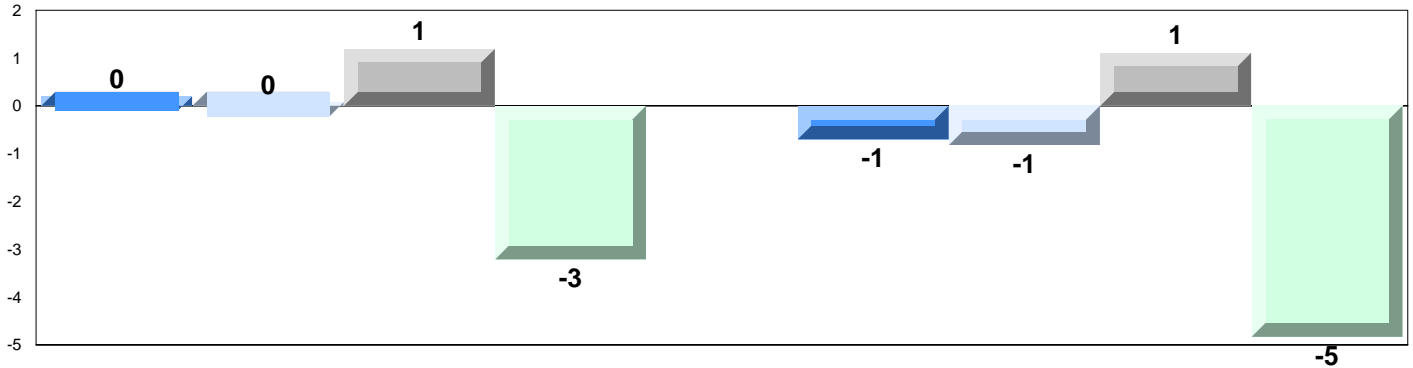

4 Year Public Exam (Subtest) Mark Trend 2010-2013

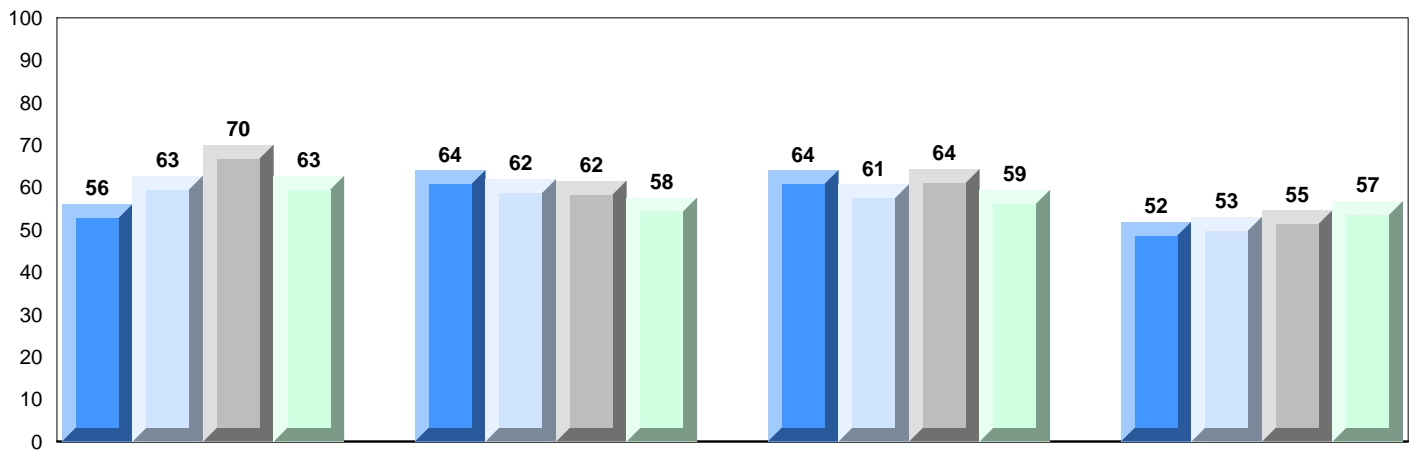

Maintaining
Dynamic
Equilibrium

Reproductions/
Development

Genetic
Continuity

Evolution,
Change and
Diversity

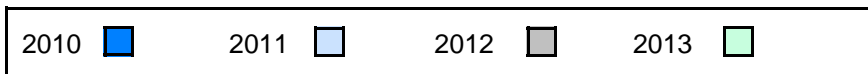

District 4 - Eastern

#214 - John Burke High School, Grand Bank

Grades: 8-12

Number of Students 26

Biology 3201

School
District
Province

Public Exam Mark	School vs District	School vs Province
61.2	▼	▼
63.4		
62.6		
Subtest		
Maintaining Dynamic Equilibrium	School	School
60.8	▼	▼
65.4		
64.4		
Reproductions/ Development	School	School
57.3	▼	▼
62.2		
61.9		
Genetic Continuity	School	School
66.5	▲	▲
64.6		
63.8		
Evolution, Change and Diversity	School	School
53.5	▼	▼
58.2		
56.8		

Final Mark	School vs District	School vs Province
66.0	▼	▼
67.5		
66.5		

Average Mark, 2010-2013

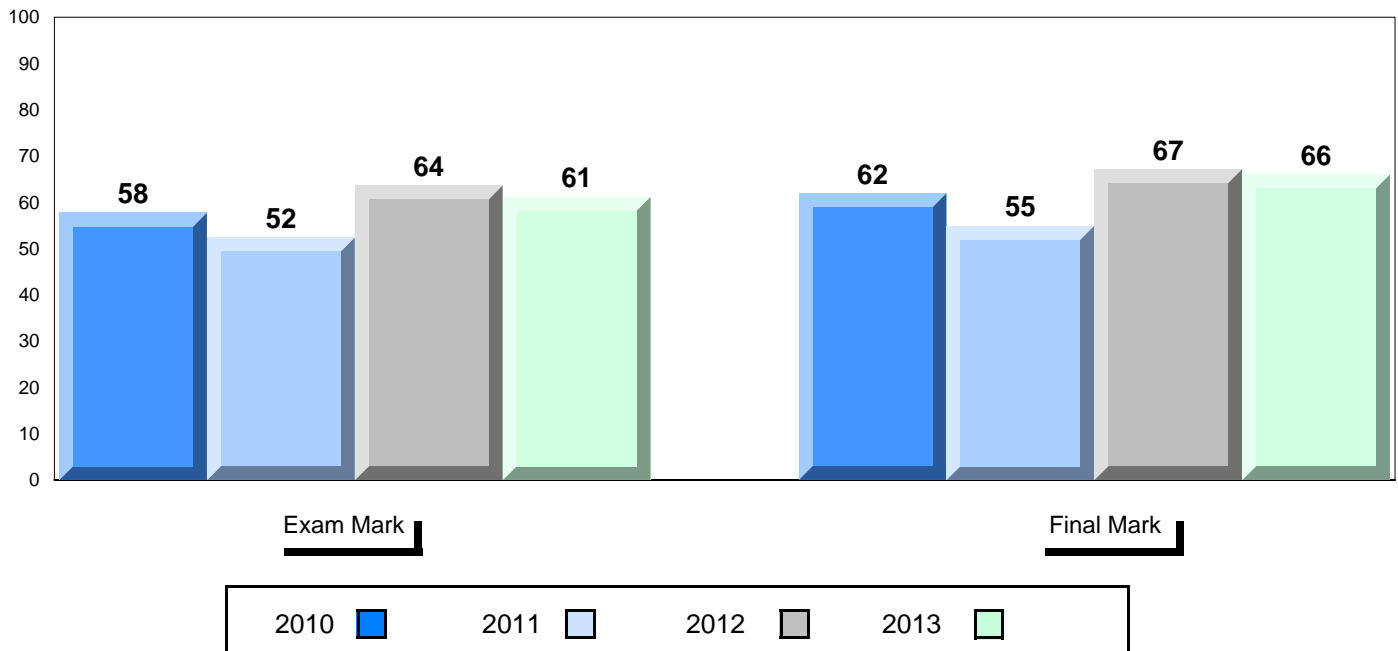

District 4 - Eastern

#214 - John Burke High School, Grand Bank

Grades: 8-12

Difference from Provincial Mean, 2010-13

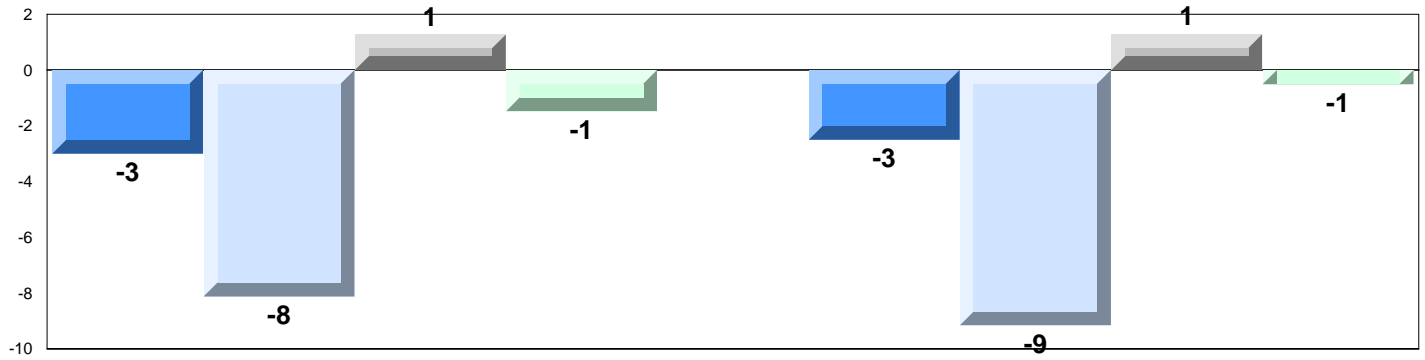

4 Year Public Exam (Subtest) Mark Trend 2010-2013

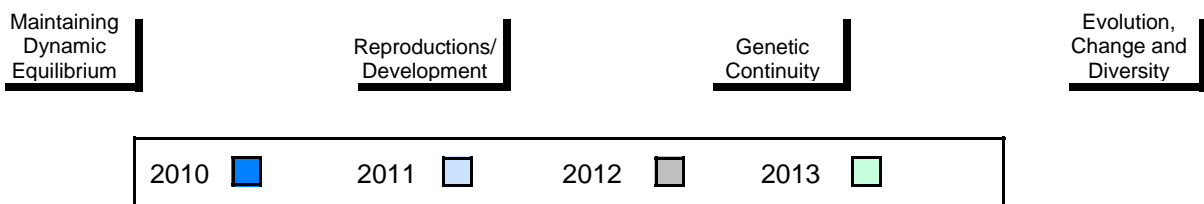
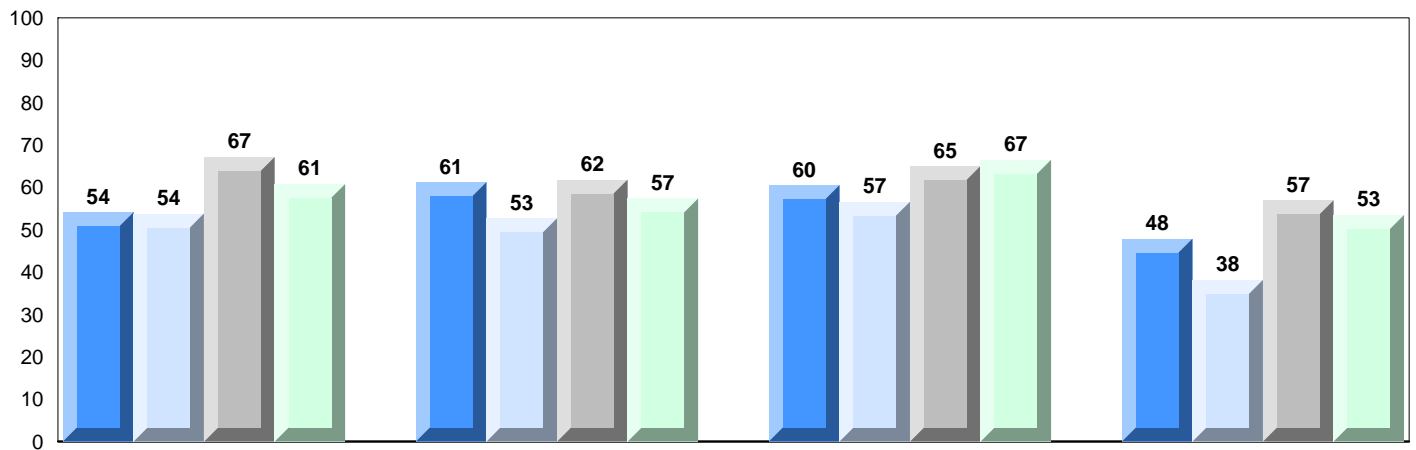

District 4 - Eastern

#219 - Marystown Central High School, Marystown

Grades: 10-12

Number of Students 59

Biology 3201

Subtest

**Maintaining
Dynamic
Equilibrium**

**Reproductions/
Development**

**Genetic
Continuity**

**Evolution,
Change and
Diversity**

School
District
Province

School
District
Province

School
District
Province

School
District
Province

School
District
Province

Public Exam Mark	School vs District	School vs Province
64.5	▲	▲
63.4		
62.6		
65.0	▼	▲
65.4		
64.4		
63.4	▲	▲
62.2		
61.9		
64.3	▼	▲
64.6		
63.8		
64.2	▲	▲
58.2		
56.8		

Final Mark	School vs District	School vs Province
67.0	▼	▲
67.5		
66.5		

Average Mark, 2010-2013

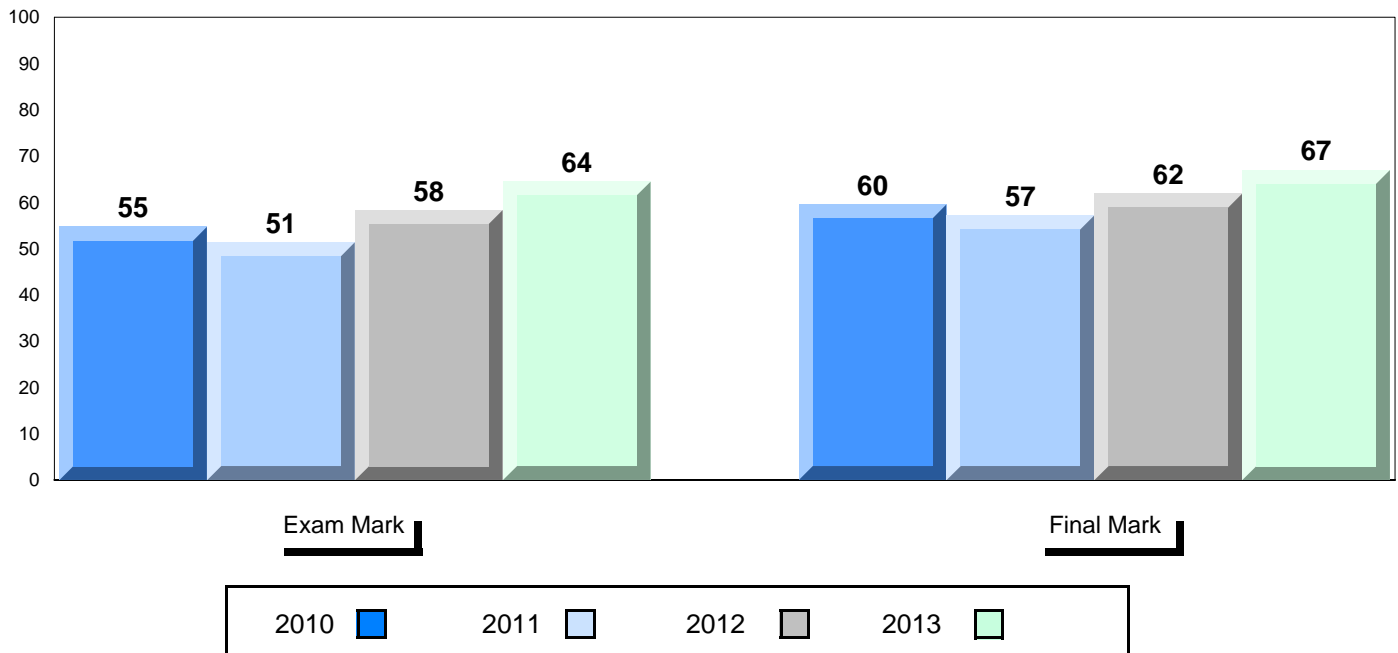

District 4 - Eastern

#219 - Marystown Central High School, Marystown

Grades: 10-12

Difference from Provincial Mean, 2010-13

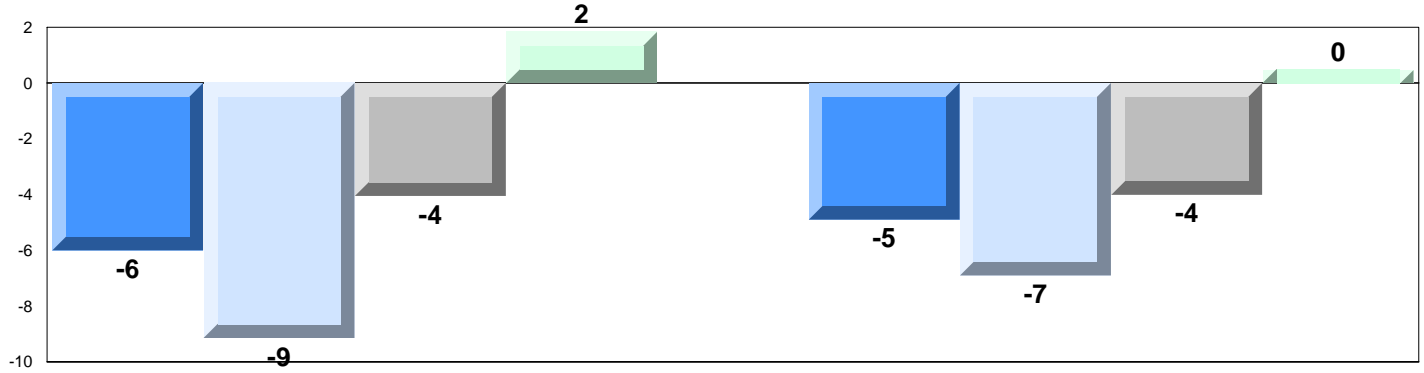

4 Year Public Exam (Subtest) Mark Trend 2010-2013

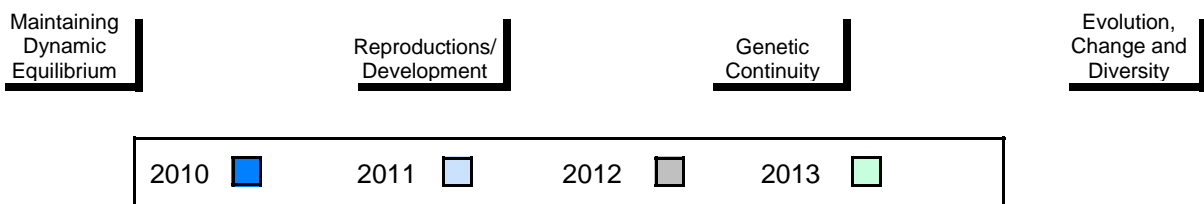
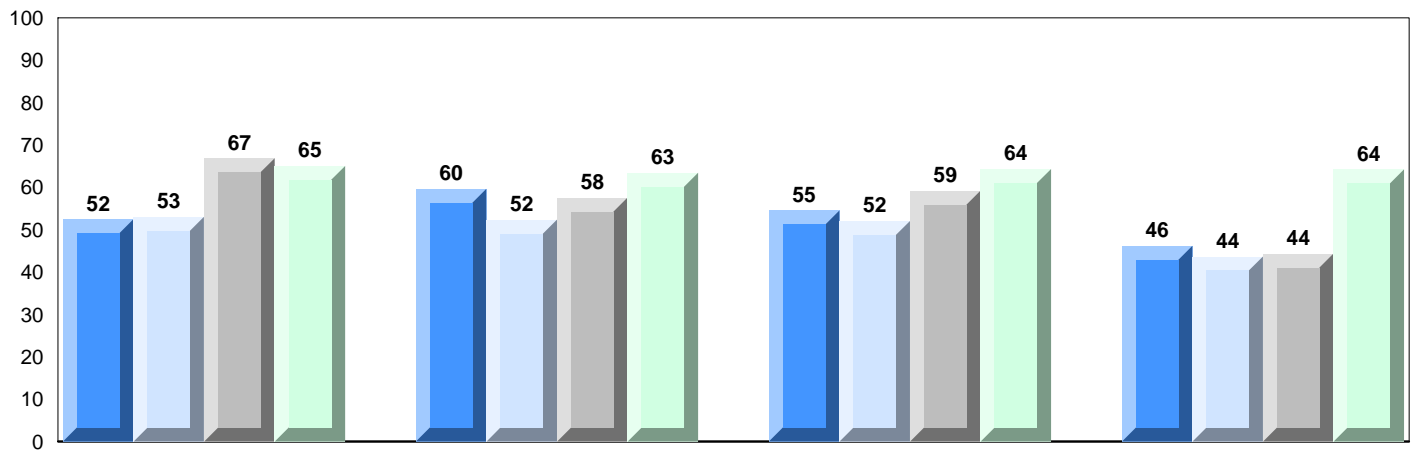

District 4 - Eastern

#223 - Christ the King School, Rushoon

Grades: K-12

Number of Students 3

Biology 3201 School
 District
 Province

Subtest

Maintaining Dynamic Equilibrium School
 District
 Province

Reproductions/ Development School
 District
 Province

Genetic Continuity School
 District
 Province

Evolution, Change and Diversity School
 District
 Province

Public Exam Mark	School vs District	School vs Province
<i>School data with 5 or fewer students withheld for reasons of confidentiality.</i>		

Final Mark	School vs District	School vs Province
<i>School data with 5 or fewer students withheld for reasons of confidentiality.</i>		

Average Mark, 2010-2013

School data with 5 or fewer students withheld for reasons of confidentiality.

Exam Mark

Final Mark

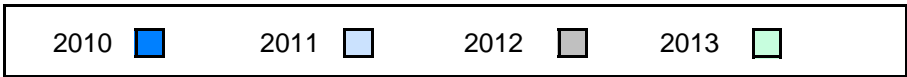

District 4 - Eastern

#223 - Christ the King School, Rushoon

Grades: K-12

Difference from Provincial Mean, 2010-13

School data with 5 or fewer students withheld for reasons of confidentiality.



4 Year Public Exam (Subtest) Mark Trend 2010-2013

School data with 5 or fewer students withheld for reasons of confidentiality.

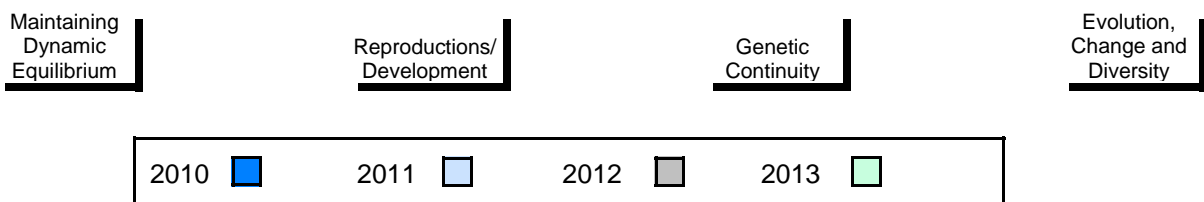

District 4 - Eastern

#228 - St. Lawrence Academy, St. Lawrence

Grades: K-12

Number of Students 5

Biology 3201 School
 District
 Province

Subtest

Maintaining Dynamic Equilibrium School
 District
 Province

Reproductions/ Development School
 District
 Province

Genetic Continuity School
 District
 Province

Evolution, Change and Diversity School
 District
 Province

Public Exam Mark	School vs District	School vs Province
<i>School data with 5 or fewer students withheld for reasons of confidentiality.</i>		

Final Mark	School vs District	School vs Province
<i>School data with 5 or fewer students withheld for reasons of confidentiality.</i>		

Average Mark, 2010-2013

School data with 5 or fewer students withheld for reasons of confidentiality.

Exam Mark

Final Mark

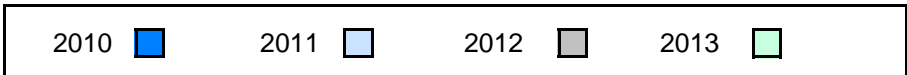

District 4 - Eastern

#228 - St. Lawrence Academy, St. Lawrence

Grades: K-12

Difference from Provincial Mean, 2010-13

School data with 5 or fewer students withheld for reasons of confidentiality.



4 Year Public Exam (Subtest) Mark Trend 2010-2013

School data with 5 or fewer students withheld for reasons of confidentiality.

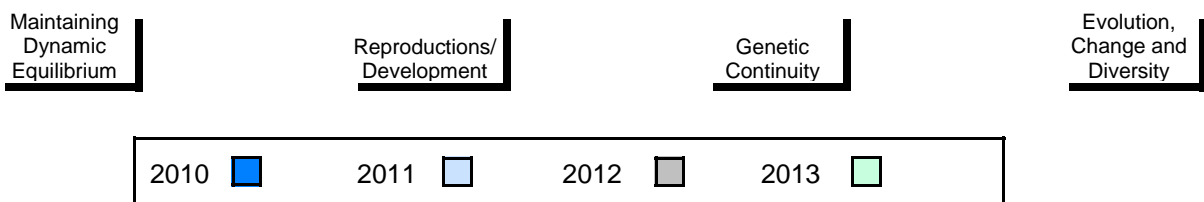

District 4 - Eastern

#231 - Discovery Collegiate, Bonavista

Grades: 9-12

Number of Students 37

Biology 3201

School
District
Province

Public Exam Mark	School vs District	School vs Province
65.2	▲	▲
63.4		
62.6		
Subtest		
Maintaining Dynamic Equilibrium	School	63.1
	District	65.4
	Province	64.4
Reproductions/ Development	School	61.9
	District	62.2
	Province	61.9
Genetic Continuity	School	68.6
	District	64.6
	Province	63.8
Evolution, Change and Diversity	School	63.2
	District	58.2
	Province	56.8

Final Mark	School vs District	School vs Province
69.7	▲	▲
67.5		
66.5		

Average Mark, 2010-2013

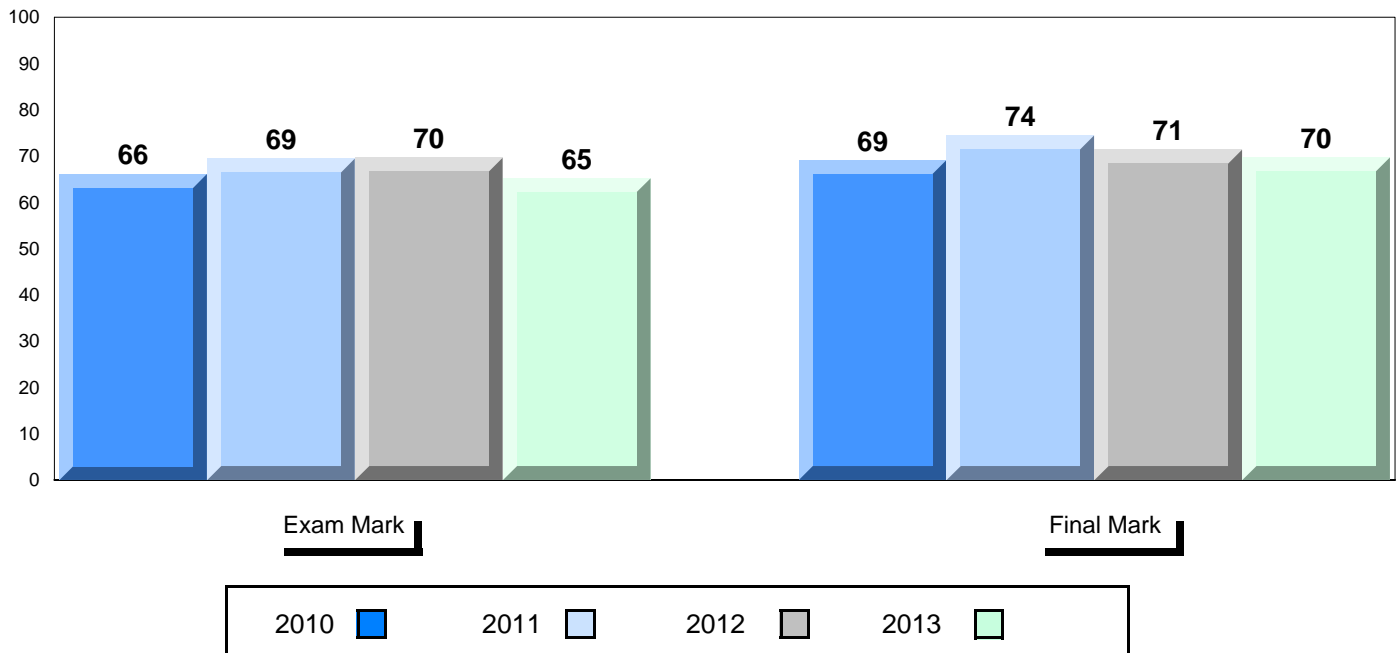

District 4 - Eastern

#231 - Discovery Collegiate, Bonavista

Grades: 9-12

Difference from Provincial Mean, 2010-13

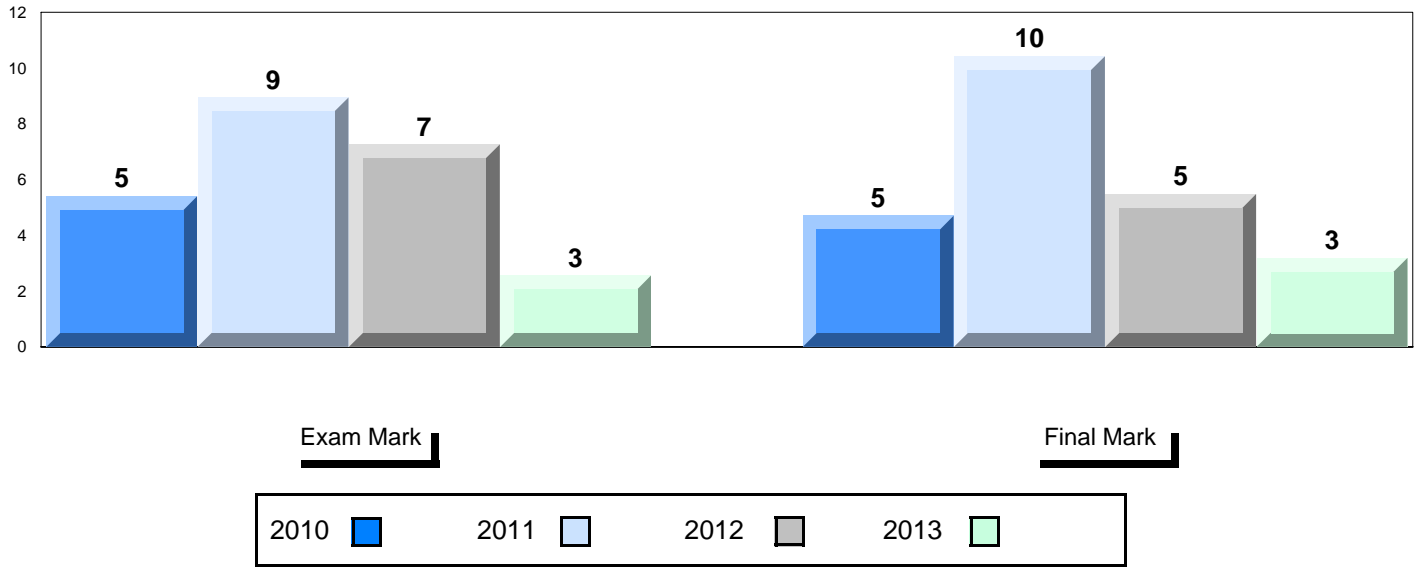

4 Year Public Exam (Subtest) Mark Trend 2010-2013

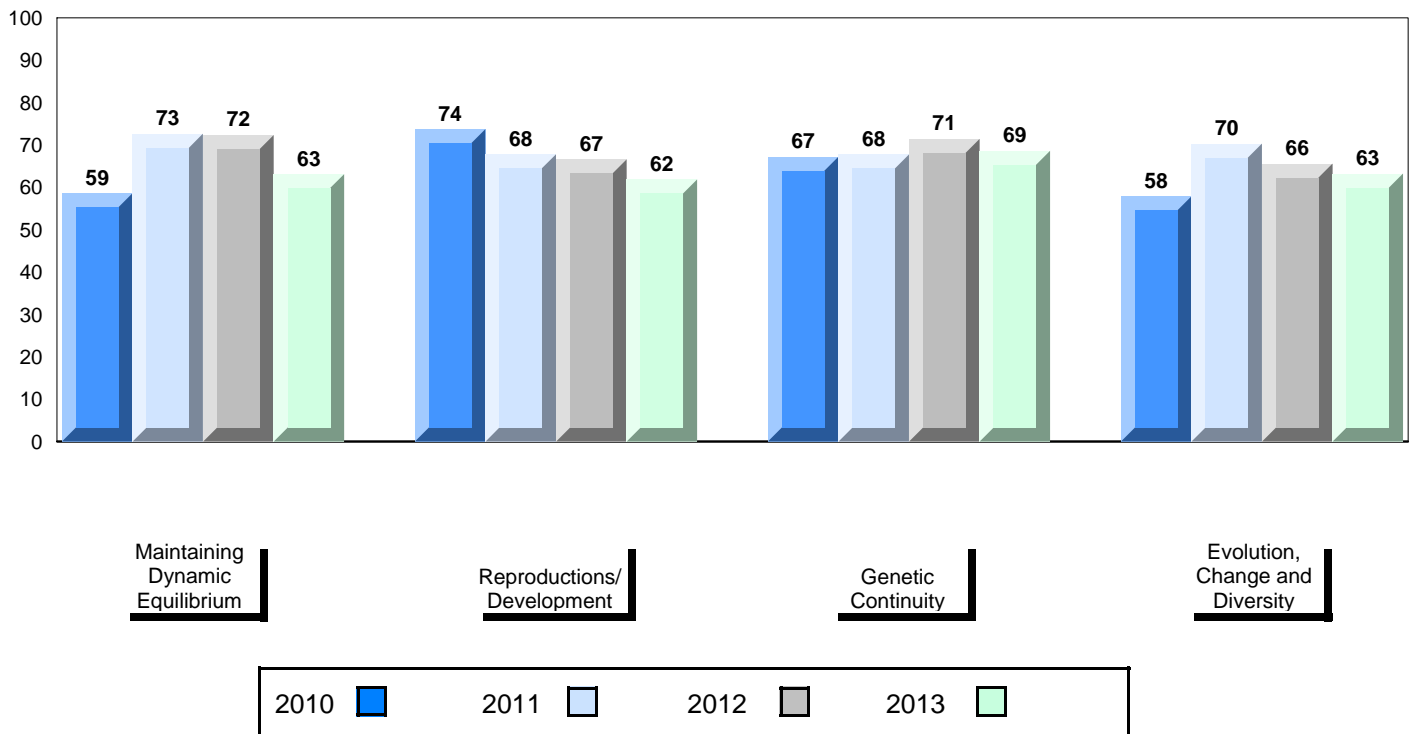

District 4 - Eastern

#235 - Clarenville High School, Clarenville

Grades: 10-12

Number of Students 56

Biology 3201

School
District
Province

Public Exam Mark	School vs District	School vs Province
77.8	▲	▲
63.4		
62.6		
Subtest		
Maintaining Dynamic Equilibrium	School	78.2
	District	65.4
	Province	64.4
Reproductions/ Development	School	74.2
	District	62.2
	Province	61.9
Genetic Continuity	School	80.3
	District	64.6
	Province	63.8
Evolution, Change and Diversity	School	78.2
	District	58.2
	Province	56.8

Final Mark	School vs District	School vs Province
79.6	▲	▲
67.5		
66.5		

Average Mark, 2010-2013

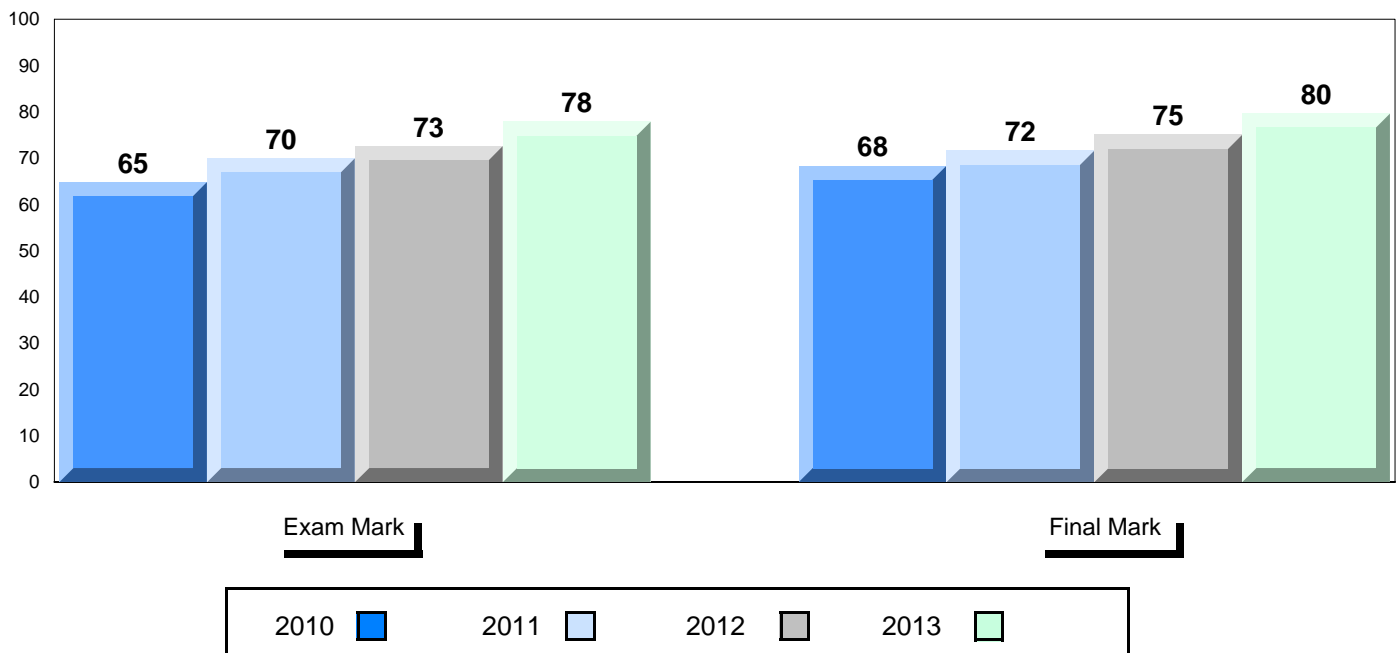

District 4 - Eastern

#235 - Clarenville High School, Clarenville

Grades: 10-12

Difference from Provincial Mean, 2010-13

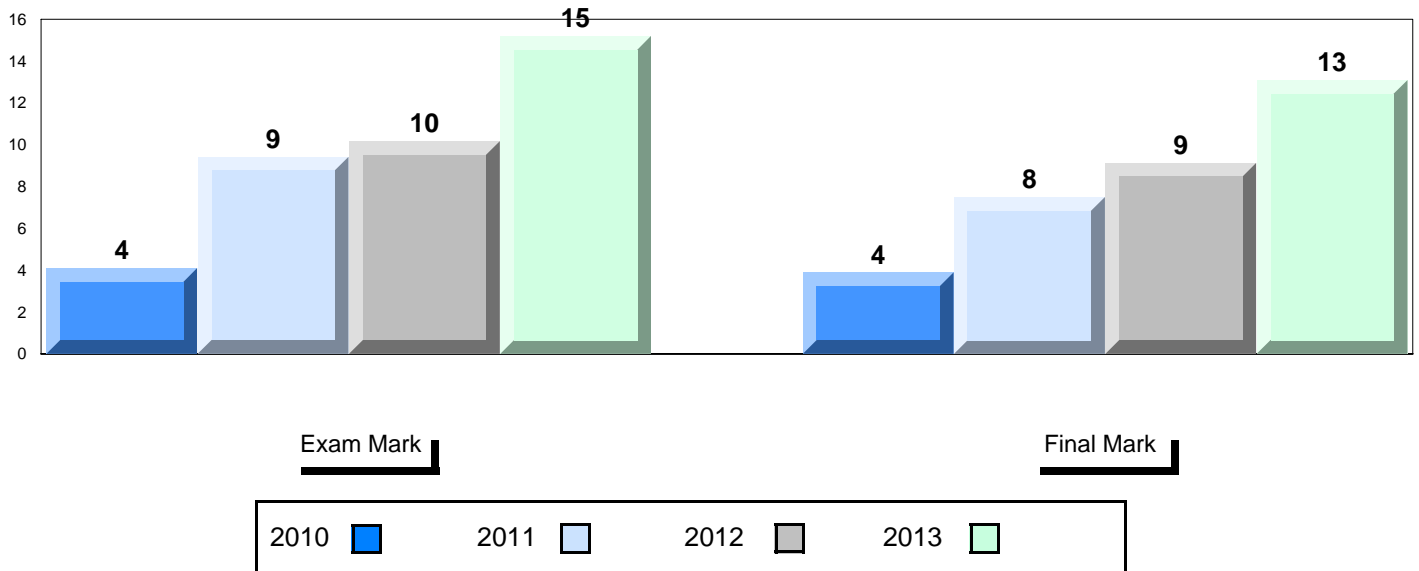

4 Year Public Exam (Subtest) Mark Trend 2010-2013

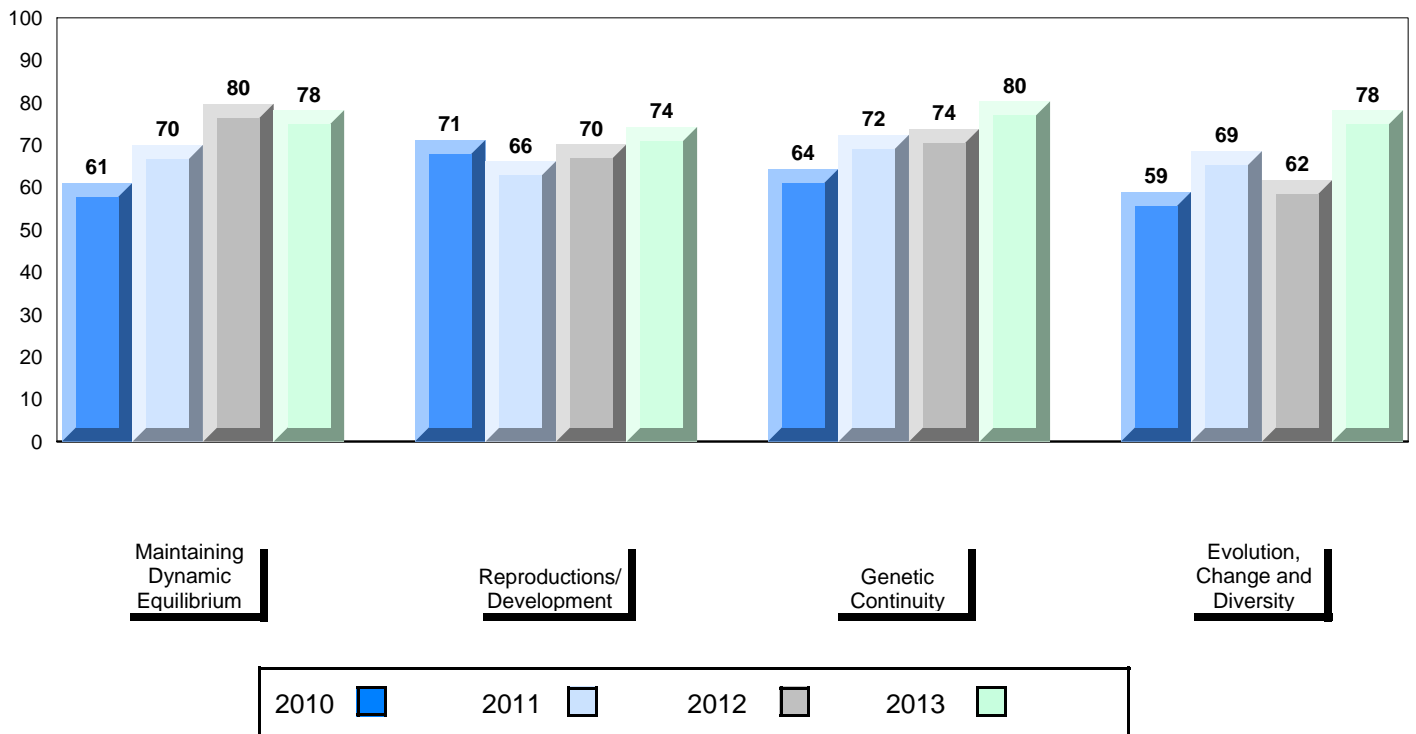

District 4 - Eastern

#242 - Random Island Academy, Hickman's Harbour

Grades: K-12

Number of Students 13

Biology 3201

School
District
Province

Public Exam Mark

School vs District

School vs Province

54.7
63.4
62.6



Final Mark

School vs District

School vs Province

58.2
67.5
66.5



Subtest

Maintaining Dynamic Equilibrium

School
District
Province

56.5
65.4
64.4



Reproductions/ Development

School
District
Province

54.4
62.2
61.9



Genetic Continuity

School
District
Province

57.6
64.6
63.8



Evolution, Change and Diversity

School
District
Province

44.4
58.2
56.8



Average Mark, 2010-2013

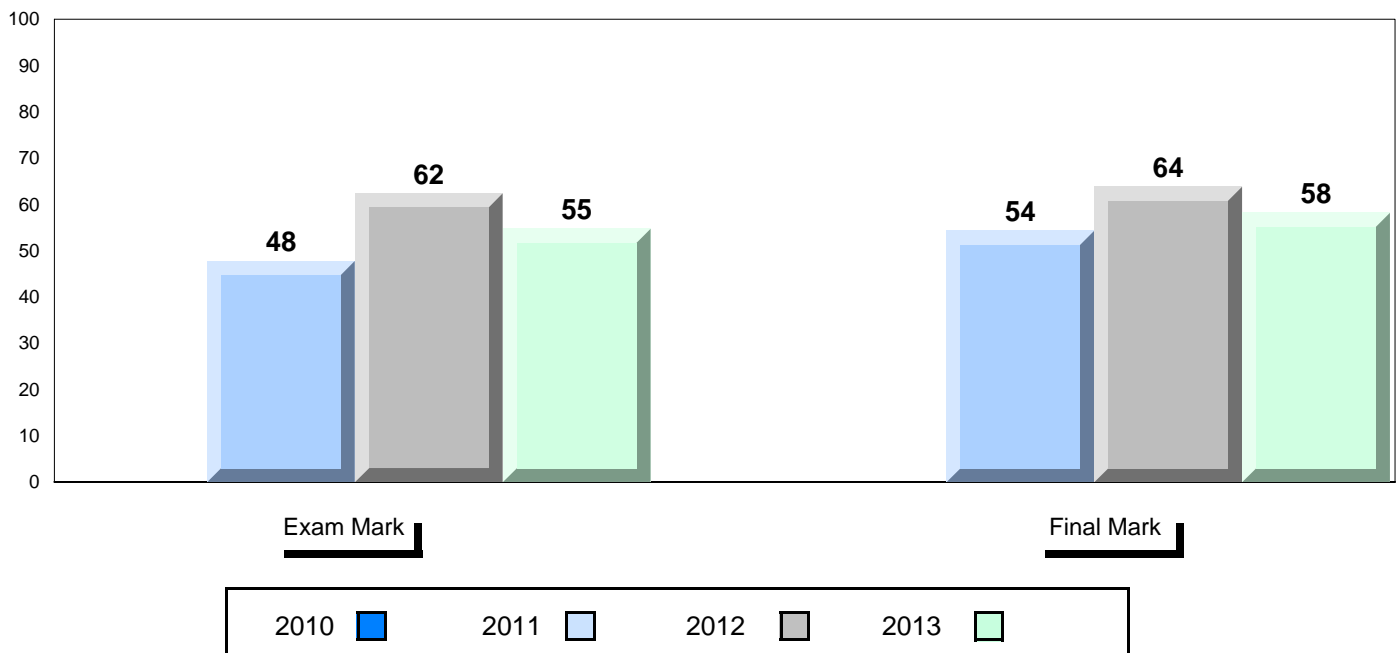

District 4 - Eastern

#242 - Random Island Academy, Hickman's Harbour

Grades: K-12

Difference from Provincial Mean, 2010-13

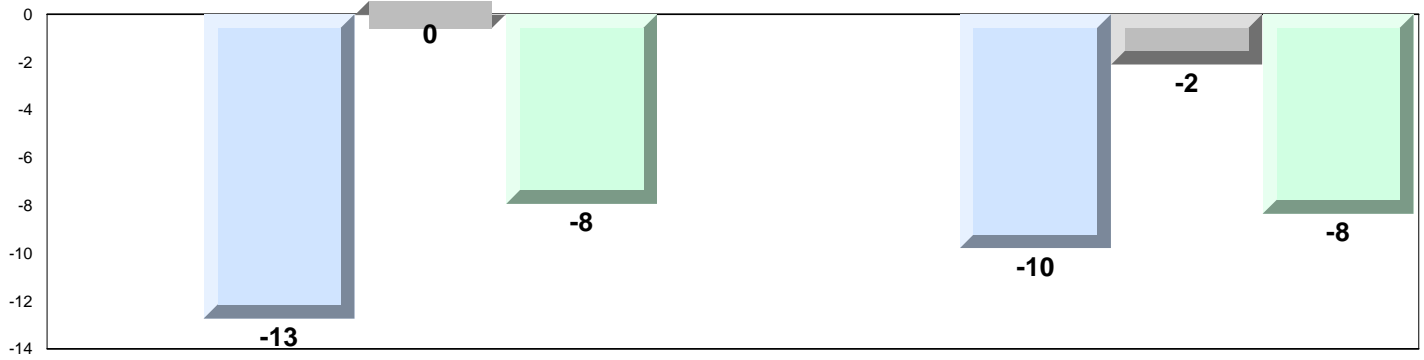

4 Year Public Exam (Subtest) Mark Trend 2010-2013

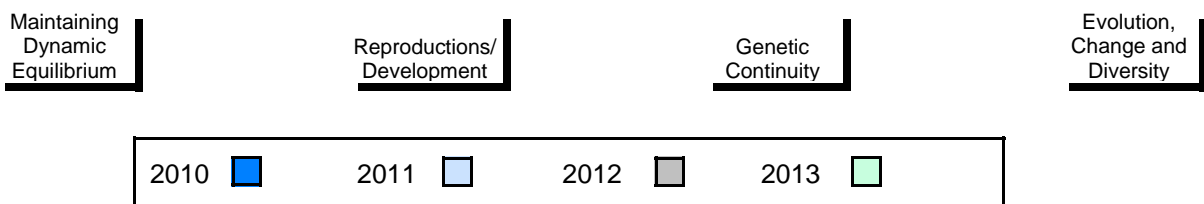
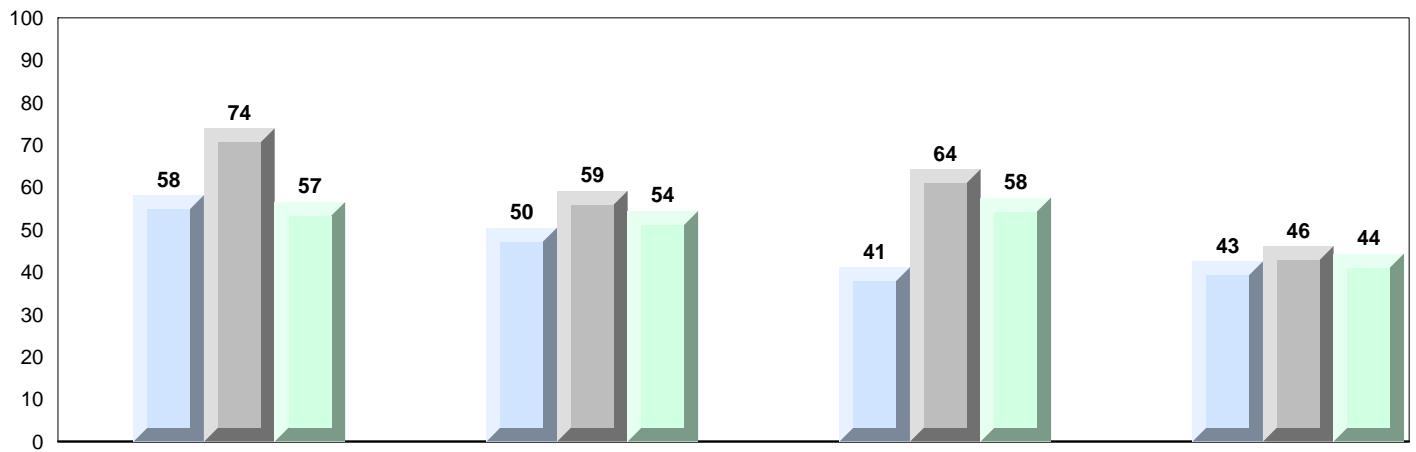

District 4 - Eastern

#246 - Swift Current Academy, Swift Current

Grades: K-12

Number of Students 5

Biology 3201 School
 District
 Province

Subtest

Maintaining Dynamic Equilibrium School
 District
 Province

Reproductions/ Development School
 District
 Province

Genetic Continuity School
 District
 Province

Evolution, Change and Diversity School
 District
 Province

Public Exam Mark	School vs District	School vs Province
<i>School data with 5 or fewer students withheld for reasons of confidentiality.</i>		

Final Mark	School vs District	School vs Province
<i>School data with 5 or fewer students withheld for reasons of confidentiality.</i>		

Average Mark, 2010-2013

School data with 5 or fewer students withheld for reasons of confidentiality.

Exam Mark

Final Mark

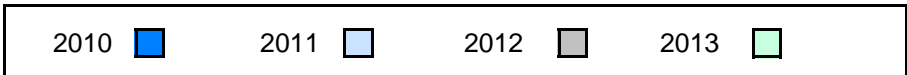

District 4 - Eastern

#246 - Swift Current Academy, Swift Current

Grades: K-12

Difference from Provincial Mean, 2010-13

School data with 5 or fewer students withheld for reasons of confidentiality.



4 Year Public Exam (Subtest) Mark Trend 2010-2013

School data with 5 or fewer students withheld for reasons of confidentiality.

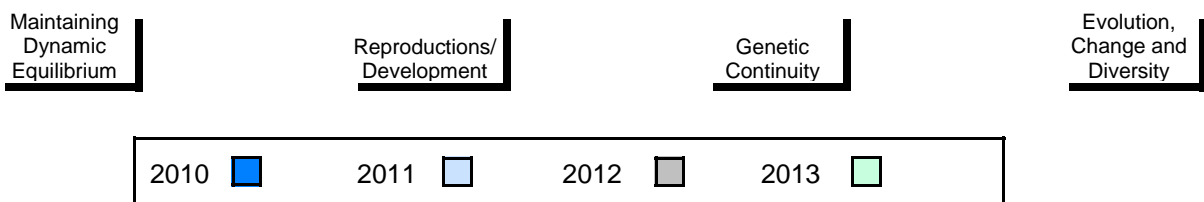

District 4 - Eastern

#247 - Roncalli Central High, Avondale

Grades: 7-12

Number of Students 27

Biology 3201

School
District
Province

Public Exam Mark	School vs District	School vs Province
70.6	▲	▲
63.4		
62.6		
Subtest		
Maintaining Dynamic Equilibrium	School	75.9
	District	65.4
	Province	64.4
Reproductions/ Development	School	69.8
	District	62.2
	Province	61.9
Genetic Continuity	School	70.8
	District	64.6
	Province	63.8
Evolution, Change and Diversity	School	62.8
	District	58.2
	Province	56.8

Final Mark	School vs District	School vs Province
72.6	▲	▲
67.5		
66.5		

Average Mark, 2010-2013

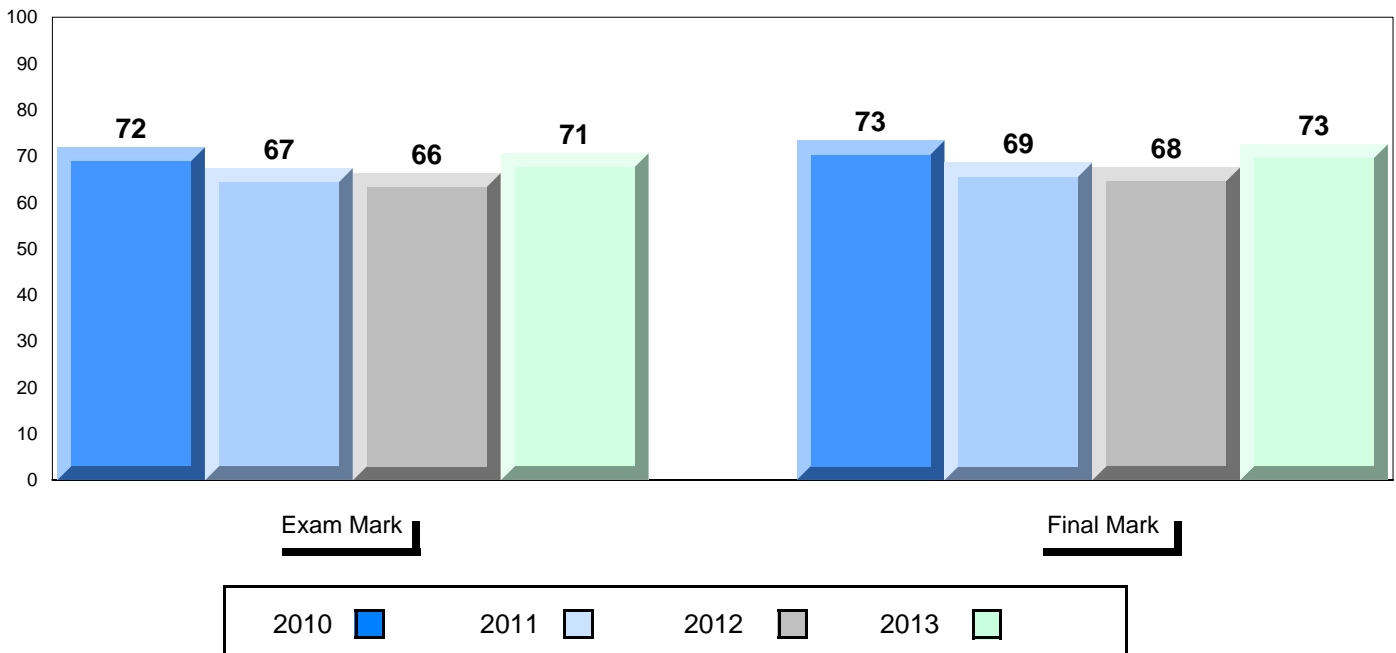

District 4 - Eastern

#247 - Roncalli Central High, Avondale

Grades: 7-12

Difference from Provincial Mean, 2010-13

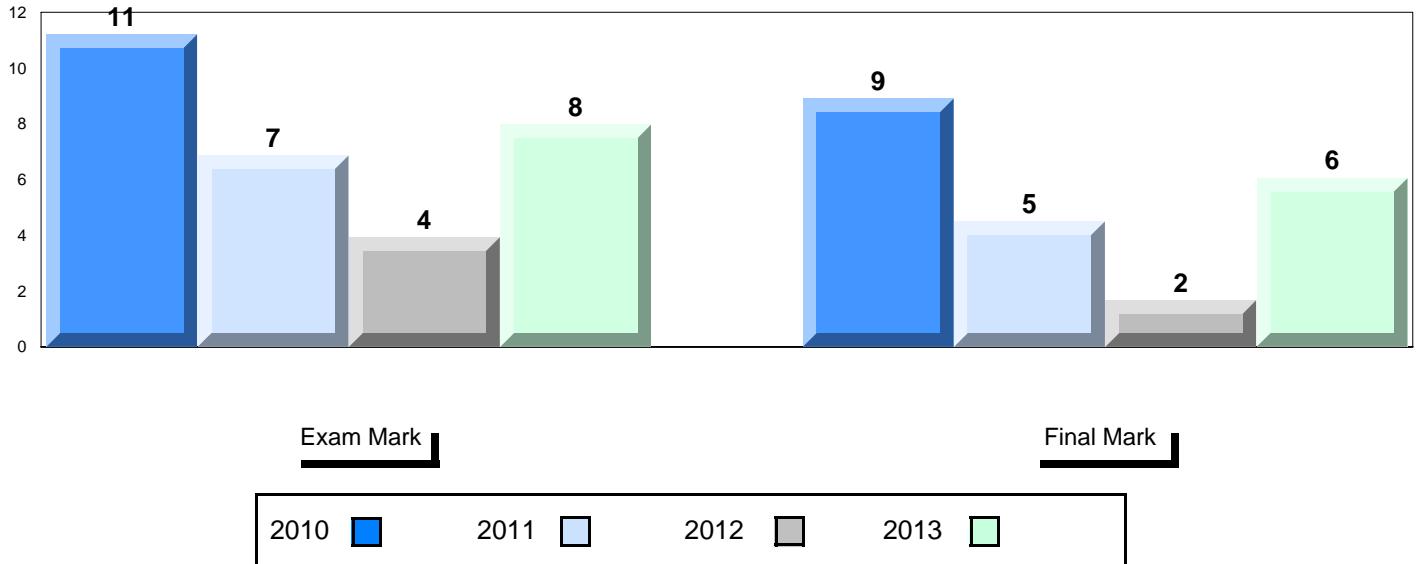

4 Year Public Exam (Subtest) Mark Trend 2010-2013

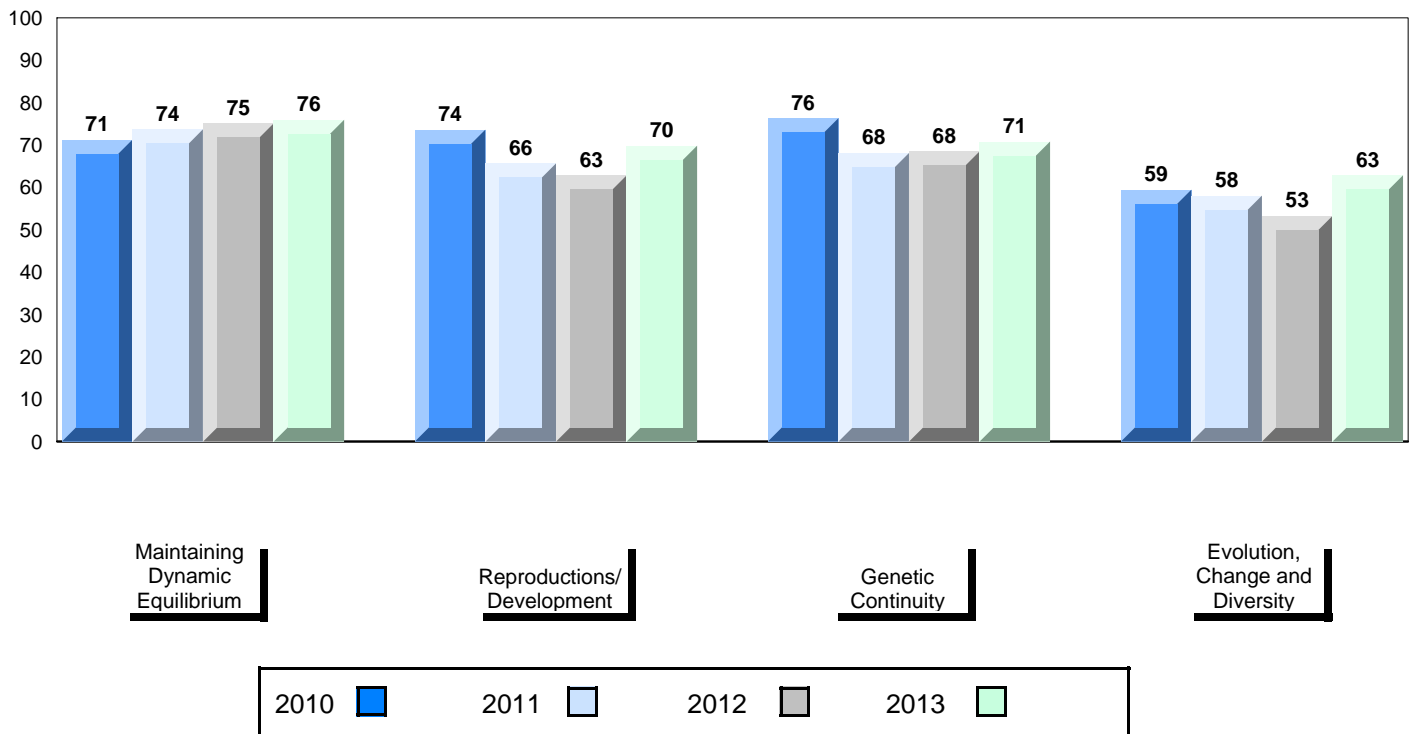

District 4 - Eastern

#249 - Ascension Collegiate, Bay Roberts

Grades: 10-12

Number of Students 93

Biology 3201

School
District
Province

Public Exam Mark	School vs District	School vs Province
66.5	▲	▲
63.4		
62.6		
Subtest		
Maintaining Dynamic Equilibrium	School	67.9
	District	65.4
	Province	64.4
Reproductions/ Development	School	64.6
	District	62.2
	Province	61.9
Genetic Continuity	School	70.4
	District	64.6
	Province	63.8
Evolution, Change and Diversity	School	56.5
	District	58.2
	Province	56.8

Final Mark	School vs District	School vs Province
72.6	▲	▲
67.5		
66.5		

Average Mark, 2010-2013

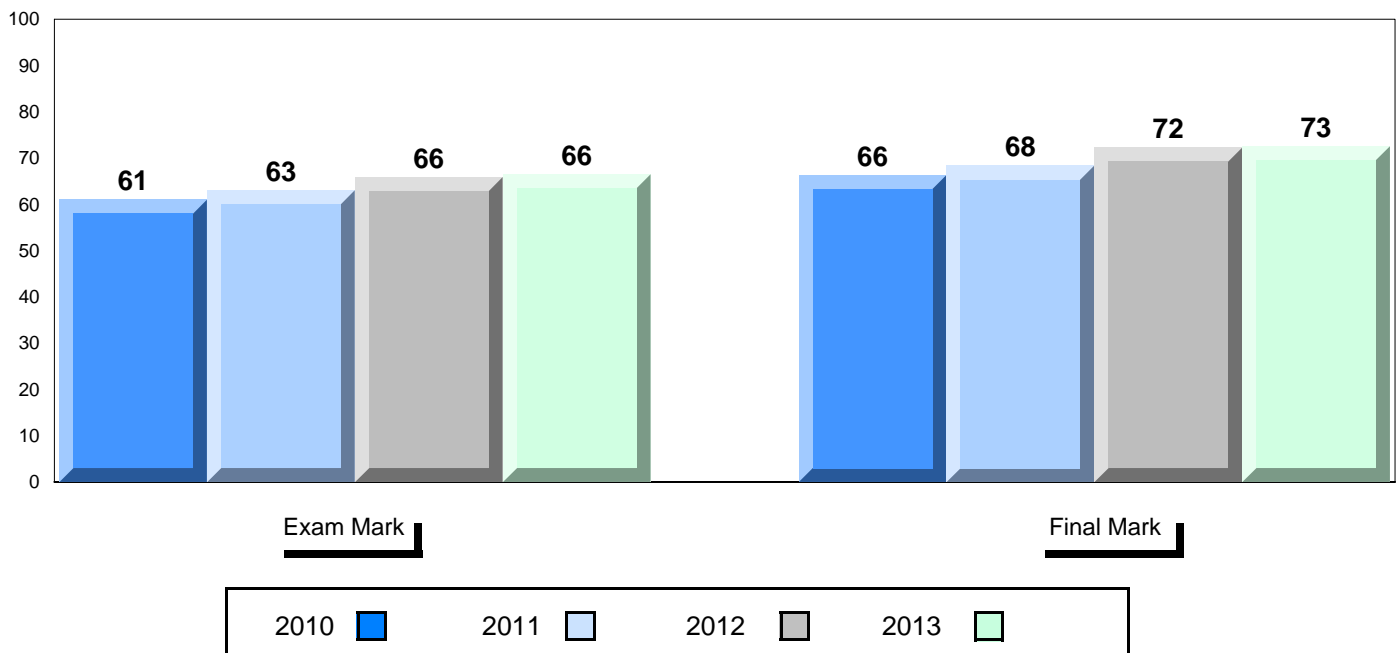

District 4 - Eastern

#249 - Ascension Collegiate, Bay Roberts

Grades: 10-12

Difference from Provincial Mean, 2010-13

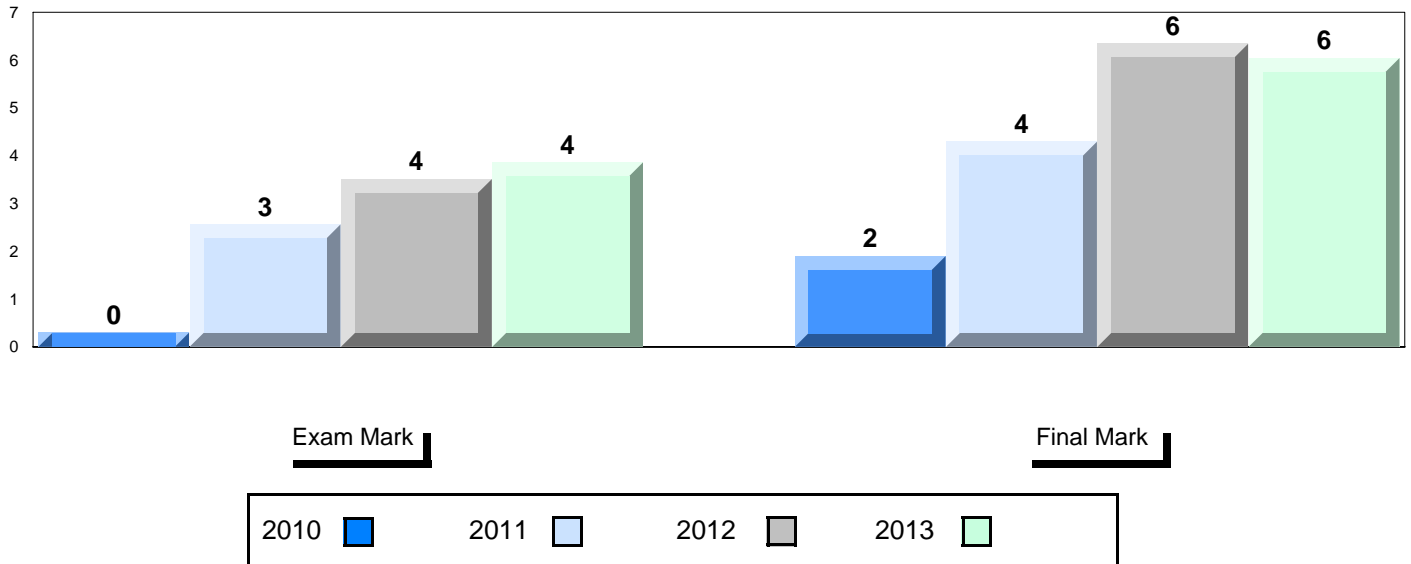

4 Year Public Exam (Subtest) Mark Trend 2010-2013

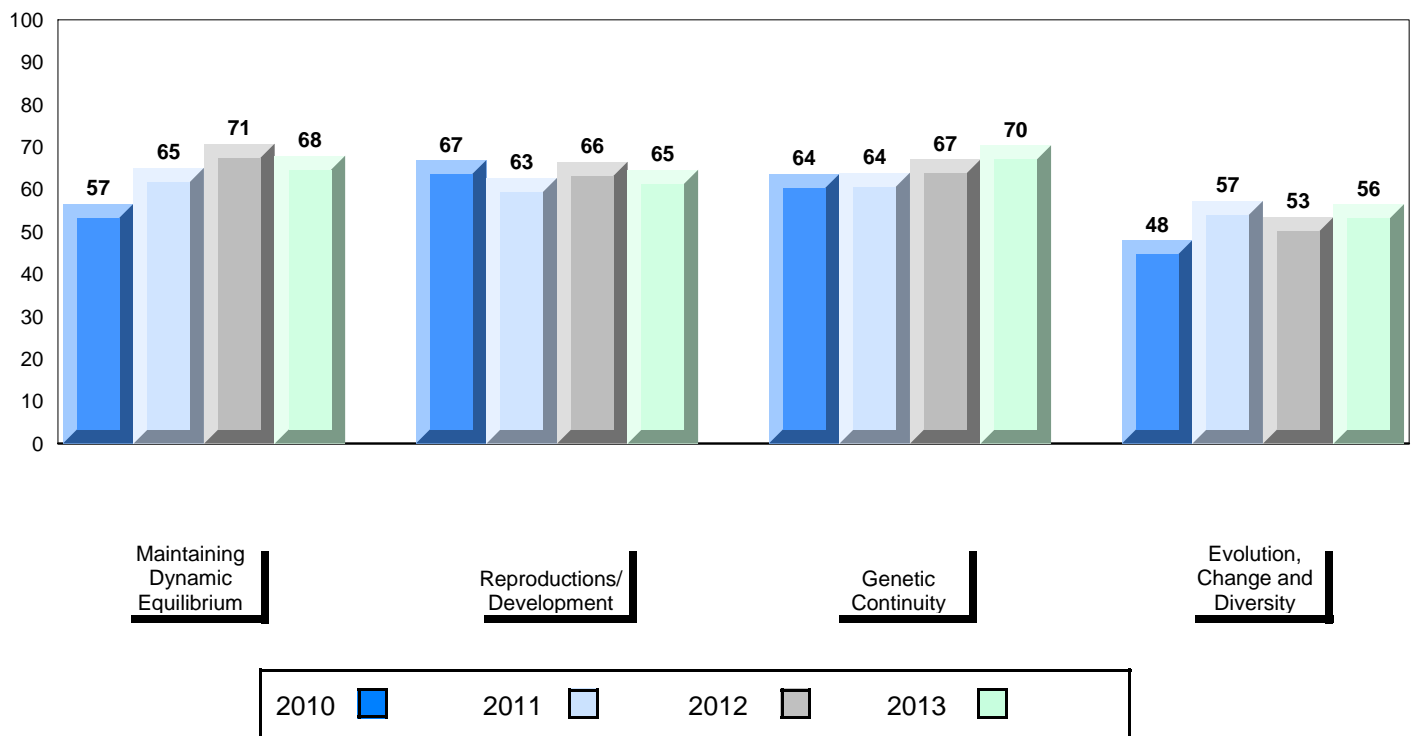

District 4 - Eastern

#253 - Carbonear Collegiate, Carbonear

Grades: 10-12

Number of Students 46

Biology 3201

School
District
Province

Public Exam Mark

School vs District

School vs Province

60.1
63.4
62.6



Final Mark

School vs District

School vs Province

66.5
67.5
66.5



Subtest

Maintaining Dynamic Equilibrium

School
District
Province

60.4
65.4
64.4



Reproductions/ Development

School
District
Province

59.7
62.2
61.9



Genetic Continuity

School
District
Province

62.6
64.6
63.8



Evolution, Change and Diversity

School
District
Province

52.3
58.2
56.8



Average Mark, 2010-2013

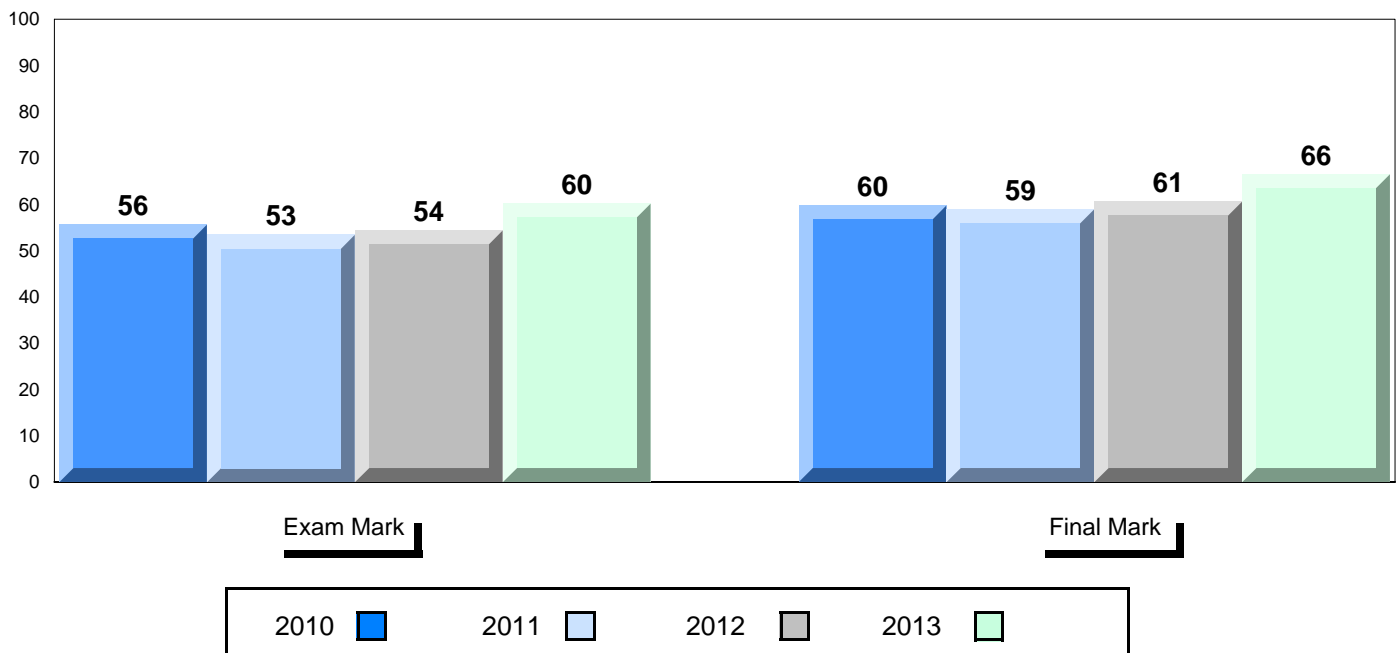

District 4 - Eastern

#253 - Carbonear Collegiate, Carbonear

Grades: 10-12

Difference from Provincial Mean, 2010-13

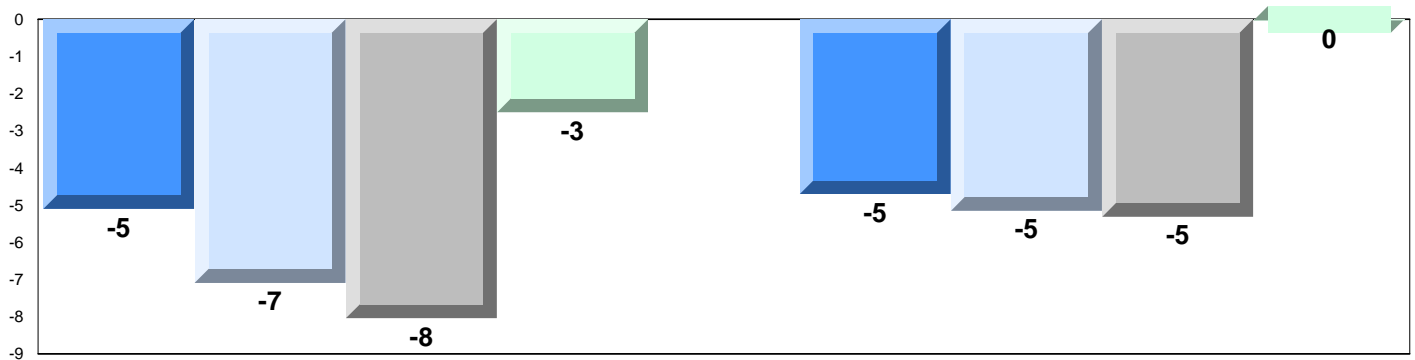

Exam Mark

Final Mark

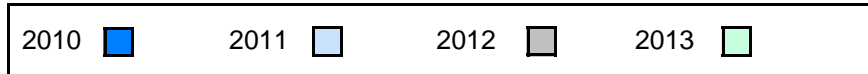

4 Year Public Exam (Subtest) Mark Trend 2010-2013

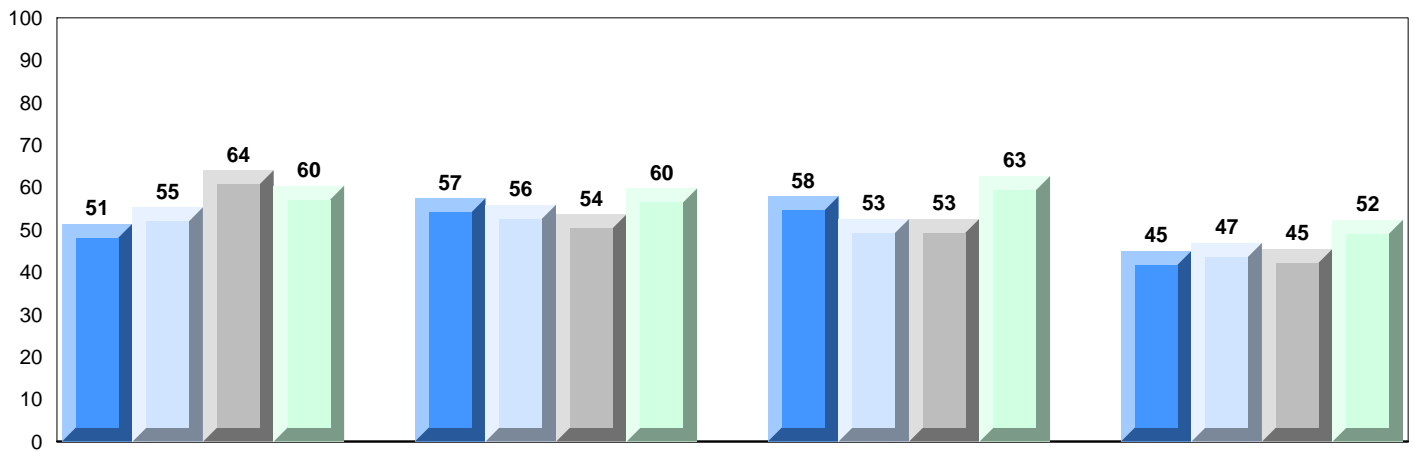

Maintaining
Dynamic
Equilibrium

Reproductions/
Development

Genetic
Continuity

Evolution,
Change and
Diversity

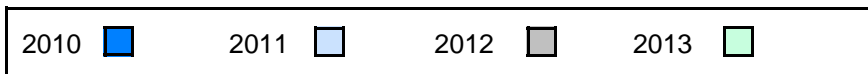

District 4 - Eastern

#274 - St. Catherine's Academy, Mount Carmel

Grades: K-12

Number of Students 13

Biology 3201

School
District
Province

Public Exam Mark	School vs District	School vs Province
59.1	▼	▼
63.4		
62.6		
Subtest		
Maintaining Dynamic Equilibrium	School	School
55.4	▼	▼
65.4		
64.4		
Reproductions/ Development	School	School
58.0	▼	▼
62.2		
61.9		
Genetic Continuity	School	School
61.4	▼	▼
64.6		
63.8		
Evolution, Change and Diversity	School	School
59.0	▲	▲
58.2		
56.8		

Final Mark	School vs District	School vs Province
65.5	▼	▼
67.5		
66.5		

Average Mark, 2010-2013

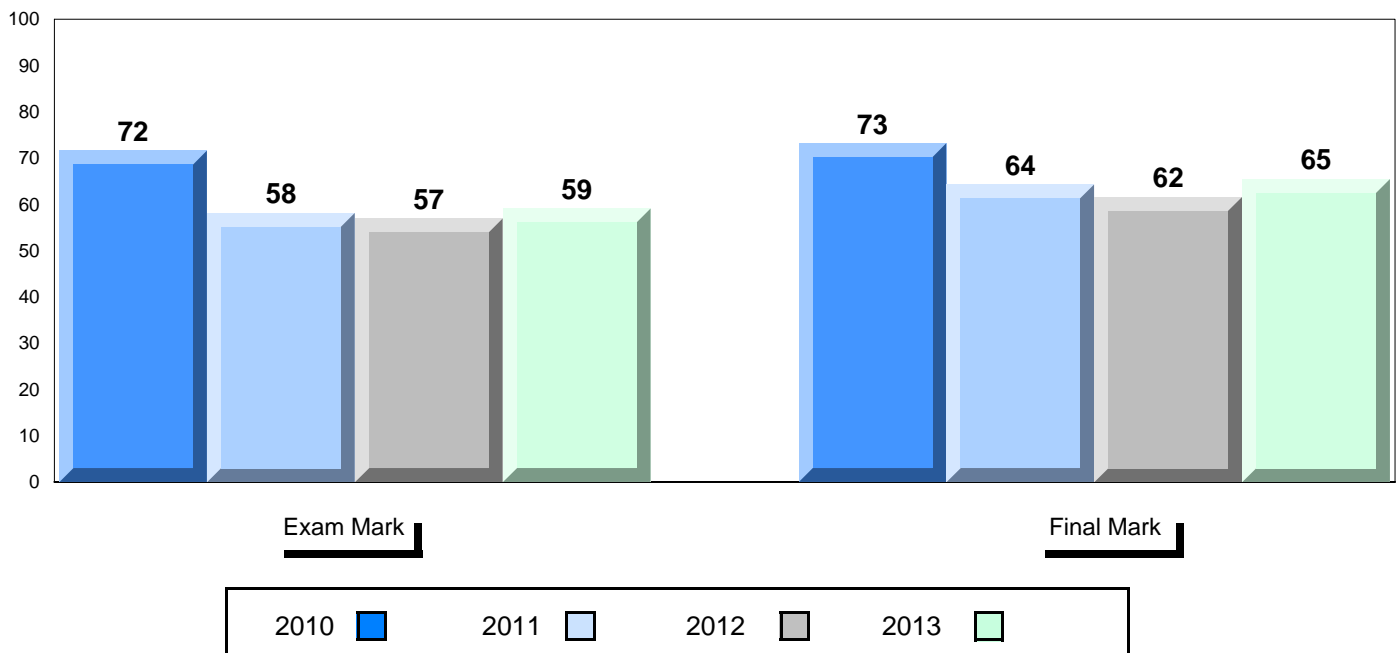

District 4 - Eastern

#274 - St. Catherine's Academy, Mount Carmel

Grades: K-12

Difference from Provincial Mean, 2010-13

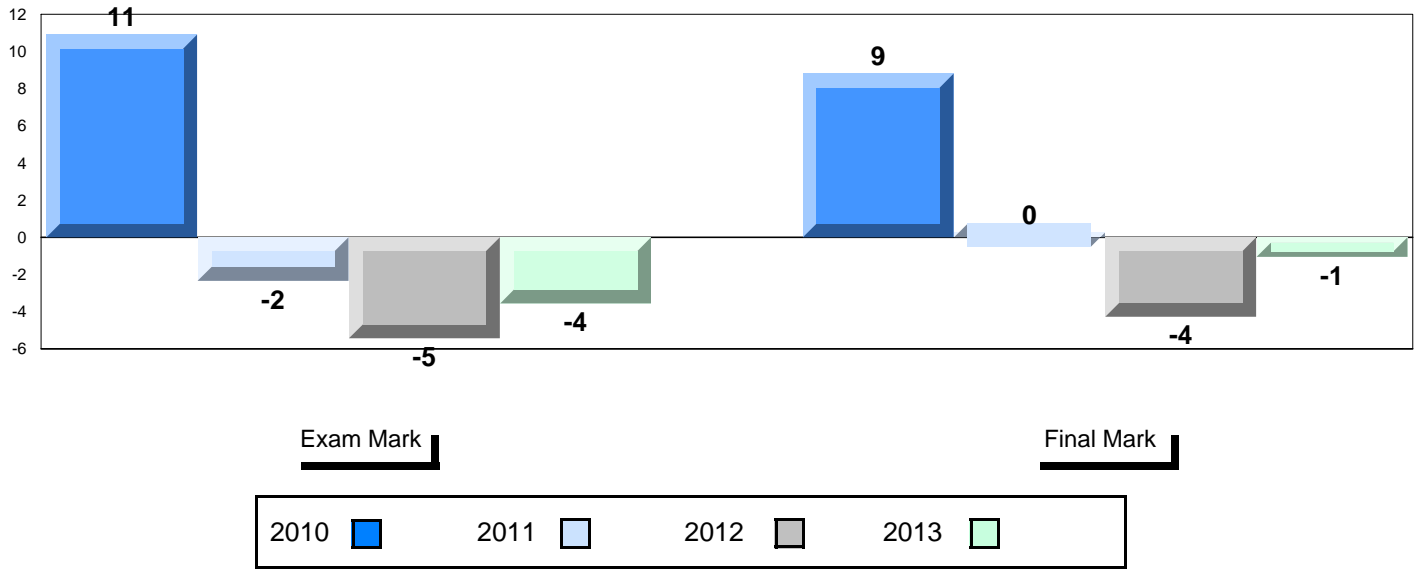

4 Year Public Exam (Subtest) Mark Trend 2010-2013

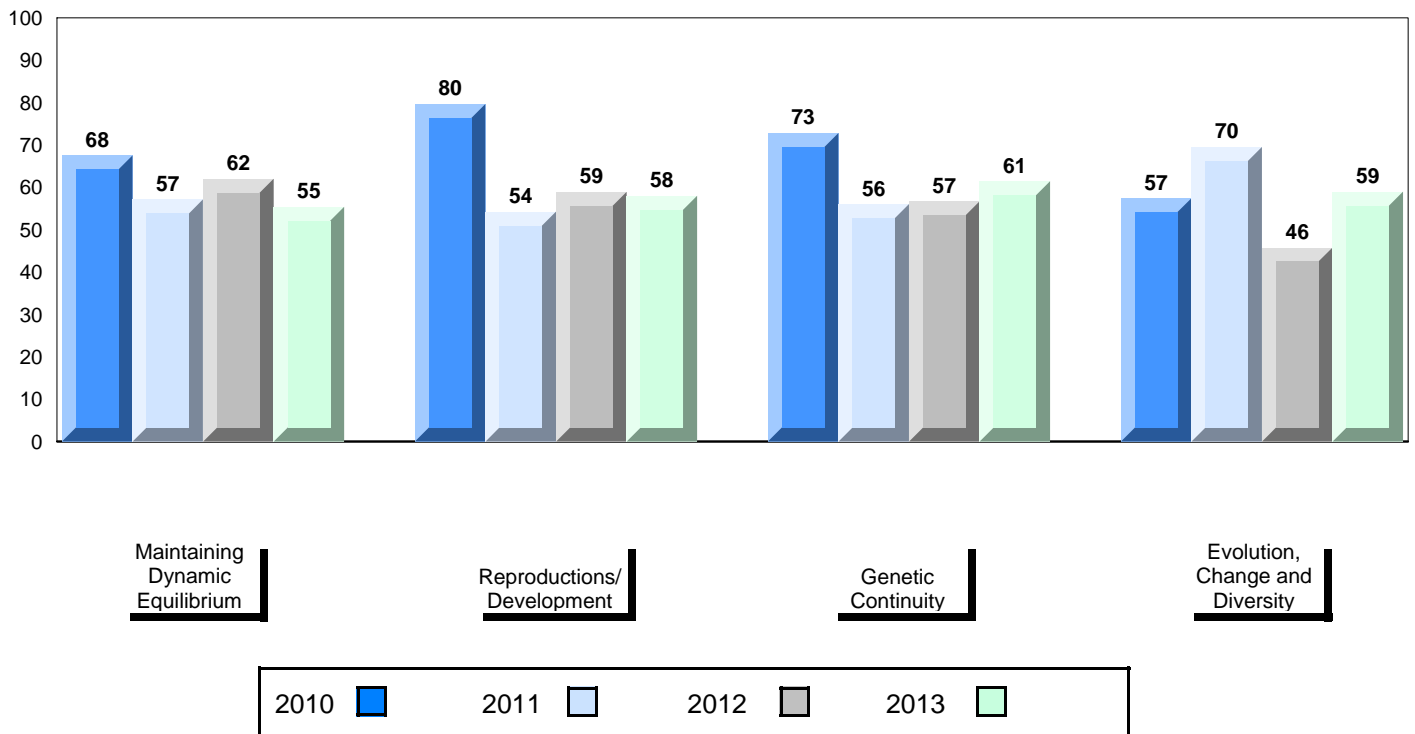

District 4 - Eastern

#280 - Laval High School, Placentia

Grades: 7-12

Number of Students 41

Biology 3201

Subtest

**Maintaining
Dynamic
Equilibrium**

**Reproductions/
Development**

**Genetic
Continuity**

**Evolution,
Change and
Diversity**

School
District
Province

School
District
Province

School
District
Province

School
District
Province

School
District
Province

Public Exam Mark	School vs District	School vs Province
63.6	▲	▲
63.4		
62.6		
67.0	▲	▲
65.4		
64.4		
63.8	▲	▲
62.2		
61.9		
62.6	▼	▼
64.6		
63.8		
59.8	▲	▲
58.2		
56.8		

Final Mark	School vs District	School vs Province
65.8	▼	▼
67.5		
66.5		

Average Mark, 2010-2013

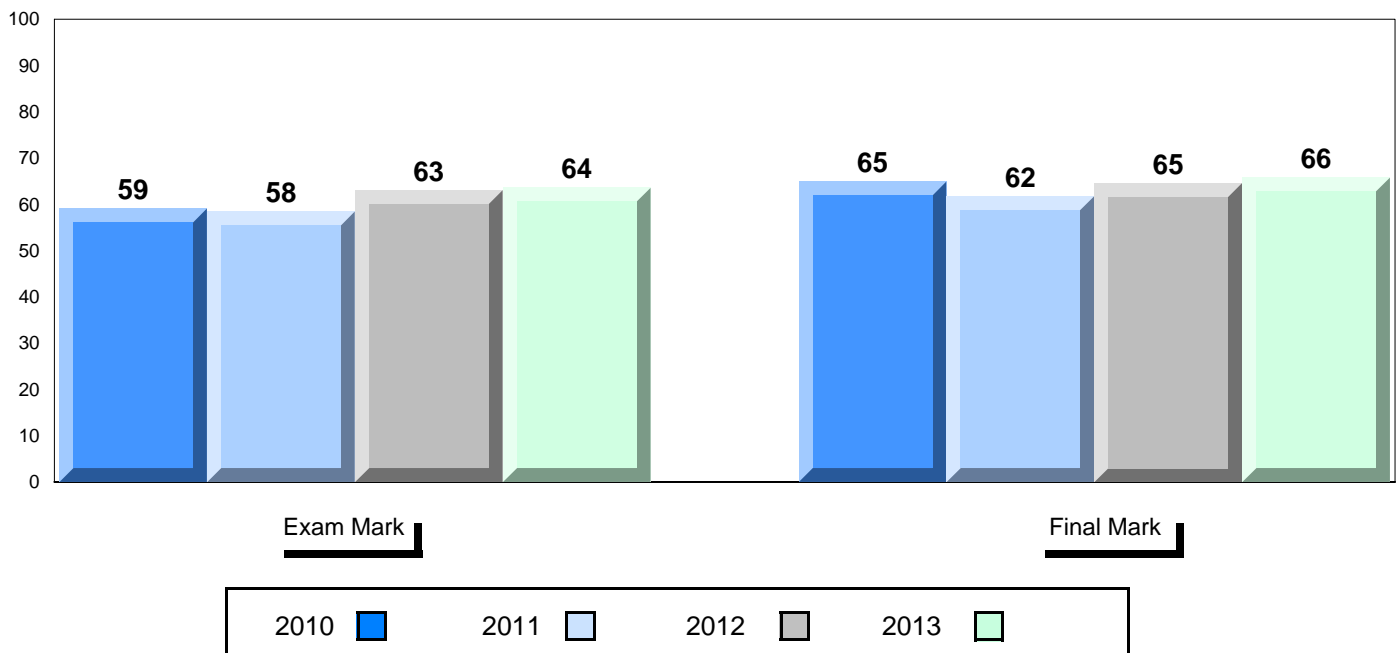

District 4 - Eastern

#280 - Laval High School, Placentia

Grades: 7-12

Difference from Provincial Mean, 2010-13

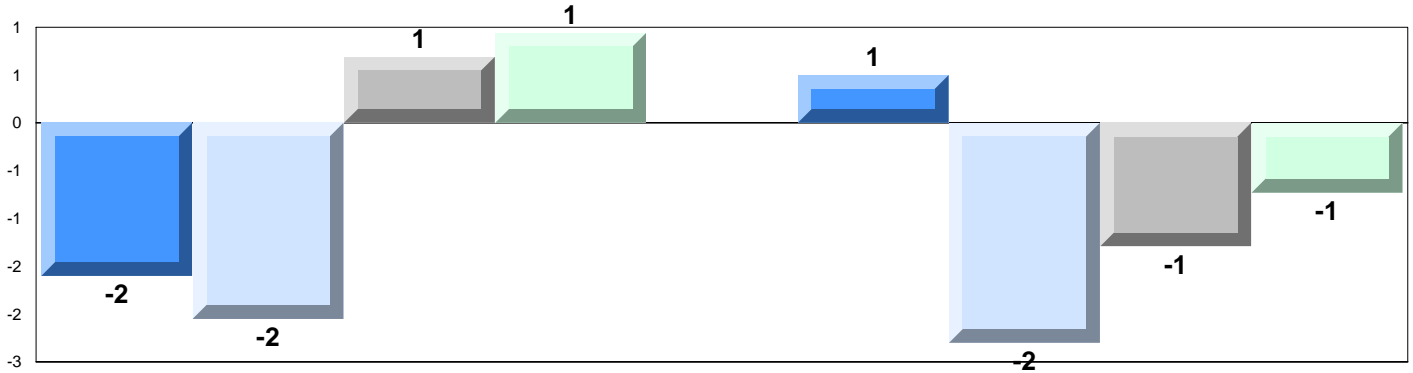

4 Year Public Exam (Subtest) Mark Trend 2010-2013

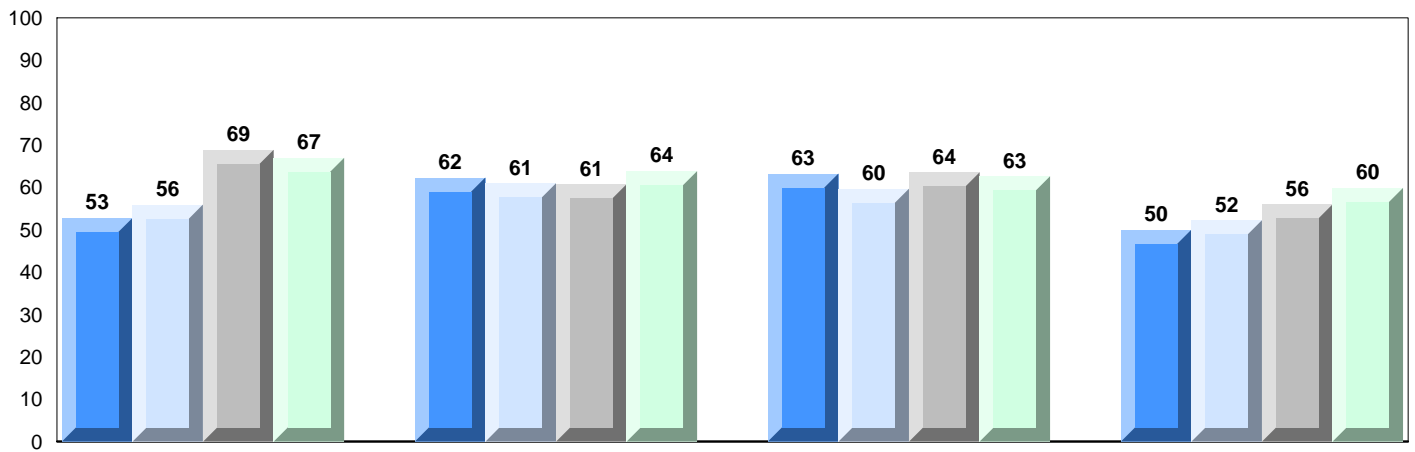

Maintaining
Dynamic
Equilibrium

Reproductions/
Development

Genetic
Continuity

Evolution,
Change and
Diversity

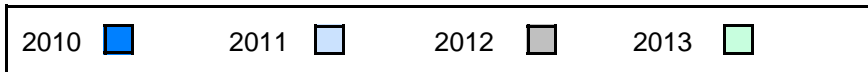

District 4 - Eastern

#286 - Fatima Academy, St. Bride's

Grades: K-12

Number of Students 16

Biology 3201

School
District
Province

Public Exam Mark	School vs District	School vs Province	Final Mark	School vs District	School vs Province
56.0	▼	▼	62.7	▼	▼
63.4			67.5		
62.6			66.5		
Subtest					
Maintaining Dynamic Equilibrium	School	60.8	▼	▼	
	District	65.4			
	Province	64.4			
Reproductions/ Development	School	59.3	▼	▼	
	District	62.2			
	Province	61.9			
Genetic Continuity	School	57.5	▼	▼	
	District	64.6			
	Province	63.8			
Evolution, Change and Diversity	School	38.3	▼	▼	
	District	58.2			
	Province	56.8			

Average Mark, 2010-2013

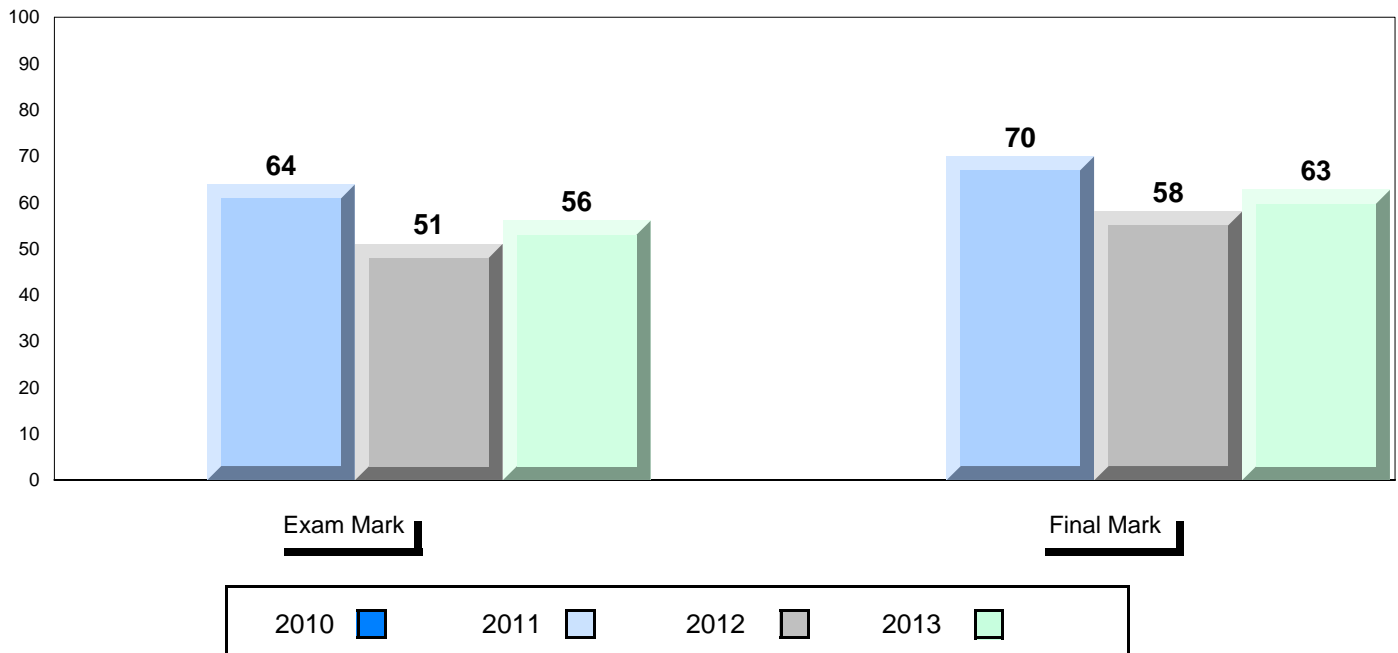

District 4 - Eastern

#286 - Fatima Academy, St. Bride's

Grades: K-12

Difference from Provincial Mean, 2010-13

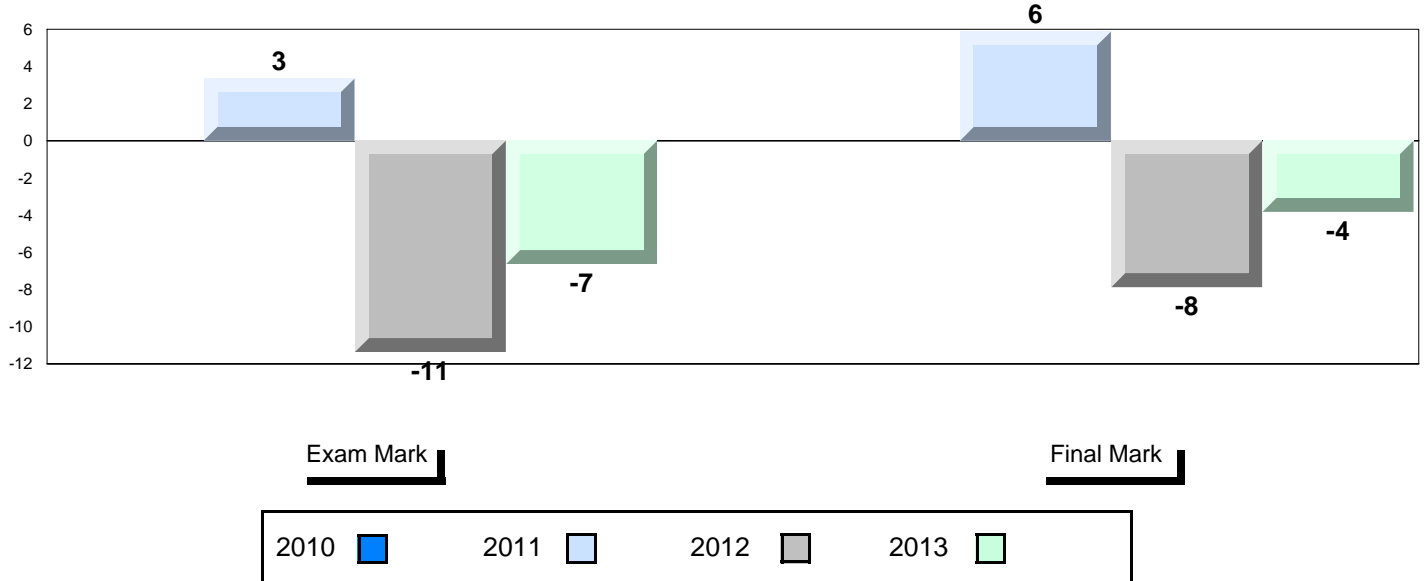

4 Year Public Exam (Subtest) Mark Trend 2010-2013

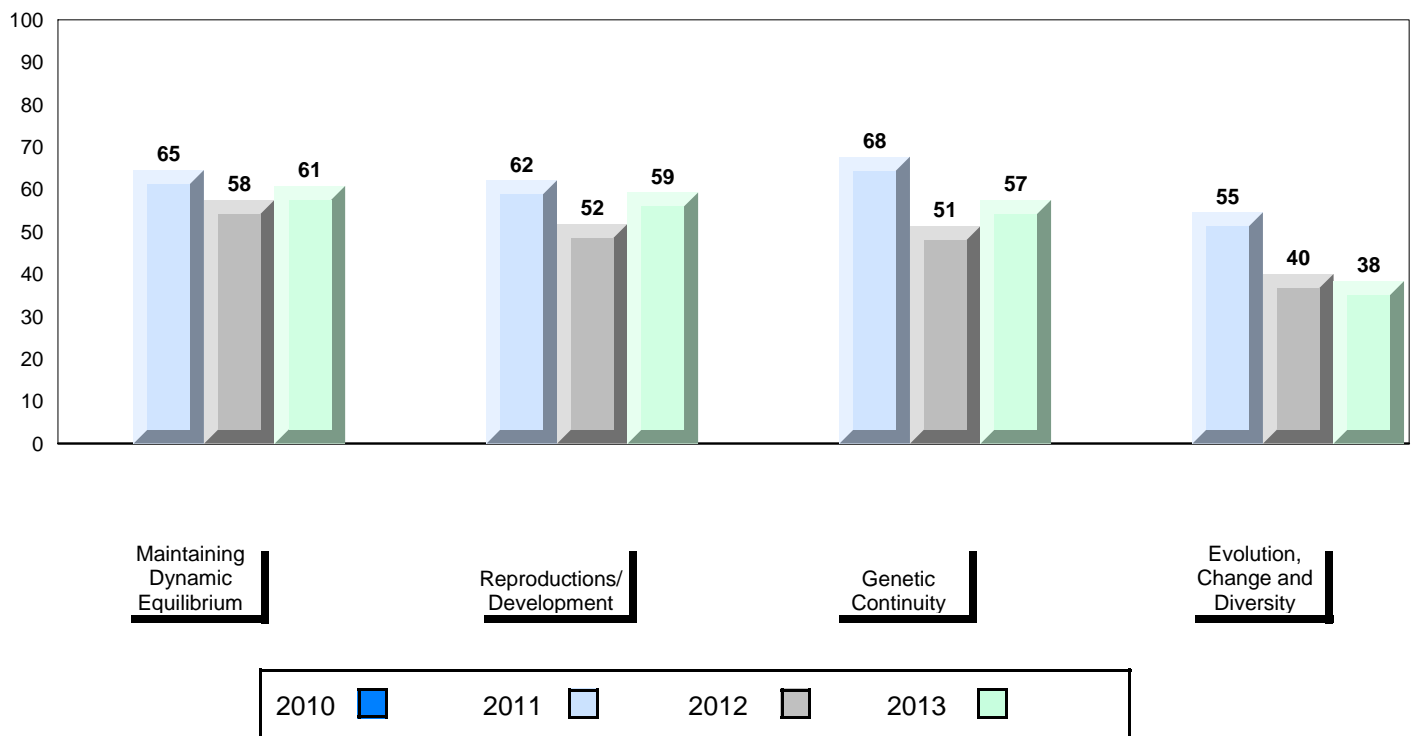

District 4 - Eastern

#287 - Dunne Memorial Academy, St. Mary's

Grades: K-12

Number of Students 10

Biology 3201

Subtest

Maintaining Dynamic Equilibrium

Reproductions/ Development

Genetic Continuity

Evolution, Change and Diversity

School
District
Province

School
District
Province

School
District
Province

School
District
Province

School
District
Province

Public Exam Mark	School vs District	School vs Province
68.5	▲	▲
63.4		
62.6		
71.3	▲	▲
65.4		
64.4		
66.5	▲	▲
62.2		
61.9		
70.9	▲	▲
64.6		
63.8		
61.0	▲	▲
58.2		
56.8		

Final Mark	School vs District	School vs Province
70.3	▲	▲
67.5		
66.5		

Average Mark, 2010-2013

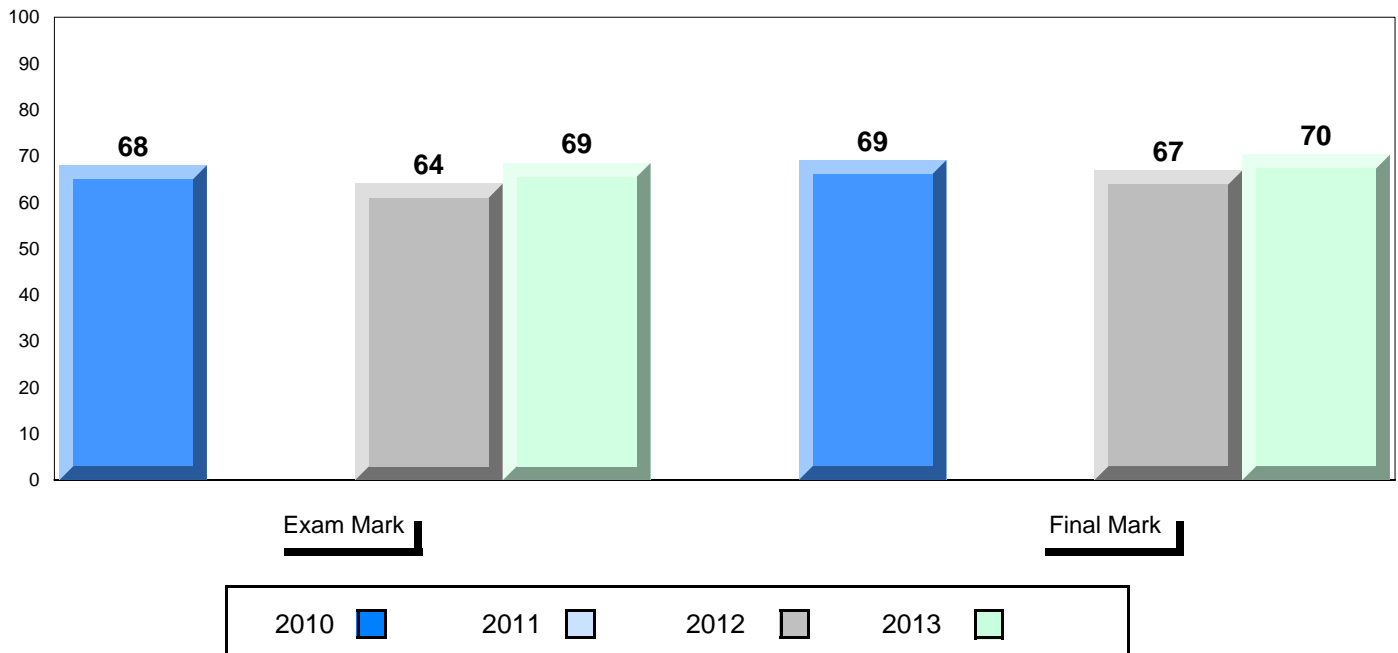

District 4 - Eastern

#287 - Dunne Memorial Academy, St. Mary's

Grades: K-12

Difference from Provincial Mean, 2010-13

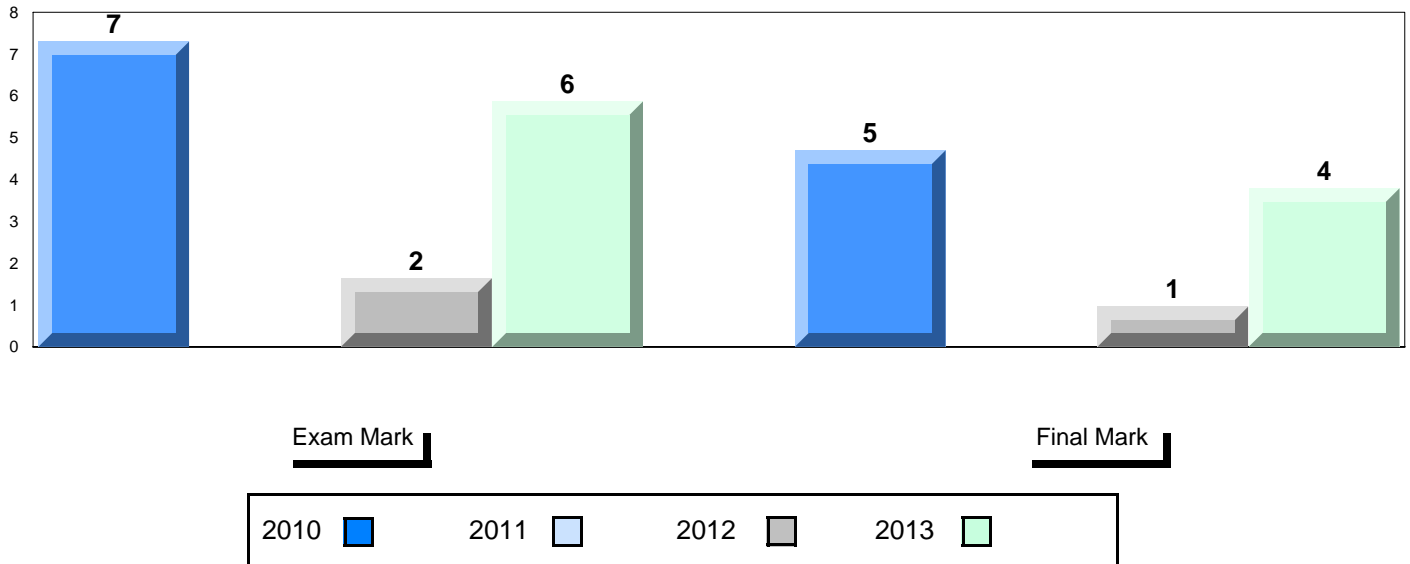

4 Year Public Exam (Subtest) Mark Trend 2010-2013

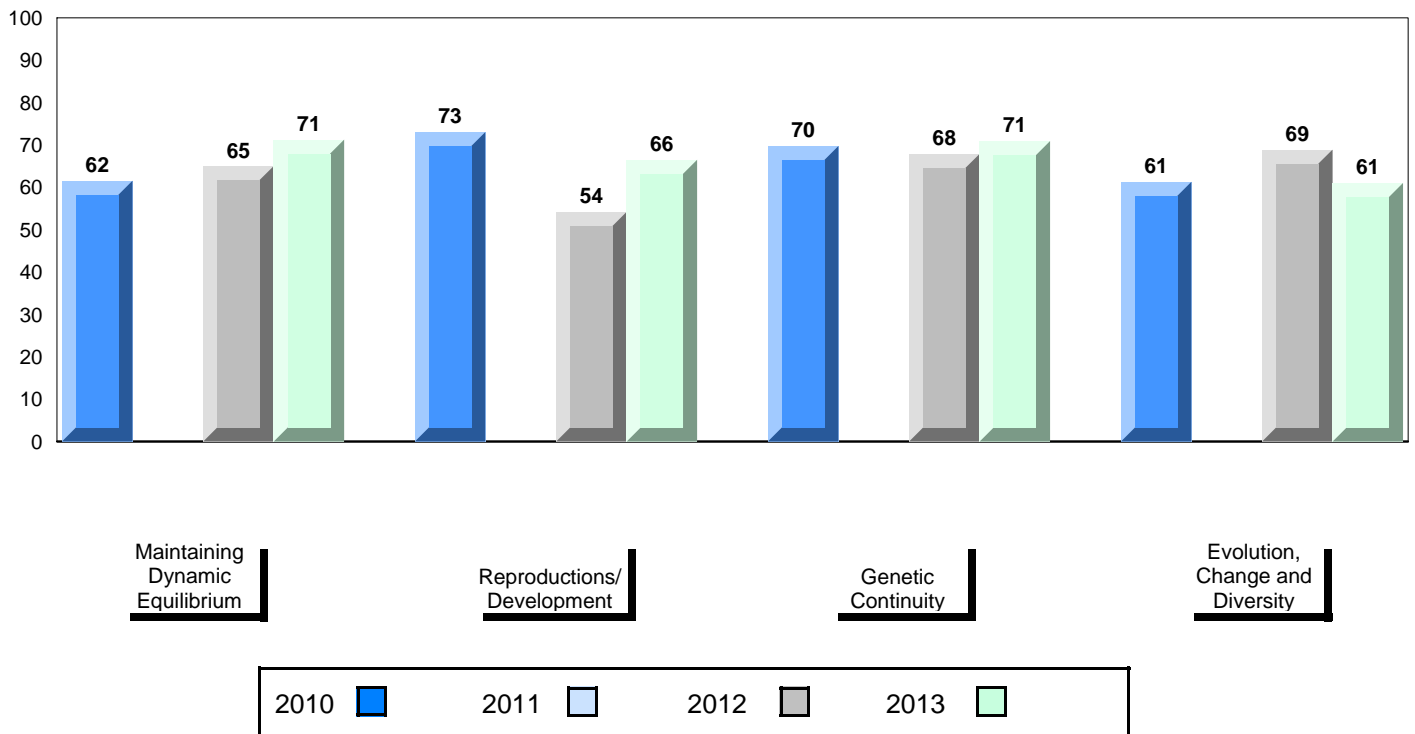

District 4 - Eastern

#296 - St. Michael's High, Bell Island

Grades: 7-12

Number of Students 25

Biology 3201

School
District
Province

Public Exam Mark

School vs District

School vs Province

57.5
63.4
62.6



Final Mark

School vs District

School vs Province

63.6
67.5
66.5



Subtest

Maintaining Dynamic Equilibrium

School
District
Province

63.6
65.4
64.4



Reproductions/ Development

School
District
Province

60.2
62.2
61.9



Genetic Continuity

School
District
Province

55.3
64.6
63.8



Evolution, Change and Diversity

School
District
Province

48.4
58.2
56.8



Average Mark, 2010-2013

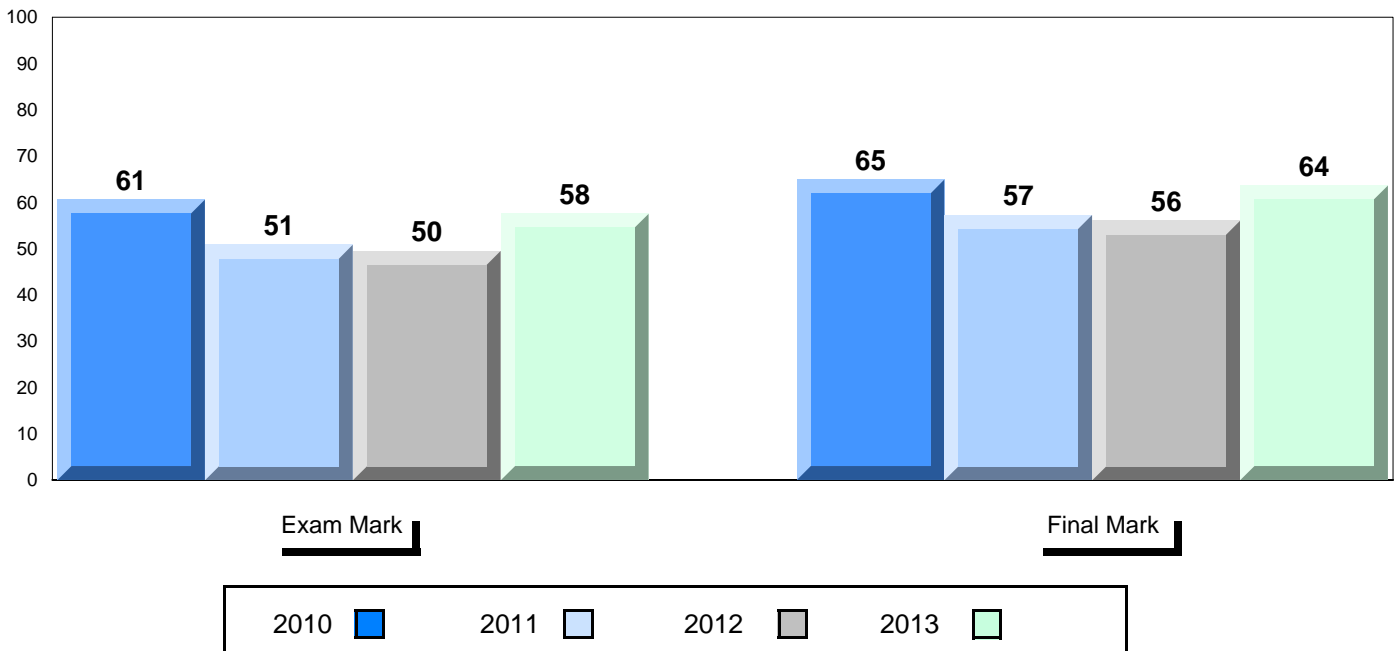

District 4 - Eastern

#296 - St. Michael's High, Bell Island

Grades: 7-12

Difference from Provincial Mean, 2010-13

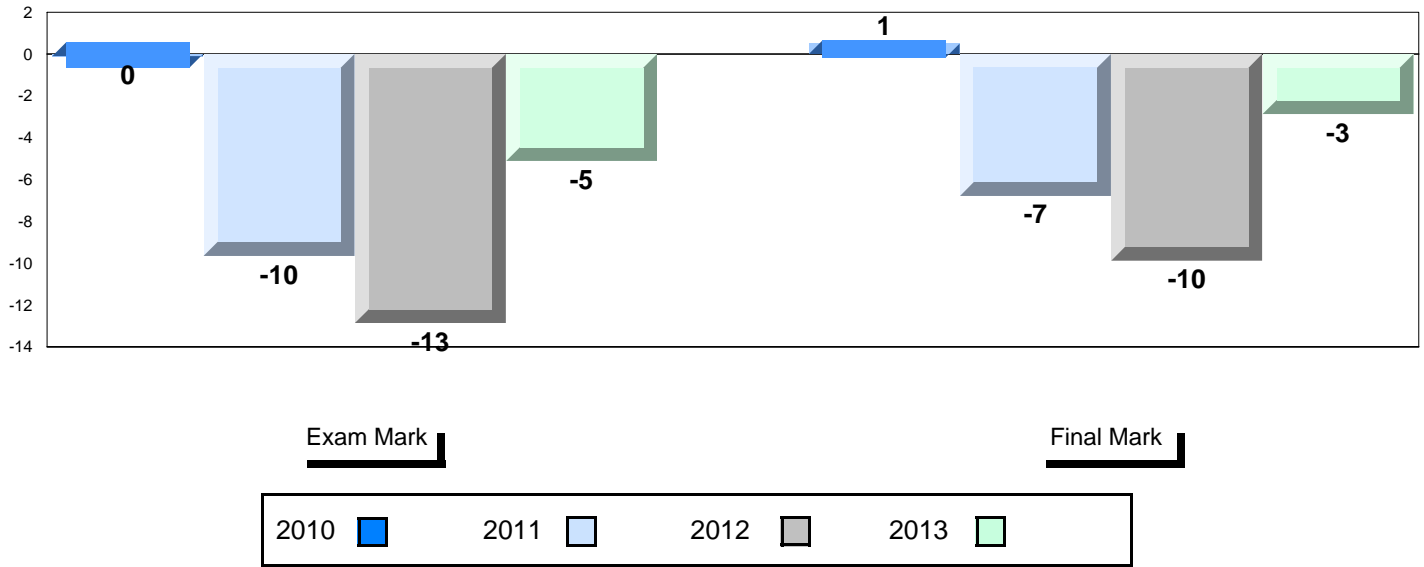

4 Year Public Exam (Subtest) Mark Trend 2010-2013

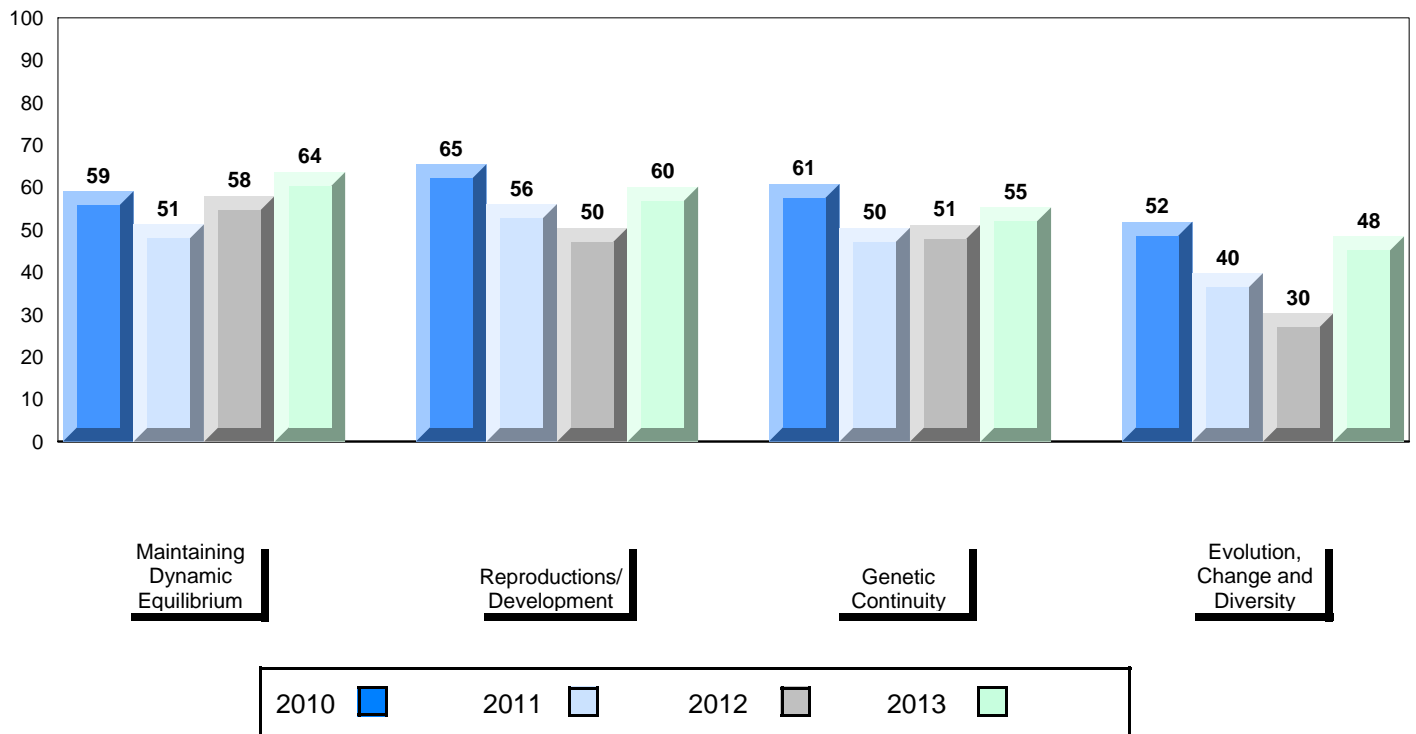

District 4 - Eastern

#302 - Queen Elizabeth Regional High, Conception Bay South (

Grades: 10-12

Number of Students 109

Biology 3201

Subtest

**Maintaining
Dynamic
Equilibrium**

**Reproductions/
Development**

**Genetic
Continuity**

**Evolution,
Change and
Diversity**

School
District
Province

School
District
Province

School
District
Province

School
District
Province

School
District
Province

Public Exam Mark	School vs District	School vs Province
65.3	▲	▲
63.4		
62.6		
72.1	▲	▲
65.4		
64.4		
64.5	▲	▲
62.2		
61.9		
64.0	▼	▲
64.6		
63.8		
59.5	▲	▲
58.2		
56.8		

Final Mark	School vs District	School vs Province
71.5	▲	▲
67.5		
66.5		

Average Mark, 2010-2013

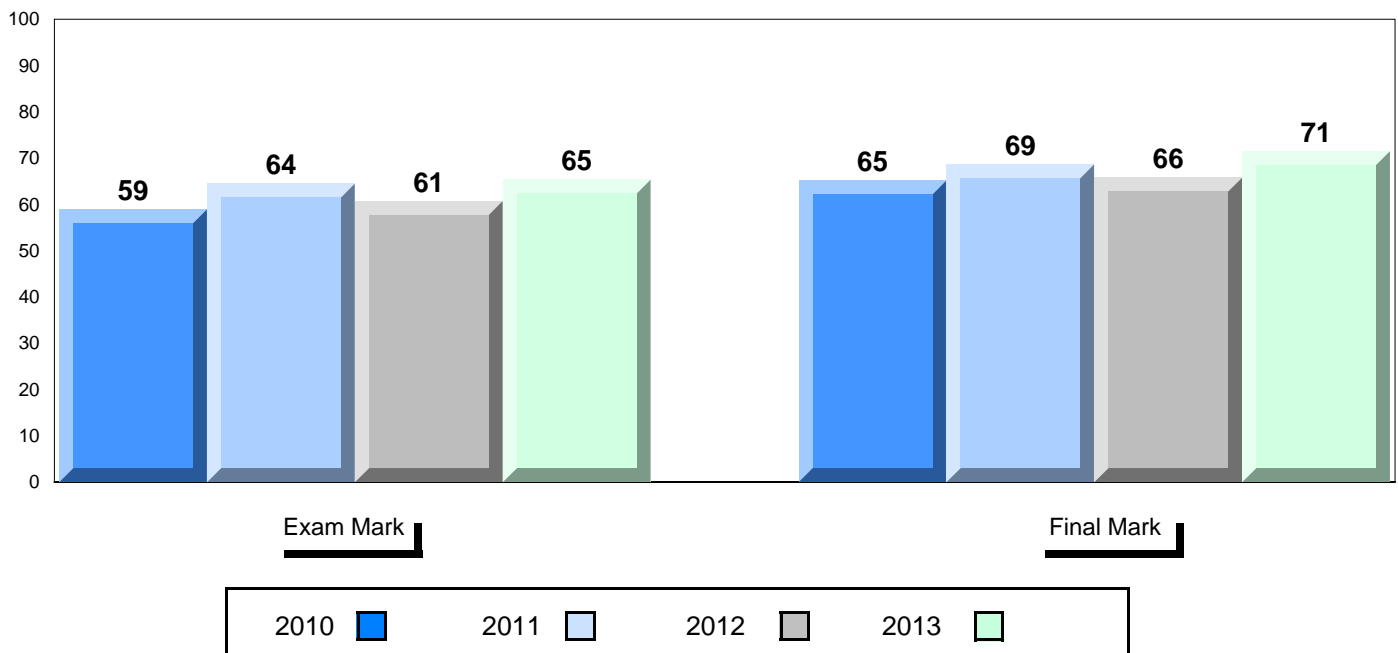

District 4 - Eastern

#302 - Queen Elizabeth Regional High, Conception Bay South (

Grades: 10-12

Difference from Provincial Mean, 2010-13

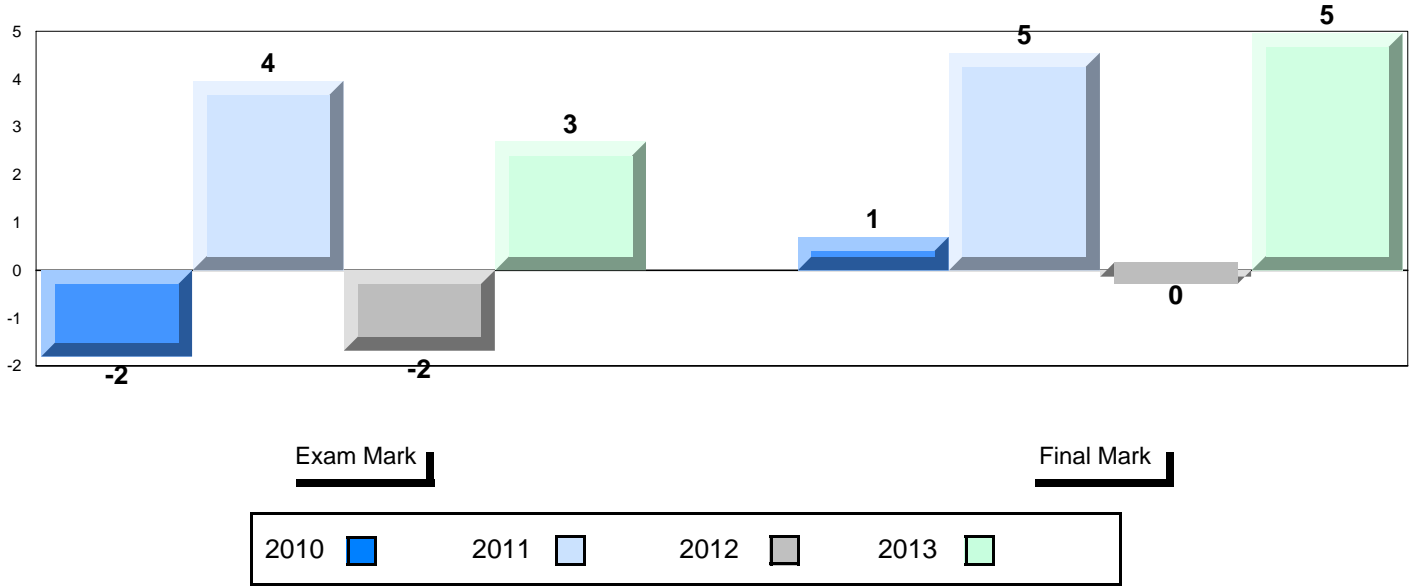

4 Year Public Exam (Subtest) Mark Trend 2010-2013

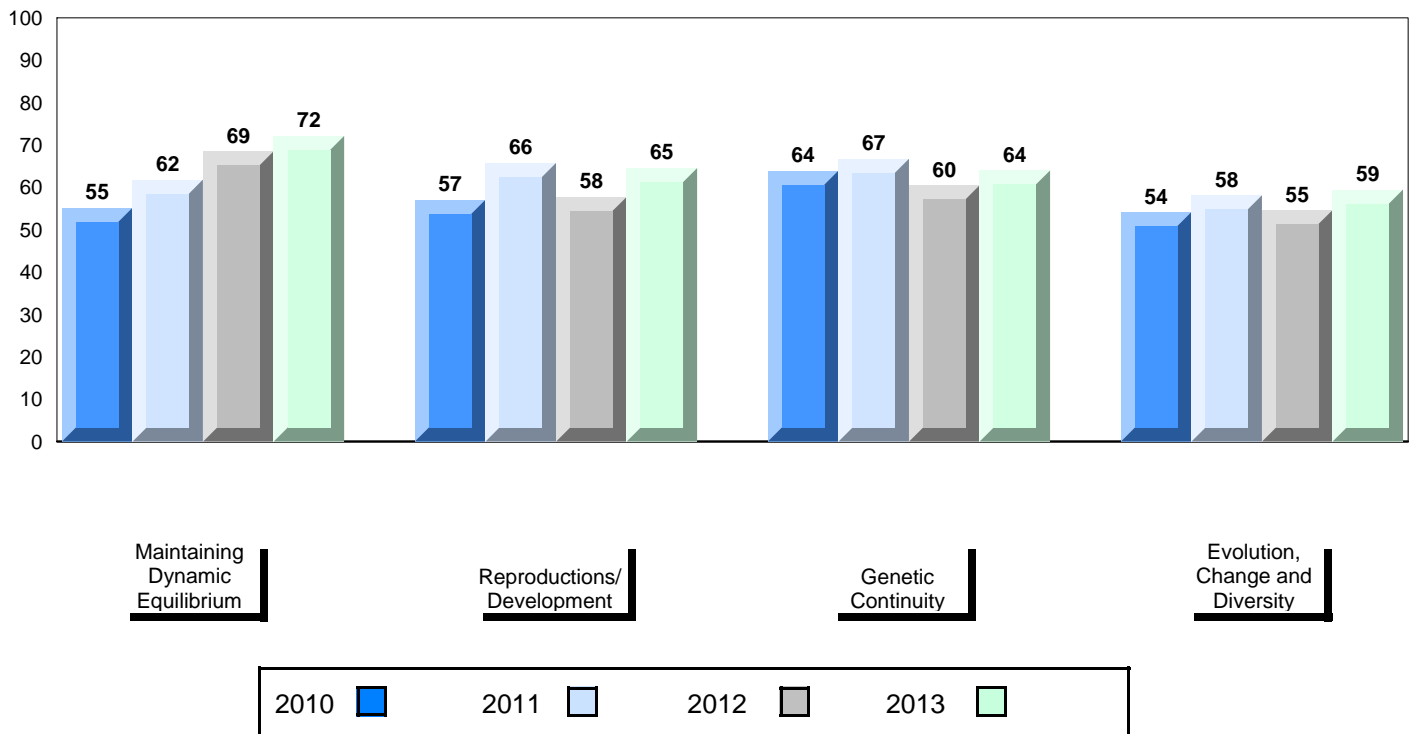

District 4 - Eastern

#304 - Holy Spirit High, Conception Bay South (Manuels)

Grades: 9-12

Number of Students 73

Biology 3201

School
District
Province

Public Exam Mark	School vs District	School vs Province
59.8	▼	▼
63.4		
62.6		
Subtest		
Maintaining Dynamic Equilibrium	School	School
60.2	▼	▼
65.4		
64.4		
Reproductions/ Development	School	School
59.0	▼	▼
62.2		
61.9		
Genetic Continuity	School	School
62.1	▼	▼
64.6		
63.8		
Evolution, Change and Diversity	School	School
53.1	▼	▼
58.2		
56.8		

Final Mark	School vs District	School vs Province
65.3	▼	▼
67.5		
66.5		

Average Mark, 2010-2013

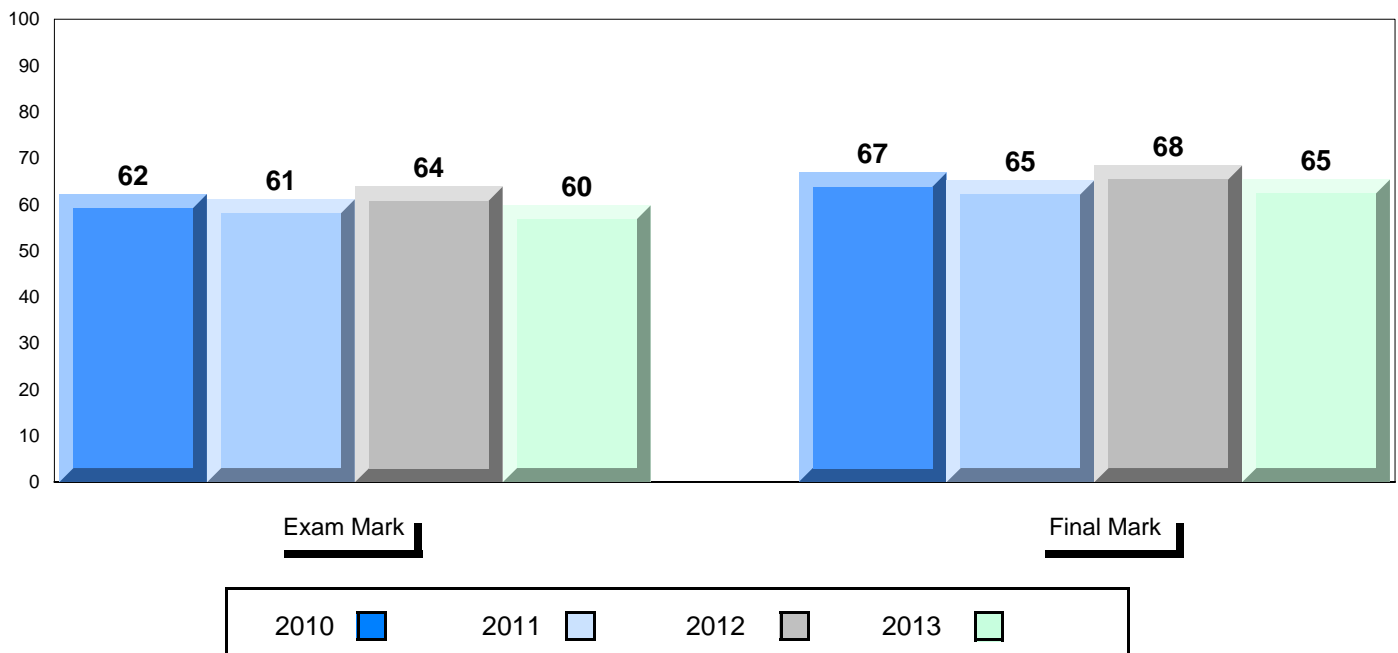

District 4 - Eastern

#304 - Holy Spirit High, Conception Bay South (Manuels)

Grades: 9-12

Difference from Provincial Mean, 2010-13

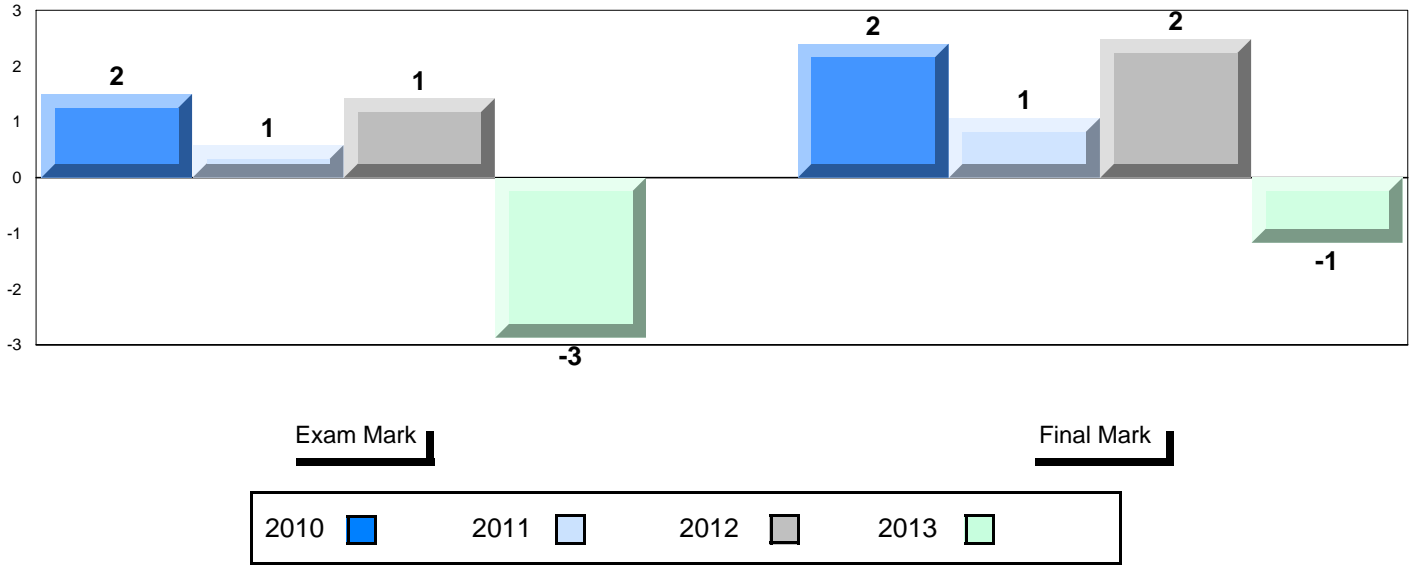

4 Year Public Exam (Subtest) Mark Trend 2010-2013

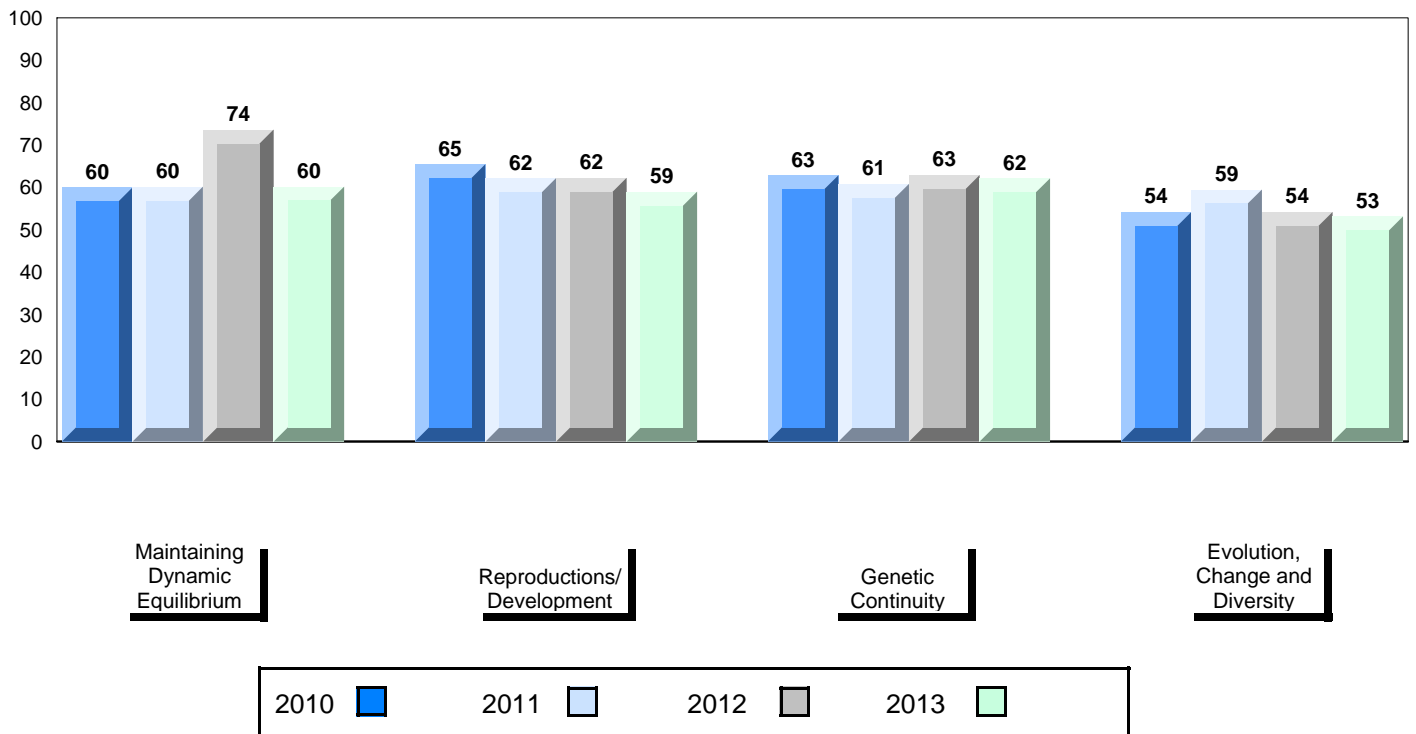

District 4 - Eastern

#307 - Mobile Central High, Mobile

Grades: 7-12

Number of Students 23

Biology 3201

School
District
Province

Public Exam Mark

School vs District

School vs Province

55.9
63.4
62.6



Final Mark

School vs District

School vs Province

61.5
67.5
66.5



Subtest

Maintaining Dynamic Equilibrium

School
District
Province

55.8
65.4
64.4



Reproductions/ Development

School
District
Province

53.7
62.2
61.9



Genetic Continuity

School
District
Province

55.7
64.6
63.8



Evolution, Change and Diversity

School
District
Province

58.4
58.2
56.8



Average Mark, 2010-2013

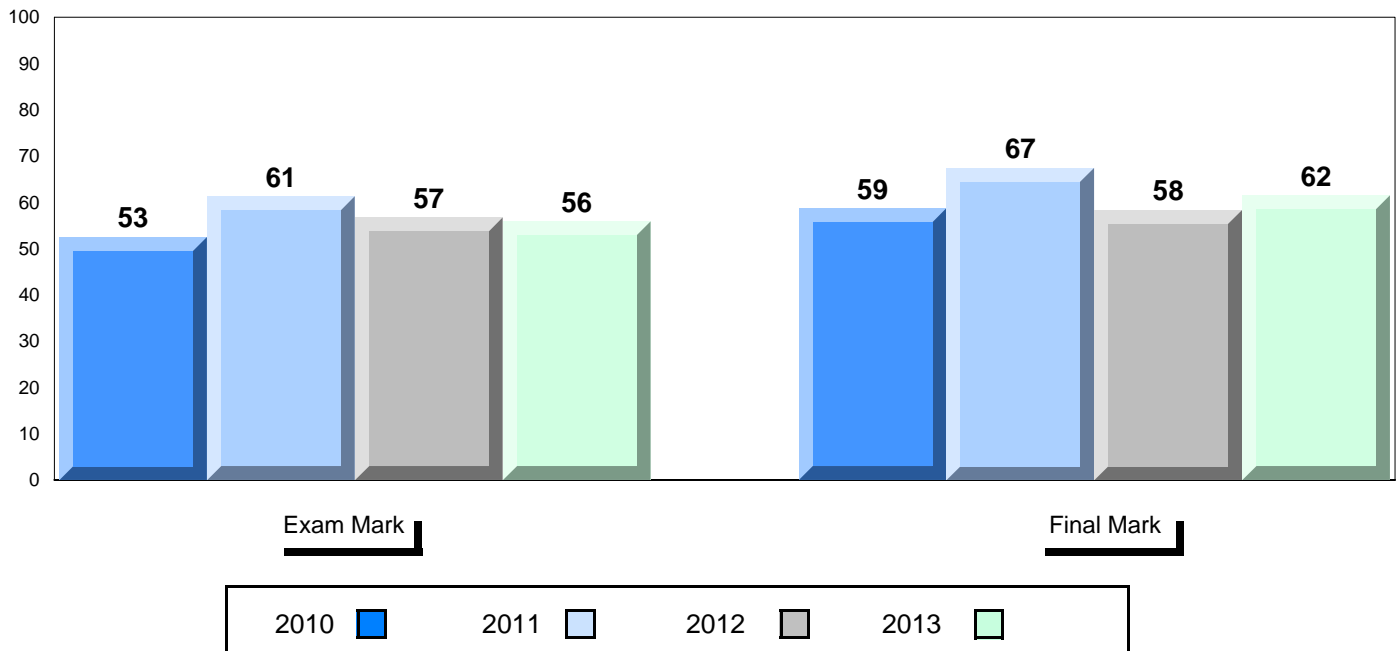

District 4 - Eastern

#307 - Mobile Central High, Mobile

Grades: 7-12

Difference from Provincial Mean, 2010-13

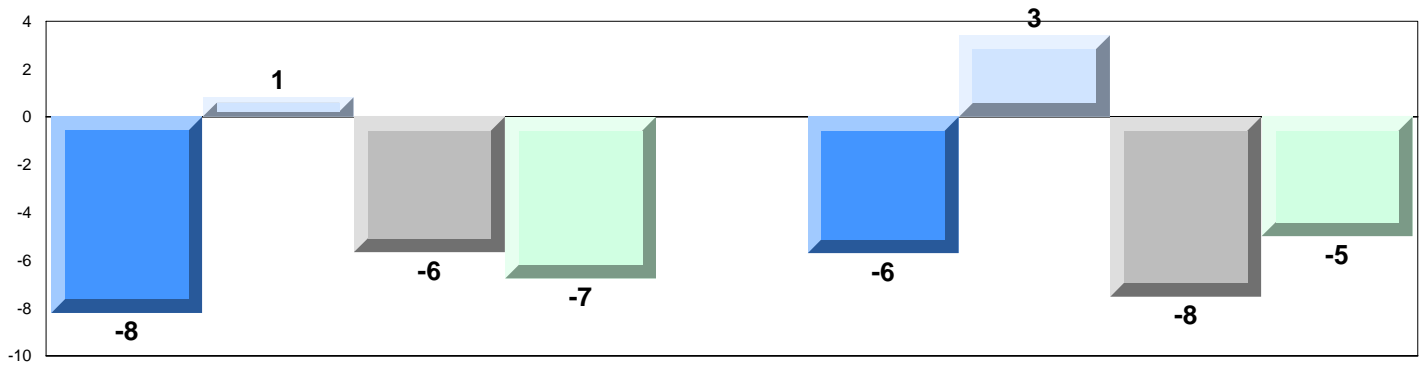

4 Year Public Exam (Subtest) Mark Trend 2010-2013

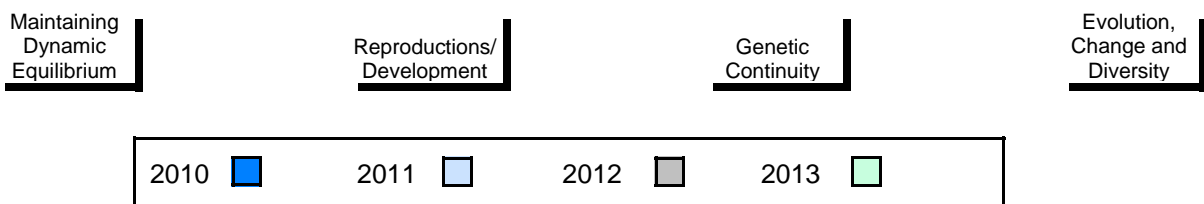
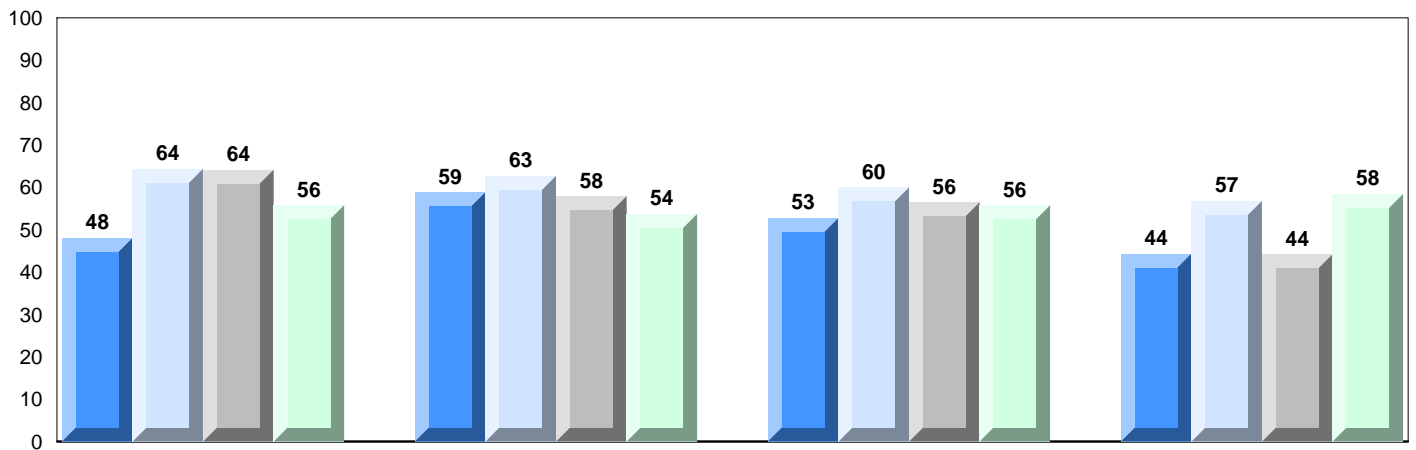

District 4 - Eastern

#311 - Mount Pearl Senior High, Mount Pearl

Grades: 10-12

Number of Students 106

Biology 3201

Subtest

**Maintaining
Dynamic
Equilibrium**

**Reproductions/
Development**

**Genetic
Continuity**

**Evolution,
Change and
Diversity**

School
District
Province

School
District
Province

School
District
Province

School
District
Province

School
District
Province

Public Exam Mark	School vs District	School vs Province
67.3	▲	▲
63.4		
62.6		
66.1	▲	▲
65.4		
64.4		
67.2	▲	▲
62.2		
61.9		
67.4	▲	▲
64.6		
63.8		
67.0	▲	▲
58.2		
56.8		

Final Mark	School vs District	School vs Province
69.1	▲	▲
67.5		
66.5		

Average Mark, 2010-2013

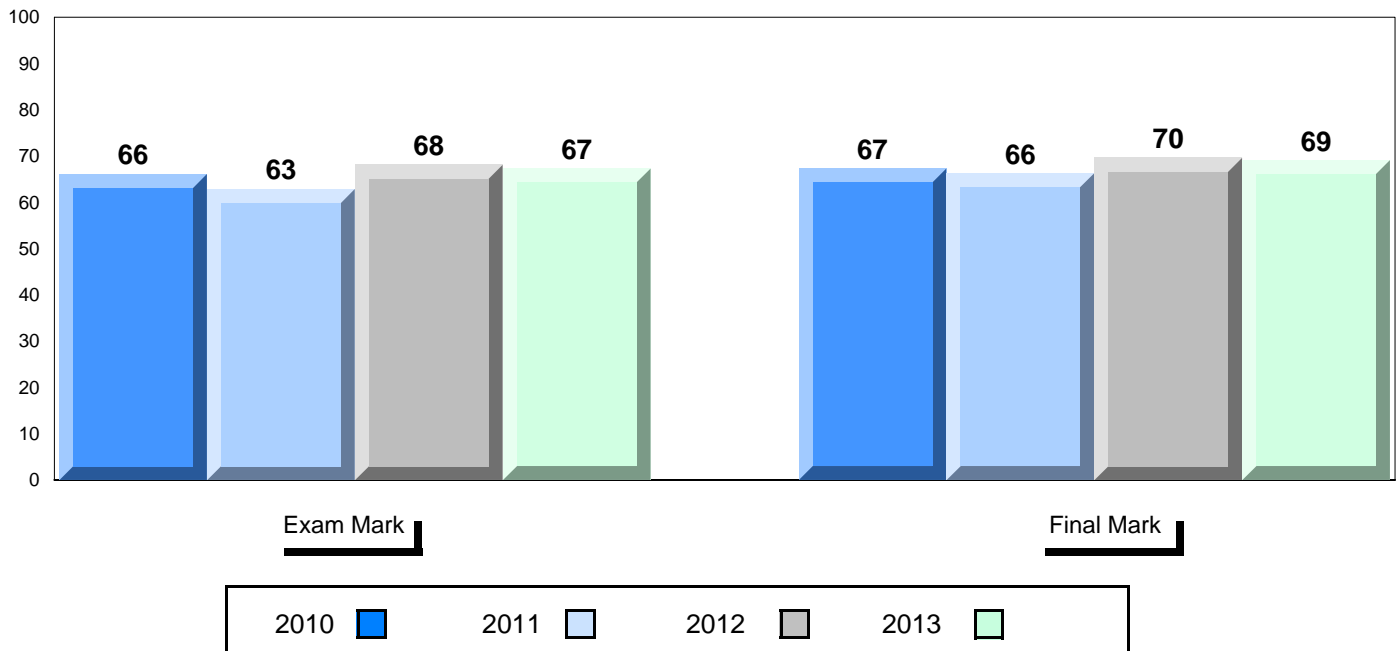

District 4 - Eastern

#311 - Mount Pearl Senior High, Mount Pearl

Grades: 10-12

Difference from Provincial Mean, 2010-13

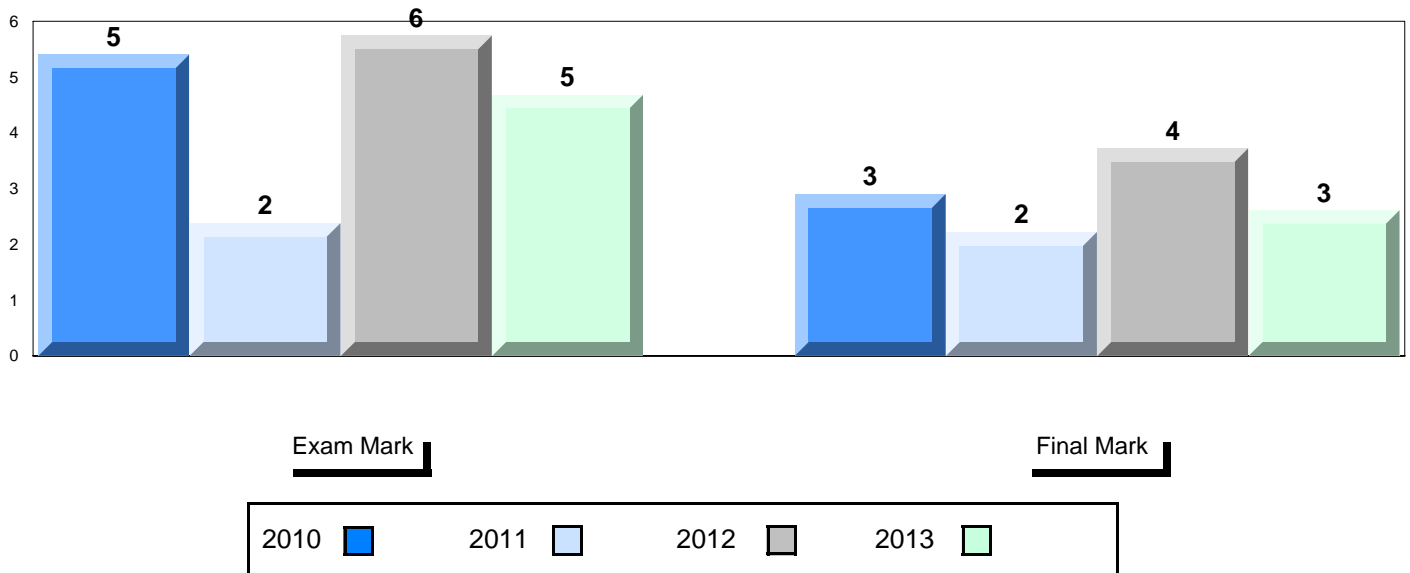

4 Year Public Exam (Subtest) Mark Trend 2010-2013

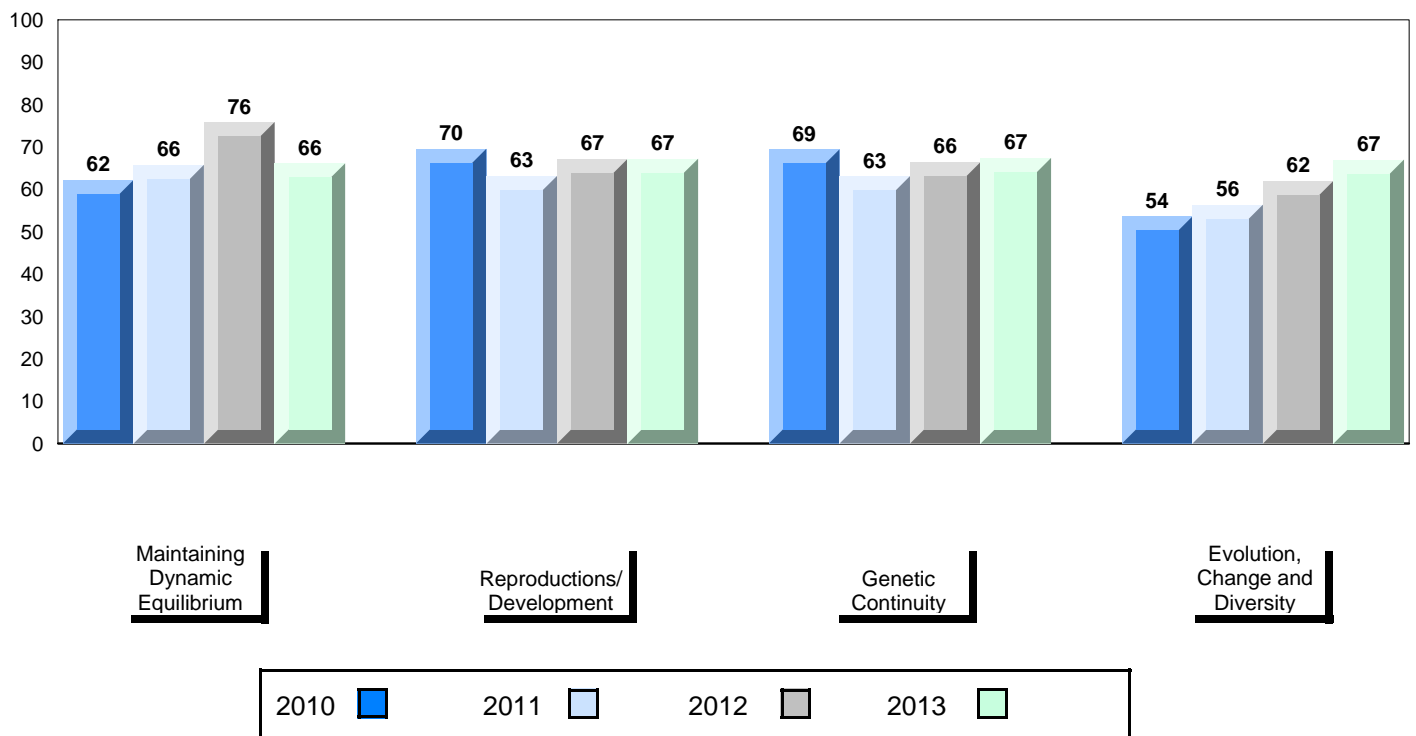

District 4 - Eastern

#313 - O'Donel High School, Mount Pearl

Grades: 10-12

Number of Students 145

Biology 3201

Subtest

**Maintaining
Dynamic
Equilibrium**

**Reproductions/
Development**

**Genetic
Continuity**

**Evolution,
Change and
Diversity**

School
District
Province

School
District
Province

School
District
Province

School
District
Province

School
District
Province

Public Exam Mark	School vs District	School vs Province
64.7	▲	▲
63.4		
62.6		
66.8	▲	▲
65.4		
64.4		
61.6	▼	▼
62.2		
61.9		
67.2	▲	▲
64.6		
63.8		
59.4	▲	▲
58.2		
56.8		

Final Mark	School vs District	School vs Province
69.7	▲	▲
67.5		
66.5		

Average Mark, 2010-2013

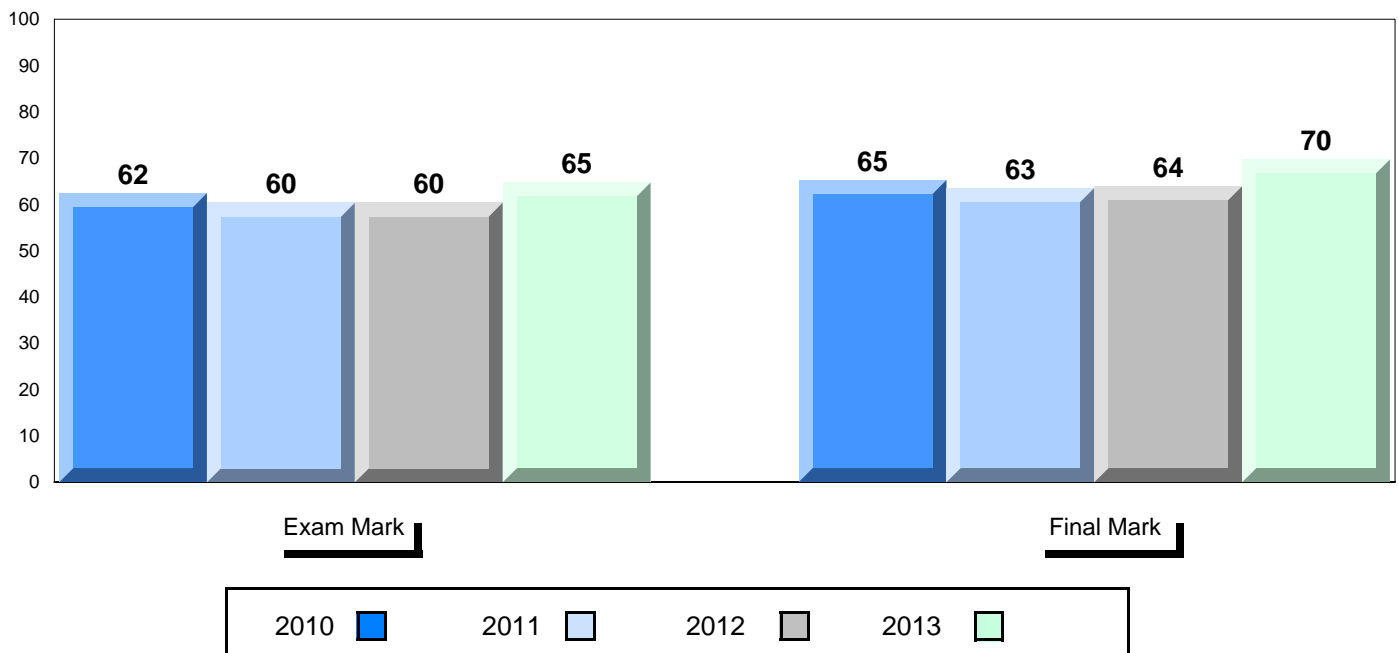

District 4 - Eastern

#313 - O'Donel High School, Mount Pearl

Grades: 10-12

Difference from Provincial Mean, 2010-13

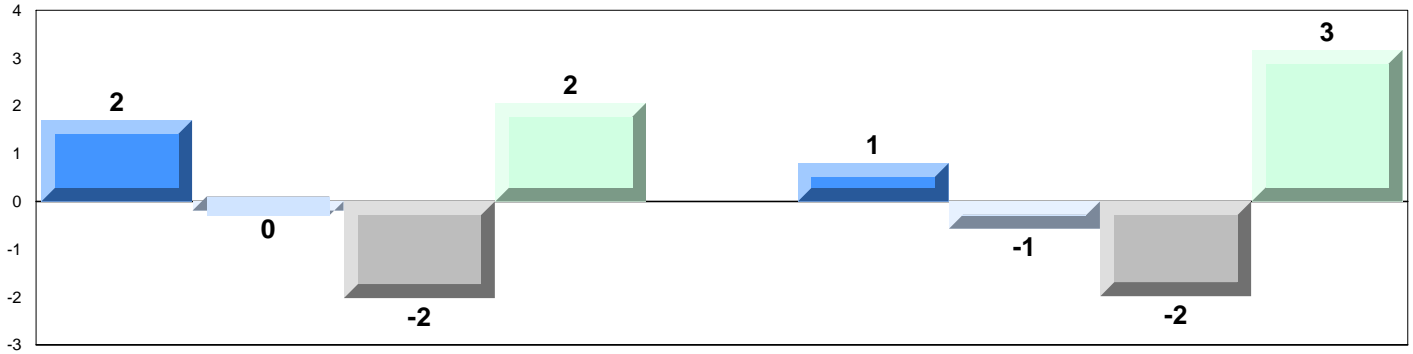

4 Year Public Exam (Subtest) Mark Trend 2010-2013

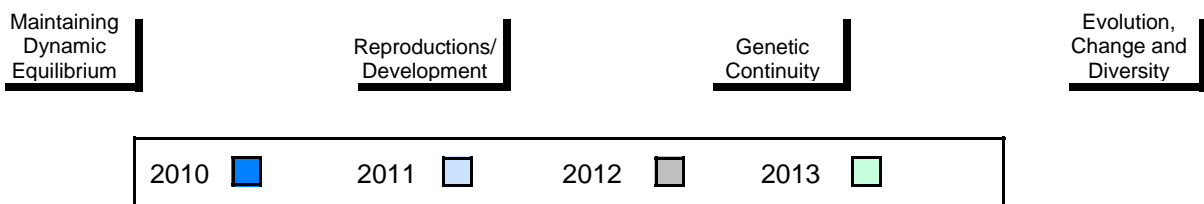
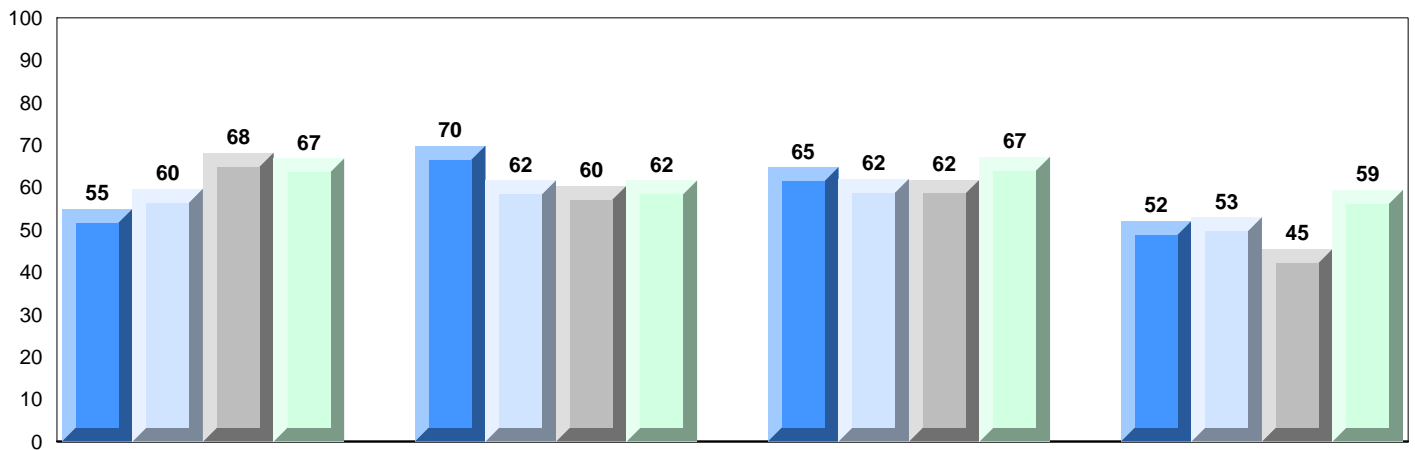

District 4 - Eastern

#327 - Bishops College High, St. John's

Grades: 10-12

Number of Students 86

Biology 3201

Subtest

**Maintaining
Dynamic
Equilibrium**

**Reproductions/
Development**

**Genetic
Continuity**

**Evolution,
Change and
Diversity**

School
District
Province

School
District
Province

School
District
Province

School
District
Province

School
District
Province

Public Exam Mark	School vs District	School vs Province
51.7	▼	▼
63.4		
62.6		
55.7	▼	▼
65.4		
64.4		
52.7	▼	▼
62.2		
61.9		
50.8	▼	▼
64.6		
63.8		
45.0	▼	▼
58.2		
56.8		

Final Mark	School vs District	School vs Province
54.2	▼	▼
67.5		
66.5		

Average Mark, 2010-2013

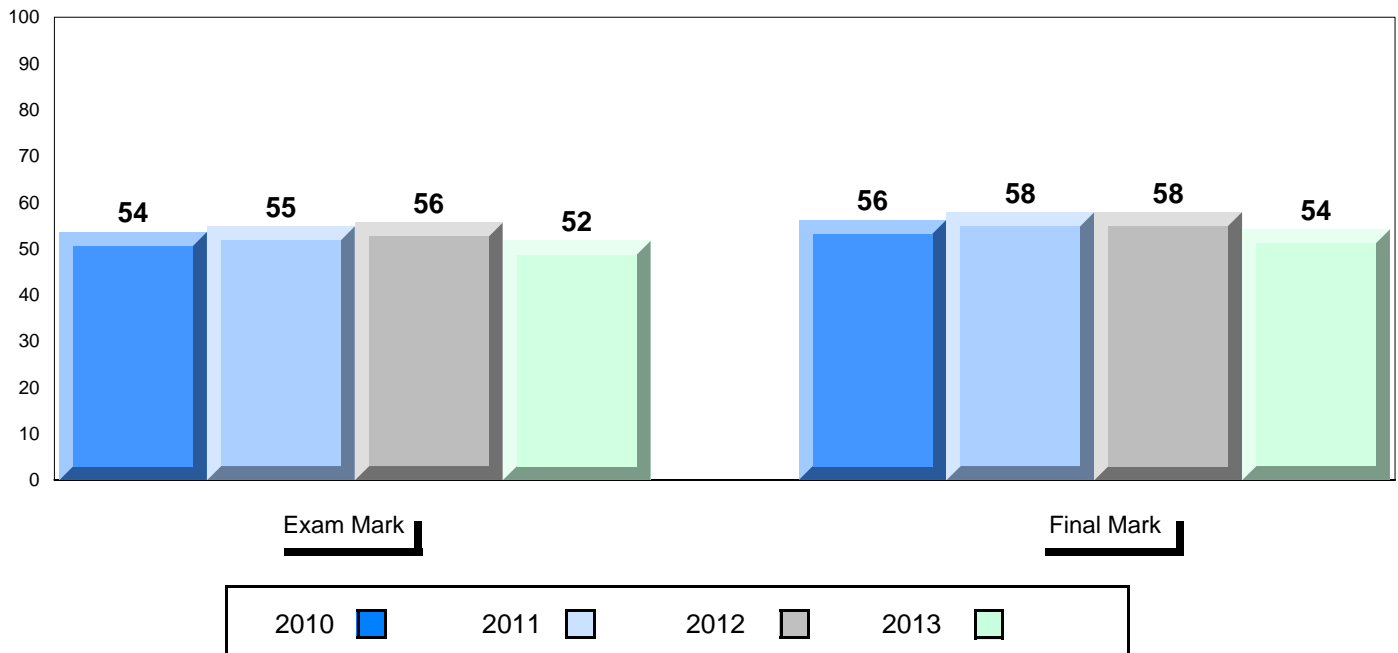

District 4 - Eastern

#327 - Bishops College High, St. John's

Grades: 10-12

Difference from Provincial Mean, 2010-13

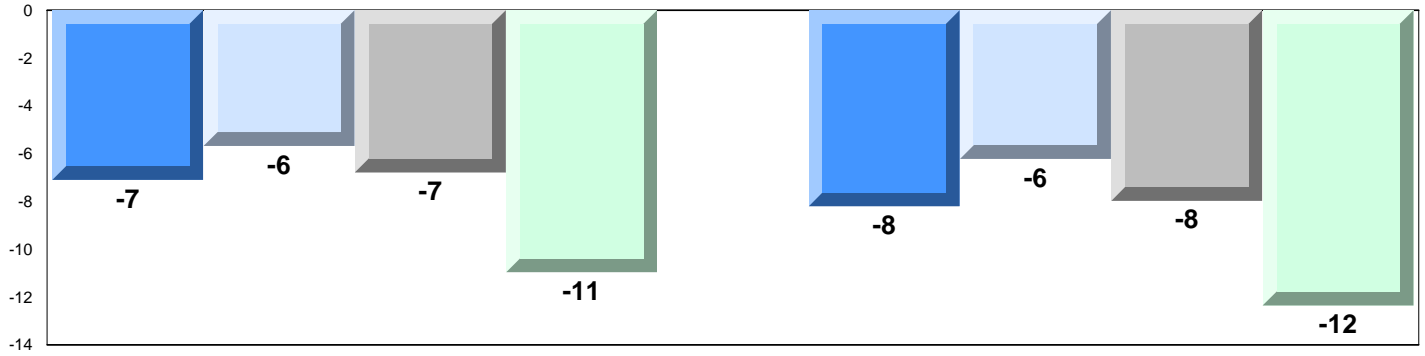

4 Year Public Exam (Subtest) Mark Trend 2010-2013

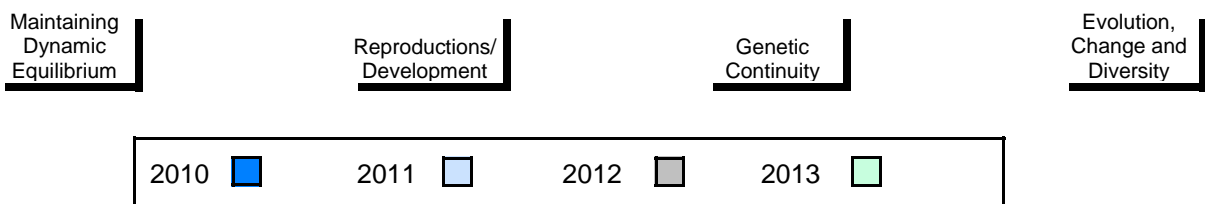
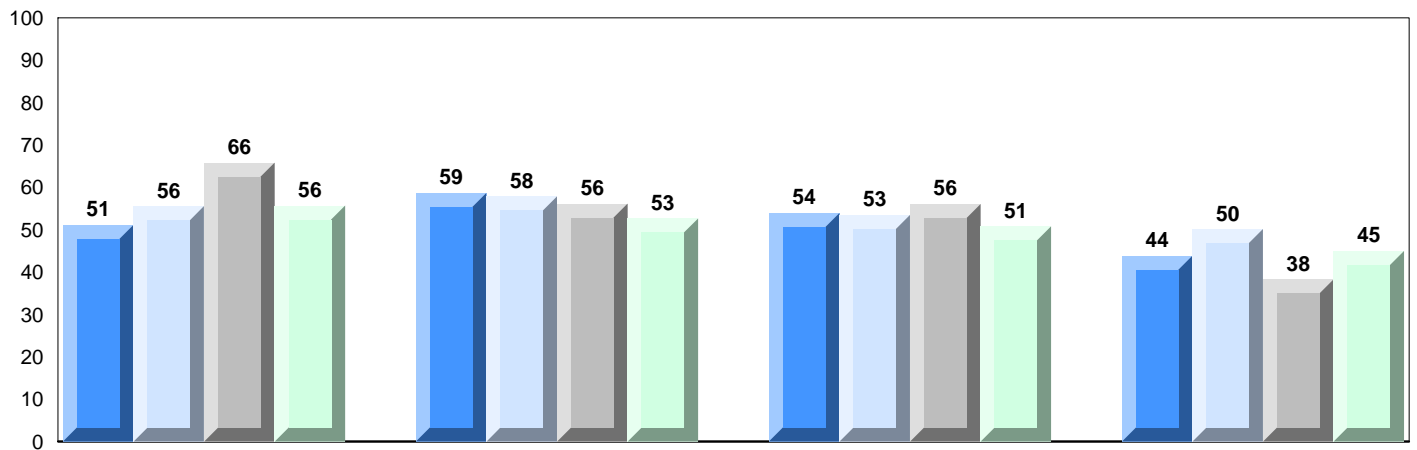

District 4 - Eastern

#328 - Booth Memorial High School, St. John's

Grades: 10-12

Number of Students 53

Biology 3201

Subtest

**Maintaining
Dynamic
Equilibrium**

**Reproductions/
Development**

**Genetic
Continuity**

**Evolution,
Change and
Diversity**

School
District
Province

School
District
Province

School
District
Province

School
District
Province

School
District
Province

Public Exam Mark	School vs District	School vs Province
55.8	▼	▼
63.4		
62.6		
55.3	▼	▼
65.4		
64.4		
55.1	▼	▼
62.2		
61.9		
59.2	▼	▼
64.6		
63.8		
47.3	▼	▼
58.2		
56.8		

Final Mark	School vs District	School vs Province
60.4	▼	▼
67.5		
66.5		

Average Mark, 2010-2013

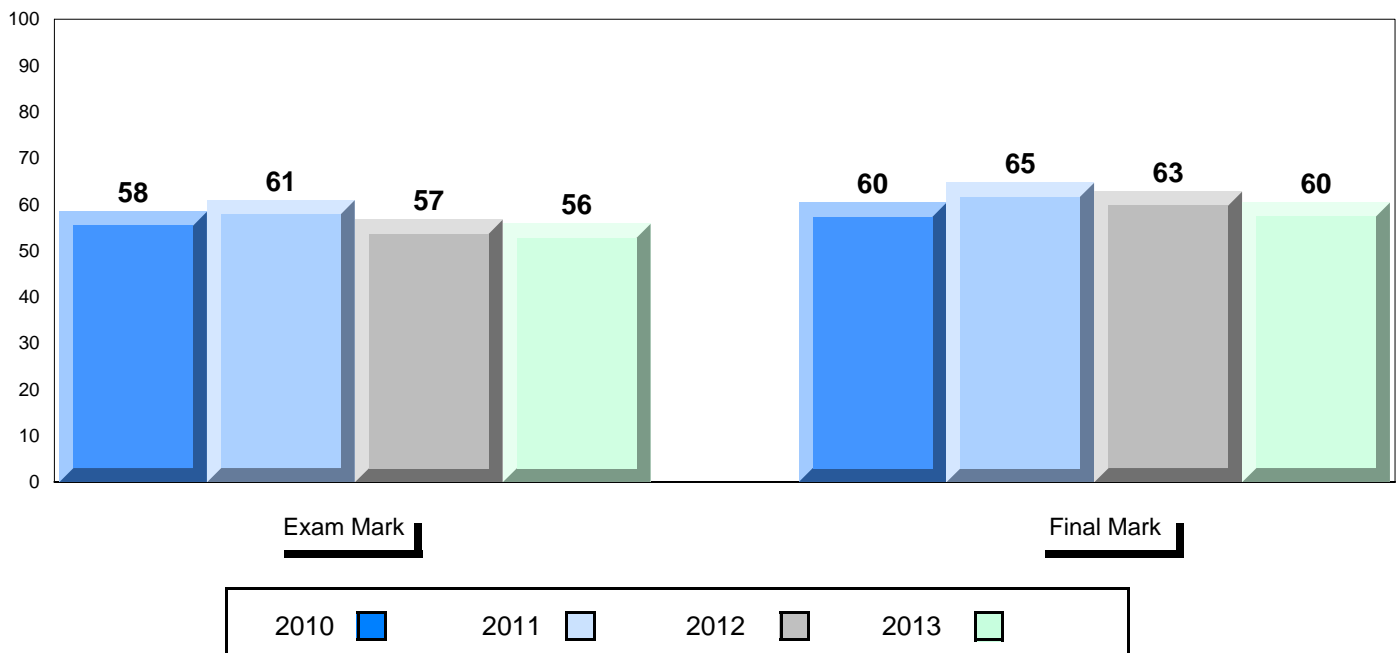

District 4 - Eastern

#328 - Booth Memorial High School, St. John's

Grades: 10-12

Difference from Provincial Mean, 2010-13

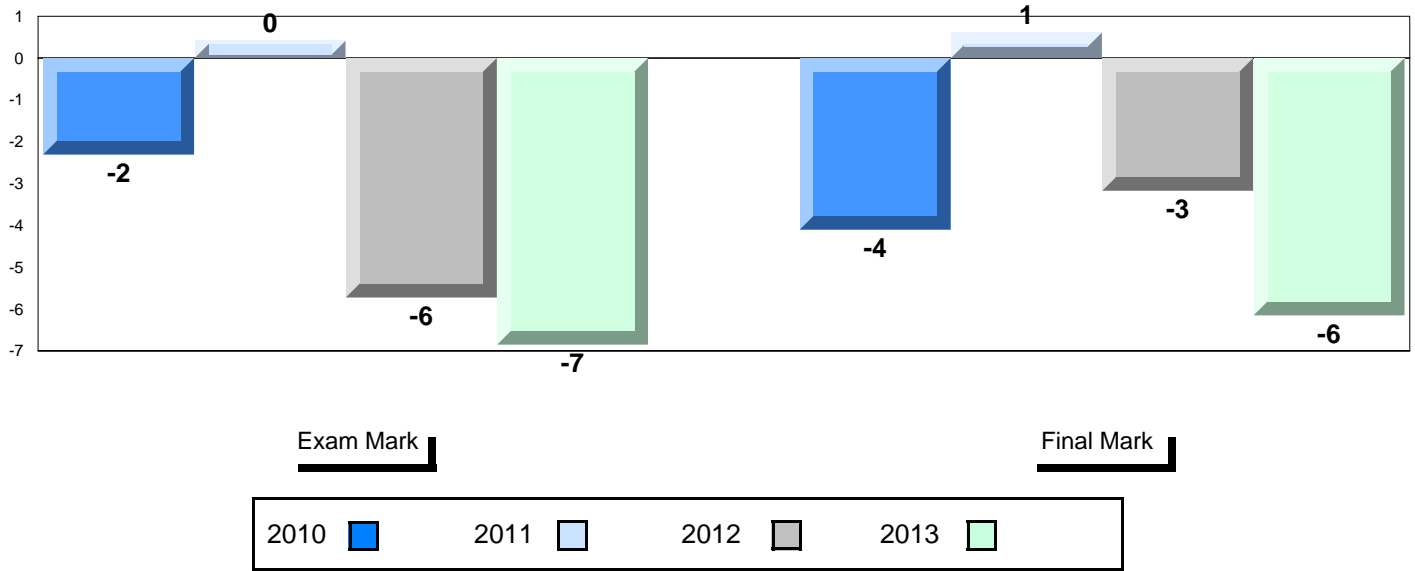

4 Year Public Exam (Subtest) Mark Trend 2010-2013

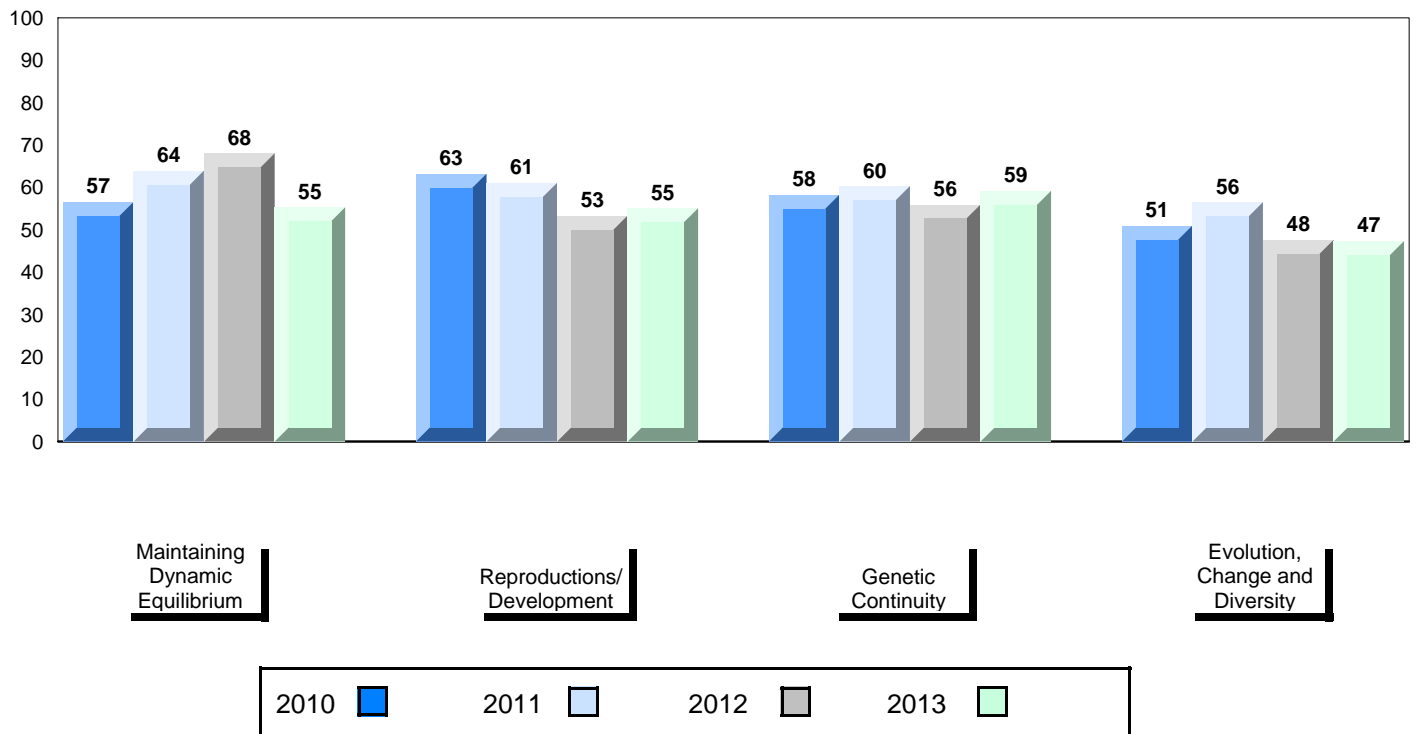

District 4 - Eastern

#336 - Gonzaga Regional High, St. John's

Grades: 10-12

Number of Students 130

Biology 3201

School
District
Province

Public Exam Mark	School vs District	School vs Province
71.0	▲	▲
63.4		
62.6		
Subtest		
Maintaining Dynamic Equilibrium	School	75.8
	District	65.4
	Province	64.4
Reproductions/ Development	School	68.7
	District	62.2
	Province	61.9
Genetic Continuity	School	70.9
	District	64.6
	Province	63.8
Evolution, Change and Diversity	School	67.5
	District	58.2
	Province	56.8

Final Mark	School vs District	School vs Province
74.2	▲	▲
67.5		
66.5		

Average Mark, 2010-2013

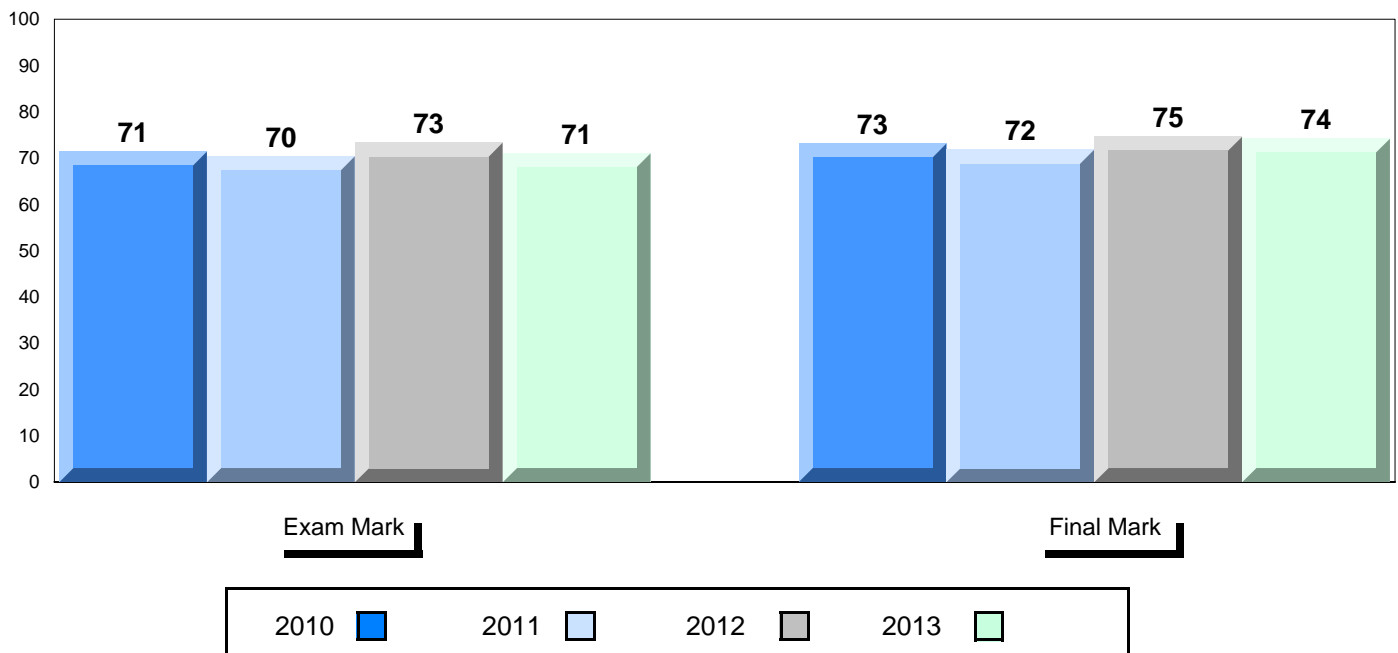

District 4 - Eastern

#336 - Gonzaga Regional High, St. John's

Grades: 10-12

Difference from Provincial Mean, 2010-13

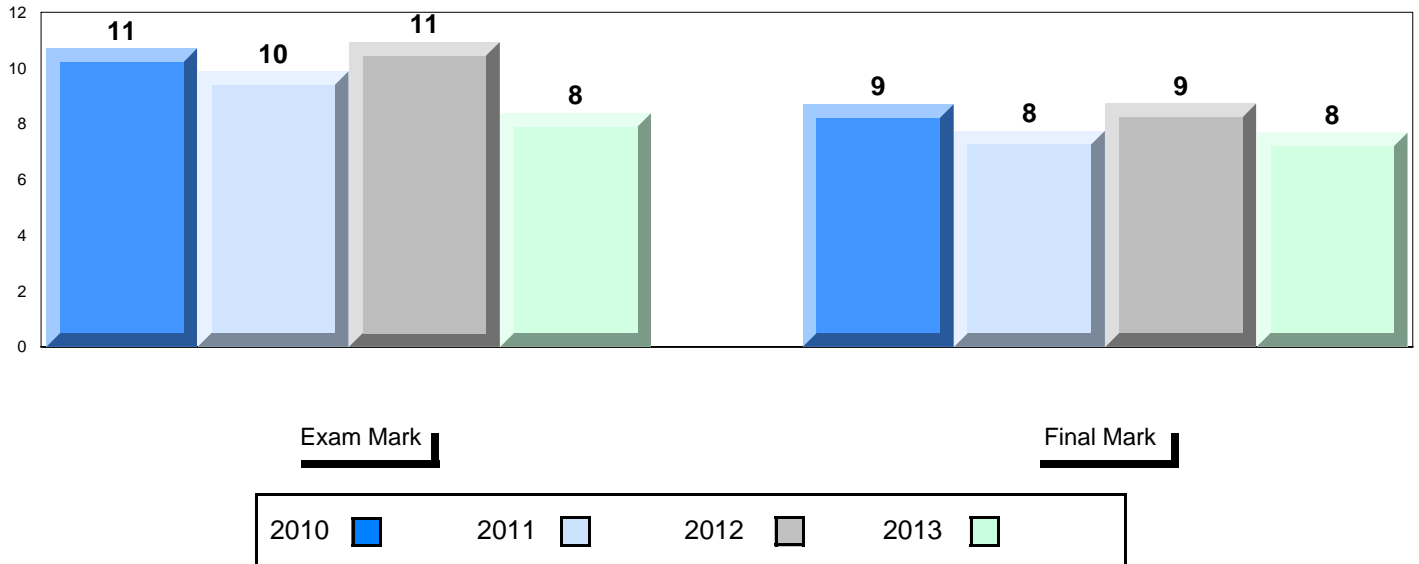

4 Year Public Exam (Subtest) Mark Trend 2010-2013

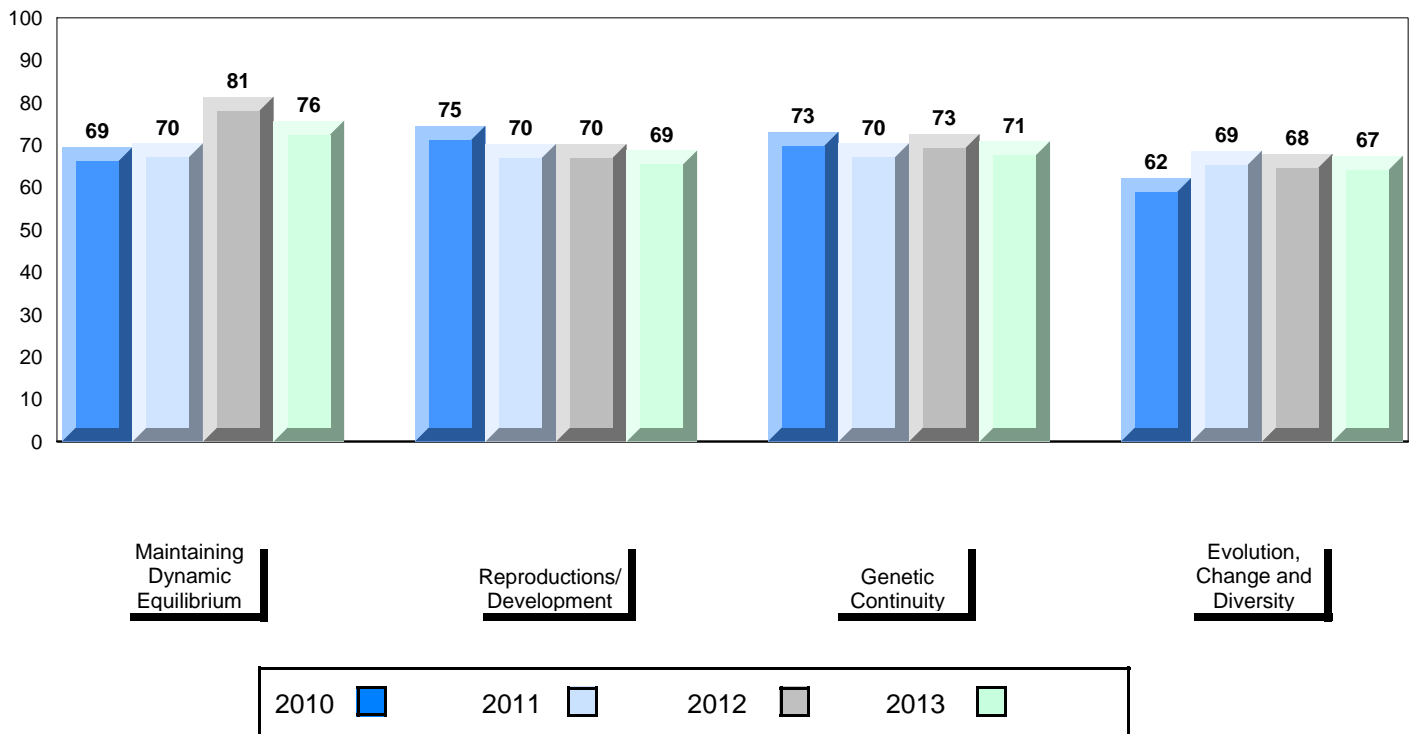

District 4 - Eastern

#340 - Holy Heart of Mary Regional High, St. John's

Grades: 10-12

Number of Students 98

Biology 3201

Subtest

**Maintaining
Dynamic
Equilibrium**

**Reproductions/
Development**

**Genetic
Continuity**

**Evolution,
Change and
Diversity**

School
District
Province

School
District
Province

School
District
Province

School
District
Province

School
District
Province

Public Exam Mark	School vs District	School vs Province
64.3	▲	▲
63.4		
62.6		
68.6	▲	▲
65.4		
64.4		
63.1	▲	▲
62.2		
61.9		
63.7	▼	▼
64.6		
63.8		
60.2	▲	▲
58.2		
56.8		

Final Mark	School vs District	School vs Province
69.0	▲	▲
67.5		
66.5		

Average Mark, 2010-2013

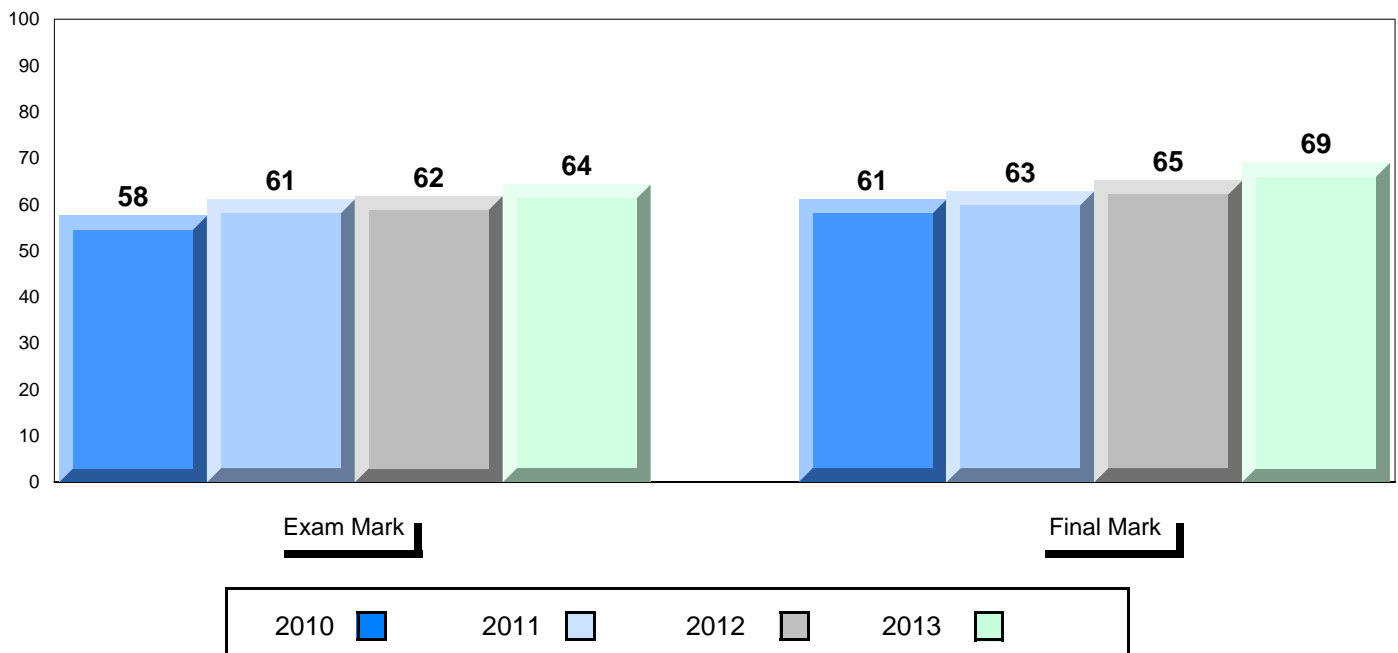

District 4 - Eastern

#340 - Holy Heart of Mary Regional High, St. John's

Grades: 10-12

Difference from Provincial Mean, 2010-13

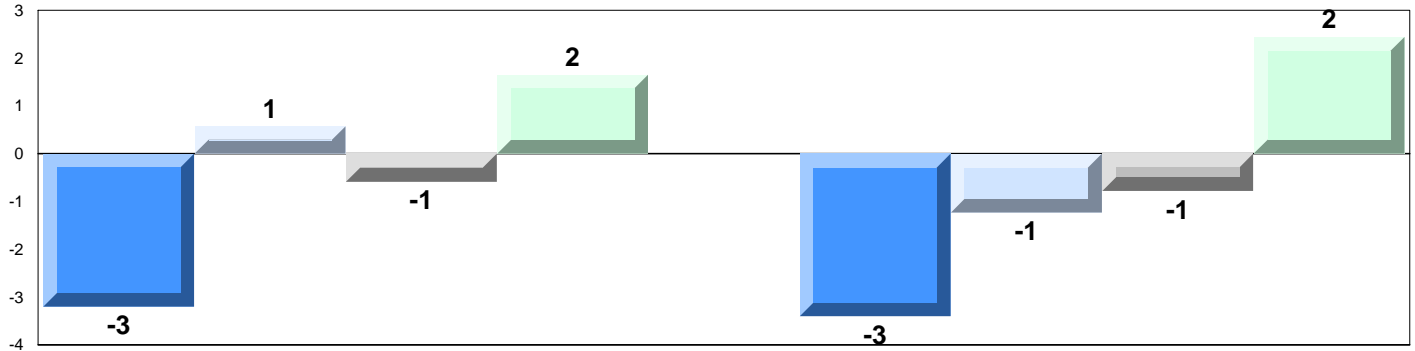

4 Year Public Exam (Subtest) Mark Trend 2010-2013

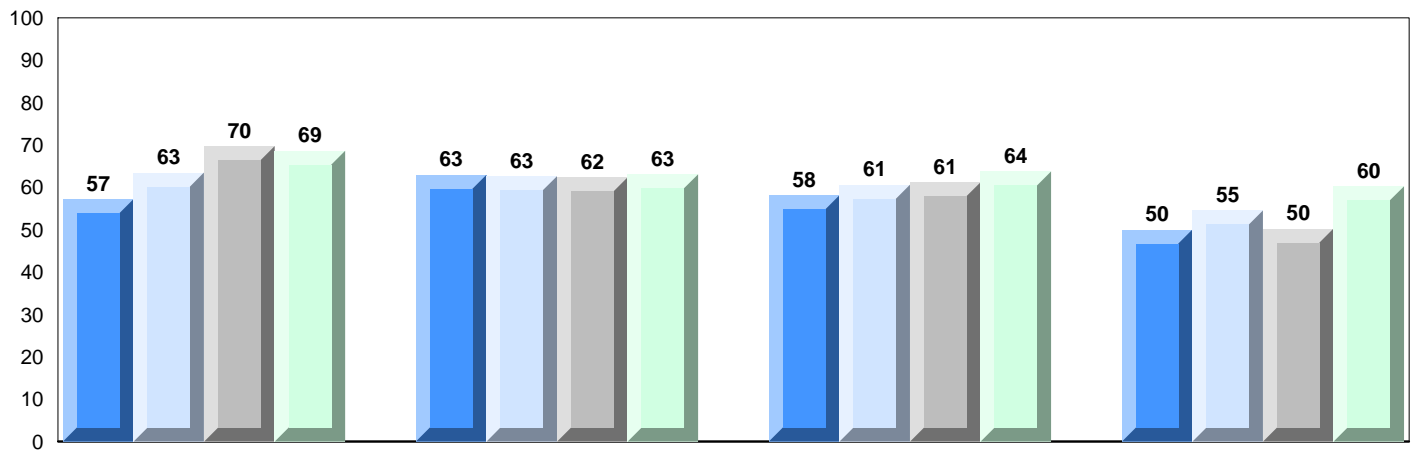

Maintaining
Dynamic
Equilibrium

Reproductions/
Development

Genetic
Continuity

Evolution,
Change and
Diversity

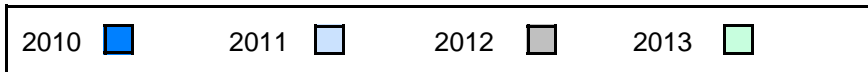

District 4 - Eastern

#347 - Prince of Wales Collegiate, St. John's

Grades: 10-12

Number of Students 112

Biology 3201

Subtest

**Maintaining
Dynamic
Equilibrium**

**Reproductions/
Development**

**Genetic
Continuity**

**Evolution,
Change and
Diversity**

School
District
Province

School
District
Province

School
District
Province

School
District
Province

School
District
Province

Public Exam Mark	School vs District	School vs Province
65.6	▲	▲
63.4		
62.6		
69.1	▲	▲
65.4		
64.4		
64.5	▲	▲
62.2		
61.9		
67.4	▲	▲
64.6		
63.8		
57.4	▼	▲
58.2		
56.8		

Final Mark	School vs District	School vs Province
68.9	▲	▲
67.5		
66.5		

Average Mark, 2010-2013

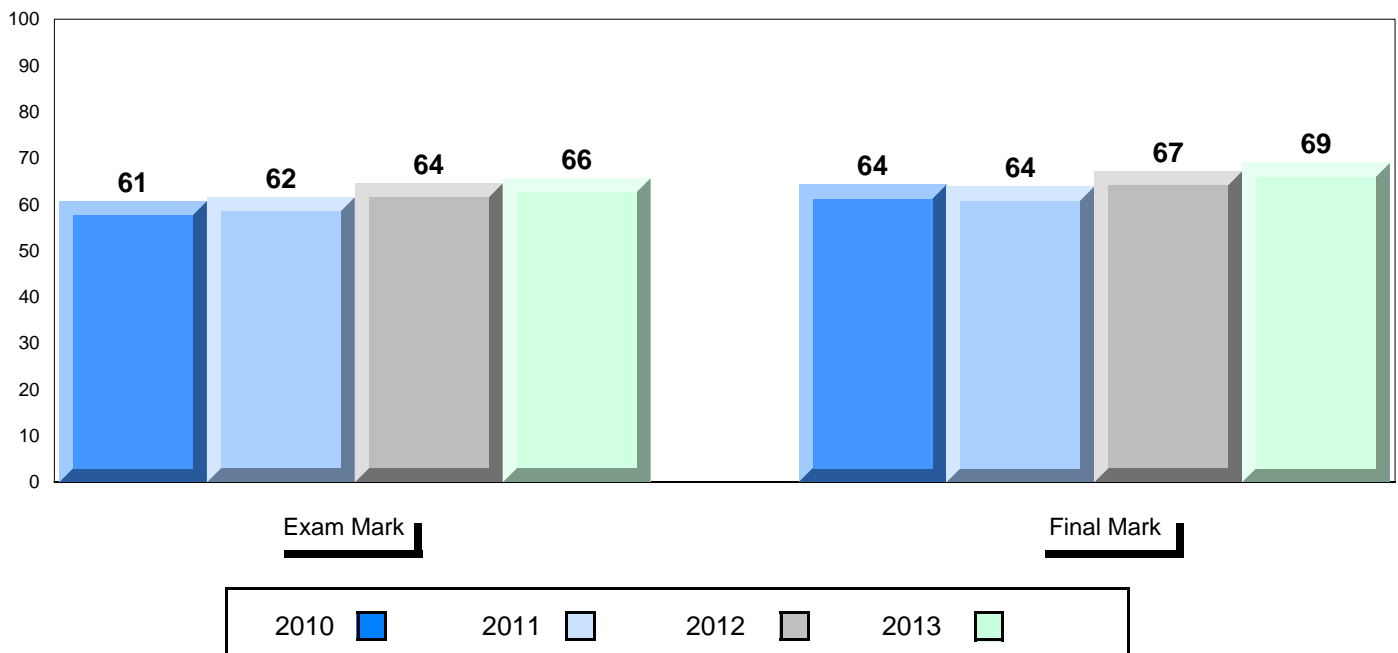

District 4 - Eastern

#347 - Prince of Wales Collegiate, St. John's

Grades: 10-12

Difference from Provincial Mean, 2010-13

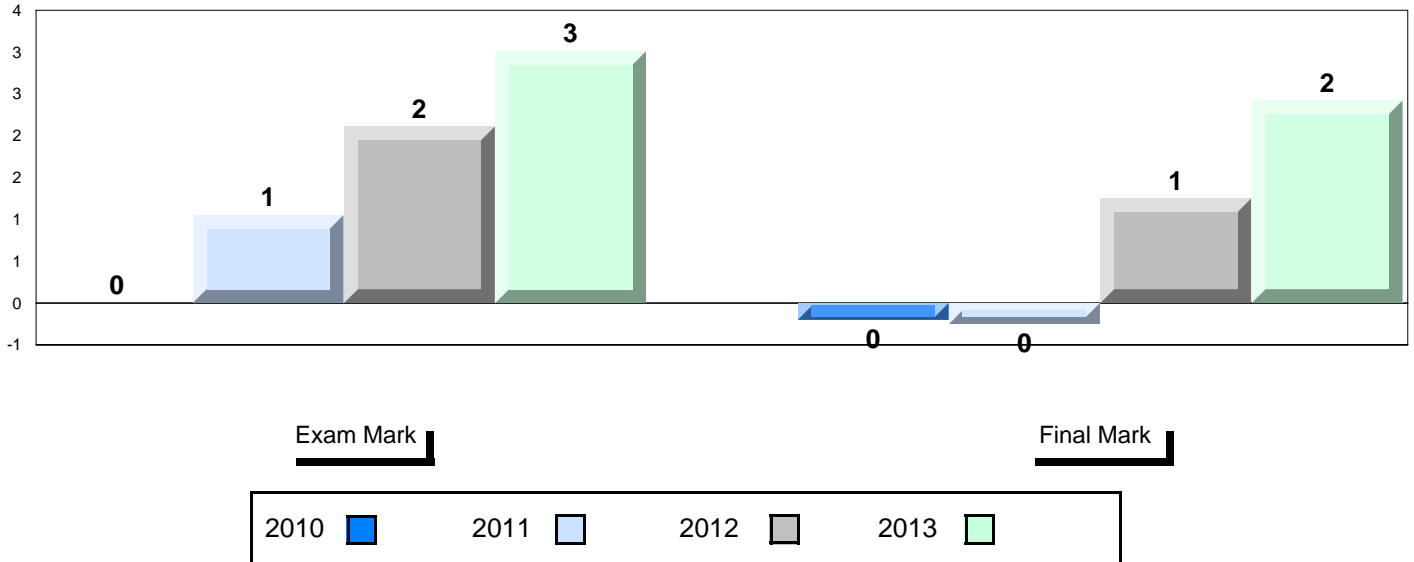

4 Year Public Exam (Subtest) Mark Trend 2010-2013

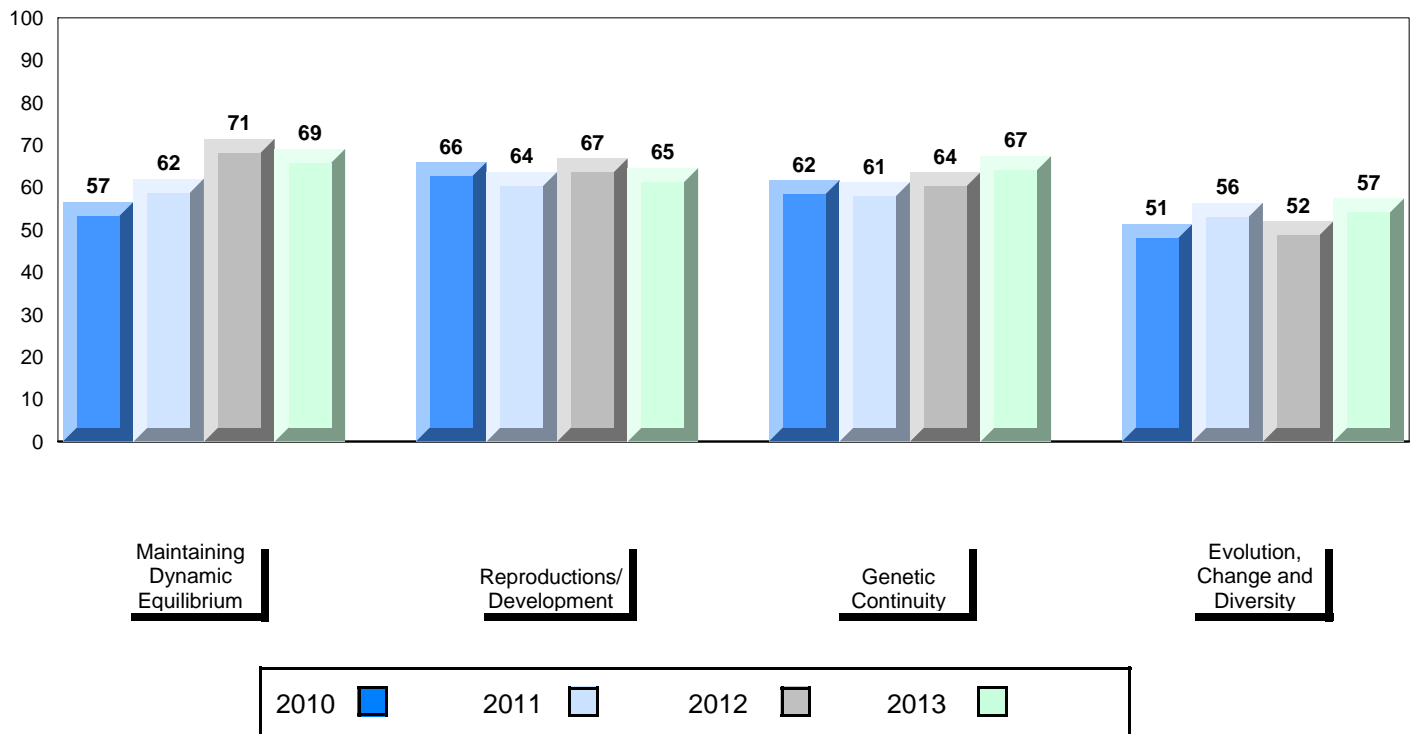

District 4 - Eastern

#354 - St. Kevin's High, St. John's (Goulds)

Grades: 10-12

Number of Students 48

Biology 3201

Subtest

**Maintaining
Dynamic
Equilibrium**

**Reproductions/
Development**

**Genetic
Continuity**

**Evolution,
Change and
Diversity**

School
District
Province

School
District
Province

School
District
Province

School
District
Province

School
District
Province

Public Exam Mark	School vs District	School vs Province
55.7	▼	▼
63.4		
62.6		
54.3	▼	▼
65.4		
64.4		
56.8	▼	▼
62.2		
61.9		
54.9	▼	▼
64.6		
63.8		
55.8	▼	▼
58.2		
56.8		

Final Mark	School vs District	School vs Province
61.9	▼	▼
67.5		
66.5		

Average Mark, 2010-2013

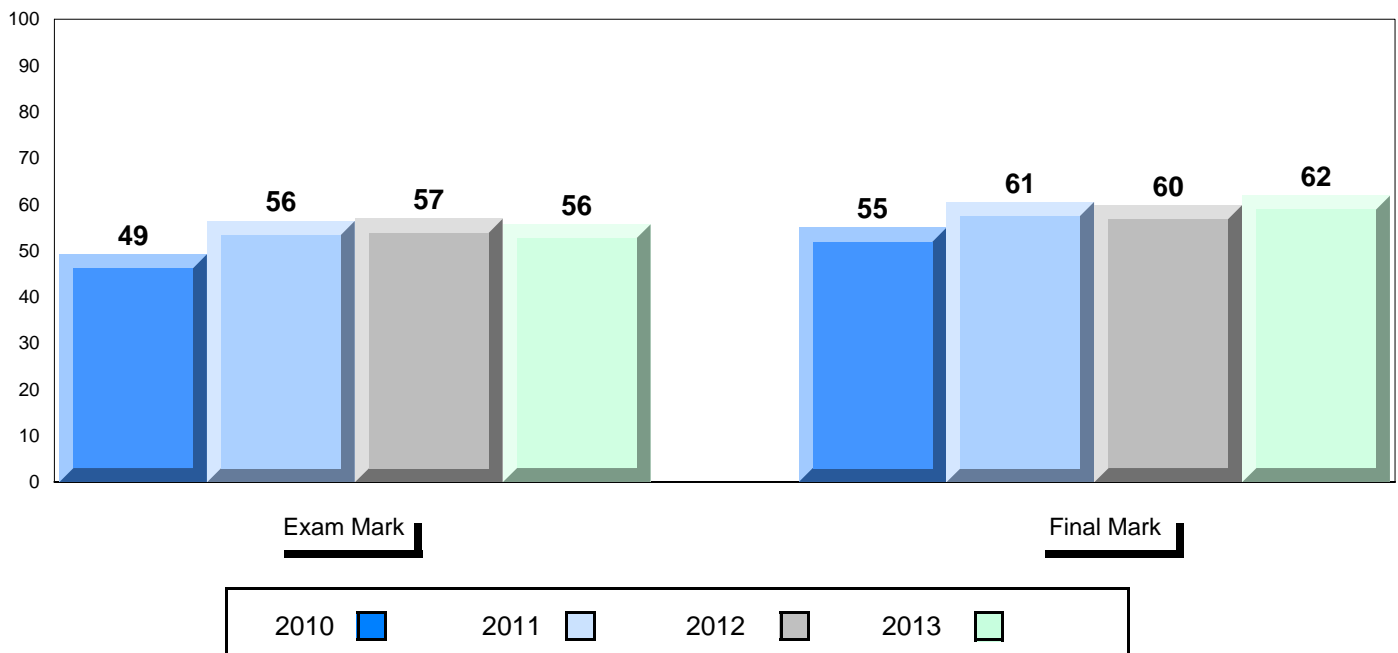

District 4 - Eastern

#354 - St. Kevin's High, St. John's (Goulds)

Grades: 10-12

Difference from Provincial Mean, 2010-13

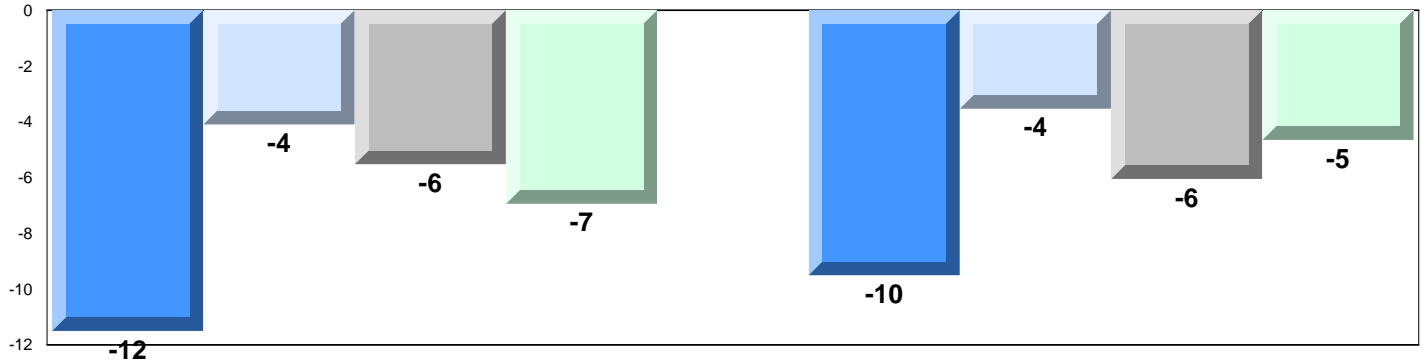

4 Year Public Exam (Subtest) Mark Trend 2010-2013

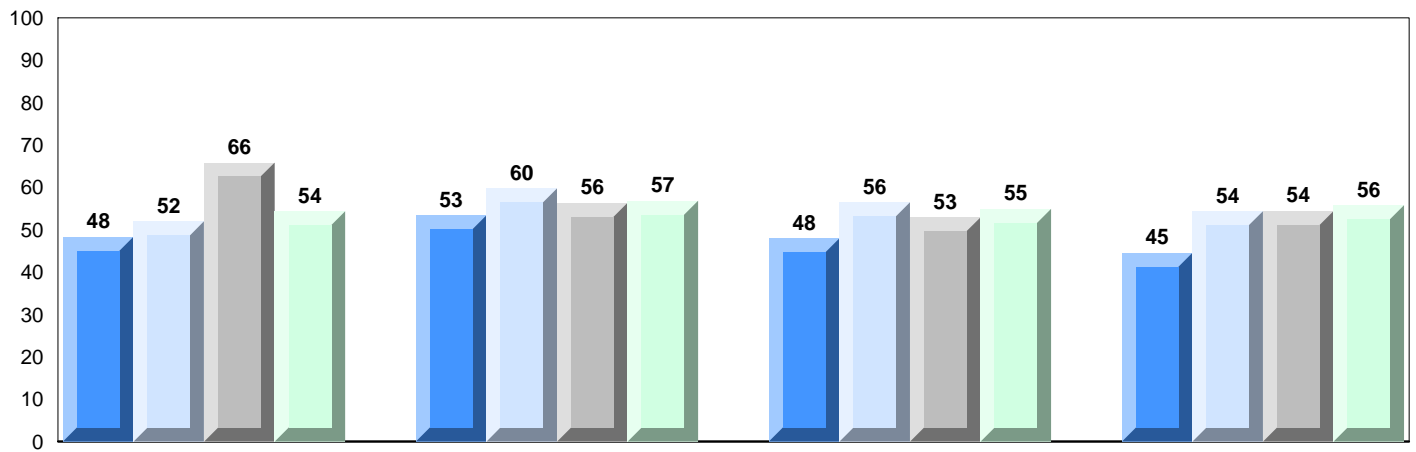

Maintaining
Dynamic
Equilibrium

Reproductions/
Development

Genetic
Continuity

Evolution,
Change and
Diversity

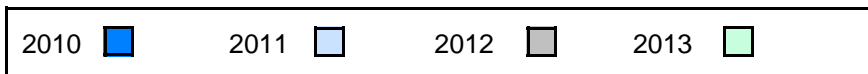

District 4 - Eastern

#368 - Holy Trinity High, Torbay

Grades: 7-12

Number of Students 64

Biology 3201

School
District
Province

Public Exam Mark

School vs District

School vs Province

59.3
63.4
62.6



Final Mark

School vs District

School vs Province

64.2
67.5
66.5



Subtest

Maintaining Dynamic Equilibrium

School
District
Province

58.7
65.4
64.4



Reproductions/ Development

School
District
Province

57.2
62.2
61.9



Genetic Continuity

School
District
Province

62.1
64.6
63.8



Evolution, Change and Diversity

School
District
Province

55.4
58.2
56.8



Average Mark, 2010-2013

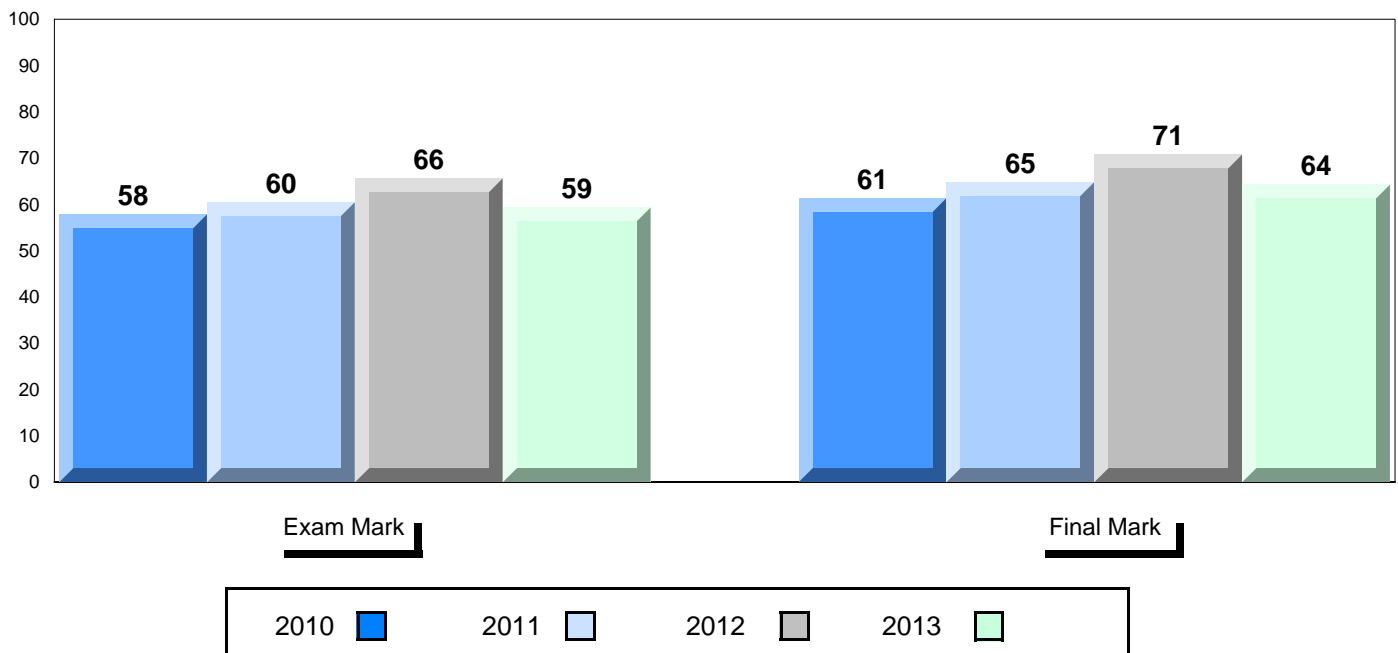

District 4 - Eastern

#368 - Holy Trinity High, Torbay

Grades: 7-12

Difference from Provincial Mean, 2010-13

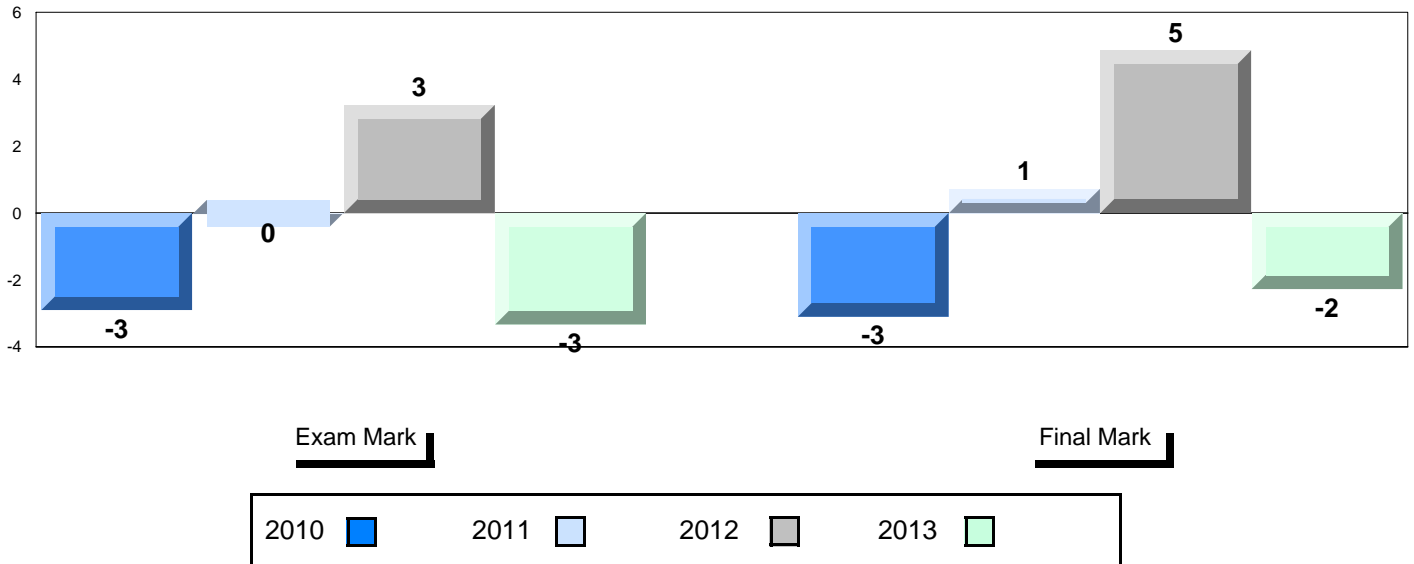

4 Year Public Exam (Subtest) Mark Trend 2010-2013

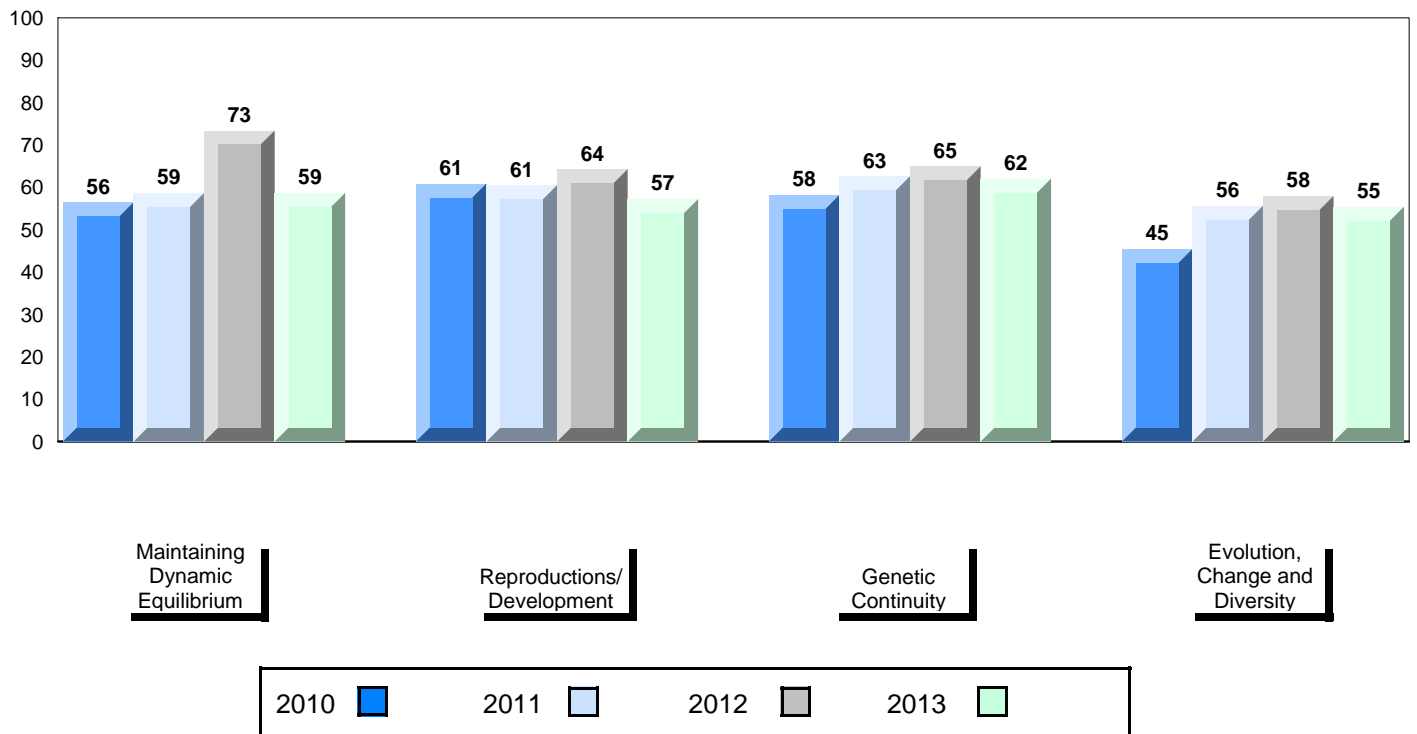

District 4 - Eastern

#427 - Holy Name of Mary Academy, Lawn

Grades: K-12

Number of Students 11

Biology 3201

School
District
Province

Public Exam Mark	School vs District	School vs Province
60.8	▼	▼
63.4		
62.6		
Subtest		
Maintaining Dynamic Equilibrium	School	School
60.7	▼	▼
65.4		
64.4		
Reproductions/ Development	School	School
62.8	▲	▲
62.2		
61.9		
Genetic Continuity	School	School
59.1	▼	▼
64.6		
63.8		
Evolution, Change and Diversity	School	School
59.1	▲	▲
58.2		
56.8		

Final Mark	School vs District	School vs Province
62.7	▼	▼
67.5		
66.5		

Average Mark, 2010-2013

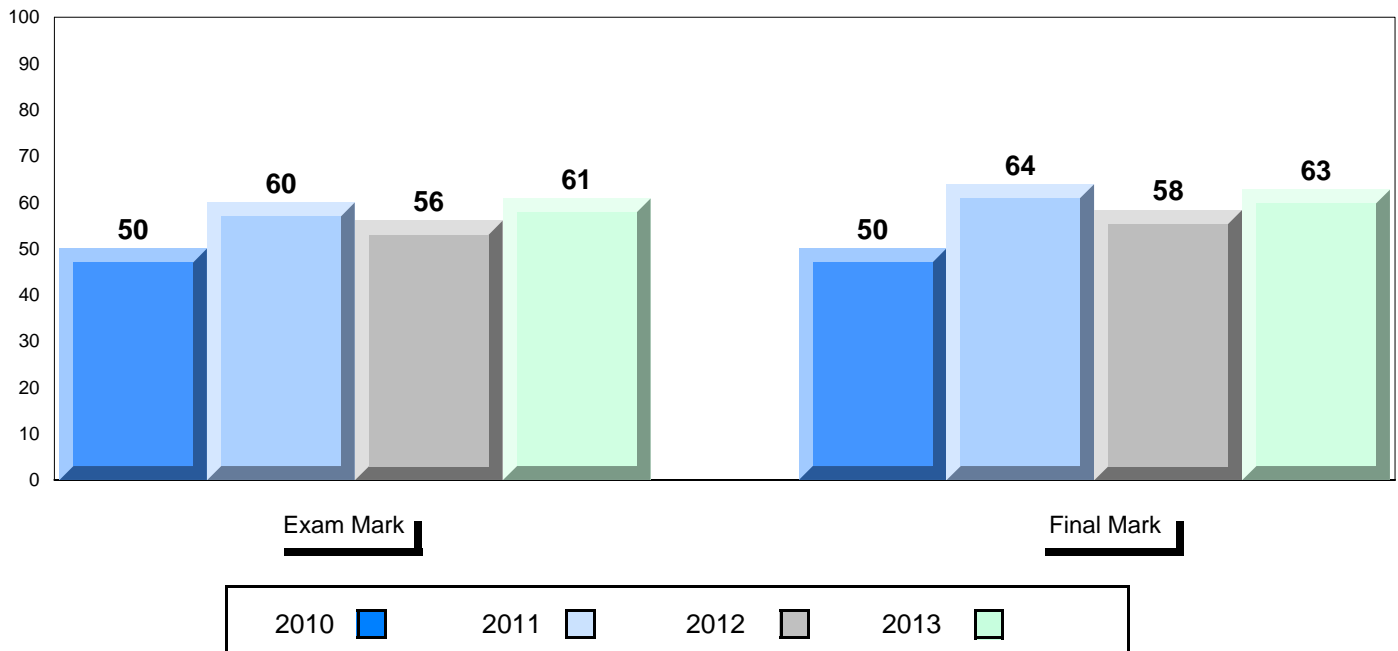

District 4 - Eastern

#427 - Holy Name of Mary Academy, Lawn

Grades: K-12

Difference from Provincial Mean, 2010-13

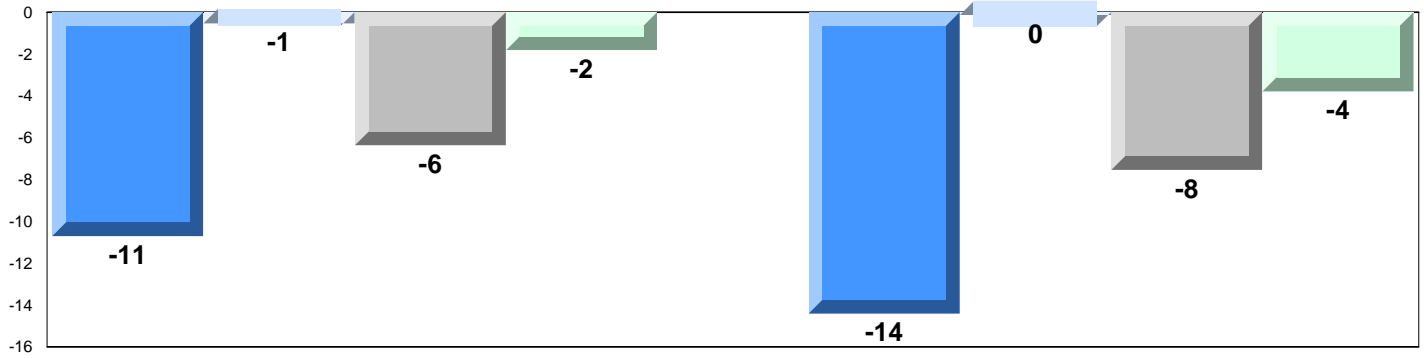

4 Year Public Exam (Subtest) Mark Trend 2010-2013

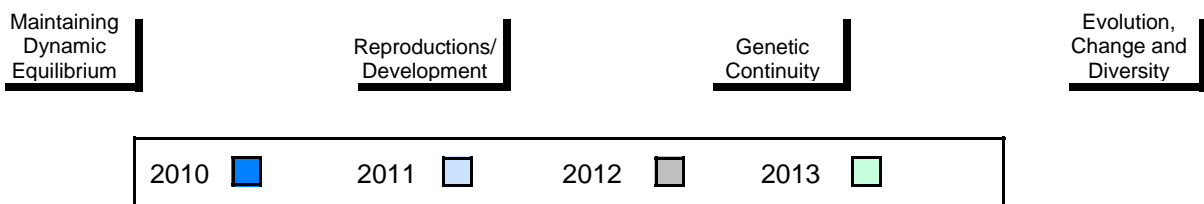
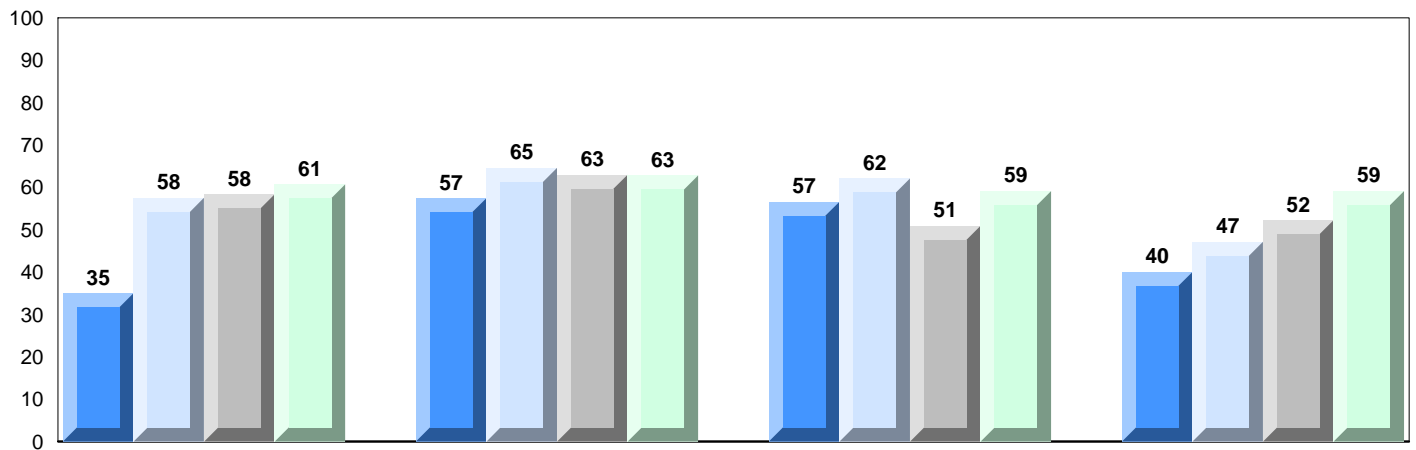

District 4 - Eastern

#431 - Southwest Arm Academy, Little Heart's Ease

Grades: K-12

Number of Students 2

Biology 3201 School
 District
 Province

Subtest

Maintaining Dynamic Equilibrium School
 District
 Province

Reproductions/ Development School
 District
 Province

Genetic Continuity School
 District
 Province

Evolution, Change and Diversity School
 District
 Province

Public Exam Mark	School vs District	School vs Province
<i>School data with 5 or fewer students withheld for reasons of confidentiality.</i>		

Final Mark	School vs District	School vs Province
<i>School data with 5 or fewer students withheld for reasons of confidentiality.</i>		

Average Mark, 2010-2013

School data with 5 or fewer students withheld for reasons of confidentiality.

Exam Mark

Final Mark

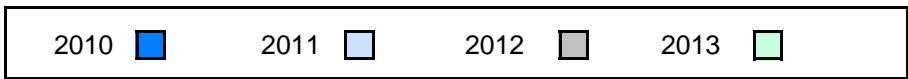

District 4 - Eastern

#431 - Southwest Arm Academy, Little Heart's Ease

Grades: K-12

Difference from Provincial Mean, 2010-13

School data with 5 or fewer students withheld for reasons of confidentiality.



4 Year Public Exam (Subtest) Mark Trend 2010-2013

School data with 5 or fewer students withheld for reasons of confidentiality.

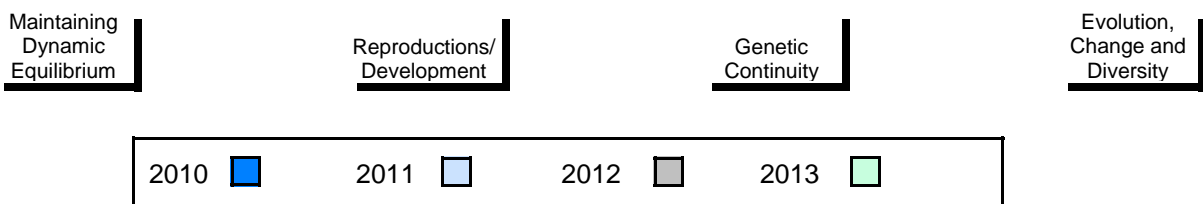

District 4 - Eastern

#447 - Baltimore School Complex, Ferryland

Grades: K-12

Number of Students 12

Biology 3201

School
District
Province

Public Exam Mark	School vs District	School vs Province
60.8	▼	▼
63.4		
62.6		
Subtest		
Maintaining Dynamic Equilibrium	School	School
62.3	▼	▼
65.4		
64.4		
Reproductions/ Development	School	School
59.6	▼	▼
62.2		
61.9		
Genetic Continuity	School	School
59.2	▼	▼
64.6		
63.8		
Evolution, Change and Diversity	School	School
63.6	▲	▲
58.2		
56.8		

Final Mark	School vs District	School vs Province
64.6	▼	▼
67.5		
66.5		

Average Mark, 2010-2013

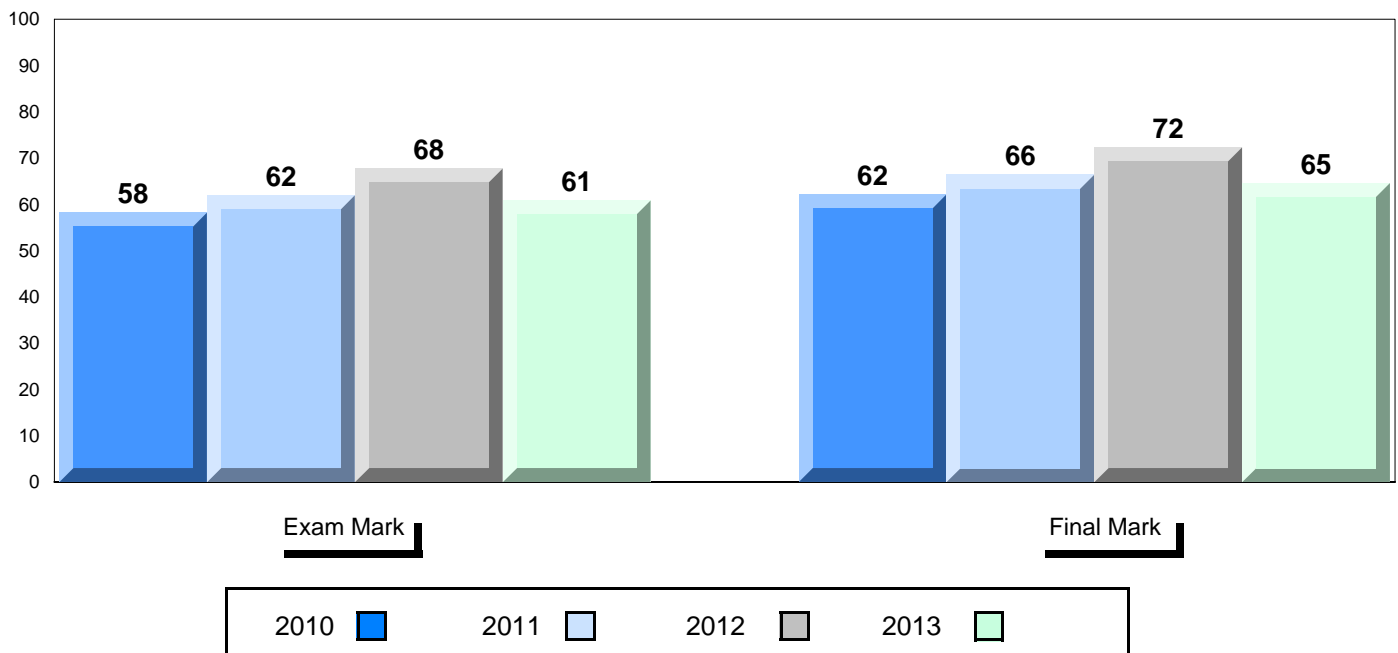

District 4 - Eastern

#447 - Baltimore School Complex, Ferryland

Grades: K-12

Difference from Provincial Mean, 2010-13

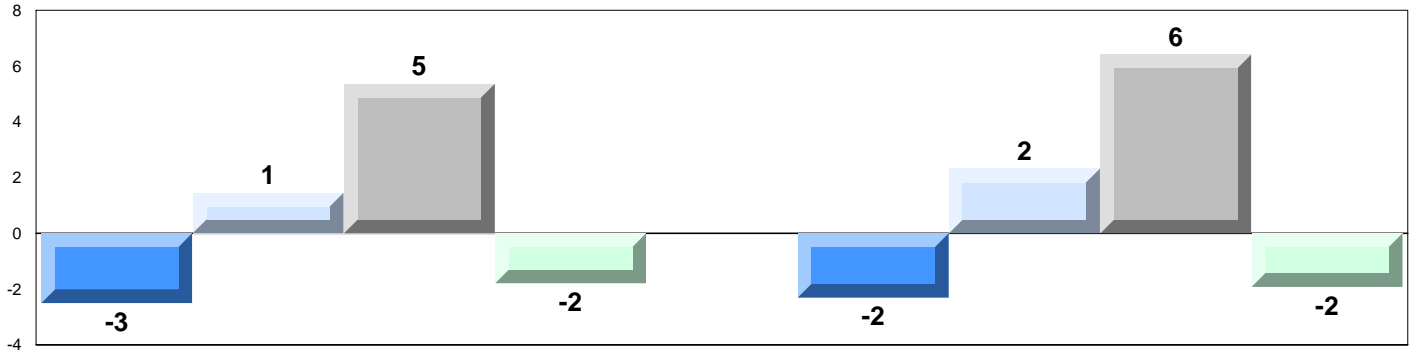

4 Year Public Exam (Subtest) Mark Trend 2010-2013

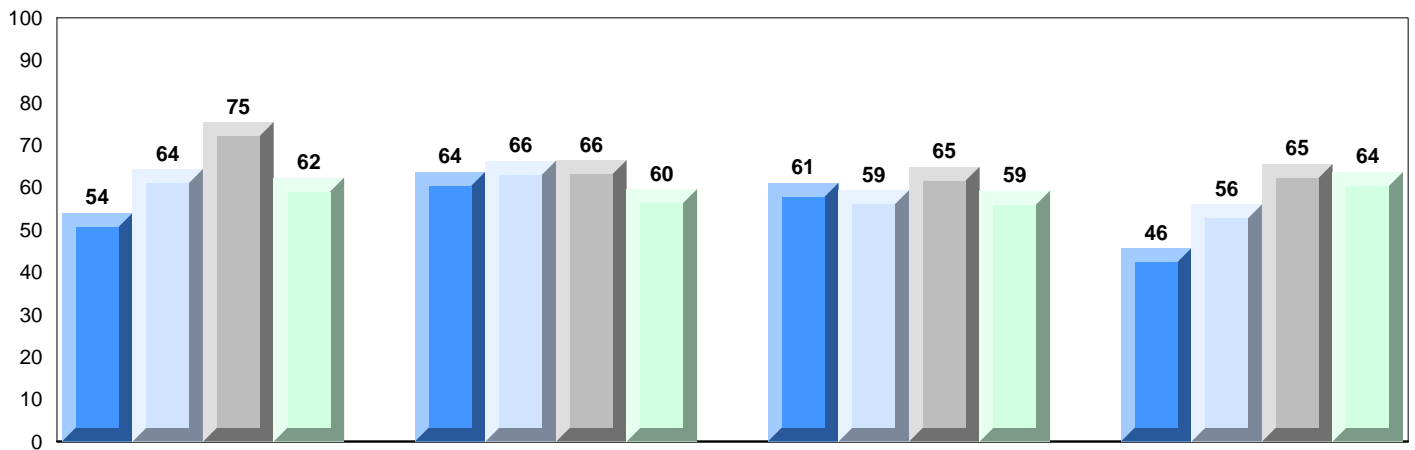

Maintaining
Dynamic
Equilibrium

Reproductions/
Development

Genetic
Continuity

Evolution,
Change and
Diversity

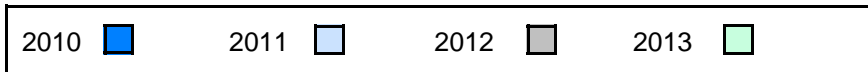

District 4 - Eastern

#464 - Crescent Collegiate, Blaketown

Grades: 7-12

Number of Students 48

Biology 3201

School
District
Province

Public Exam Mark	School vs District	School vs Province
58.5	▼	▼
63.4		
62.6		
Subtest		
Maintaining Dynamic Equilibrium	School	School
59.7	▼	▼
65.4		
64.4		
Reproductions/ Development	School	School
55.8	▼	▼
62.2		
61.9		
Genetic Continuity	School	School
63.4	▼	▼
64.6		
63.8		
Evolution, Change and Diversity	School	School
48.2	▼	▼
58.2		
56.8		

Final Mark	School vs District	School vs Province
64.0	▼	▼
67.5		
66.5		

Average Mark, 2010-2013

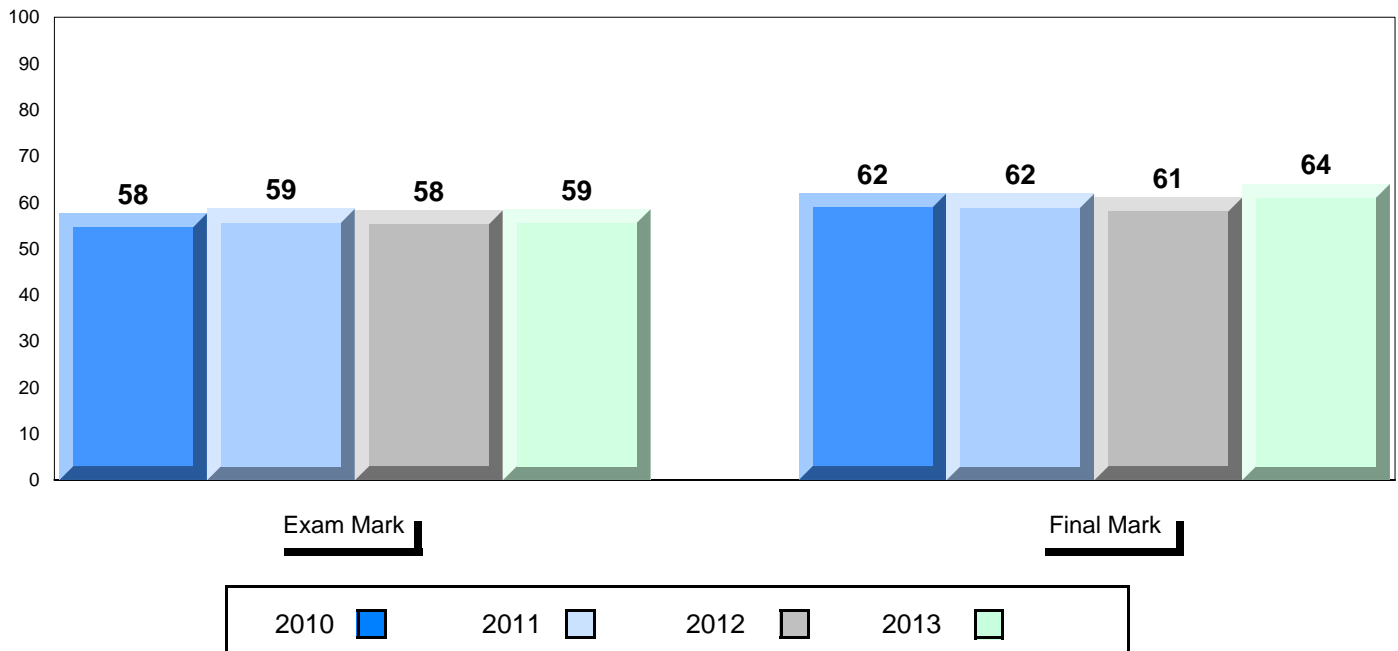

District 4 - Eastern

#464 - Crescent Collegiate, Blaketown

Grades: 7-12

Difference from Provincial Mean, 2010-13

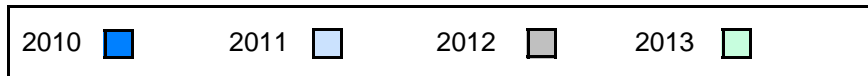
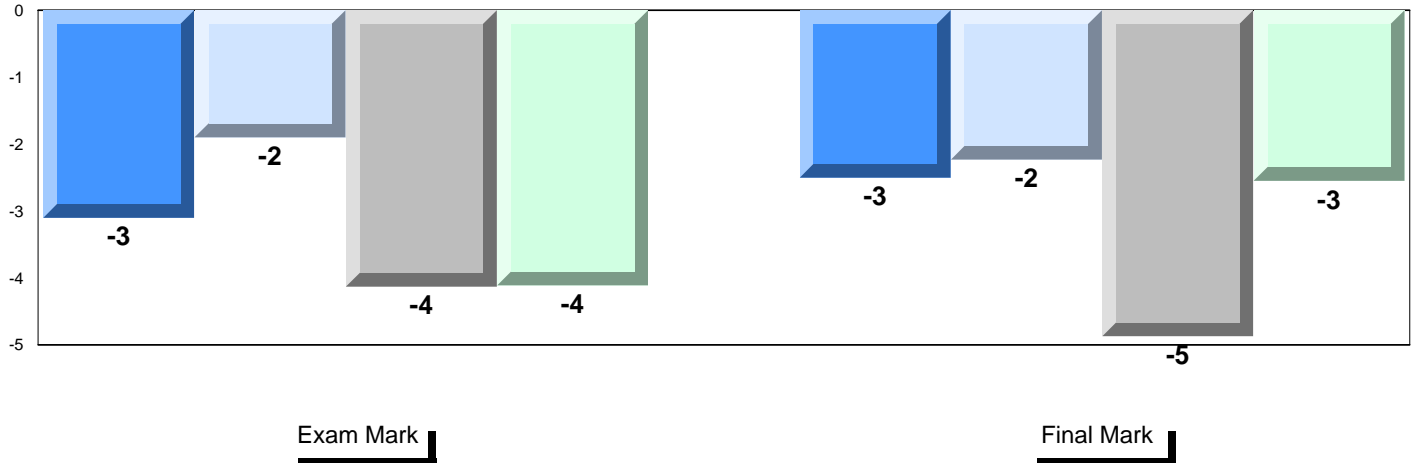

4 Year Public Exam (Subtest) Mark Trend 2010-2013

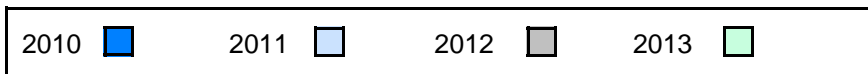
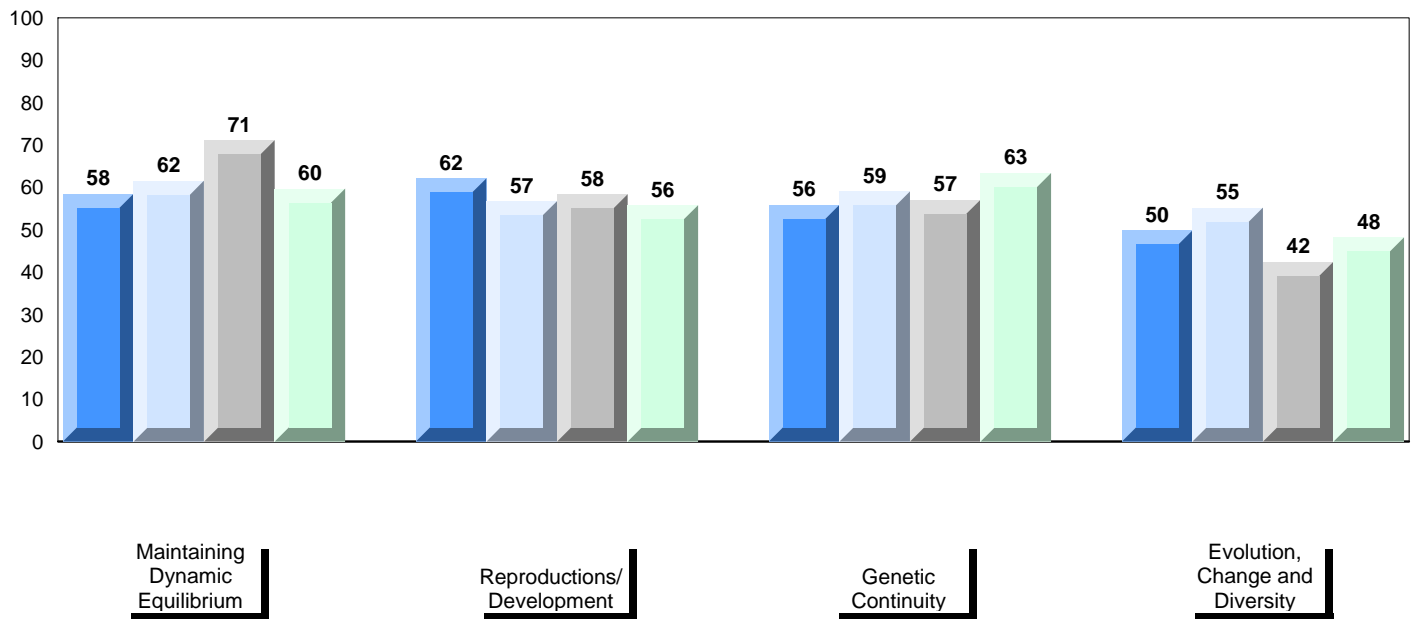

District 4 - Eastern

#471 - Heritage Collegiate, Lethbridge

Grades: 7-12

Number of Students 37

Biology 3201

School
District
Province

Public Exam Mark

School vs District

School vs Province

59.8
63.4
62.6



Final Mark

School vs District

School vs Province

60.7
67.5
66.5



Subtest

Maintaining Dynamic Equilibrium

School
District
Province

62.8
65.4
64.4



Reproductions/ Development

School
District
Province

55.6
62.2
61.9



Genetic Continuity

School
District
Province

62.8
64.6
63.8



Evolution, Change and Diversity

School
District
Province

54.4
58.2
56.8



Average Mark, 2010-2013

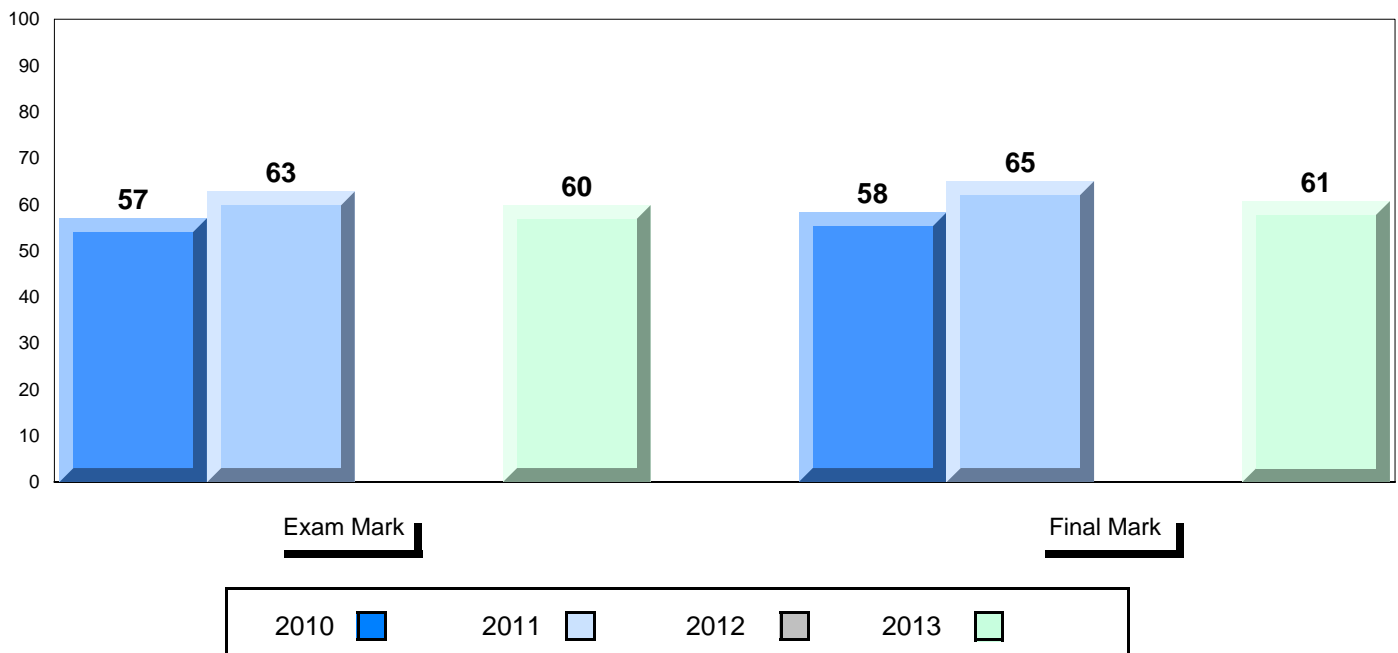

District 4 - Eastern

#471 - Heritage Collegiate, Lethbridge

Grades: 7-12

Difference from Provincial Mean, 2010-13

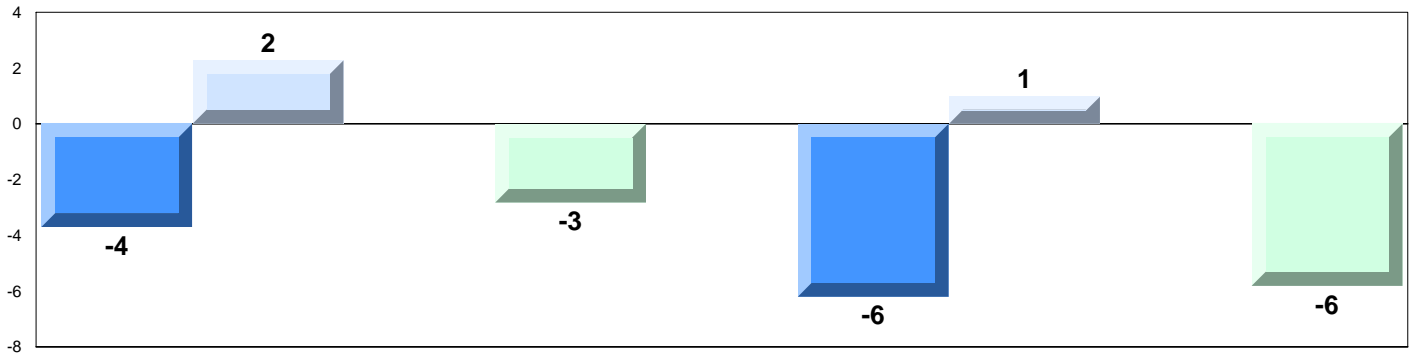

4 Year Public Exam (Subtest) Mark Trend 2010-2013

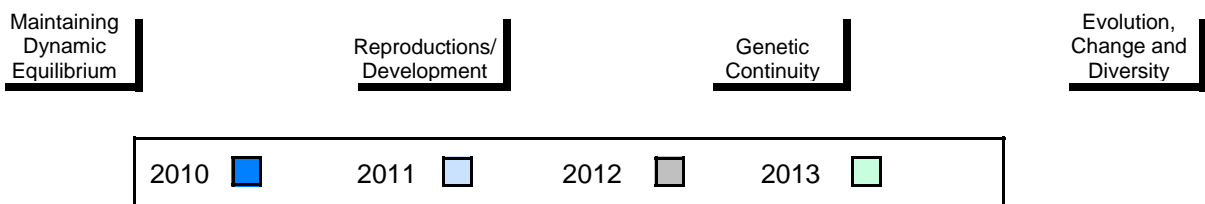
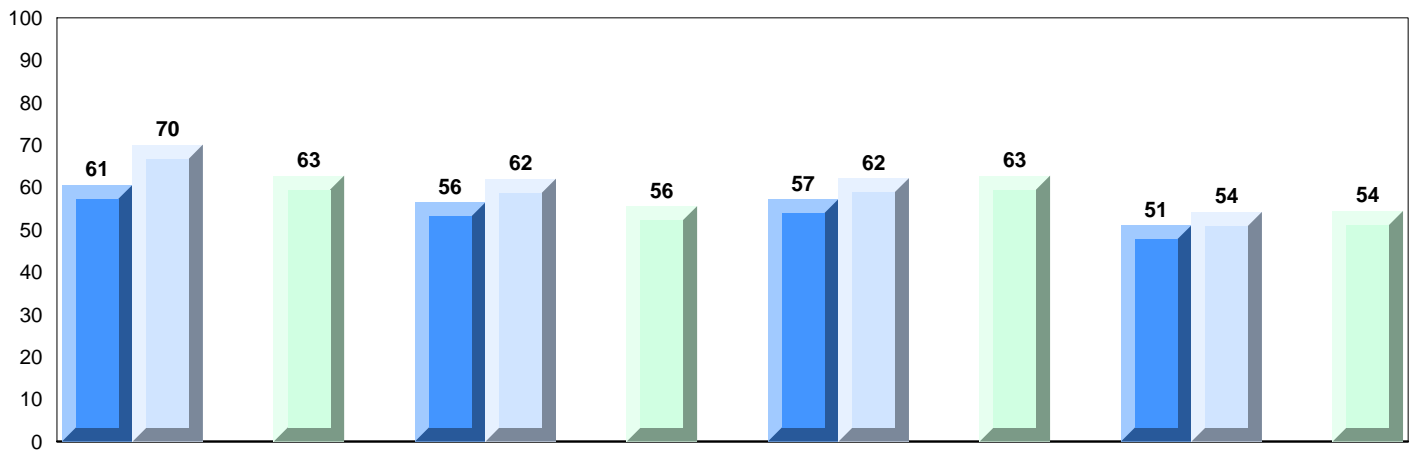

District 4 - Eastern

#476 - Baccalieu Collegiate, Old Perlican

Grades: 7-12

Number of Students 21

Biology 3201

School
District
Province

Public Exam Mark	School vs District	School vs Province
74.7	▲	▲
63.4		
62.6		
Subtest		
Maintaining Dynamic Equilibrium	School District Province	
79.1	▲	▲
65.4		
64.4		
Reproductions/ Development	School District Province	
75.1	▲	▲
62.2		
61.9		
Genetic Continuity	School District Province	
75.1	▲	▲
64.6		
63.8		
Evolution, Change and Diversity	School District Province	
65.4	▲	▲
58.2		
56.8		

Final Mark	School vs District	School vs Province
76.4	▲	▲
67.5		
66.5		

Average Mark, 2010-2013

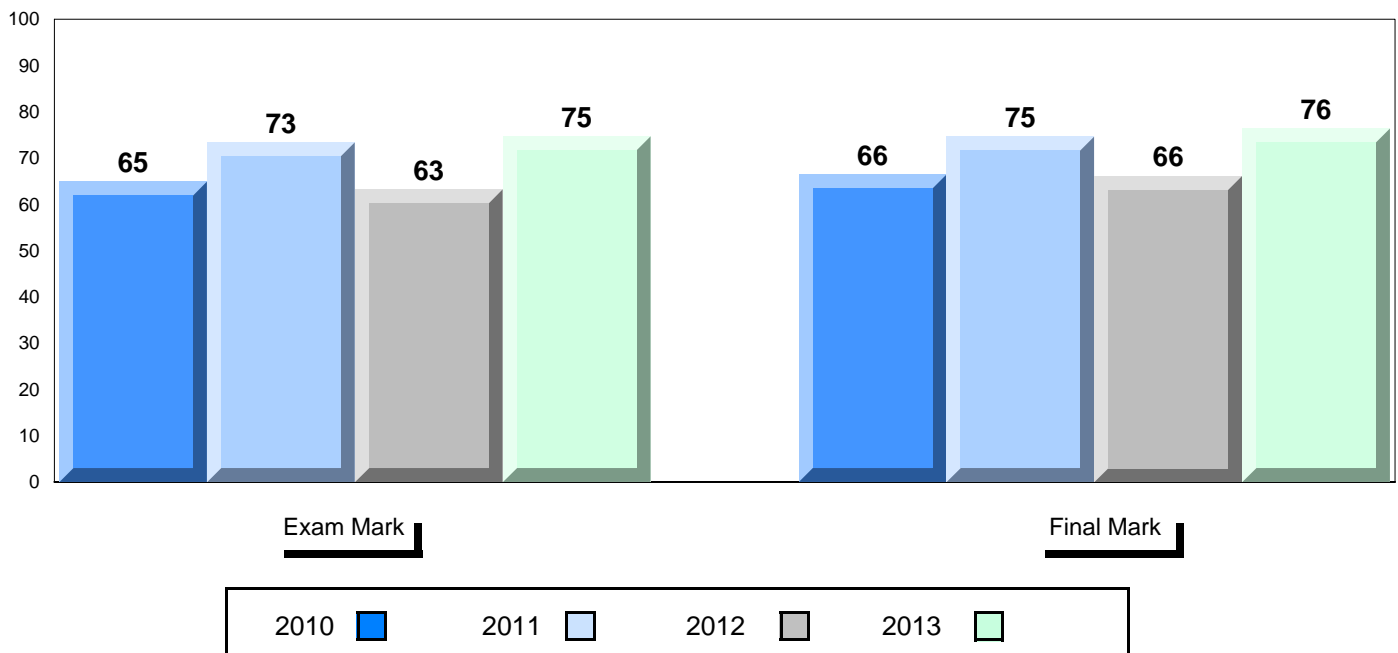

District 4 - Eastern

#476 - Baccalieu Collegiate, Old Perlican

Grades: 7-12

Difference from Provincial Mean, 2010-13

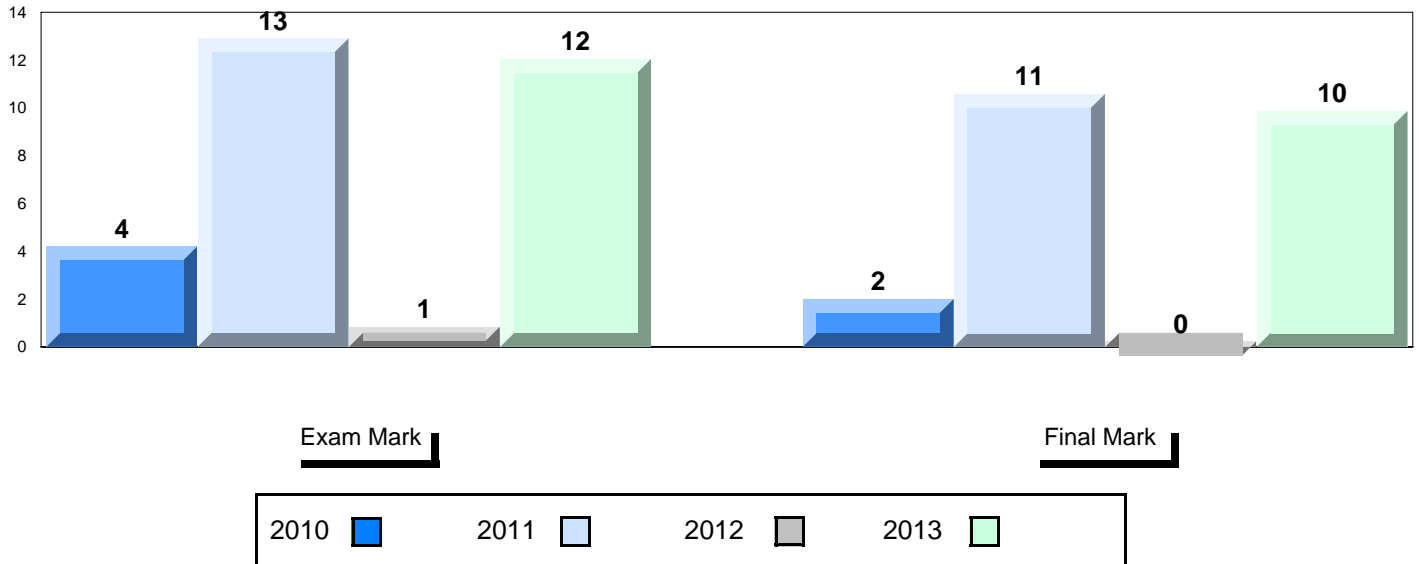

4 Year Public Exam (Subtest) Mark Trend 2010-2013

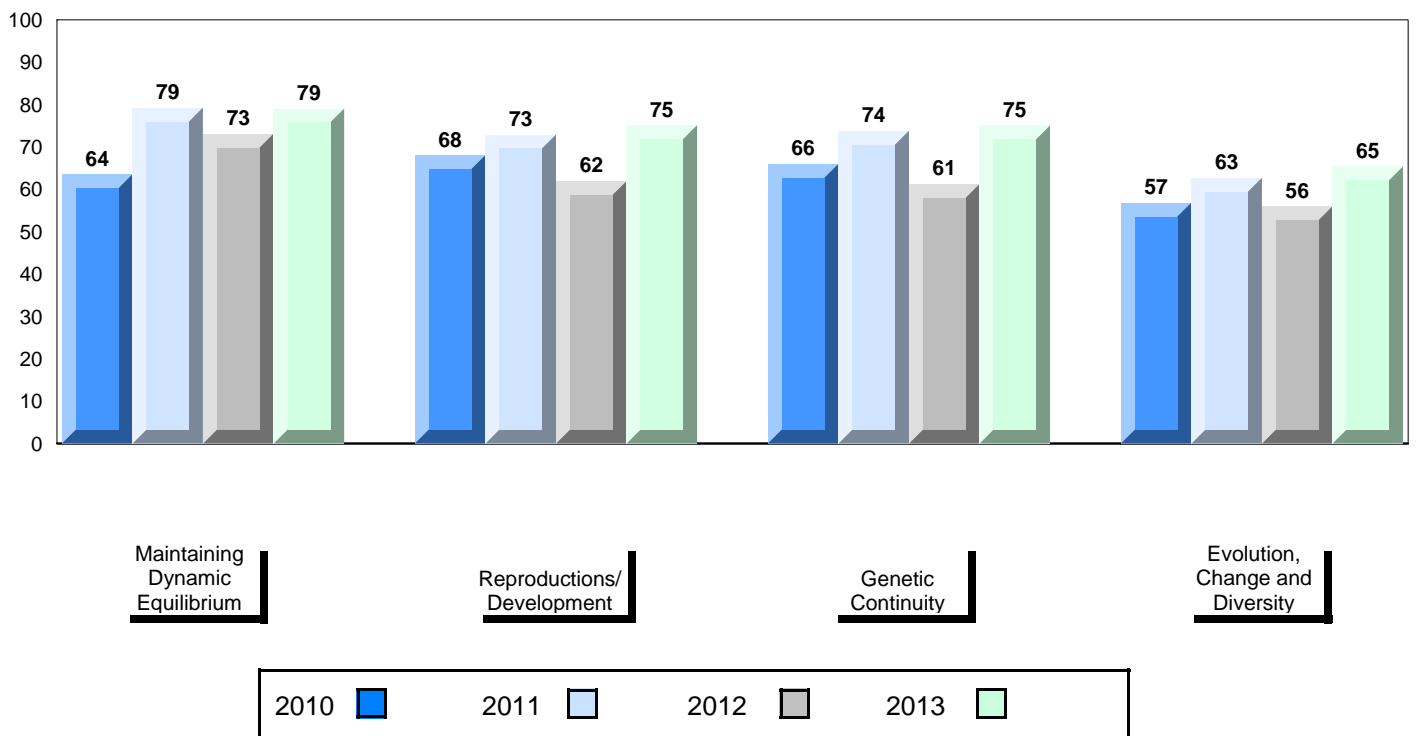

District 4 - Eastern

#924 - Tricentia Academy, Arnold's Cove

Grades: K-12

Number of Students 29

Biology 3201

School
District
Province

Public Exam Mark

School vs District

School vs Province

51.9
63.4
62.6



Final Mark

School vs District

School vs Province

58.9
67.5
66.5



Subtest

Maintaining Dynamic Equilibrium

School
District
Province

50.3
65.4
64.4



Reproductions/ Development

School
District
Province

53.6
62.2
61.9



Genetic Continuity

School
District
Province

53.0
64.6
63.8



Evolution, Change and Diversity

School
District
Province

46.4
58.2
56.8



Average Mark, 2010-2013

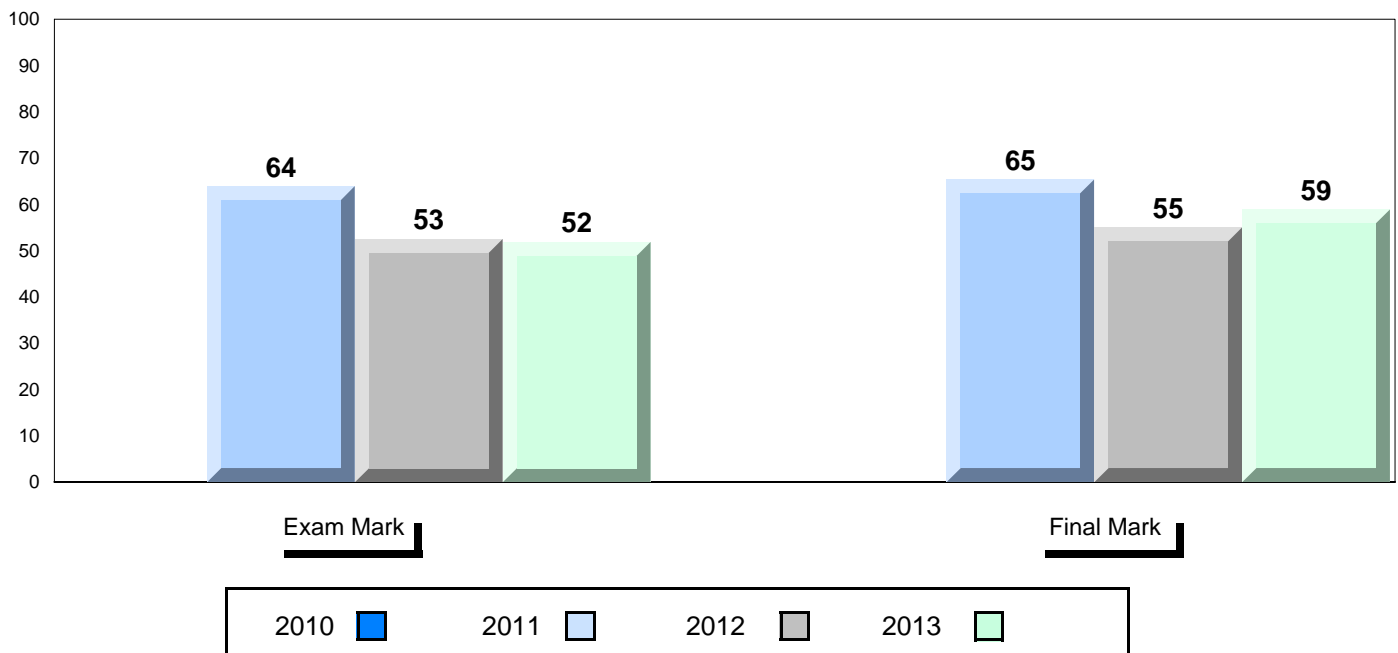

District 4 - Eastern

#924 - Tricentia Academy, Arnold's Cove

Grades: K-12

Difference from Provincial Mean, 2010-13

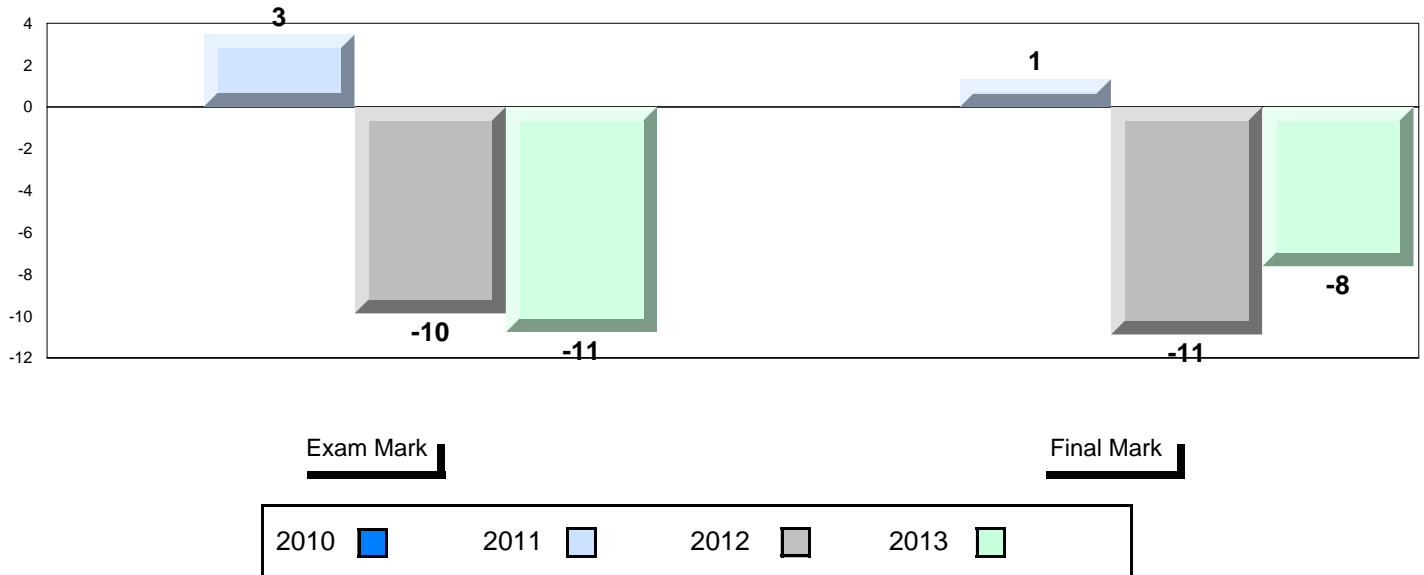

4 Year Public Exam (Subtest) Mark Trend 2010-2013

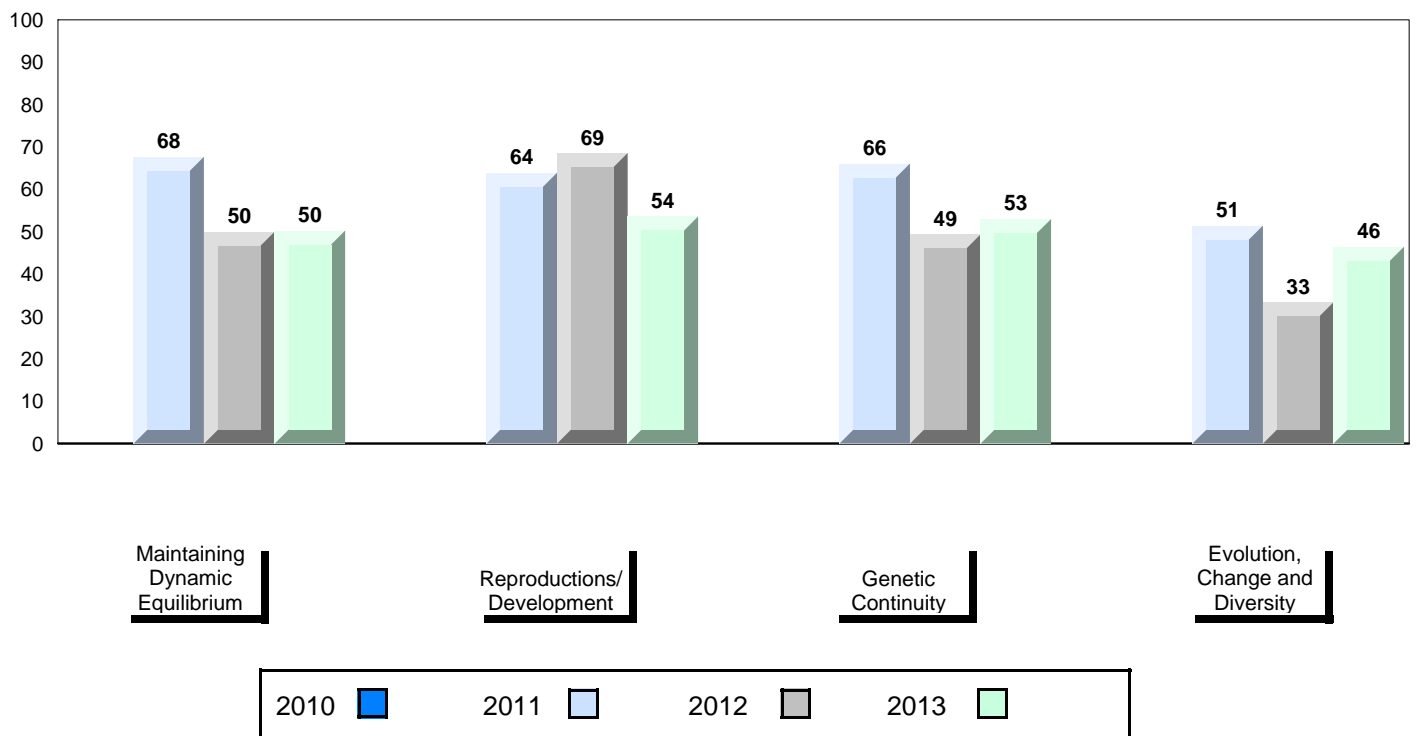

District 803 - Private

#374 - Murphy Centre, St. John's

Grades: 10-12

Number of Students 21

Biology 3201

Subtest

Maintaining Dynamic Equilibrium

Reproductions/ Development

Genetic Continuity

Evolution, Change and Diversity

School
District
Province

School
District
Province

School
District
Province

School
District
Province

School
District
Province

Public Exam Mark	School vs District	School vs Province
51.4	▼	▼
62.4		
62.6		
54.6	▼	▼
63.8		
64.4		
53.4	▼	▼
62.5		
61.9		
48.8	▼	▼
62.5		
63.8		
47.8	▼	▼
57.8		
56.8		

Final Mark	School vs District	School vs Province
55.4	▼	▼
66.0		
66.5		

Average Mark, 2010-2013

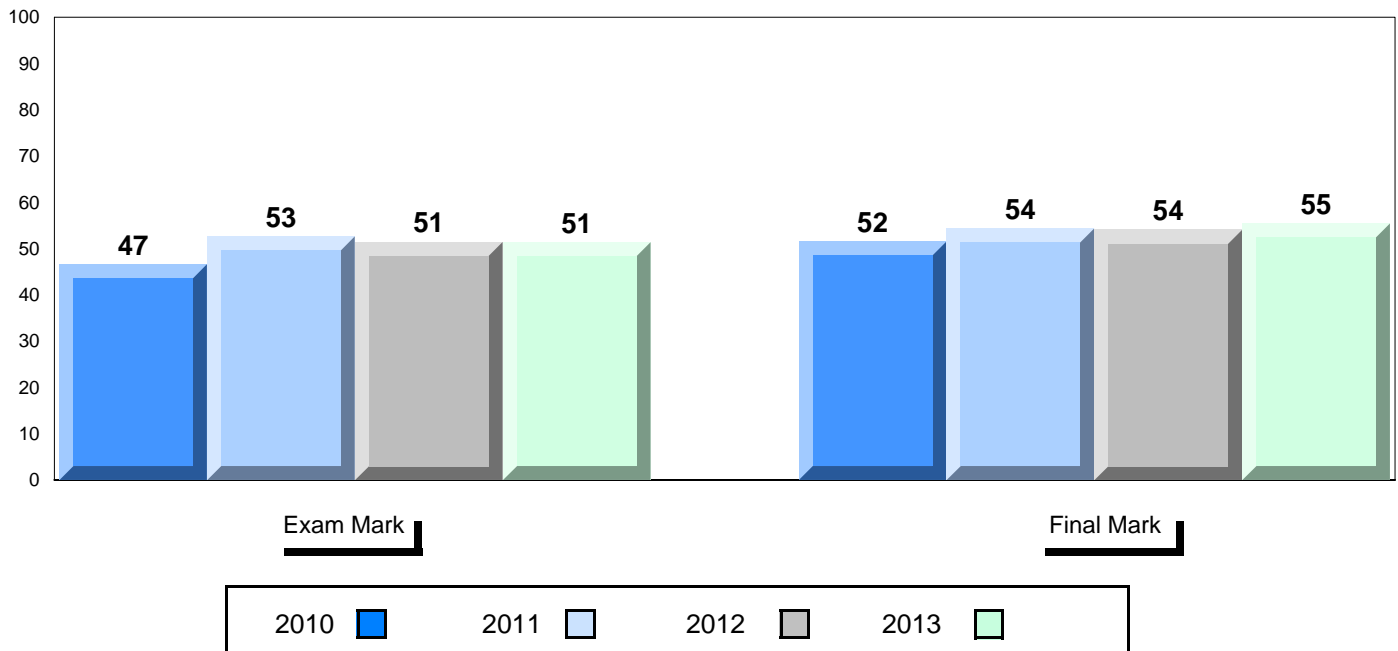

District 803 - Private

#374 - Murphy Centre, St. John's

Grades: 10-12

Difference from Provincial Mean, 2010-13

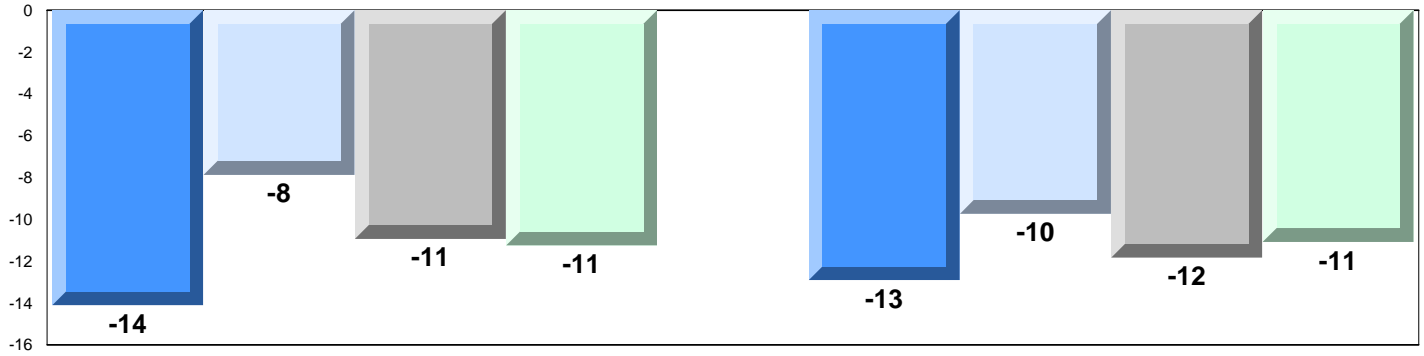

4 Year Public Exam (Subtest) Mark Trend 2010-2013

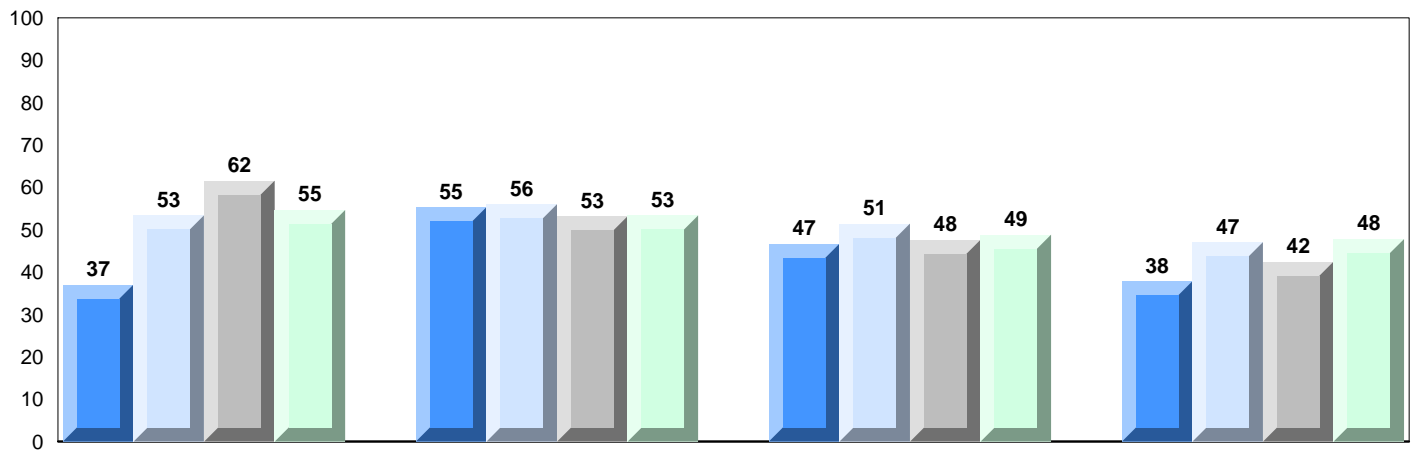

Maintaining
Dynamic
Equilibrium

Reproductions/
Development

Genetic
Continuity

Evolution,
Change and
Diversity

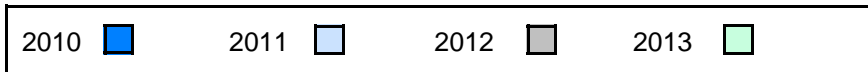

District 803 - Private

#450 - St. Bonaventure's College, St. John's

Grades: K-12

Number of Students 18

Biology 3201

Subtest

**Maintaining
Dynamic
Equilibrium**

**Reproductions/
Development**

**Genetic
Continuity**

**Evolution,
Change and
Diversity**

School
District
Province

School
District
Province

School
District
Province

School
District
Province

School
District
Province

Public Exam Mark	School vs District	School vs Province
72.0	▲	▲
62.4		
62.6		
71.1	▲	▲
63.8		
64.4		
69.6	▲	▲
62.5		
61.9		
75.7	▲	▲
62.5		
63.8		
66.7	▲	▲
57.8		
56.8		

Final Mark	School vs District	School vs Province
76.0	▲	▲
66.0		
66.5		

Average Mark, 2010-2013

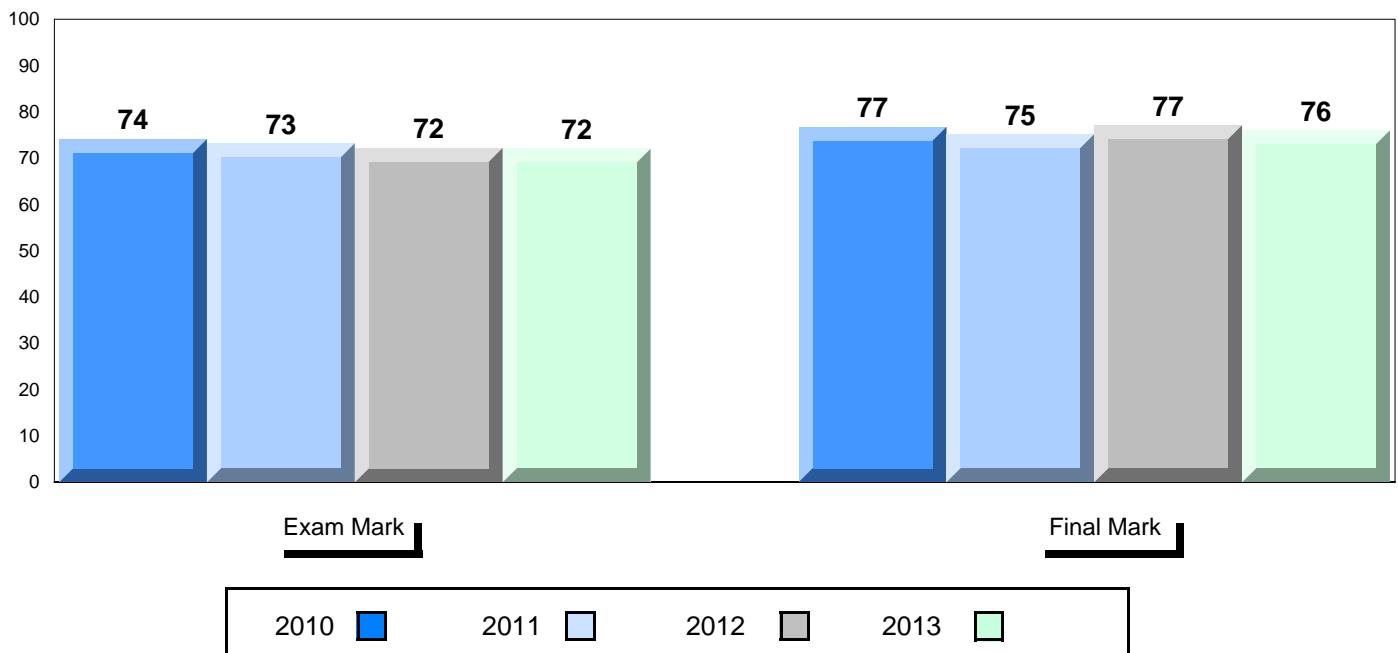

District 803 - Private

#450 - St. Bonaventure's College, St. John's

Grades: K-12

Difference from Provincial Mean, 2010-13

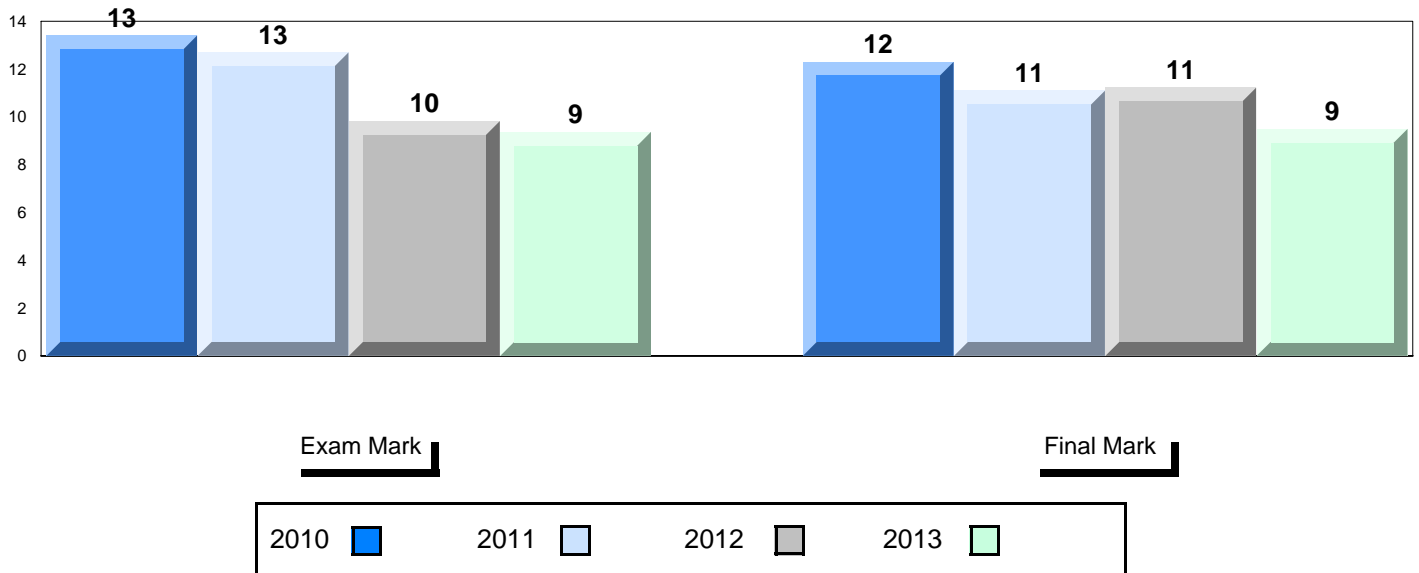

4 Year Public Exam (Subtest) Mark Trend 2010-2013

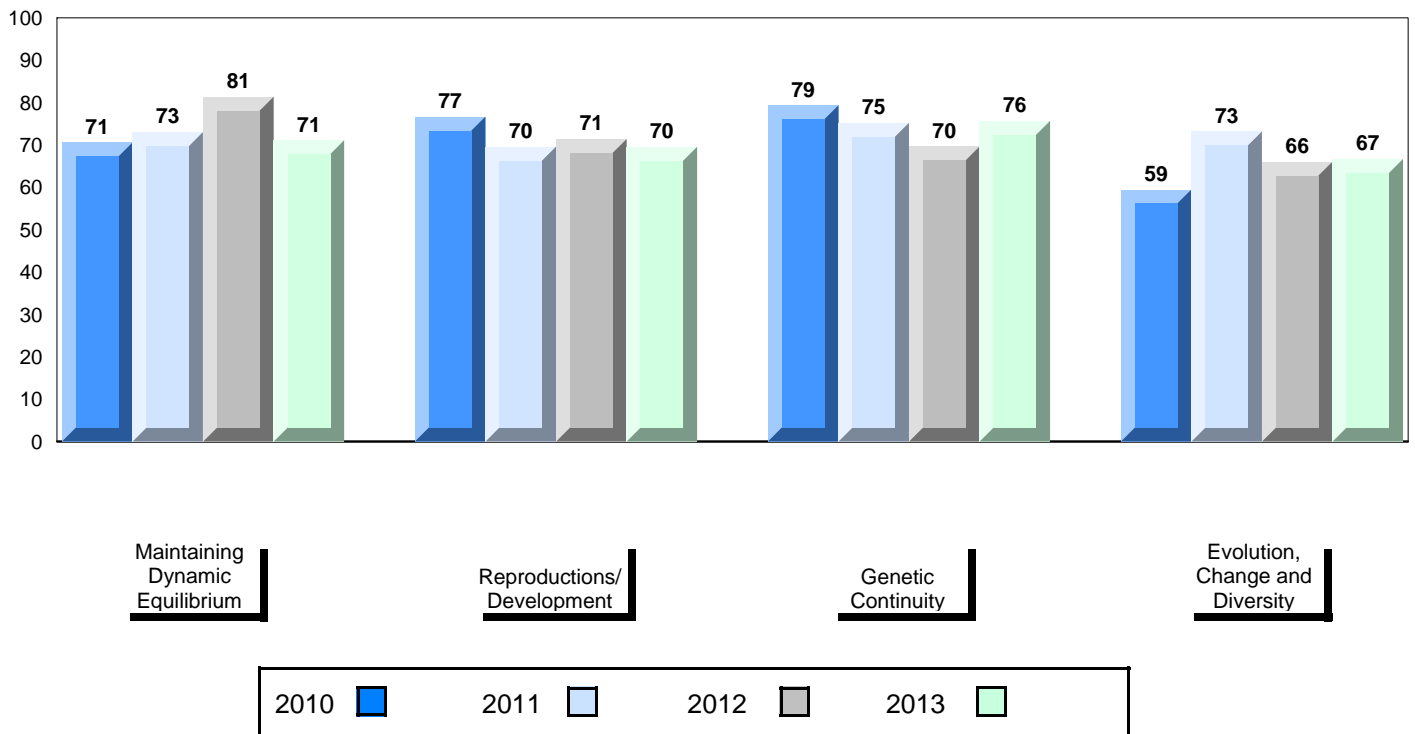

District 803 - Private

#453 - Eric G. Lambert All-Grade, Churchill Falls

Grades: K-12

Number of Students 10

Biology 3201

Subtest

**Maintaining
Dynamic
Equilibrium**

**Reproductions/
Development**

**Genetic
Continuity**

**Evolution,
Change and
Diversity**

School
District
Province

School
District
Province

School
District
Province

School
District
Province

School
District
Province

Public Exam Mark	School vs District	School vs Province
68.0	▲	▲
62.4		
62.6		
69.8	▲	▲
63.8		
64.4		
68.9	▲	▲
62.5		
61.9		
67.8	▲	▲
62.5		
63.8		
63.0	▲	▲
57.8		
56.8		

Final Mark	School vs District	School vs Province
70.0	▲	▲
66.0		
66.5		

Average Mark, 2010-2013

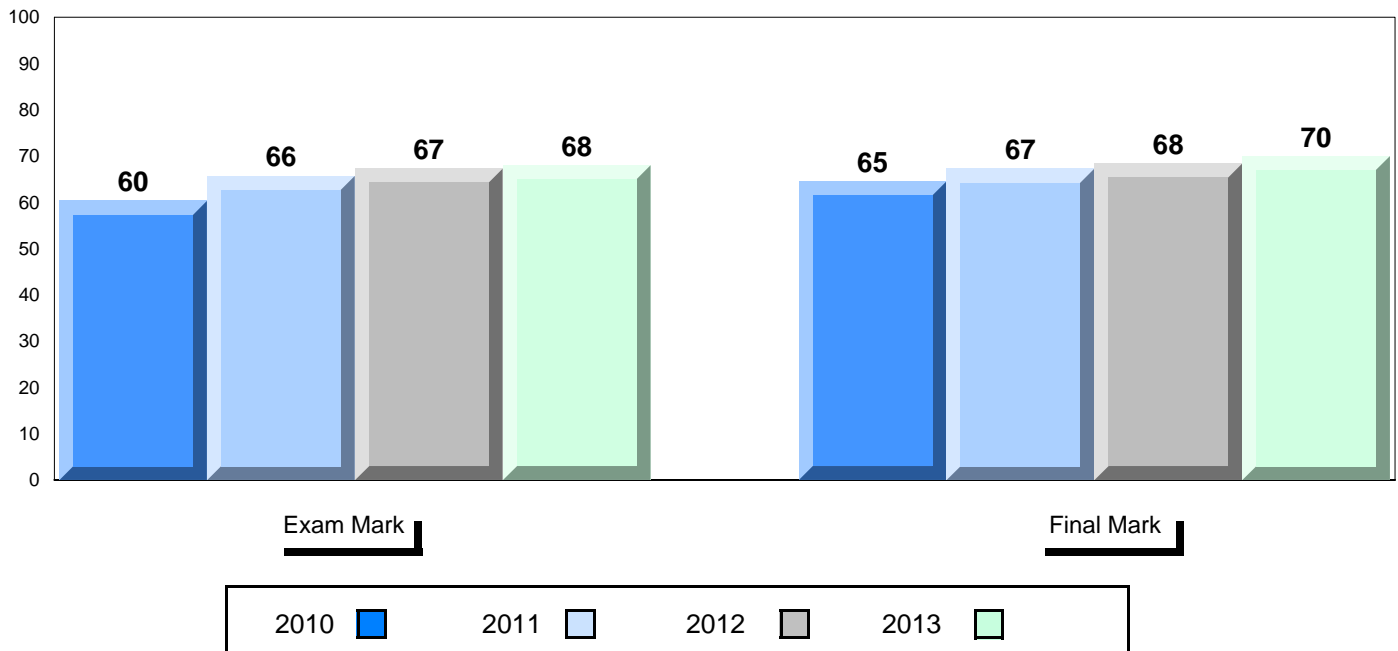

District 803 - Private

#453 - Eric G. Lambert All-Grade, Churchill Falls

Grades: K-12

Difference from Provincial Mean, 2010-13

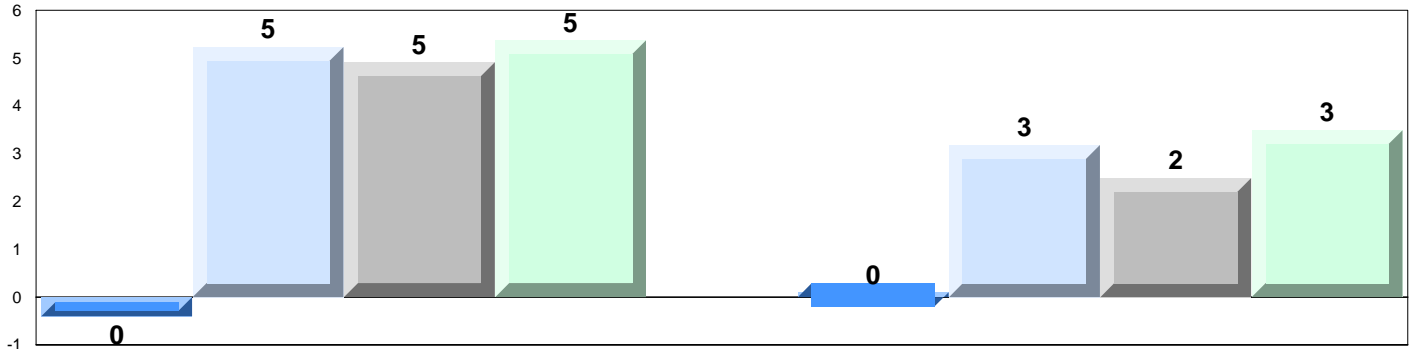

4 Year Public Exam (Subtest) Mark Trend 2010-2013

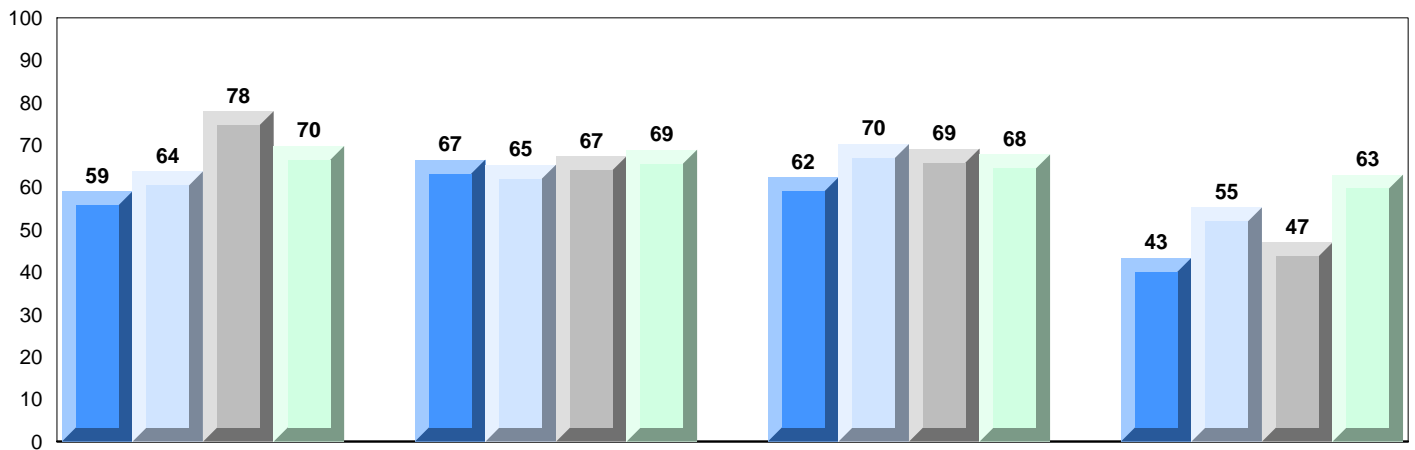

Maintaining
Dynamic
Equilibrium

Reproductions/
Development

Genetic
Continuity

Evolution,
Change and
Diversity

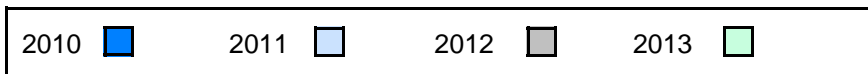

District 804 - Native Federal

#018 - Sheshatshiu Innu School, Sheshatshiu

Grades: K-12

Number of Students 4

Biology 3201 School
 District
 Province

Subtest

Maintaining Dynamic Equilibrium School
 District
 Province

Reproductions/ Development School
 District
 Province

Genetic Continuity School
 District
 Province

Evolution, Change and Diversity School
 District
 Province

Public Exam Mark	School vs District	School vs Province
<i>School data with 5 or fewer students withheld for reasons of confidentiality.</i>		

Final Mark	School vs District	School vs Province
<i>School data with 5 or fewer students withheld for reasons of confidentiality.</i>		

Average Mark, 2010-2013

School data with 5 or fewer students withheld for reasons of confidentiality.

Exam Mark

Final Mark

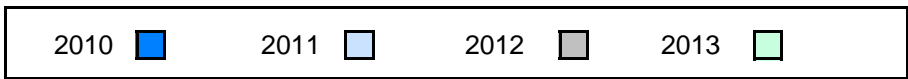

District 804 - Native Federal

#018 - Sheshatshiu Innu School, Sheshatshiu

Grades: K-12

Difference from Provincial Mean, 2010-13

School data with 5 or fewer students withheld for reasons of confidentiality.



4 Year Public Exam (Subtest) Mark Trend 2010-2013

School data with 5 or fewer students withheld for reasons of confidentiality.

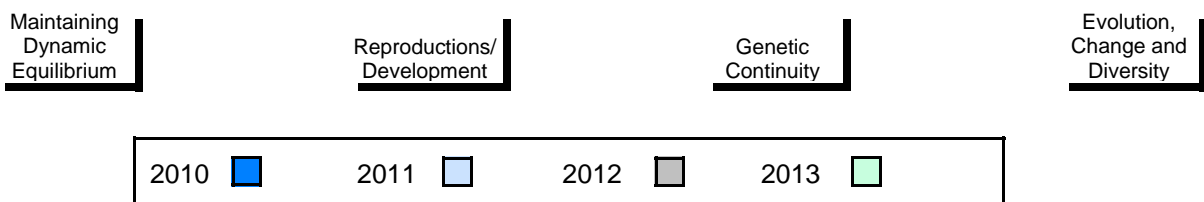

District 804 - Native Federal

#376 - Se't Anneway Kegnamogwom, Conne River

Grades: K-12

Number of Students 12

Biology 3201

Subtest

Maintaining Dynamic Equilibrium

Reproductions/ Development

Genetic Continuity

Evolution, Change and Diversity

School
District
Province

School
District
Province

School
District
Province

School
District
Province

School
District
Province

Public Exam Mark	School vs District	School vs Province
50.3	▼	▼
51.3		
62.6		
50.8	▼	▼
54.5		
64.4		
50.9	▼	▼
52.3		
61.9		
48.5	▼	▼
49.5		
63.8		
51.7	▲	▼
47.7		
56.8		

Final Mark	School vs District	School vs Province
57.2	▼	▼
58.0		
66.5		

Average Mark, 2010-2013

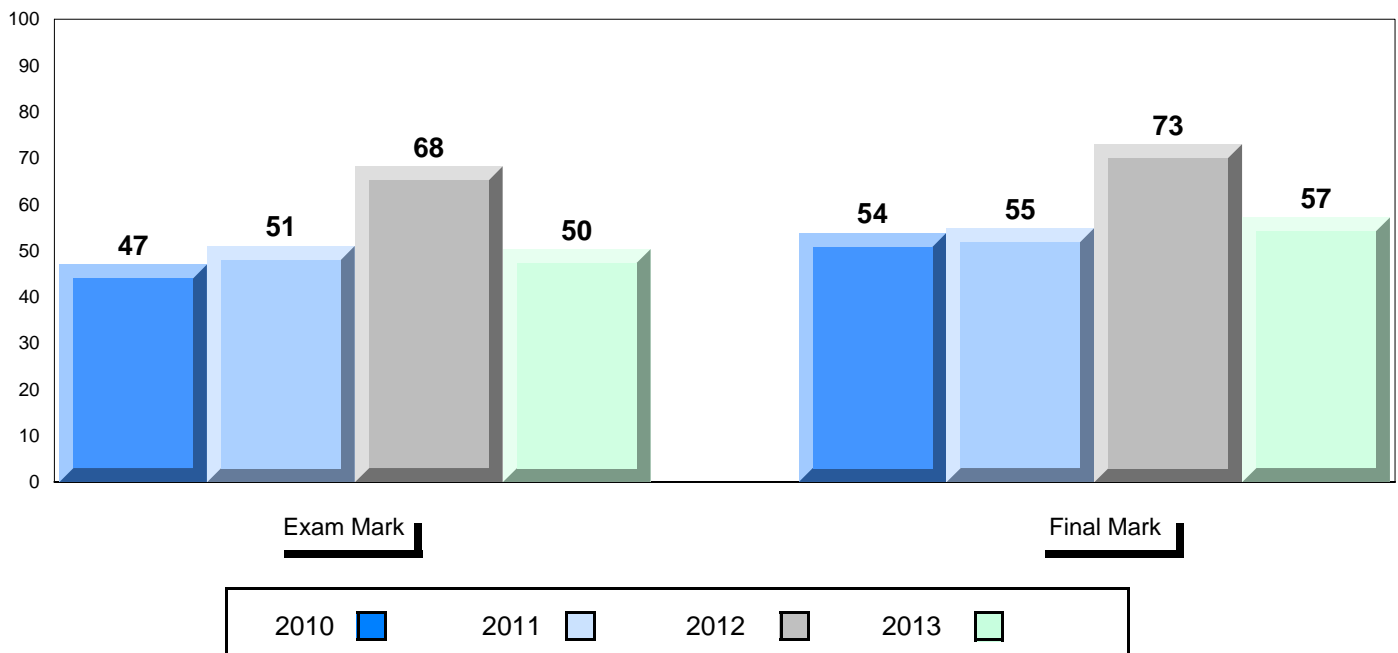

District 804 - Native Federal

#376 - Se't Anneway Kegnamogwom, Conne River

Grades: K-12

Difference from Provincial Mean, 2010-13

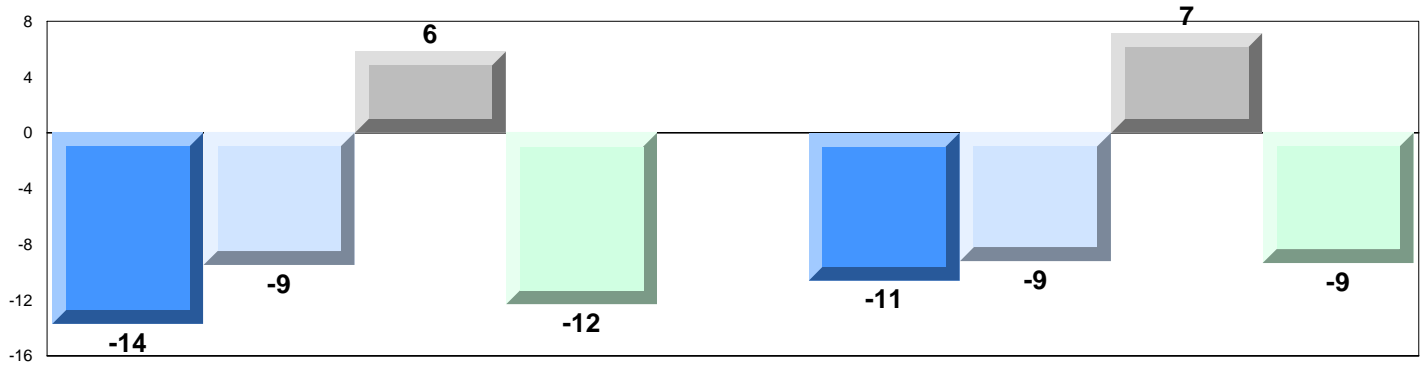

4 Year Public Exam (Subtest) Mark Trend 2010-2013

