

**District 1 - Labrador**

#002 - Henry Gordon Academy, Cartwright

Grades: K-12

Number of Students            1

**Mathematics 3205**            School  
   District  
   Province

**Subtest**

**Quadratics**                    School  
   District  
   Province

**Rate of Change**            School  
   District  
   Province

**Exponential Growth**      School  
   District  
   Province

**Circle Geometry**          School  
   District  
   Province

<b>Public Exam Mark</b>	School vs District	School vs Province
<i>School data with 5 or fewer students withheld for reasons of confidentiality.</i>		

<b>Final Mark</b>	School vs District	School vs Province
<i>School data with 5 or fewer students withheld for reasons of confidentiality.</i>		

**Average Mark, 2010-2013**

*School data with 5 or fewer students withheld for reasons of confidentiality.*

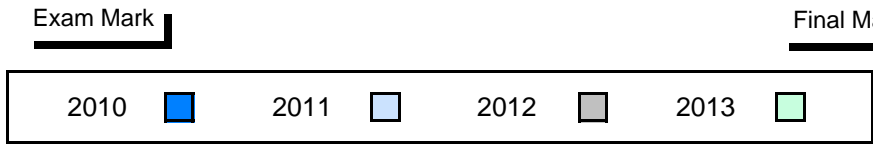

### Difference from Provincial Mean, 2010-2013

*School data with 5 or fewer students withheld for reasons of confidentiality.*

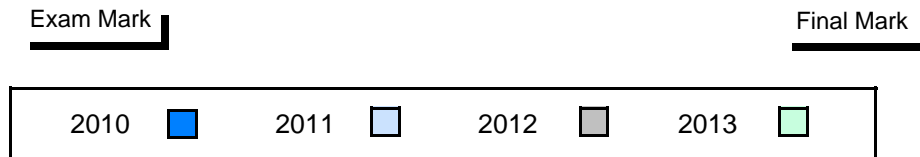

### 4 Year Public Exam (Subtest) Mark Trend 2010-2013

*School data with 5 or fewer students withheld for reasons of confidentiality.*

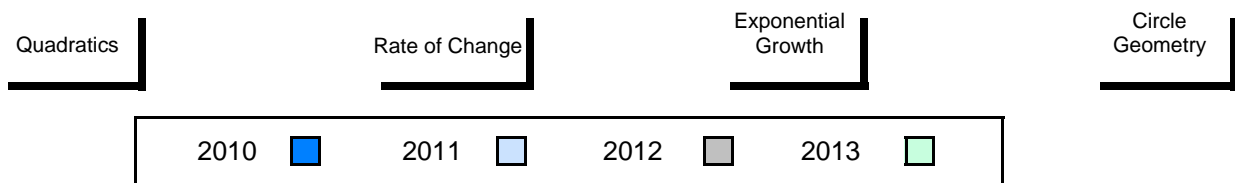

**District 1 - Labrador**

#007 - Amos Comenius Memorial School, Hopedale

Grades: K-12

Number of Students            1

**Mathematics 3205**            School  
   District  
   Province

**Subtest**

**Quadratics**                    School  
   District  
   Province

**Rate of Change**            School  
   District  
   Province

**Exponential Growth**        School  
   District  
   Province

**Circle Geometry**            School  
   District  
   Province

<b>Public Exam Mark</b>	School vs District	School vs Province
<i>School data with 5 or fewer students withheld for reasons of confidentiality.</i>		

<b>Final Mark</b>	School vs District	School vs Province
<i>School data with 5 or fewer students withheld for reasons of confidentiality.</i>		

**Average Mark, 2010-2013**

*School data with 5 or fewer students withheld for reasons of confidentiality.*

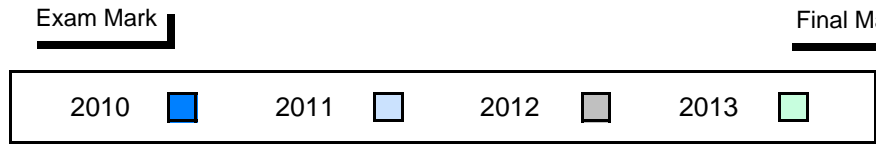

### Difference from Provincial Mean, 2010-2013

*School data with 5 or fewer students withheld for reasons of confidentiality.*

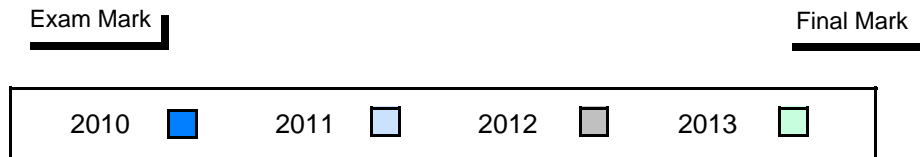

### 4 Year Public Exam (Subtest) Mark Trend 2010-2013

*School data with 5 or fewer students withheld for reasons of confidentiality.*



**District 1 - Labrador**

#010 - Menihek High School, Labrador City

Grades: 8-12

Number of Students 23

**Mathematics 3205**

School  
District  
Province

**Public Exam Mark**

School vs District      School vs Province

81.2      ▲      ▲  
79.7  
78.3

**Final Mark**

School vs District      School vs Province

80.3      ▲      ▲  
79.5  
79.8

Subtest

**Quadratics**

School  
District  
Province

81.3      ▲      ▲  
80.7  
80.8

**Rate of Change**

School  
District  
Province

87.0      ▲      ▲  
86.8  
85.3

**Exponential Growth**

School  
District  
Province

83.5      ▲      ▲  
81.2  
76.8

**Circle Geometry**

School  
District  
Province

76.3      ▲      ▲  
74.4  
74.6

**Average Mark, 2010-2013**

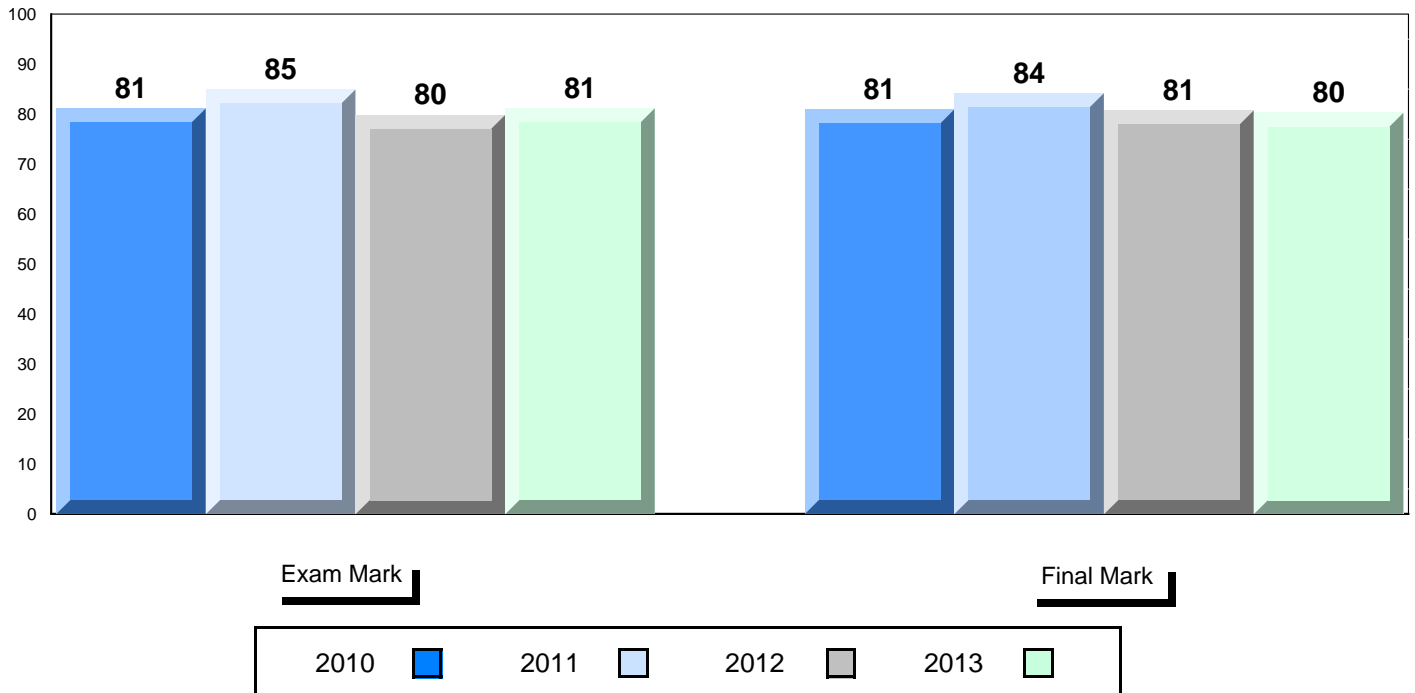

District 1 - Labrador

#010 - Menihek High School, Labrador City

Grades: 8-12

**Difference from Provincial Mean, 2010-2013**

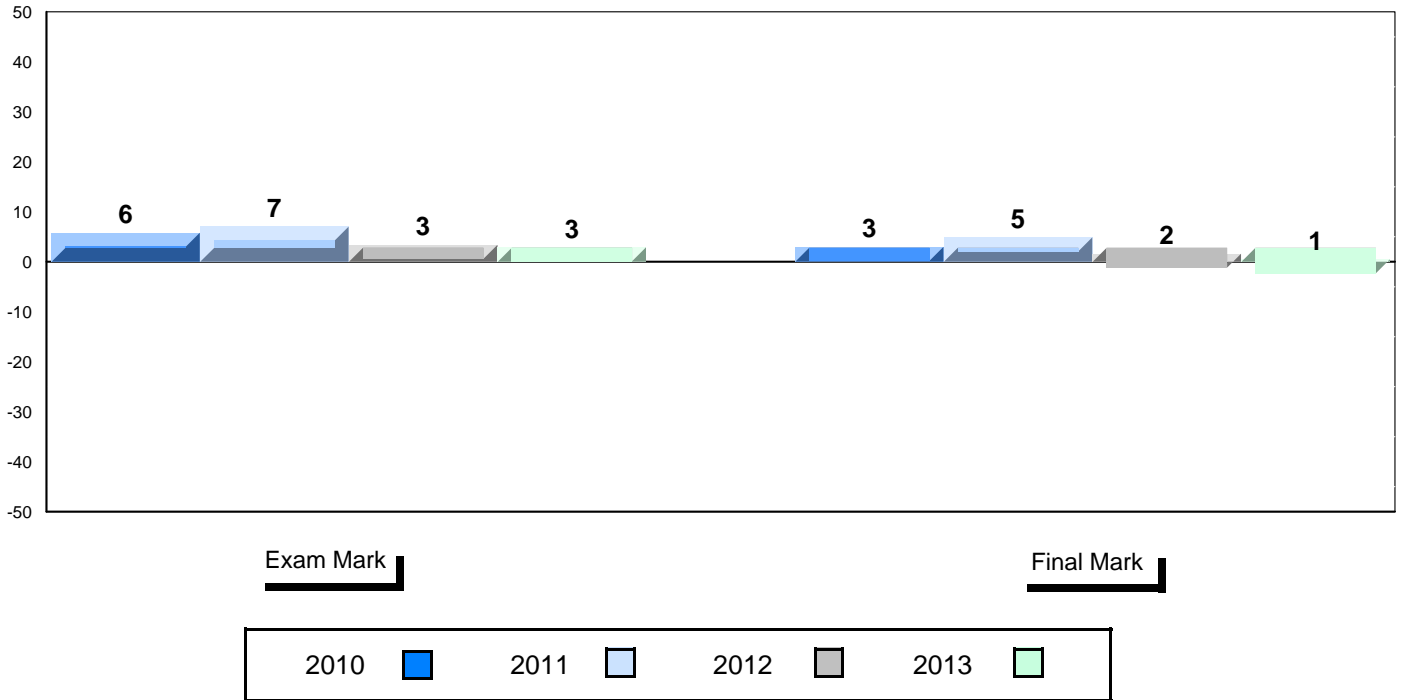

**4 Year Public Exam (Subtest) Mark Trend 2010-2013**

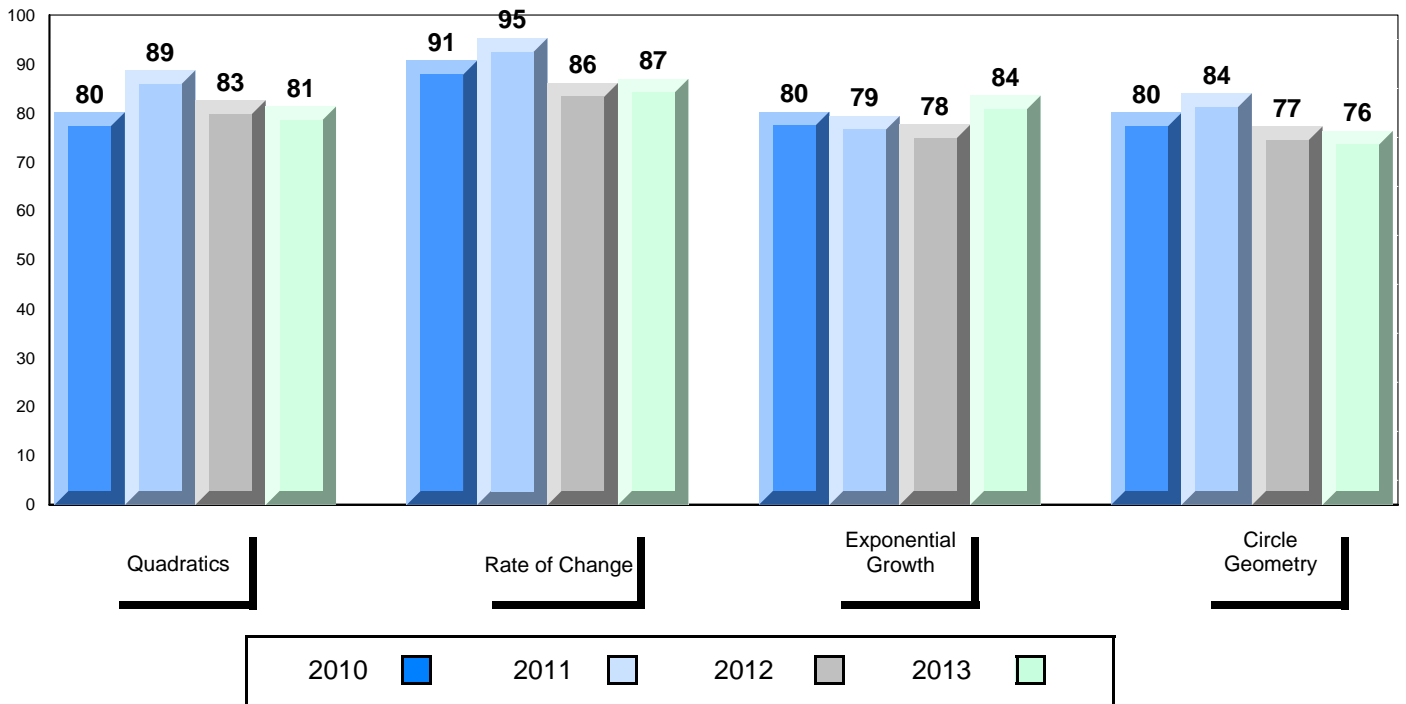

**District 1 - Labrador**

#477 - Mealy Mountain Collegiate, Happy Valley-Goose Bay

Grades: 8-12

Number of Students 23

**Mathematics 3205**

School  
District  
Province

**Public Exam Mark**

School vs District

School vs Province

77.4  
79.7  
78.3



**Final Mark**

School vs District

School vs Province

78.4  
79.5  
79.8



Subtest

**Quadratics**

School  
District  
Province

79.2  
80.7  
80.8



**Rate of Change**

School  
District  
Province

86.2  
86.8  
85.3



**Exponential Growth**

School  
District  
Province

78.4  
81.2  
76.8



**Circle Geometry**

School  
District  
Province

71.2  
74.4  
74.6



**Average Mark, 2010-2013**

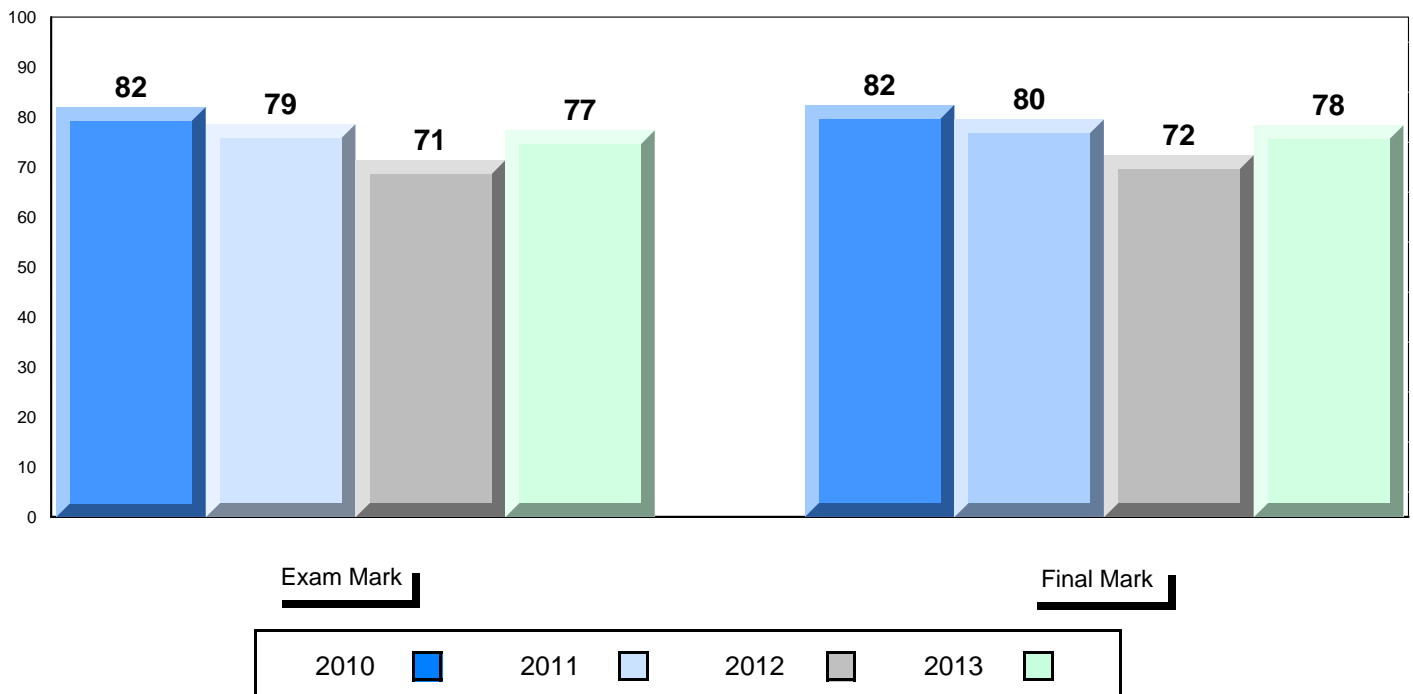

District 1 - Labrador

#477 - Mealy Mountain Collegiate, Happy Valley-Goose Bay

Grades: 8-12

### Difference from Provincial Mean, 2010-2013

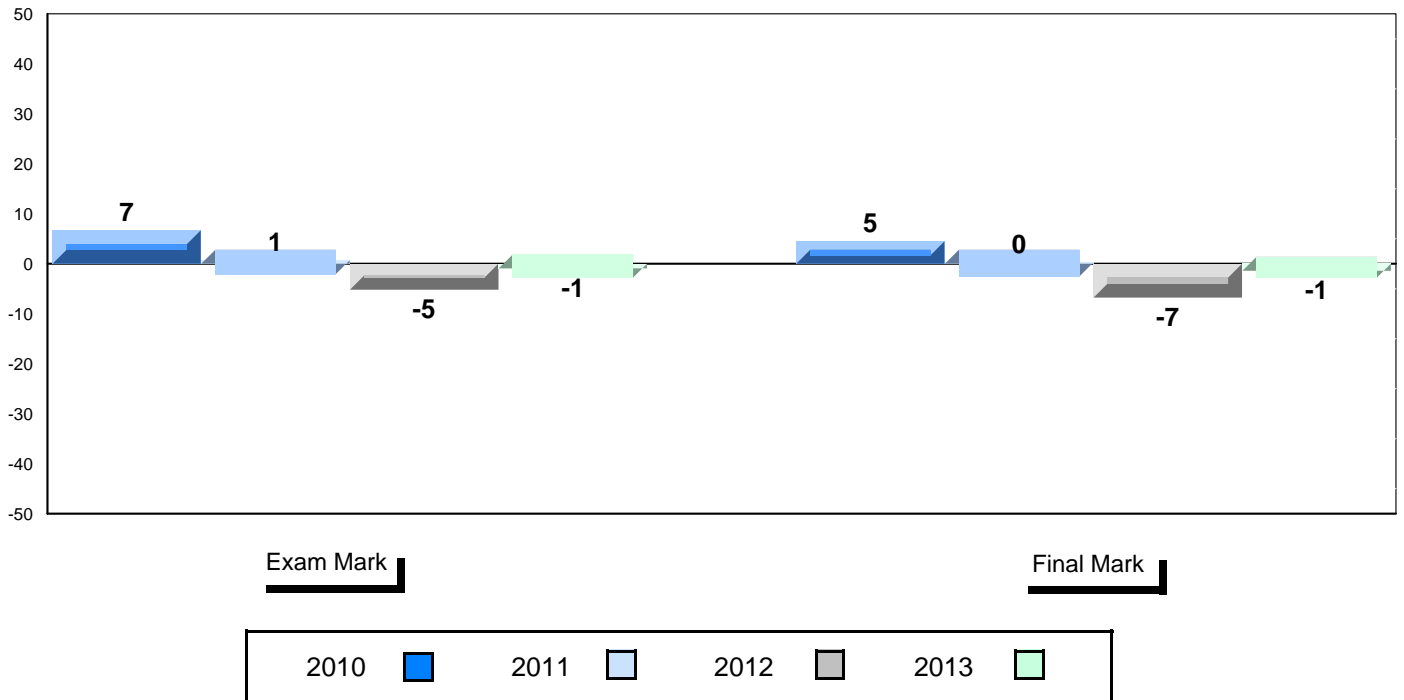

### 4 Year Public Exam (Subtest) Mark Trend 2010-2013

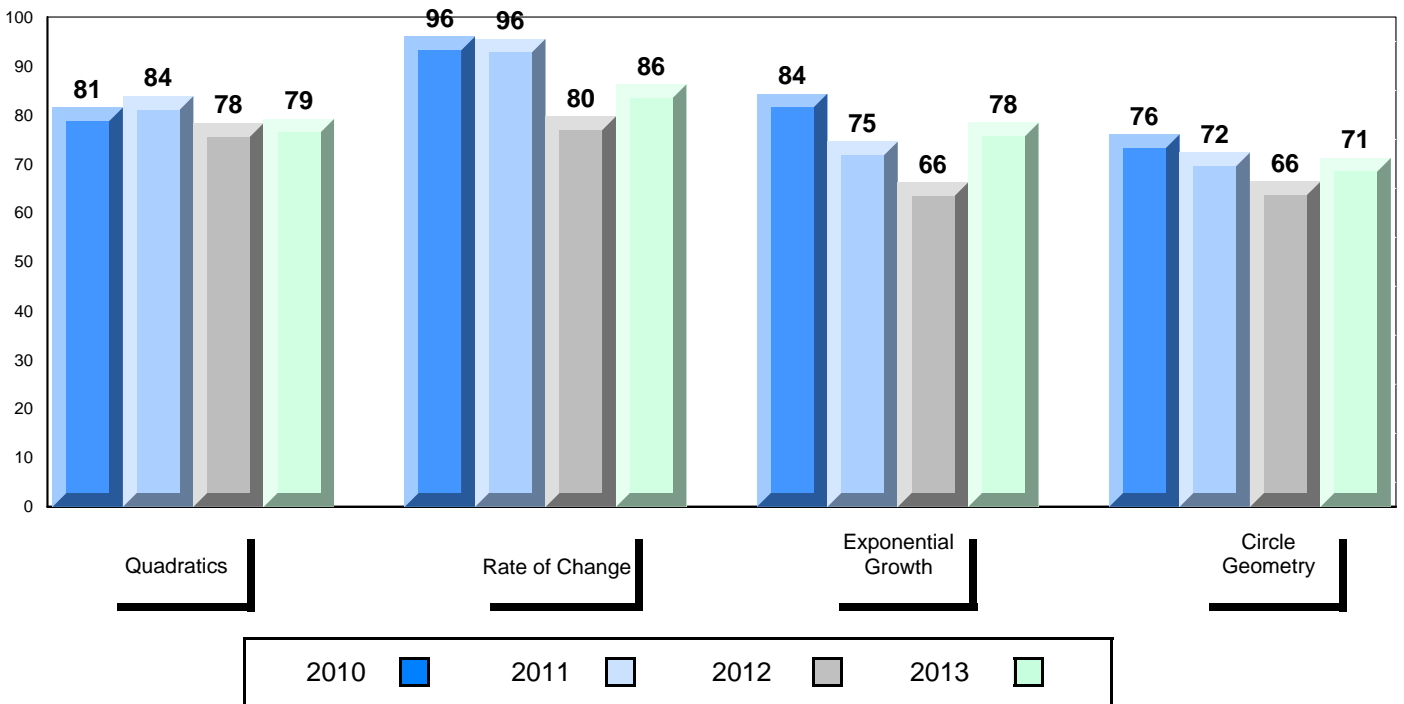



**District 2 - Western**

#022 - William Gillett Academy, Charlottetown, LAB

Grades: K-12

Number of Students            5

**Mathematics 3205**            School  
   District  
   Province

**Subtest**

**Quadratics**                    School  
   District  
   Province

**Rate of Change**            School  
   District  
   Province

**Exponential Growth**        School  
   District  
   Province

**Circle Geometry**            School  
   District  
   Province

<b>Public Exam Mark</b>	School vs District	School vs Province
<i>School data with 5 or fewer students withheld for reasons of confidentiality.</i>		

<b>Final Mark</b>	School vs District	School vs Province
<i>School data with 5 or fewer students withheld for reasons of confidentiality.</i>		

**Average Mark, 2010-2013**

*School data with 5 or fewer students withheld for reasons of confidentiality.*

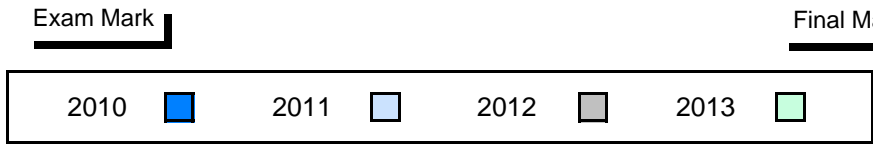

### Difference from Provincial Mean, 2010-2013

*School data with 5 or fewer students withheld for reasons of confidentiality.*

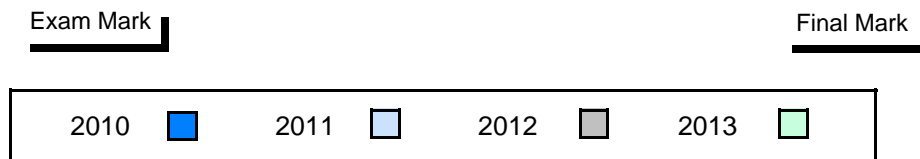

### 4 Year Public Exam (Subtest) Mark Trend 2010-2013

*School data with 5 or fewer students withheld for reasons of confidentiality.*

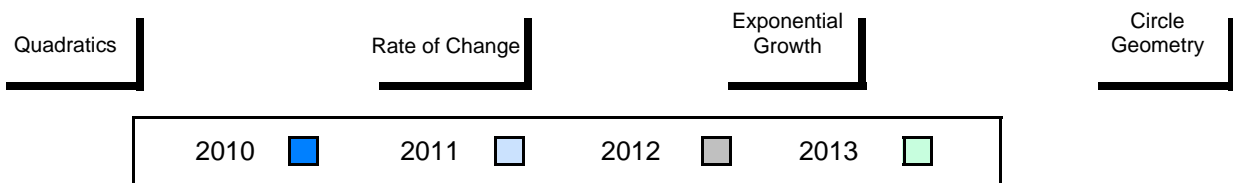

**District 2 - Western**

#027 - Canon Richards Memorial Academy, Flower's Cove

Grades: K-12

Number of Students            1

**Mathematics 3205**            School  
   District  
   Province

**Subtest**

**Quadratics**                    School  
   District  
   Province

**Rate of Change**            School  
   District  
   Province

**Exponential Growth**        School  
   District  
   Province

**Circle Geometry**            School  
   District  
   Province

<b>Public Exam Mark</b>	School vs District	School vs Province
<i>School data with 5 or fewer students withheld for reasons of confidentiality.</i>		

<b>Final Mark</b>	School vs District	School vs Province
<i>School data with 5 or fewer students withheld for reasons of confidentiality.</i>		

**Average Mark, 2010-2013**

*School data with 5 or fewer students withheld for reasons of confidentiality.*

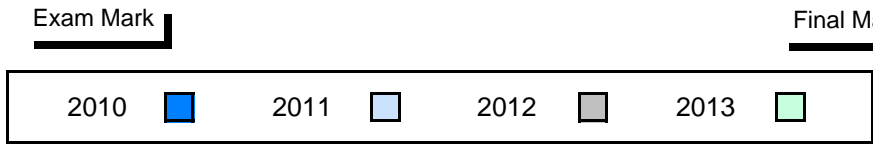

### Difference from Provincial Mean, 2010-2013

*School data with 5 or fewer students withheld for reasons of confidentiality.*

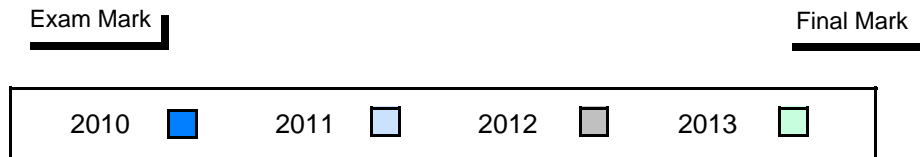

### 4 Year Public Exam (Subtest) Mark Trend 2010-2013

*School data with 5 or fewer students withheld for reasons of confidentiality.*



**District 2 - Western**

#040 - St. Mary's AG, Mary's Harbour

Grades: K-12

Number of Students            4

**Mathematics 3205**            School  
   District  
   Province

**Subtest**

**Quadratics**                    School  
   District  
   Province

**Rate of Change**            School  
   District  
   Province

**Exponential Growth**        School  
   District  
   Province

**Circle Geometry**            School  
   District  
   Province

<b>Public Exam Mark</b>	School vs District	School vs Province
<i>School data with 5 or fewer students withheld for reasons of confidentiality.</i>		

<b>Final Mark</b>	School vs District	School vs Province
<i>School data with 5 or fewer students withheld for reasons of confidentiality.</i>		

**Average Mark, 2010-2013**

*School data with 5 or fewer students withheld for reasons of confidentiality.*

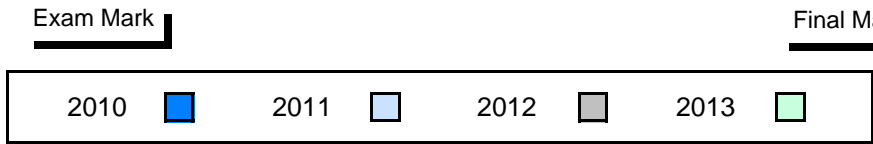

### Difference from Provincial Mean, 2010-2013

*School data with 5 or fewer students withheld for reasons of confidentiality.*

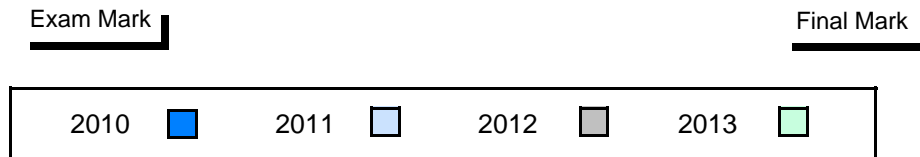

### 4 Year Public Exam (Subtest) Mark Trend 2010-2013

*School data with 5 or fewer students withheld for reasons of confidentiality.*



**District 2 - Western**

#046 - Bayside Academy, Port Hope Simpson

Grades: K-12

Number of Students            1

**Mathematics 3205**            School  
   District  
   Province

**Subtest**

**Quadratics**                    School  
   District  
   Province

**Rate of Change**            School  
   District  
   Province

**Exponential Growth**        School  
   District  
   Province

**Circle Geometry**            School  
   District  
   Province

<b>Public Exam Mark</b>	School vs District	School vs Province
<i>School data with 5 or fewer students withheld for reasons of confidentiality.</i>		

<b>Final Mark</b>	School vs District	School vs Province
<i>School data with 5 or fewer students withheld for reasons of confidentiality.</i>		

**Average Mark, 2010-2013**

*School data with 5 or fewer students withheld for reasons of confidentiality.*

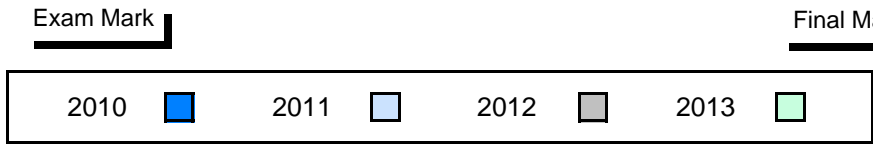

### Difference from Provincial Mean, 2010-2013

*School data with 5 or fewer students withheld for reasons of confidentiality.*

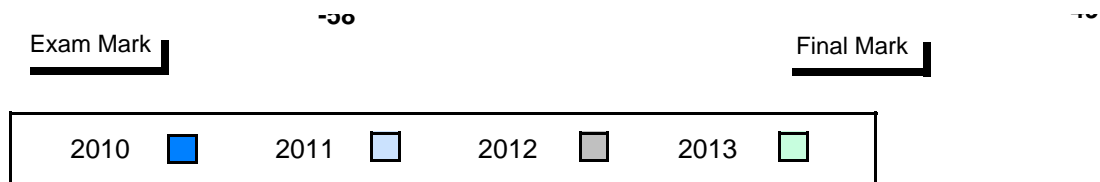

### 4 Year Public Exam (Subtest) Mark Trend 2010-2013

*School data with 5 or fewer students withheld for reasons of confidentiality.*

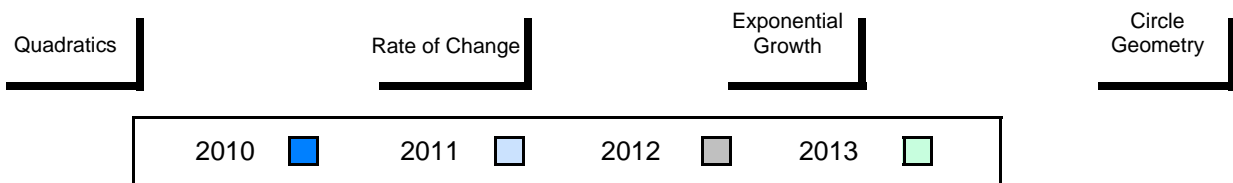



**District 2 - Western**

#050 - Basque Memorial, Red Bay

Grades: K,2,5-6,8-12

Number of Students            1

**Mathematics 3205**            School  
   District  
   Province

**Subtest**

**Quadratics**                    School  
   District  
   Province

**Rate of Change**            School  
   District  
   Province

**Exponential Growth**        School  
   District  
   Province

**Circle Geometry**            School  
   District  
   Province

<b>Public Exam Mark</b>	School vs District	School vs Province
<i>School data with 5 or fewer students withheld for reasons of confidentiality.</i>		

<b>Final Mark</b>	School vs District	School vs Province
<i>School data with 5 or fewer students withheld for reasons of confidentiality.</i>		

**Average Mark, 2010-2013**

*School data with 5 or fewer students withheld for reasons of confidentiality.*

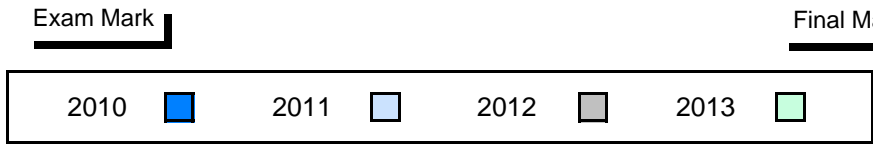

### Difference from Provincial Mean, 2010-2013

*School data with 5 or fewer students withheld for reasons of confidentiality.*

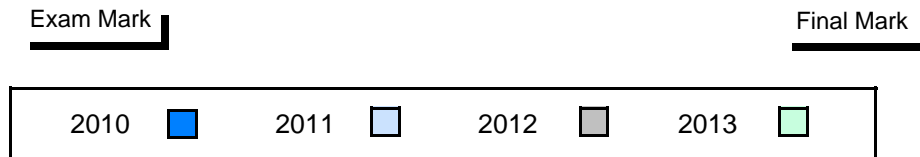

### 4 Year Public Exam (Subtest) Mark Trend 2010-2013

*School data with 5 or fewer students withheld for reasons of confidentiality.*



**District 2 - Western**

#052 - Harriot Curtis Collegiate, St. Anthony

Grades: 8-12

Number of Students 12

**Mathematics 3205**

School  
District  
Province

<b>Public Exam Mark</b>	School vs District	School vs Province
83.8	▲	▲
77.0		
78.3		
<b>Subtest</b>		
<b>Quadratics</b>		
School 86.9	▲	▲
District 79.6		
Province 80.8		
<b>Rate of Change</b>		
School 83.3	▼	▼
District 84.6		
Province 85.3		
<b>Exponential Growth</b>		
School 82.7	▲	▲
District 75.7		
Province 76.8		
<b>Circle Geometry</b>		
School 80.4	▲	▲
District 73.0		
Province 74.6		

<b>Final Mark</b>	School vs District	School vs Province
85.2	▲	▲
79.7		
79.8		

**Average Mark, 2010-2013**

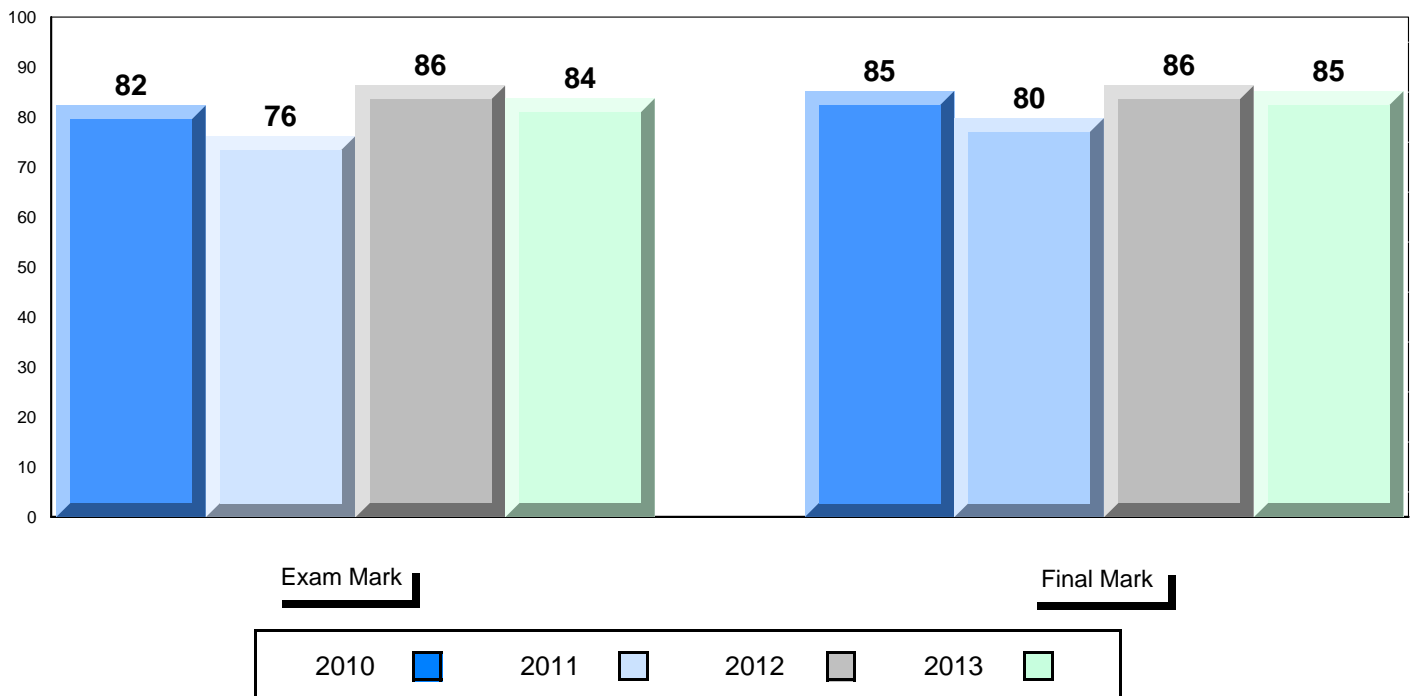

District 2 - Western

#052 - Harriot Curtis Collegiate, St. Anthony

Grades: 8-12

**Difference from Provincial Mean, 2010-2013**

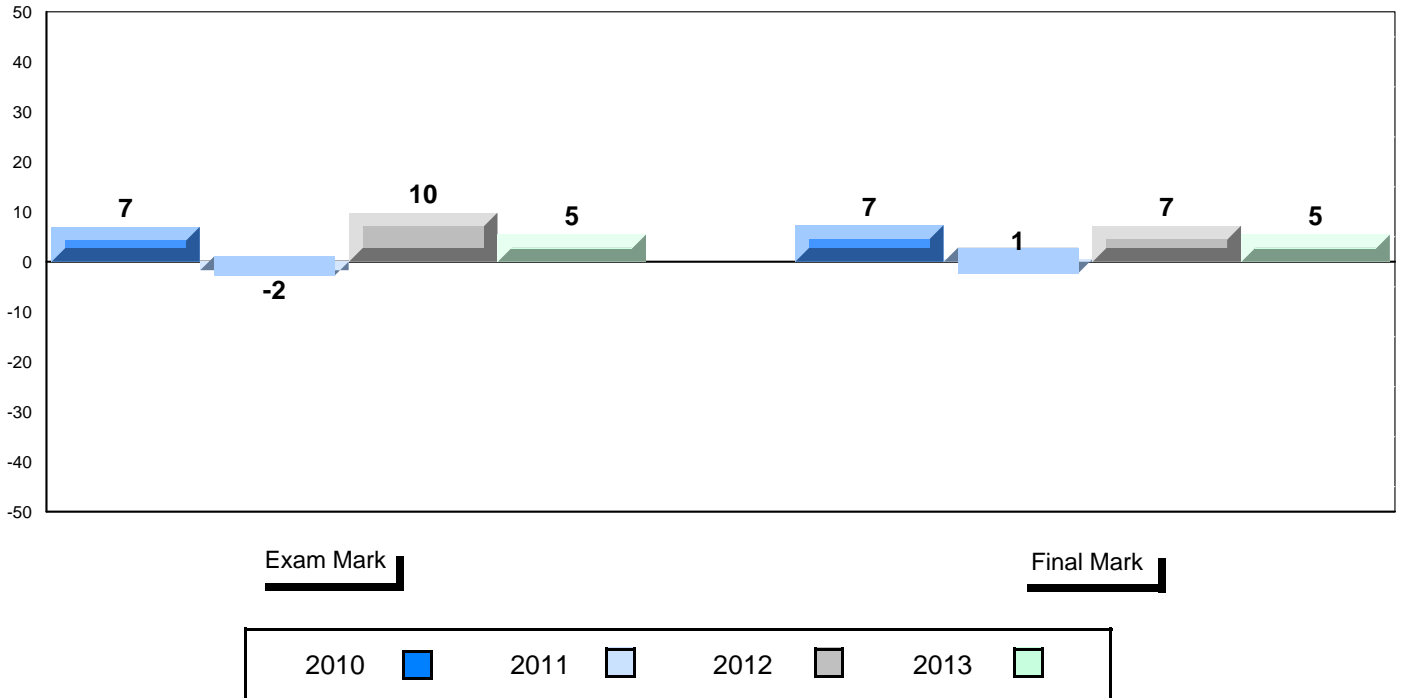

**4 Year Public Exam (Subtest) Mark Trend 2010-2013**

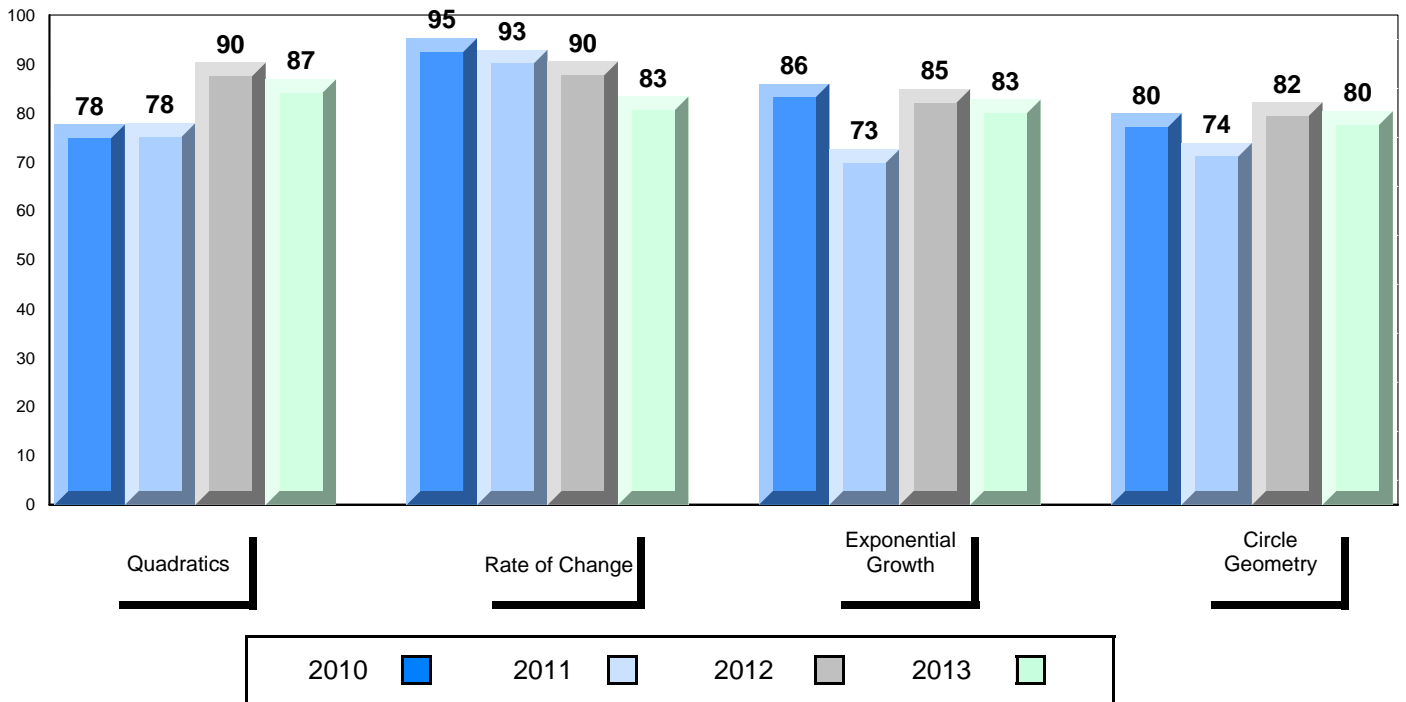

**District 2 - Western**

#080 - Templeton Academy, Meadows

Grades: K-12

Number of Students 9

**Mathematics 3205**

School  
District  
Province

**Public Exam Mark**

School vs District      School vs Province

94.2  
77.0  
78.3



**Final Mark**

School vs District      School vs Province

93.3  
79.7  
79.8



Subtest

**Quadratics**

School  
District  
Province

96.5  
79.6  
80.8



**Rate of Change**

School  
District  
Province

96.3  
84.6  
85.3



**Exponential Growth**

School  
District  
Province

92.8  
75.7  
76.8



**Circle Geometry**

School  
District  
Province

92.3  
73.0  
74.6



**Average Mark, 2010-2013**

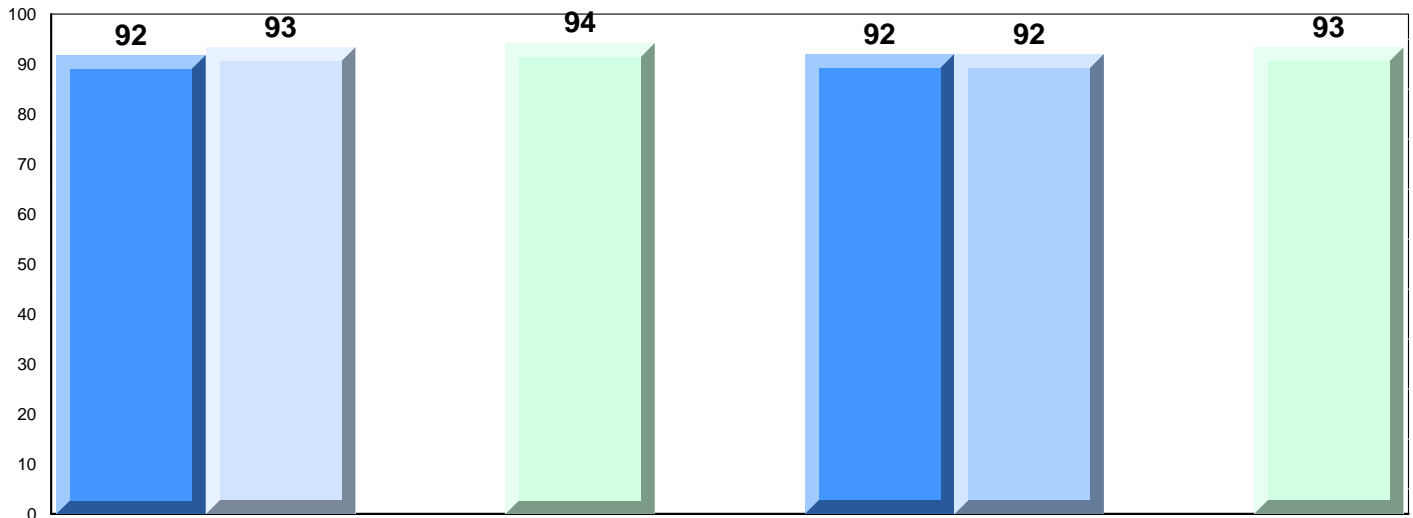

**Exam Mark**

**Final Mark**



District 2 - Western

#080 - Templeton Academy, Meadows

Grades: K-12

Difference from Provincial Mean, 2010-2013

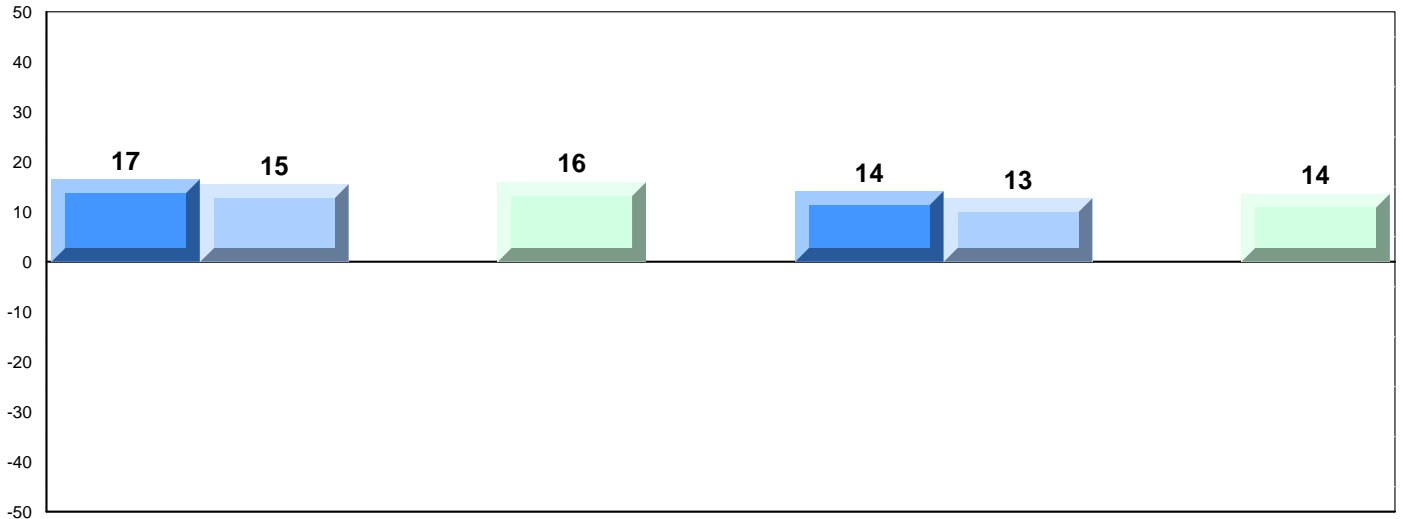

Exam Mark

Final Mark



4 Year Public Exam (Subtest) Mark Trend 2010-2013

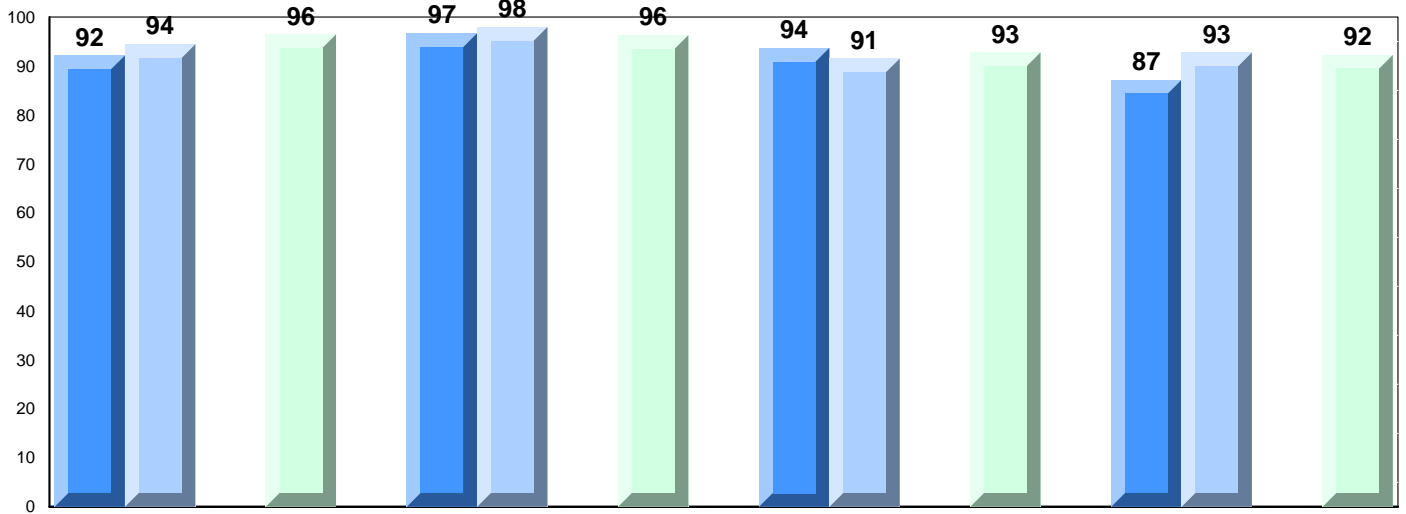

Quadratics

Rate of Change

Exponential  
Growth

Circle  
Geometry



**District 2 - Western**

#083 - Pasadena Academy, Pasadena

Grades: 7-12

Number of Students 13

**Mathematics 3205**

School  
District  
Province

**Public Exam Mark**

School vs District      School vs Province

75.2      ▼      ▼  
77.0  
78.3

**Final Mark**

School vs District      School vs Province

79.6      ▼      ▼  
79.7  
79.8

**Subtest**

**Quadratics**

School  
District  
Province

80.9      ▲      ▲  
79.6  
80.8

**Rate of Change**

School  
District  
Province

77.6      ▼      ▼  
84.6  
85.3

**Exponential Growth**

School  
District  
Province

71.5      ▼      ▼  
75.7  
76.8

**Circle Geometry**

School  
District  
Province

71.7      ▼      ▼  
73.0  
74.6

**Average Mark, 2010-2013**

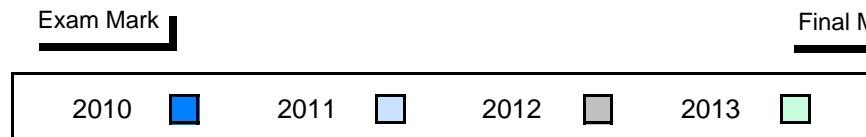
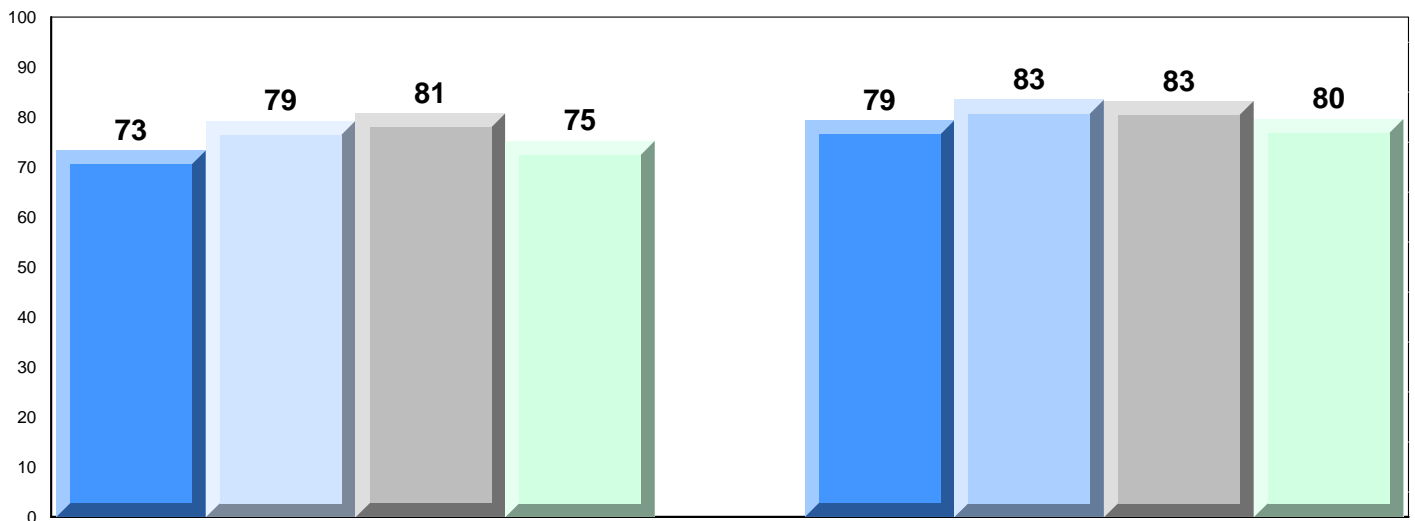

District 2 - Western

#083 - Pasadena Academy, Pasadena

Grades: 7-12

Difference from Provincial Mean, 2010-2013

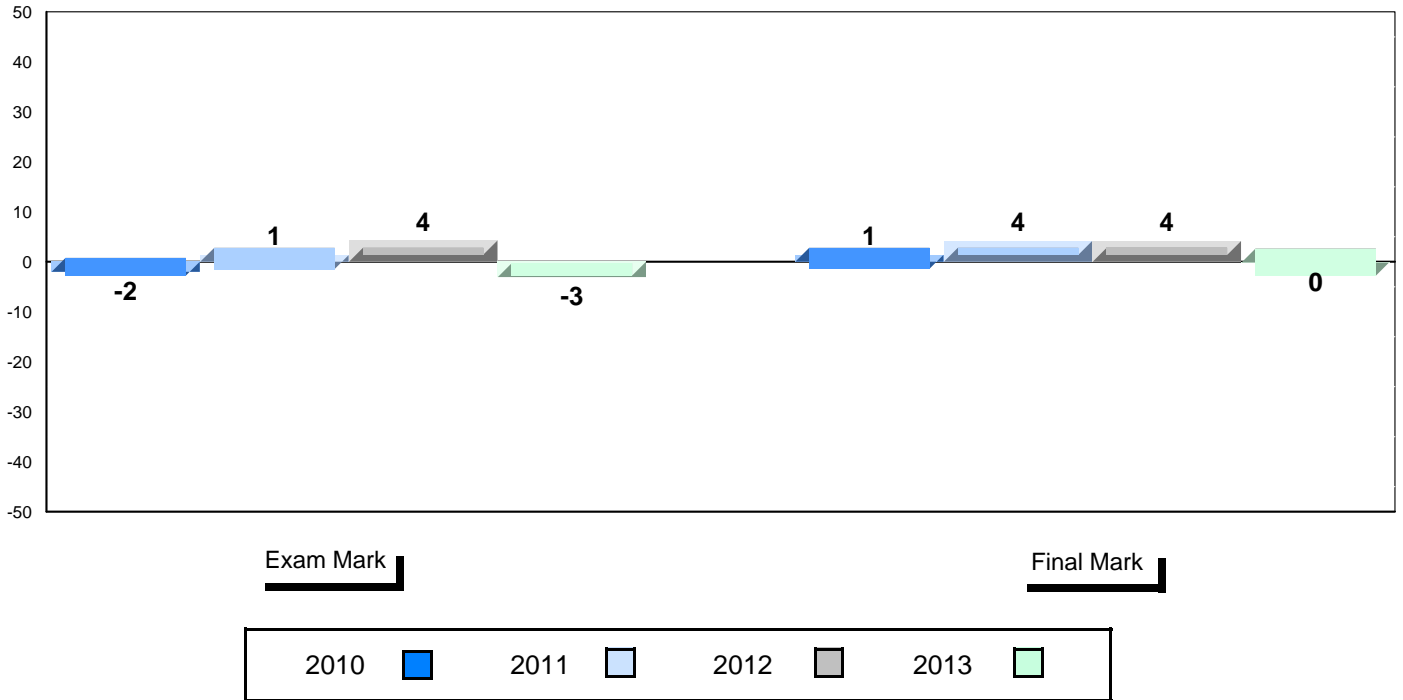

4 Year Public Exam (Subtest) Mark Trend 2010-2013

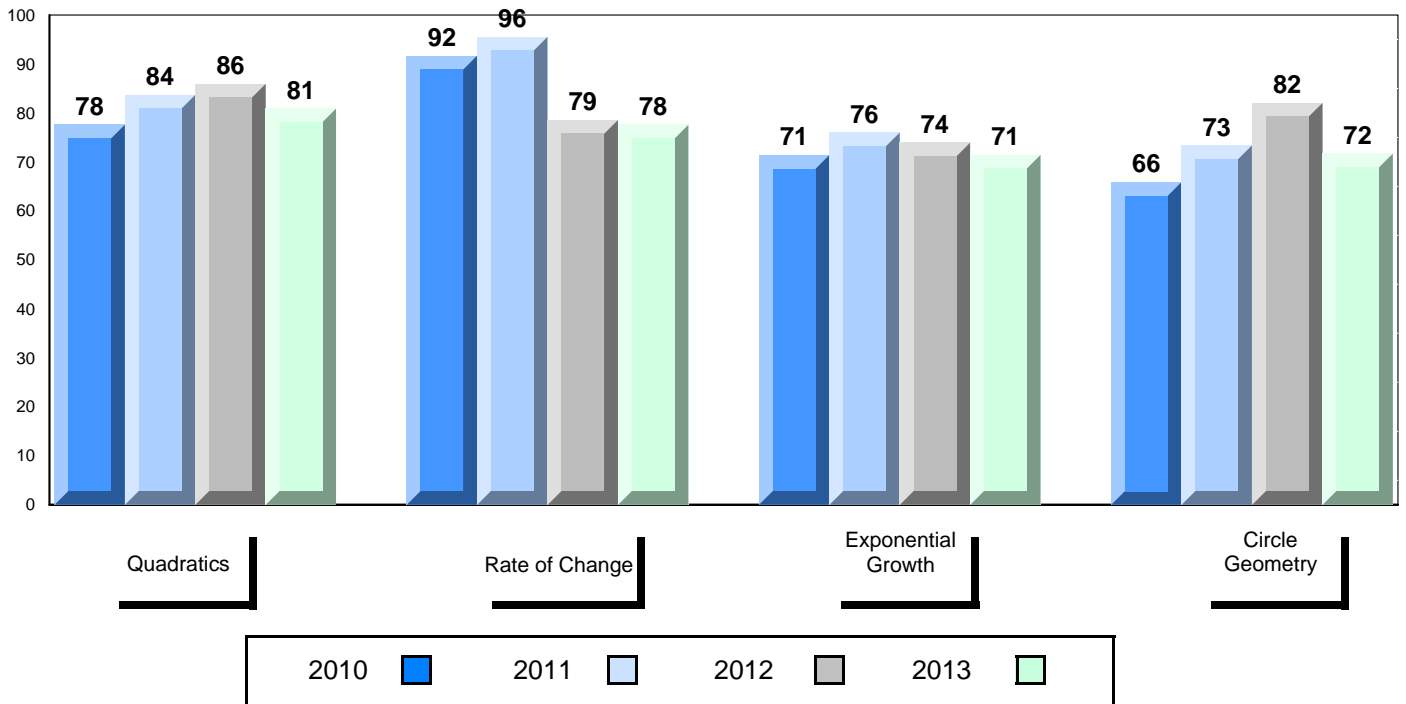



**District 2 - Western**

#086 - Gros Morne Academy, Rocky Harbour

Grades: K-12

Number of Students            5

**Mathematics 3205**            School  
   District  
   Province

**Subtest**

**Quadratics**                    School  
   District  
   Province

**Rate of Change**            School  
   District  
   Province

**Exponential Growth**        School  
   District  
   Province

**Circle Geometry**            School  
   District  
   Province

<b>Public Exam Mark</b>	School vs District	School vs Province
<i>School data with 5 or fewer students withheld for reasons of confidentiality.</i>		

<b>Final Mark</b>	School vs District	School vs Province
<i>School data with 5 or fewer students withheld for reasons of confidentiality.</i>		

**Average Mark, 2010-2013**

*School data with 5 or fewer students withheld for reasons of confidentiality.*

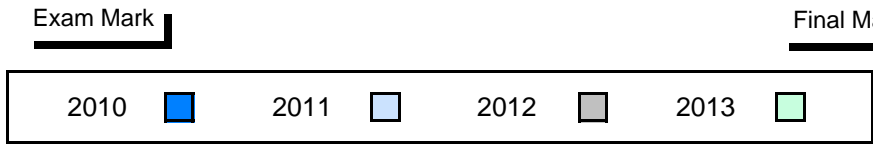

### Difference from Provincial Mean, 2010-2013

*School data with 5 or fewer students withheld for reasons of confidentiality.*

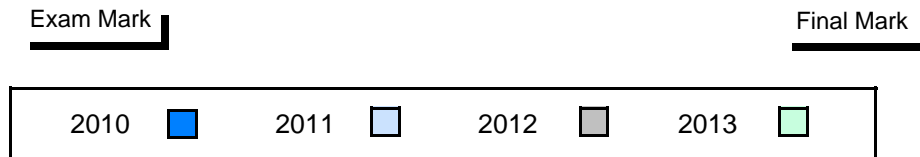

### 4 Year Public Exam (Subtest) Mark Trend 2010-2013

*School data with 5 or fewer students withheld for reasons of confidentiality.*

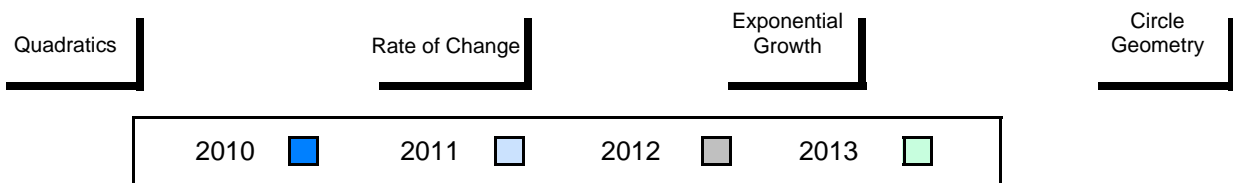

**District 2 - Western**

#088 - Main River Academy, Pollard's Point

Grades: K-12

Number of Students            4

**Mathematics 3205**            School  
   District  
   Province

**Subtest**

**Quadratics**                    School  
   District  
   Province

**Rate of Change**            School  
   District  
   Province

**Exponential Growth**      School  
   District  
   Province

**Circle Geometry**          School  
   District  
   Province

<b>Public Exam Mark</b>	School vs District	School vs Province
<i>School data with 5 or fewer students withheld for reasons of confidentiality.</i>		

<b>Final Mark</b>	School vs District	School vs Province
<i>School data with 5 or fewer students withheld for reasons of confidentiality.</i>		

**Average Mark, 2010-2013**

*School data with 5 or fewer students withheld for reasons of confidentiality.*

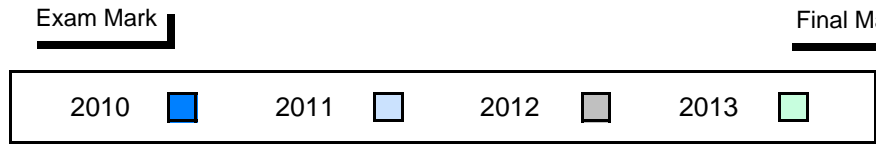

### Difference from Provincial Mean, 2010-2013

*School data with 5 or fewer students withheld for reasons of confidentiality.*

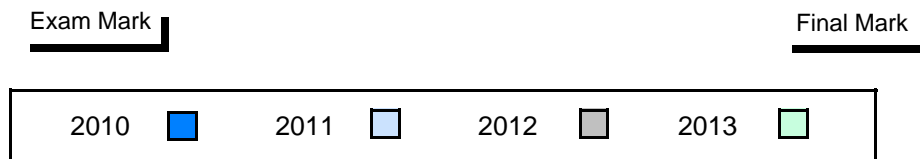

### 4 Year Public Exam (Subtest) Mark Trend 2010-2013

*School data with 5 or fewer students withheld for reasons of confidentiality.*

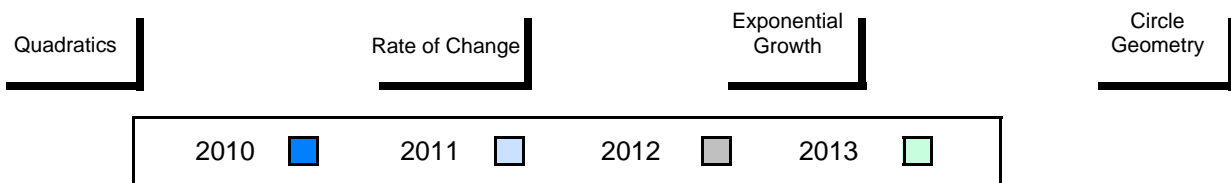

**District 2 - Western**

#091 - Burgeo Academy, Burgeo

Grades: K-12

Number of Students            2

**Mathematics 3205**            School  
   District  
   Province

**Subtest**

**Quadratics**                    School  
   District  
   Province

**Rate of Change**            School  
   District  
   Province

**Exponential Growth**      School  
   District  
   Province

**Circle Geometry**          School  
   District  
   Province

<b>Public Exam Mark</b>	School vs District	School vs Province
<i>School data with 5 or fewer students withheld for reasons of confidentiality.</i>		

<b>Final Mark</b>	School vs District	School vs Province
<i>School data with 5 or fewer students withheld for reasons of confidentiality.</i>		

**Average Mark, 2010-2013**

*School data with 5 or fewer students withheld for reasons of confidentiality.*

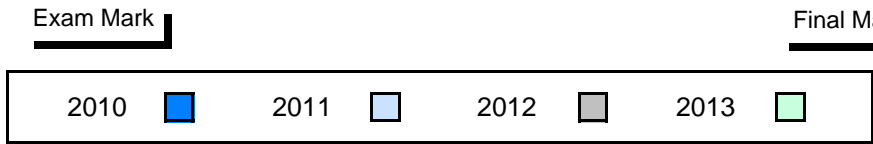

### Difference from Provincial Mean, 2010-2013

*School data with 5 or fewer students withheld for reasons of confidentiality.*

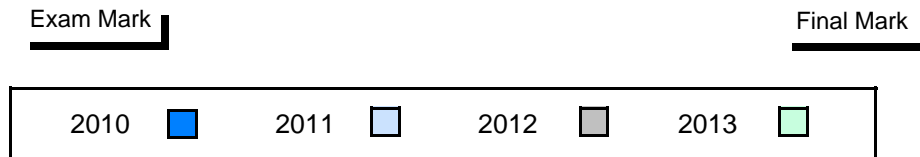

### 4 Year Public Exam (Subtest) Mark Trend 2010-2013

*School data with 5 or fewer students withheld for reasons of confidentiality.*



**District 2 - Western**

#092 - Grandy's River Collegiate, Burnt Islands

Grades: K-12

Number of Students            2

**Mathematics 3205**            School  
   District  
   Province

**Subtest**

**Quadratics**                    School  
   District  
   Province

**Rate of Change**            School  
   District  
   Province

**Exponential Growth**        School  
   District  
   Province

**Circle Geometry**            School  
   District  
   Province

<b>Public Exam Mark</b>	School vs District	School vs Province
<i>School data with 5 or fewer students withheld for reasons of confidentiality.</i>		

<b>Final Mark</b>	School vs District	School vs Province
<i>School data with 5 or fewer students withheld for reasons of confidentiality.</i>		

**Average Mark, 2010-2013**

*School data with 5 or fewer students withheld for reasons of confidentiality.*

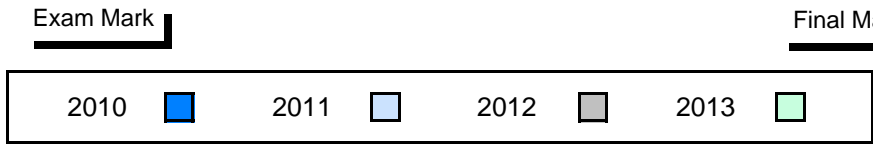

### Difference from Provincial Mean, 2010-2013

*School data with 5 or fewer students withheld for reasons of confidentiality.*

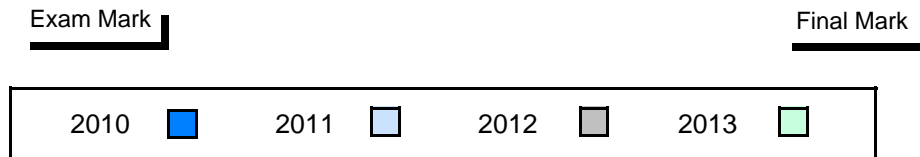

### 4 Year Public Exam (Subtest) Mark Trend 2010-2013

*School data with 5 or fewer students withheld for reasons of confidentiality.*





**District 2 - Western**

#099 - St. James' Regional High School, Channel-Port Aux Bas

Grades: 7-12

Number of Students 14

**Mathematics 3205**

School  
District  
Province

<b>Public Exam Mark</b>	School vs District	School vs Province
79.7	▲	▲
77.0		
78.3		
<b>Subtest</b>		
<b>Quadratics</b>		
School 84.9	▲	▲
District 79.6		
Province 80.8		
<b>Rate of Change</b>		
School 86.9	▲	▲
District 84.6		
Province 85.3		
<b>Exponential Growth</b>		
School 79.0	▲	▲
District 75.7		
Province 76.8		
<b>Circle Geometry</b>		
School 71.9	▼	▼
District 73.0		
Province 74.6		

<b>Final Mark</b>	School vs District	School vs Province
81.7	▲	▲
79.7		
79.8		

**Average Mark, 2010-2013**

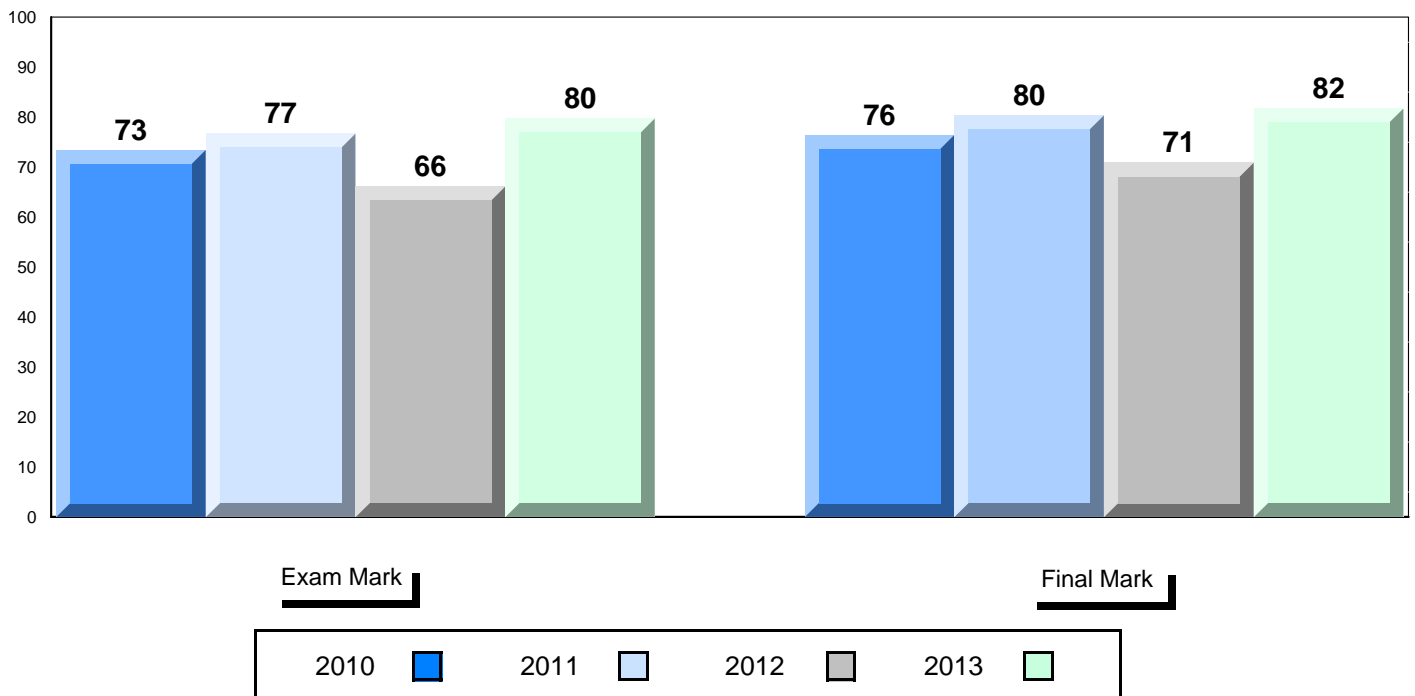

District 2 - Western

#099 - St. James' Regional High School, Channel-Port Aux Bas

Grades: 7-12

### Difference from Provincial Mean, 2010-2013

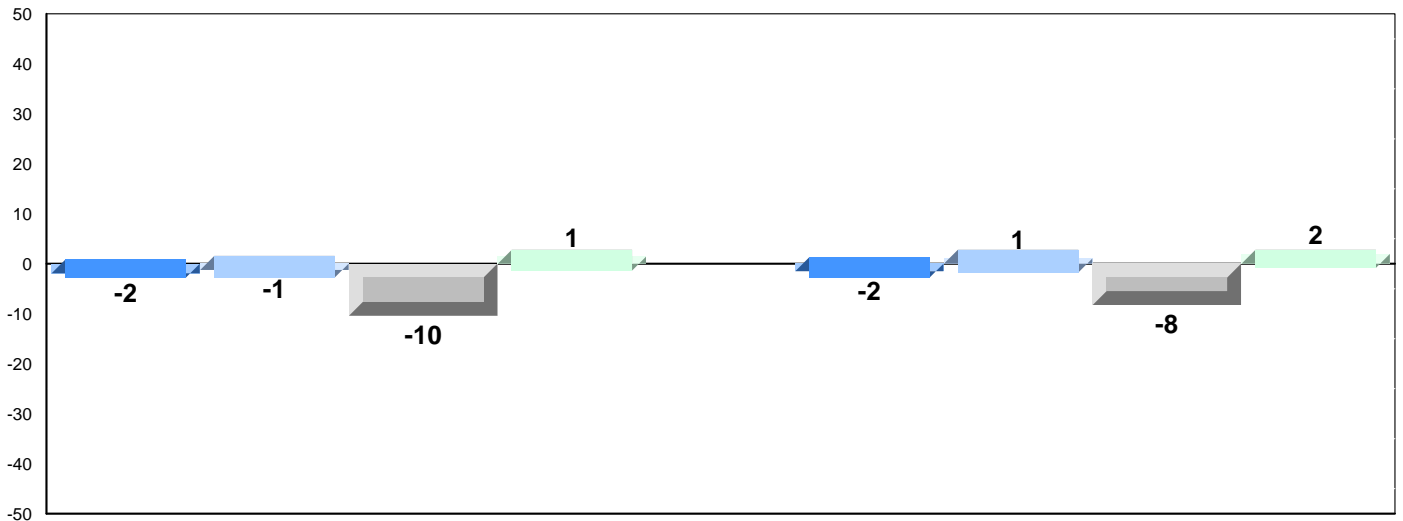

Exam Mark

Final Mark

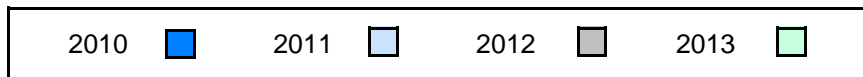

### 4 Year Public Exam (Subtest) Mark Trend 2010-2013

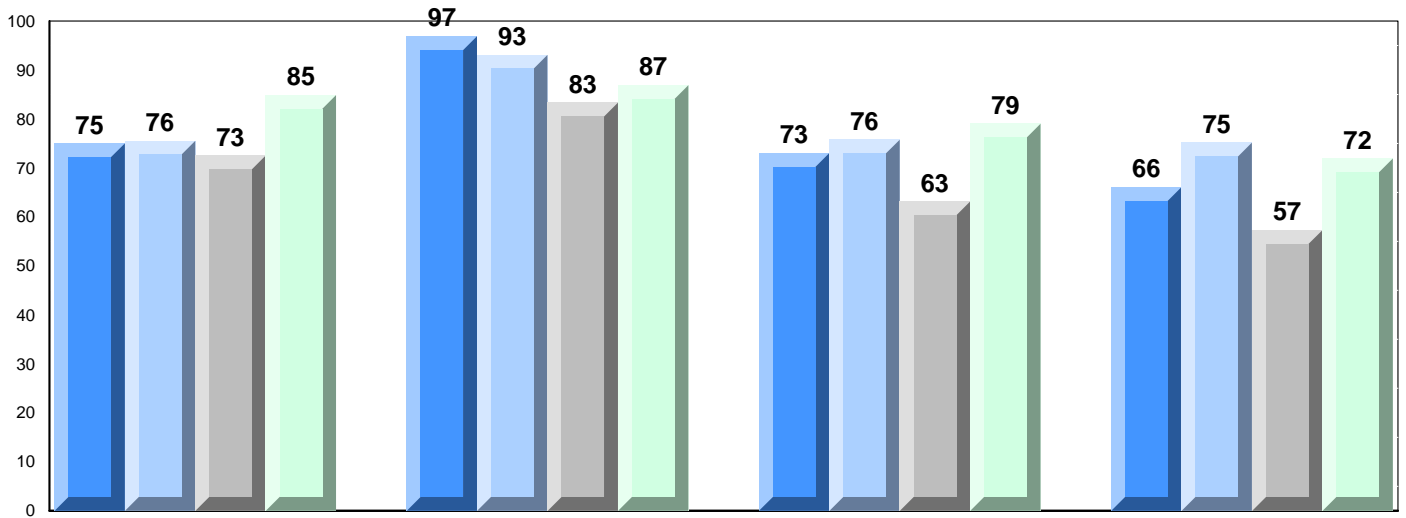

Quadratics

Rate of Change

Exponential  
Growth

Circle  
Geometry



**District 2 - Western**

#113 - St. Boniface All Grade, Ramea

Grades: K-12

Number of Students            2

**Mathematics 3205**            School  
   District  
   Province

**Subtest**

**Quadratics**                    School  
   District  
   Province

**Rate of Change**            School  
   District  
   Province

**Exponential Growth**        School  
   District  
   Province

**Circle Geometry**            School  
   District  
   Province

<b>Public Exam Mark</b>	School vs District	School vs Province
<i>School data with 5 or fewer students withheld for reasons of confidentiality.</i>		

<b>Final Mark</b>	School vs District	School vs Province
<i>School data with 5 or fewer students withheld for reasons of confidentiality.</i>		

**Average Mark, 2010-2013**

*School data with 5 or fewer students withheld for reasons of confidentiality.*

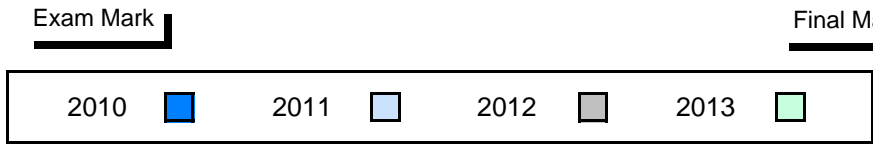

### Difference from Provincial Mean, 2010-2013

*School data with 5 or fewer students withheld for reasons of confidentiality.*

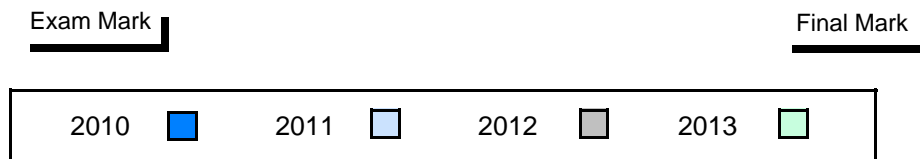

### 4 Year Public Exam (Subtest) Mark Trend 2010-2013

*School data with 5 or fewer students withheld for reasons of confidentiality.*

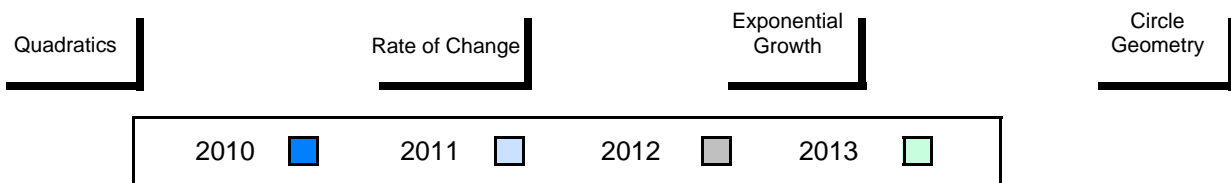

**District 2 - Western**

#116 - Appalachia High School, St. George's

Grades: 9-12

Number of Students 8

**Mathematics 3205**

School  
District  
Province

**Public Exam Mark**

School vs District      School vs Province

72.1      ▼      ▼  
77.0  
78.3

**Final Mark**

School vs District      School vs Province

71.1      ▼      ▼  
79.7  
79.8

Subtest

**Quadratics**

School  
District  
Province

73.7      ▼      ▼  
79.6  
80.8

**Rate of Change**

School  
District  
Province

85.4      ▲      ▲  
84.6  
85.3

**Exponential Growth**

School  
District  
Province

70.1      ▼      ▼  
75.7  
76.8

**Circle Geometry**

School  
District  
Province

68.5      ▼      ▼  
73.0  
74.6

**Average Mark, 2010-2013**

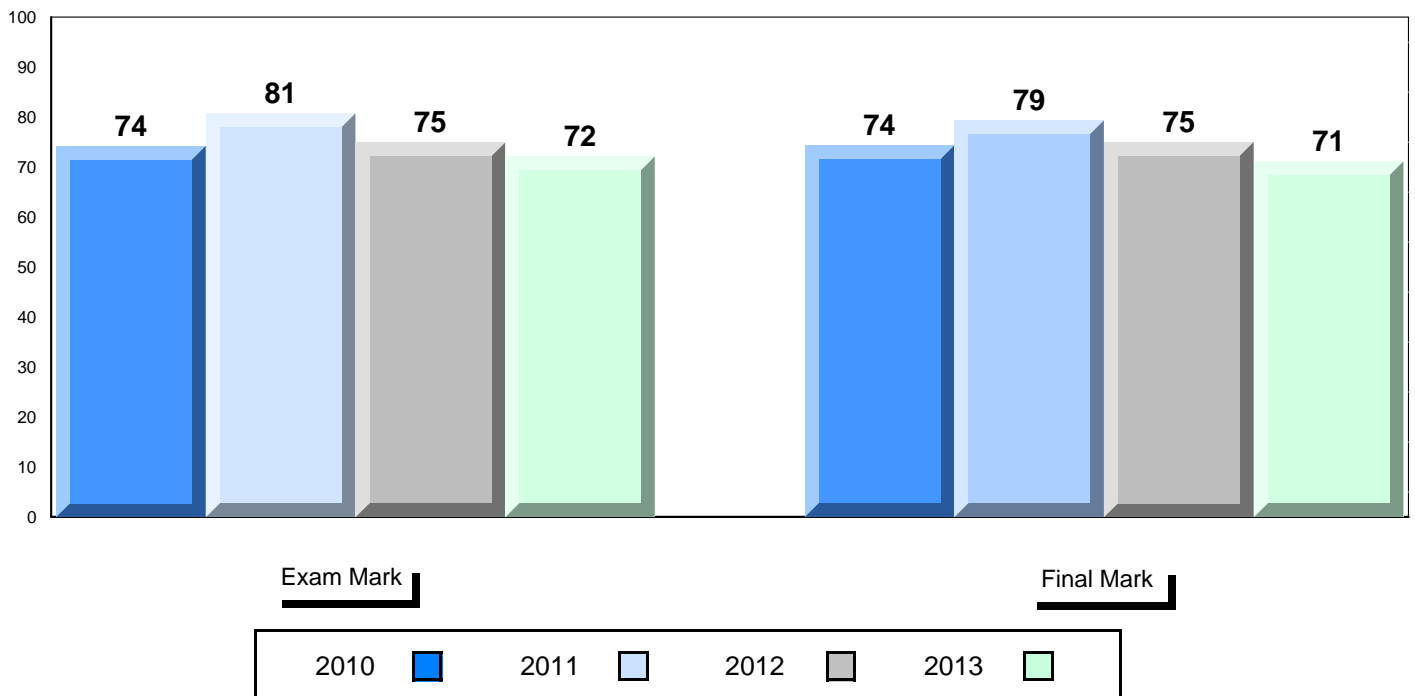

District 2 - Western

#116 - Appalachia High School, St. George's

Grades: 9-12

Difference from Provincial Mean, 2010-2013

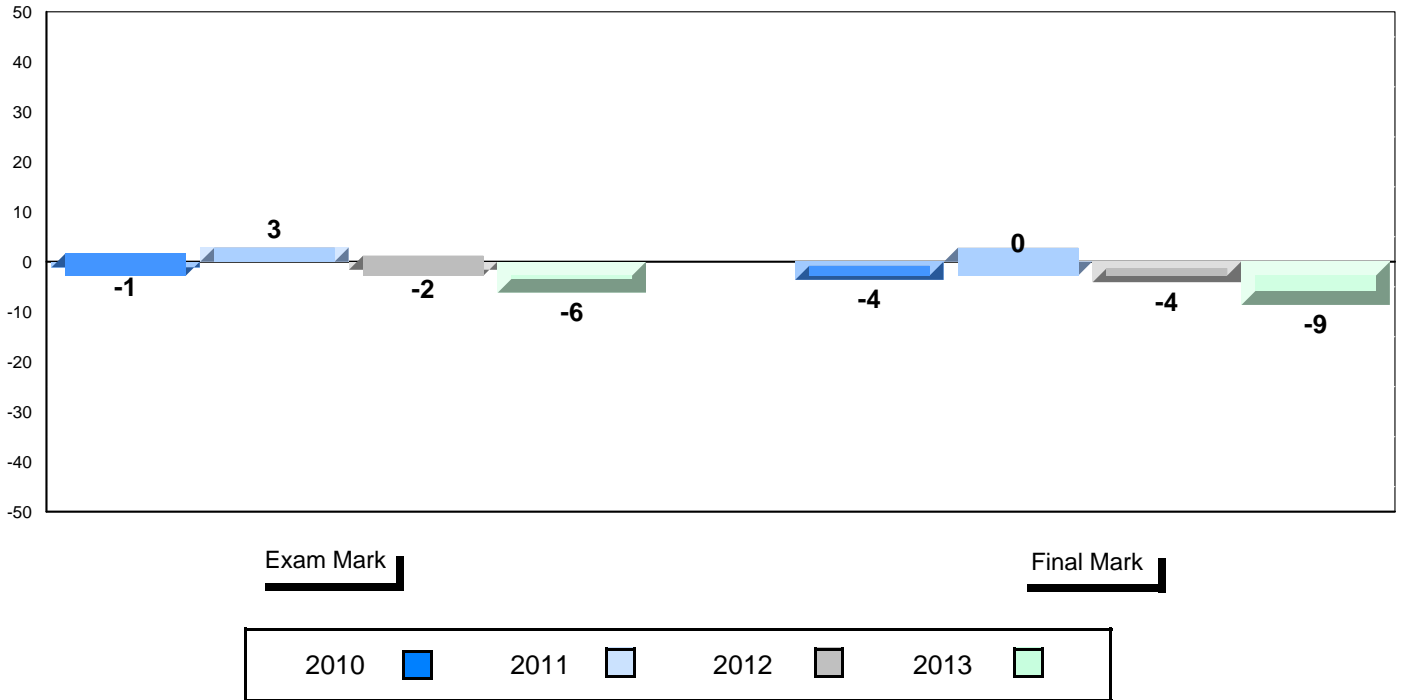

4 Year Public Exam (Subtest) Mark Trend 2010-2013

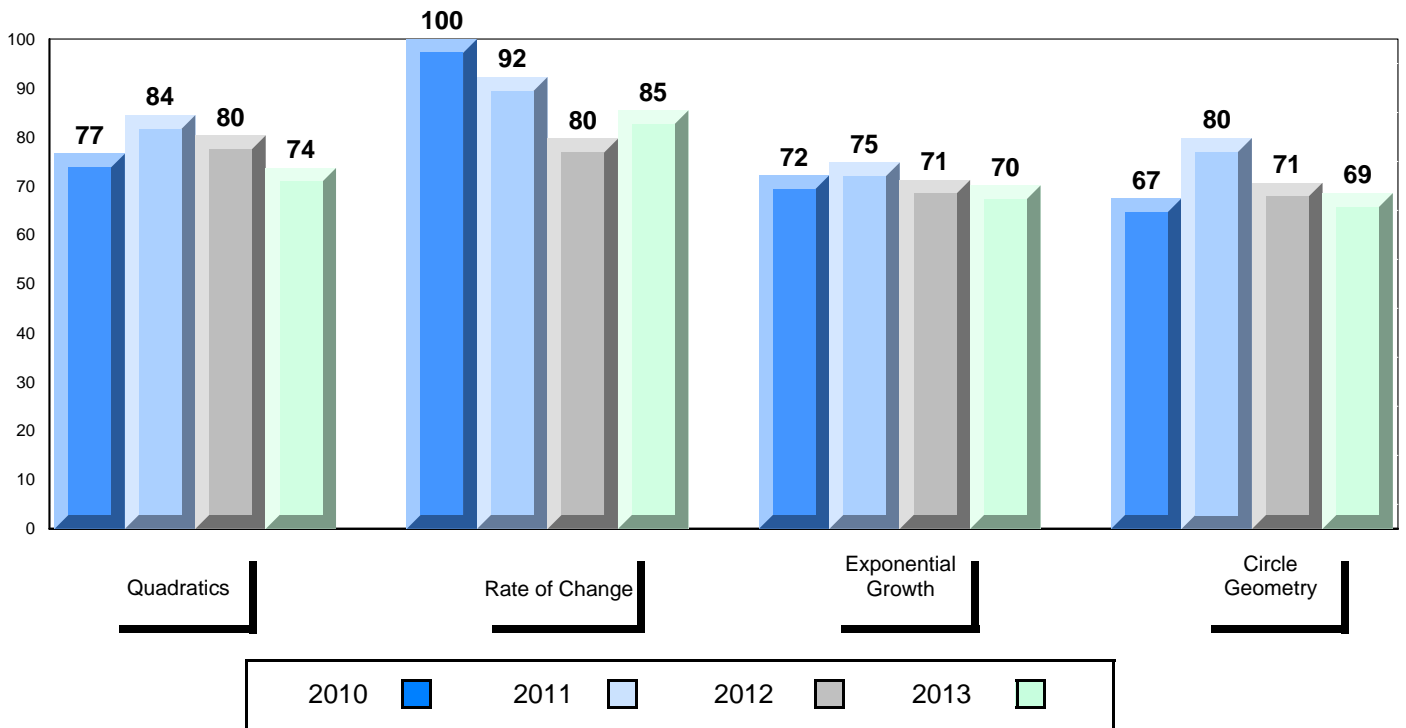

**District 2 - Western**

#119 - Stephenville High, Stephenville

Grades: 9-12

Number of Students 34

**Mathematics 3205**

School  
District  
Province

**Public Exam Mark**

School vs District      School vs Province

66.5      ▼      ▼  
77.0  
78.3

**Final Mark**

School vs District      School vs Province

71.2      ▼      ▼  
79.7  
79.8

Subtest

**Quadratics**

School  
District  
Province

64.8      ▼      ▼  
79.6  
80.8

**Rate of Change**

School  
District  
Province

84.3      ▼      ▼  
84.6  
85.3

**Exponential Growth**

School  
District  
Province

64.3      ▼      ▼  
75.7  
76.8

**Circle Geometry**

School  
District  
Province

66.3      ▼      ▼  
73.0  
74.6

**Average Mark, 2010-2013**

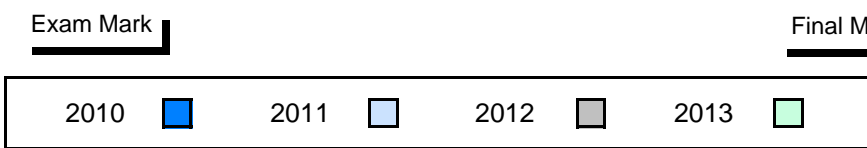
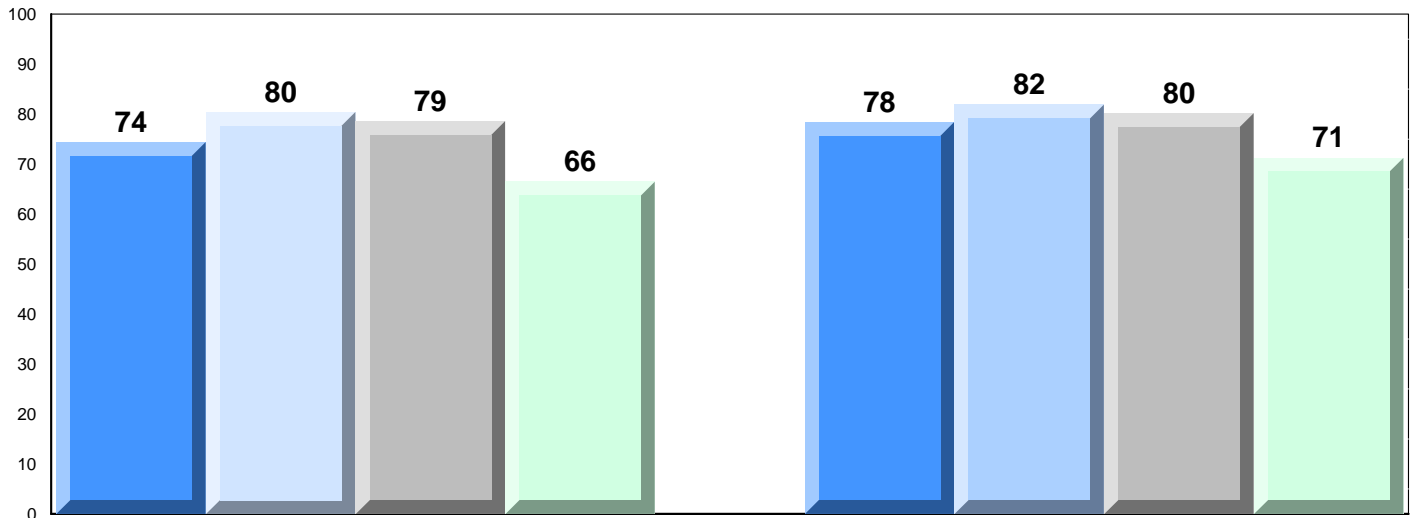

District 2 - Western

#119 - Stephenville High, Stephenville

Grades: 9-12

Difference from Provincial Mean, 2010-2013

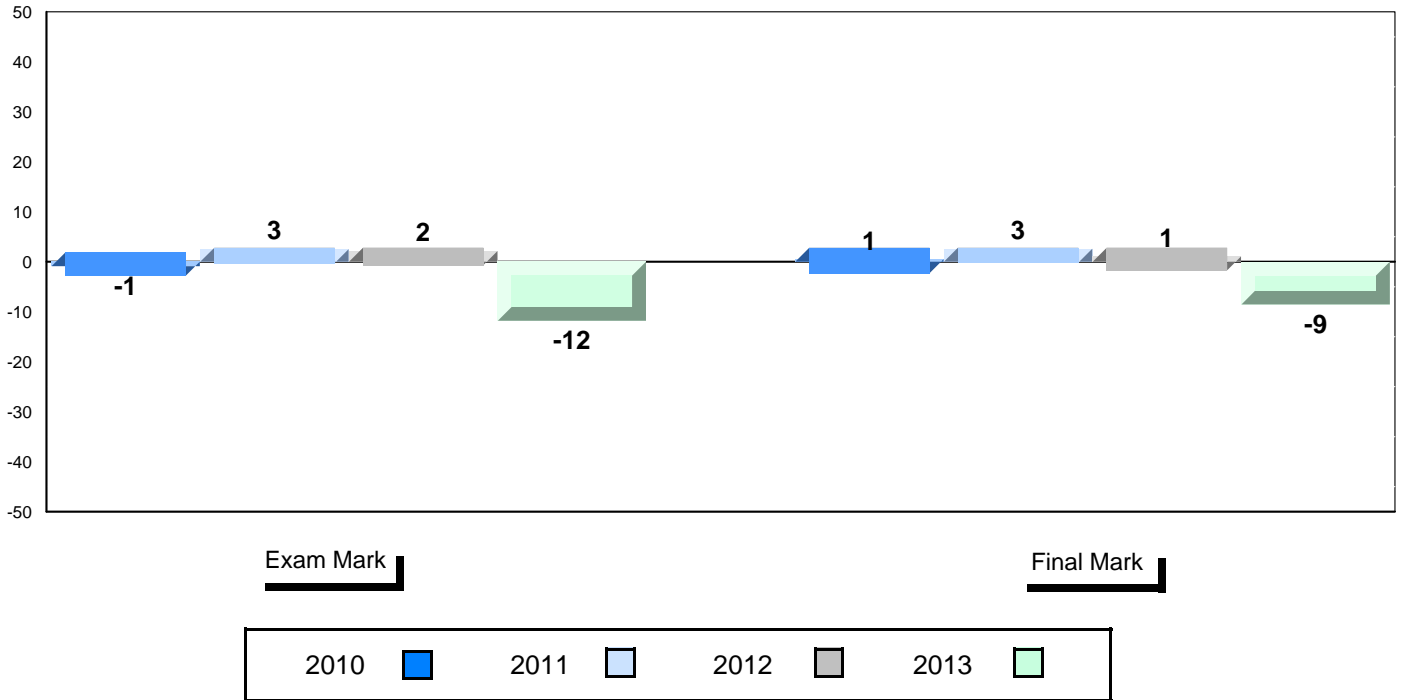

4 Year Public Exam (Subtest) Mark Trend 2010-2013

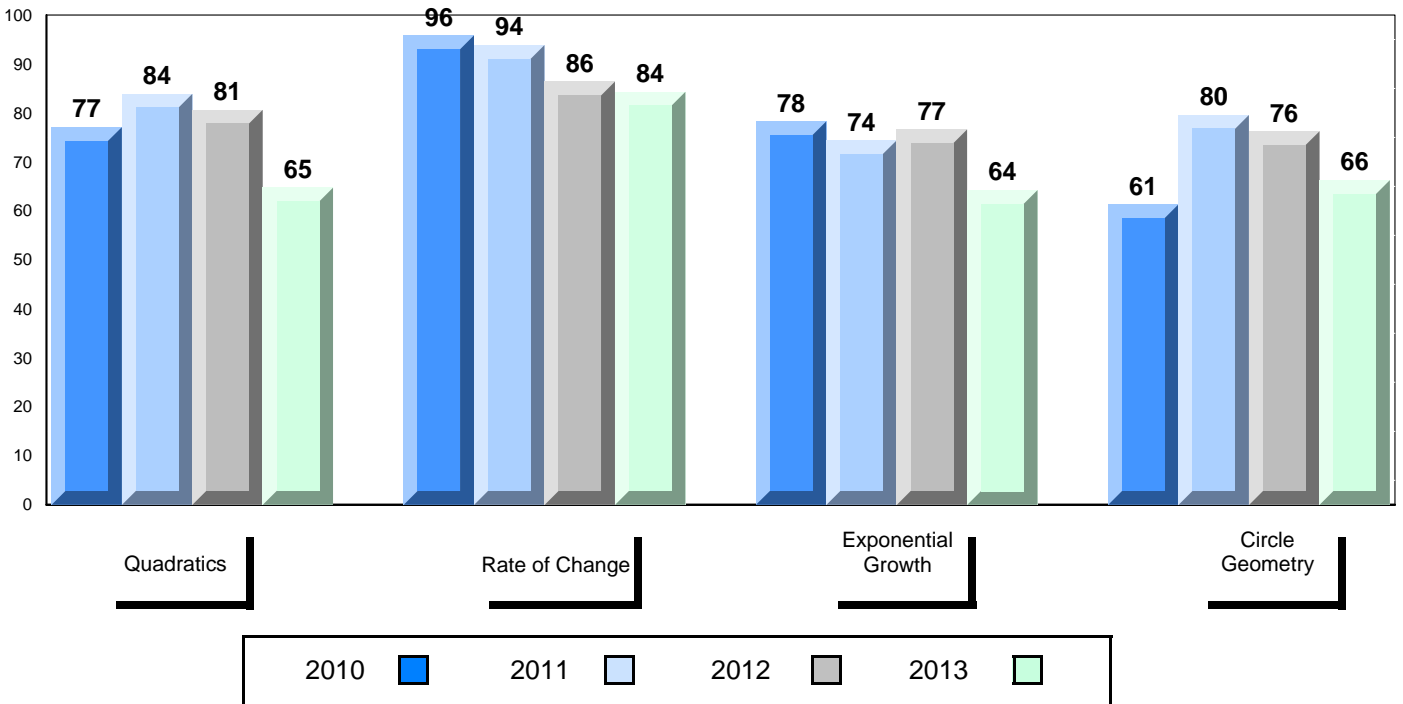



**District 2 - Western**

#388 - Long Range Academy, Cow Head

Grades: K-12

Number of Students            2

**Mathematics 3205**            School  
   District  
   Province

**Subtest**

**Quadratics**                    School  
   District  
   Province

**Rate of Change**            School  
   District  
   Province

**Exponential Growth**        School  
   District  
   Province

**Circle Geometry**            School  
   District  
   Province

<b>Public Exam Mark</b>	School vs District	School vs Province
<i>School data with 5 or fewer students withheld for reasons of confidentiality.</i>		

<b>Final Mark</b>	School vs District	School vs Province
<i>School data with 5 or fewer students withheld for reasons of confidentiality.</i>		

**Average Mark, 2010-2013**

*School data with 5 or fewer students withheld for reasons of confidentiality.*

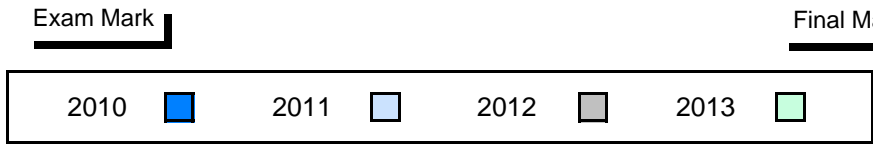

### Difference from Provincial Mean, 2010-2013

*School data with 5 or fewer students withheld for reasons of confidentiality.*

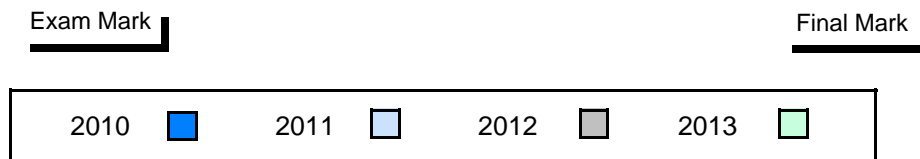

### 4 Year Public Exam (Subtest) Mark Trend 2010-2013

*School data with 5 or fewer students withheld for reasons of confidentiality.*

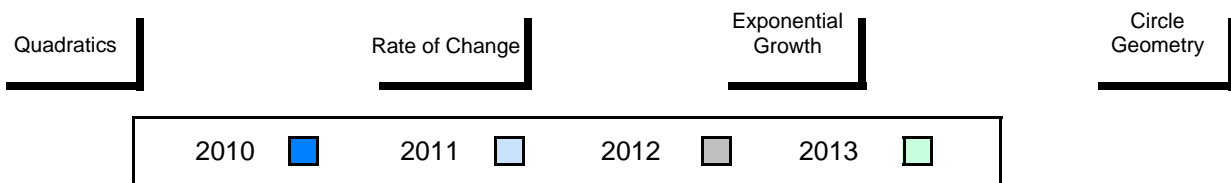

**District 2 - Western**

#390 - Elwood High School, Deer Lake

Grades: 10-12

Number of Students 26

**Mathematics 3205**

School  
District  
Province

**Public Exam Mark**

School vs District

School vs Province

82.8  
77.0  
78.3



**Final Mark**

School vs District

School vs Province

83.4  
79.7  
79.8



**Subtest**

**Quadratics**

School  
District  
Province

86.4  
79.6  
80.8



**Rate of Change**

School  
District  
Province

86.9  
84.6  
85.3



**Exponential Growth**

School  
District  
Province

81.9  
75.7  
76.8



**Circle Geometry**

School  
District  
Province

78.0  
73.0  
74.6



**Average Mark, 2010-2013**

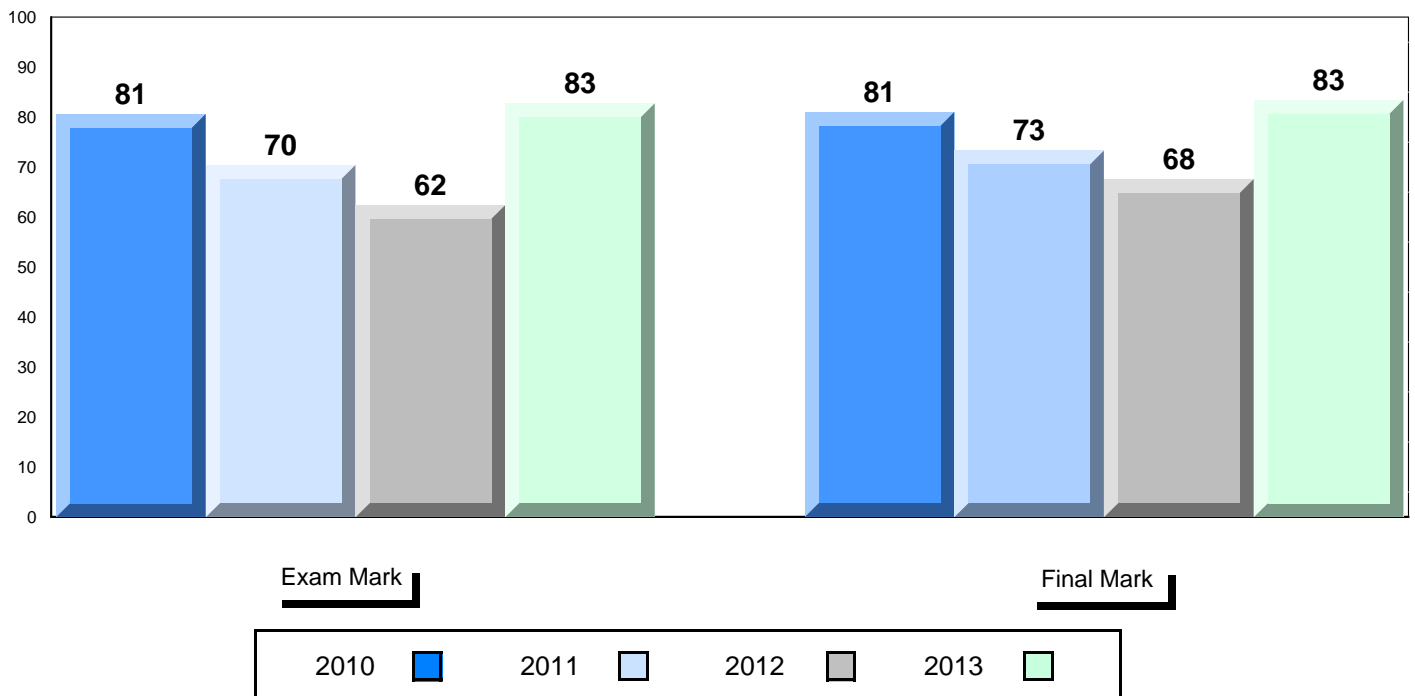

Difference from Provincial Mean, 2010-2013

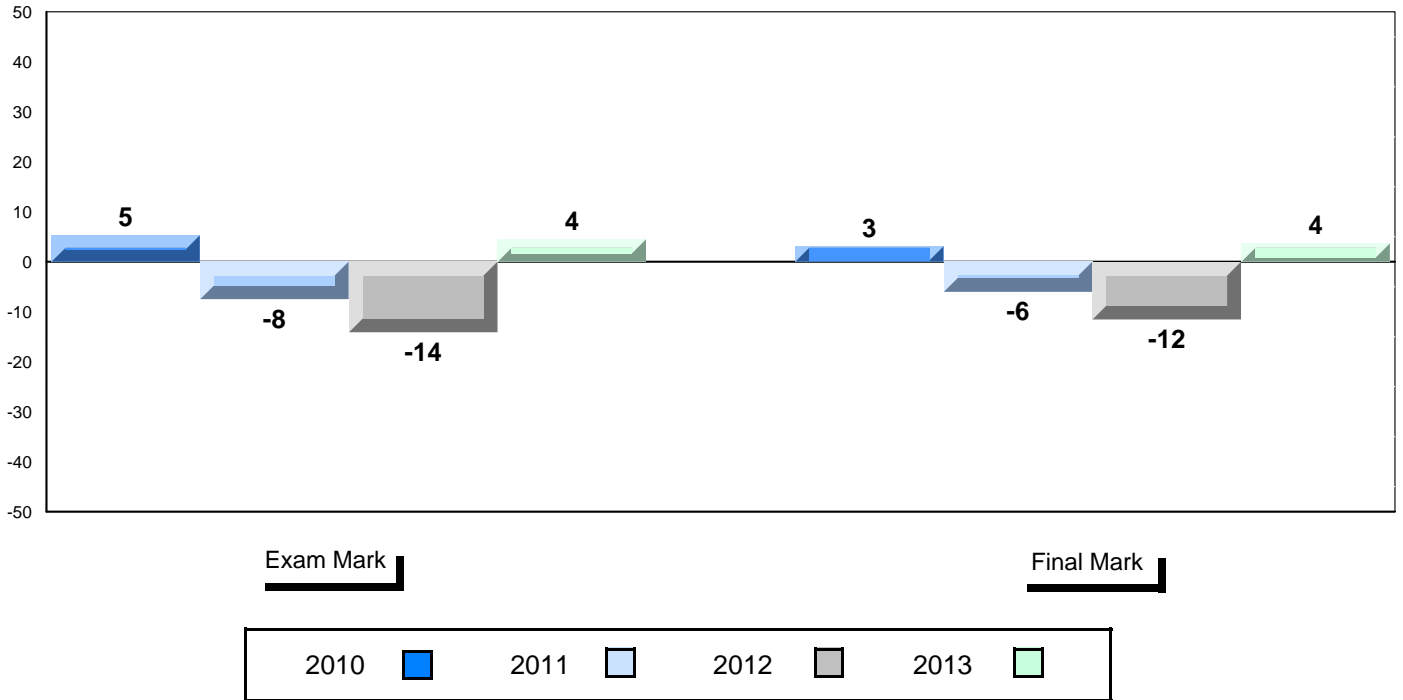

4 Year Public Exam (Subtest) Mark Trend 2010-2013

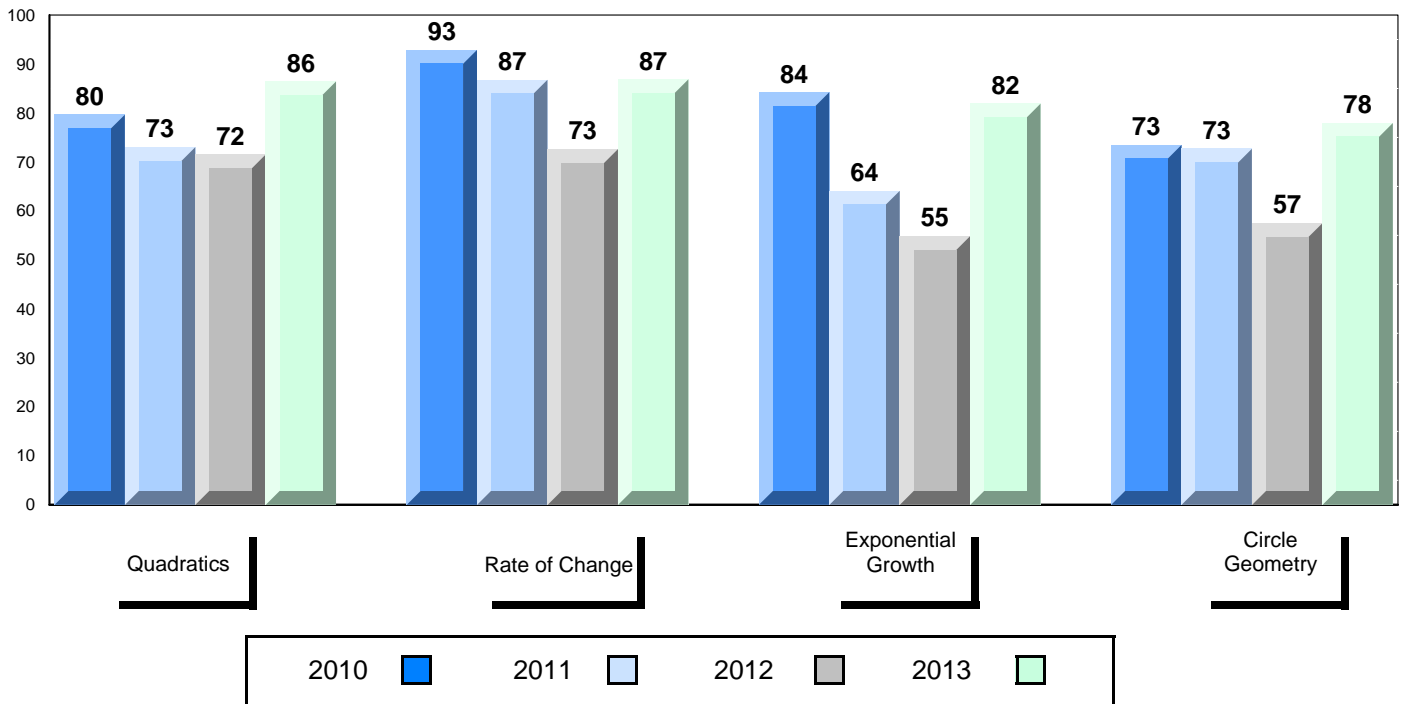

**District 2 - Western**

#394 - E.A. Butler All Grade, McKay's

Grades: K-12

Number of Students            1

**Mathematics 3205**            School  
   District  
   Province

**Subtest**

**Quadratics**                    School  
   District  
   Province

**Rate of Change**            School  
   District  
   Province

**Exponential Growth**      School  
   District  
   Province

**Circle Geometry**          School  
   District  
   Province

<b>Public Exam Mark</b>	School vs District	School vs Province
<i>School data with 5 or fewer students withheld for reasons of confidentiality.</i>		

<b>Final Mark</b>	School vs District	School vs Province
<i>School data with 5 or fewer students withheld for reasons of confidentiality.</i>		

**Average Mark, 2010-2013**

*School data with 5 or fewer students withheld for reasons of confidentiality.*

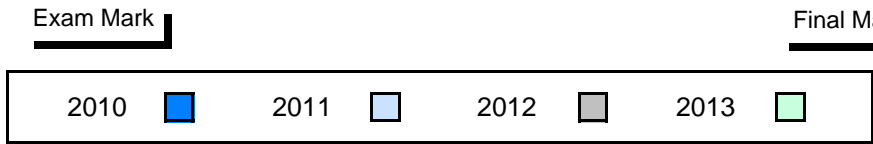

### Difference from Provincial Mean, 2010-2013

*School data with 5 or fewer students withheld for reasons of confidentiality.*

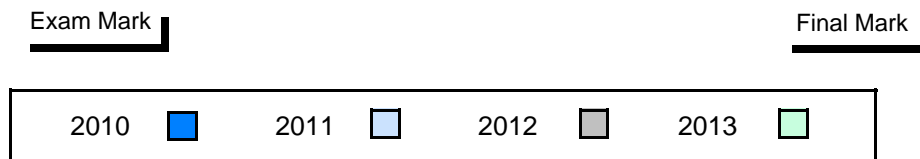

### 4 Year Public Exam (Subtest) Mark Trend 2010-2013

*School data with 5 or fewer students withheld for reasons of confidentiality.*

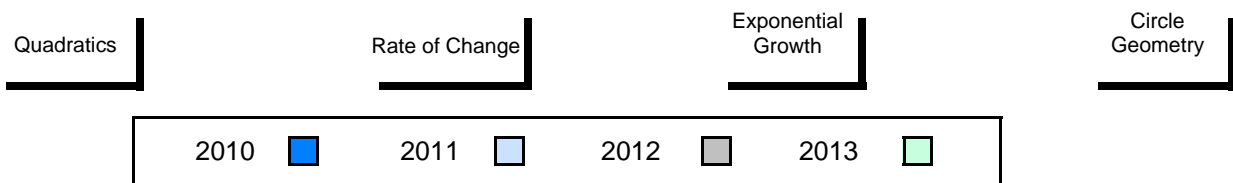

**District 2 - Western**

#397 - Belanger Memorial School, Upper Ferry

Grades: K-12

Number of Students            3

**Mathematics 3205**            School  
   District  
   Province

**Subtest**

**Quadratics**                    School  
   District  
   Province

**Rate of Change**            School  
   District  
   Province

**Exponential Growth**        School  
   District  
   Province

**Circle Geometry**            School  
   District  
   Province

<b>Public Exam Mark</b>	School vs District	School vs Province
<i>School data with 5 or fewer students withheld for reasons of confidentiality.</i>		

<b>Final Mark</b>	School vs District	School vs Province
<i>School data with 5 or fewer students withheld for reasons of confidentiality.</i>		

**Average Mark, 2010-2013**

*School data with 5 or fewer students withheld for reasons of confidentiality.*

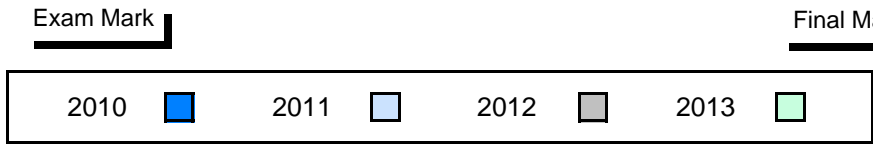

### Difference from Provincial Mean, 2010-2013

*School data with 5 or fewer students withheld for reasons of confidentiality.*

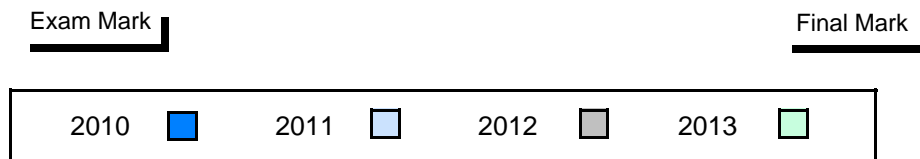

### 4 Year Public Exam (Subtest) Mark Trend 2010-2013

*School data with 5 or fewer students withheld for reasons of confidentiality.*

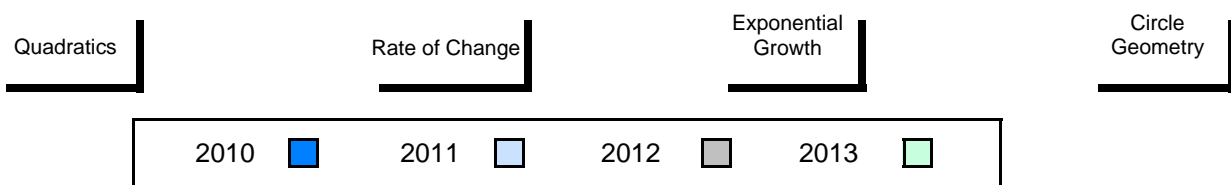



**District 2 - Western**

#474 - Cloud River Academy, Roddickton

Grades: K-12

Number of Students            7

**Mathematics 3205**

School  
District  
Province

**Public Exam Mark**

School vs District      School vs Province

82.7      ▲      ▲  
77.0  
78.3

**Final Mark**

School vs District      School vs Province

84.1      ▲      ▲  
79.7  
79.8

**Subtest**

**Quadratics**

School  
District  
Province

86.2      ▲      ▲  
79.6  
80.8

**Rate of Change**

School  
District  
Province

89.3      ▲      ▲  
84.6  
85.3

**Exponential Growth**

School  
District  
Province

83.6      ▲      ▲  
75.7  
76.8

**Circle Geometry**

School  
District  
Province

75.3      ▲      ▲  
73.0  
74.6

**Average Mark, 2010-2013**

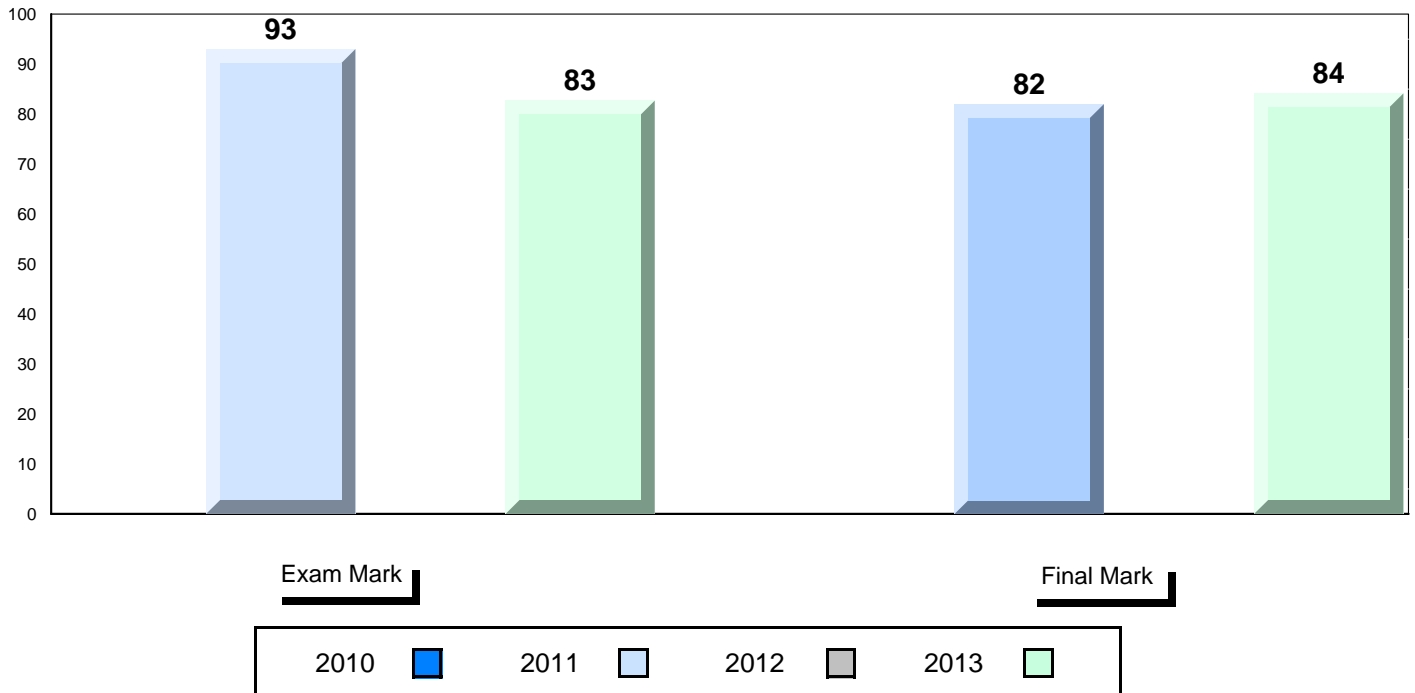

District 2 - Western

#474 - Cloud River Academy, Roddickton

Grades: K-12

**Difference from Provincial Mean, 2010-2013**

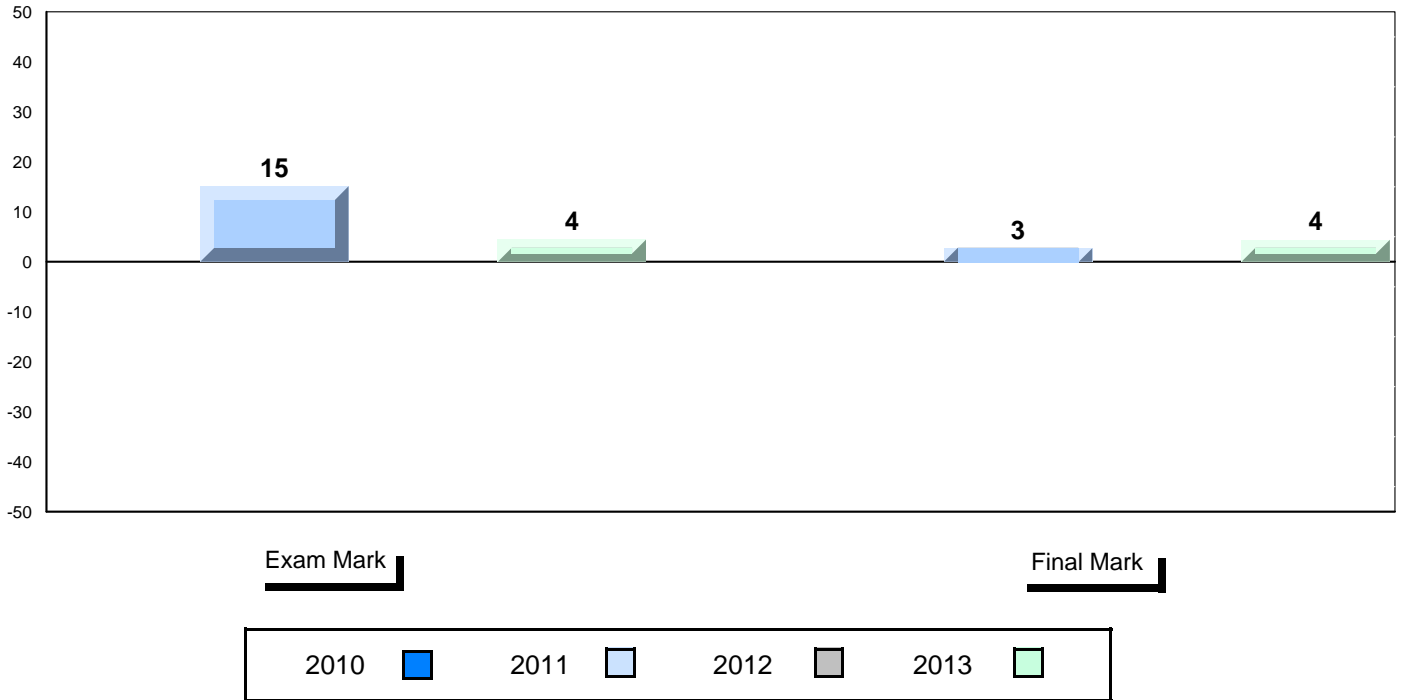

**4 Year Public Exam (Subtest) Mark Trend 2010-2013**

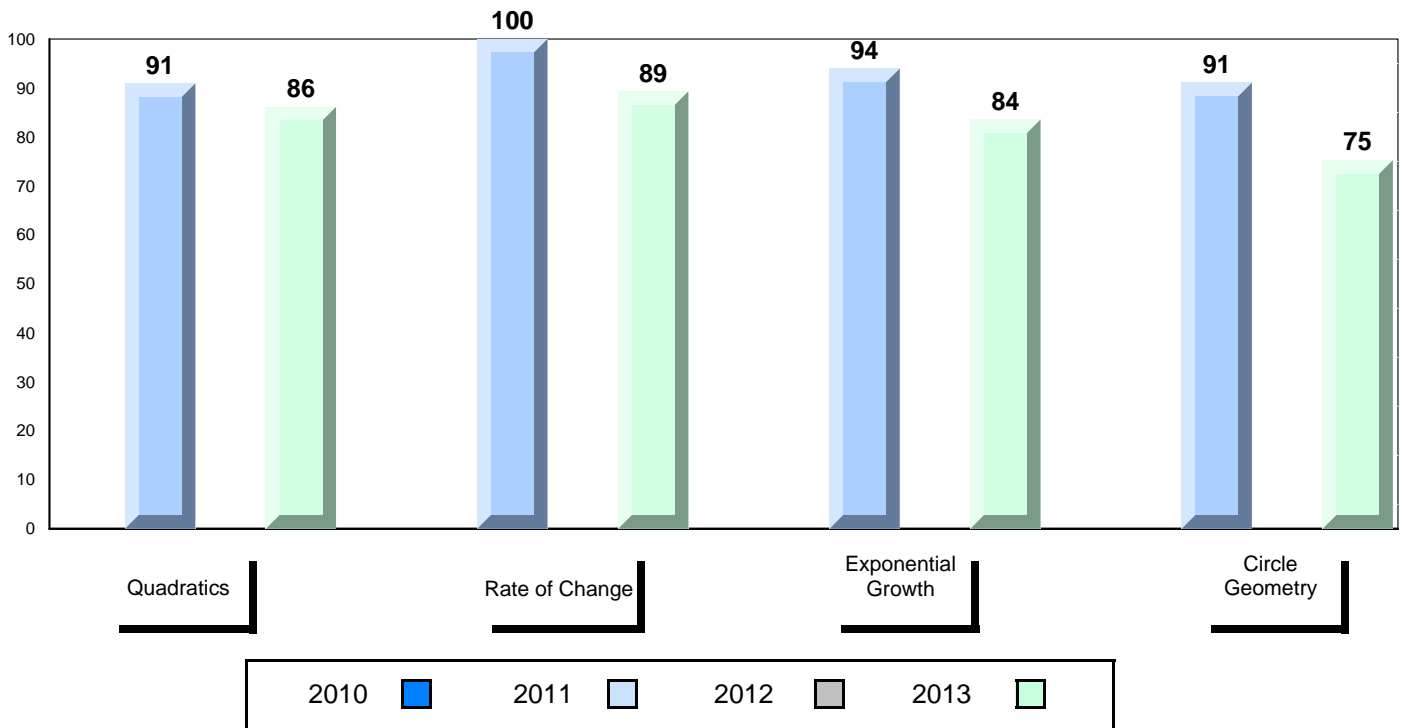

**District 2 - Western**

#475 - Viking Trail Academy, Plum Point

Grades: K-12

Number of Students                      3

**Mathematics 3205**                      School  
District  
Province

**Subtest**

**Quadratics**                              School  
District  
Province

**Rate of Change**                      School  
District  
Province

**Exponential Growth**                      School  
District  
Province

**Circle Geometry**                      School  
District  
Province

<b>Public Exam Mark</b>	School vs District	School vs Province
<i>School data with 5 or fewer students withheld for reasons of confidentiality.</i>		

<b>Final Mark</b>	School vs District	School vs Province
<i>School data with 5 or fewer students withheld for reasons of confidentiality.</i>		

**Average Mark, 2010-2013**

*School data with 5 or fewer students withheld for reasons of confidentiality.*

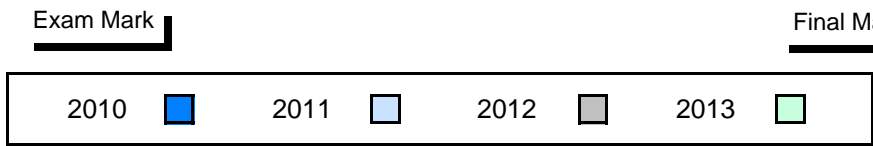

### Difference from Provincial Mean, 2010-2013

*School data with 5 or fewer students withheld for reasons of confidentiality.*

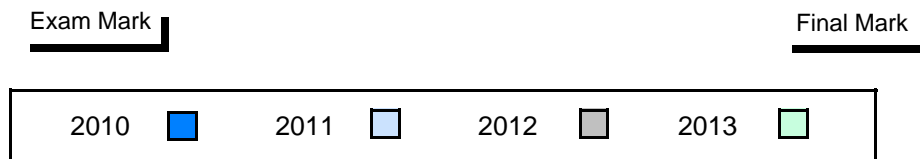

### 4 Year Public Exam (Subtest) Mark Trend 2010-2013

*School data with 5 or fewer students withheld for reasons of confidentiality.*

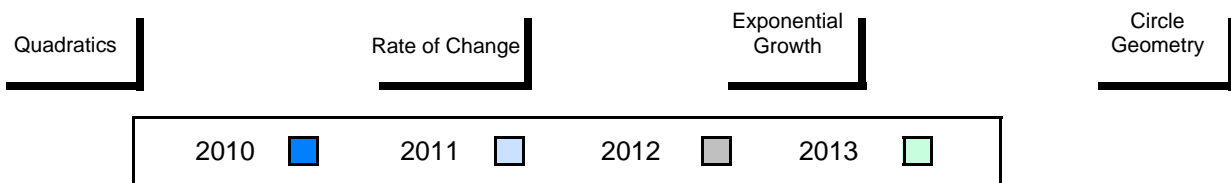

**District 2 - Western**

#485 - Corner Brook High School, Corner Brook

Grades: 10-12

Number of Students 85

**Mathematics 3205**

School  
District  
Province

**Public Exam Mark**

School vs District      School vs Province

76.8      ▼      ▼  
77.0  
78.3

**Final Mark**

School vs District      School vs Province

80.5      ▲      ▲  
79.7  
79.8

Subtest

**Quadratics**

School  
District  
Province

80.1      ▲      ▼  
79.6  
80.8

**Rate of Change**

School  
District  
Province

83.3      ▼      ▼  
84.6  
85.3

**Exponential Growth**

School  
District  
Province

76.0      ▲      ▼  
75.7  
76.8

**Circle Geometry**

School  
District  
Province

71.2      ▼      ▼  
73.0  
74.6

**Average Mark, 2010-2013**

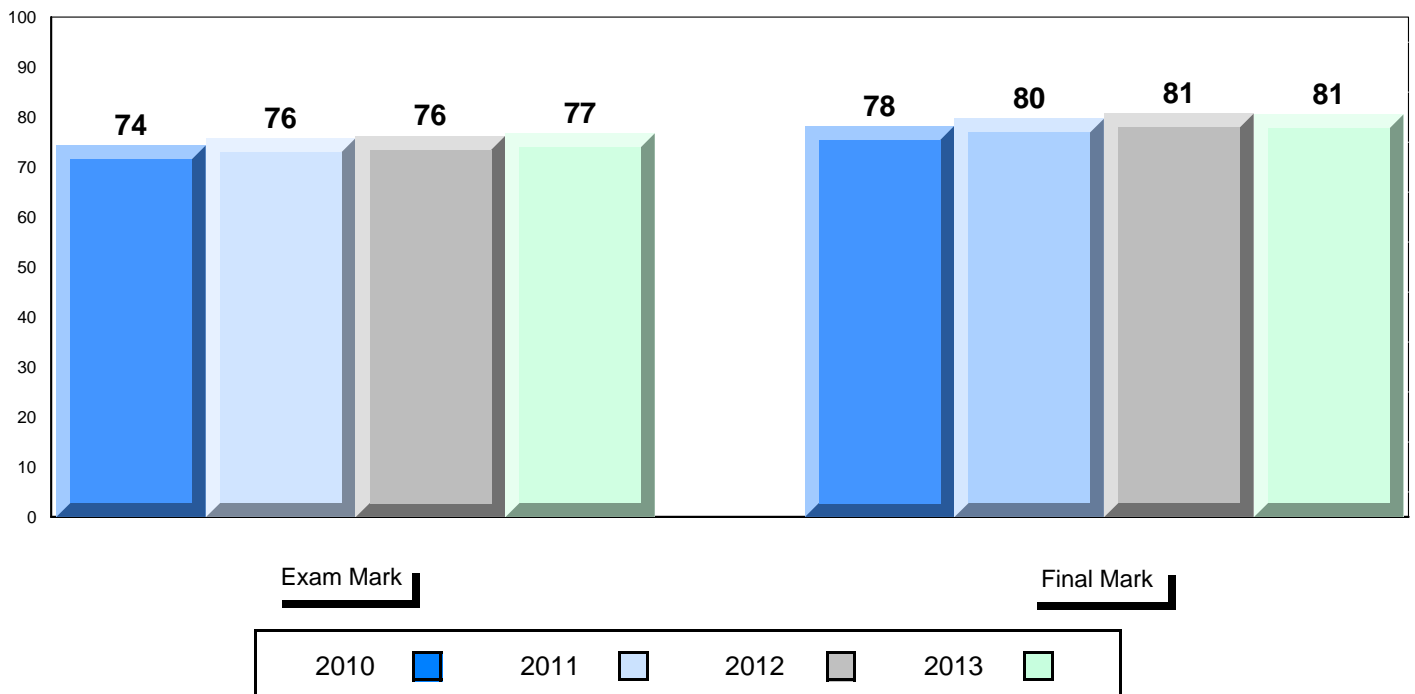

Difference from Provincial Mean, 2010-2013

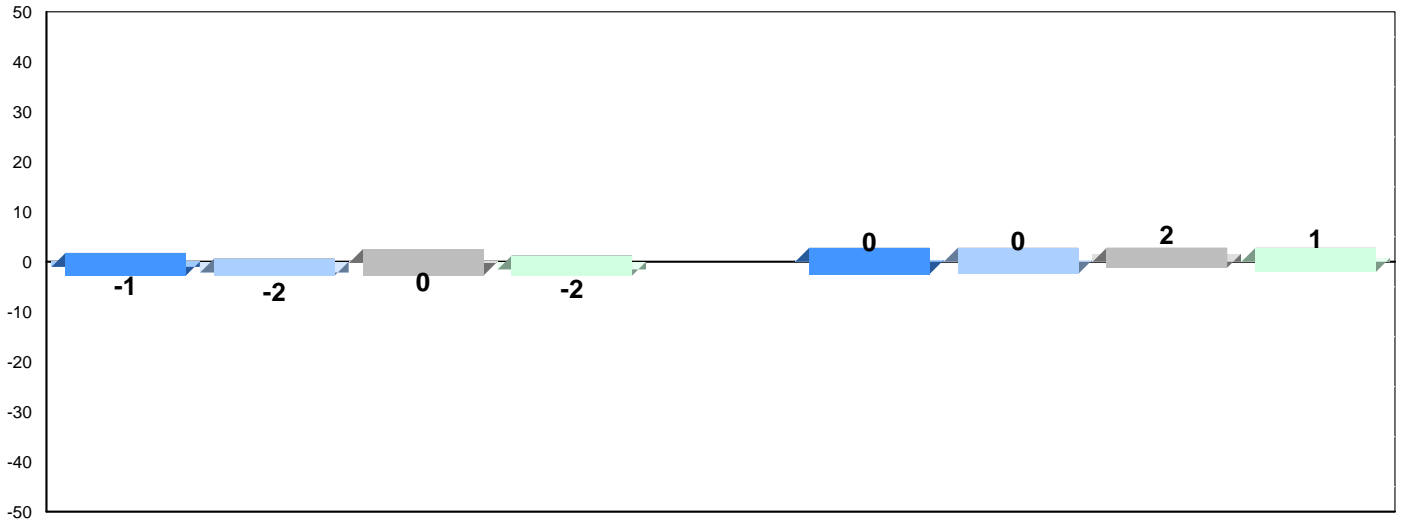

Exam Mark

Final Mark



4 Year Public Exam (Subtest) Mark Trend 2010-2013

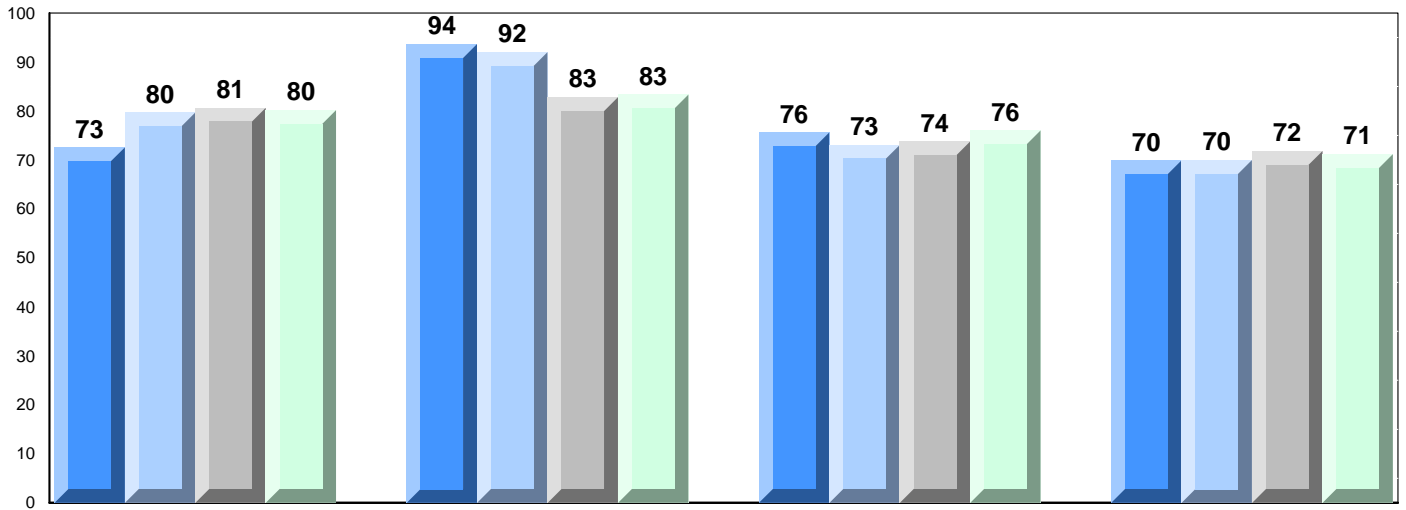

Quadratics

Rate of Change

Exponential  
Growth

Circle  
Geometry



**District 2 - Western**

#487 - Labrador Straits Academy, L'Anse au Loup

Grades: K-12

Number of Students            1

**Mathematics 3205**            School  
   District  
   Province

**Subtest**

**Quadratics**                    School  
   District  
   Province

**Rate of Change**            School  
   District  
   Province

**Exponential Growth**        School  
   District  
   Province

**Circle Geometry**            School  
   District  
   Province

<b>Public Exam Mark</b>	School vs District	School vs Province
<i>School data with 5 or fewer students withheld for reasons of confidentiality.</i>		

<b>Final Mark</b>	School vs District	School vs Province
<i>School data with 5 or fewer students withheld for reasons of confidentiality.</i>		

**Average Mark, 2010-2013**

*School data with 5 or fewer students withheld for reasons of confidentiality.*

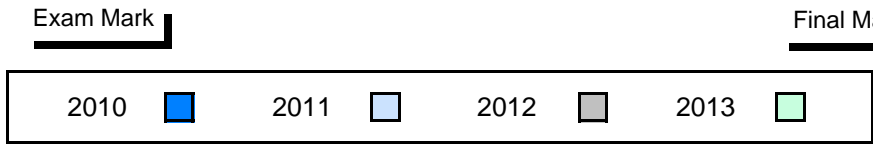

### Difference from Provincial Mean, 2010-2013

*School data with 5 or fewer students withheld for reasons of confidentiality.*

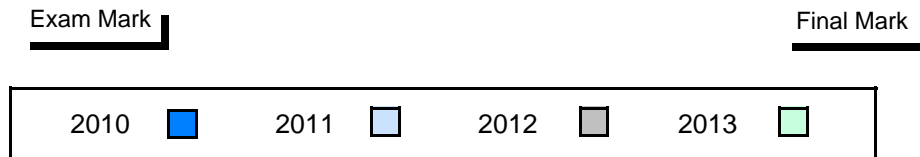

### 4 Year Public Exam (Subtest) Mark Trend 2010-2013

*School data with 5 or fewer students withheld for reasons of confidentiality.*

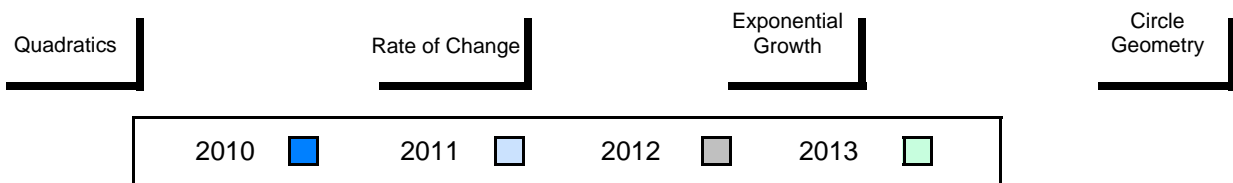



**District 3 - Nova Central**

#125 - Copper Ridge Academy, Baie Verte

Grades: K-12

Number of Students 13

**Mathematics 3205**

School  
District  
Province

<b>Public Exam Mark</b>	School vs District	School vs Province
77.5	▼	▼
79.1		
78.3		
<b>Subtest</b>		
<b>Quadratics</b>		
School	▼	▼
District		
Province		
79.1		
82.2		
80.8		
<b>Rate of Change</b>		
School	▲	▲
District		
Province		
89.1		
85.3		
85.3		
<b>Exponential Growth</b>		
School	▲	▲
District		
Province		
79.0		
77.1		
76.8		
<b>Circle Geometry</b>		
School	▼	▼
District		
Province		
70.2		
75.5		
74.6		

<b>Final Mark</b>	School vs District	School vs Province
77.5	▼	▼
80.4		
79.8		

**Average Mark, 2010-2013**

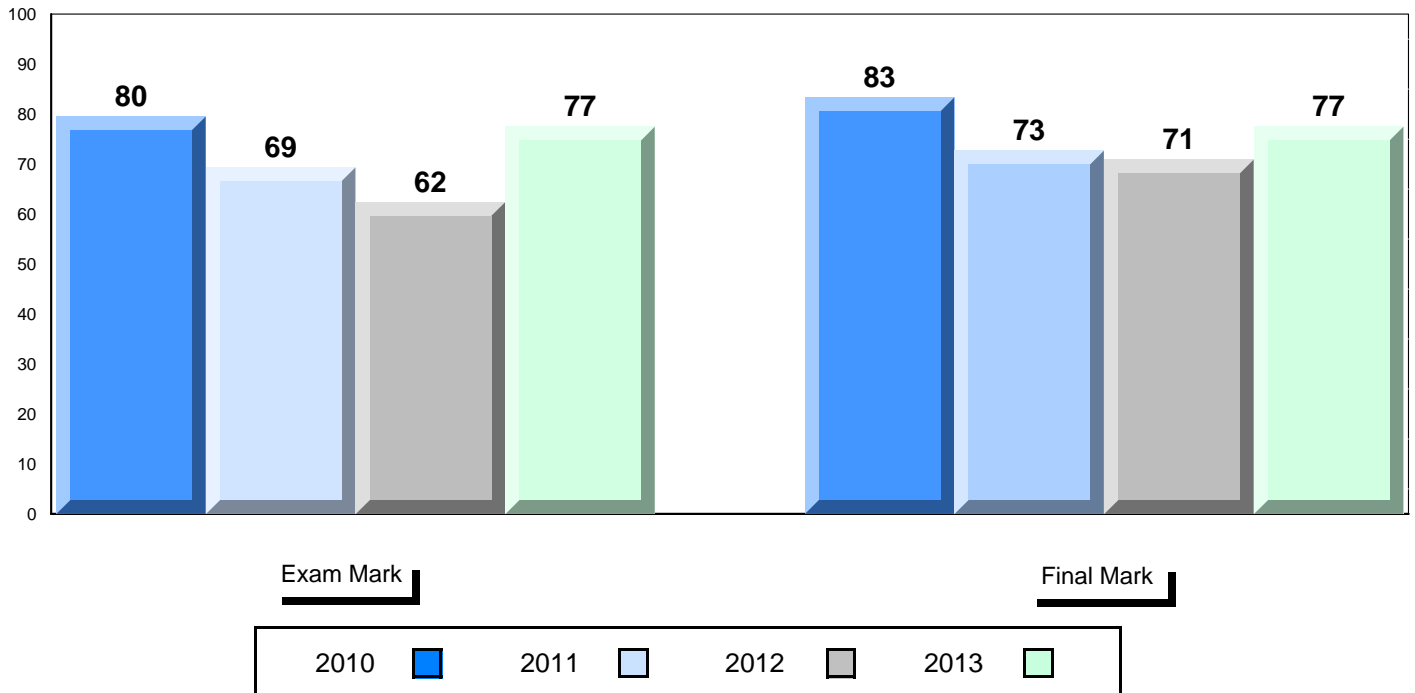

**Difference from Provincial Mean, 2010-2013**

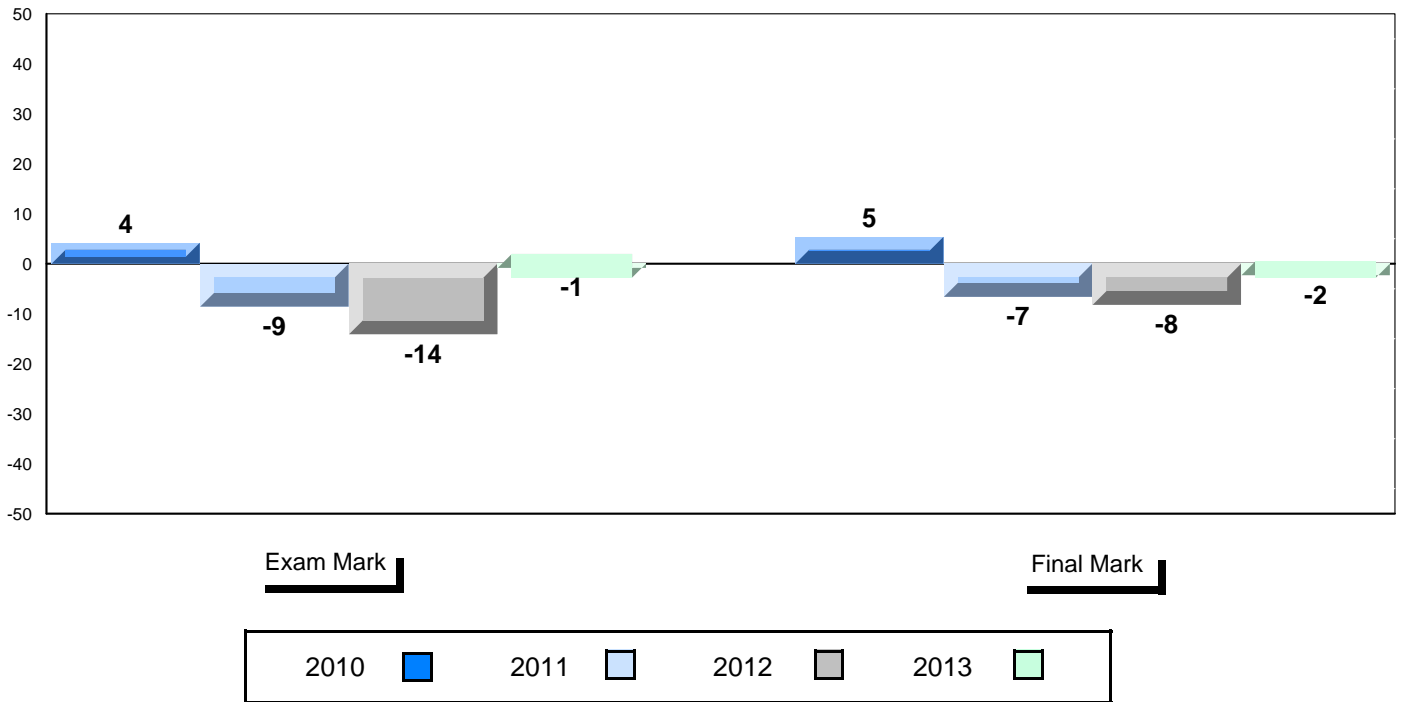

**4 Year Public Exam (Subtest) Mark Trend 2010-2013**

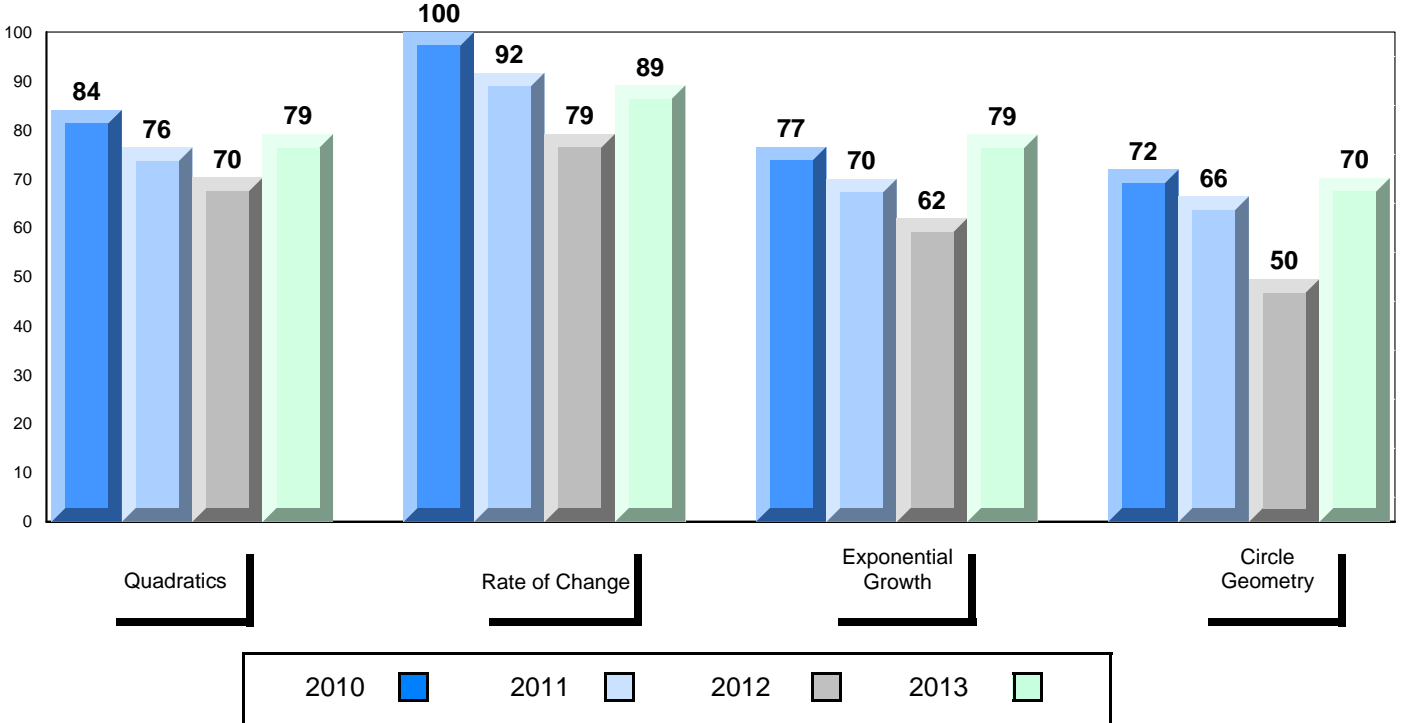

**District 3 - Nova Central**

#132 - Botwood Collegiate, Botwood

Grades: 7-12

Number of Students 10

**Mathematics 3205**

School  
District  
Province

**Public Exam Mark**

School vs District      School vs Province

81.5      ▲      ▲  
79.1      ▲      ▲  
78.3

**Final Mark**

School vs District      School vs Province

84.3      ▲      ▲  
80.4      ▲      ▲  
79.8

**Subtest**

**Quadratics**

School  
District  
Province

82.9      ▲      ▲  
82.2      ▲      ▲  
80.8

**Rate of Change**

School  
District  
Province

74.2      ▼      ▼  
85.3      ▲      ▲  
85.3

**Exponential Growth**

School  
District  
Province

80.5      ▲      ▲  
77.1      ▲      ▲  
76.8

**Circle Geometry**

School  
District  
Province

82.0      ▲      ▲  
75.5      ▲      ▲  
74.6

**Average Mark, 2010-2013**

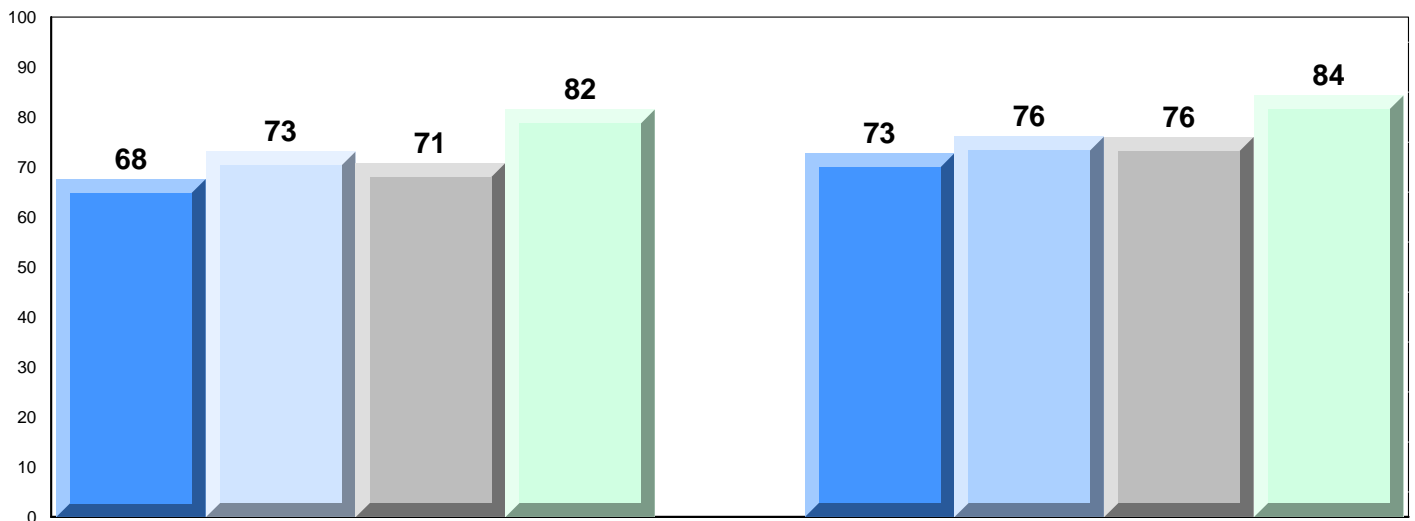

**Exam Mark**

**Final Mark**

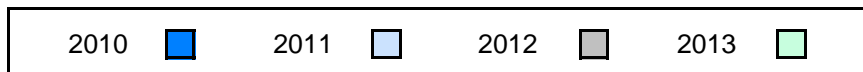

Difference from Provincial Mean, 2010-2013

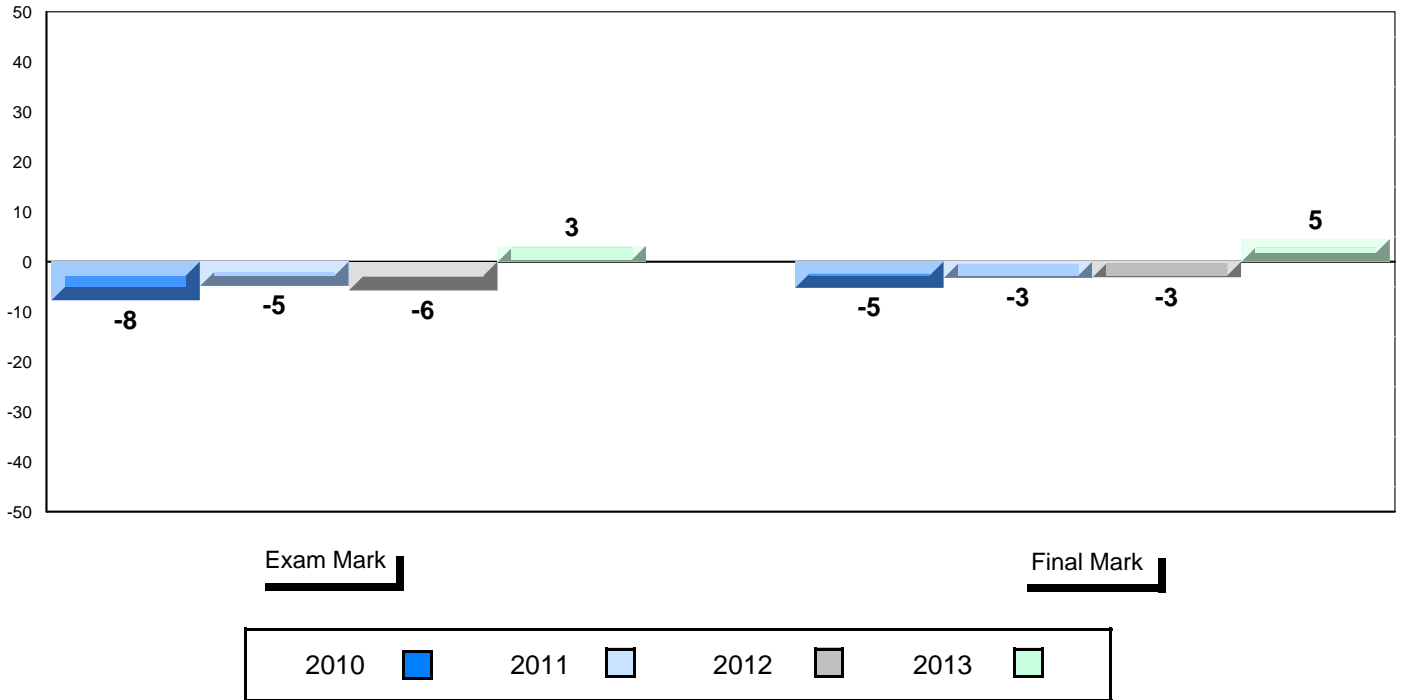

4 Year Public Exam (Subtest) Mark Trend 2010-2013

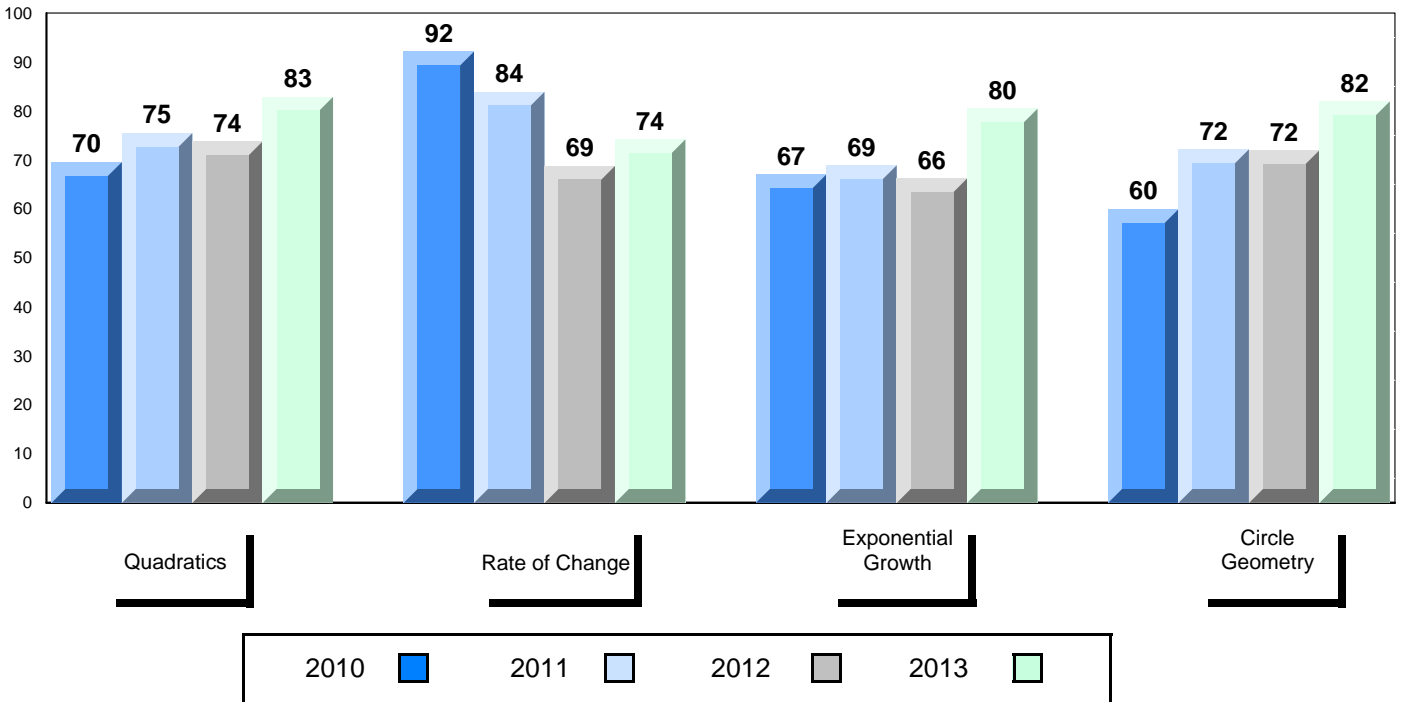

**District 3 - Nova Central**

#149 - King Academy, Harbour Breton

Grades: 7-12

Number of Students 9

**Mathematics 3205**

School  
District  
Province

		<b>Public Exam Mark</b>	School vs District	School vs Province	<b>Final Mark</b>	School vs District	School vs Province
	School	76.7	▼	▼	81.1	▲	▲
	District	79.1			80.4		
	Province	78.3			79.8		
<b>Subtest</b>							
	School	81.0	▼	▲			
<b>Quadratics</b>	District	82.2					
	Province	80.8					
	School	81.5	▼	▼			
<b>Rate of Change</b>	District	85.3					
	Province	85.3					
	School	70.9	▼	▼			
<b>Exponential Growth</b>	District	77.1					
	Province	76.8					
	School	76.6	▲	▲			
<b>Circle Geometry</b>	District	75.5					
	Province	74.6					

**Average Mark, 2010-2013**

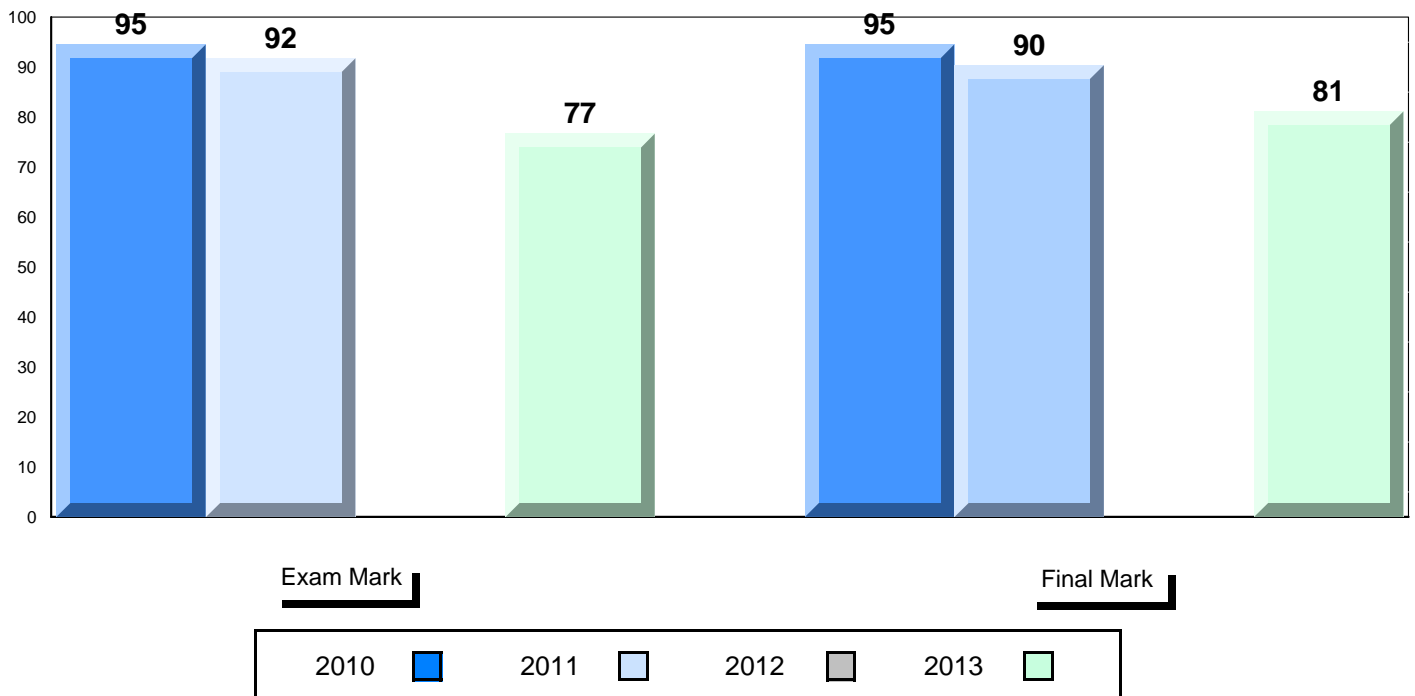

Difference from Provincial Mean, 2010-2013

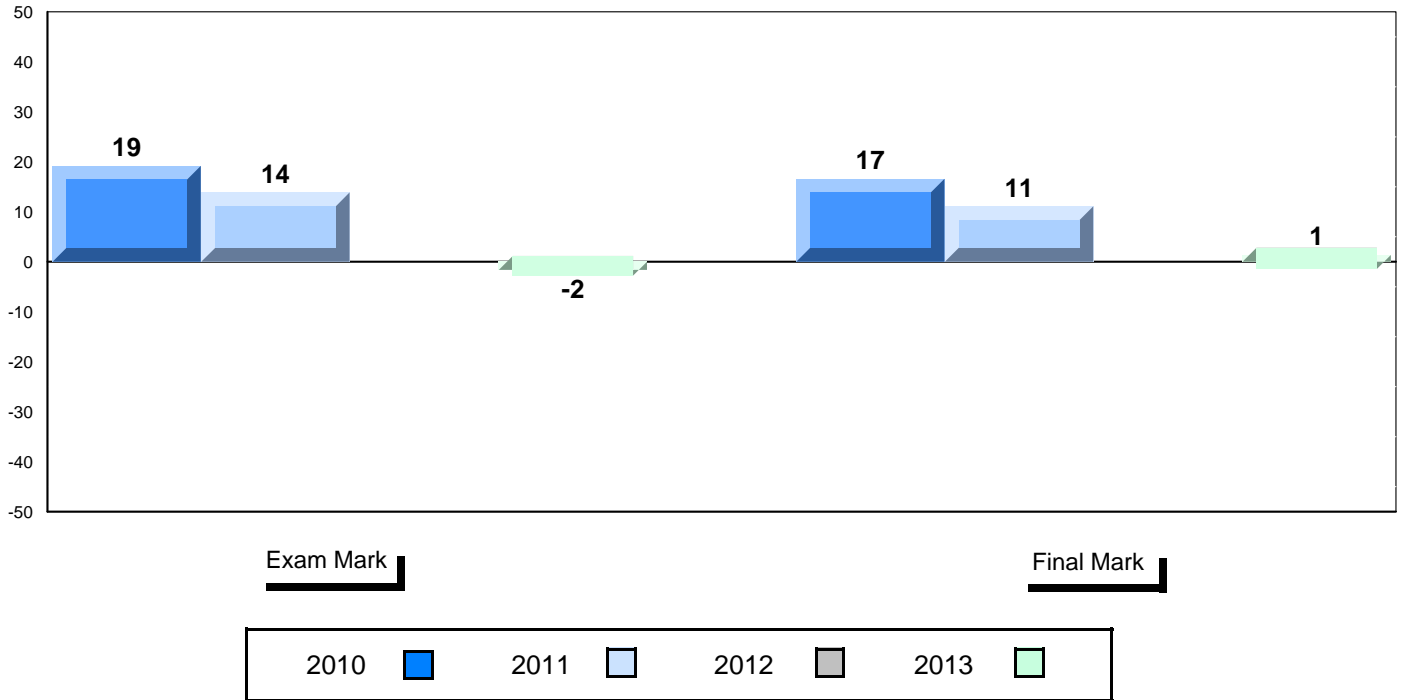

4 Year Public Exam (Subtest) Mark Trend 2010-2013

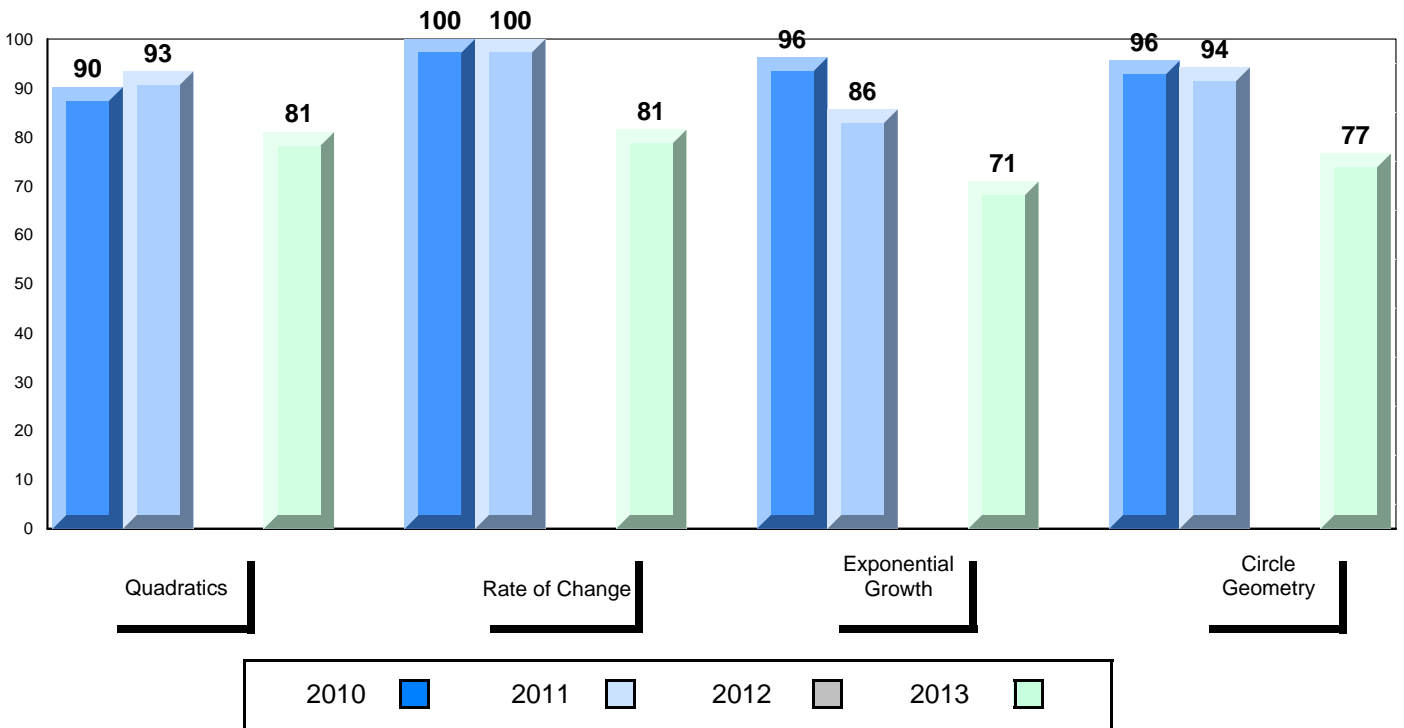

**District 3 - Nova Central**

#151 - John Watkins Academy, Hermitage

Grades: K-12

Number of Students            1

**Mathematics 3205**            School  
   District  
   Province

**Subtest**

**Quadratics**                    School  
   District  
   Province

**Rate of Change**            School  
   District  
   Province

**Exponential Growth**        School  
   District  
   Province

**Circle Geometry**            School  
   District  
   Province

<b>Public Exam Mark</b>	School vs District	School vs Province
<i>School data with 5 or fewer students withheld for reasons of confidentiality.</i>		

<b>Final Mark</b>	School vs District	School vs Province
<i>School data with 5 or fewer students withheld for reasons of confidentiality.</i>		

**Average Mark, 2010-2013**

*School data with 5 or fewer students withheld for reasons of confidentiality.*

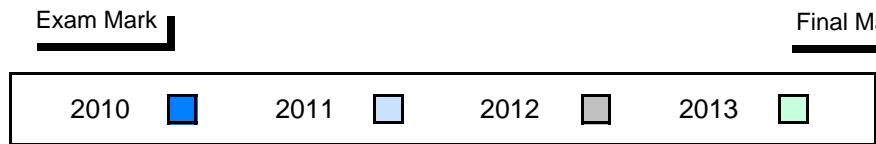

### Difference from Provincial Mean, 2010-2013

*School data with 5 or fewer students withheld for reasons of confidentiality.*

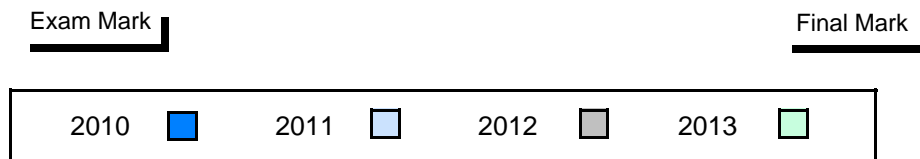

### 4 Year Public Exam (Subtest) Mark Trend 2010-2013

*School data with 5 or fewer students withheld for reasons of confidentiality.*

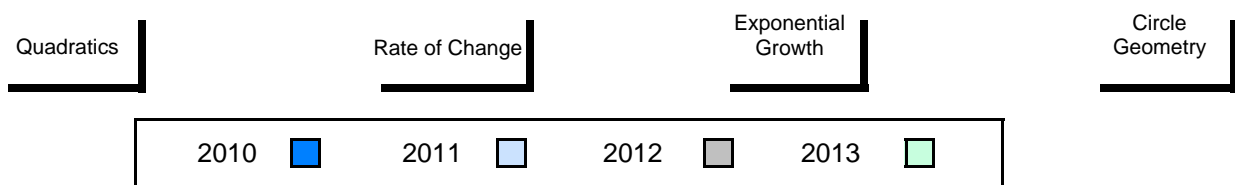



District 3 - Nova Central

#157 - St. Peter's AG, McCallum

Grades: K,3,6-7,9-12

Number of Students            2

**Mathematics 3205**            School  
   District  
   Province

Subtest

**Quadratics**                    School  
   District  
   Province

**Rate of Change**            School  
   District  
   Province

**Exponential Growth**      School  
   District  
   Province

**Circle Geometry**          School  
   District  
   Province

<b>Public Exam Mark</b>	School vs District	School vs Province
<i>School data with 5 or fewer students withheld for reasons of confidentiality.</i>		

<b>Final Mark</b>	School vs District	School vs Province
<i>School data with 5 or fewer students withheld for reasons of confidentiality.</i>		

**Average Mark, 2010-2013**

*School data with 5 or fewer students withheld for reasons of confidentiality.*

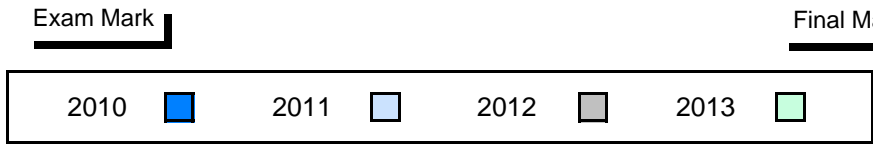

### Difference from Provincial Mean, 2010-2013

*School data with 5 or fewer students withheld for reasons of confidentiality.*

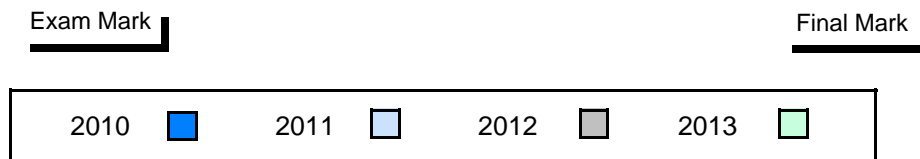

### 4 Year Public Exam (Subtest) Mark Trend 2010-2013

*School data with 5 or fewer students withheld for reasons of confidentiality.*

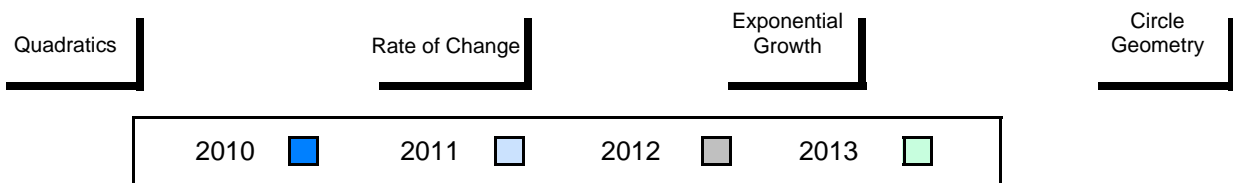

**District 3 - Nova Central**

#162 - Dorset Collegiate, Pilley's Island

Grades: 7-12

Number of Students 8

**Mathematics 3205**

School  
District  
Province

**Public Exam Mark**

School vs District

School vs Province

61.1  
79.1  
78.3



**Final Mark**

School vs District

School vs Province

64.6  
80.4  
79.8



**Subtest**

**Quadratics**

School  
District  
Province

61.4  
82.2  
80.8



**Rate of Change**

School  
District  
Province

85.4  
85.3  
85.3



**Exponential Growth**

School  
District  
Province

58.7  
77.1  
76.8



**Circle Geometry**

School  
District  
Province

57.4  
75.5  
74.6



**Average Mark, 2010-2013**

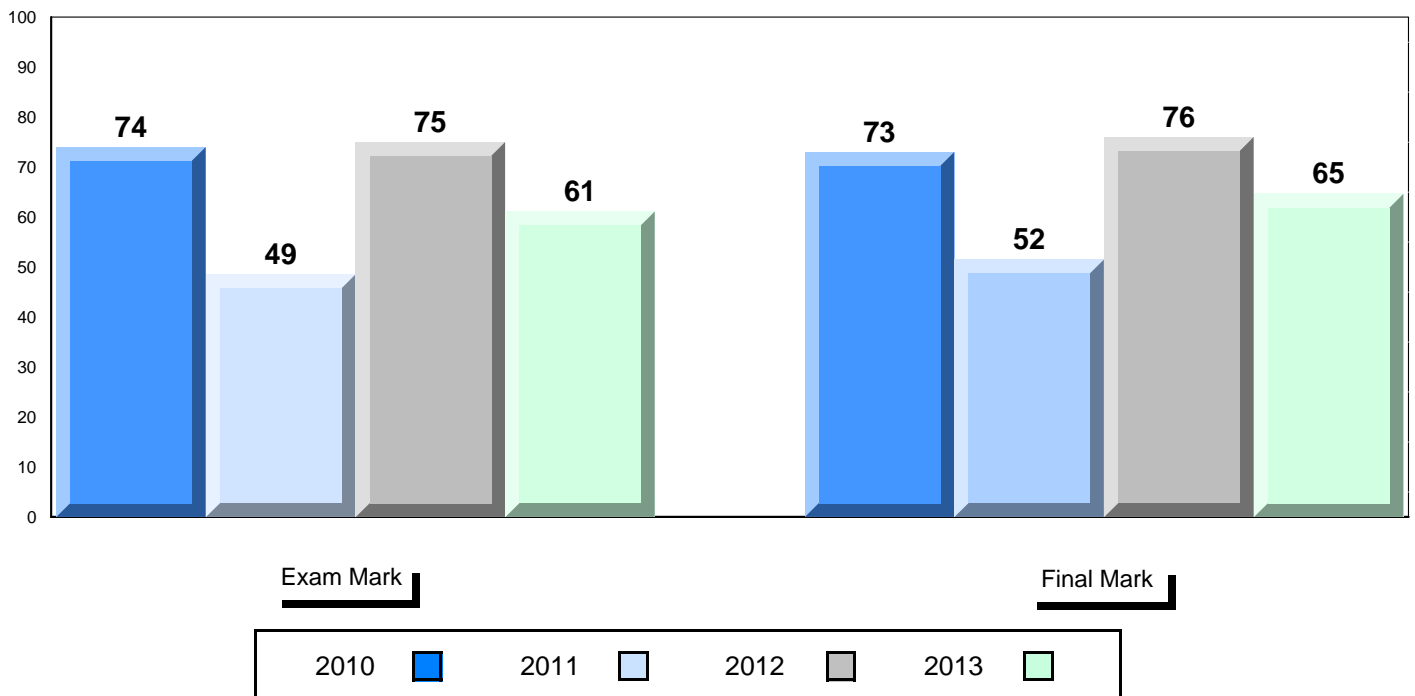

District 3 - Nova Central

#162 - Dorset Collegiate, Pilley's Island

Grades: 7-12

**Difference from Provincial Mean, 2010-2013**

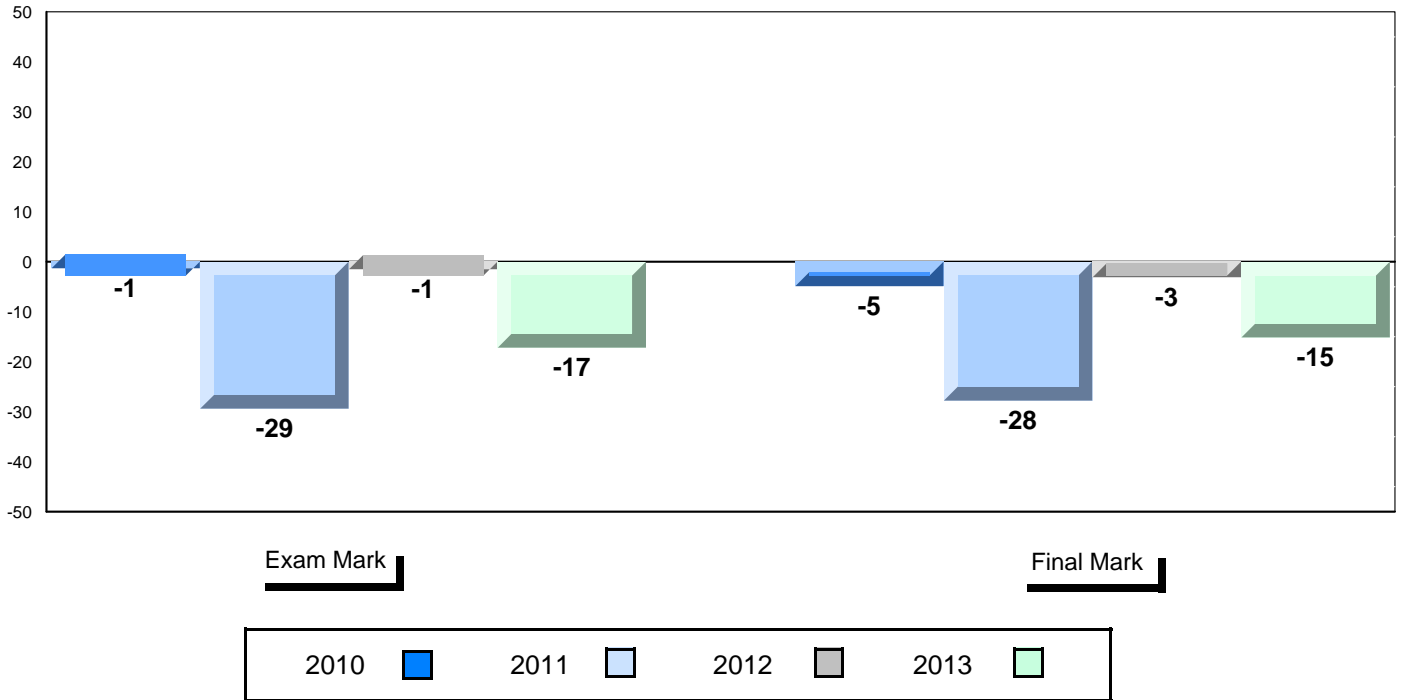

**4 Year Public Exam (Subtest) Mark Trend 2010-2013**

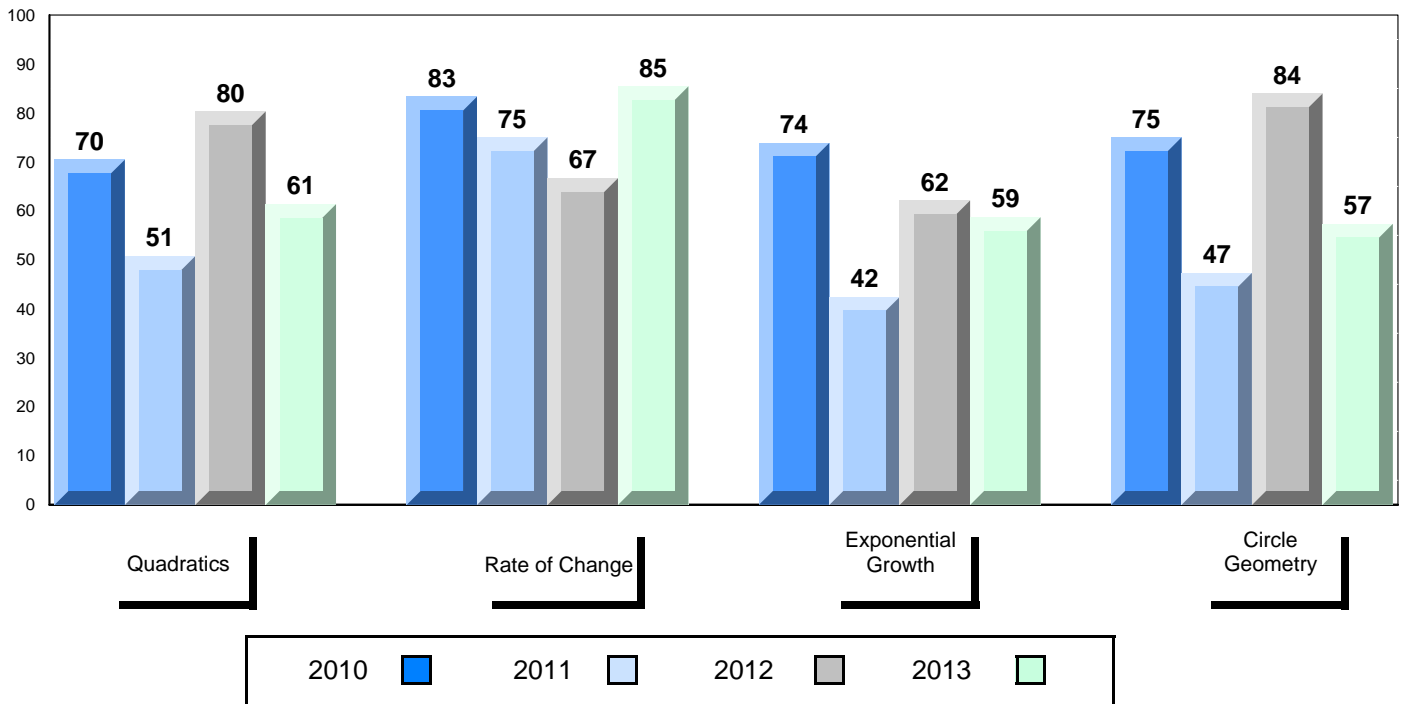

**District 3 - Nova Central**

#171 - Indian River High School, Springdale

Grades: 7-12

Number of Students **8**

**Mathematics 3205**

School  
District  
Province

	Public Exam Mark	School vs		Final Mark	School vs	
		District	Province		District	Province
	78.4	▼	▲	80.1	▼	▲
	79.1			80.4		
	78.3			79.8		
<b>Subtest</b>						
<b>Quadratics</b>	School	84.9	▲			
	District	82.2				
	Province	80.8				
<b>Rate of Change</b>	School	66.7	▼		▼	
	District	85.3				
	Province	85.3				
<b>Exponential Growth</b>	School	73.7	▼		▼	
	District	77.1				
	Province	76.8				
<b>Circle Geometry</b>	School	78.1	▲		▲	
	District	75.5				
	Province	74.6				

**Average Mark, 2010-2013**

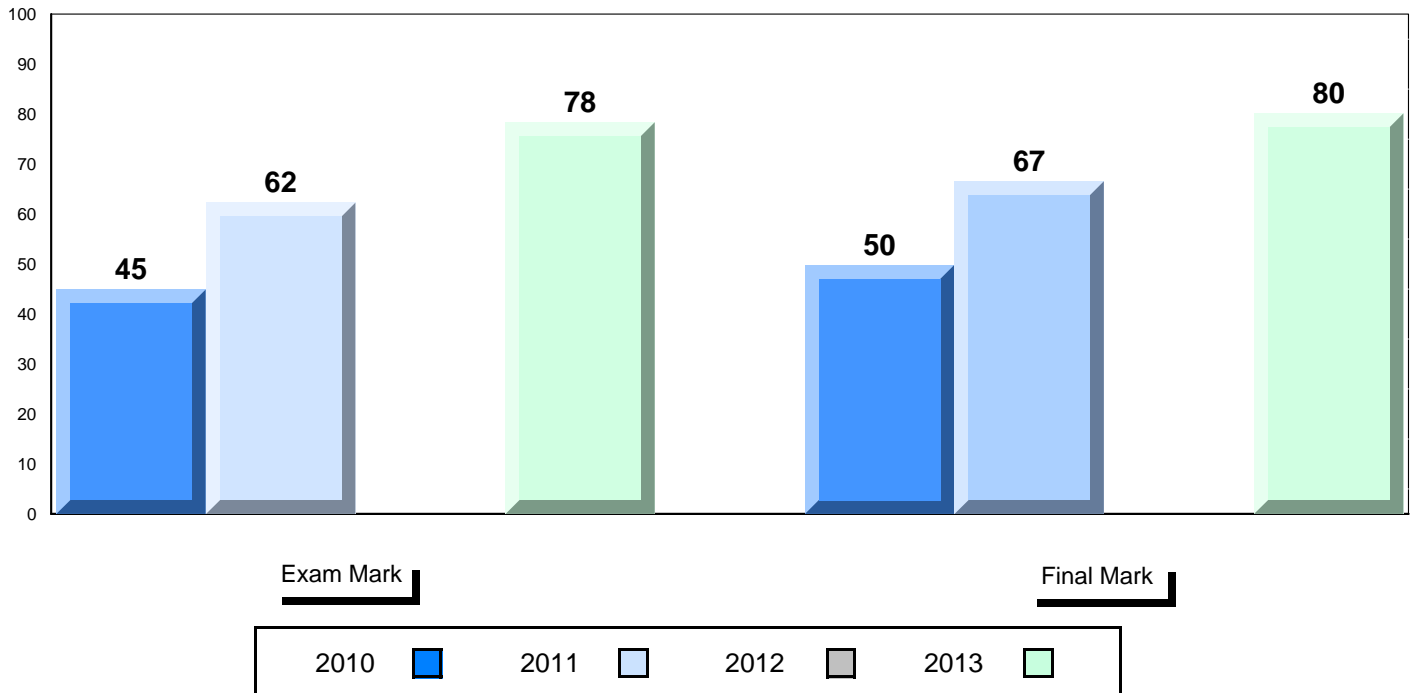

Difference from Provincial Mean, 2010-2013

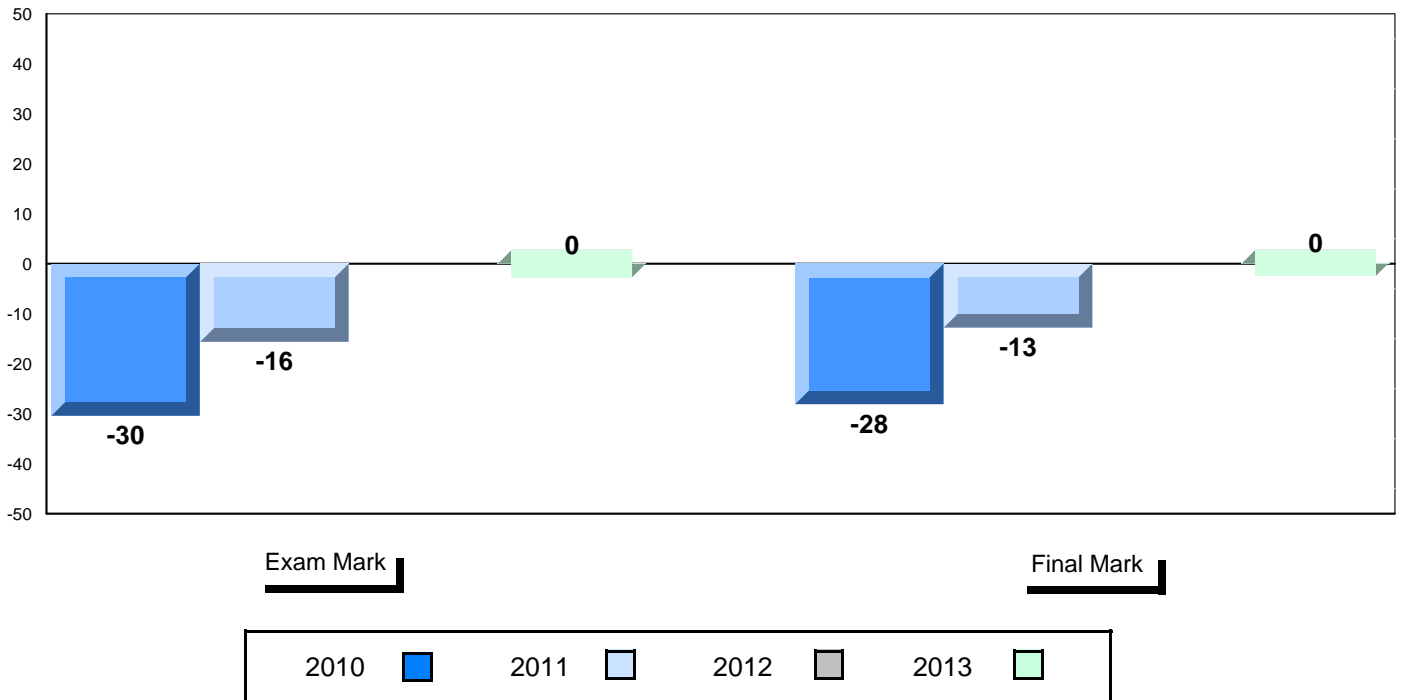

4 Year Public Exam (Subtest) Mark Trend 2010-2013

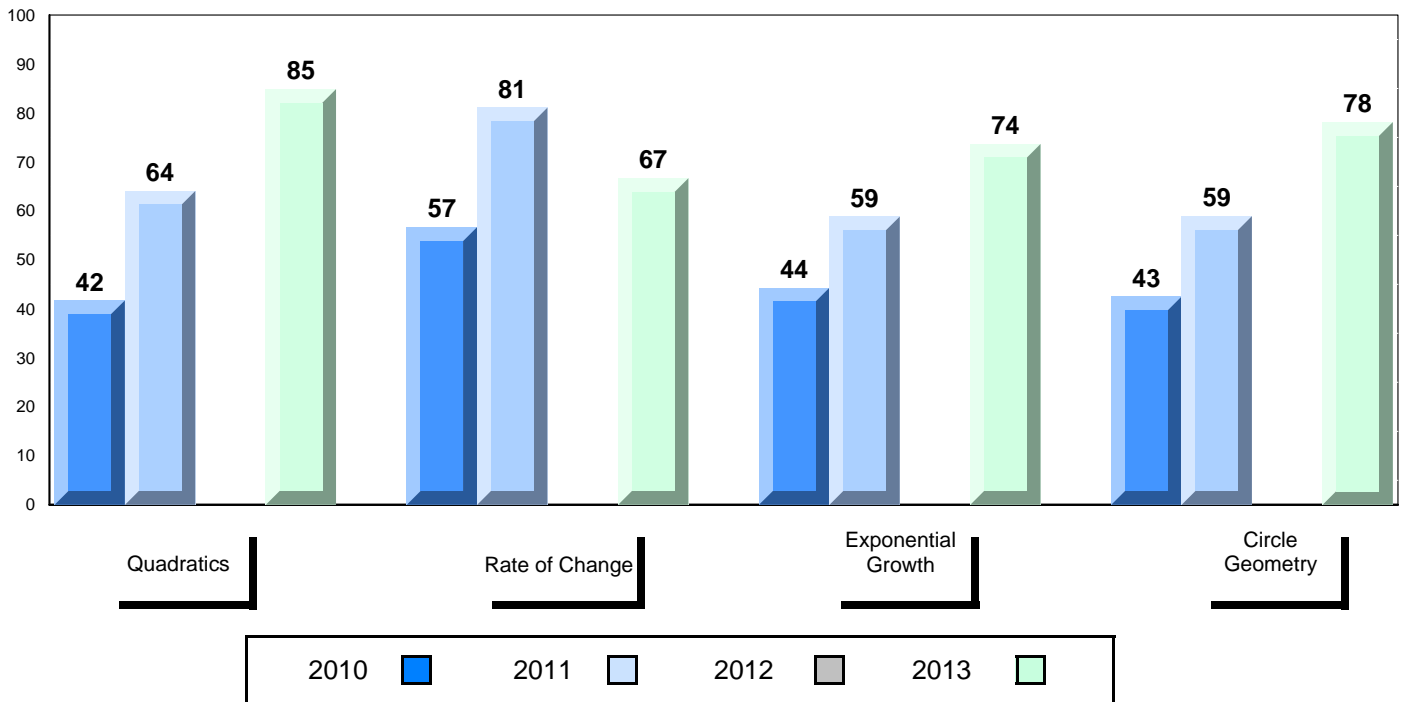

**District 3 - Nova Central**

#187 - Jane Collins Academy, Hare Bay

Grades: 10-12

Number of Students            3

**Mathematics 3205**            School  
   District  
   Province

**Subtest**

**Quadratics**                    School  
   District  
   Province

**Rate of Change**            School  
   District  
   Province

**Exponential Growth**      School  
   District  
   Province

**Circle Geometry**          School  
   District  
   Province

<b>Public Exam Mark</b>	School vs District	School vs Province
<i>School data with 5 or fewer students withheld for reasons of confidentiality.</i>		

<b>Final Mark</b>	School vs District	School vs Province
<i>School data with 5 or fewer students withheld for reasons of confidentiality.</i>		

**Average Mark, 2010-2013**

*School data with 5 or fewer students withheld for reasons of confidentiality.*

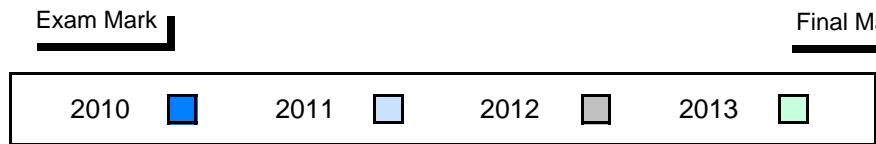

### Difference from Provincial Mean, 2010-2013

*School data with 5 or fewer students withheld for reasons of confidentiality.*

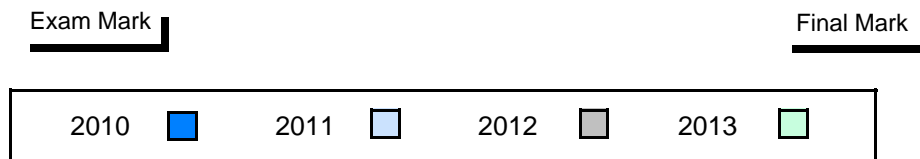

### 4 Year Public Exam (Subtest) Mark Trend 2010-2013

*School data with 5 or fewer students withheld for reasons of confidentiality.*

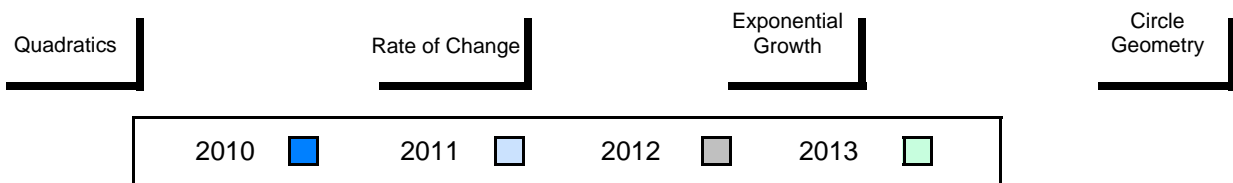



**District 3 - Nova Central**

#190 - Lewisporte Collegiate, Lewisporte

Grades: 10-12

Number of Students 18

**Mathematics 3205**

School  
District  
Province

**Public Exam Mark**

School vs District      School vs Province

84.0      ▲      ▲  
79.1      ▲      ▲  
78.3

**Final Mark**

School vs District      School vs Province

84.1      ▲      ▲  
80.4  
79.8

Subtest

**Quadratics**

School  
District  
Province

86.0      ▲      ▲  
82.2  
80.8

**Rate of Change**

School  
District  
Province

92.6      ▲      ▲  
85.3  
85.3

**Exponential Growth**

School  
District  
Province

82.7      ▲      ▲  
77.1  
76.8

**Circle Geometry**

School  
District  
Province

80.2      ▲      ▲  
75.5  
74.6

**Average Mark, 2010-2013**

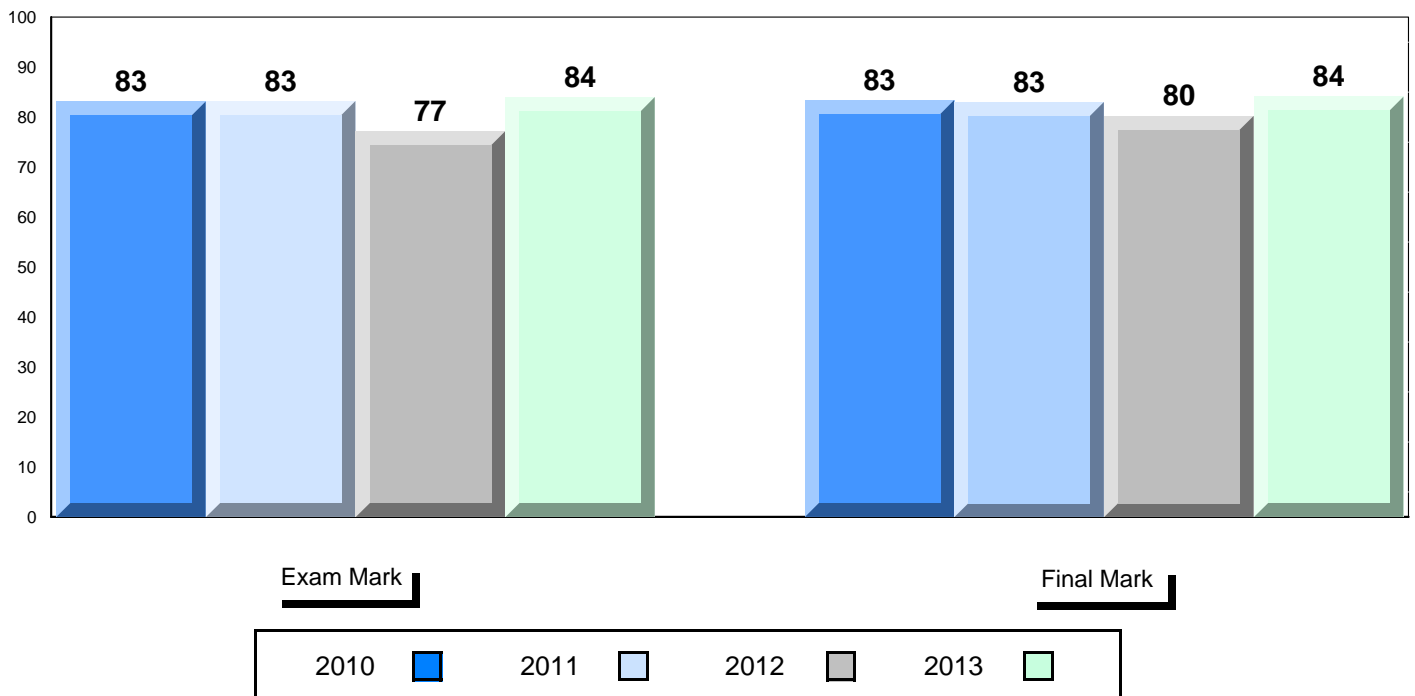

Difference from Provincial Mean, 2010-2013

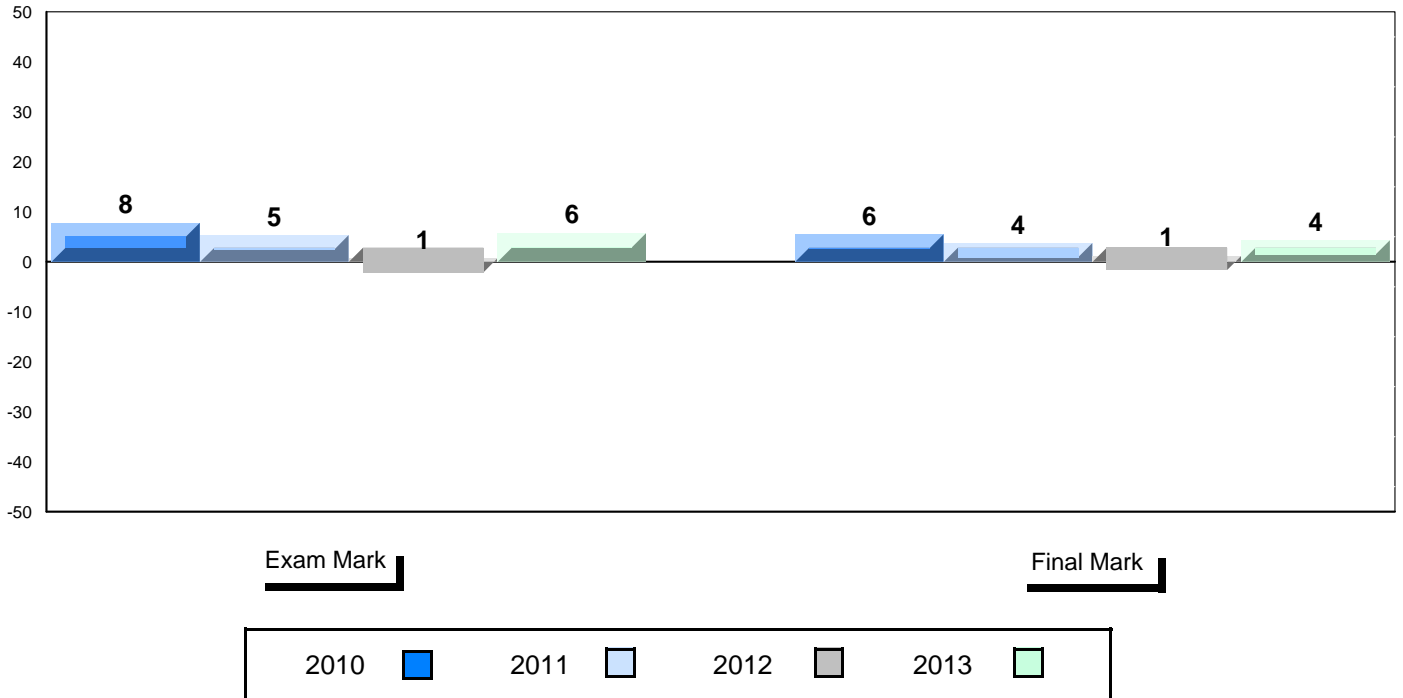

4 Year Public Exam (Subtest) Mark Trend 2010-2013

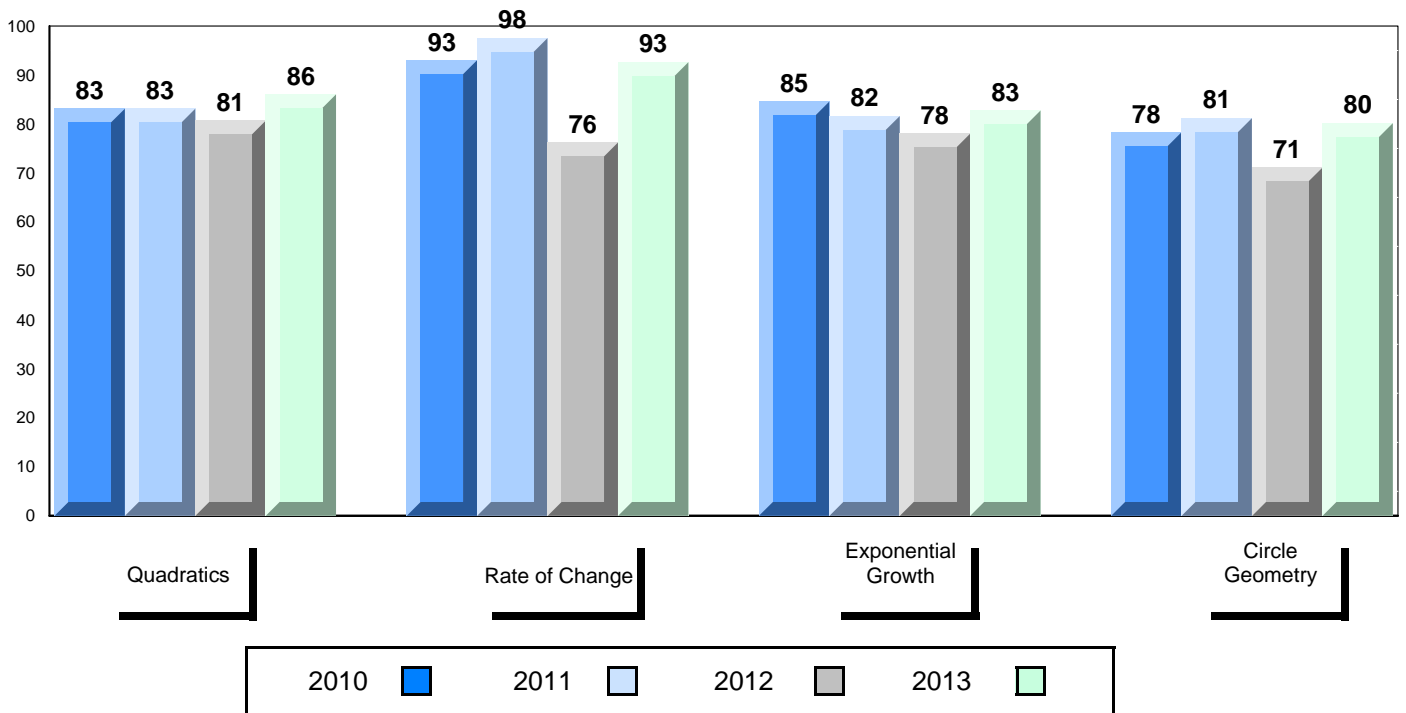

**District 3 - Nova Central**

#194 - Gill Memorial Academy, Musgrave Harbour

Grades: K-12

Number of Students            2

**Mathematics 3205**            School  
   District  
   Province

**Subtest**

**Quadratics**                    School  
   District  
   Province

**Rate of Change**            School  
   District  
   Province

**Exponential Growth**      School  
   District  
   Province

**Circle Geometry**          School  
   District  
   Province

<b>Public Exam Mark</b>	School vs District	School vs Province
<i>School data with 5 or fewer students withheld for reasons of confidentiality.</i>		

<b>Final Mark</b>	School vs District	School vs Province
<i>School data with 5 or fewer students withheld for reasons of confidentiality.</i>		

**Average Mark, 2010-2013**

*School data with 5 or fewer students withheld for reasons of confidentiality.*

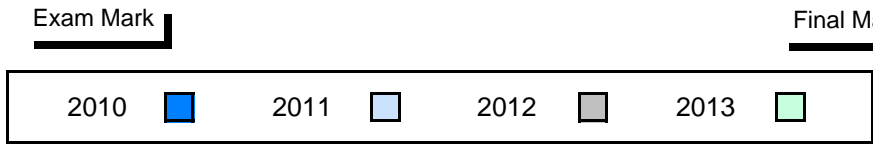

### Difference from Provincial Mean, 2010-2013

*School data with 5 or fewer students withheld for reasons of confidentiality.*

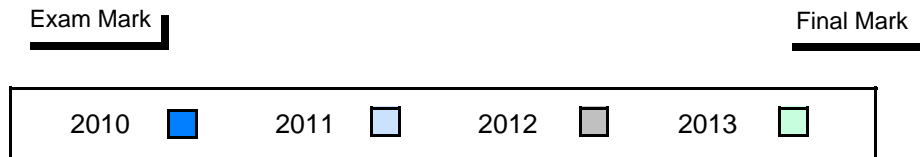

### 4 Year Public Exam (Subtest) Mark Trend 2010-2013

*School data with 5 or fewer students withheld for reasons of confidentiality.*

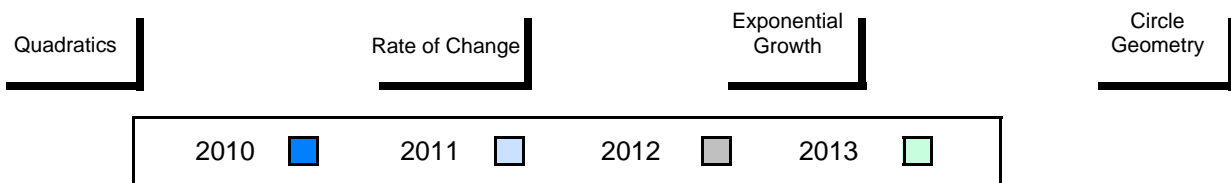

**District 3 - Nova Central**

#196 - St. Gabriel's AG, St. Brendan's

Grades: K-2,5-8,10-12

Number of Students 2

**Mathematics 3205** School  
District  
Province

**Subtest**

**Quadratics** School  
District  
Province

**Rate of Change** School  
District  
Province

**Exponential Growth** School  
District  
Province

**Circle Geometry** School  
District  
Province

<b>Public Exam Mark</b>	School vs District	School vs Province
<i>School data with 5 or fewer students withheld for reasons of confidentiality.</i>		

<b>Final Mark</b>	School vs District	School vs Province
<i>School data with 5 or fewer students withheld for reasons of confidentiality.</i>		

**Average Mark, 2010-2013**

*School data with 5 or fewer students withheld for reasons of confidentiality.*

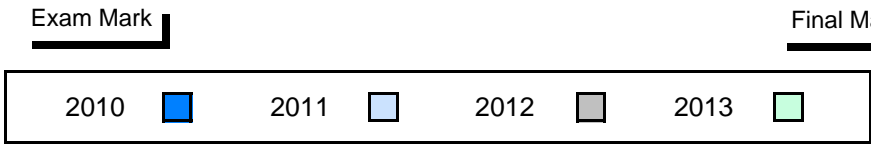

### Difference from Provincial Mean, 2010-2013

*School data with 5 or fewer students withheld for reasons of confidentiality.*

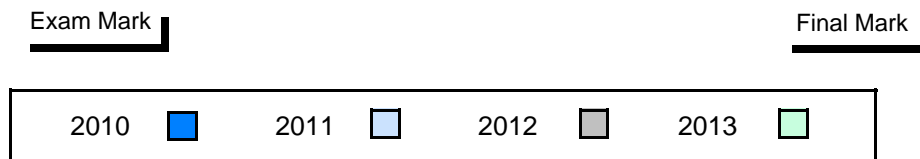

### 4 Year Public Exam (Subtest) Mark Trend 2010-2013

*School data with 5 or fewer students withheld for reasons of confidentiality.*

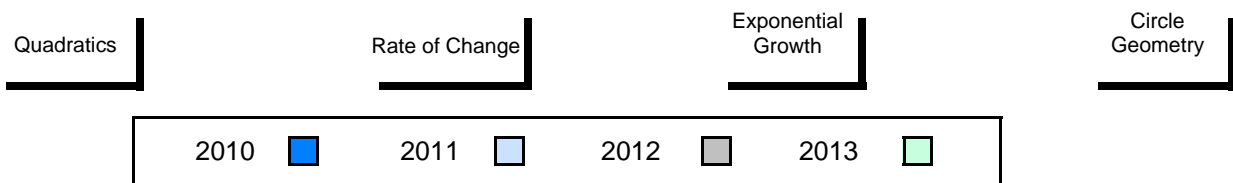

**District 3 - Nova Central**

#204 - Pearson Academy, Wesleyville

Grades: K-12

Number of Students            6

**Mathematics 3205**

School  
District  
Province

<b>Public Exam Mark</b>	School vs District	School vs Province	<b>Final Mark</b>	School vs District	School vs Province
87.7	▲	▲	86.0	▲	▲
79.1			80.4		
78.3			79.8		
<b>Subtest</b>					
<b>Quadratics</b>	School	93.2	▲	▲	
	District	82.2			
	Province	80.8			
<b>Rate of Change</b>	School	94.4	▲	▲	
	District	85.3			
	Province	85.3			
<b>Exponential Growth</b>	School	86.4	▲	▲	
	District	77.1			
	Province	76.8			
<b>Circle Geometry</b>	School	80.4	▲	▲	
	District	75.5			
	Province	74.6			

**Average Mark, 2010-2013**

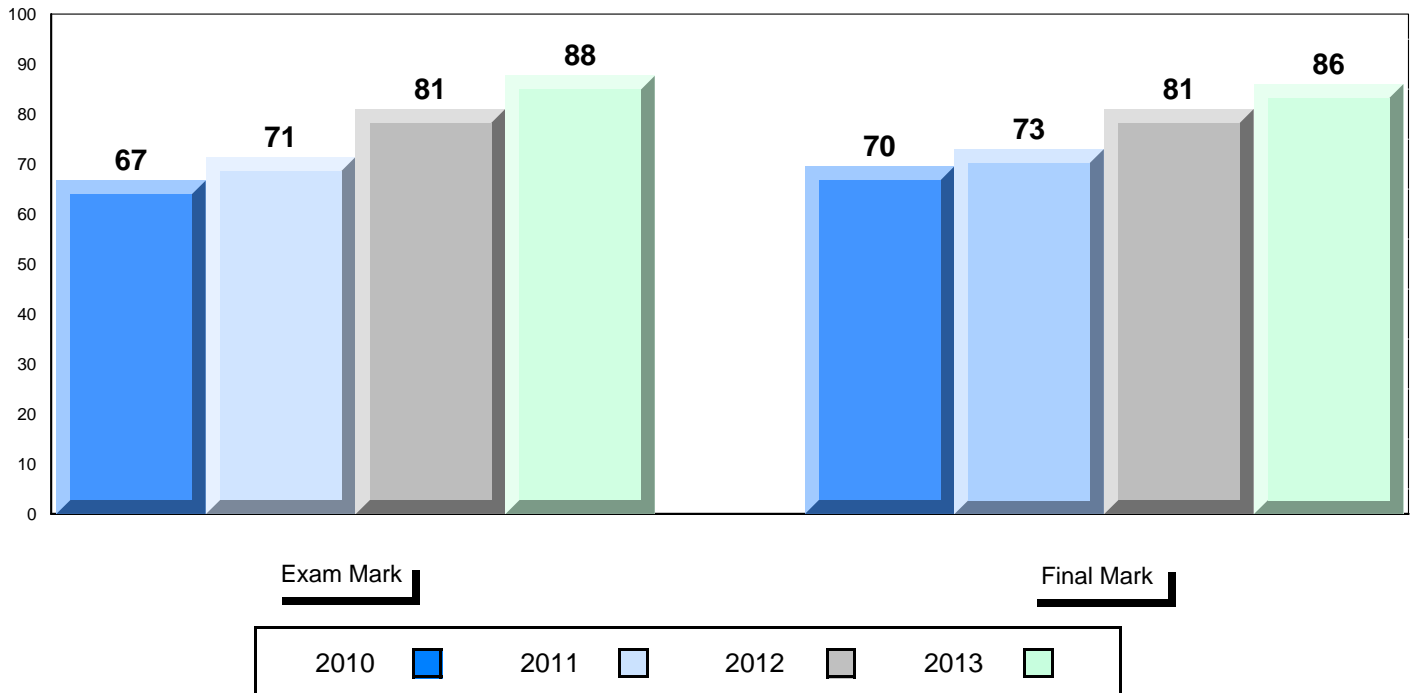

### Difference from Provincial Mean, 2010-2013

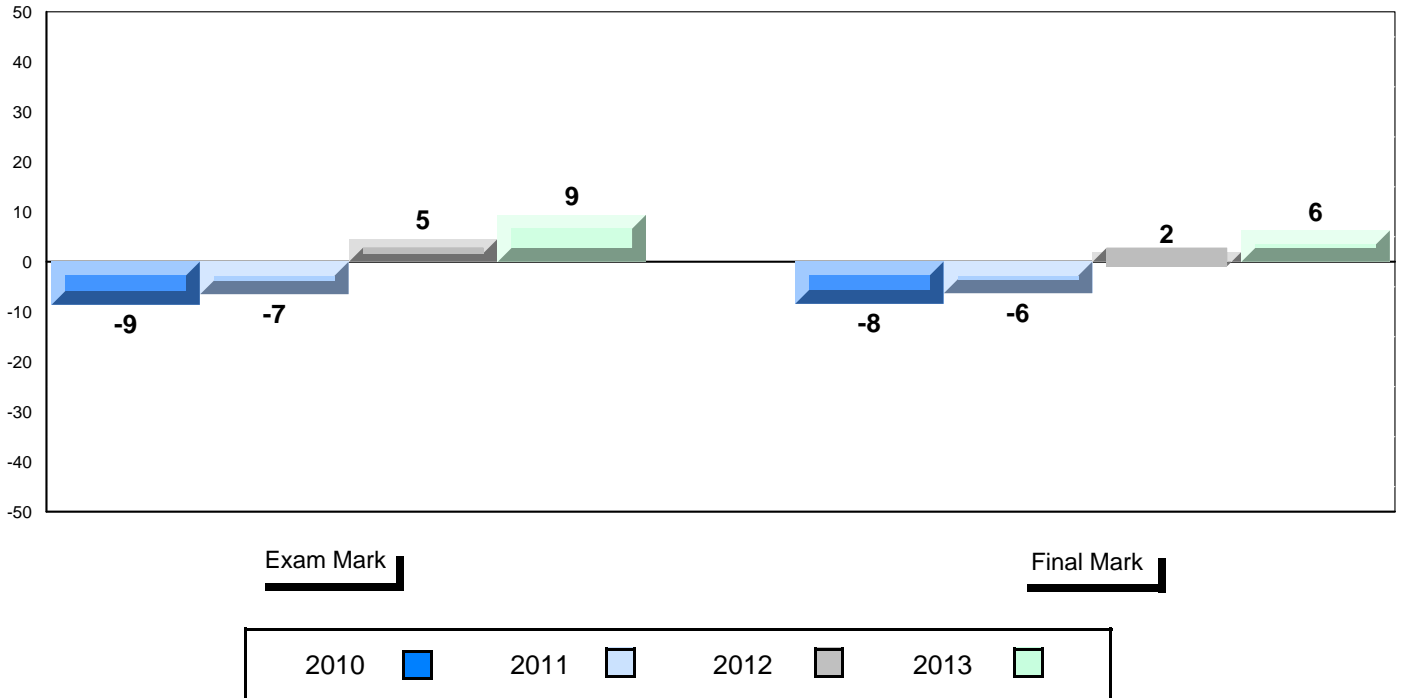

### 4 Year Public Exam (Subtest) Mark Trend 2010-2013

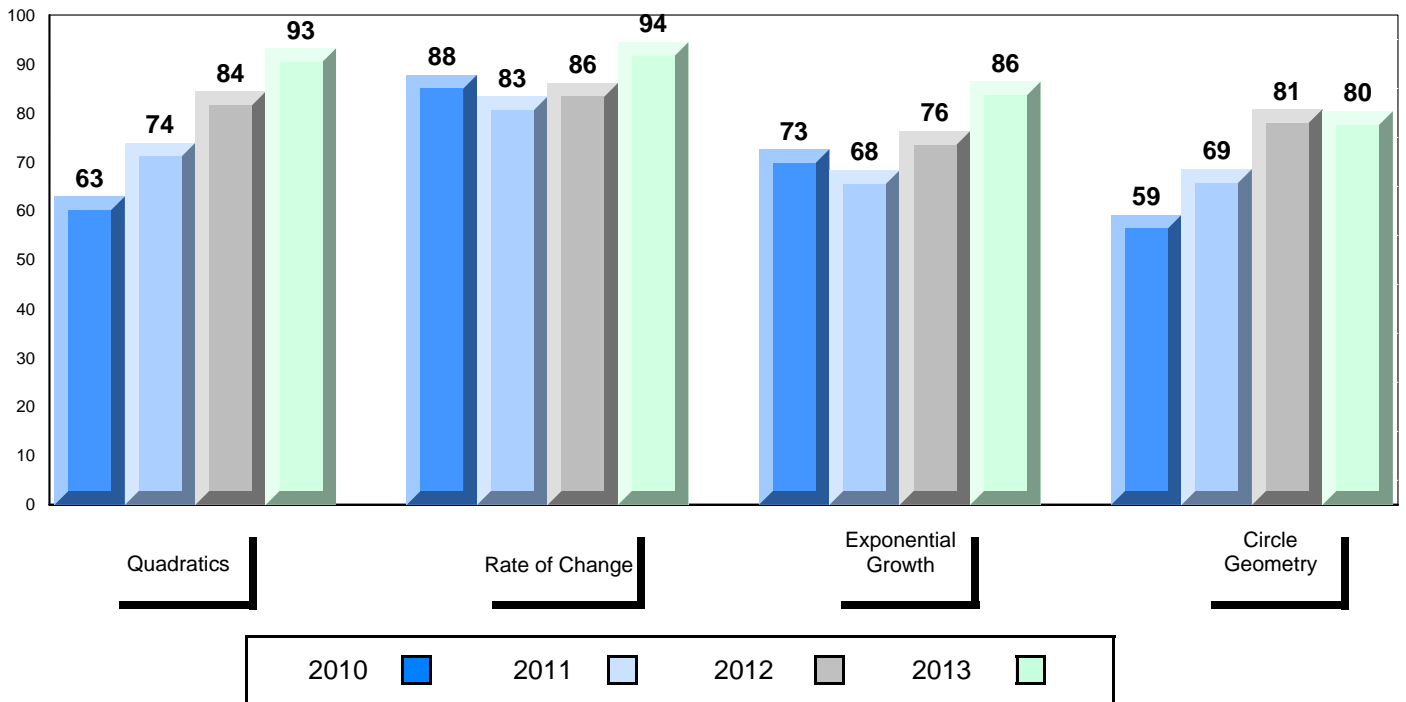



**District 3 - Nova Central**

#206 - Riverwood Academy, Wing's Point

Grades: K-12

Number of Students            2

**Mathematics 3205**            School  
   District  
   Province

**Subtest**

**Quadratics**                    School  
   District  
   Province

**Rate of Change**            School  
   District  
   Province

**Exponential Growth**      School  
   District  
   Province

**Circle Geometry**          School  
   District  
   Province

<b>Public Exam Mark</b>	School vs District	School vs Province
<i>School data with 5 or fewer students withheld for reasons of confidentiality.</i>		

<b>Final Mark</b>	School vs District	School vs Province
<i>School data with 5 or fewer students withheld for reasons of confidentiality.</i>		

**Average Mark, 2010-2013**

*School data with 5 or fewer students withheld for reasons of confidentiality.*

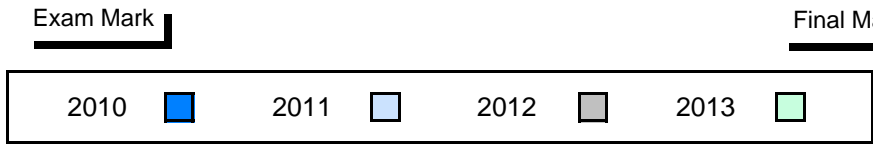

### Difference from Provincial Mean, 2010-2013

*School data with 5 or fewer students withheld for reasons of confidentiality.*

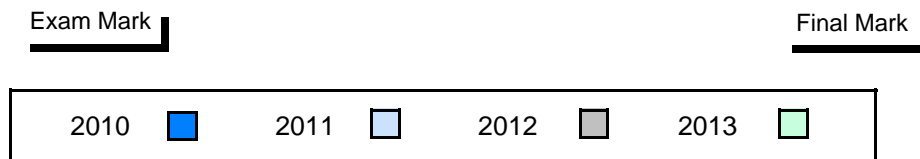

### 4 Year Public Exam (Subtest) Mark Trend 2010-2013

*School data with 5 or fewer students withheld for reasons of confidentiality.*

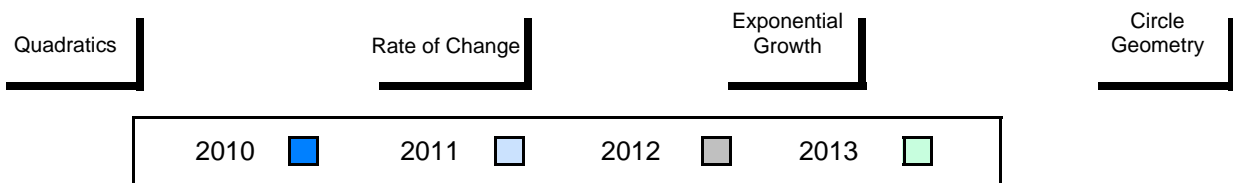

**District 3 - Nova Central**

#402 - Leo Burke Academy, Bishop's Falls

Grades: 7-12

Number of Students            3

**Mathematics 3205**            School  
   District  
   Province

**Subtest**

**Quadratics**                    School  
   District  
   Province

**Rate of Change**            School  
   District  
   Province

**Exponential Growth**      School  
   District  
   Province

**Circle Geometry**          School  
   District  
   Province

<b>Public Exam Mark</b>	School vs District	School vs Province
<i>School data with 5 or fewer students withheld for reasons of confidentiality.</i>		

<b>Final Mark</b>	School vs District	School vs Province
<i>School data with 5 or fewer students withheld for reasons of confidentiality.</i>		

**Average Mark, 2010-2013**

*School data with 5 or fewer students withheld for reasons of confidentiality.*

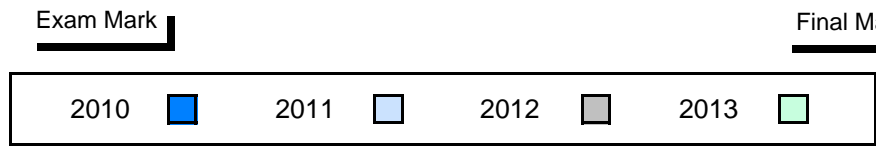

### Difference from Provincial Mean, 2010-2013

*School data with 5 or fewer students withheld for reasons of confidentiality.*

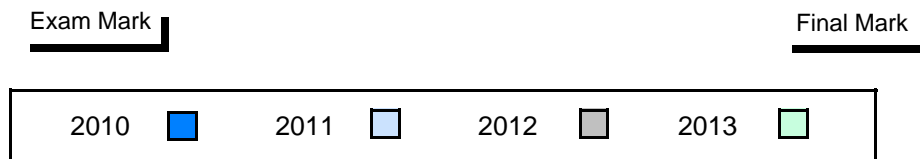

### 4 Year Public Exam (Subtest) Mark Trend 2010-2013

*School data with 5 or fewer students withheld for reasons of confidentiality.*

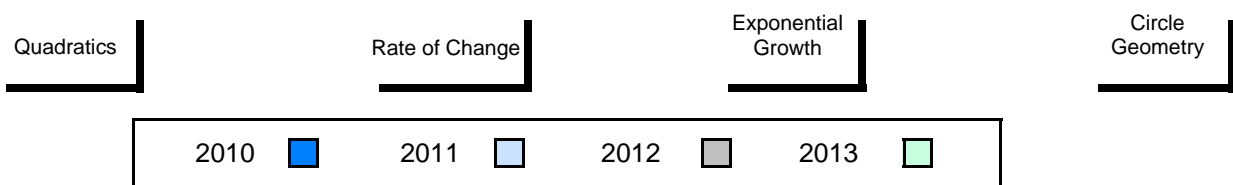

**District 3 - Nova Central**

#407 - Bay d'Espoir Academy, Milltown

Grades: K-12

Number of Students            7

**Mathematics 3205**

School  
District  
Province

<b>Public Exam Mark</b>	School vs District	School vs Province
79.4	▲	▲
79.1		
78.3		
<b>Subtest</b>		
<b>Quadratics</b>		
School	▲	▲
District		
Province		
82.7		
82.2		
80.8		
<b>Rate of Change</b>		
School	▼	▼
District		
Province		
76.2		
85.3		
85.3		
<b>Exponential Growth</b>		
School	▲	▲
District		
Province		
78.8		
77.1		
76.8		
<b>Circle Geometry</b>		
School	▲	▲
District		
Province		
76.3		
75.5		
74.6		

<b>Final Mark</b>	School vs District	School vs Province
83.6	▲	▲
80.4		
79.8		

**Average Mark, 2010-2013**

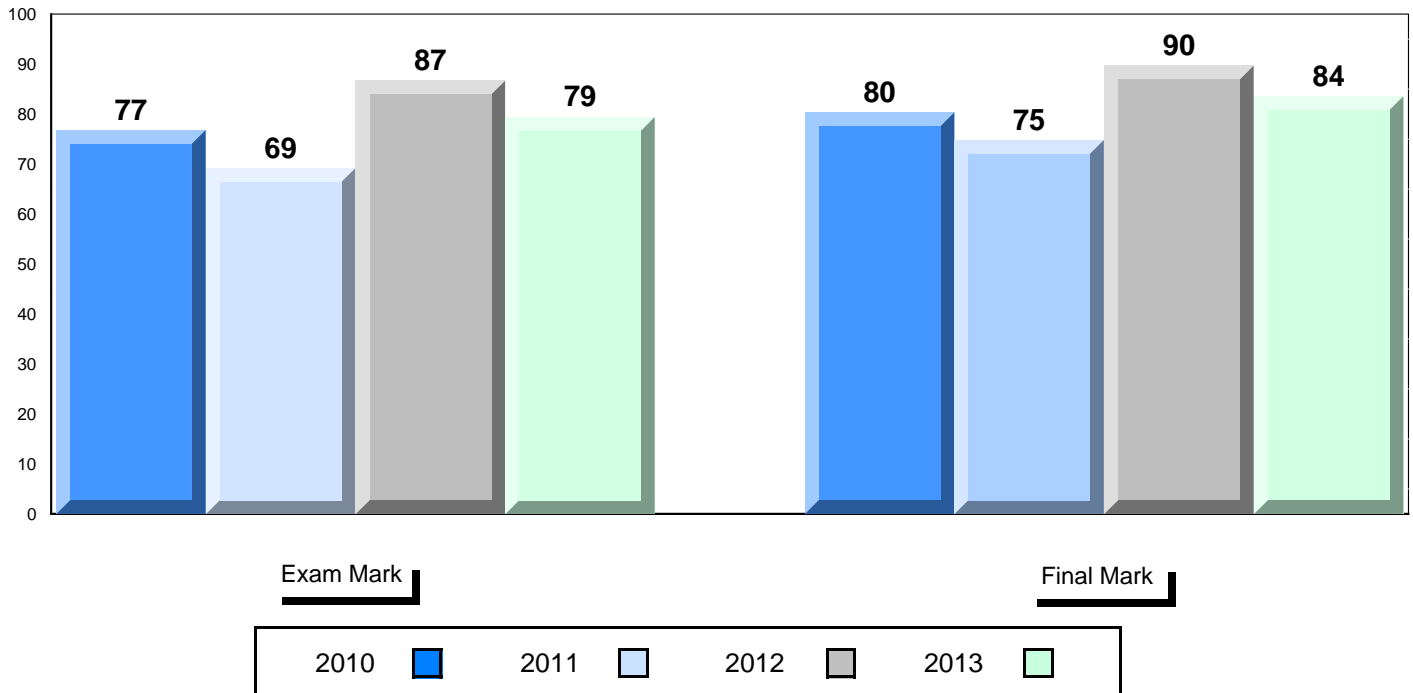

Difference from Provincial Mean, 2010-2013

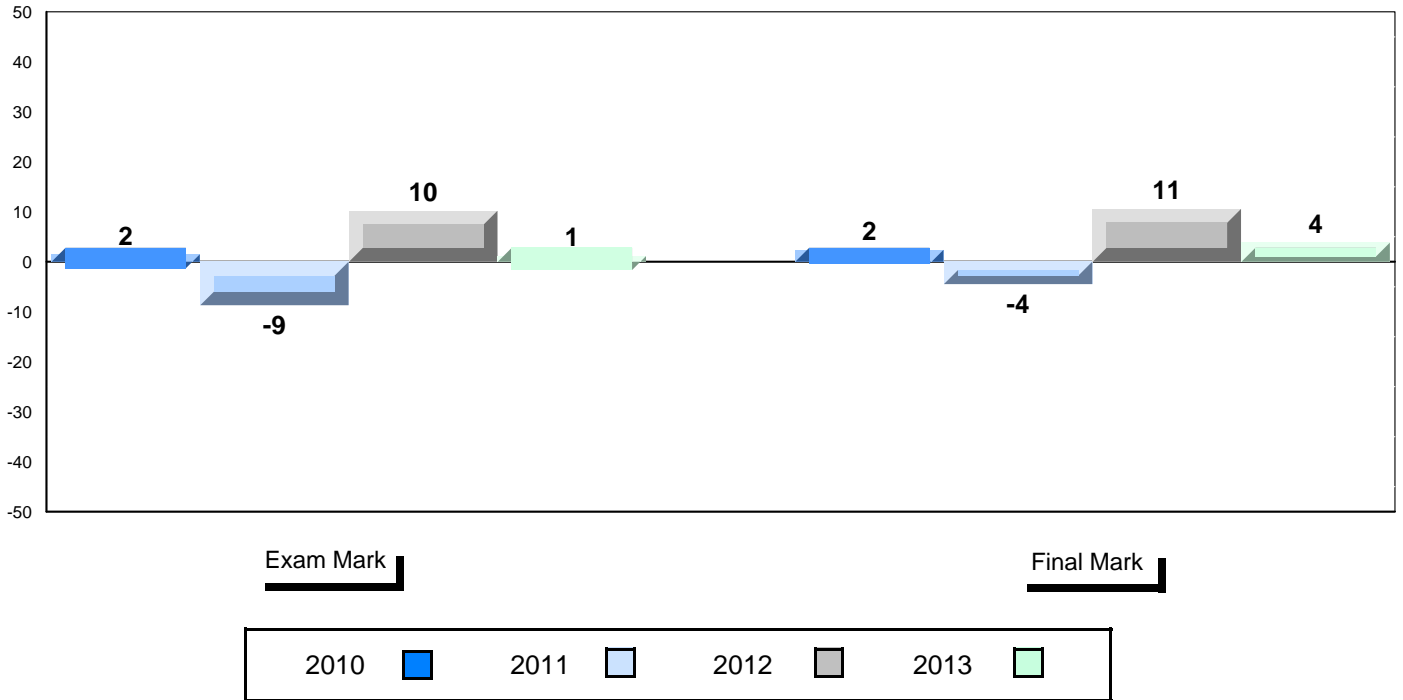

4 Year Public Exam (Subtest) Mark Trend 2010-2013

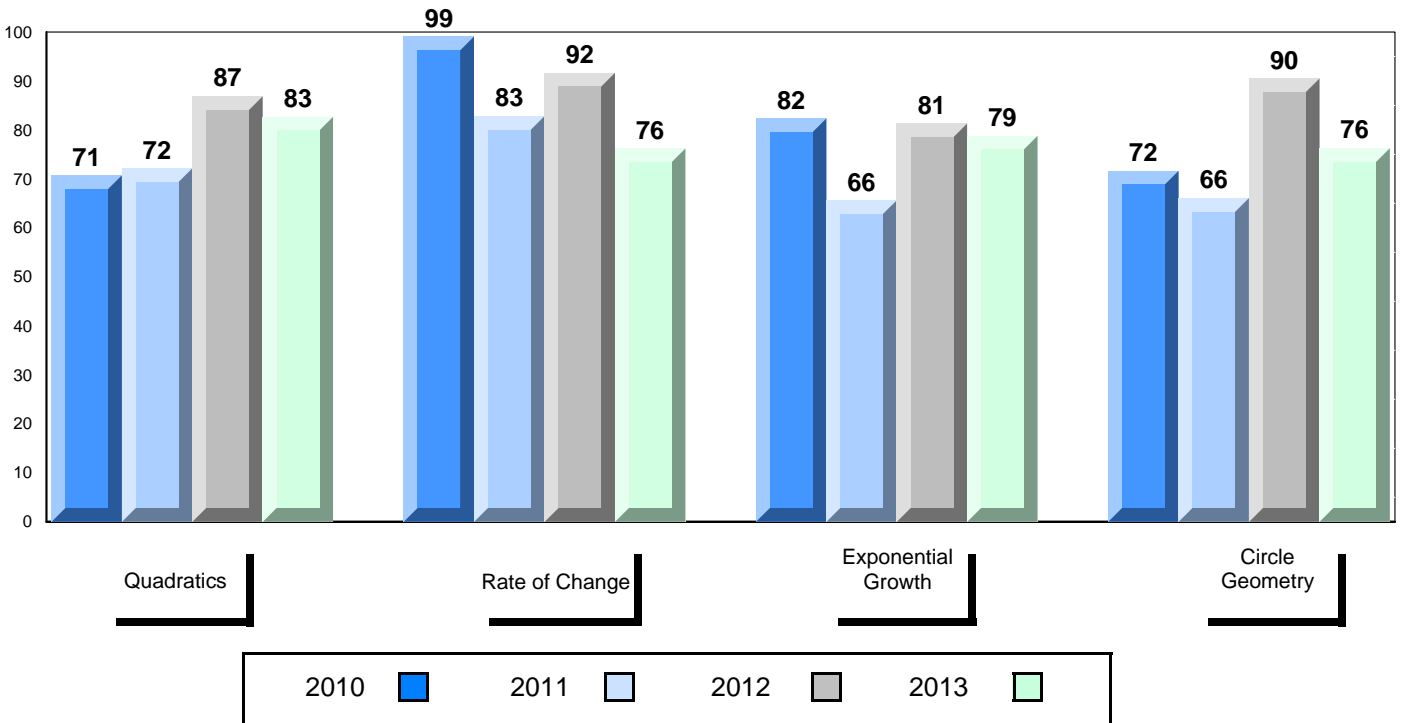

**District 3 - Nova Central**

#414 - Fogo Island Central Academy, Fogo Island

Grades: K-12

Number of Students            2

**Mathematics 3205**            School  
   District  
   Province

**Subtest**

**Quadratics**                    School  
   District  
   Province

**Rate of Change**            School  
   District  
   Province

**Exponential Growth**      School  
   District  
   Province

**Circle Geometry**          School  
   District  
   Province

<b>Public Exam Mark</b>	School vs District	School vs Province
<i>School data with 5 or fewer students withheld for reasons of confidentiality.</i>		

<b>Final Mark</b>	School vs District	School vs Province
<i>School data with 5 or fewer students withheld for reasons of confidentiality.</i>		

**Average Mark, 2010-2013**

*School data with 5 or fewer students withheld for reasons of confidentiality.*

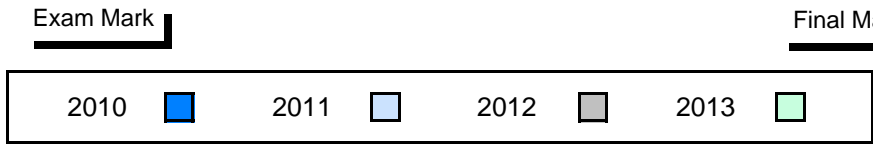

### Difference from Provincial Mean, 2010-2013

*School data with 5 or fewer students withheld for reasons of confidentiality.*

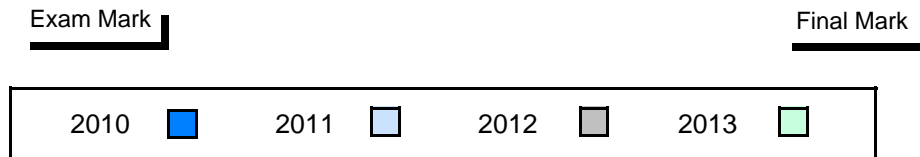

### 4 Year Public Exam (Subtest) Mark Trend 2010-2013

*School data with 5 or fewer students withheld for reasons of confidentiality.*

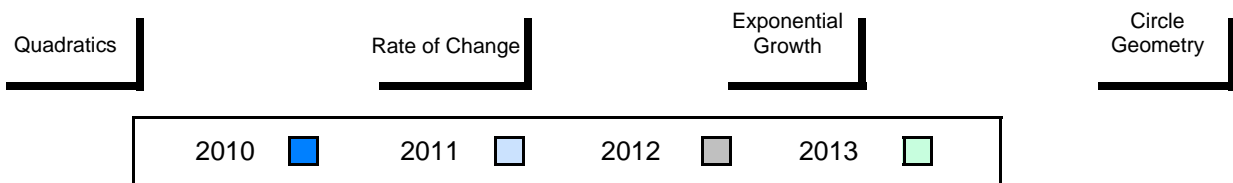



**District 3 - Nova Central**

#416 - Smallwood Academy, Gambo

Grades: K-12

Number of Students            1

**Mathematics 3205**            School  
   District  
   Province

**Subtest**

**Quadratics**                    School  
   District  
   Province

**Rate of Change**            School  
   District  
   Province

**Exponential Growth**      School  
   District  
   Province

**Circle Geometry**          School  
   District  
   Province

<b>Public Exam Mark</b>	School vs District	School vs Province
<i>School data with 5 or fewer students withheld for reasons of confidentiality.</i>		

<b>Final Mark</b>	School vs District	School vs Province
<i>School data with 5 or fewer students withheld for reasons of confidentiality.</i>		

**Average Mark, 2010-2013**

*School data with 5 or fewer students withheld for reasons of confidentiality.*

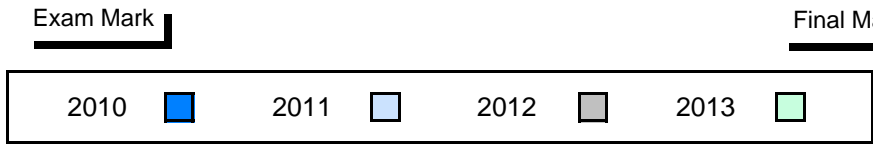

### Difference from Provincial Mean, 2010-2013

*School data with 5 or fewer students withheld for reasons of confidentiality.*

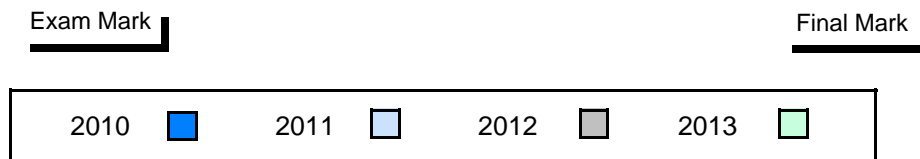

### 4 Year Public Exam (Subtest) Mark Trend 2010-2013

*School data with 5 or fewer students withheld for reasons of confidentiality.*

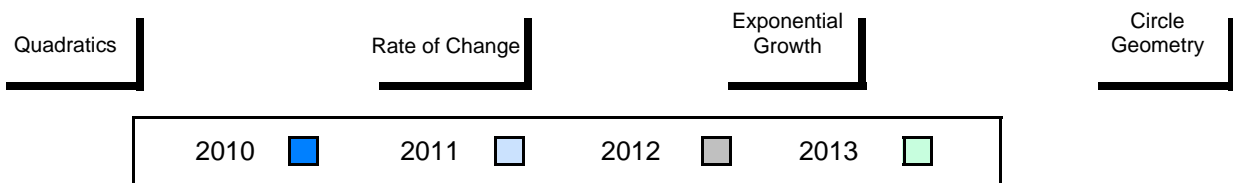

**District 3 - Nova Central**

#421 - Lakewood Academy, Glenwood

Grades: K-12

Number of Students            2

**Mathematics 3205**            School  
   District  
   Province

**Subtest**

**Quadratics**                    School  
   District  
   Province

**Rate of Change**            School  
   District  
   Province

**Exponential Growth**      School  
   District  
   Province

**Circle Geometry**          School  
   District  
   Province

<b>Public Exam Mark</b>	School vs District	School vs Province
<i>School data with 5 or fewer students withheld for reasons of confidentiality.</i>		

<b>Final Mark</b>	School vs District	School vs Province
<i>School data with 5 or fewer students withheld for reasons of confidentiality.</i>		

**Average Mark, 2010-2013**

*School data with 5 or fewer students withheld for reasons of confidentiality.*

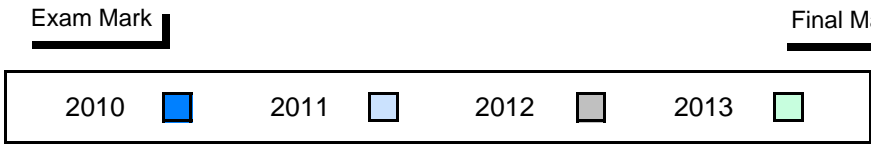

### Difference from Provincial Mean, 2010-2013

*School data with 5 or fewer students withheld for reasons of confidentiality.*

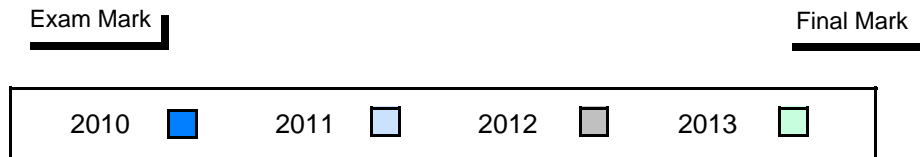

### 4 Year Public Exam (Subtest) Mark Trend 2010-2013

*School data with 5 or fewer students withheld for reasons of confidentiality.*

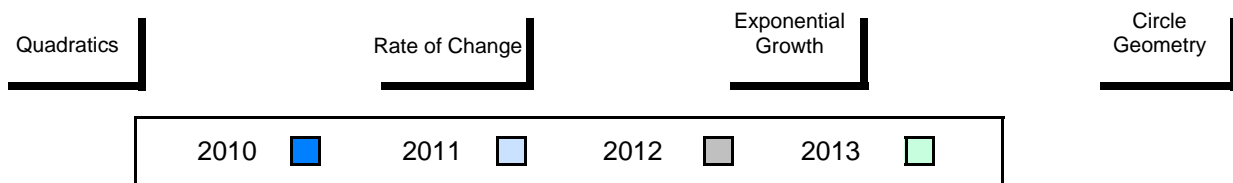

District 3 - Nova Central

#478 - New World Island Academy, Summerford

Grades: K-12

Number of Students            3

**Mathematics 3205**            School  
   District  
   Province

Subtest

**Quadratics**                    School  
   District  
   Province

**Rate of Change**            School  
   District  
   Province

**Exponential Growth**        School  
   District  
   Province

**Circle Geometry**            School  
   District  
   Province

<b>Public Exam Mark</b>	School vs District	School vs Province
<i>School data with 5 or fewer students withheld for reasons of confidentiality.</i>		

<b>Final Mark</b>	School vs District	School vs Province
<i>School data with 5 or fewer students withheld for reasons of confidentiality.</i>		

**Average Mark, 2010-2013**

*School data with 5 or fewer students withheld for reasons of confidentiality.*

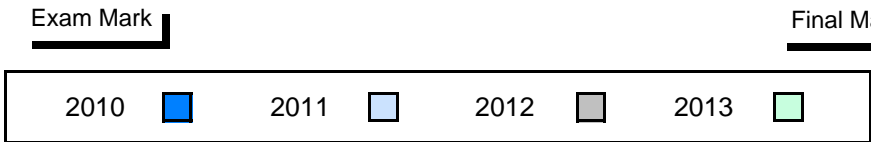

### Difference from Provincial Mean, 2010-2013

*School data with 5 or fewer students withheld for reasons of confidentiality.*

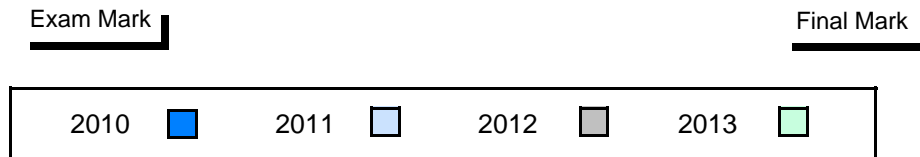

### 4 Year Public Exam (Subtest) Mark Trend 2010-2013

*School data with 5 or fewer students withheld for reasons of confidentiality.*

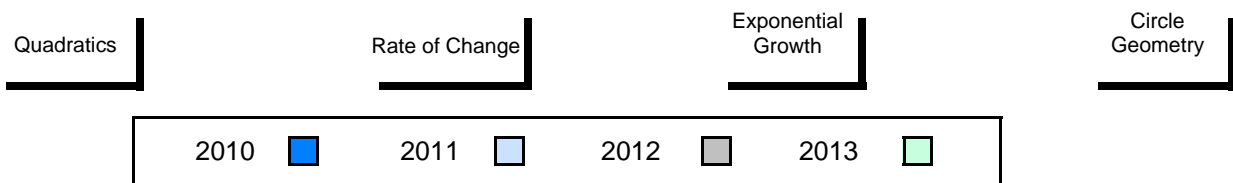

**District 4 - Eastern**

#214 - John Burke High School, Grand Bank

Grades: 8-12

Number of Students 20

**Mathematics 3205**

School  
District  
Province

**Public Exam Mark**

School vs District

School vs Province

75.7  
78.6  
78.3



**Final Mark**

School vs District

School vs Province

78.1  
79.8  
79.8



Subtest

**Quadratics**

School  
District  
Province

78.1  
81.2  
80.8



**Rate of Change**

School  
District  
Province

87.5  
85.5  
85.3



**Exponential Growth**

School  
District  
Province

72.4  
77.0  
76.8



**Circle Geometry**

School  
District  
Province

73.5  
75.2  
74.6



**Average Mark, 2010-2013**

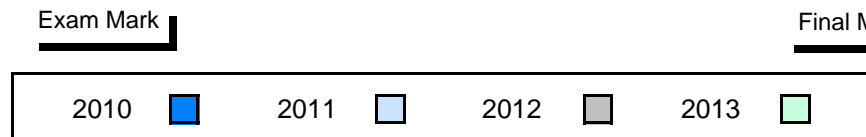
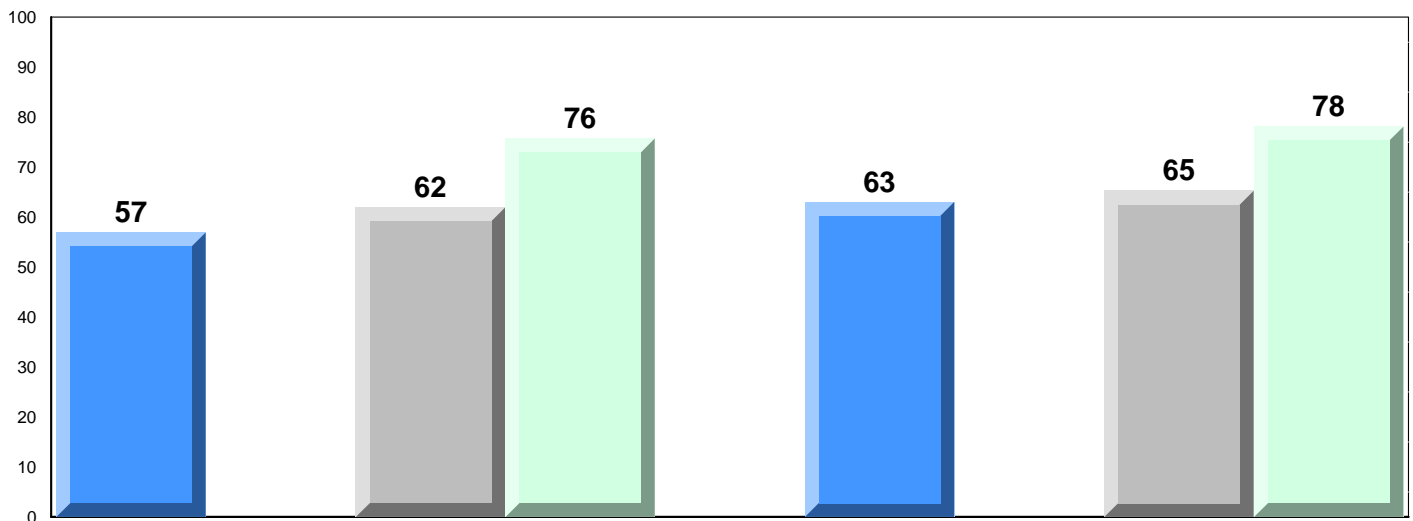

District 4 - Eastern

#214 - John Burke High School, Grand Bank

Grades: 8-12

Difference from Provincial Mean, 2010-2013

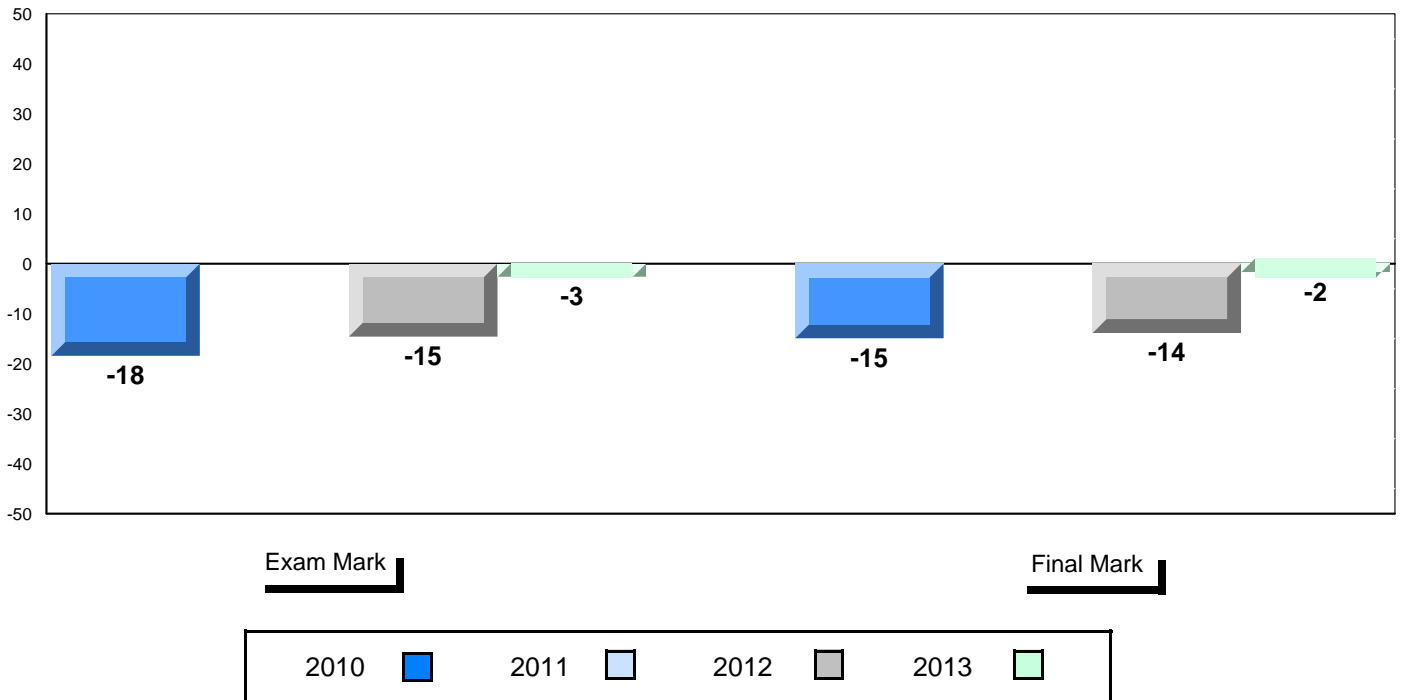

4 Year Public Exam (Subtest) Mark Trend 2010-2013

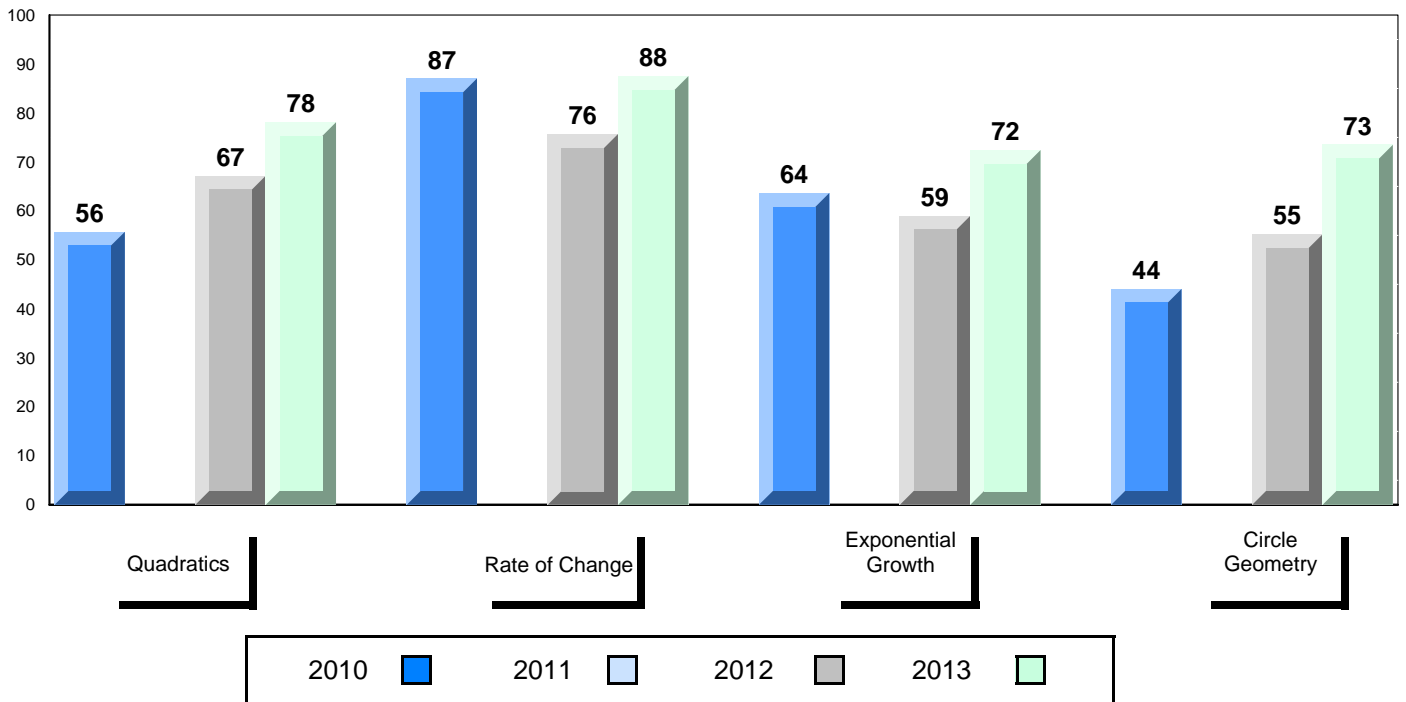



**District 4 - Eastern**

#219 - Marystown Central High School, Marystown

Grades: 10-12

Number of Students 31

**Mathematics 3205**

School  
District  
Province

**Public Exam Mark**

School vs District      School vs Province

78.3      ▼      ▲  
78.6  
78.3

**Final Mark**

School vs District      School vs Province

78.2      ▼      ▼  
79.8  
79.8

**Subtest**

**Quadratics**

School  
District  
Province

79.7      ▼      ▼  
81.2  
80.8

**Rate of Change**

School  
District  
Province

88.2      ▲      ▲  
85.5  
85.3

**Exponential Growth**

School  
District  
Province

76.2      ▼      ▼  
77.0  
76.8

**Circle Geometry**

School  
District  
Province

76.2      ▲      ▲  
75.2  
74.6

**Average Mark, 2010-2013**

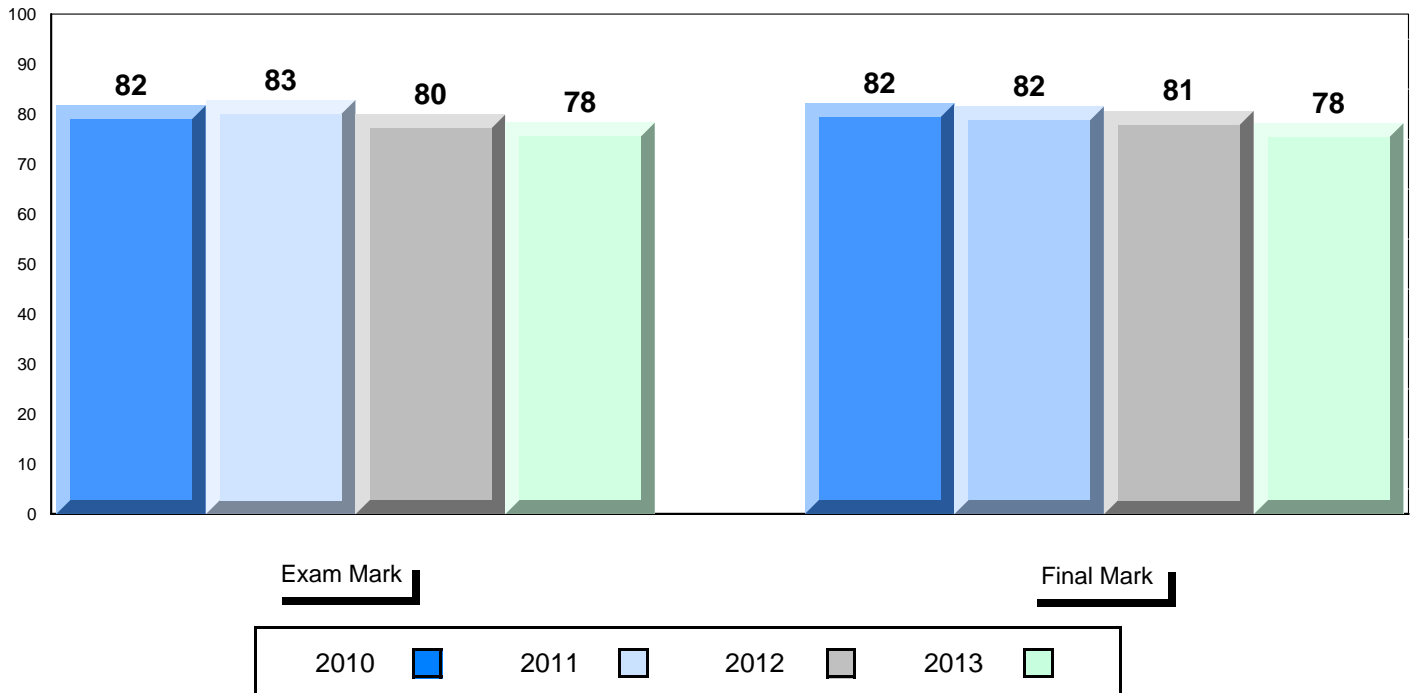

District 4 - Eastern

#219 - Marystown Central High School, Marystown

Grades: 10-12

Difference from Provincial Mean, 2010-2013

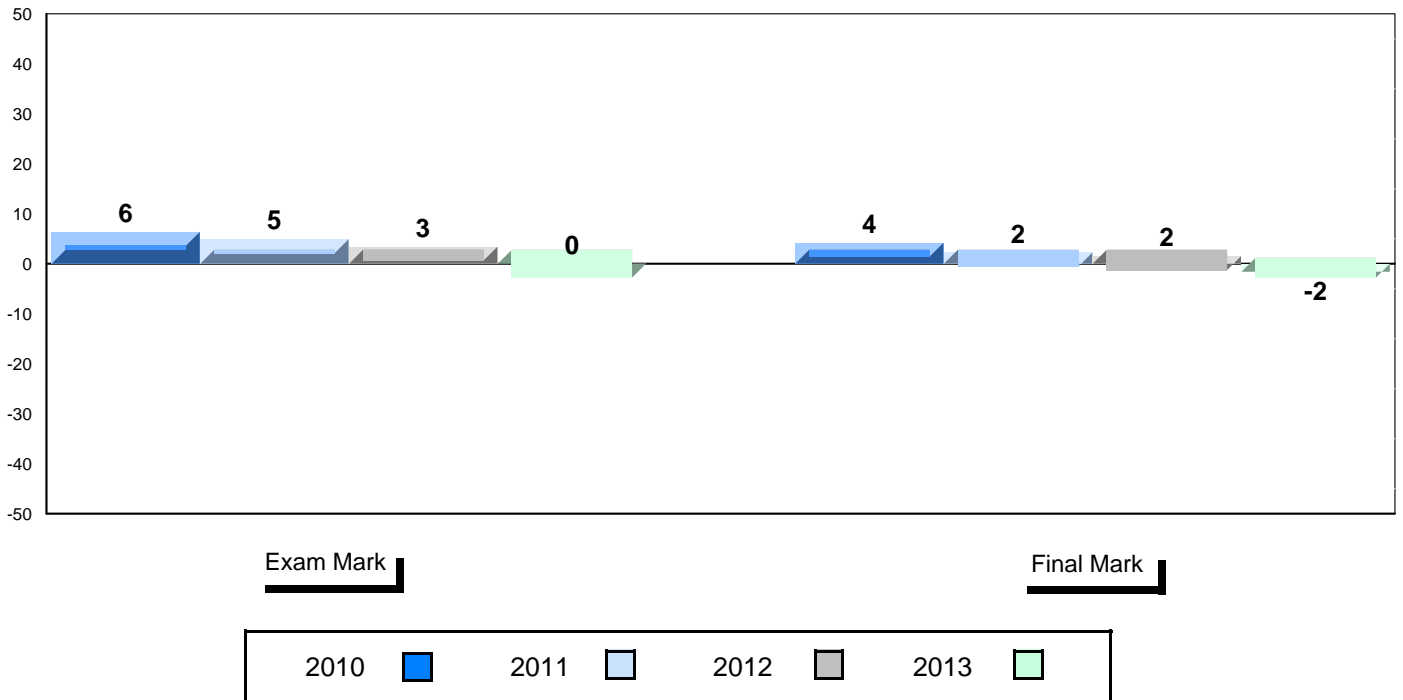

4 Year Public Exam (Subtest) Mark Trend 2010-2013

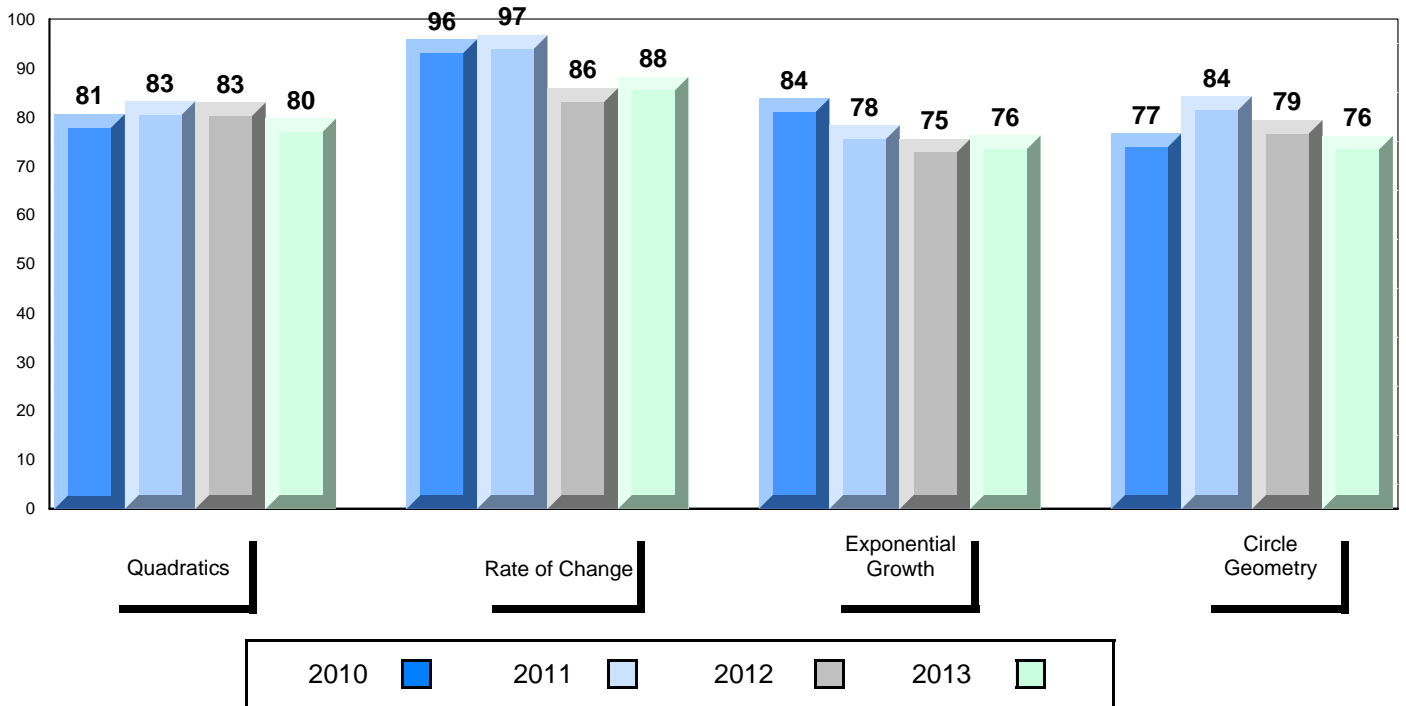

**District 4 - Eastern**

#226 - Fortune Bay Academy, St. Bernard's - Jacques Fontain

Grades: K-12

Number of Students            1

**Mathematics 3205**            School  
   District  
   Province

**Subtest**

**Quadratics**                    School  
   District  
   Province

**Rate of Change**            School  
   District  
   Province

**Exponential Growth**      School  
   District  
   Province

**Circle Geometry**          School  
   District  
   Province

<b>Public Exam Mark</b>	School vs District	School vs Province
<i>School data with 5 or fewer students withheld for reasons of confidentiality.</i>		

<b>Final Mark</b>	School vs District	School vs Province
<i>School data with 5 or fewer students withheld for reasons of confidentiality.</i>		

**Average Mark, 2010-2013**

*School data with 5 or fewer students withheld for reasons of confidentiality.*

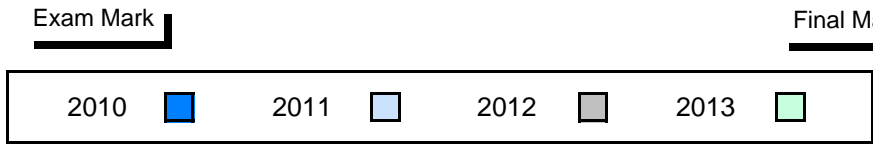

### Difference from Provincial Mean, 2010-2013

*School data with 5 or fewer students withheld for reasons of confidentiality.*

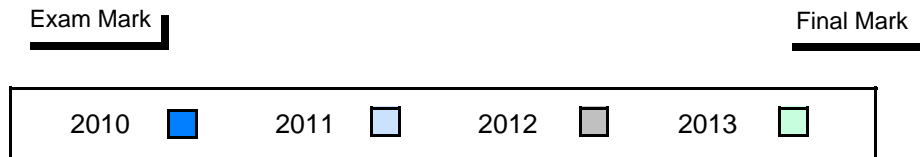

### 4 Year Public Exam (Subtest) Mark Trend 2010-2013

*School data with 5 or fewer students withheld for reasons of confidentiality.*

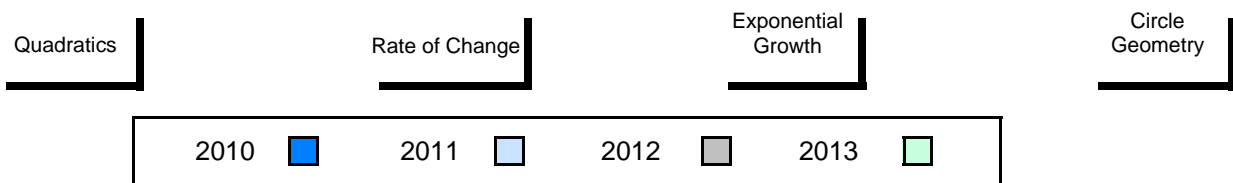

**District 4 - Eastern**

#228 - St. Lawrence Academy, St. Lawrence

Grades: K-12

Number of Students 7

**Mathematics 3205**

School  
District  
Province

**Public Exam Mark**

School vs District      School vs Province

86.6  
78.6  
78.3

▲

▲

**Final Mark**

School vs District

School vs Province

88.7  
79.8  
79.8

▲

▲

**Subtest**

**Quadratics**

School  
District  
Province

90.3  
81.2  
80.8

▲

▲

**Rate of Change**

School  
District  
Province

94.1  
85.5  
85.3

▲

▲

**Exponential Growth**

School  
District  
Province

83.1  
77.0  
76.8

▲

▲

**Circle Geometry**

School  
District  
Province

83.4  
75.2  
74.6

▲

▲

**Average Mark, 2010-2013**

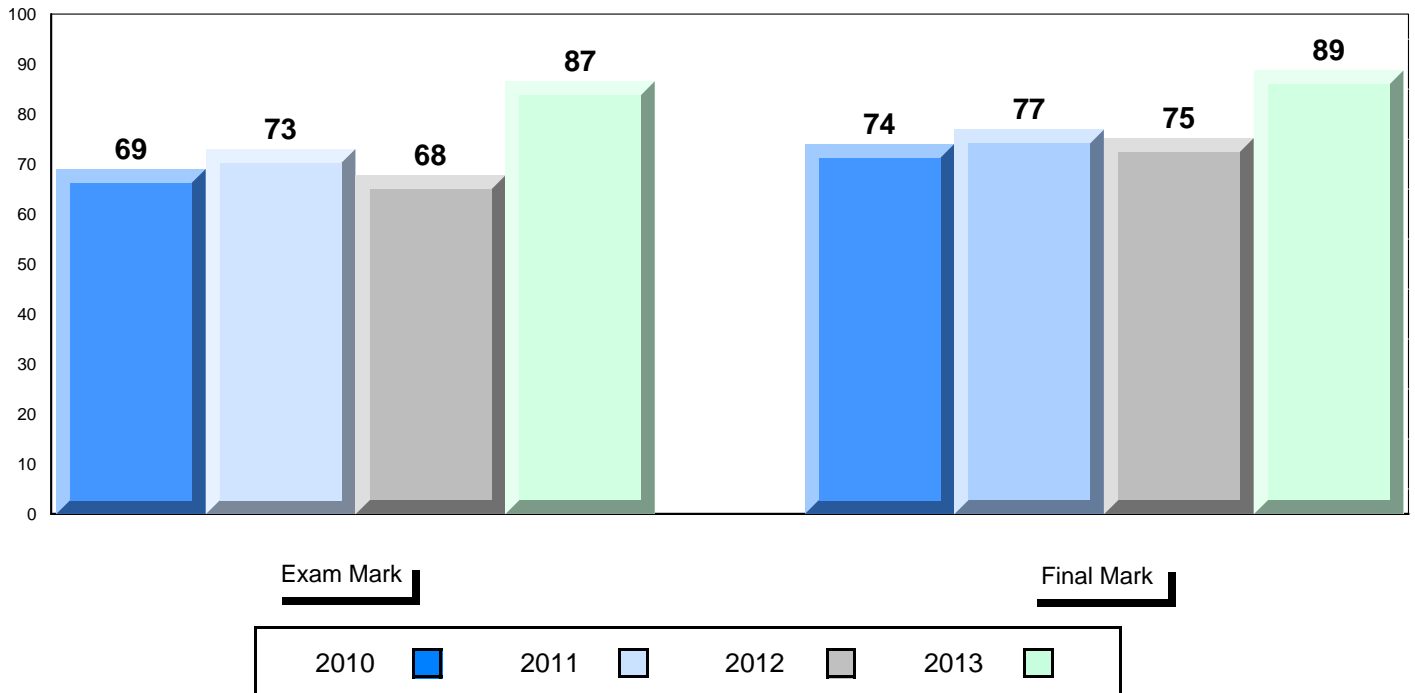

District 4 - Eastern

#228 - St. Lawrence Academy, St. Lawrence

Grades: K-12

Difference from Provincial Mean, 2010-2013

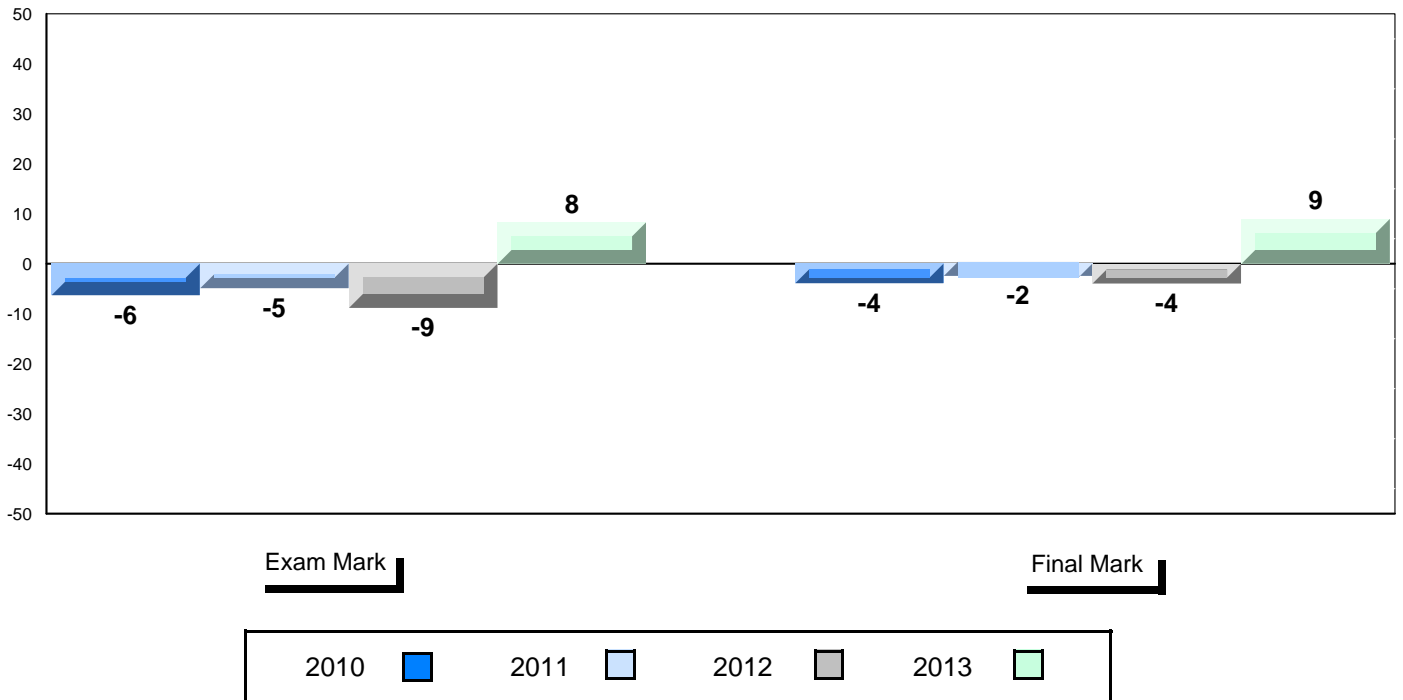

4 Year Public Exam (Subtest) Mark Trend 2010-2013

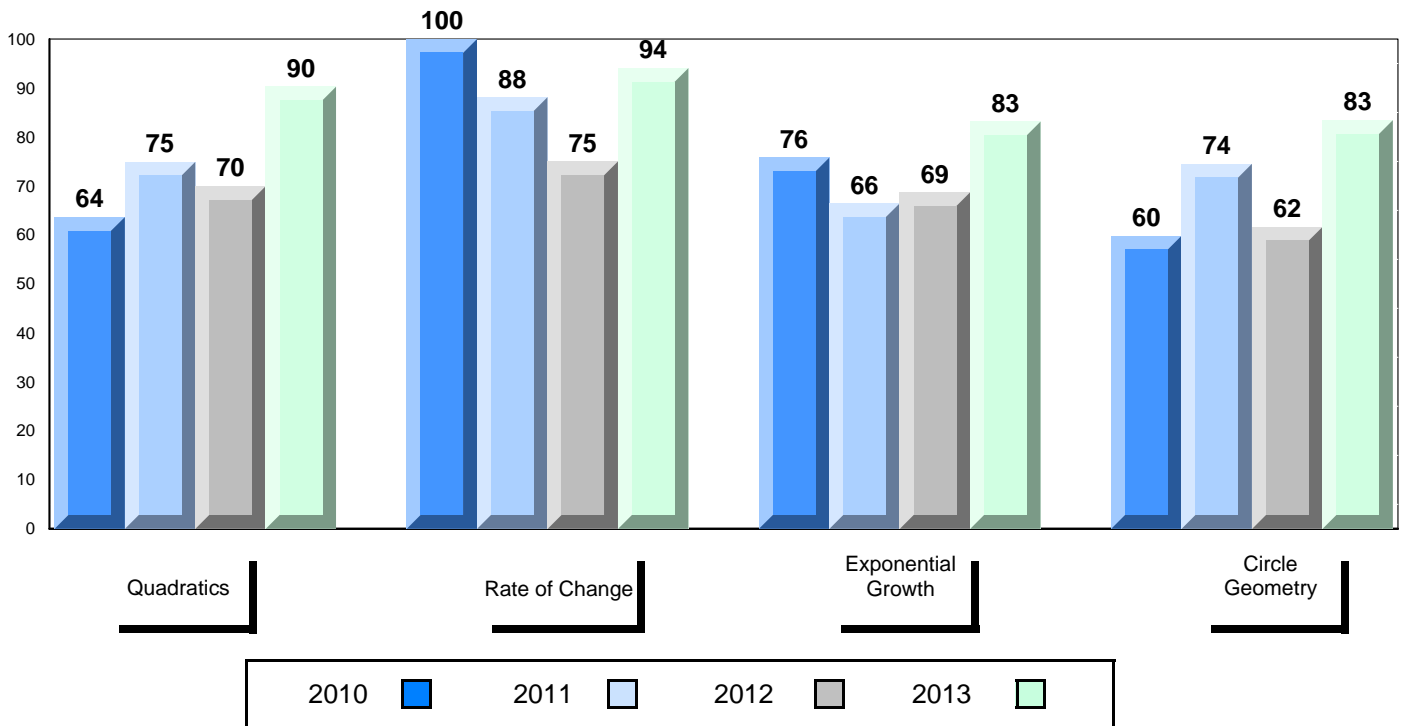

**District 4 - Eastern**

#229 - St. Joseph's All Grade, Terrenceville

Grades: K-12

Number of Students            1

**Mathematics 3205**            School  
   District  
   Province

**Subtest**

**Quadratics**                    School  
   District  
   Province

**Rate of Change**            School  
   District  
   Province

**Exponential Growth**      School  
   District  
   Province

**Circle Geometry**          School  
   District  
   Province

<b>Public Exam Mark</b>	School vs District	School vs Province
<i>School data with 5 or fewer students withheld for reasons of confidentiality.</i>		

<b>Final Mark</b>	School vs District	School vs Province
<i>School data with 5 or fewer students withheld for reasons of confidentiality.</i>		

**Average Mark, 2010-2013**

*School data with 5 or fewer students withheld for reasons of confidentiality.*

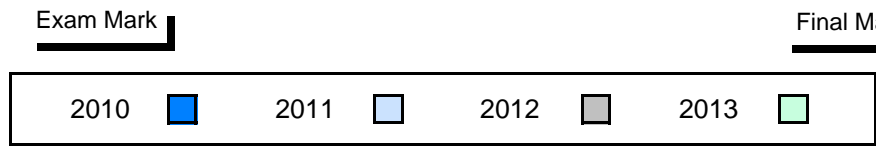

### Difference from Provincial Mean, 2010-2013

*School data with 5 or fewer students withheld for reasons of confidentiality.*

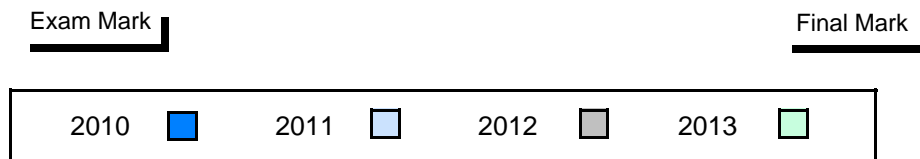

### 4 Year Public Exam (Subtest) Mark Trend 2010-2013

*School data with 5 or fewer students withheld for reasons of confidentiality.*

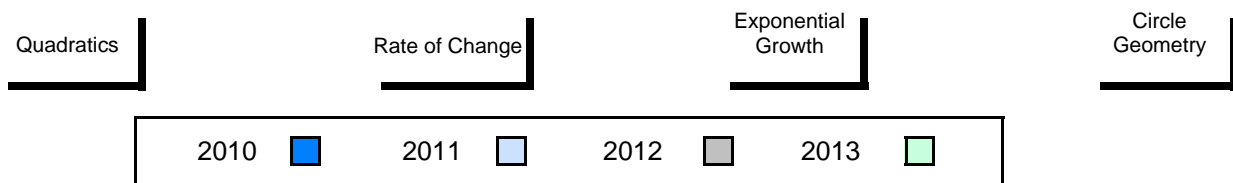



**District 4 - Eastern**

#231 - Discovery Collegiate, Bonavista

Grades: 9-12

Number of Students 10

**Mathematics 3205**

School  
District  
Province

<b>Public Exam Mark</b>	School vs District	School vs Province
82.4	▲	▲
78.6		
78.3		
<b>Subtest</b>		
<b>Quadratics</b>		
School 87.0	▲	▲
District 81.2		
Province 80.8		
<b>Rate of Change</b>		
School 91.7	▲	▲
District 85.5		
Province 85.3		
<b>Exponential Growth</b>		
School 77.9	▲	▲
District 77.0		
Province 76.8		
<b>Circle Geometry</b>		
School 79.6	▲	▲
District 75.2		
Province 74.6		

<b>Final Mark</b>	School vs District	School vs Province
85.6	▲	▲
79.8		
79.8		

**Average Mark, 2010-2013**

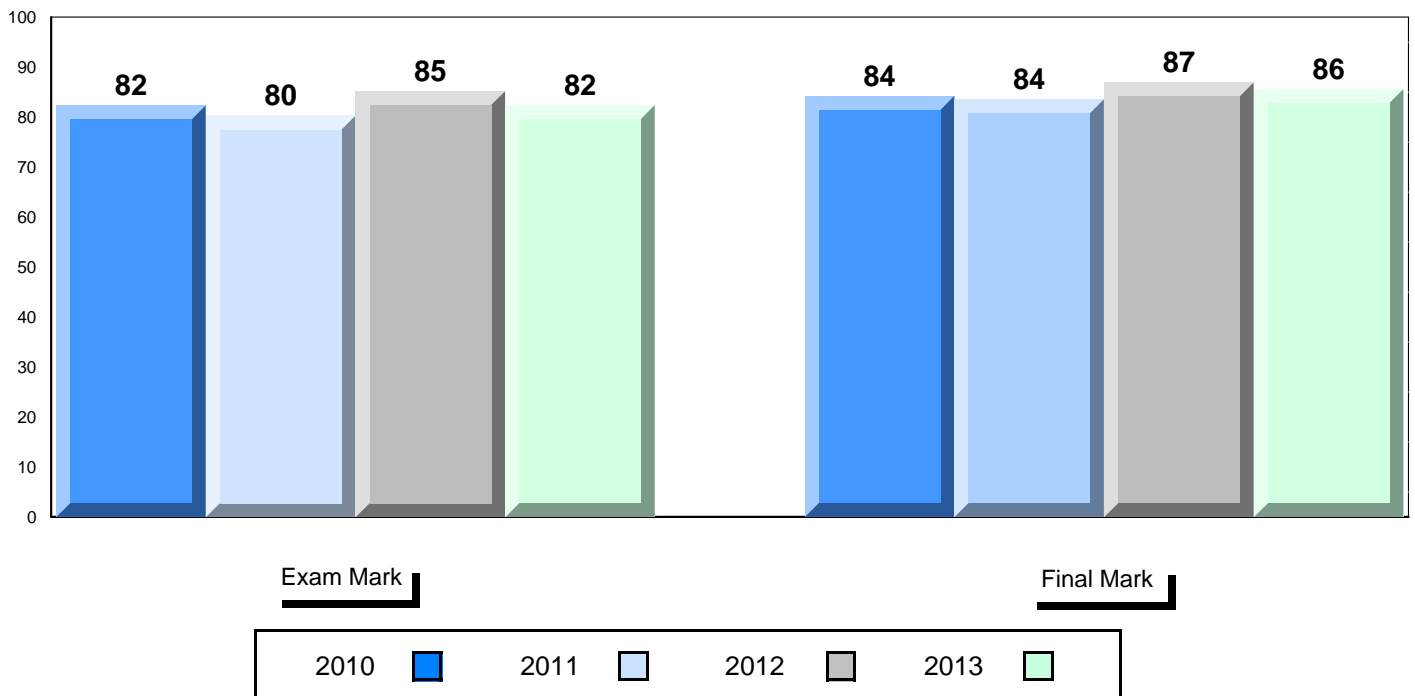

District 4 - Eastern

#231 - Discovery Collegiate, Bonavista

Grades: 9-12

Difference from Provincial Mean, 2010-2013

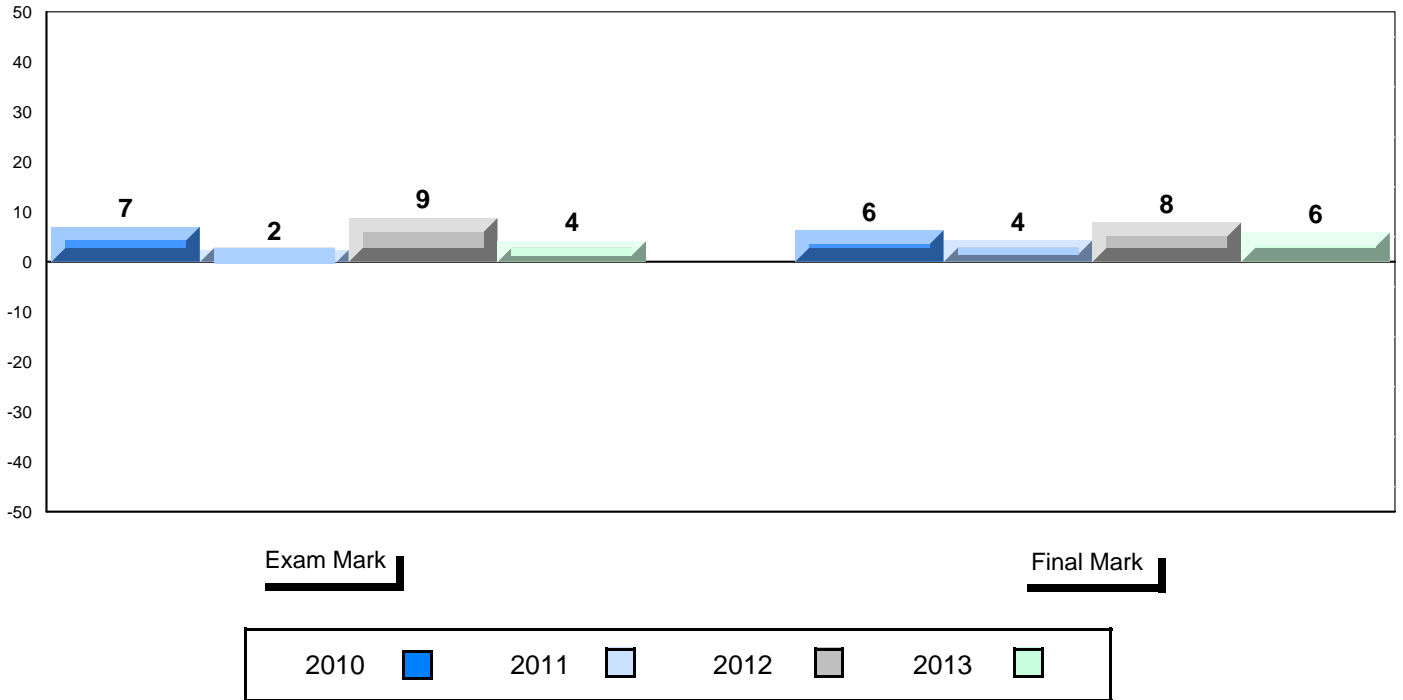

4 Year Public Exam (Subtest) Mark Trend 2010-2013

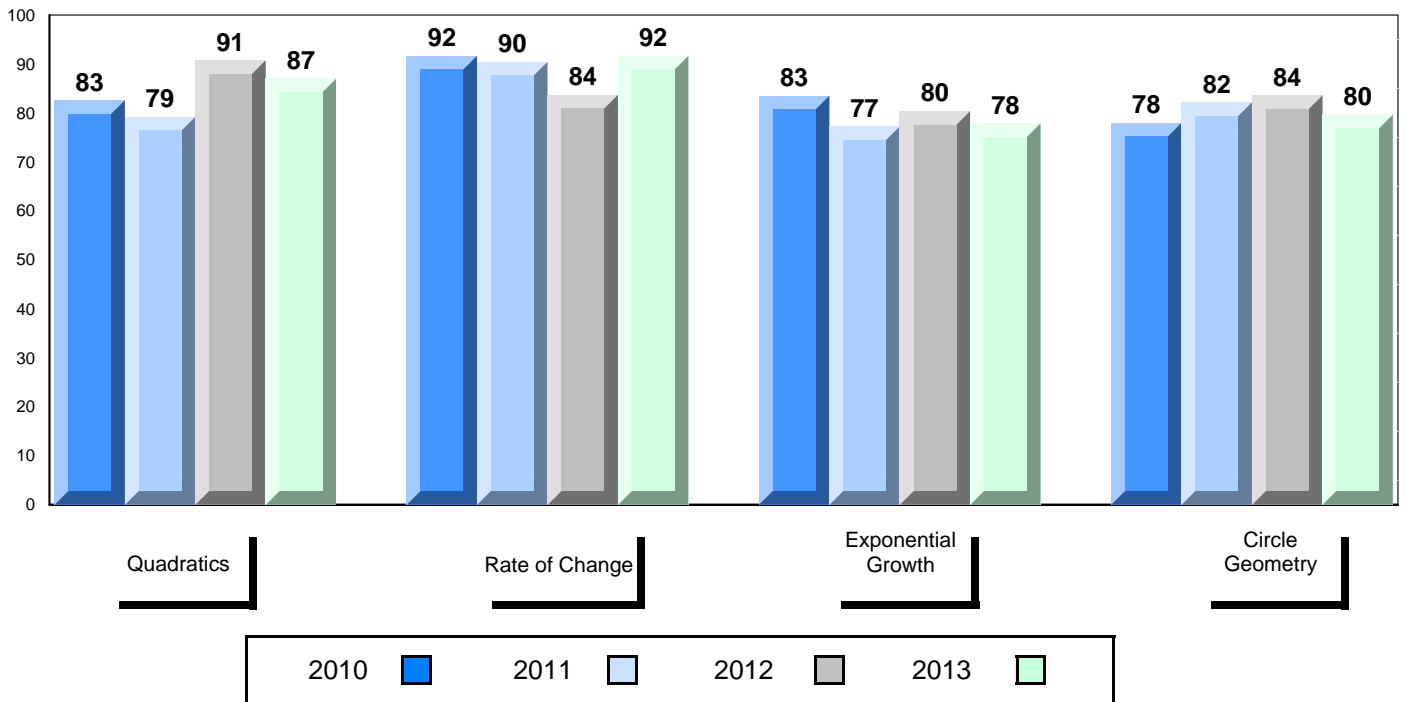

**District 4 - Eastern**

#235 - Clarenville High School, Clarenville

Grades: 10-12

Number of Students 24

**Mathematics 3205**

School  
District  
Province

<b>Public Exam Mark</b>	School vs District	School vs Province
87.7	▲	▲
78.6		
78.3		

<b>Final Mark</b>	School vs District	School vs Province
87.2	▲	▲
79.8		
79.8		

**Subtest**

**Quadratics**

School  
District  
Province

89.5	▲	▲
81.2		
80.8		

**Rate of Change**

School  
District  
Province

86.1	▲	▲
85.5		
85.3		

**Exponential Growth**

School  
District  
Province

87.9	▲	▲
77.0		
76.8		

**Circle Geometry**

School  
District  
Province

84.8	▲	▲
75.2		
74.6		

**Average Mark, 2010-2013**

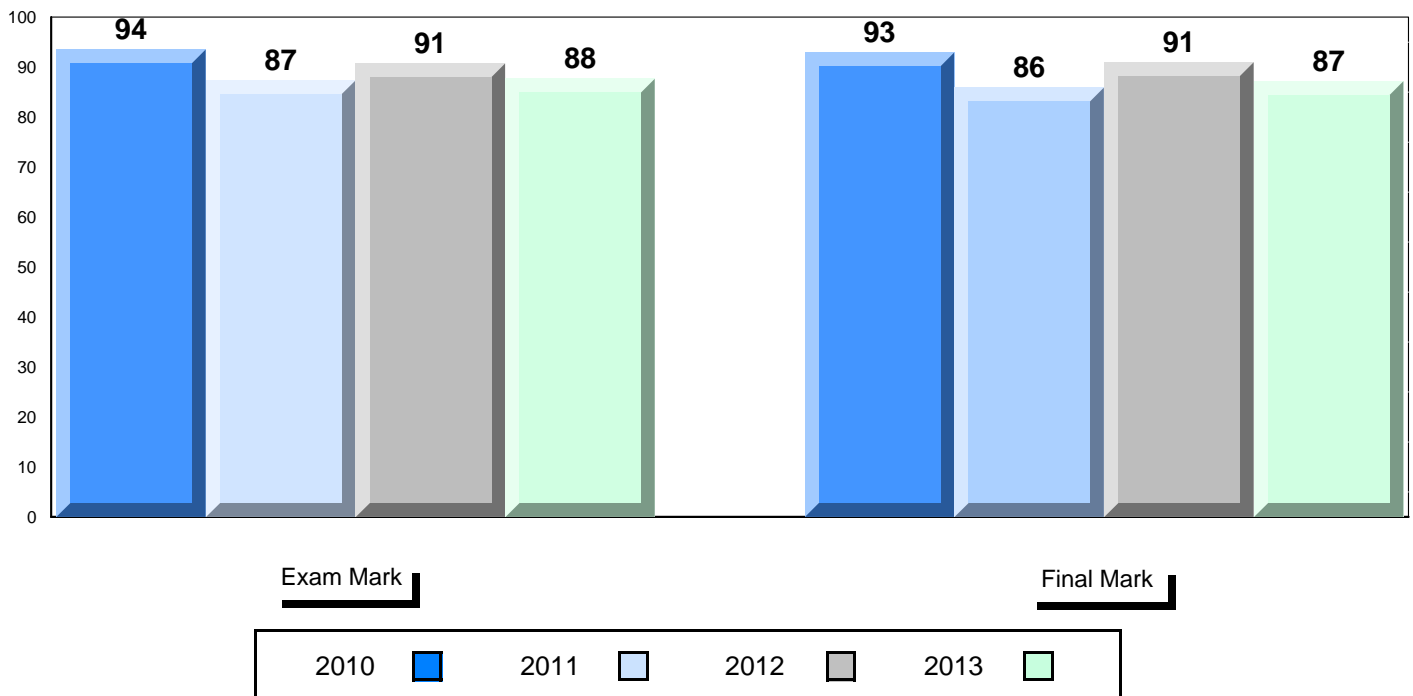

District 4 - Eastern

#235 - Clarenville High School, Clarenville

Grades: 10-12

Difference from Provincial Mean, 2010-2013

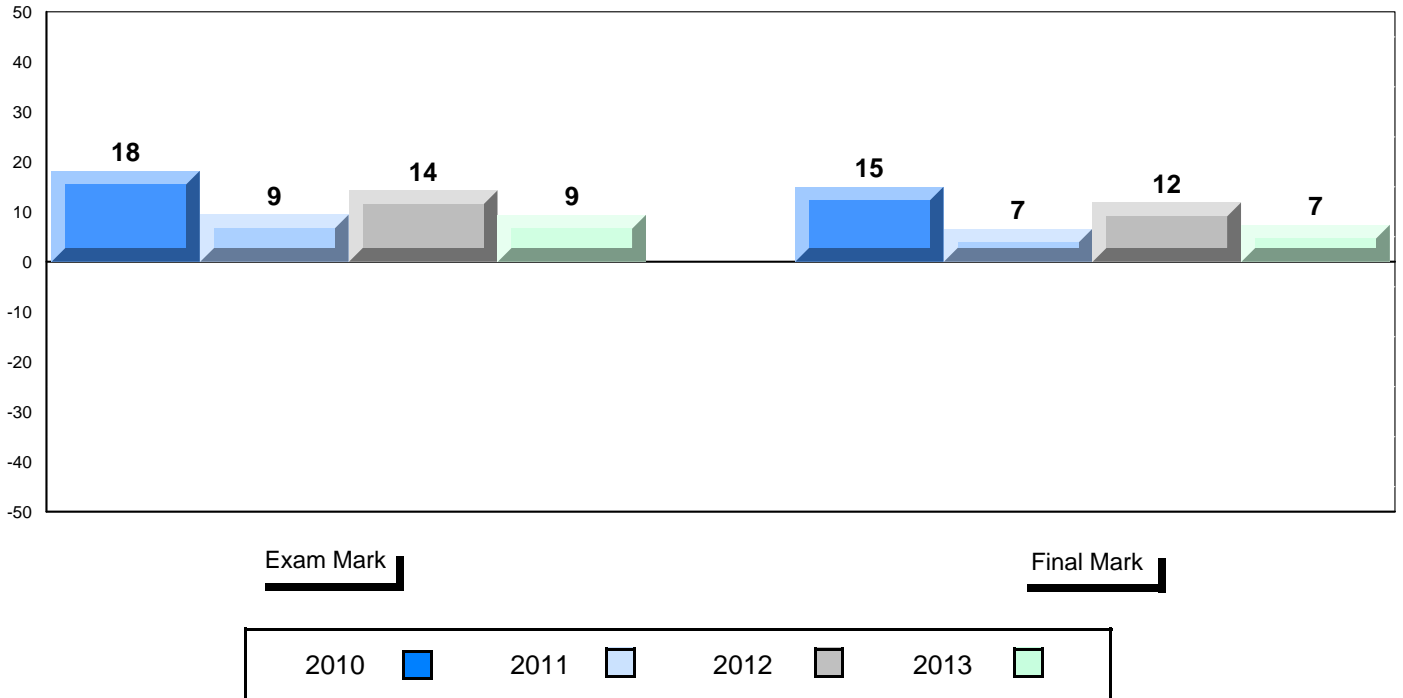

4 Year Public Exam (Subtest) Mark Trend 2010-2013

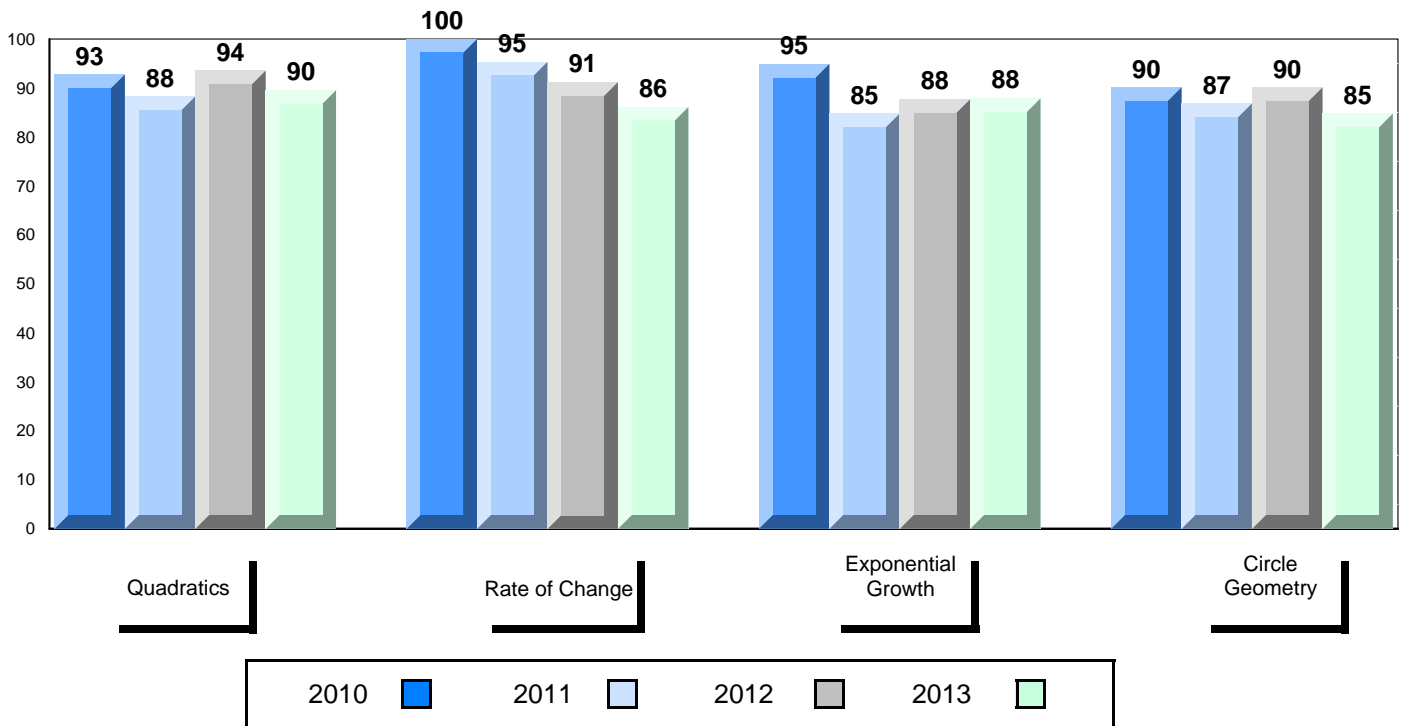

**District 4 - Eastern**

#240 - Bishop White School, Port Rexton

Grades: K-12

Number of Students            1

**Mathematics 3205**            School  
   District  
   Province

**Subtest**

**Quadratics**                    School  
   District  
   Province

**Rate of Change**            School  
   District  
   Province

**Exponential Growth**        School  
   District  
   Province

**Circle Geometry**            School  
   District  
   Province

<b>Public Exam Mark</b>	School vs District	School vs Province
<i>School data with 5 or fewer students withheld for reasons of confidentiality.</i>		

<b>Final Mark</b>	School vs District	School vs Province
<i>School data with 5 or fewer students withheld for reasons of confidentiality.</i>		

**Average Mark, 2010-2013**

*School data with 5 or fewer students withheld for reasons of confidentiality.*

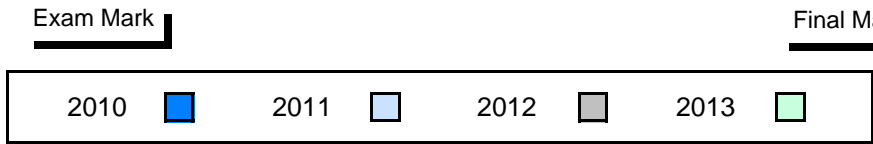

### Difference from Provincial Mean, 2010-2013

*School data with 5 or fewer students withheld for reasons of confidentiality.*

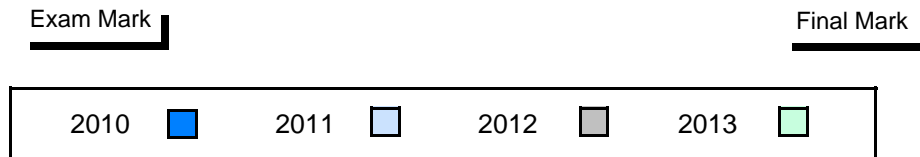

### 4 Year Public Exam (Subtest) Mark Trend 2010-2013

*School data with 5 or fewer students withheld for reasons of confidentiality.*



**District 4 - Eastern**

#242 - Random Island Academy, Hickman's Harbour

Grades: K-12

Number of Students            1

**Mathematics 3205**            School  
   District  
   Province

**Subtest**

**Quadratics**                    School  
   District  
   Province

**Rate of Change**            School  
   District  
   Province

**Exponential Growth**        School  
   District  
   Province

**Circle Geometry**            School  
   District  
   Province

<b>Public Exam Mark</b>	School vs District	School vs Province
<i>School data with 5 or fewer students withheld for reasons of confidentiality.</i>		

<b>Final Mark</b>	School vs District	School vs Province
<i>School data with 5 or fewer students withheld for reasons of confidentiality.</i>		

**Average Mark, 2010-2013**

*School data with 5 or fewer students withheld for reasons of confidentiality.*

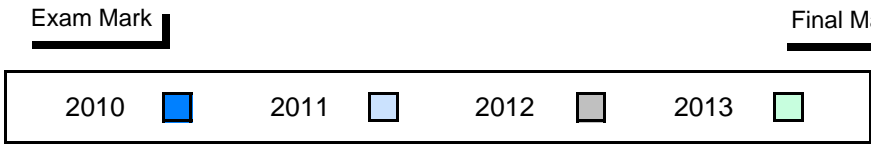

### Difference from Provincial Mean, 2010-2013

*School data with 5 or fewer students withheld for reasons of confidentiality.*

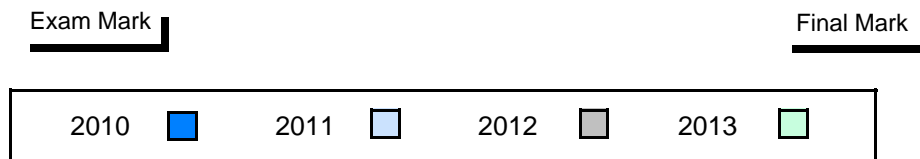

### 4 Year Public Exam (Subtest) Mark Trend 2010-2013

*School data with 5 or fewer students withheld for reasons of confidentiality.*

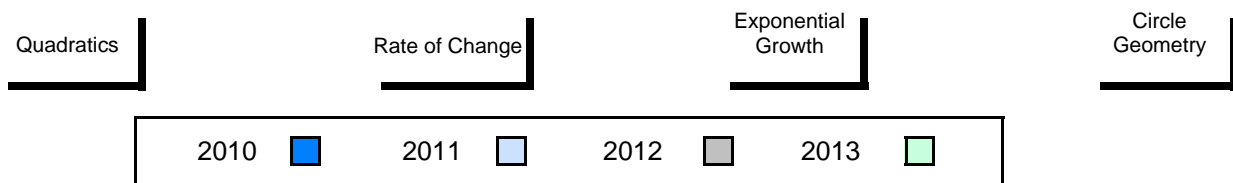



**District 4 - Eastern**

#247 - Roncalli Central High, Avondale

Grades: 7-12

Number of Students 15

**Mathematics 3205**

School  
District  
Province

**Public Exam Mark**

School vs District      School vs Province

78.9      ▲      ▲  
78.6      ▲      ▲  
78.3      ▲      ▲

**Final Mark**

School vs District      School vs Province

81.1      ▲      ▲  
79.8      ▲      ▲  
79.8      ▲      ▲

Subtest

**Quadratics**

School  
District  
Province

84.0      ▲      ▲  
81.2      ▲      ▲  
80.8      ▲      ▲

**Rate of Change**

School  
District  
Province

87.8      ▲      ▲  
85.5      ▲      ▲  
85.3      ▲      ▲

**Exponential Growth**

School  
District  
Province

74.1      ▼      ▼  
77.0      ▼      ▼  
76.8      ▼      ▼

**Circle Geometry**

School  
District  
Province

75.4      ▲      ▲  
75.2      ▲      ▲  
74.6      ▲      ▲

**Average Mark, 2010-2013**

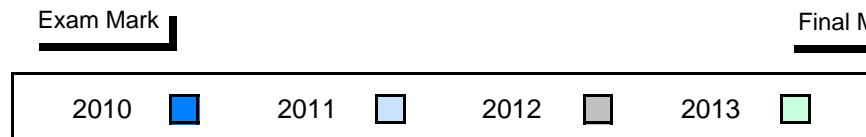
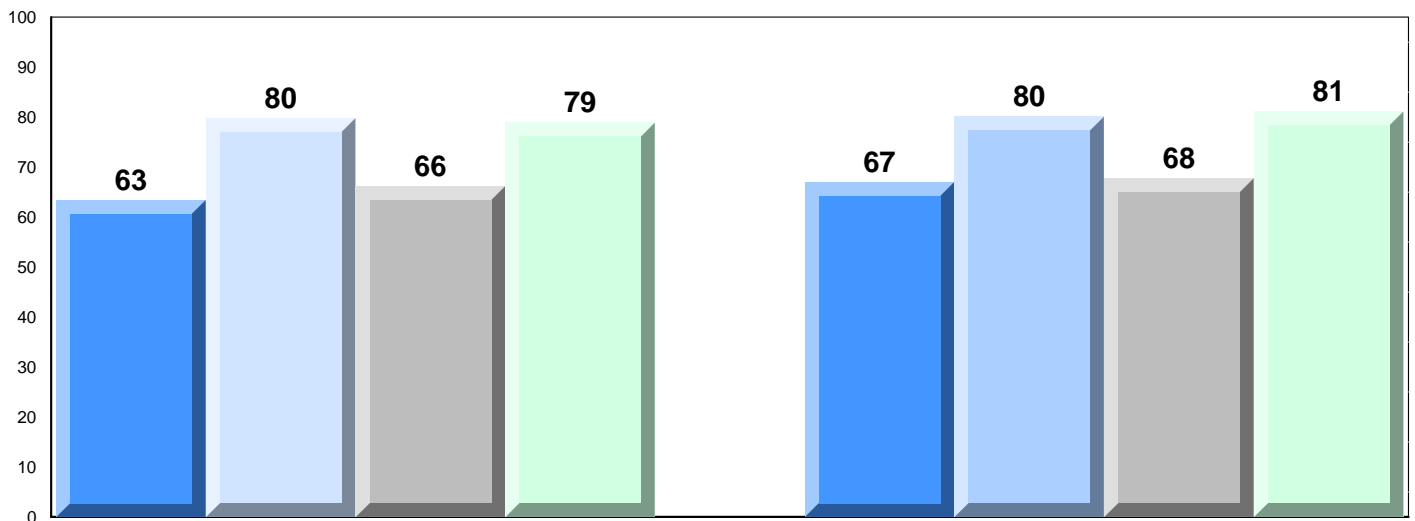

District 4 - Eastern

#247 - Roncalli Central High, Avondale

Grades: 7-12

Difference from Provincial Mean, 2010-2013

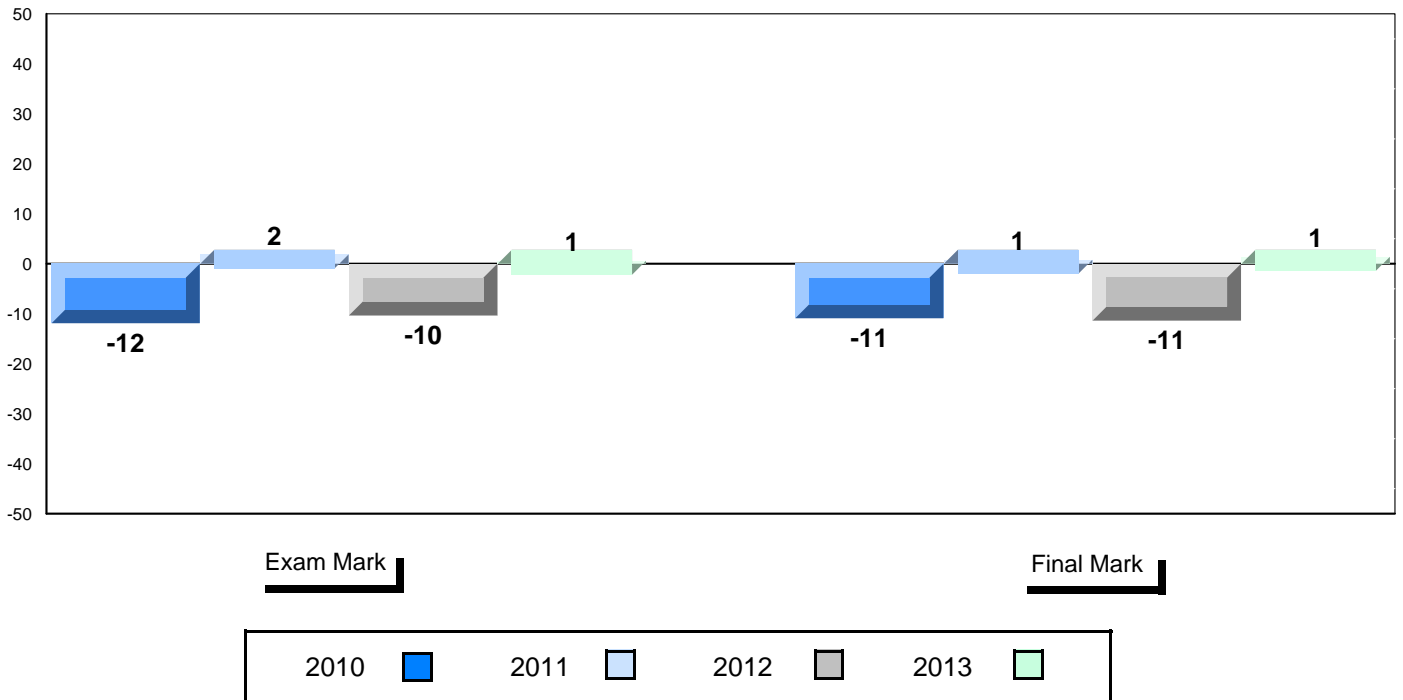

4 Year Public Exam (Subtest) Mark Trend 2010-2013

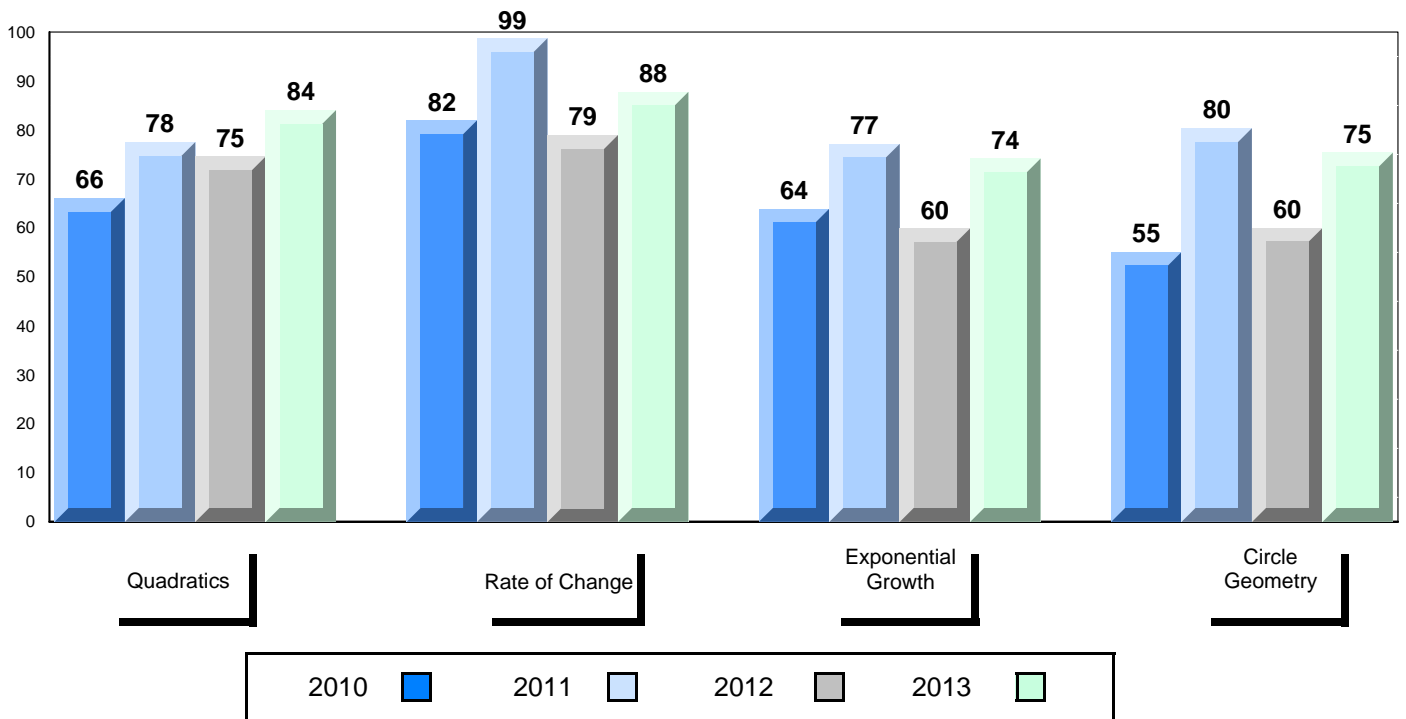

**District 4 - Eastern**

#249 - Ascension Collegiate, Bay Roberts

Grades: 10-12

Number of Students 36

**Mathematics 3205**

School  
District  
Province

	School vs District	School vs Province	Public Exam Mark		Final Mark	
			School vs District	School vs Province	School vs District	School vs Province
			80.4	▲	80.4	▲
			78.6		79.8	
			78.3		79.8	
<b>Subtest</b>						
<b>Quadratics</b>	School		82.1	▲		▲
	District		81.2			
	Province		80.8			
<b>Rate of Change</b>	School		88.0	▲		▲
	District		85.5			
	Province		85.3			
<b>Exponential Growth</b>	School		79.7	▲		▲
	District		77.0			
	Province		76.8			
<b>Circle Geometry</b>	School		76.5	▲		▲
	District		75.2			
	Province		74.6			

**Average Mark, 2010-2013**

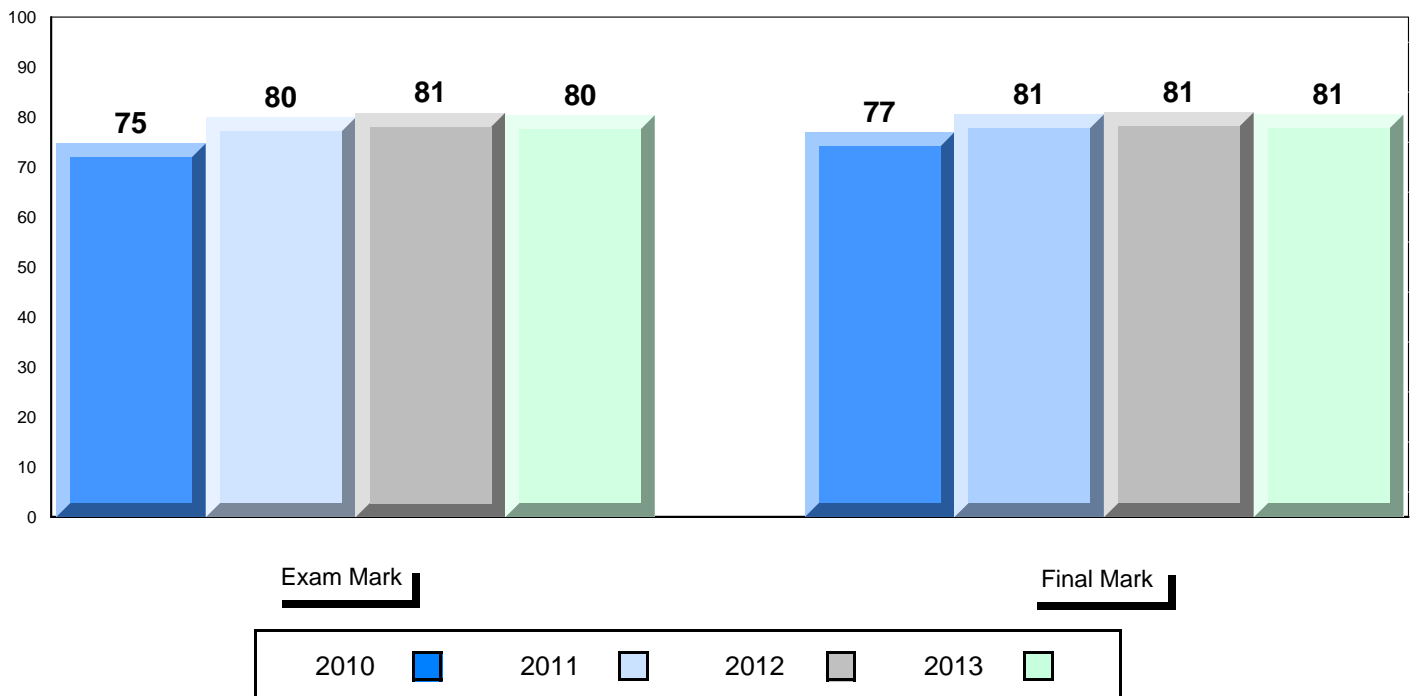

District 4 - Eastern

#249 - Ascension Collegiate, Bay Roberts

Grades: 10-12

Difference from Provincial Mean, 2010-2013

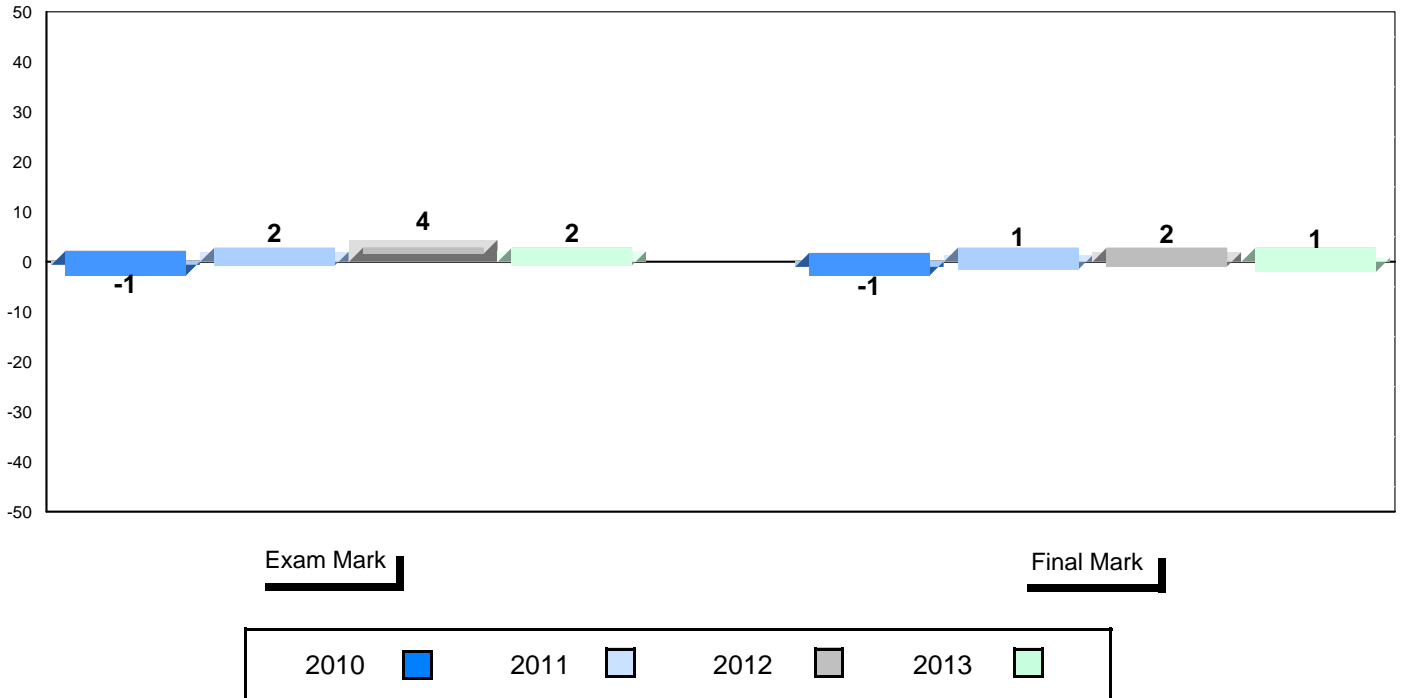

4 Year Public Exam (Subtest) Mark Trend 2010-2013

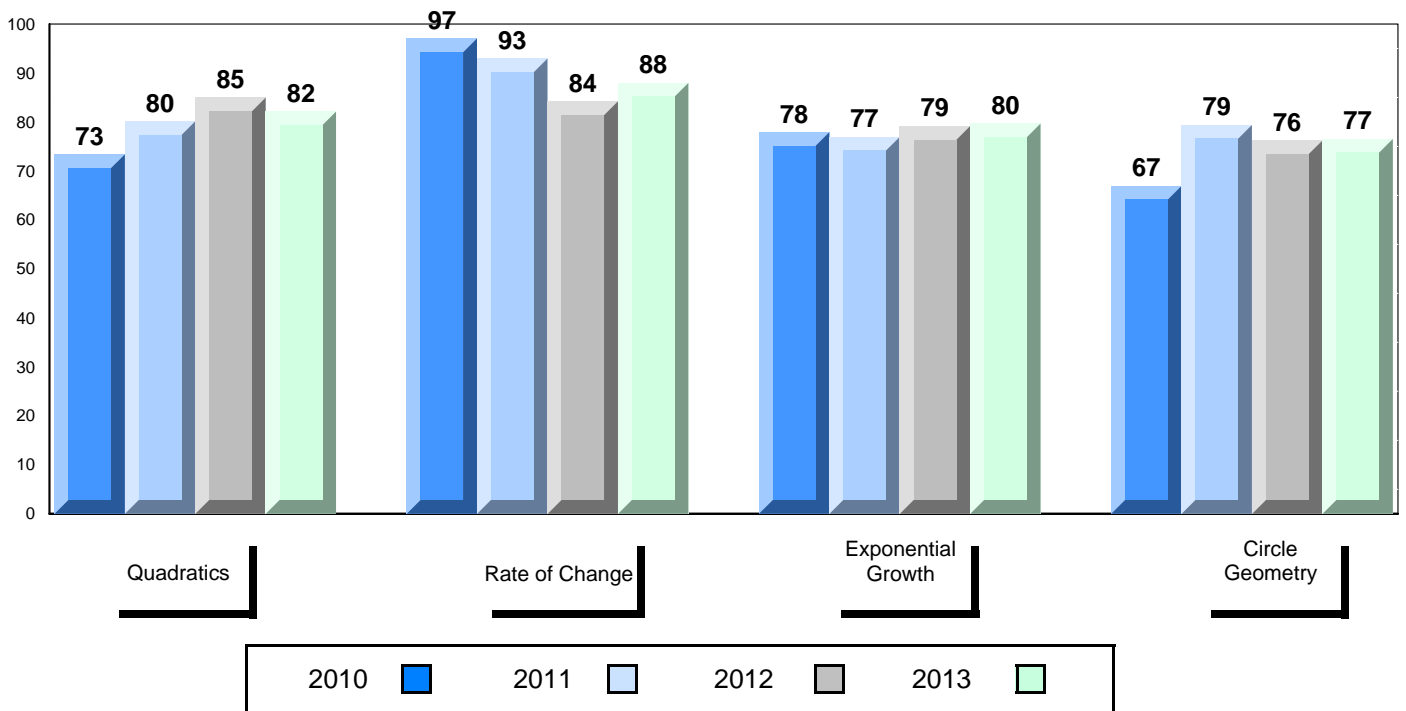

**District 4 - Eastern**

#253 - Carbonear Collegiate, Carbonear

Grades: 10-12

Number of Students 21

**Mathematics 3205**

School  
District  
Province

**Public Exam Mark**

School vs District      School vs Province

87.3      ▲      ▲  
78.6  
78.3

**Final Mark**

School vs District      School vs Province

86.9      ▲      ▲  
79.8  
79.8

**Subtest**

**Quadratics**

School  
District  
Province

89.8      ▲      ▲  
81.2  
80.8

**Rate of Change**

School  
District  
Province

90.5      ▲      ▲  
85.5  
85.3

**Exponential Growth**

School  
District  
Province

89.6      ▲      ▲  
77.0  
76.8

**Circle Geometry**

School  
District  
Province

80.0      ▲      ▲  
75.2  
74.6

**Average Mark, 2010-2013**

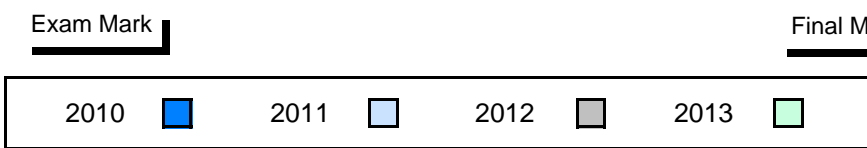
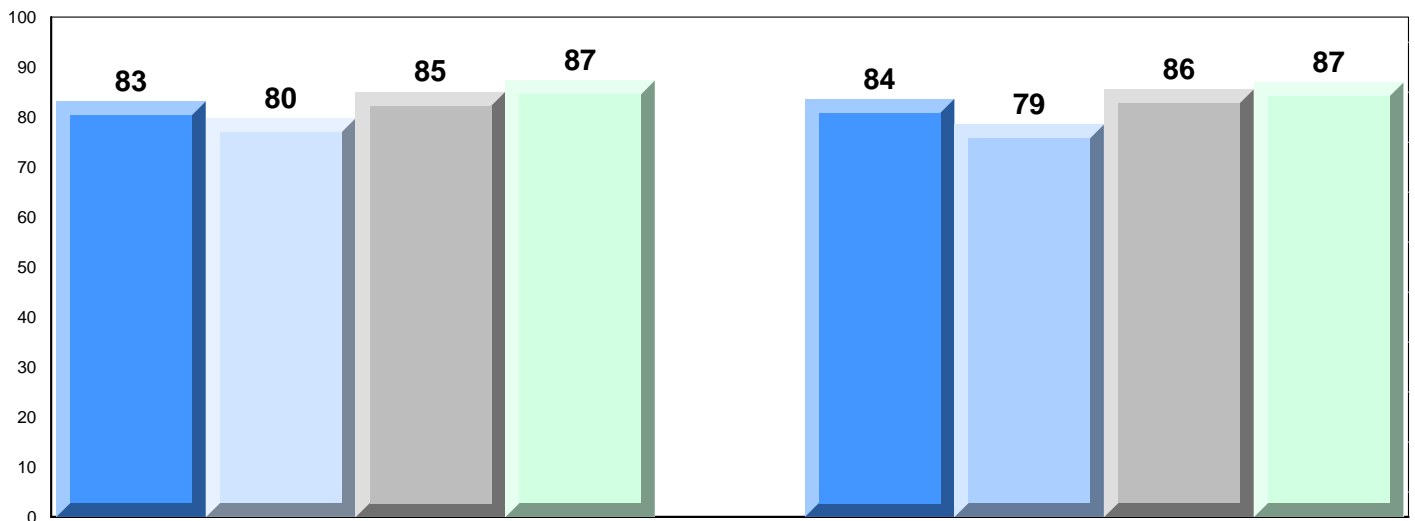

District 4 - Eastern

#253 - Carbonear Collegiate, Carbonear

Grades: 10-12

Difference from Provincial Mean, 2010-2013

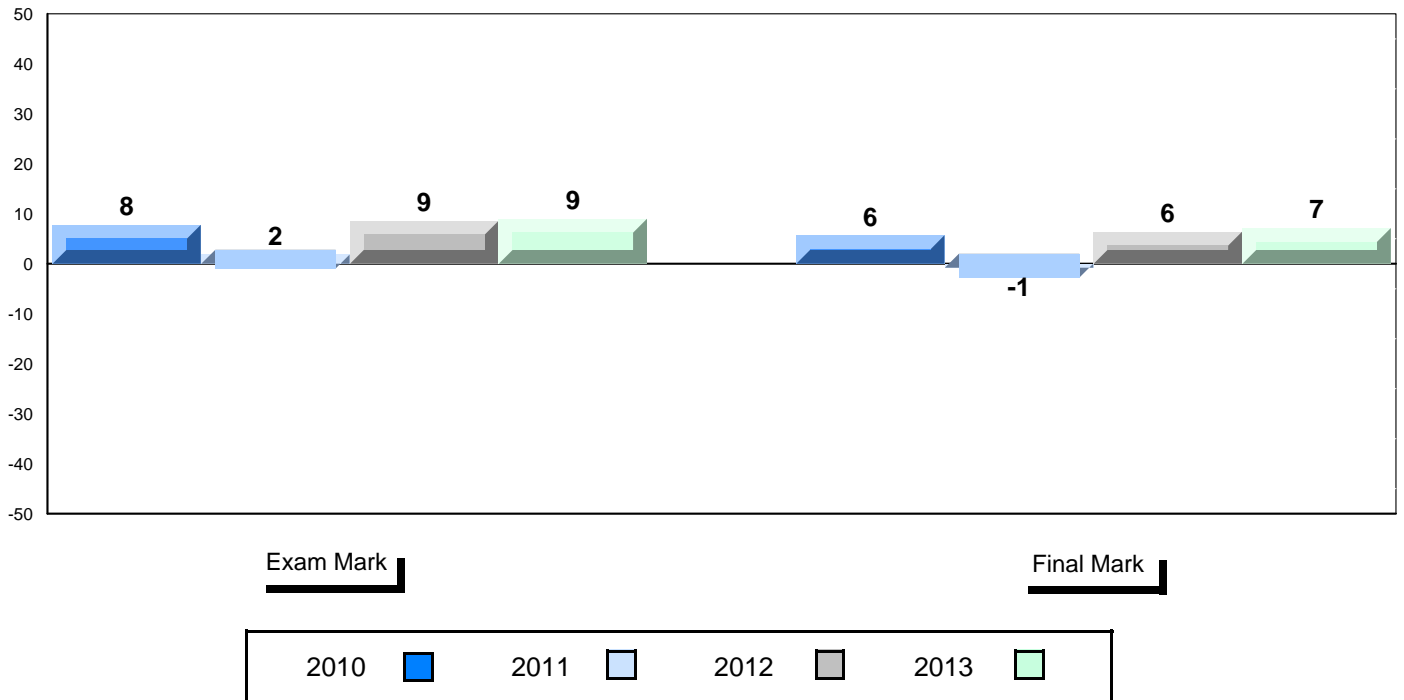

4 Year Public Exam (Subtest) Mark Trend 2010-2013

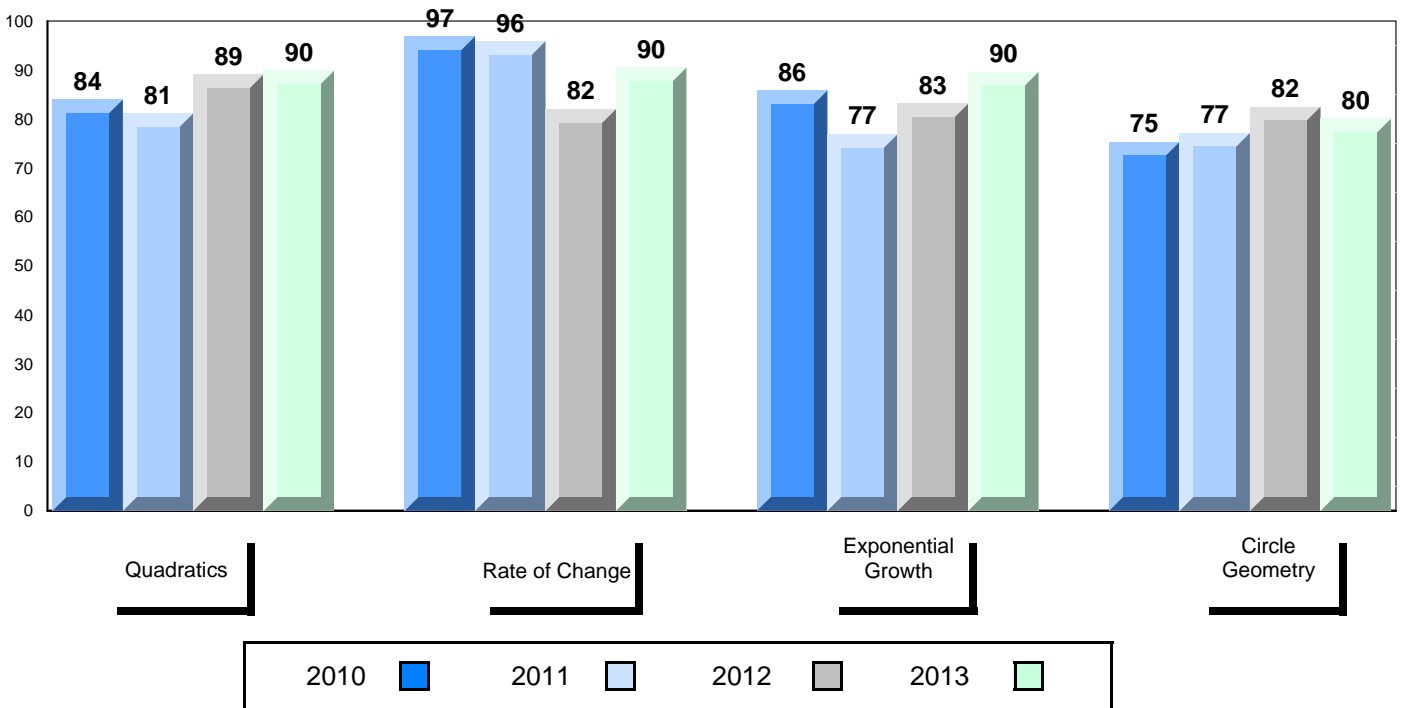

**District 4 - Eastern**

#274 - St. Catherine's Academy, Mount Carmel

Grades: K-12

Number of Students            1

**Mathematics 3205**            School  
   District  
   Province

**Subtest**

**Quadratics**                    School  
   District  
   Province

**Rate of Change**            School  
   District  
   Province

**Exponential Growth**        School  
   District  
   Province

**Circle Geometry**            School  
   District  
   Province

<b>Public Exam Mark</b>	School vs District	School vs Province
<i>School data with 5 or fewer students withheld for reasons of confidentiality.</i>		

<b>Final Mark</b>	School vs District	School vs Province
<i>School data with 5 or fewer students withheld for reasons of confidentiality.</i>		

**Average Mark, 2010-2013**

*School data with 5 or fewer students withheld for reasons of confidentiality.*

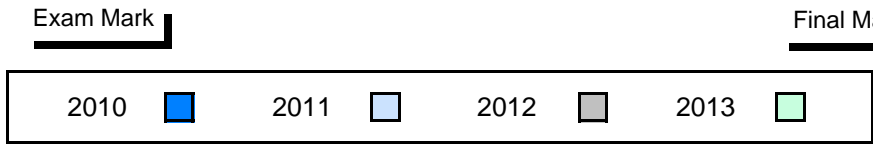

### Difference from Provincial Mean, 2010-2013

*School data with 5 or fewer students withheld for reasons of confidentiality.*

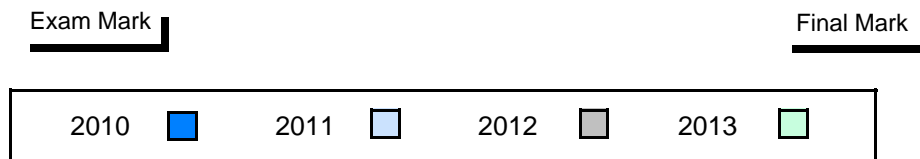

### 4 Year Public Exam (Subtest) Mark Trend 2010-2013

*School data with 5 or fewer students withheld for reasons of confidentiality.*

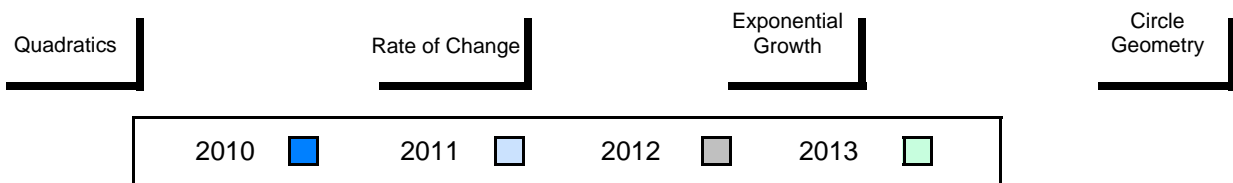



**District 4 - Eastern**

#280 - Laval High School, Placentia

Grades: 7-12

Number of Students 18

**Mathematics 3205**

School  
District  
Province

<b>Public Exam Mark</b>	School vs District	School vs Province	<b>Final Mark</b>	School vs District	School vs Province
80.0	▲	▲	79.3	▼	▼
78.6			79.8		
78.3			79.8		
<b>Subtest</b>					
<b>Quadratics</b>	School	83.1	▲	▲	
	District	81.2			
	Province	80.8			
<b>Rate of Change</b>	School	88.0	▲	▲	
	District	85.5			
	Province	85.3			
<b>Exponential Growth</b>	School	80.7	▲	▲	
	District	77.0			
	Province	76.8			
<b>Circle Geometry</b>	School	73.0	▼	▼	
	District	75.2			
	Province	74.6			

**Average Mark, 2010-2013**

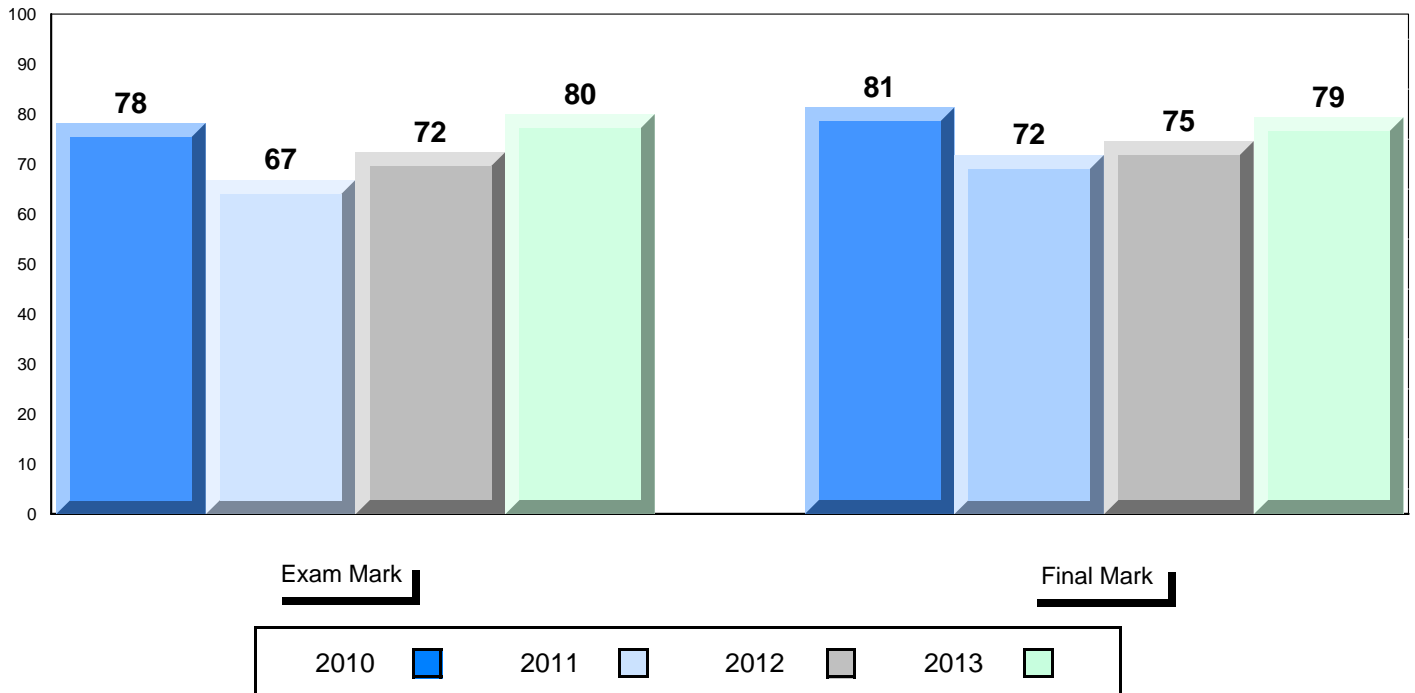

District 4 - Eastern

#280 - Laval High School, Placentia

Grades: 7-12

Difference from Provincial Mean, 2010-2013

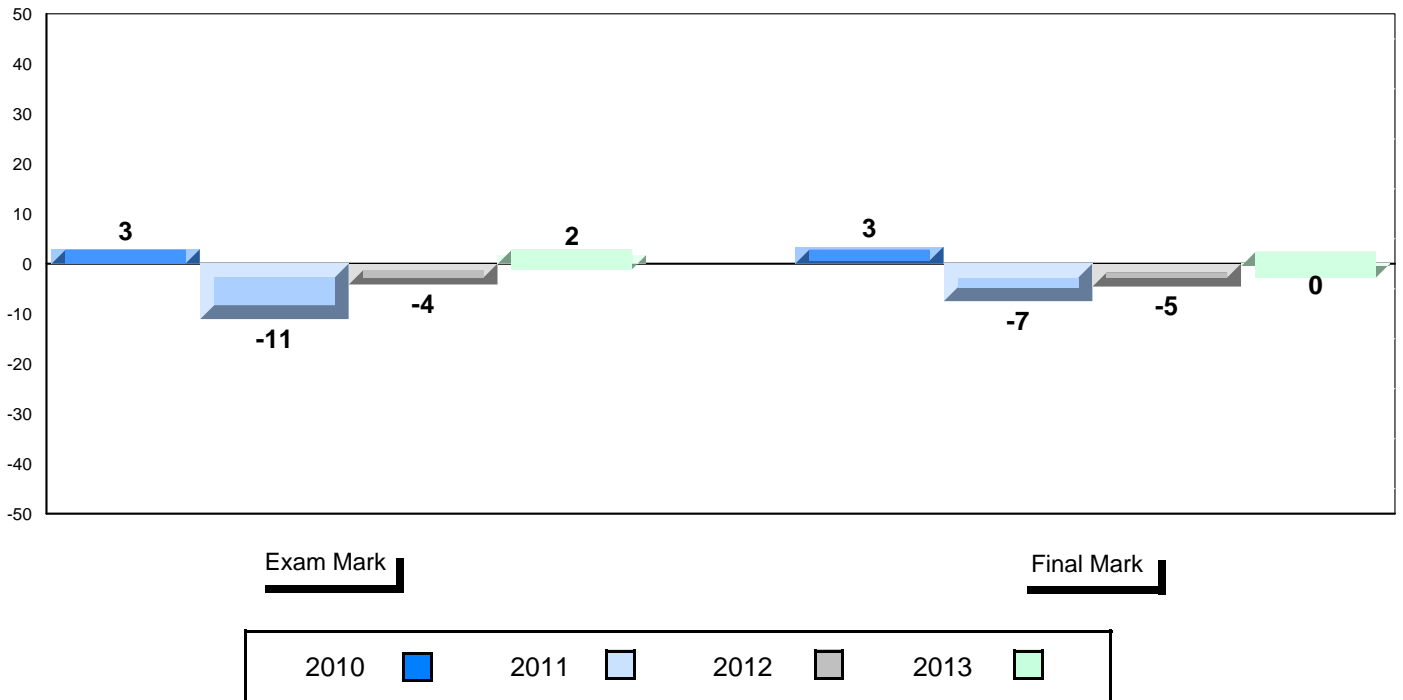

4 Year Public Exam (Subtest) Mark Trend 2010-2013

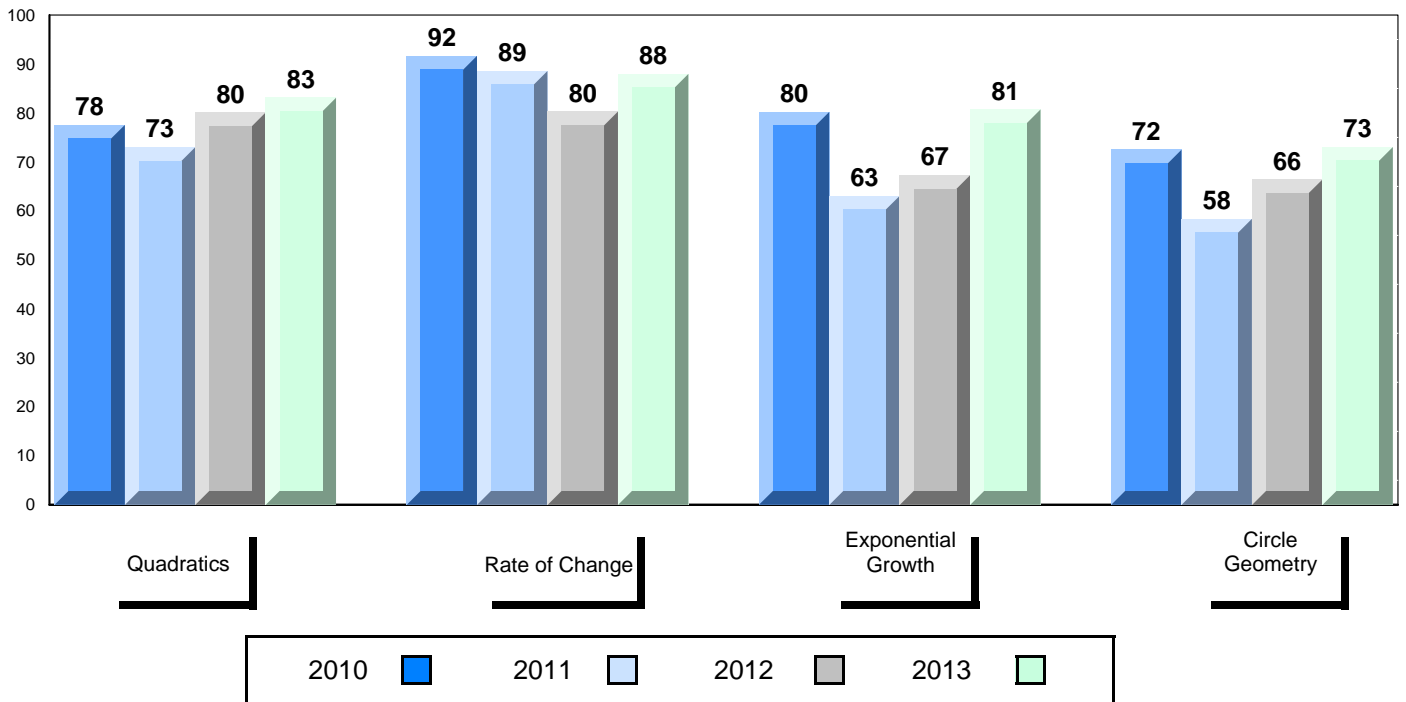

**District 4 - Eastern**

#286 - Fatima Academy, St. Bride's

Grades: K-12

Number of Students            1

**Mathematics 3205**            School  
   District  
   Province

**Subtest**

**Quadratics**                    School  
   District  
   Province

**Rate of Change**            School  
   District  
   Province

**Exponential Growth**        School  
   District  
   Province

**Circle Geometry**            School  
   District  
   Province

<b>Public Exam Mark</b>	School vs District	School vs Province
<i>School data with 5 or fewer students withheld for reasons of confidentiality.</i>		

<b>Final Mark</b>	School vs District	School vs Province
<i>School data with 5 or fewer students withheld for reasons of confidentiality.</i>		

**Average Mark, 2010-2013**

*School data with 5 or fewer students withheld for reasons of confidentiality.*

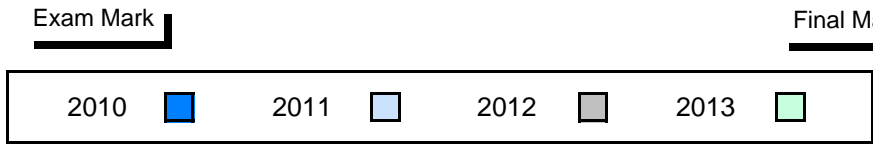

### Difference from Provincial Mean, 2010-2013

*School data with 5 or fewer students withheld for reasons of confidentiality.*

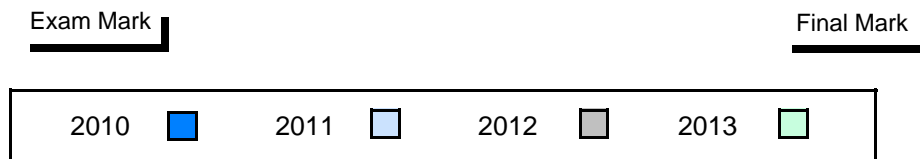

### 4 Year Public Exam (Subtest) Mark Trend 2010-2013

*School data with 5 or fewer students withheld for reasons of confidentiality.*

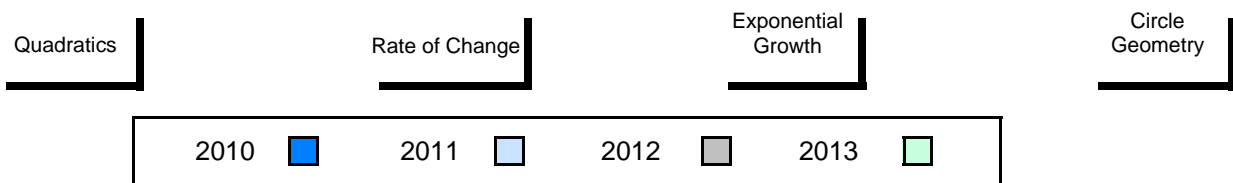

**District 4 - Eastern**

#296 - St. Michael's High, Bell Island

Grades: 7-12

Number of Students            3

**Mathematics 3205**            School  
   District  
   Province

**Subtest**

**Quadratics**                    School  
   District  
   Province

**Rate of Change**            School  
   District  
   Province

**Exponential Growth**      School  
   District  
   Province

**Circle Geometry**          School  
   District  
   Province

<b>Public Exam Mark</b>	School vs District	School vs Province
<i>School data with 5 or fewer students withheld for reasons of confidentiality.</i>		

<b>Final Mark</b>	School vs District	School vs Province
<i>School data with 5 or fewer students withheld for reasons of confidentiality.</i>		

**Average Mark, 2010-2013**

*School data with 5 or fewer students withheld for reasons of confidentiality.*

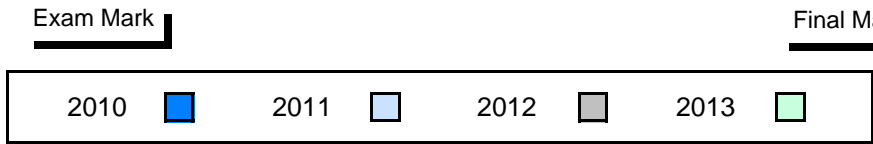

### Difference from Provincial Mean, 2010-2013

*School data with 5 or fewer students withheld for reasons of confidentiality.*

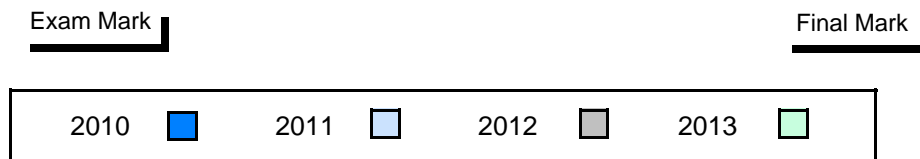

### 4 Year Public Exam (Subtest) Mark Trend 2010-2013

*School data with 5 or fewer students withheld for reasons of confidentiality.*

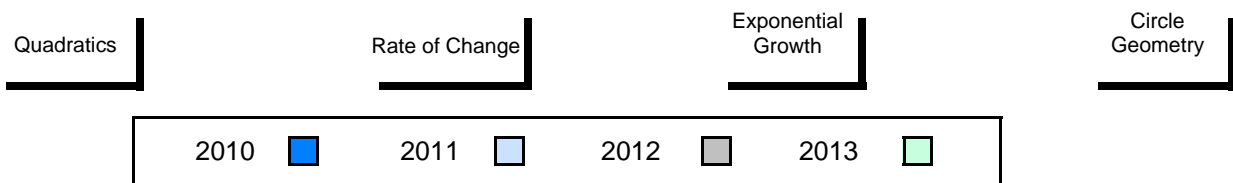

**District 4 - Eastern**

#302 - Queen Elizabeth Regional High, Conception Bay South (

Grades: 10-12

Number of Students 37

**Mathematics 3205**

School  
District  
Province

**Public Exam Mark**

School vs District      School vs Province

79.1      ▲      ▲  
78.6      ▲      ▲  
78.3

**Final Mark**

School vs District      School vs Province

80.9      ▲      ▲  
79.8  
79.8

**Subtest**

**Quadratics**

School  
District  
Province

81.7      ▲      ▲  
81.2  
80.8

**Rate of Change**

School  
District  
Province

80.6      ▼      ▼  
85.5  
85.3

**Exponential Growth**

School  
District  
Province

79.7      ▲      ▲  
77.0  
76.8

**Circle Geometry**

School  
District  
Province

74.2      ▼      ▼  
75.2  
74.6

**Average Mark, 2010-2013**

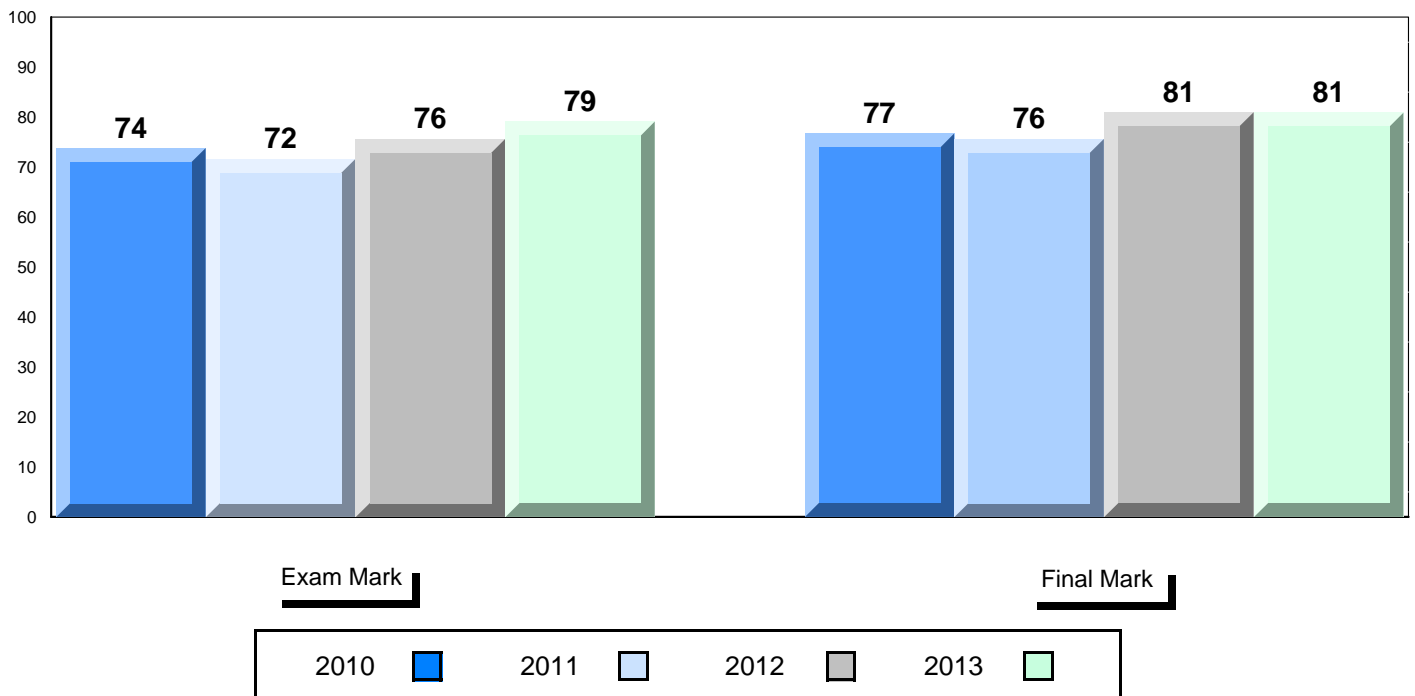

District 4 - Eastern

#302 - Queen Elizabeth Regional High, Conception Bay South (

Grades: 10-12

Difference from Provincial Mean, 2010-2013

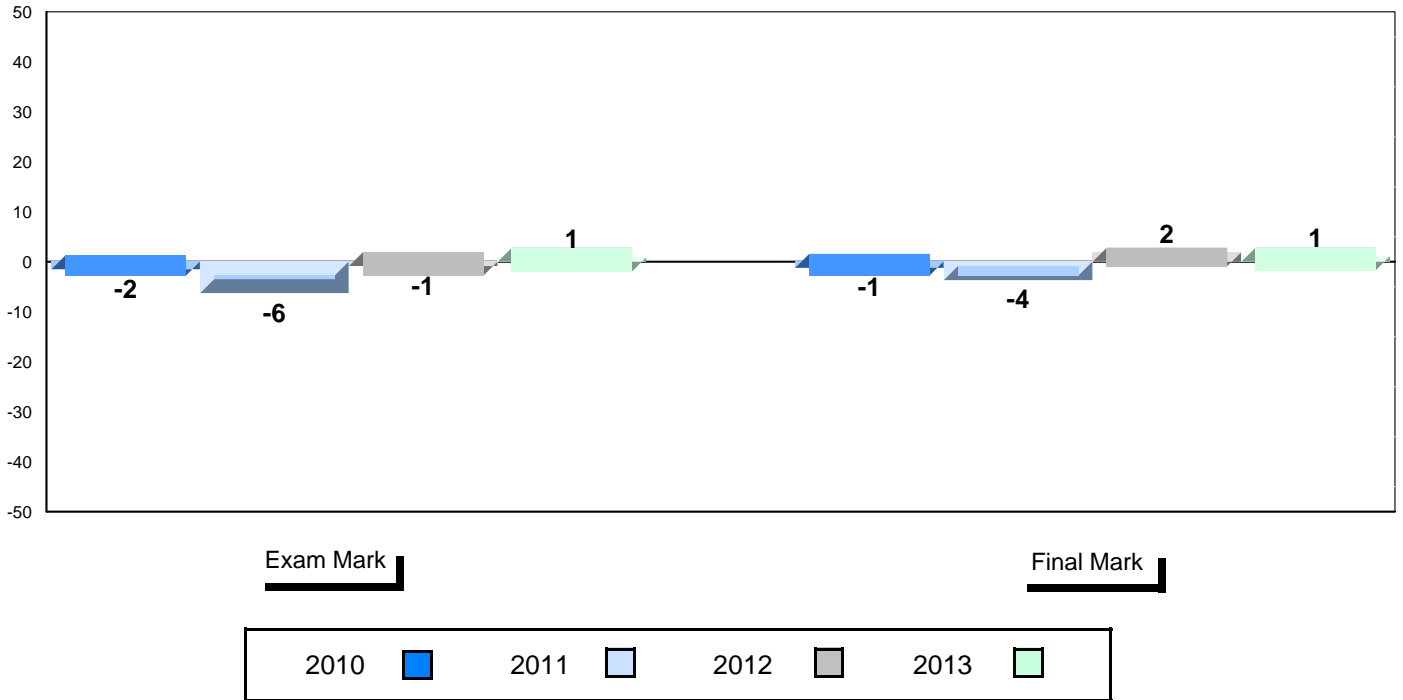

4 Year Public Exam (Subtest) Mark Trend 2010-2013

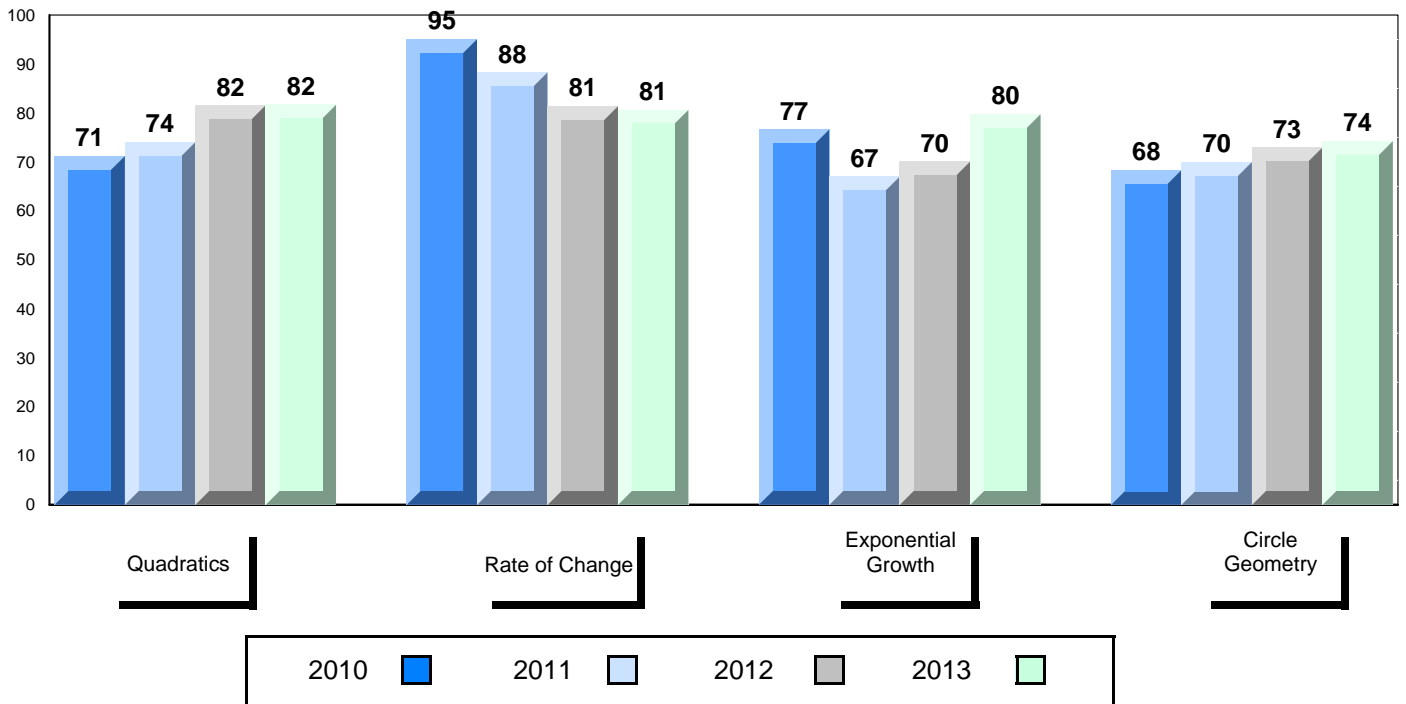



**District 4 - Eastern**

#304 - Holy Spirit High, Conception Bay South (Manuels)

Grades: 9-12

Number of Students 14

**Mathematics 3205**

School  
District  
Province

**Public Exam Mark**

School vs District

School vs Province

71.7  
78.6  
78.3



**Final Mark**

School vs District

School vs Province

75.5  
79.8  
79.8



**Subtest**

**Quadratics**

School  
District  
Province

77.4  
81.2  
80.8



**Rate of Change**

School  
District  
Province

85.1  
85.5  
85.3



**Exponential Growth**

School  
District  
Province

68.8  
77.0  
76.8



**Circle Geometry**

School  
District  
Province

64.5  
75.2  
74.6



**Average Mark, 2010-2013**

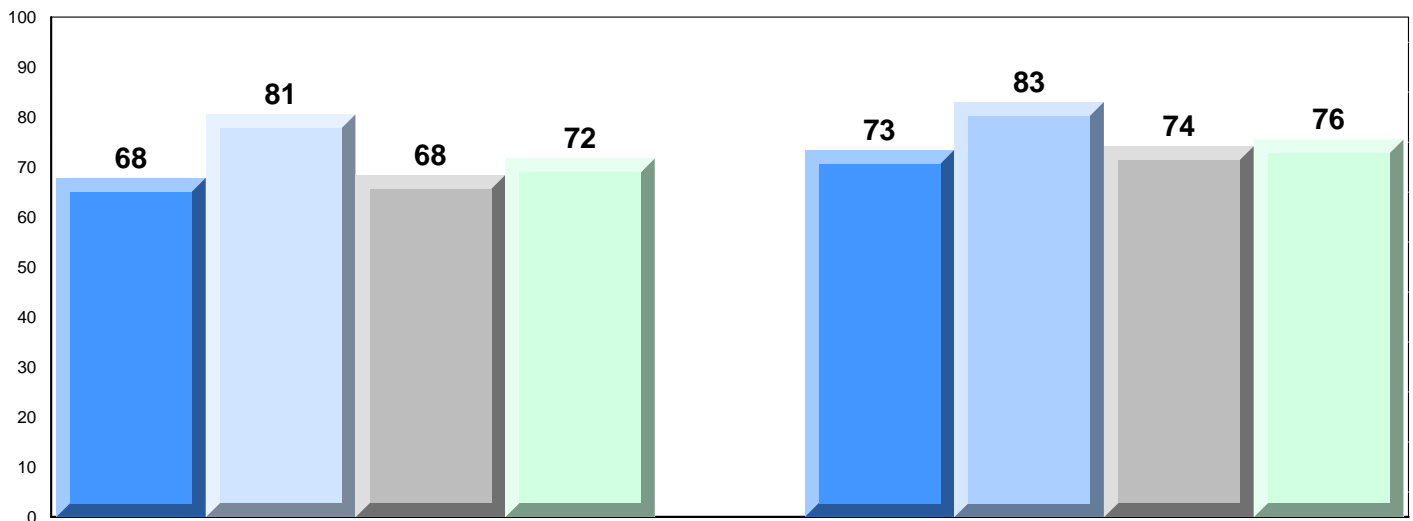

**Exam Mark**

**Final Mark**



District 4 - Eastern

#304 - Holy Spirit High, Conception Bay South (Manuels)

Grades: 9-12

Difference from Provincial Mean, 2010-2013

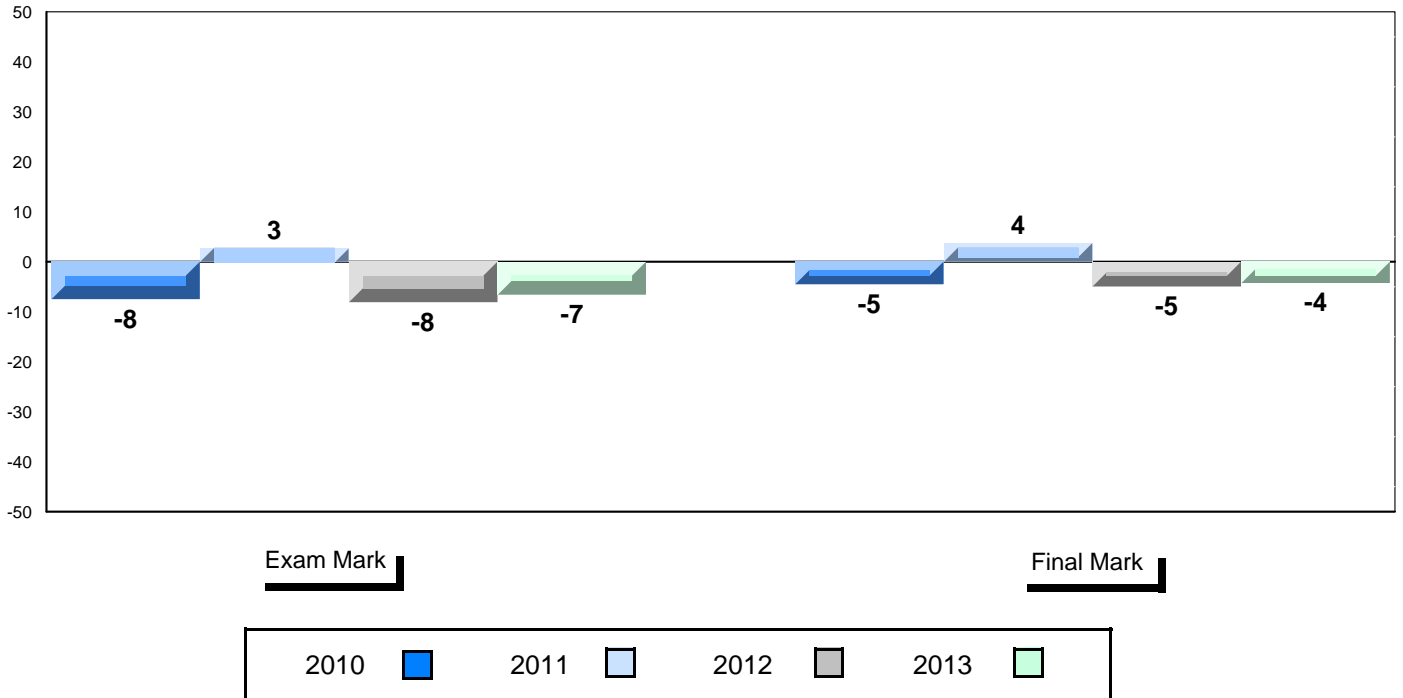

4 Year Public Exam (Subtest) Mark Trend 2010-2013

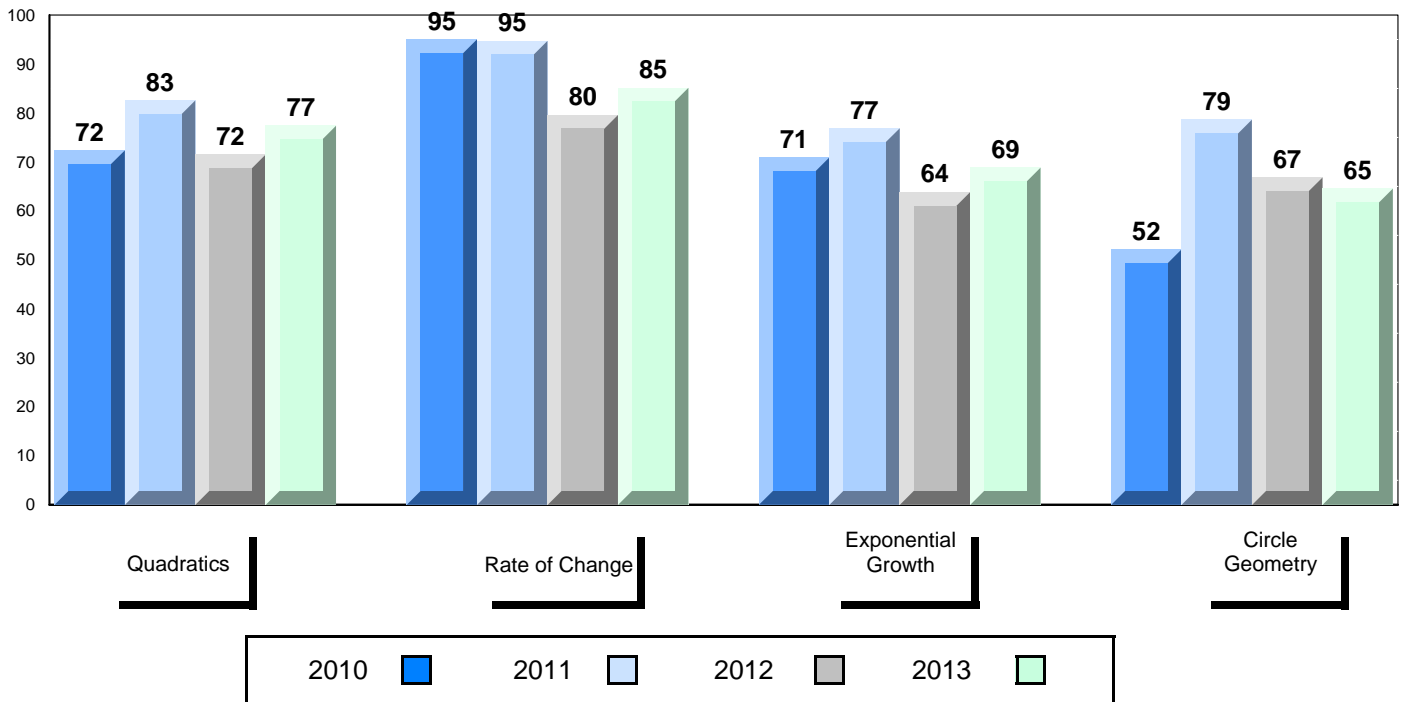

**District 4 - Eastern**

#307 - Mobile Central High, Mobile

Grades: 7-12

Number of Students 8

**Mathematics 3205**

School  
District  
Province

**Public Exam Mark**

School vs District      School vs Province

81.3      ▲      ▲  
78.6      ▲      ▲  
78.3

Subtest

**Quadratics**

School  
District  
Province

84.7      ▲      ▲  
81.2  
80.8

**Rate of Change**

School  
District  
Province

88.5      ▲      ▲  
85.5  
85.3

**Exponential Growth**

School  
District  
Province

81.8      ▲      ▲  
77.0  
76.8

**Circle Geometry**

School  
District  
Province

74.1      ▼      ▼  
75.2  
74.6

**Final Mark**

School vs District      School vs Province

83.4      ▲      ▲  
79.8  
79.8

**Average Mark, 2010-2013**

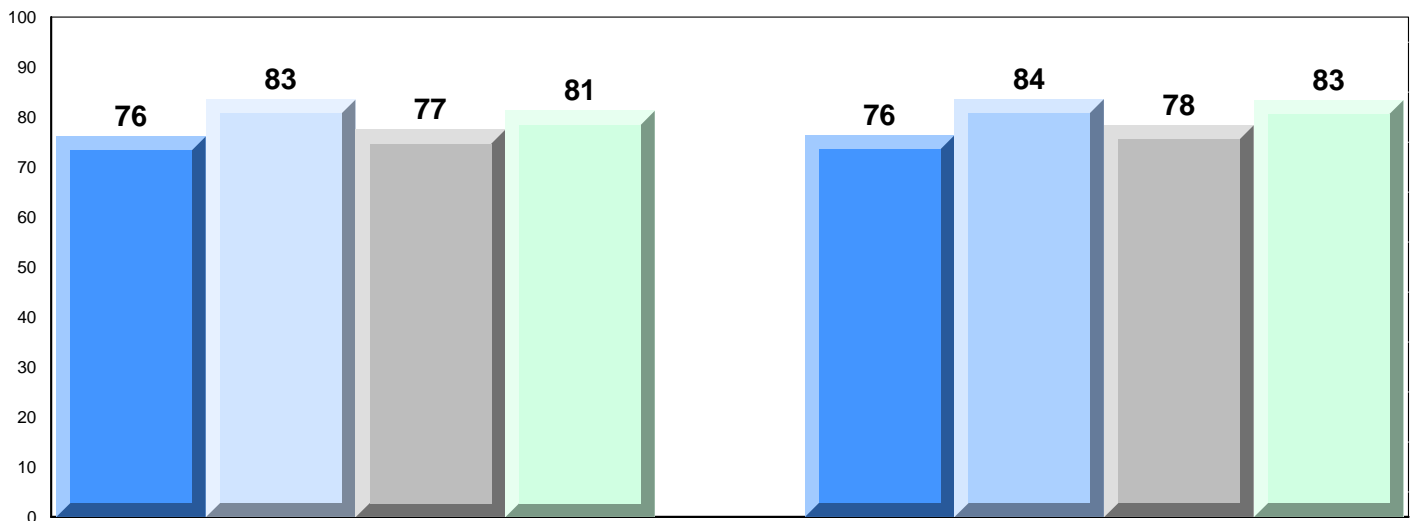

District 4 - Eastern

#307 - Mobile Central High, Mobile

Grades: 7-12

Difference from Provincial Mean, 2010-2013

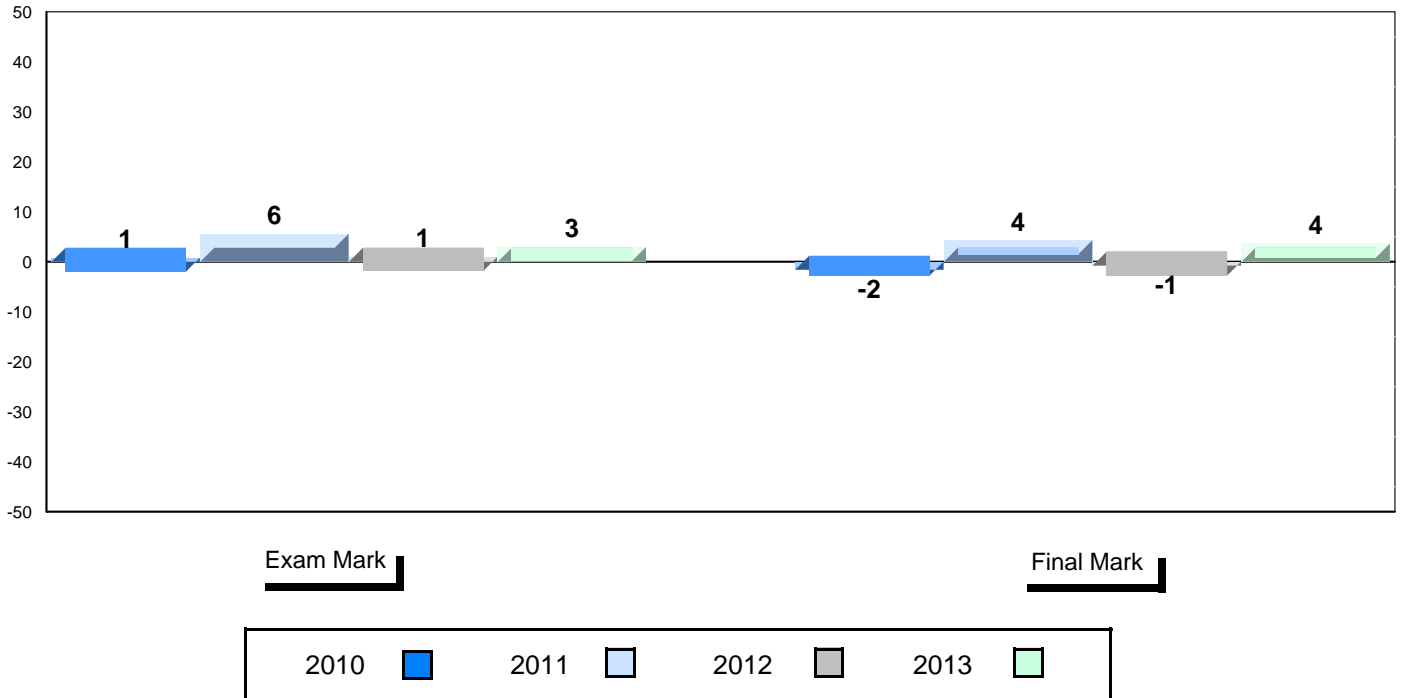

4 Year Public Exam (Subtest) Mark Trend 2010-2013

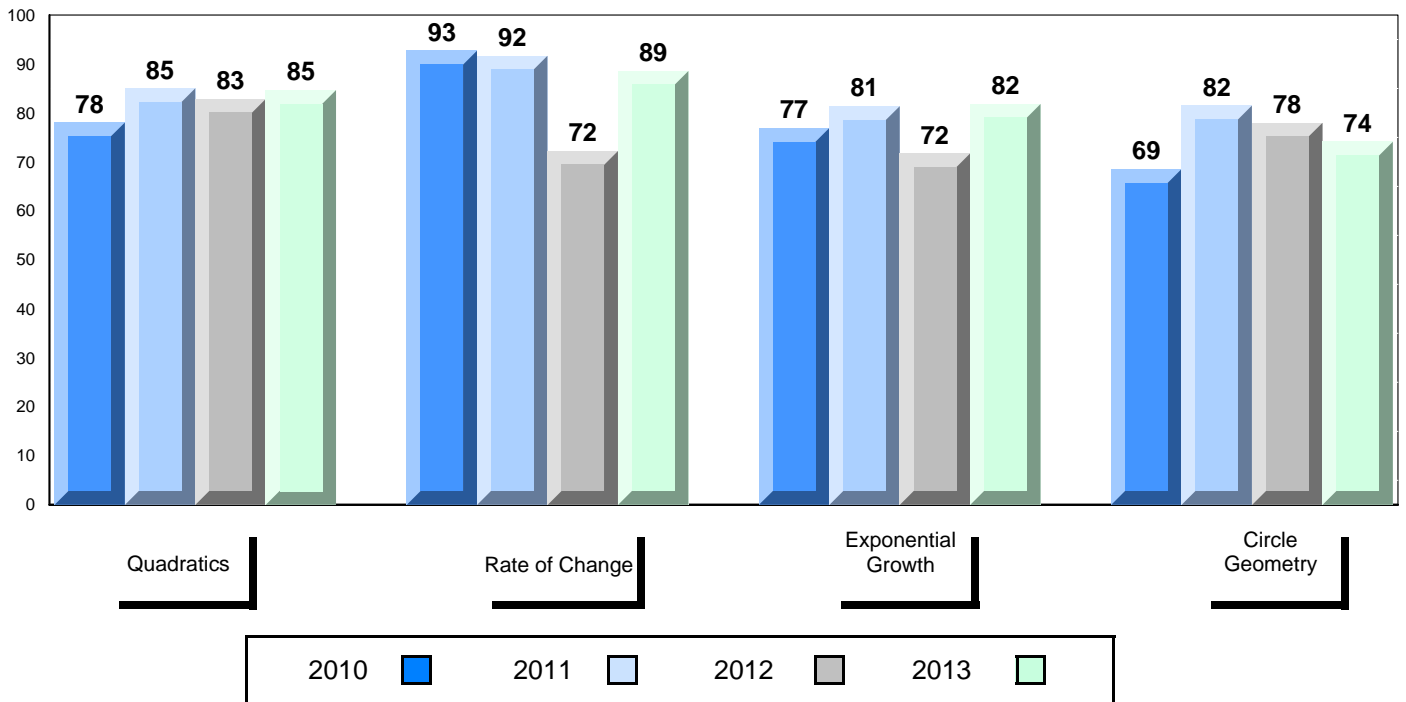

**District 4 - Eastern**

#311 - Mount Pearl Senior High, Mount Pearl

Grades: 10-12

Number of Students 9

**Mathematics 3205**

School  
District  
Province

**Public Exam Mark**

School vs District

School vs Province

82.4  
78.6  
78.3



**Final Mark**

School vs District

School vs Province

81.4  
79.8  
79.8



**Subtest**

**Quadratics**

School  
District  
Province

85.5  
81.2  
80.8



**Rate of Change**

School  
District  
Province

79.6  
85.5  
85.3



**Exponential Growth**

School  
District  
Province

84.5  
77.0  
76.8



**Circle Geometry**

School  
District  
Province

76.2  
75.2  
74.6



**Average Mark, 2010-2013**

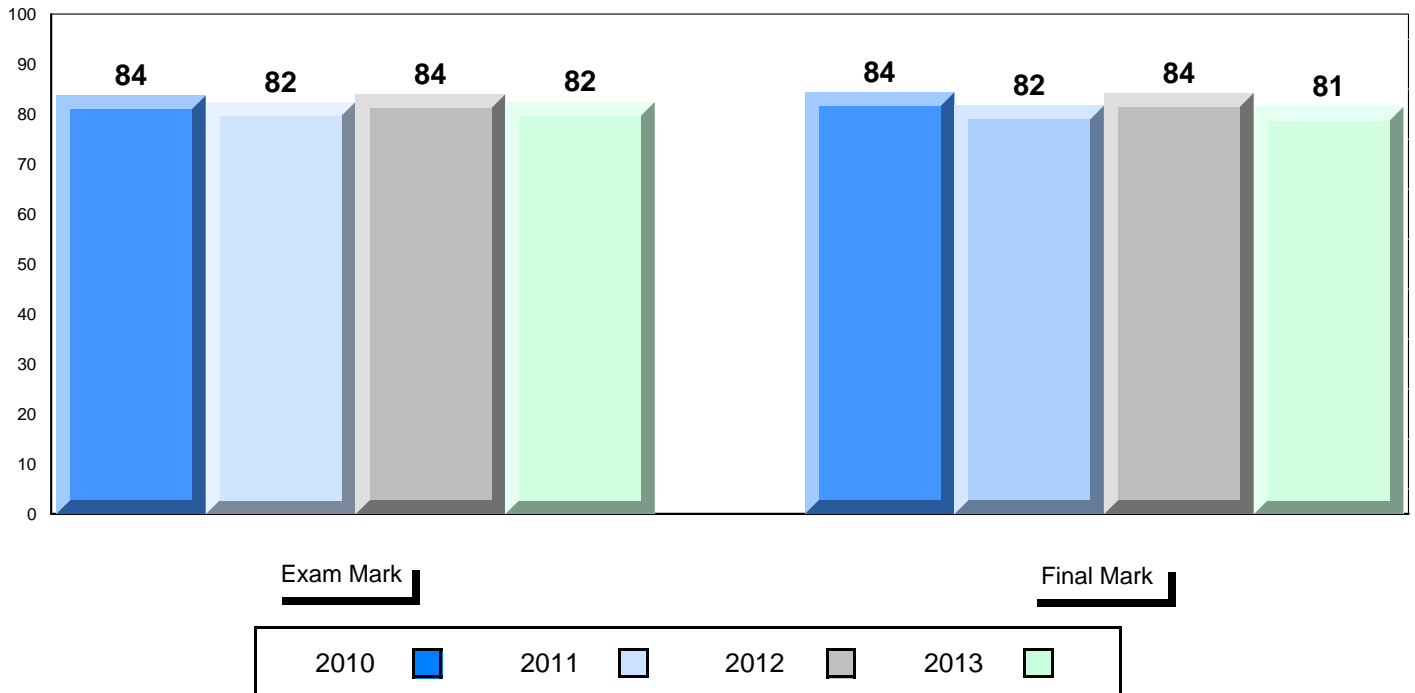

District 4 - Eastern

#311 - Mount Pearl Senior High, Mount Pearl

Grades: 10-12

Difference from Provincial Mean, 2010-2013

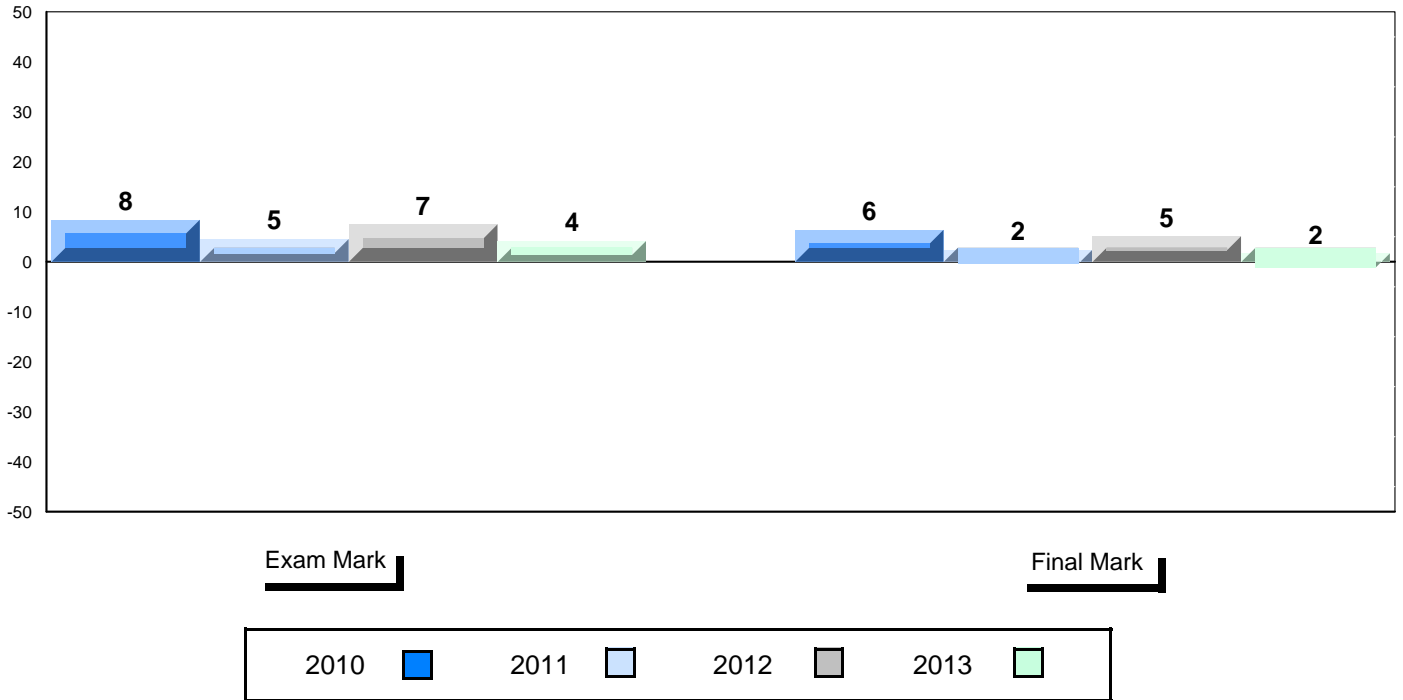

4 Year Public Exam (Subtest) Mark Trend 2010-2013

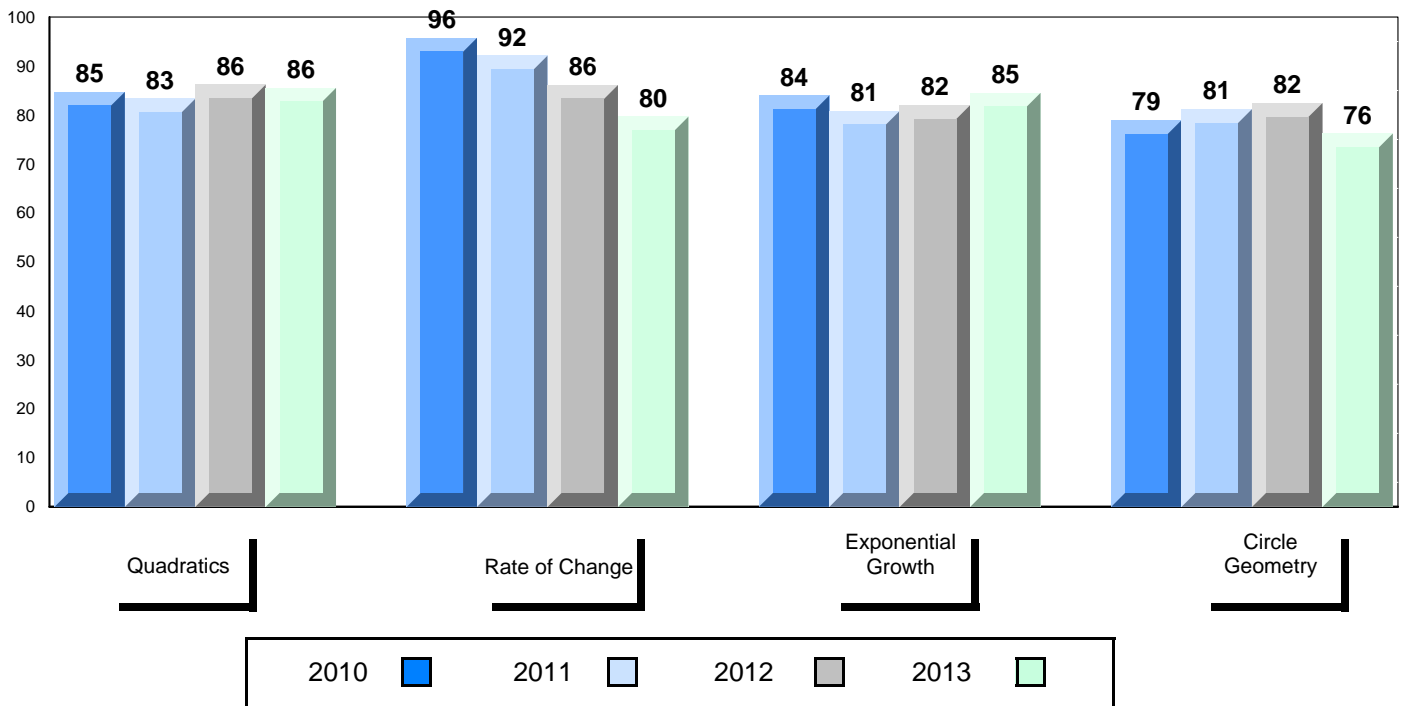

**District 4 - Eastern**

#327 - Bishops College High, St. John's

Grades: 10-12

Number of Students 11

**Mathematics 3205**

School  
District  
Province

**Public Exam Mark**

School vs District      School vs Province

66.3  
78.6  
78.3



**Final Mark**

School vs District      School vs Province

70.6  
79.8  
79.8



**Subtest**

**Quadratics**

School  
District  
Province

73.1  
81.2  
80.8



**Rate of Change**

School  
District  
Province

64.4  
85.5  
85.3



**Exponential Growth**

School  
District  
Province

62.5  
77.0  
76.8



**Circle Geometry**

School  
District  
Province

62.2  
75.2  
74.6



**Average Mark, 2010-2013**

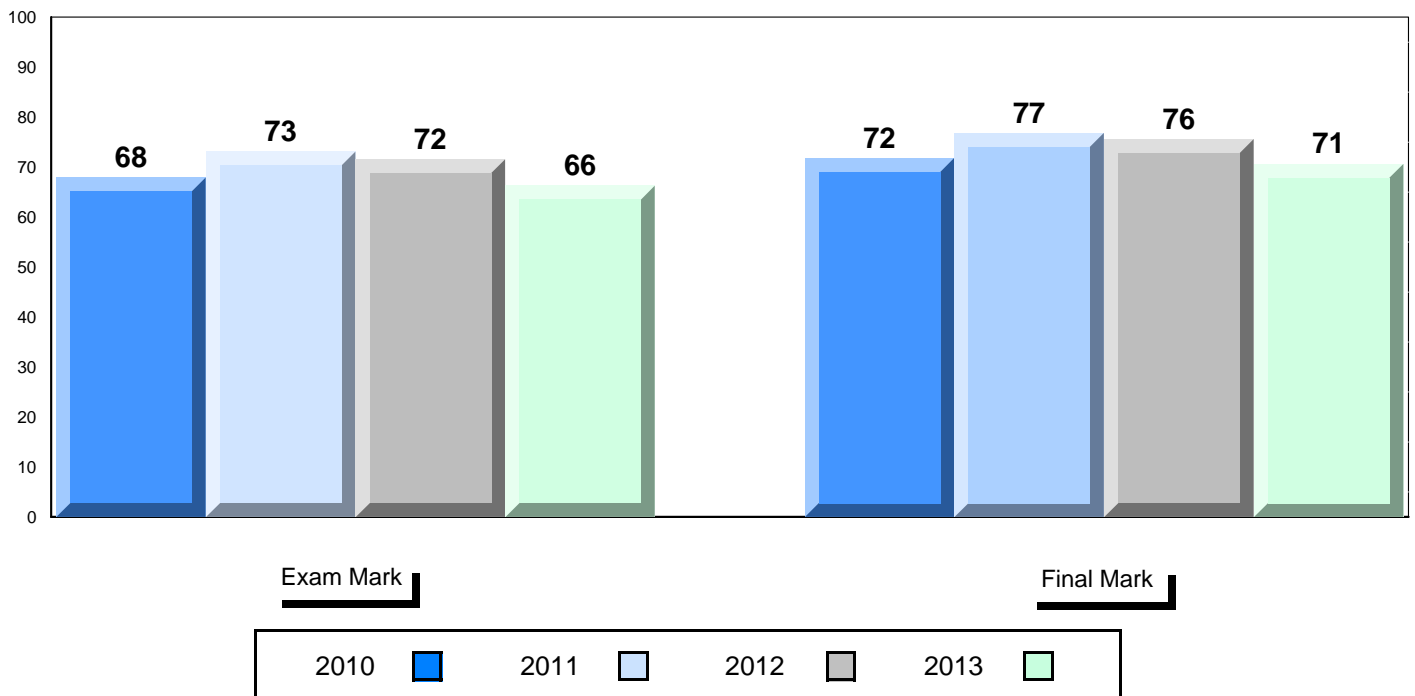

District 4 - Eastern

#327 - Bishops College High, St. John's

Grades: 10-12

Difference from Provincial Mean, 2010-2013

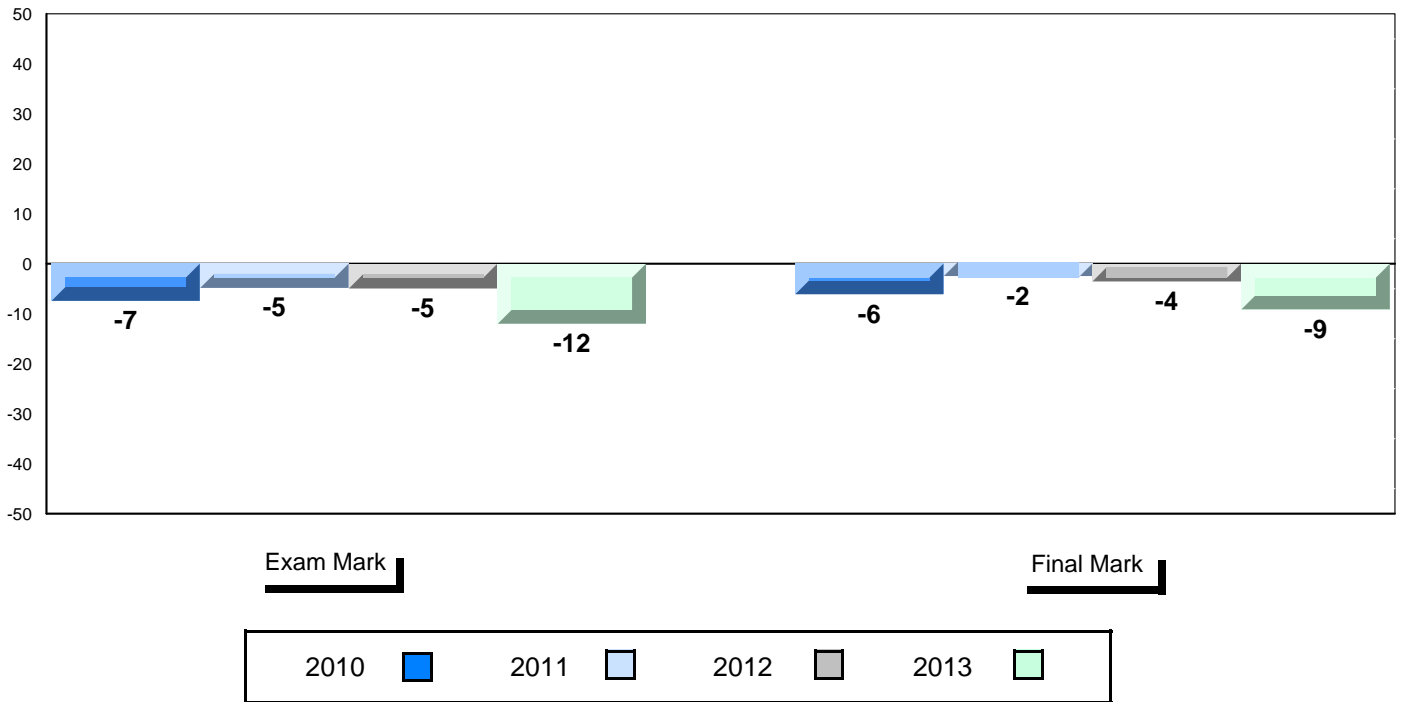

4 Year Public Exam (Subtest) Mark Trend 2010-2013

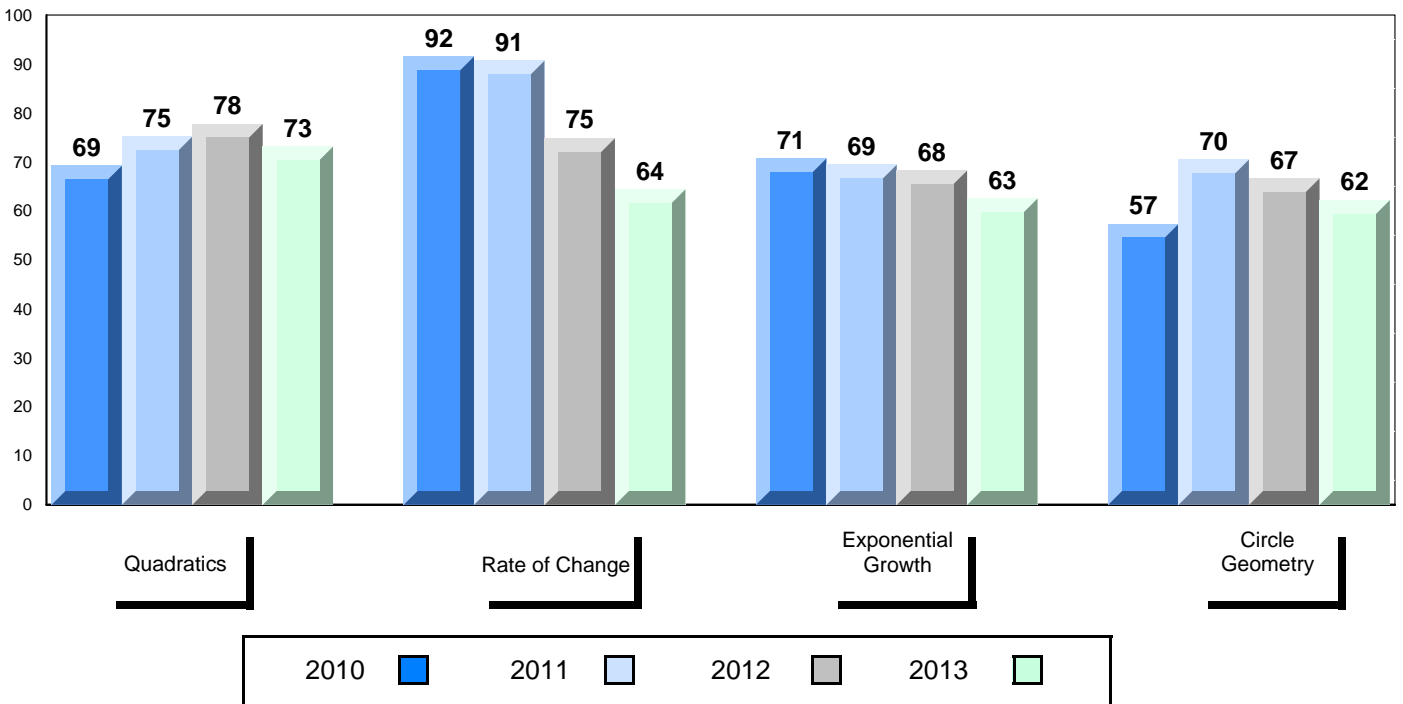



**District 4 - Eastern**

#328 - Booth Memorial High School, St. John's

Grades: 10-12

Number of Students            1

**Mathematics 3205**            School  
   District  
   Province

**Subtest**

**Quadratics**                    School  
   District  
   Province

**Rate of Change**            School  
   District  
   Province

**Exponential Growth**      School  
   District  
   Province

**Circle Geometry**          School  
   District  
   Province

<b>Public Exam Mark</b>	School vs District	School vs Province
<i>School data with 5 or fewer students withheld for reasons of confidentiality.</i>		

<b>Final Mark</b>	School vs District	School vs Province
<i>School data with 5 or fewer students withheld for reasons of confidentiality.</i>		

**Average Mark, 2010-2013**

*School data with 5 or fewer students withheld for reasons of confidentiality.*

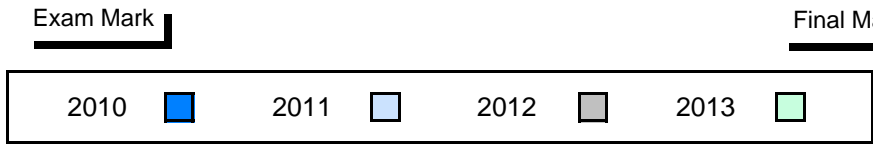

### Difference from Provincial Mean, 2010-2013

*School data with 5 or fewer students withheld for reasons of confidentiality.*

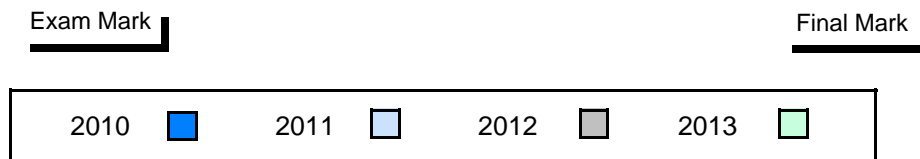

### 4 Year Public Exam (Subtest) Mark Trend 2010-2013

*School data with 5 or fewer students withheld for reasons of confidentiality.*

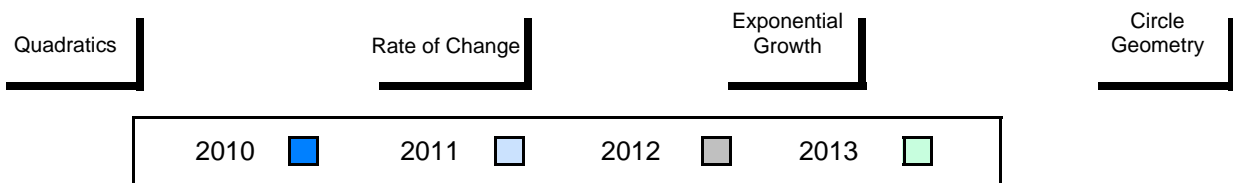

**District 4 - Eastern**

#336 - Gonzaga Regional High, St. John's

Grades: 10-12

Number of Students 95

**Mathematics 3205**

School  
District  
Province

**Public Exam Mark**

School vs District      School vs Province

83.8      ▲      ▲  
78.6  
78.3

**Final Mark**

School vs District      School vs Province

83.2      ▲      ▲  
79.8  
79.8

**Subtest**

**Quadratics**

School  
District  
Province

86.9      ▲      ▲  
81.2  
80.8

**Rate of Change**

School  
District  
Province

89.3      ▲      ▲  
85.5  
85.3

**Exponential Growth**

School  
District  
Province

81.0      ▲      ▲  
77.0  
76.8

**Circle Geometry**

School  
District  
Province

81.6      ▲      ▲  
75.2  
74.6

**Average Mark, 2010-2013**



District 4 - Eastern

#336 - Gonzaga Regional High, St. John's

Grades: 10-12

**Difference from Provincial Mean, 2010-2013**

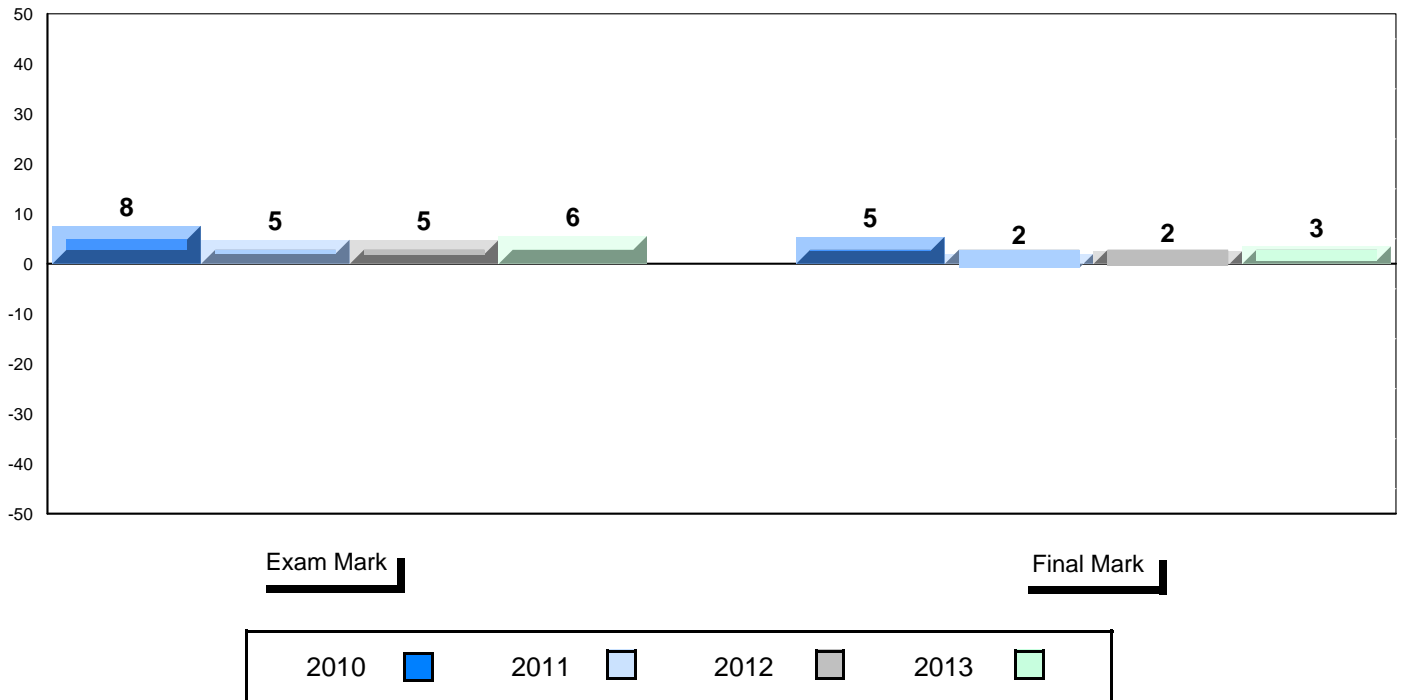

**4 Year Public Exam (Subtest) Mark Trend 2010-2013**

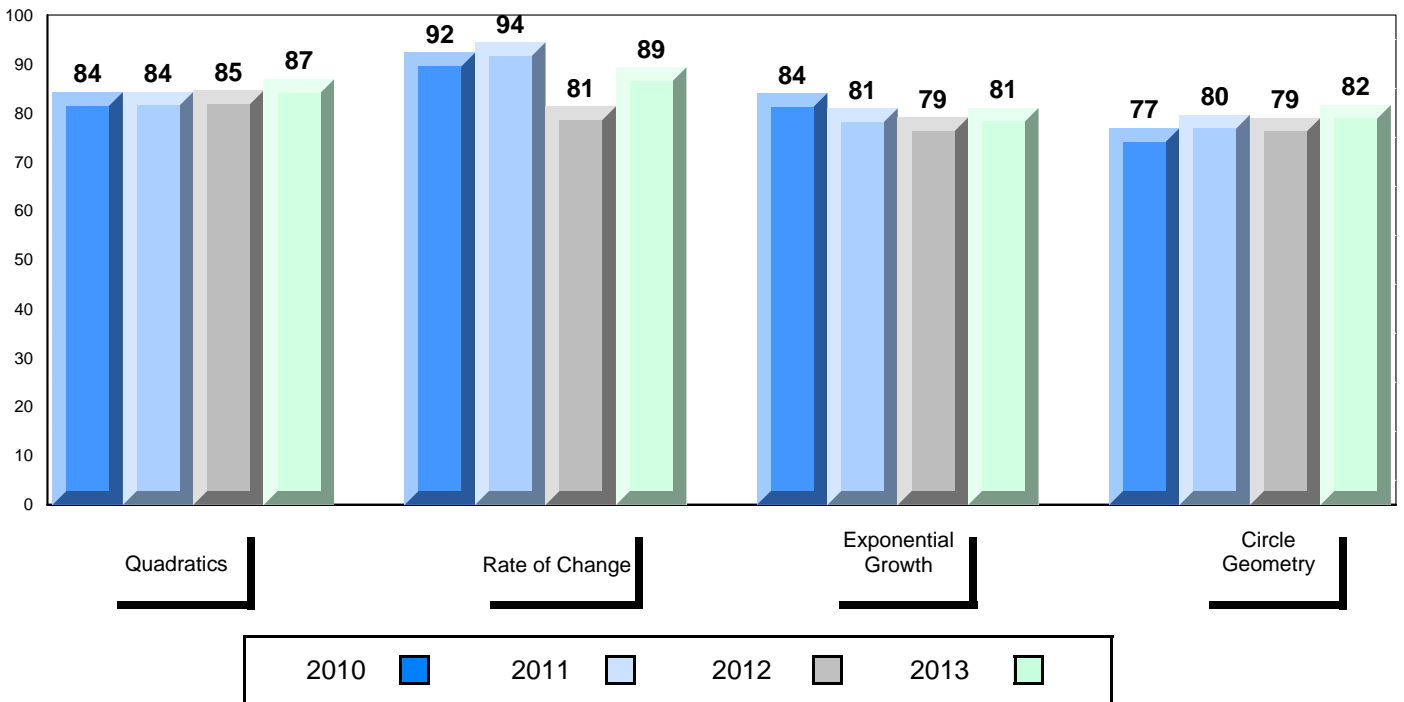

District 4 - Eastern

#340 - Holy Heart of Mary Regional High, St. John's

Grades: 10-12

Number of Students 108

**Mathematics 3205**

School  
District  
Province

**Public Exam Mark**

School vs District

School vs Province

72.7  
78.6  
78.3



**Final Mark**

School vs District

School vs Province

74.5  
79.8  
79.8



Subtest

**Quadratics**

School  
District  
Province

74.5  
81.2  
80.8



**Rate of Change**

School  
District  
Province

83.1  
85.5  
85.3



**Exponential Growth**

School  
District  
Province

71.4  
77.0  
76.8



**Circle Geometry**

School  
District  
Province

68.8  
75.2  
74.6



**Average Mark, 2010-2013**

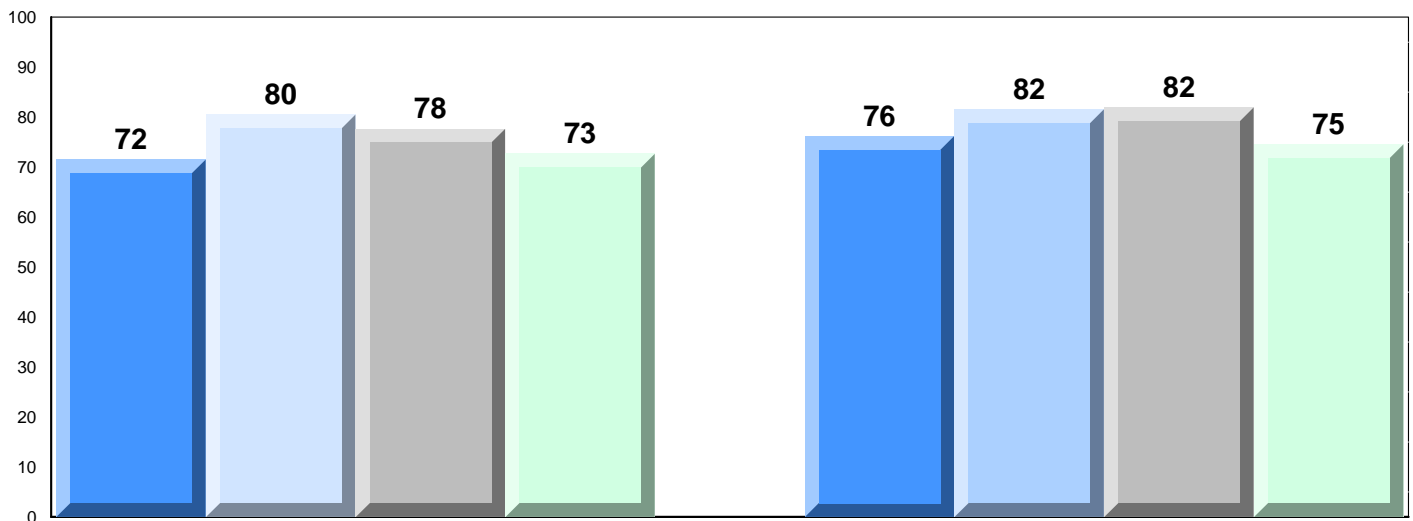

Exam Mark

Final Mark

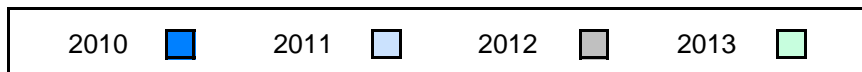

District 4 - Eastern

#340 - Holy Heart of Mary Regional High, St. John's

Grades: 10-12

Difference from Provincial Mean, 2010-2013

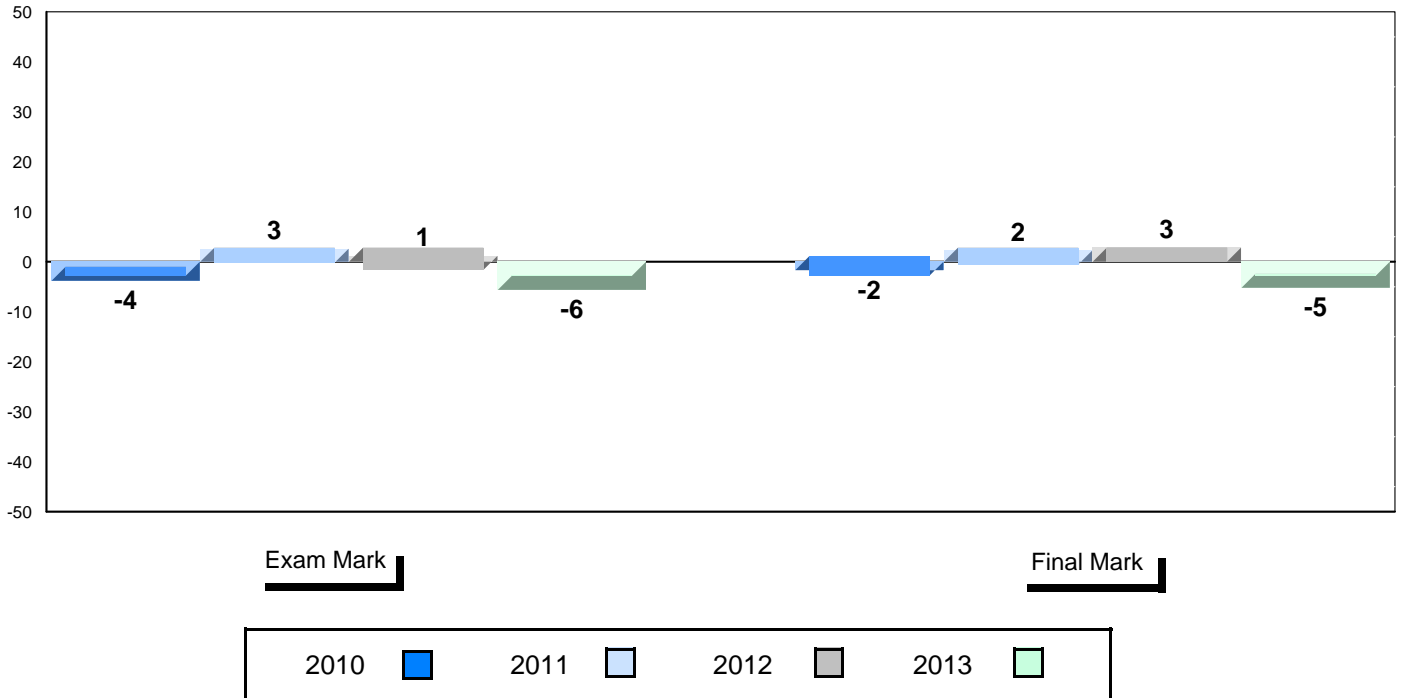

4 Year Public Exam (Subtest) Mark Trend 2010-2013

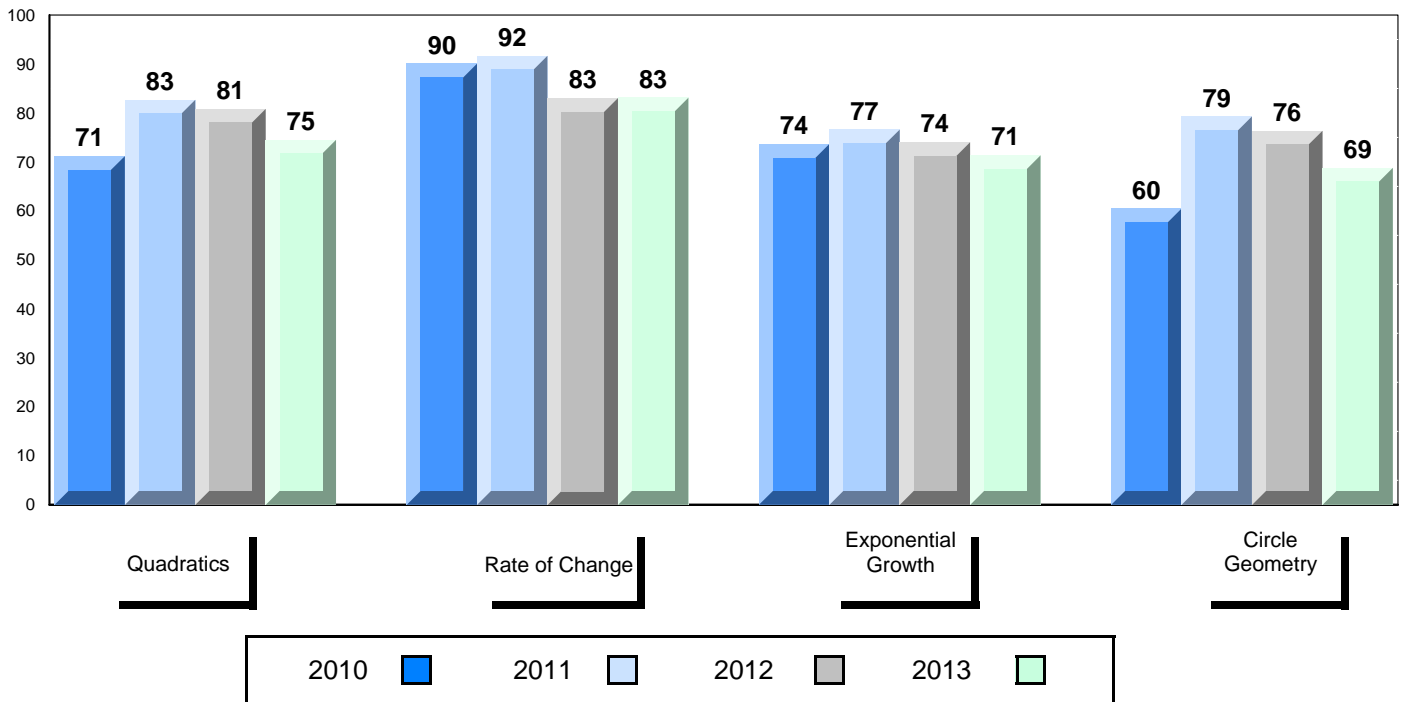

**District 4 - Eastern**

#347 - Prince of Wales Collegiate, St. John's

Grades: 10-12

Number of Students 15

**Mathematics 3205**

School  
District  
Province

**Public Exam Mark**

School vs District      School vs Province

76.3      ▼      ▼  
78.6  
78.3

**Final Mark**

School vs District      School vs Province

77.4      ▼      ▼  
79.8  
79.8

Subtest

**Quadratics**

School  
District  
Province

78.4      ▼      ▼  
81.2  
80.8

**Rate of Change**

School  
District  
Province

79.4      ▼      ▼  
85.5  
85.3

**Exponential Growth**

School  
District  
Province

76.4      ▼      ▼  
77.0  
76.8

**Circle Geometry**

School  
District  
Province

72.3      ▼      ▼  
75.2  
74.6

**Average Mark, 2010-2013**

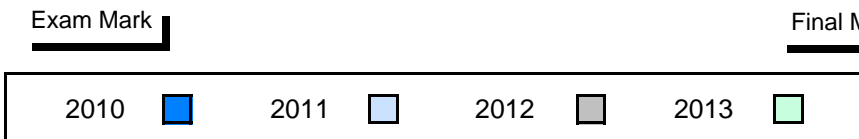
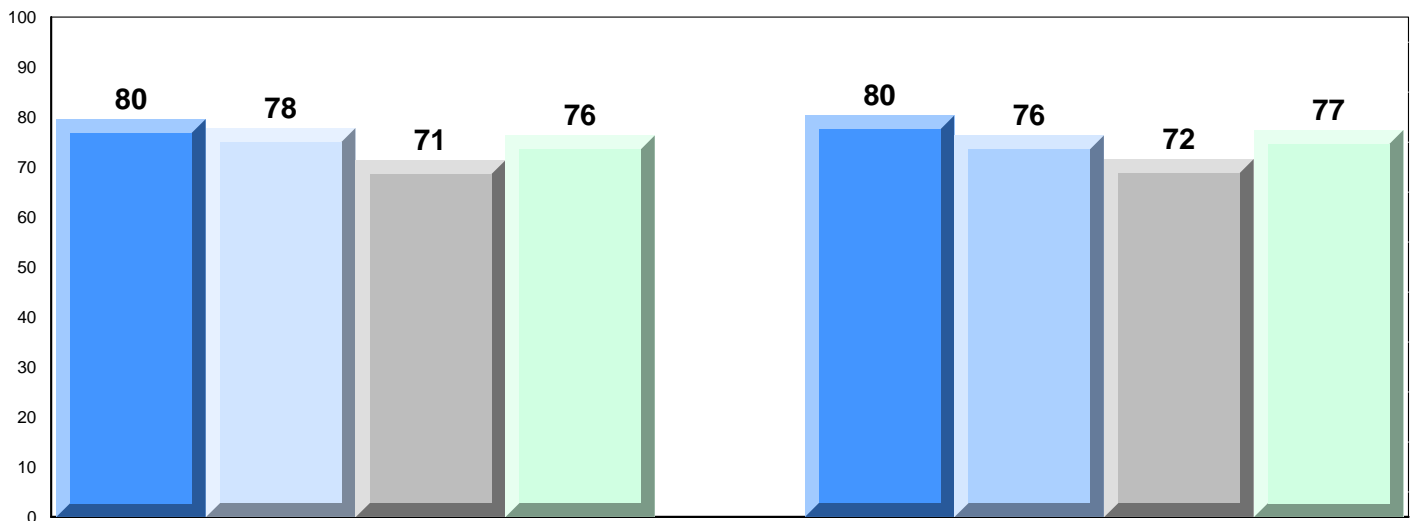

District 4 - Eastern

#347 - Prince of Wales Collegiate, St. John's

Grades: 10-12

### Difference from Provincial Mean, 2010-2013

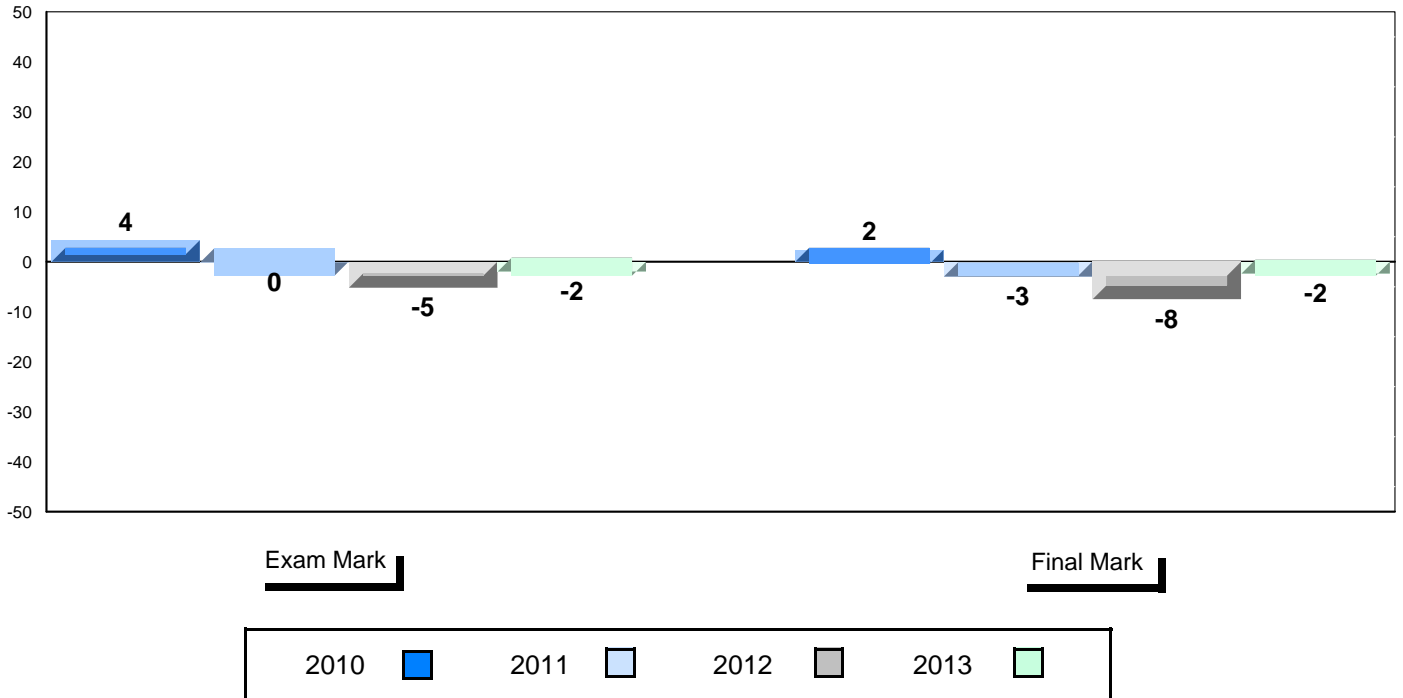

### 4 Year Public Exam (Subtest) Mark Trend 2010-2013

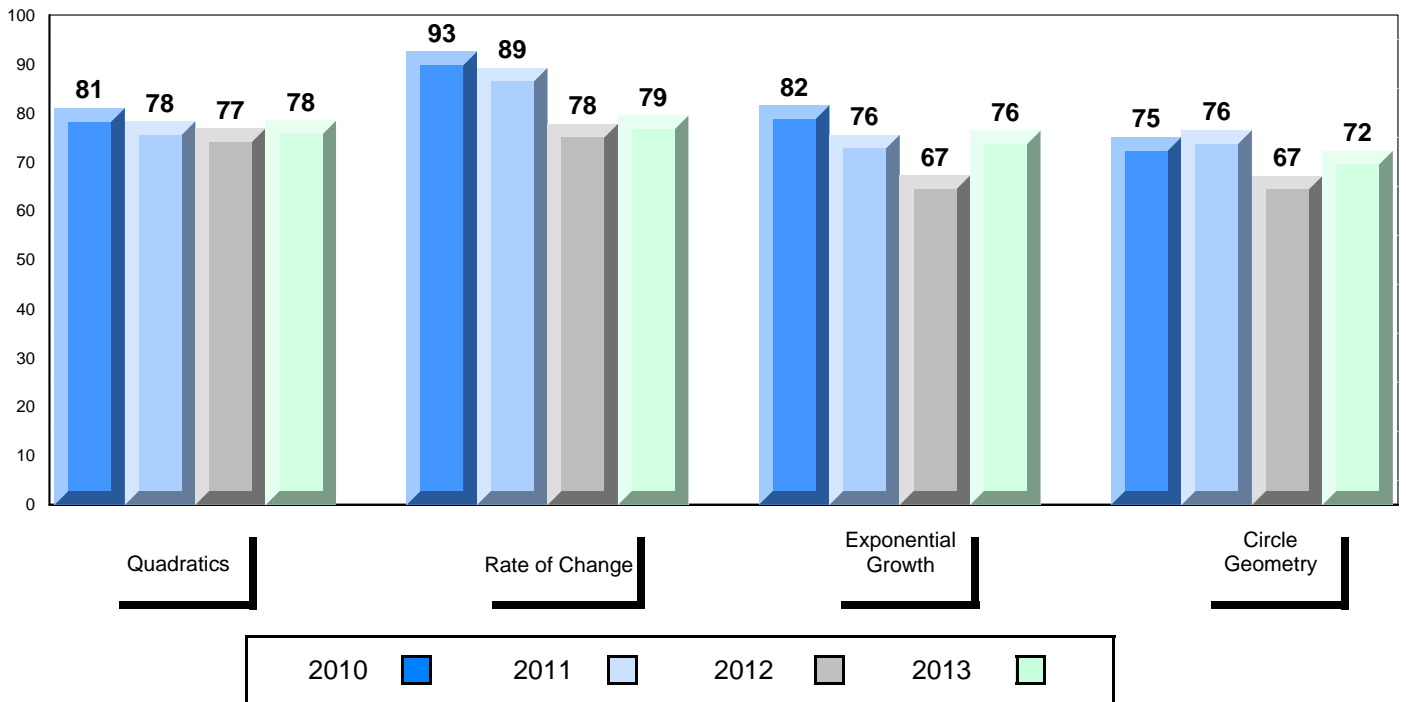



**District 4 - Eastern**

#354 - St. Kevin's High, St. John's (Goulds)

Grades: 10-12

Number of Students 29

**Mathematics 3205**

School  
District  
Province

**Public Exam Mark**

School vs District      School vs Province

72.8      ▼      ▼  
78.6  
78.3

**Final Mark**

School vs District      School vs Province

77.1      ▼      ▼  
79.8  
79.8

Subtest

**Quadratics**

School  
District  
Province

70.1      ▼      ▼  
81.2  
80.8

**Rate of Change**

School  
District  
Province

79.3      ▼      ▼  
85.5  
85.3

**Exponential Growth**

School  
District  
Province

71.3      ▼      ▼  
77.0  
76.8

**Circle Geometry**

School  
District  
Province

75.7      ▲      ▲  
75.2  
74.6

**Average Mark, 2010-2013**

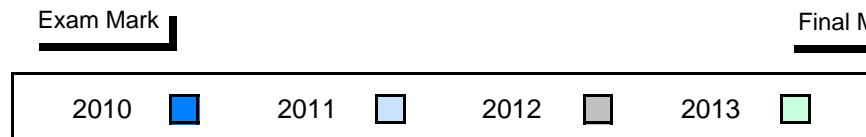
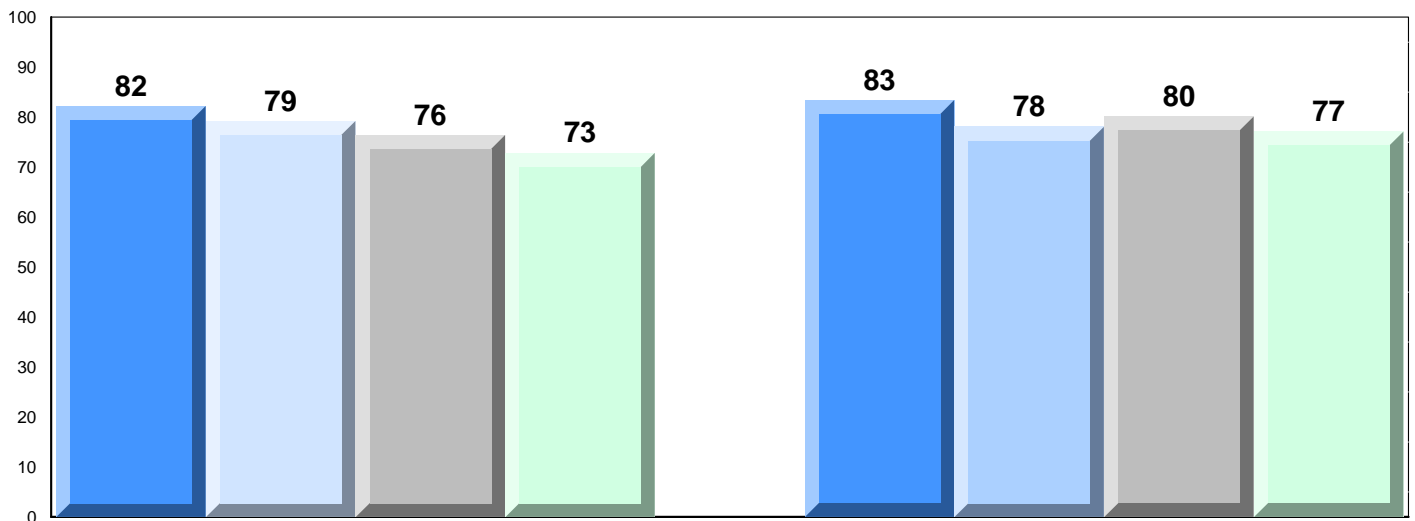

District 4 - Eastern

#354 - St. Kevin's High, St. John's (Goulds)

Grades: 10-12

Difference from Provincial Mean, 2010-2013

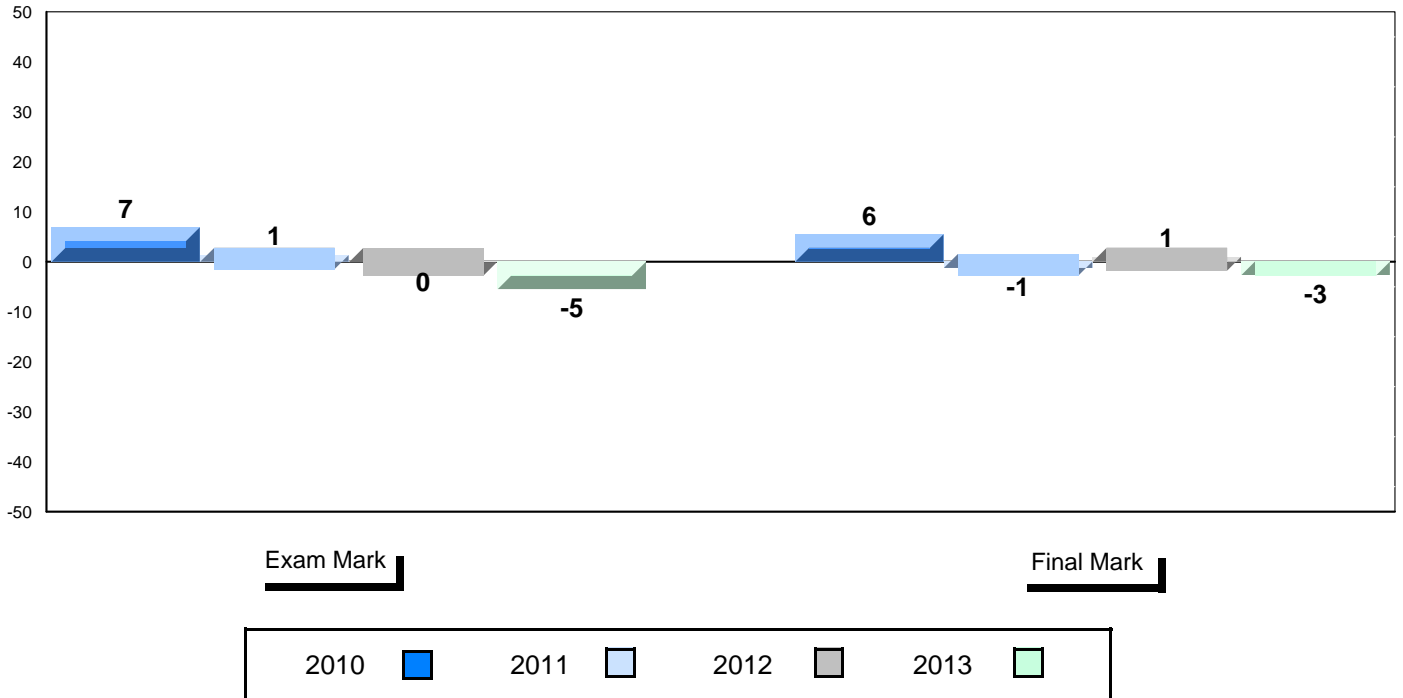

4 Year Public Exam (Subtest) Mark Trend 2010-2013

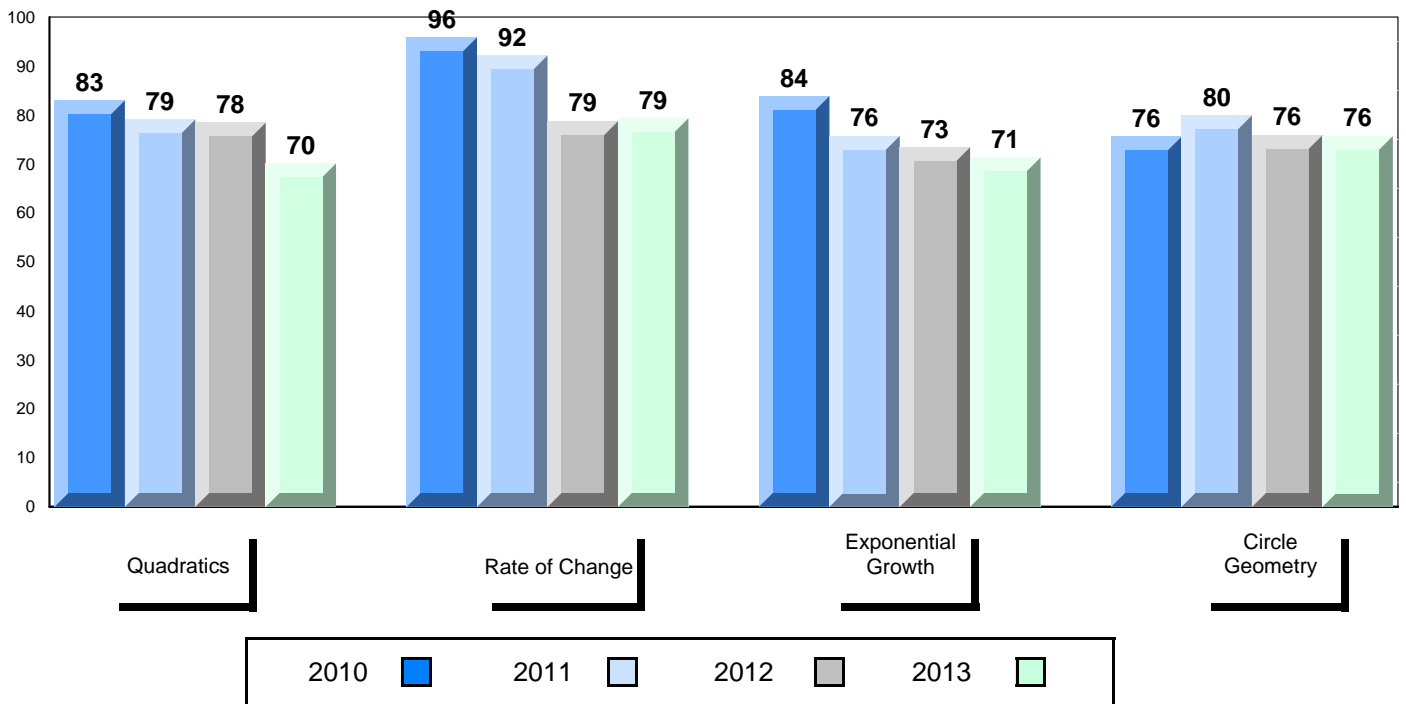

**District 4 - Eastern**

#370 - Stella Maris Academy, Trepassey

Grades: K-7,9-12

Number of Students            2

**Mathematics 3205**            School  
   District  
   Province

**Subtest**

**Quadratics**                    School  
   District  
   Province

**Rate of Change**            School  
   District  
   Province

**Exponential Growth**        School  
   District  
   Province

**Circle Geometry**            School  
   District  
   Province

<b>Public Exam Mark</b>	School vs District	School vs Province
<i>School data with 5 or fewer students withheld for reasons of confidentiality.</i>		

<b>Final Mark</b>	School vs District	School vs Province
<i>School data with 5 or fewer students withheld for reasons of confidentiality.</i>		

**Average Mark, 2010-2013**

*School data with 5 or fewer students withheld for reasons of confidentiality.*

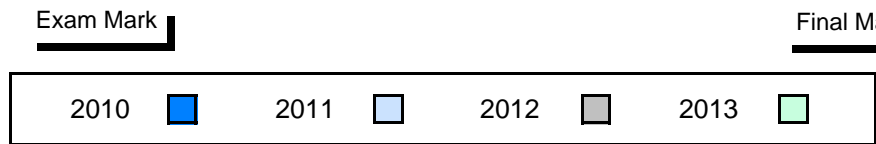

### Difference from Provincial Mean, 2010-2013

*School data with 5 or fewer students withheld for reasons of confidentiality.*

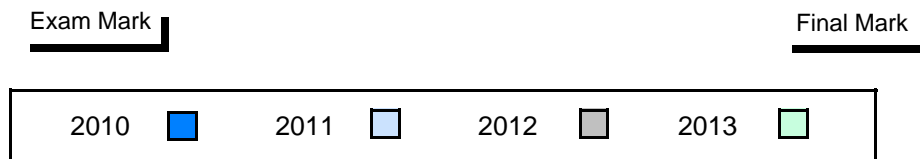

### 4 Year Public Exam (Subtest) Mark Trend 2010-2013

*School data with 5 or fewer students withheld for reasons of confidentiality.*

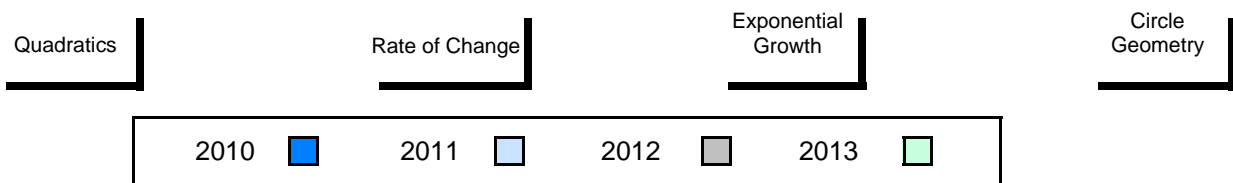

**District 4 - Eastern**

#430 - St. Mark's School, King's Cove

Grades: K-12

Number of Students            4

**Mathematics 3205**            School  
   District  
   Province

**Subtest**

**Quadratics**                    School  
   District  
   Province

**Rate of Change**            School  
   District  
   Province

**Exponential Growth**        School  
   District  
   Province

**Circle Geometry**            School  
   District  
   Province

<b>Public Exam Mark</b>	School vs District	School vs Province
<i>School data with 5 or fewer students withheld for reasons of confidentiality.</i>		

<b>Final Mark</b>	School vs District	School vs Province
<i>School data with 5 or fewer students withheld for reasons of confidentiality.</i>		

**Average Mark, 2010-2013**

*School data with 5 or fewer students withheld for reasons of confidentiality.*

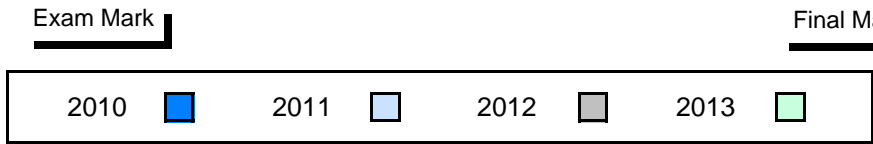

### Difference from Provincial Mean, 2010-2013

*School data with 5 or fewer students withheld for reasons of confidentiality.*

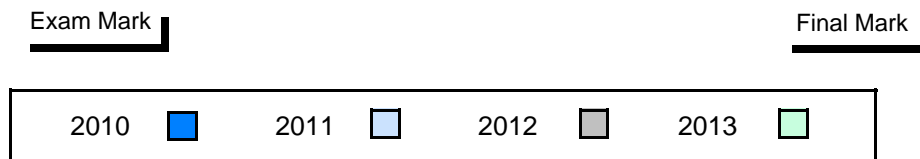

### 4 Year Public Exam (Subtest) Mark Trend 2010-2013

*School data with 5 or fewer students withheld for reasons of confidentiality.*

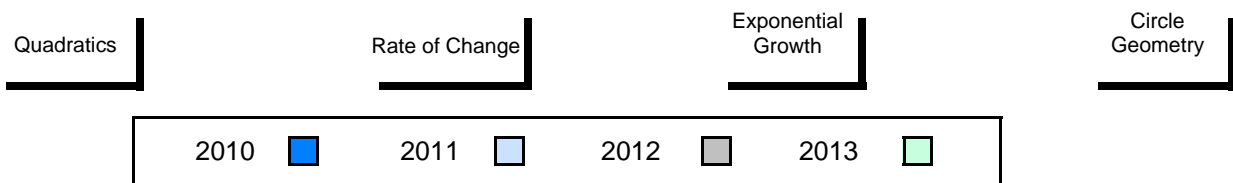

**District 4 - Eastern**

#431 - Southwest Arm Academy, Little Heart's Ease

Grades: K-12

Number of Students            1

**Mathematics 3205**            School  
   District  
   Province

**Subtest**

**Quadratics**                    School  
   District  
   Province

**Rate of Change**            School  
   District  
   Province

**Exponential Growth**      School  
   District  
   Province

**Circle Geometry**          School  
   District  
   Province

<b>Public Exam Mark</b>	School vs District	School vs Province
<i>School data with 5 or fewer students withheld for reasons of confidentiality.</i>		

<b>Final Mark</b>	School vs District	School vs Province
<i>School data with 5 or fewer students withheld for reasons of confidentiality.</i>		

**Average Mark, 2010-2013**

*School data with 5 or fewer students withheld for reasons of confidentiality.*

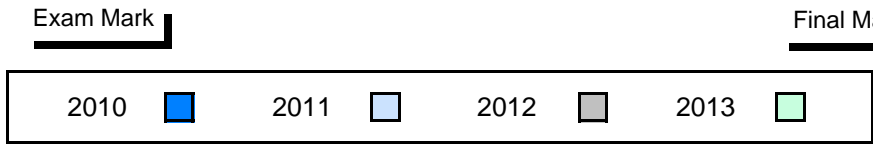

### Difference from Provincial Mean, 2010-2013

*School data with 5 or fewer students withheld for reasons of confidentiality.*

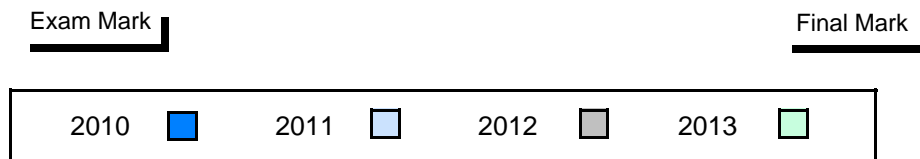

### 4 Year Public Exam (Subtest) Mark Trend 2010-2013

*School data with 5 or fewer students withheld for reasons of confidentiality.*

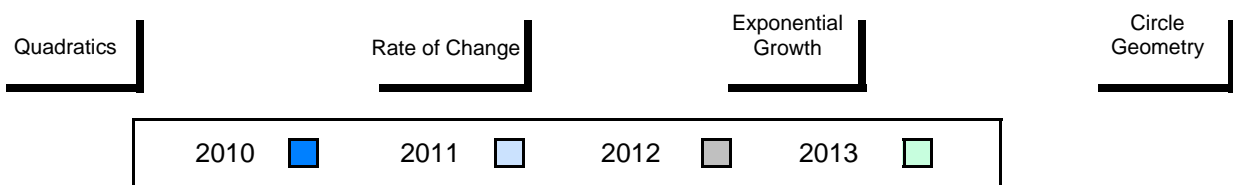



**District 4 - Eastern**

#447 - Baltimore School Complex, Ferryland

Grades: K-12

Number of Students            1

**Mathematics 3205**            School  
   District  
   Province

**Subtest**

**Quadratics**                    School  
   District  
   Province

**Rate of Change**            School  
   District  
   Province

**Exponential Growth**      School  
   District  
   Province

**Circle Geometry**          School  
   District  
   Province

<b>Public Exam Mark</b>	School vs District	School vs Province
<i>School data with 5 or fewer students withheld for reasons of confidentiality.</i>		

<b>Final Mark</b>	School vs District	School vs Province
<i>School data with 5 or fewer students withheld for reasons of confidentiality.</i>		

**Average Mark, 2010-2013**

*School data with 5 or fewer students withheld for reasons of confidentiality.*

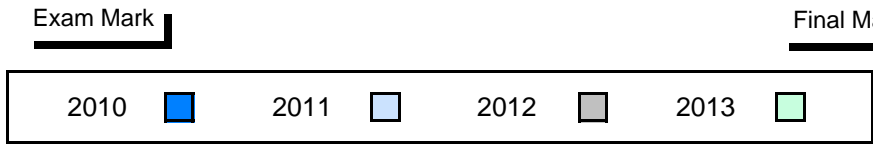

### Difference from Provincial Mean, 2010-2013

*School data with 5 or fewer students withheld for reasons of confidentiality.*

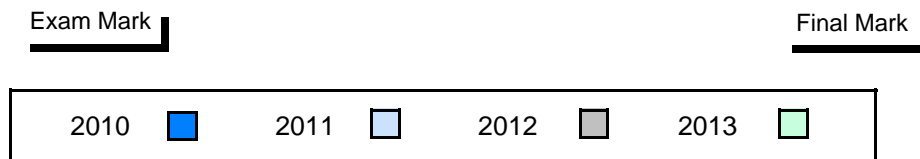

### 4 Year Public Exam (Subtest) Mark Trend 2010-2013

*School data with 5 or fewer students withheld for reasons of confidentiality.*

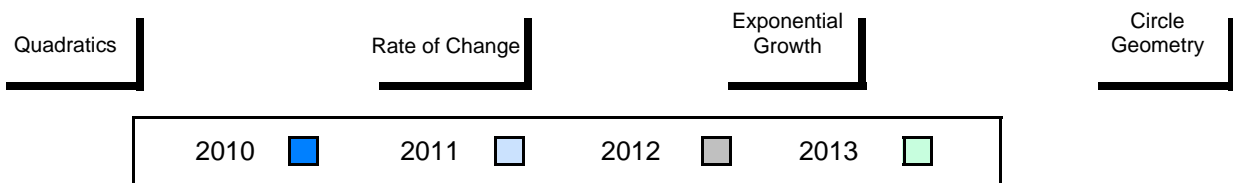

**District 4 - Eastern**

#464 - Crescent Collegiate, Blaketown

Grades: 7-12

Number of Students 19

**Mathematics 3205**

School  
District  
Province

**Public Exam Mark**

School vs District      School vs Province

74.2  
78.6  
78.3



**Final Mark**

School vs District      School vs Province

78.6  
79.8  
79.8



**Subtest**

**Quadratics**

School  
District  
Province

80.8  
81.2  
80.8



**Rate of Change**

School  
District  
Province

84.7  
85.5  
85.3



**Exponential Growth**

School  
District  
Province

66.8  
77.0  
76.8



**Circle Geometry**

School  
District  
Province

71.9  
75.2  
74.6



**Average Mark, 2010-2013**

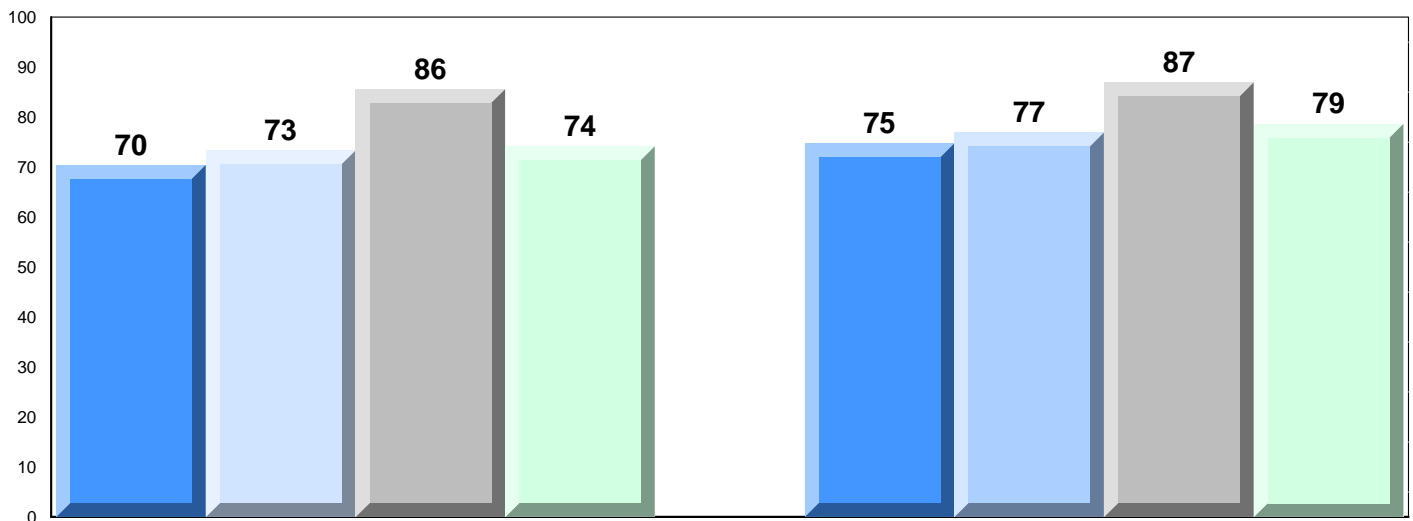

**Exam Mark**

**Final Mark**

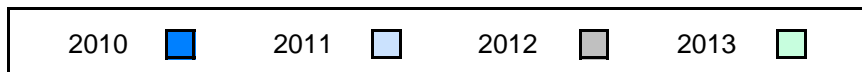

District 4 - Eastern

#464 - Crescent Collegiate, Blaketown

Grades: 7-12

Difference from Provincial Mean, 2010-2013

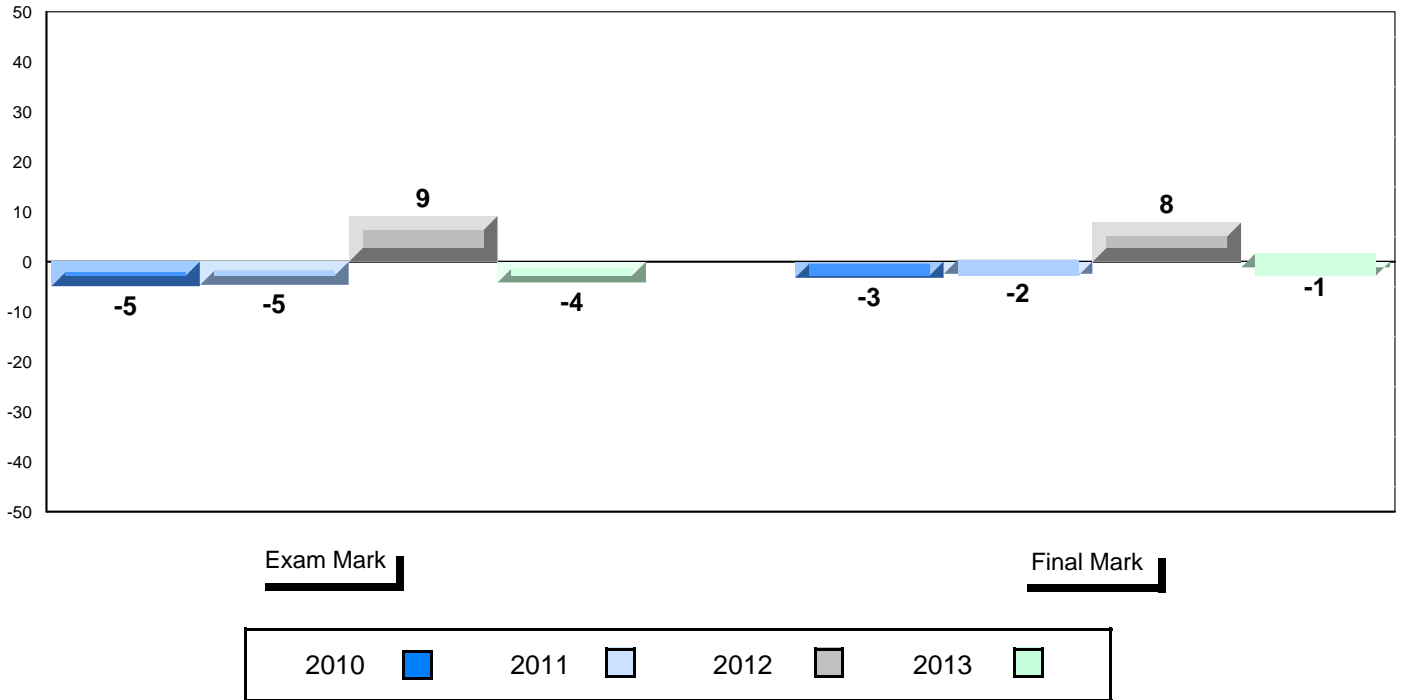

4 Year Public Exam (Subtest) Mark Trend 2010-2013

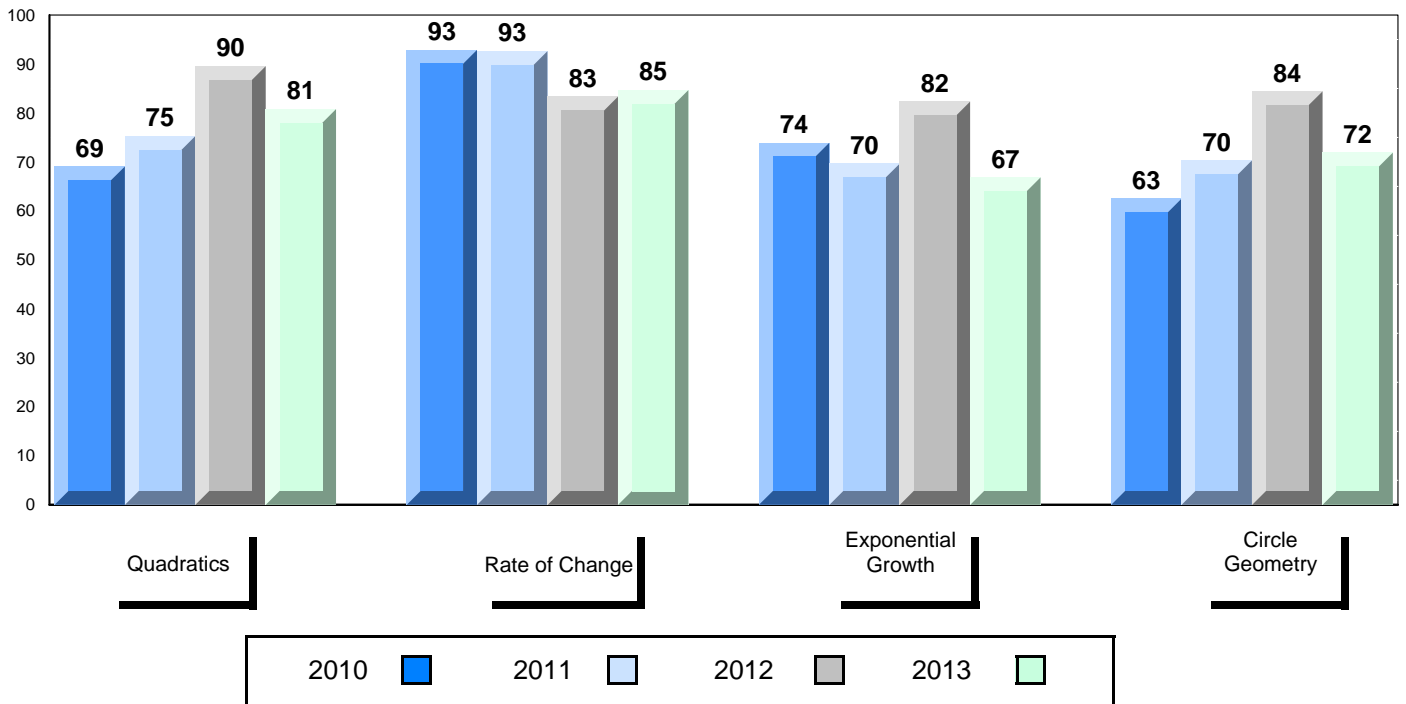

**District 4 - Eastern**

#471 - Heritage Collegiate, Lethbridge

Grades: 7-12

Number of Students 7

**Mathematics 3205**

School  
District  
Province

**Public Exam Mark**

School vs District

School vs Province

82.4  
78.6  
78.3



**Final Mark**

School vs District

School vs Province

81.4  
79.8  
79.8



**Subtest**

**Quadratics**

School  
District  
Province

79.9  
81.2  
80.8



**Rate of Change**

School  
District  
Province

89.3  
85.5  
85.3



**Exponential Growth**

School  
District  
Province

84.2  
77.0  
76.8



**Circle Geometry**

School  
District  
Province

80.9  
75.2  
74.6



**Average Mark, 2010-2013**

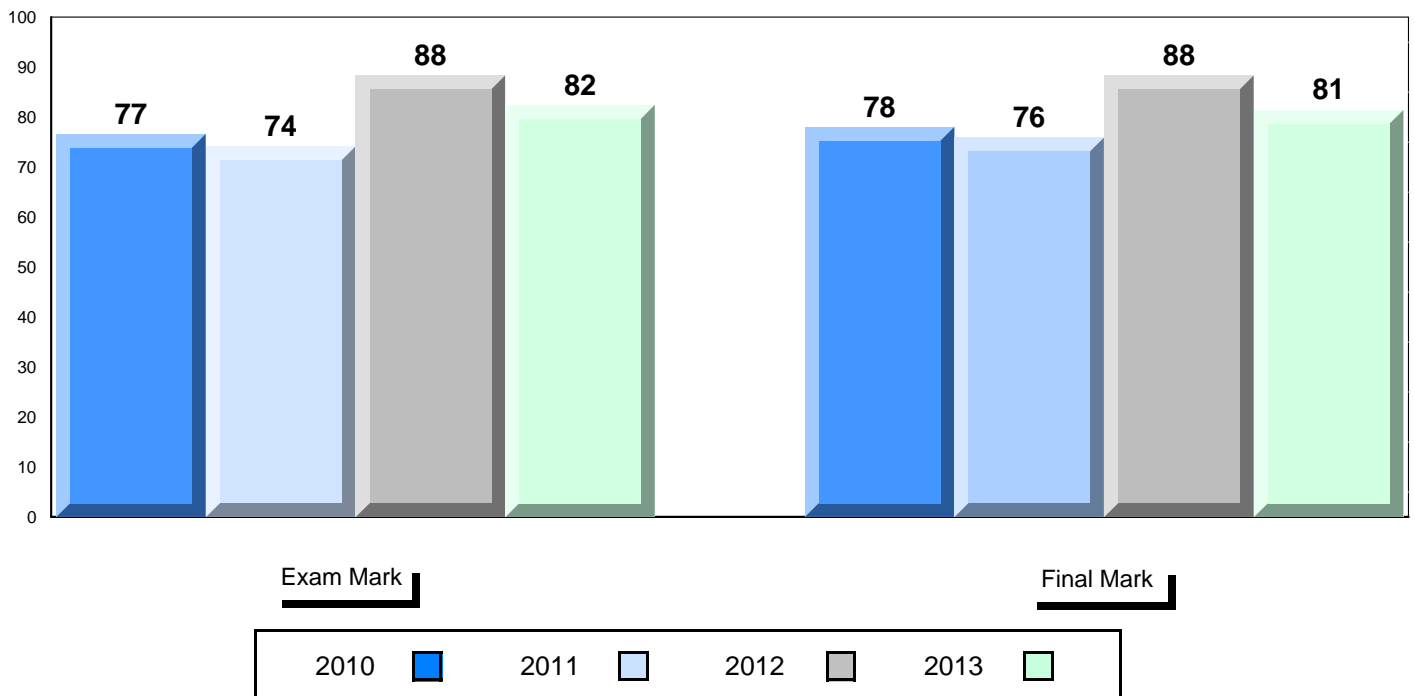

District 4 - Eastern

#471 - Heritage Collegiate, Lethbridge

Grades: 7-12

### Difference from Provincial Mean, 2010-2013

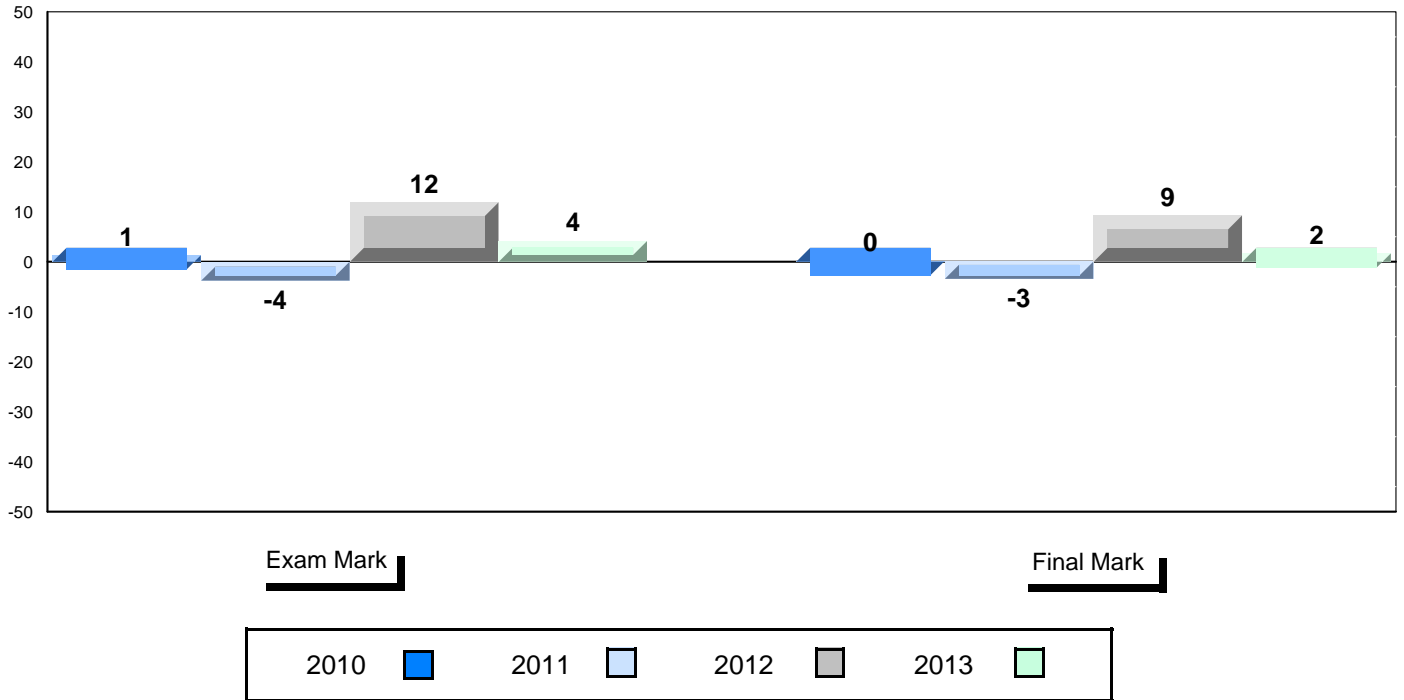

### 4 Year Public Exam (Subtest) Mark Trend 2010-2013

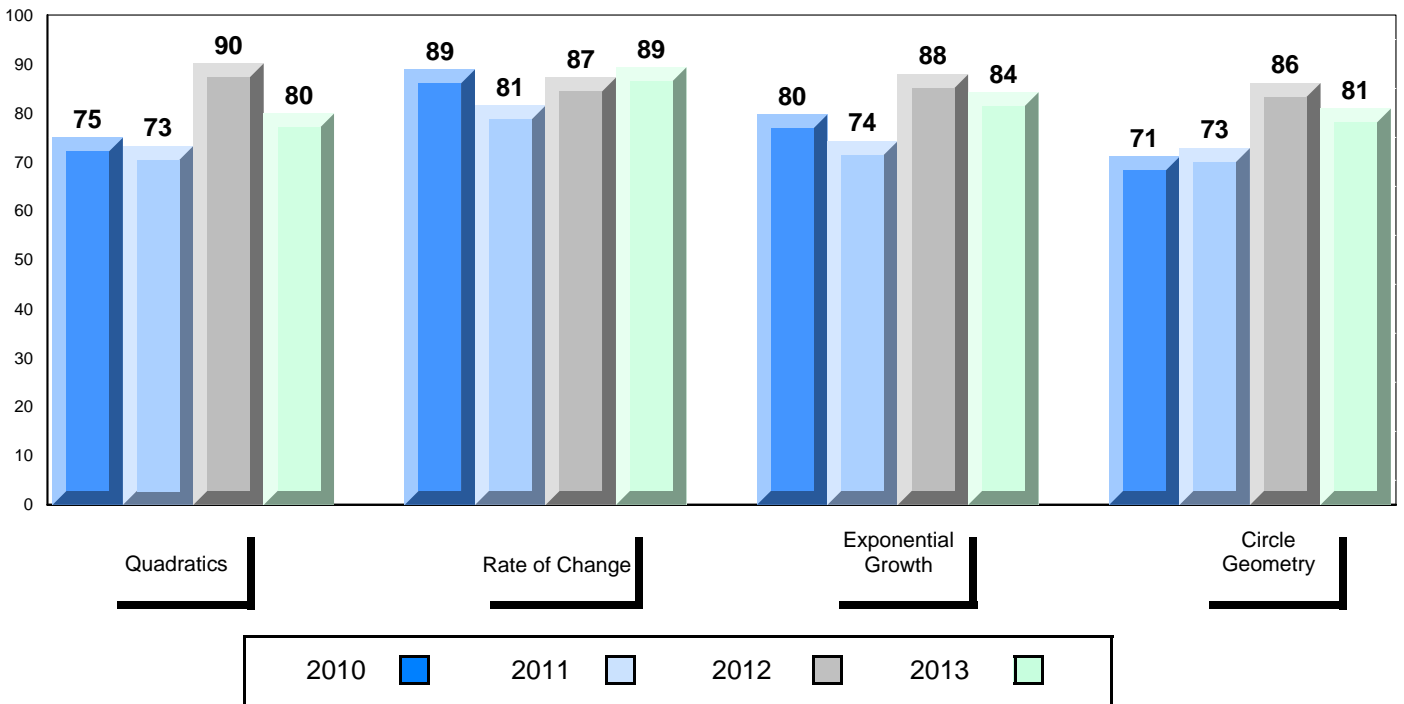

**District 4 - Eastern**

#476 - Baccalieu Collegiate, Old Perlican

Grades: 7-12

Number of Students 10

**Mathematics 3205**

School  
District  
Province

<b>Public Exam Mark</b>	School vs District	School vs Province
86.0	▲	▲
78.6		
78.3		

<b>Final Mark</b>	School vs District	School vs Province
86.4	▲	▲
79.8		
79.8		

**Subtest**

**Quadratics**

School  
District  
Province

89.6	▲	▲
81.2		
80.8		

**Rate of Change**

School  
District  
Province

91.7	▲	▲
85.5		
85.3		

**Exponential Growth**

School  
District  
Province

85.5	▲	▲
77.0		
76.8		

**Circle Geometry**

School  
District  
Province

80.7	▲	▲
75.2		
74.6		

**Average Mark, 2010-2013**

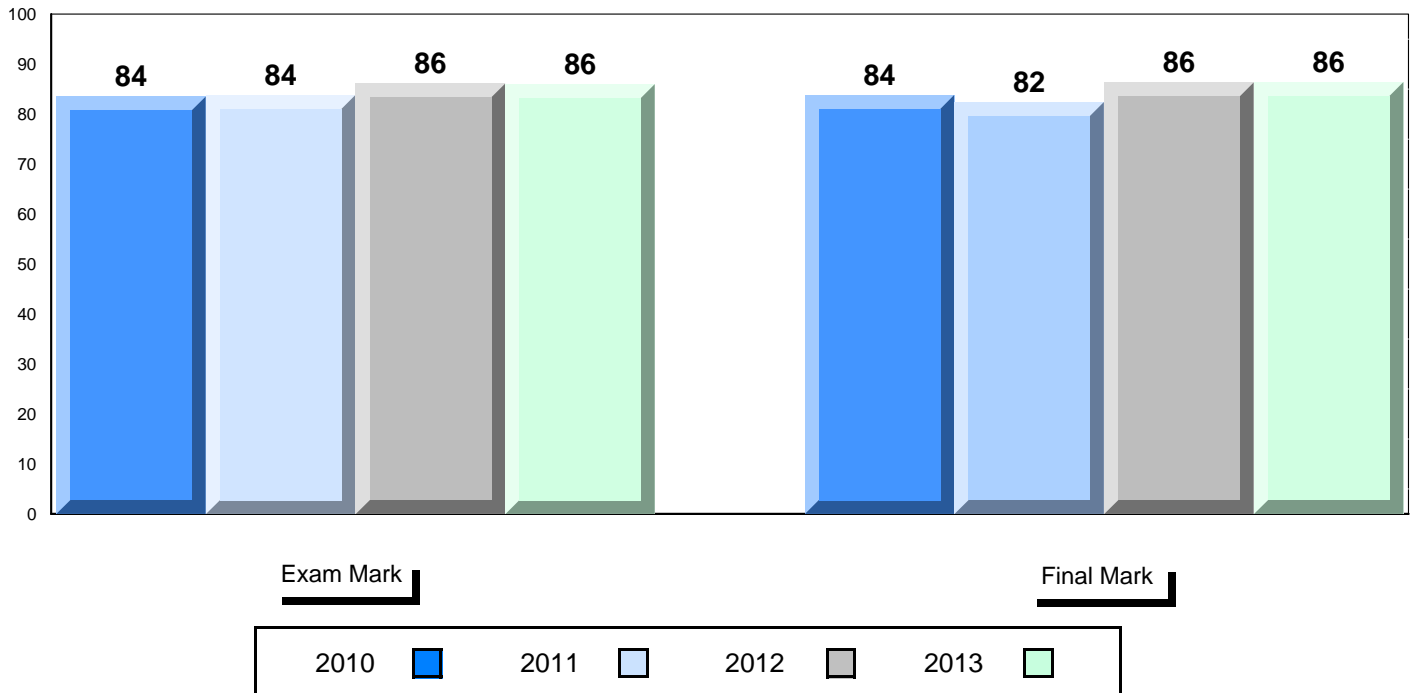

District 4 - Eastern

#476 - Baccalieu Collegiate, Old Perlican

Grades: 7-12

Difference from Provincial Mean, 2010-2013

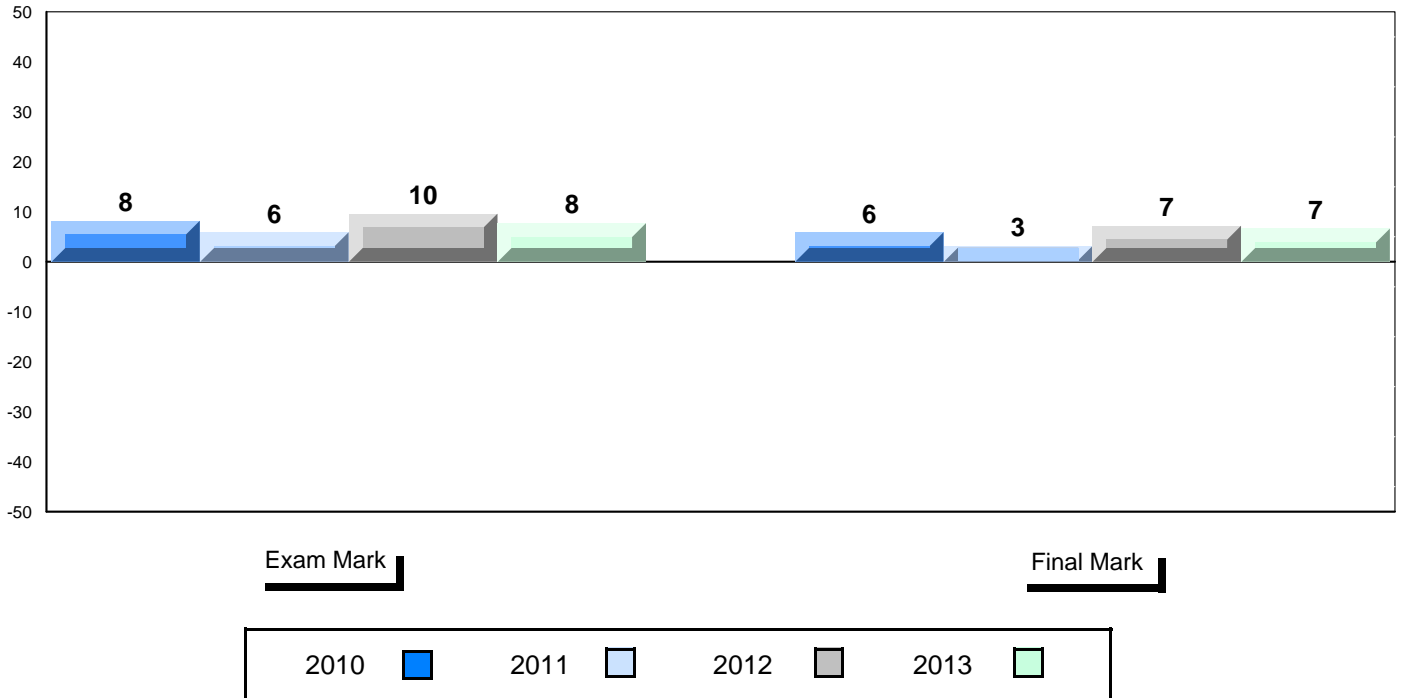

4 Year Public Exam (Subtest) Mark Trend 2010-2013

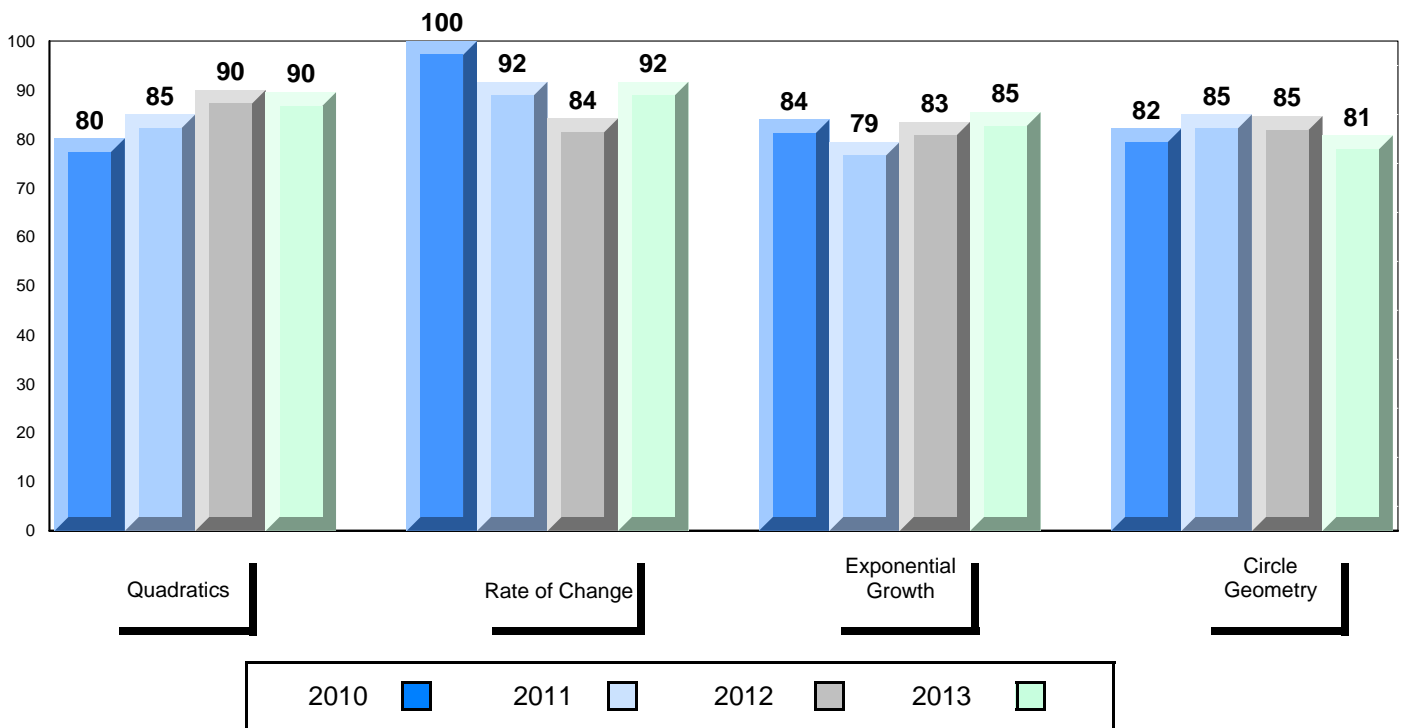



**District 4 - Eastern**

#924 - Tricentia Academy, Arnold's Cove

Grades: K-12

Number of Students 10

**Mathematics 3205**

School  
District  
Province

**Public Exam Mark**

School vs District

School vs Province

78.1  
78.6  
78.3



**Final Mark**

School vs District

School vs Province

80.4  
79.8  
79.8



**Subtest**

**Quadratics**

School  
District  
Province

79.2  
81.2  
80.8



**Rate of Change**

School  
District  
Province

88.3  
85.5  
85.3



**Exponential Growth**

School  
District  
Province

78.5  
77.0  
76.8



**Circle Geometry**

School  
District  
Province

73.0  
75.2  
74.6



**Average Mark, 2010-2013**

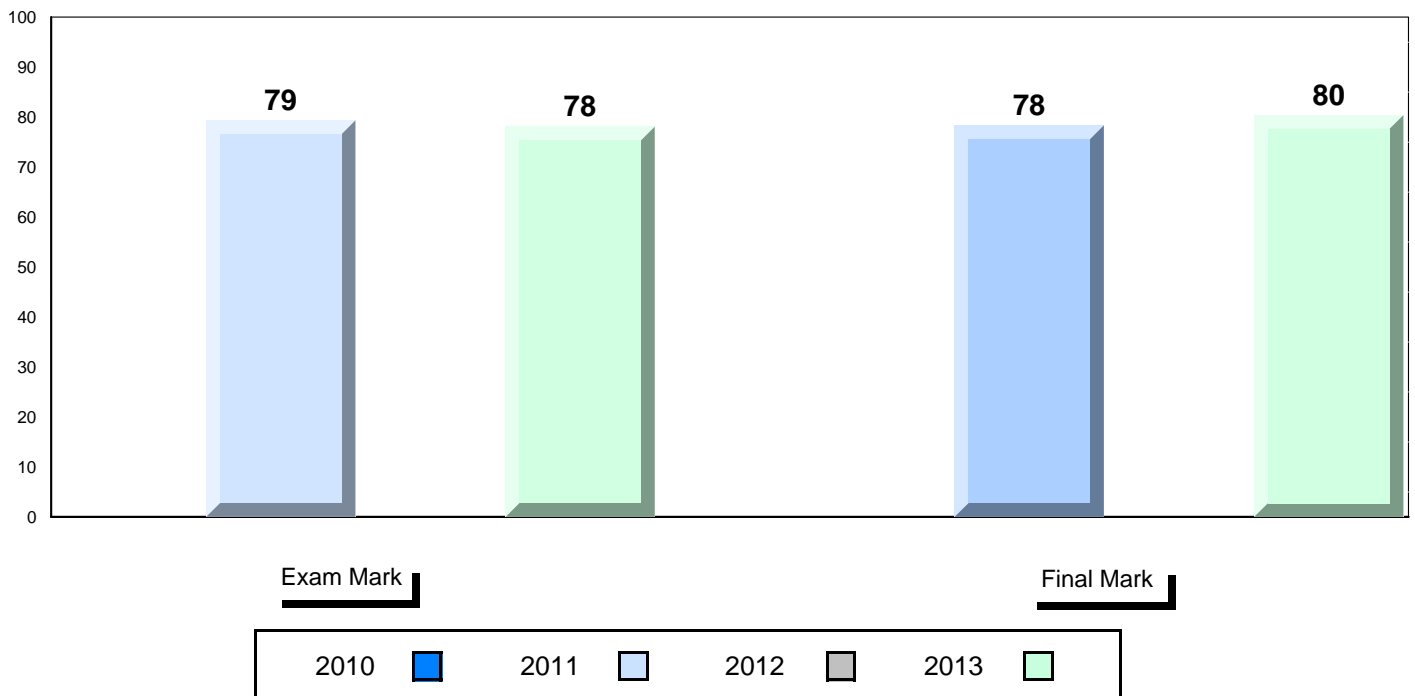

District 4 - Eastern

#924 - Tricentia Academy, Arnold's Cove

Grades: K-12

Difference from Provincial Mean, 2010-2013

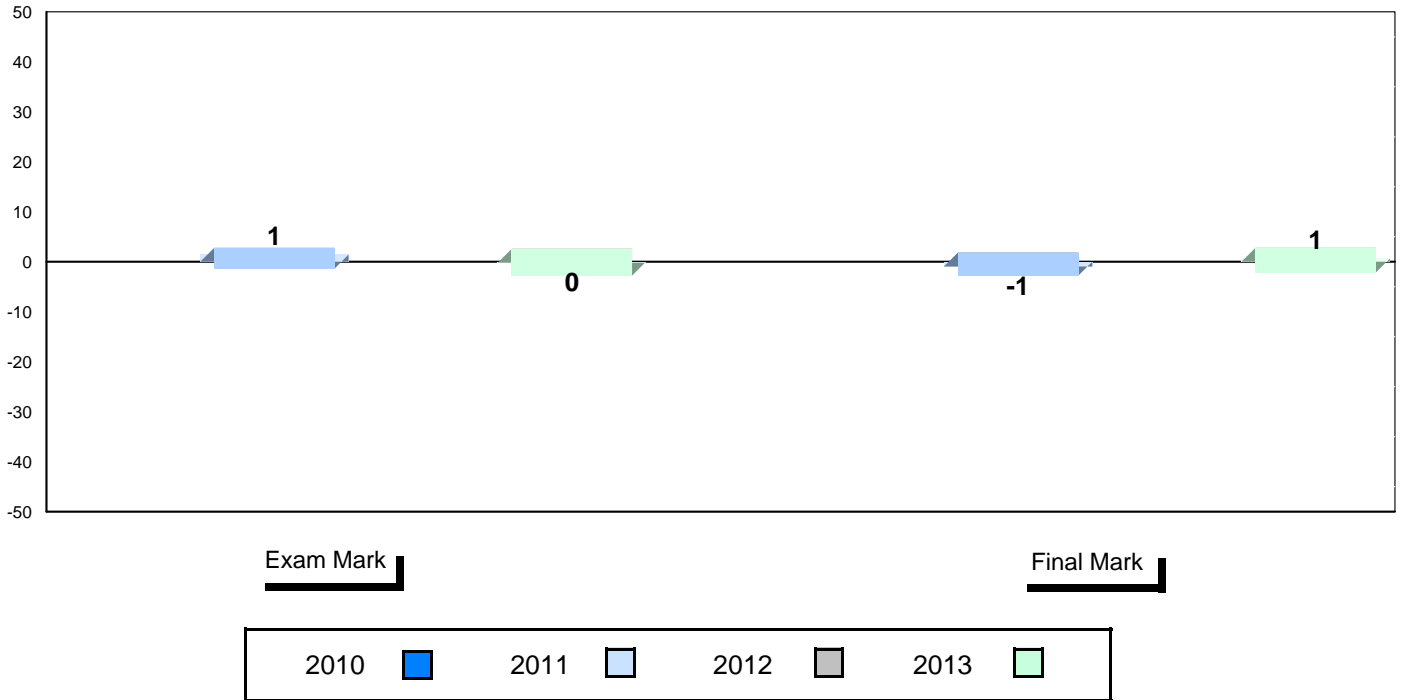

4 Year Public Exam (Subtest) Mark Trend 2010-2013

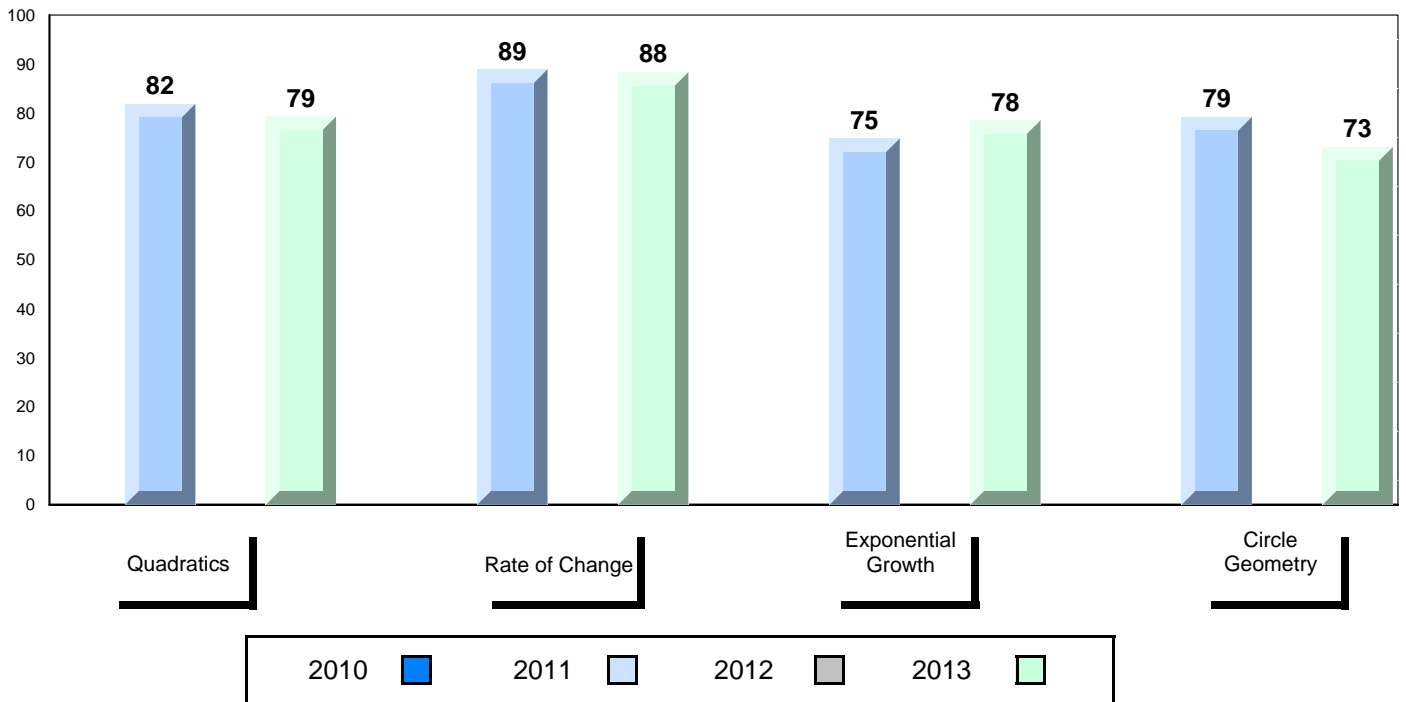

**District 803 - Private**

#450 - St. Bonaventure's College, St. John's

Grades: K-12

Number of Students 8

**Mathematics 3205**

School  
District  
Province

**Public Exam Mark**

School vs District      School vs Province

70.6  
74.6  
78.3



**Final Mark**

School vs District      School vs Province

71.0  
75.3  
79.8



**Subtest**

**Quadratics**

School  
District  
Province

77.5  
79.1  
80.8



**Rate of Change**

School  
District  
Province

83.3  
84.4  
85.3



**Exponential Growth**

School  
District  
Province

66.5  
72.7  
76.8



**Circle Geometry**

School  
District  
Province

64.3  
68.6  
74.6



**Average Mark, 2010-2013**

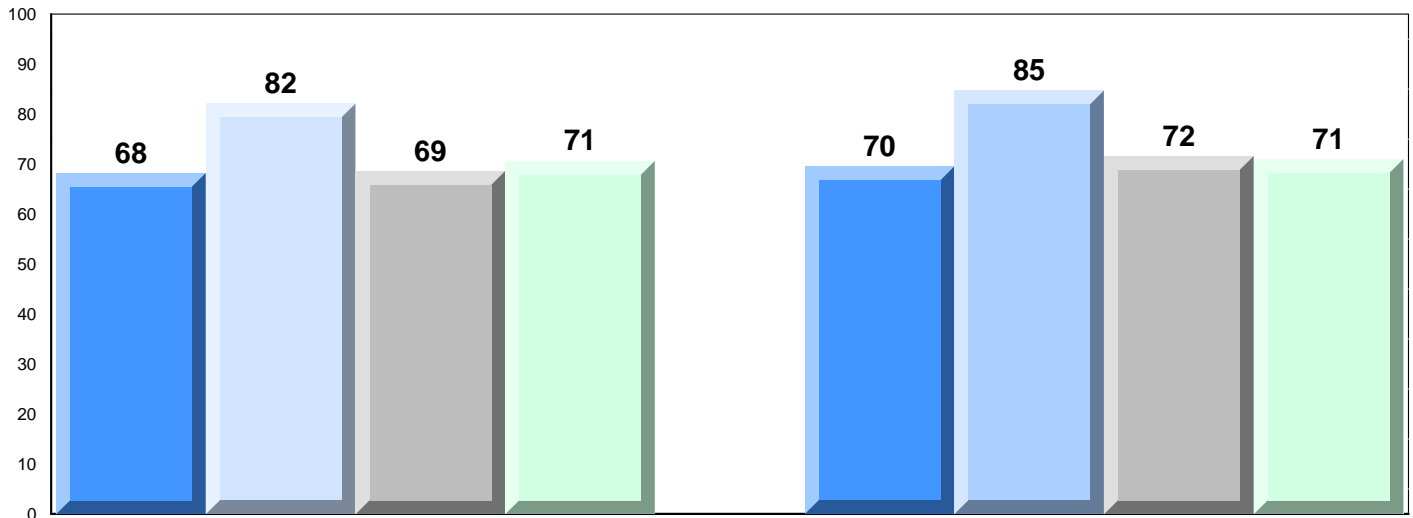

**Exam Mark**

**Final Mark**

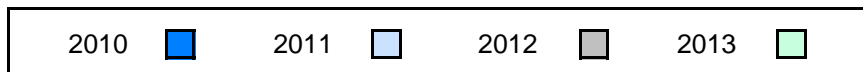

Difference from Provincial Mean, 2010-2013

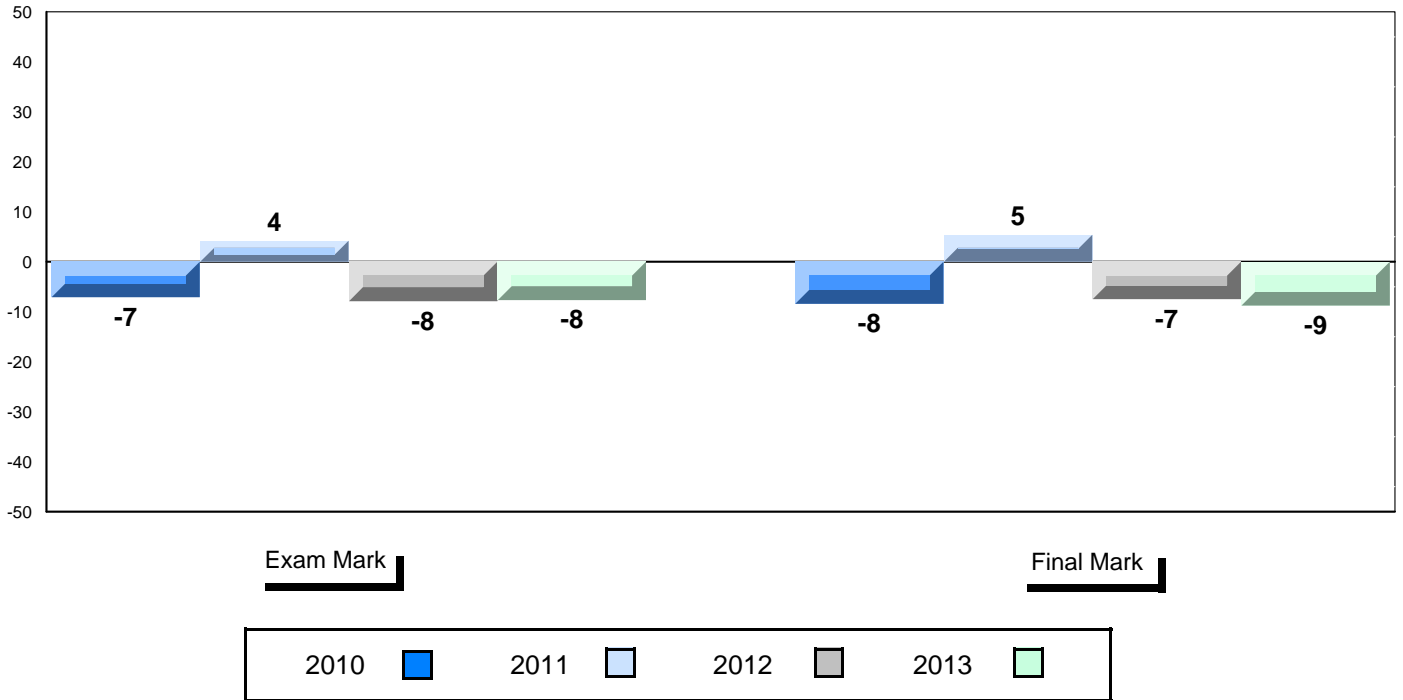

4 Year Public Exam (Subtest) Mark Trend 2010-2013

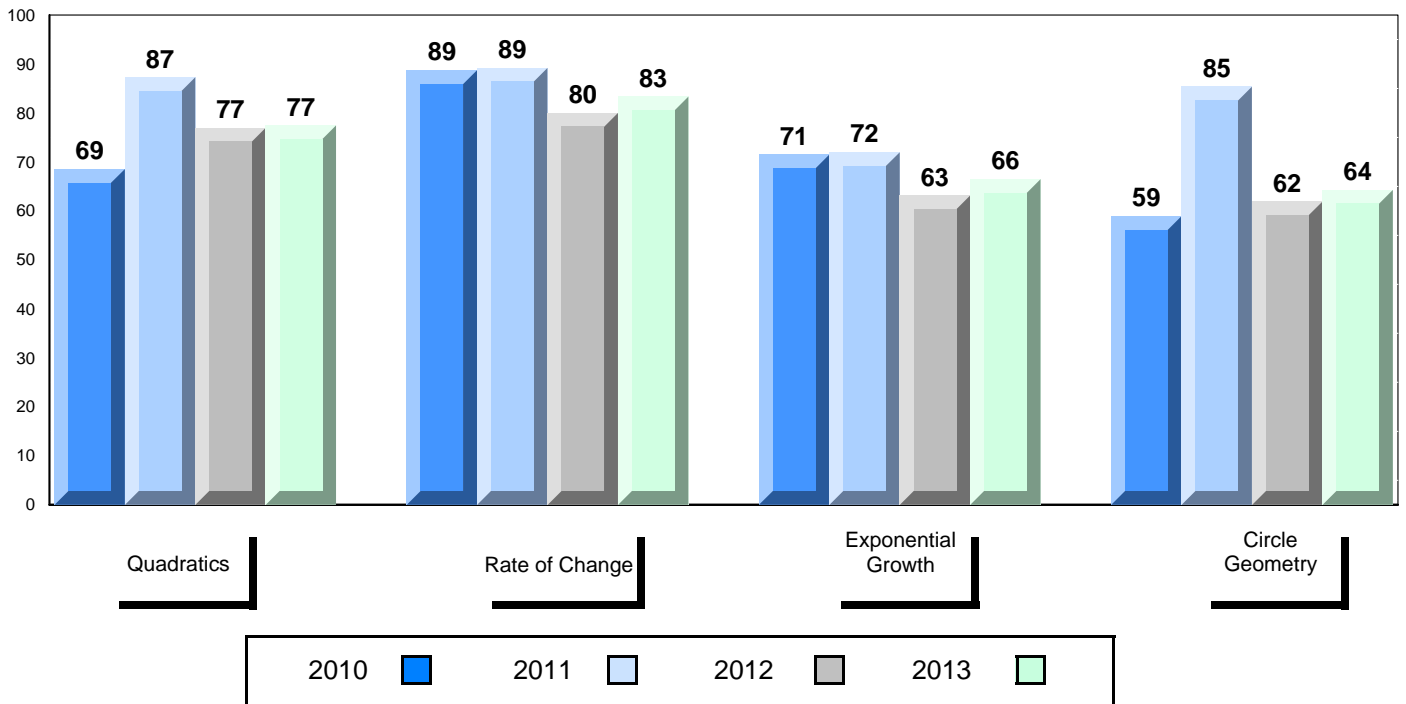

**District 803 - Private**

#453 - Eric G. Lambert All-Grade, Churchill Falls

Grades: K-12

Number of Students 7

**Mathematics 3205**

School  
District  
Province

**Public Exam Mark**

School vs District      School vs Province

79.1      ▲      ▲  
74.6  
78.3

**Final Mark**

School vs District      School vs Province

80.1      ▲      ▲  
75.3  
79.8

Subtest

**Quadratics**

School  
District  
Province

81.0      ▲      ▲  
79.1  
80.8

**Rate of Change**

School  
District  
Province

85.7      ▲      ▲  
84.4  
85.3

**Exponential Growth**

School  
District  
Province

79.9      ▲      ▲  
72.7  
76.8

**Circle Geometry**

School  
District  
Province

73.5      ▲      ▼  
68.6  
74.6

**Average Mark, 2010-2013**

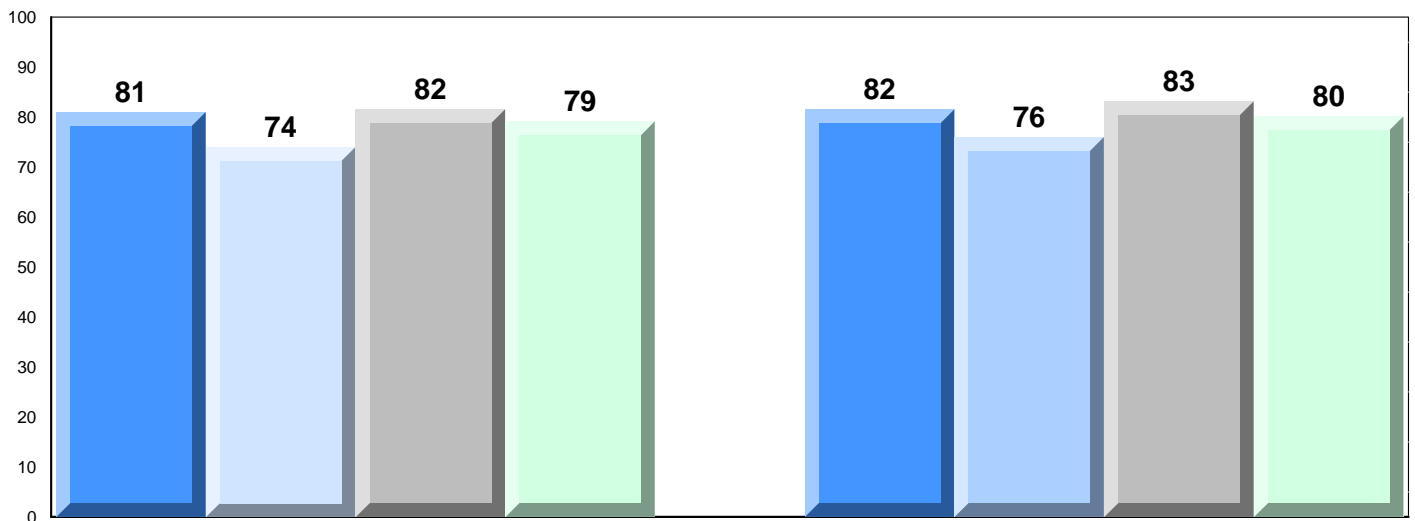

Difference from Provincial Mean, 2010-2013

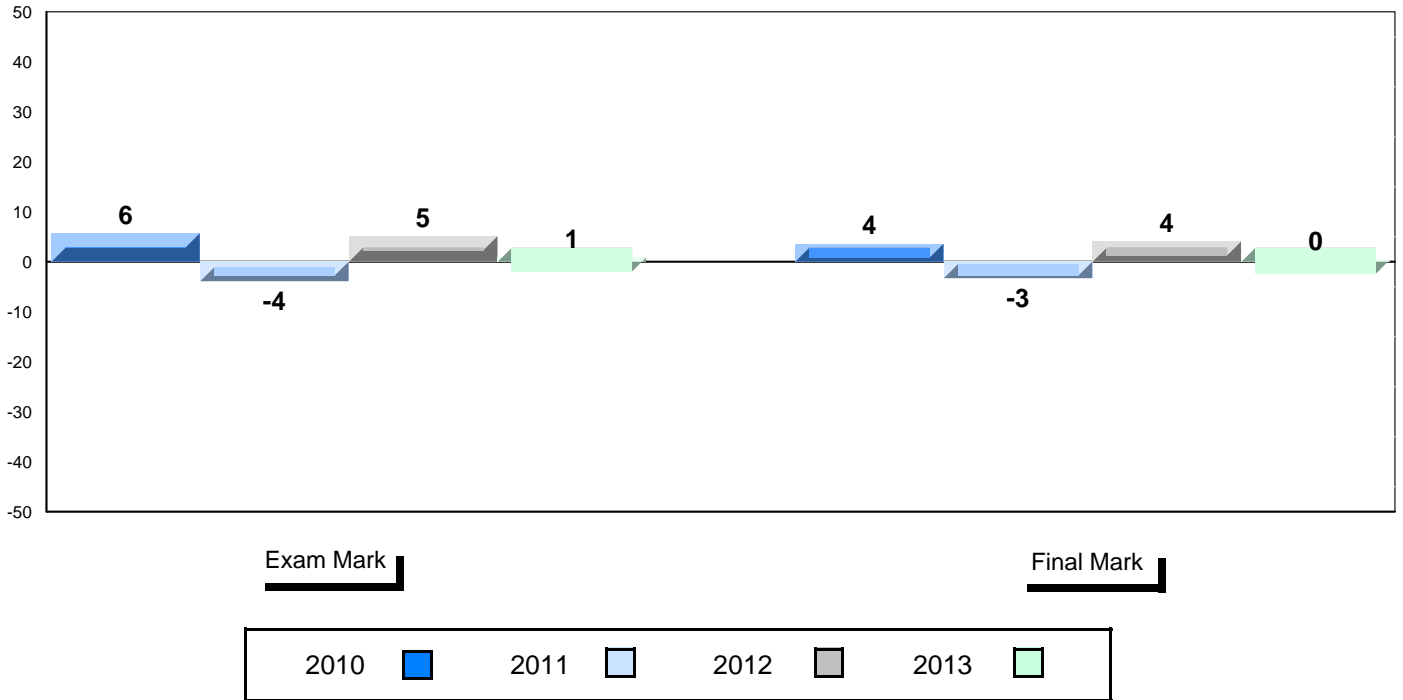

4 Year Public Exam (Subtest) Mark Trend 2010-2013

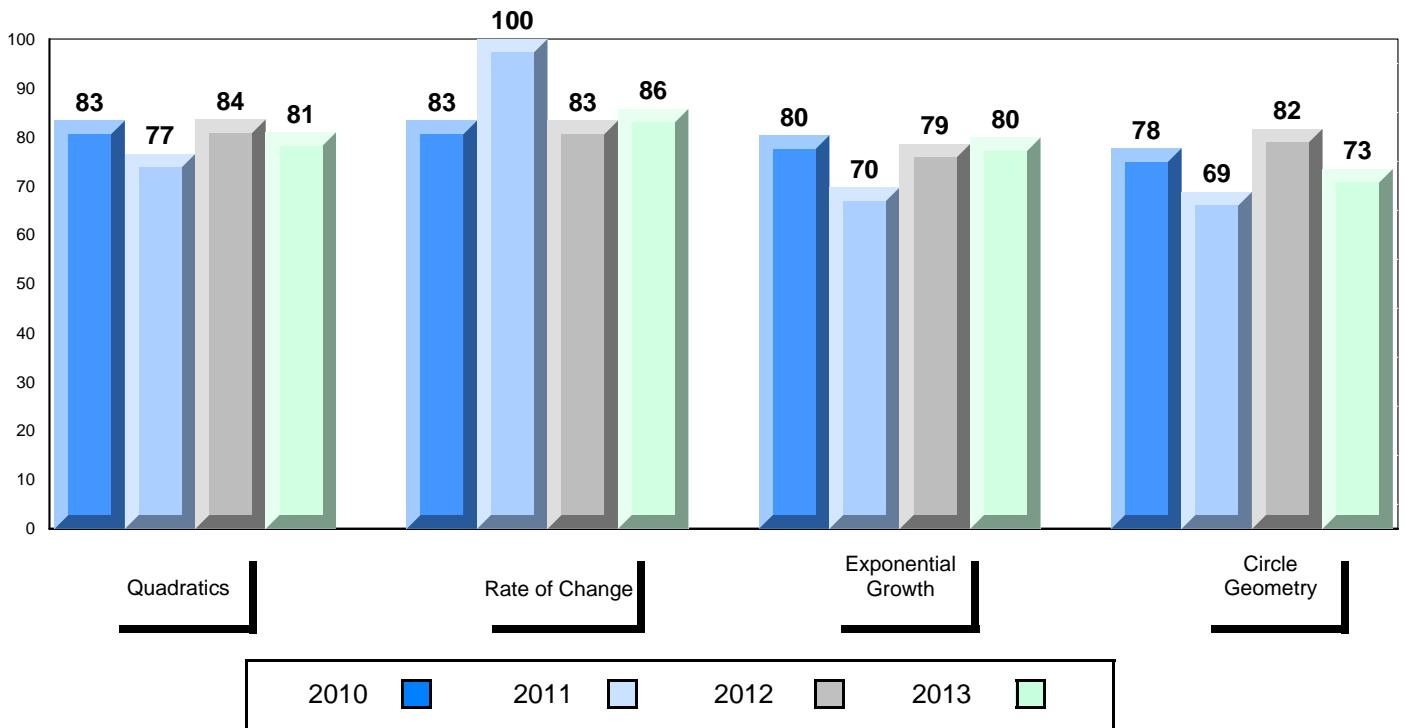

District 804 - Native Federal

#376 - Se't Anneway Kegnamogwom, Conne River

Grades: K-12

Number of Students                      2

**Mathematics 3205**                      School  
    District  
    Province

**Subtest**

**Quadratics**                              School  
    District  
    Province

**Rate of Change**                      School  
    District  
    Province

**Exponential Growth**              School  
    District  
    Province

**Circle Geometry**                    School  
    District  
    Province

<b>Public Exam Mark</b>	School vs District	School vs Province
<i>School data with 5 or fewer students withheld for reasons of confidentiality.</i>		

<b>Final Mark</b>	School vs District	School vs Province
<i>School data with 5 or fewer students withheld for reasons of confidentiality.</i>		

**Average Mark, 2010-2013**

*School data with 5 or fewer students withheld for reasons of confidentiality.*

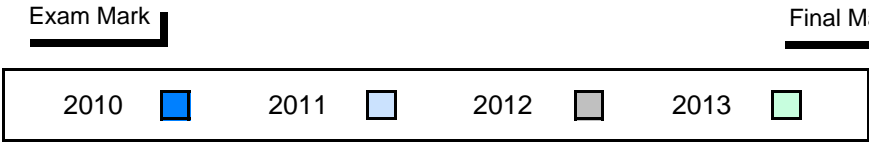

### Difference from Provincial Mean, 2010-2013

*School data with 5 or fewer students withheld for reasons of confidentiality.*

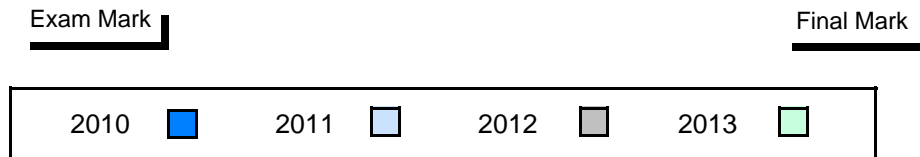

### 4 Year Public Exam (Subtest) Mark Trend 2010-2013

*School data with 5 or fewer students withheld for reasons of confidentiality.*

