

District 1 - Labrador

#002 - Henry Gordon Academy, Cartwright

Grades: K-12

Number of Students 6

Mathematics 3204

School
District
Province

Public Exam Mark

School vs District

School vs Province

37.5
55.7
57.7

▼

▼

Final Mark

School vs District

School vs Province

39.3
58.5
61.3

▼

▼

Subtest

Quadratics

School
District
Province

39.1
57.8
58.7

▼

▼

Rate of Change

School
District
Province

26.4
72.0
67.2

▼

▼

Exponential Growth

School
District
Province

33.6
54.3
57.3

▼

▼

Circle Geometry

School
District
Province

41.7
50.6
54.3

▼

▼

Average Mark, 2010-2013

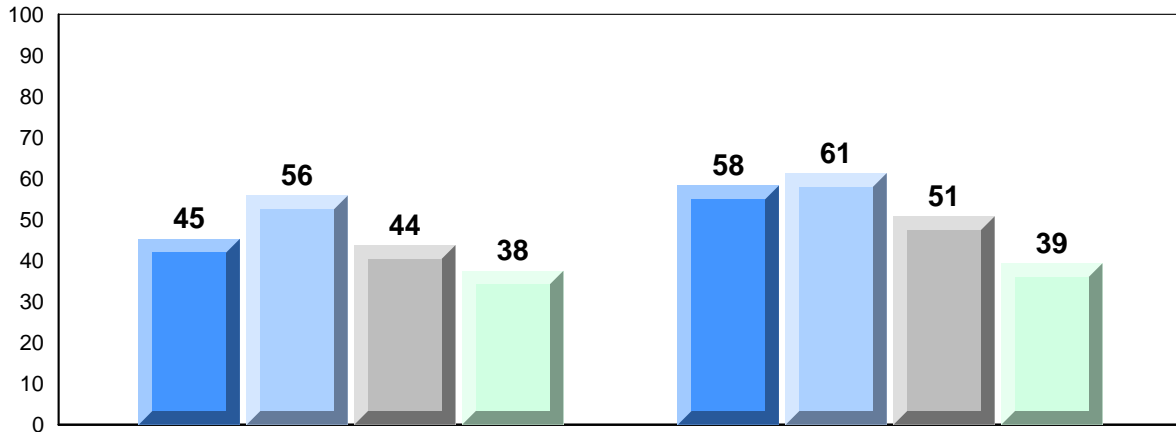

Exam Mark

Final Mark

2010



2011



2012



2013



District 1 - Labrador

#002 - Henry Gordon Academy, Cartwright

Grades: K-12

Difference from Provincial Mean, 2010-2013

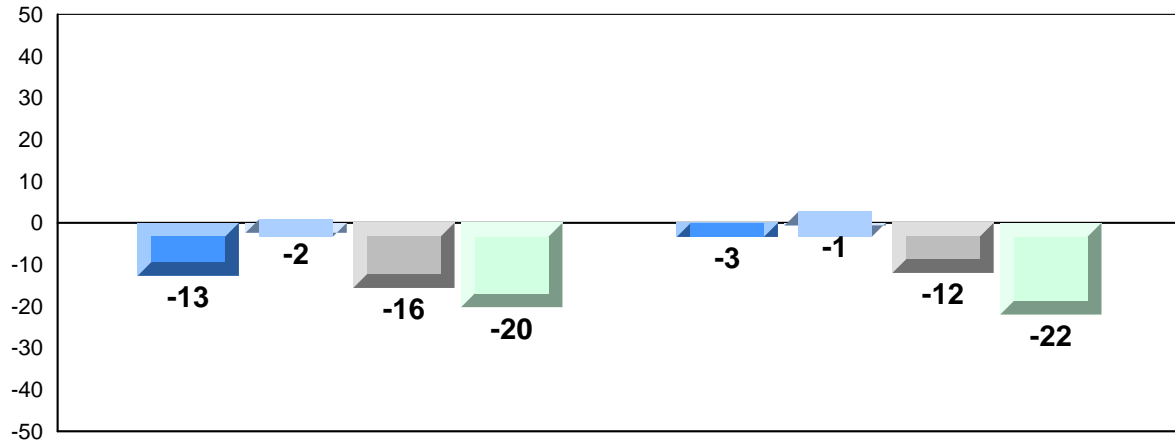

Exam Mark

Final Mark

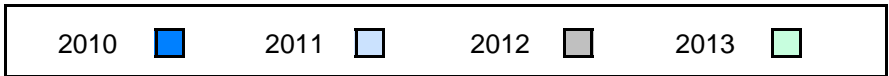

4 Year Public Exam (Subtest) Mark Trend 2010-2013

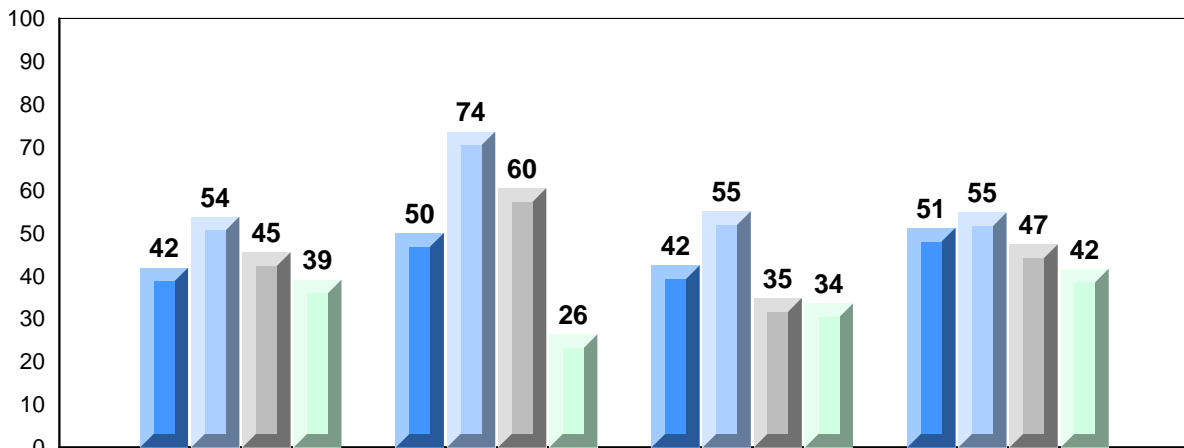

Quadratics

Rate of Change

Exponential Growth

Circle Geometry

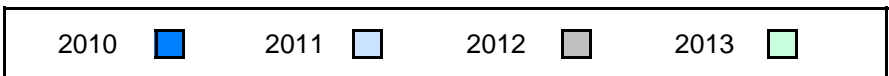

District 1 - Labrador

#007 - Amos Comenius Memorial School, Hopedale

Grades: K-12

Number of Students 2

Mathematics 3204 School
 District
 Province

Subtest

Quadratics School
 District
 Province

Rate of Change School
 District
 Province

Exponential Growth School
 District
 Province

Circle Geometry School
 District
 Province

Public Exam Mark	School vs District	School vs Province
<i>School data with 5 or fewer students withheld for reasons of confidentiality.</i>		

Final Mark	School vs District	School vs Province
<i>School data with 5 or fewer students withheld for reasons of confidentiality.</i>		

Average Mark, 2010-2013

School data with 5 or fewer students withheld for reasons of confidentiality.

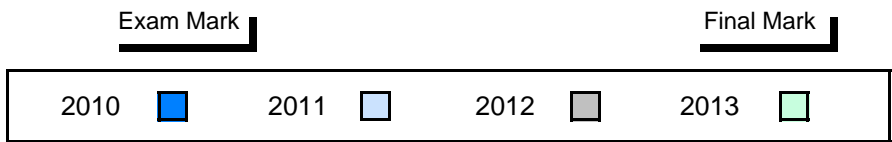

Difference from Provincial Mean, 2010-2013

School data with 5 or fewer students withheld for reasons of confidentiality.

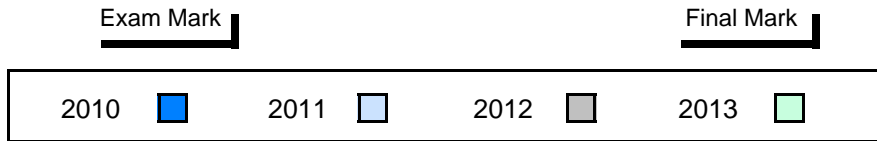

4 Year Public Exam (Subtest) Mark Trend 2010-2013

School data with 5 or fewer students withheld for reasons of confidentiality.

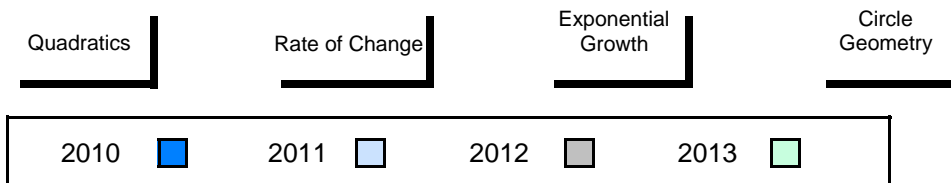

District 1 - Labrador

#010 - Menihek High School, Labrador City

Grades: 8-12

Number of Students 50

Mathematics 3204

School
District
Province

Public Exam Mark

School vs District School vs Province

58.3 ▲ ▲
55.7
57.7

Final Mark

School vs District School vs Province

61.8 ▲ ▲
58.5
61.3

Subtest

Quadratics

School
District
Province

59.2 ▲ ▲
57.8
58.7

Rate of Change

School
District
Province

75.0 ▲ ▲
72.0
67.2

Exponential Growth

School
District
Province

56.2 ▲ ▼
54.3
57.3

Circle Geometry

School
District
Province

55.0 ▲ ▲
50.6
54.3

Average Mark, 2010-2013

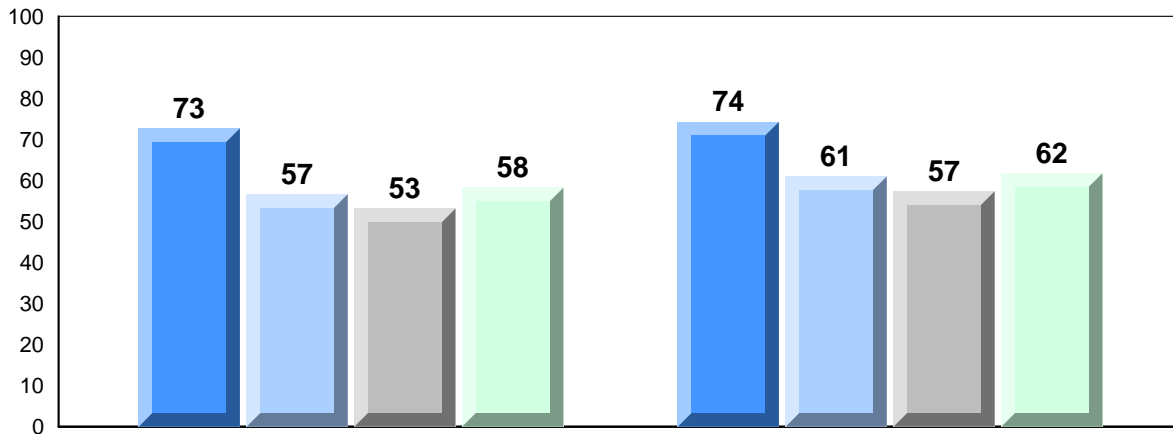

Exam Mark

Final Mark

2010



2011



2012



2013



District 1 - Labrador

#010 - Menihek High School, Labrador City

Grades: 8-12

Difference from Provincial Mean, 2010-2013

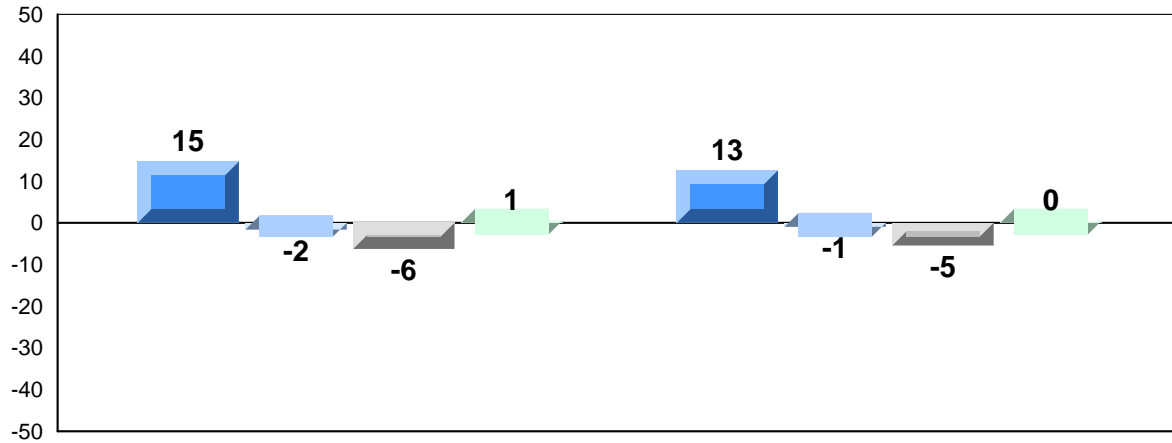

Exam Mark

Final Mark

2010



2011



2012



2013



4 Year Public Exam (Subtest) Mark Trend 2010-2013

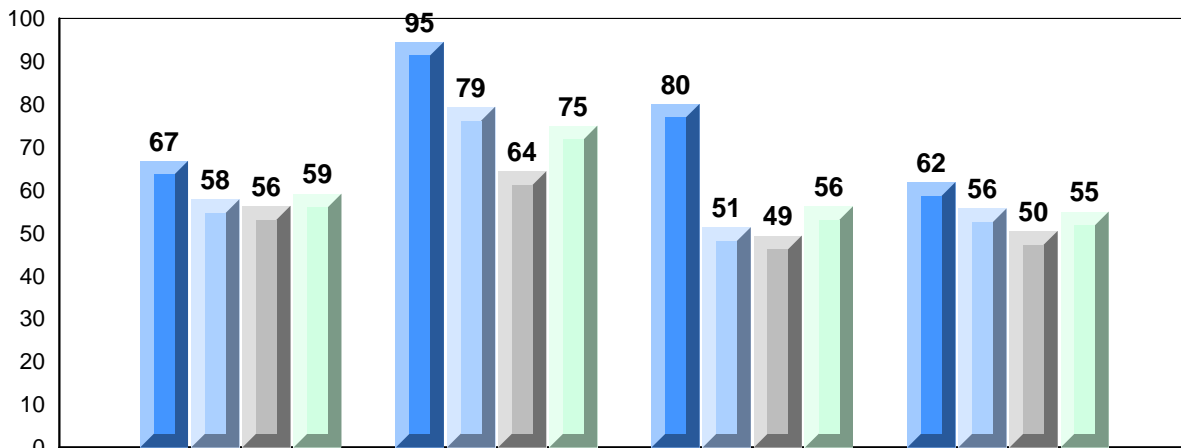

Quadratics

Rate of Change

Exponential
Growth

Circle
Geometry

2010



2011



2012



2013



District 1 - Labrador

#012 - J.C. Erhardt Memorial School, Makkovik

Grades: K-12

Number of Students 3

Mathematics 3204 School
 District
 Province

Subtest

Quadratics School
 District
 Province

Rate of Change School
 District
 Province

Exponential Growth School
 District
 Province

Circle Geometry School
 District
 Province

Public Exam Mark	School vs District	School vs Province
<i>School data with 5 or fewer students withheld for reasons of confidentiality.</i>		

Final Mark	School vs District	School vs Province
<i>School data with 5 or fewer students withheld for reasons of confidentiality.</i>		

Average Mark, 2010-2013

School data with 5 or fewer students withheld for reasons of confidentiality.

Exam Mark

Final Mark

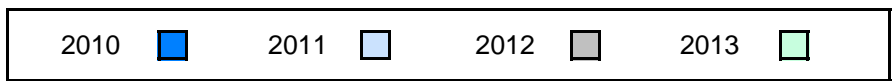

District 1 - Labrador

#012 - J.C. Erhardt Memorial School, Makkovik

Grades: K-12

Difference from Provincial Mean, 2010-2013

School data with 5 or fewer students withheld for reasons of confidentiality.

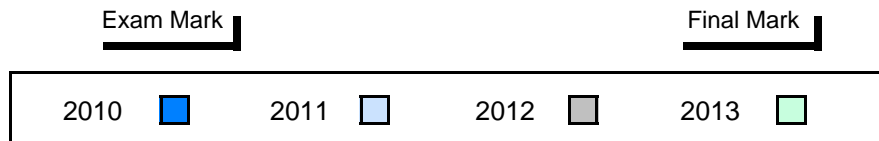

4 Year Public Exam (Subtest) Mark Trend 2010-2013

School data with 5 or fewer students withheld for reasons of confidentiality.

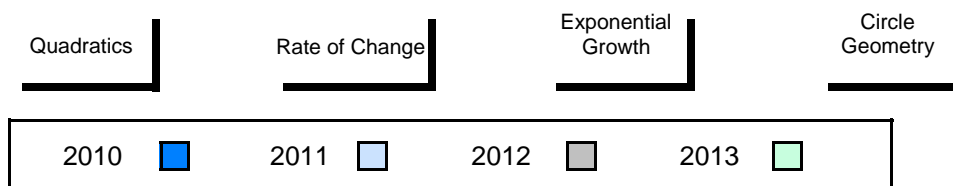

District 1 - Labrador

#014 - Jens Haven Memorial, Nain

Grades: K-12

Number of Students 7

Mathematics 3204

School
District
Province

Public Exam Mark

School vs District School vs Province

59.3 ▲ ▲
55.7
57.7

Final Mark

School vs District School vs Province

63.1 ▲ ▲
58.5
61.3

Subtest

Quadratics

School
District
Province

63.0 ▲ ▲
57.8
58.7

Rate of Change

School
District
Province

76.2 ▲ ▲
72.0
67.2

Exponential Growth

School
District
Province

62.8 ▲ ▲
54.3
57.3

Circle Geometry

School
District
Province

46.2 ▼ ▼
50.6
54.3

Average Mark, 2010-2013

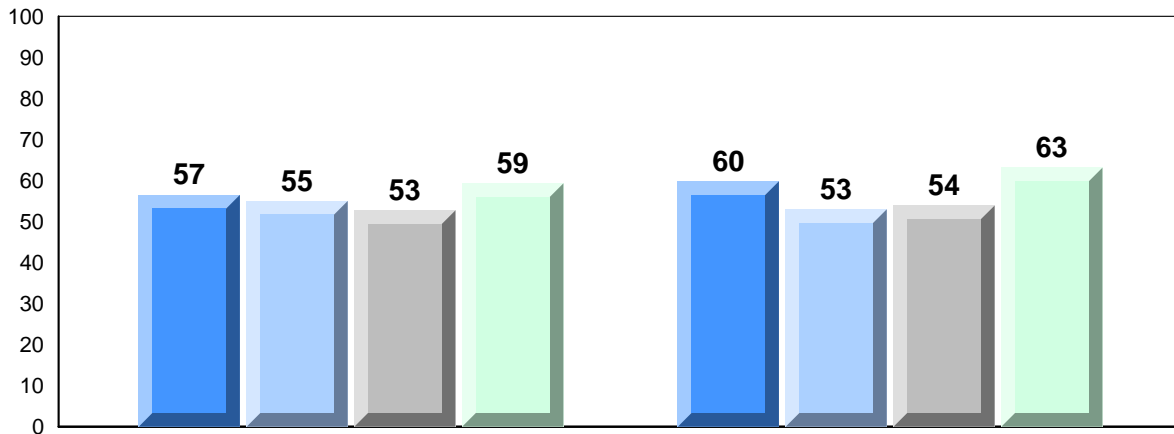

Exam Mark

Final Mark

2010



2011



2012



2013



District 1 - Labrador

#014 - Jens Haven Memorial, Nain

Grades: K-12

Difference from Provincial Mean, 2010-2013

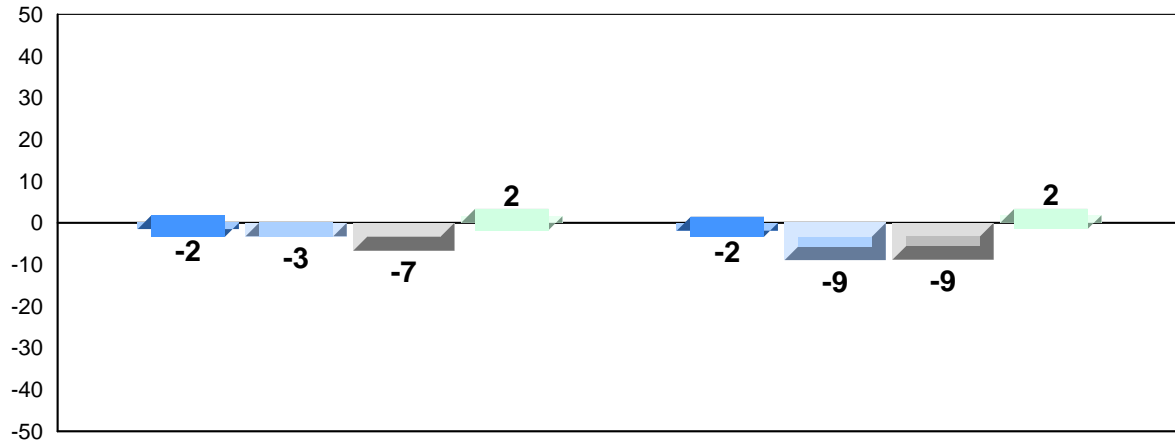

Exam Mark

Final Mark

2010



2011



2012



2013



4 Year Public Exam (Subtest) Mark Trend 2010-2013

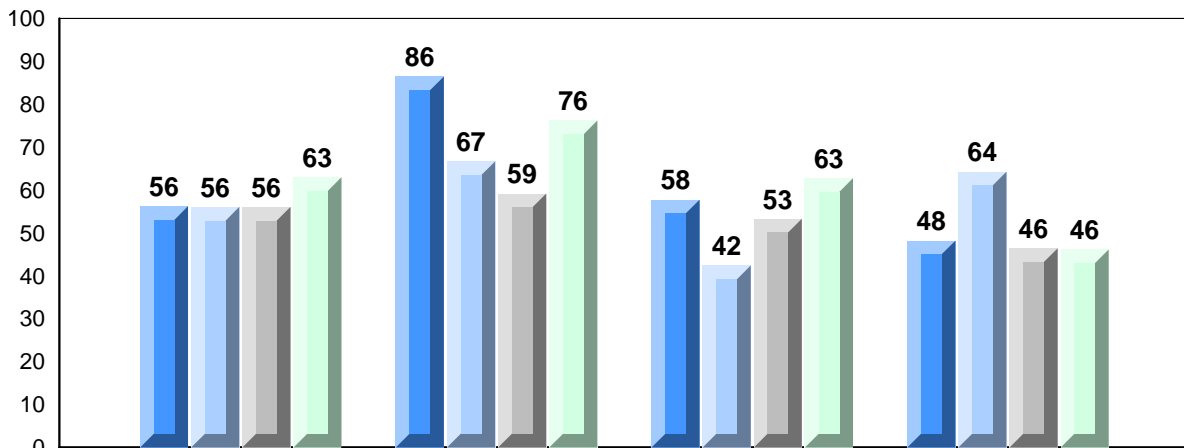

Quadratics

Rate of Change

Exponential
Growth

Circle
Geometry

2010



2011



2012



2013



District 1 - Labrador

#015 - Lake Melville School, North West River

Grades: K-12

Number of Students 5

Mathematics 3204 School
 District
 Province

Subtest

Quadratics School
 District
 Province

Rate of Change School
 District
 Province

Exponential Growth School
 District
 Province

Circle Geometry School
 District
 Province

Public Exam Mark	School vs District	School vs Province
<i>School data with 5 or fewer students withheld for reasons of confidentiality.</i>		

Final Mark	School vs District	School vs Province
<i>School data with 5 or fewer students withheld for reasons of confidentiality.</i>		

Average Mark, 2010-2013

School data with 5 or fewer students withheld for reasons of confidentiality.

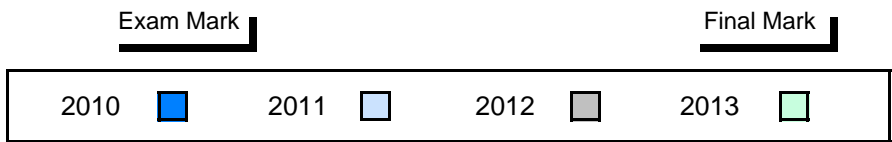

Difference from Provincial Mean, 2010-2013

School data with 5 or fewer students withheld for reasons of confidentiality.

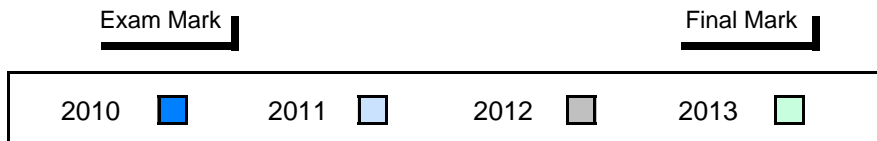

4 Year Public Exam (Subtest) Mark Trend 2010-2013

School data with 5 or fewer students withheld for reasons of confidentiality.

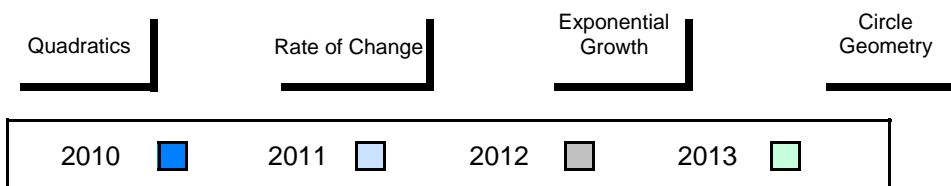

District 1 - Labrador

#016 - B.L. Morrison, Postville

Grades: K-12

Number of Students 1

Mathematics 3204 School
 District
 Province

Subtest

Quadratics School
 District
 Province

Rate of Change School
 District
 Province

Exponential Growth School
 District
 Province

Circle Geometry School
 District
 Province

Public Exam Mark	School vs District	School vs Province
<i>School data with 5 or fewer students withheld for reasons of confidentiality.</i>		

Final Mark	School vs District	School vs Province
<i>School data with 5 or fewer students withheld for reasons of confidentiality.</i>		

Average Mark, 2010-2013

School data with 5 or fewer students withheld for reasons of confidentiality.

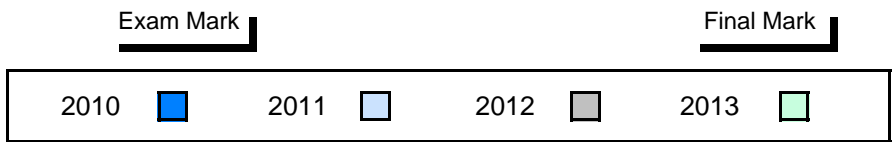

District 1 - Labrador

#477 - Mealy Mountain Collegiate, Happy Valley-Goose Bay

Grades: 8-12

Number of Students 33

Mathematics 3204

School
District
Province

Public Exam Mark

School vs District School vs Province

57.2 ▲ ▼
55.7
57.7

Final Mark

School vs District School vs Province

59.0 ▲ ▼
58.5
61.3

Subtest

Quadratics

School
District
Province

60.4 ▲ ▲
57.8
58.7

Rate of Change

School
District
Province

77.0 ▲ ▲
72.0
67.2

Exponential Growth

School
District
Province

57.3 ▲ ▲
54.3
57.3

Circle Geometry

School
District
Province

48.3 ▼ ▼
50.6
54.3

Average Mark, 2010-2013

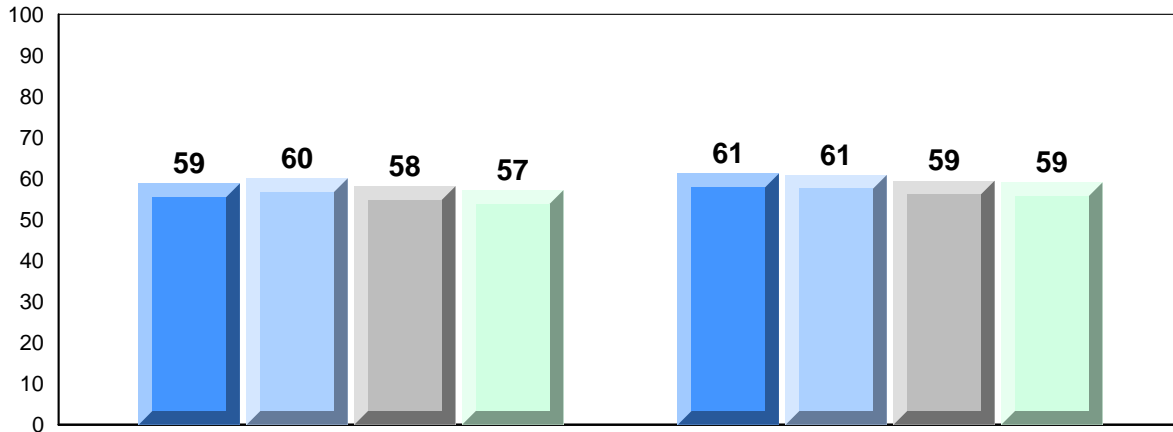

Exam Mark

Final Mark

2010



2011



2012



2013



District 1 - Labrador

#477 - Mealy Mountain Collegiate, Happy Valley-Goose Bay

Grades: 8-12

Difference from Provincial Mean, 2010-2013

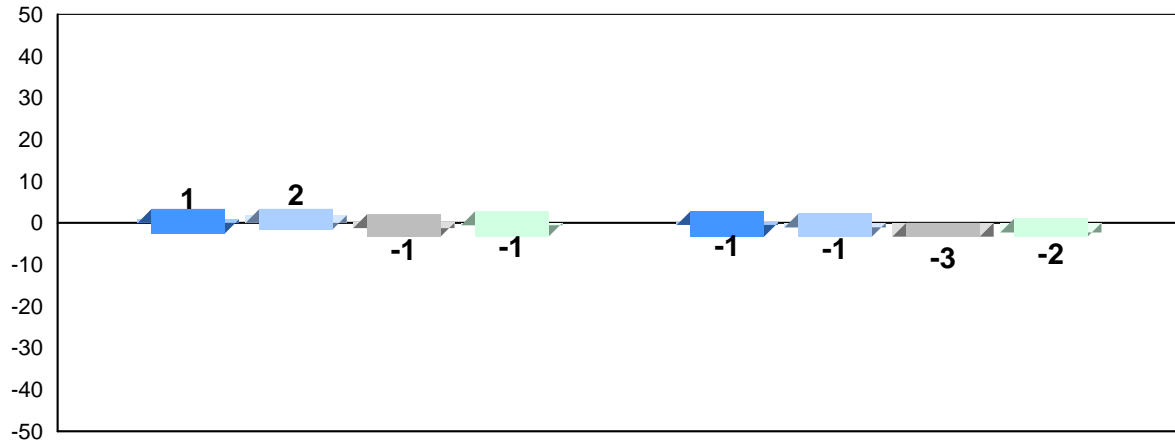

Exam Mark

Final Mark

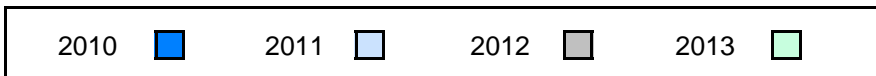

4 Year Public Exam (Subtest) Mark Trend 2010-2013

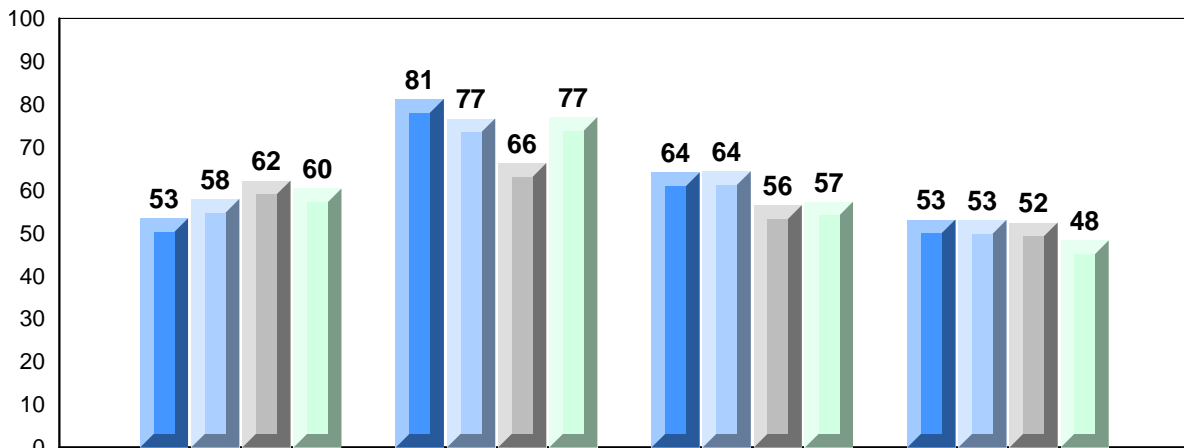

Quadratics

Rate of Change

Exponential Growth

Circle Geometry

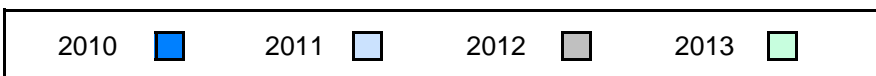

District 2 - Western

#022 - William Gillett Academy, Charlottetown, LAB

Grades: K-12

Number of Students 3

Mathematics 3204 School
 District
 Province

Subtest

Quadratics School
 District
 Province

Rate of Change School
 District
 Province

Exponential Growth School
 District
 Province

Circle Geometry School
 District
 Province

Public Exam Mark	School vs District	School vs Province
<i>School data with 5 or fewer students withheld for reasons of confidentiality.</i>		

Final Mark	School vs District	School vs Province
<i>School data with 5 or fewer students withheld for reasons of confidentiality.</i>		

Average Mark, 2010-2013

School data with 5 or fewer students withheld for reasons of confidentiality.

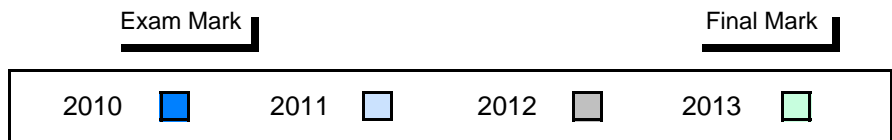

Difference from Provincial Mean, 2010-2013

School data with 5 or fewer students withheld for reasons of confidentiality.

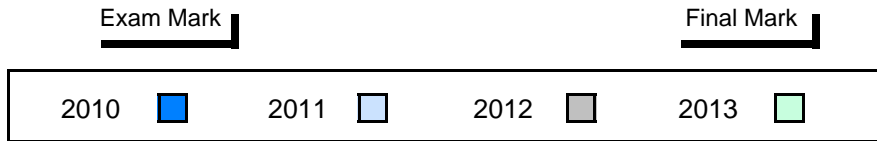

4 Year Public Exam (Subtest) Mark Trend 2010-2013

School data with 5 or fewer students withheld for reasons of confidentiality.

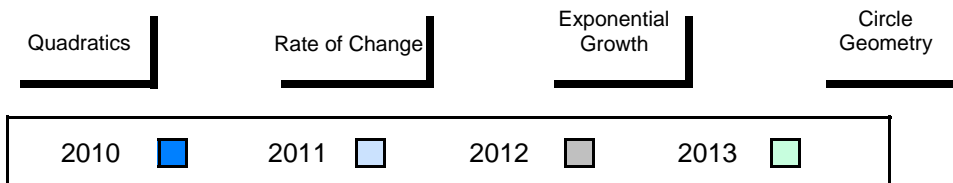

District 2 - Western

#024 - James Cook Memorial, Cook's Harbour

Grades: 1-2,6-12

Number of Students 2

Mathematics 3204 School
 District
 Province

Subtest

Quadratics School
 District
 Province

Rate of Change School
 District
 Province

Exponential Growth School
 District
 Province

Circle Geometry School
 District
 Province

Public Exam Mark	School vs District	School vs Province
<i>School data with 5 or fewer students withheld for reasons of confidentiality.</i>		

Final Mark	School vs District	School vs Province
<i>School data with 5 or fewer students withheld for reasons of confidentiality.</i>		

Average Mark, 2010-2013

School data with 5 or fewer students withheld for reasons of confidentiality.

Exam Mark

Final Mark

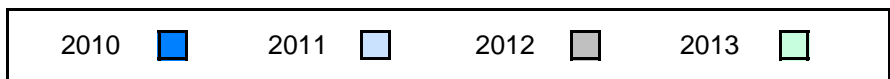

Difference from Provincial Mean, 2010-2013

School data with 5 or fewer students withheld for reasons of confidentiality.

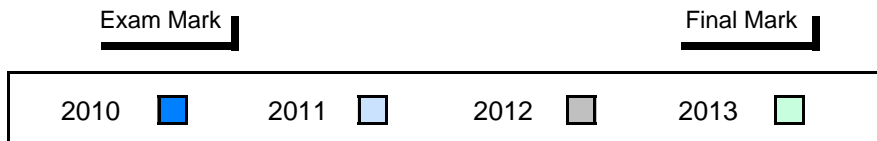

4 Year Public Exam (Subtest) Mark Trend 2010-2013

School data with 5 or fewer students withheld for reasons of confidentiality.

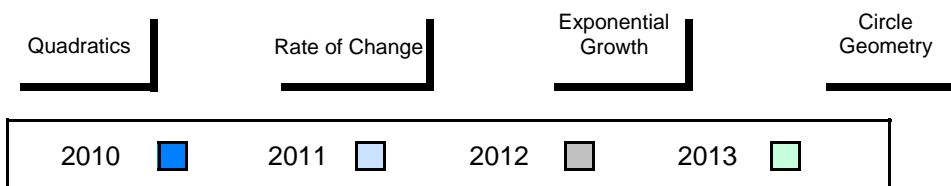

District 2 - Western

#027 - Canon Richards Memorial Academy, Flower's Cove

Grades: K-12

Number of Students 8

Mathematics 3204

School
District
Province

Public Exam Mark

School vs District School vs Province

70.6 ▲ ▲
58.1
57.7

Final Mark

School vs District School vs Province

77.3 ▲ ▲
62.9
61.3

Subtest

Quadratics

School
District
Province

74.6 ▲ ▲
59.3
58.7

Rate of Change

School
District
Province

81.3 ▲ ▲
69.8
67.2

Exponential Growth

School
District
Province

69.3 ▲ ▲
56.9
57.3

Circle Geometry

School
District
Province

65.0 ▲ ▲
54.9
54.3

Average Mark, 2010-2013

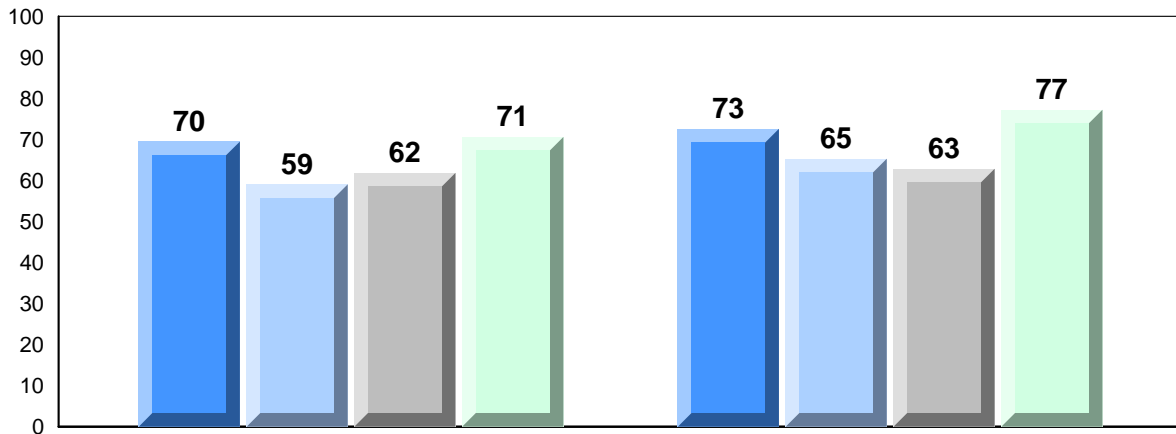

Exam Mark

Final Mark

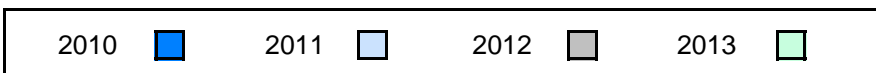

District 2 - Western

#027 - Canon Richards Memorial Academy, Flower's Cove

Grades: K-12

Difference from Provincial Mean, 2010-2013

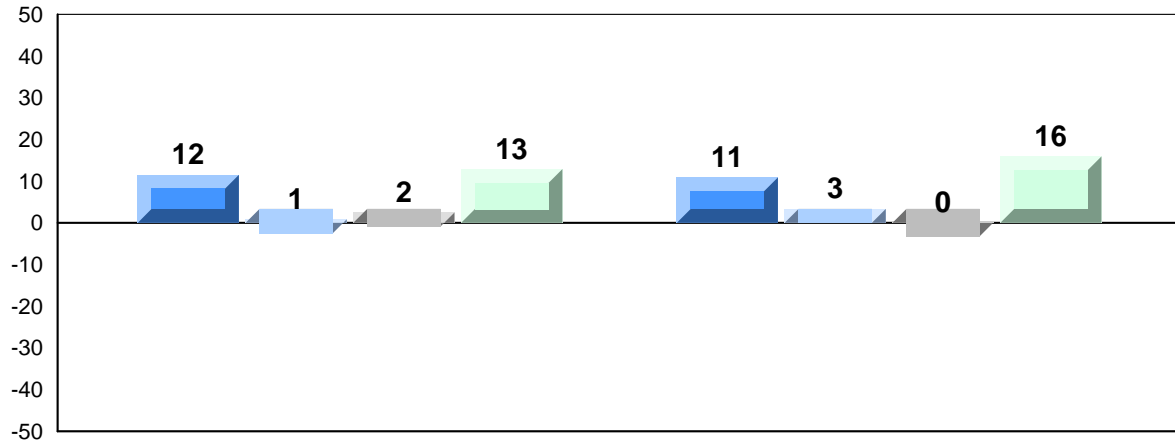

Exam Mark

Final Mark

2010



2011



2012



2013



4 Year Public Exam (Subtest) Mark Trend 2010-2013

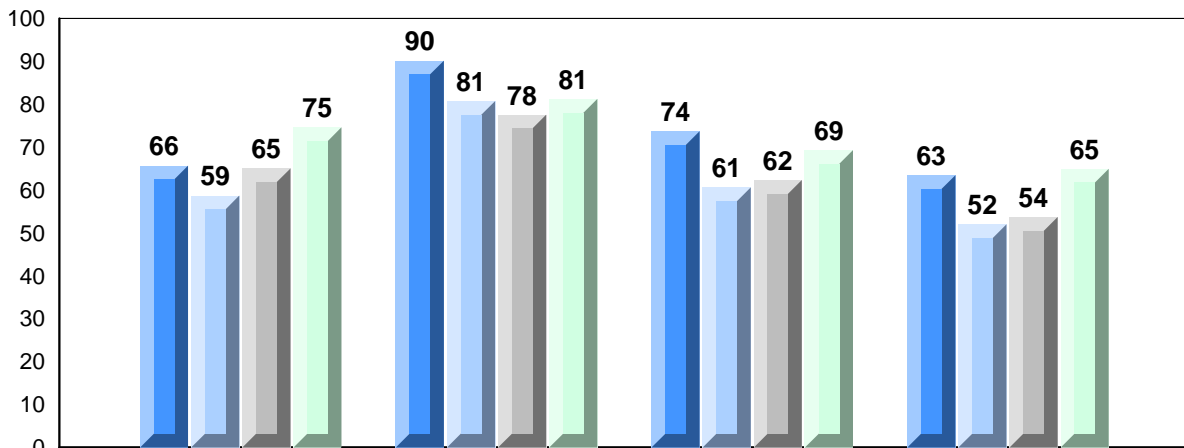

Quadratics

Rate of Change

Exponential
Growth

Circle
Geometry

2010



2011



2012



2013



District 2 - Western

#039 - Mary Simms All-Grade, Main Brook

Grades: K-12

Number of Students 2

Mathematics 3204 School
 District
 Province

Subtest

Quadratics School
 District
 Province

Rate of Change School
 District
 Province

Exponential Growth School
 District
 Province

Circle Geometry School
 District
 Province

Public Exam Mark	School vs District	School vs Province
<i>School data with 5 or fewer students withheld for reasons of confidentiality.</i>		

Final Mark	School vs District	School vs Province
<i>School data with 5 or fewer students withheld for reasons of confidentiality.</i>		

Average Mark, 2010-2013

School data with 5 or fewer students withheld for reasons of confidentiality.

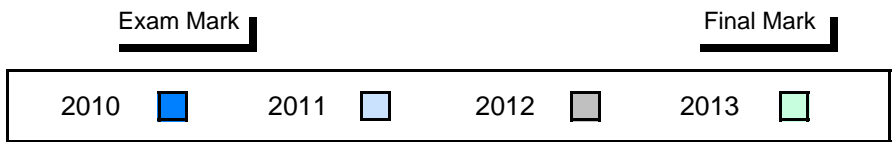

Difference from Provincial Mean, 2010-2013

School data with 5 or fewer students withheld for reasons of confidentiality.

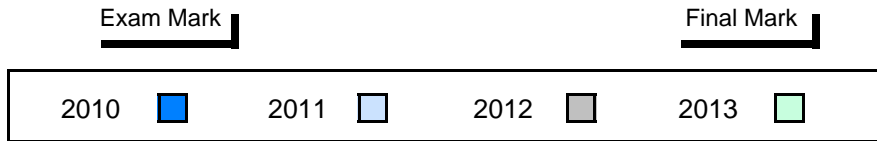

4 Year Public Exam (Subtest) Mark Trend 2010-2013

School data with 5 or fewer students withheld for reasons of confidentiality.

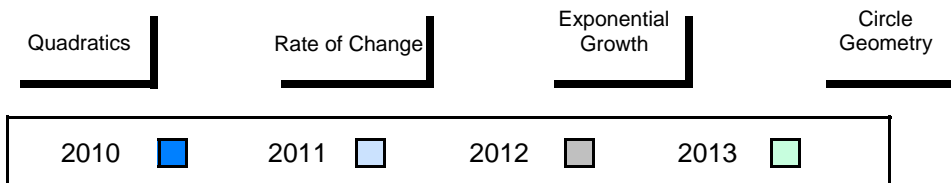

District 2 - Western

#040 - St. Mary's AG, Mary's Harbour

Grades: K-12

Number of Students 6

Mathematics 3204

School
District
Province

Public Exam Mark

School vs District School vs Province

61.5 ▲ ▲
58.1
57.7

Final Mark

School vs District School vs Province

62.5 ▼ ▲
62.9
61.3

Subtest

Quadratics

School
District
Province

60.4 ▲ ▲
59.3
58.7

Rate of Change

School
District
Province

72.2 ▲ ▲
69.8
67.2

Exponential Growth

School
District
Province

59.3 ▲ ▲
56.9
57.3

Circle Geometry

School
District
Province

62.8 ▲ ▲
54.9
54.3

Average Mark, 2010-2013

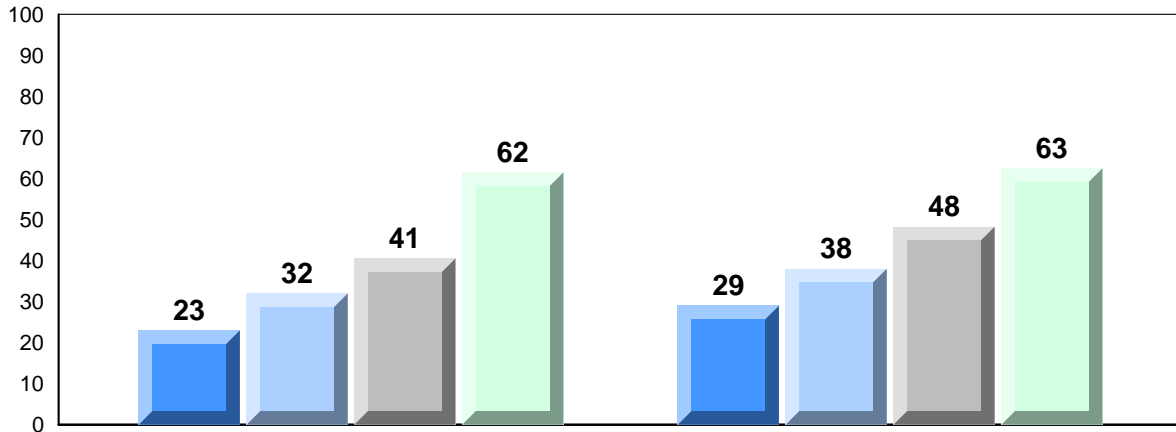

Exam Mark

Final Mark

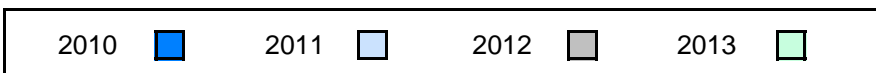

District 2 - Western

#040 - St. Mary's AG, Mary's Harbour

Grades: K-12

Difference from Provincial Mean, 2010-2013

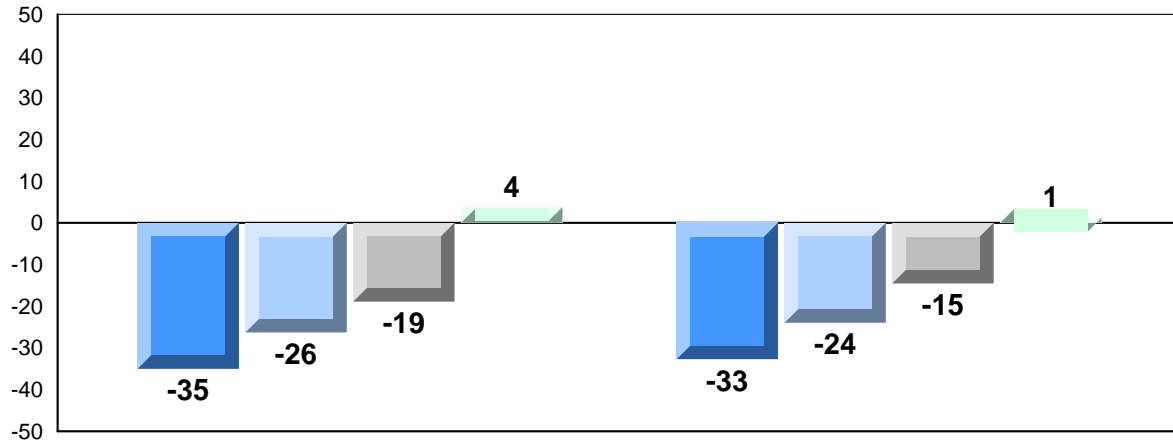

Exam Mark

Final Mark

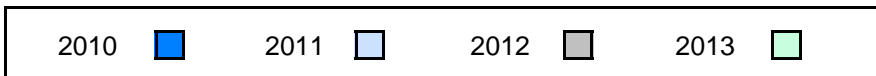

4 Year Public Exam (Subtest) Mark Trend 2010-2013

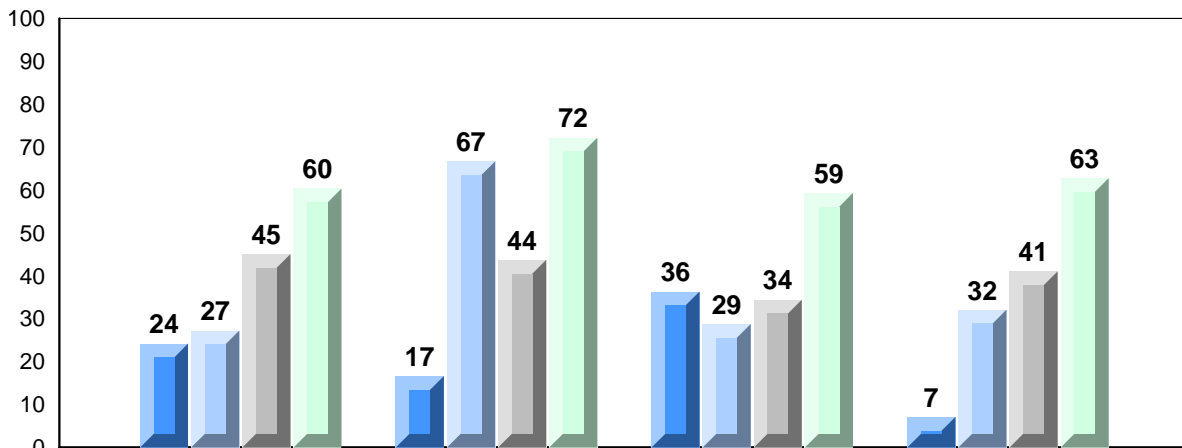

Quadratics

Rate of Change

Exponential
Growth

Circle
Geometry

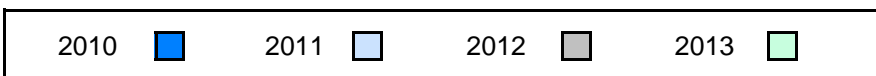

District 2 - Western

#046 - Bayside Academy, Port Hope Simpson

Grades: K-12

Number of Students 4

Mathematics 3204 School
 District
 Province

Subtest

Quadratics School
 District
 Province

Rate of Change School
 District
 Province

Exponential Growth School
 District
 Province

Circle Geometry School
 District
 Province

Public Exam Mark	School vs District	School vs Province
<i>School data with 5 or fewer students withheld for reasons of confidentiality.</i>		

Final Mark	School vs District	School vs Province
<i>School data with 5 or fewer students withheld for reasons of confidentiality.</i>		

Average Mark, 2010-2013

School data with 5 or fewer students withheld for reasons of confidentiality.

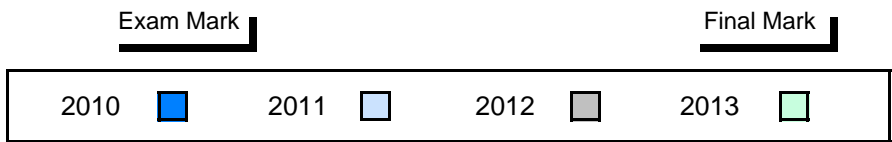

Difference from Provincial Mean, 2010-2013

School data with 5 or fewer students withheld for reasons of confidentiality.

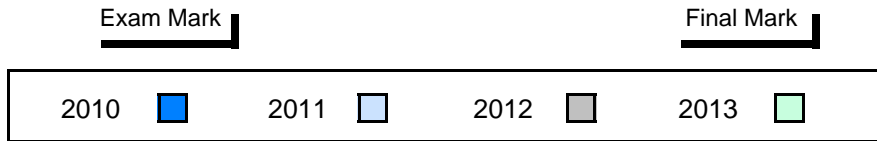

4 Year Public Exam (Subtest) Mark Trend 2010-2013

School data with 5 or fewer students withheld for reasons of confidentiality.

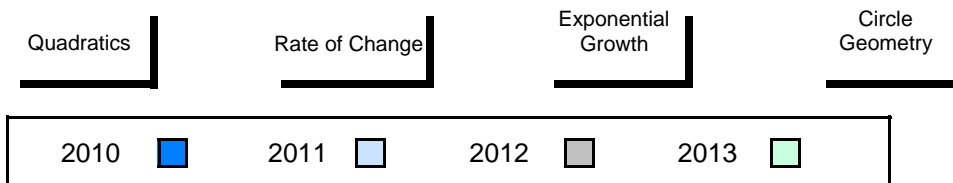

District 2 - Western

#050 - Basque Memorial, Red Bay

Grades: K,2,5-6,8-12

Number of Students 1

Mathematics 3204 School
 District
 Province

Subtest

Quadratics School
 District
 Province

Rate of Change School
 District
 Province

Exponential Growth School
 District
 Province

Circle Geometry School
 District
 Province

Public Exam Mark	School vs District	School vs Province
<i>School data with 5 or fewer students withheld for reasons of confidentiality.</i>		

Final Mark	School vs District	School vs Province
<i>School data with 5 or fewer students withheld for reasons of confidentiality.</i>		

Average Mark, 2010-2013

School data with 5 or fewer students withheld for reasons of confidentiality.

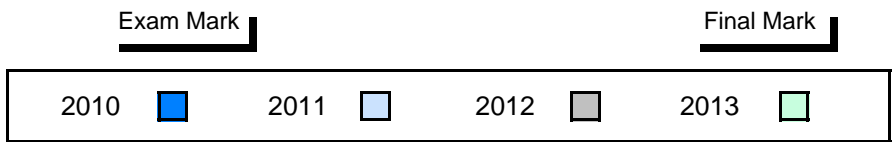

District 2 - Western

#050 - Basque Memorial, Red Bay

Grades: K,2,5-6,8-12

Difference from Provincial Mean, 2010-2013

School data with 5 or fewer students withheld for reasons of confidentiality.

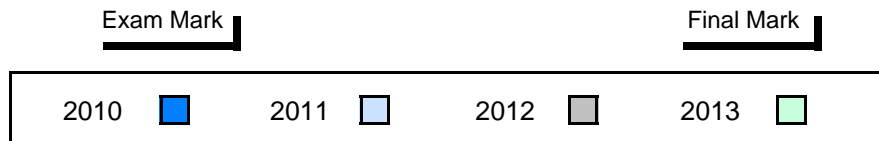

4 Year Public Exam (Subtest) Mark Trend 2010-2013

School data with 5 or fewer students withheld for reasons of confidentiality.

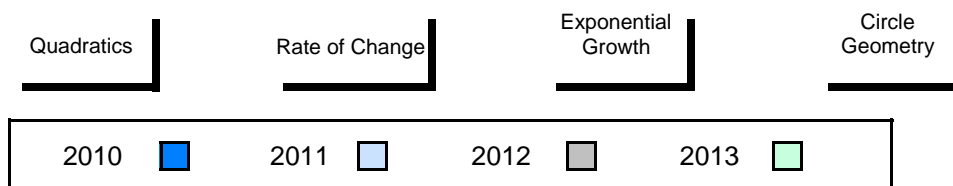

District 2 - Western

#052 - Harriot Curtis Collegiate, St. Anthony

Grades: 8-12

Number of Students 9

Mathematics 3204

School
District
Province

Public Exam Mark

School vs District

School vs Province

73.2
58.1
57.7

▲

▲

Final Mark

School vs District

School vs Province

78.6
62.9
61.3

▲

▲

Subtest

Quadratics

School
District
Province

74.8
59.3
58.7

▲

▲

Rate of Change

School
District
Province

94.4
69.8
67.2

▲

▲

Exponential Growth

School
District
Province

75.4
56.9
57.3

▲

▲

Circle Geometry

School
District
Province

63.5
54.9
54.3

▲

▲

Average Mark, 2010-2013

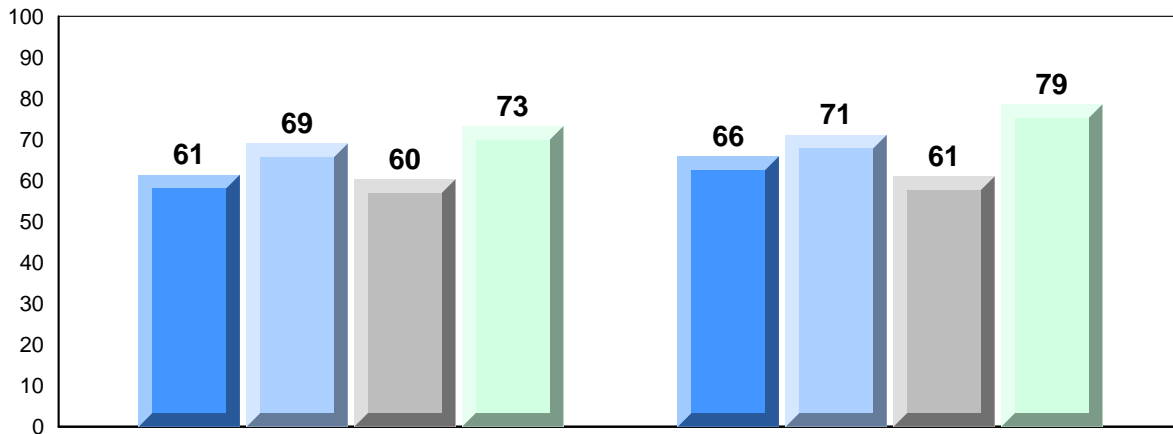

Exam Mark

Final Mark

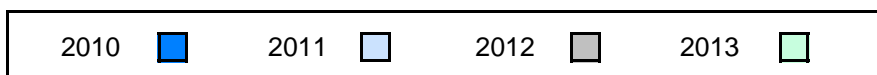

Difference from Provincial Mean, 2010-2013

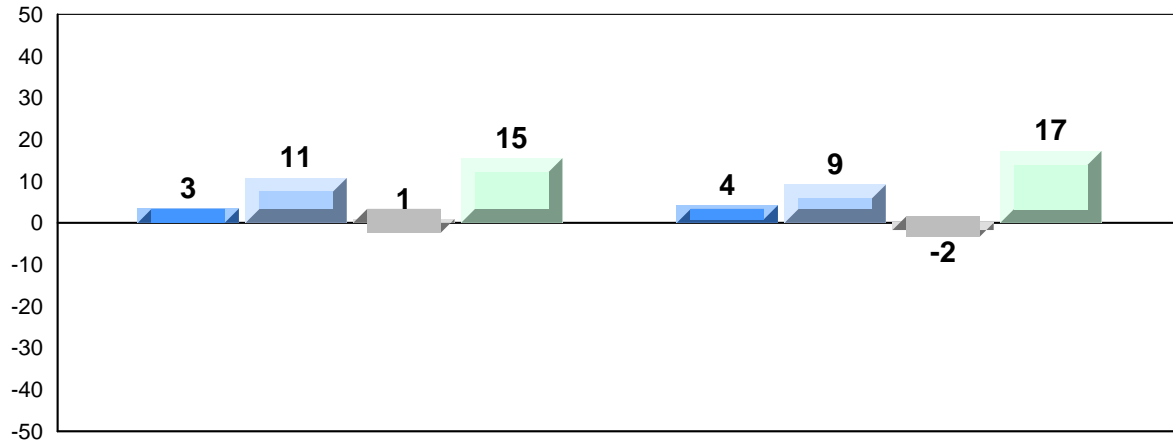

Exam Mark

Final Mark

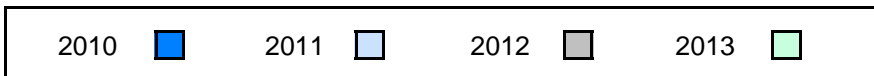

4 Year Public Exam (Subtest) Mark Trend 2010-2013

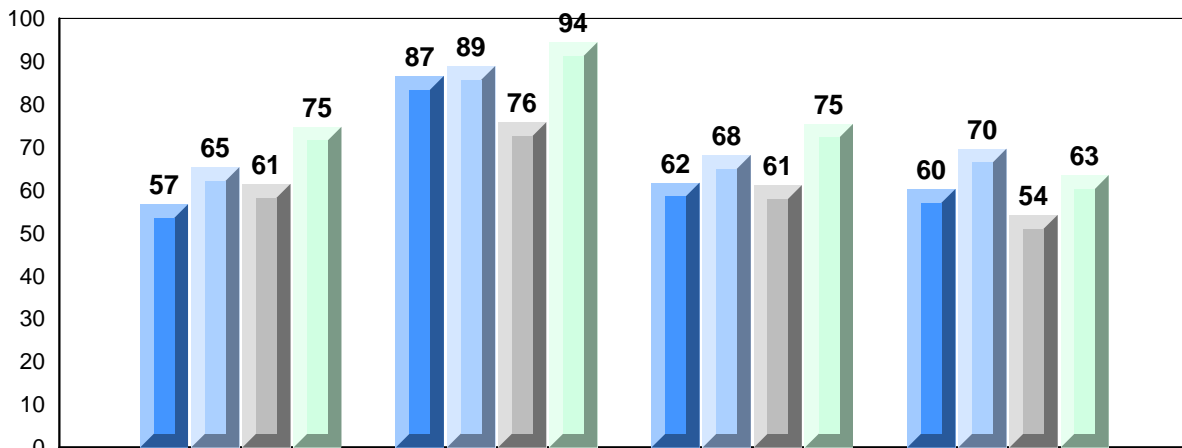

Quadratics

Rate of Change

Exponential Growth

Circle Geometry

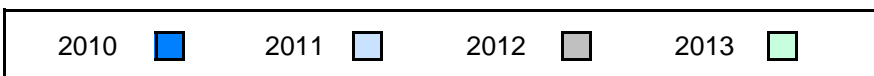

District 2 - Western

#054 - St. Lewis Academy, St. Lewis

Grades: K-12

Number of Students 2

Mathematics 3204 School
 District
 Province

Subtest

Quadratics School
 District
 Province

Rate of Change School
 District
 Province

Exponential Growth School
 District
 Province

Circle Geometry School
 District
 Province

Public Exam Mark	School vs District	School vs Province
<i>School data with 5 or fewer students withheld for reasons of confidentiality.</i>		

Final Mark	School vs District	School vs Province
<i>School data with 5 or fewer students withheld for reasons of confidentiality.</i>		

Average Mark, 2010-2013

School data with 5 or fewer students withheld for reasons of confidentiality.

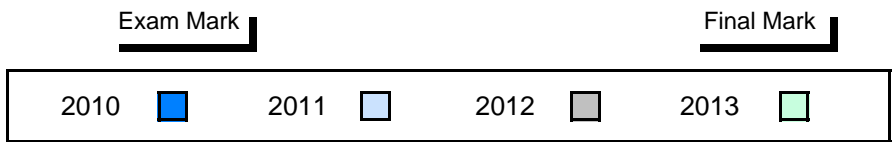

Difference from Provincial Mean, 2010-2013

School data with 5 or fewer students withheld for reasons of confidentiality.

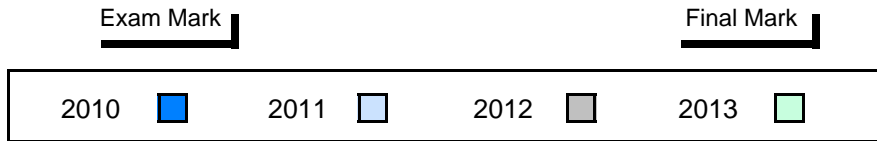

4 Year Public Exam (Subtest) Mark Trend 2010-2013

School data with 5 or fewer students withheld for reasons of confidentiality.

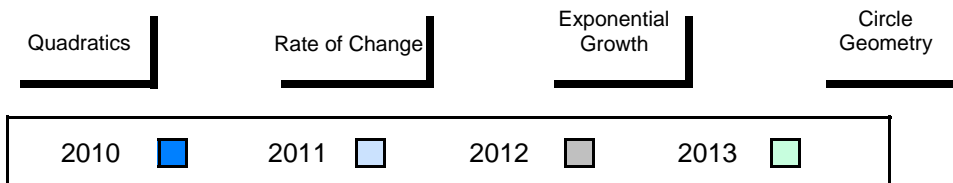

District 2 - Western

#072 - Holy Cross All Grade School, Daniel's Harbour

Grades: K,2-12

Number of Students 4

Mathematics 3204 School
 District
 Province

Subtest

Quadratics School
 District
 Province

Rate of Change School
 District
 Province

Exponential Growth School
 District
 Province

Circle Geometry School
 District
 Province

Public Exam Mark	School vs District	School vs Province
<i>School data with 5 or fewer students withheld for reasons of confidentiality.</i>		

Final Mark	School vs District	School vs Province
<i>School data with 5 or fewer students withheld for reasons of confidentiality.</i>		

Average Mark, 2010-2013

School data with 5 or fewer students withheld for reasons of confidentiality.

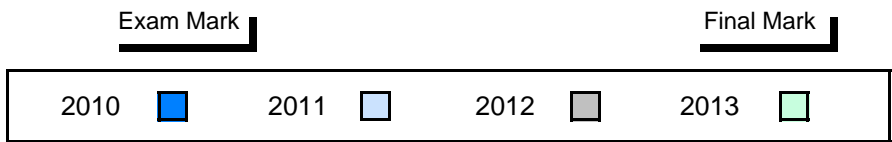

Difference from Provincial Mean, 2010-2013

School data with 5 or fewer students withheld for reasons of confidentiality.

Exam Mark

Final Mark

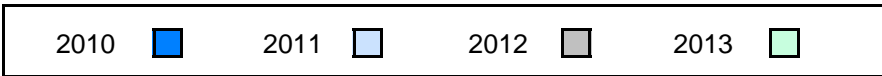

4 Year Public Exam (Subtest) Mark Trend 2010-2013

School data with 5 or fewer students withheld for reasons of confidentiality.

Quadratics

Rate of Change

**Exponential
Growth**

**Circle
Geometry**

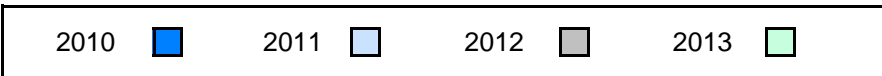

District 2 - Western

#075 - Hampden Academy, Hampden

Grades: K-12

Number of Students 1

Mathematics 3204 School
 District
 Province

Subtest

Quadratics School
 District
 Province

Rate of Change School
 District
 Province

Exponential Growth School
 District
 Province

Circle Geometry School
 District
 Province

Public Exam Mark	School vs District	School vs Province
<i>School data with 5 or fewer students withheld for reasons of confidentiality.</i>		

Final Mark	School vs District	School vs Province
<i>School data with 5 or fewer students withheld for reasons of confidentiality.</i>		

Average Mark, 2010-2013

School data with 5 or fewer students withheld for reasons of confidentiality.

Exam Mark

Final Mark

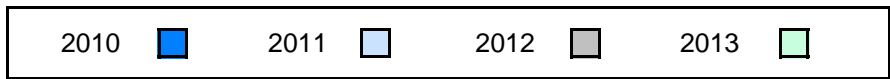

Difference from Provincial Mean, 2010-2013

School data with 5 or fewer students withheld for reasons of confidentiality.

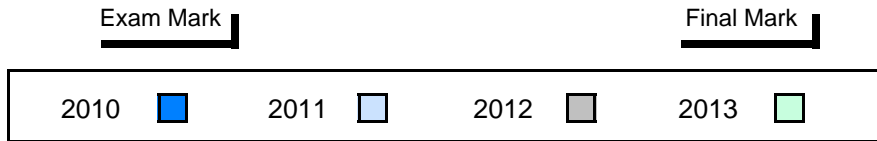

4 Year Public Exam (Subtest) Mark Trend 2010-2013

School data with 5 or fewer students withheld for reasons of confidentiality.

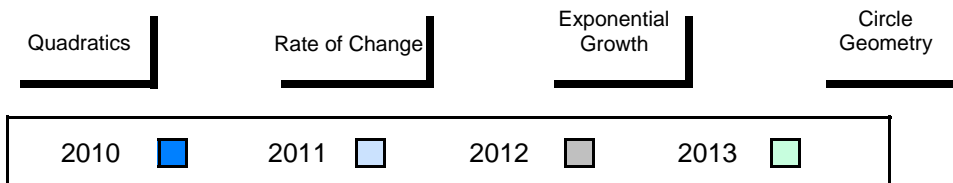

District 2 - Western

#079 - St. James All Grade, Lark Harbour

Grades: K-12

Number of Students 9

Mathematics 3204

School
District
Province

Public Exam Mark

School vs District

School vs Province

50.1
58.1
57.7



Final Mark

School vs District

School vs Province

56.1
62.9
61.3



Subtest

Quadratics

School
District
Province

54.0
59.3
58.7



Rate of Change

School
District
Province

59.3
69.8
67.2



Exponential Growth

School
District
Province

45.6
56.9
57.3



Circle Geometry

School
District
Province

47.6
54.9
54.3



Average Mark, 2010-2013

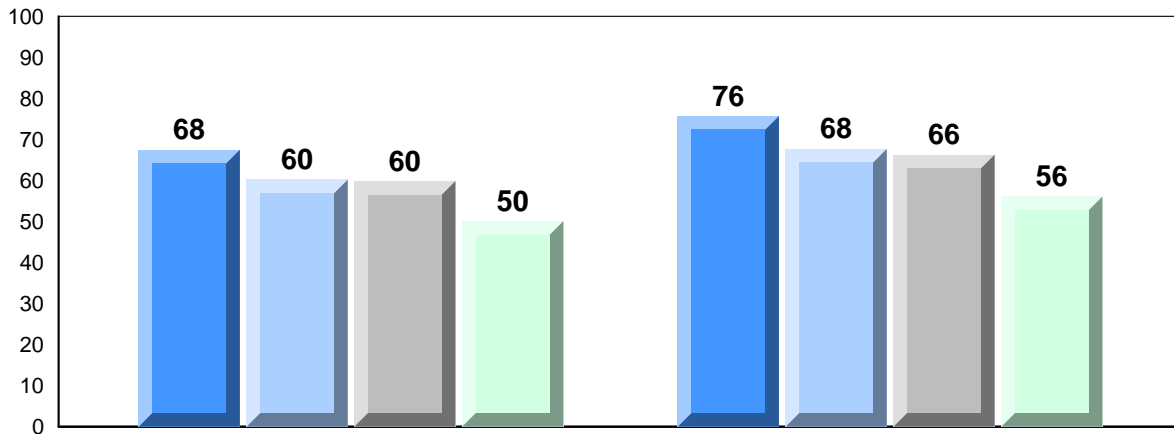

Exam Mark

Final Mark

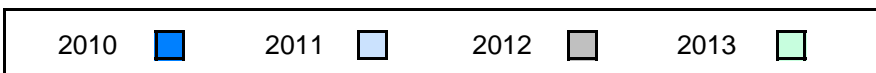

District 2 - Western

#079 - St. James All Grade, Lark Harbour

Grades: K-12

Difference from Provincial Mean, 2010-2013

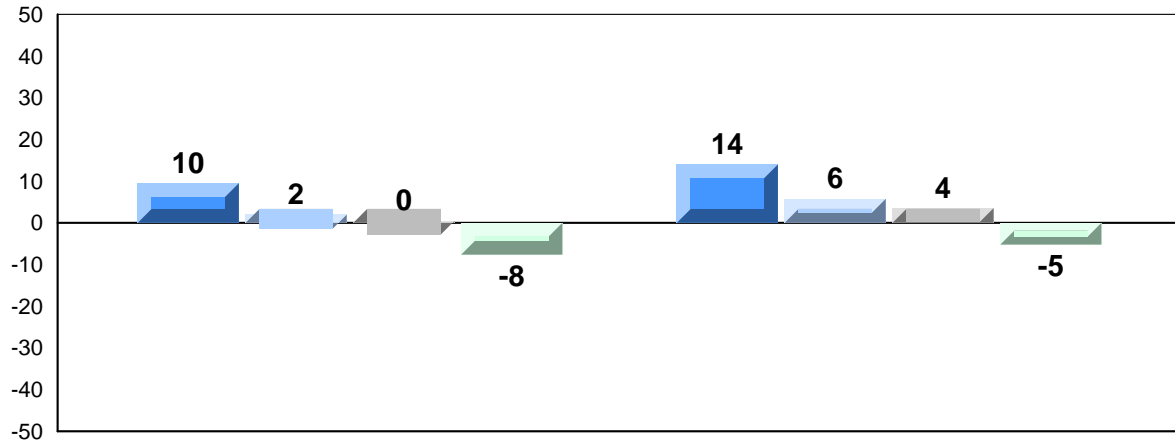

Exam Mark

Final Mark



4 Year Public Exam (Subtest) Mark Trend 2010-2013

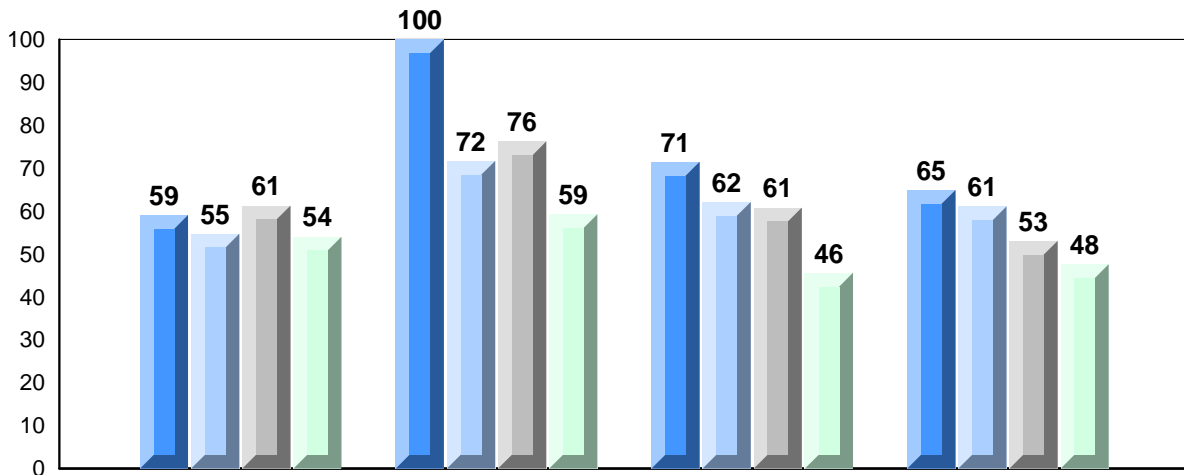

Quadratics

Rate of Change

Exponential
Growth

Circle
Geometry



District 2 - Western

#080 - Templeton Academy, Meadows

Grades: K-12

Number of Students 17

Mathematics 3204

School
District
Province

Public Exam Mark

School vs District School vs Province

84.3 ▲ ▲
58.1
57.7

Final Mark

School vs District School vs Province

84.5 ▲ ▲
62.9
61.3

Subtest

Quadratics

School
District
Province

83.8 ▲ ▲
59.3
58.7

Rate of Change

School
District
Province

94.1 ▲ ▲
69.8
67.2

Exponential Growth

School
District
Province

85.4 ▲ ▲
56.9
57.3

Circle Geometry

School
District
Province

80.5 ▲ ▲
54.9
54.3

Average Mark, 2010-2013

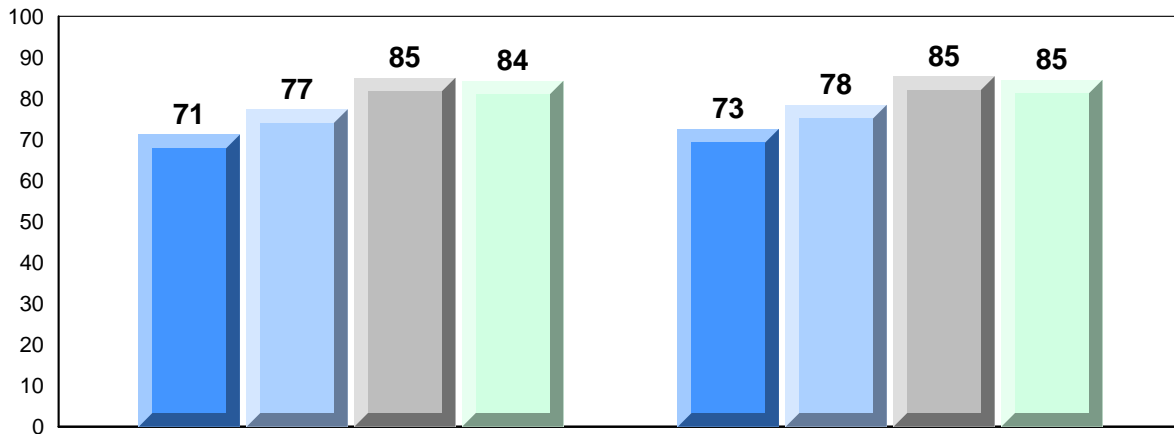

Exam Mark

Final Mark

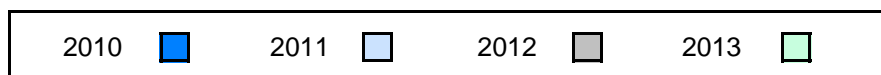

District 2 - Western

#080 - Templeton Academy, Meadows

Grades: K-12

Difference from Provincial Mean, 2010-2013

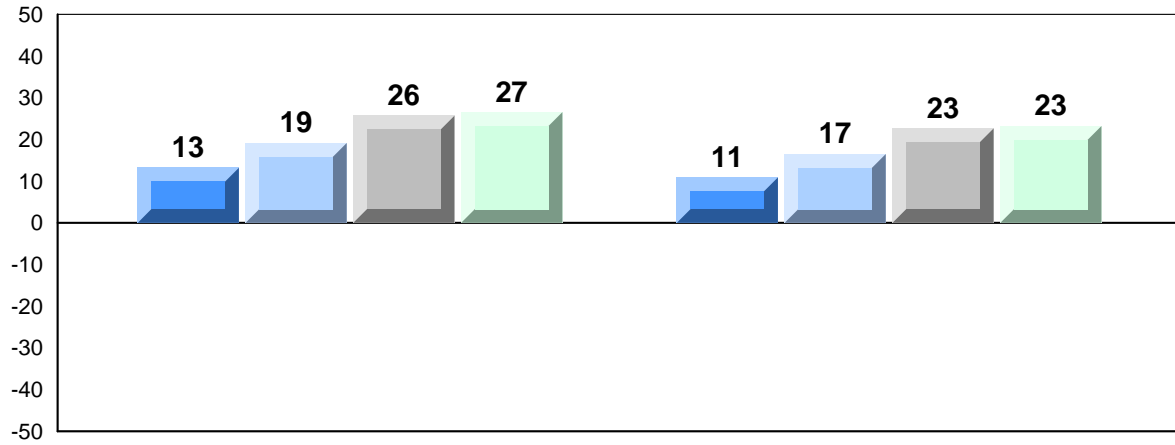

Exam Mark

Final Mark

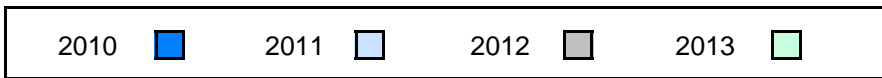

4 Year Public Exam (Subtest) Mark Trend 2010-2013

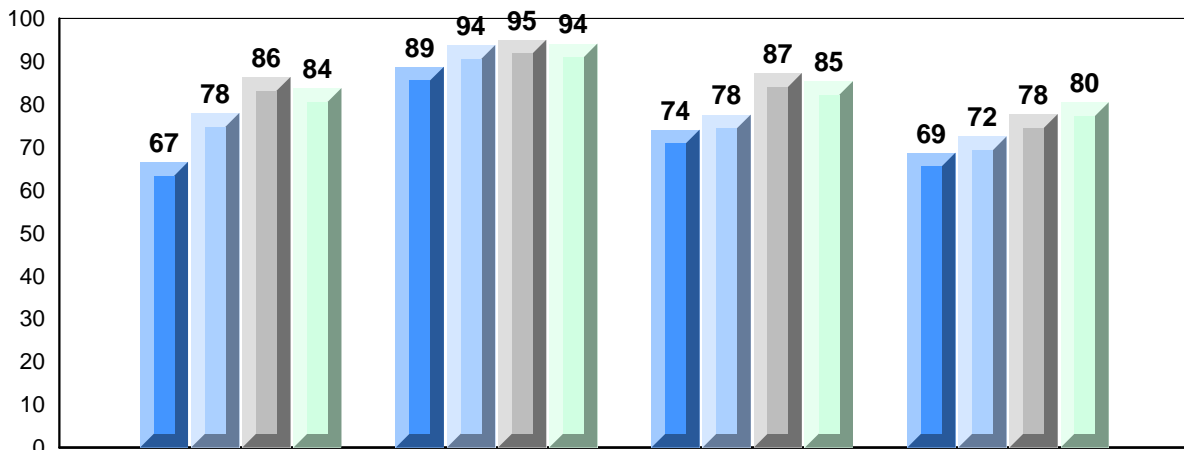

Quadratics

Rate of Change

Exponential
Growth

Circle
Geometry

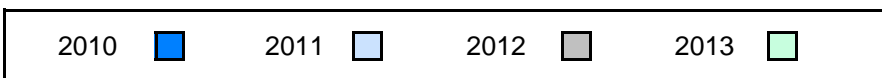

District 2 - Western

#083 - Pasadena Academy, Pasadena

Grades: 7-12

Number of Students 17

Mathematics 3204

School
District
Province

Public Exam Mark

School vs District School vs Province

55.2 ▼ ▼
58.1
57.7

Final Mark

School vs District School vs Province

61.4 ▼ ▲
62.9
61.3

Subtest

Quadratics

School
District
Province

57.0 ▼ ▼
59.3
58.7

Rate of Change

School
District
Province

71.6 ▲ ▲
69.8
67.2

Exponential Growth

School
District
Province

54.3 ▼ ▼
56.9
57.3

Circle Geometry

School
District
Province

50.0 ▼ ▼
54.9
54.3

Average Mark, 2010-2013

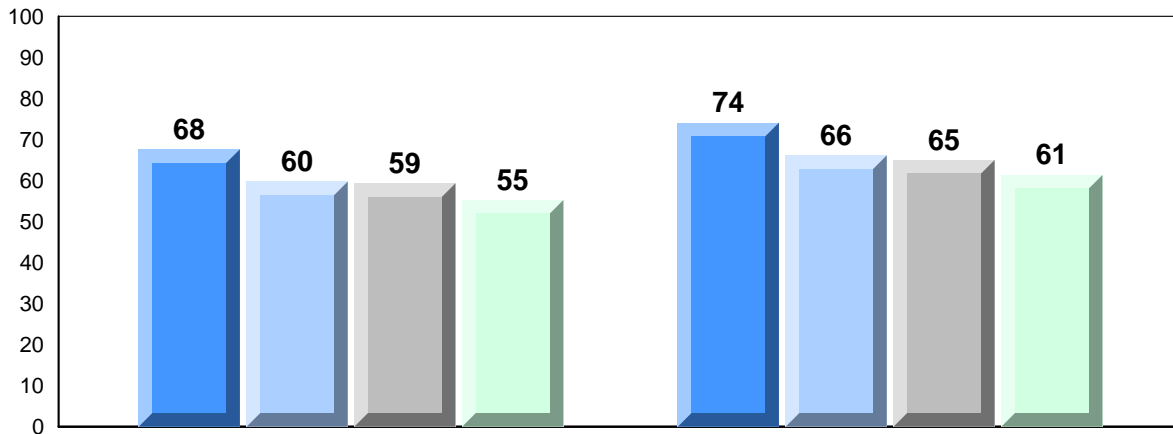

Exam Mark

Final Mark

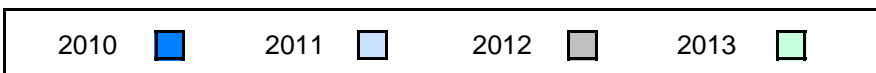

District 2 - Western

#083 - Pasadena Academy, Pasadena

Grades: 7-12

Difference from Provincial Mean, 2010-2013

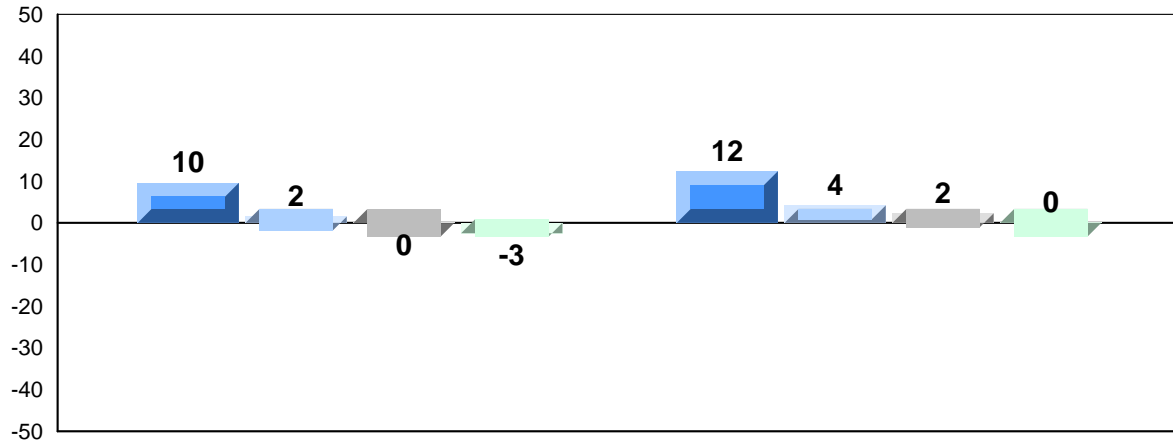

Exam Mark

Final Mark

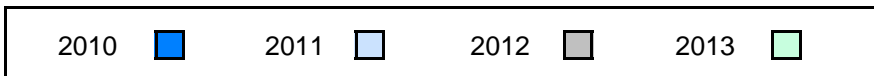

4 Year Public Exam (Subtest) Mark Trend 2010-2013

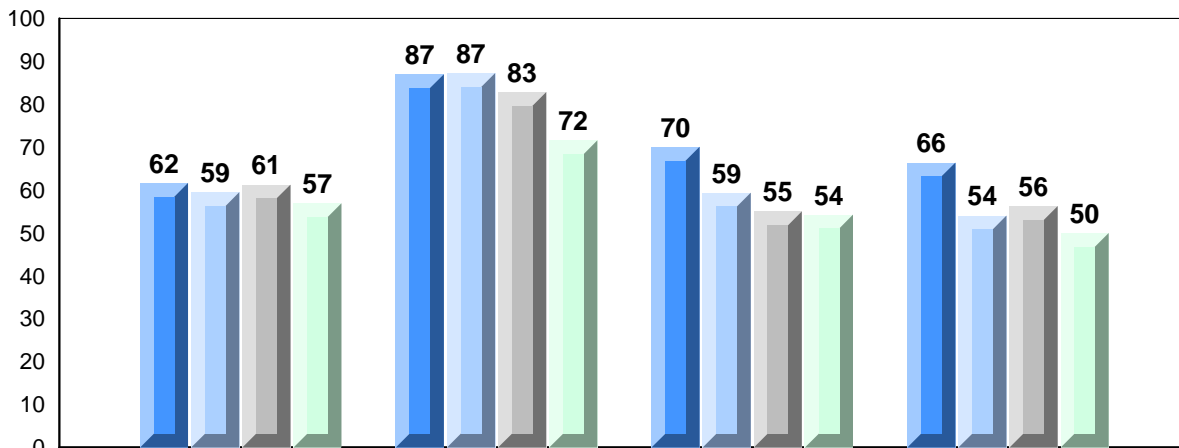

Quadratics

Rate of Change

Exponential Growth

Circle Geometry

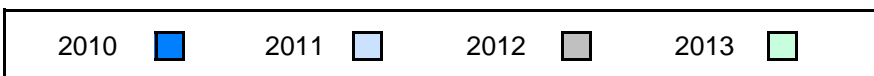

District 2 - Western

#086 - Gros Morne Academy, Rocky Harbour

Grades: K-12

Number of Students 8

Mathematics 3204

School
District
Province

Public Exam Mark

School vs District School vs Province

51.3 ▼ ▼
58.1
57.7

Final Mark

School vs District School vs Province

56.6 ▼ ▼
62.9
61.3

Subtest

Quadratics

School
District
Province

52.3 ▼ ▼
59.3
58.7

Rate of Change

School
District
Province

71.9 ▲ ▲
69.8
67.2

Exponential Growth

School
District
Province

44.9 ▼ ▼
56.9
57.3

Circle Geometry

School
District
Province

52.0 ▼ ▼
54.9
54.3

Average Mark, 2010-2013

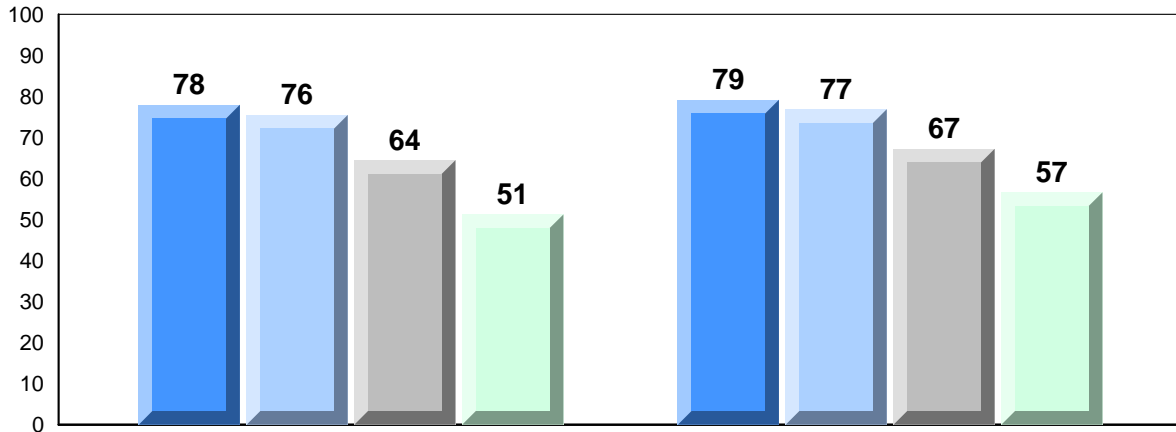

Exam Mark

Final Mark

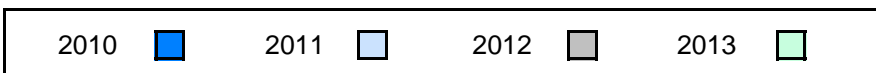

District 2 - Western

#086 - Gros Morne Academy, Rocky Harbour

Grades: K-12

Difference from Provincial Mean, 2010-2013

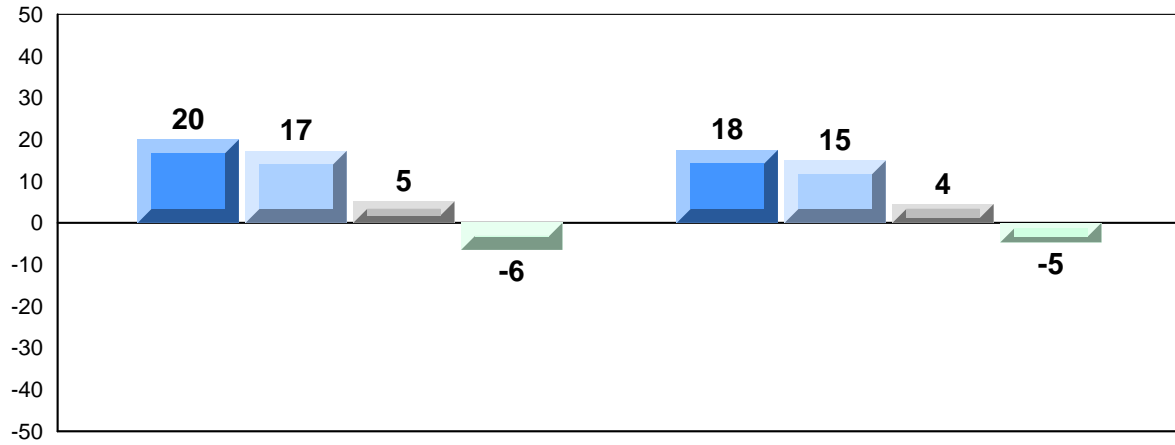

Exam Mark

Final Mark

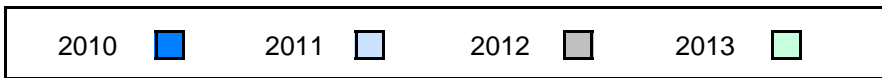

4 Year Public Exam (Subtest) Mark Trend 2010-2013

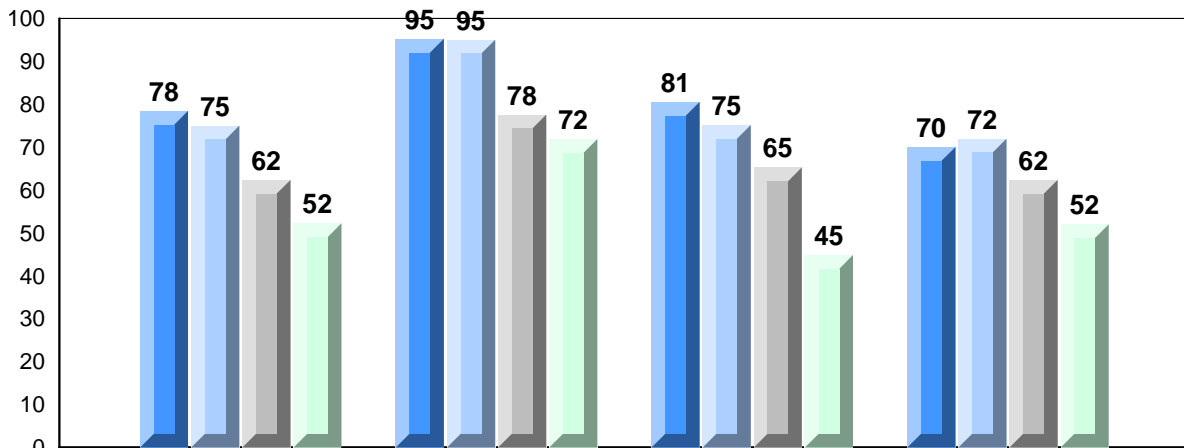

Quadratics

Rate of Change

Exponential
Growth

Circle
Geometry

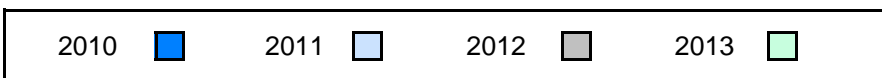

District 2 - Western

#088 - Main River Academy, Pollard's Point

Grades: K-12

Number of Students 2

Mathematics 3204 School
 District
 Province

Subtest

Quadratics School
 District
 Province

Rate of Change School
 District
 Province

Exponential Growth School
 District
 Province

Circle Geometry School
 District
 Province

Public Exam Mark	School vs District	School vs Province
<i>School data with 5 or fewer students withheld for reasons of confidentiality.</i>		

Final Mark	School vs District	School vs Province
<i>School data with 5 or fewer students withheld for reasons of confidentiality.</i>		

Average Mark, 2010-2013

School data with 5 or fewer students withheld for reasons of confidentiality.

Exam Mark

Final Mark

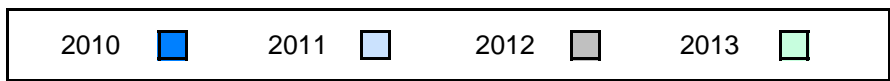

Difference from Provincial Mean, 2010-2013

School data with 5 or fewer students withheld for reasons of confidentiality.

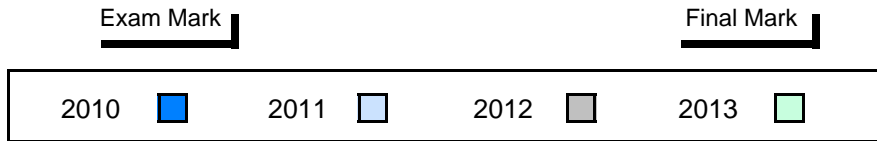

4 Year Public Exam (Subtest) Mark Trend 2010-2013

School data with 5 or fewer students withheld for reasons of confidentiality.

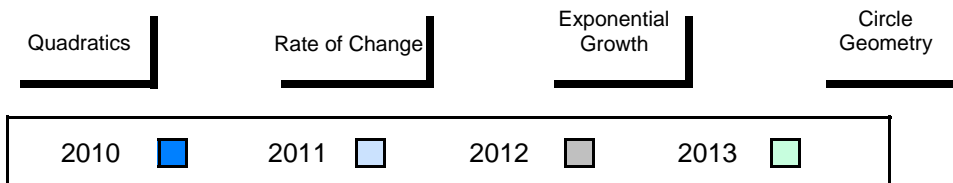

District 2 - Western

#089 - Jakeman All Grade, Trout River

Grades: K-12

Number of Students 5

Mathematics 3204 School
 District
 Province

Subtest

Quadratics School
 District
 Province

Rate of Change School
 District
 Province

Exponential Growth School
 District
 Province

Circle Geometry School
 District
 Province

Public Exam Mark	School vs District	School vs Province
<i>School data with 5 or fewer students withheld for reasons of confidentiality.</i>		

Final Mark	School vs District	School vs Province
<i>School data with 5 or fewer students withheld for reasons of confidentiality.</i>		

Average Mark, 2010-2013

School data with 5 or fewer students withheld for reasons of confidentiality.

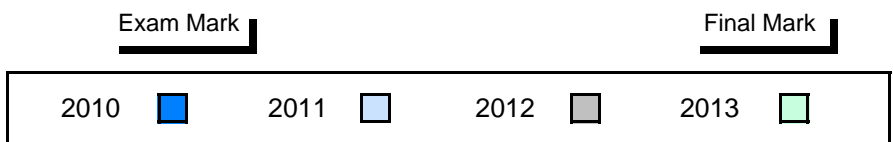

Difference from Provincial Mean, 2010-2013

School data with 5 or fewer students withheld for reasons of confidentiality.

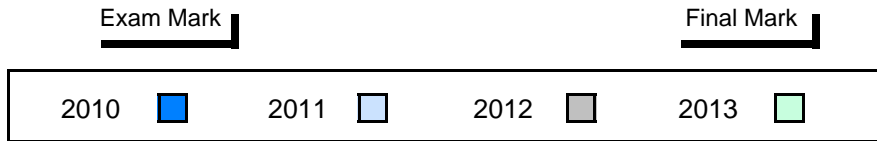

4 Year Public Exam (Subtest) Mark Trend 2010-2013

School data with 5 or fewer students withheld for reasons of confidentiality.

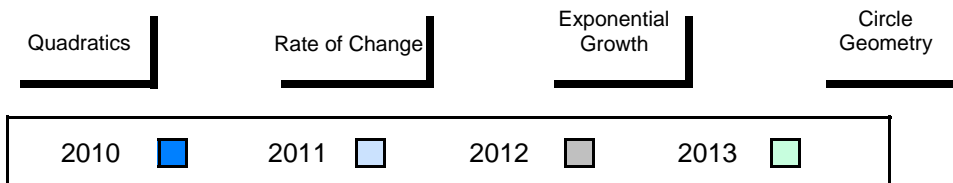

District 2 - Western

#091 - Burgeo Academy, Burgeo

Grades: K-12

Number of Students 9

Mathematics 3204

School
District
Province

Public Exam Mark

School vs District

School vs Province

66.7
58.1
57.7



Final Mark

School vs District

School vs Province

67.9
62.9
61.3



Subtest

Quadratics

School
District
Province

63.5
59.3
58.7



Rate of Change

School
District
Province

72.2
69.8
67.2



Exponential Growth

School
District
Province

66.3
56.9
57.3



Circle Geometry

School
District
Province

69.3
54.9
54.3



Average Mark, 2010-2013

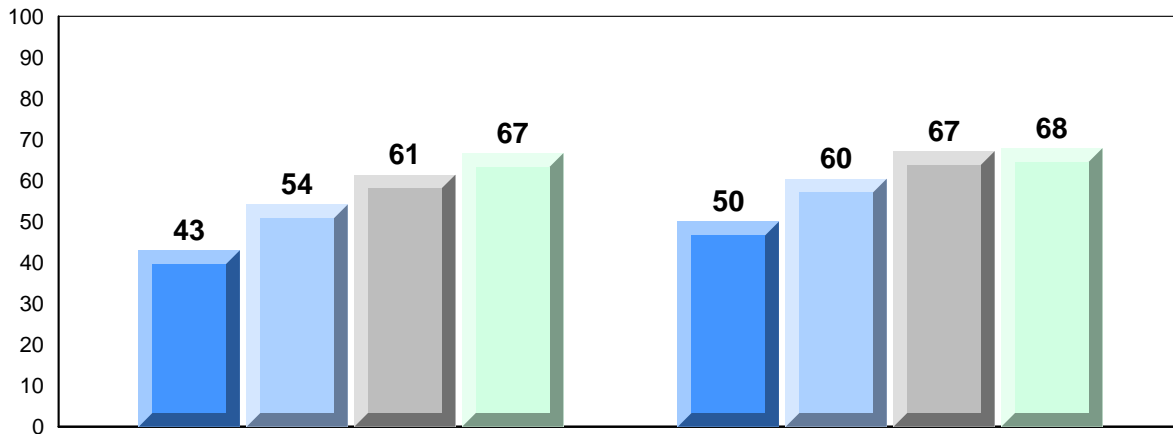

Exam Mark

Final Mark



Difference from Provincial Mean, 2010-2013

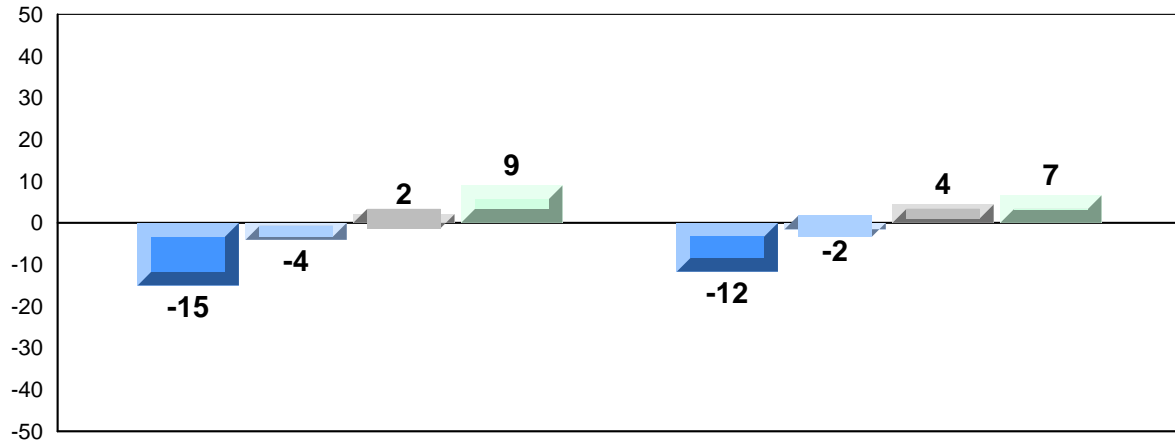

Exam Mark

Final Mark

2010



2011



2012



2013



4 Year Public Exam (Subtest) Mark Trend 2010-2013

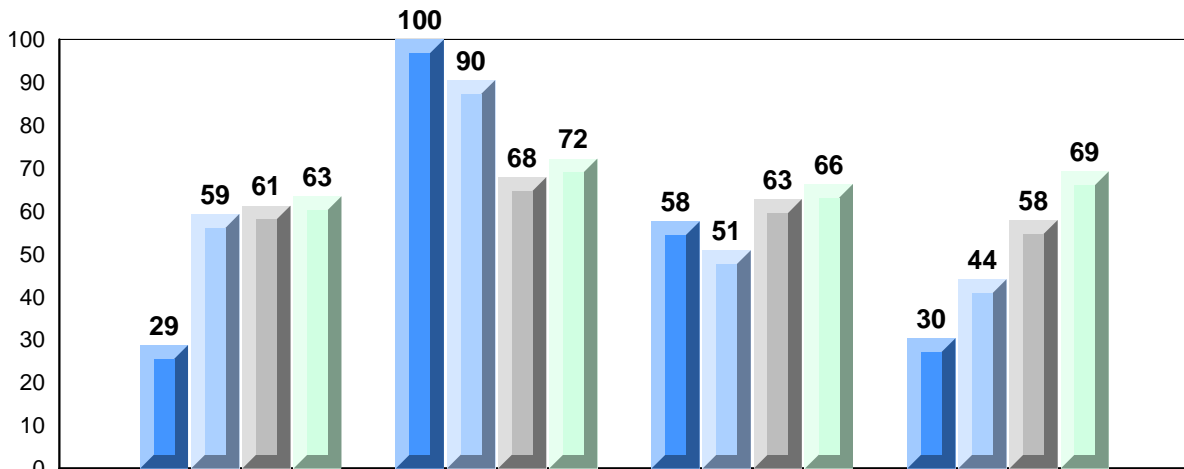

Quadratics

Rate of Change

Exponential
Growth

Circle
Geometry

2010



2011



2012



2013



District 2 - Western

#092 - Grandy's River Collegiate, Burnt Islands

Grades: K-12

Number of Students 8

Mathematics 3204

School
District
Province

Public Exam Mark

School vs District School vs Province

63.9 ▲ ▲
58.1
57.7

Final Mark

School vs District School vs Province

68.5 ▲ ▲
62.9
61.3

Subtest

Quadratics

School
District
Province

66.7 ▲ ▲
59.3
58.7

Rate of Change

School
District
Province

66.7 ▼ ▼
69.8
67.2

Exponential Growth

School
District
Province

65.0 ▲ ▲
56.9
57.3

Circle Geometry

School
District
Province

58.0 ▲ ▲
54.9
54.3

Average Mark, 2010-2013

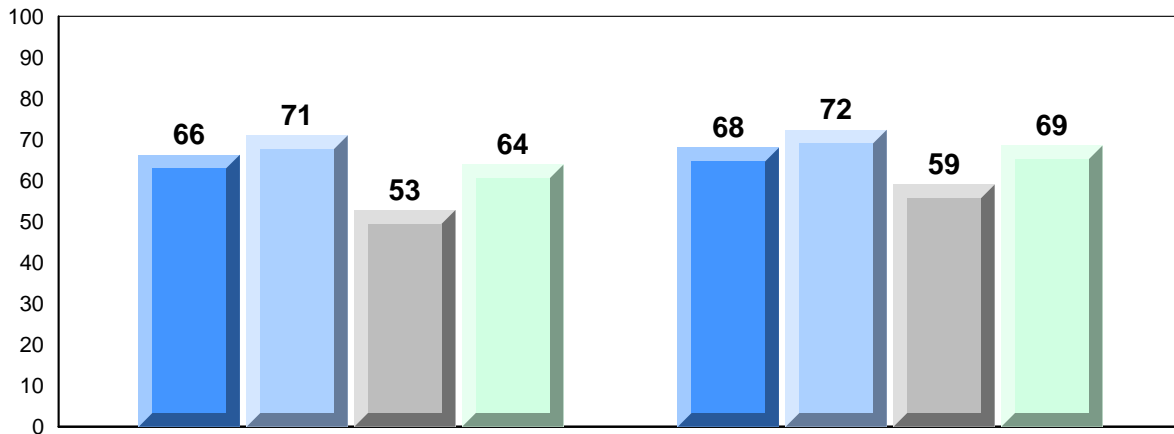

Exam Mark

Final Mark

2010 2011 2012 2013

District 2 - Western

#092 - Grandy's River Collegiate, Burnt Islands

Grades: K-12

Difference from Provincial Mean, 2010-2013

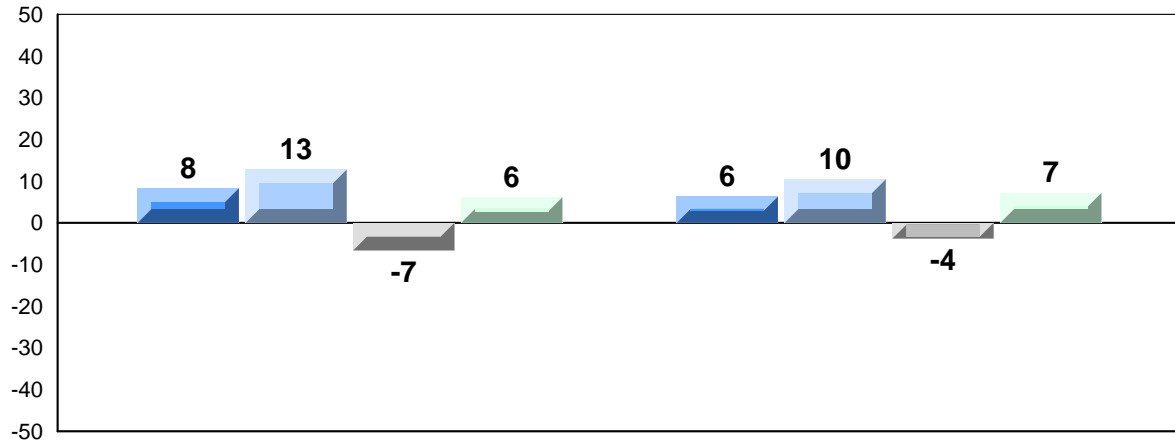

Exam Mark

Final Mark



4 Year Public Exam (Subtest) Mark Trend 2010-2013

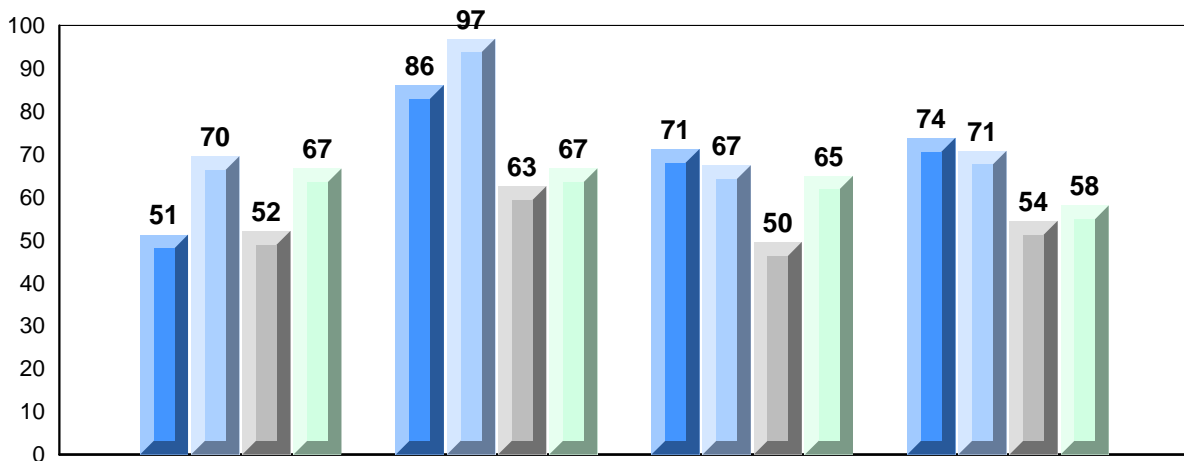

Quadratics

Rate of Change

Exponential Growth

Circle Geometry



District 2 - Western

#099 - St. James' Regional High School, Channel-Port Aux Bas

Grades: 7-12

Number of Students 22

Mathematics 3204

School
District
Province

Public Exam Mark

School vs District School vs Province

57.1 ▼ ▼
58.1
57.7

Final Mark

School vs District School vs Province

60.3 ▼ ▼
62.9
61.3

Subtest

Quadratics

School
District
Province

56.5 ▼ ▼
59.3
58.7

Rate of Change

School
District
Province

83.3 ▲ ▲
69.8
67.2

Exponential Growth

School
District
Province

55.0 ▼ ▼
56.9
57.3

Circle Geometry

School
District
Province

53.5 ▼ ▼
54.9
54.3

Average Mark, 2010-2013

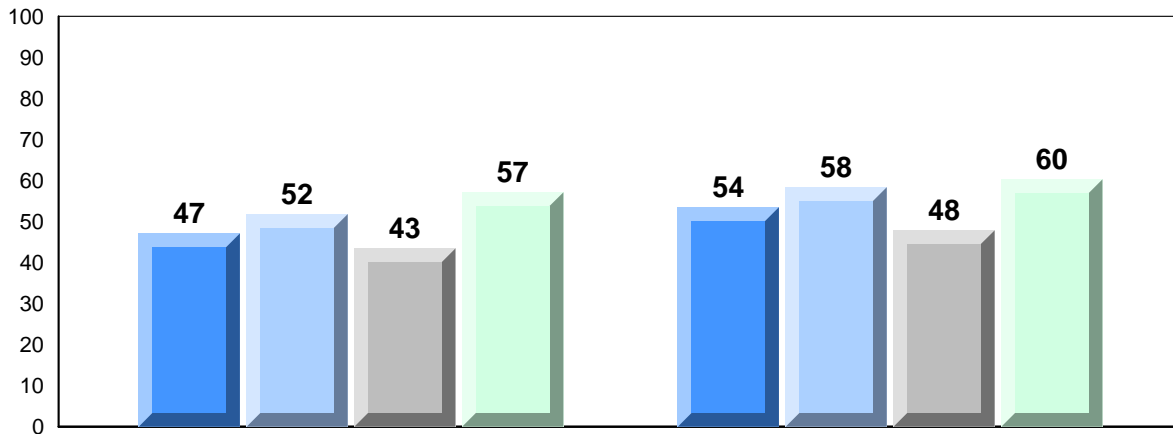

Exam Mark

Final Mark



District 2 - Western

#099 - St. James' Regional High School, Channel-Port Aux Bas

Grades: 7-12

Difference from Provincial Mean, 2010-2013

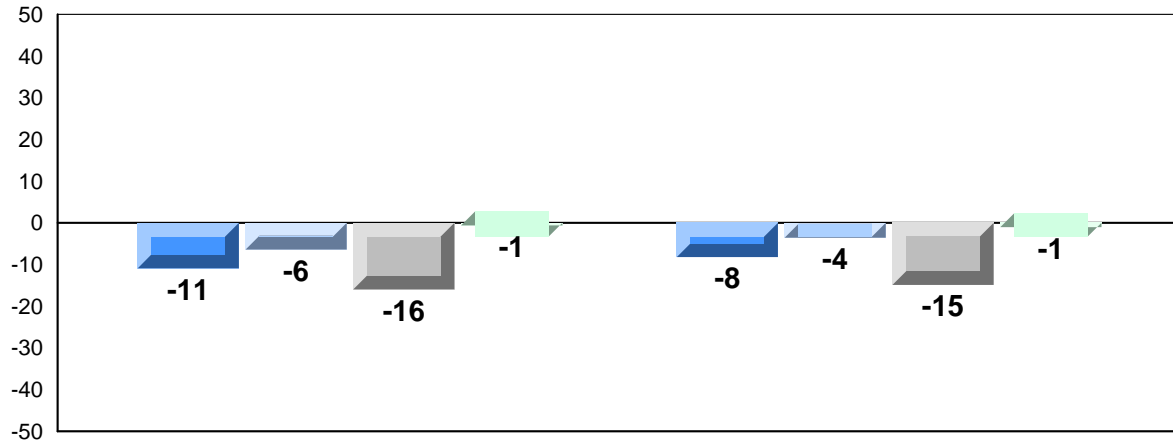

Exam Mark

Final Mark

2010



2011



2012



2013



4 Year Public Exam (Subtest) Mark Trend 2010-2013

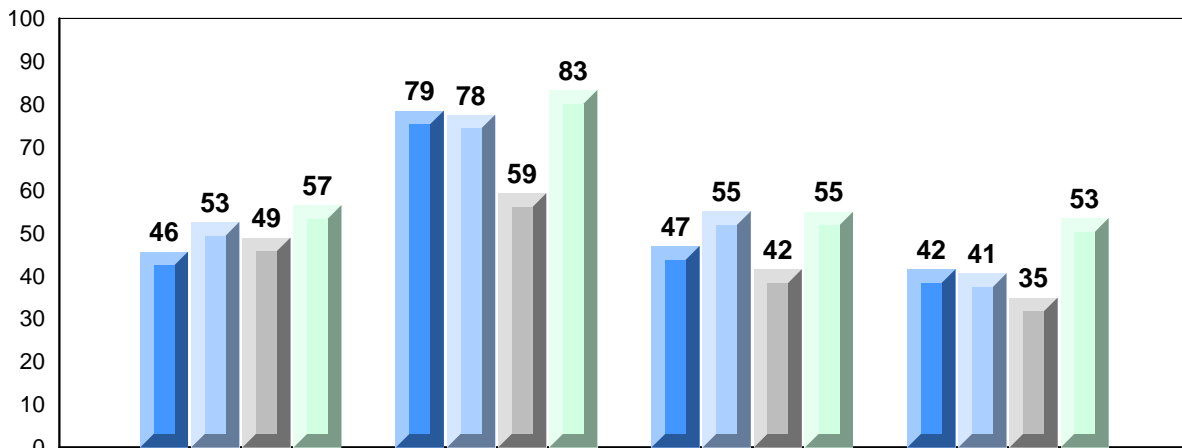

Quadratics

Rate of Change

Exponential
Growth

Circle
Geometry

2010



2011



2012



2013



District 2 - Western

#110 - Piccadilly Central High, Piccadilly

Grades: 9-12

Number of Students 26

Mathematics 3204

School
District
Province

Public Exam Mark

School vs District School vs Province

63.2 ▲ ▲
58.1
57.7

Final Mark

School vs District School vs Province

64.3 ▲ ▲
62.9
61.3

Subtest

Quadratics

School
District
Province

64.5 ▲ ▲
59.3
58.7

Rate of Change

School
District
Province

84.9 ▲ ▲
69.8
67.2

Exponential Growth

School
District
Province

63.4 ▲ ▲
56.9
57.3

Circle Geometry

School
District
Province

55.8 ▲ ▲
54.9
54.3

Average Mark, 2010-2013

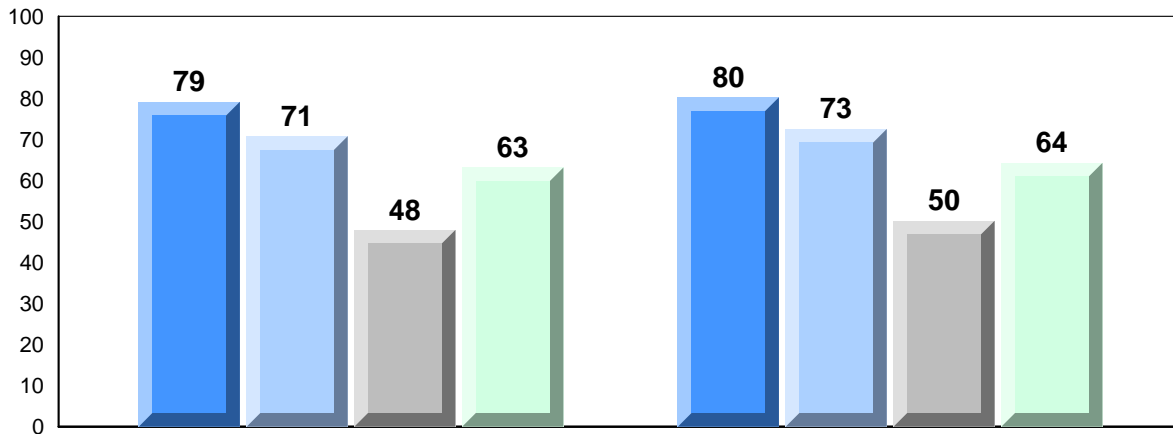

Exam Mark

Final Mark

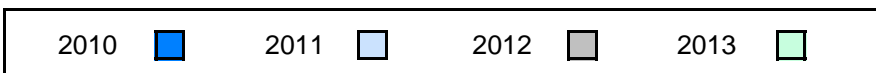

District 2 - Western

#110 - Piccadilly Central High, Piccadilly

Grades: 9-12

Difference from Provincial Mean, 2010-2013

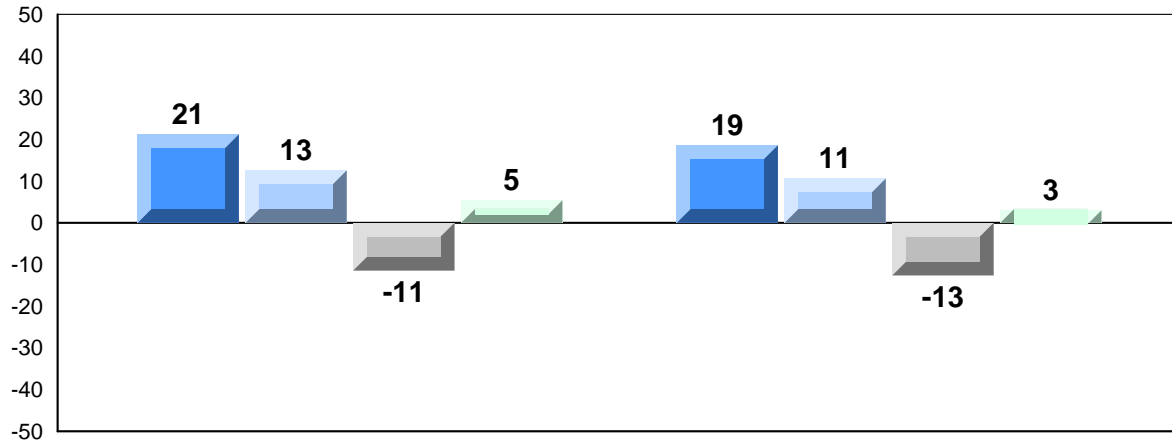

Exam Mark

Final Mark

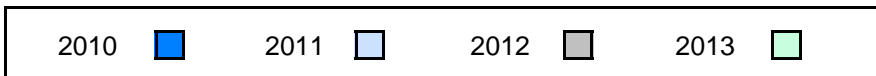

4 Year Public Exam (Subtest) Mark Trend 2010-2013

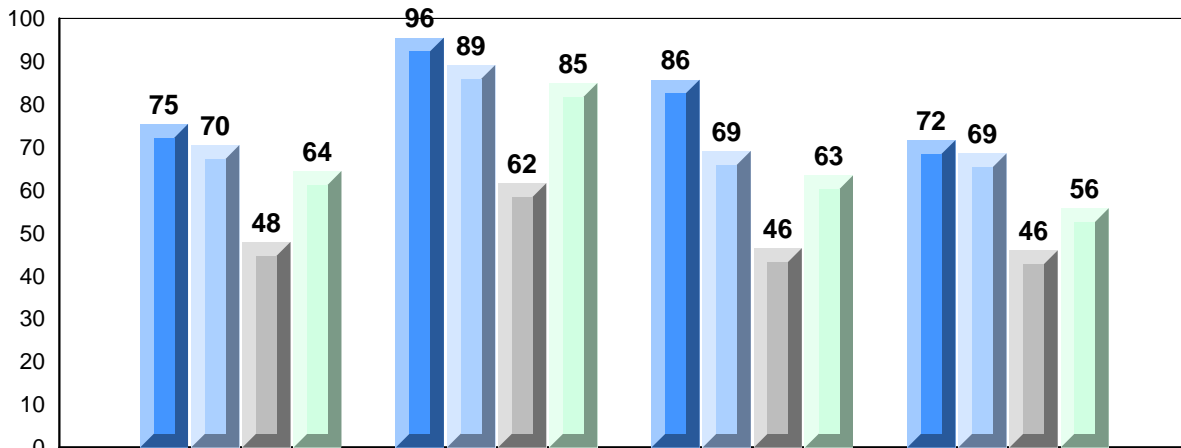

Quadratics

Rate of Change

Exponential Growth

Circle Geometry

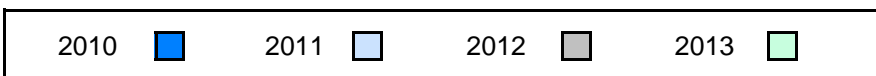

District 2 - Western

#113 - St. Boniface All Grade, Ramea

Grades: K-12

Number of Students 4

Mathematics 3204 School
 District
 Province

Subtest

Quadratics School
 District
 Province

Rate of Change School
 District
 Province

Exponential Growth School
 District
 Province

Circle Geometry School
 District
 Province

Public Exam Mark	School vs District	School vs Province
<i>School data with 5 or fewer students withheld for reasons of confidentiality.</i>		

Final Mark	School vs District	School vs Province
<i>School data with 5 or fewer students withheld for reasons of confidentiality.</i>		

Average Mark, 2010-2013

School data with 5 or fewer students withheld for reasons of confidentiality.

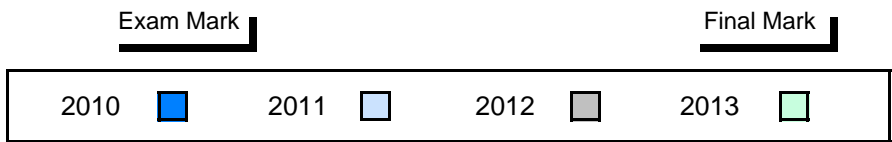

Difference from Provincial Mean, 2010-2013

School data with 5 or fewer students withheld for reasons of confidentiality.

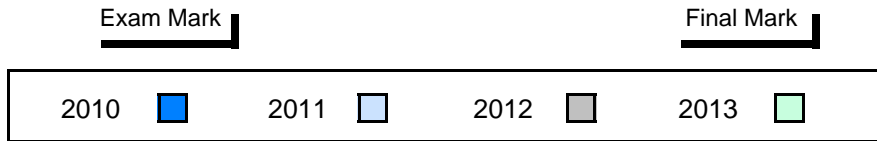

4 Year Public Exam (Subtest) Mark Trend 2010-2013

School data with 5 or fewer students withheld for reasons of confidentiality.

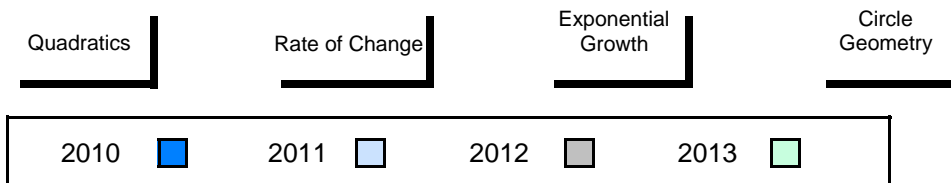

District 2 - Western

#116 - Appalachia High School, St. George's

Grades: 9-12

Number of Students 12

Mathematics 3204

School
District
Province

Public Exam Mark

School vs District School vs Province

57.4 ▼ ▼
58.1
57.7

Final Mark

School vs District School vs Province

57.9 ▼ ▼
62.9
61.3

Subtest

Quadratics

School
District
Province

52.0 ▼ ▼
59.3
58.7

Rate of Change

School
District
Province

76.4 ▲ ▲
69.8
67.2

Exponential Growth

School
District
Province

52.0 ▼ ▼
56.9
57.3

Circle Geometry

School
District
Province

65.0 ▲ ▲
54.9
54.3

Average Mark, 2010-2013

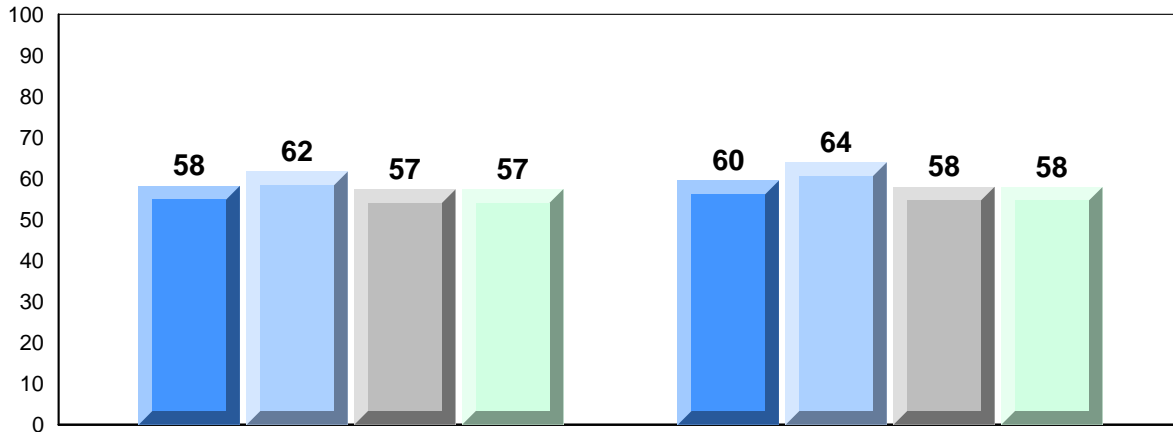

Exam Mark

Final Mark

2010 ■

2011 ■

2012 ■

2013 ■

Difference from Provincial Mean, 2010-2013

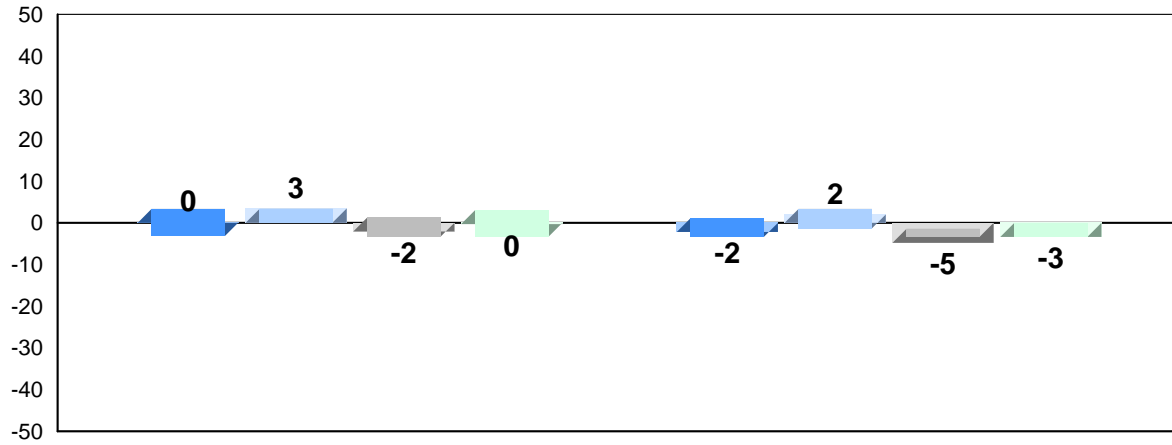

Exam Mark

Final Mark

2010



2011



2012



2013



4 Year Public Exam (Subtest) Mark Trend 2010-2013

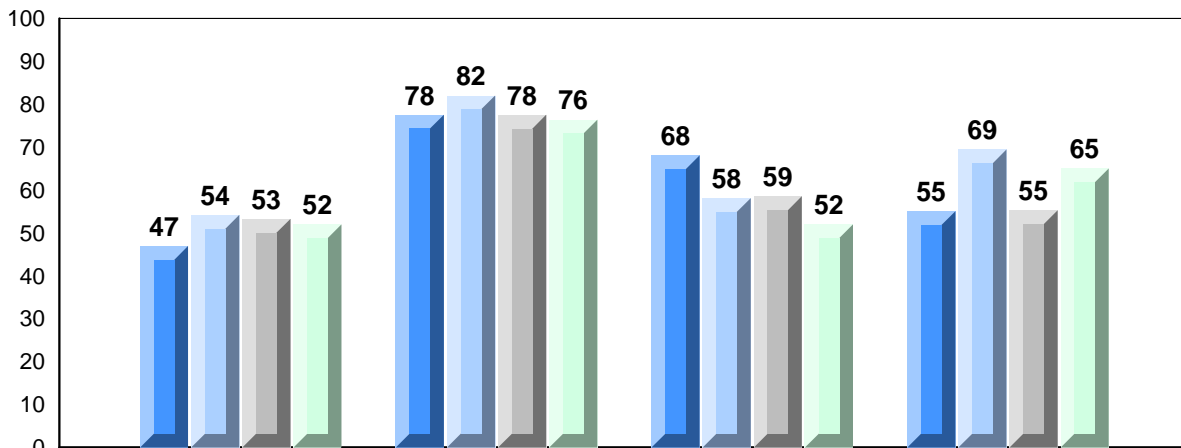

Quadratics

Rate of Change

Exponential
Growth

Circle
Geometry

2010



2011



2012



2013



District 2 - Western

#119 - Stephenville High, Stephenville

Grades: 9-12

Number of Students 47

Mathematics 3204

School
District
Province

Public Exam Mark

School vs District

School vs Province

57.6
58.1
57.7



Final Mark

School vs District

School vs Province

63.8
62.9
61.3



Subtest

Quadratics

School
District
Province

55.9
59.3
58.7



Rate of Change

School
District
Province

71.1
69.8
67.2



Exponential Growth

School
District
Province

57.2
56.9
57.3



Circle Geometry

School
District
Province

56.1
54.9
54.3



Average Mark, 2010-2013

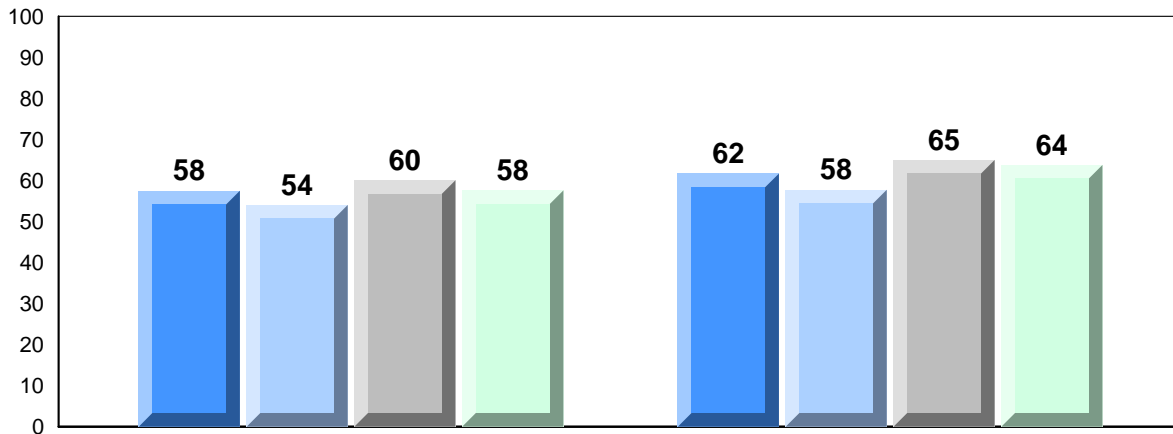

Exam Mark

Final Mark

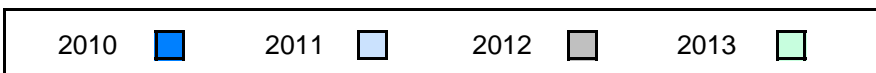

District 2 - Western

#119 - Stephenville High, Stephenville

Grades: 9-12

Difference from Provincial Mean, 2010-2013

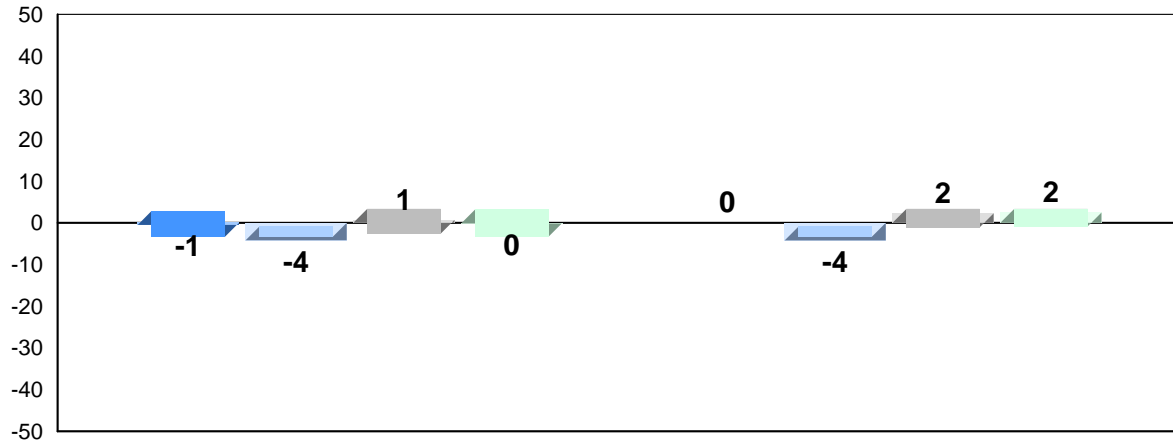

Exam Mark

Final Mark

2010



2011



2012



2013



4 Year Public Exam (Subtest) Mark Trend 2010-2013

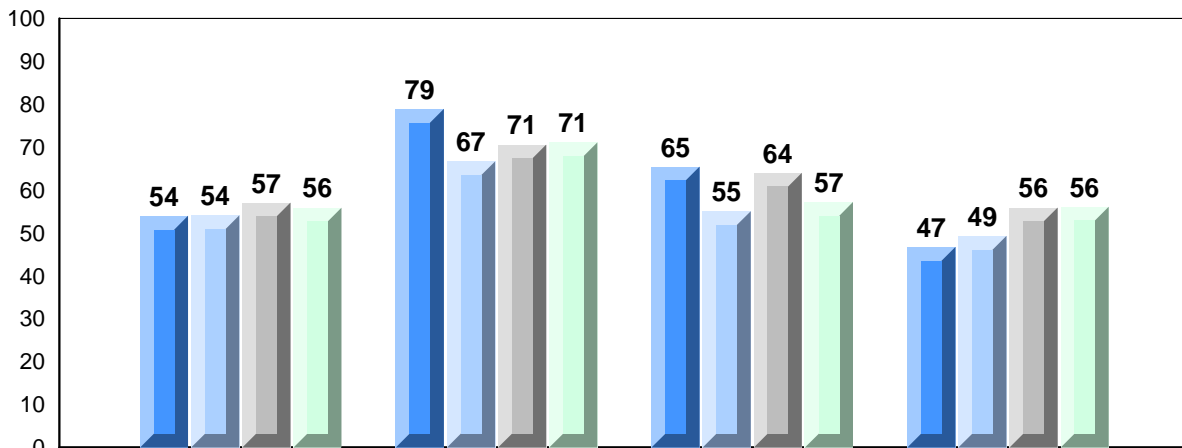

Quadratics

Rate of Change

Exponential
Growth

Circle
Geometry

2010



2011



2012



2013



District 2 - Western

#387 - Bayview Regional Collegiate, St. Lunaire

Grades: 7-12

Number of Students 3

Mathematics 3204 School
 District
 Province

Subtest

Quadratics School
 District
 Province

Rate of Change School
 District
 Province

Exponential Growth School
 District
 Province

Circle Geometry School
 District
 Province

Public Exam Mark	School vs District	School vs Province
<i>School data with 5 or fewer students withheld for reasons of confidentiality.</i>		

Final Mark	School vs District	School vs Province
<i>School data with 5 or fewer students withheld for reasons of confidentiality.</i>		

Average Mark, 2010-2013

School data with 5 or fewer students withheld for reasons of confidentiality.

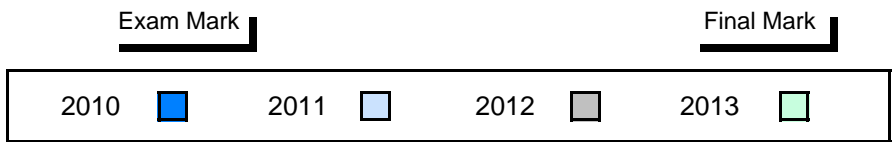

Difference from Provincial Mean, 2010-2013

School data with 5 or fewer students withheld for reasons of confidentiality.

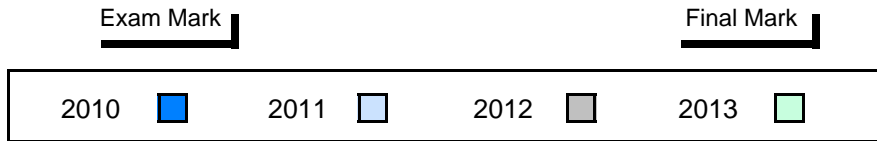

4 Year Public Exam (Subtest) Mark Trend 2010-2013

School data with 5 or fewer students withheld for reasons of confidentiality.

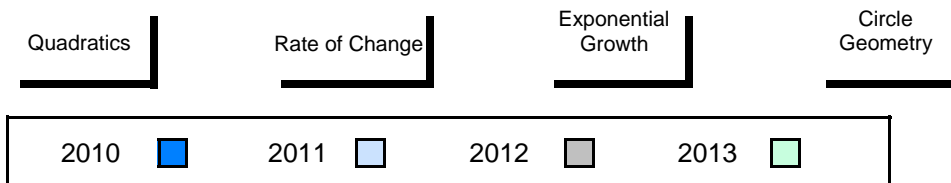

District 2 - Western

#388 - Long Range Academy, Cow Head

Grades: K-12

Number of Students 5

Mathematics 3204 School
 District
 Province

Subtest

Quadratics School
 District
 Province

Rate of Change School
 District
 Province

Exponential Growth School
 District
 Province

Circle Geometry School
 District
 Province

Public Exam Mark	School vs District	School vs Province
<i>School data with 5 or fewer students withheld for reasons of confidentiality.</i>		

Final Mark	School vs District	School vs Province
<i>School data with 5 or fewer students withheld for reasons of confidentiality.</i>		

Average Mark, 2010-2013

School data with 5 or fewer students withheld for reasons of confidentiality.

Exam Mark

Final Mark

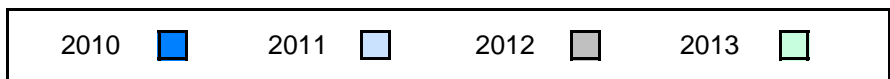

Difference from Provincial Mean, 2010-2013

School data with 5 or fewer students withheld for reasons of confidentiality.

Exam Mark

Final Mark

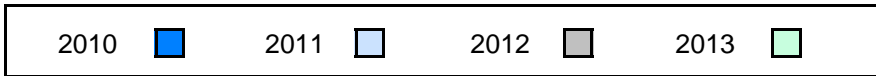

4 Year Public Exam (Subtest) Mark Trend 2010-2013

School data with 5 or fewer students withheld for reasons of confidentiality.

Quadratics

Rate of Change

Exponential Growth

Circle Geometry

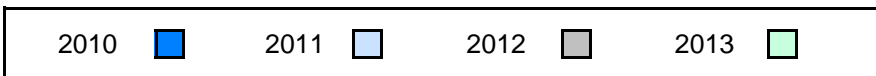

District 2 - Western

#390 - Elwood High School, Deer Lake

Grades: 10-12

Number of Students 43

Mathematics 3204

School
District
Province

Public Exam Mark

School vs District School vs Province

46.7 ▼ ▼
58.1
57.7

Final Mark

School vs District School vs Province

53.0 ▼ ▼
62.9
61.3

Subtest

Quadratics

School
District
Province

50.9 ▼ ▼
59.3
58.7

Rate of Change

School
District
Province

59.5 ▼ ▼
69.8
67.2

Exponential Growth

School
District
Province

42.3 ▼ ▼
56.9
57.3

Circle Geometry

School
District
Province

43.6 ▼ ▼
54.9
54.3

Average Mark, 2010-2013

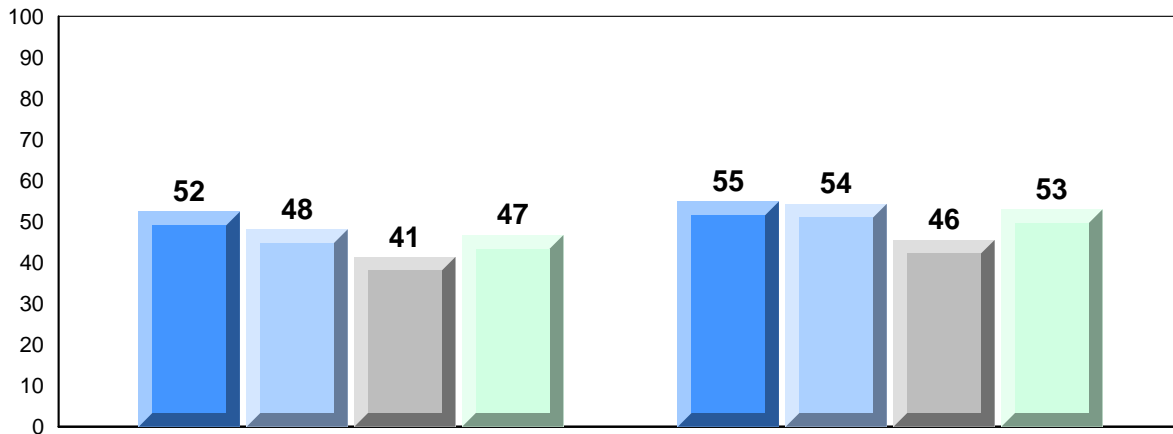

Exam Mark

Final Mark

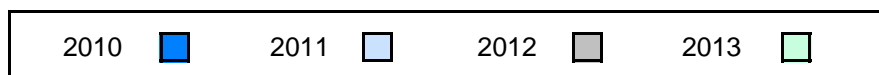

District 2 - Western

#390 - Elwood High School, Deer Lake

Grades: 10-12

Difference from Provincial Mean, 2010-2013

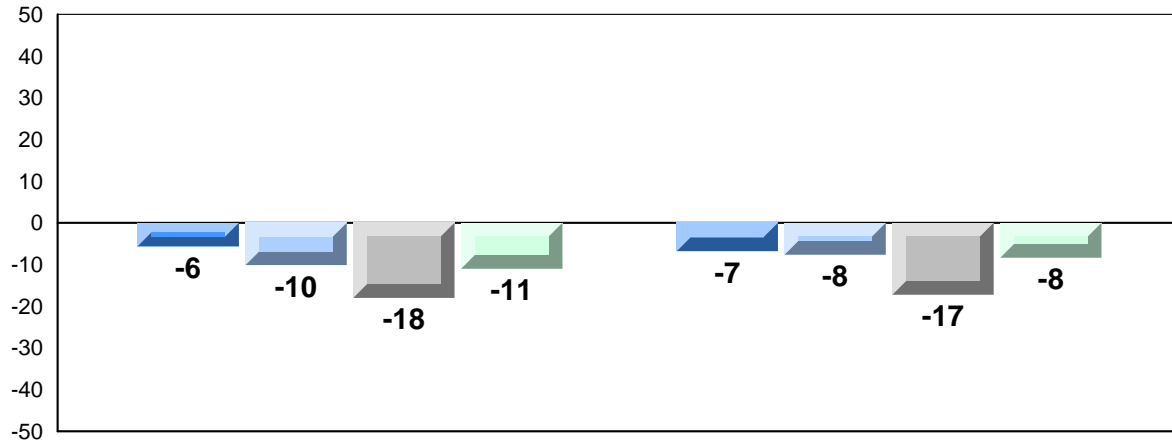

Exam Mark

Final Mark

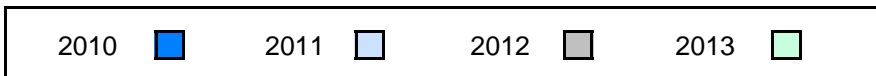

4 Year Public Exam (Subtest) Mark Trend 2010-2013

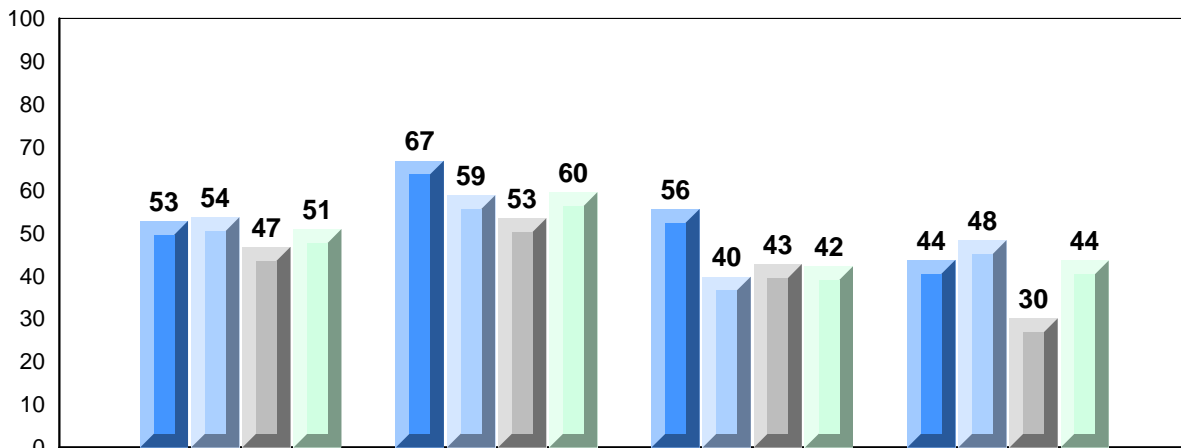

Quadratics

Rate of Change

Exponential
Growth

Circle
Geometry

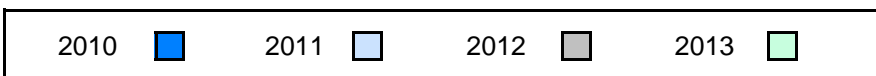

District 2 - Western

#393 - Bonne Bay Academy, Woody Point

Grades: K-12

Number of Students 3

Mathematics 3204 School
 District
 Province

Subtest

Quadratics School
 District
 Province

Rate of Change School
 District
 Province

Exponential Growth School
 District
 Province

Circle Geometry School
 District
 Province

Public Exam Mark	School vs District	School vs Province
<i>School data with 5 or fewer students withheld for reasons of confidentiality.</i>		

Final Mark	School vs District	School vs Province
<i>School data with 5 or fewer students withheld for reasons of confidentiality.</i>		

Average Mark, 2010-2013

School data with 5 or fewer students withheld for reasons of confidentiality.

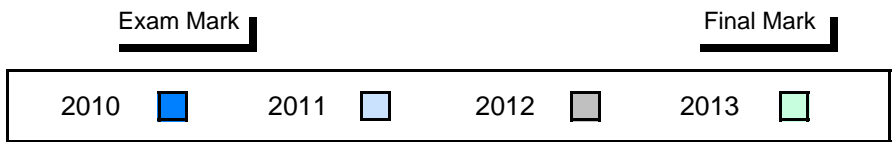

Difference from Provincial Mean, 2010-2013

School data with 5 or fewer students withheld for reasons of confidentiality.

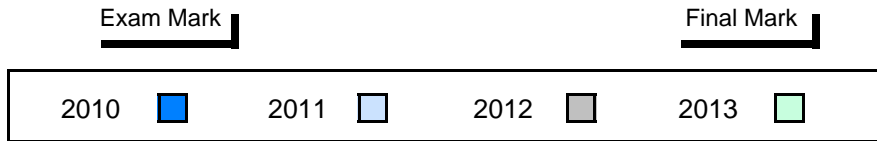

4 Year Public Exam (Subtest) Mark Trend 2010-2013

School data with 5 or fewer students withheld for reasons of confidentiality.

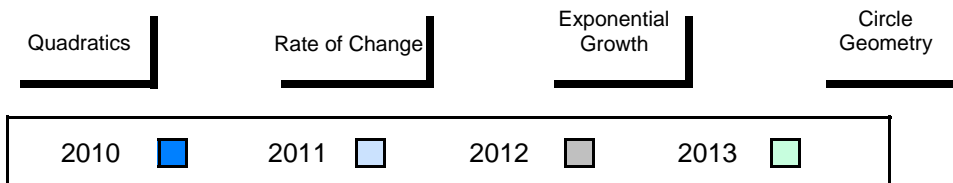

District 2 - Western

#394 - E.A. Butler All Grade, McKay's

Grades: K-12

Number of Students 6

Mathematics 3204

School
District
Province

Public Exam Mark

School vs District

School vs Province

75.7
58.1
57.7



Final Mark

School vs District

School vs Province

78.5
62.9
61.3



Subtest

Quadratics

School
District
Province

77.8
59.3
58.7



Rate of Change

School
District
Province

77.8
69.8
67.2



Exponential Growth

School
District
Province

75.3
56.9
57.3



Circle Geometry

School
District
Province

72.3
54.9
54.3



Average Mark, 2010-2013

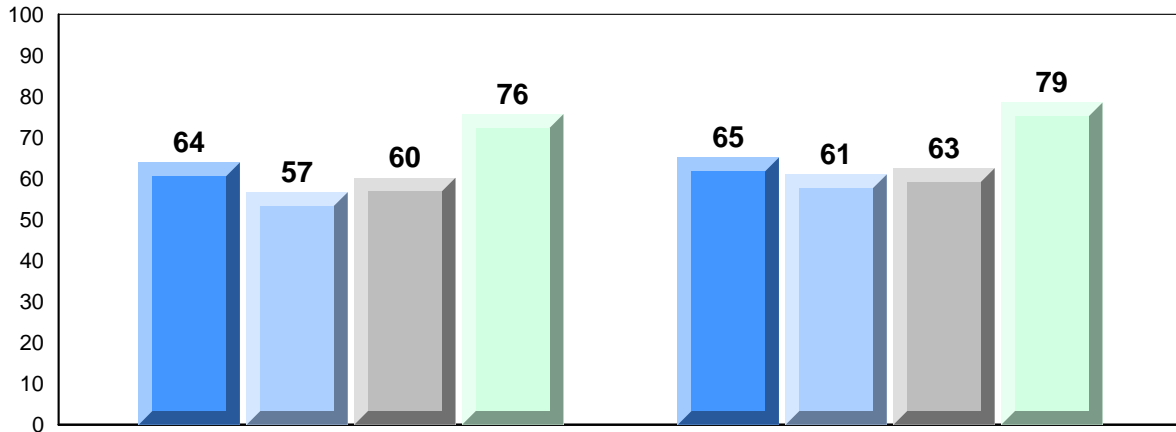

Exam Mark

Final Mark



District 2 - Western

#394 - E.A. Butler All Grade, McKay's

Grades: K-12

Difference from Provincial Mean, 2010-2013

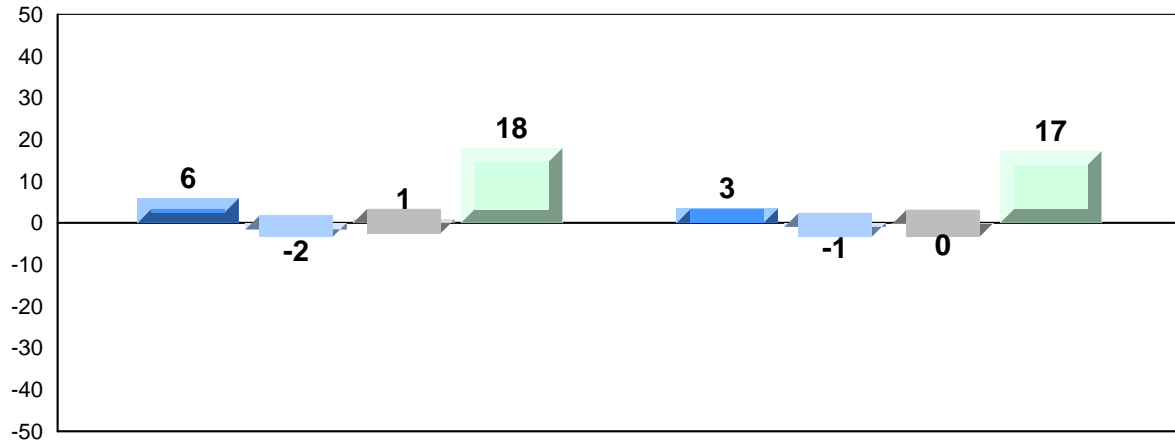

Exam Mark

Final Mark

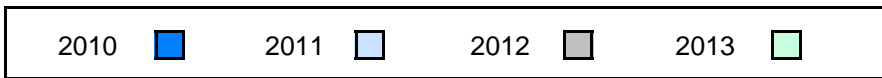

4 Year Public Exam (Subtest) Mark Trend 2010-2013

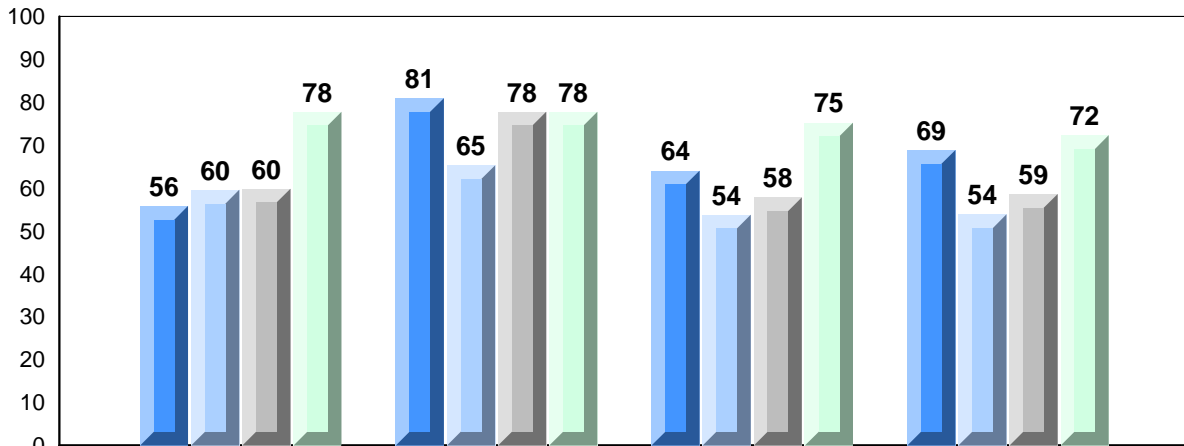

Quadratics

Rate of Change

Exponential
Growth

Circle
Geometry

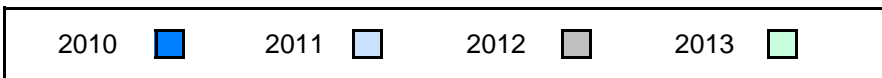

District 2 - Western

#397 - Belanger Memorial School, Upper Ferry

Grades: K-12

Number of Students 11

Mathematics 3204

School
District
Province

Public Exam Mark

School vs District School vs Province

62.2 ▲ ▲
58.1
57.7

Final Mark

School vs District School vs Province

68.6 ▲ ▲
62.9
61.3

Subtest

Quadratics

School
District
Province

63.1 ▲ ▲
59.3
58.7

Rate of Change

School
District
Province

70.5 ▲ ▲
69.8
67.2

Exponential Growth

School
District
Province

61.4 ▲ ▲
56.9
57.3

Circle Geometry

School
District
Province

59.9 ▲ ▲
54.9
54.3

Average Mark, 2010-2013

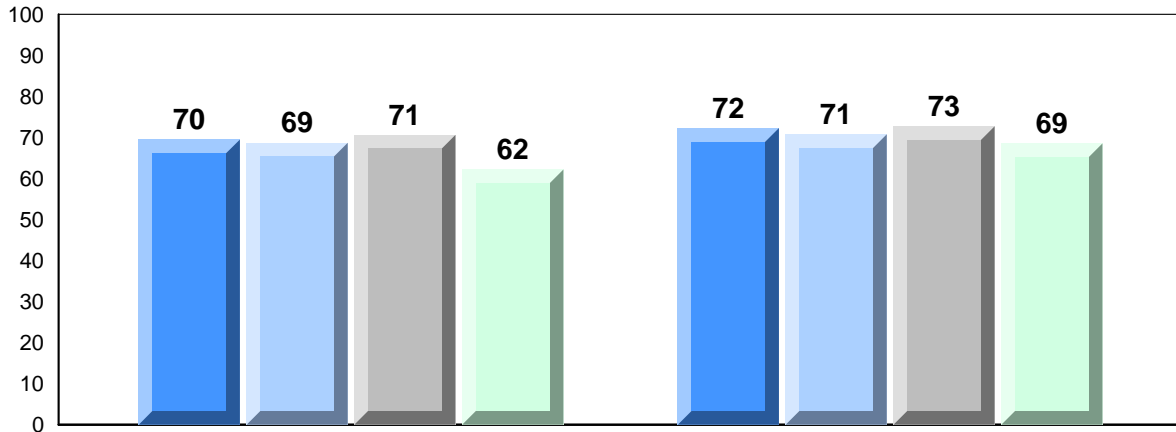

Exam Mark

Final Mark

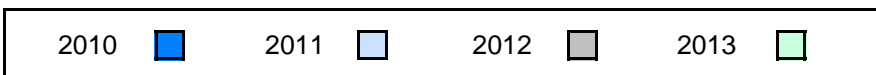

District 2 - Western

#397 - Belanger Memorial School, Upper Ferry

Grades: K-12

Difference from Provincial Mean, 2010-2013

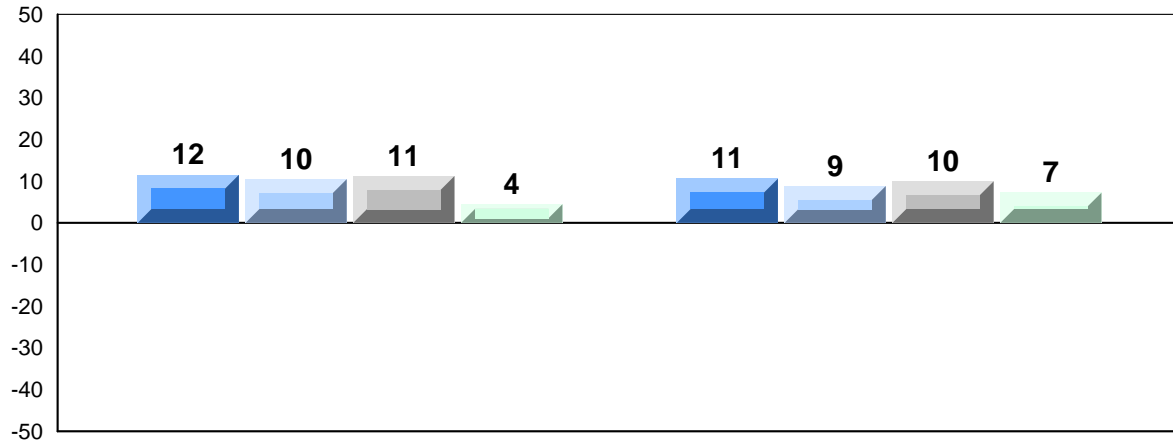

Exam Mark

Final Mark

2010



2011



2012



2013



4 Year Public Exam (Subtest) Mark Trend 2010-2013

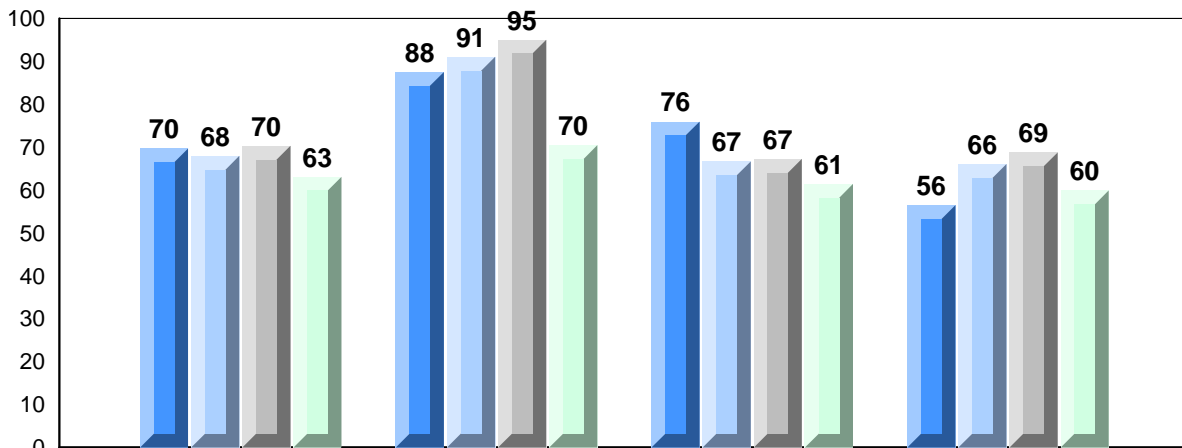

Quadratics

Rate of Change

Exponential
Growth

Circle
Geometry

2010



2011



2012



2013



District 2 - Western

#474 - Cloud River Academy, Roddickton

Grades: K-12

Number of Students 7

Mathematics 3204

School
District
Province

Public Exam Mark	School vs District	School vs Province	Final Mark	School vs District	School vs Province
52.1	▼	▼	57.7	▼	▼
58.1			62.9		
57.7			61.3		
Subtest					
Quadratics	School	48.3	▼	▼	
	District	59.3			
	Province	58.7			
Rate of Change	School	73.8	▲	▲	
	District	69.8			
	Province	67.2			
Exponential Growth	School	48.1	▼	▼	
	District	56.9			
	Province	57.3			
Circle Geometry	School	55.6	▲	▲	
	District	54.9			
	Province	54.3			

Average Mark, 2010-2013

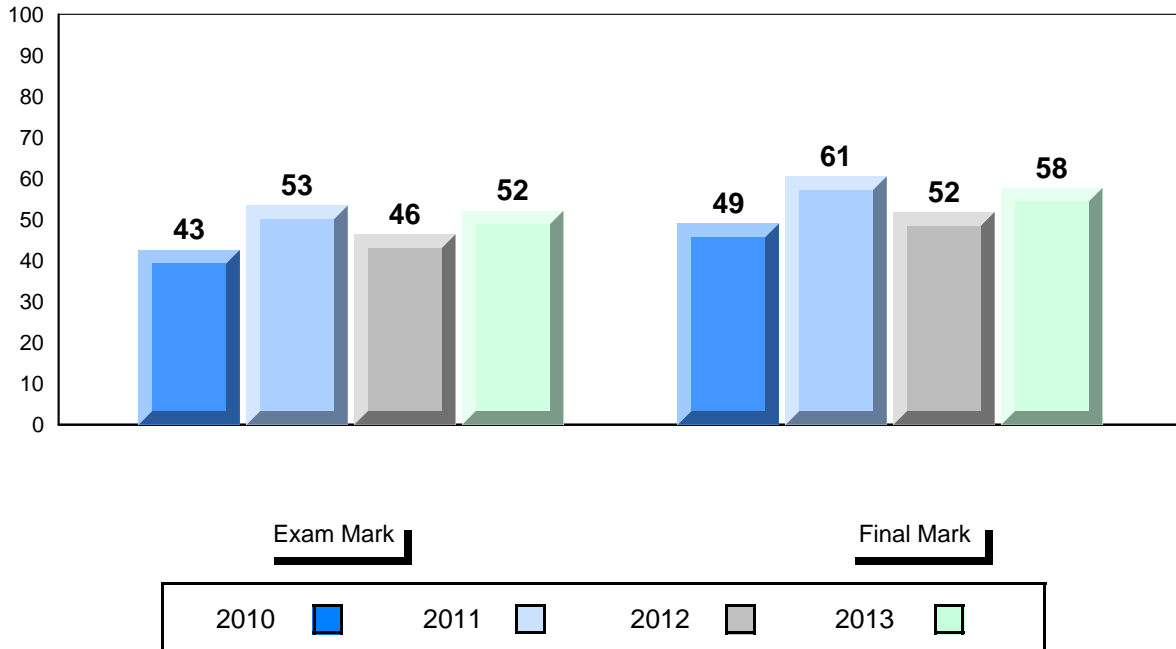

District 2 - Western

#474 - Cloud River Academy, Roddickton

Grades: K-12

Difference from Provincial Mean, 2010-2013

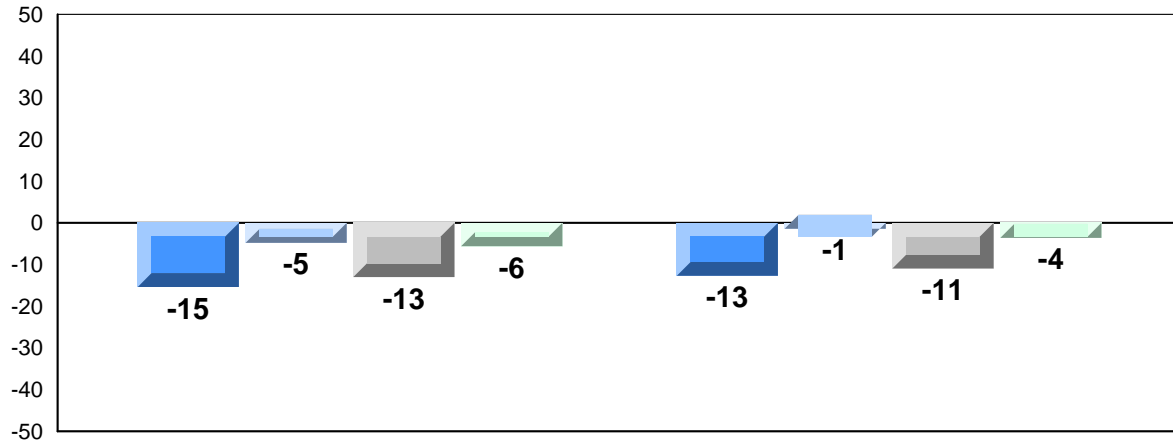

Exam Mark

Final Mark



4 Year Public Exam (Subtest) Mark Trend 2010-2013

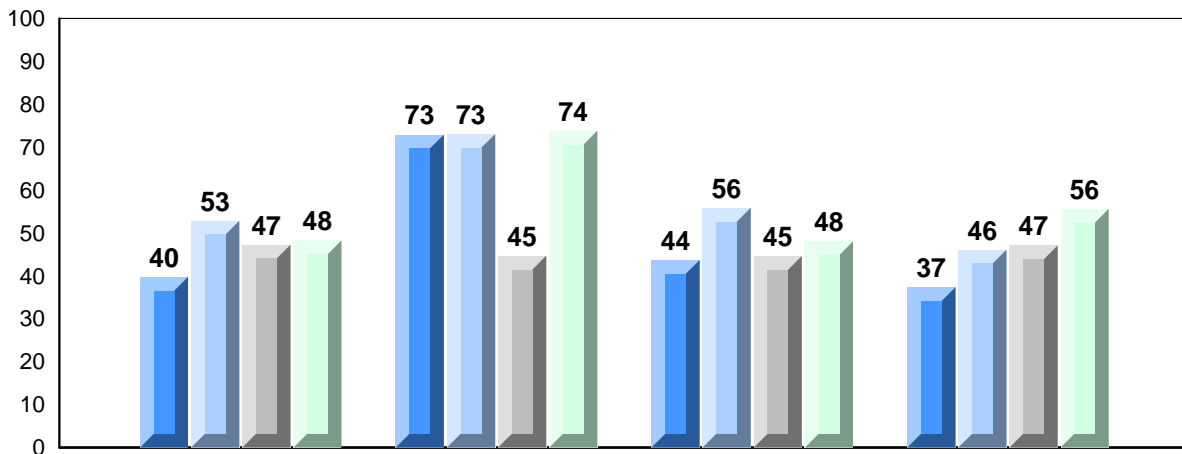

Quadratics

Rate of Change

Exponential
Growth

Circle
Geometry



District 2 - Western

#475 - Viking Trail Academy, Plum Point

Grades: K-12

Number of Students 11

Mathematics 3204

School
District
Province

Public Exam Mark	School vs District	School vs Province
------------------	--------------------	--------------------

61.5	▲	▲
58.1		
57.7		

Final Mark	School vs District	School vs Province
------------	--------------------	--------------------

63.8	▲	▲
62.9		
61.3		

Subtest

Quadratics

School
District
Province

60.5	▲	▲
59.3		
58.7		

Rate of Change

School
District
Province

77.3	▲	▲
69.8		
67.2		

Exponential Growth

School
District
Province

57.4	▲	▲
56.9		
57.3		

Circle Geometry

School
District
Province

63.3	▲	▲
54.9		
54.3		

Average Mark, 2010-2013

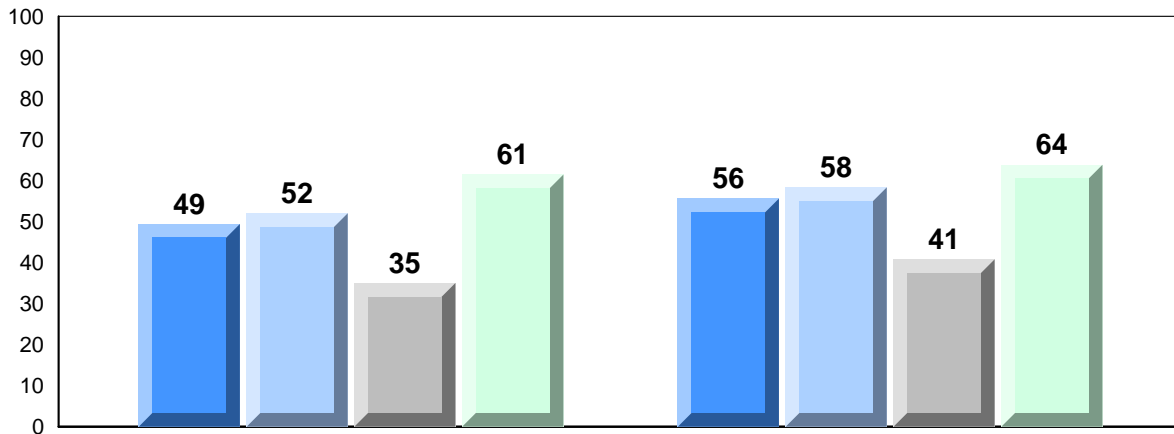

Exam Mark

Final Mark

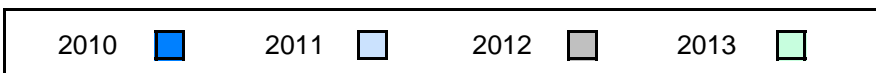

District 2 - Western

#475 - Viking Trail Academy, Plum Point

Grades: K-12

Difference from Provincial Mean, 2010-2013

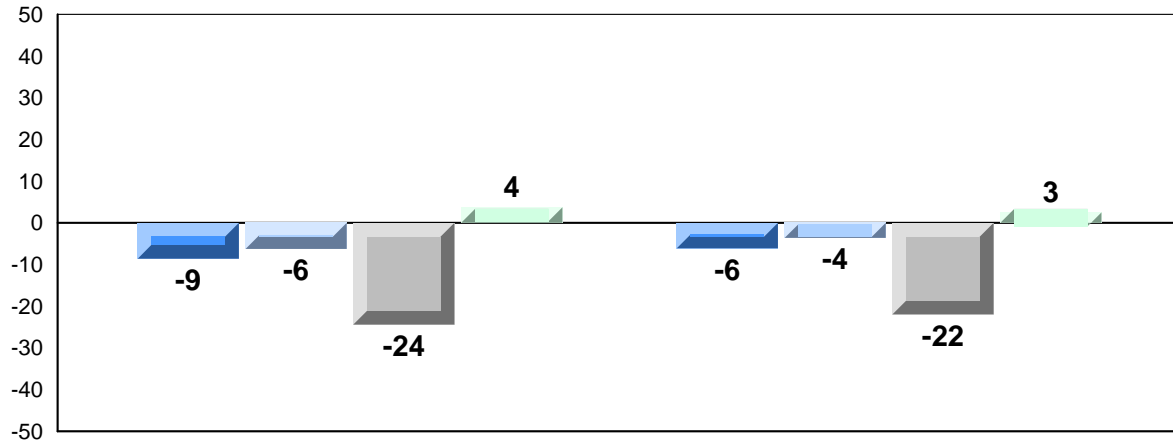

Exam Mark

Final Mark

2010



2011



2012



2013



4 Year Public Exam (Subtest) Mark Trend 2010-2013

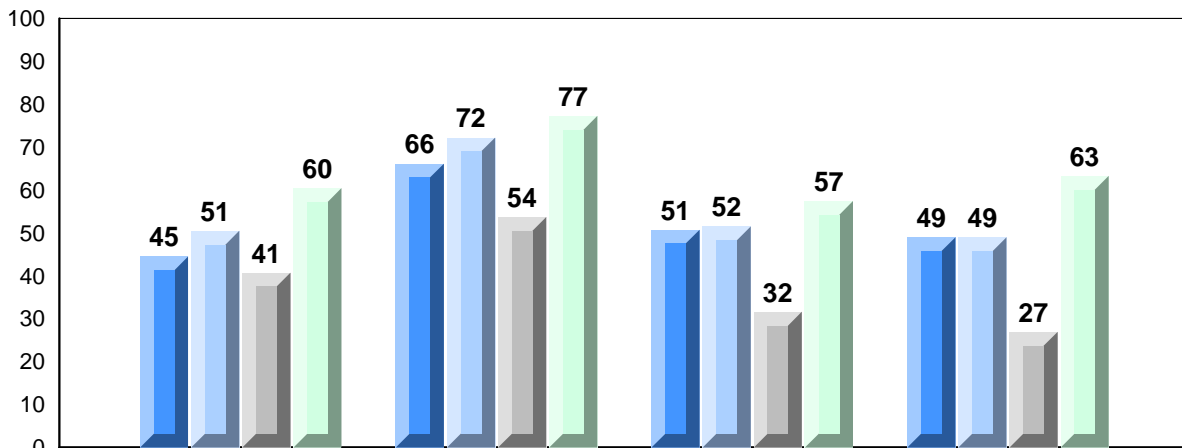

Quadratics

Rate of Change

Exponential
Growth

Circle
Geometry

2010



2011



2012



2013



District 2 - Western

#485 - Corner Brook High School, Corner Brook

Grades: 10-12

Number of Students 172

Mathematics 3204

School
District
Province

Public Exam Mark School vs District School vs Province

55.0 ▼ ▼
58.1
57.7

Final Mark

School vs District School vs Province

61.1 ▼ ▼
62.9
61.3

Subtest

Quadratics

School
District
Province

56.4 ▼ ▼
59.3
58.7

Rate of Change

School
District
Province

63.7 ▼ ▼
69.8
67.2

Exponential Growth

School
District
Province

54.9 ▼ ▼
56.9
57.3

Circle Geometry

School
District
Province

50.9 ▼ ▼
54.9
54.3

Average Mark, 2010-2013

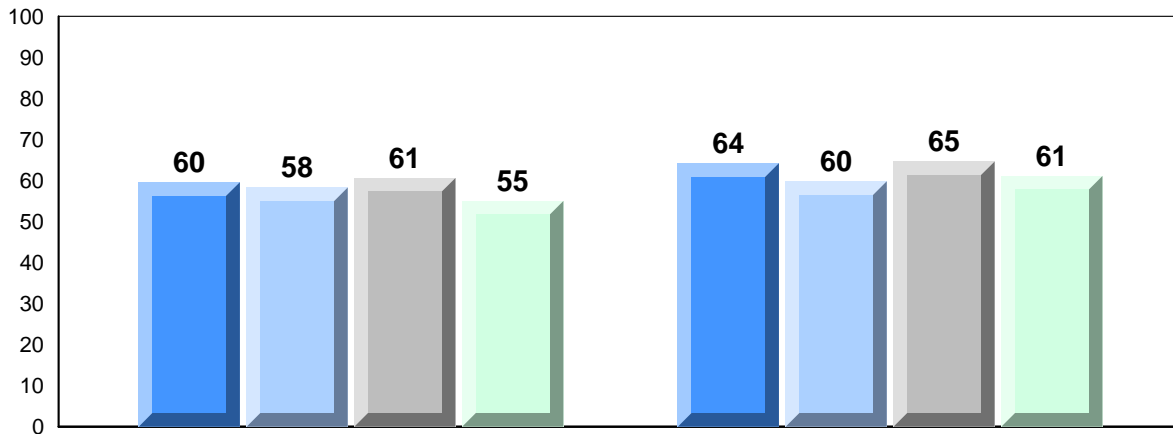

Exam Mark

Final Mark



District 2 - Western

#485 - Corner Brook High School, Corner Brook

Grades: 10-12

Difference from Provincial Mean, 2010-2013

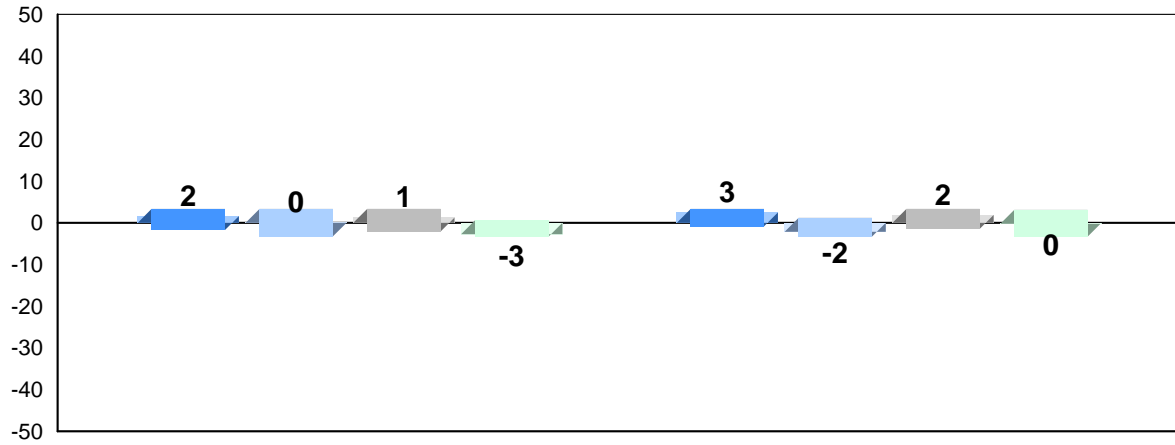

Exam Mark

Final Mark

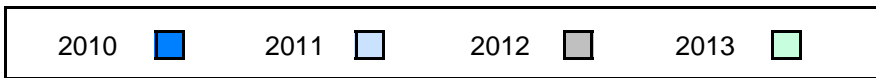

4 Year Public Exam (Subtest) Mark Trend 2010-2013

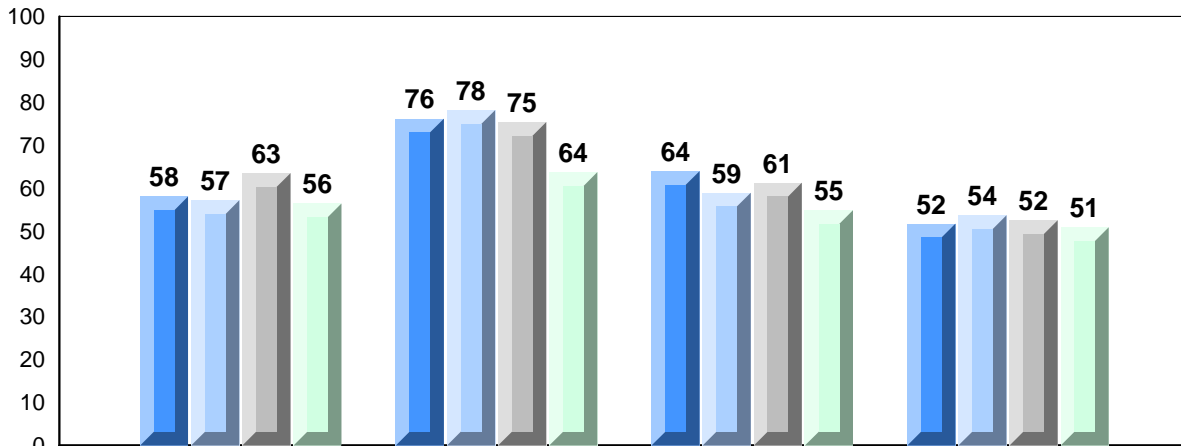

Quadratics

Rate of Change

Exponential
Growth

Circle
Geometry

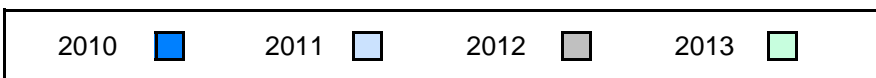

District 2 - Western

#487 - Labrador Straits Academy, L'Anse au Loup

Grades: K-12

Number of Students 14

Mathematics 3204

School
District
Province

Public Exam Mark

School vs District School vs Province

70.3 ▲ ▲
58.1
57.7

Final Mark

School vs District School vs Province

74.6 ▲ ▲
62.9
61.3

Subtest

Quadratics

School
District
Province

72.5 ▲ ▲
59.3
58.7

Rate of Change

School
District
Province

78.6 ▲ ▲
69.8
67.2

Exponential Growth

School
District
Province

70.0 ▲ ▲
56.9
57.3

Circle Geometry

School
District
Province

65.7 ▲ ▲
54.9
54.3

Average Mark, 2010-2013

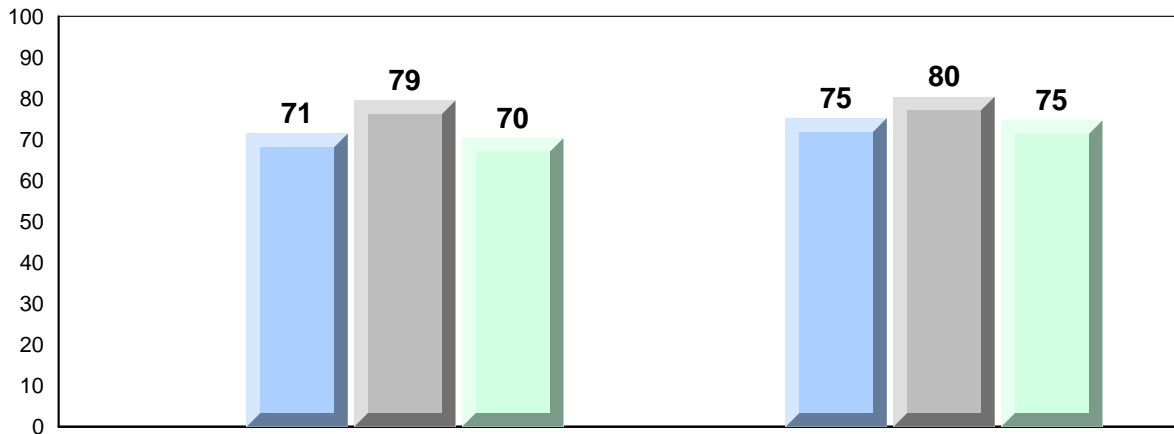

Exam Mark

Final Mark

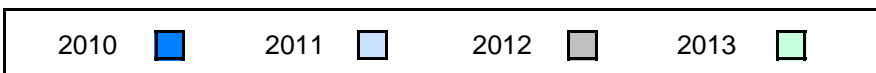

Difference from Provincial Mean, 2010-2013

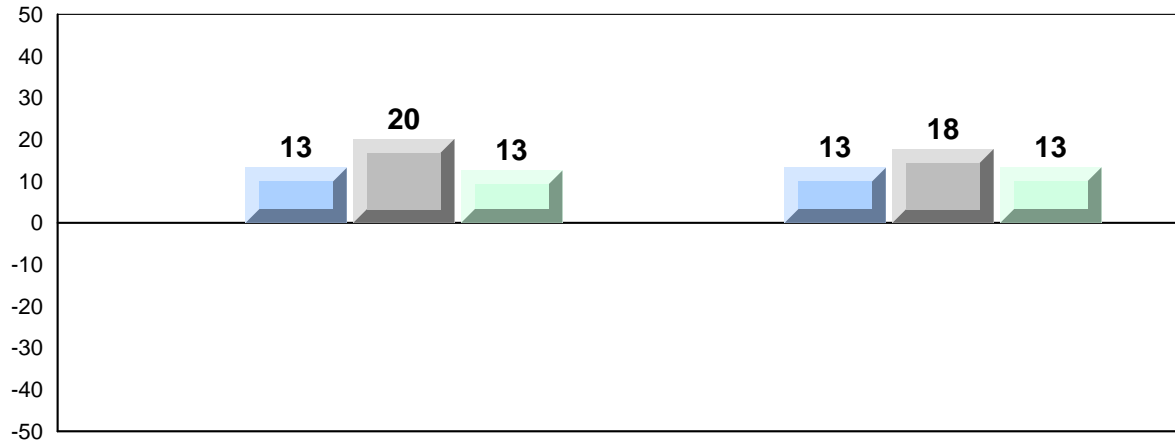

Exam Mark

Final Mark

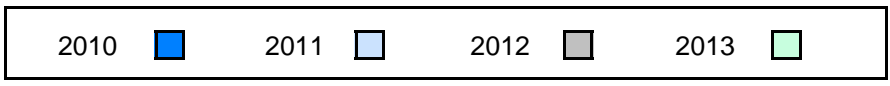

4 Year Public Exam (Subtest) Mark Trend 2010-2013

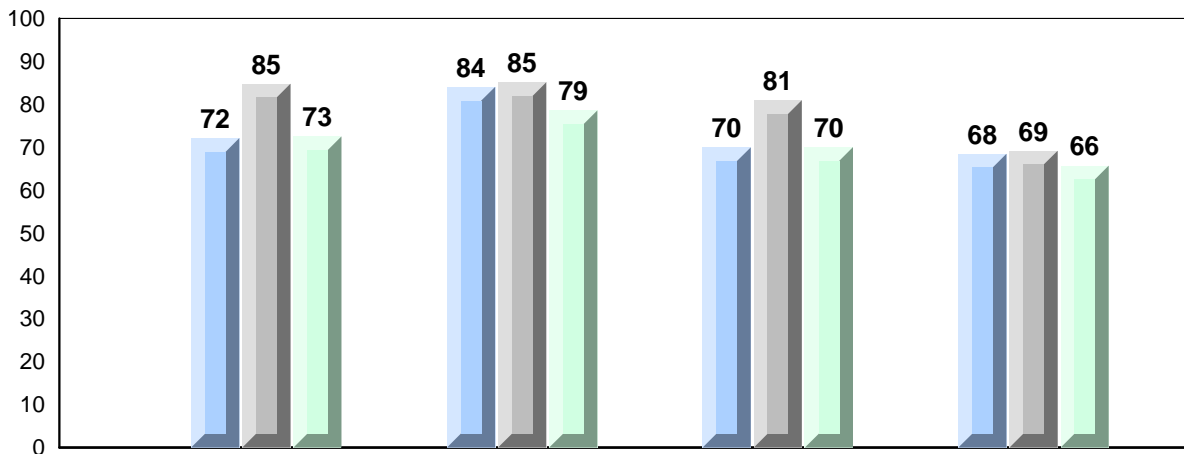

Quadratics

Rate of Change

Exponential Growth

Circle Geometry



District 2 - Western

#488 - French Shore Academy, Port Saunders

Grades: K-12

Number of Students 13

Mathematics 3204

School
District
Province

Public Exam Mark

School vs District

School vs Province

53.6
58.1
57.7



Final Mark

School vs District

School vs Province

55.1
62.9
61.3



Subtest

Quadratics

School
District
Province

56.9
59.3
58.7



Rate of Change

School
District
Province

67.3
69.8
67.2



Exponential Growth

School
District
Province

51.9
56.9
57.3



Circle Geometry

School
District
Province

48.2
54.9
54.3



Average Mark, 2010-2013

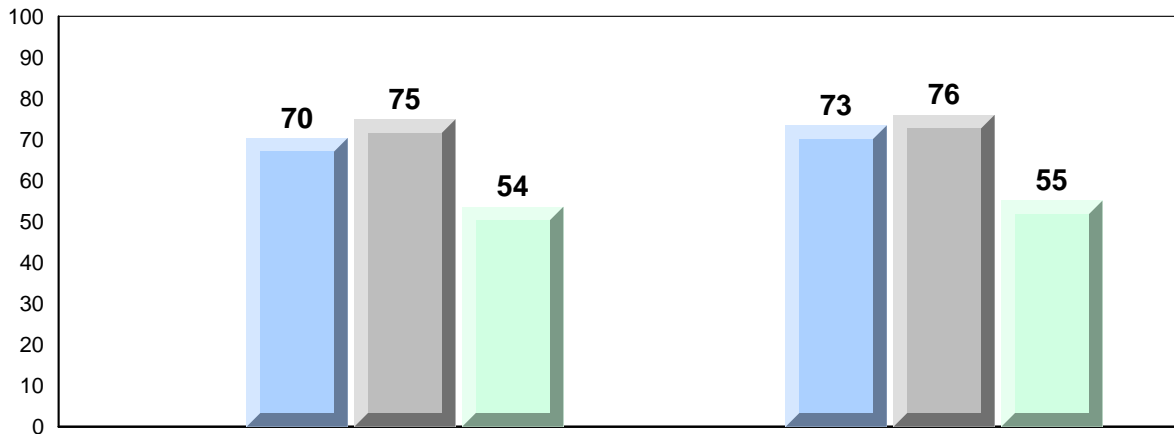

Exam Mark

Final Mark

2010



2011



2012



2013



Difference from Provincial Mean, 2010-2013

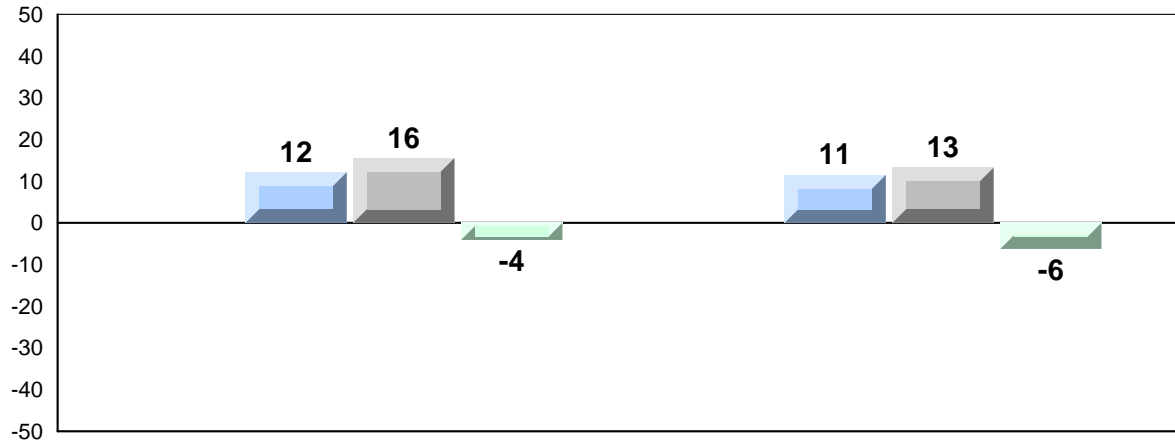

Exam Mark

Final Mark



4 Year Public Exam (Subtest) Mark Trend 2010-2013

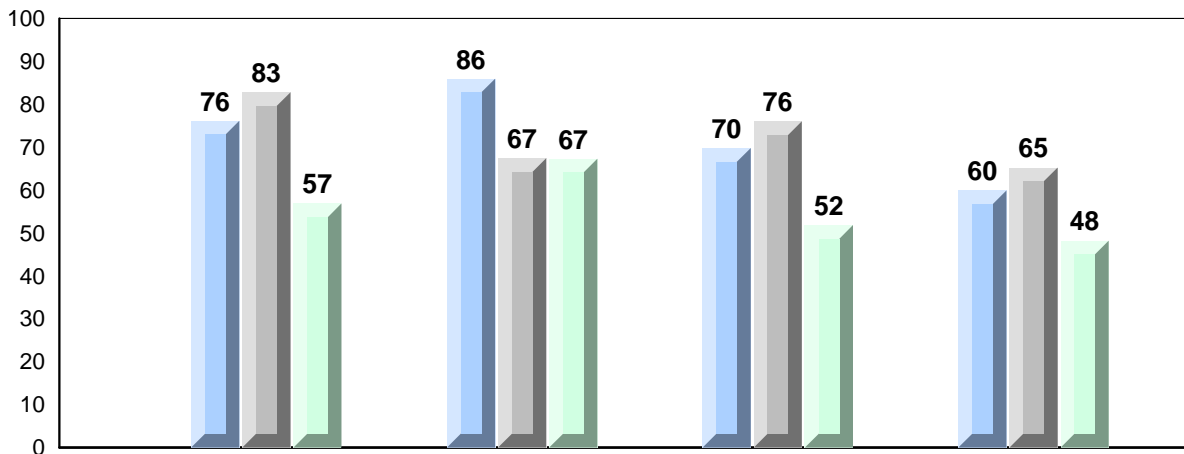

Quadratics

Rate of Change

Exponential Growth

Circle Geometry



District 3 - Nova Central

#125 - Copper Ridge Academy, Baie Verte

Grades: K-12

Number of Students 16

Mathematics 3204

School
District
Province

Public Exam Mark

School vs District

School vs Province

50.6
60.6
57.7



Final Mark

School vs District

School vs Province

53.8
63.7
61.3



Subtest

Quadratics

School
District
Province

47.4
61.0
58.7



Rate of Change

School
District
Province

59.4
71.8
67.2



Exponential Growth

School
District
Province

49.2
59.5
57.3



Circle Geometry

School
District
Province

53.1
58.0
54.3



Average Mark, 2010-2013

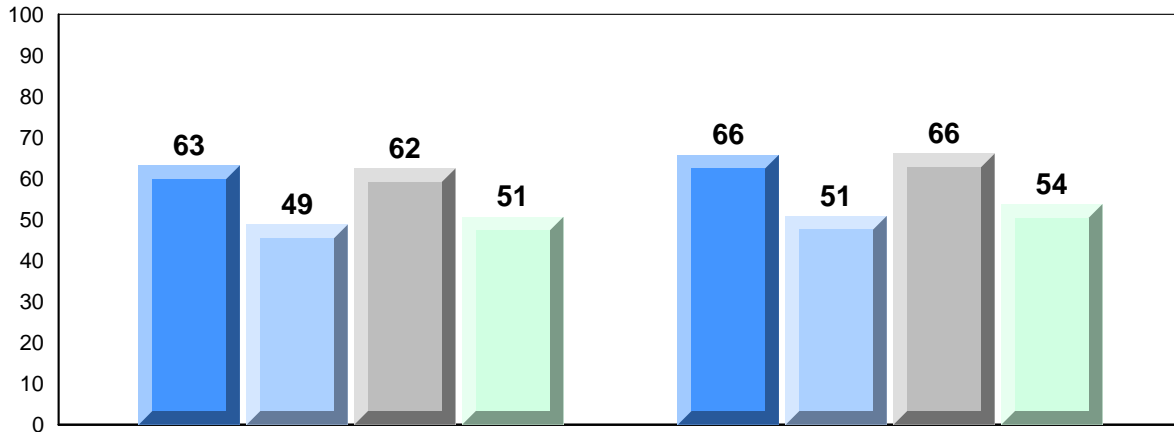

Exam Mark

Final Mark

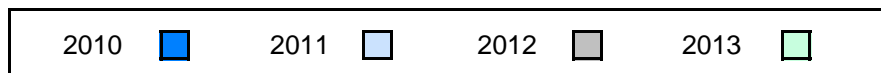

District 3 - Nova Central

#125 - Copper Ridge Academy, Baie Verte

Grades: K-12

Difference from Provincial Mean, 2010-2013

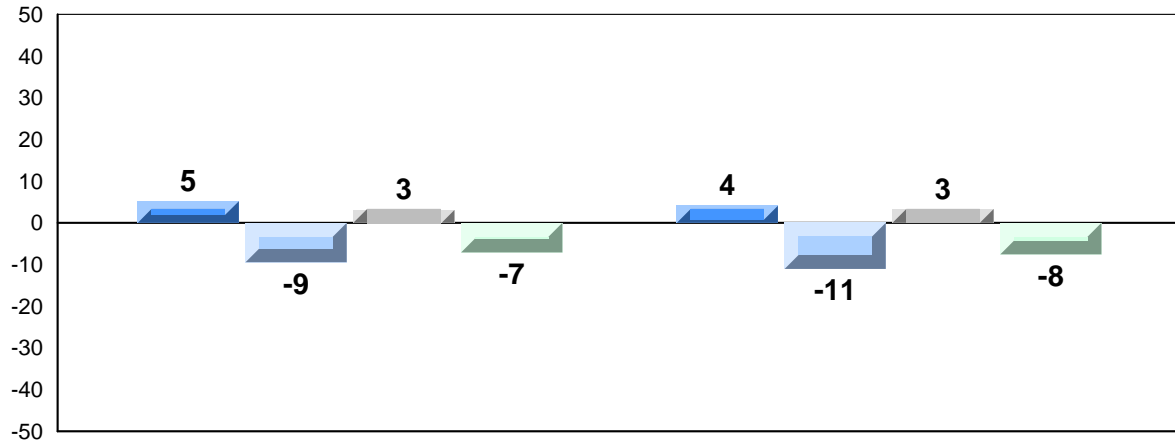

Exam Mark

Final Mark

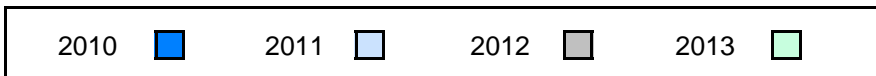

4 Year Public Exam (Subtest) Mark Trend 2010-2013

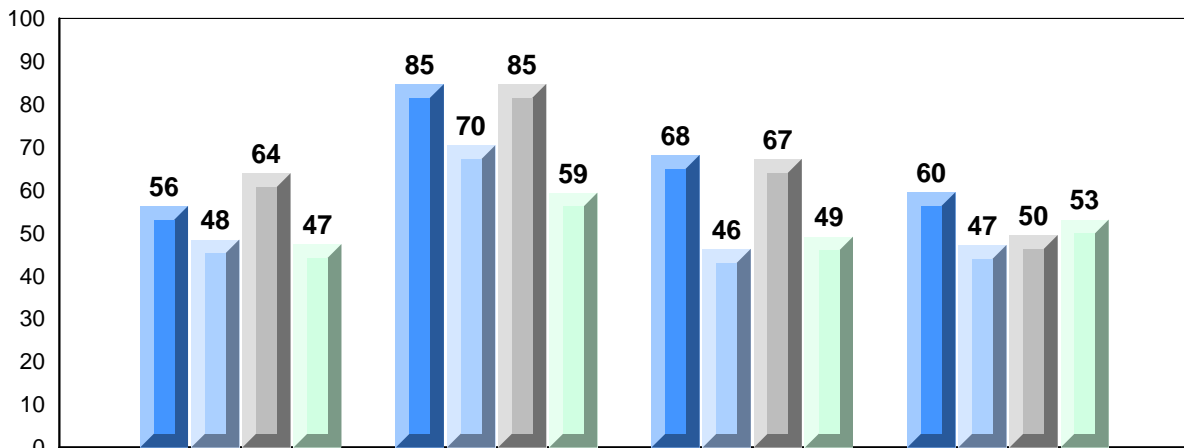

Quadratics

Rate of Change

Exponential
Growth

Circle
Geometry

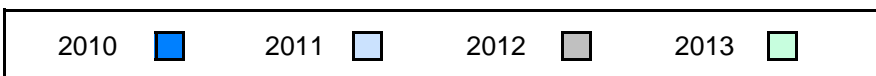

District 3 - Nova Central

#128 - Long Island Academy, Beaumont

Grades: 8,10,12

Number of Students 2

Mathematics 3204 School
 District
 Province

Subtest

Quadratics School
 District
 Province

Rate of Change School
 District
 Province

Exponential Growth School
 District
 Province

Circle Geometry School
 District
 Province

Public Exam Mark	School vs District	School vs Province
<i>School data with 5 or fewer students withheld for reasons of confidentiality.</i>		

Final Mark	School vs District	School vs Province
<i>School data with 5 or fewer students withheld for reasons of confidentiality.</i>		

Average Mark, 2010-2013

School data with 5 or fewer students withheld for reasons of confidentiality.

Exam Mark

Final Mark

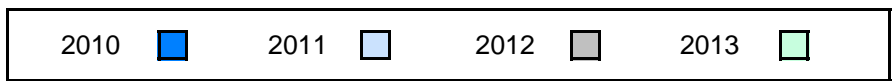

Difference from Provincial Mean, 2010-2013

School data with 5 or fewer students withheld for reasons of confidentiality.

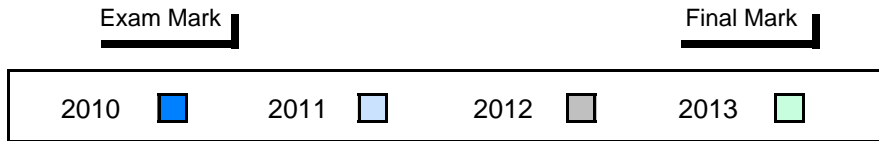

4 Year Public Exam (Subtest) Mark Trend 2010-2013

School data with 5 or fewer students withheld for reasons of confidentiality.

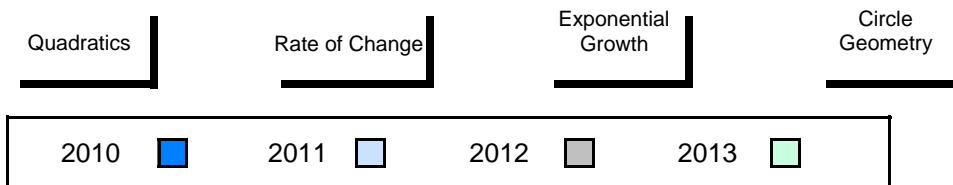

District 3 - Nova Central

#132 - Botwood Collegiate, Botwood

Grades: 7-12

Number of Students 14

Mathematics 3204

School
District
Province

		Public Exam Mark	School vs District	School vs Province			Final Mark	School vs District	School vs Province
	School	66.6	▲	▲			72.1	▲	▲
	District	60.6					63.7		
	Province	57.7					61.3		
Subtest									
	School	61.2	▲	▲					
Quadratics	District	61.0							
	Province	58.7							
	School	79.2	▲	▲					
Rate of Change	District	71.8							
	Province	67.2							
	School	68.8	▲	▲					
Exponential Growth	District	59.5							
	Province	57.3							
	School	66.5	▲	▲					
Circle Geometry	District	58.0							
	Province	54.3							

Average Mark, 2010-2013

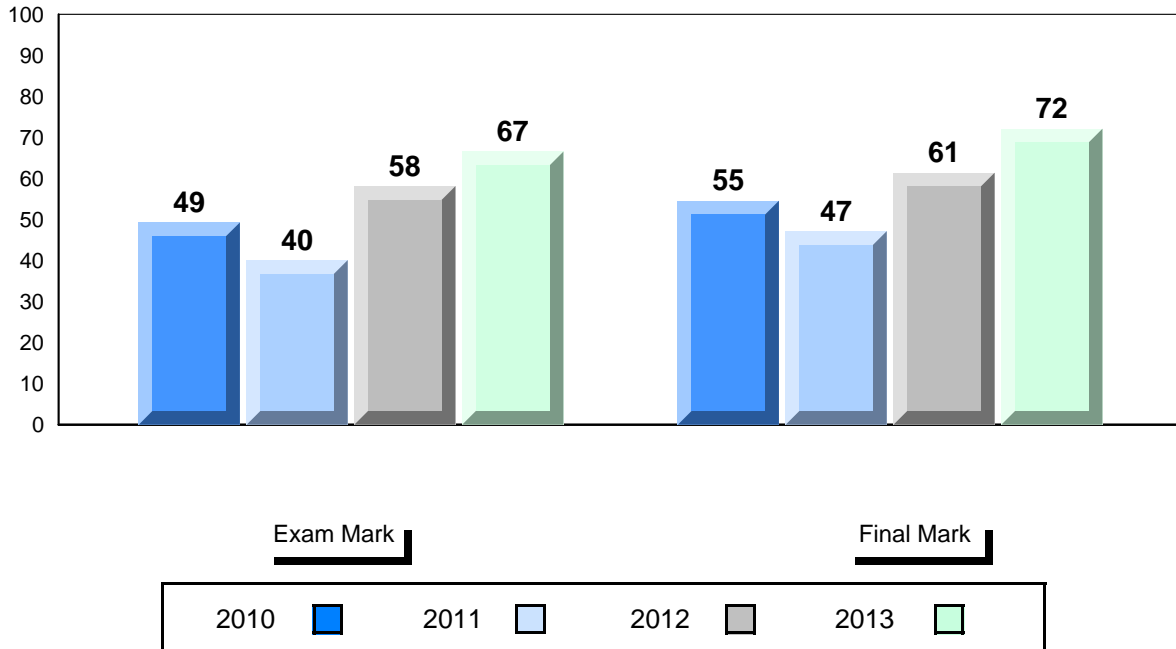

District 3 - Nova Central

#132 - Botwood Collegiate, Botwood

Grades: 7-12

Difference from Provincial Mean, 2010-2013

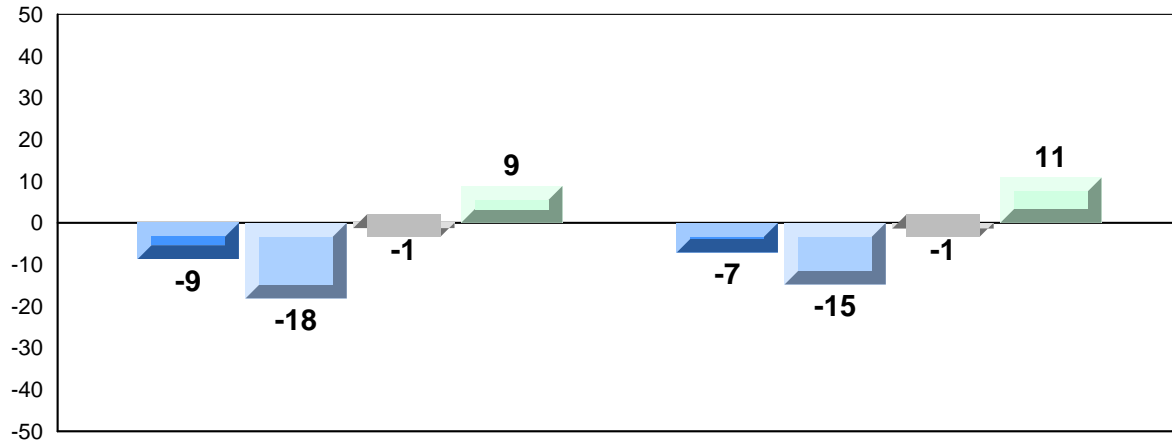

Exam Mark

Final Mark

2010



2011



2012



2013



4 Year Public Exam (Subtest) Mark Trend 2010-2013

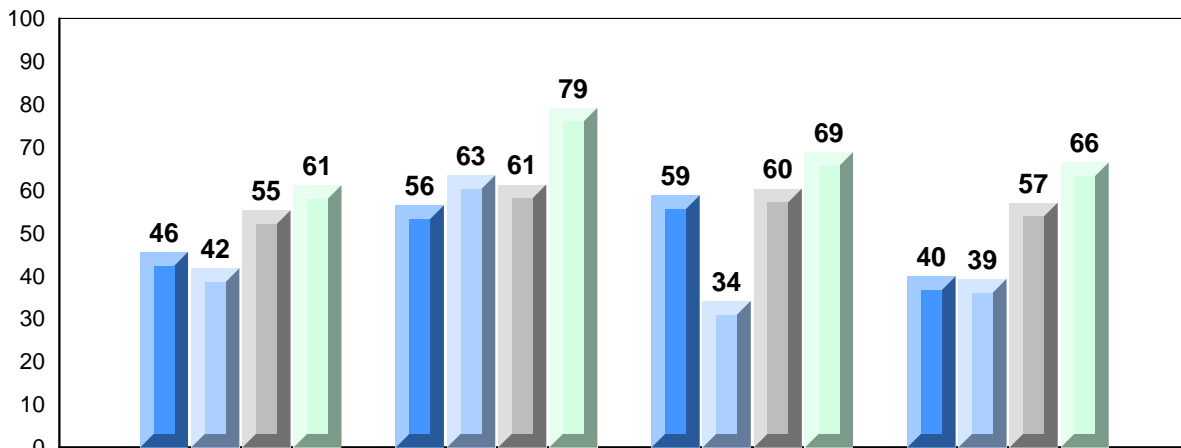

Quadratics

Rate of Change

Exponential
Growth

Circle
Geometry

2010



2011



2012



2013



District 3 - Nova Central

#149 - King Academy, Harbour Breton

Grades: 7-12

Number of Students 9

Mathematics 3204

School
District
Province

Public Exam Mark

School vs District

School vs Province

61.6
60.6
57.7

▲

▲

Final Mark

School vs District

School vs Province

68.1
63.7
61.3

▲

▲

Subtest

Quadratics

School
District
Province

69.0
61.0
58.7

▲

▲

Rate of Change

School
District
Province

57.4
71.8
67.2

▼

▼

Exponential Growth

School
District
Province

58.3
59.5
57.3

▼

▲

Circle Geometry

School
District
Province

56.0
58.0
54.3

▼

▲

Average Mark, 2010-2013

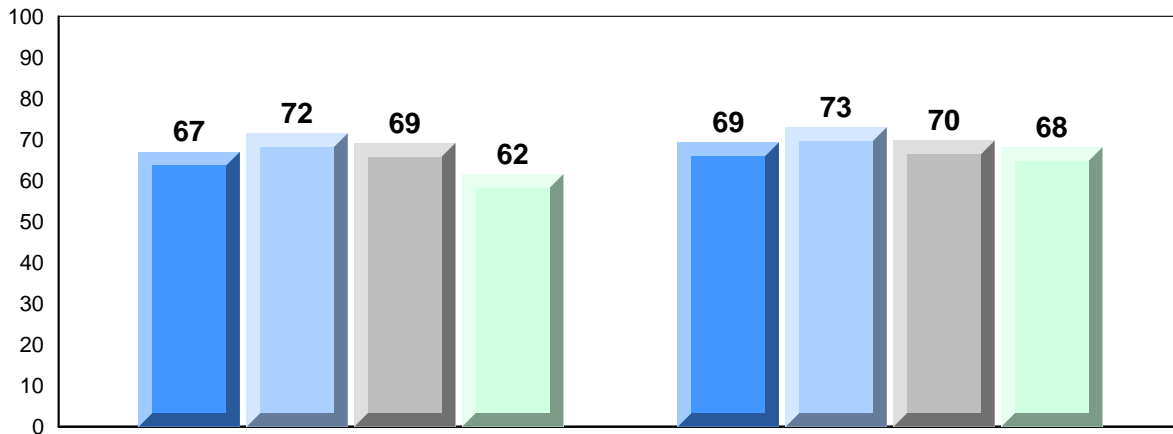

Exam Mark

Final Mark

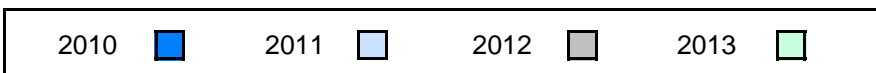

District 3 - Nova Central

#149 - King Academy, Harbour Breton

Grades: 7-12

Difference from Provincial Mean, 2010-2013

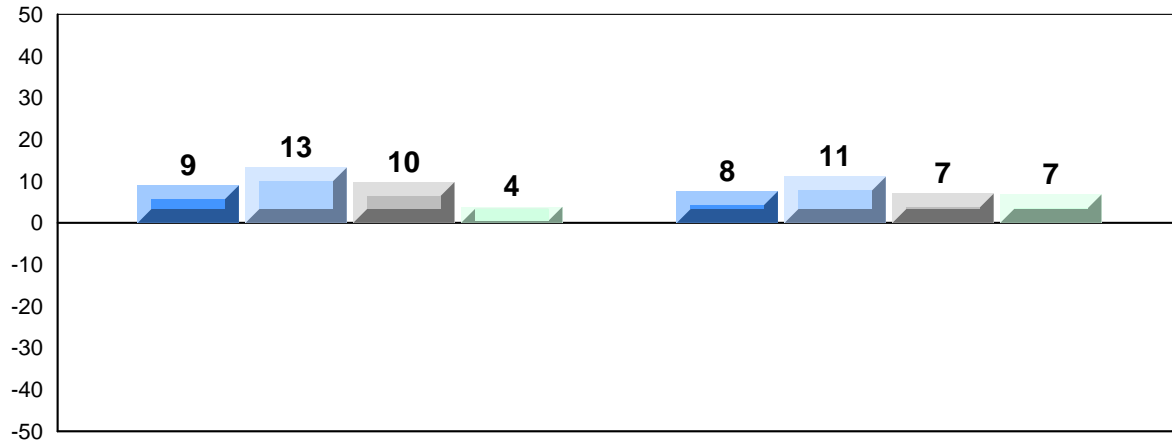

Exam Mark

Final Mark

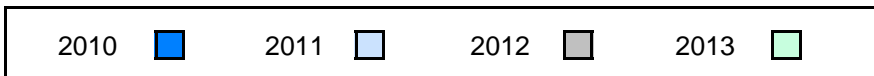

4 Year Public Exam (Subtest) Mark Trend 2010-2013

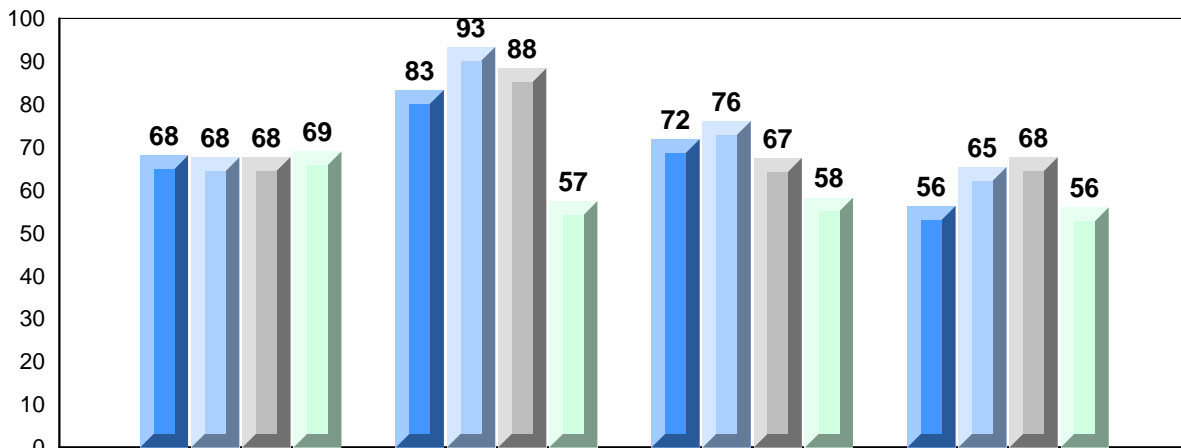

Quadratics

Rate of Change

Exponential
Growth

Circle
Geometry

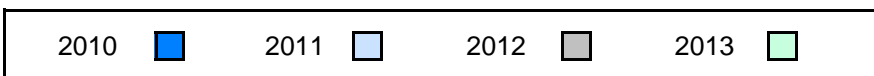

District 3 - Nova Central

#151 - John Watkins Academy, Hermitage

Grades: K-12

Number of Students 4

Mathematics 3204 School
 District
 Province

Subtest

Quadratics School
 District
 Province

Rate of Change School
 District
 Province

Exponential Growth School
 District
 Province

Circle Geometry School
 District
 Province

Public Exam Mark	School vs District	School vs Province
<i>School data with 5 or fewer students withheld for reasons of confidentiality.</i>		

Final Mark	School vs District	School vs Province
<i>School data with 5 or fewer students withheld for reasons of confidentiality.</i>		

Average Mark, 2010-2013

School data with 5 or fewer students withheld for reasons of confidentiality.

Exam Mark

Final Mark

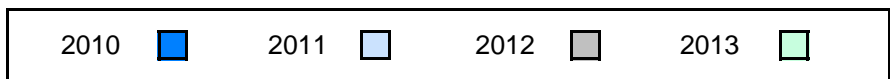

Difference from Provincial Mean, 2010-2013

School data with 5 or fewer students withheld for reasons of confidentiality.

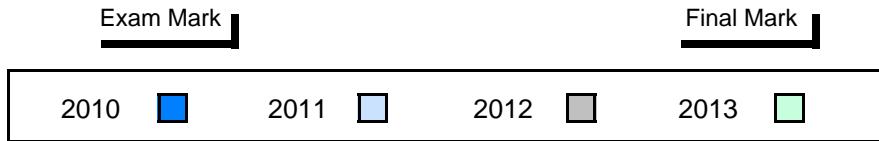

4 Year Public Exam (Subtest) Mark Trend 2010-2013

School data with 5 or fewer students withheld for reasons of confidentiality.

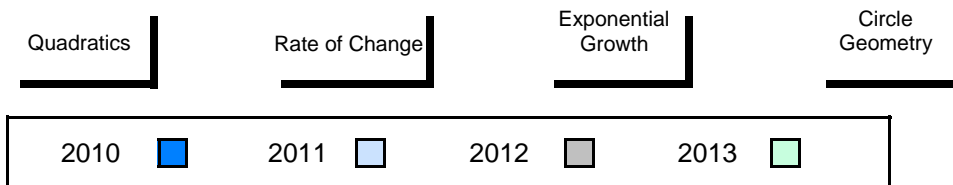

District 3 - Nova Central

#152 - Valmont Academy, King's Point

Grades: K-12

Number of Students 9

Mathematics 3204

School
District
Province

Public Exam Mark

School vs District

School vs Province

68.4
60.6
57.7



Final Mark

School vs District

School vs Province

69.0
63.7
61.3



Subtest

Quadratics

School
District
Province

71.9
61.0
58.7



Rate of Change

School
District
Province

83.3
71.8
67.2



Exponential Growth

School
District
Province

69.2
59.5
57.3



Circle Geometry

School
District
Province

58.9
58.0
54.3



Average Mark, 2010-2013

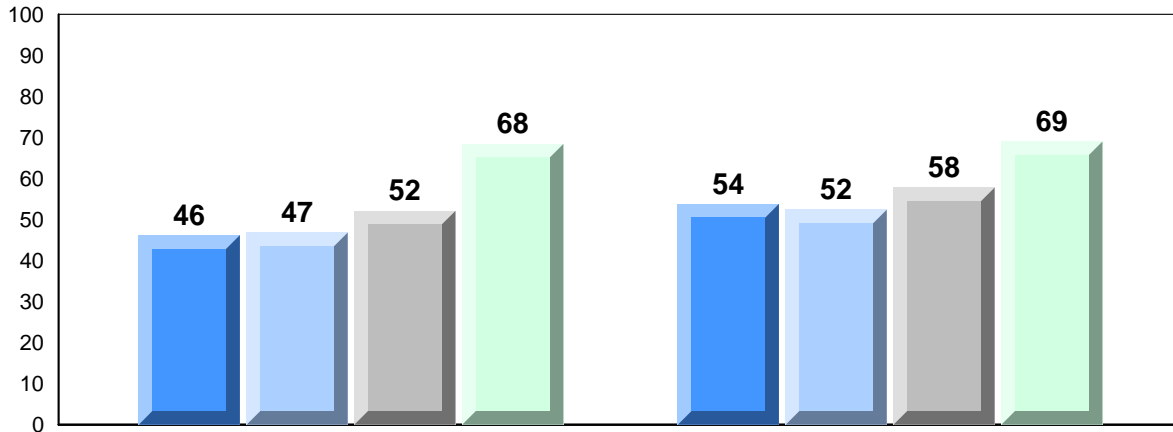

Exam Mark

Final Mark

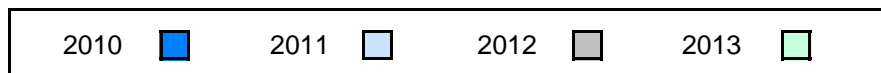

District 3 - Nova Central

#152 - Valmont Academy, King's Point

Grades: K-12

Difference from Provincial Mean, 2010-2013

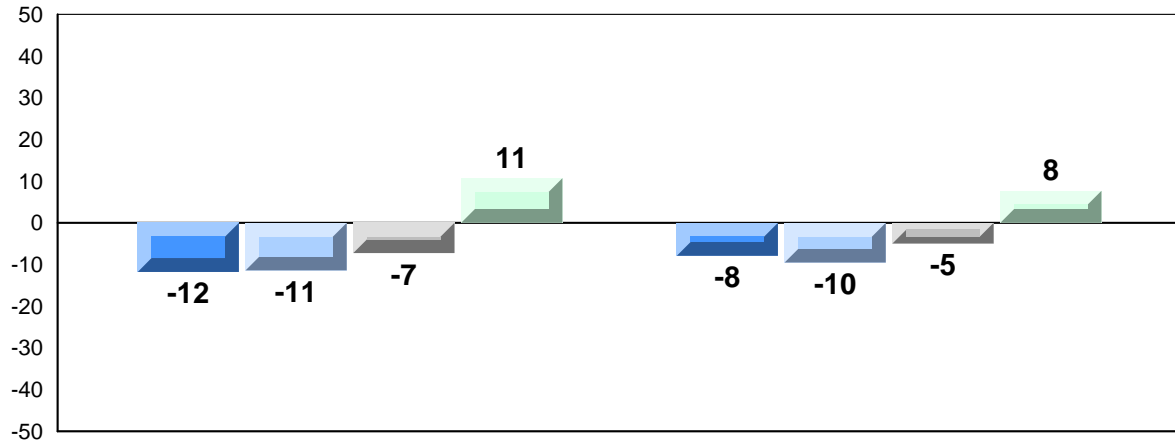

Exam Mark

Final Mark

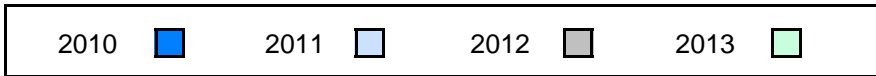

4 Year Public Exam (Subtest) Mark Trend 2010-2013

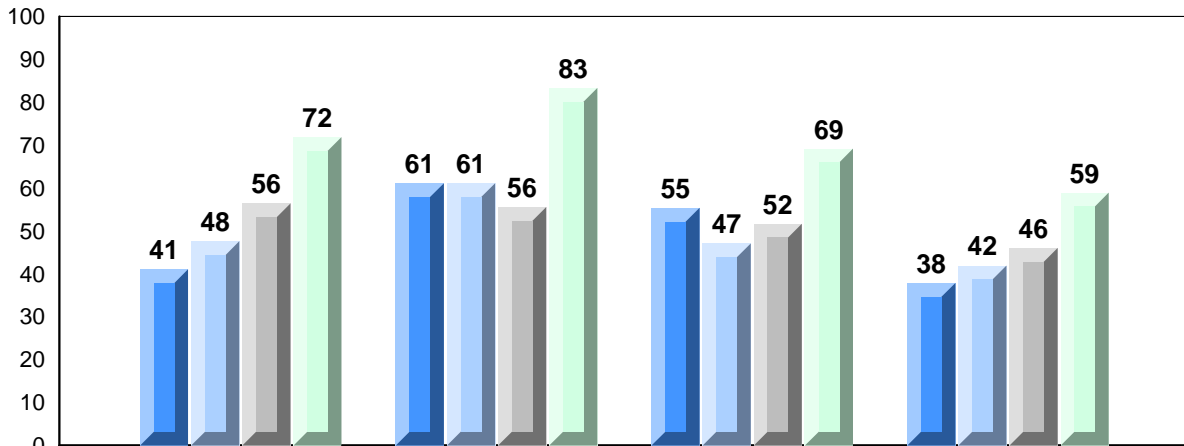

Quadratics

Rate of Change

Exponential
Growth

Circle
Geometry

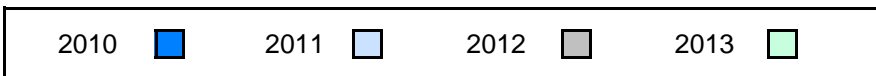

District 3 - Nova Central

#153 - Cape John Collegiate, La Scie

Grades: 7-12

Number of Students 12

Mathematics 3204

School
District
Province

Public Exam Mark	School vs District	School vs Province
-------------------------	--------------------	--------------------

52.9	▼	▼
60.6		
57.7		

Final Mark	School vs District	School vs Province
-------------------	--------------------	--------------------

58.3	▼	▼
63.7		
61.3		

Subtest

Quadratics

School
District
Province

52.7	▼	▼
61.0		
58.7		

Rate of Change

School
District
Province

78.5	▲	▲
71.8		
67.2		

Exponential Growth

School
District
Province

53.9	▼	▼
59.5		
57.3		

Circle Geometry

School
District
Province

46.3	▼	▼
58.0		
54.3		

Average Mark, 2010-2013

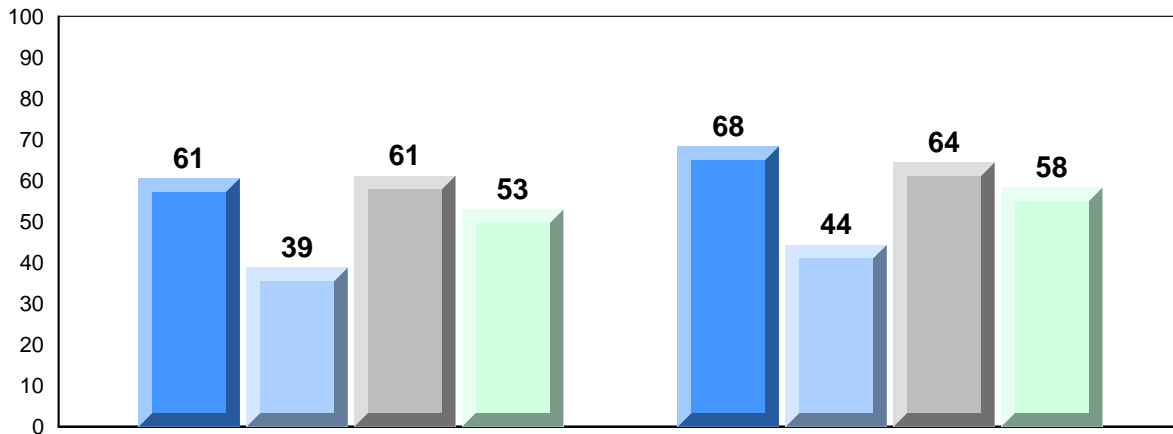

Exam Mark

Final Mark

2010



2011



2012



2013



District 3 - Nova Central

#153 - Cape John Collegiate, La Scie

Grades: 7-12

Difference from Provincial Mean, 2010-2013

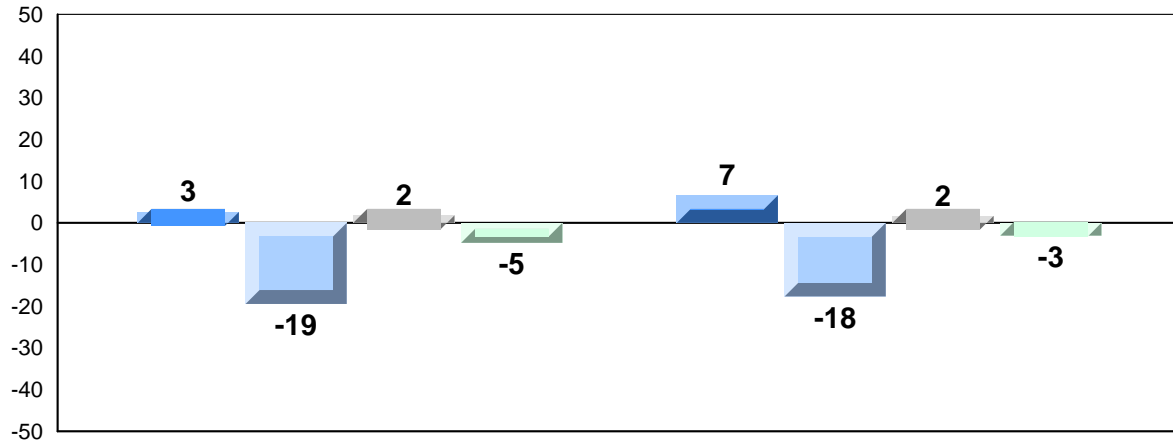

Exam Mark

Final Mark

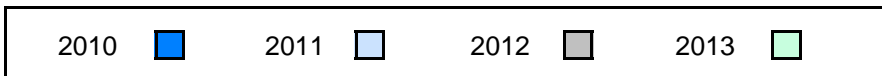

4 Year Public Exam (Subtest) Mark Trend 2010-2013

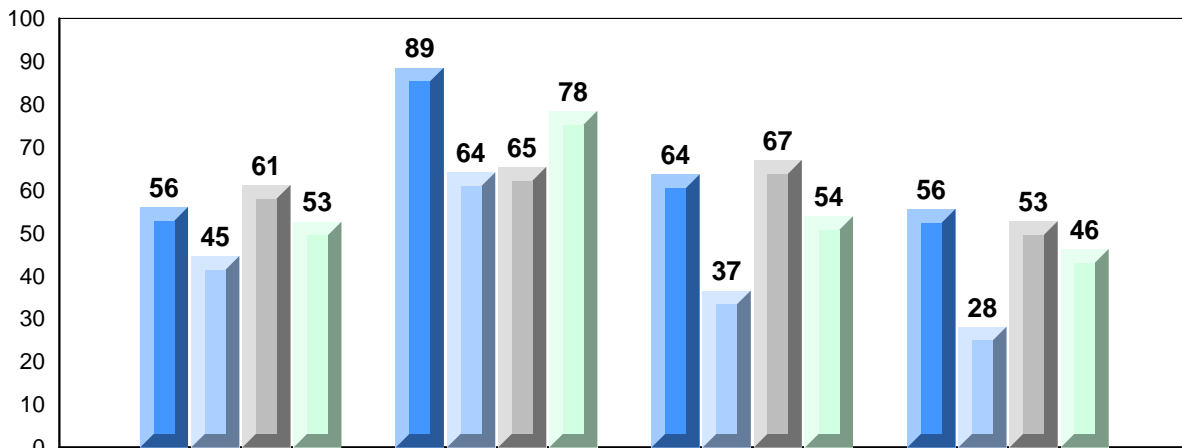

Quadratics

Rate of Change

Exponential
Growth

Circle
Geometry

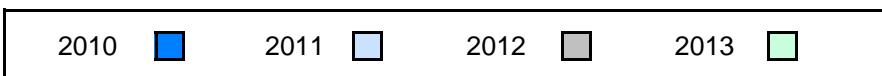

District 3 - Nova Central

#158 - MSB Regional Academy, Middle Arm

Grades: K-12

Number of Students 16

Mathematics 3204

School
District
Province

Public Exam Mark

School vs District

School vs Province

71.5
60.6
57.7



Final Mark

School vs District

School vs Province

72.5
63.7
61.3



Subtest

Quadratics

School
District
Province

70.7
61.0
58.7



Rate of Change

School
District
Province

83.3
71.8
67.2



Exponential Growth

School
District
Province

70.5
59.5
57.3



Circle Geometry

School
District
Province

69.8
58.0
54.3



Average Mark, 2010-2013

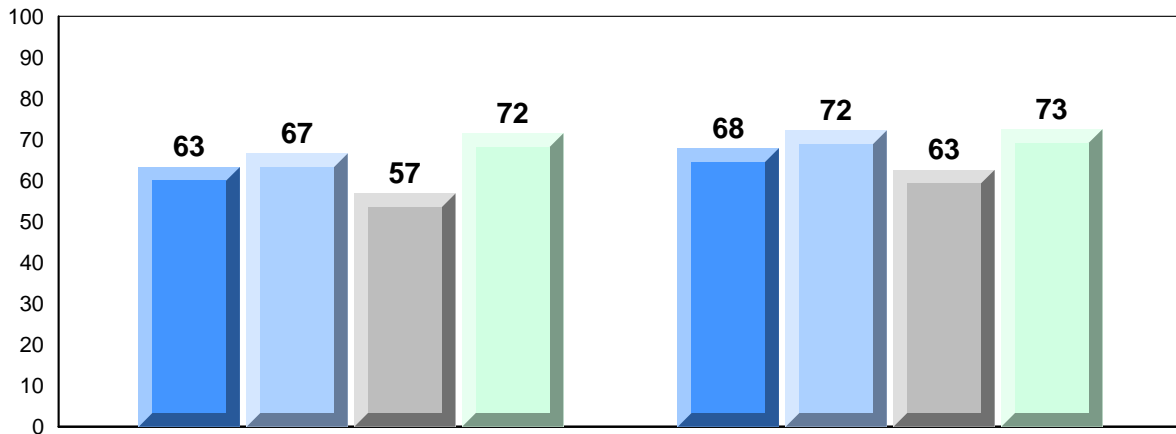

Exam Mark

Final Mark

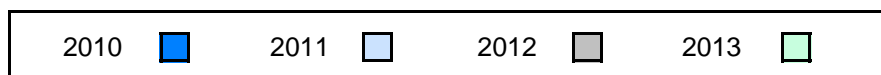

Difference from Provincial Mean, 2010-2013

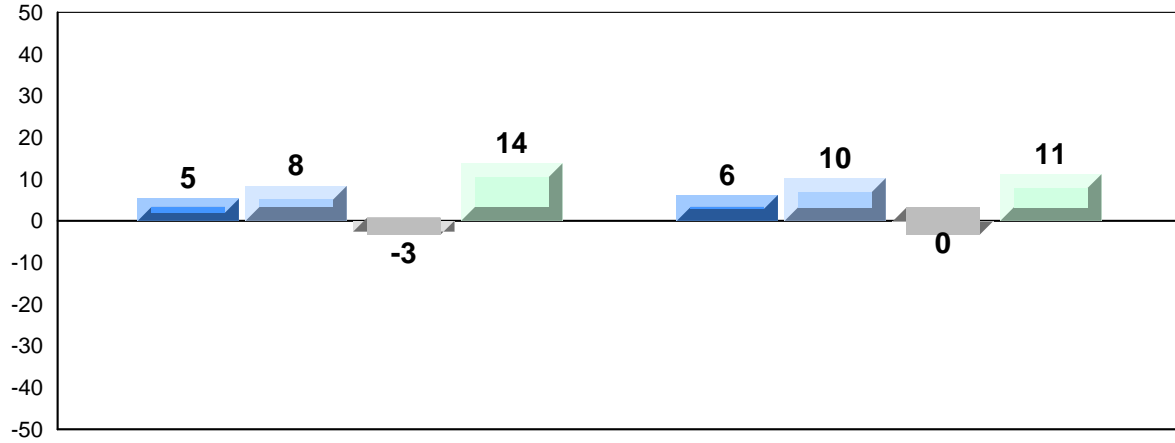

Exam Mark

Final Mark

2010



2011



2012



2013



4 Year Public Exam (Subtest) Mark Trend 2010-2013

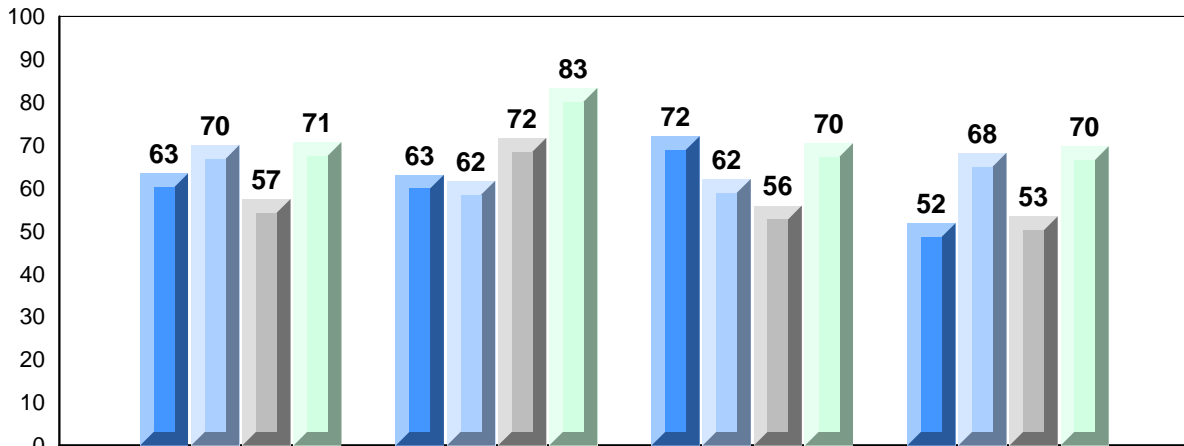

Quadratics

Rate of Change

Exponential
Growth

Circle
Geometry

2010



2011



2012



2013



District 3 - Nova Central

#162 - Dorset Collegiate, Pilley's Island

Grades: 7-12

Number of Students 10

Mathematics 3204

School
District
Province

Public Exam Mark	School vs District	School vs Province
56.9	▼	▼
60.6		
57.7		
Subtest		
Quadratics		
School	▼	▼
District		
Province		
57.4		
61.0		
58.7		
Rate of Change		
School	▲	▲
District		
Province		
73.3		
71.8		
67.2		
Exponential Growth		
School	▼	▲
District		
Province		
59.2		
59.5		
57.3		
Circle Geometry		
School	▼	▼
District		
Province		
48.9		
58.0		
54.3		

Final Mark	School vs District	School vs Province
61.5	▼	▲
63.7		
61.3		

Average Mark, 2010-2013

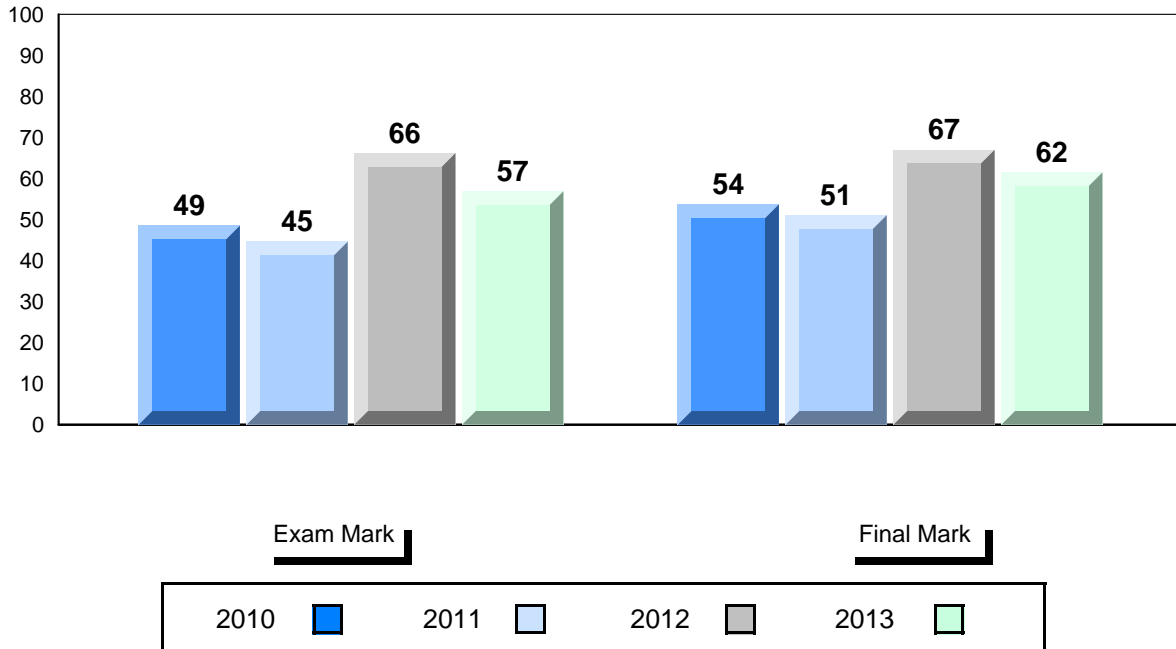

Difference from Provincial Mean, 2010-2013

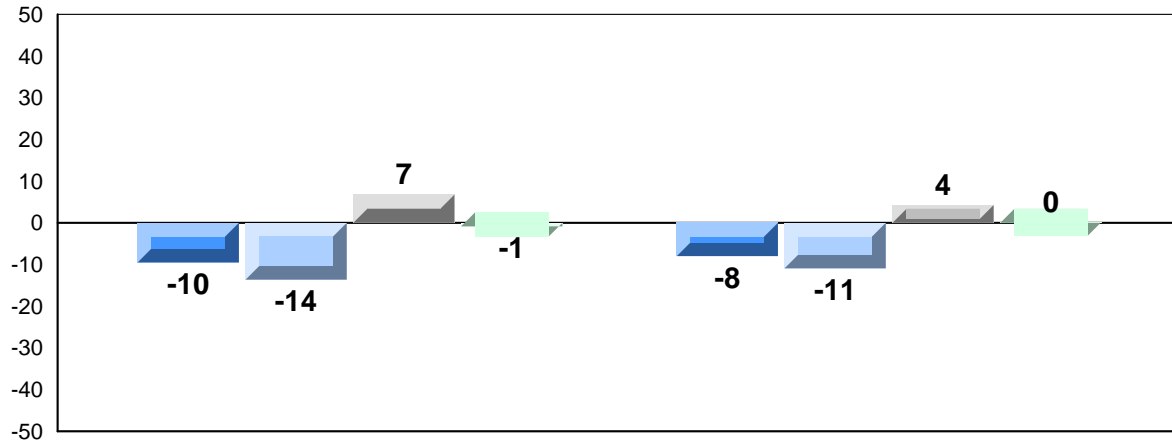

Exam Mark

Final Mark

2010



2011



2012



2013



4 Year Public Exam (Subtest) Mark Trend 2010-2013

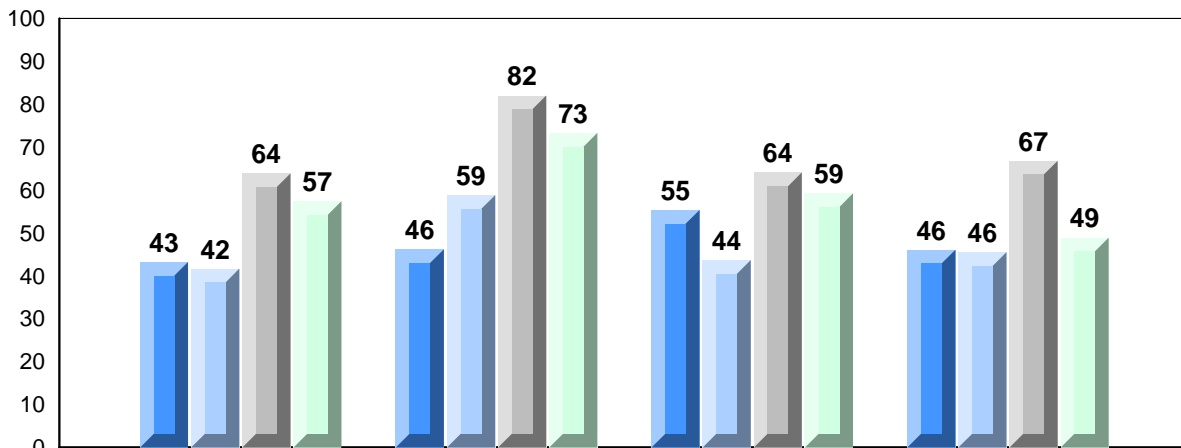

Quadratics

Rate of Change

Exponential
Growth

Circle
Geometry

2010



2011



2012



2013



District 3 - Nova Central

#163 - Point Leamington Academy, Point Leamington

Grades: K-12

Number of Students 4

Mathematics 3204 School
 District
 Province

Subtest

Quadratics School
 District
 Province

Rate of Change School
 District
 Province

Exponential Growth School
 District
 Province

Circle Geometry School
 District
 Province

Public Exam Mark	School vs District	School vs Province
<i>School data with 5 or fewer students withheld for reasons of confidentiality.</i>		

Final Mark	School vs District	School vs Province
<i>School data with 5 or fewer students withheld for reasons of confidentiality.</i>		

Average Mark, 2010-2013

School data with 5 or fewer students withheld for reasons of confidentiality.

Exam Mark

Final Mark

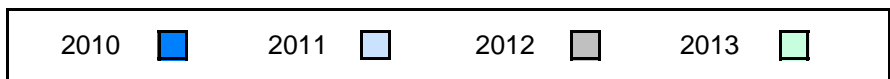

Difference from Provincial Mean, 2010-2013

School data with 5 or fewer students withheld for reasons of confidentiality.

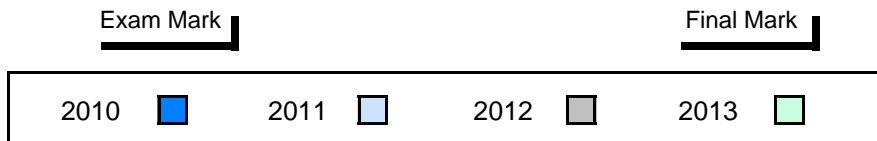

4 Year Public Exam (Subtest) Mark Trend 2010-2013

School data with 5 or fewer students withheld for reasons of confidentiality.

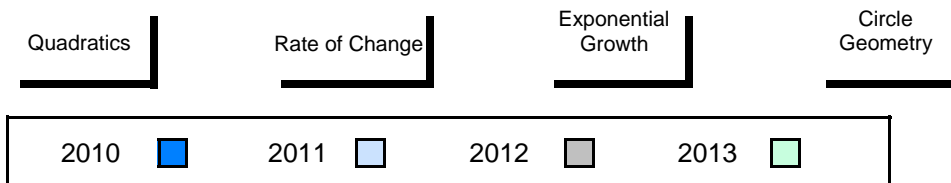

District 3 - Nova Central

#165 - St. Stephen's AG, Rencontre East

Grades: K-5,7-10,12

Number of Students 3

Mathematics 3204 School
 District
 Province

Subtest

Quadratics School
 District
 Province

Rate of Change School
 District
 Province

Exponential Growth School
 District
 Province

Circle Geometry School
 District
 Province

Public Exam Mark	School vs District	School vs Province
<i>School data with 5 or fewer students withheld for reasons of confidentiality.</i>		

Final Mark	School vs District	School vs Province
<i>School data with 5 or fewer students withheld for reasons of confidentiality.</i>		

Average Mark, 2010-2013

School data with 5 or fewer students withheld for reasons of confidentiality.

Exam Mark

Final Mark

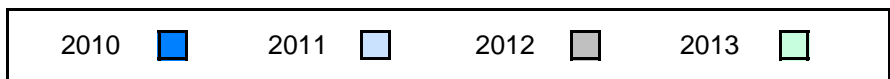

District 3 - Nova Central

#171 - Indian River High School, Springdale

Grades: 7-12

Number of Students 21

Mathematics 3204

School
District
Province

Public Exam Mark

School vs District

School vs Province

53.0
60.6
57.7



Final Mark

School vs District

School vs Province

54.9
63.7
61.3



Subtest

Quadratics

School
District
Province

48.1
61.0
58.7



Rate of Change

School
District
Province

72.6
71.8
67.2



Exponential Growth

School
District
Province

54.8
59.5
57.3



Circle Geometry

School
District
Province

51.2
58.0
54.3



Average Mark, 2010-2013

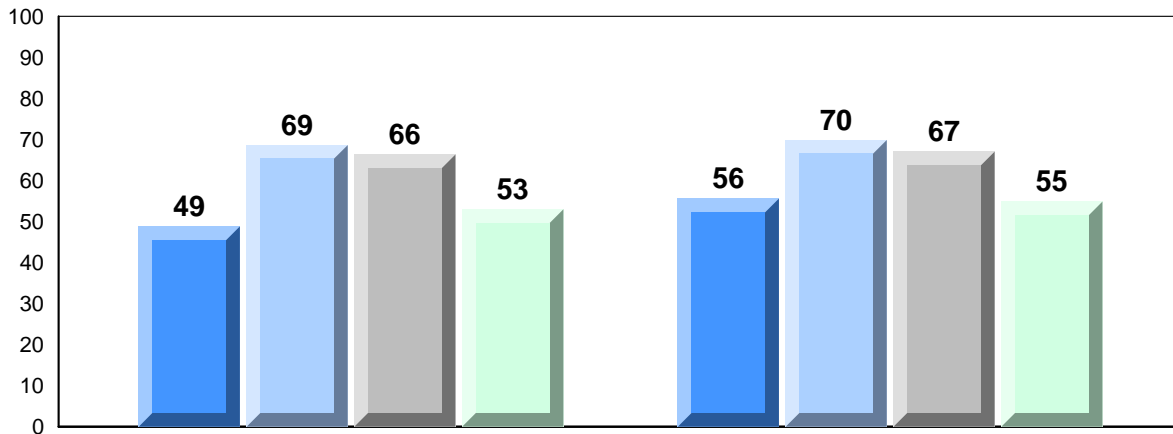

Exam Mark

Final Mark

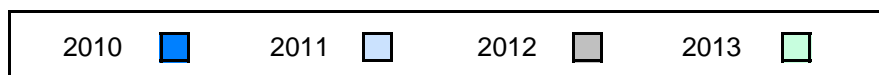

District 3 - Nova Central

#171 - Indian River High School, Springdale

Grades: 7-12

Difference from Provincial Mean, 2010-2013

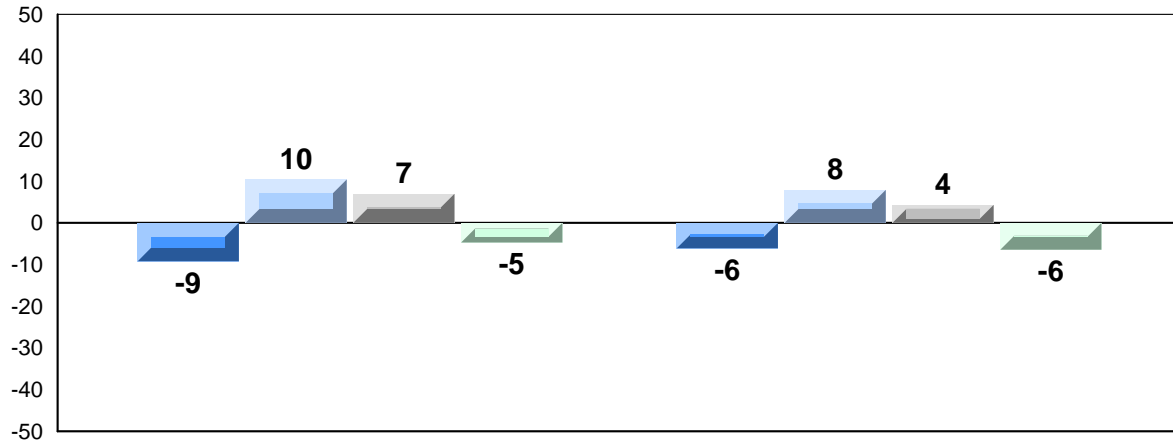

Exam Mark

Final Mark

2010



2011



2012



2013



4 Year Public Exam (Subtest) Mark Trend 2010-2013

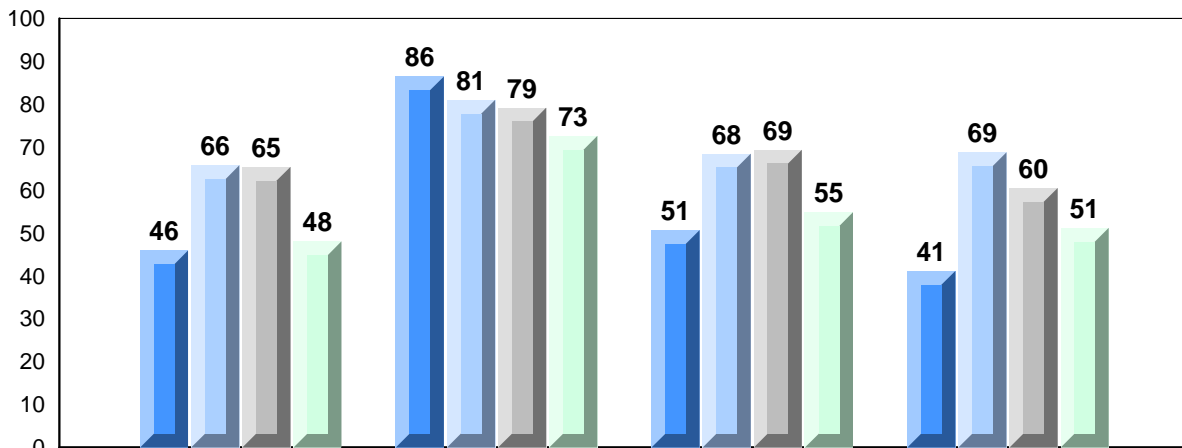

Quadratics

Rate of Change

Exponential
Growth

Circle
Geometry

2010



2011



2012



2013



District 3 - Nova Central

#174 - St. Peter's Academy, Westport

Grades: K-2,5-8,10-12

Number of Students 3

Mathematics 3204 School
 District
 Province

Subtest

Quadratics School
 District
 Province

Rate of Change School
 District
 Province

Exponential Growth School
 District
 Province

Circle Geometry School
 District
 Province

Public Exam Mark	School vs District	School vs Province
<i>School data with 5 or fewer students withheld for reasons of confidentiality.</i>		

Final Mark	School vs District	School vs Province
<i>School data with 5 or fewer students withheld for reasons of confidentiality.</i>		

Average Mark, 2010-2013

School data with 5 or fewer students withheld for reasons of confidentiality.

Exam Mark

Final Mark

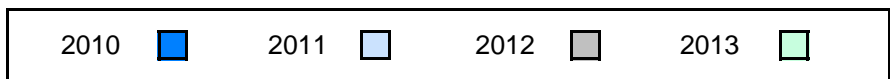

Difference from Provincial Mean, 2010-2013

School data with 5 or fewer students withheld for reasons of confidentiality.

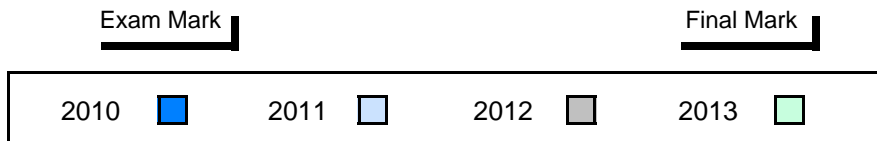

4 Year Public Exam (Subtest) Mark Trend 2010-2013

School data with 5 or fewer students withheld for reasons of confidentiality.

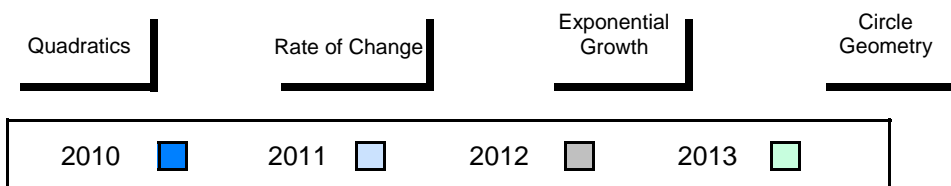

District 3 - Nova Central

#178 - Phoenix Academy, Carmanville

Grades: K-12

Number of Students 8

Mathematics 3204

School
District
Province

Public Exam Mark

School vs District

School vs Province

54.3
60.6
57.7



Final Mark

School vs District

School vs Province

59.5
63.7
61.3



Subtest

Quadratics

School
District
Province

52.8
61.0
58.7



Rate of Change

School
District
Province

63.5
71.8
67.2



Exponential Growth

School
District
Province

51.3
59.5
57.3



Circle Geometry

School
District
Province

56.3
58.0
54.3



Average Mark, 2010-2013

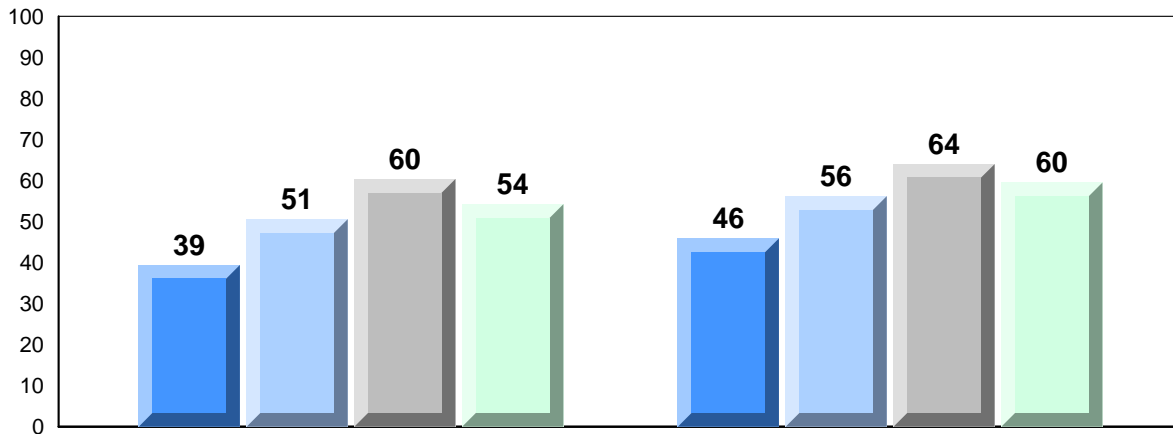

Exam Mark

Final Mark

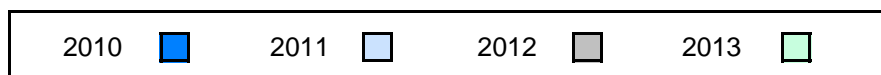

Difference from Provincial Mean, 2010-2013

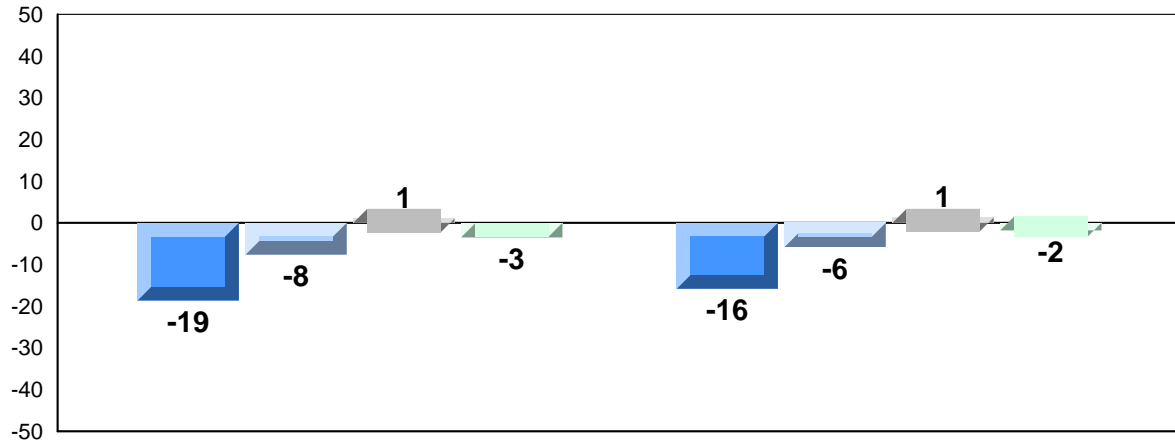

Exam Mark

Final Mark



4 Year Public Exam (Subtest) Mark Trend 2010-2013

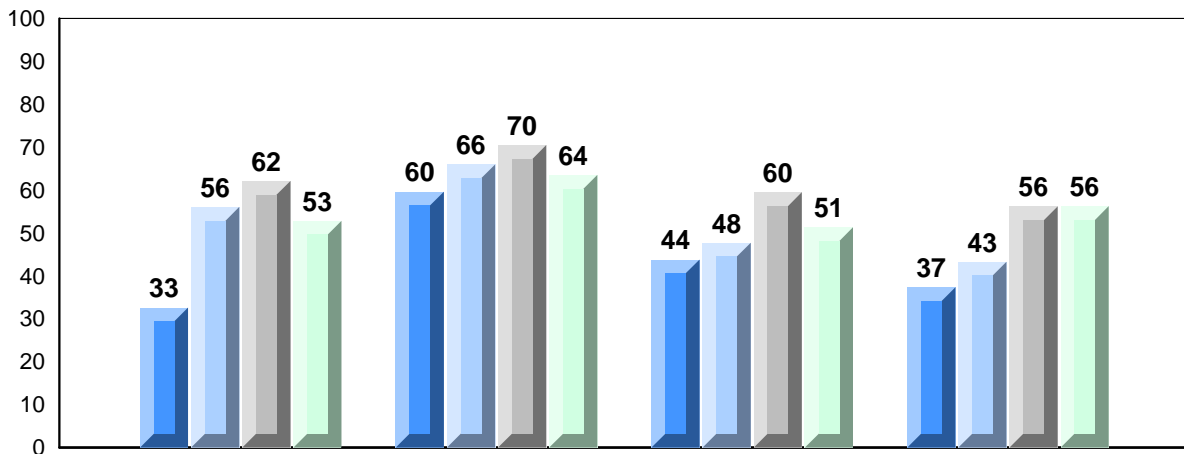

Quadratics

Rate of Change

Exponential
Growth

Circle
Geometry



District 3 - Nova Central

#187 - Jane Collins Academy, Hare Bay

Grades: 10-12

Number of Students 15

Mathematics 3204

School
District
Province

Public Exam Mark

School vs District School vs Province

52.5 ▼ ▼
60.6
57.7

Final Mark

School vs District School vs Province

55.4 ▼ ▼
63.7
61.3

Subtest

Quadratics

School
District
Province

50.7 ▼ ▼
61.0
58.7

Rate of Change

School
District
Province

68.3 ▼ ▲
71.8
67.2

Exponential Growth

School
District
Province

54.9 ▼ ▼
59.5
57.3

Circle Geometry

School
District
Province

47.1 ▼ ▼
58.0
54.3

Average Mark, 2010-2013

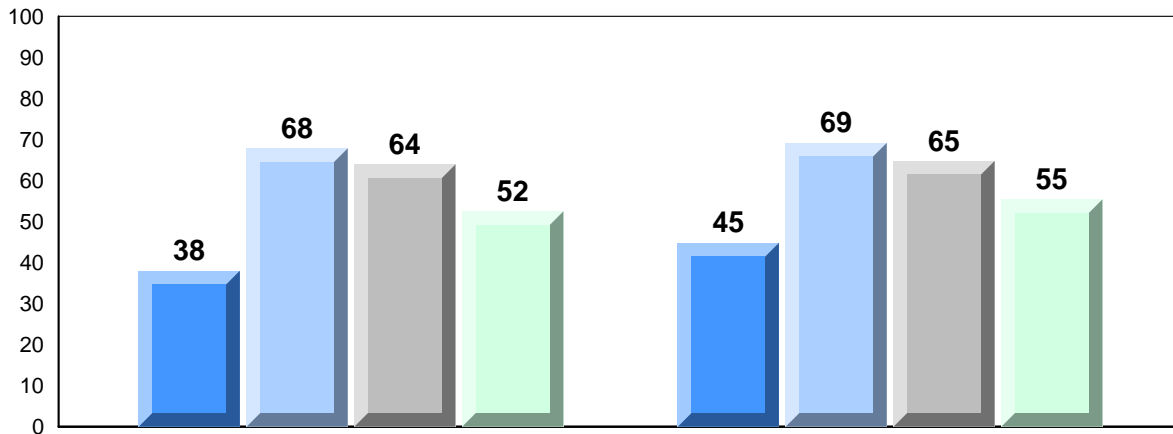

Exam Mark

Final Mark



District 3 - Nova Central

#187 - Jane Collins Academy, Hare Bay

Grades: 10-12

Difference from Provincial Mean, 2010-2013

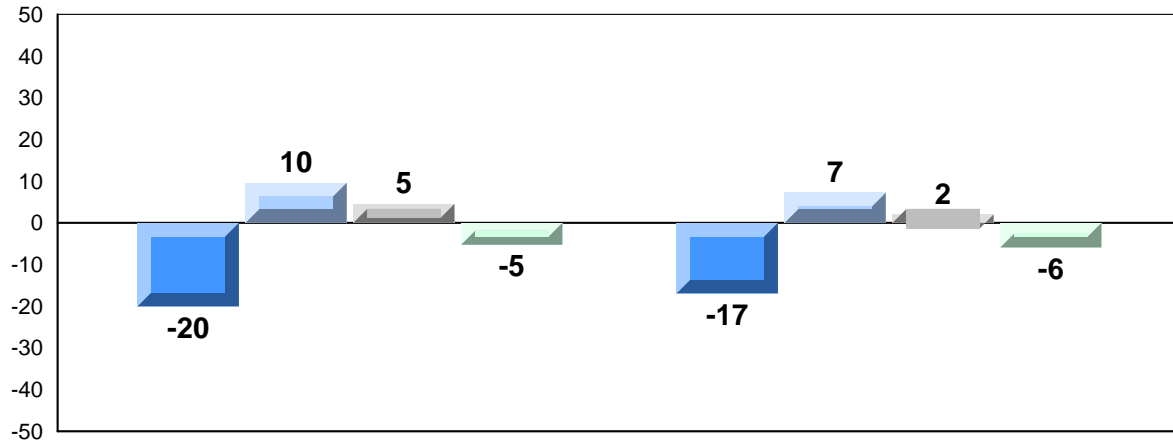

Exam Mark

Final Mark

2010



2011



2012



2013



4 Year Public Exam (Subtest) Mark Trend 2010-2013

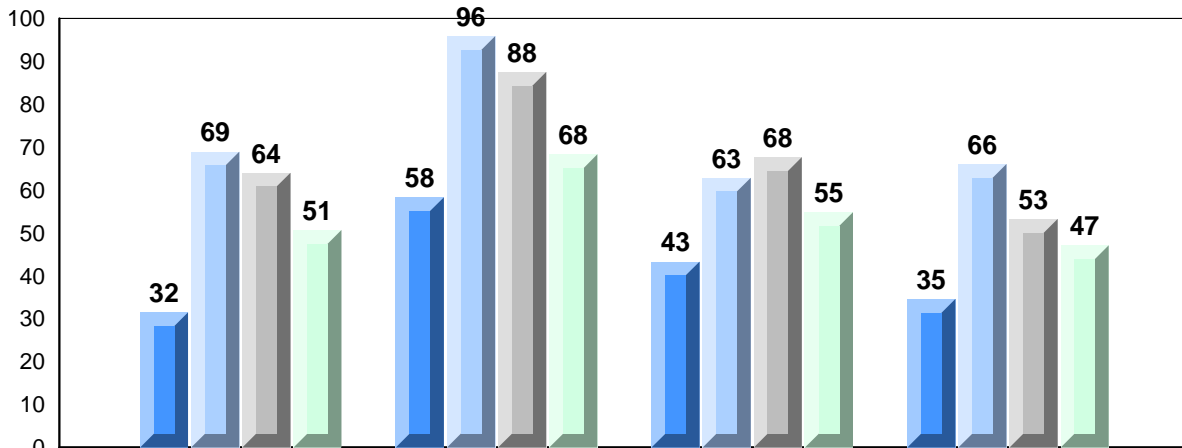

Quadratics

Rate of Change

Exponential
Growth

Circle
Geometry

2010



2011



2012



2013



District 3 - Nova Central

#190 - Lewisporte Collegiate, Lewisporte

Grades: 10-12

Number of Students 32

Mathematics 3204

School
District
Province

Public Exam Mark

School vs District

School vs Province

52.4
60.6
57.7



Final Mark

School vs District

School vs Province

55.4
63.7
61.3



Subtest

Quadratics

School
District
Province

56.3
61.0
58.7



Rate of Change

School
District
Province

71.6
71.8
67.2



Exponential Growth

School
District
Province

45.8
59.5
57.3



Circle Geometry

School
District
Province

50.5
58.0
54.3



Average Mark, 2010-2013

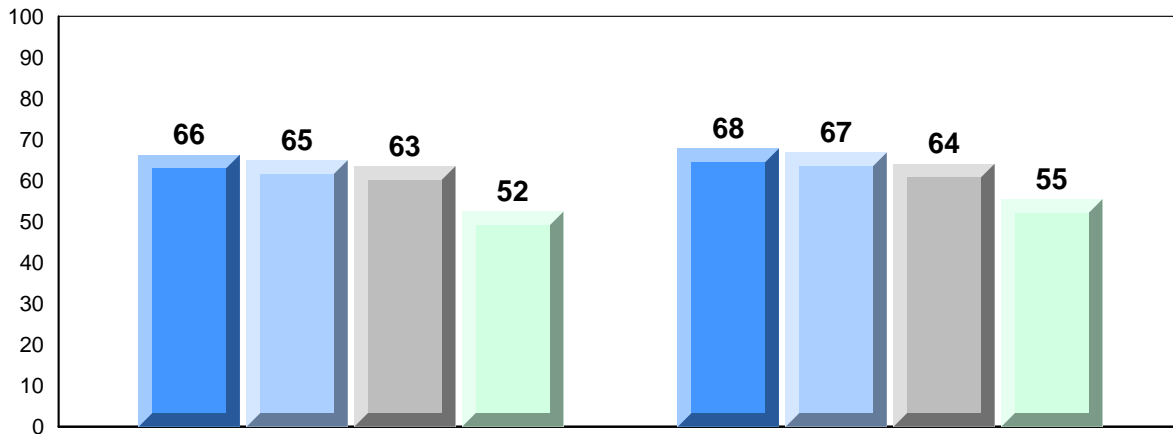

Exam Mark

Final Mark

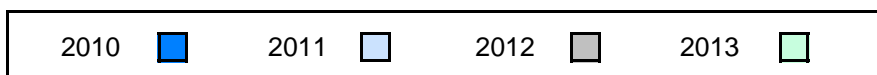

Difference from Provincial Mean, 2010-2013

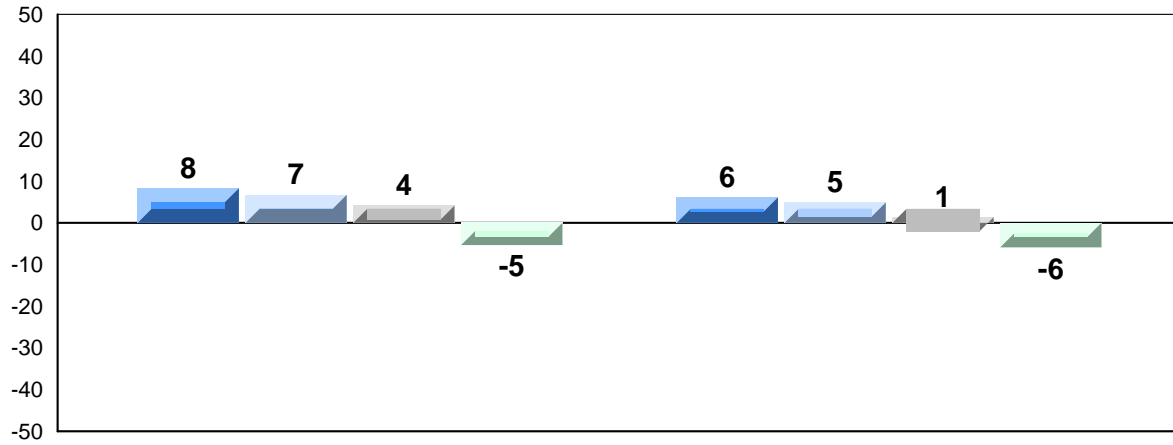

Exam Mark

Final Mark

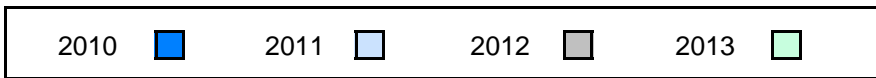

4 Year Public Exam (Subtest) Mark Trend 2010-2013

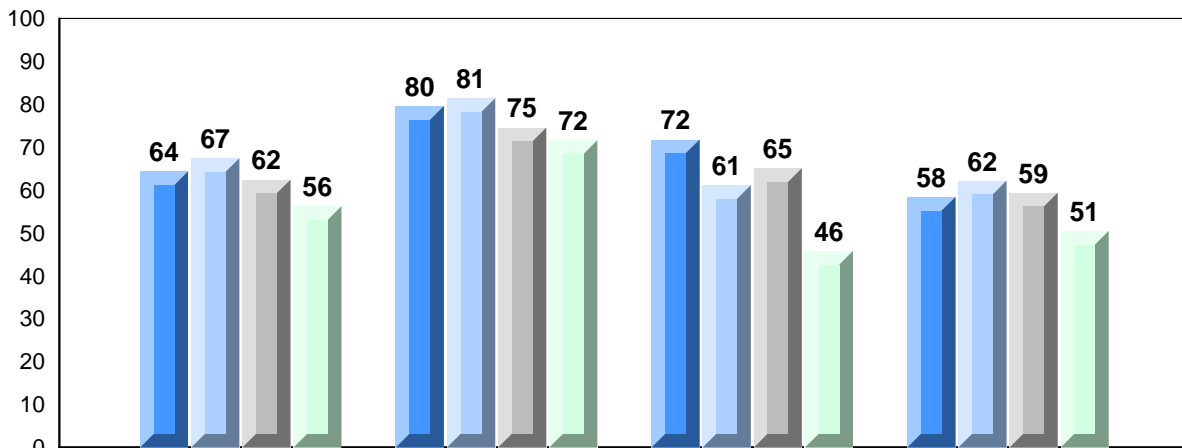

Quadratics

Rate of Change

Exponential
Growth

Circle
Geometry

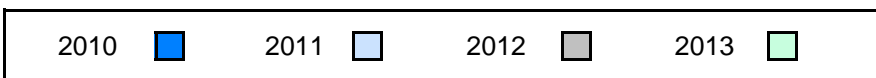

District 3 - Nova Central

#194 - Gill Memorial Academy, Musgrave Harbour

Grades: K-12

Number of Students 6

Mathematics 3204

School
District
Province

Public Exam Mark

School vs District

School vs Province

53.0
60.6
57.7



Final Mark

School vs District

School vs Province

59.2
63.7
61.3



Subtest

Quadratics

School
District
Province

56.3
61.0
58.7



Rate of Change

School
District
Province

44.4
71.8
67.2



Exponential Growth

School
District
Province

53.8
59.5
57.3



Circle Geometry

School
District
Province

48.8
58.0
54.3



Average Mark, 2010-2013

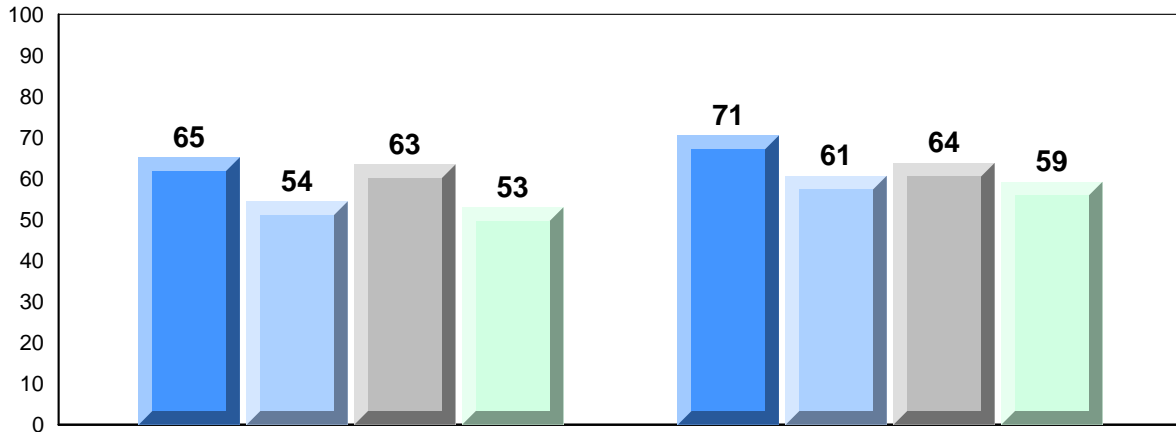

Exam Mark

Final Mark



District 3 - Nova Central

#194 - Gill Memorial Academy, Musgrave Harbour

Grades: K-12

Difference from Provincial Mean, 2010-2013

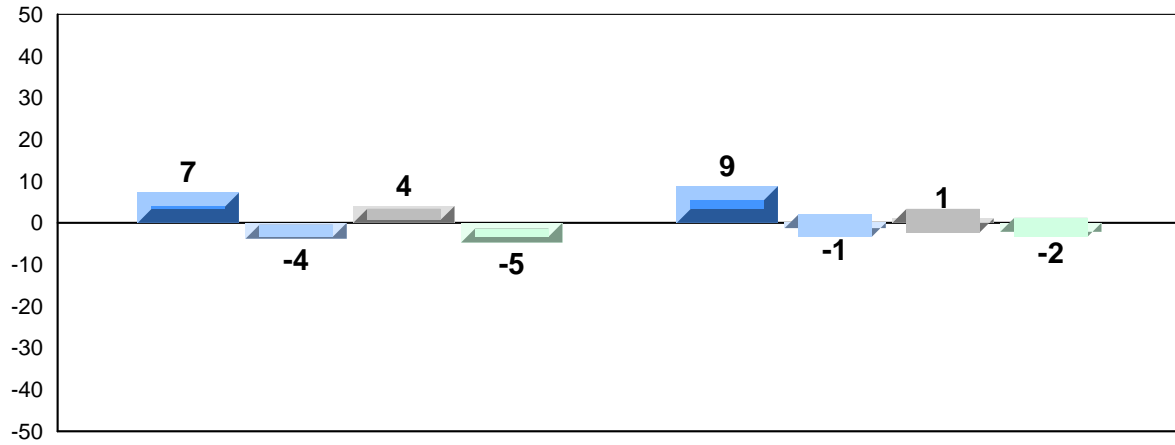

Exam Mark

Final Mark

2010



2011



2012



2013



4 Year Public Exam (Subtest) Mark Trend 2010-2013

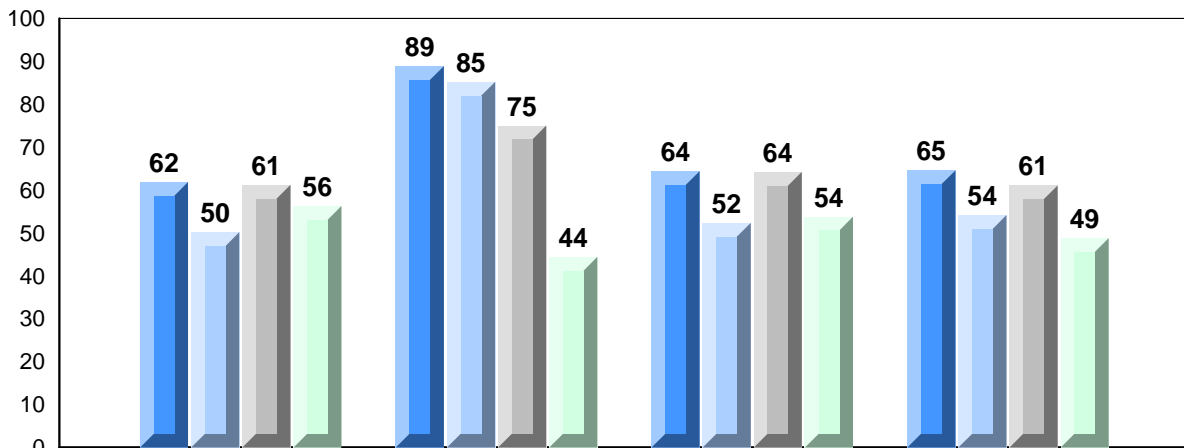

Quadratics

Rate of Change

Exponential
Growth

Circle
Geometry

2010



2011



2012



2013



District 3 - Nova Central

#196 - St. Gabriel's AG, St. Brendan's

Grades: K-2,5-8,10-12

Number of Students 1

Mathematics 3204 School
 District
 Province

Subtest

Quadratics School
 District
 Province

Rate of Change School
 District
 Province

Exponential Growth School
 District
 Province

Circle Geometry School
 District
 Province

Public Exam Mark	School vs District	School vs Province
<i>School data with 5 or fewer students withheld for reasons of confidentiality.</i>		

Final Mark	School vs District	School vs Province
<i>School data with 5 or fewer students withheld for reasons of confidentiality.</i>		

Average Mark, 2010-2013

School data with 5 or fewer students withheld for reasons of confidentiality.

Exam Mark

Final Mark

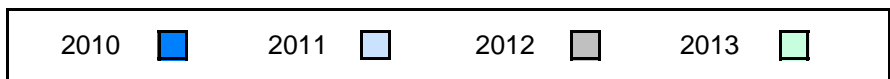

District 3 - Nova Central

#196 - St. Gabriel's AG, St. Brendan's

Grades: K-2,5-8,10-12

Difference from Provincial Mean, 2010-2013

School data with 5 or fewer students withheld for reasons of confidentiality.

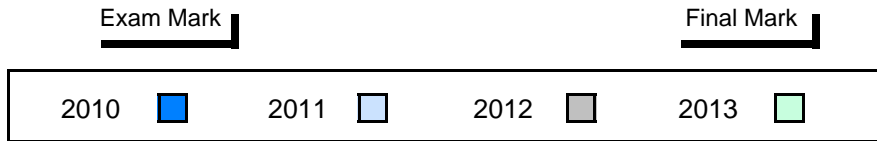

4 Year Public Exam (Subtest) Mark Trend 2010-2013

School data with 5 or fewer students withheld for reasons of confidentiality.

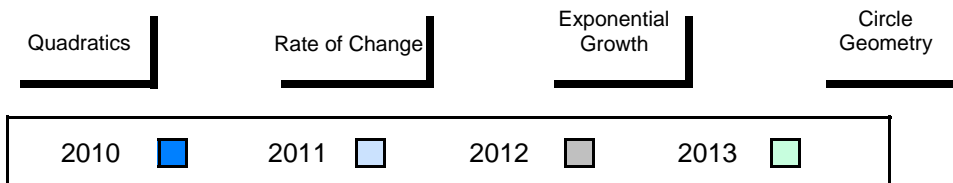

District 3 - Nova Central

#201 - J.M. Olds Collegiate, Twillingate

Grades: 7-12

Number of Students 6

Mathematics 3204

School
District
Province

Public Exam Mark

School vs District

School vs Province

56.5
60.6
57.7



Final Mark

School vs District

School vs Province

62.2
63.7
61.3



Subtest

Quadratics

School
District
Province

63.1
61.0
58.7



Rate of Change

School
District
Province

72.2
71.8
67.2



Exponential Growth

School
District
Province

54.0
59.5
57.3



Circle Geometry

School
District
Province

47.3
58.0
54.3



Average Mark, 2010-2013

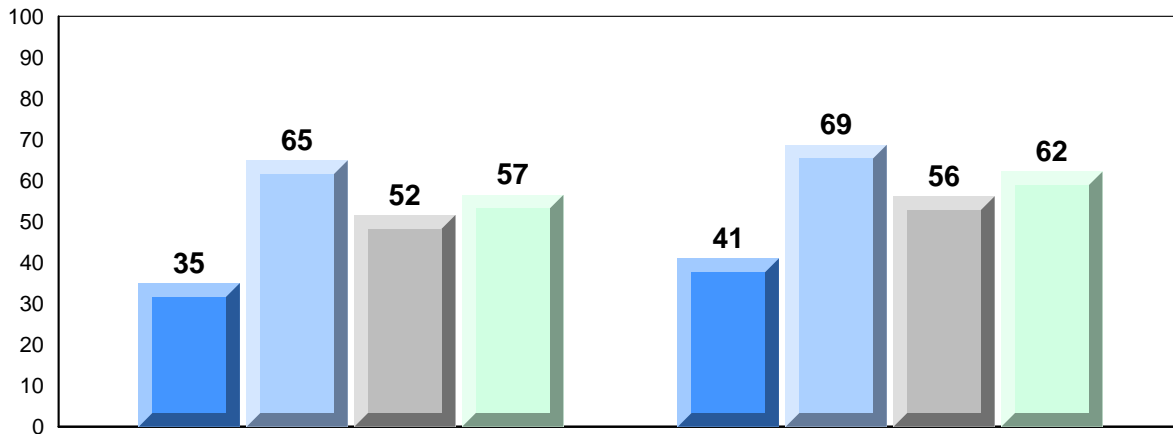

Exam Mark

Final Mark

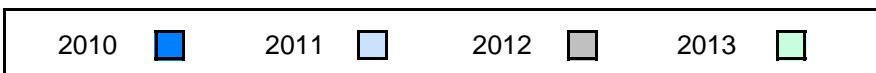

Difference from Provincial Mean, 2010-2013

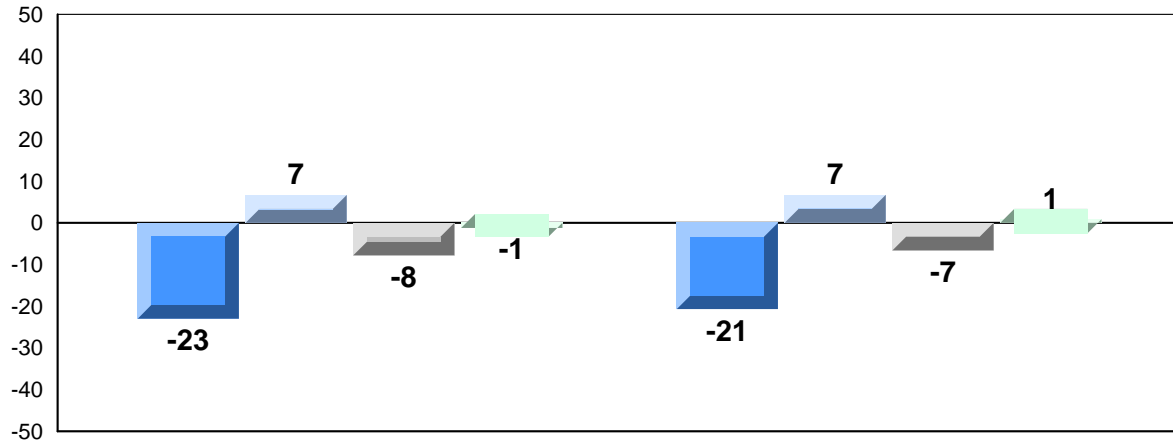

Exam Mark

Final Mark

2010



2011



2012



2013



4 Year Public Exam (Subtest) Mark Trend 2010-2013

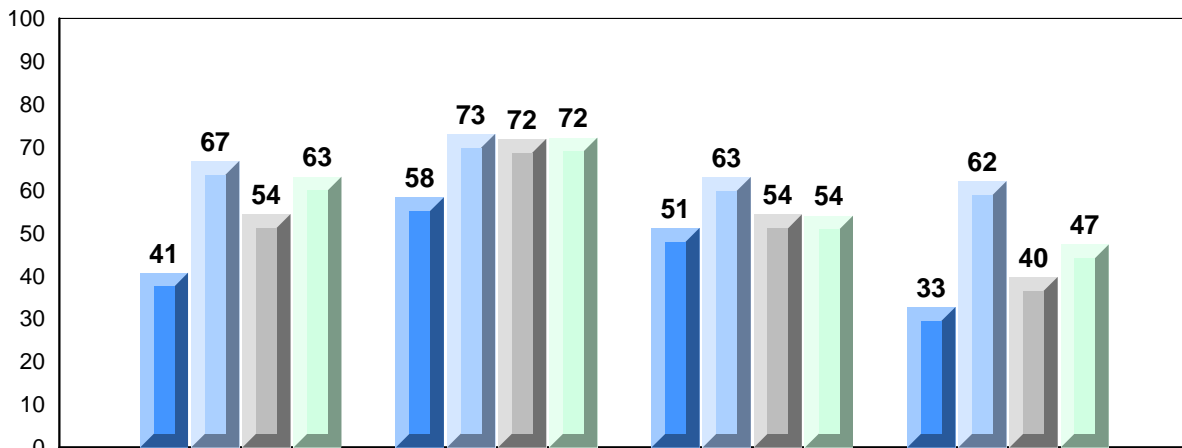

Quadratics

Rate of Change

Exponential
Growth

Circle
Geometry

2010



2011



2012



2013



District 3 - Nova Central

#204 - Pearson Academy, Wesleyville

Grades: K-12

Number of Students 13

Mathematics 3204

School
District
Province

Public Exam Mark

School vs District School vs Province

69.9 ▲ ▲
60.6
57.7

Final Mark

School vs District School vs Province

72.4 ▲ ▲
63.7
61.3

Subtest

Quadratics

School
District
Province

69.2 ▲ ▲
61.0
58.7

Rate of Change

School
District
Province

73.1 ▲ ▲
71.8
67.2

Exponential Growth

School
District
Province

73.4 ▲ ▲
59.5
57.3

Circle Geometry

School
District
Province

65.3 ▲ ▲
58.0
54.3

Average Mark, 2010-2013

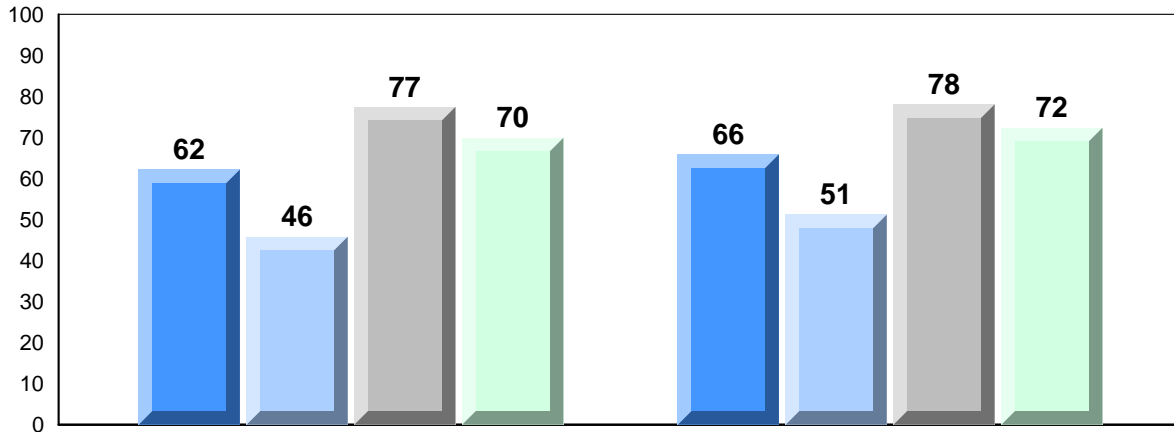

Exam Mark

Final Mark

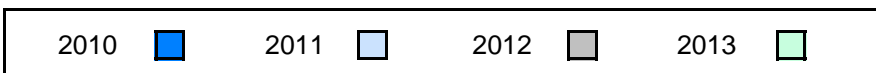

Difference from Provincial Mean, 2010-2013

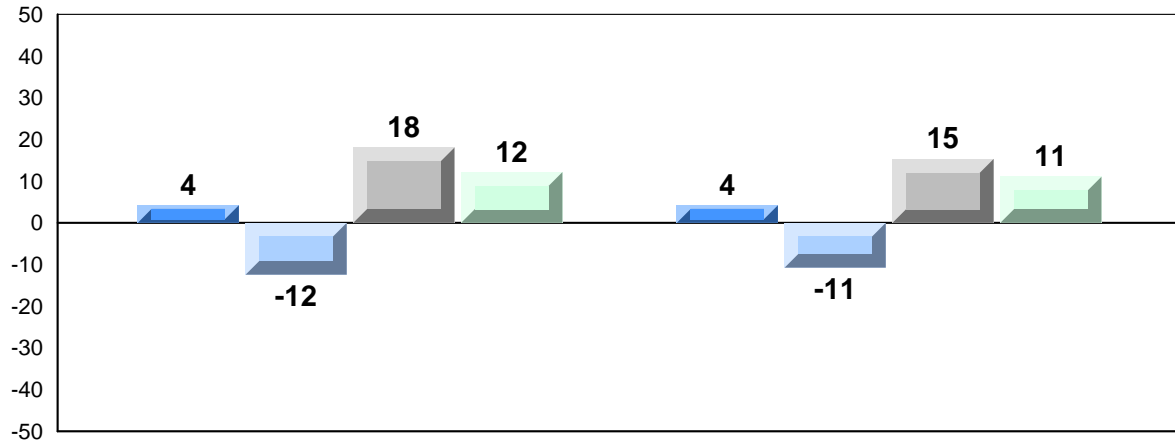

Exam Mark

Final Mark



4 Year Public Exam (Subtest) Mark Trend 2010-2013

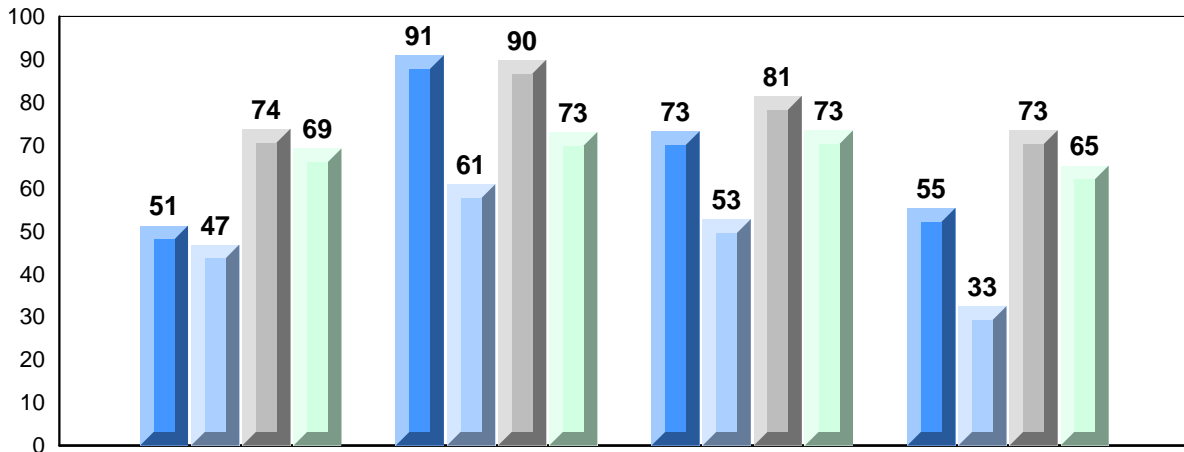

Quadratics

Rate of Change

Exponential
Growth

Circle
Geometry



District 3 - Nova Central

#206 - Riverwood Academy, Wing's Point

Grades: K-12

Number of Students 8

Mathematics 3204

School
District
Province

Public Exam Mark

School vs District School vs Province

65.9 ▲ ▲
60.6
57.7

Final Mark

School vs District School vs Province

66.9 ▲ ▲
63.7
61.3

Subtest

Quadratics

School
District
Province

56.1 ▼ ▼
61.0
58.7

Rate of Change

School
District
Province

93.8 ▲ ▲
71.8
67.2

Exponential Growth

School
District
Province

70.3 ▲ ▲
59.5
57.3

Circle Geometry

School
District
Province

65.2 ▲ ▲
58.0
54.3

Average Mark, 2010-2013

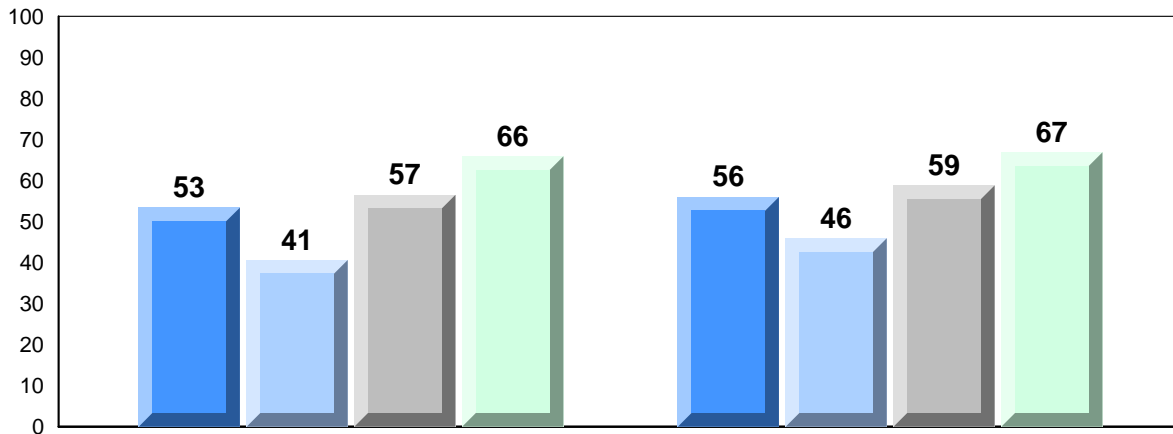

Exam Mark

Final Mark



District 3 - Nova Central

#206 - Riverwood Academy, Wing's Point

Grades: K-12

Difference from Provincial Mean, 2010-2013

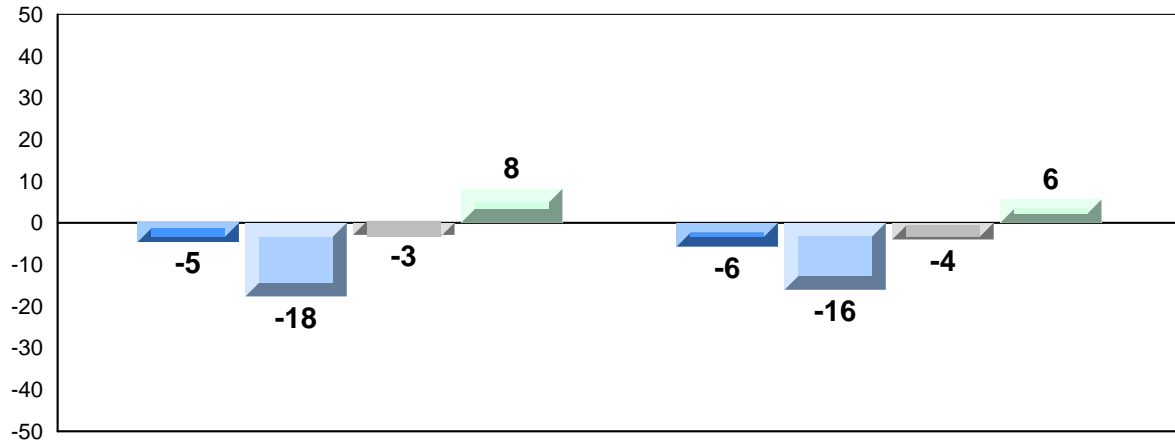

Exam Mark

Final Mark



4 Year Public Exam (Subtest) Mark Trend 2010-2013

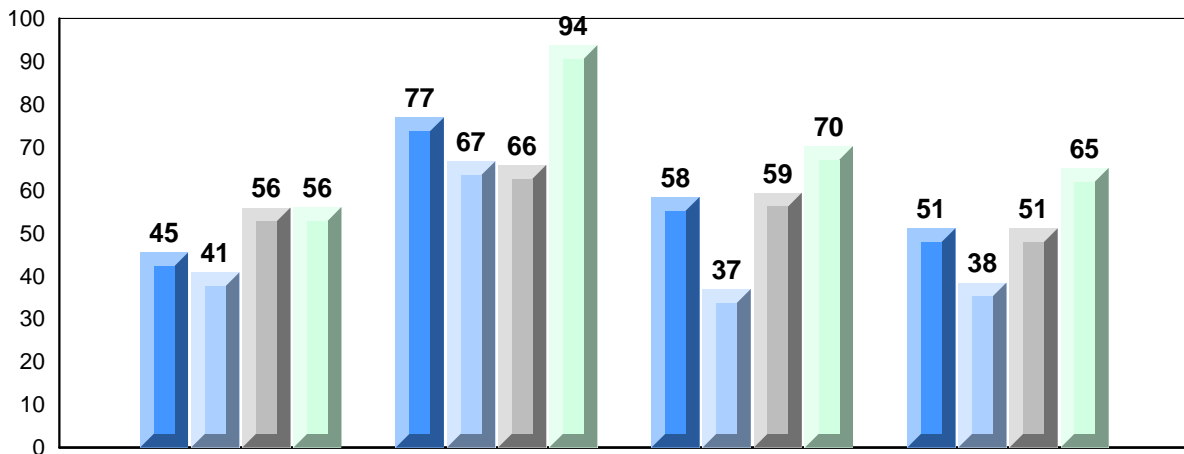

Quadratics

Rate of Change

Exponential Growth

Circle Geometry



District 3 - Nova Central

#402 - Leo Burke Academy, Bishop's Falls

Grades: 7-12

Number of Students 24

Mathematics 3204

School
District
Province

Public Exam Mark	School vs District	School vs Province
------------------	--------------------	--------------------

77.1	▲	▲
60.6		
57.7		

Final Mark	School vs District	School vs Province
------------	--------------------	--------------------

78.1	▲	▲
63.7		
61.3		

Subtest

Quadratics

School
District
Province

80.1	▲	▲
61.0		
58.7		

Rate of Change

School
District
Province

95.5	▲	▲
71.8		
67.2		

Exponential Growth

School
District
Province

72.1	▲	▲
59.5		
57.3		

Circle Geometry

School
District
Province

74.6	▲	▲
58.0		
54.3		

Average Mark, 2010-2013

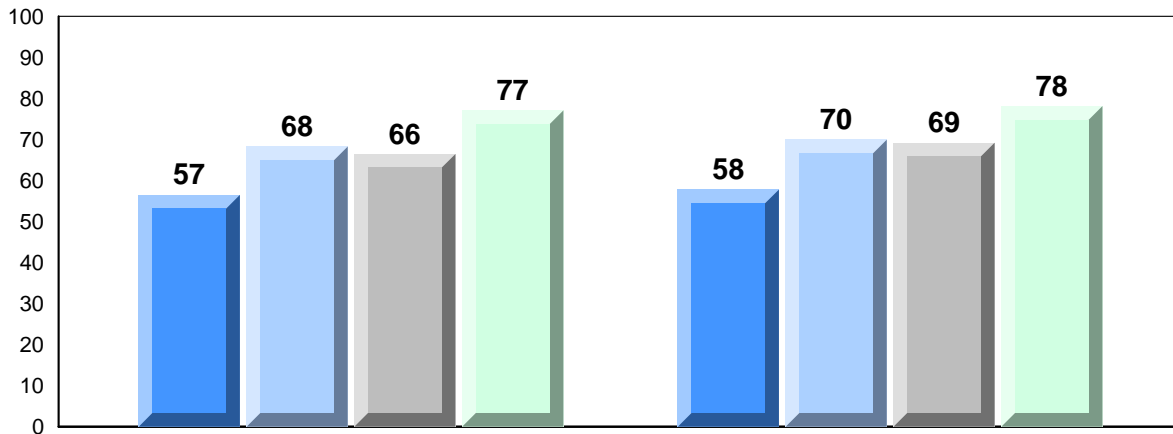

Exam Mark

Final Mark

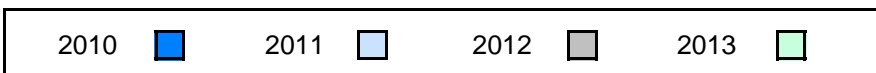

Difference from Provincial Mean, 2010-2013

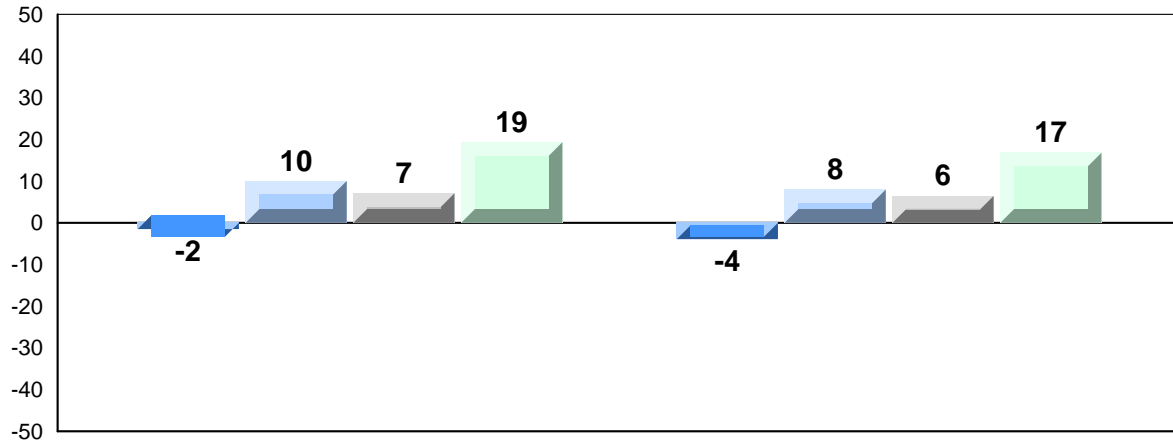

Exam Mark

Final Mark

2010



2011



2012



2013



4 Year Public Exam (Subtest) Mark Trend 2010-2013

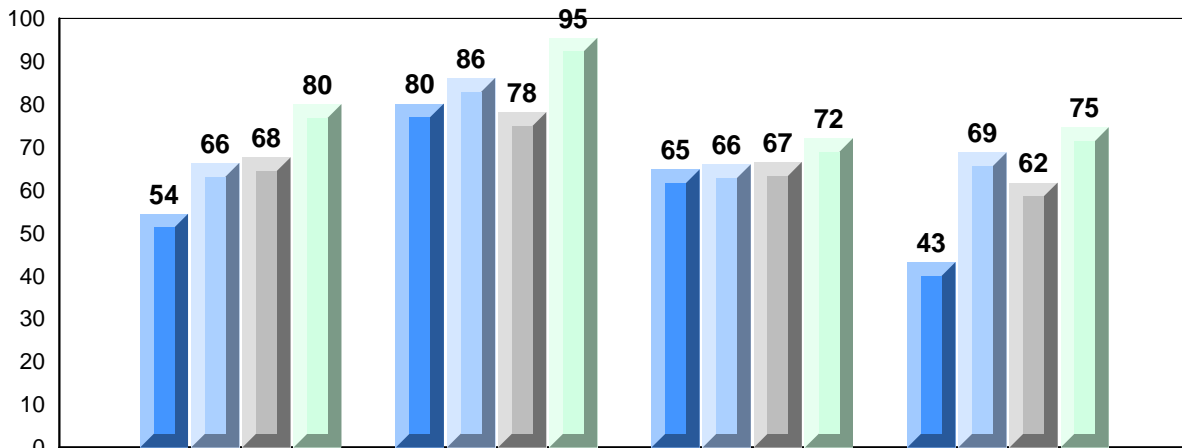

Quadratics

Rate of Change

Exponential
Growth

Circle
Geometry

2010



2011



2012



2013



District 3 - Nova Central

#403 - Lakeside Academy, Buchans

Grades: K-12

Number of Students 3

Mathematics 3204 School
 District
 Province

Subtest

Quadratics School
 District
 Province

Rate of Change School
 District
 Province

Exponential Growth School
 District
 Province

Circle Geometry School
 District
 Province

Public Exam Mark	School vs District	School vs Province
<i>School data with 5 or fewer students withheld for reasons of confidentiality.</i>		

Final Mark	School vs District	School vs Province
<i>School data with 5 or fewer students withheld for reasons of confidentiality.</i>		

Average Mark, 2010-2013

School data with 5 or fewer students withheld for reasons of confidentiality.

Exam Mark

Final Mark

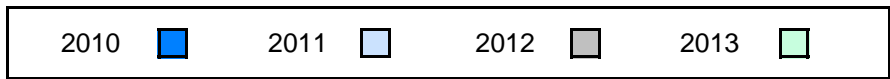

District 3 - Nova Central

#406 - Fitzgerald Academy, English Harbour West

Grades: K-12

Number of Students 9

Mathematics 3204

School
District
Province

Public Exam Mark

School vs District

School vs Province

66.0
60.6
57.7



Final Mark

School vs District

School vs Province

67.2
63.7
61.3



Subtest

Quadratics

School
District
Province

61.8
61.0
58.7



Rate of Change

School
District
Province

83.3
71.8
67.2



Exponential Growth

School
District
Province

66.3
59.5
57.3



Circle Geometry

School
District
Province

66.3
58.0
54.3



Average Mark, 2010-2013

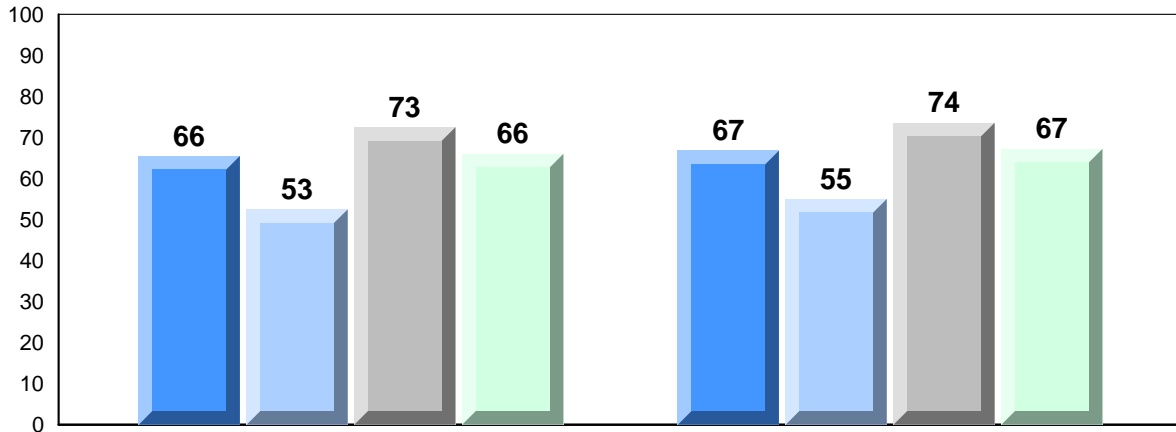

Exam Mark

Final Mark



Difference from Provincial Mean, 2010-2013

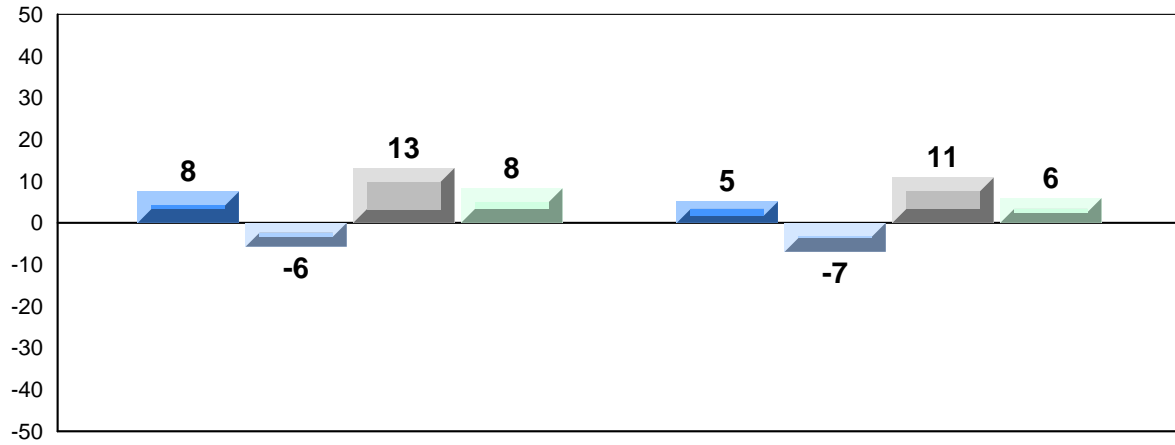

Exam Mark

Final Mark

2010



2011



2012



2013



4 Year Public Exam (Subtest) Mark Trend 2010-2013

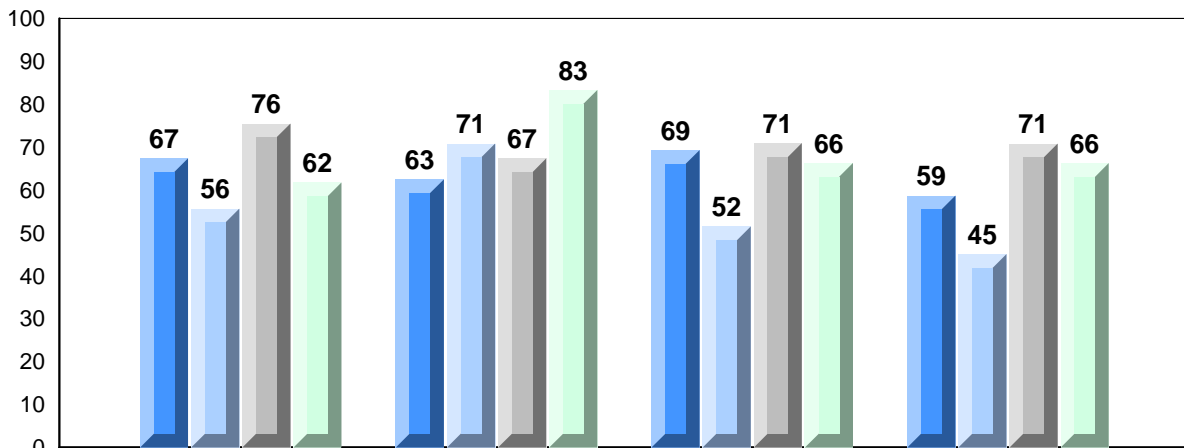

Quadratics

Rate of Change

Exponential
Growth

Circle
Geometry

2010



2011



2012



2013



District 3 - Nova Central

#407 - Bay d'Espoir Academy, Milltown

Grades: K-12

Number of Students 9

Mathematics 3204

School
District
Province

Public Exam Mark

School vs District School vs Province

53.9 ▼ ▼
60.6
57.7

Final Mark

School vs District School vs Province

59.9 ▼ ▼
63.7
61.3

Subtest

Quadratics

School
District
Province

54.7 ▼ ▼
61.0
58.7

Rate of Change

School
District
Province

63.9 ▼ ▼
71.8
67.2

Exponential Growth

School
District
Province

58.1 ▼ ▲
59.5
57.3

Circle Geometry

School
District
Province

44.6 ▼ ▼
58.0
54.3

Average Mark, 2010-2013

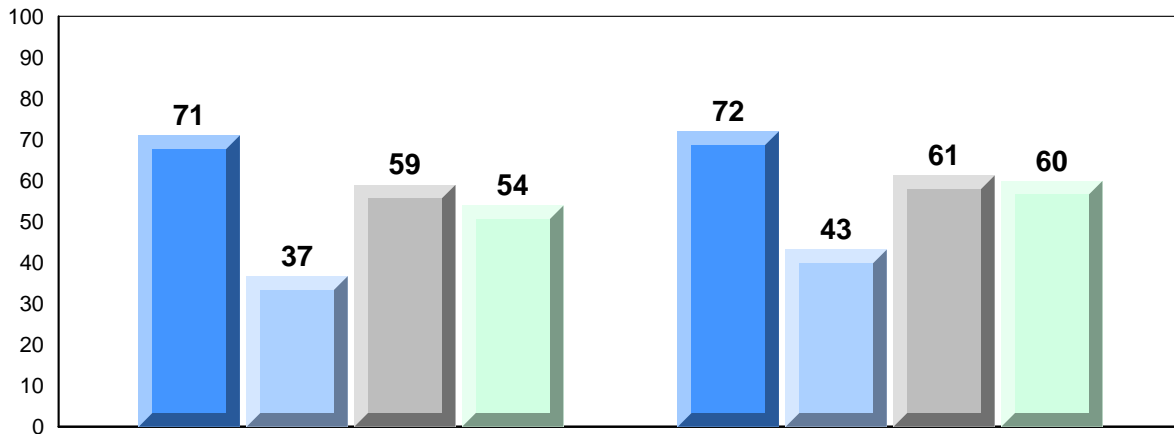

Exam Mark

Final Mark

2010



2011



2012



2013



Difference from Provincial Mean, 2010-2013

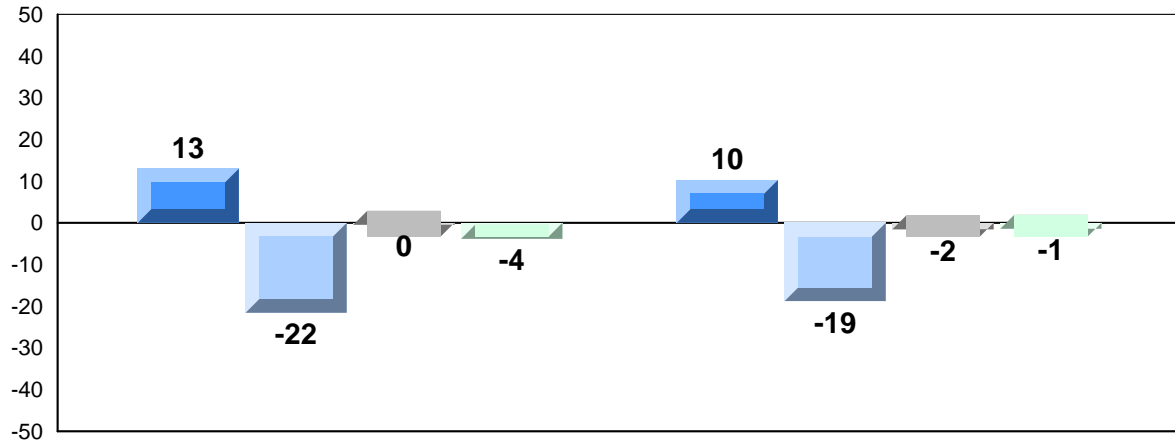

Exam Mark

Final Mark

2010



2011



2012



2013



4 Year Public Exam (Subtest) Mark Trend 2010-2013

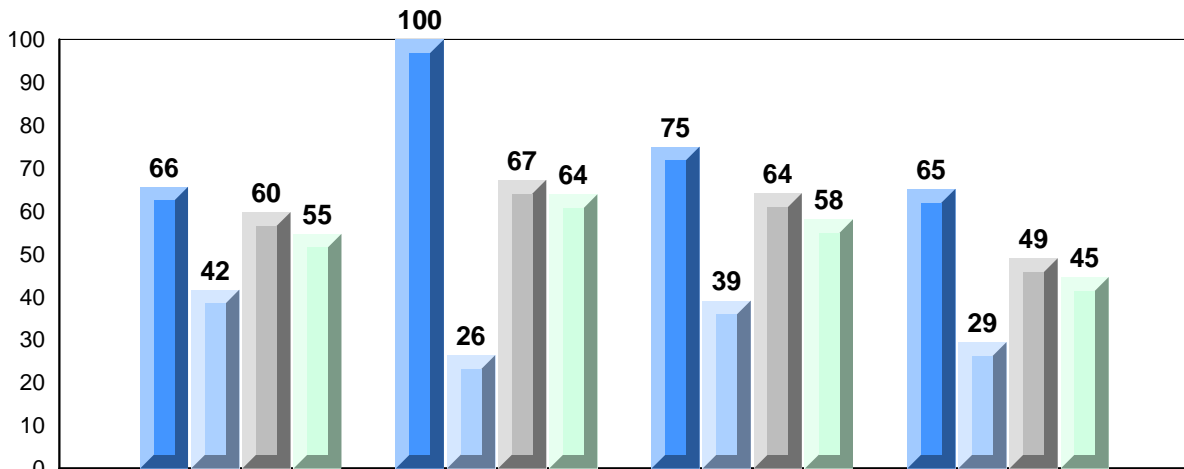

Quadratics

Rate of Change

Exponential
Growth

Circle
Geometry

2010



2011



2012



2013



District 3 - Nova Central

#413 - Holy Cross School Complex, Eastport

Grades: K-12

Number of Students 6

Mathematics 3204

School
District
Province

Public Exam Mark	School vs District	School vs Province
71.8	▲	▲
60.6		
57.7		
Subtest		
Quadratics		
School	▲	▲
District		
Province		
58.7		
Rate of Change		
School	▲	▲
District		
Province		
67.2		
Exponential Growth		
School	▲	▲
District		
Province		
57.3		
Circle Geometry		
School	▲	▲
District		
Province		
54.3		

Final Mark	School vs District	School vs Province
72.7	▲	▲
63.7		
61.3		

Average Mark, 2010-2013

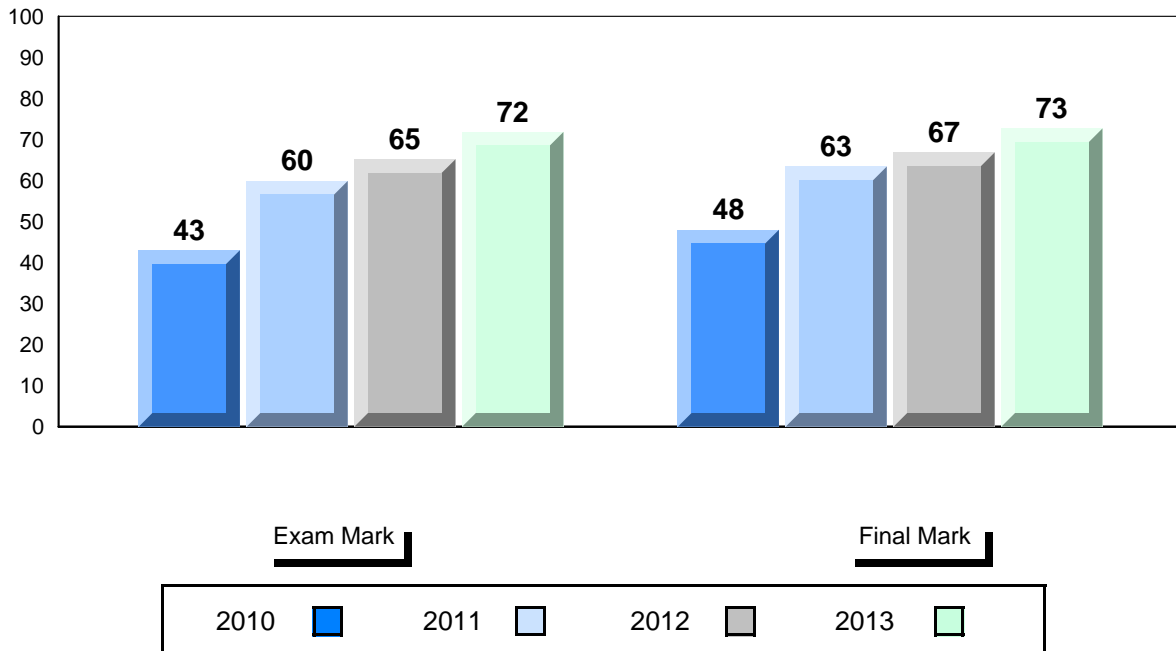

District 3 - Nova Central

#413 - Holy Cross School Complex, Eastport

Grades: K-12

Difference from Provincial Mean, 2010-2013

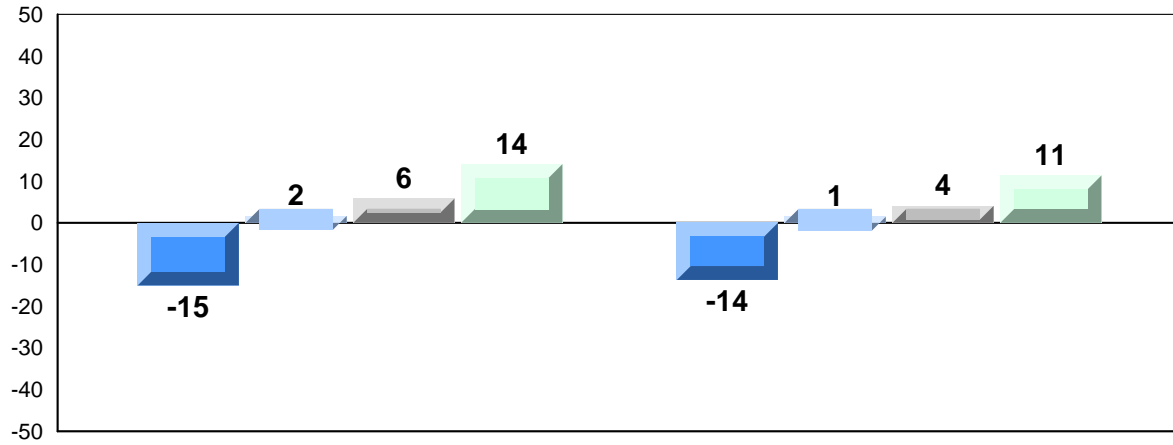

Exam Mark

Final Mark

2010



2011



2012



2013



4 Year Public Exam (Subtest) Mark Trend 2010-2013

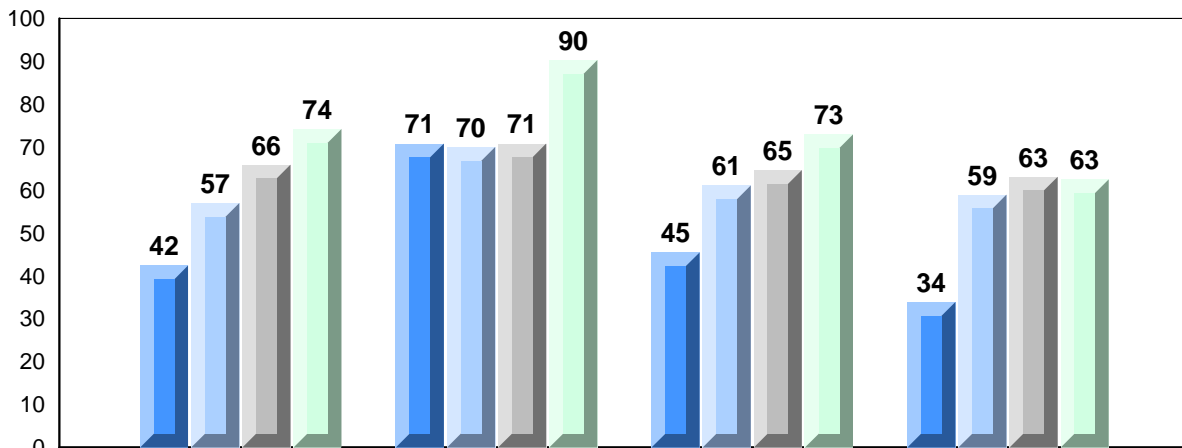

Quadratics

Rate of Change

Exponential
Growth

Circle
Geometry

2010



2011



2012



2013



District 3 - Nova Central

#414 - Fogo Island Central Academy, Fogo Island

Grades: K-12

Number of Students 8

Mathematics 3204

School
District
Province

Public Exam Mark	School vs District	School vs Province	Final Mark	School vs District	School vs Province
67.5	▲	▲	68.5	▲	▲
60.6			63.7		
57.7			61.3		
Subtest					
Quadratics	School	64.4	▲	▲	
	District	61.0			
	Province	58.7			
Rate of Change	School	72.9	▲	▲	
	District	71.8			
	Province	67.2			
Exponential Growth	School	67.4	▲	▲	
	District	59.5			
	Province	57.3			
Circle Geometry	School	69.6	▲	▲	
	District	58.0			
	Province	54.3			

Average Mark, 2010-2013

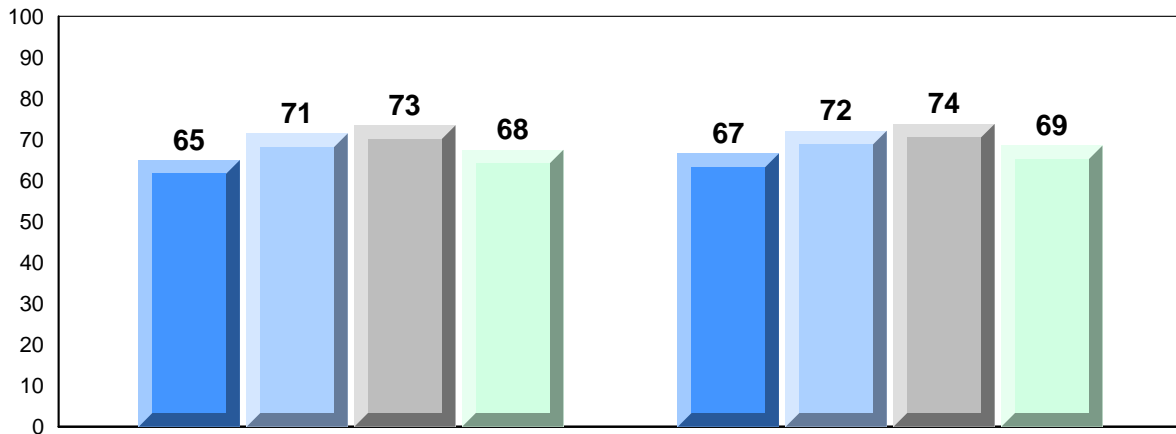

Exam Mark

Final Mark



District 3 - Nova Central

#414 - Fogo Island Central Academy, Fogo Island

Grades: K-12

Difference from Provincial Mean, 2010-2013

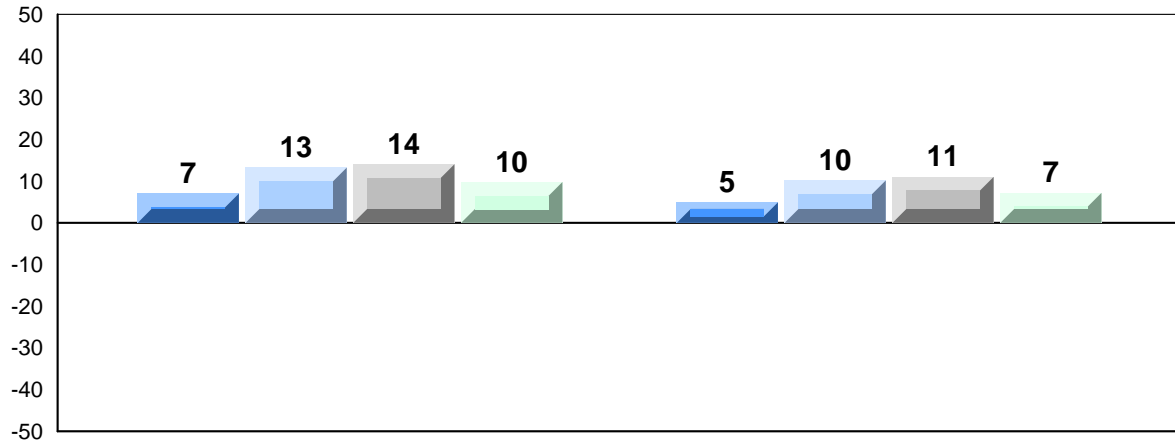

Exam Mark

Final Mark

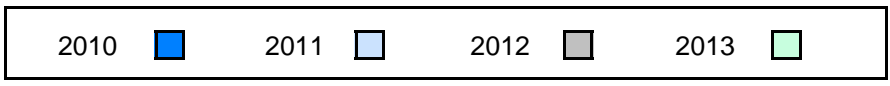

4 Year Public Exam (Subtest) Mark Trend 2010-2013

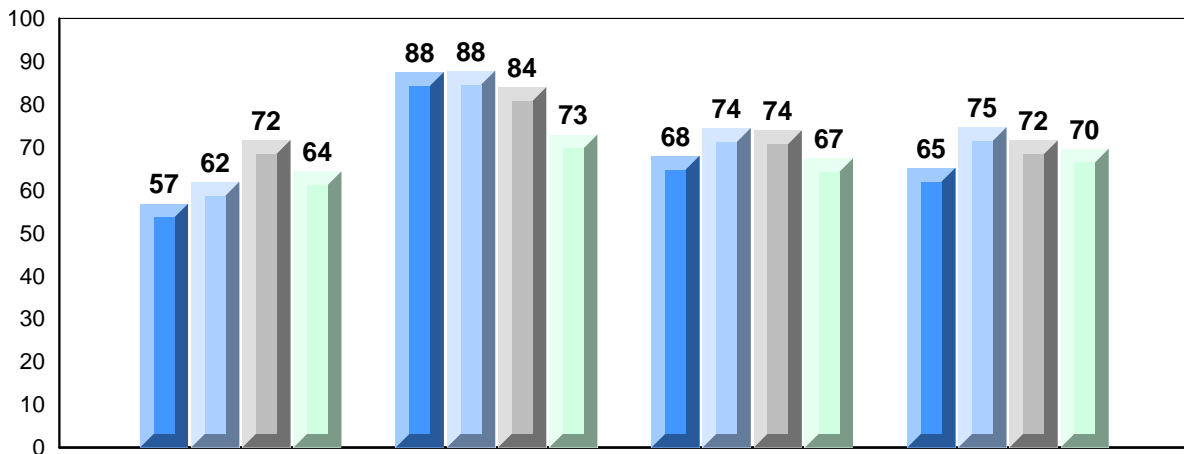

Quadratics

Rate of Change

Exponential
Growth

Circle
Geometry



District 3 - Nova Central

#416 - Smallwood Academy, Gambo

Grades: K-12

Number of Students 8

Mathematics 3204

School
District
Province

Public Exam Mark

School vs District

School vs Province

59.3
60.6
57.7



Final Mark

School vs District

School vs Province

62.0
63.7
61.3



Subtest

Quadratics

School
District
Province

59.3
61.0
58.7



Rate of Change

School
District
Province

72.9
71.8
67.2



Exponential Growth

School
District
Province

54.6
59.5
57.3



Circle Geometry

School
District
Province

60.9
58.0
54.3



Average Mark, 2010-2013

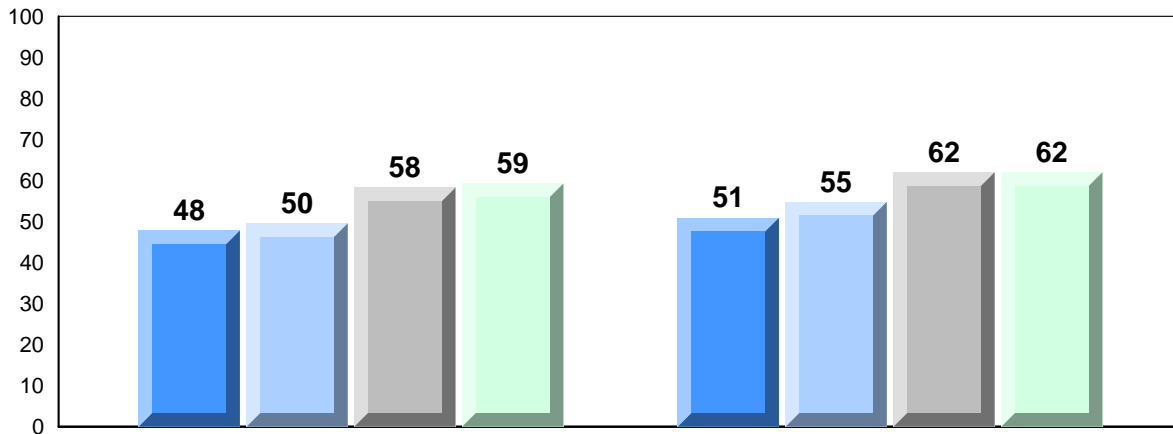

Exam Mark

Final Mark

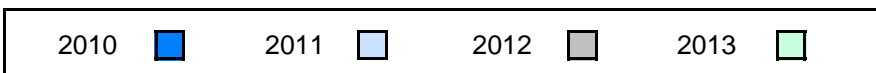

District 3 - Nova Central

#416 - Smallwood Academy, Gambo

Grades: K-12

Difference from Provincial Mean, 2010-2013

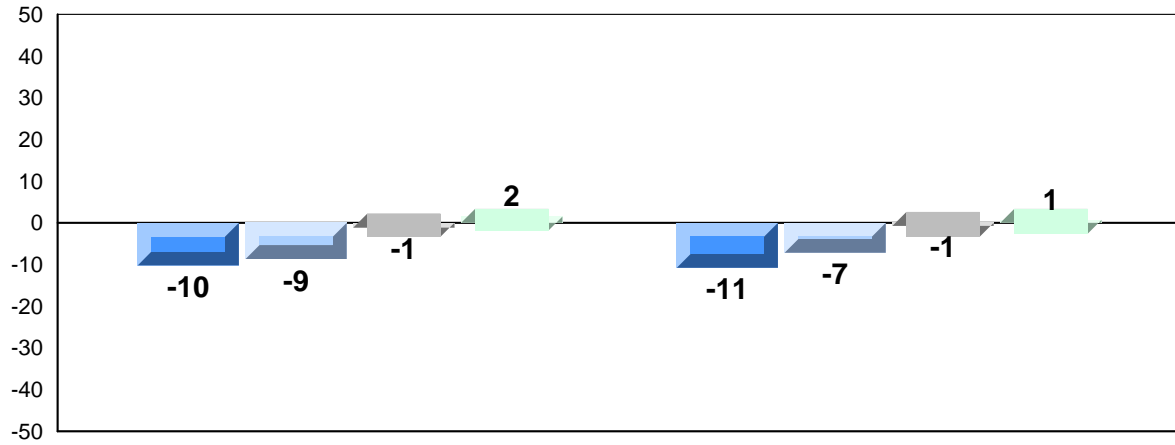

Exam Mark

Final Mark



4 Year Public Exam (Subtest) Mark Trend 2010-2013

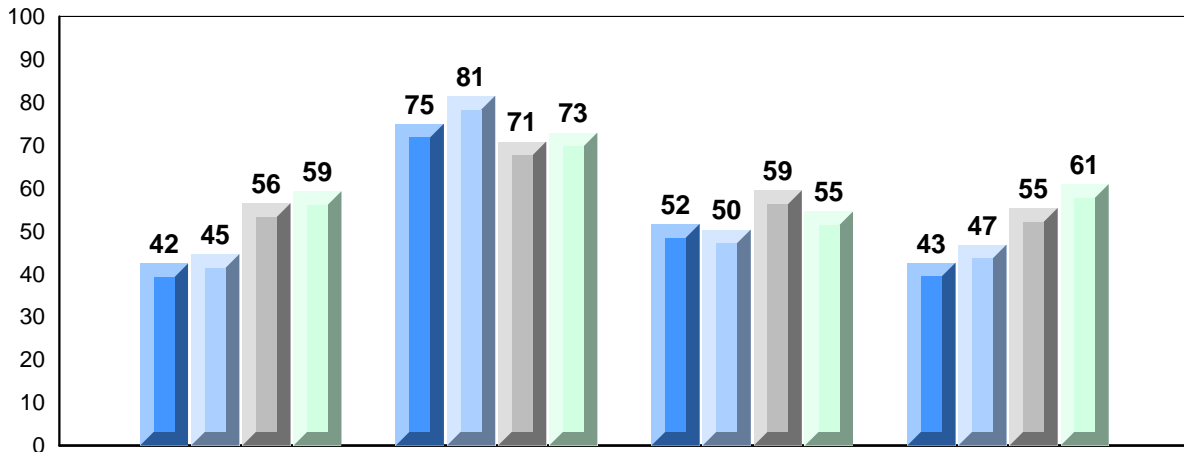

Quadratics

Rate of Change

Exponential Growth

Circle Geometry



District 3 - Nova Central

#418 - Gander Collegiate, Gander

Grades: 10-12

Number of Students 56

Mathematics 3204

School
District
Province

Public Exam Mark

School vs District School vs Province

61.3 ▲ ▲
60.6
57.7

Final Mark

School vs District School vs Province

65.2 ▲ ▲
63.7
61.3

Subtest

Quadratics

School
District
Province

62.4 ▲ ▲
61.0
58.7

Rate of Change

School
District
Province

60.0 ▼ ▼
71.8
67.2

Exponential Growth

School
District
Province

59.6 ▲ ▲
59.5
57.3

Circle Geometry

School
District
Province

61.4 ▲ ▲
58.0
54.3

Average Mark, 2010-2013

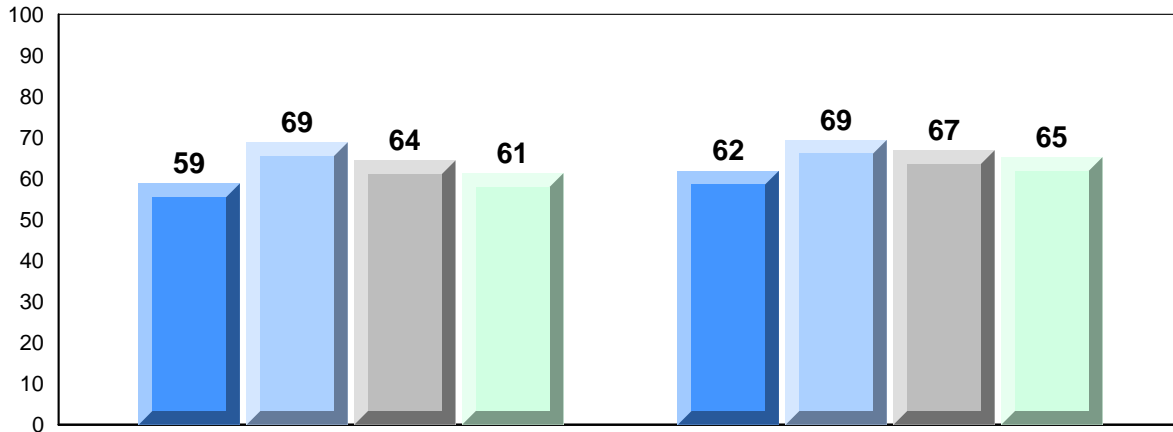

Exam Mark

Final Mark

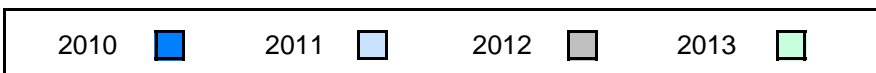

District 3 - Nova Central

#418 - Gander Collegiate, Gander

Grades: 10-12

Difference from Provincial Mean, 2010-2013

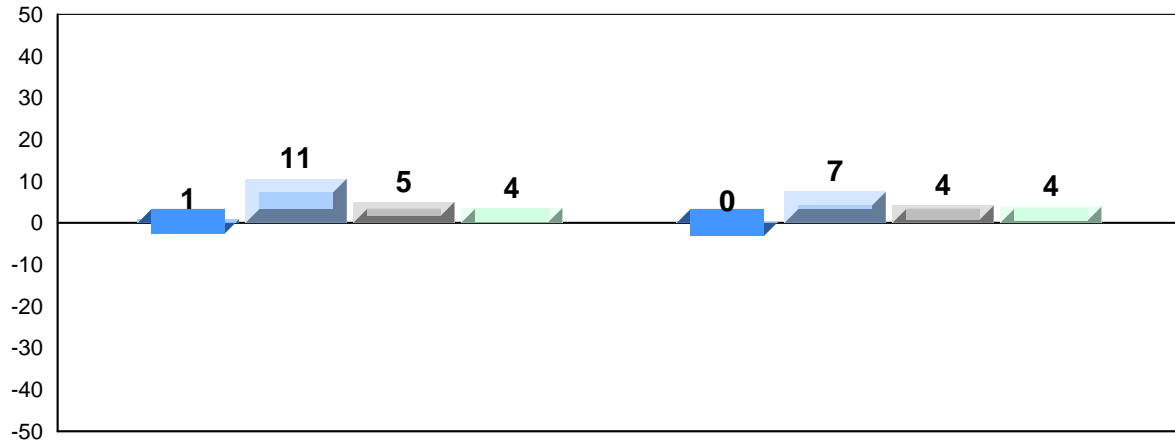

Exam Mark

Final Mark

2010



2011



2012



2013



4 Year Public Exam (Subtest) Mark Trend 2010-2013

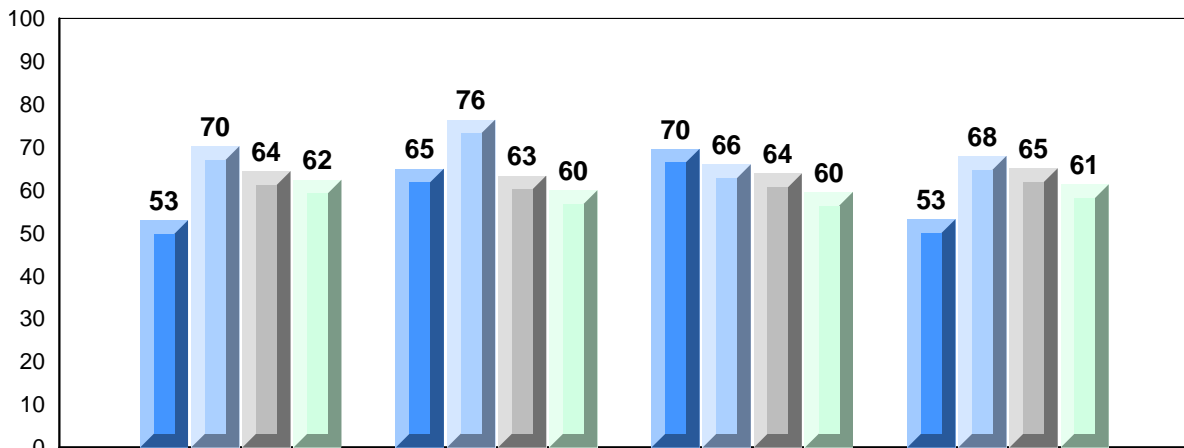

Quadratics

Rate of Change

Exponential
Growth

Circle
Geometry

2010



2011



2012



2013



District 3 - Nova Central

#421 - Lakewood Academy, Glenwood

Grades: K-12

Number of Students 8

Mathematics 3204

School
District
Province

Public Exam Mark

School vs District

School vs Province

63.0
60.6
57.7

▲

▲

Final Mark

School vs District

School vs Province

65.3
63.7
61.3

▲

▲

Subtest

Quadratics

School
District
Province

70.1
61.0
58.7

▲

▲

Rate of Change

School
District
Province

70.8
71.8
67.2

▼

▲

Exponential Growth

School
District
Province

52.5
59.5
57.3

▼

▼

Circle Geometry

School
District
Province

64.3
58.0
54.3

▲

▲

Average Mark, 2010-2013

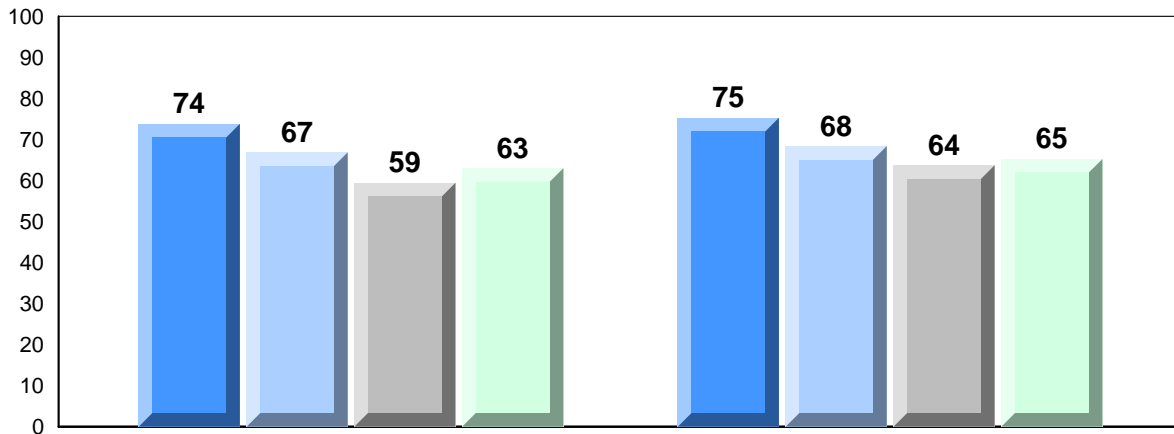

Exam Mark

Final Mark

2010



2011



2012



2013



District 3 - Nova Central

#421 - Lakewood Academy, Glenwood

Grades: K-12

Difference from Provincial Mean, 2010-2013

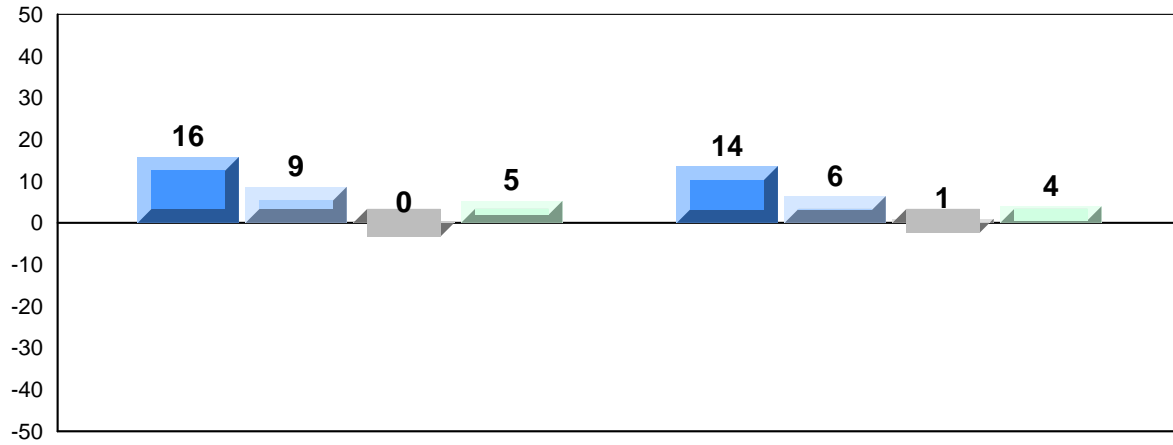

Exam Mark

Final Mark

2010



2011



2012



2013



4 Year Public Exam (Subtest) Mark Trend 2010-2013

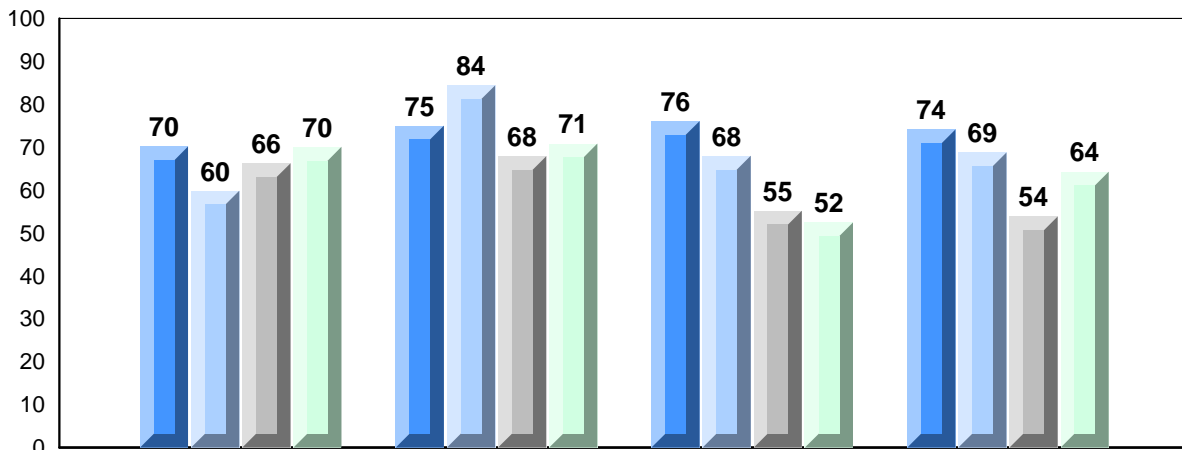

Quadratics

Rate of Change

Exponential
Growth

Circle
Geometry

2010



2011



2012



2013



District 3 - Nova Central

#422 - Glovertown Academy, Glovertown

Grades: K-12

Number of Students 16

Mathematics 3204

School
District
Province

Public Exam Mark

School vs District School vs Province

54.9 ▼ ▼
60.6
57.7

Final Mark

School vs District School vs Province

61.0 ▼ ▼
63.7
61.3

Subtest

Quadratics

School
District
Province

52.7 ▼ ▼
61.0
58.7

Rate of Change

School
District
Province

66.7 ▼ ▼
71.8
67.2

Exponential Growth

School
District
Province

56.3 ▼ ▼
59.5
57.3

Circle Geometry

School
District
Province

52.2 ▼ ▼
58.0
54.3

Average Mark, 2010-2013

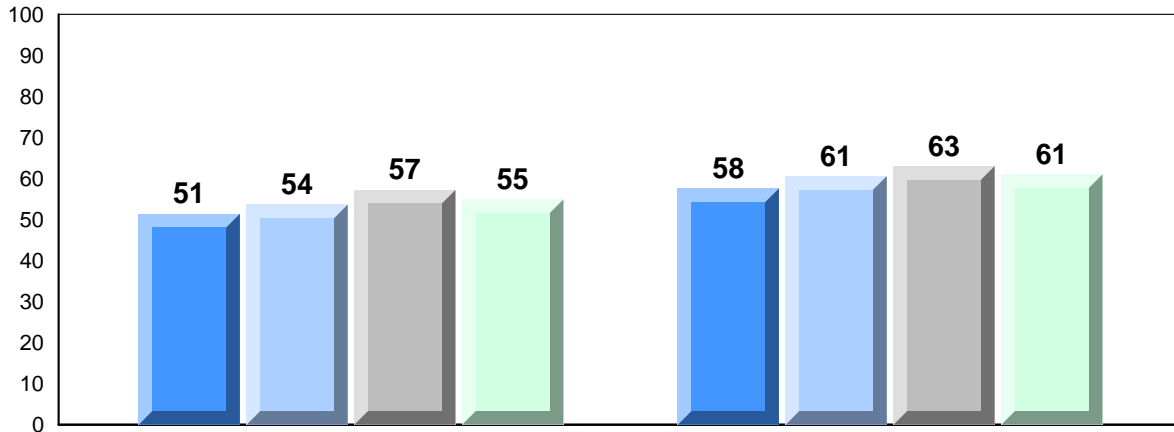

Exam Mark

Final Mark

2010



2011



2012



2013



Difference from Provincial Mean, 2010-2013

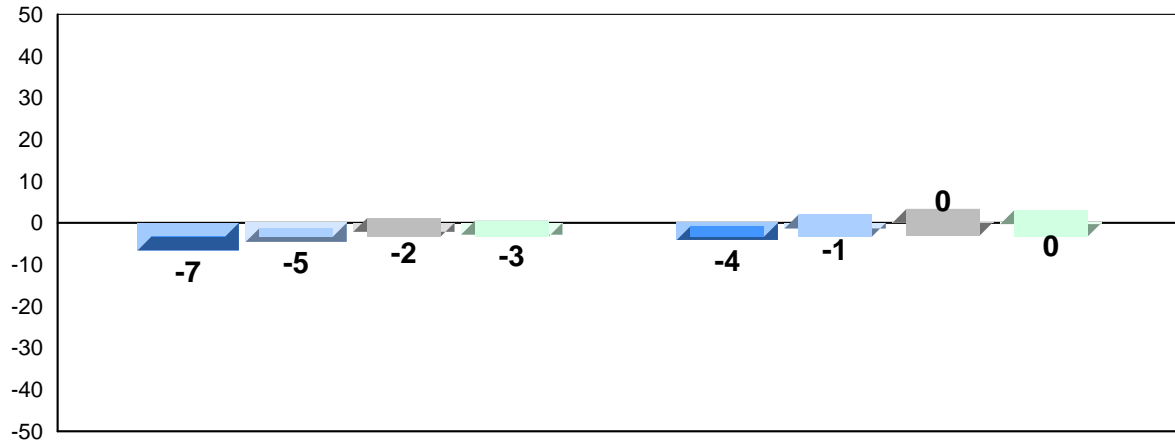

Exam Mark

Final Mark

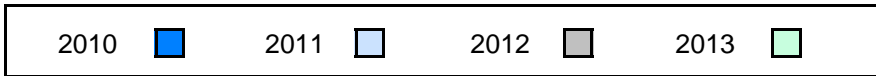

4 Year Public Exam (Subtest) Mark Trend 2010-2013

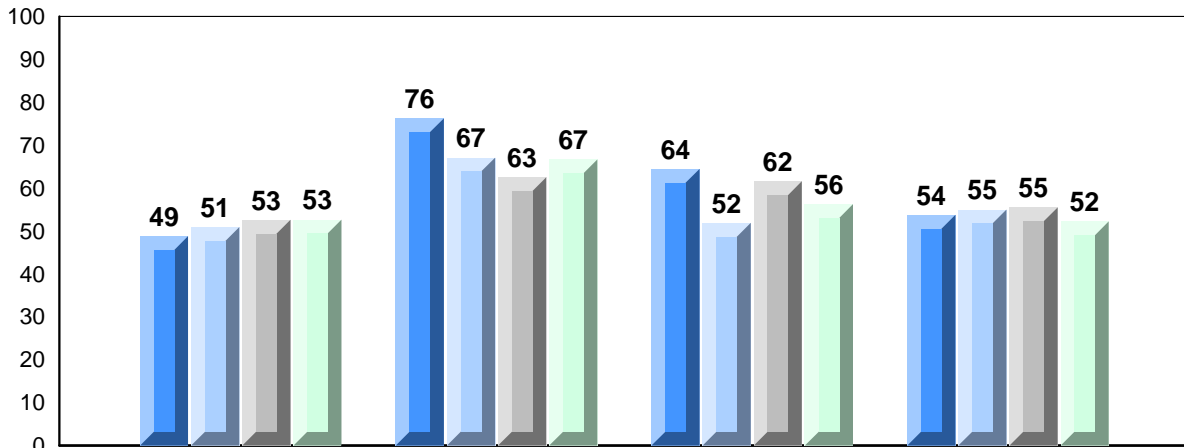

Quadratics

Rate of Change

Exponential
Growth

Circle
Geometry

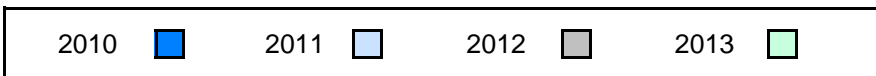

District 3 - Nova Central

#478 - New World Island Academy, Summerford

Grades: K-12

Number of Students 18

Mathematics 3204

School
District
Province

Public Exam Mark

School vs District School vs Province

71.4 ▲ ▲
60.6
57.7

Final Mark

School vs District School vs Province

72.6 ▲ ▲
63.7
61.3

Subtest

Quadratics

School
District
Province

74.5 ▲ ▲
61.0
58.7

Rate of Change

School
District
Province

84.3 ▲ ▲
71.8
67.2

Exponential Growth

School
District
Province

66.9 ▲ ▲
59.5
57.3

Circle Geometry

School
District
Province

69.4 ▲ ▲
58.0
54.3

Average Mark, 2010-2013

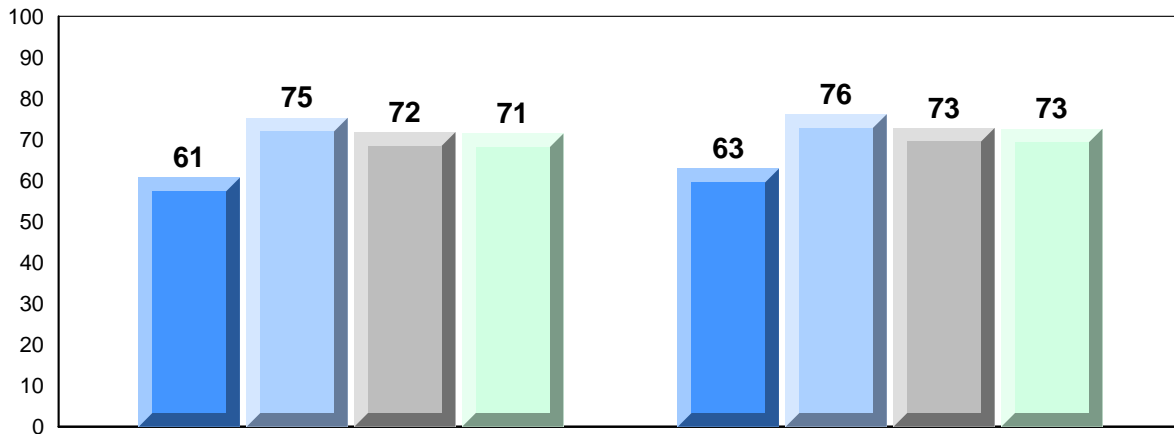

Exam Mark

Final Mark

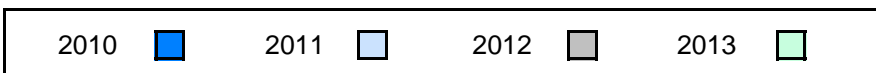

District 3 - Nova Central

#478 - New World Island Academy, Summerford

Grades: K-12

Difference from Provincial Mean, 2010-2013

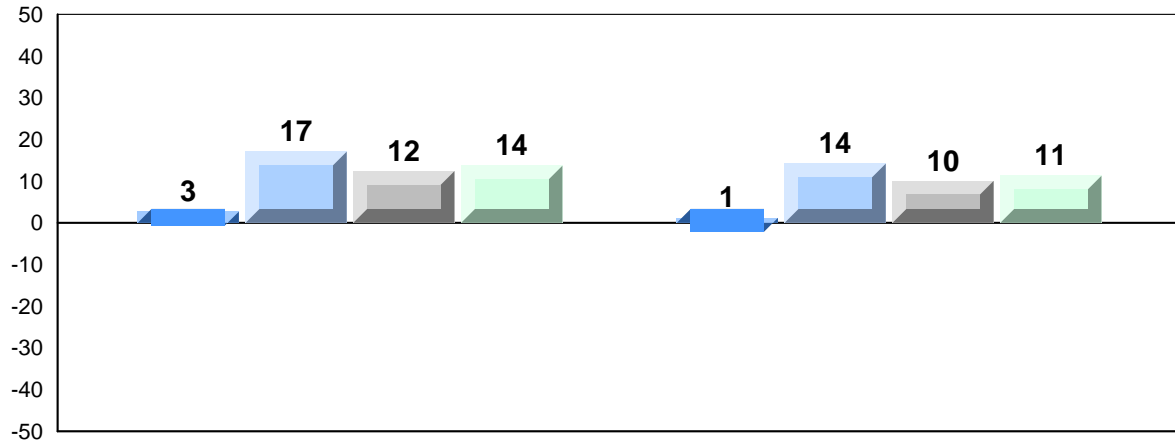

Exam Mark

Final Mark

2010



2011



2012



2013



4 Year Public Exam (Subtest) Mark Trend 2010-2013

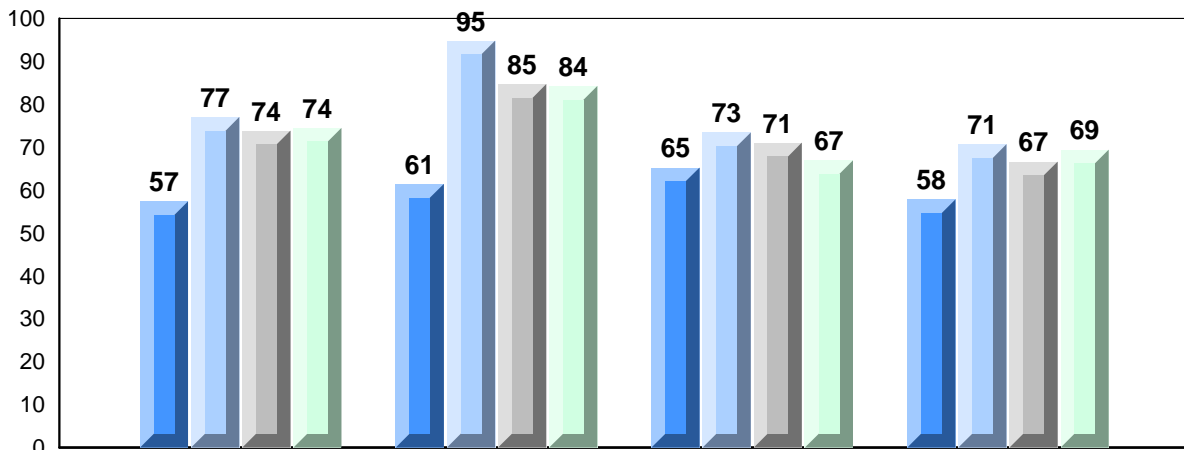

Quadratics

Rate of Change

Exponential
Growth

Circle
Geometry

2010



2011



2012



2013



District 3 - Nova Central

#480 - Exploits Valley High, Grand Falls-Windsor

Grades: 10-12

Number of Students 64

Mathematics 3204

School
District
Province

Public Exam Mark School vs District School vs Province

54.9 ▼ ▼
60.6
57.7

Final Mark

School vs District School vs Province

58.0 ▼ ▼
63.7
61.3

Subtest

Quadratics

School
District
Province

56.7 ▼ ▼
61.0
58.7

Rate of Change

School
District
Province

63.5 ▼ ▼
71.8
67.2

Exponential Growth

School
District
Province

53.8 ▼ ▼
59.5
57.3

Circle Geometry

School
District
Province

51.5 ▼ ▼
58.0
54.3

Average Mark, 2010-2013

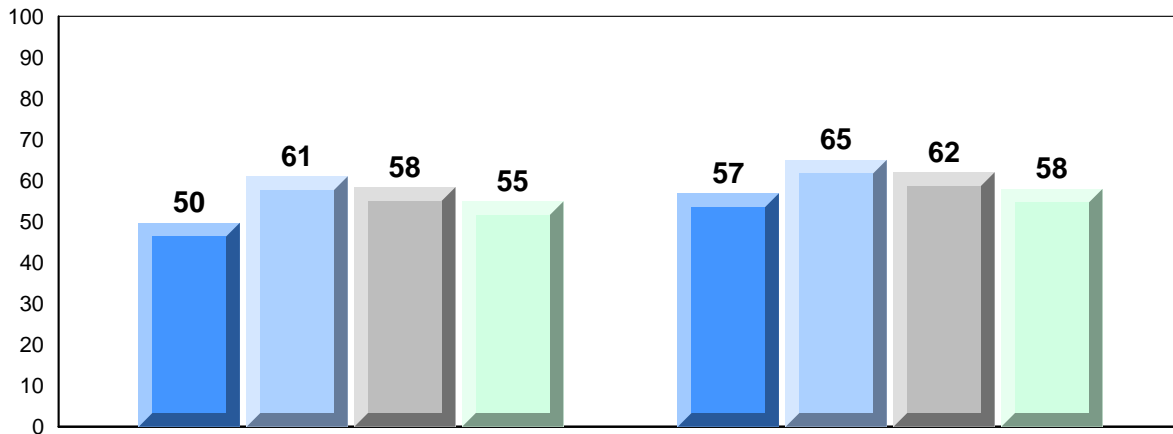

Exam Mark

Final Mark

2010



2011



2012



2013



District 3 - Nova Central

#480 - Exploits Valley High, Grand Falls-Windsor

Grades: 10-12

Difference from Provincial Mean, 2010-2013

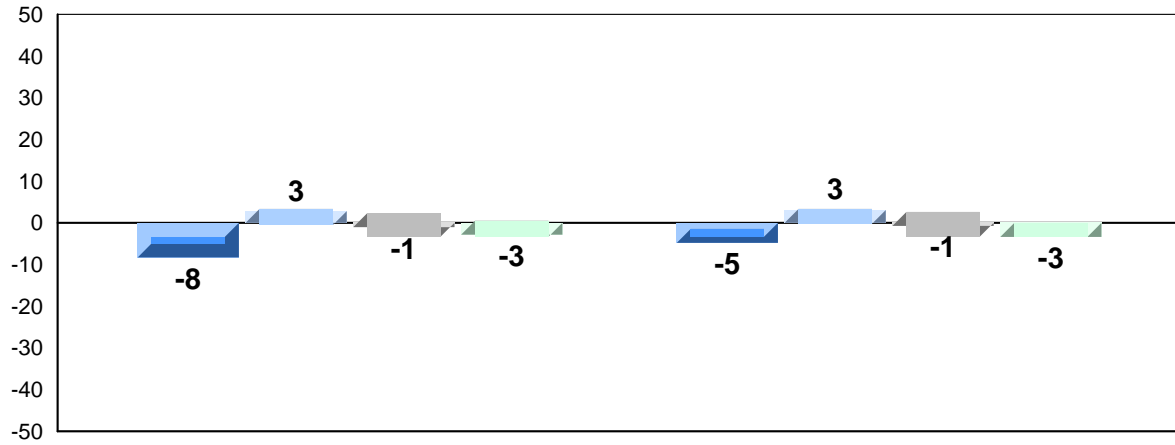

Exam Mark

Final Mark



4 Year Public Exam (Subtest) Mark Trend 2010-2013

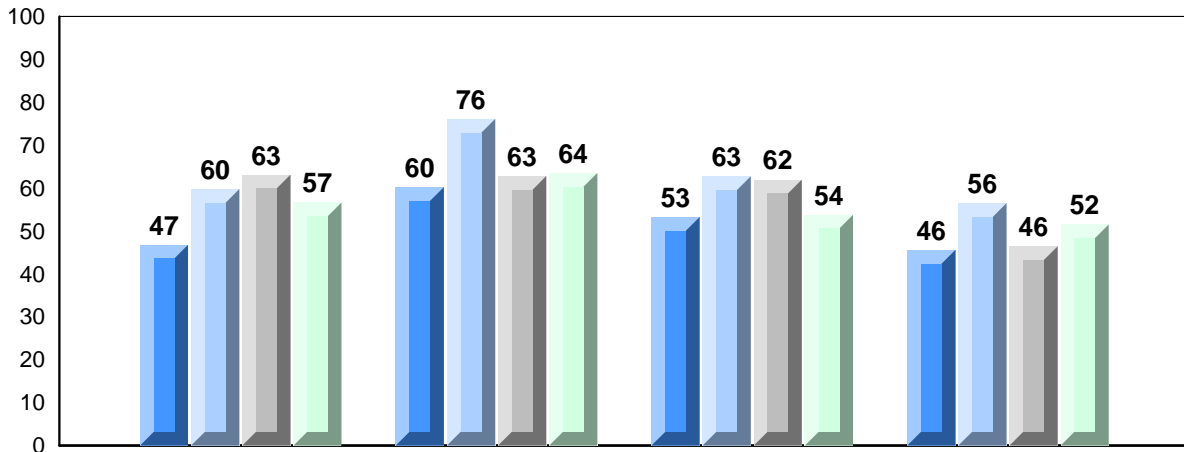

Quadratics

Rate of Change

Exponential
Growth

Circle
Geometry



District 4 - Eastern

#214 - John Burke High School, Grand Bank

Grades: 8-12

Number of Students 14

Mathematics 3204

School
District
Province

Public Exam Mark

School vs District School vs Province

45.6 ▼ ▼
57.3
57.7

Final Mark

School vs District School vs Province

52.3 ▼ ▼
60.6
61.3

Subtest

Quadratics

School
District
Province

48.1 ▼ ▼
58.2
58.7

Rate of Change

School
District
Province

59.5 ▼ ▼
65.0
67.2

Exponential Growth

School
District
Province

42.8 ▼ ▼
57.3
57.3

Circle Geometry

School
District
Province

42.0 ▼ ▼
53.8
54.3

Average Mark, 2010-2013

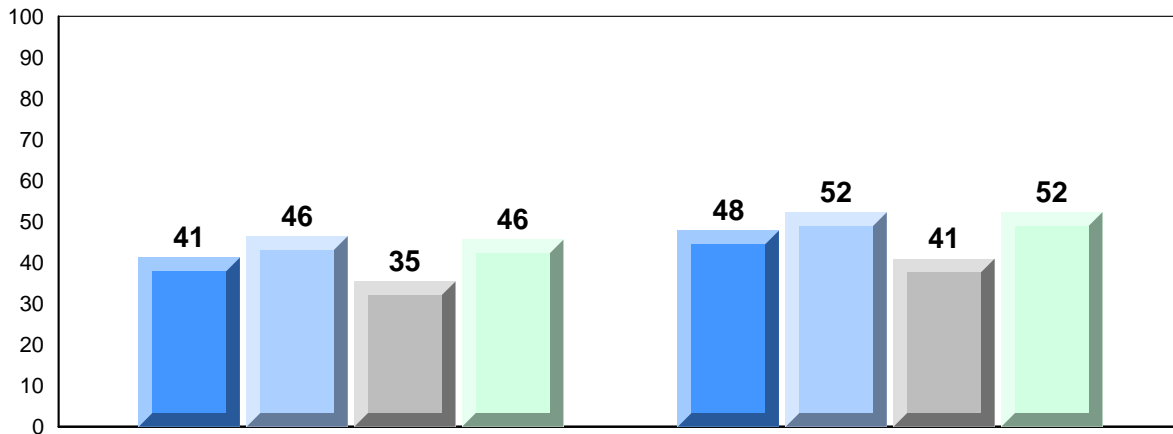

Exam Mark

Final Mark

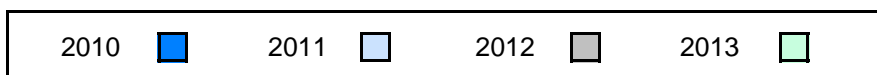

District 4 - Eastern

#214 - John Burke High School, Grand Bank

Grades: 8-12

Difference from Provincial Mean, 2010-2013

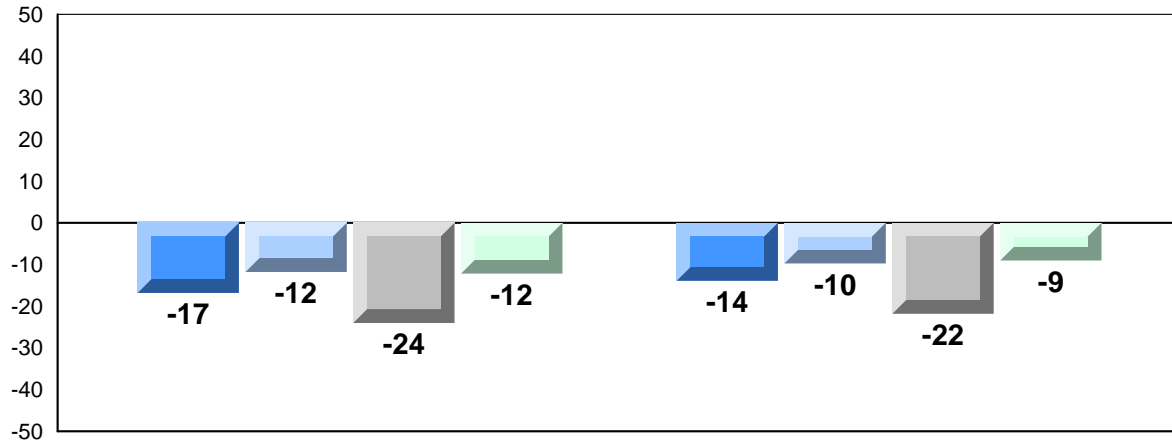

Exam Mark

Final Mark

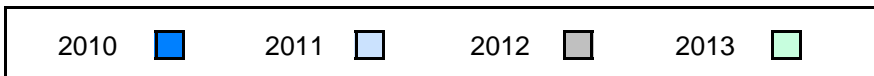

4 Year Public Exam (Subtest) Mark Trend 2010-2013

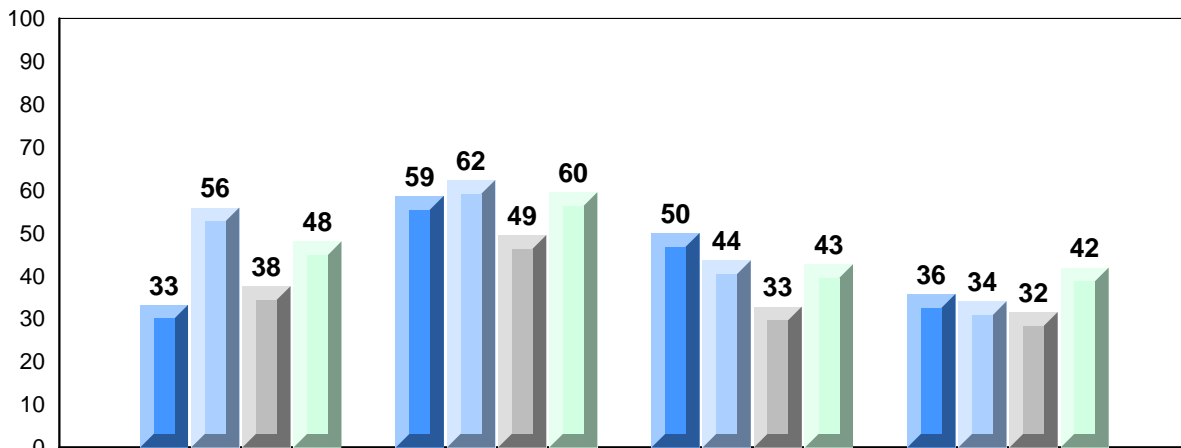

Quadratics

Rate of Change

Exponential
Growth

Circle
Geometry

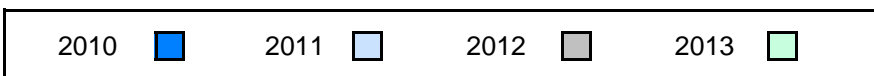

District 4 - Eastern

#218 - St. Joseph's Academy, Lamaline

Grades: K-12

Number of Students 5

Mathematics 3204 School
 District
 Province

Subtest

Quadratics School
 District
 Province

Rate of Change School
 District
 Province

Exponential Growth School
 District
 Province

Circle Geometry School
 District
 Province

Public Exam Mark	School vs District	School vs Province
<i>School data with 5 or fewer students withheld for reasons of confidentiality.</i>		

Final Mark	School vs District	School vs Province
<i>School data with 5 or fewer students withheld for reasons of confidentiality.</i>		

Average Mark, 2010-2013

School data with 5 or fewer students withheld for reasons of confidentiality.

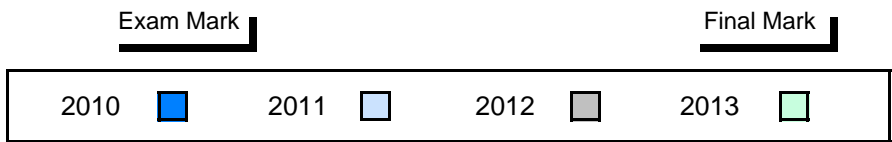

District 4 - Eastern

#219 - Marystown Central High School, Marystown

Grades: 10-12

Number of Students 63

Mathematics 3204

School
District
Province

Public Exam Mark School vs District School vs Province

51.7 ▼ ▼
57.3
57.7

Final Mark

School vs District School vs Province

56.2 ▼ ▼
60.6
61.3

Subtest

Quadratics

School
District
Province

51.5 ▼ ▼
58.2
58.7

Rate of Change

School
District
Province

60.6 ▼ ▼
65.0
67.2

Exponential Growth

School
District
Province

51.9 ▼ ▼
57.3
57.3

Circle Geometry

School
District
Province

49.0 ▼ ▼
53.8
54.3

Average Mark, 2010-2013

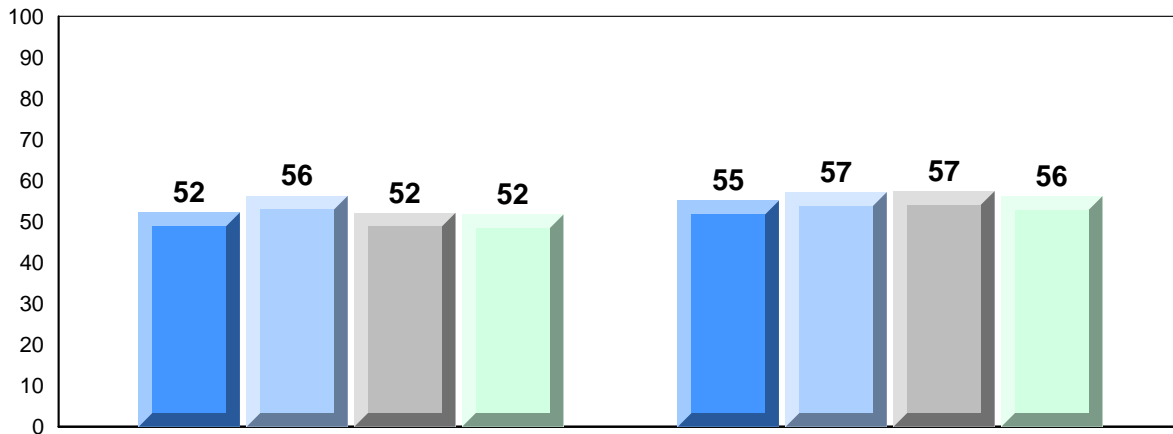

Exam Mark

Final Mark

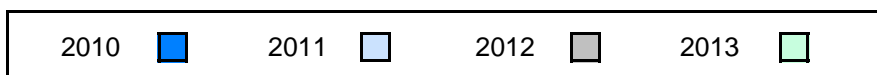

District 4 - Eastern

#219 - Marystown Central High School, Marystown

Grades: 10-12

Difference from Provincial Mean, 2010-2013

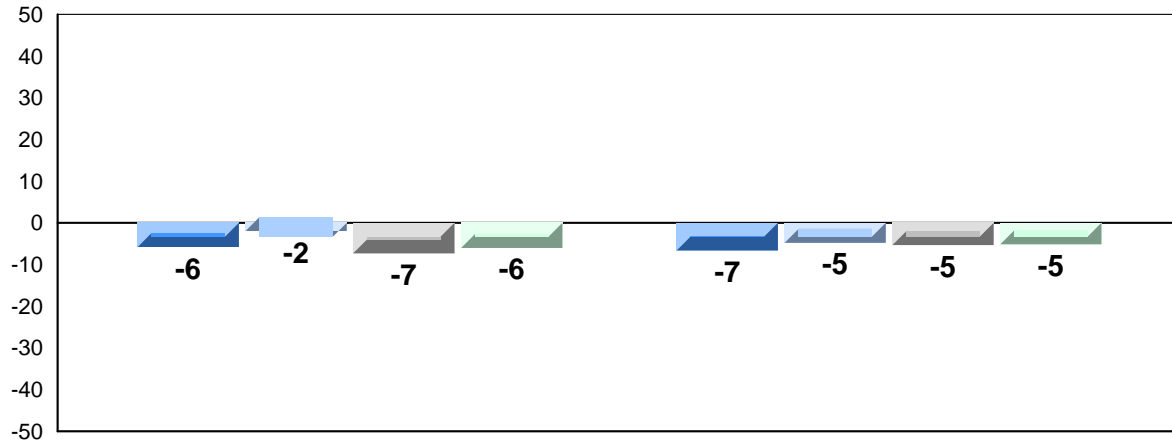

Exam Mark

Final Mark

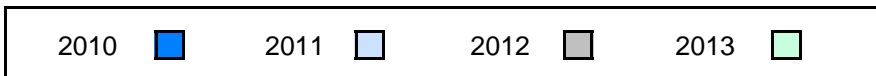

4 Year Public Exam (Subtest) Mark Trend 2010-2013

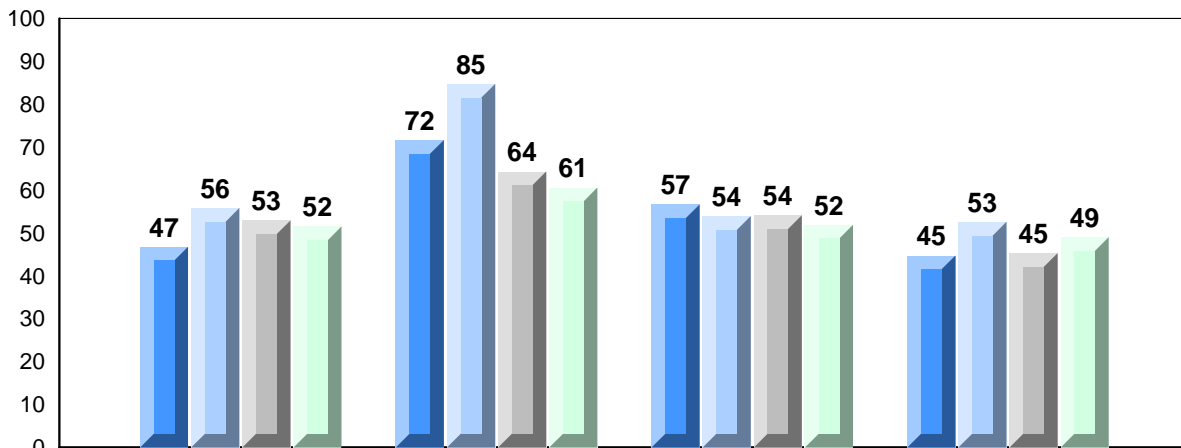

Quadratics

Rate of Change

Exponential
Growth

Circle
Geometry

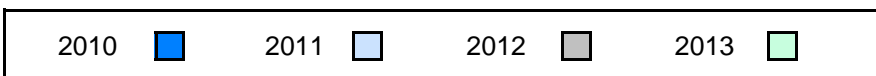

District 4 - Eastern

#223 - Christ the King School, Rushoon

Grades: K-12

Number of Students 11

Mathematics 3204

School
District
Province

Public Exam Mark

School vs District

School vs Province

67.4
57.3
57.7



Final Mark

School vs District

School vs Province

73.2
60.6
61.3



Subtest

Quadratics

School
District
Province

69.0
58.2
58.7



Rate of Change

School
District
Province

84.9
65.0
67.2



Exponential Growth

School
District
Province

62.1
57.3
57.3



Circle Geometry

School
District
Province

67.5
53.8
54.3



Average Mark, 2010-2013

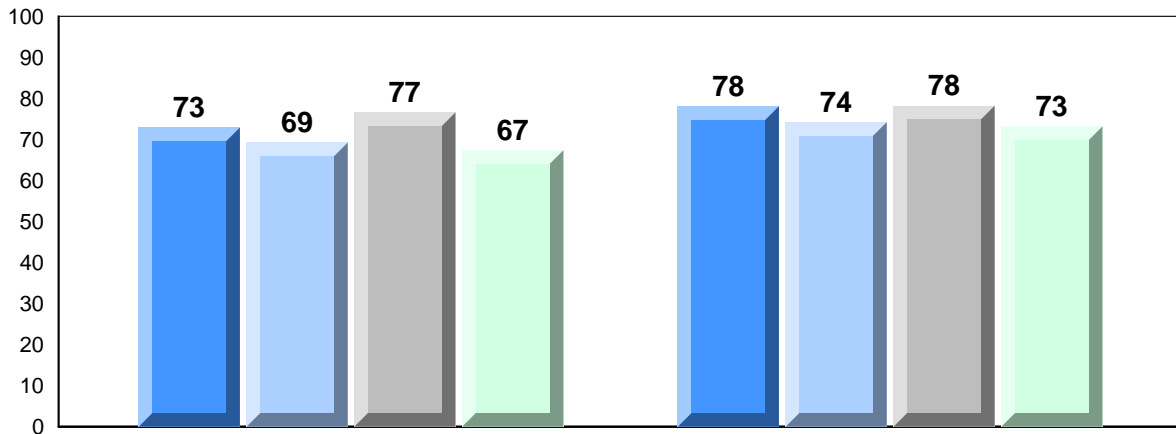

Exam Mark

Final Mark



District 4 - Eastern

#223 - Christ the King School, Rushoon

Grades: K-12

Difference from Provincial Mean, 2010-2013

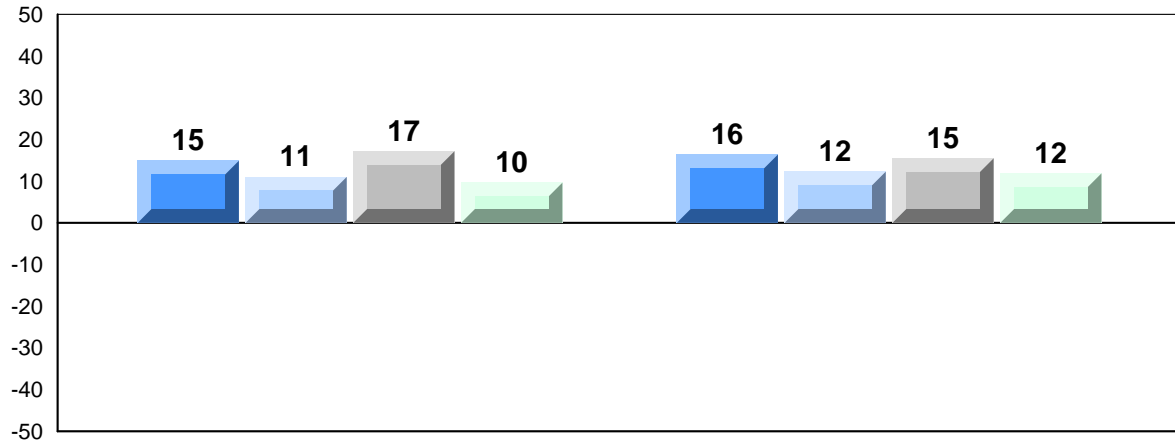

Exam Mark

Final Mark

2010



2011



2012



2013



4 Year Public Exam (Subtest) Mark Trend 2010-2013

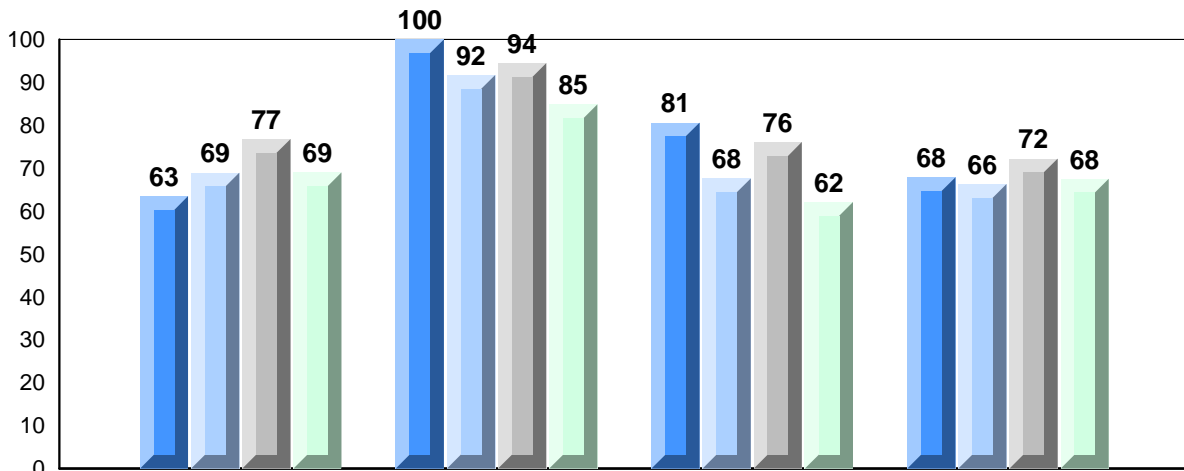

Quadratics

Rate of Change

Exponential
Growth

Circle
Geometry

2010



2011



2012



2013



District 4 - Eastern

#226 - Fortune Bay Academy, St. Bernard's - Jacques Fontain

Grades: K-12

Number of Students 9

Mathematics 3204

School
District
Province

Public Exam Mark

School vs District School vs Province

66.6 ▲ ▲
57.3
57.7

Final Mark

School vs District School vs Province

70.7 ▲ ▲
60.6
61.3

Subtest

Quadratics

School
District
Province

64.3 ▲ ▲
58.2
58.7

Rate of Change

School
District
Province

70.4 ▲ ▲
65.0
67.2

Exponential Growth

School
District
Province

72.6 ▲ ▲
57.3
57.3

Circle Geometry

School
District
Province

60.5 ▲ ▲
53.8
54.3

Average Mark, 2010-2013

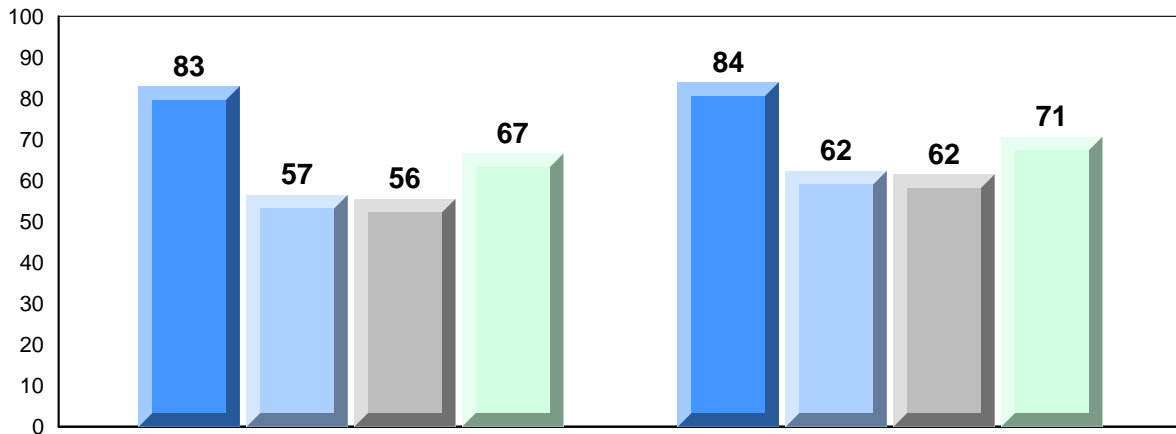

Exam Mark

Final Mark

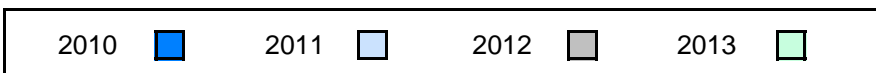

District 4 - Eastern

#226 - Fortune Bay Academy, St. Bernard's - Jacques Fontain

Grades: K-12

Difference from Provincial Mean, 2010-2013

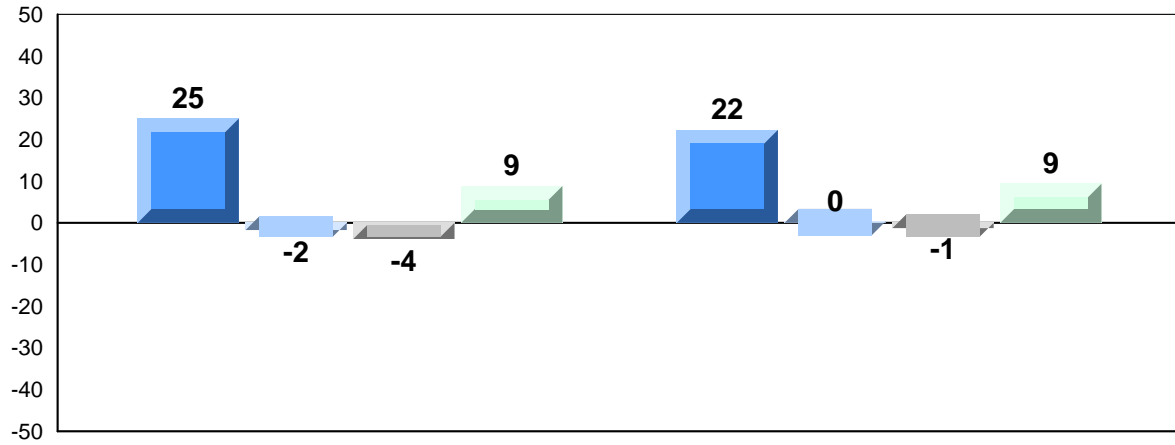

Exam Mark

Final Mark

2010



2011



2012



2013



4 Year Public Exam (Subtest) Mark Trend 2010-2013

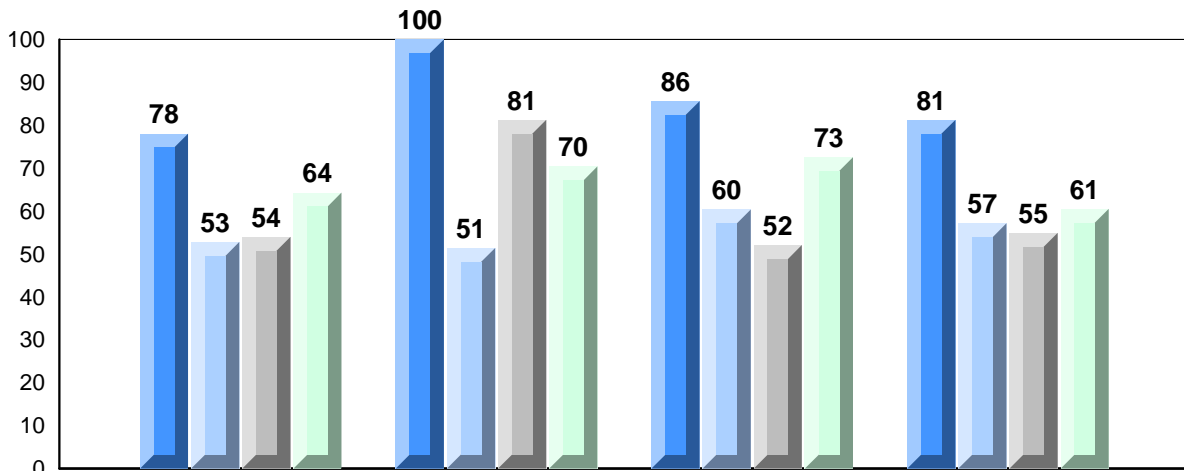

Quadratics

Rate of Change

Exponential
Growth

Circle
Geometry

2010



2011



2012



2013



District 4 - Eastern

#228 - St. Lawrence Academy, St. Lawrence

Grades: K-12

Number of Students 7

Mathematics 3204

School
District
Province

Public Exam Mark

School vs District School vs Province

51.9 ▼ ▼
57.3
57.7

Final Mark

School vs District School vs Province

57.0 ▼ ▼
60.6
61.3

Subtest

Quadratics

School
District
Province

48.5 ▼ ▼
58.2
58.7

Rate of Change

School
District
Province

51.2 ▼ ▼
65.0
67.2

Exponential Growth

School
District
Province

56.7 ▼ ▼
57.3
57.3

Circle Geometry

School
District
Province

52.6 ▼ ▼
53.8
54.3

Average Mark, 2010-2013

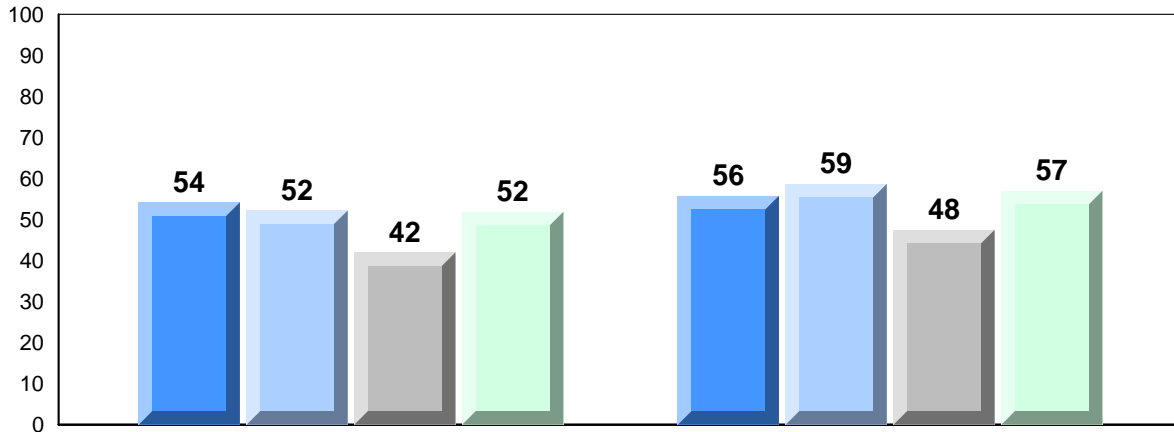

Exam Mark

Final Mark

2010



2011



2012



2013



District 4 - Eastern

#228 - St. Lawrence Academy, St. Lawrence

Grades: K-12

Difference from Provincial Mean, 2010-2013

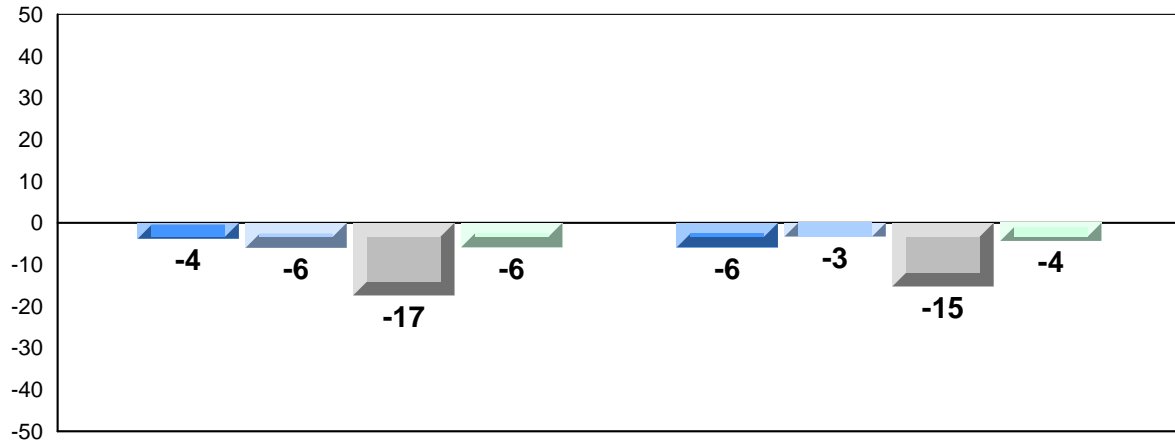

Exam Mark

Final Mark

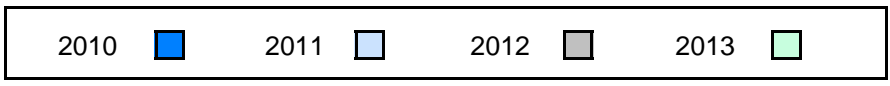

4 Year Public Exam (Subtest) Mark Trend 2010-2013

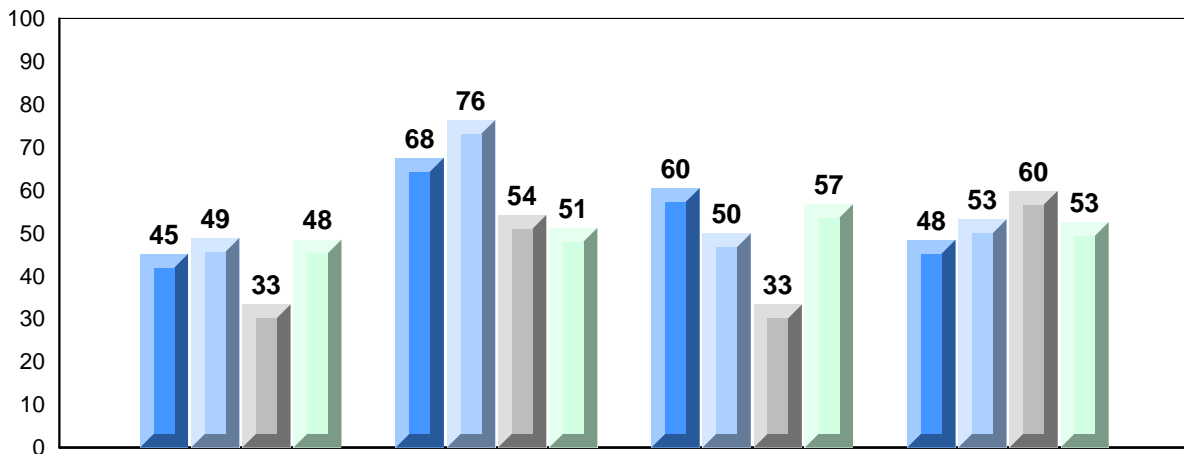

Quadratics

Rate of Change

Exponential
Growth

Circle
Geometry



District 4 - Eastern

#229 - St. Joseph's All Grade, Terrenceville

Grades: K-12

Number of Students 5

Mathematics 3204 School
 District
 Province

Subtest

Quadratics School
 District
 Province

Rate of Change School
 District
 Province

Exponential Growth School
 District
 Province

Circle Geometry School
 District
 Province

Public Exam Mark	School vs District	School vs Province
<i>School data with 5 or fewer students withheld for reasons of confidentiality.</i>		

Final Mark	School vs District	School vs Province
<i>School data with 5 or fewer students withheld for reasons of confidentiality.</i>		

Average Mark, 2010-2013

School data with 5 or fewer students withheld for reasons of confidentiality.

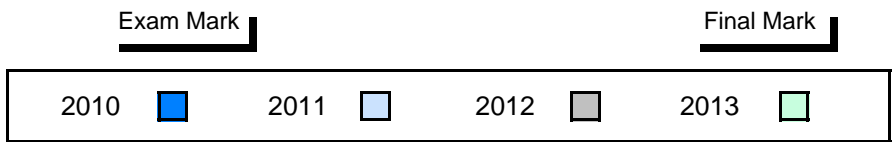

District 4 - Eastern

#229 - St. Joseph's All Grade, Terrenceville

Grades: K-12

Difference from Provincial Mean, 2010-2013

School data with 5 or fewer students withheld for reasons of confidentiality.

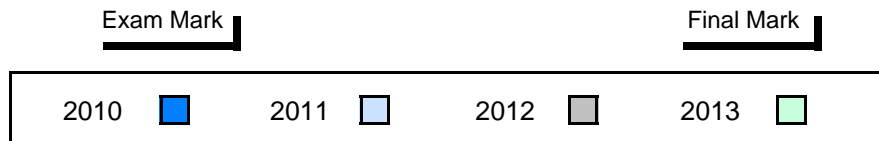

4 Year Public Exam (Subtest) Mark Trend 2010-2013

School data with 5 or fewer students withheld for reasons of confidentiality.

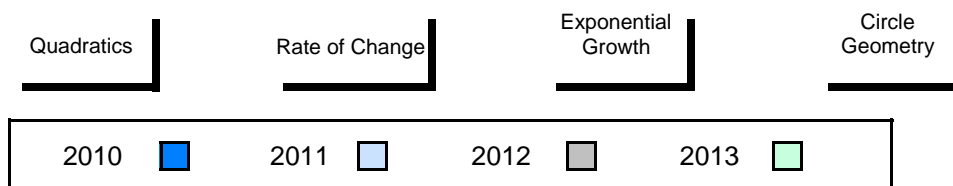

District 4 - Eastern

#231 - Discovery Collegiate, Bonavista

Grades: 9-12

Number of Students 28

Mathematics 3204

School
District
Province

Public Exam Mark	School vs District	School vs Province
60.0	▲	▲
57.3		
57.7		
Subtest		
Quadratics		
School 59.5	▲	▲
District 58.2		
Province 58.7		
Rate of Change		
School 68.8	▲	▲
District 65.0		
Province 67.2		
Exponential Growth		
School 62.6	▲	▲
District 57.3		
Province 57.3		
Circle Geometry		
School 55.0	▲	▲
District 53.8		
Province 54.3		

Final Mark	School vs District	School vs Province
65.1	▲	▲
60.6		
61.3		

Average Mark, 2010-2013

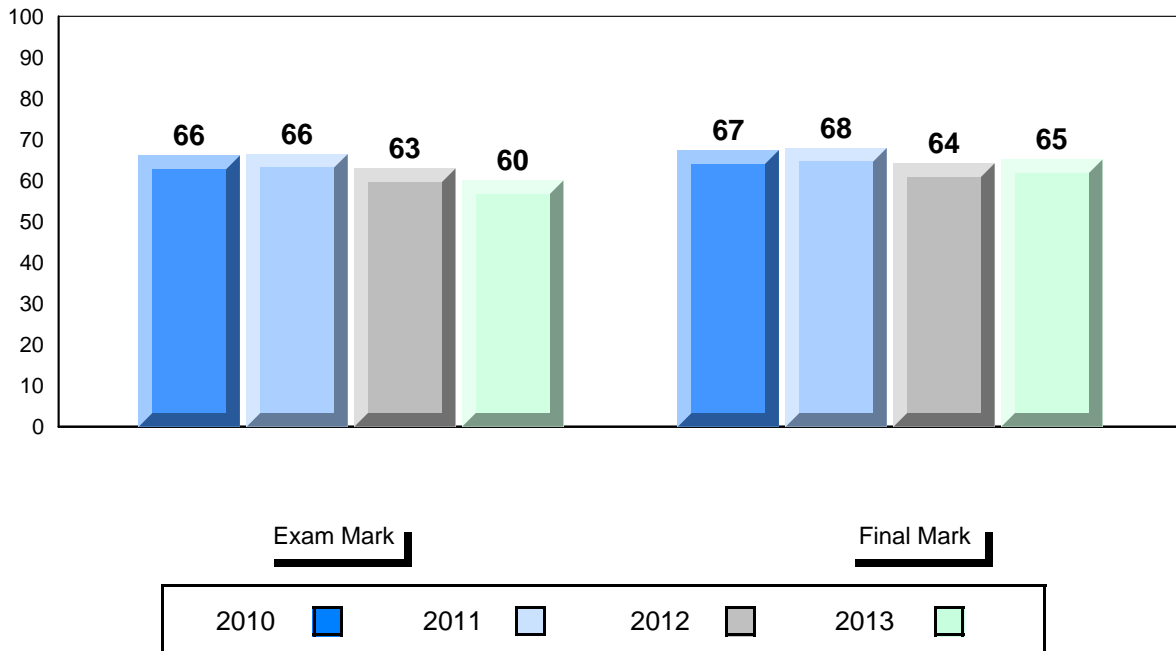

District 4 - Eastern

#231 - Discovery Collegiate, Bonavista

Grades: 9-12

Difference from Provincial Mean, 2010-2013

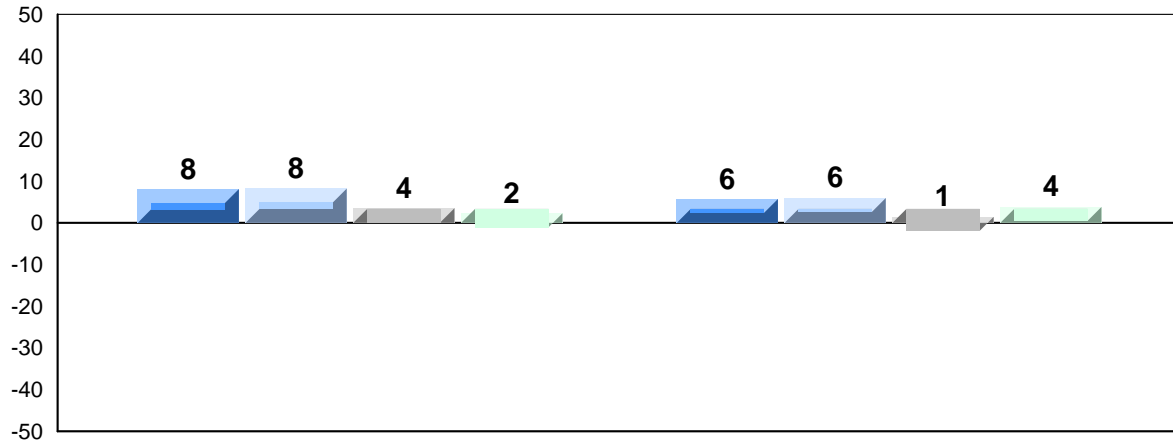

Exam Mark

Final Mark

2010



2011



2012



2013



4 Year Public Exam (Subtest) Mark Trend 2010-2013

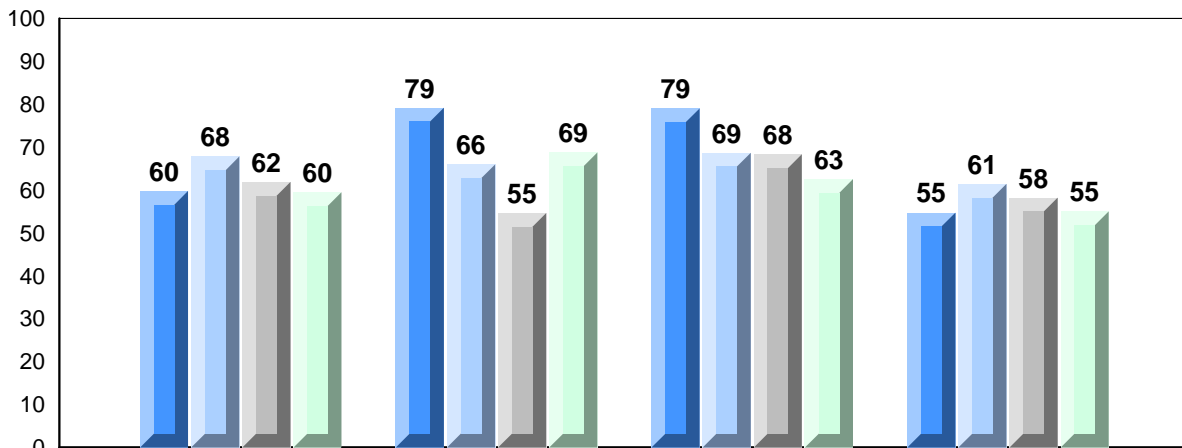

Quadratics

Rate of Change

Exponential
Growth

Circle
Geometry

2010



2011



2012



2013



District 4 - Eastern

#235 - Clarenville High School, Clarenville

Grades: 10-12

Number of Students 46

Mathematics 3204

School
District
Province

Public Exam Mark

School vs District School vs Province

75.1 ▲ ▲
57.3
57.7

Final Mark

School vs District School vs Province

76.6 ▲ ▲
60.6
61.3

Subtest

Quadratics

School
District
Province

74.2 ▲ ▲
58.2
58.7

Rate of Change

School
District
Province

80.6 ▲ ▲
65.0
67.2

Exponential Growth

School
District
Province

76.7 ▲ ▲
57.3
57.3

Circle Geometry

School
District
Province

72.1 ▲ ▲
53.8
54.3

Average Mark, 2010-2013

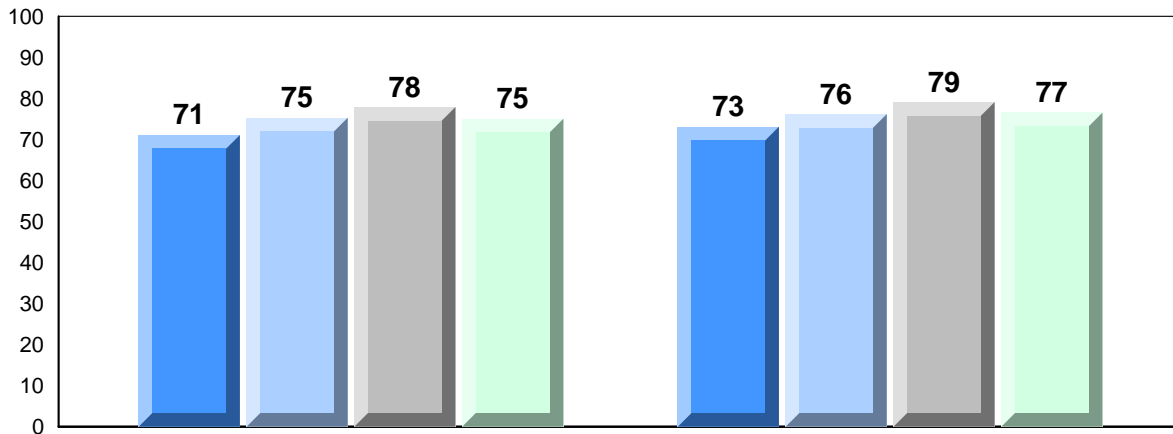

Exam Mark

Final Mark

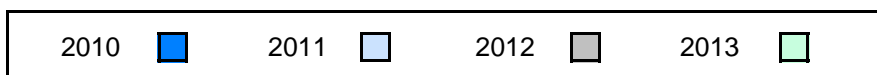

District 4 - Eastern

#235 - Clarenville High School, Clarenville

Grades: 10-12

Difference from Provincial Mean, 2010-2013

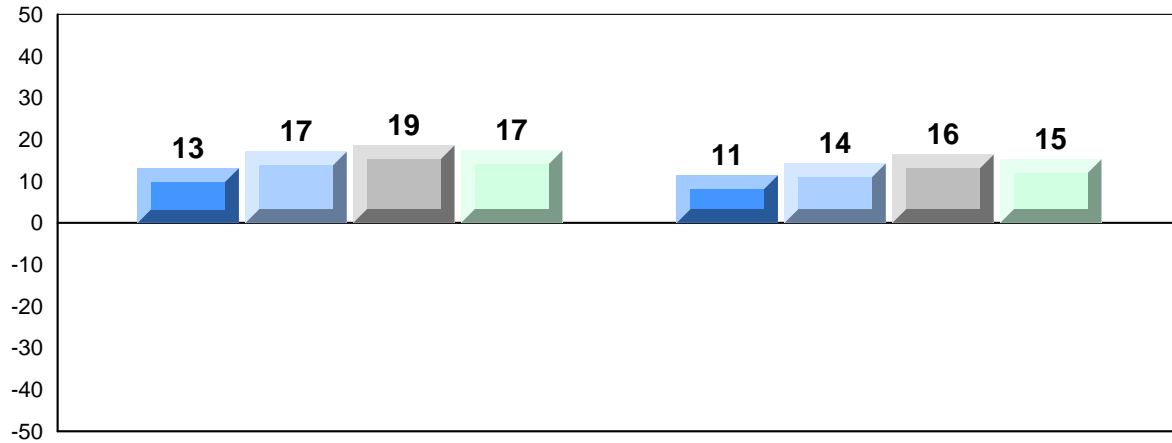

Exam Mark

Final Mark

2010



2011



2012



2013



4 Year Public Exam (Subtest) Mark Trend 2010-2013

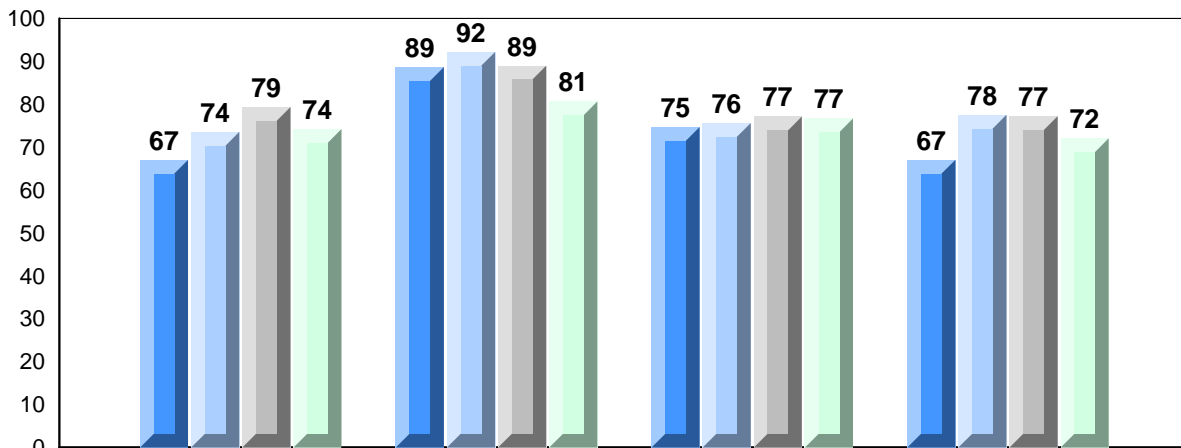

Quadratics

Rate of Change

Exponential
Growth

Circle
Geometry

2010



2011



2012



2013



District 4 - Eastern

#240 - Bishop White School, Port Rexton

Grades: K-12

Number of Students 4

Mathematics 3204 School
 District
 Province

Subtest

Quadratics School
 District
 Province

Rate of Change School
 District
 Province

Exponential Growth School
 District
 Province

Circle Geometry School
 District
 Province

Public Exam Mark	School vs District	School vs Province
<i>School data with 5 or fewer students withheld for reasons of confidentiality.</i>		

Final Mark	School vs District	School vs Province
<i>School data with 5 or fewer students withheld for reasons of confidentiality.</i>		

Average Mark, 2010-2013

School data with 5 or fewer students withheld for reasons of confidentiality.

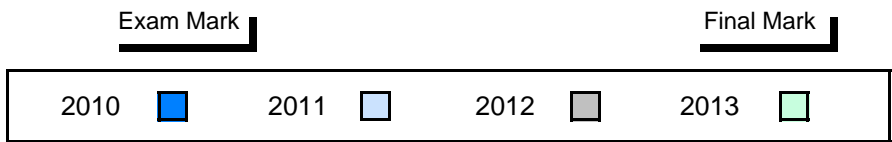

District 4 - Eastern

#240 - Bishop White School, Port Rexton

Grades: K-12

Difference from Provincial Mean, 2010-2013

School data with 5 or fewer students withheld for reasons of confidentiality.

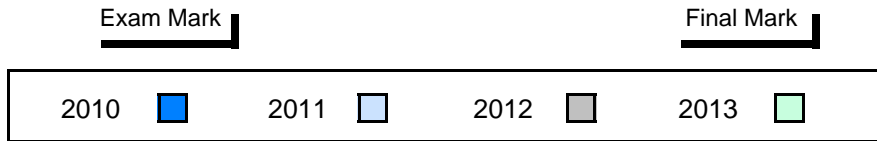

4 Year Public Exam (Subtest) Mark Trend 2010-2013

School data with 5 or fewer students withheld for reasons of confidentiality.

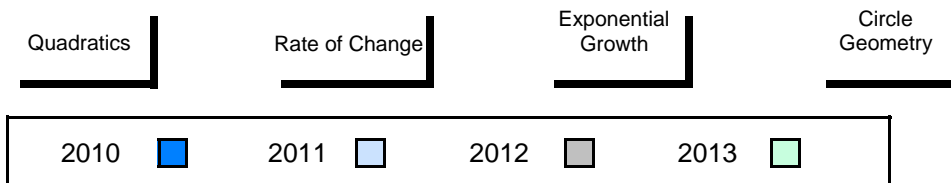

District 4 - Eastern

#242 - Random Island Academy, Hickman's Harbour

Grades: K-12

Number of Students 8

Mathematics 3204

School
District
Province

Public Exam Mark

School vs District School vs Province

52.3 ▼ ▼
57.3
57.7

Final Mark

School vs District School vs Province

57.1 ▼ ▼
60.6
61.3

Subtest

Quadratics

School
District
Province

57.0 ▼ ▼
58.2
58.7

Rate of Change

School
District
Province

56.3 ▼ ▼
65.0
67.2

Exponential Growth

School
District
Province

54.7 ▼ ▼
57.3
57.3

Circle Geometry

School
District
Province

42.4 ▼ ▼
53.8
54.3

Average Mark, 2010-2013

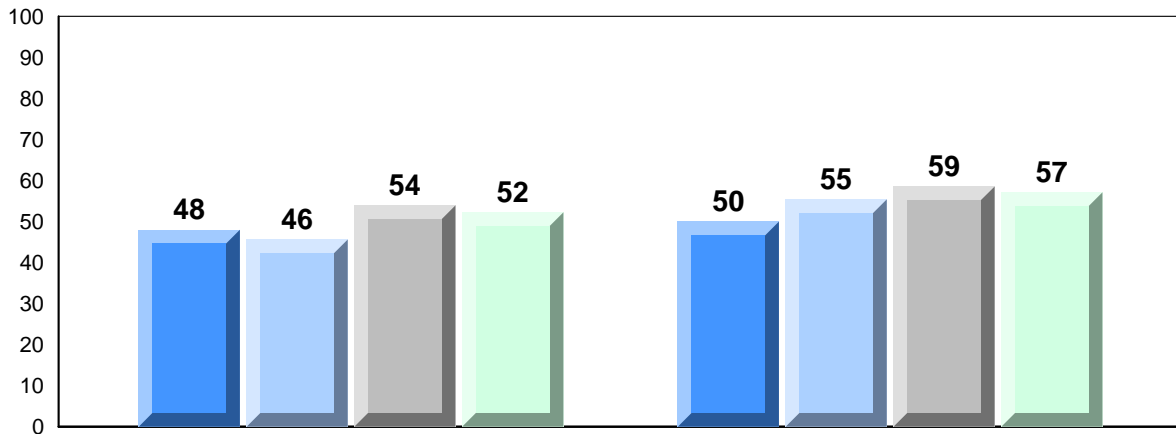

Exam Mark

Final Mark

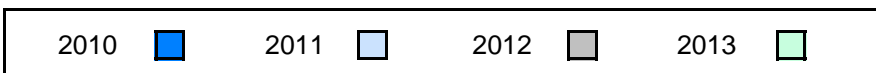

District 4 - Eastern

#242 - Random Island Academy, Hickman's Harbour

Grades: K-12

Difference from Provincial Mean, 2010-2013

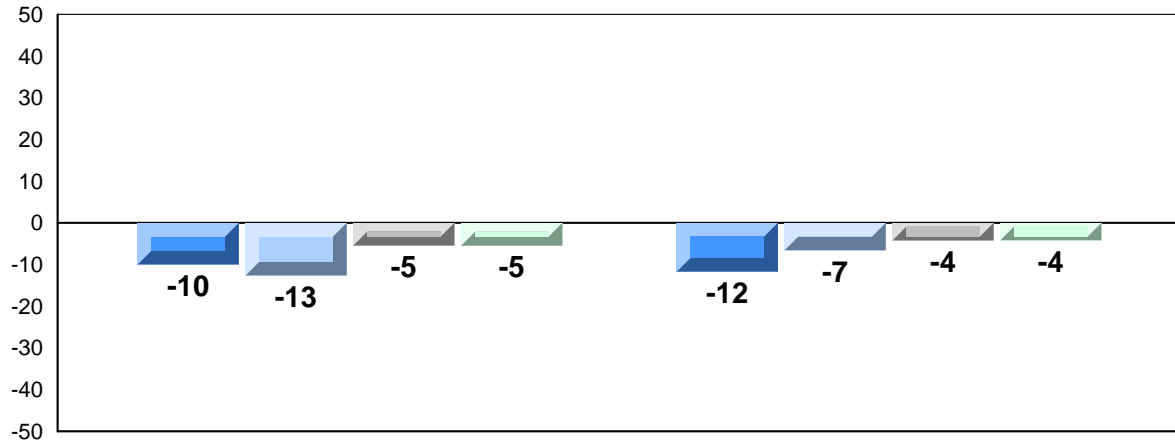

Exam Mark

Final Mark



4 Year Public Exam (Subtest) Mark Trend 2010-2013

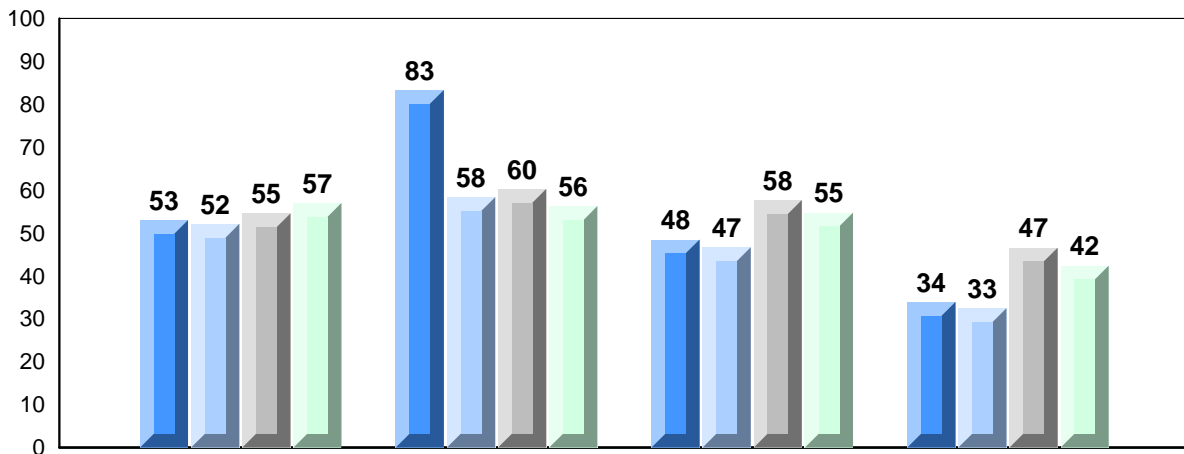

Quadratics

Rate of Change

Exponential
Growth

Circle
Geometry



District 4 - Eastern

#246 - Swift Current Academy, Swift Current

Grades: K-12

Number of Students 6

Mathematics 3204

School
District
Province

Public Exam Mark

School vs District School vs Province

60.2 ▲ ▲
57.3
57.7

Final Mark

School vs District School vs Province

65.3 ▲ ▲
60.6
61.3

Subtest

Quadratics

School
District
Province

65.7 ▲ ▲
58.2
58.7

Rate of Change

School
District
Province

61.1 ▼ ▼
65.0
67.2

Exponential Growth

School
District
Province

62.1 ▲ ▲
57.3
57.3

Circle Geometry

School
District
Province

50.6 ▼ ▼
53.8
54.3

Average Mark, 2010-2013

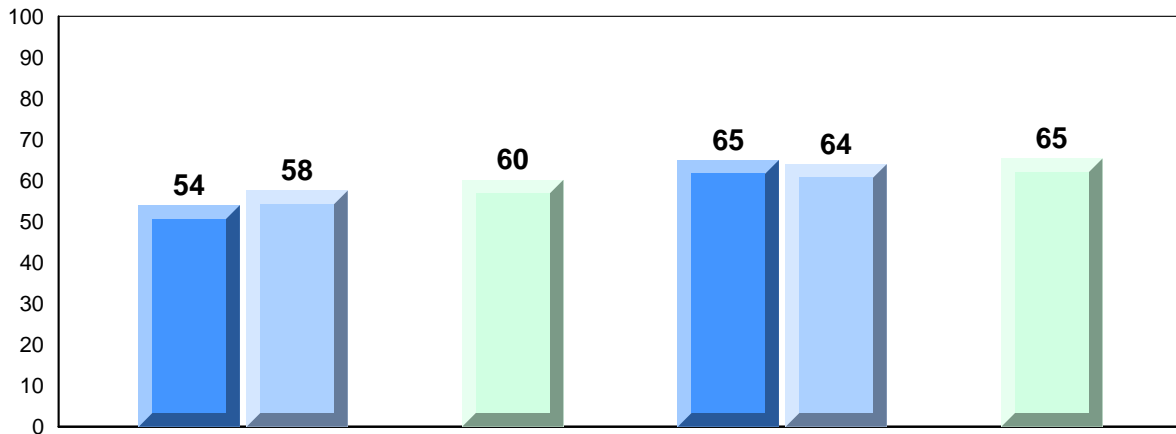

Exam Mark

Final Mark

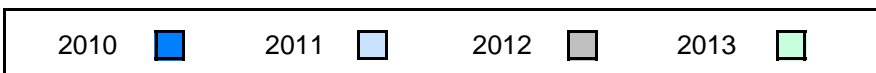

District 4 - Eastern

#246 - Swift Current Academy, Swift Current

Grades: K-12

Difference from Provincial Mean, 2010-2013

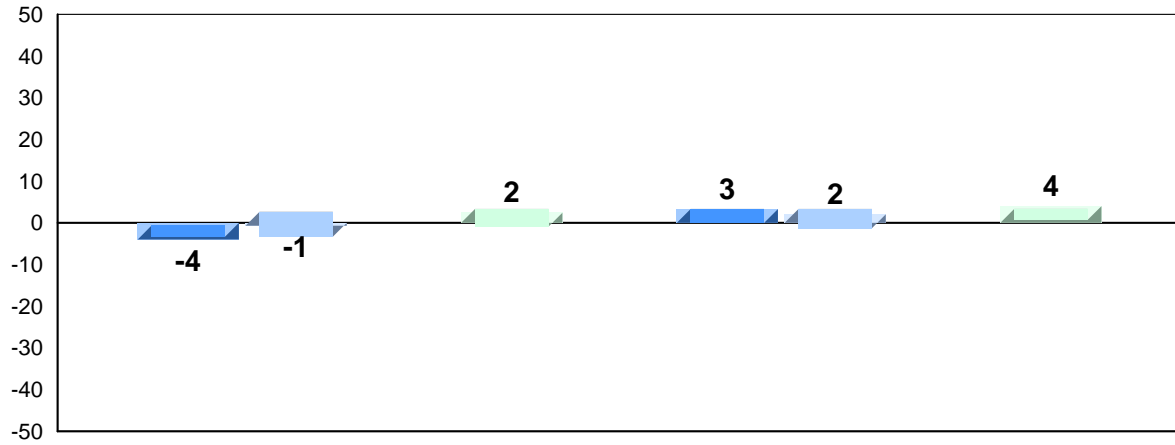

Exam Mark

Final Mark

2010



2011



2012



2013



4 Year Public Exam (Subtest) Mark Trend 2010-2013

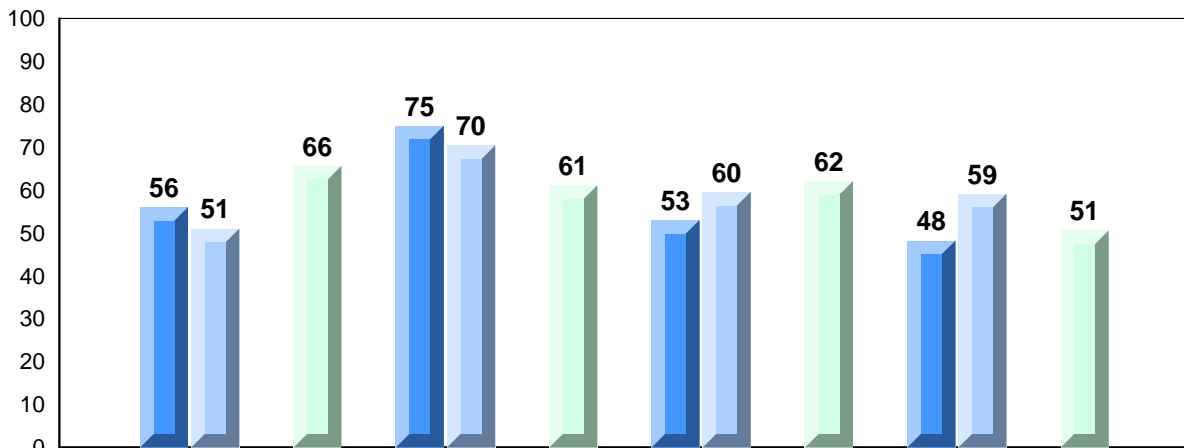

Quadratics

Rate of Change

Exponential
Growth

Circle
Geometry

2010



2011



2012



2013



District 4 - Eastern

#247 - Roncalli Central High, Avondale

Grades: 7-12

Number of Students 33

Mathematics 3204

School
District
Province

Public Exam Mark

School vs District

School vs Province

60.9
57.3
57.7



Final Mark

School vs District

School vs Province

61.2
60.6
61.3



Subtest

Quadratics

School
District
Province

63.2
58.2
58.7



Rate of Change

School
District
Province

53.5
65.0
67.2



Exponential Growth

School
District
Province

64.5
57.3
57.3



Circle Geometry

School
District
Province

54.4
53.8
54.3



Average Mark, 2010-2013

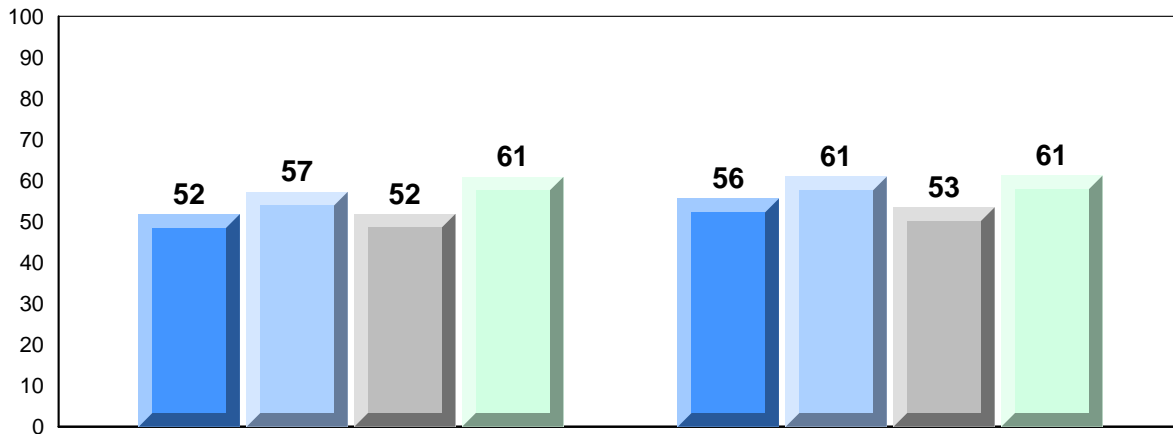

Exam Mark

Final Mark

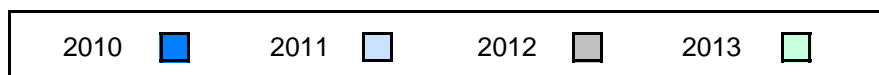

District 4 - Eastern

#247 - Roncalli Central High, Avondale

Grades: 7-12

Difference from Provincial Mean, 2010-2013

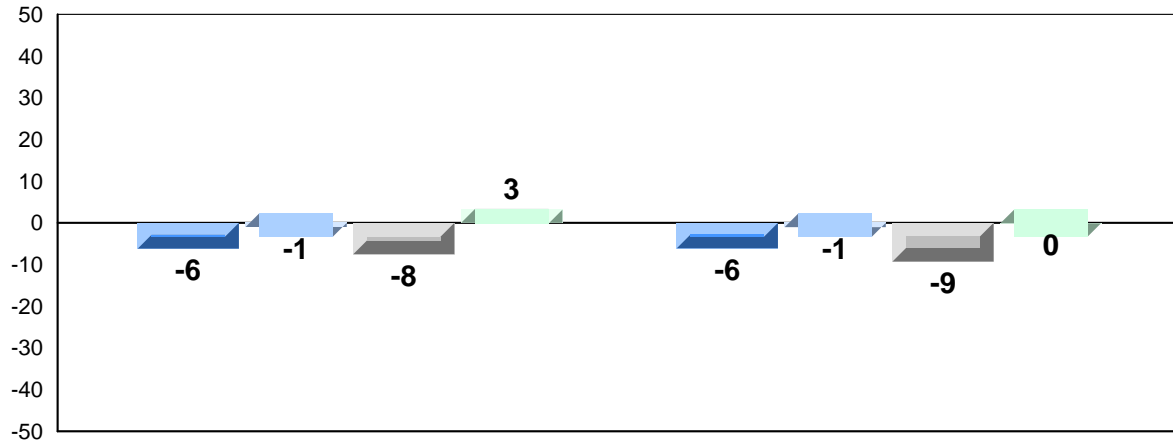

Exam Mark

Final Mark

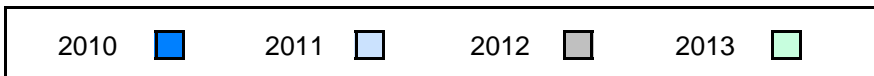

4 Year Public Exam (Subtest) Mark Trend 2010-2013

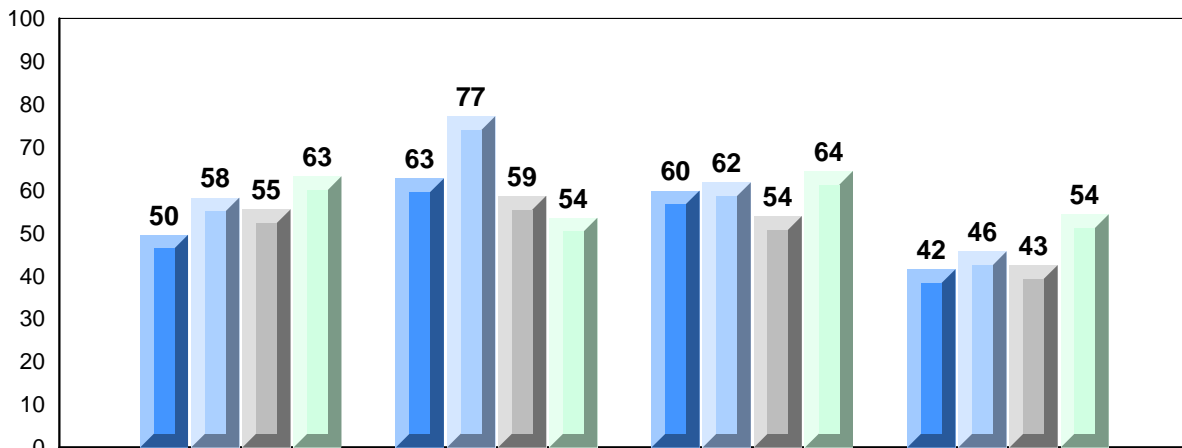

Quadratics

Rate of Change

Exponential
Growth

Circle
Geometry

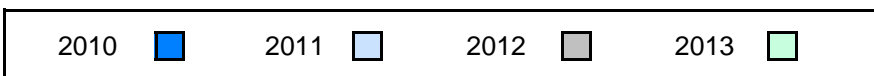

District 4 - Eastern

#249 - Ascension Collegiate, Bay Roberts

Grades: 10-12

Number of Students 100

Mathematics 3204

School
District
Province

Public Exam Mark

School vs District School vs Province

59.7 ▲ ▲
57.3
57.7

Final Mark

School vs District School vs Province

63.3 ▲ ▲
60.6
61.3

Subtest

Quadratics

School
District
Province

56.8 ▼ ▼
58.2
58.7

Rate of Change

School
District
Province

72.0 ▲ ▲
65.0
67.2

Exponential Growth

School
District
Province

62.7 ▲ ▲
57.3
57.3

Circle Geometry

School
District
Province

55.9 ▲ ▲
53.8
54.3

Average Mark, 2010-2013

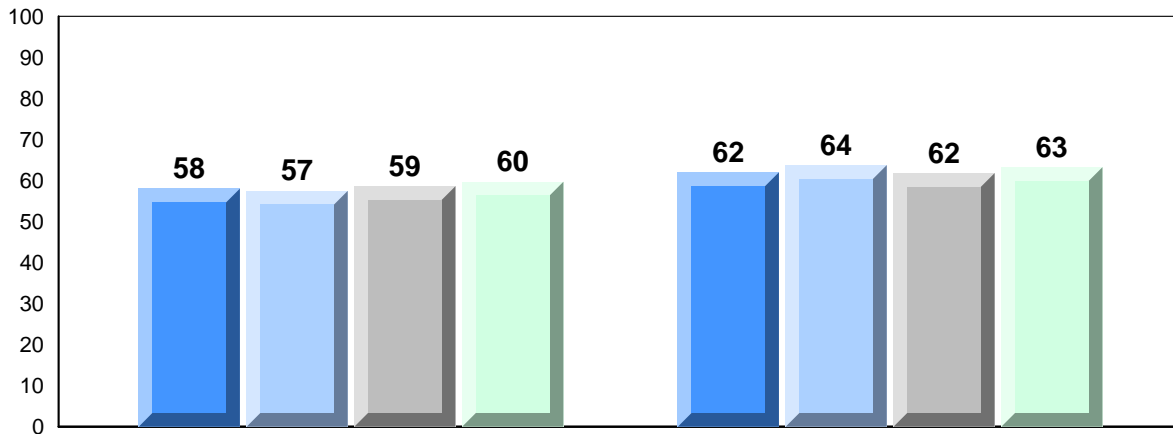

Exam Mark

Final Mark

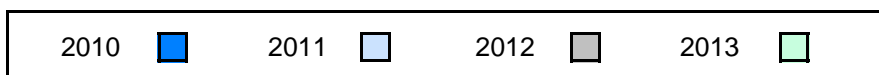

District 4 - Eastern

#249 - Ascension Collegiate, Bay Roberts

Grades: 10-12

Difference from Provincial Mean, 2010-2013

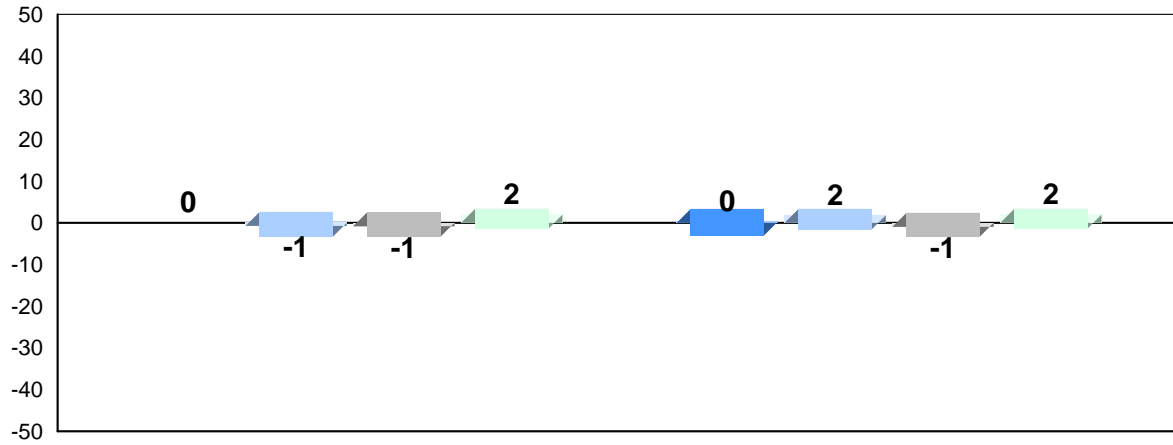

Exam Mark

Final Mark

2010



2011



2012



2013



4 Year Public Exam (Subtest) Mark Trend 2010-2013

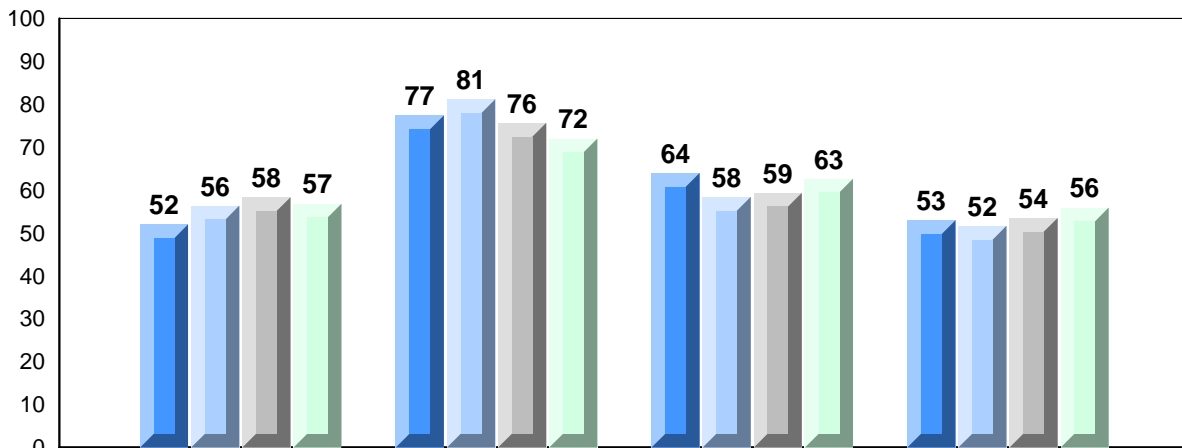

Quadratics

Rate of Change

Exponential
Growth

Circle
Geometry

2010



2011



2012



2013



District 4 - Eastern

#253 - Carbonear Collegiate, Carbonear

Grades: 10-12

Number of Students 57

Mathematics 3204

School
District
Province

Public Exam Mark School vs District School vs Province

51.8 ▼ ▼
57.3
57.7

Final Mark

School vs District School vs Province

57.9 ▼ ▼
60.6
61.3

Subtest

Quadratics

School
District
Province

50.1 ▼ ▼
58.2
58.7

Rate of Change

School
District
Province

51.5 ▼ ▼
65.0
67.2

Exponential Growth

School
District
Province

56.0 ▼ ▼
57.3
57.3

Circle Geometry

School
District
Province

48.0 ▼ ▼
53.8
54.3

Average Mark, 2010-2013

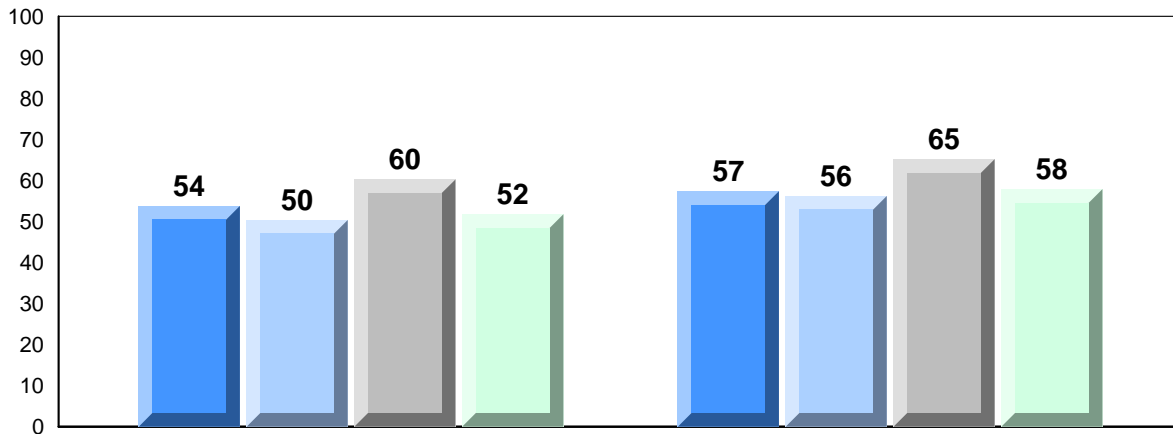

Exam Mark

Final Mark



District 4 - Eastern

#253 - Carbonear Collegiate, Carbonear

Grades: 10-12

Difference from Provincial Mean, 2010-2013

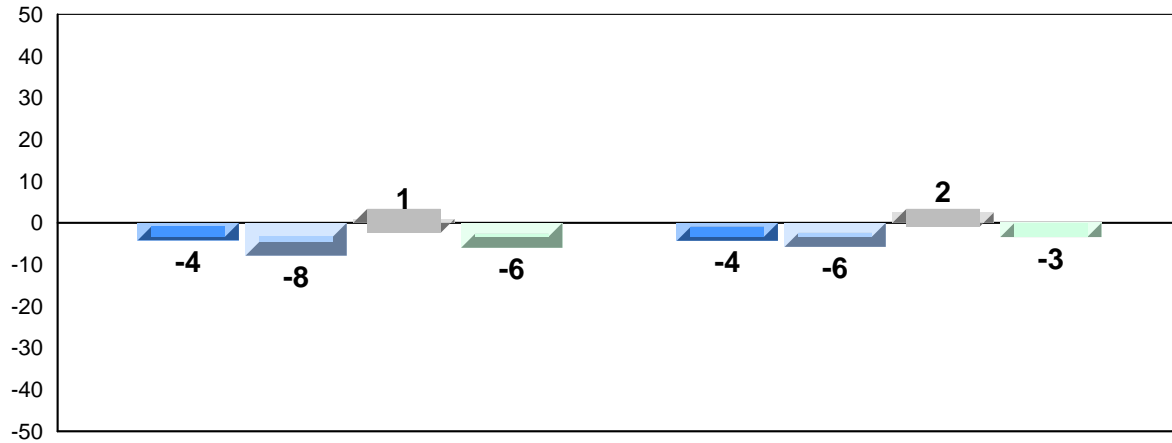

Exam Mark

Final Mark

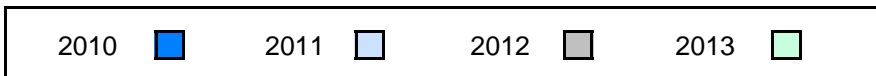

4 Year Public Exam (Subtest) Mark Trend 2010-2013

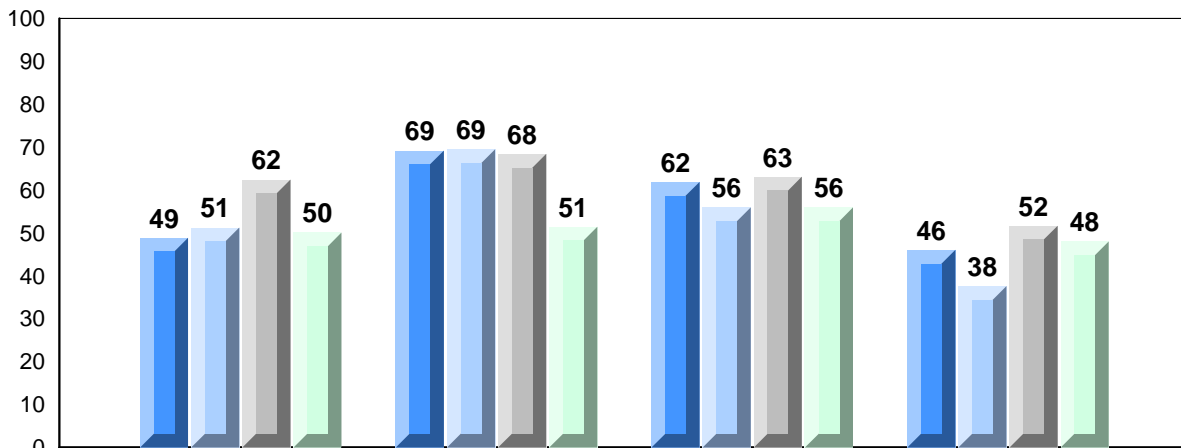

Quadratics

Rate of Change

Exponential
Growth

Circle
Geometry

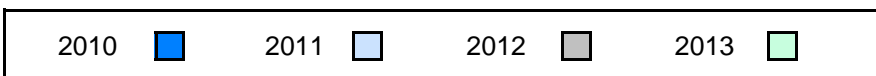

District 4 - Eastern

#274 - St. Catherine's Academy, Mount Carmel

Grades: K-12

Number of Students 9

Mathematics 3204

School
District
Province

Public Exam Mark

School vs District

School vs Province

72.9
57.3
57.7

▲

▲

Final Mark

School vs District

School vs Province

73.8
60.6
61.3

▲

▲

Subtest

Quadratics

School
District
Province

71.9
58.2
58.7

▲

▲

Rate of Change

School
District
Province

85.2
65.0
67.2

▲

▲

Exponential Growth

School
District
Province

71.7
57.3
57.3

▲

▲

Circle Geometry

School
District
Province

72.2
53.8
54.3

▲

▲

Average Mark, 2010-2013

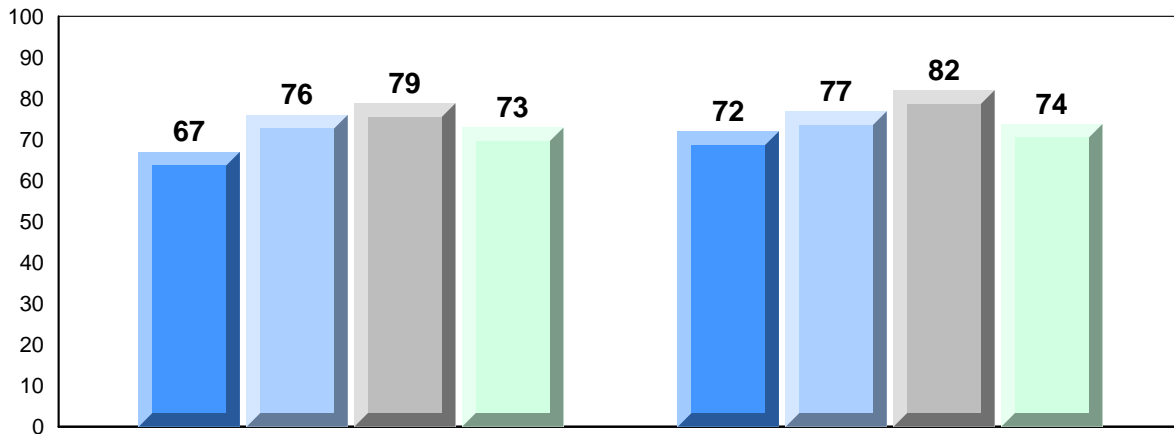

Exam Mark

Final Mark

2010



2011



2012



2013



District 4 - Eastern

#274 - St. Catherine's Academy, Mount Carmel

Grades: K-12

Difference from Provincial Mean, 2010-2013

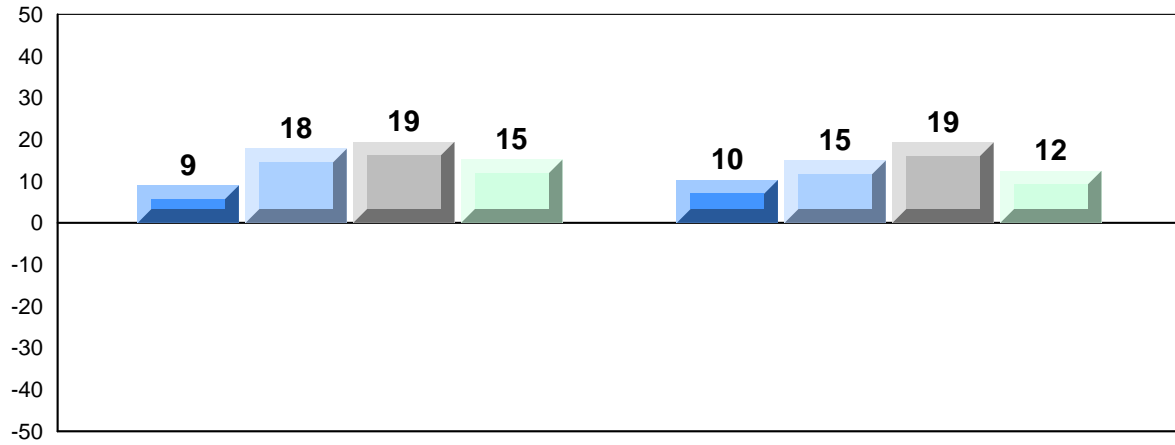

Exam Mark

Final Mark

2010



2011



2012



2013



4 Year Public Exam (Subtest) Mark Trend 2010-2013

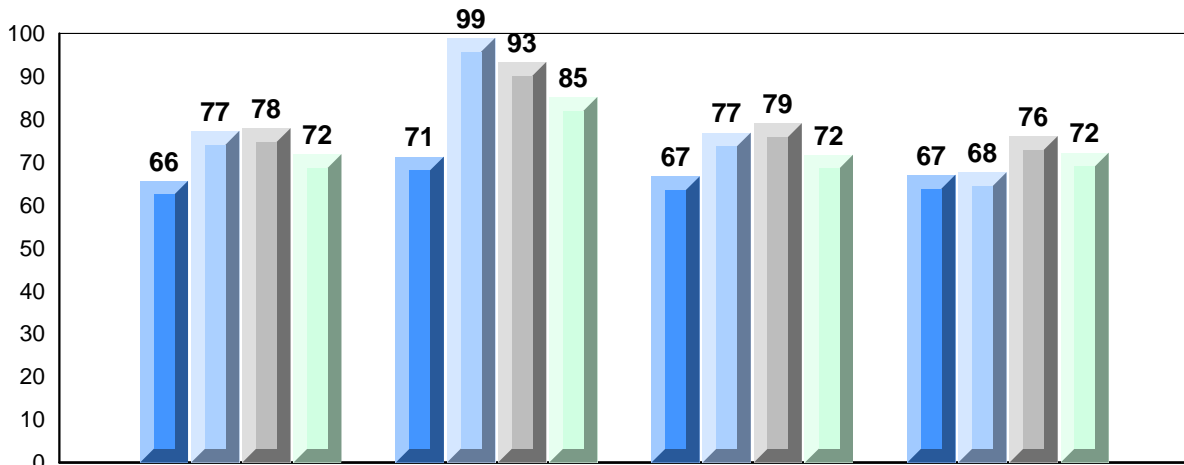

Quadratics

Rate of Change

Exponential
Growth

Circle
Geometry

2010



2011



2012



2013



District 4 - Eastern

#280 - Laval High School, Placentia

Grades: 7-12

Number of Students 16

Mathematics 3204

School
District
Province

Public Exam Mark

School vs District

School vs Province

50.8
57.3
57.7



Final Mark

School vs District

School vs Province

55.0
60.6
61.3



Subtest

Quadratics

School
District
Province

57.1
58.2
58.7



Rate of Change

School
District
Province

67.7
65.0
67.2



Exponential Growth

School
District
Province

52.0
57.3
57.3



Circle Geometry

School
District
Province

37.5
53.8
54.3



Average Mark, 2010-2013

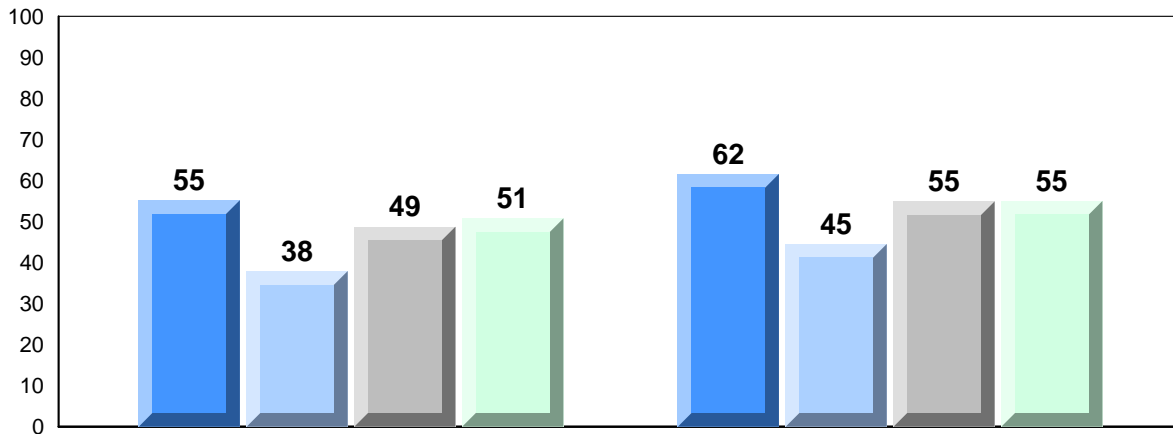

Exam Mark

Final Mark

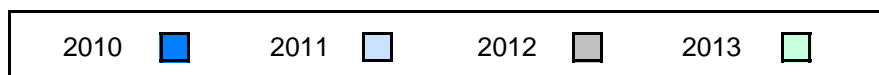

District 4 - Eastern

#280 - Laval High School, Placentia

Grades: 7-12

Difference from Provincial Mean, 2010-2013

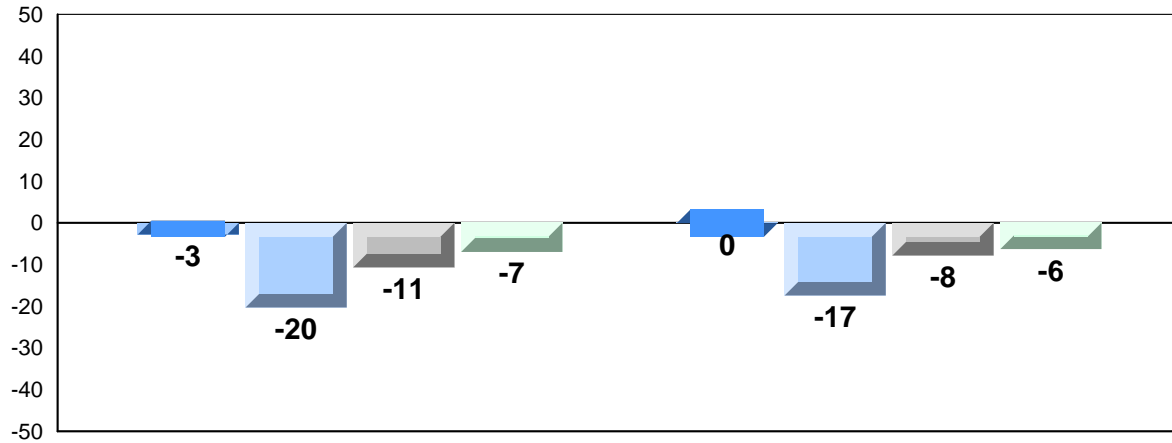

Exam Mark

Final Mark

2010



2011



2012



2013



4 Year Public Exam (Subtest) Mark Trend 2010-2013

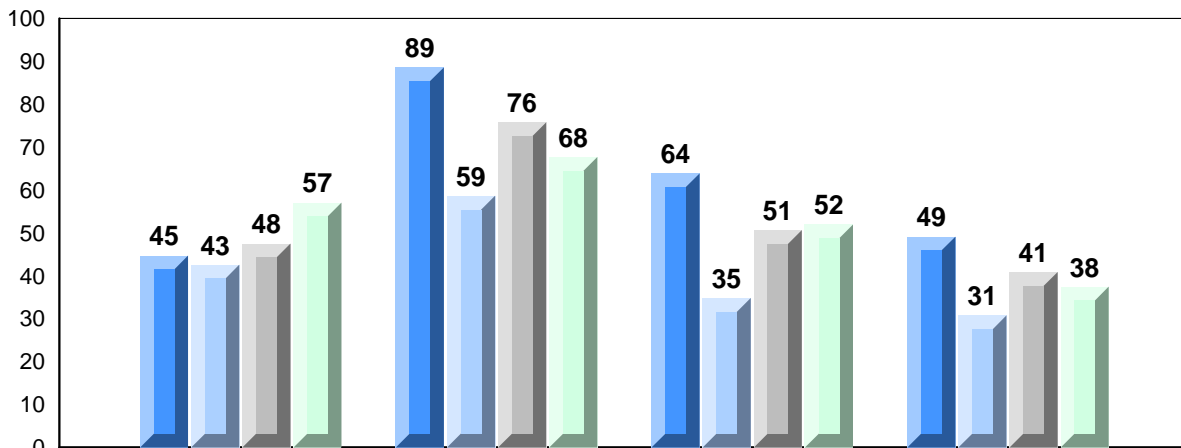

Quadratics

Rate of Change

Exponential
Growth

Circle
Geometry

2010



2011



2012



2013



District 4 - Eastern

#286 - Fatima Academy, St. Bride's

Grades: K-12

Number of Students 5

Mathematics 3204 School
 District
 Province

Subtest

Quadratics School
 District
 Province

Rate of Change School
 District
 Province

Exponential Growth School
 District
 Province

Circle Geometry School
 District
 Province

Public Exam Mark	School vs District	School vs Province
<i>School data with 5 or fewer students withheld for reasons of confidentiality.</i>		

Final Mark	School vs District	School vs Province
<i>School data with 5 or fewer students withheld for reasons of confidentiality.</i>		

Average Mark, 2010-2013

School data with 5 or fewer students withheld for reasons of confidentiality.

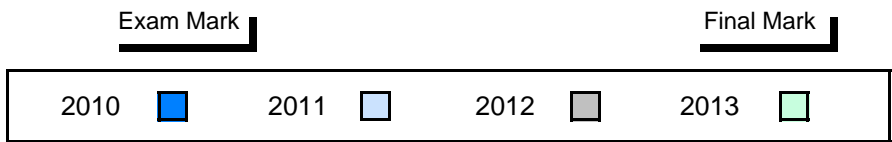

District 4 - Eastern

#286 - Fatima Academy, St. Bride's

Grades: K-12

Difference from Provincial Mean, 2010-2013

School data with 5 or fewer students withheld for reasons of confidentiality.

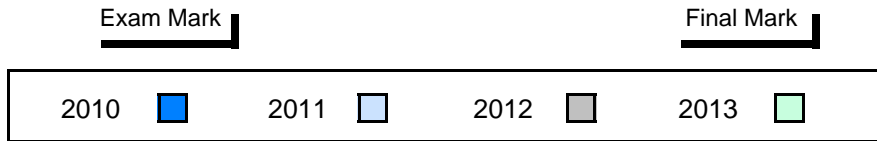

4 Year Public Exam (Subtest) Mark Trend 2010-2013

School data with 5 or fewer students withheld for reasons of confidentiality.

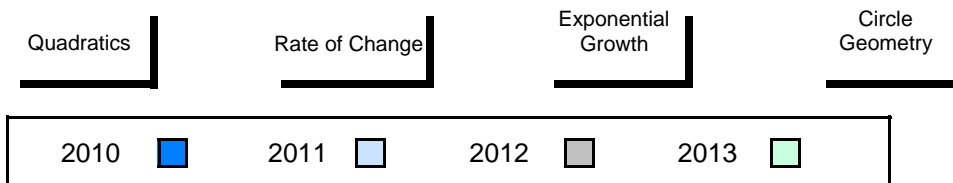

District 4 - Eastern

#287 - Dunne Memorial Academy, St. Mary's

Grades: K-12

Number of Students 5

Mathematics 3204 School
 District
 Province

Subtest

Quadratics School
 District
 Province

Rate of Change School
 District
 Province

Exponential Growth School
 District
 Province

Circle Geometry School
 District
 Province

Public Exam Mark	School vs District	School vs Province
<i>School data with 5 or fewer students withheld for reasons of confidentiality.</i>		

Final Mark	School vs District	School vs Province
<i>School data with 5 or fewer students withheld for reasons of confidentiality.</i>		

Average Mark, 2010-2013

School data with 5 or fewer students withheld for reasons of confidentiality.

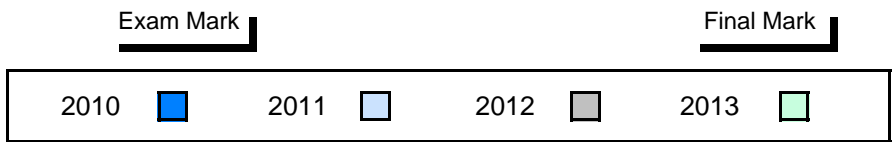

Difference from Provincial Mean, 2010-2013

School data with 5 or fewer students withheld for reasons of confidentiality.

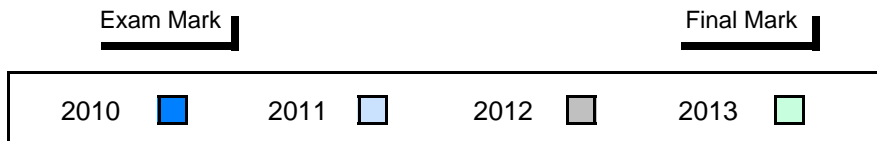

4 Year Public Exam (Subtest) Mark Trend 2010-2013

School data with 5 or fewer students withheld for reasons of confidentiality.

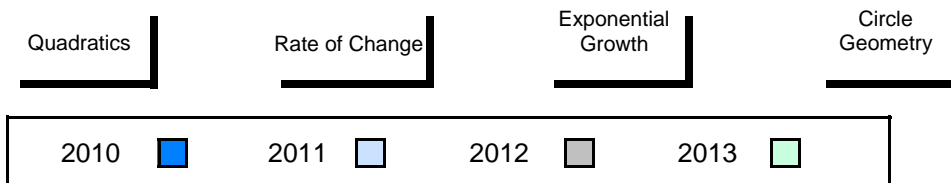

District 4 - Eastern

#296 - St. Michael's High, Bell Island

Grades: 7-12

Number of Students 15

Mathematics 3204

School
District
Province

Public Exam Mark	School vs District	School vs Province
------------------	--------------------	--------------------

47.9	▼	▼
57.3		
57.7		

Final Mark	School vs District	School vs Province
------------	--------------------	--------------------

54.8	▼	▼
60.6		
61.3		

Subtest

Quadratics

School
District
Province

47.8	▼	▼
58.2		
58.7		

Rate of Change

School
District
Province

48.3	▼	▼
65.0		
67.2		

Exponential Growth

School
District
Province

46.2	▼	▼
57.3		
57.3		

Circle Geometry

School
District
Province

49.2	▼	▼
53.8		
54.3		

Average Mark, 2010-2013

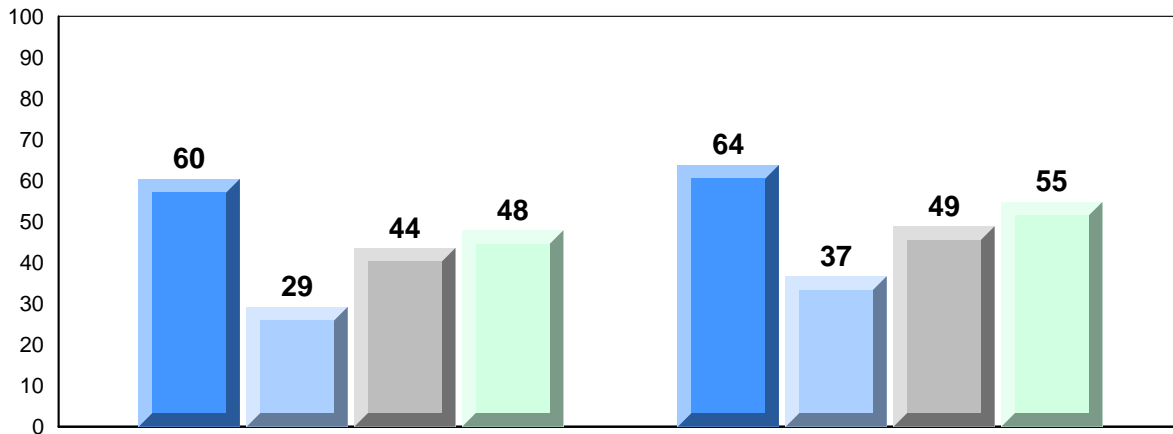

Exam Mark

Final Mark

2010



2011



2012



2013



District 4 - Eastern

#296 - St. Michael's High, Bell Island

Grades: 7-12

Difference from Provincial Mean, 2010-2013

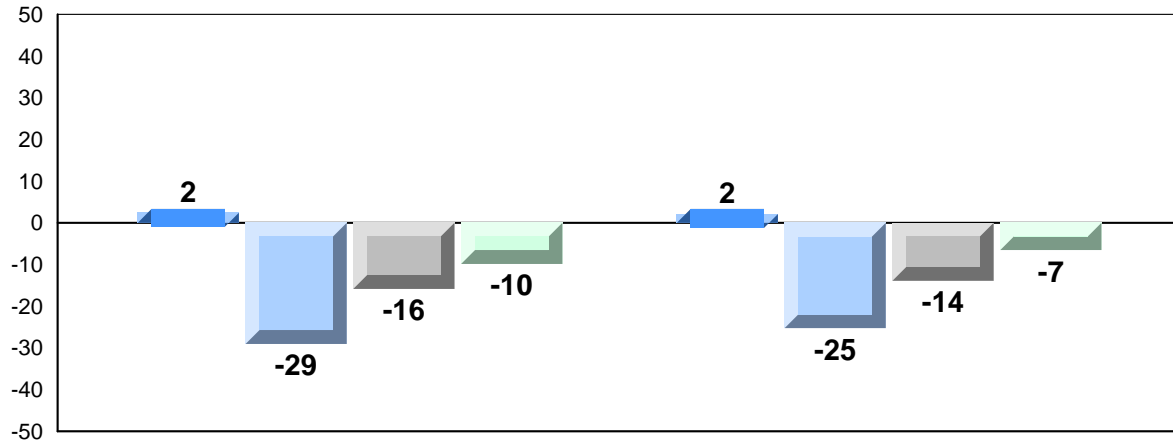

Exam Mark

Final Mark

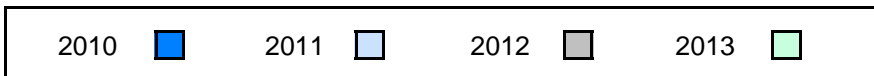

4 Year Public Exam (Subtest) Mark Trend 2010-2013

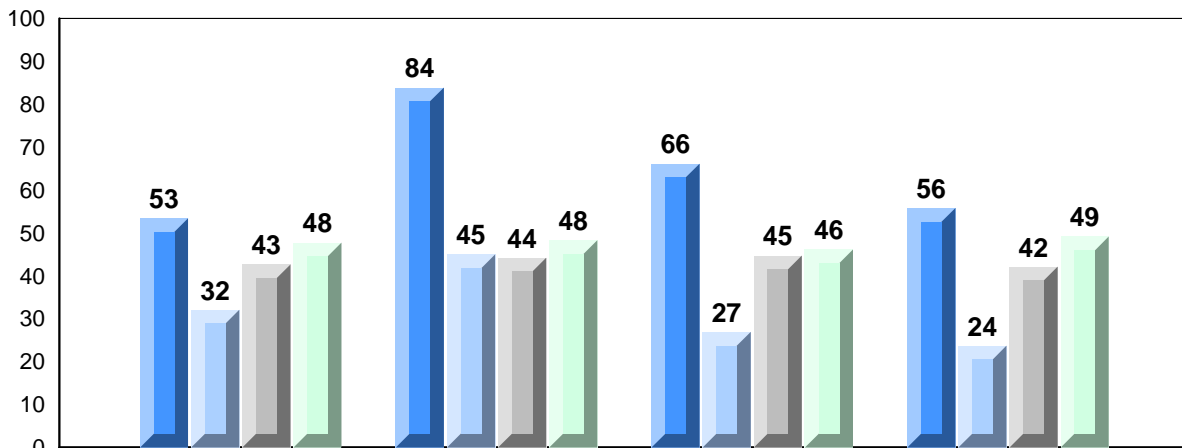

Quadratics

Rate of Change

Exponential
Growth

Circle
Geometry

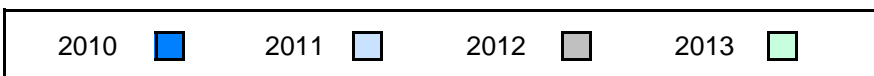

District 4 - Eastern

#302 - Queen Elizabeth Regional High, Conception Bay South (

Grades: 10-12

Number of Students 92

Mathematics 3204

School
District
Province

Public Exam Mark

School vs District

School vs Province

49.6
57.3
57.7



Final Mark

School vs District

School vs Province

54.7
60.6
61.3



Subtest

Quadratics

School
District
Province

54.5
58.2
58.7



Rate of Change

School
District
Province

51.5
65.0
67.2



Exponential Growth

School
District
Province

48.0
57.3
57.3



Circle Geometry

School
District
Province

44.3
53.8
54.3



Average Mark, 2010-2013

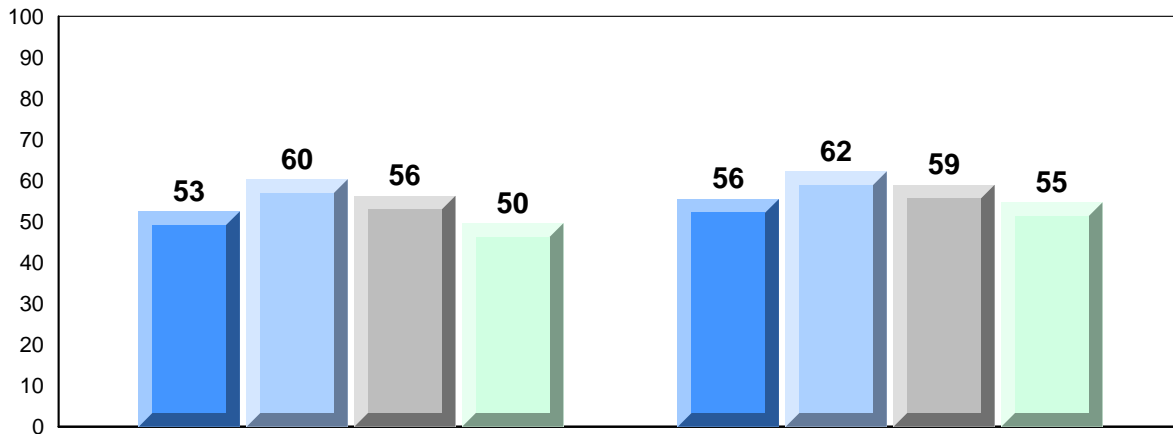

Exam Mark

Final Mark

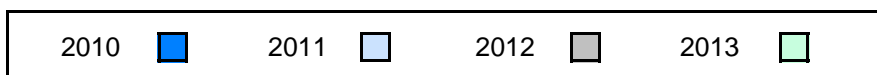

District 4 - Eastern

#302 - Queen Elizabeth Regional High, Conception Bay South (

Grades: 10-12

Difference from Provincial Mean, 2010-2013

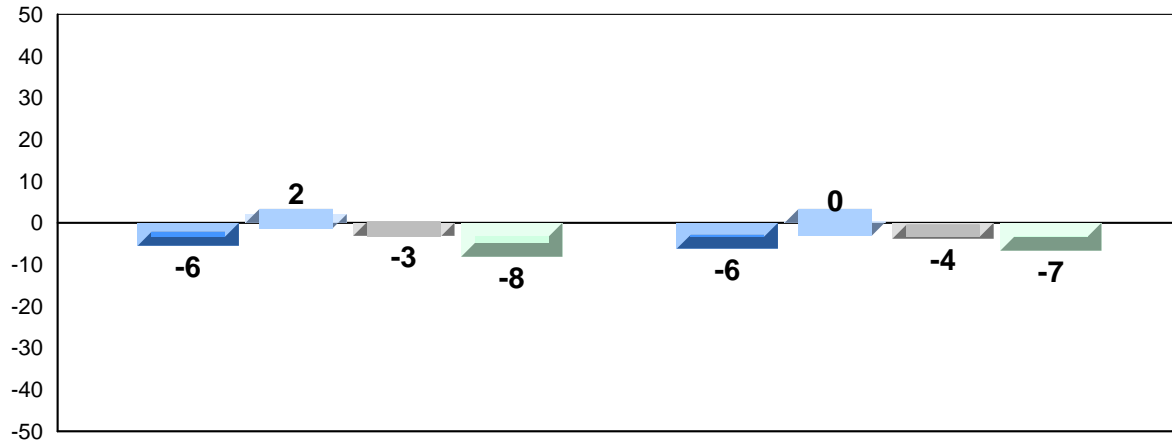

Exam Mark

Final Mark

2010



2011



2012



2013



4 Year Public Exam (Subtest) Mark Trend 2010-2013

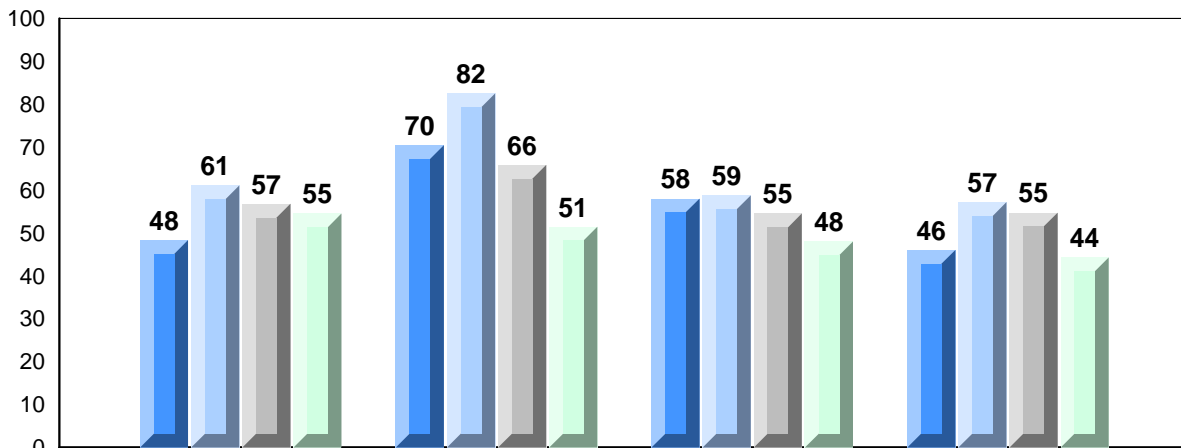

Quadratics

Rate of Change

Exponential
Growth

Circle
Geometry

2010



2011



2012



2013



District 4 - Eastern

#304 - Holy Spirit High, Conception Bay South (Manuels)

Grades: 9-12

Number of Students 95

Mathematics 3204

School
District
Province

Public Exam Mark

School vs District School vs Province

54.0 ▼ ▼
57.3
57.7

Final Mark

School vs District School vs Province

58.1 ▼ ▼
60.6
61.3

Subtest

Quadratics

School
District
Province

55.9 ▼ ▼
58.2
58.7

Rate of Change

School
District
Province

66.8 ▲ ▼
65.0
67.2

Exponential Growth

School
District
Province

53.3 ▼ ▼
57.3
57.3

Circle Geometry

School
District
Province

48.8 ▼ ▼
53.8
54.3

Average Mark, 2010-2013

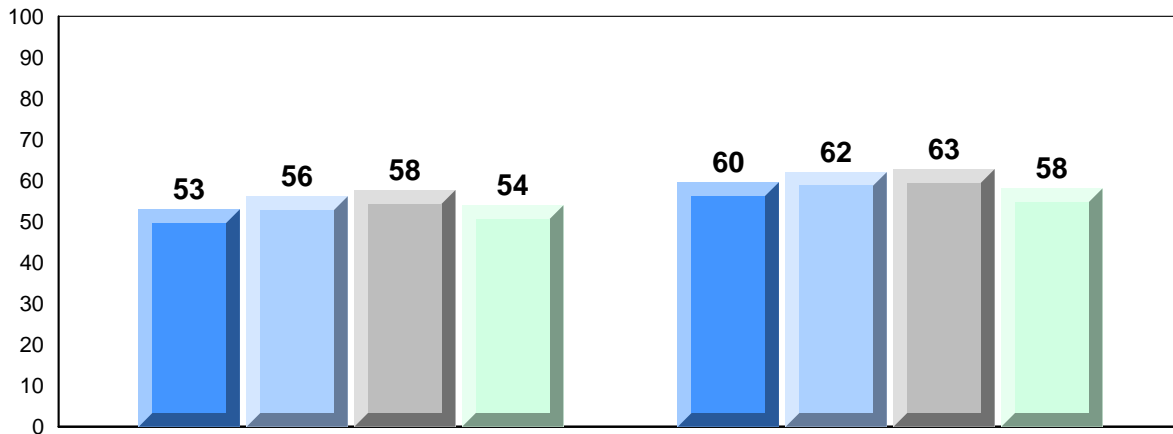

Exam Mark

Final Mark

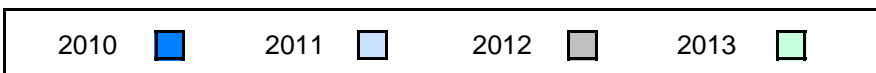

District 4 - Eastern

#304 - Holy Spirit High, Conception Bay South (Manuels)

Grades: 9-12

Difference from Provincial Mean, 2010-2013

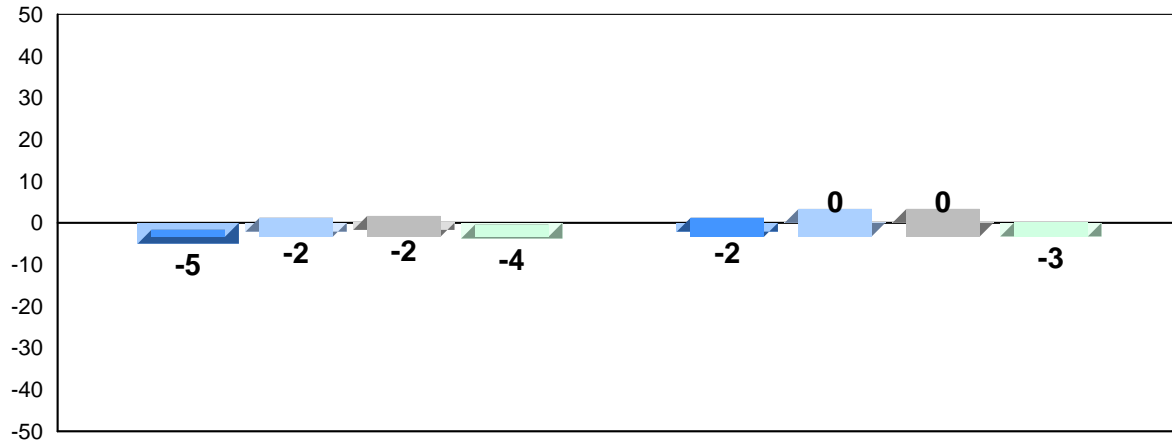

Exam Mark

Final Mark

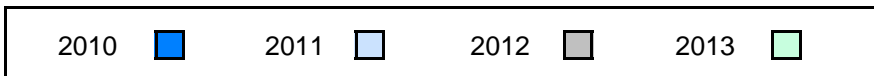

4 Year Public Exam (Subtest) Mark Trend 2010-2013

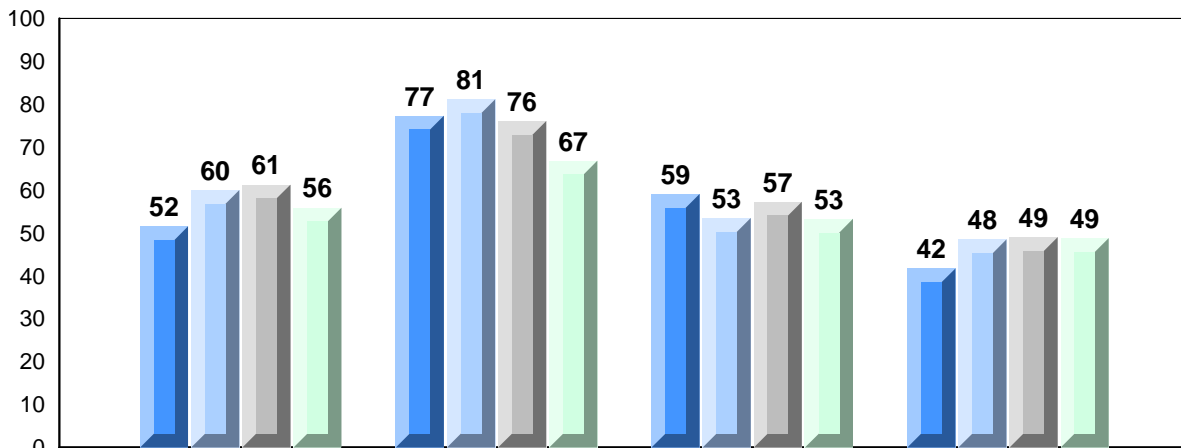

Quadratics

Rate of Change

Exponential
Growth

Circle
Geometry

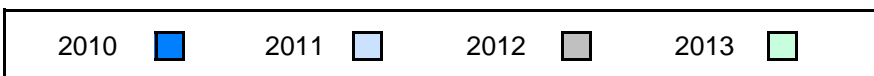

District 4 - Eastern

#307 - Mobile Central High, Mobile

Grades: 7-12

Number of Students 18

Mathematics 3204

School
District
Province

Public Exam Mark

School vs District

School vs Province

62.1
57.3
57.7



Final Mark

School vs District

School vs Province

62.7
60.6
61.3



Subtest

Quadratics

School
District
Province

62.0
58.2
58.7



Rate of Change

School
District
Province

55.6
65.0
67.2



Exponential Growth

School
District
Province

64.1
57.3
57.3



Circle Geometry

School
District
Province

60.4
53.8
54.3



Average Mark, 2010-2013

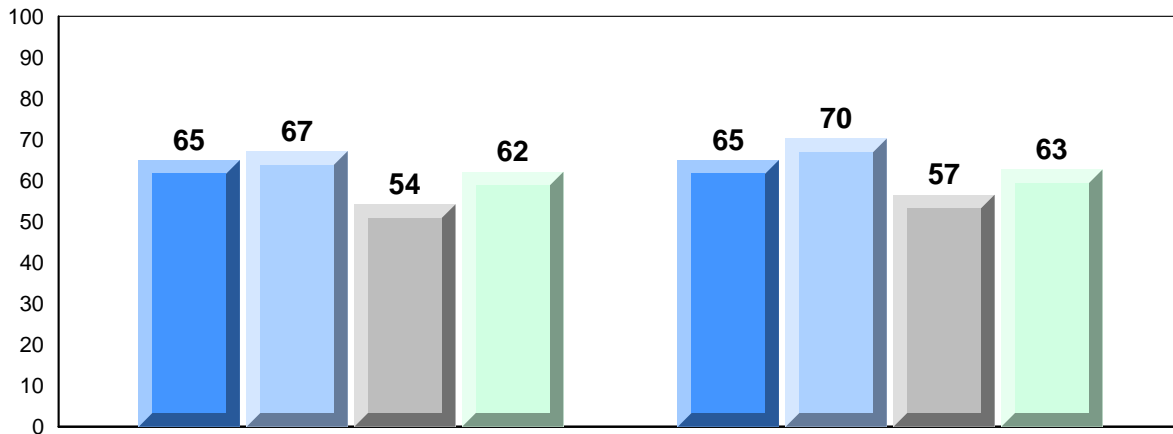

Exam Mark

Final Mark

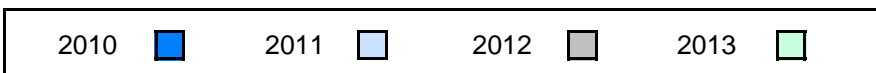

District 4 - Eastern

#307 - Mobile Central High, Mobile

Grades: 7-12

Difference from Provincial Mean, 2010-2013

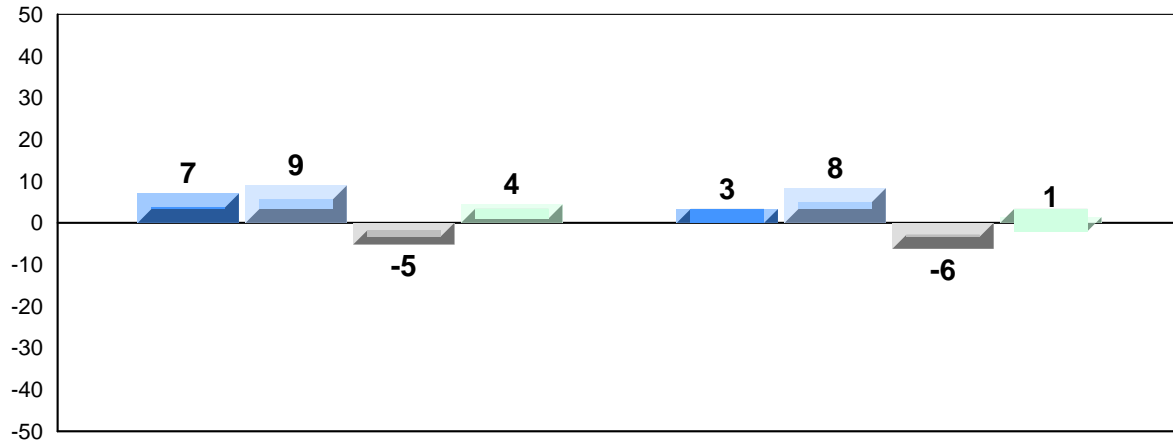

Exam Mark

Final Mark

2010



2011



2012



2013



4 Year Public Exam (Subtest) Mark Trend 2010-2013

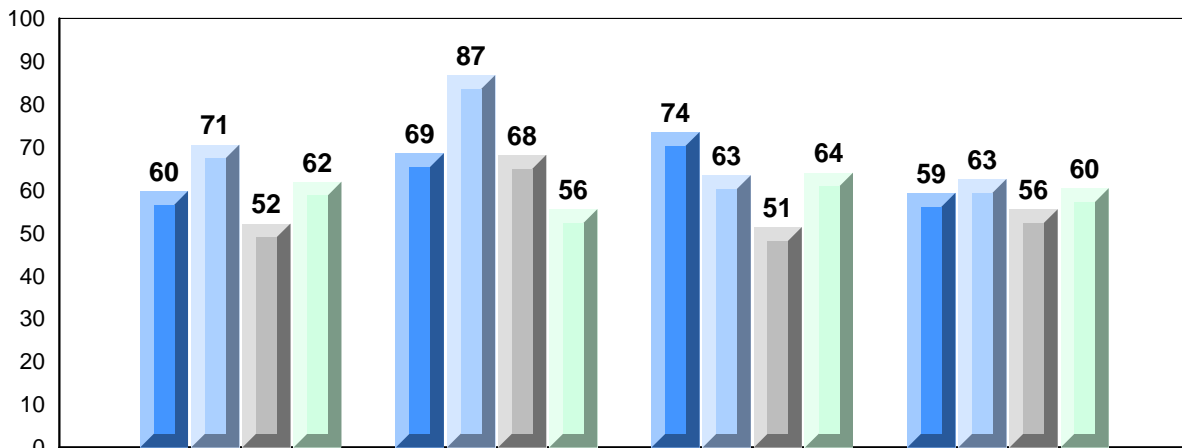

Quadratics

Rate of Change

Exponential
Growth

Circle
Geometry

2010



2011



2012



2013



District 4 - Eastern

#311 - Mount Pearl Senior High, Mount Pearl

Grades: 10-12

Number of Students 93

Mathematics 3204

School
District
Province

Public Exam Mark

School vs District

School vs Province

67.7
57.3
57.7

▲

▲

Final Mark

School vs District

School vs Province

68.3
60.6
61.3

▲

▲

Subtest

Quadratics

School
District
Province

67.3
58.2
58.7

▲

▲

Rate of Change

School
District
Province

77.8
65.0
67.2

▲

▲

Exponential Growth

School
District
Province

70.3
57.3
57.3

▲

▲

Circle Geometry

School
District
Province

61.9
53.8
54.3

▲

▲

Average Mark, 2010-2013

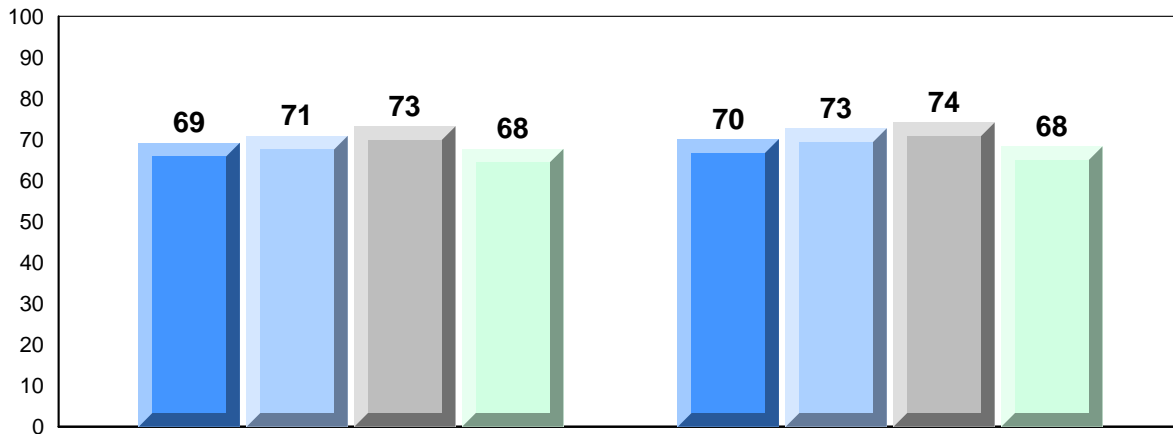

Exam Mark

Final Mark

2010



2011



2012



2013



District 4 - Eastern

#311 - Mount Pearl Senior High, Mount Pearl

Grades: 10-12

Difference from Provincial Mean, 2010-2013

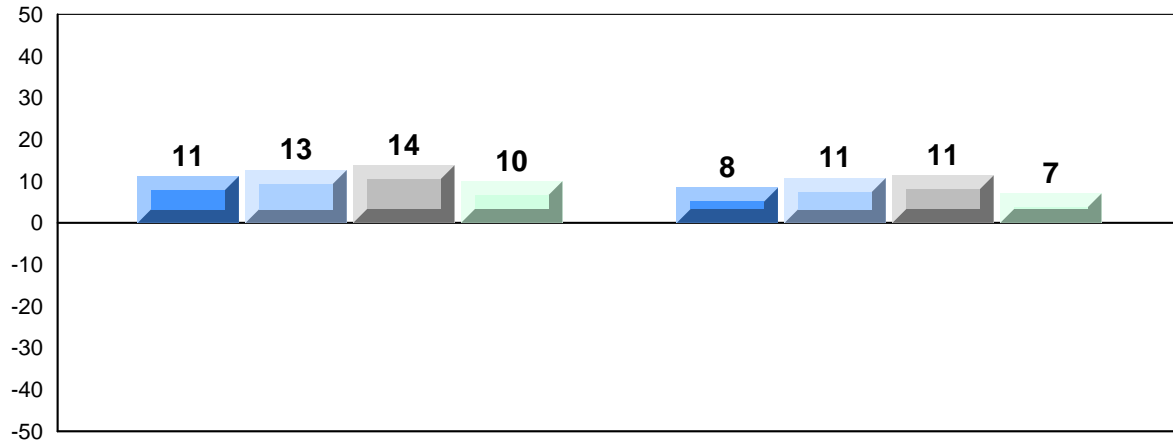

Exam Mark

Final Mark

2010



2011



2012



2013



4 Year Public Exam (Subtest) Mark Trend 2010-2013

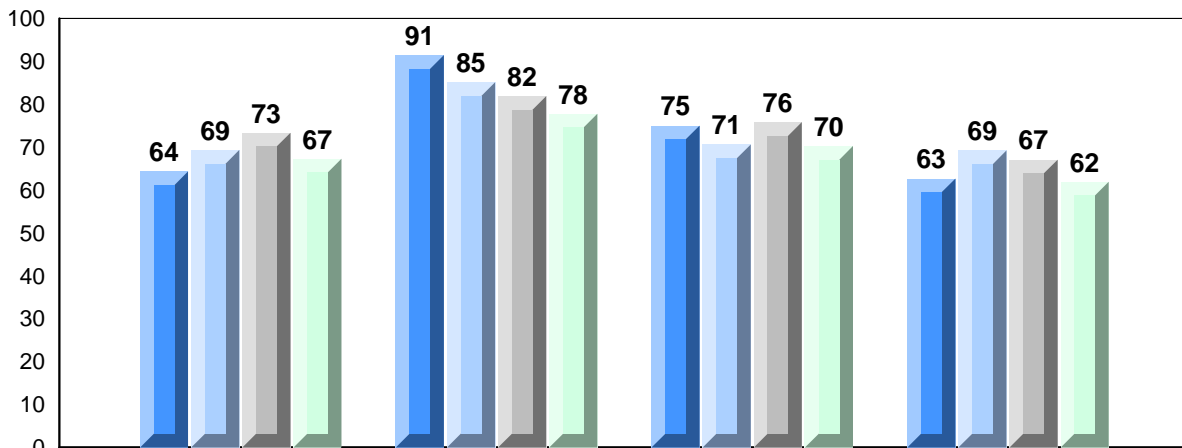

Quadratics

Rate of Change

Exponential
Growth

Circle
Geometry

2010



2011



2012



2013



District 4 - Eastern

#313 - O'Donel High School, Mount Pearl

Grades: 10-12

Number of Students 132

Mathematics 3204

School
District
Province

Public Exam Mark

School vs District

School vs Province

59.1
57.3
57.7



Final Mark

School vs District

School vs Province

61.8
60.6
61.3



Subtest

Quadratics

School
District
Province

60.6
58.2
58.7



Rate of Change

School
District
Province

57.9
65.0
67.2



Exponential Growth

School
District
Province

57.6
57.3
57.3



Circle Geometry

School
District
Province

58.3
53.8
54.3



Average Mark, 2010-2013

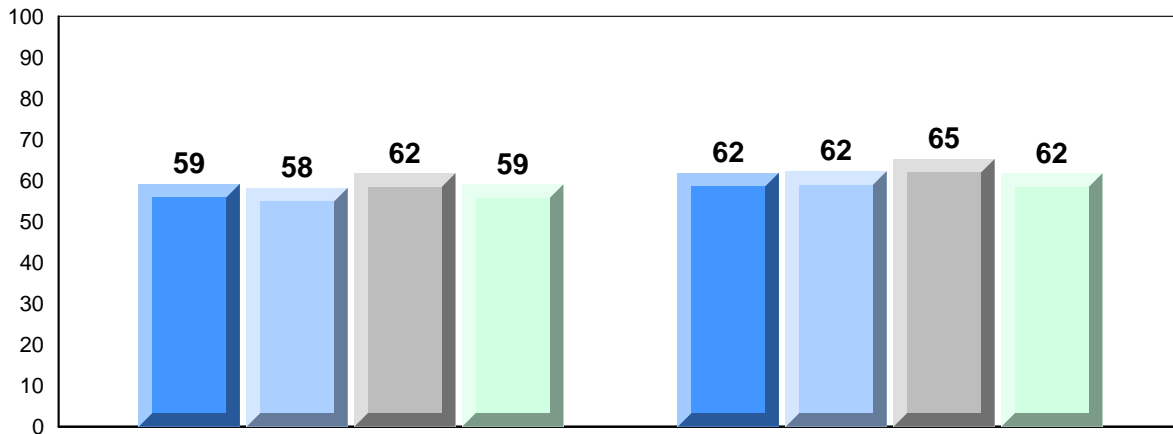

Exam Mark

Final Mark

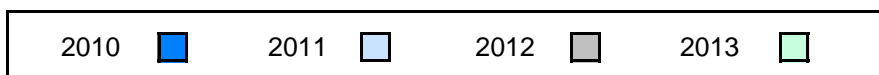

District 4 - Eastern

#313 - O'Donel High School, Mount Pearl

Grades: 10-12

Difference from Provincial Mean, 2010-2013

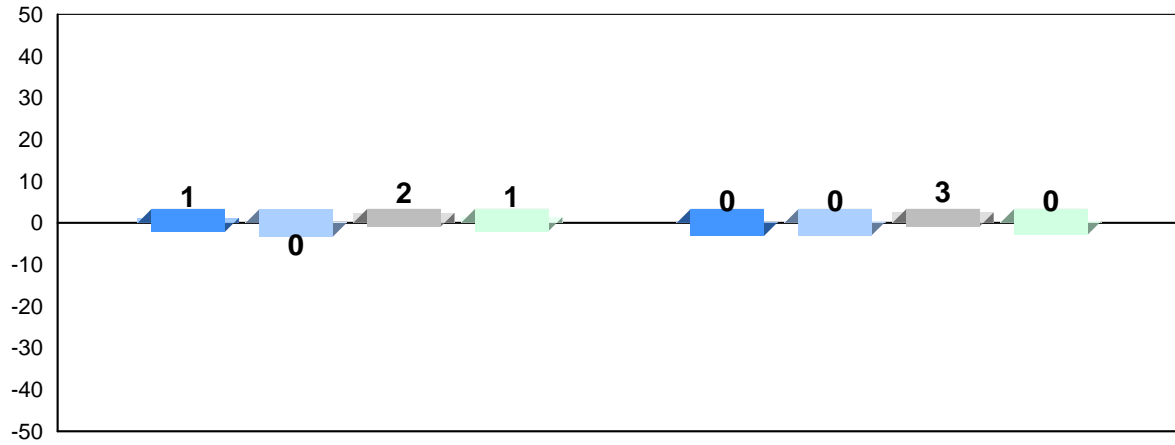

Exam Mark

Final Mark

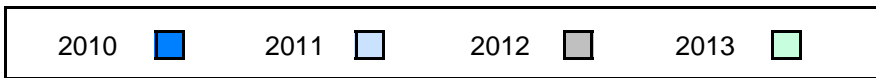

4 Year Public Exam (Subtest) Mark Trend 2010-2013

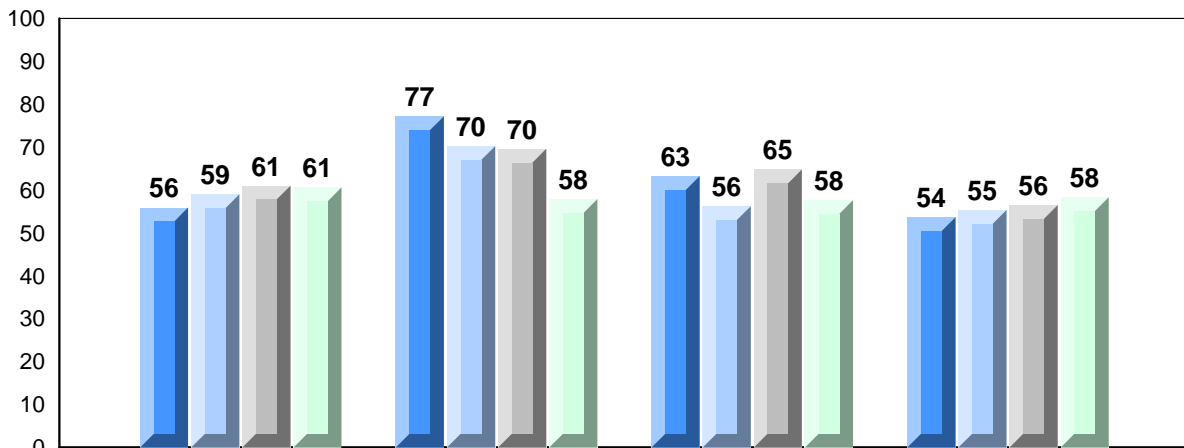

Quadratics

Rate of Change

Exponential
Growth

Circle
Geometry

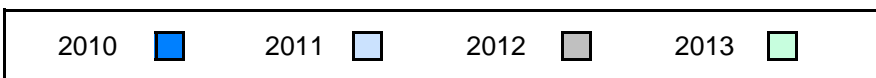

District 4 - Eastern

#327 - Bishops College High, St. John's

Grades: 10-12

Number of Students 80

Mathematics 3204

School
District
Province

Public Exam Mark

School vs District

School vs Province

59.4
57.3
57.7



Final Mark

School vs District

School vs Province

60.0
60.6
61.3



Subtest

Quadratics

School
District
Province

60.5
58.2
58.7



Rate of Change

School
District
Province

67.6
65.0
67.2



Exponential Growth

School
District
Province

57.9
57.3
57.3



Circle Geometry

School
District
Province

57.1
53.8
54.3



Average Mark, 2010-2013

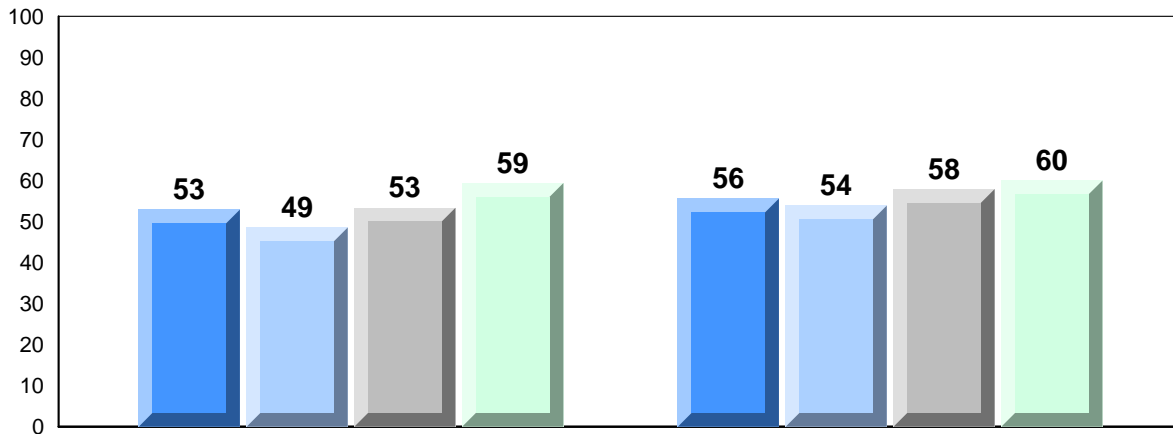

Exam Mark

Final Mark

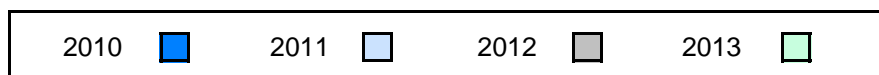

District 4 - Eastern

#327 - Bishops College High, St. John's

Grades: 10-12

Difference from Provincial Mean, 2010-2013

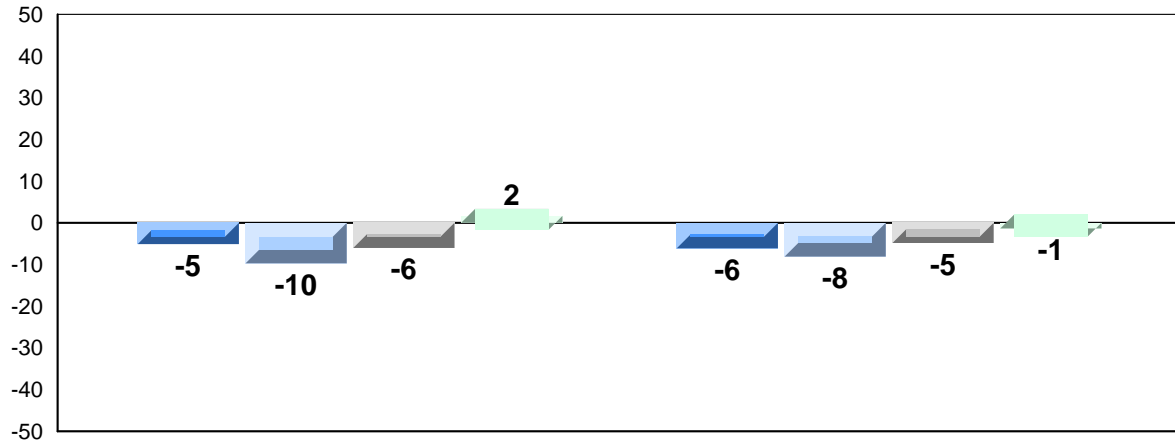

Exam Mark

Final Mark

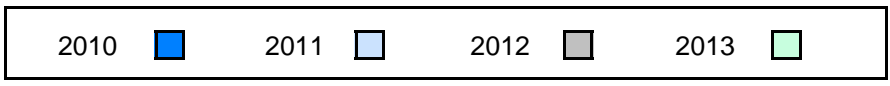

4 Year Public Exam (Subtest) Mark Trend 2010-2013

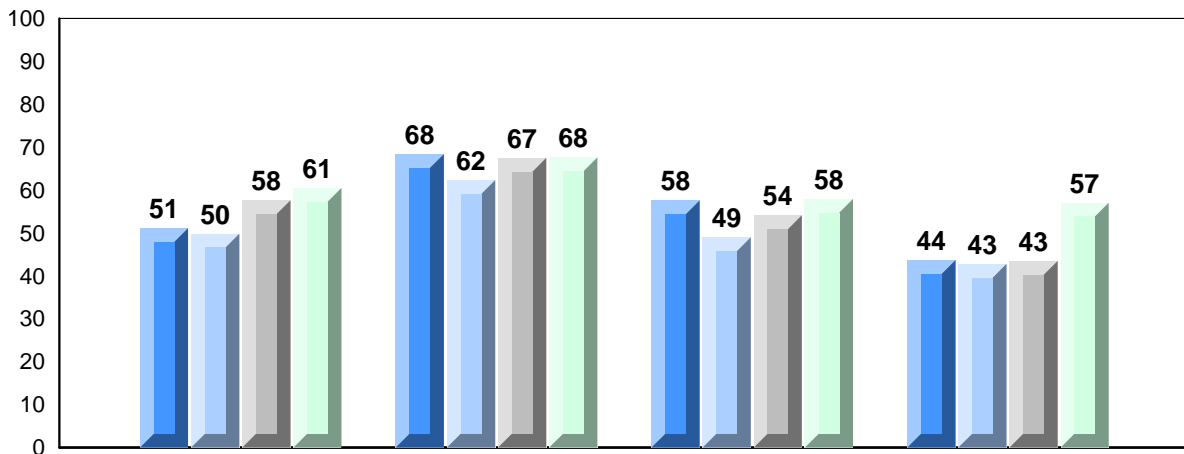

Quadratics

Rate of Change

Exponential
Growth

Circle
Geometry



District 4 - Eastern

#328 - Booth Memorial High School, St. John's

Grades: 10-12

Number of Students 58

Mathematics 3204

School
District
Province

Public Exam Mark School vs District School vs Province

46.2 ▼ ▼
57.3
57.7

Final Mark

School vs District School vs Province

49.9 ▼ ▼
60.6
61.3

Subtest

Quadratics

School
District
Province

45.7 ▼ ▼
58.2
58.7

Rate of Change

School
District
Province

43.1 ▼ ▼
65.0
67.2

Exponential Growth

School
District
Province

47.3 ▼ ▼
57.3
57.3

Circle Geometry

School
District
Province

45.3 ▼ ▼
53.8
54.3

Average Mark, 2010-2013

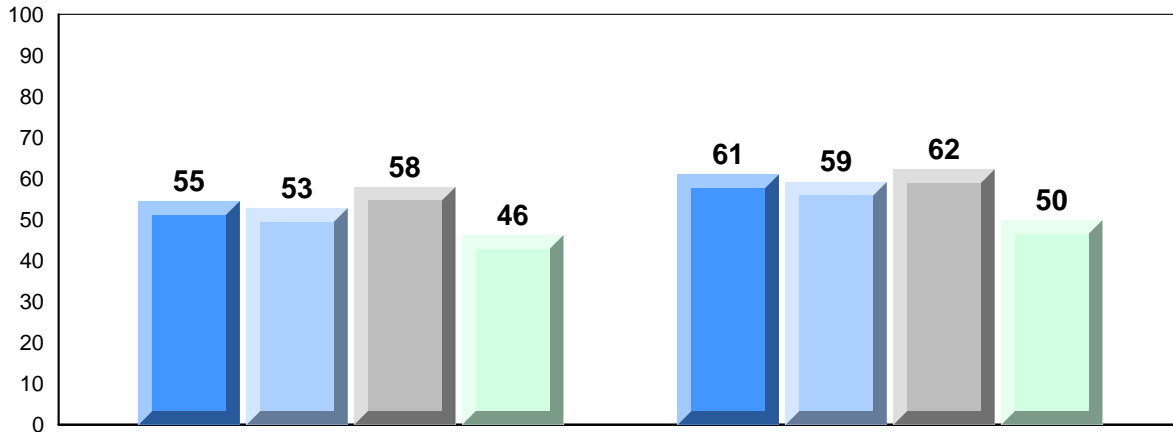

Exam Mark

Final Mark

2010



2011



2012



2013



District 4 - Eastern

#328 - Booth Memorial High School, St. John's

Grades: 10-12

Difference from Provincial Mean, 2010-2013

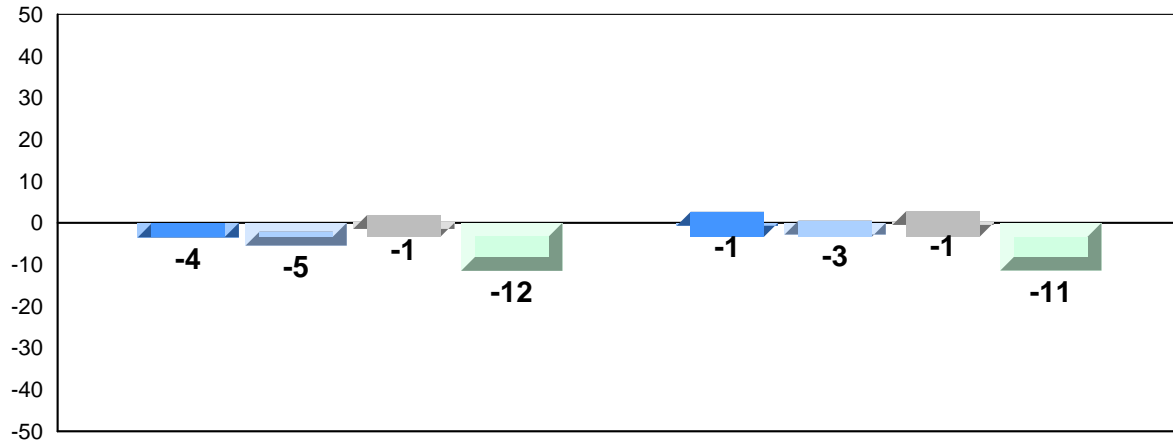

Exam Mark

Final Mark

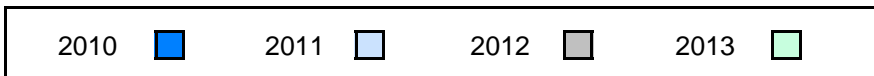

4 Year Public Exam (Subtest) Mark Trend 2010-2013

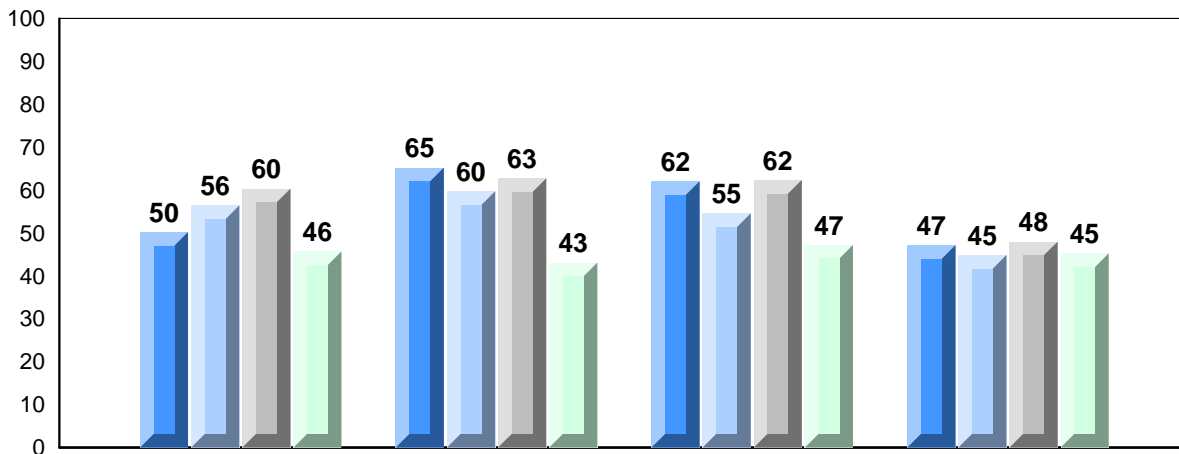

Quadratics

Rate of Change

Exponential
Growth

Circle
Geometry

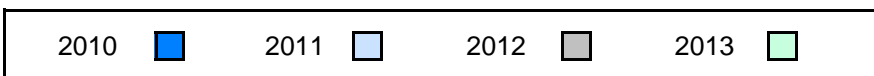

District 4 - Eastern

#336 - Gonzaga Regional High, St. John's

Grades: 10-12

Number of Students 97

Mathematics 3204

School
District
Province

Public Exam Mark

School vs District

School vs Province

65.0
57.3
57.7



Final Mark

School vs District

School vs Province

66.0
60.6
61.3



Subtest

Quadratics

School
District
Province

67.0
58.2
58.7



Rate of Change

School
District
Province

74.8
65.0
67.2



Exponential Growth

School
District
Province

65.0
57.3
57.3



Circle Geometry

School
District
Province

59.9
53.8
54.3



Average Mark, 2010-2013

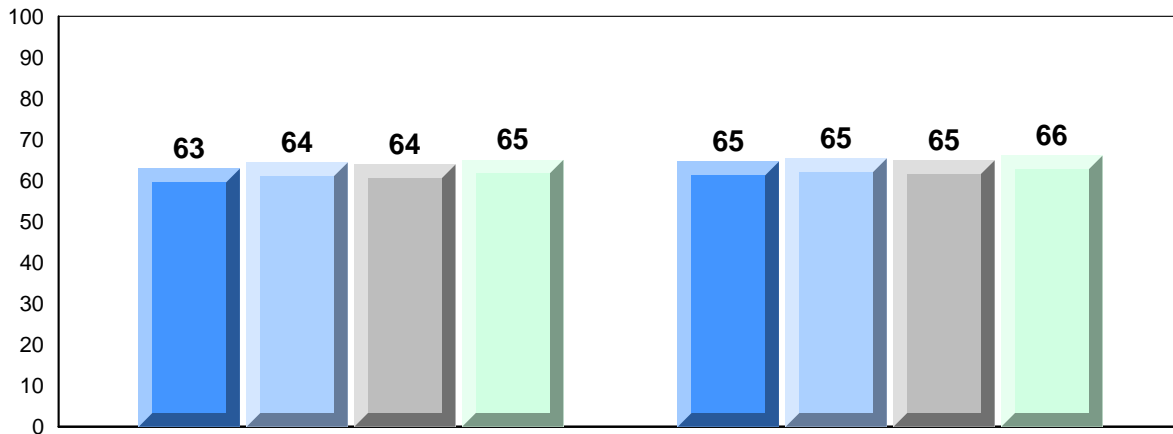

Exam Mark

Final Mark



District 4 - Eastern

#336 - Gonzaga Regional High, St. John's

Grades: 10-12

Difference from Provincial Mean, 2010-2013

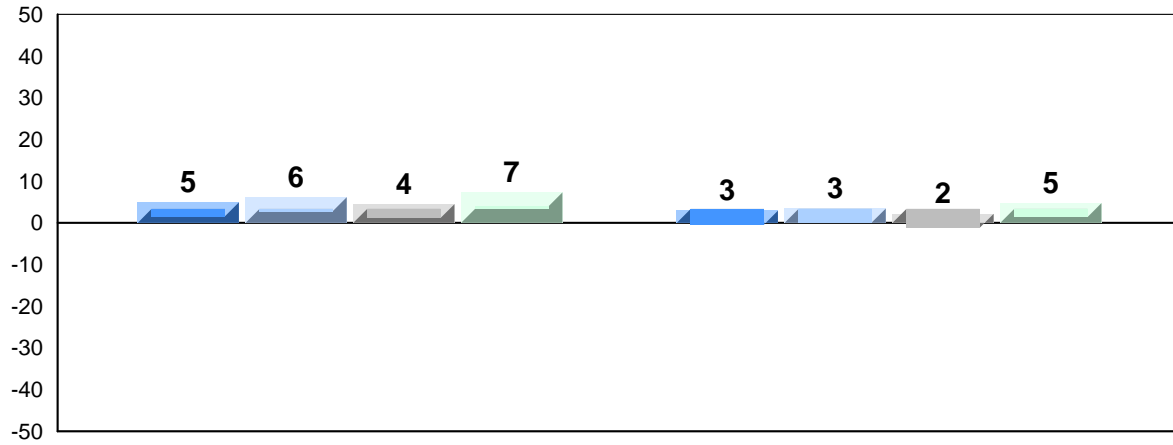

Exam Mark

Final Mark

2010



2011



2012



2013



4 Year Public Exam (Subtest) Mark Trend 2010-2013

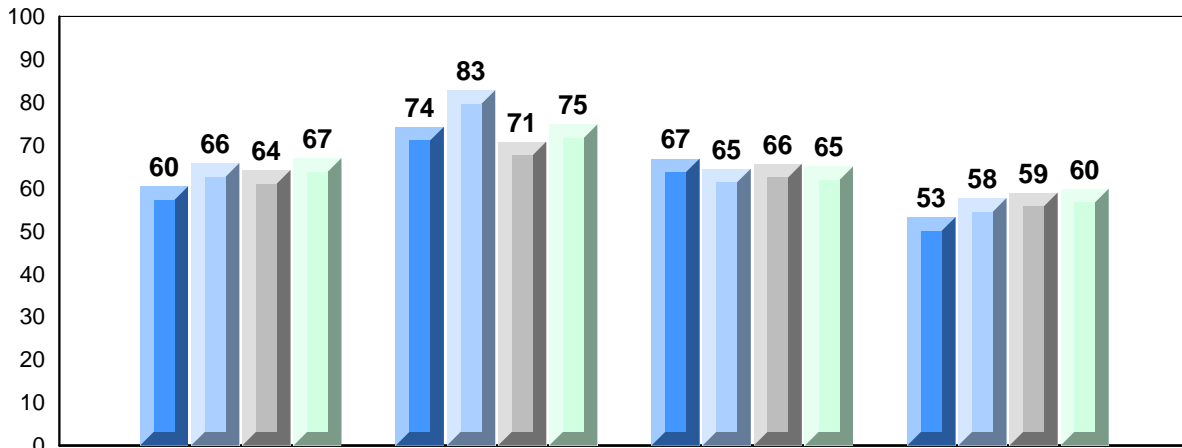

Quadratics

Rate of Change

Exponential
Growth

Circle
Geometry

2010



2011



2012



2013



District 4 - Eastern

#340 - Holy Heart of Mary Regional High, St. John's

Grades: 10-12

Number of Students 127

Mathematics 3204

School
District
Province

Public Exam Mark

School vs District

School vs Province

52.5
57.3
57.7



Final Mark

School vs District

School vs Province

55.5
60.6
61.3



Subtest

Quadratics

School
District
Province

52.8
58.2
58.7



Rate of Change

School
District
Province

64.4
65.0
67.2



Exponential Growth

School
District
Province

52.5
57.3
57.3



Circle Geometry

School
District
Province

48.7
53.8
54.3



Average Mark, 2010-2013

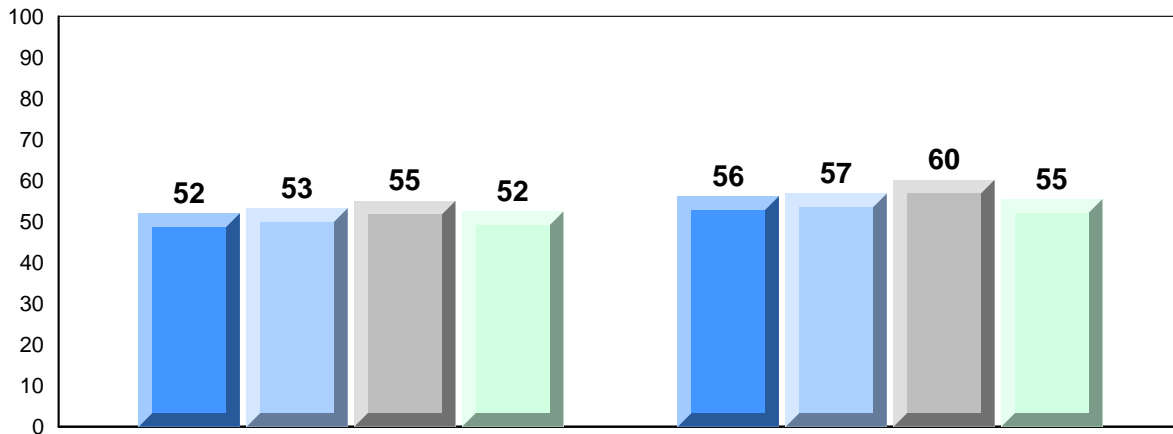

Exam Mark

Final Mark

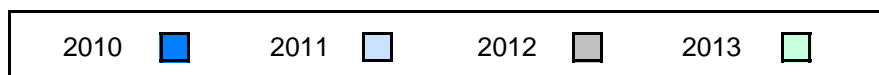

District 4 - Eastern

#340 - Holy Heart of Mary Regional High, St. John's

Grades: 10-12

Difference from Provincial Mean, 2010-2013

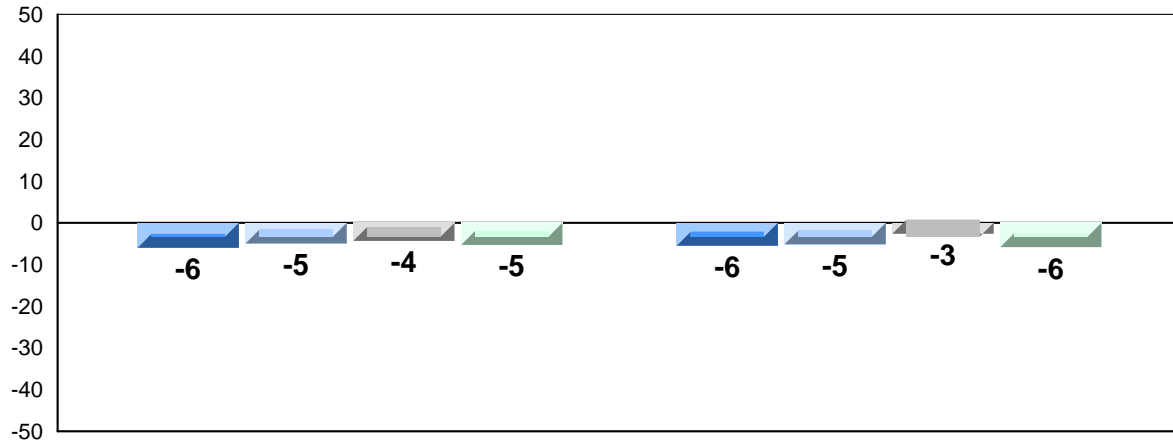

Exam Mark

Final Mark

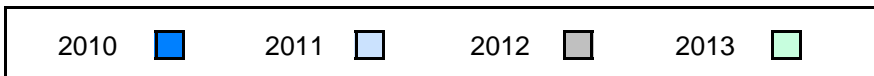

4 Year Public Exam (Subtest) Mark Trend 2010-2013

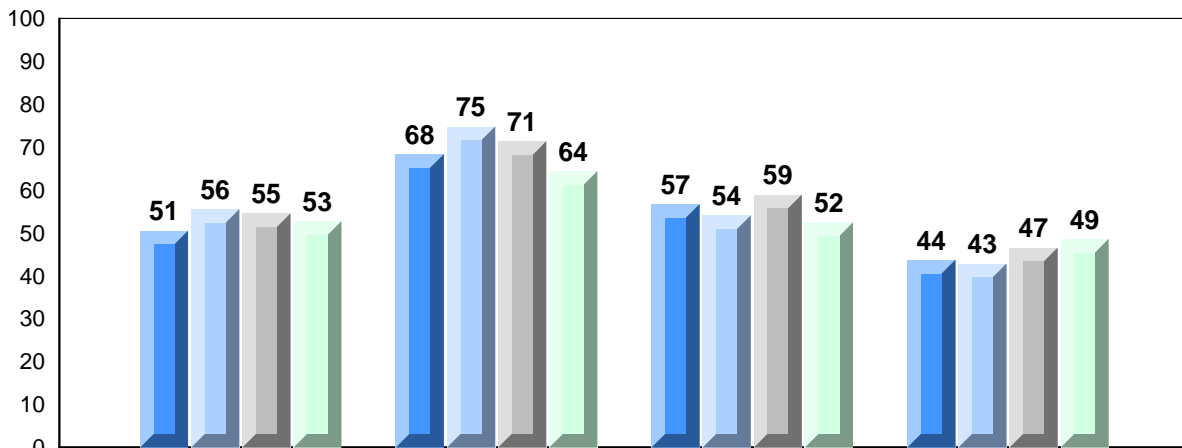

Quadratics

Rate of Change

Exponential
Growth

Circle
Geometry

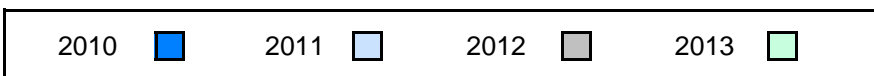

District 4 - Eastern

#347 - Prince of Wales Collegiate, St. John's

Grades: 10-12

Number of Students 111

Mathematics 3204

School
District
Province

Public Exam Mark

School vs District

School vs Province

50.7
57.3
57.7



Final Mark

School vs District

School vs Province

55.0
60.6
61.3



Subtest

Quadratics

School
District
Province

53.2
58.2
58.7



Rate of Change

School
District
Province

62.9
65.0
67.2



Exponential Growth

School
District
Province

47.2
57.3
57.3



Circle Geometry

School
District
Province

48.5
53.8
54.3



Average Mark, 2010-2013

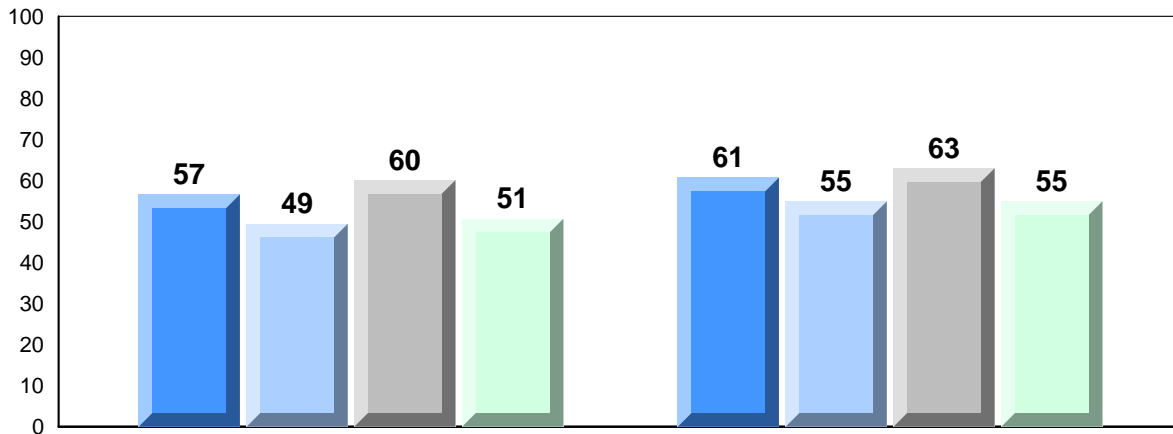

Exam Mark

Final Mark

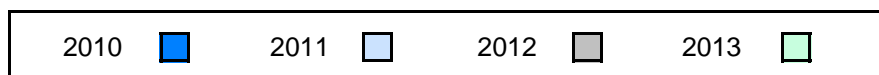

District 4 - Eastern

#347 - Prince of Wales Collegiate, St. John's

Grades: 10-12

Difference from Provincial Mean, 2010-2013

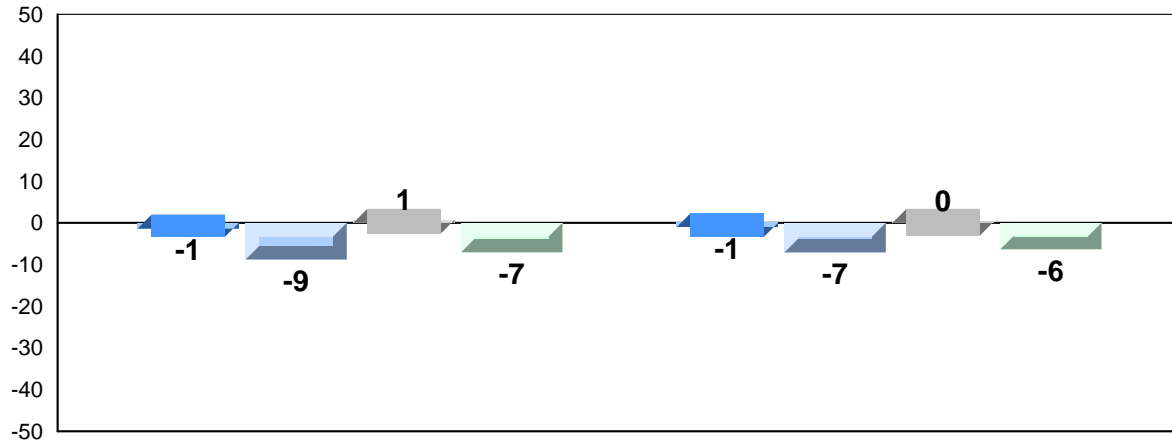

Exam Mark

Final Mark

2010



2011



2012



2013



4 Year Public Exam (Subtest) Mark Trend 2010-2013

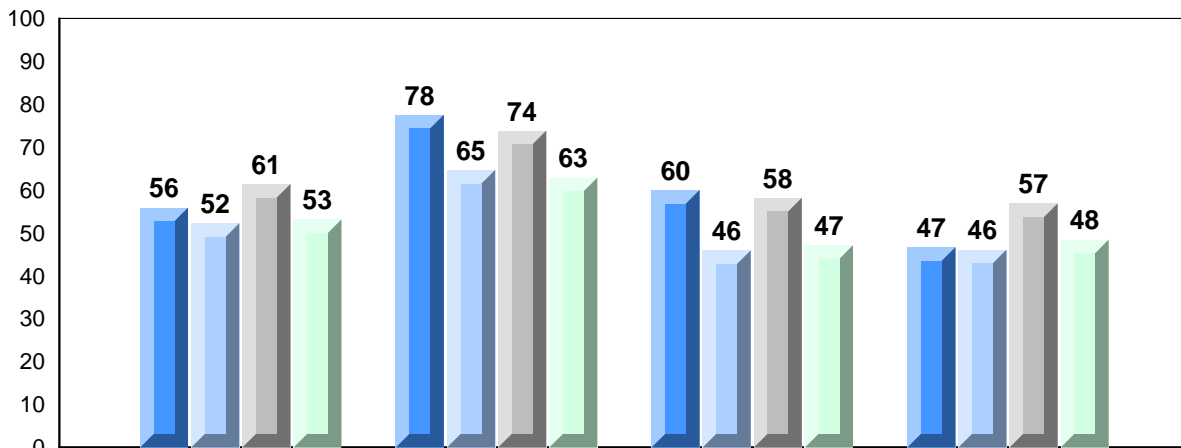

Quadratics

Rate of Change

Exponential
Growth

Circle
Geometry

2010



2011



2012



2013



District 4 - Eastern

#354 - St. Kevin's High, St. John's (Goulds)

Grades: 10-12

Number of Students 54

Mathematics 3204

School
District
Province

Public Exam Mark

School vs District

School vs Province

58.3
57.3
57.7

▲

▲

Final Mark

School vs District

School vs Province

62.3
60.6
61.3

▲

▲

Subtest

Quadratics

School
District
Province

59.0
58.2
58.7

▲

▲

Rate of Change

School
District
Province

69.4
65.0
67.2

▲

▲

Exponential Growth

School
District
Province

55.4
57.3
57.3

▼

▼

Circle Geometry

School
District
Province

57.4
53.8
54.3

▲

▲

Average Mark, 2010-2013

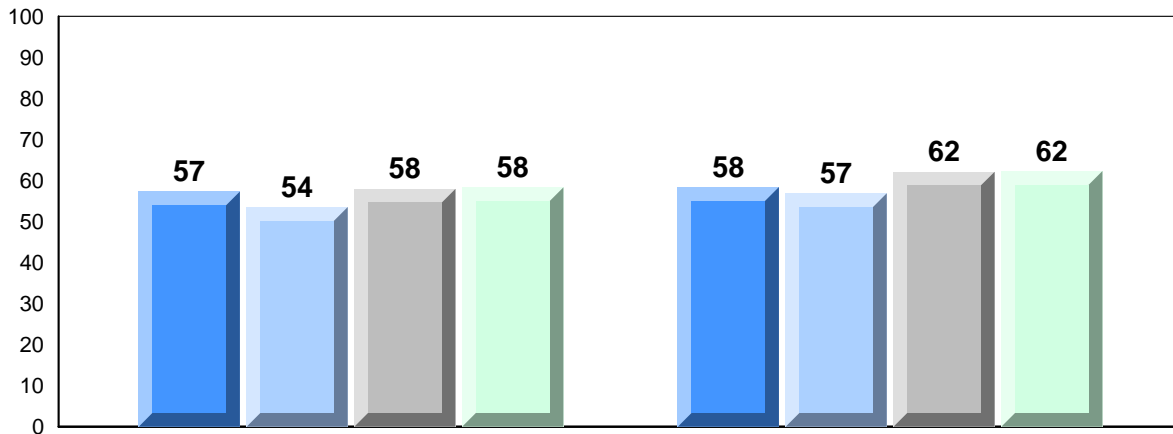

Exam Mark

Final Mark

2010



2011



2012



2013



District 4 - Eastern

#354 - St. Kevin's High, St. John's (Goulds)

Grades: 10-12

Difference from Provincial Mean, 2010-2013

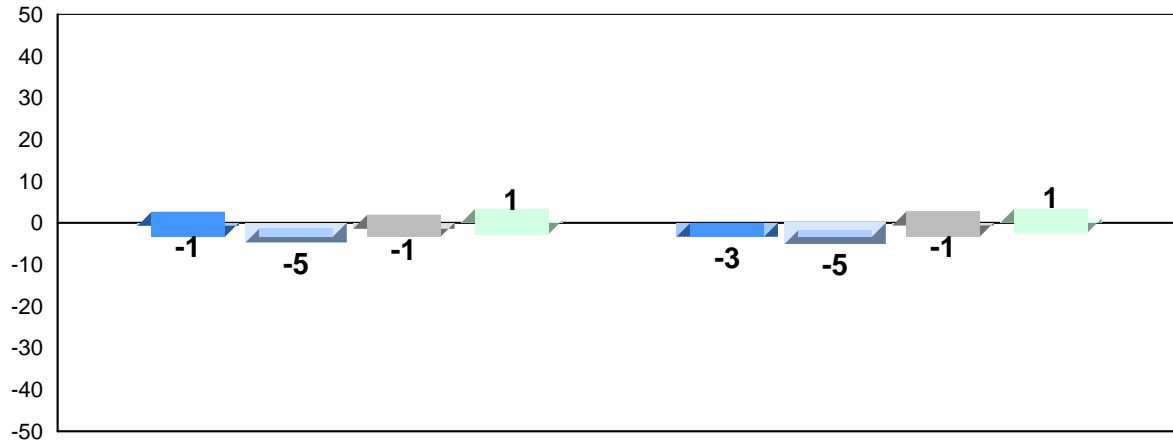

Exam Mark

Final Mark

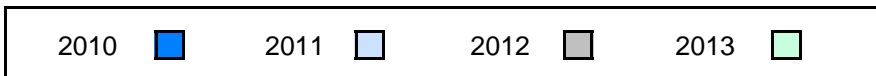

4 Year Public Exam (Subtest) Mark Trend 2010-2013

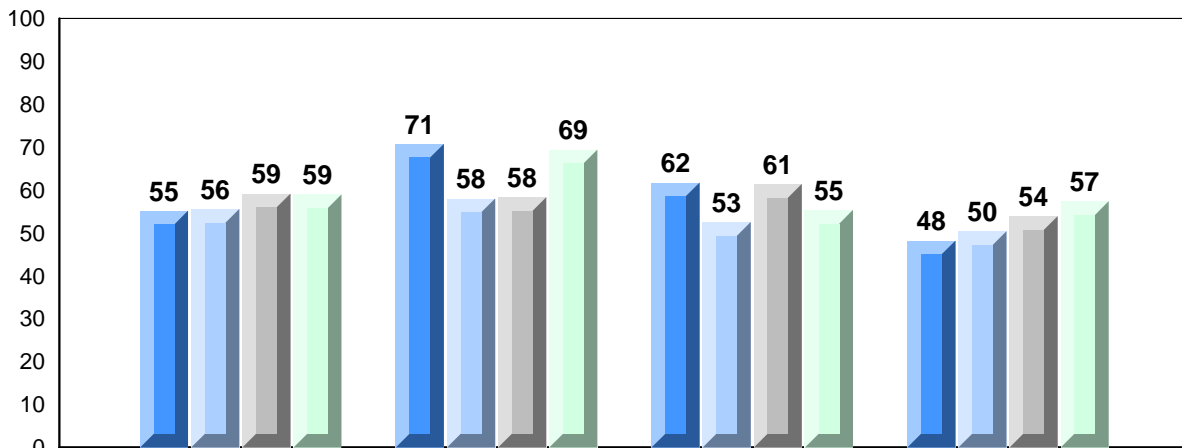

Quadratics

Rate of Change

Exponential
Growth

Circle
Geometry

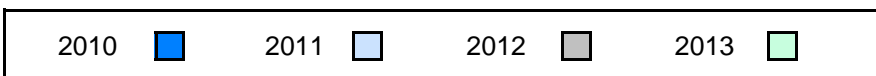

District 4 - Eastern

#368 - Holy Trinity High, Torbay

Grades: 7-12

Number of Students 72

Mathematics 3204

School
District
Province

Public Exam Mark

School vs District School vs Province

54.9 ▼ ▼
57.3
57.7

Final Mark

School vs District School vs Province

60.5 ▼ ▼
60.6
61.3

Subtest

Quadratics

School
District
Province

55.5 ▼ ▼
58.2
58.7

Rate of Change

School
District
Province

63.7 ▼ ▼
65.0
67.2

Exponential Growth

School
District
Province

56.5 ▼ ▼
57.3
57.3

Circle Geometry

School
District
Province

49.7 ▼ ▼
53.8
54.3

Average Mark, 2010-2013

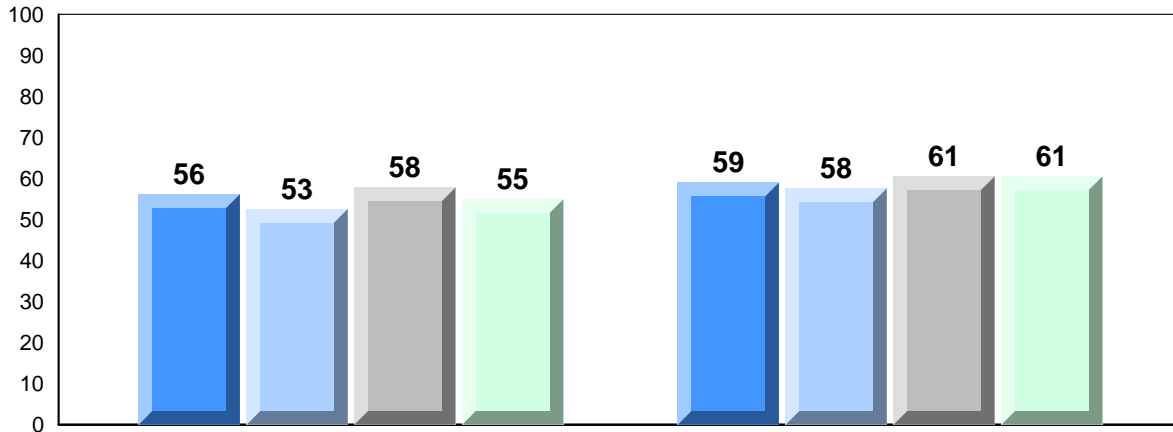

Exam Mark

Final Mark



District 4 - Eastern

#368 - Holy Trinity High, Torbay

Grades: 7-12

Difference from Provincial Mean, 2010-2013

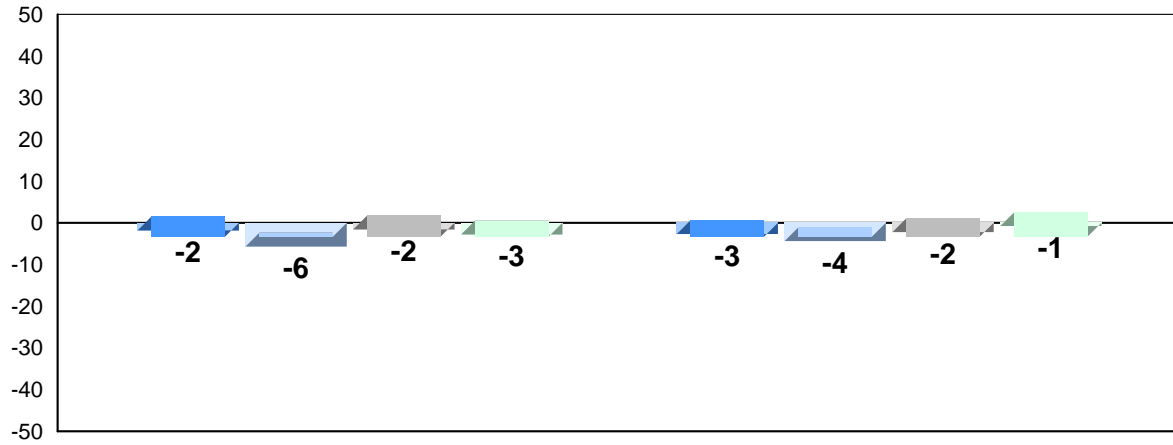

Exam Mark

Final Mark

2010



2011



2012



2013



4 Year Public Exam (Subtest) Mark Trend 2010-2013

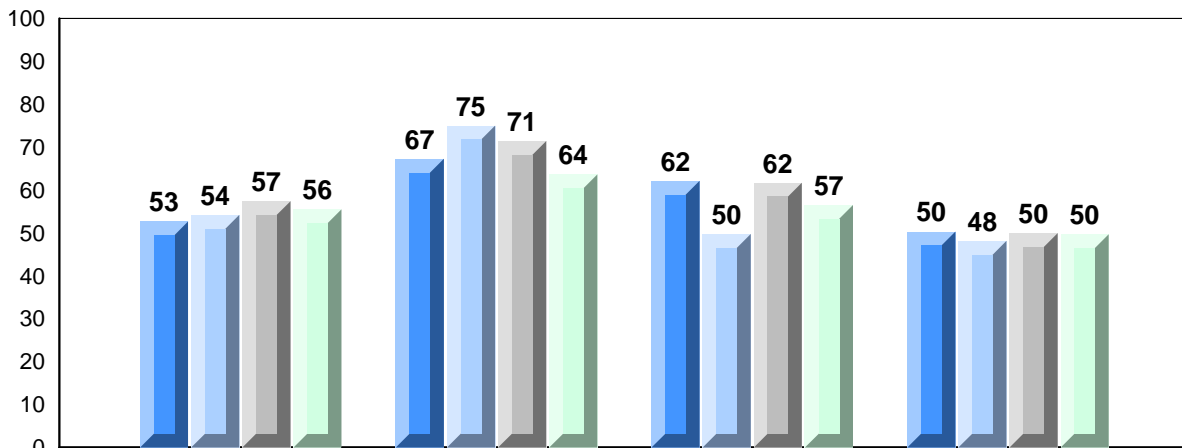

Quadratics

Rate of Change

Exponential
Growth

Circle
Geometry

2010



2011



2012



2013



District 4 - Eastern

#370 - Stella Maris Academy, Trepassey

Grades: K-7,9-12

Number of Students 6

Mathematics 3204

School
District
Province

Public Exam Mark

School vs District School vs Province

67.8 ▲ ▲
57.3
57.7

Final Mark

School vs District School vs Province

73.2 ▲ ▲
60.6
61.3

Subtest

Quadratics

School
District
Province

63.9 ▲ ▲
58.2
58.7

Rate of Change

School
District
Province

97.2 ▲ ▲
65.0
67.2

Exponential Growth

School
District
Province

65.2 ▲ ▲
57.3
57.3

Circle Geometry

School
District
Province

68.2 ▲ ▲
53.8
54.3

Average Mark, 2010-2013

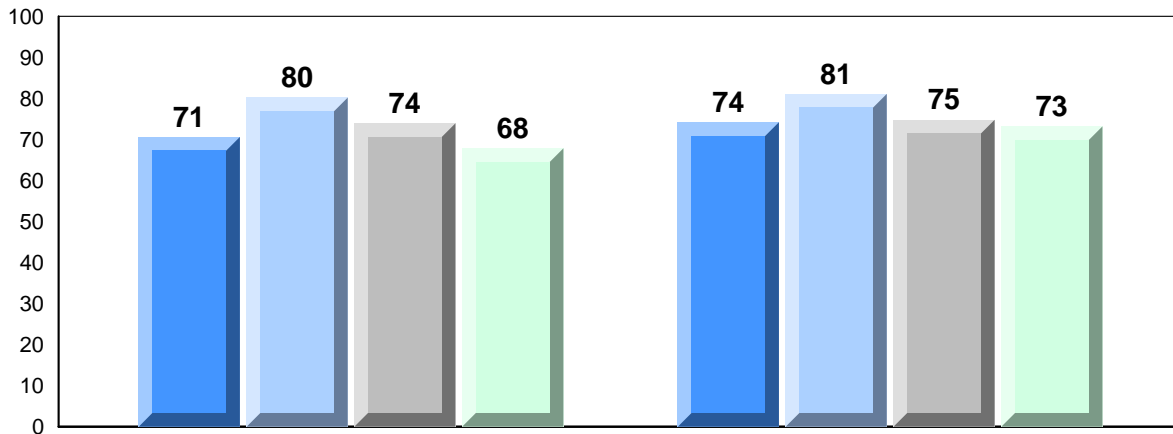

Exam Mark

Final Mark

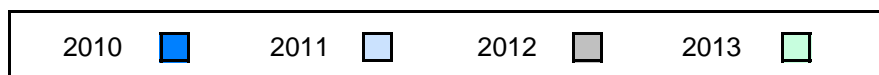

District 4 - Eastern

#370 - Stella Maris Academy, Trepassey

Grades: K-7,9-12

Difference from Provincial Mean, 2010-2013

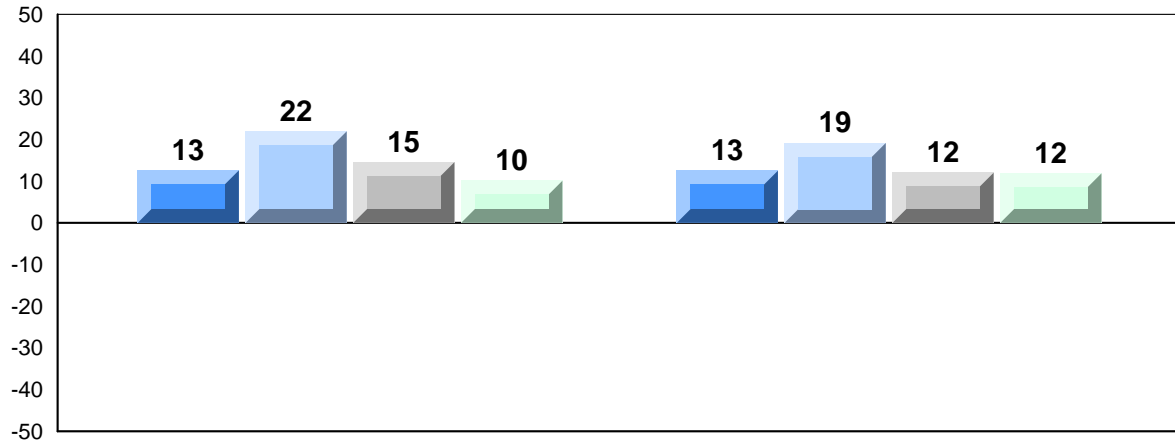

Exam Mark

Final Mark

2010



2011



2012



2013



4 Year Public Exam (Subtest) Mark Trend 2010-2013

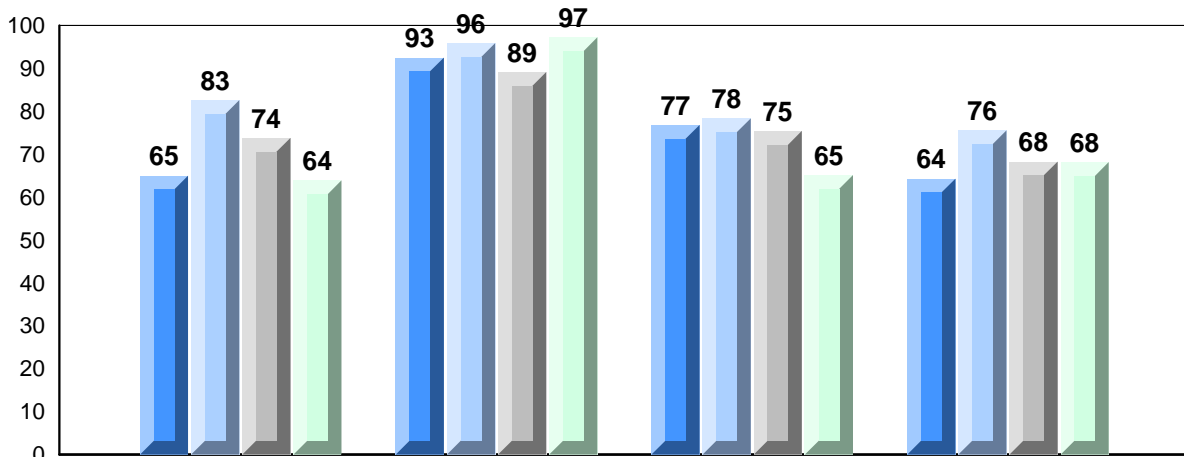

Quadratics

Rate of Change

Exponential
Growth

Circle
Geometry

2010



2011



2012



2013



District 4 - Eastern

#427 - Holy Name of Mary Academy, Lawn

Grades: K-12

Number of Students 4

Mathematics 3204 School
 District
 Province

Subtest

Quadratics School
 District
 Province

Rate of Change School
 District
 Province

Exponential Growth School
 District
 Province

Circle Geometry School
 District
 Province

Public Exam Mark	School vs District	School vs Province
<i>School data with 5 or fewer students withheld for reasons of confidentiality.</i>		

Final Mark	School vs District	School vs Province
<i>School data with 5 or fewer students withheld for reasons of confidentiality.</i>		

Average Mark, 2010-2013

School data with 5 or fewer students withheld for reasons of confidentiality.

Exam Mark

Final Mark

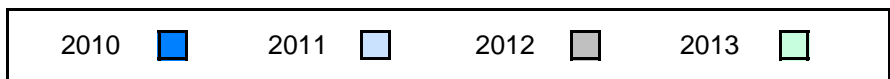

District 4 - Eastern

#427 - Holy Name of Mary Academy, Lawn

Grades: K-12

Difference from Provincial Mean, 2010-2013

School data with 5 or fewer students withheld for reasons of confidentiality.

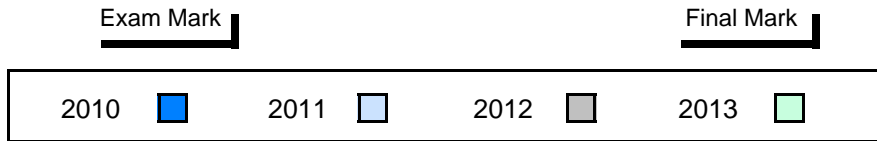

4 Year Public Exam (Subtest) Mark Trend 2010-2013

School data with 5 or fewer students withheld for reasons of confidentiality.

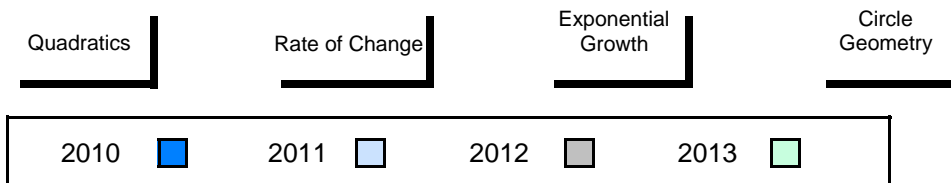

District 4 - Eastern

#430 - St. Mark's School, King's Cove

Grades: K-12

Number of Students 4

Mathematics 3204 School
 District
 Province

Subtest

Quadratics School
 District
 Province

Rate of Change School
 District
 Province

Exponential Growth School
 District
 Province

Circle Geometry School
 District
 Province

Public Exam Mark	School vs District	School vs Province
<i>School data with 5 or fewer students withheld for reasons of confidentiality.</i>		

Final Mark	School vs District	School vs Province
<i>School data with 5 or fewer students withheld for reasons of confidentiality.</i>		

Average Mark, 2010-2013

School data with 5 or fewer students withheld for reasons of confidentiality.

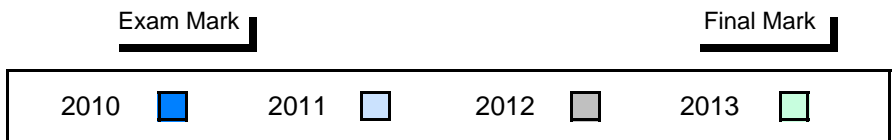

District 4 - Eastern

#431 - Southwest Arm Academy, Little Heart's Ease

Grades: K-12

Number of Students 5

Mathematics 3204 School
 District
 Province

Subtest

Quadratics School
 District
 Province

Rate of Change School
 District
 Province

Exponential Growth School
 District
 Province

Circle Geometry School
 District
 Province

Public Exam Mark	School vs District	School vs Province
<i>School data with 5 or fewer students withheld for reasons of confidentiality.</i>		

Final Mark	School vs District	School vs Province
<i>School data with 5 or fewer students withheld for reasons of confidentiality.</i>		

Average Mark, 2010-2013

School data with 5 or fewer students withheld for reasons of confidentiality.

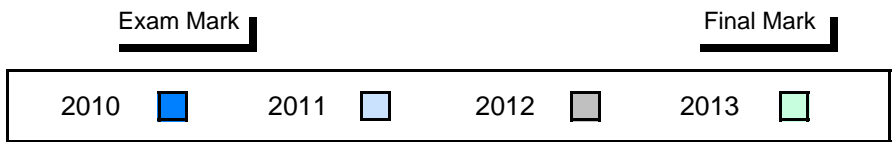

District 4 - Eastern

#431 - Southwest Arm Academy, Little Heart's Ease

Grades: K-12

Difference from Provincial Mean, 2010-2013

School data with 5 or fewer students withheld for reasons of confidentiality.

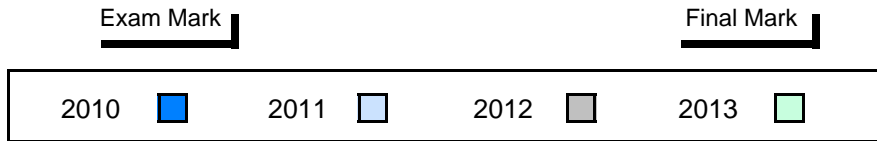

4 Year Public Exam (Subtest) Mark Trend 2010-2013

School data with 5 or fewer students withheld for reasons of confidentiality.

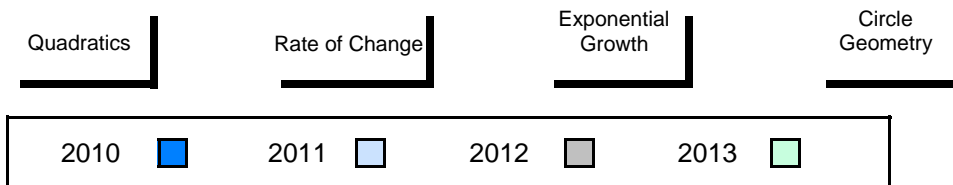

District 4 - Eastern

#447 - Baltimore School Complex, Ferryland

Grades: K-12

Number of Students 14

Mathematics 3204

School
District
Province

Public Exam Mark

School vs District

School vs Province

63.6
57.3
57.7

▲

▲

Final Mark

School vs District

School vs Province

65.8
60.6
61.3

▲

▲

Subtest

Quadratics

School
District
Province

61.9
58.2
58.7

▲

▲

Rate of Change

School
District
Province

67.9
65.0
67.2

▲

▲

Exponential Growth

School
District
Province

62.7
57.3
57.3

▲

▲

Circle Geometry

School
District
Province

64.9
53.8
54.3

▲

▲

Average Mark, 2010-2013

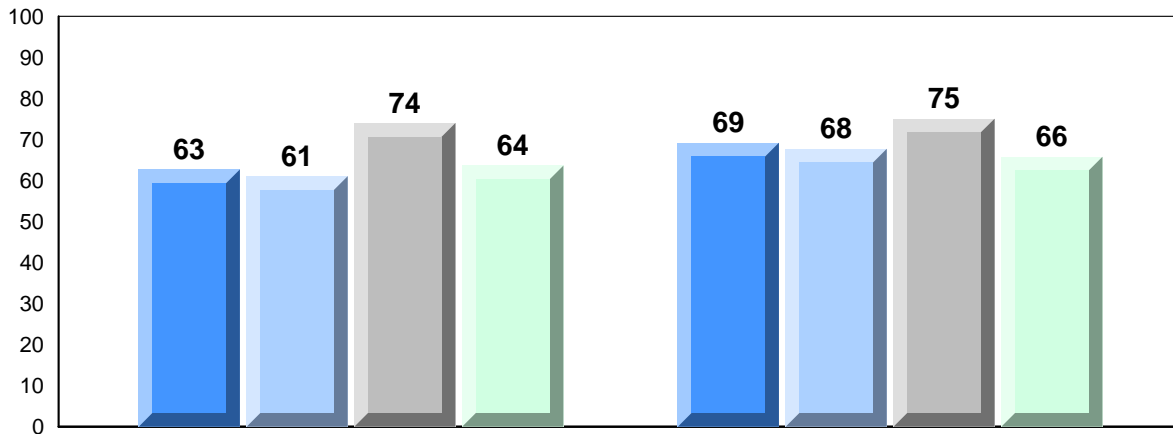

Exam Mark

Final Mark



District 4 - Eastern

#447 - Baltimore School Complex, Ferryland

Grades: K-12

Difference from Provincial Mean, 2010-2013

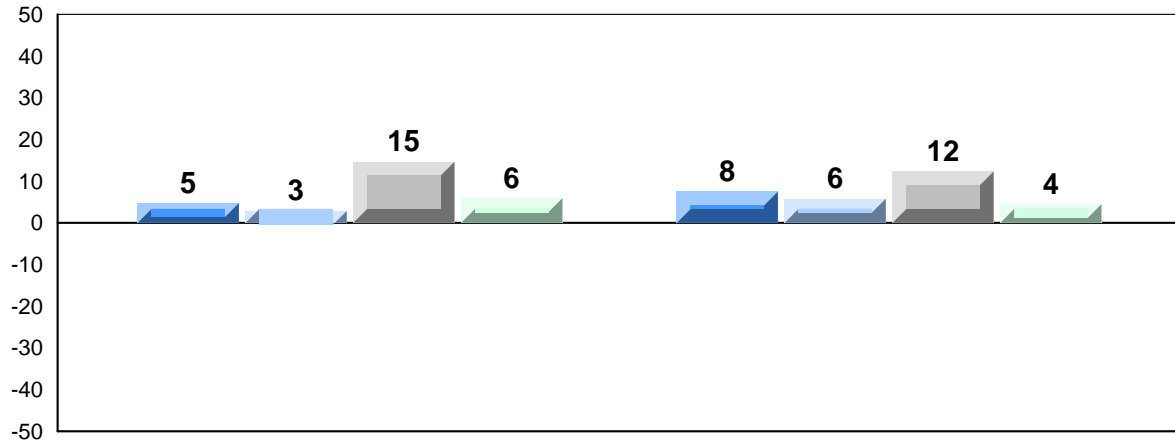

Exam Mark

Final Mark



4 Year Public Exam (Subtest) Mark Trend 2010-2013

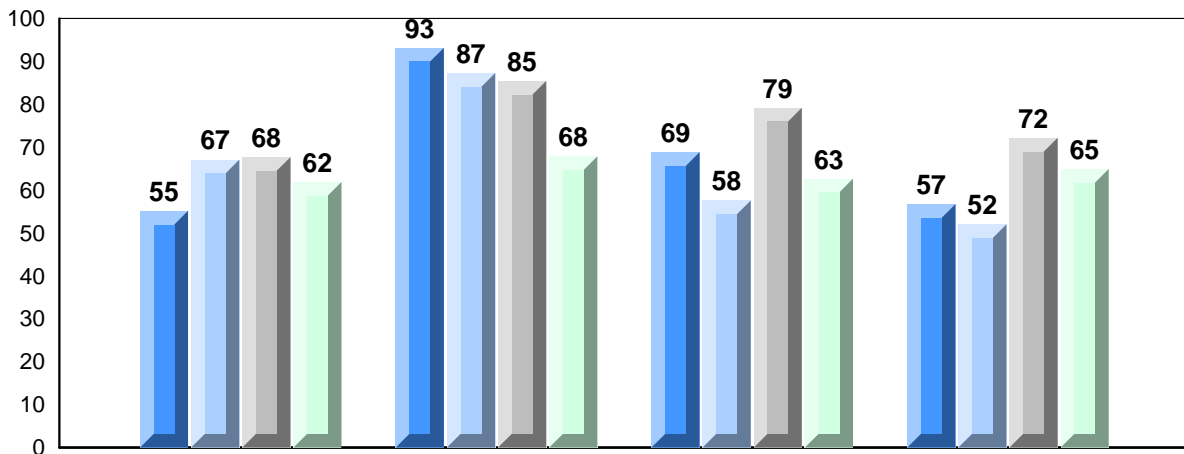

Quadratics

Rate of Change

Exponential Growth

Circle Geometry



District 4 - Eastern

#464 - Crescent Collegiate, Blaketown

Grades: 7-12

Number of Students 44

Mathematics 3204

School
District
Province

Public Exam Mark

School vs District School vs Province

51.6 ▼ ▼
57.3
57.7

Final Mark

School vs District School vs Province

57.1 ▼ ▼
60.6
61.3

Subtest

Quadratics

School
District
Province

55.3 ▼ ▼
58.2
58.7

Rate of Change

School
District
Province

68.9 ▲ ▲
65.0
67.2

Exponential Growth

School
District
Province

44.6 ▼ ▼
57.3
57.3

Circle Geometry

School
District
Province

50.9 ▼ ▼
53.8
54.3

Average Mark, 2010-2013

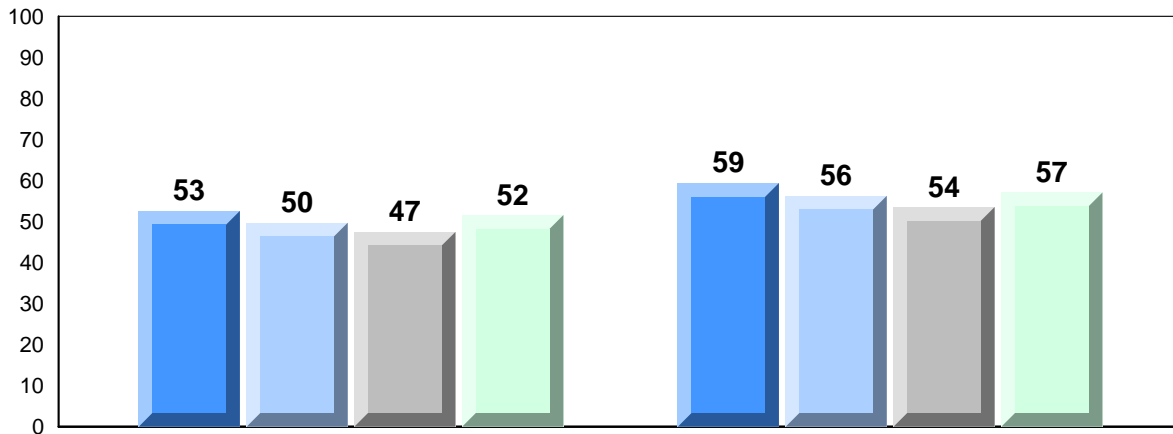

Exam Mark

Final Mark

2010 2011 2012 2013

District 4 - Eastern

#464 - Crescent Collegiate, Blaketown

Grades: 7-12

Difference from Provincial Mean, 2010-2013

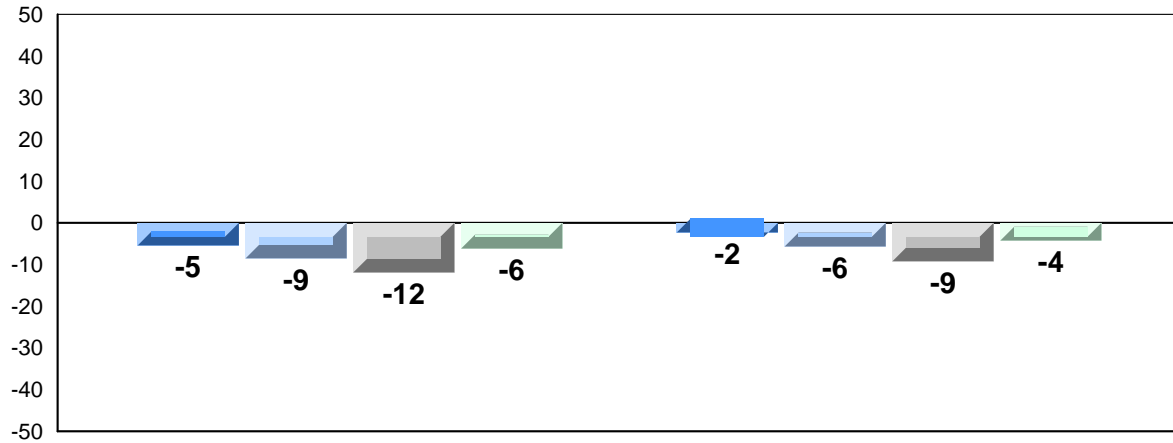

Exam Mark

Final Mark

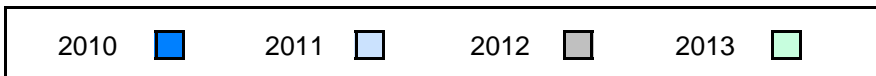

4 Year Public Exam (Subtest) Mark Trend 2010-2013

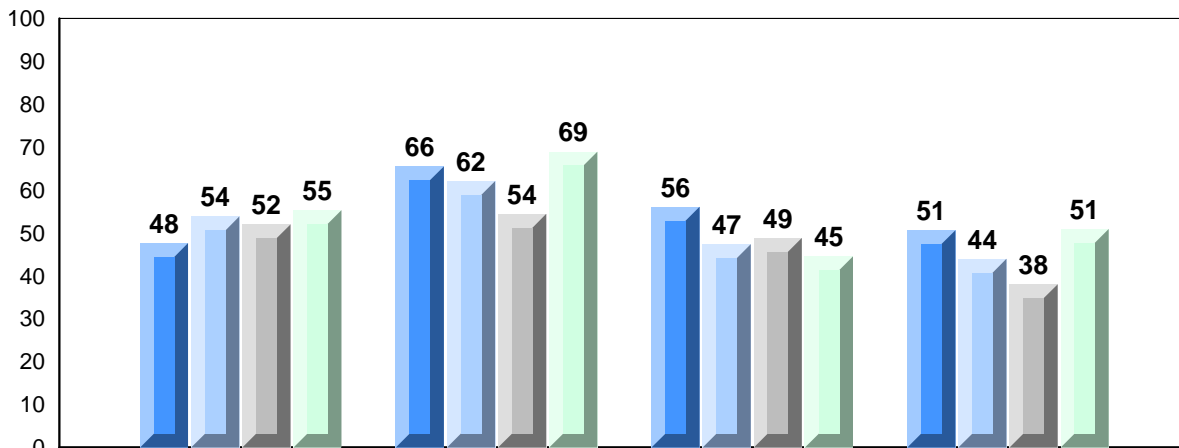

Quadratics

Rate of Change

Exponential
Growth

Circle
Geometry

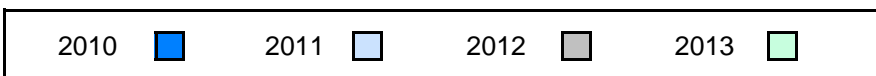

District 4 - Eastern

#471 - Heritage Collegiate, Lethbridge

Grades: 7-12

Number of Students 10

Mathematics 3204

School
District
Province

Public Exam Mark

School vs District School vs Province

74.3 ▲ ▲
57.3
57.7

Final Mark

School vs District School vs Province

74.9 ▲ ▲
60.6
61.3

Subtest

Quadratics

School
District
Province

73.2 ▲ ▲
58.2
58.7

Rate of Change

School
District
Province

85.0 ▲ ▲
65.0
67.2

Exponential Growth

School
District
Province

79.2 ▲ ▲
57.3
57.3

Circle Geometry

School
District
Province

67.0 ▲ ▲
53.8
54.3

Average Mark, 2010-2013

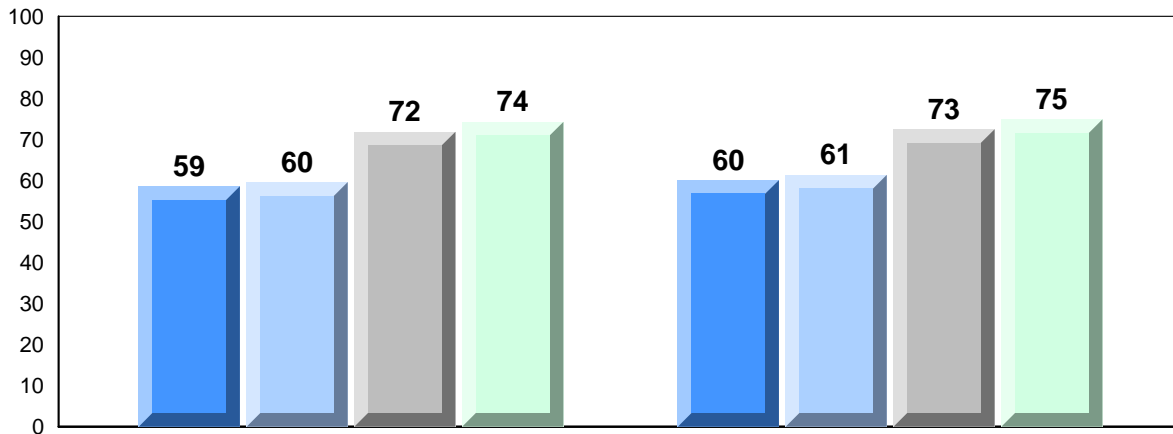

Exam Mark

Final Mark

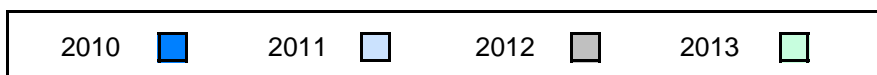

District 4 - Eastern

#471 - Heritage Collegiate, Lethbridge

Grades: 7-12

Difference from Provincial Mean, 2010-2013

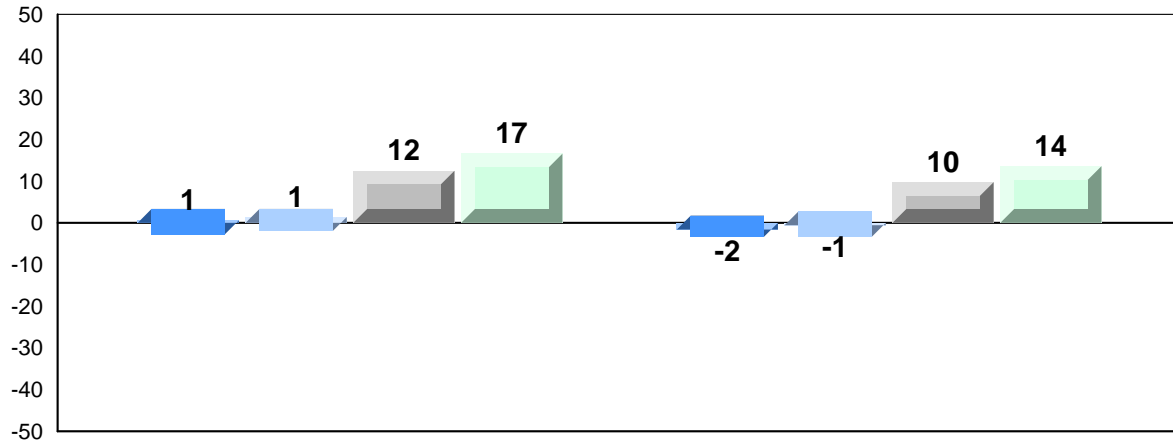

Exam Mark

Final Mark

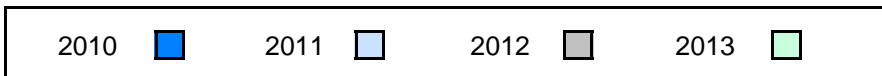

4 Year Public Exam (Subtest) Mark Trend 2010-2013

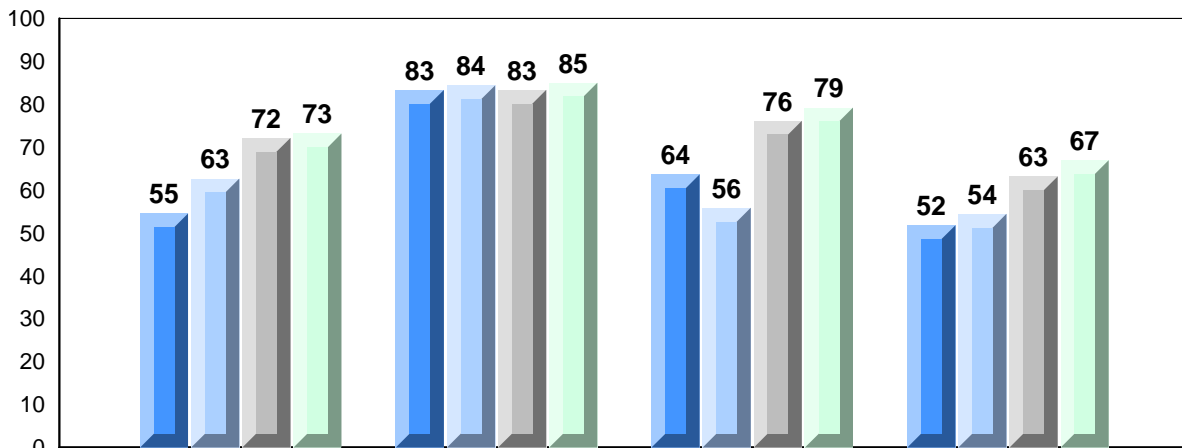

Quadratics

Rate of Change

Exponential
Growth

Circle
Geometry

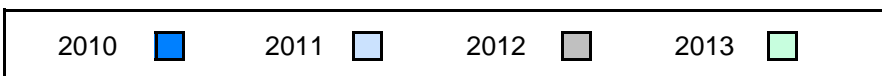

District 4 - Eastern

#476 - Baccalieu Collegiate, Old Perlican

Grades: 7-12

Number of Students 12

Mathematics 3204

School
District
Province

Public Exam Mark

School vs District School vs Province

59.4 ▲ ▲
57.3
57.7

Final Mark

School vs District School vs Province

63.3 ▲ ▲
60.6
61.3

Subtest

Quadratics

School
District
Province

59.3 ▲ ▲
58.2
58.7

Rate of Change

School
District
Province

75.0 ▲ ▲
65.0
67.2

Exponential Growth

School
District
Province

65.0 ▲ ▲
57.3
57.3

Circle Geometry

School
District
Province

48.7 ▼ ▼
53.8
54.3

Average Mark, 2010-2013

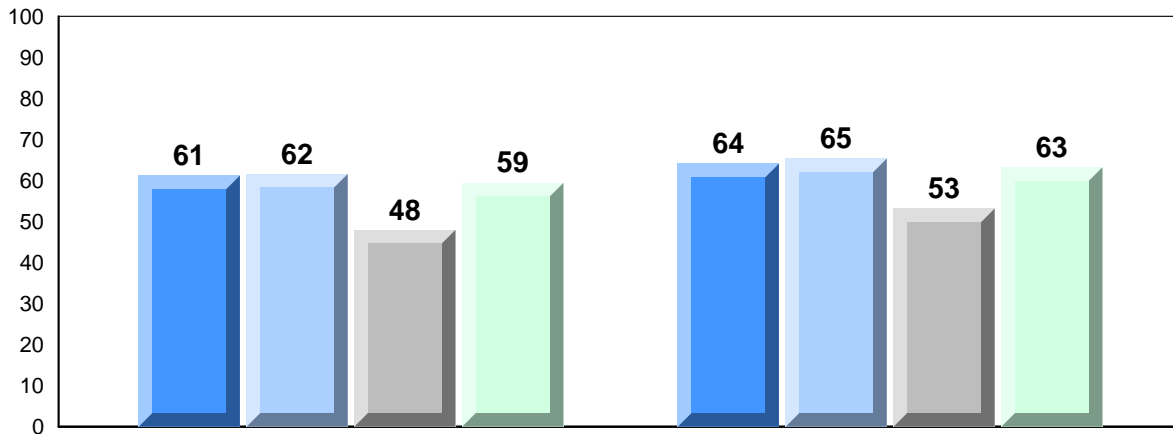

Exam Mark

Final Mark

2010 2011 2012 2013

District 4 - Eastern

#476 - Baccalieu Collegiate, Old Perlican

Grades: 7-12

Difference from Provincial Mean, 2010-2013

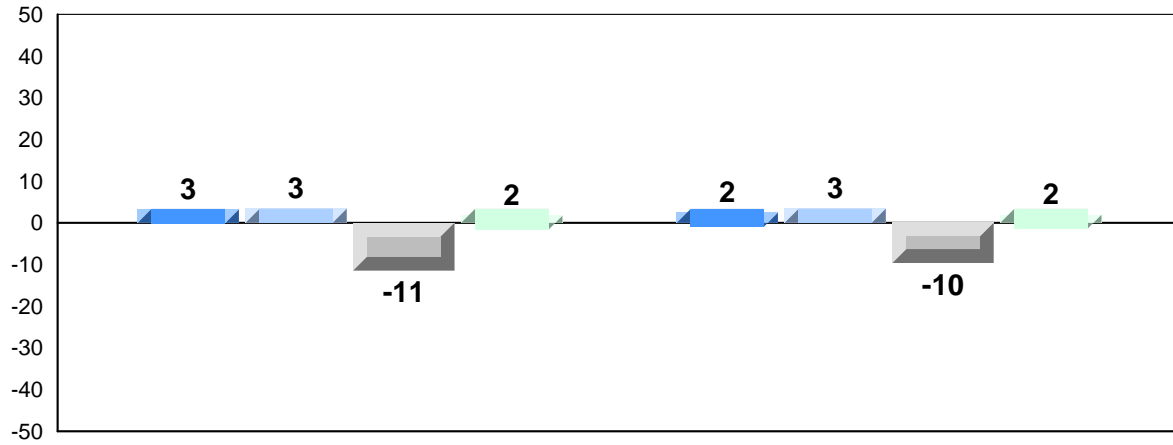

Exam Mark

Final Mark

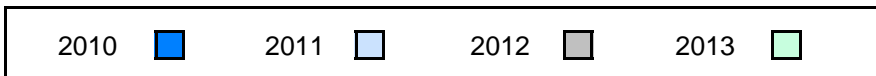

4 Year Public Exam (Subtest) Mark Trend 2010-2013

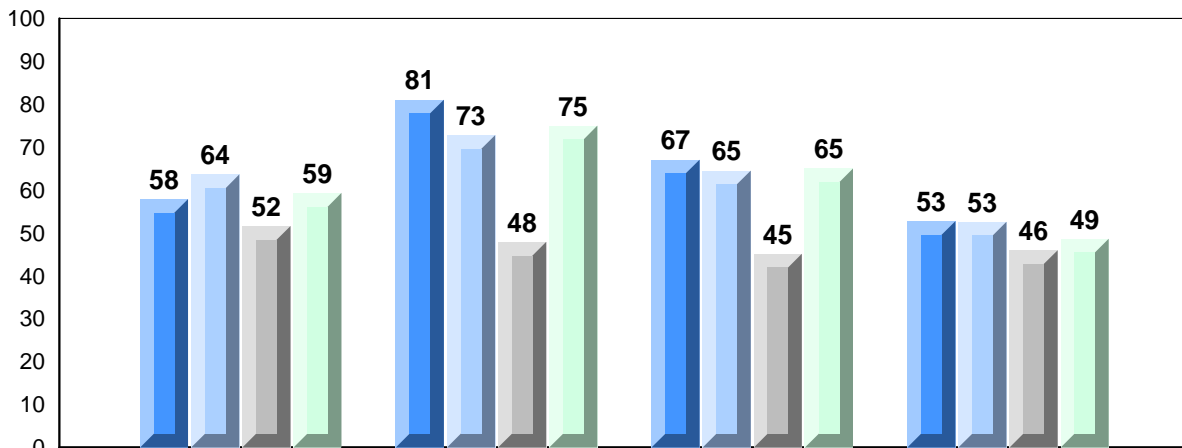

Quadratics

Rate of Change

Exponential
Growth

Circle
Geometry

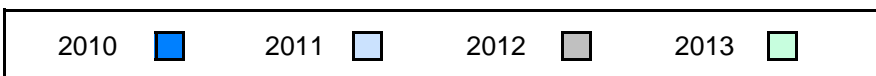

District 4 - Eastern

#924 - Tricentia Academy, Arnold's Cove

Grades: K-12

Number of Students 10

Mathematics 3204

School
District
Province

Public Exam Mark

School vs District School vs Province

64.1 ▲ ▲
57.3
57.7

Final Mark

School vs District School vs Province

66.0 ▲ ▲
60.6
61.3

Subtest

Quadratics

School
District
Province

65.5 ▲ ▲
58.2
58.7

Rate of Change

School
District
Province

70.0 ▲ ▲
65.0
67.2

Exponential Growth

School
District
Province

59.7 ▲ ▲
57.3
57.3

Circle Geometry

School
District
Province

65.9 ▲ ▲
53.8
54.3

Average Mark, 2010-2013

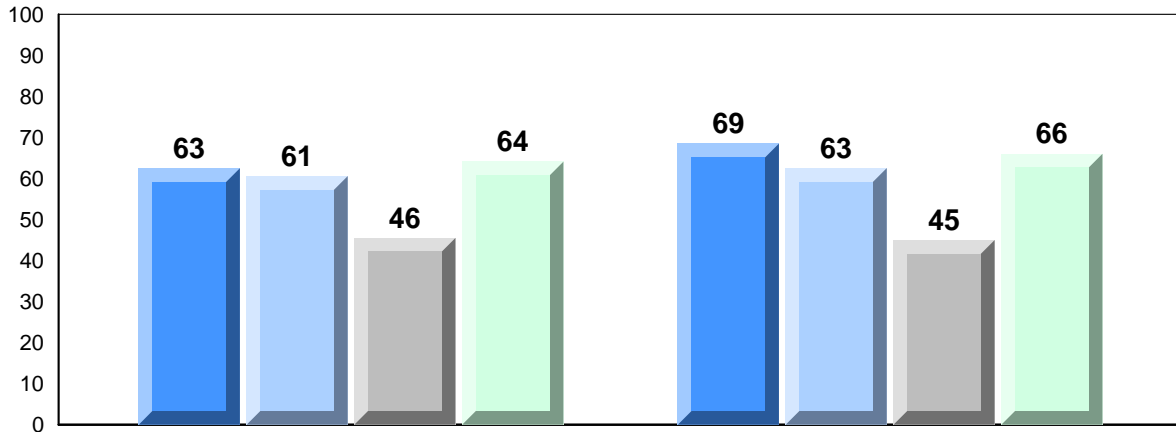

Exam Mark

Final Mark

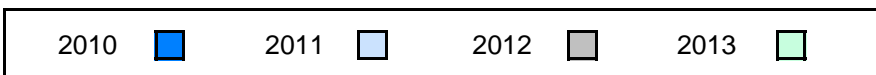

District 4 - Eastern

#924 - Tricentia Academy, Arnold's Cove

Grades: K-12

Difference from Provincial Mean, 2010-2013

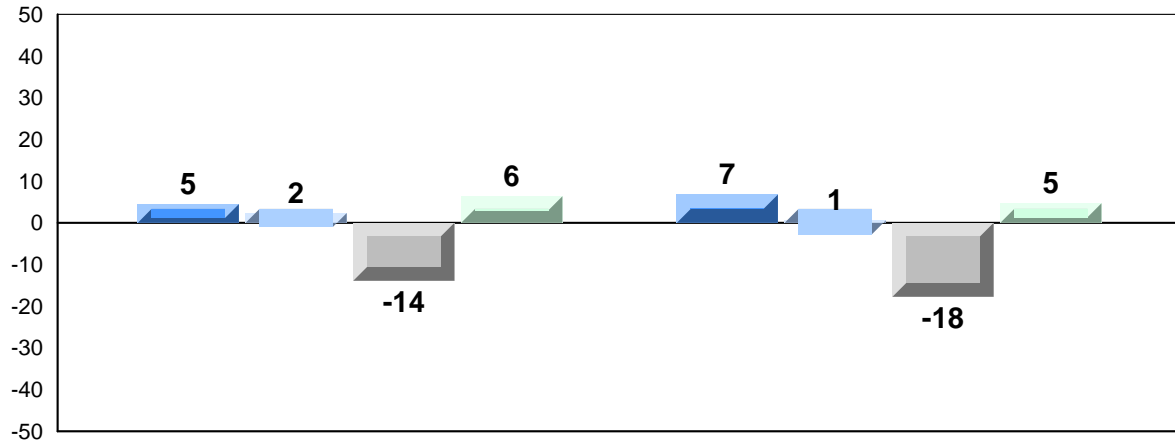

Exam Mark

Final Mark



4 Year Public Exam (Subtest) Mark Trend 2010-2013

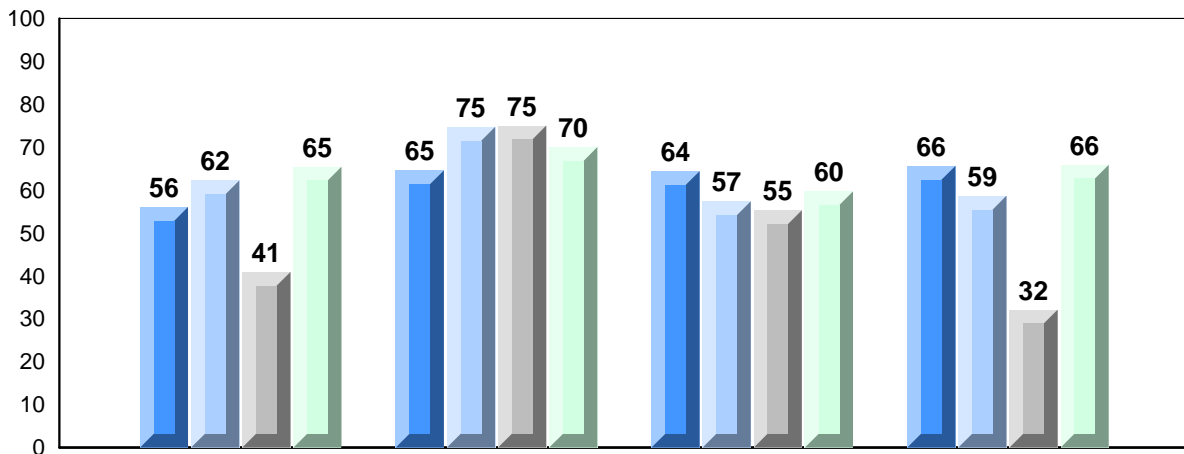

Quadratics

Rate of Change

Exponential
Growth

Circle
Geometry



District 803 - Private

#374 - Murphy Centre, St. John's

Grades: 10-12

Number of Students 43

Mathematics 3204

School
District
Province

Public Exam Mark	School vs District	School vs Province
------------------	--------------------	--------------------

49.3	▼	▼
49.8		
57.7		

Final Mark	School vs District	School vs Province
------------	--------------------	--------------------

54.5	▼	▼
54.6		
61.3		

Subtest

Quadratics

School
District
Province

52.2	▼	▼
52.4		
58.7		

Rate of Change

School
District
Province

60.9	▲	▼
58.5		
67.2		

Exponential Growth

School
District
Province

50.5	▼	▼
51.2		
57.3		

Circle Geometry

School
District
Province

41.4	▼	▼
42.6		
54.3		

Average Mark, 2010-2013

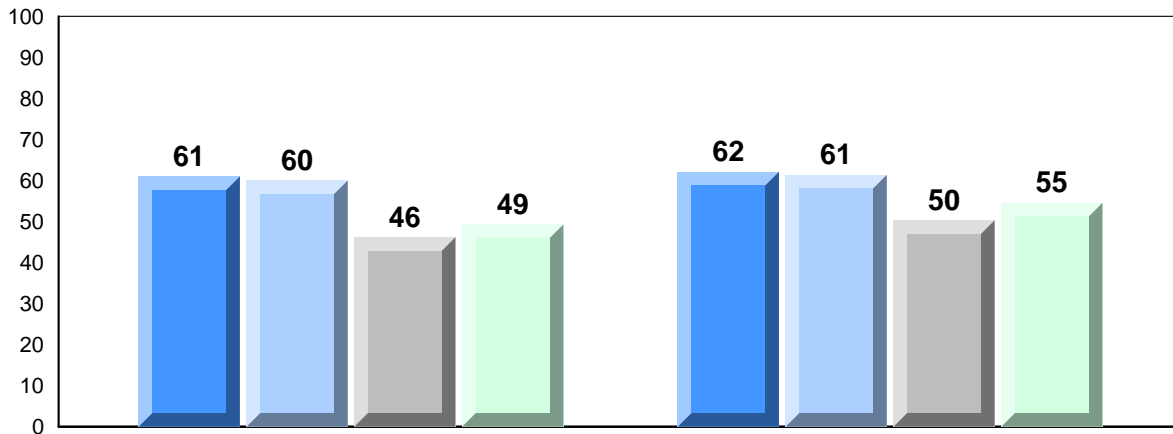

Exam Mark

Final Mark

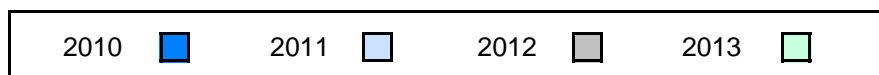

District 803 - Private

#374 - Murphy Centre, St. John's

Grades: 10-12

Difference from Provincial Mean, 2010-2013

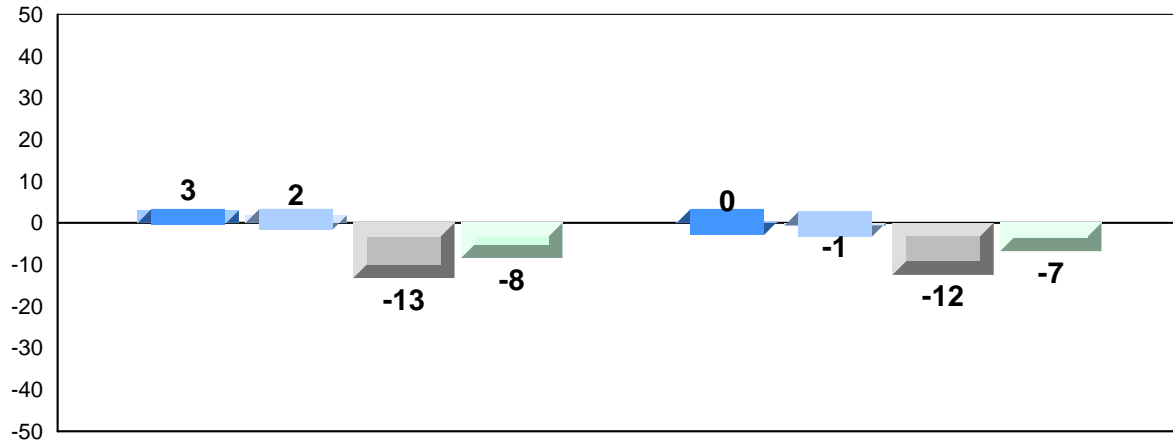

Exam Mark

Final Mark

2010



2011



2012



2013



4 Year Public Exam (Subtest) Mark Trend 2010-2013

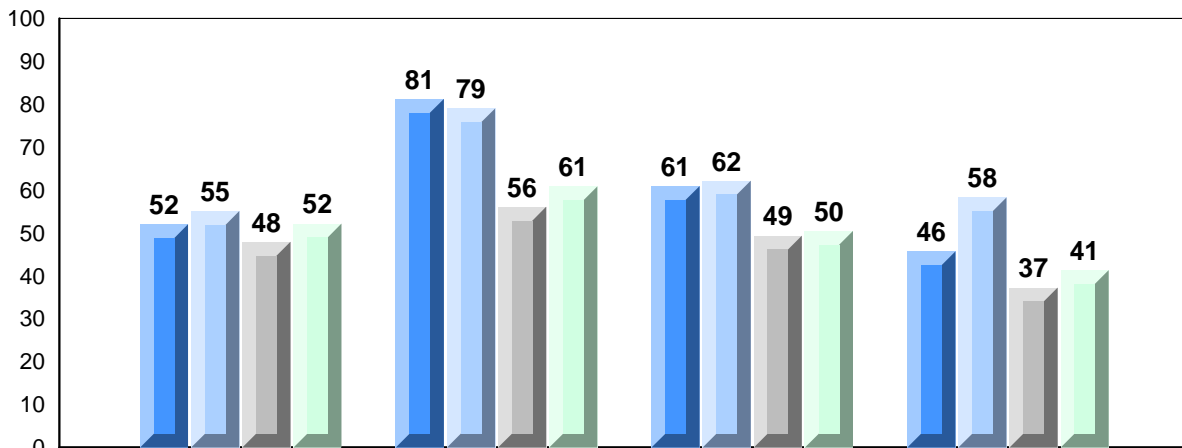

Quadratics

Rate of Change

Exponential
Growth

Circle
Geometry

2010



2011



2012



2013



District 803 - Private

#450 - St. Bonaventure's College, St. John's

Grades: K-12

Number of Students 3

Mathematics 3204 School
 District
 Province

Subtest

Quadratics School
 District
 Province

Rate of Change School
 District
 Province

Exponential Growth School
 District
 Province

Circle Geometry School
 District
 Province

Public Exam Mark	School vs District	School vs Province
<i>School data with 5 or fewer students withheld for reasons of confidentiality.</i>		

Final Mark	School vs District	School vs Province
<i>School data with 5 or fewer students withheld for reasons of confidentiality.</i>		

Average Mark, 2010-2013

School data with 5 or fewer students withheld for reasons of confidentiality.

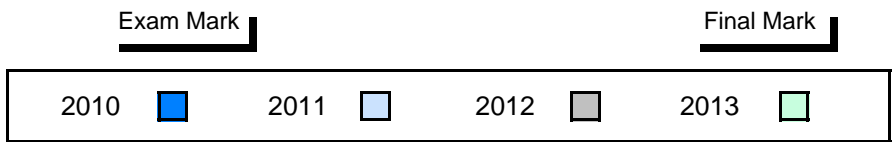

District 803 - Private

#450 - St. Bonaventure's College, St. John's

Grades: K-12

Difference from Provincial Mean, 2010-2013

School data with 5 or fewer students withheld for reasons of confidentiality.

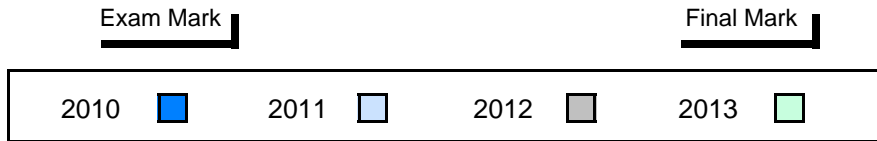

4 Year Public Exam (Subtest) Mark Trend 2010-2013

School data with 5 or fewer students withheld for reasons of confidentiality.

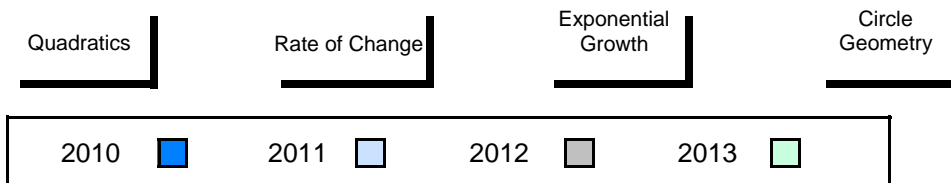

District 803 - Private

#453 - Eric G. Lambert All-Grade, Churchill Falls

Grades: K-12

Number of Students 5

Mathematics 3204 School
 District
 Province

Subtest

Quadratics School
 District
 Province

Rate of Change School
 District
 Province

Exponential Growth School
 District
 Province

Circle Geometry School
 District
 Province

Public Exam Mark	School vs District	School vs Province
<i>School data with 5 or fewer students withheld for reasons of confidentiality.</i>		

Final Mark	School vs District	School vs Province
<i>School data with 5 or fewer students withheld for reasons of confidentiality.</i>		

Average Mark, 2010-2013

School data with 5 or fewer students withheld for reasons of confidentiality.

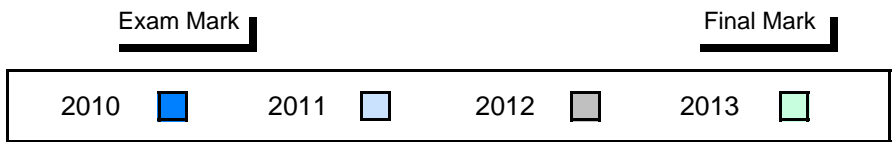

Difference from Provincial Mean, 2010-2013

School data with 5 or fewer students withheld for reasons of confidentiality.

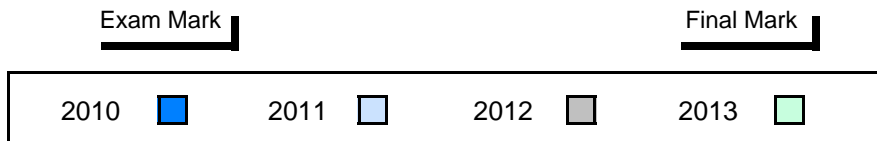

4 Year Public Exam (Subtest) Mark Trend 2010-2013

School data with 5 or fewer students withheld for reasons of confidentiality.

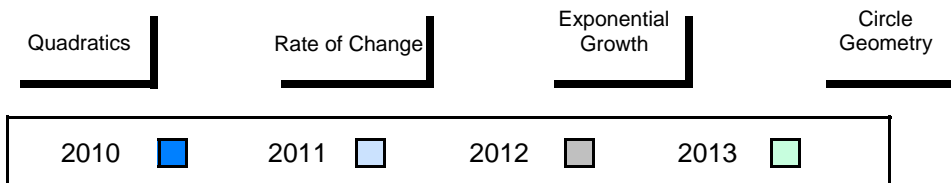

District 804 - Native Federal

#018 - Sheshatshiu Innu School, Sheshatshiu

Grades: K-12

Number of Students 2

Mathematics 3204 School
 District
 Province

Subtest

Quadratics School
 District
 Province

Rate of Change School
 District
 Province

Exponential Growth School
 District
 Province

Circle Geometry School
 District
 Province

Public Exam Mark	School vs District	School vs Province
<i>School data with 5 or fewer students withheld for reasons of confidentiality.</i>		

Final Mark	School vs District	School vs Province
<i>School data with 5 or fewer students withheld for reasons of confidentiality.</i>		

Average Mark, 2010-2013

School data with 5 or fewer students withheld for reasons of confidentiality.

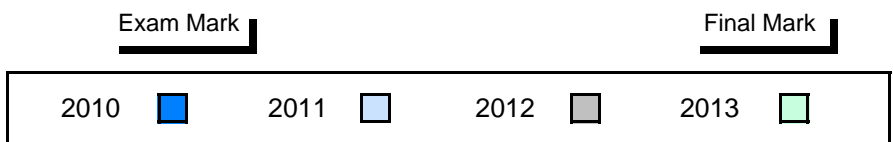

District 804 - Native Federal

#376 - Set Anneway Kegnamogwom, Conne River

Grades: K-12

Number of Students 8

Mathematics 3204

School
District
Province

Public Exam Mark

School vs District School vs Province

50.4 ▲ ▼
49.0
57.7

Final Mark

School vs District School vs Province

50.9 ▲ ▼
50.8
61.3

Subtest

Quadratics

School
District
Province

50.6 ▲ ▼
47.0
58.7

Rate of Change

School
District
Province

53.1 ▲ ▼
51.7
67.2

Exponential Growth

School
District
Province

51.0 ▲ ▼
50.5
57.3

Circle Geometry

School
District
Province

48.4 ▼ ▼
48.6
54.3

Average Mark, 2010-2013

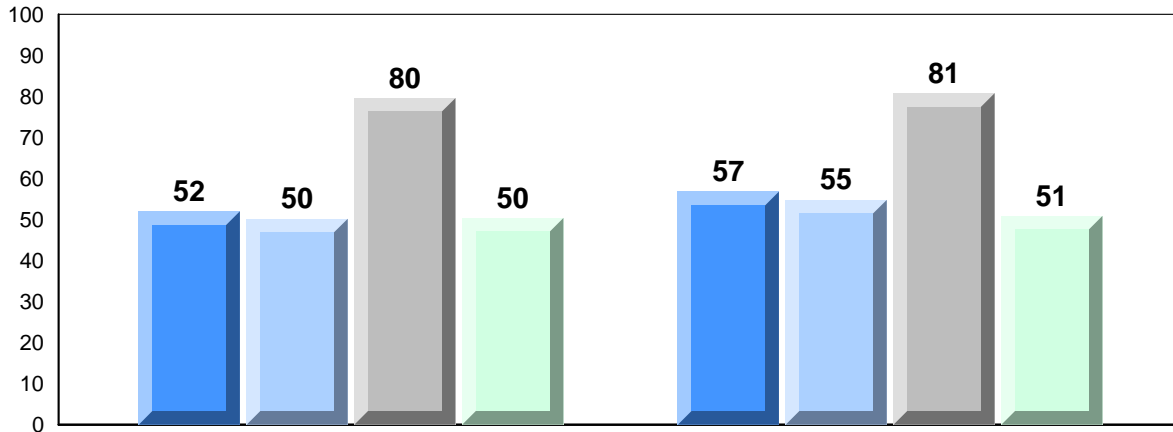

Exam Mark

Final Mark

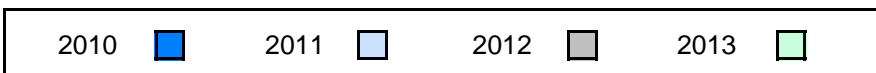

District 804 - Native Federal

#376 - Set Anneway Kegnamogwom, Conne River

Grades: K-12

Difference from Provincial Mean, 2010-2013

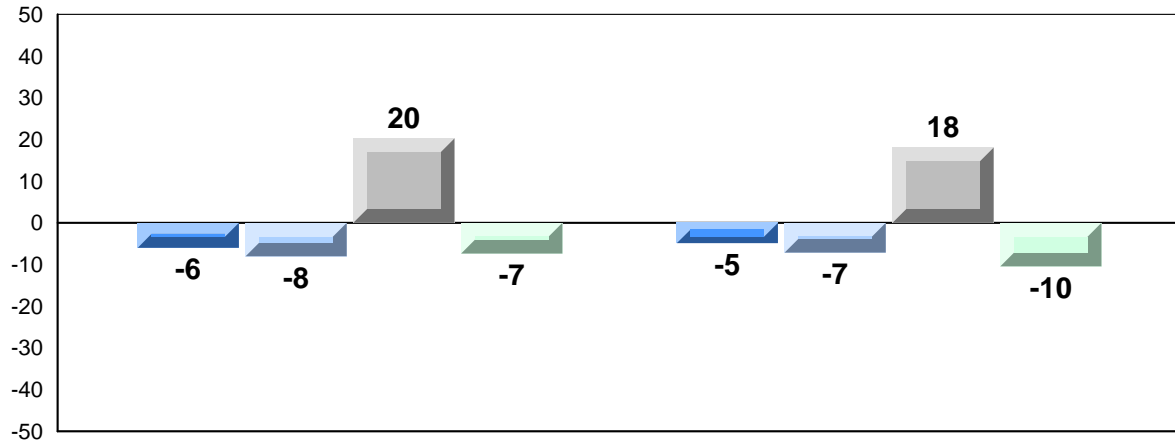

Exam Mark

Final Mark

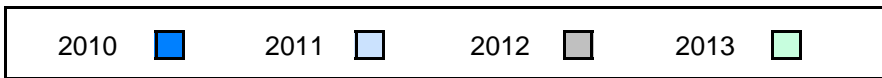

4 Year Public Exam (Subtest) Mark Trend 2010-2013

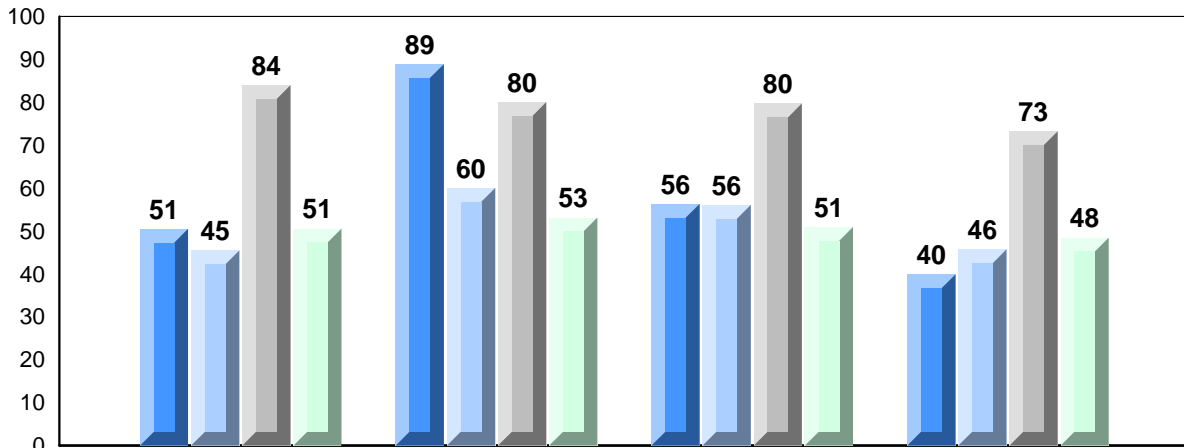

Quadratics

Rate of Change

Exponential
Growth

Circle
Geometry

