

District 1 - Labrador

#001 - St. Peter's School, Black Tickle

Grades: 1-12

Total Students : 5
Total Students (Submitted): 5
Observation Survey (June 2009 - June 2012)
4 Year Trend
(school average vs. provincial average)

Rhyme

Beginning Sound

School data with 5 or fewer students withheld for reasons of confidentiality.

2009 2010 2011 2012 2009 2010 2011 2012

Onset Rhyme

Dictation

School data with 5 or fewer students withheld for reasons of confidentiality.

2009 2010 2011 2012 2009 2010 2011 2012

Sight Vocabulary

School data with 5 or fewer students withheld for reasons of confidentiality.

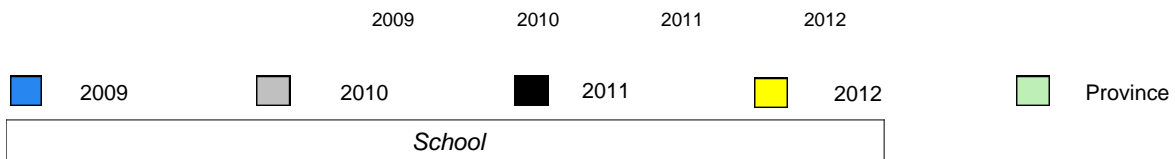

Total Students : 5
Total Students (Submitted): 5

Instructional Level (June 2009 - June 2012)

Level	2012						2011		2010		2009	
	District			Province			School vs District	School vs Province	School vs District	School vs Province	School vs District	School vs Province
I	59.1	33.0	26.1	60.2	31.4	28.8	q	q	p	p	q	q
F - H	14.8	8.0	6.8	14.5	6.5	8.1	p	p	q	q	q	q
A - E	23.3	5.1	18.2	18.8	6.6	12.2						
Unknown	2.8			6.5								

School data with 5 or fewer students withheld for reasons of confidentiality.

School data with 5 or fewer students withheld for reasons of confidentiality.

School data with 5 or fewer students withheld for reasons of confidentiality.

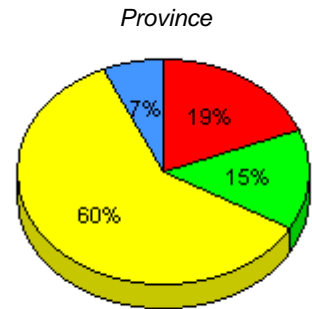
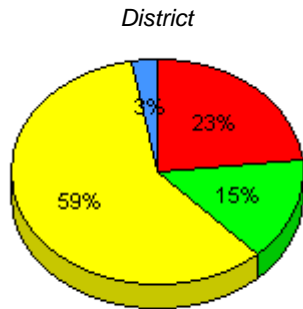

I : end of year benchmark. F - H : mid - year benchmark. A - E Unknown

Instructional Level (June 2009 - June 2012)

4 Year Trend (school averages)

School data with 5 or fewer students withheld for reasons of confidentiality.

UNKNOWN

A - E

F - H

I

2009 2010 2011 2012

Total Students : 8

Observation Survey (June 2009 - June 2012)

Total Students (Submitted): 8

4 Year Trend

(school average vs. provincial average)

Rhyme

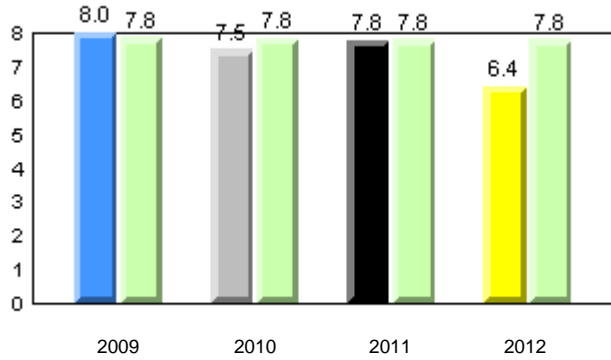

Beginning Sound

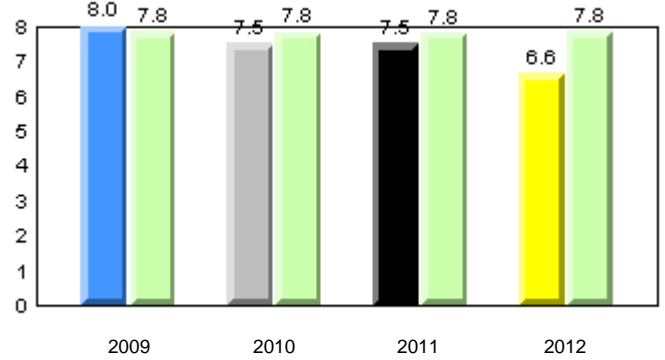

Onset Rhyme

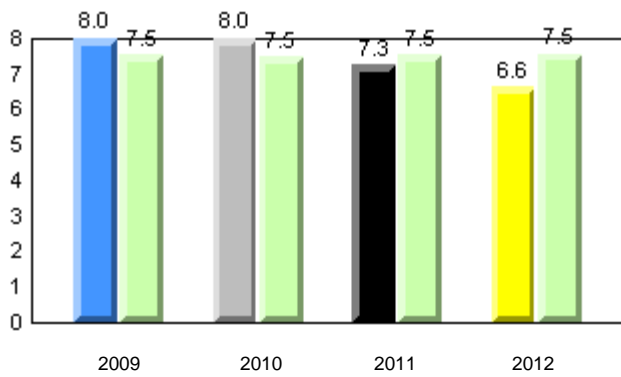

Dictation

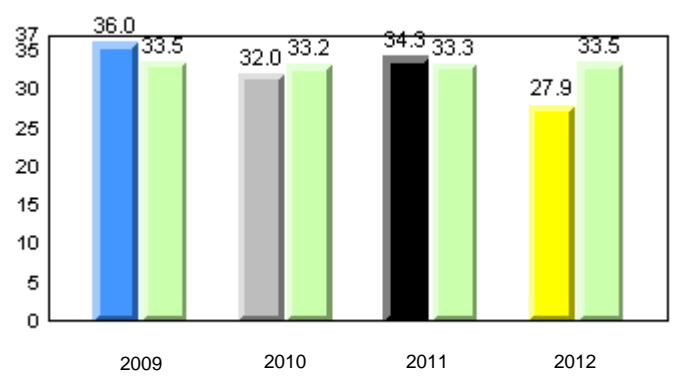

Sight Vocabulary

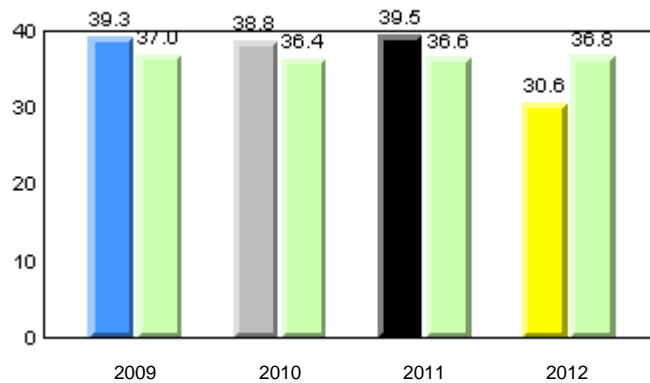

Total Students : 8
Total Students (Submitted): 8

Instructional Level (June 2009 - June 2012)

Level	2012			2011			2010		2009								
	School	District	Province	School vs District	School vs Province	School vs District	School vs Province	School vs District	School vs Province								
I (3)	37.5	37.5	0.0	59.1	33.0	26.1	60.2	31.4	28.8	q	q	p	P	p	P	p	P
F - H (0)	0.0	0.0	0.0	14.8	8.0	6.8	14.5	6.5	8.1	q	q	q	q	q	q	q	q
A - E (5)	62.5	0.0	62.5	23.3	5.1	18.2	18.8	6.6	12.2								
Unknown (0)	0.0			2.8			6.5										

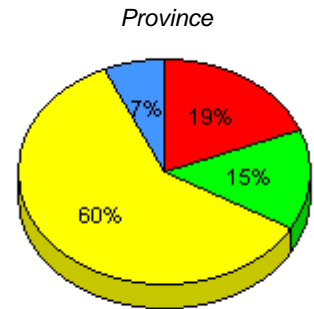
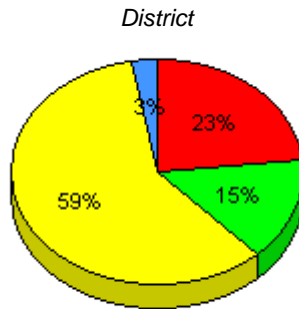
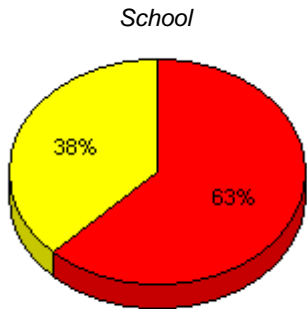

■ I : end of year benchmark.
 ■ F - H : mid - year benchmark.
 ■ A - E
 ■ Unknown

Instructional Level (June 2009 - June 2012)
4 Year Trend
(school averages)

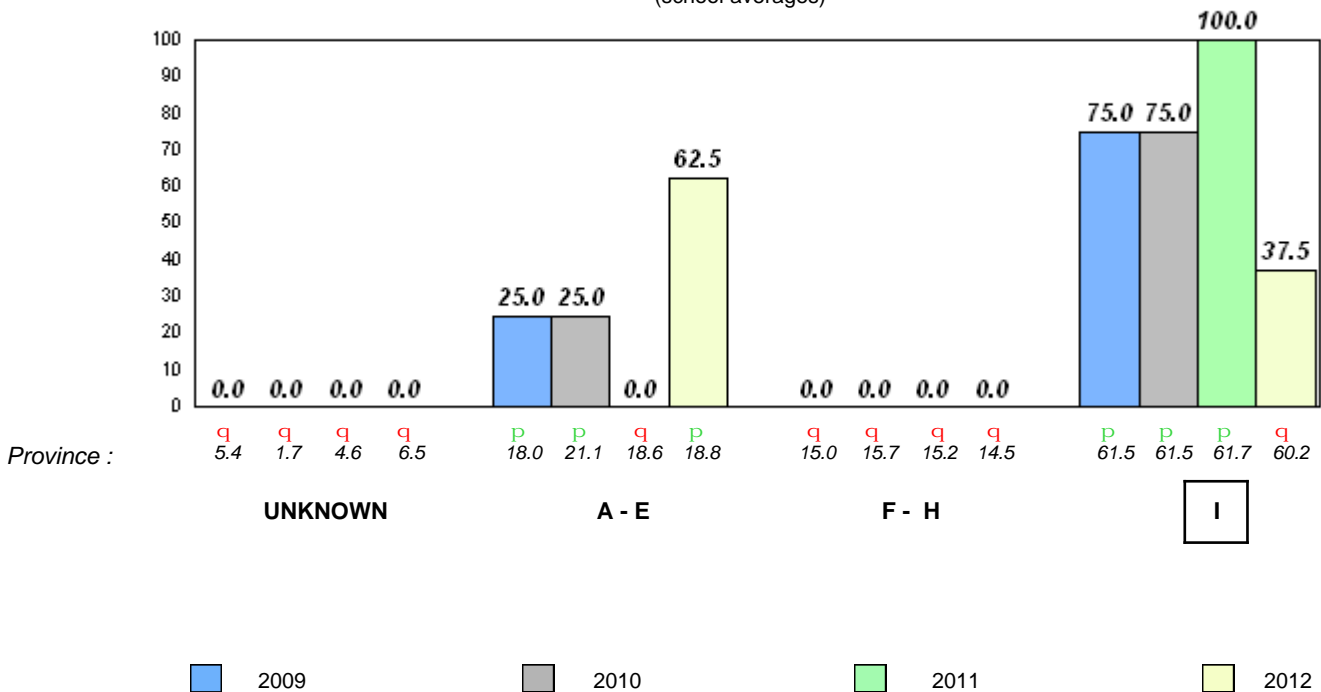

Total Students : 57
Total Students (Submitted): 57

Observation Survey (June 2009 - June 2012)
4 Year Trend
(school average vs. provincial average)

Rhyme

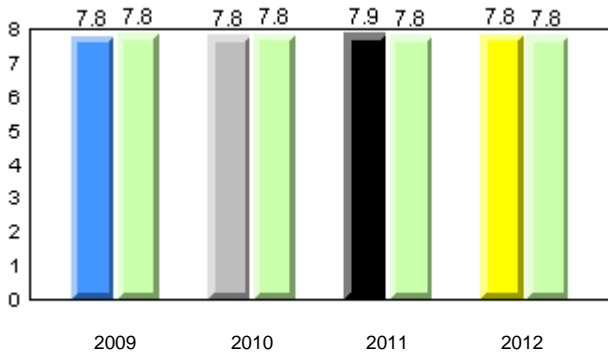

Beginning Sound

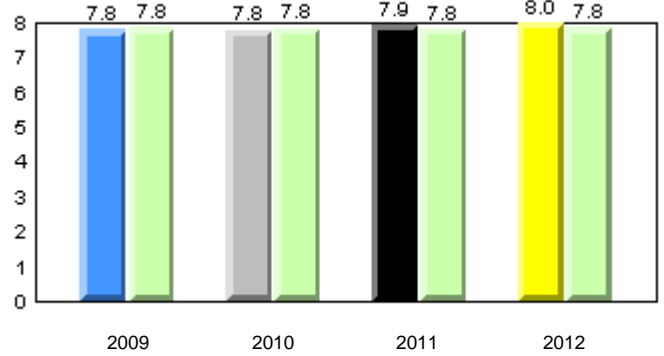

Onset Rhyme

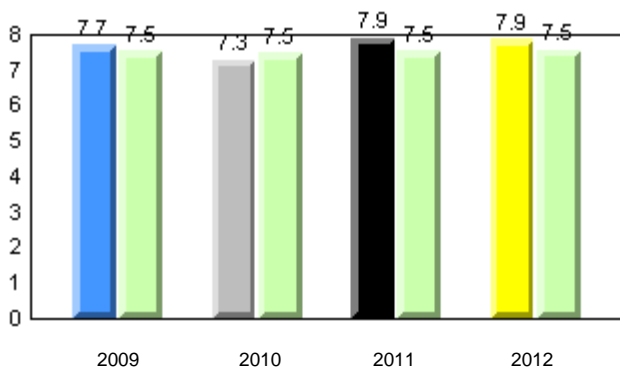

Dictation

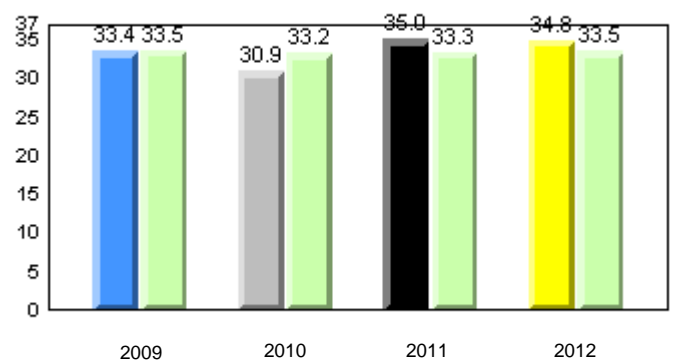

Sight Vocabulary

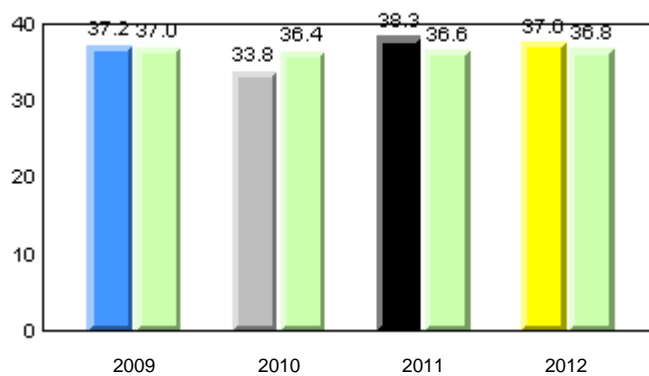

Total Students : 57
Total Students (Submitted): 57

Instructional Level (June 2009 - June 2012)

Level	2012			2011			2010		2009								
	School	District	Province	School vs District	School vs Province	School vs District	School vs Province	School vs District	School vs Province								
I (39)	68.4	47.4	21.1	59.1	33.0	26.1	60.2	31.4	28.8	p	p	p	q	p	q		
F - H (3)	5.3	3.5	1.8	14.8	8.0	6.8	14.5	6.5	8.1	q	q	q	q	p	p	q	q
A - E (13)	22.8	7.0	15.8	23.3	5.1	18.2	18.8	6.6	12.2								
Unknown (2)	3.5			2.8			6.5										

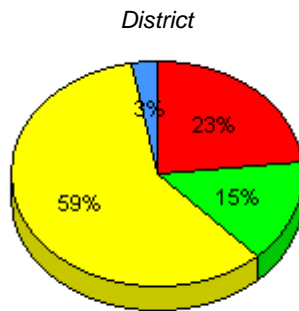
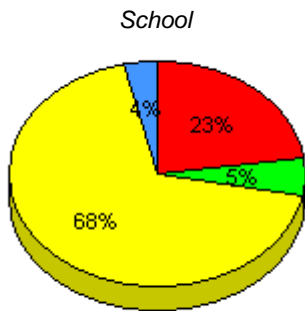

■ I : end of year benchmark.
 ■ F - H : mid - year benchmark.
 ■ A - E
 ■ Unknown

Instructional Level (June 2009 - June 2012)
4 Year Trend
(school averages)

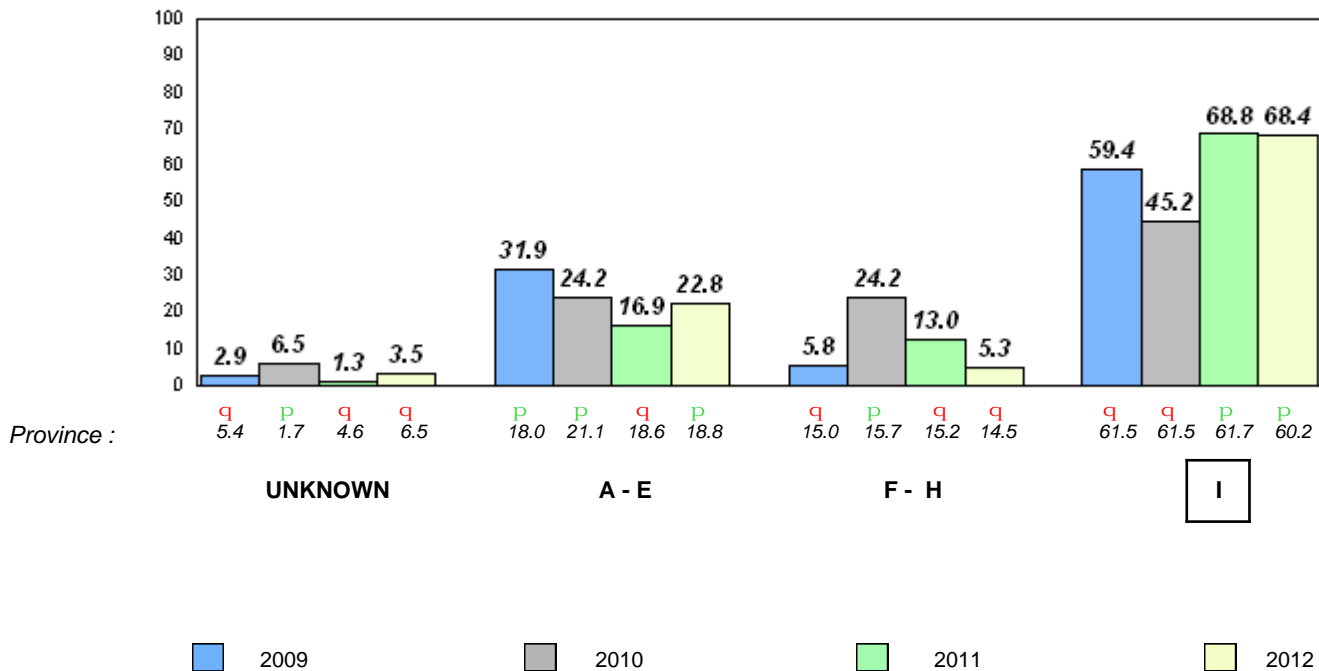

Total Students : 5 **Observation Survey (June 2009 - June 2012)**
 Total Students (Submitted): 4 **4 Year Trend**
 (school average vs. provincial average)

Rhyme

Beginning Sound

School data with 5 or fewer students withheld for reasons of confidentiality.

2009 2010 2011 2012 2009 2010 2011 2012

Onset Rhyme

Dictation

School data with 5 or fewer students withheld for reasons of confidentiality.

2009 2010 2011 2012 2009 2010 2011 2012

Sight Vocabulary

School data with 5 or fewer students withheld for reasons of confidentiality.

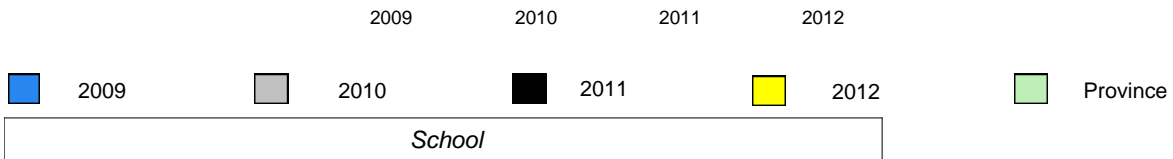

Total Students : 5
Total Students (Submitted): 4

Instructional Level (June 2009 - June 2012)

Level	2012						2011		2010		2009	
	District			Province			School vs District	School vs Province	School vs District	School vs Province	School vs District	School vs Province
I	59.1	33.0	26.1	60.2	31.4	28.8	q	q	q	q	q	q
F - H	14.8	8.0	6.8	14.5	6.5	8.1	p	p	p	p	q	q
A - E	23.3	5.1	18.2	18.8	6.6	12.2						
Unknown	2.8			6.5								

School data with 5 or fewer students withheld for reasons of confidentiality.

School data with 5 or fewer students withheld for reasons of confidentiality.

School data with 5 or fewer students withheld for reasons of confidentiality.

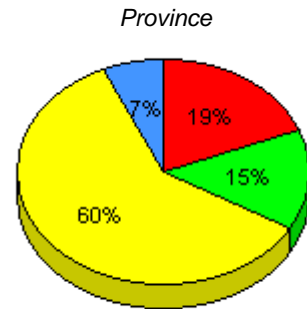
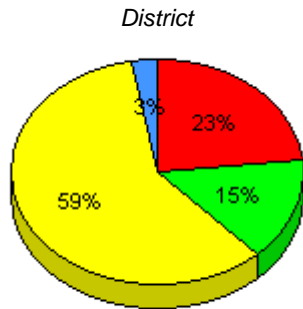

I : end of year benchmark. F - H : mid - year benchmark. A - E Unknown

Instructional Level (June 2009 - June 2012)

4 Year Trend
(school averages)

School data with 5 or fewer students withheld for reasons of confidentiality.

UNKNOWN

A - E

F - H

I

2009

2010

2011

2012

Total Students : 68
Total Students (Submitted): 68

Observation Survey (June 2009 - June 2012)
4 Year Trend
(school average vs. provincial average)

Rhyme

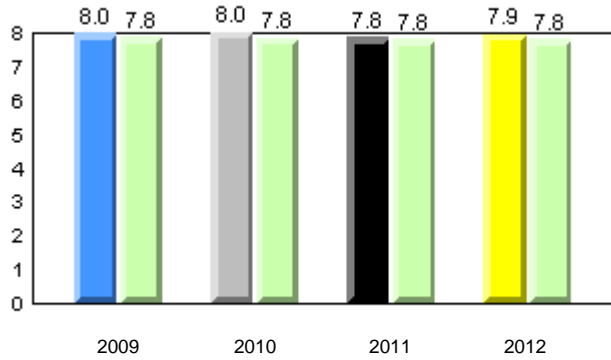

Beginning Sound

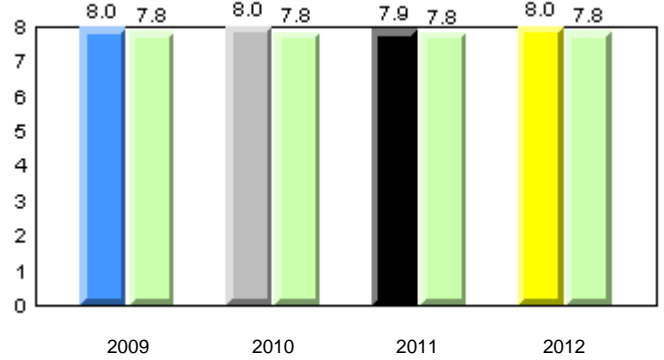

Onset Rhyme

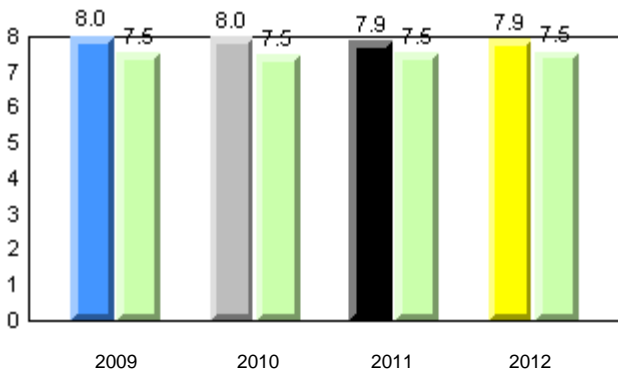

Dictation

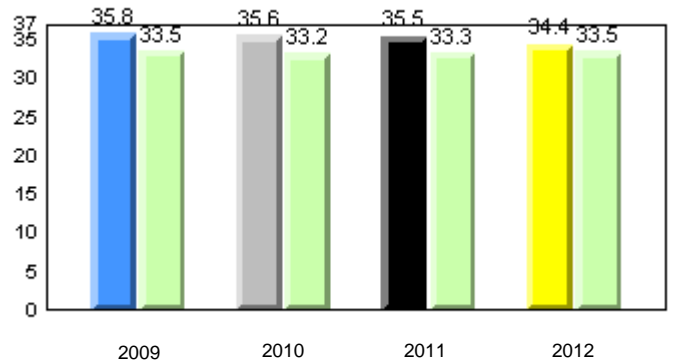

Sight Vocabulary

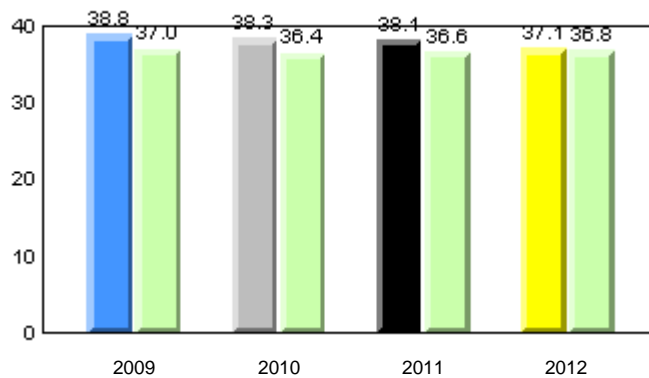

Total Students : 68
Total Students (Submitted): 68

Instructional Level (June 2009 - June 2012)

Level	2012			2011			2010		2009								
	School	District	Province	School vs District	School vs Province	School vs District	School vs Province	School vs District	School vs Province								
I (44)	64.7	22.1	42.6	59.1	33.0	26.1	60.2	31.4	28.8	p	p	q	q	p	p	p	p
F - H (12)	17.6	10.3	7.4	14.8	8.0	6.8	14.5	6.5	8.1	p	p	p	p	q	p	p	p
A - E (12)	17.6	4.4	13.2	23.3	5.1	18.2	18.8	6.6	12.2								
Unknown (0)	0.0			2.8			6.5										

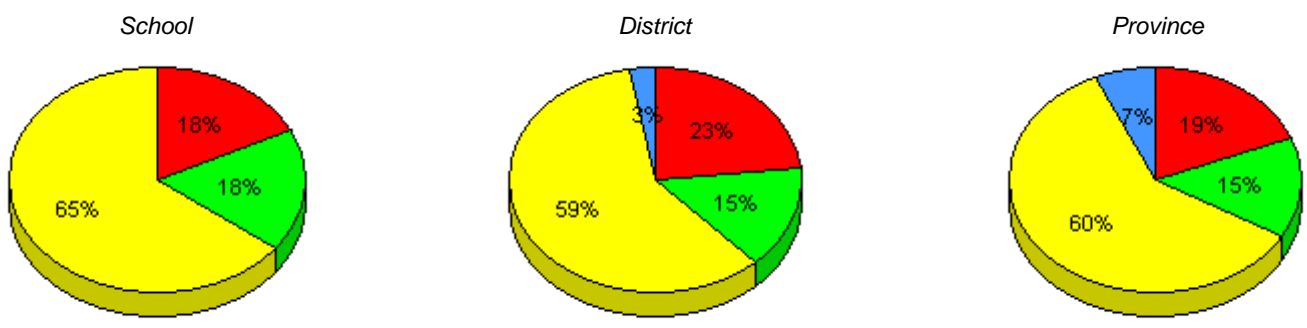

■ I : end of year benchmark.
 ■ F - H : mid - year benchmark.
 ■ A - E
 ■ Unknown

Instructional Level (June 2009 - June 2012)
4 Year Trend
(school averages)

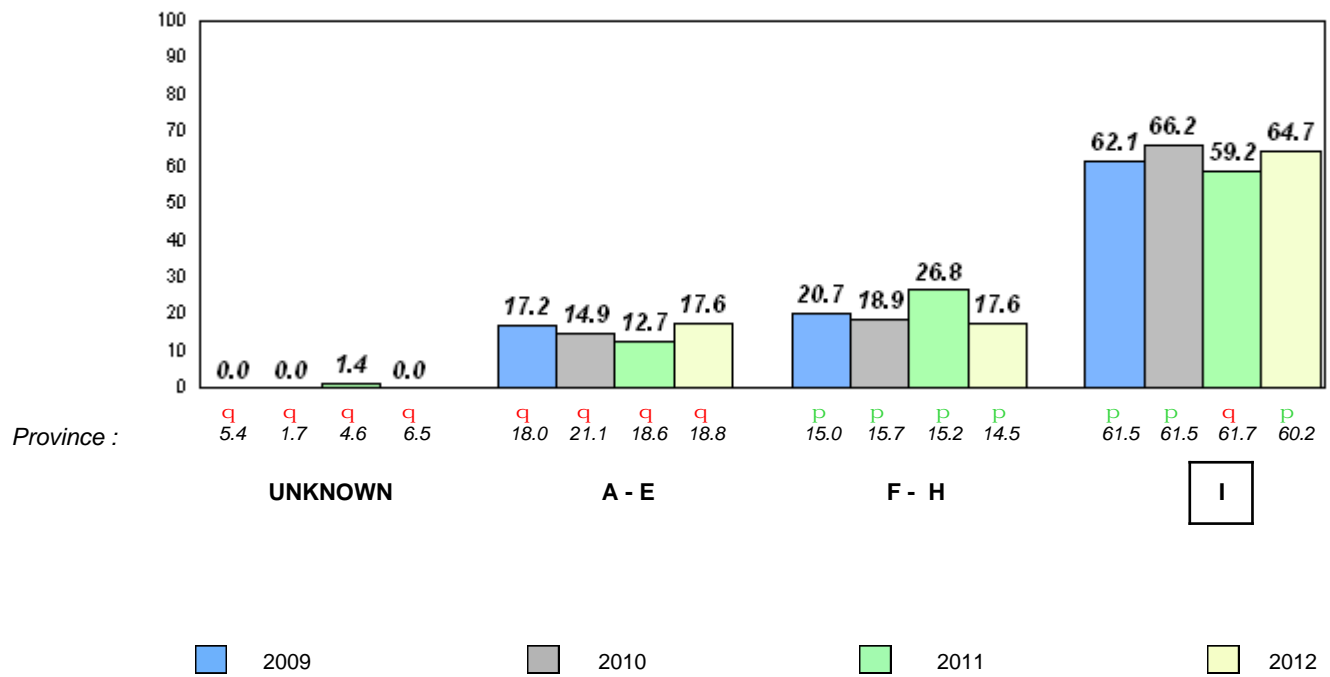

Total Students : 4 **Observation Survey (June 2009 - June 2012)**
 Total Students (Submitted): 4 **4 Year Trend**
 (school average vs. provincial average)

Rhyme

Beginning Sound

School data with 5 or fewer students withheld for reasons of confidentiality.

2009 2010 2011 2012 2009 2010 2011 2012

Onset Rhyme

Dictation

School data with 5 or fewer students withheld for reasons of confidentiality.

2009 2010 2011 2012 2009 2010 2011 2012

Sight Vocabulary

School data with 5 or fewer students withheld for reasons of confidentiality.

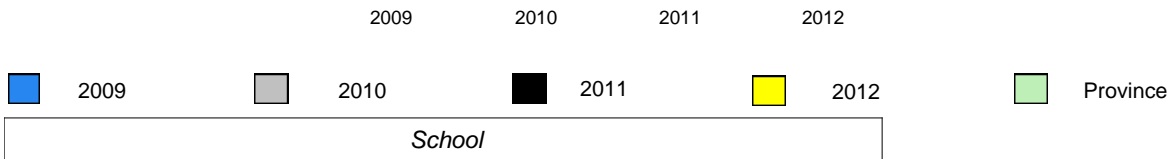

Total Students : 4
Total Students (Submitted): 4

Instructional Level (June 2009 - June 2012)

Level	2012						2011		2010		2009	
	District			Province			School vs District	School vs Province	School vs District	School vs Province	School vs District	School vs Province
I	59.1	33.0	26.1	60.2	31.4	28.8	p	P	q	q	p	P
F - H	14.8	8.0	6.8	14.5	6.5	8.1	q	q	P	P	p	q
A - E	23.3	5.1	18.2	18.8	6.6	12.2						
Unknown	2.8			6.5								

School data with 5 or fewer students withheld for reasons of confidentiality.

School data with 5 or fewer students withheld for reasons of confidentiality.

School data with 5 or fewer students withheld for reasons of confidentiality.

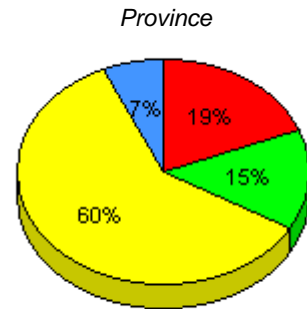
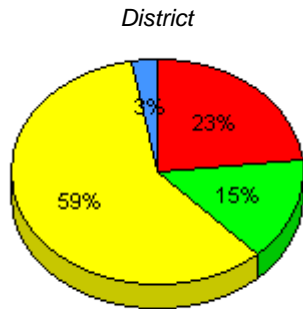

■ I : end of year benchmark.
 ■ F - H : mid - year benchmark.
 ■ A - E
 ■ Unknown

Instructional Level (June 2009 - June 2012)

4 Year Trend
(school averages)

School data with 5 or fewer students withheld for reasons of confidentiality.

UNKNOWN

A - E

F - H

I

■ 2009
 ■ 2010
 ■ 2011
 ■ 2012

Total Students : 15
Total Students (Submitted): 13

Observation Survey (June 2009 - June 2012)
4 Year Trend
(school average vs. provincial average)

Rhyme

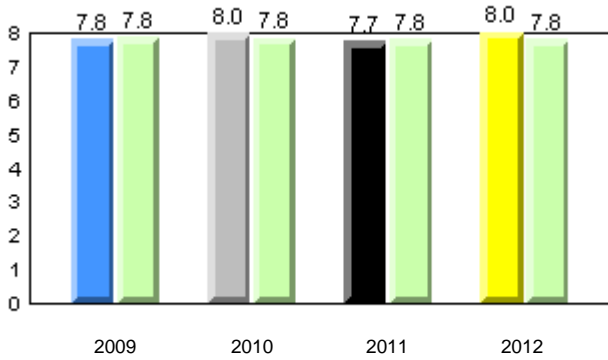

Beginning Sound

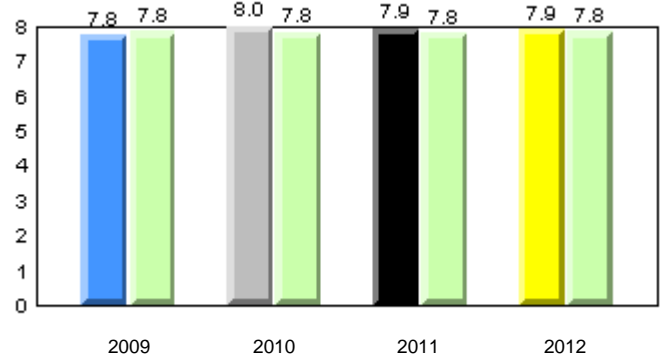

Onset Rhyme

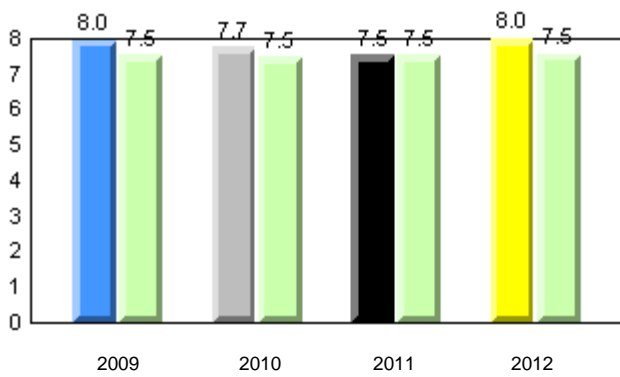

Dictation

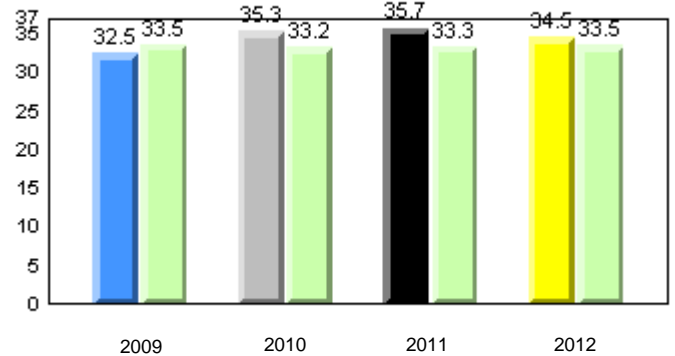

Sight Vocabulary

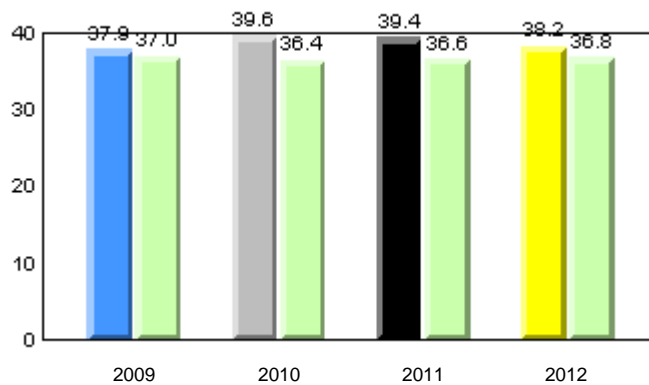

Total Students : 15
Total Students (Submitted): 13

Instructional Level (June 2009 - June 2012)

Level	2012			2011			2010		2009	
	School	District	Province	School vs District	School vs Province	School vs District	School vs Province	School vs District	School vs Province	
I (4)	26.7	33.0	28.1	q	q	q	q	q	q	
F - H (6)	40.0	8.0	8.1	p	p	q	p	p	p	
A - E (3)	20.0	5.1	12.2							
Unknown (2)	13.3	2.8	6.5							

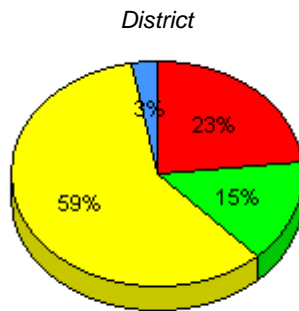
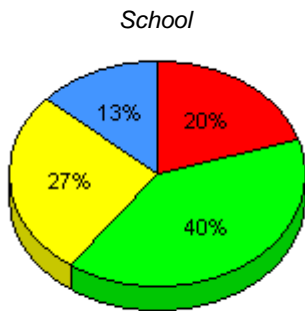

■ I : end of year benchmark.
 ■ F - H : mid - year benchmark.
 ■ A - E
 ■ Unknown

Instructional Level (June 2009 - June 2012)

4 Year Trend
(school averages)

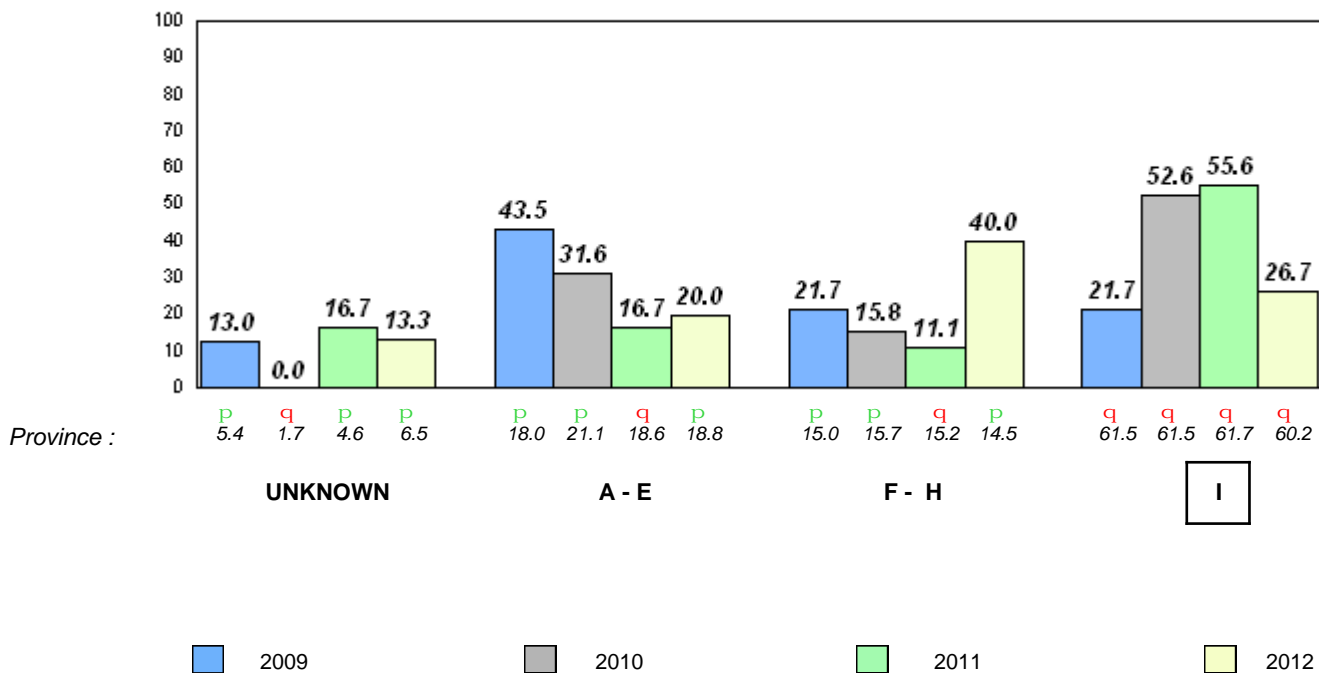

Total Students : 7
Total Students (Submitted): 7

Observation Survey (June 2009 - June 2012)
4 Year Trend
(school average vs. provincial average)

Rhyme

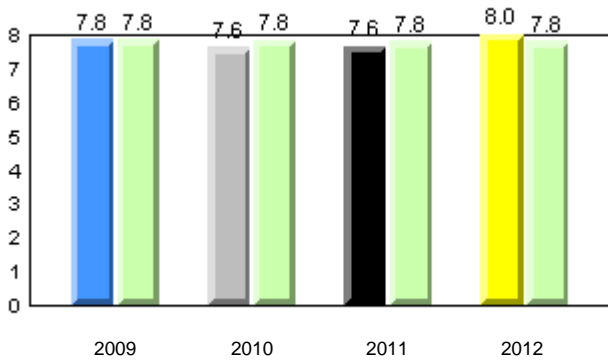

Beginning Sound

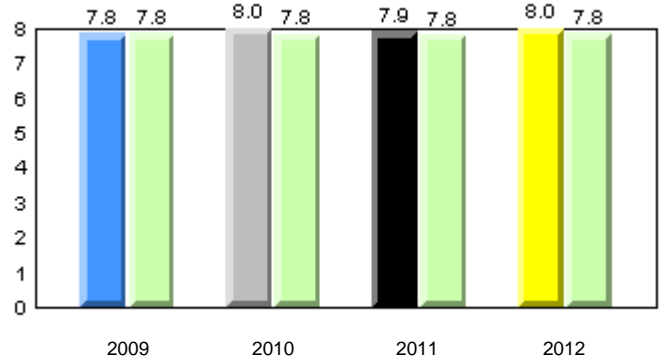

Onset Rhyme

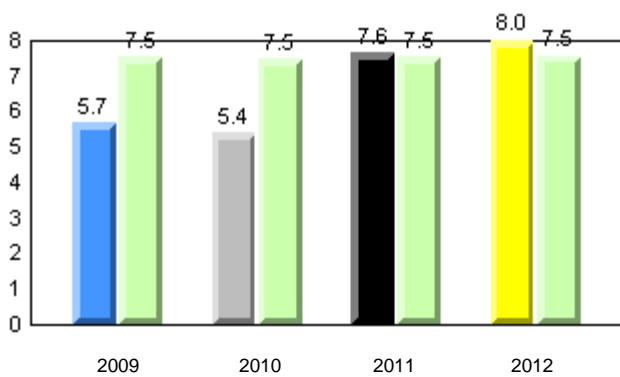

Dictation

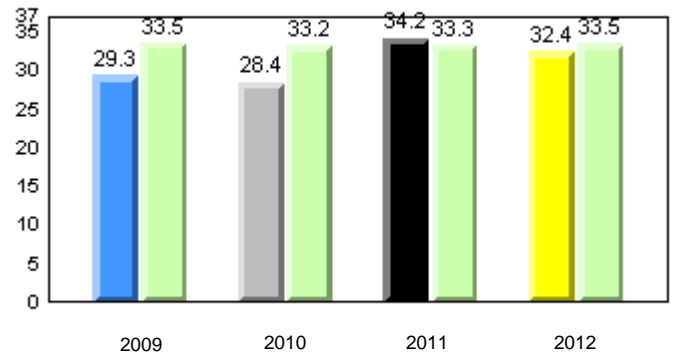

Sight Vocabulary

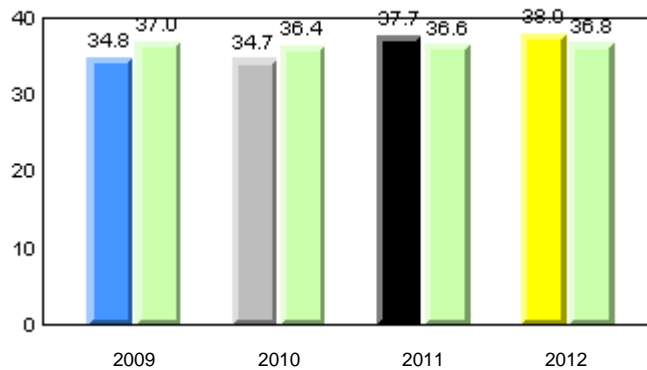

Total Students : 7
Total Students (Submitted): 7

Instructional Level (June 2009 - June 2012)

Level	School	2012			2011			2010		2009					
		♀	♂	⊖	♀	♂	⊖	School vs District	School vs Province	School vs District	School vs Province				
I (5)	71.4	42.9	28.6	59.1	33.0	26.1	60.2	31.4	28.8	p	p	q	q	q	q
F - H (1)	14.3	0.0	14.3	14.8	8.0	6.8	14.5	6.5	8.1	q	q	p	p	p	p
A - E (1)	14.3	0.0	14.3	23.3	5.1	18.2	18.8	6.6	12.2						
Unknown (0)	0.0			2.8			6.5								

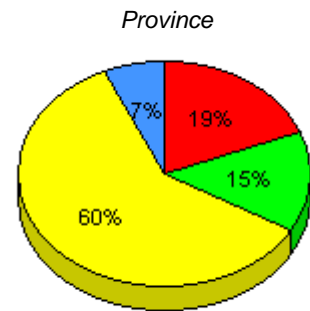
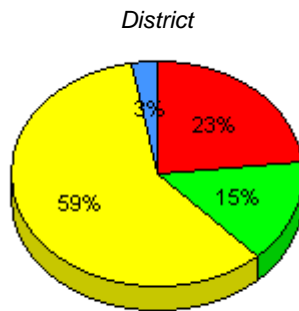
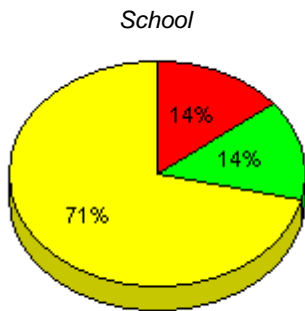

■ I : end of year benchmark.
 ■ F - H : mid - year benchmark.
 ■ A - E
 ■ Unknown

Instructional Level (June 2009 - June 2012)
4 Year Trend
(school averages)

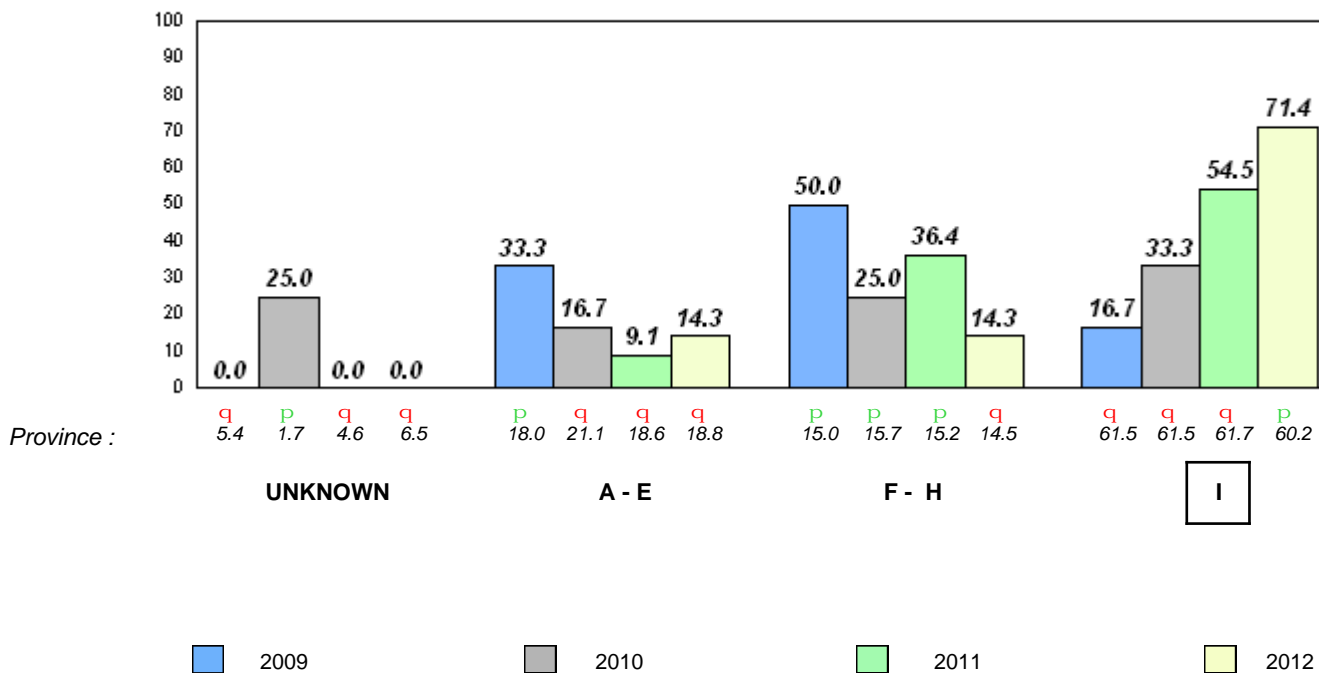

Total Students : 1 **Observation Survey (June 2009 - June 2012)**
 Total Students (Submitted): 1 **4 Year Trend**
 (school average vs. provincial average)

Rhyme

Beginning Sound

School data with 5 or fewer students withheld for reasons of confidentiality.

2009 2010 2011 2012 2009 2010 2011 2012

Onset Rhyme

Dictation

School data with 5 or fewer students withheld for reasons of confidentiality.

2009 2010 2011 2012 2009 2010 2011 2012

Sight Vocabulary

School data with 5 or fewer students withheld for reasons of confidentiality.

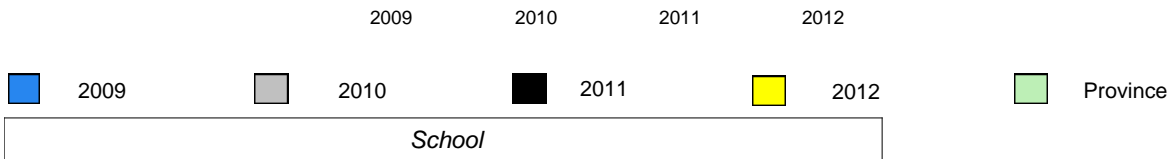

Total Students : 1
Total Students (Submitted): 1

Instructional Level (June 2009 - June 2012)

Level	2012				2011		2010		2009	
	District	♀	♂	Province	School vs District	School vs Province	School vs District	School vs Province	School vs District	School vs Province
I	59.1	26.1	60.2	28.8	q	q	p	p	p	p
F - H	14.8	6.8	14.5	8.1	p	p	q	q	q	q
A - E	23.3	18.2	18.8	12.2						
Unknown	2.8		6.5							

School data with 5 or fewer students withheld for reasons of confidentiality.

School data with 5 or fewer students withheld for reasons of confidentiality.

School data with 5 or fewer students withheld for reasons of confidentiality.

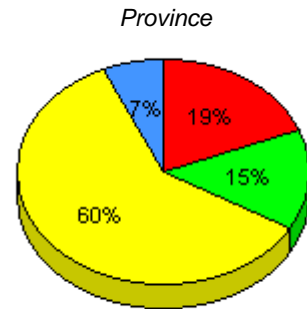
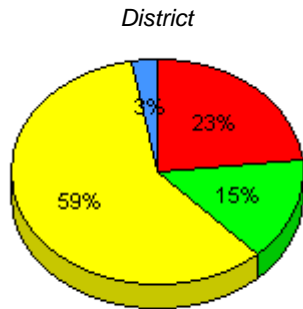

I : end of year benchmark. F - H : mid - year benchmark. A - E Unknown

Instructional Level (June 2009 - June 2012)

4 Year Trend (school averages)

School data with 5 or fewer students withheld for reasons of confidentiality.

UNKNOWN

A - E

F - H

I

2009

2010

2011

2012

Total Students : 6
Total Students (Submitted): 6

Observation Survey (June 2009 - June 2012)
4 Year Trend
(school average vs. provincial average)

Rhyme

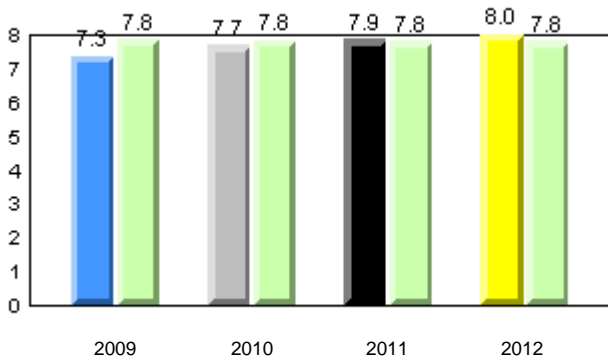

Beginning Sound

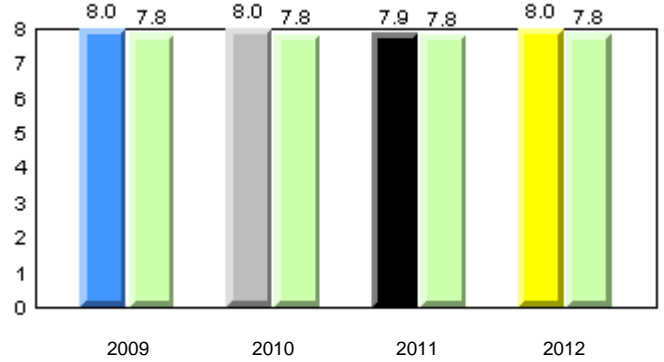

Onset Rhyme

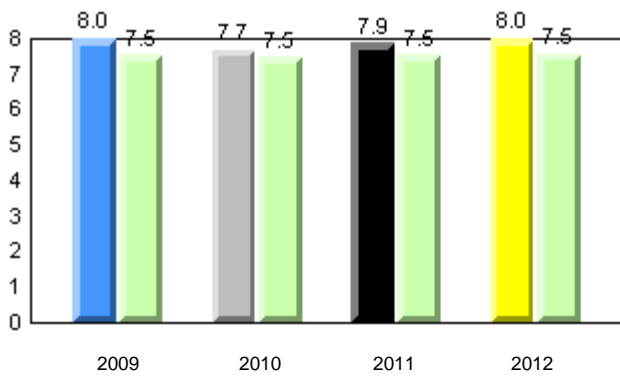

Dictation

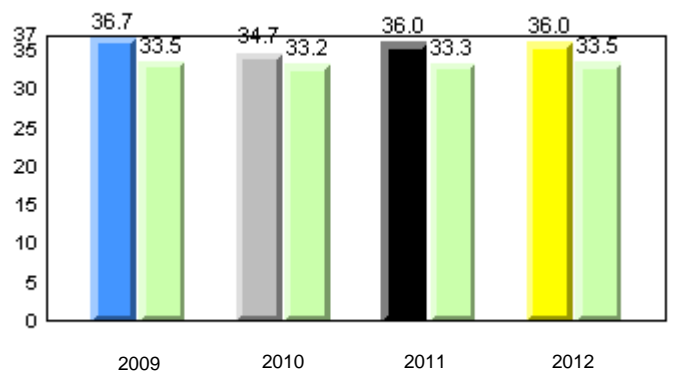

Sight Vocabulary

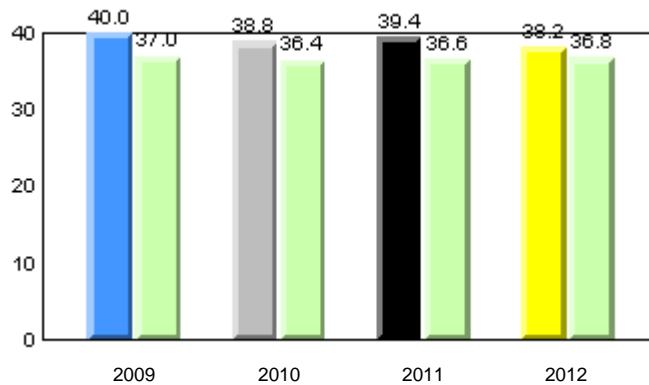

Total Students : 6
Total Students (Submitted): 6

Instructional Level (June 2009 - June 2012)

Level	2012			2011			2010		2009								
	School	District	Province	School vs District	School vs Province	School vs District	School vs Province	School vs District	School vs Province								
I (3)	50.0	33.3	16.7	59.1	33.0	26.1	60.2	31.4	28.8	q	q	p	P	q	q	q	q
F - H (1)	16.7	16.7	0.0	14.8	8.0	6.8	14.5	6.5	8.1	p	P	q	q	p	P	q	q
A - E (2)	33.3	0.0	33.3	23.3	5.1	18.2	18.8	6.6	12.2								
Unknown (0)	0.0			2.8			6.5										

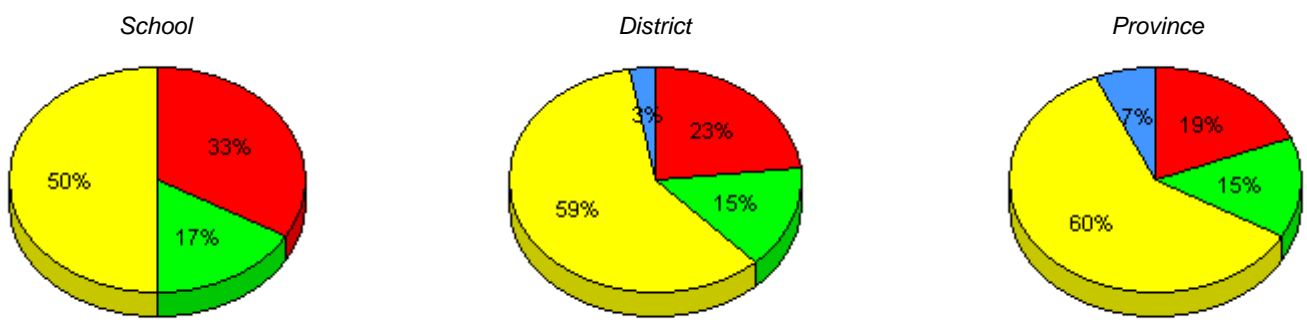

■ I : end of year benchmark.
 ■ F - H : mid - year benchmark.
 ■ A - E
 ■ Unknown

Instructional Level (June 2009 - June 2012)
4 Year Trend
(school averages)

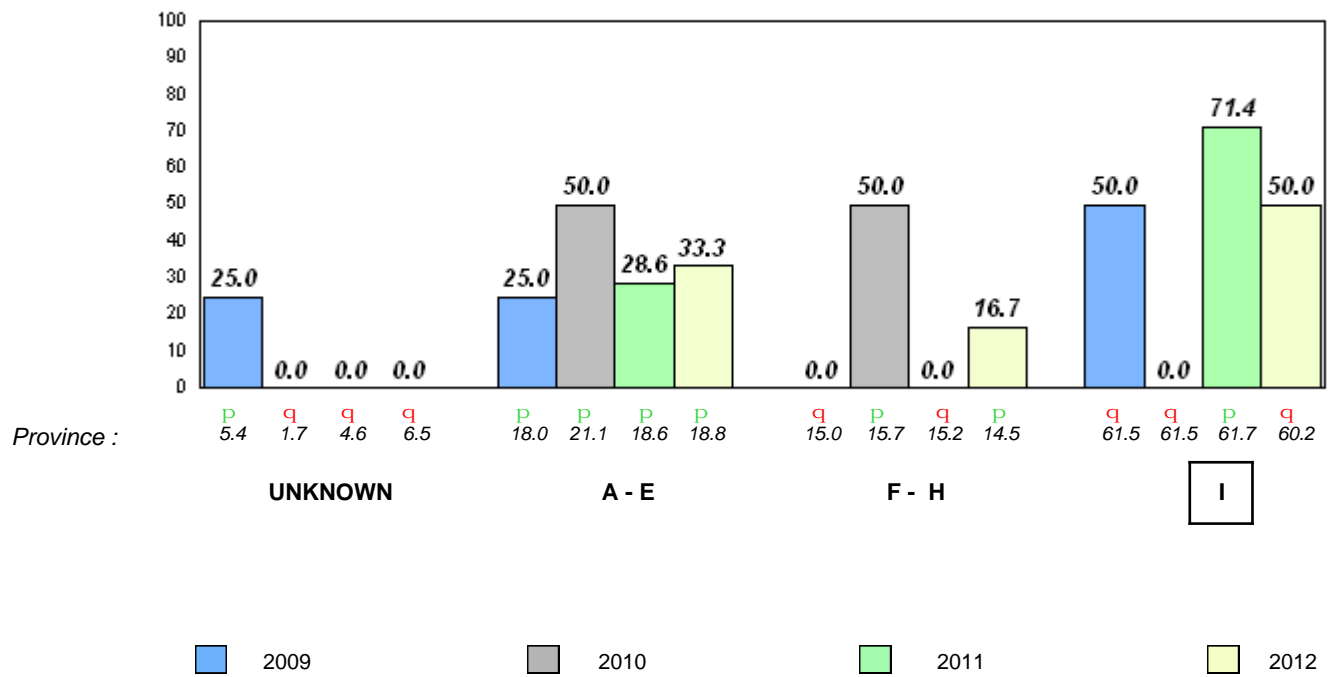

q p denotes school performance vs province.

□ denotes Department did not receive data.

Total Students : 3 **Observation Survey (June 2009 - June 2012)**
 Total Students (Submitted): 1 **4 Year Trend**
 (school average vs. provincial average)

Rhyme

Beginning Sound

School data with 5 or fewer students withheld for reasons of confidentiality.

2009 2010 2011 2012 2009 2010 2011 2012

Onset Rhyme

Dictation

School data with 5 or fewer students withheld for reasons of confidentiality.

2009 2010 2011 2012 2009 2010 2011 2012

Sight Vocabulary

School data with 5 or fewer students withheld for reasons of confidentiality.

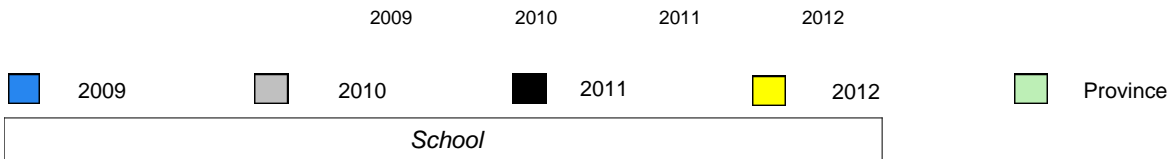

Total Students : 3
Total Students (Submitted): 1

Instructional Level (June 2009 - June 2012)

Level	2012				2011		2010		2009	
	District	vs Province	Province	vs District	School vs District	School vs Province	School vs District	School vs Province	School vs District	School vs Province
I	64.5	36.3	60.2	31.4	q	q	q	q	p	p
F - H	10.3	3.5	14.5	6.5	p	p	q	q	q	q
A - E	21.6	6.9	18.8	6.6						
Unknown	3.5		6.5							

School data with 5 or fewer students withheld for reasons of confidentiality.

School data with 5 or fewer students withheld for reasons of confidentiality.

School data with 5 or fewer students withheld for reasons of confidentiality.

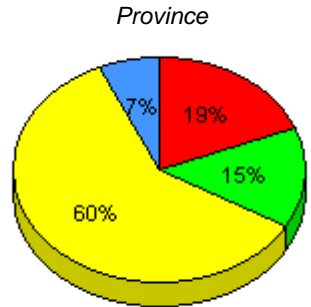
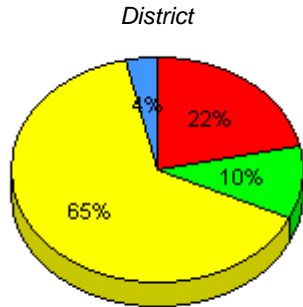

I : end of year benchmark. F - H : mid - year benchmark. A - E Unknown

Instructional Level (June 2009 - June 2012)

4 Year Trend (school averages)

School data with 5 or fewer students withheld for reasons of confidentiality.

UNKNOWN A - E F - H I

2009 2010 2011 2012

Total Students : 2 **Observation Survey (June 2009 - June 2012)**
 Total Students (*Submitted*): 2 **4 Year Trend**
 (school average vs. provincial average)

Rhyme

Beginning Sound

School data with 5 or fewer students withheld for reasons of confidentiality.

2009 2010 2011 2012 2009 2010 2011 2012

Onset Rhyme

Dictation

School data with 5 or fewer students withheld for reasons of confidentiality.

2009 2010 2011 2012 2009 2010 2011 2012

Sight Vocabulary

School data with 5 or fewer students withheld for reasons of confidentiality.

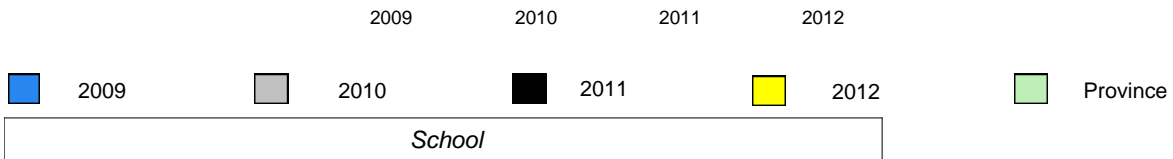

Total Students : 2
Total Students (Submitted): 2

Instructional Level (June 2009 - June 2012)

Level	2012						2011		2010		2009	
	District			Province			School vs District	School vs Province	School vs District	School vs Province	School vs District	School vs Province
I	64.5	36.3	28.2	60.2	31.4	28.8	Ⓜ	Ⓜ	q	q	p	p
F - H	10.3	3.5	6.8	14.5	6.5	8.1	Ⓜ	Ⓜ	p	p	q	q
A - E	21.6	6.9	14.7	18.8	6.6	12.2						
Unknown	3.5			6.5								

School
School data with 5 or fewer students withheld for reasons of confidentiality.

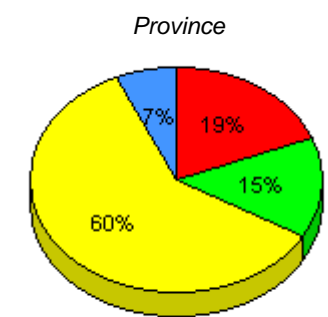
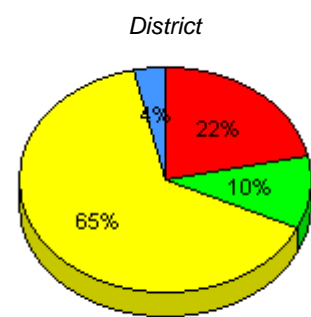

I : end of year benchmark. F - H : mid - year benchmark. A - E Unknown

Instructional Level (June 2009 - June 2012)
4 Year Trend
(school averages)

School data with 5 or fewer students withheld for reasons of confidentiality.

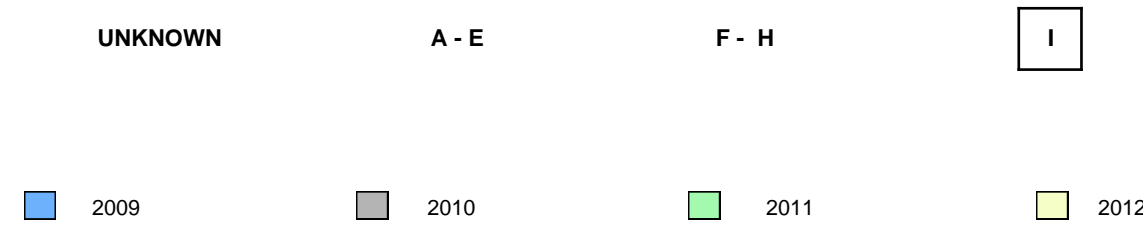

Total Students : 2 **Observation Survey (June 2009 - June 2012)**
4 Year Trend
 Total Students (Submitted): 2 (school average vs. provincial average)

Rhyme

Beginning Sound

School data with 5 or fewer students withheld for reasons of confidentiality.

2009 2010 2011 2012 2009 2010 2011 2012

Onset Rhyme

Dictation

School data with 5 or fewer students withheld for reasons of confidentiality.

2009 2010 2011 2012 2009 2010 2011 2012

Sight Vocabulary

School data with 5 or fewer students withheld for reasons of confidentiality.

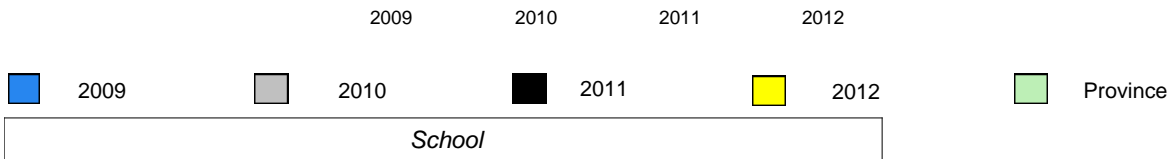

Total Students : 2
Total Students (Submitted): 2

Instructional Level (June 2009 - June 2012)

Level	2012				2011		2010		2009	
	District	vs Province	Province	vs District	School vs District	School vs Province	School vs District	School vs Province	School vs District	School vs Province
I	64.5	36.3	60.2	31.4	Ⓜ	Ⓜ	Ⓜ	Ⓜ	Ⓜ	Ⓜ
F - H	10.3	3.5	14.5	6.5	Ⓜ	Ⓜ	Ⓜ	Ⓜ	Ⓜ	Ⓜ
A - E	21.6	6.9	18.8	6.6						
Unknown	3.5		6.5							

School data with 5 or fewer students withheld for reasons of confidentiality.

School data with 5 or fewer students withheld for reasons of confidentiality.

School data with 5 or fewer students withheld for reasons of confidentiality.

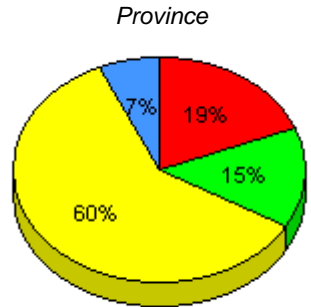
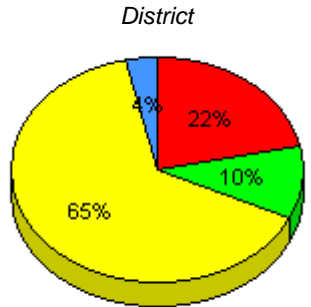

I : end of year benchmark. F - H : mid - year benchmark. A - E Unknown

Instructional Level (June 2009 - June 2012)

4 Year Trend (school averages)

School data with 5 or fewer students withheld for reasons of confidentiality.

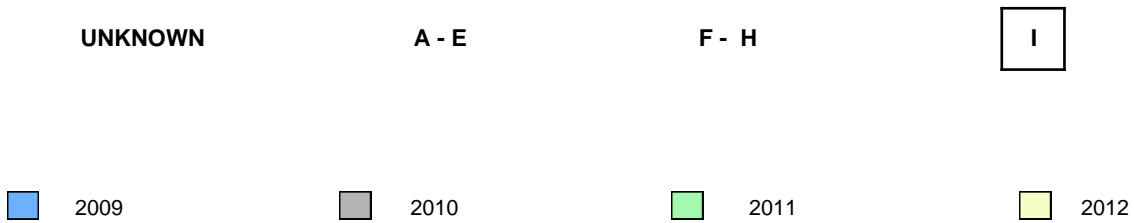

Total Students : 9
Total Students (Submitted): 9

Observation Survey (June 2009 - June 2012)
4 Year Trend
(school average vs. provincial average)

Rhyme

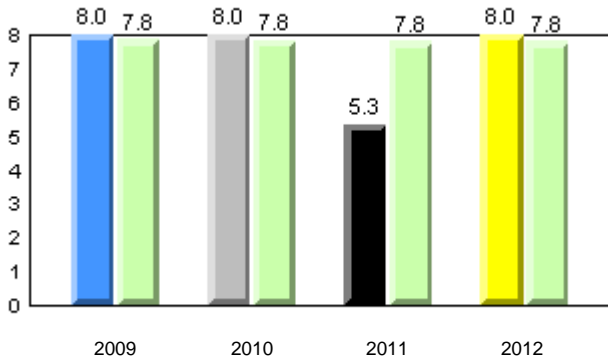

Beginning Sound

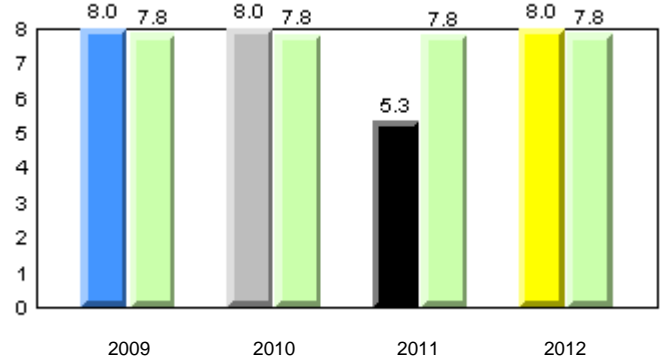

Onset Rhyme

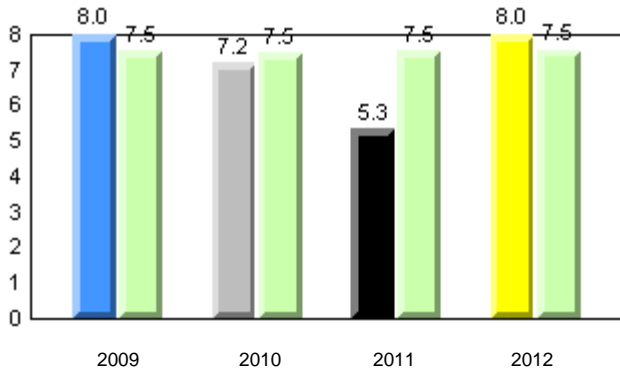

Dictation

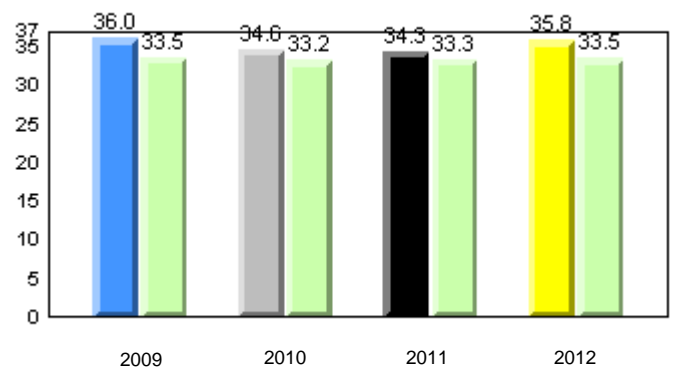

Sight Vocabulary

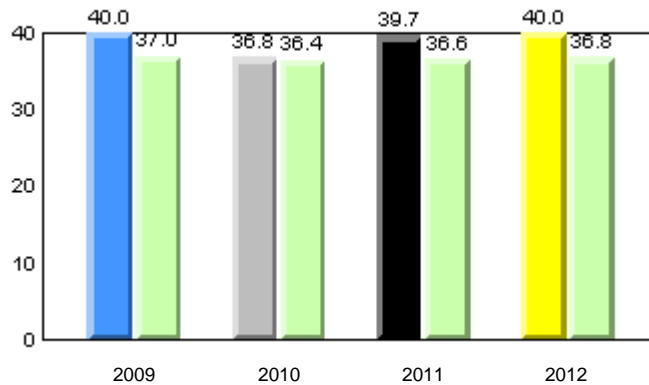

Total Students : 9
Total Students (Submitted): 9

Instructional Level (June 2009 - June 2012)

Level	2012			2011			2010		2009								
	School	District	Province	School vs District	School vs Province	School vs District	School vs Province	School vs District	School vs Province								
I (8)	88.9	66.7	22.2	64.5	36.3	28.2	60.2	31.4	28.8	p	p	q	q	q	q	p	p
F - H (0)	0.0	0.0	0.0	10.3	3.5	6.8	14.5	6.5	8.1	q	q	p	p	p	p	q	q
A - E (1)	11.1	11.1	0.0	21.6	6.9	14.7	18.8	6.6	12.2								
Unknown (0)	0.0			3.5			6.5										

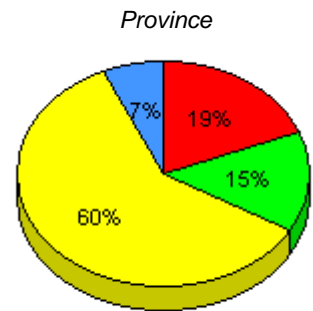
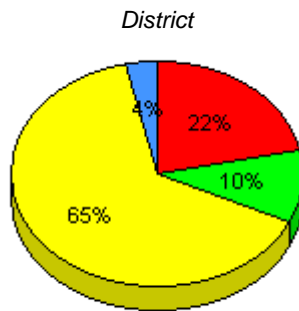
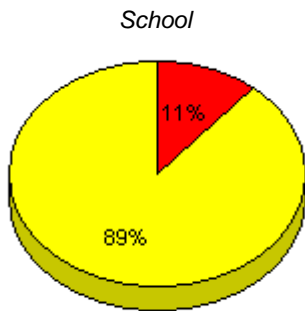

■ I : end of year benchmark.
 ■ F - H : mid - year benchmark.
 ■ A - E
 ■ Unknown

Instructional Level (June 2009 - June 2012)

4 Year Trend
(school averages)

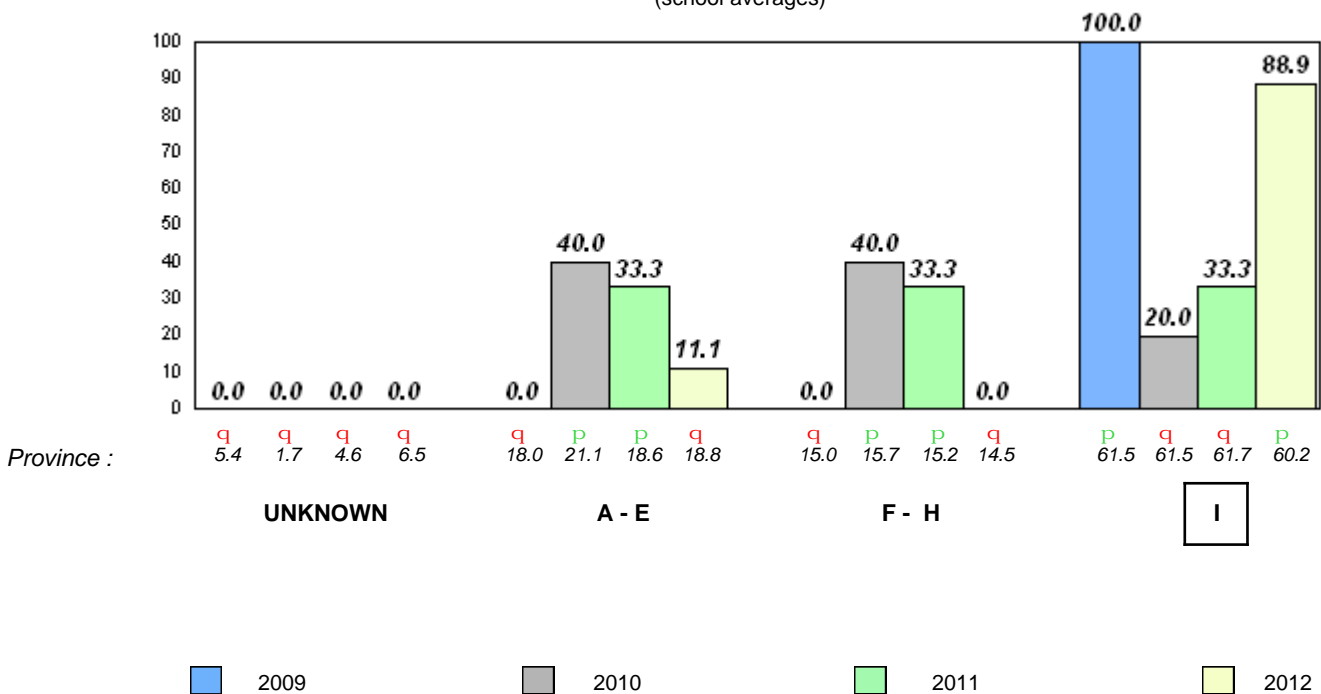

Total Students : 21
Total Students (Submitted): 21

Observation Survey (June 2009 - June 2012)
4 Year Trend
(school average vs. provincial average)

Rhyme

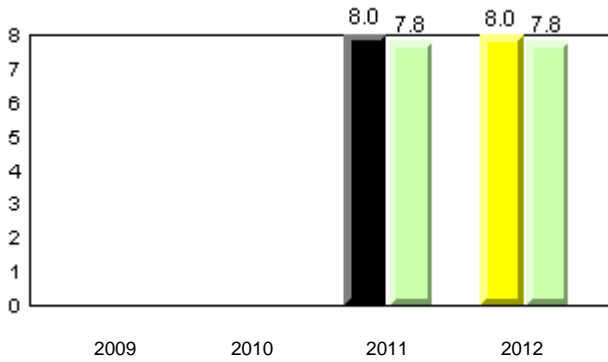

Beginning Sound

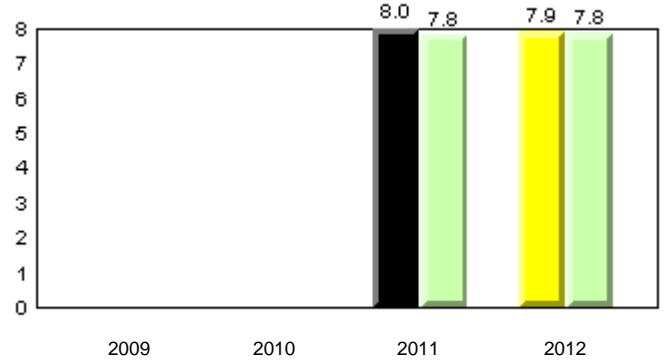

Onset Rhyme

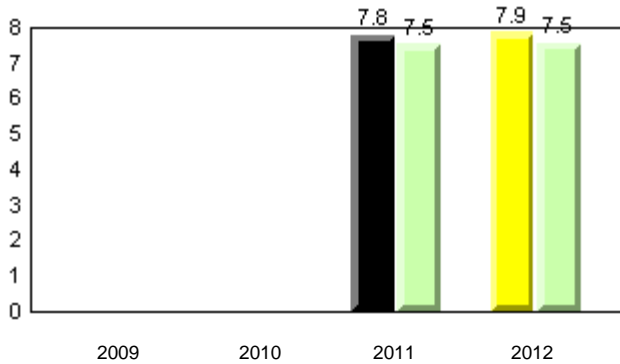

Dictation

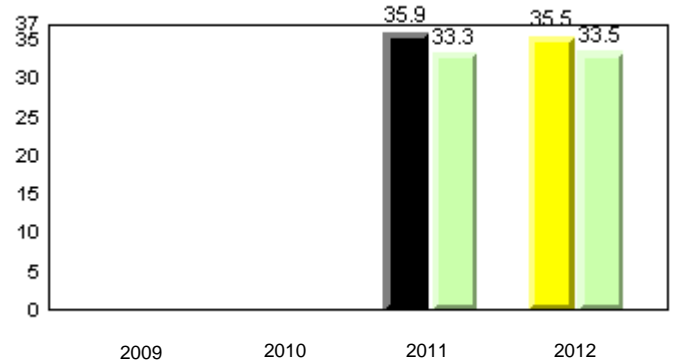

Sight Vocabulary

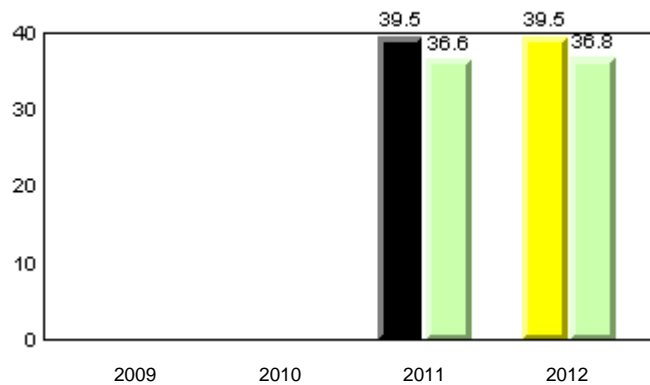

Total Students : 21
Total Students (Submitted): 21

Instructional Level (June 2009 - June 2012)

Level	2012			2011			2010		2009						
	School	District	Province	School vs District	School vs Province	School vs District	School vs Province	School vs District	School vs Province						
I (17)	81.0	38.1	42.9	64.5	36.3	28.2	60.2	31.4	28.8	P	P	Q	Q	Q	Q
F - H (1)	4.8	0.0	4.8	10.3	3.5	6.8	14.5	6.5	8.1	Q	Q	P	P	Q	Q
A - E (3)	14.3	4.8	9.5	21.6	6.9	14.7	18.8	6.6	12.2						
Unknown (0)	0.0			3.5			6.5								

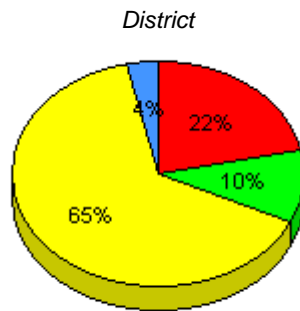
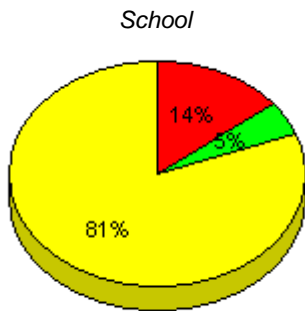

■ I : end of year benchmark.
 ■ F - H : mid - year benchmark.
 ■ A - E
 ■ Unknown

Instructional Level (June 2009 - June 2012)

4 Year Trend
(school averages)

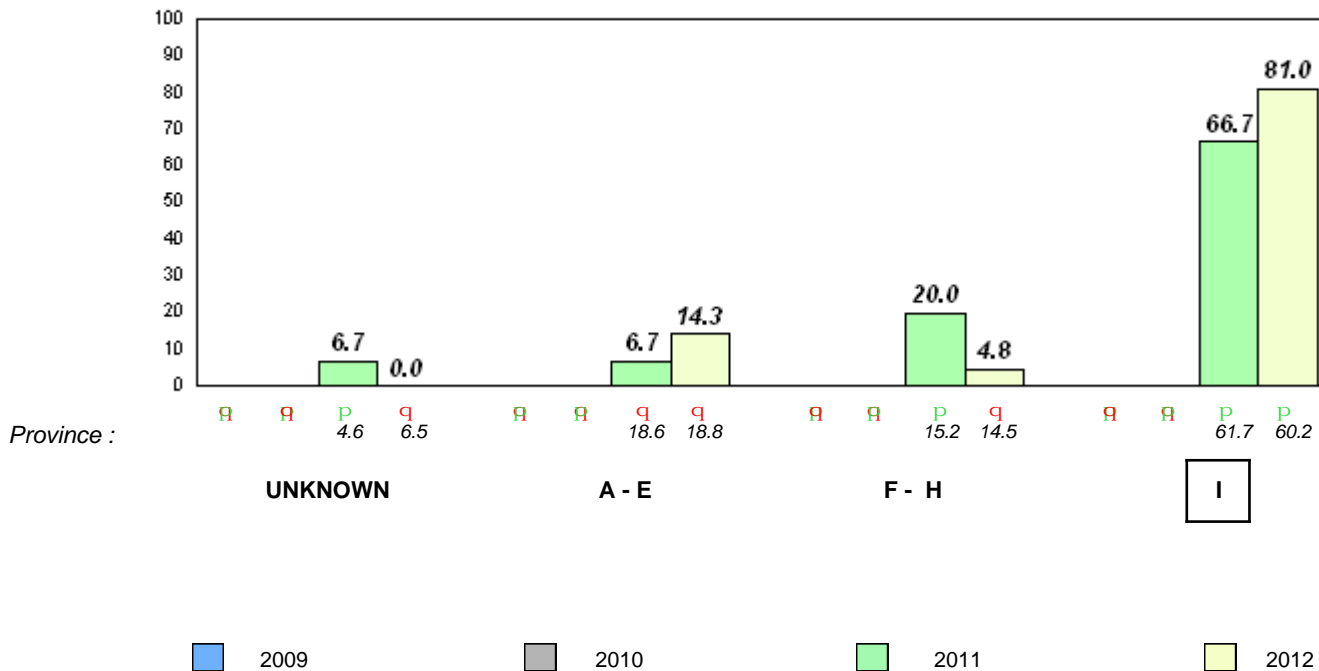

Total Students : 1 **Observation Survey (June 2009 - June 2012)**
4 Year Trend
 Total Students (Submitted): 1 (school average vs. provincial average)

Rhyme

Beginning Sound

School data with 5 or fewer students withheld for reasons of confidentiality.

2009 2010 2011 2012 2009 2010 2011 2012

Onset Rhyme

Dictation

School data with 5 or fewer students withheld for reasons of confidentiality.

2009 2010 2011 2012 2009 2010 2011 2012

Sight Vocabulary

School data with 5 or fewer students withheld for reasons of confidentiality.

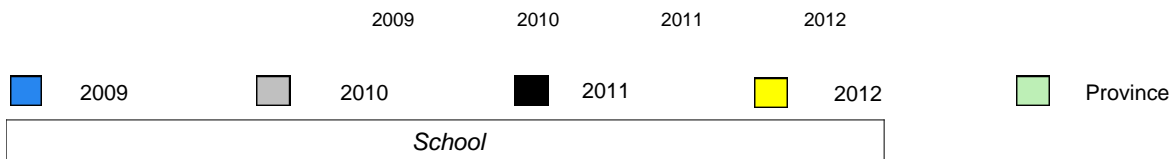

Total Students : 1
Total Students (Submitted): 1

Instructional Level (June 2009 - June 2012)

Level	2012				2011		2010		2009	
	District	School vs District	School vs Province	Province	School vs District	School vs Province	School vs District	School vs Province	School vs District	School vs Province
I	64.5	28.2	60.2	28.8	p	P	q	q	q	q
F - H	10.3	6.8	14.5	8.1	q	q	P	P	P	P
A - E	21.6	14.7	18.8	12.2						
Unknown	3.5		6.5							

School
School data with 5 or fewer students withheld for reasons of confidentiality.

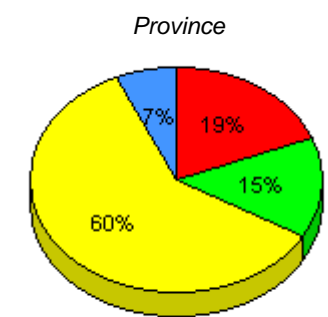
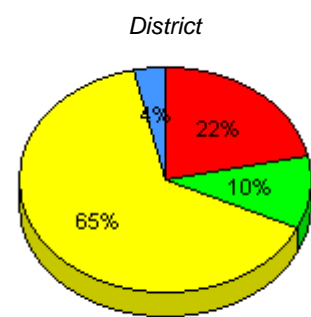

I : end of year benchmark. F - H : mid - year benchmark. A - E Unknown

Instructional Level (June 2009 - June 2012)
4 Year Trend
(school averages)

School data with 5 or fewer students withheld for reasons of confidentiality.

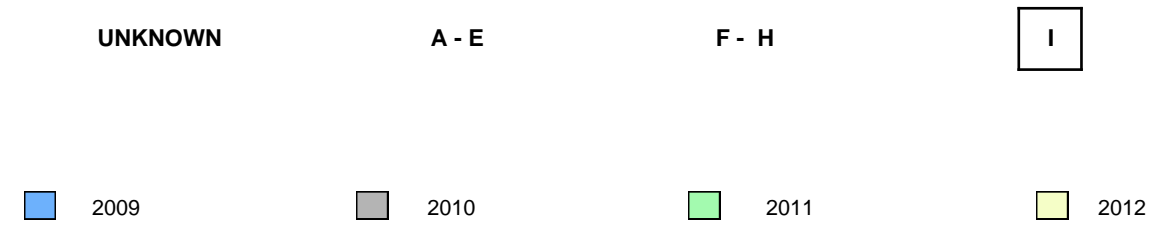

Total Students : 2 **Observation Survey (June 2009 - June 2012)**
 Total Students (Submitted): 1 **4 Year Trend**
 (school average vs. provincial average)

Rhyme

Beginning Sound

School data with 5 or fewer students withheld for reasons of confidentiality.

2009 2010 2011 2012 2009 2010 2011 2012

Onset Rhyme

Dictation

School data with 5 or fewer students withheld for reasons of confidentiality.

2009 2010 2011 2012 2009 2010 2011 2012

Sight Vocabulary

School data with 5 or fewer students withheld for reasons of confidentiality.

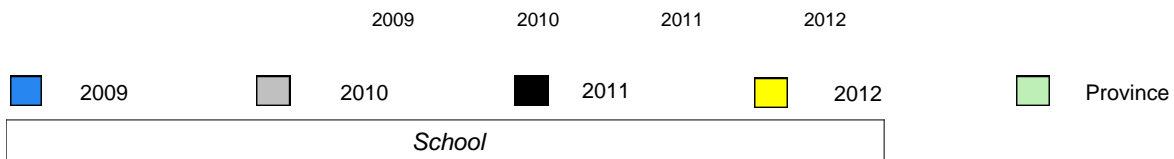

Total Students : 2
Total Students (Submitted): 1

Instructional Level (June 2009 - June 2012)

Level	2012				2011		2010		2009	
	District	♀	♂	Province	School vs District	School vs Province	School vs District	School vs Province	School vs District	School vs Province
I	64.5	36.3	60.2	31.4	q	q	p	p	p	p
F - H	10.3	3.5	14.5	6.5	q	q	q	q	q	q
A - E	21.6	6.9	18.8	6.6						
Unknown	3.5		6.5							

School data with 5 or fewer students withheld for reasons of confidentiality.

School data with 5 or fewer students withheld for reasons of confidentiality.

School data with 5 or fewer students withheld for reasons of confidentiality.

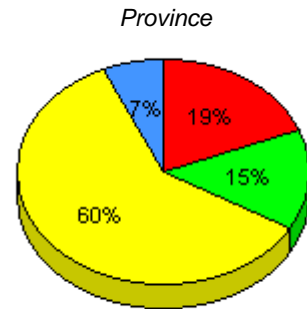
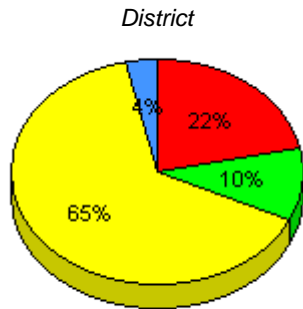

I : end of year benchmark. F - H : mid - year benchmark. A - E Unknown

Instructional Level (June 2009 - June 2012)

4 Year Trend
(school averages)

School data with 5 or fewer students withheld for reasons of confidentiality.

UNKNOWN

A - E

F - H

I

2009 2010 2011 2012

Total Students : 1
 Total Students (Submitted): 1

Observation Survey (June 2009 - June 2012)
4 Year Trend
 (school average vs. provincial average)

Rhyme

Beginning Sound

School data with 5 or fewer students withheld for reasons of confidentiality.

2009 2010 2011 2012 2009 2010 2011 2012

Onset Rhyme

Dictation

School data with 5 or fewer students withheld for reasons of confidentiality.

2009 2010 2011 2012 2009 2010 2011 2012

Sight Vocabulary

School data with 5 or fewer students withheld for reasons of confidentiality.

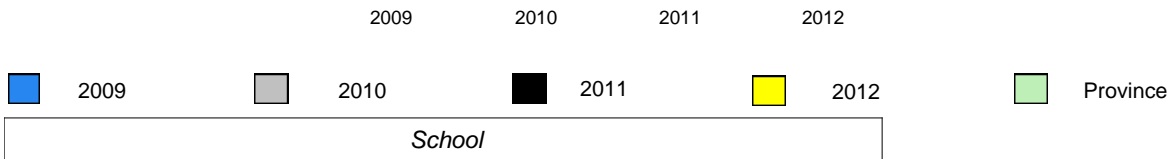

Total Students : 1
Total Students (Submitted): 1

Instructional Level (June 2009 - June 2012)

Level	2012				2011		2010		2009	
	District	♀	♂	Province	School vs District	School vs Province	School vs District	School vs Province	School vs District	School vs Province
I	64.5	36.3	60.2	31.4	p	P	q	q	p	P
F - H	10.3	3.5	14.5	6.5	q	q	P	P	q	q
A - E	21.6	6.9	18.8	6.6						
Unknown	3.5		6.5							

School data with 5 or fewer students withheld for reasons of confidentiality.

School data with 5 or fewer students withheld for reasons of confidentiality.

School data with 5 or fewer students withheld for reasons of confidentiality.

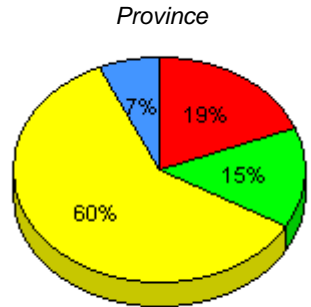
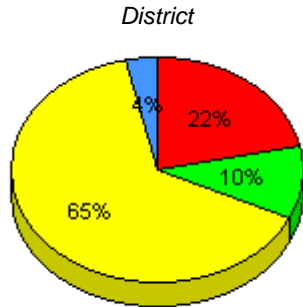

I : end of year benchmark. F - H : mid - year benchmark. A - E Unknown

Instructional Level (June 2009 - June 2012)

4 Year Trend (school averages)

School data with 5 or fewer students withheld for reasons of confidentiality.

UNKNOWN A - E F - H I

2009 2010 2011 2012

Total Students : 7
Total Students (Submitted): 7

Observation Survey (June 2009 - June 2012)
4 Year Trend
(school average vs. provincial average)

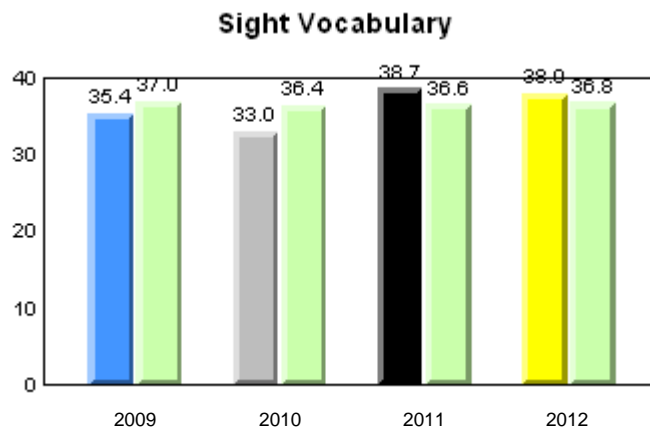
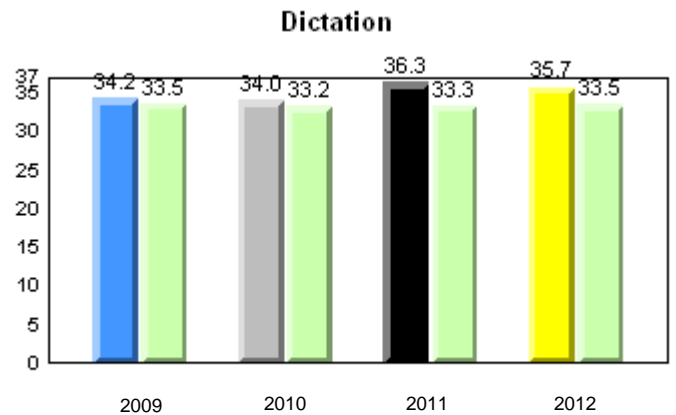
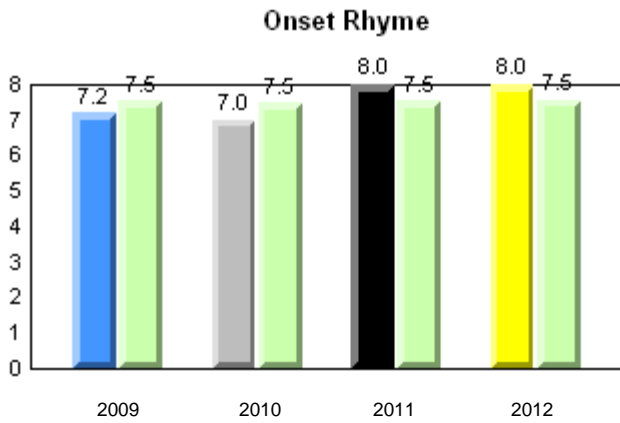
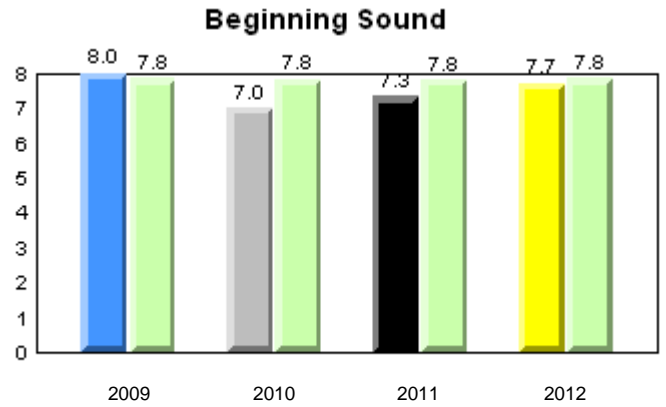
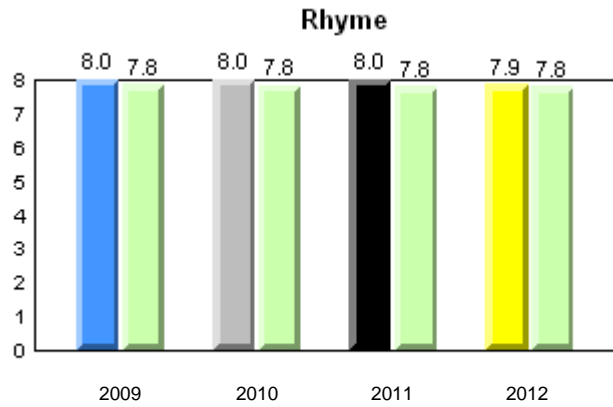

Total Students : 7
Total Students (Submitted): 7

Instructional Level (June 2009 - June 2012)

Level	2012			2011			2010		2009								
	School	District	Province	School vs District	School vs Province	School vs District	School vs Province	School vs District	School vs Province								
I (5)	71.4	57.1	14.3	64.5	36.3	28.2	60.2	31.4	28.8	p	p	q	q	q	q		
F - H (0)	0.0	0.0	0.0	10.3	3.5	6.8	14.5	6.5	8.1	q	q	p	p	q	q	p	p
A - E (2)	28.6	0.0	28.6	21.6	6.9	14.7	18.8	6.6	12.2								
Unknown (0)	0.0			3.5			6.5										

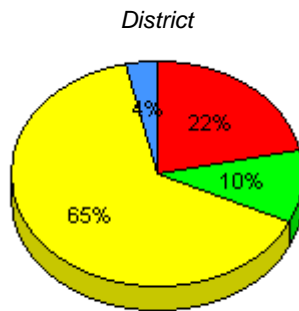
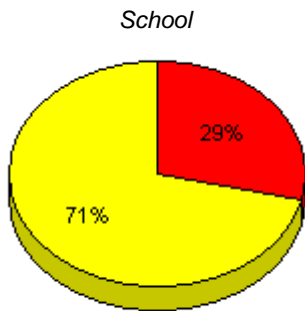

■ I : end of year benchmark.
 ■ F - H : mid - year benchmark.
 ■ A - E
 ■ Unknown

Instructional Level (June 2009 - June 2012)

4 Year Trend
(school averages)



Total Students : 2 **Observation Survey (June 2009 - June 2012)**
 Total Students (Submitted): 2 **4 Year Trend**
 (school average vs. provincial average)

Rhyme

Beginning Sound

School data with 5 or fewer students withheld for reasons of confidentiality.

2009 2010 2011 2012 2009 2010 2011 2012

Onset Rhyme

Dictation

School data with 5 or fewer students withheld for reasons of confidentiality.

2009 2010 2011 2012 2009 2010 2011 2012

Sight Vocabulary

School data with 5 or fewer students withheld for reasons of confidentiality.

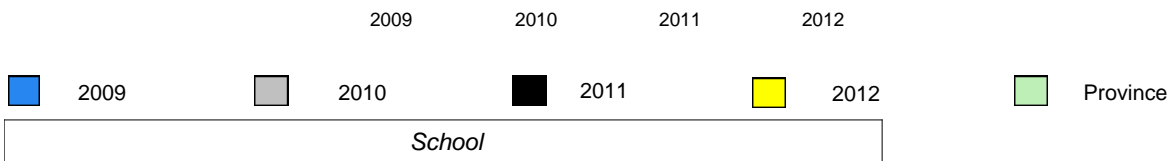

Total Students : 2
Total Students (Submitted): 2

Instructional Level (June 2009 - June 2012)

Level	2012						2011		2010		2009	
	District			Province			School vs District	School vs Province	School vs District	School vs Province	School vs District	School vs Province
I	64.5	36.3	28.2	60.2	31.4	28.8	Ⓜ	Ⓜ	Ⓜ	Ⓜ	Ⓟ	Ⓟ
F - H	10.3	3.5	6.8	14.5	6.5	8.1	Ⓜ	Ⓜ	Ⓜ	Ⓜ	Ⓡ	Ⓡ
A - E	21.6	6.9	14.7	18.8	6.6	12.2						
Unknown	3.5			6.5								

School data with 5 or fewer students withheld for reasons of confidentiality.

School data with 5 or fewer students withheld for reasons of confidentiality.

School data with 5 or fewer students withheld for reasons of confidentiality.

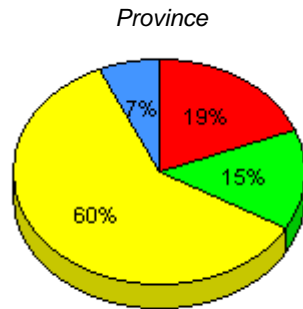
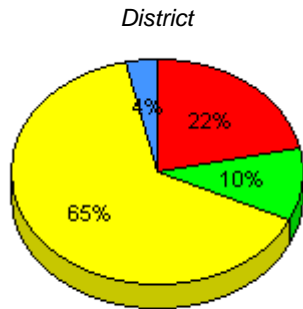

I : end of year benchmark. F - H : mid - year benchmark. A - E Unknown

Instructional Level (June 2009 - June 2012)

4 Year Trend (school averages)

School data with 5 or fewer students withheld for reasons of confidentiality.

UNKNOWN

A - E

F - H

I

2009 2010 2011 2012

Ⓡ Ⓟ denotes school performance vs province. Ⓜ denotes Department did not receive data.

Total Students : 17
Total Students (Submitted): 17

Observation Survey (June 2009 - June 2012)
4 Year Trend
(school average vs. provincial average)

Rhyme

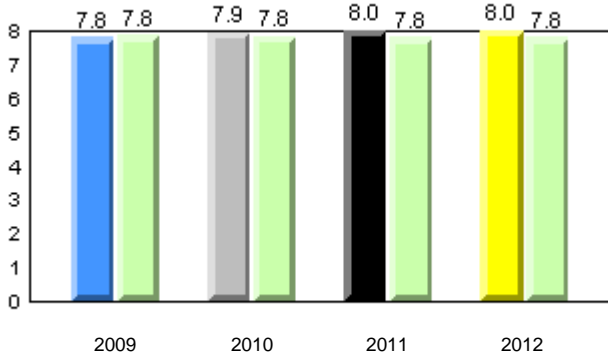

Beginning Sound

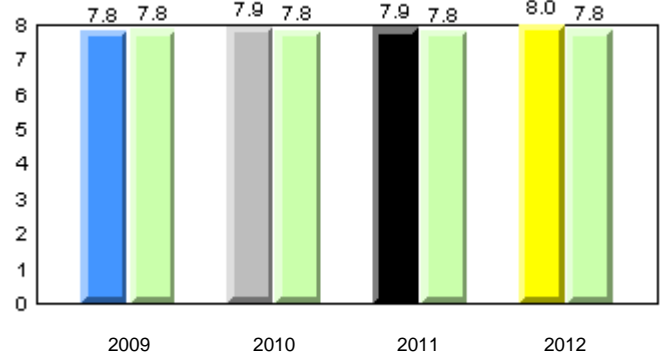

Onset Rhyme

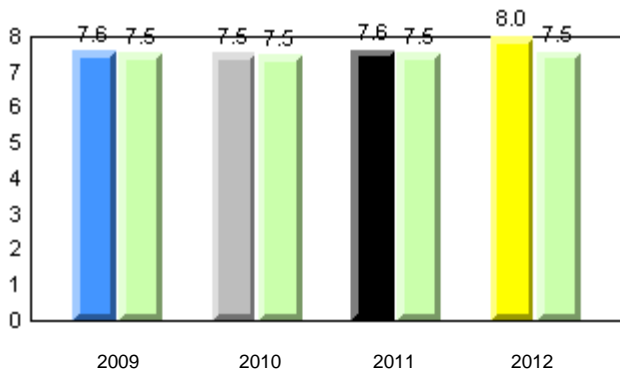

Dictation

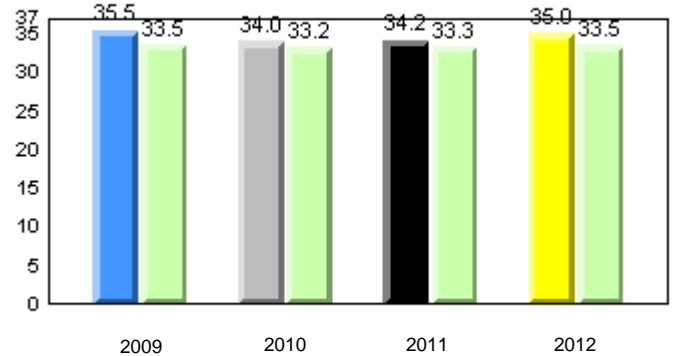

Sight Vocabulary

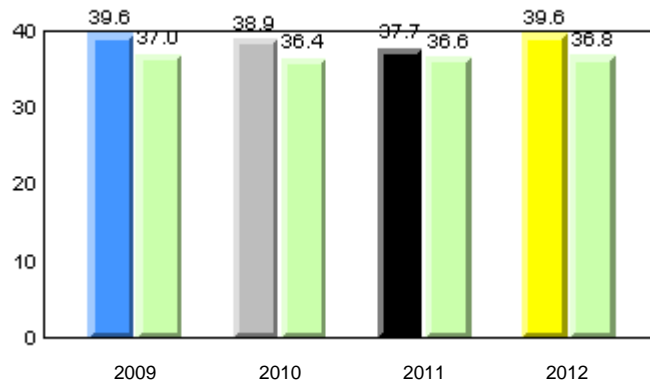

District 2 - Western

#053 - St. Anthony Elementary, St. Anthony

Grades: K-7

Total Students : 17
Total Students (Submitted): 17

Instructional Level (June 2009 - June 2012)

Level	2012			2011			2010		2009						
	School	District	Province	School vs District	School vs Province	School vs District	School vs Province	School vs District	School vs Province						
I (14)	82.4	41.2	41.2	64.5	36.3	28.2	60.2	31.4	28.8	p	p	p	p	p	p
F - H (2)	11.8	0.0	11.8	10.3	3.5	6.8	14.5	6.5	8.1	p	q	q	q	q	q
A - E (1)	5.9	0.0	5.9	21.6	6.9	14.7	18.8	6.6	12.2						
Unknown (0)	0.0			3.5			6.5								

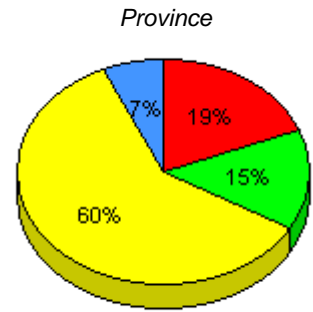
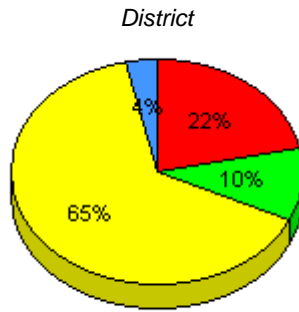
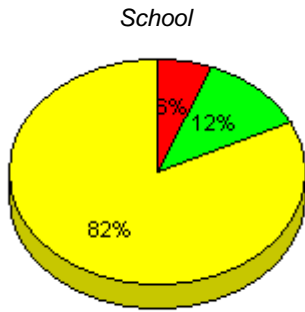

■ I : end of year benchmark.
 ■ F - H : mid - year benchmark.
 ■ A - E
 ■ Unknown

Instructional Level (June 2009 - June 2012)
4 Year Trend
(school averages)

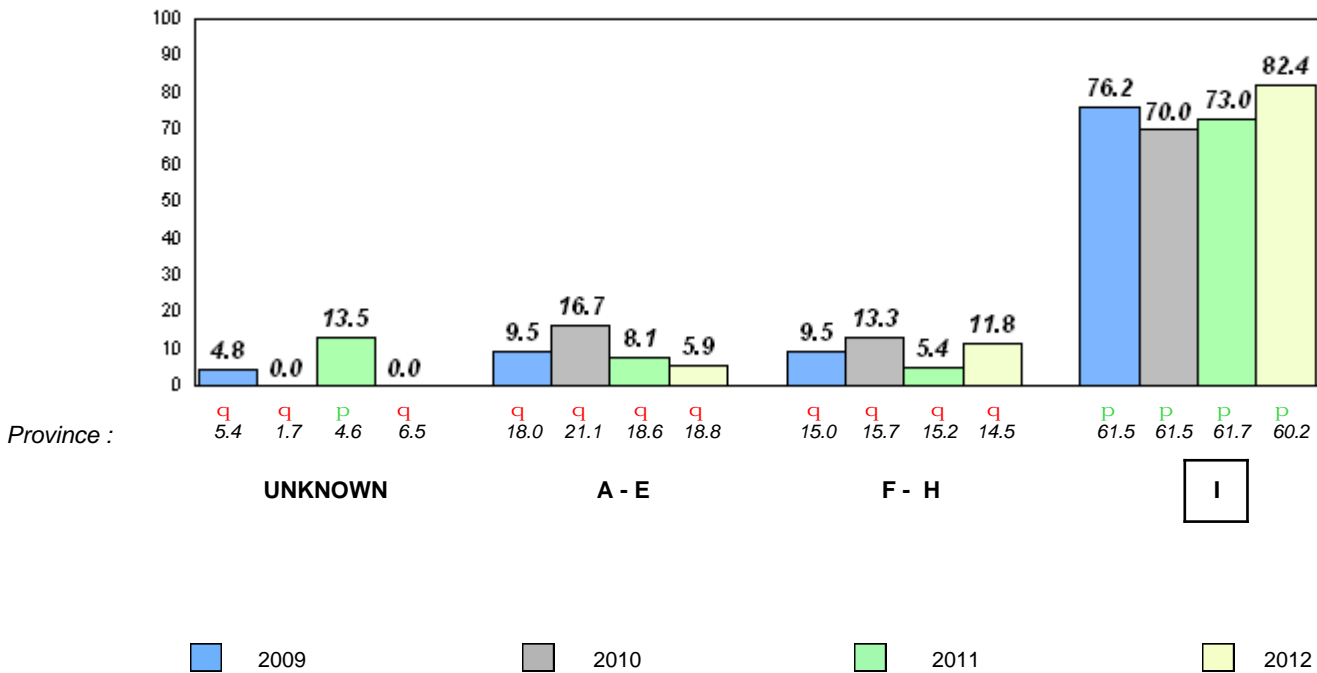

Total Students : 3 **Observation Survey (June 2009 - June 2012)**
 Total Students (Submitted): 3 **4 Year Trend**
 (school average vs. provincial average)

Rhyme

Beginning Sound

School data with 5 or fewer students withheld for reasons of confidentiality.

2009 2010 2011 2012 2009 2010 2011 2012

Onset Rhyme

Dictation

School data with 5 or fewer students withheld for reasons of confidentiality.

2009 2010 2011 2012 2009 2010 2011 2012

Sight Vocabulary

School data with 5 or fewer students withheld for reasons of confidentiality.

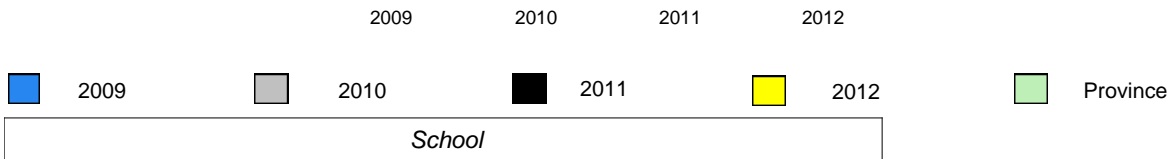

Total Students : 3
Total Students (Submitted): 3

Instructional Level (June 2009 - June 2012)

Level	2012						2011		2010		2009	
	District			Province			School vs District	School vs Province	School vs District	School vs Province	School vs District	School vs Province
I	64.5	36.3	28.2	60.2	31.4	28.8	q	q	p	p	p	p
F - H	10.3	3.5	6.8	14.5	6.5	8.1	p	p	q	q	q	q
A - E	21.6	6.9	14.7	18.8	6.6	12.2						
Unknown	3.5			6.5								

School data with 5 or fewer students withheld for reasons of confidentiality.

School data with 5 or fewer students withheld for reasons of confidentiality.

School data with 5 or fewer students withheld for reasons of confidentiality.

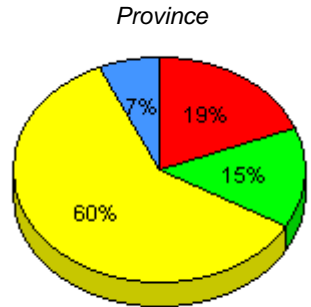
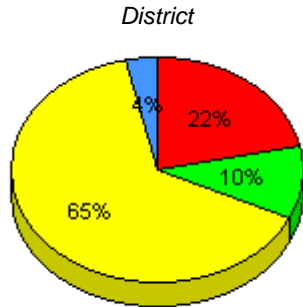

I : end of year benchmark. F - H : mid - year benchmark. A - E Unknown

Instructional Level (June 2009 - June 2012)

4 Year Trend
(school averages)

School data with 5 or fewer students withheld for reasons of confidentiality.

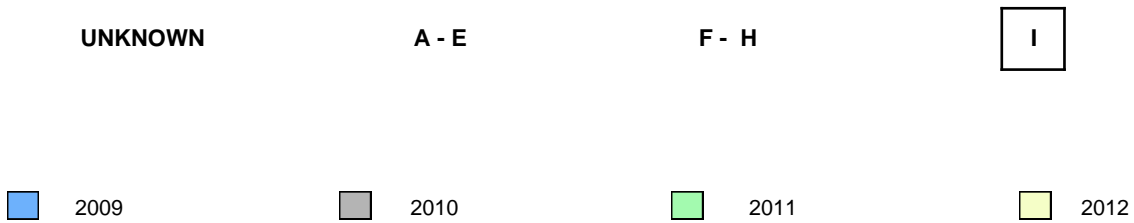

Total Students : 18
Total Students (Submitted): 18

Observation Survey (June 2009 - June 2012)
4 Year Trend
(school average vs. provincial average)

Rhyme

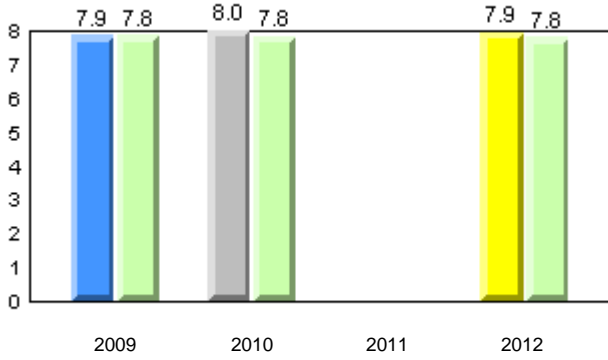

Beginning Sound

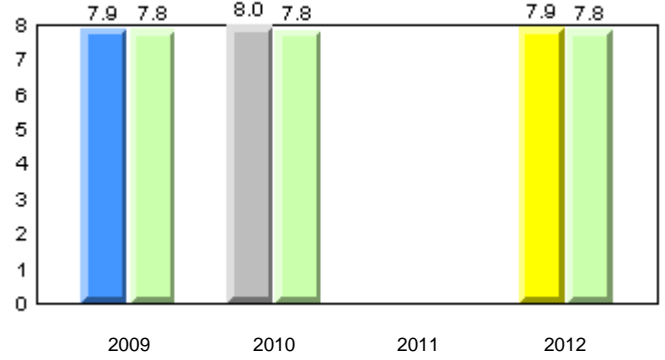

Onset Rhyme

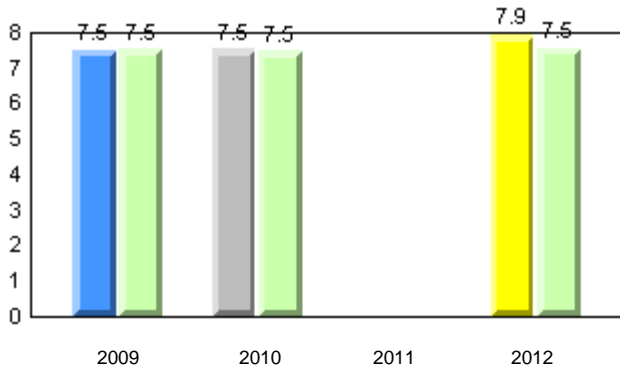

Dictation

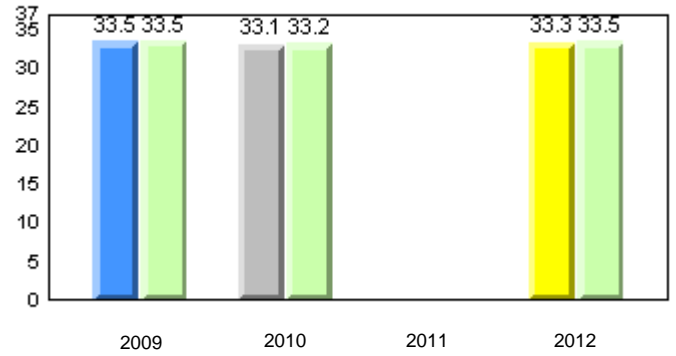

Sight Vocabulary

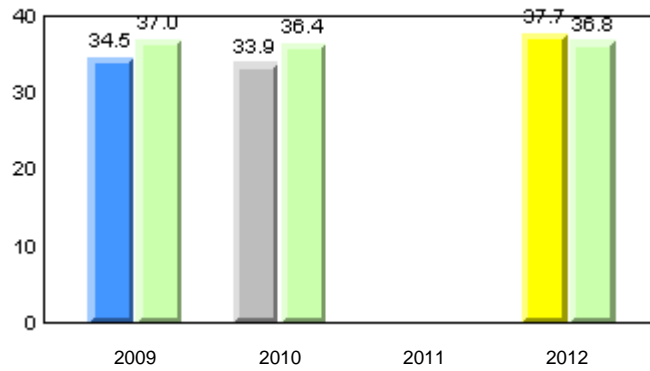

Total Students : 18
Total Students (Submitted): 18

Instructional Level (June 2009 - June 2012)

Level	2012			2011			2010		2009						
	School	District	Province	School vs District	School vs Province	School vs District	School vs Province	School vs District	School vs Province						
I (11)	61.1	38.9	22.2	64.5	36.3	28.2	60.2	31.4	28.8	q	P	q	P	q	q
F - H (1)	5.6	0.0	5.6	10.3	3.5	6.8	14.5	6.5	8.1	q	q	q	q	P	P
A - E (6)	33.3	5.6	27.8	21.6	6.9	14.7	18.8	6.6	12.2						
Unknown (0)	0.0			3.5			6.5								

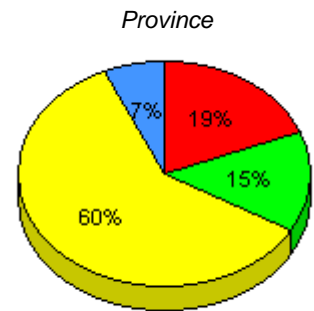
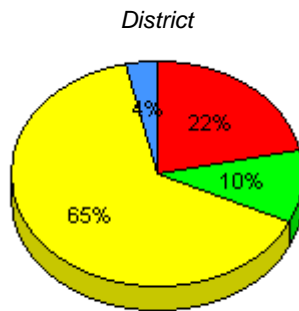
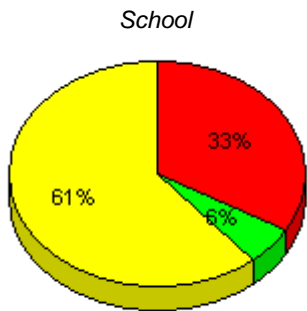

■ I : end of year benchmark.
 ■ F - H : mid - year benchmark.
 ■ A - E
 ■ Unknown

Instructional Level (June 2009 - June 2012)
4 Year Trend
(school averages)

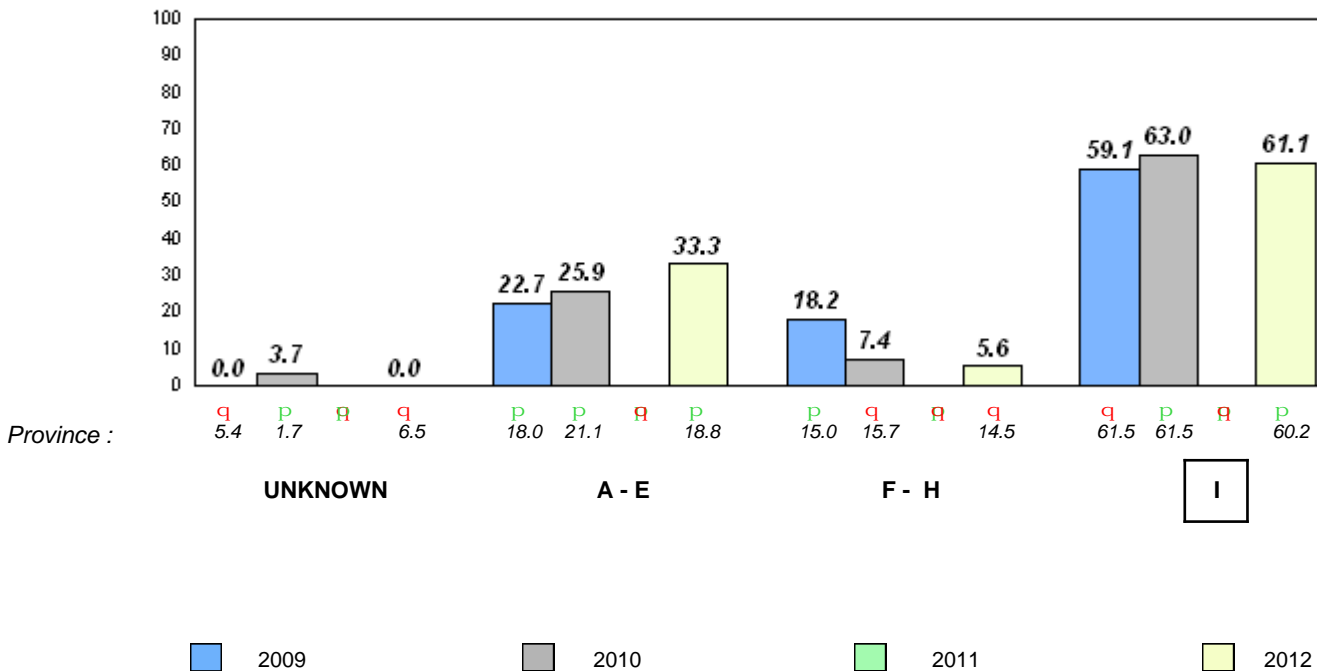

Total Students : 24
Total Students (Submitted): 24

Observation Survey (June 2009 - June 2012)
4 Year Trend
(school average vs. provincial average)

Rhyme

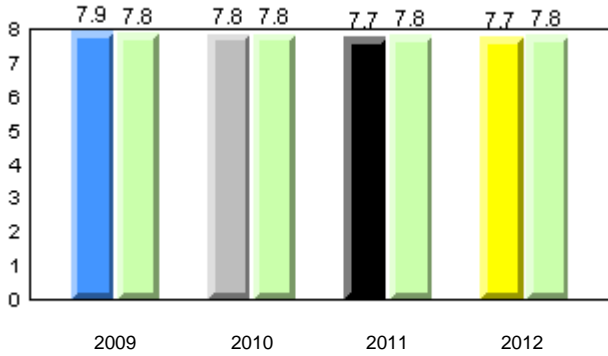

Beginning Sound

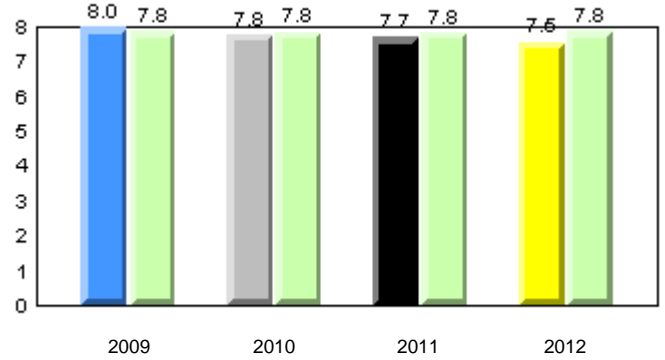

Onset Rhyme

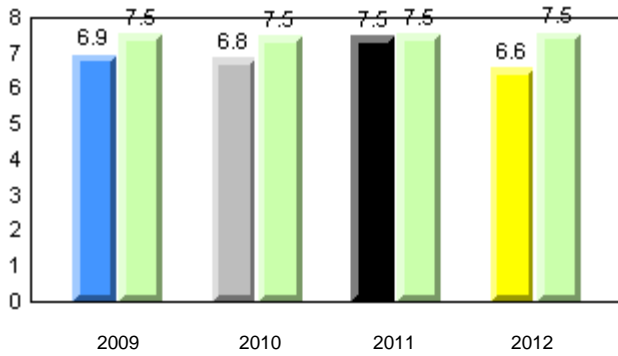

Dictation

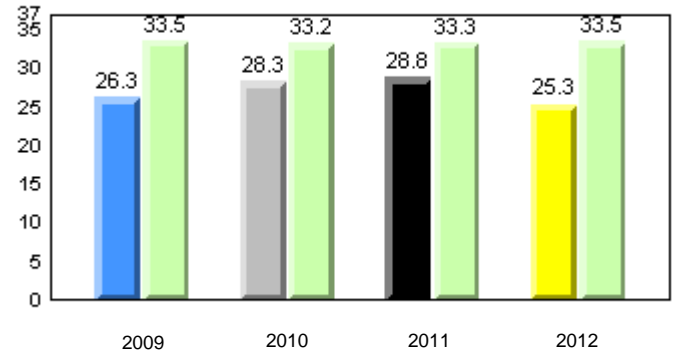

Sight Vocabulary

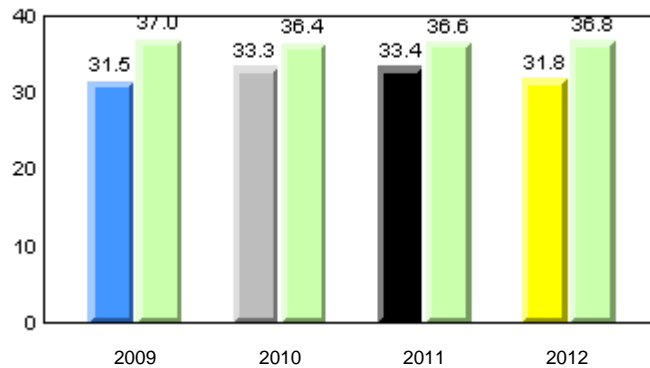

Total Students : 24
Total Students (Submitted): 24

Instructional Level (June 2009 - June 2012)

Level	2012			2011			2010		2009	
	School	District	Province	School vs District	School vs Province	School vs District	School vs Province	School vs District	School vs Province	
I (10)	41.7	36.3	28.2	q	q	q	q	q	q	
F - H (2)	8.3	3.5	6.8	q	q	p	p	q	p	
A - E (12)	50.0	6.9	14.7							
Unknown (0)	0.0	3.5	6.5							

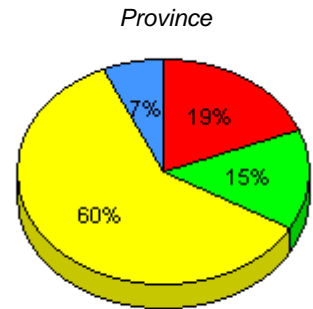
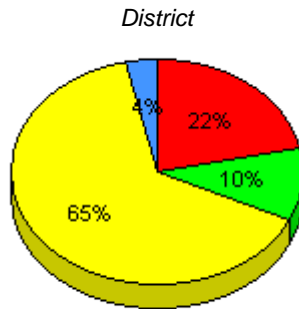
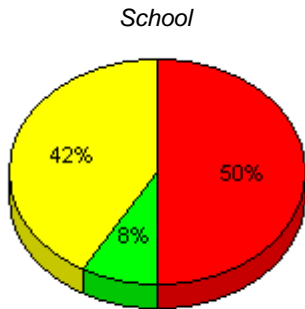

■ I : end of year benchmark.
 ■ F - H : mid - year benchmark.
 ■ A - E
 ■ Unknown

Instructional Level (June 2009 - June 2012)
4 Year Trend
(school averages)

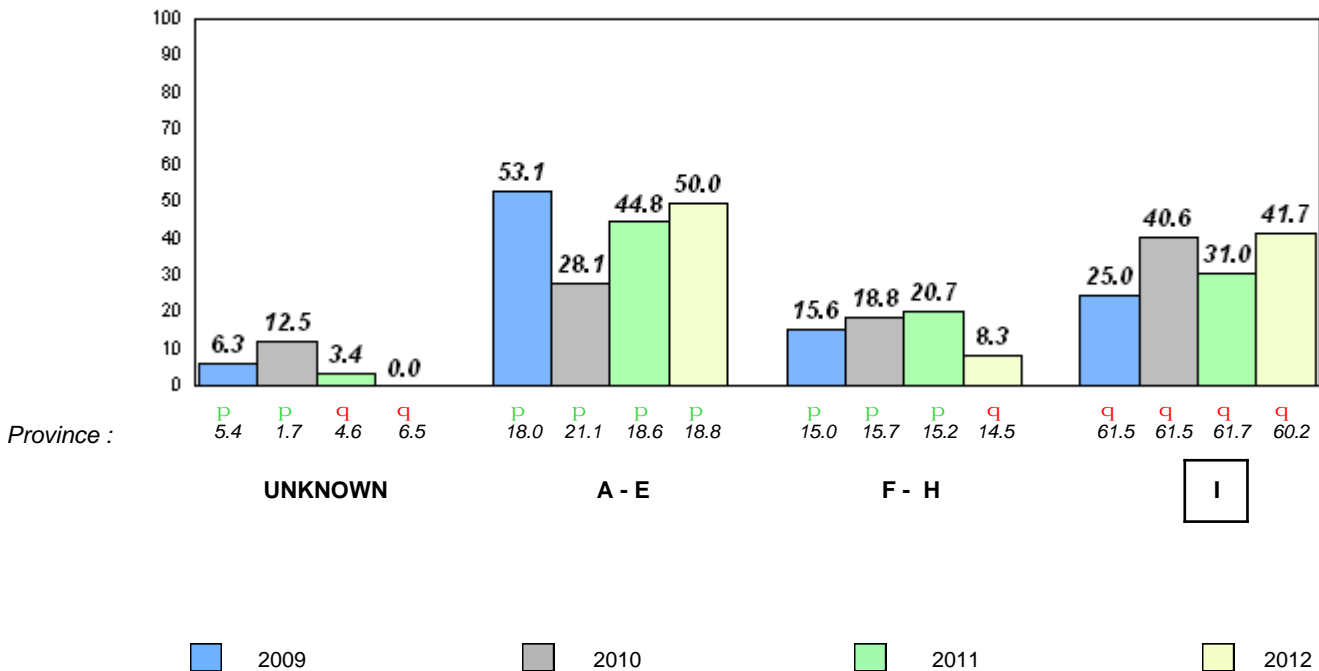

Total Students : 47
Total Students (Submitted): 47

Observation Survey (June 2009 - June 2012)
4 Year Trend
(school average vs. provincial average)

Rhyme

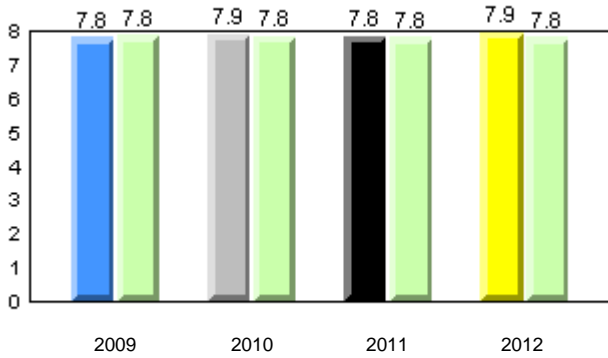

Beginning Sound

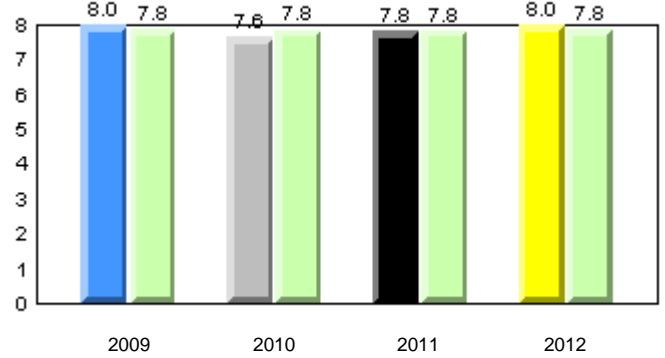

Onset Rhyme

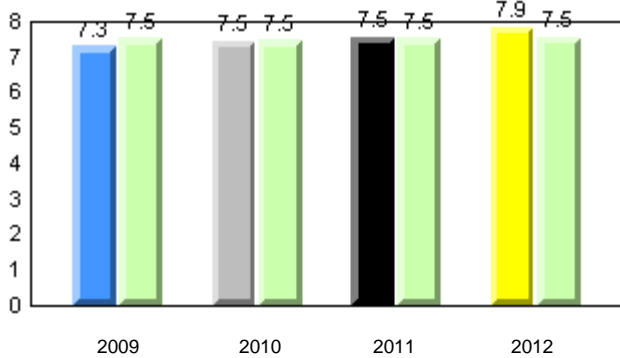

Dictation

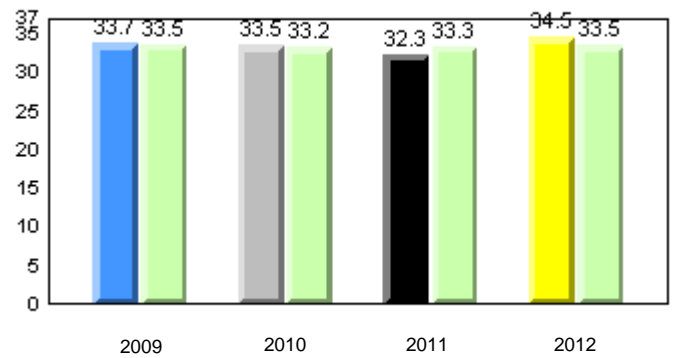

Sight Vocabulary

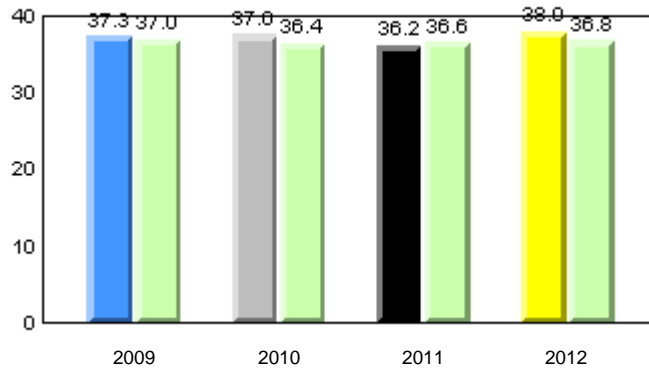

Total Students : 47
Total Students (Submitted): 47

Instructional Level (June 2009 - June 2012)

Level	2012			2011			2010		2009						
	School	District	Province	School vs District	School vs Province	School vs District	School vs Province	School vs District	School vs Province						
I (37)	78.7	48.9	29.8	64.5	36.3	28.2	60.2	31.4	28.8	P	P	P	P	P	P
F - H (2)	4.3	2.1	2.1	10.3	3.5	6.8	14.5	6.5	8.1	q	q	q	q	q	q
A - E (7)	14.9	2.1	12.8	21.6	6.9	14.7	18.8	6.6	12.2						
Unknown (1)	2.1			3.5			6.5								

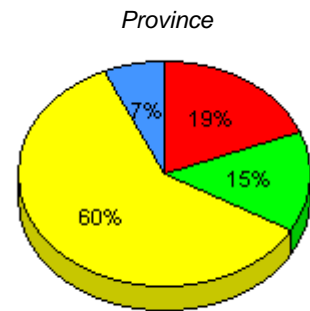
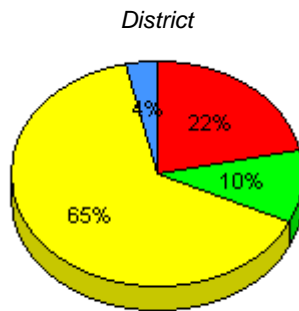
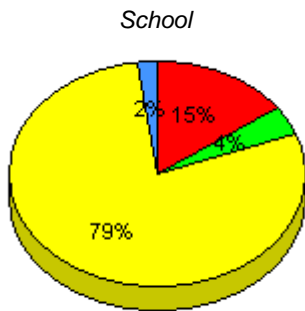

■ I : end of year benchmark.
 ■ F - H : mid - year benchmark.
 ■ A - E
 ■ Unknown

Instructional Level (June 2009 - June 2012)
4 Year Trend
(school averages)

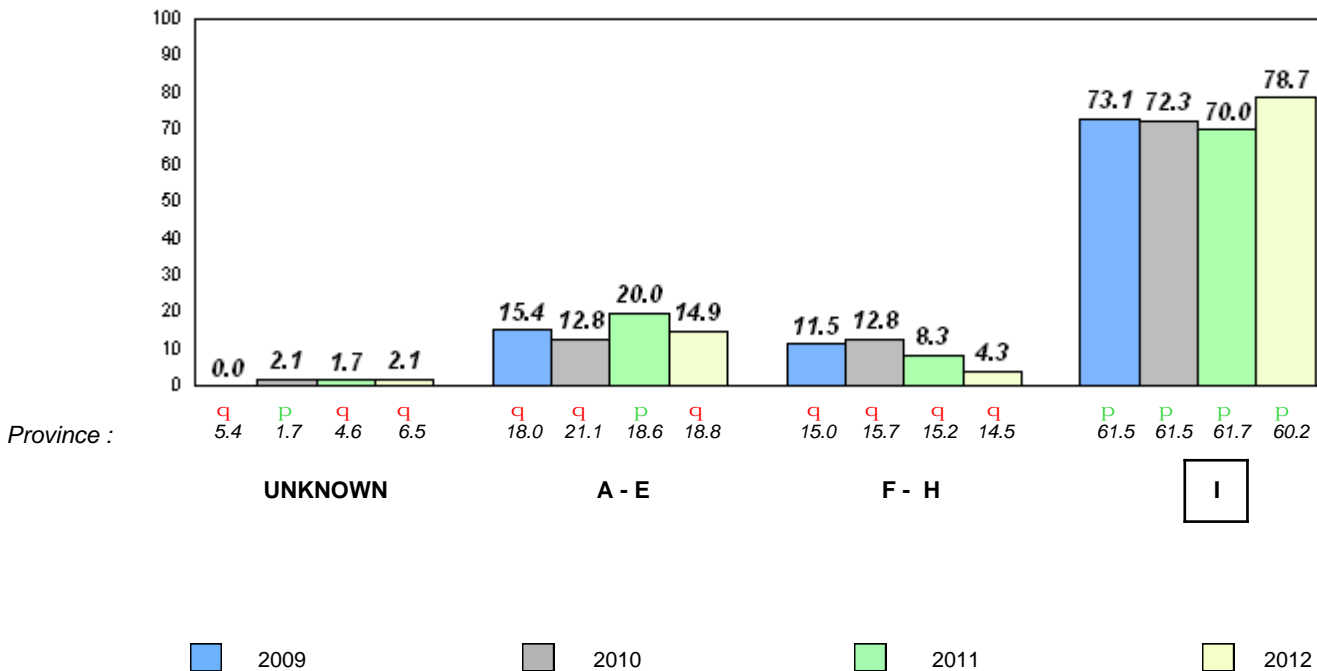

Total Students : 35
Total Students (Submitted): 35

Observation Survey (June 2009 - June 2012)
4 Year Trend
(school average vs. provincial average)

Rhyme

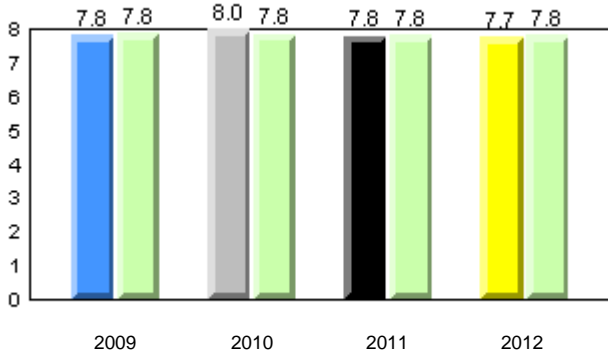

Beginning Sound

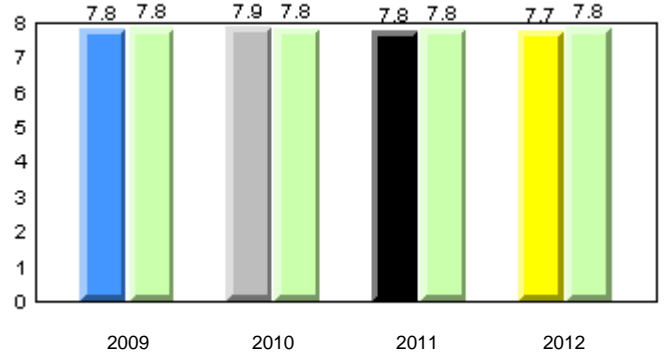

Onset Rhyme

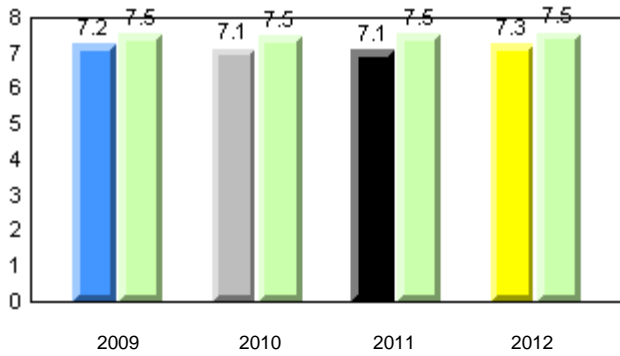

Dictation

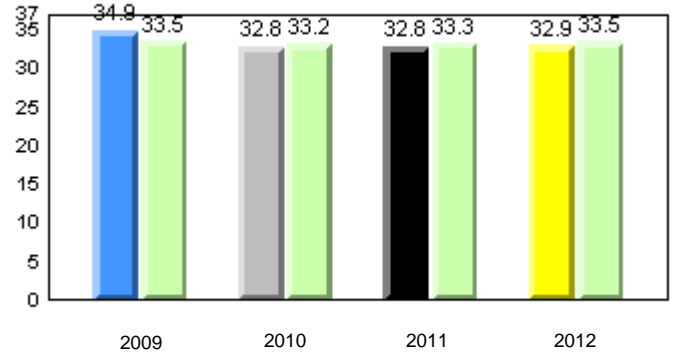

Sight Vocabulary

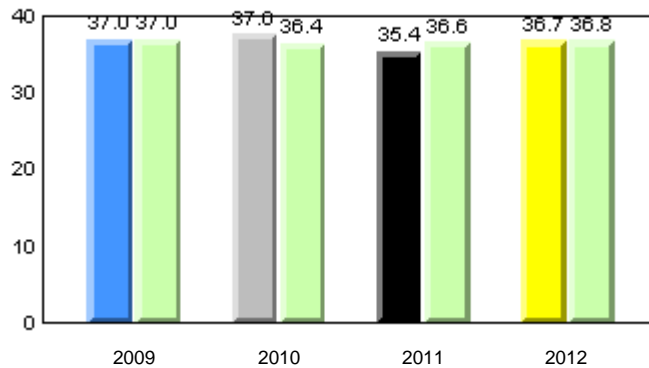

Total Students : 35
Total Students (Submitted): 35

Instructional Level (June 2009 - June 2012)

Level	2012			2011			2010		2009							
	School	District	Province	School vs District	School vs Province	School vs District	School vs Province	School vs District	School vs Province							
I (24)	68.6	34.3	34.3	64.5	36.3	28.2	60.2	31.4	28.8	p	p	p	p	p	p	
F - H (4)	11.4	2.9	8.6	10.3	3.5	6.8	14.5	6.5	8.1	p	q	q	q	q	p	p
A - E (6)	17.1	5.7	11.4	21.6	6.9	14.7	18.8	6.6	12.2							
Unknown (1)	2.9			3.5			6.5									

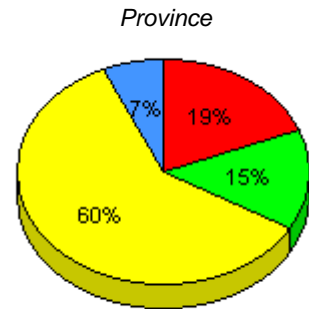
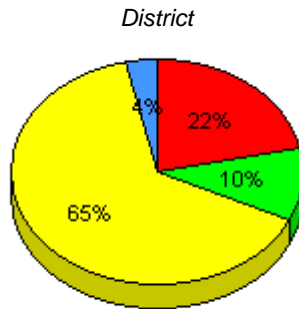
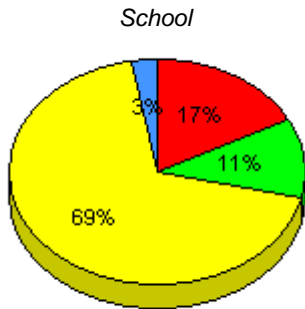

■ I : end of year benchmark.
 ■ F - H : mid - year benchmark.
 ■ A - E
 ■ Unknown

Instructional Level (June 2009 - June 2012)
4 Year Trend
(school averages)

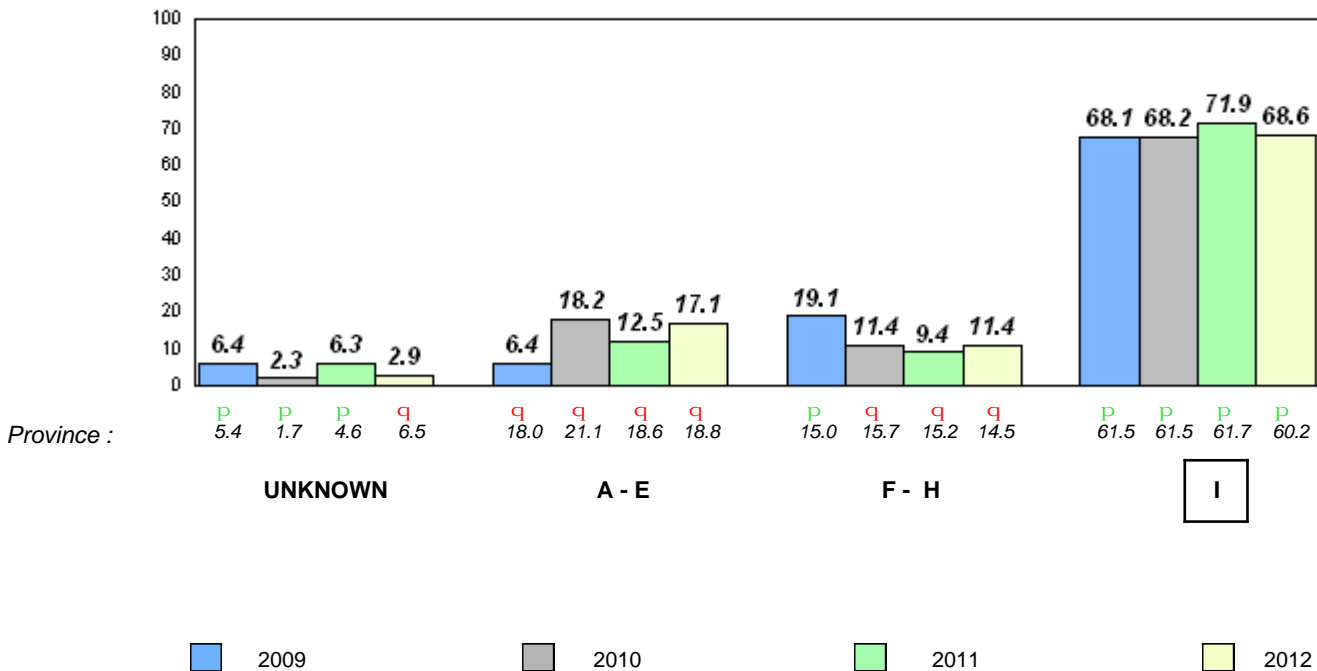

Total Students : 24
Total Students (Submitted): 24

Observation Survey (June 2009 - June 2012)
4 Year Trend
(school average vs. provincial average)

Rhyme

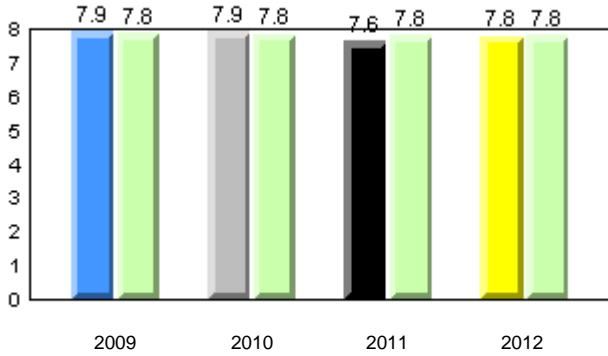

Beginning Sound

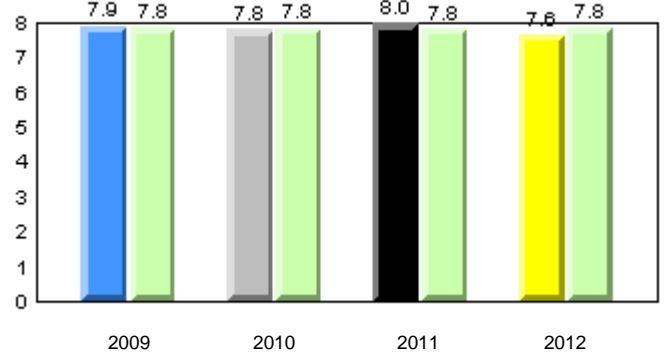

Onset Rhyme

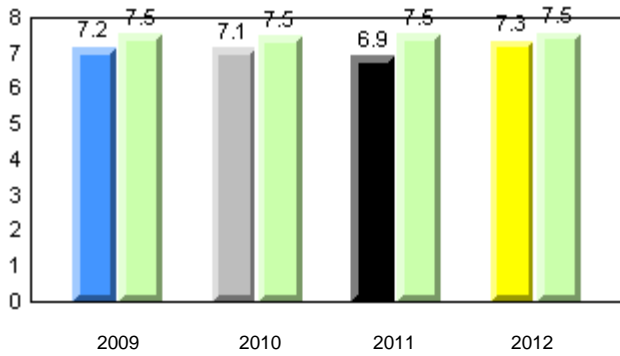

Dictation

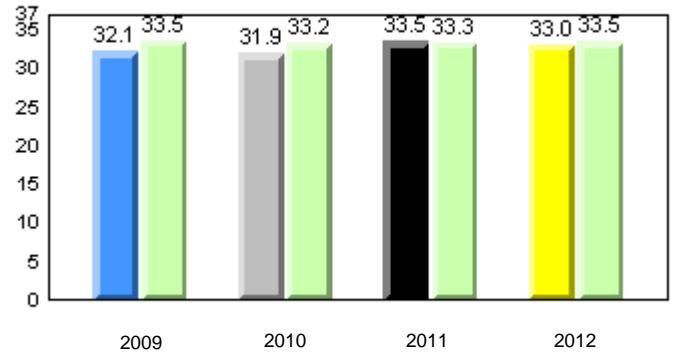

Sight Vocabulary

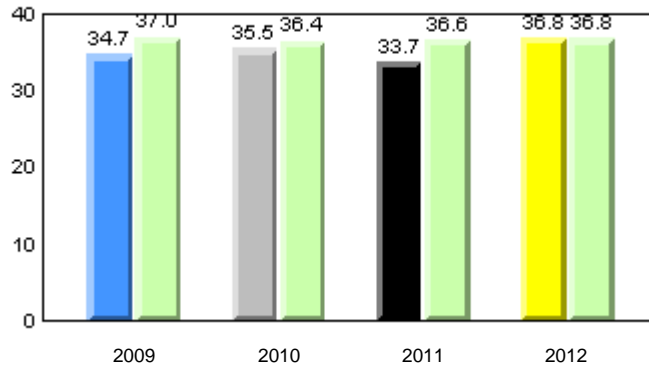

Total Students : 24
Total Students (Submitted): 24

Instructional Level (June 2009 - June 2012)

Level	2012			2011			2010		2009	
	School	District	Province	School vs District	School vs Province	School vs District	School vs Province	School vs District	School vs Province	
I (13)	54.2	64.5	60.2	q	q	p	q	q	p	p
F - H (2)	8.3	10.3	14.5	q	q	q	q	q	q	q
A - E (9)	37.5	21.6	18.8							
Unknown (0)	0.0	3.5	6.5							

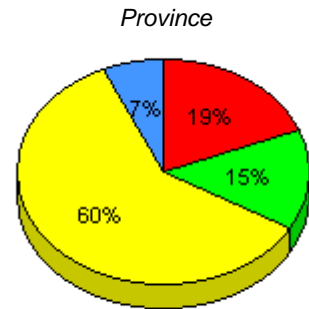
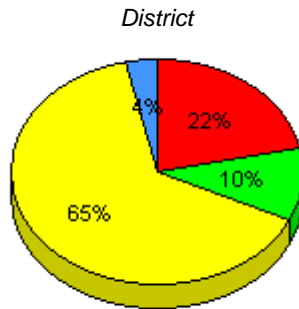
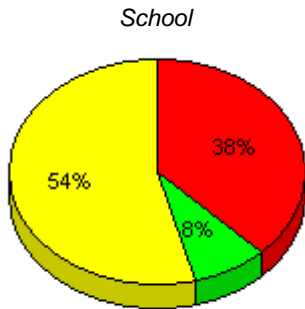

■ I : end of year benchmark.
 ■ F - H : mid - year benchmark.
 ■ A - E
 ■ Unknown

Instructional Level (June 2009 - June 2012)
4 Year Trend
(school averages)

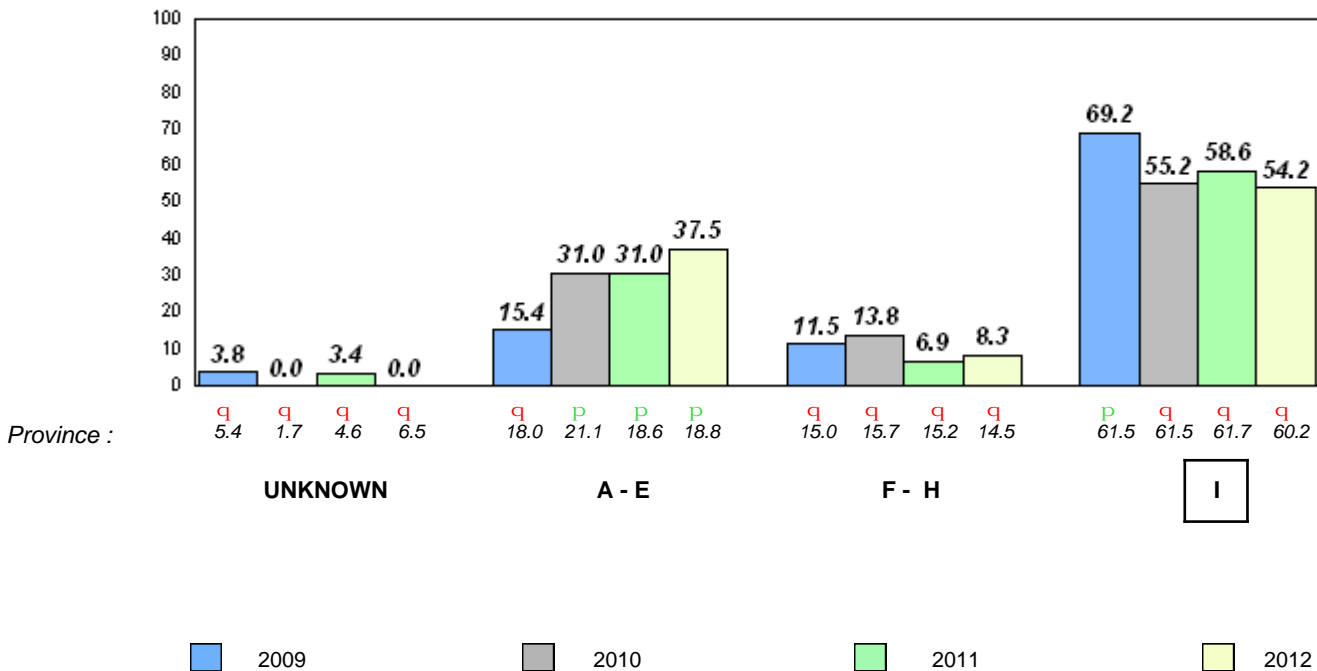

Total Students : 14
Total Students (Submitted): 14

Observation Survey (June 2009 - June 2012)
4 Year Trend
(school average vs. provincial average)

Rhyme

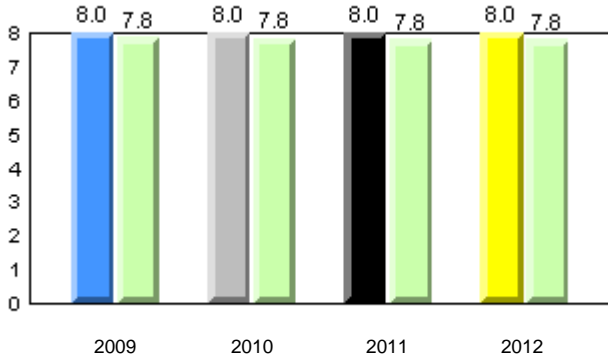

Beginning Sound

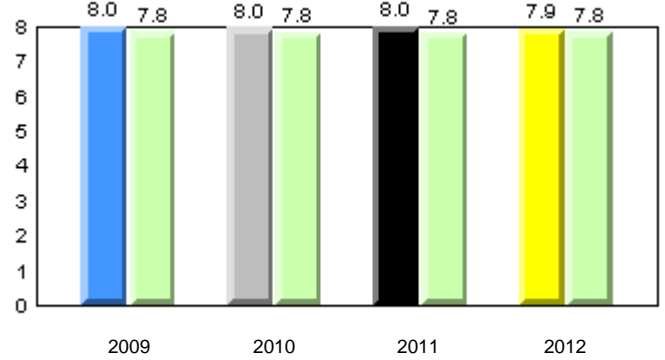

Onset Rhyme

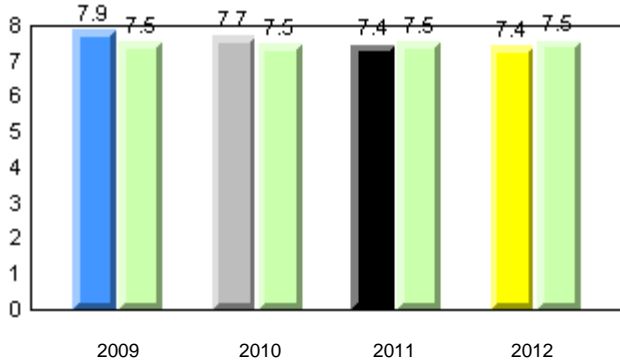

Dictation

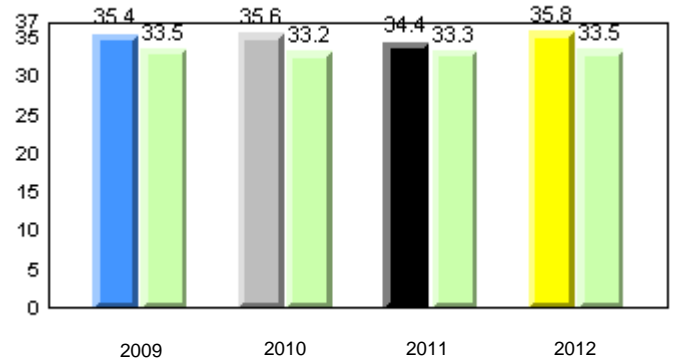

Sight Vocabulary

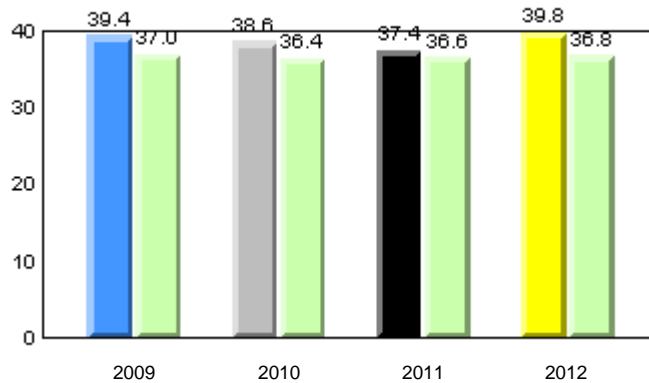

Total Students : 14
Total Students (Submitted): 14

Instructional Level (June 2009 - June 2012)

Level	2012			2011			2010		2009	
	School	District	Province	School vs District	School vs Province	School vs District	School vs Province	School vs District	School vs Province	
I (14)	100.0	64.5	60.2	P	P	P	P	P	P	
F - H (0)	0.0	10.3	14.5	q	q	P	P	q	q	
A - E (0)	0.0	21.6	18.8							
Unknown (0)	0.0	3.5	6.5							

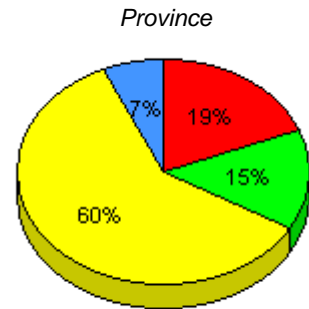
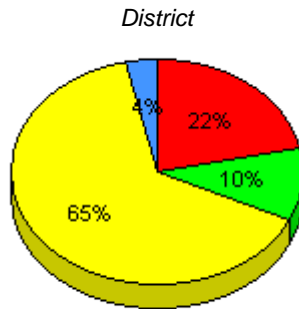
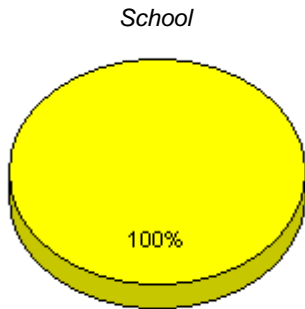

■ I : end of year benchmark.
 ■ F - H : mid - year benchmark.
 ■ A - E
 ■ Unknown

Instructional Level (June 2009 - June 2012)
4 Year Trend
(school averages)

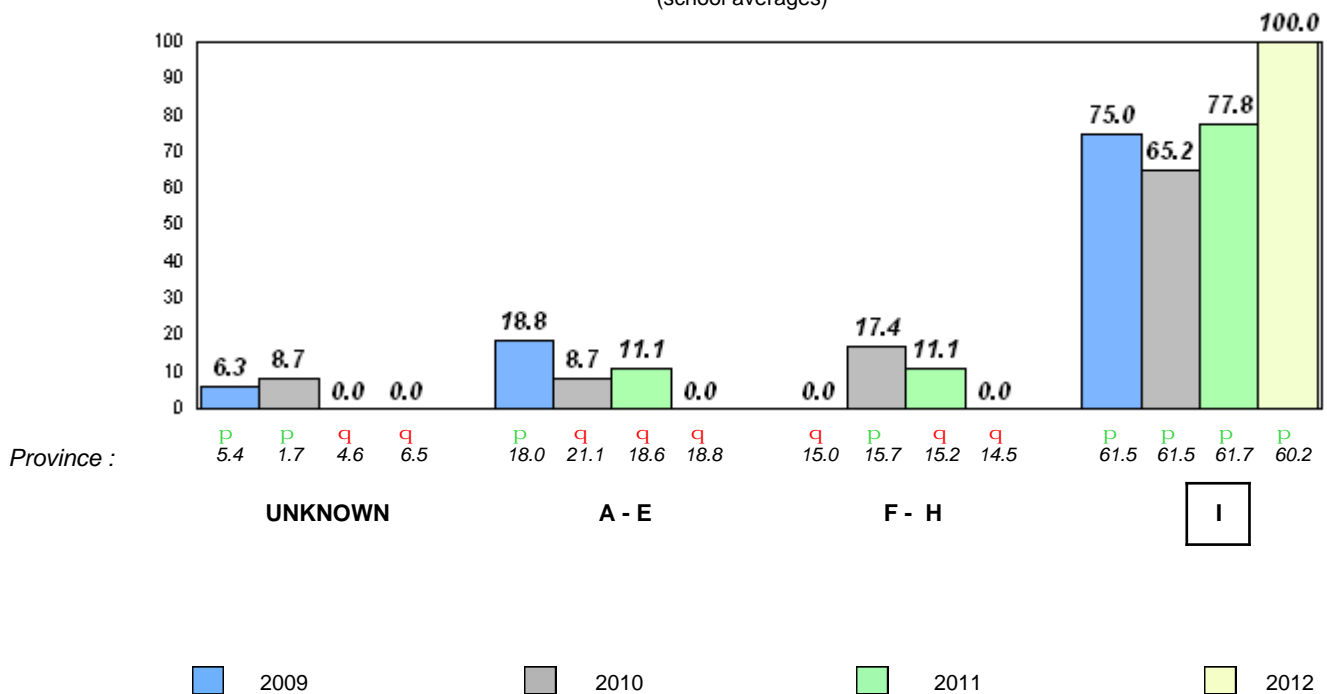

Total Students : 2 **Observation Survey (June 2009 - June 2012)**
4 Year Trend
 Total Students (Submitted): 1 (school average vs. provincial average)

Rhyme

Beginning Sound

School data with 5 or fewer students withheld for reasons of confidentiality.

2009 2010 2011 2012 2009 2010 2011 2012

Onset Rhyme

Dictation

School data with 5 or fewer students withheld for reasons of confidentiality.

2009 2010 2011 2012 2009 2010 2011 2012

Sight Vocabulary

School data with 5 or fewer students withheld for reasons of confidentiality.

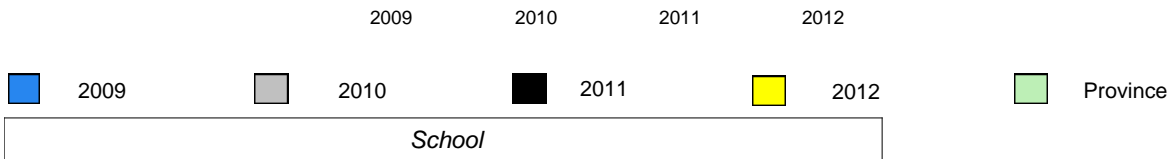

Total Students : 2
Total Students (Submitted): 1

Instructional Level (June 2009 - June 2012)

Level	2012				2011		2010		2009	
	District	vs District	vs Province	Province	School vs District	School vs Province	School vs District	School vs Province	School vs District	School vs Province
I	64.5	q	28.2	60.2	p	P	q	q	p	P
F - H	10.3	q	6.8	14.5	q	q	q	q	q	q
A - E	21.6		14.7	18.8						
Unknown	3.5			6.5						

School
School data with 5 or fewer students withheld for reasons of confidentiality.

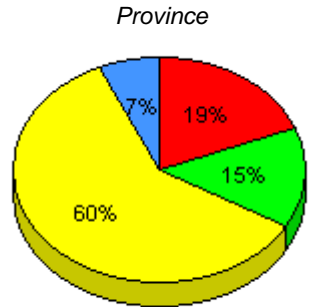
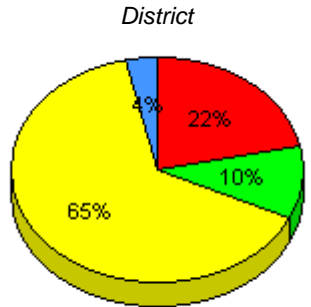

I : end of year benchmark. F - H : mid - year benchmark. A - E Unknown

Instructional Level (June 2009 - June 2012)
4 Year Trend
(school averages)

School data with 5 or fewer students withheld for reasons of confidentiality.

UNKNOWN A - E F - H I

2009 2010 2011 2012

Total Students : 5
 Total Students (Submitted): 5

Observation Survey (June 2009 - June 2012)
4 Year Trend
 (school average vs. provincial average)

Rhyme

Beginning Sound

School data with 5 or fewer students withheld for reasons of confidentiality.

2009 2010 2011 2012 2009 2010 2011 2012

Onset Rhyme

Dictation

School data with 5 or fewer students withheld for reasons of confidentiality.

2009 2010 2011 2012 2009 2010 2011 2012

Sight Vocabulary

School data with 5 or fewer students withheld for reasons of confidentiality.

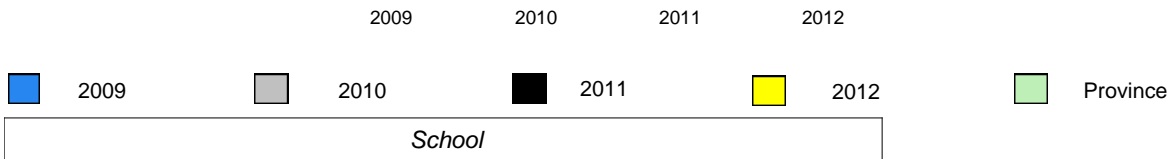

Total Students : 5
Total Students (Submitted): 5

Instructional Level (June 2009 - June 2012)

Level	2012						2011		2010		2009	
	District			Province			School vs District	School vs Province	School vs District	School vs Province	School vs District	School vs Province
I	64.5	36.3	28.2	60.2	31.4	28.8	q	q	q	q	p	q
F - H	10.3	3.5	6.8	14.5	6.5	8.1	q	q	p	p	p	p
A - E	21.6	6.9	14.7	18.8	6.6	12.2						
Unknown	3.5			6.5								

School
School data with 5 or fewer students withheld for reasons of confidentiality.

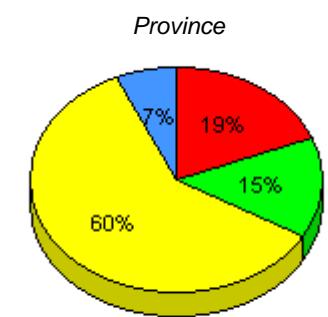
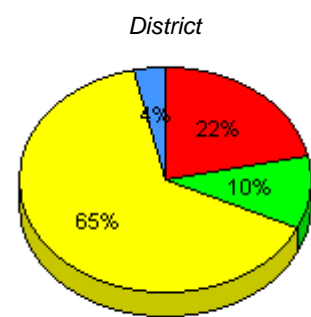

I : end of year benchmark. F - H : mid - year benchmark. A - E Unknown

Instructional Level (June 2009 - June 2012)
4 Year Trend
(school averages)

School data with 5 or fewer students withheld for reasons of confidentiality.

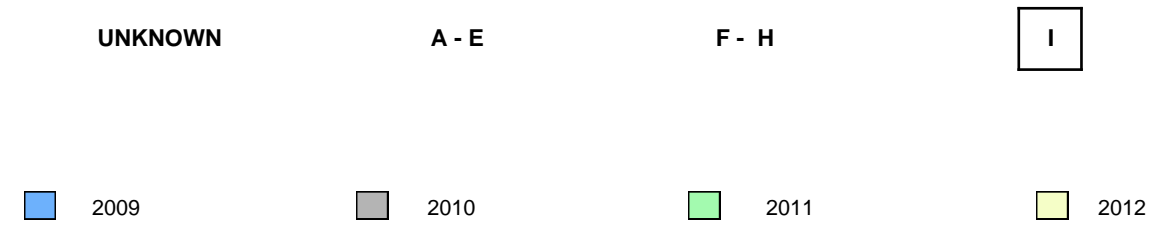

Total Students : 10
Total Students (Submitted): 9

Observation Survey (June 2009 - June 2012)
4 Year Trend
(school average vs. provincial average)

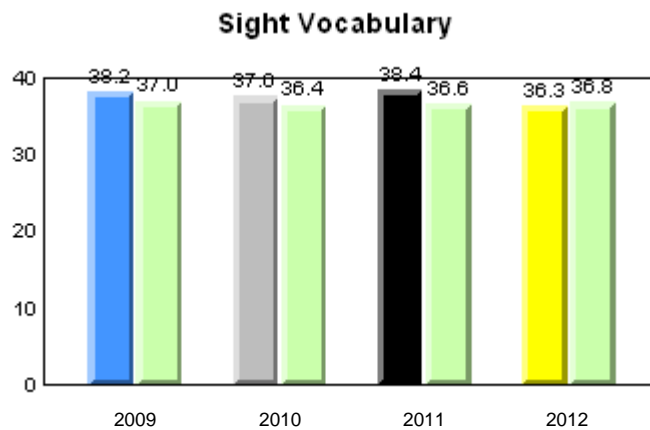
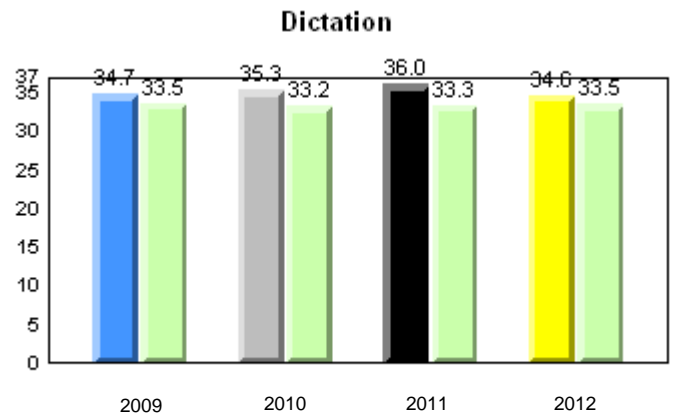
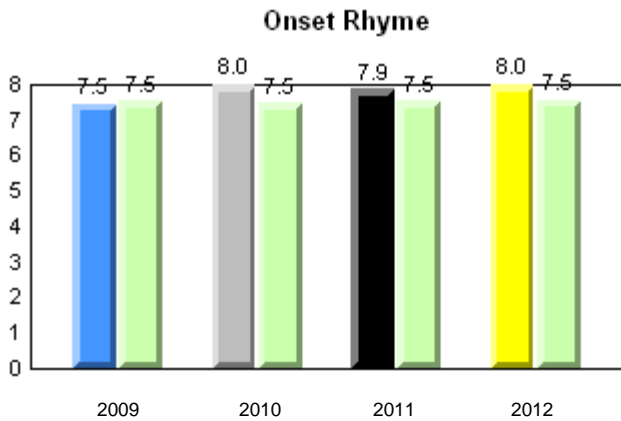
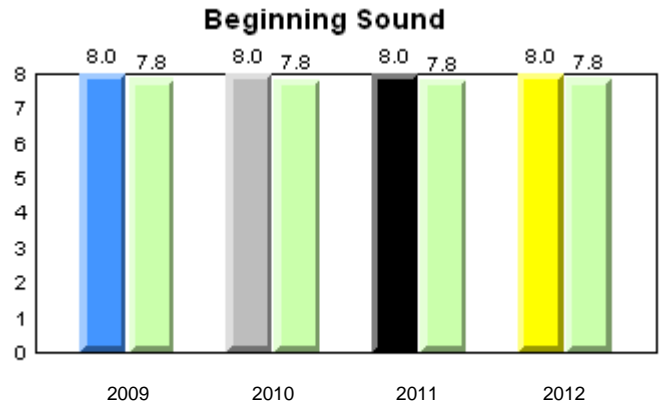
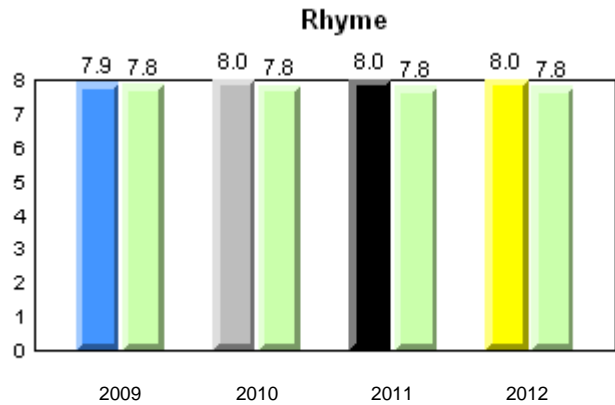

Total Students : 10
Total Students (Submitted): 9

Instructional Level (June 2009 - June 2012)

Level	2012			2011			2010		2009		
	School	District	Province	School vs District	School vs Province	School vs District	School vs Province	School vs District	School vs Province		
I (7)	70.0	64.5	60.2	P	P	P	P	q	q	P	P
F - H (0)	0.0	10.3	14.5	q	q	q	q	P	P	P	P
A - E (2)	20.0	21.6	18.8								
Unknown (1)	10.0	3.5	6.5								

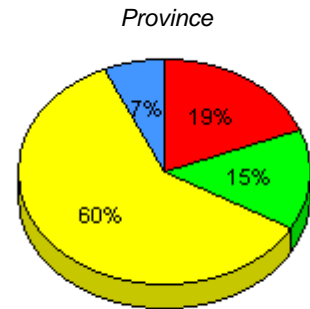
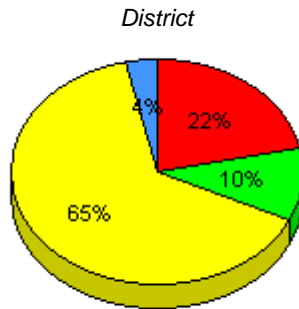
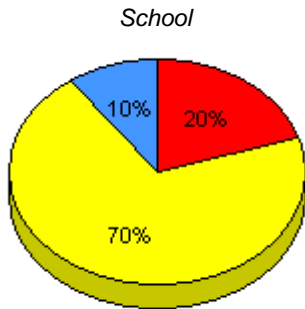

■ I : end of year benchmark.
 ■ F - H : mid - year benchmark.
 ■ A - E
 ■ Unknown

Instructional Level (June 2009 - June 2012)
4 Year Trend
(school averages)

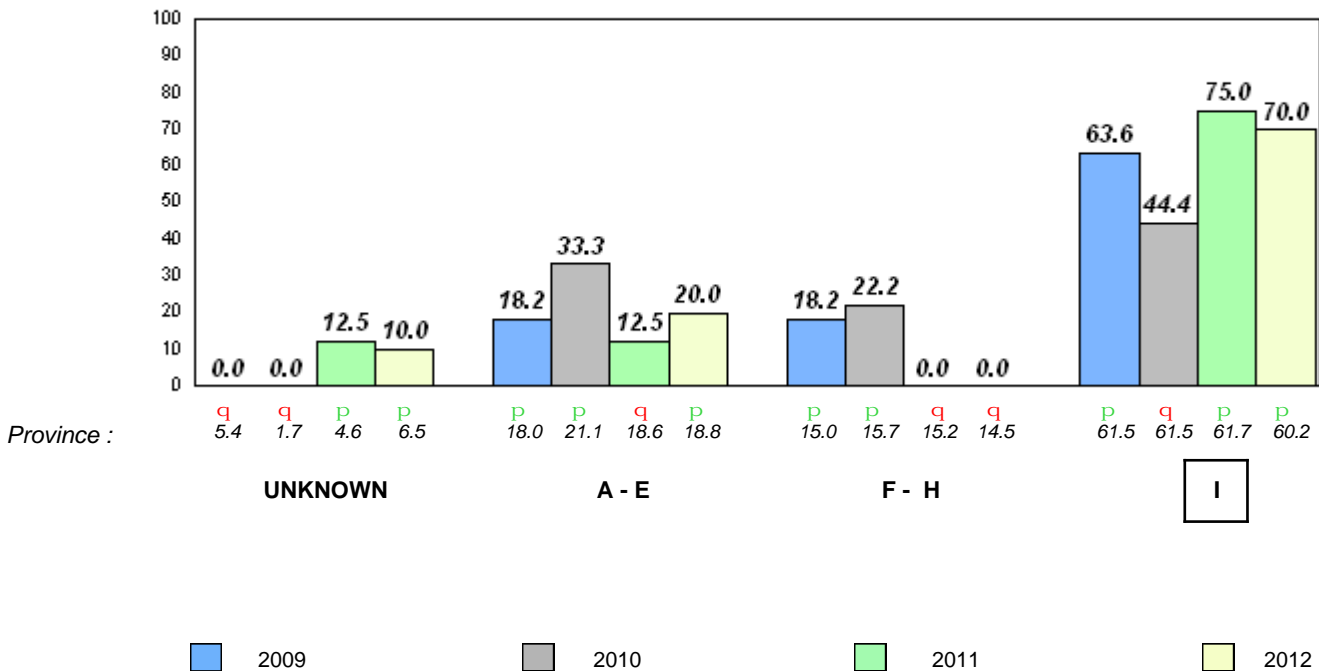

Total Students : 30
Total Students (Submitted): 29

Observation Survey (June 2009 - June 2012)
4 Year Trend
(school average vs. provincial average)

Rhyme

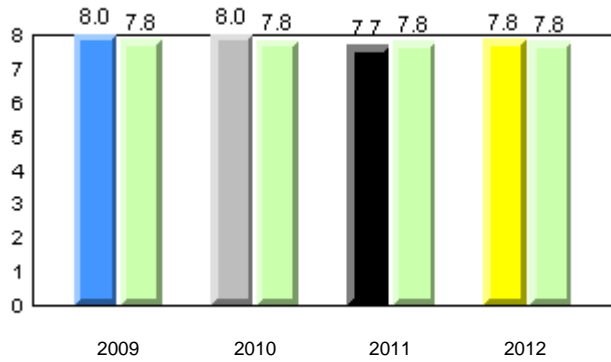

Beginning Sound

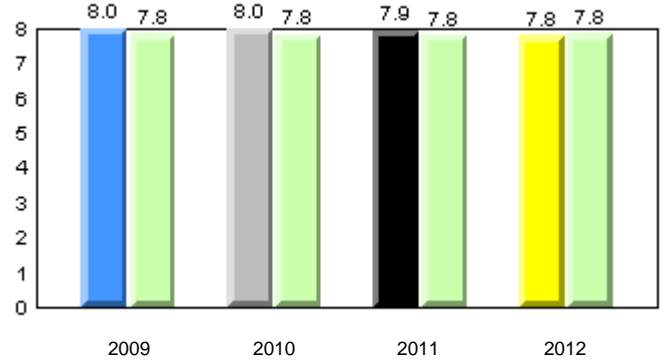

Onset Rhyme

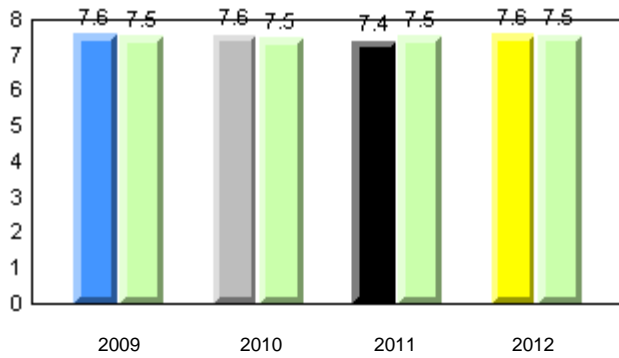

Dictation

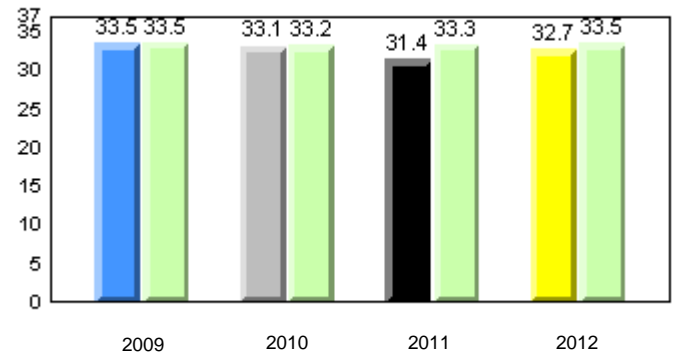

Sight Vocabulary

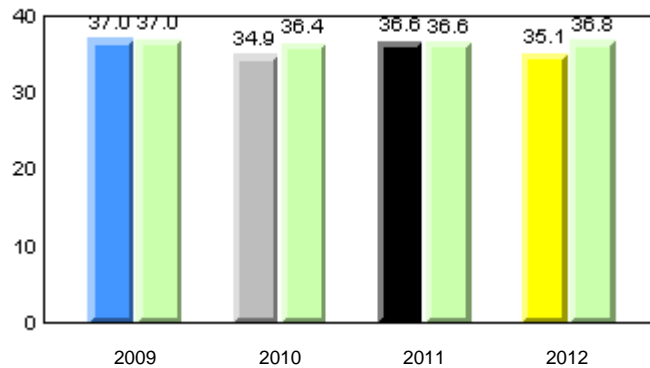

Total Students : 30
Total Students (Submitted): 29

Instructional Level (June 2009 - June 2012)

Level	2012			2011			2010		2009								
	School	District	Province	School vs District	School vs Province	School vs District	School vs Province	School vs District	School vs Province								
I (20)	66.7	36.7	30.0	64.5	36.3	28.2	60.2	31.4	28.8	p	p	q	q	p	p	q	q
F - H (3)	10.0	6.7	3.3	10.3	3.5	6.8	14.5	6.5	8.1	q	q	p	p	q	q	p	p
A - E (6)	20.0	3.3	16.7	21.6	6.9	14.7	18.8	6.6	12.2								
Unknown (1)	3.3			3.5			6.5										

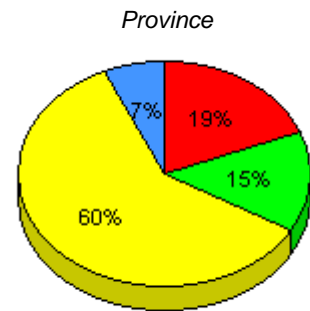
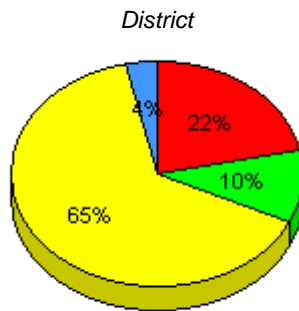
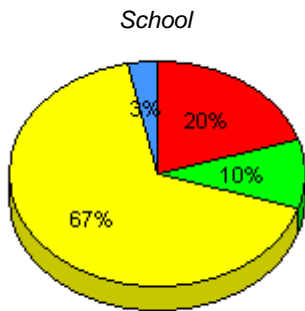

■ I : end of year benchmark.
 ■ F - H : mid - year benchmark.
 ■ A - E
 ■ Unknown

Instructional Level (June 2009 - June 2012)
4 Year Trend
(school averages)

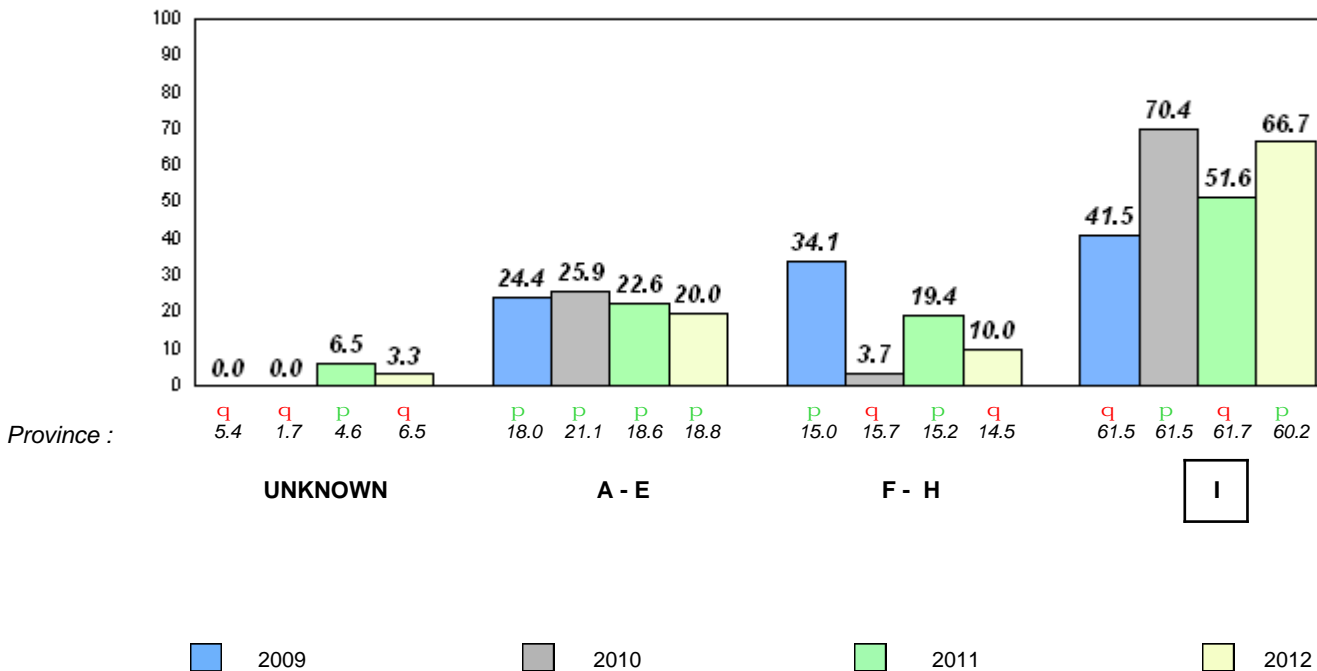

Total Students : 45
Total Students (Submitted): 45

Observation Survey (June 2009 - June 2012)
4 Year Trend
(school average vs. provincial average)

Rhyme

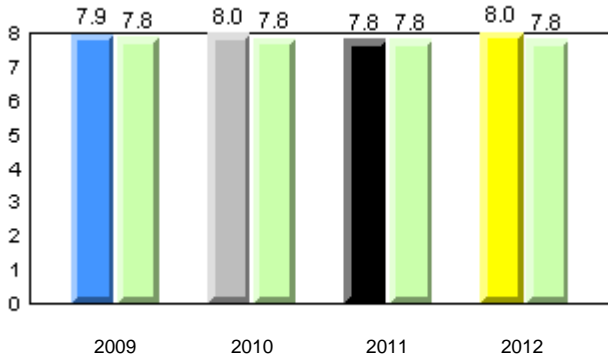

Beginning Sound

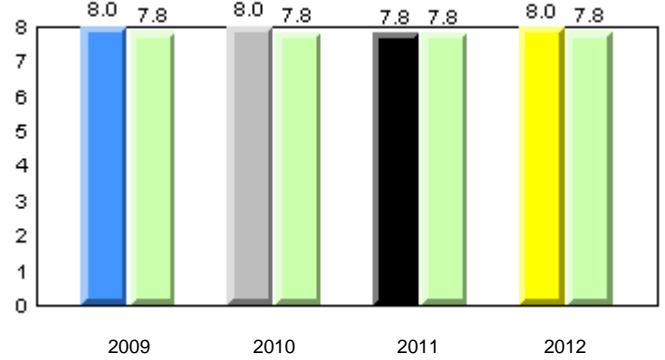

Onset Rhyme

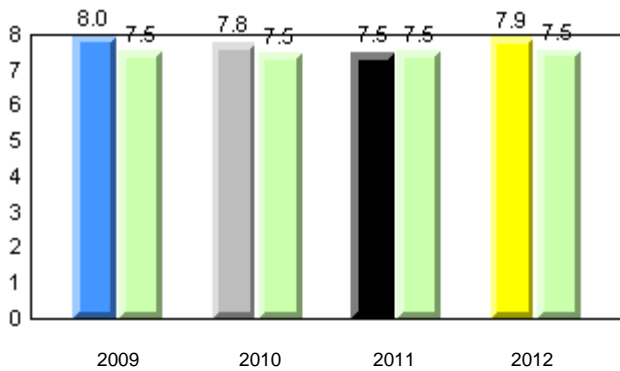

Dictation

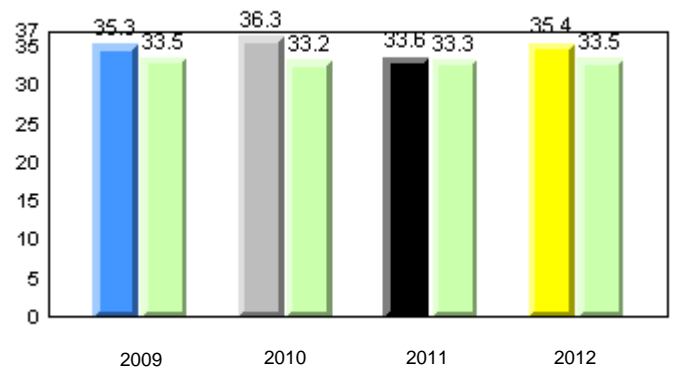

Sight Vocabulary

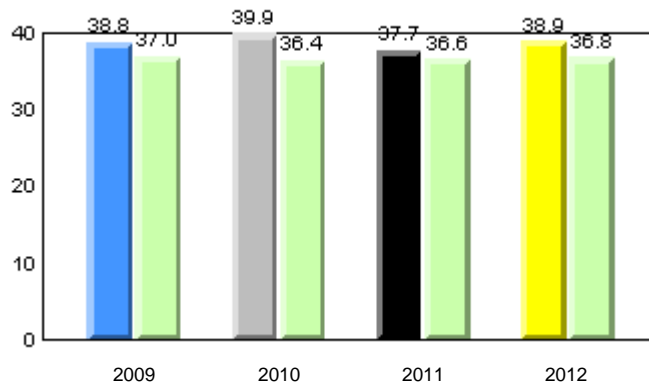

Total Students : 45
Total Students (Submitted): 45

Instructional Level (June 2009 - June 2012)

Level	2012			2011			2010		2009						
	School	District	Province	School vs District	School vs Province	School vs District	School vs Province	School vs District	School vs Province						
I (35)	77.8	35.6	42.2	64.5	36.3	28.2	60.2	31.4	28.8	p	p	p	p	p	p
F - H (6)	13.3	4.4	8.9	10.3	3.5	6.8	14.5	6.5	8.1	p	q	q	q	q	q
A - E (4)	8.9	4.4	4.4	21.6	6.9	14.7	18.8	6.6	12.2						
Unknown (0)	0.0			3.5			6.5								

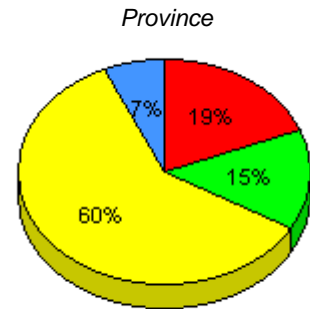
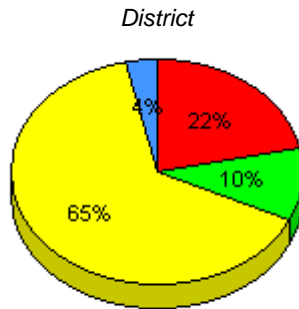
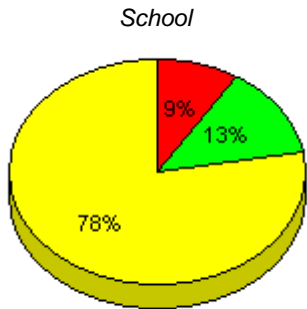

■ I : end of year benchmark.
 ■ F - H : mid - year benchmark.
 ■ A - E
 ■ Unknown

Instructional Level (June 2009 - June 2012)
4 Year Trend
(school averages)

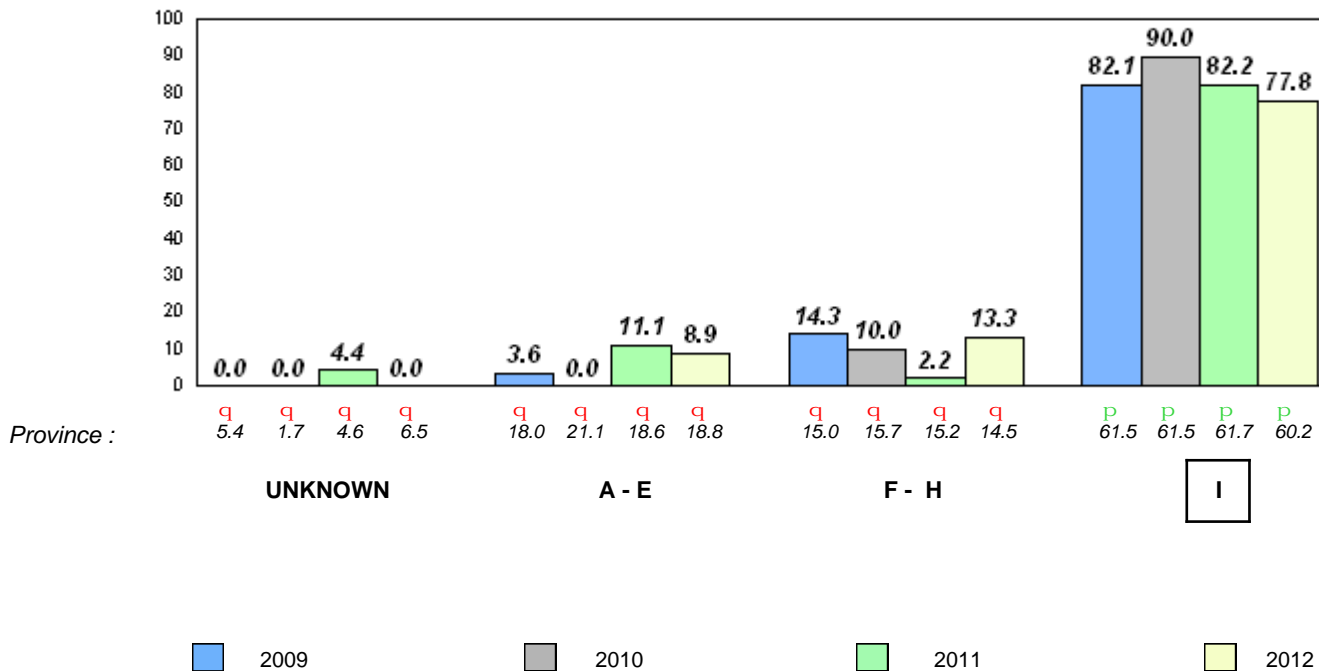

Total Students : 12
Total Students (Submitted): 12

Observation Survey (June 2009 - June 2012)
4 Year Trend
(school average vs. provincial average)

Rhyme

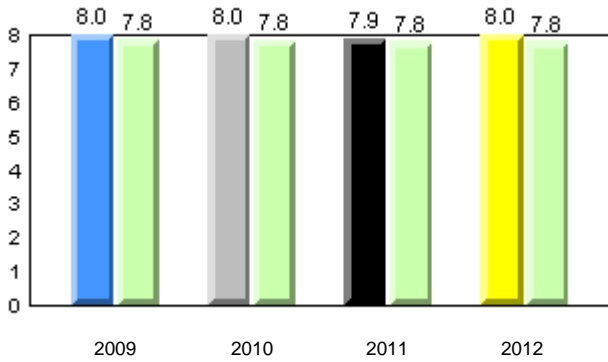

Beginning Sound

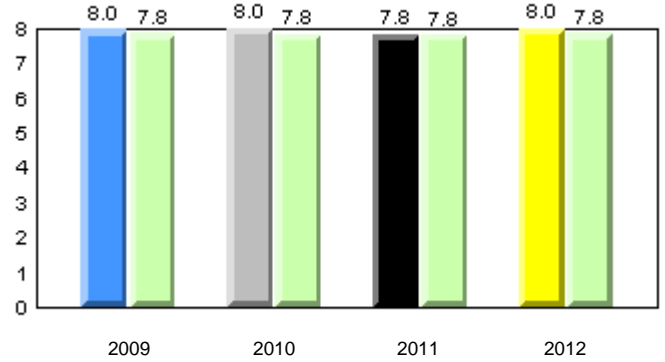

Onset Rhyme

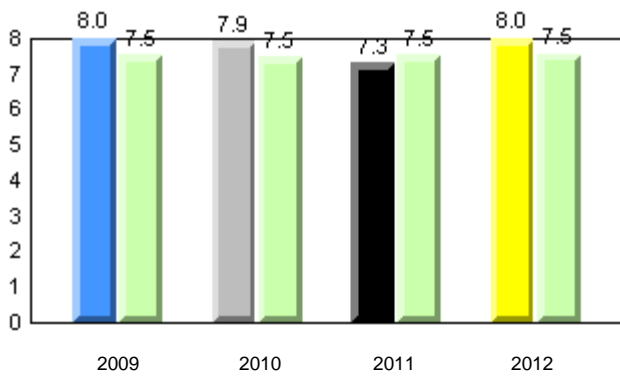

Dictation

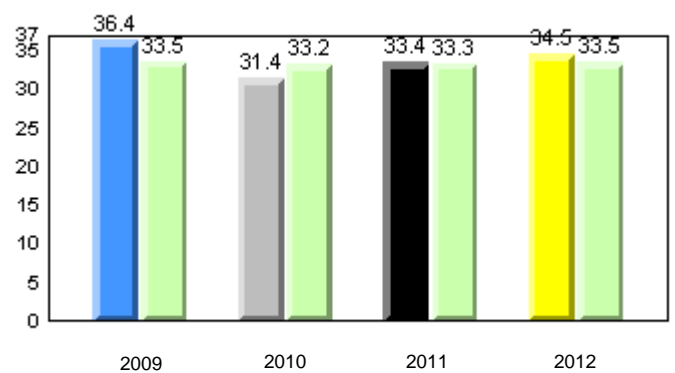

Sight Vocabulary

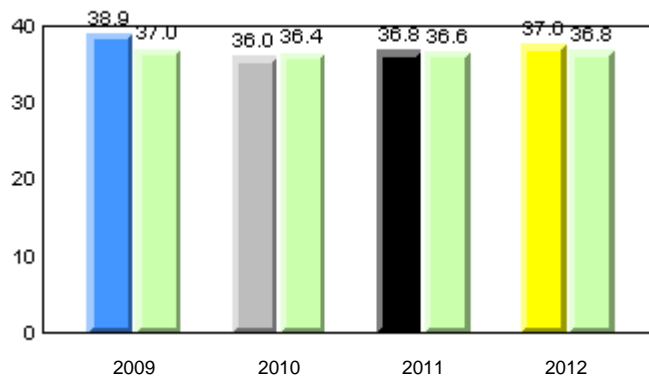

Total Students : 12
Total Students (Submitted): 12

Instructional Level (June 2009 - June 2012)

Level	2012			2011			2010		2009		
	School	District	Province	School vs District	School vs Province	School vs District	School vs Province	School vs District	School vs Province		
I (8)	66.7	64.5	60.2	P	P	P	P	q	q	P	P
F - H (2)	16.7	10.3	14.5	P	P	q	q	P	P	P	P
A - E (2)	8.3	21.6	18.8								
Unknown (0)	0.0	3.5	6.5								

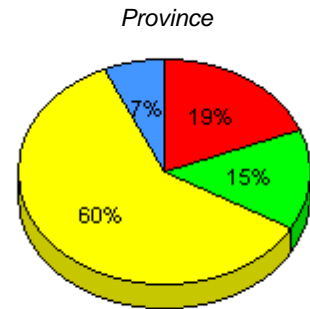
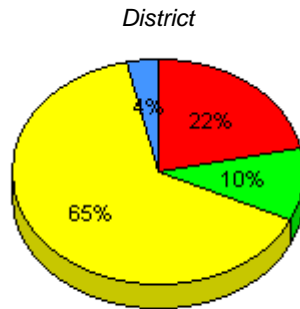
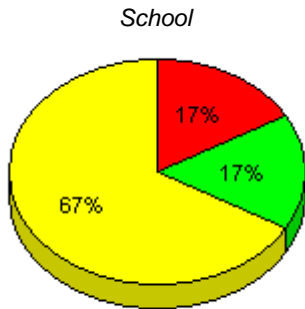

■ I : end of year benchmark.
 ■ F - H : mid - year benchmark.
 ■ A - E
 ■ Unknown

Instructional Level (June 2009 - June 2012)
4 Year Trend
(school averages)

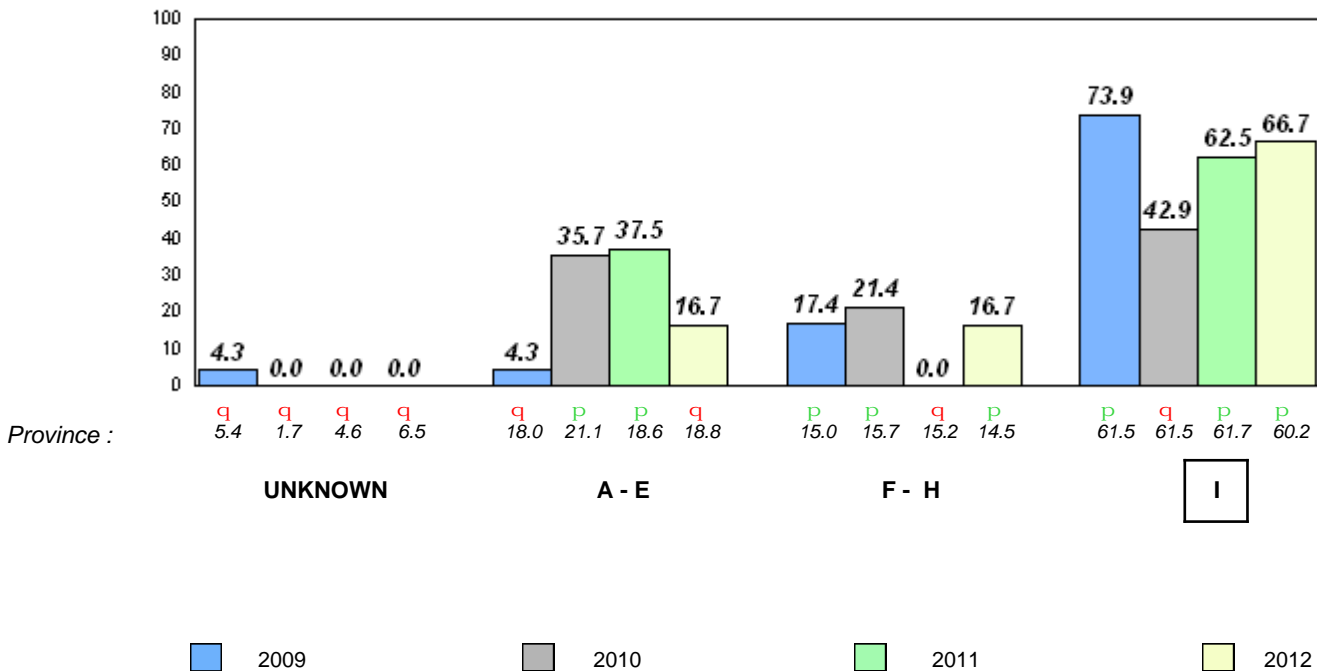

Total Students : 4 **Observation Survey (June 2009 - June 2012)**
 Total Students (Submitted): 4 **4 Year Trend**
 (school average vs. provincial average)

Rhyme

Beginning Sound

School data with 5 or fewer students withheld for reasons of confidentiality.

2009 2010 2011 2012 2009 2010 2011 2012

Onset Rhyme

Dictation

School data with 5 or fewer students withheld for reasons of confidentiality.

2009 2010 2011 2012 2009 2010 2011 2012

Sight Vocabulary

School data with 5 or fewer students withheld for reasons of confidentiality.

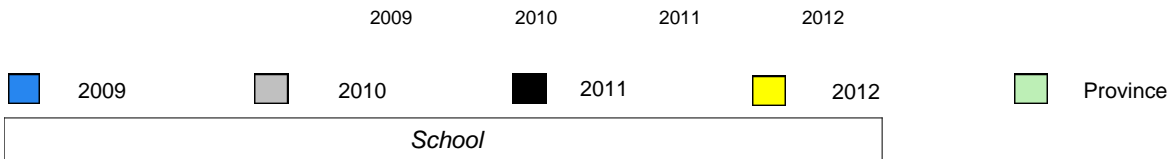

Total Students : 4
Total Students (Submitted): 4

Instructional Level (June 2009 - June 2012)

Level	2012						2011		2010		2009	
	District			Province			School vs District	School vs Province	School vs District	School vs Province	School vs District	School vs Province
I	64.5	36.3	28.2	60.2	31.4	28.8	q	q	q	q	q	q
F - H	10.3	3.5	6.8	14.5	6.5	8.1	q	q	q	q	q	q
A - E	21.6	6.9	14.7	18.8	6.6	12.2						
Unknown	3.5			6.5								

School
School data with 5 or fewer students withheld for reasons of confidentiality.

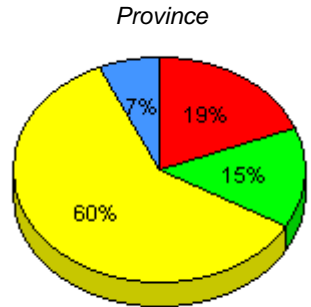
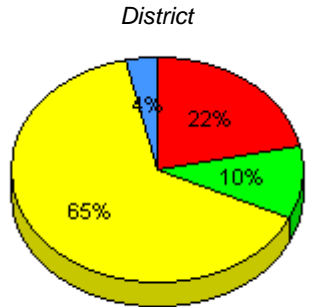

I : end of year benchmark. F - H : mid - year benchmark. A - E Unknown

Instructional Level (June 2009 - June 2012)
4 Year Trend
(school averages)

School data with 5 or fewer students withheld for reasons of confidentiality.

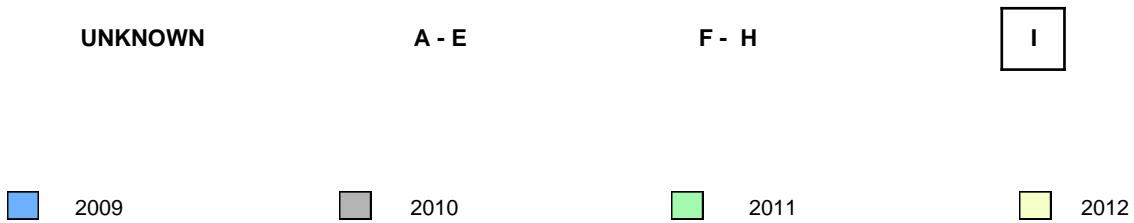

Total Students : 9
Total Students (Submitted): 9

Observation Survey (June 2009 - June 2012)
4 Year Trend
(school average vs. provincial average)

Rhyme

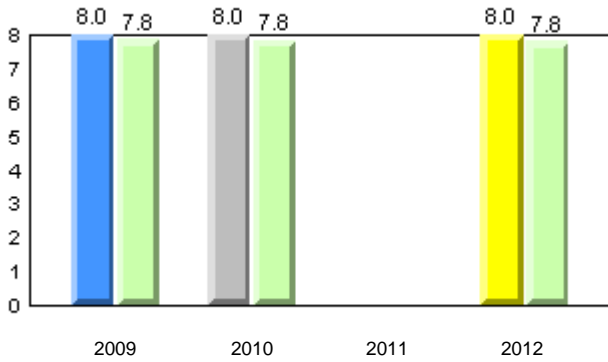

Beginning Sound

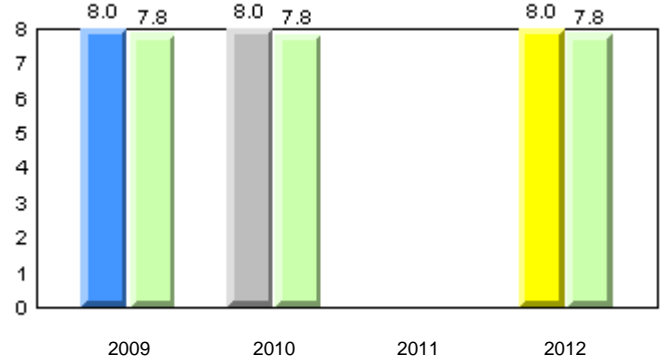

Onset Rhyme

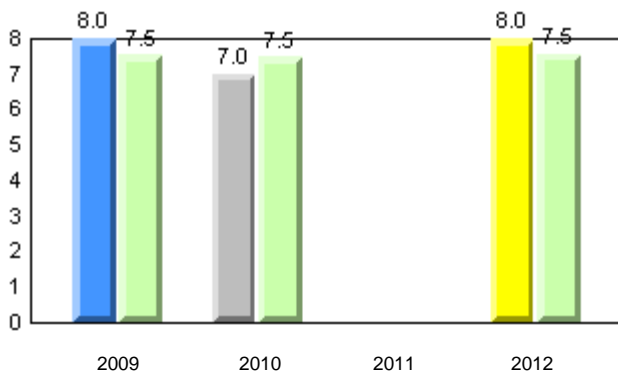

Dictation

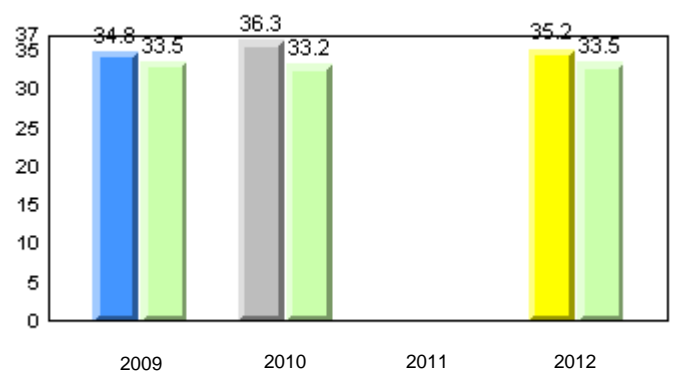

Sight Vocabulary

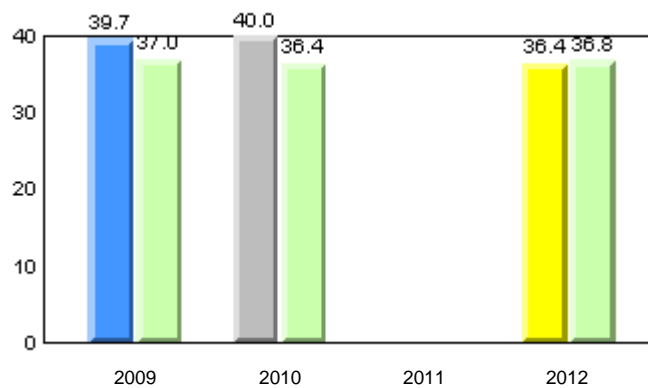

Total Students : 9
Total Students (Submitted): 9

Instructional Level (June 2009 - June 2012)

Level	2012			2011			2010		2009				
	School	District	Province	School vs District	School vs Province	School vs District	School vs Province	School vs District	School vs Province				
I (5)	55.6	33.3	22.2	64.5	36.3	28.2	60.2	31.4	28.8	q	q	q	q
F - H (3)	33.3	0.0	33.3	10.3	3.5	6.8	14.5	6.5	8.1	p	p	q	q
A - E (1)	11.1	11.1	0.0	21.6	6.9	14.7	18.8	6.6	12.2				
Unknown (0)	0.0			3.5			6.5						

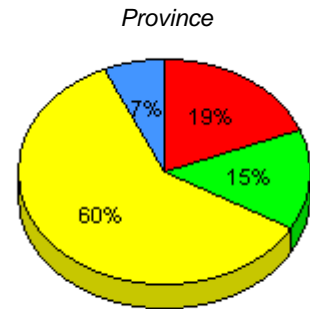
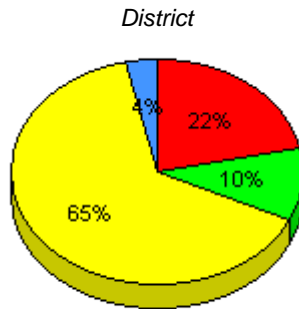
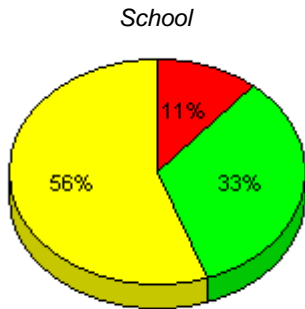

■ I : end of year benchmark.
 ■ F - H : mid - year benchmark.
 ■ A - E
 ■ Unknown

Instructional Level (June 2009 - June 2012)
4 Year Trend
(school averages)

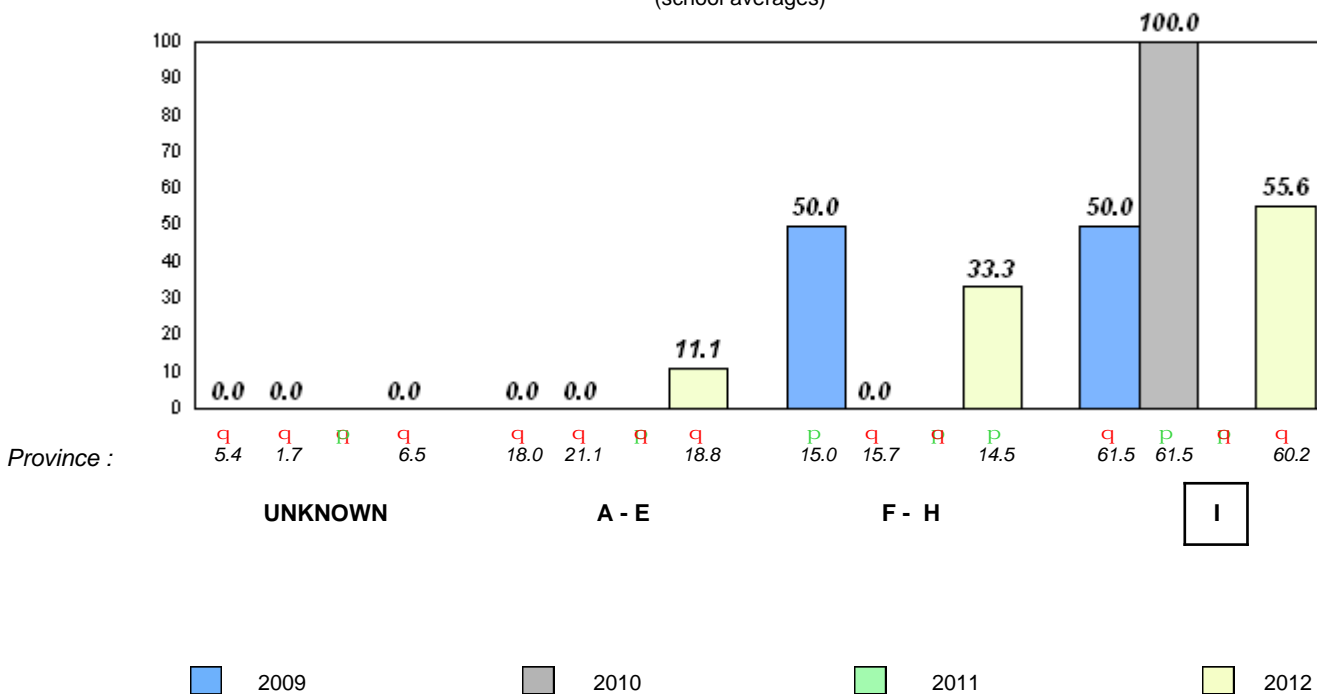

Total Students : 9
Total Students (Submitted): 9

Observation Survey (June 2009 - June 2012)
4 Year Trend
(school average vs. provincial average)

Rhyme

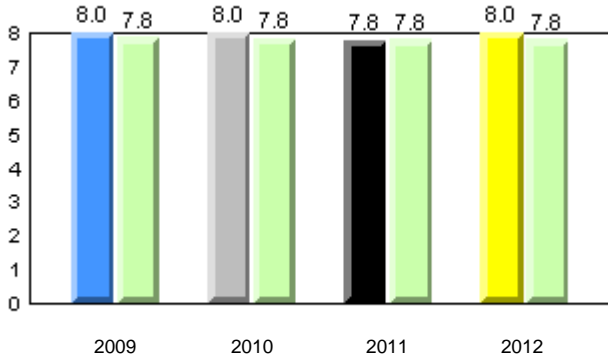

Beginning Sound

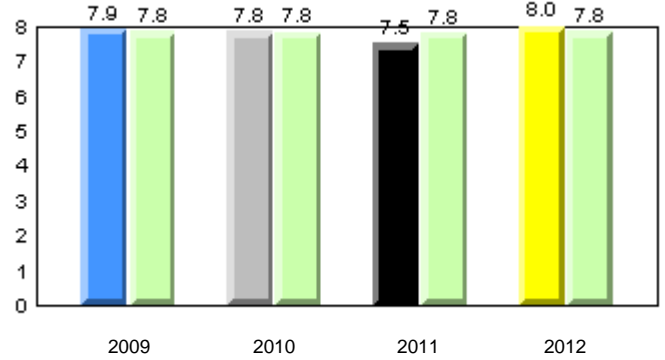

Onset Rhyme

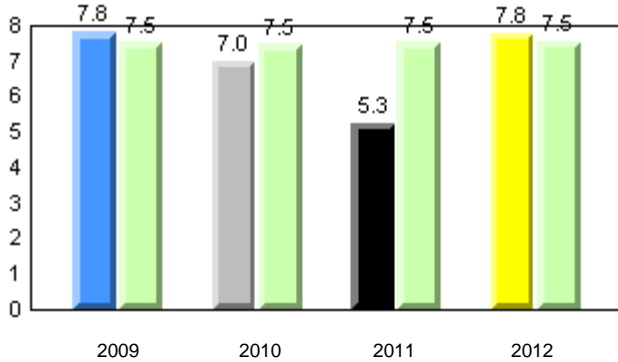

Dictation

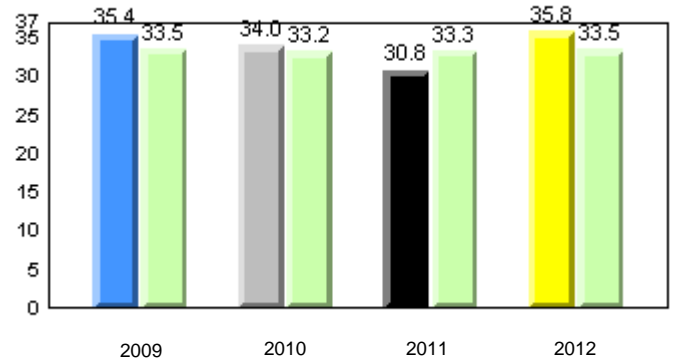

Sight Vocabulary

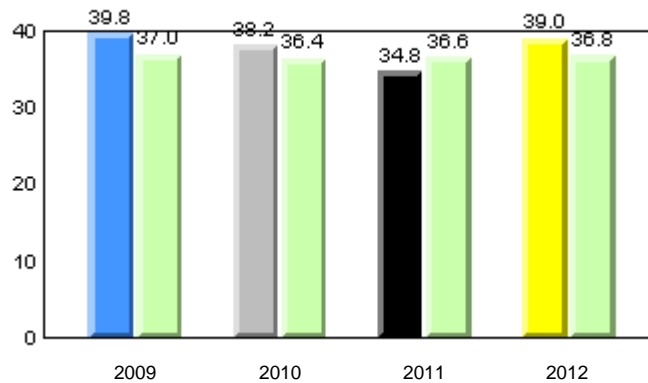

Total Students : 9
Total Students (Submitted): 9

Instructional Level (June 2009 - June 2012)

Level	2012			2011			2010		2009	
	School	District	Province	School vs District	School vs Province	School vs District	School vs Province	School vs District	School vs Province	
I (5)	55.6	64.5	60.2	q	q	q	q	p	p	
F - H (1)	11.1	10.3	14.5	p	q	p	p	q	q	
A - E (3)	33.3	21.6	18.8							
Unknown (0)	0.0	3.5	6.5							

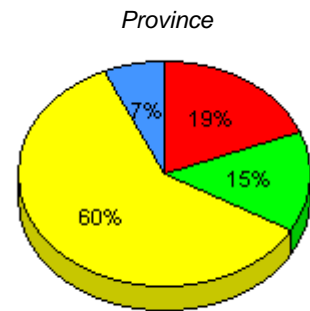
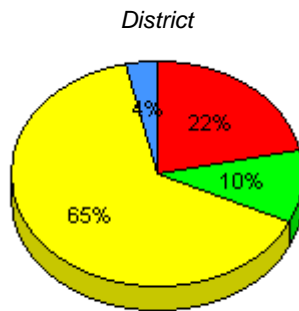
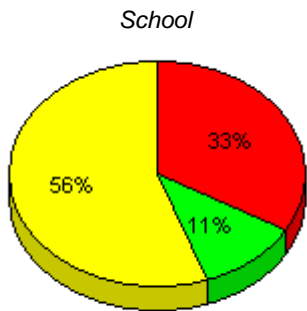

■ I : end of year benchmark.
 ■ F - H : mid - year benchmark.
 ■ A - E
 ■ Unknown

Instructional Level (June 2009 - June 2012)

4 Year Trend
(school averages)

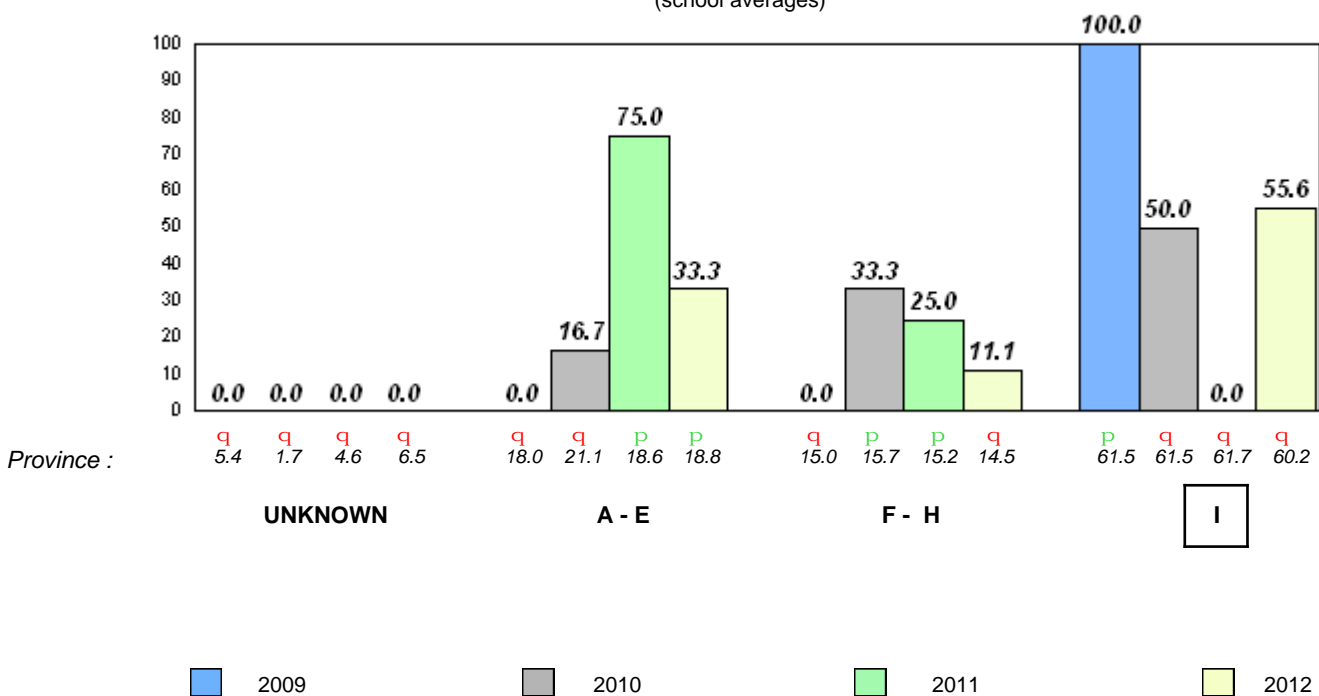

Total Students : 4 **Observation Survey (June 2009 - June 2012)**
 Total Students (Submitted): 4 **4 Year Trend**
 (school average vs. provincial average)

Rhyme

Beginning Sound

School data with 5 or fewer students withheld for reasons of confidentiality.

2009 2010 2011 2012 2009 2010 2011 2012

Onset Rhyme

Dictation

School data with 5 or fewer students withheld for reasons of confidentiality.

2009 2010 2011 2012 2009 2010 2011 2012

Sight Vocabulary

School data with 5 or fewer students withheld for reasons of confidentiality.

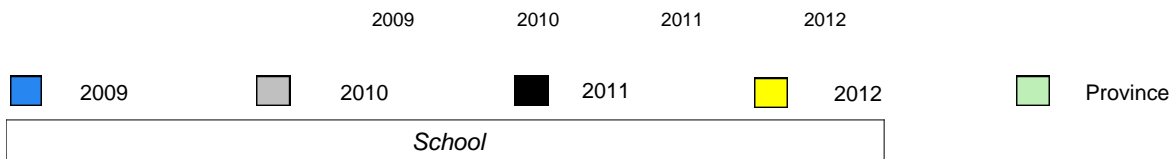

Total Students : 4
Total Students (Submitted): 4

Instructional Level (June 2009 - June 2012)

Level	2012						2011		2010		2009	
	District			Province			School vs District	School vs Province	School vs District	School vs Province	School vs District	School vs Province
I	64.5	36.3	28.2	60.2	31.4	28.8	P	P	Q	Q	Q	Q
F - H	10.3	3.5	6.8	14.5	6.5	8.1	P	P	P	P	Q	Q
A - E	21.6	6.9	14.7	18.8	6.6	12.2						
Unknown	3.5			6.5								

School
School data with 5 or fewer students withheld for reasons of confidentiality.

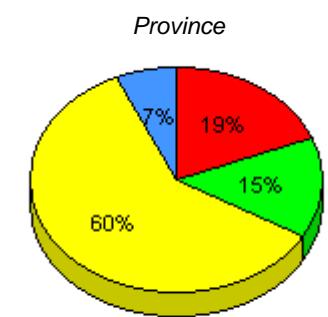
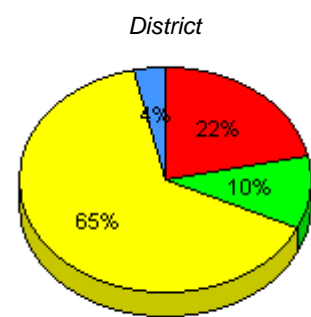

I : end of year benchmark. F - H : mid - year benchmark. A - E Unknown

Instructional Level (June 2009 - June 2012)
4 Year Trend
(school averages)

School data with 5 or fewer students withheld for reasons of confidentiality.

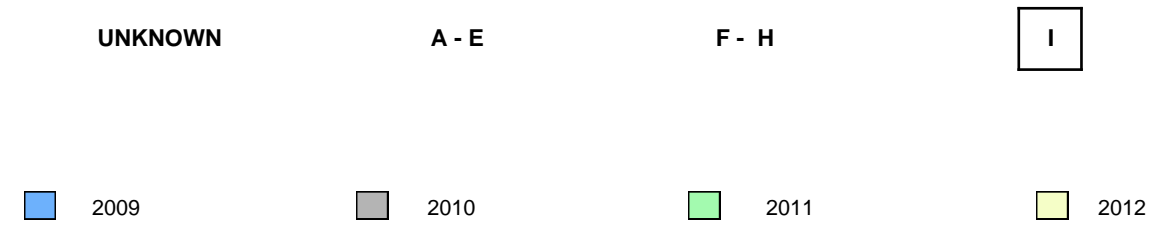

Total Students : 8

Observation Survey (June 2009 - June 2012)

Total Students (Submitted): 8

4 Year Trend

(school average vs. provincial average)

Rhyme

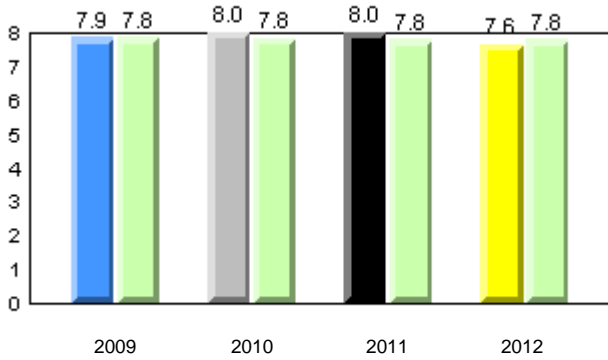

Beginning Sound

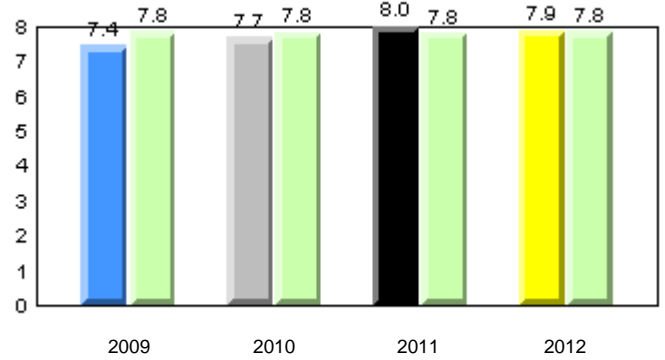

Onset Rhyme

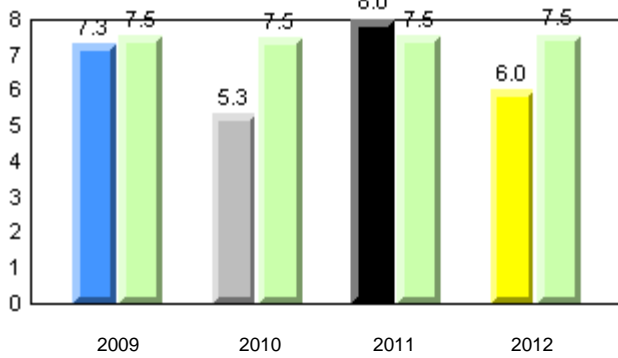

Dictation

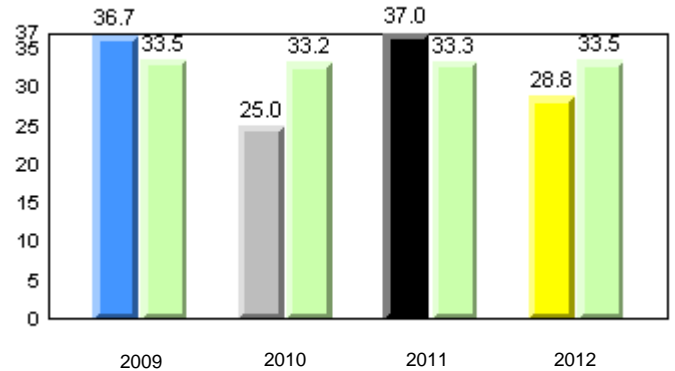

Sight Vocabulary

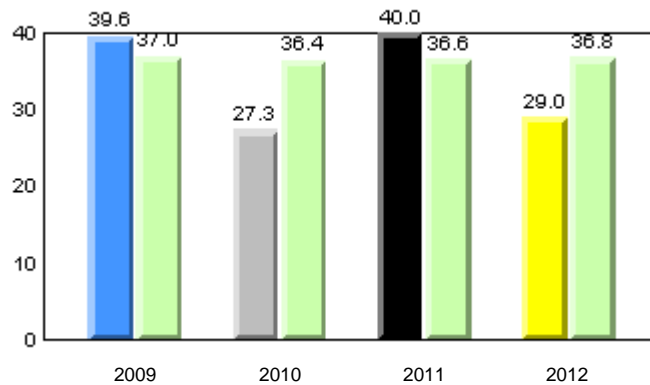

Total Students : 8
Total Students (Submitted): 8

Instructional Level (June 2009 - June 2012)

Level	School	2012			2011			2010		2009							
		School vs District	School vs Province	School vs District	School vs Province	School vs District	School vs Province	School vs District	School vs Province								
I (2)	25.0	12.5	12.5	64.5	36.3	28.2	60.2	31.4	28.8	q	q	q	q	p	p		
F - H (1)	12.5	0.0	12.5	10.3	3.5	6.8	14.5	6.5	8.1	p	q	p	p	p	p	q	q
A - E (3)	37.5	12.5	25.0	21.6	6.9	14.7	18.8	6.6	12.2								
Unknown (2)	25.0			3.5			6.5										

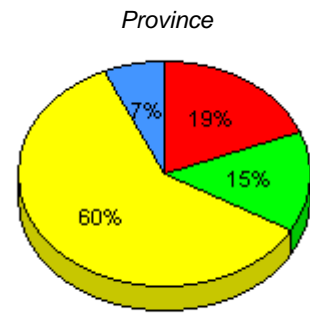
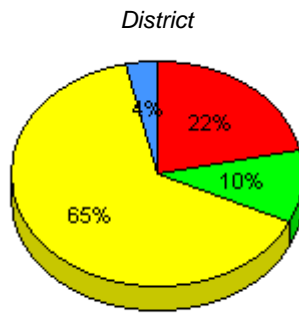
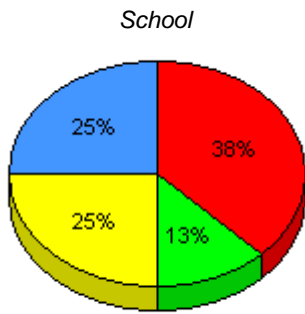

I : end of year benchmark. F - H : mid - year benchmark. A - E Unknown

Instructional Level (June 2009 - June 2012)
4 Year Trend
(school averages)

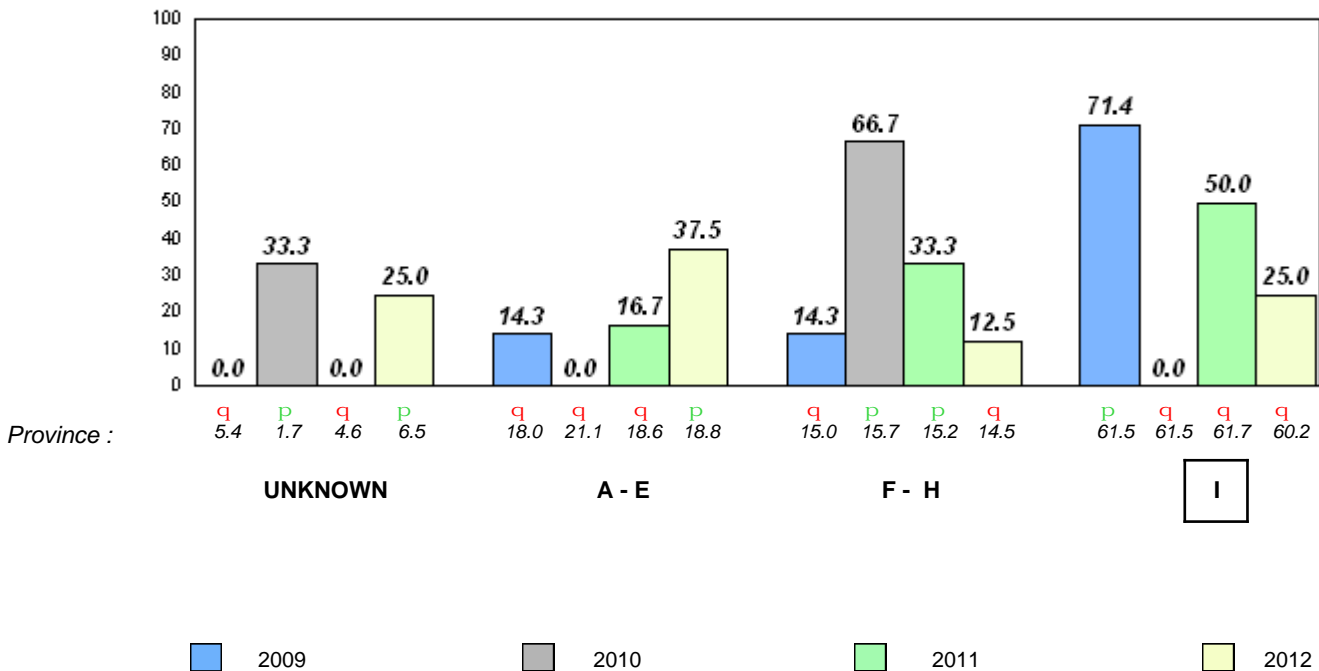

Total Students : 43
Total Students (Submitted): 42

Observation Survey (June 2009 - June 2012)
4 Year Trend
(school average vs. provincial average)

Rhyme

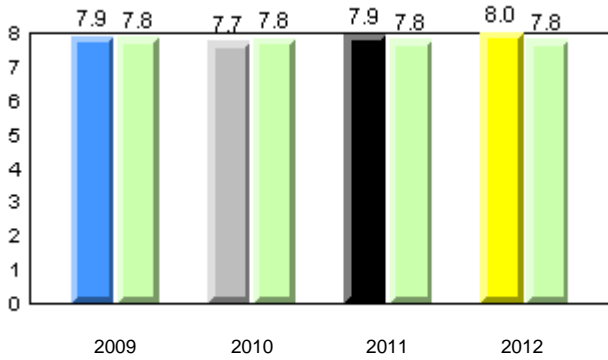

Beginning Sound

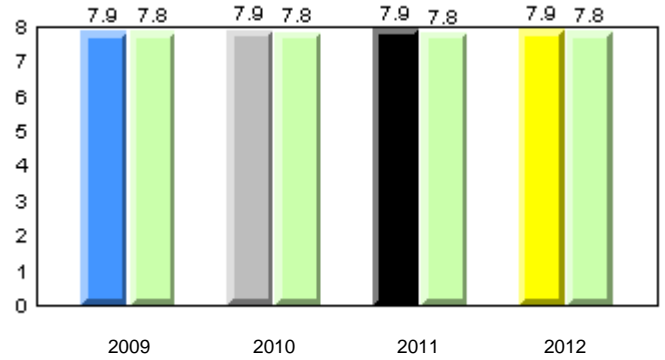

Onset Rhyme

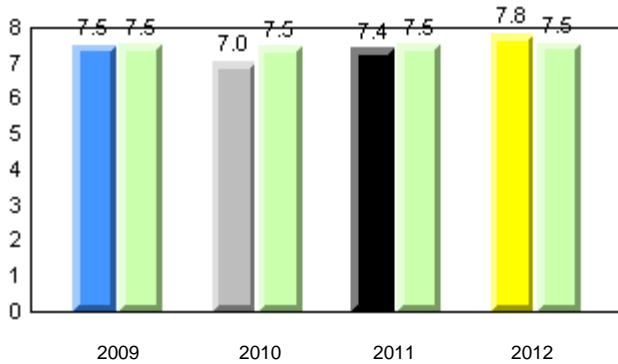

Dictation

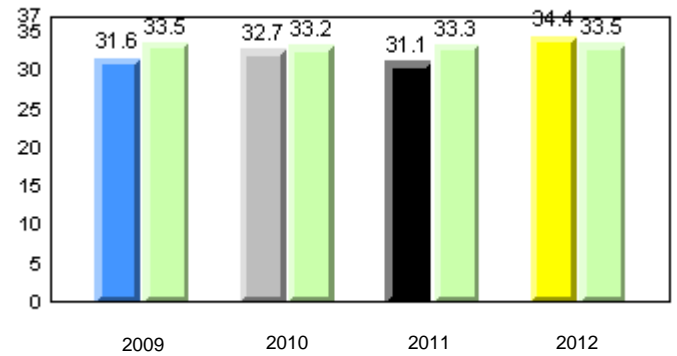

Sight Vocabulary

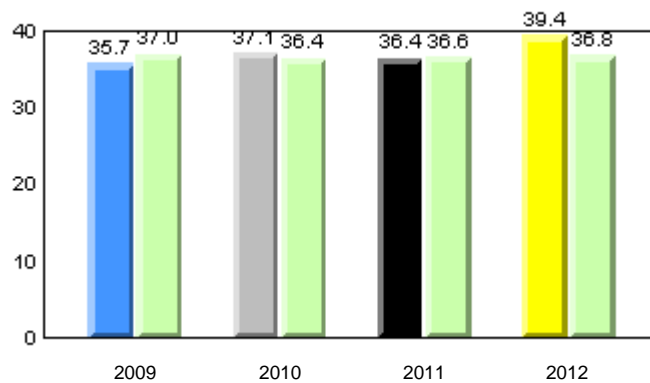

Total Students : 43
Total Students (Submitted): 42

Instructional Level (June 2009 - June 2012)

Level	2012			2011			2010		2009	
	School	District	Province	School vs District	School vs Province	School vs District	School vs Province	School vs District	School vs Province	
I (30)	69.8	64.5	60.2	p	p	q	q	p	q	
F - H (6)	14.0	10.3	14.5	p	q	q	q	q	p	
A - E (6)	14.0	21.6	18.8							
Unknown (1)	2.3	3.5	6.5							

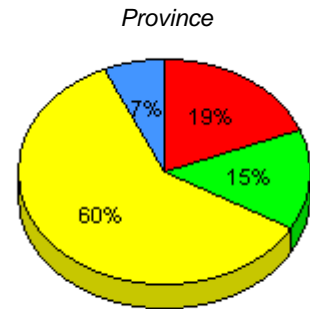
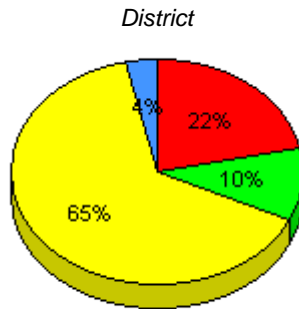
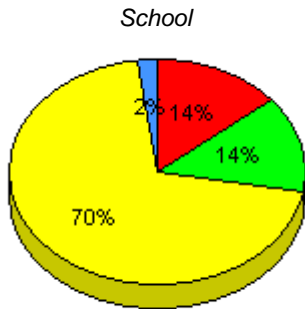

■ I : end of year benchmark.
 ■ F - H : mid - year benchmark.
 ■ A - E
 ■ Unknown

Instructional Level (June 2009 - June 2012)
4 Year Trend
(school averages)

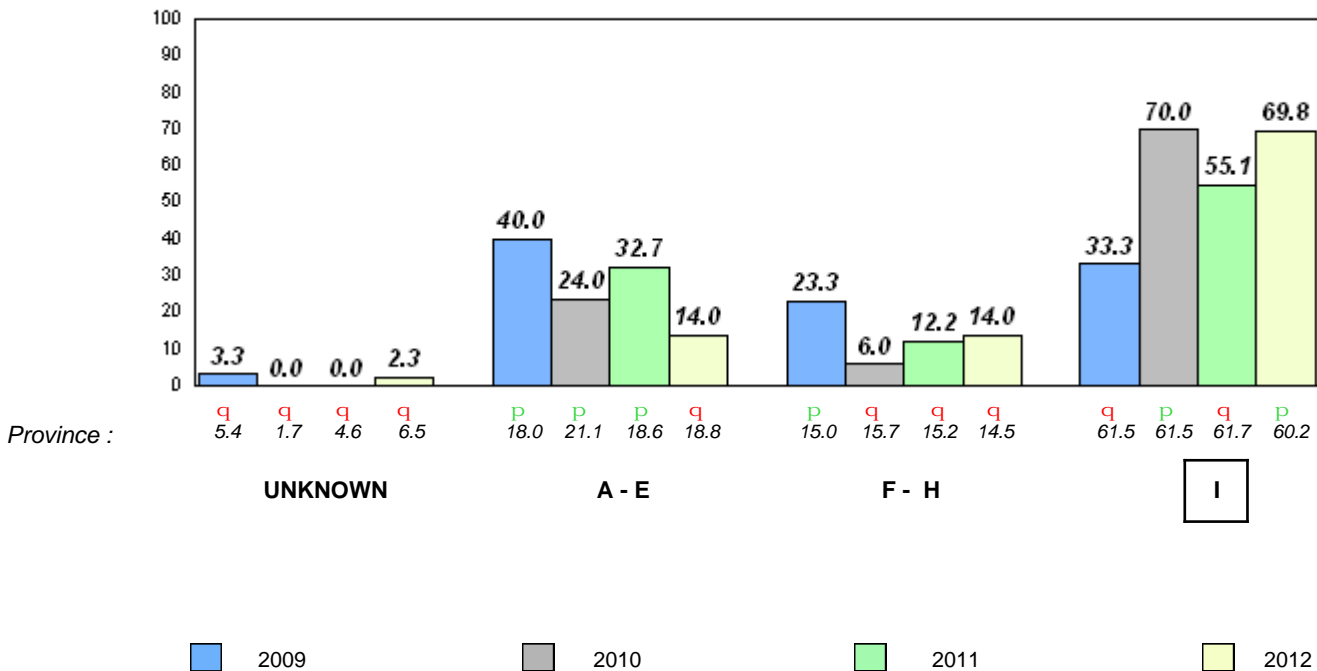

Total Students : 3 **Observation Survey (June 2009 - June 2012)**
 Total Students (Submitted): 3 **4 Year Trend**
 (school average vs. provincial average)

Rhyme

Beginning Sound

School data with 5 or fewer students withheld for reasons of confidentiality.

2009 2010 2011 2012 2009 2010 2011 2012

Onset Rhyme

Dictation

School data with 5 or fewer students withheld for reasons of confidentiality.

2009 2010 2011 2012 2009 2010 2011 2012

Sight Vocabulary

School data with 5 or fewer students withheld for reasons of confidentiality.

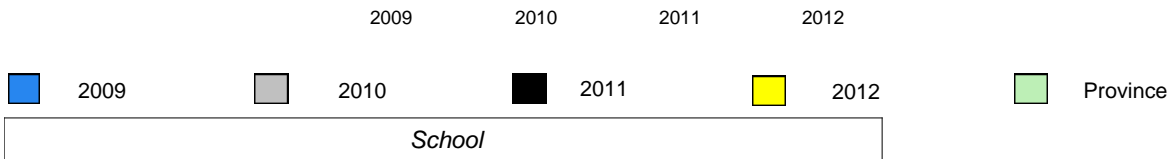

Total Students : 3
Total Students (Submitted): 3

Instructional Level (June 2009 - June 2012)

Level	2012						2011		2010		2009	
	District			Province			School vs District	School vs Province	School vs District	School vs Province	School vs District	School vs Province
I	64.5	36.3	28.2	60.2	31.4	28.8	Ⓜ	Ⓜ	Ⓜ	Ⓜ	Ⓜ	Ⓜ
F - H	10.3	3.5	6.8	14.5	6.5	8.1	Ⓜ	Ⓜ	Ⓜ	Ⓜ	Ⓜ	Ⓜ
A - E	21.6	6.9	14.7	18.8	6.6	12.2						
Unknown	3.5			6.5								

School data with 5 or fewer students withheld for reasons of confidentiality.

School data with 5 or fewer students withheld for reasons of confidentiality.

School data with 5 or fewer students withheld for reasons of confidentiality.

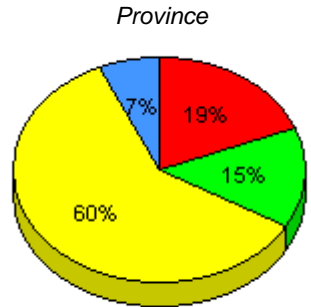
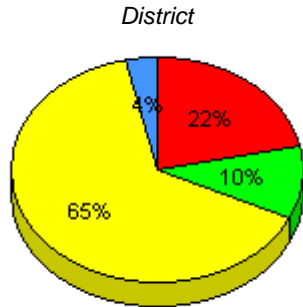

I : end of year benchmark. F - H : mid - year benchmark. A - E Unknown

Instructional Level (June 2009 - June 2012)

4 Year Trend (school averages)

School data with 5 or fewer students withheld for reasons of confidentiality.

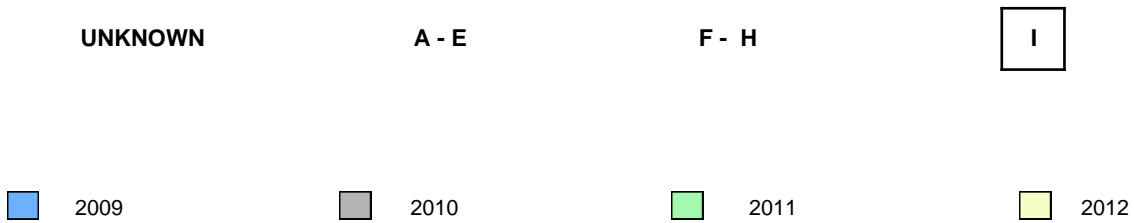

Total Students : 3 **Observation Survey (June 2009 - June 2012)**
 Total Students (Submitted): 3 **4 Year Trend**
 (school average vs. provincial average)

Rhyme

Beginning Sound

School data with 5 or fewer students withheld for reasons of confidentiality.

2009 2010 2011 2012 2009 2010 2011 2012

Onset Rhyme

Dictation

School data with 5 or fewer students withheld for reasons of confidentiality.

2009 2010 2011 2012 2009 2010 2011 2012

Sight Vocabulary

School data with 5 or fewer students withheld for reasons of confidentiality.

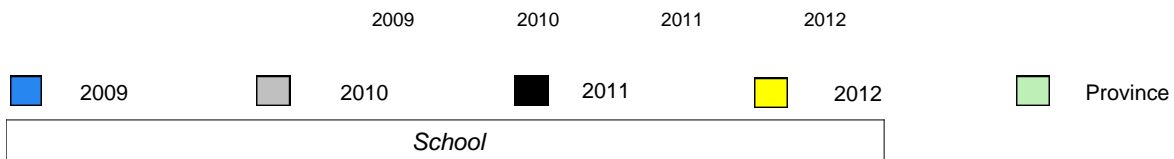

Total Students : 3
Total Students (Submitted): 3

Instructional Level (June 2009 - June 2012)

Level	2012						2011		2010		2009	
	District			Province			School vs District	School vs Province	School vs District	School vs Province	School vs District	School vs Province
I	64.5	36.3	28.2	60.2	31.4	28.8	q	q	p	p	p	p
F - H	10.3	3.5	6.8	14.5	6.5	8.1	p	p	q	q	q	q
A - E	21.6	6.9	14.7	18.8	6.6	12.2						
Unknown	3.5			6.5								

School
School data with 5 or fewer students withheld for reasons of confidentiality.

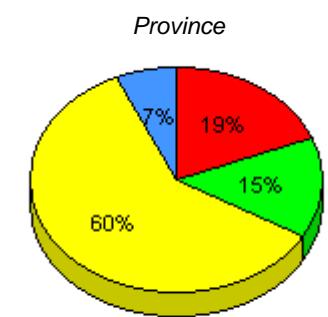
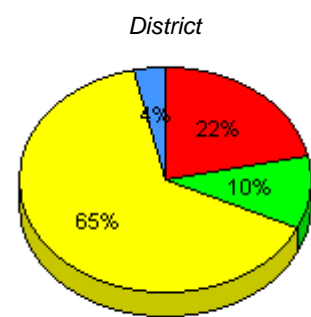

I : end of year benchmark. F - H : mid - year benchmark. A - E Unknown

Instructional Level (June 2009 - June 2012)

4 Year Trend
(school averages)

School data with 5 or fewer students withheld for reasons of confidentiality.

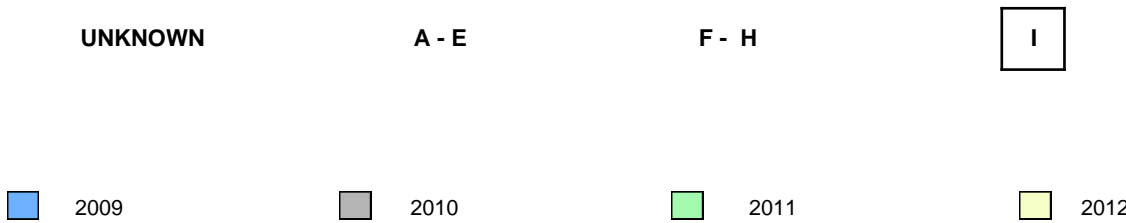

Total Students : 1 **Observation Survey (June 2009 - June 2012)**
 Total Students (Submitted): 1 **4 Year Trend**
 (school average vs. provincial average)

Rhyme

Beginning Sound

School data with 5 or fewer students withheld for reasons of confidentiality.

2009 2010 2011 2012 2009 2010 2011 2012

Onset Rhyme

Dictation

School data with 5 or fewer students withheld for reasons of confidentiality.

2009 2010 2011 2012 2009 2010 2011 2012

Sight Vocabulary

School data with 5 or fewer students withheld for reasons of confidentiality.

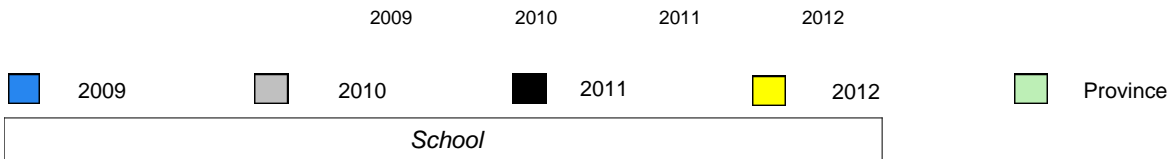

Total Students : 1
Total Students (Submitted): 1

Instructional Level (June 2009 - June 2012)

Level	2012				2011		2010		2009	
	District	School vs District	School vs Province	Province	School vs District	School vs Province	School vs District	School vs Province	School vs District	School vs Province
I	64.5	28.2	60.2	28.8	Ⓜ	Ⓜ	Ⓜ	Ⓜ	Ⓜ	Ⓜ
F - H	10.3	6.8	14.5	8.1	Ⓜ	Ⓜ	Ⓜ	Ⓜ	Ⓜ	Ⓜ
A - E	21.6	14.7	18.8	12.2						
Unknown	3.5		6.5							

School data with 5 or fewer students withheld for reasons of confidentiality.

School data with 5 or fewer students withheld for reasons of confidentiality.

School data with 5 or fewer students withheld for reasons of confidentiality.

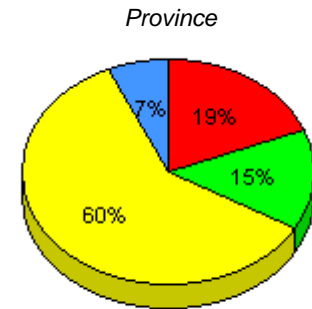
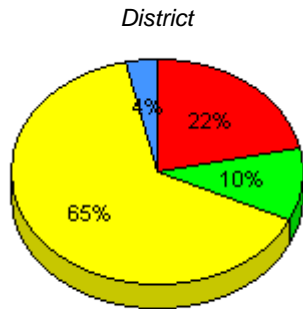

I : end of year benchmark. F - H : mid - year benchmark. A - E Unknown

Instructional Level (June 2009 - June 2012)

4 Year Trend (school averages)

School data with 5 or fewer students withheld for reasons of confidentiality.

UNKNOWN

A - E

F - H

I

2009

2010

2011

2012

Total Students : 13
Total Students (Submitted): 13

Observation Survey (June 2009 - June 2012)
4 Year Trend
(school average vs. provincial average)

Rhyme

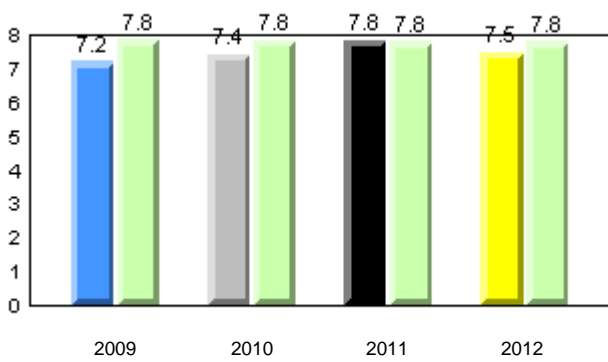

Beginning Sound

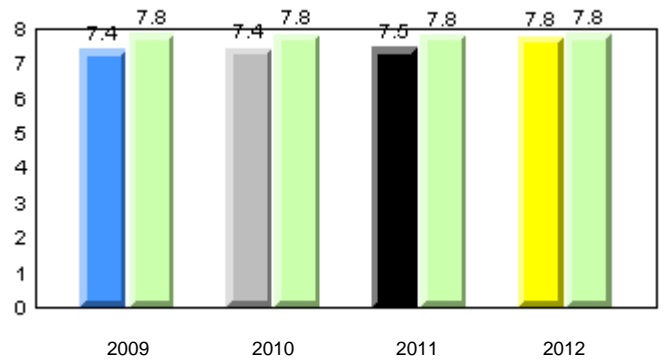

Onset Rhyme

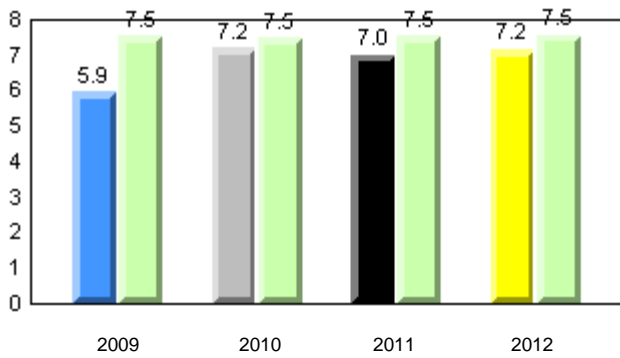

Dictation

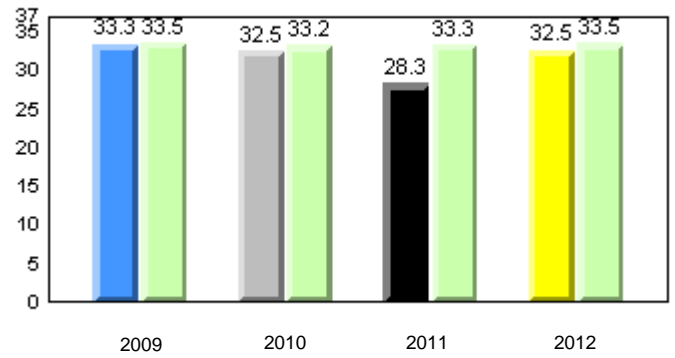

Sight Vocabulary

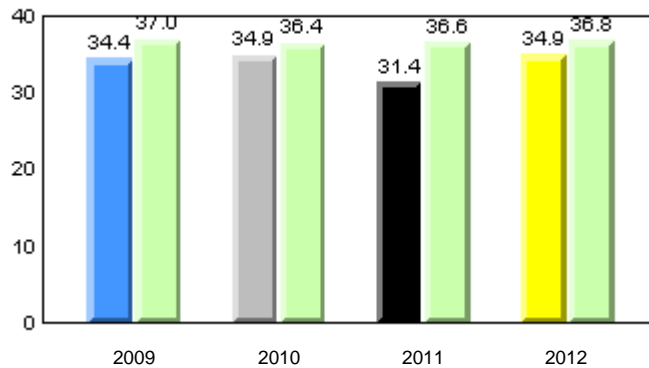

Total Students : 13
Total Students (Submitted): 13

Instructional Level (June 2009 - June 2012)

Level	School	2012			2011			2010		2009	
		School vs District	School vs Province	School vs District	School vs Province	School vs District	School vs Province	School vs District	School vs Province		
I (6)	46.2 7.7 38.5	64.5 36.3 28.2	60.2 31.4 28.8	q	q	q	q	q	q	q	
F - H (2)	15.4 15.4 0.0	10.3 3.5 6.8	14.5 6.5 8.1	p	p	q	q	q	p	p	
A - E (4)	30.8 0.0 30.8	21.6 6.9 14.7	18.8 6.6 12.2								
Unknown (1)	7.7	3.5	6.5								

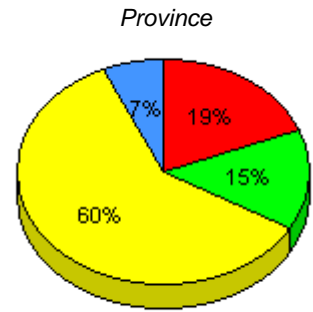
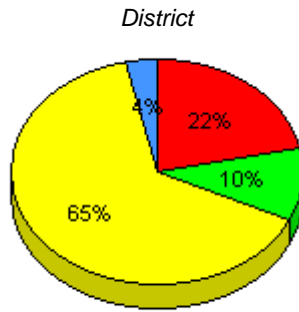
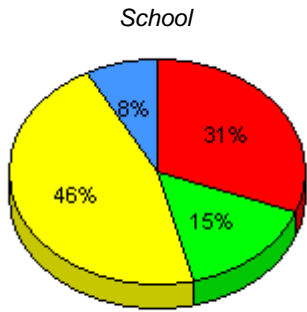

■ I : end of year benchmark.
 ■ F - H : mid - year benchmark.
 ■ A - E
 ■ Unknown

Instructional Level (June 2009 - June 2012)
4 Year Trend
(school averages)

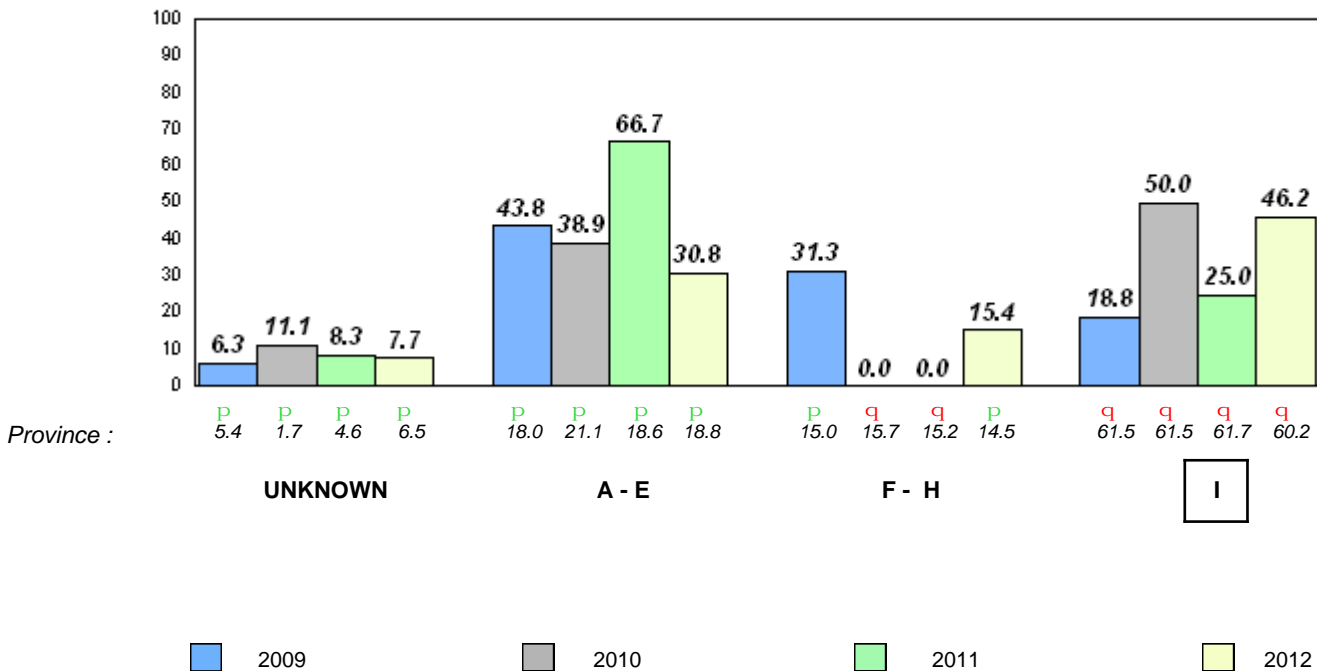

Total Students : 12
Total Students (Submitted): 12

Observation Survey (June 2009 - June 2012)
4 Year Trend
(school average vs. provincial average)

Rhyme

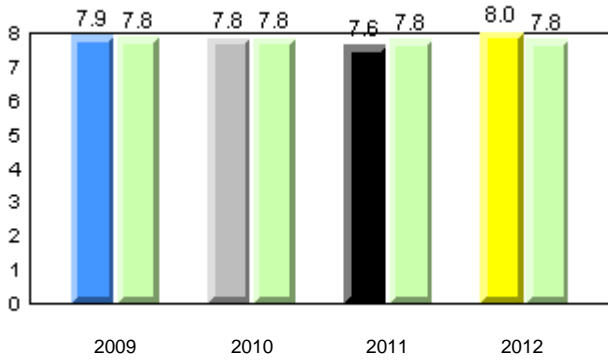

Beginning Sound

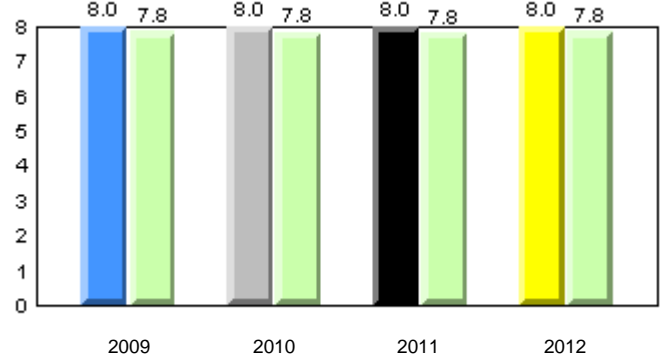

Onset Rhyme

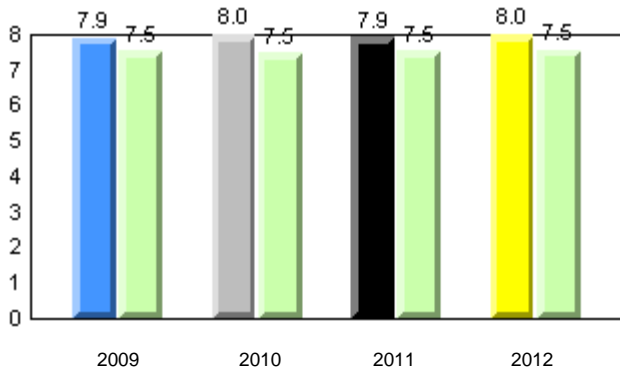

Dictation

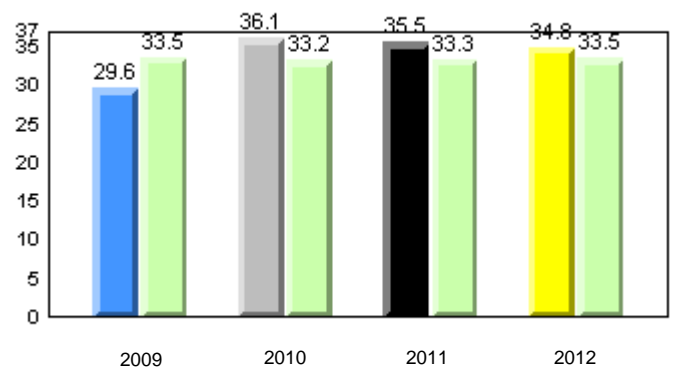

Sight Vocabulary

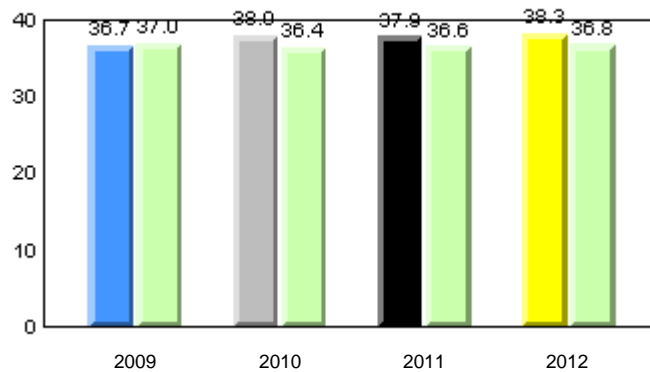

Total Students : 12
Total Students (Submitted): 12

Instructional Level (June 2009 - June 2012)

Level	2012			2011			2010		2009								
	School	District	Province	School vs District	School vs Province	School vs District	School vs Province	School vs District	School vs Province								
I (8)	66.7	33.3	33.3	64.5	36.3	28.2	60.2	31.4	28.8	p	p	q	q	q	q	p	q
F - H (0)	0.0	0.0	0.0	10.3	3.5	6.8	14.5	6.5	8.1	q	q	p	p	p	p	p	p
A - E (4)	33.3	16.7	16.7	21.6	6.9	14.7	18.8	6.6	12.2								
Unknown (0)	0.0			3.5			6.5										

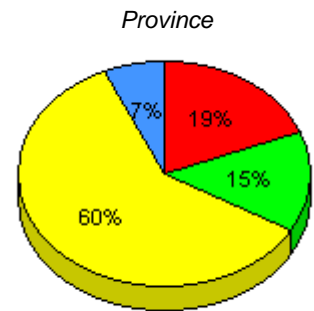
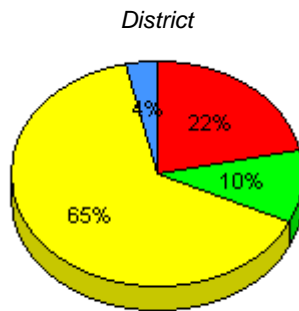
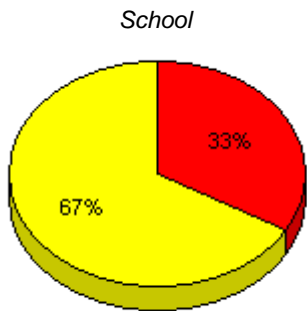

■ I : end of year benchmark.
 ■ F - H : mid - year benchmark.
 ■ A - E
 ■ Unknown

Instructional Level (June 2009 - June 2012)
4 Year Trend
(school averages)

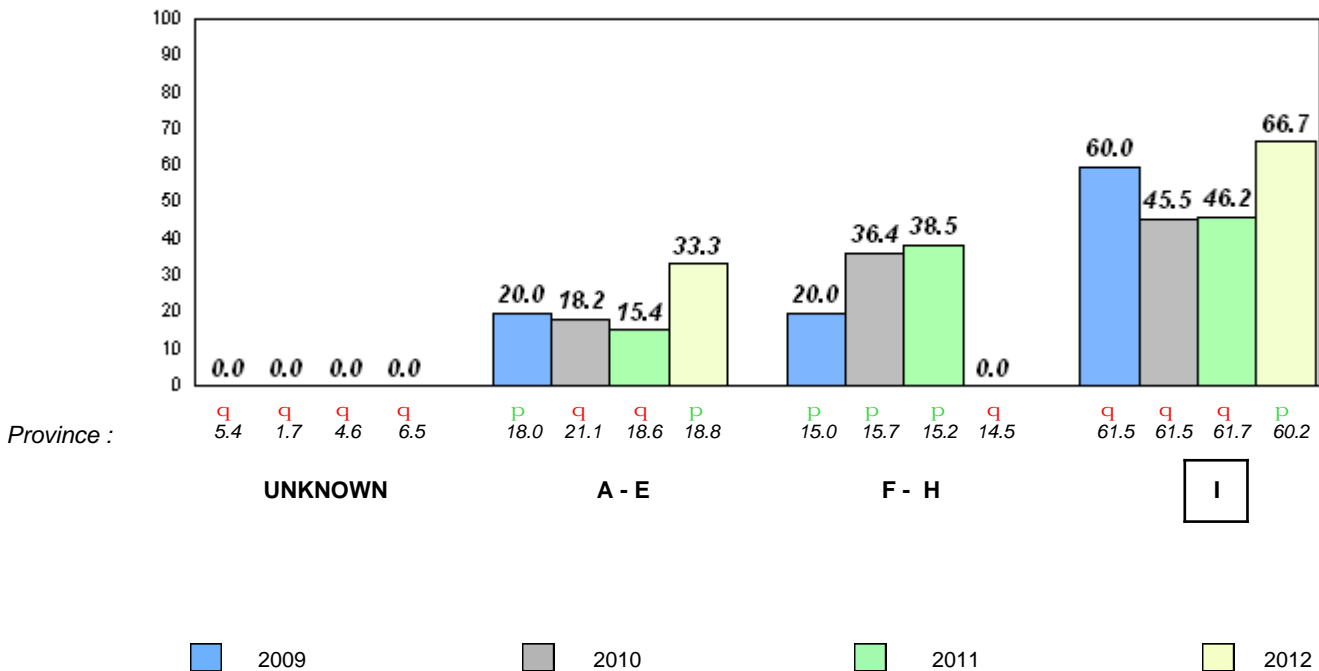

Total Students : 5 **Observation Survey (June 2009 - June 2012)**
 Total Students (Submitted): 5 **4 Year Trend**
 (school average vs. provincial average)

Rhyme

Beginning Sound

School data with 5 or fewer students withheld for reasons of confidentiality.

2009 2010 2011 2012 2009 2010 2011 2012

Onset Rhyme

Dictation

School data with 5 or fewer students withheld for reasons of confidentiality.

2009 2010 2011 2012 2009 2010 2011 2012

Sight Vocabulary

School data with 5 or fewer students withheld for reasons of confidentiality.

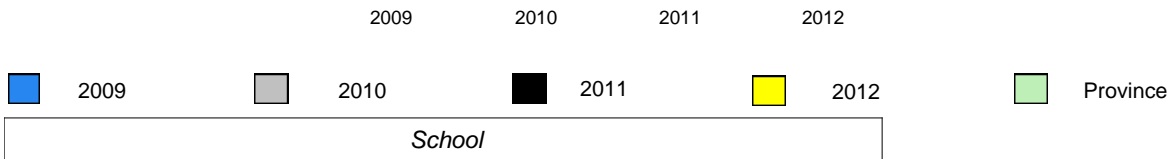

Total Students : 5
Total Students (Submitted): 5

Instructional Level (June 2009 - June 2012)

Level	2012						2011		2010		2009	
	District			Province			School vs District	School vs Province	School vs District	School vs Province	School vs District	School vs Province
I	64.5	36.3	28.2	60.2	31.4	28.8	p	P	q	q	q	q
F - H	10.3	3.5	6.8	14.5	6.5	8.1	q	q	q	q	p	p
A - E	21.6	6.9	14.7	18.8	6.6	12.2						
Unknown	3.5			6.5								

School
School data with 5 or fewer students withheld for reasons of confidentiality.

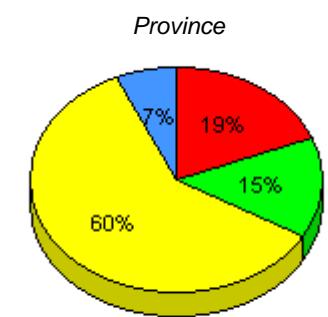
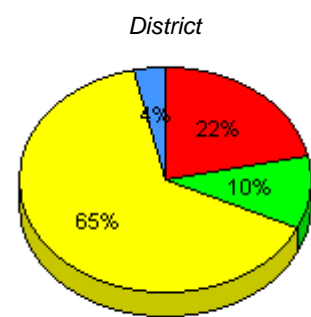

I : end of year benchmark. F - H : mid - year benchmark. A - E Unknown

Instructional Level (June 2009 - June 2012)
4 Year Trend
(school averages)

School data with 5 or fewer students withheld for reasons of confidentiality.

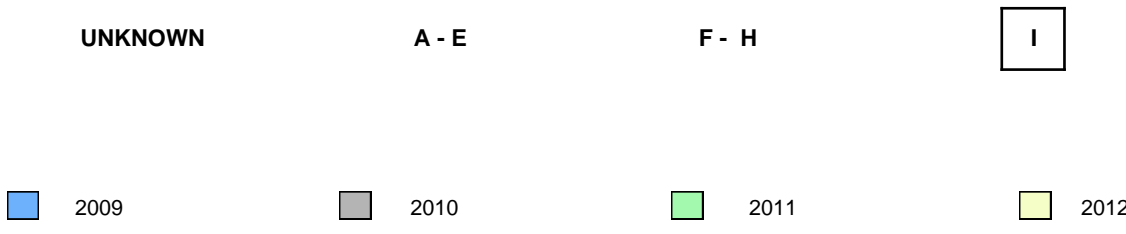

Total Students : 14
Total Students (Submitted): 14

Observation Survey (June 2009 - June 2012)
4 Year Trend
(school average vs. provincial average)

Rhyme

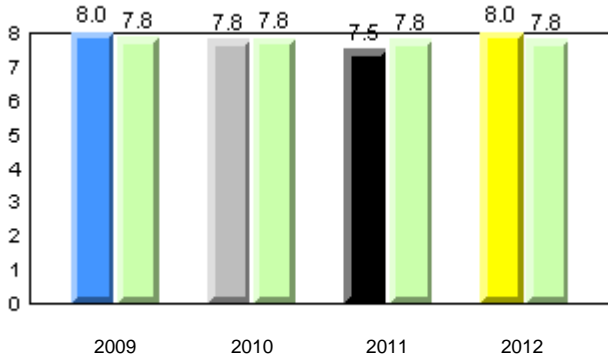

Beginning Sound

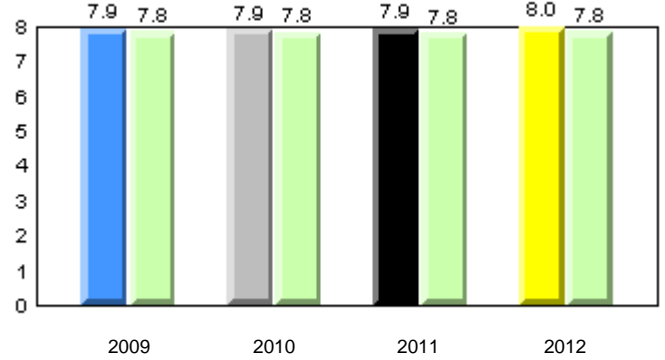

Onset Rhyme

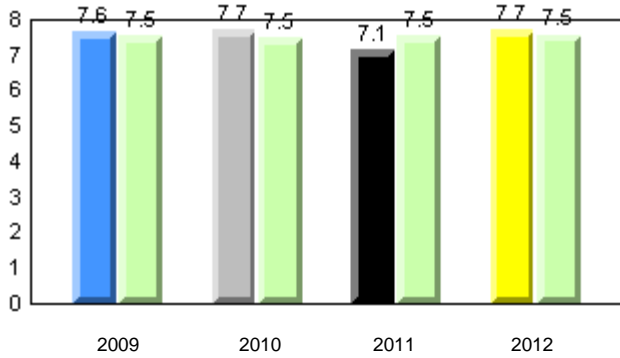

Dictation

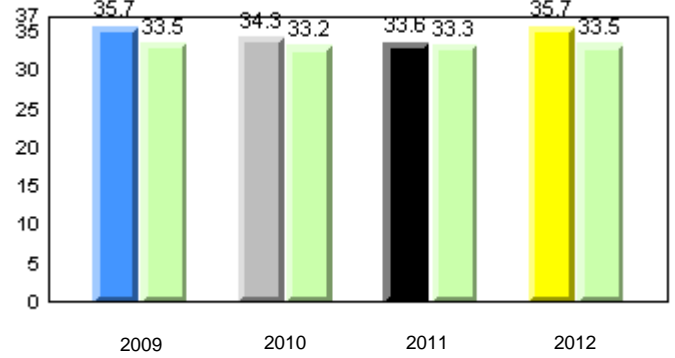

Sight Vocabulary

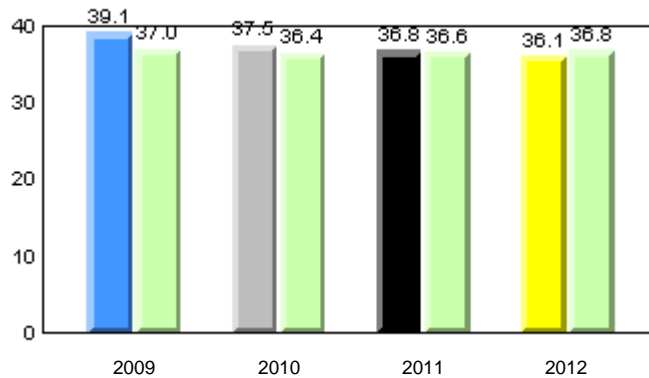

Total Students : 14
Total Students (Submitted): 14

Instructional Level (June 2009 - June 2012)

Level	2012			2011			2010		2009	
	School	District	Province	School vs District	School vs Province	School vs District	School vs Province	School vs District	School vs Province	
I (8)	57.1	64.5	60.2	q	q	q	q	p	p	
F - H (1)	7.1	10.3	14.5	q	q	q	q	q	p	
A - E (5)	35.7	21.6	18.8							
Unknown (0)	0.0	3.5	6.5							

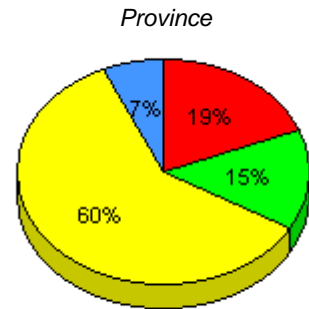
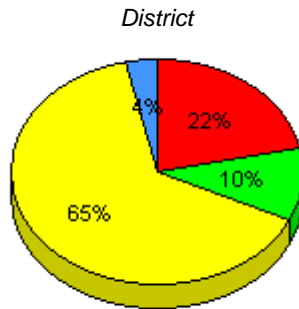
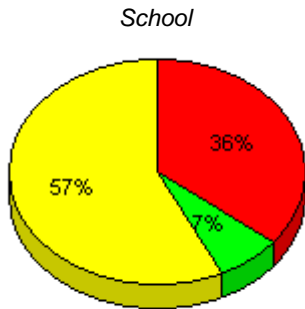

■ I : end of year benchmark.
 ■ F - H : mid - year benchmark.
 ■ A - E
 ■ Unknown

Instructional Level (June 2009 - June 2012)
4 Year Trend
(school averages)

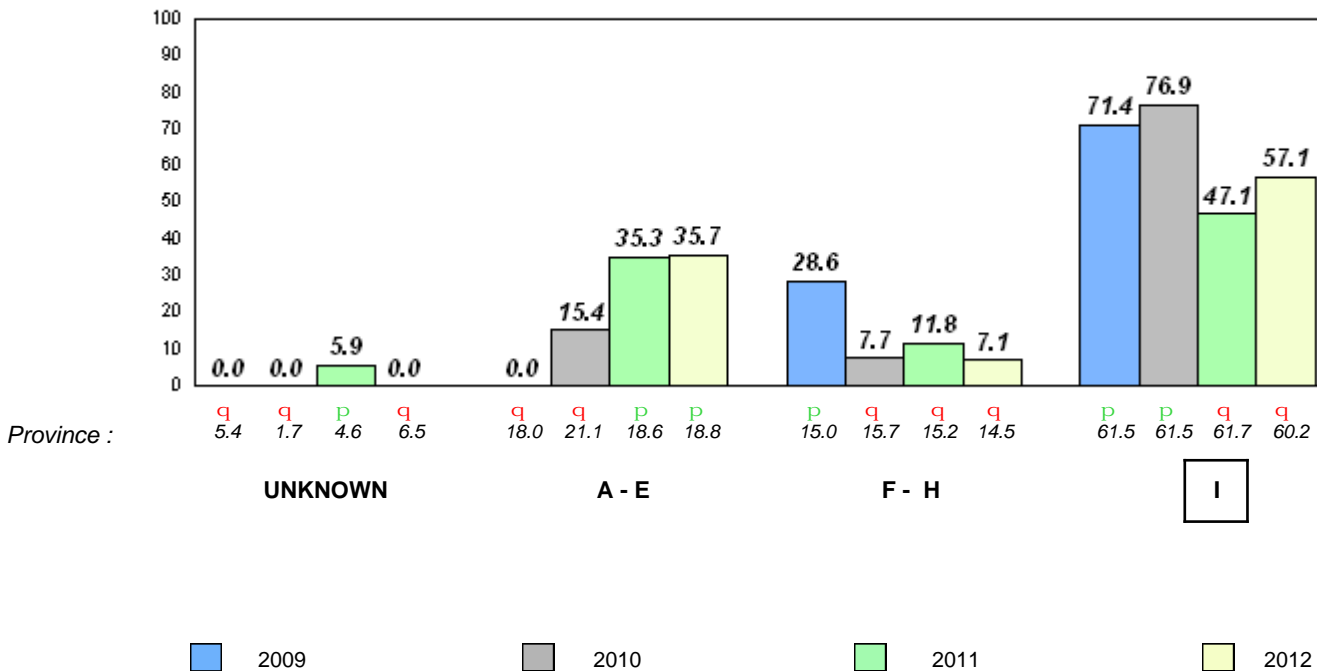

Total Students : 68
Total Students (Submitted): 67

Observation Survey (June 2009 - June 2012)
4 Year Trend
(school average vs. provincial average)

Rhyme

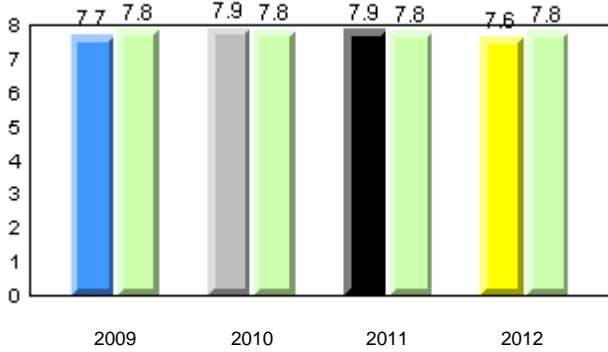

Beginning Sound

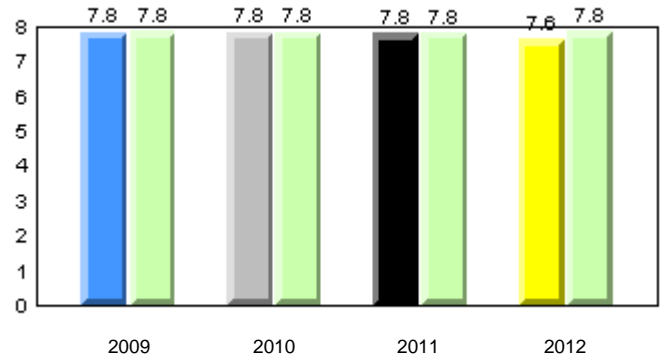

Onset Rhyme

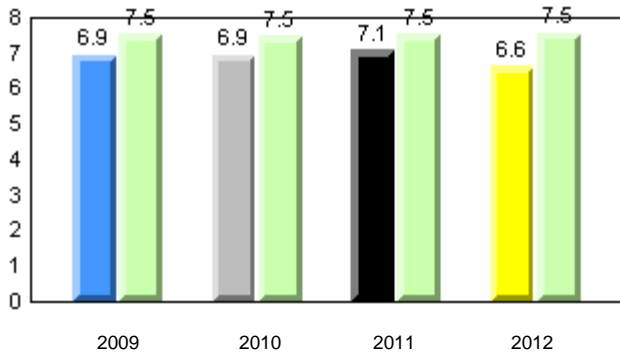

Dictation

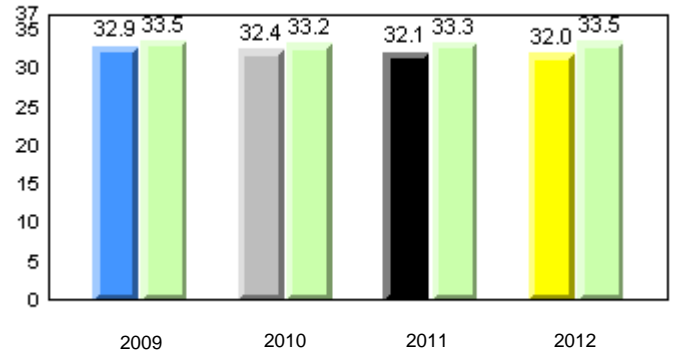

Sight Vocabulary

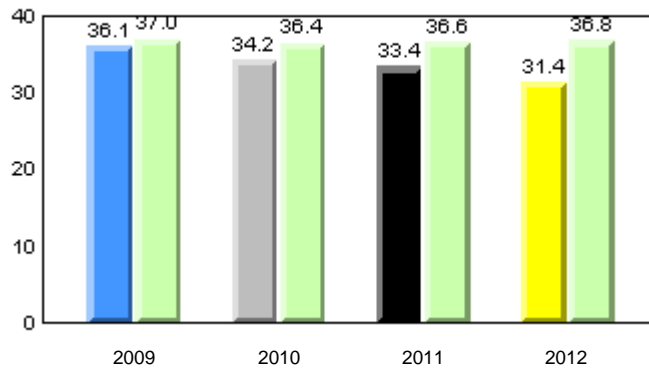

Total Students : 68
Total Students (Submitted): 67

Instructional Level (June 2009 - June 2012)

Level	2012			2011			2010		2009								
	School	District	Province	School vs District	School vs Province	School vs District	School vs Province	School vs District	School vs Province								
I (24)	35.3	20.6	14.7	64.5	36.3	28.2	60.2	31.4	28.8	q	q	q	q	q	q		
F - H (10)	14.7	5.9	8.8	10.3	3.5	6.8	14.5	6.5	8.1	p	p	q	q	p	p	q	q
A - E (28)	41.2	7.4	33.8	21.6	6.9	14.7	18.8	6.6	12.2								
Unknown (6)	8.8			3.5			6.5										

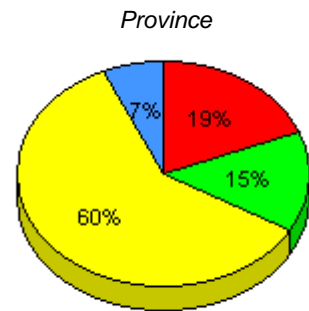
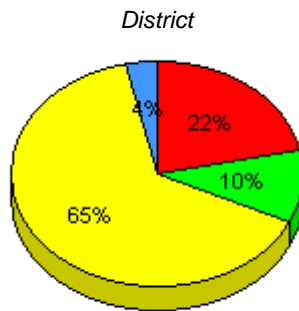
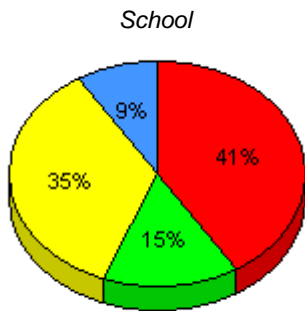

■ I : end of year benchmark.
 ■ F - H : mid - year benchmark.
 ■ A - E
 ■ Unknown

Instructional Level (June 2009 - June 2012)
4 Year Trend
(school averages)

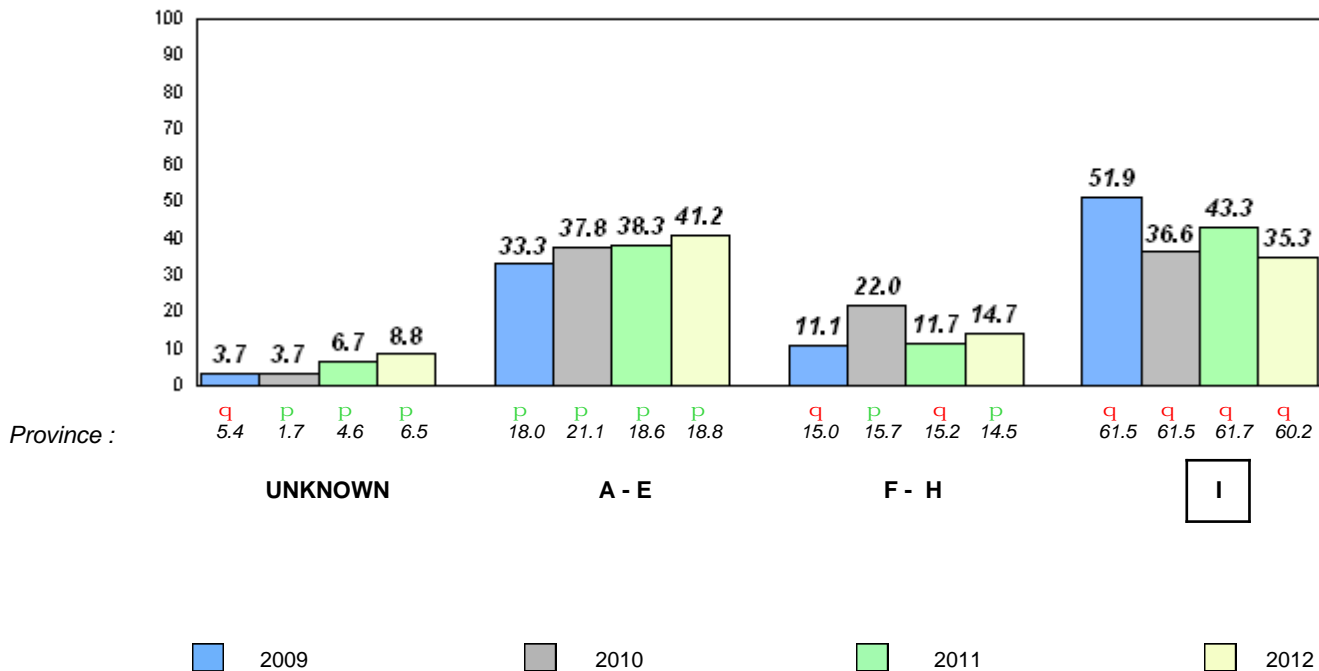

Total Students : 20
Total Students (Submitted): 20

Observation Survey (June 2009 - June 2012)
4 Year Trend
(school average vs. provincial average)

Rhyme

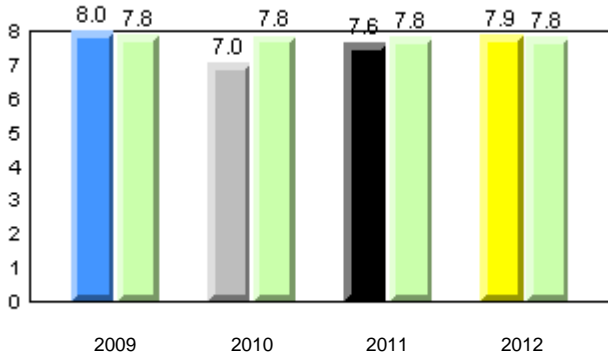

Beginning Sound

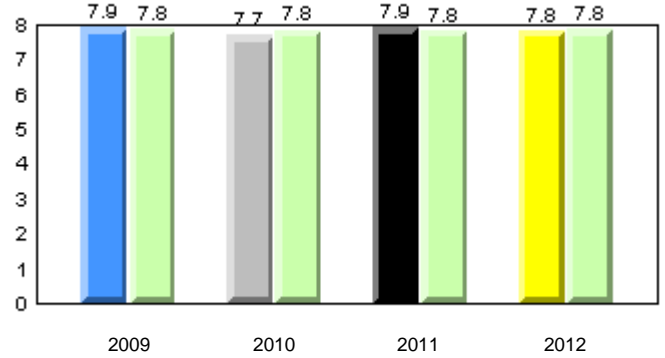

Onset Rhyme

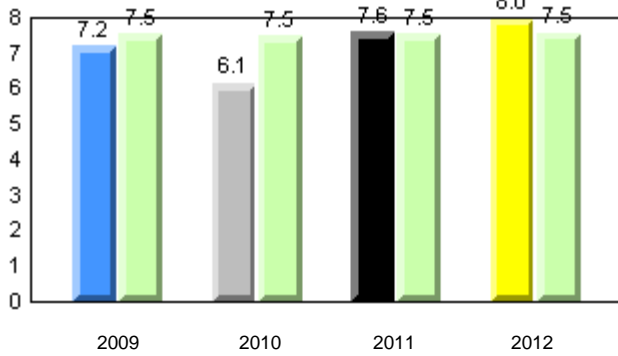

Dictation

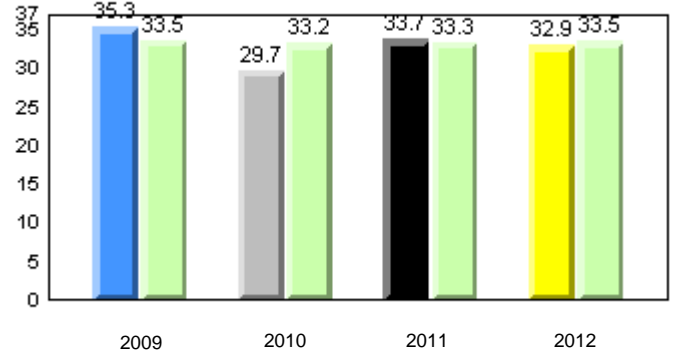

Sight Vocabulary

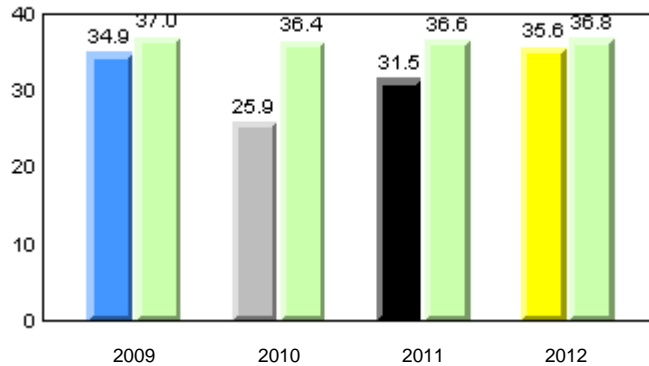

Total Students : 20
Total Students (Submitted): 20

Instructional Level (June 2009 - June 2012)

Level	2012			2011			2010		2009	
	School	District	Province	School vs District	School vs Province	School vs District	School vs Province	School vs District	School vs Province	
I (15)	75.0	64.5	60.2	P	P	q	q	q	P	
F - H (1)	5.0	10.3	14.5	q	q	q	q	q	q	
A - E (3)	15.0	21.6	18.8							
Unknown (1)	5.0	3.5	6.5							

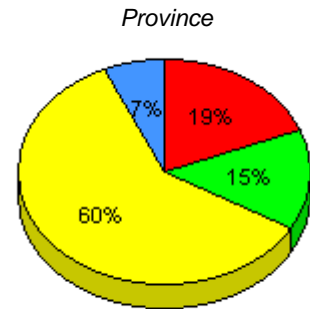
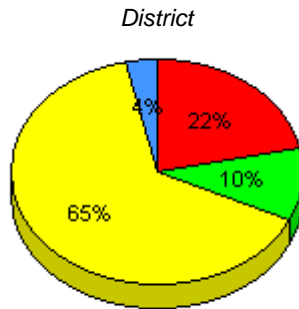
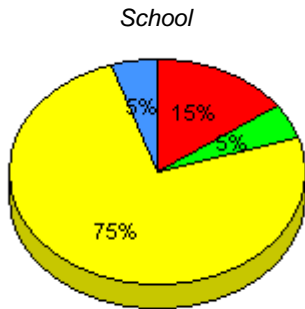

■ I : end of year benchmark.
 ■ F - H : mid - year benchmark.
 ■ A - E
 ■ Unknown

Instructional Level (June 2009 - June 2012)
4 Year Trend
(school averages)

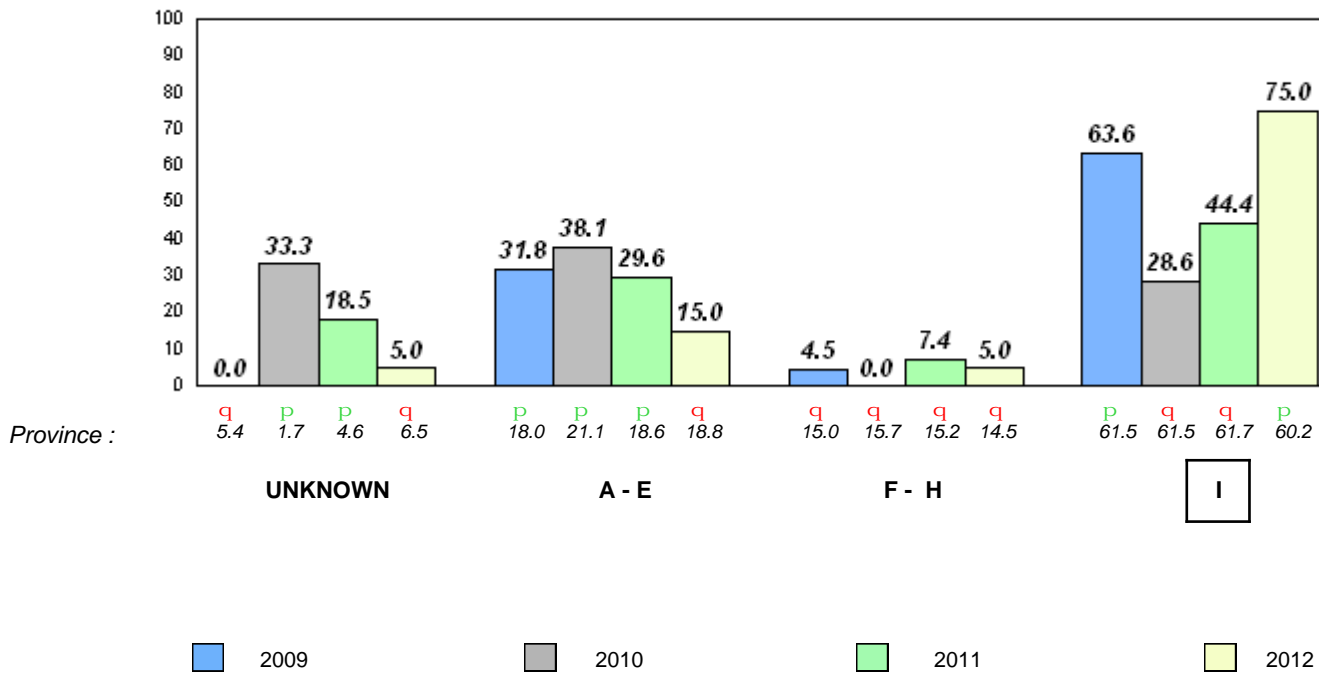

Total Students : 12
Total Students (Submitted): 10

Observation Survey (June 2009 - June 2012)
4 Year Trend
(school average vs. provincial average)

Rhyme

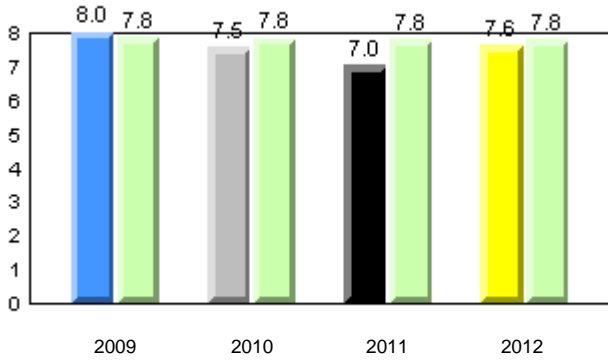

Beginning Sound

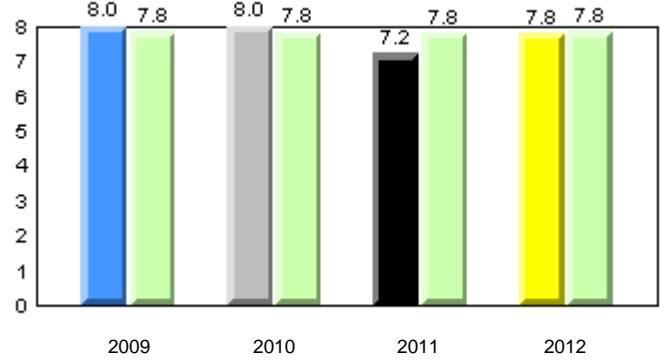

Onset Rhyme

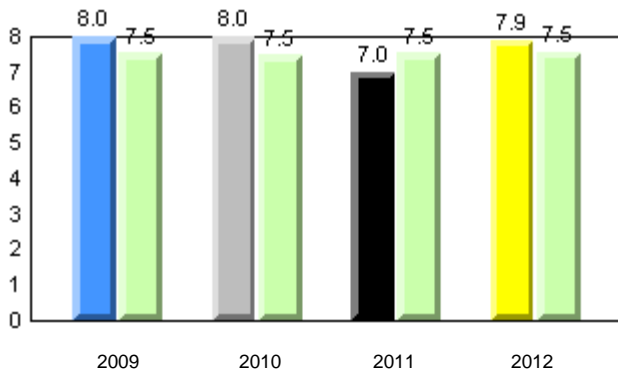

Dictation

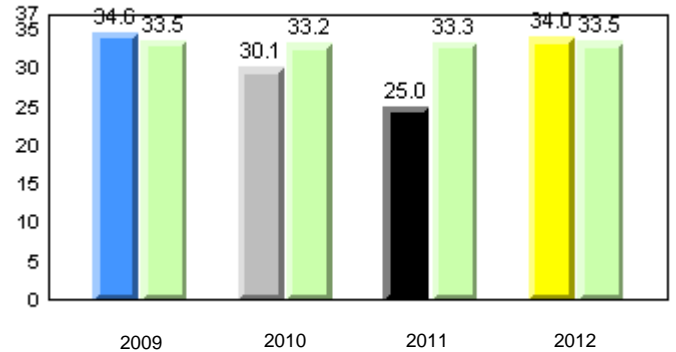

Sight Vocabulary

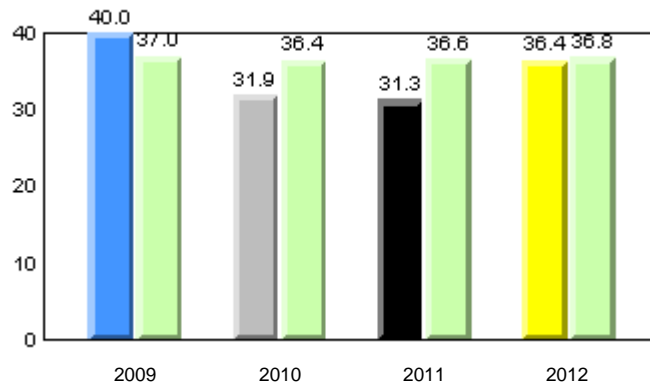

Total Students : 12
Total Students (Submitted): 10

Instructional Level (June 2009 - June 2012)

Level	School	2012			2011			2010		2009					
		♀	♂	⊘	♀	♂	⊘	School vs District	School vs Province	School vs District	School vs Province				
I (3)	25.0	16.7	8.3	64.5	36.3	28.2	60.2	31.4	28.8	q	q	q	q	q	q
F - H (4)	33.3	0.0	33.3	10.3	3.5	6.8	14.5	6.5	8.1	p	p	q	q	q	q
A - E (3)	25.0	0.0	25.0	21.6	6.9	14.7	18.8	6.6	12.2						
Unknown (2)	16.7			3.5			6.5								

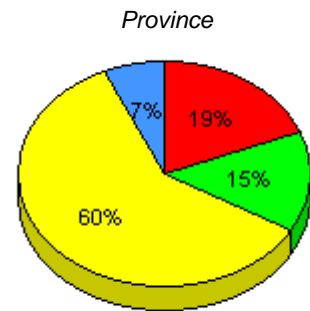
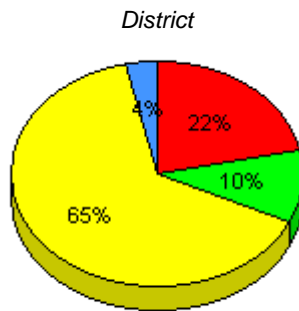
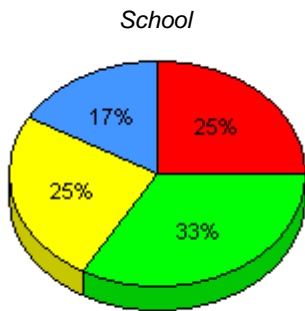

■ I : end of year benchmark.
 ■ F - H : mid - year benchmark.
 ■ A - E
 ■ Unknown

Instructional Level (June 2009 - June 2012)

4 Year Trend
(school averages)

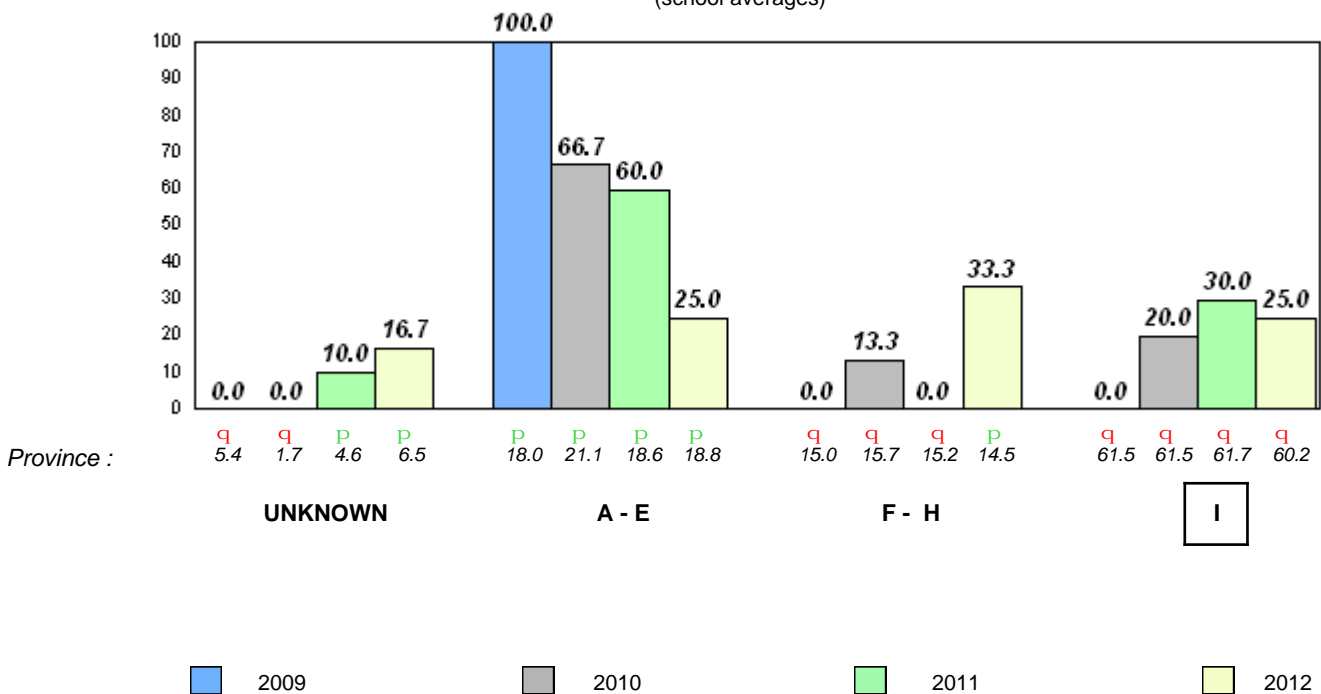

Total Students : 72
Total Students (Submitted): 72

Observation Survey (June 2009 - June 2012)
4 Year Trend
(school average vs. provincial average)

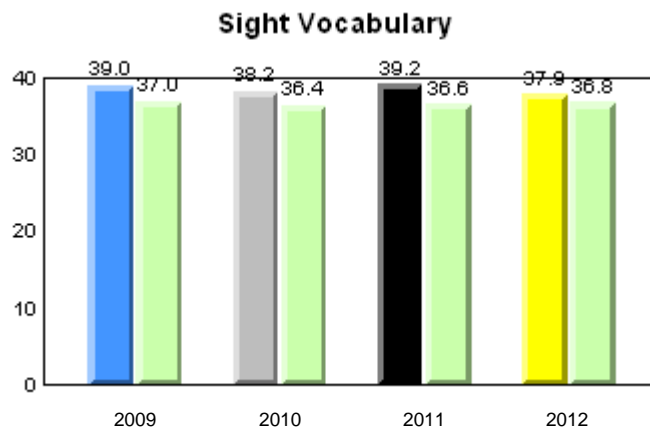
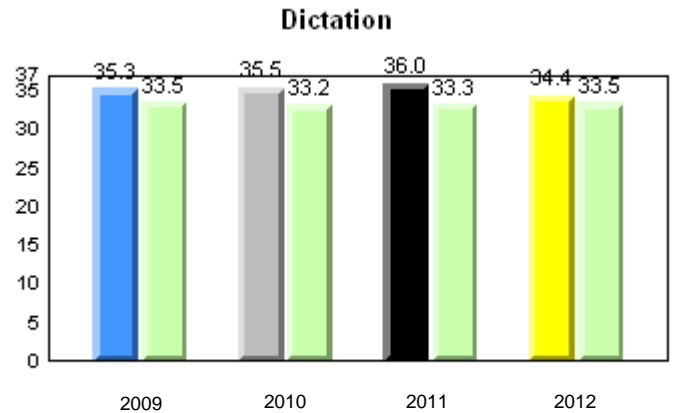
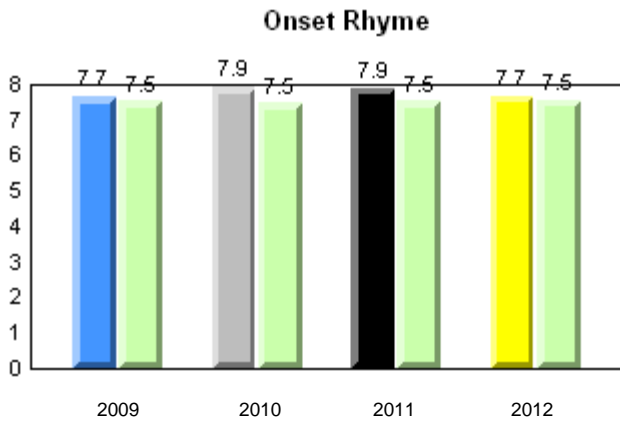
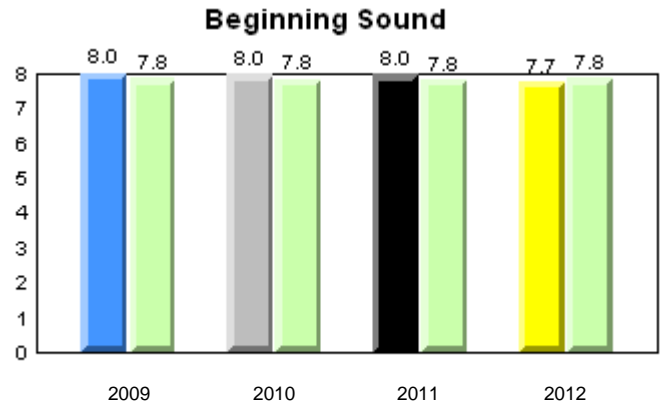
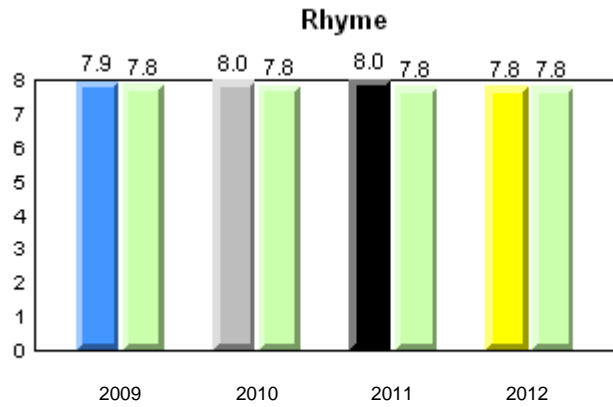

District 2 - Western

#389 - Elwood Elementary, Deer Lake

Grades: K-5

Total Students : 72
Total Students (Submitted): 72

Instructional Level (June 2009 - June 2012)

Level	2012			2011			2010		2009						
	School	District	Province	School vs District	School vs Province	School vs District	School vs Province	School vs District	School vs Province						
I (51)	70.8	43.1	27.8	64.5	36.3	28.2	60.2	31.4	28.8	p	p	p	p	p	p
F - H (8)	11.1	1.4	9.7	10.3	3.5	6.8	14.5	6.5	8.1	p	q	q	q	q	q
A - E (11)	15.3	2.8	12.5	21.6	6.9	14.7	18.8	6.6	12.2						
Unknown (2)	2.8			3.5			6.5								

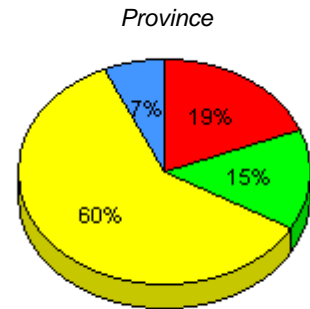
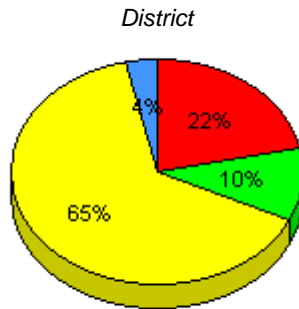
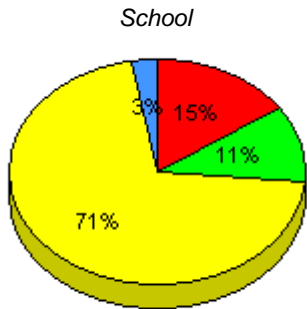

■ I : end of year benchmark.
 ■ F - H : mid - year benchmark.
 ■ A - E
 ■ Unknown

Instructional Level (June 2009 - June 2012)
4 Year Trend
(school averages)

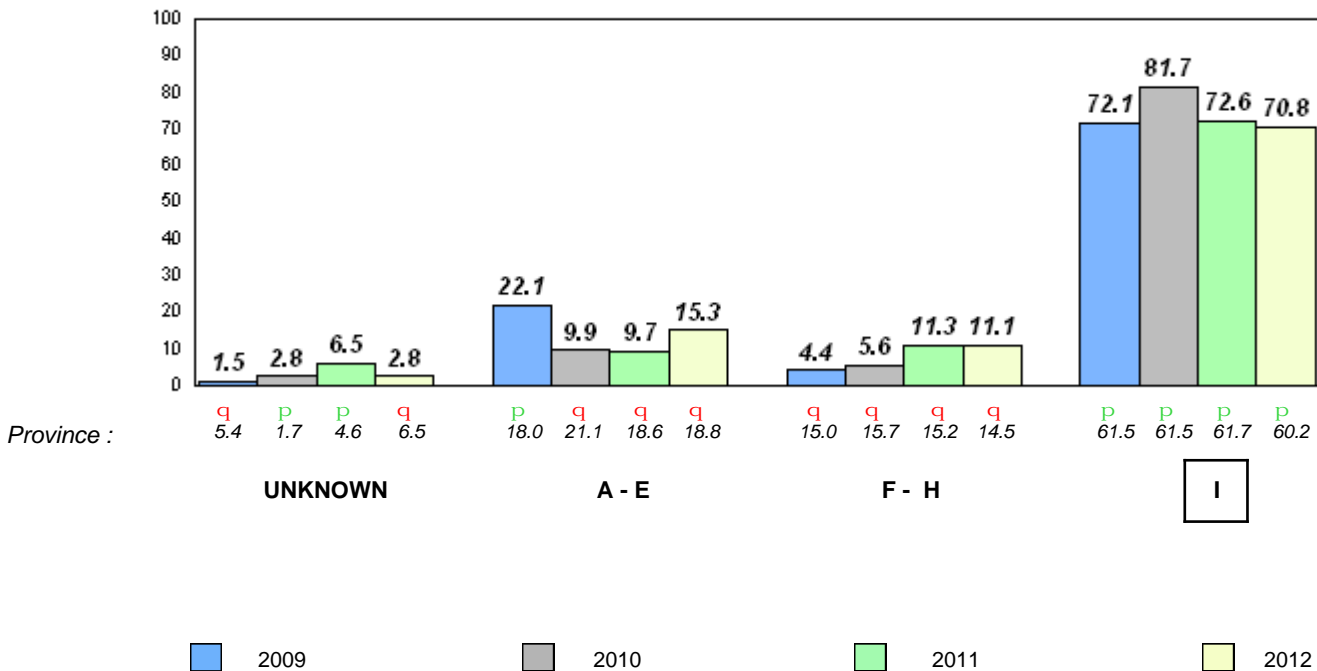

q p denotes school performance vs province. q denotes Department did not receive data.
All percentages are based on AGR number for the above data.
Source: Division of Evaluation and Research, Department of Education

Total Students : 9
Total Students (Submitted): 7

Observation Survey (June 2009 - June 2012)
4 Year Trend
(school average vs. provincial average)

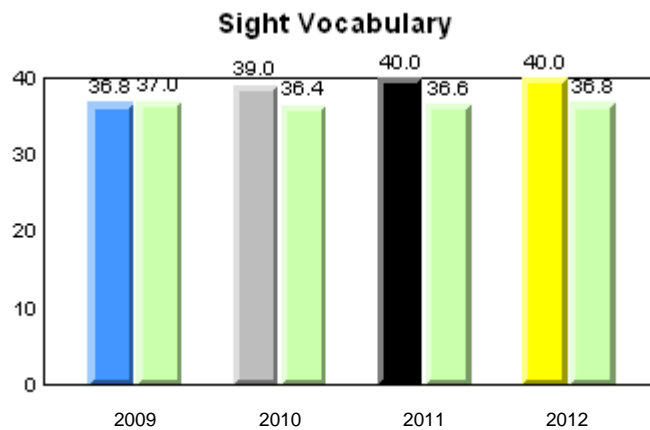
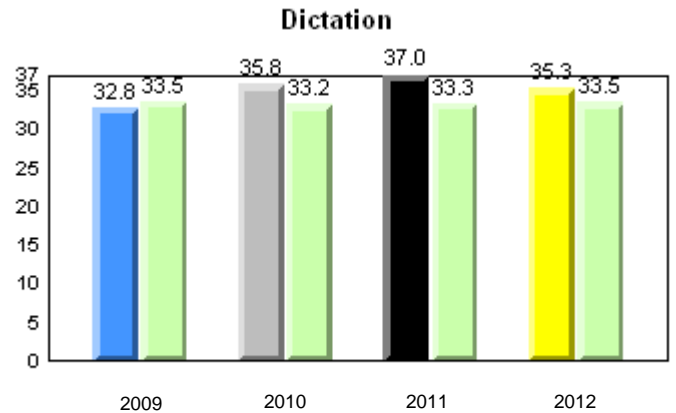
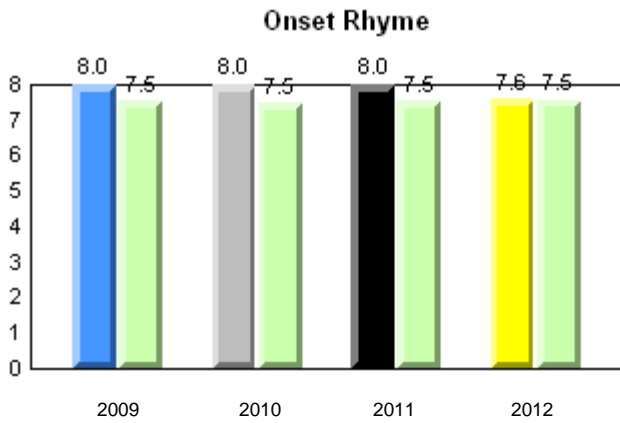
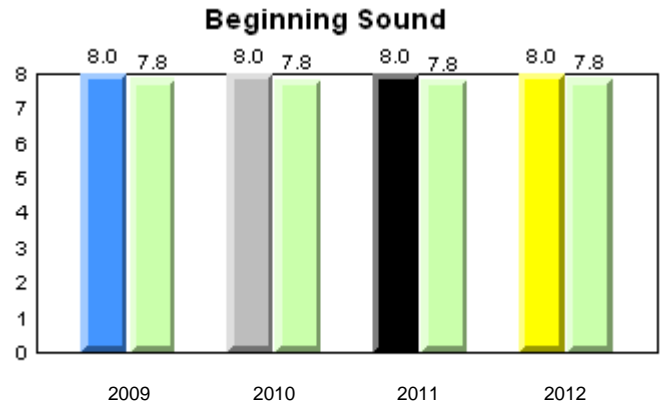
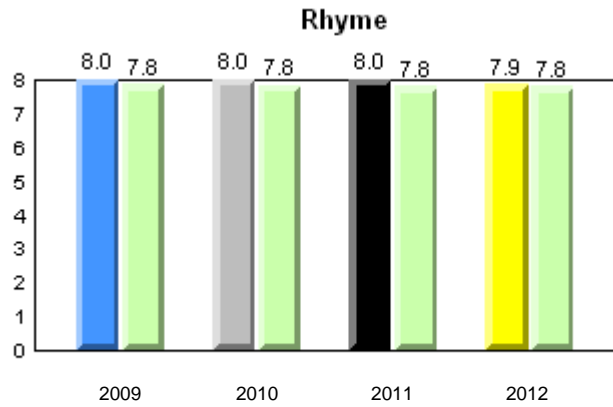

Total Students : 9
Total Students (Submitted): 7

Instructional Level (June 2009 - June 2012)

Level	School	2012			2011			2010		2009					
		♀	♂	0.0	♀	♂	0.0	♀	♂	0.0	♀	♂			
I (6)	66.7	66.7	0.0	64.5	36.3	28.2	60.2	31.4	28.8	P	P	P	P	q	q
F - H (0)	0.0	0.0	0.0	10.3	3.5	6.8	14.5	6.5	8.1	q	q	P	P	P	P
A - E (1)	11.1	0.0	11.1	21.6	6.9	14.7	18.8	6.6	12.2						
Unknown (2)	22.2			3.5			6.5								

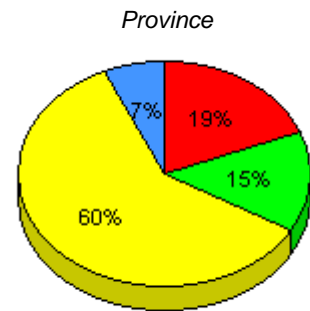
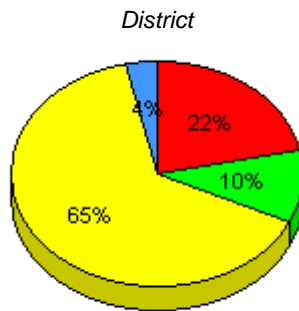
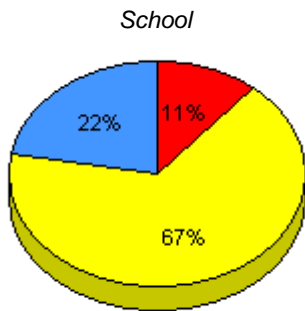

■ I : end of year benchmark.
 ■ F - H : mid - year benchmark.
 ■ A - E
 ■ Unknown

Instructional Level (June 2009 - June 2012)
4 Year Trend
(school averages)

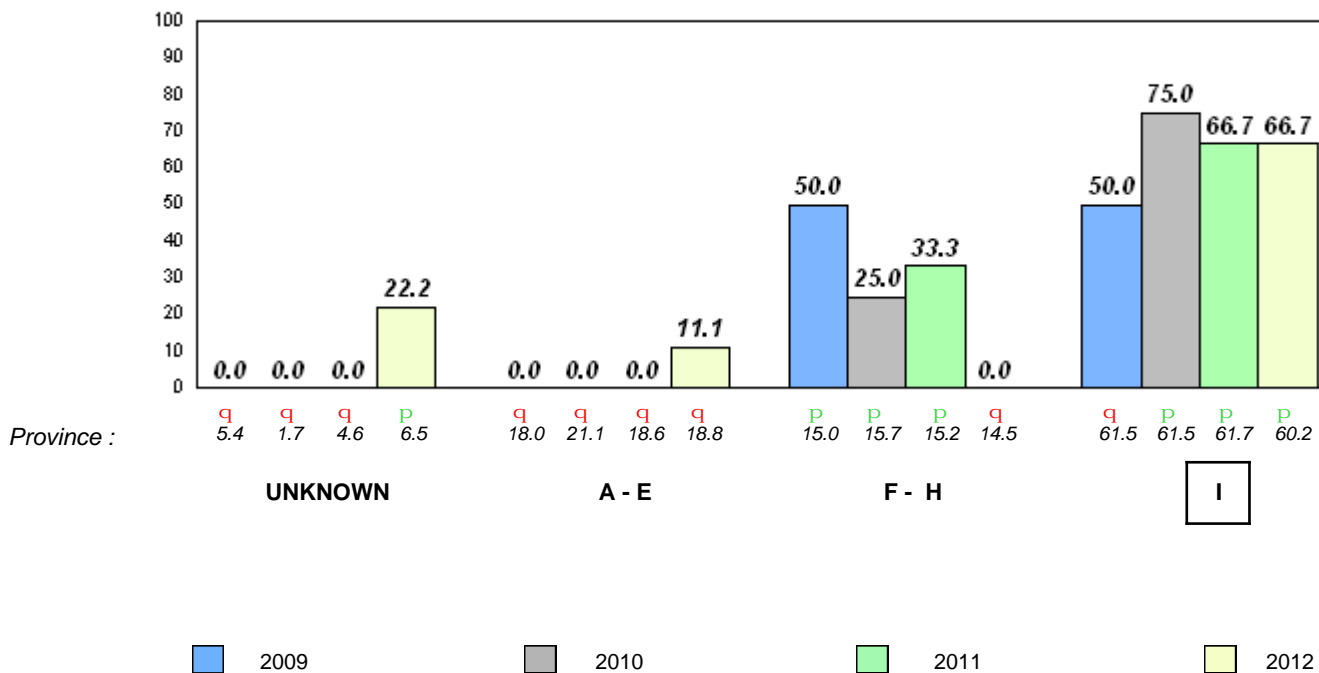

Total Students : 5
 Total Students (Submitted): 5

Observation Survey (June 2009 - June 2012)
4 Year Trend
 (school average vs. provincial average)

Rhyme

Beginning Sound

School data with 5 or fewer students withheld for reasons of confidentiality.

2009 2010 2011 2012 2009 2010 2011 2012

Onset Rhyme

Dictation

School data with 5 or fewer students withheld for reasons of confidentiality.

2009 2010 2011 2012 2009 2010 2011 2012

Sight Vocabulary

School data with 5 or fewer students withheld for reasons of confidentiality.

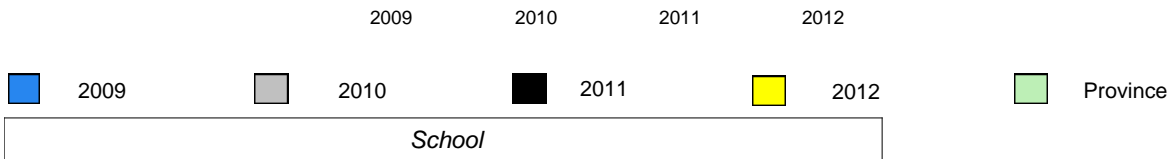

Total Students : 5
Total Students (Submitted): 5

Instructional Level (June 2009 - June 2012)

Level	2012						2011		2010		2009	
	District			Province			School vs District	School vs Province	School vs District	School vs Province	School vs District	School vs Province
I	64.5	36.3	28.2	60.2	31.4	28.8	q	q	q	q	q	q
F - H	10.3	3.5	6.8	14.5	6.5	8.1	q	q	p	p	p	p
A - E	21.6	6.9	14.7	18.8	6.6	12.2						
Unknown	3.5			6.5								

School
School data with 5 or fewer students withheld for reasons of confidentiality.

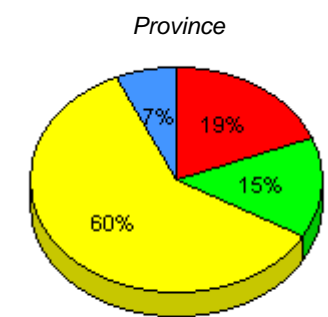
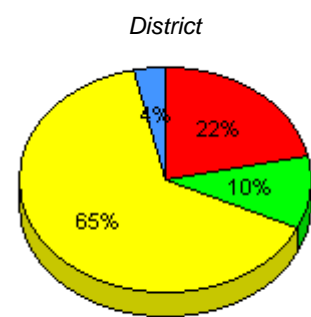

I : end of year benchmark. F - H : mid - year benchmark. A - E Unknown

Instructional Level (June 2009 - June 2012)
4 Year Trend
(school averages)

School data with 5 or fewer students withheld for reasons of confidentiality.

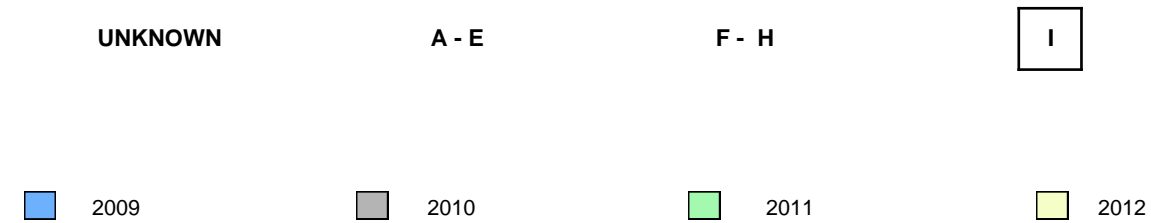

Total Students : 12
Total Students (Submitted): 12

Observation Survey (June 2009 - June 2012)
4 Year Trend
(school average vs. provincial average)

Rhyme

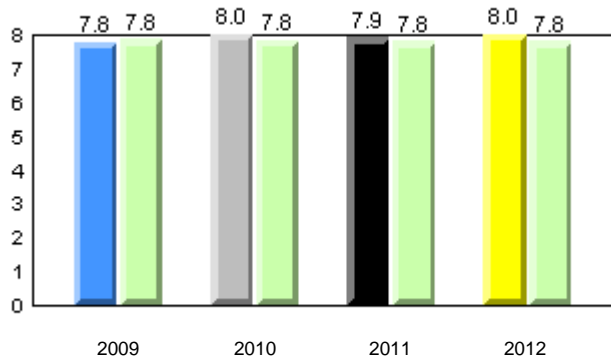

Beginning Sound

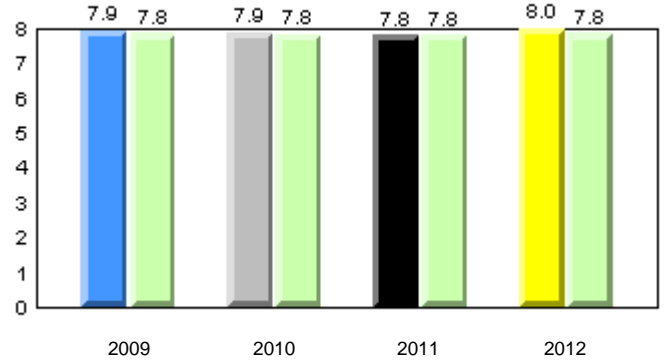

Onset Rhyme

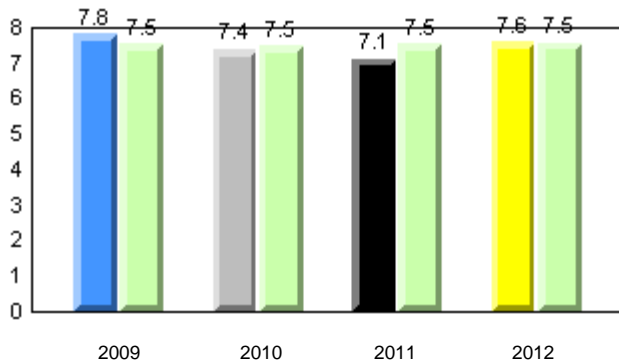

Dictation

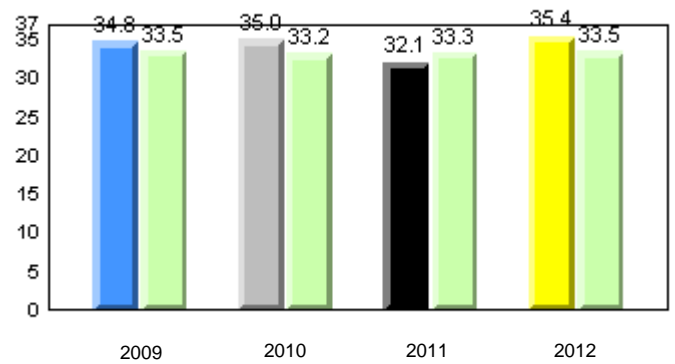

Sight Vocabulary

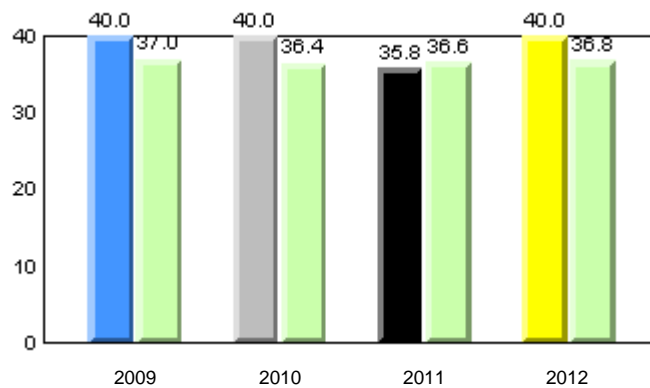

Total Students : 12
Total Students (Submitted): 12

Instructional Level (June 2009 - June 2012)

Level	2012			2011			2010		2009								
	School	District	Province	School vs District	School vs Province	School vs District	School vs Province	School vs District	School vs Province								
I (12)	100.0	75.0	25.0	64.5	36.3	28.2	60.2	31.4	28.8	p	p	p	q	p	p		
F - H (0)	0.0	0.0	0.0	10.3	3.5	6.8	14.5	6.5	8.1	q	q	p	p	q	q	p	p
A - E (0)	0.0	0.0	0.0	21.6	6.9	14.7	18.8	6.6	12.2								
Unknown (0)	0.0			3.5			6.5										

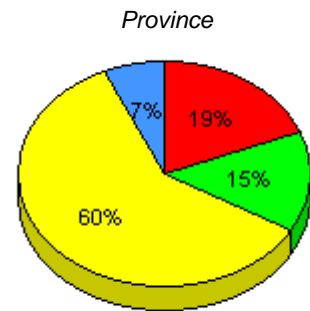
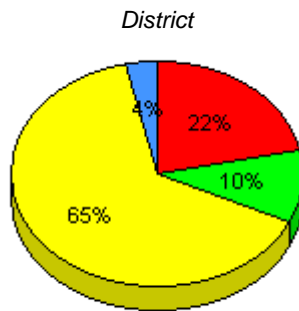
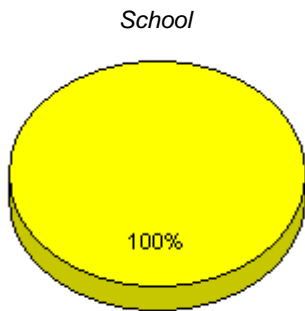

■ I : end of year benchmark.
 ■ F - H : mid - year benchmark.
 ■ A - E
 ■ Unknown

Instructional Level (June 2009 - June 2012)
4 Year Trend
(school averages)

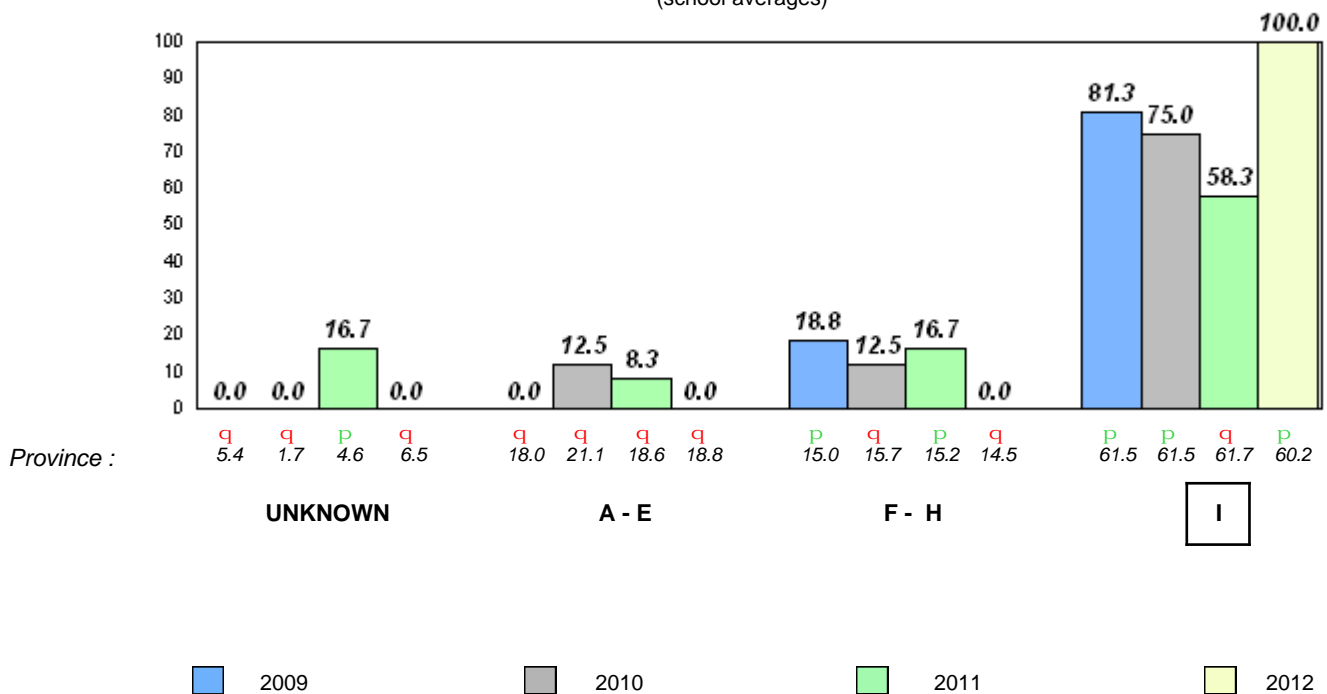

Total Students : 7
Total Students (Submitted): 7

Observation Survey (June 2009 - June 2012)
4 Year Trend
(school average vs. provincial average)

Rhyme

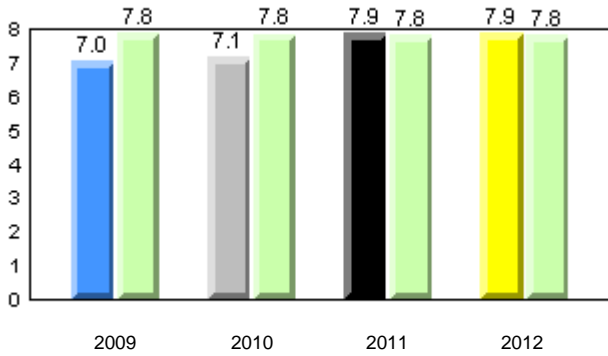

Beginning Sound

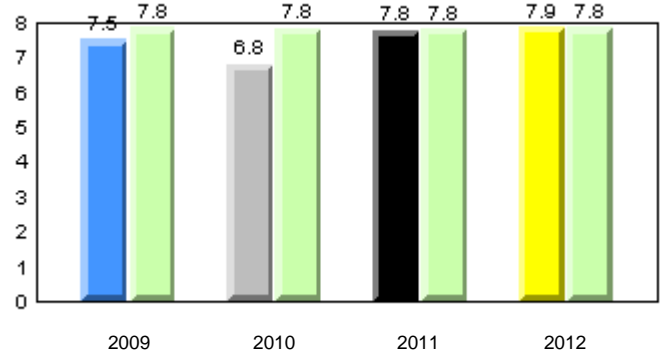

Onset Rhyme

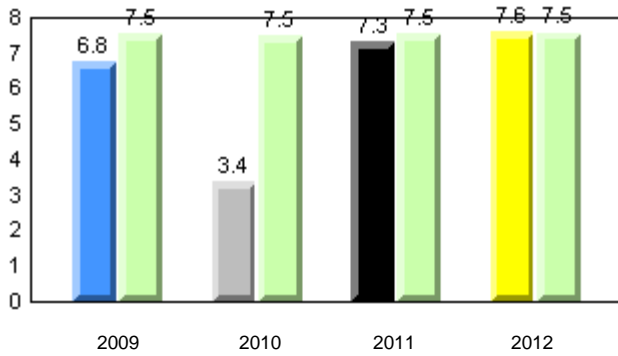

Dictation

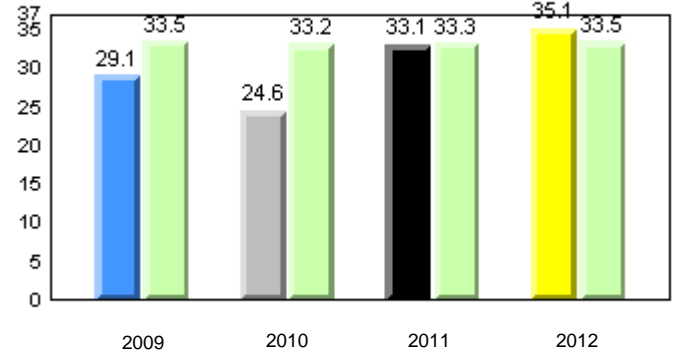

Sight Vocabulary

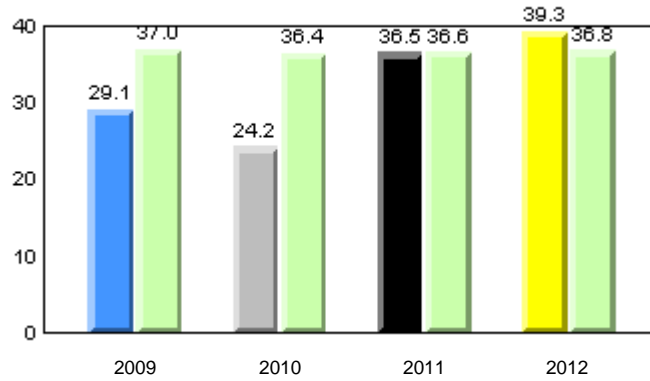

Total Students : 7
Total Students (Submitted): 7

Instructional Level (June 2009 - June 2012)

Level	School	2012			2011			2010		2009					
		♀	♂	⊖	♀	♂	⊖	School vs District	School vs Province	School vs District	School vs Province				
I (5)	71.4	42.9	28.6	64.5	36.3	28.2	60.2	31.4	28.8	p	p	q	q	q	q
F - H (1)	14.3	0.0	14.3	10.3	3.5	6.8	14.5	6.5	8.1	p	q	p	p	p	q
A - E (1)	14.3	0.0	14.3	21.6	6.9	14.7	18.8	6.6	12.2						
Unknown (0)	0.0			3.5			6.5								

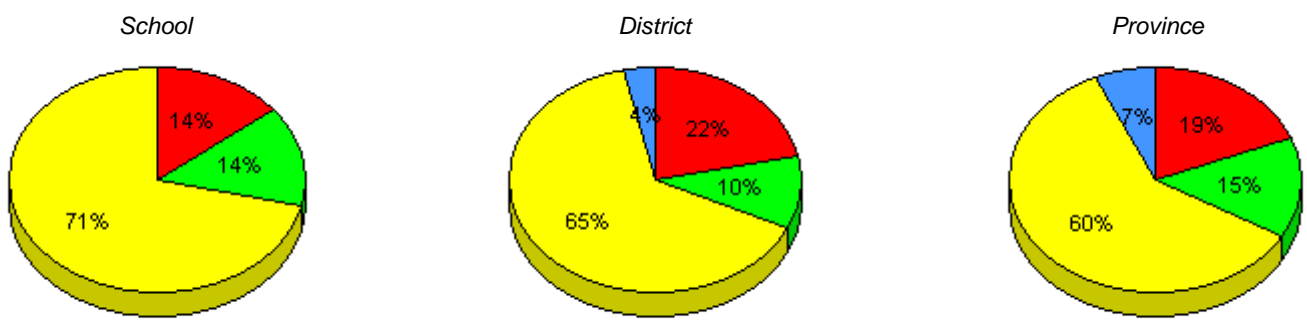

■ I : end of year benchmark.
 ■ F - H : mid - year benchmark.
 ■ A - E
 ■ Unknown

Instructional Level (June 2009 - June 2012)
4 Year Trend
(school averages)

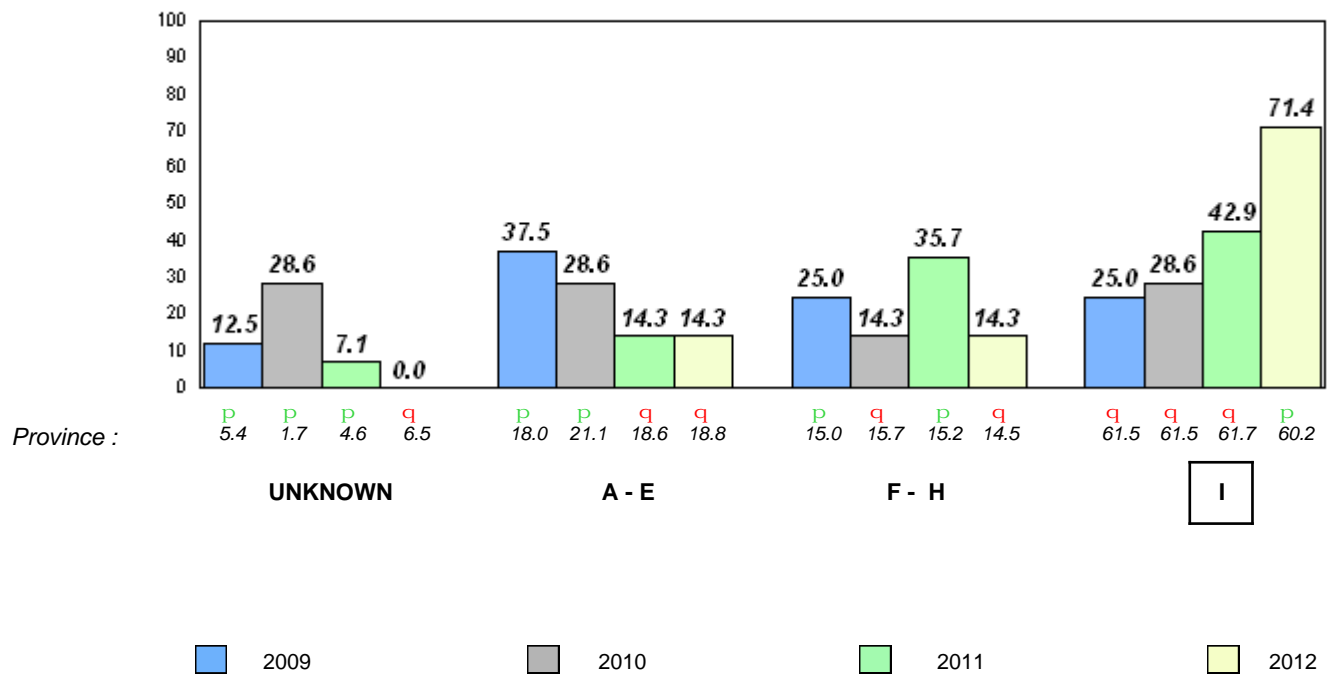

q p denotes school performance vs province.

⊖ denotes Department did not receive data.

Total Students : 11
Total Students (Submitted): 11

Observation Survey (June 2009 - June 2012)
4 Year Trend
(school average vs. provincial average)

Rhyme

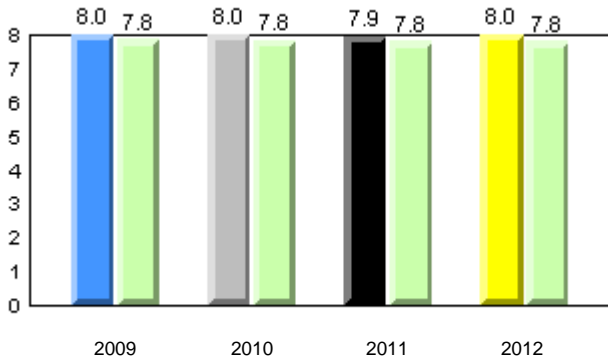

Beginning Sound

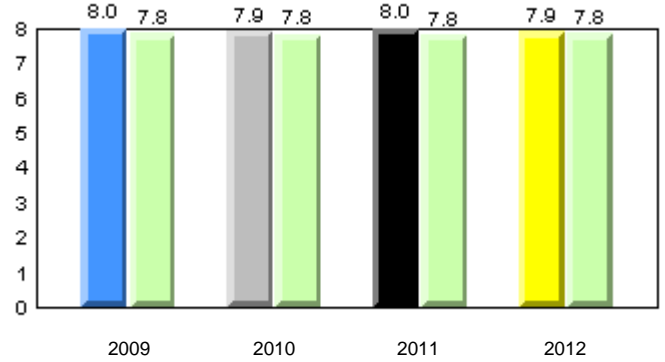

Onset Rhyme

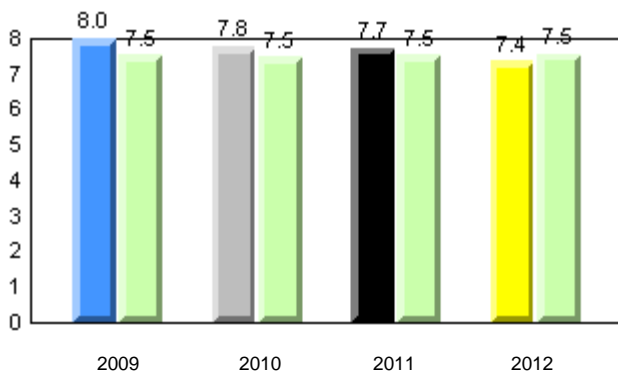

Dictation

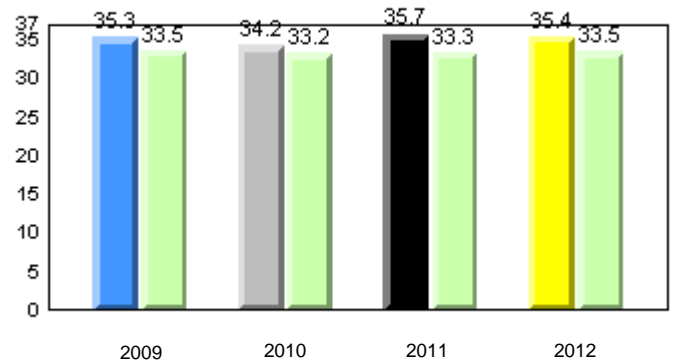

Sight Vocabulary

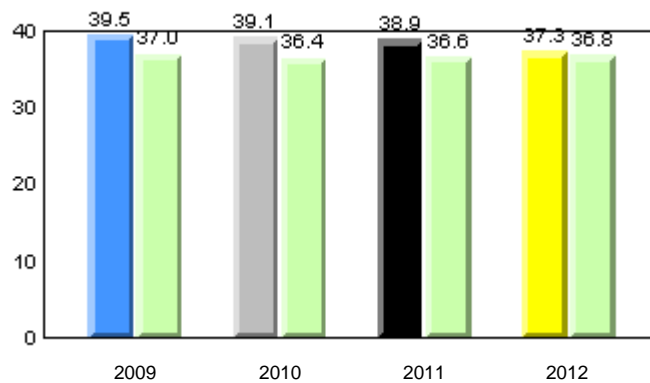

Total Students : 11
Total Students (Submitted): 11

Instructional Level (June 2009 - June 2012)

Level	2012			2011			2010		2009								
	School	District	Province	School vs District	School vs Province	School vs District	School vs Province	School vs District	School vs Province								
I (7)	63.6	36.4	27.3	64.5	36.3	28.2	60.2	31.4	28.8	q	p	q	q	p	p	p	p
F - H (3)	27.3	18.2	9.1	10.3	3.5	6.8	14.5	6.5	8.1	p	p	p	p	p	p	p	p
A - E (1)	9.1	9.1	0.0	21.6	6.9	14.7	18.8	6.6	12.2								
Unknown (0)	0.0			3.5			6.5										

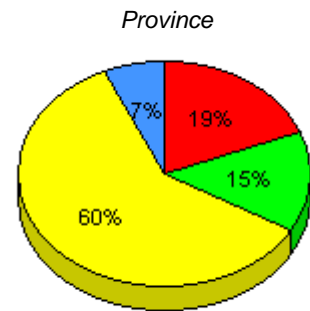
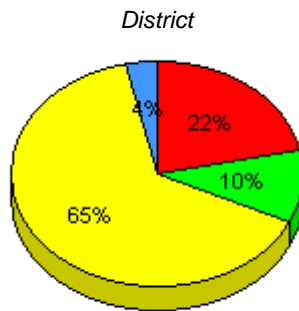
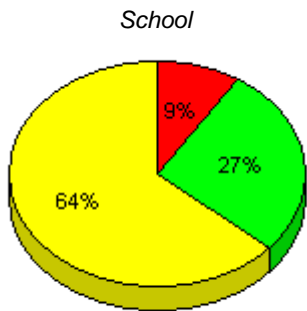

■ I : end of year benchmark.
 ■ F - H : mid - year benchmark.
 ■ A - E
 ■ Unknown

Instructional Level (June 2009 - June 2012)
4 Year Trend
(school averages)

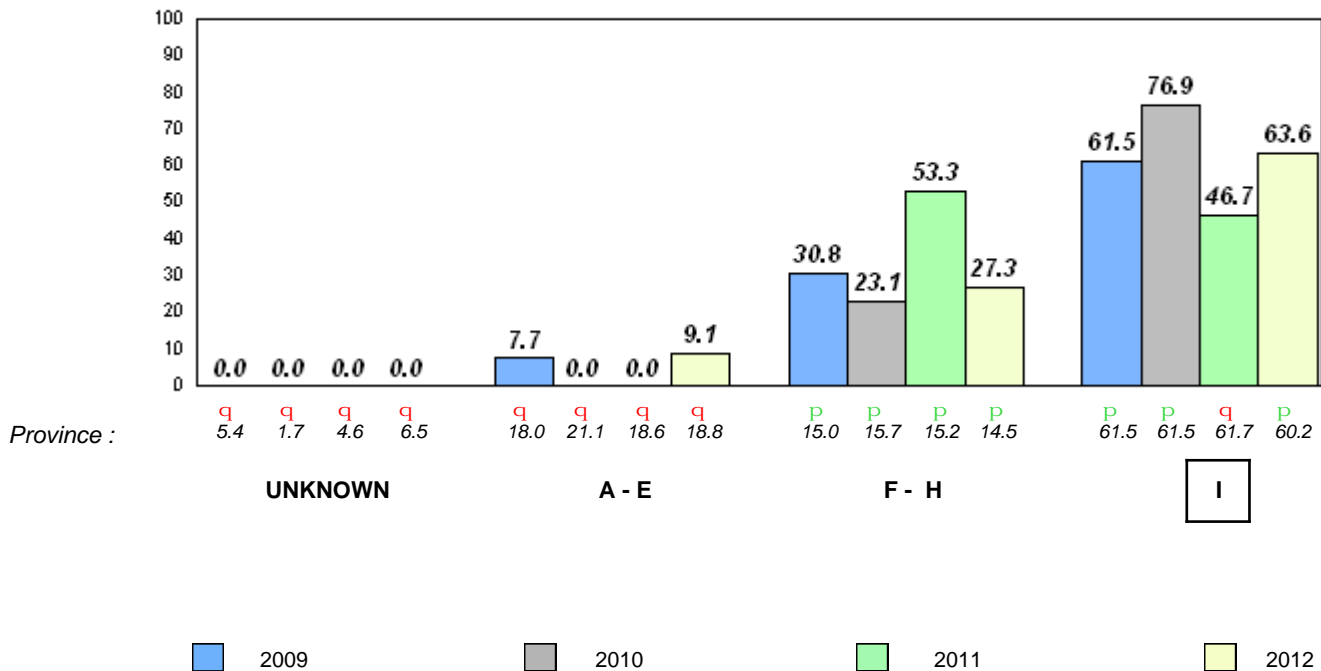

Total Students : 13
Total Students (Submitted): 13

Observation Survey (June 2009 - June 2012)
4 Year Trend
(school average vs. provincial average)

Rhyme

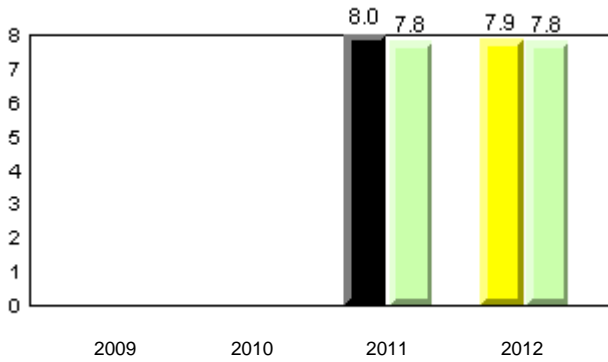

Beginning Sound

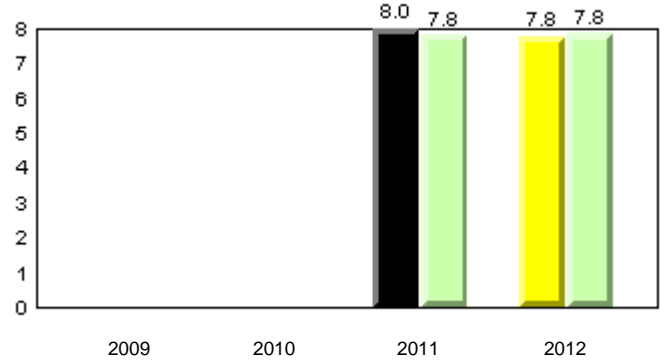

Onset Rhyme

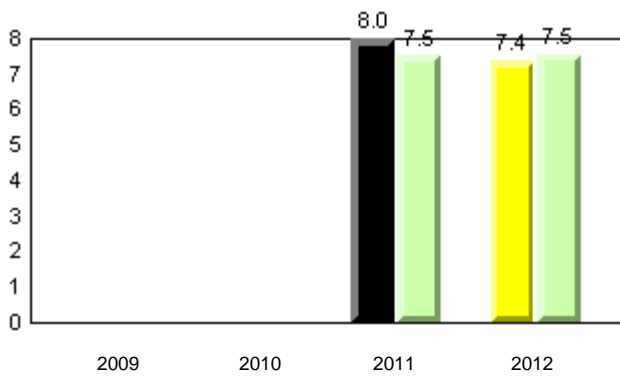

Dictation

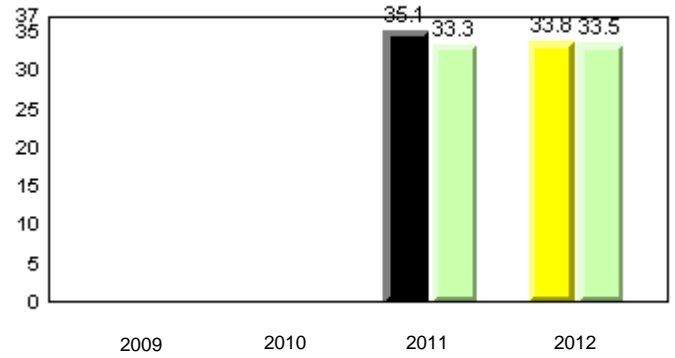

Sight Vocabulary

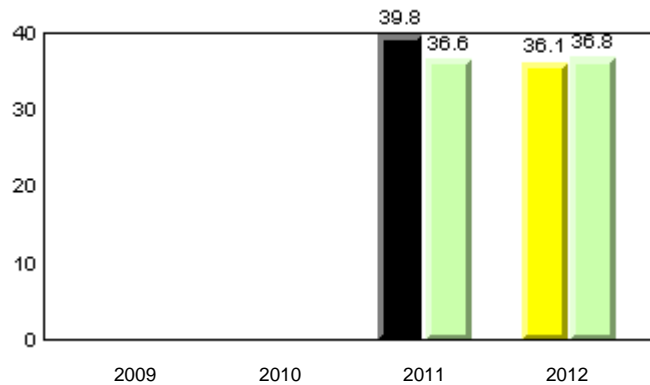

Total Students : 13
Total Students (Submitted): 13

Instructional Level (June 2009 - June 2012)

Level	2012			2011			2010		2009	
	School	District	Province	School vs District	School vs Province	School vs District	School vs Province	School vs District	School vs Province	
I (4)	30.8	64.5	60.2	q	q	q	q	q	q	
F - H (3)	23.1	10.3	14.5	p	p	p	p	q	q	
A - E (6)	46.2	21.6	18.8							
Unknown (0)	0.0	3.5	6.5							

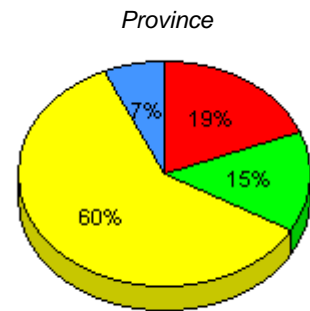
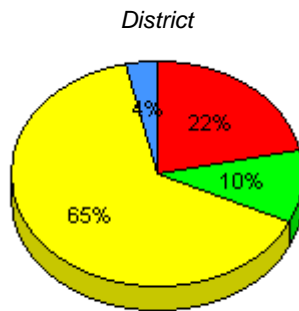
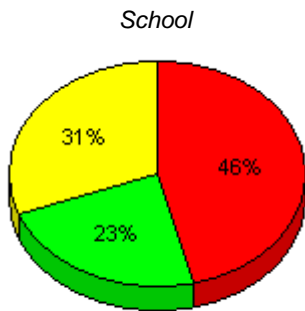

■ I : end of year benchmark.
 ■ F - H : mid - year benchmark.
 ■ A - E
 ■ Unknown

Instructional Level (June 2009 - June 2012)

4 Year Trend
(school averages)

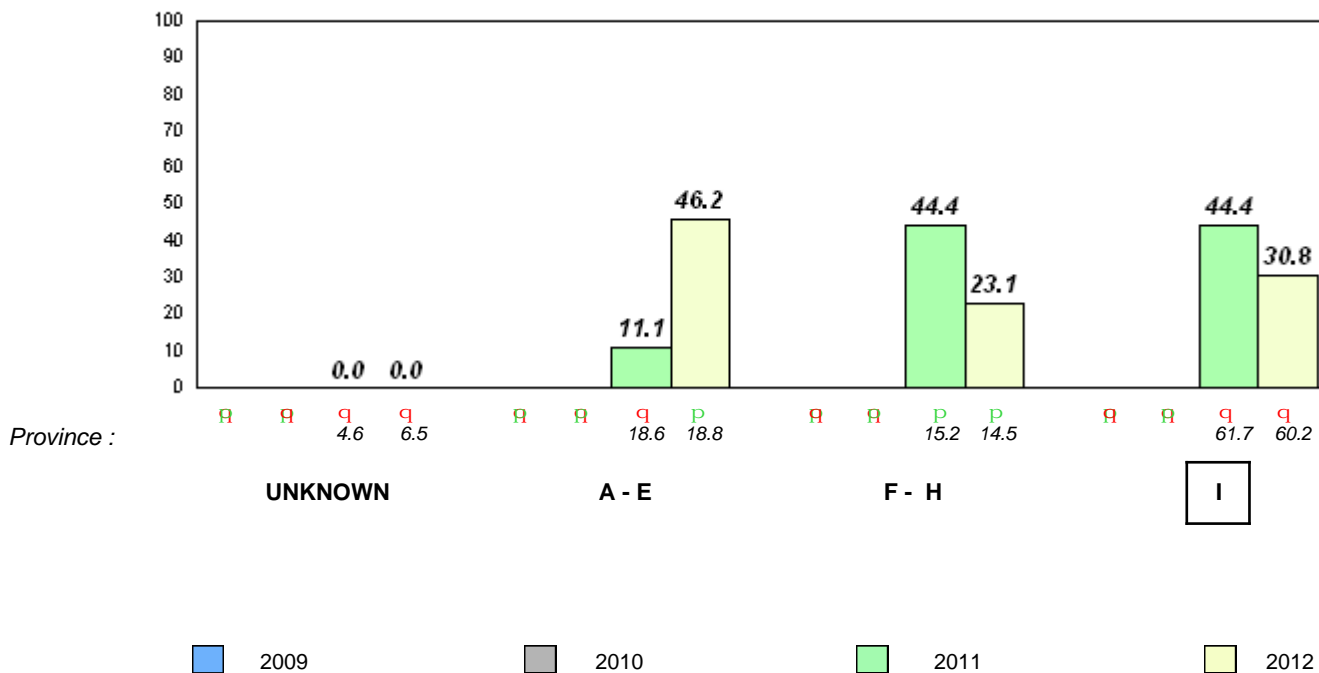

Total Students : 15
Total Students (Submitted): 15

Observation Survey (June 2009 - June 2012)
4 Year Trend
(school average vs. provincial average)

Rhyme

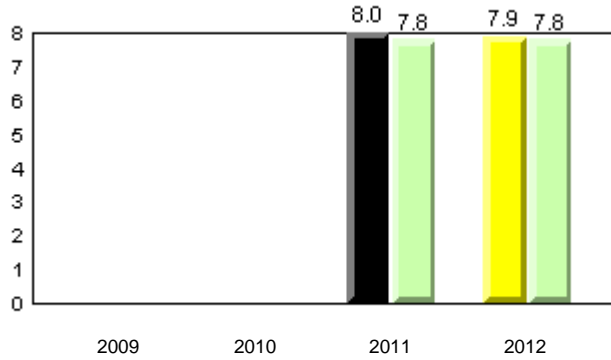

Beginning Sound

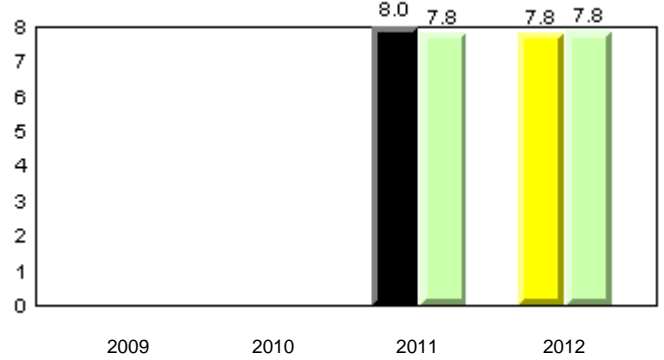

Onset Rhyme

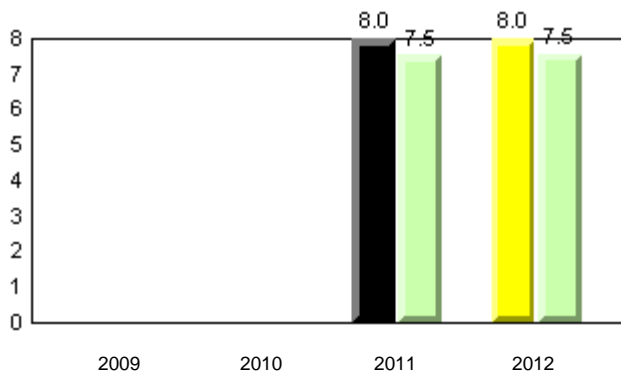

Dictation

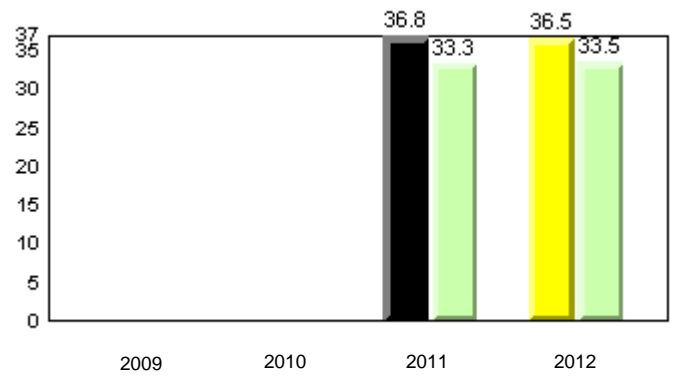

Sight Vocabulary

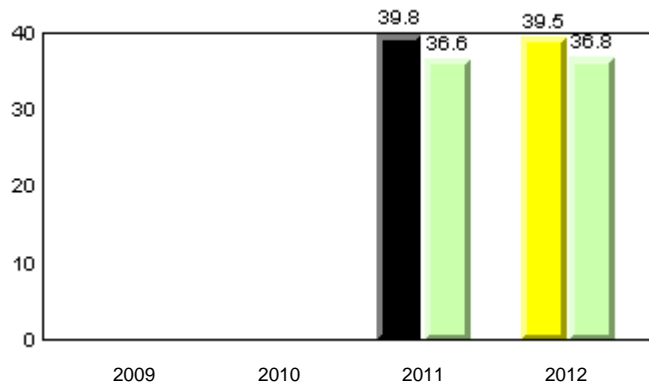

Total Students : 15
Total Students (Submitted): 15

Instructional Level (June 2009 - June 2012)

Level	2012			2011			2010		2009	
	School	District	Province	School vs District	School vs Province	School vs District	School vs Province	School vs District	School vs Province	
I (12)	80.0	64.5	60.2	P	P	P	P	Q	Q	
F - H (0)	0.0	10.3	14.5	q	q	q	q	Q	Q	
A - E (3)	20.0	21.6	18.8							
Unknown (0)	0.0	3.5	6.5							

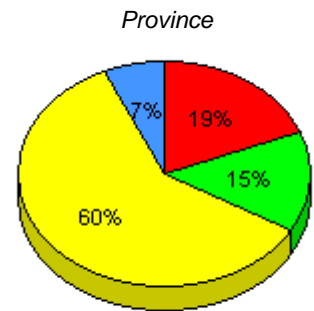
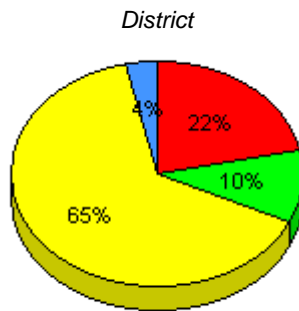
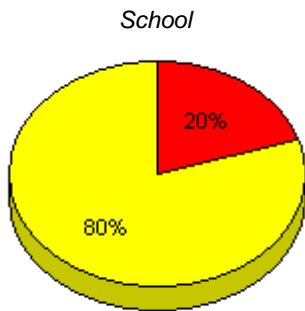

■ I : end of year benchmark.
 ■ F - H : mid - year benchmark.
 ■ A - E
 ■ Unknown

Instructional Level (June 2009 - June 2012)

4 Year Trend
(school averages)

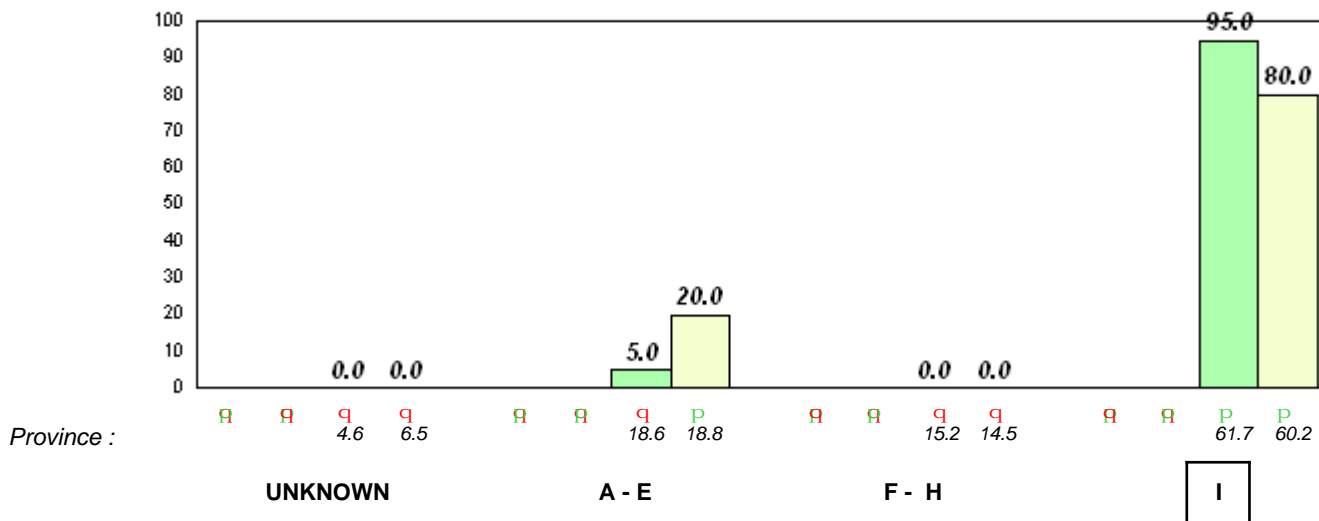

■ 2009
 ■ 2010
 ■ 2011
 ■ 2012

Total Students : 20
Total Students (Submitted): 20

Observation Survey (June 2009 - June 2012)
4 Year Trend
(school average vs. provincial average)

Rhyme

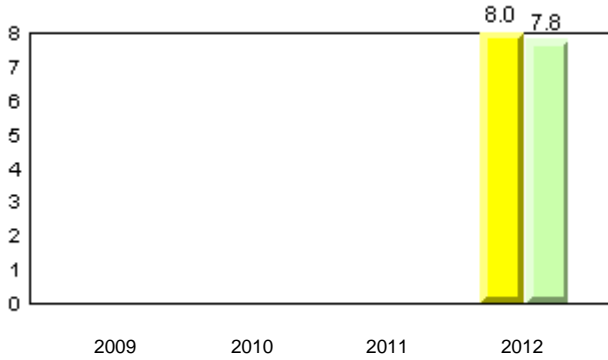

Beginning Sound

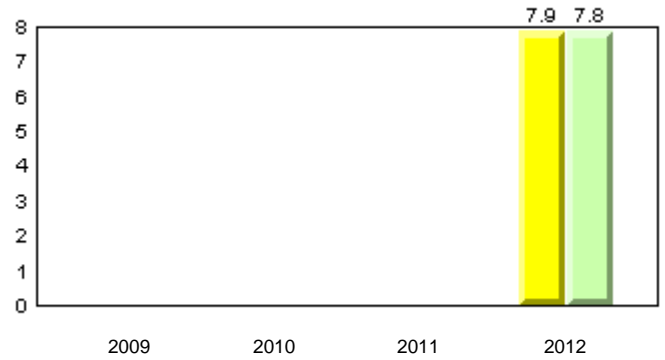

Onset Rhyme

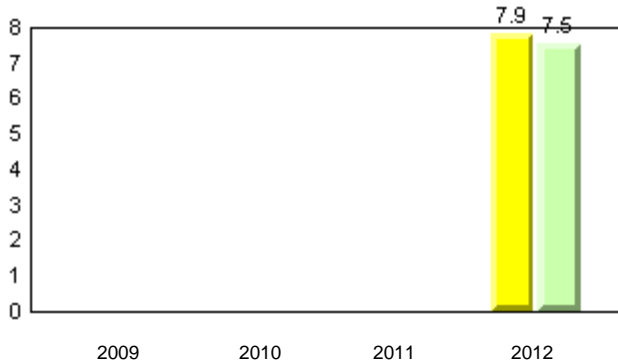

Dictation

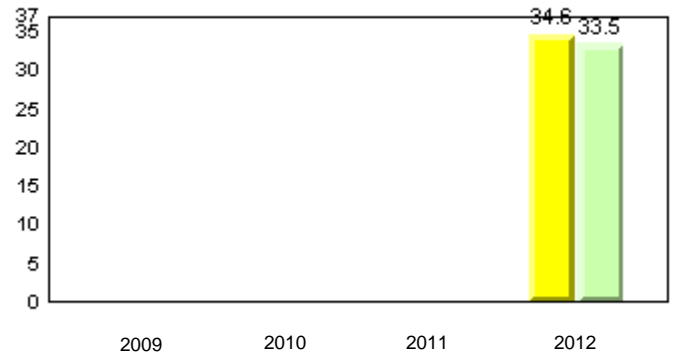

Sight Vocabulary

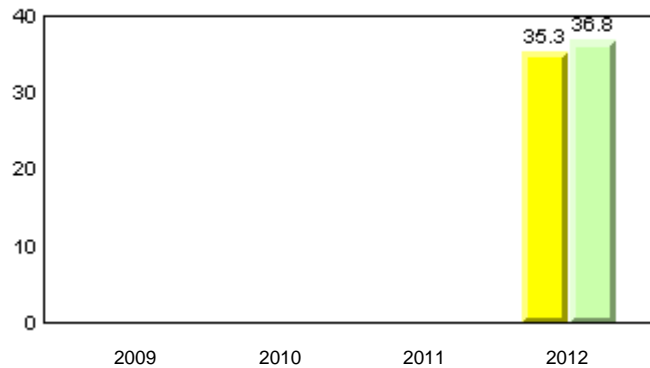

Total Students : 20
Total Students (Submitted): 20

Instructional Level (June 2009 - June 2012)

Level	2012			2011			2010		2009	
	School	District	Province	School vs District	School vs Province	School vs District	School vs Province	School vs District	School vs Province	
I (7)	35.0	29.5	28.7	q	q	q	q	q	q	
F - H (6)	30.0	6.4	8.2	p	p	q	q	q	q	
A - E (3)	15.0	8.5	13.3							
Unknown (4)	20.0	5.4	6.5							

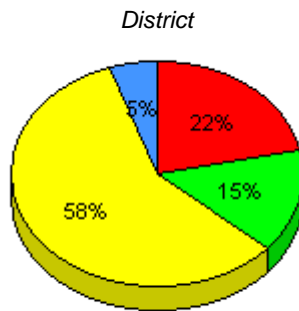
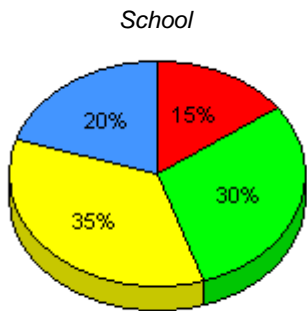

■ I : end of year benchmark.
 ■ F - H : mid - year benchmark.
 ■ A - E
 ■ Unknown

Instructional Level (June 2009 - June 2012)
4 Year Trend
(school averages)

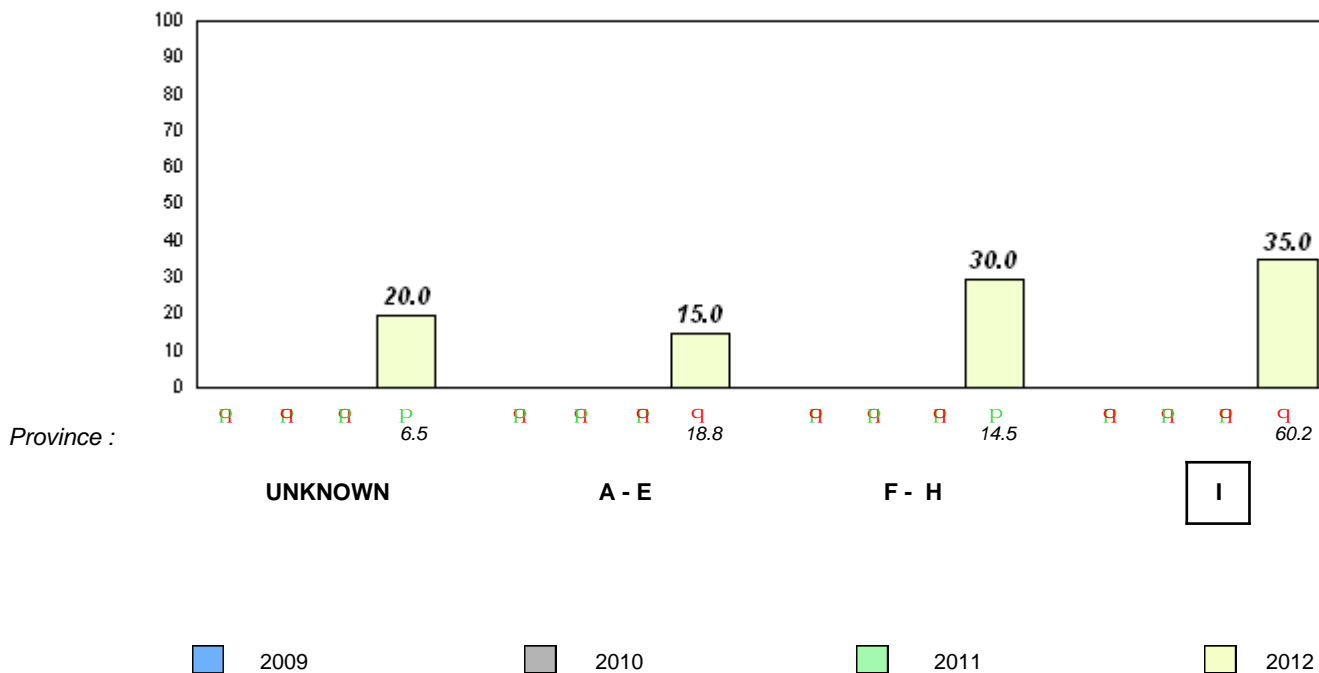

Total Students : 50
Total Students (Submitted): 48

Observation Survey (June 2009 - June 2012)
4 Year Trend
(school average vs. provincial average)

Rhyme

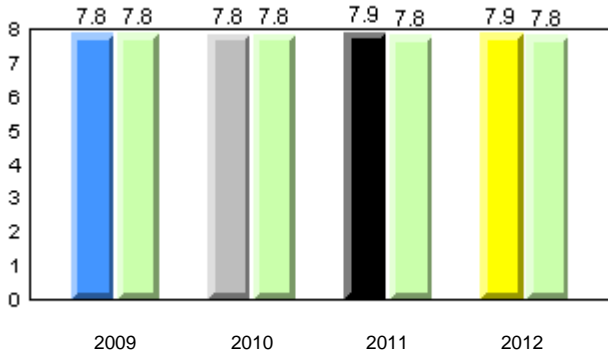

Beginning Sound

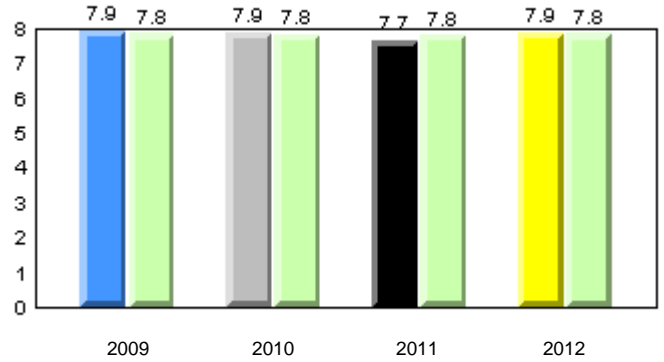

Onset Rhyme

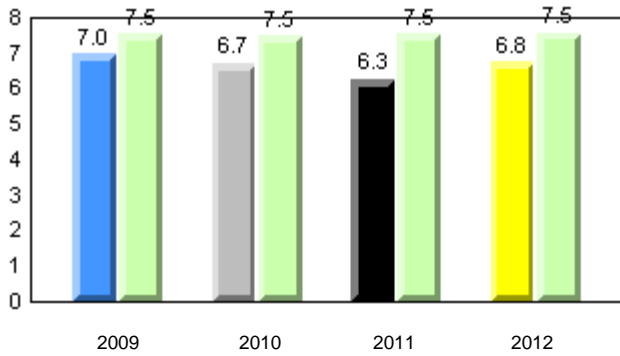

Dictation

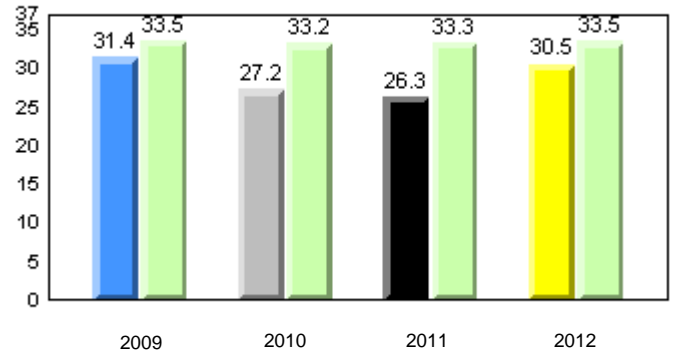

Sight Vocabulary

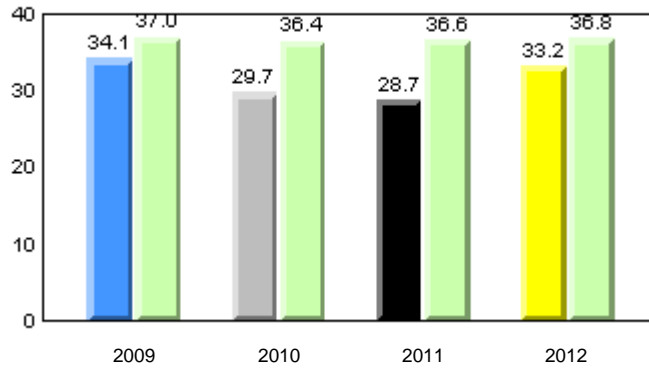

Total Students : 50
Total Students (Submitted): 48

Instructional Level (June 2009 - June 2012)

Level	2012			2011			2010		2009						
	School	District	Province	School vs District	School vs Province	School vs District	School vs Province	School vs District	School vs Province						
I (22)	44.0	22.0	22.0	58.2	29.5	28.7	60.2	31.4	28.8	q	q	q	q	p	p
F - H (8)	16.0	8.0	8.0	14.6	6.4	8.2	14.5	6.5	8.1	p	p	q	q	q	q
A - E (15)	30.0	14.0	16.0	21.8	8.5	13.3	18.8	6.6	12.2						
Unknown (5)	10.0			5.4			6.5								

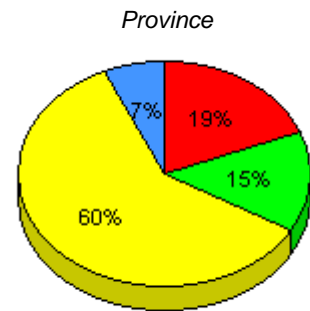
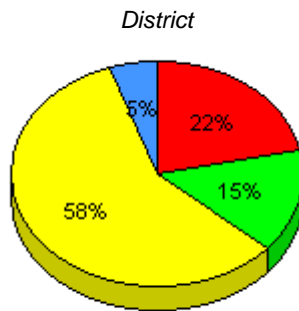
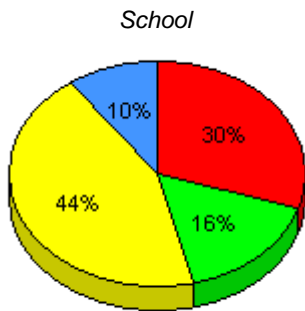

■ I : end of year benchmark.
 ■ F - H : mid - year benchmark.
 ■ A - E
 ■ Unknown

Instructional Level (June 2009 - June 2012)
4 Year Trend
(school averages)

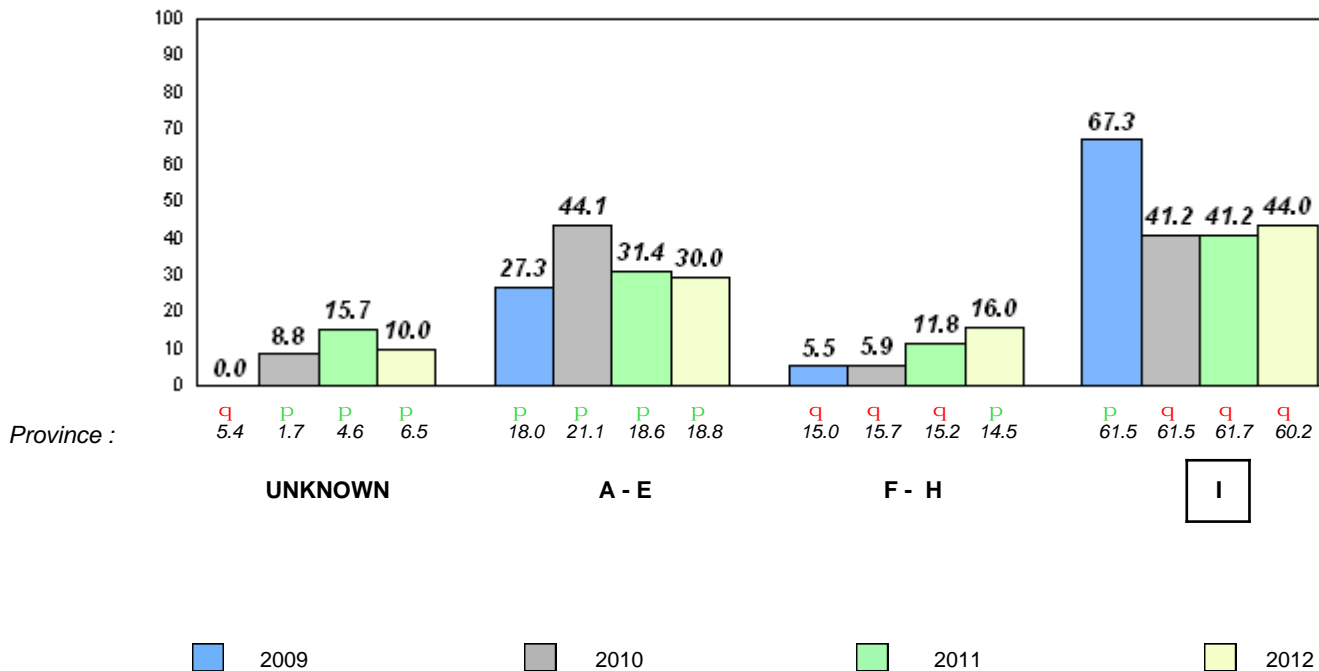

Total Students : 57
Total Students (Submitted): 57

Observation Survey (June 2009 - June 2012)
4 Year Trend
(school average vs. provincial average)

Rhyme

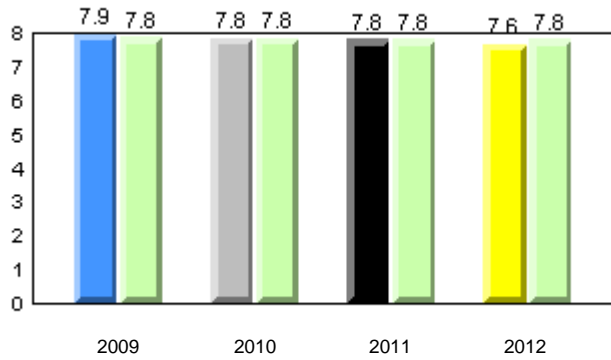

Beginning Sound

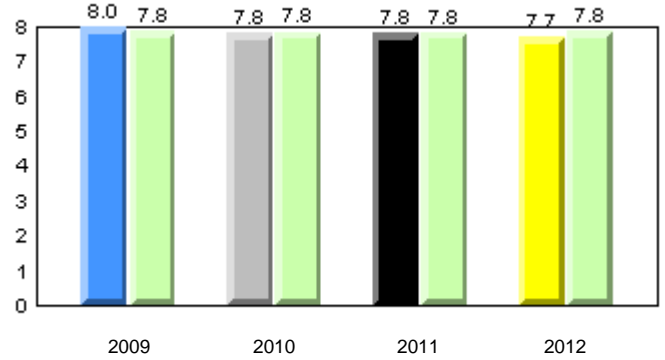

Onset Rhyme

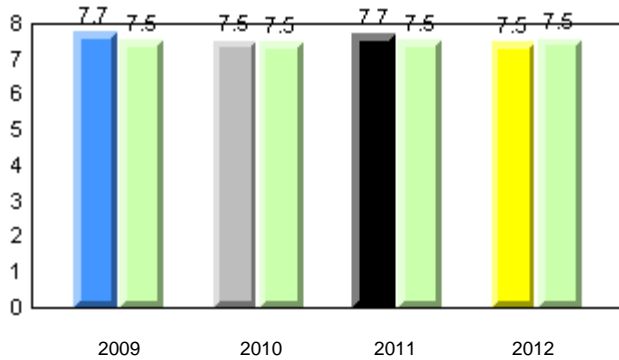

Dictation

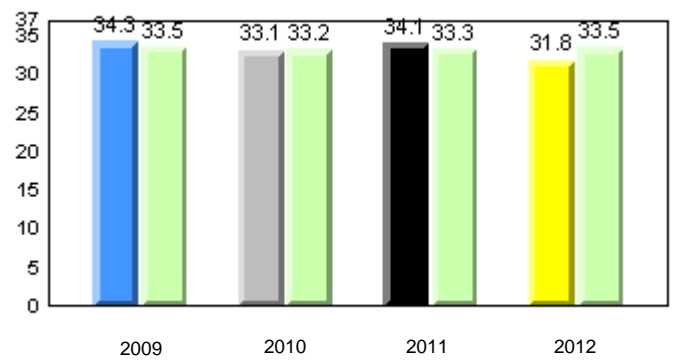

Sight Vocabulary

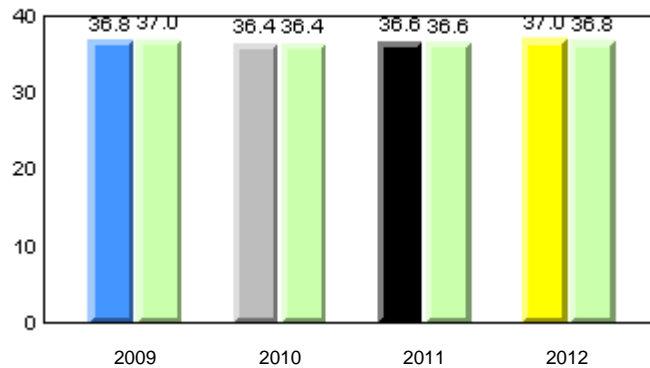

Total Students : 57
Total Students (Submitted): 57

Instructional Level (June 2009 - June 2012)

Level	2012			2011			2010		2009								
	School	District	Province	School vs District	School vs Province	School vs District	School vs Province	School vs District	School vs Province								
I (39)	68.4	33.3	35.1	58.2	29.5	28.7	60.2	31.4	28.8	p	p	p	q	q	q	q	
F - H (7)	12.3	3.5	8.8	14.6	6.4	8.2	14.5	6.5	8.1	q	q	p	p	p	p	q	q
A - E (9)	15.8	3.5	12.3	21.8	8.5	13.3	18.8	6.6	12.2								
Unknown (2)	3.5			5.4			6.5										

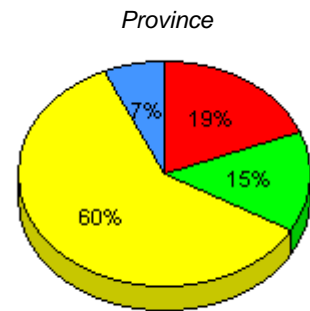
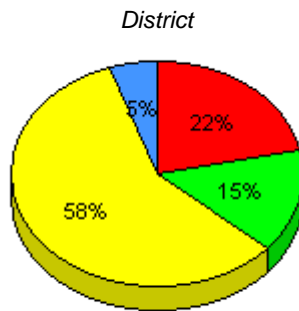
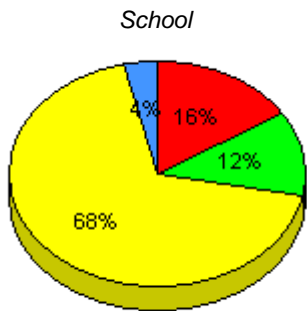

■ I : end of year benchmark.
 ■ F - H : mid - year benchmark.
 ■ A - E
 ■ Unknown

Instructional Level (June 2009 - June 2012)
4 Year Trend
(school averages)

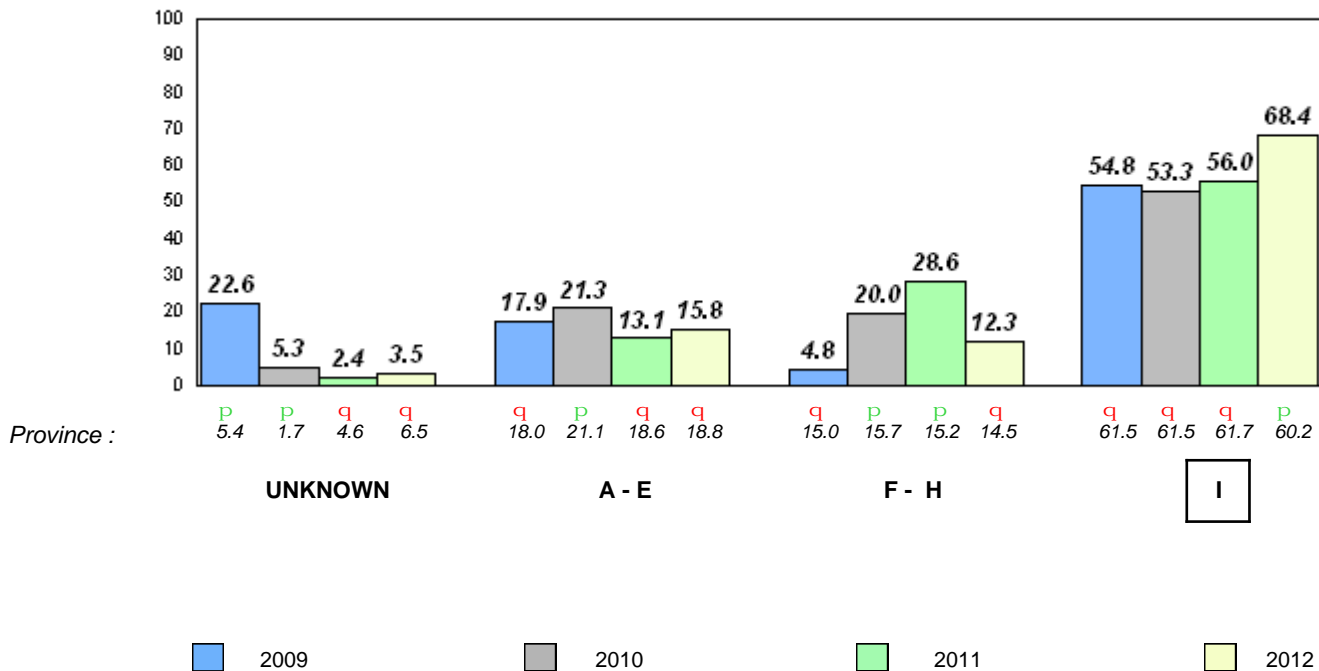

Total Students : 39
Total Students (Submitted): 39

Observation Survey (June 2009 - June 2012)
4 Year Trend
(school average vs. provincial average)

Rhyme

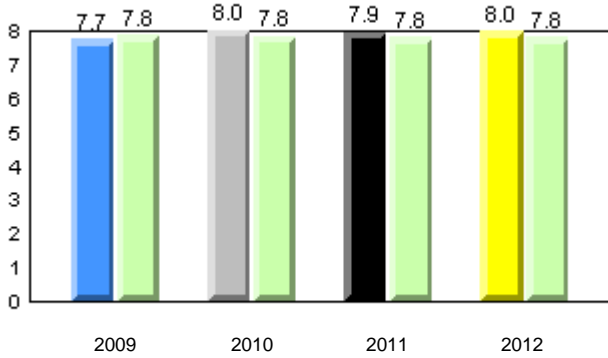

Beginning Sound

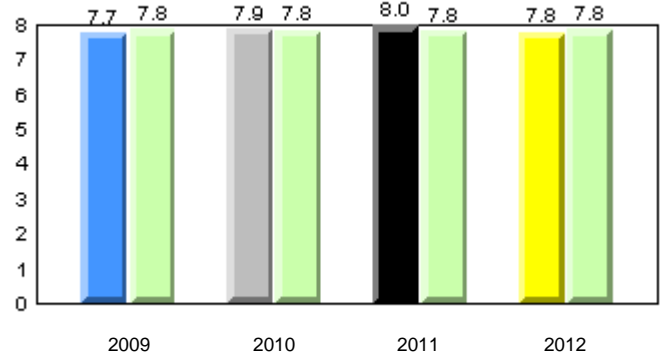

Onset Rhyme

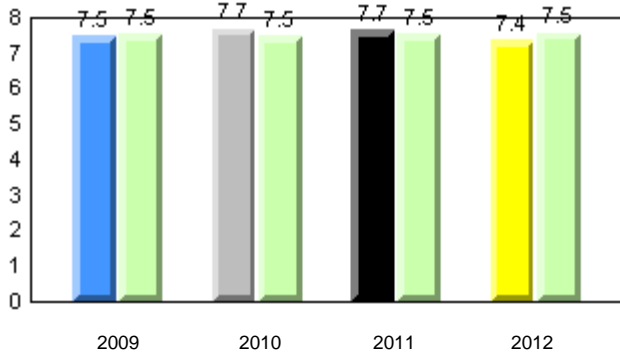

Dictation

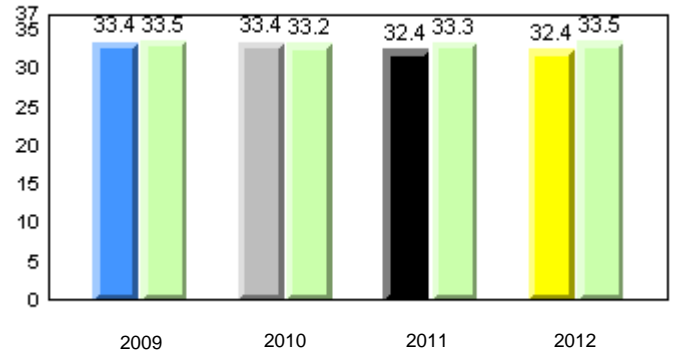

Sight Vocabulary

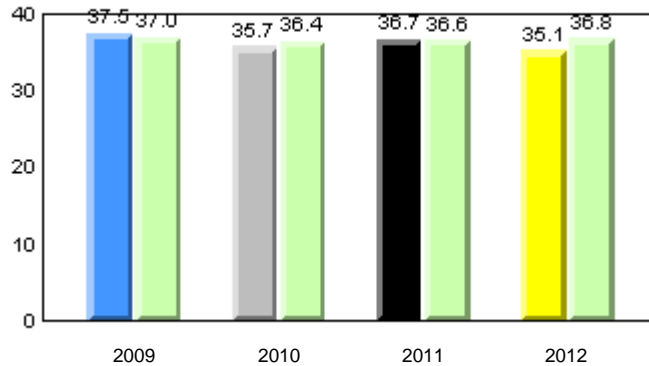

Total Students : 39
Total Students (Submitted): 39

Instructional Level (June 2009 - June 2012)

Level	2012			2011			2010		2009								
	School	District	Province	School vs District	School vs Province	School vs District	School vs Province	School vs District	School vs Province								
I (21)	53.8	30.8	23.1	58.2	29.5	28.7	60.2	31.4	28.8	q	q	p	P	q	q	p	P
F - H (5)	12.8	2.6	10.3	14.6	6.4	8.2	14.5	6.5	8.1	q	q	q	q	q	q	p	P
A - E (12)	30.8	25.6	5.1	21.8	8.5	13.3	18.8	6.6	12.2								
Unknown (1)	2.6			5.4			6.5										

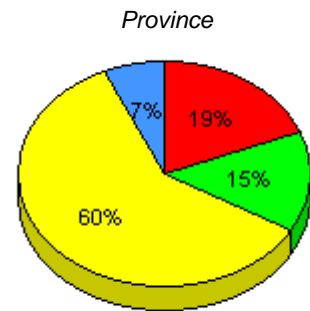
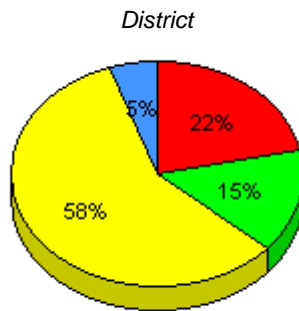
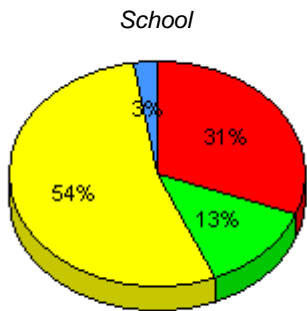

■ I : end of year benchmark.
 ■ F - H : mid - year benchmark.
 ■ A - E
 ■ Unknown

Instructional Level (June 2009 - June 2012)
4 Year Trend
(school averages)

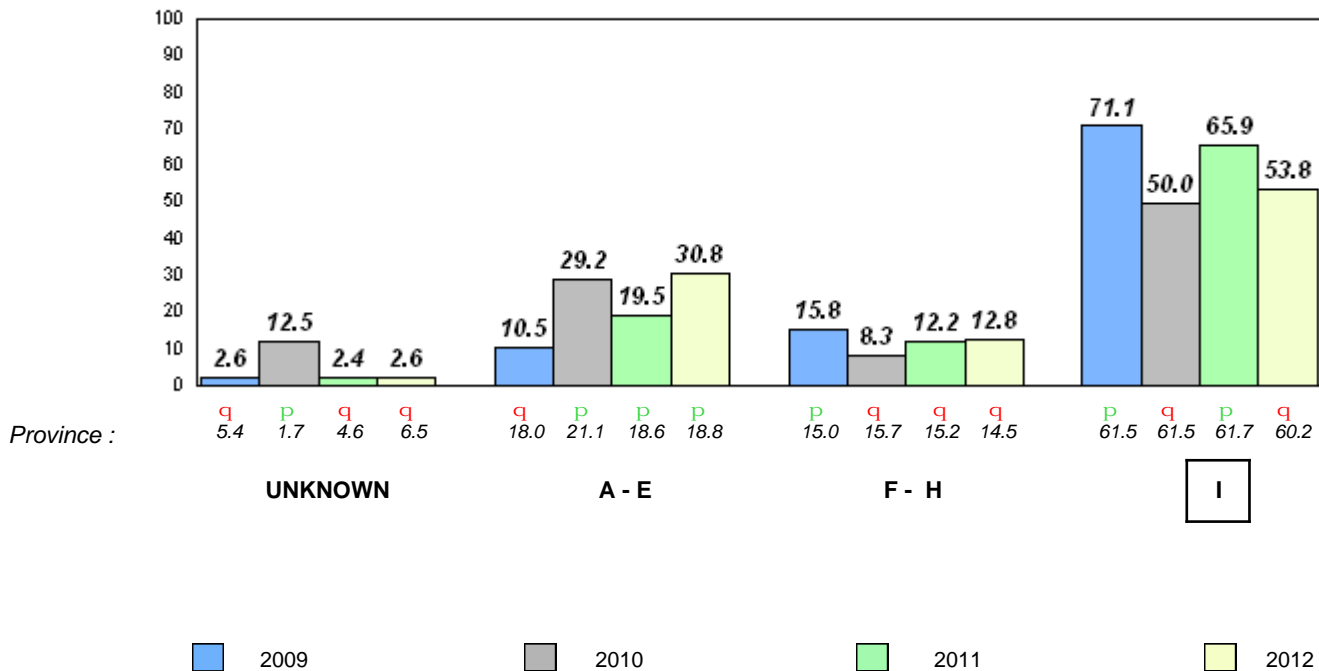

Total Students : 24
Total Students (Submitted): 24

Observation Survey (June 2009 - June 2012)
4 Year Trend
(school average vs. provincial average)

Rhyme

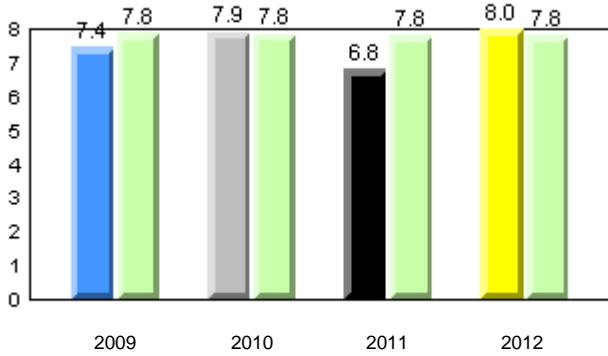

Beginning Sound

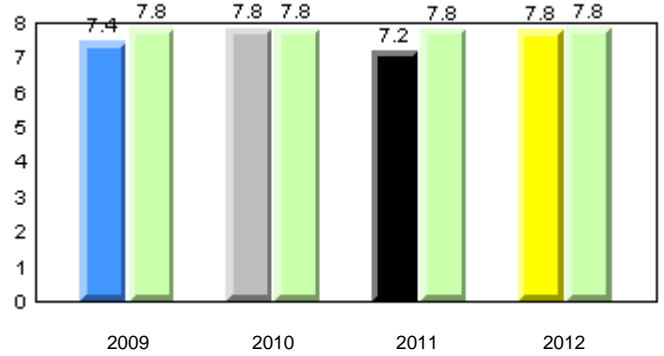

Onset Rhyme

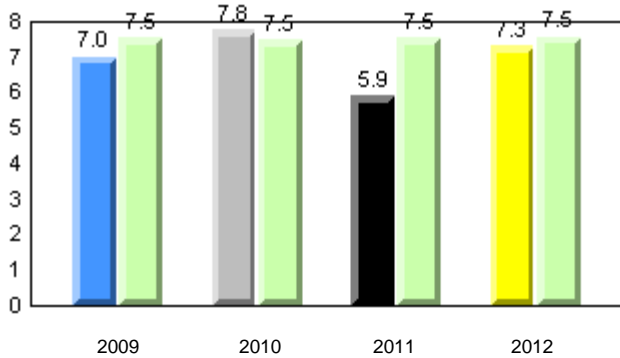

Dictation

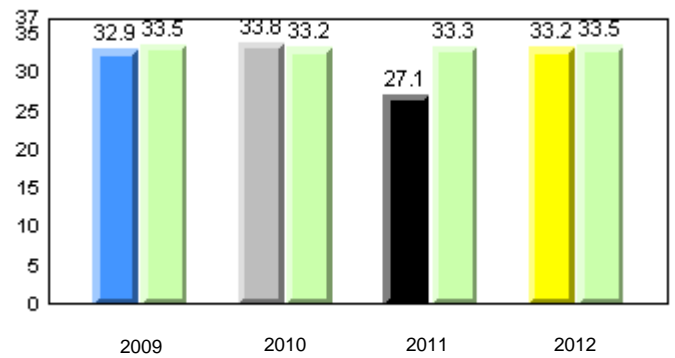

Sight Vocabulary

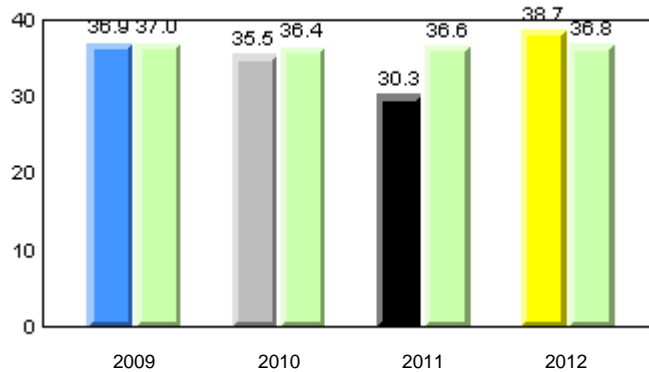

Total Students : 24
Total Students (Submitted): 24

Instructional Level (June 2009 - June 2012)

Level	2012			2011			2010		2009						
	School	District	Province	School vs District	School vs Province	School vs District	School vs Province	School vs District	School vs Province						
I (12)	50.0	33.3	16.7	58.2	29.5	28.7	60.2	31.4	28.8	q	q	q	q	p	p
F - H (6)	25.0	4.2	20.8	14.6	6.4	8.2	14.5	6.5	8.1	p	p	p	p	p	q
A - E (6)	25.0	12.5	12.5	21.8	8.5	13.3	18.8	6.6	12.2						
Unknown (0)	0.0			5.4			6.5								

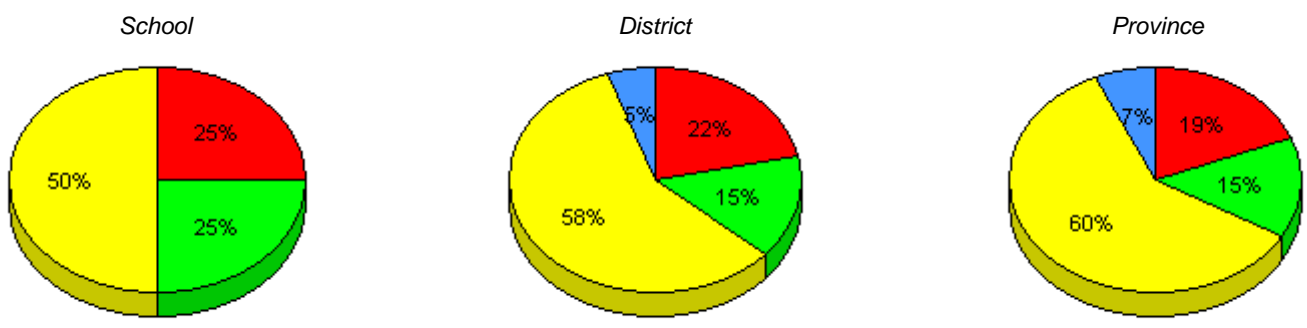

■ I : end of year benchmark.
 ■ F - H : mid - year benchmark.
 ■ A - E
 ■ Unknown

Instructional Level (June 2009 - June 2012)
4 Year Trend
(school averages)

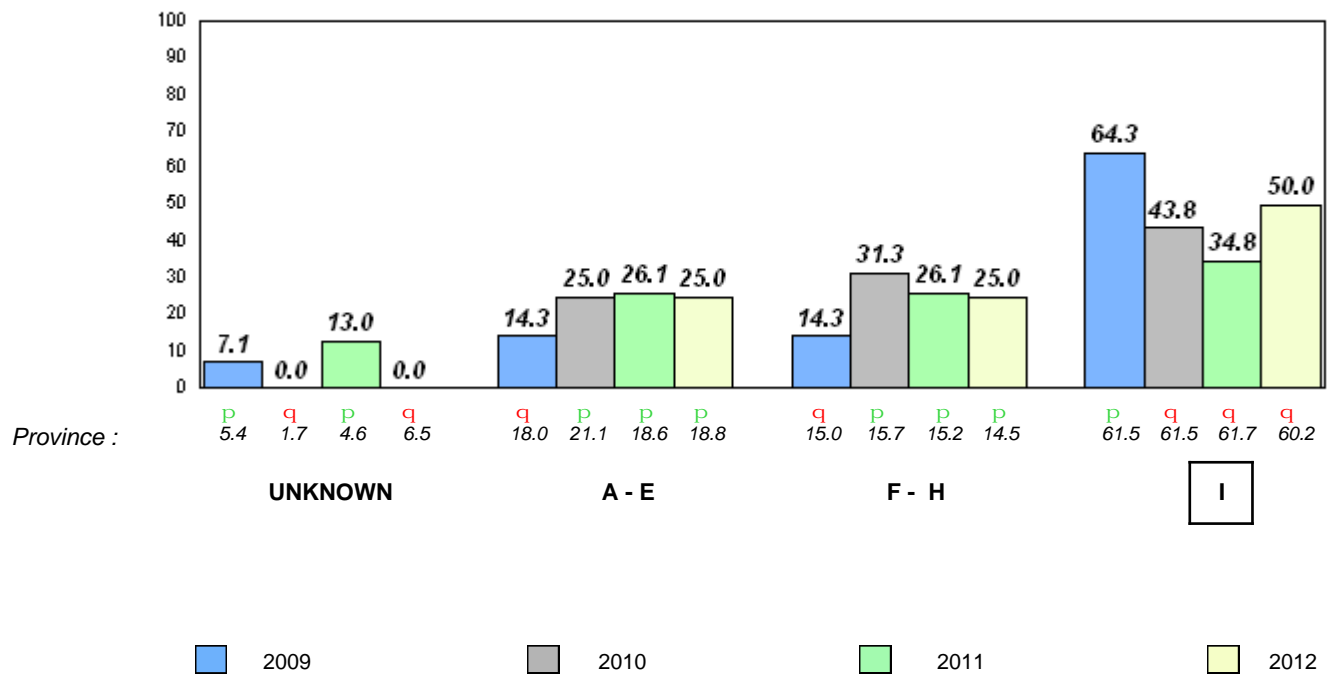

Total Students : 6
Total Students (Submitted): 6

Observation Survey (June 2009 - June 2012)
4 Year Trend
(school average vs. provincial average)

Rhyme

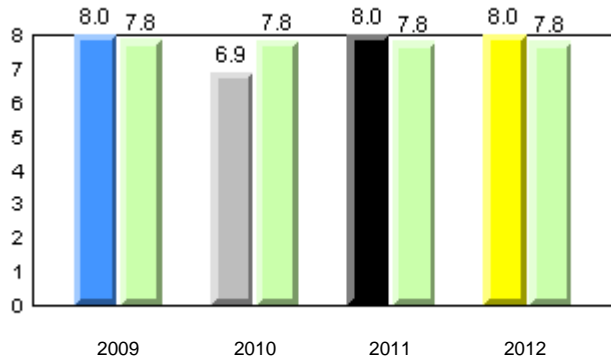

Beginning Sound

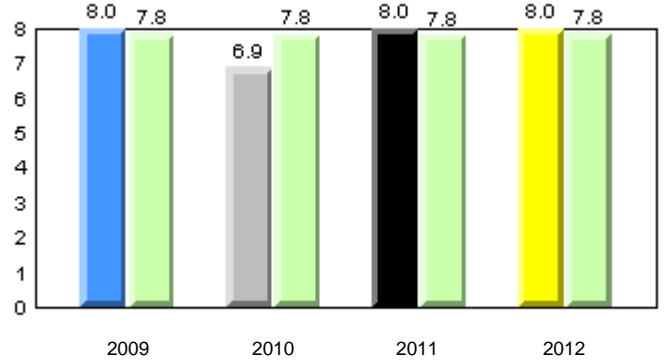

Onset Rhyme

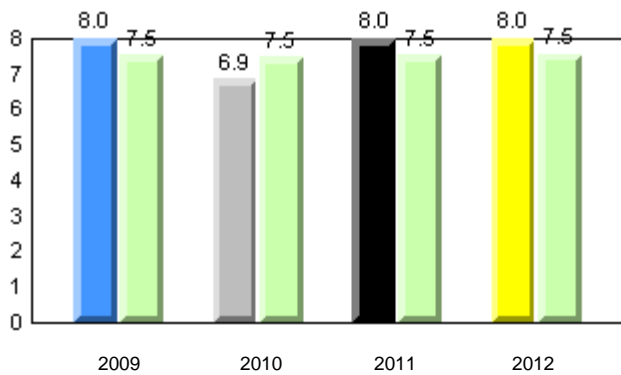

Dictation

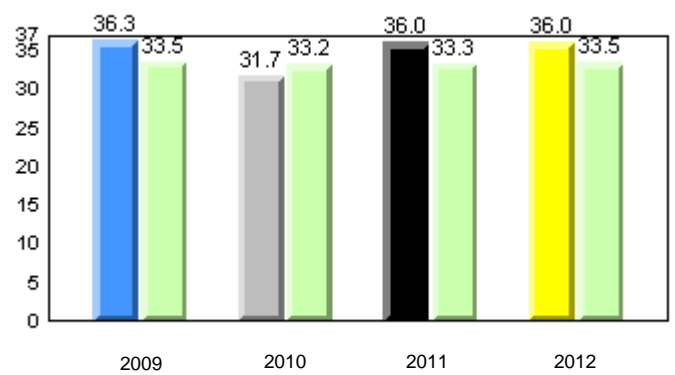

Sight Vocabulary

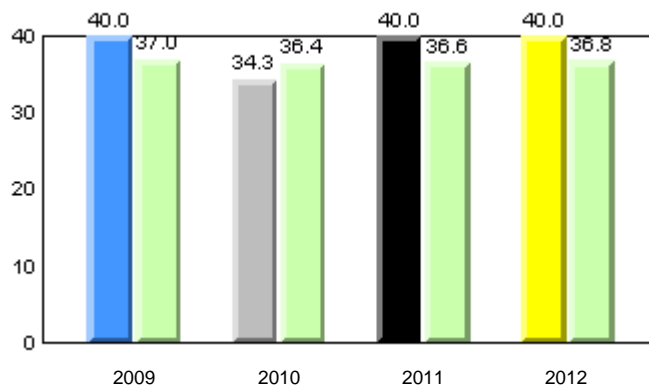

Total Students : 6
Total Students (Submitted): 6

Instructional Level (June 2009 - June 2012)

Level	2012			2011			2010		2009	
	School	District	Province	School vs District	School vs Province	School vs District	School vs Province	School vs District	School vs Province	
I (5)	83.3	58.2	60.2	P	P	q	q	P	P	
F - H (1)	16.7	14.6	14.5	P	P	P	P	q	q	
A - E (0)	0.0	21.8	18.8							
Unknown (0)	0.0	5.4	6.5							

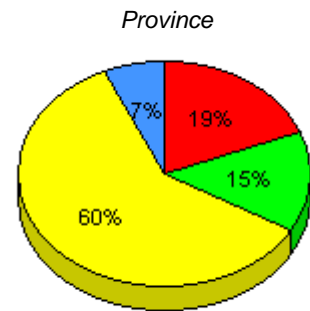
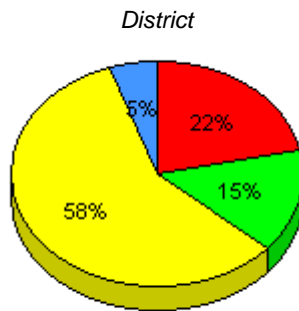
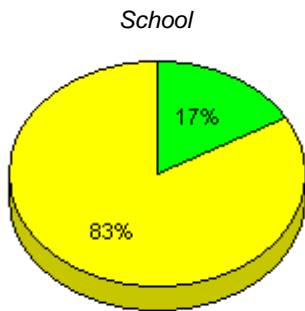

■ I : end of year benchmark.
 ■ F - H : mid - year benchmark.
 ■ A - E
 ■ Unknown

Instructional Level (June 2009 - June 2012)

4 Year Trend
(school averages)

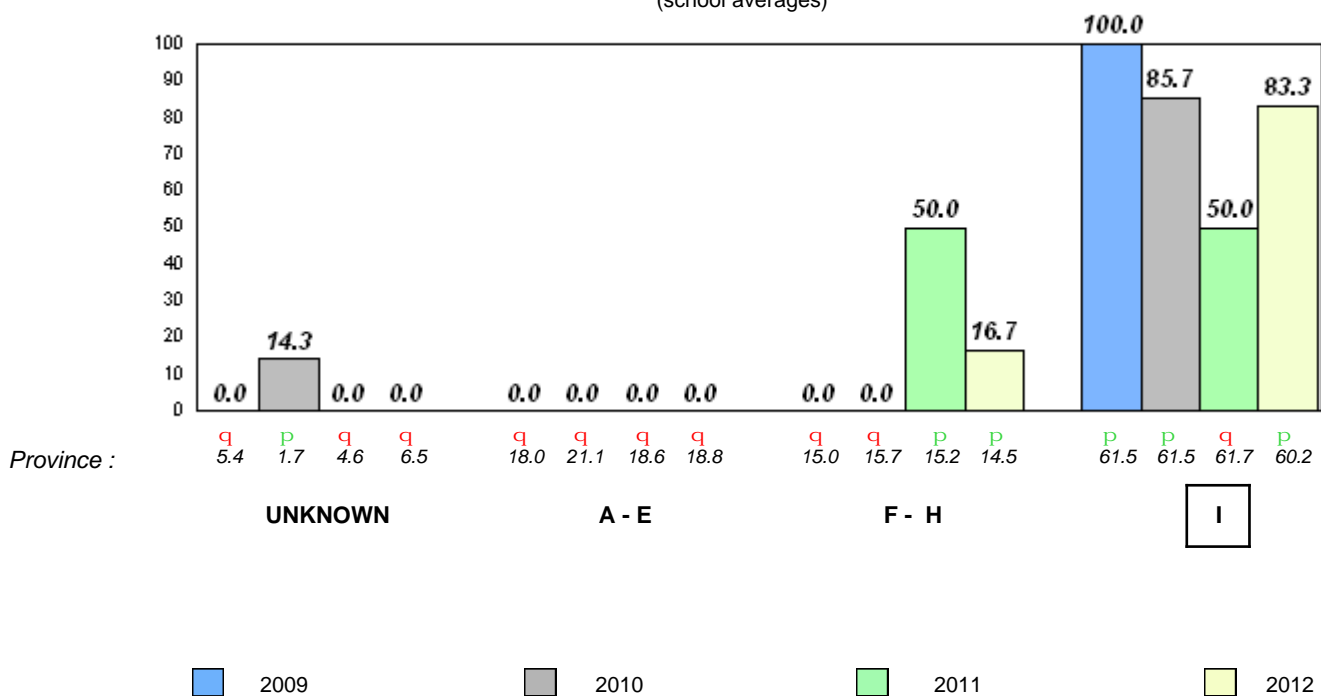

Total Students : 2 **Observation Survey (June 2009 - June 2012)**
4 Year Trend
 Total Students (Submitted): 2 (school average vs. provincial average)

Rhyme

Beginning Sound

School data with 5 or fewer students withheld for reasons of confidentiality.

2009 2010 2011 2012 2009 2010 2011 2012

Onset Rhyme

Dictation

School data with 5 or fewer students withheld for reasons of confidentiality.

2009 2010 2011 2012 2009 2010 2011 2012

Sight Vocabulary

School data with 5 or fewer students withheld for reasons of confidentiality.

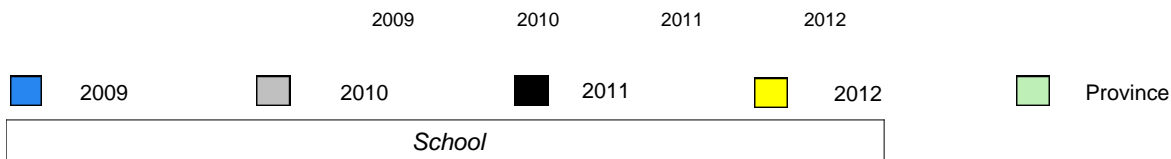

Total Students : 2
Total Students (Submitted): 2

Instructional Level (June 2009 - June 2012)

Level	2012				2011		2010		2009	
	District	School vs District	School vs Province	Province	School vs District	School vs Province	School vs District	School vs Province	School vs District	School vs Province
I	58.2	q	q	60.2	q	q	p	p	q	q
F - H	14.6	q	q	14.5	q	q	q	q	p	p
A - E	21.8			18.8						
Unknown	5.4			6.5						

School data with 5 or fewer students withheld for reasons of confidentiality.

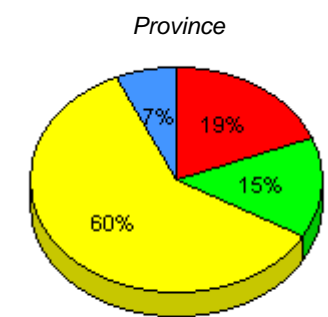
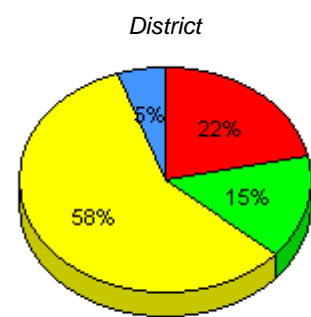

■ I : end of year benchmark.
 ■ F - H : mid - year benchmark.
 ■ A - E
 ■ Unknown

Instructional Level (June 2009 - June 2012)

4 Year Trend
(school averages)

School data with 5 or fewer students withheld for reasons of confidentiality.

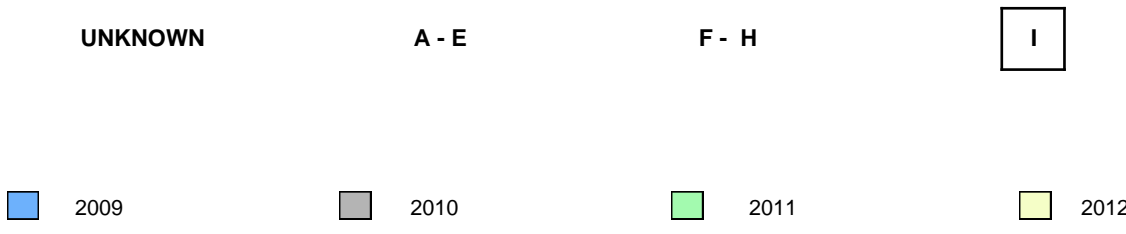

Total Students : 13
Total Students (Submitted): 13

Observation Survey (June 2009 - June 2012)
4 Year Trend
(school average vs. provincial average)

Rhyme

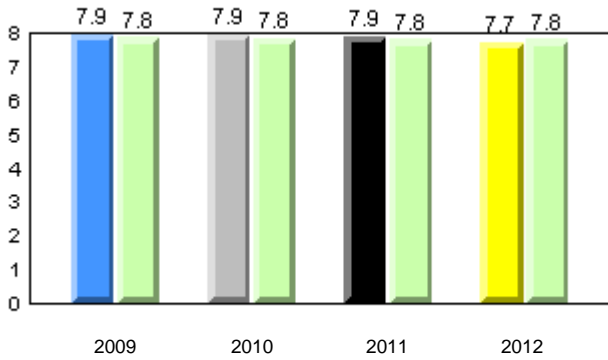

Beginning Sound

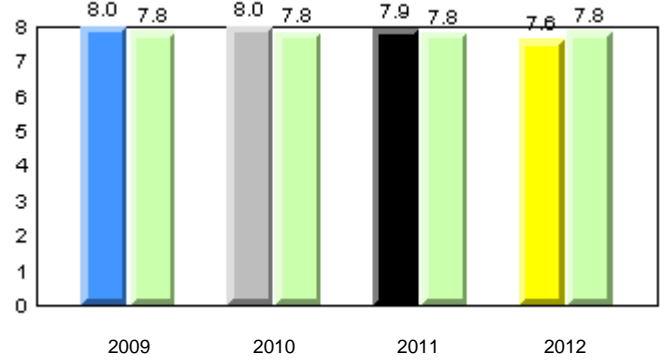

Onset Rhyme

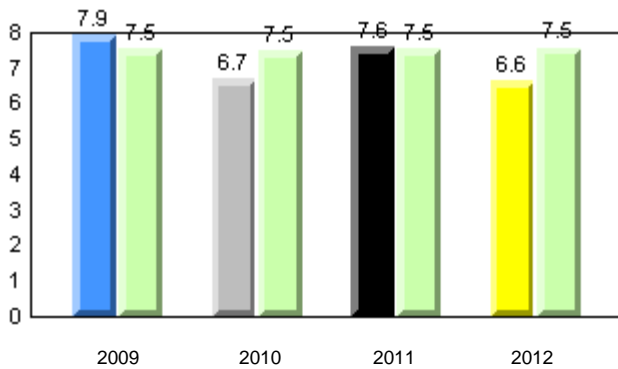

Dictation

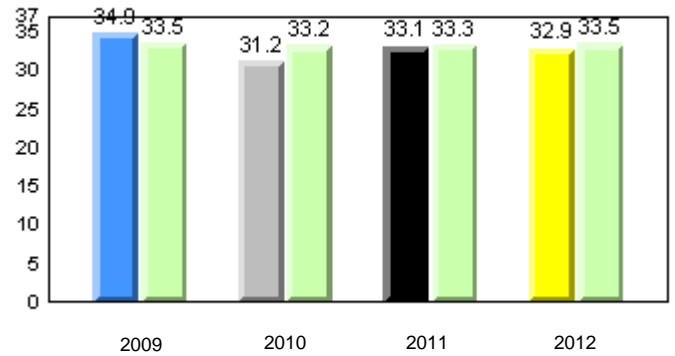

Sight Vocabulary

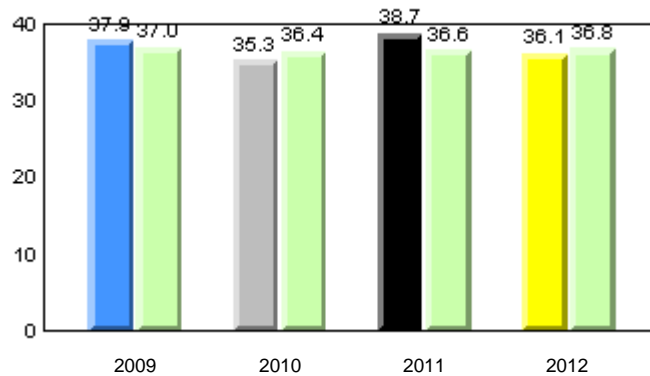

Total Students : 13
Total Students (Submitted): 13

Instructional Level (June 2009 - June 2012)

Level	2012			2011			2010		2009							
	School	District	Province	School vs District	School vs Province	School vs District	School vs Province	School vs District	School vs Province							
I (8)	61.5	29.5	28.7	58.2	29.5	28.7	60.2	31.4	28.8	P	P	P	Q	Q	Q	Q
F - H (2)	15.4	0.0	15.4	14.6	6.4	8.2	14.5	6.5	8.1	P	P	P	P	P	P	P
A - E (3)	23.1	7.7	15.4	21.8	8.5	13.3	18.8	6.6	12.2							
Unknown (0)	0.0			5.4			6.5									

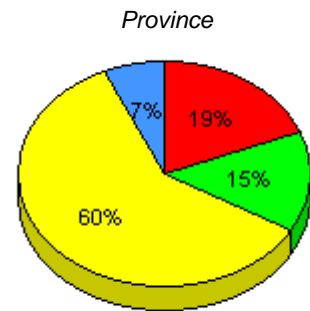
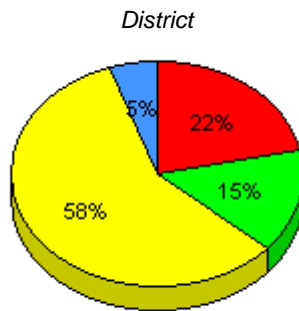
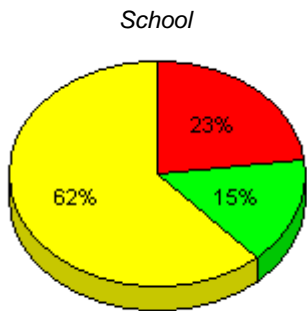

■ I : end of year benchmark.
 ■ F - H : mid - year benchmark.
 ■ A - E
 ■ Unknown

Instructional Level (June 2009 - June 2012)
4 Year Trend
(school averages)

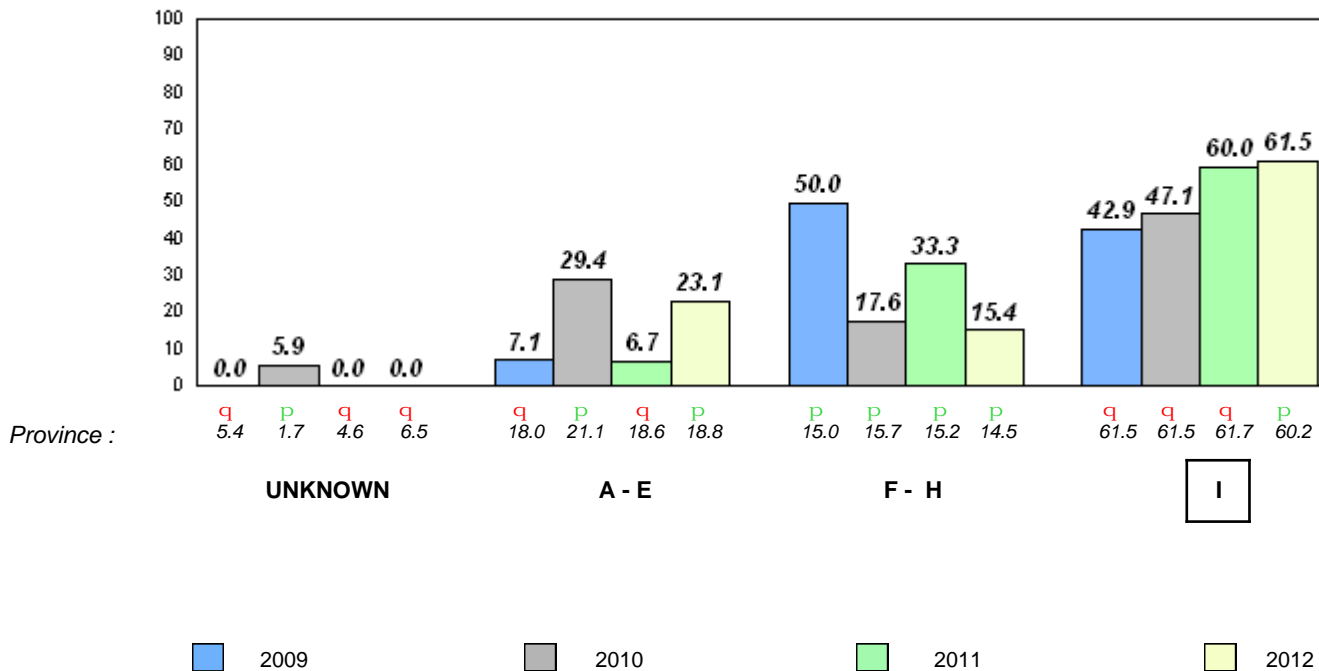

Total Students : 2 **Observation Survey (June 2009 - June 2012)**
 Total Students (Submitted): 2 **4 Year Trend**
 (school average vs. provincial average)

Rhyme

Beginning Sound

School data with 5 or fewer students withheld for reasons of confidentiality.

2009 2010 2011 2012 2009 2010 2011 2012

Onset Rhyme

Dictation

School data with 5 or fewer students withheld for reasons of confidentiality.

2009 2010 2011 2012 2009 2010 2011 2012

Sight Vocabulary

School data with 5 or fewer students withheld for reasons of confidentiality.

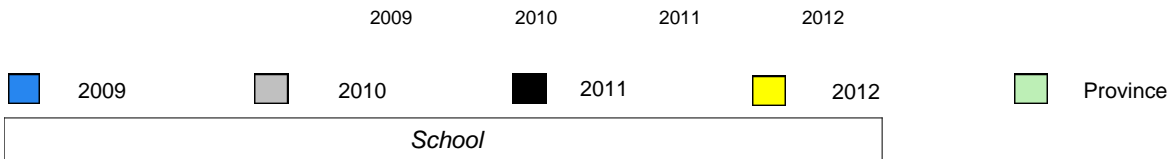

Total Students : 2
Total Students (Submitted): 2

Instructional Level (June 2009 - June 2012)

Level	2012				2011		2010		2009	
	District	School vs District	School vs Province	Province	School vs District	School vs Province	School vs District	School vs Province	School vs District	School vs Province
I	58.2	29.5	60.2	31.4	p	P	q	Q	Q	Q
F - H	14.6	6.4	14.5	6.5	q	Q	P	P	Q	Q
A - E	21.8	8.5	18.8	6.6						
Unknown	5.4		6.5							

School
School data with 5 or fewer students withheld for reasons of confidentiality.

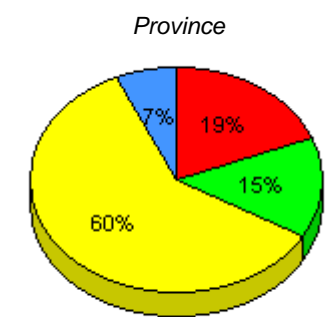
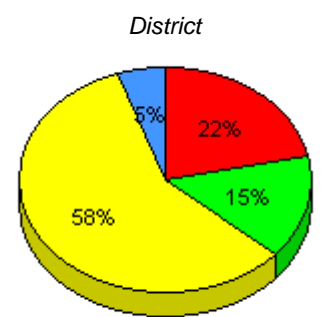

I : end of year benchmark. F - H : mid - year benchmark. A - E Unknown

Instructional Level (June 2009 - June 2012)
4 Year Trend
(school averages)

School data with 5 or fewer students withheld for reasons of confidentiality.

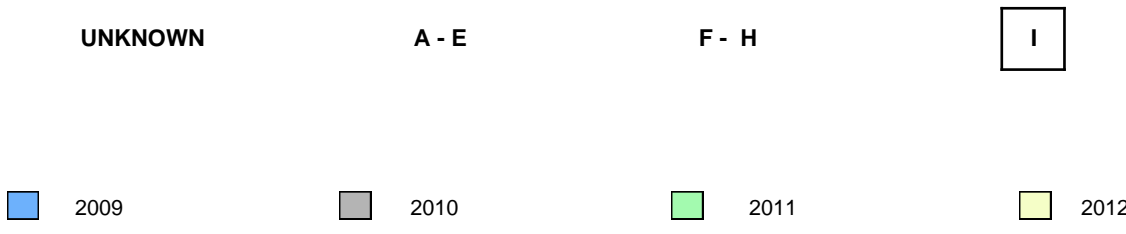

Total Students : 6
Total Students (Submitted): 6

Observation Survey (June 2009 - June 2012)
4 Year Trend
(school average vs. provincial average)

Rhyme

Beginning Sound

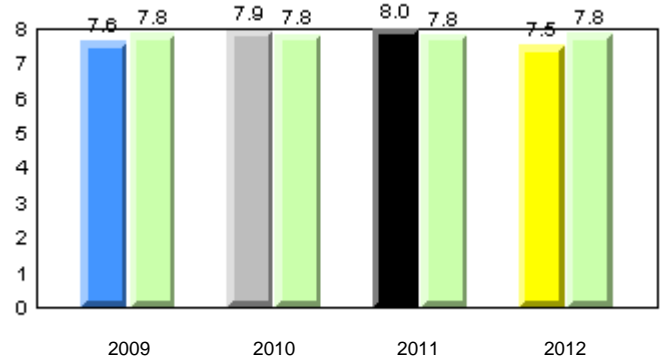
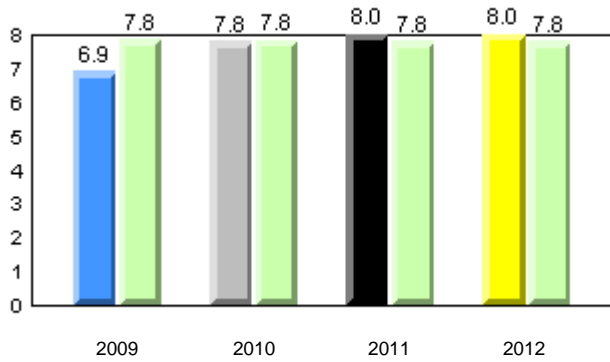

Onset Rhyme

Dictation

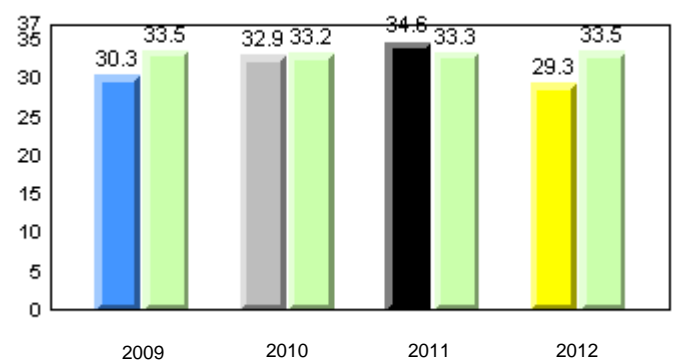
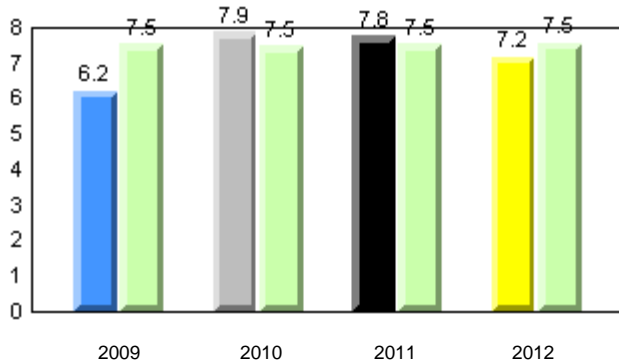

Sight Vocabulary

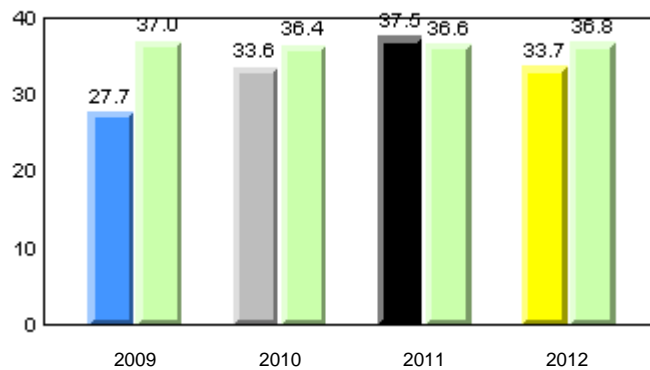

Total Students : 6
Total Students (Submitted): 6

Instructional Level (June 2009 - June 2012)

Level	2012			2011			2010		2009						
	School	District	Province	School vs District	School vs Province	School vs District	School vs Province	School vs District	School vs Province						
I (4)	66.7	50.0	16.7	58.2	29.5	28.7	60.2	31.4	28.8	p	p	q	q	q	q
F - H (1)	16.7	0.0	16.7	14.6	6.4	8.2	14.5	6.5	8.1	p	p	q	q	p	p
A - E (1)	16.7	16.7	0.0	21.8	8.5	13.3	18.8	6.6	12.2						
Unknown (0)	0.0			5.4			6.5								

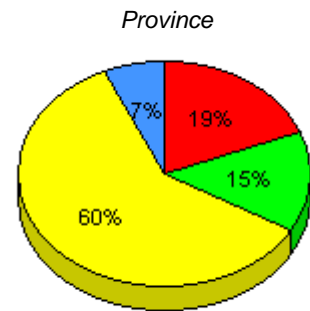
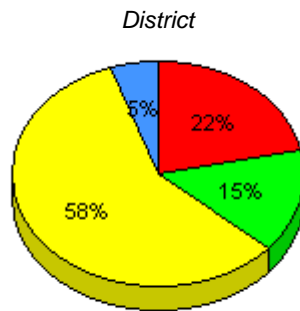
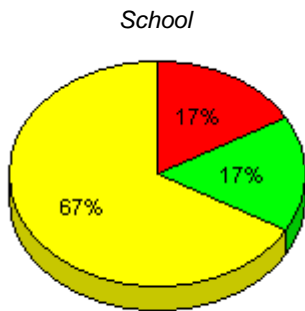

■ I : end of year benchmark.
 ■ F - H : mid - year benchmark.
 ■ A - E
 ■ Unknown

Instructional Level (June 2009 - June 2012)

4 Year Trend
(school averages)

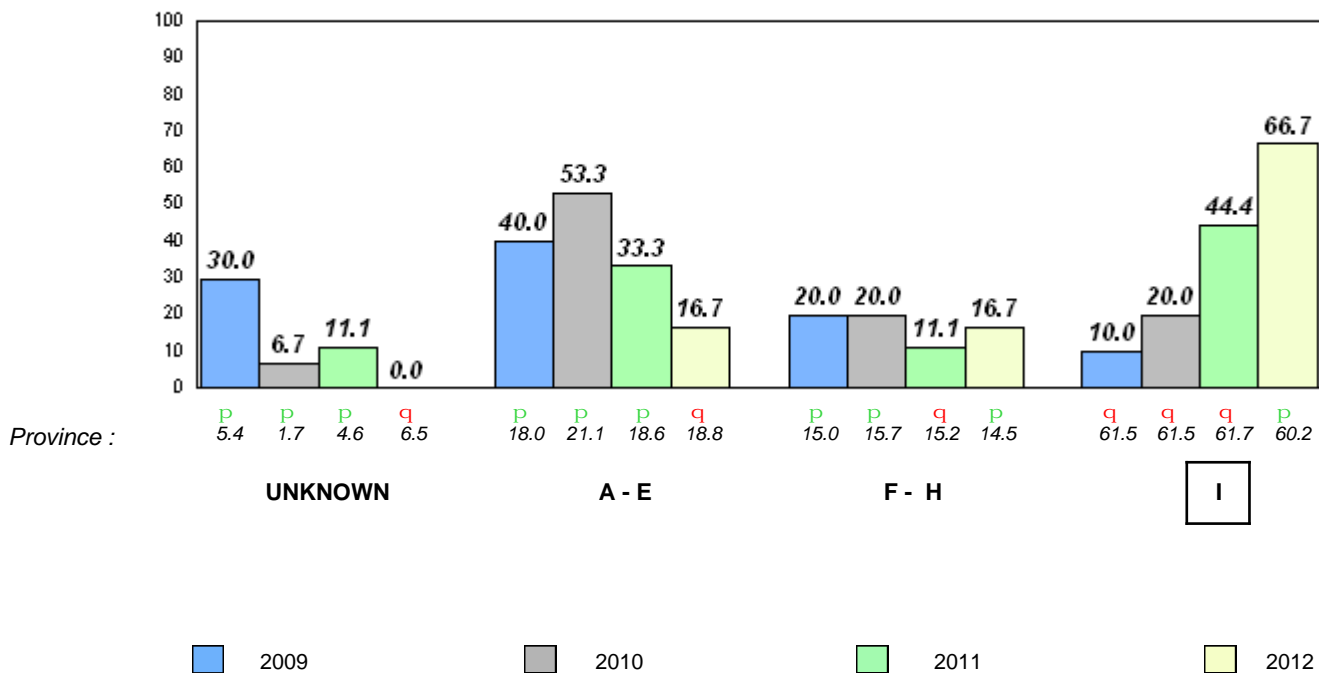

Total Students : 2 **Observation Survey (June 2009 - June 2012)**
4 Year Trend
 Total Students (Submitted): 2 (school average vs. provincial average)

Rhyme

Beginning Sound

School data with 5 or fewer students withheld for reasons of confidentiality.

2009 2010 2011 2012 2009 2010 2011 2012

Onset Rhyme

Dictation

School data with 5 or fewer students withheld for reasons of confidentiality.

2009 2010 2011 2012 2009 2010 2011 2012

Sight Vocabulary

School data with 5 or fewer students withheld for reasons of confidentiality.

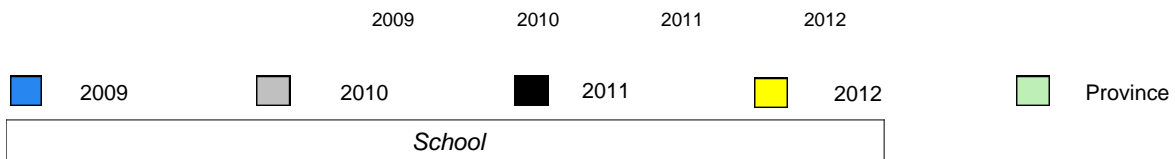

Total Students : 2
Total Students (Submitted): 2

Instructional Level (June 2009 - June 2012)

Level	2012				2011		2010		2009	
	District	School vs District	School vs Province	Province	School vs District	School vs Province	School vs District	School vs Province	School vs District	School vs Province
I	58.2	29.5	60.2	31.4	p	P	q	q	p	P
F - H	14.6	6.4	14.5	6.5	q	q	q	q	q	q
A - E	21.8	8.5	18.8	6.6						
Unknown	5.4		6.5							

School
School data with 5 or fewer students withheld for reasons of confidentiality.

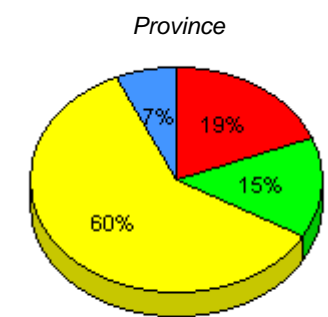
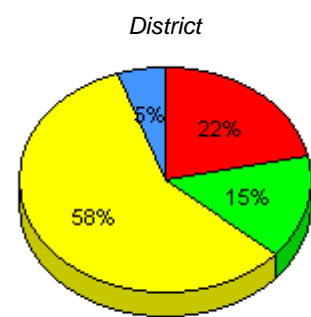

I : end of year benchmark. F - H : mid - year benchmark. A - E Unknown

Instructional Level (June 2009 - June 2012)

4 Year Trend
(school averages)

School data with 5 or fewer students withheld for reasons of confidentiality.

UNKNOWN A - E F - H I

2009 2010 2011 2012

Total Students : 6
Total Students (Submitted): 6

Observation Survey (June 2009 - June 2012)
4 Year Trend
(school average vs. provincial average)

Rhyme

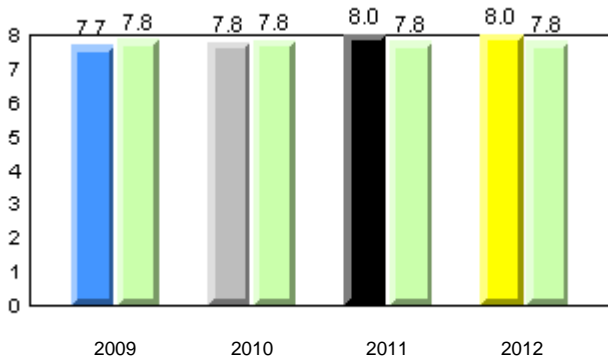

Beginning Sound

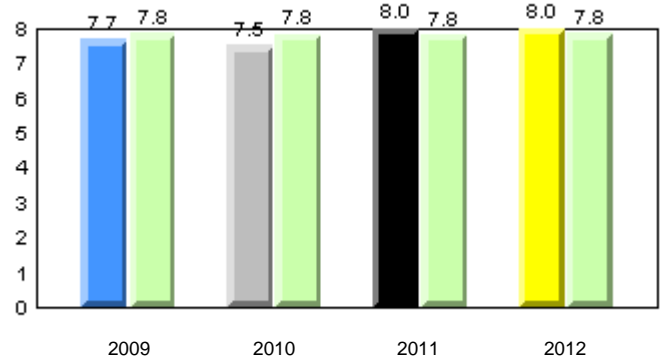

Onset Rhyme

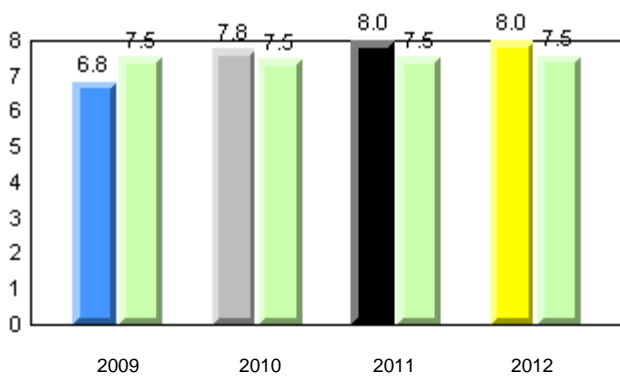

Dictation

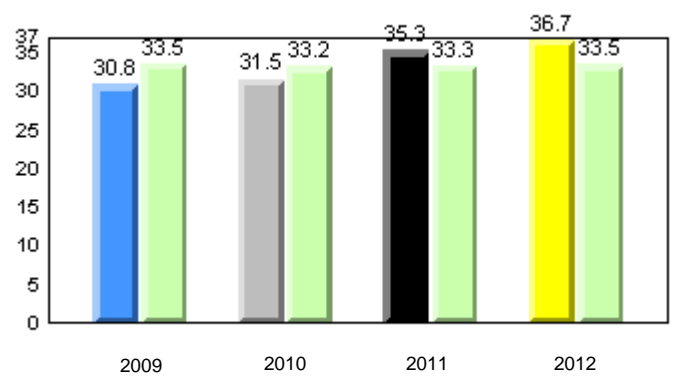

Sight Vocabulary

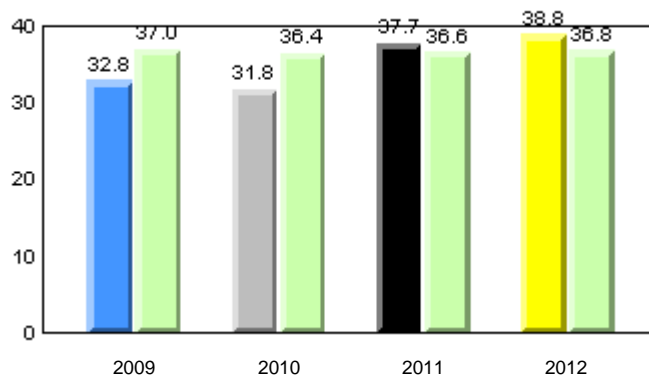

Total Students : 6
Total Students (Submitted): 6

Instructional Level (June 2009 - June 2012)

Level	2012			2011			2010		2009						
	School	District	Province	School vs District	School vs Province	School vs District	School vs Province	School vs District	School vs Province						
I (4)	66.7	50.0	16.7	58.2	29.5	28.7	60.2	31.4	28.8	p	p	q	q	q	q
F - H (2)	33.3	16.7	16.7	14.6	6.4	8.2	14.5	6.5	8.1	p	p	p	p	q	q
A - E (0)	0.0	0.0	0.0	21.8	8.5	13.3	18.8	6.6	12.2						
Unknown (0)	0.0			5.4			6.5								

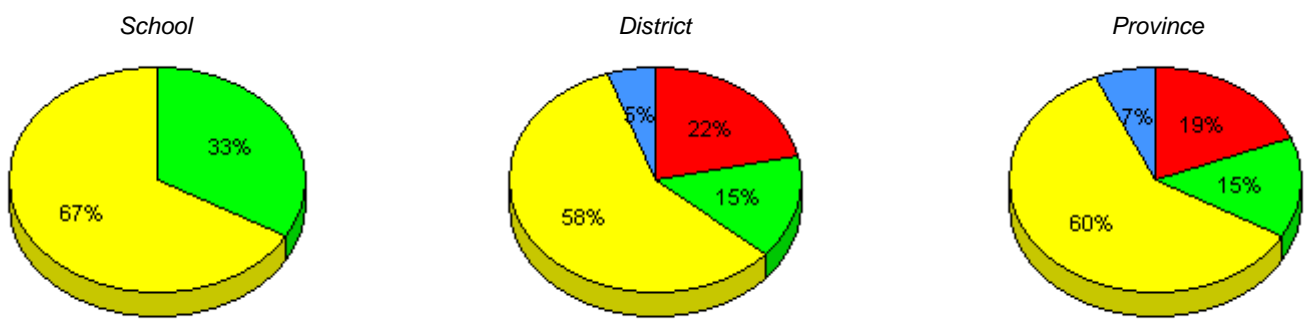

■ I : end of year benchmark.
 ■ F - H : mid - year benchmark.
 ■ A - E
 ■ Unknown

Instructional Level (June 2009 - June 2012)
4 Year Trend
(school averages)

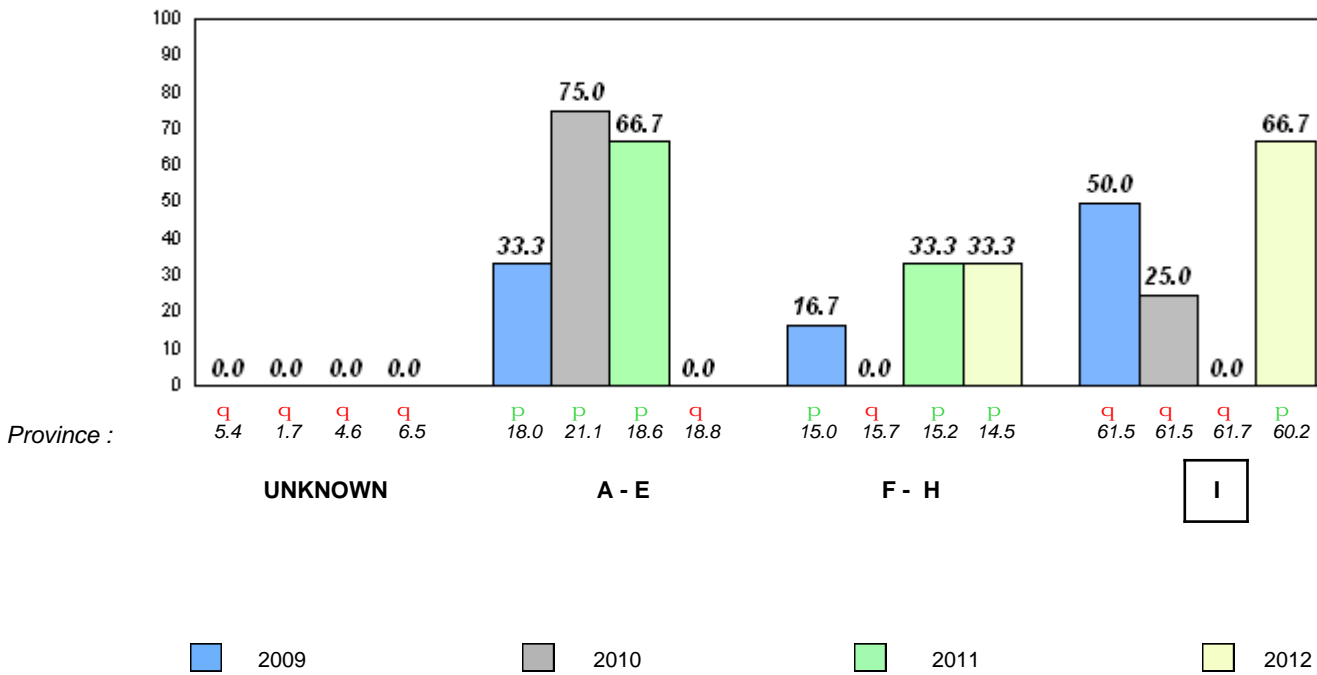

Total Students : 11
Total Students (Submitted): 9

Observation Survey (June 2009 - June 2012)
4 Year Trend
(school average vs. provincial average)

Rhyme

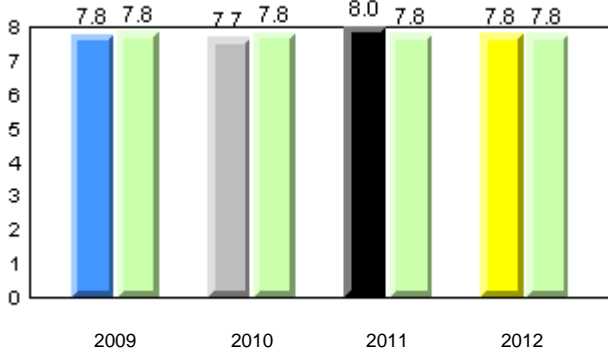

Beginning Sound

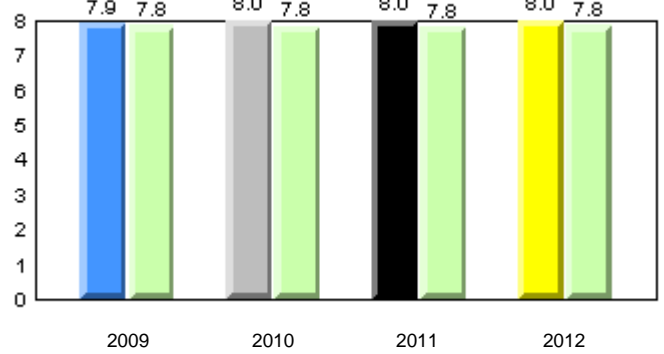

Onset Rhyme

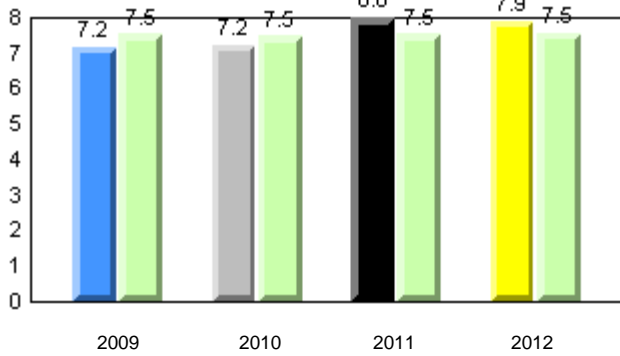

Dictation

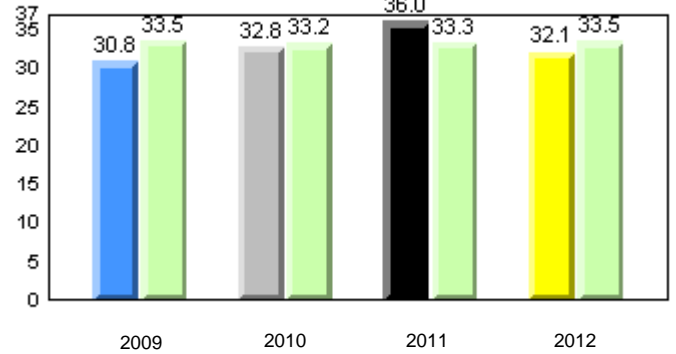

Sight Vocabulary

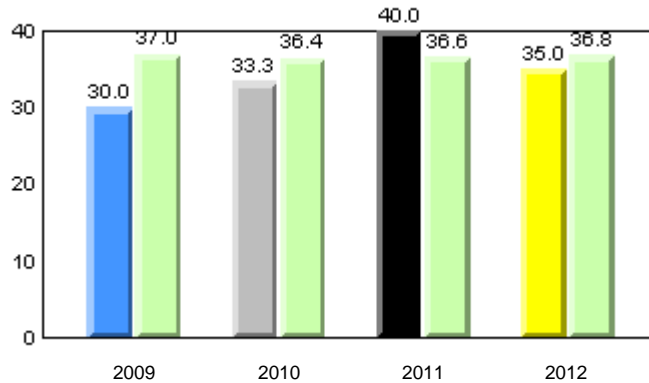

Total Students : 11
Total Students (Submitted): 9

Instructional Level (June 2009 - June 2012)

Level	School	2012			2011			2010		2009					
		School vs District	School vs Province	School vs District	School vs Province	School vs District	School vs Province	School vs District	School vs Province						
I (7)	63.6	45.5	18.2	58.2	29.5	28.7	60.2	31.4	28.8	P	P	q	q	q	q
F - H (0)	0.0	0.0	0.0	14.6	6.4	8.2	14.5	6.5	8.1	q	q	q	q	q	q
A - E (1)	9.1	0.0	9.1	21.8	8.5	13.3	18.8	6.6	12.2						
Unknown (3)	27.3			5.4			6.5								

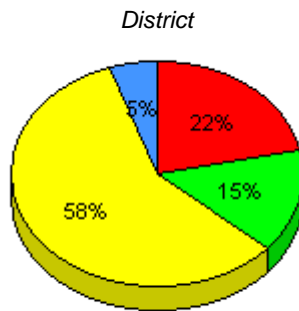
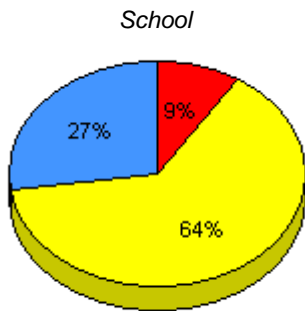

■ I : end of year benchmark.
 ■ F - H : mid - year benchmark.
 ■ A - E
 ■ Unknown

Instructional Level (June 2009 - June 2012)
4 Year Trend
(school averages)

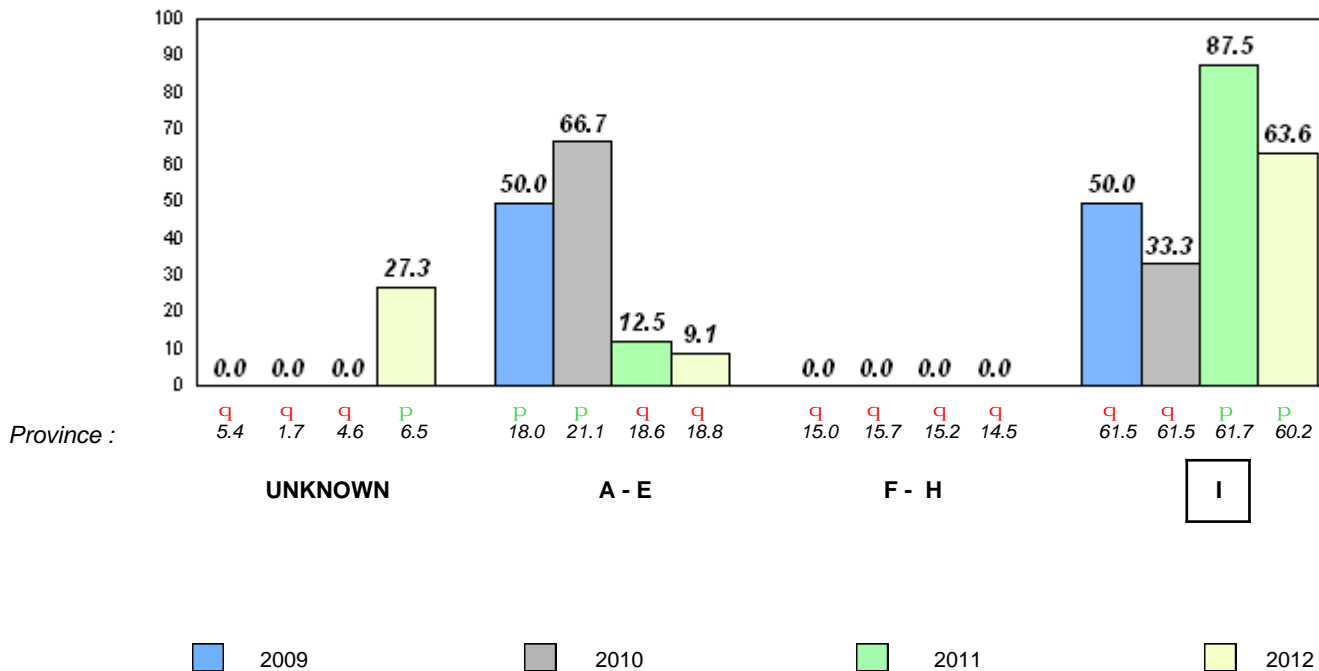

Total Students : 14
Total Students (Submitted): 13

Observation Survey (June 2009 - June 2012)
4 Year Trend
(school average vs. provincial average)

Rhyme

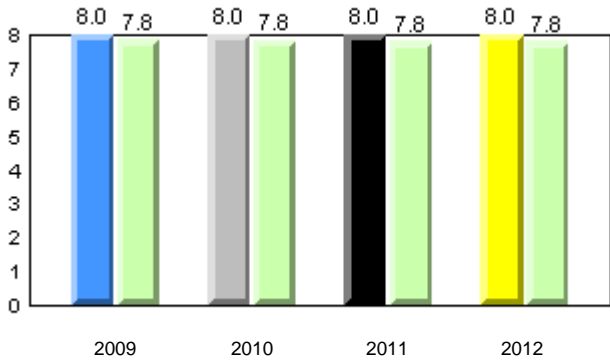

Beginning Sound

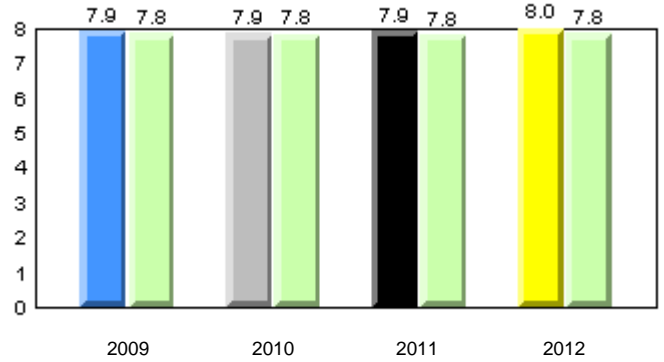

Onset Rhyme

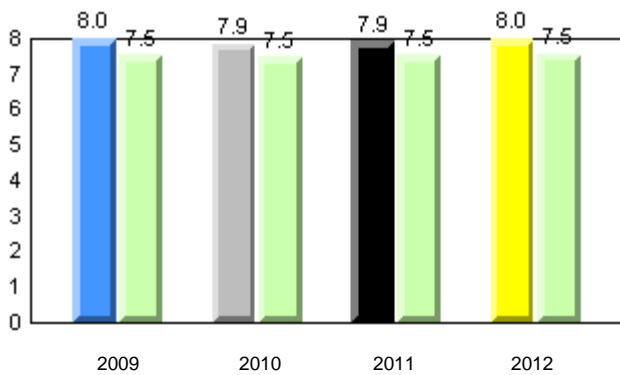

Dictation

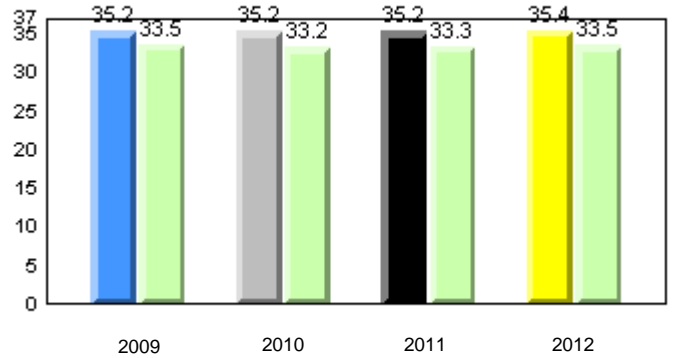

Sight Vocabulary

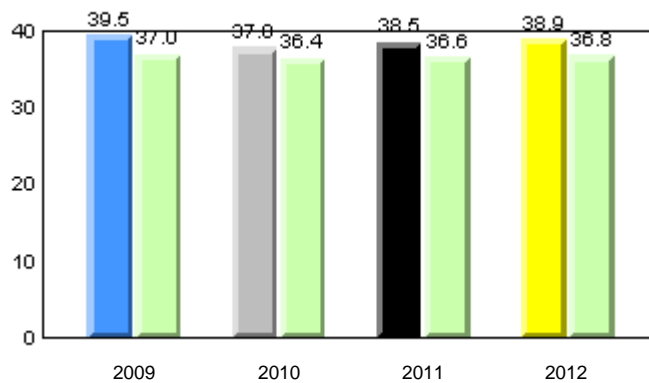

Total Students : 14
Total Students (Submitted): 13

Instructional Level (June 2009 - June 2012)

Level	2012			2011			2010		2009	
	School	District	Province	School vs District	School vs Province	School vs District	School vs Province	School vs District	School vs Province	
I (10)	71.4	58.2	60.2	P	P	q	q	q	P	
F - H (2)	14.3	14.6	14.5	q	q	P	P	P	P	
A - E (1)	7.1	21.8	18.8							
Unknown (1)	7.1	5.4	6.5							

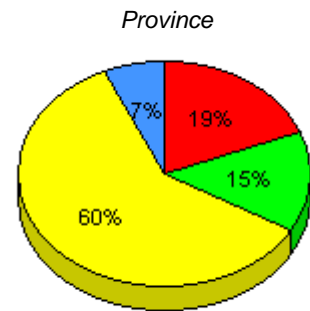
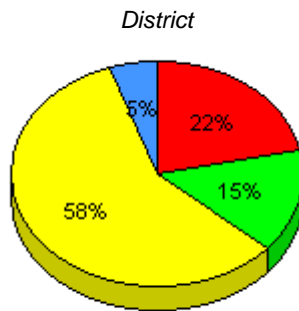
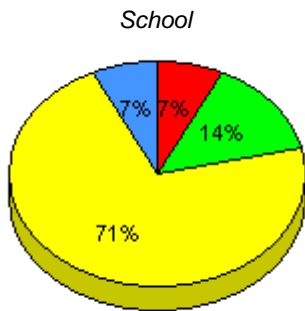

■ I : end of year benchmark.
 ■ F - H : mid - year benchmark.
 ■ A - E
 ■ Unknown

Instructional Level (June 2009 - June 2012)
4 Year Trend
(school averages)

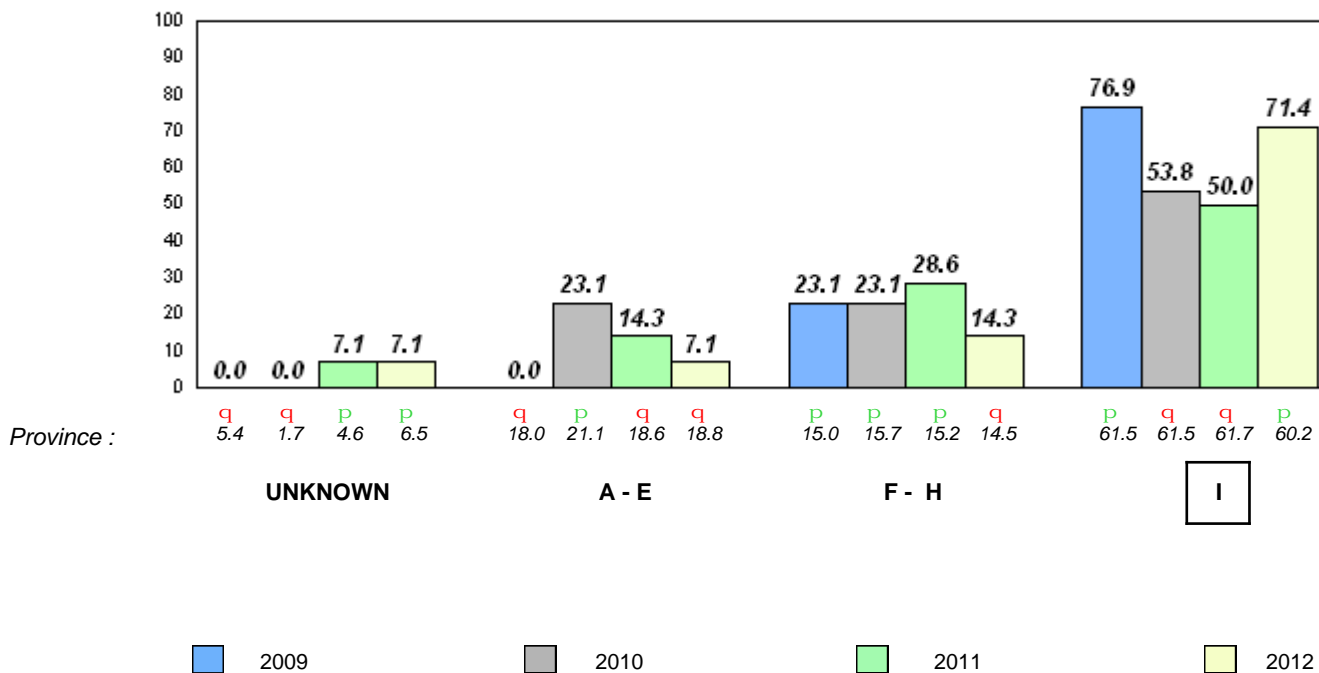

Total Students : 6
Total Students (Submitted): 6

Observation Survey (June 2009 - June 2012)
4 Year Trend
(school average vs. provincial average)

Rhyme

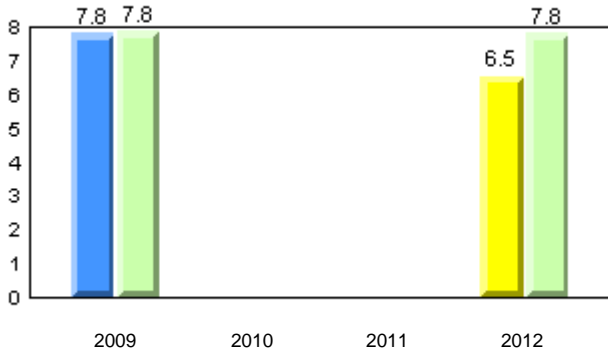

Beginning Sound

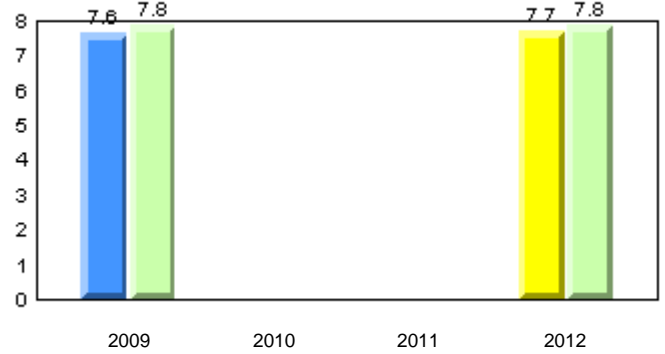

Onset Rhyme

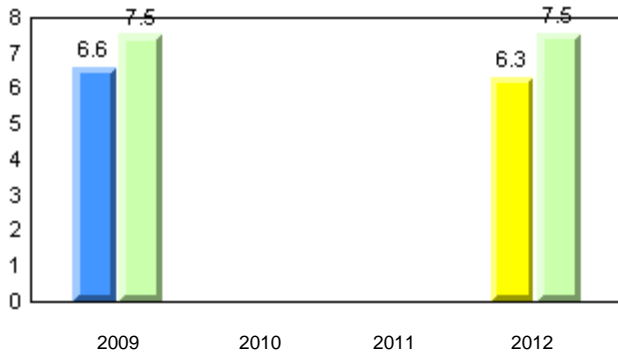

Dictation

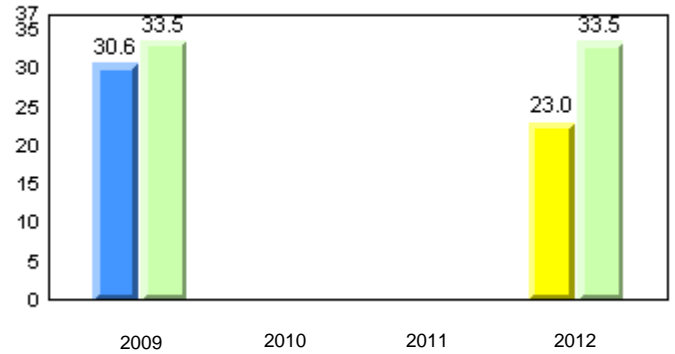

Sight Vocabulary

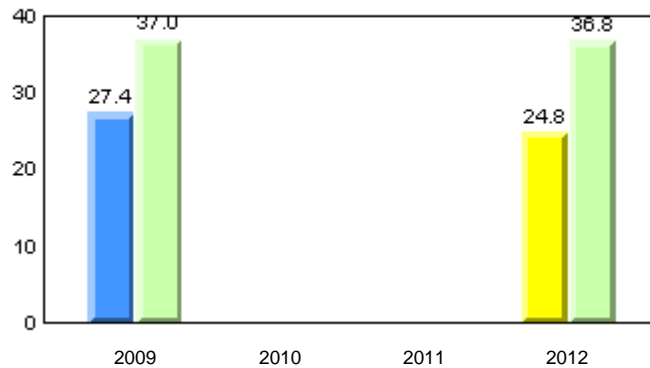

Total Students : 6
Total Students (Submitted): 6

Instructional Level (June 2009 - June 2012)

Level	2012			2011			2010		2009	
	School	District	Province	School vs District	School vs Province	School vs District	School vs Province	School vs District	School vs Province	
I (0)	0.0	58.2	60.2	q	q	q	q	q	q	
F - H (0)	0.0	14.6	14.5	q	q	q	q	p	p	
A - E (5)	83.3	21.8	18.8							
Unknown (1)	16.7	5.4	6.5							

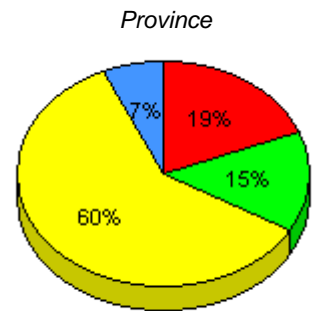
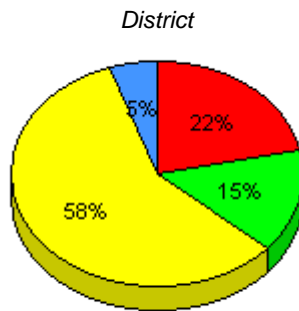
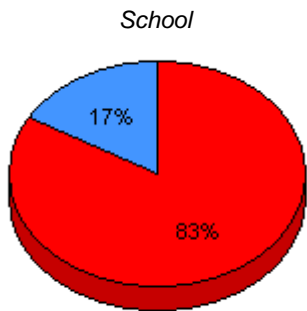

■ I : end of year benchmark.
 ■ F - H : mid - year benchmark.
 ■ A - E
 ■ Unknown

Instructional Level (June 2009 - June 2012)
4 Year Trend
(school averages)

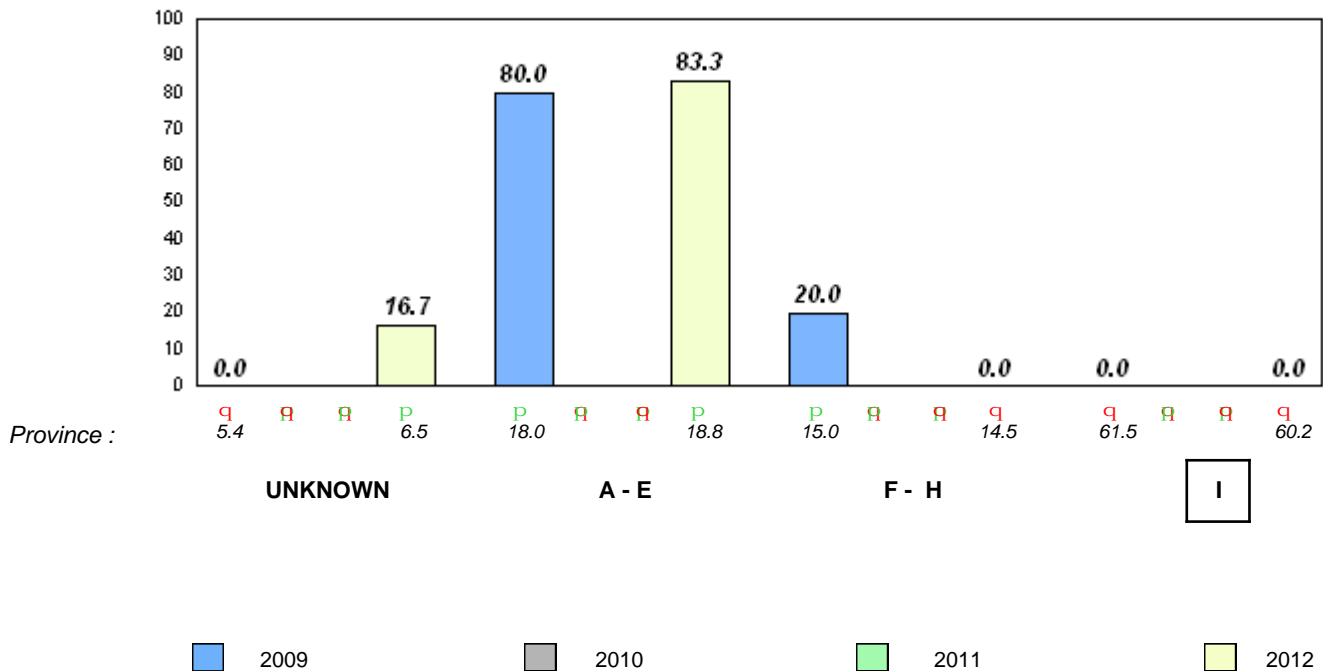

Total Students : 17
Total Students (Submitted): 17

Observation Survey (June 2009 - June 2012)
4 Year Trend
(school average vs. provincial average)

Rhyme

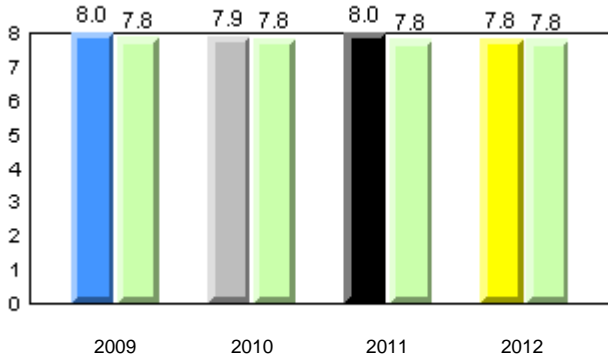

Beginning Sound

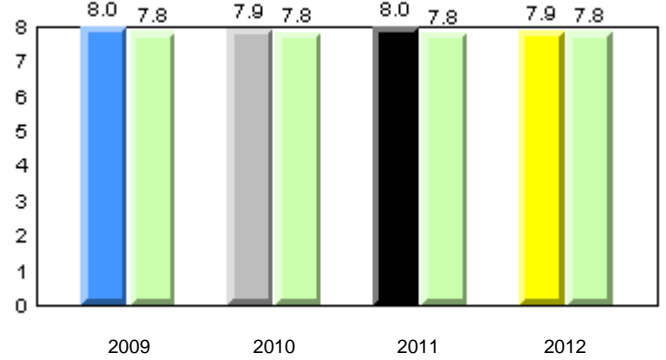

Onset Rhyme

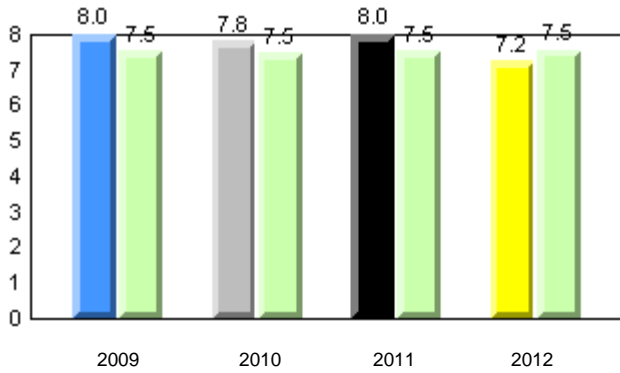

Dictation

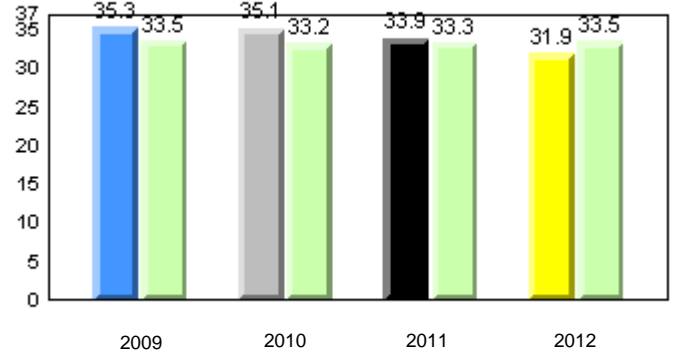

Sight Vocabulary

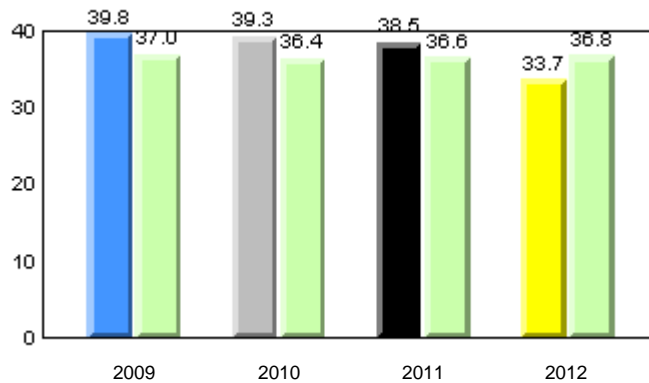

Total Students : 17
Total Students (Submitted): 17

Instructional Level (June 2009 - June 2012)

Level	School	2012			2011			2010		2009					
		♀	♂	♂	School vs District	School vs Province	School vs District	School vs Province	School vs District	School vs Province					
I (7)	41.2	5.9	35.3	58.2	29.5	28.7	60.2	31.4	28.8	q	q	p	P	p	P
F - H (9)	52.9	11.8	41.2	14.6	6.4	8.2	14.5	6.5	8.1	p	P	q	q	q	q
A - E (1)	5.9	5.9	0.0	21.8	8.5	13.3	18.8	6.6	12.2						
Unknown (0)	0.0			5.4			6.5								

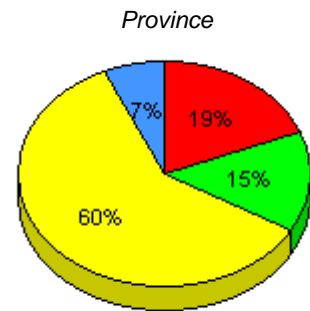
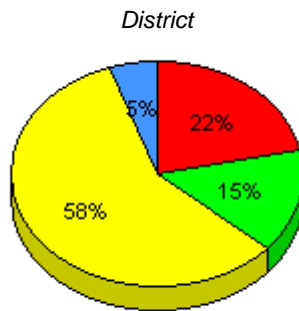
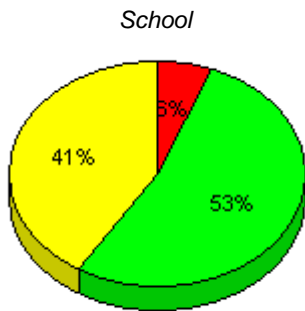

■ I : end of year benchmark.
 ■ F - H : mid - year benchmark.
 ■ A - E
 ■ Unknown

Instructional Level (June 2009 - June 2012)
4 Year Trend
(school averages)

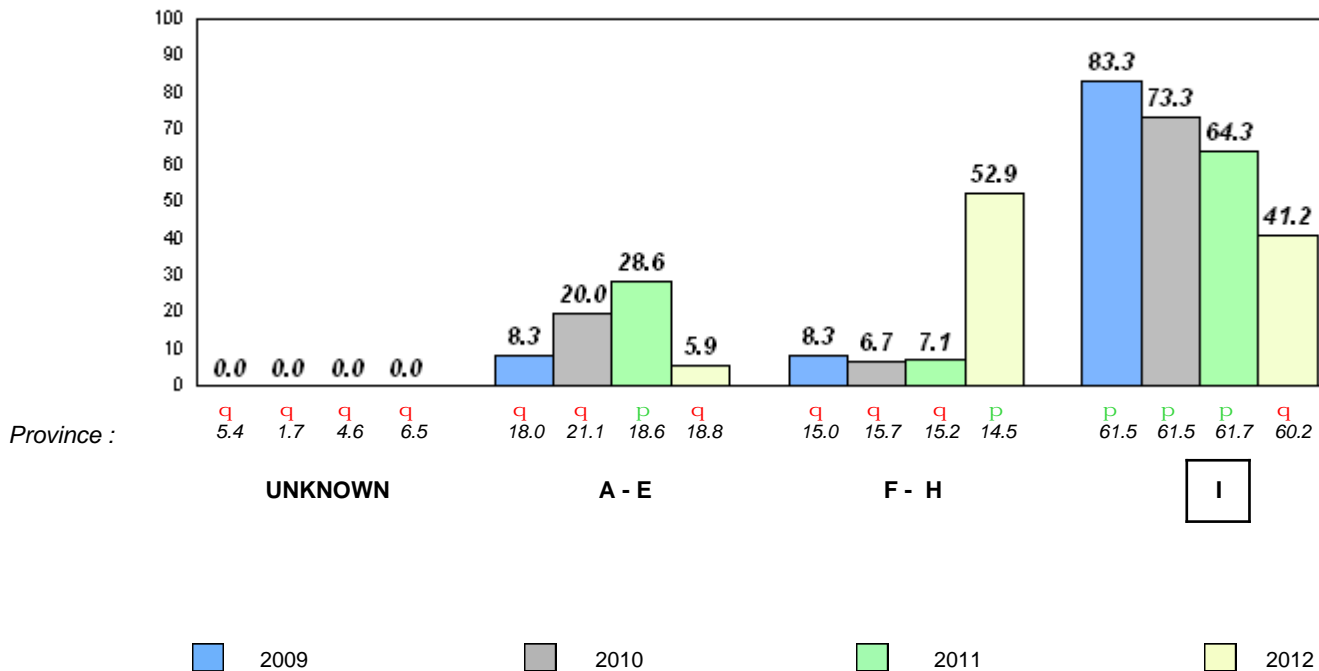

Total Students : 13
Total Students (Submitted): 13

Observation Survey (June 2009 - June 2012)
4 Year Trend
(school average vs. provincial average)

Rhyme

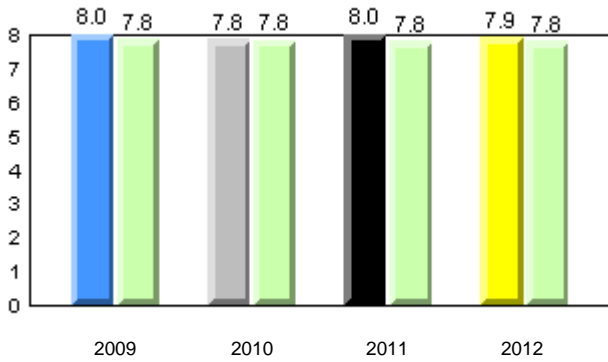

Beginning Sound

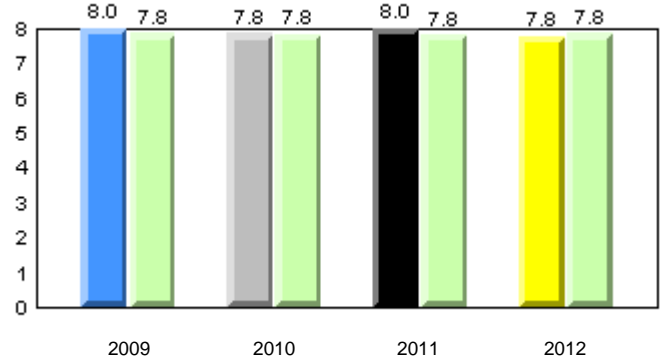

Onset Rhyme

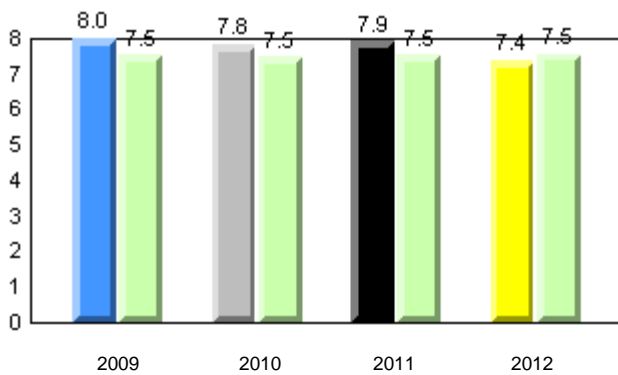

Dictation

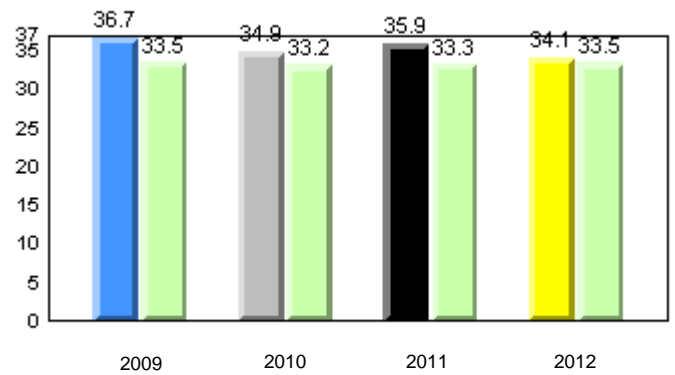

Sight Vocabulary

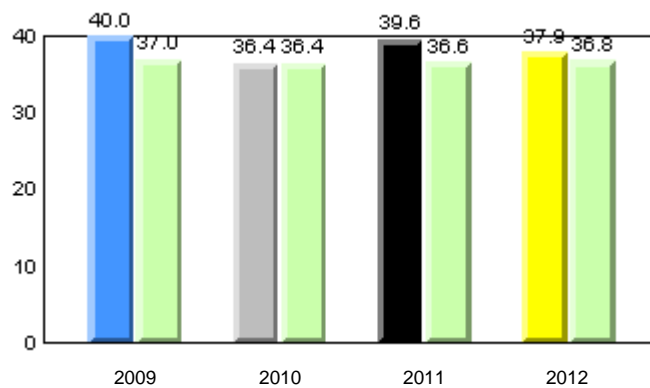

Total Students : 13
Total Students (Submitted): 13

Instructional Level (June 2009 - June 2012)

Level	2012			2011			2010		2009		
	School	District	Province	School vs District	School vs Province	School vs District	School vs Province	School vs District	School vs Province		
I (7)	53.8	29.5	28.7	q	q	p	P	q	q	p	P
F - H (1)	7.7	6.4	8.2	q	q	p	P	p	P	q	q
A - E (4)	30.8	8.5	13.3								
Unknown (1)	7.7	5.4	6.5								

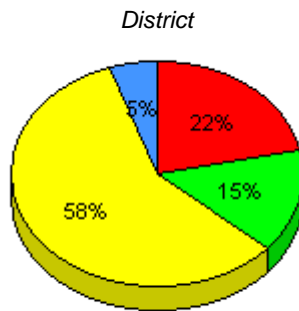
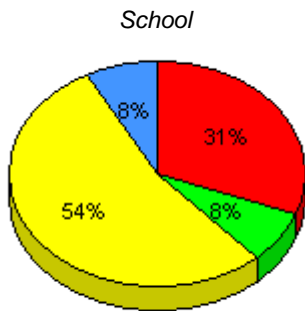

■ I : end of year benchmark.
 ■ F - H : mid - year benchmark.
 ■ A - E
 ■ Unknown

Instructional Level (June 2009 - June 2012)
4 Year Trend
(school averages)

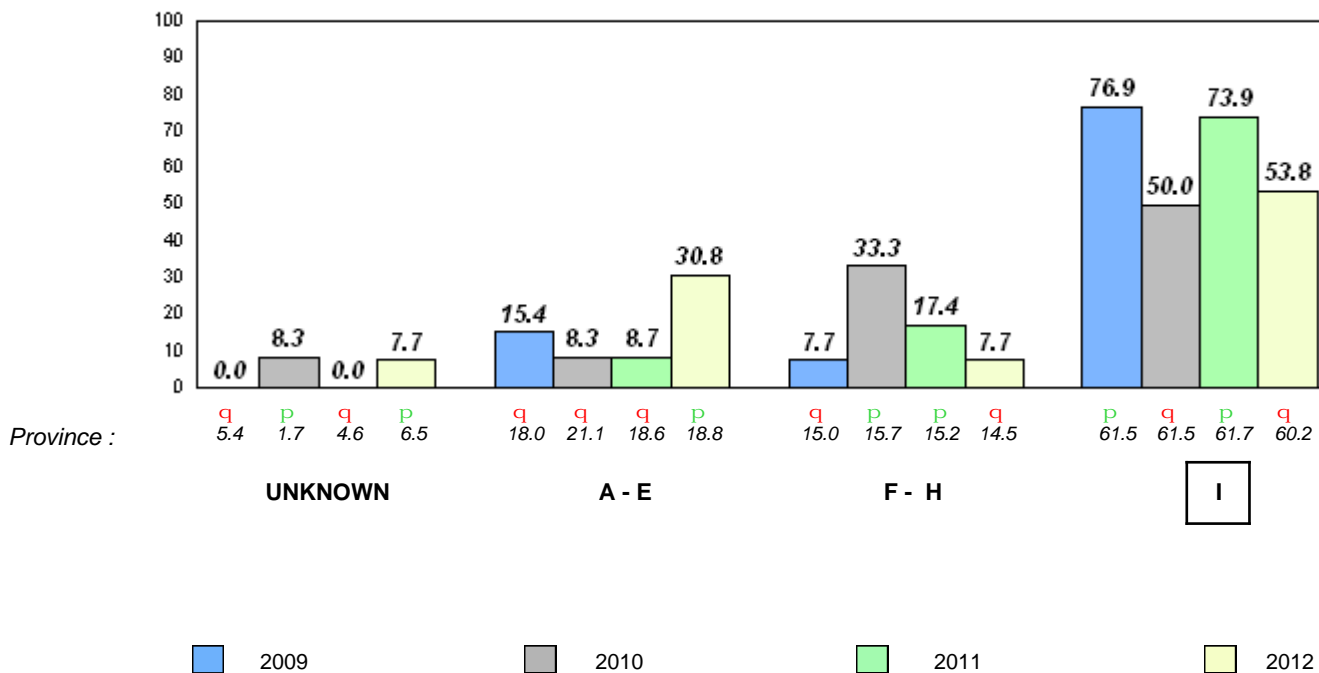

Total Students : 9
Total Students (Submitted): 9

Observation Survey (June 2009 - June 2012)
4 Year Trend
(school average vs. provincial average)

Rhyme

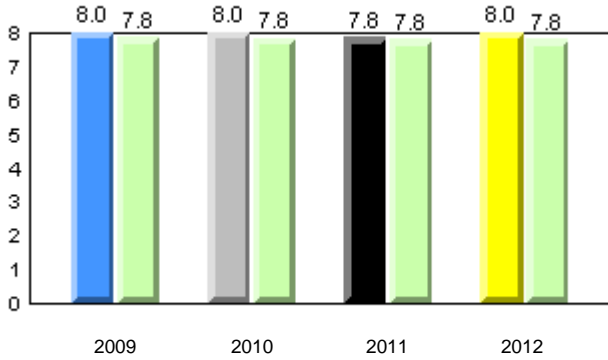

Beginning Sound

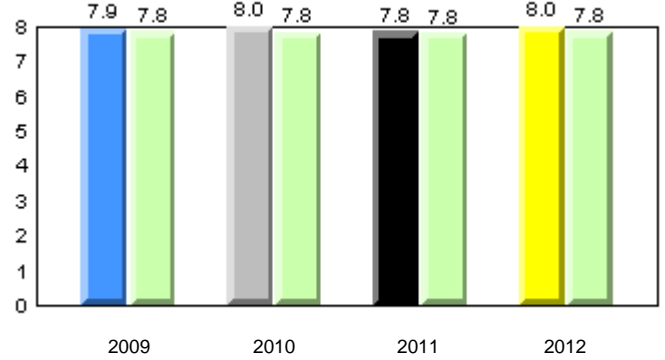

Onset Rhyme

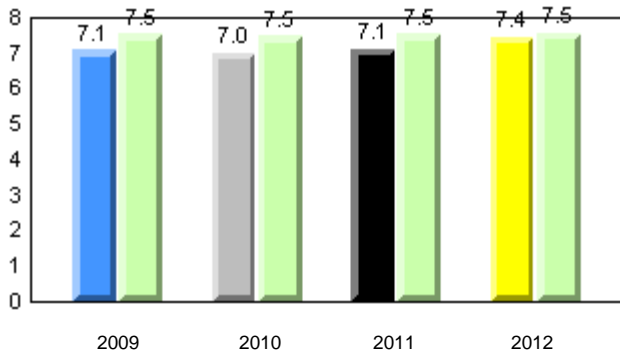

Dictation

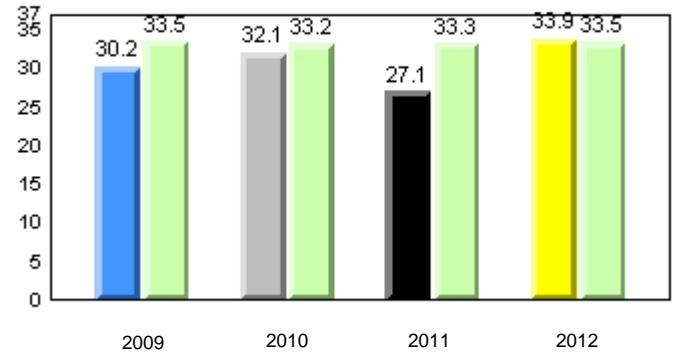

Sight Vocabulary

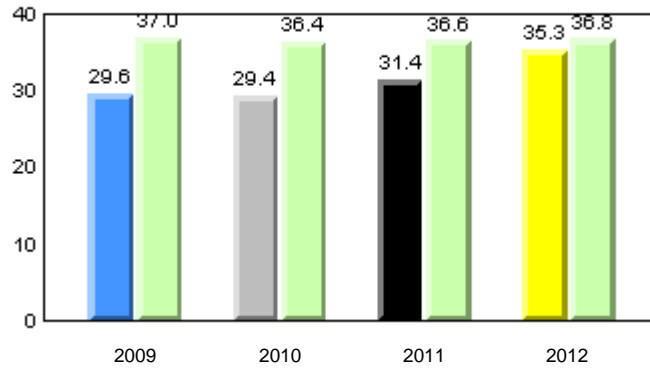

Total Students : 9
Total Students (Submitted): 9

Instructional Level (June 2009 - June 2012)

Level	School	2012			2011			2010		2009					
		♀	♂	♂	School vs District	School vs Province	School vs District	School vs Province	School vs District	School vs Province					
I (4)	44.4	22.2	22.2	58.2	29.5	28.7	60.2	31.4	28.8	q	q	q	q	q	q
F - H (3)	33.3	11.1	22.2	14.6	6.4	8.2	14.5	6.5	8.1	p	p	q	q	q	q
A - E (2)	22.2	0.0	22.2	21.8	8.5	13.3	18.8	6.6	12.2						
Unknown (0)	0.0			5.4			6.5								

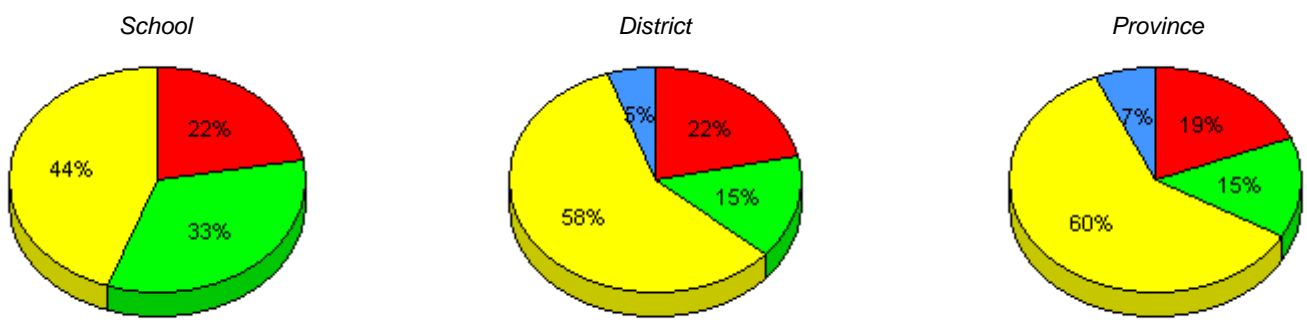

■ I : end of year benchmark.
 ■ F - H : mid - year benchmark.
 ■ A - E
 ■ Unknown

Instructional Level (June 2009 - June 2012)
4 Year Trend
(school averages)

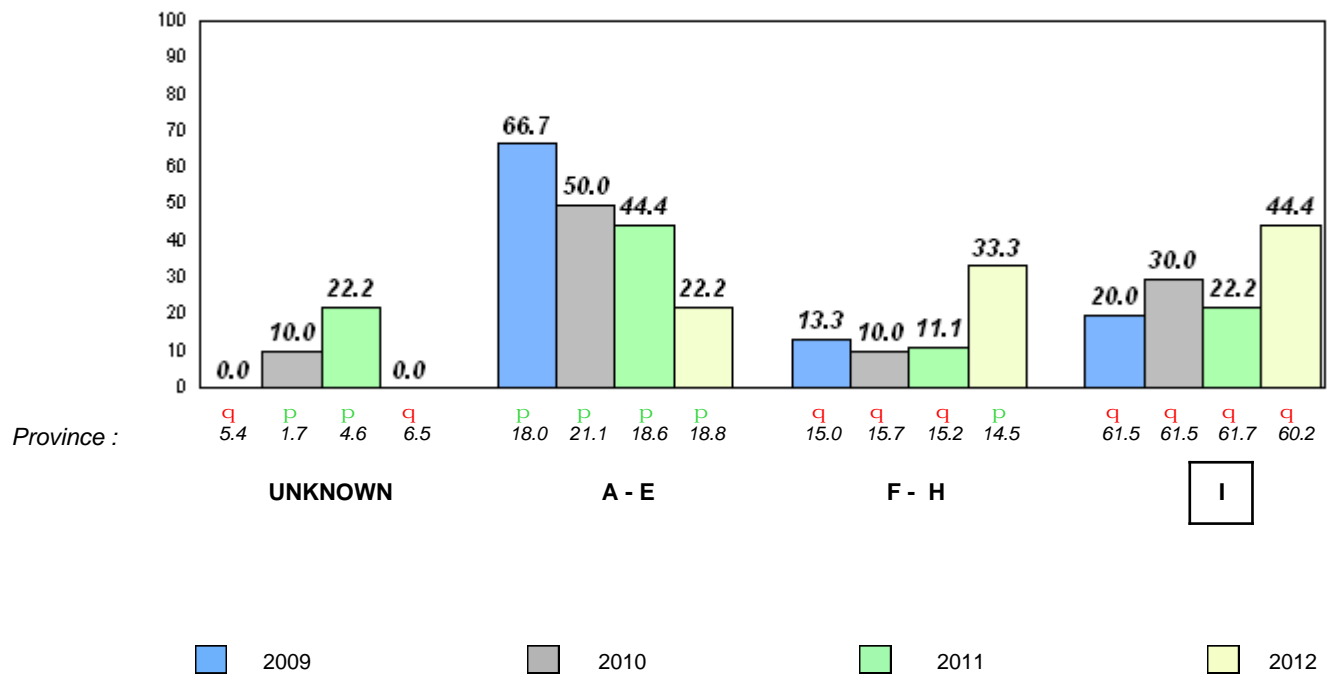

Total Students : 20
Total Students (Submitted): 20

Observation Survey (June 2009 - June 2012)
4 Year Trend
(school average vs. provincial average)

Rhyme

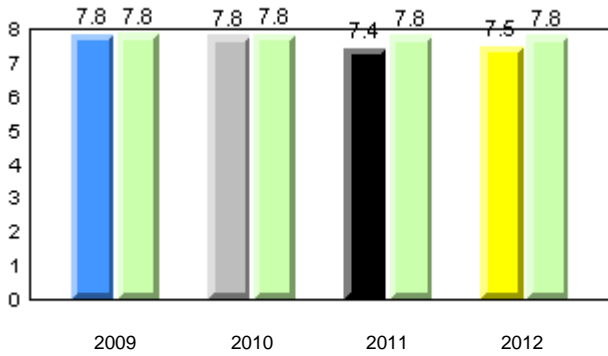

Beginning Sound

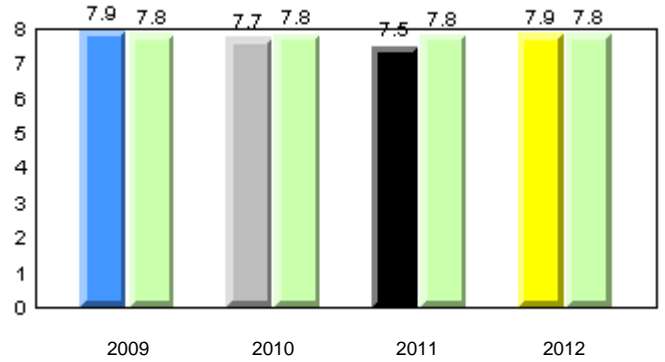

Onset Rhyme

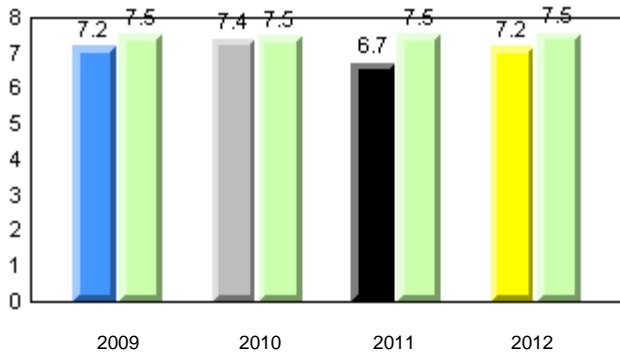

Dictation

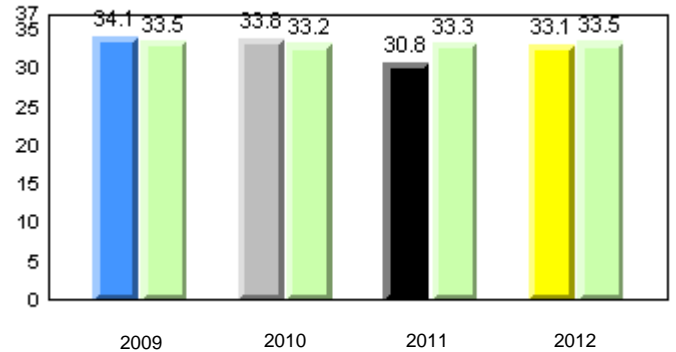

Sight Vocabulary

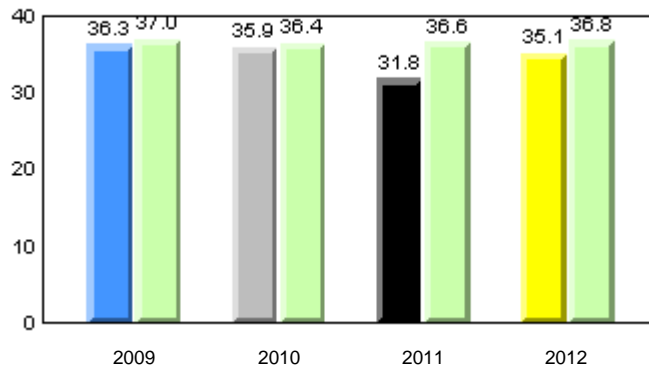

Total Students : 20
Total Students (Submitted): 20

Instructional Level (June 2009 - June 2012)

Level	2012			2011			2010		2009		
	School	District	Province	School vs District	School vs Province	School vs District	School vs Province	School vs District	School vs Province		
I (9)	45.0	58.2	60.2	q	q	q	q	p	p	q	q
F - H (3)	15.0	14.6	14.5	p	p	p	p	q	q	p	p
A - E (8)	40.0	21.8	18.8								
Unknown (0)	0.0	5.4	6.5								

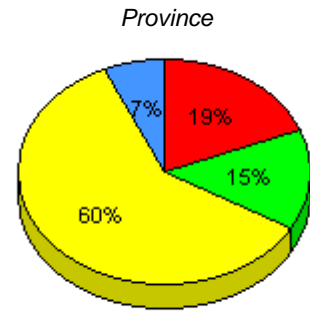
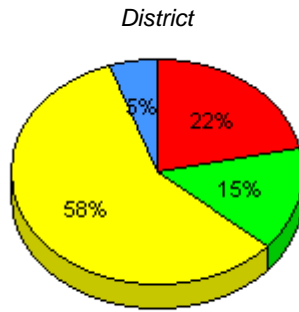
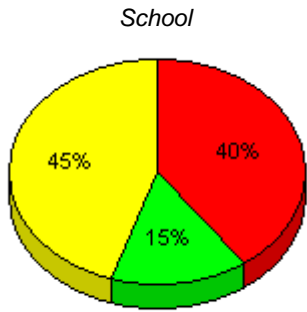

■ I : end of year benchmark.
 ■ F - H : mid - year benchmark.
 ■ A - E
 ■ Unknown

Instructional Level (June 2009 - June 2012)
4 Year Trend
(school averages)

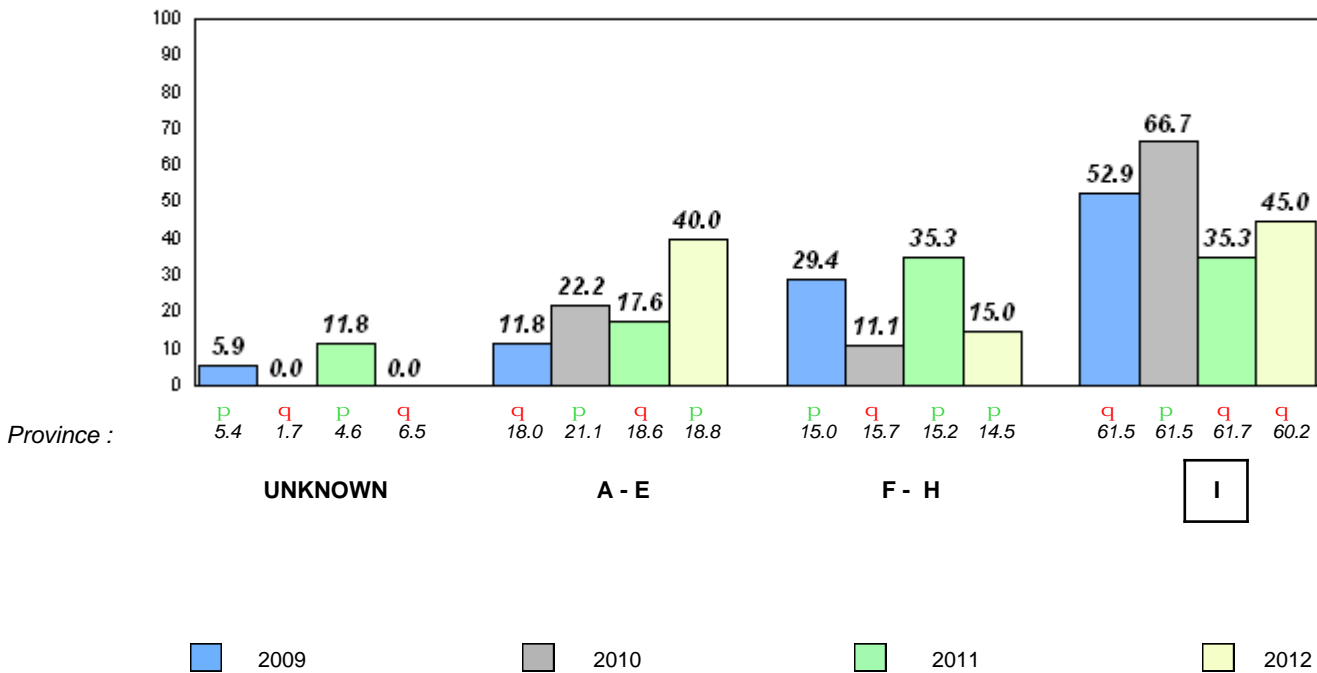

Total Students : 1
 Total Students (Submitted): 1

Observation Survey (June 2009 - June 2012)
4 Year Trend
 (school average vs. provincial average)

Rhyme

Beginning Sound

School data with 5 or fewer students withheld for reasons of confidentiality.

2009 2010 2011 2012 2009 2010 2011 2012

Onset Rhyme

Dictation

School data with 5 or fewer students withheld for reasons of confidentiality.

2009 2010 2011 2012 2009 2010 2011 2012

Sight Vocabulary

School data with 5 or fewer students withheld for reasons of confidentiality.

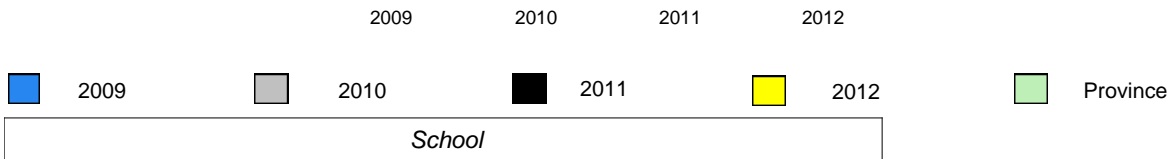

Total Students : 1
Total Students (Submitted): 1

Instructional Level (June 2009 - June 2012)

Level	2012				2011		2010		2009	
	District	School vs District	School vs Province	Province	School vs District	School vs Province	School vs District	School vs Province	School vs District	School vs Province
I	58.2	q	28.7	60.2	q	q	q	q	q	q
F - H	14.6	q	8.2	14.5	q	q	p	p	p	p
A - E	21.8		13.3	18.8						
Unknown	5.4			6.5						

School
School data with 5 or fewer students withheld for reasons of confidentiality.

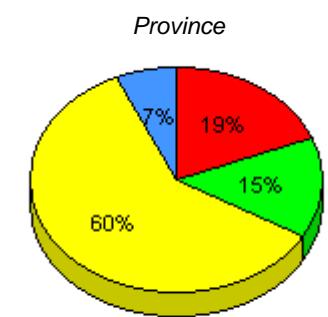
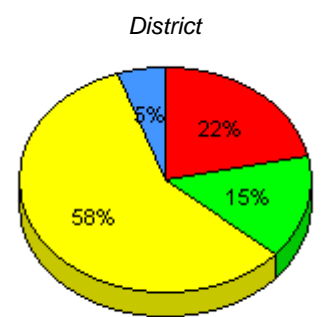

I : end of year benchmark. F - H : mid - year benchmark. A - E Unknown

Instructional Level (June 2009 - June 2012)
4 Year Trend
(school averages)

School data with 5 or fewer students withheld for reasons of confidentiality.

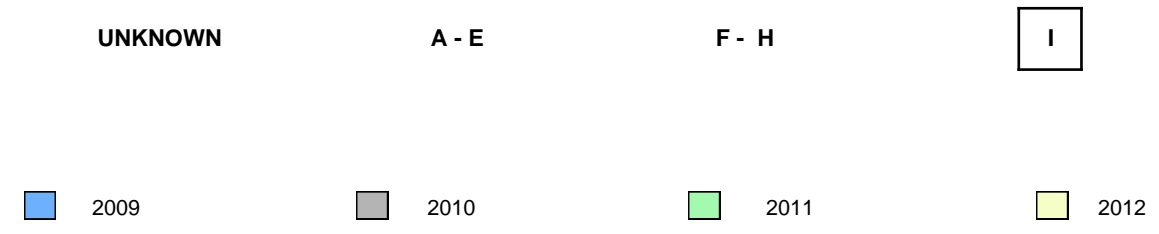

Total Students : 2
 Total Students (Submitted): 2

Observation Survey (June 2009 - June 2012)
4 Year Trend
 (school average vs. provincial average)

Rhyme

Beginning Sound

School data with 5 or fewer students withheld for reasons of confidentiality.

2009 2010 2011 2012 2009 2010 2011 2012

Onset Rhyme

Dictation

School data with 5 or fewer students withheld for reasons of confidentiality.

2009 2010 2011 2012 2009 2010 2011 2012

Sight Vocabulary

School data with 5 or fewer students withheld for reasons of confidentiality.

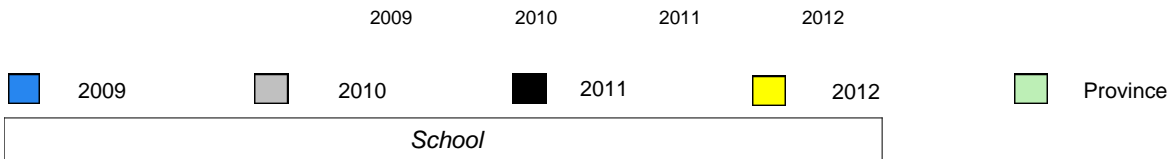

Total Students : 2
Total Students (Submitted): 2

Instructional Level (June 2009 - June 2012)

Level	2012				2011		2010		2009	
	District	School vs District	School vs Province	Province	School vs District	School vs Province	School vs District	School vs Province	School vs District	School vs Province
I	58.2	28.7	60.2	28.8	p	P	q	q	q	q
F - H	14.6	8.2	14.5	8.1	q	q	q	q	q	q
A - E	21.8	13.3	18.8	12.2						
Unknown	5.4		6.5							

School
School data with 5 or fewer students withheld for reasons of confidentiality.

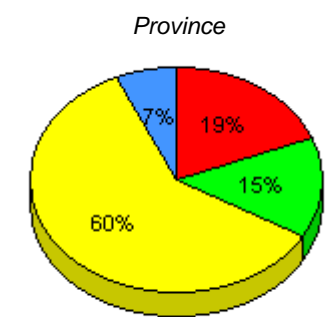
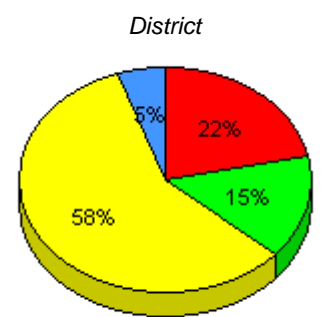

I : end of year benchmark. F - H : mid - year benchmark. A - E Unknown

Instructional Level (June 2009 - June 2012)

4 Year Trend
(school averages)

School data with 5 or fewer students withheld for reasons of confidentiality.

UNKNOWN

A - E

F - H

I

2009

2010

2011

2012

Total Students : 53
Total Students (Submitted): 52

Observation Survey (June 2009 - June 2012)
4 Year Trend
(school average vs. provincial average)

Rhyme

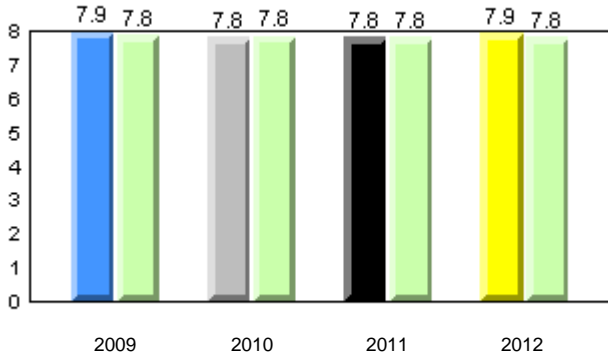

Beginning Sound

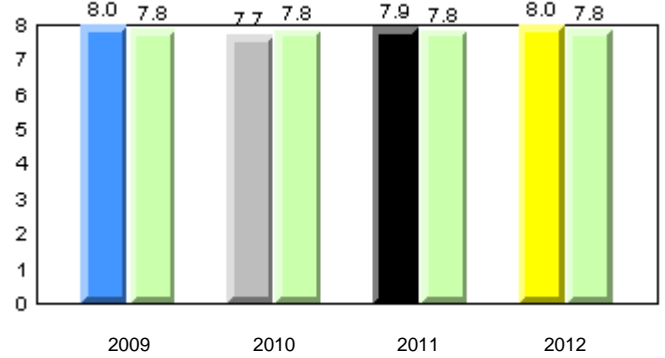

Onset Rhyme

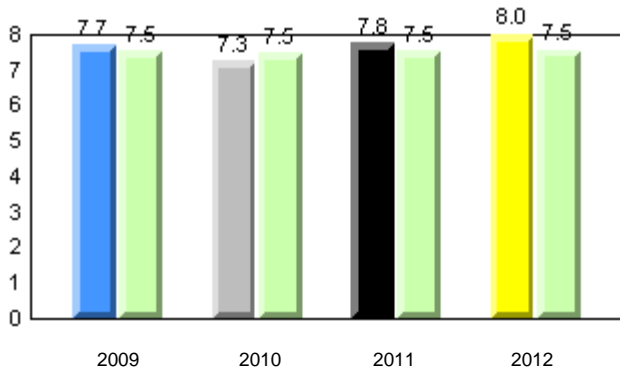

Dictation

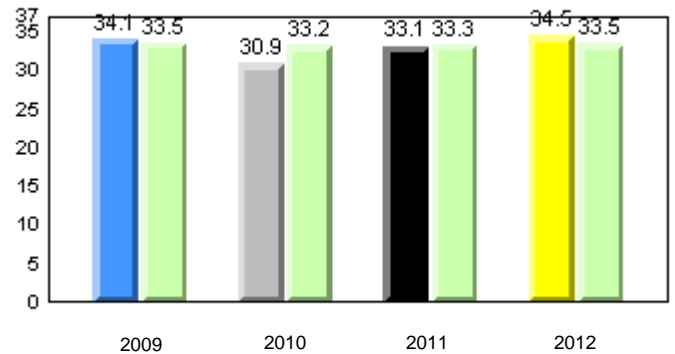

Sight Vocabulary

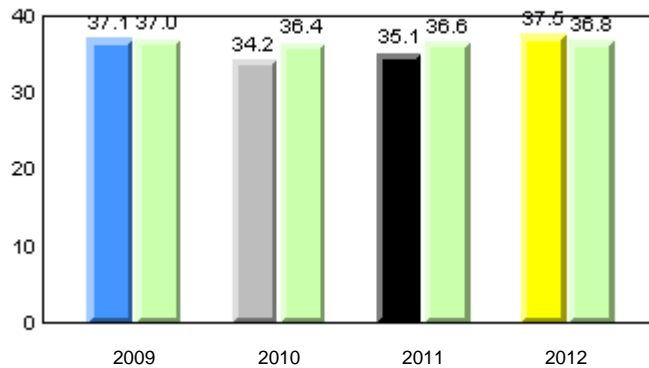

Total Students : 53
Total Students (Submitted): 52

Instructional Level (June 2009 - June 2012)

Level	2012			2011			2010		2009								
	School	District	Province	School vs District	School vs Province	School vs District	School vs Province	School vs District	School vs Province								
I (30)	56.6	34.0	22.6	58.2	29.5	28.7	60.2	31.4	28.8	q	q	p	q	p	p	p	p
F - H (10)	18.9	9.4	9.4	14.6	6.4	8.2	14.5	6.5	8.1	p	p	q	q	q	q	p	q
A - E (12)	22.6	9.4	13.2	21.8	8.5	13.3	18.8	6.6	12.2								
Unknown (1)	1.9			5.4			6.5										

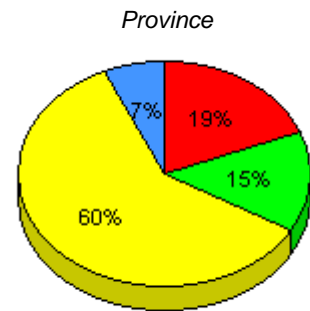
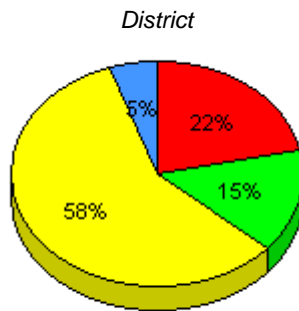
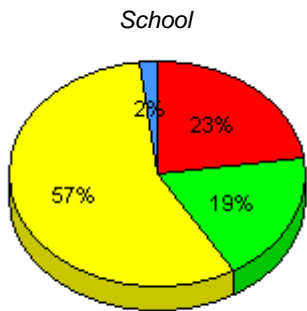

■ I : end of year benchmark.
 ■ F - H : mid - year benchmark.
 ■ A - E
 ■ Unknown

Instructional Level (June 2009 - June 2012)
4 Year Trend
(school averages)

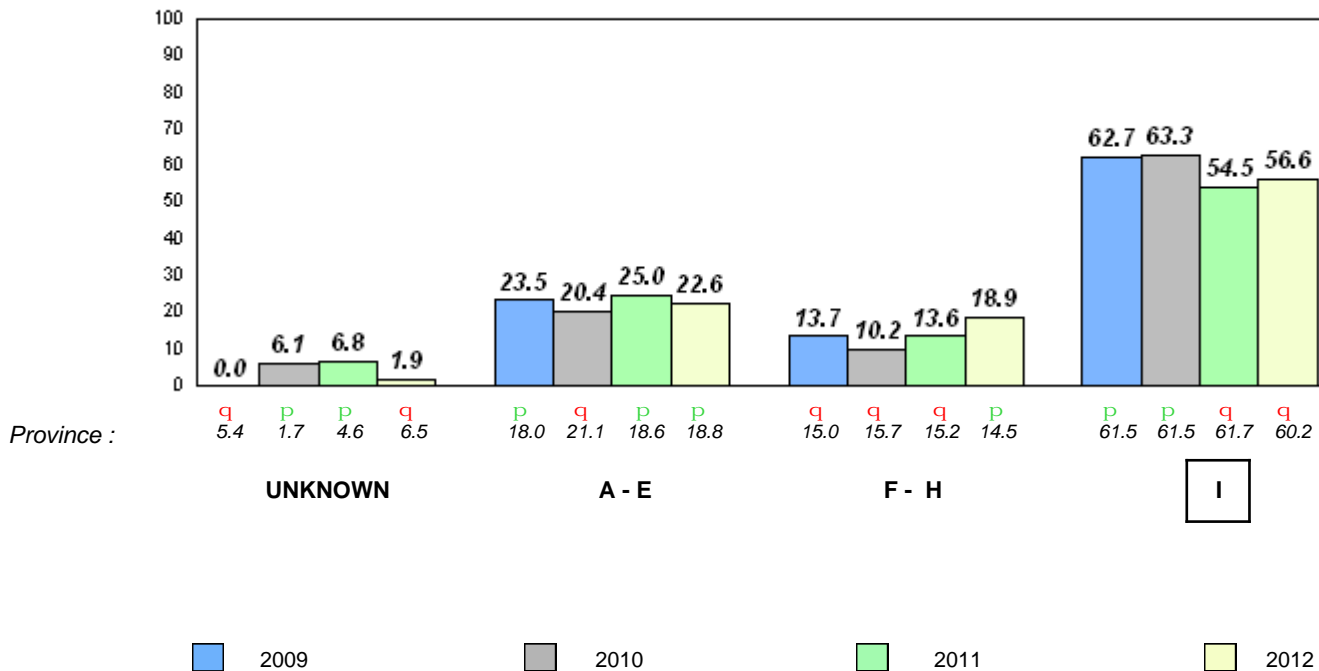

Total Students : 8
Total Students (Submitted): 8

Observation Survey (June 2009 - June 2012)
4 Year Trend
(school average vs. provincial average)

Rhyme

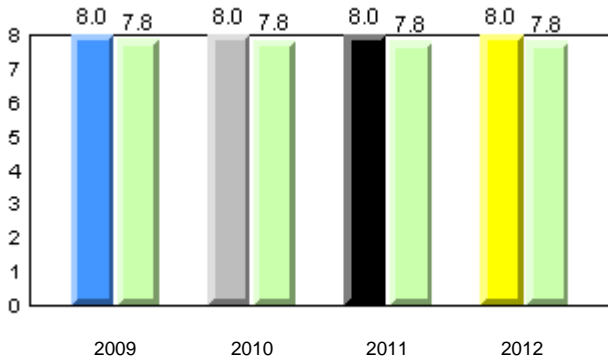

Beginning Sound

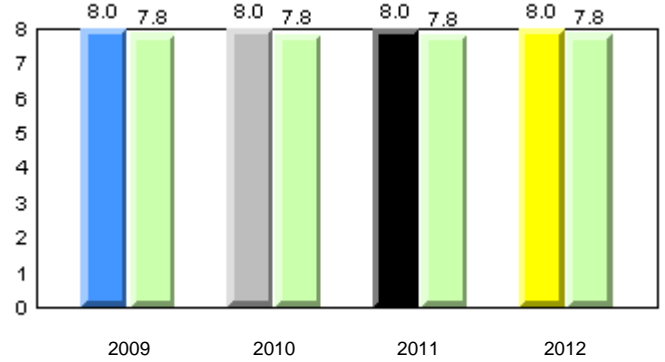

Onset Rhyme

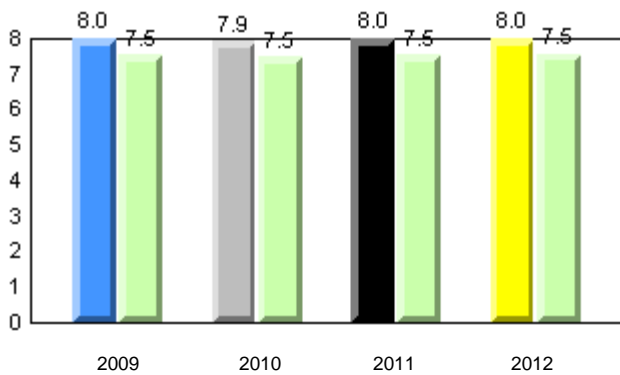

Dictation

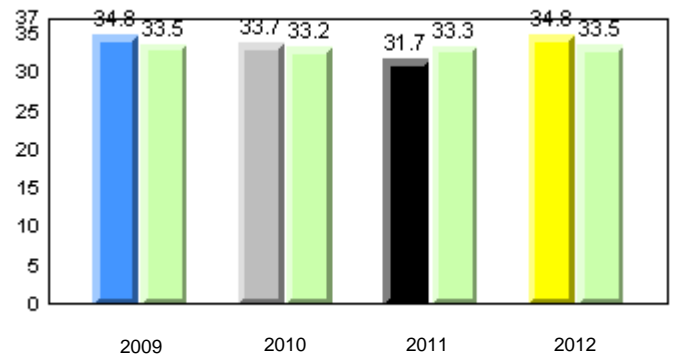

Sight Vocabulary

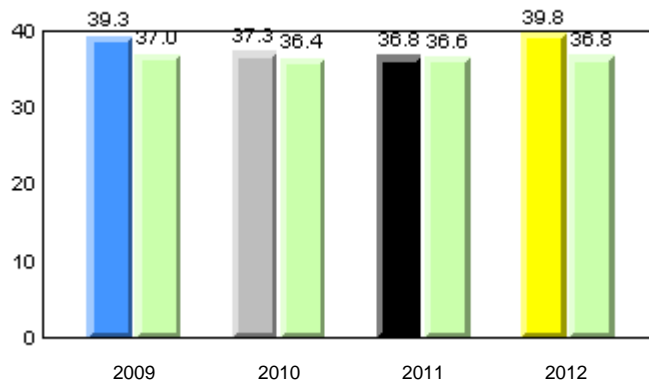

Total Students : 8
Total Students (Submitted): 8

Instructional Level (June 2009 - June 2012)

Level	2012			2011			2010		2009								
	School	District	Province	School vs District	School vs Province	School vs District	School vs Province	School vs District	School vs Province								
I (7)	87.5	25.0	62.5	58.2	29.5	28.7	60.2	31.4	28.8	p	p	p	q	p	p		
F - H (1)	12.5	0.0	12.5	14.6	6.4	8.2	14.5	6.5	8.1	q	q	p	p	p	p	q	q
A - E (0)	0.0	0.0	0.0	21.8	8.5	13.3	18.8	6.6	12.2								
Unknown (0)	0.0			5.4			6.5										

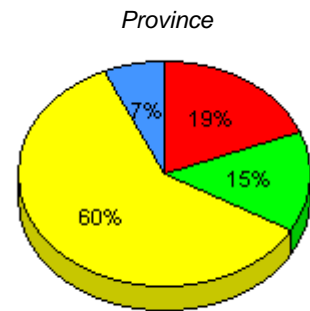
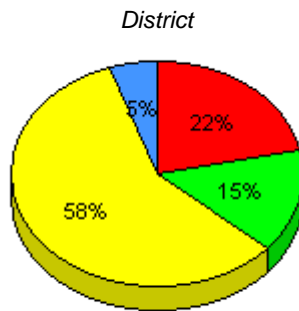
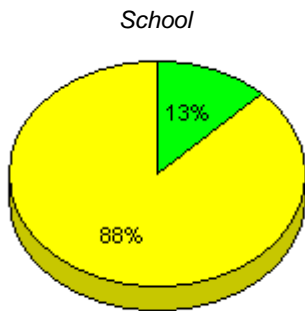

■ I : end of year benchmark.
 ■ F - H : mid - year benchmark.
 ■ A - E
 ■ Unknown

Instructional Level (June 2009 - June 2012)

4 Year Trend
(school averages)

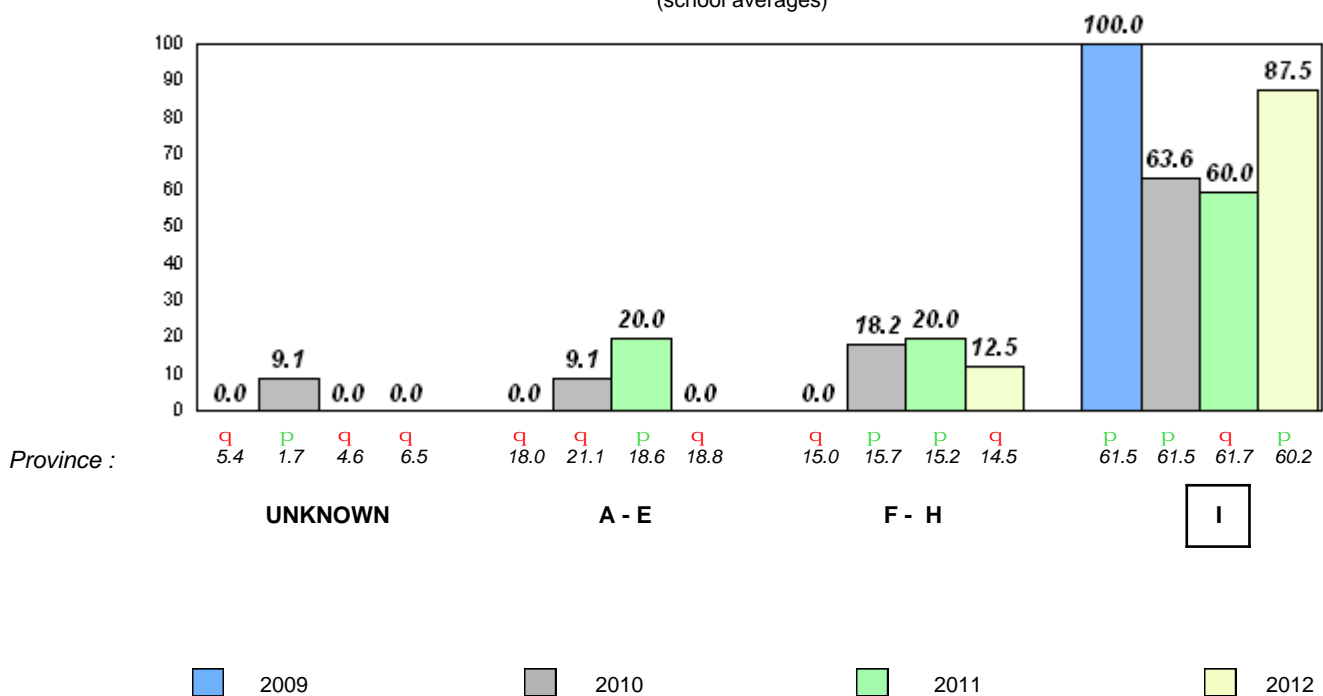

q p denotes school performance vs province.

□ denotes Department did not receive data.

Total Students : 16
Total Students (Submitted): 16

Observation Survey (June 2009 - June 2012)
4 Year Trend
(school average vs. provincial average)

Rhyme

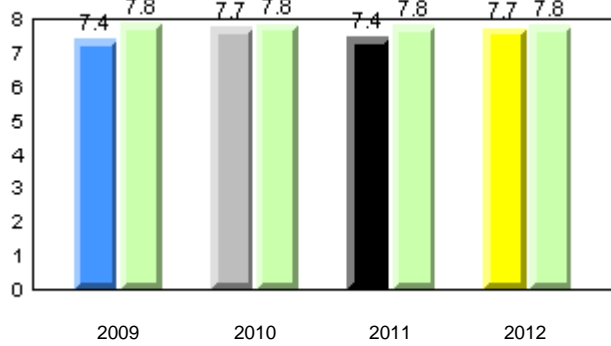

Beginning Sound

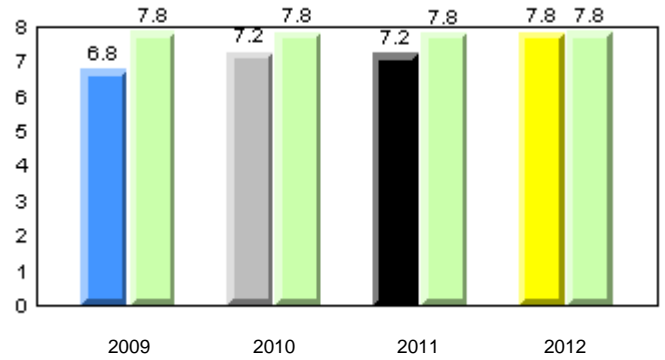

Onset Rhyme

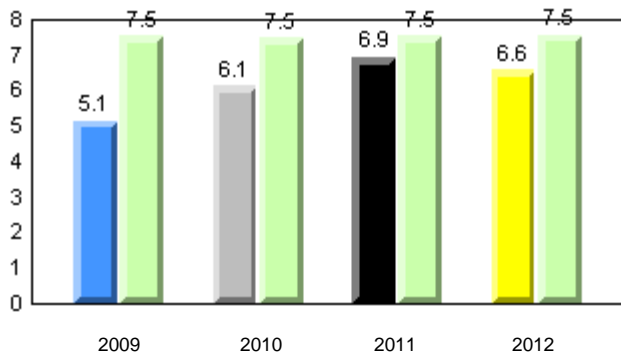

Dictation

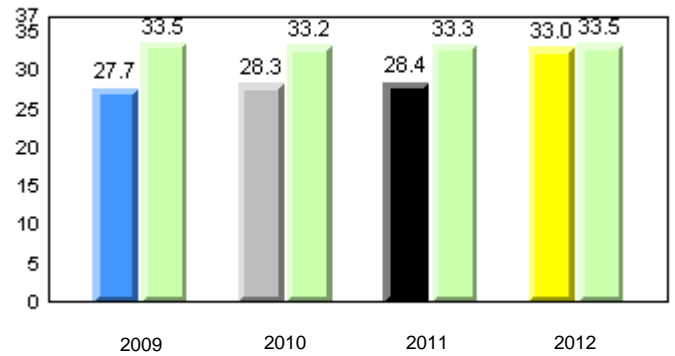

Sight Vocabulary

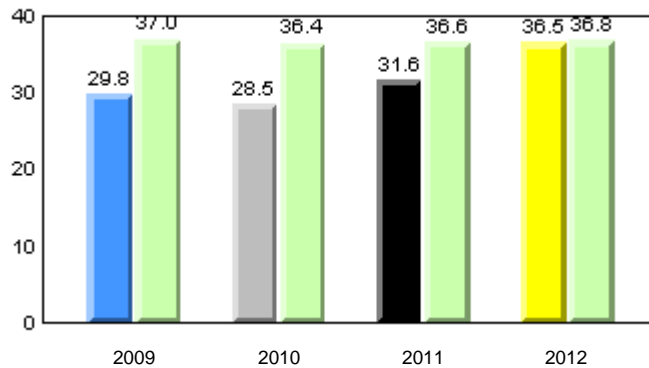

Total Students : 16
Total Students (Submitted): 16

Instructional Level (June 2009 - June 2012)

Level	2012			2011			2010		2009	
	School	District	Province	School vs District	School vs Province	School vs District	School vs Province	School vs District	School vs Province	
I (13)	81.3	58.2	60.2	P	P	P	P	q	q	
F - H (0)	0.0	14.6	14.5	q	q	q	q	q	q	
A - E (3)	18.8	21.8	18.8							
Unknown (0)	0.0	5.4	6.5							

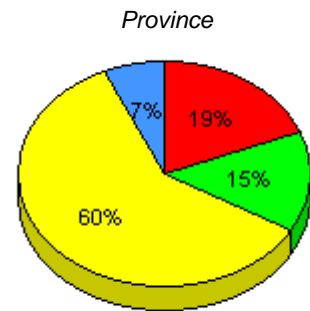
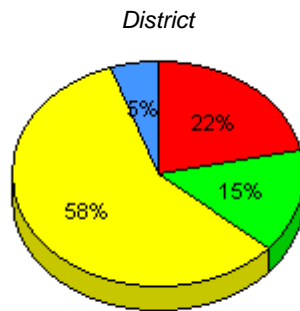
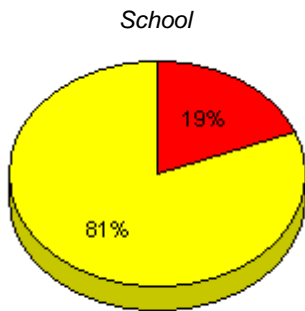

■ I : end of year benchmark.
 ■ F - H : mid - year benchmark.
 ■ A - E
 ■ Unknown

Instructional Level (June 2009 - June 2012)
4 Year Trend
(school averages)

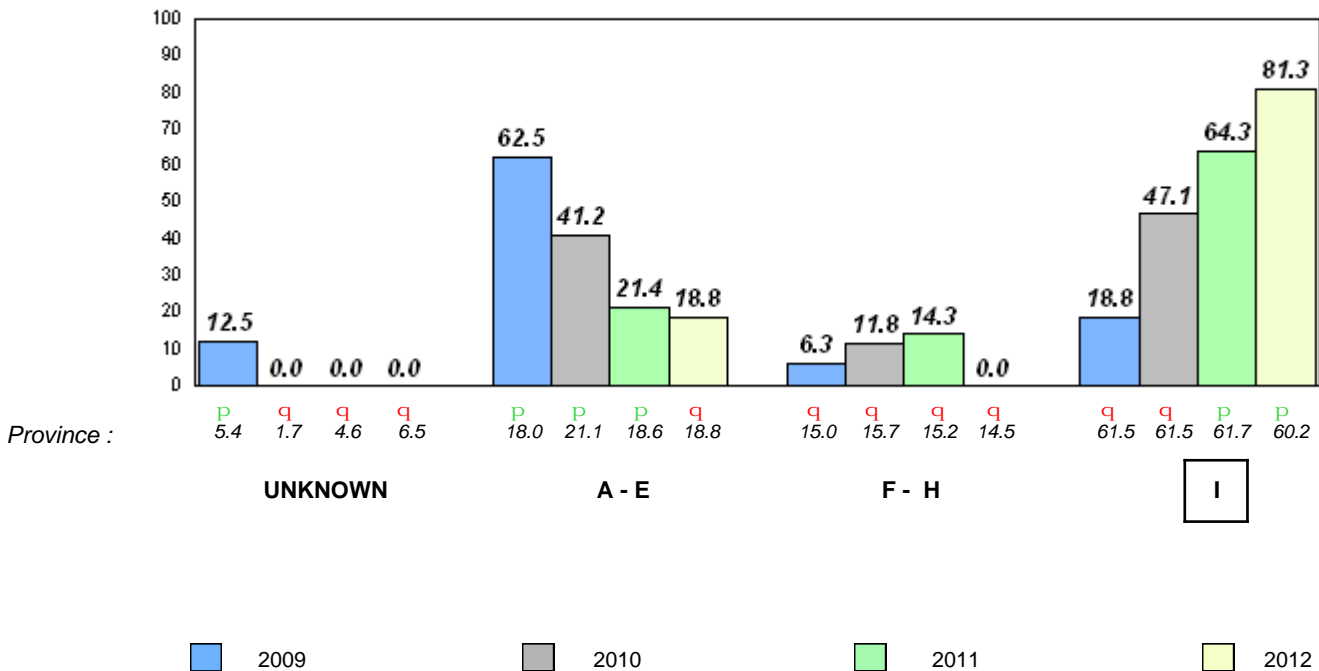

q p denotes school performance vs province.

q denotes Department did not receive data.

Total Students : 27
Total Students (Submitted): 26

Observation Survey (June 2009 - June 2012)
4 Year Trend
(school average vs. provincial average)

Rhyme

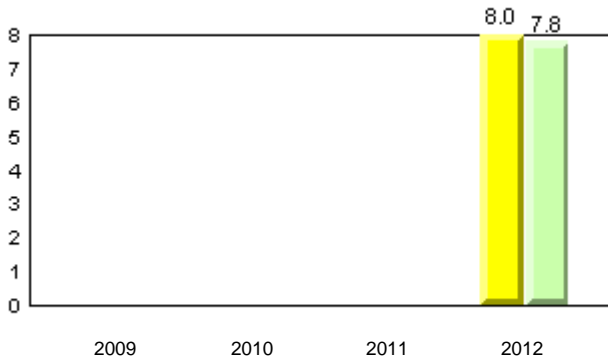

Beginning Sound

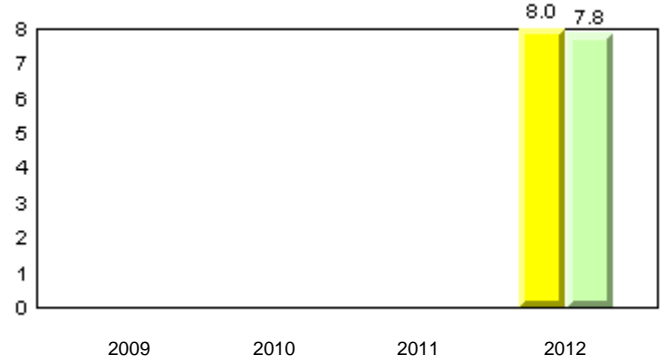

Onset Rhyme

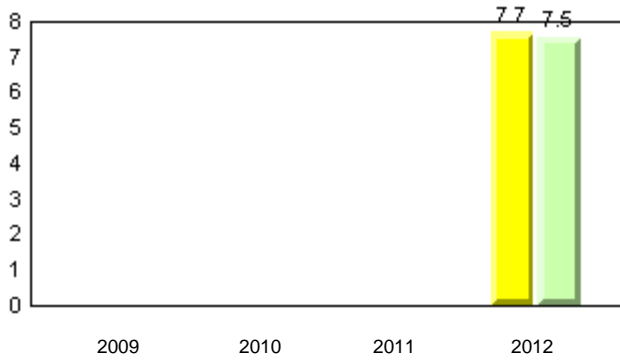

Dictation

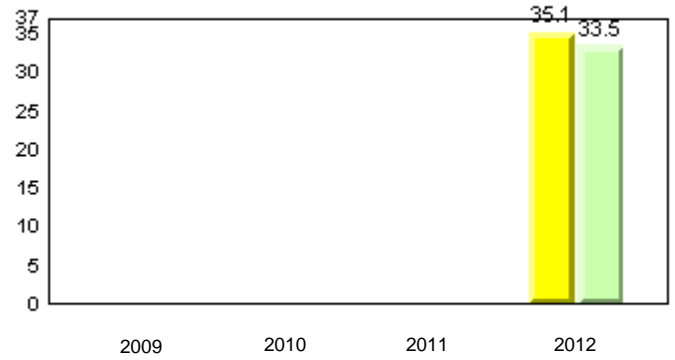

Sight Vocabulary

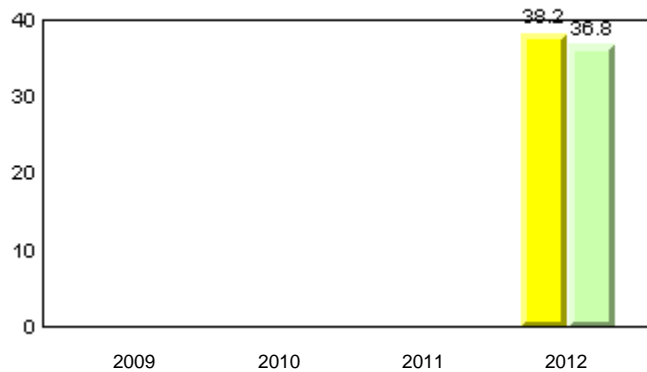

Total Students : 27
Total Students (Submitted): 26

Instructional Level (June 2009 - June 2012)

Level	2012			2011			2010		2009	
	School	District	Province	School vs District	School vs Province	School vs District	School vs Province	School vs District	School vs Province	
I (22)	81.5	58.2	60.2	P	P	Q	Q	Q	Q	
F - H (0)	0.0	14.6	14.5	Q	Q	Q	Q	Q	Q	
A - E (4)	14.8	21.8	18.8							
Unknown (1)	3.7	5.4	6.5							

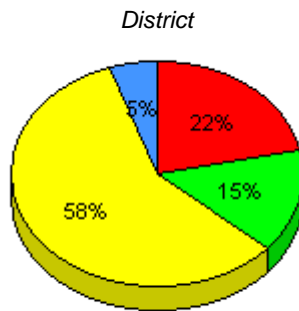
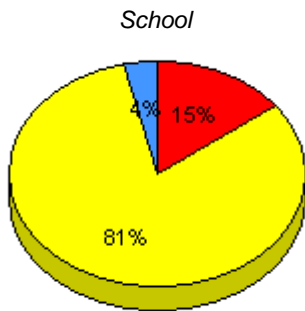

■ I : end of year benchmark.
 ■ F - H : mid - year benchmark.
 ■ A - E
 ■ Unknown

Instructional Level (June 2009 - June 2012)

4 Year Trend
(school averages)

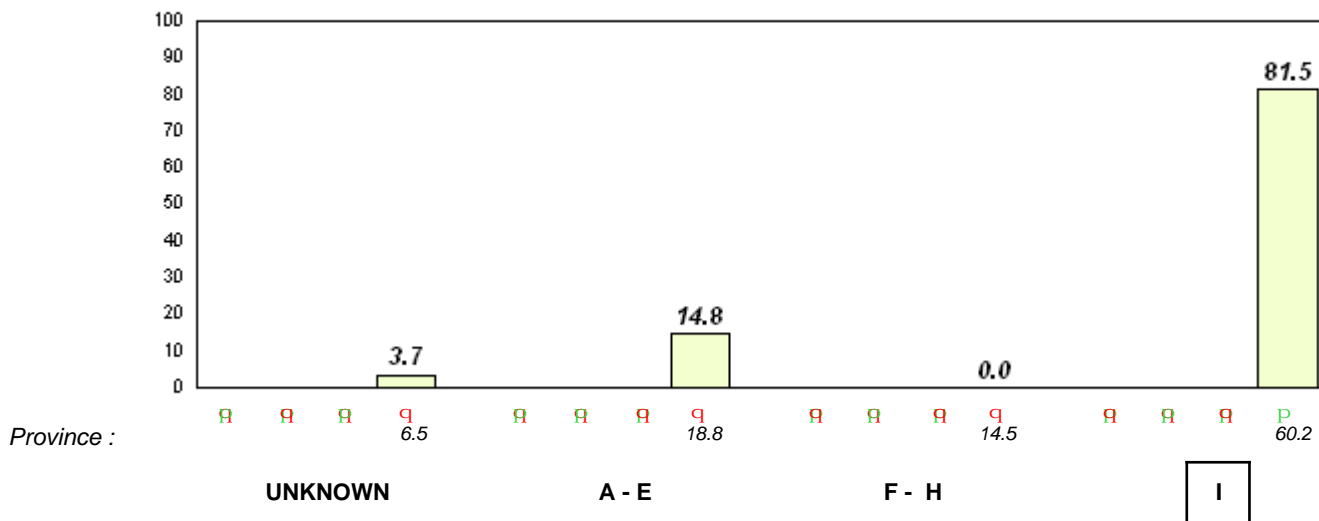

Total Students : 15
Total Students (Submitted): 15

Observation Survey (June 2009 - June 2012)
4 Year Trend
(school average vs. provincial average)

Rhyme

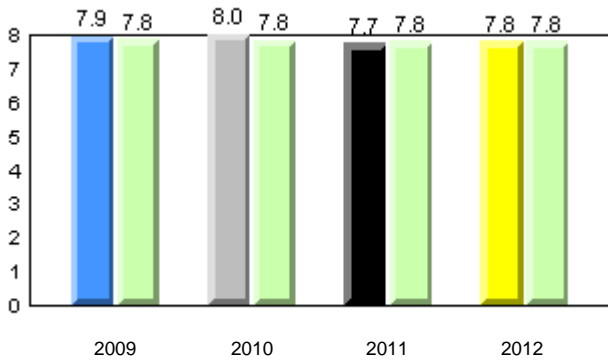

Beginning Sound

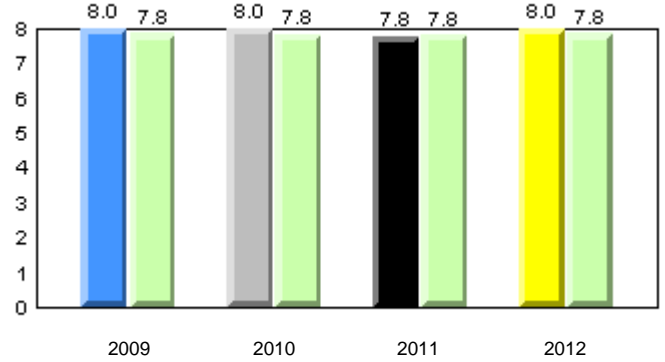

Onset Rhyme

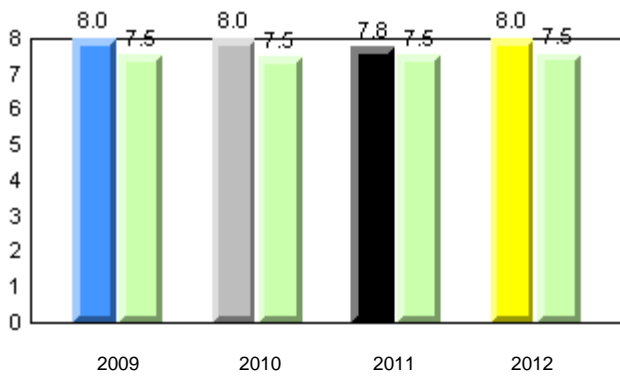

Dictation

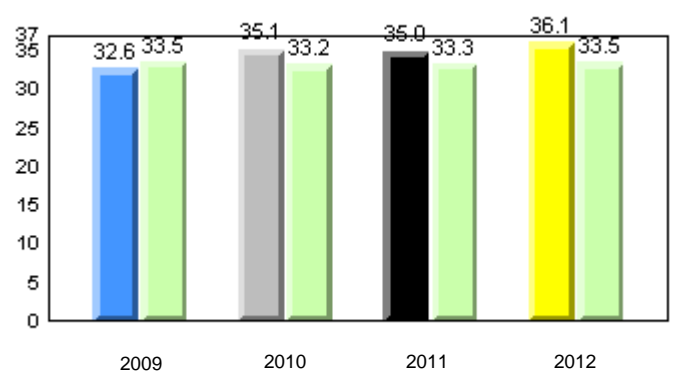

Sight Vocabulary

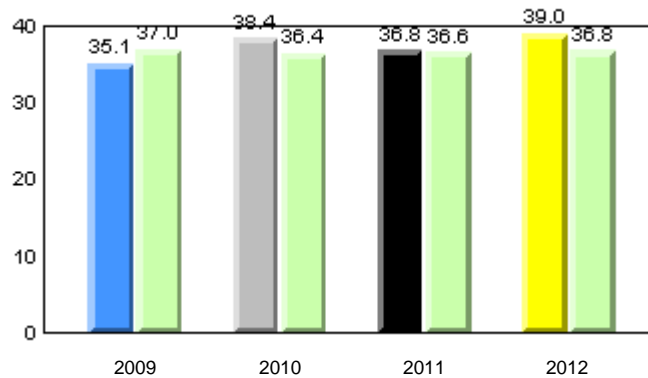

Total Students : 15
Total Students (Submitted): 15

Instructional Level (June 2009 - June 2012)

Level	2012			2011			2010		2009								
	School	District	Province	School vs District	School vs Province	School vs District	School vs Province	School vs District	School vs Province								
I (13)	86.7	33.3	53.3	58.2	29.5	28.7	60.2	31.4	28.8	p	p	q	q	p	q	p	p
F - H (1)	6.7	0.0	6.7	14.6	6.4	8.2	14.5	6.5	8.1	q	q	q	q	p	p	q	q
A - E (1)	6.7	6.7	0.0	21.8	8.5	13.3	18.8	6.6	12.2								
Unknown (0)	0.0			5.4			6.5										

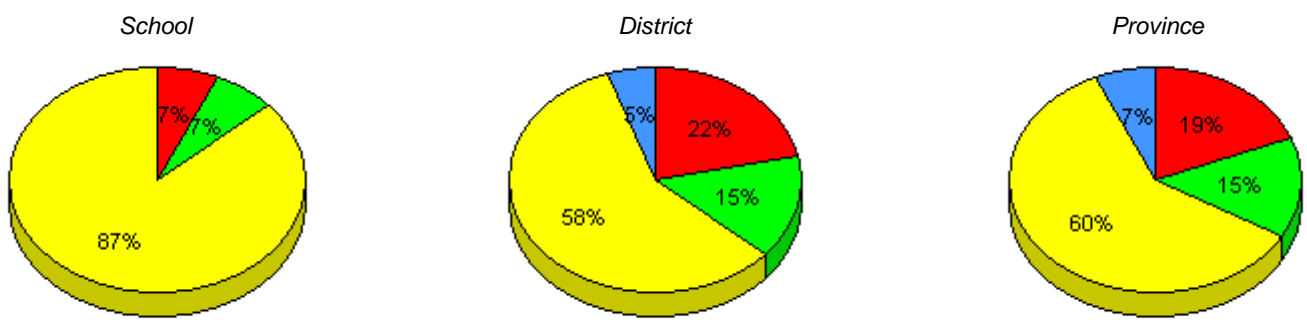

■ I : end of year benchmark.
 ■ F - H : mid - year benchmark.
 ■ A - E
 ■ Unknown

Instructional Level (June 2009 - June 2012)
4 Year Trend
(school averages)

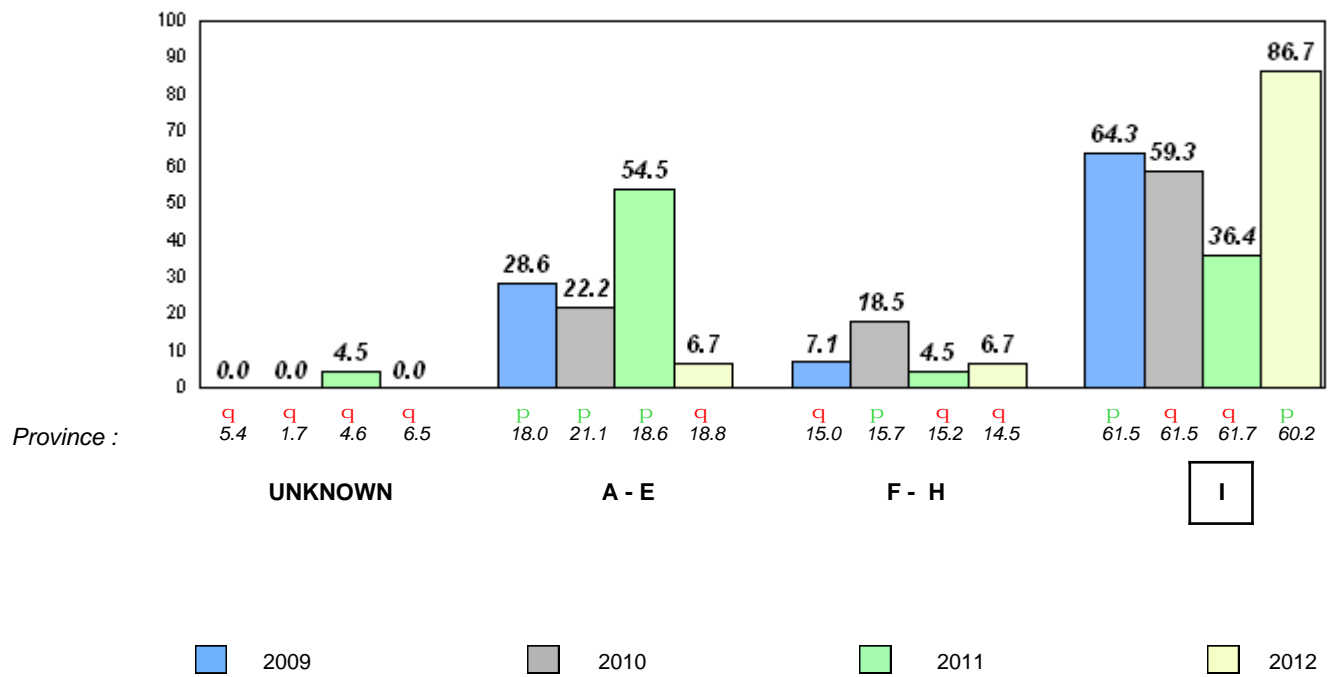

Total Students : 4 **Observation Survey (June 2009 - June 2012)**
 Total Students (Submitted): 4 **4 Year Trend**
 (school average vs. provincial average)

Rhyme

Beginning Sound

School data with 5 or fewer students withheld for reasons of confidentiality.

2009 2010 2011 2012 2009 2010 2011 2012

Onset Rhyme

Dictation

School data with 5 or fewer students withheld for reasons of confidentiality.

2009 2010 2011 2012 2009 2010 2011 2012

Sight Vocabulary

School data with 5 or fewer students withheld for reasons of confidentiality.

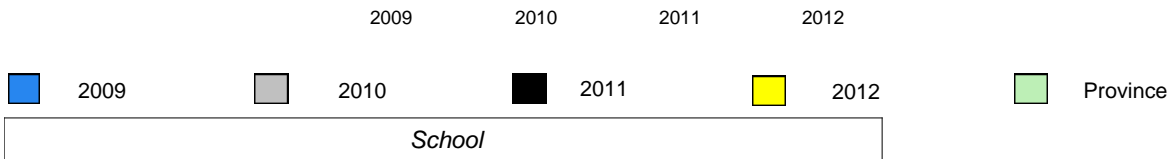

Total Students : 4
Total Students (Submitted): 4

Instructional Level (June 2009 - June 2012)

Level	2012						2011		2010		2009	
	District			Province			School vs District	School vs Province	School vs District	School vs Province	School vs District	School vs Province
I	58.2	29.5	28.7	60.2	31.4	28.8	p	P	q	q	q	q
F - H	14.6	6.4	8.2	14.5	6.5	8.1	q	q	P	P	P	P
A - E	21.8	8.5	13.3	18.8	6.6	12.2						
Unknown	5.4			6.5								

School data with 5 or fewer students withheld for reasons of confidentiality.

School data with 5 or fewer students withheld for reasons of confidentiality.

School data with 5 or fewer students withheld for reasons of confidentiality.

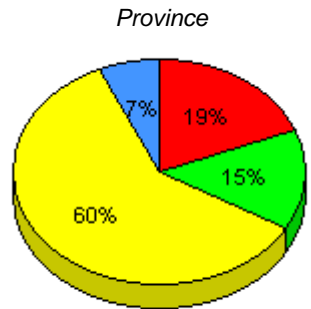
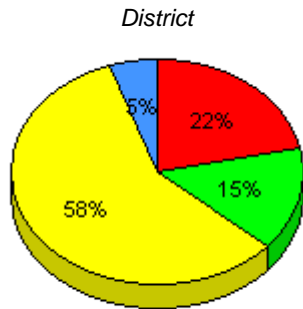

I : end of year benchmark. F - H : mid - year benchmark. A - E Unknown

Instructional Level (June 2009 - June 2012)

4 Year Trend
(school averages)

School data with 5 or fewer students withheld for reasons of confidentiality.

UNKNOWN

A - E

F - H

I

2009 2010 2011 2012

Total Students : 31

Observation Survey (June 2009 - June 2012)

Total Students (Submitted): 31

4 Year Trend

(school average vs. provincial average)

Rhyme

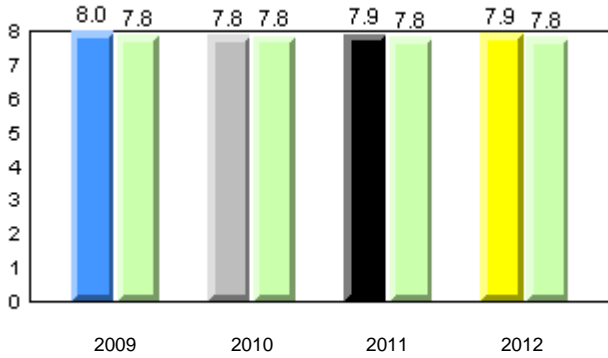

Beginning Sound

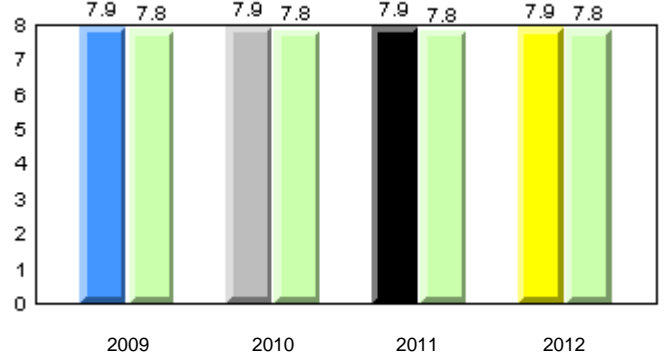

Onset Rhyme

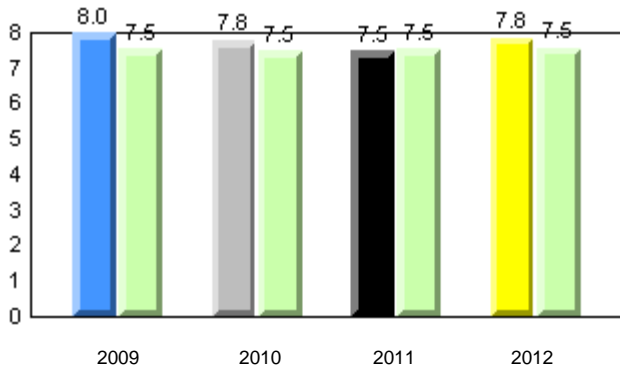

Dictation

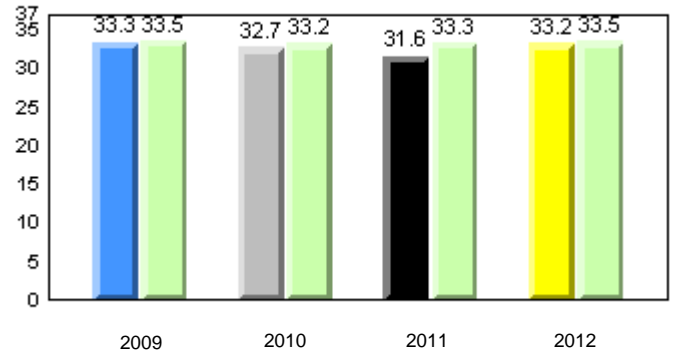

Sight Vocabulary

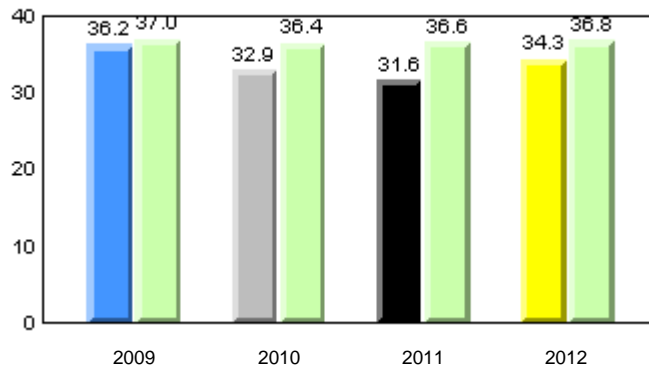

Total Students : 31
Total Students (Submitted): 31

Instructional Level (June 2009 - June 2012)

Level	2012			2011			2010		2009						
	School	District	Province	School vs District	School vs Province	School vs District	School vs Province	School vs District	School vs Province						
I (16)	51.6	22.6	29.0	58.2	29.5	28.7	60.2	31.4	28.8	q	q	q	q	q	q
F - H (2)	6.5	6.5	0.0	14.6	6.4	8.2	14.5	6.5	8.1	q	q	q	q	q	q
A - E (12)	38.7	22.6	16.1	21.8	8.5	13.3	18.8	6.6	12.2						
Unknown (1)	3.2			5.4			6.5								

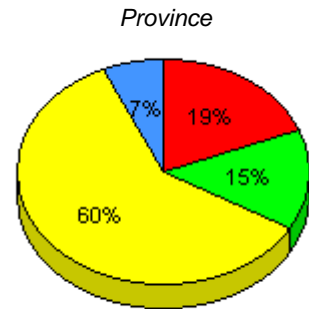
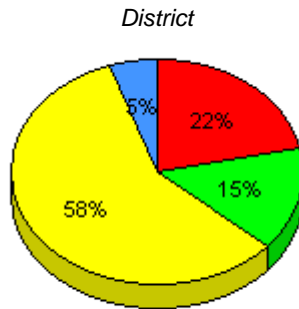
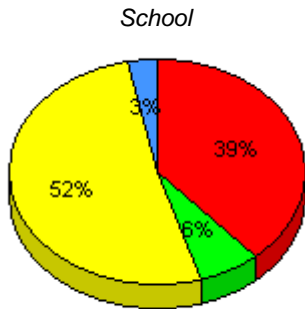

■ I : end of year benchmark.
 ■ F - H : mid - year benchmark.
 ■ A - E
 ■ Unknown

Instructional Level (June 2009 - June 2012)
4 Year Trend
(school averages)

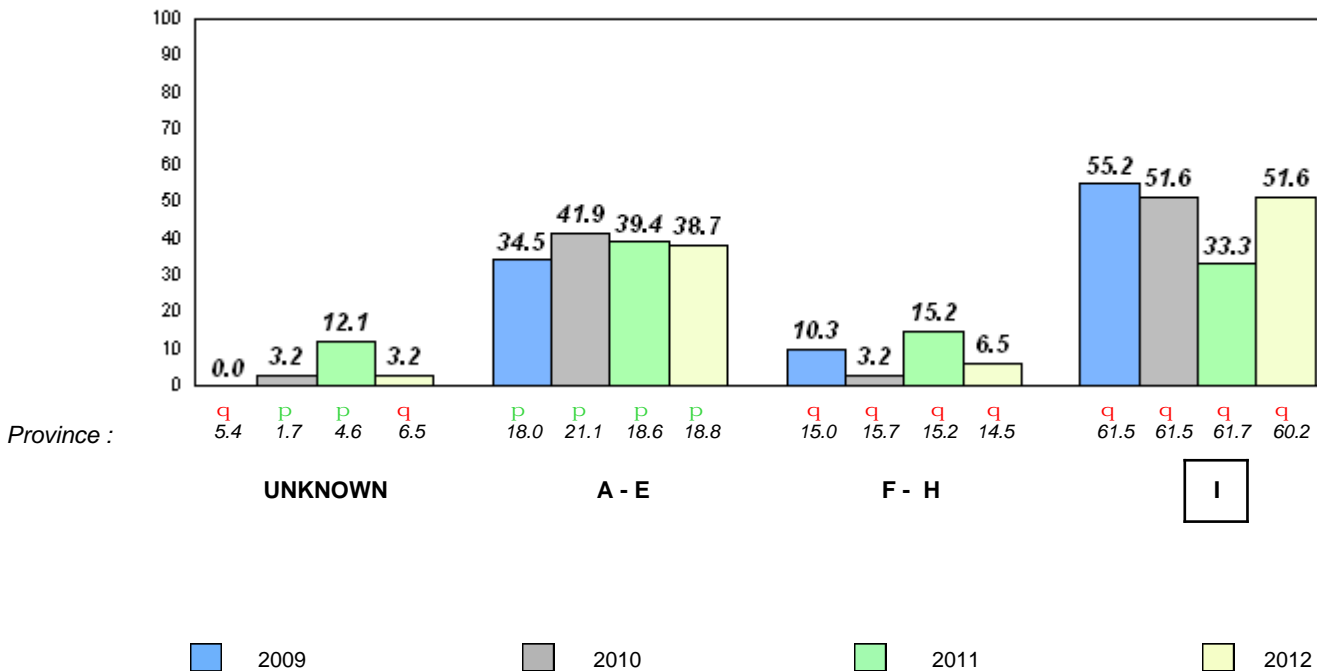

Total Students : 6
Total Students (Submitted): 6

Observation Survey (June 2009 - June 2012)
4 Year Trend
(school average vs. provincial average)

Rhyme

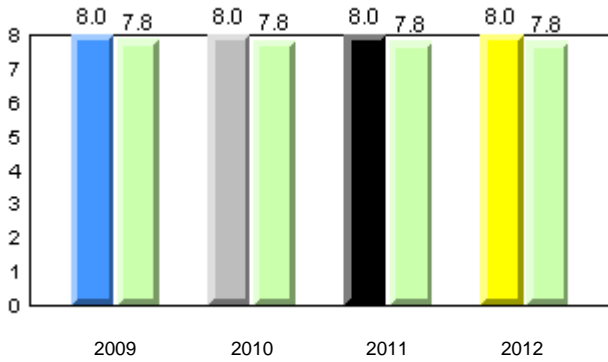

Beginning Sound

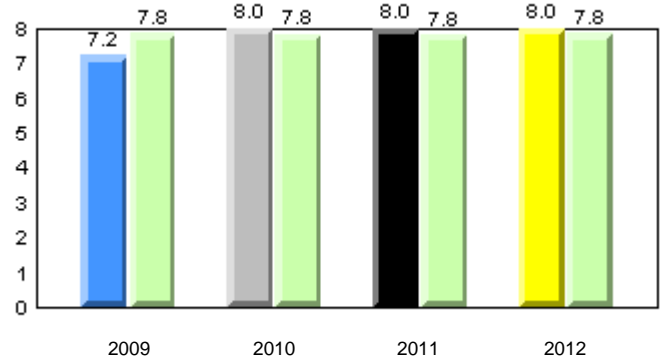

Onset Rhyme

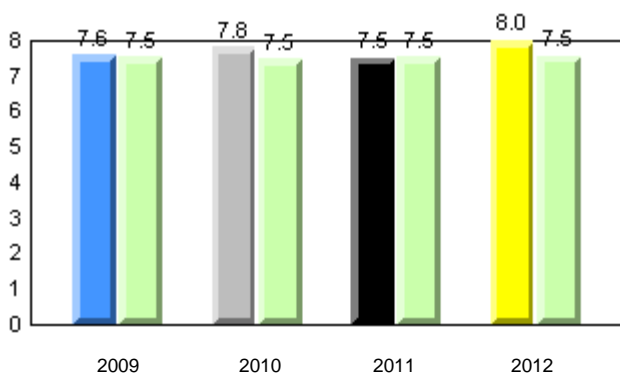

Dictation

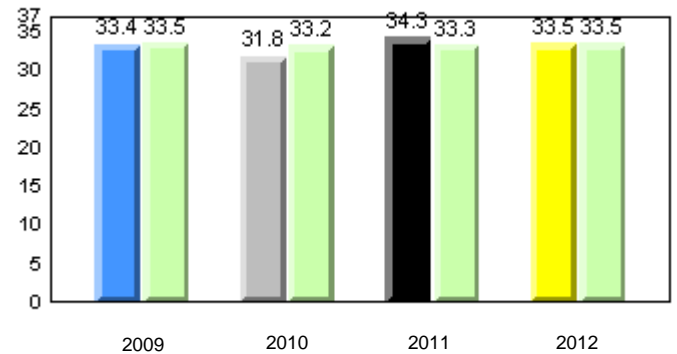

Sight Vocabulary

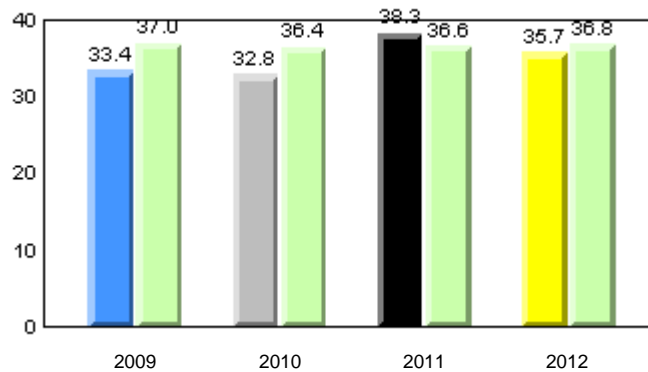

Total Students : 6
Total Students (Submitted): 6

Instructional Level (June 2009 - June 2012)

Level	2012			2011			2010		2009	
	School	District	Province	School vs District	School vs Province	School vs District	School vs Province	School vs District	School vs Province	
I (2)	33.3	58.2	60.2	q	q	q	q	q	q	
F - H (1)	16.7	14.6	14.5	p	p	q	q	p	p	
A - E (3)	50.0	21.8	18.8							
Unknown (0)	0.0	5.4	6.5							

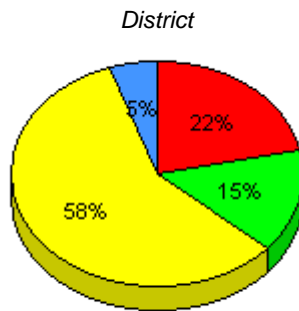
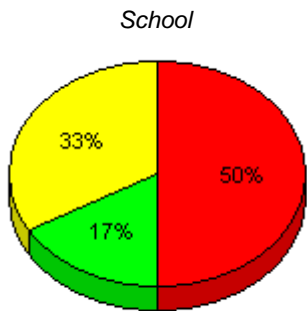

■ I : end of year benchmark.
 ■ F - H : mid - year benchmark.
 ■ A - E
 ■ Unknown

Instructional Level (June 2009 - June 2012)
4 Year Trend
(school averages)

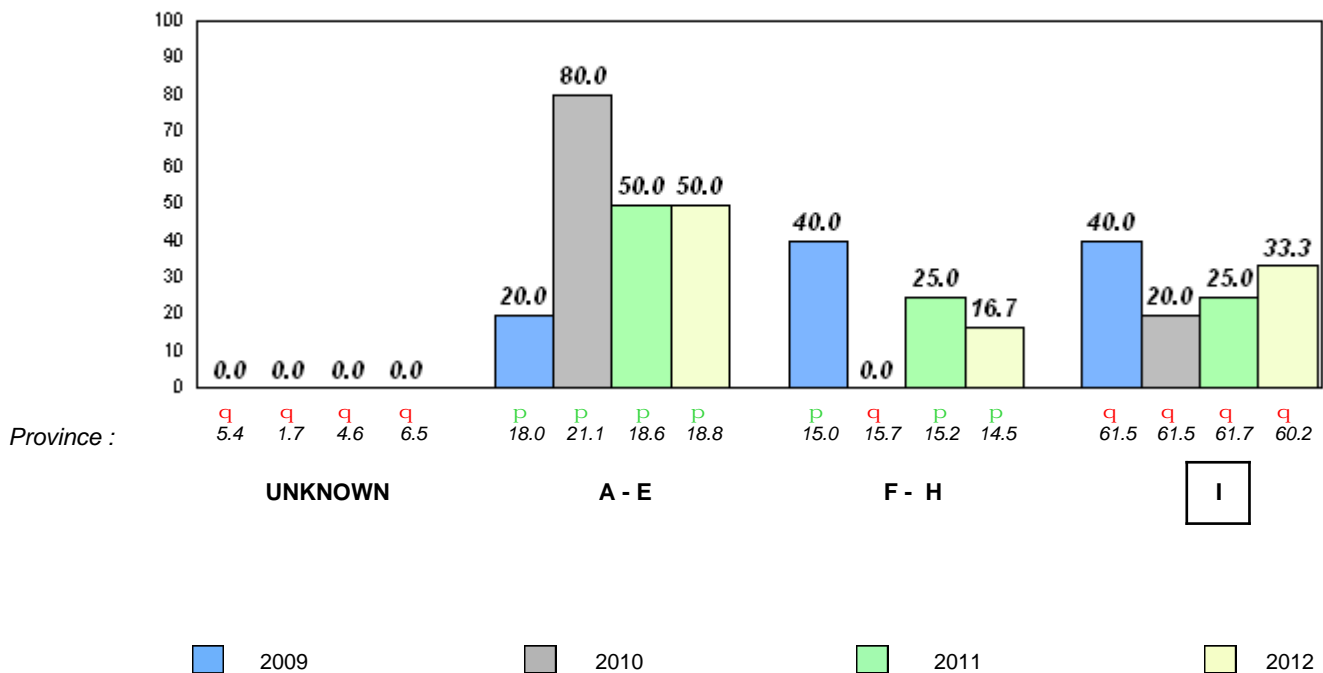

Total Students : 4 **Observation Survey (June 2009 - June 2012)**
 Total Students (Submitted): 4 **4 Year Trend**
 (school average vs. provincial average)

Rhyme

Beginning Sound

School data with 5 or fewer students withheld for reasons of confidentiality.

2009 2010 2011 2012 2009 2010 2011 2012

Onset Rhyme

Dictation

School data with 5 or fewer students withheld for reasons of confidentiality.

2009 2010 2011 2012 2009 2010 2011 2012

Sight Vocabulary

School data with 5 or fewer students withheld for reasons of confidentiality.

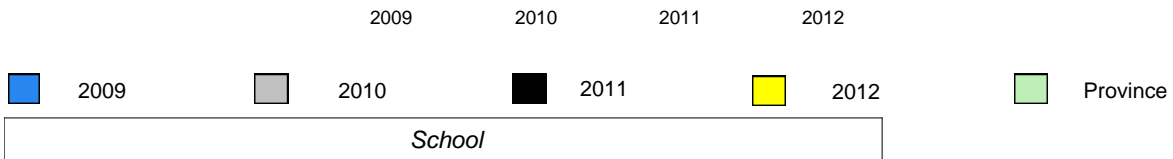

Total Students : 4
Total Students (Submitted): 4

Instructional Level (June 2009 - June 2012)

Level	2012				2011		2010		2009	
	District	School vs District	School vs Province	Province	School vs District	School vs Province	School vs District	School vs Province	School vs District	School vs Province
I	58.2	q	28.7	60.2	q	q	q	q	q	q
F - H	14.6	p	8.2	14.5	p	p	q	q	q	q
A - E	21.8		13.3	18.8						
Unknown	5.4			6.5						

School
School data with 5 or fewer students withheld for reasons of confidentiality.

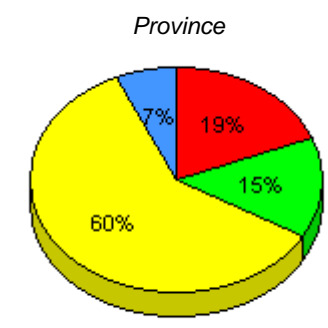
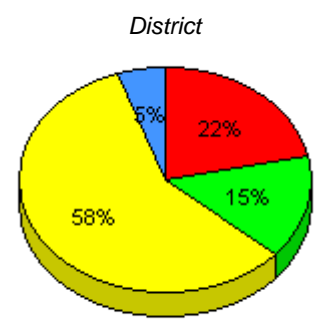

I : end of year benchmark. F - H : mid - year benchmark. A - E Unknown

Instructional Level (June 2009 - June 2012)
4 Year Trend
(school averages)

School data with 5 or fewer students withheld for reasons of confidentiality.

UNKNOWN A - E F - H I

2009 2010 2011 2012

Total Students : 14
Total Students (Submitted): 14

Observation Survey (June 2009 - June 2012)
4 Year Trend
(school average vs. provincial average)

Rhyme

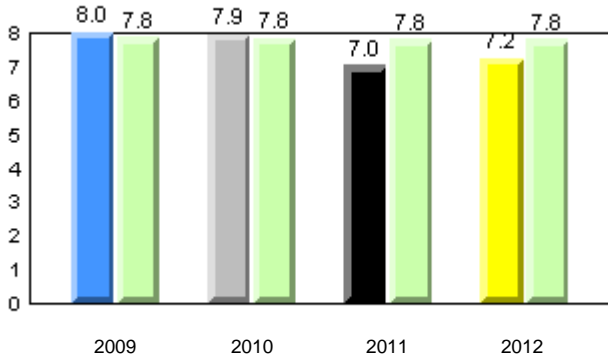

Beginning Sound

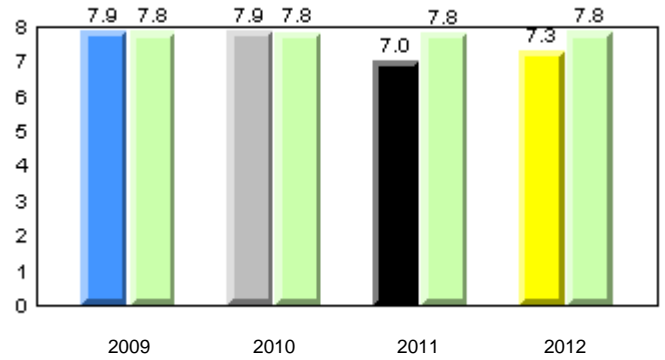

Onset Rhyme

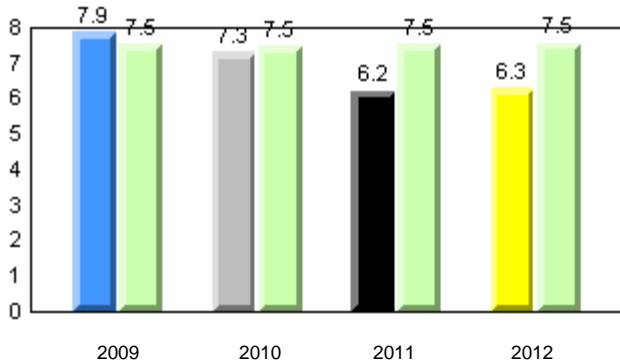

Dictation

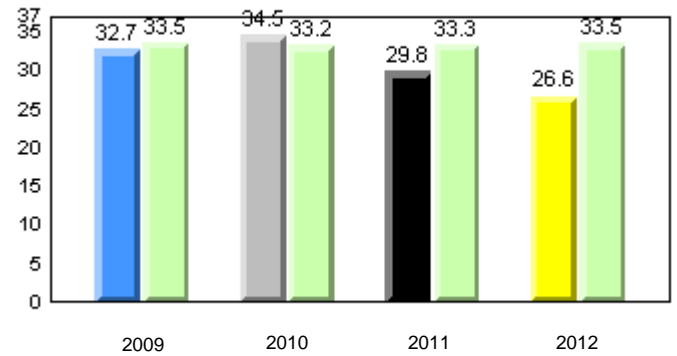

Sight Vocabulary

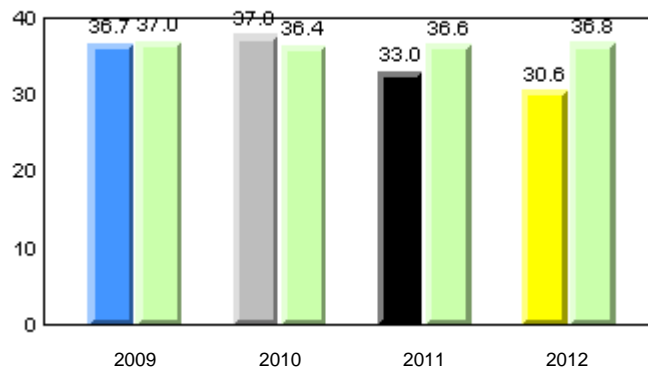

Total Students : 14
Total Students (Submitted): 14

Instructional Level (June 2009 - June 2012)

Level	School	2012			2011			2010		2009							
		School vs District	School vs Province	School vs District	School vs Province	School vs District	School vs Province	School vs District	School vs Province								
I (2)	14.3	14.3	0.0	58.2	29.5	28.7	60.2	31.4	28.8	q	q	q	q	q	q		
F - H (1)	7.1	7.1	0.0	14.6	6.4	8.2	14.5	6.5	8.1	q	q	p	p	p	p	q	q
A - E (8)	57.1	28.6	28.6	21.8	8.5	13.3	18.8	6.6	12.2								
Unknown (3)	21.4			5.4			6.5										

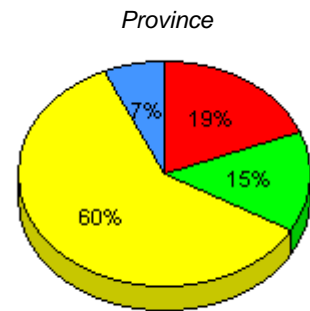
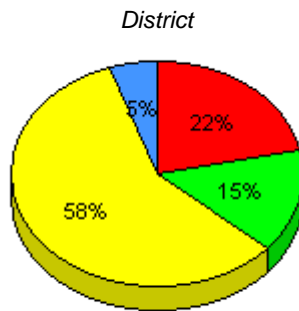
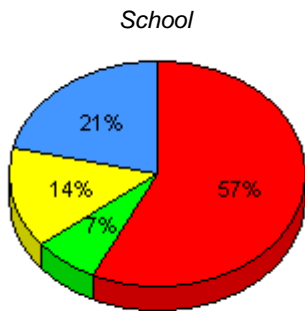

■ I : end of year benchmark.
 ■ F - H : mid - year benchmark.
 ■ A - E
 ■ Unknown

Instructional Level (June 2009 - June 2012)

4 Year Trend
(school averages)

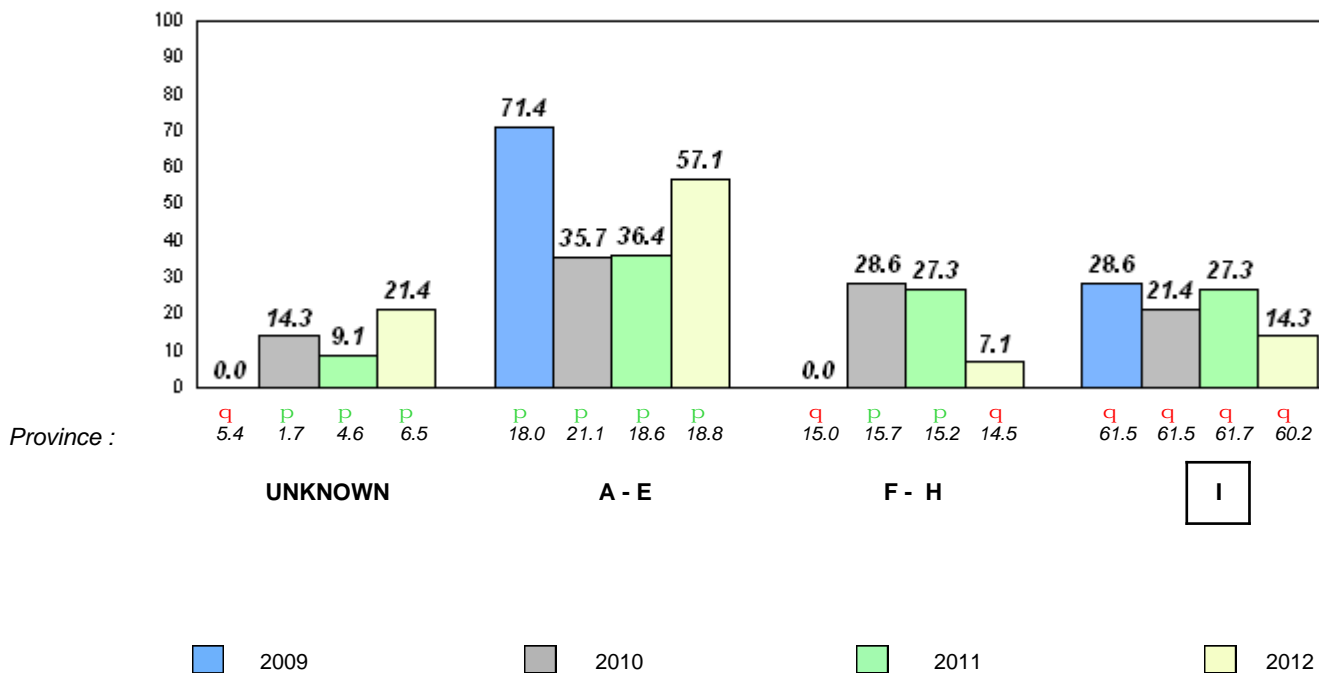

Total Students : 23
Total Students (Submitted): 23

Observation Survey (June 2009 - June 2012)
4 Year Trend
(school average vs. provincial average)

Rhyme

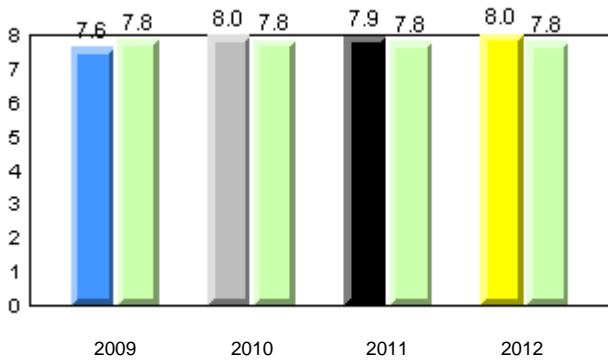

Beginning Sound

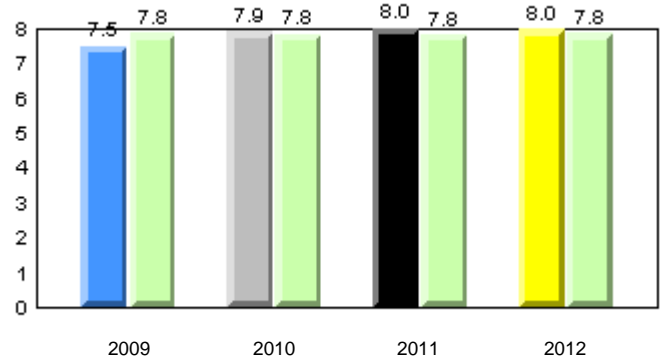

Onset Rhyme

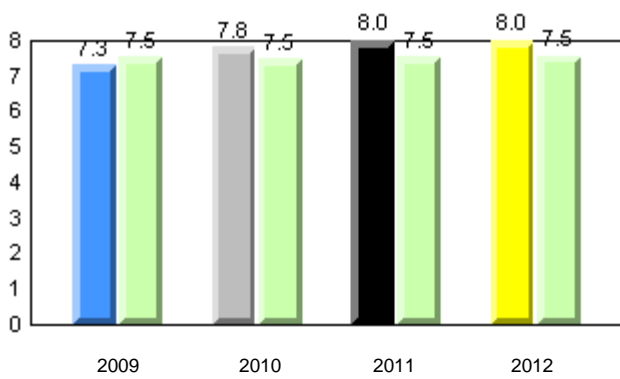

Dictation

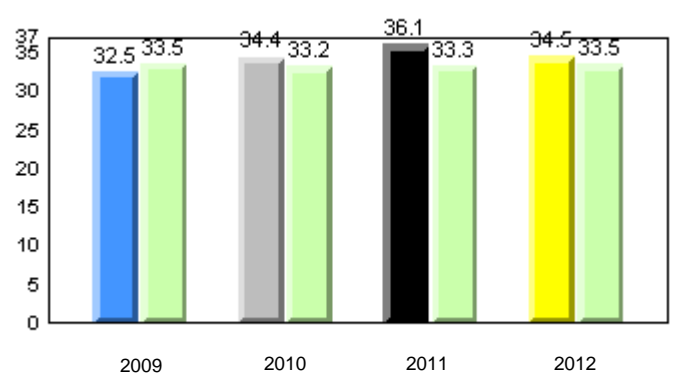

Sight Vocabulary

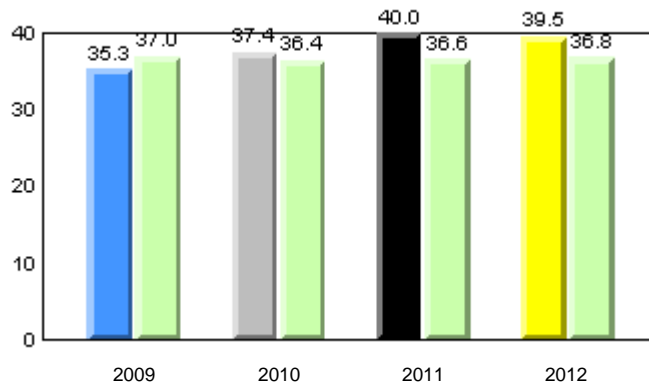

Total Students : 23
Total Students (Submitted): 23

Instructional Level (June 2009 - June 2012)

Level	2012			2011			2010		2009						
	School	District	Province	School vs District	School vs Province	School vs District	School vs Province	School vs District	School vs Province						
I (19)	82.6	30.4	52.2	58.2	29.5	28.7	60.2	31.4	28.8	p	p	p	p	p	p
F - H (1)	4.3	4.3	0.0	14.6	6.4	8.2	14.5	6.5	8.1	q	q	q	q	q	q
A - E (3)	13.0	0.0	13.0	21.8	8.5	13.3	18.8	6.6	12.2						
Unknown (0)	0.0			5.4			6.5								

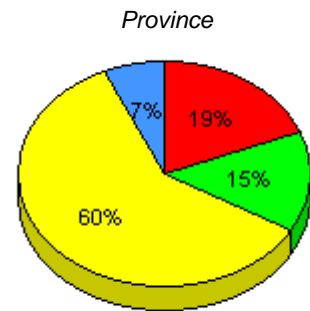
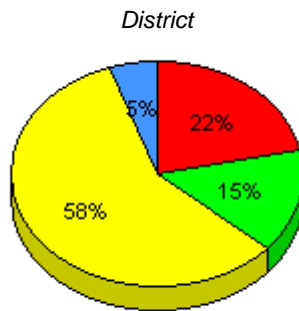
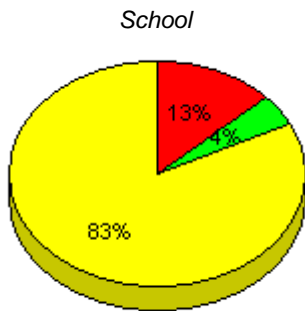

■ I : end of year benchmark.
 ■ F - H : mid - year benchmark.
 ■ A - E
 ■ Unknown

Instructional Level (June 2009 - June 2012)
4 Year Trend
(school averages)

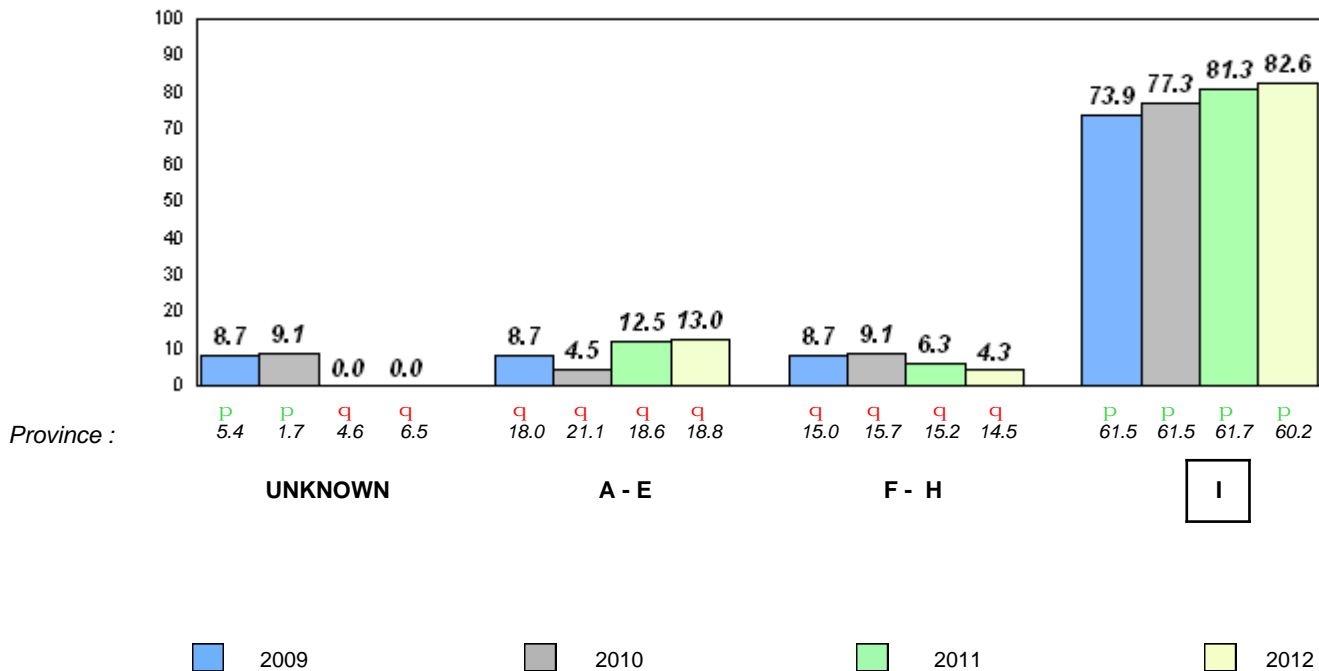

Total Students : 30
Total Students (Submitted): 26

Observation Survey (June 2009 - June 2012)
4 Year Trend
(school average vs. provincial average)

Rhyme

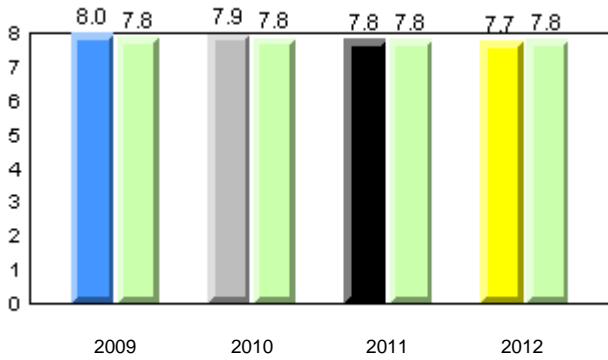

Beginning Sound

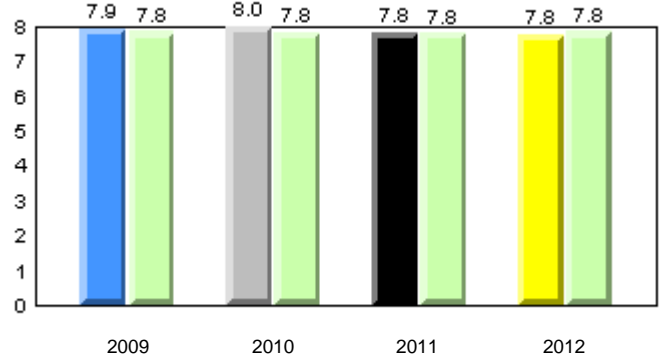

Onset Rhyme

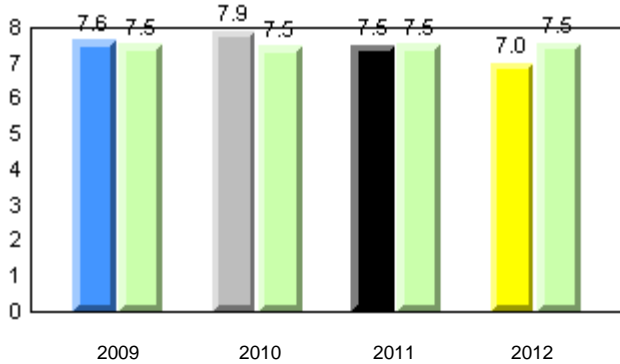

Dictation

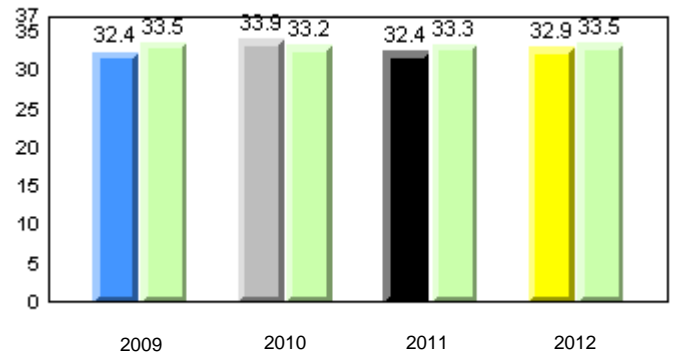

Sight Vocabulary

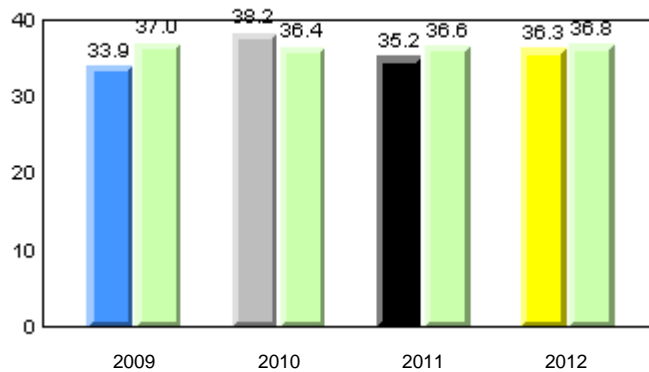

Total Students : 30
Total Students (Submitted): 26

Instructional Level (June 2009 - June 2012)

Level	2012			2011			2010		2009								
	School	District	Province	School vs District	School vs Province	School vs District	School vs Province	School vs District	School vs Province								
I (14)	46.7	26.7	20.0	58.2	29.5	28.7	60.2	31.4	28.8	q	q	q	q	p	p	q	q
F - H (4)	13.3	3.3	10.0	14.6	6.4	8.2	14.5	6.5	8.1	q	q	q	q	q	q	q	q
A - E (8)	26.7	6.7	20.0	21.8	8.5	13.3	18.8	6.6	12.2								
Unknown (4)	13.3			5.4			6.5										

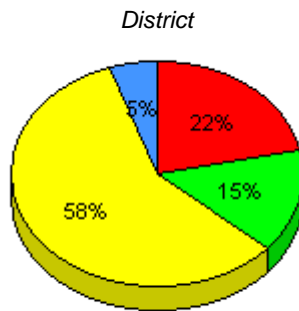
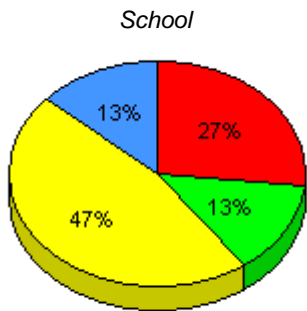

■ I : end of year benchmark.
 ■ F - H : mid - year benchmark.
 ■ A - E
 ■ Unknown

Instructional Level (June 2009 - June 2012)
4 Year Trend
(school averages)

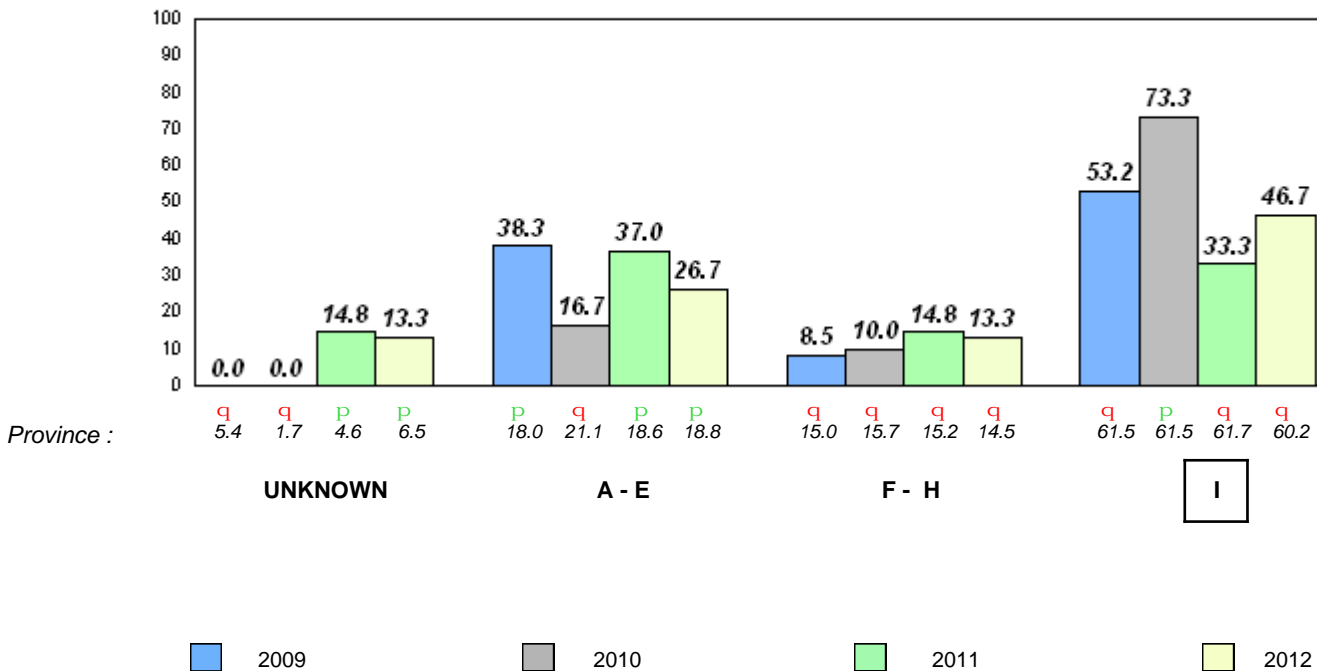

Total Students : 9
Total Students (Submitted): 9

Observation Survey (June 2009 - June 2012)
4 Year Trend
(school average vs. provincial average)

Rhyme

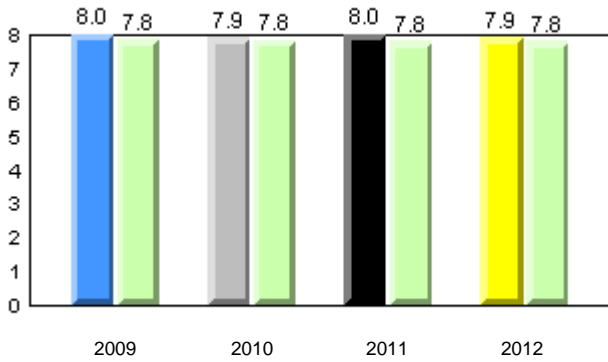

Beginning Sound

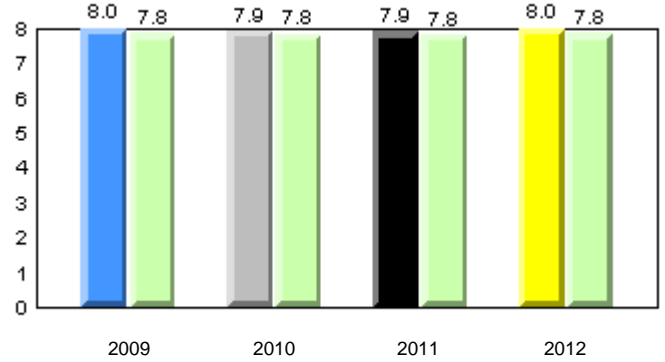

Onset Rhyme

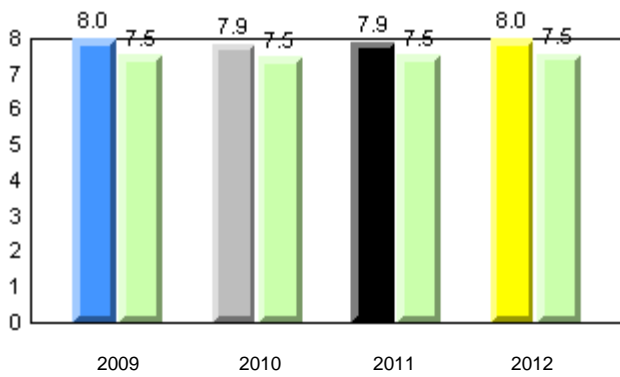

Dictation

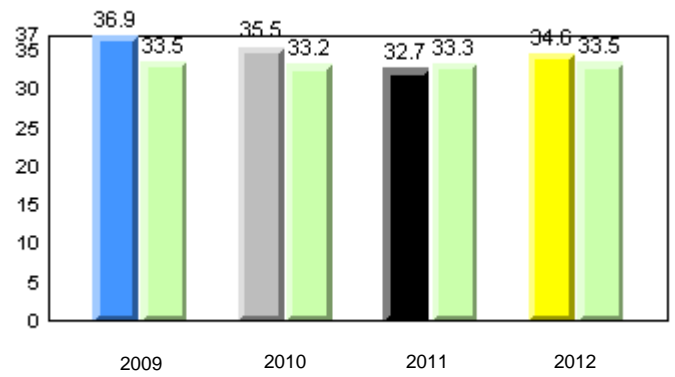

Sight Vocabulary

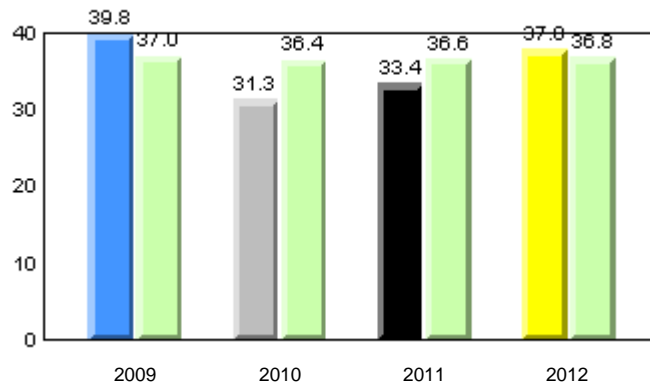

Total Students : 9
Total Students (Submitted): 9

Instructional Level (June 2009 - June 2012)

Level	2012			2011			2010		2009								
	School	District	Province	School vs District	School vs Province	School vs District	School vs Province	School vs District	School vs Province								
I (5)	55.6	33.3	22.2	58.2	29.5	28.7	60.2	31.4	28.8	q	q	p	q	q	q	p	p
F - H (1)	11.1	11.1	0.0	14.6	6.4	8.2	14.5	6.5	8.1	q	q	q	q	p	p	q	q
A - E (3)	33.3	0.0	33.3	21.8	8.5	13.3	18.8	6.6	12.2								
Unknown (0)	0.0			5.4			6.5										

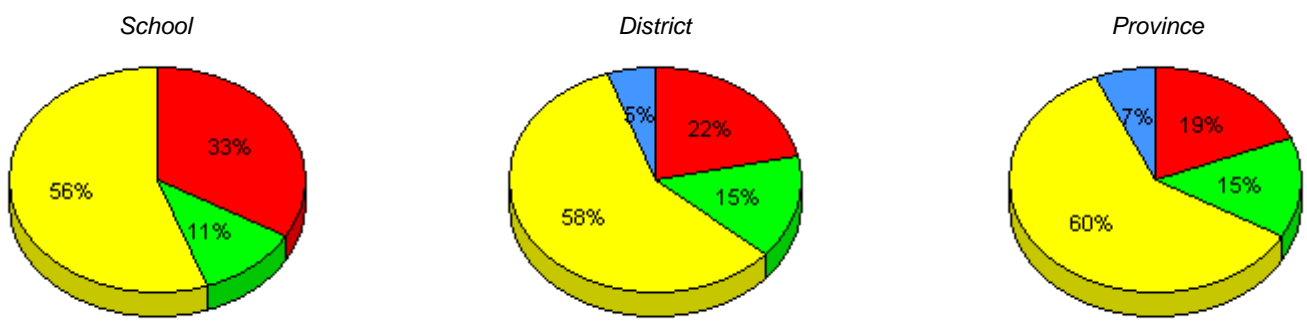

■ I : end of year benchmark.
 ■ F - H : mid - year benchmark.
 ■ A - E
 ■ Unknown

Instructional Level (June 2009 - June 2012)
4 Year Trend
(school averages)

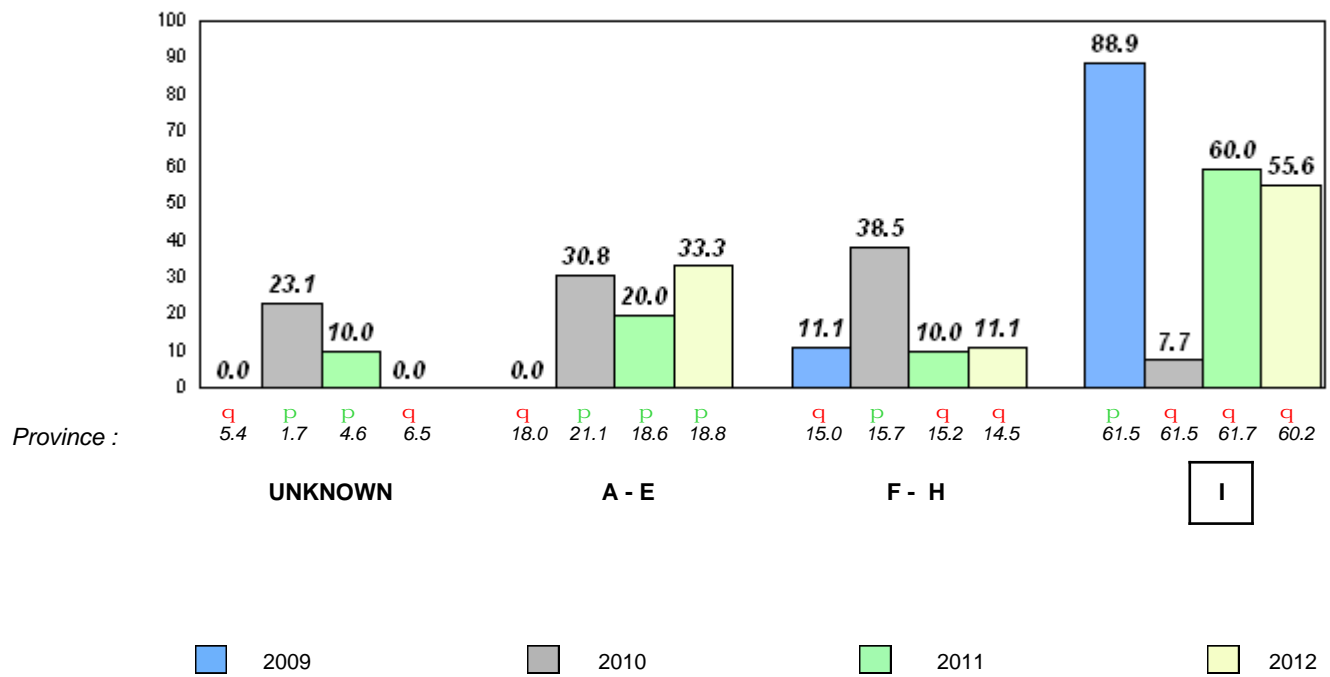

q p denotes school performance vs province.

q denotes Department did not receive data.

Total Students : 19
Total Students (Submitted): 19

Observation Survey (June 2009 - June 2012)
4 Year Trend
(school average vs. provincial average)

Rhyme

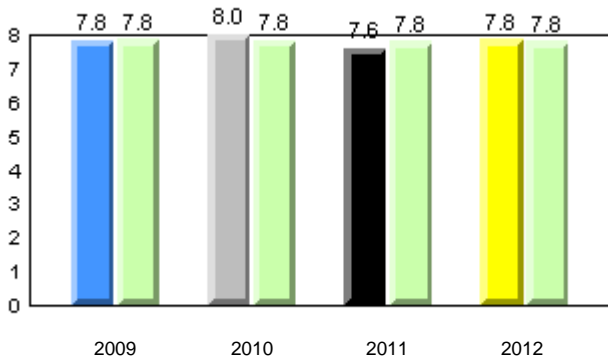

Beginning Sound

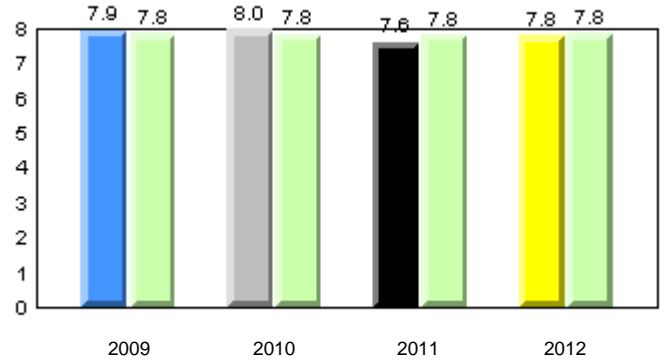

Onset Rhyme

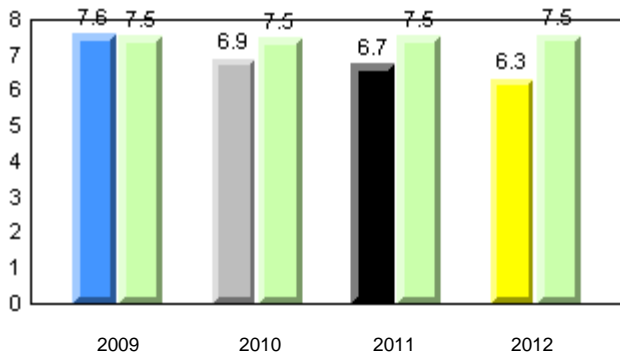

Dictation

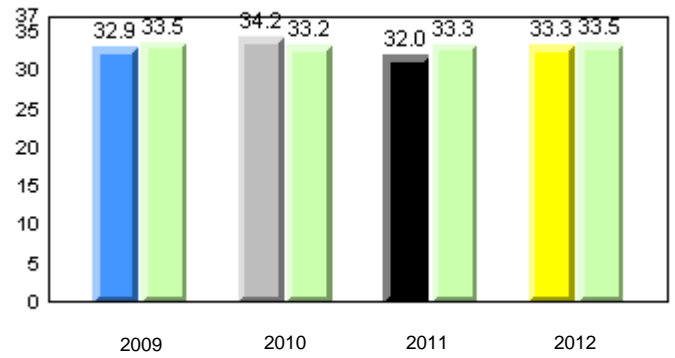

Sight Vocabulary

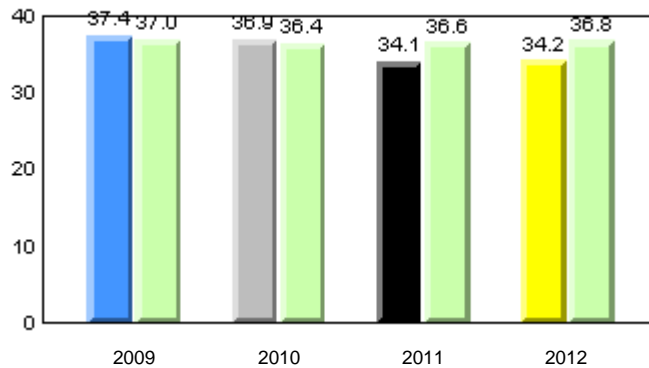

Total Students : 19
Total Students (Submitted): 19

Instructional Level (June 2009 - June 2012)

Level	2012			2011			2010		2009								
	School	District	Province	School vs District	School vs Province	School vs District	School vs Province	School vs District	School vs Province								
I (10)	52.6	26.3	26.3	58.2	29.5	28.7	60.2	31.4	28.8	q	q	p	q	p	q	q	q
F - H (4)	21.1	5.3	15.8	14.6	6.4	8.2	14.5	6.5	8.1	p	p	q	q	q	q	p	p
A - E (4)	21.1	5.3	15.8	21.8	8.5	13.3	18.8	6.6	12.2								
Unknown (1)	5.3			5.4			6.5										

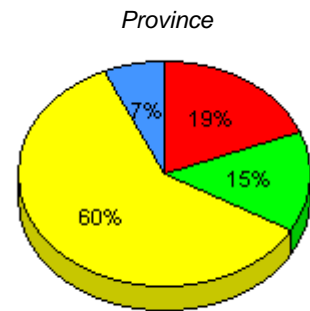
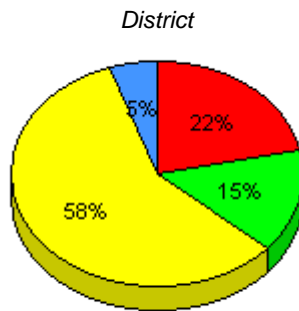
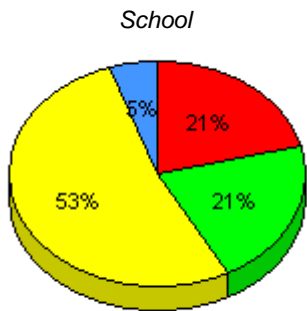

■ I : end of year benchmark.
 ■ F - H : mid - year benchmark.
 ■ A - E
 ■ Unknown

Instructional Level (June 2009 - June 2012)
4 Year Trend
(school averages)

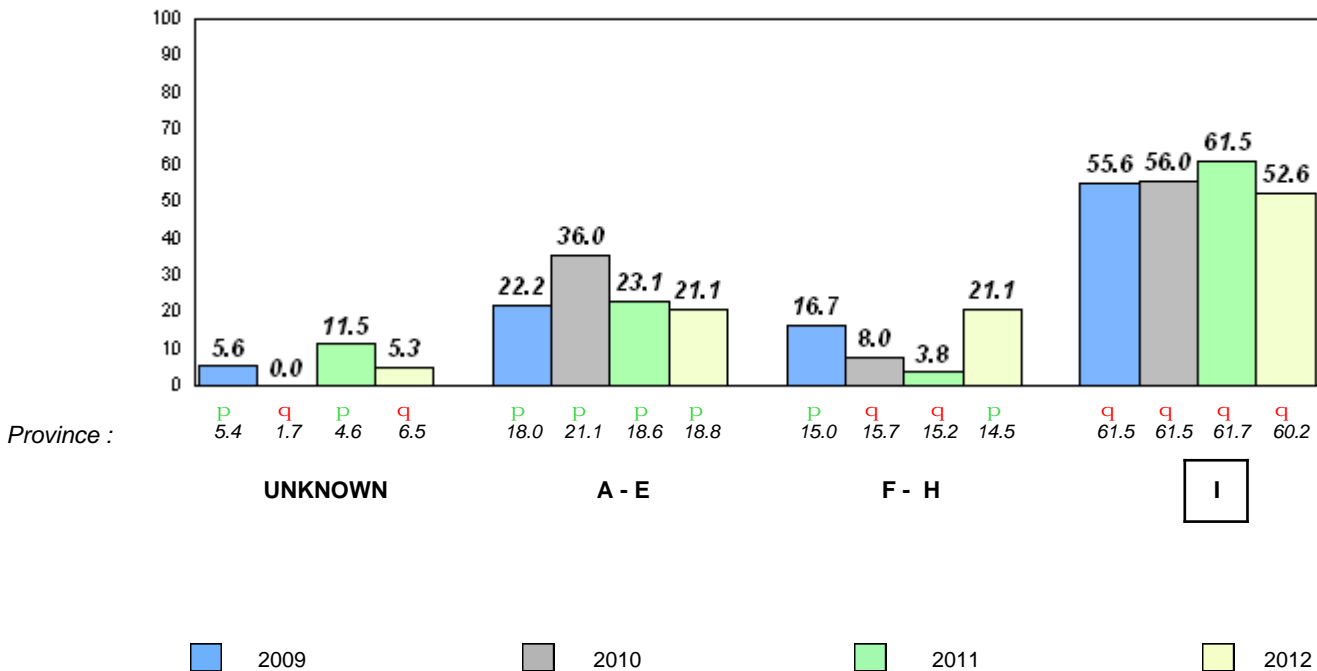

Total Students : 17
Total Students (Submitted): 17

Observation Survey (June 2009 - June 2012)
4 Year Trend
(school average vs. provincial average)

Rhyme

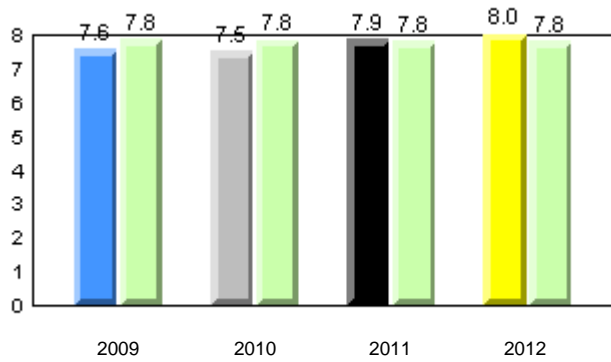

Beginning Sound

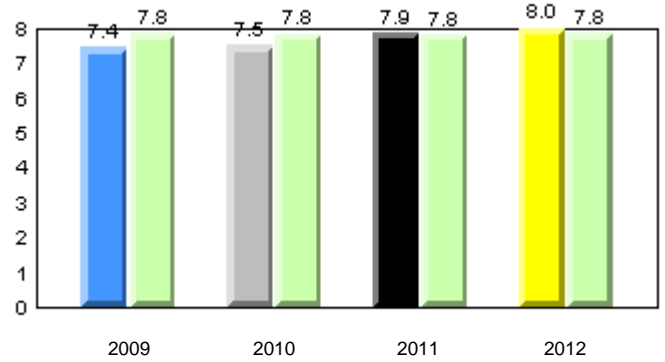

Onset Rhyme

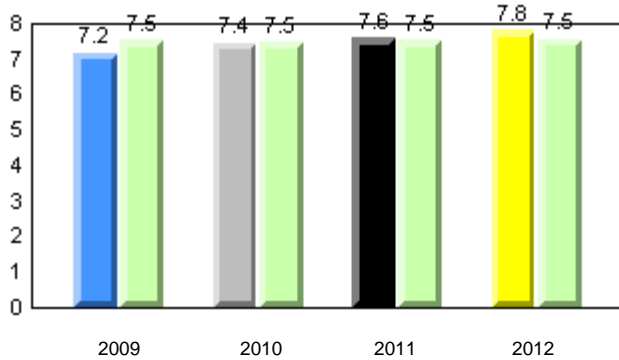

Dictation

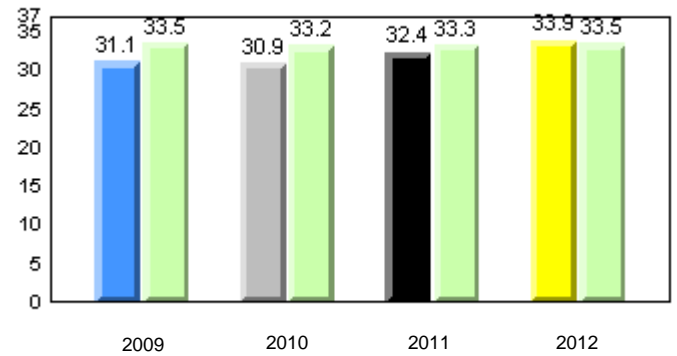

Sight Vocabulary

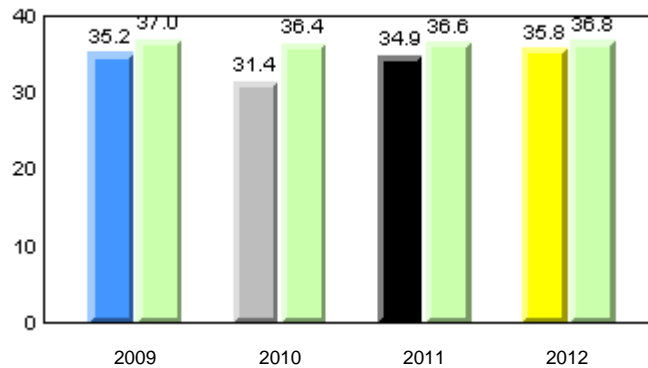

Total Students : 17
Total Students (Submitted): 17

Instructional Level (June 2009 - June 2012)

Level	2012			2011			2010		2009						
	School	District	Province	School vs District	School vs Province	School vs District	School vs Province	School vs District	School vs Province						
I (10)	58.8	29.5	35.3	58.2	29.5	28.7	60.2	31.4	28.8	p	q	q	q	q	q
F - H (5)	29.4	17.6	11.8	14.6	6.4	8.2	14.5	6.5	8.1	p	p	p	p	p	p
A - E (2)	11.8	0.0	11.8	21.8	8.5	13.3	18.8	6.6	12.2						
Unknown (0)	0.0			5.4			6.5								

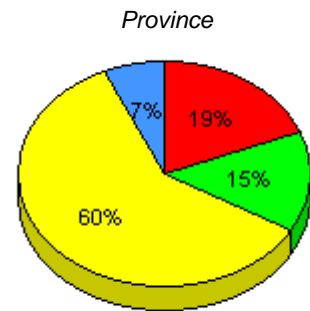
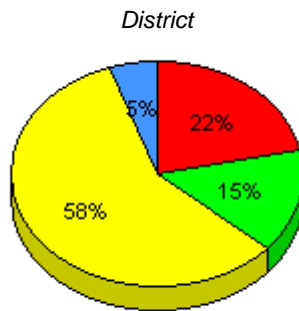
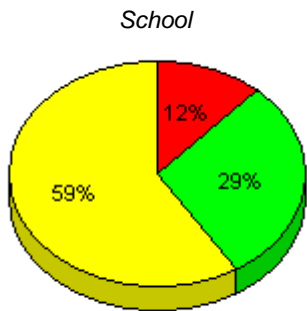

■ I : end of year benchmark.
 ■ F - H : mid - year benchmark.
 ■ A - E
 ■ Unknown

Instructional Level (June 2009 - June 2012)
4 Year Trend
(school averages)

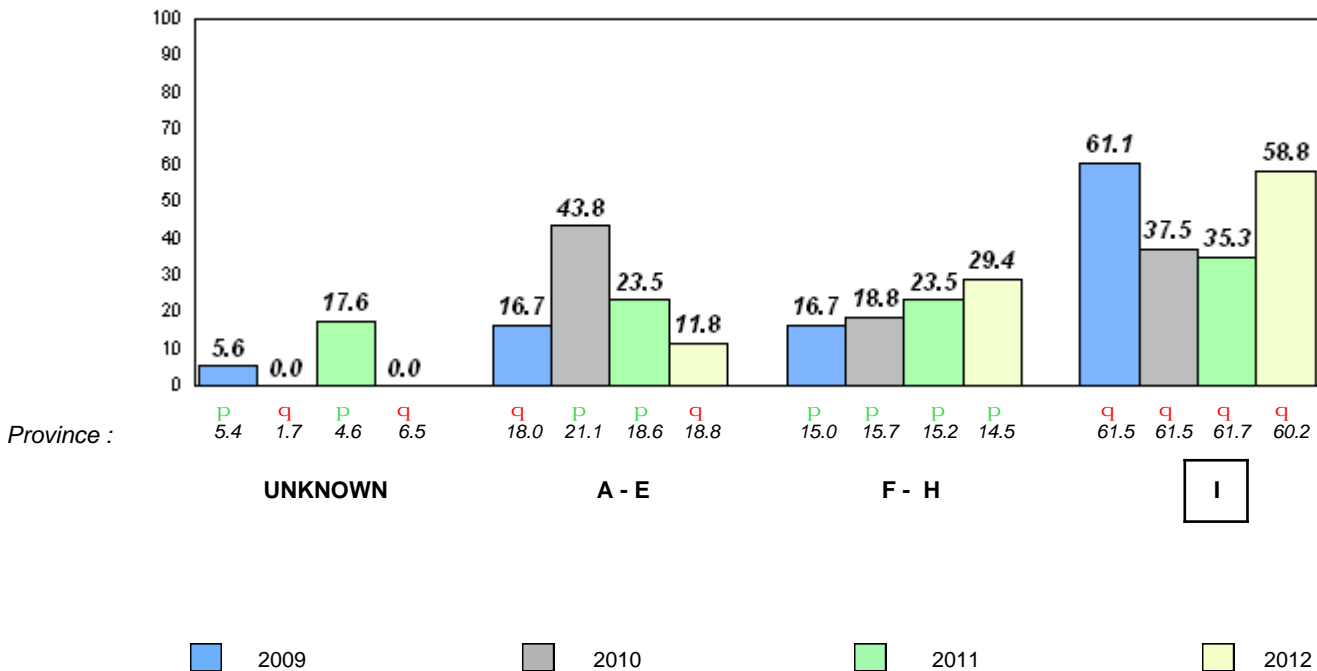

Total Students : 96
Total Students (Submitted): 96

Observation Survey (June 2009 - June 2012)
4 Year Trend
(school average vs. provincial average)

Rhyme

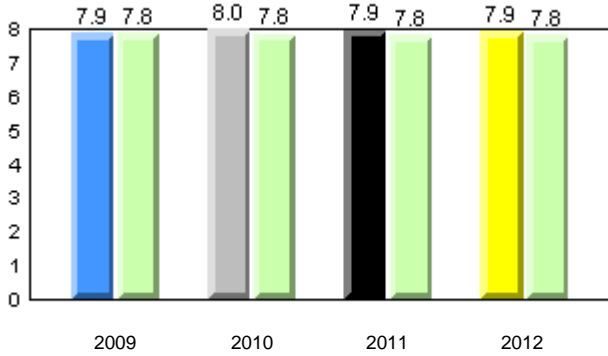

Beginning Sound

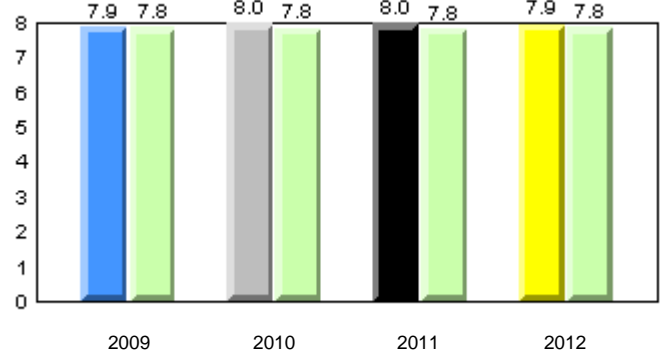

Onset Rhyme

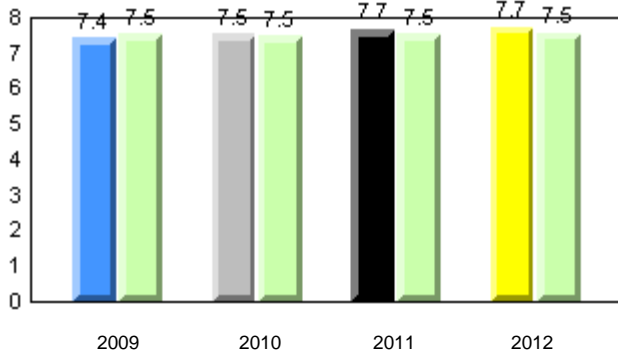

Dictation

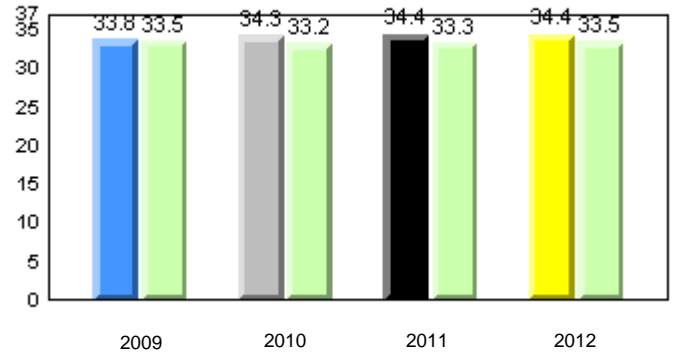

Sight Vocabulary

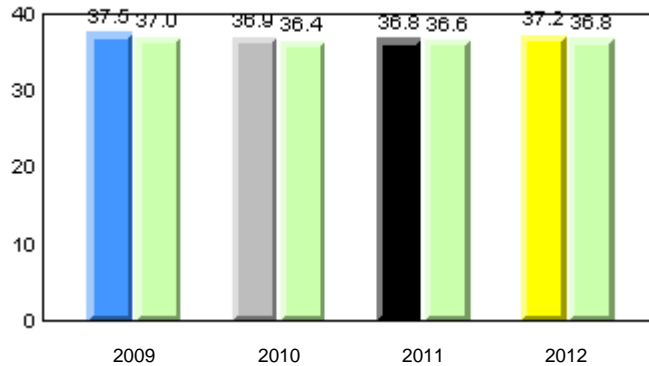

Total Students : 96
Total Students (Submitted): 96

Instructional Level (June 2009 - June 2012)

Level	2012			2011			2010		2009								
	School	District	Province	School vs District	School vs Province	School vs District	School vs Province	School vs District	School vs Province								
I (66)	68.8	33.3	35.4	58.2	29.5	28.7	60.2	31.4	28.8	p	p	p	q	p	p		
F - H (16)	16.7	5.2	11.5	14.6	6.4	8.2	14.5	6.5	8.1	p	p	p	p	q	q	q	q
A - E (13)	13.5	3.1	10.4	21.8	8.5	13.3	18.8	6.6	12.2								
Unknown (1)	1.0			5.4			6.5										

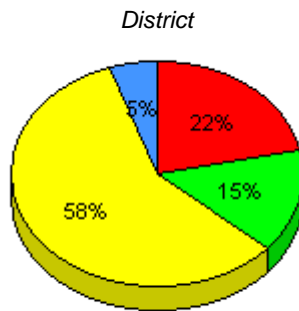
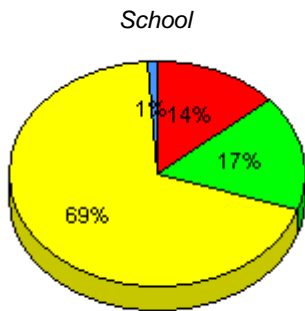

■ I : end of year benchmark.
 ■ F - H : mid - year benchmark.
 ■ A - E
 ■ Unknown

Instructional Level (June 2009 - June 2012)
4 Year Trend
(school averages)

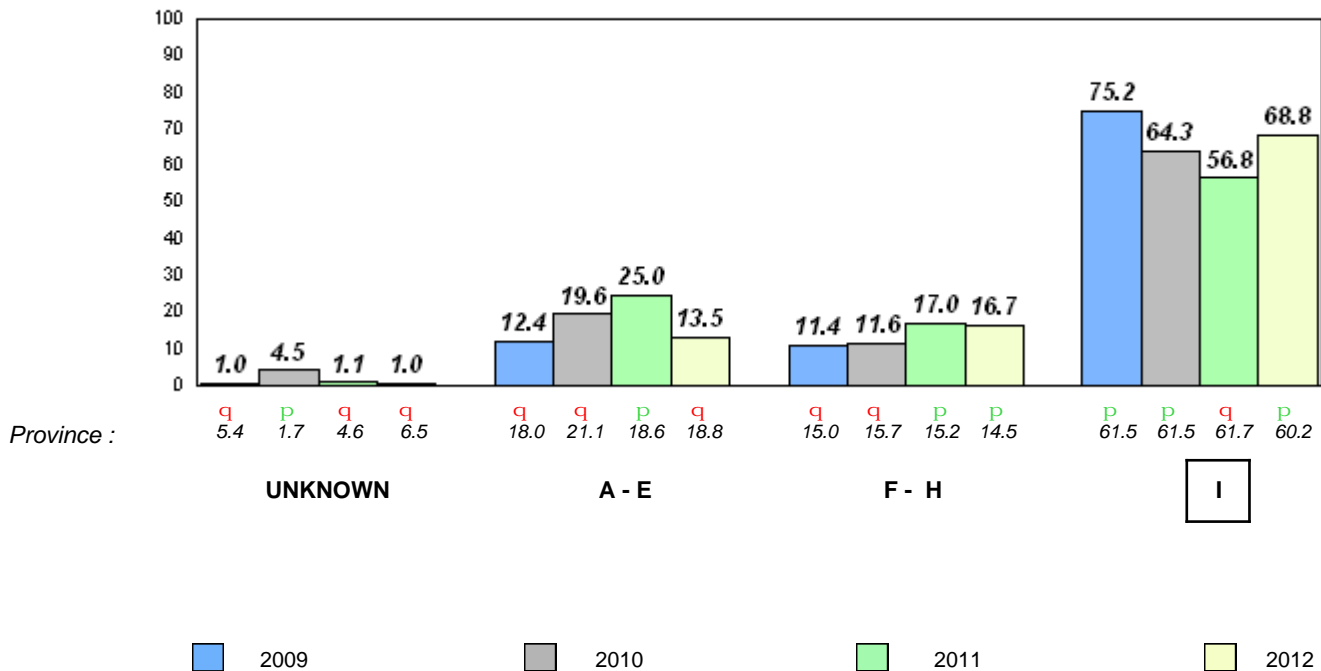

Total Students : 13
Total Students (Submitted): 11

Observation Survey (June 2009 - June 2012)
4 Year Trend
(school average vs. provincial average)

Rhyme

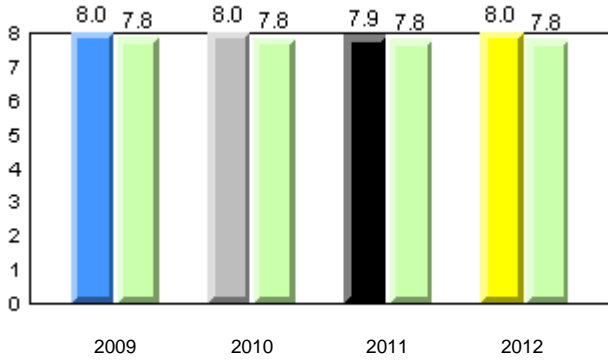

Beginning Sound

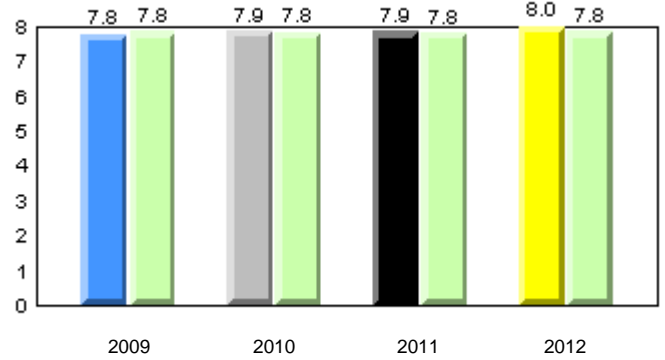

Onset Rhyme

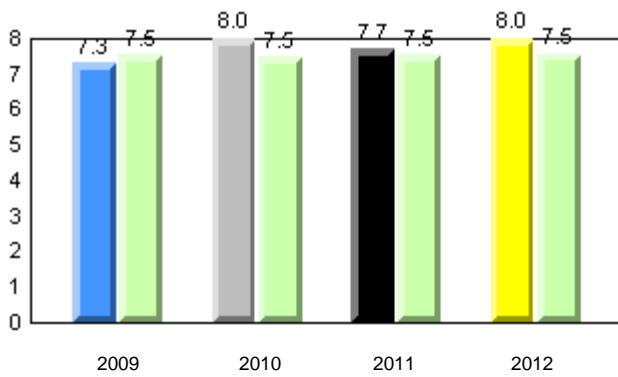

Dictation

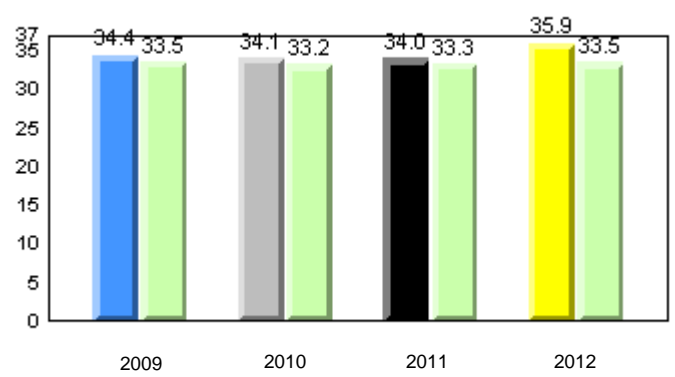

Sight Vocabulary

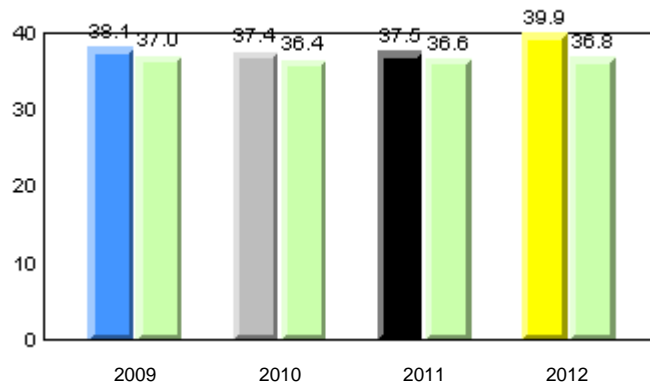

Total Students : 13
Total Students (Submitted): 11

Instructional Level (June 2009 - June 2012)

Level	2012			2011			2010		2009						
	School	District	Province	School vs District	School vs Province	School vs District	School vs Province	School vs District	School vs Province						
I (10)	76.9	30.8	46.2	58.2	29.5	28.7	60.2	31.4	28.8	P	P	P	P	q	q
F - H (0)	0.0	0.0	0.0	14.6	6.4	8.2	14.5	6.5	8.1	q	q	q	q	q	q
A - E (1)	7.7	0.0	7.7	21.8	8.5	13.3	18.8	6.6	12.2						
Unknown (2)	15.4			5.4			6.5								

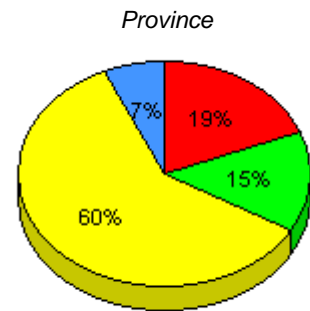
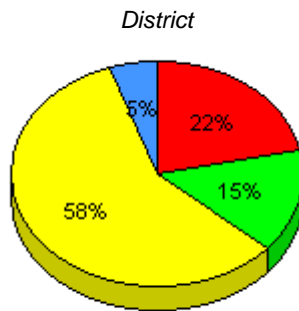
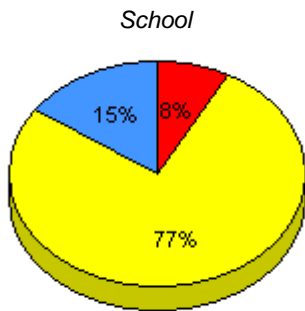

■ I : end of year benchmark.
 ■ F - H : mid - year benchmark.
 ■ A - E
 ■ Unknown

Instructional Level (June 2009 - June 2012)
4 Year Trend
(school averages)

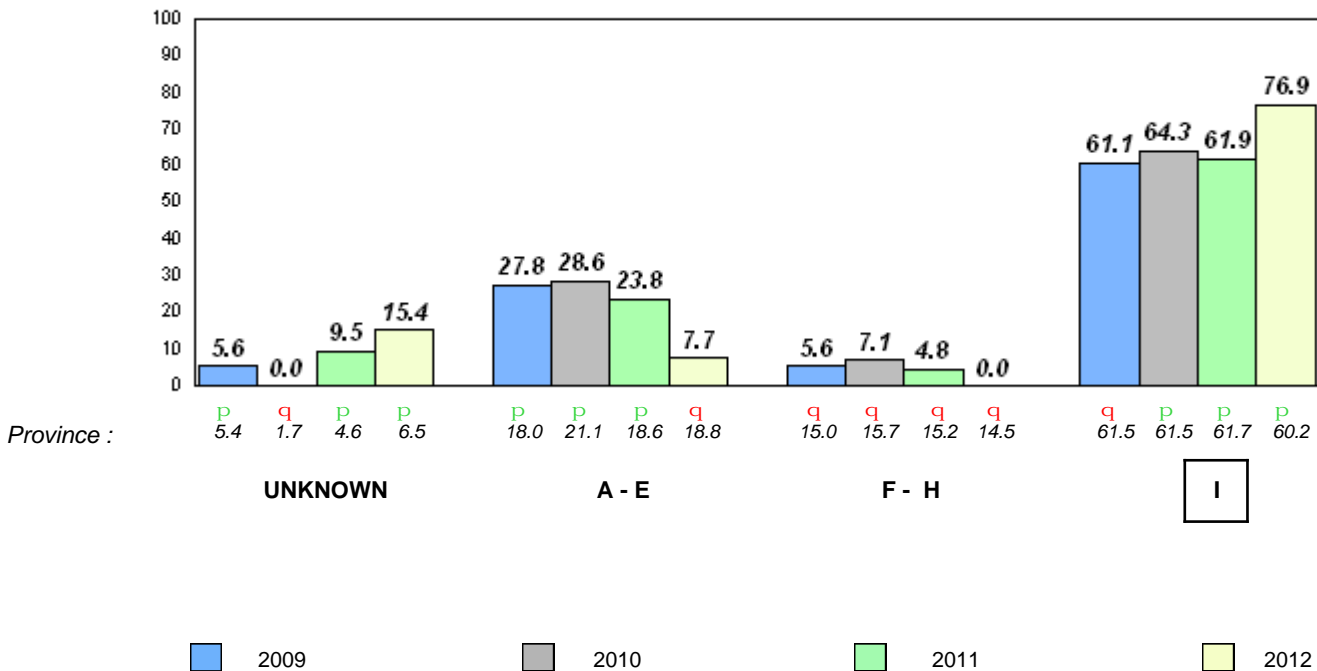

Total Students : 25
Total Students (Submitted): 24

Observation Survey (June 2009 - June 2012)
4 Year Trend
(school average vs. provincial average)

Rhyme

Beginning Sound

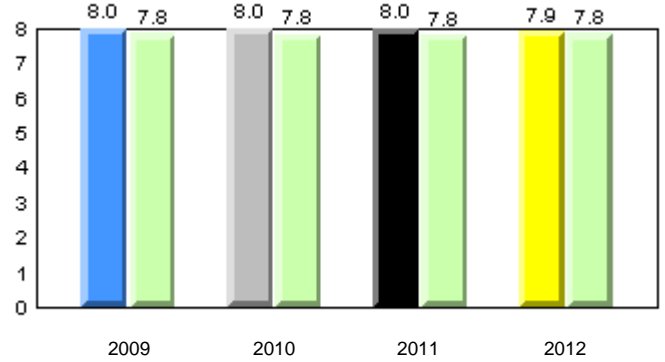
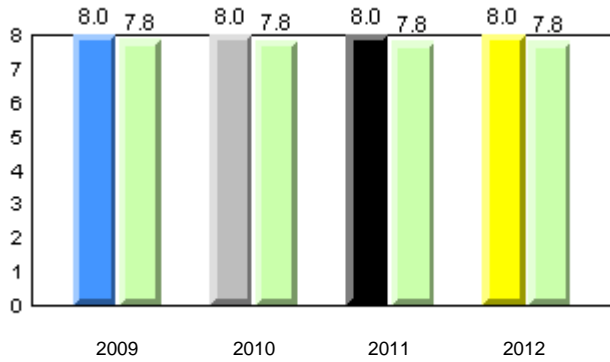

Onset Rhyme

Dictation

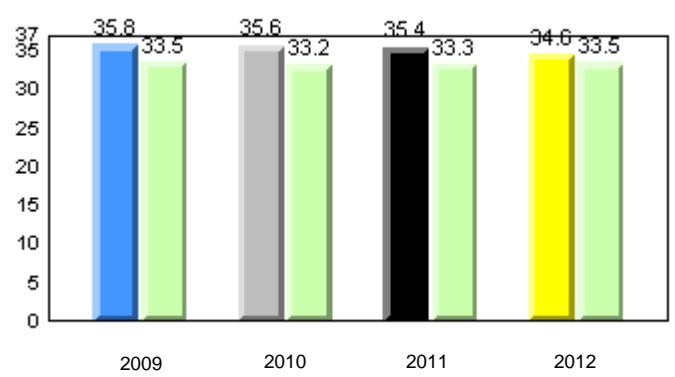
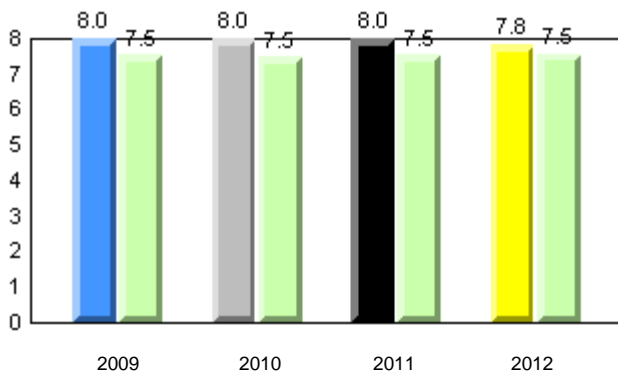

Sight Vocabulary

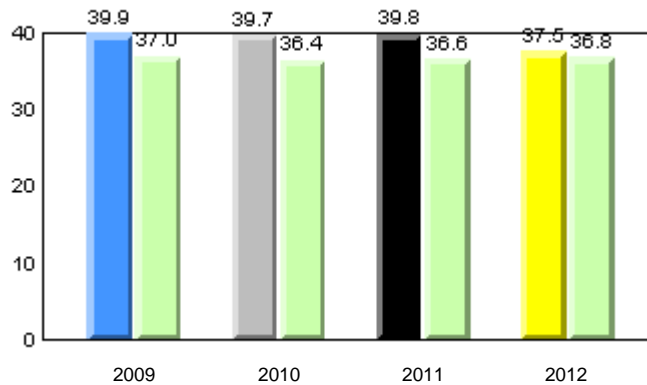

Total Students : 25
Total Students (Submitted): 24

Instructional Level (June 2009 - June 2012)

Level	2012			2011			2010		2009	
	School	District	Province	School vs District	School vs Province	School vs District	School vs Province	School vs District	School vs Province	
I (20)	80.0	58.2	60.2	P	P	P	P	P	P	
F - H (2)	8.0	14.6	14.5	q	q	P	P	q	q	
A - E (2)	8.0	21.8	18.8							
Unknown (1)	4.0	5.4	6.5							

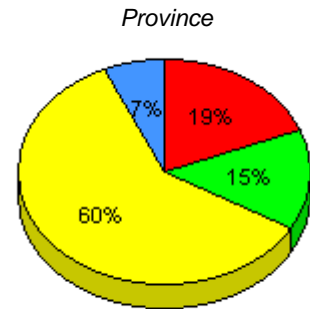
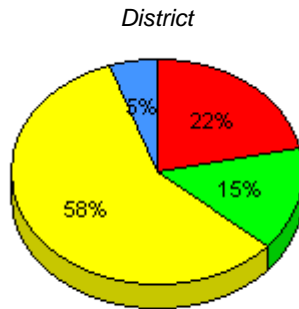
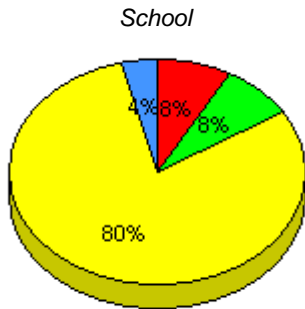

■ I : end of year benchmark.
 ■ F - H : mid - year benchmark.
 ■ A - E
 ■ Unknown

Instructional Level (June 2009 - June 2012)
4 Year Trend
(school averages)

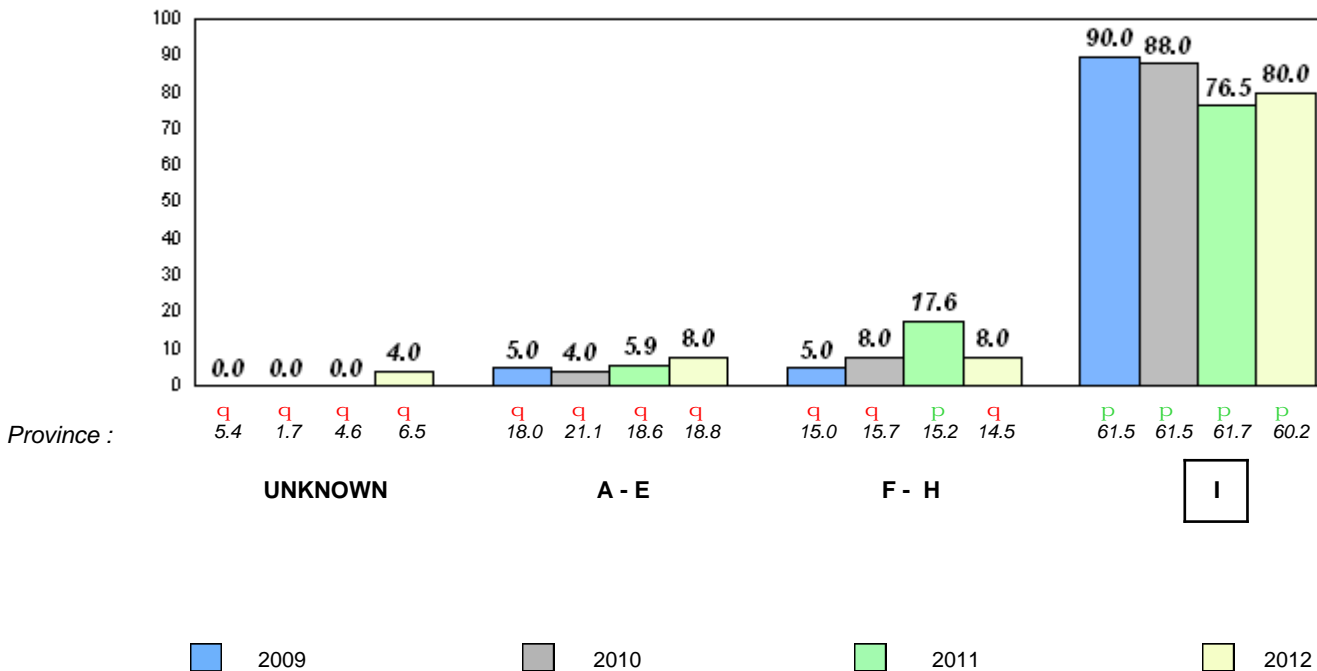

Total Students : 8
Total Students (Submitted): 8

Observation Survey (June 2009 - June 2012)
4 Year Trend
(school average vs. provincial average)

Rhyme

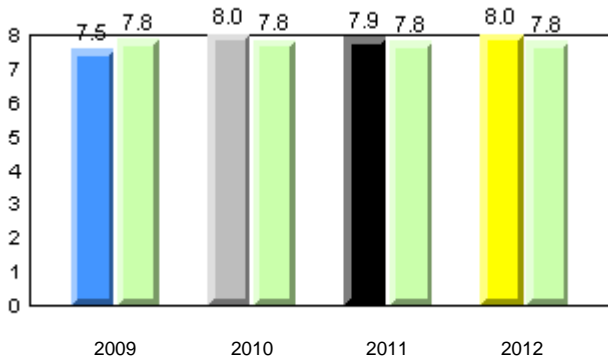

Beginning Sound

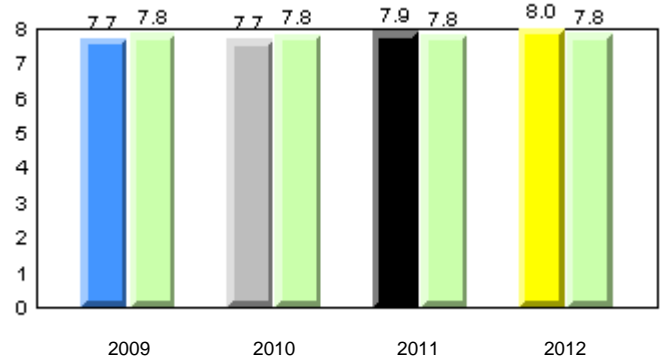

Onset Rhyme

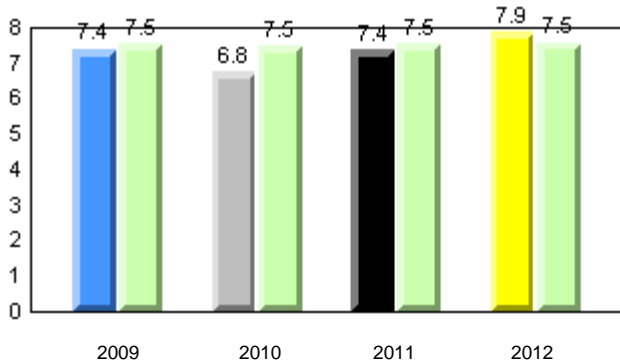

Dictation

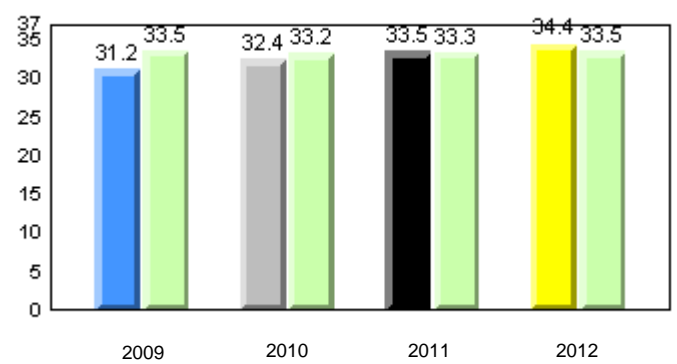

Sight Vocabulary

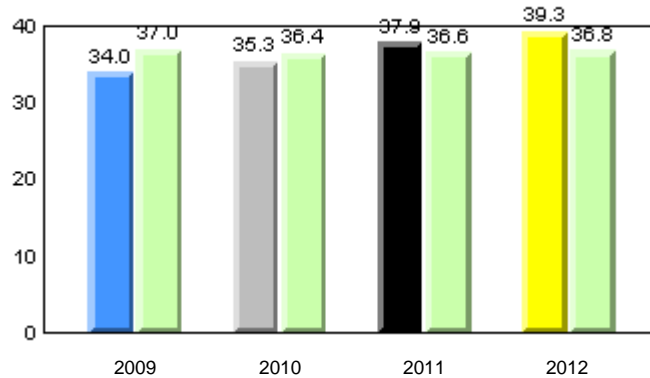

Total Students : 8
Total Students (Submitted): 8

Instructional Level (June 2009 - June 2012)

Level	2012			2011			2010		2009								
	School	District	Province	School vs District	School vs Province	School vs District	School vs Province	School vs District	School vs Province								
I (6)	75.0	37.5	37.5	58.2	29.5	28.7	60.2	31.4	28.8	p	p	p	p	q	q		
F - H (1)	12.5	0.0	12.5	14.6	6.4	8.2	14.5	6.5	8.1	q	q	q	q	p	p	q	q
A - E (1)	12.5	0.0	12.5	21.8	8.5	13.3	18.8	6.6	12.2								
Unknown (0)	0.0			5.4			6.5										

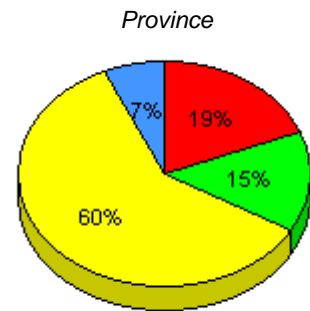
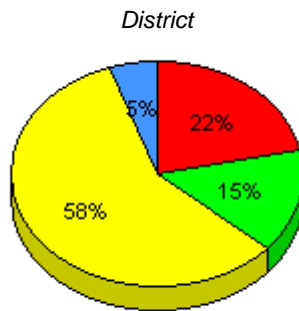
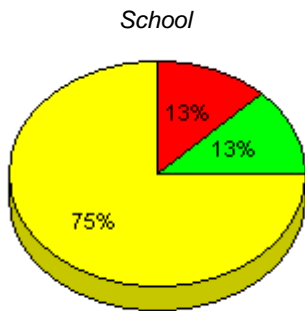

■ I : end of year benchmark.
 ■ F - H : mid - year benchmark.
 ■ A - E
 ■ Unknown

Instructional Level (June 2009 - June 2012)

4 Year Trend
(school averages)

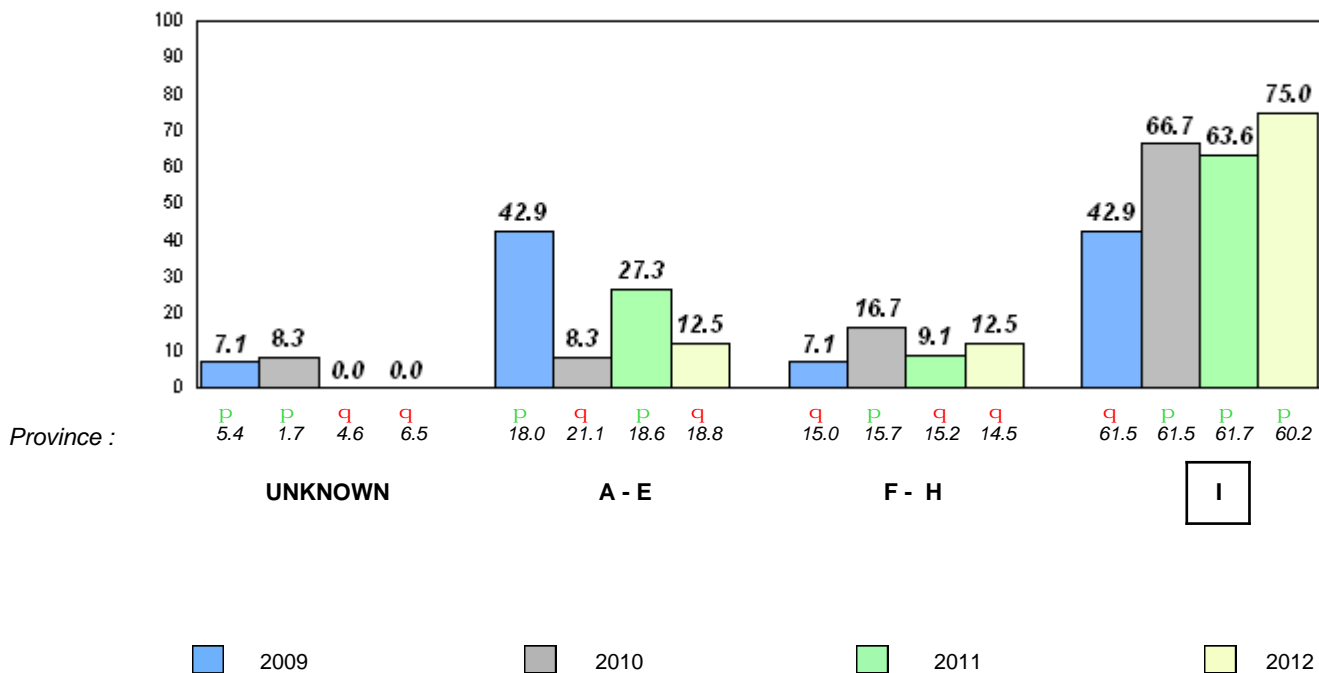

Total Students : 20
Total Students (Submitted): 20

Observation Survey (June 2009 - June 2012)
4 Year Trend
(school average vs. provincial average)

Rhyme

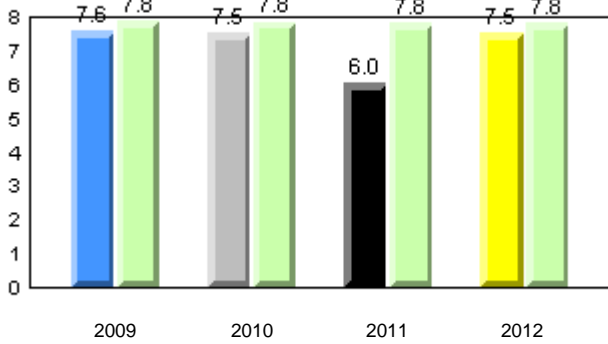

Beginning Sound

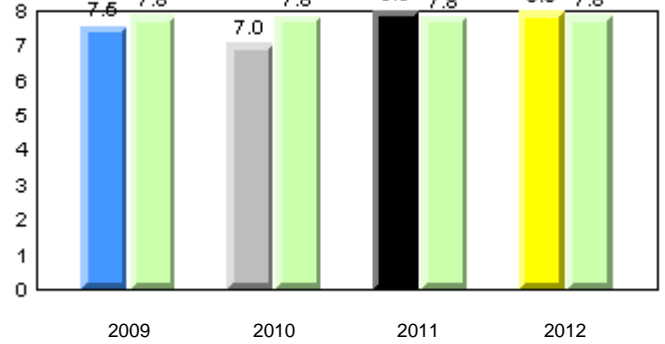

Onset Rhyme

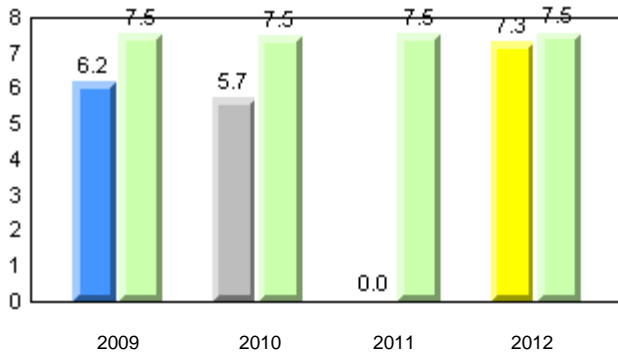

Dictation

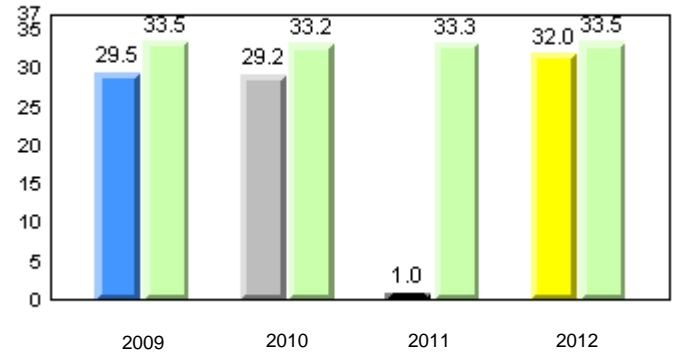

Sight Vocabulary

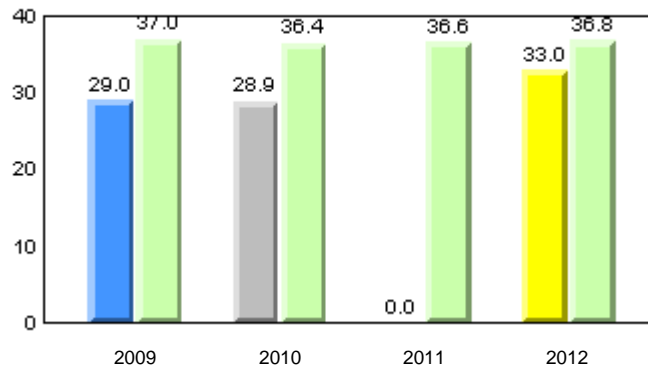

Total Students : 20
Total Students (Submitted): 20

Instructional Level (June 2009 - June 2012)

Level	2012			2011			2010		2009	
	School	District	Province	School vs District	School vs Province	School vs District	School vs Province	School vs District	School vs Province	
I (5)	25.0	29.5	28.7	q	q	q	q	q	q	
F - H (4)	20.0	6.4	8.2	p	p	q	q	q	q	
A - E (11)	55.0	8.5	13.3							
Unknown (0)	0.0	5.4	6.5							

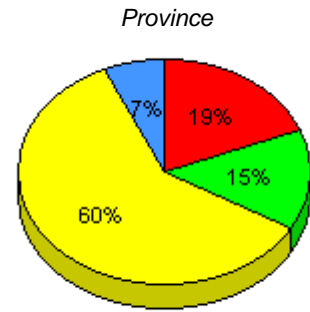
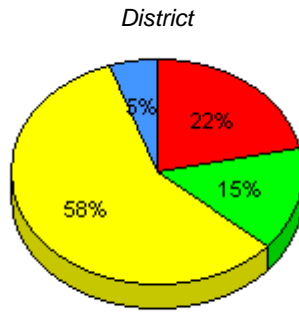
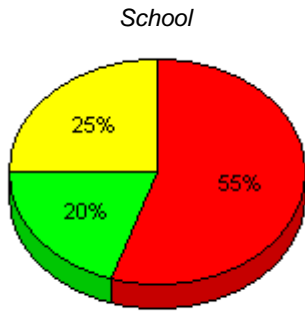

■ I : end of year benchmark.
 ■ F - H : mid - year benchmark.
 ■ A - E
 ■ Unknown

Instructional Level (June 2009 - June 2012)

4 Year Trend
(school averages)

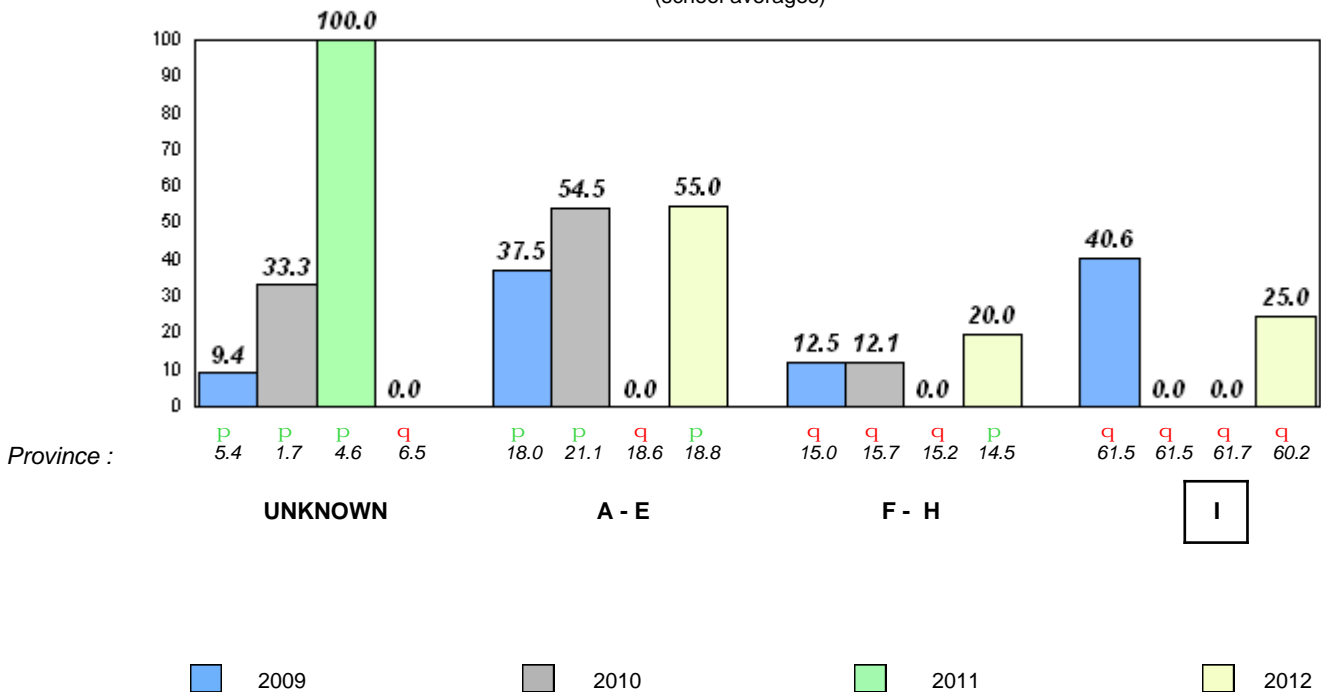

Total Students : 30
Total Students (Submitted): 30

Observation Survey (June 2009 - June 2012)
4 Year Trend
(school average vs. provincial average)

Rhyme

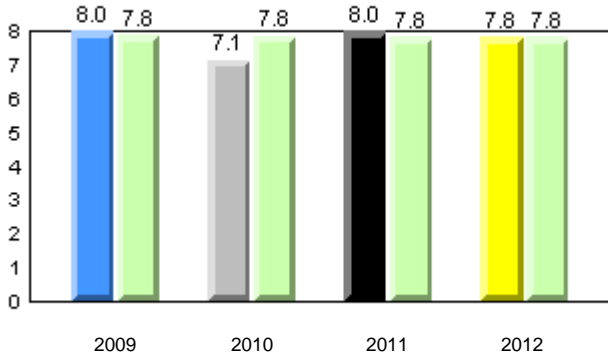

Beginning Sound

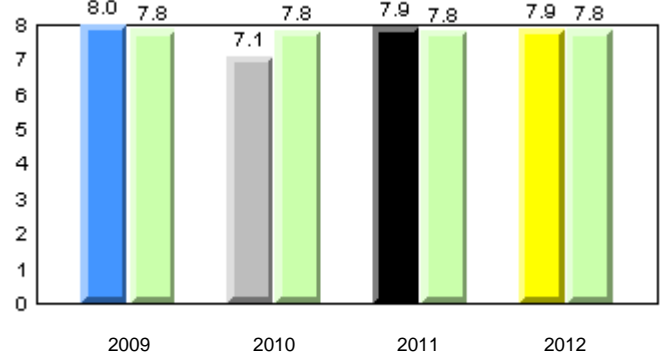

Onset Rhyme

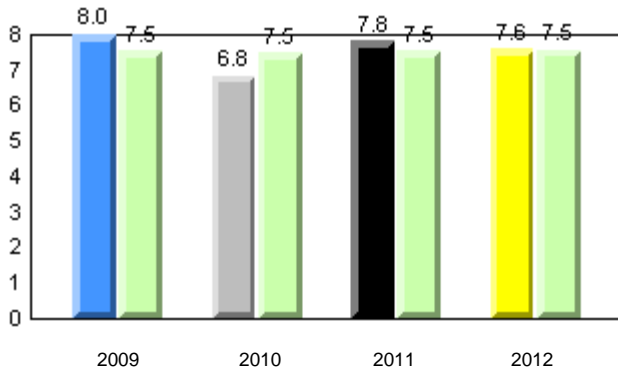

Dictation

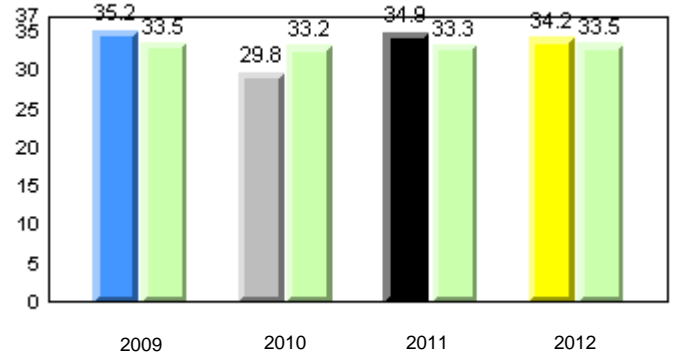

Sight Vocabulary

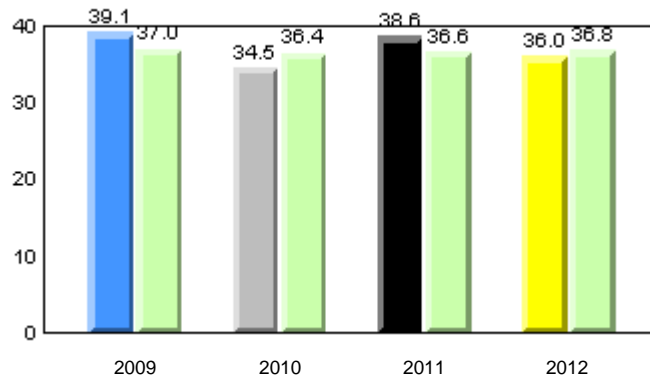

Total Students : 30
Total Students (Submitted): 30

Instructional Level (June 2009 - June 2012)

Level	2012			2011			2010		2009		
	School	District	Province	School vs District	School vs Province	School vs District	School vs Province	School vs District	School vs Province		
I (22)	73.3	60.2	60.2	P	P	P	P	q	q	P	P
F - H (4)	13.3	16.2	14.5	q	q	q	q	P	P	q	q
A - E (4)	13.3	17.3	18.8								
Unknown (0)	0.0	6.3	6.5								

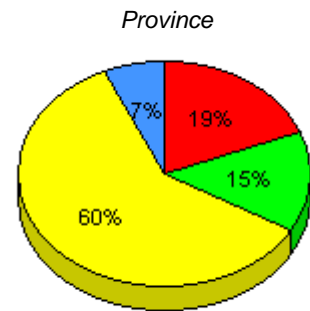
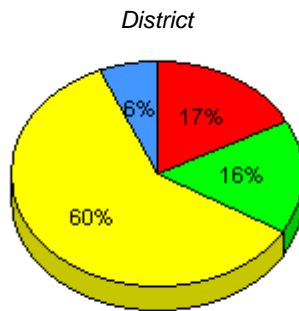
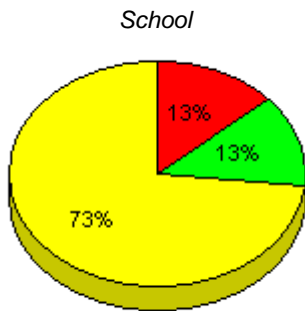

■ I : end of year benchmark.
 ■ F - H : mid - year benchmark.
 ■ A - E
 ■ Unknown

Instructional Level (June 2009 - June 2012)
4 Year Trend
(school averages)

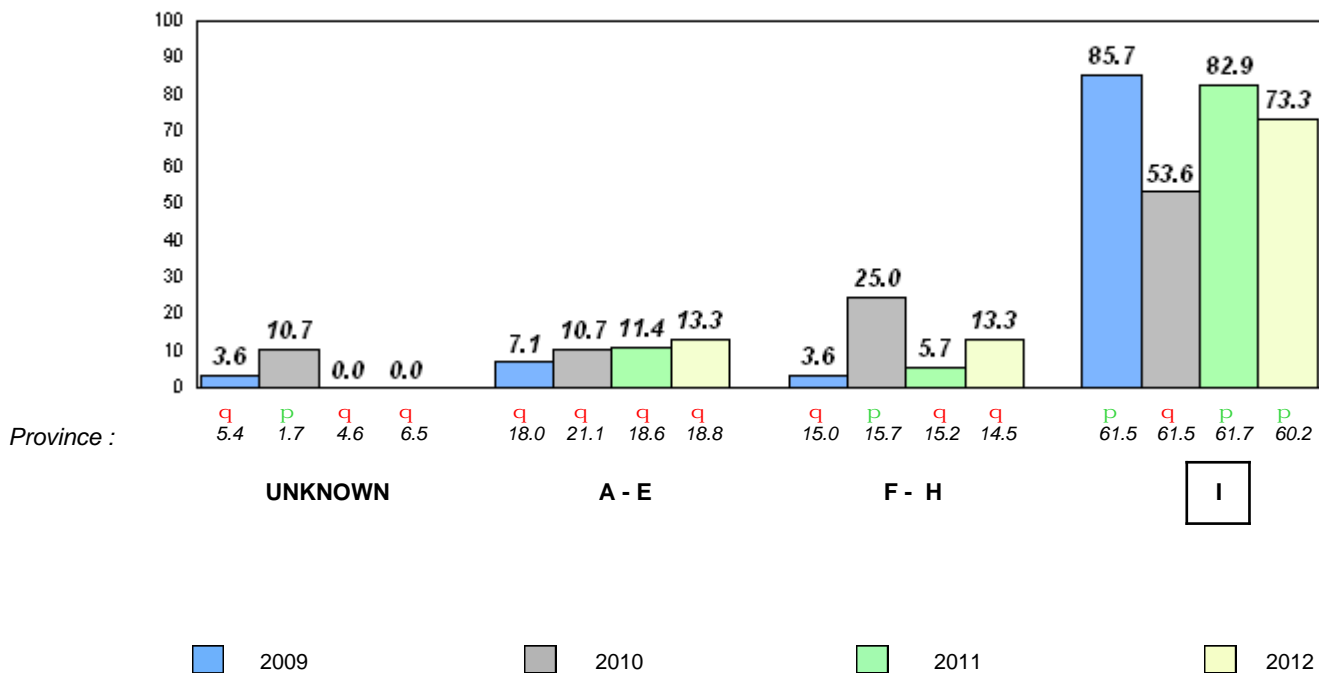

Total Students : 7
Total Students (Submitted): 7

Observation Survey (June 2009 - June 2012)
4 Year Trend
(school average vs. provincial average)

Rhyme

Beginning Sound

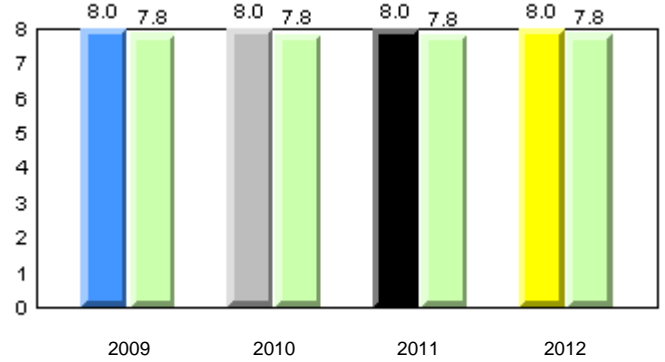
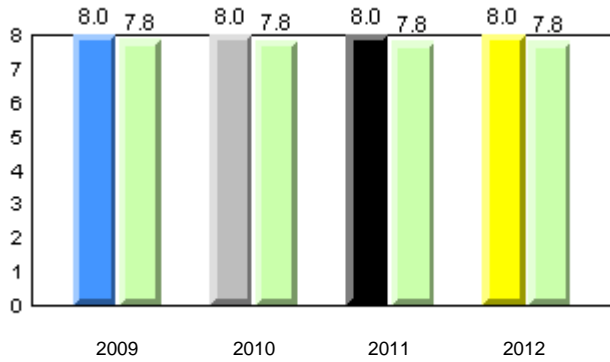

Onset Rhyme

Dictation

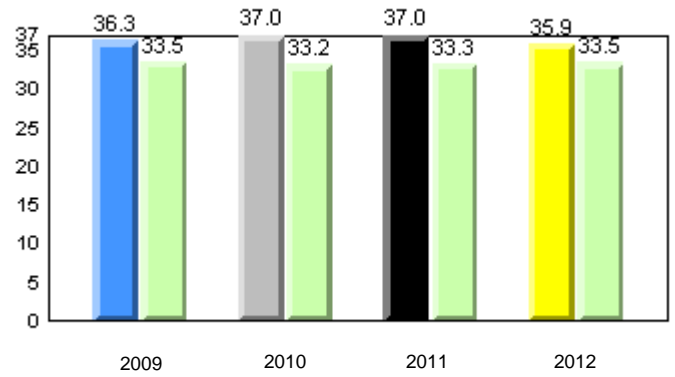
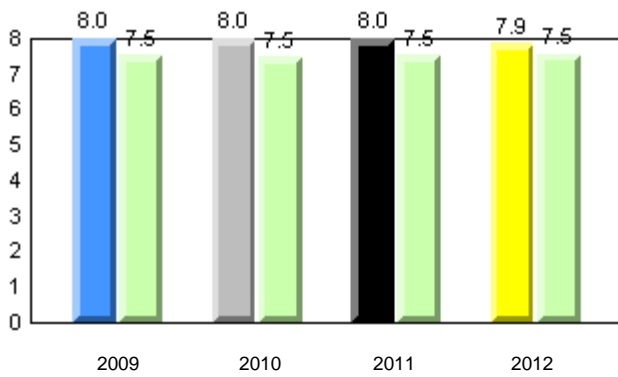

Sight Vocabulary

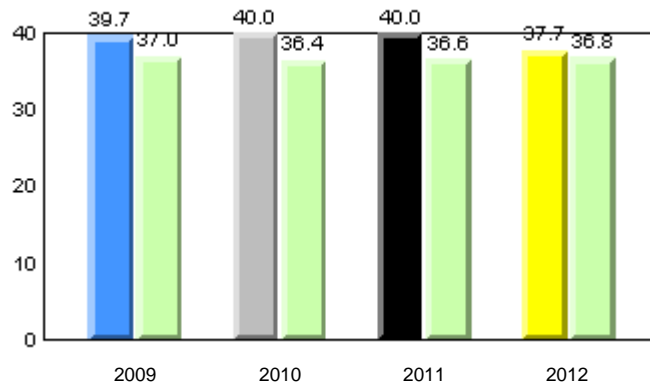

Total Students : 7
Total Students (Submitted): 7

Instructional Level (June 2009 - June 2012)

Level	School	2012			2011			2010		2009							
		♀	♂	⊖	School vs District	School vs Province	School vs District	School vs Province	School vs District	School vs Province							
I (4)	57.1	42.9	14.3	60.2	30.9	29.3	60.2	31.4	28.8	q	q	p	P	q	q	q	q
F - H (1)	14.3	0.0	14.3	16.2	7.5	8.8	14.5	6.5	8.1	q	q	q	q	P	P	P	P
A - E (2)	28.6	0.0	28.6	17.3	6.1	11.1	18.8	6.6	12.2								
Unknown (0)	0.0			6.3			6.5										

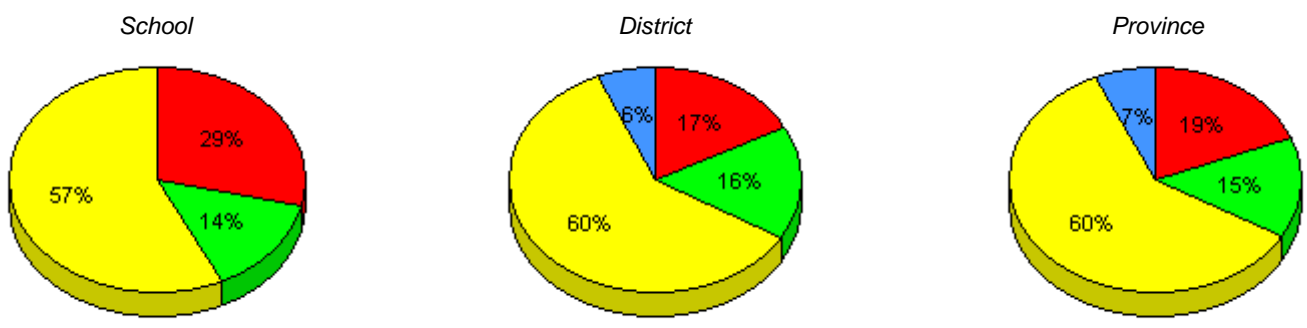

■ I : end of year benchmark.
 ■ F - H : mid - year benchmark.
 ■ A - E
 ■ Unknown

Instructional Level (June 2009 - June 2012)

4 Year Trend (school averages)

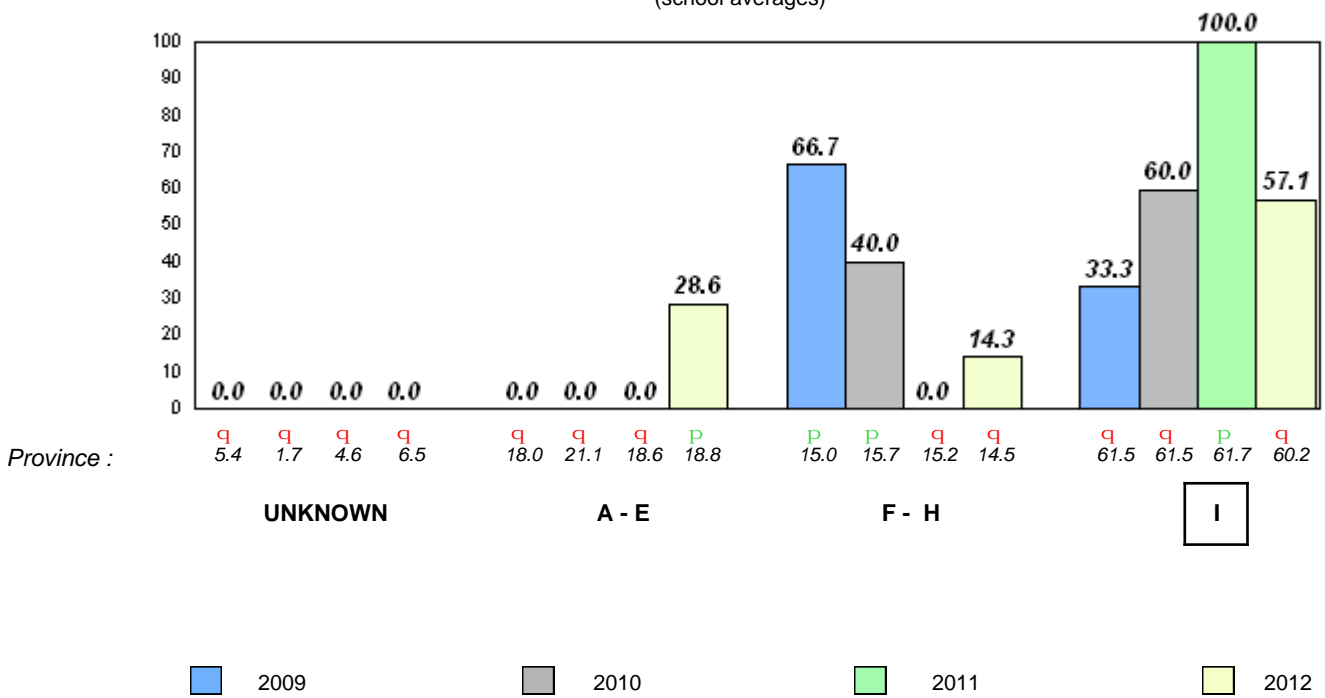

q p denotes school performance vs province. q denotes Department did not receive data.
All percentages are based on AGR number for the above data.
Source: Division of Evaluation and Research, Department of Education

Total Students : 40
Total Students (Submitted): 40

Observation Survey (June 2009 - June 2012)
4 Year Trend
(school average vs. provincial average)

Rhyme

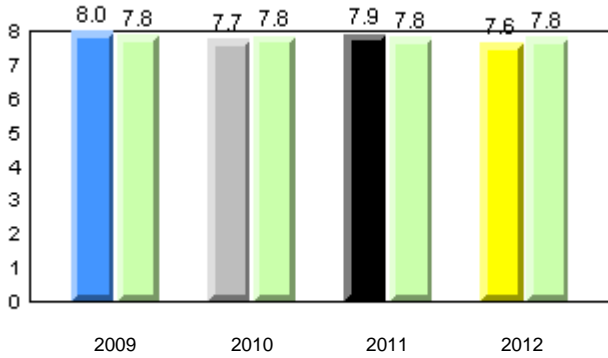

Beginning Sound

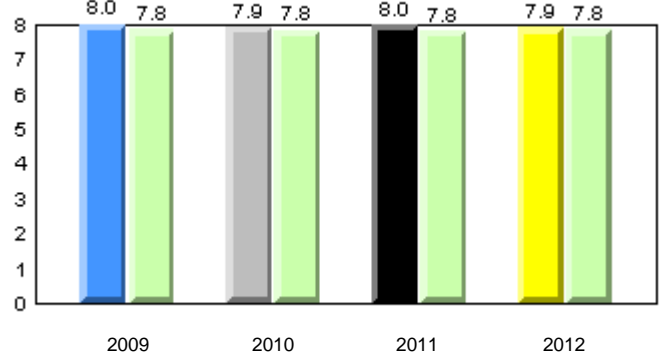

Onset Rhyme

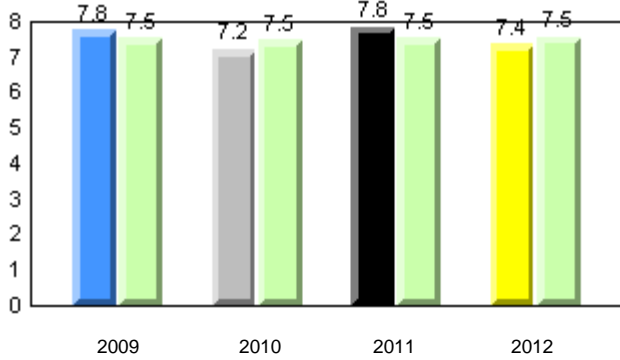

Dictation

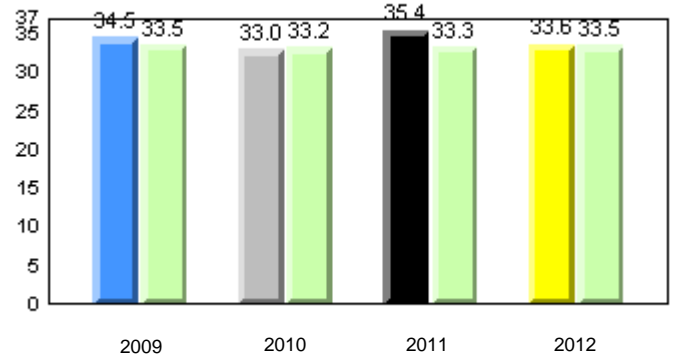

Sight Vocabulary

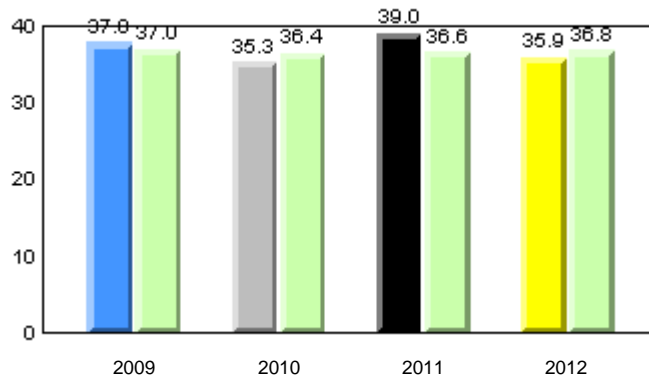

Total Students : 40
Total Students (Submitted): 40

Instructional Level (June 2009 - June 2012)

Level	2012			2011			2010		2009		
	School	District	Province	School vs District	School vs Province	School vs District	School vs Province	School vs District	School vs Province		
I (24)	60.0	30.9	29.3	60.2	31.4	28.8	q	q	p	P	
F - H (8)	20.0	12.5	7.5	16.2	7.5	8.8	14.5	6.5	8.1	p	P
A - E (6)	15.0	10.0	5.0	17.3	6.1	11.1	18.8	6.6	12.2		
Unknown (2)	5.0		6.3			6.5					

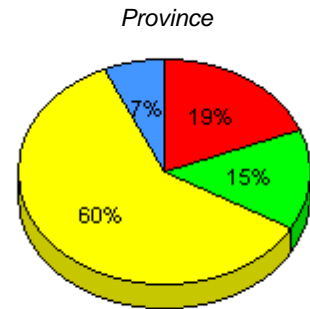
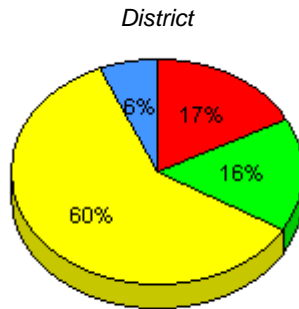
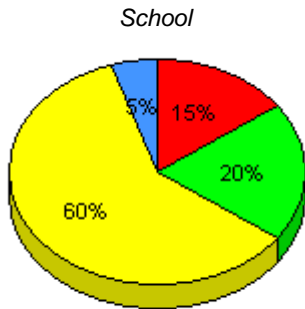

■ I : end of year benchmark.
 ■ F - H : mid - year benchmark.
 ■ A - E
 ■ Unknown

Instructional Level (June 2009 - June 2012)
4 Year Trend
(school averages)

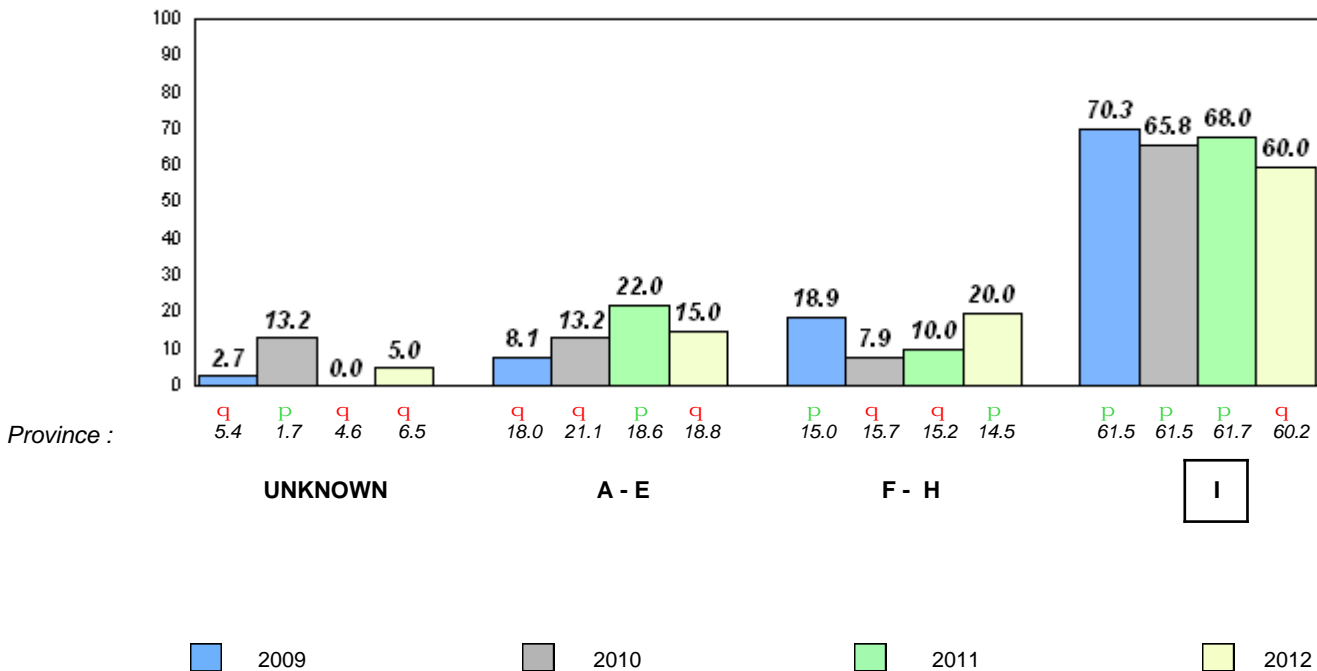

Total Students : 6 **Observation Survey (June 2009 - June 2012)**
 Total Students (Submitted): 5 **4 Year Trend**
 (school average vs. provincial average)

Rhyme

Beginning Sound

School data with 5 or fewer students withheld for reasons of confidentiality.

2009 2010 2011 2012 2009 2010 2011 2012

Onset Rhyme

Dictation

School data with 5 or fewer students withheld for reasons of confidentiality.

2009 2010 2011 2012 2009 2010 2011 2012

Sight Vocabulary

School data with 5 or fewer students withheld for reasons of confidentiality.

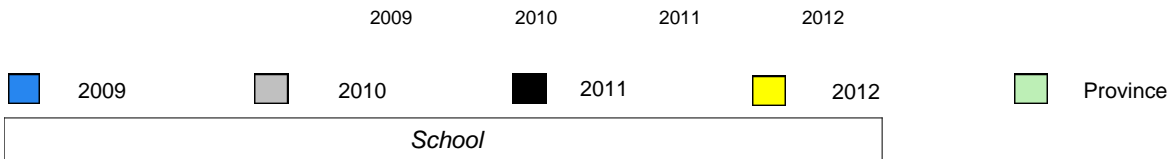

Total Students : 6
Total Students (Submitted): 5

Instructional Level (June 2009 - June 2012)

Level	2012						2011		2010		2009	
	District			Province			School vs District	School vs Province	School vs District	School vs Province	School vs District	School vs Province
I	60.2	30.9	29.3	60.2	31.4	28.8	p	P	q	q	q	q
F - H	16.2	7.5	8.8	14.5	6.5	8.1	q	q	P	P	q	q
A - E	17.3	6.1	11.1	18.8	6.6	12.2						
Unknown	6.3			6.5								

School data with 5 or fewer students withheld for reasons of confidentiality.

School data with 5 or fewer students withheld for reasons of confidentiality.

School data with 5 or fewer students withheld for reasons of confidentiality.

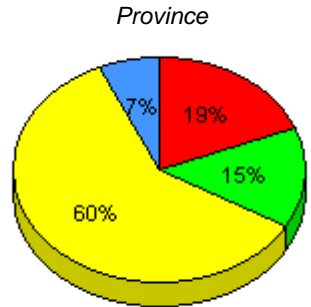
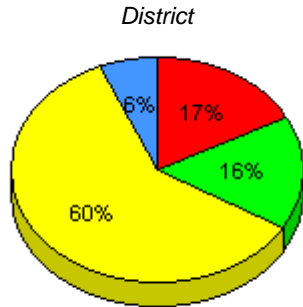

I : end of year benchmark. F - H : mid - year benchmark. A - E Unknown

Instructional Level (June 2009 - June 2012)

4 Year Trend
(school averages)

School data with 5 or fewer students withheld for reasons of confidentiality.

UNKNOWN A - E F - H I

2009 2010 2011 2012

Total Students : 58
Total Students (Submitted): 58

Observation Survey (June 2009 - June 2012)
4 Year Trend
(school average vs. provincial average)

Rhyme

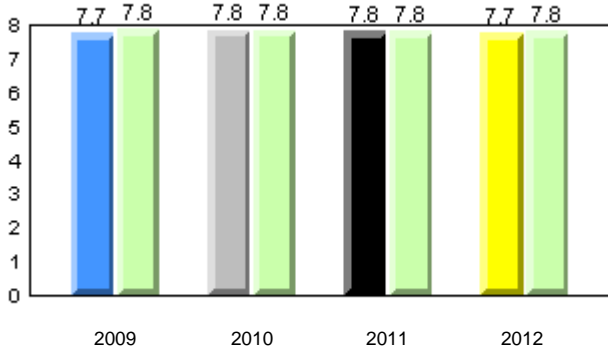

Beginning Sound

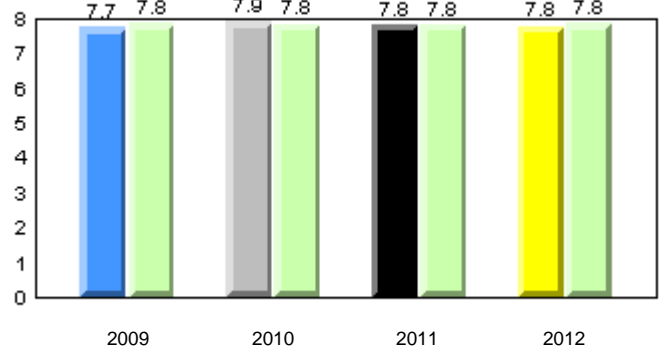

Onset Rhyme

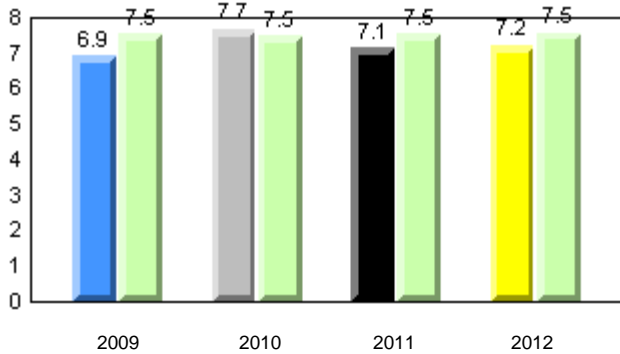

Dictation

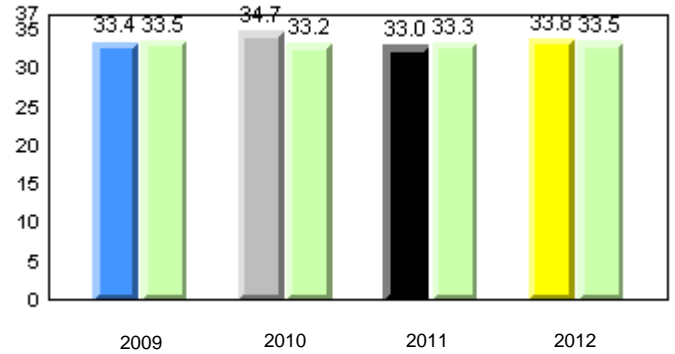

Sight Vocabulary

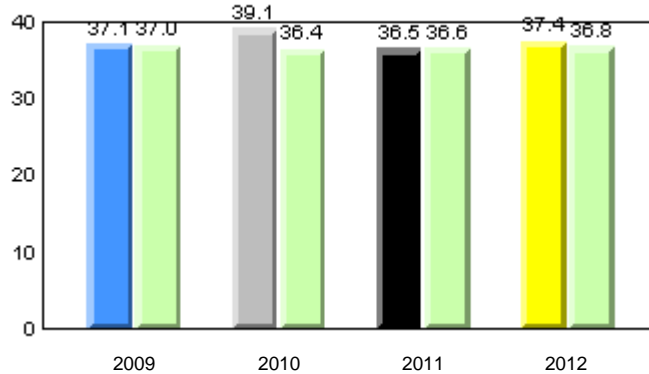

Total Students : 58
Total Students (Submitted): 58

Instructional Level (June 2009 - June 2012)

Level	2012			2011			2010		2009	
	School	District	Province	School vs District	School vs Province	School vs District	School vs Province	School vs District	School vs Province	
I (44)	75.9	60.2	60.2	P	P	P	P	q	q	
F - H (5)	8.6	16.2	14.5	q	q	q	P	P	P	
A - E (8)	13.8	17.3	18.8							
Unknown (1)	1.7	6.3	6.5							

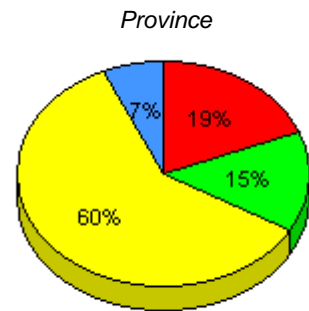
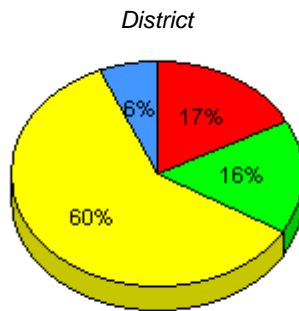
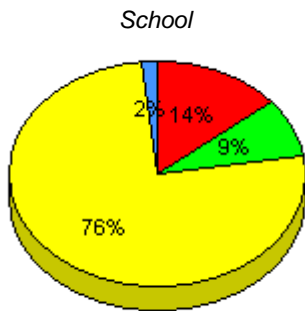

■ I : end of year benchmark.
 ■ F - H : mid - year benchmark.
 ■ A - E
 ■ Unknown

Instructional Level (June 2009 - June 2012)
4 Year Trend
(school averages)

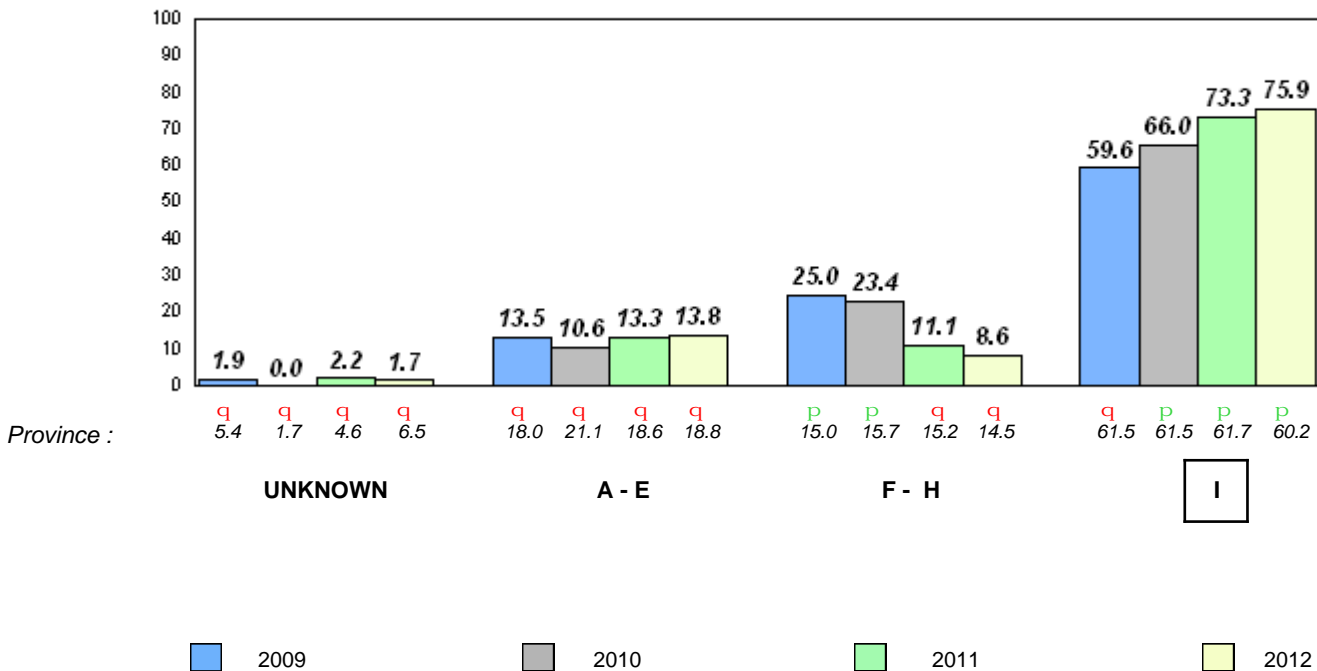

Total Students : 2 **Observation Survey (June 2009 - June 2012)**
 Total Students (Submitted): 2 **4 Year Trend**
 (school average vs. provincial average)

Rhyme

Beginning Sound

School data with 5 or fewer students withheld for reasons of confidentiality.

2009 2010 2011 2012 2009 2010 2011 2012

Onset Rhyme

Dictation

School data with 5 or fewer students withheld for reasons of confidentiality.

2009 2010 2011 2012 2009 2010 2011 2012

Sight Vocabulary

School data with 5 or fewer students withheld for reasons of confidentiality.

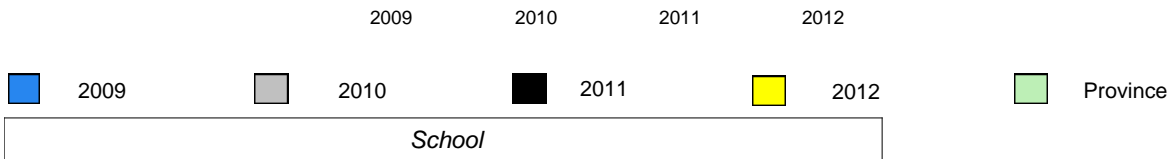

Total Students : 2
Total Students (Submitted): 2

Instructional Level (June 2009 - June 2012)

Level	2012						2011		2010		2009	
	District			Province			School vs District	School vs Province	School vs District	School vs Province	School vs District	School vs Province
I	60.2	30.9	29.3	60.2	31.4	28.8	p	P	q	q	p	P
F - H	16.2	7.5	8.8	14.5	6.5	8.1	q	q	q	q	q	q
A - E	17.3	6.1	11.1	18.8	6.6	12.2						
Unknown	6.3			6.5								

School data with 5 or fewer students withheld for reasons of confidentiality.

School data with 5 or fewer students withheld for reasons of confidentiality.

School data with 5 or fewer students withheld for reasons of confidentiality.

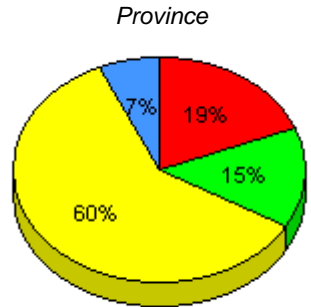
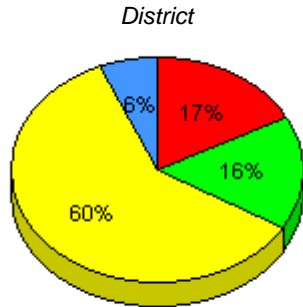

I : end of year benchmark. F - H : mid - year benchmark. A - E Unknown

Instructional Level (June 2009 - June 2012)

4 Year Trend
(school averages)

School data with 5 or fewer students withheld for reasons of confidentiality.

UNKNOWN A - E F - H I

2009 2010 2011 2012

Total Students : 13
Total Students (Submitted): 13

Observation Survey (June 2009 - June 2012)
4 Year Trend
(school average vs. provincial average)

Rhyme

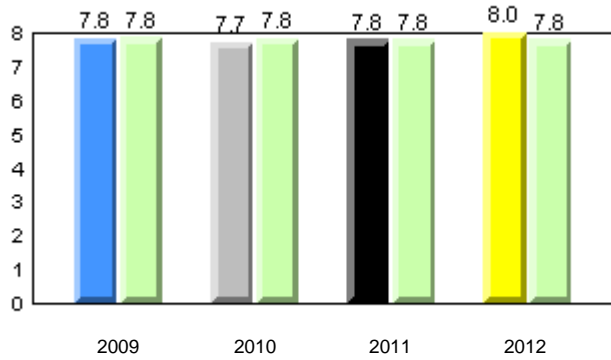

Beginning Sound

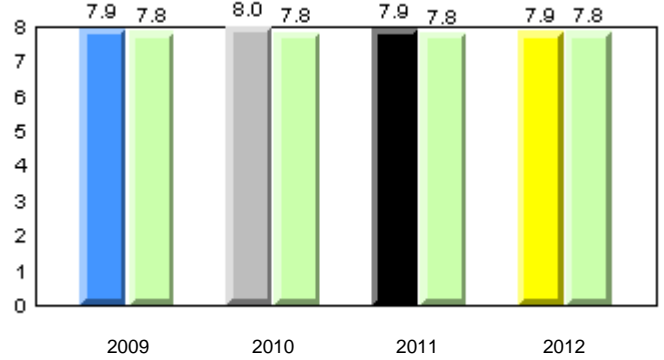

Onset Rhyme

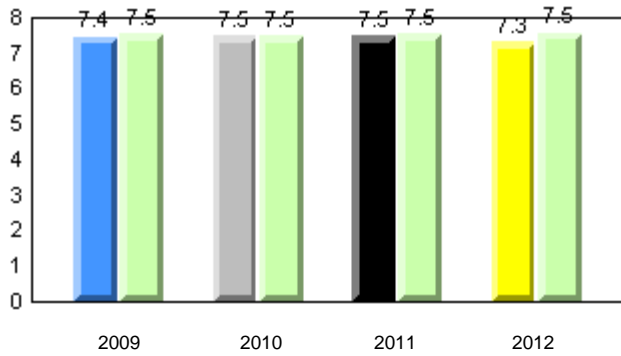

Dictation

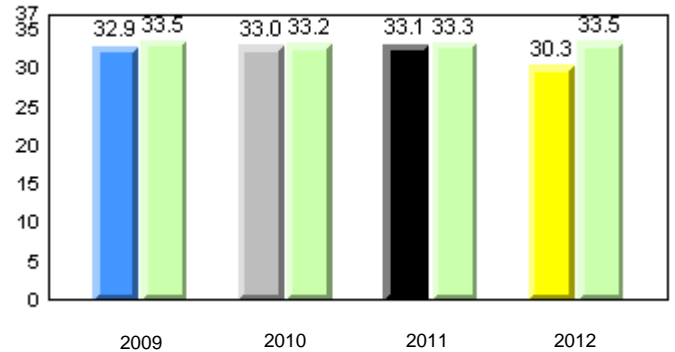

Sight Vocabulary

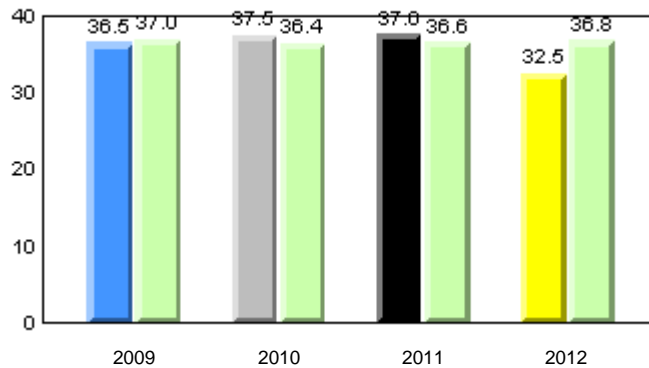

Total Students : 13
Total Students (Submitted): 13

Instructional Level (June 2009 - June 2012)

Level	School	2012			2011			2010		2009							
		♀	♂	⊘	♀	♂	⊘	School vs District	School vs Province	School vs District	School vs Province						
I (6)	46.2	7.7	38.5	60.2	30.9	29.3	60.2	31.4	28.8	q	q	q	q	p	p	q	q
F - H (1)	7.7	0.0	7.7	16.2	7.5	8.8	14.5	6.5	8.1	q	q	p	p	q	q	p	p
A - E (6)	46.2	15.4	30.8	17.3	6.1	11.1	18.8	6.6	12.2								
Unknown (0)	0.0			6.3			6.5										

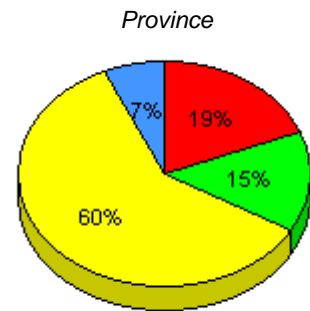
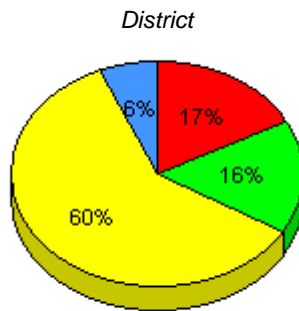
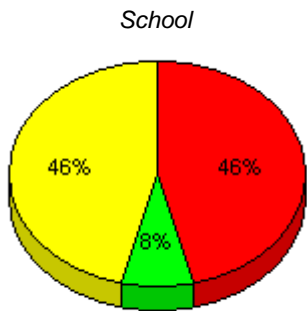

■ I : end of year benchmark.
 ■ F - H : mid - year benchmark.
 ■ A - E
 ■ Unknown

Instructional Level (June 2009 - June 2012)
4 Year Trend
(school averages)

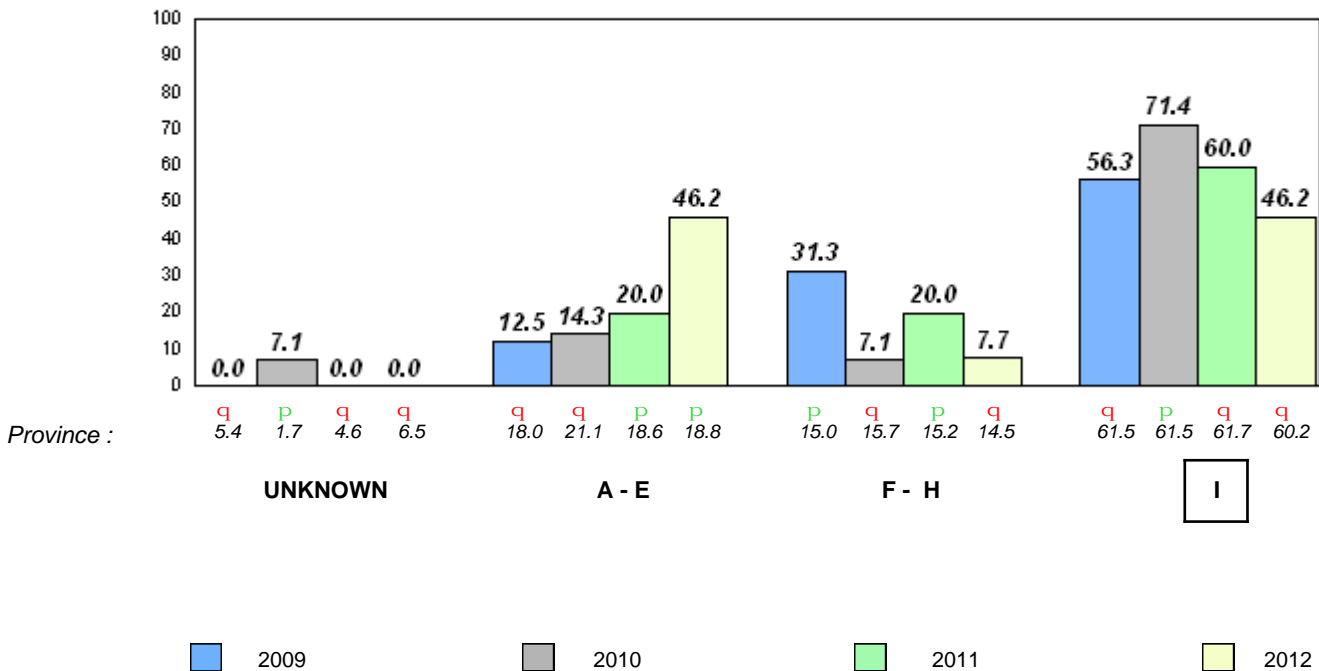

Total Students : 3 **Observation Survey (June 2009 - June 2012)**
 Total Students (Submitted): 3 **4 Year Trend**
 (school average vs. provincial average)

Rhyme

Beginning Sound

School data with 5 or fewer students withheld for reasons of confidentiality.

2009 2010 2011 2012 2009 2010 2011 2012

Onset Rhyme

Dictation

School data with 5 or fewer students withheld for reasons of confidentiality.

2009 2010 2011 2012 2009 2010 2011 2012

Sight Vocabulary

School data with 5 or fewer students withheld for reasons of confidentiality.

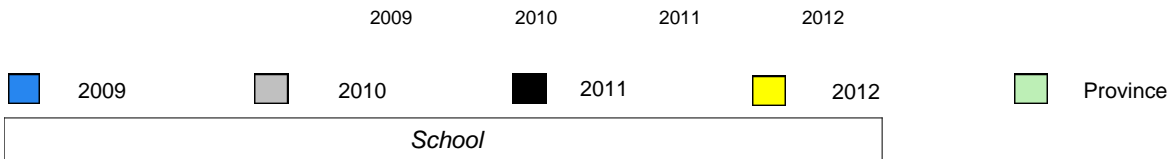

Total Students : 3
Total Students (Submitted): 3

Instructional Level (June 2009 - June 2012)

Level	2012						2011		2010		2009	
	District			Province			School vs District	School vs Province	School vs District	School vs Province	School vs District	School vs Province
I	60.2	30.9	29.3	60.2	31.4	28.8	q	q	q	q	q	q
F - H	16.2	7.5	8.8	14.5	6.5	8.1	p	p	p	p	q	q
A - E	17.3	6.1	11.1	18.8	6.6	12.2						
Unknown	6.3			6.5								

School
School data with 5 or fewer students withheld for reasons of confidentiality.

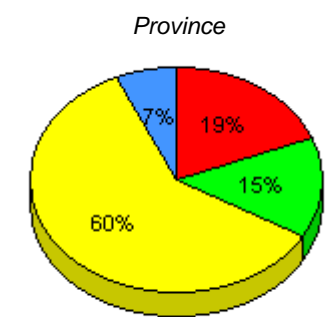
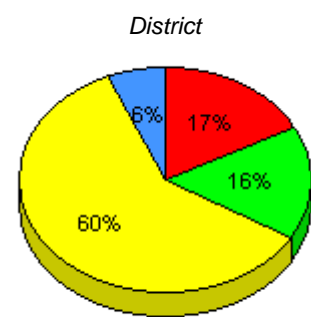

I : end of year benchmark. F - H : mid - year benchmark. A - E Unknown

Instructional Level (June 2009 - June 2012)
4 Year Trend
(school averages)

School data with 5 or fewer students withheld for reasons of confidentiality.

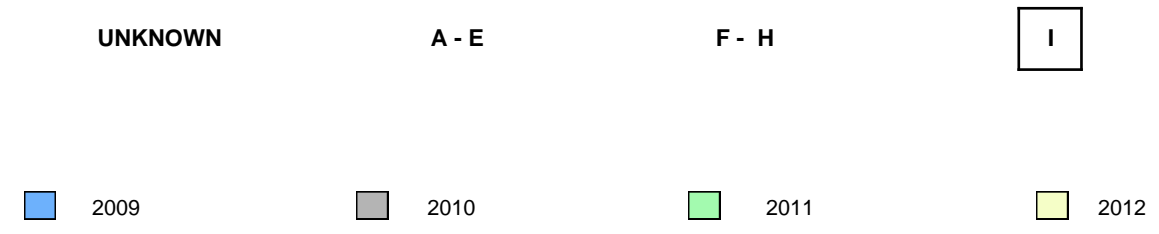

Total Students : 29
Total Students (Submitted): 29

Observation Survey (June 2009 - June 2012)
4 Year Trend
(school average vs. provincial average)

Rhyme

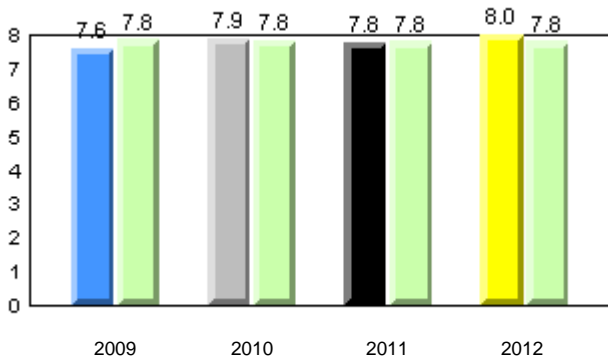

Beginning Sound

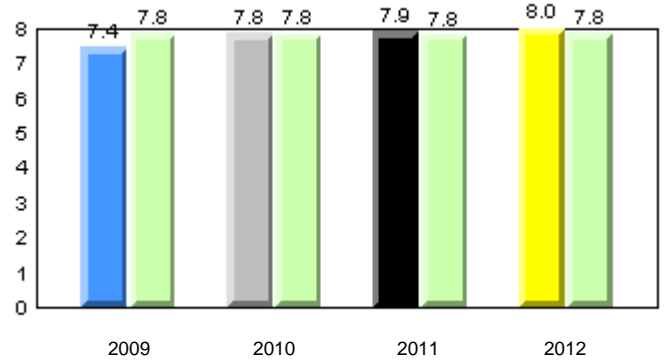

Onset Rhyme

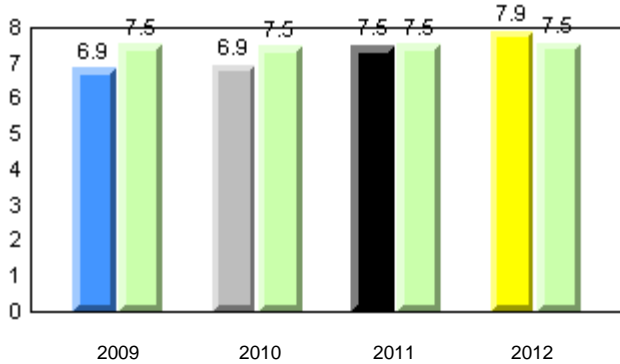

Dictation

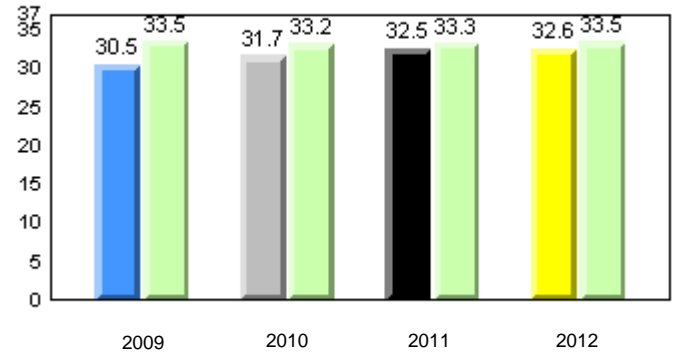

Sight Vocabulary

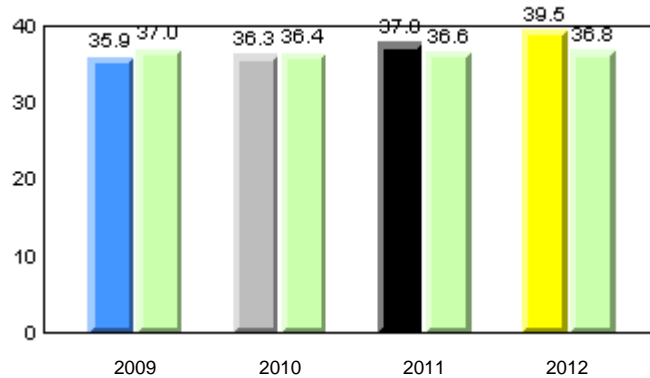

Total Students : 29
Total Students (Submitted): 29

Instructional Level (June 2009 - June 2012)

Level	2012			2011			2010		2009								
	School	District	Province	School vs District	School vs Province	School vs District	School vs Province	School vs District	School vs Province								
I (20)	69.0	31.0	37.9	60.2	30.9	29.3	60.2	31.4	28.8	P	P	P	P	q	q	q	q
F - H (1)	3.4	0.0	3.4	16.2	7.5	8.8	14.5	6.5	8.1	q	q	q	q	q	q	P	P
A - E (8)	27.6	6.9	20.7	17.3	6.1	11.1	18.8	6.6	12.2								
Unknown (0)	0.0			6.3			6.5										

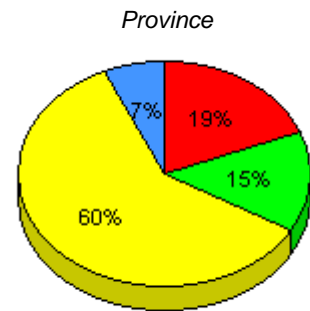
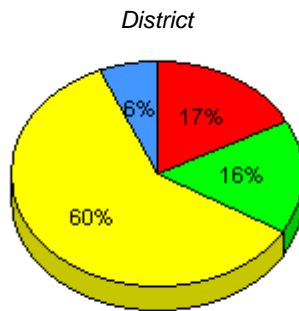
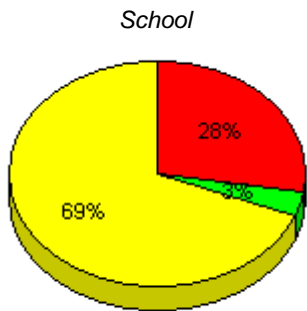

■ I : end of year benchmark.
 ■ F - H : mid - year benchmark.
 ■ A - E
 ■ Unknown

Instructional Level (June 2009 - June 2012)
4 Year Trend
(school averages)

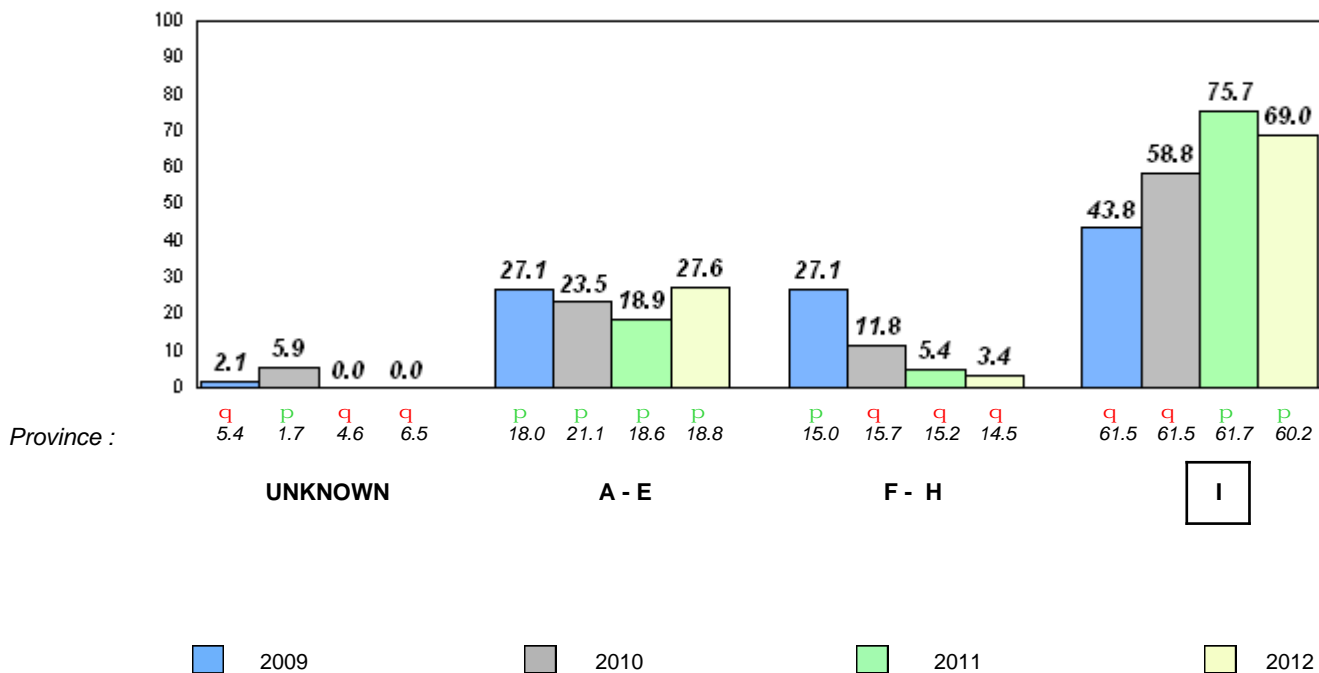

Total Students : 15
Total Students (Submitted): 15

Observation Survey (June 2009 - June 2012)
4 Year Trend
(school average vs. provincial average)

Rhyme

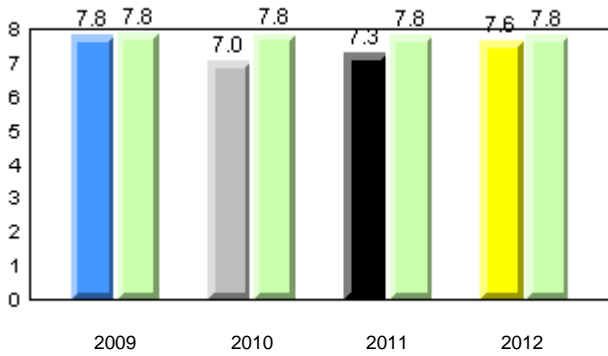

Beginning Sound

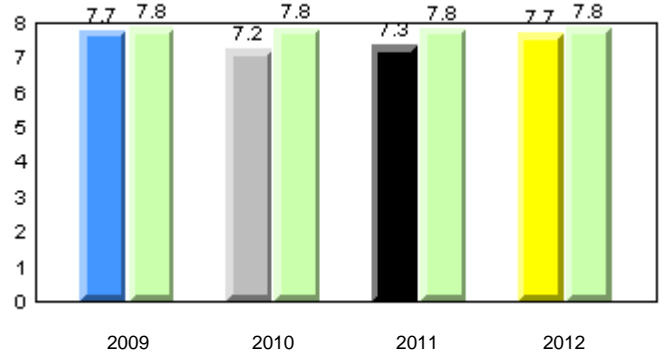

Onset Rhyme

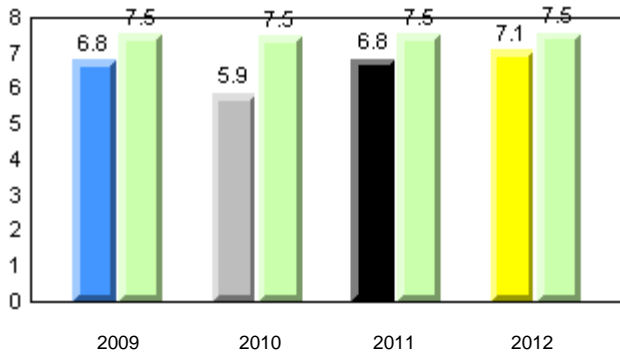

Dictation

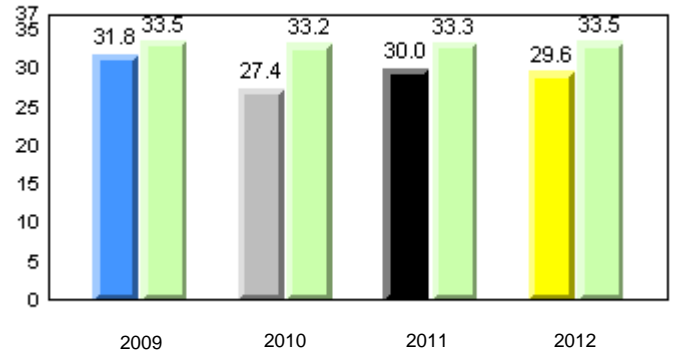

Sight Vocabulary

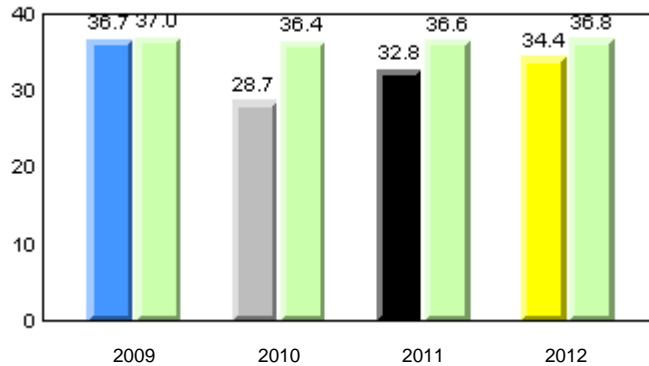

Total Students : 15
Total Students (Submitted): 15

Instructional Level (June 2009 - June 2012)

Level	School	2012			2011			2010		2009							
		♀	♂	⊘	♀	♂	⊘	School vs District	School vs Province	School vs District	School vs Province						
I (8)	53.3	20.0	33.3	60.2	30.9	29.3	60.2	31.4	28.8	q	q	q	q	q	p		
F - H (2)	13.3	0.0	13.3	16.2	7.5	8.8	14.5	6.5	8.1	q	q	p	p	q	q	p	p
A - E (5)	33.3	20.0	13.3	17.3	6.1	11.1	18.8	6.6	12.2								
Unknown (0)	0.0			6.3			6.5										

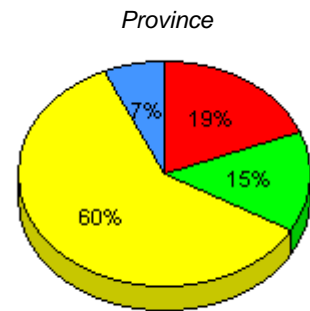
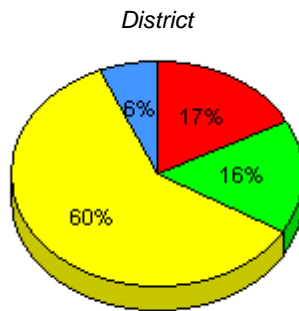
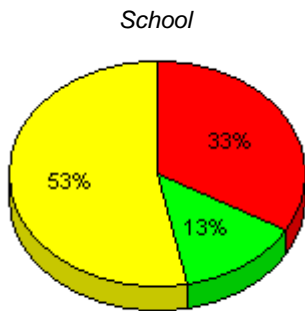

■ I : end of year benchmark.
 ■ F - H : mid - year benchmark.
 ■ A - E
 ■ Unknown

Instructional Level (June 2009 - June 2012)
4 Year Trend
(school averages)

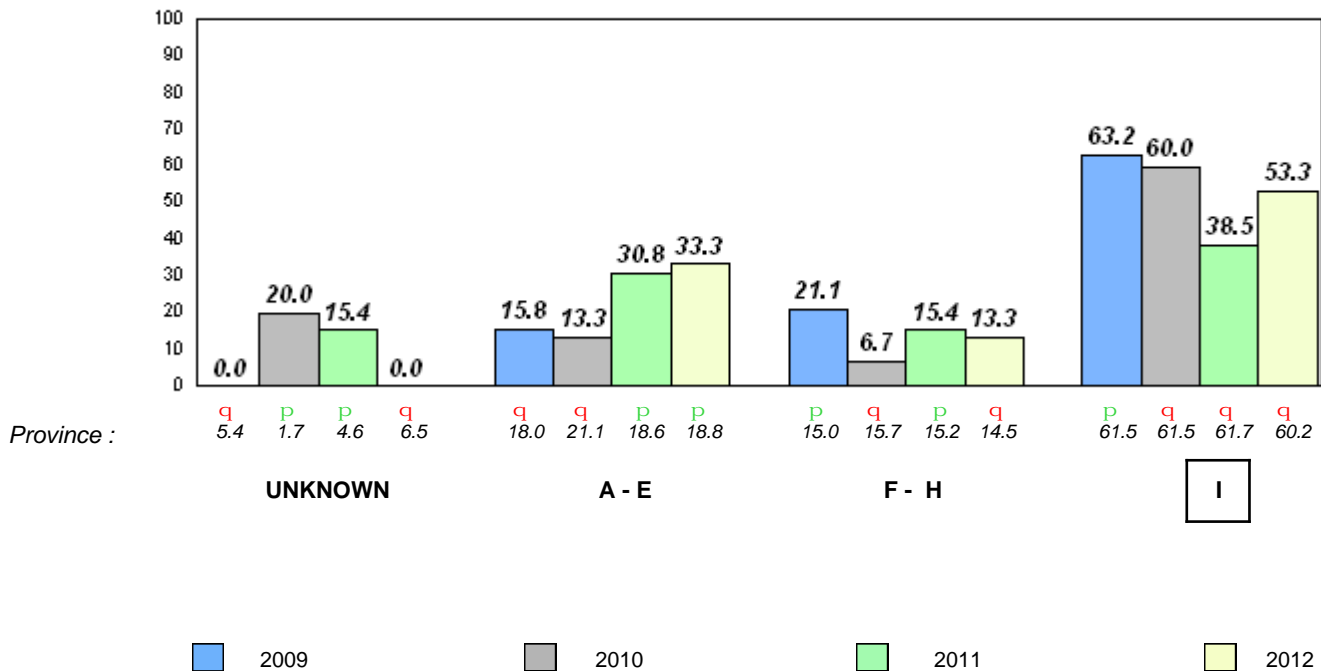

Total Students : 28
Total Students (Submitted): 28

Observation Survey (June 2009 - June 2012)
4 Year Trend
(school average vs. provincial average)

Rhyme

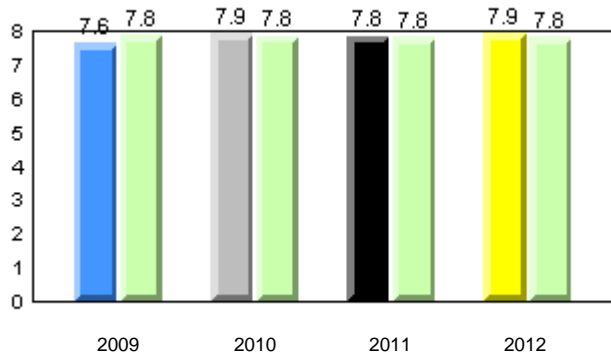

Beginning Sound

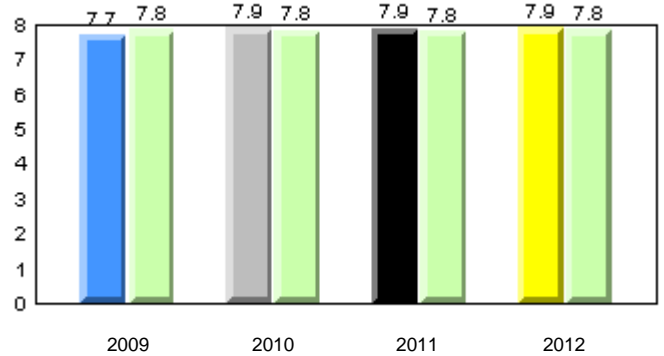

Onset Rhyme

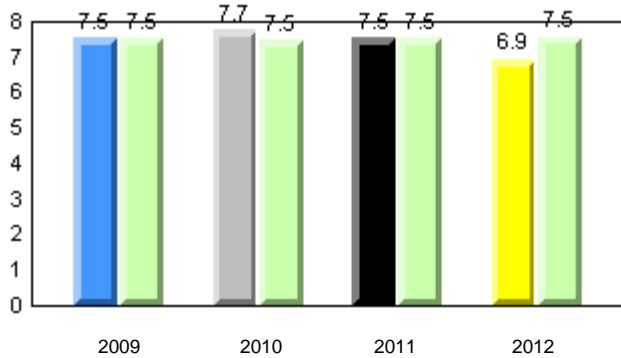

Dictation

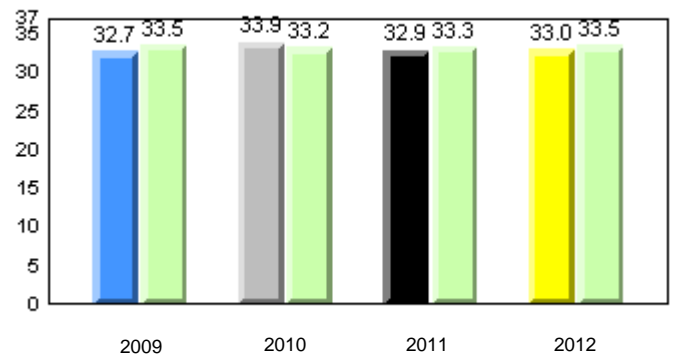

Sight Vocabulary

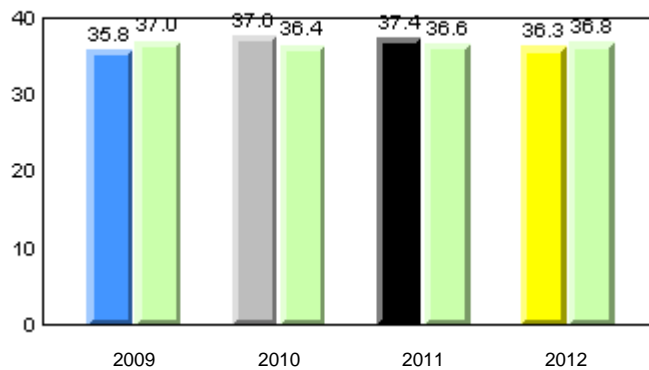

Total Students : 28
Total Students (Submitted): 28

Instructional Level (June 2009 - June 2012)

Level	2012			2011			2010		2009								
	School	District	Province	School vs District	School vs Province	School vs District	School vs Province	School vs District	School vs Province								
I (9)	32.1	17.9	14.3	60.2	30.9	29.3	60.2	31.4	28.8	q	q	p	P	p	P		
F - H (12)	42.9	25.0	17.9	16.2	7.5	8.8	14.5	6.5	8.1	p	P	q	q	q	q	p	P
A - E (7)	25.0	3.6	21.4	17.3	6.1	11.1	18.8	6.6	12.2								
Unknown (0)	0.0			6.3			6.5										

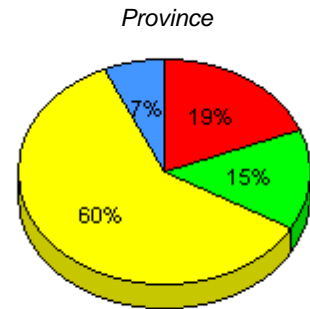
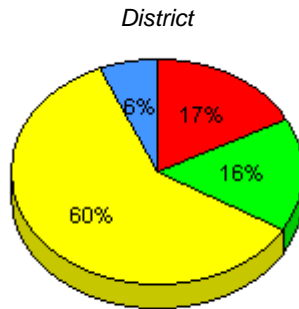
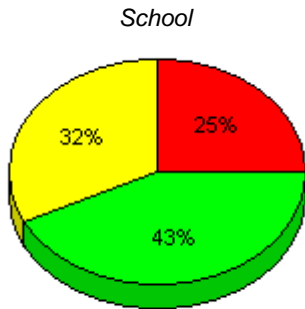

■ I : end of year benchmark.
 ■ F - H : mid - year benchmark.
 ■ A - E
 ■ Unknown

Instructional Level (June 2009 - June 2012)
4 Year Trend
(school averages)

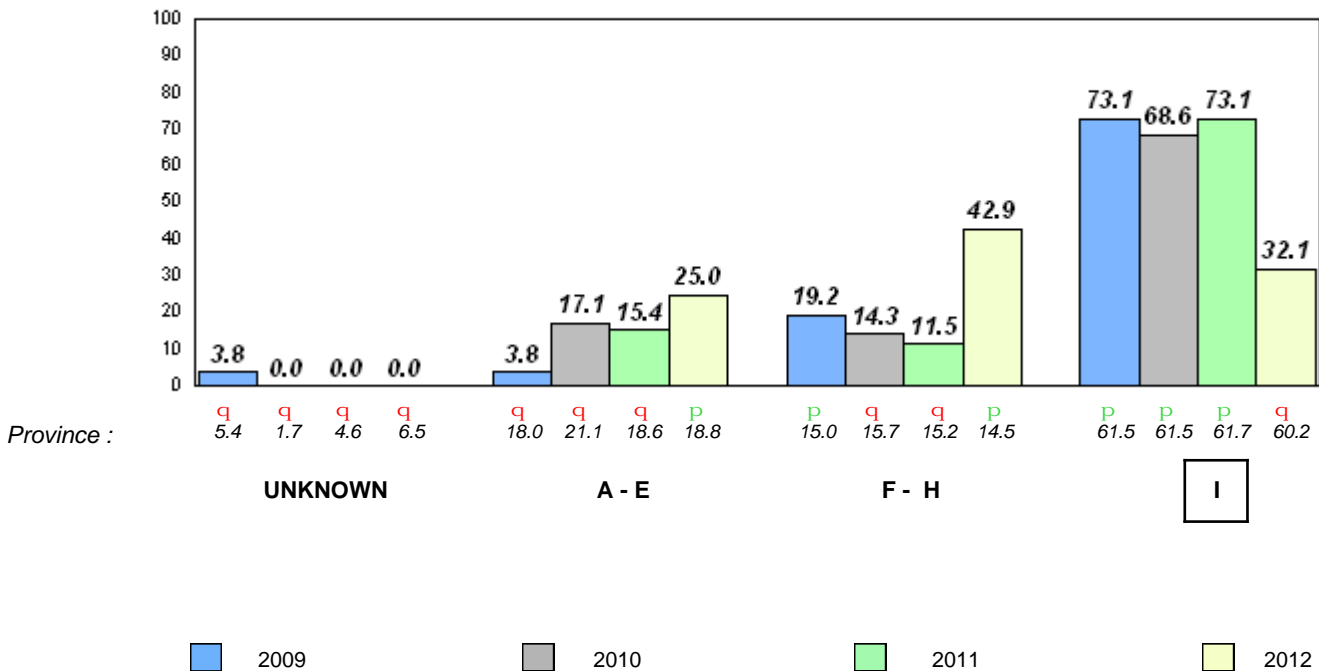

Total Students : 3 **Observation Survey (June 2009 - June 2012)**
 Total Students (Submitted): 3 **4 Year Trend**
 (school average vs. provincial average)

Rhyme

Beginning Sound

School data with 5 or fewer students withheld for reasons of confidentiality.

2009 2010 2011 2012 2009 2010 2011 2012

Onset Rhyme

Dictation

School data with 5 or fewer students withheld for reasons of confidentiality.

2009 2010 2011 2012 2009 2010 2011 2012

Sight Vocabulary

School data with 5 or fewer students withheld for reasons of confidentiality.

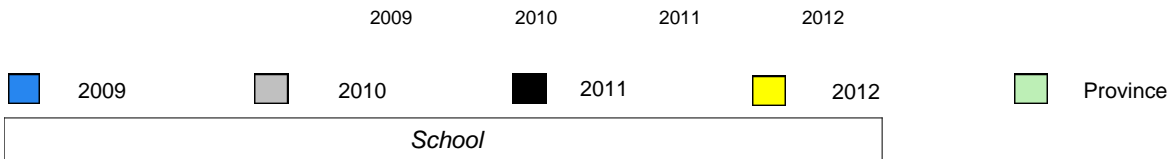

Total Students : 3
Total Students (Submitted): 3

Instructional Level (June 2009 - June 2012)

Level	2012				2011		2010		2009			
	District	vs District	Province	vs Province	School vs District	School vs Province	School vs District	School vs Province	School vs District	School vs Province		
I	60.2	q	30.9	60.2	31.4	q	q	q	P	P	P	P
F - H	16.2		7.5	14.5	6.5	P	P	P	P	P	P	P
A - E	17.3		6.1	18.8	6.6							
Unknown	6.3			6.5								

School
School data with 5 or fewer students withheld for reasons of confidentiality.

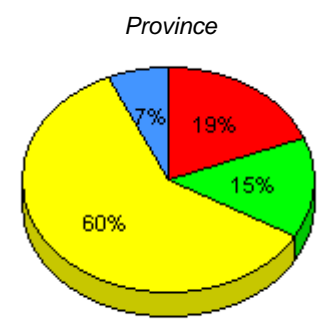
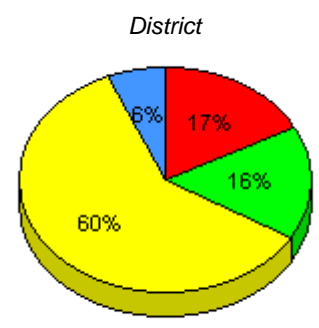

I : end of year benchmark. F - H : mid - year benchmark. A - E Unknown

Instructional Level (June 2009 - June 2012)
4 Year Trend
(school averages)

School data with 5 or fewer students withheld for reasons of confidentiality.

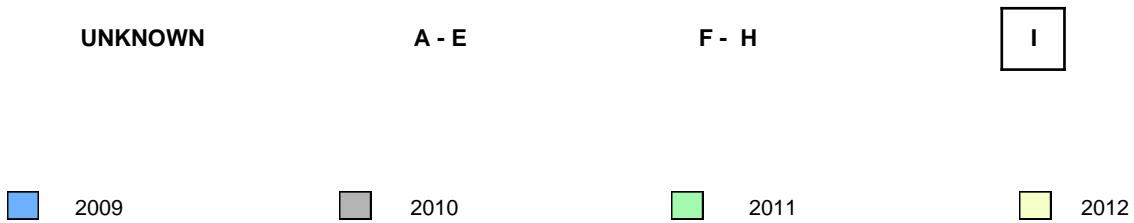

Total Students : 6
Total Students (Submitted): 6

Observation Survey (June 2009 - June 2012)
4 Year Trend
(school average vs. provincial average)

Rhyme

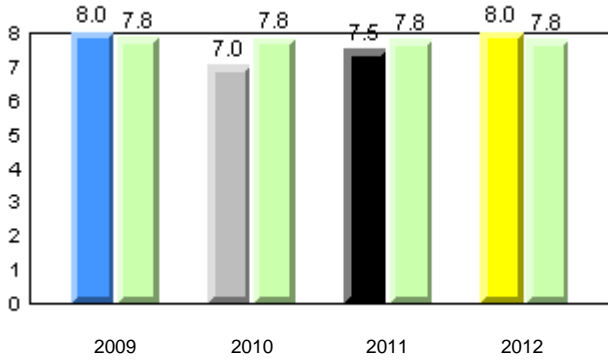

Beginning Sound

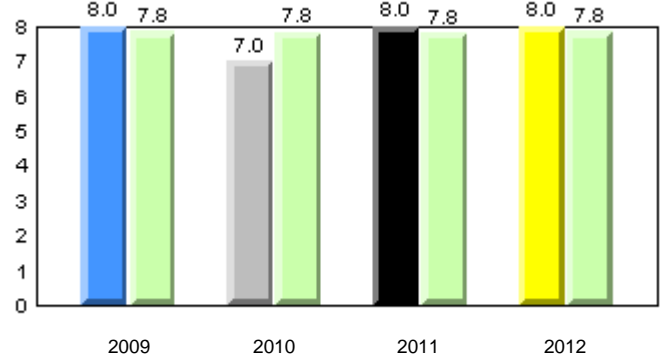

Onset Rhyme

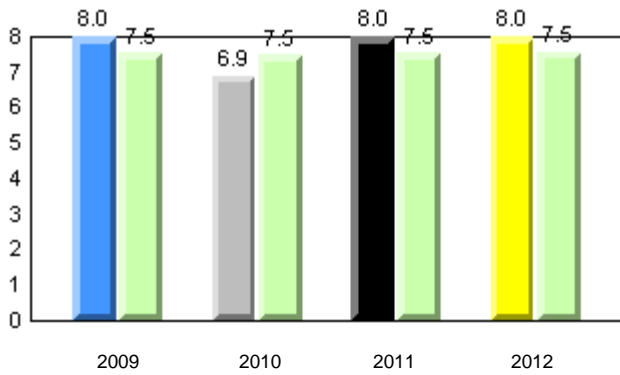

Dictation

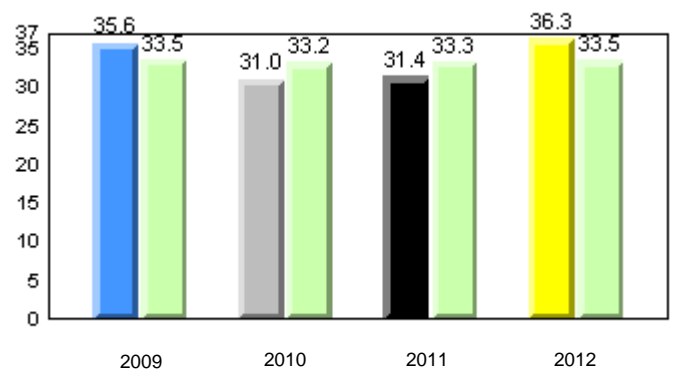

Sight Vocabulary

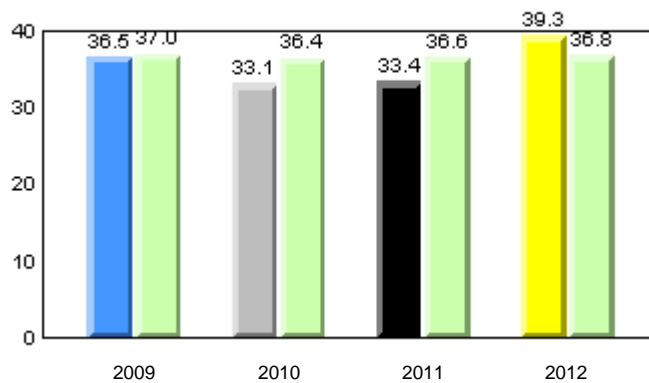

Total Students : 6
Total Students (Submitted): 6

Instructional Level (June 2009 - June 2012)

Level	School	2012			2011			2010		2009					
		♀	♂	0.0	♀	♂	0.0	♀	♂	0.0	♀	♂			
I (2)	33.3	33.3	0.0	60.2	30.9	29.3	60.2	31.4	28.8	q	q	q	p	q	q
F - H (1)	16.7	16.7	0.0	16.2	7.5	8.8	14.5	6.5	8.1	p	p	q	q	p	p
A - E (2)	33.3	0.0	33.3	17.3	6.1	11.1	18.8	6.6	12.2						
Unknown (1)	16.7			6.3			6.5								

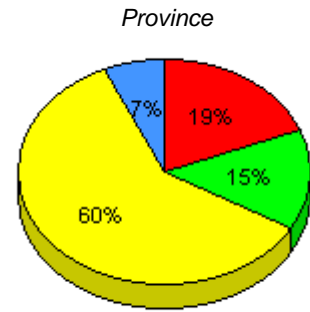
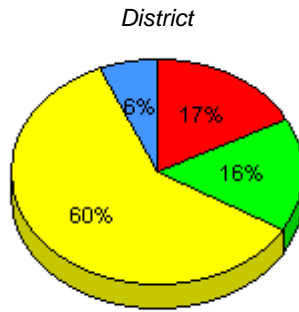
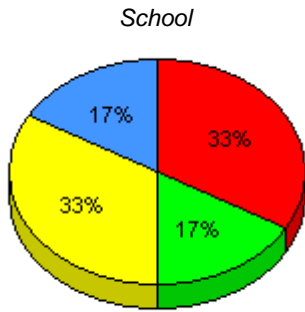

■ I : end of year benchmark.
 ■ F - H : mid - year benchmark.
 ■ A - E
 ■ Unknown

Instructional Level (June 2009 - June 2012)
4 Year Trend
(school averages)

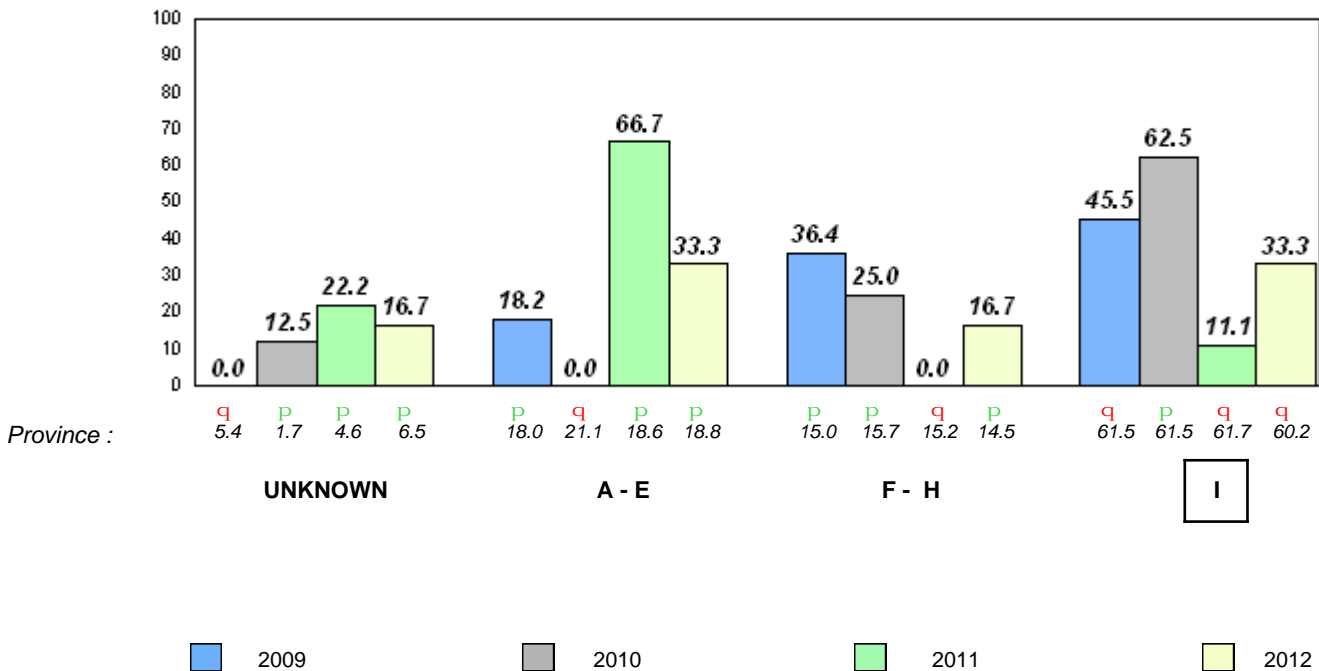

Total Students : 95

Observation Survey (June 2009 - June 2012)

Total Students (Submitted): 95

4 Year Trend

(school average vs. provincial average)

Rhyme

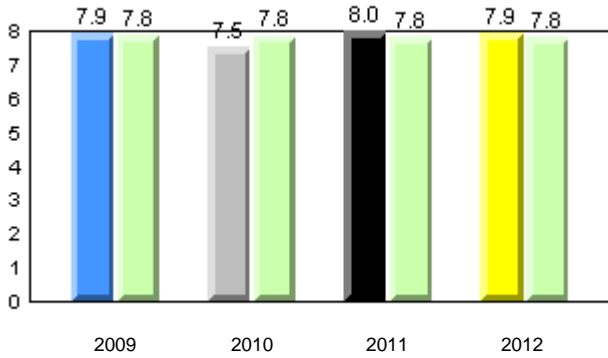

Beginning Sound

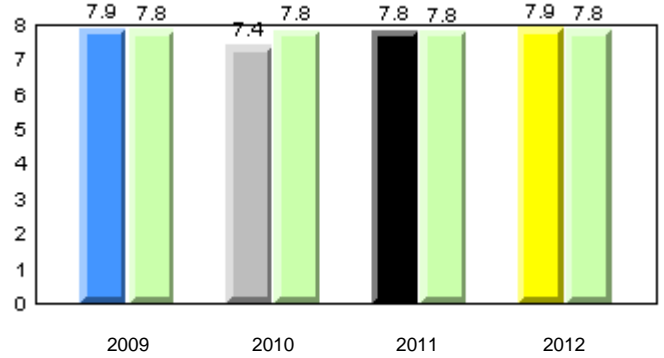

Onset Rhyme

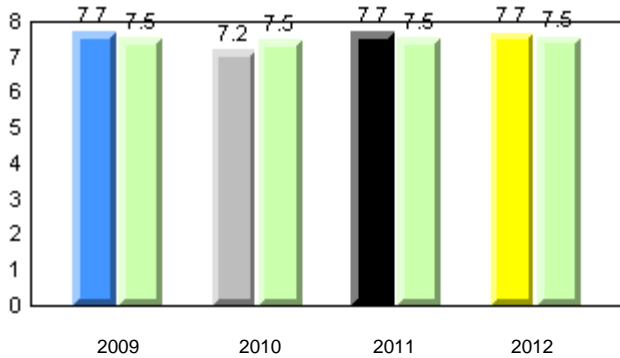

Dictation

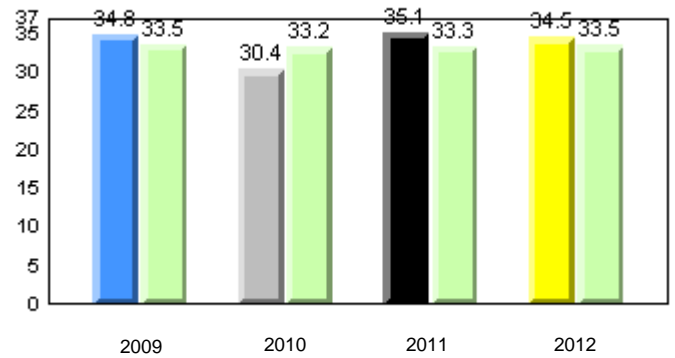

Sight Vocabulary

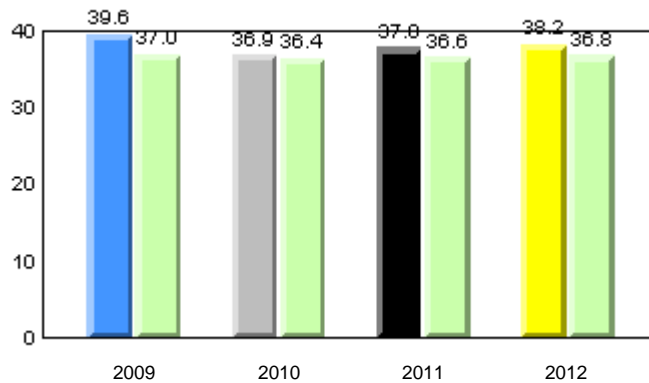

Total Students : 95
Total Students (Submitted): 95

Instructional Level (June 2009 - June 2012)

Level	2012			2011			2010		2009		
	School	District	Province	School vs District	School vs Province	School vs District	School vs Province	School vs District	School vs Province		
I (72)	75.8	60.2	60.2	P	P	P	P	q	q	P	P
F - H (10)	10.5	16.2	14.5	q	q	q	q	q	q	q	q
A - E (13)	13.7	17.3	18.8								
Unknown (0)	0.0	6.3	6.5								

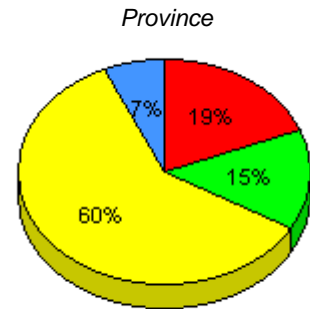
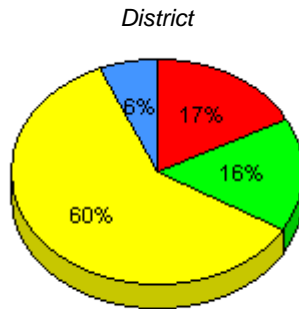
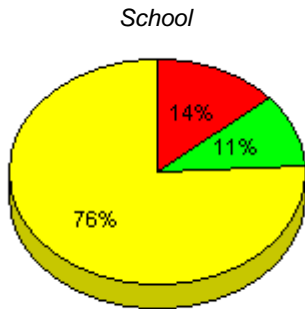

■ I : end of year benchmark.
 ■ F - H : mid - year benchmark.
 ■ A - E
 ■ Unknown

Instructional Level (June 2009 - June 2012)
4 Year Trend
(school averages)

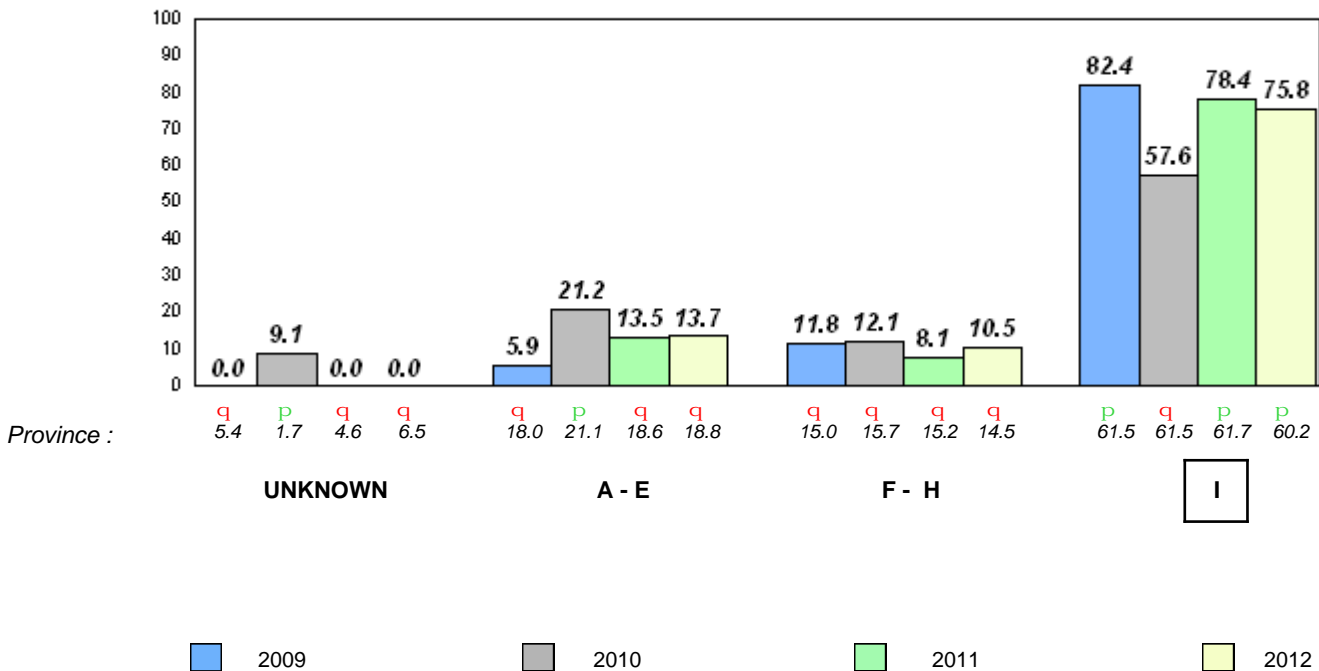

Total Students : 2 **Observation Survey (June 2009 - June 2012)**
4 Year Trend
 Total Students (Submitted): 2 (school average vs. provincial average)

Rhyme

Beginning Sound

School data with 5 or fewer students withheld for reasons of confidentiality.

2009 2010 2011 2012 2009 2010 2011 2012

Onset Rhyme

Dictation

School data with 5 or fewer students withheld for reasons of confidentiality.

2009 2010 2011 2012 2009 2010 2011 2012

Sight Vocabulary

School data with 5 or fewer students withheld for reasons of confidentiality.

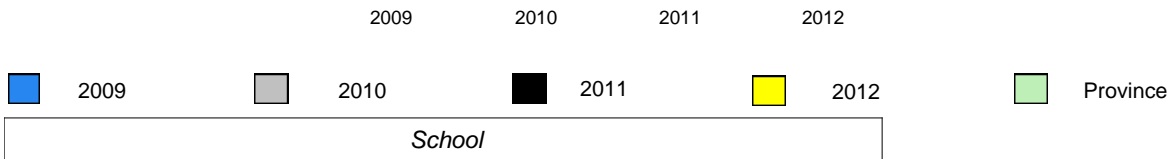

Total Students : 2
Total Students (Submitted): 2

Instructional Level (June 2009 - June 2012)

Level	2012				2011		2010		2009	
	District	♀	♂	Province	School vs District	School vs Province	School vs District	School vs Province	School vs District	School vs Province
I	60.2	30.9	60.2	31.4	p	P	q	q	p	P
F - H	16.2	7.5	14.5	6.5	q	q	P	P	q	q
A - E	17.3	6.1	18.8	6.6						
Unknown	6.3		6.5							

School data with 5 or fewer students withheld for reasons of confidentiality.

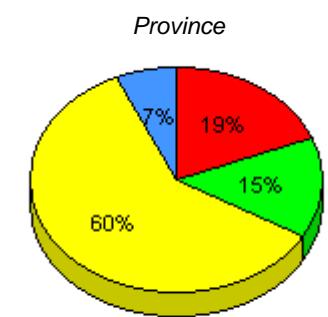
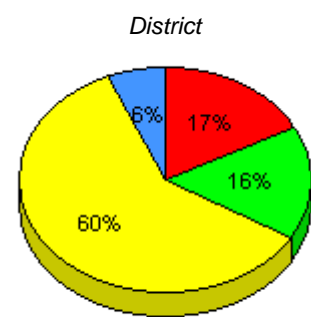

■ I : end of year benchmark.
 ■ F - H : mid - year benchmark.
 ■ A - E
 ■ Unknown

Instructional Level (June 2009 - June 2012)
4 Year Trend
(school averages)

School data with 5 or fewer students withheld for reasons of confidentiality.

UNKNOWN A - E F - H I

■ 2009 ■ 2010 ■ 2011 ■ 2012

Total Students : 45
Total Students (Submitted): 45

Observation Survey (June 2009 - June 2012)
4 Year Trend
(school average vs. provincial average)

Rhyme

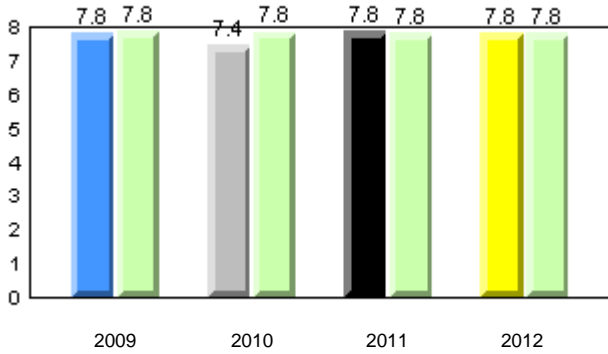

Beginning Sound

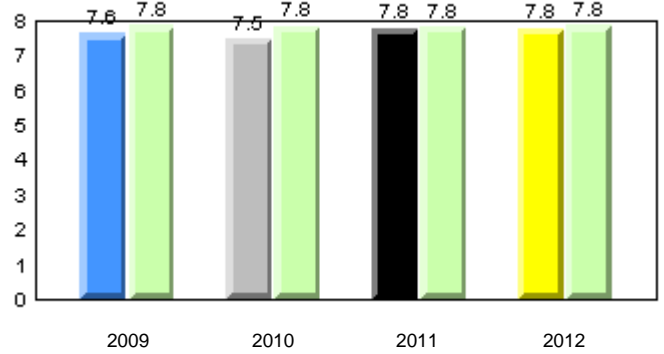

Onset Rhyme

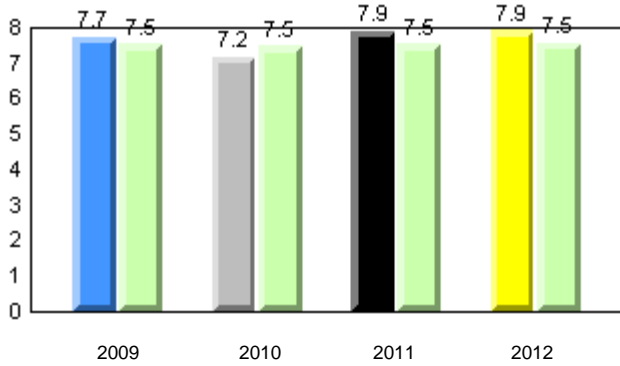

Dictation

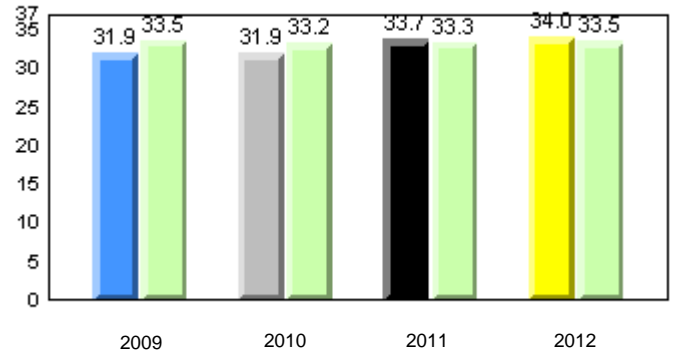

Sight Vocabulary

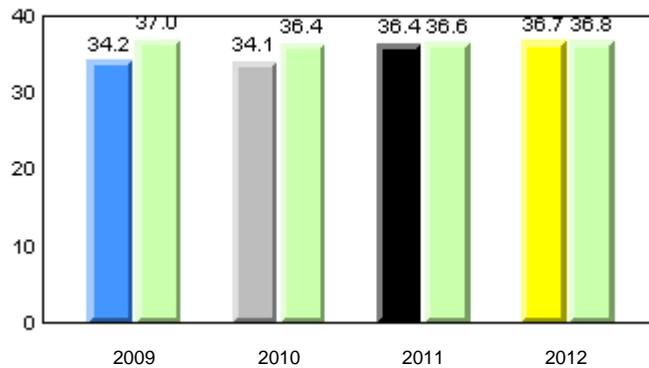

Total Students : 45
Total Students (Submitted): 45

Instructional Level (June 2009 - June 2012)

Level	2012			2011			2010		2009						
	School	District	Province	School vs District	School vs Province	School vs District	School vs Province	School vs District	School vs Province						
I (23)	51.1	26.7	24.4	60.2	30.9	29.3	60.2	31.4	28.8	q	q	q	q	q	q
F - H (17)	37.8	17.8	20.0	16.2	7.5	8.8	14.5	6.5	8.1	p	p	p	p	p	p
A - E (5)	11.1	6.7	4.4	17.3	6.1	11.1	18.8	6.6	12.2						
Unknown (0)	0.0			6.3			6.5								

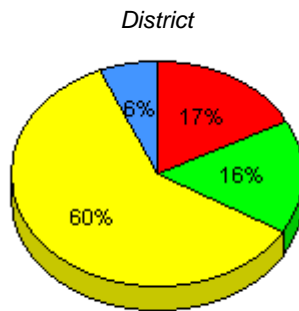
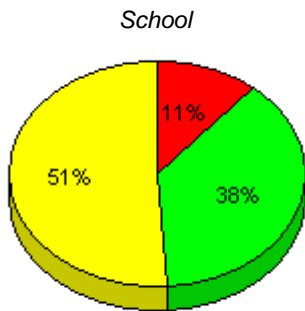

■ I : end of year benchmark.
 ■ F - H : mid - year benchmark.
 ■ A - E
 ■ Unknown

Instructional Level (June 2009 - June 2012)
4 Year Trend
(school averages)

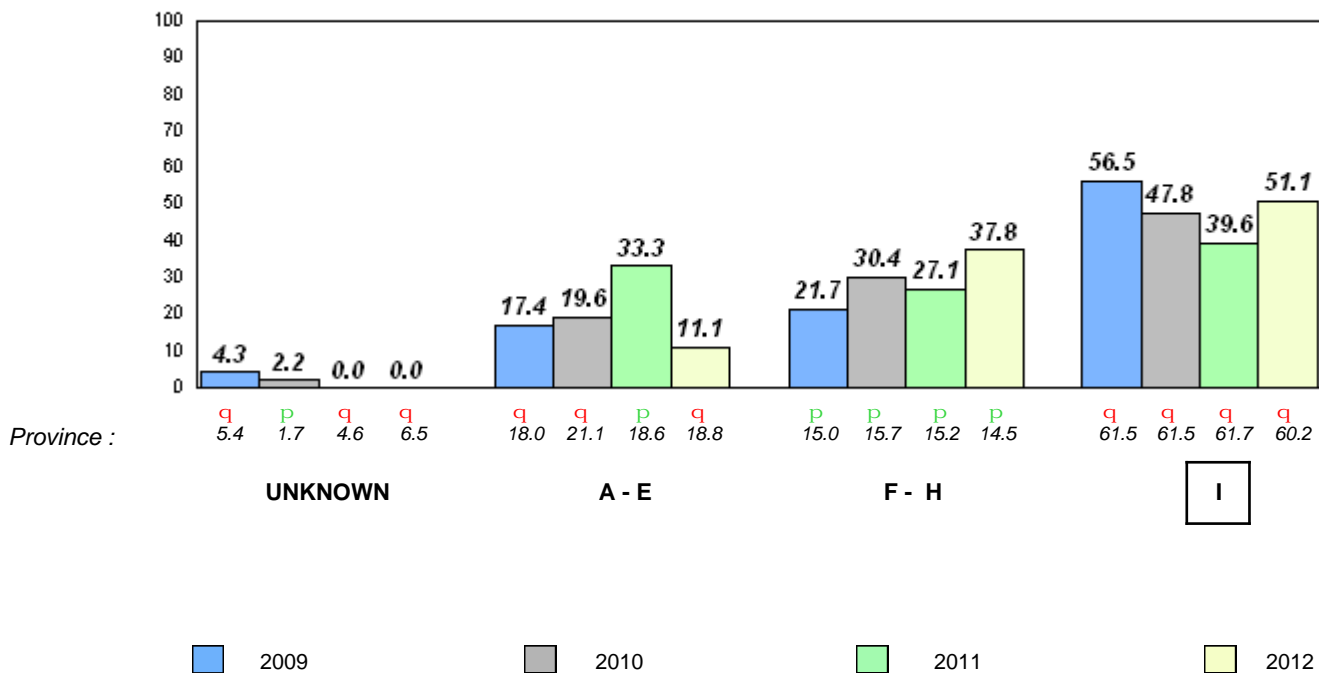

Total Students : 8
Total Students (Submitted): 8

Observation Survey (June 2009 - June 2012)
4 Year Trend
(school average vs. provincial average)

Rhyme

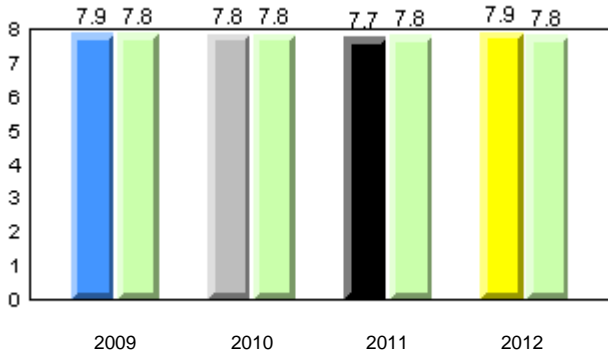

Beginning Sound

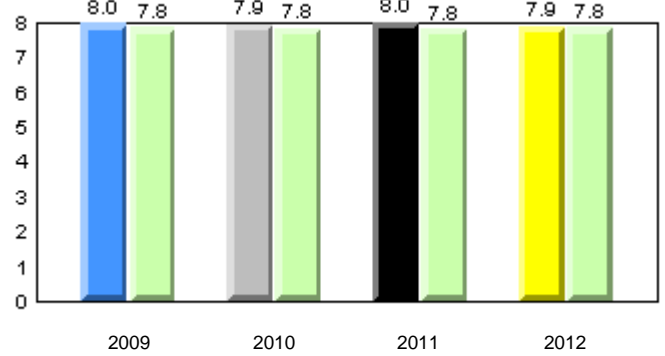

Onset Rhyme

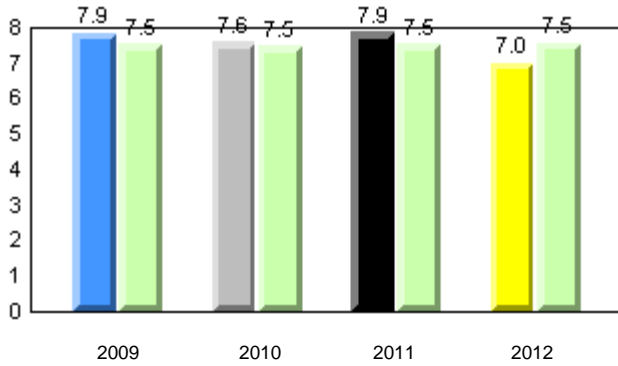

Dictation

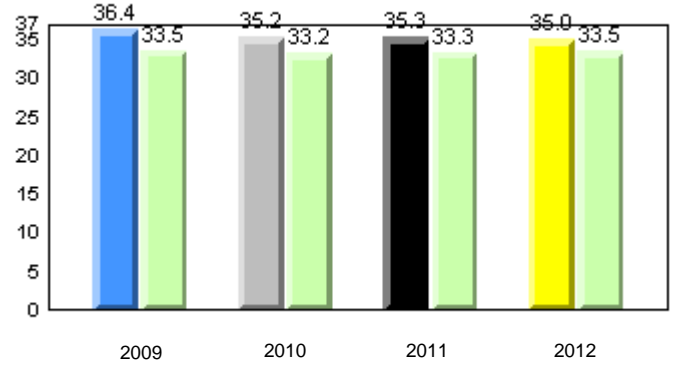

Sight Vocabulary

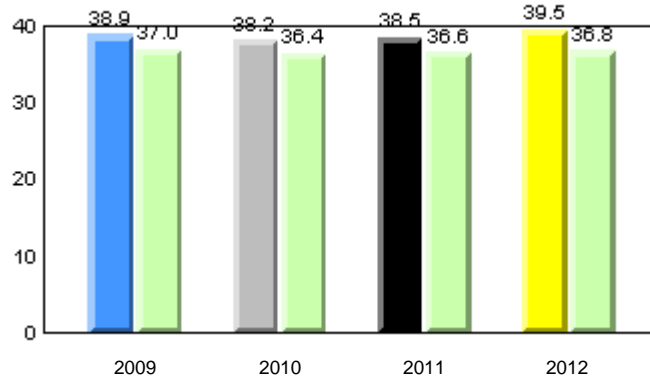

Total Students : 8
Total Students (Submitted): 8

Instructional Level (June 2009 - June 2012)

Level	School	2012			2011			2010		2009	
		School vs District	School vs Province	School vs District	School vs Province	School vs District	School vs Province	School vs District	School vs Province		
I (7)	87.5 25.0 62.5	60.2 30.9 29.3	60.2 31.4 28.8	q P	p P	p P	p P	p P			
F - H (0)	0.0 0.0 0.0	16.2 7.5 8.8	14.5 6.5 8.1	q q	q q	q q	p P	p P			
A - E (1)	12.5 0.0 12.5	17.3 6.1 11.1	18.8 6.6 12.2								
Unknown (0)	0.0	6.3	6.5								

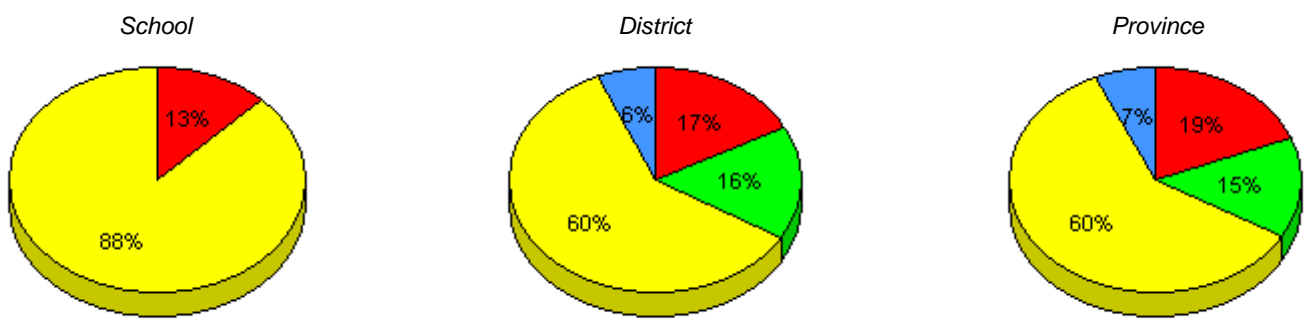

■ I : end of year benchmark.
 ■ F - H : mid - year benchmark.
 ■ A - E
 ■ Unknown

Instructional Level (June 2009 - June 2012)
4 Year Trend
(school averages)

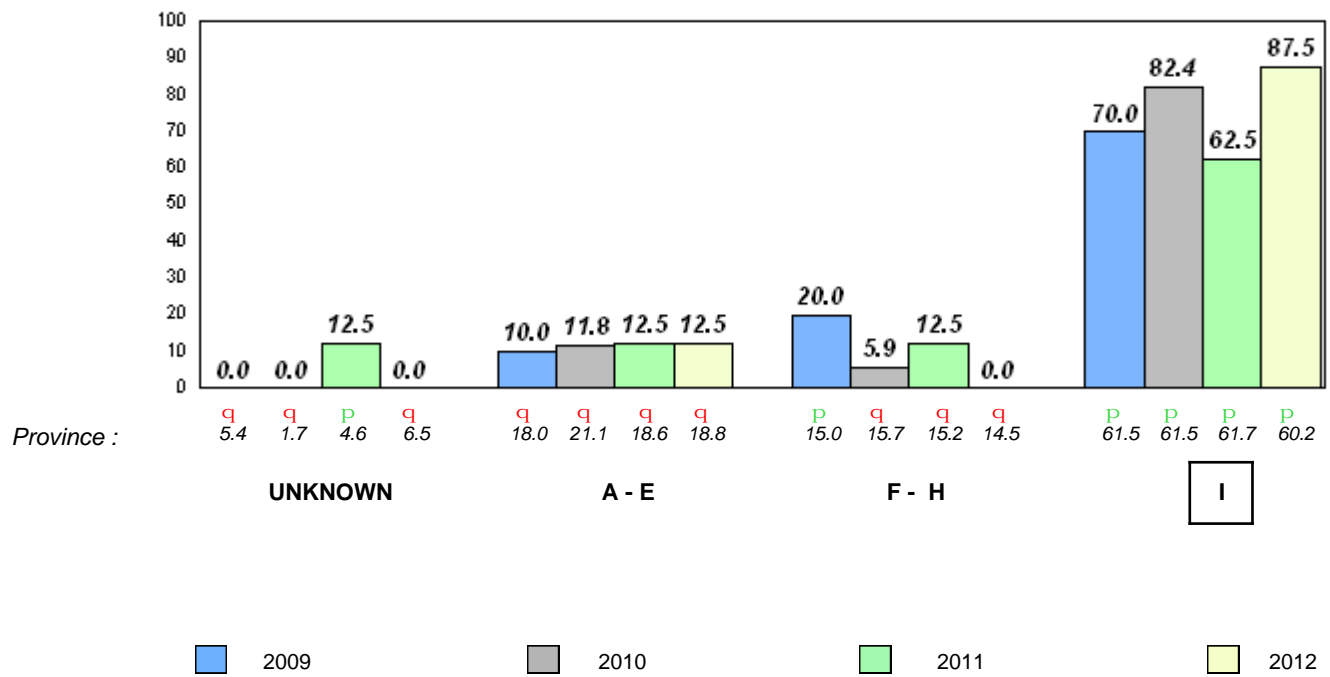

Total Students : 84

Observation Survey (June 2009 - June 2012)

Total Students (Submitted): 84

4 Year Trend

(school average vs. provincial average)

Rhyme

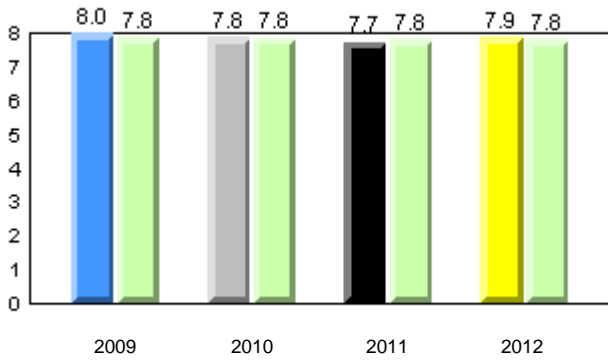

Beginning Sound

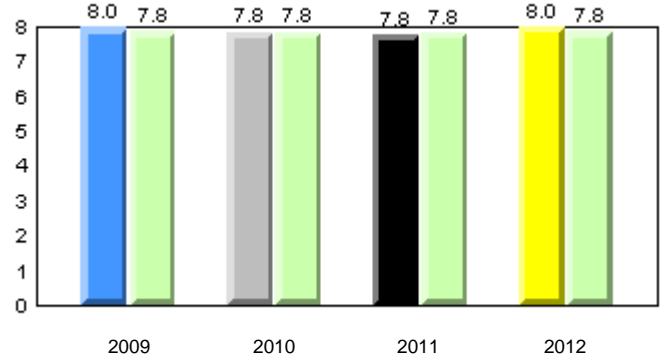

Onset Rhyme

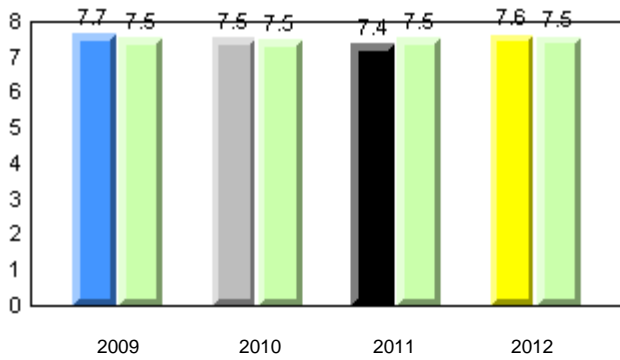

Dictation

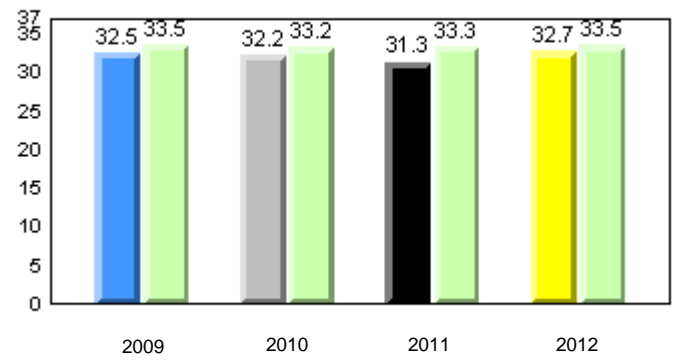

Sight Vocabulary

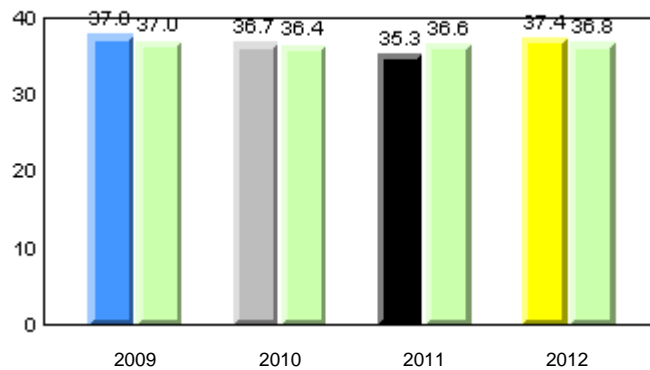

Total Students : 84
Total Students (Submitted): 84

Instructional Level (June 2009 - June 2012)

Level	2012			2011			2010		2009		
	School	District	Province	School vs District	School vs Province	School vs District	School vs Province	School vs District	School vs Province		
I (57)	67.9	30.9	29.3	60.2	31.4	28.8	p	p	p	p	
F - H (14)	16.7	8.3	8.3	16.2	7.5	8.8	14.5	6.5	8.1	p	p
A - E (13)	15.5	6.0	9.5	17.3	6.1	11.1	18.8	6.6	12.2		
Unknown (0)	0.0		6.3			6.5					

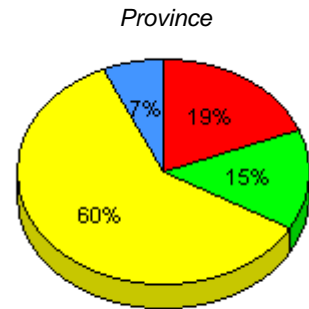
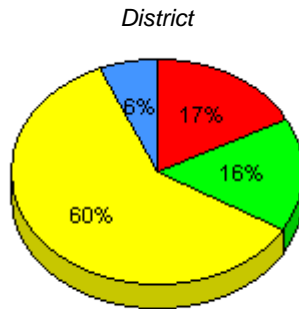
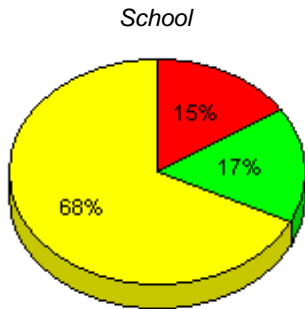

■ I : end of year benchmark.
 ■ F - H : mid - year benchmark.
 ■ A - E
 ■ Unknown

Instructional Level (June 2009 - June 2012)
4 Year Trend
(school averages)

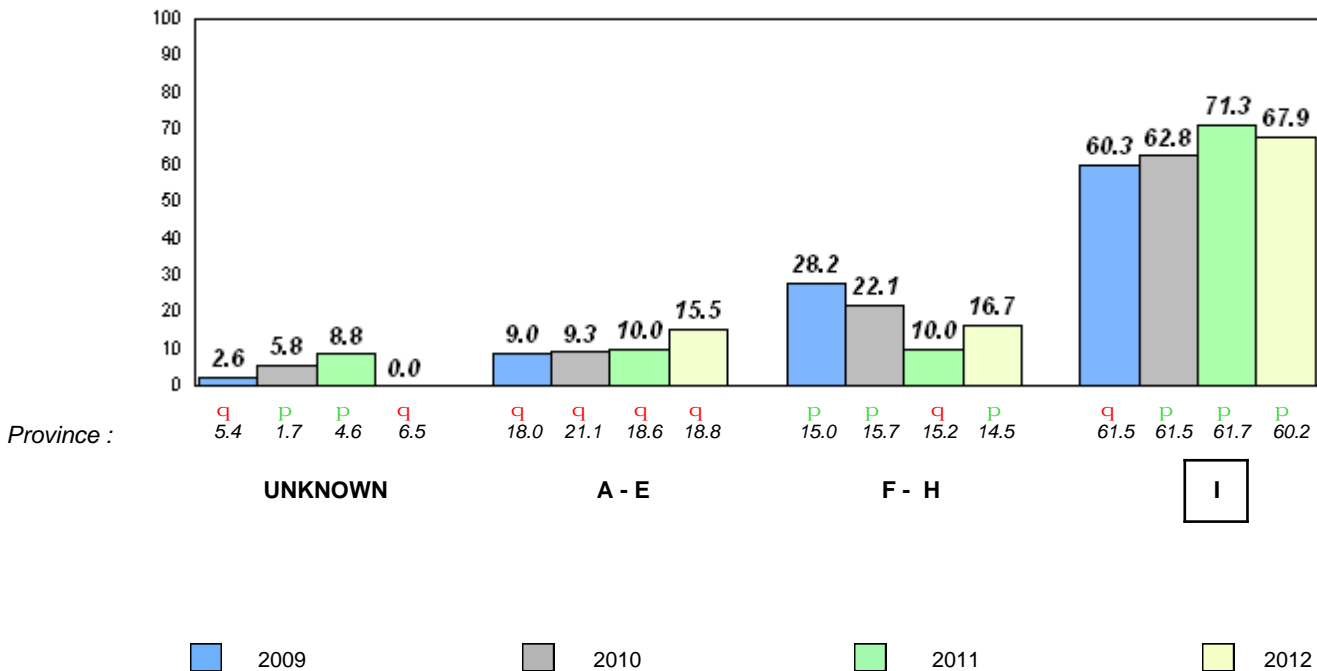

Total Students : 17
Total Students (Submitted): 17

Observation Survey (June 2009 - June 2012)
4 Year Trend
(school average vs. provincial average)

Rhyme

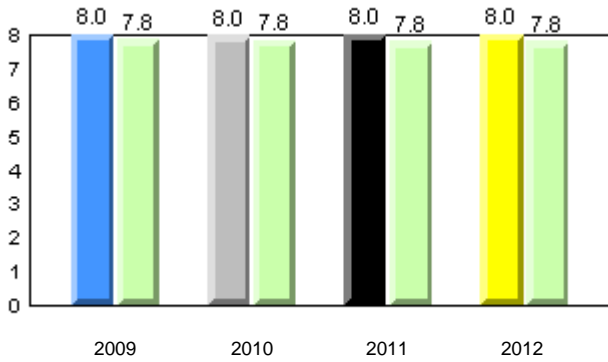

Beginning Sound

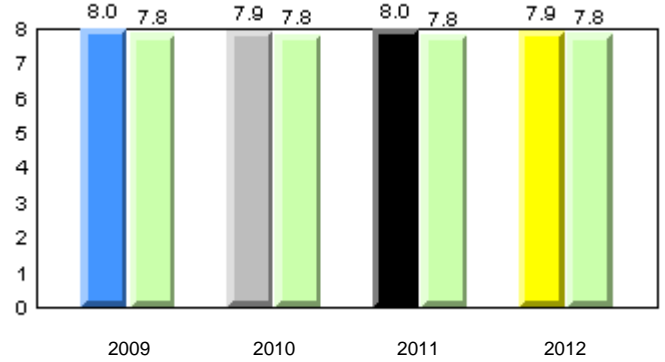

Onset Rhyme

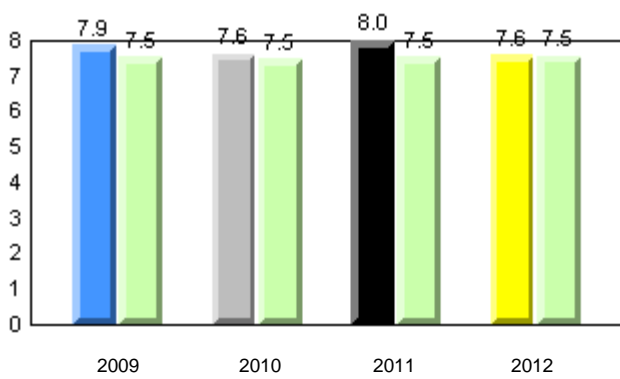

Dictation

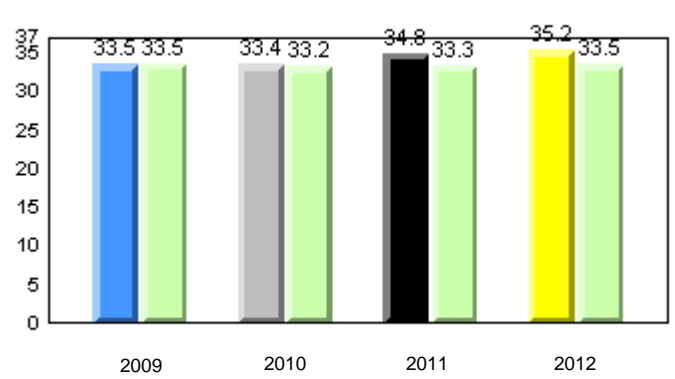

Sight Vocabulary

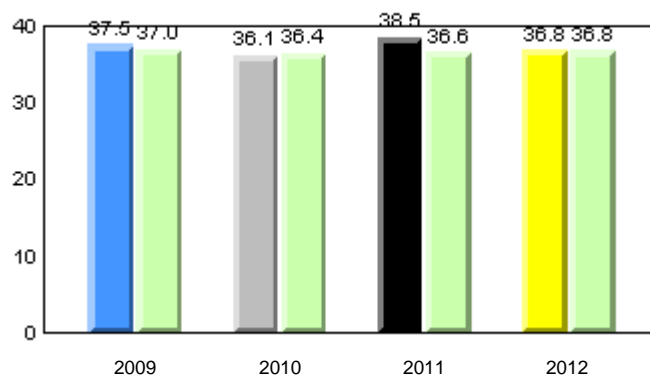

Total Students : 17
Total Students (Submitted): 17

Instructional Level (June 2009 - June 2012)

Level	2012			2011			2010		2009		
	School	District	Province	School vs District	School vs Province	School vs District	School vs Province	School vs District	School vs Province		
I (12)	70.6	60.2	60.2	P	P	P	P	q	q	P	P
F - H (0)	0.0	16.2	14.5	q	q	q	q	P	P	q	q
A - E (5)	29.4	17.3	18.8								
Unknown (0)	0.0	6.3	6.5								

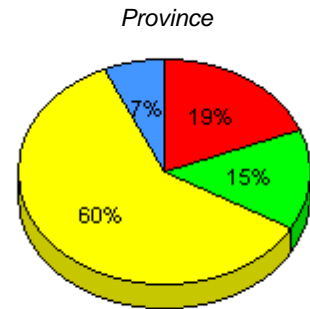
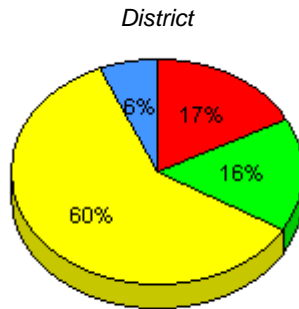
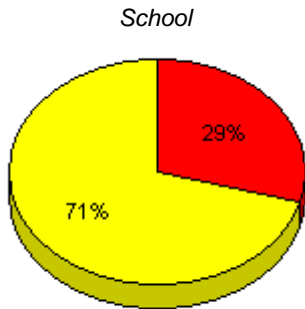

■ I : end of year benchmark.
 ■ F - H : mid - year benchmark.
 ■ A - E
 ■ Unknown

Instructional Level (June 2009 - June 2012)
4 Year Trend
(school averages)

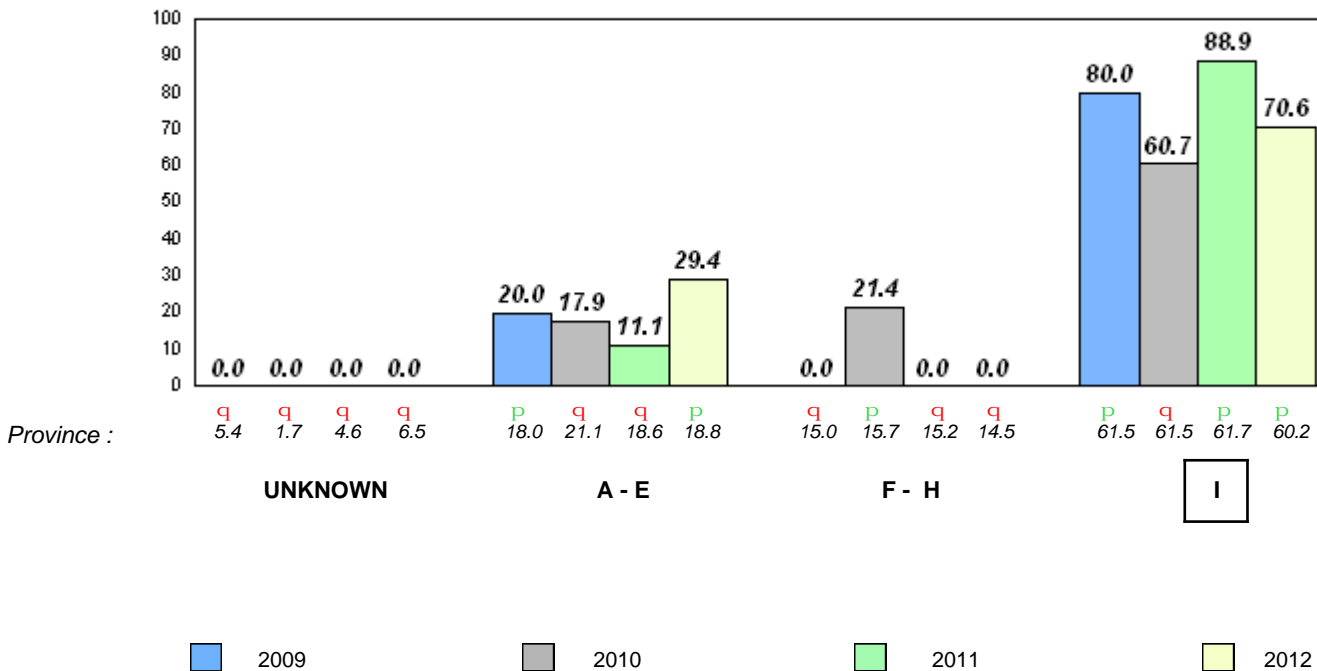

Total Students : 24
Total Students (Submitted): 23

Observation Survey (June 2009 - June 2012)
4 Year Trend
(school average vs. provincial average)

Rhyme

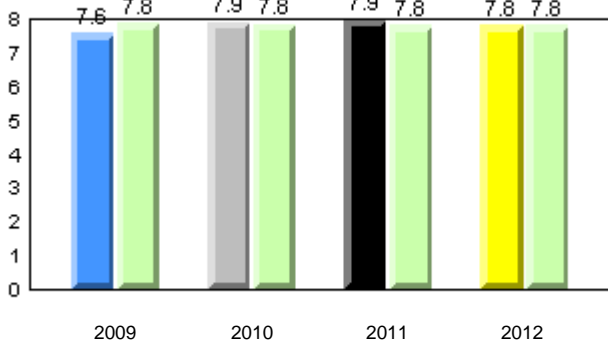

Beginning Sound

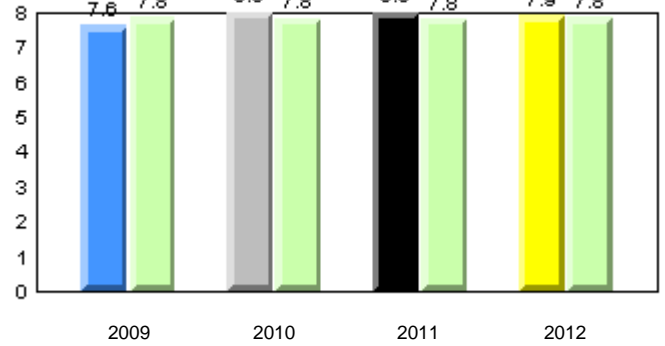

Onset Rhyme

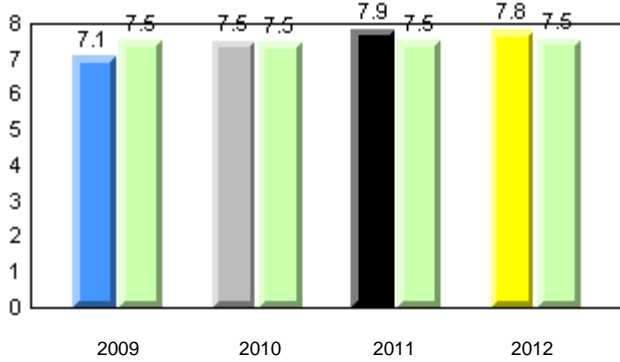

Dictation

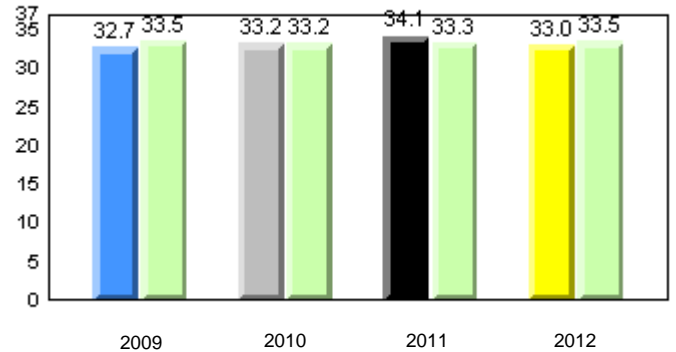

Sight Vocabulary

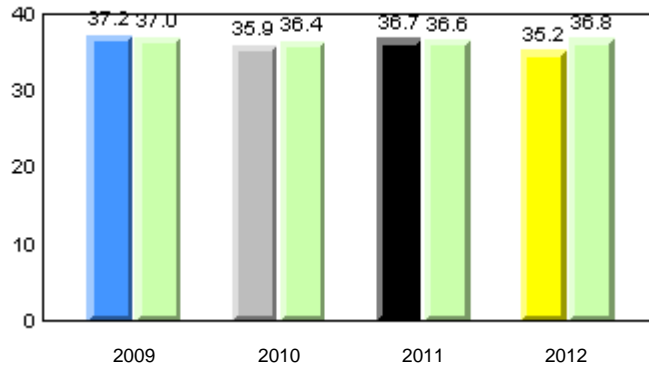

Total Students : 24
Total Students (Submitted): 23

Instructional Level (June 2009 - June 2012)

Level	2012			2011			2010		2009	
	School	District	Province	School vs District	School vs Province	School vs District	School vs Province	School vs District	School vs Province	
I (14)	58.3	30.9	29.3	q	q	q	q	q	q	
F - H (2)	8.3	7.5	8.8	q	q	p	p	p	p	
A - E (6)	25.0	6.1	11.1							
Unknown (2)	8.3	6.3	6.5							

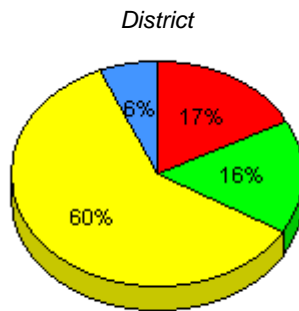
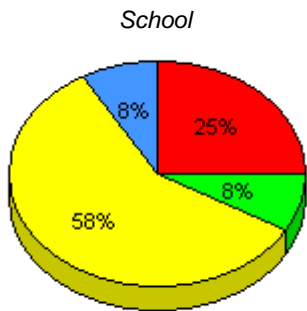

■ I : end of year benchmark.
 ■ F - H : mid - year benchmark.
 ■ A - E
 ■ Unknown

Instructional Level (June 2009 - June 2012)

4 Year Trend
(school averages)

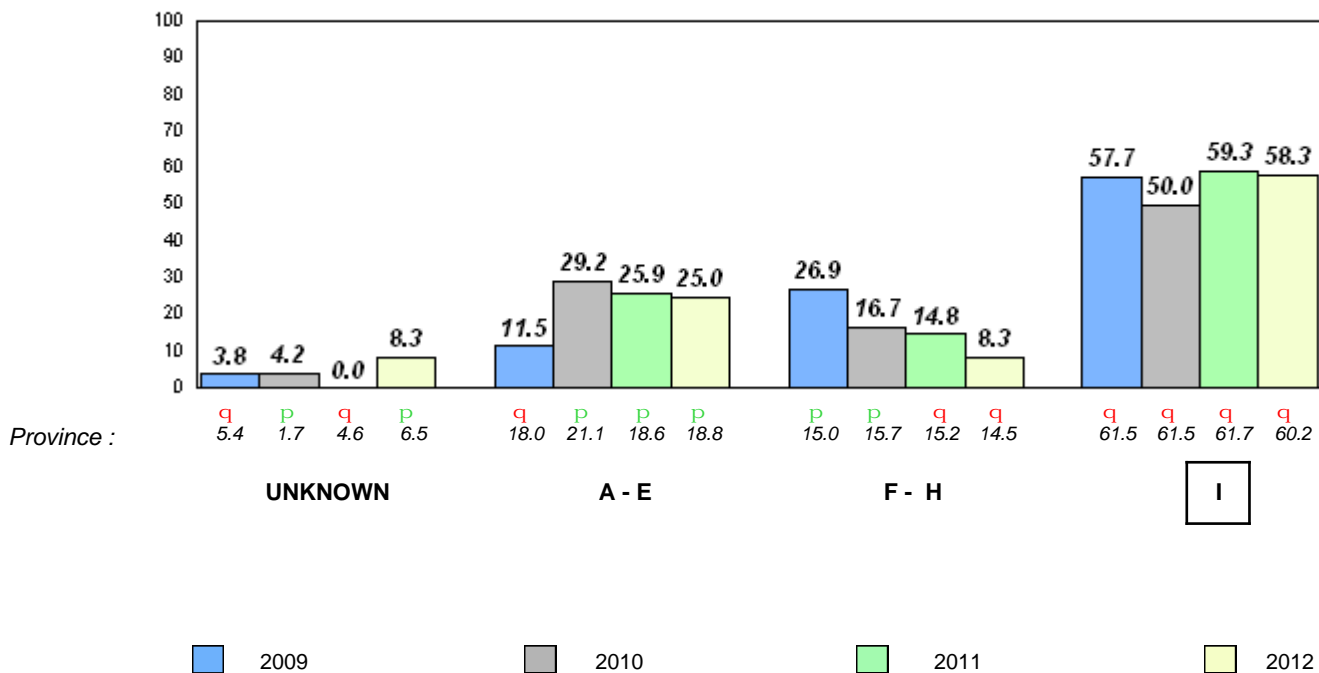

Total Students : 11
Total Students (Submitted): 11

Observation Survey (June 2009 - June 2012)
4 Year Trend
(school average vs. provincial average)

Rhyme

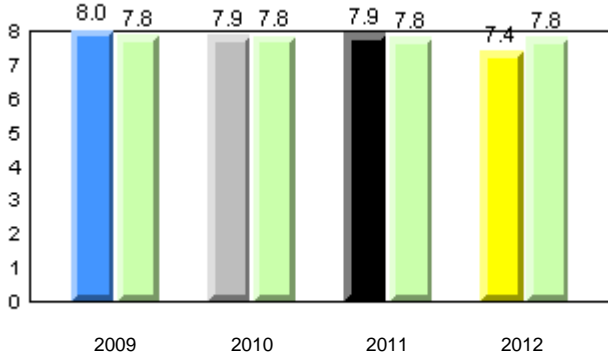

Beginning Sound

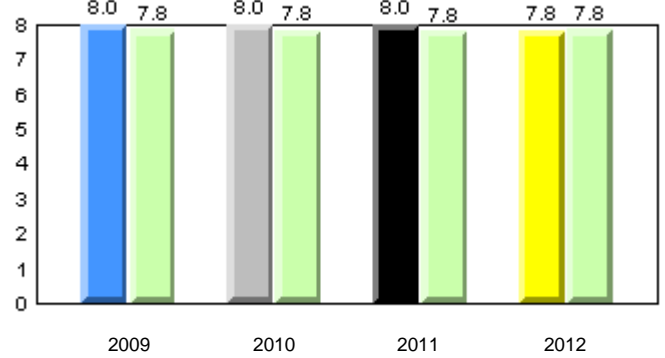

Onset Rhyme

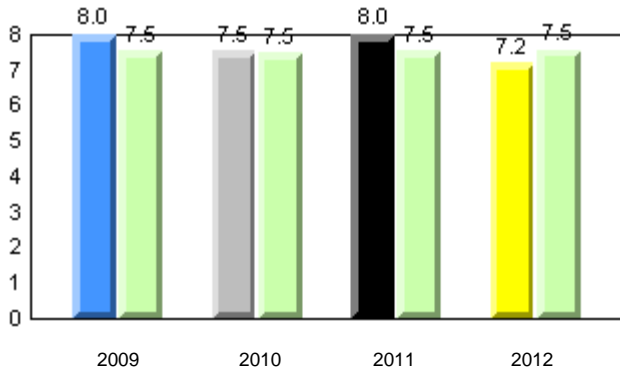

Dictation

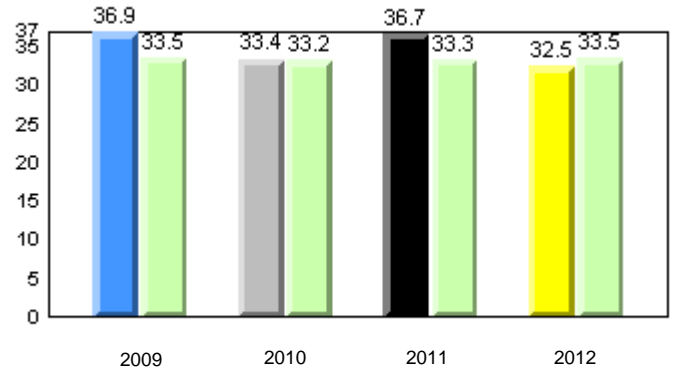

Sight Vocabulary

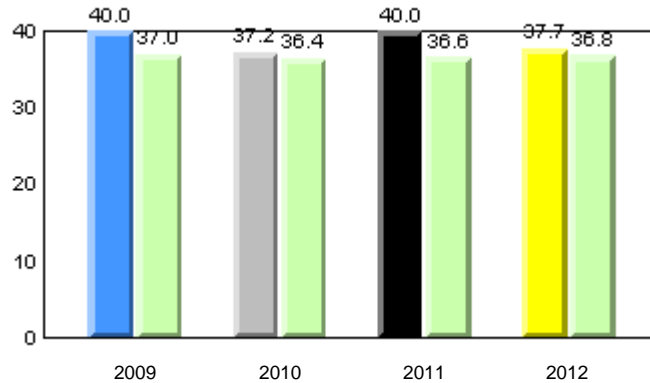

Total Students : 11
Total Students (Submitted): 11

Instructional Level (June 2009 - June 2012)

Level	School	2012			2011			2010		2009							
		♀	♂	0.0	♀	♂	0.0	♀	♂	0.0	♀	♂					
I (4)	36.4	36.4	0.0	60.2	30.9	29.3	60.2	31.4	28.8	q	q	p	P	q	P	p	P
F - H (5)	45.5	9.1	36.4	16.2	7.5	8.8	14.5	6.5	8.1	p	P	q	q	q	q	q	q
A - E (2)	18.2	18.2	0.0	17.3	6.1	11.1	18.8	6.6	12.2								
Unknown (0)	0.0			6.3			6.5										

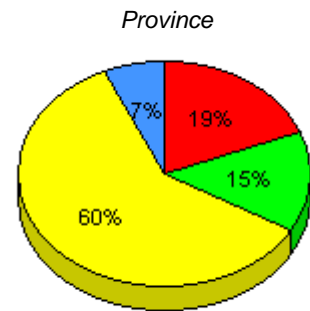
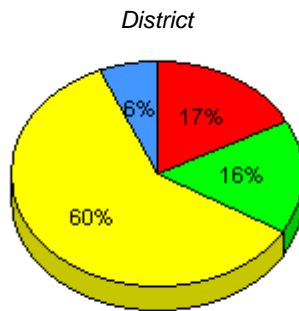
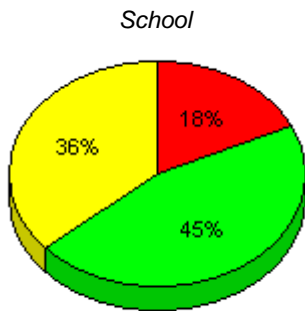

■ I : end of year benchmark.
 ■ F - H : mid - year benchmark.
 ■ A - E
 ■ Unknown

Instructional Level (June 2009 - June 2012)

4 Year Trend
(school averages)

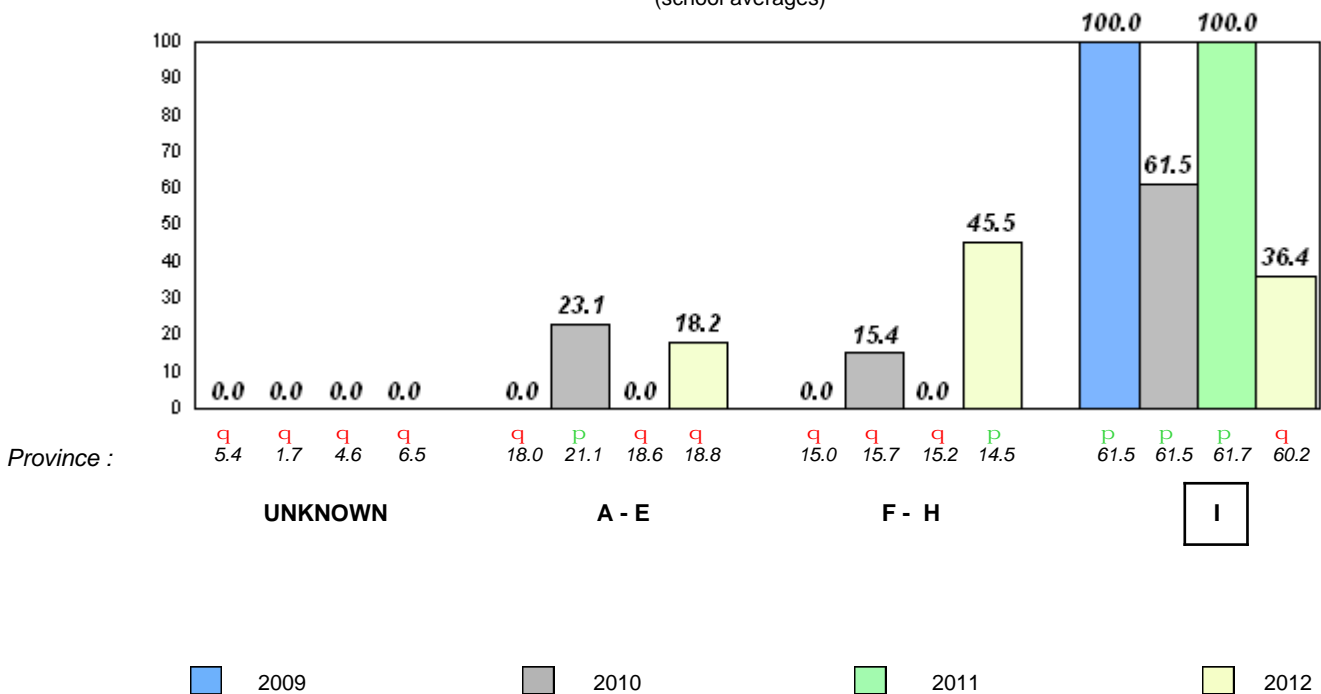

Total Students : 41
Total Students (Submitted): 41

Observation Survey (June 2009 - June 2012)
4 Year Trend
(school average vs. provincial average)

Rhyme

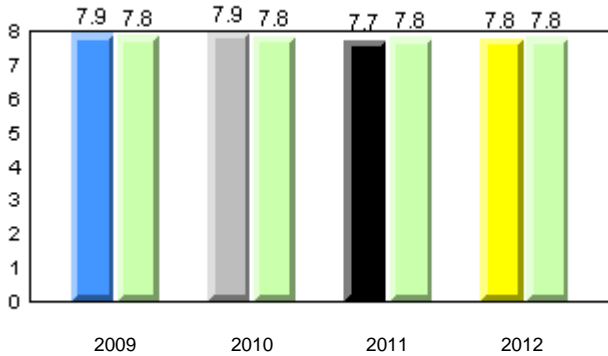

Beginning Sound

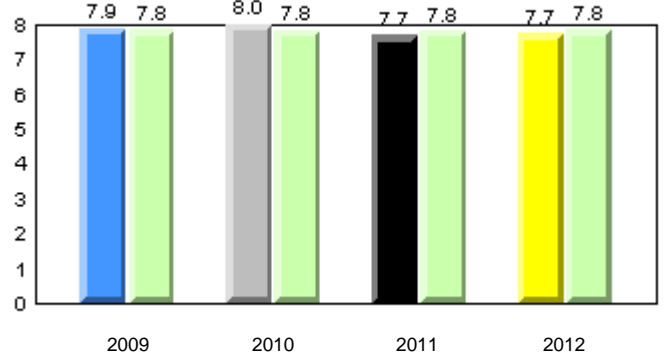

Onset Rhyme

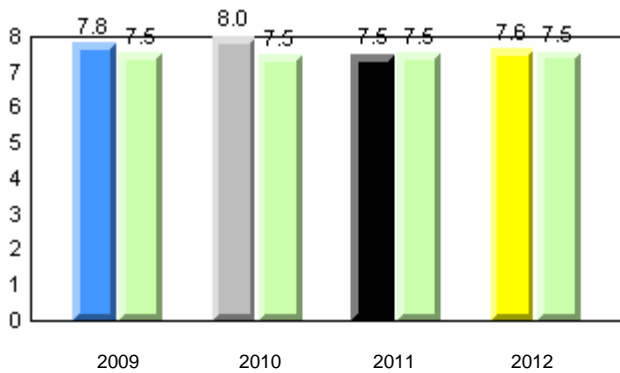

Dictation

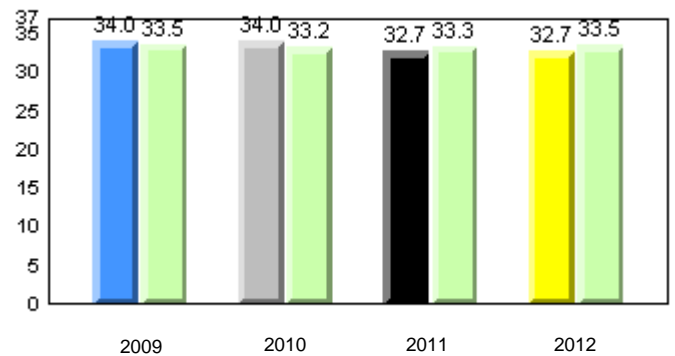

Sight Vocabulary

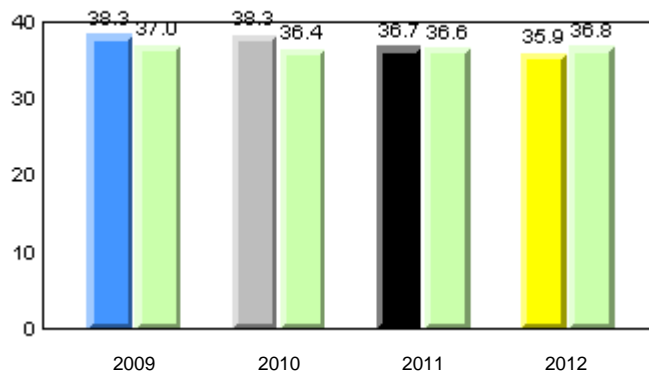

Total Students : 41
Total Students (Submitted): 41

Instructional Level (June 2009 - June 2012)

Level	2012			2011			2010		2009								
	School	District	Province	School vs District	School vs Province	School vs District	School vs Province	School vs District	School vs Province								
I (22)	53.7	26.8	26.8	60.2	30.9	29.3	60.2	31.4	28.8	q	q	q	q	p	p	p	p
F - H (8)	19.5	12.2	7.3	16.2	7.5	8.8	14.5	6.5	8.1	p	p	p	p	q	q	q	q
A - E (10)	24.4	9.8	14.6	17.3	6.1	11.1	18.8	6.6	12.2								
Unknown (1)	2.4			6.3			6.5										

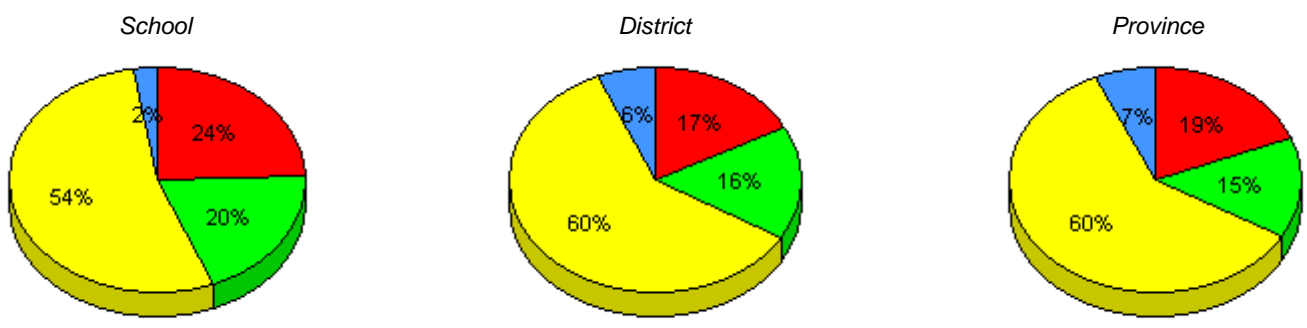

■ I : end of year benchmark.
 ■ F - H : mid - year benchmark.
 ■ A - E
 ■ Unknown

Instructional Level (June 2009 - June 2012)
4 Year Trend
(school averages)

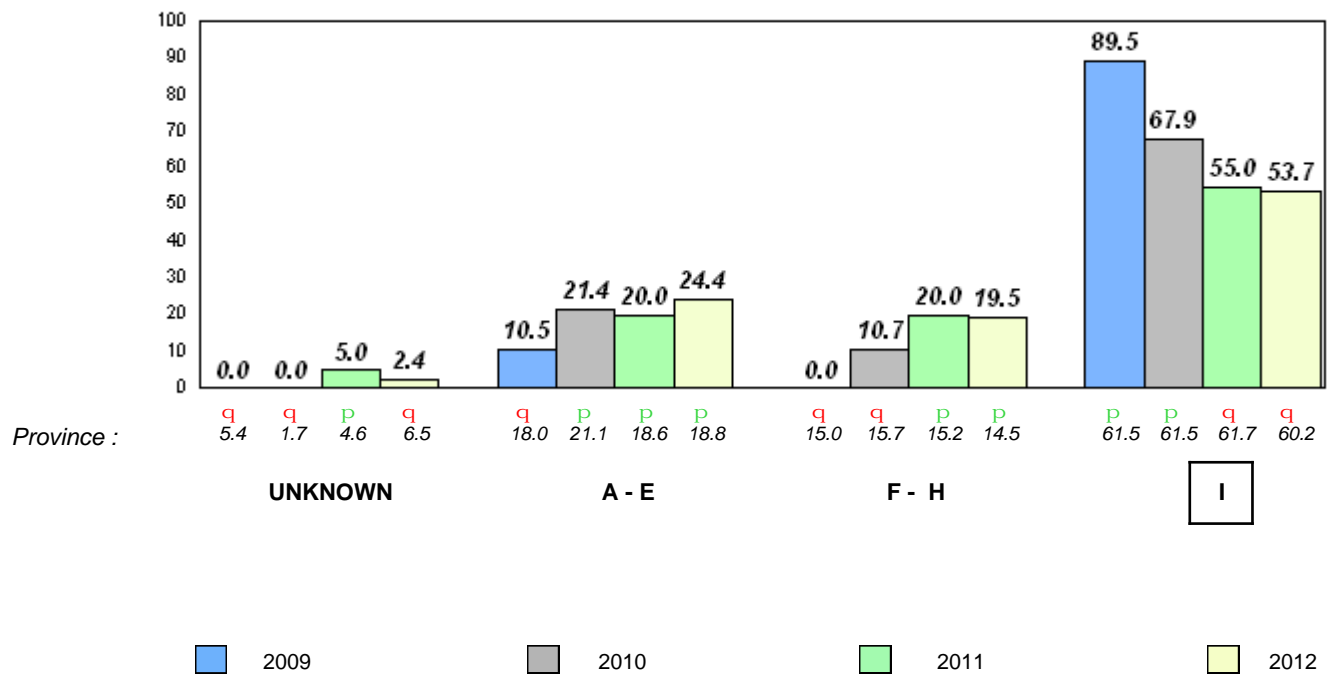

Total Students : 36
Total Students (Submitted): 35

Observation Survey (June 2009 - June 2012)
4 Year Trend
(school average vs. provincial average)

Rhyme

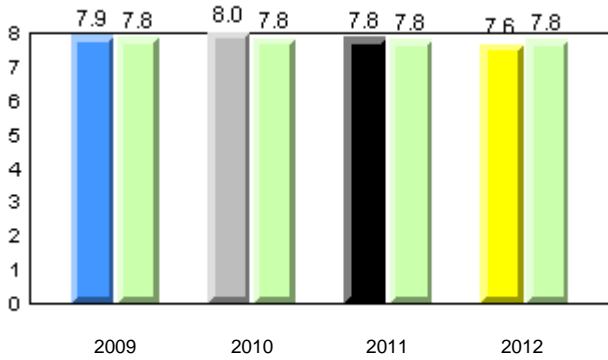

Beginning Sound

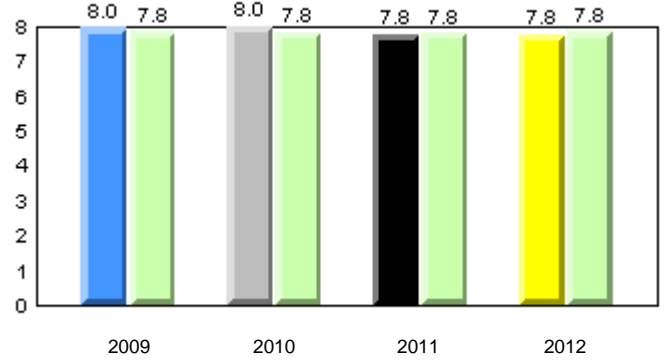

Onset Rhyme

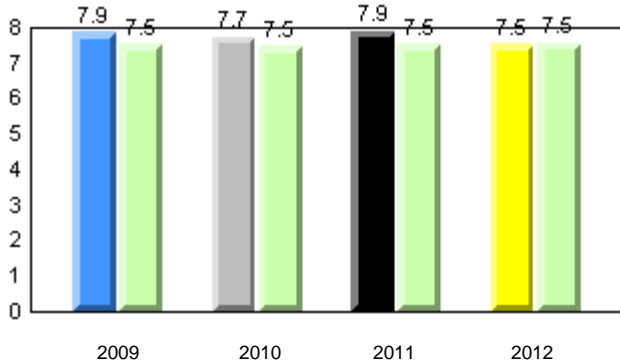

Dictation

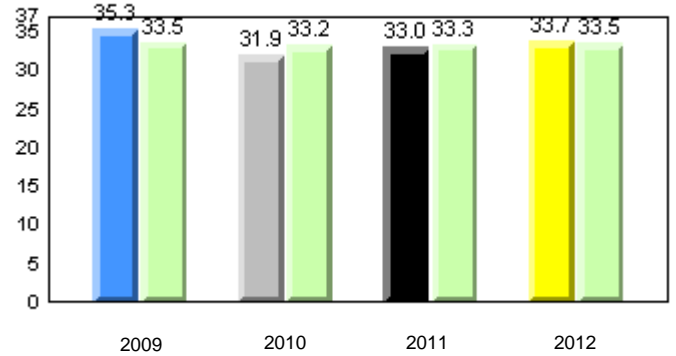

Sight Vocabulary

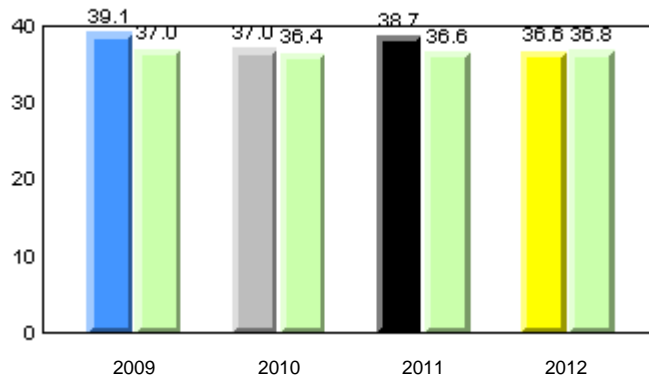

Total Students : 36
Total Students (Submitted): 35

Instructional Level (June 2009 - June 2012)

Level	2012			2011			2010		2009	
	School	District	Province	School vs District	School vs Province	School vs District	School vs Province	School vs District	School vs Province	
I (27)	75.0	60.2	60.2	p	p	q	q	q	p	
F - H (4)	11.1	16.2	14.5	q	q	p	p	q	p	
A - E (3)	8.3	17.3	18.8							
Unknown (2)	5.6	6.3	6.5							

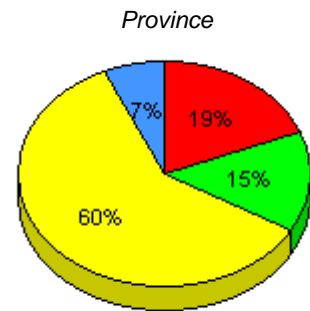
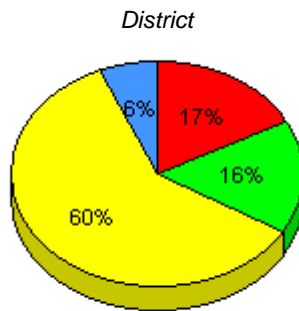
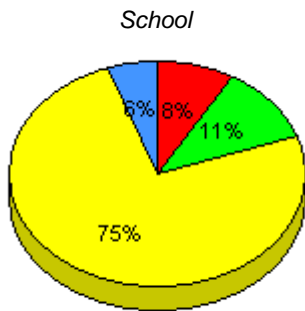

■ I : end of year benchmark.
 ■ F - H : mid - year benchmark.
 ■ A - E
 ■ Unknown

Instructional Level (June 2009 - June 2012)
4 Year Trend
(school averages)

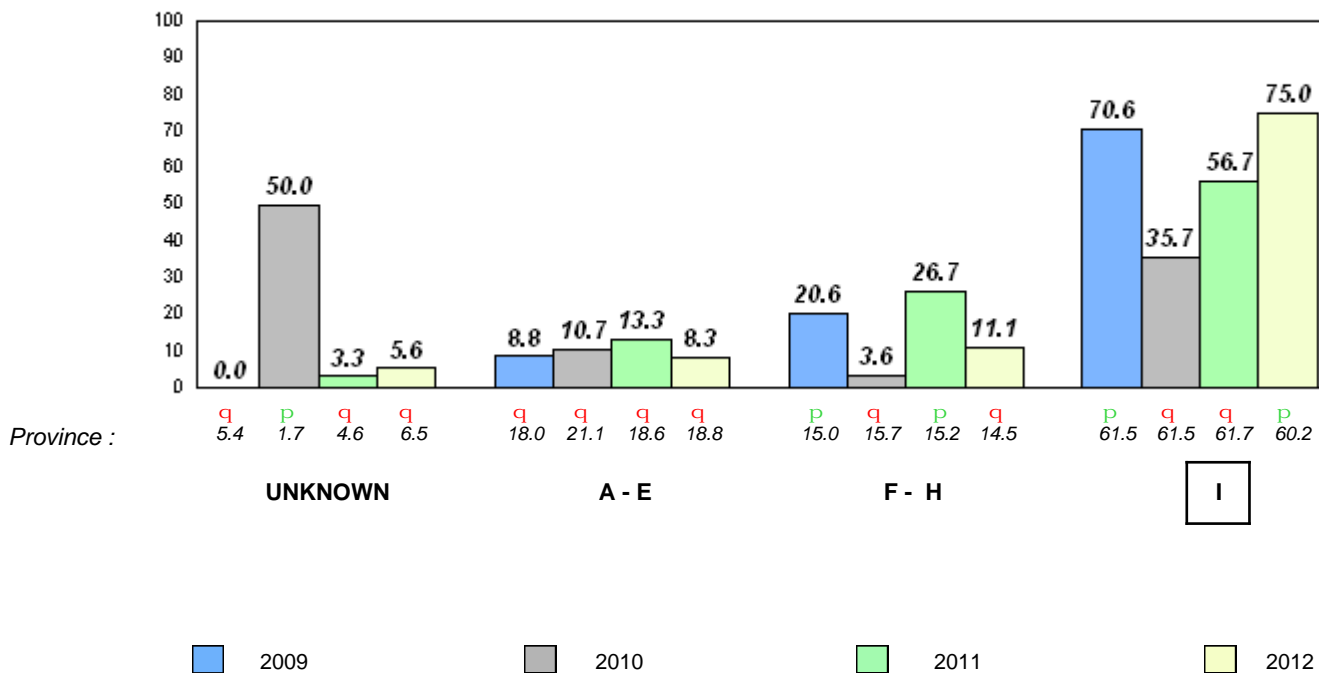

Total Students : 2 **Observation Survey (June 2009 - June 2012)**
4 Year Trend
 Total Students (Submitted): 2 (school average vs. provincial average)

Rhyme

Beginning Sound

School data with 5 or fewer students withheld for reasons of confidentiality.

2009 2010 2011 2012 2009 2010 2011 2012

Onset Rhyme

Dictation

School data with 5 or fewer students withheld for reasons of confidentiality.

2009 2010 2011 2012 2009 2010 2011 2012

Sight Vocabulary

School data with 5 or fewer students withheld for reasons of confidentiality.

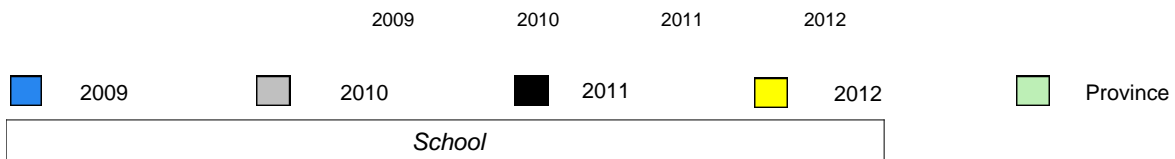

Total Students : 2
Total Students (Submitted): 2

Instructional Level (June 2009 - June 2012)

Level	2012				2011		2010		2009	
	District	vs Province	Province	vs District	School vs District	School vs Province	School vs District	School vs Province	School vs District	School vs Province
I	60.2	30.9	60.2	31.4	P	P	P	P	P	P
F - H	16.2	7.5	14.5	6.5	P	P	q	q	q	q
A - E	17.3	6.1	18.8	6.6						
Unknown	6.3		6.5							

School
School data with 5 or fewer students withheld for reasons of confidentiality.

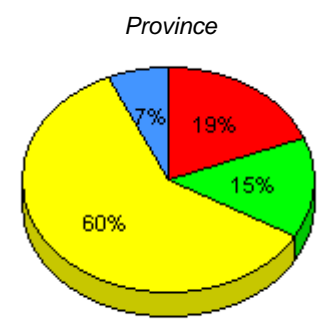
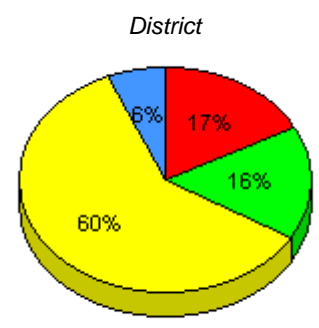

I : end of year benchmark. F - H : mid - year benchmark. A - E Unknown

Instructional Level (June 2009 - June 2012)
4 Year Trend
(school averages)

School data with 5 or fewer students withheld for reasons of confidentiality.

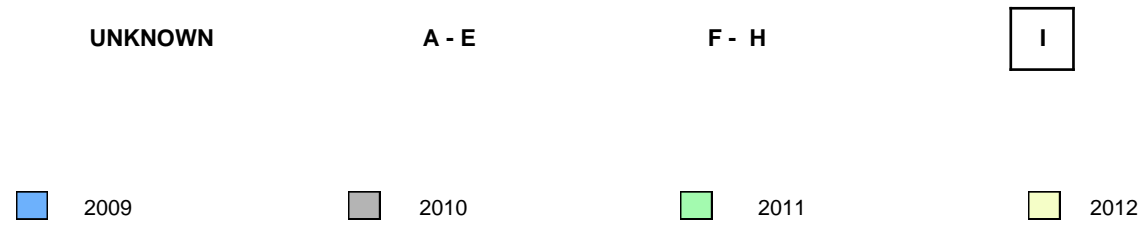

Total Students : 52
Total Students (Submitted): 52

Observation Survey (June 2009 - June 2012)
4 Year Trend
(school average vs. provincial average)

Rhyme

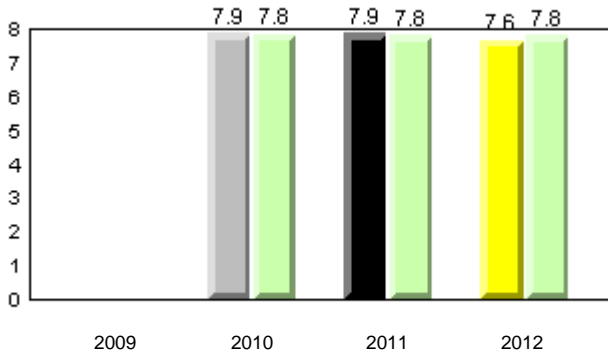

Beginning Sound

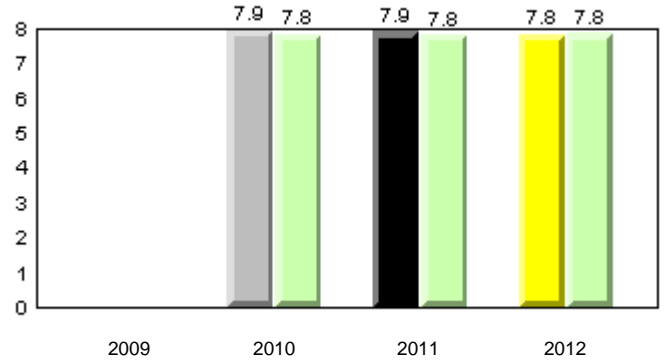

Onset Rhyme

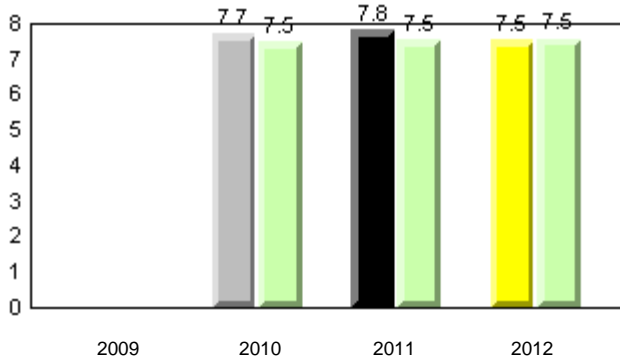

Dictation

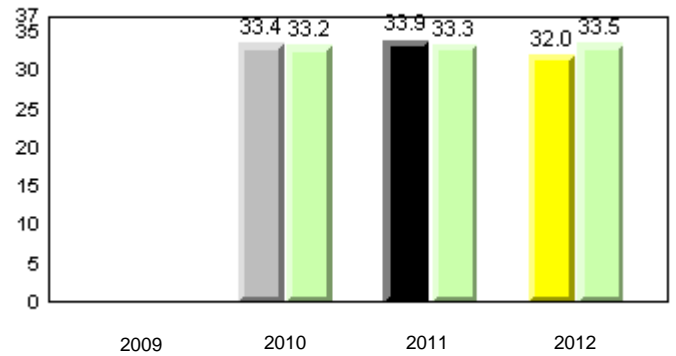

Sight Vocabulary

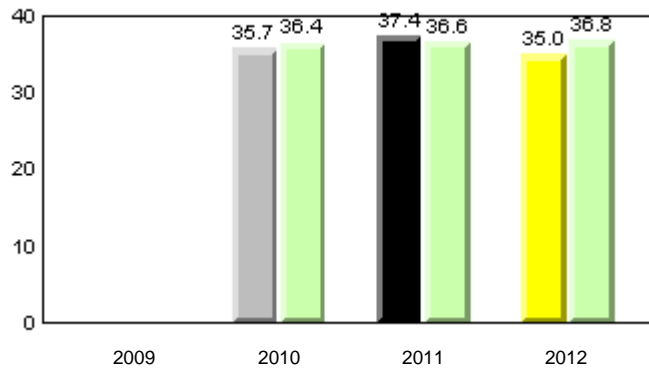

Total Students : 52
Total Students (Submitted): 52

Instructional Level (June 2009 - June 2012)

Level	2012			2011			2010		2009								
	School	District	Province	School vs District	School vs Province	School vs District	School vs Province	School vs District	School vs Province								
I (30)	57.7	26.9	30.8	60.2	30.9	29.3	60.2	31.4	28.8	q	q	p	P	p	P	q	q
F - H (9)	17.3	7.7	9.6	16.2	7.5	8.8	14.5	6.5	8.1	p	P	q	q	q	q	q	q
A - E (9)	17.3	9.6	7.7	17.3	6.1	11.1	18.8	6.6	12.2								
Unknown (4)	7.7			6.3			6.5										

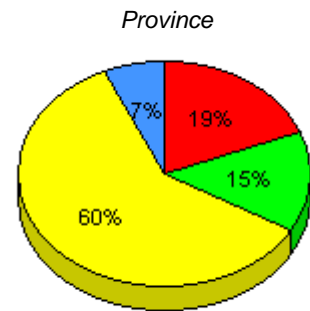
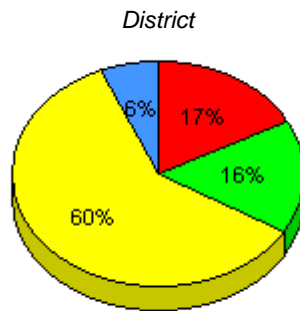
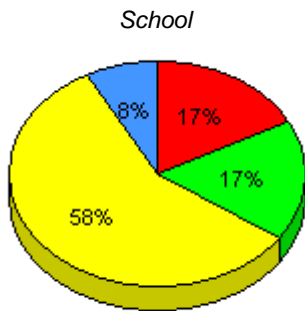

■ I : end of year benchmark.
 ■ F - H : mid - year benchmark.
 ■ A - E
 ■ Unknown

Instructional Level (June 2009 - June 2012)
4 Year Trend
(school averages)

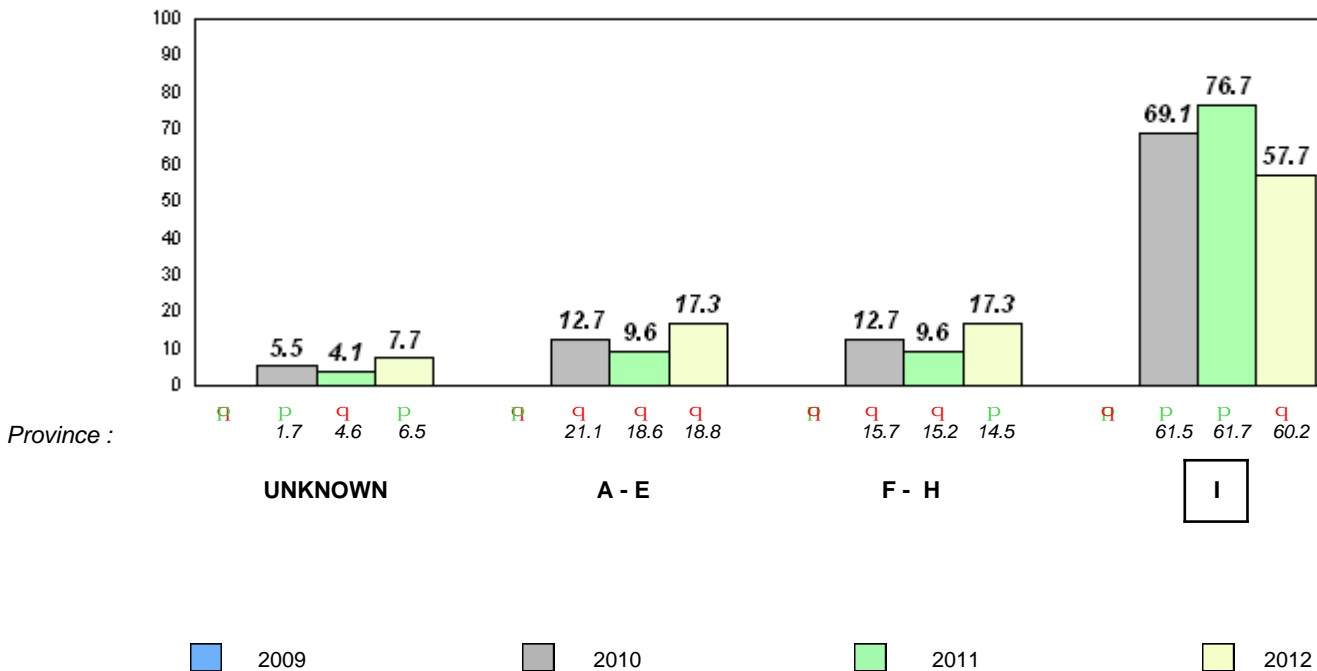

Total Students : 29
Total Students (Submitted): 29

Observation Survey (June 2009 - June 2012)
4 Year Trend
(school average vs. provincial average)

Rhyme

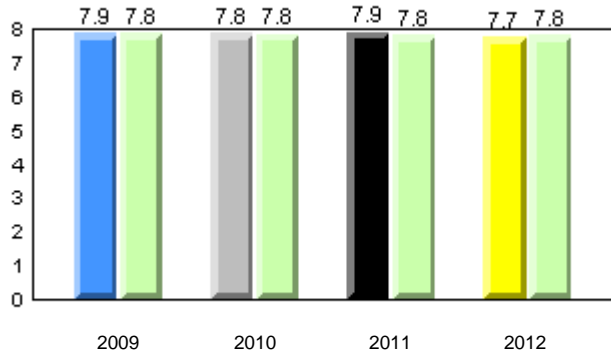

Beginning Sound

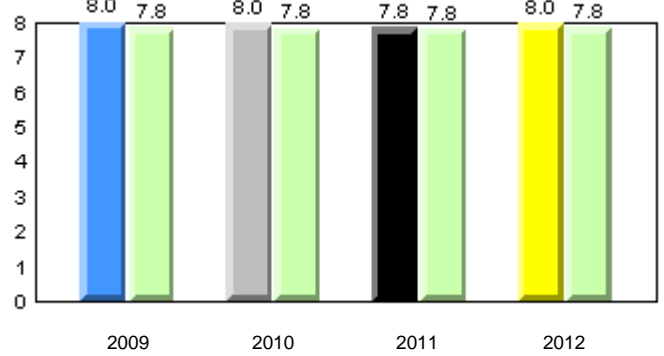

Onset Rhyme

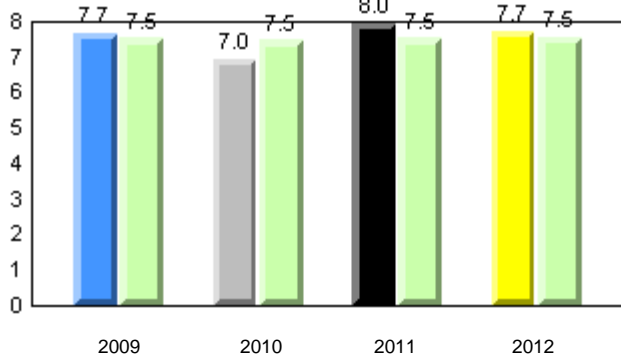

Dictation

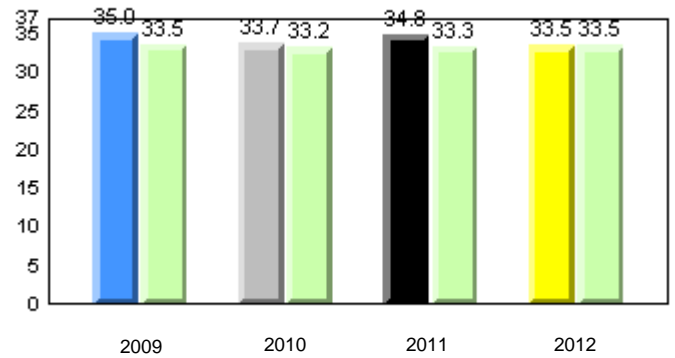

Sight Vocabulary

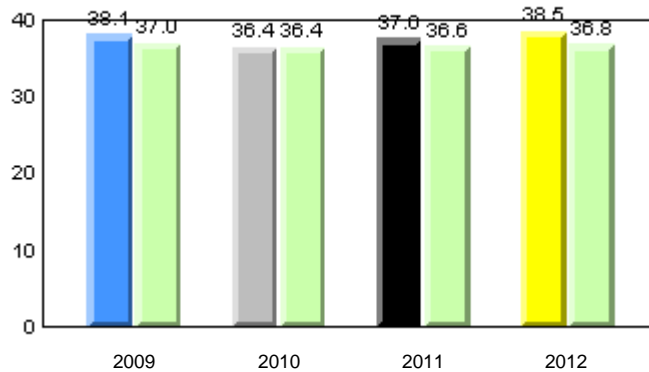

Total Students : 29
Total Students (Submitted): 29

Instructional Level (June 2009 - June 2012)

Level	2012			2011			2010		2009								
	School	District	Province	School vs District	School vs Province	School vs District	School vs Province	School vs District	School vs Province								
I (22)	75.9	34.5	41.4	60.2	30.9	29.3	60.2	31.4	28.8	p	P	p	P	q	q	p	P
F - H (4)	13.8	6.9	6.9	16.2	7.5	8.8	14.5	6.5	8.1	q	q	q	q	p	P	p	P
A - E (2)	6.9	6.9	0.0	17.3	6.1	11.1	18.8	6.6	12.2								
Unknown (1)	3.4			6.3			6.5										

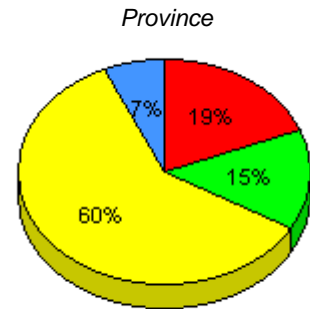
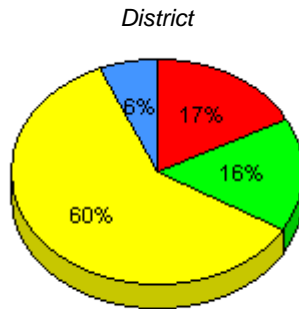
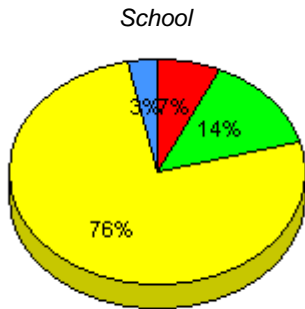

■ I : end of year benchmark.
 ■ F - H : mid - year benchmark.
 ■ A - E
 ■ Unknown

Instructional Level (June 2009 - June 2012)
4 Year Trend
(school averages)

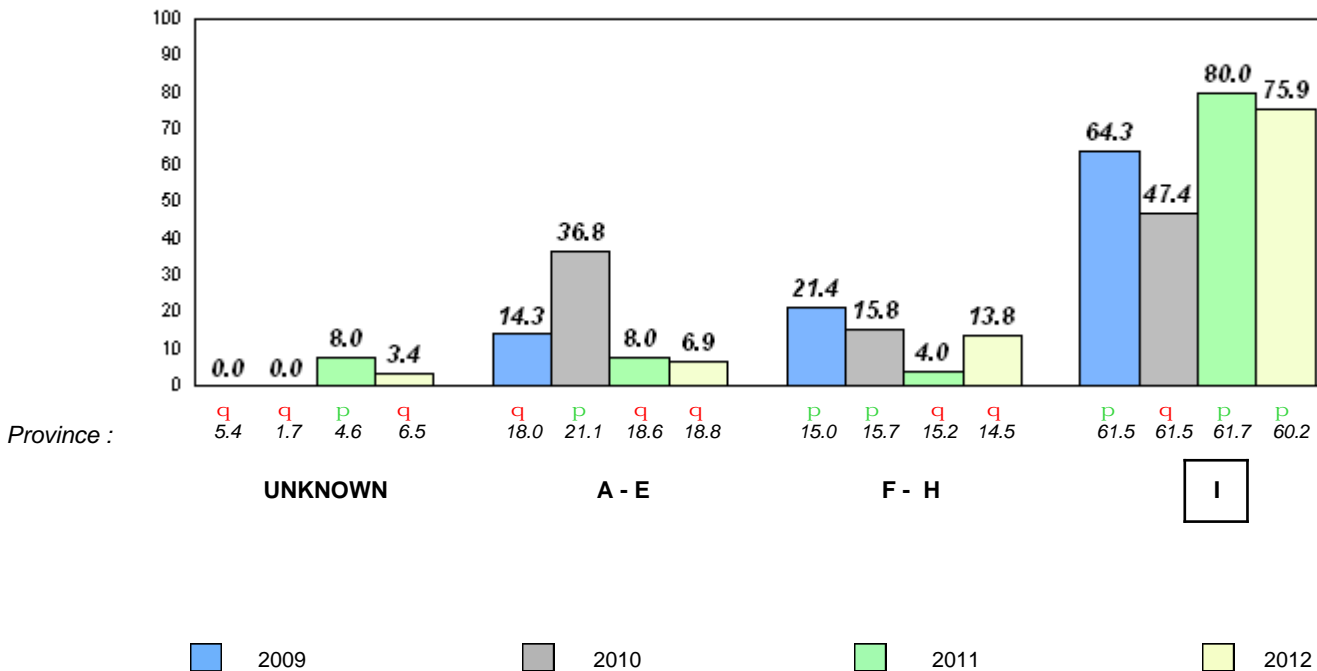

Total Students : 8
Total Students (Submitted): 8

Observation Survey (June 2009 - June 2012)
4 Year Trend
(school average vs. provincial average)

Rhyme

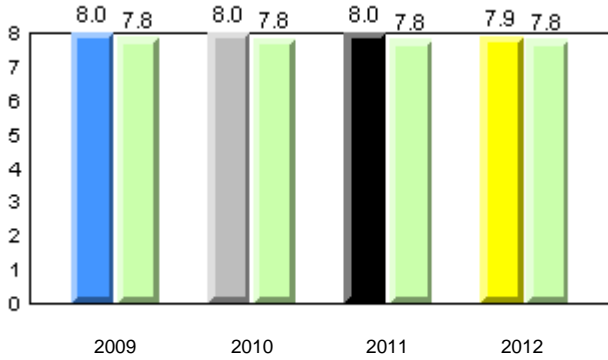

Beginning Sound

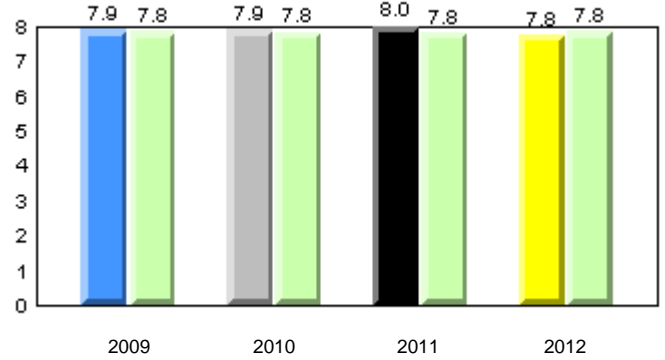

Onset Rhyme

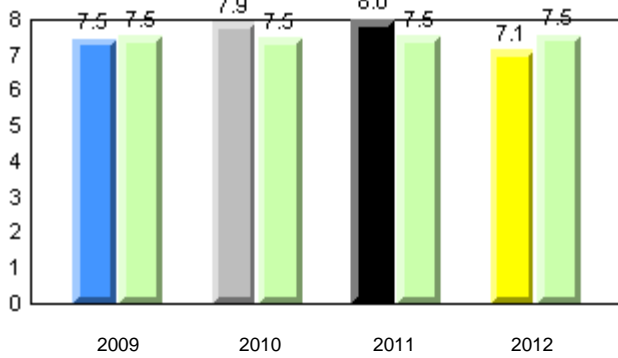

Dictation

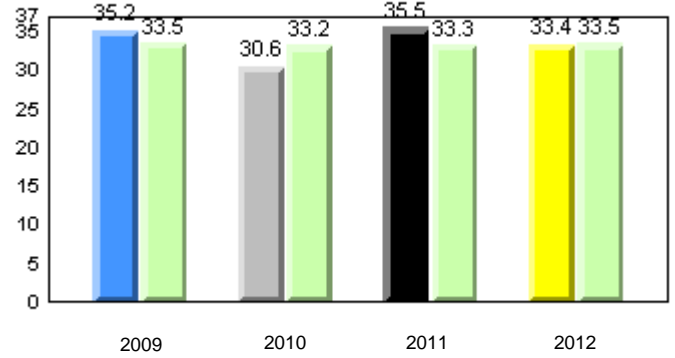

Sight Vocabulary

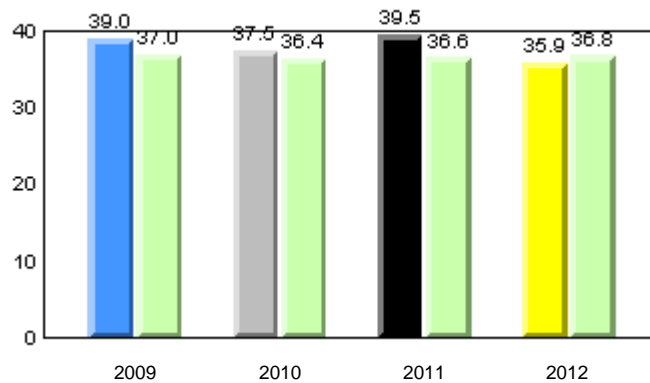

Total Students : 8
Total Students (Submitted): 8

Instructional Level (June 2009 - June 2012)

Level	2012			2011			2010		2009								
	School	District	Province	School vs District	School vs Province	School vs District	School vs Province	School vs District	School vs Province								
I (5)	62.5	37.5	25.0	60.2	30.9	29.3	60.2	31.4	28.8	p	p	p	p	q	q	q	q
F - H (2)	25.0	12.5	12.5	16.2	7.5	8.8	14.5	6.5	8.1	p	p	p	p	p	p	p	p
A - E (1)	12.5	0.0	12.5	17.3	6.1	11.1	18.8	6.6	12.2								
Unknown (0)	0.0			6.3			6.5										

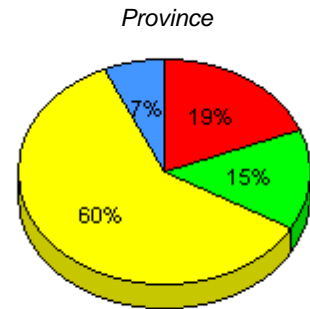
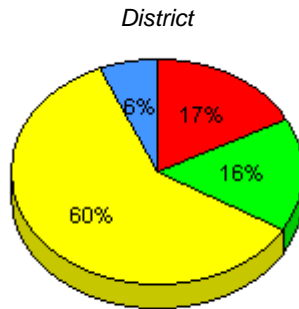
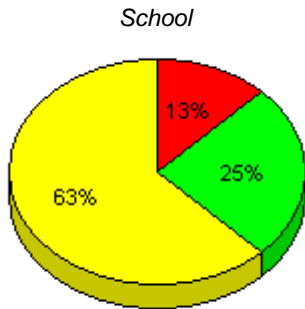

■ I : end of year benchmark.
 ■ F - H : mid - year benchmark.
 ■ A - E
 ■ Unknown

Instructional Level (June 2009 - June 2012)
4 Year Trend
(school averages)

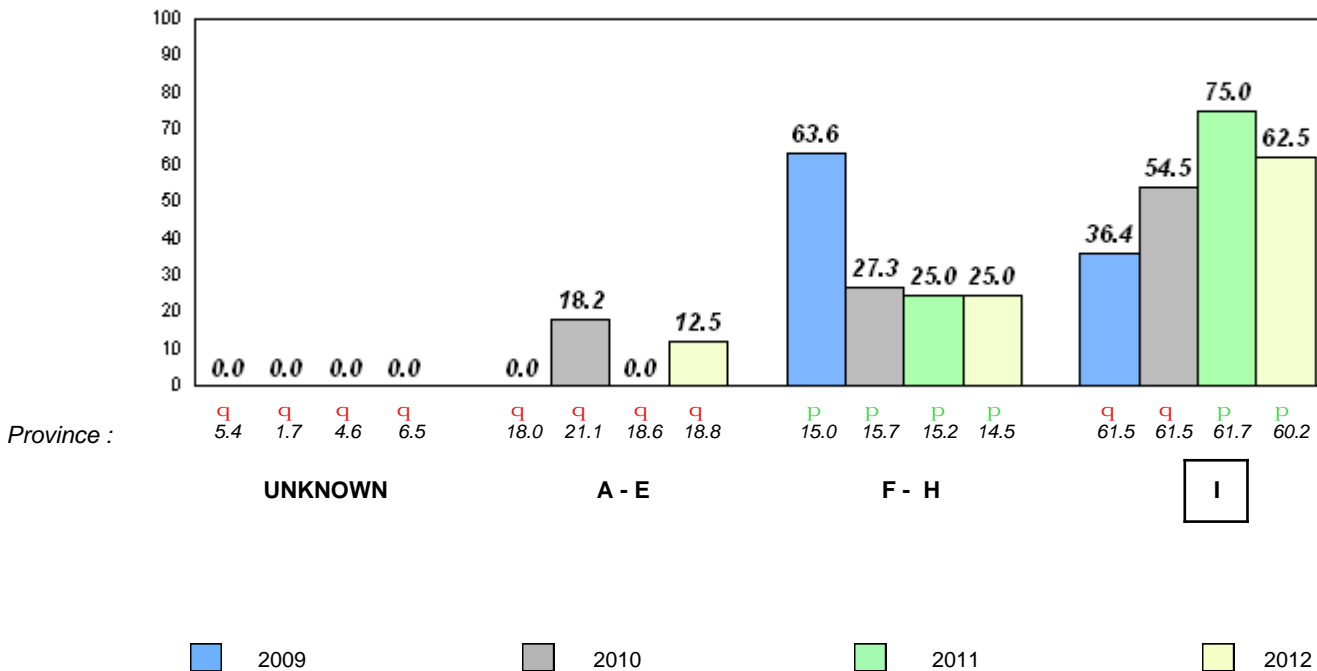

Total Students : 15
Total Students (Submitted): 14

Observation Survey (June 2009 - June 2012)
4 Year Trend
(school average vs. provincial average)

Rhyme

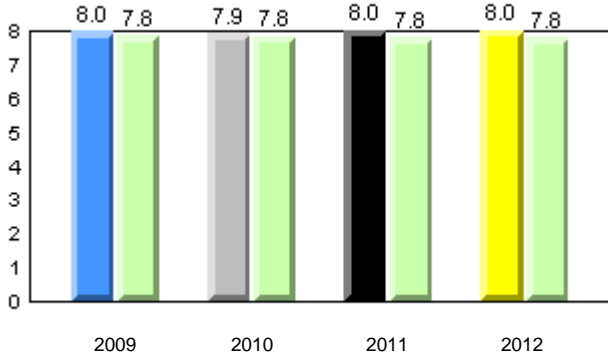

Beginning Sound

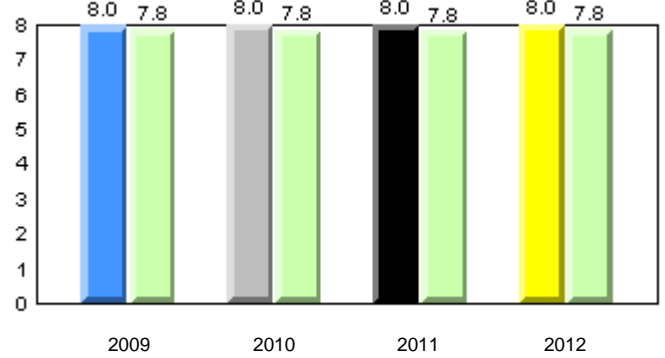

Onset Rhyme

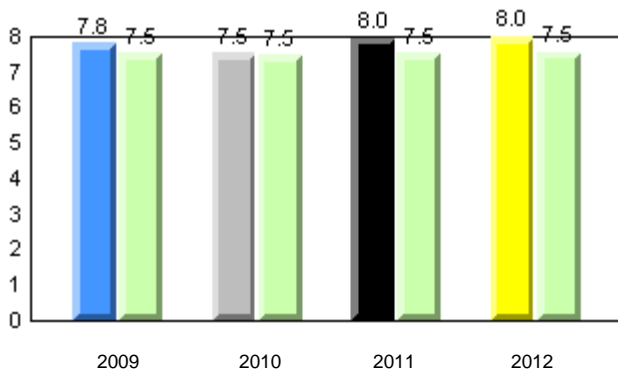

Dictation

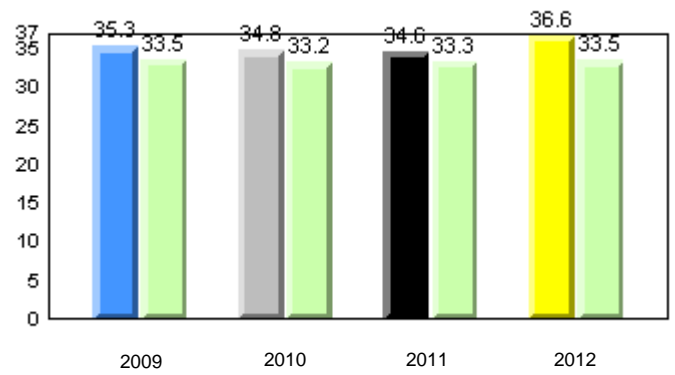

Sight Vocabulary

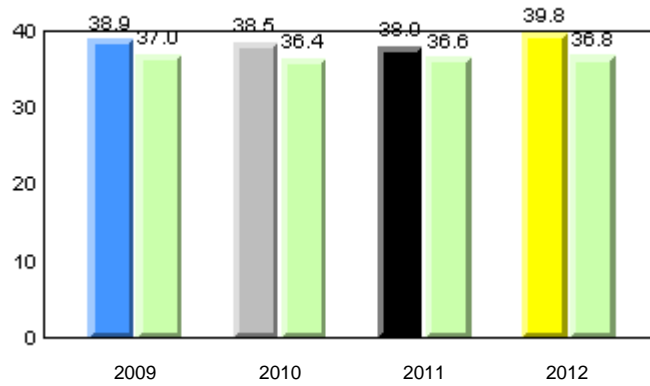

Total Students : 15
Total Students (Submitted): 14

Instructional Level (June 2009 - June 2012)

Level	2012			2011			2010		2009								
	School	District	Province	School vs District	School vs Province	School vs District	School vs Province	School vs District	School vs Province								
I (11)	73.3	53.3	20.0	60.2	30.9	29.3	60.2	31.4	28.8	p	p	q	q	p	p	p	p
F - H (2)	13.3	6.7	6.7	16.2	7.5	8.8	14.5	6.5	8.1	q	q	p	p	q	q	p	p
A - E (1)	6.7	0.0	6.7	17.3	6.1	11.1	18.8	6.6	12.2								
Unknown (1)	6.7			6.3			6.5										

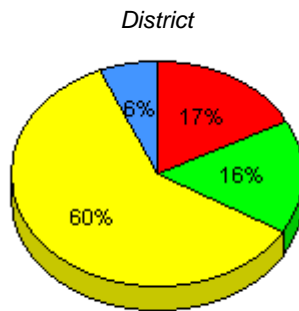
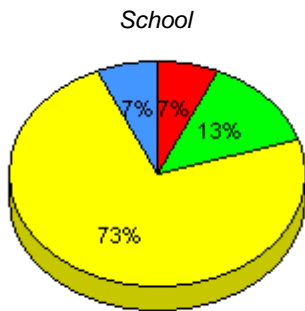

■ I : end of year benchmark.
 ■ F - H : mid - year benchmark.
 ■ A - E
 ■ Unknown

Instructional Level (June 2009 - June 2012)
4 Year Trend
(school averages)

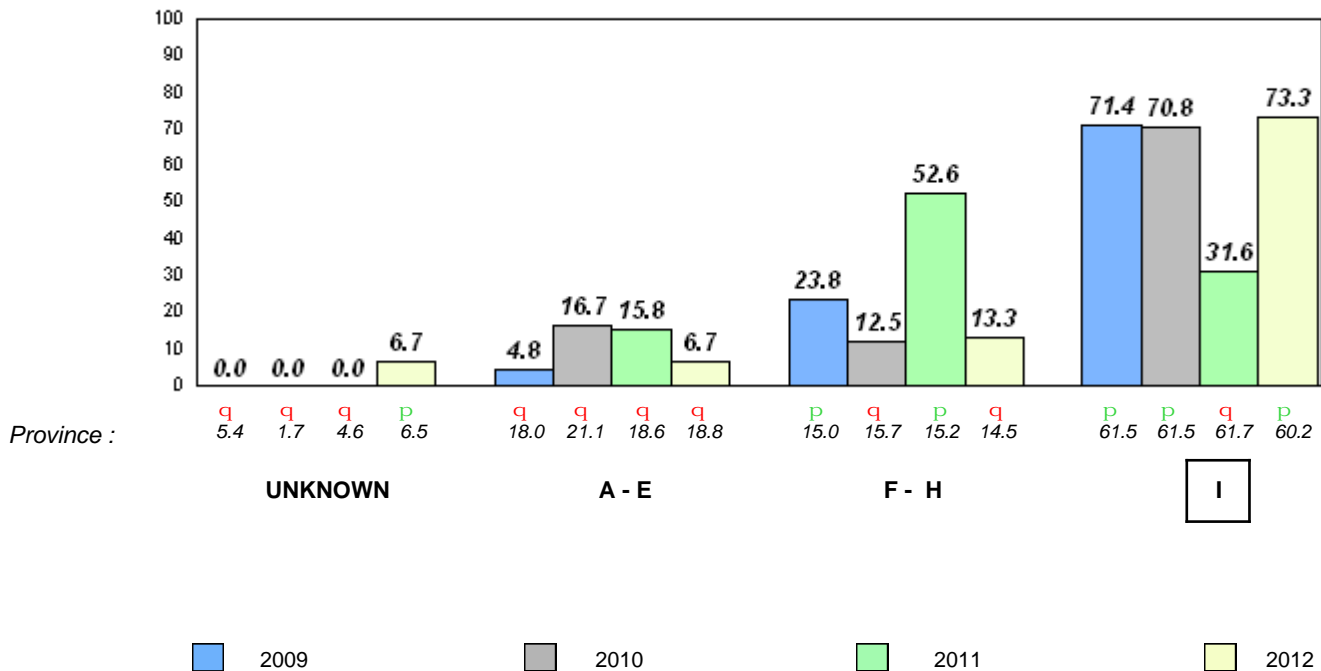

Total Students : 14
Total Students (Submitted): 14

Observation Survey (June 2009 - June 2012)
4 Year Trend
(school average vs. provincial average)

Rhyme

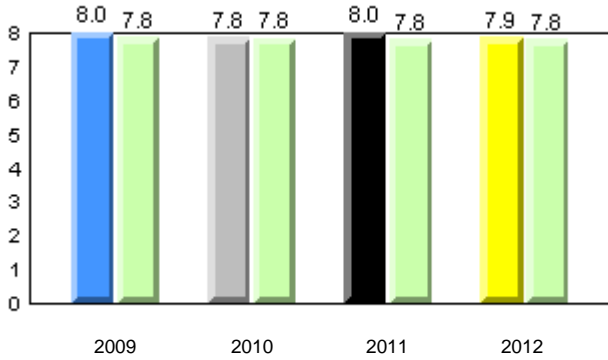

Beginning Sound

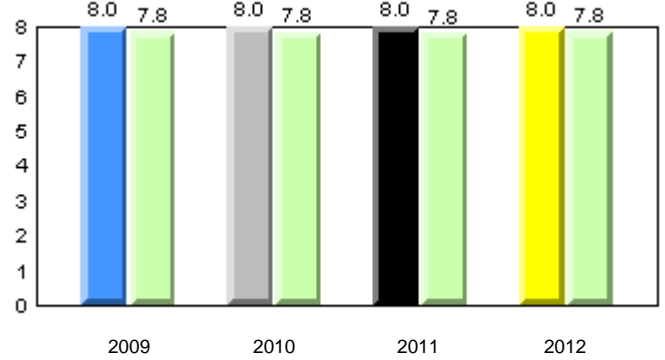

Onset Rhyme

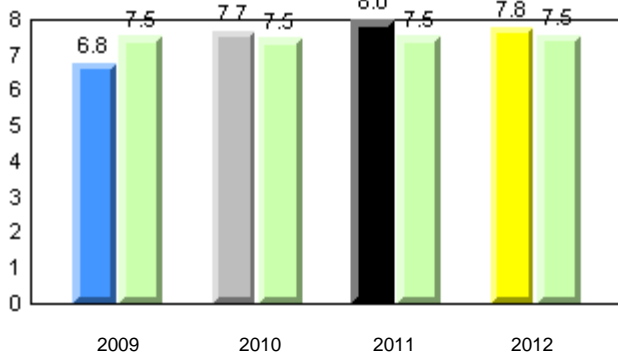

Dictation

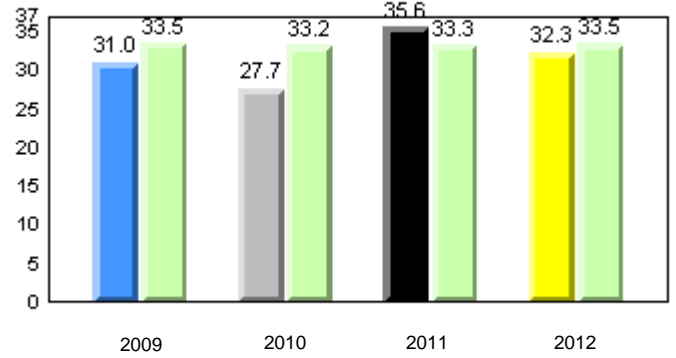

Sight Vocabulary

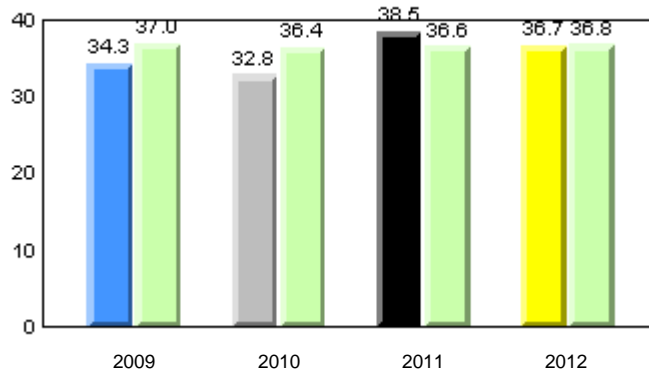

Total Students : 14
Total Students (Submitted): 14

Instructional Level (June 2009 - June 2012)

Level	2012			2011			2010		2009	
	School	District	Province	School vs District	School vs Province	School vs District	School vs Province	School vs District	School vs Province	
I (10)	71.4	60.2	60.2	P	P	q	P	q	q	
F - H (2)	14.3	16.2	14.5	q	q	P	P	P	q	
A - E (2)	14.3	17.3	18.8							
Unknown (0)	0.0	6.3	6.5							

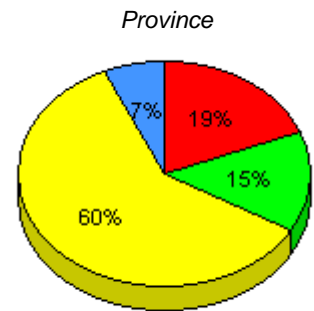
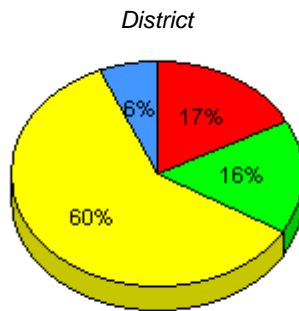
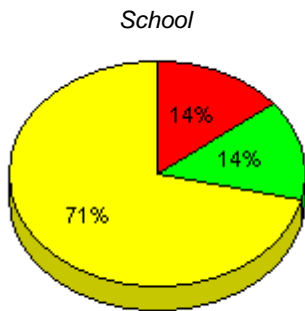

■ I : end of year benchmark.
 ■ F - H : mid - year benchmark.
 ■ A - E
 ■ Unknown

Instructional Level (June 2009 - June 2012)
4 Year Trend
(school averages)

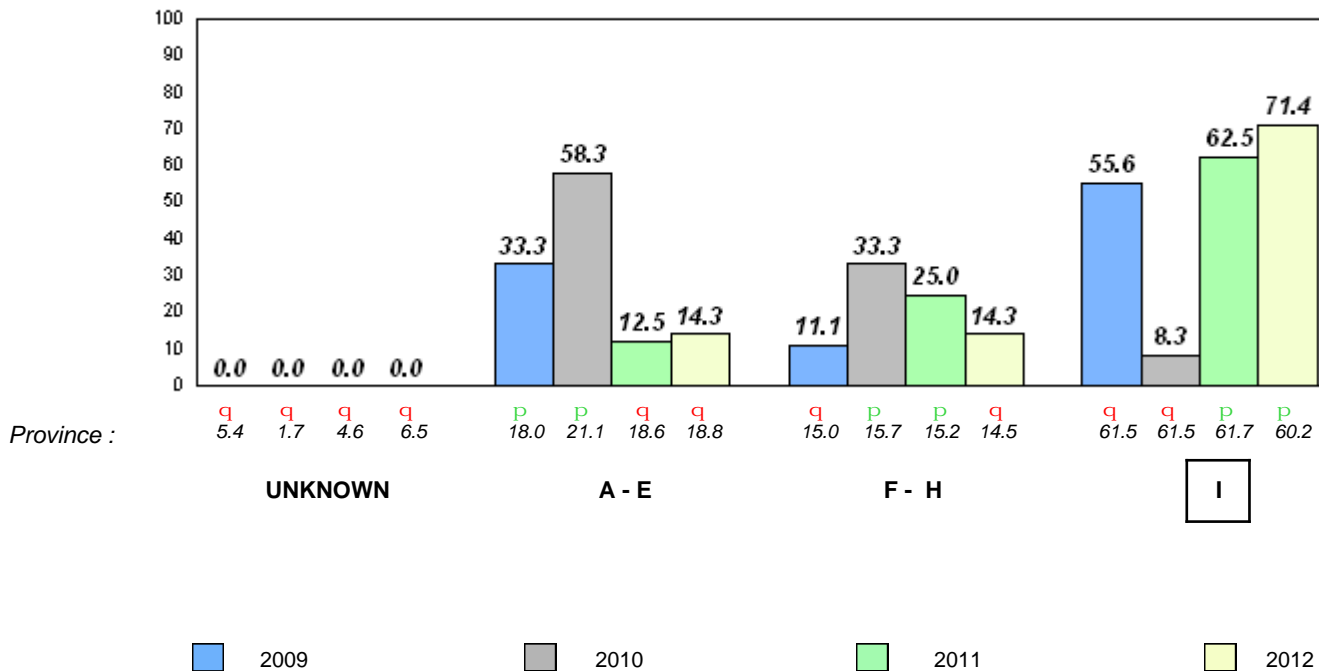

Total Students : 17
Total Students (Submitted): 16

Observation Survey (June 2009 - June 2012)
4 Year Trend
(school average vs. provincial average)

Rhyme

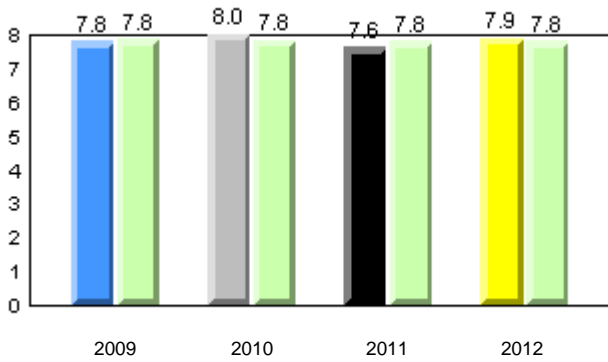

Beginning Sound

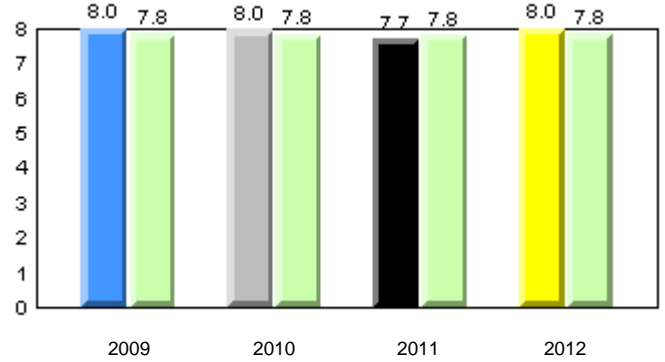

Onset Rhyme

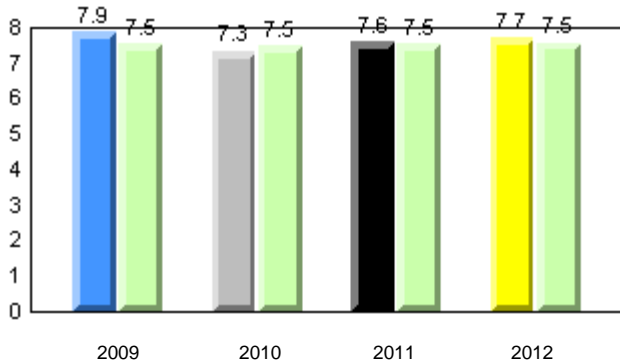

Dictation

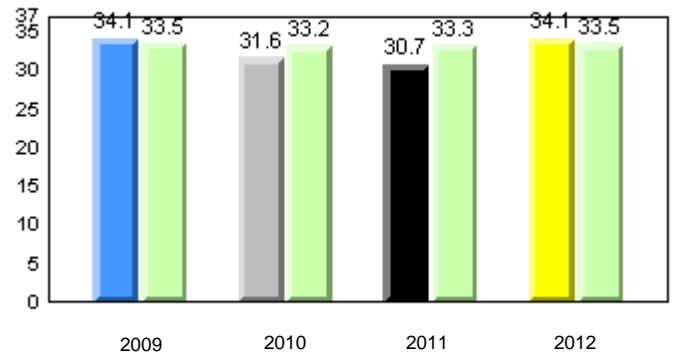

Sight Vocabulary

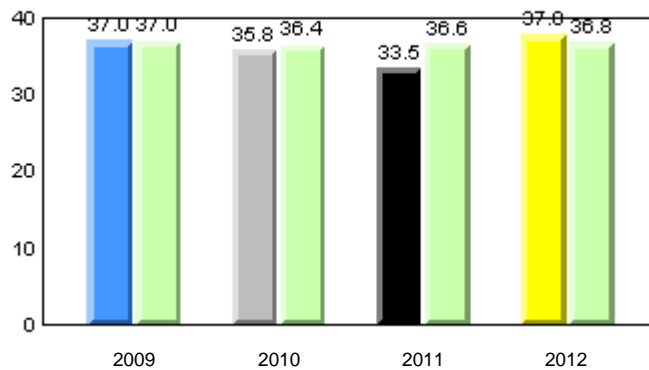

Total Students : 17
Total Students (Submitted): 16

Instructional Level (June 2009 - June 2012)

Level	School	2012			2011			2010		2009							
		School vs District	School vs Province	School vs District	School vs Province	School vs District	School vs Province	School vs District	School vs Province								
I (4)	23.5	11.8	11.8	60.2	30.9	29.3	60.2	31.4	28.8	q	q	q	q	p	p		
F - H (2)	11.8	5.9	5.9	16.2	7.5	8.8	14.5	6.5	8.1	q	q	p	p	p	p	q	q
A - E (7)	41.2	17.6	23.5	17.3	6.1	11.1	18.8	6.6	12.2								
Unknown (4)	23.5			6.3			6.5										

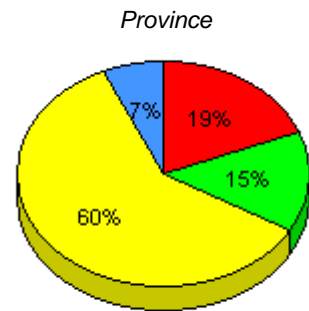
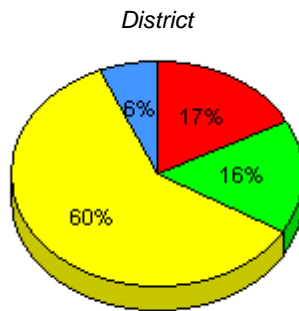
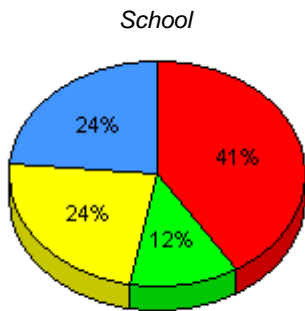

■ I : end of year benchmark.
 ■ F - H : mid - year benchmark.
 ■ A - E
 ■ Unknown

Instructional Level (June 2009 - June 2012)
4 Year Trend
(school averages)

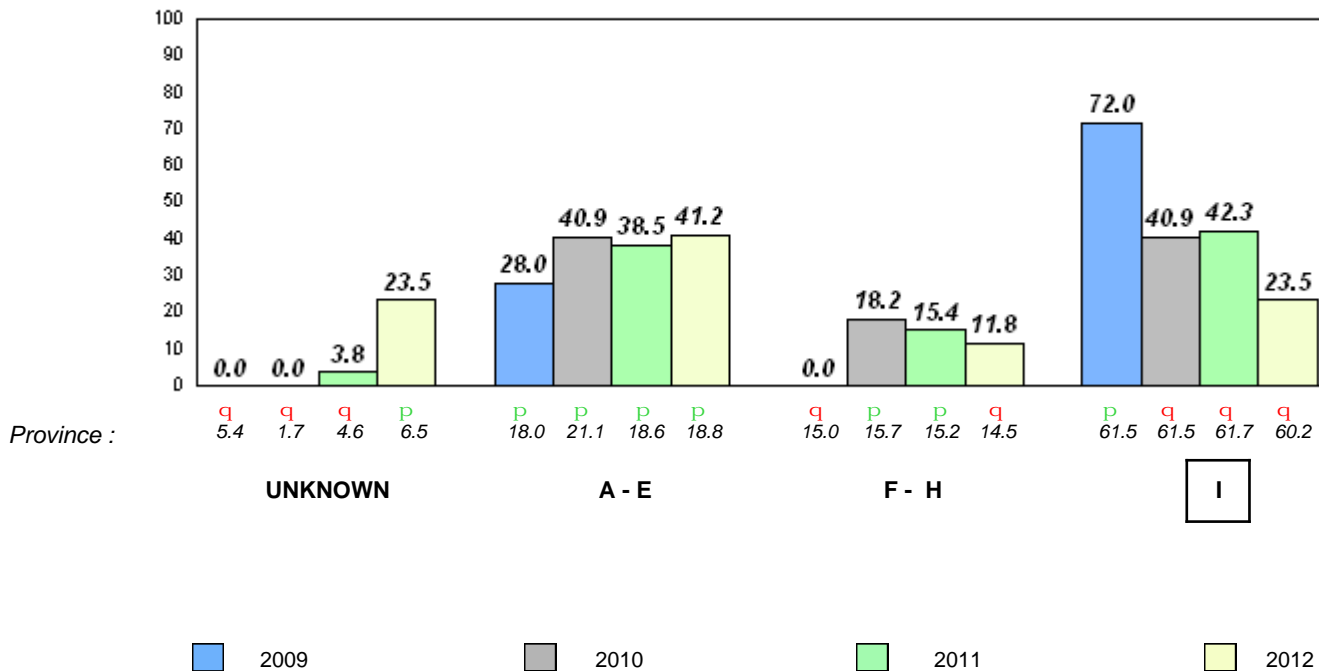

Total Students : 73
Total Students (Submitted): 73

Observation Survey (June 2009 - June 2012)
4 Year Trend
(school average vs. provincial average)

Rhyme

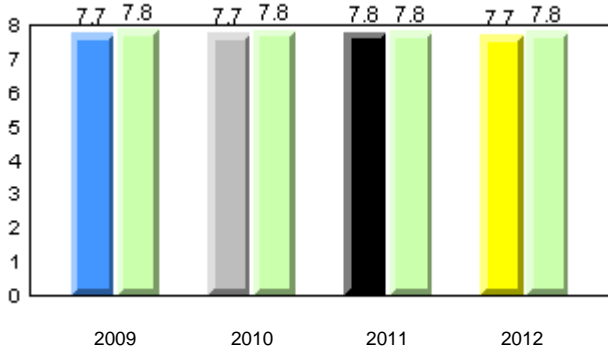

Beginning Sound

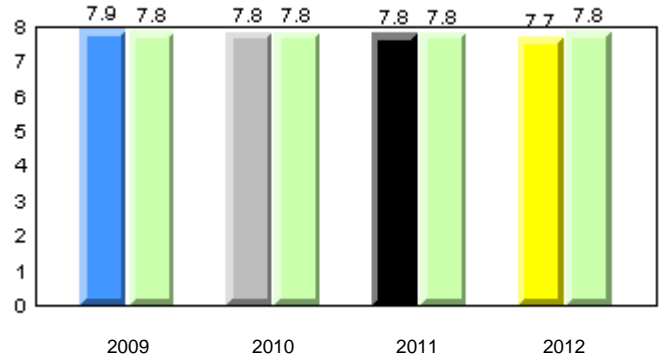

Onset Rhyme

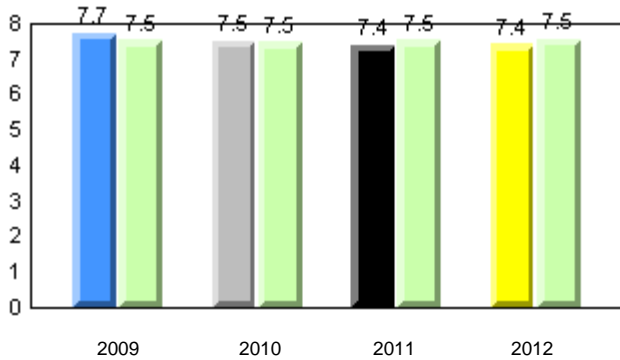

Dictation

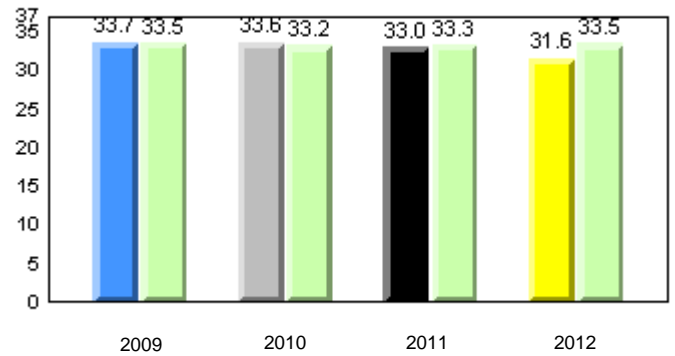

Sight Vocabulary

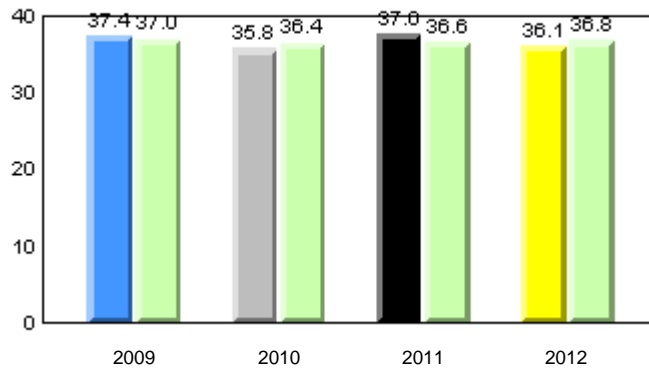

District 4 - Eastern

#303 - St. Edward's Elementary, Conception Bay South (Kelligrews)

Grades: K-6

Total Students : 73
Total Students (Submitted): 73

Instructional Level (June 2009 - June 2012)

Level	2012			2011			2010		2009								
	School	District	Province	School vs District	School vs Province	School vs District	School vs Province	School vs District	School vs Province								
I (33)	45.2	21.9	23.3	60.2	30.9	29.3	60.2	31.4	28.8	q	q	q	P	P	P	P	
F - H (22)	30.1	19.2	11.0	16.2	7.5	8.8	14.5	6.5	8.1	P	P	q	q	q	q	q	q
A - E (13)	17.8	4.1	13.7	17.3	6.1	11.1	18.8	6.6	12.2								
Unknown (5)	6.8			6.3			6.5										

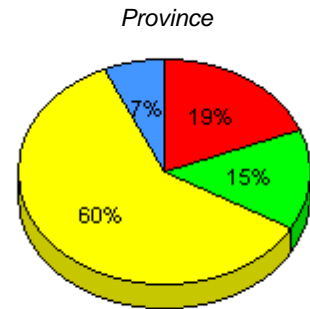
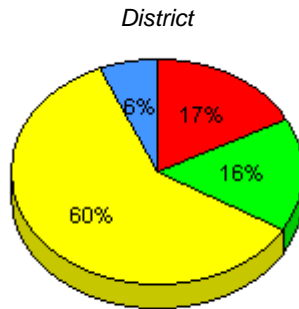
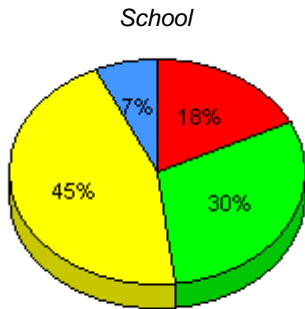

■ I : end of year benchmark.
 ■ F - H : mid - year benchmark.
 ■ A - E
 ■ Unknown

Instructional Level (June 2009 - June 2012)
4 Year Trend
(school averages)

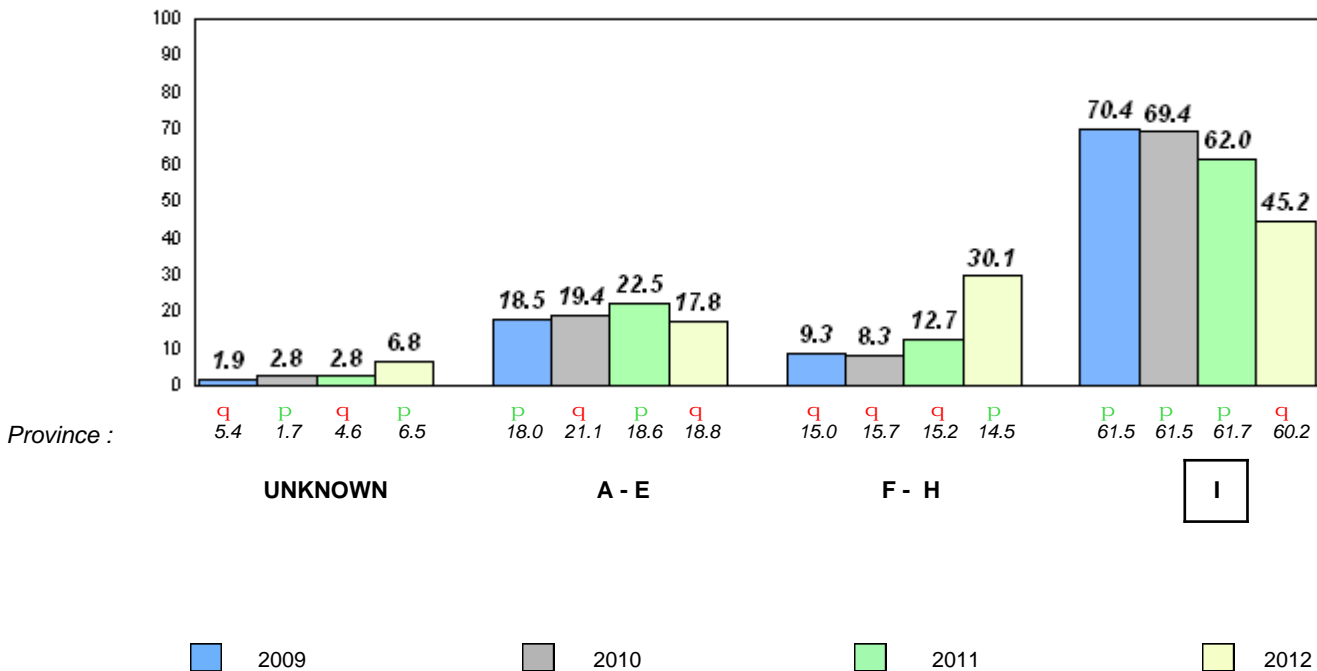

Total Students : 52
Total Students (Submitted): 50

Observation Survey (June 2009 - June 2012)
4 Year Trend
(school average vs. provincial average)

Rhyme

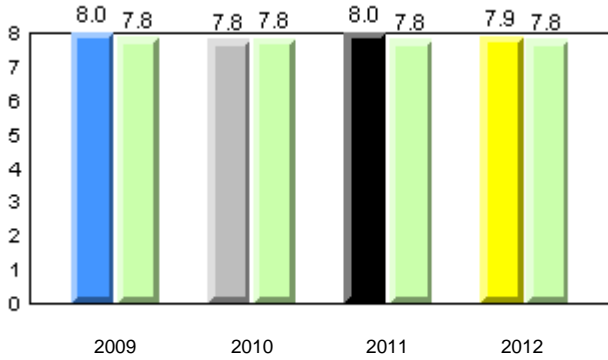

Beginning Sound

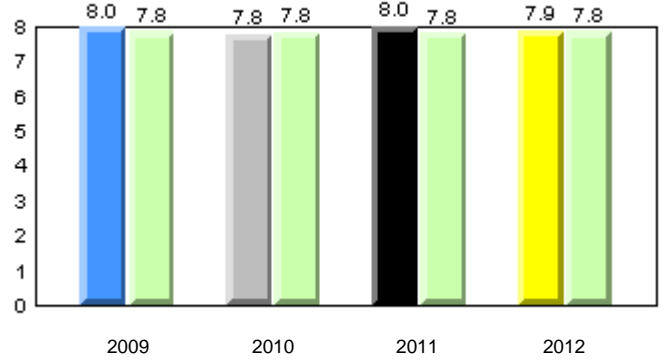

Onset Rhyme

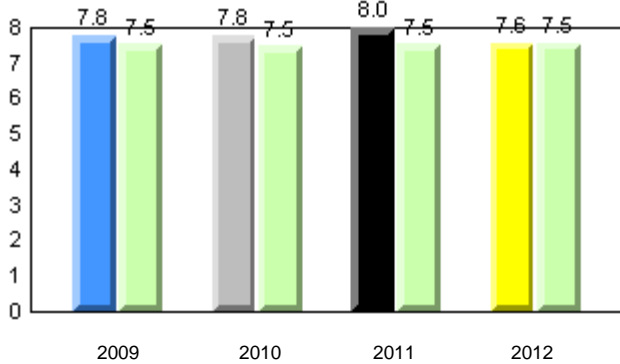

Dictation

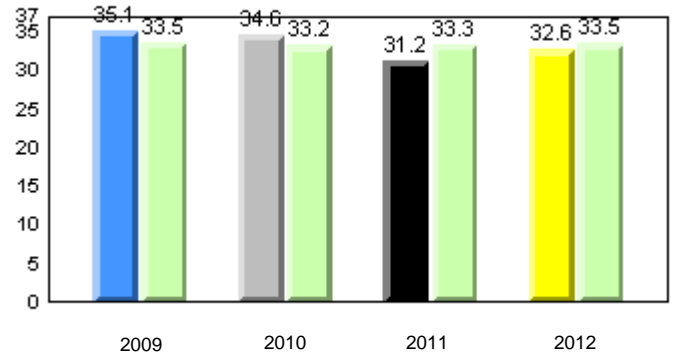

Sight Vocabulary

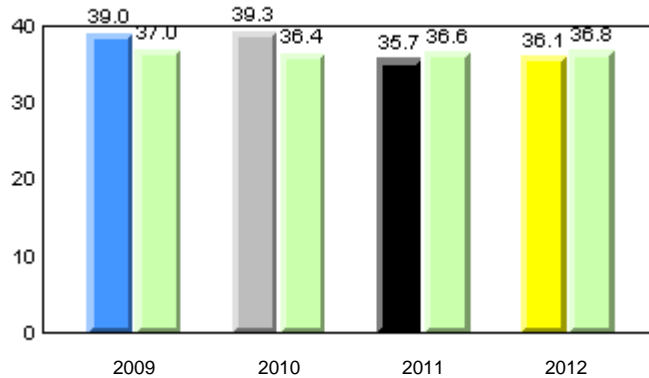

Total Students : 52
Total Students (Submitted): 50

Instructional Level (June 2009 - June 2012)

Level	2012			2011			2010		2009								
	School	District	Province	School vs District	School vs Province	School vs District	School vs Province	School vs District	School vs Province								
I (34)	65.4	42.3	23.1	60.2	30.9	29.3	60.2	31.4	28.8	p	p	q	q	p	p	p	p
F - H (2)	3.8	1.9	1.9	16.2	7.5	8.8	14.5	6.5	8.1	q	q	p	p	q	q	q	q
A - E (12)	23.1	3.8	19.2	17.3	6.1	11.1	18.8	6.6	12.2								
Unknown (4)	7.7			6.3			6.5										

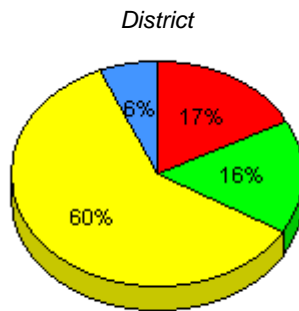
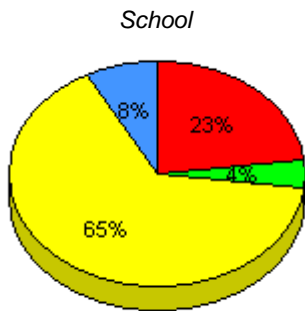

■ I : end of year benchmark.
 ■ F - H : mid - year benchmark.
 ■ A - E
 ■ Unknown

Instructional Level (June 2009 - June 2012)

4 Year Trend
(school averages)

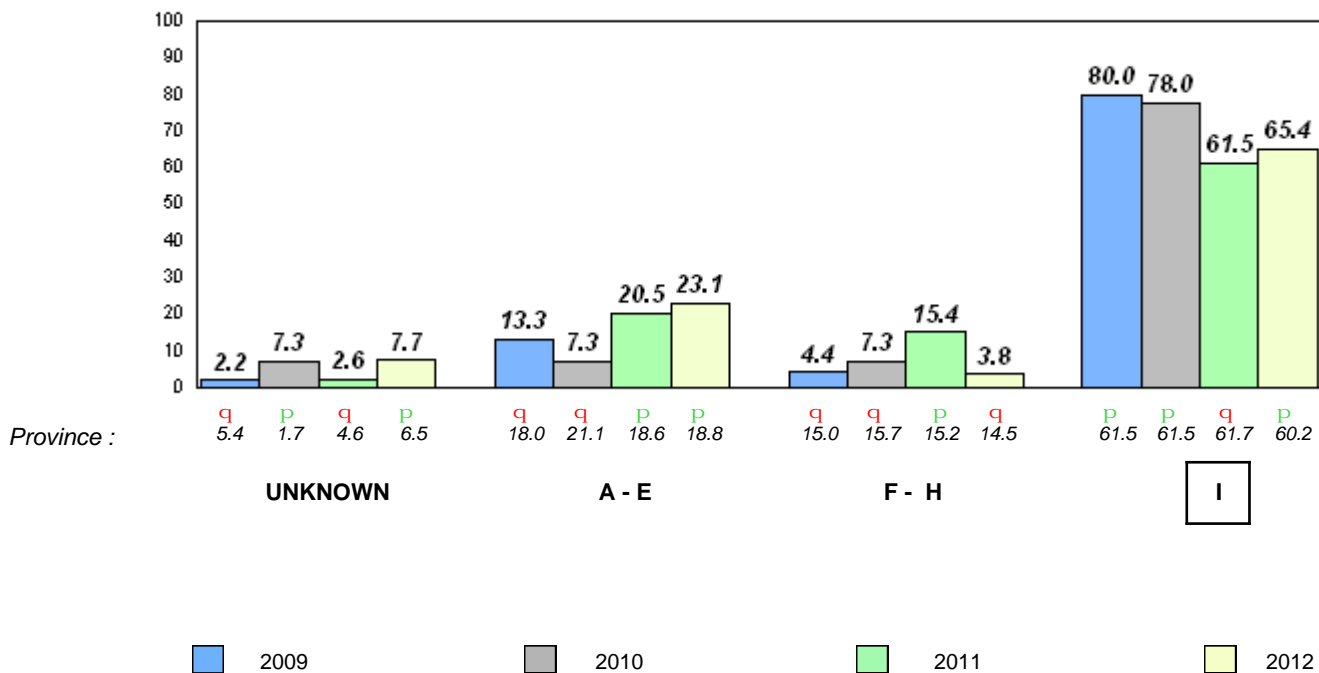

Total Students : 56
Total Students (Submitted): 56

Observation Survey (June 2009 - June 2012)
4 Year Trend
(school average vs. provincial average)

Rhyme

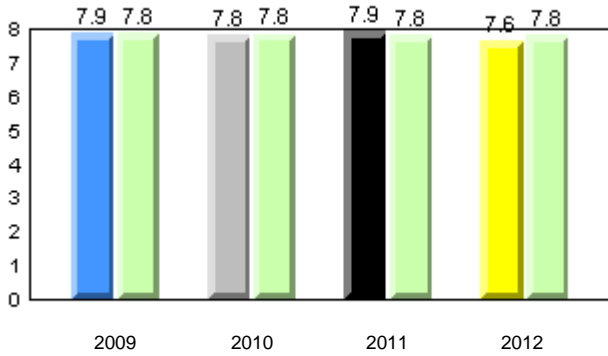

Beginning Sound

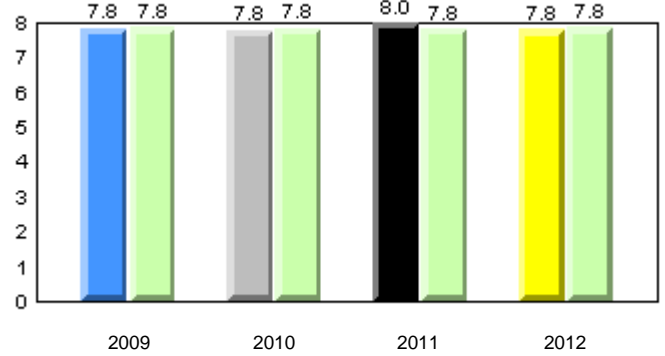

Onset Rhyme

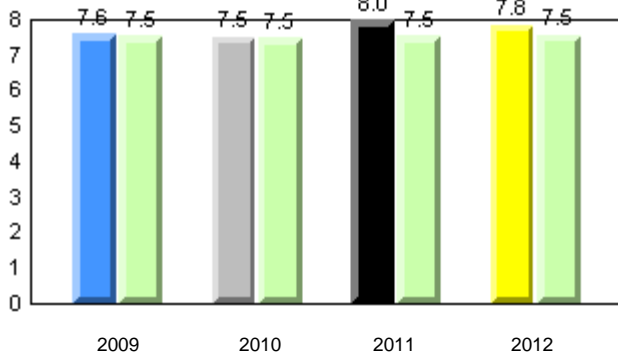

Dictation

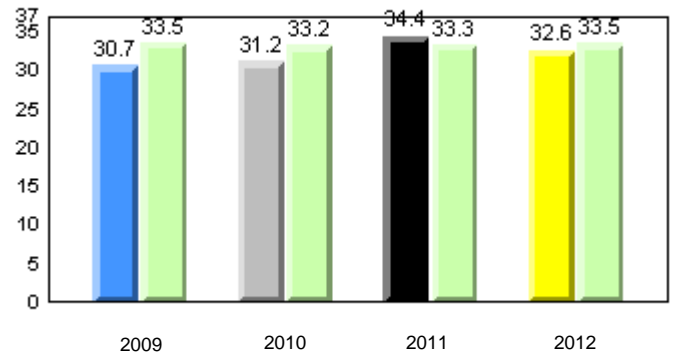

Sight Vocabulary

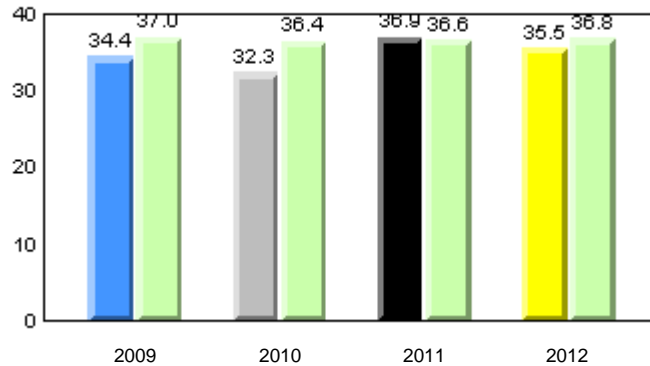

Total Students : 56
Total Students (Submitted): 56

Instructional Level (June 2009 - June 2012)

Level	2012			2011			2010		2009		
	School	District	Province	School vs District	School vs Province	School vs District	School vs Province	School vs District	School vs Province		
I (33)	58.9	60.2	60.2	q	q	q	P	q	q	q	P
F - H (14)	25.0	16.2	14.5	p	p	q	q	q	q	q	q
A - E (8)	14.3	17.3	18.8								
Unknown (1)	1.8	6.3	6.5								

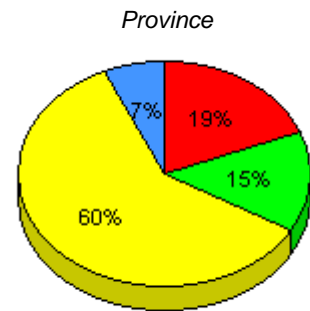
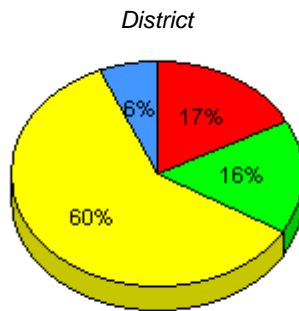
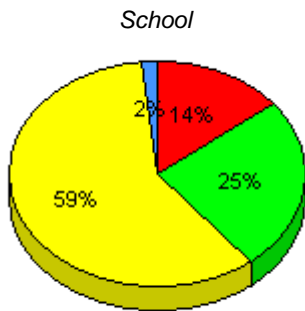

■ I : end of year benchmark.
 ■ F - H : mid - year benchmark.
 ■ A - E
 ■ Unknown

Instructional Level (June 2009 - June 2012)
4 Year Trend
(school averages)

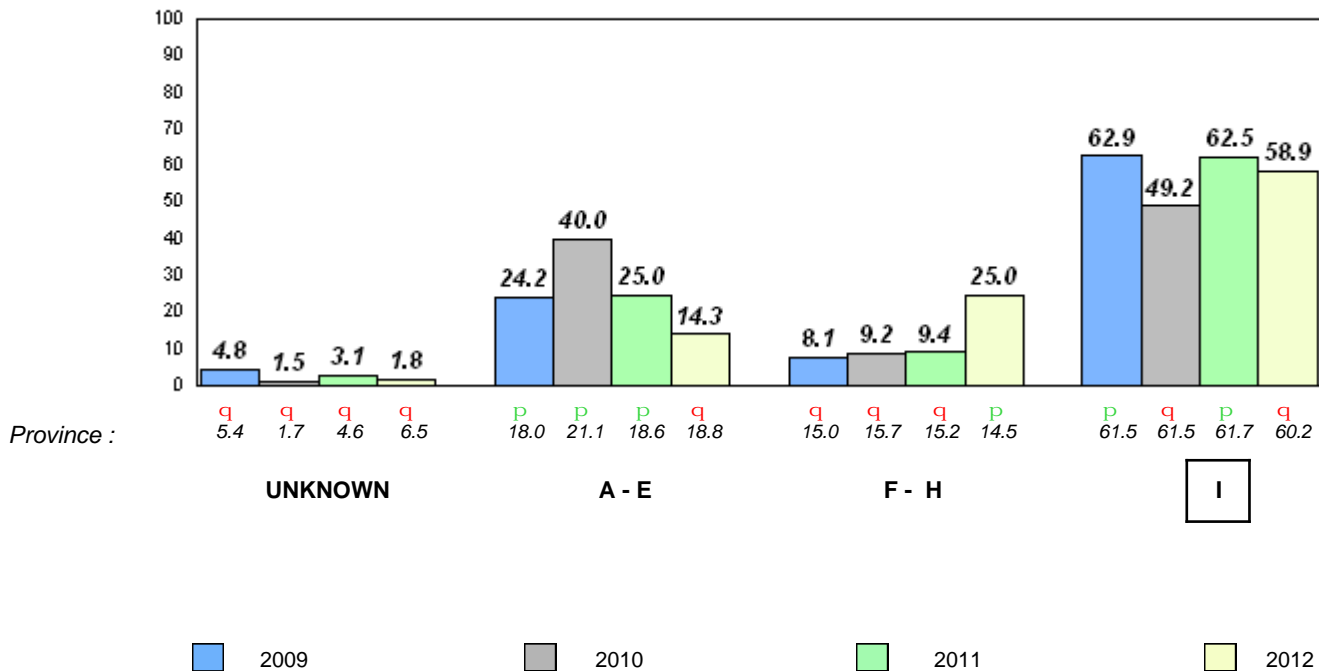

Total Students : 57
Total Students (Submitted): 57

Observation Survey (June 2009 - June 2012)
4 Year Trend
(school average vs. provincial average)

Rhyme

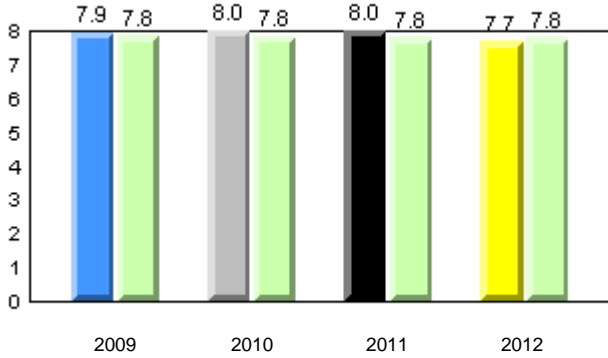

Beginning Sound

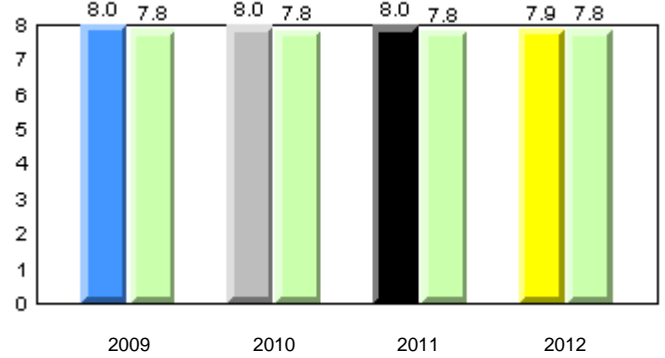

Onset Rhyme

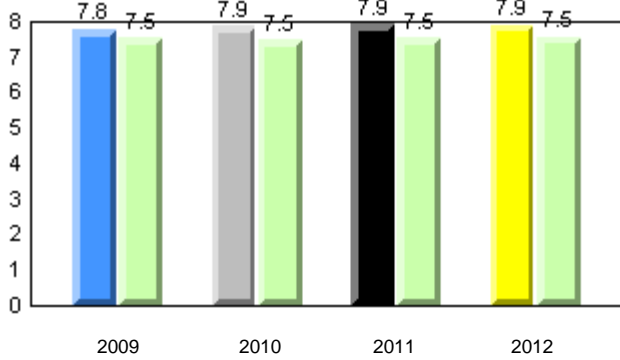

Dictation

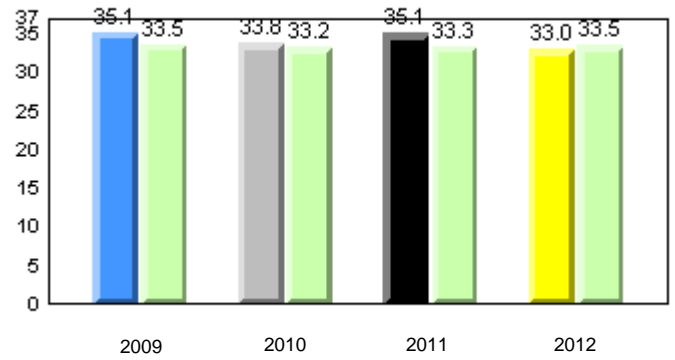

Sight Vocabulary

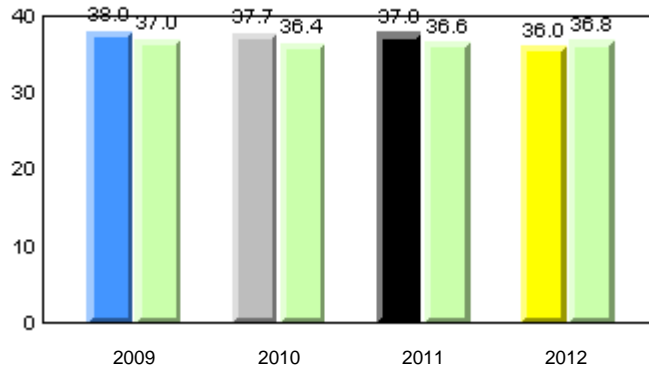

Total Students : 57
Total Students (Submitted): 57

Instructional Level (June 2009 - June 2012)

Level	2012			2011			2010		2009								
	School	District	Province	School vs District	School vs Province	School vs District	School vs Province	School vs District	School vs Province								
I (32)	56.1	38.6	17.5	60.2	30.9	29.3	60.2	31.4	28.8	q	q	p	P	q	q	p	P
F - H (10)	17.5	5.3	12.3	16.2	7.5	8.8	14.5	6.5	8.1	p	P	p	P	p	P	p	P
A - E (14)	24.6	12.3	12.3	17.3	6.1	11.1	18.8	6.6	12.2								
Unknown (1)	1.8			6.3			6.5										

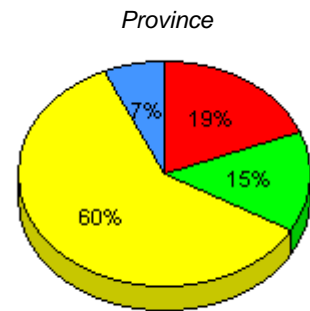
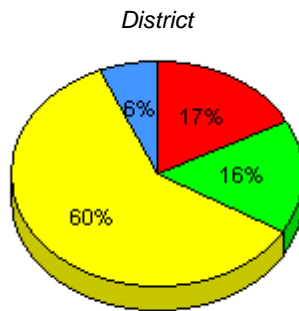
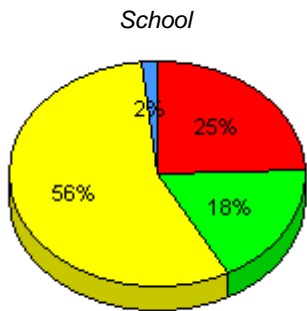

■ I : end of year benchmark.
 ■ F - H : mid - year benchmark.
 ■ A - E
 ■ Unknown

Instructional Level (June 2009 - June 2012)
4 Year Trend
(school averages)

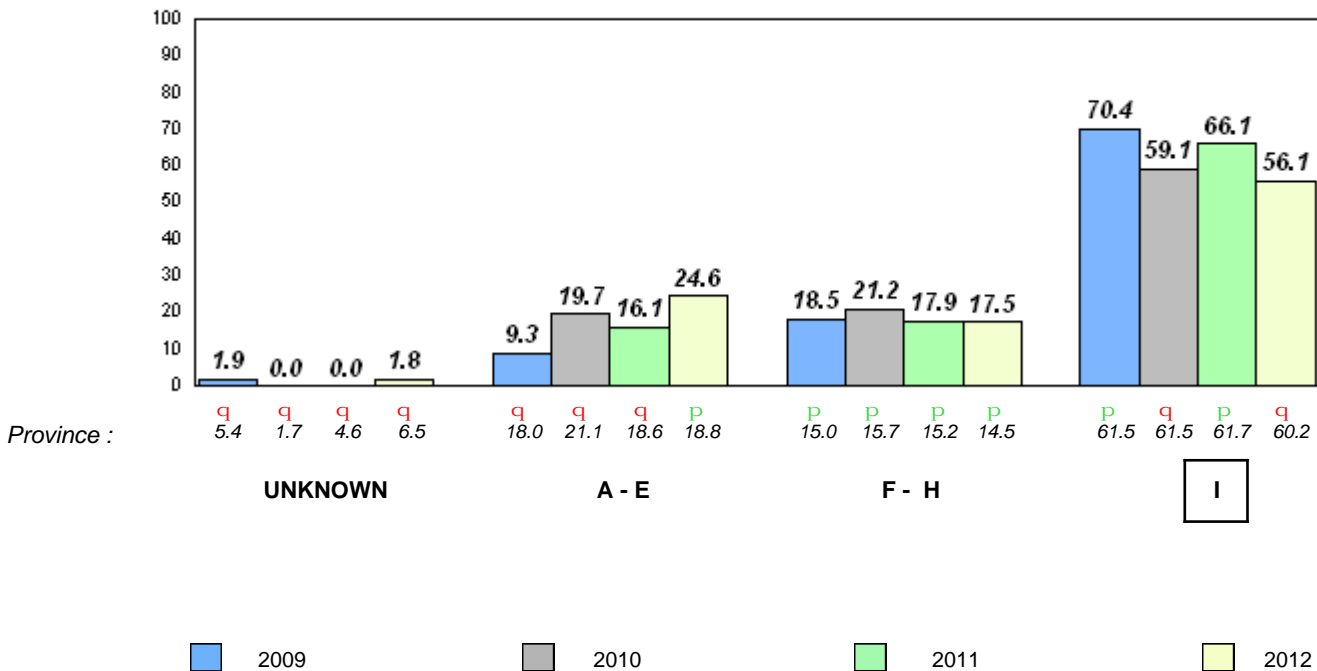

Total Students : 50
Total Students (Submitted): 50

Observation Survey (June 2009 - June 2012)
4 Year Trend
(school average vs. provincial average)

Rhyme

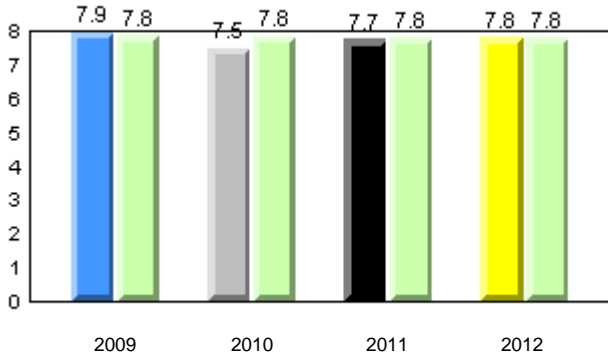

Beginning Sound

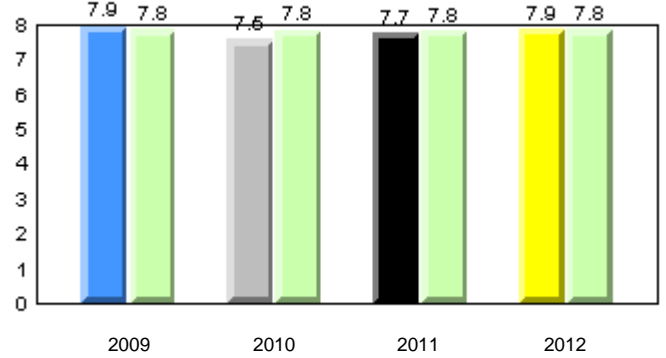

Onset Rhyme

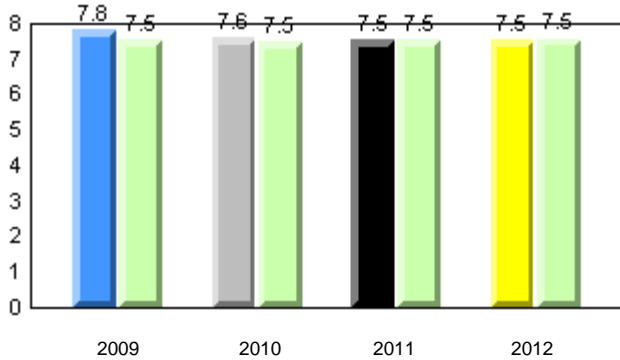

Dictation

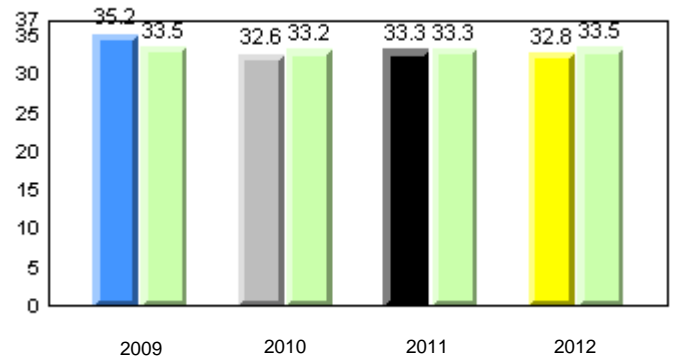

Sight Vocabulary

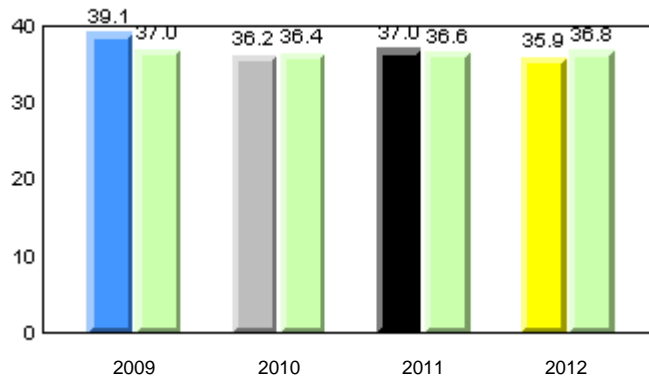

Total Students : 50
Total Students (Submitted): 50

Instructional Level (June 2009 - June 2012)

Level	2012			2011			2010		2009								
	School	District	Province	School vs District	School vs Province	School vs District	School vs Province	School vs District	School vs Province								
I (29)	58.0	32.0	26.0	60.2	30.9	29.3	60.2	31.4	28.8	q	q	q	P	P	P	P	
F - H (11)	22.0	16.0	6.0	16.2	7.5	8.8	14.5	6.5	8.1	P	P	q	q	P	P	q	q
A - E (9)	18.0	6.0	12.0	17.3	6.1	11.1	18.8	6.6	12.2								
Unknown (1)	2.0			6.3			6.5										

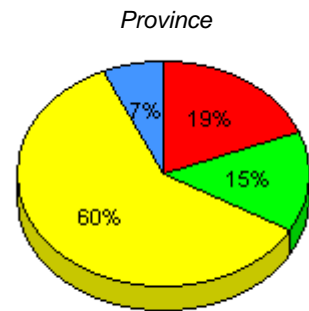
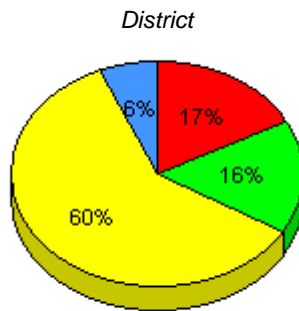
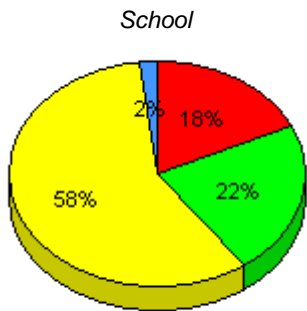

■ I : end of year benchmark.
 ■ F - H : mid - year benchmark.
 ■ A - E
 ■ Unknown

Instructional Level (June 2009 - June 2012)
4 Year Trend
(school averages)

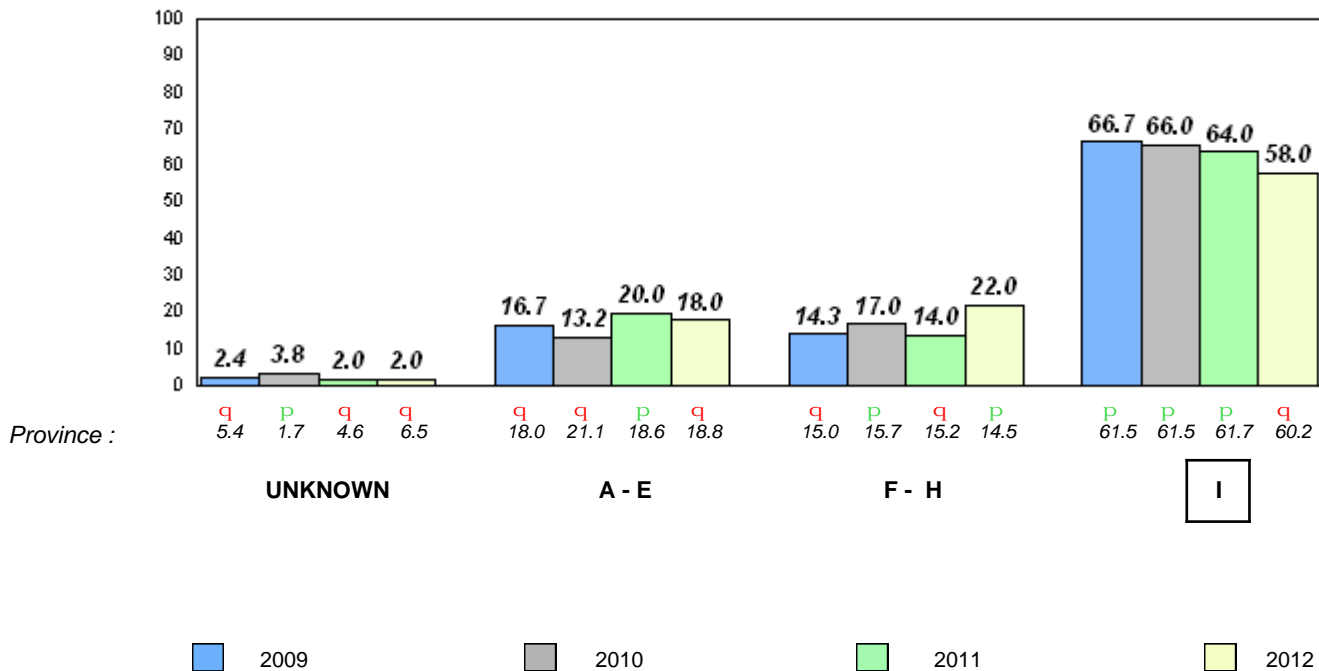

Total Students : 56
Total Students (Submitted): 50

Observation Survey (June 2009 - June 2012)
4 Year Trend
(school average vs. provincial average)

Rhyme

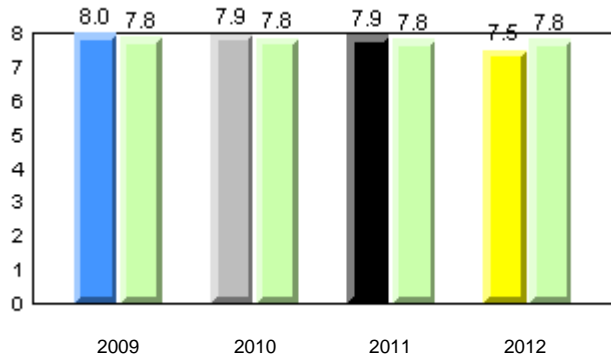

Beginning Sound

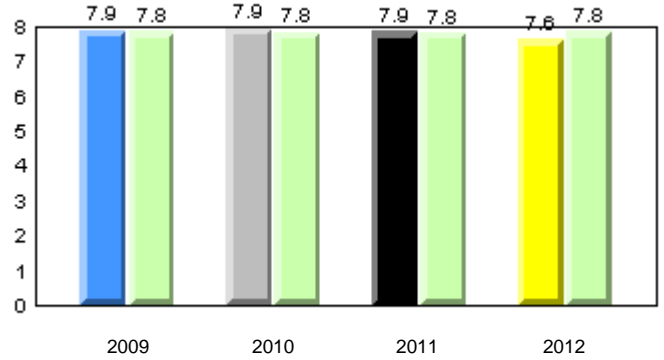

Onset Rhyme

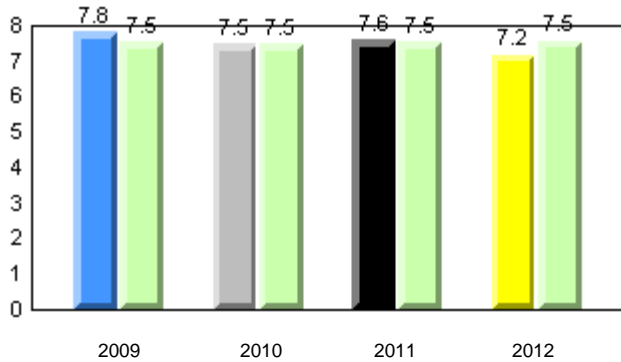

Dictation

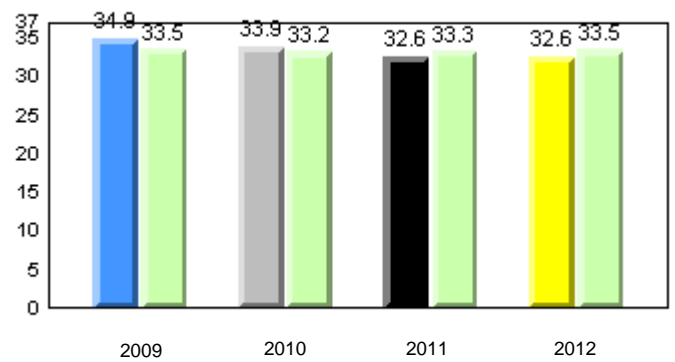

Sight Vocabulary

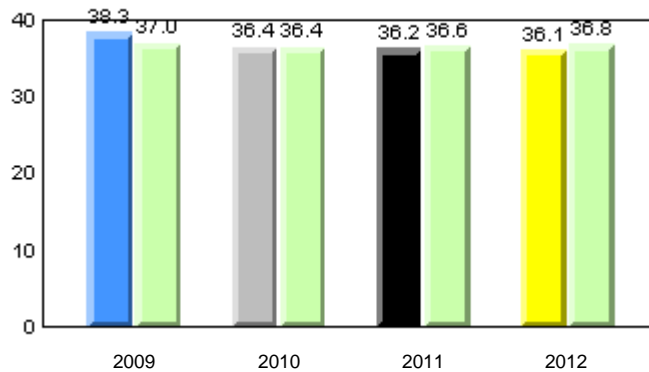

Total Students : 56
Total Students (Submitted): 50

Instructional Level (June 2009 - June 2012)

Level	2012			2011			2010		2009	
	School	District	Province	School vs District	School vs Province	School vs District	School vs Province	School vs District	School vs Province	
I (24)	42.9	30.9	29.3	q	q	q	q	q	q	
F - H (14)	25.0	7.5	8.8	p	p	p	q	p	p	
A - E (11)	19.6	6.1	11.1							
Unknown (7)	12.5	6.3	6.5							

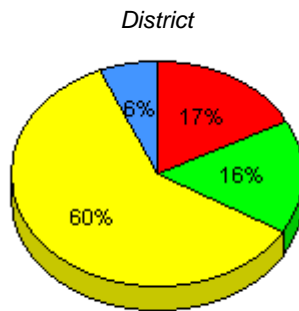
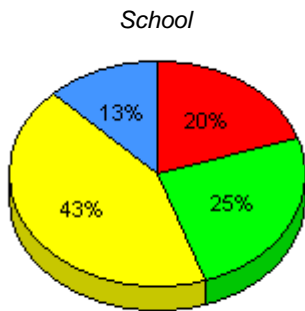

■ I : end of year benchmark.
 ■ F - H : mid - year benchmark.
 ■ A - E
 ■ Unknown

Instructional Level (June 2009 - June 2012)
4 Year Trend
(school averages)

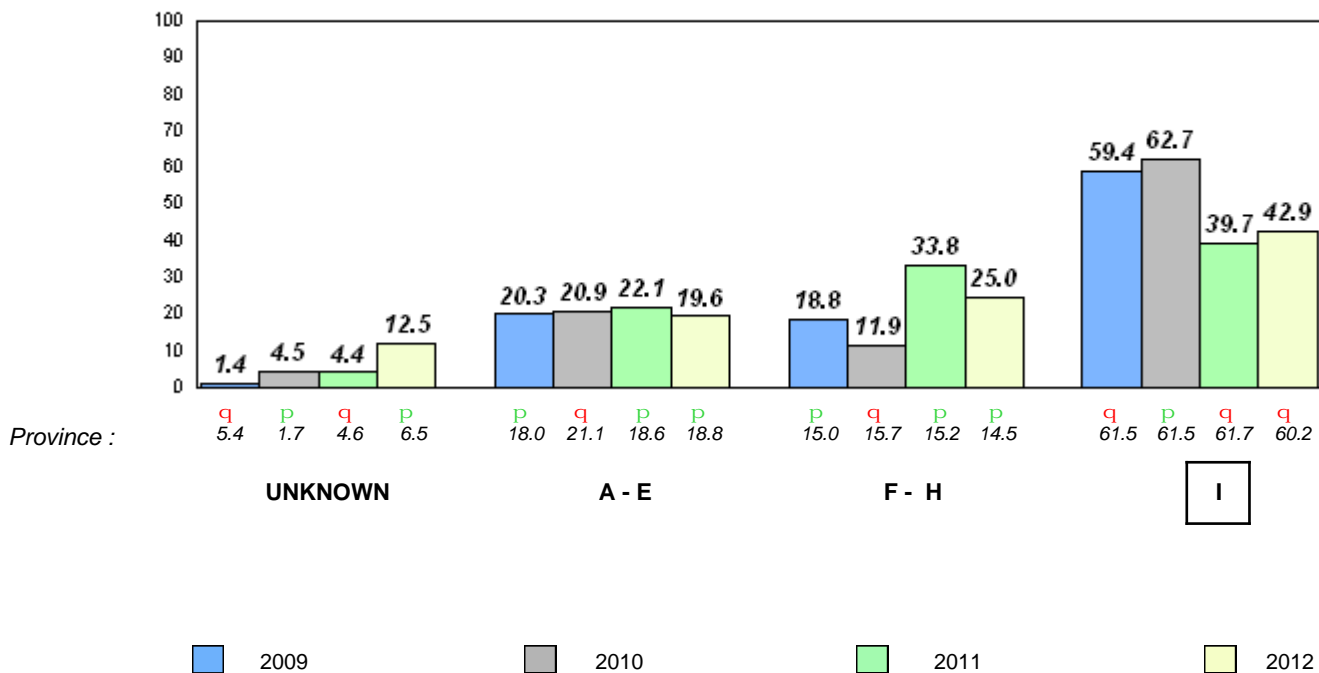

Total Students : 77
Total Students (Submitted): 77

Observation Survey (June 2009 - June 2012)
4 Year Trend
(school average vs. provincial average)

Rhyme

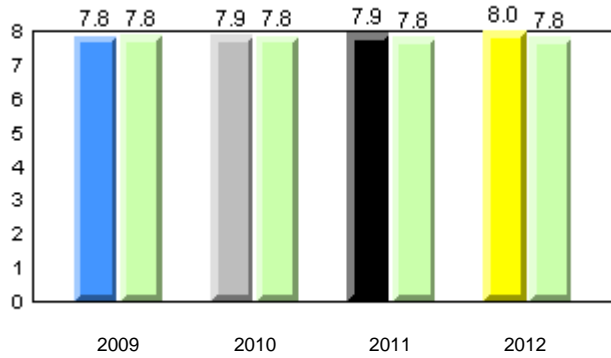

Beginning Sound

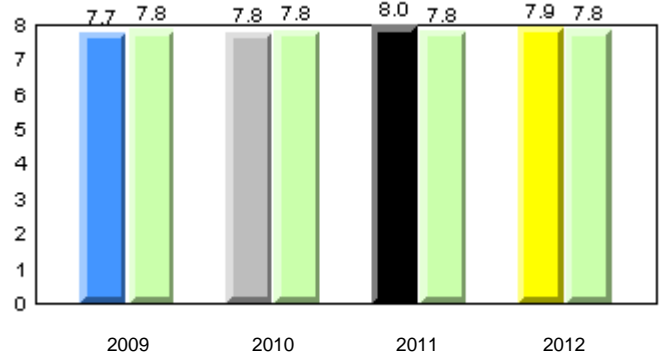

Onset Rhyme

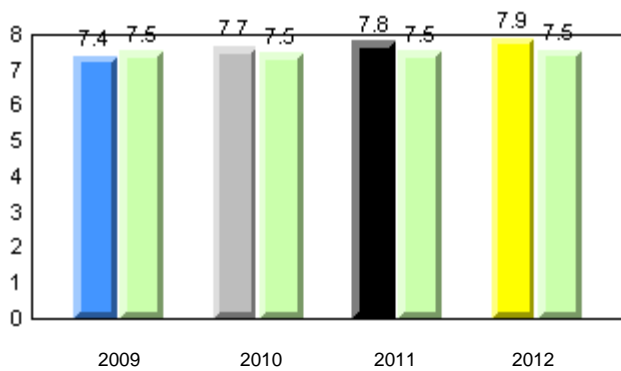

Dictation

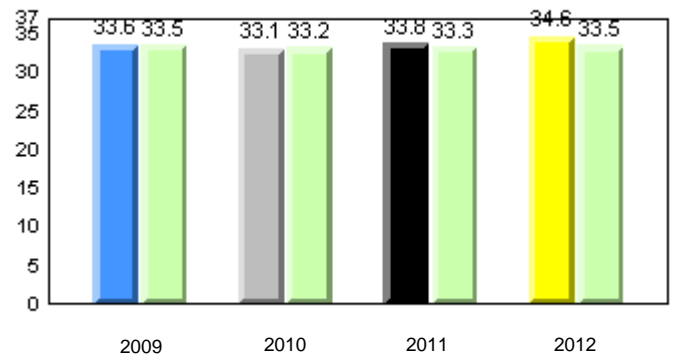

Sight Vocabulary

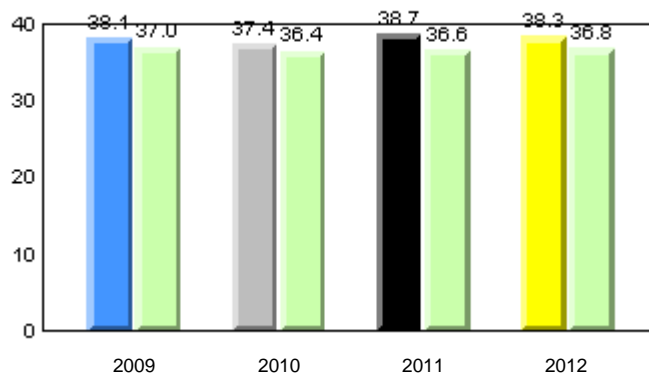

Total Students : 77
Total Students (Submitted): 77

Instructional Level (June 2009 - June 2012)

Level	2012			2011			2010		2009							
	School	District	Province	School vs District	School vs Province	School vs District	School vs Province	School vs District	School vs Province							
I (48)	62.3	39.0	23.4	60.2	30.9	29.3	60.2	31.4	28.8	p	p	q	p	q	q	q
F - H (21)	27.3	7.8	19.5	16.2	7.5	8.8	14.5	6.5	8.1	p	p	p	p	p	p	p
A - E (5)	6.5	1.3	5.2	17.3	6.1	11.1	18.8	6.6	12.2							
Unknown (3)	3.9			6.3			6.5									

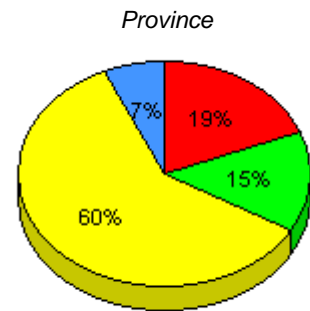
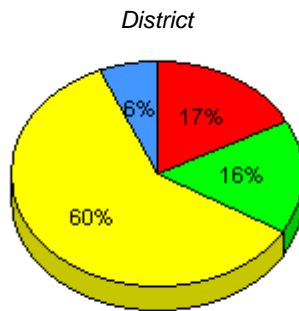
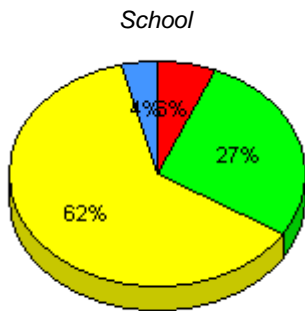

■ I : end of year benchmark.
 ■ F - H : mid - year benchmark.
 ■ A - E
 ■ Unknown

Instructional Level (June 2009 - June 2012)
4 Year Trend
(school averages)

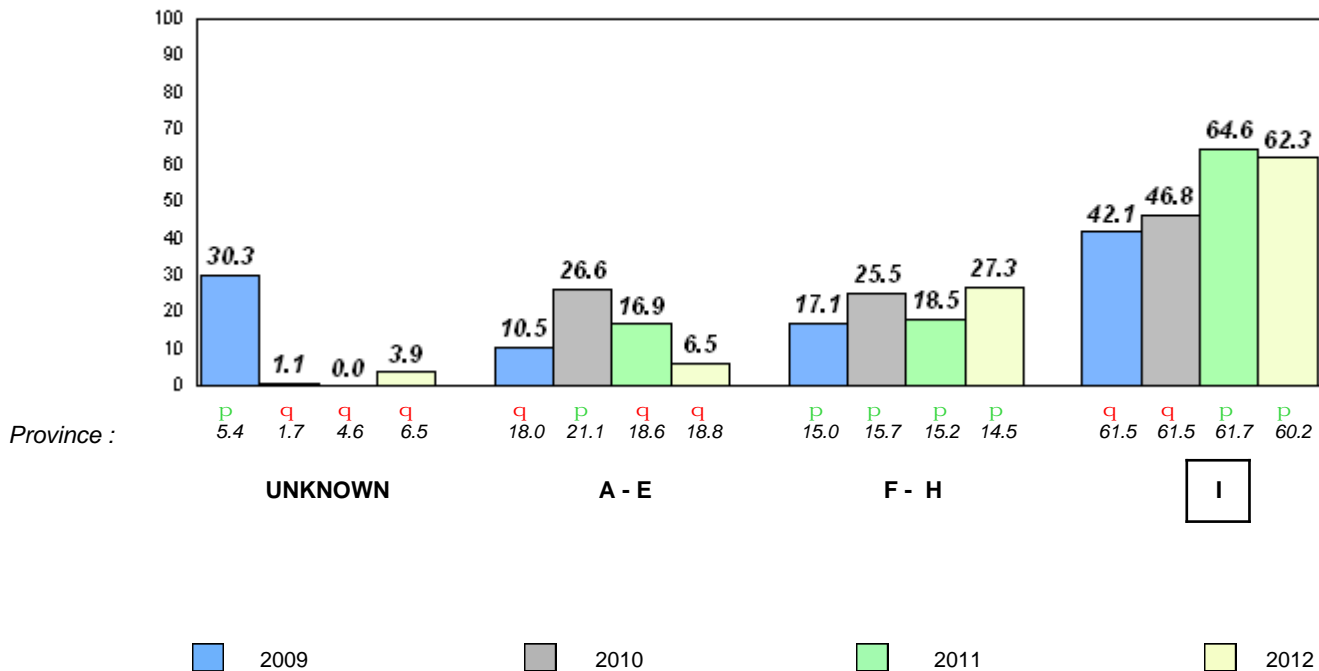

Total Students : 67
Total Students (Submitted): 67

Observation Survey (June 2009 - June 2012)
4 Year Trend
(school average vs. provincial average)

Rhyme

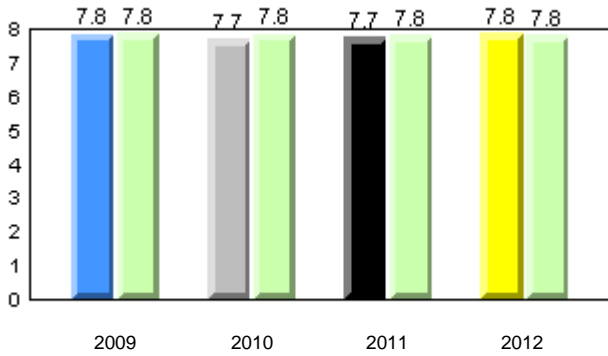

Beginning Sound

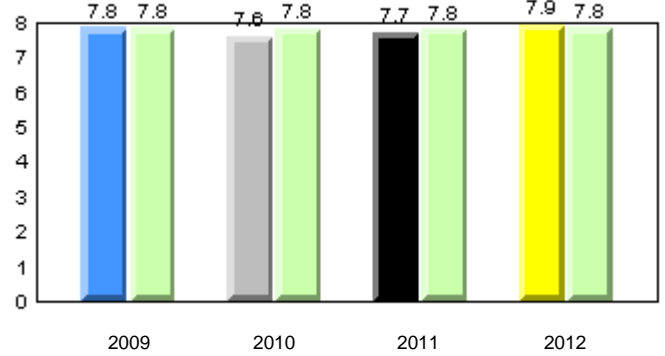

Onset Rhyme

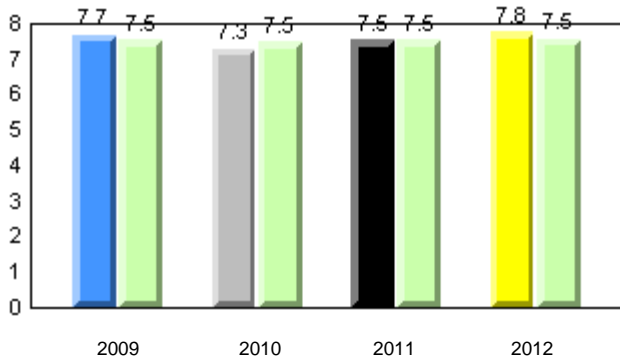

Dictation

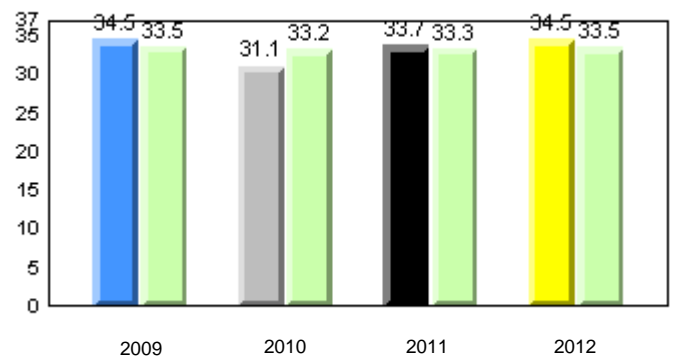

Sight Vocabulary

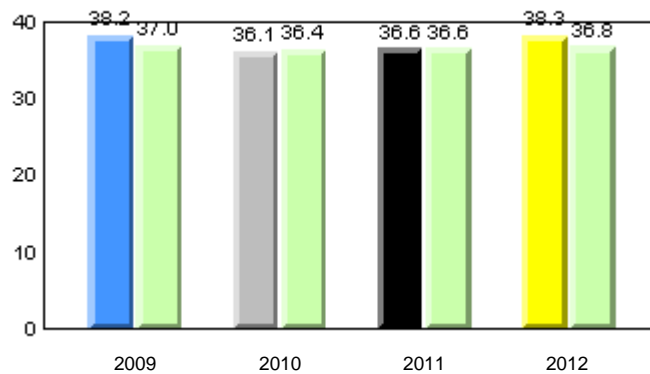

District 4 - Eastern

#320 - Beachy Cove Elementary, Portugal Cove - St. Philip's

Grades: K-6

Total Students : 67
Total Students (Submitted): 67

Instructional Level (June 2009 - June 2012)

Level	2012			2011			2010		2009								
	School	District	Province	School vs District	School vs Province	School vs District	School vs Province	School vs District	School vs Province								
I (55)	82.1	40.3	41.8	60.2	30.9	29.3	60.2	31.4	28.8	p	p	q	q	q	q	p	p
F - H (6)	9.0	3.0	6.0	16.2	7.5	8.8	14.5	6.5	8.1	q	q	p	p	p	p	p	p
A - E (6)	9.0	0.0	9.0	17.3	6.1	11.1	18.8	6.6	12.2								
Unknown (0)	0.0			6.3			6.5										

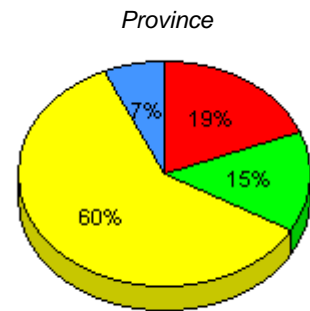
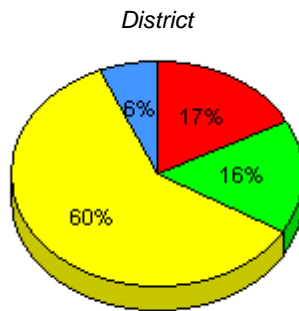
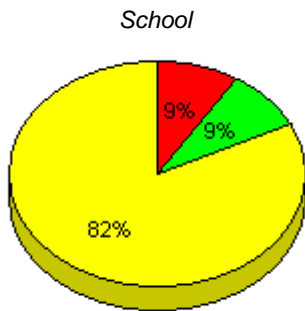

■ I : end of year benchmark.
 ■ F - H : mid - year benchmark.
 ■ A - E
 ■ Unknown

Instructional Level (June 2009 - June 2012)
4 Year Trend
(school averages)

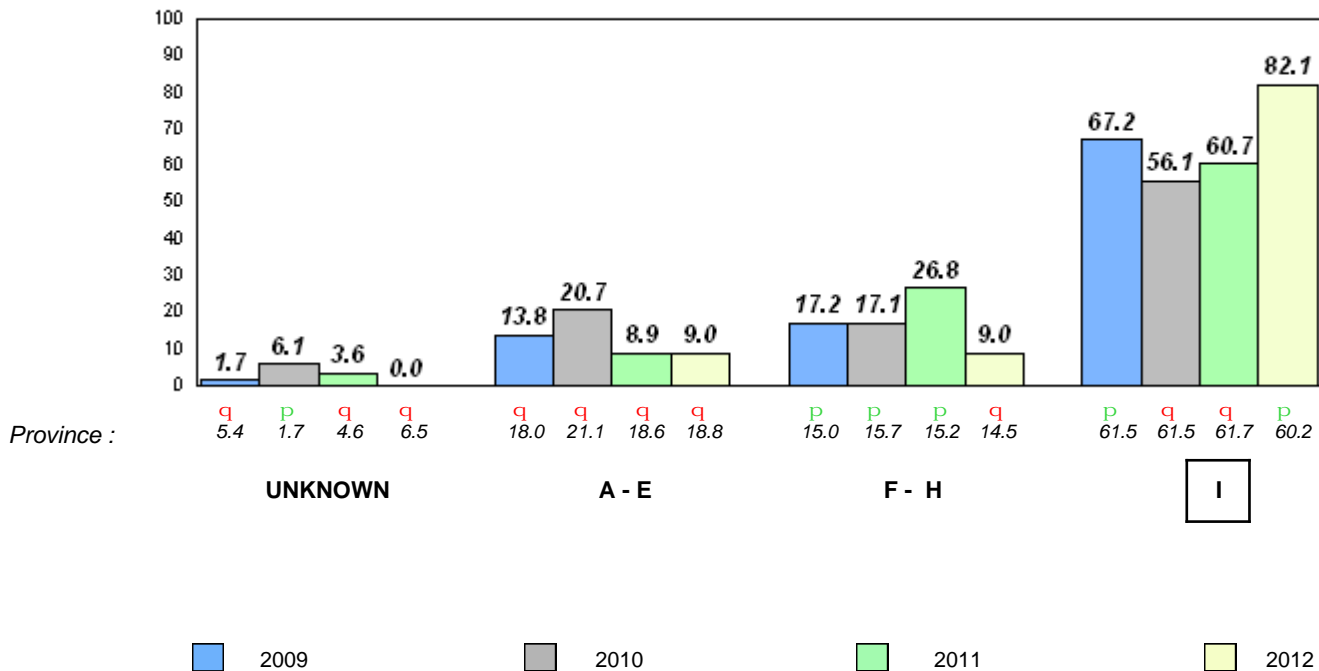

Total Students : 43
Total Students (Submitted): 43

Observation Survey (June 2009 - June 2012)
4 Year Trend
(school average vs. provincial average)

Rhyme

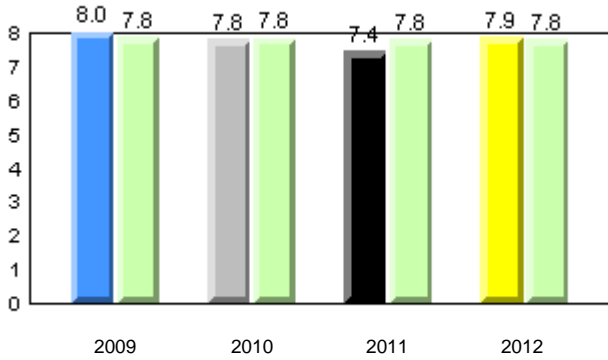

Beginning Sound

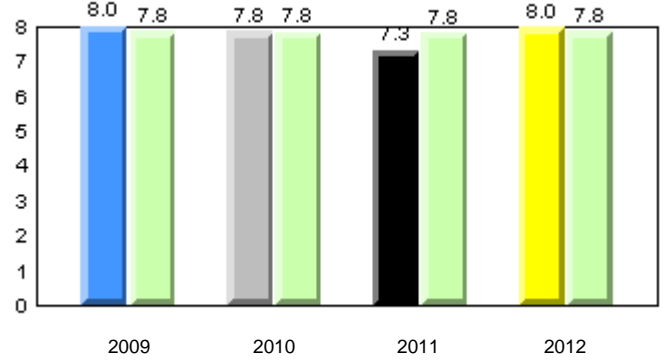

Onset Rhyme

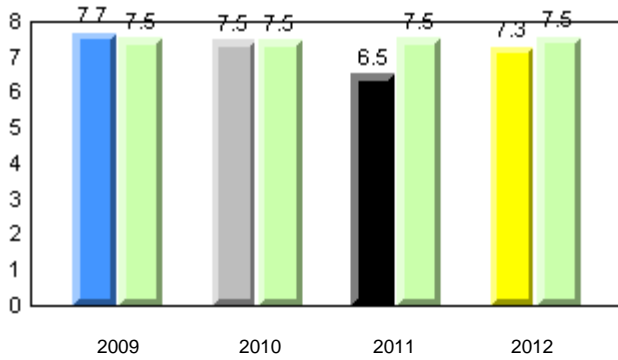

Dictation

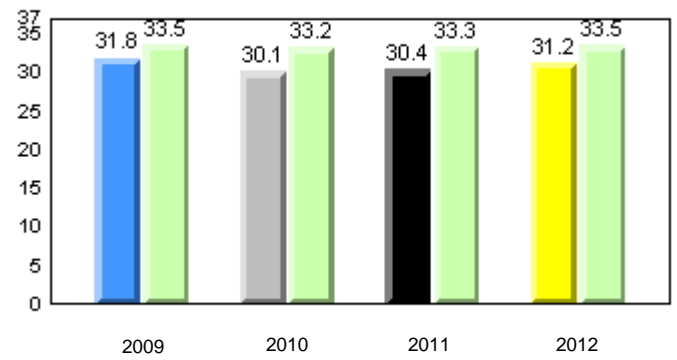

Sight Vocabulary

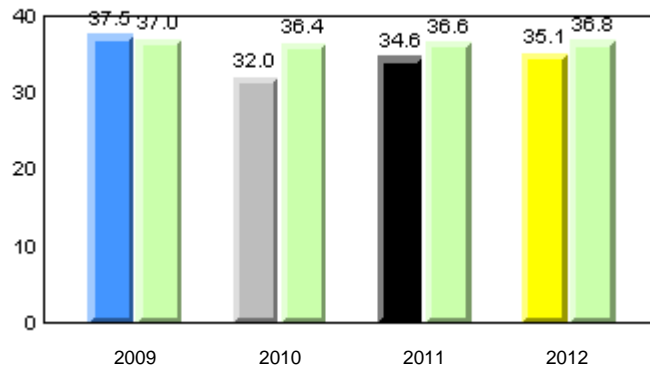

Total Students : 43
Total Students (Submitted): 43

Instructional Level (June 2009 - June 2012)

Level	2012			2011			2010		2009						
	School	District	Province	School vs District	School vs Province	School vs District	School vs Province	School vs District	School vs Province						
I (17)	39.5	18.6	20.9	60.2	30.9	29.3	60.2	31.4	28.8	q	q	q	q	q	q
F - H (13)	30.2	16.3	14.0	16.2	7.5	8.8	14.5	6.5	8.1	p	p	p	p	q	q
A - E (13)	30.2	7.0	23.3	17.3	6.1	11.1	18.8	6.6	12.2						
Unknown (0)	0.0			6.3			6.5								

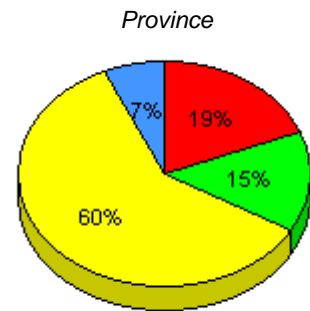
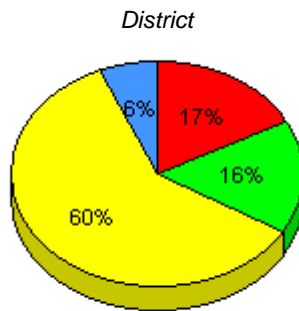
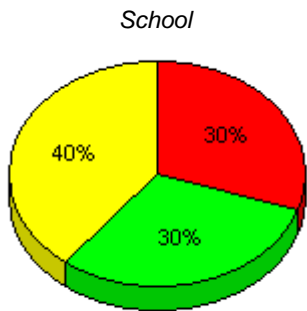

■ I : end of year benchmark.
 ■ F - H : mid - year benchmark.
 ■ A - E
 ■ Unknown

Instructional Level (June 2009 - June 2012)
4 Year Trend
(school averages)

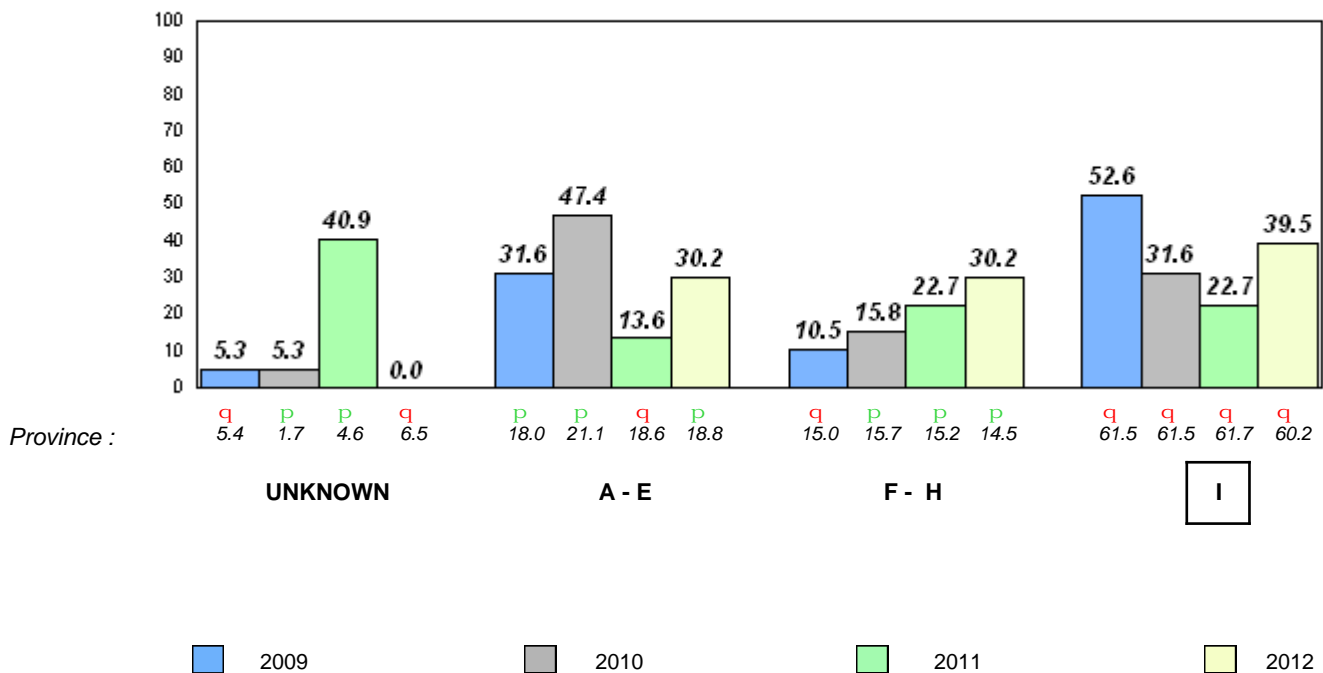

Total Students : 13
Total Students (Submitted): 12

Observation Survey (June 2009 - June 2012)
4 Year Trend
(school average vs. provincial average)

Rhyme

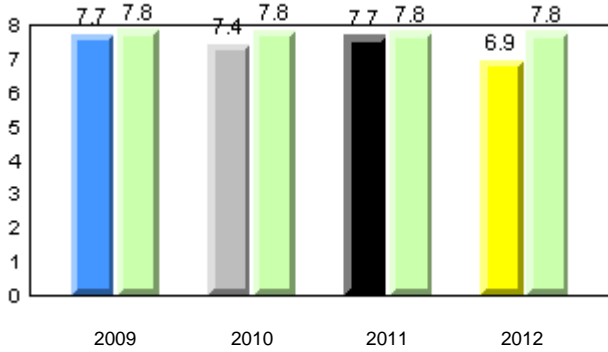

Beginning Sound

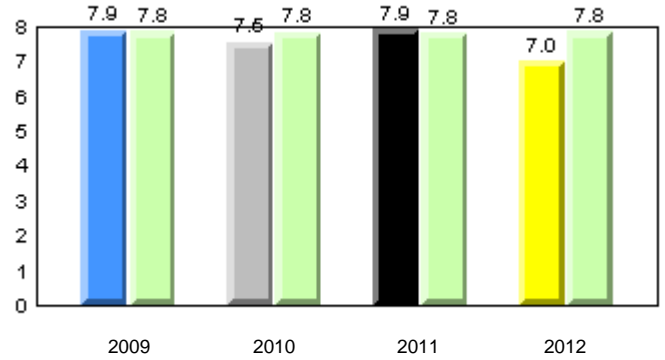

Onset Rhyme

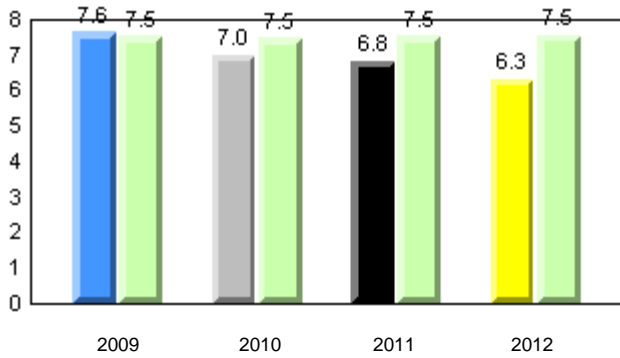

Dictation

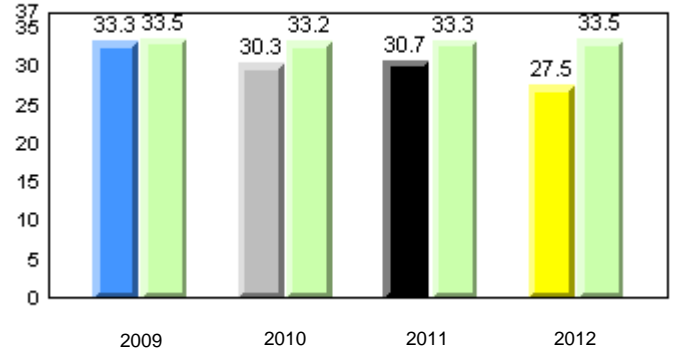

Sight Vocabulary

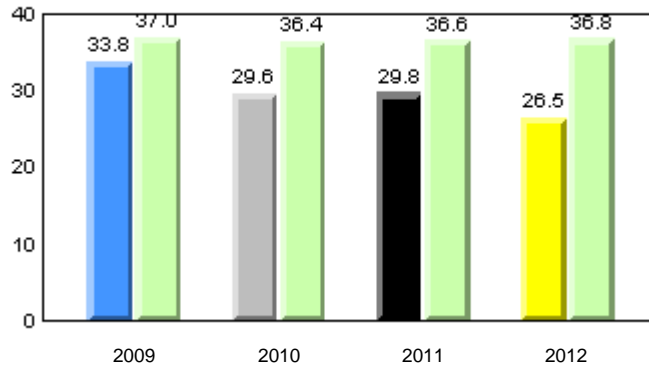

Total Students : 13
Total Students (Submitted): 12

Instructional Level (June 2009 - June 2012)

Level	School	2012			2011			2010		2009	
		School vs District	School vs Province	School vs District	School vs Province	School vs District	School vs Province	School vs District	School vs Province		
I (4)	30.8 7.7 23.1	60.2 30.9 29.3	60.2 31.4 28.8	q	q	q	q	q	q	q	
F - H (0)	0.0 0.0 0.0	16.2 7.5 8.8	14.5 6.5 8.1	q	q	p	p	p	p	q	q
A - E (8)	61.5 23.1 38.5	17.3 6.1 11.1	18.8 6.6 12.2								
Unknown (1)	7.7	6.3	6.5								

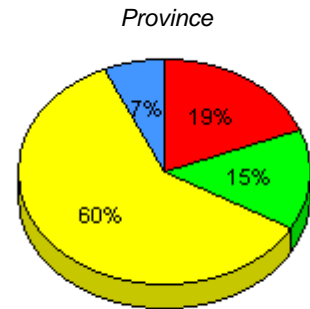
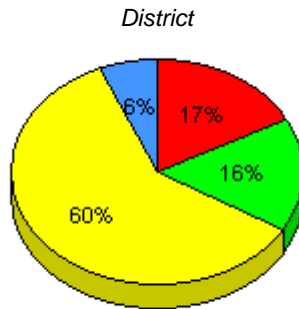
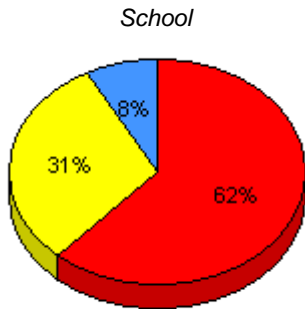

■ I : end of year benchmark.
 ■ F - H : mid - year benchmark.
 ■ A - E
 ■ Unknown

Instructional Level (June 2009 - June 2012)
4 Year Trend
(school averages)

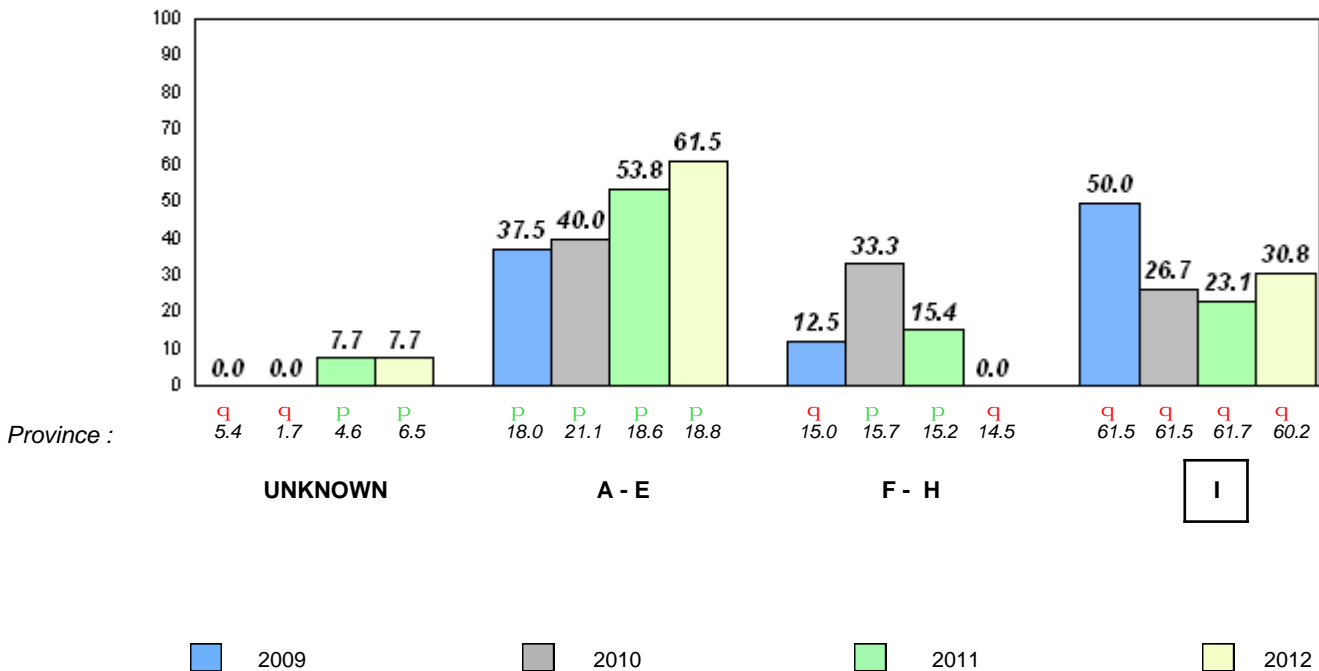

Total Students : 23
Total Students (Submitted): 23

Observation Survey (June 2009 - June 2012)
4 Year Trend
(school average vs. provincial average)

Rhyme

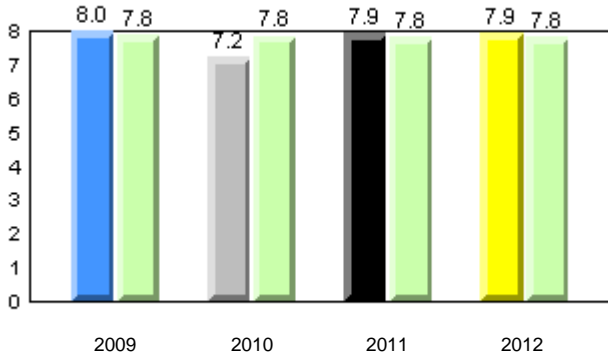

Beginning Sound

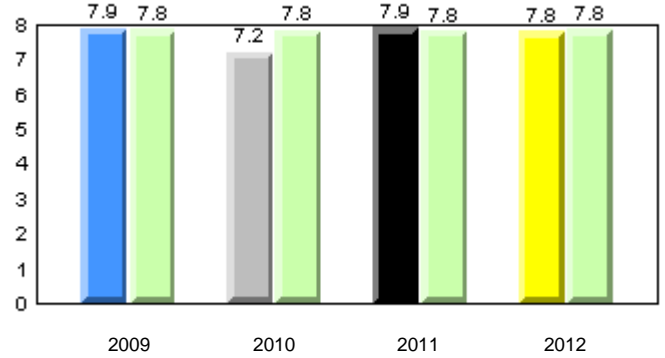

Onset Rhyme

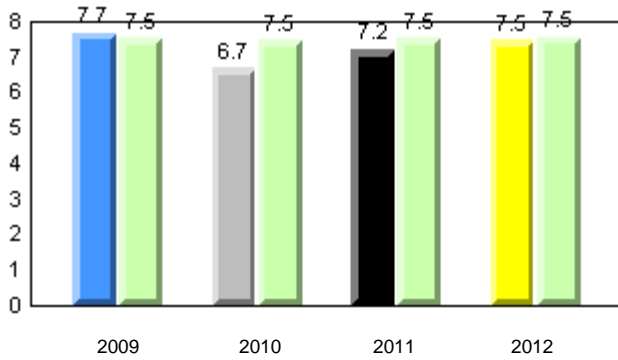

Dictation

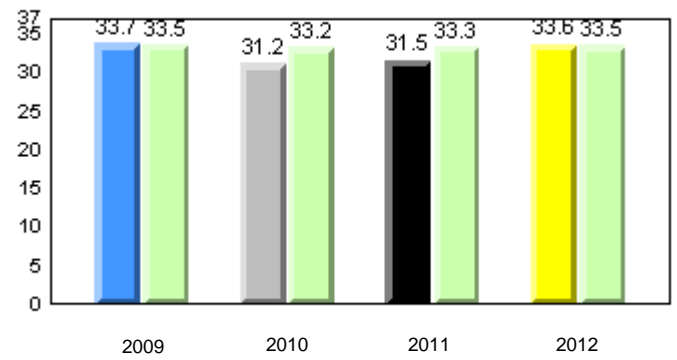

Sight Vocabulary

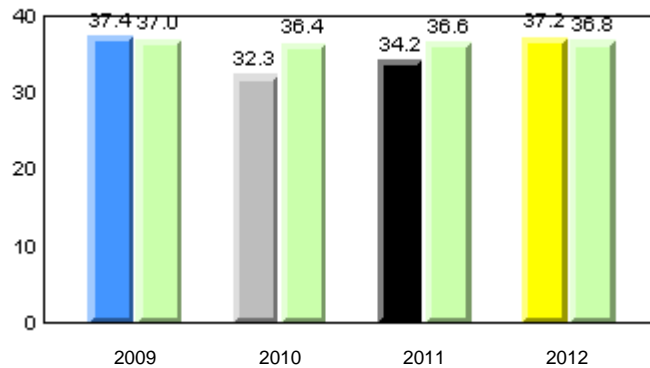

Total Students : 23
Total Students (Submitted): 23

Instructional Level (June 2009 - June 2012)

Level	2012			2011			2010		2009						
	School	District	Province	School vs District	School vs Province	School vs District	School vs Province	School vs District	School vs Province						
I (13)	56.5	26.1	30.4	60.2	30.9	29.3	60.2	31.4	28.8	q	q	q	q	q	q
F - H (4)	17.4	8.7	8.7	16.2	7.5	8.8	14.5	6.5	8.1	p	p	p	p	q	q
A - E (6)	26.1	4.3	21.7	17.3	6.1	11.1	18.8	6.6	12.2						
Unknown (0)	0.0			6.3			6.5								

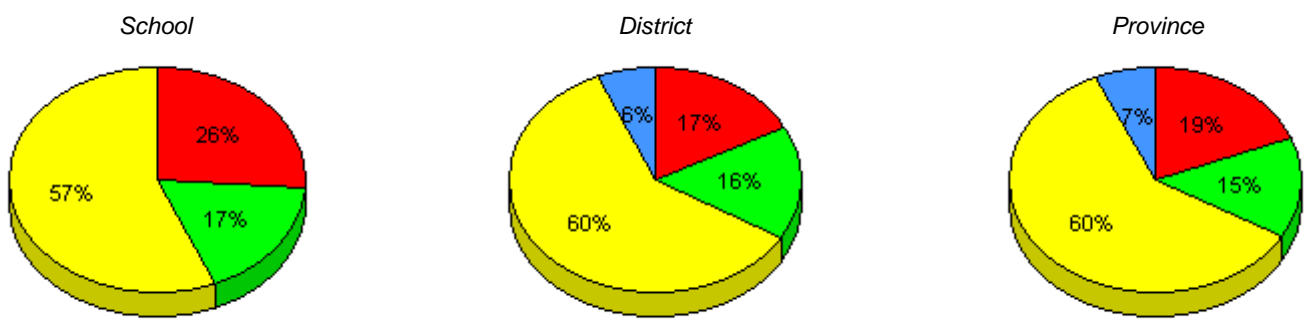

■ I : end of year benchmark.
 ■ F - H : mid - year benchmark.
 ■ A - E
 ■ Unknown

Instructional Level (June 2009 - June 2012)
4 Year Trend
(school averages)

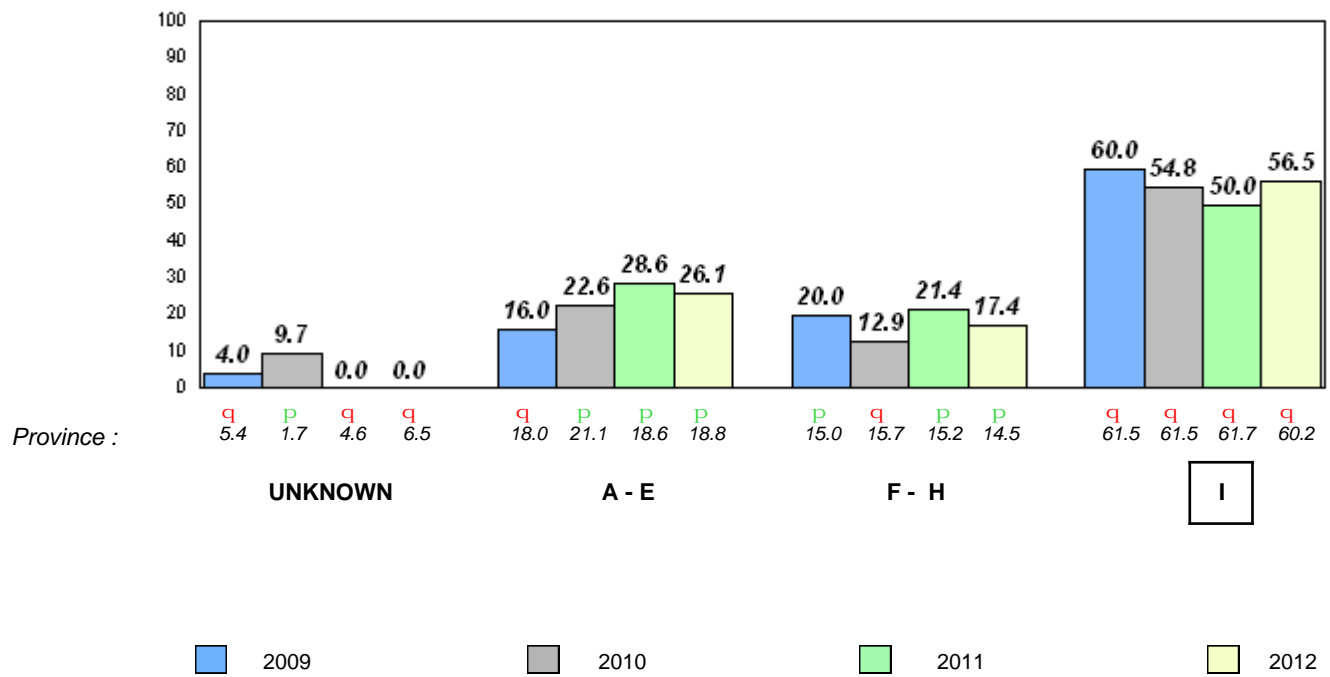

Total Students : 39
Total Students (Submitted): 39

Observation Survey (June 2009 - June 2012)
4 Year Trend
(school average vs. provincial average)

Rhyme

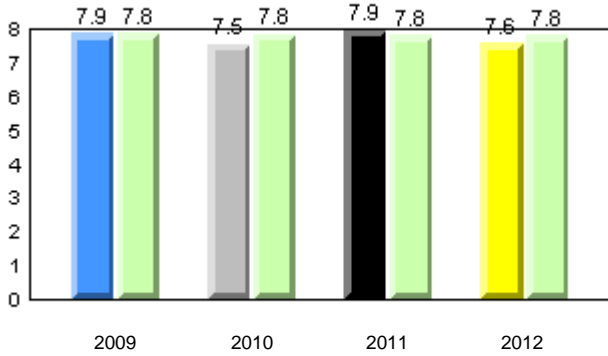

Beginning Sound

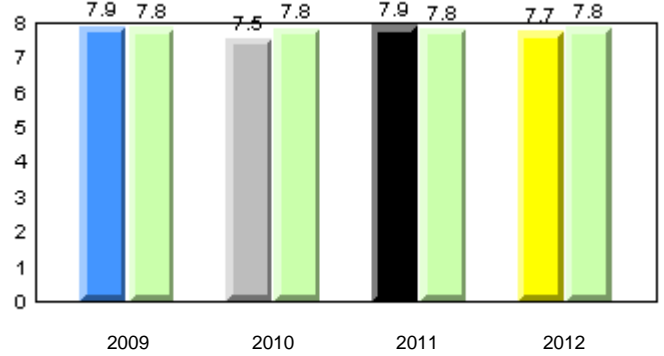

Onset Rhyme

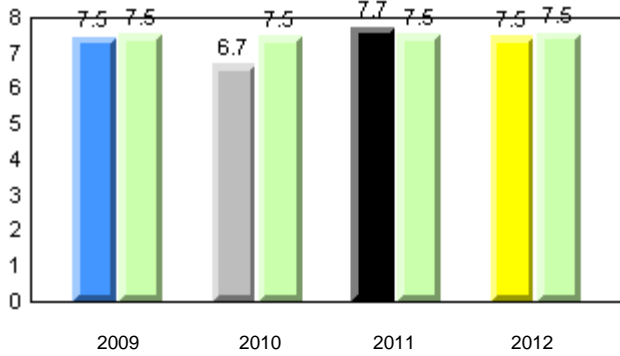

Dictation

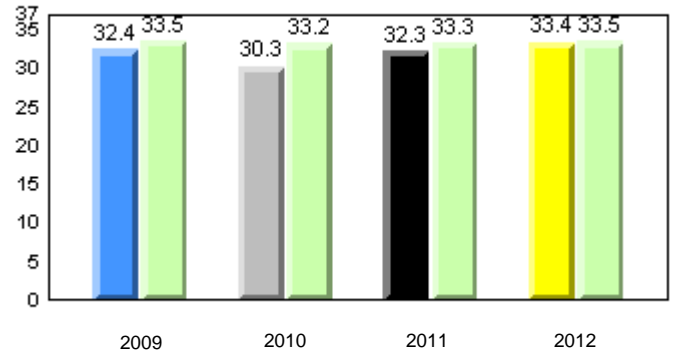

Sight Vocabulary

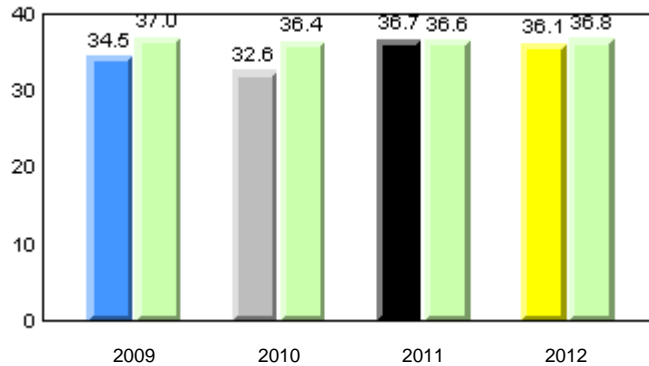

Total Students : 39
Total Students (Submitted): 39

Instructional Level (June 2009 - June 2012)

Level	2012			2011			2010		2009								
	School	District	Province	School vs District	School vs Province	School vs District	School vs Province	School vs District	School vs Province								
I (27)	69.2	43.6	25.6	60.2	30.9	29.3	60.2	31.4	28.8	p	p	q	p	q	q	q	
F - H (4)	10.3	5.1	5.1	16.2	7.5	8.8	14.5	6.5	8.1	q	q	p	p	q	q	p	p
A - E (8)	20.5	5.1	15.4	17.3	6.1	11.1	18.8	6.6	12.2								
Unknown (0)	0.0			6.3			6.5										

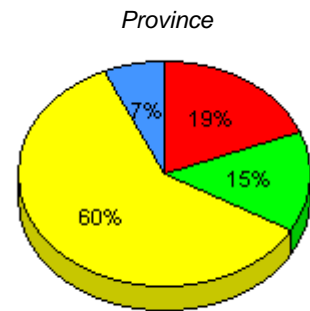
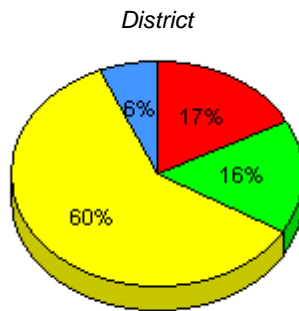
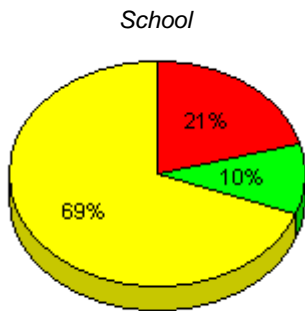

■ I : end of year benchmark.
 ■ F - H : mid - year benchmark.
 ■ A - E
 ■ Unknown

Instructional Level (June 2009 - June 2012)
4 Year Trend
(school averages)

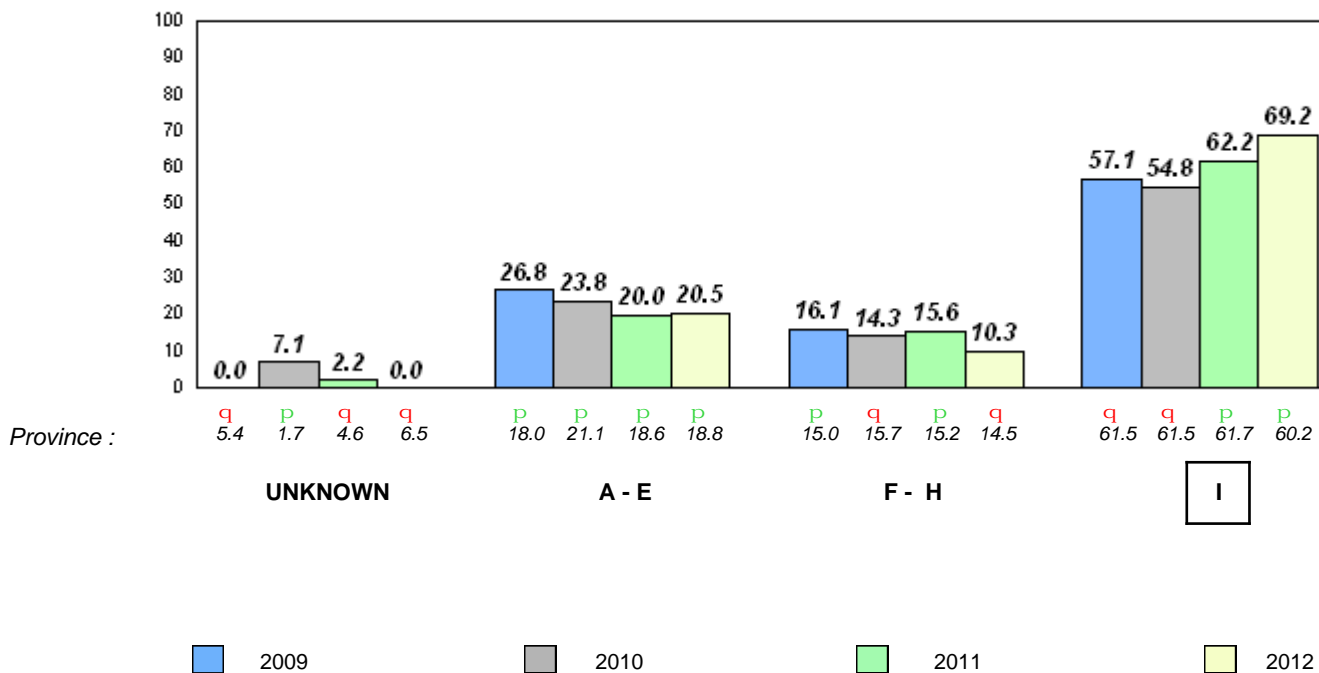

Total Students : 61
Total Students (Submitted): 58

Observation Survey (June 2009 - June 2012)
4 Year Trend
(school average vs. provincial average)

Rhyme

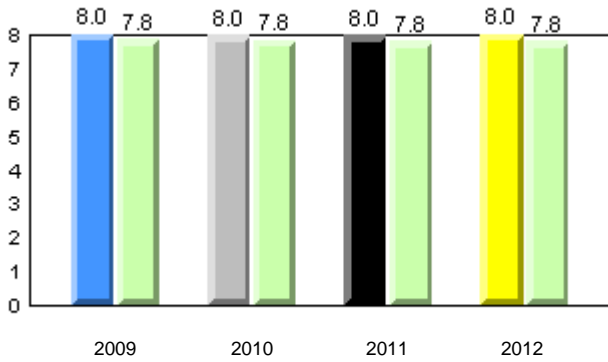

Beginning Sound

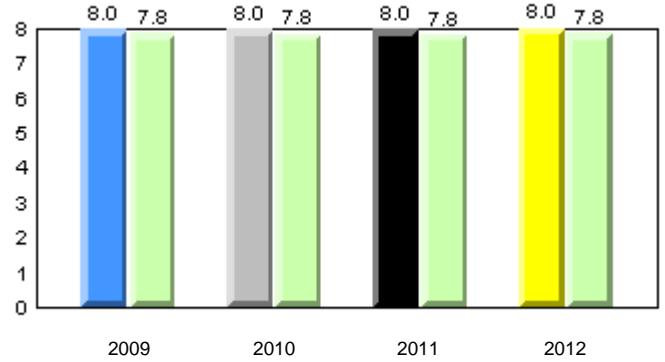

Onset Rhyme

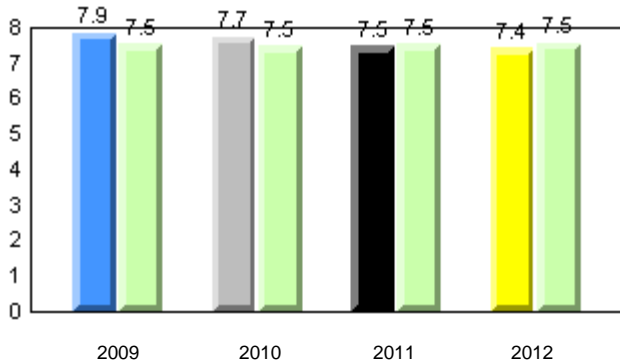

Dictation

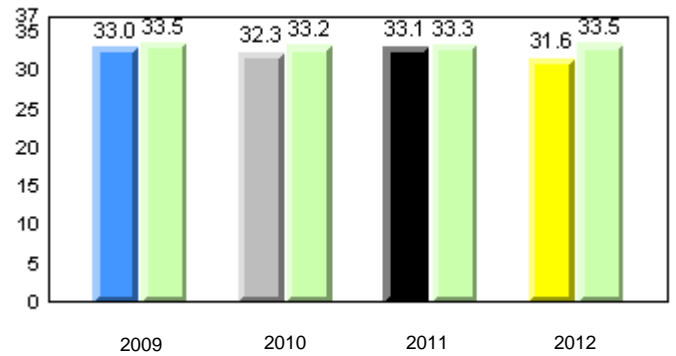

Sight Vocabulary

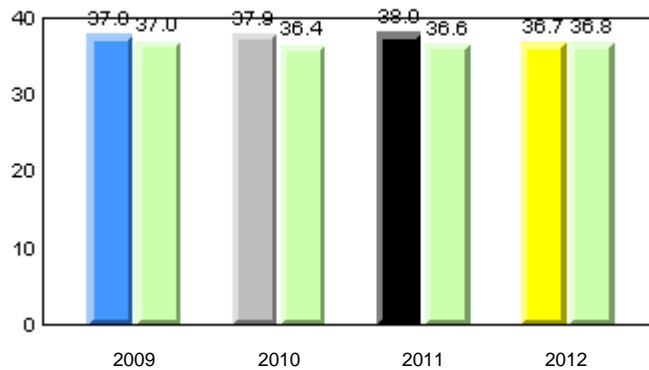

Total Students : 61
Total Students (Submitted): 58

Instructional Level (June 2009 - June 2012)

Level	2012			2011			2010		2009								
	School	District	Province	School vs District	School vs Province	School vs District	School vs Province	School vs District	School vs Province								
I (31)	50.8	26.2	24.6	60.2	30.9	29.3	60.2	31.4	28.8	q	q	q	P	P	P	P	
F - H (6)	9.8	8.2	1.6	16.2	7.5	8.8	14.5	6.5	8.1	q	q	q	q	q	q	P	P
A - E (21)	34.4	14.8	19.7	17.3	6.1	11.1	18.8	6.6	12.2								
Unknown (3)	4.9			6.3			6.5										

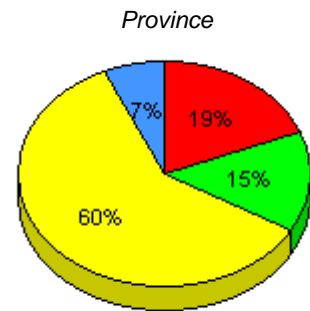
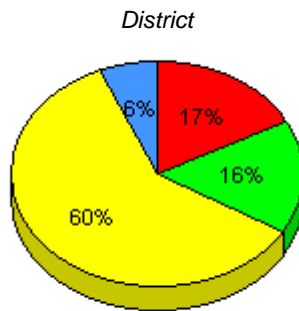
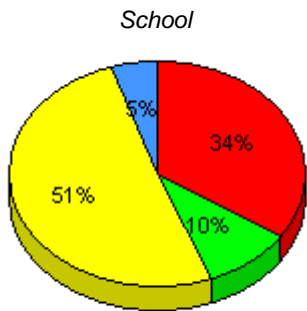

■ I : end of year benchmark.
 ■ F - H : mid - year benchmark.
 ■ A - E
 ■ Unknown

Instructional Level (June 2009 - June 2012)
4 Year Trend
(school averages)

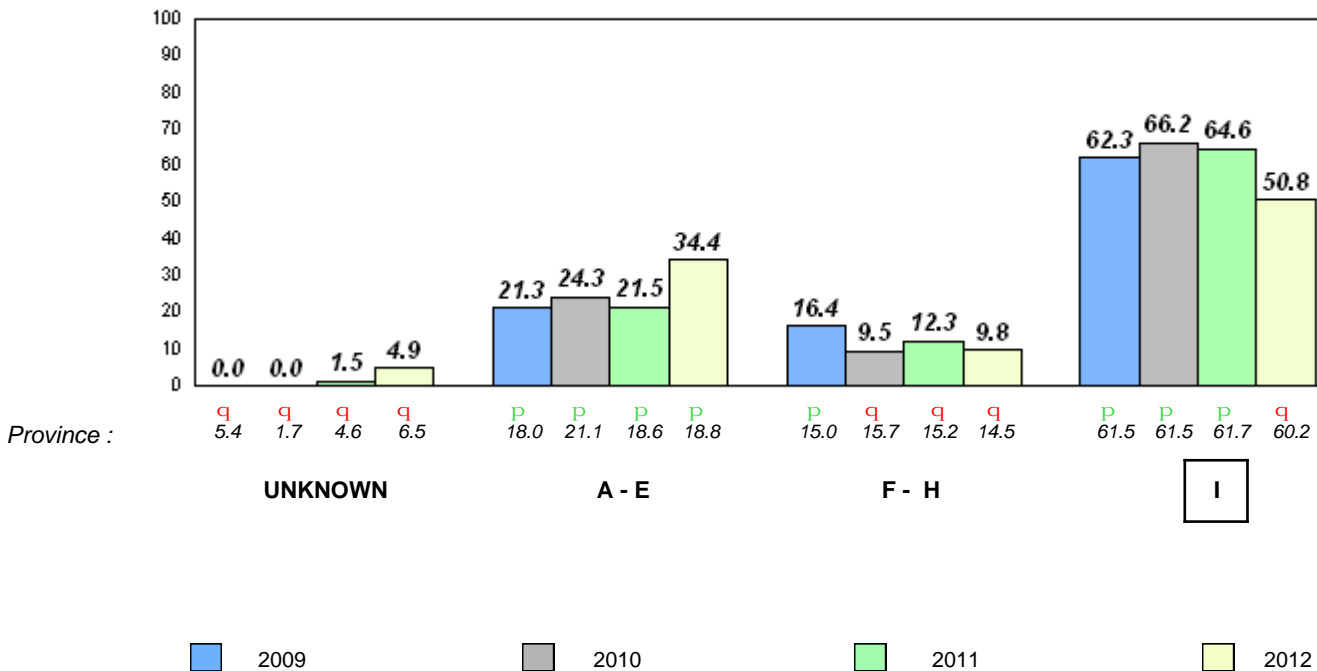

Total Students : 25
Total Students (Submitted): 20

Observation Survey (June 2009 - June 2012)
4 Year Trend
(school average vs. provincial average)

Rhyme

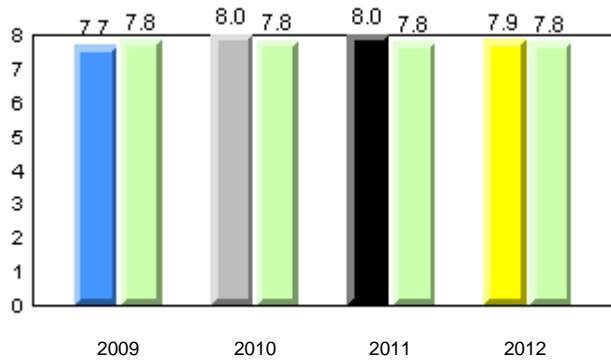

Beginning Sound

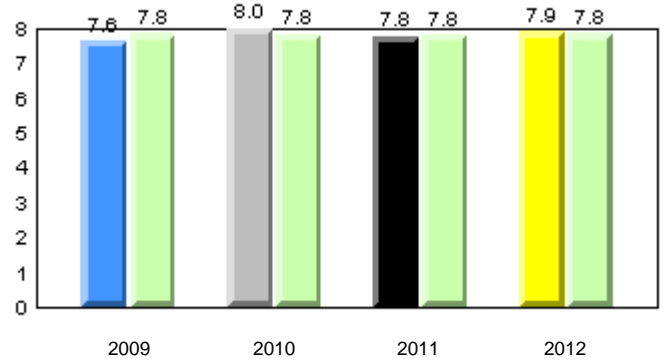

Onset Rhyme

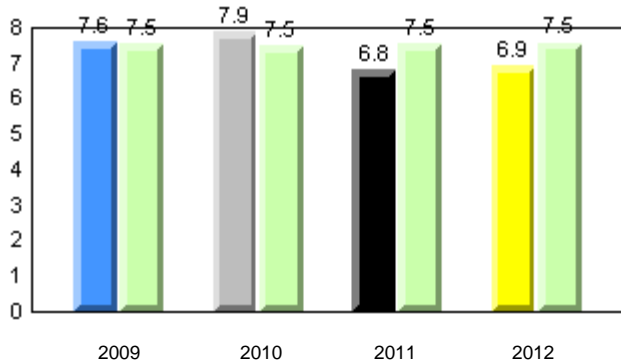

Dictation

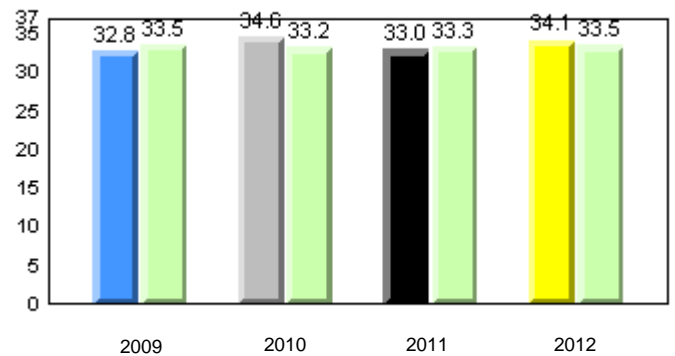

Sight Vocabulary

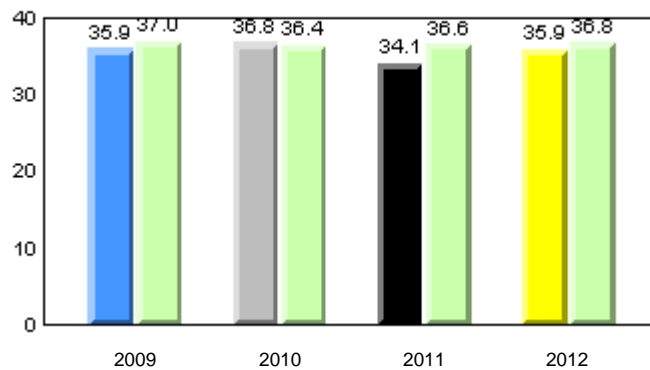

Total Students : 25
Total Students (Submitted): 20

Instructional Level (June 2009 - June 2012)

Level	School	2012			2011			2010		2009					
		♀	♂	⊗	School vs District	School vs Province	School vs District	School vs Province	School vs District	School vs Province					
I (9)	36.0	16.0	20.0	60.2	30.9	29.3	60.2	31.4	28.8	q	q	q	q	p	p
F - H (2)	8.0	4.0	4.0	16.2	7.5	8.8	14.5	6.5	8.1	q	q	q	q	q	q
A - E (8)	32.0	12.0	20.0	17.3	6.1	11.1	18.8	6.6	12.2						
Unknown (6)	24.0			6.3			6.5								

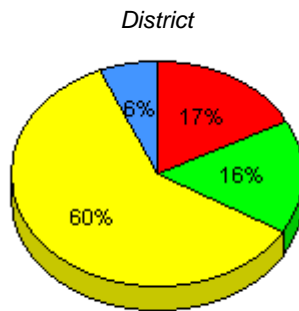
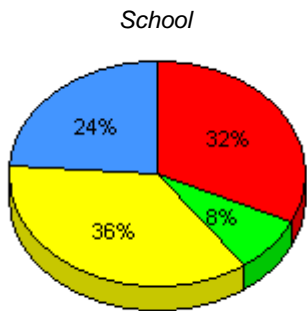

■ I : end of year benchmark.
 ■ F - H : mid - year benchmark.
 ■ A - E
 ■ Unknown

Instructional Level (June 2009 - June 2012)
4 Year Trend
(school averages)

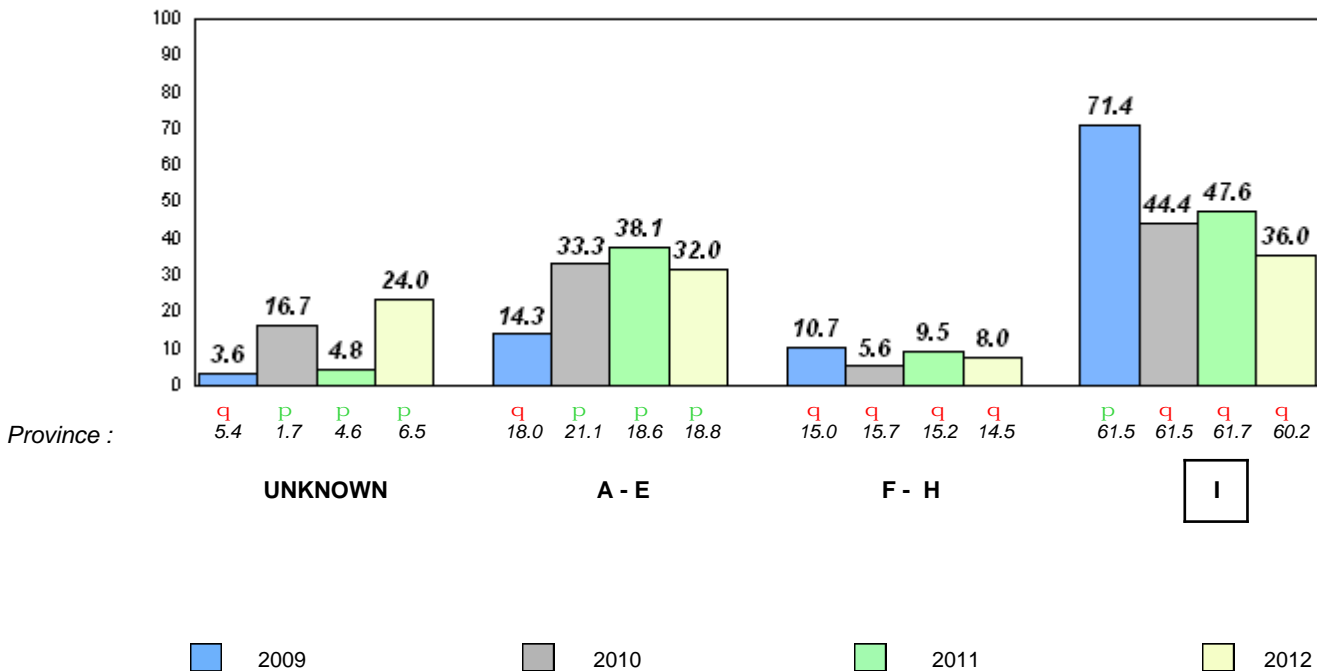

Total Students : 32
Total Students (Submitted): 15

Observation Survey (June 2009 - June 2012)
4 Year Trend
(school average vs. provincial average)

Rhyme

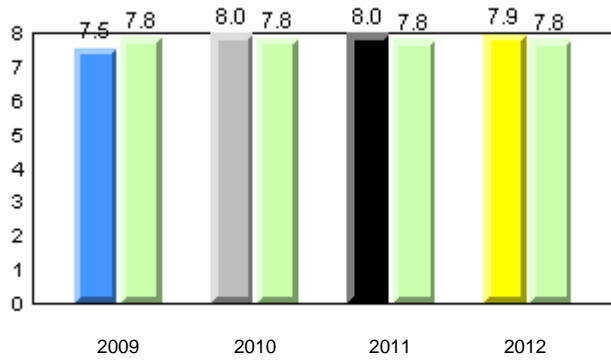

Beginning Sound

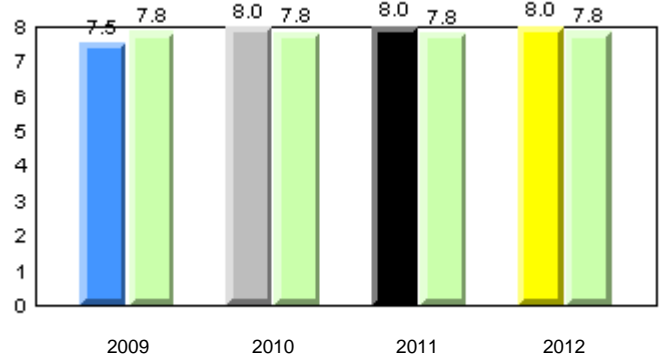

Onset Rhyme

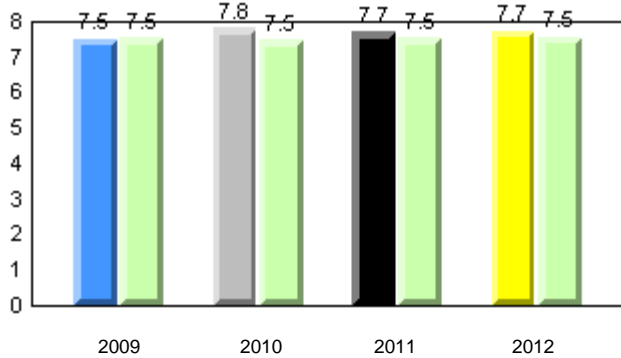

Dictation

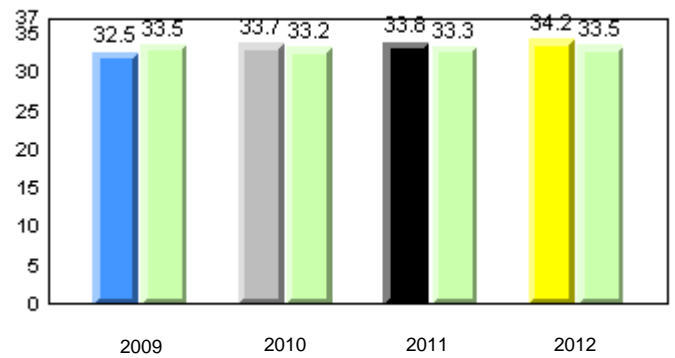

Sight Vocabulary

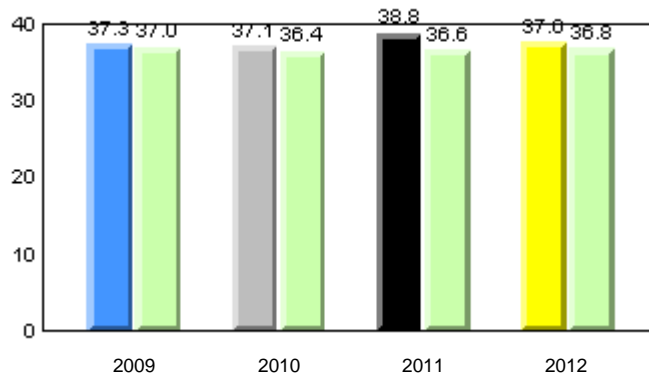

Total Students : 32
Total Students (Submitted): 15

Instructional Level (June 2009 - June 2012)

Level	2012			2011			2010		2009	
	School	District	Province	School vs District	School vs Province	School vs District	School vs Province	School vs District	School vs Province	
I (12)	37.5	60.2	60.2	q	q	p	P	p	P	
F - H (2)	6.3	16.2	14.5	q	q	p	P	q	q	
A - E (0)	0.0	17.3	18.8							
Unknown (18)	56.3	6.3	6.5							

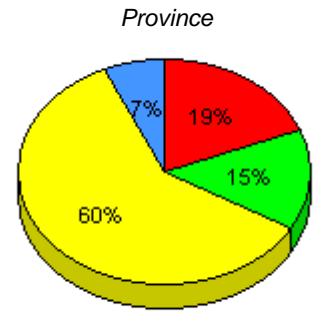
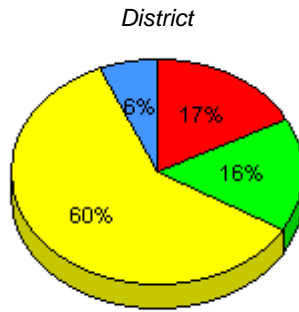
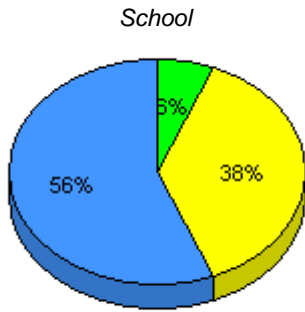

■ I : end of year benchmark.
 ■ F - H : mid - year benchmark.
 ■ A - E
 ■ Unknown

Instructional Level (June 2009 - June 2012)
4 Year Trend
(school averages)

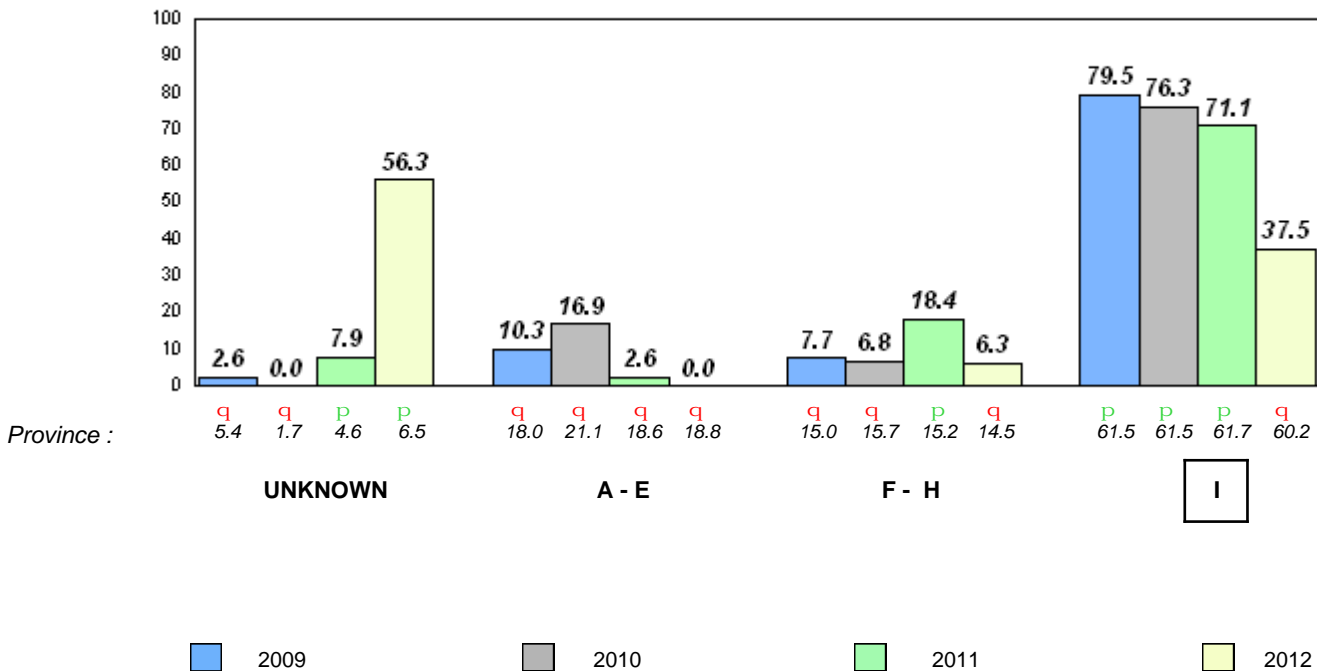

Total Students : 50
Total Students (Submitted): 50

Observation Survey (June 2009 - June 2012)
4 Year Trend
(school average vs. provincial average)

Rhyme

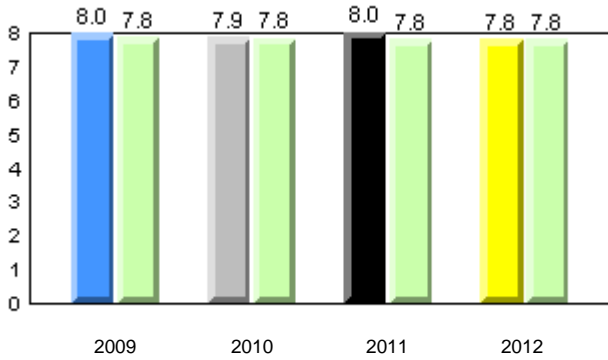

Beginning Sound

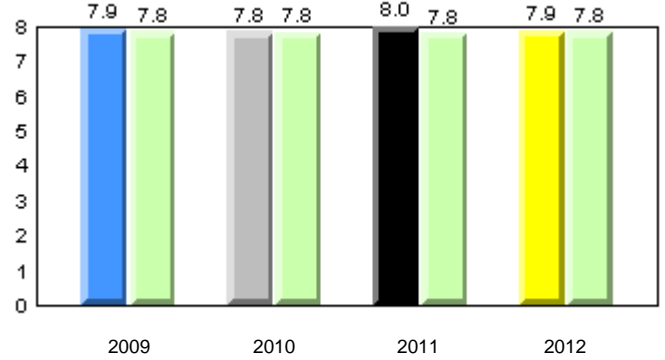

Onset Rhyme

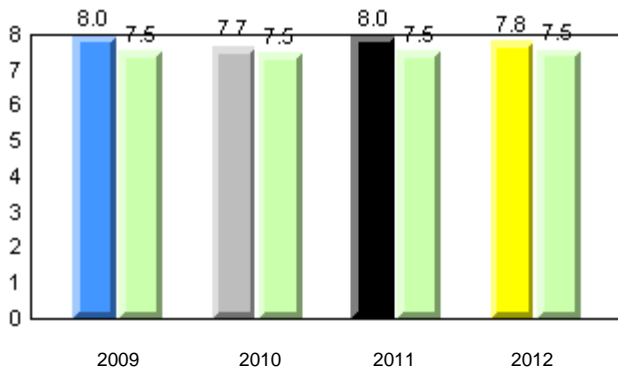

Dictation

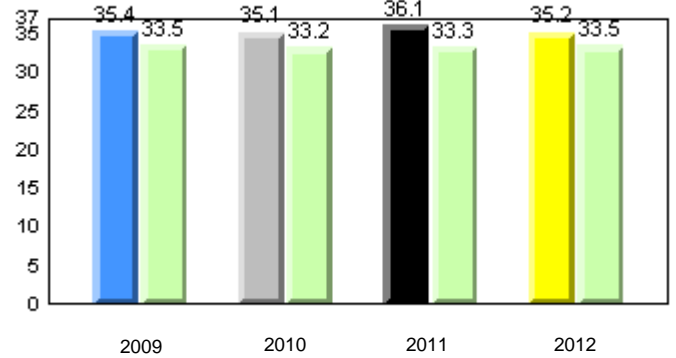

Sight Vocabulary

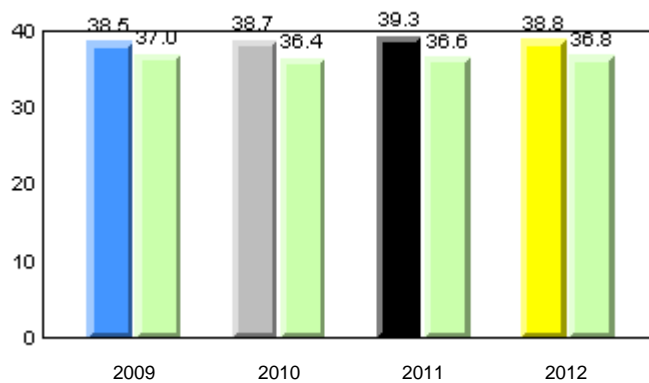

Total Students : 50
Total Students (Submitted): 50

Instructional Level (June 2009 - June 2012)

Level	2012			2011			2010		2009	
	School	District	Province	School vs District	School vs Province	School vs District	School vs Province	School vs District	School vs Province	
I (45)	90.0	60.2	60.2	P	P	P	P	P	P	
F - H (4)	8.0	16.2	14.5	q	q	q	q	q	q	
A - E (0)	0.0	17.3	18.8							
Unknown (1)	2.0	6.3	6.5							

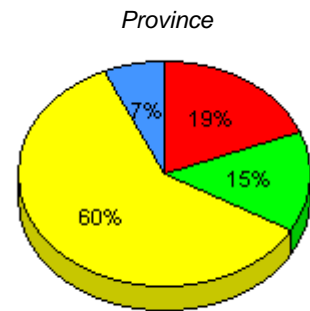
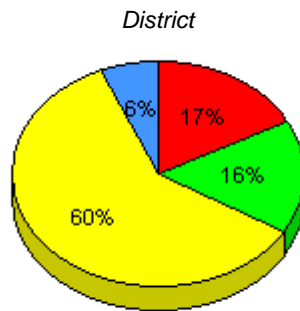
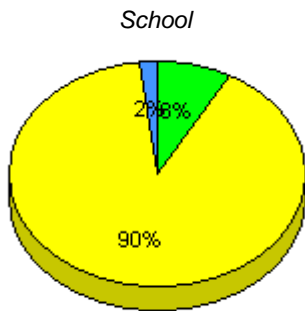

■ I : end of year benchmark.
 ■ F - H : mid - year benchmark.
 ■ A - E
 ■ Unknown

Instructional Level (June 2009 - June 2012)
4 Year Trend
(school averages)

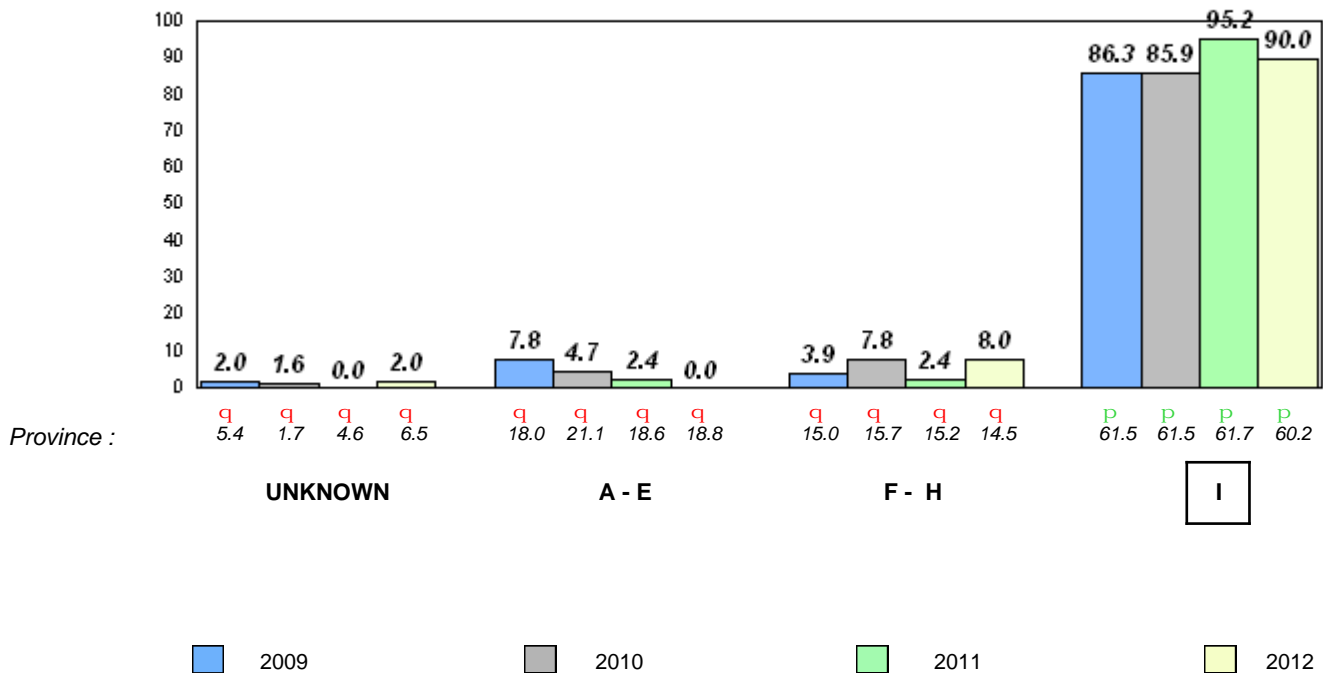

Total Students : 66
Total Students (Submitted): 66

Observation Survey (June 2009 - June 2012)
4 Year Trend
(school average vs. provincial average)

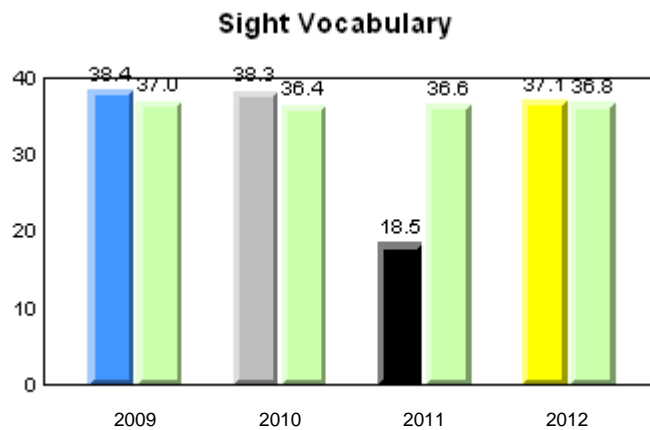
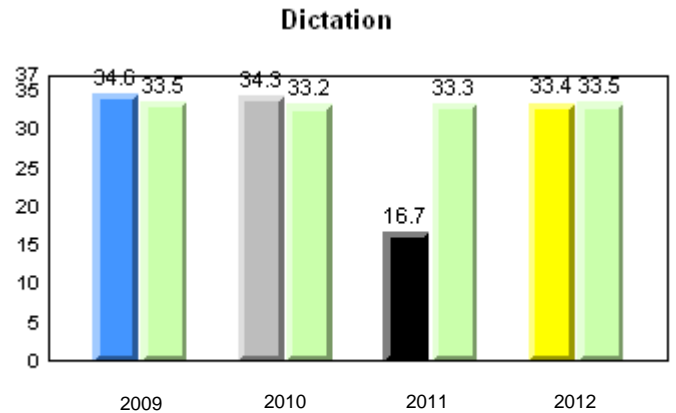
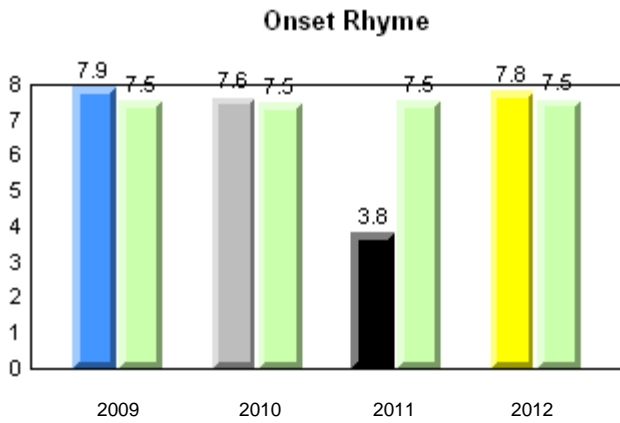
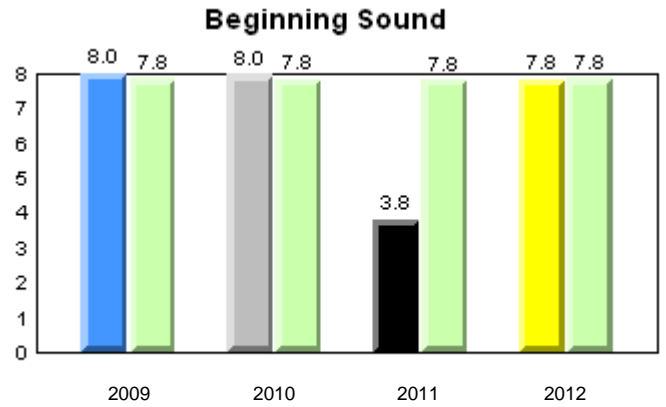
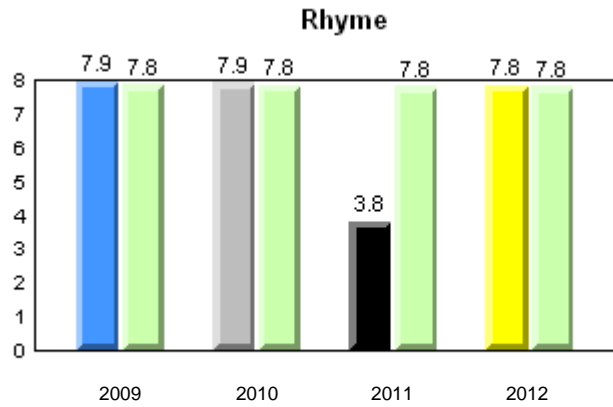

Total Students : 66
Total Students (Submitted): 66

Instructional Level (June 2009 - June 2012)

Level	2012			2011			2010		2009								
	School	District	Province	School vs District	School vs Province	School vs District	School vs Province	School vs District	School vs Province								
I (48)	72.7	39.4	33.3	60.2	30.9	29.3	60.2	31.4	28.8	p	p	q	q	q	q	p	p
F - H (9)	13.6	4.5	9.1	16.2	7.5	8.8	14.5	6.5	8.1	q	q	q	q	p	p	q	q
A - E (8)	12.1	0.0	12.1	17.3	6.1	11.1	18.8	6.6	12.2								
Unknown (1)	1.5			6.3			6.5										

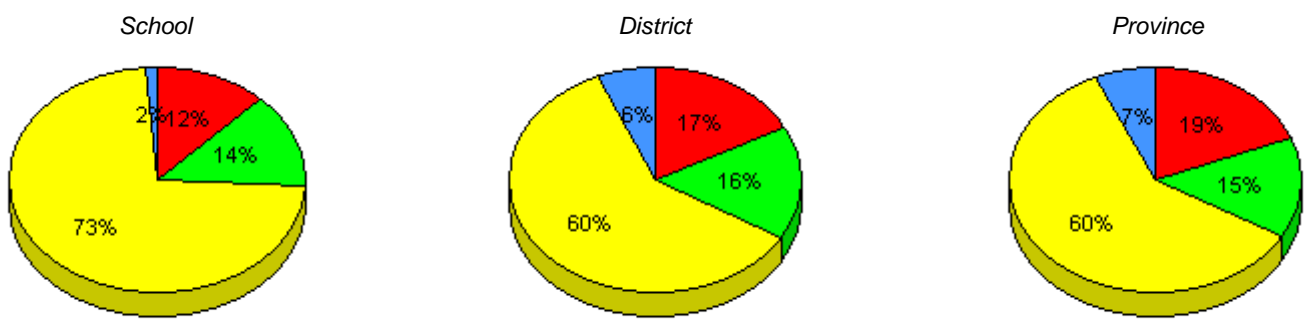

■ I : end of year benchmark.
 ■ F - H : mid - year benchmark.
 ■ A - E
 ■ Unknown

Instructional Level (June 2009 - June 2012)
4 Year Trend
(school averages)

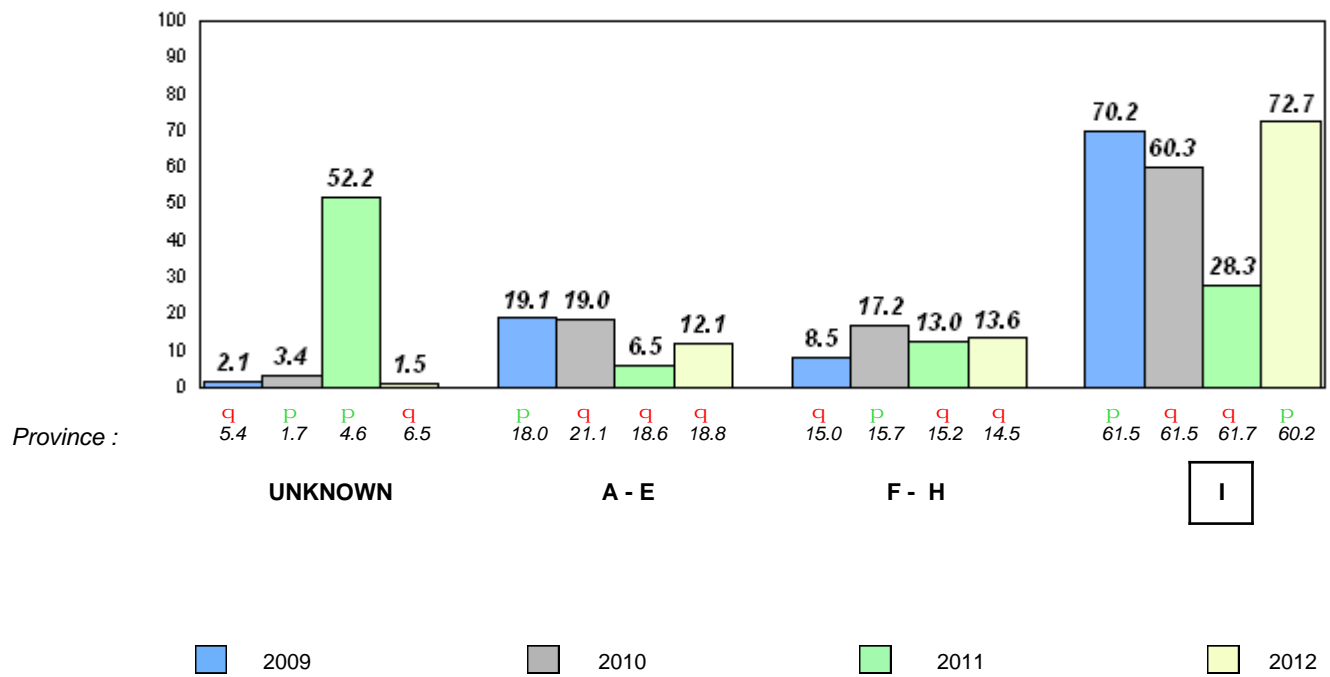

Total Students : 27
Total Students (Submitted): 27

Observation Survey (June 2009 - June 2012)
4 Year Trend
(school average vs. provincial average)

Rhyme

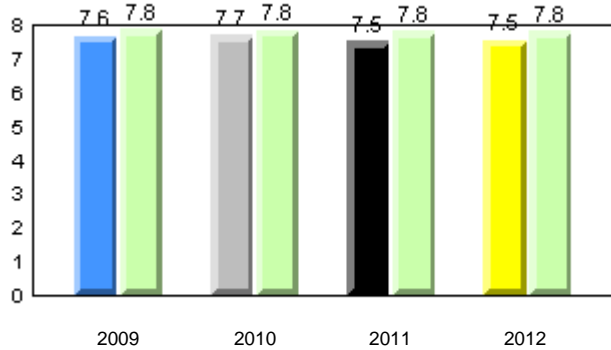

Beginning Sound

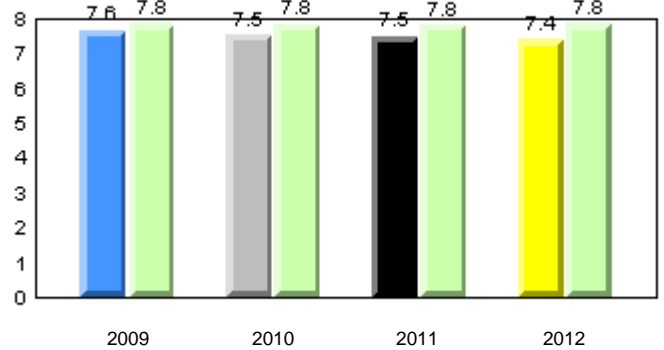

Onset Rhyme

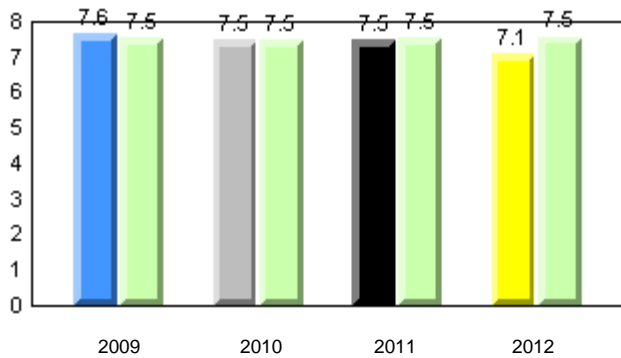

Dictation

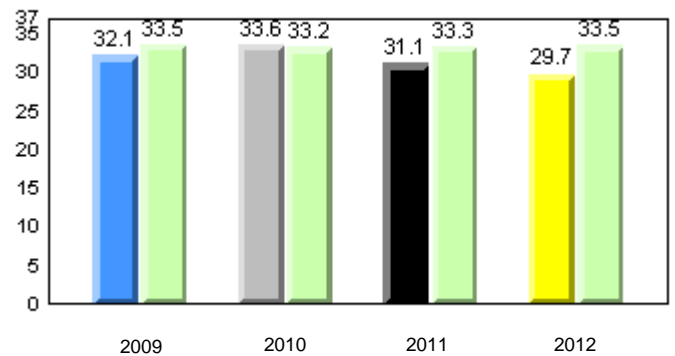

Sight Vocabulary

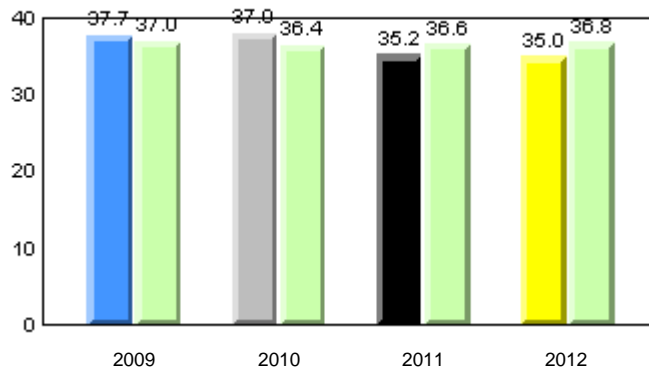

Total Students : 27
Total Students (Submitted): 27

Instructional Level (June 2009 - June 2012)

Level	2012			2011			2010		2009								
	School	District	Province	School vs District	School vs Province	School vs District	School vs Province	School vs District	School vs Province								
I (11)	40.7	29.6	11.1	60.2	30.9	29.3	60.2	31.4	28.8	q	q	q	q	p	p	q	q
F - H (4)	14.8	7.4	7.4	16.2	7.5	8.8	14.5	6.5	8.1	q	p	q	q	q	q	p	p
A - E (8)	29.6	11.1	18.5	17.3	6.1	11.1	18.8	6.6	12.2								
Unknown (4)	14.8			6.3			6.5										

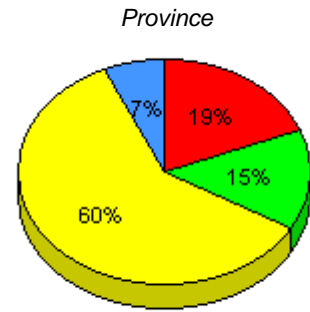
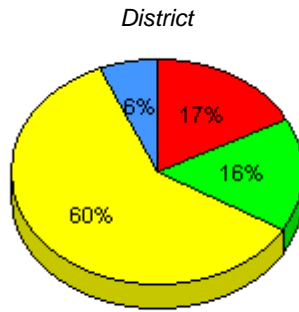
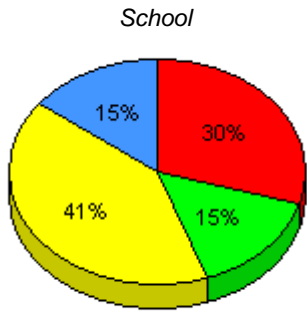

■ I : end of year benchmark.
 ■ F - H : mid - year benchmark.
 ■ A - E
 ■ Unknown

Instructional Level (June 2009 - June 2012)
4 Year Trend
(school averages)

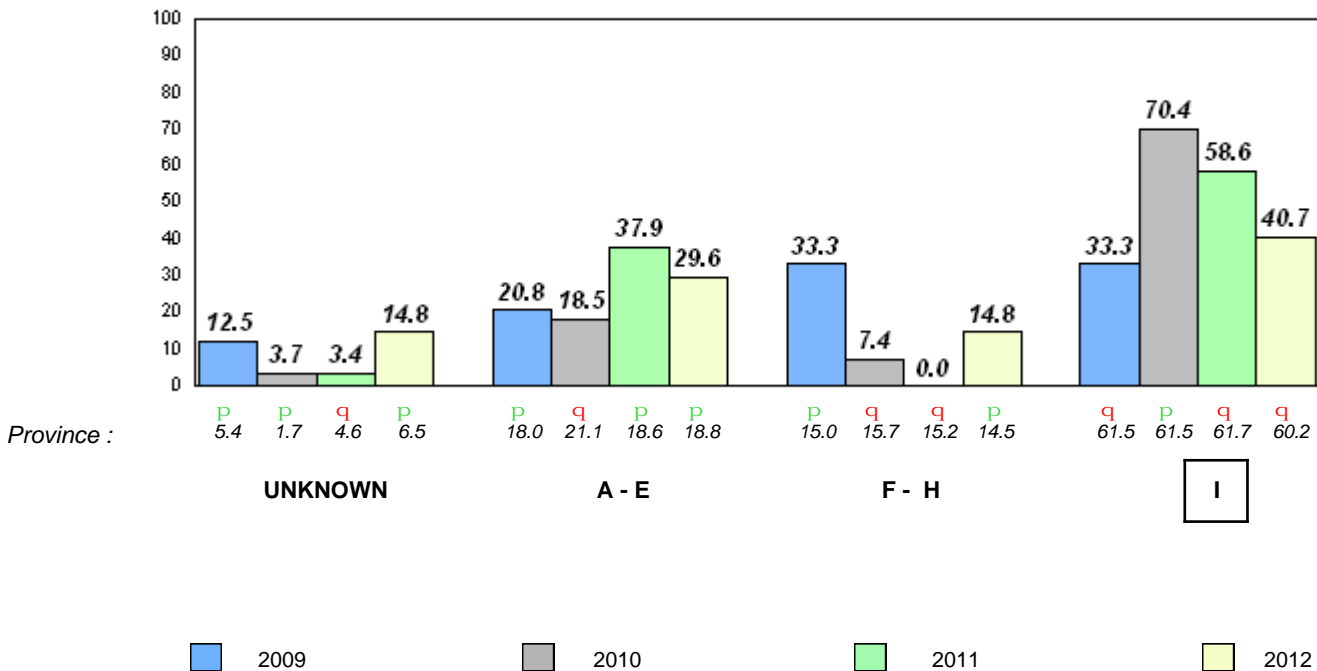

Total Students : 32
Total Students (Submitted): 32

Observation Survey (June 2009 - June 2012)
4 Year Trend
(school average vs. provincial average)

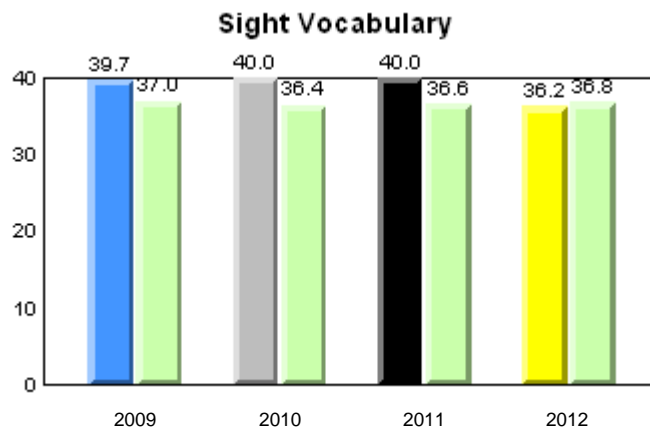
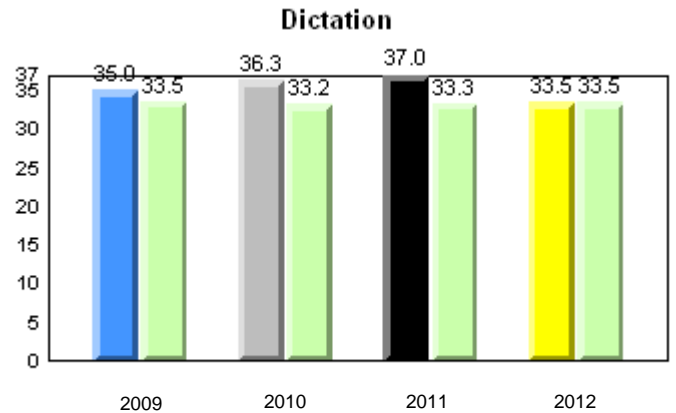
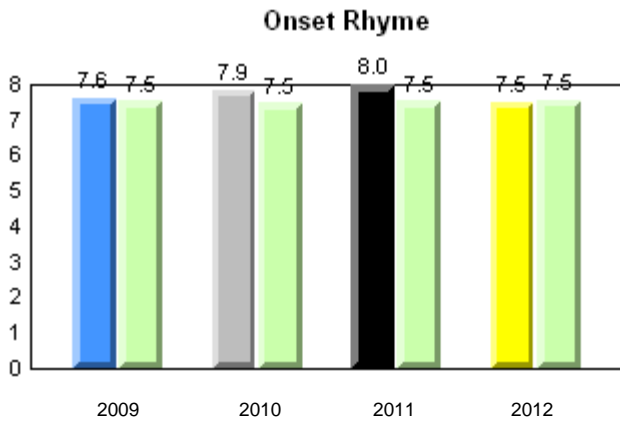
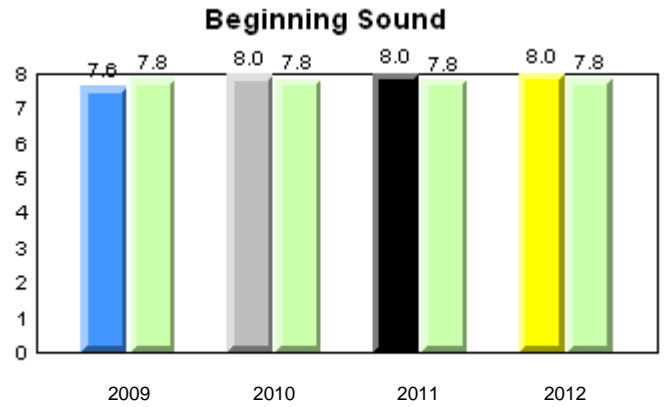
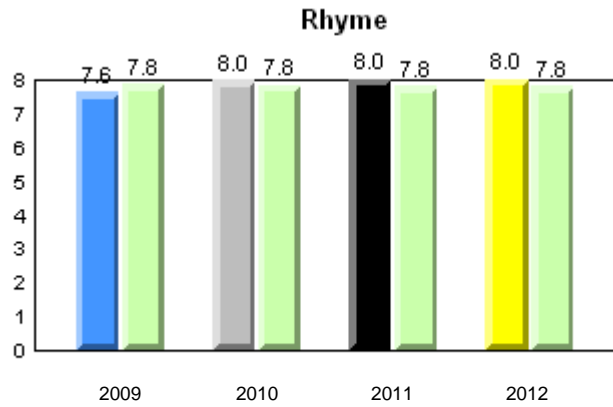

Total Students : 32
Total Students (Submitted): 32

Instructional Level (June 2009 - June 2012)

Level	2012			2011			2010		2009	
	School	District	Province	School vs District	School vs Province	School vs District	School vs Province	School vs District	School vs Province	
I (18)	56.3	60.2	60.2	q	q	p	P	p	P	
F - H (4)	12.5	16.2	14.5	q	q	q	q	q	q	
A - E (9)	28.1	17.3	18.8							
Unknown (1)	3.1	6.3	6.5							

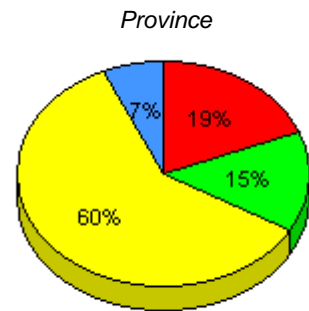
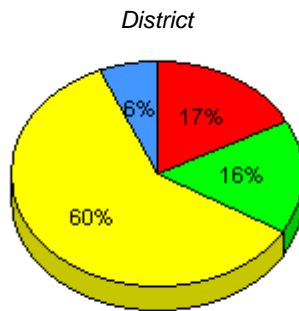
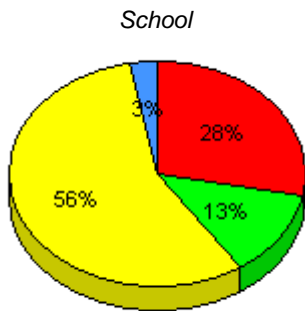

■ I : end of year benchmark.
 ■ F - H : mid - year benchmark.
 ■ A - E
 ■ Unknown

Instructional Level (June 2009 - June 2012)
4 Year Trend
(school averages)

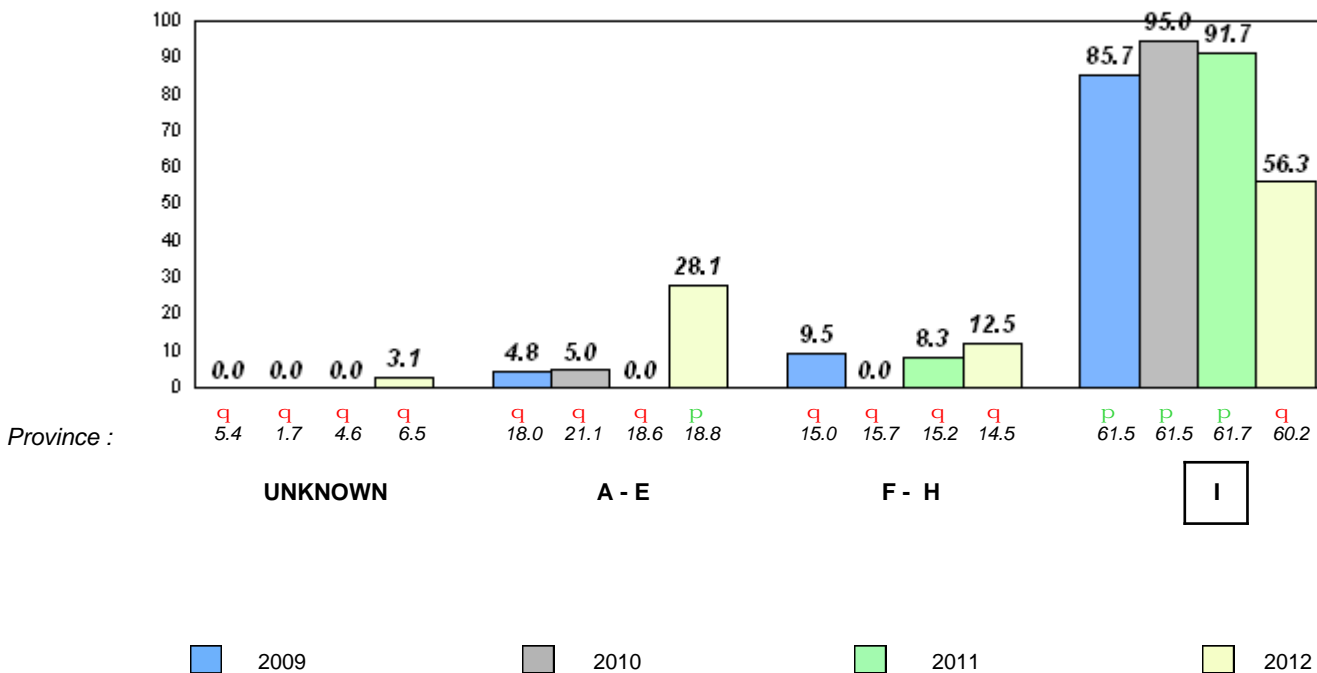

Total Students : 21
Total Students (Submitted): 21

Observation Survey (June 2009 - June 2012)
4 Year Trend
(school average vs. provincial average)

Rhyme

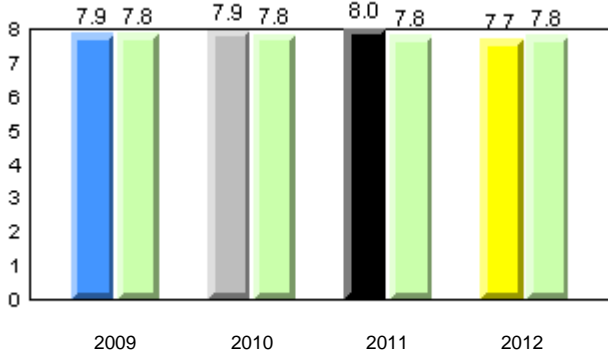

Beginning Sound

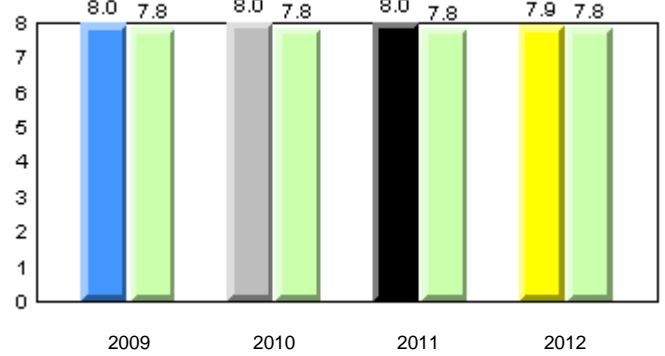

Onset Rhyme

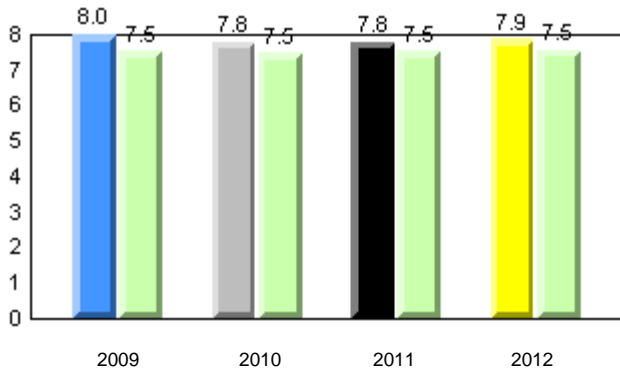

Dictation

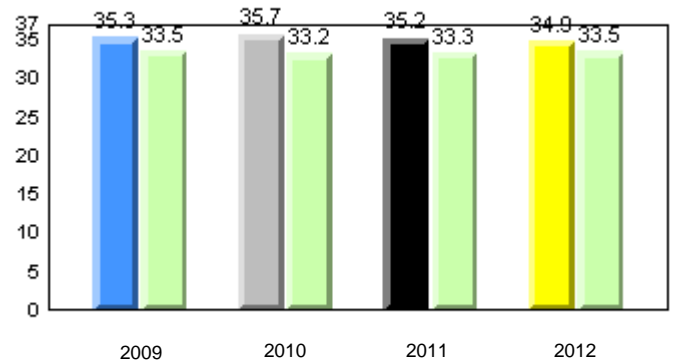

Sight Vocabulary

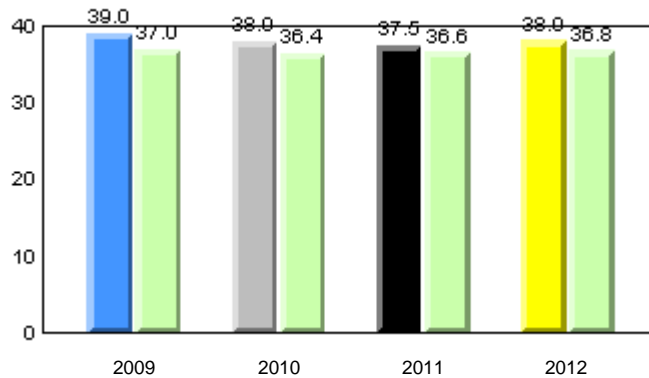

Total Students : 21
Total Students (Submitted): 21

Instructional Level (June 2009 - June 2012)

Level	2012			2011			2010		2009	
	School	District	Province	School vs District	School vs Province	School vs District	School vs Province	School vs District	School vs Province	
I (14)	66.7	30.9	29.3	P	P	q	q	P	P	
F - H (5)	23.8	7.5	8.8	P	P	P	P	q	q	
A - E (2)	9.5	6.1	11.1							
Unknown (0)	0.0	6.3								

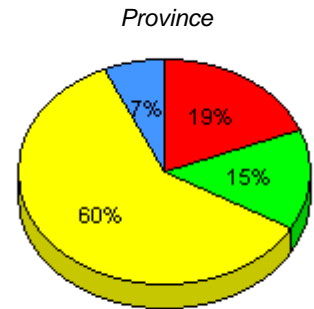
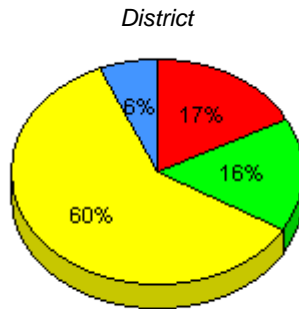
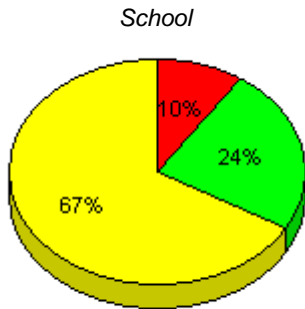

■ I : end of year benchmark.
 ■ F - H : mid - year benchmark.
 ■ A - E
 ■ Unknown

Instructional Level (June 2009 - June 2012)
4 Year Trend
(school averages)

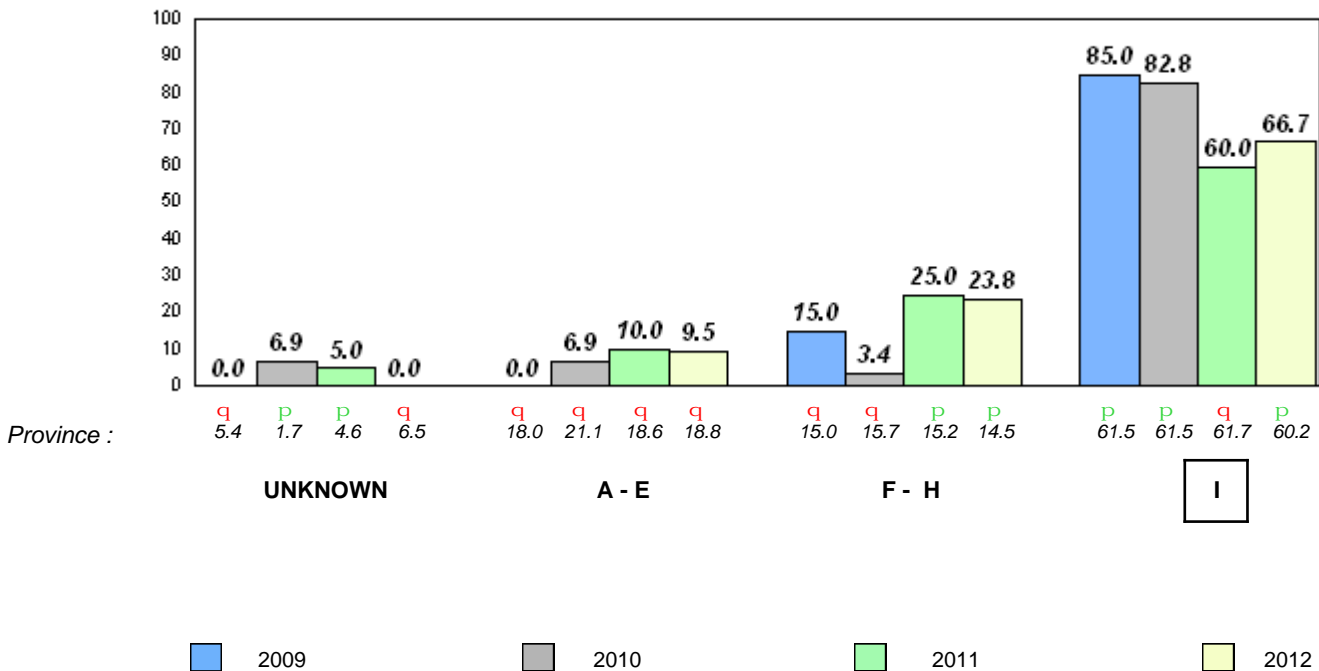

Total Students : 29
Total Students (Submitted): 29

Observation Survey (June 2009 - June 2012)
4 Year Trend
(school average vs. provincial average)

Rhyme

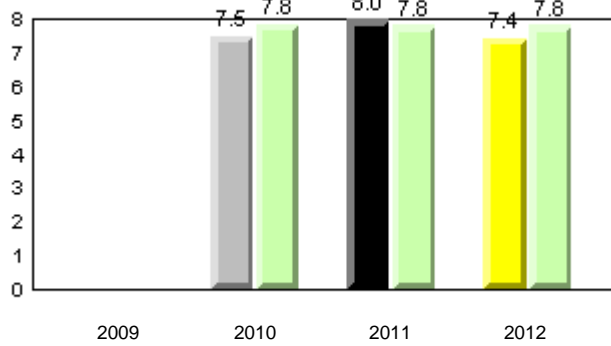

Beginning Sound

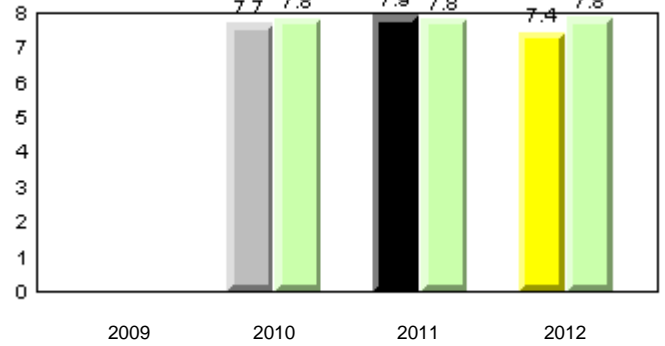

Onset Rhyme

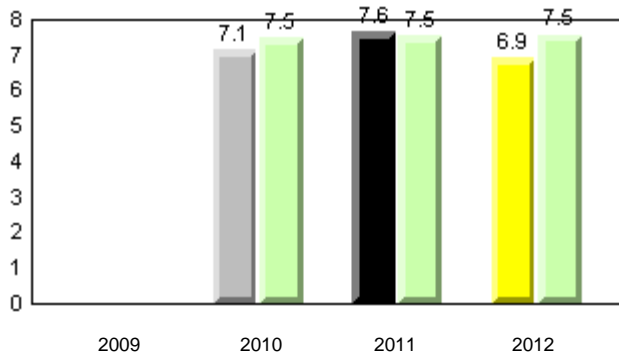

Dictation

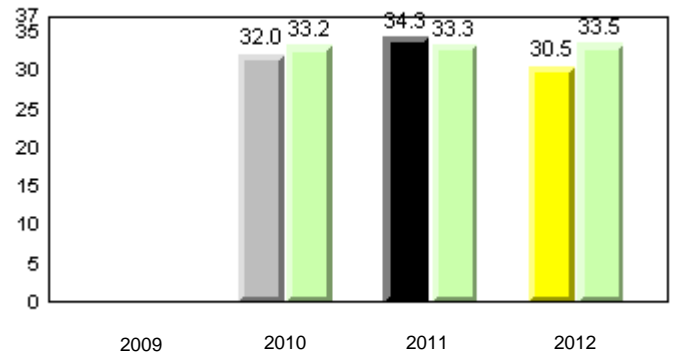

Sight Vocabulary

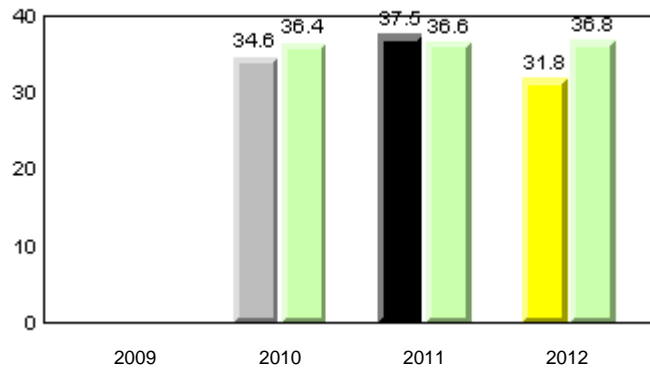

Total Students : 29
Total Students (Submitted): 29

Instructional Level (June 2009 - June 2012)

Level	2012			2011			2010		2009		
	School	District	Province	School vs District	School vs Province	School vs District	School vs Province	School vs District	School vs Province		
I (16)	55.2	60.2	60.2	q	q	q	p	q	q	q	q
F - H (5)	17.2	16.2	14.5	p	p	q	q	p	p	q	q
A - E (6)	20.7	17.3	18.8								
Unknown (2)	6.9	6.3	6.5								

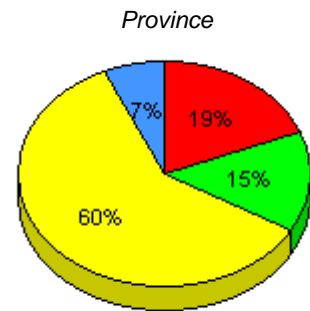
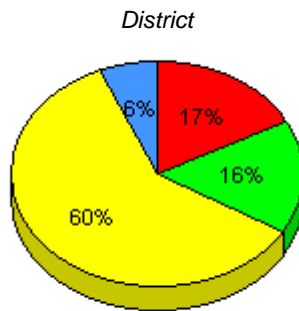
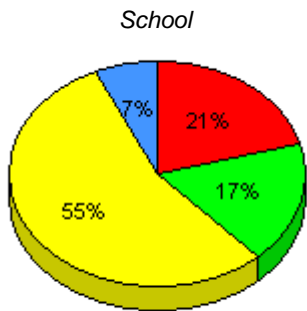

■ I : end of year benchmark.
 ■ F - H : mid - year benchmark.
 ■ A - E
 ■ Unknown

Instructional Level (June 2009 - June 2012)
4 Year Trend
(school averages)

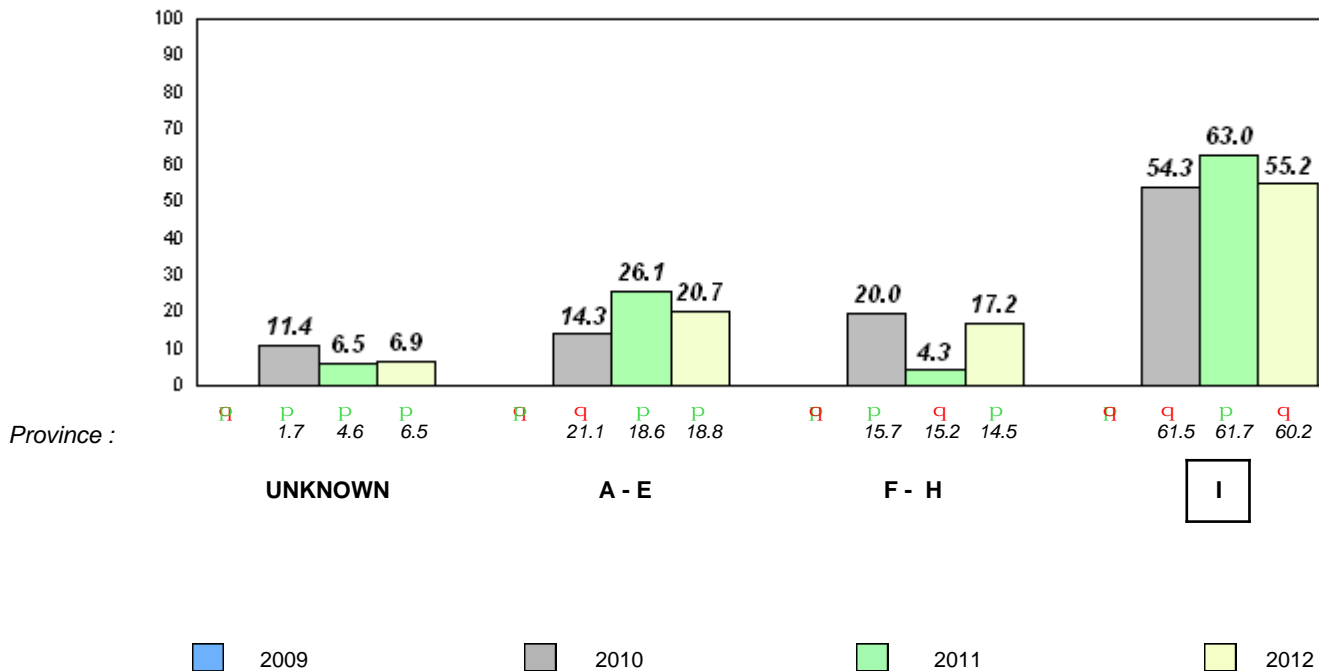

Total Students : 42
Total Students (Submitted): 42

Observation Survey (June 2009 - June 2012)
4 Year Trend
(school average vs. provincial average)

Rhyme

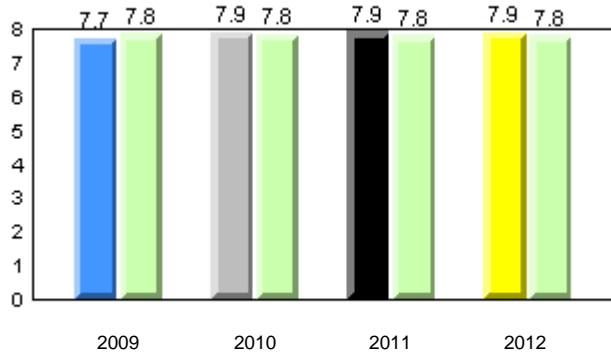

Beginning Sound

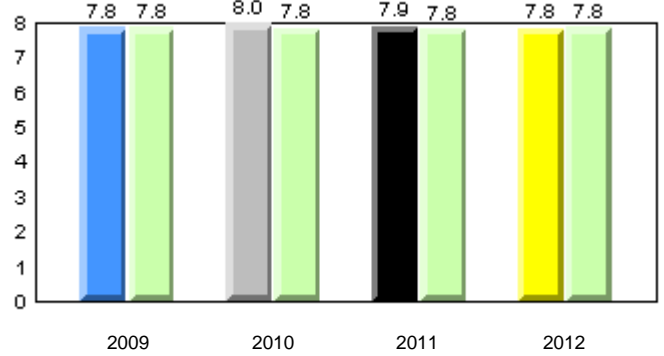

Onset Rhyme

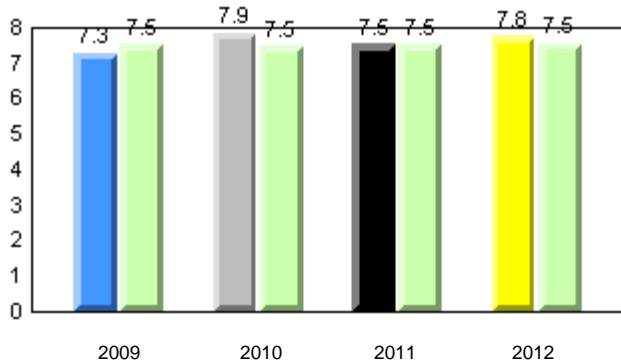

Dictation

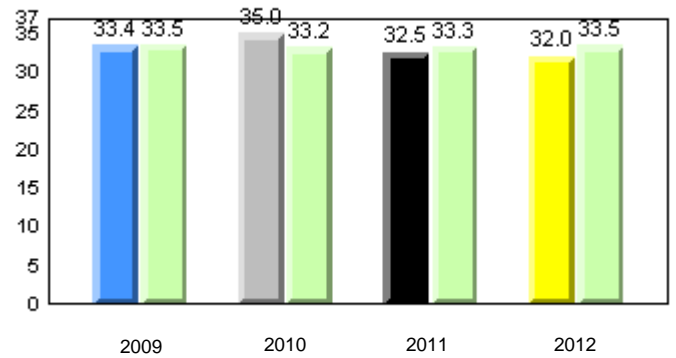

Sight Vocabulary

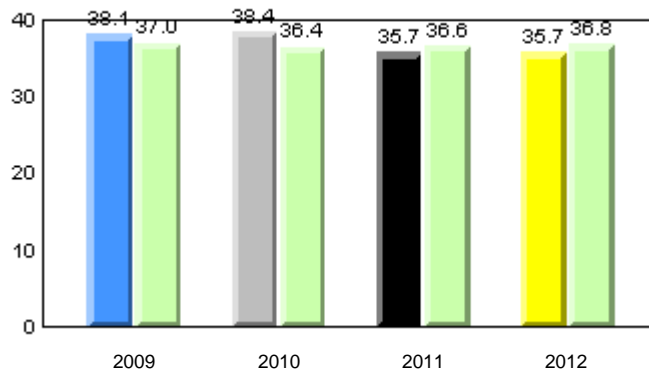

Total Students : 42
Total Students (Submitted): 42

Instructional Level (June 2009 - June 2012)

Level	2012			2011			2010		2009						
	School	District	Province	School vs District	School vs Province	School vs District	School vs Province	School vs District	School vs Province						
I (28)	66.7	28.6	38.1	60.2	30.9	29.3	60.2	31.4	28.8	p	P	p	P	p	P
F - H (5)	11.9	4.8	7.1	16.2	7.5	8.8	14.5	6.5	8.1	q	q	q	q	q	q
A - E (6)	14.3	2.4	11.9	17.3	6.1	11.1	18.8	6.6	12.2						
Unknown (3)	7.1			6.3			6.5								

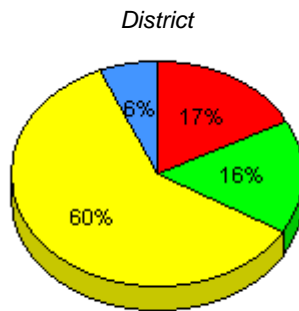
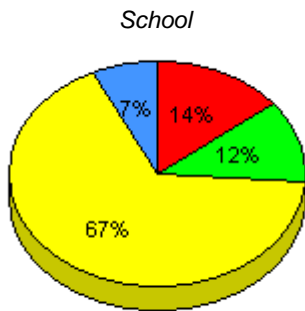

■ I : end of year benchmark.
 ■ F - H : mid - year benchmark.
 ■ A - E
 ■ Unknown

Instructional Level (June 2009 - June 2012)
4 Year Trend
(school averages)

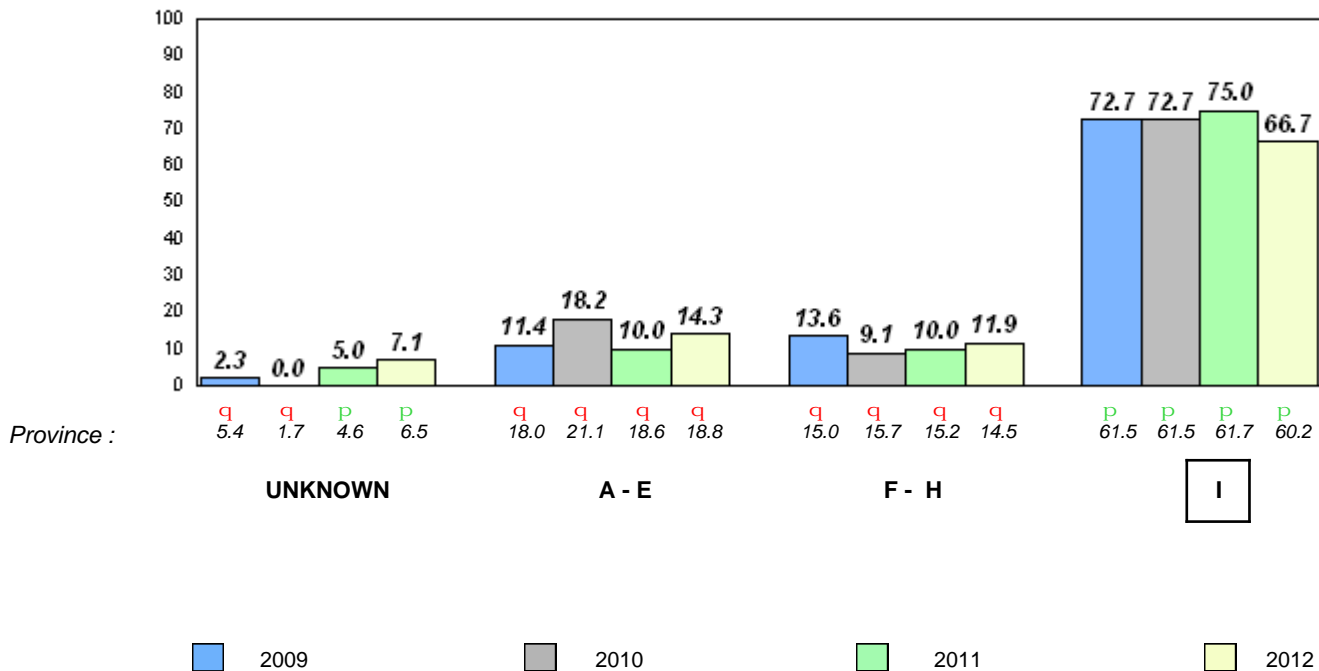

Total Students : 40
Total Students (Submitted): 40

Observation Survey (June 2009 - June 2012)
4 Year Trend
(school average vs. provincial average)

Rhyme

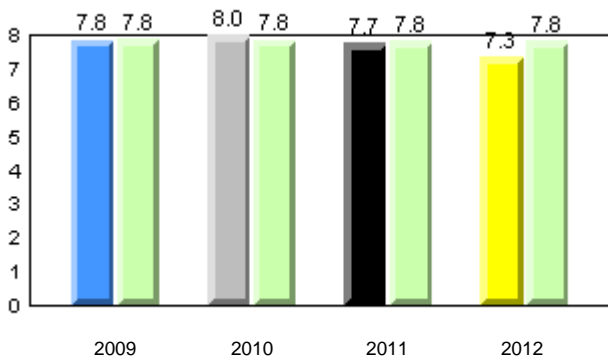

Beginning Sound

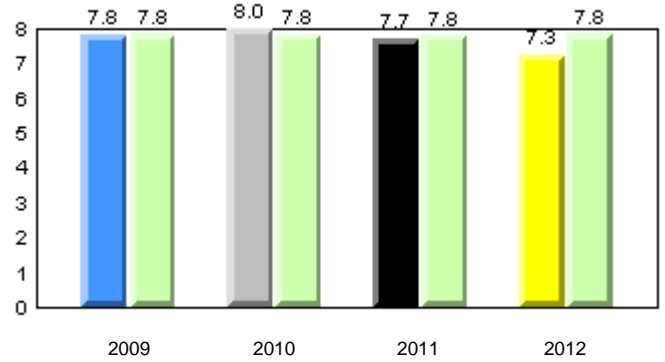

Onset Rhyme

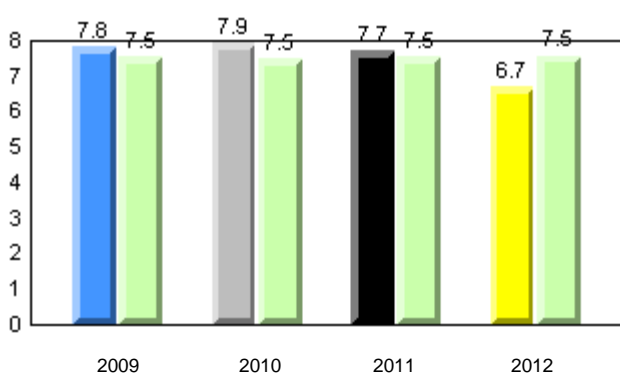

Dictation

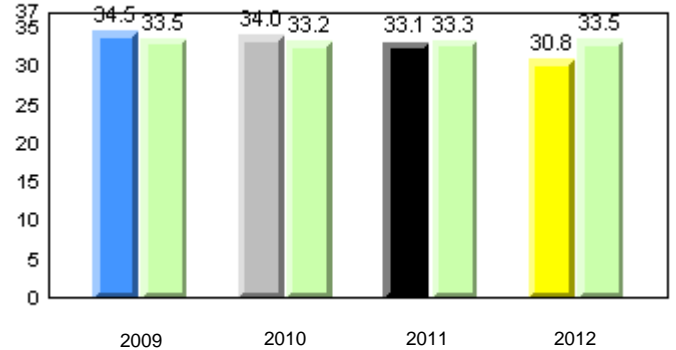

Sight Vocabulary

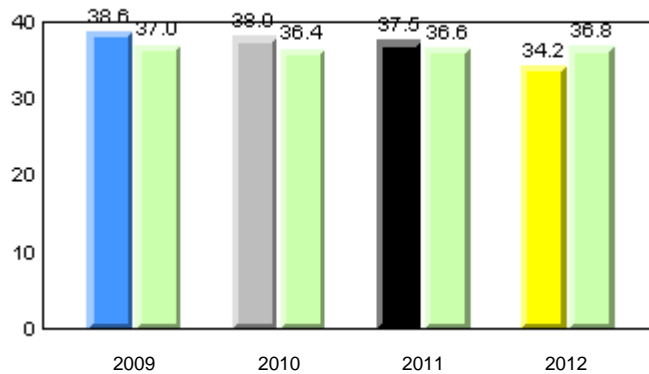

Total Students : 40
Total Students (Submitted): 40

Instructional Level (June 2009 - June 2012)

Level	2012			2011			2010		2009								
	School	District	Province	School vs District	School vs Province	School vs District	School vs Province	School vs District	School vs Province								
I (22)	55.0	30.0	25.0	60.2	30.9	29.3	60.2	31.4	28.8	q	q	q	P	P	P	P	
F - H (5)	12.5	7.5	5.0	16.2	7.5	8.8	14.5	6.5	8.1	q	q	P	P	q	q	P	P
A - E (10)	25.0	5.0	20.0	17.3	6.1	11.1	18.8	6.6	12.2								
Unknown (3)	7.5			6.3			6.5										

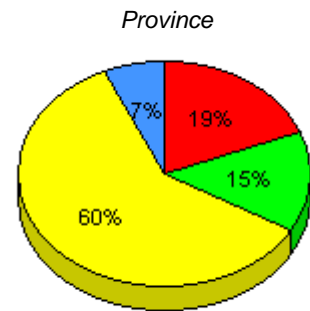
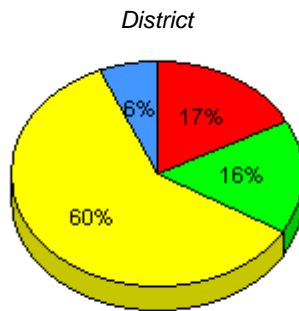
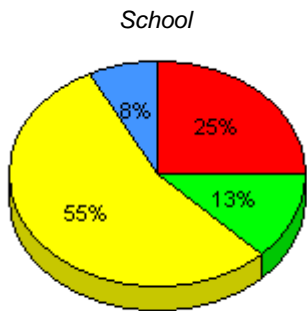

■ I : end of year benchmark.
 ■ F - H : mid - year benchmark.
 ■ A - E
 ■ Unknown

Instructional Level (June 2009 - June 2012)
4 Year Trend
(school averages)

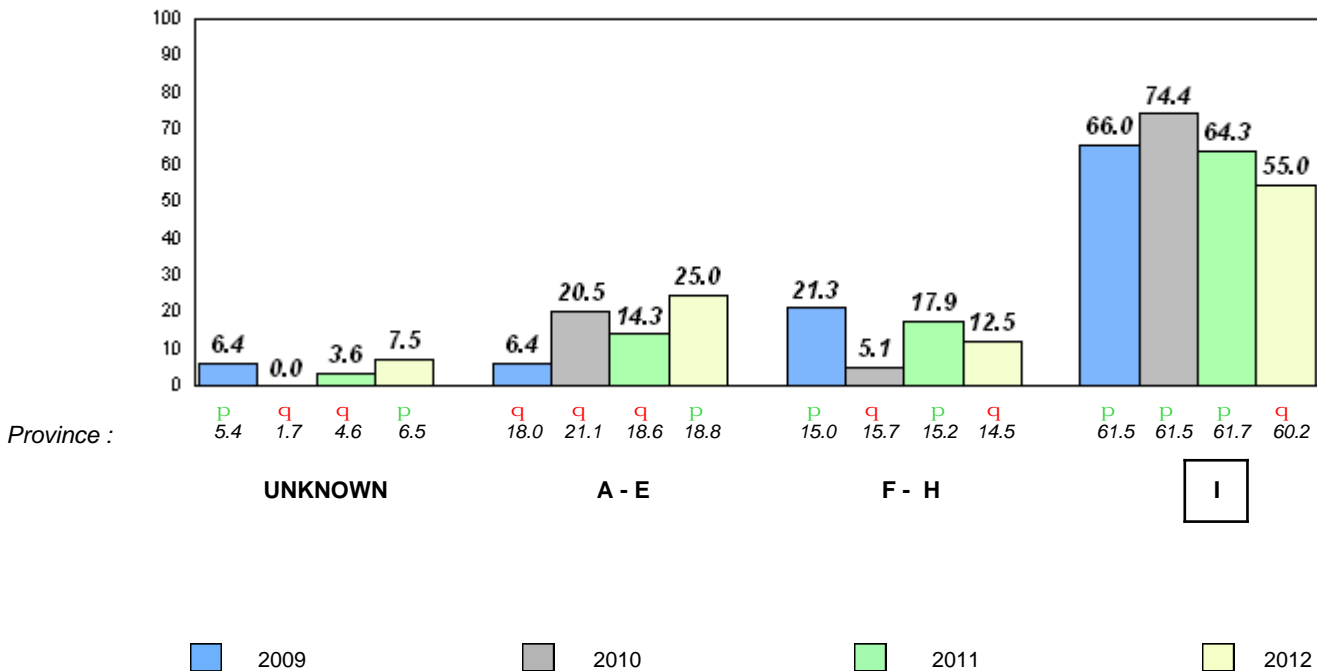

Total Students : 16
Total Students (Submitted): 16

Observation Survey (June 2009 - June 2012)
4 Year Trend
(school average vs. provincial average)

Rhyme

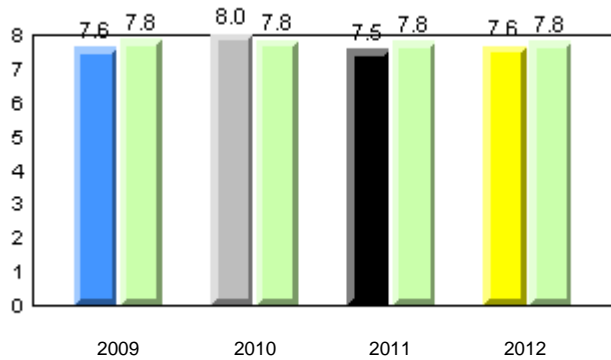

Beginning Sound

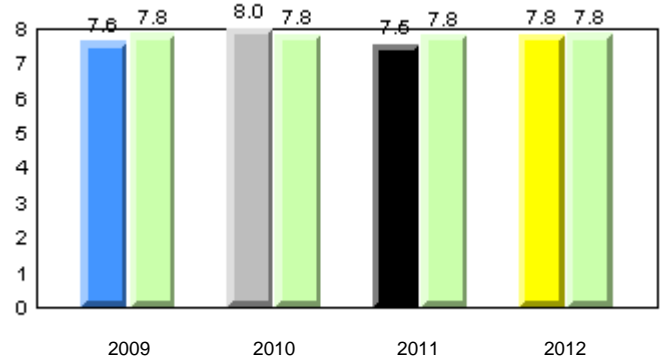

Onset Rhyme

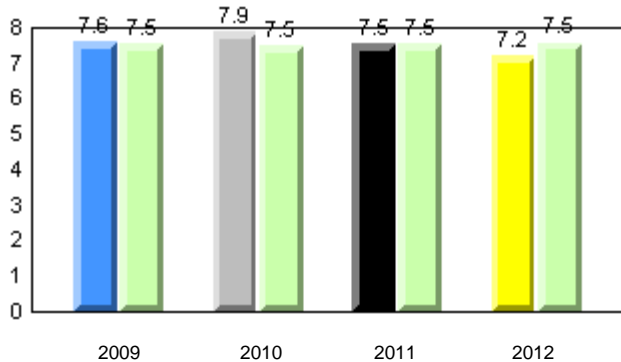

Dictation

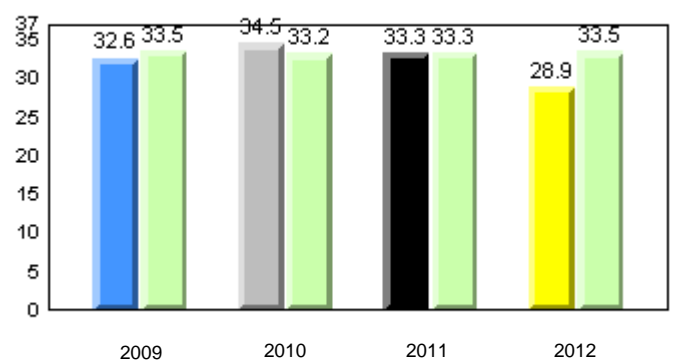

Sight Vocabulary

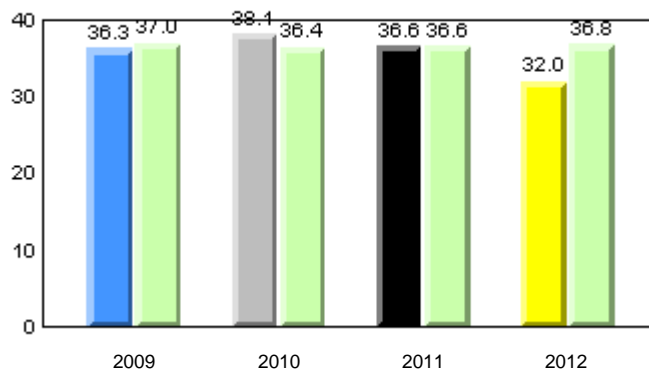

Total Students : 16
Total Students (Submitted): 16

Instructional Level (June 2009 - June 2012)

Level	2012			2011			2010		2009		
	School	District	Province	School vs District	School vs Province	School vs District	School vs Province	School vs District	School vs Province		
I (8)	50.0	60.2	60.2	q	q	p	P	q	q	p	P
F - H (0)	0.0	16.2	14.5	q	q	q	q	p	p	q	q
A - E (7)	43.8	17.3	18.8								
Unknown (1)	6.3	6.3	6.5								

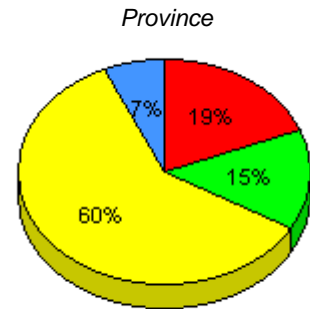
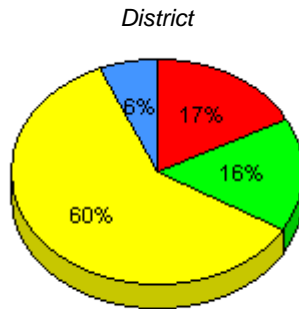
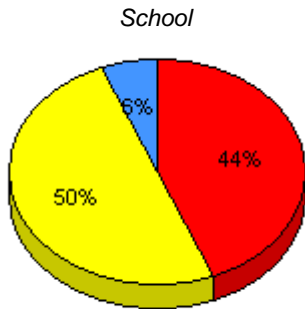

■ I : end of year benchmark.
 ■ F - H : mid - year benchmark.
 ■ A - E
 ■ Unknown

Instructional Level (June 2009 - June 2012)
4 Year Trend
(school averages)

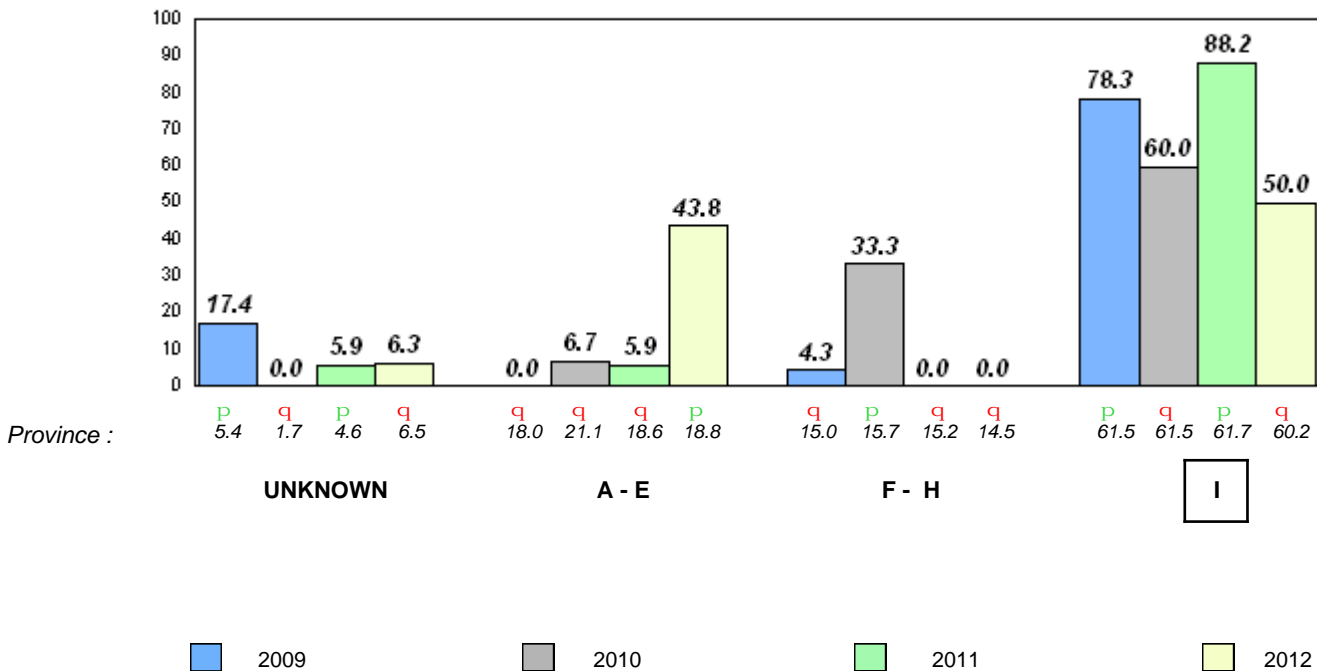

Total Students : 25
Total Students (Submitted): 25

Observation Survey (June 2009 - June 2012)
4 Year Trend
(school average vs. provincial average)

Rhyme

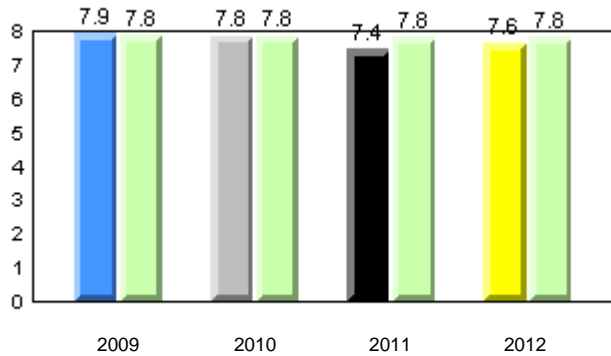

Beginning Sound

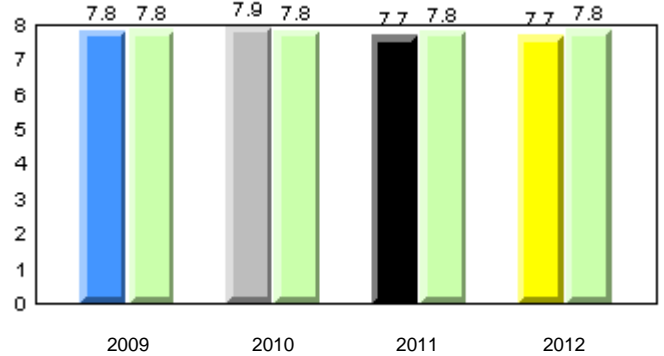

Onset Rhyme

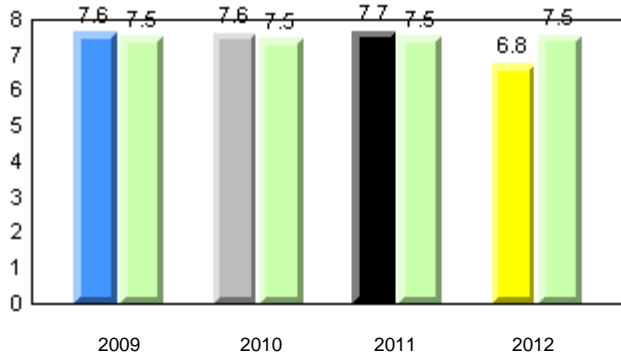

Dictation

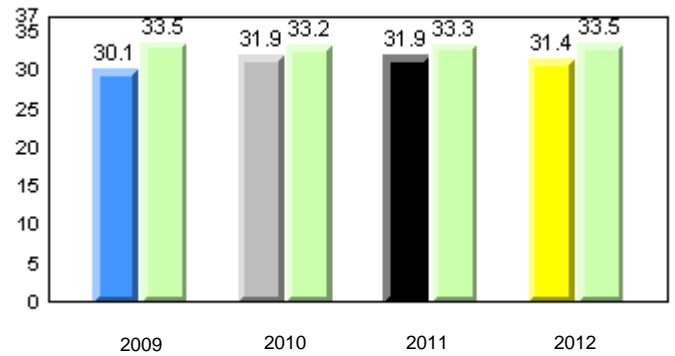

Sight Vocabulary

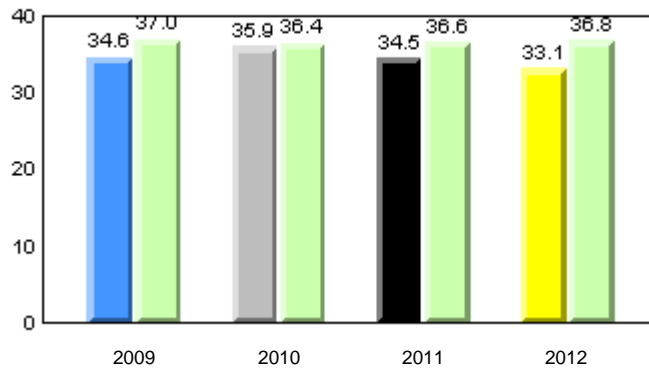

Total Students : 25
Total Students (Submitted): 25

Instructional Level (June 2009 - June 2012)

Level	School	2012			2011			2010		2009					
		School vs District	School vs Province	School vs District	School vs Province	School vs District	School vs Province	School vs District	School vs Province						
I (9)	36.0	16.0	20.0	60.2	30.9	29.3	60.2	31.4	28.8	q	q	q	q	p	p
F - H (4)	16.0	8.0	8.0	16.2	7.5	8.8	14.5	6.5	8.1	q	p	q	q	q	q
A - E (8)	32.0	12.0	20.0	17.3	6.1	11.1	18.8	6.6	12.2						
Unknown (4)	16.0			6.3			6.5								

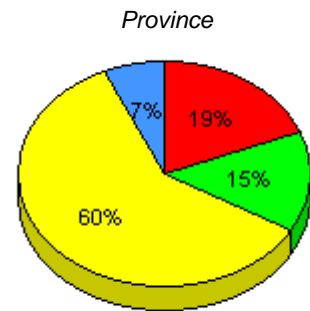
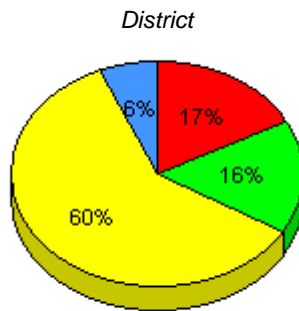
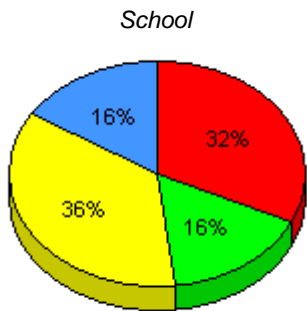

■ I : end of year benchmark.
 ■ F - H : mid - year benchmark.
 ■ A - E
 ■ Unknown

Instructional Level (June 2009 - June 2012)
4 Year Trend
(school averages)

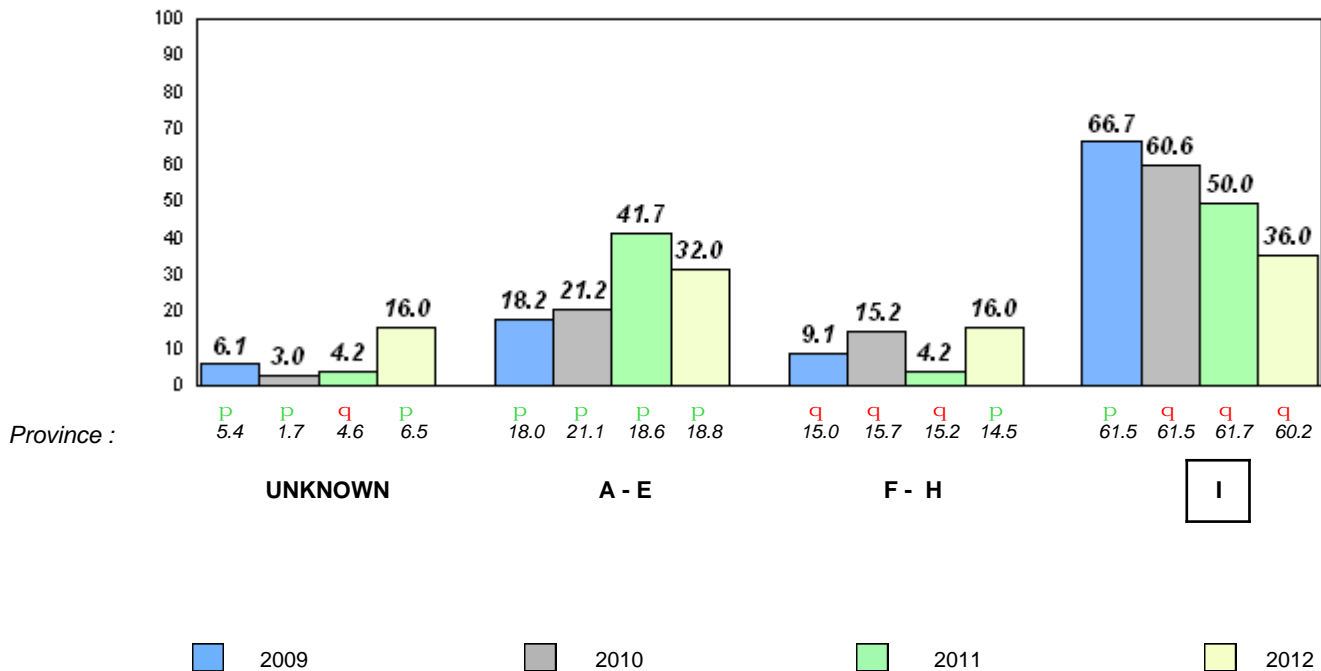

Total Students : 58
Total Students (Submitted): 57

Observation Survey (June 2009 - June 2012)
4 Year Trend
(school average vs. provincial average)

Rhyme

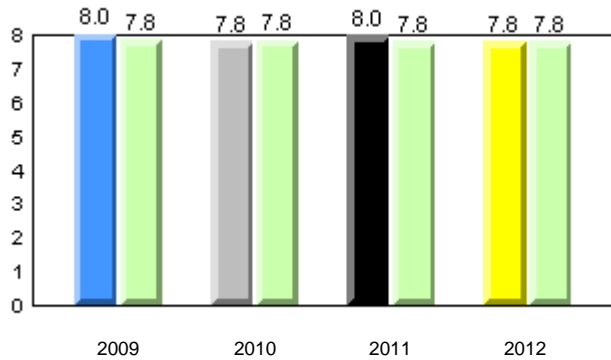

Beginning Sound

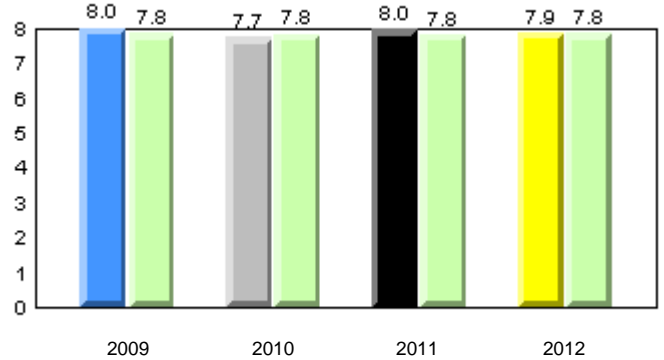

Onset Rhyme

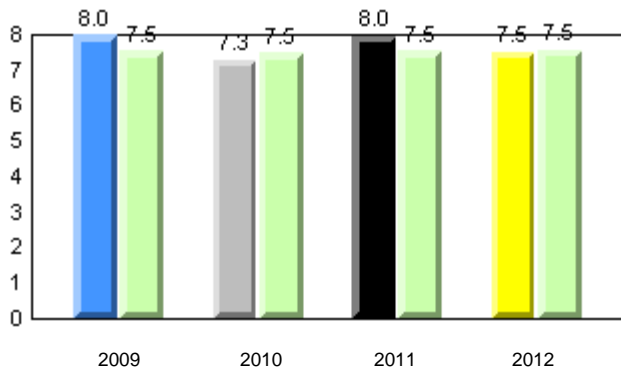

Dictation

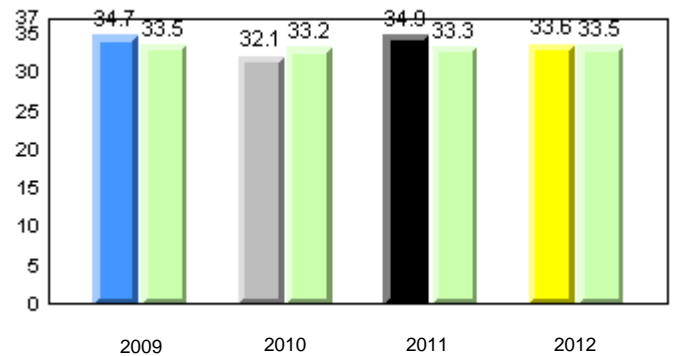

Sight Vocabulary

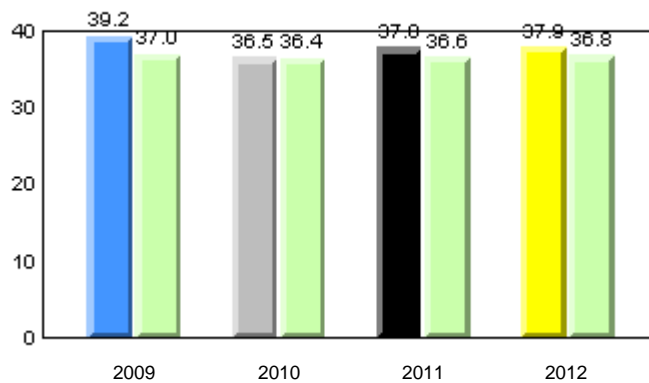

Total Students : 58
Total Students (Submitted): 57

Instructional Level (June 2009 - June 2012)

Level	2012			2011			2010		2009								
	School	District	Province	School vs District	School vs Province	School vs District	School vs Province	School vs District	School vs Province								
I (37)	63.8	27.6	36.2	60.2	30.9	29.3	60.2	31.4	28.8	p	p	q	q	q	q	p	p
F - H (10)	17.2	10.3	6.9	16.2	7.5	8.8	14.5	6.5	8.1	p	p	p	p	p	p	p	p
A - E (9)	15.5	6.9	8.6	17.3	6.1	11.1	18.8	6.6	12.2								
Unknown (2)	3.4			6.3			6.5										

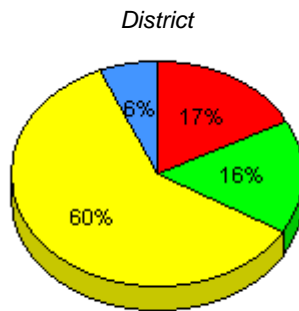
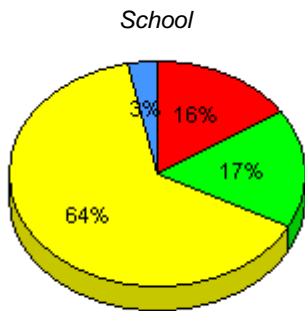

■ I : end of year benchmark.
 ■ F - H : mid - year benchmark.
 ■ A - E
 ■ Unknown

Instructional Level (June 2009 - June 2012)
4 Year Trend
(school averages)

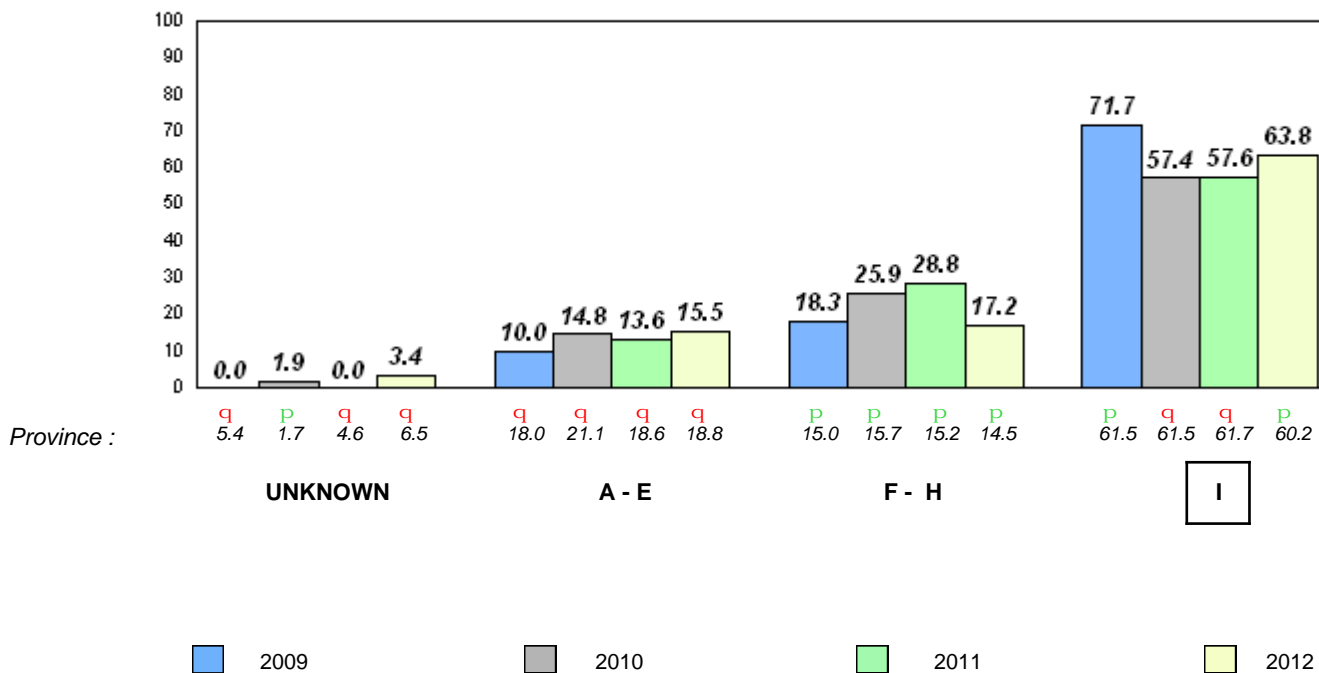

Total Students : 65
Total Students (Submitted): 65

Observation Survey (June 2009 - June 2012)
4 Year Trend
(school average vs. provincial average)

Rhyme

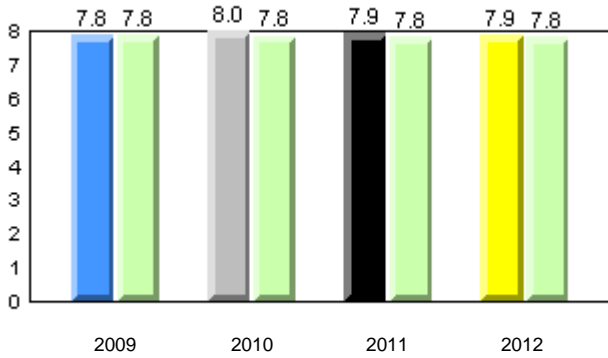

Beginning Sound

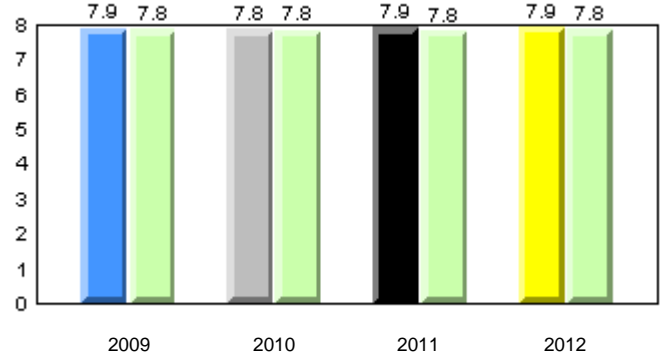

Onset Rhyme

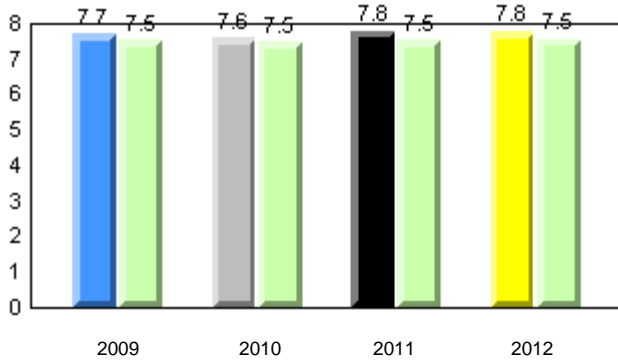

Dictation

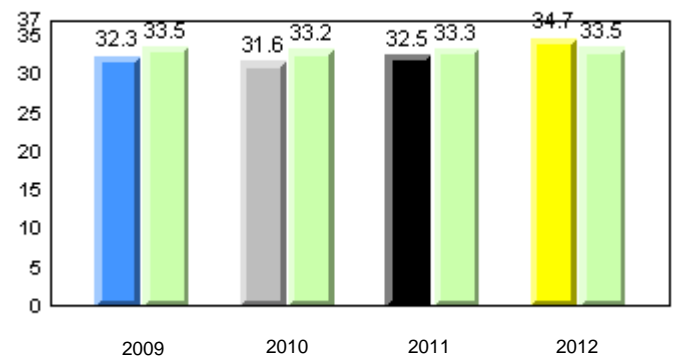

Sight Vocabulary

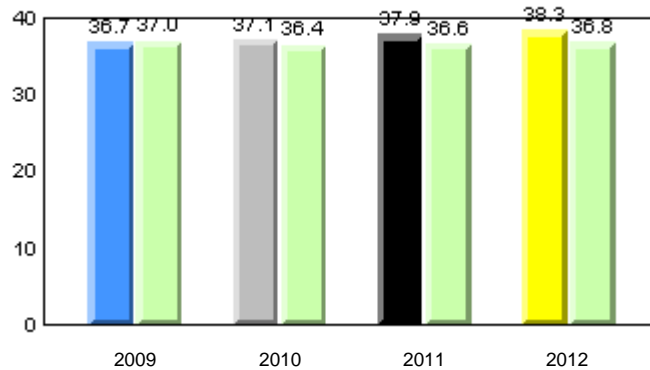

Total Students : 65
Total Students (Submitted): 65

Instructional Level (June 2009 - June 2012)

Level	2012			2011			2010		2009	
	School	District	Province	School vs District	School vs Province	School vs District	School vs Province	School vs District	School vs Province	
I (38)	58.5	30.8	29.3	q	q	q	q	q	q	
F - H (7)	10.8	8.8	8.1	q	q	p	p	p	p	
A - E (12)	18.5	11.1	12.2							
Unknown (8)	12.3	6.3	6.5							

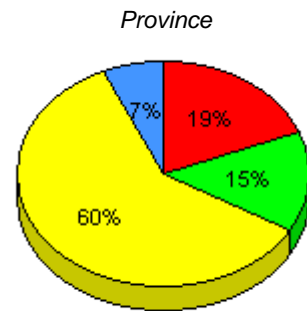
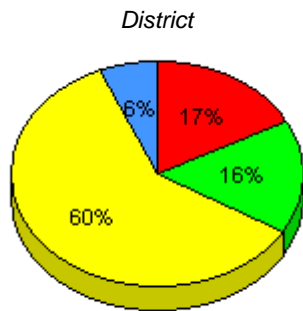
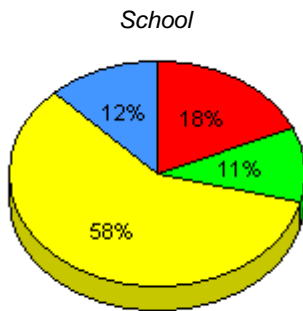

■ I : end of year benchmark.
 ■ F - H : mid - year benchmark.
 ■ A - E
 ■ Unknown

Instructional Level (June 2009 - June 2012)
4 Year Trend
(school averages)

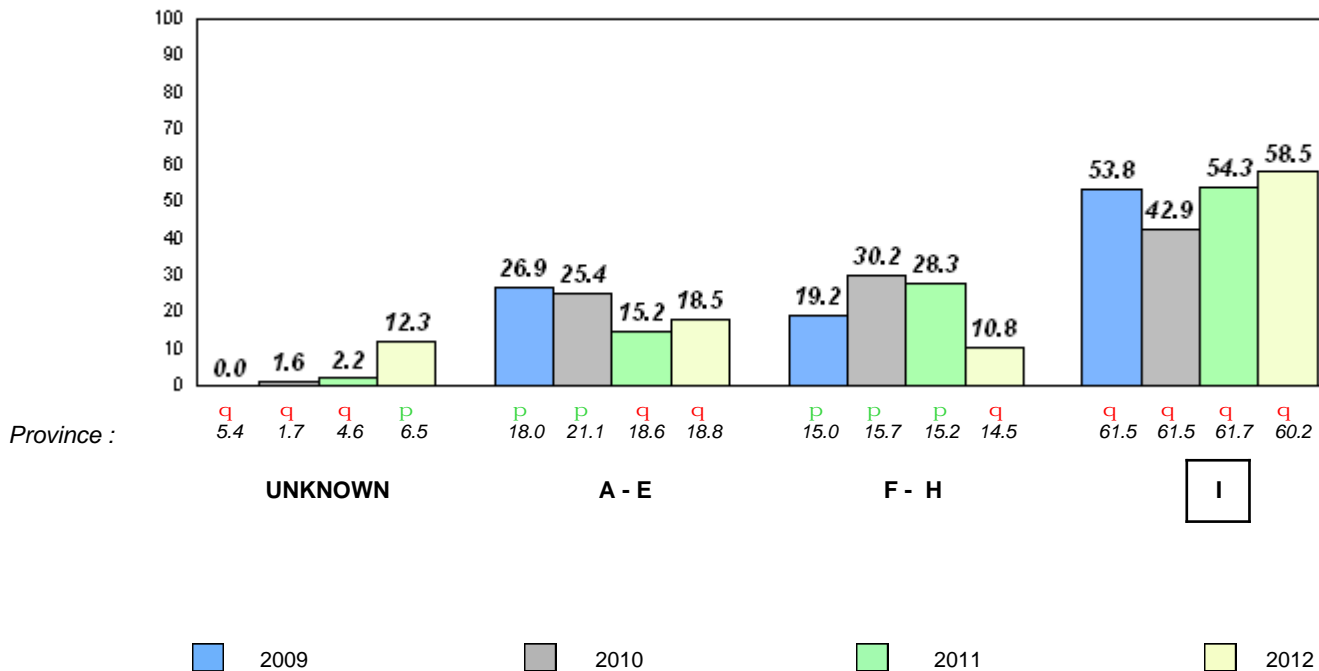

Total Students : 2 **Observation Survey (June 2009 - June 2012)**
 Total Students (Submitted): 2 **4 Year Trend**
 (school average vs. provincial average)

Rhyme

Beginning Sound

School data with 5 or fewer students withheld for reasons of confidentiality.

2009 2010 2011 2012 2009 2010 2011 2012

Onset Rhyme

Dictation

School data with 5 or fewer students withheld for reasons of confidentiality.

2009 2010 2011 2012 2009 2010 2011 2012

Sight Vocabulary

School data with 5 or fewer students withheld for reasons of confidentiality.

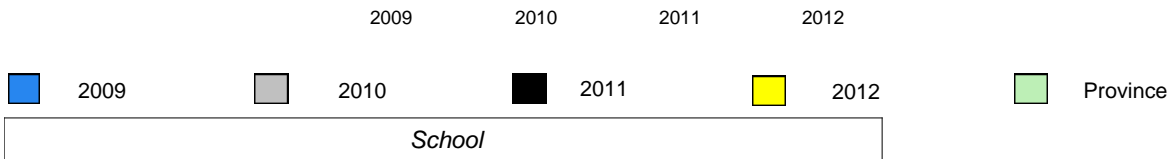

Total Students : 2
Total Students (Submitted): 2

Instructional Level (June 2009 - June 2012)

Level	2012				2011		2010		2009	
	District	School vs District	School vs Province	Province	School vs District	School vs Province	School vs District	School vs Province	School vs District	School vs Province
I	60.2	29.3	60.2	28.8	p	P	q	q	p	P
F - H	16.2	8.8	14.5	8.1	q	q	P	P	q	q
A - E	17.3	11.1	18.8	12.2						
Unknown	6.3		6.5							

School data with 5 or fewer students withheld for reasons of confidentiality.

School data with 5 or fewer students withheld for reasons of confidentiality.

School data with 5 or fewer students withheld for reasons of confidentiality.

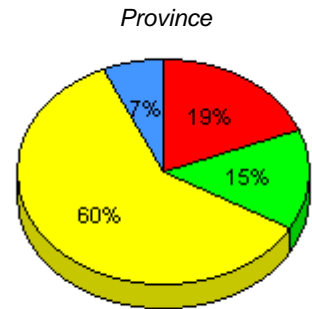
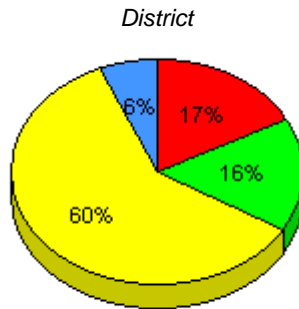

I : end of year benchmark. F - H : mid - year benchmark. A - E Unknown

Instructional Level (June 2009 - June 2012)

4 Year Trend (school averages)

School data with 5 or fewer students withheld for reasons of confidentiality.

UNKNOWN

A - E

F - H

I

2009 2010 2011 2012

Total Students : 53
Total Students (Submitted): 53

Observation Survey (June 2009 - June 2012)
4 Year Trend
(school average vs. provincial average)

Rhyme

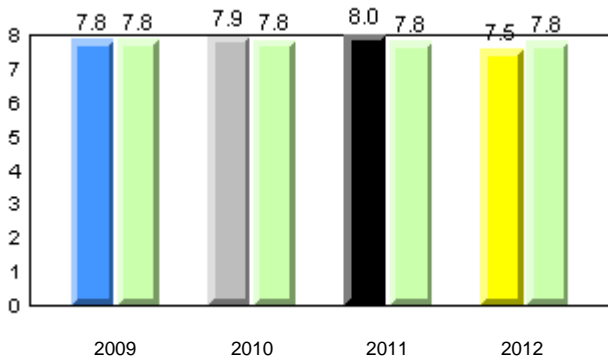

Beginning Sound

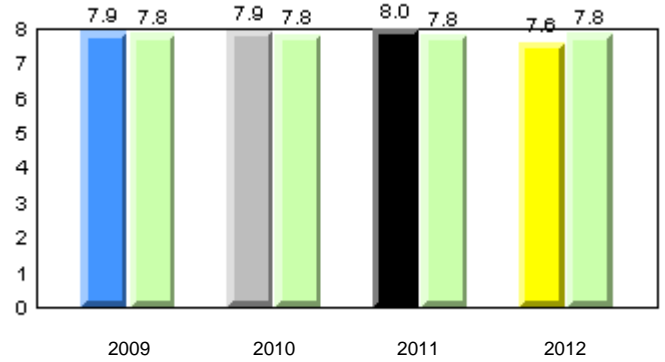

Onset Rhyme

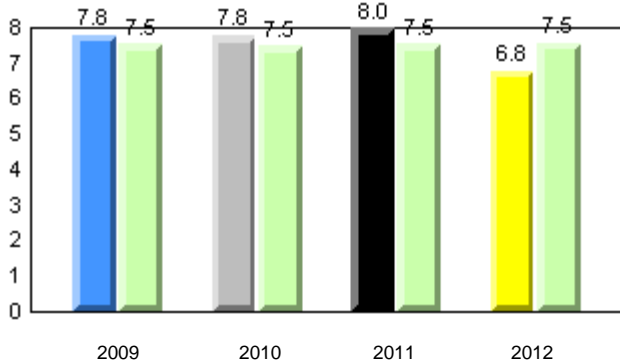

Dictation

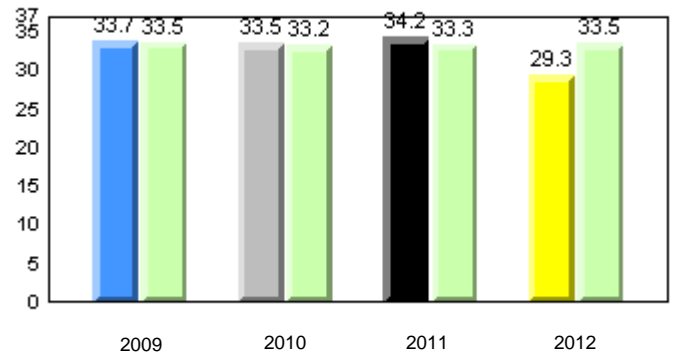

Sight Vocabulary

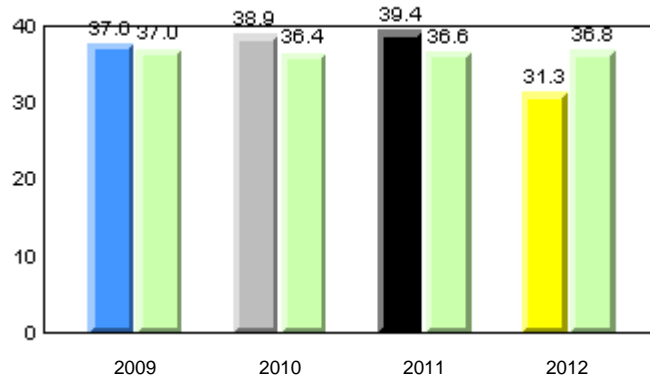

Total Students : 53
Total Students (Submitted): 53

Instructional Level (June 2009 - June 2012)

Level	2012			2011			2010		2009		
	School	District	Province	School vs District	School vs Province	School vs District	School vs Province	School vs District	School vs Province		
I (11)	20.8	30.9	29.3	q	q	p	P	p	P	q	q
F - H (5)	9.4	7.5	8.8	q	q	q	q	p	P	p	P
A - E (35)	66.0	17.3	6.1	18.8	6.6	12.2					
Unknown (2)	3.8	6.3	6.5								

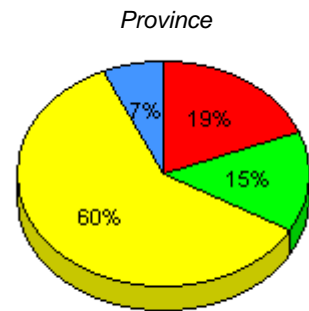
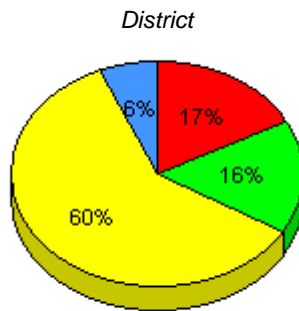
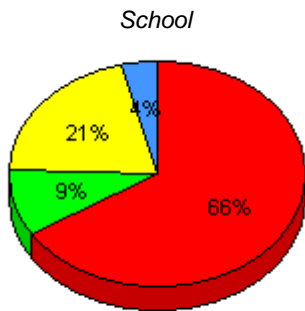

■ I : end of year benchmark.
 ■ F - H : mid - year benchmark.
 ■ A - E
 ■ Unknown

Instructional Level (June 2009 - June 2012)

4 Year Trend
(school averages)

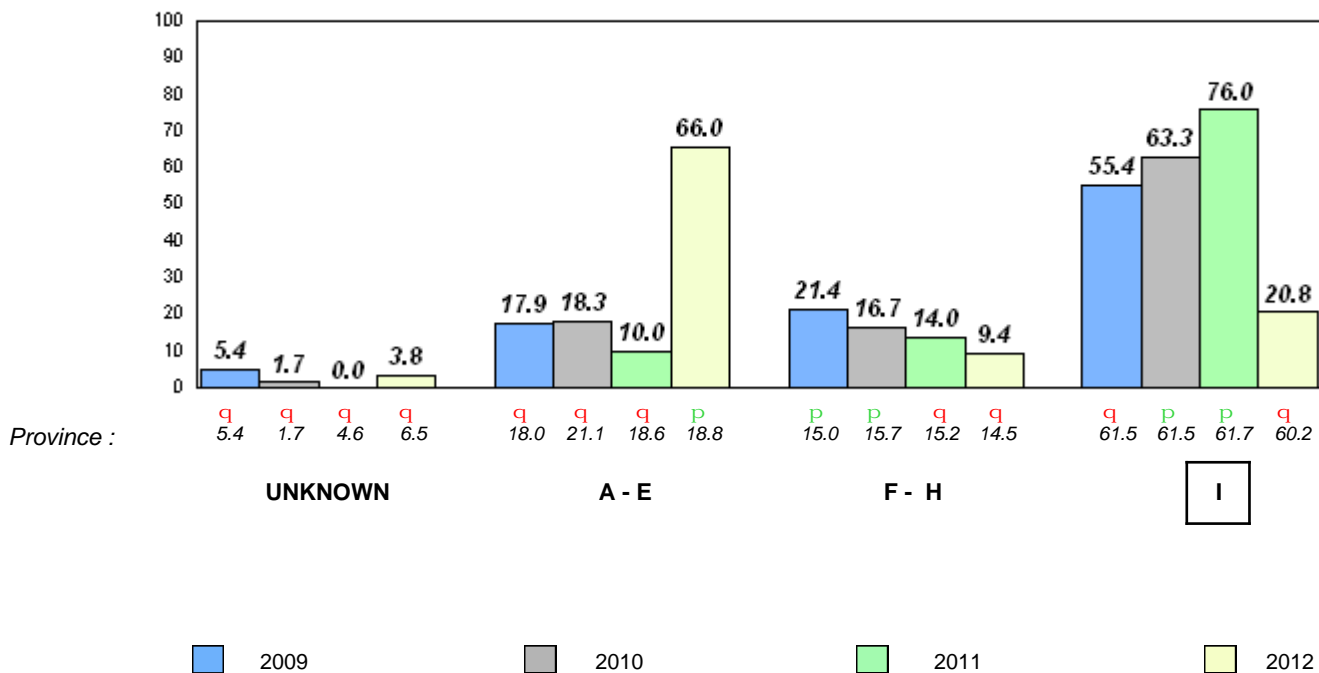

Total Students : 39
Total Students (Submitted): 39

Observation Survey (June 2009 - June 2012)
4 Year Trend
(school average vs. provincial average)

Rhyme

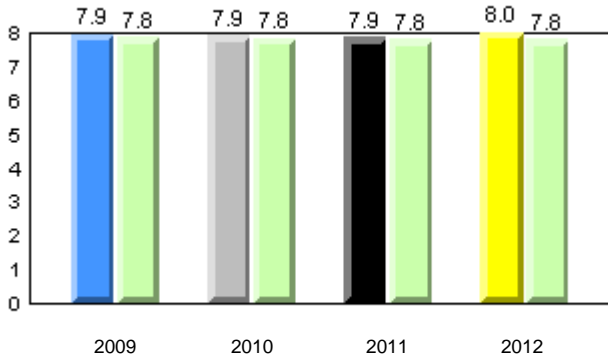

Beginning Sound

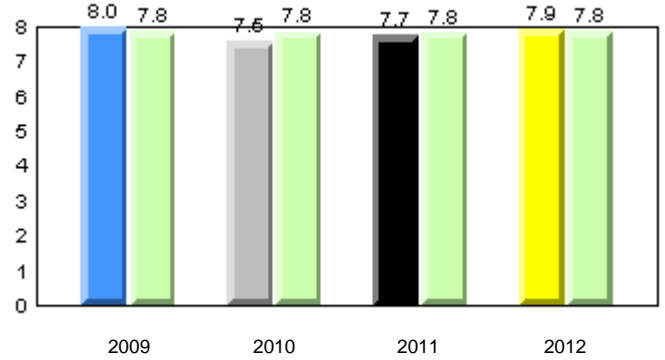

Onset Rhyme

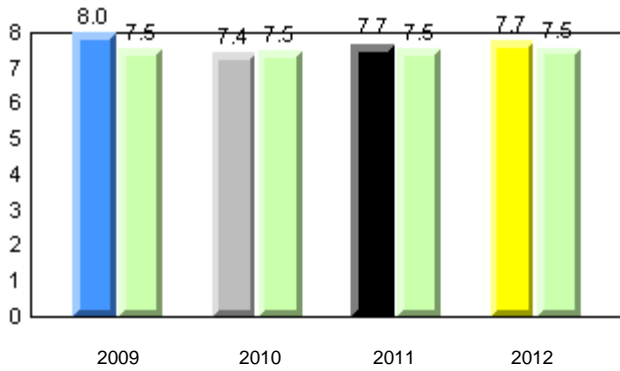

Dictation

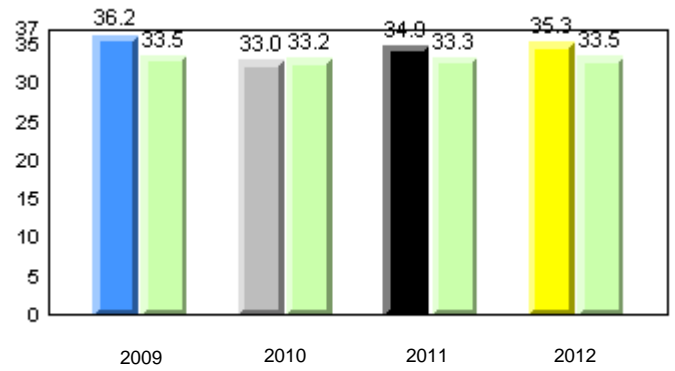

Sight Vocabulary

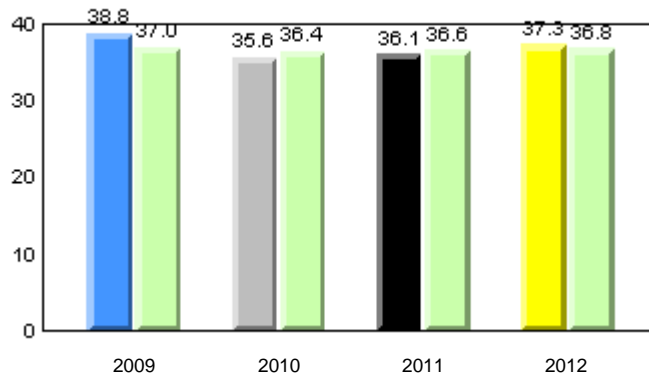

Total Students : 39
Total Students (Submitted): 39

Instructional Level (June 2009 - June 2012)

Level	2012			2011			2010		2009						
	School	District	Province	School vs District	School vs Province	School vs District	School vs Province	School vs District	School vs Province						
I (27)	69.2	35.9	33.3	60.2	30.9	29.3	60.2	31.4	28.8	p	p	p	p	p	p
F - H (6)	15.4	2.6	12.8	16.2	7.5	8.8	14.5	6.5	8.1	q	p	q	q	q	q
A - E (4)	10.3	5.1	5.1	17.3	6.1	11.1	18.8	6.6	12.2						
Unknown (2)	5.1			6.3			6.5								

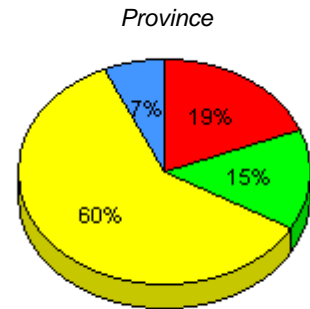
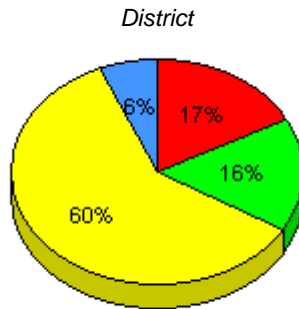
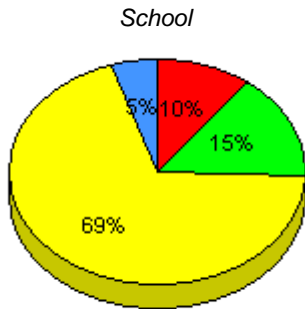

■ I : end of year benchmark.
 ■ F - H : mid - year benchmark.
 ■ A - E
 ■ Unknown

Instructional Level (June 2009 - June 2012)
4 Year Trend
(school averages)

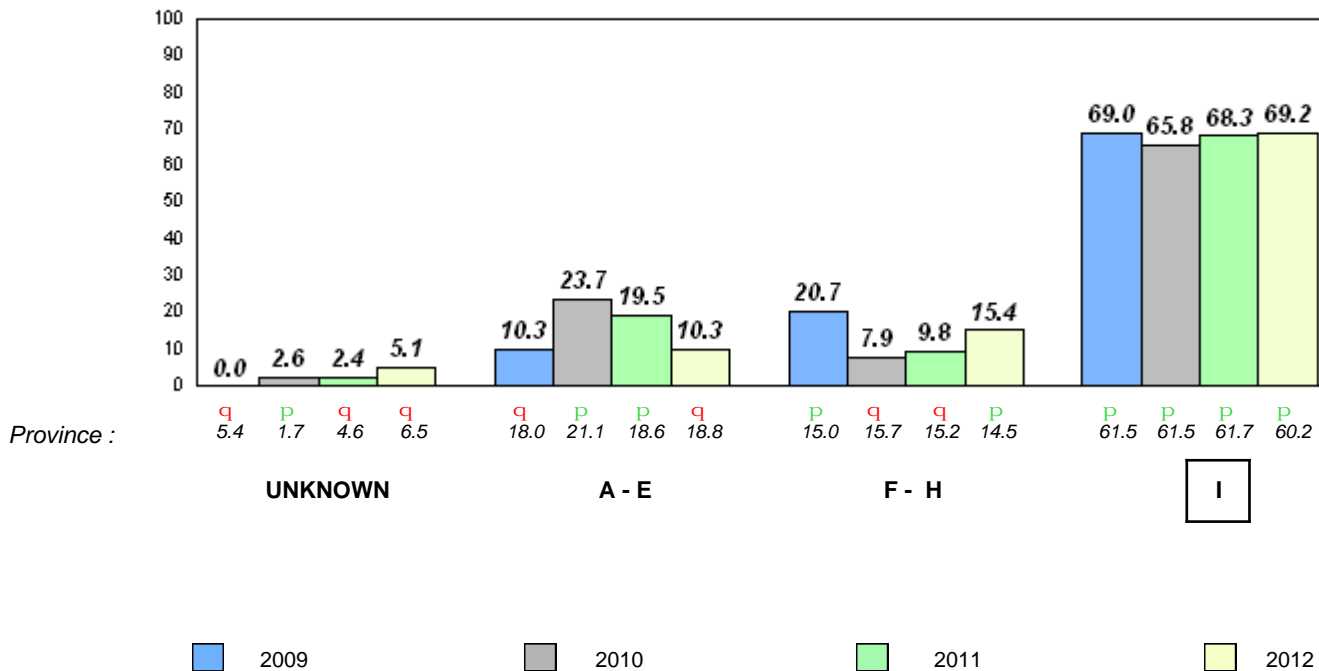

Total Students : 3 **Observation Survey (June 2009 - June 2012)**
 Total Students (Submitted): 3 **4 Year Trend**
 (school average vs. provincial average)

Rhyme

Beginning Sound

School data with 5 or fewer students withheld for reasons of confidentiality.

2009 2010 2011 2012 2009 2010 2011 2012

Onset Rhyme

Dictation

School data with 5 or fewer students withheld for reasons of confidentiality.

2009 2010 2011 2012 2009 2010 2011 2012

Sight Vocabulary

School data with 5 or fewer students withheld for reasons of confidentiality.

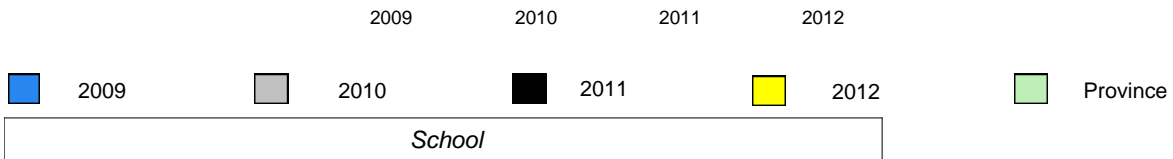

Total Students : 3
Total Students (Submitted): 3

Instructional Level (June 2009 - June 2012)

Level	2012						2011		2010		2009	
	District			Province			School vs District	School vs Province	School vs District	School vs Province	School vs District	School vs Province
I	60.2	30.9	29.3	60.2	31.4	28.8	q	q	q	q	p	p
F - H	16.2	7.5	8.8	14.5	6.5	8.1	p	p	p	p	q	q
A - E	17.3	6.1	11.1	18.8	6.6	12.2						
Unknown	6.3			6.5								

School data with 5 or fewer students withheld for reasons of confidentiality.

School data with 5 or fewer students withheld for reasons of confidentiality.

School data with 5 or fewer students withheld for reasons of confidentiality.

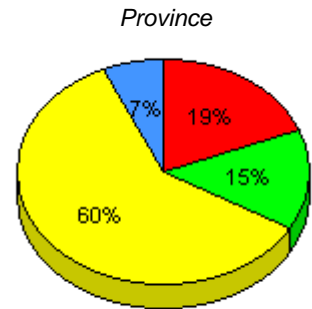
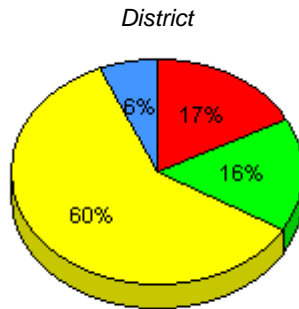

I : end of year benchmark. F - H : mid - year benchmark. A - E Unknown

Instructional Level (June 2009 - June 2012)

4 Year Trend
(school averages)

School data with 5 or fewer students withheld for reasons of confidentiality.

UNKNOWN

A - E

F - H

I

2009

2010

2011

2012

q p denotes school performance vs province. denotes Department did not receive data.

Total Students : 3
 Total Students (Submitted): 3

Observation Survey (June 2009 - June 2012)
4 Year Trend
 (school average vs. provincial average)

Rhyme

Beginning Sound

School data with 5 or fewer students withheld for reasons of confidentiality.

2009 2010 2011 2012 2009 2010 2011 2012

Onset Rhyme

Dictation

School data with 5 or fewer students withheld for reasons of confidentiality.

2009 2010 2011 2012 2009 2010 2011 2012

Sight Vocabulary

School data with 5 or fewer students withheld for reasons of confidentiality.

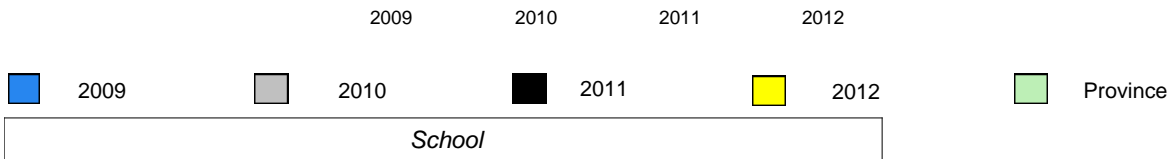

Total Students : 3
Total Students (Submitted): 3

Instructional Level (June 2009 - June 2012)

Level	2012						2011		2010		2009	
	District			Province			School vs District	School vs Province	School vs District	School vs Province	School vs District	School vs Province
I	60.2	30.9	29.3	60.2	31.4	28.8	q	q	p	p	q	q
F - H	16.2	7.5	8.8	14.5	6.5	8.1	q	q	p	p	p	p
A - E	17.3	6.1	11.1	18.8	6.6	12.2						
Unknown	6.3			6.5								

School data with 5 or fewer students withheld for reasons of confidentiality.

School data with 5 or fewer students withheld for reasons of confidentiality.

School data with 5 or fewer students withheld for reasons of confidentiality.

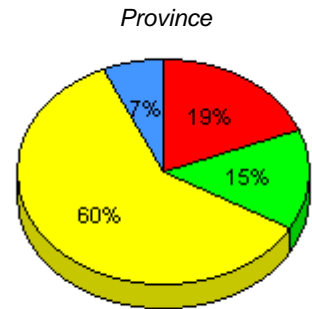
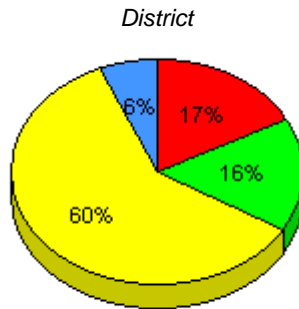

I : end of year benchmark. F - H : mid - year benchmark. A - E Unknown

Instructional Level (June 2009 - June 2012)

4 Year Trend
(school averages)

School data with 5 or fewer students withheld for reasons of confidentiality.

UNKNOWN

A - E

F - H

I

2009

2010

2011

2012

q p denotes school performance vs province. denotes Department did not receive data.

All percentages are based on AGR number for the above data.

Source: Division of Evaluation and Research, Department of Education

Total Students : 8
Total Students (Submitted): 7

Observation Survey (June 2009 - June 2012)
4 Year Trend
(school average vs. provincial average)

Rhyme

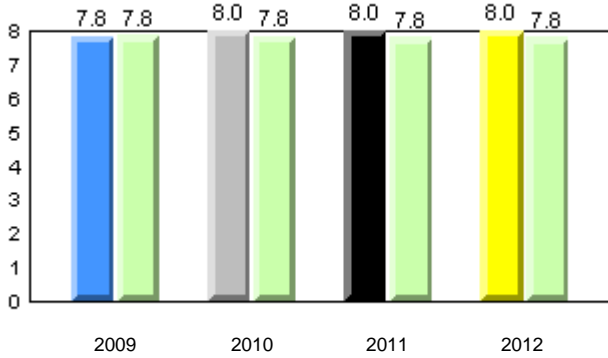

Beginning Sound

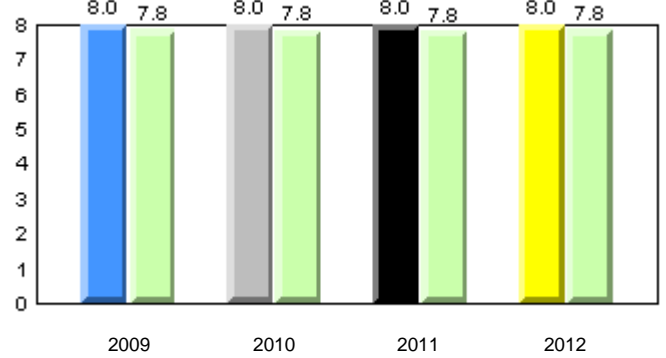

Onset Rhyme

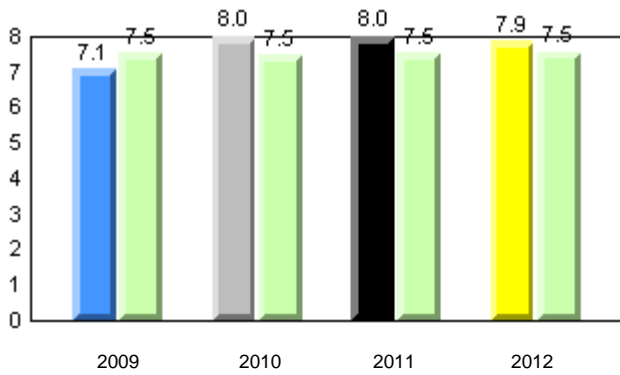

Dictation

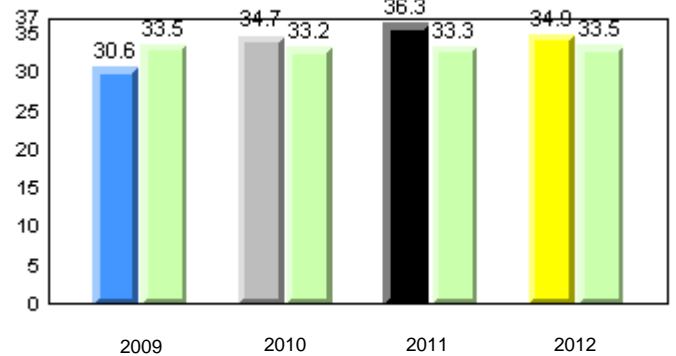

Sight Vocabulary

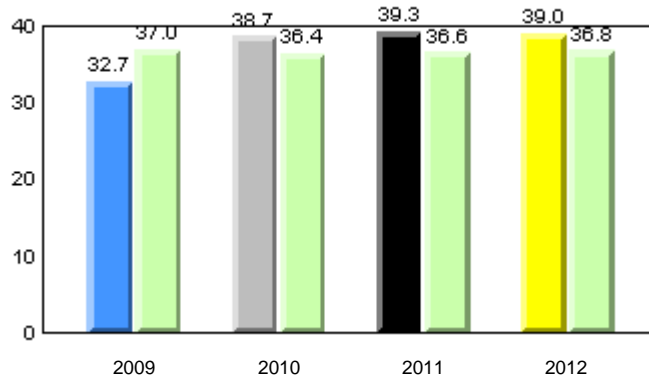

Total Students : 8
Total Students (Submitted): 7

Instructional Level (June 2009 - June 2012)

Level	School	2012			2011			2010		2009					
		♀	♂	⊖	♀	♂	⊖	School vs District	School vs Province	School vs District	School vs Province				
I (5)	62.5	50.0	12.5	60.2	30.9	29.3	60.2	31.4	28.8	P	P	P	P	q	q
F - H (2)	25.0	0.0	25.0	16.2	7.5	8.8	14.5	6.5	8.1	P	P	q	q	q	q
A - E (0)	0.0	0.0	0.0	17.3	6.1	11.1	18.8	6.6	12.2						
Unknown (1)	12.5			6.3			6.5								

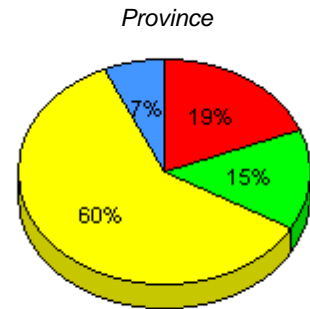
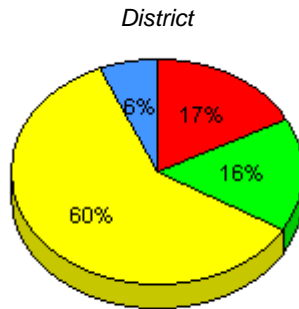
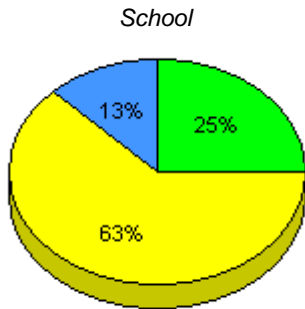

■ I : end of year benchmark.
 ■ F - H : mid - year benchmark.
 ■ A - E
 ■ Unknown

Instructional Level (June 2009 - June 2012)

4 Year Trend
(school averages)

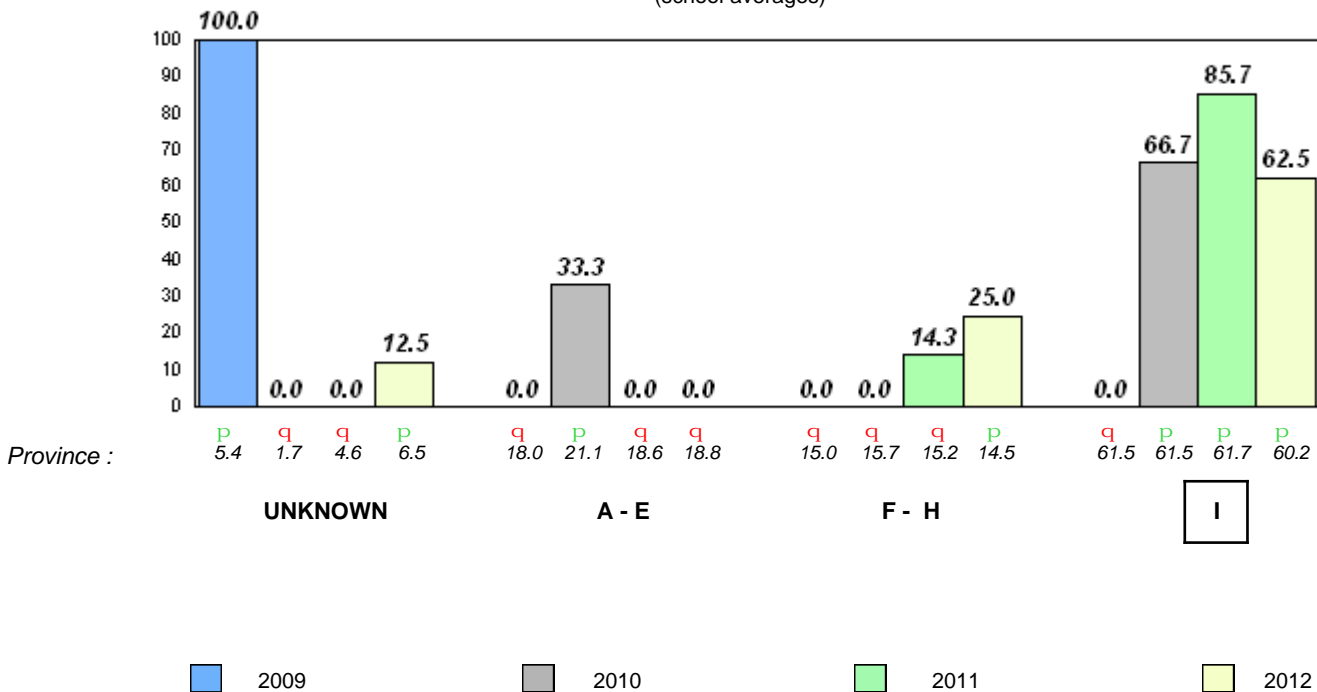

Total Students : 15
Total Students (Submitted): 15

Observation Survey (June 2009 - June 2012)
4 Year Trend
(school average vs. provincial average)

Rhyme

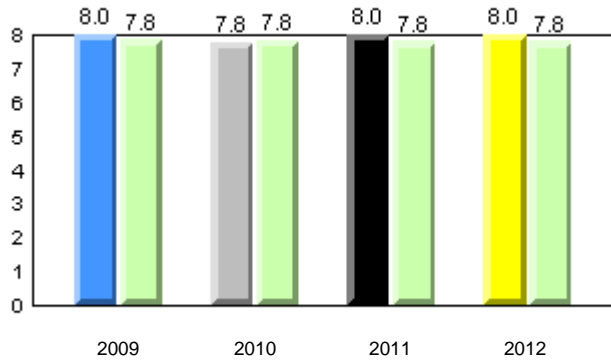

Beginning Sound

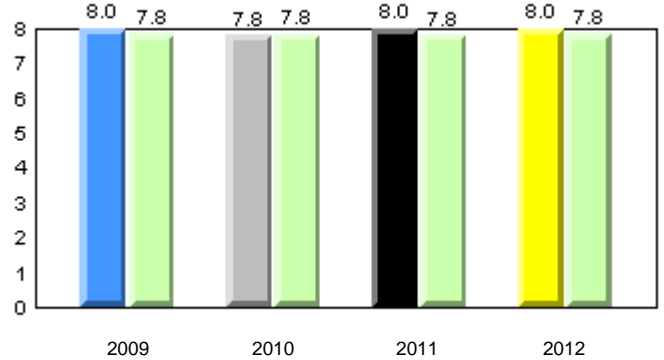

Onset Rhyme

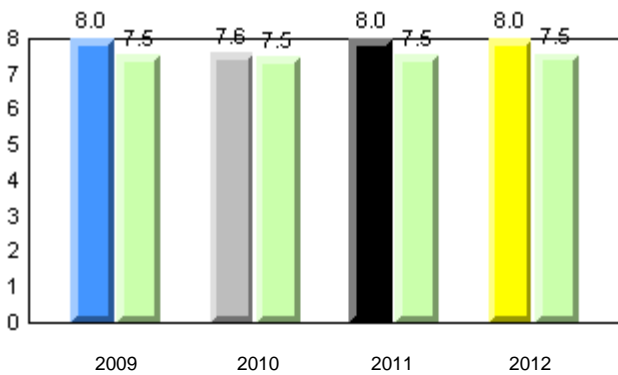

Dictation

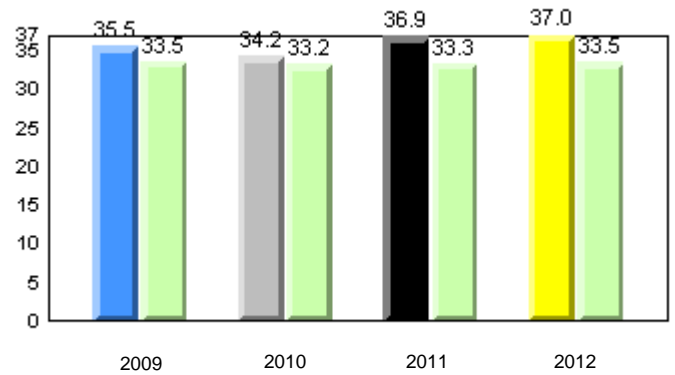

Sight Vocabulary

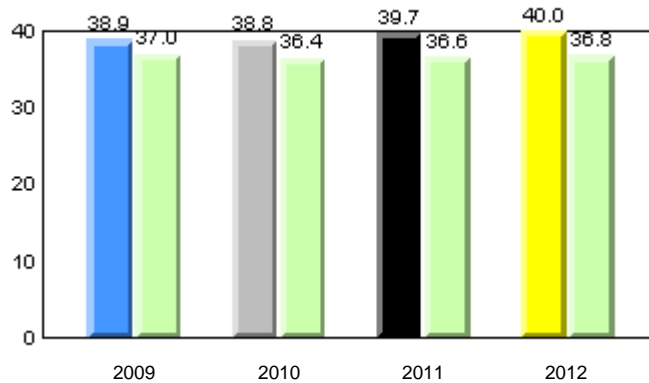

Total Students : 15
Total Students (Submitted): 15

Instructional Level (June 2009 - June 2012)

Level	2012			2011			2010		2009	
	School	District	Province	School vs District	School vs Province	School vs District	School vs Province	School vs District	School vs Province	
I (15)	100.0	60.2	60.2	P	P	P	P	P	P	
F - H (0)	0.0	16.2	14.5	q	q	q	q	P	P	
A - E (0)	0.0	17.3	18.8							
Unknown (0)	0.0	6.3	6.5							

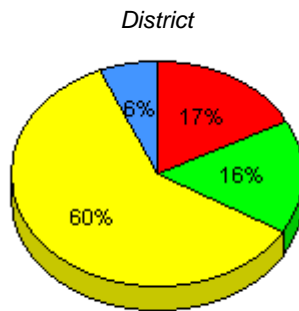
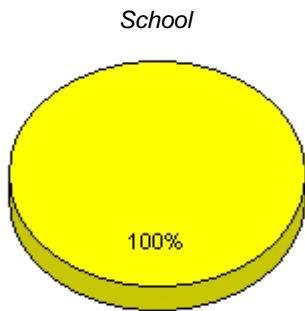

■ I : end of year benchmark.
 ■ F - H : mid - year benchmark.
 ■ A - E
 ■ Unknown

Instructional Level (June 2009 - June 2012)

4 Year Trend
(school averages)

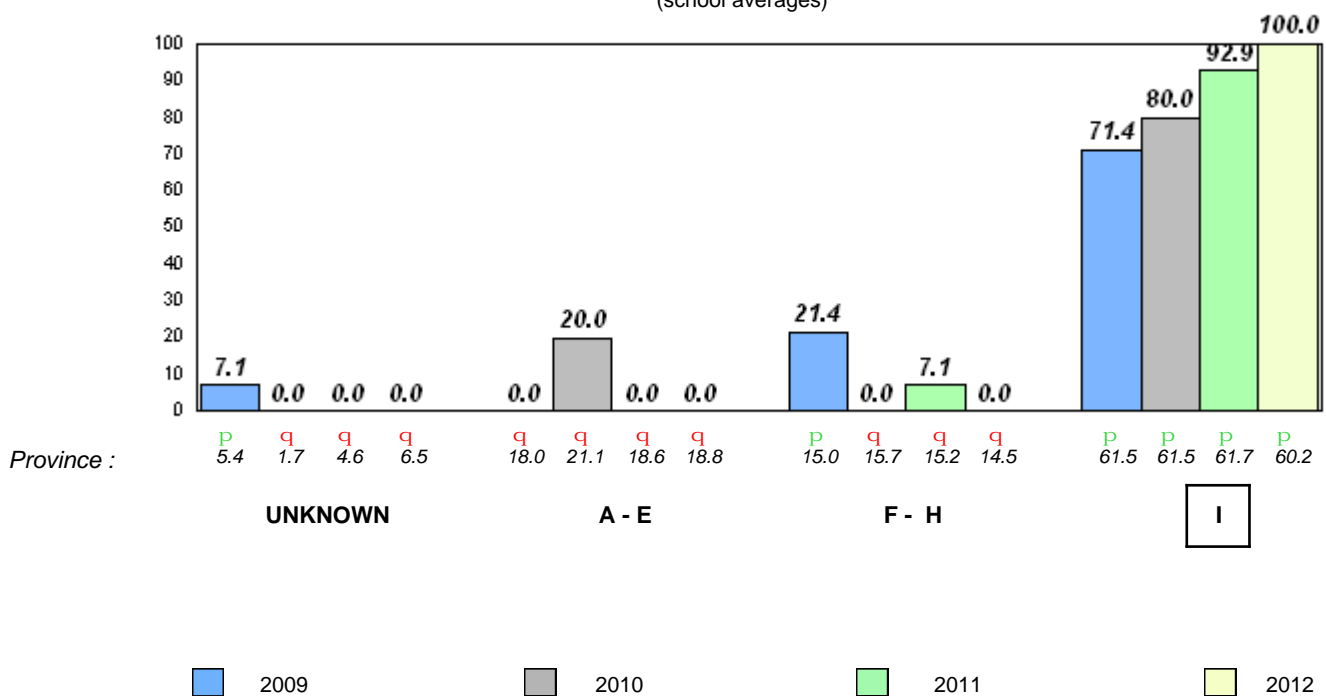

Total Students : 32
Total Students (Submitted): 30

Observation Survey (June 2009 - June 2012)
4 Year Trend
(school average vs. provincial average)

Rhyme

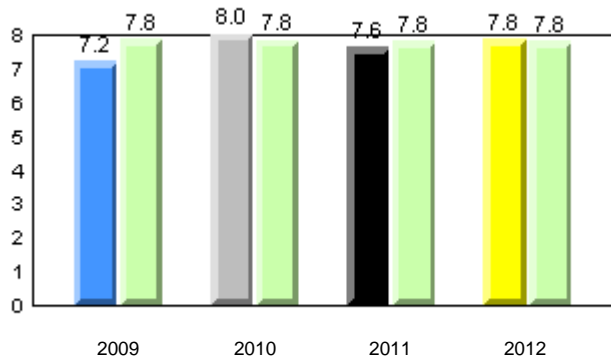

Beginning Sound

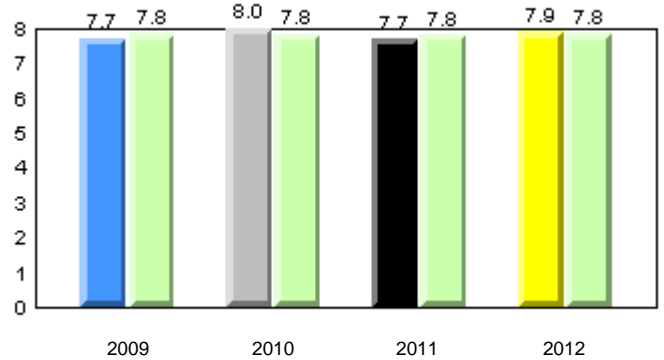

Onset Rhyme

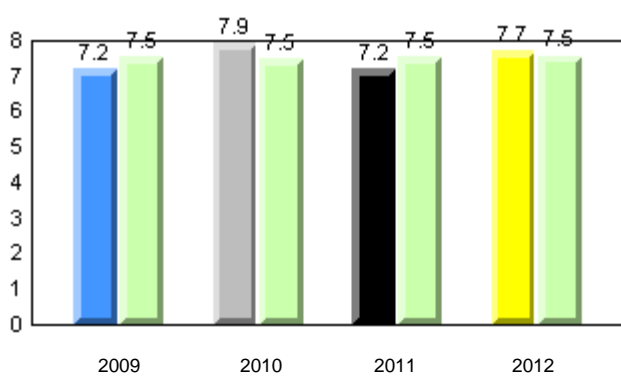

Dictation

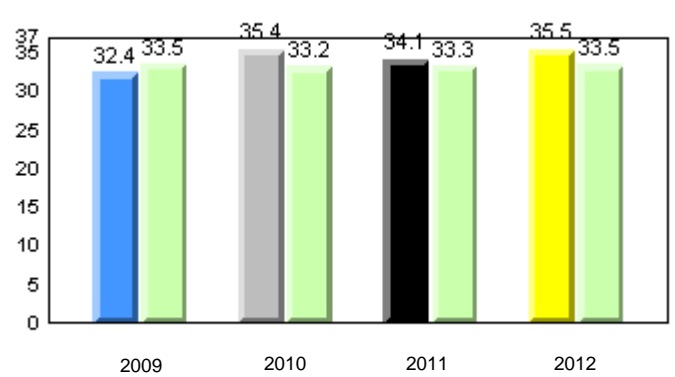

Sight Vocabulary

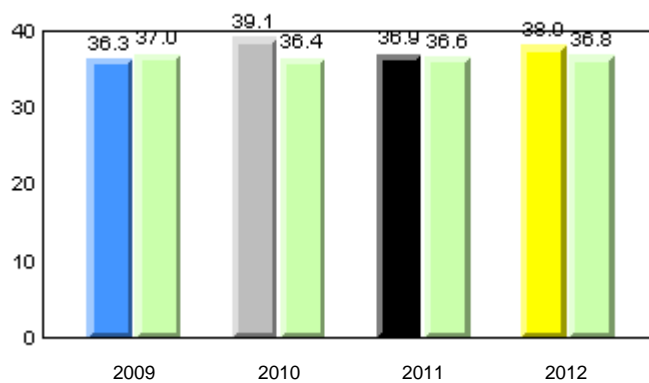

Total Students : 32
Total Students (Submitted): 30

Instructional Level (June 2009 - June 2012)

Level	2012			2011			2010		2009		
	School	District	Province	School vs District	School vs Province	School vs District	School vs Province	School vs District	School vs Province		
I (20)	62.5	30.9	29.3	60.2	31.4	28.8	p	p	q	q	
F - H (4)	12.5	9.4	3.1	16.2	7.5	8.8	14.5	6.5	8.1	q	q
A - E (6)	18.8	6.3	12.5	17.3	6.1	11.1	18.8	6.6	12.2		
Unknown (2)	6.3			6.3			6.5				

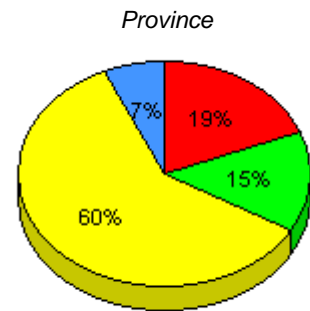
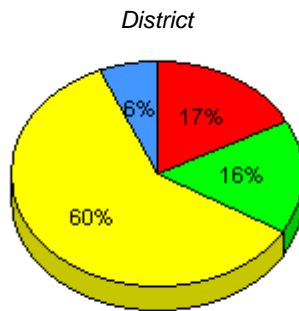
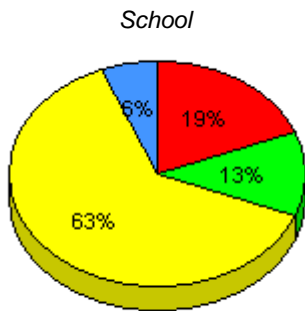

■ I : end of year benchmark.
 ■ F - H : mid - year benchmark.
 ■ A - E
 ■ Unknown

Instructional Level (June 2009 - June 2012)
4 Year Trend
(school averages)

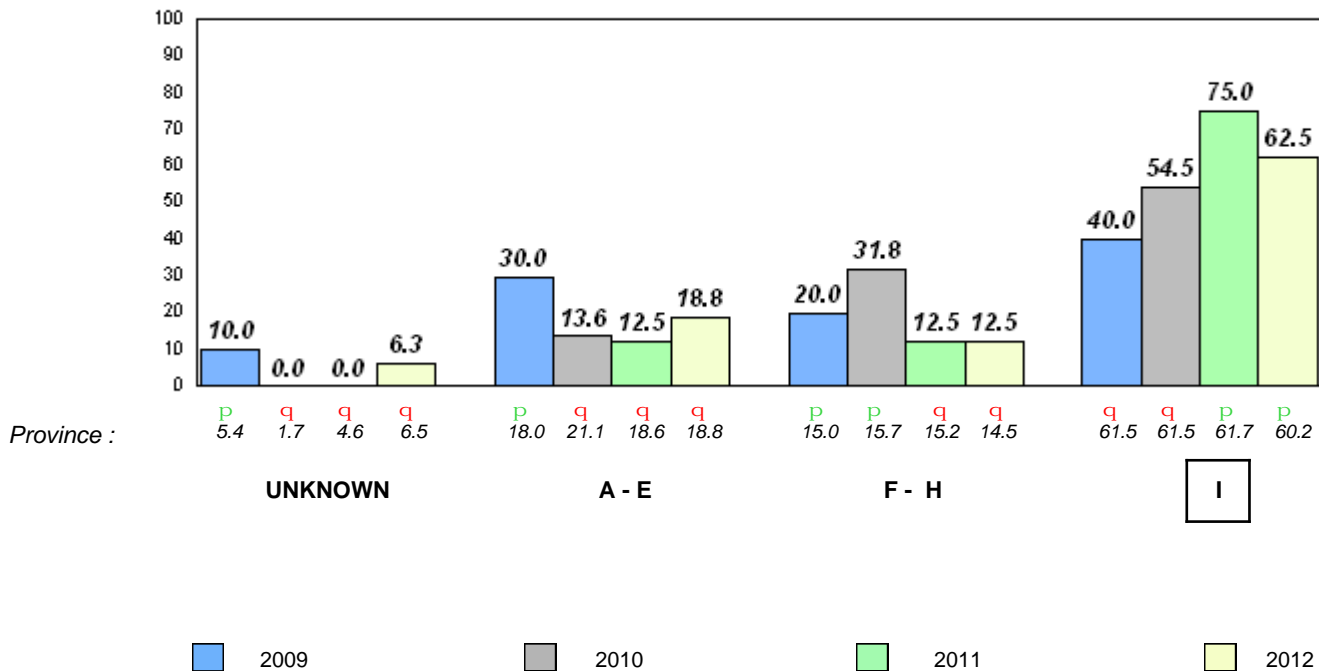

Total Students : 4 **Observation Survey (June 2009 - June 2012)**
 Total Students (Submitted): 4 **4 Year Trend**
 (school average vs. provincial average)

Rhyme

Beginning Sound

School data with 5 or fewer students withheld for reasons of confidentiality.

2009 2010 2011 2012 2009 2010 2011 2012

Onset Rhyme

Dictation

School data with 5 or fewer students withheld for reasons of confidentiality.

2009 2010 2011 2012 2009 2010 2011 2012

Sight Vocabulary

School data with 5 or fewer students withheld for reasons of confidentiality.

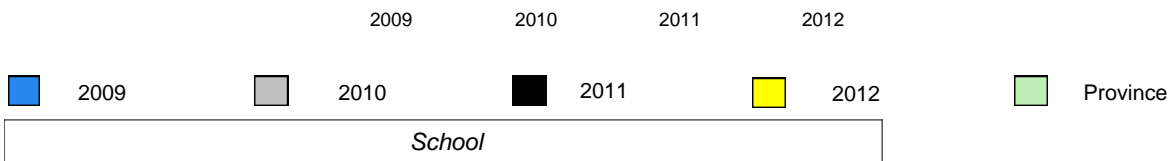

Total Students : 4
Total Students (Submitted): 4

Instructional Level (June 2009 - June 2012)

Level	2012						2011		2010		2009	
	District			Province			School vs District	School vs Province	School vs District	School vs Province	School vs District	School vs Province
I	60.2	30.9	29.3	60.2	31.4	28.8	p	P	p	P	q	q
F - H	16.2	7.5	8.8	14.5	6.5	8.1	q	q	q	q	q	q
A - E	17.3	6.1	11.1	18.8	6.6	12.2						
Unknown	6.3			6.5								

School data with 5 or fewer students withheld for reasons of confidentiality.

School data with 5 or fewer students withheld for reasons of confidentiality.

School data with 5 or fewer students withheld for reasons of confidentiality.

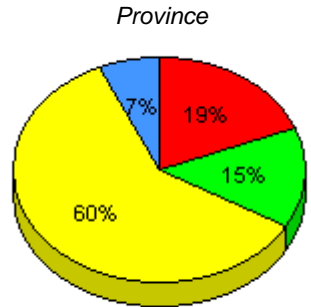
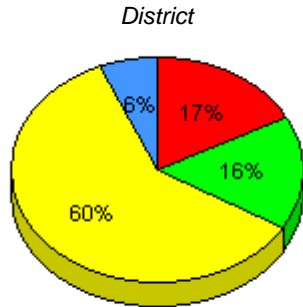

I : end of year benchmark. F - H : mid - year benchmark. A - E Unknown

Instructional Level (June 2009 - June 2012)

4 Year Trend (school averages)

School data with 5 or fewer students withheld for reasons of confidentiality.

UNKNOWN A - E F - H I

2009 2010 2011 2012

Total Students : 34
Total Students (Submitted): 34

Observation Survey (June 2009 - June 2012)
4 Year Trend
(school average vs. provincial average)

Rhyme

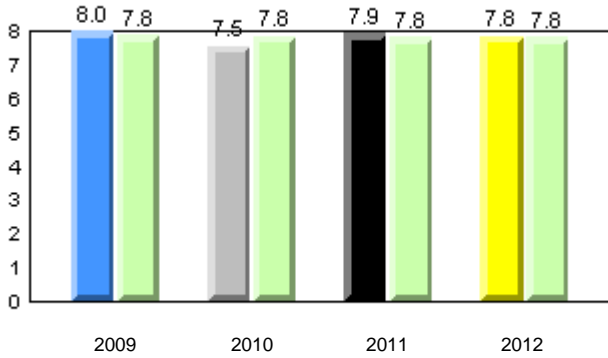

Beginning Sound

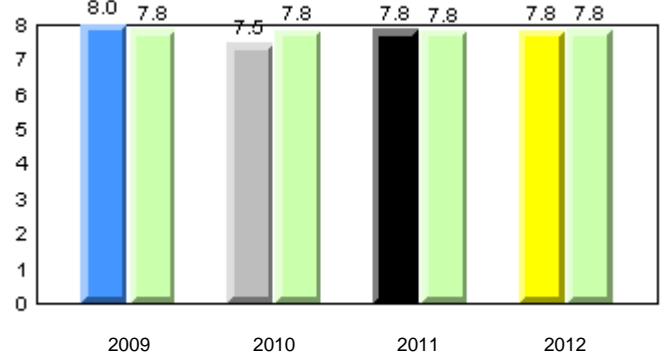

Onset Rhyme

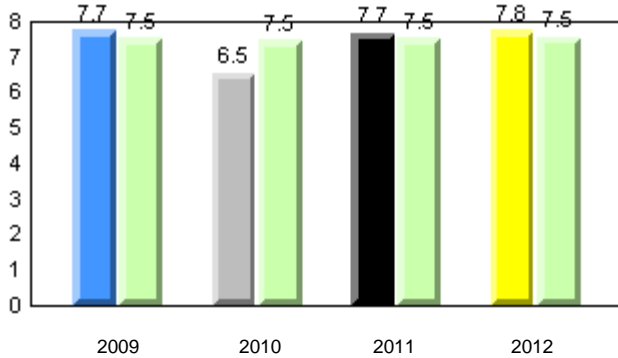

Dictation

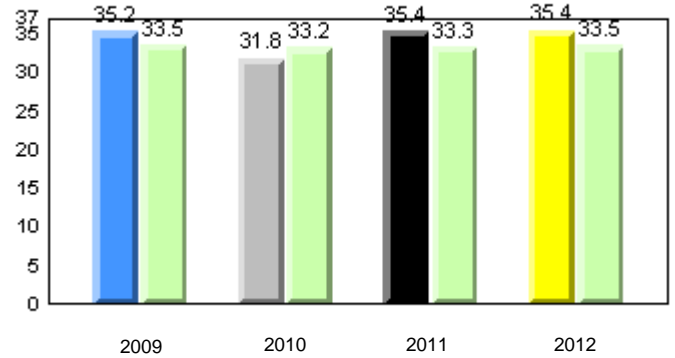

Sight Vocabulary

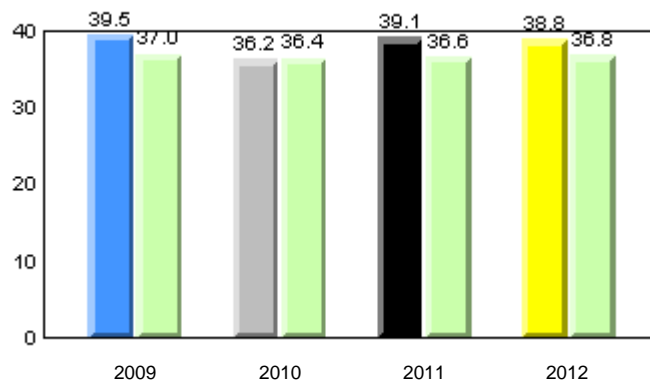

Total Students : 34
Total Students (Submitted): 34

Instructional Level (June 2009 - June 2012)

Level	2012			2011			2010		2009		
	School	District	Province	School vs District	School vs Province	School vs District	School vs Province	School vs District	School vs Province		
I (27)	79.4	60.2	60.2	P	P	q	P	q	q	P	P
F - H (4)	11.8	16.2	14.5	q	q	P	P	P	P	P	P
A - E (3)	8.8	17.3	18.8								
Unknown (0)	0.0	6.3	6.5								

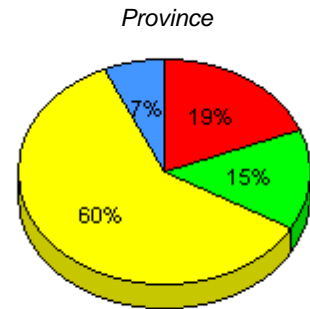
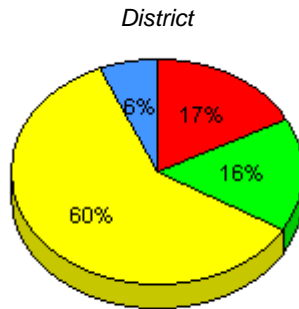
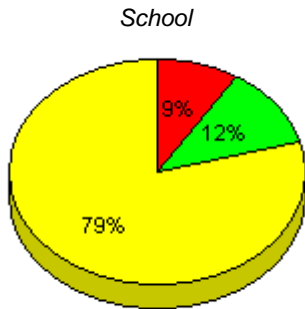

■ I : end of year benchmark.
 ■ F - H : mid - year benchmark.
 ■ A - E
 ■ Unknown

Instructional Level (June 2009 - June 2012)
4 Year Trend
(school averages)

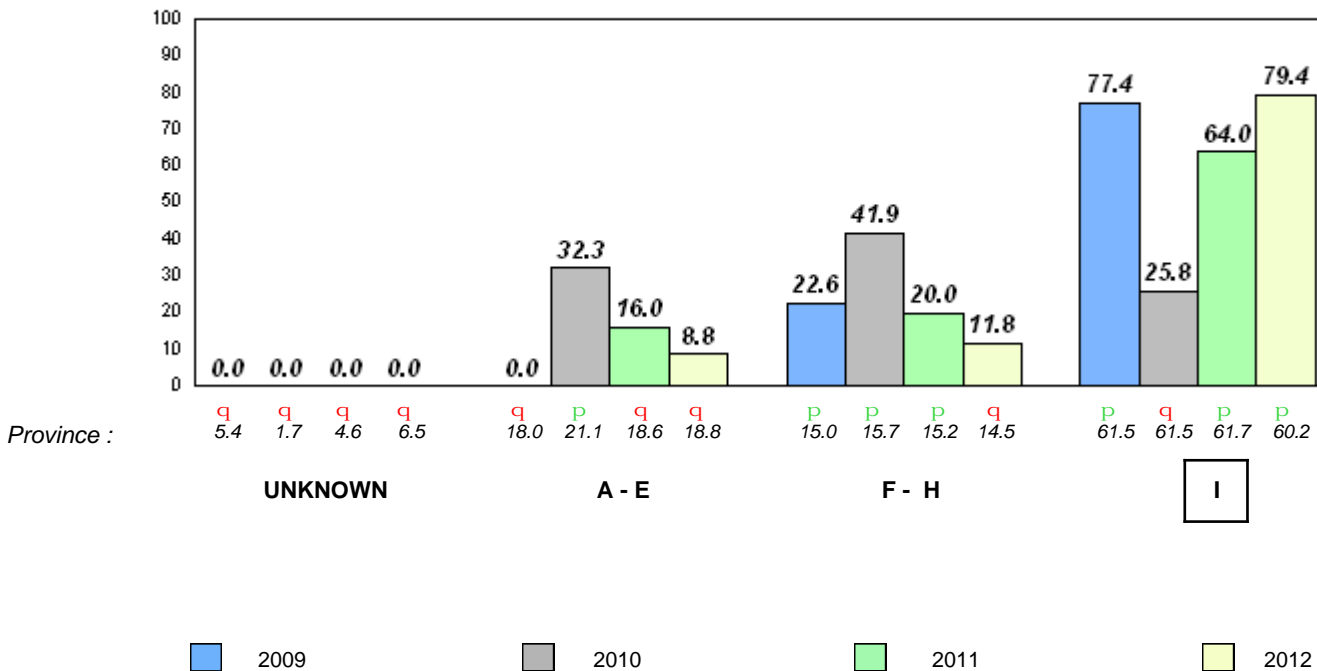

Total Students : 13
Total Students (Submitted): 13

Observation Survey (June 2009 - June 2012)
4 Year Trend
(school average vs. provincial average)

Rhyme

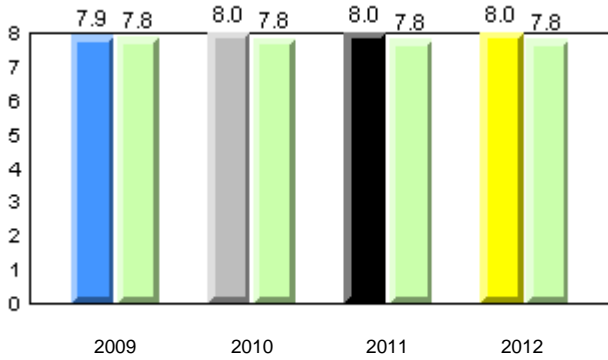

Beginning Sound

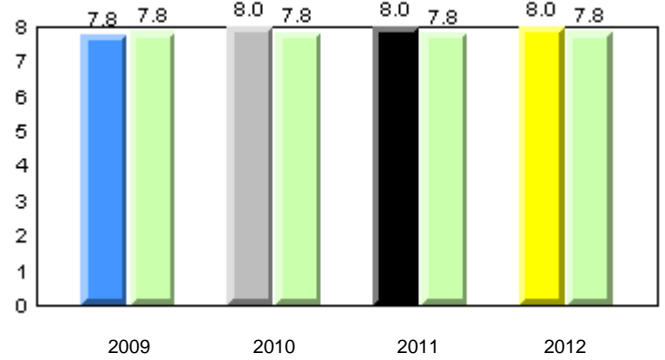

Onset Rhyme

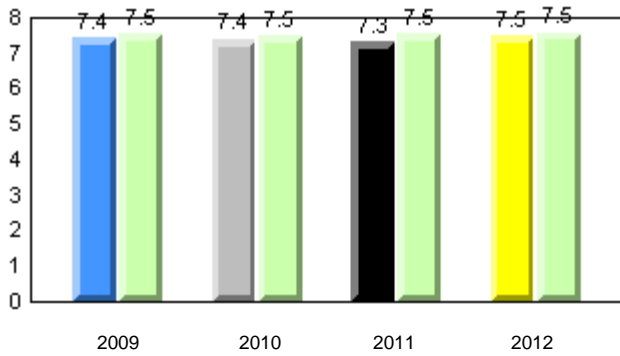

Dictation

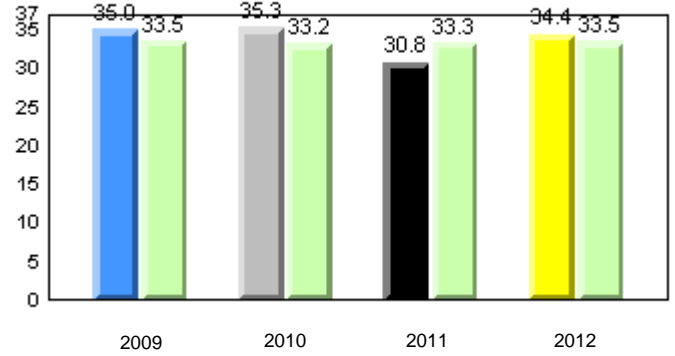

Sight Vocabulary

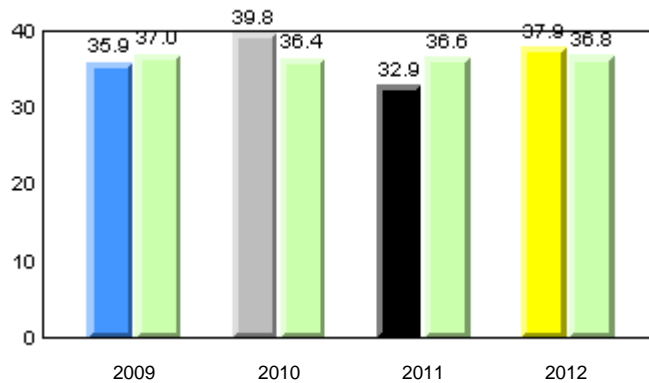

Total Students : 13
Total Students (Submitted): 13

Instructional Level (June 2009 - June 2012)

Level	2012			2011			2010		2009	
	School	District	Province	School vs District	School vs Province	School vs District	School vs Province	School vs District	School vs Province	
I (8)	61.5	30.9	28.8	P	P	P	P	q	q	
F - H (5)	38.5	7.5	8.1	P	P	q	q	P	P	
A - E (0)	0.0	6.1	12.2							
Unknown (0)	0.0	6.3	6.5							

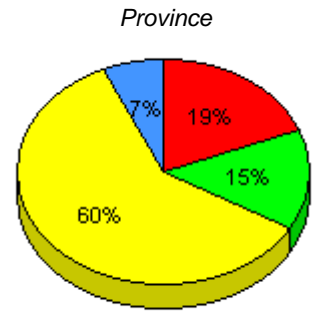
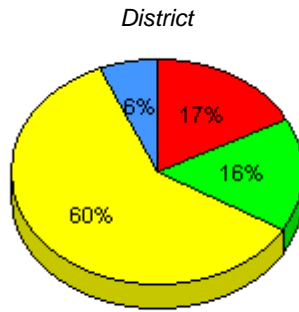
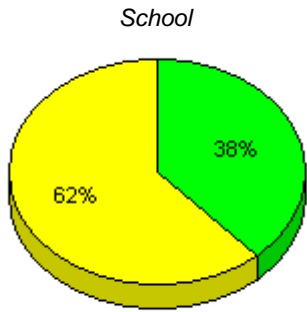

■ I : end of year benchmark.
 ■ F - H : mid - year benchmark.
 ■ A - E
 ■ Unknown

Instructional Level (June 2009 - June 2012)
4 Year Trend
(school averages)

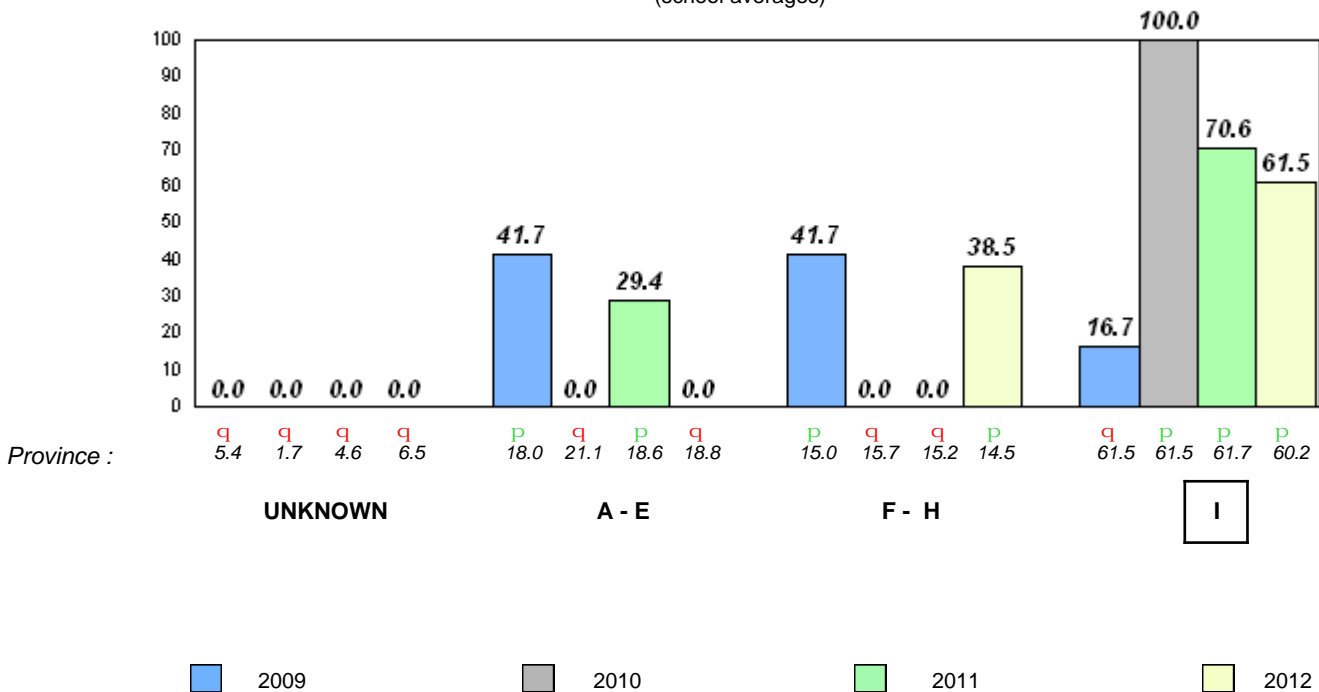

Total Students : 5 **Observation Survey (June 2009 - June 2012)**
 Total Students (Submitted): 5 **4 Year Trend**
 (school average vs. provincial average)

Rhyme

Beginning Sound

School data with 5 or fewer students withheld for reasons of confidentiality.

2009 2010 2011 2012 2009 2010 2011 2012

Onset Rhyme

Dictation

School data with 5 or fewer students withheld for reasons of confidentiality.

2009 2010 2011 2012 2009 2010 2011 2012

Sight Vocabulary

School data with 5 or fewer students withheld for reasons of confidentiality.

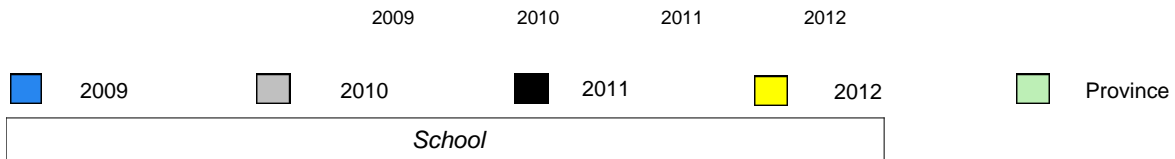

Total Students : 5
Total Students (Submitted): 5

Instructional Level (June 2009 - June 2012)

Level	2012						2011		2010		2009	
	District			Province			School vs District	School vs Province	School vs District	School vs Province	School vs District	School vs Province
I	60.2	30.9	29.3	60.2	31.4	28.8	p	P	p	P	q	q
F - H	16.2	7.5	8.8	14.5	6.5	8.1	q	q	P	P	P	P
A - E	17.3	6.1	11.1	18.8	6.6	12.2						
Unknown	6.3			6.5								

School data with 5 or fewer students withheld for reasons of confidentiality.

School data with 5 or fewer students withheld for reasons of confidentiality.

School data with 5 or fewer students withheld for reasons of confidentiality.

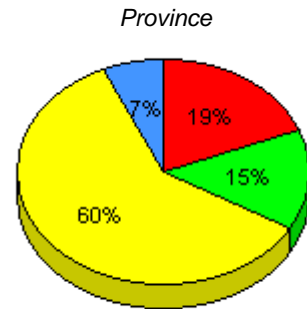
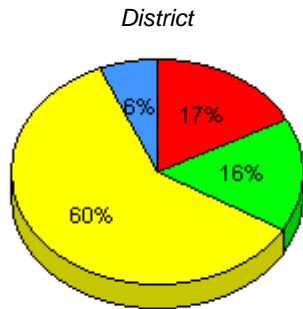

I : end of year benchmark. F - H : mid - year benchmark. A - E Unknown

Instructional Level (June 2009 - June 2012)

4 Year Trend
(school averages)

School data with 5 or fewer students withheld for reasons of confidentiality.

UNKNOWN

A - E

F - H

I

2009 2010 2011 2012

q p denotes school performance vs province. denotes Department did not receive data.

All percentages are based on AGR number for the above data.

Source: Division of Evaluation and Research, Department of Education

Total Students : 12
Total Students (Submitted): 12

Observation Survey (June 2009 - June 2012)
4 Year Trend
(school average vs. provincial average)

Rhyme

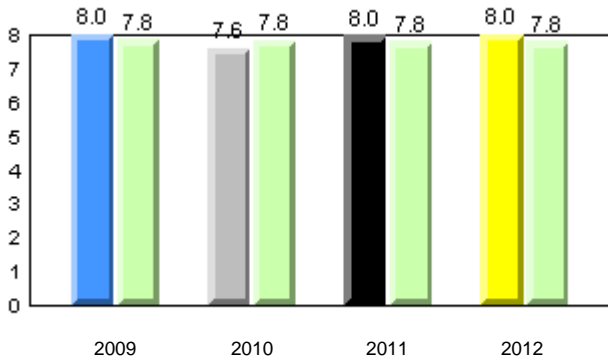

Beginning Sound

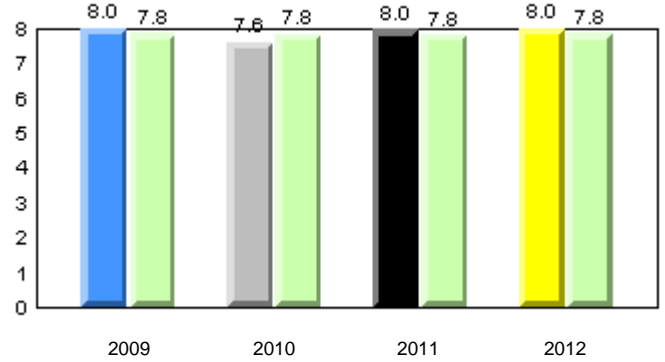

Onset Rhyme

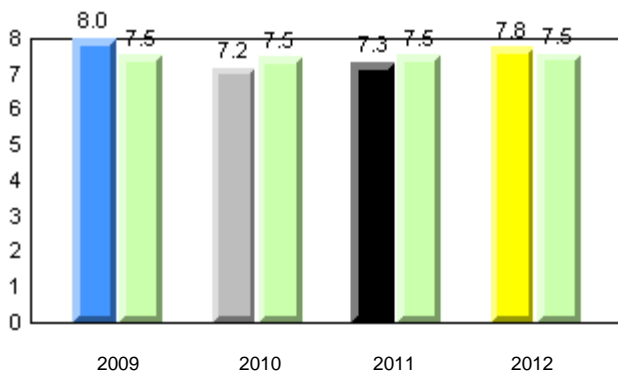

Dictation

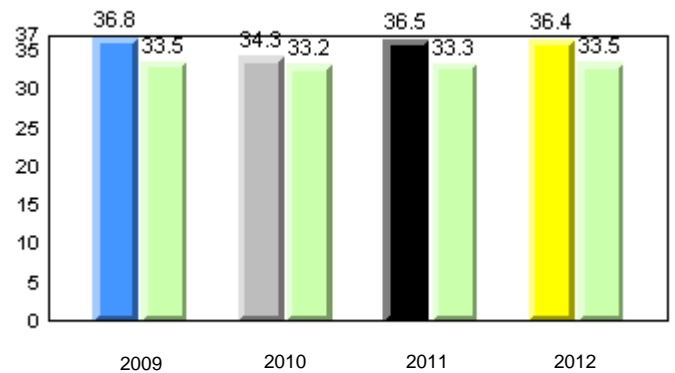

Sight Vocabulary

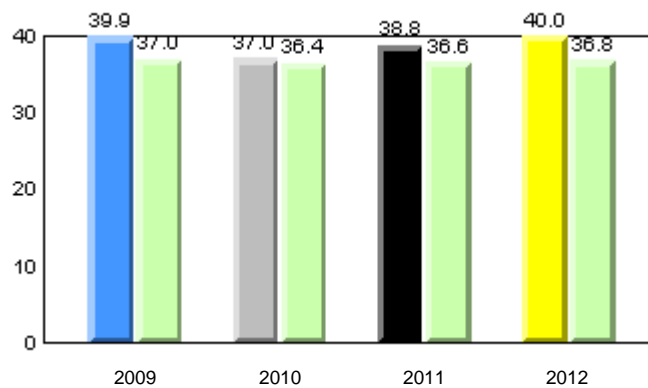

District 4 - Eastern

#447 - Baltimore School Complex, Ferryland

Grades: K-12

Total Students : 12
Total Students (Submitted): 12

Instructional Level (June 2009 - June 2012)

Level	2012			2011			2010		2009						
	School	District	Province	School vs District	School vs Province	School vs District	School vs Province	School vs District	School vs Province						
I (10)	83.3	41.7	41.7	60.2	30.9	29.3	60.2	31.4	28.8	p	p	p	p	p	p
F - H (2)	16.7	0.0	16.7	16.2	7.5	8.8	14.5	6.5	8.1	p	p	q	q	q	q
A - E (0)	0.0	0.0	0.0	17.3	6.1	11.1	18.8	6.6	12.2						
Unknown (0)	0.0			6.3			6.5								

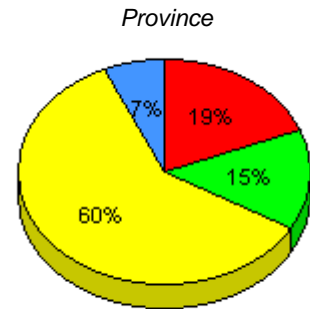
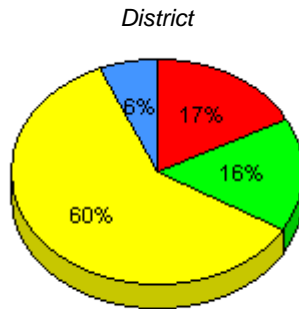
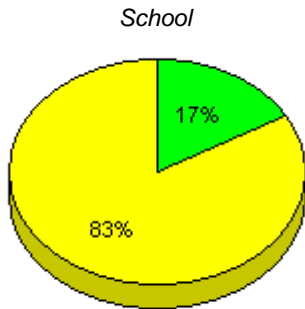

■ I : end of year benchmark.
 ■ F - H : mid - year benchmark.
 ■ A - E
 ■ Unknown

Instructional Level (June 2009 - June 2012)
4 Year Trend
(school averages)

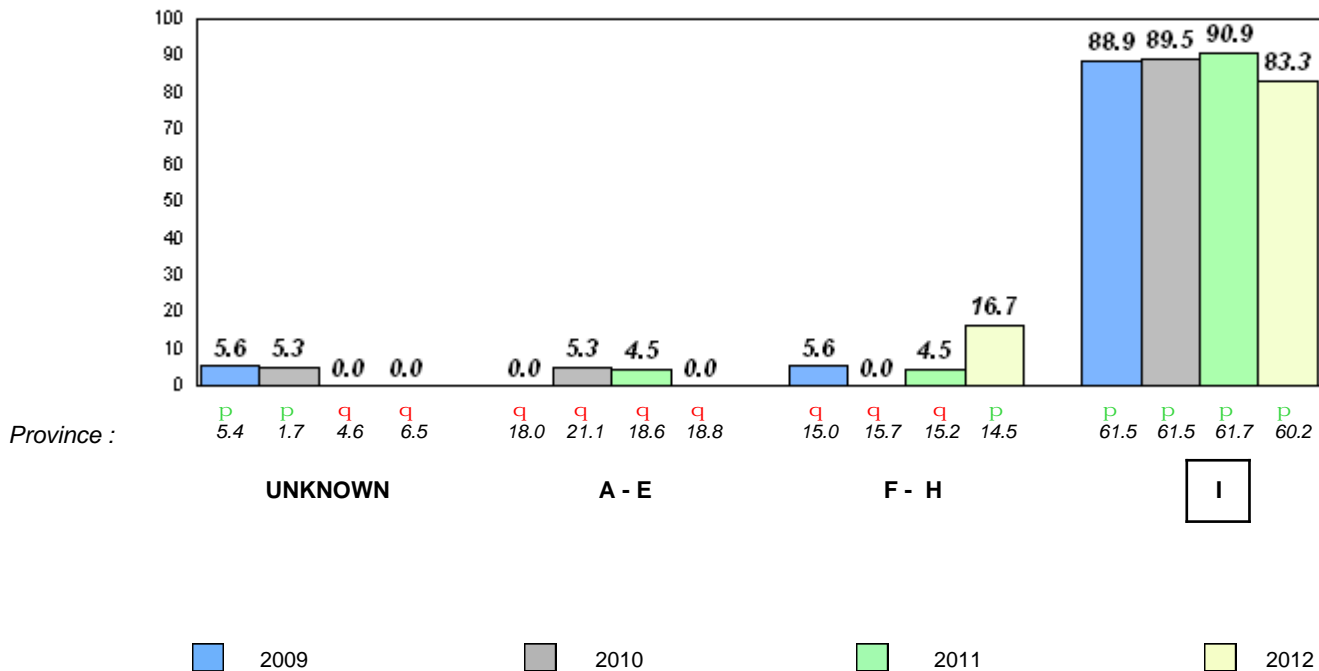

q p denotes school performance vs province.

q denotes Department did not receive data.

Total Students : 86
Total Students (Submitted): 85

Observation Survey (June 2009 - June 2012)
4 Year Trend
(school average vs. provincial average)

Rhyme

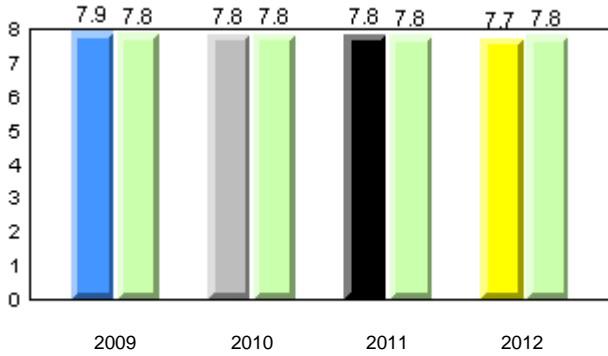

Beginning Sound

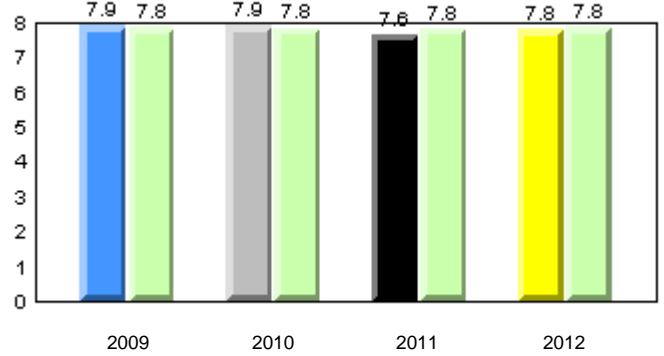

Onset Rhyme

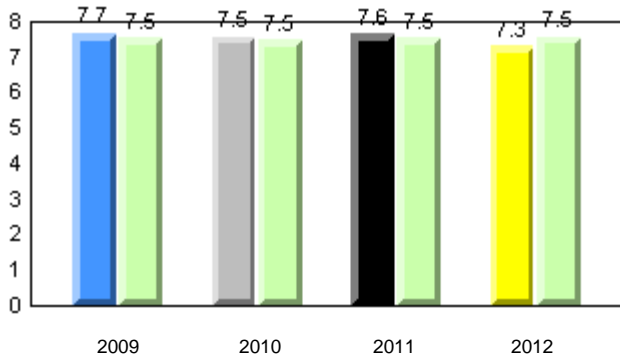

Dictation

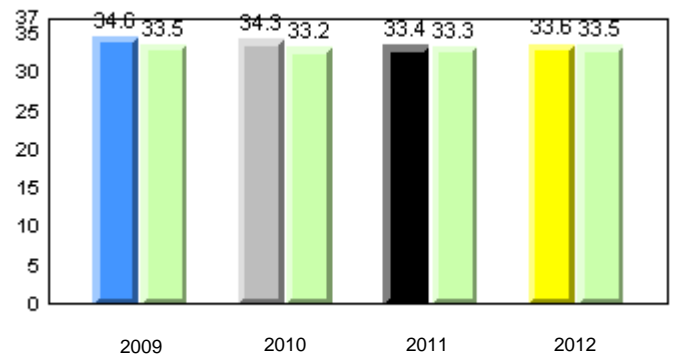

Sight Vocabulary

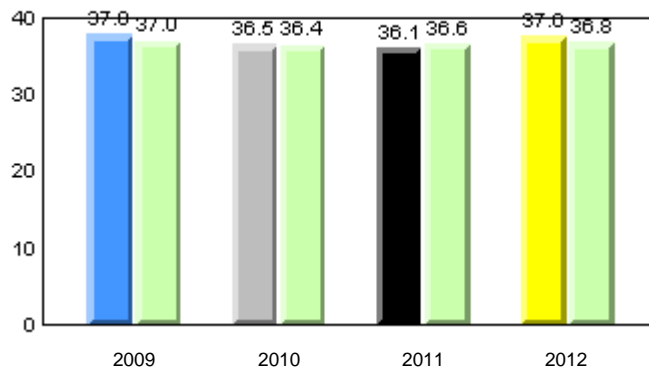

Total Students : 86
Total Students (Submitted): 85

Instructional Level (June 2009 - June 2012)

Level	2012			2011			2010		2009								
	School	District	Province	School vs District	School vs Province	School vs District	School vs Province	School vs District	School vs Province								
I (60)	69.8	33.7	36.0	60.2	30.9	29.3	60.2	31.4	28.8	p	p	q	p	q	q	p	p
F - H (16)	18.6	3.5	15.1	16.2	7.5	8.8	14.5	6.5	8.1	p	p	p	p	q	q	q	q
A - E (6)	7.0	2.3	4.7	17.3	6.1	11.1	18.8	6.6	12.2								
Unknown (4)	4.7			6.3			6.5										

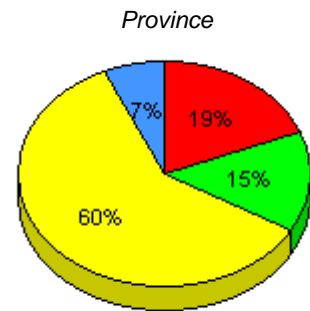
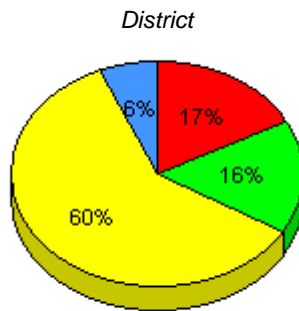
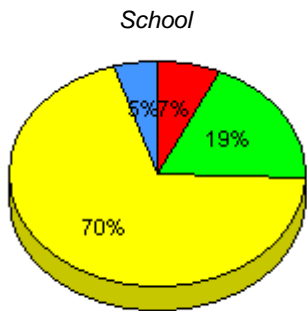

■ I : end of year benchmark.
 ■ F - H : mid - year benchmark.
 ■ A - E
 ■ Unknown

Instructional Level (June 2009 - June 2012)
4 Year Trend
(school averages)

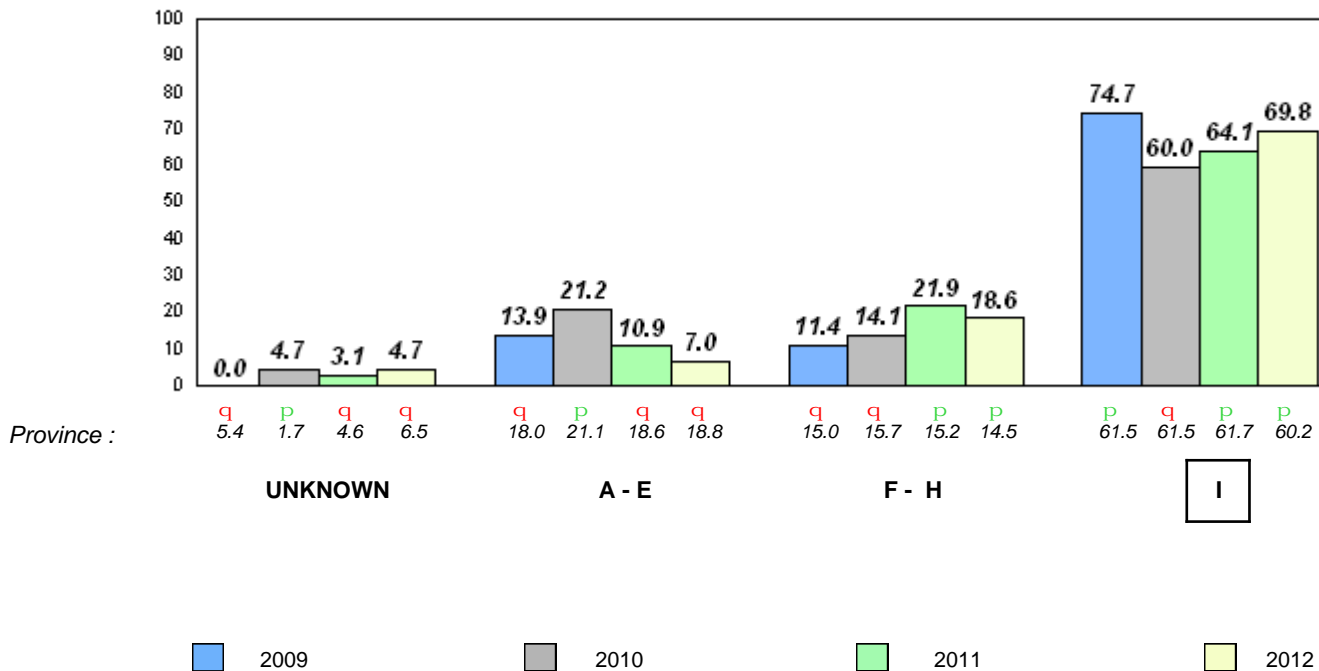

Total Students : 44
Total Students (Submitted): 44

Observation Survey (June 2009 - June 2012)
4 Year Trend
(school average vs. provincial average)

Rhyme

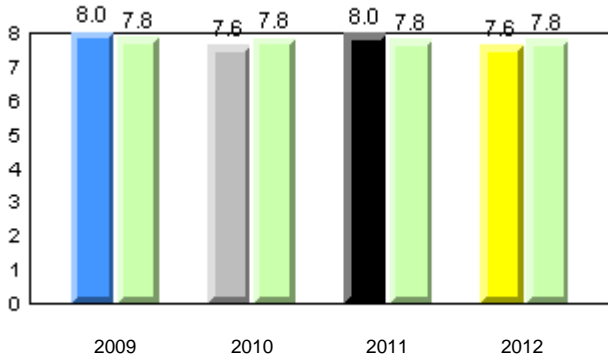

Beginning Sound

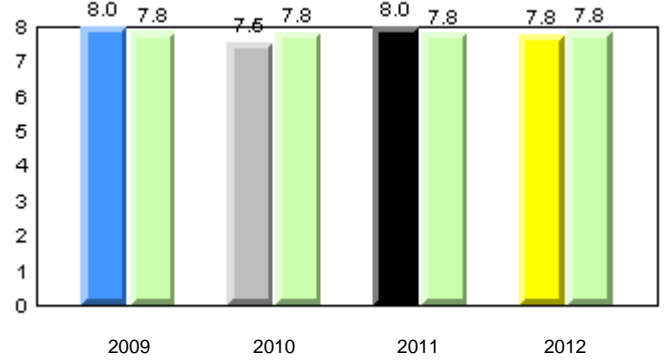

Onset Rhyme

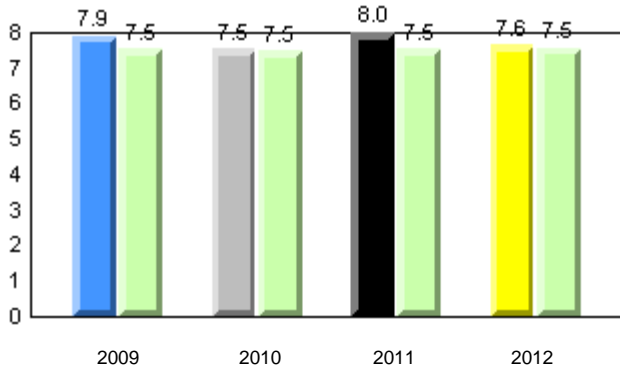

Dictation

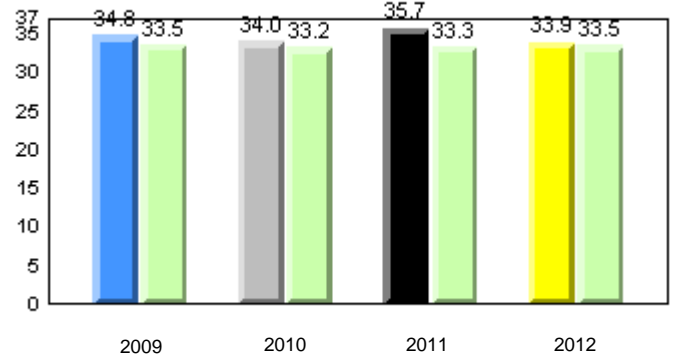

Sight Vocabulary

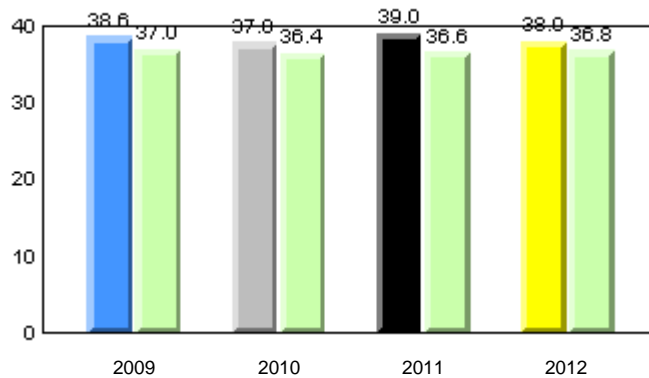

Total Students : 44
Total Students (Submitted): 44

Instructional Level (June 2009 - June 2012)

Level	2012			2011			2010		2009								
	School	District	Province	School vs District	School vs Province	School vs District	School vs Province	School vs District	School vs Province								
I (33)	75.0	40.9	34.1	60.2	30.9	29.3	60.2	31.4	28.8	p	P	q	P	p	P	p	P
F - H (4)	9.1	2.3	6.8	16.2	7.5	8.8	14.5	6.5	8.1	q	q	p	P	q	q	q	q
A - E (6)	13.6	4.5	9.1	17.3	6.1	11.1	18.8	6.6	12.2								
Unknown (1)	2.3			6.3			6.5										

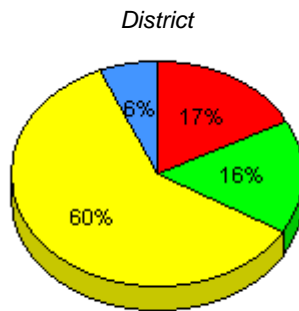
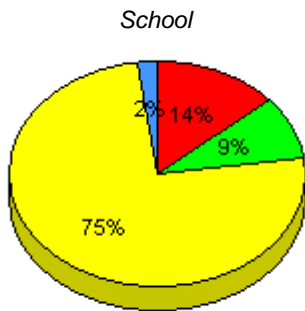

■ I : end of year benchmark.
 ■ F - H : mid - year benchmark.
 ■ A - E
 ■ Unknown

Instructional Level (June 2009 - June 2012)
4 Year Trend
(school averages)

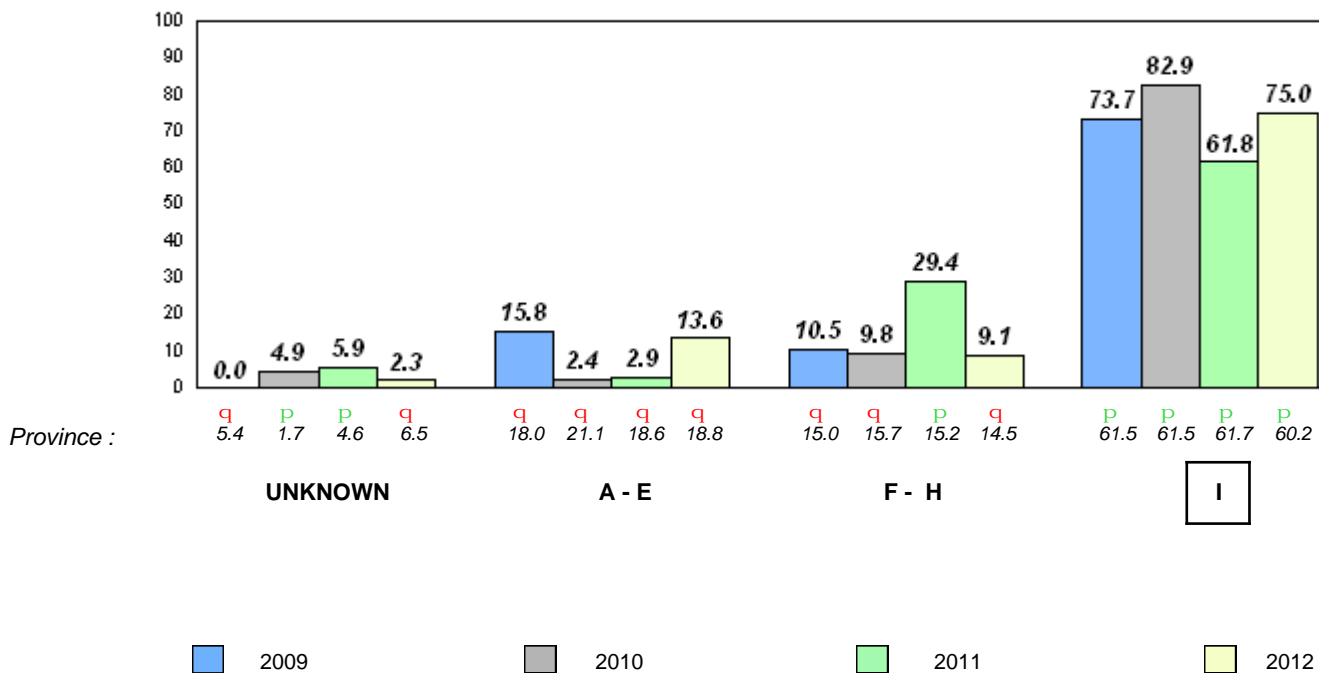

Total Students : 14
Total Students (Submitted): 14

Observation Survey (June 2009 - June 2012)
4 Year Trend
(school average vs. provincial average)

Rhyme

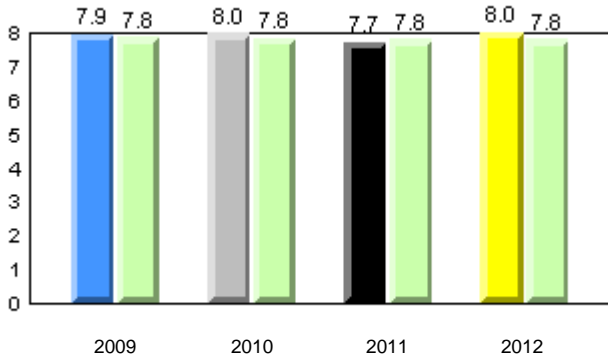

Beginning Sound

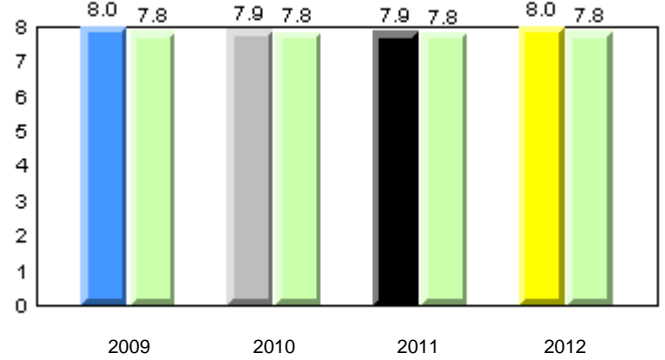

Onset Rhyme

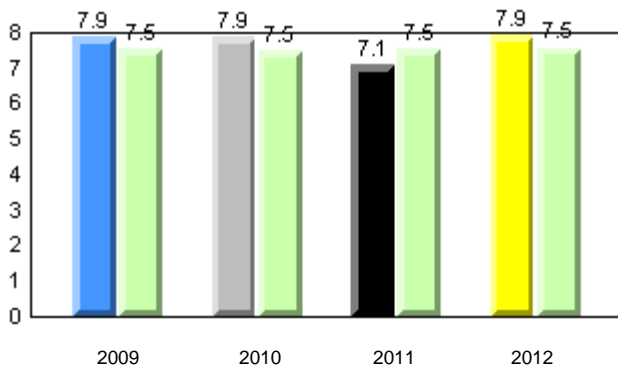

Dictation

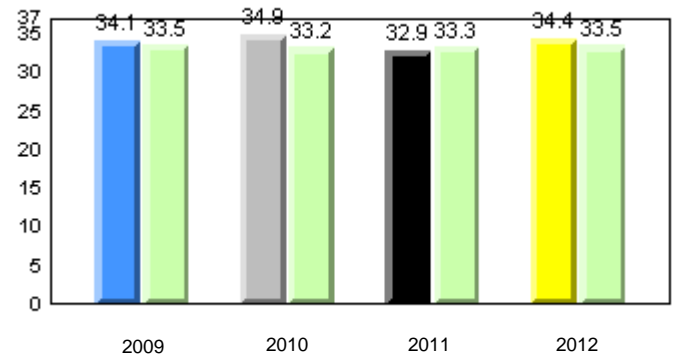

Sight Vocabulary

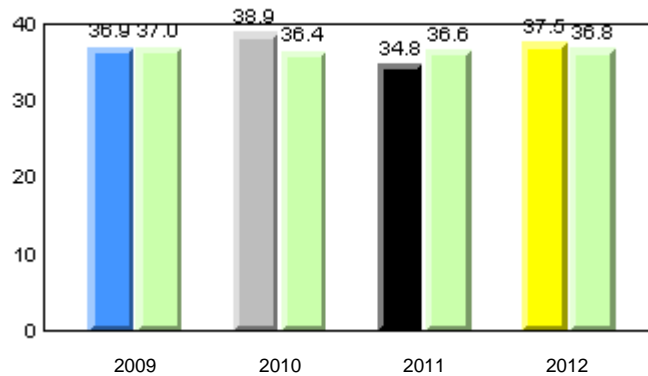

Total Students : 14
Total Students (Submitted): 14

Instructional Level (June 2009 - June 2012)

Level	2012			2011			2010		2009			
	School	District	Province	School vs District	School vs Province	School vs District	School vs Province	School vs District	School vs Province			
I (9)	64.3	30.9	29.3	60.2	31.4	28.8	60.2	31.4	28.8	60.2	31.4	28.8
F - H (4)	28.6	7.5	8.8	14.5	6.5	8.1	14.5	6.5	8.1	14.5	6.5	8.1
A - E (1)	7.1	6.1	11.1	18.8	6.6	12.2						
Unknown (0)	0.0	6.3		6.5								

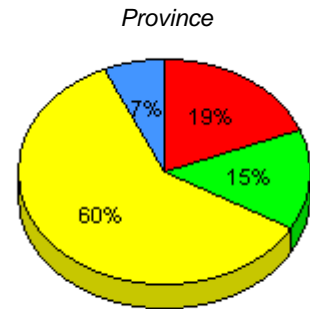
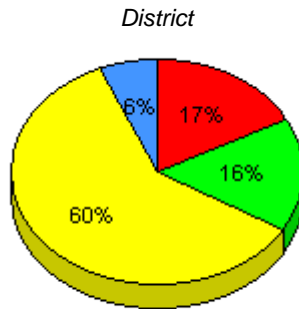
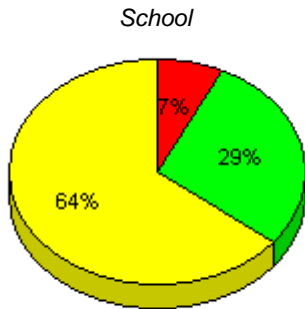

■ I : end of year benchmark.
 ■ F - H : mid - year benchmark.
 ■ A - E
 ■ Unknown

Instructional Level (June 2009 - June 2012)
4 Year Trend
(school averages)

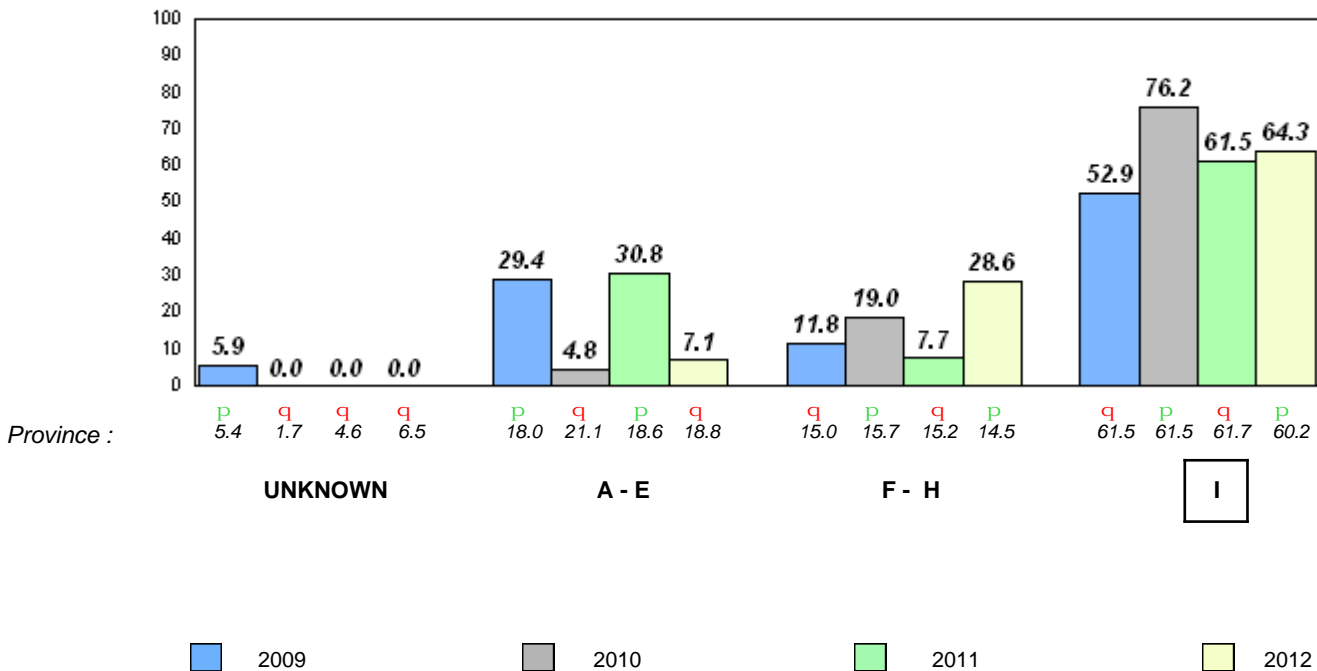

Total Students : 88
Total Students (Submitted): 86

Observation Survey (June 2009 - June 2012)
4 Year Trend
(school average vs. provincial average)

Rhyme

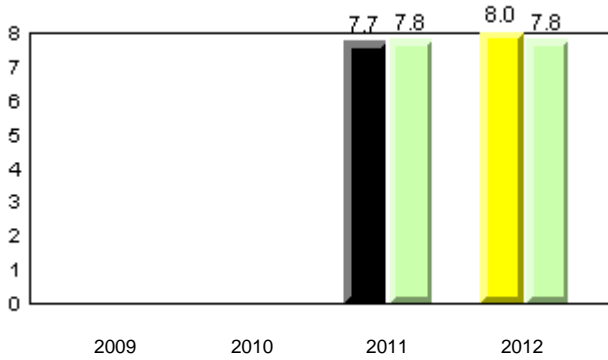

Beginning Sound

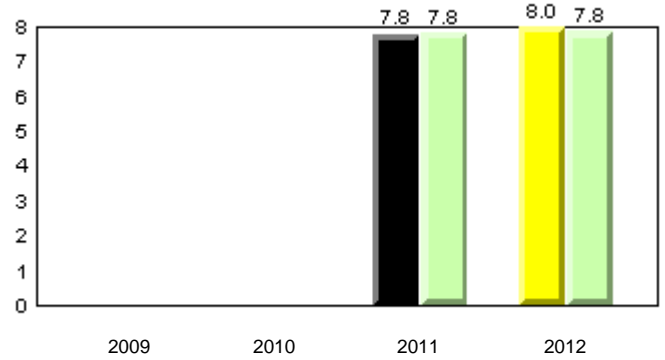

Onset Rhyme

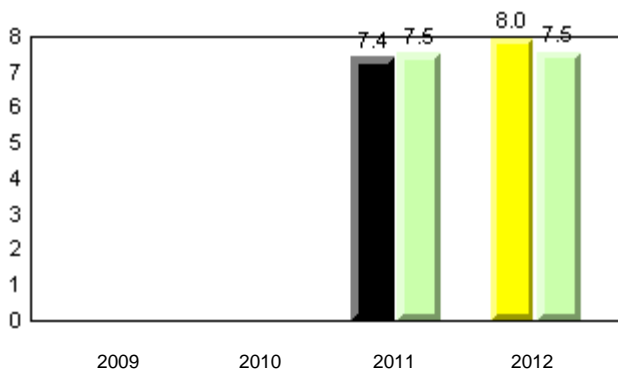

Dictation

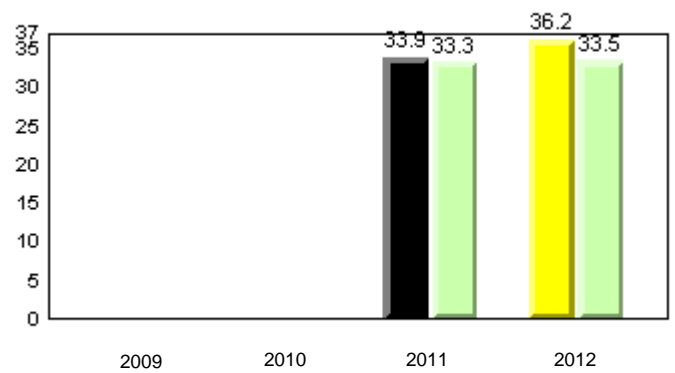

Sight Vocabulary

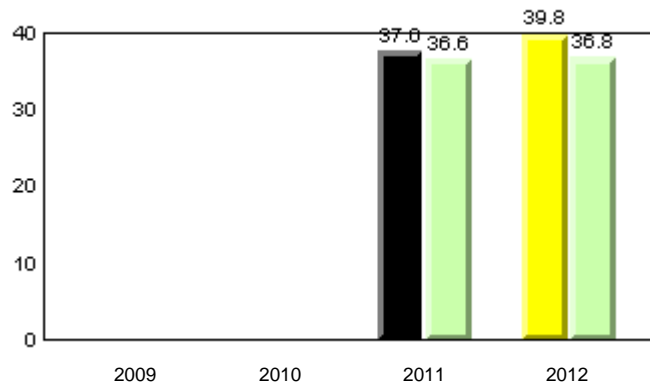

Total Students : 88
Total Students (Submitted): 86

Instructional Level (June 2009 - June 2012)

Level	2012			2011			2010		2009						
	School	District	Province	School vs District	School vs Province	School vs District	School vs Province	School vs District	School vs Province						
I (67)	76.1	42.0	34.1	60.2	30.9	29.3	60.2	31.4	28.8	P	P	q	q	q	q
F - H (16)	18.2	8.0	10.2	16.2	7.5	8.8	14.5	6.5	8.1	p	p	q	q	q	q
A - E (2)	2.3	1.1	1.1	17.3	6.1	11.1	18.8	6.6	12.2						
Unknown (3)	3.4			6.3			6.5								

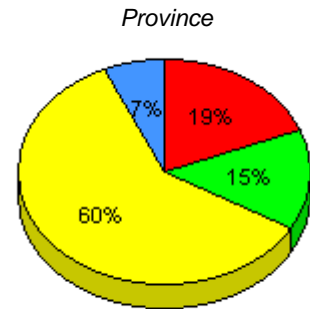
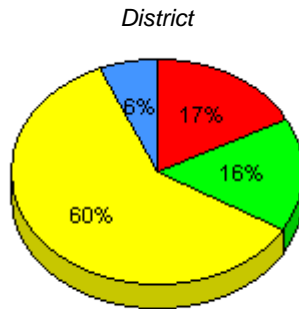
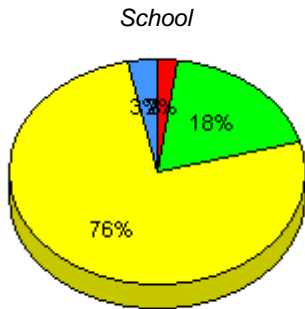

■ I : end of year benchmark.
 ■ F - H : mid - year benchmark.
 ■ A - E
 ■ Unknown

Instructional Level (June 2009 - June 2012)
4 Year Trend
(school averages)

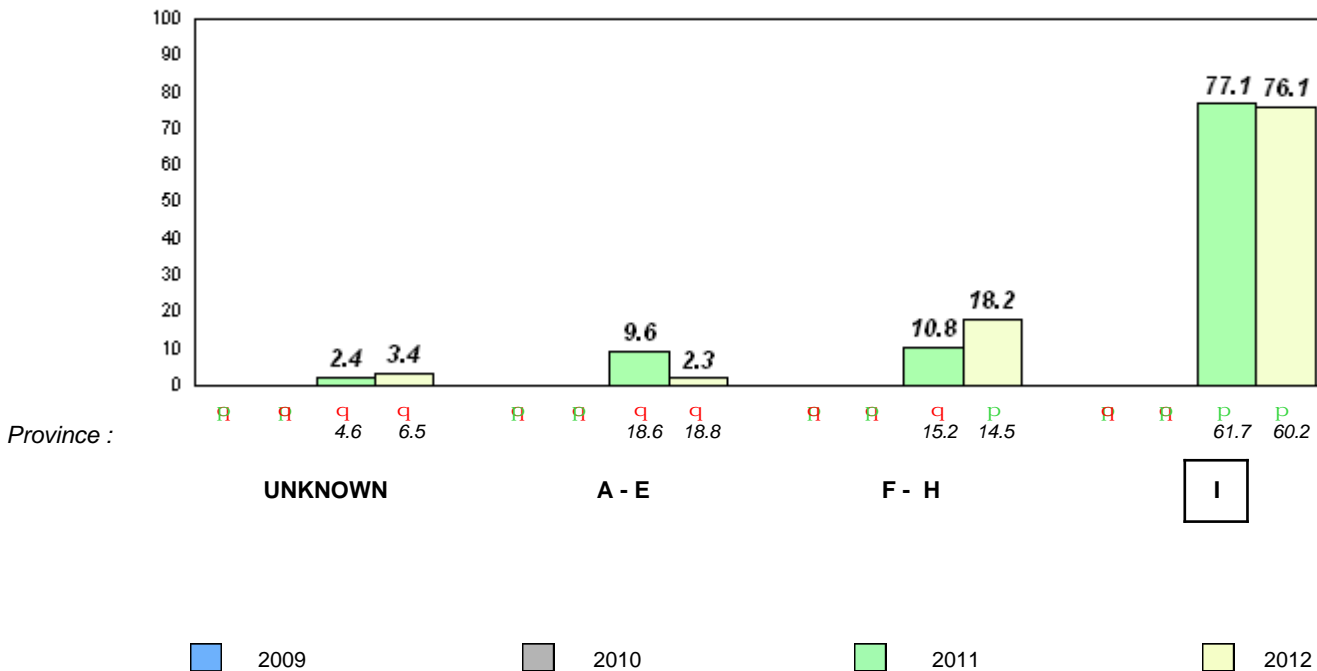

Total Students : 46
Total Students (Submitted): 45

Observation Survey (June 2009 - June 2012)
4 Year Trend
(school average vs. provincial average)

Rhyme

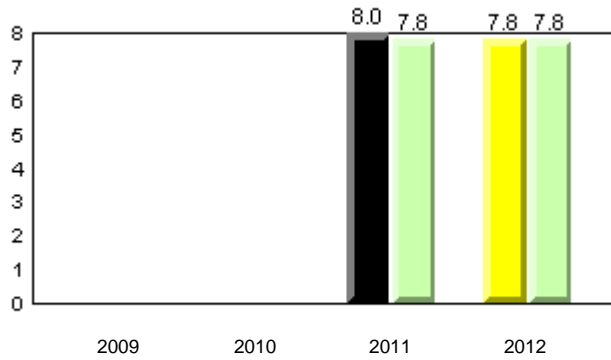

Beginning Sound

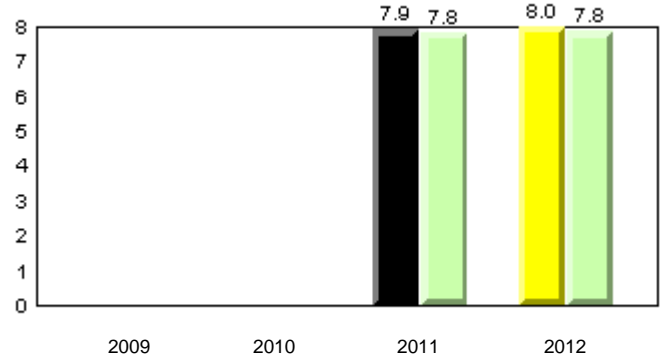

Onset Rhyme

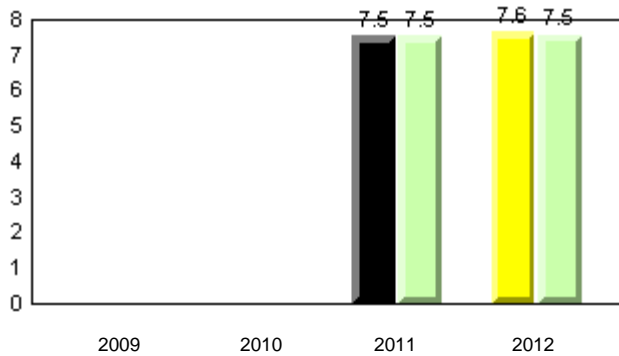

Dictation

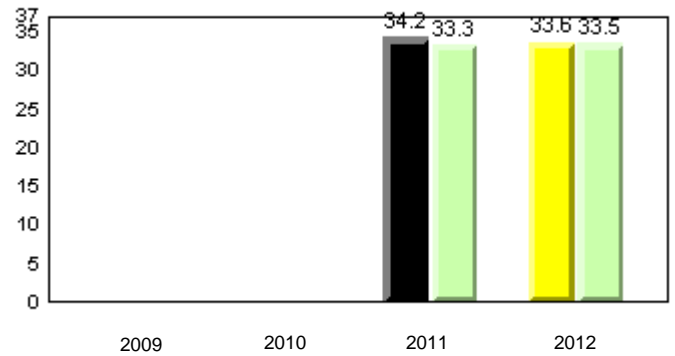

Sight Vocabulary

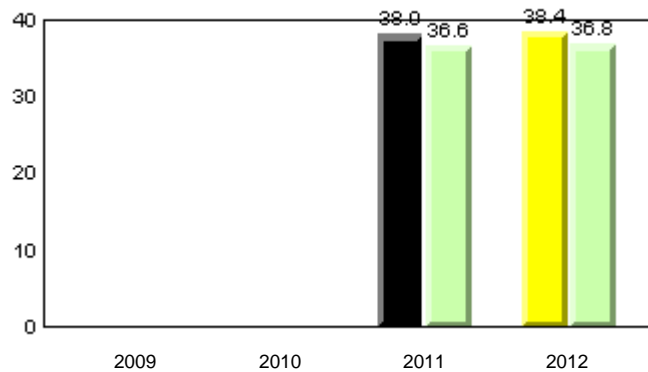

Total Students : 46
Total Students (Submitted): 45

Instructional Level (June 2009 - June 2012)

Level	2012			2011			2010		2009	
	School	District	Province	School vs District	School vs Province	School vs District	School vs Province	School vs District	School vs Province	
I (20)	43.5	30.9	28.8	q	q	q	q	q	q	
F - H (21)	45.7	16.2	8.1	p	p	p	p	q	q	
A - E (4)	8.7	6.1	12.2							
Unknown (1)	2.2	6.3	6.5							

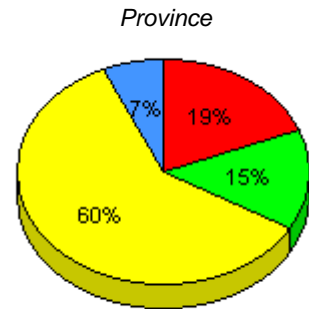
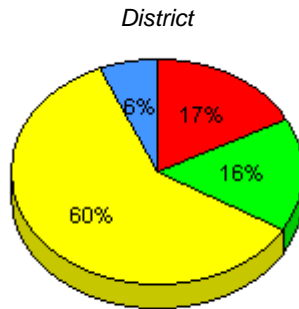
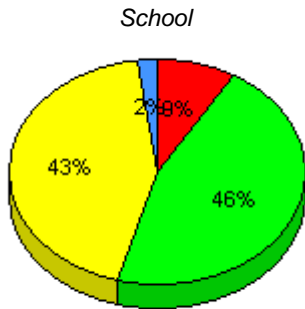

■ I : end of year benchmark.
 ■ F - H : mid - year benchmark.
 ■ A - E
 ■ Unknown

Instructional Level (June 2009 - June 2012)
4 Year Trend
(school averages)

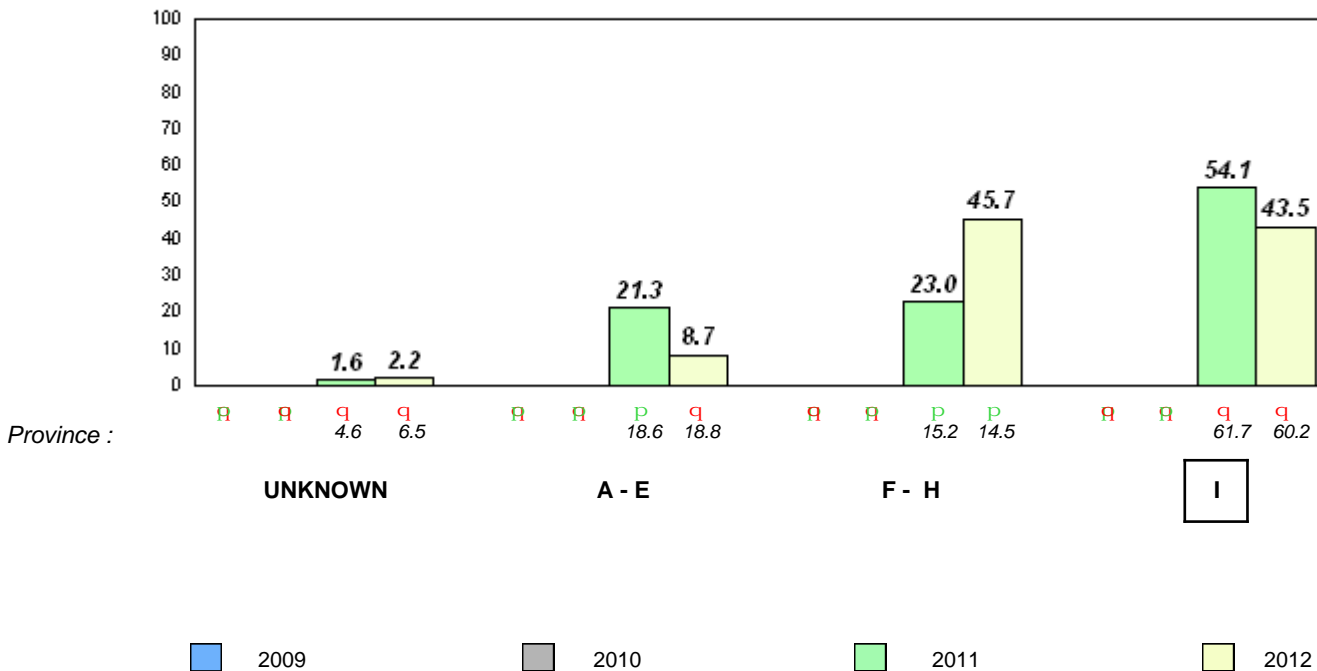

Total Students : 21
Total Students (Submitted): 21

Observation Survey (June 2009 - June 2012)
4 Year Trend
(school average vs. provincial average)

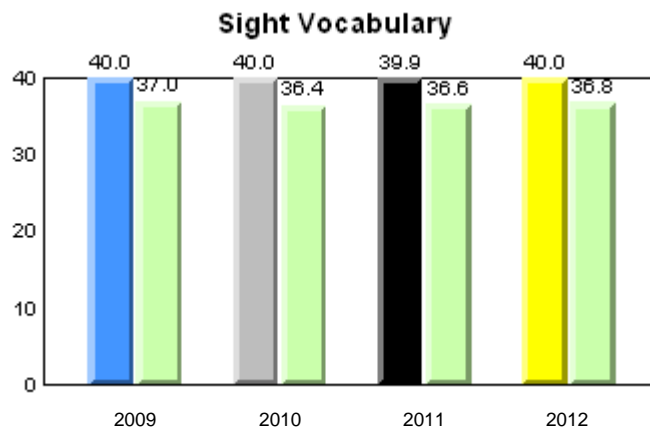
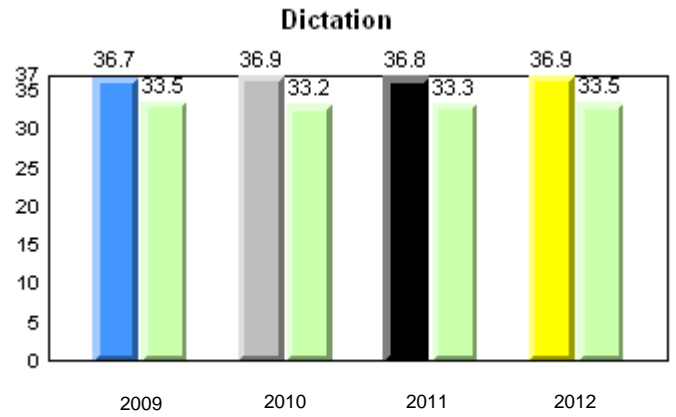
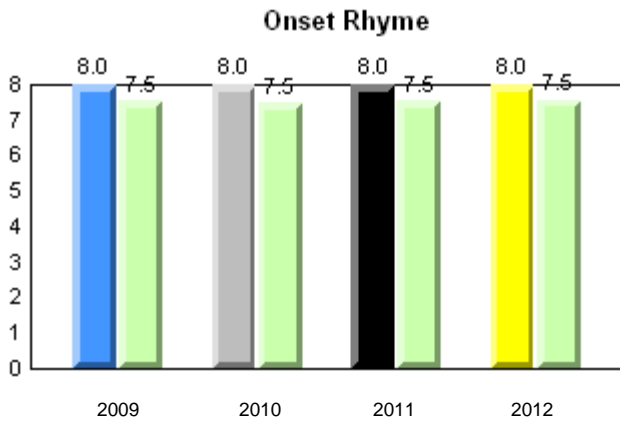
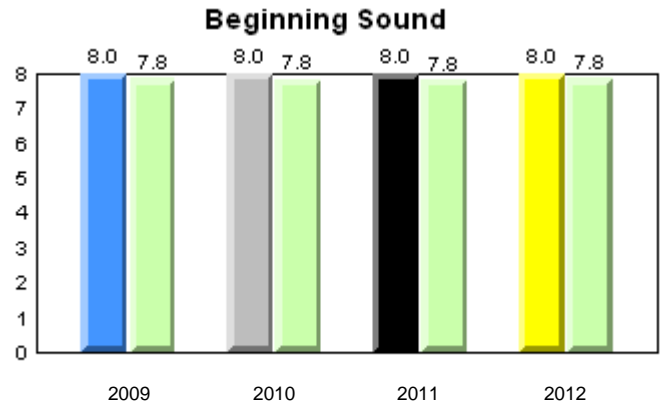
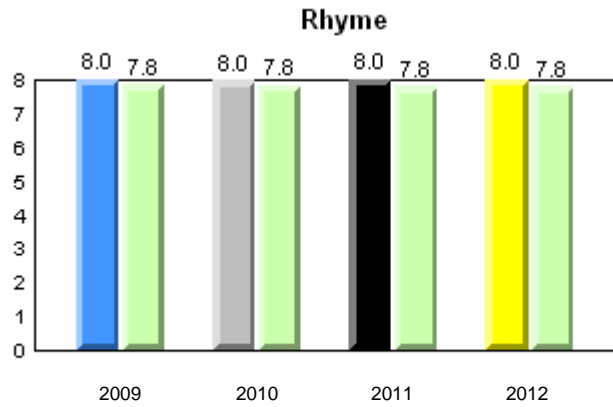

District 803 - Private

#375 - Lakecrest -St. John's Independent School, St. John's

Grades: K-9

Total Students : 21
Total Students (Submitted): 21

Instructional Level (June 2009 - June 2012)

Level	2012			2011			2010			2009					
	School	District	Province	School vs District	School vs Province	School vs District	School vs Province	School vs District	School vs Province	School vs District	School vs Province				
I (21)	100.0	33.3	66.7	79.5	37.2	42.3	60.2	31.4	28.8	p	p	p	p	p	p
F - H (0)	0.0	0.0	0.0	6.4	2.6	3.8	14.5	6.5	8.1	q	q	q	q	q	q
A - E (0)	0.0	0.0	0.0	1.3	1.3	0.0	18.8	6.6	12.2						
Unknown (0)	0.0			12.8			6.5								

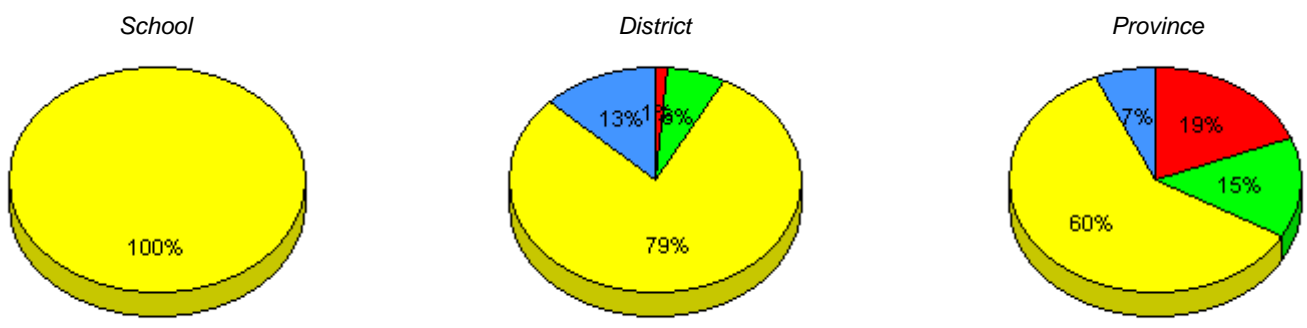

■ I : end of year benchmark.
 ■ F - H : mid - year benchmark.
 ■ A - E
 ■ Unknown

Instructional Level (June 2009 - June 2012)
4 Year Trend
(school averages)

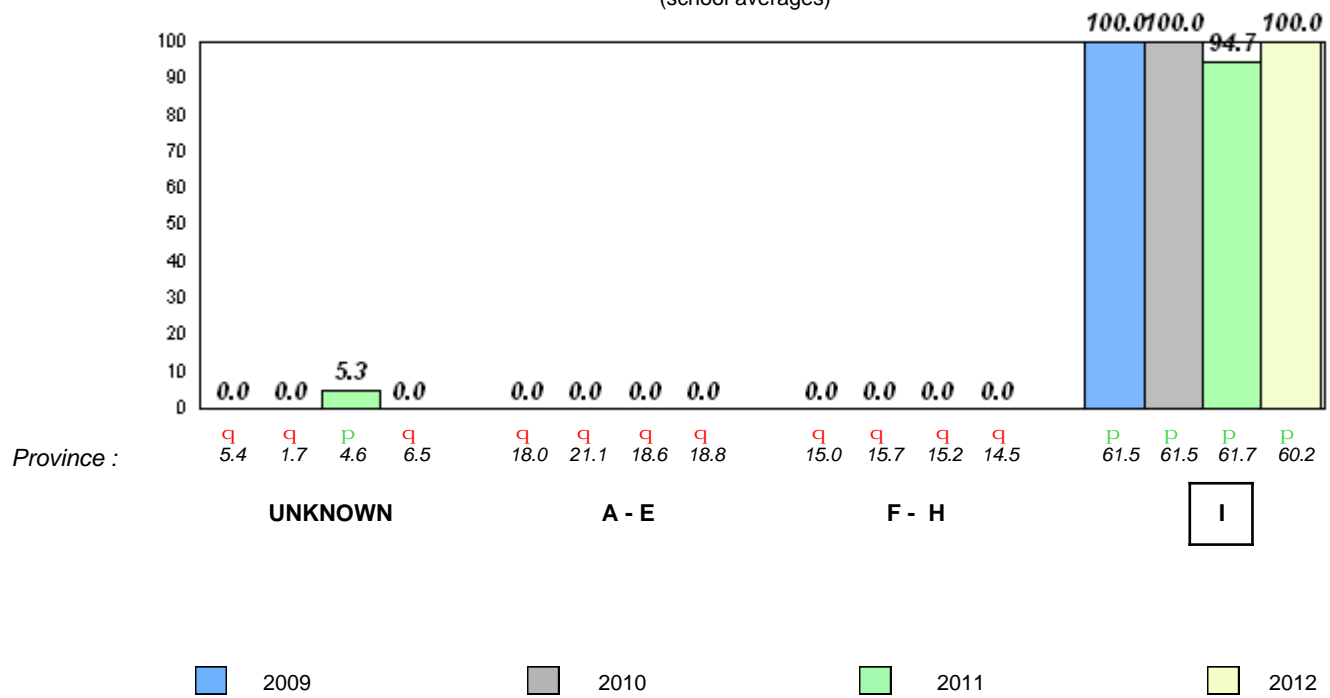

Total Students : 27
Total Students (Submitted): 27

Observation Survey (June 2009 - June 2012)
4 Year Trend
(school average vs. provincial average)

Rhyme

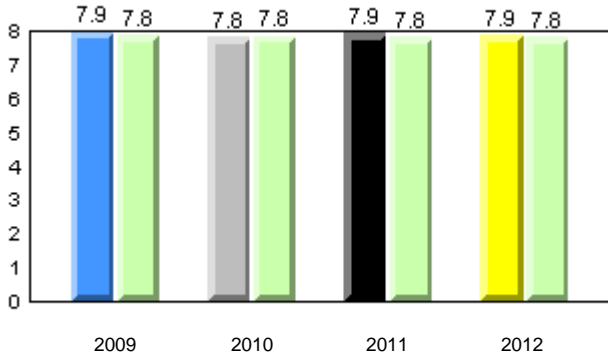

Beginning Sound

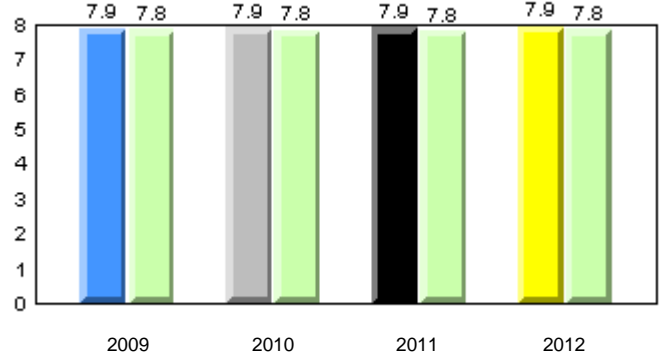

Onset Rhyme

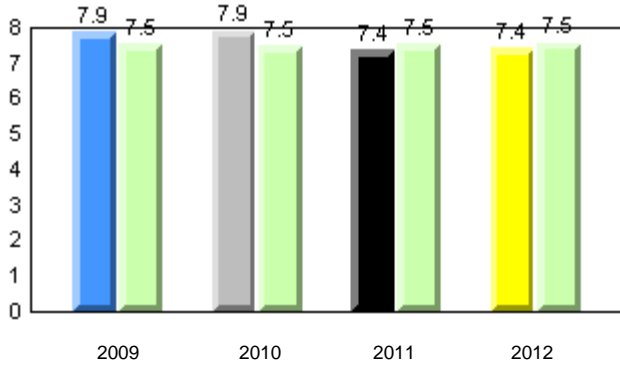

Dictation

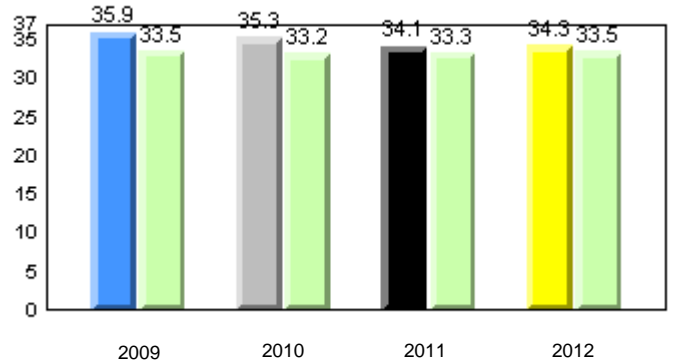

Sight Vocabulary

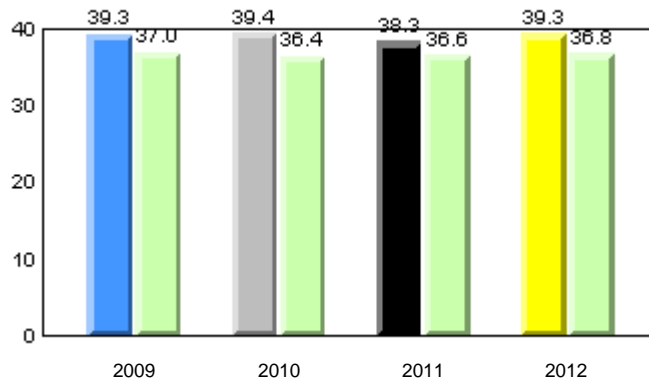

District 803 - Private

#450 - St. Bonaventure's College, St. John's

Grades: K-12

Total Students : 27
Total Students (Submitted): 27

Instructional Level (June 2009 - June 2012)

Level	2012			2011			2010		2009								
	School	District	Province	School vs District	School vs Province	School vs District	School vs Province	School vs District	School vs Province								
I (21)	77.8	33.3	44.4	79.5	37.2	42.3	60.2	31.4	28.8	q	P	q	P	P	P	P	P
F - H (5)	18.5	7.4	11.1	6.4	2.6	3.8	14.5	6.5	8.1	p	P	P	P	q	q	P	q
A - E (1)	3.7	3.7	0.0	1.3	1.3	0.0	18.8	6.6	12.2								
Unknown (0)	0.0			12.8			6.5										

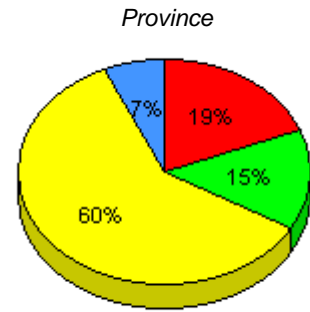
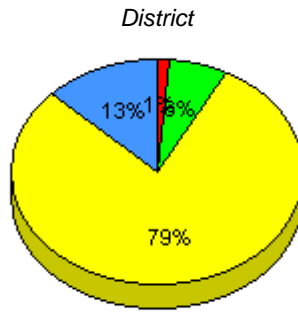
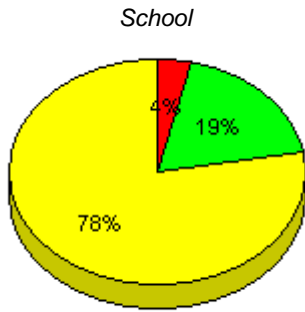

■ I : end of year benchmark.
 ■ F - H : mid - year benchmark.
 ■ A - E
 ■ Unknown

Instructional Level (June 2009 - June 2012)
4 Year Trend
(school averages)

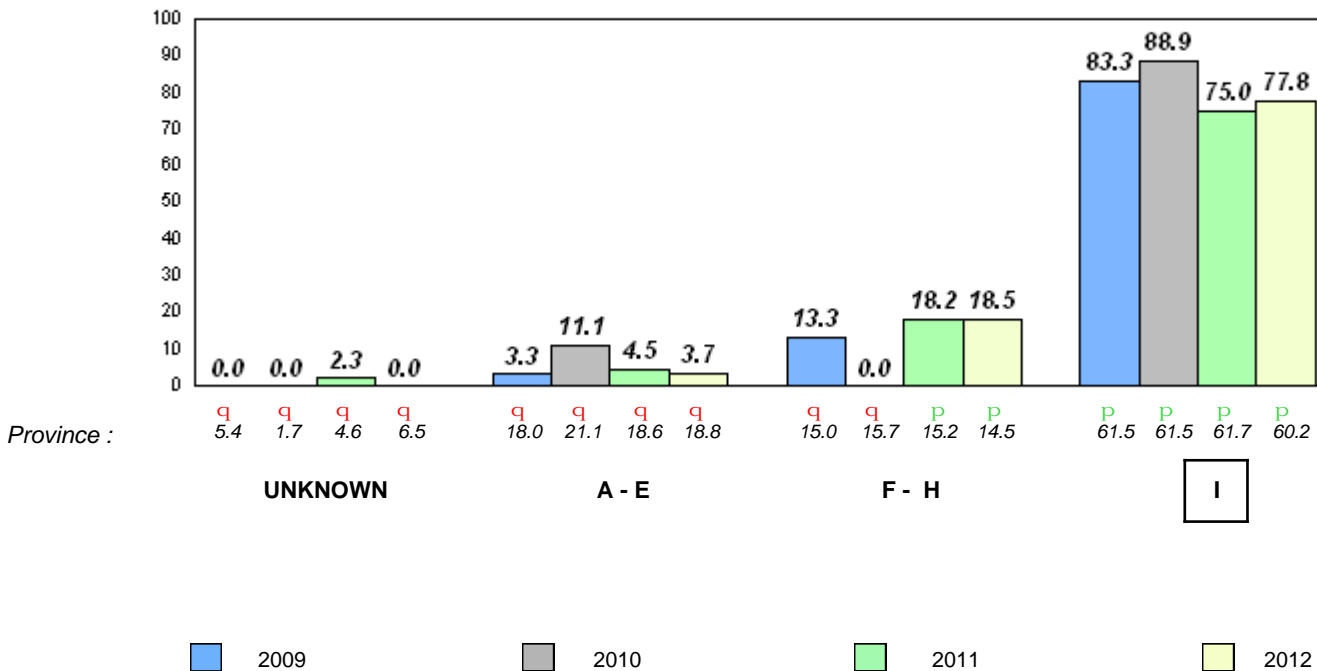

Total Students : 10
Total Students (Submitted): 9

Observation Survey (June 2009 - June 2012)
4 Year Trend
(school average vs. provincial average)

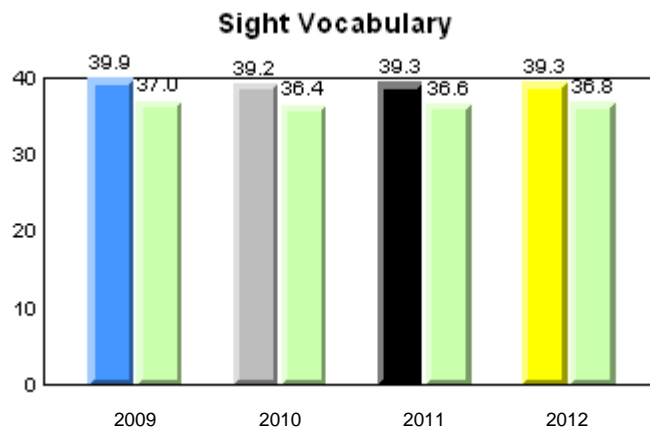
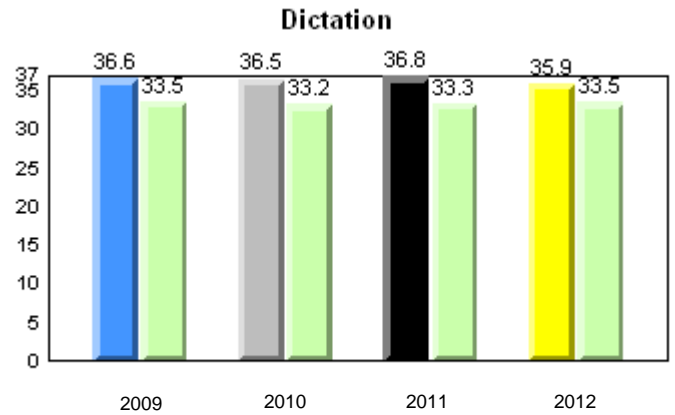
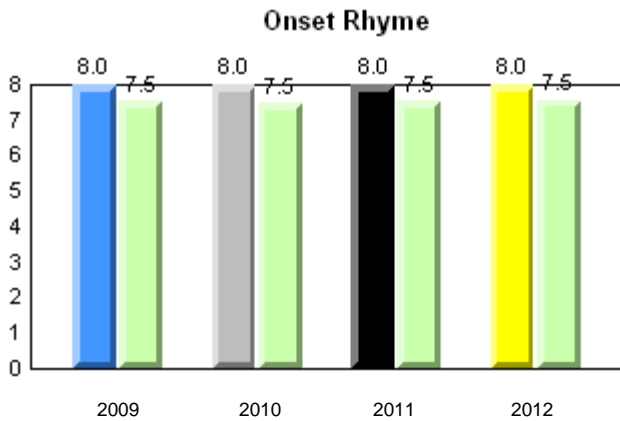
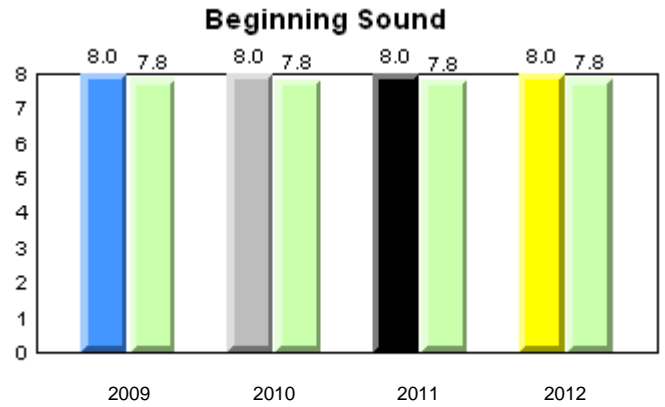
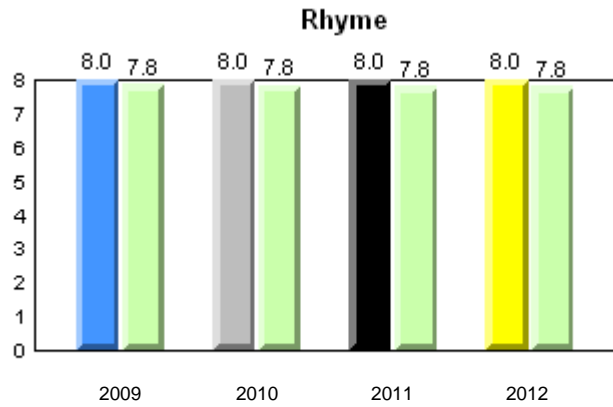

District 803 - Private

#453 - Eric G. Lambert All-Grade, Churchill Falls

Grades: K-12

Total Students : 10
Total Students (Submitted): 9

Instructional Level (June 2009 - June 2012)

Level	2012			2011			2010		2009	
	School	District	Province	School vs District	School vs Province	School vs District	School vs Province	School vs District	School vs Province	
I (9)	90.0	37.2	28.8	P	P	P	P	P	P	
F - H (0)	0.0	2.6	8.1	q	q	q	q	q	q	
A - E (0)	0.0	1.3	12.2							
Unknown (1)	10.0	12.8	6.5							

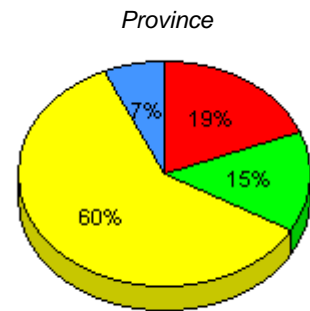
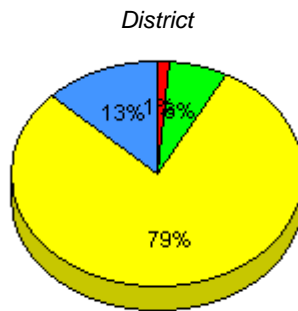
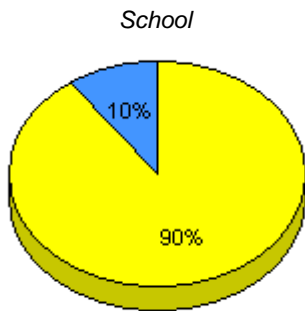

■ I : end of year benchmark.
 ■ F - H : mid - year benchmark.
 ■ A - E
 ■ Unknown

Instructional Level (June 2009 - June 2012)

4 Year Trend
(school averages)

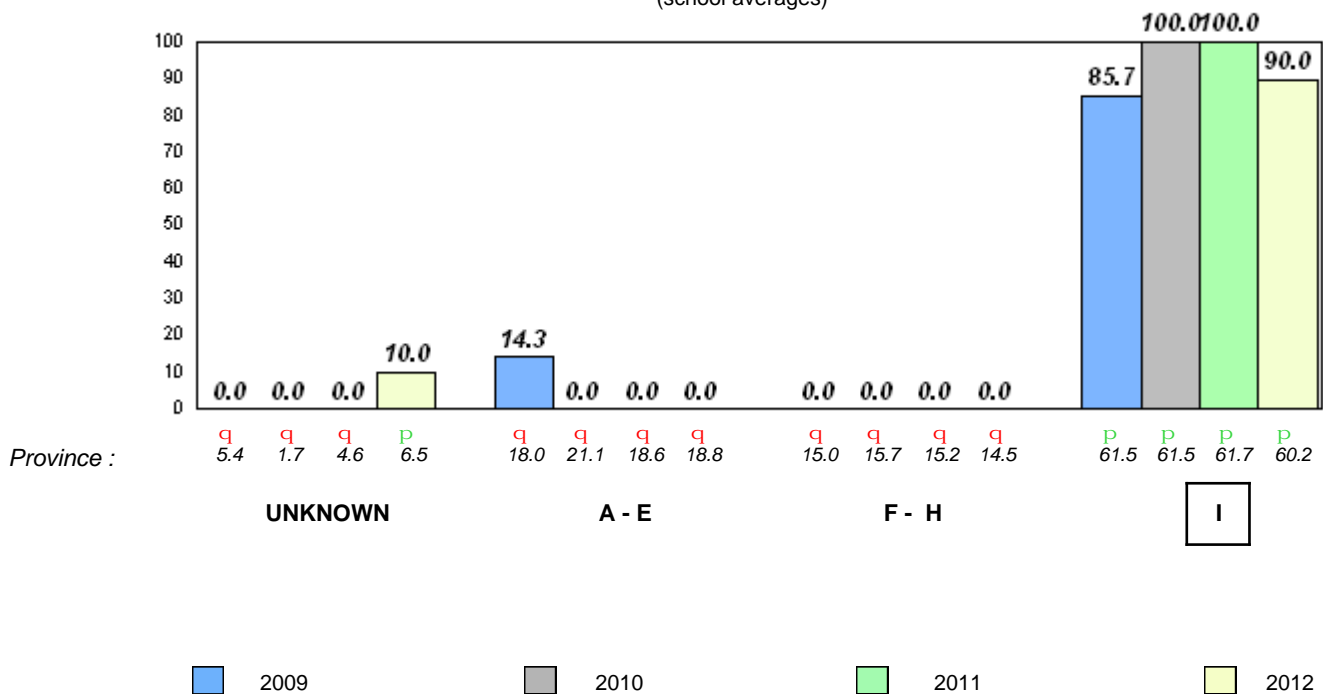

q p denotes school performance vs province.

q denotes Department did not receive data.

Total Students : 11
Total Students (Submitted): 11

Observation Survey (June 2009 - June 2012)
4 Year Trend
(school average vs. provincial average)

Rhyme

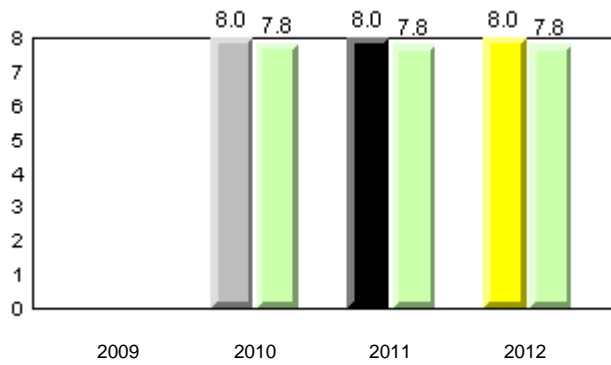

Beginning Sound

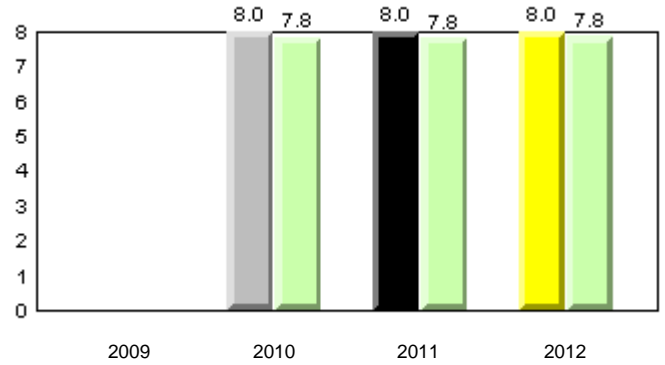

Onset Rhyme

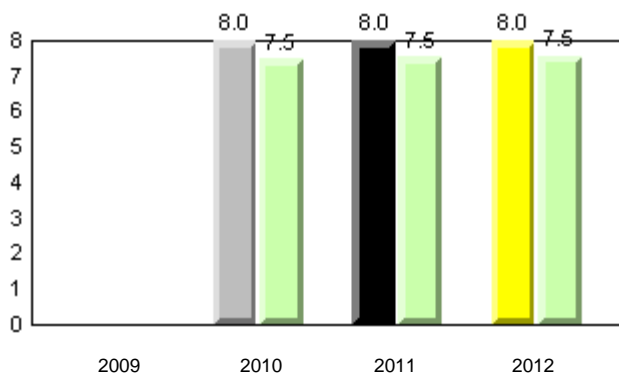

Dictation

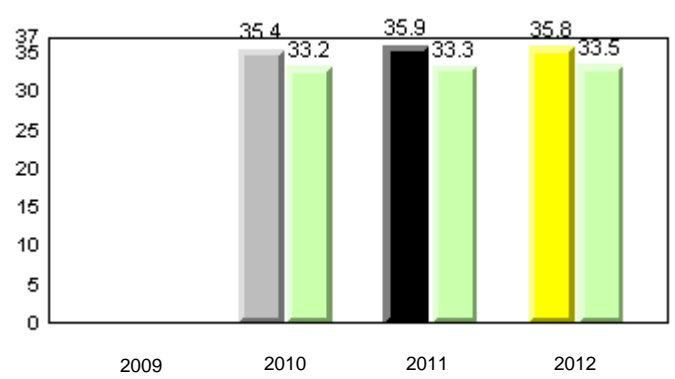

Sight Vocabulary

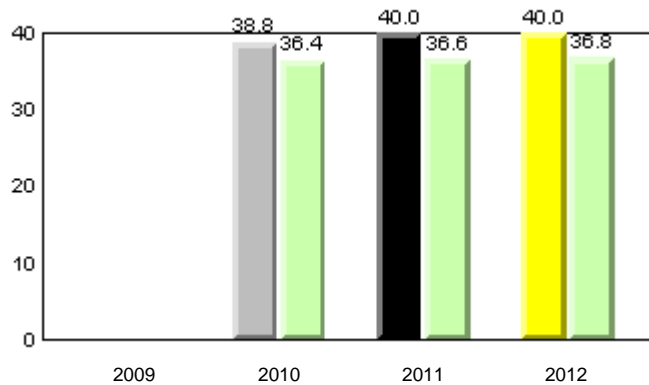

District 803 - Private

#469 - Immaculate Heart of Mary School, Corner Brook

Grades: K-9

Total Students : 11
Total Students (Submitted): 11

Instructional Level (June 2009 - June 2012)

Level	2012			2011			2010		2009								
	School	District	Province	School vs District	School vs Province	School vs District	School vs Province	School vs District	School vs Province								
I (11)	100.0	63.6	36.4	79.5	37.2	42.3	60.2	31.4	28.8	P	P	q	P	q	q	q	q
F - H (0)	0.0	0.0	0.0	6.4	2.6	3.8	14.5	6.5	8.1	q	q	P	P	P	P	q	q
A - E (0)	0.0	0.0	0.0	1.3	1.3	0.0	18.8	6.6	12.2								
Unknown (0)	0.0			12.8			6.5										

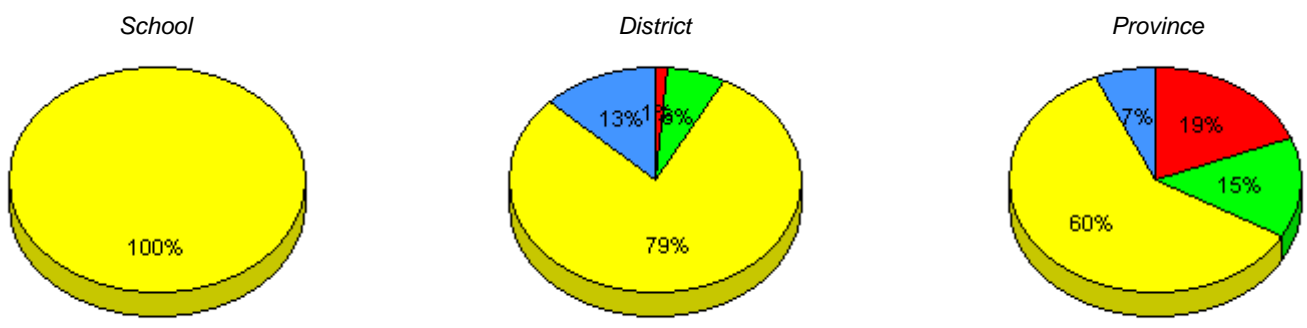

■ I : end of year benchmark.
 ■ F - H : mid - year benchmark.
 ■ A - E
 ■ Unknown

Instructional Level (June 2009 - June 2012)
4 Year Trend
(school averages)

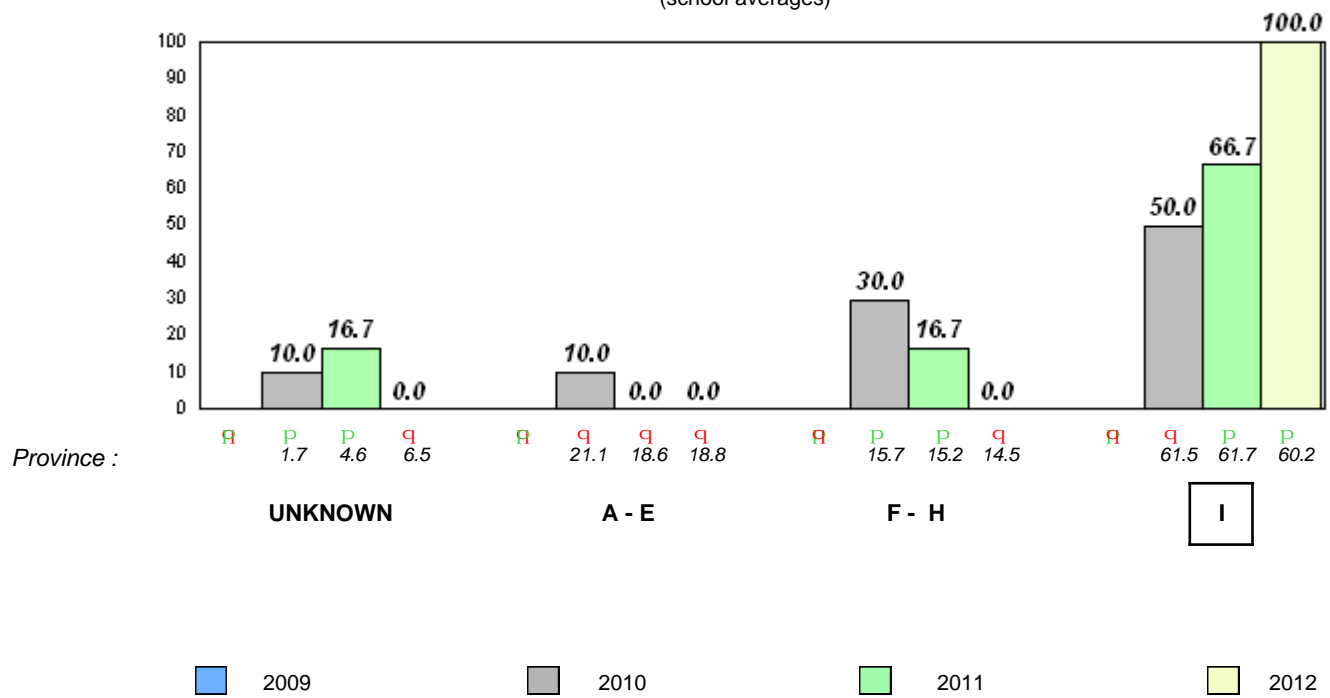

Total Students : 12
Total Students (Submitted): 12

Observation Survey (June 2009 - June 2012)
4 Year Trend
(school average vs. provincial average)

Rhyme

Beginning Sound

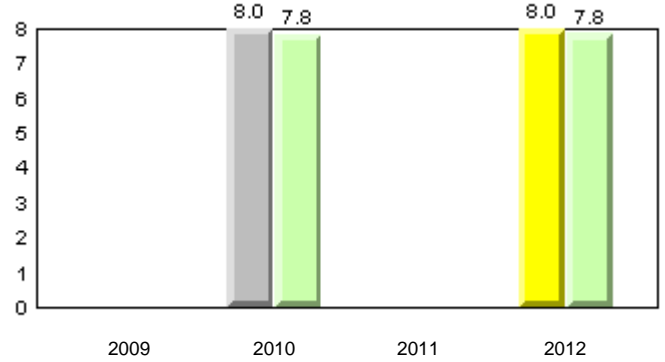
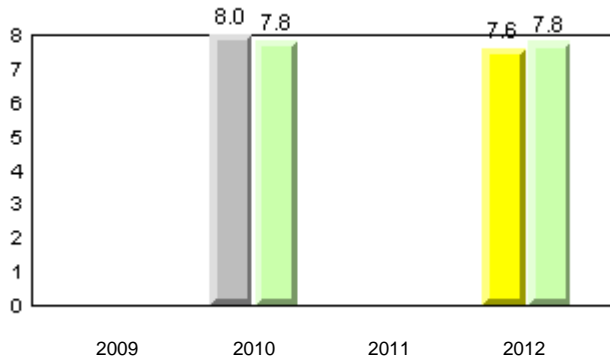

Onset Rhyme

Dictation

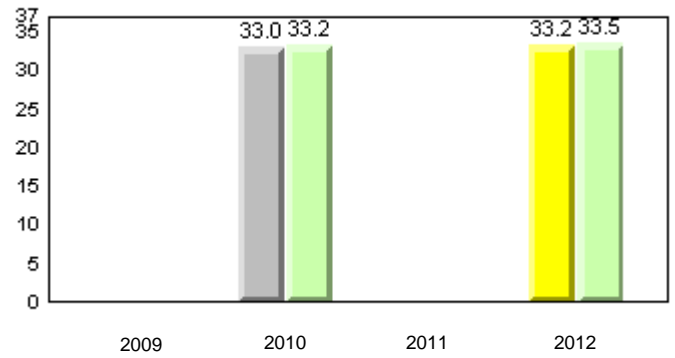
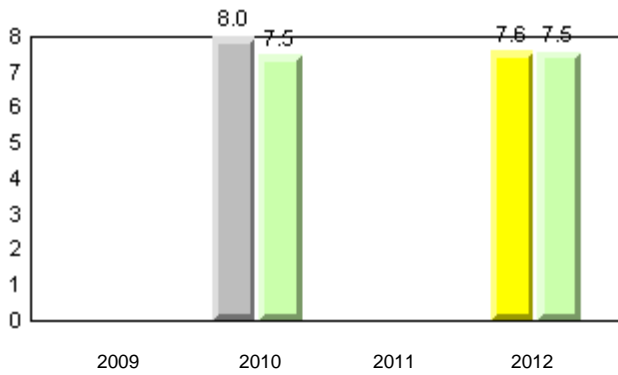

Sight Vocabulary

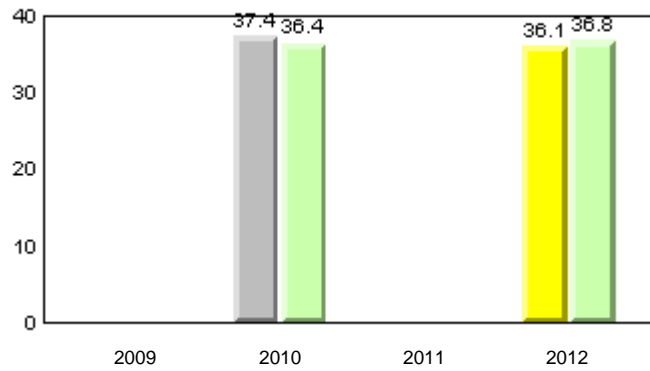

District 804 - Native Federal

#376 - Set Anneway Kegnamogwom, Conne River

Grades: K-12

Total Students : 12
Total Students (Submitted): 12

Instructional Level (June 2009 - June 2012)

Level	2012			2011			2010		2009	
	School	District	Province	School vs District	School vs Province	School vs District	School vs Province	School vs District	School vs Province	
I (2)	16.7	3.4	60.2	p	q	q	q	p	q	
F - H (1)	8.3	1.7	14.5	p	q	q	q	p	p	
A - E (9)	75.0	15.3	18.8							
Unknown (0)	0.0	79.7	6.5							

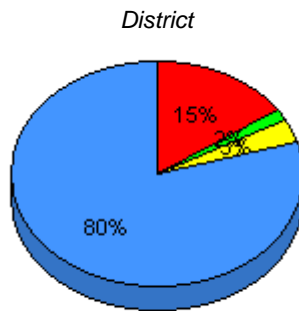
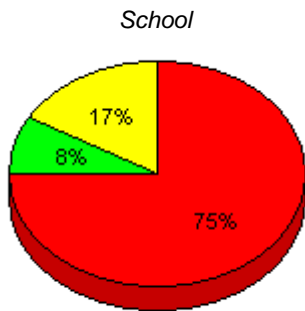

■ I : end of year benchmark.
 ■ F - H : mid - year benchmark.
 ■ A - E
 ■ Unknown

Instructional Level (June 2009 - June 2012)
4 Year Trend
(school averages)

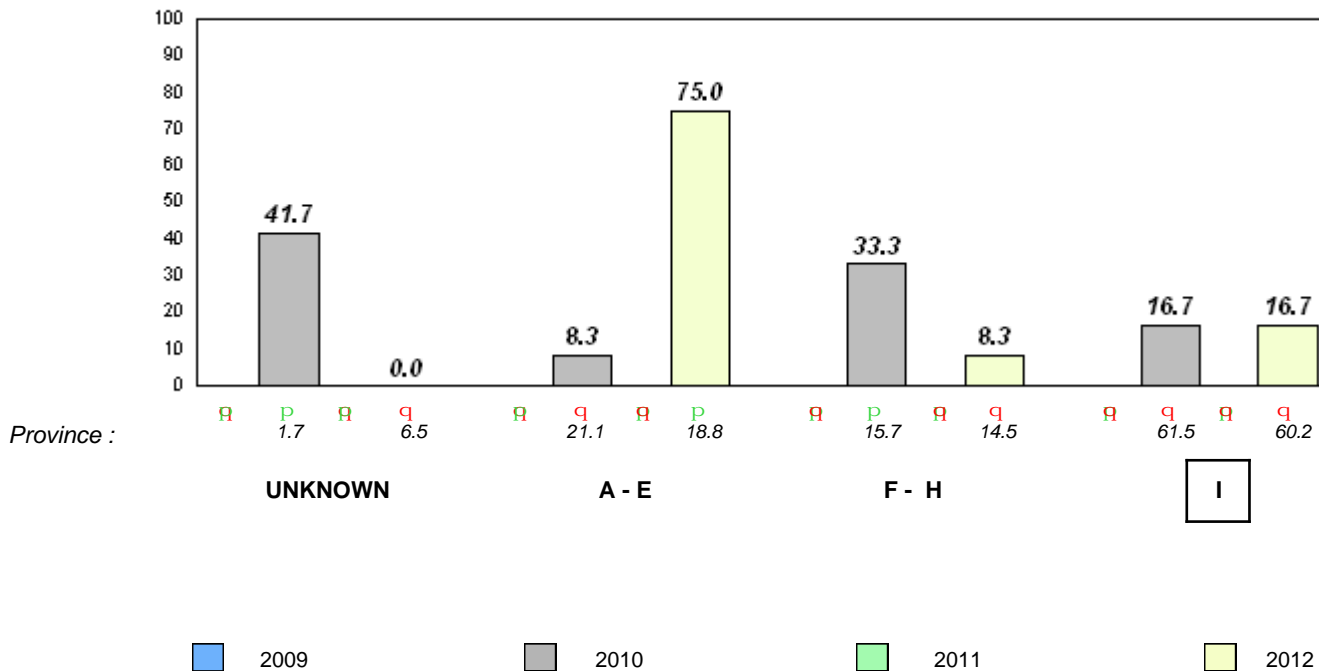

q p denotes school performance vs province.

q denotes Department did not receive data.