

District 1 - Labrador

#001 - St. Peter's School, Black Tickle

Grades: 1-12

Total Students (AGR): 1

Instructional Level January 2009 - January 2012

Total Students (Submitted): 1

Lev	School data with 5 or fewer students withheld for reasons of confidentiality.	2012			2011			2010		2009	
		District	♀	♂	Province	♀	♂	School vs District	School vs Province	School vs District	School vs Province
M		46.5	22.3	24.2	39.9	20.7	19.2	▲	▲	▼	▼
K -		16.7	8.4	8.4	17.9	9.0	8.9	▼	▼	▼	▼
A -		35.8	13.5	22.3	28.5	10.9	17.6				
Unkn		0.9			13.7						

School
School data with 5 or fewer students withheld for reasons of confidentiality.

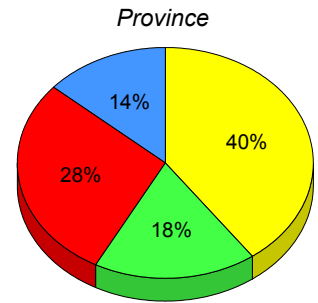
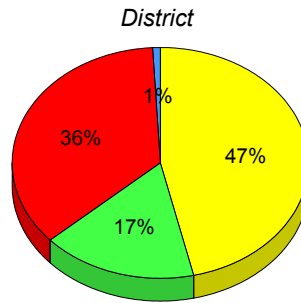

■ M : end of year benchmark.
 ■ K-L: mid - year benchmark.
 ■ A-J
 ■ Unknown

**Instructional Level (January 2009 - January 2012)
4 Year Trend
(School Results)**

School data with 5 or fewer students withheld for reasons of confidentiality.

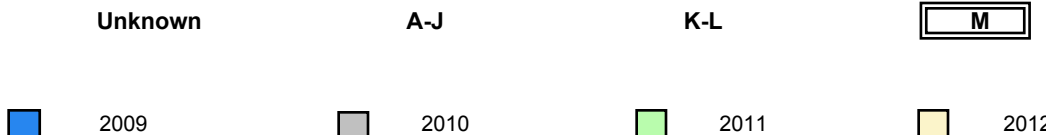

▼ ▲ denotes school performance vs province. ▼ denotes Department did not receive data.
 All percentages are based on AGR number for the above data.
 Source: Division of Evaluation and Research, Department of Education

District 1 - Labrador

#002 - Henry Gordon Academy, Cartwright

Grades: K-8,10-12

Total Students (AGR): 4

Instructional Level January 2009 - January 2012

Total Students (Submitted): 4

Lev	School data with 5 or fewer students withheld for reasons of confidentiality.	2012			2011			2010		2009	
		District	♀	♂	Province	♀	♂	School vs District	School vs Province	School vs District	School vs Province
M		46.5	22.3	24.2	39.9	20.7	19.2	▲	▲	▲	▲
K -		16.7	8.4	8.4	17.9	9.0	8.9	▼	▼	▼	▼
A -		35.8	13.5	22.3	28.5	10.9	17.6				
Unkn		0.9			13.7						

School
School data with 5 or fewer students withheld for reasons of confidentiality.

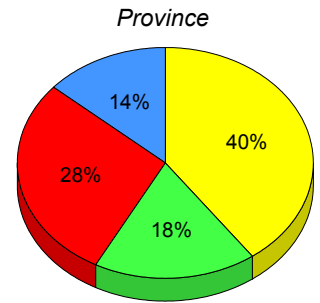
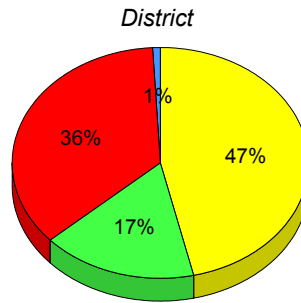

■ M : end of year benchmark.
 ■ K-L: mid - year benchmark.
 ■ A-J
 ■ Unknown

**Instructional Level (January 2009 - January 2012)
4 Year Trend
(School Results)**

School data with 5 or fewer students withheld for reasons of confidentiality.

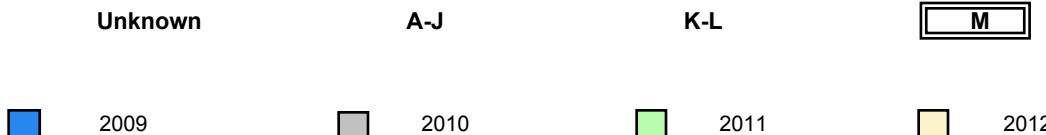

▼ ▲ denotes school performance vs province. ▼ denotes Department did not receive data.

All percentages are based on AGR number for the above data.
Source: Division of Evaluation and Research, Department of Education

District 1 - Labrador

#005 - Peacock Primary School, Happy Valley-Goose Bay

Grades: K-3

Total Students (AGR): 79

Instructional Level January 2009 - January 2012

Total Students (Submitted): 78

Level	School	2012		2011		2010		2009		School vs District	School vs Province	School vs District	School vs Province	School vs District	School vs Province		
		♀	♂	♀	♂	♀	♂	♀	♂								
M (33)	41.8	26.6	15.2	46.5	22.3	24.2	39.9	20.7	19.2	▼	▲	▼	▼	▼	▼	▲	▲
K - L (9)	11.4	5.1	6.3	16.7	8.4	8.4	17.9	9.0	8.9	▼	▼	▲	▲	▲	▲	▼	▼
A - J (36)	45.6	20.3	25.3	35.8	13.5	22.3	28.5	10.9	17.6								
Unknown (1)	1.3			0.9			13.7										

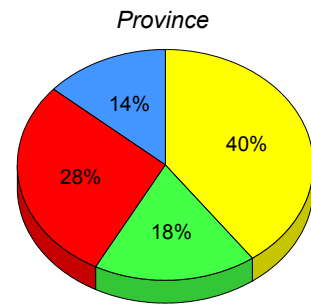
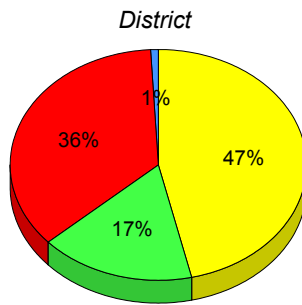
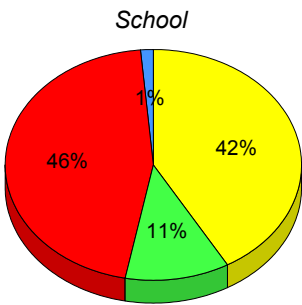

■ M : end of year benchmark.
 ■ K-L: mid - year benchmark.
 ■ A-J
 ■ Unknown

**Instructional Level (January 2009 - January 2012)
4 Year Trend
(School Results)**

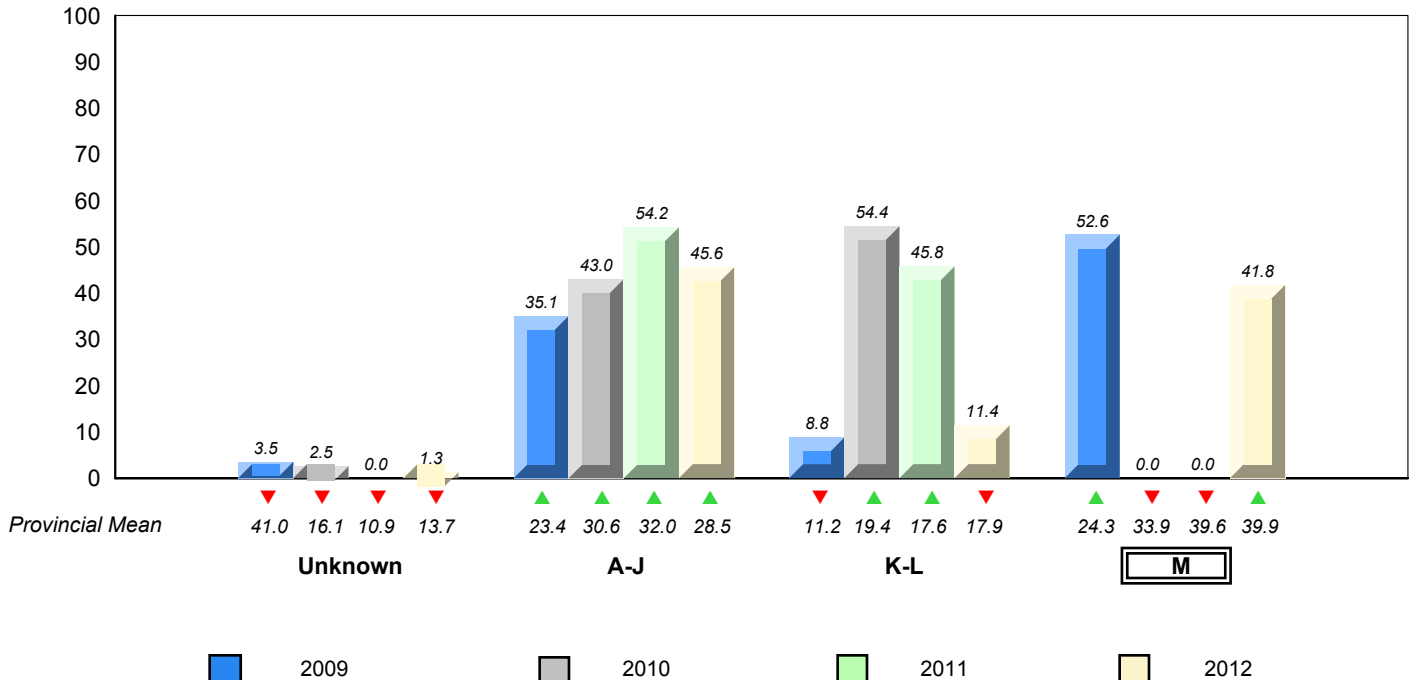

▼ ▲ denotes school performance vs province.
 ▼ denotes Department did not receive data.

All percentages are based on AGR number for the above data.

Source: Division of Evaluation and Research, Department of Education

District 1 - Labrador

#007 - Amos Comenius Memorial School, Hopedale

Grades: K-12

Total Students (AGR): 12

Instructional Level January 2009 - January 2012

Total Students (Submitted): 13

Level	School	2012		2011		2010		2009		School vs District	School vs Province	School vs District	School vs Province	School vs District	School vs Province
		♀	♂	♀	♂	♀	♂	♀	♂						
M (0)	0.0	0.0	0.0	46.5	22.3	24.2	39.9	20.7	19.2	▼	▼	▼	▼	▼	▼
K - L (1)	7.7	7.7	0.0	16.7	8.4	8.4	17.9	9.0	8.9	▼	▼	▼	▲	▲	▲
A - J (12)	92.3	46.2	46.2	35.8	13.5	22.3	28.5	10.9	17.6						
Unknown (0)	0.0			0.9			13.7								

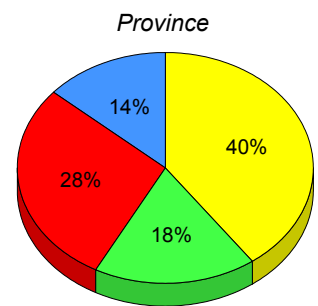
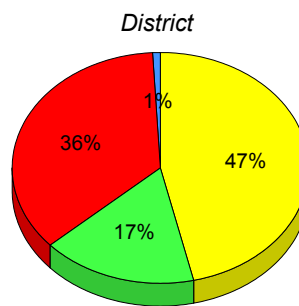
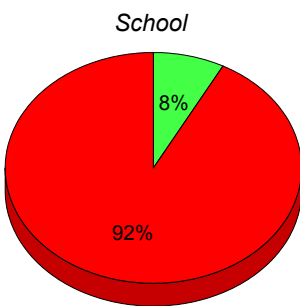

■ M : end of year benchmark.
 ■ K-L: mid - year benchmark.
 ■ A-J
 ■ Unknown

**Instructional Level (January 2009 - January 2012)
4 Year Trend
(School Results)**

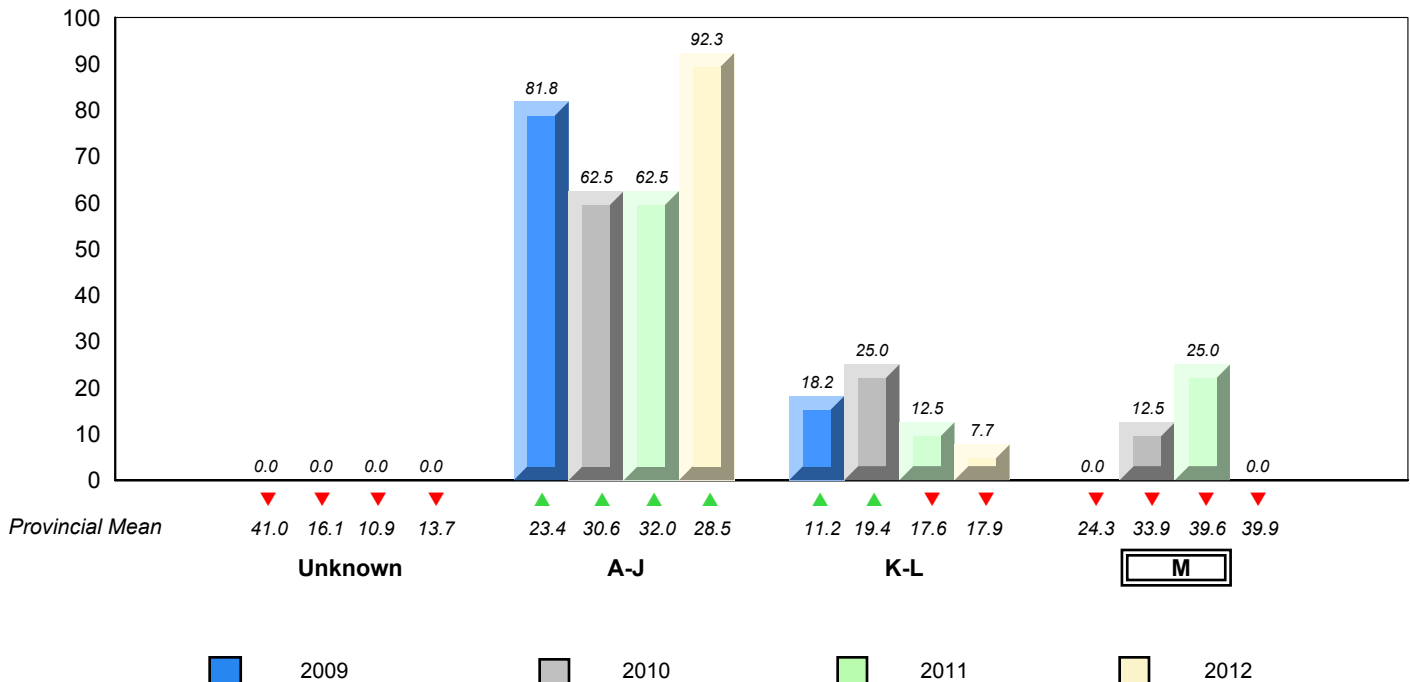

▼ ▲ denotes school performance vs province.
 ▼ denotes Department did not receive data.
 All percentages are based on AGR number for the above data.
 Source: Division of Evaluation and Research, Department of Education

District 1 - Labrador

#008 - A. P. Low Primary, Labrador City

Grades: K-3

Total Students (AGR): 73

Instructional Level January 2009 - January 2012

Total Students (Submitted): 77

Level	School	2012			2011			2010			2009					
		♀	♂	Gender	School vs District	School vs Province	School vs District	School vs Province	School vs District	School vs Province	School vs District	School vs Province				
M (44)	57.1	22.1	35.1	46.5	22.3	24.2	39.9	20.7	19.2	▲	▲	▲	▲	▼	▲	
K - L (16)	20.8	7.8	13.0	16.7	8.4	8.4	17.9	9.0	8.9	▲	▲	▼	▼	▼	▲	▲
A - J (16)	20.8	2.6	18.2	35.8	13.5	22.3	28.5	10.9	17.6							
Unknown (1)	1.3			0.9			13.7									

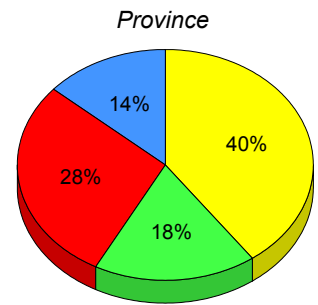
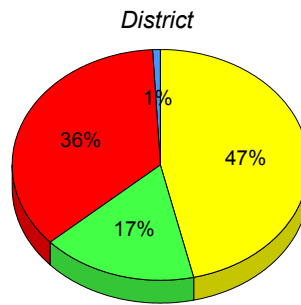
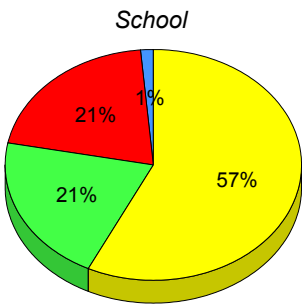

■ M : end of year benchmark.
 ■ K-L: mid - year benchmark.
 ■ A-J
 ■ Unknown

**Instructional Level (January 2009 - January 2012)
4 Year Trend
(School Results)**

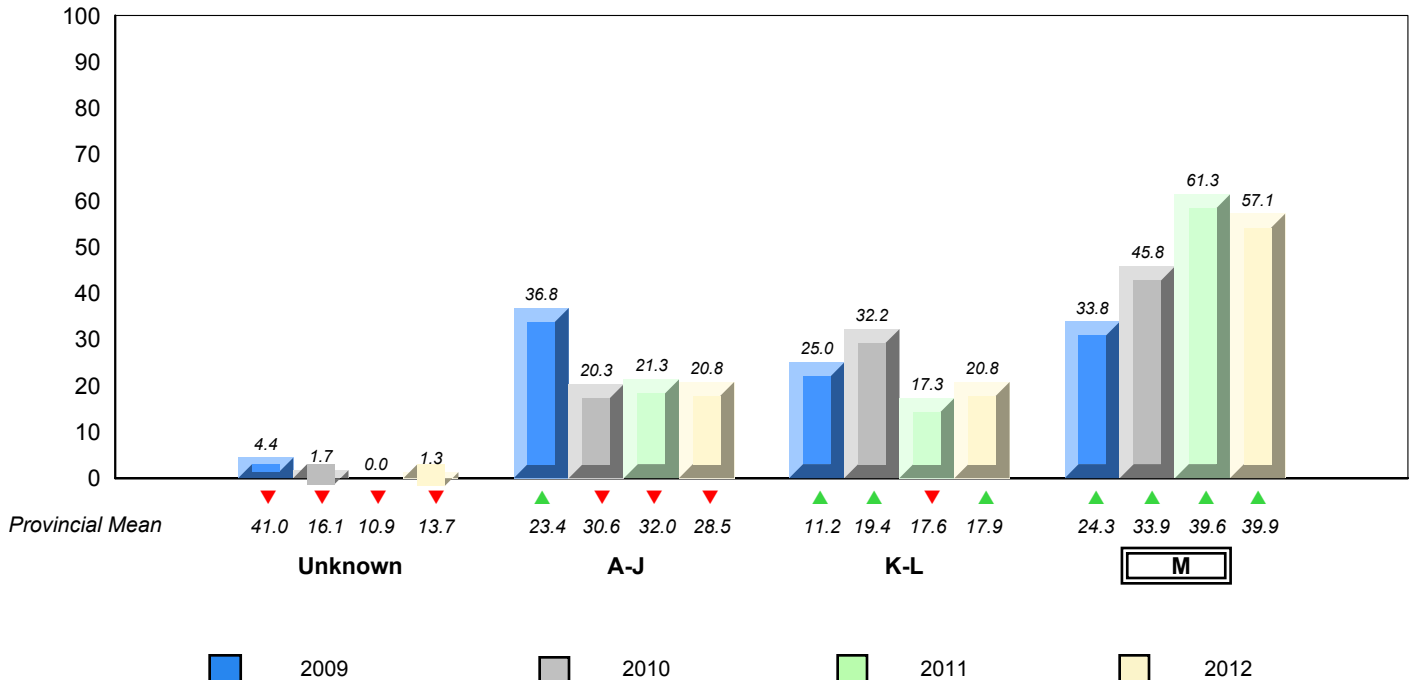

▼ ▲ denotes school performance vs province.
 ▼ denotes Department did not receive data.
 All percentages are based on AGR number for the above data.
 Source: Division of Evaluation and Research, Department of Education

District 1 - Labrador

#012 - J.C. Erhardt Memorial School, Makkovik

Grades: K-4,6-12

Total Students (AGR): 4

Instructional Level January 2009 - January 2012

Total Students (Submitted): 4

Lev	School data with 5 or fewer students withheld for reasons of confidentiality.	2012			2011			2010		2009	
		District	♀	♂	Province	♀	♂	School vs District	School vs Province	School vs District	School vs Province
M		46.5	22.3	24.2	39.9	20.7	19.2	▲	▲	▼	▼
K -		16.7	8.4	8.4	17.9	9.0	8.9	▼	▲	▲	▲
A -		35.8	13.5	22.3	28.5	10.9	17.6				
Unkn		0.9			13.7						

School
School data with 5 or fewer students withheld for reasons of confidentiality.

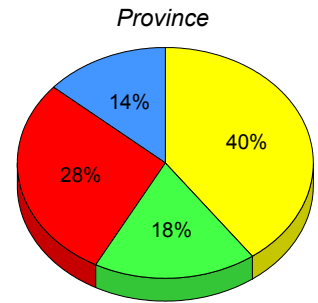
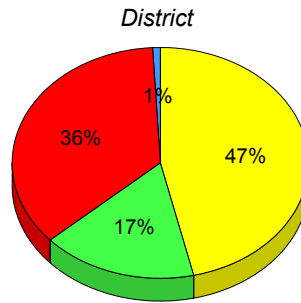

■ M : end of year benchmark.
 ■ K-L: mid - year benchmark.
 ■ A-J
 ■ Unknown

**Instructional Level (January 2009 - January 2012)
4 Year Trend
(School Results)**

School data with 5 or fewer students withheld for reasons of confidentiality.



▼ ▲ denotes school performance vs province. ▼ denotes Department did not receive data.

All percentages are based on AGR number for the above data.
Source: Division of Evaluation and Research, Department of Education

District 1 - Labrador

#013 - Mud Lake School, Mud Lake

Grades: 2,9

Total Students (AGR): 1

Instructional Level January 2009 - January 2012

Total Students (Submitted): 1

Lev	School data with 5 or fewer students withheld for reasons of confidentiality.	2012			2011			2010		2009	
		District	♀	♂	Province	♀	♂	School vs District	School vs Province	School vs District	School vs Province
M		46.5	22.3	24.2	39.9	20.7	19.2	▼▲	▼▲	✖	✖
K -		16.7	8.4	8.4	17.9	9.0	8.9	▲▼	▼▲	✖	✖
A -		35.8	13.5	22.3	28.5	10.9	17.6				
Unkn		0.9			13.7						

School
School data with 5 or fewer students withheld for reasons of confidentiality.

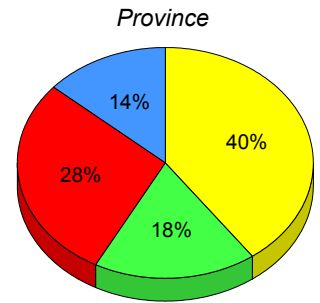
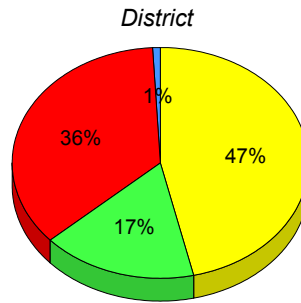

■ M : end of year benchmark.
 ■ K-L: mid - year benchmark.
 ■ A-J
 ■ Unknown

**Instructional Level (January 2009 - January 2012)
4 Year Trend
(School Results)**

School data with 5 or fewer students withheld for reasons of confidentiality.



▼ ▲ denotes school performance vs province. ✖ denotes Department did not receive data.

All percentages are based on AGR number for the above data.
Source: Division of Evaluation and Research, Department of Education

District 1 - Labrador

#014 - Jens Haven Memorial, Nain

Grades: K-12

Total Students (AGR): 17

Instructional Level January 2009 - January 2012

Total Students (Submitted): 17

Level	School	2012		2011		2010		2009		School vs District	School vs Province	School vs District	School vs Province
		♀	♂	♀	♂	♀	♂	♀	♂				
M (10)	58.8	23.5	35.3	46.5	22.3	24.2	39.9	20.7	19.2	▲	▲	▲	▲
K - L (2)	11.8	11.8	0.0	16.7	8.4	8.4	17.9	9.0	8.9	▼	▼	▼	▲
A - J (4)	23.5	11.8	11.8	35.8	13.5	22.3	28.5	10.9	17.6				
Unknown (1)	5.9			0.9			13.7						

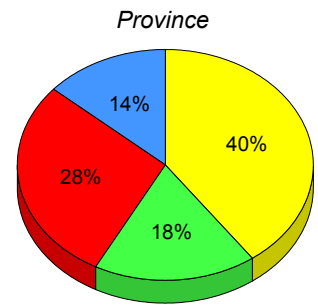
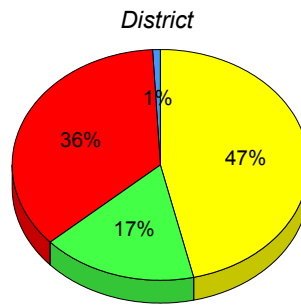
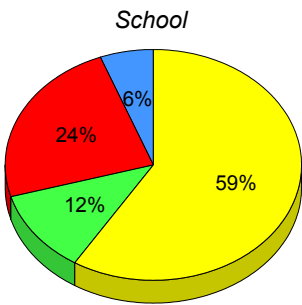

■ M : end of year benchmark.
 ■ K-L: mid - year benchmark.
 ■ A-J
 ■ Unknown

**Instructional Level (January 2009 - January 2012)
4 Year Trend
(School Results)**

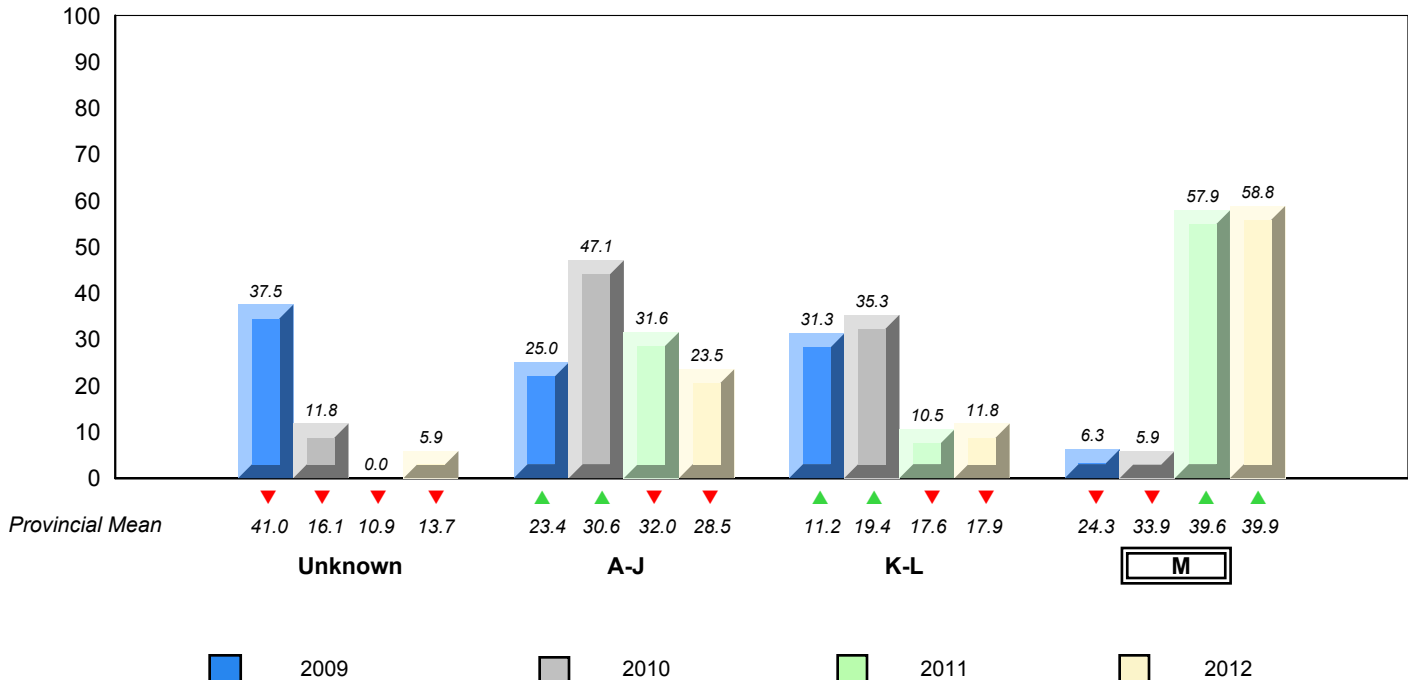

▼ ▲ denotes school performance vs province.
 ▼ denotes Department did not receive data.
 All percentages are based on AGR number for the above data.
 Source: Division of Evaluation and Research, Department of Education

District 1 - Labrador

#015 - Lake Melville School, North West River

Grades: K-12

Total Students (AGR): 12

Instructional Level January 2009 - January 2012

Total Students (Submitted): 12

Level	2012			2011			2010		2009									
	School	♀	♂	School vs District	School vs Province	School vs District	School vs Province	School vs District	School vs Province	School vs District	School vs Province							
M (5)	41.7	16.7	25.0	46.5	22.3	24.2	39.9	20.7	19.2	▼	▲	▲	▲	▲	▼	▲	▲	
K - L (2)	16.7	16.7	0.0	16.7	8.4	8.4	17.9	9.0	8.9	▼	▼	▼	▲	▲	▲	▲	▼	▼
A - J (5)	41.7	25.0	16.7	35.8	13.5	22.3	28.5	10.9	17.6									
Unknown (0)	0.0			0.9			13.7											

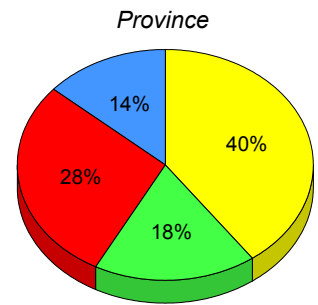
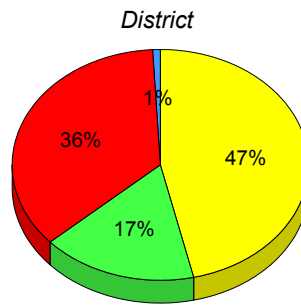
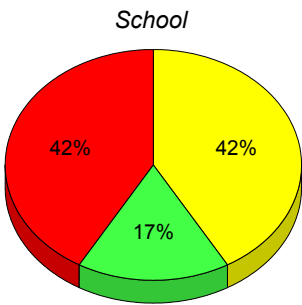

■ M : end of year benchmark.
 ■ K-L: mid - year benchmark.
 ■ A-J
 ■ Unknown

**Instructional Level (January 2009 - January 2012)
4 Year Trend
(School Results)**

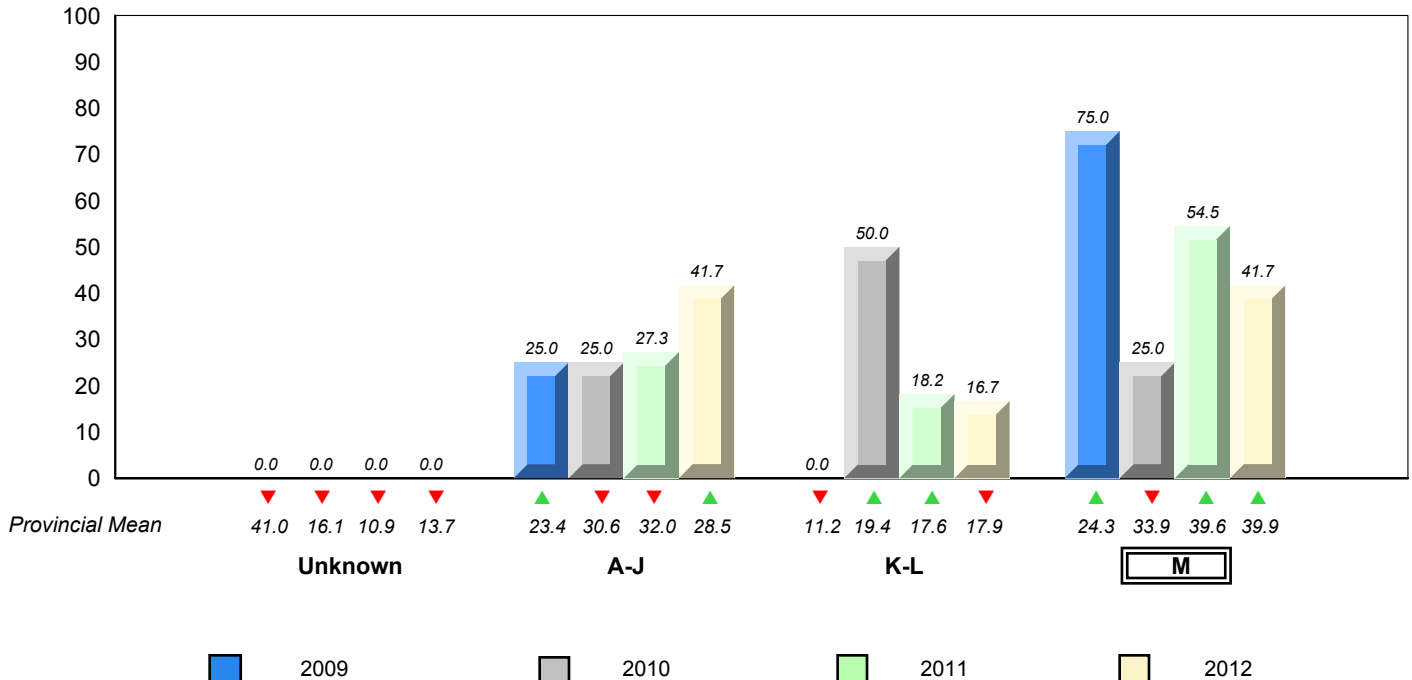

▼ ▲ denotes school performance vs province. ▼ denotes Department did not receive data.

All percentages are based on AGR number for the above data.
Source: Division of Evaluation and Research, Department of Education

District 1 - Labrador

#016 - B.L. Morrison, Postville

Grades: K-12

Total Students (AGR): 2

Instructional Level January 2009 - January 2012

Total Students (Submitted): 2

Lev	School data with 5 or fewer students withheld for reasons of confidentiality.	2012			2011			2010		2009	
		District	♀	♂	Province	♀	♂	School vs District	School vs Province	School vs District	School vs Province
M		46.5	22.3	24.2	39.9	20.7	19.2	▲	▲	▲	▲
K -		16.7	8.4	8.4	17.9	9.0	8.9	▼	▼	▼	▲
A -		35.8	13.5	22.3	28.5	10.9	17.6				
Unkn		0.9			13.7						

School
School data with 5 or fewer students withheld for reasons of confidentiality.

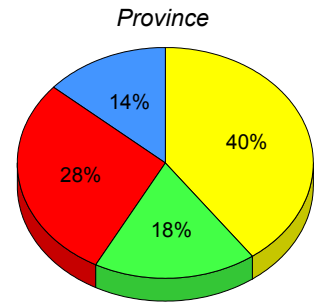
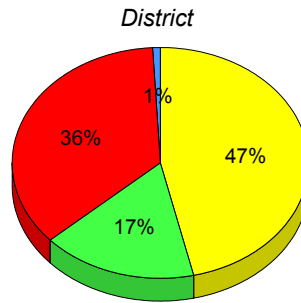

■ M : end of year benchmark.
 ■ K-L: mid - year benchmark.
 ■ A-J
 ■ Unknown

**Instructional Level (January 2009 - January 2012)
4 Year Trend
(School Results)**

School data with 5 or fewer students withheld for reasons of confidentiality.

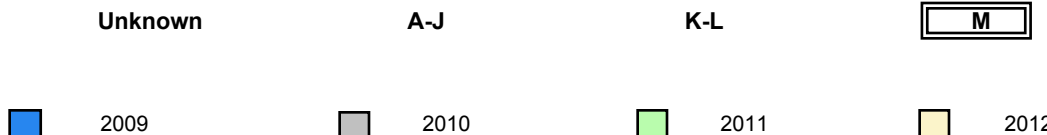

District 1 - Labrador

#017 - Northern Lights Academy, Rigolet

Grades: K-12

Total Students (AGR): 7

Instructional Level January 2009 - January 2012

Total Students (Submitted): 6

Level	School	2012		2011		2010		2009		School vs District	School vs Province	School vs District	School vs Province
		♀	♂	♀	♂	♀	♂	♀	♂				
M (3)	42.9	28.6	14.3	46.5	22.3	24.2	39.9	20.7	19.2	▼	▲	▼	▼
K - L (3)	42.9	14.3	28.6	16.7	8.4	8.4	17.9	9.0	8.9	▲	▲	▼	▼
A - J (0)	0.0	0.0	0.0	35.8	13.5	22.3	28.5	10.9	17.6				
Unknown (1)	14.3			0.9			13.7						

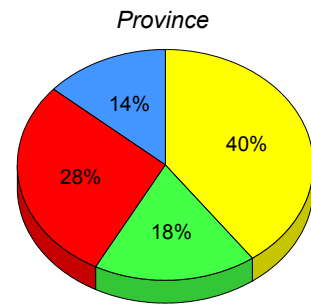
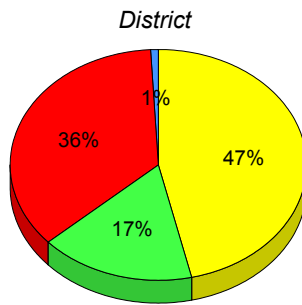
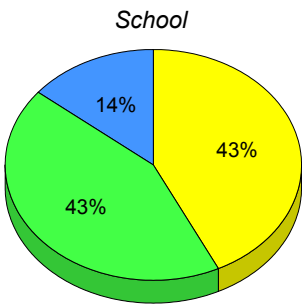

■ M : end of year benchmark.
 ■ K-L: mid - year benchmark.
 ■ A-J
 ■ Unknown

**Instructional Level (January 2009 - January 2012)
4 Year Trend
(School Results)**

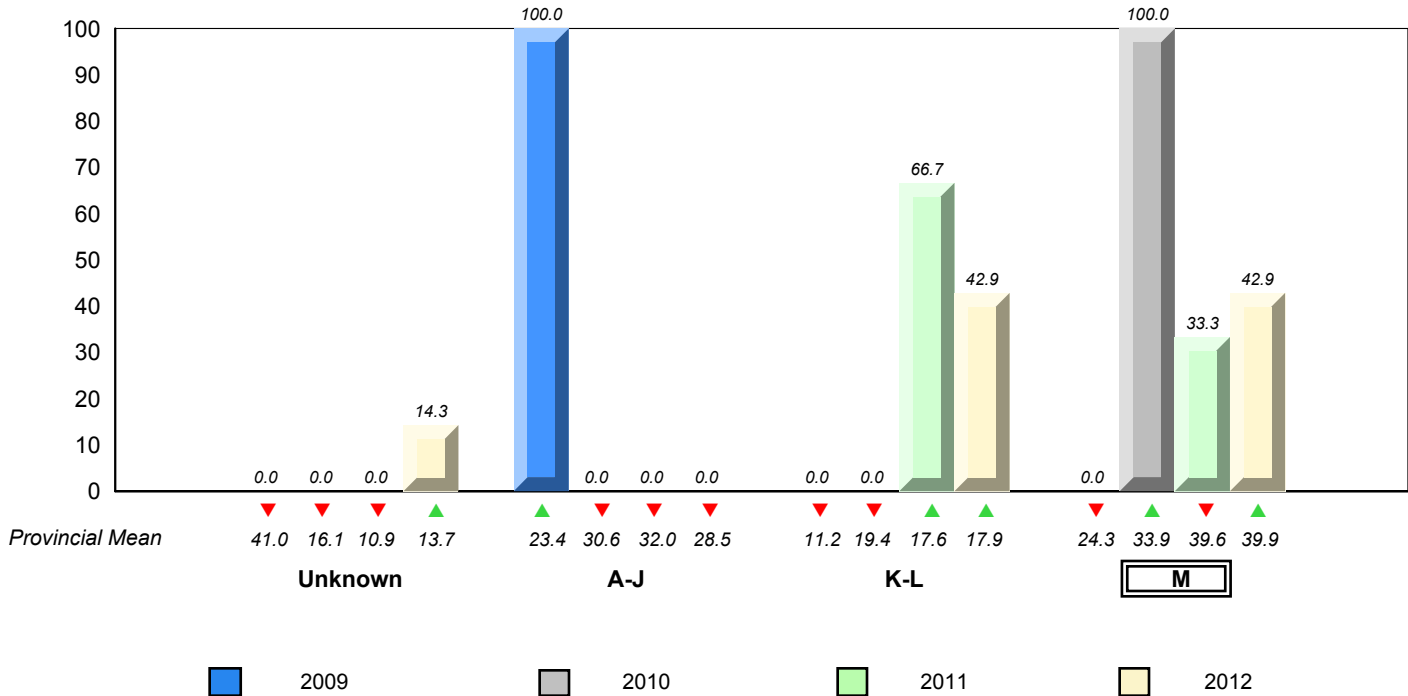

▼ ▲ denotes school performance vs province.
 ▼ denotes Department did not receive data.

All percentages are based on AGR number for the above data.
Source: Division of Evaluation and Research, Department of Education

District 2 - Western

#026 - H.G. Fillier Academy, Englee

Grades: K-9

Total Students (AGR): 4

Instructional Level January 2009 - January 2012

Total Students (Submitted): 3

Lev	2012						2011		2010		2009	
	District			Province			School vs District	School vs Province	School vs District	School vs Province	School vs District	School vs Province
M	43.0	23.1	19.9	39.9	20.7	19.2	▼	▼	▲	▲	▲▼	▲▼
K -	16.1	8.0	8.0	17.9	9.0	8.9	▼	▼	▲	▲	▼	▼
A -	32.0	11.7	20.3	28.5	10.9	17.6						
Unkn	9.0			13.7								

School data with 5 or fewer students withheld for reasons of confidentiality.

School data with 5 or fewer students withheld for reasons of confidentiality.

- M
- K -
- A -
- Unkn

School

School data with 5 or fewer students withheld for reasons of confidentiality.

District

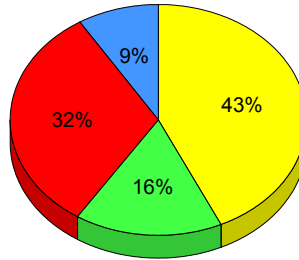

Province

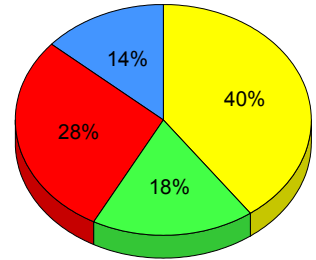

- M : end of year benchmark.
- K-L: mid - year benchmark.
- A-J
- Unknown

**Instructional Level (January 2009 - January 2012)
4 Year Trend
(School Results)**

School data with 5 or fewer students withheld for reasons of confidentiality.

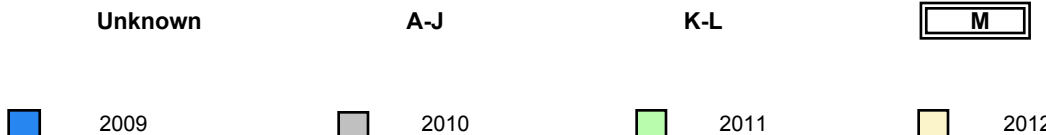

▼ ▲ denotes school performance vs province. ▼ denotes Department did not receive data.

All percentages are based on AGR number for the above data.
Source: Division of Evaluation and Research, Department of Education

District 2 - Western

#027 - Canon Richards Memorial Academy, Flower's Cove

Grades: K-12

Total Students (AGR): 12

Instructional Level January 2009 - January 2012

Total Students (Submitted): 12

Level	School	2012			2011		2010		2009								
		♀	♂	Gender Avg	School vs District	School vs Province	School vs District	School vs Province	School vs District	School vs Province							
M (8)	66.7	50.0	16.7	43.0	23.1	19.9	39.9	20.7	19.2	▲	▲	▲	▲	▼	▼	▲	▼
K - L (2)	16.7	0.0	16.7	16.1	8.0	8.0	17.9	9.0	8.9	▲	▼	▲	▲	▼	▼	▼	▼
A - J (2)	16.7	0.0	16.7	32.0	11.7	20.3	28.5	10.9	17.6								
Unknown (0)	0.0			9.0			13.7										

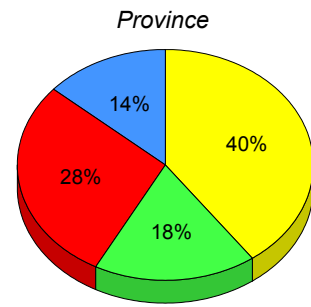
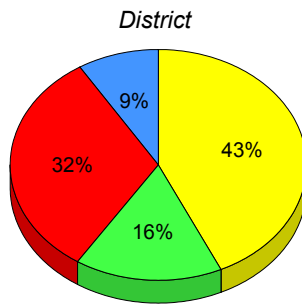
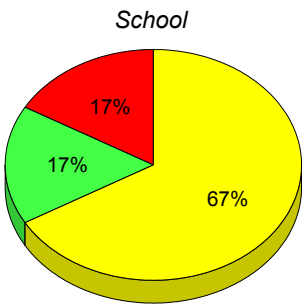

■ M : end of year benchmark.
 ■ K-L: mid - year benchmark.
 ■ A-J
 ■ Unknown

**Instructional Level (January 2009 - January 2012)
4 Year Trend
(School Results)**

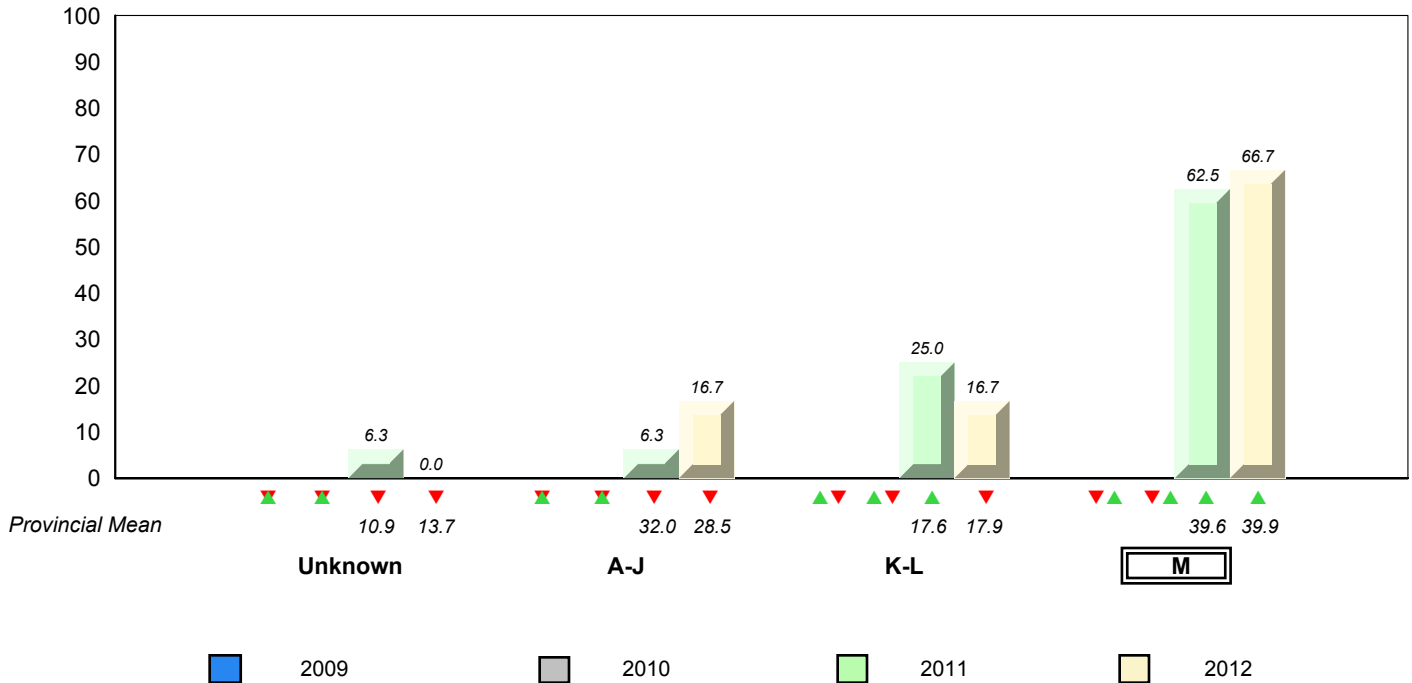

▼ ▲ denotes school performance vs province. ▼ denotes Department did not receive data.

All percentages are based on AGR number for the above data.
Source: Division of Evaluation and Research, Department of Education

District 2 - Western

#032 - Truman Eddison Memorial, Griquet

Grades: K-6

Total Students (AGR): 5

Instructional Level January 2009 - January 2012

Total Students (Submitted): 5

		2012			2011			2010		2009	
Lev	School data with 5 or fewer students withheld for reasons of confidentiality.	District	♀	♂	Province	♀	♂	School vs District	School vs Province	School vs District	School vs Province
M		43.0	23.1	19.9	39.9	20.7	19.2	▼	▼	▲	▲
K -		16.1	8.0	8.0	17.9	9.0	8.9	▲	▲	▼	▼
A -		32.0	11.7	20.3	28.5	10.9	17.6				
Unkn		9.0			13.7						

School
School data with 5 or fewer students withheld for reasons of confidentiality.

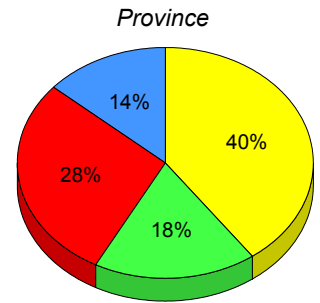
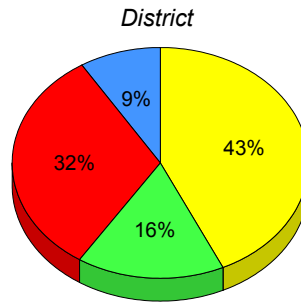

■ M : end of year benchmark.
 ■ K-L: mid - year benchmark.
 ■ A-J
 ■ Unknown

**Instructional Level (January 2009 - January 2012)
4 Year Trend
(School Results)**

School data with 5 or fewer students withheld for reasons of confidentiality.

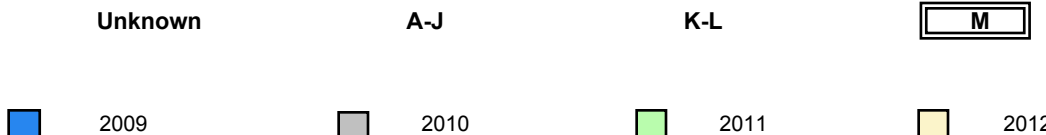

▼ ▲ denotes school performance vs province. ▼ denotes Department did not receive data.

All percentages are based on AGR number for the above data.
Source: Division of Evaluation and Research, Department of Education

District 2 - Western

#039 - Mary Simms All-Grade, Main Brook

Grades: K-12

Total Students (AGR): 1

Instructional Level January 2009 - January 2012

Total Students (Submitted): 2

Lev	School data with 5 or fewer students withheld for reasons of confidentiality.	2012			2011			2010		2009	
		District	♀	♂	Province	♀	♂	School vs District	School vs Province	School vs District	School vs Province
M		43.0	23.1	19.9	39.9	20.7	19.2	▲	▲	▲	▲
K -		16.1	8.0	8.0	17.9	9.0	8.9	▼	▼	▼	▼
A -		32.0	11.7	20.3	28.5	10.9	17.6				
Unkn		9.0			13.7						

School
School data with 5 or fewer students withheld for reasons of confidentiality.

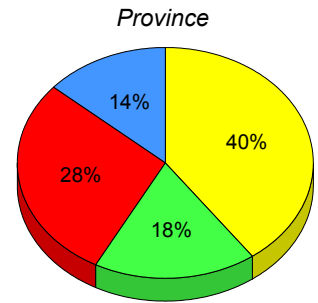
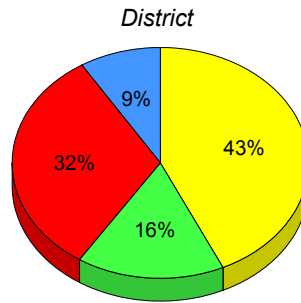

■ M : end of year benchmark.
 ■ K-L: mid - year benchmark.
 ■ A-J
 ■ Unknown

**Instructional Level (January 2009 - January 2012)
4 Year Trend
(School Results)**

School data with 5 or fewer students withheld for reasons of confidentiality.

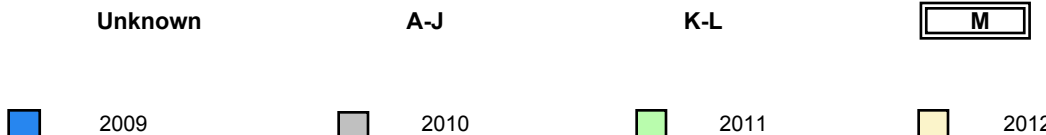

▼ ▲ denotes school performance vs province. ▼ denotes Department did not receive data.

All percentages are based on AGR number for the above data.
Source: Division of Evaluation and Research, Department of Education

District 2 - Western

#040 - St. Mary's AG, Mary's Harbour

Grades: K-12

Total Students (AGR): 4

Instructional Level January 2009 - January 2012

Total Students (Submitted): 4

		2012						2011		2010		2009	
Lev		District			Province			School vs District	School vs Province	School vs District	School vs Province	School vs District	School vs Province
M	43.0	23.1	19.9	39.9	20.7	19.2	▲	▲	▼	▼	▲	▲	
K -	16.1	8.0	8.0	17.9	9.0	8.9	▼	▼	▼	▼	▲	▲	
A -	32.0	11.7	20.3	28.5	10.9	17.6							
Unkn	9.0			13.7									

School data with 5 or fewer students withheld for reasons of confidentiality.

School data with 5 or fewer students withheld for reasons of confidentiality.

School data with 5 or fewer students withheld for reasons of confidentiality.

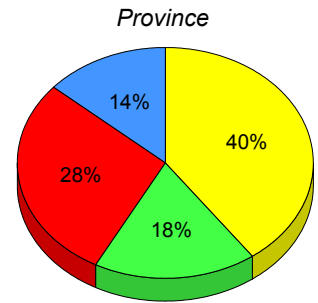
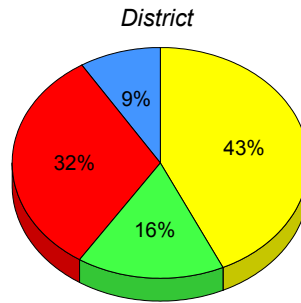

M: end of year benchmark. K-L: mid - year benchmark. A-J Unknown

**Instructional Level (January 2009 - January 2012)
4 Year Trend
(School Results)**

School data with 5 or fewer students withheld for reasons of confidentiality.

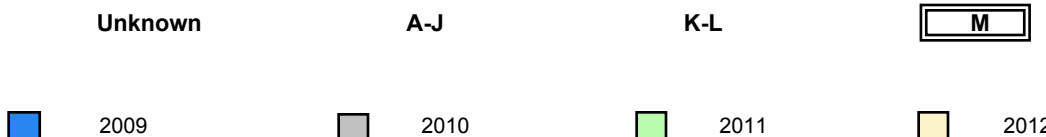

▼ ▲ denotes school performance vs province. ▼ denotes Department did not receive data.

All percentages are based on AGR number for the above data.
Source: Division of Evaluation and Research, Department of Education

District 2 - Western

#053 - St. Anthony Elementary, St. Anthony

Grades: K-7

Total Students (AGR): 37

Instructional Level January 2009 - January 2012

Total Students (Submitted): 37

Level	School	2012			2011			2010			2009						
		♀	♂	Gender	School vs District	School vs Province	School vs District	School vs Province	School vs District	School vs Province	School vs District	School vs Province					
M (8)	21.6	10.8	10.8	43.0	23.1	19.9	39.9	20.7	19.2	▼	▼	▼	▲	▲	▲	▲	
K - L (19)	51.4	29.7	21.6	16.1	8.0	8.0	17.9	9.0	8.9	▲	▲	▼	▼	▼	▼	▼	▼
A - J (9)	24.3	10.8	13.5	32.0	11.7	20.3	28.5	10.9	17.6								
Unknown (1)	2.7			9.0			13.7										

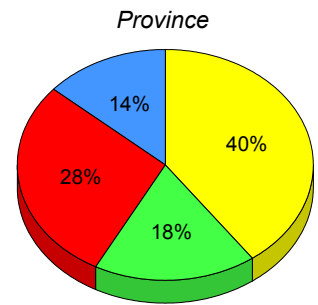
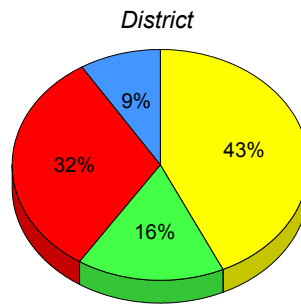
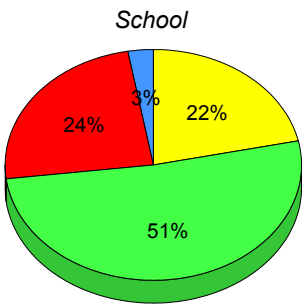

■ M : end of year benchmark.
 ■ K-L: mid - year benchmark.
 ■ A-J
 ■ Unknown

**Instructional Level (January 2009 - January 2012)
4 Year Trend
(School Results)**

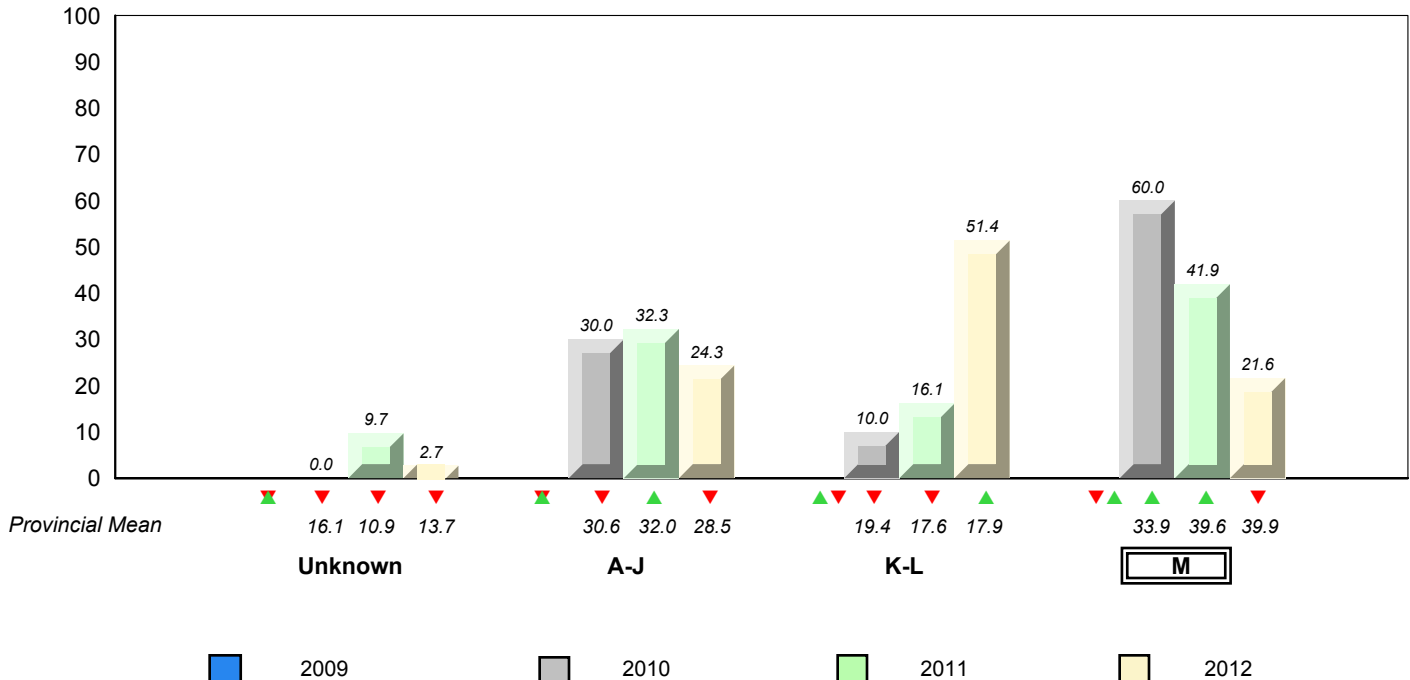

▼ ▲ denotes school performance vs province. ▼ denotes Department did not receive data.

All percentages are based on AGR number for the above data.
Source: Division of Evaluation and Research, Department of Education

District 2 - Western

#054 - St. Lewis Academy, St. Lewis

Grades: K-12

Total Students (AGR): 2

Instructional Level January 2009 - January 2012

Total Students (Submitted): 2

Lev	School data with 5 or fewer students withheld for reasons of confidentiality.	2012			2011			2010		2009	
		District	♀	♂	Province	♀	♂	School vs District	School vs Province	School vs District	School vs Province
M		43.0	23.1	19.9	39.9	20.7	19.2	▲	▲	▲	▲
K -		16.1	8.0	8.0	17.9	9.0	8.9	▼	▼	▼	▼
A -		32.0	11.7	20.3	28.5	10.9	17.6				
Unkn		9.0			13.7						

School
School data with 5 or fewer students withheld for reasons of confidentiality.

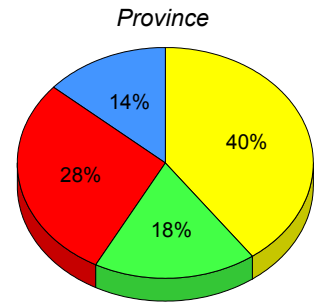
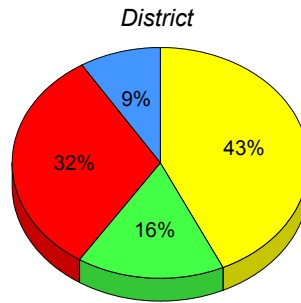

■ M : end of year benchmark.
 ■ K-L: mid - year benchmark.
 ■ A-J
 ■ Unknown

**Instructional Level (January 2009 - January 2012)
4 Year Trend
(School Results)**

School data with 5 or fewer students withheld for reasons of confidentiality.

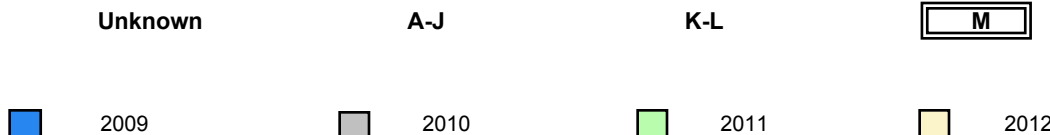

▼ ▲ denotes school performance vs province. ▼ denotes Department did not receive data.

All percentages are based on AGR number for the above data.
Source: Division of Evaluation and Research, Department of Education

District 2 - Western

#060 - C.C. Loughlin Elementary, Corner Brook

Grades: K-6

Total Students (AGR): 30

Instructional Level January 2009 - January 2012

Total Students (Submitted): 29

Level	School	2012			2011			2010			2009				
		♀	♂	Gender Avg	School vs District	School vs Province	School vs District	School vs Province	School vs District	School vs Province	School vs District	School vs Province			
M (11)	36.7	20.0	16.7	43.0	23.1	19.9	39.9	20.7	19.2	▼	▼	▼	▼	▲	▲
K - L (4)	13.3	6.7	6.7	16.1	8.0	8.0	17.9	9.0	8.9	▼	▼	▼	▼	✕	✕
A - J (14)	46.7	16.7	30.0	32.0	11.7	20.3	28.5	10.9	17.6						
Unknown (1)	3.3			9.0			13.7								

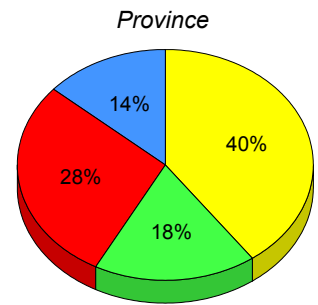
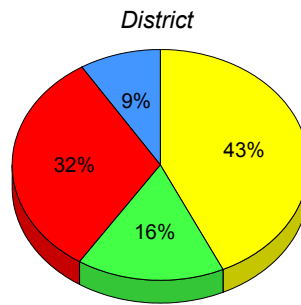
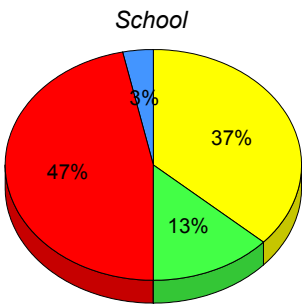

■ M : end of year benchmark.
 ■ K-L: mid - year benchmark.
 ■ A-J
 ■ Unknown

**Instructional Level (January 2009 - January 2012)
4 Year Trend
(School Results)**

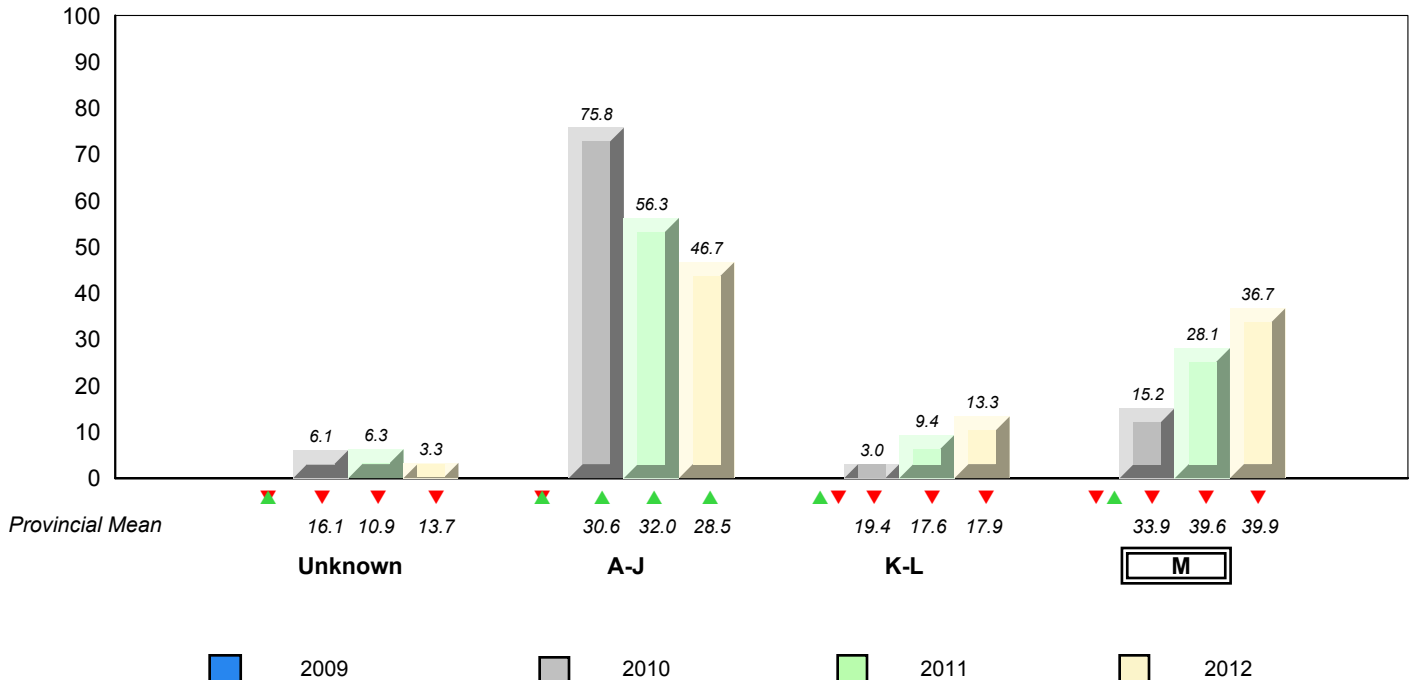

▼ ▲ denotes school performance vs province. ✕ denotes Department did not receive data.

All percentages are based on AGR number for the above data.
Source: Division of Evaluation and Research, Department of Education

District 2 - Western

#065 - Humber Elementary, Corner Brook

Grades: K-6

Total Students (AGR): 63

Instructional Level January 2009 - January 2012

Total Students (Submitted): 63

Level	School	2012			2011			2010			2009				
		♀	♂	Gender Avg	School vs District	School vs Province	School vs District	School vs Province	School vs District	School vs Province	School vs District	School vs Province			
M (41)	65.1	38.1	27.0	43.0	23.1	19.9	39.9	20.7	19.2	▲	▲	▲	▲	▲	▲
K - L (9)	14.3	6.3	7.9	16.1	8.0	8.0	17.9	9.0	8.9	▼	▼	▼	▼	▼	▼
A - J (11)	17.5	6.3	11.1	32.0	11.7	20.3	28.5	10.9	17.6						
Unknown (2)	3.2			9.0			13.7								

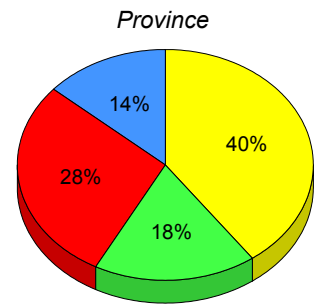
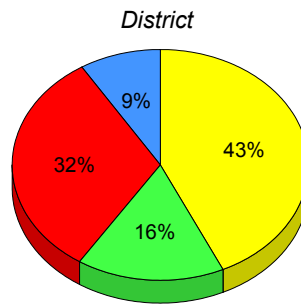
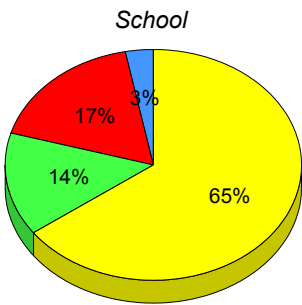

■ M : end of year benchmark.
 ■ K-L: mid - year benchmark.
 ■ A-J
 ■ Unknown

**Instructional Level (January 2009 - January 2012)
4 Year Trend
(School Results)**

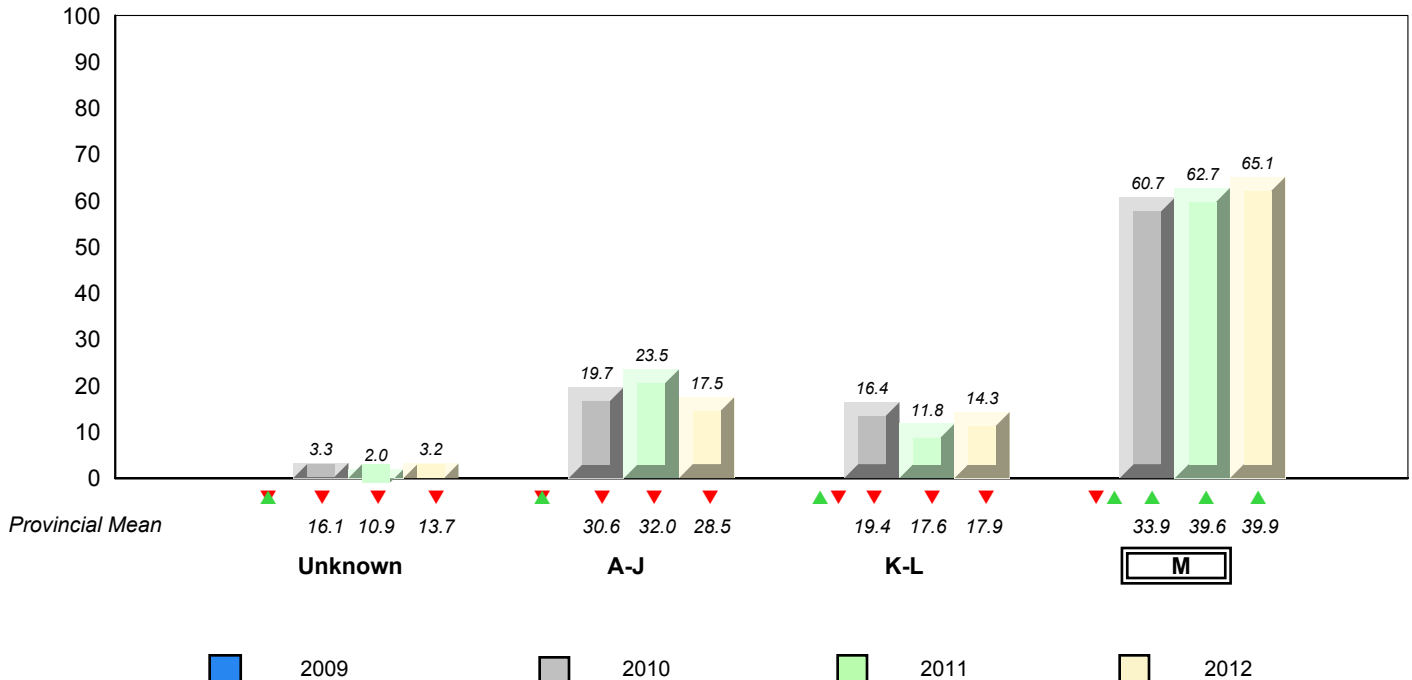

▼ ▲ denotes school performance vs province. ▼ denotes Department did not receive data.

All percentages are based on AGR number for the above data.
Source: Division of Evaluation and Research, Department of Education

District 2 - Western

#066 - J.J. Curling Elementary, Corner Brook

Grades: K-6

Total Students (AGR): 32

Instructional Level January 2009 - January 2012

Total Students (Submitted): 33

Level	School	2012			2011			2010			2009		
		♀	♂	Gender Avg	School vs District	School vs Province	School vs District	School vs Province	School vs District	School vs Province	School vs District	School vs Province	
M (26)	78.8	42.4	36.4	43.0	23.1	19.9	39.9	20.7	19.2	▲	▲	▲	▲
K - L (0)	0.0	0.0	0.0	16.1	8.0	8.0	17.9	9.0	8.9	▼	▼	▼	▼
A - J (5)	15.2	3.0	12.1	32.0	11.7	20.3	28.5	10.9	17.6				
Unknown (2)	6.1			9.0			13.7						

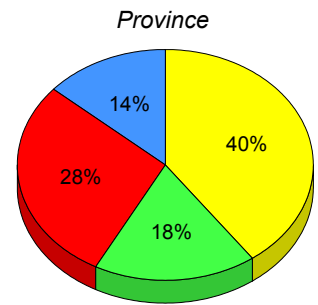
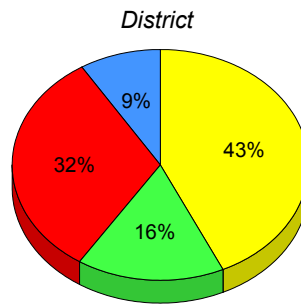
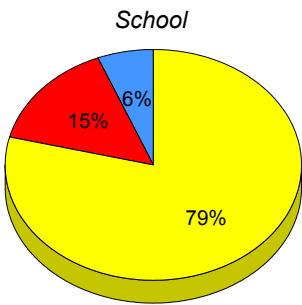

■ M : end of year benchmark.
 ■ K-L: mid - year benchmark.
 ■ A-J
 ■ Unknown

**Instructional Level (January 2009 - January 2012)
4 Year Trend
(School Results)**

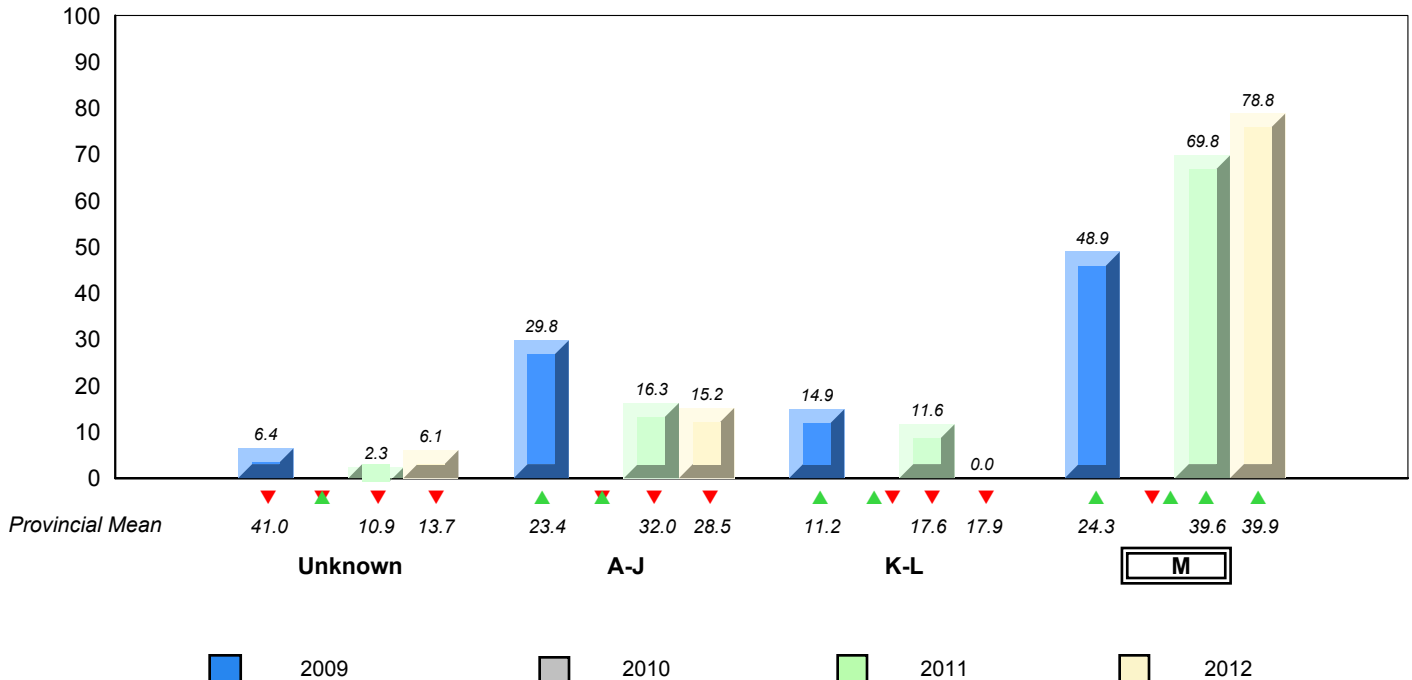

▼ ▲ denotes school performance vs province. ▼ denotes Department did not receive data.

All percentages are based on AGR number for the above data.
Source: Division of Evaluation and Research, Department of Education

District 2 - Western

#070 - St. Gerard's Elementary, Corner Brook

Grades: K-6

Total Students (AGR): 10

Instructional Level January 2009 - January 2012

Total Students (Submitted): 8

Level	2012			2011			2010		2009								
	School	♀	♂	School vs District	School vs Province	School vs District	School vs Province	School vs District	School vs Province								
M (4)	40.0	40.0	0.0	43.0	23.1	19.9	39.9	20.7	19.2	▼	▲	▲	▲	▲	▲	▼	▼
K - L (1)	10.0	0.0	10.0	16.1	8.0	8.0	17.9	9.0	8.9	▼	▼	▲	▲	▲	▲	▲	▲
A - J (3)	30.0	0.0	30.0	32.0	11.7	20.3	28.5	10.9	17.6								
Unknown (2)	20.0			9.0			13.7										

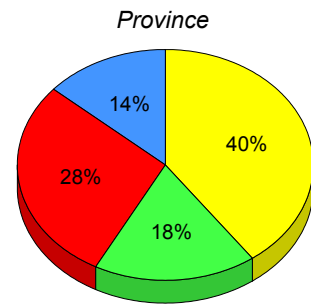
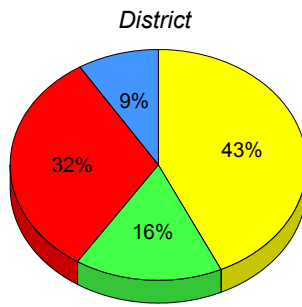
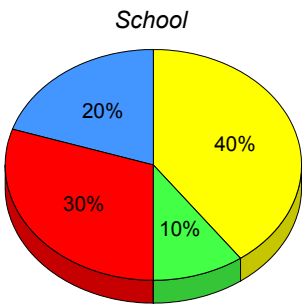

■ M : end of year benchmark.
 ■ K-L: mid - year benchmark.
 ■ A-J
 ■ Unknown

**Instructional Level (January 2009 - January 2012)
4 Year Trend
(School Results)**

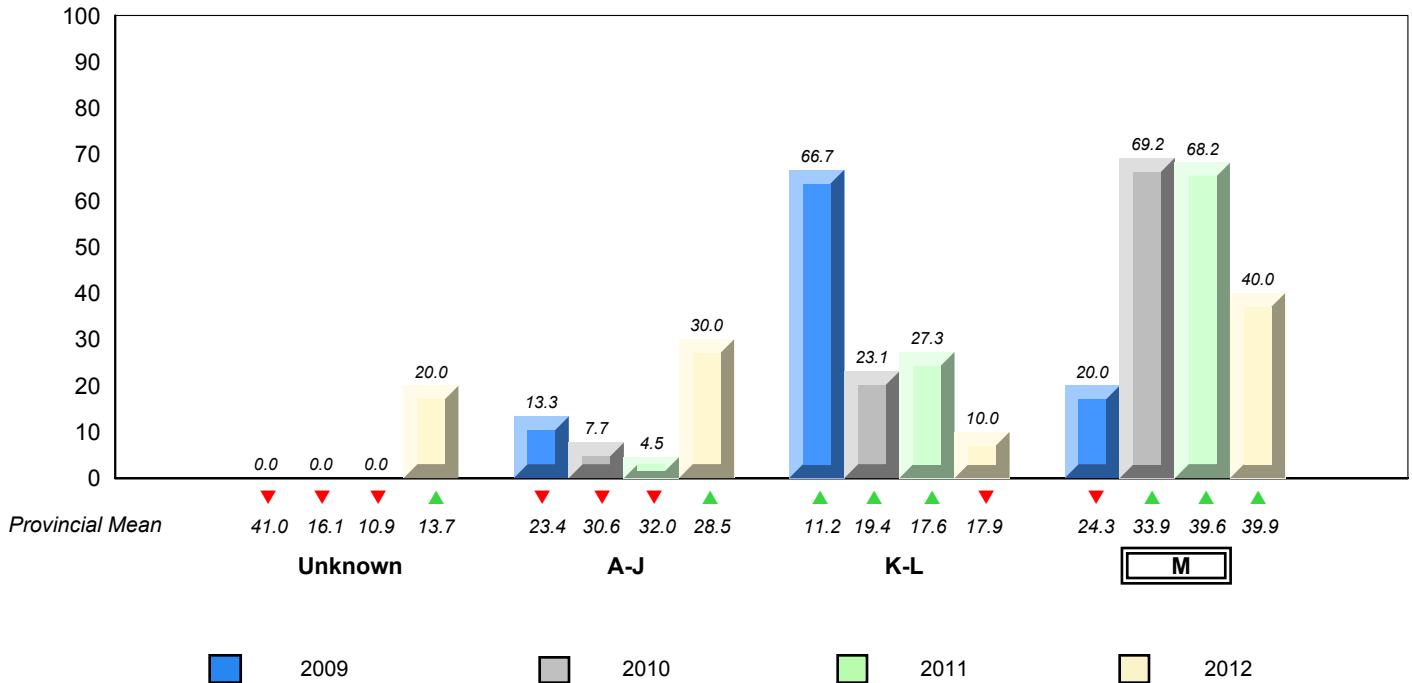

▼ ▲ denotes school performance vs province. ▼ denotes Department did not receive data.

All percentages are based on AGR number for the above data.
Source: Division of Evaluation and Research, Department of Education

District 2 - Western

#072 - Holy Cross All Grade School, Daniel's Harbour

Grades: K-12

Total Students (AGR): 3

Instructional Level January 2009 - January 2012

Total Students (Submitted): 3

		2012						2011		2010		2009	
Lev		District			Province			School vs District	School vs Province	School vs District	School vs Province	School vs District	School vs Province
M	43.0	23.1	19.9	39.9	20.7	19.2	▼	▼	▼	▼	▲	▼	▲
K -	16.1	8.0	8.0	17.9	9.0	8.9	▲	▲	▲	▲	✗	✗	
A -	32.0	11.7	20.3	28.5	10.9	17.6							
Unkn	9.0			13.7									

School data with 5 or fewer students withheld for reasons of confidentiality.

School data with 5 or fewer students withheld for reasons of confidentiality.

School data with 5 or fewer students withheld for reasons of confidentiality.

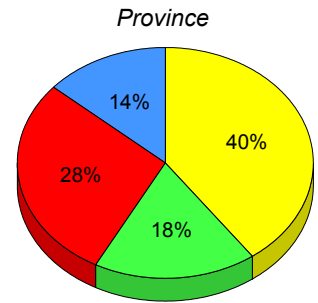
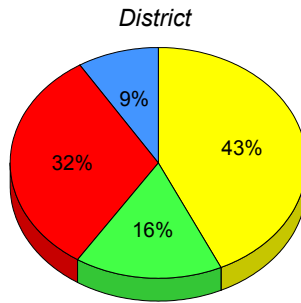

■ M : end of year benchmark.
 ■ K-L: mid - year benchmark.
 ■ A-J
 ■ Unknown

**Instructional Level (January 2009 - January 2012)
4 Year Trend
(School Results)**

School data with 5 or fewer students withheld for reasons of confidentiality.

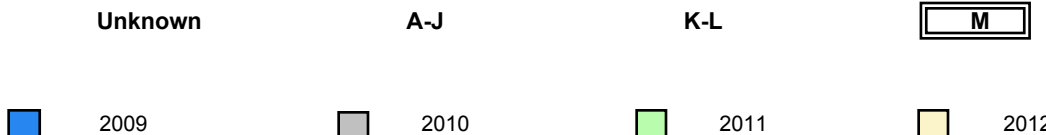

▼ ▲ denotes school performance vs province. ✗ denotes Department did not receive data.

All percentages are based on AGR number for the above data.
Source: Division of Evaluation and Research, Department of Education

District 2 - Western

#075 - Hampden Academy, Hampden

Grades: K-12

Total Students (AGR): 6

Instructional Level January 2009 - January 2012

Total Students (Submitted): 6

Level	School	2012			2011			2010			2009					
		♀	♂	Sum	♀	♂	Sum	♀	♂	Sum	♀	♂	Sum			
M (2)	33.3	0.0	33.3	43.0	23.1	19.9	39.9	20.7	19.2	▼	▼	▲	▲	▲▼	▲▼	
K - L (1)	16.7	16.7	0.0	16.1	8.0	8.0	17.9	9.0	8.9	▲	▼	▼	▲	▲	▼	▼
A - J (3)	50.0	33.3	16.7	32.0	11.7	20.3	28.5	10.9	17.6							
Unknown (0)	0.0			9.0			13.7									

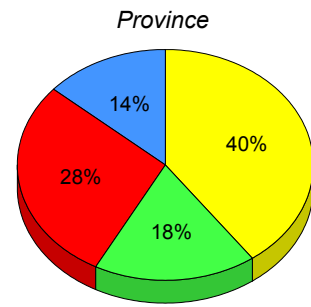
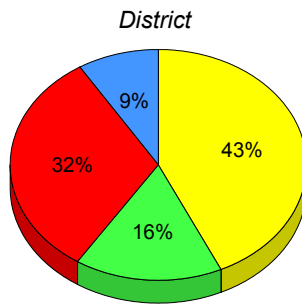
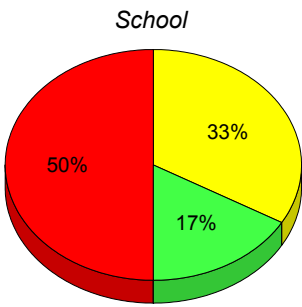

■ M : end of year benchmark.
 ■ K-L: mid - year benchmark.
 ■ A-J
 ■ Unknown

**Instructional Level (January 2009 - January 2012)
4 Year Trend
(School Results)**

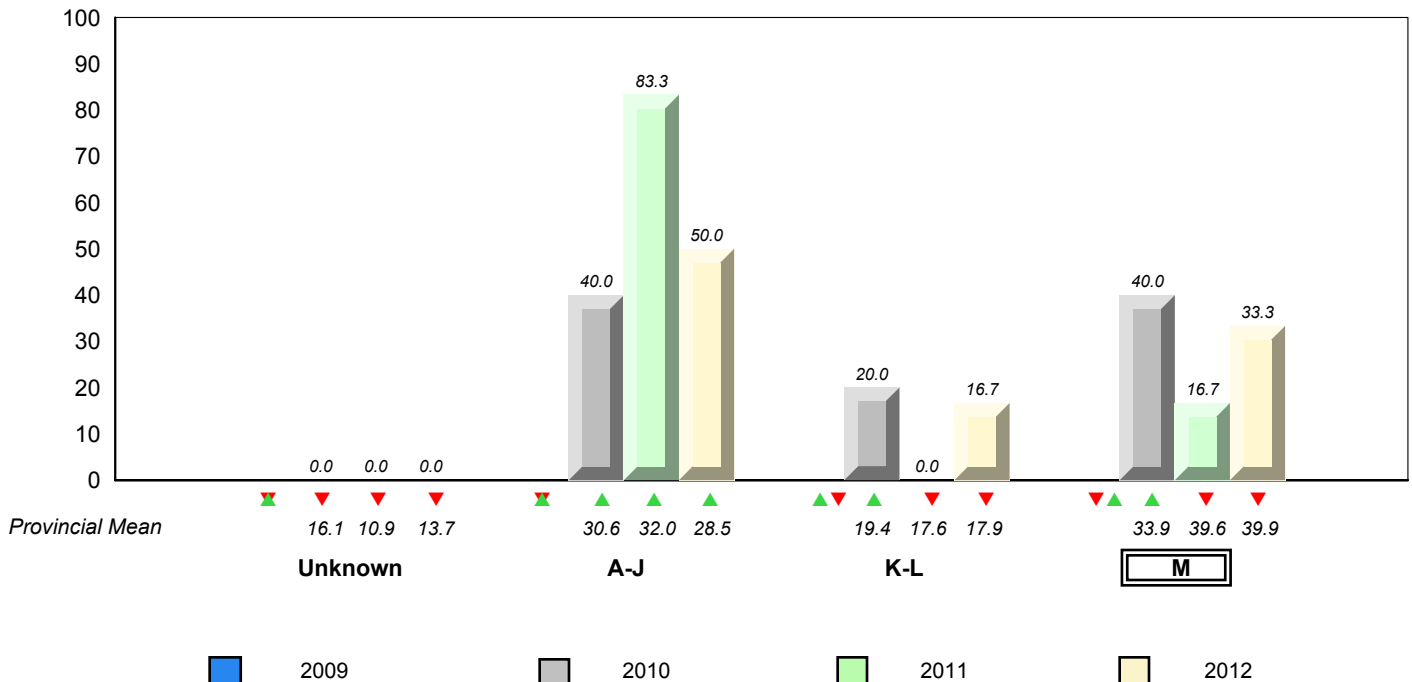

▼ ▲ denotes school performance vs province.
 ▼ denotes Department did not receive data.
 All percentages are based on AGR number for the above data.
 Source: Division of Evaluation and Research, Department of Education

District 2 - Western

#079 - St. James All Grade, Lark Harbour

Grades: K-12

Total Students (AGR): 7

Instructional Level January 2009 - January 2012

Total Students (Submitted): 7

Level	School	2012			2011		2010		2009								
		♀	♂	Gender	School vs District	School vs Province	School vs District	School vs Province	School vs District	School vs Province							
M (6)	85.7	42.9	42.9	43.0	23.1	19.9	39.9	20.7	19.2	▲	▲	▼	▼	▲	▲	▲	▲
K - L (0)	0.0	0.0	0.0	16.1	8.0	8.0	17.9	9.0	8.9	▼	▼	▲	▲	▲	▲	▼	▼
A - J (1)	14.3	0.0	14.3	32.0	11.7	20.3	28.5	10.9	17.6								
Unknown (0)	0.0			9.0			13.7										

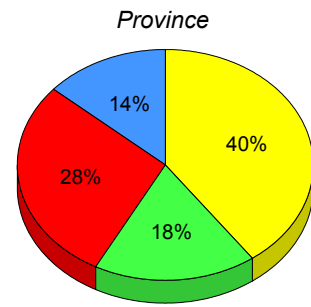
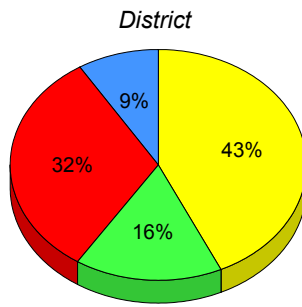
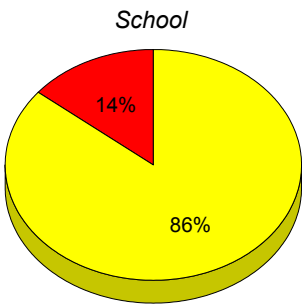

■ M : end of year benchmark.
 ■ K-L: mid - year benchmark.
 ■ A-J
 ■ Unknown

**Instructional Level (January 2009 - January 2012)
4 Year Trend
(School Results)**

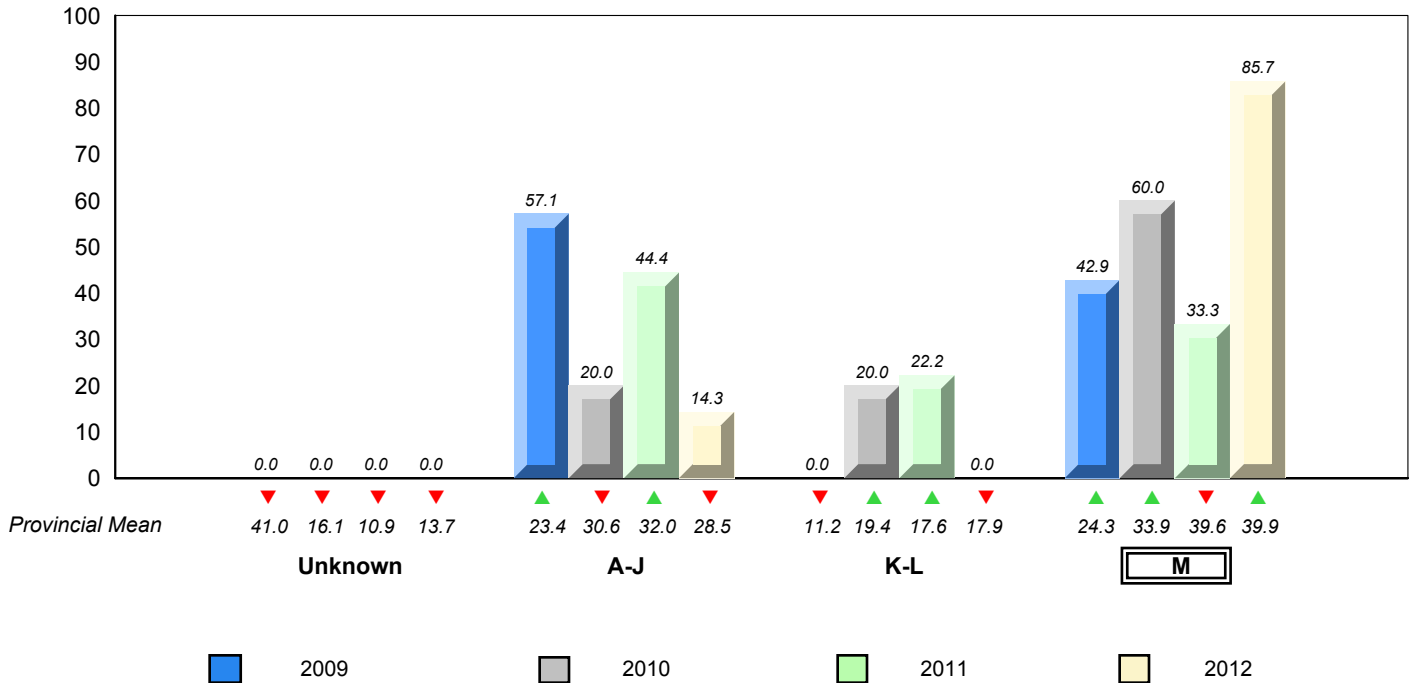

▼ ▲ denotes school performance vs province.
 ▼ denotes Department did not receive data.
 All percentages are based on AGR number for the above data.
 Source: Division of Evaluation and Research, Department of Education

District 2 - Western

#080 - Templeton Academy, Meadows

Grades: K-12

Total Students (AGR): 33

Instructional Level January 2009 - January 2012

Total Students (Submitted): 35

Level	School	2012			2011			2010			2009				
		♀	♂	Gender Avg	School vs District	School vs Province	School vs District	School vs Province	School vs District	School vs Province	School vs District	School vs Province			
M (19)	54.3	25.7	28.6	43.0	23.1	19.9	39.9	20.7	19.2	▲	▲	▲	▲	▲	▲
K - L (2)	5.7	2.9	2.9	16.1	8.0	8.0	17.9	9.0	8.9	▼	▼	▲	▲	▲	▲
A - J (14)	40.0	11.4	28.6	32.0	11.7	20.3	28.5	10.9	17.6						
Unknown (0)	0.0			9.0			13.7								

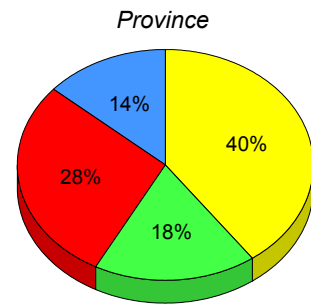
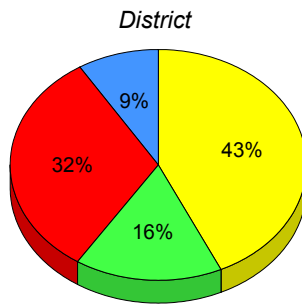
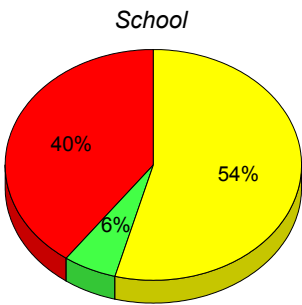

■ M : end of year benchmark.
 ■ K-L: mid - year benchmark.
 ■ A-J
 ■ Unknown

**Instructional Level (January 2009 - January 2012)
4 Year Trend
(School Results)**

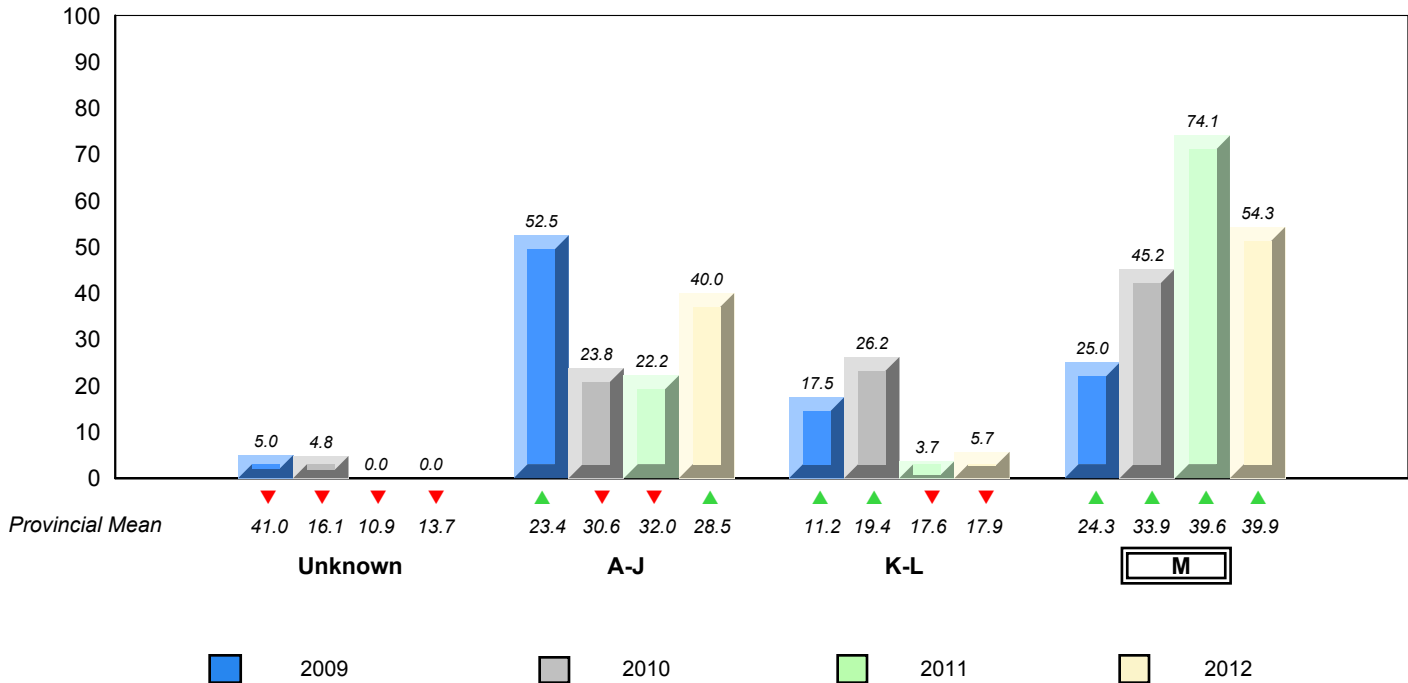

▼ ▲ denotes school performance vs province.
 ▼ denotes Department did not receive data.

All percentages are based on AGR number for the above data.
Source: Division of Evaluation and Research, Department of Education

District 2 - Western

#082 - Pasadena Elementary School, Pasadena

Grades: K-6

Total Students (AGR): 45

Instructional Level January 2009 - January 2012

Total Students (Submitted): 46

Level	School	District		Province		2012		2011		2010		2009			
		♀	♂	♀	♂	School vs District	School vs Province	School vs District	School vs Province	School vs District	School vs Province	School vs District	School vs Province		
M (28)	60.9	32.6	28.3	43.0	23.1	19.9	39.9	20.7	19.2	▲	▲	▼	▼	▲	▲
K - L (6)	13.0	8.7	4.3	16.1	8.0	8.0	17.9	9.0	8.9	▼	▼	▲	▲	▼	▼
A - J (11)	23.9	4.3	19.6	32.0	11.7	20.3	28.5	10.9	17.6						
Unknown (1)	2.2			9.0			13.7								

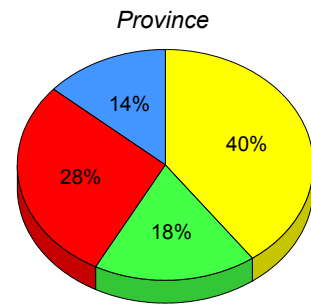
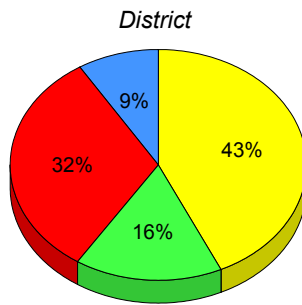
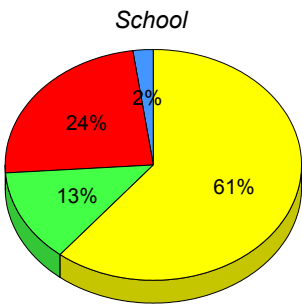

■ M : end of year benchmark.
 ■ K-L: mid - year benchmark.
 ■ A-J
 ■ Unknown

**Instructional Level (January 2009 - January 2012)
4 Year Trend
(School Results)**

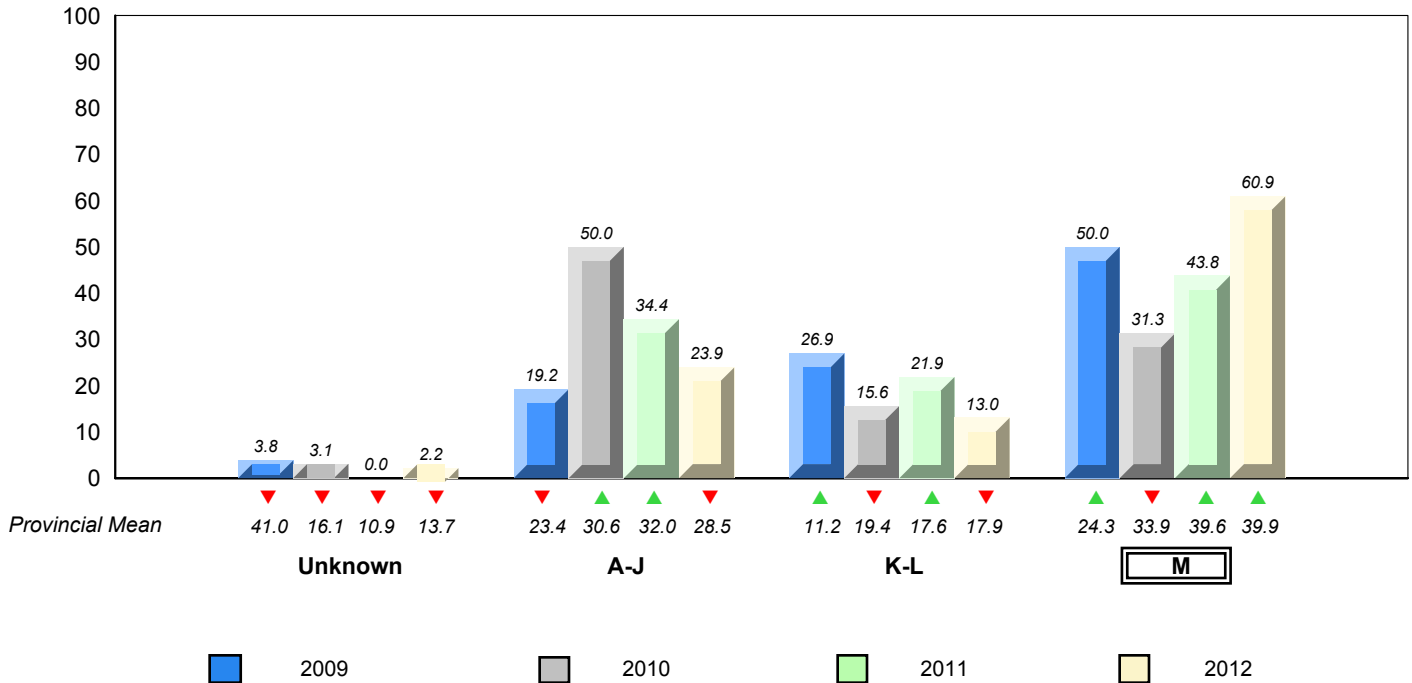

▼ ▲ denotes school performance vs province.
 ▼ denotes Department did not receive data.

All percentages are based on AGR number for the above data.
Source: Division of Evaluation and Research, Department of Education

District 2 - Western

#086 - Gros Morne Academy, Rocky Harbour

Grades: K-12

Total Students (AGR): 15

Instructional Level January 2009 - January 2012

Total Students (Submitted): 15

Level	School	2012			2011			2010			2009								
		♀	♂	Gender Avg	School vs District	School vs Province	School vs District	School vs Province	School vs District	School vs Province	School vs District	School vs Province							
M (11)	73.3	33.3	40.0	43.0	23.1	19.9	39.9	20.7	19.2	▲	▲	▼	▲	▲	▲	▲	▲	▲	▲
K - L (0)	0.0	0.0	0.0	16.1	8.0	8.0	17.9	9.0	8.9	▼	▼	▼	▼	▼	▼	▼	▼	▼	▼
A - J (4)	26.7	6.7	20.0	32.0	11.7	20.3	28.5	10.9	17.6										
Unknown (0)	0.0			9.0			13.7												

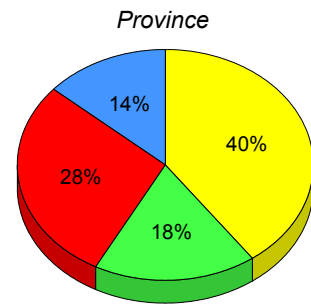
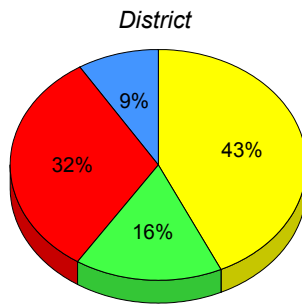
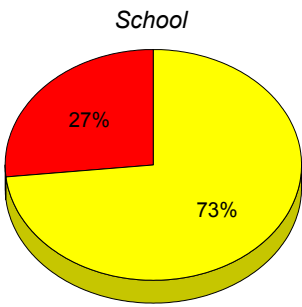

■ M : end of year benchmark.
 ■ K-L: mid - year benchmark.
 ■ A-J
 ■ Unknown

**Instructional Level (January 2009 - January 2012)
4 Year Trend
(School Results)**

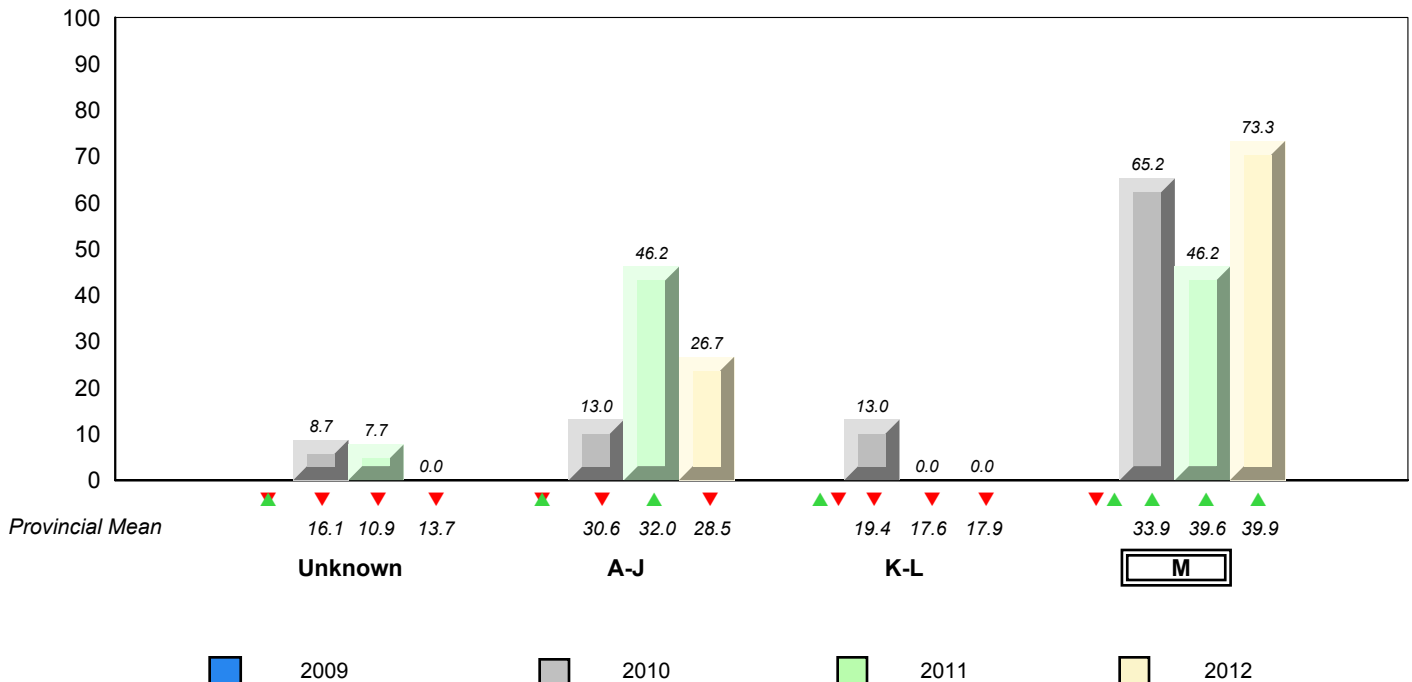

▼ ▲ denotes school performance vs province. ▼ ✕ denotes Department did not receive data.

All percentages are based on AGR number for the above data.
Source: Division of Evaluation and Research, Department of Education

District 2 - Western

#088 - Main River Academy, Pollard's Point

Grades: K-12

Total Students (AGR): 1

Instructional Level January 2009 - January 2012

Total Students (Submitted): 1

		2012						2011		2010		2009	
Lev		District			Province			School vs District	School vs Province	School vs District	School vs Province	School vs District	School vs Province
M	43.0	23.1	19.9	39.9	20.7	19.2	▲	▲	▼	▼	▲▼	▲▼	
K -	16.1	8.0	8.0	17.9	9.0	8.9	▼	▼	▲	▲	▼	▼	
A -	32.0	11.7	20.3	28.5	10.9	17.6							
Unkn	9.0			13.7									

School data with 5 or fewer students withheld for reasons of confidentiality.

School data with 5 or fewer students withheld for reasons of confidentiality.

School data with 5 or fewer students withheld for reasons of confidentiality.

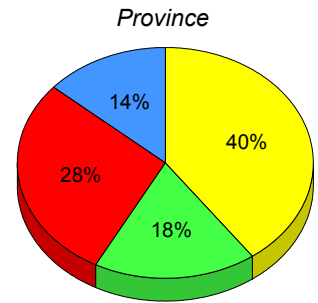
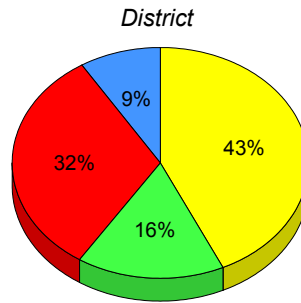

M: end of year benchmark. K-L: mid - year benchmark. A-J Unknown

**Instructional Level (January 2009 - January 2012)
4 Year Trend
(School Results)**

School data with 5 or fewer students withheld for reasons of confidentiality.

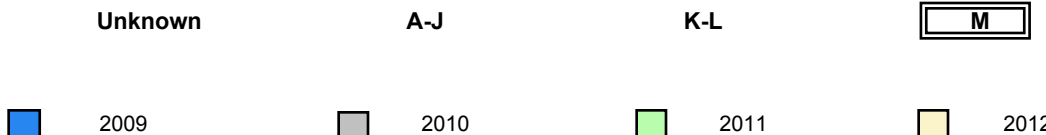

▼ ▲ denotes school performance vs province. ▼ denotes Department did not receive data.

All percentages are based on AGR number for the above data.
Source: Division of Evaluation and Research, Department of Education

District 2 - Western

#089 - Jakeman All Grade, Trout River

Grades: K-12

Total Students (AGR): 8

Instructional Level January 2009 - January 2012

Total Students (Submitted): 8

Level	School	2012			2011			2010			2009				
		♀	♂	vs Province	♀	♂	vs Province	♀	♂	vs Province	♀	♂	vs Province		
M (4)	50.0	12.5	37.5	▲	43.0	23.1	19.9	▲	39.9	20.7	19.2	▲	▲	▼	▼
K - L (2)	25.0	12.5	12.5	▲	16.1	8.0	8.0	▼	17.9	9.0	8.9	▼	▼	✗	✗
A - J (2)	25.0	25.0	0.0	▲	32.0	11.7	20.3	▲	28.5	10.9	17.6	▲	▲	▲	▲
Unknown (0)	0.0			▲	9.0			▲	13.7			▲	▲	▲	▲

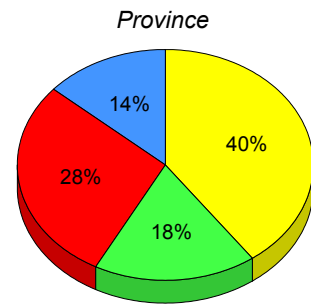
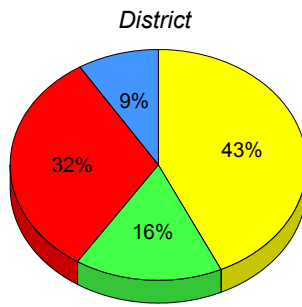
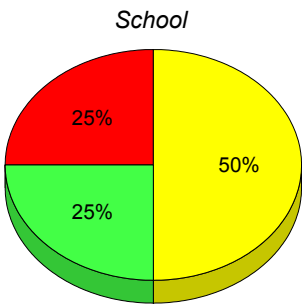

■ M : end of year benchmark.
 ■ K-L: mid - year benchmark.
 ■ A-J
 ■ Unknown

**Instructional Level (January 2009 - January 2012)
4 Year Trend
(School Results)**

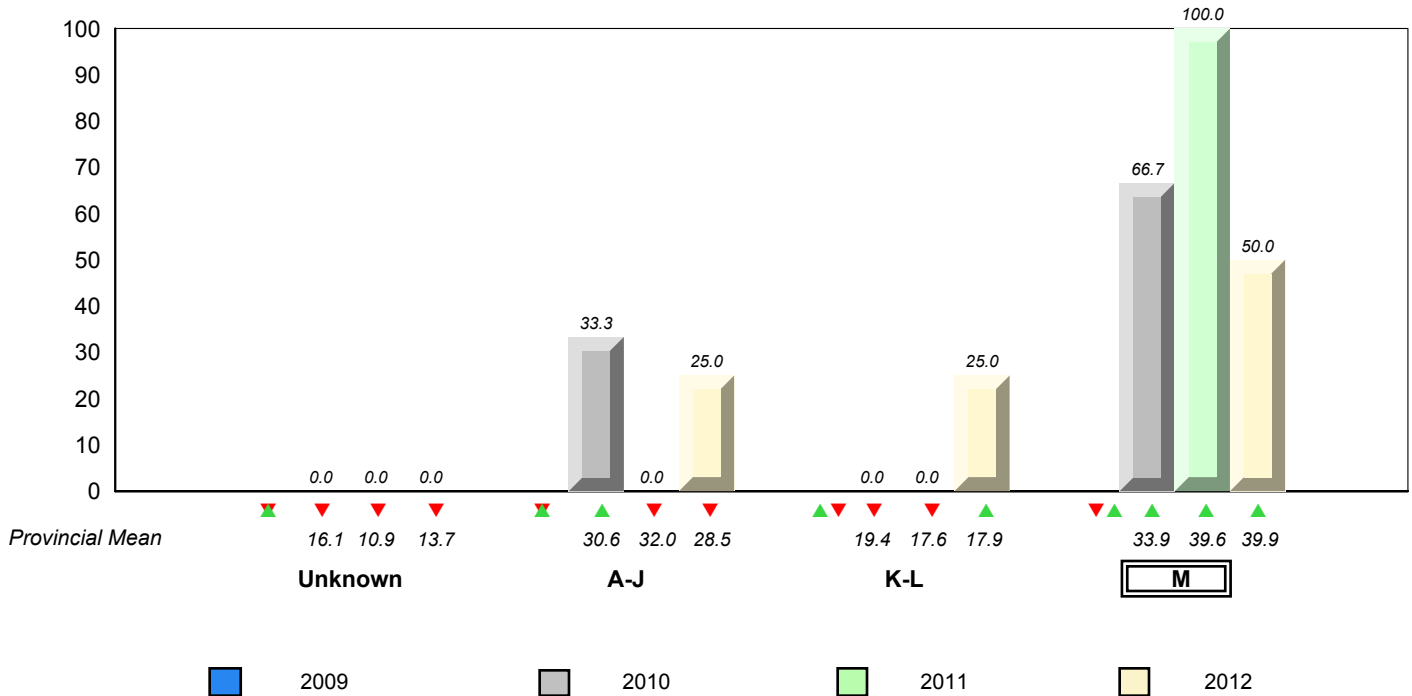

▼ ▲ denotes school performance vs province.
 ✗ denotes Department did not receive data.

All percentages are based on AGR number for the above data.

Source: Division of Evaluation and Research, Department of Education

District 2 - Western

#091 - Burgeo Academy, Burgeo

Grades: K-12

Total Students (AGR): 5

Instructional Level January 2009 - January 2012

Total Students (Submitted): 5

		2012						2011		2010		2009	
Lev		District			Province			School vs District	School vs Province	School vs District	School vs Province	School vs District	School vs Province
M	43.0	23.1	19.9	39.9	20.7	19.2	▼	▼	▲	▲	▲▼	▲▼	
K -	16.1	8.0	8.0	17.9	9.0	8.9	▼	▼	▲	▲	▼	▼	
A -	32.0	11.7	20.3	28.5	10.9	17.6							
Unkn	9.0			13.7									

School data with 5 or fewer students withheld for reasons of confidentiality.

School data with 5 or fewer students withheld for reasons of confidentiality.

School

School data with 5 or fewer students withheld for reasons of confidentiality.

District

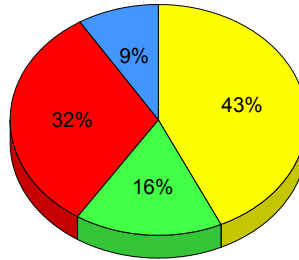

Province

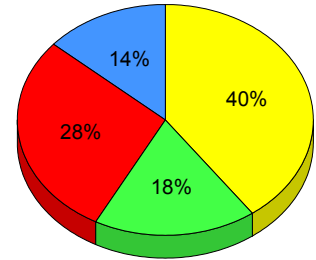

■ M : end of year benchmark.
 ■ K-L: mid - year benchmark.
 ■ A-J
 ■ Unknown

**Instructional Level (January 2009 - January 2012)
4 Year Trend
(School Results)**

School data with 5 or fewer students withheld for reasons of confidentiality.



▼ ▲ denotes school performance vs province. ▼ denotes Department did not receive data.
 All percentages are based on AGR number for the above data.
 Source: Division of Evaluation and Research, Department of Education

District 2 - Western

#092 - Grandy's River Collegiate, Burnt Islands

Grades: K-12

Total Students (AGR): 13

Instructional Level January 2009 - January 2012

Total Students (Submitted): 14

Level	School	2012			2011			2010			2009						
		♀	♂	Gender	School vs District	School vs Province	School vs District	School vs Province	School vs District	School vs Province	School vs District	School vs Province					
M (7)	50.0	28.6	21.4	43.0	23.1	19.9	39.9	20.7	19.2	▲	▲	▼	▼	▲	▲	▲	▲
K - L (4)	28.6	14.3	14.3	16.1	8.0	8.0	17.9	9.0	8.9	▲	▲	▼	▼	▼	▼	▲	▲
A - J (2)	14.3	7.1	7.1	32.0	11.7	20.3	28.5	10.9	17.6								
Unknown (1)	7.1			9.0			13.7										

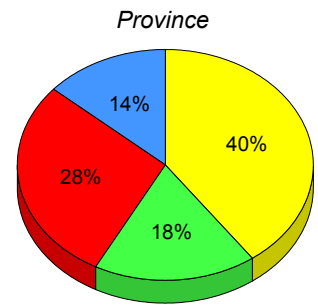
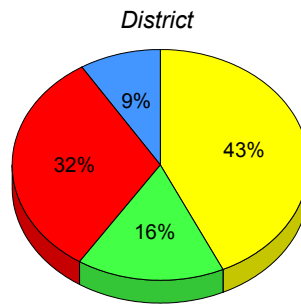
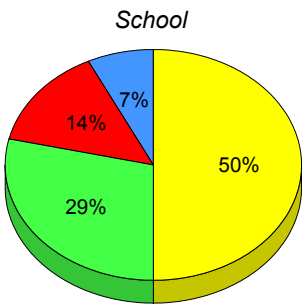

■ M : end of year benchmark.
 ■ K-L: mid - year benchmark.
 ■ A-J
 ■ Unknown

**Instructional Level (January 2009 - January 2012)
4 Year Trend
(School Results)**

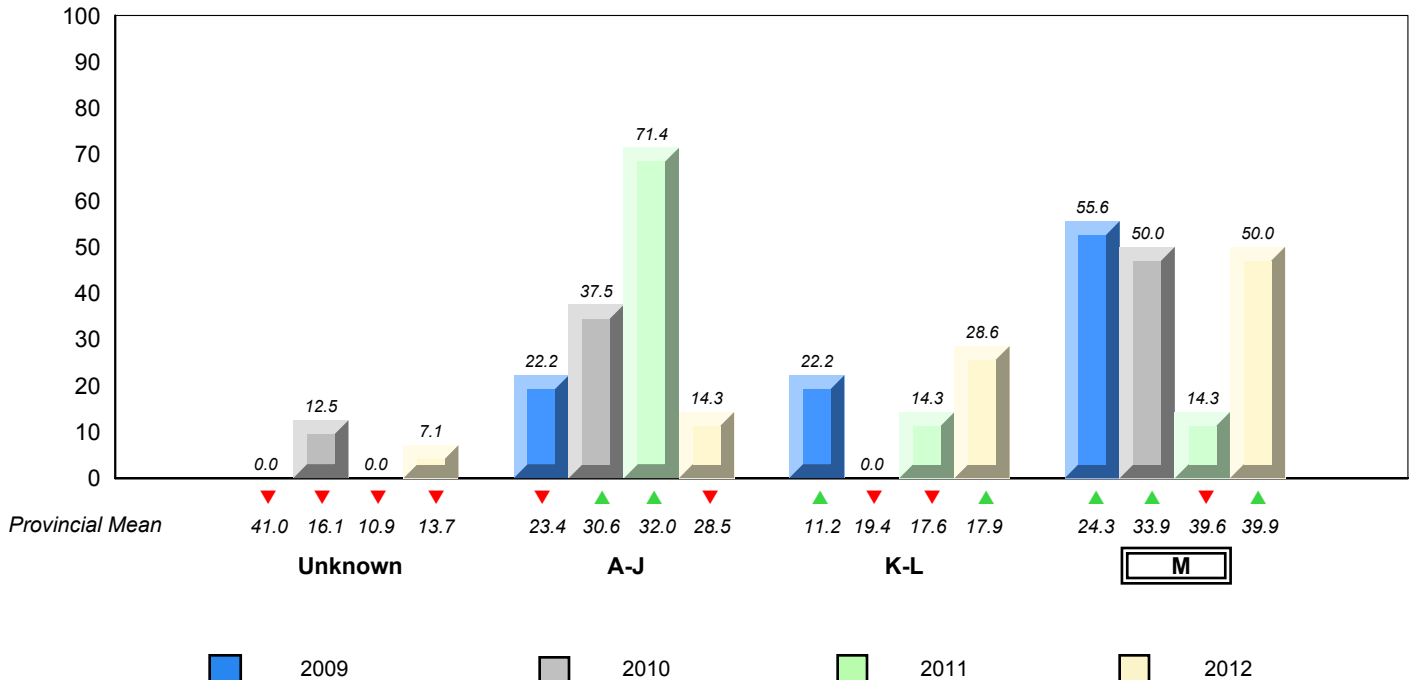

▼ ▲ denotes school performance vs province.
 ▼ denotes Department did not receive data.
 All percentages are based on AGR number for the above data.
 Source: Division of Evaluation and Research, Department of Education

District 2 - Western

#096 - Our Lady of the Cape School, Cape St. George

Grades: K-8

Total Students (AGR): 7

Instructional Level January 2009 - January 2012

Total Students (Submitted): 6

Level	School	2012			2011			2010			2009						
		♀	♂	Gender	School vs District	School vs Province	School vs District	School vs Province	School vs District	School vs Province	School vs District	School vs Province					
M (4)	57.1	42.9	14.3	43.0	23.1	19.9	39.9	20.7	19.2	▲	▲	▼	▼	▲	▲	▲▼	▲▼
K - L (0)	0.0	0.0	0.0	16.1	8.0	8.0	17.9	9.0	8.9	▼	▼	▲	▲	▲	▲	▼	▼
A - J (2)	28.6	14.3	14.3	32.0	11.7	20.3	28.5	10.9	17.6								
Unknown (1)	14.3			9.0			13.7										

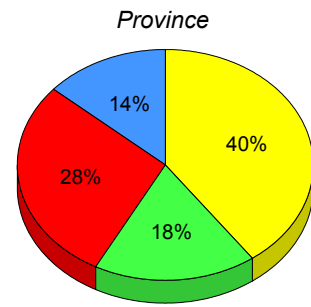
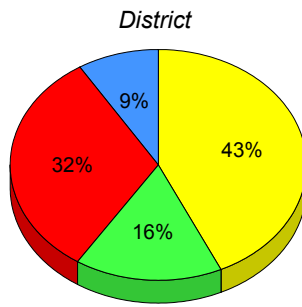
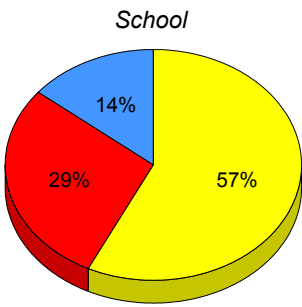

■ M : end of year benchmark.
 ■ K-L: mid - year benchmark.
 ■ A-J
 ■ Unknown

**Instructional Level (January 2009 - January 2012)
4 Year Trend
(School Results)**

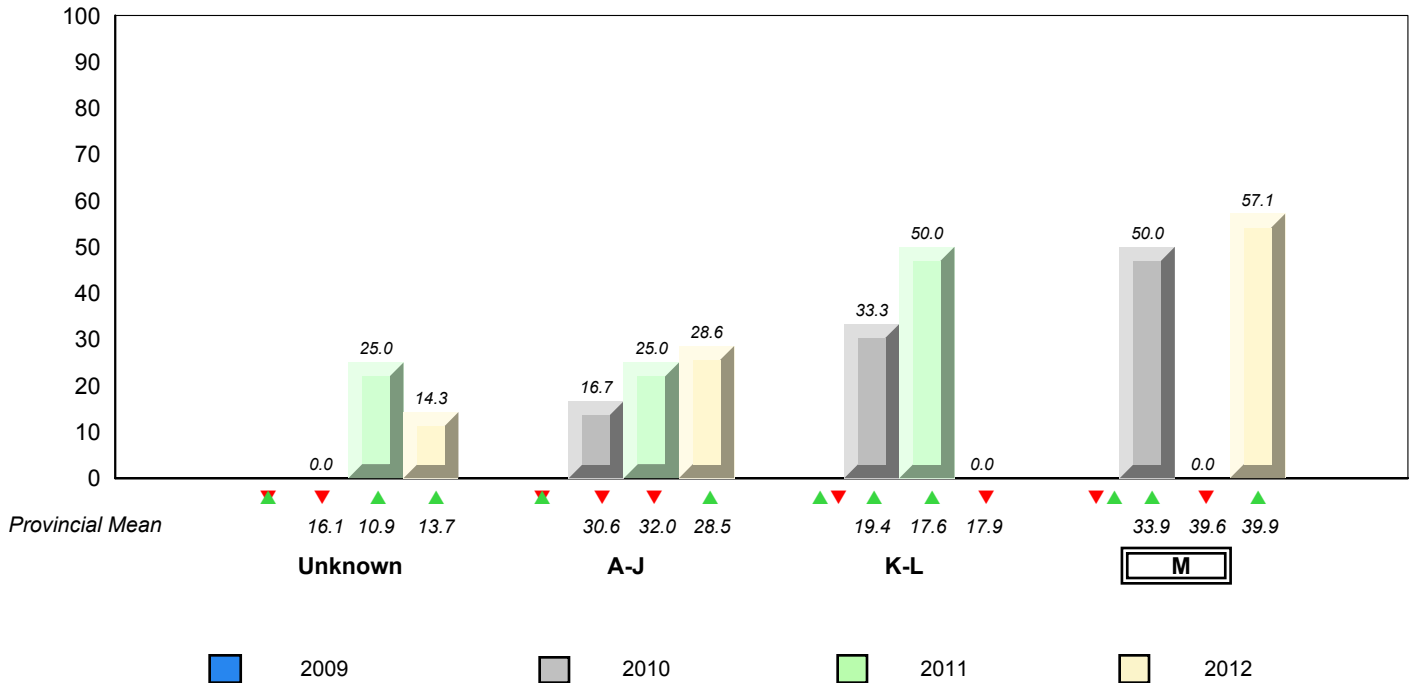

▼ ▲ denotes school performance vs province. ▼ denotes Department did not receive data.

All percentages are based on AGR number for the above data.
Source: Division of Evaluation and Research, Department of Education

District 2 - Western

#097 - St. James' Elementary, Channel-Port Aux Basques

Grades: K-6

Total Students (AGR): 49

Instructional Level January 2009 - January 2012

Total Students (Submitted): 49

Level	School	2012			2011			2010			2009				
		♀	♂	AGR	♀	♂	AGR	♀	♂	AGR	♀	♂	AGR		
M (24)	49.0	22.4	26.5	43.0	23.1	19.9	39.9	20.7	19.2	▲	▲	▲	▲	▲	▲
K - L (6)	12.2	8.2	4.1	16.1	8.0	8.0	17.9	9.0	8.9	▼	▼	▼	▼	▼	▼
A - J (18)	36.7	20.4	16.3	32.0	11.7	20.3	28.5	10.9	17.6						
Unknown (1)	2.0			9.0			13.7								

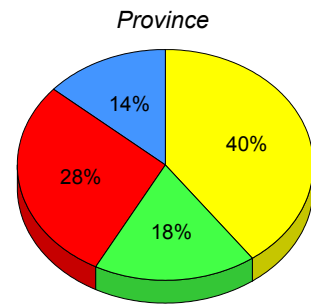
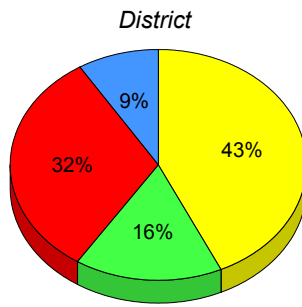
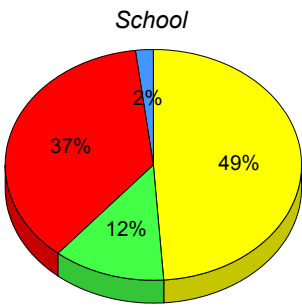

■ M : end of year benchmark.
 ■ K-L: mid - year benchmark.
 ■ A-J
 ■ Unknown

**Instructional Level (January 2009 - January 2012)
4 Year Trend
(School Results)**

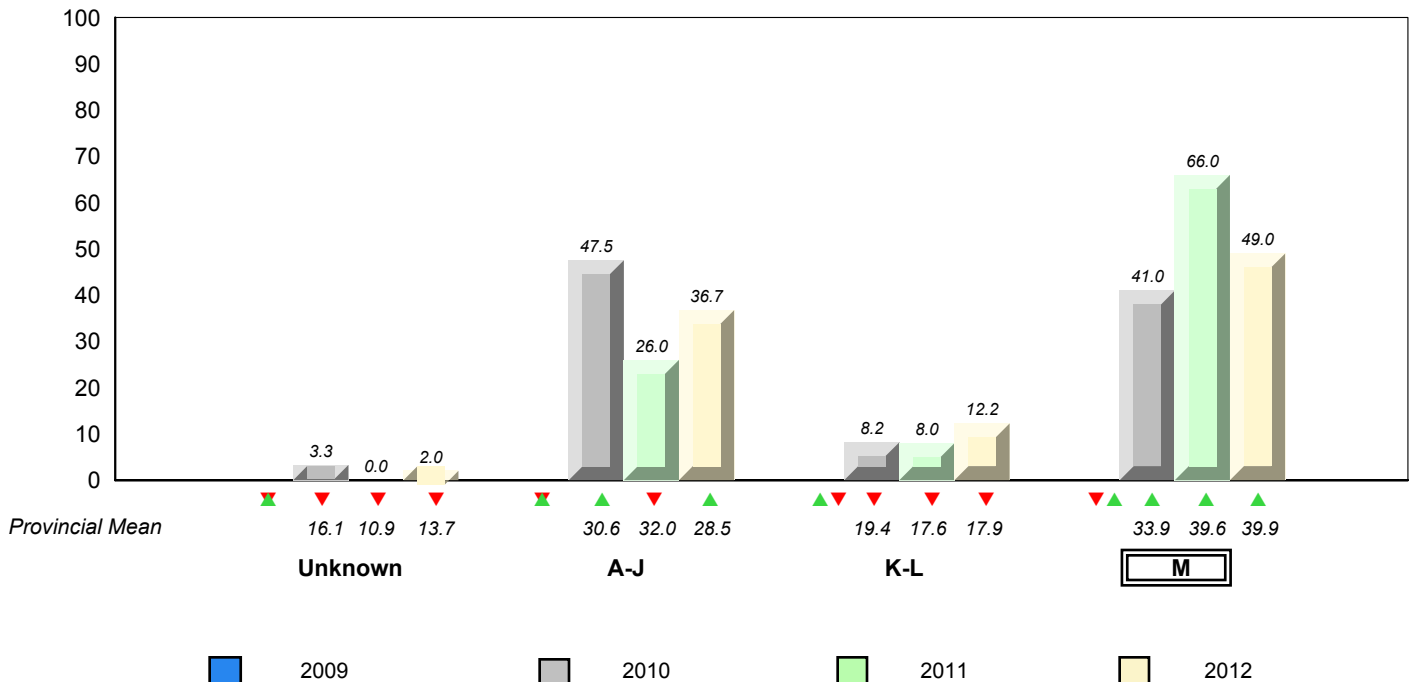

▼ ▲ denotes school performance vs province. ▼ denotes Department did not receive data.

All percentages are based on AGR number for the above data.
Source: Division of Evaluation and Research, Department of Education

District 2 - Western

#103 - LeGallais Memorial, Isle aux Morts

Grades: K-9

Total Students (AGR): 7

Instructional Level January 2009 - January 2012

Total Students (Submitted): 7

Level	School	2012			2011			2010			2009						
		♀	♂	AG	♀	♂	AG	♀	♂	AG	♀	♂	AG				
M (2)	28.6	14.3	14.3	43.0	23.1	19.9	39.9	20.7	19.2	▼	▼	▼	▲	▲	▲	▲	
K - L (1)	14.3	14.3	0.0	16.1	8.0	8.0	17.9	9.0	8.9	▼	▼	▲	▲	▲	▲	▼	▼
A - J (4)	57.1	14.3	42.9	32.0	11.7	20.3	28.5	10.9	17.6								
Unknown (0)	0.0			9.0			13.7										

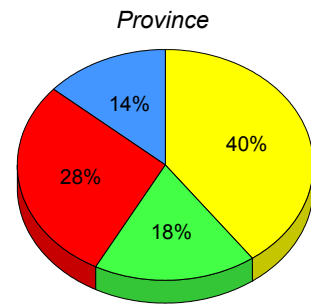
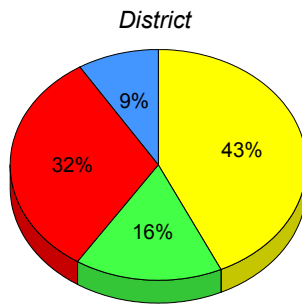
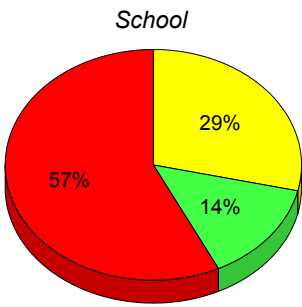

■ M : end of year benchmark.
 ■ K-L: mid - year benchmark.
 ■ A-J
 ■ Unknown

**Instructional Level (January 2009 - January 2012)
4 Year Trend
(School Results)**

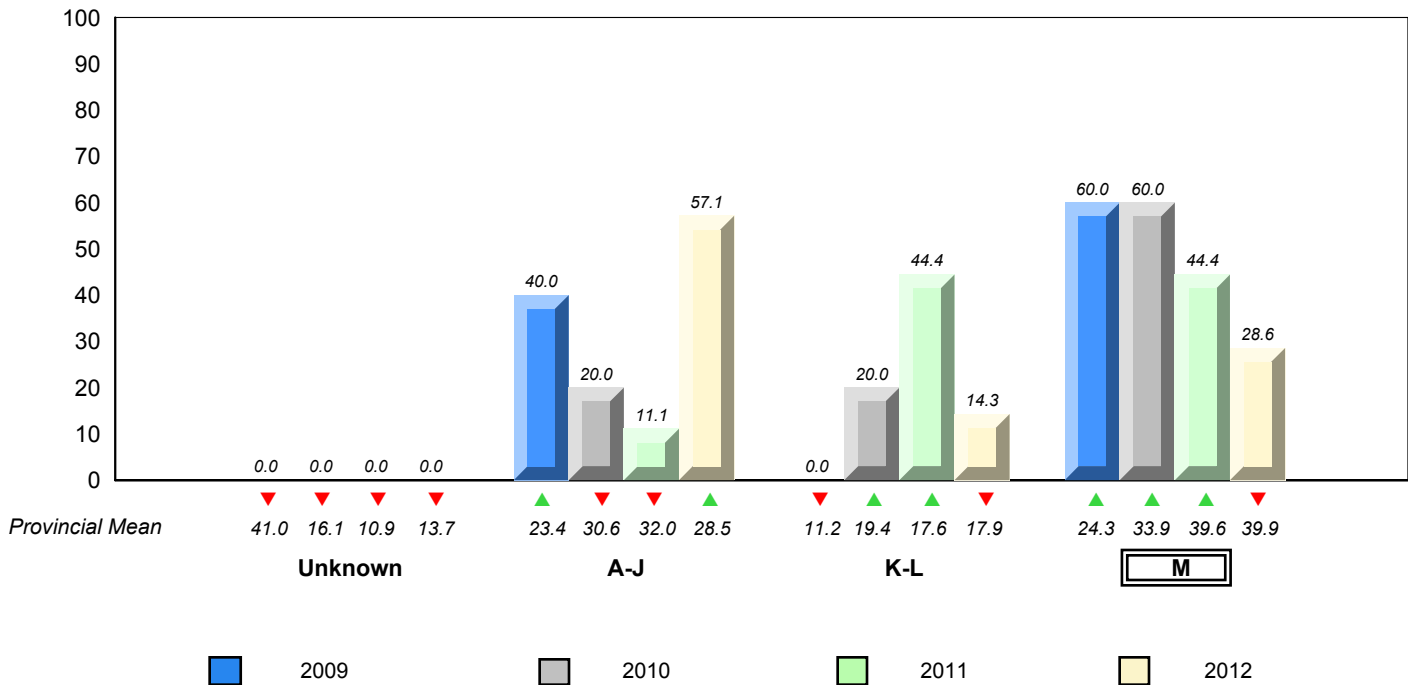

▼ ▲ denotes school performance vs province. ▼ denotes Department did not receive data.

District 2 - Western

#106 - Lourdes Elementary, Lourdes

Grades: K-8

Total Students (AGR): 11

Instructional Level January 2009 - January 2012

Total Students (Submitted): 11

Level	School	2012			2011			2010			2009				
		♀	♂	AGR	♀	♂	AGR	♀	♂	AGR	♀	♂	AGR		
M (3)	27.3	18.2	9.1	43.0	23.1	19.9	39.9	20.7	19.2	▼	▼	▼	▼	▲	▲
K - L (0)	0.0	0.0	0.0	16.1	8.0	8.0	17.9	9.0	8.9	▼	▼	▲	▲	▼	▼
A - J (7)	63.6	18.2	45.5	32.0	11.7	20.3	28.5	10.9	17.6						
Unknown (1)	9.1			9.0			13.7								

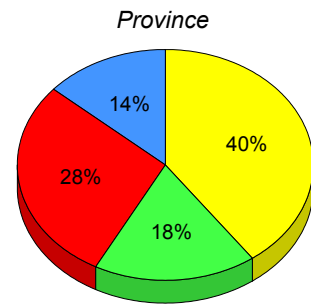
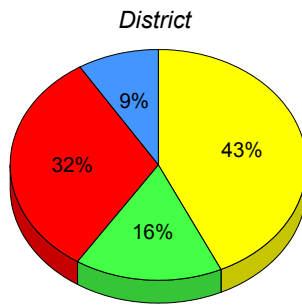
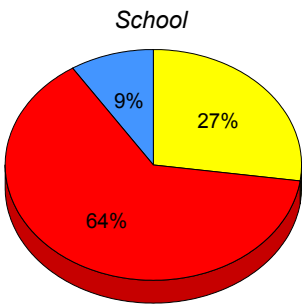

■ M : end of year benchmark.
 ■ K-L: mid - year benchmark.
 ■ A-J
 ■ Unknown

**Instructional Level (January 2009 - January 2012)
4 Year Trend
(School Results)**

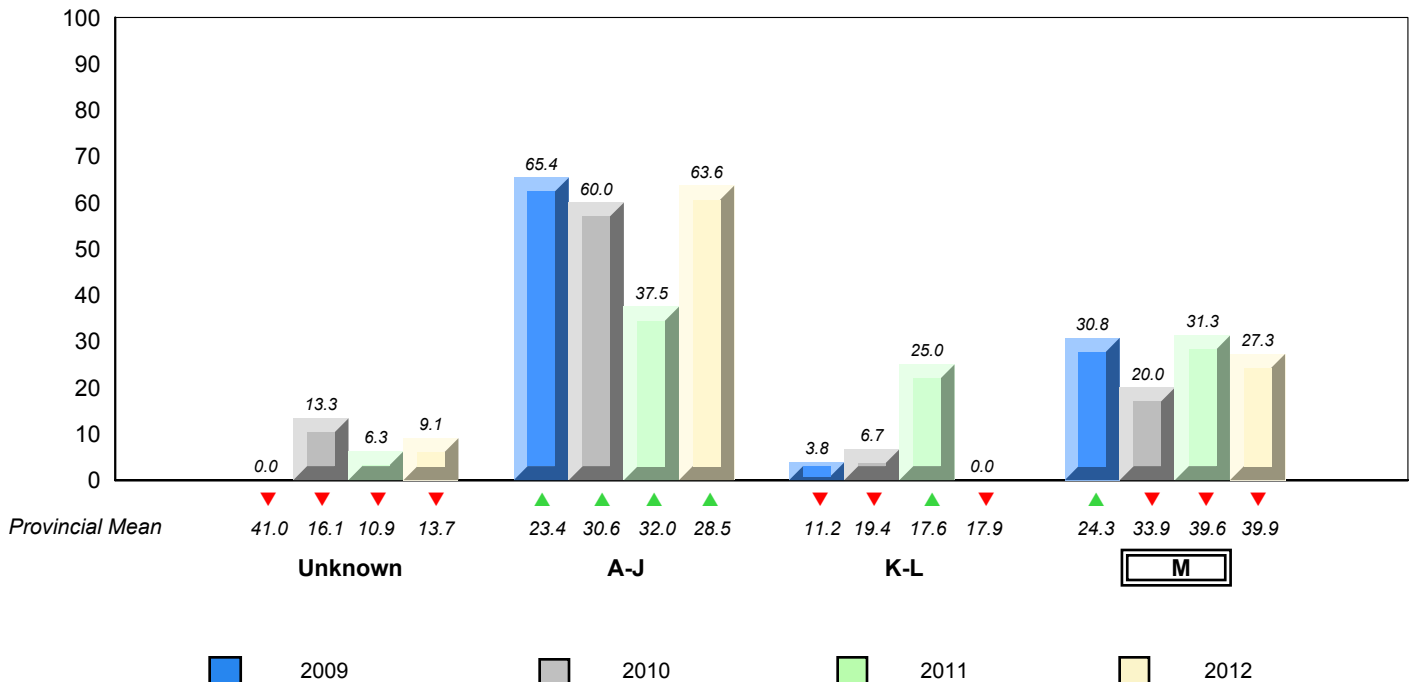

▼ ▲ denotes school performance vs province.
 ▼ denotes Department did not receive data.
 All percentages are based on AGR number for the above data.
 Source: Division of Evaluation and Research, Department of Education

District 2 - Western

#111 - St. Thomas Aquinas, Port au Port East

Grades: K-8

Total Students (AGR): 13

Instructional Level January 2009 - January 2012

Total Students (Submitted): 12

Level	School	District		Province		2012		2011		2010		2009	
		♀	♂	♀	♂	School vs District	School vs Province	School vs District	School vs Province	School vs District	School vs Province	School vs District	School vs Province
M (8)	61.5	38.5	23.1	43.0	23.1	19.9	39.9	20.7	19.2	▲	▲	▼	▼
K - L (3)	23.1	7.7	15.4	16.1	8.0	8.0	17.9	9.0	8.9	▲	▲	▲	▲
A - J (1)	7.7	0.0	7.7	32.0	11.7	20.3	28.5	10.9	17.6				
Unknown (1)	7.7			9.0			13.7						

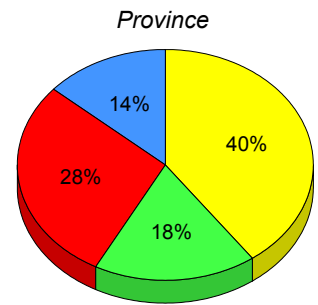
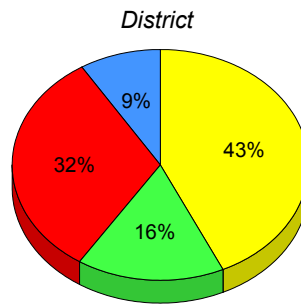
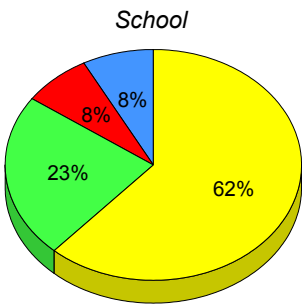

■ M : end of year benchmark.
 ■ K-L: mid - year benchmark.
 ■ A-J
 ■ Unknown

**Instructional Level (January 2009 - January 2012)
4 Year Trend
(School Results)**

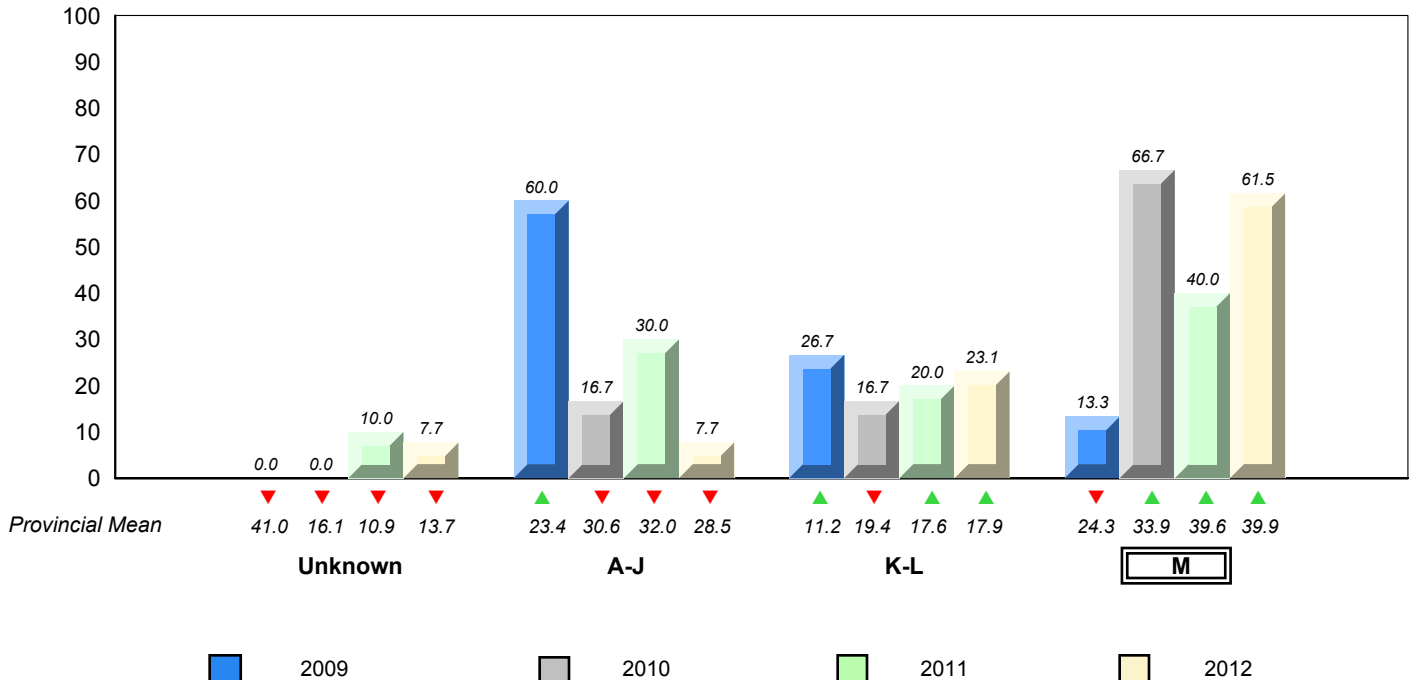

▼ ▲ denotes school performance vs province.
 ▼ denotes Department did not receive data.
 All percentages are based on AGR number for the above data.
 Source: Division of Evaluation and Research, Department of Education

District 2 - Western

#113 - St. Boniface All Grade, Ramea

Grades: K-12

Total Students (AGR): 2

Instructional Level January 2009 - January 2012

Total Students (Submitted): 2

		2012						2011		2010		2009	
Lev		District			Province			School vs District	School vs Province	School vs District	School vs Province	School vs District	School vs Province
M	43.0	23.1	19.9	39.9	20.7	19.2	▲	▲	▲	▲	▲	▲	
K -	16.1	8.0	8.0	17.9	9.0	8.9	▼	▼	▼	▼	▼	▼	
A -	32.0	11.7	20.3	28.5	10.9	17.6							
Unkn	9.0			13.7									

School data with 5 or fewer students withheld for reasons of confidentiality.

School data with 5 or fewer students withheld for reasons of confidentiality.

School data with 5 or fewer students withheld for reasons of confidentiality.

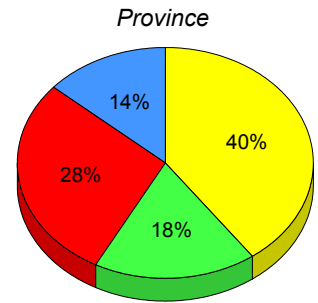
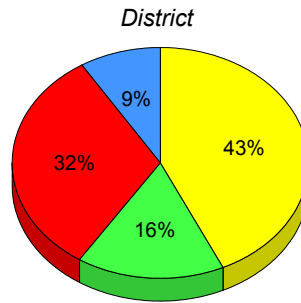

M: end of year benchmark. K-L: mid - year benchmark. A-J Unknown

**Instructional Level (January 2009 - January 2012)
4 Year Trend
(School Results)**

School data with 5 or fewer students withheld for reasons of confidentiality.

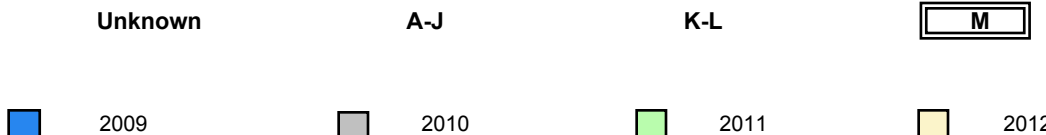

▲ denotes school performance vs province. ▼ denotes Department did not receive data.

All percentages are based on AGR number for the above data.
Source: Division of Evaluation and Research, Department of Education

District 2 - Western

#115 - Our Lady of Mercy Elementary, St. George's

Grades: K-8

Total Students (AGR): 15

Instructional Level January 2009 - January 2012

Total Students (Submitted): 16

Level	School	2012			2011			2010			2009		
		♀	♂	Gender	School vs District	School vs Province	School vs District	School vs Province	School vs District	School vs Province	School vs District	School vs Province	
M (6)	37.5	12.5	25.0	43.0	23.1	19.9	39.9	20.7	19.2	▼	▼	▼	▼
K - L (4)	25.0	12.5	12.5	16.1	8.0	8.0	17.9	9.0	8.9	▲	▲	▲	▲
A - J (6)	37.5	6.3	31.3	32.0	11.7	20.3	28.5	10.9	17.6				
Unknown (0)	0.0			9.0			13.7						

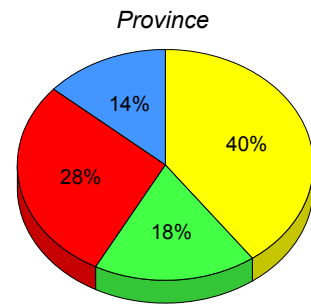
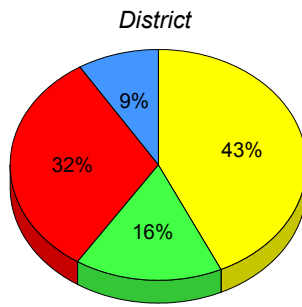
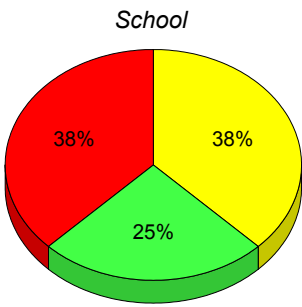

■ M : end of year benchmark.
 ■ K-L: mid - year benchmark.
 ■ A-J
 ■ Unknown

**Instructional Level (January 2009 - January 2012)
4 Year Trend
(School Results)**

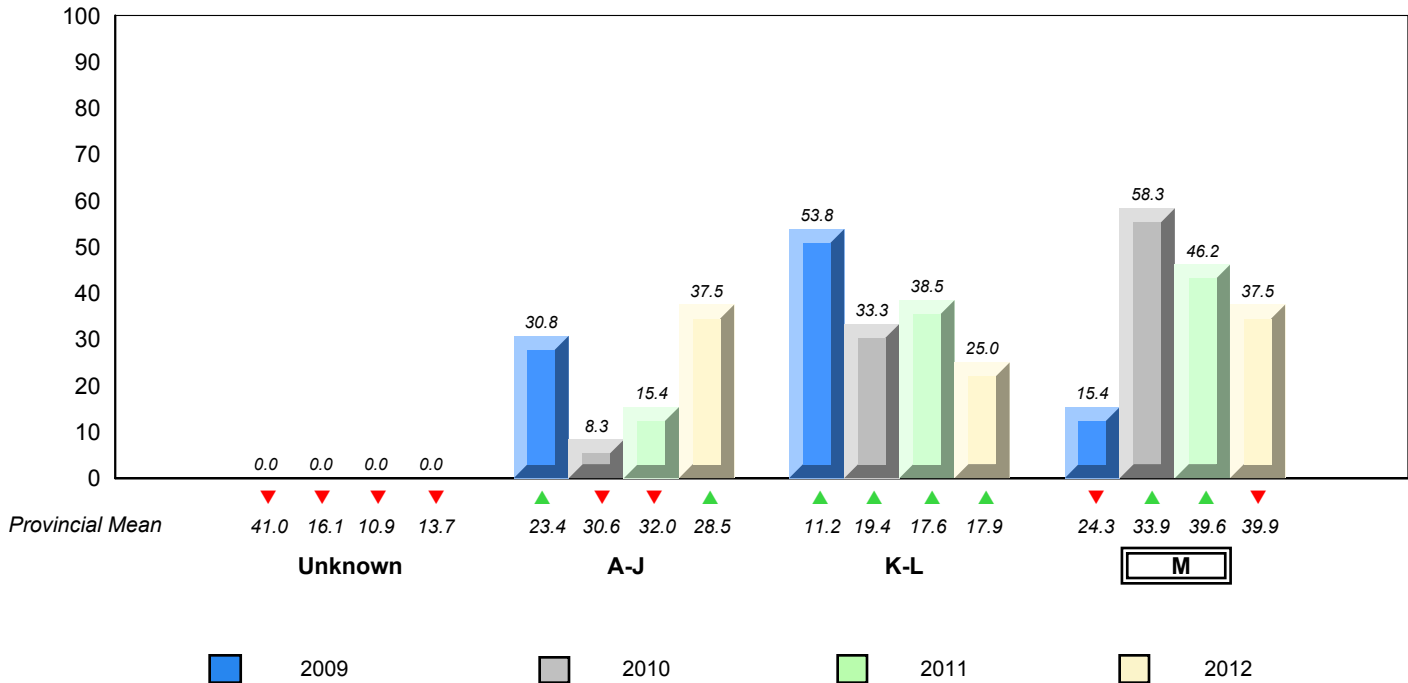

▼ ▲ denotes school performance vs province. ▼ denotes Department did not receive data.

All percentages are based on AGR number for the above data.
Source: Division of Evaluation and Research, Department of Education

District 2 - Western

#120 - Stephenville Primary, Stephenville

Grades: K-3

Total Students (AGR): 63

Instructional Level January 2009 - January 2012

Total Students (Submitted): 62

Level	School	2012			2011			2010			2009					
		♀	♂	Gender	School vs District	School vs Province	School vs District	School vs Province	School vs District	School vs Province	School vs District	School vs Province				
M (20)	31.7	14.3	17.5	43.0	23.1	19.9	39.9	20.7	19.2	▼	▼	▼	▲	▲	▲	
K - L (11)	17.5	9.5	7.9	16.1	8.0	8.0	17.9	9.0	8.9	▲	▼	▼	▼	▼	▼	▼
A - J (30)	47.6	20.6	27.0	32.0	11.7	20.3	28.5	10.9	17.6							
Unknown (2)	3.2			9.0			13.7									

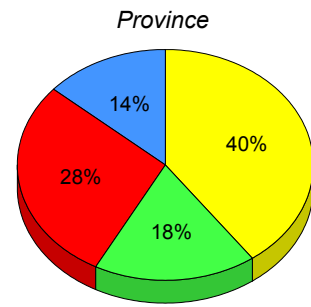
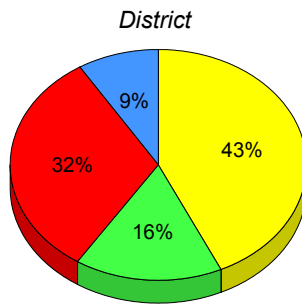
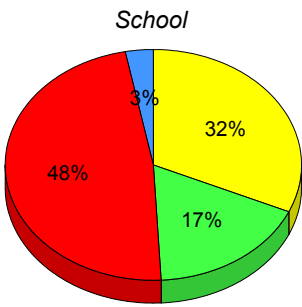

■ M : end of year benchmark.
 ■ K-L: mid - year benchmark.
 ■ A-J
 ■ Unknown

**Instructional Level (January 2009 - January 2012)
4 Year Trend
(School Results)**

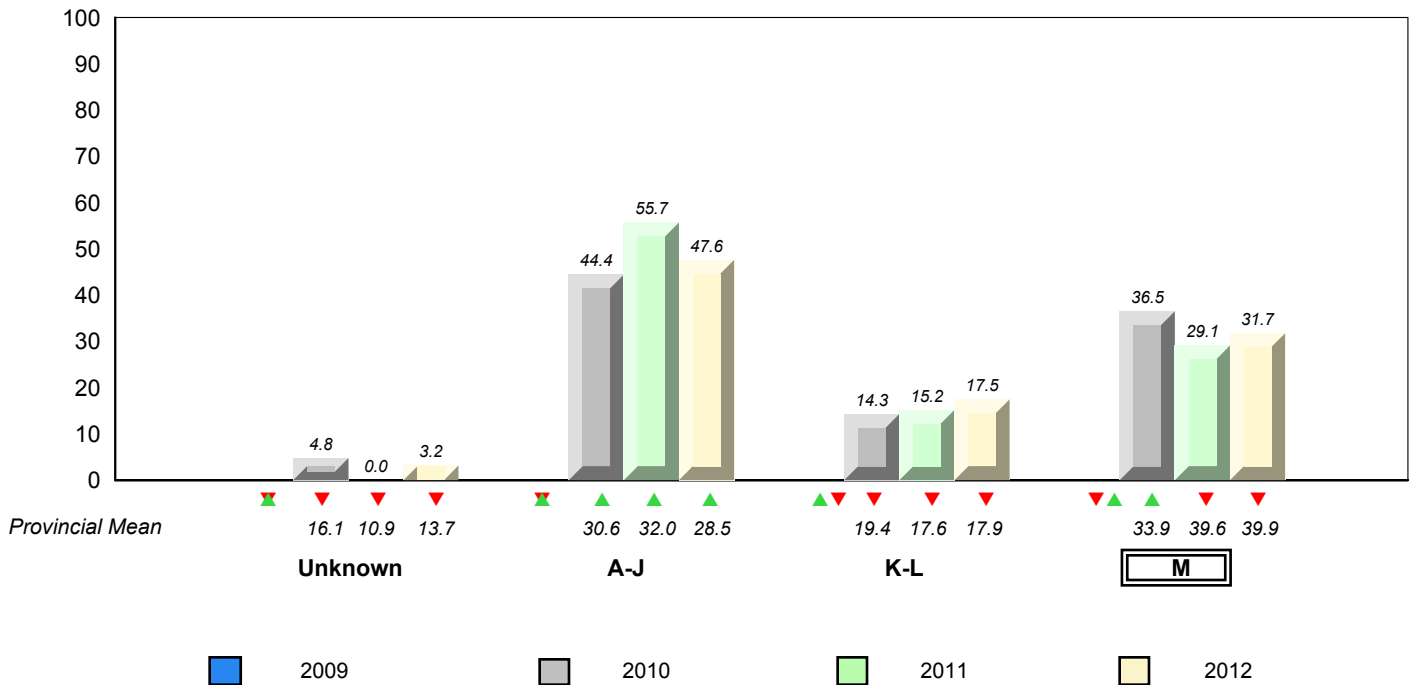

▼ ▲ denotes school performance vs province. ▼ denotes Department did not receive data.

All percentages are based on AGR number for the above data.
Source: Division of Evaluation and Research, Department of Education

District 2 - Western

#123 - St. Michael's Elementary, Stephenville Crossing

Grades: K-8

Total Students (AGR): 25

Instructional Level January 2009 - January 2012

Total Students (Submitted): 24

Level	School	2012			2011			2010			2009				
		♀	♂	AGR	♀	♂	AGR	♀	♂	AGR	♀	♂	AGR		
M (5)	20.0	8.0	12.0	43.0	23.1	19.9	39.9	20.7	19.2	▼	▼	▼	▼	▲	▼
K - L (3)	12.0	4.0	8.0	16.1	8.0	8.0	17.9	9.0	8.9	▼	▼	▼	▼	▲	▲
A - J (16)	64.0	20.0	44.0	32.0	11.7	20.3	28.5	10.9	17.6						
Unknown (1)	4.0			9.0			13.7								

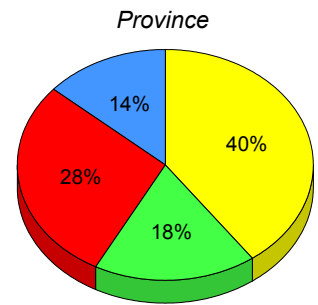
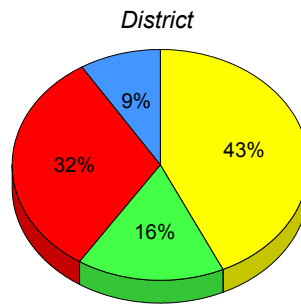
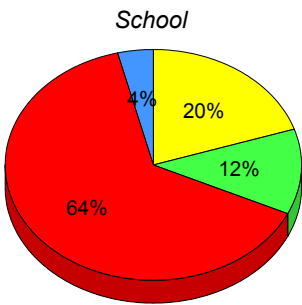

■ M : end of year benchmark.
 ■ K-L: mid - year benchmark.
 ■ A-J
 ■ Unknown

**Instructional Level (January 2009 - January 2012)
4 Year Trend
(School Results)**

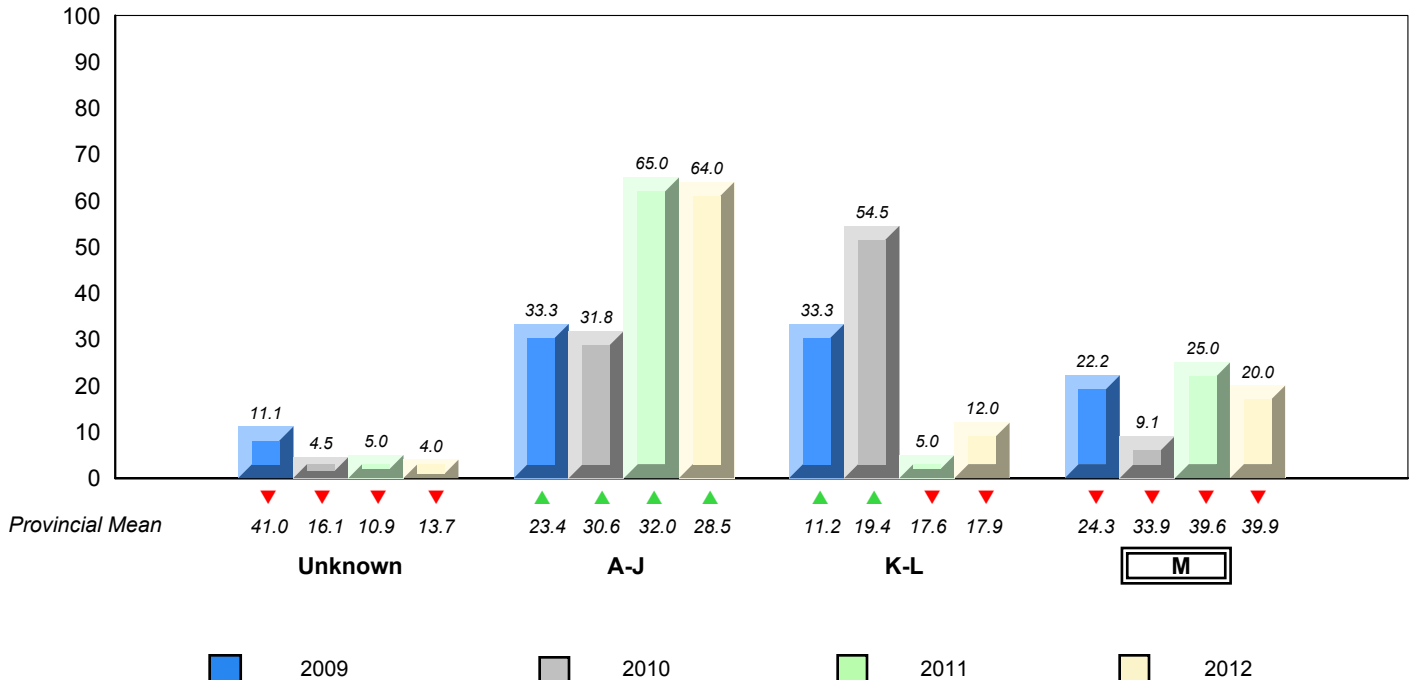

▼ ▲ denotes school performance vs province. ▼ denotes Department did not receive data.

All percentages are based on AGR number for the above data.
Source: Division of Evaluation and Research, Department of Education

District 2 - Western

#388 - Long Range Academy, Cow Head

Grades: K-12

Total Students (AGR): 9

Instructional Level January 2009 - January 2012

Total Students (Submitted): 8

Level	School	2012			2011			2010			2009				
		♀	♂	Gender	School vs District	School vs Province	School vs District	School vs Province	School vs District	School vs Province	School vs District	School vs Province			
M (3)	33.3	22.2	11.1	43.0	23.1	19.9	39.9	20.7	19.2	▼	▼	▼	▼	▲	▲
K - L (0)	0.0	0.0	0.0	16.1	8.0	8.0	17.9	9.0	8.9	▼	▼	▼	▼	▲	▲
A - J (5)	55.6	33.3	22.2	32.0	11.7	20.3	28.5	10.9	17.6						
Unknown (1)	11.1			9.0			13.7								

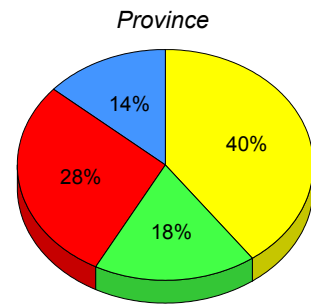
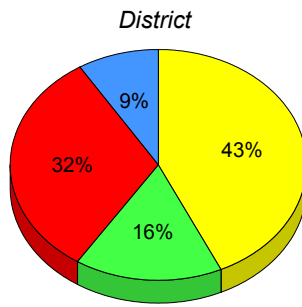
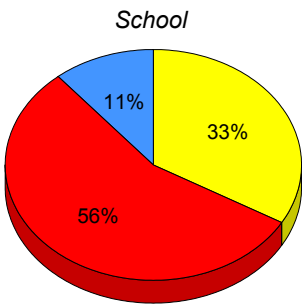

■ M : end of year benchmark.
 ■ K-L: mid - year benchmark.
 ■ A-J
 ■ Unknown

**Instructional Level (January 2009 - January 2012)
4 Year Trend
(School Results)**

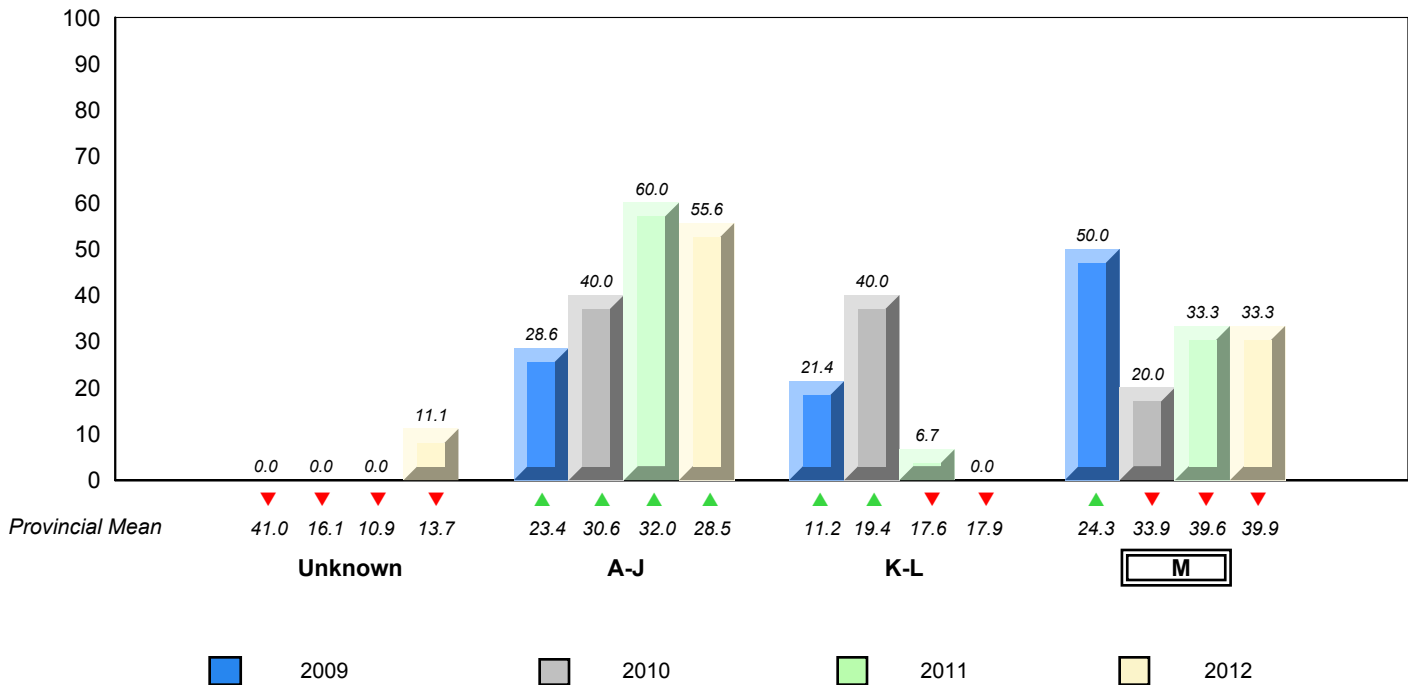

▼ ▲ denotes school performance vs province. ▼ denotes Department did not receive data.

All percentages are based on AGR number for the above data.
Source: Division of Evaluation and Research, Department of Education

District 2 - Western

#389 - Elwood Elementary, Deer Lake

Grades: K-5

Total Students (AGR): 61

Instructional Level January 2009 - January 2012

Total Students (Submitted): 61

Level	School	District		Province		2012		2011		2010		2009	
		♀	♂	♀	♂	School vs District	School vs Province	School vs District	School vs Province	School vs District	School vs Province	School vs District	School vs Province
M (35)	57.4	34.4	23.0	43.0	23.1	19.9	39.9	20.7	19.2	▲	▲	▲	▲
K - L (10)	16.4	13.1	3.3	16.1	8.0	8.0	17.9	9.0	8.9	▲	▼	▼	▲
A - J (15)	24.6	16.4	8.2	32.0	11.7	20.3	28.5	10.9	17.6				
Unknown (1)	1.6			9.0			13.7						

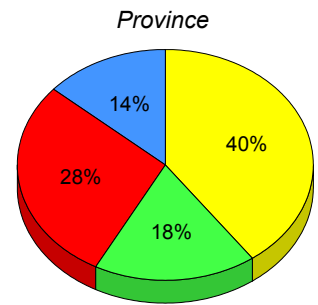
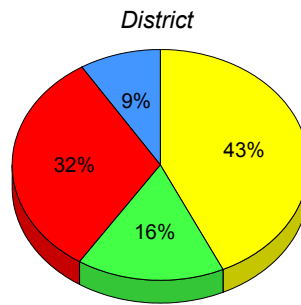
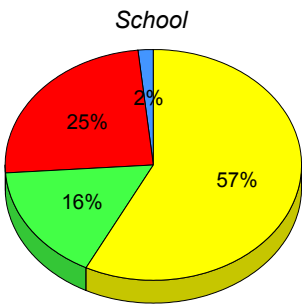

■ M : end of year benchmark.
 ■ K-L: mid - year benchmark.
 ■ A-J
 ■ Unknown

**Instructional Level (January 2009 - January 2012)
4 Year Trend
(School Results)**

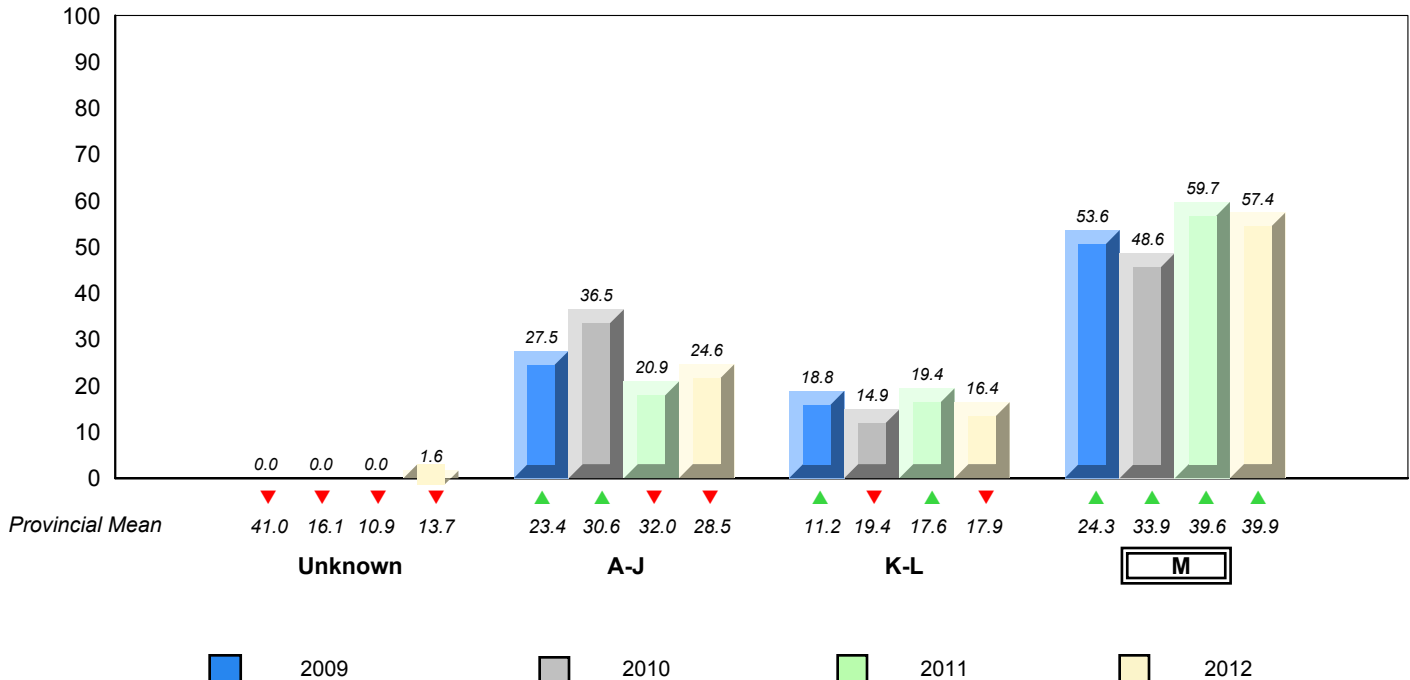

▼ ▲ denotes school performance vs province. ▼ denotes Department did not receive data.

All percentages are based on AGR number for the above data.
Source: Division of Evaluation and Research, Department of Education

District 2 - Western

#393 - Bonne Bay Academy, Woody Point

Grades: K-12

Total Students (AGR): 4

Instructional Level January 2009 - January 2012

Total Students (Submitted): 4

Lev	School data with 5 or fewer students withheld for reasons of confidentiality.	2012			2011			2010		2009	
		District	♀	♂	Province	♀	♂	School vs District	School vs Province	School vs District	School vs Province
M		43.0	23.1	19.9	39.9	20.7	19.2	▲	▲	▲	▲
K -		16.1	8.0	8.0	17.9	9.0	8.9	▼	▼	▲	▲
A -		32.0	11.7	20.3	28.5	10.9	17.6				
Unkn		9.0			13.7						

School
School data with 5 or fewer students withheld for reasons of confidentiality.

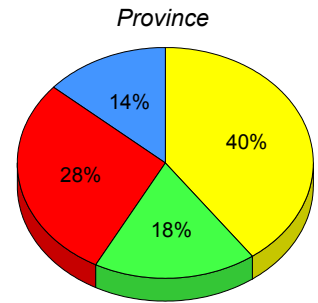
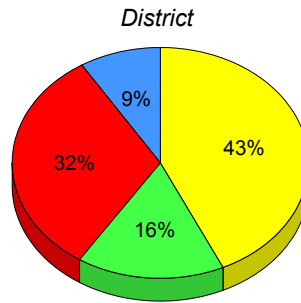

■ M : end of year benchmark.
 ■ K-L: mid - year benchmark.
 ■ A-J
 ■ Unknown

**Instructional Level (January 2009 - January 2012)
4 Year Trend
(School Results)**

School data with 5 or fewer students withheld for reasons of confidentiality.

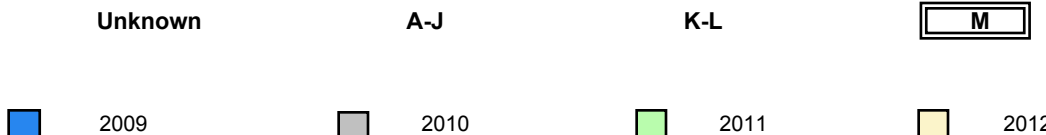

▼ ▲ denotes school performance vs province. ▼ denotes Department did not receive data.

All percentages are based on AGR number for the above data.
Source: Division of Evaluation and Research, Department of Education

District 2 - Western

#394 - E.A. Butler All Grade, McKay's

Grades: K-12

Total Students (AGR): 11

Instructional Level January 2009 - January 2012

Total Students (Submitted): 10

Level	2012			2011			2010		2009								
	School	♀	♂	School vs District	School vs Province	School vs District	School vs Province	School vs District	School vs Province	School vs District	School vs Province						
M (0)	0.0	0.0	0.0	43.0	23.1	19.9	39.9	20.7	19.2	▼	▼	▼	▲	▲	▲	▲	
K - L (2)	18.2	0.0	18.2	16.1	8.0	8.0	17.9	9.0	8.9	▲	▲	▼	▼	▼	▼	▼	▼
A - J (8)	72.7	18.2	54.5	32.0	11.7	20.3	28.5	10.9	17.6								
Unknown (1)	9.1			9.0			13.7										

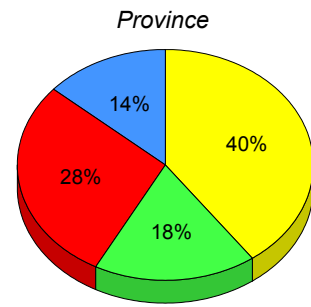
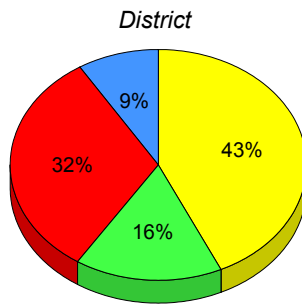
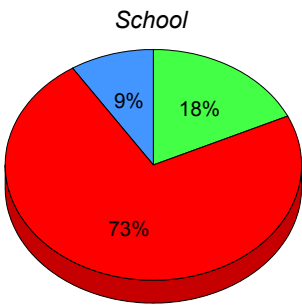

■ M : end of year benchmark.
 ■ K-L: mid - year benchmark.
 ■ A-J
 ■ Unknown

**Instructional Level (January 2009 - January 2012)
4 Year Trend
(School Results)**

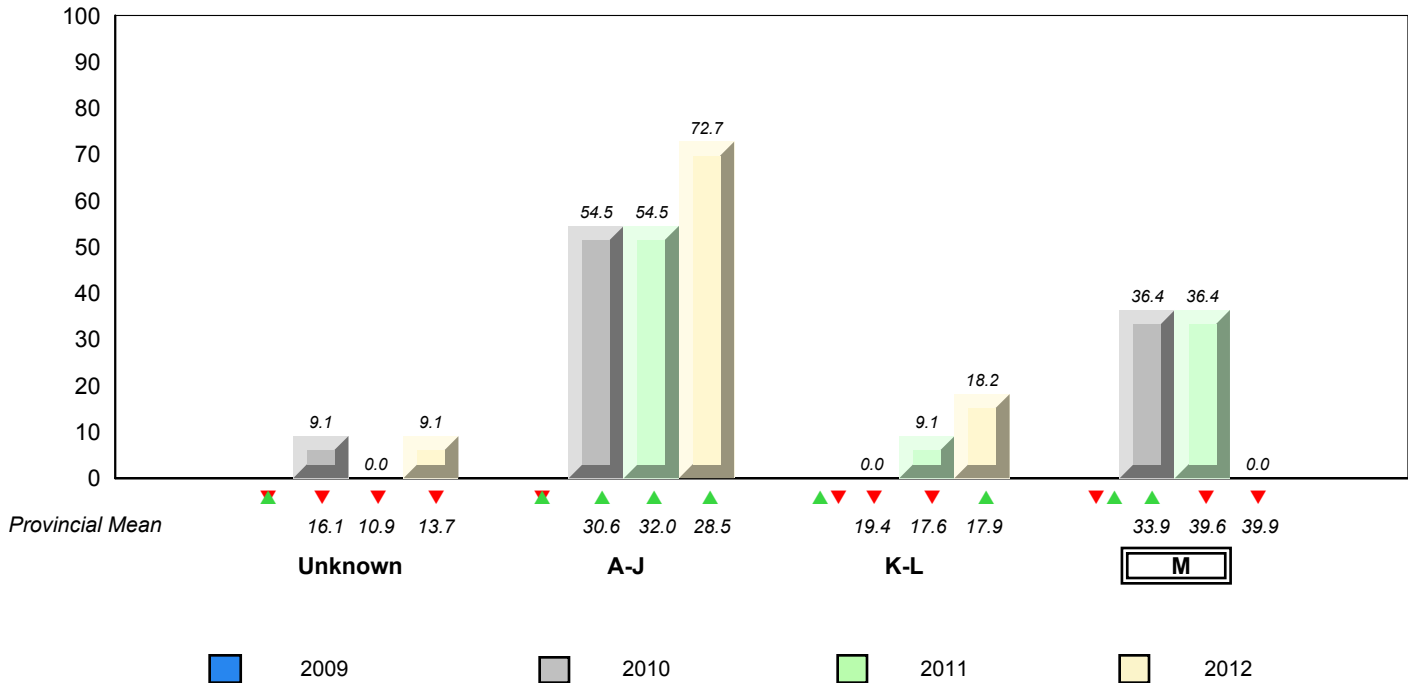

▼ ▲ denotes school performance vs province. ▼ denotes Department did not receive data.

All percentages are based on AGR number for the above data.
Source: Division of Evaluation and Research, Department of Education

District 2 - Western

#397 - Belanger Memorial School, Upper Ferry

Grades: K-12

Total Students (AGR): 13

Instructional Level January 2009 - January 2012

Total Students (Submitted): 13

Level	School	2012			2011			2010			2009						
		♀	♂	AGR	♀	♂	AGR	♀	♂	AGR	♀	♂	AGR				
M (4)	30.8	15.4	15.4	43.0	23.1	19.9	39.9	20.7	19.2	▼	▼	▼	▼	▲	▼	▲	▼
K - L (4)	30.8	7.7	23.1	16.1	8.0	8.0	17.9	9.0	8.9	▲	▲	▲	▲	▲	▲	▲	▲
A - J (5)	38.5	7.7	30.8	32.0	11.7	20.3	28.5	10.9	17.6								
Unknown (0)	0.0			9.0			13.7										

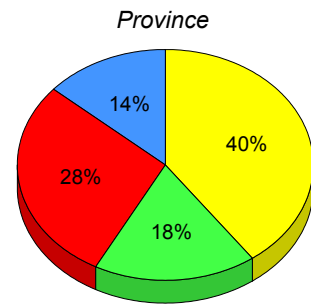
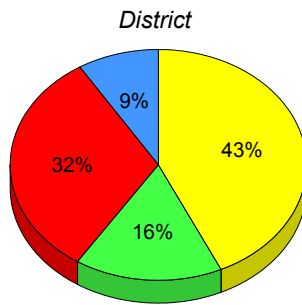
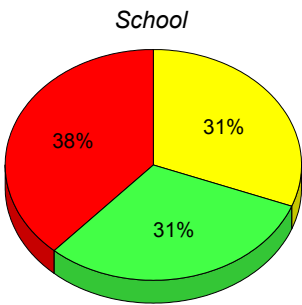

■ M : end of year benchmark.
 ■ K-L: mid - year benchmark.
 ■ A-J
 ■ Unknown

**Instructional Level (January 2009 - January 2012)
4 Year Trend
(School Results)**

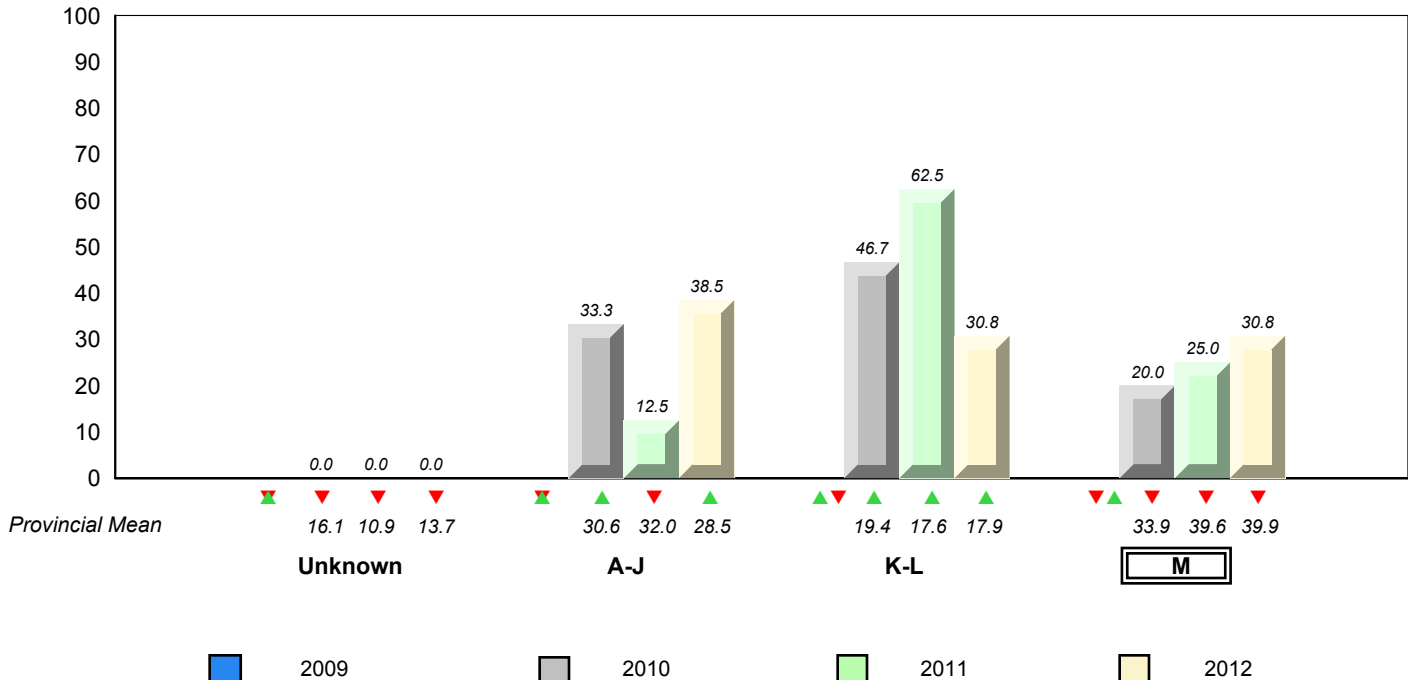

▼ ▲ denotes school performance vs province.
 ▼ denotes Department did not receive data.
 All percentages are based on AGR number for the above data.
 Source: Division of Evaluation and Research, Department of Education

District 2 - Western

#474 - Cloud River Academy, Roddickton

Grades: K-12

Total Students (AGR): 14

Instructional Level January 2009 - January 2012

Total Students (Submitted): 16

Level	2012			2011			2010			2009		
	School	♀	♂	School vs District	School vs Province	School vs District	School vs Province	School vs District	School vs Province	School vs District	School vs Province	
M (7)	43.8	31.3	12.5	▲	▲	▼	▲	▲	▲	▲	▲▼	▲▼
K - L (0)	0.0	0.0	0.0	▼	▼	▼	▼	▼	▼	▼	▼	▼
A - J (9)	56.3	18.8	37.5									
Unknown (0)	0.0											

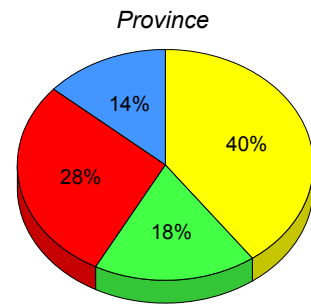
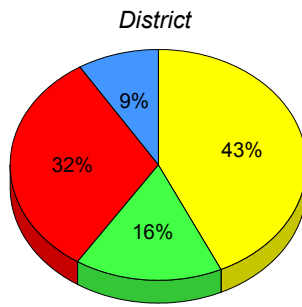
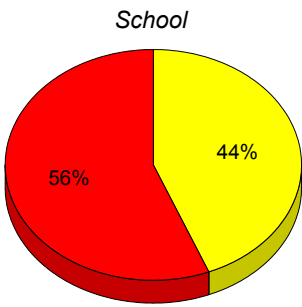

■ M : end of year benchmark.
 ■ K-L: mid - year benchmark.
 ■ A-J
 ■ Unknown

**Instructional Level (January 2009 - January 2012)
4 Year Trend
(School Results)**

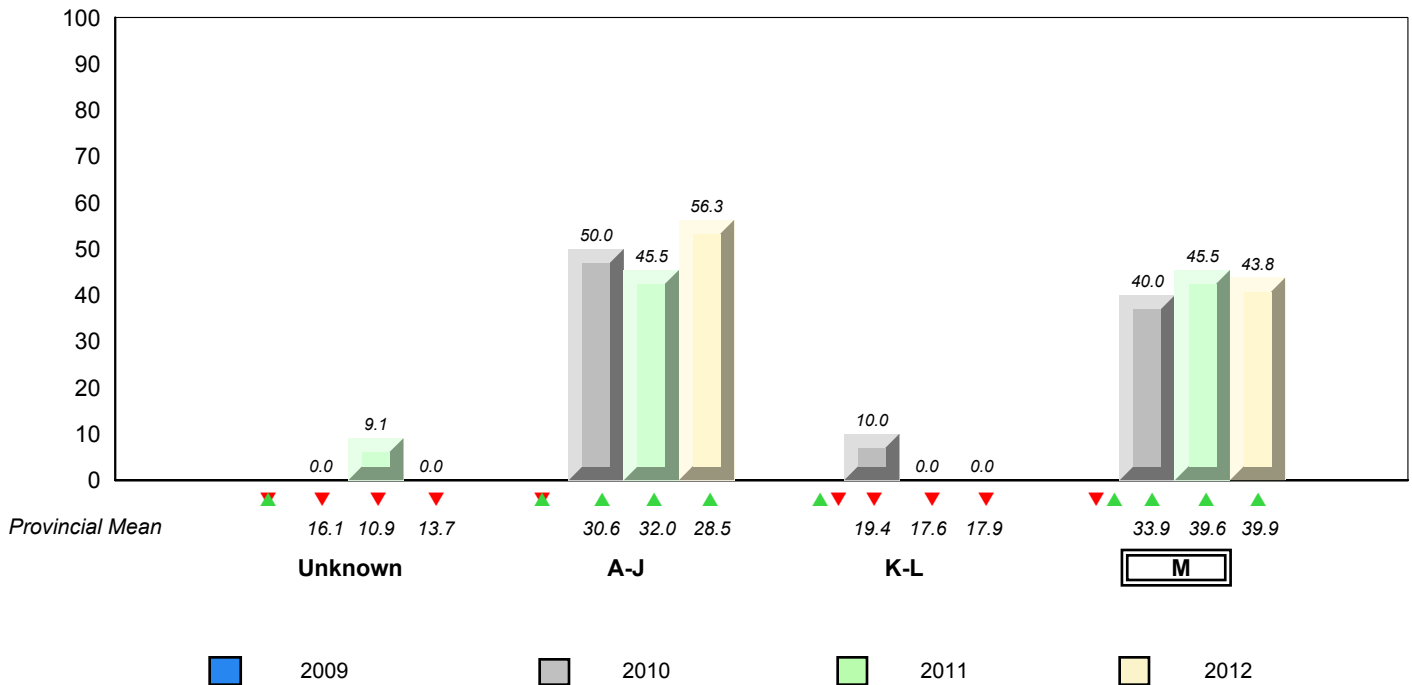

▼ ▲ denotes school performance vs province.
 ▼ denotes Department did not receive data.
 All percentages are based on AGR number for the above data.
 Source: Division of Evaluation and Research, Department of Education

District 2 - Western

#475 - Viking Trail Academy, Plum Point

Grades: K-12

Total Students (AGR): 15

Instructional Level January 2009 - January 2012

Total Students (Submitted): 14

Level	School	2012		2011		2010		2009		School vs District	School vs Province	School vs District	School vs Province
		♀	♂	♀	♂	♀	♂	♀	♂				
M (1)	6.7	0.0	6.7	43.0	23.1	19.9	39.9	20.7	19.2	▼	▼	▲	▲
K - L (10)	66.7	33.3	33.3	16.1	8.0	8.0	17.9	9.0	8.9	▲	▲	▲	▲
A - J (3)	20.0	6.7	13.3	32.0	11.7	20.3	28.5	10.9	17.6				
Unknown (1)	6.7			9.0			13.7						

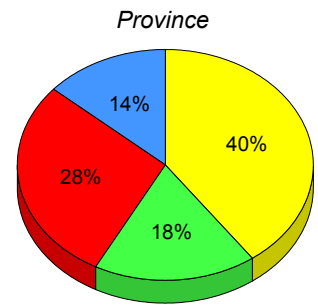
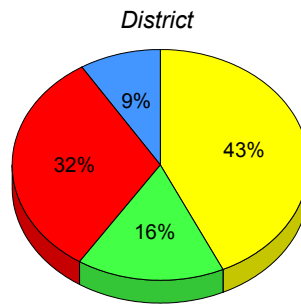
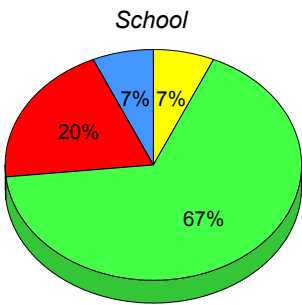

■ M : end of year benchmark.
 ■ K-L: mid - year benchmark.
 ■ A-J
 ■ Unknown

**Instructional Level (January 2009 - January 2012)
4 Year Trend
(School Results)**

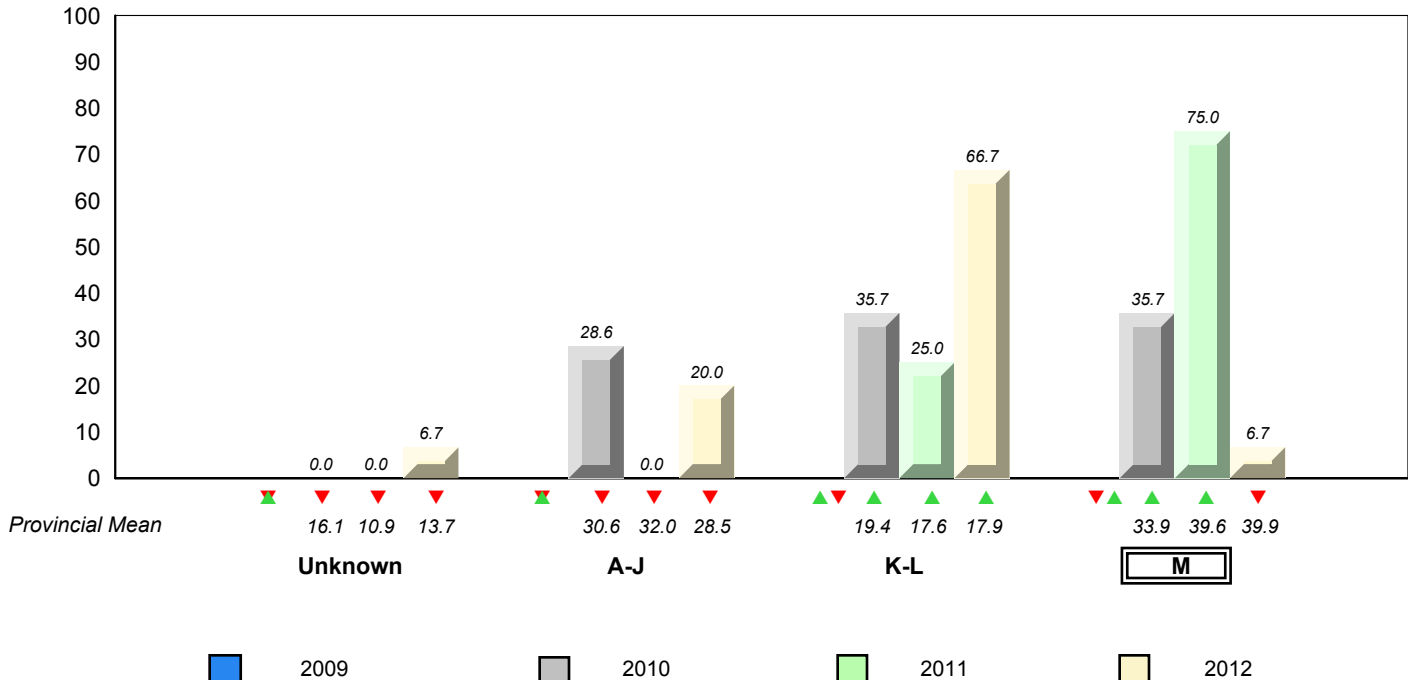

▼ ▲ denotes school performance vs province.
 ▼ denotes Department did not receive data.

All percentages are based on AGR number for the above data.
Source: Division of Evaluation and Research, Department of Education

District 2 - Western

#487 - Labrador Straits Academy, L'Anse au Loup

Grades: K-12

Total Students (AGR): 9

Instructional Level January 2009 - January 2012

Total Students (Submitted): 10

Level	School	2012			2011			2010			2009						
		♀	♂	Gender Avg	School vs District	School vs Province	School vs District	School vs Province	School vs District	School vs Province	School vs District	School vs Province					
M (3)	30.0	10.0	20.0	43.0	23.1	19.9	39.9	20.7	19.2	▼	▼	▲	▲	▼	▼	▲	▼
K - L (4)	40.0	0.0	40.0	16.1	8.0	8.0	17.9	9.0	8.9	▲	▲	▲	▲	▼	▼	▼	▼
A - J (3)	30.0	10.0	20.0	32.0	11.7	20.3	28.5	10.9	17.6								
Unknown (0)	0.0			9.0			13.7										

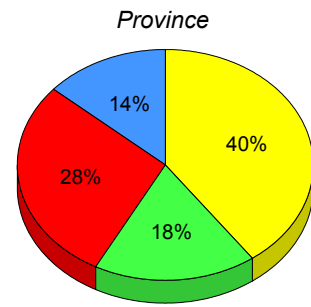
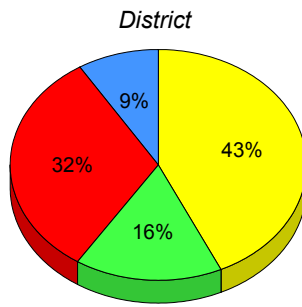
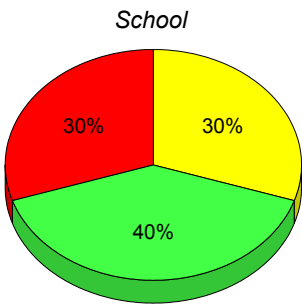

■ M : end of year benchmark.
 ■ K-L: mid - year benchmark.
 ■ A-J
 ■ Unknown

**Instructional Level (January 2009 - January 2012)
4 Year Trend
(School Results)**

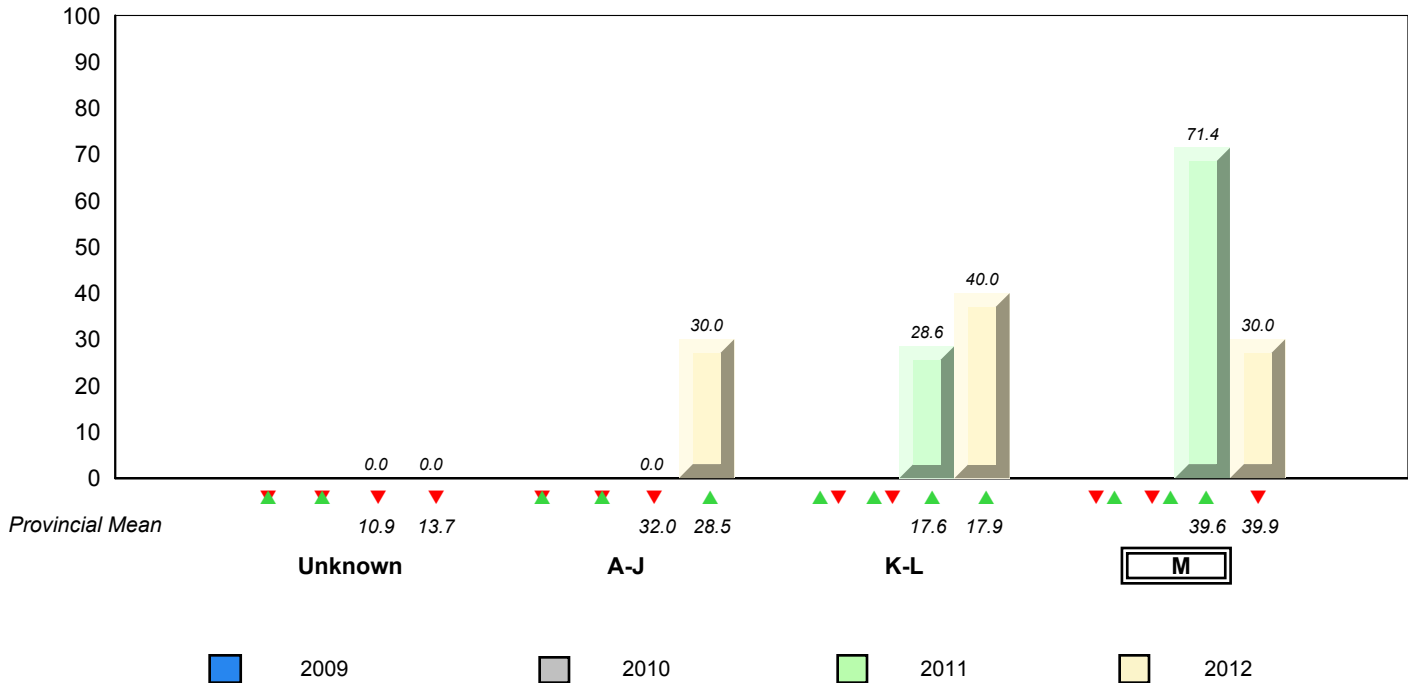

▼ ▲ denotes school performance vs province. ▼ denotes Department did not receive data.

All percentages are based on AGR number for the above data.
Source: Division of Evaluation and Research, Department of Education

District 2 - Western

#488 - French Shore Academy, Port Saunders

Grades: K-12

Total Students (AGR): 18

Instructional Level January 2009 - January 2012

Total Students (Submitted): 18

Level	School	2012			2011			2010			2009				
		♀	♂	AGR	♀	♂	AGR	♀	♂	AGR	♀	♂	AGR		
M (4)	22.2	16.7	5.6	43.0	23.1	19.9	39.9	20.7	19.2	▼	▼	▲	▲	▲	▲
K - L (3)	16.7	11.1	5.6	16.1	8.0	8.0	17.9	9.0	8.9	▲	▼	▼	▼	▼	▼
A - J (11)	61.1	22.2	38.9	32.0	11.7	20.3	28.5	10.9	17.6						
Unknown (0)	0.0			9.0			13.7								

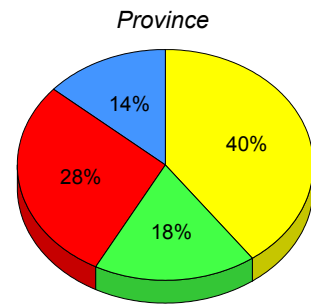
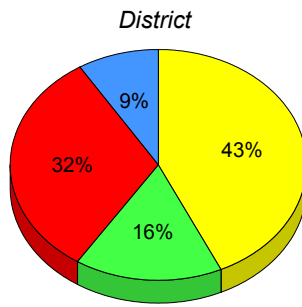
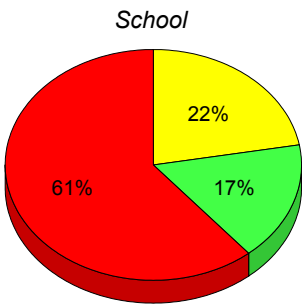

■ M : end of year benchmark.
 ■ K-L: mid - year benchmark.
 ■ A-J
 ■ Unknown

Instructional Level (January 2009 - January 2012)
4 Year Trend
(School Results)

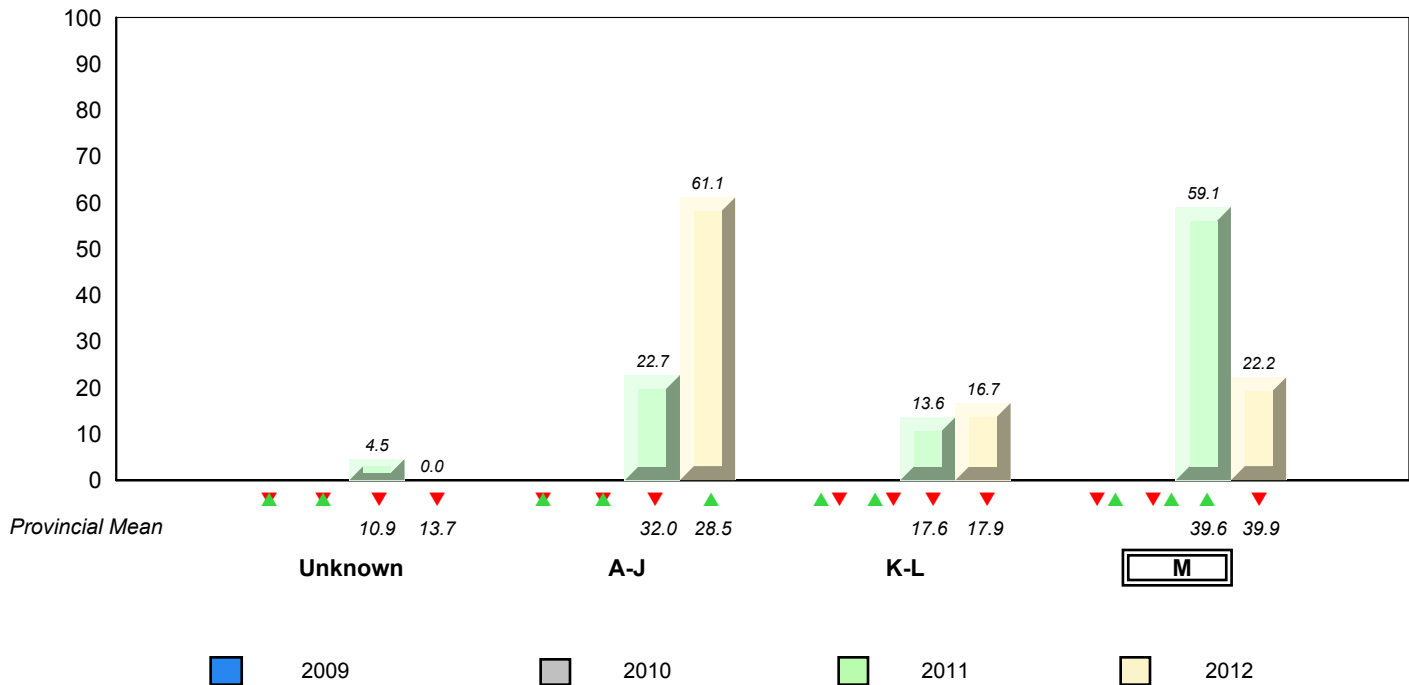

▼ ▲ denotes school performance vs province. ▼ denotes Department did not receive data.

All percentages are based on AGR number for the above data.
Source: Division of Evaluation and Research, Department of Education

District 3 - Nova Central

#125 - Copper Ridge Academy, Baie Verte

Grades: K-12

Total Students (AGR): 19

Instructional Level January 2009 - January 2012

Total Students (Submitted): 18

Level	School	2012			2011			2010			2009				
		♀	♂	Gender	School vs District	School vs Province	School vs District	School vs Province	School vs District	School vs Province	School vs District	School vs Province			
M (10)	52.6	21.1	31.6	42.1	22.6	19.5	39.9	20.7	19.2	▲	▲	▼▲	▼▲	▼▲	▼▲
K - L (3)	15.8	10.5	5.3	16.5	7.4	9.1	17.9	9.0	8.9	▼	▼	▲▼	▼▲	▼▲	▼▲
A - J (5)	26.3	5.3	21.1	30.3	11.1	19.2	28.5	10.9	17.6						
Unknown (1)	5.3			11.1			13.7								

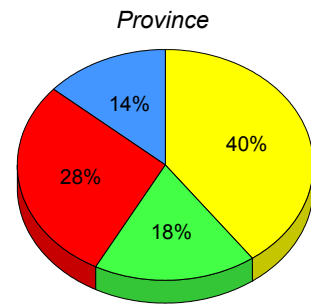
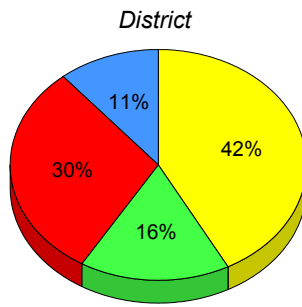
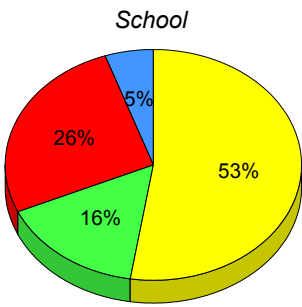

■ M : end of year benchmark.
 ■ K-L: mid - year benchmark.
 ■ A-J
 ■ Unknown

**Instructional Level (January 2009 - January 2012)
4 Year Trend
(School Results)**

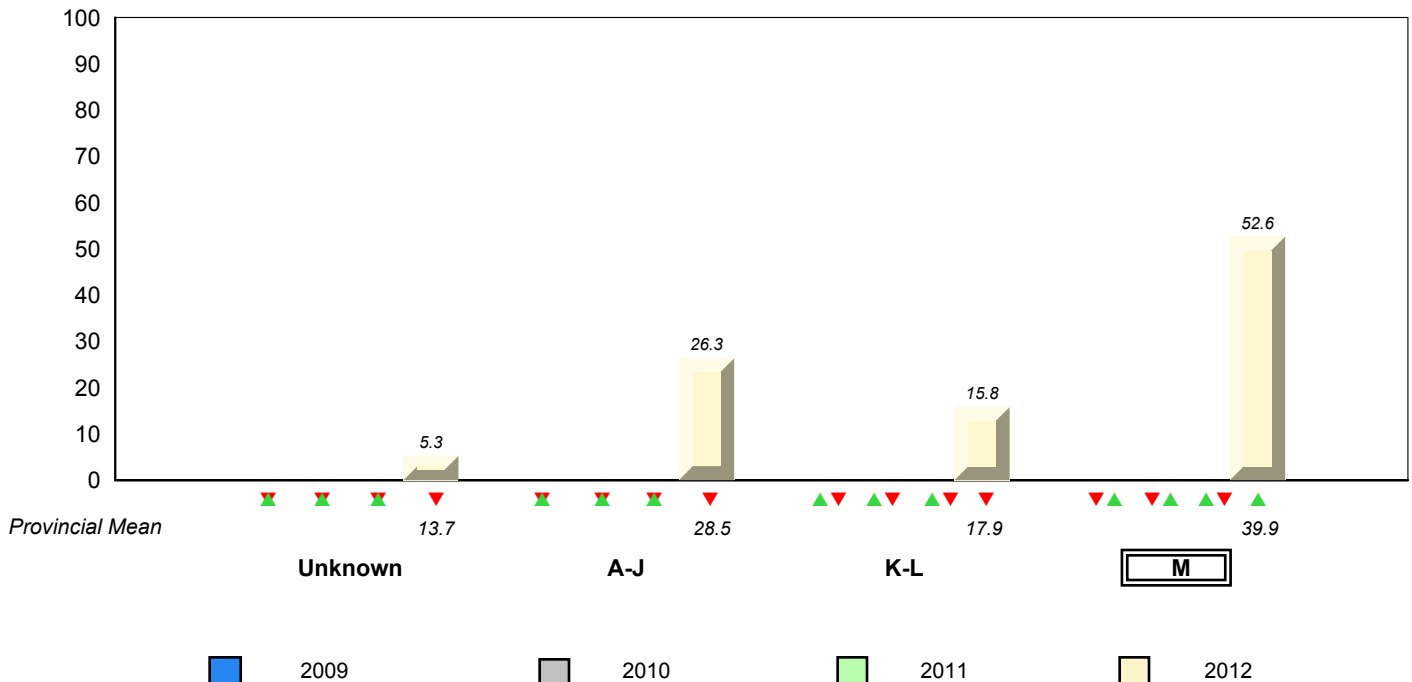

▼ ▲ denotes school performance vs province.
 ▼ ▲ denotes Department did not receive data.

All percentages are based on AGR number for the above data.
Source: Division of Evaluation and Research, Department of Education

District 3 - Nova Central

#133 - Memorial Academy, Botwood

Grades: K-6

Total Students (AGR): 47

Instructional Level January 2009 - January 2012

Total Students (Submitted): 47

Level	School	2012			2011			2010			2009							
		♀	♂	Gender	School vs District	School vs Province	School vs District	School vs Province	School vs District	School vs Province	School vs District	School vs Province						
M (23)	48.9	25.5	23.4	42.1	22.6	19.5	39.9	20.7	19.2	▲	▲	▼	▼	▲	▲	▲	▲	
K - L (5)	10.6	2.1	8.5	16.5	7.4	9.1	17.9	9.0	8.9	▼	▼	▼	▼	▼	▼	▼	▼	▲
A - J (17)	36.2	14.9	21.3	30.3	11.1	19.2	28.5	10.9	17.6									
Unknown (2)	4.3			11.1			13.7											

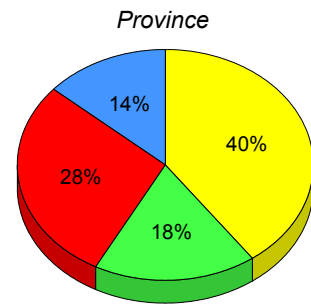
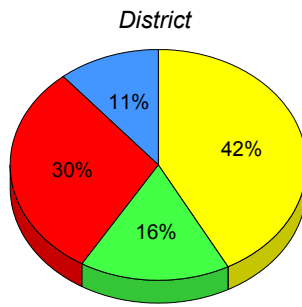
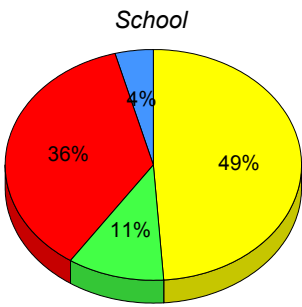

■ M : end of year benchmark.
 ■ K-L: mid - year benchmark.
 ■ A-J
 ■ Unknown

**Instructional Level (January 2009 - January 2012)
4 Year Trend
(School Results)**

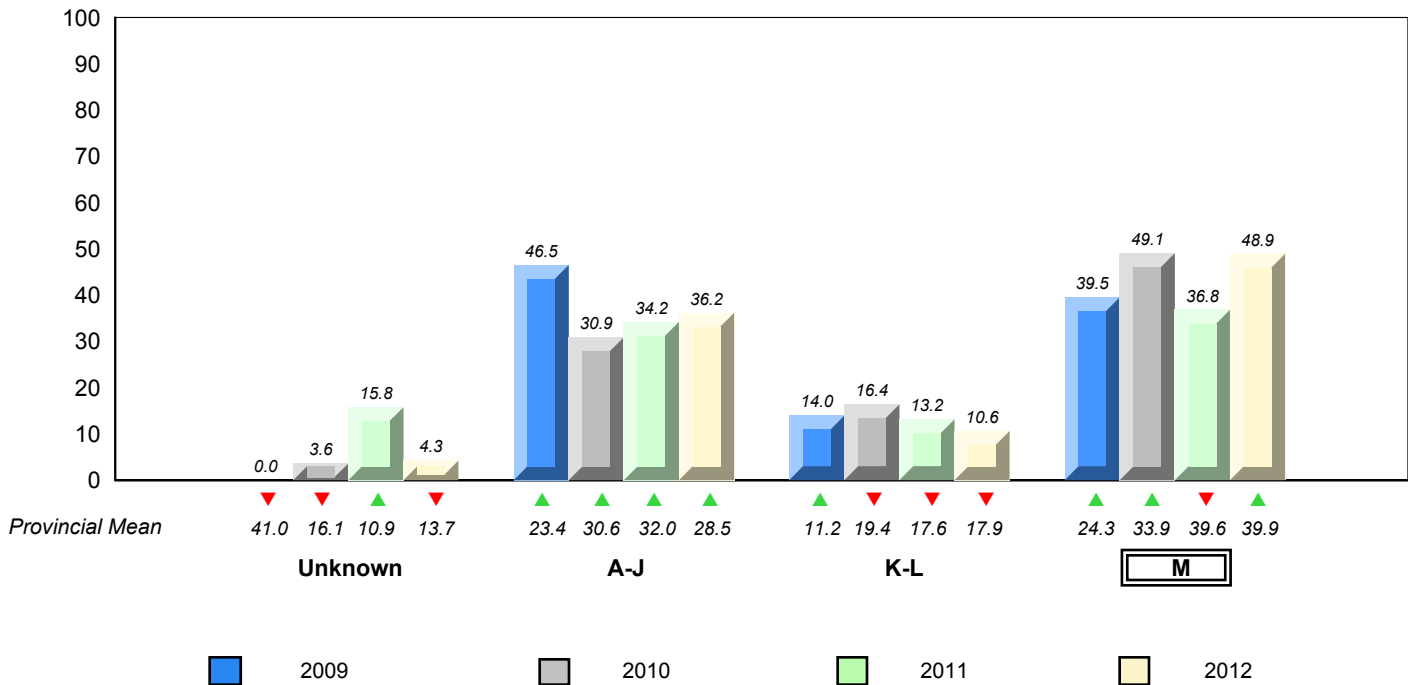

▼ ▲ denotes school performance vs province.
 ▼ denotes Department did not receive data.
 All percentages are based on AGR number for the above data.
 Source: Division of Evaluation and Research, Department of Education

District 3 - Nova Central

#138 - Victoria Academy, Gaultois

Grades: 2-10,12

Total Students (AGR): 2

Instructional Level January 2009 - January 2012

Total Students (Submitted): 2

		2012						2011		2010		2009	
Lev		District			Province			School vs District	School vs Province	School vs District	School vs Province	School vs District	School vs Province
M	42.1	22.6	19.5	39.9	20.7	19.2	▼	▼	▼	▼	▲	▼	▲
K -	16.5	7.4	9.1	17.9	9.0	8.9	▲	▲	▲	▲	✗	✗	
A -	30.3	11.1	19.2	28.5	10.9	17.6							
Unkn	11.1			13.7									

School data with 5 or fewer students withheld for reasons of confidentiality.

School data with 5 or fewer students withheld for reasons of confidentiality.

School data with 5 or fewer students withheld for reasons of confidentiality.

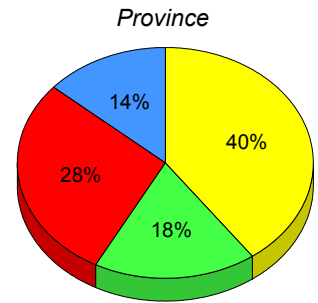
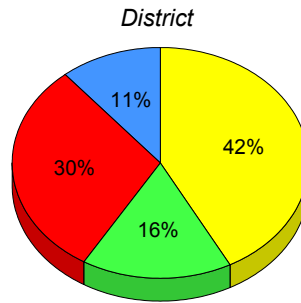

M: end of year benchmark. K-L: mid - year benchmark. A-J Unknown

**Instructional Level (January 2009 - January 2012)
4 Year Trend
(School Results)**

School data with 5 or fewer students withheld for reasons of confidentiality.

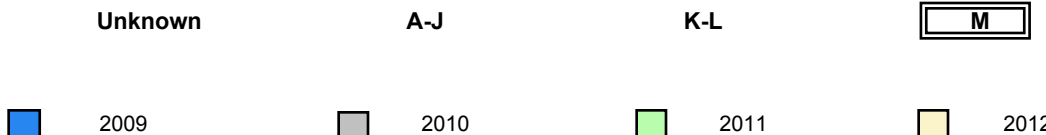

▼ ▲ denotes school performance vs province. ✗ denotes Department did not receive data.

All percentages are based on AGR number for the above data.
Source: Division of Evaluation and Research, Department of Education

District 3 - Nova Central

#142 - Woodland Primary, Grand Falls-Windsor

Grades: K-3

Total Students (AGR): 81

Instructional Level January 2009 - January 2012

Total Students (Submitted): 77

Level	School	2012			2011			2010			2009				
		♀	♂	AGR	♀	♂	AGR	♀	♂	AGR	♀	♂	AGR		
M (21)	25.9	13.6	12.3	42.1	22.6	19.5	39.9	20.7	19.2	▼	▼	▲	▲	▲	▲
K - L (22)	27.2	9.9	17.3	16.5	7.4	9.1	17.9	9.0	8.9	▲	▲	▲	▲	▲	▲
A - J (34)	42.0	18.5	23.5	30.3	11.1	19.2	28.5	10.9	17.6						
Unknown (4)	4.9			11.1			13.7								

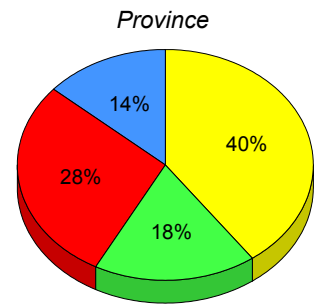
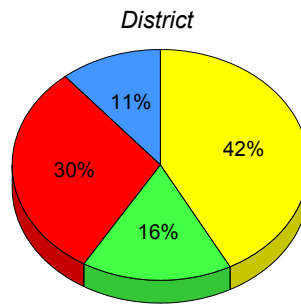
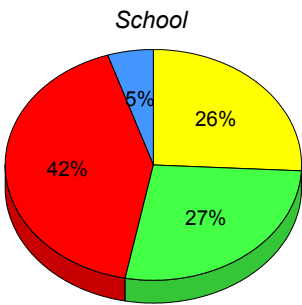

■ M : end of year benchmark.
 ■ K-L: mid - year benchmark.
 ■ A-J
 ■ Unknown

**Instructional Level (January 2009 - January 2012)
4 Year Trend
(School Results)**

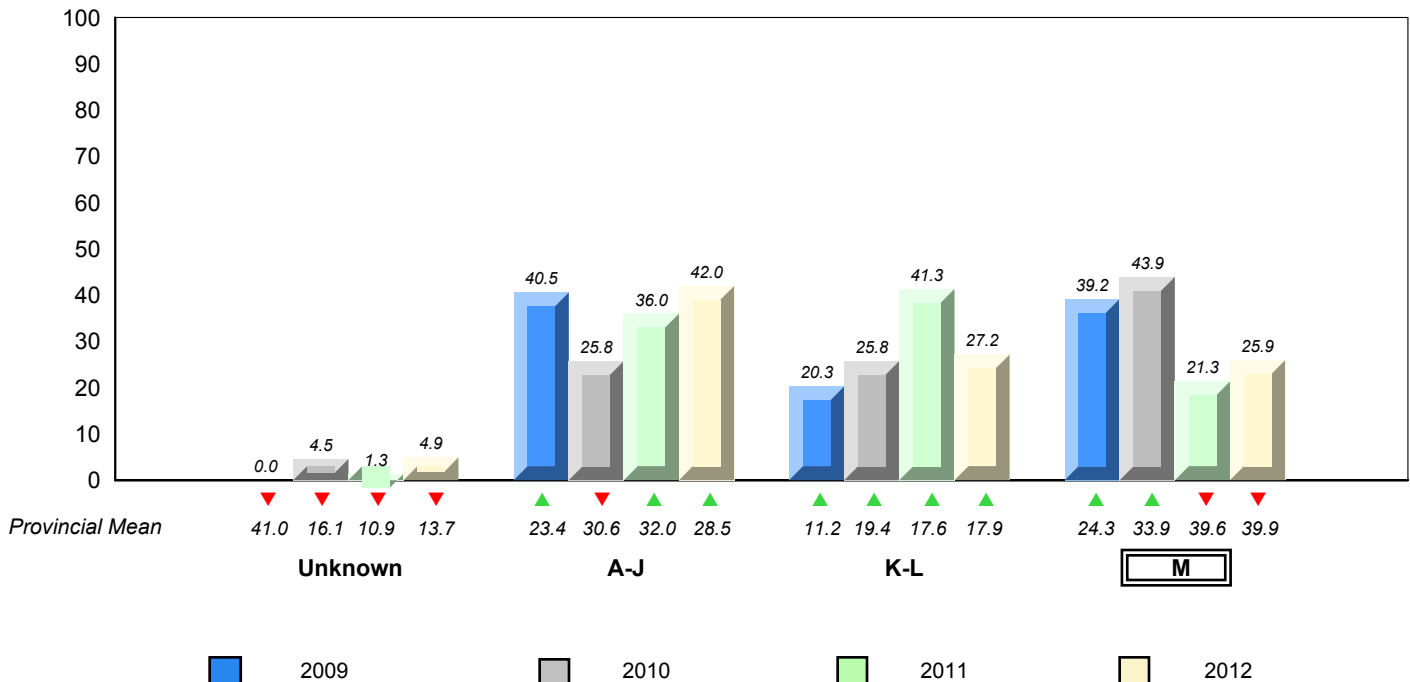

▼ ▲ denotes school performance vs province.
 ▼ denotes Department did not receive data.

All percentages are based on AGR number for the above data.
Source: Division of Evaluation and Research, Department of Education

District 3 - Nova Central

#144 - Sprucewood Academy, Grand Falls-Windsor

Grades: K-6

Total Students (AGR): 45

Instructional Level January 2009 - January 2012

Total Students (Submitted): 46

Level	School	2012			2011			2010			2009				
		♀	♂	Gender	School vs District	School vs Province	School vs District	School vs Province	School vs District	School vs Province	School vs District	School vs Province			
M (20)	43.5	21.7	21.7	42.1	22.6	19.5	39.9	20.7	19.2	▲	▲	▲	▲	▲	▲
K - L (13)	28.3	19.6	8.7	16.5	7.4	9.1	17.9	9.0	8.9	▲	▲	▼	▼	▼	▼
A - J (11)	23.9	17.4	6.5	30.3	11.1	19.2	28.5	10.9	17.6						
Unknown (2)	4.3			11.1			13.7								

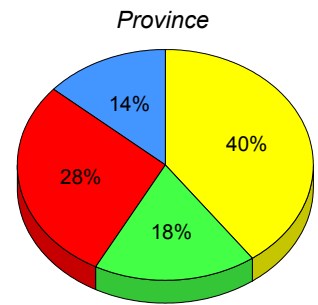
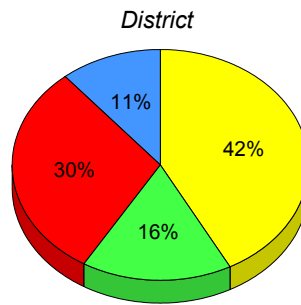
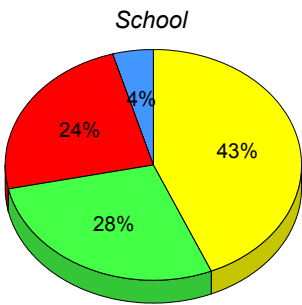

■ M : end of year benchmark.
 ■ K-L: mid - year benchmark.
 ■ A-J
 ■ Unknown

**Instructional Level (January 2009 - January 2012)
4 Year Trend
(School Results)**

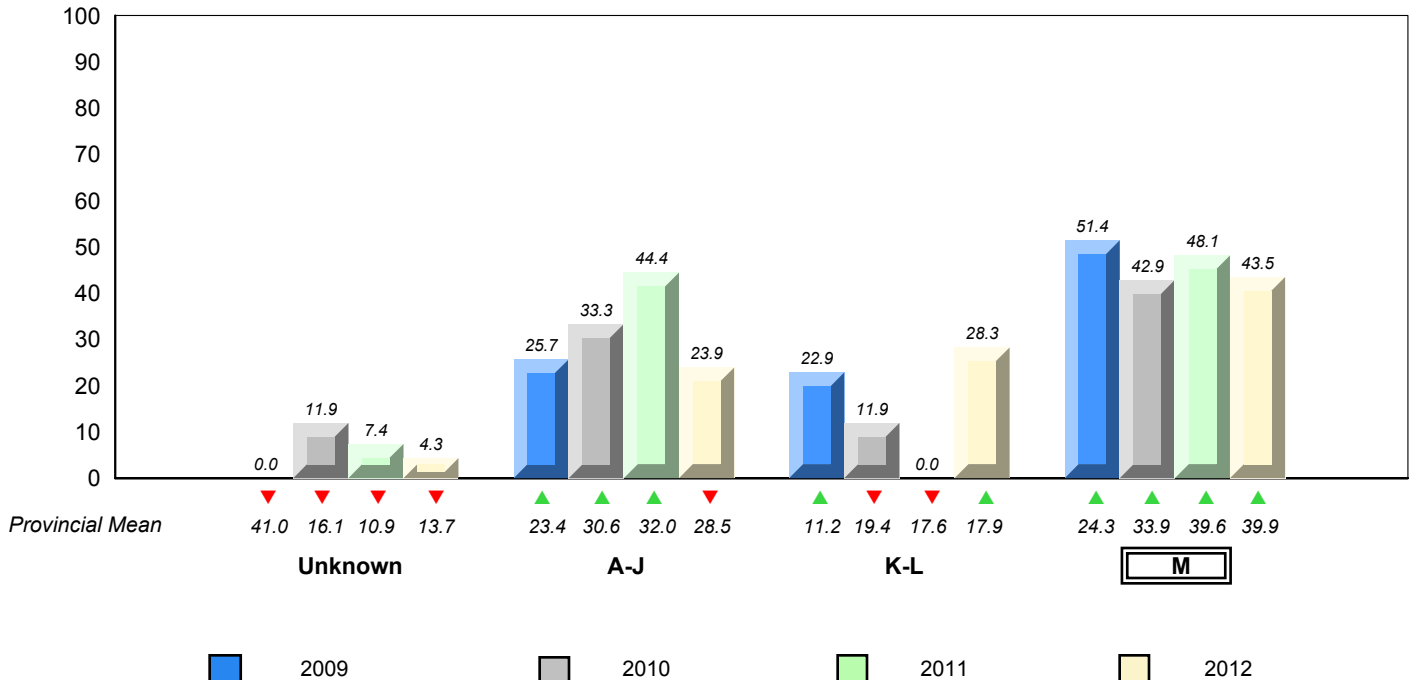

▼ ▲ denotes school performance vs province. ▼ denotes Department did not receive data.

All percentages are based on AGR number for the above data.
Source: Division of Evaluation and Research, Department of Education

District 3 - Nova Central

#150 - St. Joseph's Elementary, Harbour Breton

Grades: K-6

Total Students (AGR): 23

Instructional Level January 2009 - January 2012

Total Students (Submitted): 22

Level	School	2012			2011			2010			2009		
		♀	♂	Gender	School vs District	School vs Province	Gender	School vs District	School vs Province	Gender	School vs District	School vs Province	
M (14)	60.9	34.8	26.1	42.1	22.6	19.5	39.9	20.7	19.2	▲	▲	▲	▲
K - L (1)	4.3	0.0	4.3	16.5	7.4	9.1	17.9	9.0	8.9	▼	▼	▼	▼
A - J (7)	30.4	4.3	26.1	30.3	11.1	19.2	28.5	10.9	17.6				
Unknown (1)	4.3			11.1			13.7						

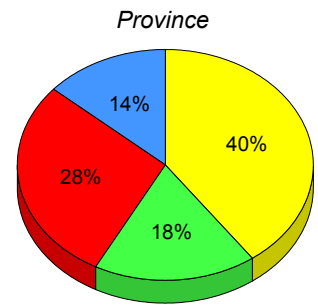
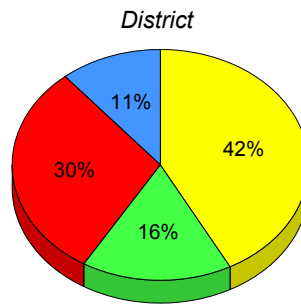
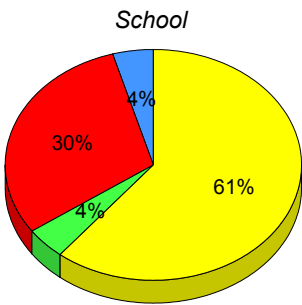

■ M : end of year benchmark.
 ■ K-L: mid - year benchmark.
 ■ A-J
 ■ Unknown

**Instructional Level (January 2009 - January 2012)
4 Year Trend
(School Results)**

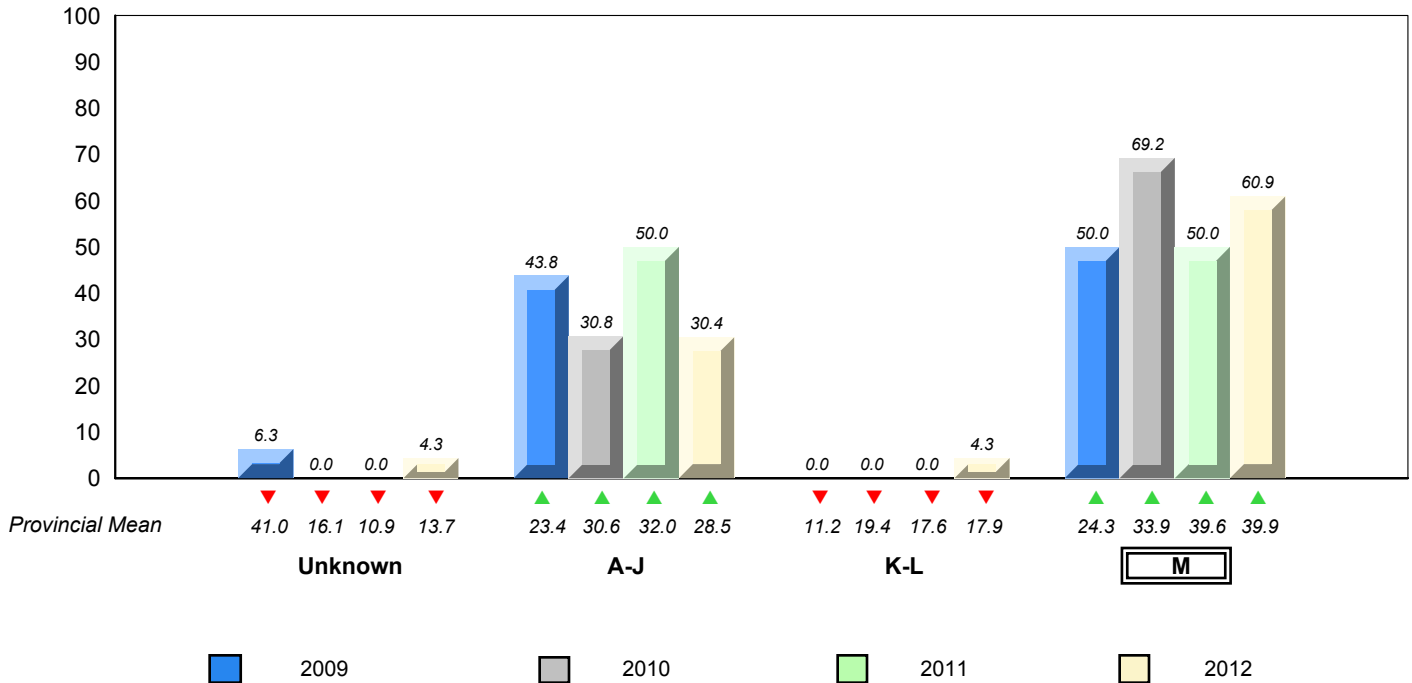

▼ ▲ denotes school performance vs province.
 ▼ denotes Department did not receive data.
 All percentages are based on AGR number for the above data.
 Source: Division of Evaluation and Research, Department of Education

District 3 - Nova Central

#151 - John Watkins Academy, Hermitage

Grades: K-12

Total Students (AGR): 2

Instructional Level January 2009 - January 2012

Total Students (Submitted): 2

		2012						2011		2010		2009	
Lev		District			Province			School vs District	School vs Province	School vs District	School vs Province	School vs District	School vs Province
M	42.1	22.6	19.5	39.9	20.7	19.2	▲	▲	▼	▼	▲▼	▲▼	
K -	16.5	7.4	9.1	17.9	9.0	8.9	▼	▼	▲	▲	▼	▼	
A -	30.3	11.1	19.2	28.5	10.9	17.6							
Unkn	11.1			13.7									

School data with 5 or fewer students withheld for reasons of confidentiality.

School data with 5 or fewer students withheld for reasons of confidentiality.

School
School data with 5 or fewer students withheld for reasons of confidentiality.

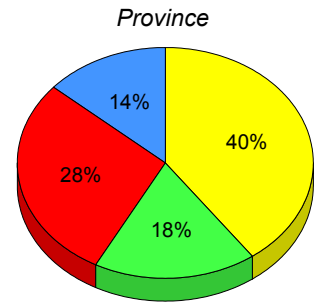
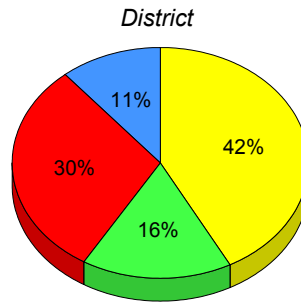

M: end of year benchmark. K-L: mid - year benchmark. A-J Unknown

**Instructional Level (January 2009 - January 2012)
4 Year Trend
(School Results)**

School data with 5 or fewer students withheld for reasons of confidentiality.

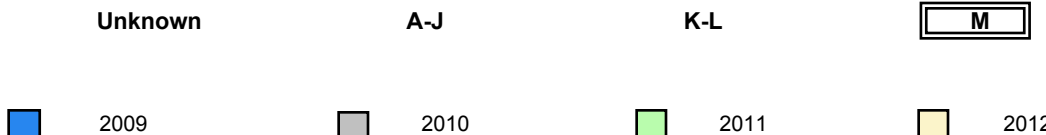

▼ ▲ denotes school performance vs province. ▼ denotes Department did not receive data.

All percentages are based on AGR number for the above data.
Source: Division of Evaluation and Research, Department of Education

District 3 - Nova Central

#152 - Valmont Academy, King's Point

Grades: K-12

Total Students (AGR): 7

Instructional Level January 2009 - January 2012

Total Students (Submitted): 7

Level	School	2012			2011			2010			2009						
		♀	♂	0.0	♀	♂	0.0	♀	♂	0.0	♀	♂	0.0				
M (1)	14.3	14.3	0.0	42.1	22.6	19.5	39.9	20.7	19.2	▼	▼	▲	▲	▼	▼	▲	▲
K - L (0)	0.0	0.0	0.0	16.5	7.4	9.1	17.9	9.0	8.9	▼	▼	▲	▲	▲	▲	✗	✗
A - J (5)	71.4	28.6	42.9	30.3	11.1	19.2	28.5	10.9	17.6								
Unknown (1)	14.3			11.1			13.7										

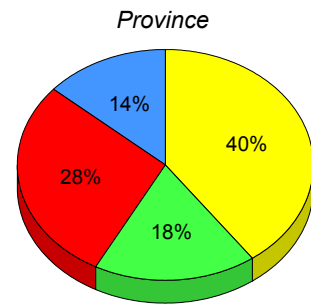
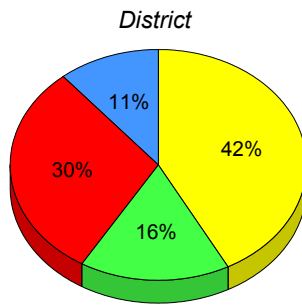
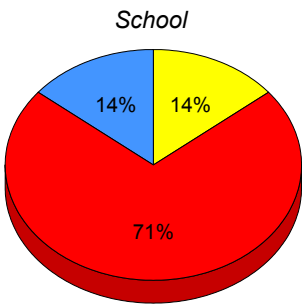

■ M : end of year benchmark.
 ■ K-L: mid - year benchmark.
 ■ A-J
 ■ Unknown

**Instructional Level (January 2009 - January 2012)
4 Year Trend
(School Results)**

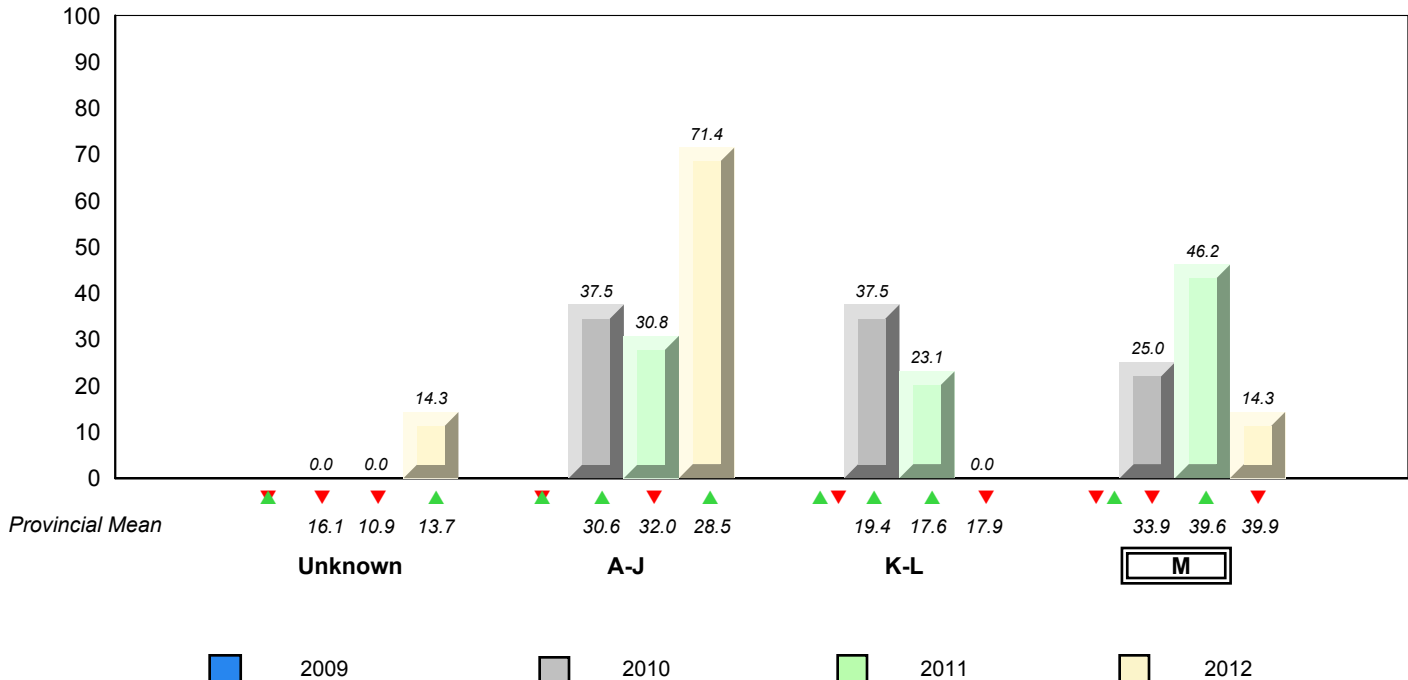

▼ ▲ denotes school performance vs province. ✗ denotes Department did not receive data.

All percentages are based on AGR number for the above data.
Source: Division of Evaluation and Research, Department of Education

District 3 - Nova Central

#155 - Leading Ticks Primary, Leading Ticks

Grades: K-3

Total Students (AGR): 3

Instructional Level January 2009 - January 2012

Total Students (Submitted): 3

		2012						2011		2010		2009	
Lev		District			Province			School vs District	School vs Province	School vs District	School vs Province	School vs District	School vs Province
M	42.1	22.6	19.5	39.9	20.7	19.2	▼	▼	▲	▲	▲▼	▲▼	
K -	16.5	7.4	9.1	17.9	9.0	8.9	▲	▲	▼	▼	▼	▼	
A -	30.3	11.1	19.2	28.5	10.9	17.6							
Unkn	11.1			13.7									

School data with 5 or fewer students withheld for reasons of confidentiality.

School data with 5 or fewer students withheld for reasons of confidentiality.

School data with 5 or fewer students withheld for reasons of confidentiality.

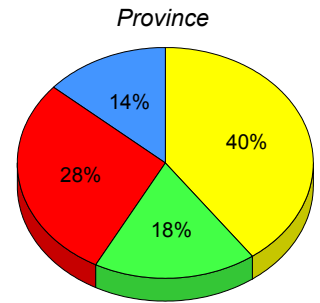
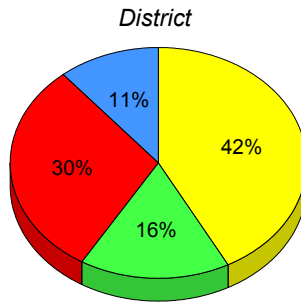

M: end of year benchmark. K-L: mid - year benchmark. A-J Unknown

**Instructional Level (January 2009 - January 2012)
4 Year Trend
(School Results)**

School data with 5 or fewer students withheld for reasons of confidentiality.

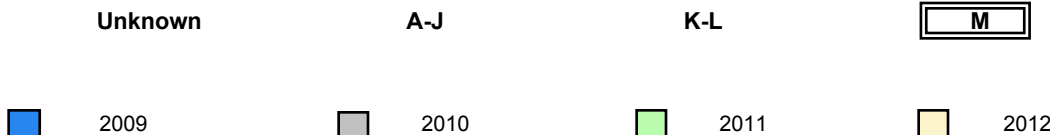

▼ ▲ denotes school performance vs province. ▼ denotes Department did not receive data.

All percentages are based on AGR number for the above data.
Source: Division of Evaluation and Research, Department of Education

District 3 - Nova Central

#160 - Bayview Primary, Nipper's Harbour

Grades: 1-2

Total Students (AGR): 1

Instructional Level January 2009 - January 2012

Total Students (Submitted): 1

		2012			2011			2010		2009	
Lev	School data with 5 or fewer students withheld for reasons of confidentiality.	District	♀	♂	Province	♀	♂	School vs District	School vs Province	School vs District	School vs Province
M		42.1	22.6	19.5	39.9	20.7	19.2	▼▲	▼▲	▲	▲
K -		16.5	7.4	9.1	17.9	9.0	8.9	▲▼	▼▲	▼	▼
A -		30.3	11.1	19.2	28.5	10.9	17.6				
Unkn		11.1			13.7						

School
School data with 5 or fewer students withheld for reasons of confidentiality.

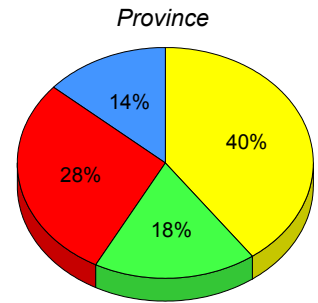
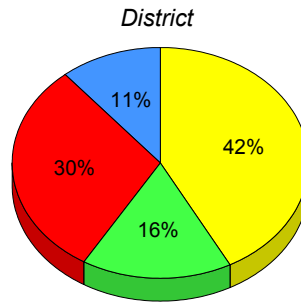

■ M : end of year benchmark.
 ■ K-L: mid - year benchmark.
 ■ A-J
 ■ Unknown

**Instructional Level (January 2009 - January 2012)
4 Year Trend
(School Results)**

School data with 5 or fewer students withheld for reasons of confidentiality.



▼ ▲ denotes school performance vs province. ▼▲ denotes Department did not receive data.

All percentages are based on AGR number for the above data.
Source: Division of Evaluation and Research, Department of Education

District 3 - Nova Central

#163 - Point Leamington Academy, Point Leamington

Grades: K-12

Total Students (AGR): 4

Instructional Level January 2009 - January 2012

Total Students (Submitted): 4

		2012			2011			2010		2009	
Lev	School data with 5 or fewer students withheld for reasons of confidentiality.	District	♀	♂	Province	♀	♂	School vs District	School vs Province	School vs District	School vs Province
M		42.1	22.6	19.5	39.9	20.7	19.2	▼	▼	▼	▼
K -		16.5	7.4	9.1	17.9	9.0	8.9	▼	▼	▼	▼
A -		30.3	11.1	19.2	28.5	10.9	17.6				
Unkn		11.1			13.7						

School
School data with 5 or fewer students withheld for reasons of confidentiality.

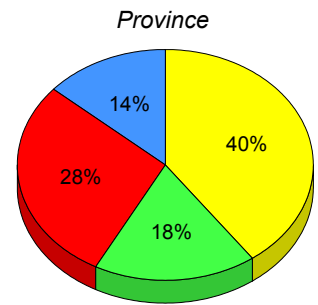
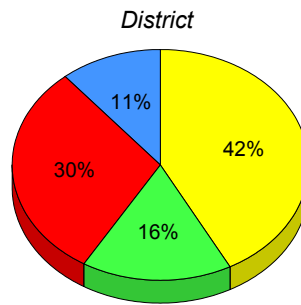

■ M : end of year benchmark.
 ■ K-L: mid - year benchmark.
 ■ A-J
 ■ Unknown

**Instructional Level (January 2009 - January 2012)
4 Year Trend
(School Results)**

School data with 5 or fewer students withheld for reasons of confidentiality.

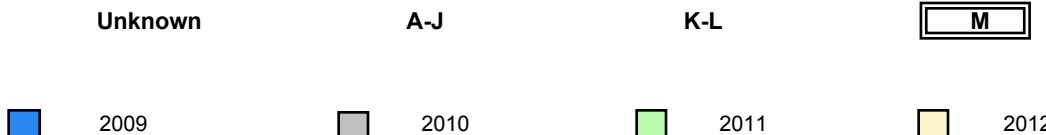

▼ ▲ denotes school performance vs province. ▼ denotes Department did not receive data.

All percentages are based on AGR number for the above data.
Source: Division of Evaluation and Research, Department of Education

District 3 - Nova Central

#165 - St. Stephen's AG, Rencontre East

Grades: K-4,6-7,9-12

Total Students (AGR): 2

Instructional Level January 2009 - January 2012

Total Students (Submitted): 2

		2012						2011		2010		2009	
Lev		District			Province			School vs District	School vs Province	School vs District	School vs Province	School vs District	School vs Province
M	42.1	22.6	19.5	39.9	20.7	19.2	▼	▼	✘	✘	▲	▼	▲
K -	16.5	7.4	9.1	17.9	9.0	8.9	▲	▲	✘	✘	✘	✘	✘
A -	30.3	11.1	19.2	28.5	10.9	17.6							
Unkn	11.1			13.7									

School data with 5 or fewer students withheld for reasons of confidentiality.

School data with 5 or fewer students withheld for reasons of confidentiality.

School data with 5 or fewer students withheld for reasons of confidentiality.

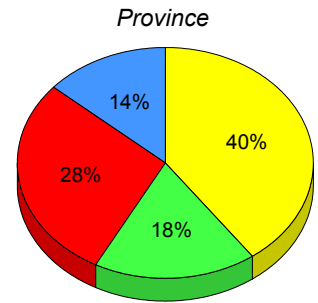
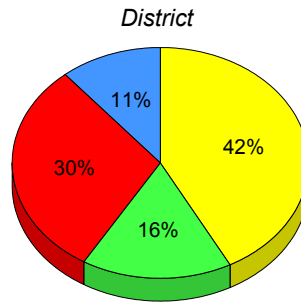

M: end of year benchmark. K-L: mid - year benchmark. A-J Unknown

**Instructional Level (January 2009 - January 2012)
4 Year Trend
(School Results)**

School data with 5 or fewer students withheld for reasons of confidentiality.



▼ ▲ denotes school performance vs province. ✘ denotes Department did not receive data.

All percentages are based on AGR number for the above data.
Source: Division of Evaluation and Research, Department of Education

District 3 - Nova Central

#172 - Brian Peckford Primary, Triton

Grades: K-3

Total Students (AGR): 13

Instructional Level January 2009 - January 2012

Total Students (Submitted): 13

Level	School	2012			2011			2010			2009				
		♀	♂	AGR	♀	♂	AGR	♀	♂	AGR	♀	♂	AGR		
M (7)	53.8	23.1	30.8	42.1	22.6	19.5	39.9	20.7	19.2	▲	▲	▲	▲	▲	▲
K - L (3)	23.1	0.0	23.1	16.5	7.4	9.1	17.9	9.0	8.9	▲	▲	▼	▼	▲	▲
A - J (3)	23.1	0.0	23.1	30.3	11.1	19.2	28.5	10.9	17.6						
Unknown (0)	0.0			11.1			13.7								

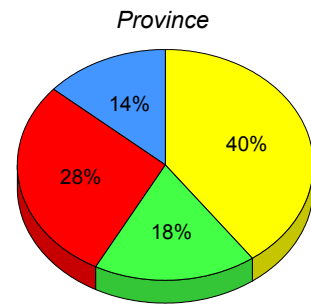
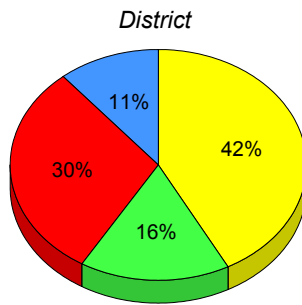
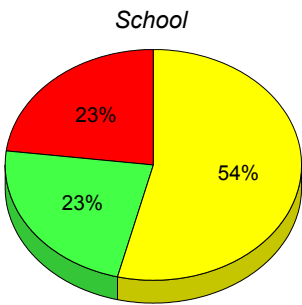

■ M : end of year benchmark.
 ■ K-L: mid - year benchmark.
 ■ A-J
 ■ Unknown

**Instructional Level (January 2009 - January 2012)
4 Year Trend
(School Results)**

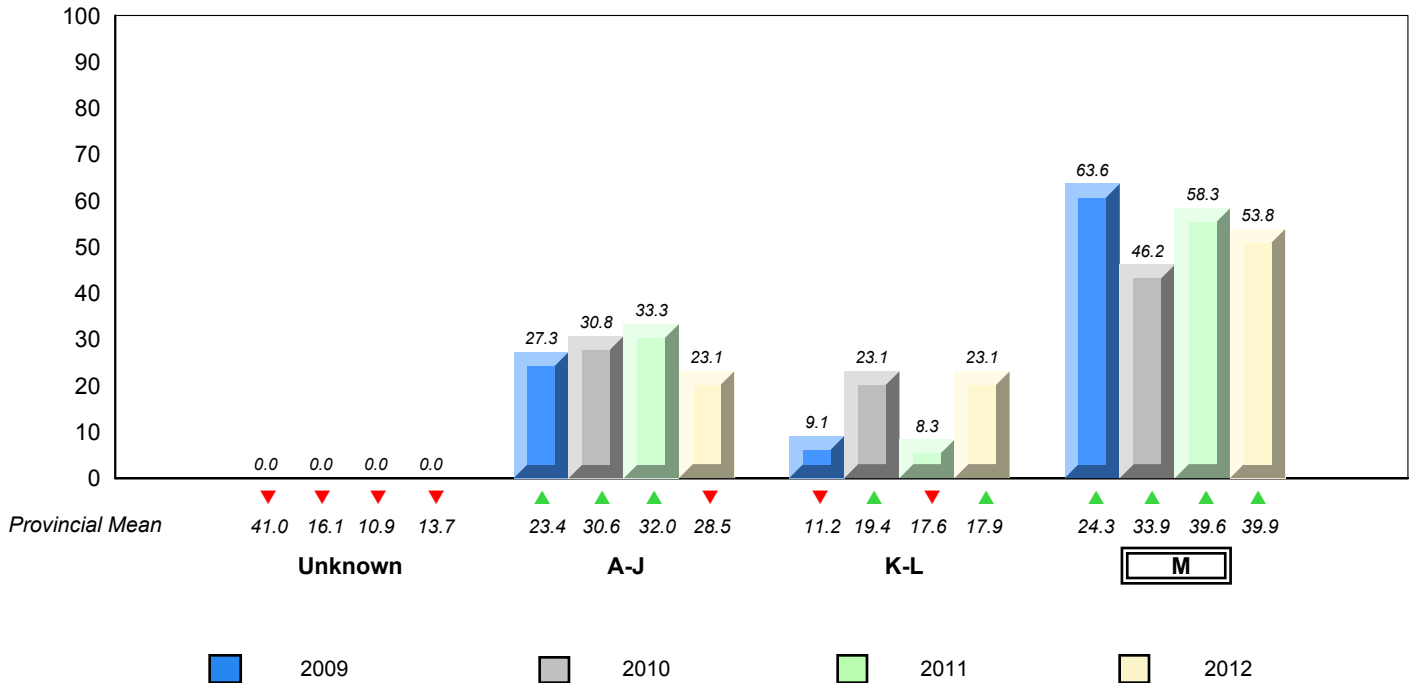

▼ ▲ denotes school performance vs province. ▼ denotes Department did not receive data.

All percentages are based on AGR number for the above data.
Source: Division of Evaluation and Research, Department of Education

District 3 - Nova Central

#177 - Greenwood Academy, Campbellton

Grades: K-9

Total Students (AGR): 14

Instructional Level January 2009 - January 2012

Total Students (Submitted): 14

Level	School	2012			2011			2010			2009				
		♀	♂	Gender	School vs District	School vs Province	School vs District	School vs Province	School vs District	School vs Province	School vs District	School vs Province			
M (8)	57.1	35.7	21.4	42.1	22.6	19.5	39.9	20.7	19.2	▲	▲	▼▲	▼▲	▼	▼
K - L (2)	14.3	0.0	14.3	16.5	7.4	9.1	17.9	9.0	8.9	▼	▼	▲▼	▼▲	▲	▲
A - J (4)	28.6	21.4	7.1	30.3	11.1	19.2	28.5	10.9	17.6						
Unknown (0)	0.0			11.1			13.7								

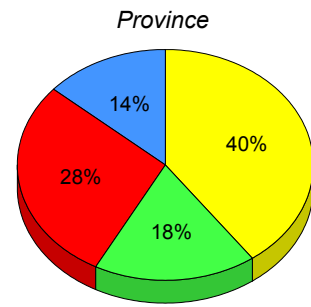
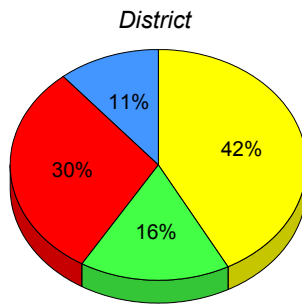
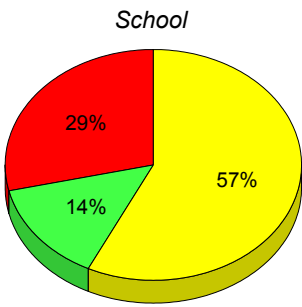

■ M : end of year benchmark.
 ■ K-L: mid - year benchmark.
 ■ A-J
 ■ Unknown

**Instructional Level (January 2009 - January 2012)
4 Year Trend
(School Results)**

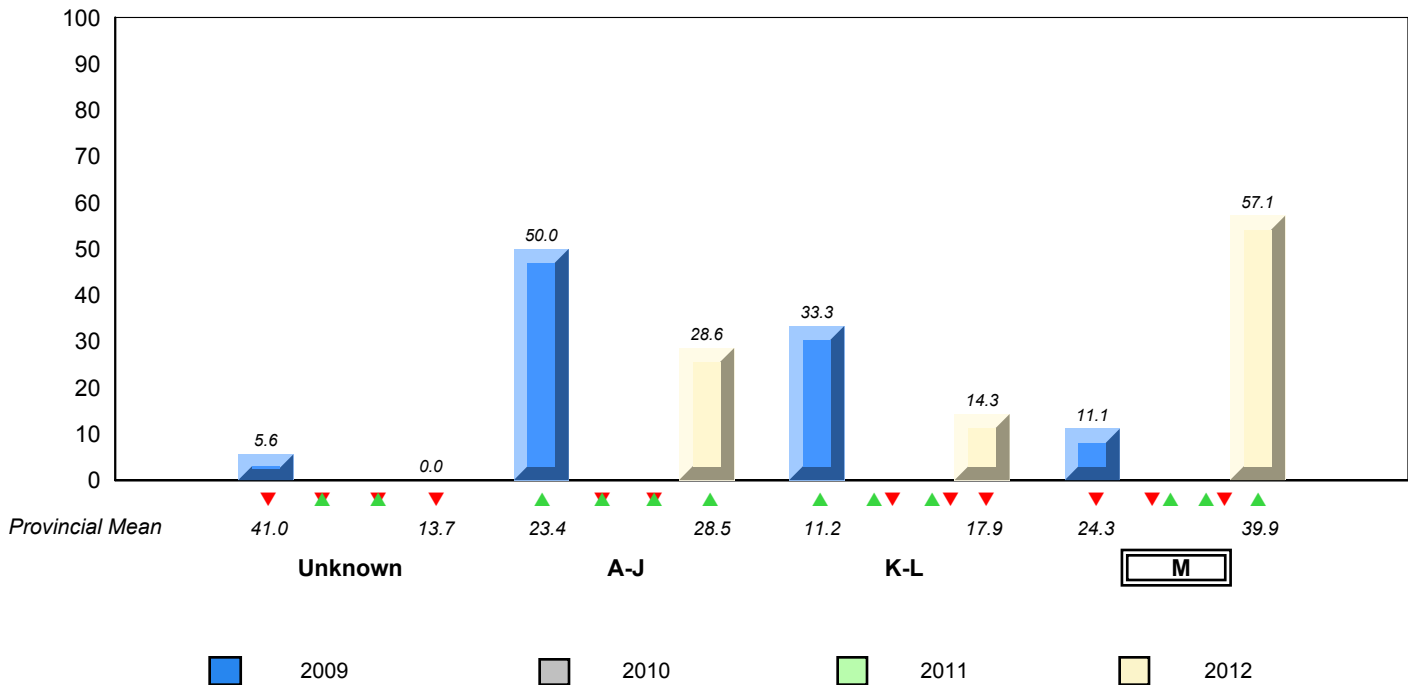

▼ ▲ denotes school performance vs province. ▼ denotes Department did not receive data.

All percentages are based on AGR number for the above data.
Source: Division of Evaluation and Research, Department of Education

District 3 - Nova Central

#178 - Phoenix Academy, Carmanville

Grades: K-12

Total Students (AGR): 23

Instructional Level January 2009 - January 2012

Total Students (Submitted): 25

Level	2012			2011			2010			2009		
	School	♀	♂	School vs District	School vs Province	School vs District	School vs Province	School vs District	School vs Province	School vs District	School vs Province	
M (13)	52.0	40.0	12.0	▲	▲	▲	▲	▼	▲	▼	▼	
K - L (4)	16.0	12.0	4.0	▼	▼	▼	▼	▲	▲	▲	▲	
A - J (8)	32.0	20.0	12.0									
Unknown (0)	0.0											

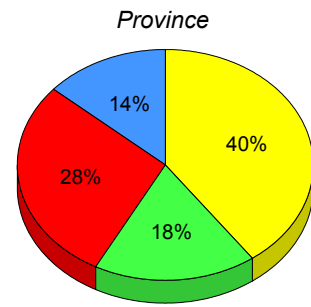
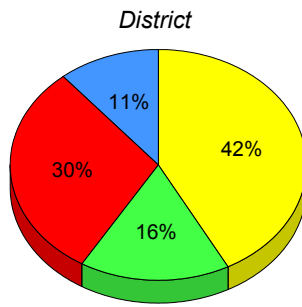
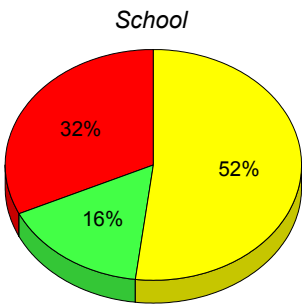

■ M : end of year benchmark.
 ■ K-L: mid - year benchmark.
 ■ A-J
 ■ Unknown

**Instructional Level (January 2009 - January 2012)
4 Year Trend
(School Results)**

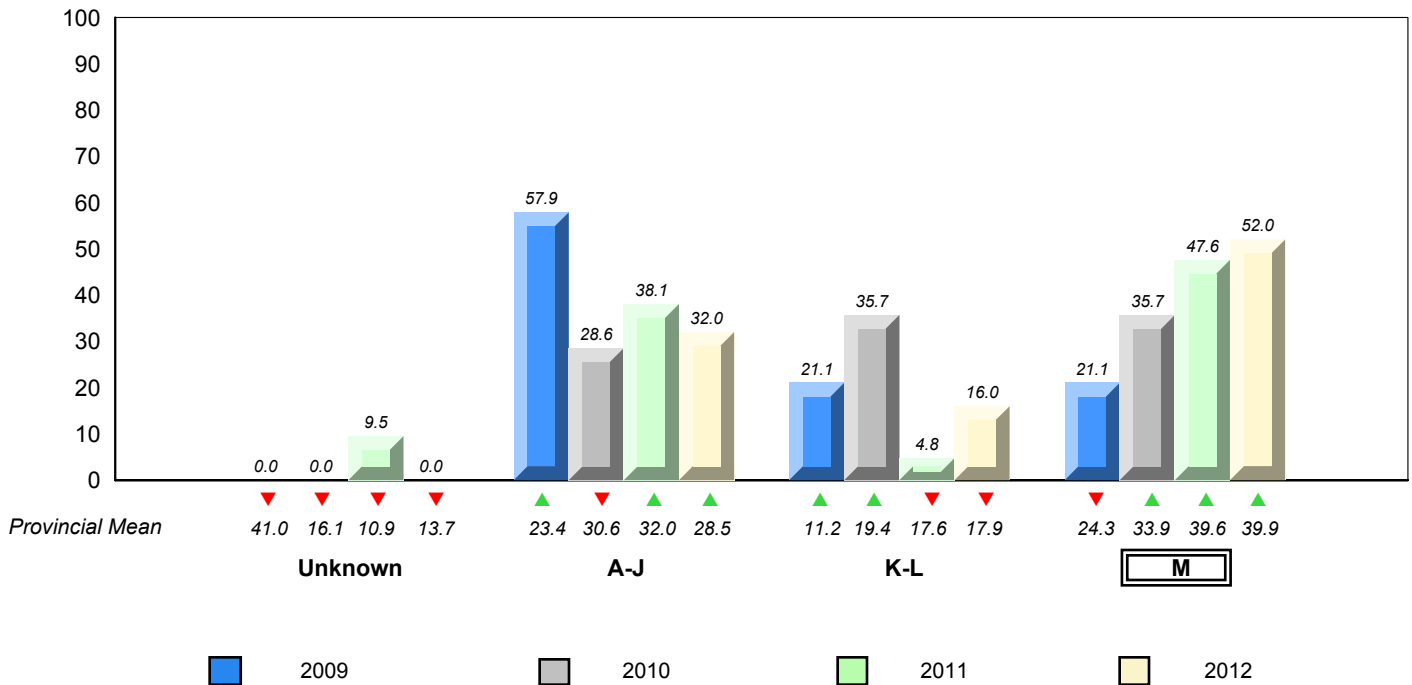

▼ ▲ denotes school performance vs province.
 ▼ denotes Department did not receive data.

All percentages are based on AGR number for the above data.
Source: Division of Evaluation and Research, Department of Education

District 3 - Nova Central

#179 - Centreville Academy, Centreville-Wareham

Grades: K-9

Total Students (AGR): 16

Instructional Level January 2009 - January 2012

Total Students (Submitted): 18

Level	School	2012			2011			2010			2009				
		♀	♂	AG	♀	♂	AG	♀	♂	AG	♀	♂	AG		
M (9)	50.0	38.9	11.1	42.1	22.6	19.5	39.9	20.7	19.2	▲	▲	▼	▼	▲	▲
K - L (2)	11.1	0.0	11.1	16.5	7.4	9.1	17.9	9.0	8.9	▼	▼	▼	▼	▼	▼
A - J (6)	33.3	11.1	22.2	30.3	11.1	19.2	28.5	10.9	17.6						
Unknown (1)	5.6			11.1			13.7								

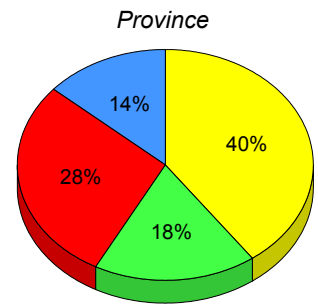
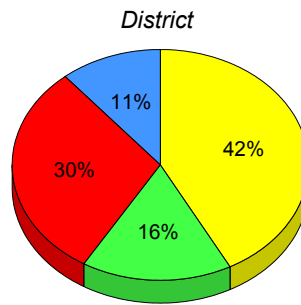
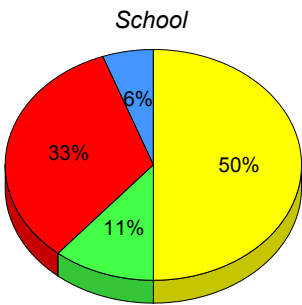

■ M : end of year benchmark.
 ■ K-L: mid - year benchmark.
 ■ A-J
 ■ Unknown

Instructional Level (January 2009 - January 2012)
4 Year Trend
(School Results)

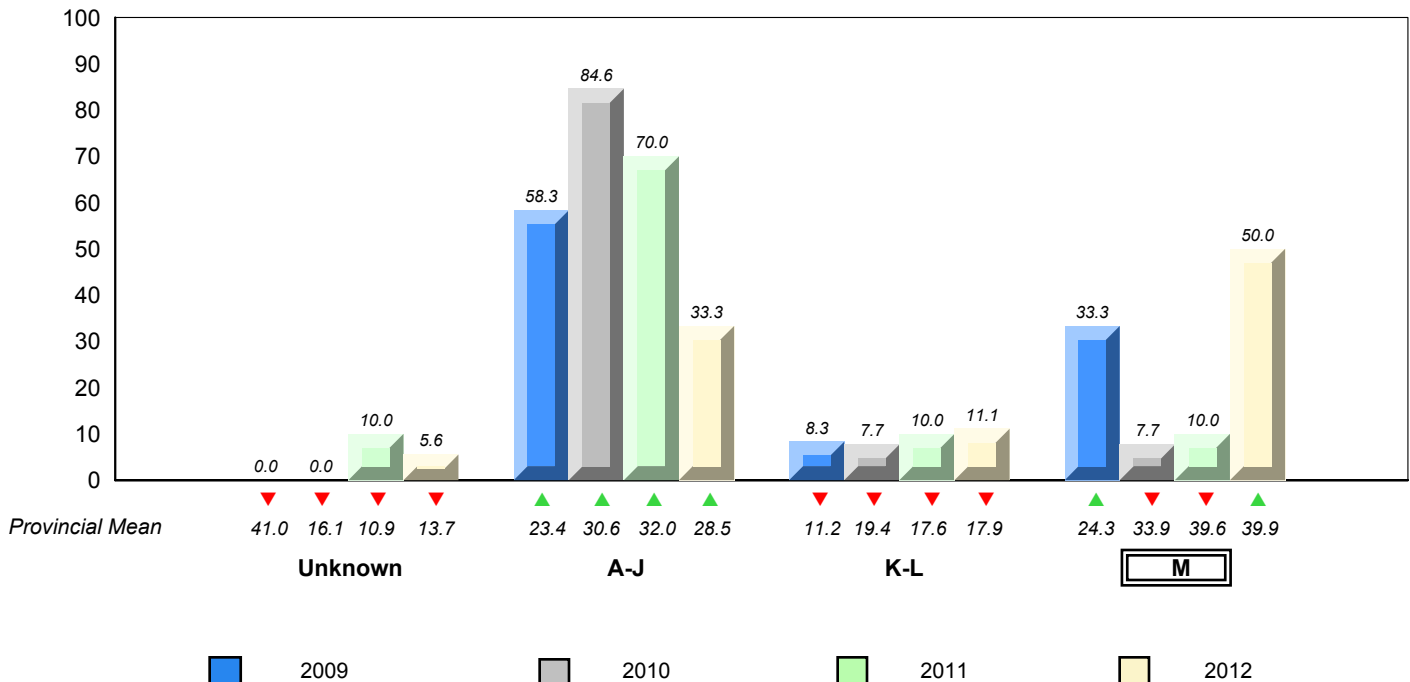

▼ ▲ denotes school performance vs province.
 ▼ denotes Department did not receive data.
 All percentages are based on AGR number for the above data.
 Source: Division of Evaluation and Research, Department of Education

District 3 - Nova Central

#182 - Charlottetown Primary, Charlottetown, B.B.

Grades: K,2-3

Total Students (AGR): 5

Instructional Level January 2009 - January 2012

Total Students (Submitted): 5

		2012			2011			2010		2009	
Lev	School data with 5 or fewer students withheld for reasons of confidentiality.	District	♀	♂	Province	♀	♂	School vs District	School vs Province	School vs District	School vs Province
M		42.1	22.6	19.5	39.9	20.7	19.2	▼▲	▼▲	▼	▼
K -		16.5	7.4	9.1	17.9	9.0	8.9	▲▼	▼▲	▲	▲
A -		30.3	11.1	19.2	28.5	10.9	17.6				
Unkn		11.1			13.7						

School
School data with 5 or fewer students withheld for reasons of confidentiality.

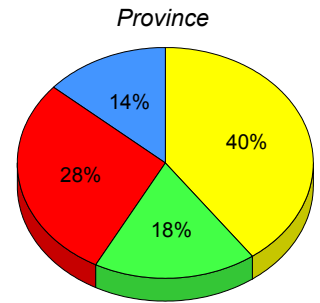
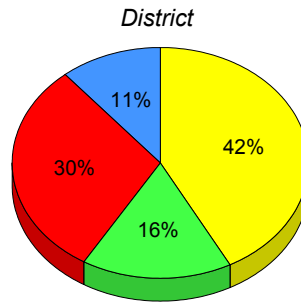

■ M : end of year benchmark.
 ■ K-L: mid - year benchmark.
 ■ A-J
 ■ Unknown

**Instructional Level (January 2009 - January 2012)
4 Year Trend
(School Results)**

School data with 5 or fewer students withheld for reasons of confidentiality.

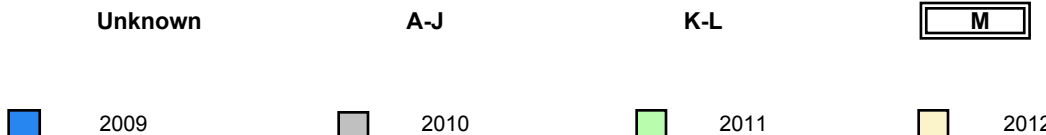

▼ ▲ denotes school performance vs province. ▼ denotes Department did not receive data.

All percentages are based on AGR number for the above data.
Source: Division of Evaluation and Research, Department of Education

District 3 - Nova Central

#183 - William Mercer Academy, Dover

Grades: K-9

Total Students (AGR): 21

Instructional Level January 2009 - January 2012

Total Students (Submitted): 21

Level	School	2012			2011			2010			2009				
		♀	♂	Gender	School vs District	School vs Province	School vs District	School vs Province	School vs District	School vs Province	School vs District	School vs Province			
M (3)	14.3	9.5	4.8	42.1	22.6	19.5	39.9	20.7	19.2	▼	▼	▲	▲	▼	▼
K - L (5)	23.8	14.3	9.5	16.5	7.4	9.1	17.9	9.0	8.9	▲	▲	▼	▼	▲	▲
A - J (10)	47.6	19.0	28.6	30.3	11.1	19.2	28.5	10.9	17.6						
Unknown (3)	14.3			11.1			13.7								

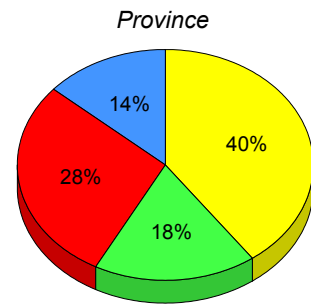
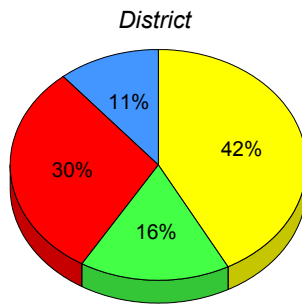
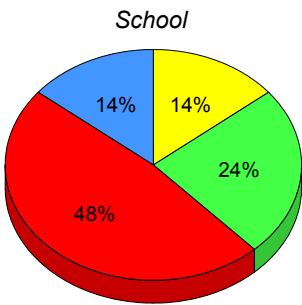

■ M : end of year benchmark.
 ■ K-L: mid - year benchmark.
 ■ A-J
 ■ Unknown

**Instructional Level (January 2009 - January 2012)
4 Year Trend
(School Results)**

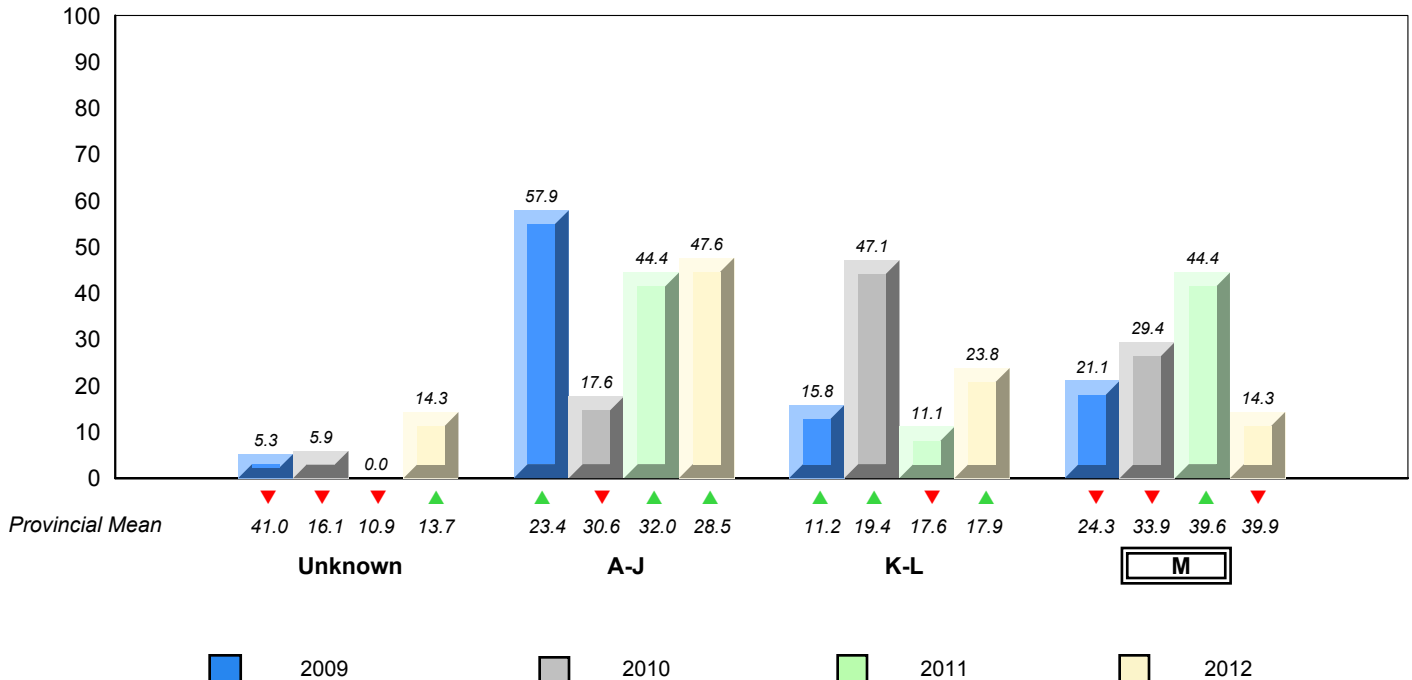

▼ ▲ denotes school performance vs province.
 ▼ denotes Department did not receive data.
 All percentages are based on AGR number for the above data.
 Source: Division of Evaluation and Research, Department of Education

District 3 - Nova Central

#186 - Heritage Academy, Greenspond

Grades: K-3

Total Students (AGR): 2

Instructional Level January 2009 - January 2012

Total Students (Submitted): 2

2012 2011 2010 2009

Lev	School data with 5 or fewer students withheld for reasons of confidentiality.	2012			2011			2010		2009					
		District	♀	♂	Province	♀	♂	School vs District	School vs Province	School vs District	School vs Province				
M		42.1	22.6	19.5	39.9	20.7	19.2	▼	▼	▼	▼	▲	▼	▲	▼
K -		16.5	7.4	9.1	17.9	9.0	8.9	▲	▲	▼	▼	▼	▼	▼	▼
A -		30.3	11.1	19.2	28.5	10.9	17.6								
Unkn		11.1			13.7										

School
School data with 5 or fewer students withheld for reasons of confidentiality.

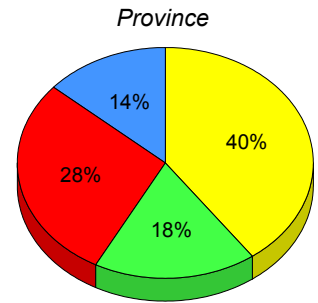
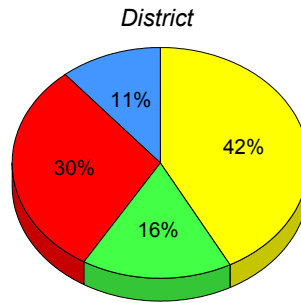

■ M : end of year benchmark.
 ■ K-L: mid - year benchmark.
 ■ A-J
 ■ Unknown

**Instructional Level (January 2009 - January 2012)
4 Year Trend
(School Results)**

School data with 5 or fewer students withheld for reasons of confidentiality.

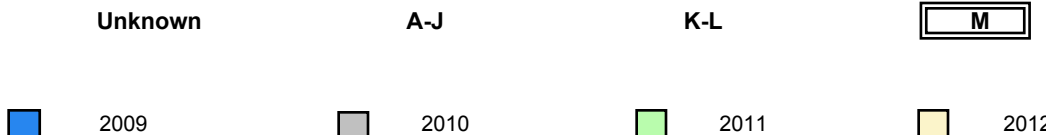

▼ ▲ denotes school performance vs province. ▼ denotes Department did not receive data.

All percentages are based on AGR number for the above data.
Source: Division of Evaluation and Research, Department of Education

District 3 - Nova Central

#189 - Lewisporte Academy, Lewisporte

Grades: K-6

Total Students (AGR): 44

Instructional Level January 2009 - January 2012

Total Students (Submitted): 44

Level	School	2012			2011			2010			2009				
		♀	♂	Gender	School vs District	School vs Province	Gender	School vs District	School vs Province	Gender	School vs District	School vs Province			
M (24)	54.5	31.8	22.7	42.1	22.6	19.5	39.9	20.7	19.2	▲	▲	▲	▲	▲	▲
K - L (8)	18.2	6.8	11.4	16.5	7.4	9.1	17.9	9.0	8.9	▲	▲	▼	▼	▲	▲
A - J (12)	27.3	11.4	15.9	30.3	11.1	19.2	28.5	10.9	17.6						
Unknown (0)	0.0			11.1			13.7								

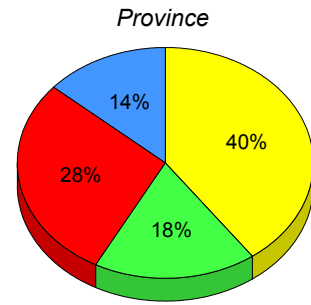
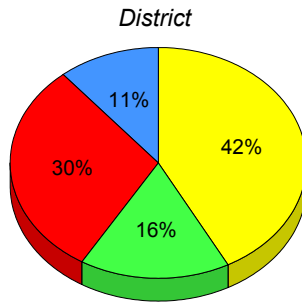
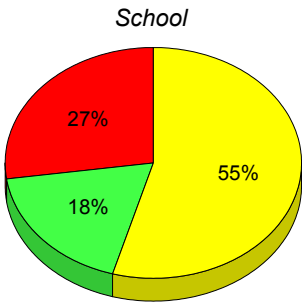

■ M : end of year benchmark.
 ■ K-L: mid - year benchmark.
 ■ A-J
 ■ Unknown

**Instructional Level (January 2009 - January 2012)
4 Year Trend
(School Results)**

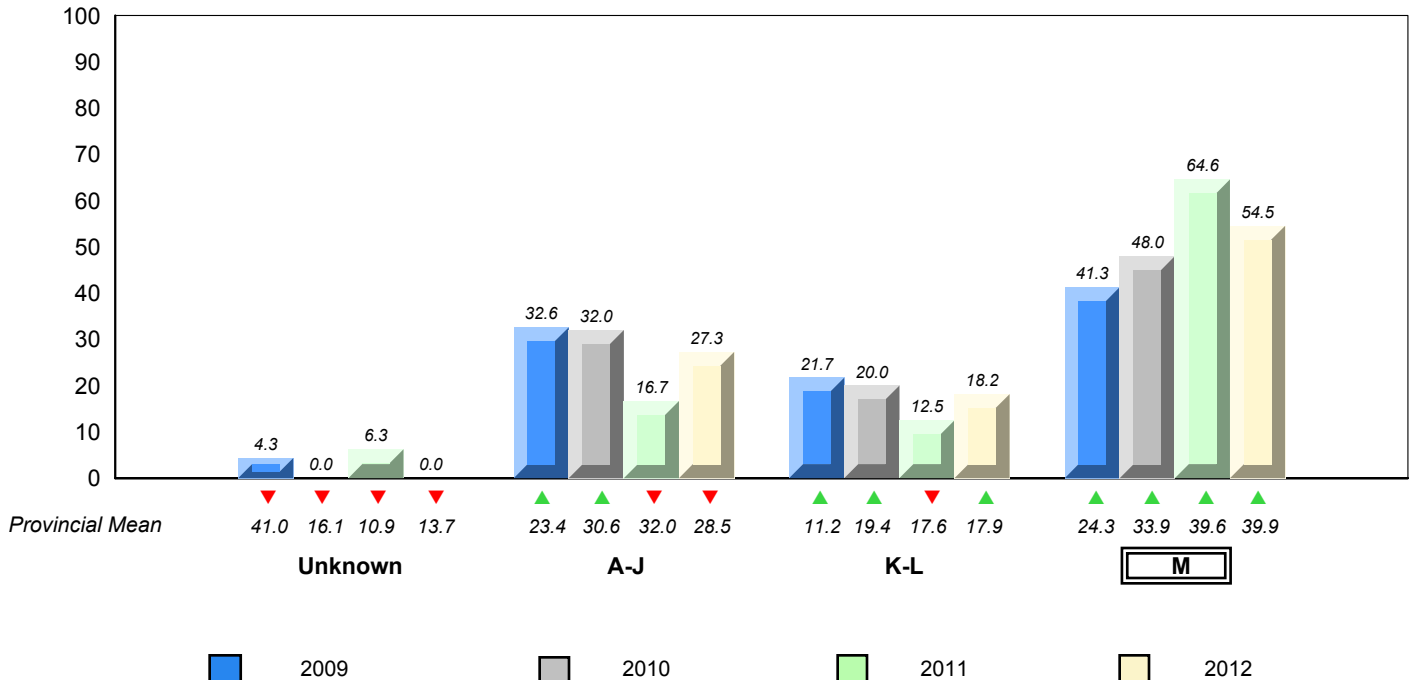

▼ ▲ denotes school performance vs province.
 ▼ denotes Department did not receive data.

All percentages are based on AGR number for the above data.
Source: Division of Evaluation and Research, Department of Education

District 3 - Nova Central

#192 - Lumsden Academy, Lumsden

Grades: K-9

Total Students (AGR): 7

Instructional Level January 2009 - January 2012

Total Students (Submitted): 8

Level	2012			2011			2010			2009		
	School	♀	♂	School vs District	School vs Province	School vs District	School vs Province	School vs District	School vs Province	School vs District	School vs Province	
M (5)	62.5	12.5	50.0	▲	▲	▲	▲	▼	▼	▼	▼	
K - L (0)	0.0	0.0	0.0	▼	▼	▼	▼	▲	▲	▲	▲	
A - J (3)	37.5	0.0	37.5									
Unknown (0)	0.0											

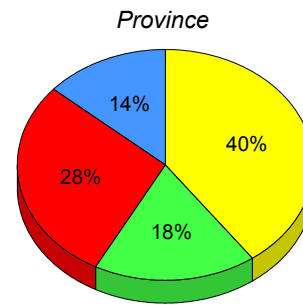
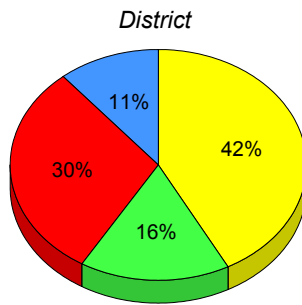
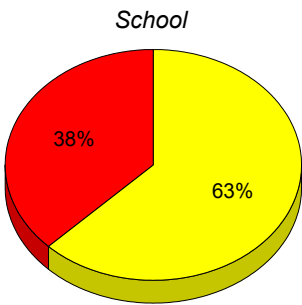

■ M : end of year benchmark.
 ■ K-L: mid - year benchmark.
 ■ A-J
 ■ Unknown

**Instructional Level (January 2009 - January 2012)
4 Year Trend
(School Results)**

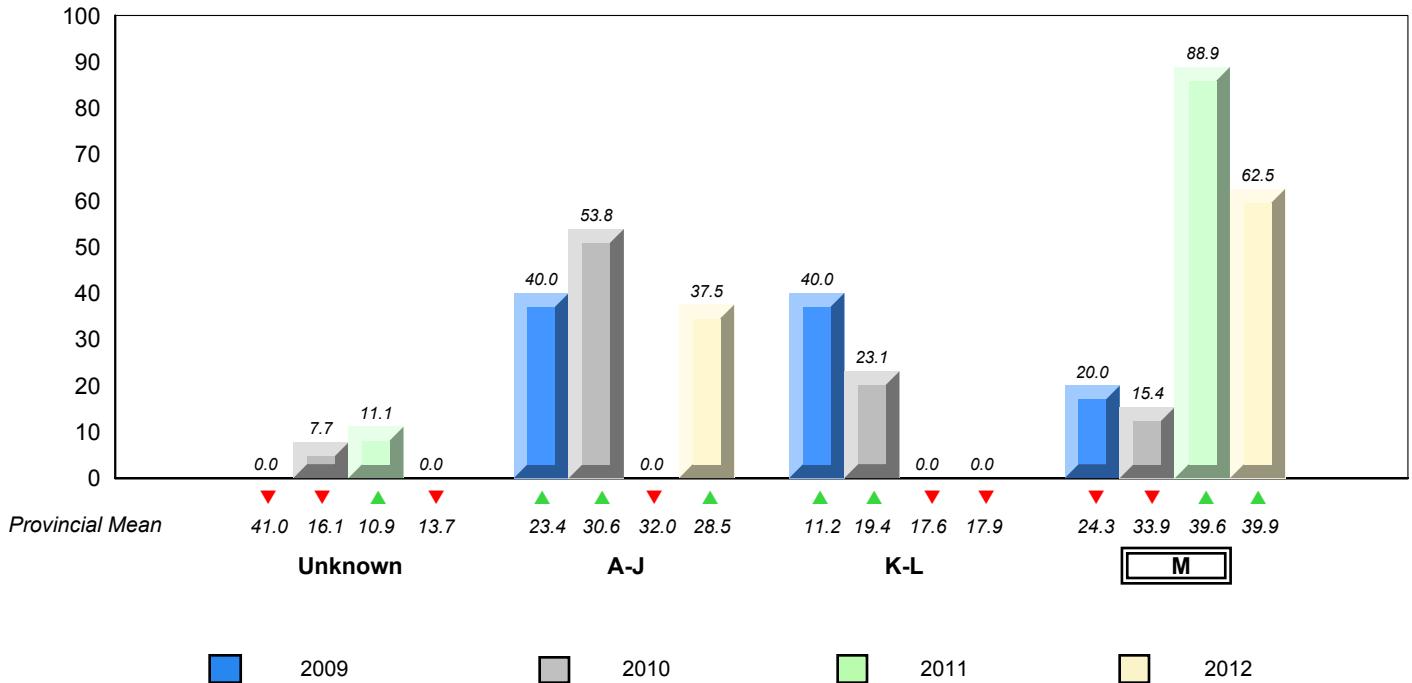

▼ ▲ denotes school performance vs province.
 ▼ denotes Department did not receive data.
 All percentages are based on AGR number for the above data.
 Source: Division of Evaluation and Research, Department of Education

District 3 - Nova Central

#194 - Gill Memorial Academy, Musgrave Harbour

Grades: K-12

Total Students (AGR): 9

Instructional Level January 2009 - January 2012

Total Students (Submitted): 10

Level	School	2012			2011			2010			2009				
		♀	♂	Gender Avg	School vs District	School vs Province	School vs District	School vs Province	School vs District	School vs Province	School vs District	School vs Province			
M (6)	60.0	40.0	20.0	42.1	22.6	19.5	39.9	20.7	19.2	▲	▲	▲	▲	▲	▲
K - L (1)	10.0	10.0	0.0	16.5	7.4	9.1	17.9	9.0	8.9	▼	▼	▲	▲	▼	▼
A - J (3)	30.0	10.0	20.0	30.3	11.1	19.2	28.5	10.9	17.6						
Unknown (0)	0.0			11.1			13.7								

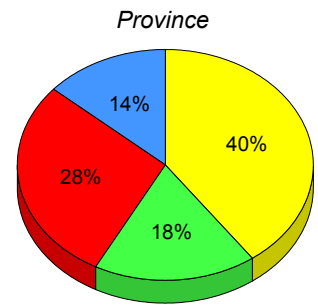
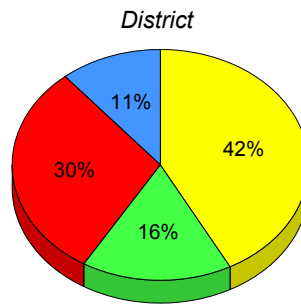
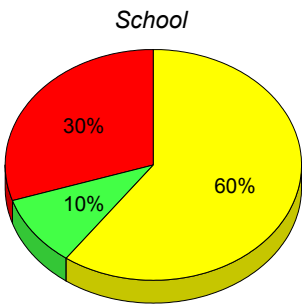

■ M : end of year benchmark.
 ■ K-L: mid - year benchmark.
 ■ A-J
 ■ Unknown

**Instructional Level (January 2009 - January 2012)
4 Year Trend
(School Results)**

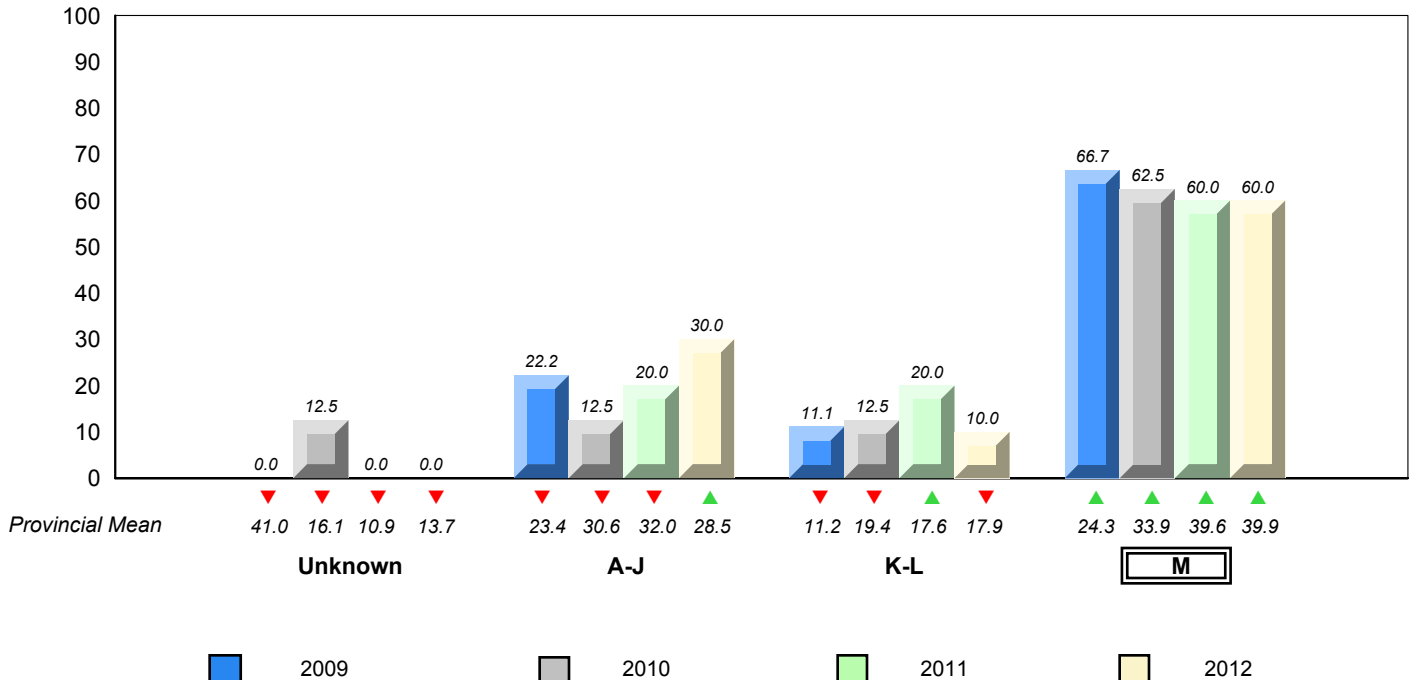

▼ ▲ denotes school performance vs province.
 ▼ denotes Department did not receive data.

All percentages are based on AGR number for the above data.
Source: Division of Evaluation and Research, Department of Education

District 3 - Nova Central

#204 - Pearson Academy, Wesleyville

Grades: K-12

Total Students (AGR): 14

Instructional Level January 2009 - January 2012

Total Students (Submitted): 13

Level	School	2012			2011			2010			2009				
		♀	♂	Gender Avg	School vs District	School vs Province	School vs District	School vs Province	School vs District	School vs Province	School vs District	School vs Province			
M (8)	57.1	50.0	7.1	42.1	22.6	19.5	39.9	20.7	19.2	▲	▲	▲	▲	▲	▲
K - L (2)	14.3	7.1	7.1	16.5	7.4	9.1	17.9	9.0	8.9	▼	▼	▼	▼	▼	▼
A - J (3)	21.4	7.1	14.3	30.3	11.1	19.2	28.5	10.9	17.6						
Unknown (1)	7.1			11.1			13.7								

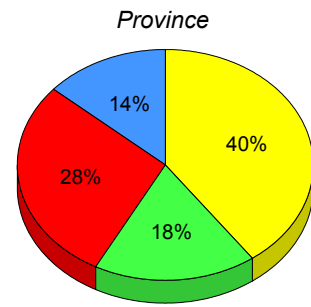
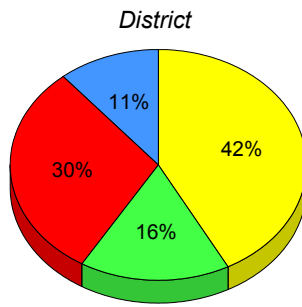
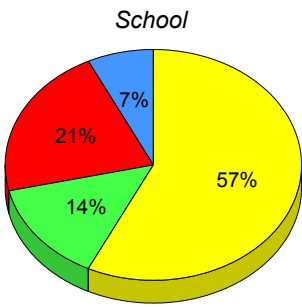

■ M : end of year benchmark.
 ■ K-L: mid - year benchmark.
 ■ A-J
 ■ Unknown

**Instructional Level (January 2009 - January 2012)
4 Year Trend
(School Results)**

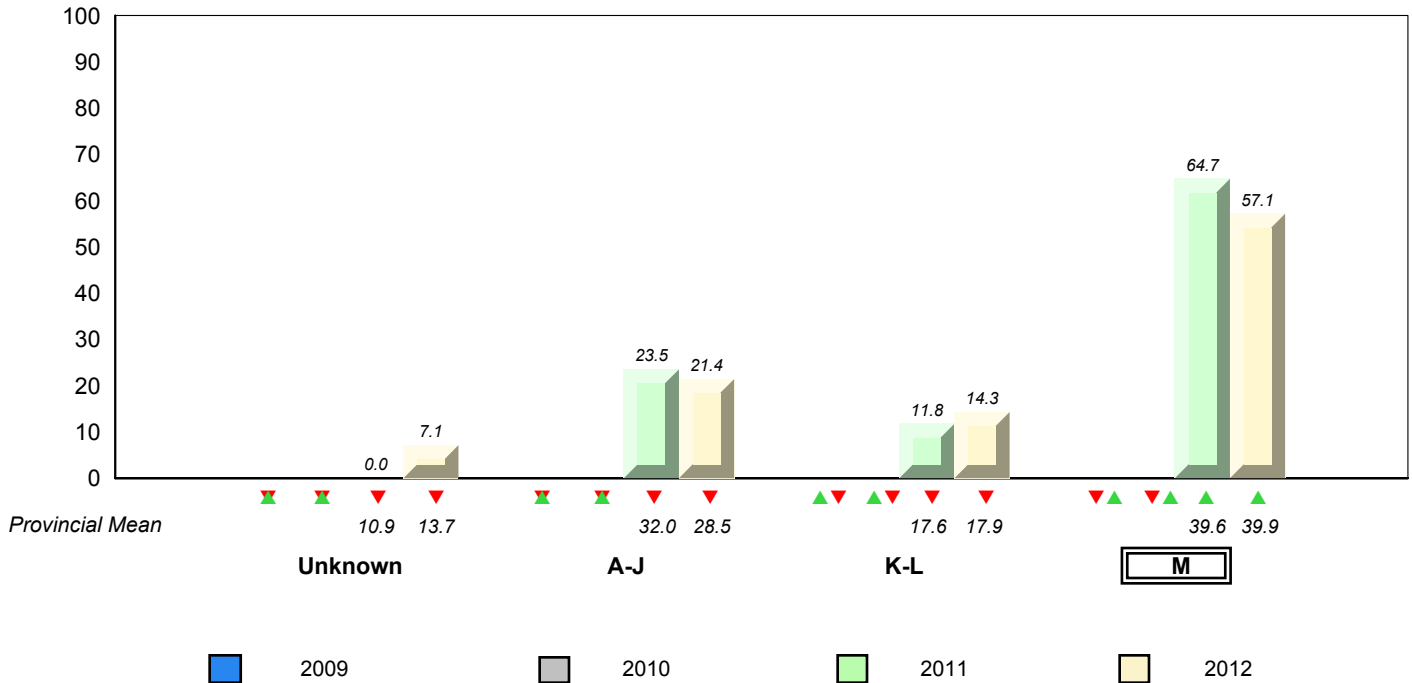

▼ ▲ denotes school performance vs province. ▼ denotes Department did not receive data.

All percentages are based on AGR number for the above data.
Source: Division of Evaluation and Research, Department of Education

District 3 - Nova Central

#206 - Riverwood Academy, Wing's Point

Grades: K-12

Total Students (AGR): 20

Instructional Level January 2009 - January 2012

Total Students (Submitted): 20

Level	School	2012			2011			2010			2009						
		♀	♂	Gender	School vs District	School vs Province	School vs District	School vs Province	School vs District	School vs Province	School vs District	School vs Province					
M (7)	35.0	25.0	10.0	42.1	22.6	19.5	39.9	20.7	19.2	▼	▼	▲	▲	▲	▲	▲	▲
K - L (1)	5.0	5.0	0.0	16.5	7.4	9.1	17.9	9.0	8.9	▼	▼	▼	▼	▼	▼	▼	▼
A - J (12)	60.0	15.0	45.0	30.3	11.1	19.2	28.5	10.9	17.6								
Unknown (0)	0.0			11.1			13.7										

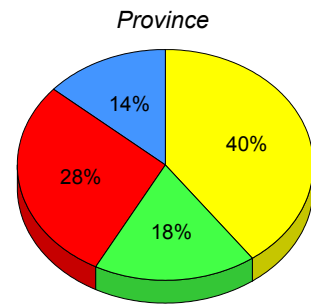
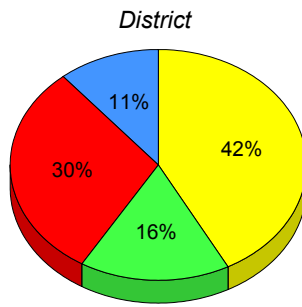
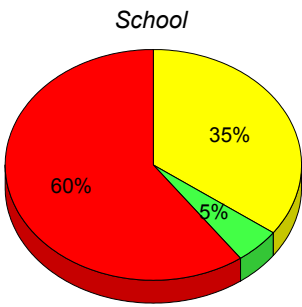

■ M : end of year benchmark.
 ■ K-L: mid - year benchmark.
 ■ A-J
 ■ Unknown

**Instructional Level (January 2009 - January 2012)
4 Year Trend
(School Results)**

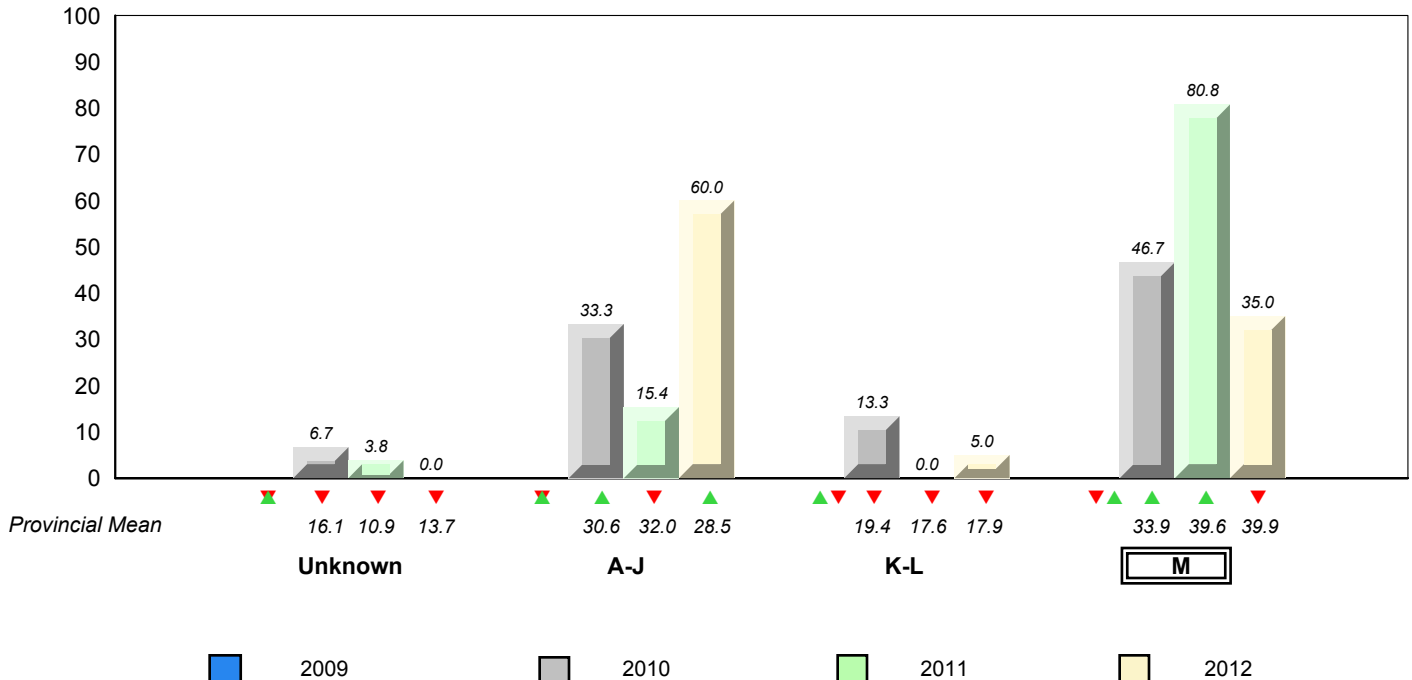

▼ ▲ denotes school performance vs province. ▼ denotes Department did not receive data.

District 3 - Nova Central

#398 - Avoca Collegiate, Badger

Grades: K-9

Total Students (AGR): 9

Instructional Level January 2009 - January 2012

Total Students (Submitted): 9

Level	School	2012			2011			2010			2009				
		♀	♂	Sum	♀	♂	Sum	♀	♂	Sum	♀	♂	Sum		
M (3)	33.3	11.1	22.2	42.1	22.6	19.5	39.9	20.7	19.2	▼	▼	▲	▲	▲	▲
K - L (3)	33.3	33.3	0.0	16.5	7.4	9.1	17.9	9.0	8.9	▲	▲	▲	▲	▲	▲
A - J (2)	22.2	0.0	22.2	30.3	11.1	19.2	28.5	10.9	17.6						
Unknown (1)	11.1			11.1			13.7								

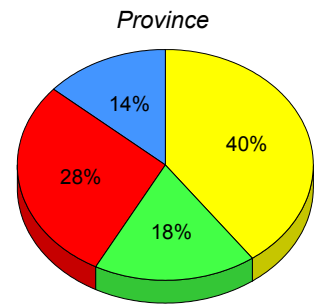
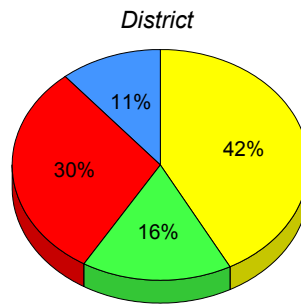
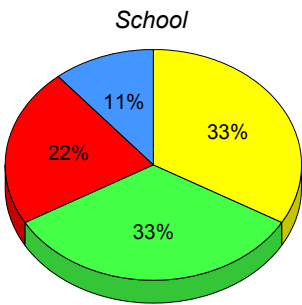

■ M : end of year benchmark.
 ■ K-L: mid - year benchmark.
 ■ A-J
 ■ Unknown

**Instructional Level (January 2009 - January 2012)
4 Year Trend
(School Results)**

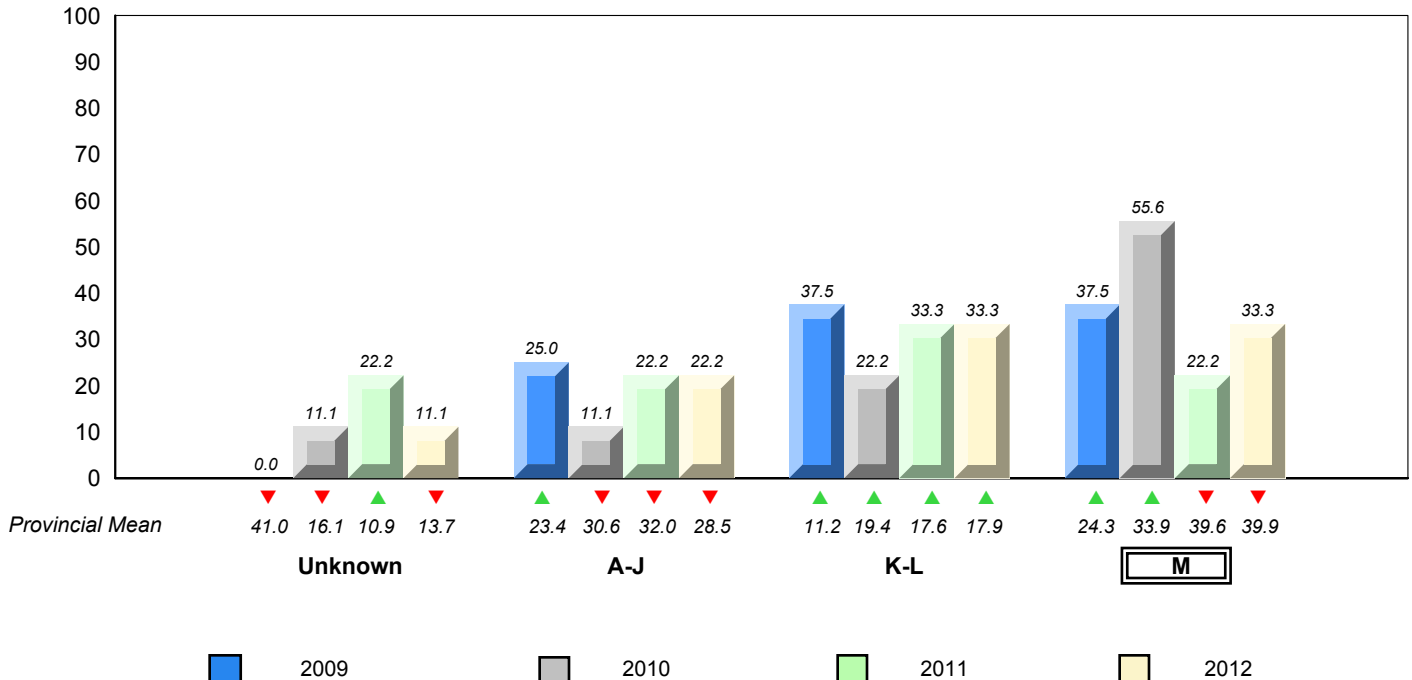

▼ ▲ denotes school performance vs province. ▼ denotes Department did not receive data.

All percentages are based on AGR number for the above data.
Source: Division of Evaluation and Research, Department of Education

District 3 - Nova Central

#400 - Helen Tulk Elementary, Bishop's Falls

Grades: K-6

Total Students (AGR): 34

Instructional Level January 2009 - January 2012

Total Students (Submitted): 31

Level	School	2012			2011			2010			2009				
		♀	♂	⚧	School vs District	School vs Province	School vs District	School vs Province	School vs District	School vs Province	School vs District	School vs Province			
M (12)	35.3	20.6	14.7	42.1	22.6	19.5	39.9	20.7	19.2	▼	▼	▼	▼	▲	▲
K - L (6)	17.6	5.9	11.8	16.5	7.4	9.1	17.9	9.0	8.9	▲	▼	▲	▲	▲	▲
A - J (13)	38.2	14.7	23.5	30.3	11.1	19.2	28.5	10.9	17.6						
Unknown (3)	8.8			11.1			13.7								

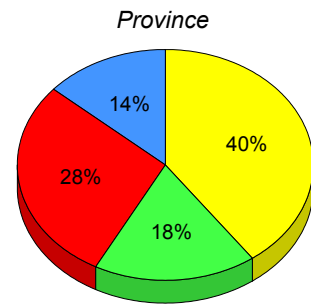
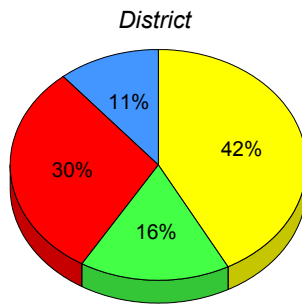
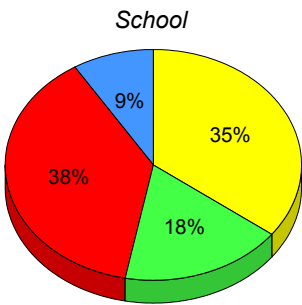

■ M : end of year benchmark.
 ■ K-L: mid - year benchmark.
 ■ A-J
 ■ Unknown

**Instructional Level (January 2009 - January 2012)
4 Year Trend
(School Results)**

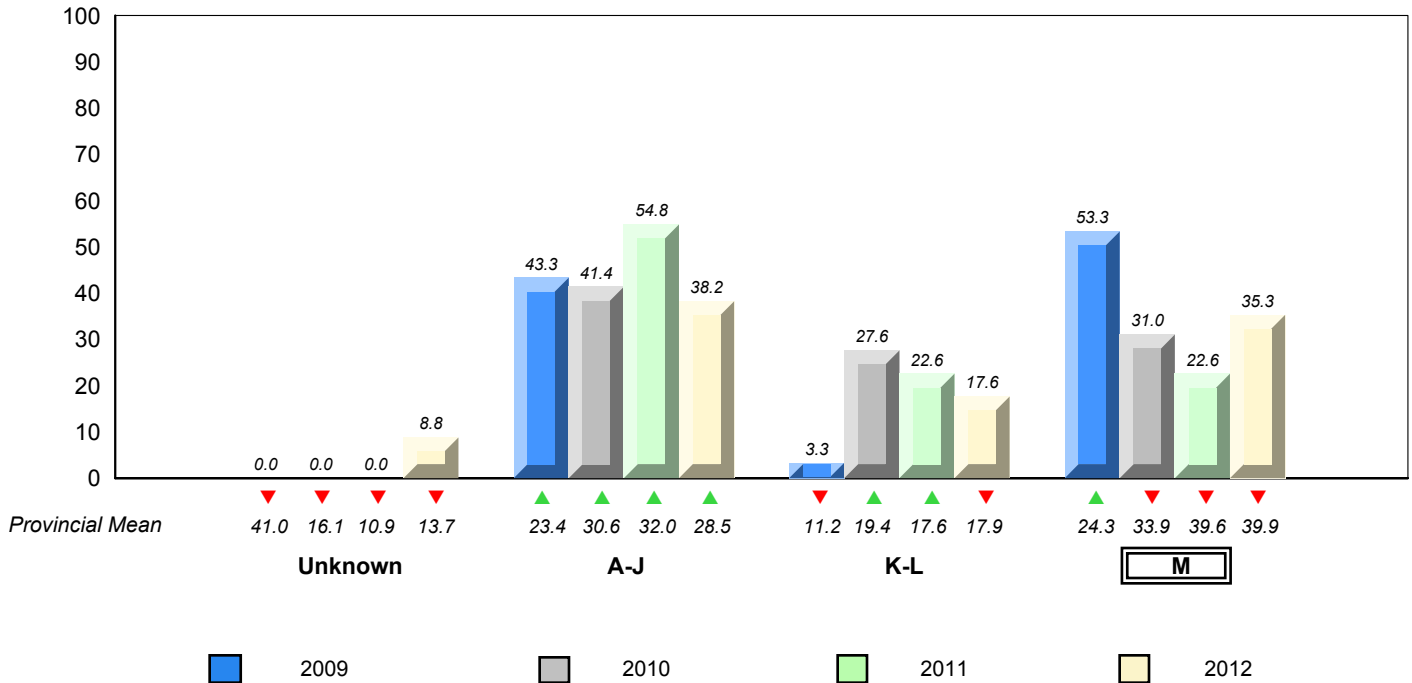

▼ ▲ denotes school performance vs province.
 ▼ denotes Department did not receive data.

All percentages are based on AGR number for the above data.
Source: Division of Evaluation and Research, Department of Education

District 3 - Nova Central

#403 - Lakeside Academy, Buchans

Grades: K-12

Total Students (AGR): 3

Instructional Level January 2009 - January 2012

Total Students (Submitted): 3

		2012						2011		2010		2009	
Lev		District			Province			School vs District	School vs Province	School vs District	School vs Province	School vs District	School vs Province
M	42.1	22.6	19.5	39.9	20.7	19.2	▼	▼	▲	▲	▼	▼	
K -	16.5	7.4	9.1	17.9	9.0	8.9	▼	▼	▼	▼	▲	▲	
A -	30.3	11.1	19.2	28.5	10.9	17.6							
Unkn	11.1			13.7									

School data with 5 or fewer students withheld for reasons of confidentiality.

School data with 5 or fewer students withheld for reasons of confidentiality.

School data with 5 or fewer students withheld for reasons of confidentiality.

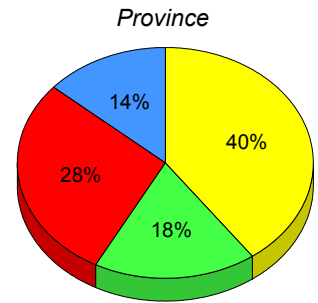
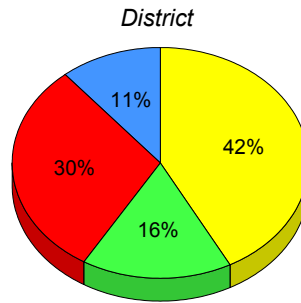

M: end of year benchmark. K-L: mid - year benchmark. A-J Unknown

**Instructional Level (January 2009 - January 2012)
4 Year Trend
(School Results)**

School data with 5 or fewer students withheld for reasons of confidentiality.

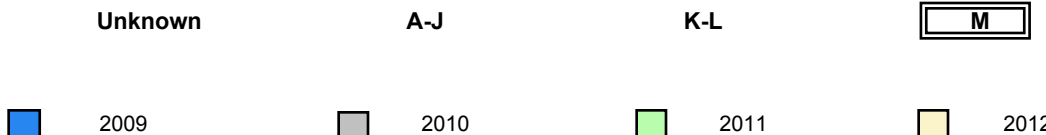

▼ ▲ denotes school performance vs province. ▼ denotes Department did not receive data.

All percentages are based on AGR number for the above data.
Source: Division of Evaluation and Research, Department of Education

District 3 - Nova Central

#406 - Fitzgerald Academy, English Harbour West

Grades: K-12

Total Students (AGR): 12

Instructional Level January 2009 - January 2012

Total Students (Submitted): 13

Level	2012			2011			2010			2009		
	School	♀	♂	School vs District	School vs Province	School vs District	School vs Province	School vs District	School vs Province	School vs District	School vs Province	
M (7)	53.8	23.1	30.8	▲	▲	▼	▼	▲	▲	▲	▲	
K - L (0)	0.0	0.0	0.0	▼	▼	▼	▼	▼	▼	▼	▼	
A - J (4)	30.8	0.0	30.8									
Unknown (2)	15.4											

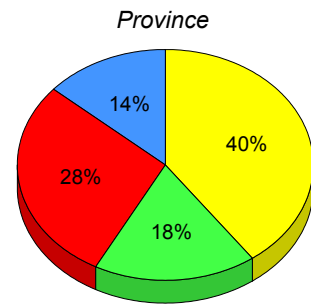
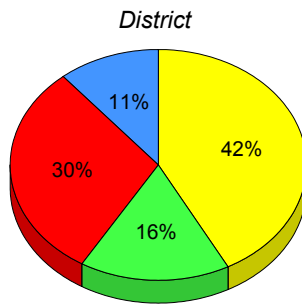
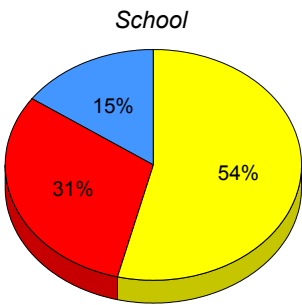

■ M : end of year benchmark.
 ■ K-L: mid - year benchmark.
 ■ A-J
 ■ Unknown

**Instructional Level (January 2009 - January 2012)
4 Year Trend
(School Results)**

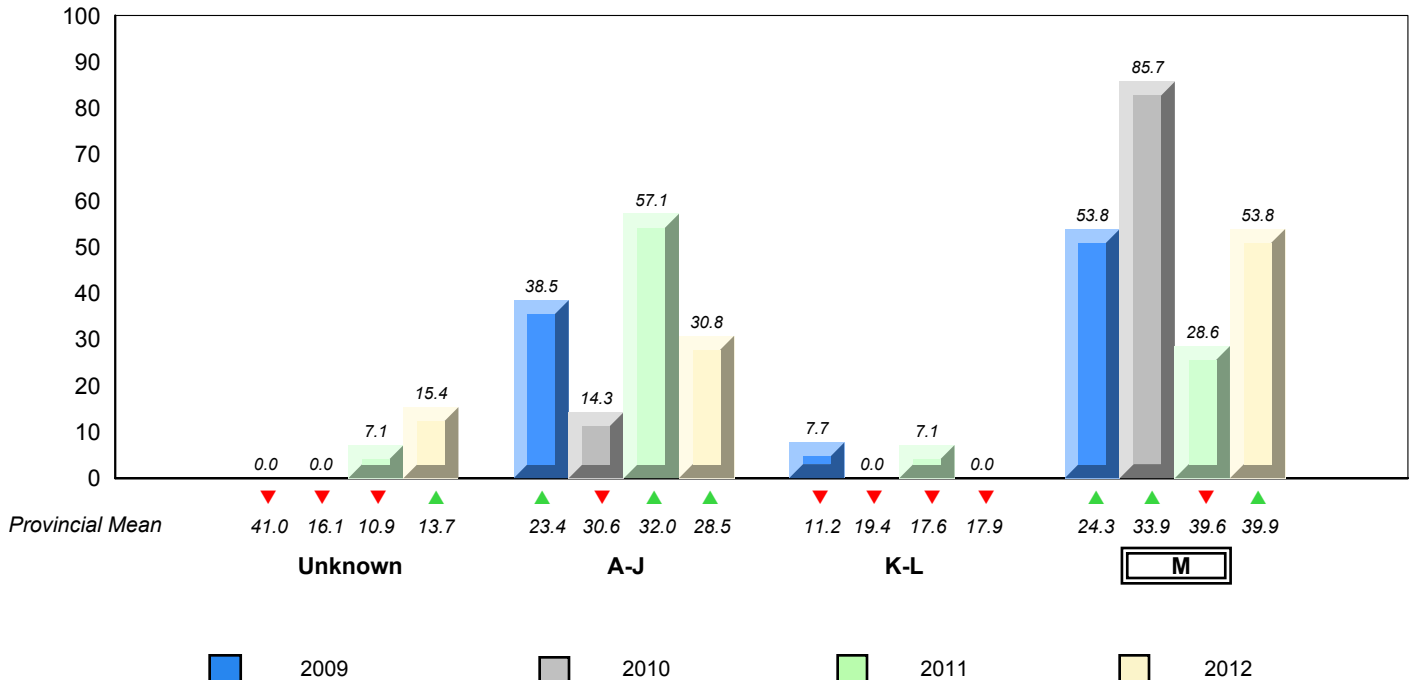

▼ ▲ denotes school performance vs province.
 ▼ denotes Department did not receive data.
 All percentages are based on AGR number for the above data.
 Source: Division of Evaluation and Research, Department of Education

District 3 - Nova Central

#407 - Bay d'Espoir Academy, Milltown

Grades: K-12

Total Students (AGR): 17

Instructional Level January 2009 - January 2012

Total Students (Submitted): 16

Level	School	2012			2011			2010			2009						
		♀	♂	AGR	School vs District	School vs Province	AGR	School vs District	School vs Province	AGR	School vs District	School vs Province	AGR	School vs District	School vs Province		
M (12)	70.6	58.8	11.8	42.1	22.6	19.5	39.9	20.7	19.2	▲	▲	▼	▼	▲	▲	▲	▲
K - L (0)	0.0	0.0	0.0	16.5	7.4	9.1	17.9	9.0	8.9	▼	▼	▲	▲	▼	▼	▼	▲
A - J (4)	23.5	0.0	23.5	30.3	11.1	19.2	28.5	10.9	17.6								
Unknown (1)	5.9			11.1			13.7										

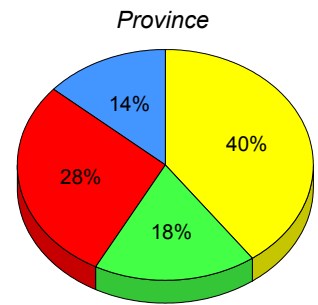
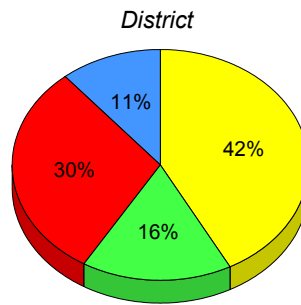
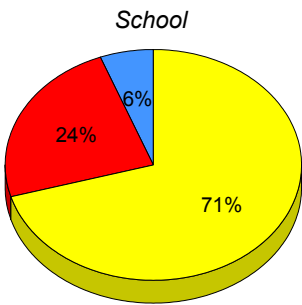

■ M : end of year benchmark.
 ■ K-L: mid - year benchmark.
 ■ A-J
 ■ Unknown

**Instructional Level (January 2009 - January 2012)
4 Year Trend
(School Results)**

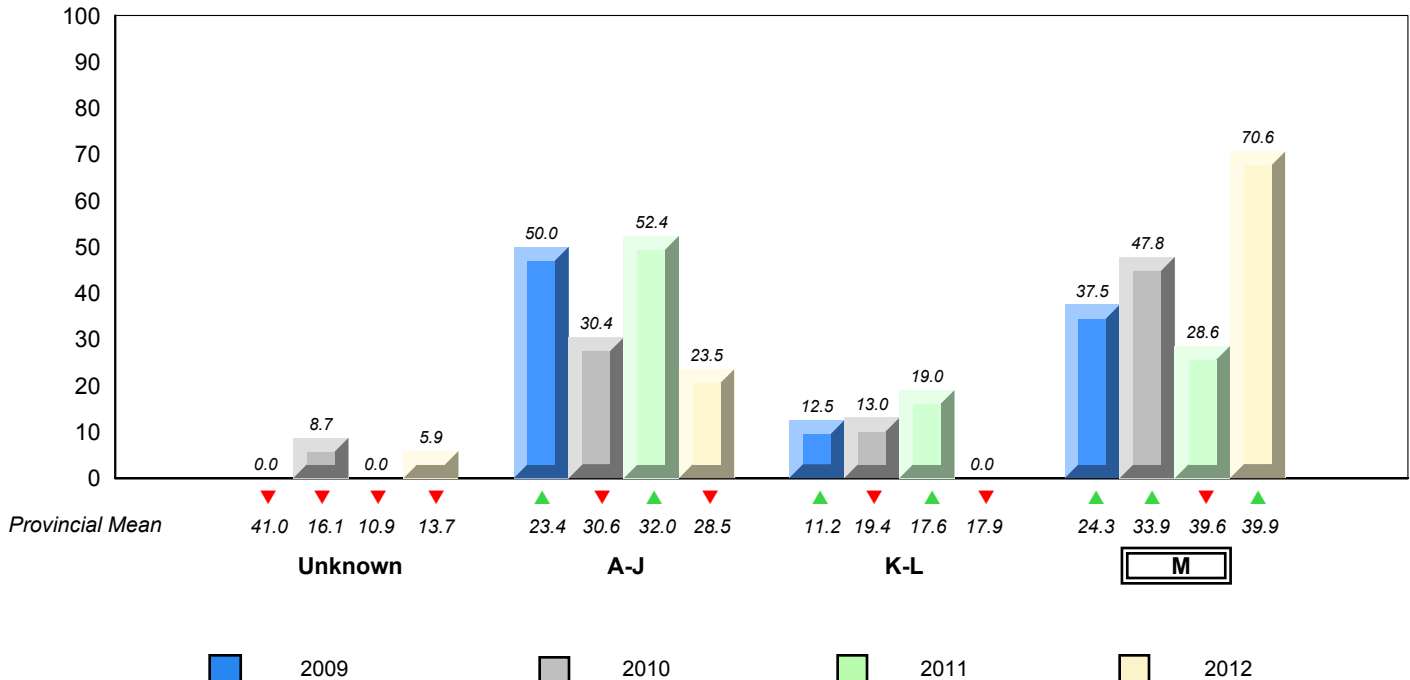

▼ ▲ denotes school performance vs province.
 ▼ denotes Department did not receive data.
 All percentages are based on AGR number for the above data.
 Source: Division of Evaluation and Research, Department of Education

District 3 - Nova Central

#409 - Indian River Academy, Springdale

Grades: K-6

Total Students (AGR): 30

Instructional Level January 2009 - January 2012

Total Students (Submitted): 30

Level	School	2012			2011			2010			2009		
		♀	♂	Gender	School vs District	School vs Province	Gender	School vs District	School vs Province	Gender	School vs District	School vs Province	
M (17)	56.7	40.0	16.7	42.1	22.6	19.5	39.9	20.7	19.2	▲	▲	▲	▲
K - L (7)	23.3	6.7	16.7	16.5	7.4	9.1	17.9	9.0	8.9	▲	▲	▲	▲
A - J (6)	20.0	6.7	13.3	30.3	11.1	19.2	28.5	10.9	17.6				
Unknown (0)	0.0			11.1			13.7						

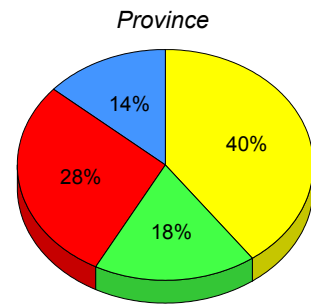
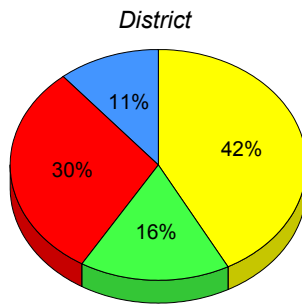
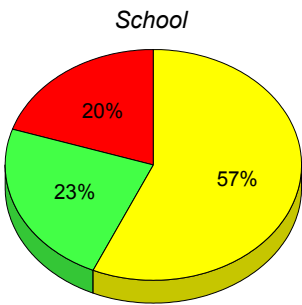

■ M : end of year benchmark.
 ■ K-L: mid - year benchmark.
 ■ A-J
 ■ Unknown

**Instructional Level (January 2009 - January 2012)
4 Year Trend
(School Results)**

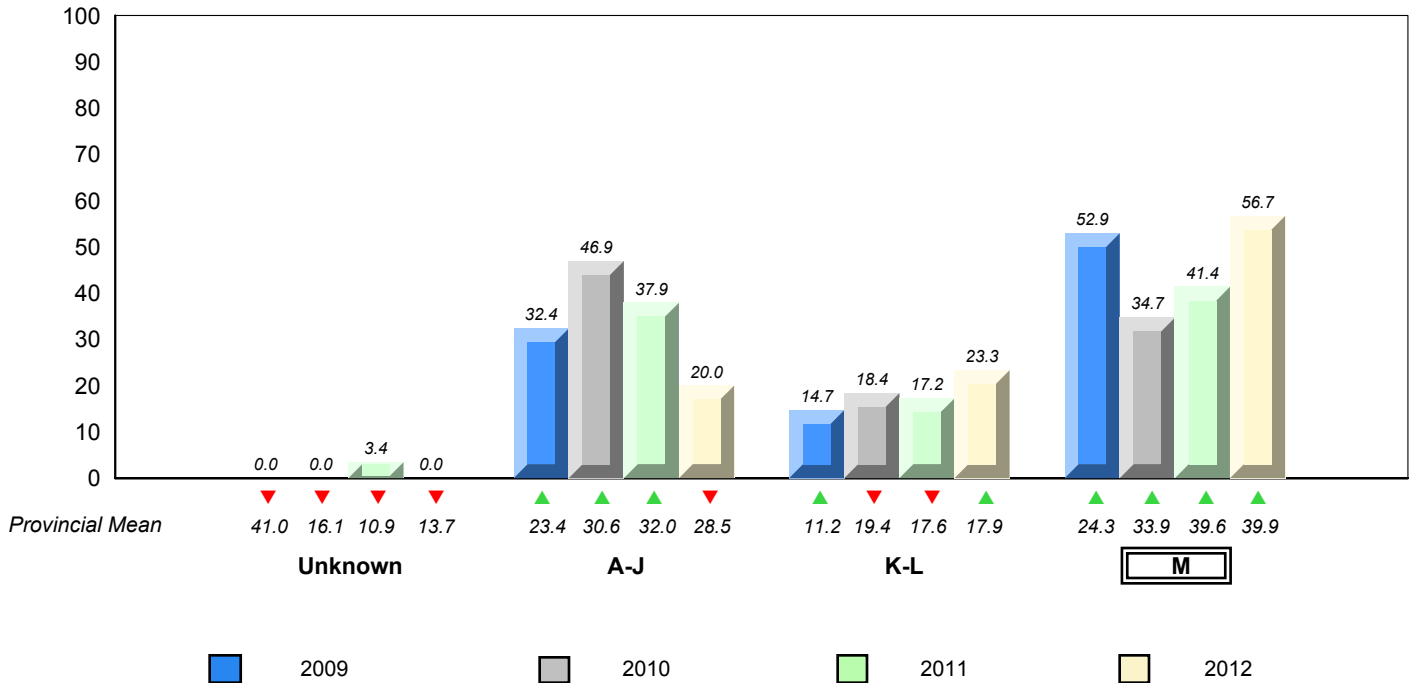

▼ ▲ denotes school performance vs province.
 ▼ denotes Department did not receive data.
 All percentages are based on AGR number for the above data.
 Source: Division of Evaluation and Research, Department of Education

District 3 - Nova Central

#413 - Holy Cross School Complex, Eastport

Grades: K-12

Total Students (AGR): 10

Instructional Level January 2009 - January 2012

Total Students (Submitted): 10

Level	School	2012			2011			2010			2009						
		♀	♂	AGR	♀	♂	AGR	♀	♂	AGR	♀	♂	AGR				
M (8)	80.0	60.0	20.0	42.1	22.6	19.5	39.9	20.7	19.2	▲	▲	▼	▼	▲	▲	▲	▲
K - L (0)	0.0	0.0	0.0	16.5	7.4	9.1	17.9	9.0	8.9	▼	▼	▲	▼	▼	▼	▼	▼
A - J (2)	20.0	10.0	10.0	30.3	11.1	19.2	28.5	10.9	17.6								
Unknown (0)	0.0			11.1			13.7										

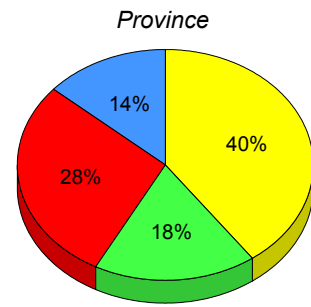
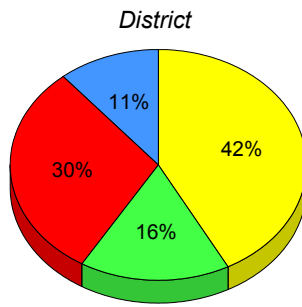
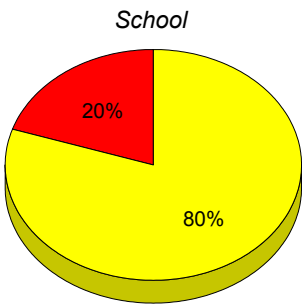

■ M : end of year benchmark.
 ■ K-L: mid - year benchmark.
 ■ A-J
 ■ Unknown

**Instructional Level (January 2009 - January 2012)
4 Year Trend
(School Results)**

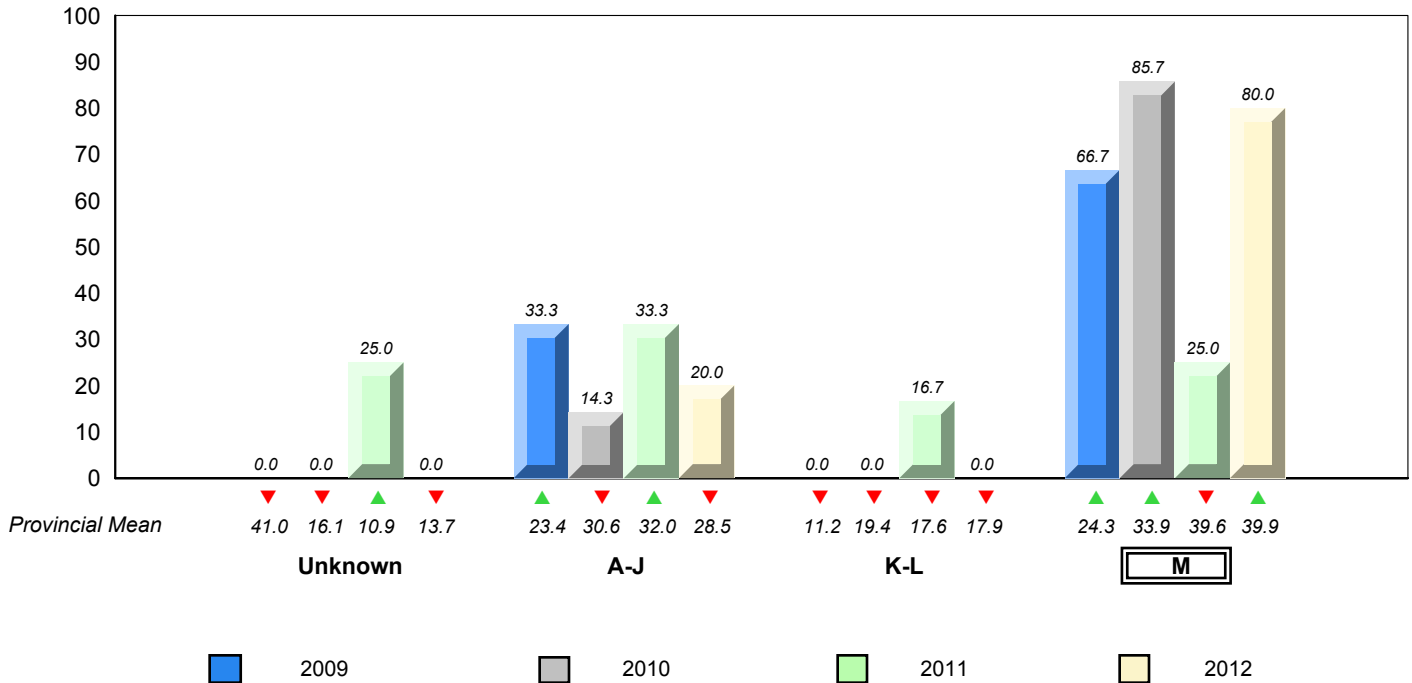

▼ ▲ denotes school performance vs province.
 ▼ denotes Department did not receive data.

All percentages are based on AGR number for the above data.

Source: Division of Evaluation and Research, Department of Education

District 3 - Nova Central

#414 - Fogo Island Central Academy, Fogo Island

Grades: K-12

Total Students (AGR): 26

Instructional Level January 2009 - January 2012

Total Students (Submitted): 24

Level	School	2012			2011			2010			2009				
		♀	♂	AGR	♀	♂	AGR	♀	♂	AGR	♀	♂	AGR		
M (8)	30.8	11.5	19.2	42.1	22.6	19.5	39.9	20.7	19.2	▼	▼	▲	▲	▲▼	▲▼
K - L (6)	23.1	11.5	11.5	16.5	7.4	9.1	17.9	9.0	8.9	▲	▲	▲	▲	▼	▼
A - J (8)	30.8	7.7	23.1	30.3	11.1	19.2	28.5	10.9	17.6						
Unknown (4)	15.4			11.1			13.7								

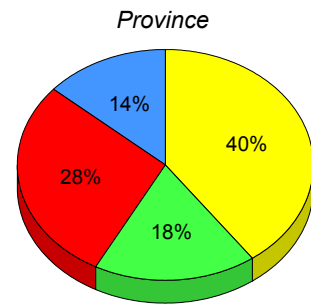
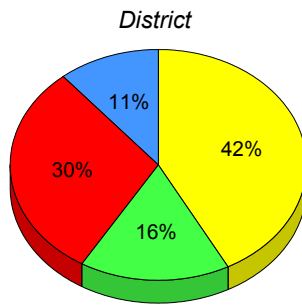
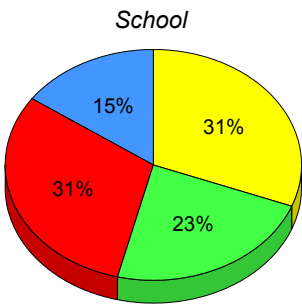

■ M : end of year benchmark.
 ■ K-L: mid - year benchmark.
 ■ A-J
 ■ Unknown

**Instructional Level (January 2009 - January 2012)
4 Year Trend
(School Results)**

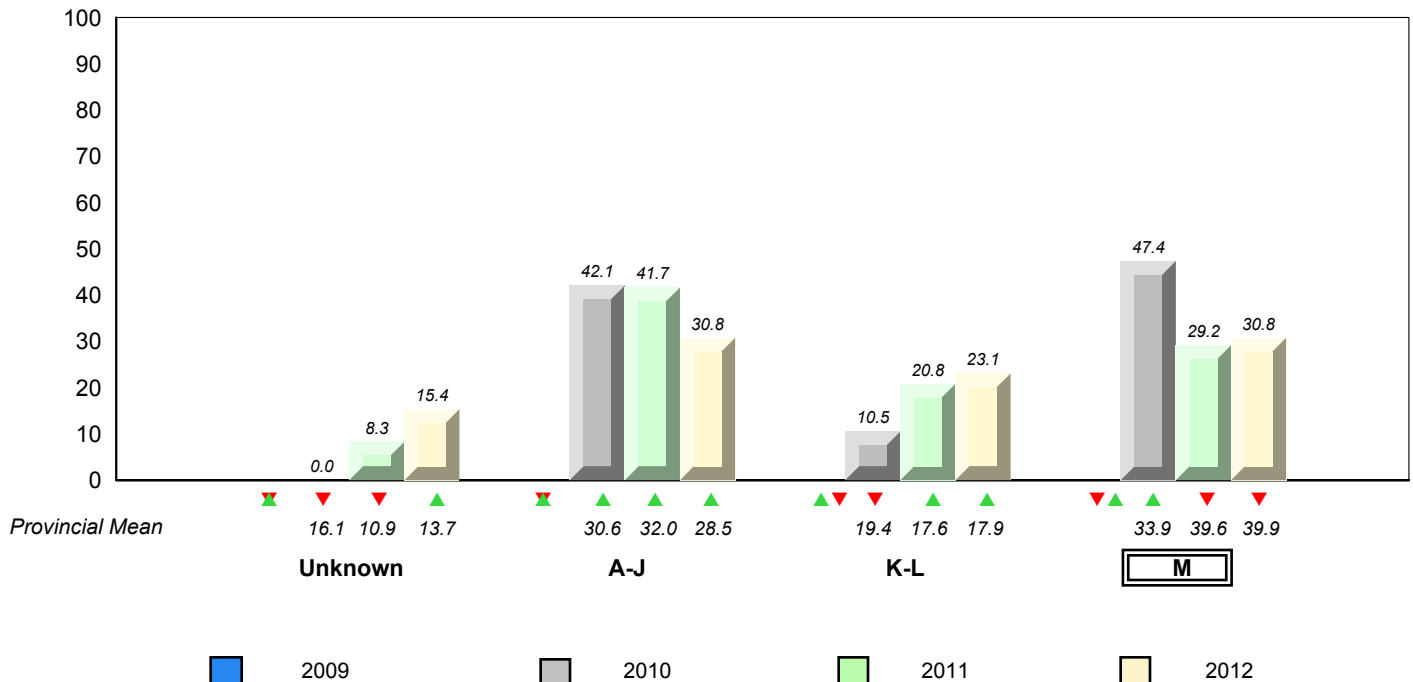

▼ ▲ denotes school performance vs province. ▼ denotes Department did not receive data.

All percentages are based on AGR number for the above data.
Source: Division of Evaluation and Research, Department of Education

District 3 - Nova Central

#416 - Smallwood Academy, Gambo

Grades: K-12

Total Students (AGR): 14

Instructional Level January 2009 - January 2012

Total Students (Submitted): 15

Level	School	2012			2011			2010			2009					
		♀	♂	AGR	♀	♂	AGR	♀	♂	AGR	♀	♂	AGR			
M (6)	40.0	13.3	26.7	42.1	22.6	19.5	39.9	20.7	19.2	▼	▲	▲	▲	▲	▲	▲
K - L (3)	20.0	0.0	20.0	16.5	7.4	9.1	17.9	9.0	8.9	▲	▲	▼	▼	▼	▼	▼
A - J (6)	40.0	6.7	33.3	30.3	11.1	19.2	28.5	10.9	17.6							
Unknown (0)	0.0			11.1			13.7									

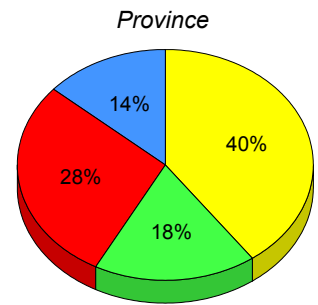
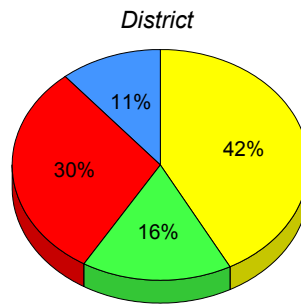
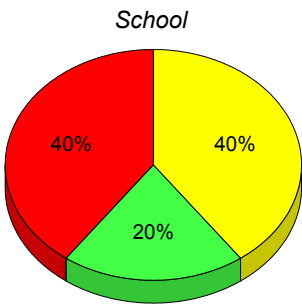

■ M : end of year benchmark.
 ■ K-L: mid - year benchmark.
 ■ A-J
 ■ Unknown

**Instructional Level (January 2009 - January 2012)
4 Year Trend
(School Results)**

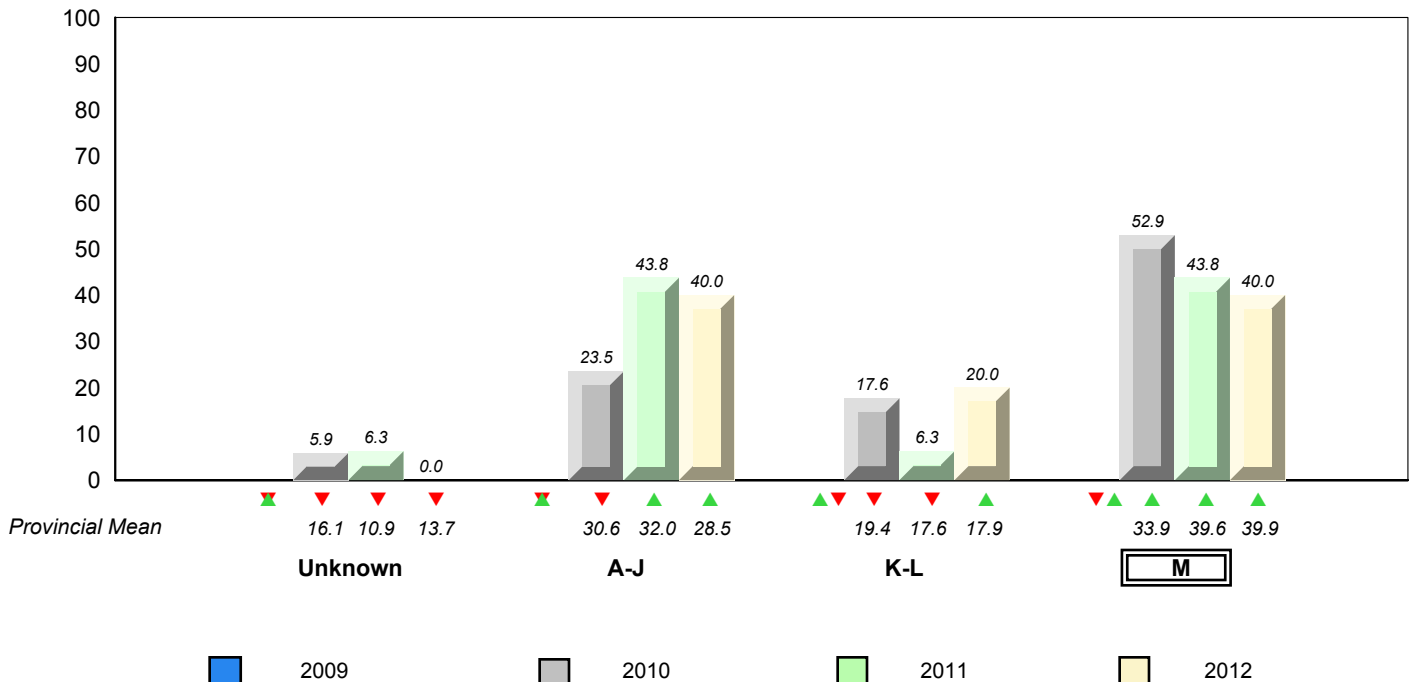

▼ ▲ denotes school performance vs province. ▼ denotes Department did not receive data.

All percentages are based on AGR number for the above data.
Source: Division of Evaluation and Research, Department of Education

District 3 - Nova Central

#417 - Gander Academy, Gander

Grades: K-6

Total Students (AGR): 85

Instructional Level January 2009 - January 2012

Total Students (Submitted): 86

Level	School	2012			2011			2010			2009						
		♀	♂	Gender	School vs District	School vs Province	Gender	School vs District	School vs Province	Gender	School vs District	School vs Province					
M (38)	44.2	14.0	30.2	42.1	22.6	19.5	39.9	20.7	19.2	▲	▲	▲	▲	▲	▲	▼	▲
K - L (22)	25.6	10.5	15.1	16.5	7.4	9.1	17.9	9.0	8.9	▲	▲	▲	▼	▲	▲	▲	▲
A - J (26)	30.2	10.5	19.8	30.3	11.1	19.2	28.5	10.9	17.6								
Unknown (0)	0.0			11.1			13.7										

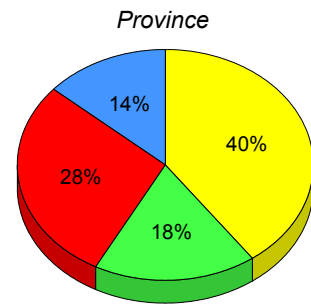
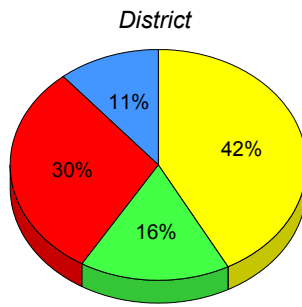
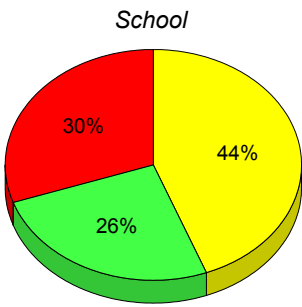

■ M : end of year benchmark.
 ■ K-L: mid - year benchmark.
 ■ A-J
 ■ Unknown

**Instructional Level (January 2009 - January 2012)
4 Year Trend
(School Results)**

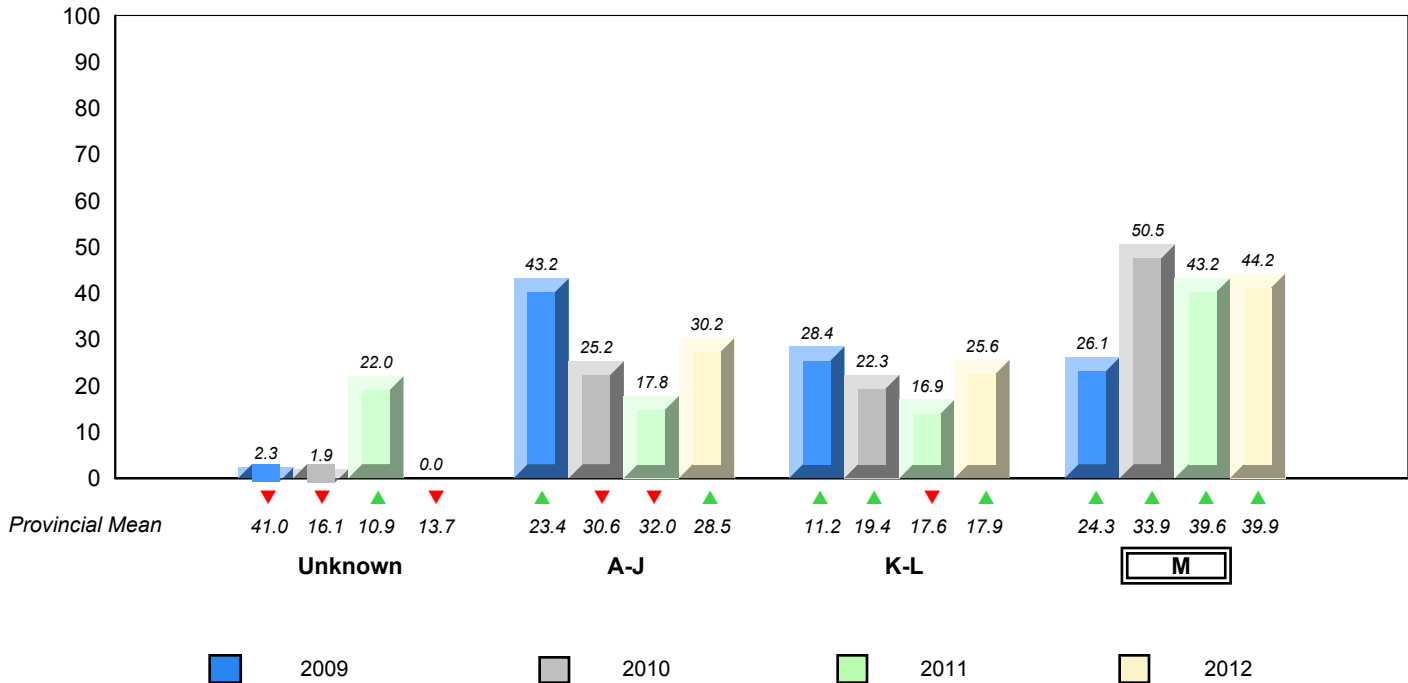

▼ ▲ denotes school performance vs province.
 ▼ denotes Department did not receive data.

All percentages are based on AGR number for the above data.
Source: Division of Evaluation and Research, Department of Education

District 3 - Nova Central

#421 - Lakewood Academy, Glenwood

Grades: K-12

Total Students (AGR): 23

Instructional Level January 2009 - January 2012

Total Students (Submitted): 22

Level	School	2012			2011			2010			2009				
		♀	♂	Gender Avg	School vs District	School vs Province	School vs District	School vs Province	School vs District	School vs Province	School vs District	School vs Province			
M (12)	52.2	39.1	13.0	42.1	22.6	19.5	39.9	20.7	19.2	▲	▲	▲	▲	▲	▲
K - L (3)	13.0	4.3	8.7	16.5	7.4	9.1	17.9	9.0	8.9	▼	▼	▼	▼	▲	▲
A - J (6)	26.1	4.3	21.7	30.3	11.1	19.2	28.5	10.9	17.6						
Unknown (2)	8.7			11.1			13.7								

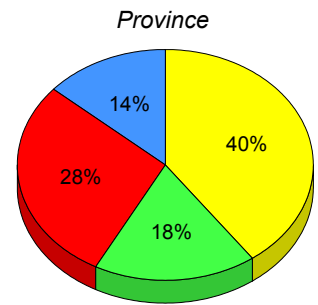
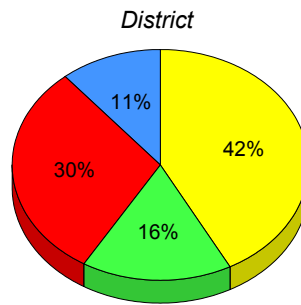
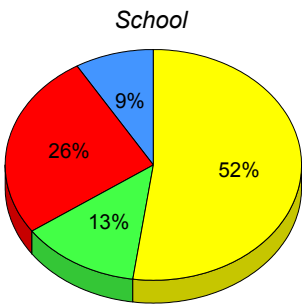

■ M : end of year benchmark.
 ■ K-L: mid - year benchmark.
 ■ A-J
 ■ Unknown

**Instructional Level (January 2009 - January 2012)
4 Year Trend
(School Results)**

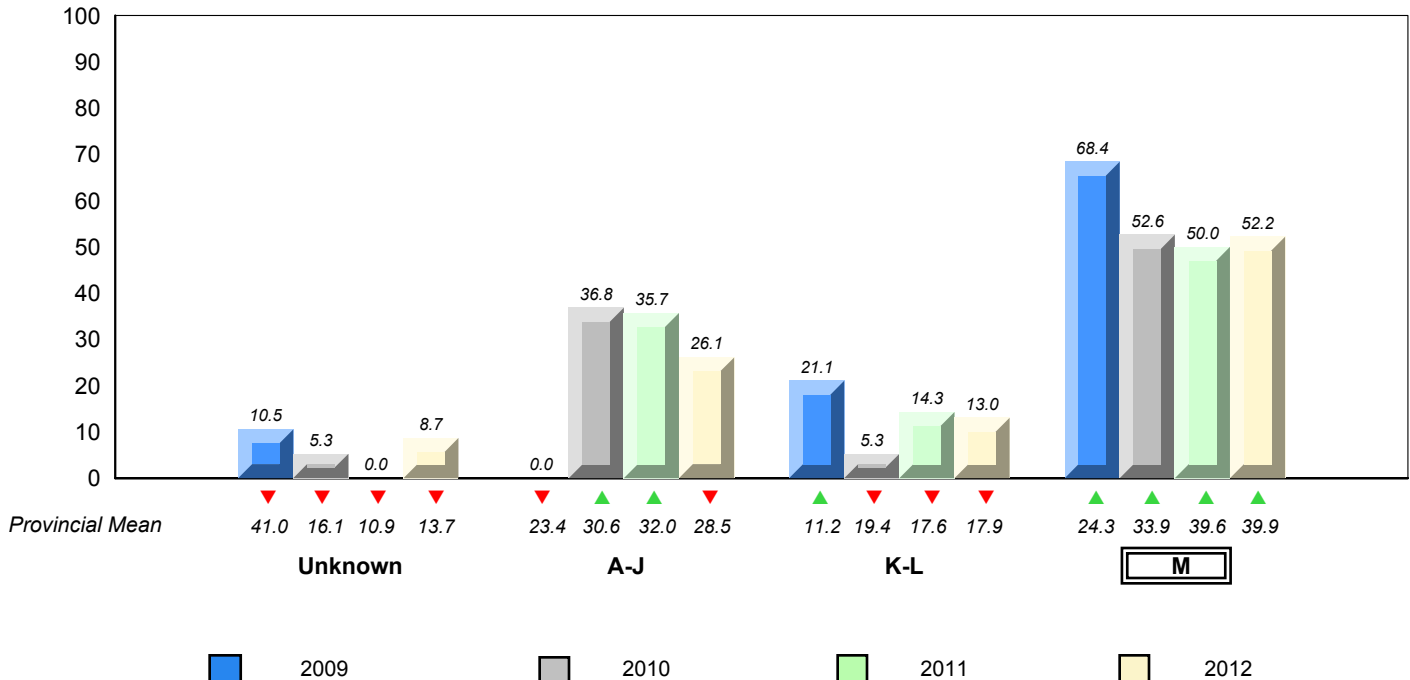

▼ ▲ denotes school performance vs province.
 ▼ denotes Department did not receive data.

All percentages are based on AGR number for the above data.
Source: Division of Evaluation and Research, Department of Education

District 3 - Nova Central

#422 - Glovertown Academy, Glovertown

Grades: K-12

Total Students (AGR): 17

Instructional Level January 2009 - January 2012

Total Students (Submitted): 17

Level	School	2012			2011			2010			2009				
		♀	♂	Gender	School vs District	School vs Province	School vs District	School vs Province	School vs District	School vs Province	School vs District	School vs Province			
M (13)	76.5	17.6	58.8	42.1	22.6	19.5	39.9	20.7	19.2	▲	▲	▲	▲	▲	▲
K - L (1)	5.9	5.9	0.0	16.5	7.4	9.1	17.9	9.0	8.9	▼	▼	▼	▼	✕	✕
A - J (3)	17.6	0.0	17.6	30.3	11.1	19.2	28.5	10.9	17.6						
Unknown (0)	0.0			11.1			13.7								

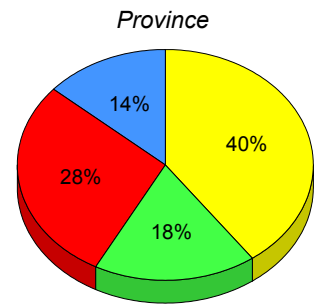
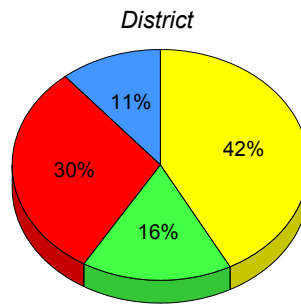
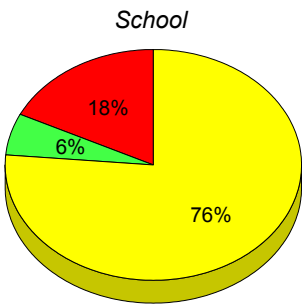

■ M : end of year benchmark.
 ■ K-L: mid - year benchmark.
 ■ A-J
 ■ Unknown

**Instructional Level (January 2009 - January 2012)
4 Year Trend
(School Results)**

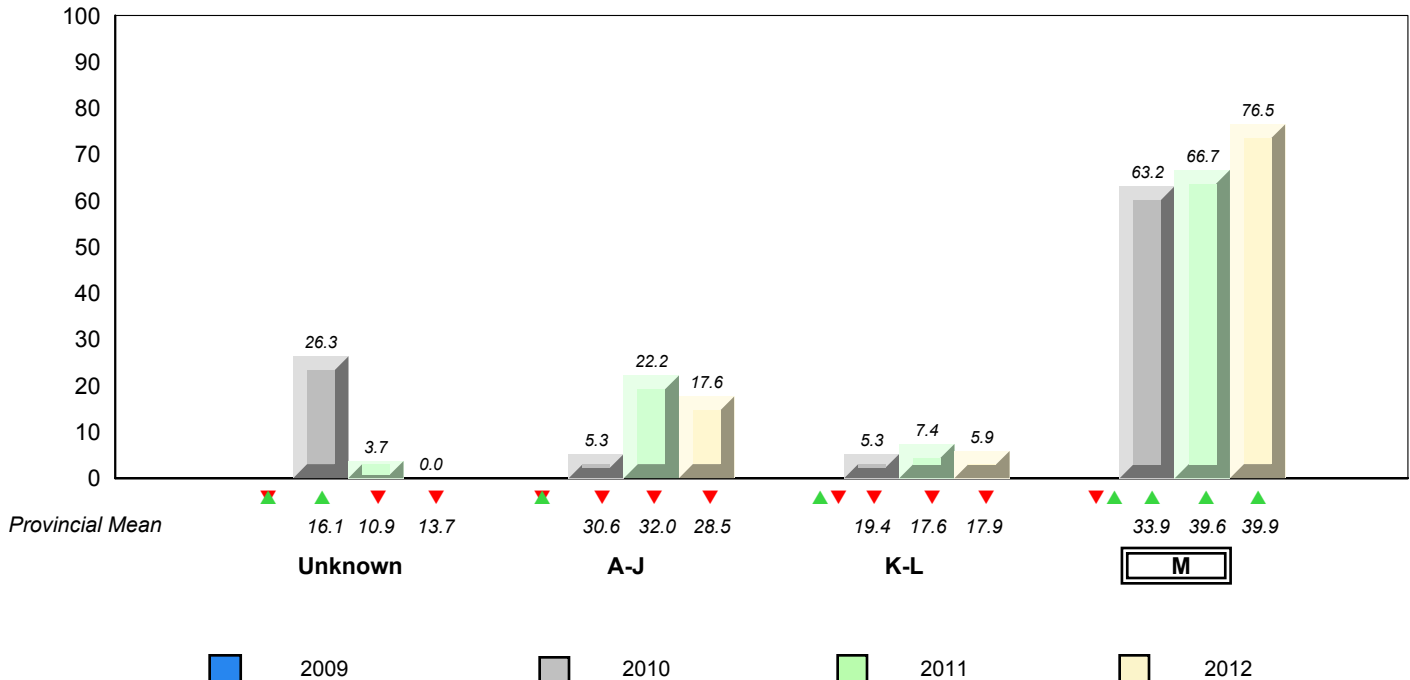

▼ ▲ denotes school performance vs province. ✕ denotes Department did not receive data.

All percentages are based on AGR number for the above data.
Source: Division of Evaluation and Research, Department of Education

District 3 - Nova Central

#426 - Hillview Academy, Norris Arm

Grades: K-9

Total Students (AGR): 11

Instructional Level January 2009 - January 2012

Total Students (Submitted): 11

Level	School	2012			2011			2010			2009				
		♀	♂	AG	♀	♂	AG	♀	♂	AG	♀	♂	AG		
M (7)	63.6	18.2	45.5	42.1	22.6	19.5	39.9	20.7	19.2	▲	▲	▼	▼	▲	▲
K - L (1)	9.1	9.1	0.0	16.5	7.4	9.1	17.9	9.0	8.9	▼	▼	▲	▲	▲	▲
A - J (3)	27.3	27.3	0.0	30.3	11.1	19.2	28.5	10.9	17.6						
Unknown (0)	0.0			11.1			13.7								

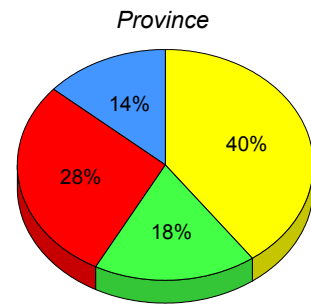
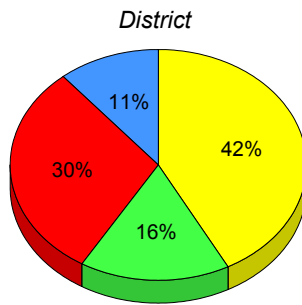
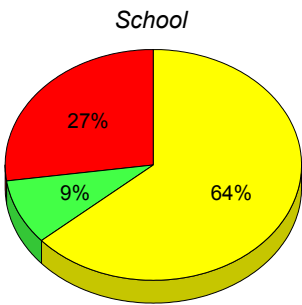

■ M : end of year benchmark.
 ■ K-L: mid - year benchmark.
 ■ A-J
 ■ Unknown

**Instructional Level (January 2009 - January 2012)
4 Year Trend
(School Results)**

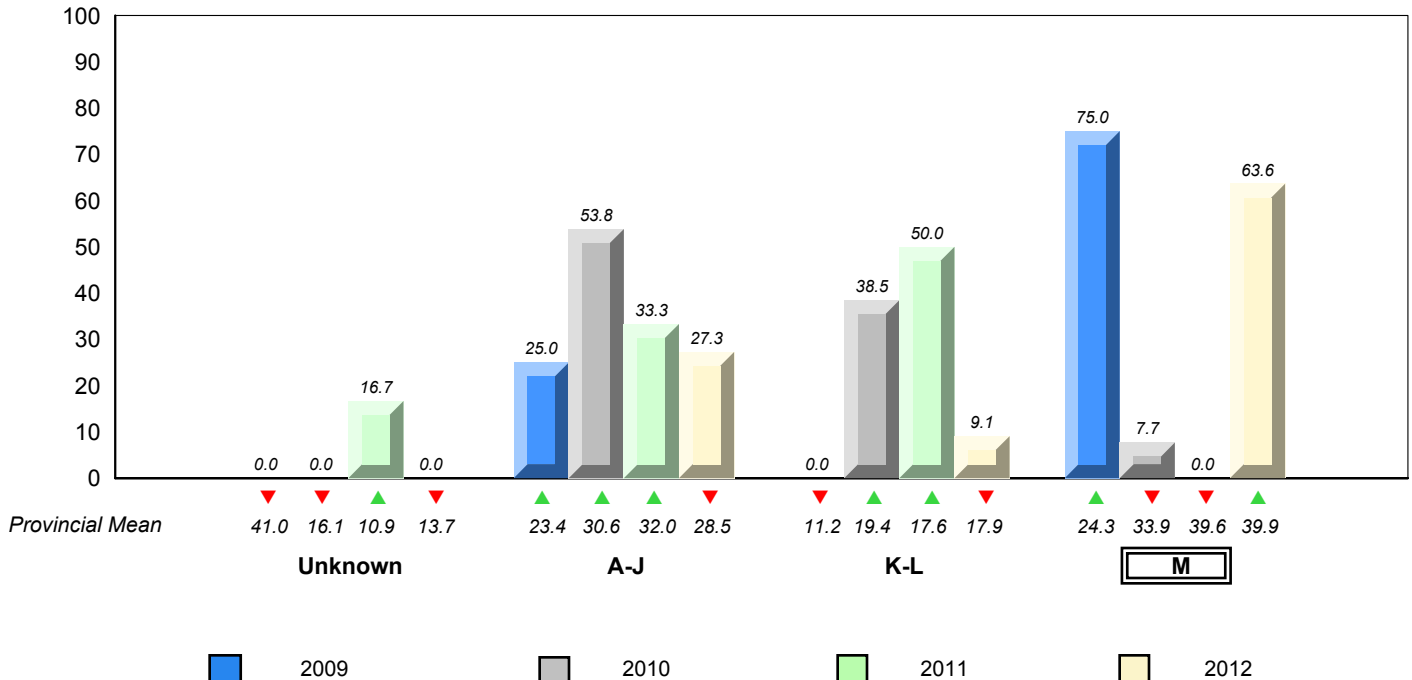

▼ ▲ denotes school performance vs province. ▼ denotes Department did not receive data.

All percentages are based on AGR number for the above data.
Source: Division of Evaluation and Research, Department of Education

District 4 - Eastern

#213 - Lake Academy, Fortune

Grades: K-7

Total Students (AGR): 32

Instructional Level January 2009 - January 2012

Total Students (Submitted): 31

Level	School	2012		2011		2010		2009		School vs District	School vs Province	School vs District	School vs Province
		♀	♂	♀	♂	♀	♂	♀	♂				
M (25)	78.1	62.5	15.6	39.6	20.1	19.5	39.9	20.7	19.2	▲	▲	▲	▼
K - L (4)	12.5	9.4	3.1	19.9	10.3	9.6	17.9	9.0	8.9	▼	▼	▲	▲
A - J (2)	6.3	0.0	6.3	27.7	10.9	16.8	28.5	10.9	17.6				
Unknown (1)	3.1			12.8			13.7						

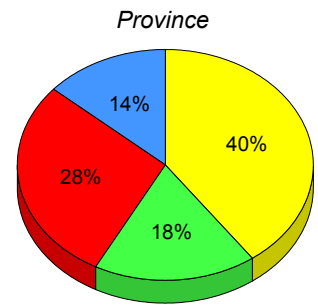
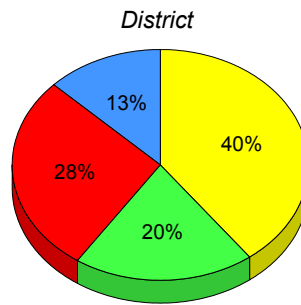
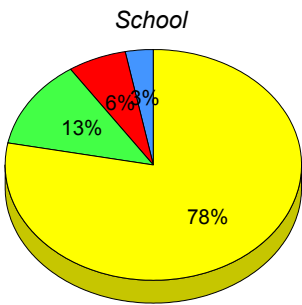

■ M : end of year benchmark.
 ■ K-L: mid - year benchmark.
 ■ A-J
 ■ Unknown

**Instructional Level (January 2009 - January 2012)
4 Year Trend
(School Results)**

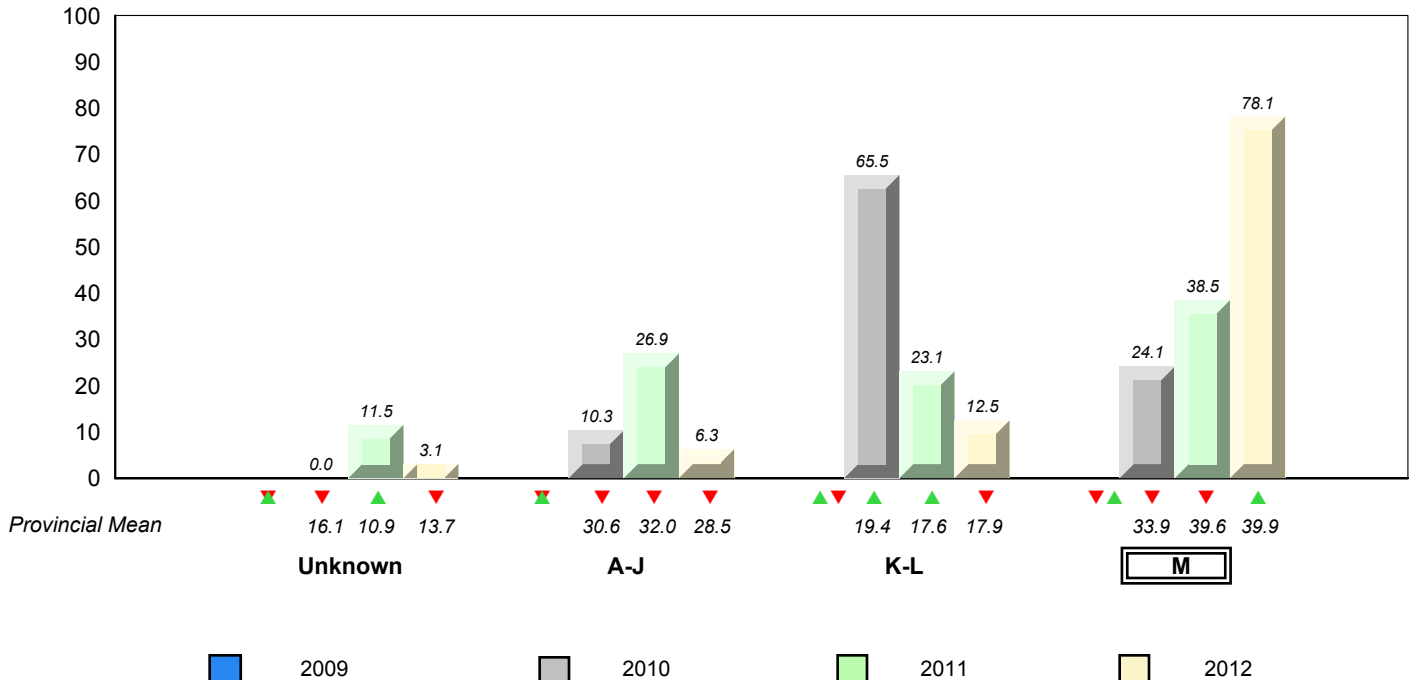

▼ ▲ denotes school performance vs province. ▼ ✕ denotes Department did not receive data.

All percentages are based on AGR number for the above data.
Source: Division of Evaluation and Research, Department of Education

District 4 - Eastern

#218 - St. Joseph's Academy, Lamaline

Grades: K-12

Total Students (AGR): 4

Instructional Level January 2009 - January 2012

Total Students (Submitted): 4

Lev	School data with 5 or fewer students withheld for reasons of confidentiality.	2012			2011			2010		2009	
		District	♀	♂	Province	♀	♂	School vs District	School vs Province	School vs District	School vs Province
M		39.6	20.1	19.5	39.9	20.7	19.2	▲	▲	▲	▲
K -		19.9	10.3	9.6	17.9	9.0	8.9	▼	▼	▼	▼
A -		27.7	10.9	16.8	28.5	10.9	17.6				
Unkn		12.8			13.7						

School
School data with 5 or fewer students withheld for reasons of confidentiality.

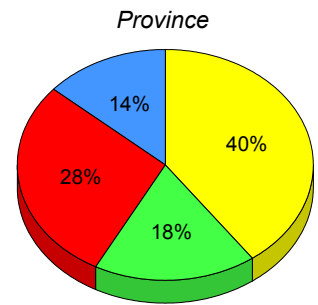
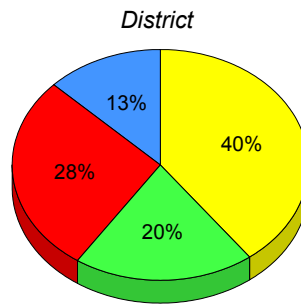

■ M : end of year benchmark.
 ■ K-L: mid - year benchmark.
 ■ A-J
 ■ Unknown

**Instructional Level (January 2009 - January 2012)
4 Year Trend
(School Results)**

School data with 5 or fewer students withheld for reasons of confidentiality.



▼ ▲ denotes school performance vs province. ▼ denotes Department did not receive data.

All percentages are based on AGR number for the above data.
Source: Division of Evaluation and Research, Department of Education

District 4 - Eastern

#220 - Sacred Heart Academy, Marystown

Grades: K-7

Total Students (AGR): 50

Instructional Level January 2009 - January 2012

Total Students (Submitted): 50

Level	School	2012			2011			2010			2009				
		♀	♂	AG	♀	♂	AG	♀	♂	AG	♀	♂	AG		
M (18)	36.0	16.0	20.0	39.6	20.1	19.5	39.9	20.7	19.2	▼	▼	▲	▲	▼	▼
K - L (10)	20.0	10.0	10.0	19.9	10.3	9.6	17.9	9.0	8.9	▲	▲	▼	▼	▼	▼
A - J (21)	42.0	14.0	28.0	27.7	10.9	16.8	28.5	10.9	17.6						
Unknown (1)	2.0			12.8			13.7								

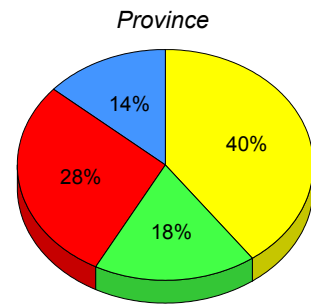
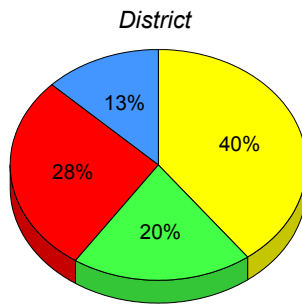
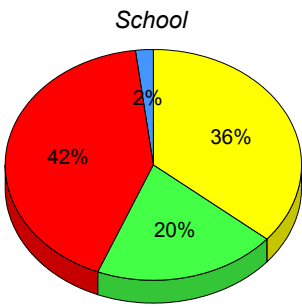

■ M : end of year benchmark.
 ■ K-L: mid - year benchmark.
 ■ A-J
 ■ Unknown

**Instructional Level (January 2009 - January 2012)
4 Year Trend
(School Results)**

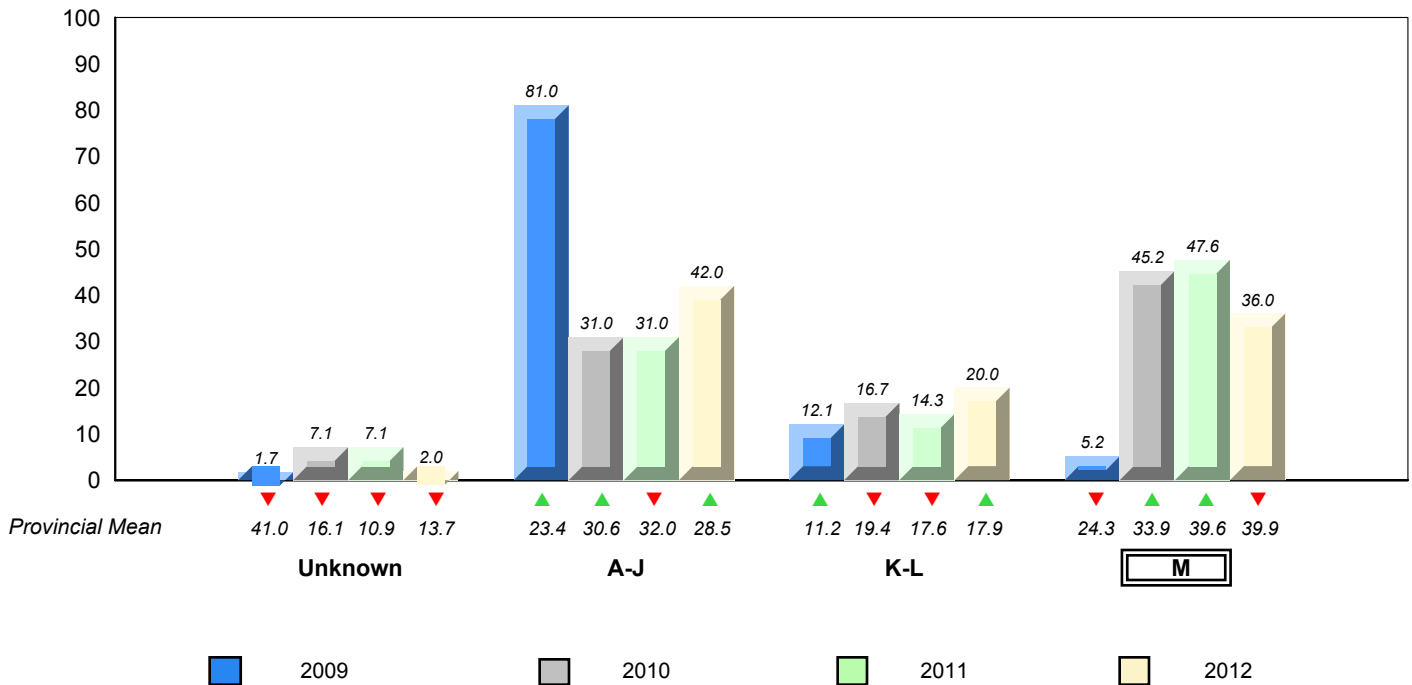

▼ ▲ denotes school performance vs province. ▼ denotes Department did not receive data.

District 4 - Eastern

#223 - Christ the King School, Rushoon

Grades: K-12

Total Students (AGR): 12

Instructional Level January 2009 - January 2012

Total Students (Submitted): 12

Level	2012			2011			2010			2009		
	School	♀	♂	School vs District	School vs Province	School vs District	School vs Province	School vs District	School vs Province	School vs District	School vs Province	
M (6)	50.0	16.7	33.3	▲	▲	▼	▼	▲	▼	▲▼	▲▼	
K - L (2)	16.7	8.3	8.3	▼	▼	▲	▲	▲	▲	✕	✕	
A - J (4)	33.3	16.7	16.7									
Unknown (0)	0.0											

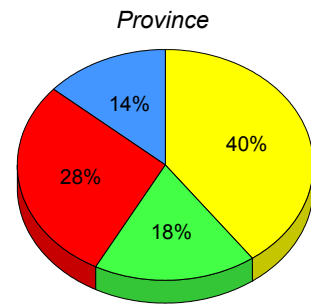
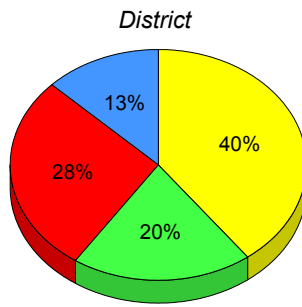
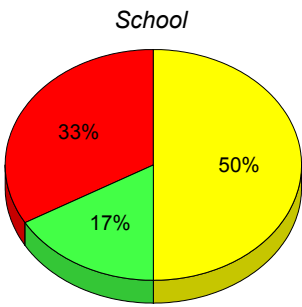

■ M : end of year benchmark.
 ■ K-L: mid - year benchmark.
 ■ A-J
 ■ Unknown

**Instructional Level (January 2009 - January 2012)
4 Year Trend
(School Results)**

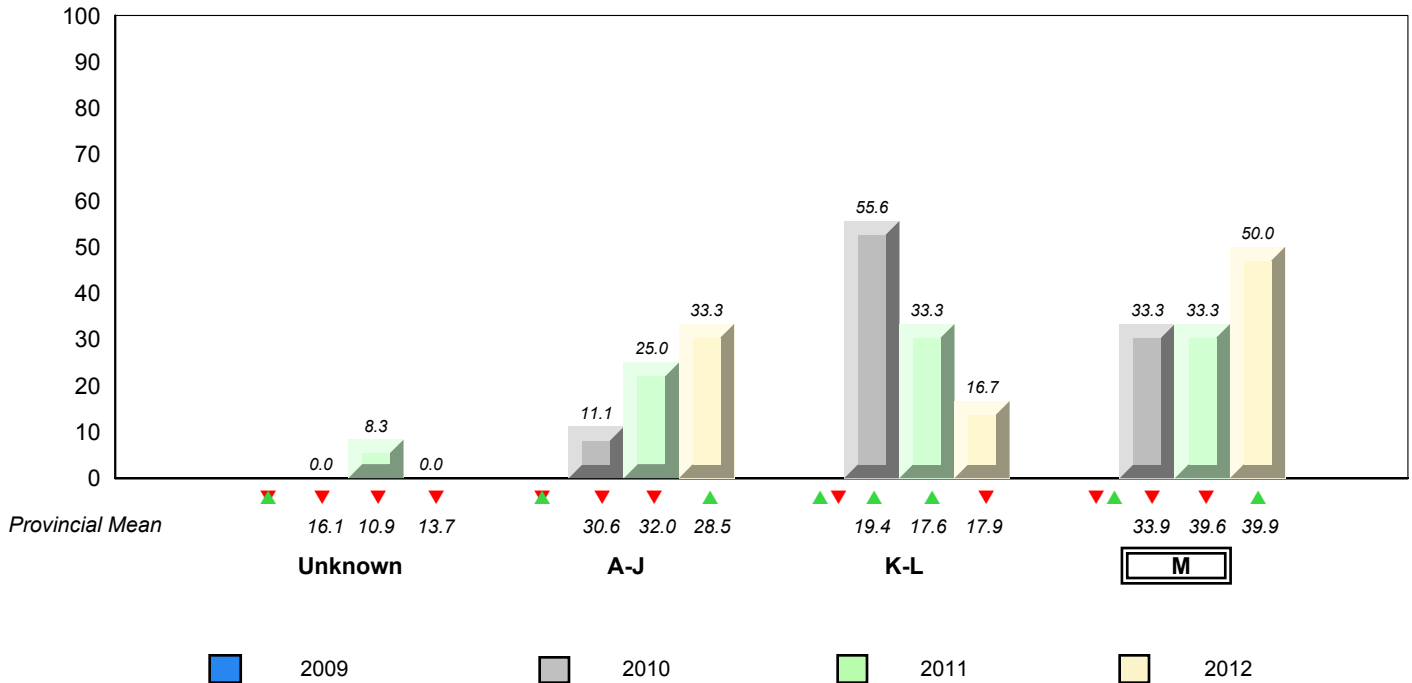

▼ ▲ denotes school performance vs province. ✕ denotes Department did not receive data.

All percentages are based on AGR number for the above data.
Source: Division of Evaluation and Research, Department of Education

District 4 - Eastern

#224 - Donald C. Jamieson Academy, Burin Bay Arm

Grades: K-7

Total Students (AGR): 45

Instructional Level January 2009 - January 2012

Total Students (Submitted): 43

Level	School	2012			2011			2010			2009				
		♀	♂	vs Province	♀	♂	vs Province	♀	♂	vs Province	♀	♂	vs Province		
M (27)	60.0	37.8	22.2	39.6	20.1	19.5	39.9	20.7	19.2	▲	▲	▼▲	▼▲	▼▲	▼▲
K - L (4)	8.9	4.4	4.4	19.9	10.3	9.6	17.9	9.0	8.9	▼	▼	▲▼	▲▼	▲▼	▲▼
A - J (12)	26.7	11.1	15.6	27.7	10.9	16.8	28.5	10.9	17.6						
Unknown (2)	4.4			12.8			13.7								

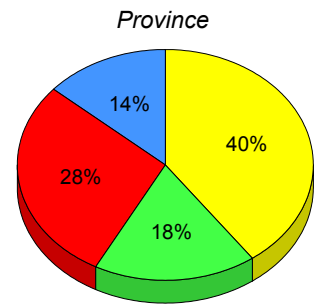
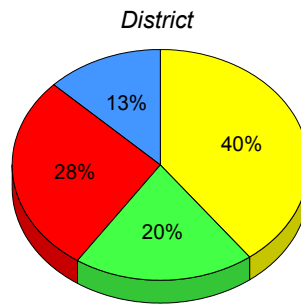
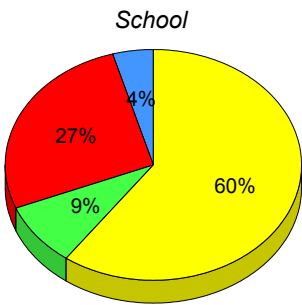

■ M : end of year benchmark.
 ■ K-L: mid - year benchmark.
 ■ A-J
 ■ Unknown

**Instructional Level (January 2009 - January 2012)
4 Year Trend
(School Results)**

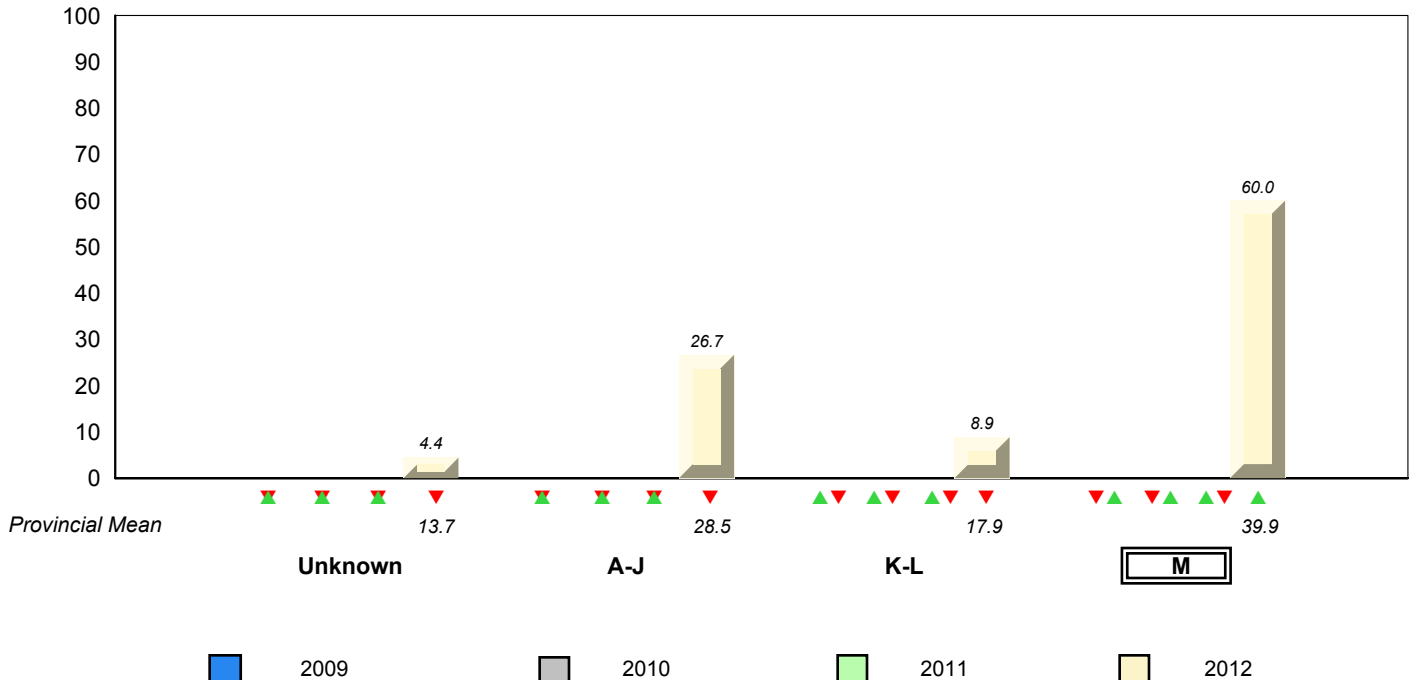

▼ ▲ denotes school performance vs province.
 ▼ ▲ denotes Department did not receive data.

All percentages are based on AGR number for the above data.
Source: Division of Evaluation and Research, Department of Education

District 4 - Eastern

#228 - St. Lawrence Academy, St. Lawrence

Grades: K-12

Total Students (AGR): 14

Instructional Level January 2009 - January 2012

Total Students (Submitted): 14

Level	School	2012			2011			2010			2009				
		♀	♂	AGR	♀	♂	AGR	♀	♂	AGR	♀	♂	AGR		
M (7)	50.0	14.3	35.7	39.6	20.1	19.5	39.9	20.7	19.2	▲	▲	▼	▼	▲	▲
K - L (3)	21.4	0.0	21.4	19.9	10.3	9.6	17.9	9.0	8.9	▲	▲	▲	▲	▼	▼
A - J (4)	28.6	21.4	7.1	27.7	10.9	16.8	28.5	10.9	17.6						
Unknown (0)	0.0			12.8			13.7								

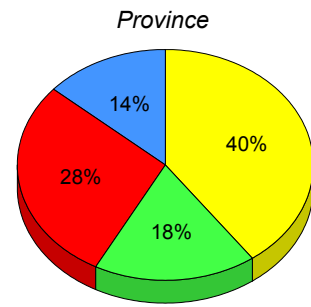
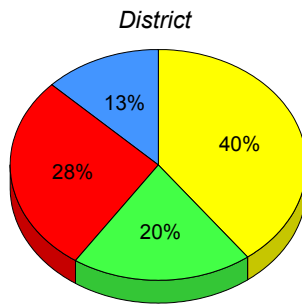
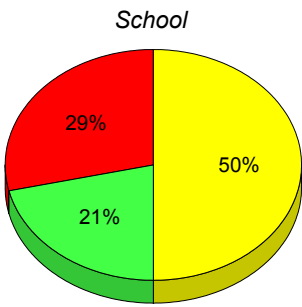

■ M : end of year benchmark.
 ■ K-L: mid - year benchmark.
 ■ A-J
 ■ Unknown

**Instructional Level (January 2009 - January 2012)
4 Year Trend
(School Results)**

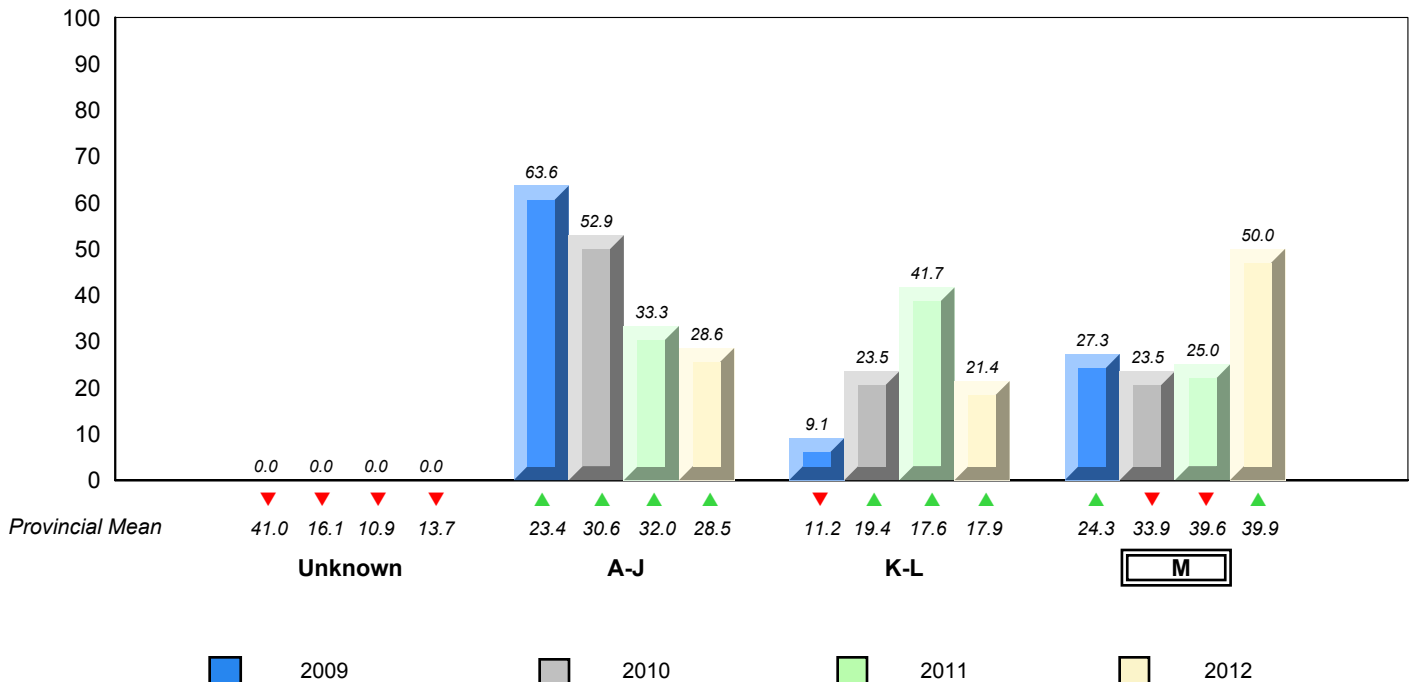

▼ ▲ denotes school performance vs province.
 ▼ denotes Department did not receive data.

All percentages are based on AGR number for the above data.
Source: Division of Evaluation and Research, Department of Education

District 4 - Eastern

#234 - Catalina Elementary School, Catalina

Grades: K-8

Total Students (AGR): 11

Instructional Level January 2009 - January 2012

Total Students (Submitted): 11

Level	School	2012			2011			2010			2009		
		♀	♂	AGR	♀	♂	AGR	♀	♂	AGR	♀	♂	AGR
M (5)	45.5	18.2	27.3	39.6	20.1	19.5	39.9	20.7	19.2	▲	▲	▲	▲
K - L (1)	9.1	9.1	0.0	19.9	10.3	9.6	17.9	9.0	8.9	▼	▼	▼	▼
A - J (5)	45.5	18.2	27.3	27.7	10.9	16.8	28.5	10.9	17.6				
Unknown (0)	0.0			12.8			13.7						

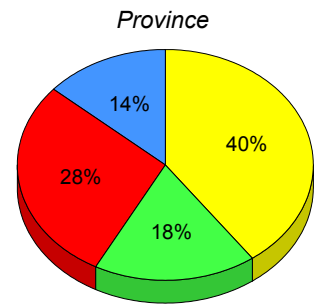
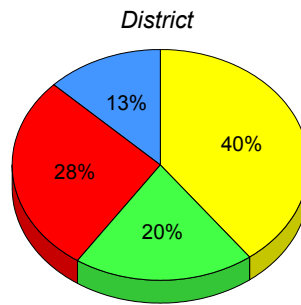
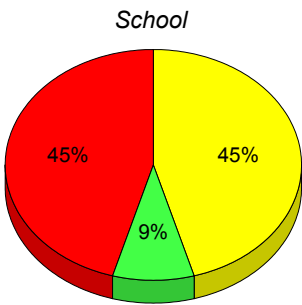

■ M : end of year benchmark.
 ■ K-L: mid - year benchmark.
 ■ A-J
 ■ Unknown

**Instructional Level (January 2009 - January 2012)
4 Year Trend
(School Results)**

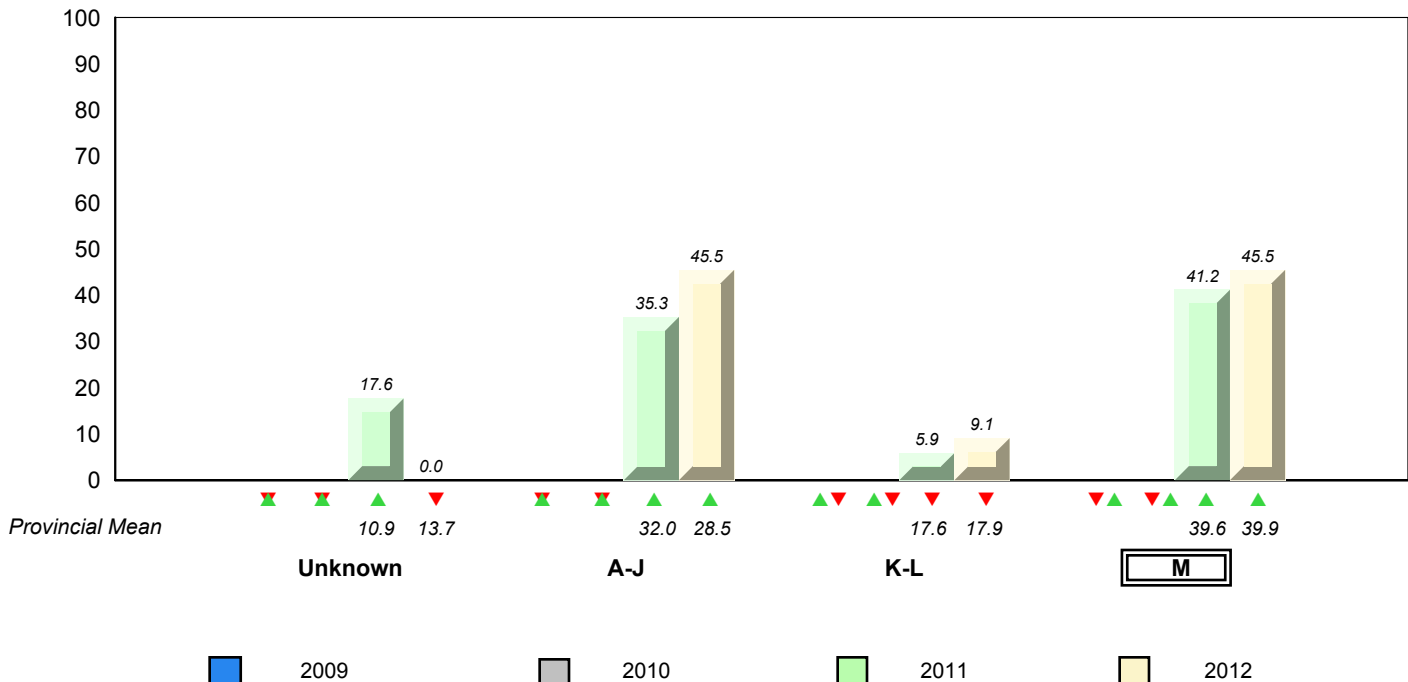

▼ ▲ denotes school performance vs province.
 ▼ denotes Department did not receive data.

All percentages are based on AGR number for the above data.
Source: Division of Evaluation and Research, Department of Education

District 4 - Eastern

#237 - Anthony Paddon Elementary, Musgravetown

Grades: K-6

Total Students (AGR): 27

Instructional Level January 2009 - January 2012

Total Students (Submitted): 27

Level	School	2012			2011			2010			2009				
		♀	♂	Gender	School vs District	School vs Province	School vs District	School vs Province	School vs District	School vs Province	School vs District	School vs Province			
M (15)	55.6	22.2	33.3	39.6	20.1	19.5	39.9	20.7	19.2	▲	▲	▲	▲	▲	▲
K - L (6)	22.2	18.5	3.7	19.9	10.3	9.6	17.9	9.0	8.9	▲	▲	▼	▼	▲	▲
A - J (4)	14.8	11.1	3.7	27.7	10.9	16.8	28.5	10.9	17.6						
Unknown (2)	7.4			12.8			13.7								

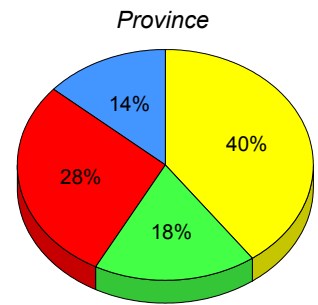
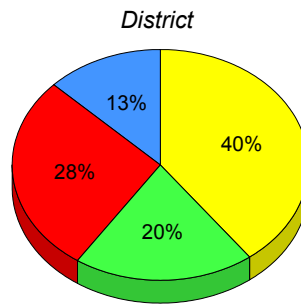
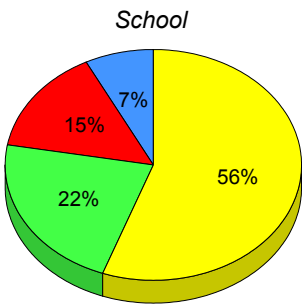

■ M : end of year benchmark.
 ■ K-L: mid - year benchmark.
 ■ A-J
 ■ Unknown

**Instructional Level (January 2009 - January 2012)
4 Year Trend
(School Results)**

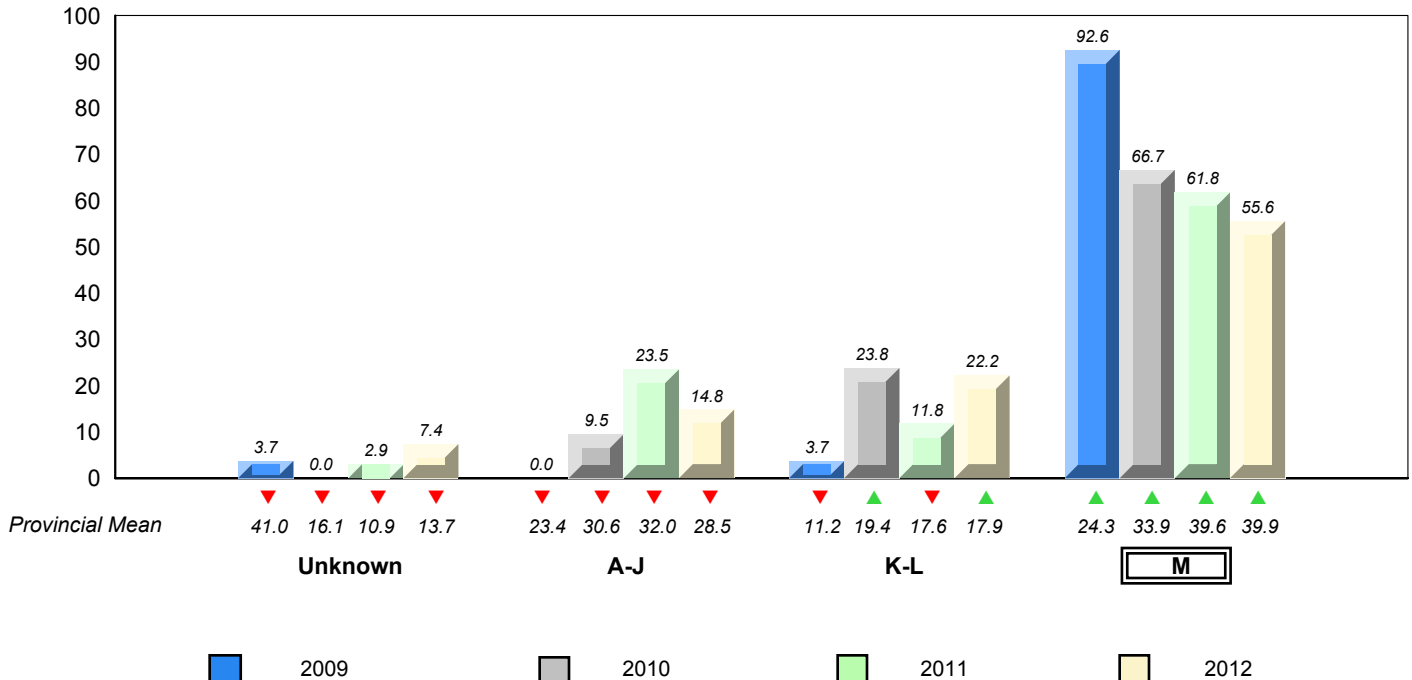

▼ ▲ denotes school performance vs province.
 ▼ denotes Department did not receive data.

All percentages are based on AGR number for the above data.
Source: Division of Evaluation and Research, Department of Education

District 4 - Eastern

#240 - Bishop White School, Port Rexton

Grades: K-12

Total Students (AGR): 10

Instructional Level January 2009 - January 2012

Total Students (Submitted): 9

Level	School	District		Province		2012		2011		2010		2009	
		♀	♂	♀	♂	School vs District	School vs Province	School vs District	School vs Province	School vs District	School vs Province	School vs District	School vs Province
M (5)	50.0	50.0	0.0	39.6	20.1	19.5	39.9	20.7	19.2	▲	▲	▲	▲
K - L (1)	10.0	10.0	0.0	19.9	10.3	9.6	17.9	9.0	8.9	▼	▼	▼	▼
A - J (3)	30.0	0.0	30.0	27.7	10.9	16.8	28.5	10.9	17.6				
Unknown (1)	10.0			12.8			13.7						

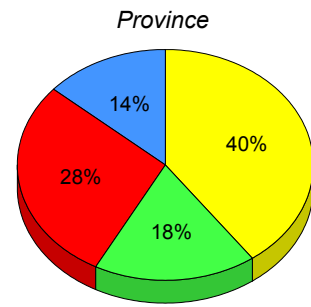
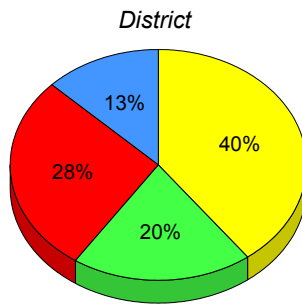
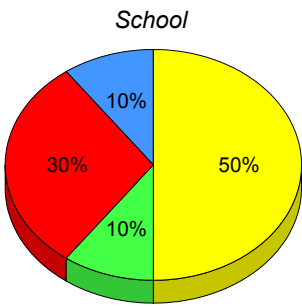

■ M : end of year benchmark.
 ■ K-L: mid - year benchmark.
 ■ A-J
 ■ Unknown

**Instructional Level (January 2009 - January 2012)
4 Year Trend
(School Results)**

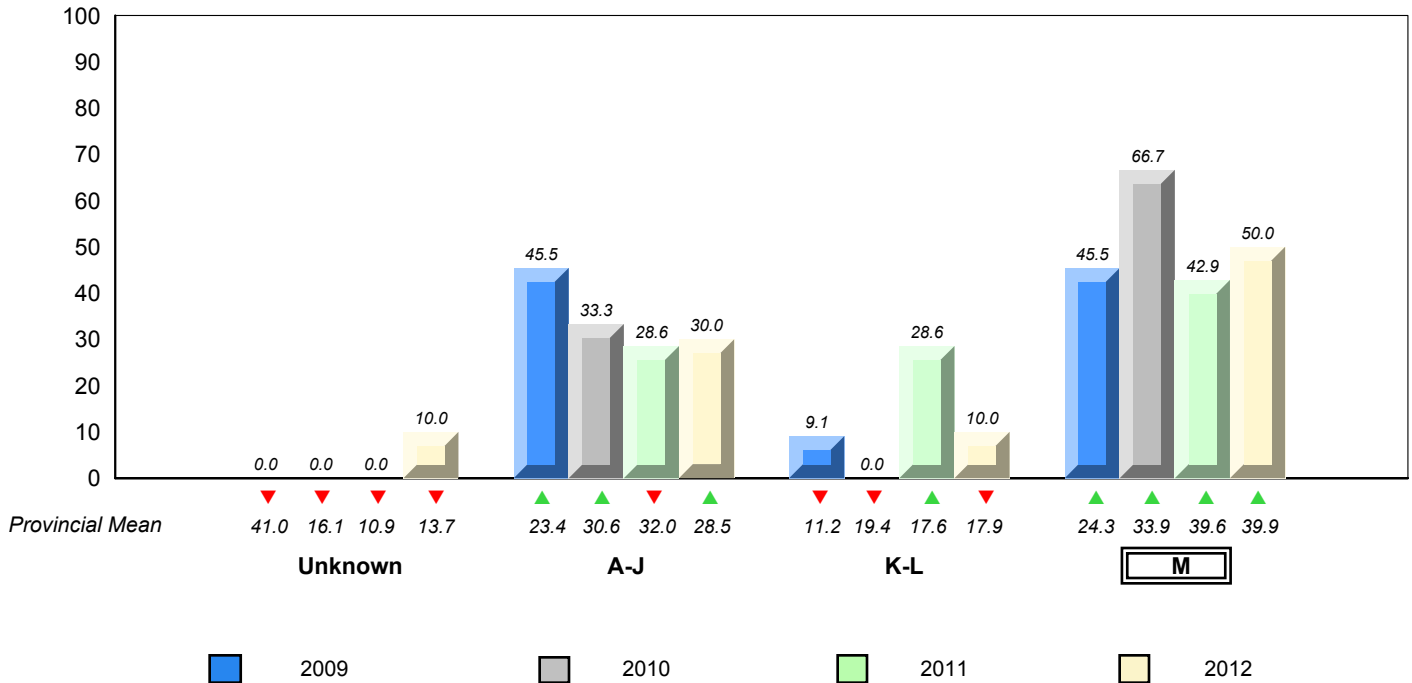

▼ ▲ denotes school performance vs province.
 ▼ denotes Department did not receive data.

All percentages are based on AGR number for the above data.
Source: Division of Evaluation and Research, Department of Education

District 4 - Eastern

#242 - Random Island Academy, Hickman's Harbour

Grades: K-12

Total Students (AGR): 8

Instructional Level January 2009 - January 2012

Total Students (Submitted): 9

Level	2012			2011			2010			2009		
	School	♀	♂	School vs District	School vs Province	School vs District	School vs Province	School vs District	School vs Province	School vs District	School vs Province	
M (4)	44.4	22.2	22.2	▲	▲	▲	▲	▼	▼	▼	▼	
K - L (1)	11.1	11.1	0.0	▼	▼	▼	▼	▲	▲	▼	▼	
A - J (4)	44.4	22.2	22.2									
Unknown (0)	0.0											

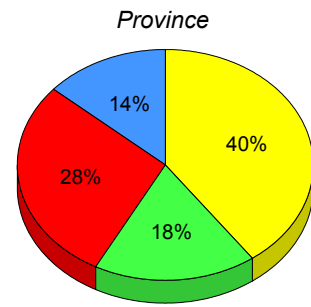
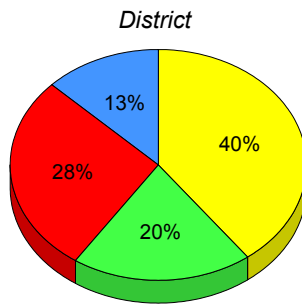
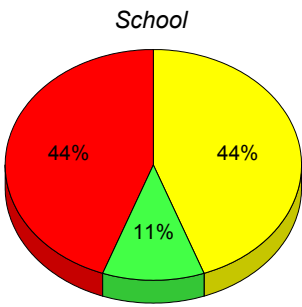

■ M : end of year benchmark.
 ■ K-L: mid - year benchmark.
 ■ A-J
 ■ Unknown

**Instructional Level (January 2009 - January 2012)
4 Year Trend
(School Results)**

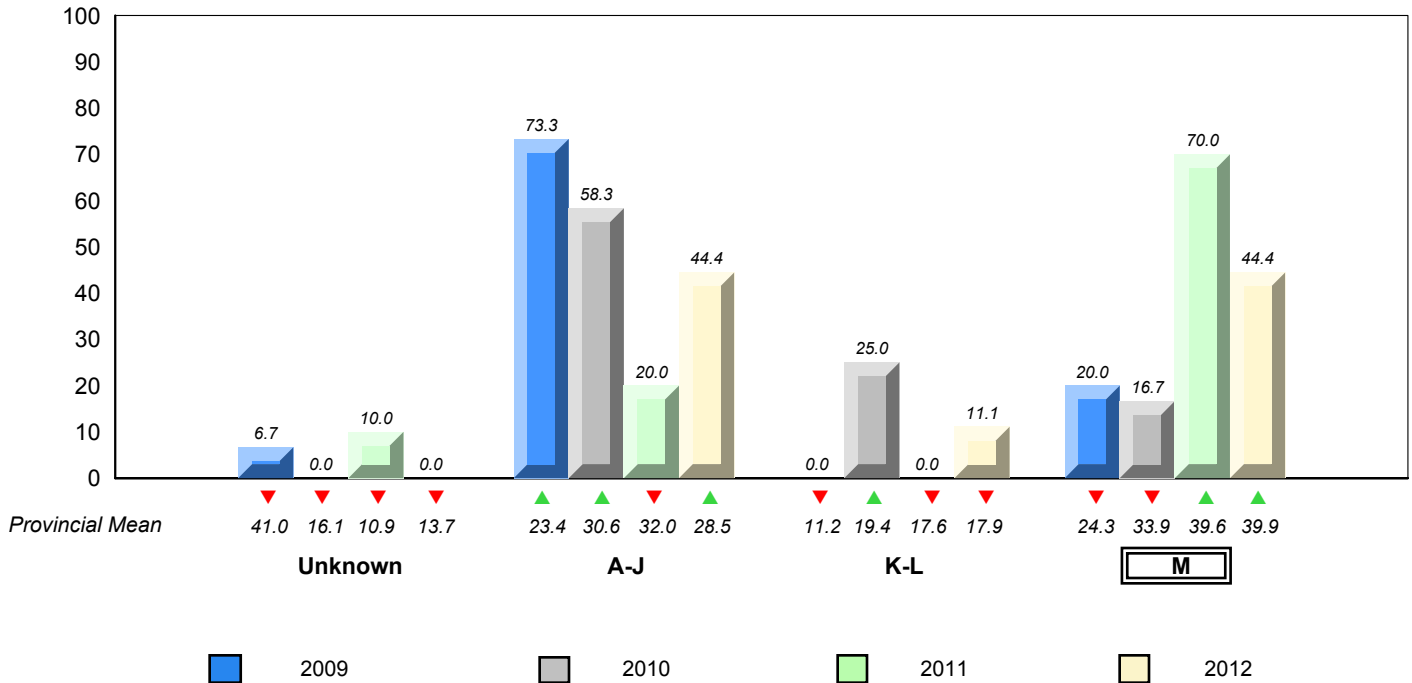

▼ ▲ denotes school performance vs province.
 ▼ denotes Department did not receive data.

All percentages are based on AGR number for the above data.
Source: Division of Evaluation and Research, Department of Education

District 4 - Eastern

#243 - Riverside Elementary, Shoal Harbour

Grades: K-6

Total Students (AGR): 101

Instructional Level January 2009 - January 2012

Total Students (Submitted): 101

Level	School	2012			2011		2010		2009						
		♀	♂	Gender	School vs District	School vs Province	School vs District	School vs Province	School vs District	School vs Province					
M (66)	65.3	32.7	32.7	39.6	20.1	19.5	39.9	20.7	19.2	▲	▲	▲	▲	▲▼	▲▼
K - L (14)	13.9	6.9	6.9	19.9	10.3	9.6	17.9	9.0	8.9	▼	▼	▼	▼	✕	✕
A - J (21)	20.8	6.9	13.9	27.7	10.9	16.8	28.5	10.9	17.6						
Unknown (0)	0.0			12.8			13.7								

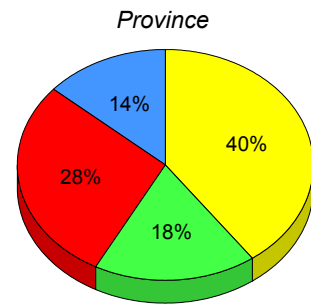
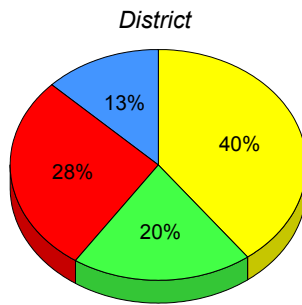
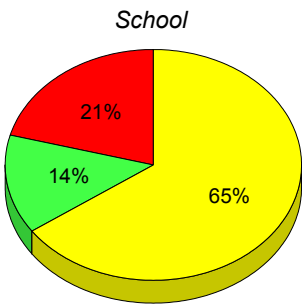

■ M : end of year benchmark.
 ■ K-L: mid - year benchmark.
 ■ A-J
 ■ Unknown

**Instructional Level (January 2009 - January 2012)
4 Year Trend
(School Results)**

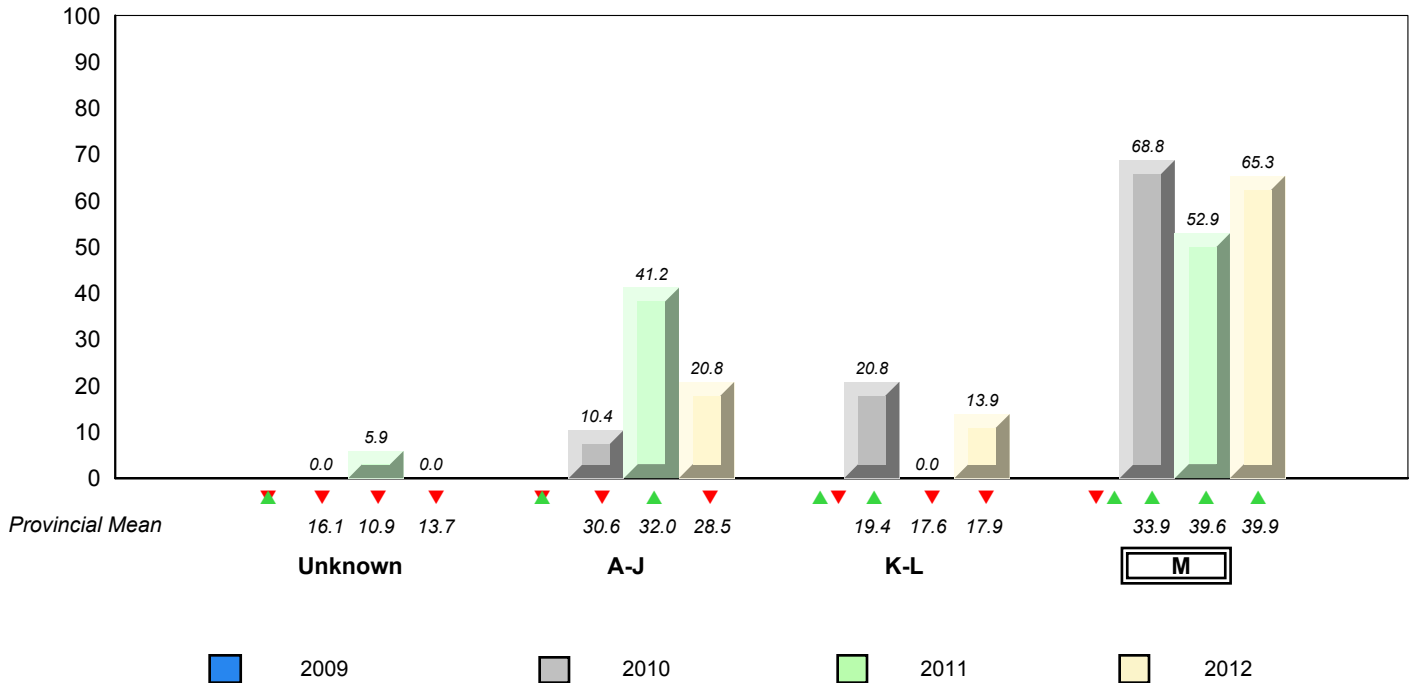

▼ ▲ denotes school performance vs province. ✕ denotes Department did not receive data.

All percentages are based on AGR number for the above data.
Source: Division of Evaluation and Research, Department of Education

District 4 - Eastern

#246 - Swift Current Academy, Swift Current

Grades: K-12

Total Students (AGR): 2

Instructional Level January 2009 - January 2012

Total Students (Submitted): 2

Lev	2012						2011		2010		2009	
	District			Province			School vs District	School vs Province	School vs District	School vs Province	School vs District	School vs Province
M	39.6	20.1	19.5	39.9	20.7	19.2	▼	▼	▲	▲	▲	▲
K -	19.9	10.3	9.6	17.9	9.0	8.9	▼	▼	▼	▼	▼	▼
A -	27.7	10.9	16.8	28.5	10.9	17.6						
Unkn	12.8			13.7								

School data with 5 or fewer students withheld for reasons of confidentiality.

School data with 5 or fewer students withheld for reasons of confidentiality.

School

School data with 5 or fewer students withheld for reasons of confidentiality.

District

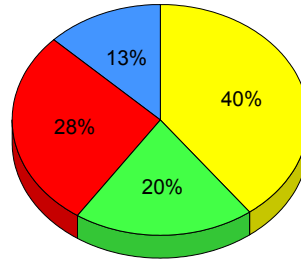

Province

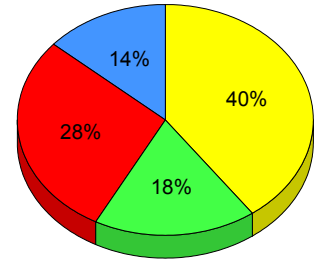

M: end of year benchmark.

K-L: mid - year benchmark.

A-J

Unknown

**Instructional Level (January 2009 - January 2012)
4 Year Trend
(School Results)**

School data with 5 or fewer students withheld for reasons of confidentiality.

Unknown

A-J

K-L

M

2009

2010

2011

2012

▼ ▲ denotes school performance vs province.

▼ denotes Department did not receive data.

All percentages are based on AGR number for the above data.
Source: Division of Evaluation and Research, Department of Education

District 4 - Eastern

#254 - Davis Elementary, Carbonear

Grades: K-5

Total Students (AGR): 47

Instructional Level January 2009 - January 2012

Total Students (Submitted): 47

Level	School	2012			2011			2010			2009				
		♀	♂	AGR	♀	♂	AGR	♀	♂	AGR	♀	♂	AGR		
M (12)	25.5	17.0	8.5	39.6	20.1	19.5	39.9	20.7	19.2	▼	▼	▼	▼	▲	▲
K - L (16)	34.0	14.9	19.1	19.9	10.3	9.6	17.9	9.0	8.9	▲	▲	▲	▲	▲	▲
A - J (18)	38.3	21.3	17.0	27.7	10.9	16.8	28.5	10.9	17.6						
Unknown (1)	2.1			12.8			13.7								

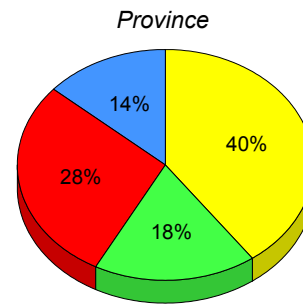
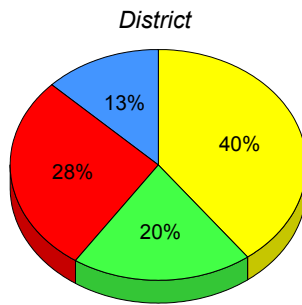
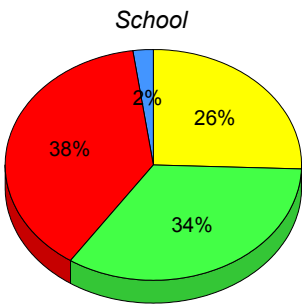

■ M : end of year benchmark.
 ■ K-L: mid - year benchmark.
 ■ A-J
 ■ Unknown

**Instructional Level (January 2009 - January 2012)
4 Year Trend
(School Results)**

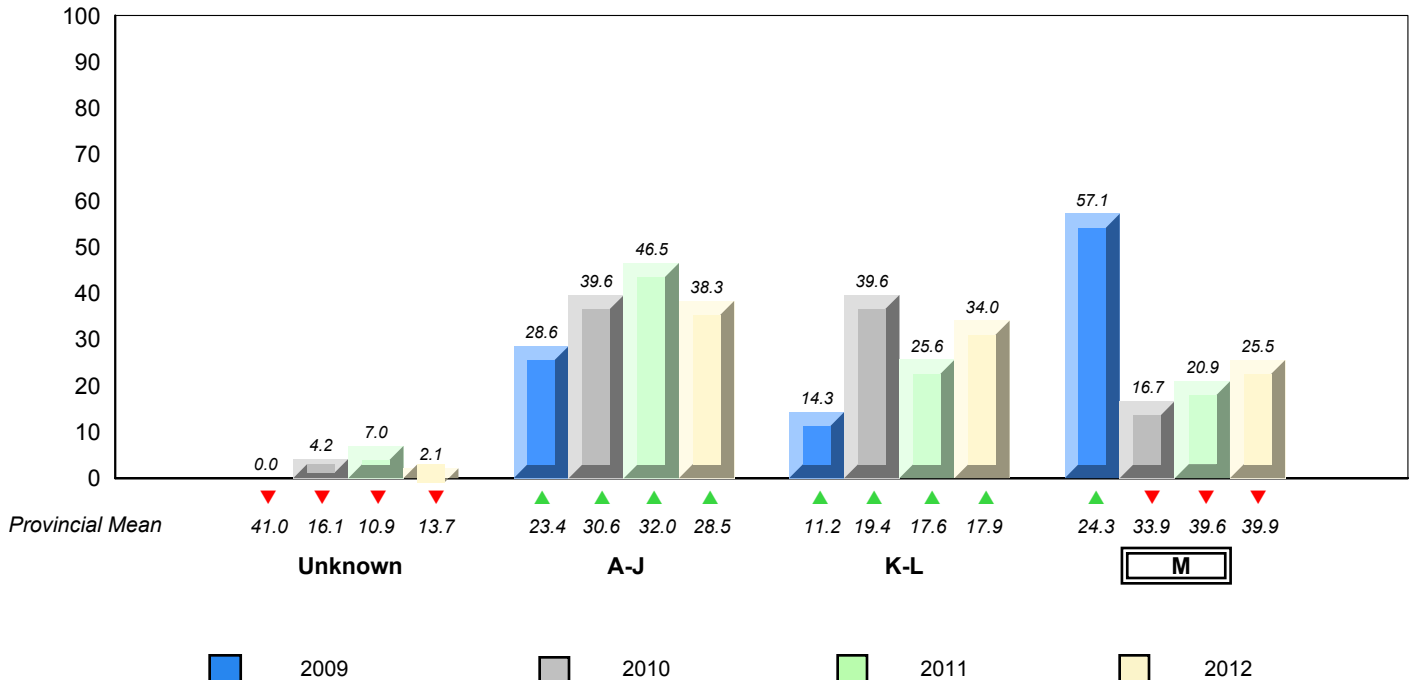

▼ ▲ denotes school performance vs province.
 ▼ denotes Department did not receive data.

All percentages are based on AGR number for the above data.
Source: Division of Evaluation and Research, Department of Education

District 4 - Eastern

#258 - Holy Family Elementary, Chapel Arm

Grades: K-6

Total Students (AGR): 14

Instructional Level January 2009 - January 2012

Total Students (Submitted): 14

Level	School	2012			2011			2010			2009					
		♀	♂	vs Province	♀	♂	vs Province	♀	♂	vs Province	♀	♂	vs Province			
M (8)	57.1	14.3	42.9	39.6	20.1	19.5	39.9	20.7	19.2	▲	▲	▲	▲	▲	▲	
K - L (2)	14.3	0.0	14.3	19.9	10.3	9.6	17.9	9.0	8.9	▼	▼	▼	▲	▲	▼	▼
A - J (4)	28.6	14.3	14.3	27.7	10.9	16.8	28.5	10.9	17.6							
Unknown (0)	0.0			12.8			13.7									

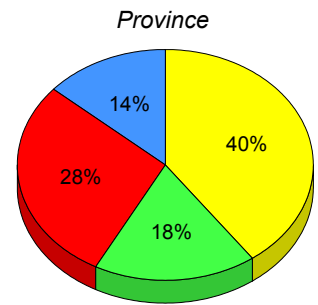
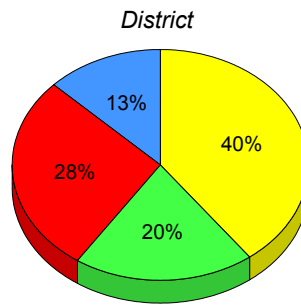
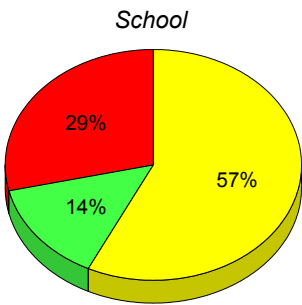

■ M : end of year benchmark.
 ■ K-L: mid - year benchmark.
 ■ A-J
 ■ Unknown

**Instructional Level (January 2009 - January 2012)
4 Year Trend
(School Results)**

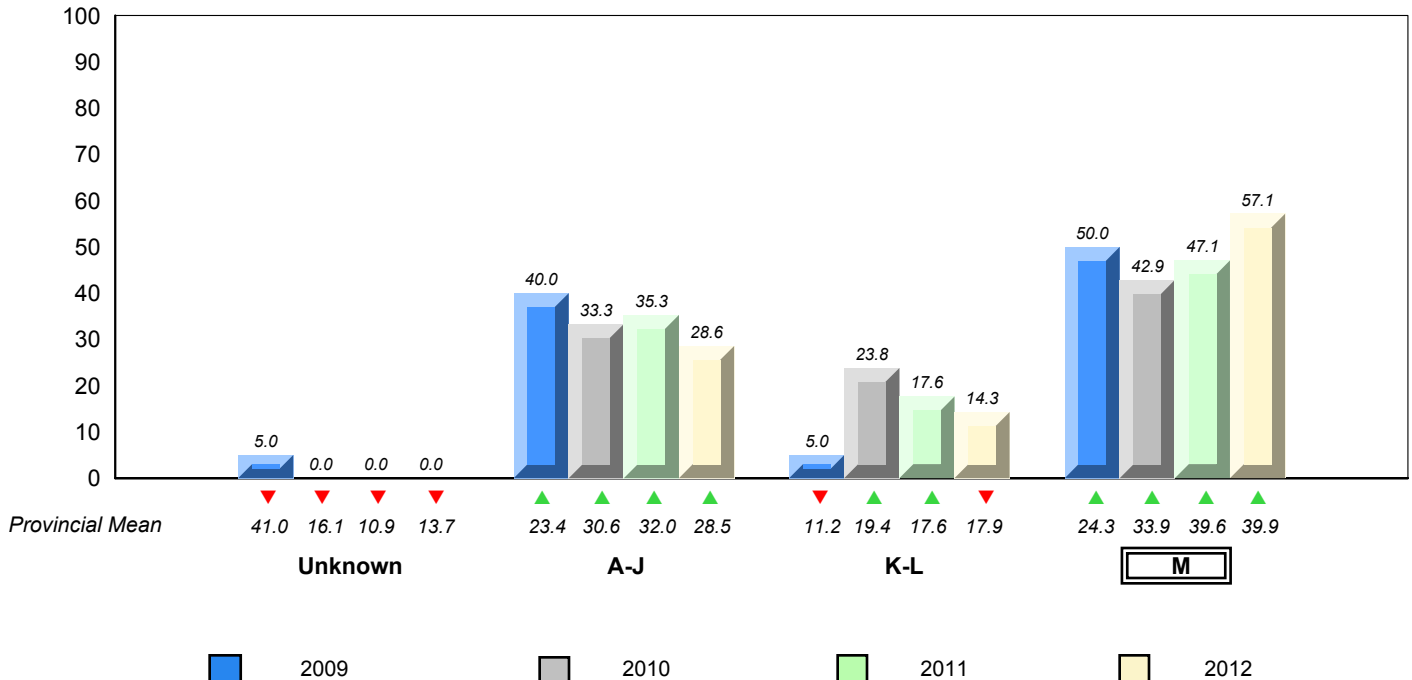

▼ ▲ denotes school performance vs province.
 ▼ denotes Department did not receive data.
 All percentages are based on AGR number for the above data.
 Source: Division of Evaluation and Research, Department of Education

District 4 - Eastern

#259 - Coley's Point Primary, Coley's Point

Grades: K-3

Total Students (AGR): 78

Instructional Level January 2009 - January 2012

Total Students (Submitted): 81

Level	School	2012			2011			2010			2009				
		♀	♂	Gender	School vs District	School vs Province	Gender	School vs District	School vs Province	Gender	School vs District	School vs Province			
M (29)	35.8	13.6	22.2	39.6	20.1	19.5	39.9	20.7	19.2	▼	▼	▲	▲	▼	▼
K - L (31)	38.3	18.5	19.8	19.9	10.3	9.6	17.9	9.0	8.9	▲	▲	▲	▲	▲	▲
A - J (18)	22.2	6.2	16.0	27.7	10.9	16.8	28.5	10.9	17.6						
Unknown (3)	3.7			12.8			13.7								

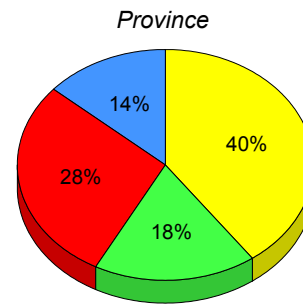
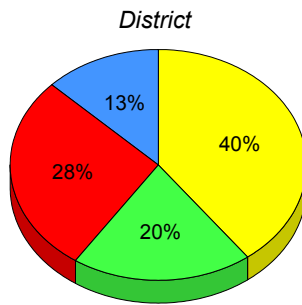
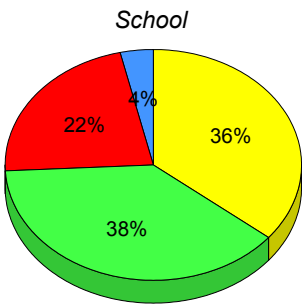

■ M : end of year benchmark.
 ■ K-L: mid - year benchmark.
 ■ A-J
 ■ Unknown

**Instructional Level (January 2009 - January 2012)
4 Year Trend
(School Results)**

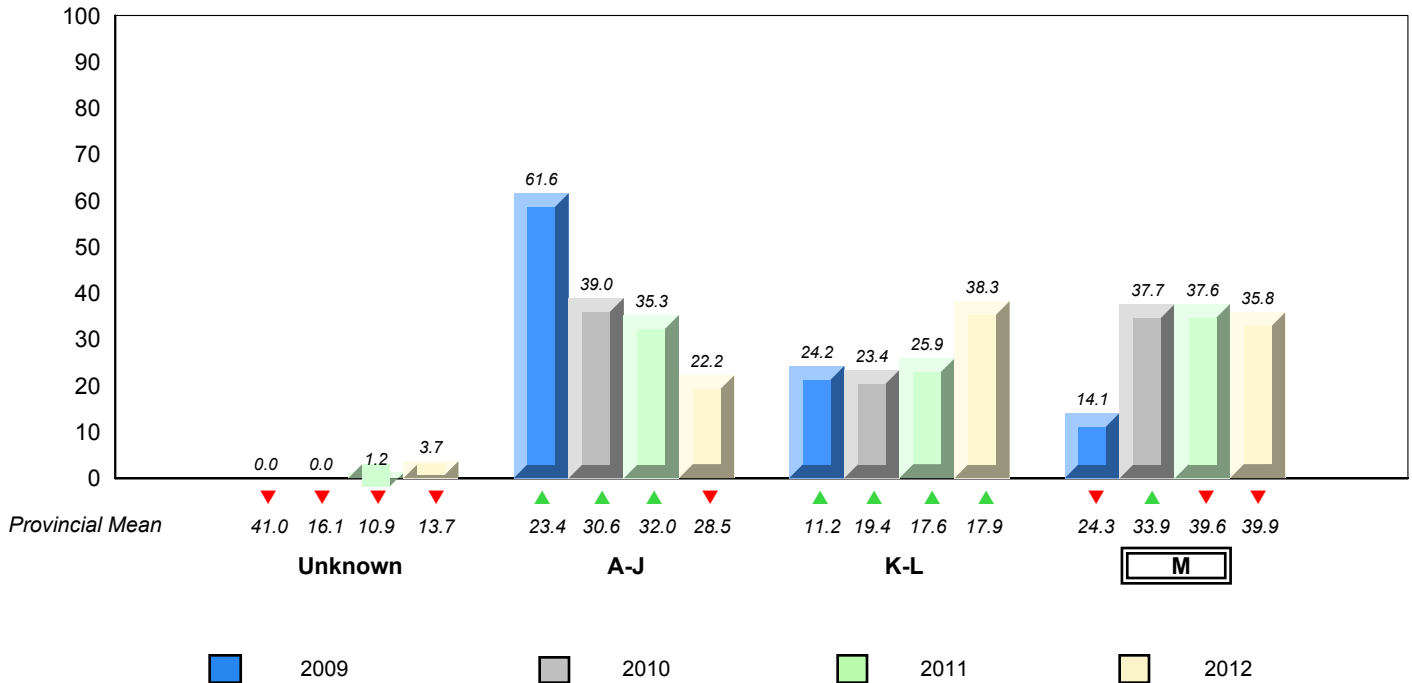

▼ ▲ denotes school performance vs province.
 ▼ denotes Department did not receive data.
 All percentages are based on AGR number for the above data.
 Source: Division of Evaluation and Research, Department of Education

District 4 - Eastern

#260 - Immaculate Conception Elementary, Colliers

Grades: K-6

Total Students (AGR): 15

Instructional Level January 2009 - January 2012

Total Students (Submitted): 15

Level	School	2012			2011			2010			2009				
		♀	♂	AGR	♀	♂	AGR	♀	♂	AGR	♀	♂	AGR		
M (11)	73.3	40.0	33.3	39.6	20.1	19.5	39.9	20.7	19.2	▲	▲	▲	▲	▲	▲
K - L (4)	26.7	20.0	6.7	19.9	10.3	9.6	17.9	9.0	8.9	▲	▲	▼	▼	▲	▲
A - J (0)	0.0	0.0	0.0	27.7	10.9	16.8	28.5	10.9	17.6						
Unknown (0)	0.0			12.8			13.7								

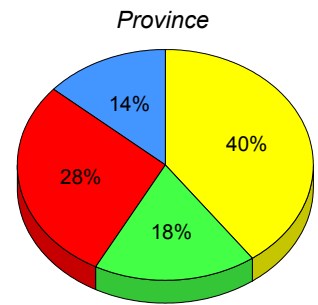
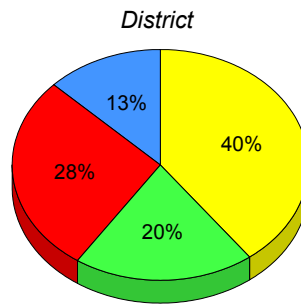
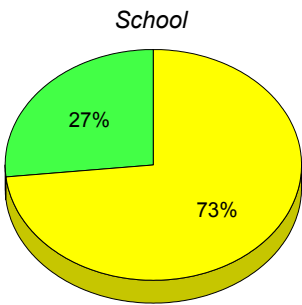

■ M : end of year benchmark.
 ■ K-L: mid - year benchmark.
 ■ A-J
 ■ Unknown

**Instructional Level (January 2009 - January 2012)
4 Year Trend
(School Results)**

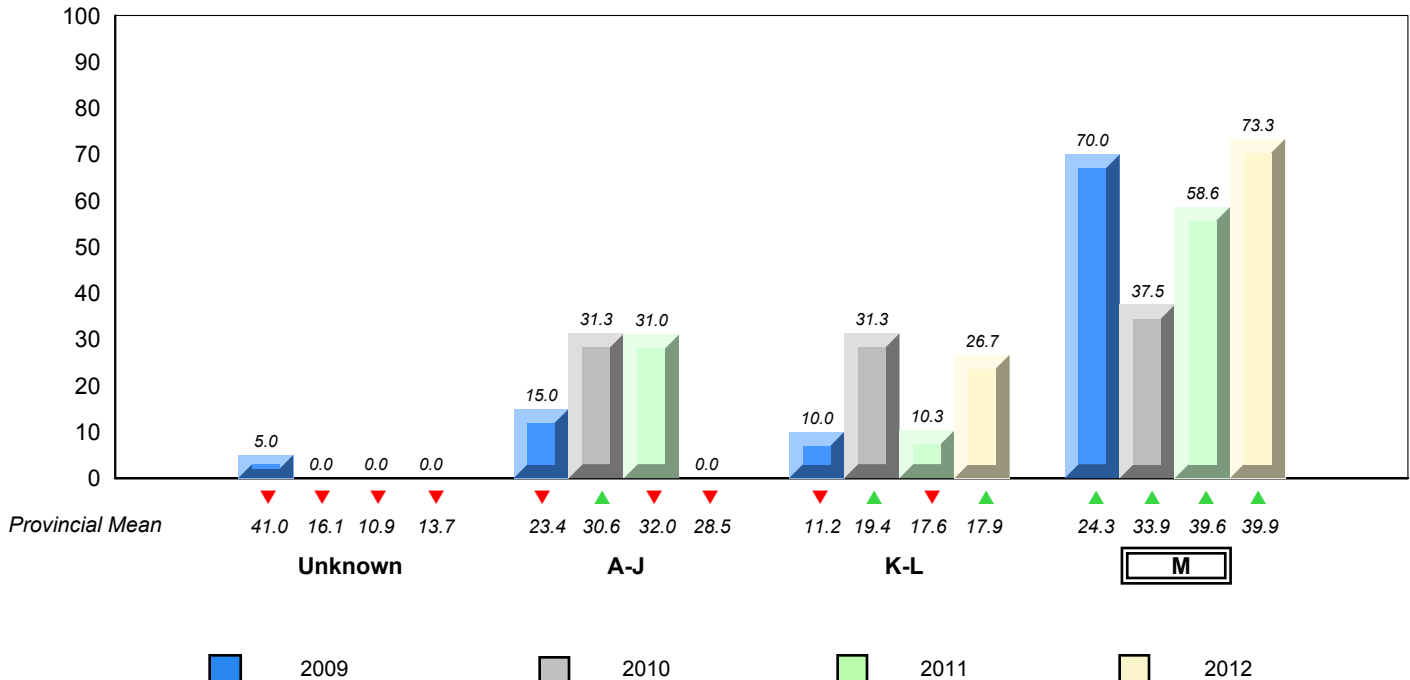

▼ ▲ denotes school performance vs province.
 ▼ denotes Department did not receive data.

All percentages are based on AGR number for the above data.
Source: Division of Evaluation and Research, Department of Education

District 4 - Eastern

#262 - Woodland Elementary, Dildo

Grades: K-6

Total Students (AGR): 29

Instructional Level January 2009 - January 2012

Total Students (Submitted): 29

Level	School	2012			2011			2010			2009				
		♀	♂	Gender	School vs District	School vs Province	School vs District	School vs Province	School vs District	School vs Province	School vs District	School vs Province			
M (15)	51.7	20.7	31.0	39.6	20.1	19.5	39.9	20.7	19.2	▲	▲	▼	▼	▲	▲
K - L (4)	13.8	3.4	10.3	19.9	10.3	9.6	17.9	9.0	8.9	▼	▼	▼	▼	▲	▲
A - J (10)	34.5	20.7	13.8	27.7	10.9	16.8	28.5	10.9	17.6						
Unknown (0)	0.0			12.8			13.7								

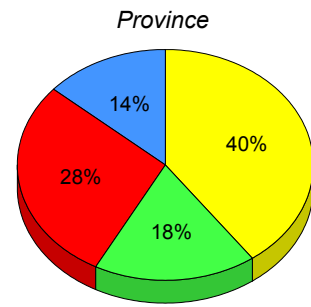
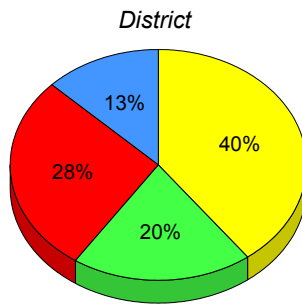
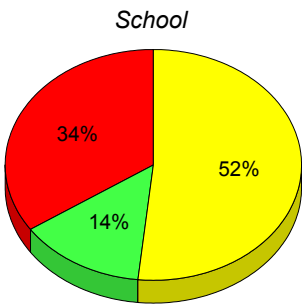

■ M : end of year benchmark.
 ■ K-L: mid - year benchmark.
 ■ A-J
 ■ Unknown

**Instructional Level (January 2009 - January 2012)
4 Year Trend
(School Results)**

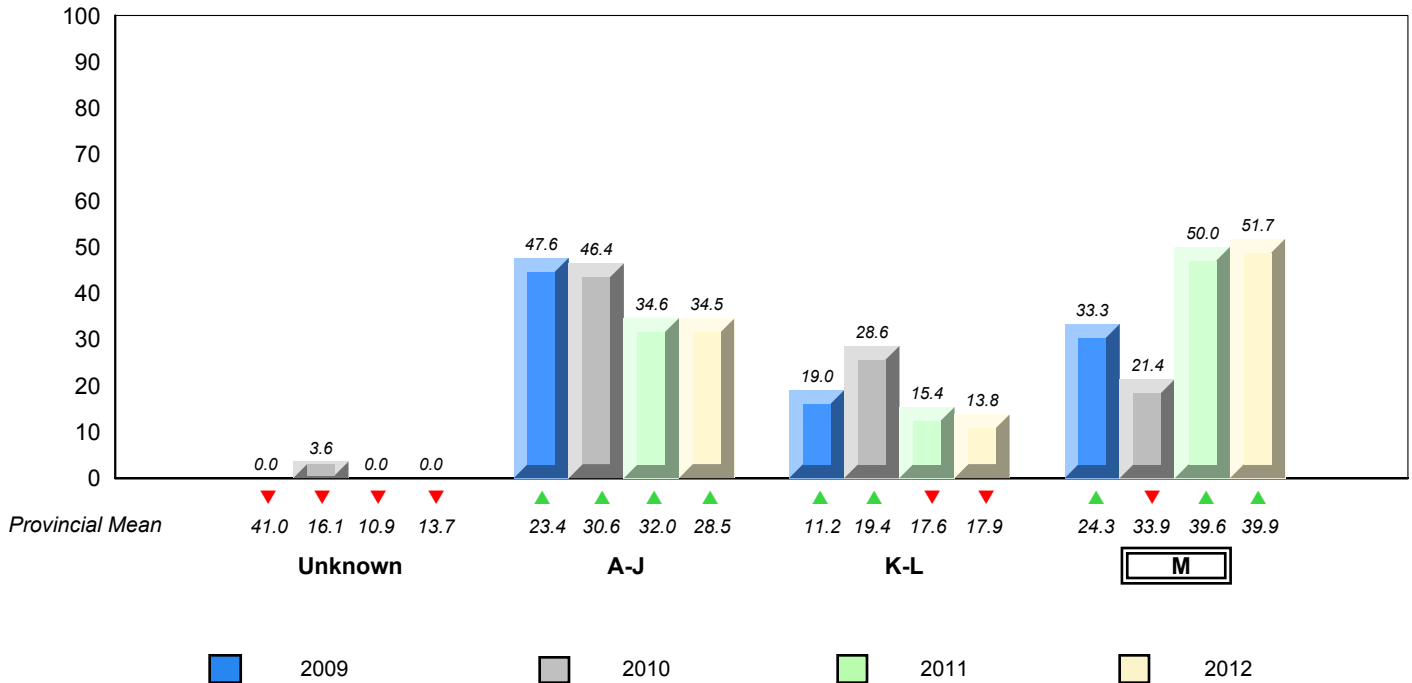

▼ ▲ denotes school performance vs province. ▼ denotes Department did not receive data.

All percentages are based on AGR number for the above data.
Source: Division of Evaluation and Research, Department of Education

District 4 - Eastern

#265 - Acreman Elementary, Green's Harbour

Grades: K-6

Total Students (AGR): 8

Instructional Level January 2009 - January 2012

Total Students (Submitted): 8

Level	School	2012			2011			2010			2009				
		♀	♂	AGR	♀	♂	AGR	♀	♂	AGR	School vs District	School vs Province			
M (3)	37.5	25.0	12.5	39.6	20.1	19.5	39.9	20.7	19.2	▼	▼	▲	▲	▲	▲
K - L (3)	37.5	25.0	12.5	19.9	10.3	9.6	17.9	9.0	8.9	▲	▲	▲	▲	▲	▲
A - J (2)	25.0	0.0	25.0	27.7	10.9	16.8	28.5	10.9	17.6						
Unknown (0)	0.0			12.8			13.7								

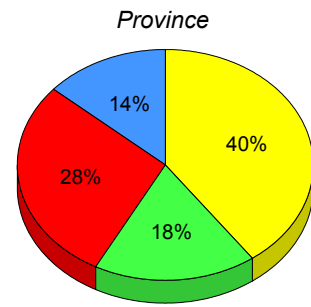
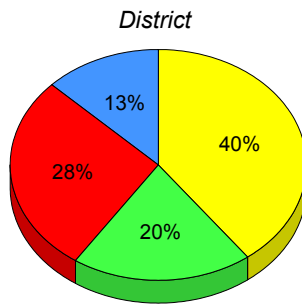
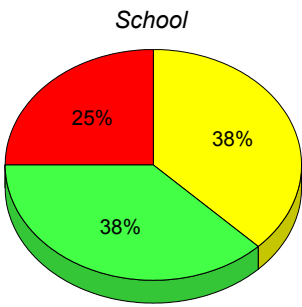

■ M : end of year benchmark.
 ■ K-L: mid - year benchmark.
 ■ A-J
 ■ Unknown

**Instructional Level (January 2009 - January 2012)
4 Year Trend
(School Results)**

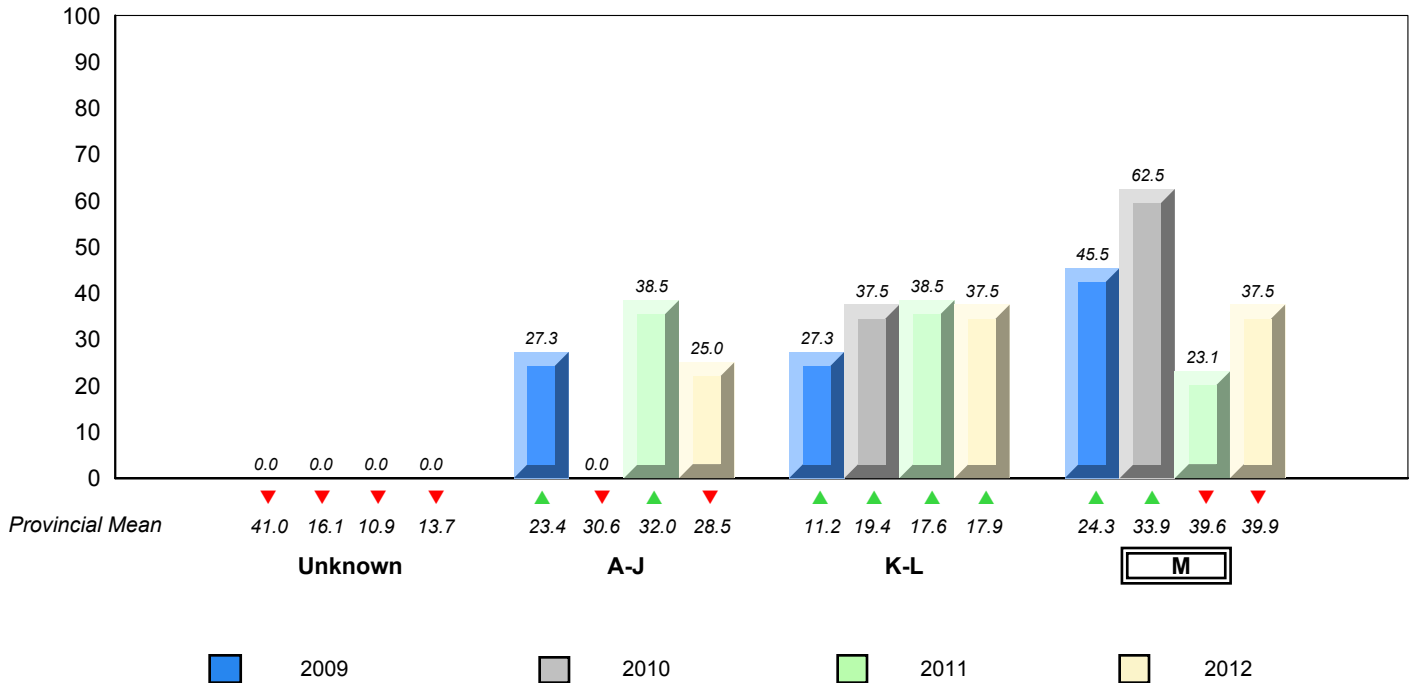

▼ ▲ denotes school performance vs province.
 ▼ denotes Department did not receive data.

All percentages are based on AGR number for the above data.
Source: Division of Evaluation and Research, Department of Education

District 4 - Eastern

#268 - Harbour Grace Primary, Harbour Grace

Grades: K-5

Total Students (AGR): 42

Instructional Level January 2009 - January 2012

Total Students (Submitted): 42

Level	School	2012			2011			2010			2009				
		♀	♂		♀	♂		♀	♂		♀	♂			
M (27)	64.3	45.2	19.0	39.6	20.1	19.5	39.9	20.7	19.2	▲	▲	▲	▲	▼	▼
K - L (5)	11.9	9.5	2.4	19.9	10.3	9.6	17.9	9.0	8.9	▼	▼	▲	▲	▲	▲
A - J (7)	16.7	4.8	11.9	27.7	10.9	16.8	28.5	10.9	17.6						
Unknown (3)	7.1			12.8			13.7								

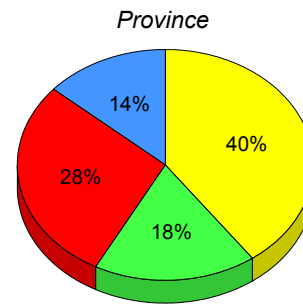
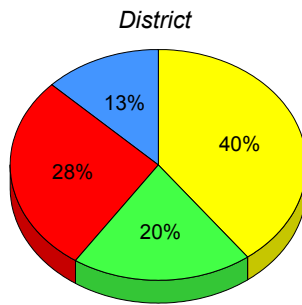
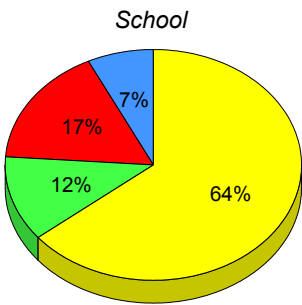

■ M : end of year benchmark.
 ■ K-L: mid - year benchmark.
 ■ A-J
 ■ Unknown

**Instructional Level (January 2009 - January 2012)
4 Year Trend
(School Results)**

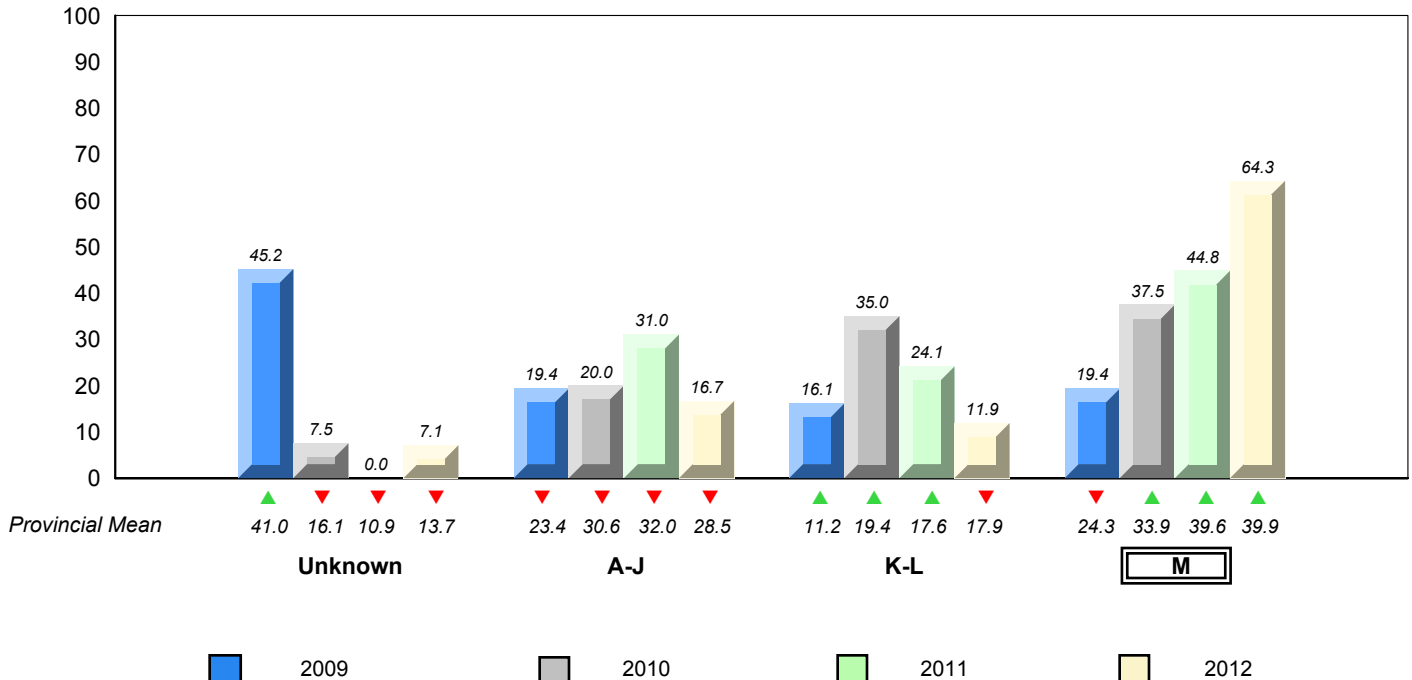

▼ ▲ denotes school performance vs province. ▼ denotes Department did not receive data.

All percentages are based on AGR number for the above data.
Source: Division of Evaluation and Research, Department of Education

District 4 - Eastern

#272 - Holy Cross Elementary, Holyrood

Grades: K-6

Total Students (AGR): 32

Instructional Level January 2009 - January 2012

Total Students (Submitted): 29

Level	School	2012			2011			2010			2009				
		♀	♂	Gender Avg	School vs District	School vs Province	School vs District	School vs Province	School vs District	School vs Province	School vs District	School vs Province			
M (7)	21.9	12.5	9.4	39.6	20.1	19.5	39.9	20.7	19.2	▼	▼	▲	▲	▼	▼
K - L (8)	25.0	18.8	6.3	19.9	10.3	9.6	17.9	9.0	8.9	▲	▲	▼	▼	▲	▲
A - J (14)	43.8	12.5	31.3	27.7	10.9	16.8	28.5	10.9	17.6						
Unknown (3)	9.4			12.8			13.7								

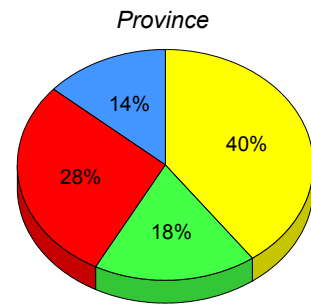
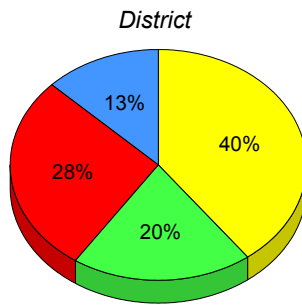
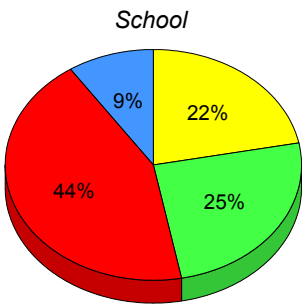

■ M : end of year benchmark.
 ■ K-L: mid - year benchmark.
 ■ A-J
 ■ Unknown

**Instructional Level (January 2009 - January 2012)
4 Year Trend
(School Results)**

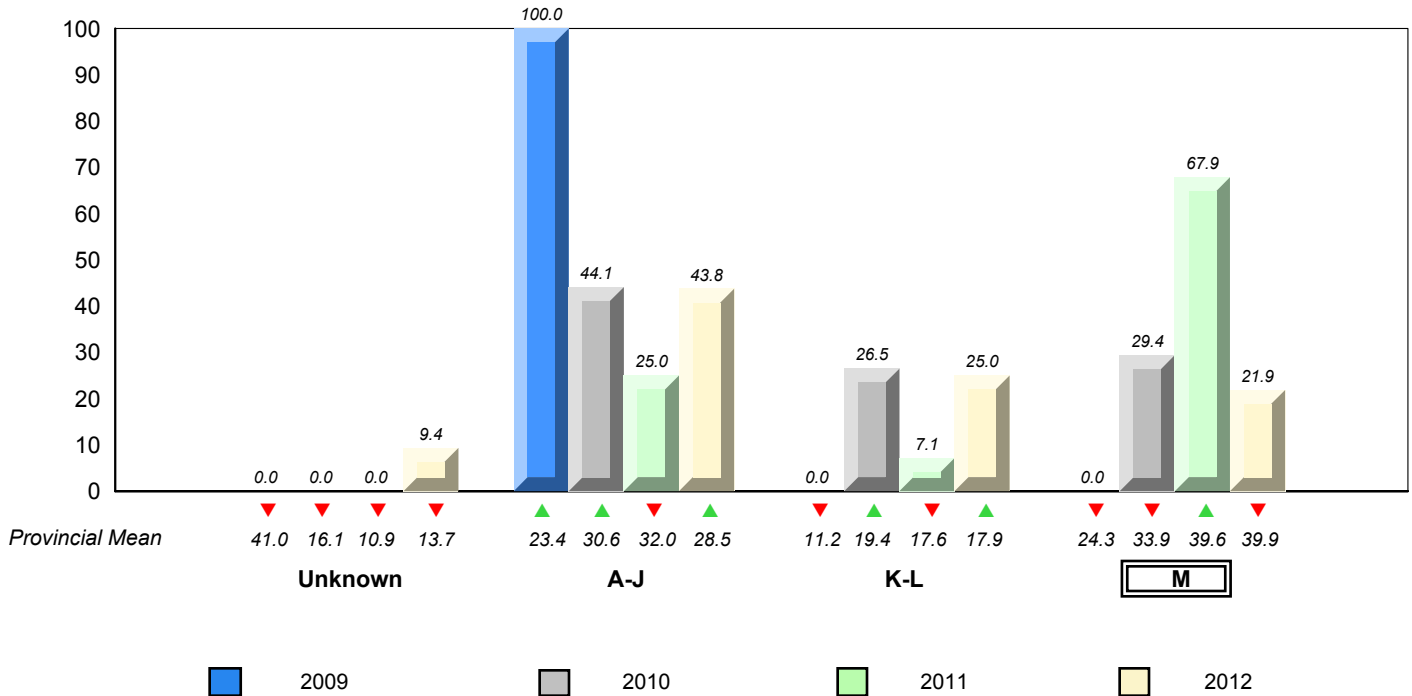

▼ ▲ denotes school performance vs province.
 ▼ denotes Department did not receive data.

All percentages are based on AGR number for the above data.

Source: Division of Evaluation and Research, Department of Education

District 4 - Eastern

#274 - St. Catherine's Academy, Mount Carmel

Grades: K-12

Total Students (AGR): 6

Instructional Level January 2009 - January 2012

Total Students (Submitted): 6

Level	School	2012			2011			2010			2009				
		♀	♂	Gender Avg	School vs District	School vs Province	School vs District	School vs Province	School vs District	School vs Province	School vs District	School vs Province			
M (5)	83.3	50.0	33.3	39.6	20.1	19.5	39.9	20.7	19.2	▲	▲	▲	▲	▲	▲
K - L (0)	0.0	0.0	0.0	19.9	10.3	9.6	17.9	9.0	8.9	▼	▼	▼	▼	▲	▲
A - J (1)	16.7	16.7	0.0	27.7	10.9	16.8	28.5	10.9	17.6						
Unknown (0)	0.0			12.8			13.7								

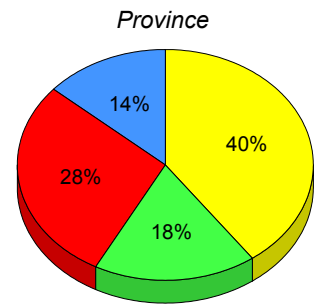
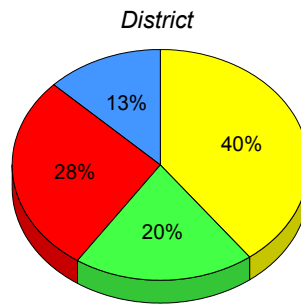
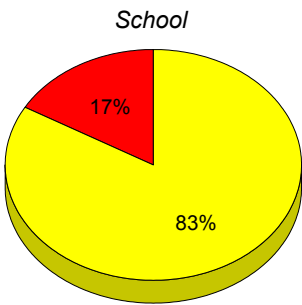

■ M : end of year benchmark.
 ■ K-L: mid - year benchmark.
 ■ A-J
 ■ Unknown

**Instructional Level (January 2009 - January 2012)
4 Year Trend
(School Results)**

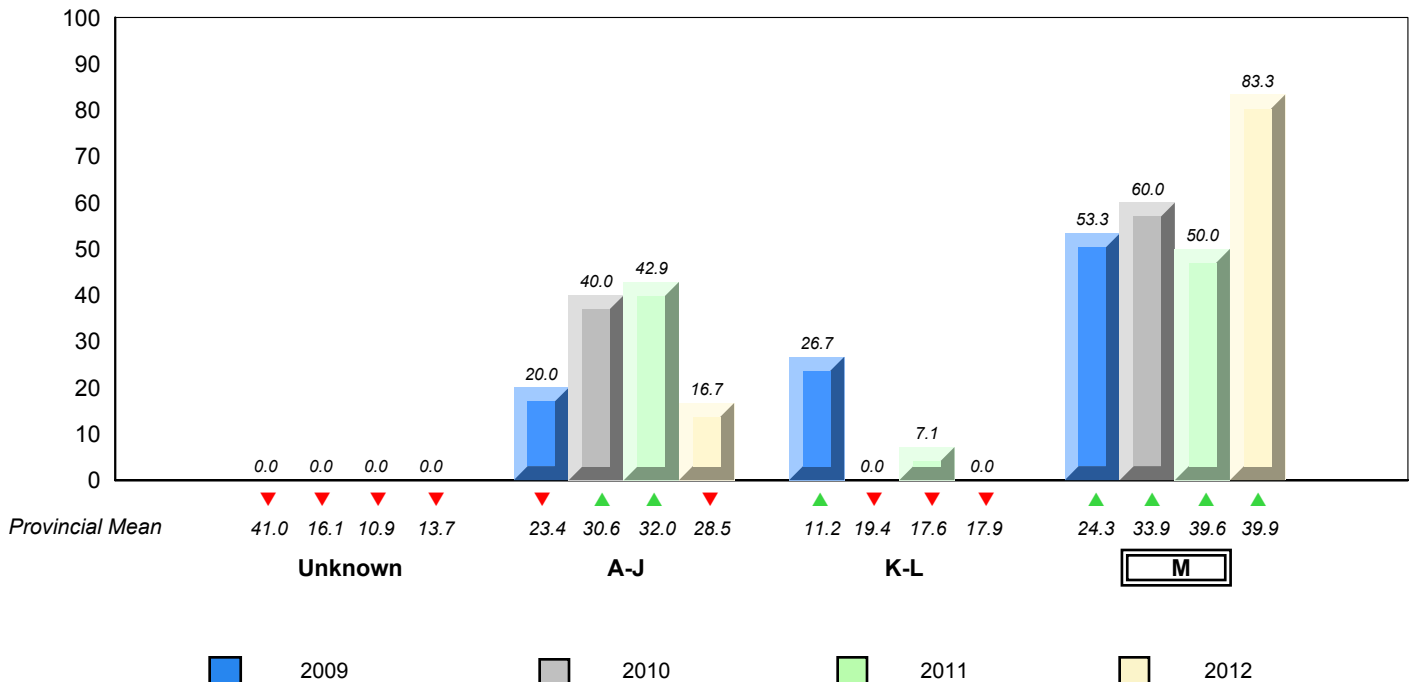

▼ ▲ denotes school performance vs province.
 ▼ denotes Department did not receive data.

All percentages are based on AGR number for the above data.
Source: Division of Evaluation and Research, Department of Education

District 4 - Eastern

#278 - All Hallows Elementary, North River

Grades: K-6

Total Students (AGR): 72

Instructional Level January 2009 - January 2012

Total Students (Submitted): 72

Level	School	2012			2011			2010			2009				
		School vs District	School vs Province	School vs Province	School vs District	School vs Province	School vs Province	School vs District	School vs Province	School vs District	School vs Province				
M (25)	34.7	19.4	15.3	39.6	20.1	19.5	39.9	20.7	19.2	▼	▼	▲	▲	▲	▲
K - L (22)	30.6	16.7	13.9	19.9	10.3	9.6	17.9	9.0	8.9	▲	▲	▲	▲	▼	▼
A - J (23)	31.9	12.5	19.4	27.7	10.9	16.8	28.5	10.9	17.6						
Unknown (2)	2.8			12.8			13.7								

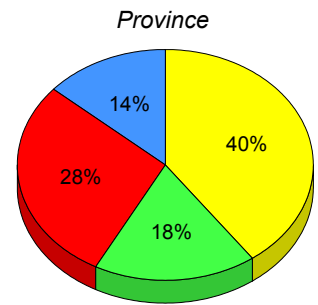
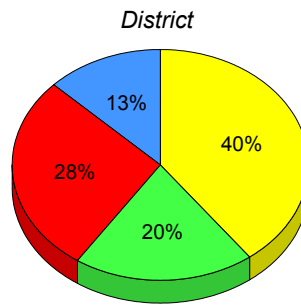
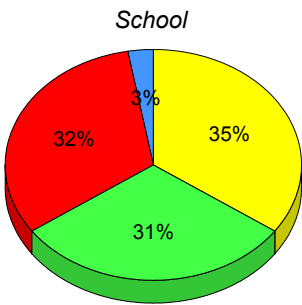

■ M : end of year benchmark.
 ■ K-L: mid - year benchmark.
 ■ A-J
 ■ Unknown

**Instructional Level (January 2009 - January 2012)
4 Year Trend
(School Results)**

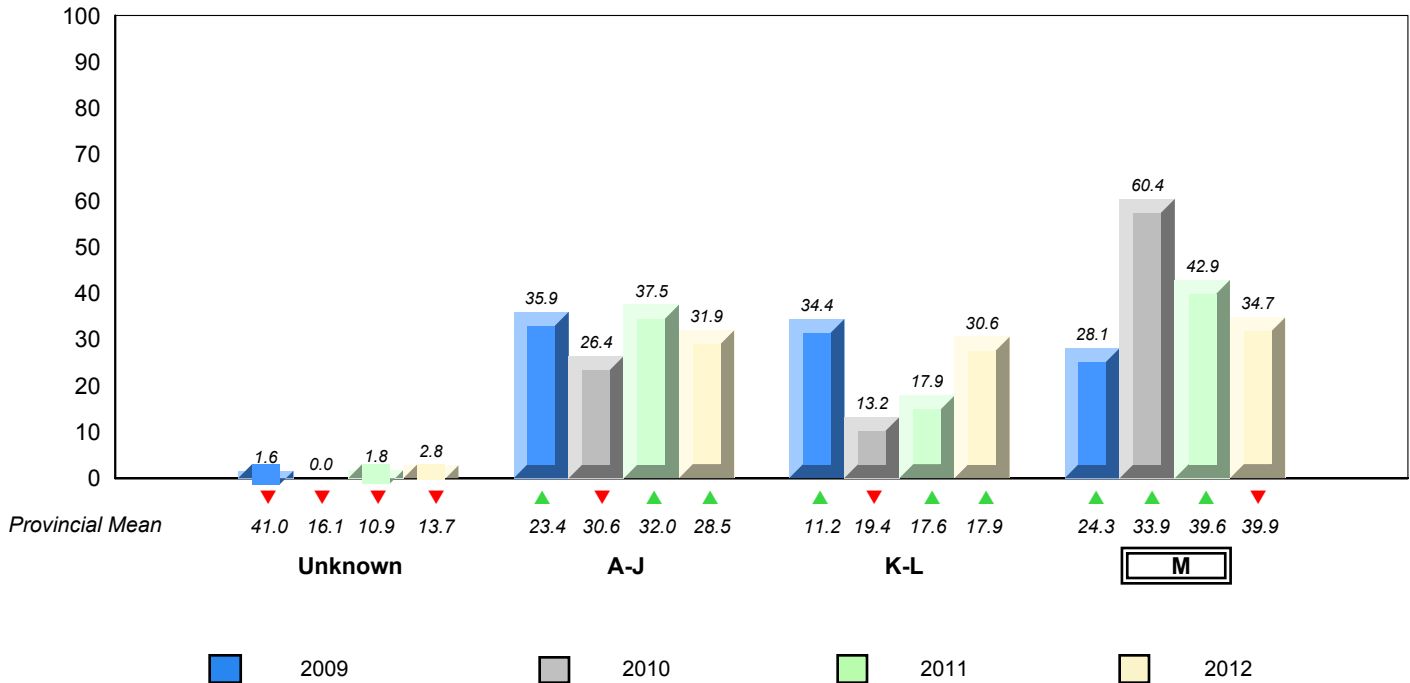

▼ ▲ denotes school performance vs province.
 ▼ denotes Department did not receive data.

All percentages are based on AGR number for the above data.
Source: Division of Evaluation and Research, Department of Education

District 4 - Eastern

#285 - Holy Redeemer Elementary, Spaniard's Bay

Grades: K-9

Total Students (AGR): 24

Instructional Level January 2009 - January 2012

Total Students (Submitted): 24

Level	School	2012			2011			2010			2009				
		♀	♂	AGR	♀	♂	AGR	♀	♂	AGR	♀	♂	AGR		
M (15)	62.5	33.3	29.2	39.6	20.1	19.5	39.9	20.7	19.2	▲	▲	▲	▲	▲	▲
K - L (7)	29.2	16.7	12.5	19.9	10.3	9.6	17.9	9.0	8.9	▲	▲	▲	▲	▼	▼
A - J (2)	8.3	0.0	8.3	27.7	10.9	16.8	28.5	10.9	17.6						
Unknown (0)	0.0			12.8			13.7								

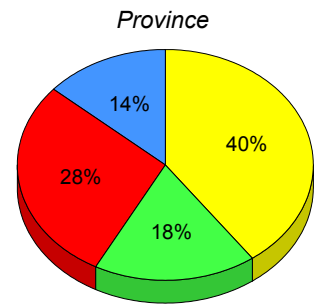
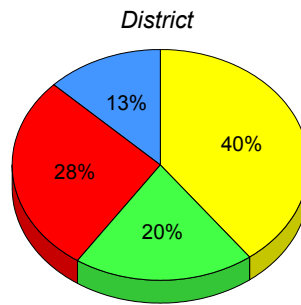
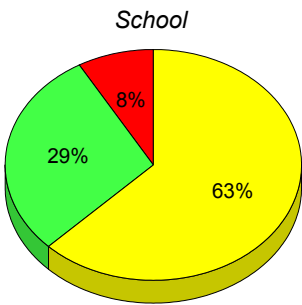

■ M : end of year benchmark.
 ■ K-L: mid - year benchmark.
 ■ A-J
 ■ Unknown

**Instructional Level (January 2009 - January 2012)
4 Year Trend
(School Results)**

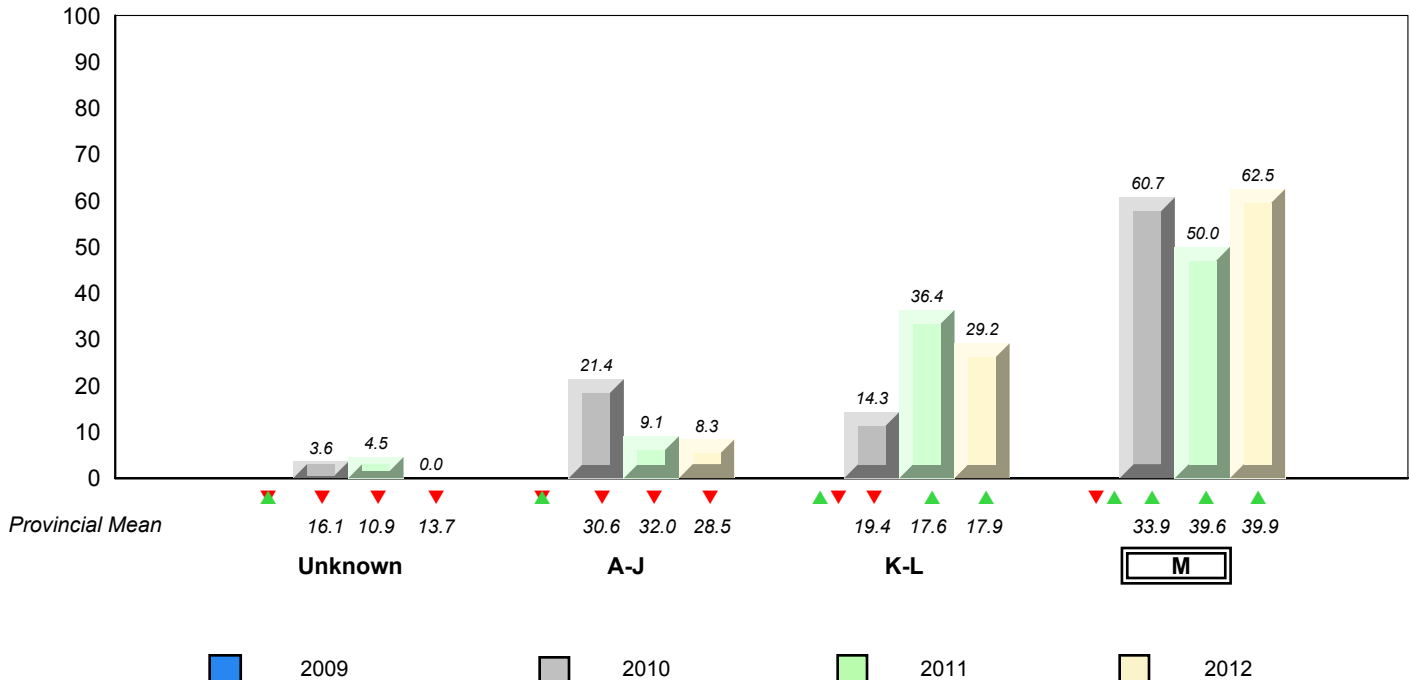

▼ ▲ denotes school performance vs province. ▼ denotes Department did not receive data.

All percentages are based on AGR number for the above data.
Source: Division of Evaluation and Research, Department of Education

District 4 - Eastern

#286 - Fatima Academy, St. Bride's

Grades: K-12

Total Students (AGR): 4

Instructional Level January 2009 - January 2012

Total Students (Submitted): 4

		2012						2011		2010		2009	
Lev		District			Province			School vs District	School vs Province	School vs District	School vs Province	School vs District	School vs Province
M		39.6	20.1	19.5	39.9	20.7	19.2	▼	▼	✘	✘	▲▼	▲▼
K -		19.9	10.3	9.6	17.9	9.0	8.9	▲	▲	✘	✘	✘	✘
A -		27.7	10.9	16.8	28.5	10.9	17.6						
Unkn		12.8			13.7								

School data with 5 or fewer students withheld for reasons of confidentiality.

School data with 5 or fewer students withheld for reasons of confidentiality.

School data with 5 or fewer students withheld for reasons of confidentiality.

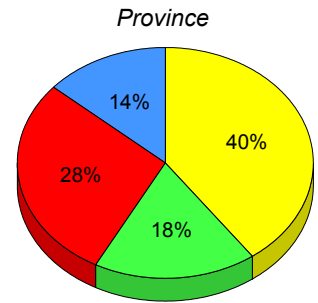
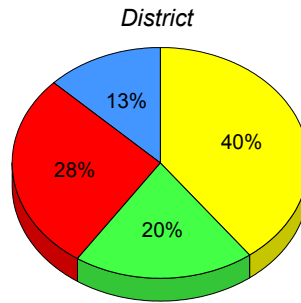

■ M : end of year benchmark.
 ■ K-L: mid - year benchmark.
 ■ A-J
 ■ Unknown

**Instructional Level (January 2009 - January 2012)
4 Year Trend
(School Results)**

School data with 5 or fewer students withheld for reasons of confidentiality.

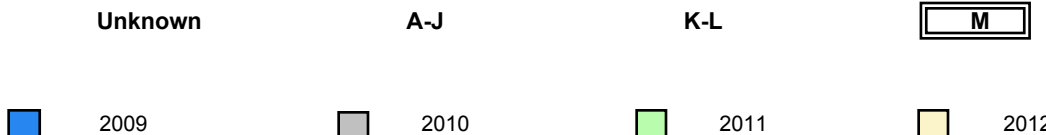

District 4 - Eastern

#289 - St. Peter's Elementary, Upper Island Cove

Grades: K-9

Total Students (AGR): 19

Instructional Level January 2009 - January 2012

Total Students (Submitted): 19

Level	2012			2011			2010			2009		
	School	♀	♂	School vs District	School vs Province	School vs District	School vs Province	School vs District	School vs Province	School vs District	School vs Province	
M (5)	26.3	15.8	10.5	▼	▼	▲	▲	▼	▼	▼	▼	
K - L (9)	47.4	26.3	21.1	▲	▲	▲	▲	▲	▲	▲	▲	
A - J (5)	26.3	15.8	10.5									
Unknown (0)	0.0											

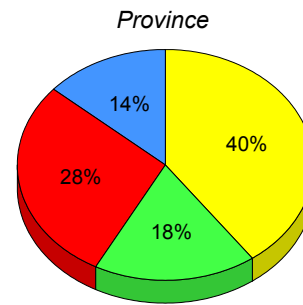
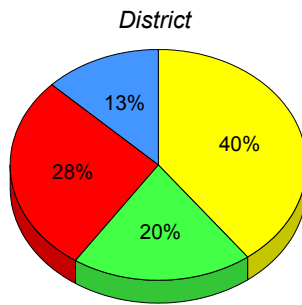
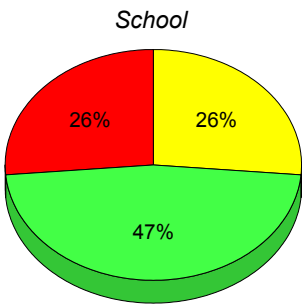

■ M : end of year benchmark.
 ■ K-L: mid - year benchmark.
 ■ A-J
 ■ Unknown

**Instructional Level (January 2009 - January 2012)
4 Year Trend
(School Results)**

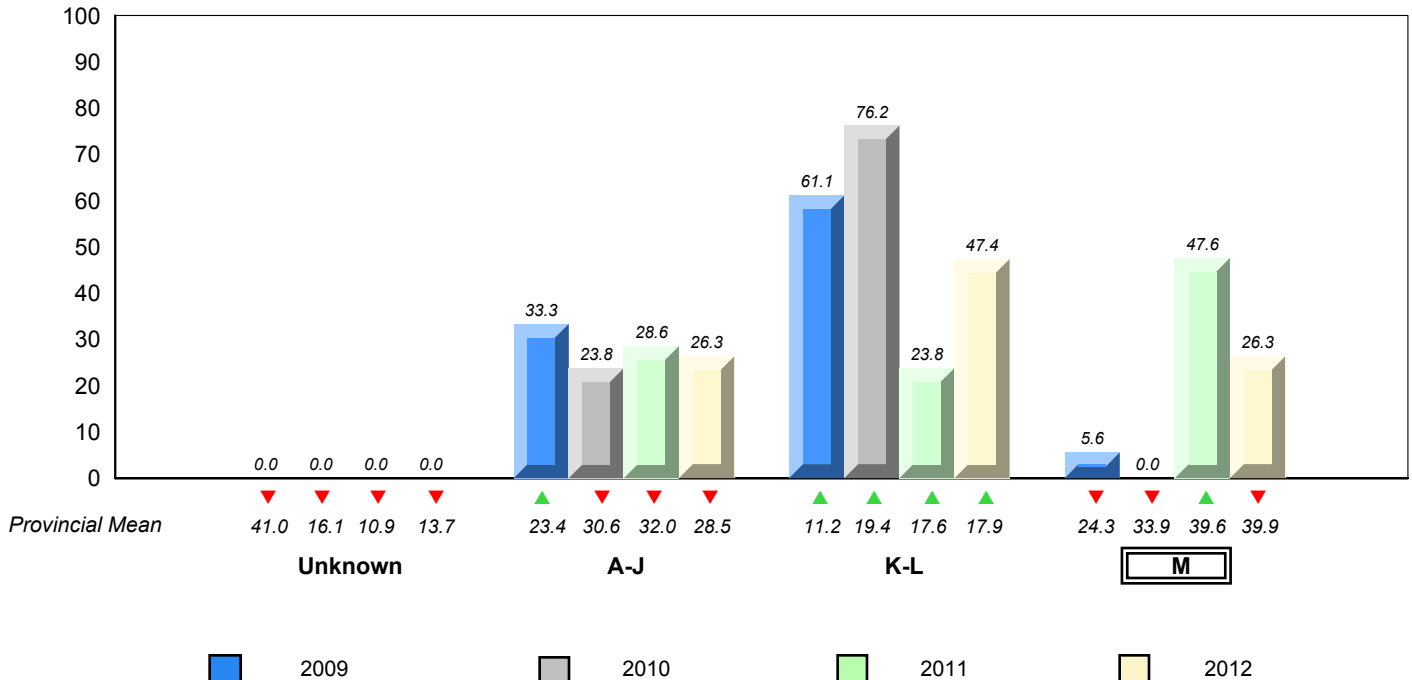

▼ ▲ denotes school performance vs province.
 ▼ denotes Department did not receive data.
 All percentages are based on AGR number for the above data.
 Source: Division of Evaluation and Research, Department of Education

District 4 - Eastern

#291 - Perlwin Elementary, Winterton

Grades: K-6

Total Students (AGR): 9

Instructional Level January 2009 - January 2012

Total Students (Submitted): 10

Level	School	2012			2011			2010			2009				
		♀	♂	AGR	♀	♂	AGR	♀	♂	AGR	♀	♂	AGR		
M (3)	30.0	20.0	10.0	39.6	20.1	19.5	39.9	20.7	19.2	▼	▼	▼	▼	▲	▲
K - L (4)	40.0	20.0	20.0	19.9	10.3	9.6	17.9	9.0	8.9	▲	▲	▼	▼	▼	▼
A - J (3)	30.0	20.0	10.0	27.7	10.9	16.8	28.5	10.9	17.6						
Unknown (0)	0.0			12.8			13.7								

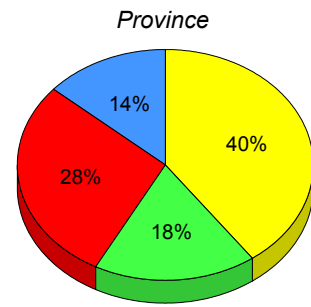
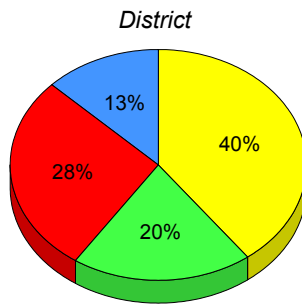
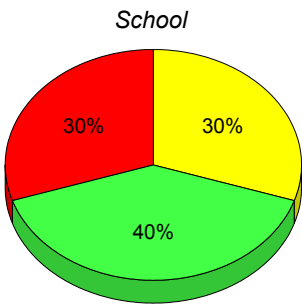

■ M : end of year benchmark.
 ■ K-L: mid - year benchmark.
 ■ A-J
 ■ Unknown

**Instructional Level (January 2009 - January 2012)
4 Year Trend
(School Results)**

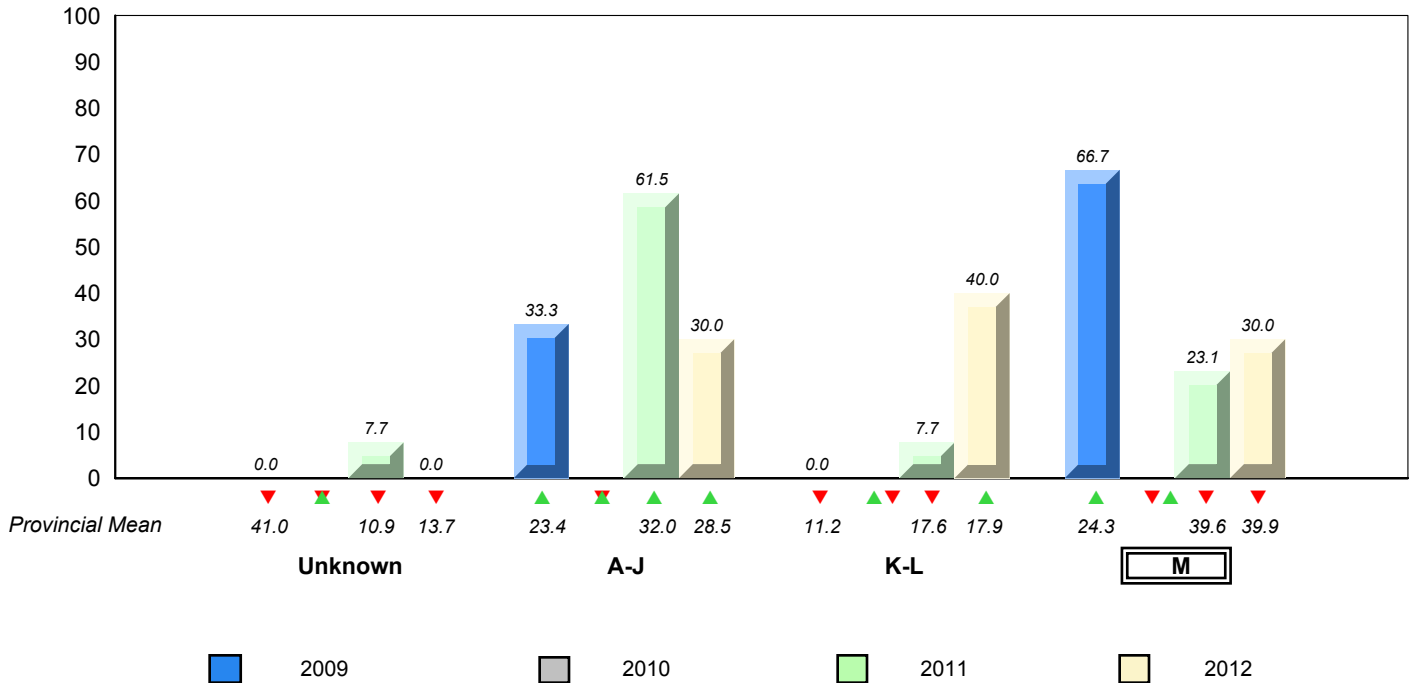

▼ ▲ denotes school performance vs province.
 ▼ denotes Department did not receive data.

All percentages are based on AGR number for the above data.
Source: Division of Evaluation and Research, Department of Education

District 4 - Eastern

#294 - St. Augustine's Elementary, Bell Island

Grades: K-6

Total Students (AGR): 26

Instructional Level January 2009 - January 2012

Total Students (Submitted): 26

Level	School	2012		2011		2010		2009		School vs District	School vs Province	School vs District	School vs Province
		♀	♂	♀	♂	♀	♂	♀	♂				
M (14)	53.8	26.9	26.9	39.6	20.1	19.5	39.9	20.7	19.2	▲	▲	▲	▲
K - L (3)	11.5	3.8	7.7	19.9	10.3	9.6	17.9	9.0	8.9	▼	▼	▲	▲
A - J (8)	30.8	15.4	15.4	27.7	10.9	16.8	28.5	10.9	17.6				
Unknown (1)	3.8			12.8			13.7						

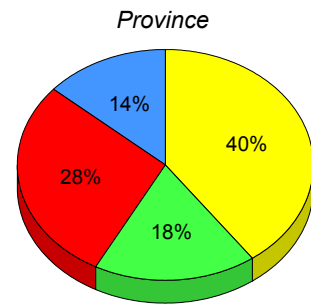
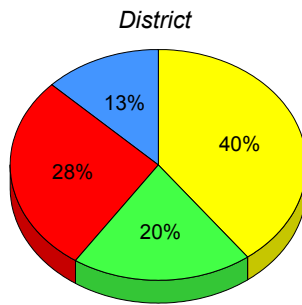
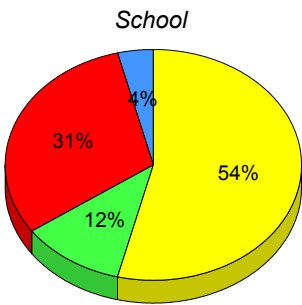

■ M : end of year benchmark.
 ■ K-L: mid - year benchmark.
 ■ A-J
 ■ Unknown

**Instructional Level (January 2009 - January 2012)
4 Year Trend
(School Results)**

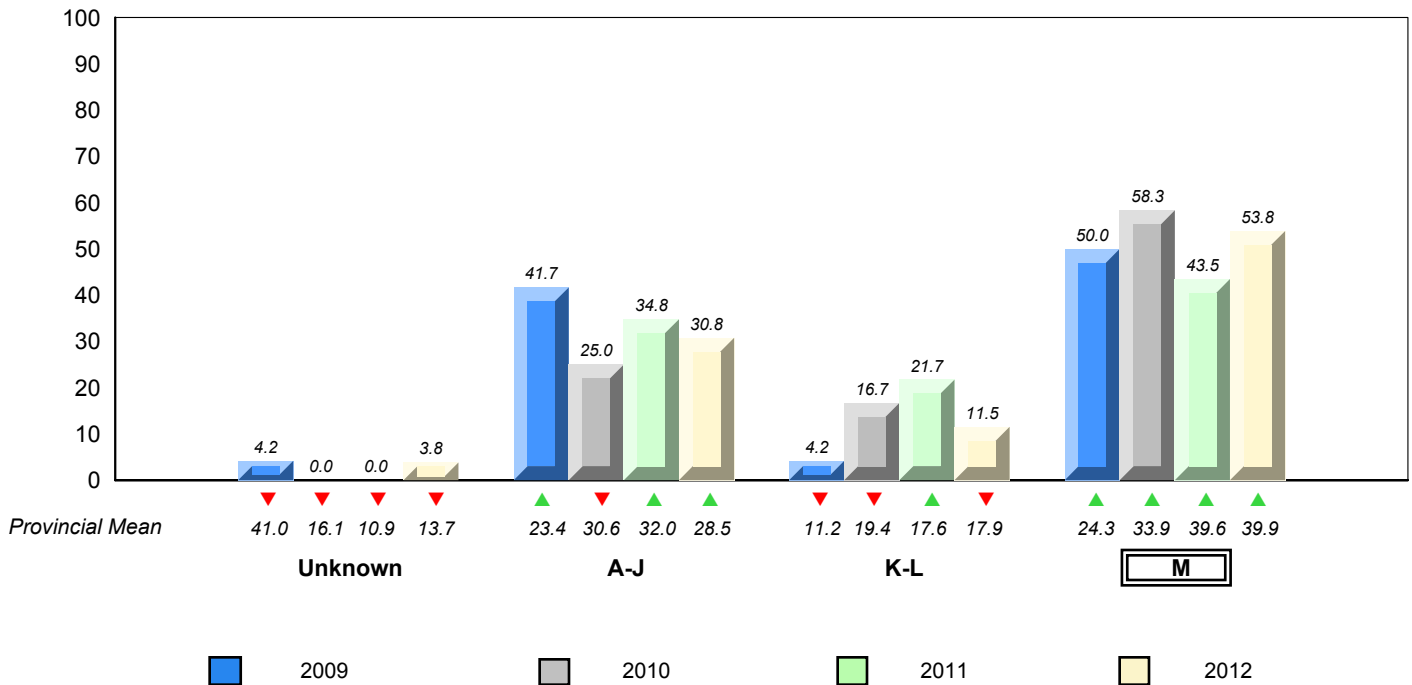

▼ ▲ denotes school performance vs province.
 ▼ denotes Department did not receive data.

All percentages are based on AGR number for the above data.

Source: Division of Evaluation and Research, Department of Education

District 4 - Eastern

#303 - St. Edward's Elementary, Conception Bay South (Kelligrews)

Grades: K-6

Total Students (AGR): 80

Instructional Level January 2009 - January 2012

Total Students (Submitted): 79

Level	School	2012			2011			2010			2009		
		♀	♂	AGR	♀	♂	AGR	♀	♂	AGR	♀	♂	AGR
M (25)	31.3	15.0	16.3	39.6	20.1	19.5	39.9	20.7	19.2	▼	▼	▼	▼
K - L (18)	22.5	12.5	10.0	19.9	10.3	9.6	17.9	9.0	8.9	▲	▲	▼	▼
A - J (34)	42.5	21.3	21.3	27.7	10.9	16.8	28.5	10.9	17.6				
Unknown (3)	3.8			12.8			13.7						

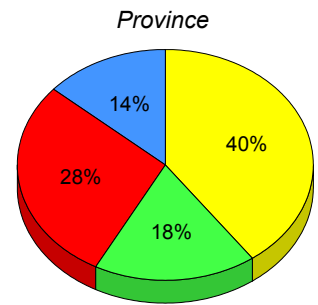
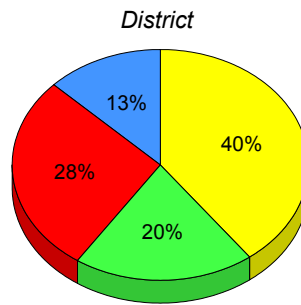
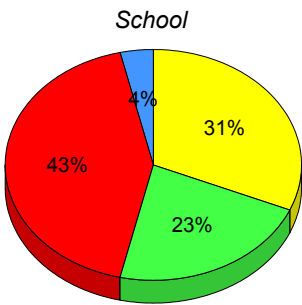

■ M : end of year benchmark.
 ■ K-L: mid - year benchmark.
 ■ A-J
 ■ Unknown

**Instructional Level (January 2009 - January 2012)
4 Year Trend
(School Results)**

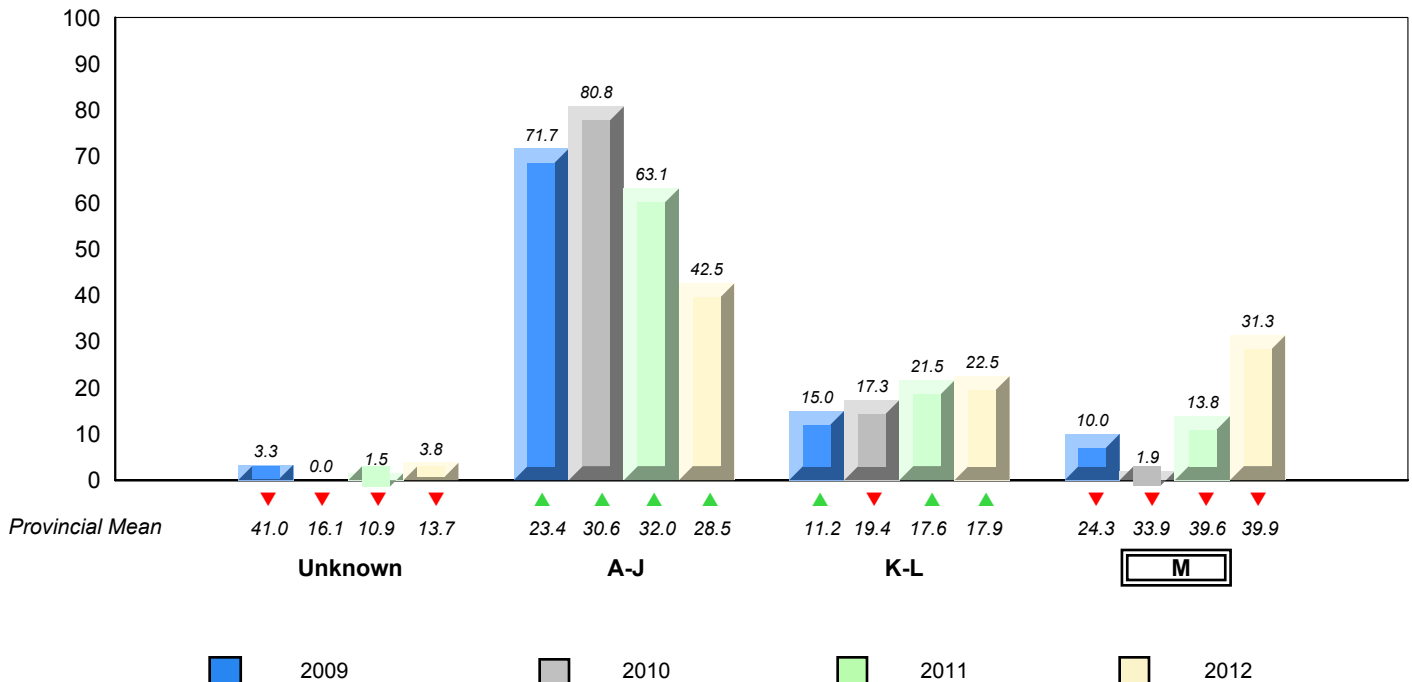

▼ ▲ denotes school performance vs province.
 ▼ denotes Department did not receive data.
 All percentages are based on AGR number for the above data.
 Source: Division of Evaluation and Research, Department of Education

District 4 - Eastern

#306 - St. George's Elementary, Conception Bay South (Manuels)

Grades: K-6

Total Students (AGR): 36

Instructional Level January 2009 - January 2012

Total Students (Submitted): 37

Level	2012			2011			2010			2009		
	School	♀	♂	School vs District	School vs Province	School vs District	School vs Province	School vs District	School vs Province	School vs District	School vs Province	
M (7)	18.9	13.5	5.4	▼	▼	▼	▼	✕	✕	▲▼	▲▼	
K - L (10)	27.0	18.9	8.1	▲	▲	▼	▼	✕	✕	✕	✕	
A - J (20)	54.1	18.9	35.1									
Unknown (0)	0.0											

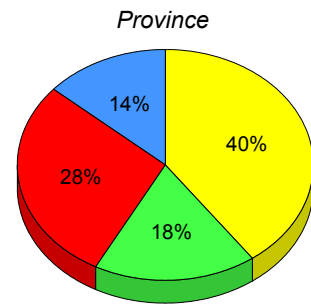
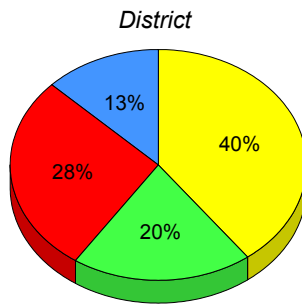
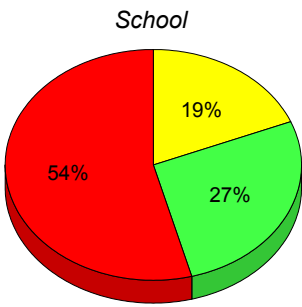

■ M : end of year benchmark.
 ■ K-L: mid - year benchmark.
 ■ A-J
 ■ Unknown

**Instructional Level (January 2009 - January 2012)
4 Year Trend
(School Results)**

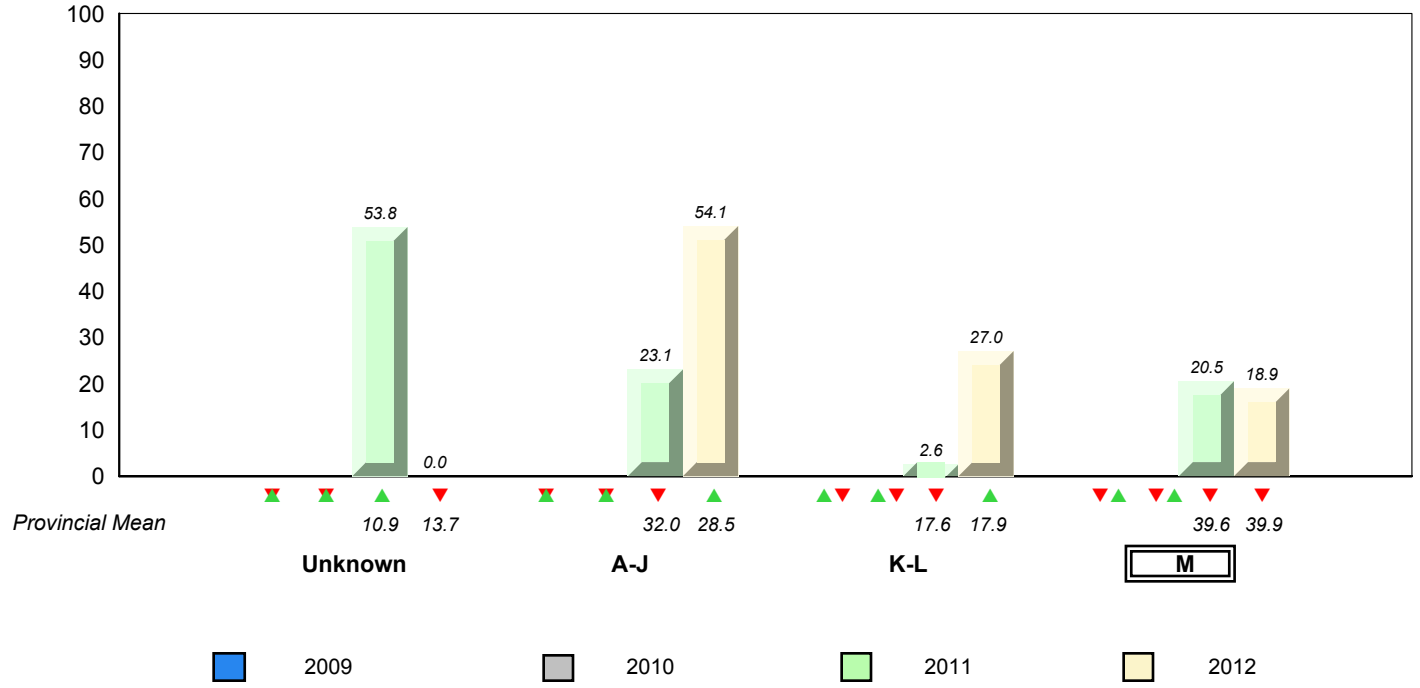

District 4 - Eastern

#308 - Mary Queen of the World Elementary, Mount Pearl

Grades: K-6

Total Students (AGR): 63

Instructional Level January 2009 - January 2012

Total Students (Submitted): 64

Level	School	2012			2011			2010			2009						
		♀	♂	Gender	School vs District	School vs Province	School vs District	School vs Province	School vs District	School vs Province	School vs District	School vs Province					
M (9)	14.1	9.4	4.7	39.6	20.1	19.5	39.9	20.7	19.2	▼	▼	▼	▼	▲	▼	▲	▼
K - L (22)	34.4	18.8	15.6	19.9	10.3	9.6	17.9	9.0	8.9	▲	▲	▲	▲	▲	▲	▲	▲
A - J (33)	51.6	28.1	23.4	27.7	10.9	16.8	28.5	10.9	17.6								
Unknown (0)	0.0			12.8			13.7										

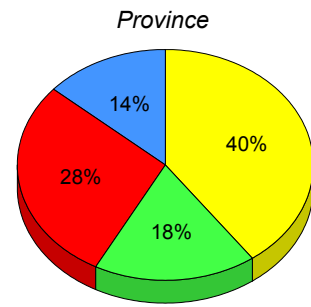
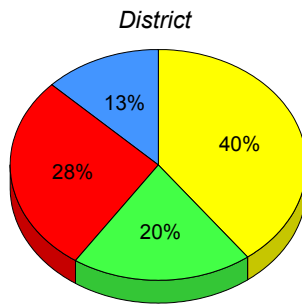
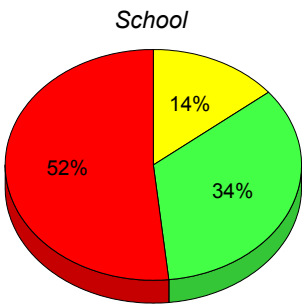

■ M : end of year benchmark.
 ■ K-L: mid - year benchmark.
 ■ A-J
 ■ Unknown

**Instructional Level (January 2009 - January 2012)
4 Year Trend
(School Results)**

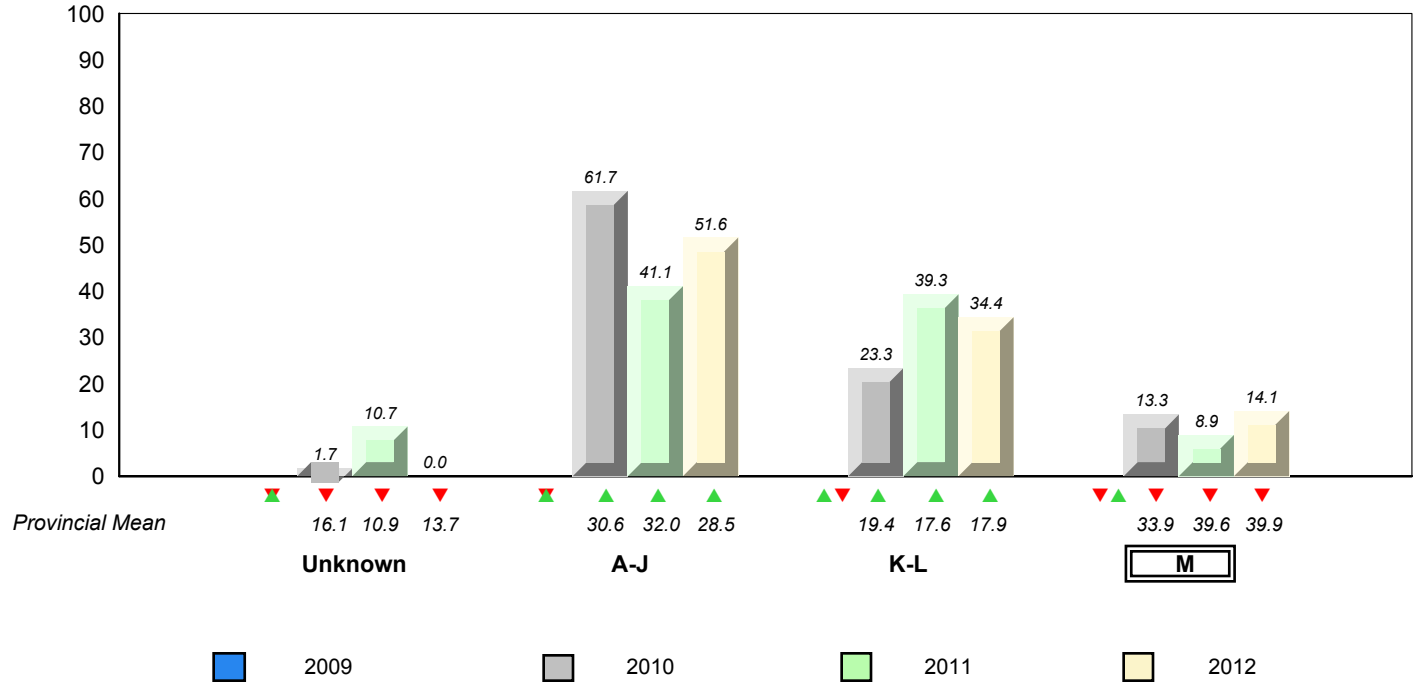

District 4 - Eastern

#309 - Morris Academy, Mount Pearl

Grades: K-4

Total Students (AGR): 54

Instructional Level January 2009 - January 2012

Total Students (Submitted): 56

Level	School	2012			2011			2010			2009						
		♀	♂	Gender	School vs District	School vs Province	School vs District	School vs Province	School vs District	School vs Province	School vs District	School vs Province					
M (25)	44.6	21.4	23.2	39.6	20.1	19.5	39.9	20.7	19.2	▲	▲	▼	▼	▲	▼	▲	▼
K - L (11)	19.6	12.5	7.1	19.9	10.3	9.6	17.9	9.0	8.9	▼	▲	▼	▼	▼	▼	▼	▼
A - J (20)	35.7	14.3	21.4	27.7	10.9	16.8	28.5	10.9	17.6								
Unknown (0)	0.0			12.8			13.7										

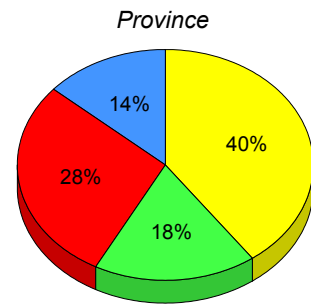
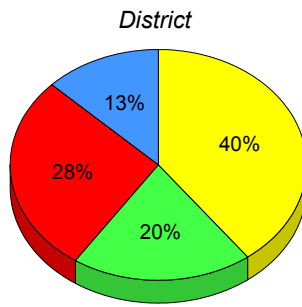
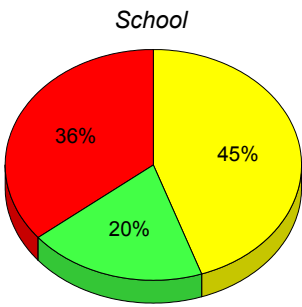

■ M : end of year benchmark.
 ■ K-L: mid - year benchmark.
 ■ A-J
 ■ Unknown

**Instructional Level (January 2009 - January 2012)
4 Year Trend
(School Results)**

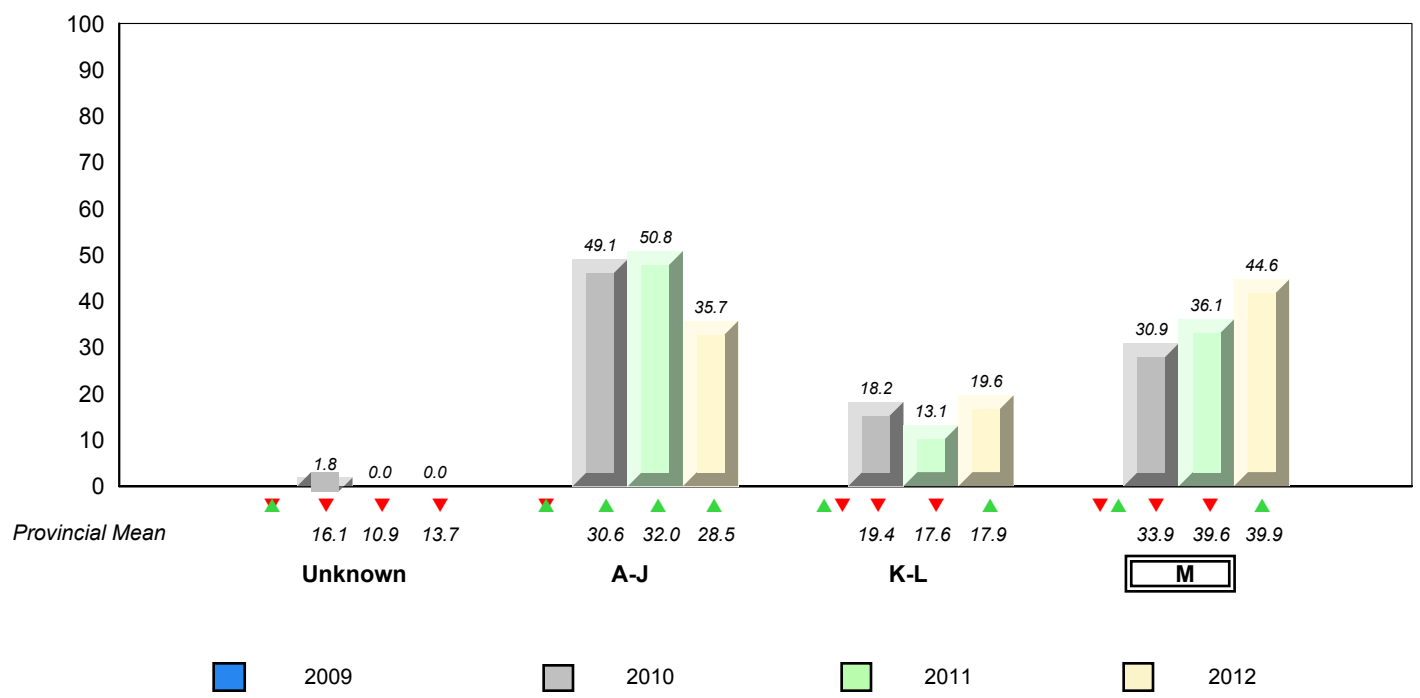

District 4 - Eastern

#312 - Newtown Elementary, Mount Pearl

Grades: K-6

Total Students (AGR): 51

Instructional Level January 2009 - January 2012

Total Students (Submitted): 50

Level	School	2012			2011			2010			2009				
		♀	♂	Gender Avg	School vs District	School vs Province	School vs District	School vs Province	School vs District	School vs Province	School vs District	School vs Province			
M (26)	51.0	27.5	23.5	39.6	20.1	19.5	39.9	20.7	19.2	▲	▲	▲	▲	▲	▲
K - L (11)	21.6	11.8	9.8	19.9	10.3	9.6	17.9	9.0	8.9	▲	▲	▼	▼	▼	▼
A - J (12)	23.5	13.7	9.8	27.7	10.9	16.8	28.5	10.9	17.6						
Unknown (2)	3.9			12.8			13.7								

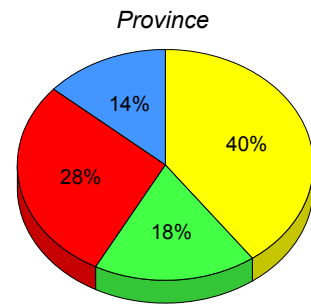
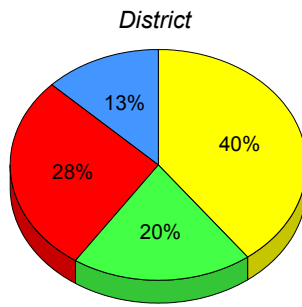
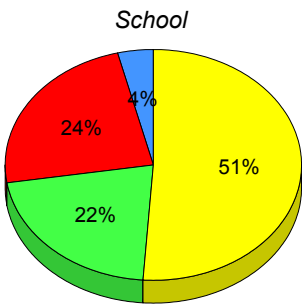

■ M : end of year benchmark.
 ■ K-L: mid - year benchmark.
 ■ A-J
 ■ Unknown

**Instructional Level (January 2009 - January 2012)
4 Year Trend
(School Results)**

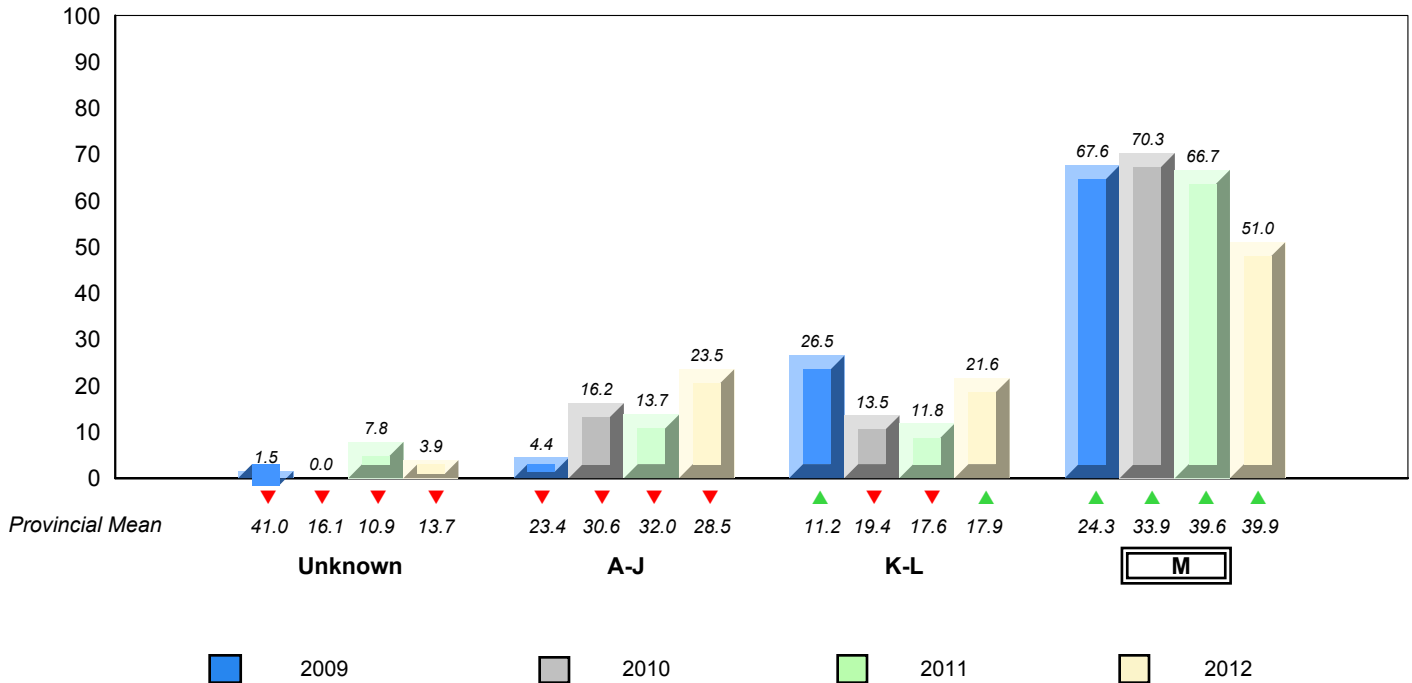

▼ ▲ denotes school performance vs province.
 ▼ denotes Department did not receive data.

All percentages are based on AGR number for the above data.

Source: Division of Evaluation and Research, Department of Education

District 4 - Eastern

#316 - St. Peter's Elementary, Mount Pearl

Grades: K-6

Total Students (AGR): 77

Instructional Level January 2009 - January 2012

Total Students (Submitted): 75

Level	School	2012			2011			2010			2009				
		♀	♂	AGR	♀	♂	AGR	♀	♂	AGR	♀	♂	AGR		
M (28)	36.4	10.4	26.0	39.6	20.1	19.5	39.9	20.7	19.2	▼	▼	▲	▲	▲	▲
K - L (15)	19.5	9.1	10.4	19.9	10.3	9.6	17.9	9.0	8.9	▼	▲	▲	▲	▲	▲
A - J (31)	40.3	11.7	28.6	27.7	10.9	16.8	28.5	10.9	17.6						
Unknown (3)	3.9			12.8			13.7								

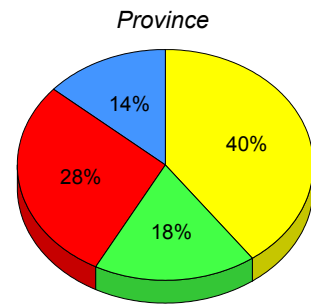
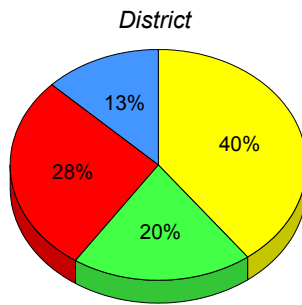
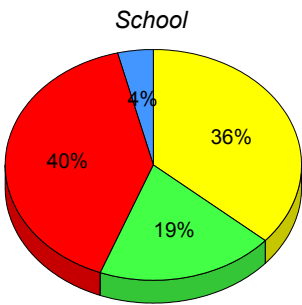

■ M : end of year benchmark.
 ■ K-L: mid - year benchmark.
 ■ A-J
 ■ Unknown

**Instructional Level (January 2009 - January 2012)
4 Year Trend
(School Results)**

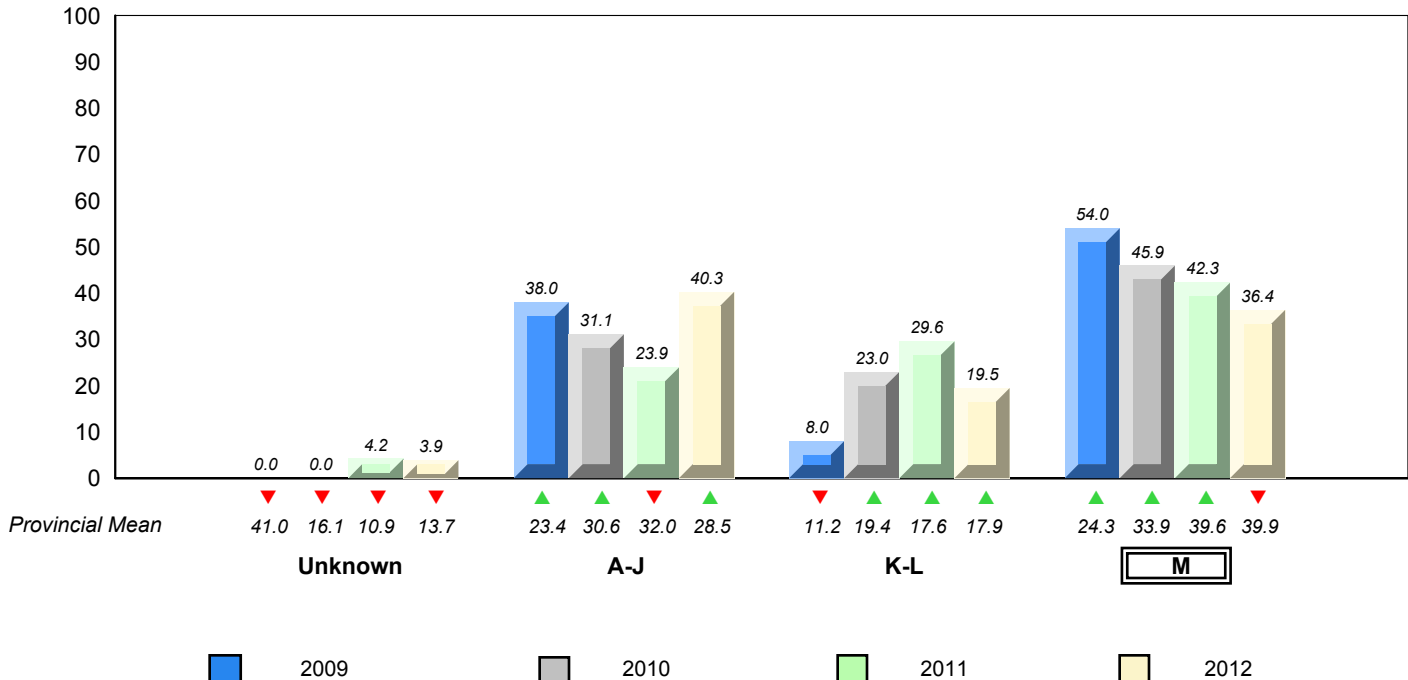

▼ ▲ denotes school performance vs province. ▼ denotes Department did not receive data.

District 4 - Eastern

#317 - St. Francis of Assisi Elementary, Logy Bay/Middle Cove/Outer Cove

Grades: K-6

Total Students (AGR): 34

Instructional Level January 2009 - January 2012

Total Students (Submitted): 34

Level	School	2012			2011			2010			2009		
		♀	♂	⊗	♀	♂	⊗	♀	♂	⊗	♀	♂	⊗
M (18)	52.9	20.6	32.4	39.6	20.1	19.5	39.9	20.7	19.2	▲	▲	▲	▲
K - L (9)	26.5	5.9	20.6	19.9	10.3	9.6	17.9	9.0	8.9	▲	▲	▼	▼
A - J (6)	17.6	2.9	14.7	27.7	10.9	16.8	28.5	10.9	17.6				
Unknown (1)	2.9			12.8			13.7						

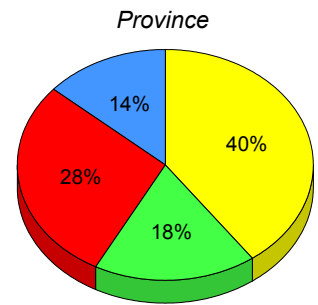
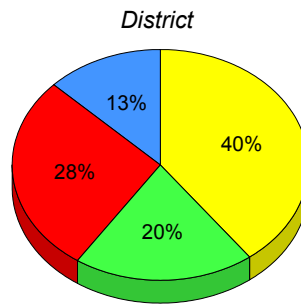
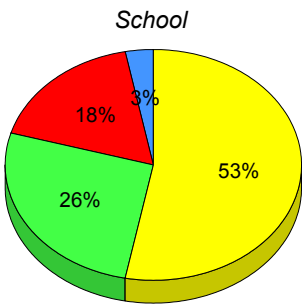

■ M : end of year benchmark.
 ■ K-L: mid - year benchmark.
 ■ A-J
 ■ Unknown

**Instructional Level (January 2009 - January 2012)
4 Year Trend
(School Results)**

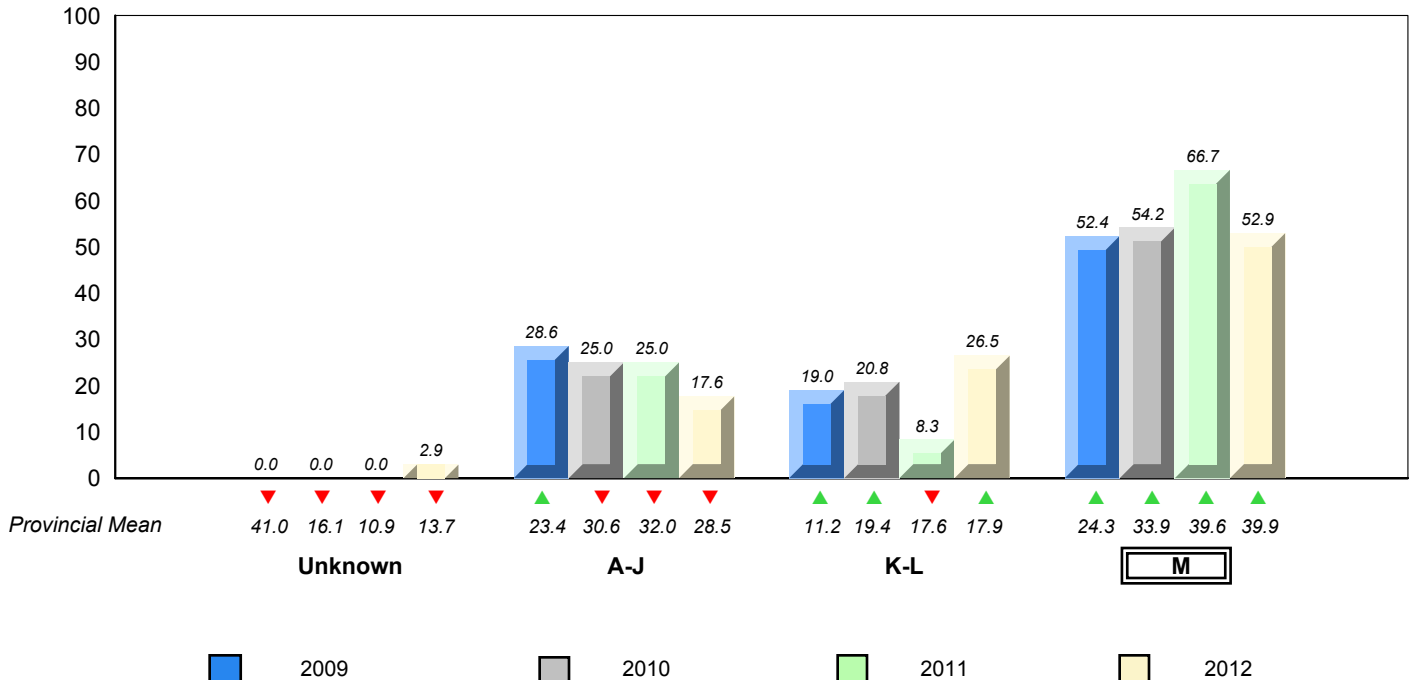

▼ ▲ denotes school performance vs province. ▼ denotes Department did not receive data.

All percentages are based on AGR number for the above data.
Source: Division of Evaluation and Research, Department of Education

District 4 - Eastern

#320 - Beachy Cove Elementary, Portugal Cove - St. Philip's

Grades: K-6

Total Students (AGR): 60

Instructional Level January 2009 - January 2012

Total Students (Submitted): 59

Level	School	2012			2011			2010			2009				
		♀	♂	AGR	♀	♂	AGR	♀	♂	AGR	♀	♂	AGR		
M (36)	60.0	18.3	41.7	39.6	20.1	19.5	39.9	20.7	19.2	▲	▲	▲	▲	▲	▲
K - L (10)	16.7	13.3	3.3	19.9	10.3	9.6	17.9	9.0	8.9	▼	▼	▼	▼	▼	▼
A - J (13)	21.7	6.7	15.0	27.7	10.9	16.8	28.5	10.9	17.6						
Unknown (1)	1.7			12.8			13.7								

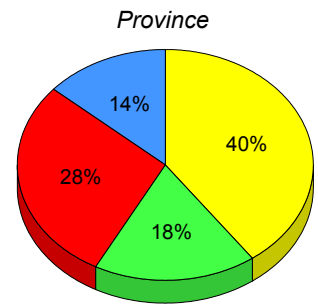
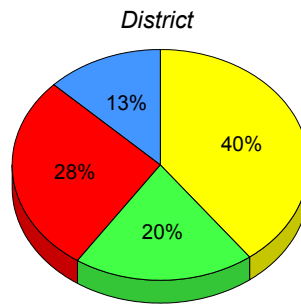
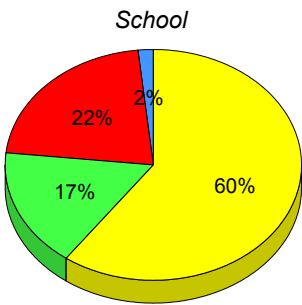

■ M : end of year benchmark.
 ■ K-L: mid - year benchmark.
 ■ A-J
 ■ Unknown

**Instructional Level (January 2009 - January 2012)
4 Year Trend
(School Results)**

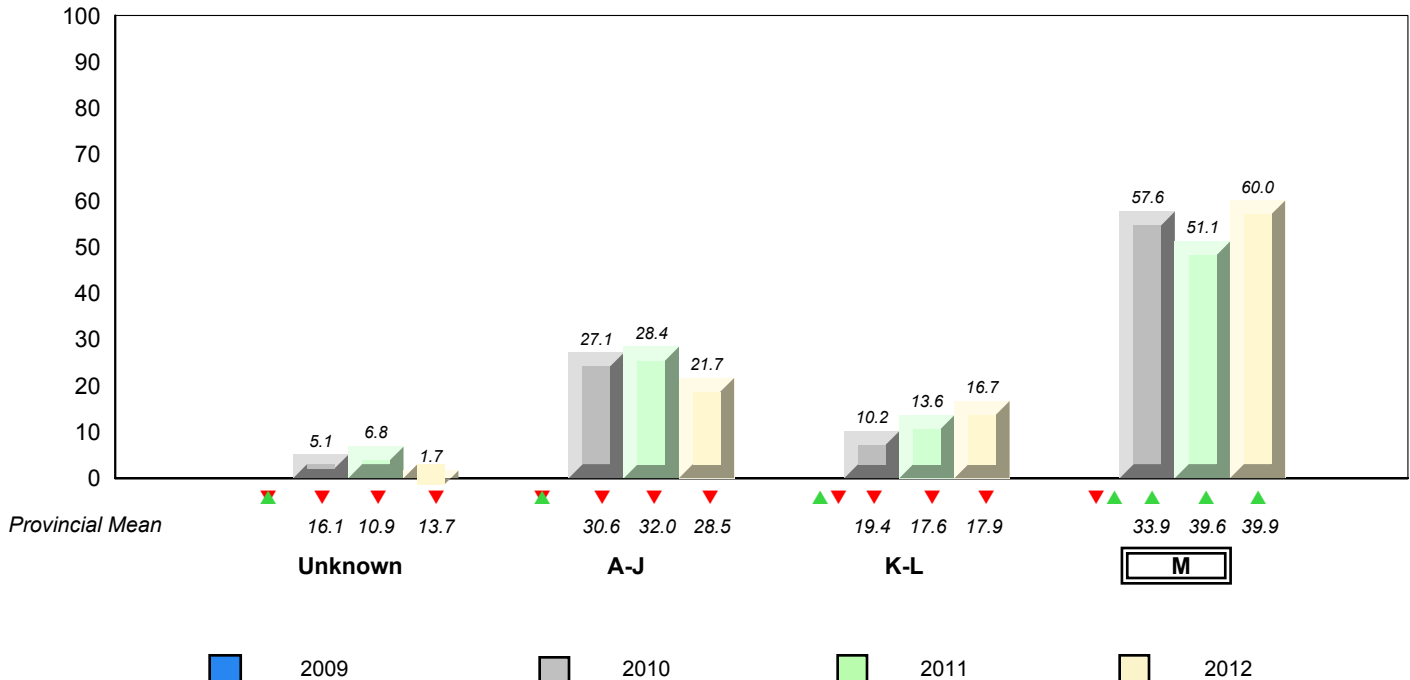

▼ ▲ denotes school performance vs province. ▼ denotes Department did not receive data.

District 4 - Eastern

#326 - Bishop Feild Elementary, St. John's

Grades: K-6

Total Students (AGR): 13

Instructional Level January 2009 - January 2012

Total Students (Submitted): 14

Level	2012			2011			2010		2009		
	School	♀	♂	School vs District	School vs Province	School vs District	School vs Province	School vs District	School vs Province	School vs District	School vs Province
M (1)	7.1	0.0	7.1	▼	▼	▼	▼	▼	▼	▲	▲
K - L (2)	14.3	14.3	0.0	▼	▼	▲	▲	▼	▼	✕	✕
A - J (11)	78.6	14.3	64.3								
Unknown (0)	0.0										

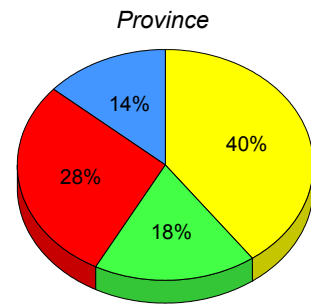
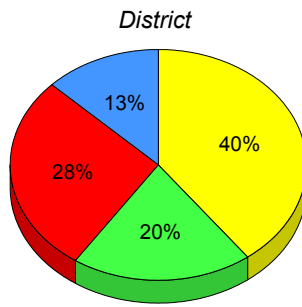
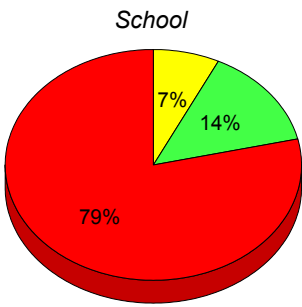

■ M : end of year benchmark.
 ■ K-L: mid - year benchmark.
 ■ A-J
 ■ Unknown

**Instructional Level (January 2009 - January 2012)
4 Year Trend
(School Results)**

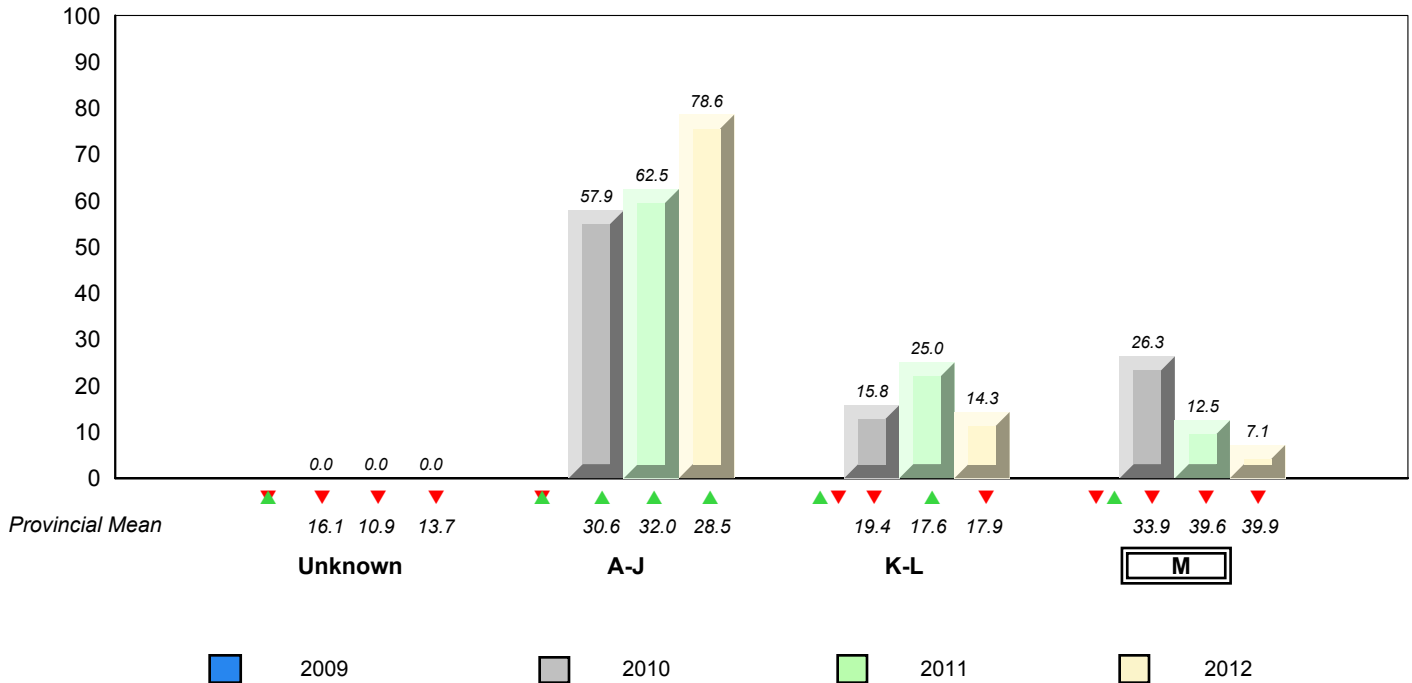

▼ ▲ denotes school performance vs province. ✕ denotes Department did not receive data.

All percentages are based on AGR number for the above data.
Source: Division of Evaluation and Research, Department of Education

District 4 - Eastern

#331 - Cowan Heights Elementary, St. John's

Grades: K-7

Total Students (AGR): 29

Instructional Level January 2009 - January 2012

Total Students (Submitted): 28

Level	School	2012			2011			2010			2009				
		♀	♂	AGR	♀	♂	AGR	♀	♂	AGR	♀	♂	AGR		
M (17)	58.6	24.1	34.5	39.6	20.1	19.5	39.9	20.7	19.2	▲	▲	▲	▲	▲	▲
K - L (1)	3.4	3.4	0.0	19.9	10.3	9.6	17.9	9.0	8.9	▼	▼	▲	▲	▼	▼
A - J (9)	31.0	0.0	31.0	27.7	10.9	16.8	28.5	10.9	17.6						
Unknown (2)	6.9			12.8			13.7								

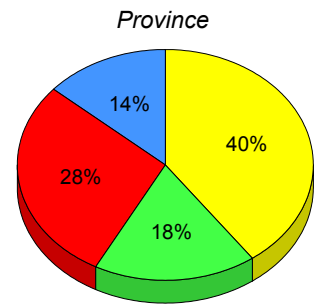
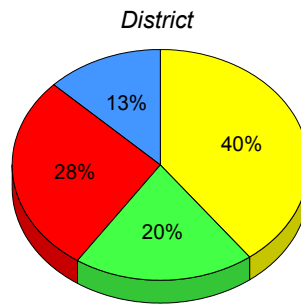
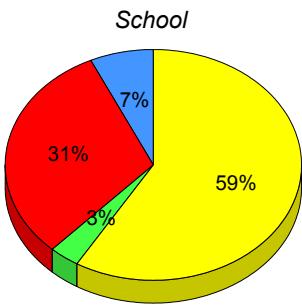

■ M : end of year benchmark.
 ■ K-L: mid - year benchmark.
 ■ A-J
 ■ Unknown

**Instructional Level (January 2009 - January 2012)
4 Year Trend
(School Results)**

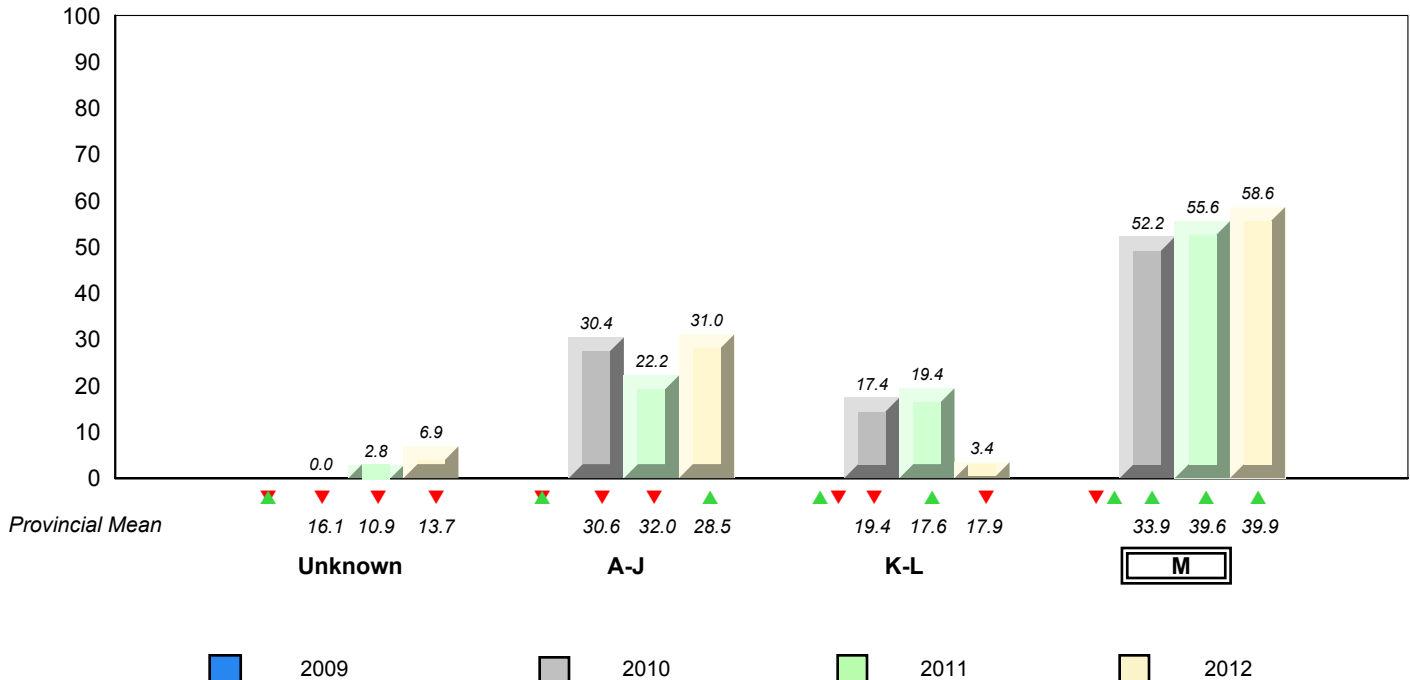

▼ ▲ denotes school performance vs province. ▼ denotes Department did not receive data.

All percentages are based on AGR number for the above data.
Source: Division of Evaluation and Research, Department of Education

District 4 - Eastern

#334 - Larkhall Academy, St. John's

Grades: K-6

Total Students (AGR): 42

Instructional Level January 2009 - January 2012

Total Students (Submitted): 21

Level	2012			2011			2010		2009		
	School	♀	♂	School vs District	School vs Province	School vs District	School vs Province	School vs District	School vs Province	School vs District	School vs Province
M (9)	21.4	16.7	4.8	▼	▼	▼	▼	▼	▼	▲	▲
K - L (2)	4.8	2.4	2.4	▼	▼	▲	▲	▼	▼	✕	✕
A - J (10)	23.8	11.9	11.9								
Unknown (21)	50.0										

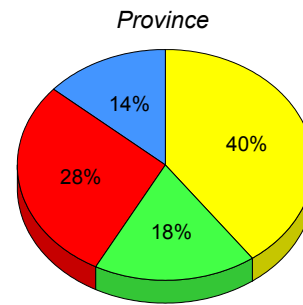
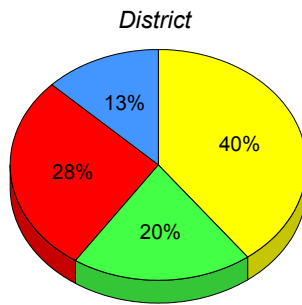
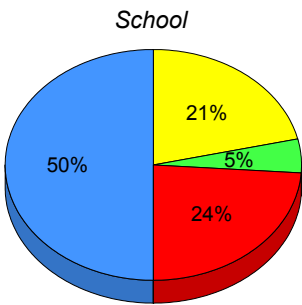

■ M : end of year benchmark.
 ■ K-L: mid - year benchmark.
 ■ A-J
 ■ Unknown

**Instructional Level (January 2009 - January 2012)
4 Year Trend
(School Results)**

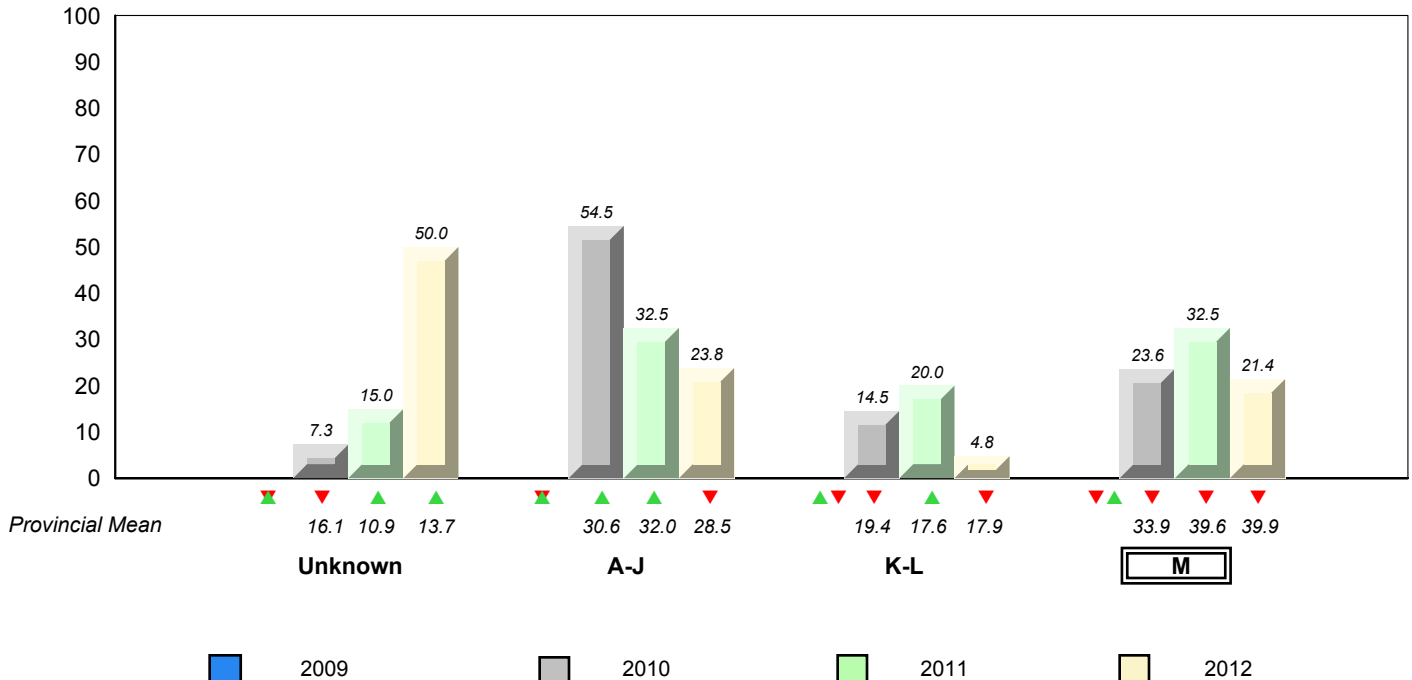

▼ ▲ denotes school performance vs province. ✕ denotes Department did not receive data.

District 4 - Eastern

#337 - Goulds Elementary, St. John's (Goulds)

Grades: K-6

Total Students (AGR): 66

Instructional Level January 2009 - January 2012

Total Students (Submitted): 68

Level	School	2012			2011			2010			2009				
		♀	♂	AGR	♀	♂	AGR	♀	♂	AGR	♀	♂	AGR		
M (26)	38.2	14.7	23.5	39.6	20.1	19.5	39.9	20.7	19.2	▼	▼	▲	▲	▲	▲
K - L (18)	26.5	13.2	13.2	19.9	10.3	9.6	17.9	9.0	8.9	▲	▲	▼	▲	▲	▲
A - J (24)	35.3	11.8	23.5	27.7	10.9	16.8	28.5	10.9	17.6						
Unknown (0)	0.0			12.8			13.7								

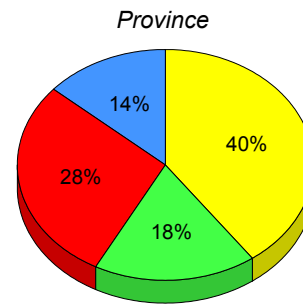
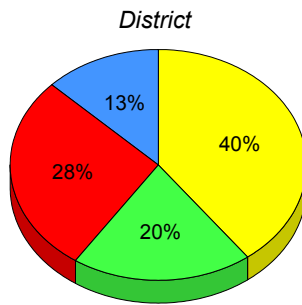
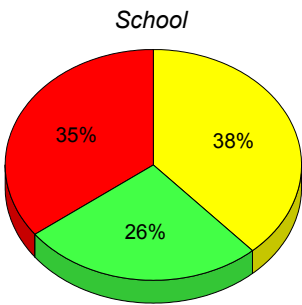

■ M : end of year benchmark.
 ■ K-L: mid - year benchmark.
 ■ A-J
 ■ Unknown

**Instructional Level (January 2009 - January 2012)
4 Year Trend
(School Results)**

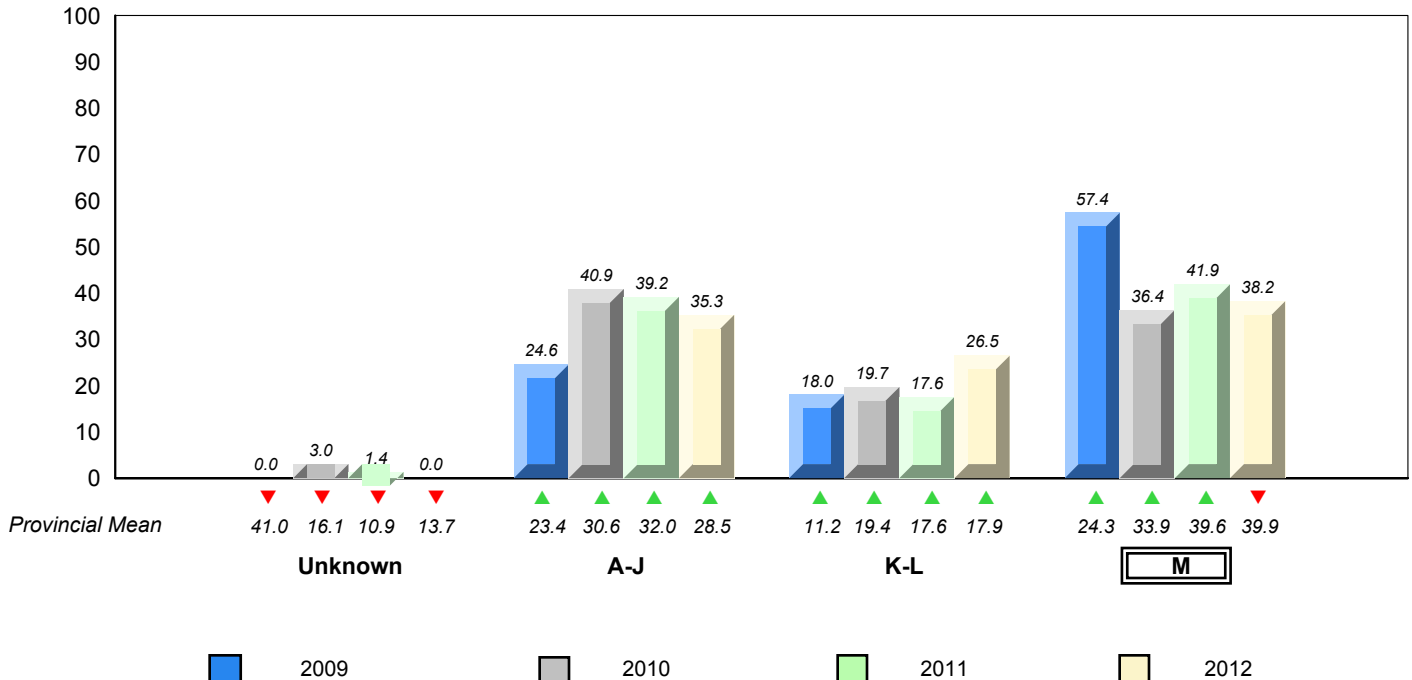

▼ ▲ denotes school performance vs province.
 ▼ denotes Department did not receive data.
 All percentages are based on AGR number for the above data.
 Source: Division of Evaluation and Research, Department of Education

District 4 - Eastern

#339 - Holy Cross Elementary, St. John's

Grades: K-6

Total Students (AGR): 21

Instructional Level January 2009 - January 2012

Total Students (Submitted): 20

Level	School	District		Province		2012		2011		2010		2009	
		♀	♂	♀	♂	School vs District	School vs Province	School vs District	School vs Province	School vs District	School vs Province	School vs District	School vs Province
M (11)	52.4	33.3	19.0	39.6	20.1	19.5	39.9	20.7	19.2	▲	▲	▼	▼
K - L (0)	0.0	0.0	0.0	19.9	10.3	9.6	17.9	9.0	8.9	▼	▼	▲	▲
A - J (9)	42.9	19.0	23.8	27.7	10.9	16.8	28.5	10.9	17.6				
Unknown (1)	4.8			12.8			13.7						

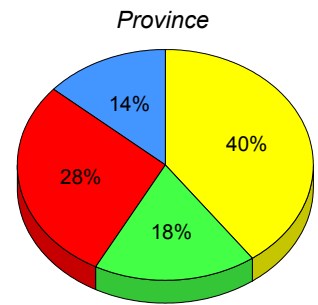
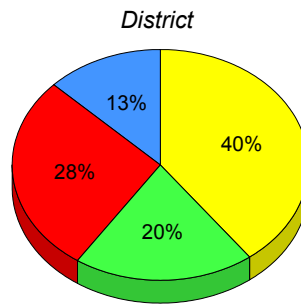
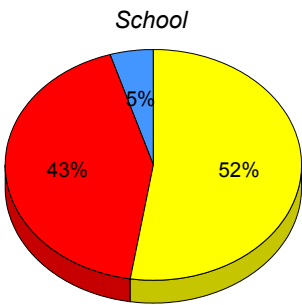

■ M : end of year benchmark.
 ■ K-L: mid - year benchmark.
 ■ A-J
 ■ Unknown

**Instructional Level (January 2009 - January 2012)
4 Year Trend
(School Results)**

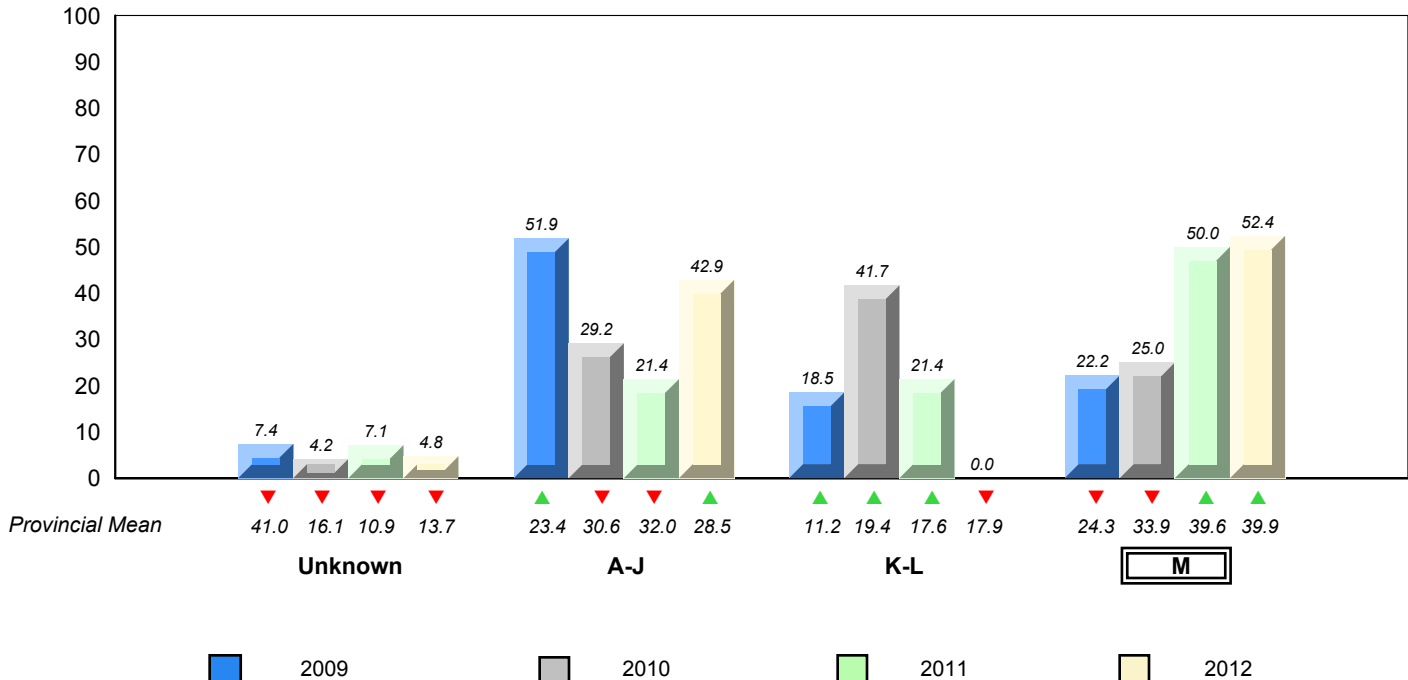

▼ ▲ denotes school performance vs province.
 ▼ denotes Department did not receive data.

All percentages are based on AGR number for the above data.
Source: Division of Evaluation and Research, Department of Education

District 4 - Eastern

#345 - Mary Queen of Peace Elementary, St. John's

Grades: K-6

Total Students (AGR): 39

Instructional Level January 2009 - January 2012

Total Students (Submitted): 40

Level	School	2012			2011			2010			2009		
		♀	♂	AGR	♀	♂	AGR	♀	♂	AGR	♀	♂	AGR
M (29)	72.5	30.0	42.5	39.6	20.1	19.5	39.9	20.7	19.2	▲	▲	▲	▲
K - L (9)	22.5	5.0	17.5	19.9	10.3	9.6	17.9	9.0	8.9	▲	▲	▼	▼
A - J (1)	2.5	2.5	0.0	27.7	10.9	16.8	28.5	10.9	17.6				
Unknown (1)	2.5			12.8			13.7						

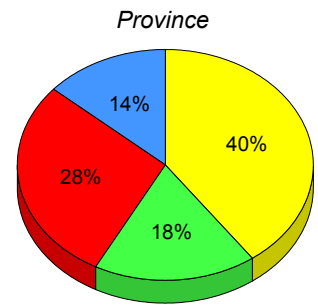
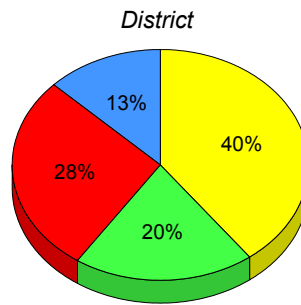
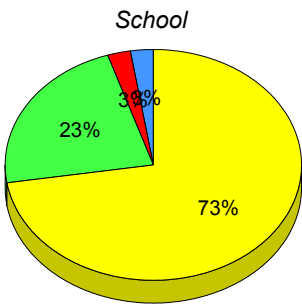

■ M : end of year benchmark.
 ■ K-L: mid - year benchmark.
 ■ A-J
 ■ Unknown

**Instructional Level (January 2009 - January 2012)
4 Year Trend
(School Results)**

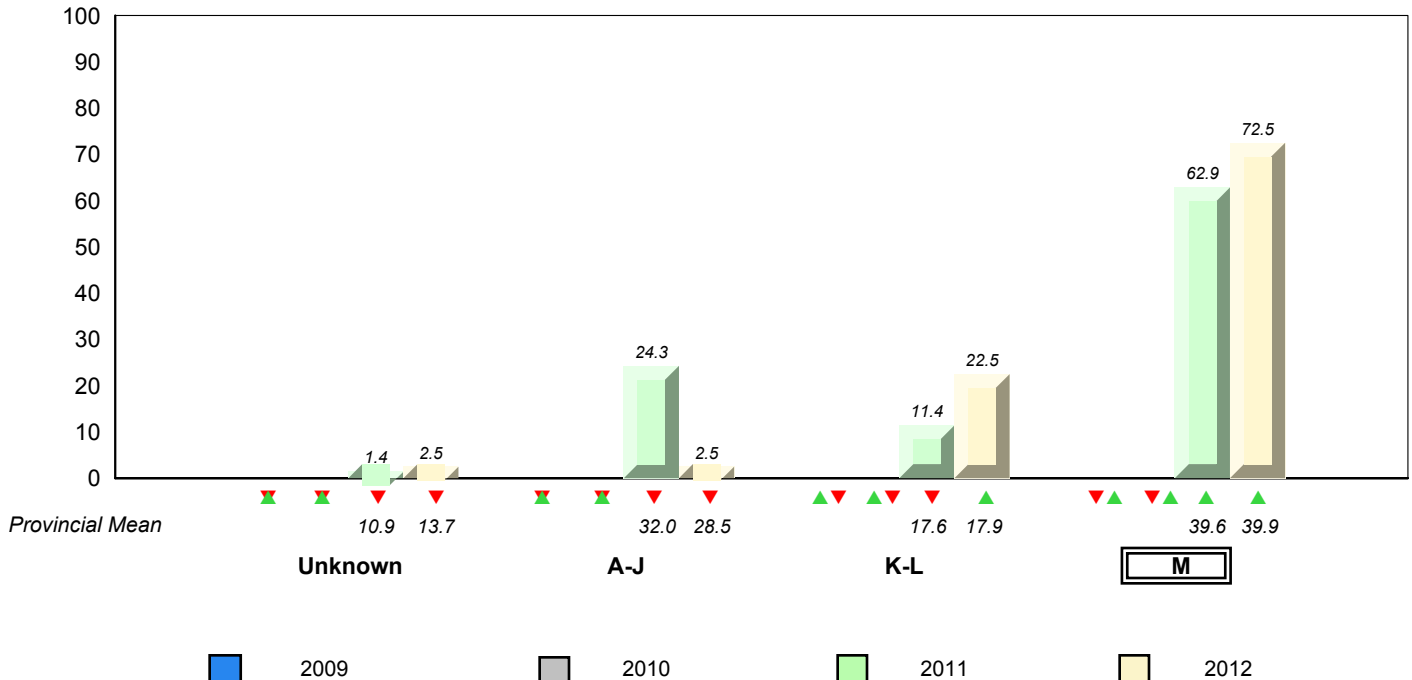

▼ ▲ denotes school performance vs province. ▼ denotes Department did not receive data.

All percentages are based on AGR number for the above data.
Source: Division of Evaluation and Research, Department of Education

District 4 - Eastern

#348 - Roncalli Elementary, St. John's

Grades: K-6

Total Students (AGR): 44

Instructional Level January 2009 - January 2012

Total Students (Submitted): 42

Level	School	2012			2011		2010		2009						
		♀	♂	Gender	School vs District	School vs Province	School vs District	School vs Province	School vs District	School vs Province					
M (22)	50.0	27.3	22.7	39.6	20.1	19.5	39.9	20.7	19.2	▲	▲	▲	▲	▲▼	▲▼
K - L (9)	20.5	9.1	11.4	19.9	10.3	9.6	17.9	9.0	8.9	▲	▲	▲	▲	▼	▼
A - J (11)	25.0	9.1	15.9	27.7	10.9	16.8	28.5	10.9	17.6						
Unknown (2)	4.5			12.8			13.7								

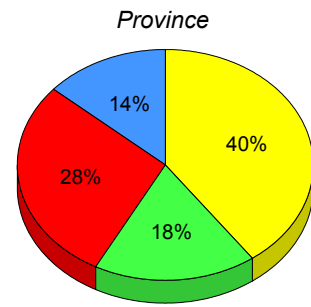
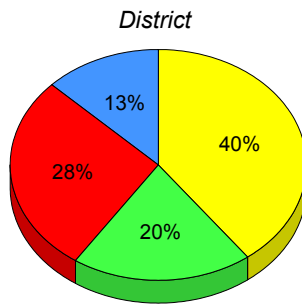
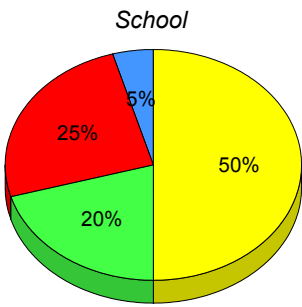

■ M : end of year benchmark.
 ■ K-L: mid - year benchmark.
 ■ A-J
 ■ Unknown

**Instructional Level (January 2009 - January 2012)
4 Year Trend
(School Results)**

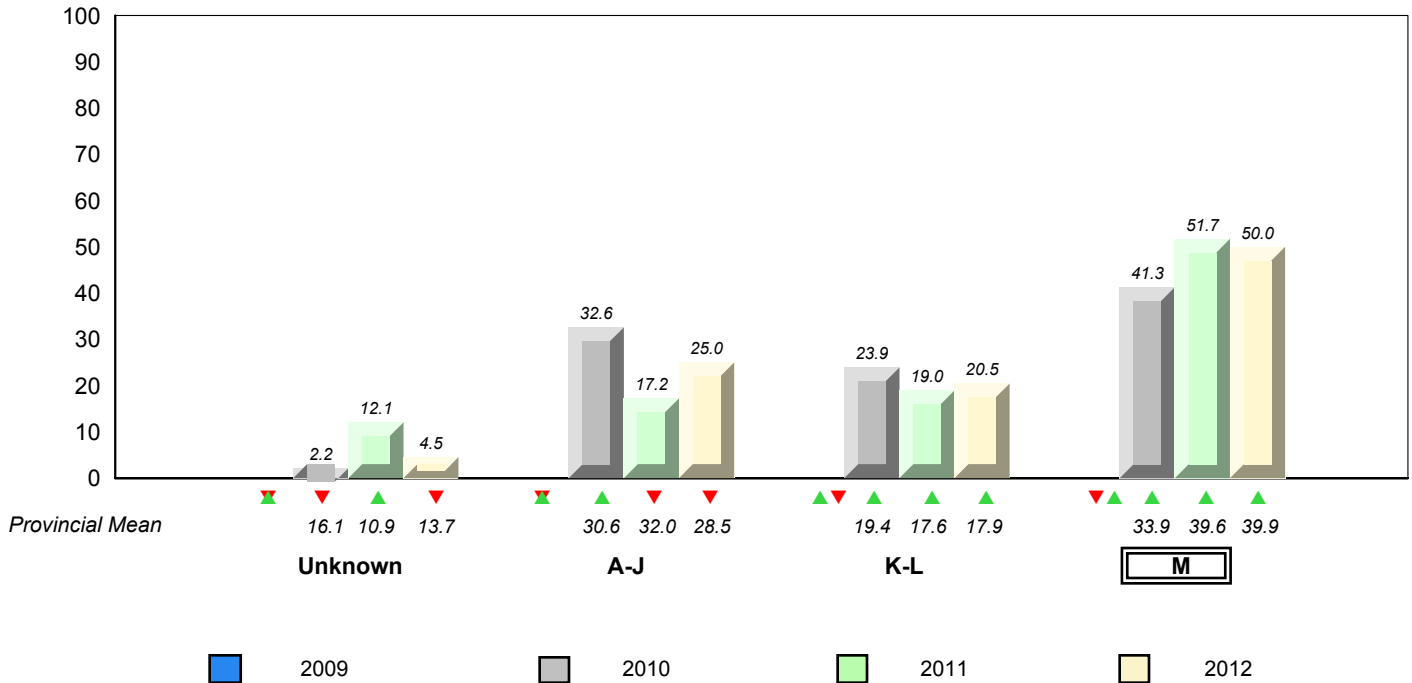

▼ ▲ denotes school performance vs province. ▼ denotes Department did not receive data.

All percentages are based on AGR number for the above data.
Source: Division of Evaluation and Research, Department of Education

District 4 - Eastern

#349 - St. Andrew's Elementary, St. John's

Grades: K-6

Total Students (AGR): 28

Instructional Level January 2009 - January 2012

Total Students (Submitted): 28

Level	School	2012			2011			2010			2009		
		♀	♂	AGR	♀	♂	AGR	♀	♂	AGR	♀	♂	AGR
M (14)	50.0	28.6	21.4	39.6	20.1	19.5	39.9	20.7	19.2	▲	▲	▲	▲
K - L (7)	25.0	3.6	21.4	19.9	10.3	9.6	17.9	9.0	8.9	▲	▲	▼	▼
A - J (7)	25.0	10.7	14.3	27.7	10.9	16.8	28.5	10.9	17.6				
Unknown (0)	0.0			12.8			13.7						

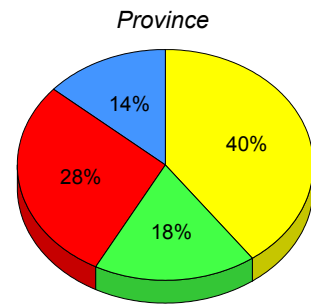
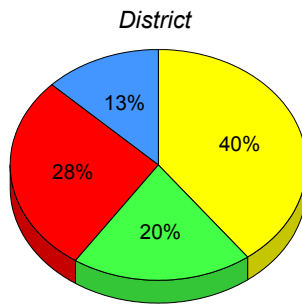
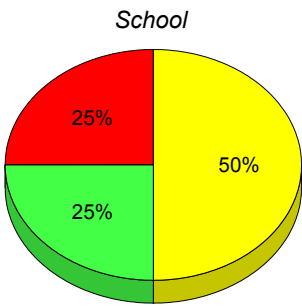

■ M : end of year benchmark.
 ■ K-L: mid - year benchmark.
 ■ A-J
 ■ Unknown

**Instructional Level (January 2009 - January 2012)
4 Year Trend
(School Results)**

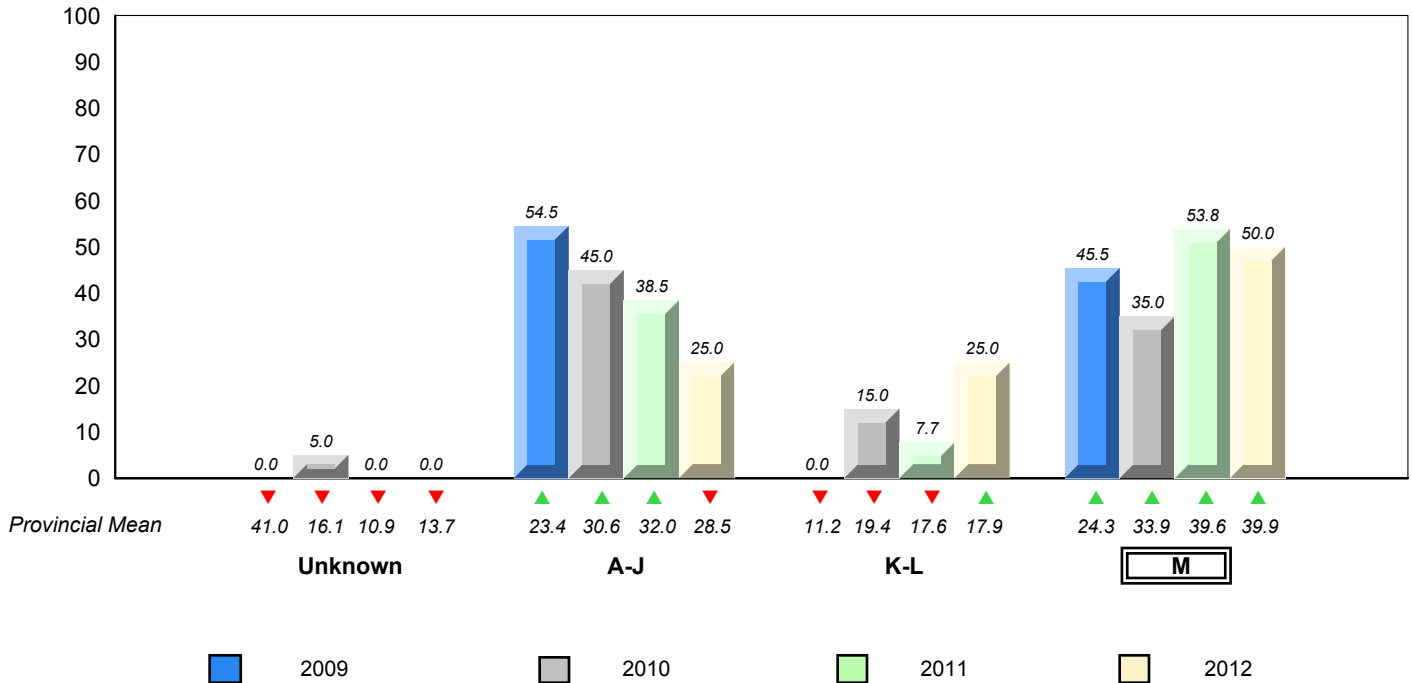

▼ ▲ denotes school performance vs province.
 ▼ denotes Department did not receive data.
 All percentages are based on AGR number for the above data.
 Source: Division of Evaluation and Research, Department of Education

District 4 - Eastern

#350 - St. John Bosco School, St. John's

Grades: K-9

Total Students (AGR): 13

Instructional Level January 2009 - January 2012

Total Students (Submitted): 13

Level	School	2012			2011			2010			2009				
		♀	♂	AG	♀	♂	AG	♀	♂	AG	♀	♂	AG		
M (12)	92.3	46.2	46.2	39.6	20.1	19.5	39.9	20.7	19.2	▲	▲	▼▲	▼▲	▲▼	▲▼
K - L (1)	7.7	7.7	0.0	19.9	10.3	9.6	17.9	9.0	8.9	▼	▼	▲▼	▼▲	▼▲	▼▲
A - J (0)	0.0	0.0	0.0	27.7	10.9	16.8	28.5	10.9	17.6						
Unknown (0)	0.0			12.8			13.7								

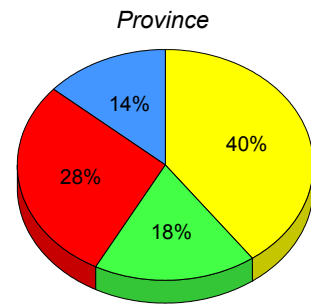
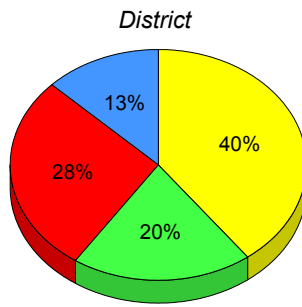
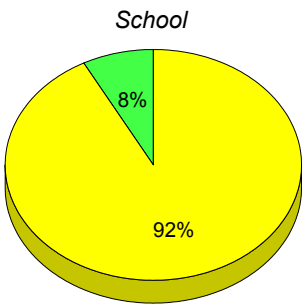

■ M : end of year benchmark.
 ■ K-L: mid - year benchmark.
 ■ A-J
 ■ Unknown

**Instructional Level (January 2009 - January 2012)
4 Year Trend
(School Results)**

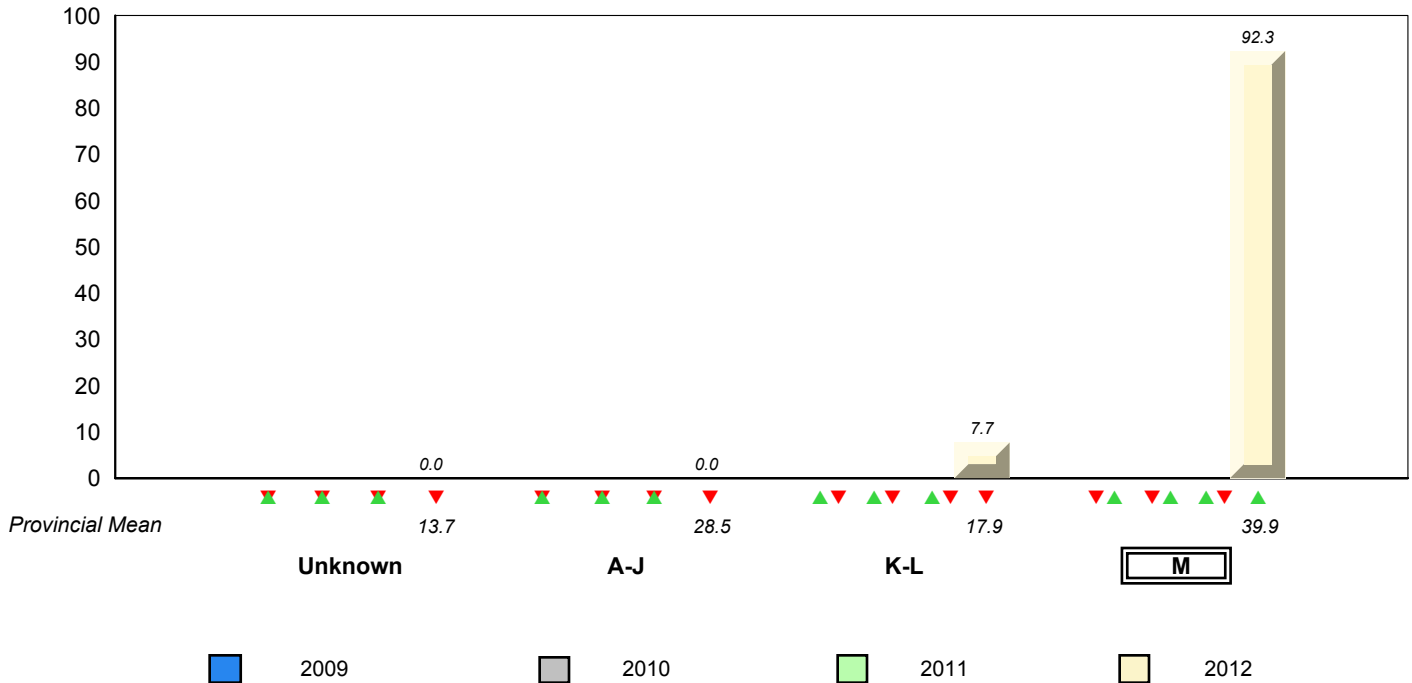

▼ ▲ denotes school performance vs province.
 ▼ denotes Department did not receive data.
 All percentages are based on AGR number for the above data.
 Source: Division of Evaluation and Research, Department of Education

District 4 - Eastern

#355 - St. Mary's Elementary, St. John's

Grades: K-6

Total Students (AGR): 19

Instructional Level January 2009 - January 2012

Total Students (Submitted): 19

Level	2012			2011			2010			2009		
	School	♀	♂	School vs District	School vs Province	School vs District	School vs Province	School vs District	School vs Province	School vs District	School vs Province	
M (9)	47.4	31.6	15.8	▲	▲	▲	▲	▼	▼	▲▼	▲▼	
K - L (3)	15.8	0.0	15.8	▼	▼	▲	▲	▼	▼	▼	▼	
A - J (7)	36.8	10.5	26.3									
Unknown (0)	0.0											

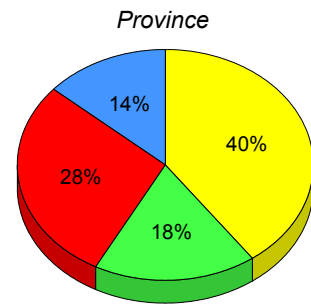
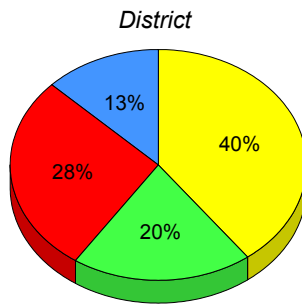
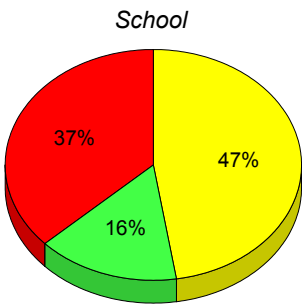

■ M : end of year benchmark.
 ■ K-L: mid - year benchmark.
 ■ A-J
 ■ Unknown

**Instructional Level (January 2009 - January 2012)
4 Year Trend
(School Results)**

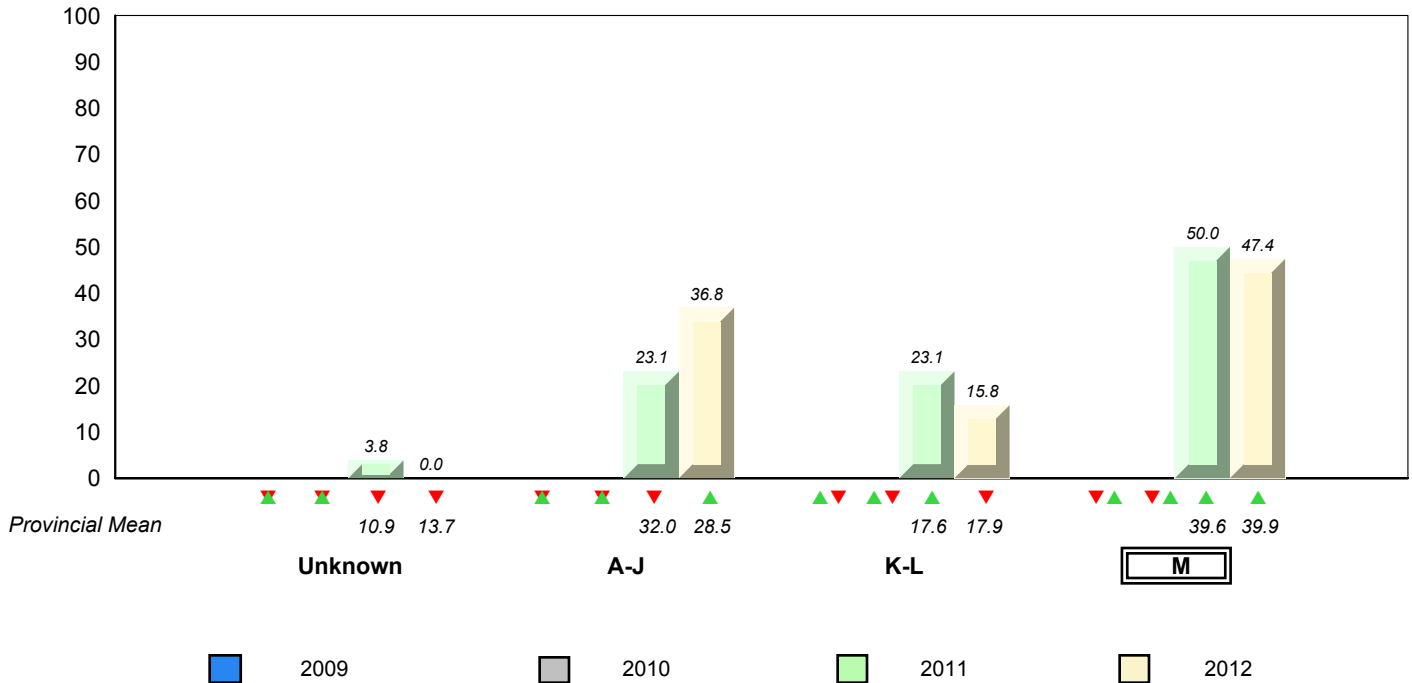

▼ ▲ denotes school performance vs province. ▼ denotes Department did not receive data.

All percentages are based on AGR number for the above data.
Source: Division of Evaluation and Research, Department of Education

District 4 - Eastern

#356 - St. Matthews Elementary, St. John's

Grades: K-7

Total Students (AGR): 45

Instructional Level January 2009 - January 2012

Total Students (Submitted): 42

Level	School	District		Province		2012		2011		2010		2009			
		♀	♂	♀	♂	School vs District	School vs Province	School vs District	School vs Province	School vs District	School vs Province	School vs District	School vs Province		
M (20)	44.4	20.0	24.4	39.6	20.1	19.5	39.9	20.7	19.2	▲	▲	▲	▲	▲	▼
K - L (11)	24.4	13.3	11.1	19.9	10.3	9.6	17.9	9.0	8.9	▲	▲	▼	▼	▼	▼
A - J (11)	24.4	15.6	8.9	27.7	10.9	16.8	28.5	10.9	17.6						
Unknown (3)	6.7			12.8			13.7								

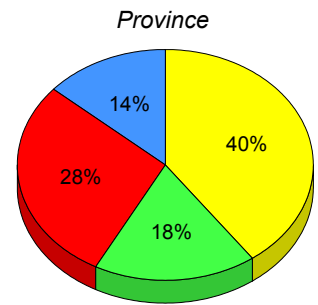
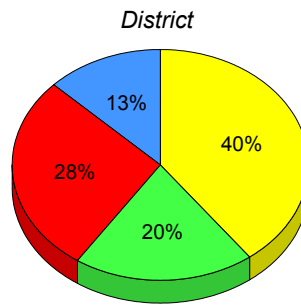
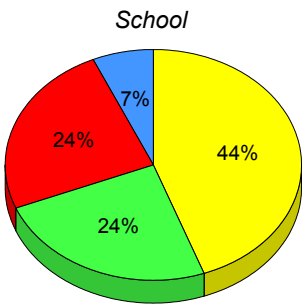

■ M : end of year benchmark.
 ■ K-L: mid - year benchmark.
 ■ A-J
 ■ Unknown

**Instructional Level (January 2009 - January 2012)
4 Year Trend
(School Results)**

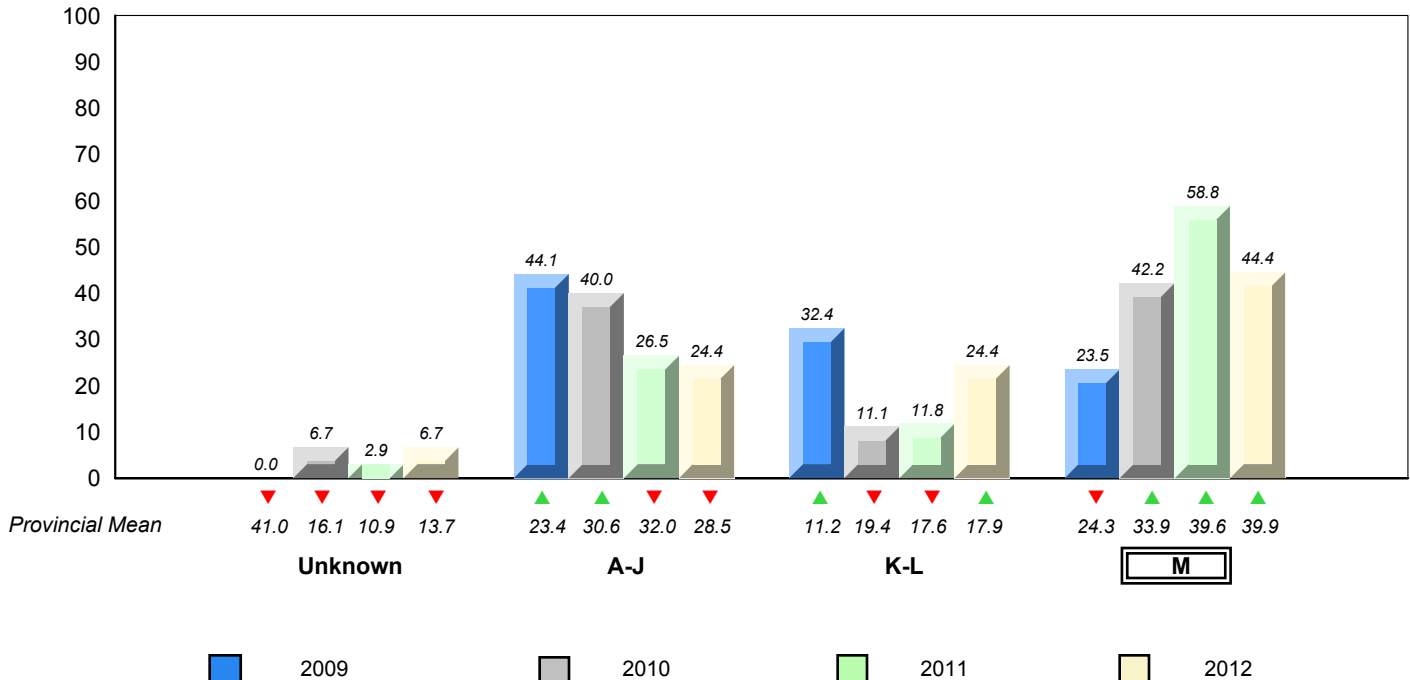

▼ ▲ denotes school performance vs province. ▼ denotes Department did not receive data.

All percentages are based on AGR number for the above data.
Source: Division of Evaluation and Research, Department of Education

District 4 - Eastern

#360 - Rennie's River Elementary School, St. John's

Grades: K-6

Total Students (AGR): 39

Instructional Level January 2009 - January 2012

Total Students (Submitted): 40

Level	School	2012		2011		2010		2009		School vs District	School vs Province	School vs District	School vs Province	School vs District	School vs Province
		♀	♂	♀	♂	♀	♂	♀	♂						
M (12)	30.0	17.5	12.5	39.6	20.1	19.5	39.9	20.7	19.2	▼	▼	▼	▼	▲	▲
K - L (10)	25.0	20.0	5.0	19.9	10.3	9.6	17.9	9.0	8.9	▲	▲	▲	▲	▼	▼
A - J (18)	45.0	17.5	27.5	27.7	10.9	16.8	28.5	10.9	17.6						
Unknown (0)	0.0			12.8			13.7								

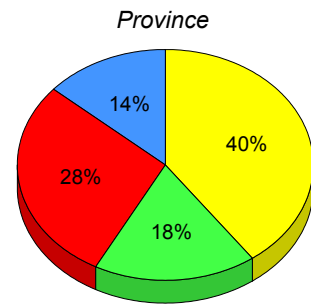
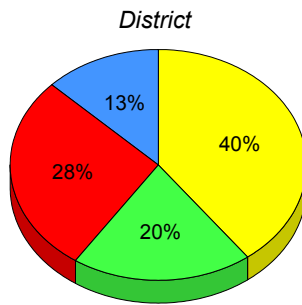
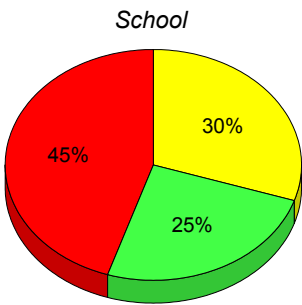

■ M : end of year benchmark.
 ■ K-L: mid - year benchmark.
 ■ A-J
 ■ Unknown

**Instructional Level (January 2009 - January 2012)
4 Year Trend
(School Results)**

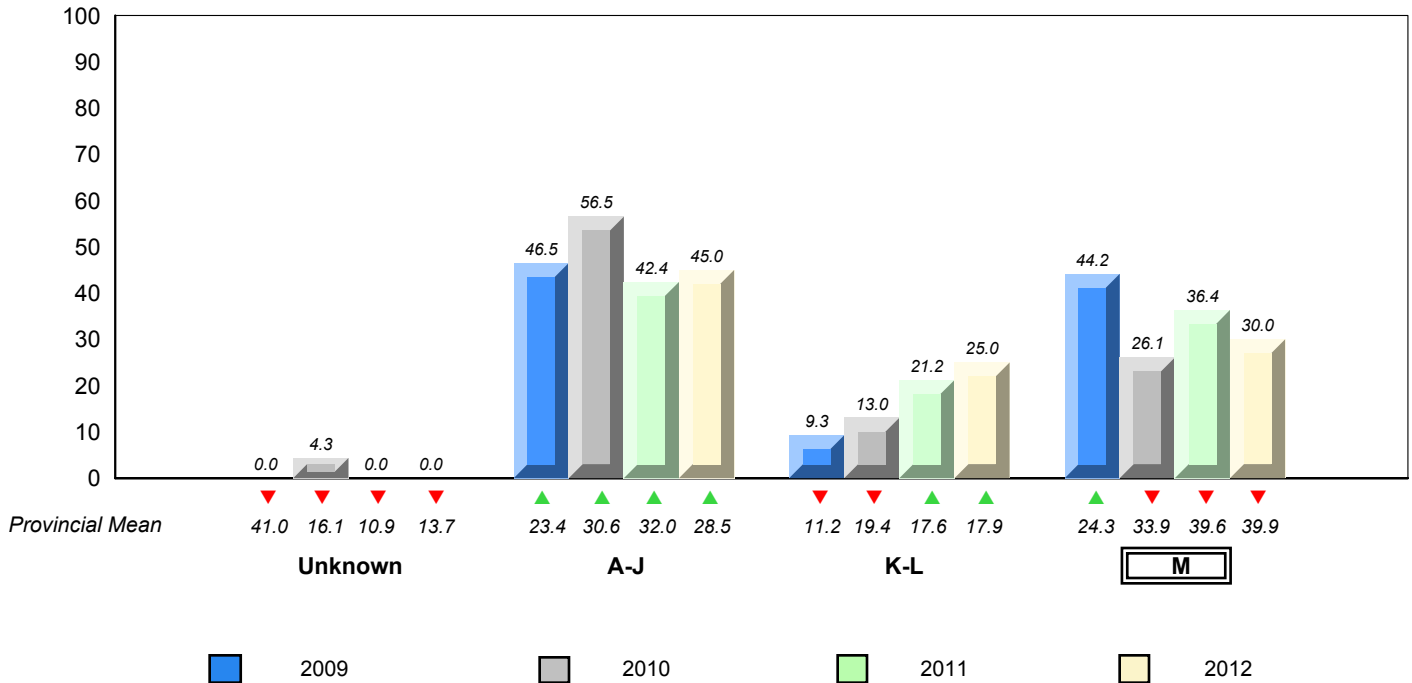

▼ ▲ denotes school performance vs province. ▼ denotes Department did not receive data.

District 4 - Eastern

#362 - St. Teresa's School/Ecole Ste-Thérèse, St. John's

Grades: K-6

Total Students (AGR): 30

Instructional Level January 2009 - January 2012

Total Students (Submitted): 31

Level	School	District		Province		2012		2011		2010		2009	
		♀	♂	♀	♂	School vs District	School vs Province	School vs District	School vs Province	School vs District	School vs Province	School vs District	School vs Province
M (11)	35.5	25.8	9.7	39.6	20.1	19.5	39.9	20.7	19.2	▼	▼	▲	▲
K - L (10)	32.3	16.1	16.1	19.9	10.3	9.6	17.9	9.0	8.9	▲	▲	▼	▼
A - J (10)	32.3	9.7	22.6	27.7	10.9	16.8	28.5	10.9	17.6				
Unknown (0)	0.0			12.8			13.7						

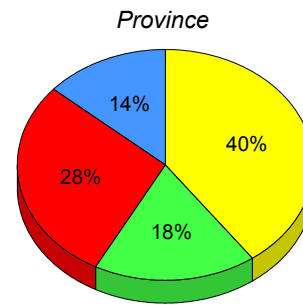
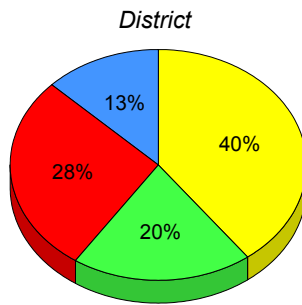
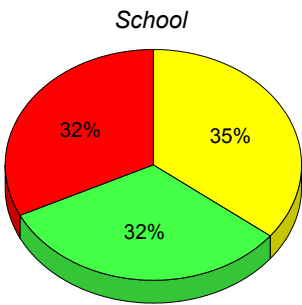

■ M : end of year benchmark.
 ■ K-L: mid - year benchmark.
 ■ A-J
 ■ Unknown

**Instructional Level (January 2009 - January 2012)
4 Year Trend
(School Results)**

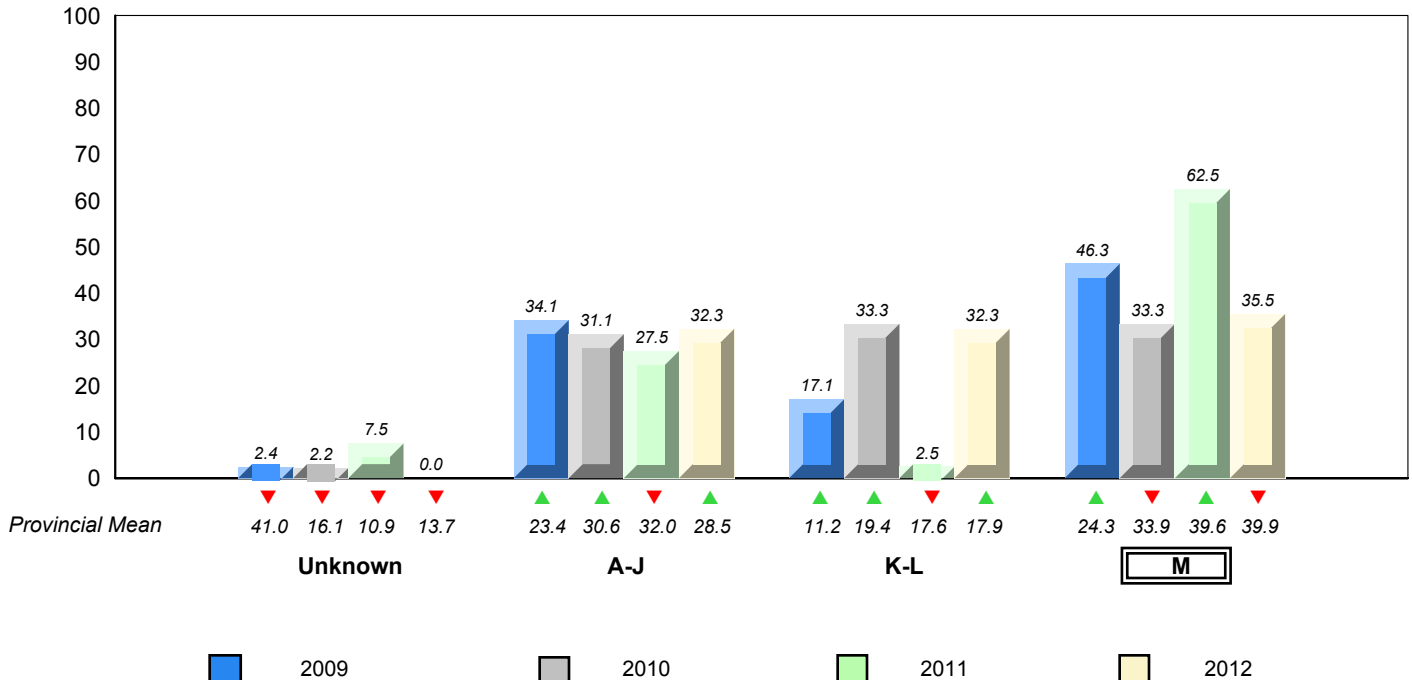

▼ ▲ denotes school performance vs province.
 ▼ denotes Department did not receive data.
 All percentages are based on AGR number for the above data.
 Source: Division of Evaluation and Research, Department of Education

District 4 - Eastern

#363 - Vanier Elementary, St. John's

Grades: K-6

Total Students (AGR): 19

Instructional Level January 2009 - January 2012

Total Students (Submitted): 19

Level	School	District		Province		2012		2011		2010		2009			
		♀	♂	♀	♂	School vs District	School vs Province	School vs District	School vs Province	School vs District	School vs Province	School vs District	School vs Province		
M (2)	10.5	5.3	5.3	39.6	20.1	19.5	39.9	20.7	19.2	▼	▼	▲	▼	▲▼	▲▼
K - L (0)	0.0	0.0	0.0	19.9	10.3	9.6	17.9	9.0	8.9	▼	▼	▲	▲	▲	▲
A - J (16)	84.2	31.6	52.6	27.7	10.9	16.8	28.5	10.9	17.6						
Unknown (1)	5.3			12.8			13.7								

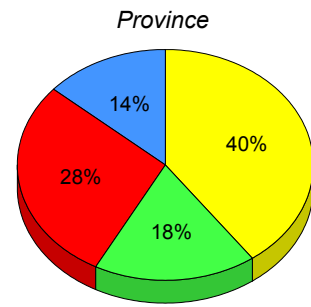
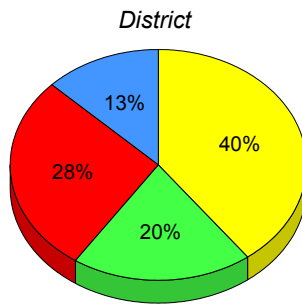
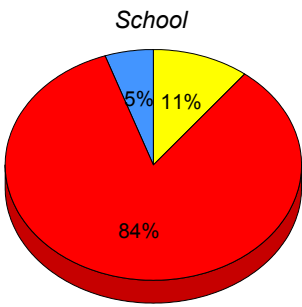

■ M : end of year benchmark.
 ■ K-L: mid - year benchmark.
 ■ A-J
 ■ Unknown

**Instructional Level (January 2009 - January 2012)
4 Year Trend
(School Results)**

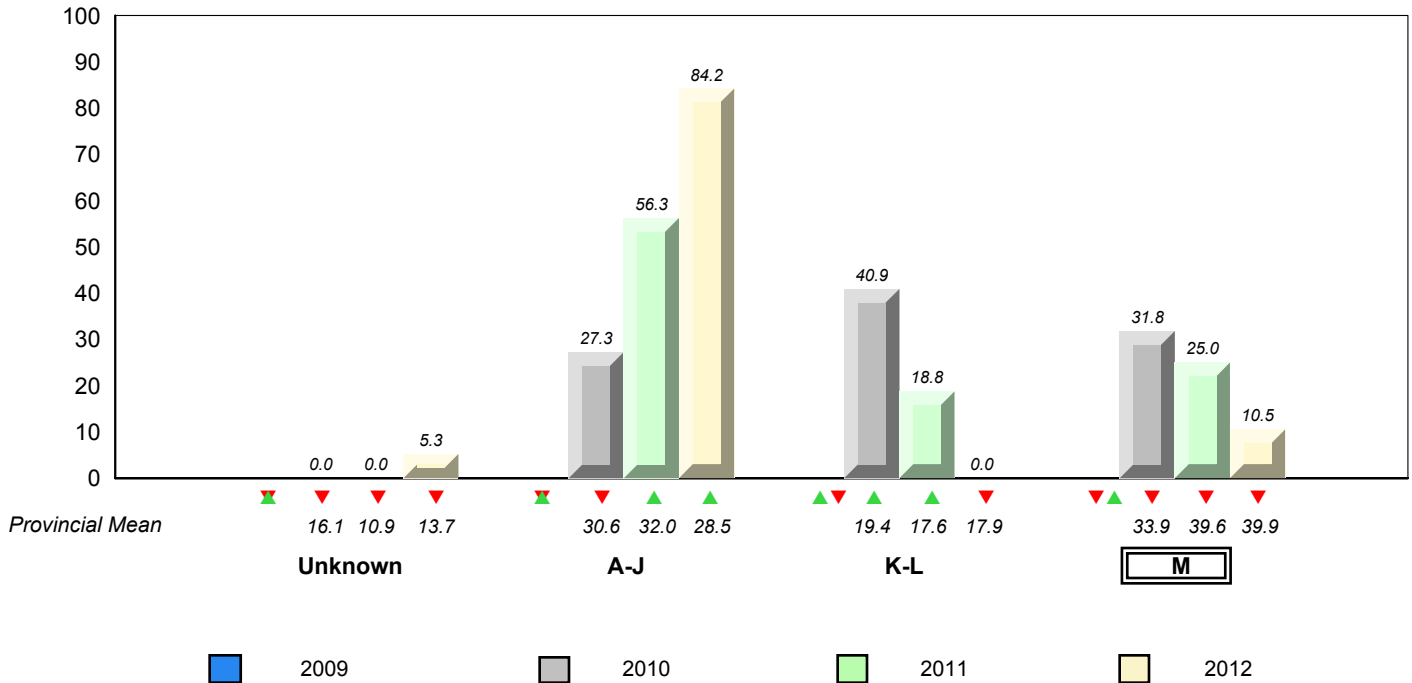

▼ ▲ denotes school performance vs province. ▲ denotes Department did not receive data.

All percentages are based on AGR number for the above data.
Source: Division of Evaluation and Research, Department of Education

District 4 - Eastern

#366 - Topsail Elementary, Conception Bay South (Topsail)

Grades: K-4

Total Students (AGR): 60

Instructional Level January 2009 - January 2012

Total Students (Submitted): 57

Level	School	2012			2011			2010			2009						
		♀	♂	Gender	School vs District	School vs Province	School vs District	School vs Province	School vs District	School vs Province	School vs District	School vs Province					
M (20)	33.3	15.0	18.3	39.6	20.1	19.5	39.9	20.7	19.2	▼	▼	▼	▼	▲	▼	▲	▼
K - L (16)	26.7	6.7	20.0	19.9	10.3	9.6	17.9	9.0	8.9	▲	▲	▲	▲	▲	▲	▲	▲
A - J (20)	33.3	11.7	21.7	27.7	10.9	16.8	28.5	10.9	17.6								
Unknown (4)	6.7			12.8			13.7										

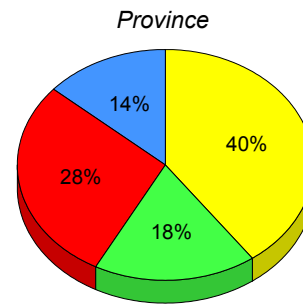
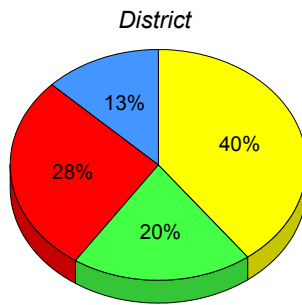
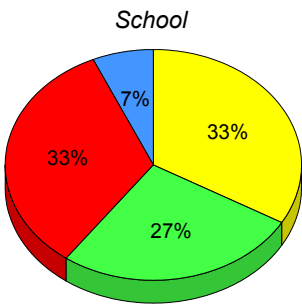

■ M : end of year benchmark.
 ■ K-L: mid - year benchmark.
 ■ A-J
 ■ Unknown

**Instructional Level (January 2009 - January 2012)
4 Year Trend
(School Results)**

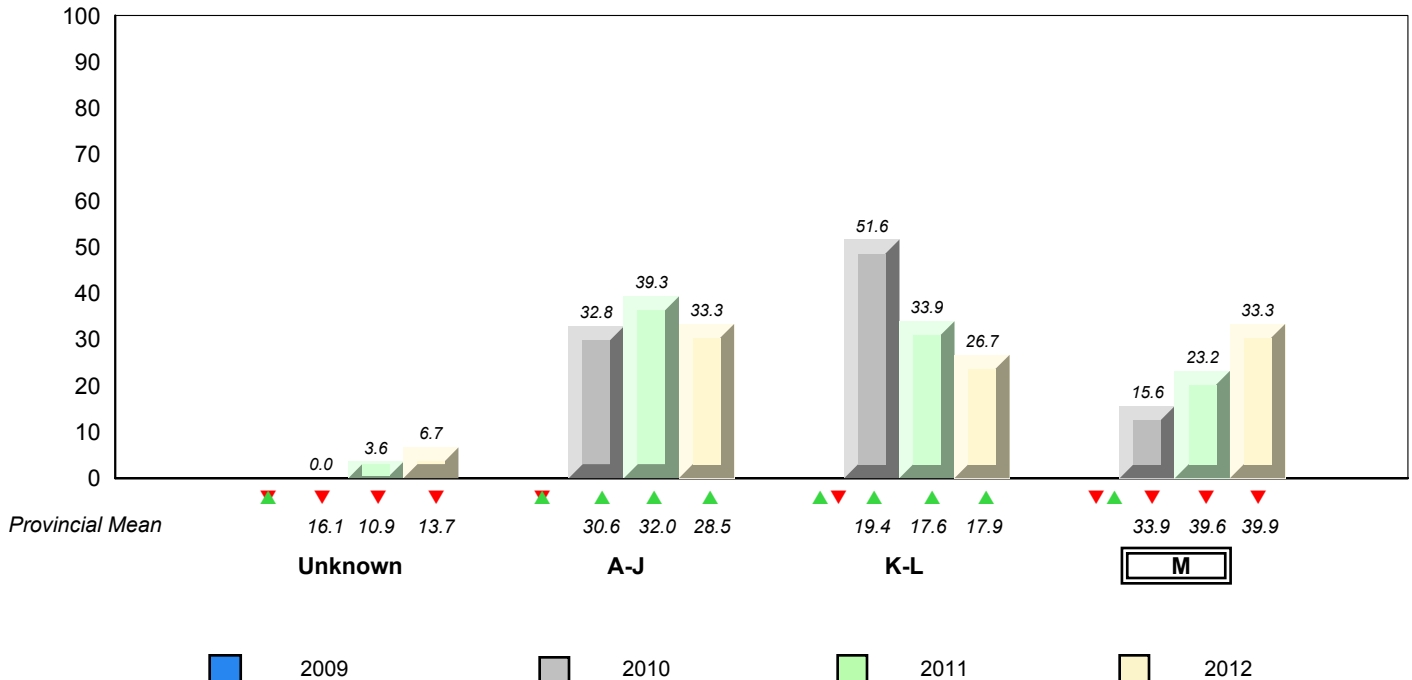

▼ ▲ denotes school performance vs province. ▼ denotes Department did not receive data.

All percentages are based on AGR number for the above data.
Source: Division of Evaluation and Research, Department of Education

District 4 - Eastern

#367 - Holy Trinity Elementary, Torbay

Grades: K-6

Total Students (AGR): 49

Instructional Level January 2009 - January 2012

Total Students (Submitted): 51

Level	School	2012			2011			2010			2009						
		♀	♂	AGR	♀	♂	AGR	♀	♂	AGR	♀	♂	AGR				
M (23)	45.1	17.6	27.5	39.6	20.1	19.5	39.9	20.7	19.2	▲	▲	▼	▼	▲	▲	▲	▲
K - L (7)	13.7	5.9	7.8	19.9	10.3	9.6	17.9	9.0	8.9	▼	▼	▼	▼	▼	▼	▼	▼
A - J (20)	39.2	21.6	17.6	27.7	10.9	16.8	28.5	10.9	17.6								
Unknown (1)	2.0			12.8			13.7										

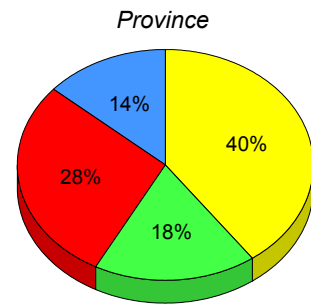
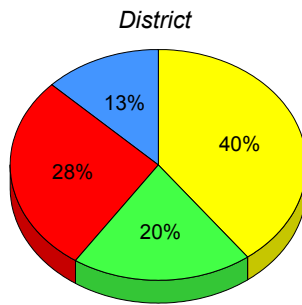
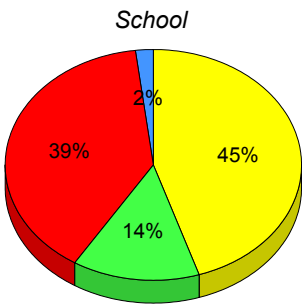

■ M : end of year benchmark.
 ■ K-L: mid - year benchmark.
 ■ A-J
 ■ Unknown

**Instructional Level (January 2009 - January 2012)
4 Year Trend
(School Results)**

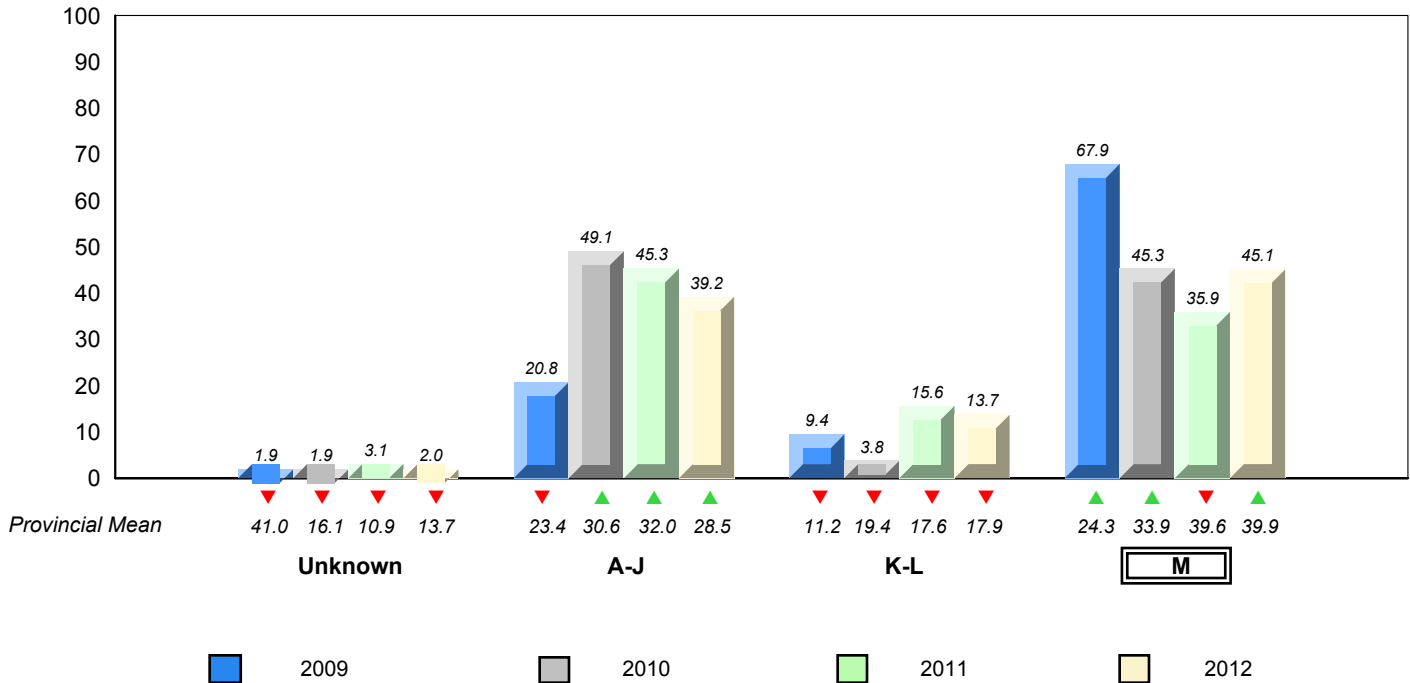

▼ ▲ denotes school performance vs province.
 ▼ denotes Department did not receive data.
 All percentages are based on AGR number for the above data.
 Source: Division of Evaluation and Research, Department of Education

District 4 - Eastern

#371 - Upper Gullies Elementary, Conception Bay South (Upper Gullies)

Grades: K-6

Total Students (AGR): 53

Instructional Level January 2009 - January 2012

Total Students (Submitted): 54

Level	School	2012			2011			2010			2009				
		♀	♂	Gender	School vs District	School vs Province	Gender	School vs District	School vs Province	Gender	School vs District	School vs Province			
M (33)	61.1	42.6	18.5	39.6	20.1	19.5	39.9	20.7	19.2	▲	▲	▼	▼	▲	▲
K - L (15)	27.8	13.0	14.8	19.9	10.3	9.6	17.9	9.0	8.9	▲	▲	▲	▲	▲	▲
A - J (6)	11.1	1.9	9.3	27.7	10.9	16.8	28.5	10.9	17.6						
Unknown (0)	0.0			12.8			13.7								

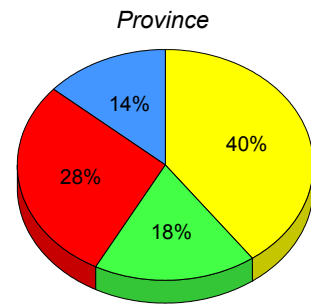
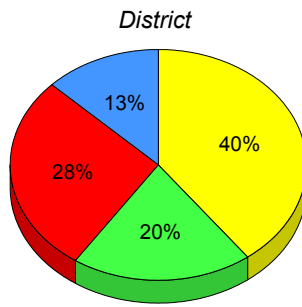
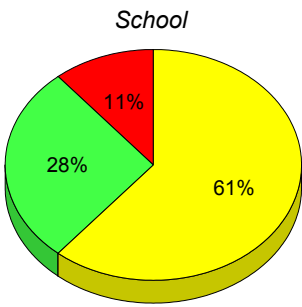

■ M : end of year benchmark.
 ■ K-L: mid - year benchmark.
 ■ A-J
 ■ Unknown

**Instructional Level (January 2009 - January 2012)
4 Year Trend
(School Results)**

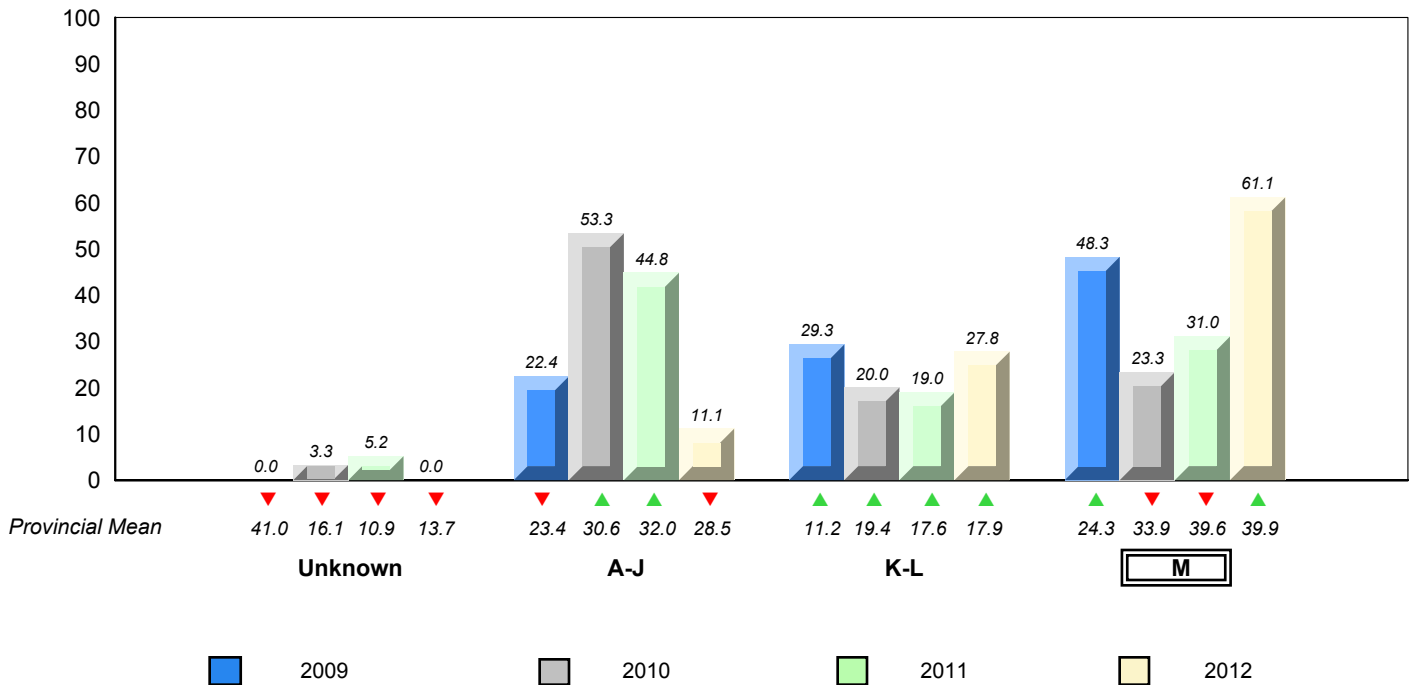

▼ ▲ denotes school performance vs province. ▼ denotes Department did not receive data.

All percentages are based on AGR number for the above data.
Source: Division of Evaluation and Research, Department of Education

District 4 - Eastern

#372 - St. Bernard's Elementary, Witless Bay

Grades: K-6

Total Students (AGR): 43

Instructional Level January 2009 - January 2012

Total Students (Submitted): 43

Level	School	2012			2011			2010			2009		
		♀	♂	AGR	♀	♂	AGR	♀	♂	AGR	♀	♂	AGR
M (26)	60.5	23.3	37.2	39.6	20.1	19.5	39.9	20.7	19.2	▲	▲	▲	▲
K - L (1)	2.3	0.0	2.3	19.9	10.3	9.6	17.9	9.0	8.9	▼	▼	▲	▲
A - J (14)	32.6	7.0	25.6	27.7	10.9	16.8	28.5	10.9	17.6				
Unknown (2)	4.7			12.8			13.7						

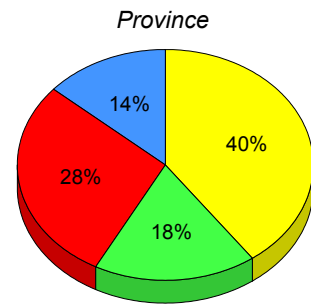
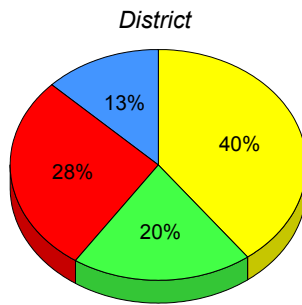
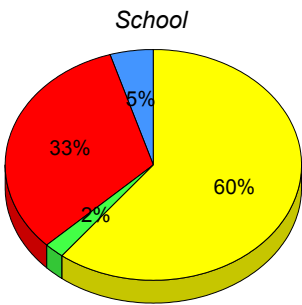

■ M : end of year benchmark.
 ■ K-L: mid - year benchmark.
 ■ A-J
 ■ Unknown

**Instructional Level (January 2009 - January 2012)
4 Year Trend
(School Results)**

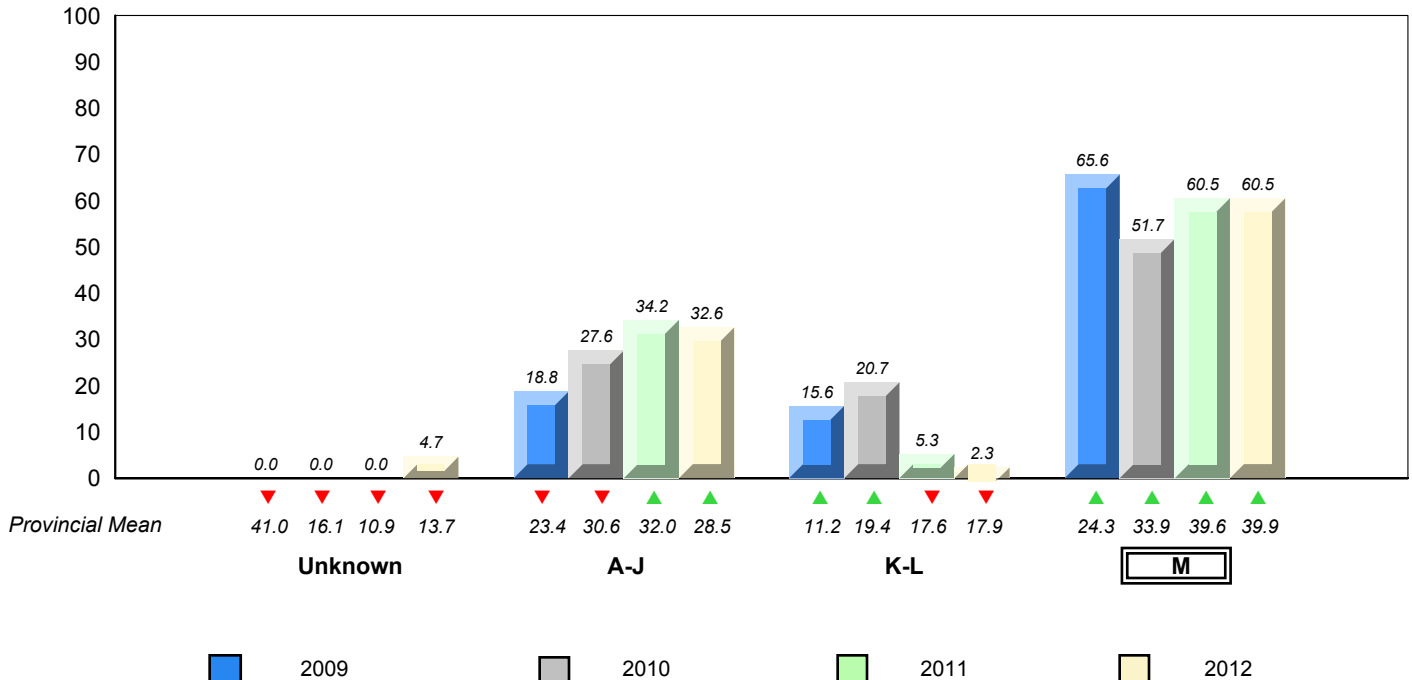

▼ ▲ denotes school performance vs province.
 ▼ denotes Department did not receive data.
 All percentages are based on AGR number for the above data.
 Source: Division of Evaluation and Research, Department of Education

District 4 - Eastern

#427 - Holy Name of Mary Academy, Lawn

Grades: K-12

Total Students (AGR): 16

Instructional Level January 2009 - January 2012

Total Students (Submitted): 16

Level	School	2012			2011			2010			2009				
		♀	♂	AGR	♀	♂	AGR	♀	♂	AGR	♀	♂	AGR		
M (5)	31.3	12.5	18.8	39.6	20.1	19.5	39.9	20.7	19.2	▼	▼	▲	▲	▲	▲
K - L (3)	18.8	12.5	6.3	19.9	10.3	9.6	17.9	9.0	8.9	▼	▲	▼	▼	▼	▼
A - J (8)	50.0	25.0	25.0	27.7	10.9	16.8	28.5	10.9	17.6						
Unknown (0)	0.0			12.8			13.7								

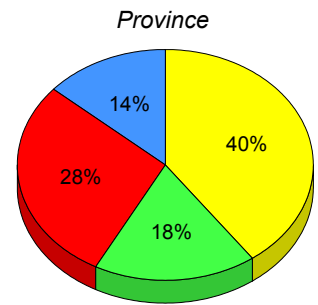
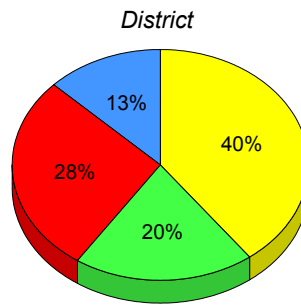
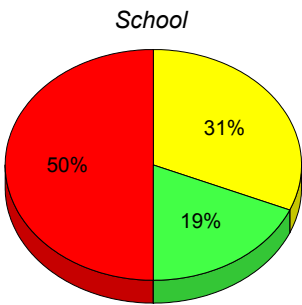

■ M : end of year benchmark.
 ■ K-L: mid - year benchmark.
 ■ A-J
 ■ Unknown

**Instructional Level (January 2009 - January 2012)
4 Year Trend
(School Results)**

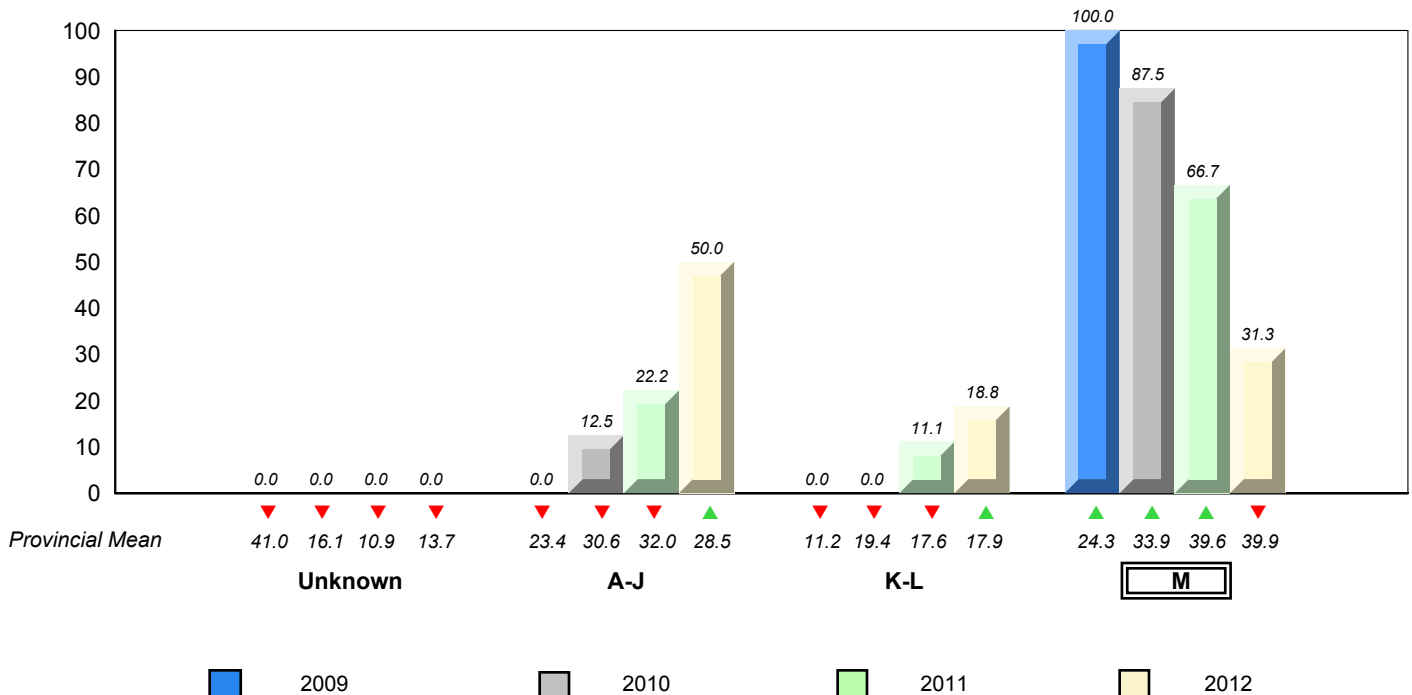

▼ ▲ denotes school performance vs province.
 ▼ denotes Department did not receive data.
 All percentages are based on AGR number for the above data.
 Source: Division of Evaluation and Research, Department of Education

District 4 - Eastern

#435 - St. Anne's Academy, Dunville

Grades: K-6

Total Students (AGR): 31

Instructional Level January 2009 - January 2012

Total Students (Submitted): 32

Level	School	District		Province		2012		2011		2010		2009					
		♀	♂	♀	♂	School vs District	School vs Province	School vs District	School vs Province	School vs District	School vs Province	School vs District	School vs Province				
M (21)	65.6	31.3	34.4	39.6	20.1	19.5	39.9	20.7	19.2	▲	▲	▼	▼	▲	▲	▲	▲
K - L (5)	15.6	12.5	3.1	19.9	10.3	9.6	17.9	9.0	8.9	▼	▼	▲	▲	▲	▲	▲	▲
A - J (6)	18.8	6.3	12.5	27.7	10.9	16.8	28.5	10.9	17.6								
Unknown (0)	0.0			12.8			13.7										

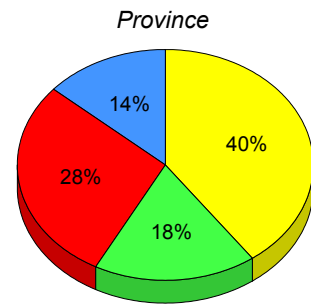
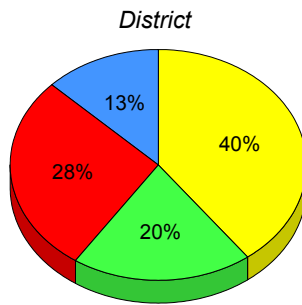
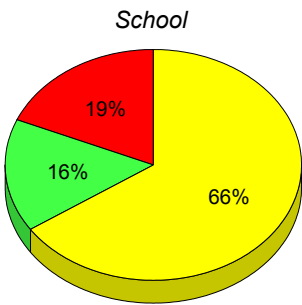

■ M : end of year benchmark.
 ■ K-L: mid - year benchmark.
 ■ A-J
 ■ Unknown

**Instructional Level (January 2009 - January 2012)
4 Year Trend
(School Results)**

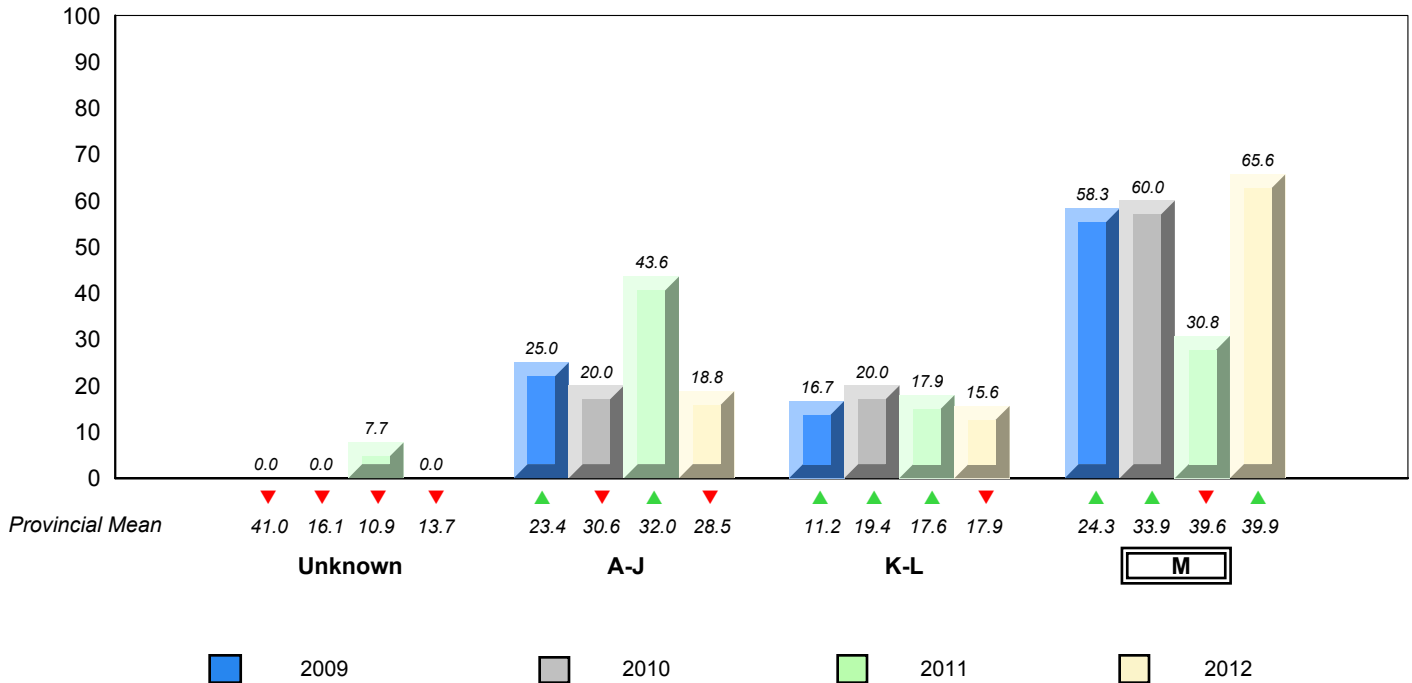

▼ ▲ denotes school performance vs province.
 ▼ denotes Department did not receive data.

All percentages are based on AGR number for the above data.
Source: Division of Evaluation and Research, Department of Education

District 4 - Eastern

#438 - Epiphany Elementary, Heart's Delight

Grades: K-6

Total Students (AGR): 4

Instructional Level January 2009 - January 2012

Total Students (Submitted): 4

		2012						2011		2010		2009	
Lev		District			Province			School vs District	School vs Province	School vs District	School vs Province	School vs District	School vs Province
M	39.6	20.1	19.5	39.9	20.7	19.2	▲	▲	▲	▲	▲	▲	
K -	19.9	10.3	9.6	17.9	9.0	8.9	▼	▼	▼	▼	▼	▼	
A -	27.7	10.9	16.8	28.5	10.9	17.6							
Unkn	12.8			13.7									

School data with 5 or fewer students withheld for reasons of confidentiality.

School data with 5 or fewer students withheld for reasons of confidentiality.

School data with 5 or fewer students withheld for reasons of confidentiality.

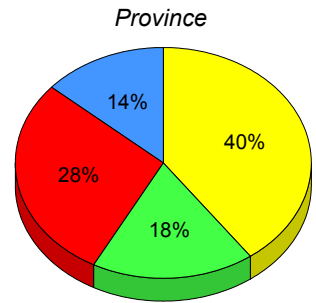
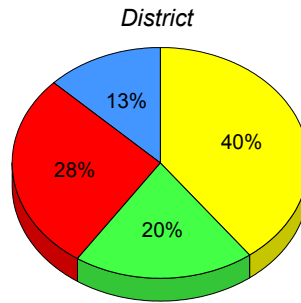

M: end of year benchmark. K-L: mid - year benchmark. A-J Unknown

**Instructional Level (January 2009 - January 2012)
4 Year Trend
(School Results)**

School data with 5 or fewer students withheld for reasons of confidentiality.

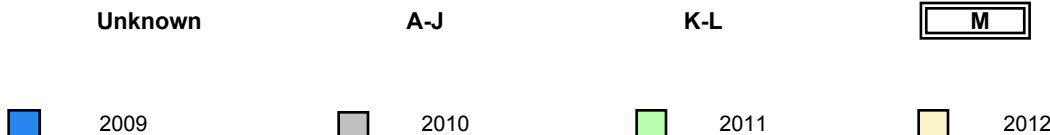

▲ denotes school performance vs province. ▼ denotes Department did not receive data.

All percentages are based on AGR number for the above data.
Source: Division of Evaluation and Research, Department of Education

District 4 - Eastern

#442 - Persalvic Elementary, Victoria

Grades: K-9

Total Students (AGR): 25

Instructional Level January 2009 - January 2012

Total Students (Submitted): 27

Level	2012			2011			2010			2009		
	School	♀	♂	School vs District	School vs Province	School vs District	School vs Province	School vs District	School vs Province	School vs District	School vs Province	
M (15)	55.6	37.0	18.5	▲	▲	▼	▼	▲	▲	▲	▲	
K - L (2)	7.4	7.4	0.0	▼	▼	▲	▲	▲	▲	▲	▲	
A - J (10)	37.0	18.5	18.5									
Unknown (0)	0.0											

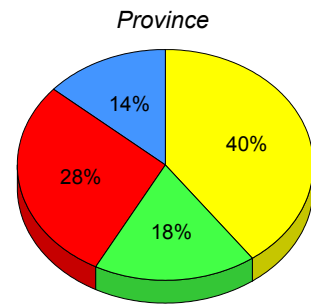
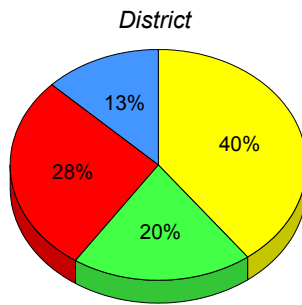
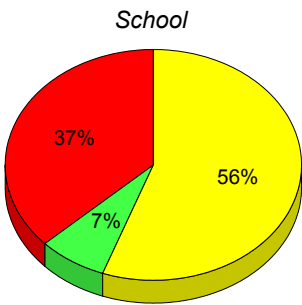

■ M : end of year benchmark.
 ■ K-L: mid - year benchmark.
 ■ A-J
 ■ Unknown

**Instructional Level (January 2009 - January 2012)
4 Year Trend
(School Results)**

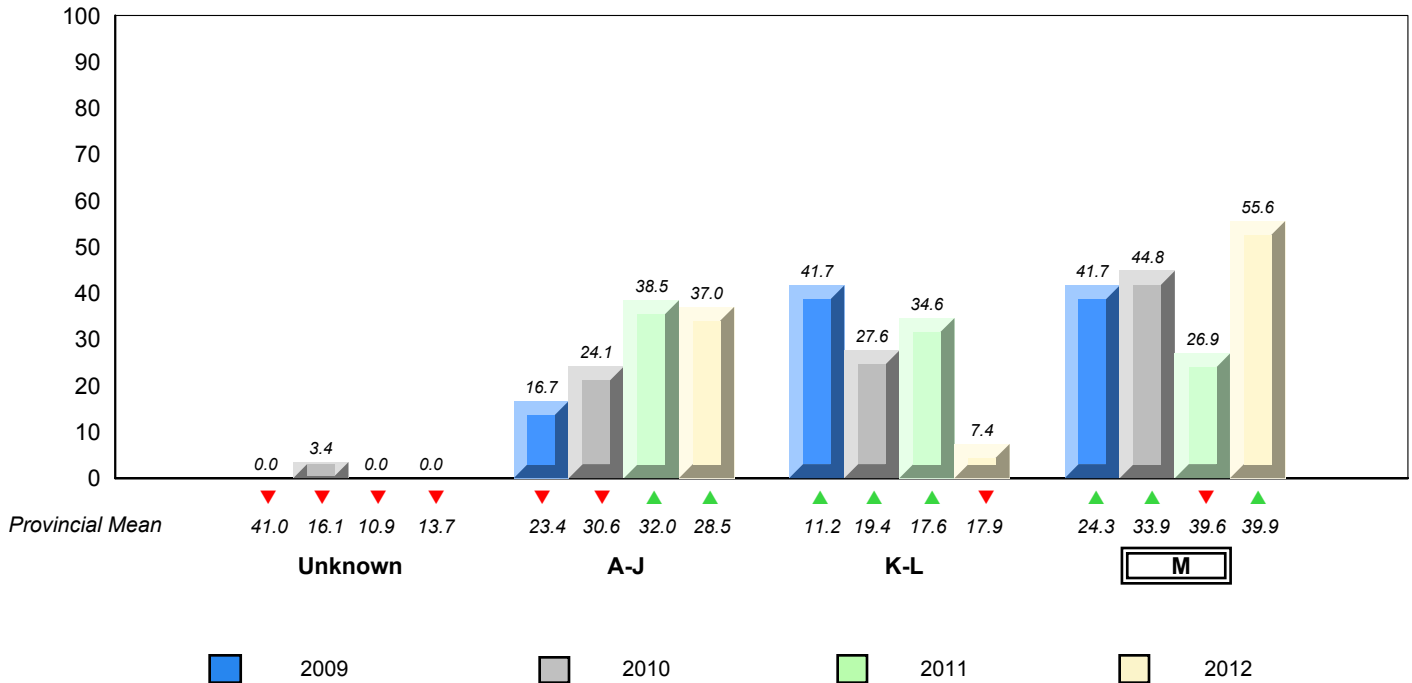

▼ ▲ denotes school performance vs province. ▼ denotes Department did not receive data.

All percentages are based on AGR number for the above data.
Source: Division of Evaluation and Research, Department of Education

District 4 - Eastern

#444 - Cabot Academy, Western Bay

Grades: K-6

Total Students (AGR): 17

Instructional Level January 2009 - January 2012

Total Students (Submitted): 17

Level	School	2012			2011			2010			2009						
		♀	♂	Sum	♀	♂	Sum	♀	♂	Sum	♀	♂	Sum				
M (2)	11.8	5.9	5.9	39.6	20.1	19.5	39.9	20.7	19.2	▼	▼	▼	▼	▲	▼	▲	▼
K - L (7)	41.2	35.3	5.9	19.9	10.3	9.6	17.9	9.0	8.9	▲	▲	▲	▲	▼	▼	▼	▼
A - J (8)	47.1	11.8	35.3	27.7	10.9	16.8	28.5	10.9	17.6								
Unknown (0)	0.0			12.8			13.7										

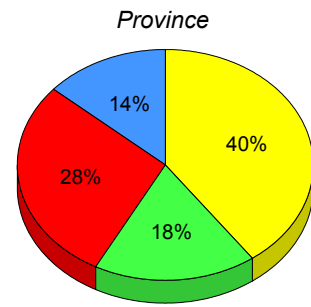
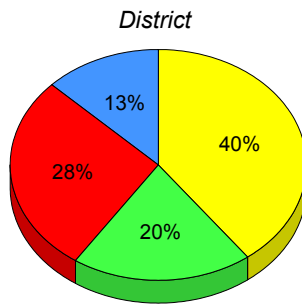
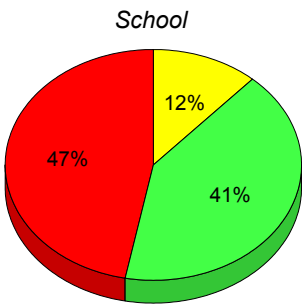

■ M : end of year benchmark.
 ■ K-L: mid - year benchmark.
 ■ A-J
 ■ Unknown

**Instructional Level (January 2009 - January 2012)
4 Year Trend
(School Results)**

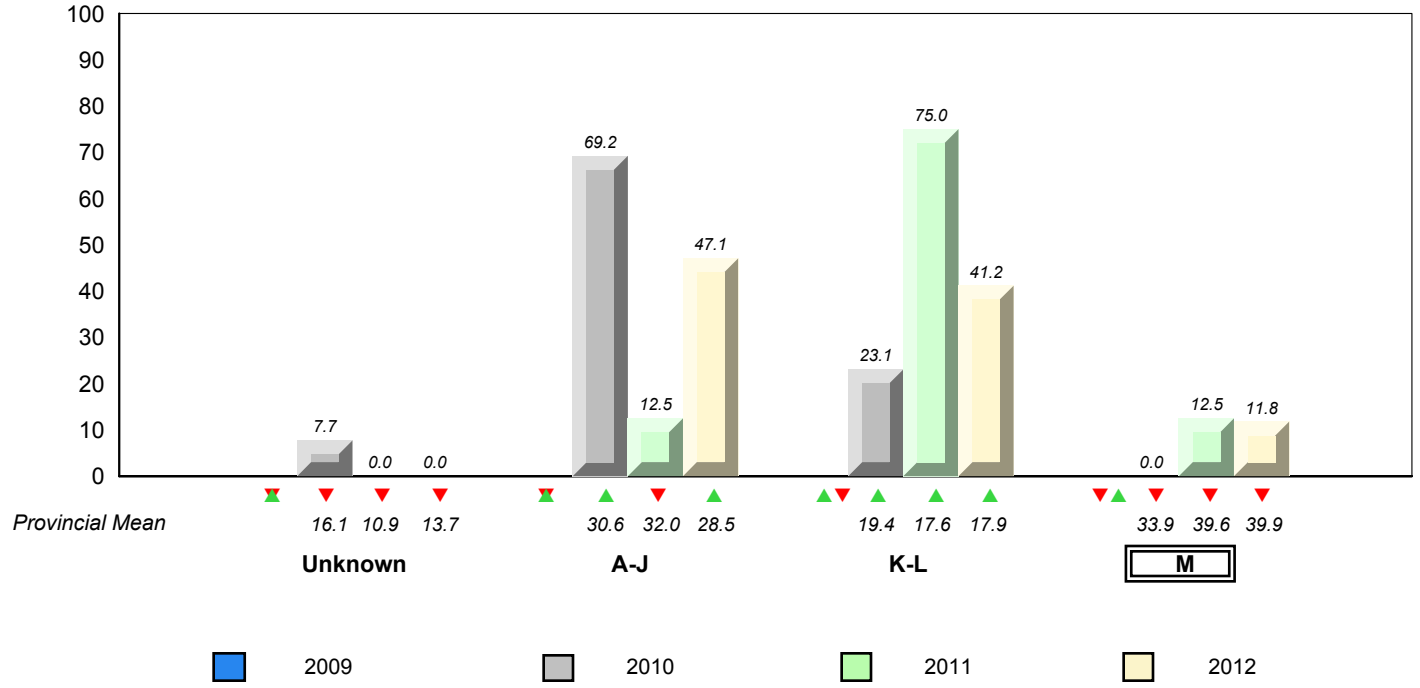

District 4 - Eastern

#446 - Whitbourne Elementary, Whitbourne

Grades: K-6

Total Students (AGR): 7

Instructional Level January 2009 - January 2012

Total Students (Submitted): 7

Level	School	2012			2011			2010			2009				
		♀	♂	Gender	School vs District	School vs Province	School vs District	School vs Province	School vs District	School vs Province	School vs District	School vs Province			
M (3)	42.9	14.3	28.6	39.6	20.1	19.5	39.9	20.7	19.2	▲	▲	▼	▼	▼	▼
K - L (2)	28.6	14.3	14.3	19.9	10.3	9.6	17.9	9.0	8.9	▲	▲	▲	▲	▲	▲
A - J (2)	28.6	14.3	14.3	27.7	10.9	16.8	28.5	10.9	17.6						
Unknown (0)	0.0			12.8			13.7								

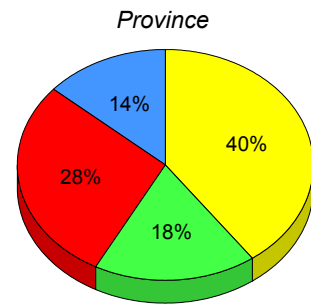
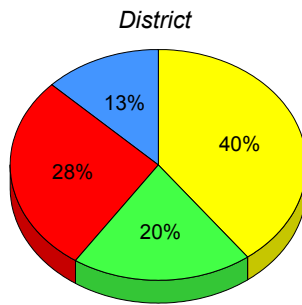
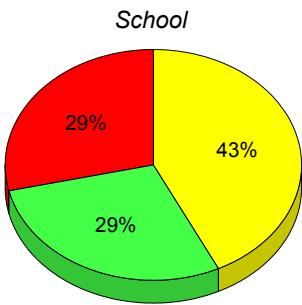

■ M : end of year benchmark.
 ■ K-L: mid - year benchmark.
 ■ A-J
 ■ Unknown

**Instructional Level (January 2009 - January 2012)
4 Year Trend
(School Results)**

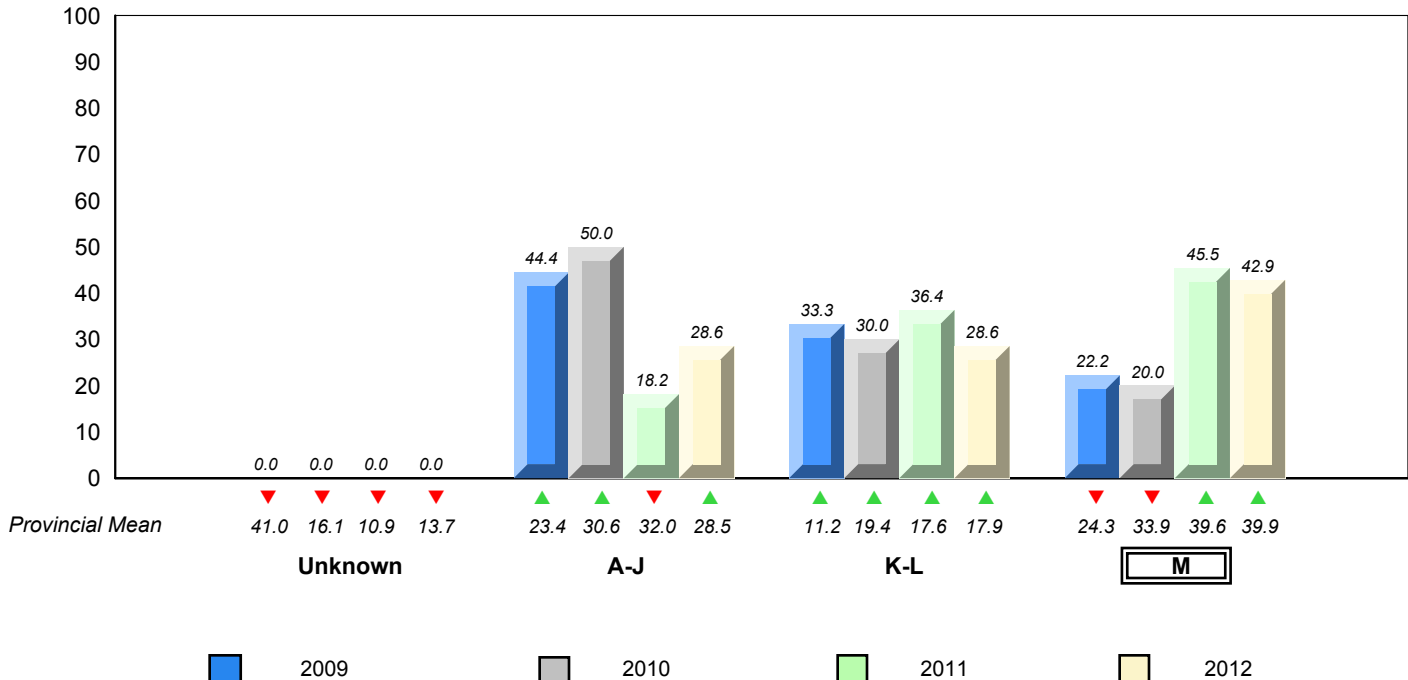

▼ ▲ denotes school performance vs province.
 ▼ denotes Department did not receive data.
 All percentages are based on AGR number for the above data.
 Source: Division of Evaluation and Research, Department of Education

District 4 - Eastern

#447 - Baltimore School Complex, Ferryland

Grades: K-12

Total Students (AGR): 21

Instructional Level January 2009 - January 2012

Total Students (Submitted): 20

Level	School	District		Province		2012		2011		2010		2009	
		♀	♂	♀	♂	School vs District	School vs Province	School vs District	School vs Province	School vs District	School vs Province	School vs District	School vs Province
M (15)	71.4	38.1	33.3	39.6	20.1	19.5	39.9	20.7	19.2	▲	▲	▼	▼
K - L (4)	19.0	9.5	9.5	19.9	10.3	9.6	17.9	9.0	8.9	▼	▲	▲	▲
A - J (1)	4.8	4.8	0.0	27.7	10.9	16.8	28.5	10.9	17.6				
Unknown (1)	4.8			12.8			13.7						

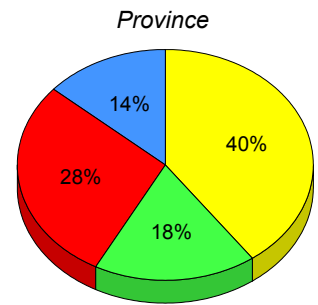
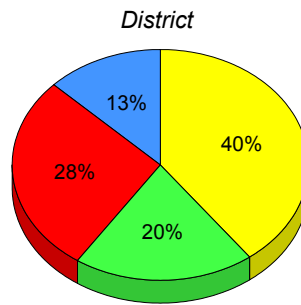
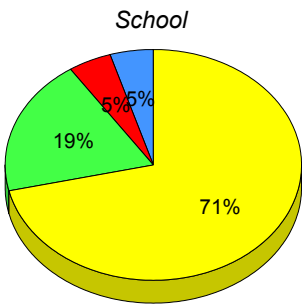

■ M : end of year benchmark.
 ■ K-L: mid - year benchmark.
 ■ A-J
 ■ Unknown

**Instructional Level (January 2009 - January 2012)
4 Year Trend
(School Results)**

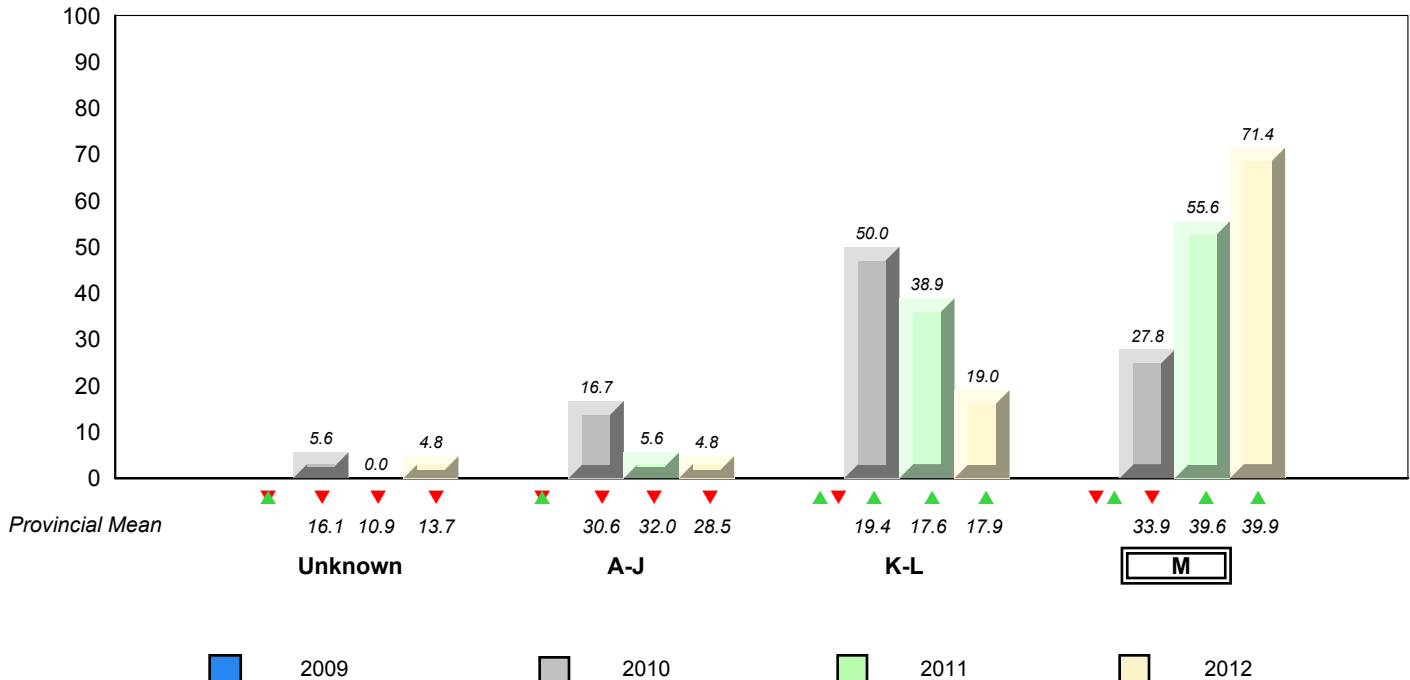

▼ ▲ denotes school performance vs province. ▼ denotes Department did not receive data.

All percentages are based on AGR number for the above data.
Source: Division of Evaluation and Research, Department of Education

District 4 - Eastern

#468 - Hazelwood Elementary, St. John's

Grades: K-6

Total Students (AGR): 60

Instructional Level January 2009 - January 2012

Total Students (Submitted): 58

Level	School	2012			2011			2010			2009						
		♀	♂	Gender Avg	School vs District	School vs Province	School vs District	School vs Province	School vs District	School vs Province	School vs District	School vs Province					
M (24)	40.0	21.7	18.3	39.6	20.1	19.5	39.9	20.7	19.2	▲	▲	▼	▼	▲	▲	▲	▲
K - L (11)	18.3	10.0	8.3	19.9	10.3	9.6	17.9	9.0	8.9	▼	▲	▼	▼	▲	▲	▲	▲
A - J (22)	36.7	16.7	20.0	27.7	10.9	16.8	28.5	10.9	17.6								
Unknown (3)	5.0			12.8			13.7										

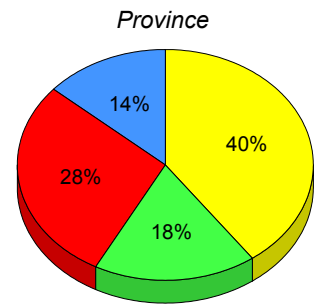
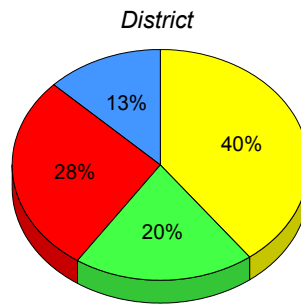
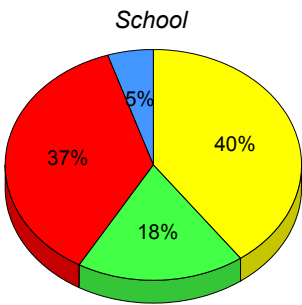

■ M : end of year benchmark.
 ■ K-L: mid - year benchmark.
 ■ A-J
 ■ Unknown

**Instructional Level (January 2009 - January 2012)
4 Year Trend
(School Results)**

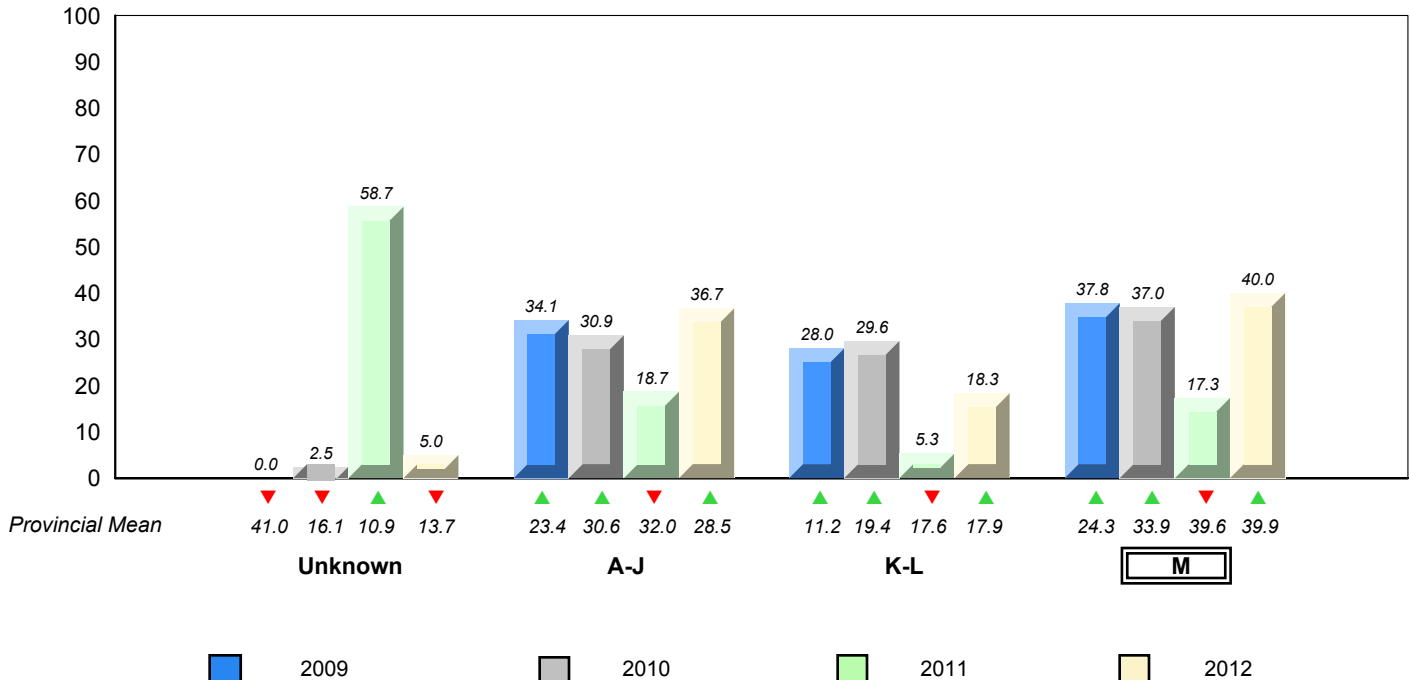

▼ ▲ denotes school performance vs province.
 ▼ denotes Department did not receive data.

All percentages are based on AGR number for the above data.
Source: Division of Evaluation and Research, Department of Education

District 4 - Eastern

#473 - Cape St. Francis Elementary, Pouch Cove

Grades: K-6

Total Students (AGR): 36

Instructional Level January 2009 - January 2012

Total Students (Submitted): 36

Level	School	2012		2011		2010		2009		School vs District	School vs Province	School vs District	School vs Province		
		♀	♂	♀	♂	♀	♂	♀	♂						
M (16)	44.4	25.0	19.4	39.6	20.1	19.5	39.9	20.7	19.2	▲	▲	▲	▲	▼	▼
K - L (11)	30.6	11.1	19.4	19.9	10.3	9.6	17.9	9.0	8.9	▲	▲	▲	▲	▼	▼
A - J (7)	19.4	13.9	5.6	27.7	10.9	16.8	28.5	10.9	17.6						
Unknown (2)	5.6			12.8			13.7								

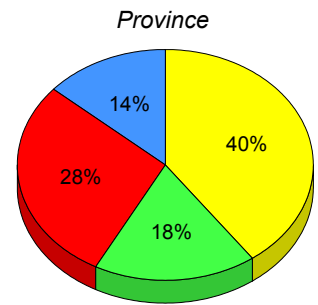
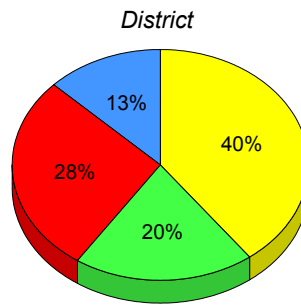
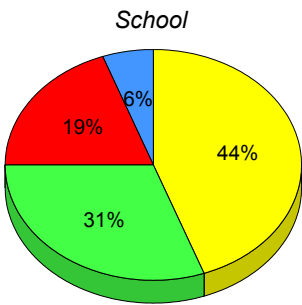

■ M : end of year benchmark.
 ■ K-L: mid - year benchmark.
 ■ A-J
 ■ Unknown

**Instructional Level (January 2009 - January 2012)
4 Year Trend
(School Results)**

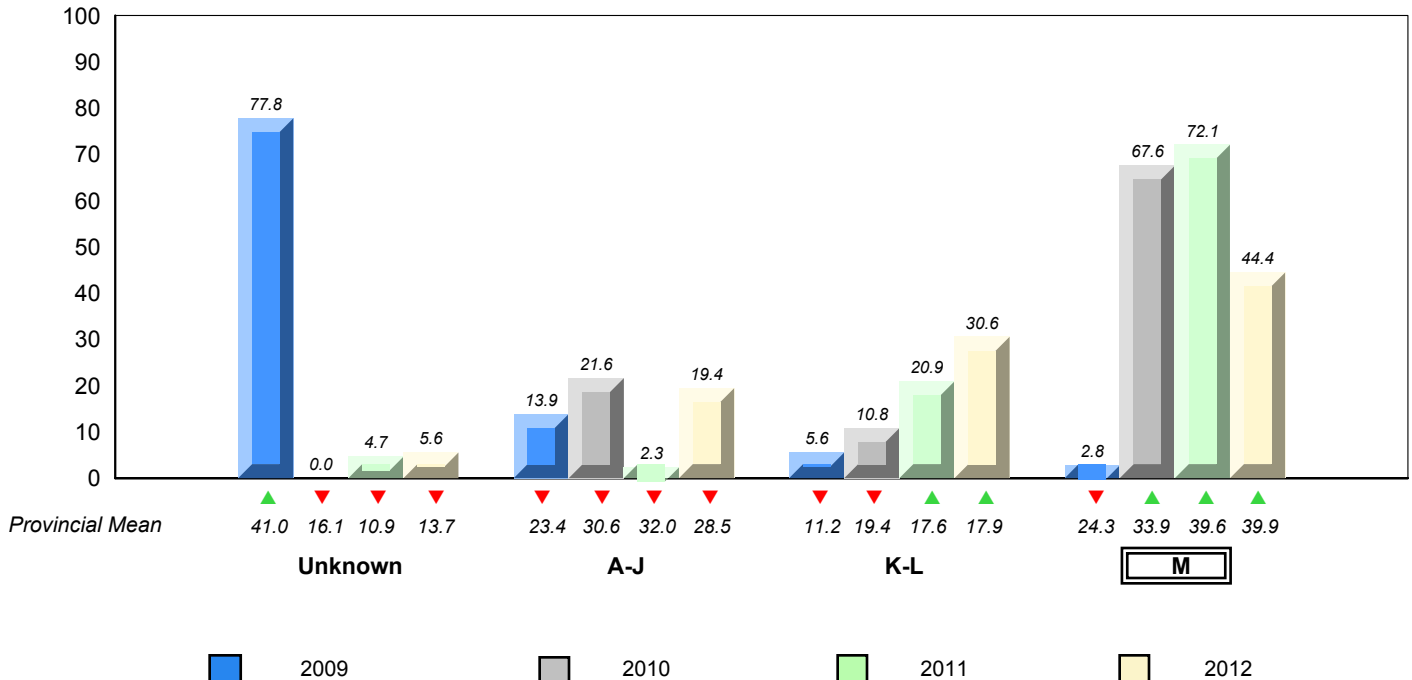

▼ ▲ denotes school performance vs province. ▼ denotes Department did not receive data.

All percentages are based on AGR number for the above data.
Source: Division of Evaluation and Research, Department of Education

District 4 - Eastern

#951 - Paradise Elementary, Paradise

Grades: K-6

Total Students (AGR): 87

Instructional Level January 2009 - January 2012

Total Students (Submitted): 85

Level	School	2012			2011			2010			2009						
		♀	♂	Sum	♀	♂	Sum	♀	♂	Sum	♀	♂	Sum				
M (21)	24.1	10.3	13.8	39.6	20.1	19.5	39.9	20.7	19.2	▼	▼	▼	▼	▲	▼	▲	▼
K - L (34)	39.1	20.7	18.4	19.9	10.3	9.6	17.9	9.0	8.9	▲	▲	▲	▲	▼	▼	▼	▼
A - J (30)	34.5	10.3	24.1	27.7	10.9	16.8	28.5	10.9	17.6								
Unknown (2)	2.3			12.8			13.7										

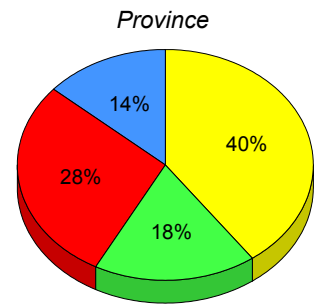
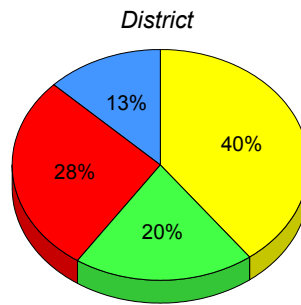
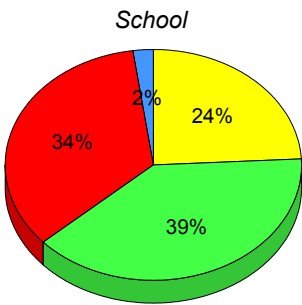

■ M : end of year benchmark.
 ■ K-L: mid - year benchmark.
 ■ A-J
 ■ Unknown

**Instructional Level (January 2009 - January 2012)
4 Year Trend
(School Results)**

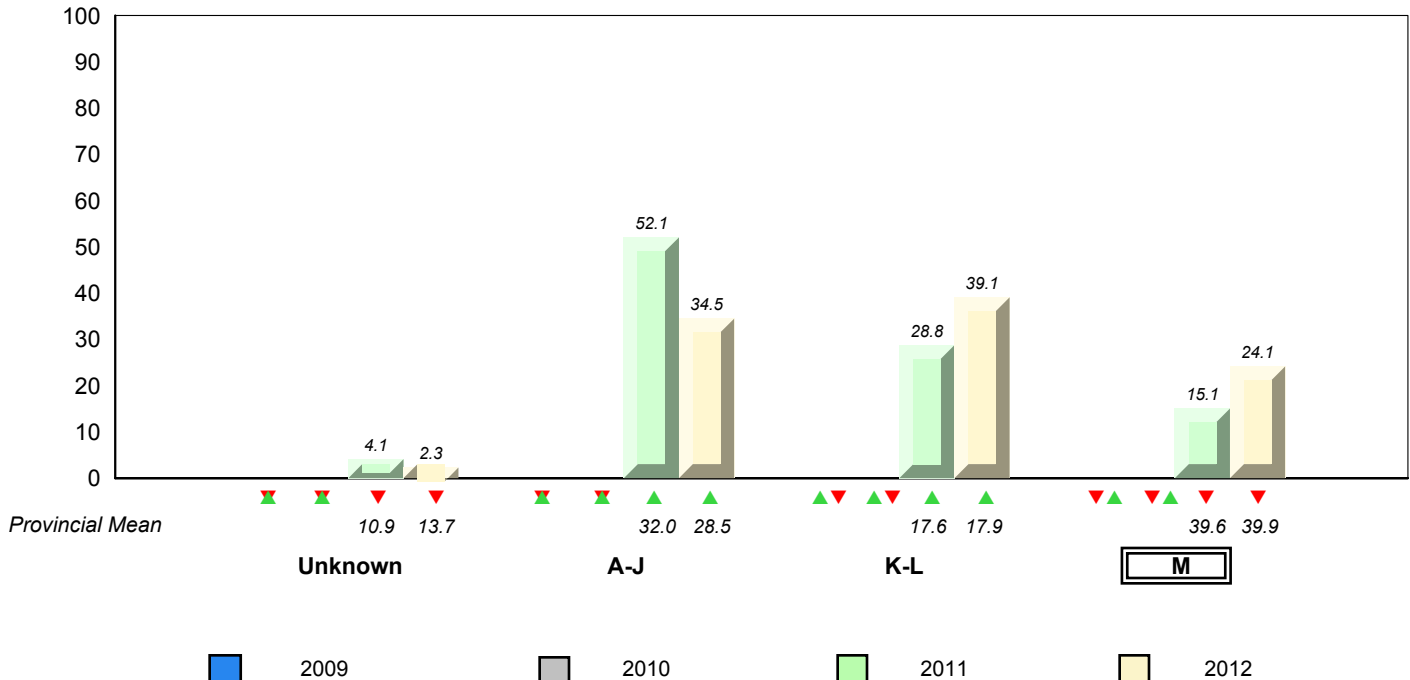

▼ ▲ denotes school performance vs province. ▼ denotes Department did not receive data.

District 4 - Eastern

#952 - Elizabeth Park Elementary School, Paradise

Grades: K-6

Total Students (AGR): 62

Instructional Level January 2009 - January 2012

Total Students (Submitted): 64

Level	School	2012			2011			2010			2009						
		♀	♂	AGR	♀	♂	AGR	♀	♂	AGR	♀	♂	AGR				
M (26)	40.6	26.6	14.1	39.6	20.1	19.5	39.9	20.7	19.2	▲	▲	▼	▼	▲	▼	▲	▼
K - L (19)	29.7	10.9	18.8	19.9	10.3	9.6	17.9	9.0	8.9	▲	▲	▲	▲	▼	▼	▼	▼
A - J (19)	29.7	7.8	21.9	27.7	10.9	16.8	28.5	10.9	17.6								
Unknown (0)	0.0			12.8			13.7										

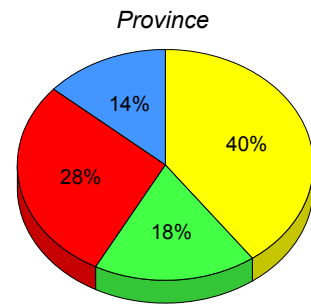
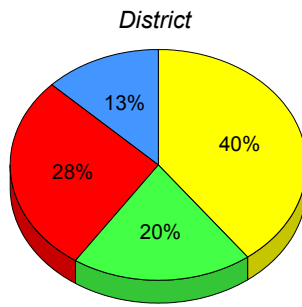
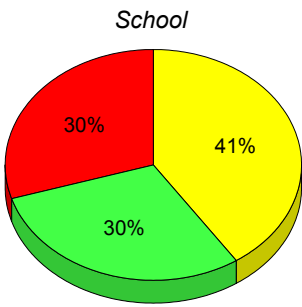

■ M : end of year benchmark.
 ■ K-L: mid - year benchmark.
 ■ A-J
 ■ Unknown

**Instructional Level (January 2009 - January 2012)
4 Year Trend
(School Results)**

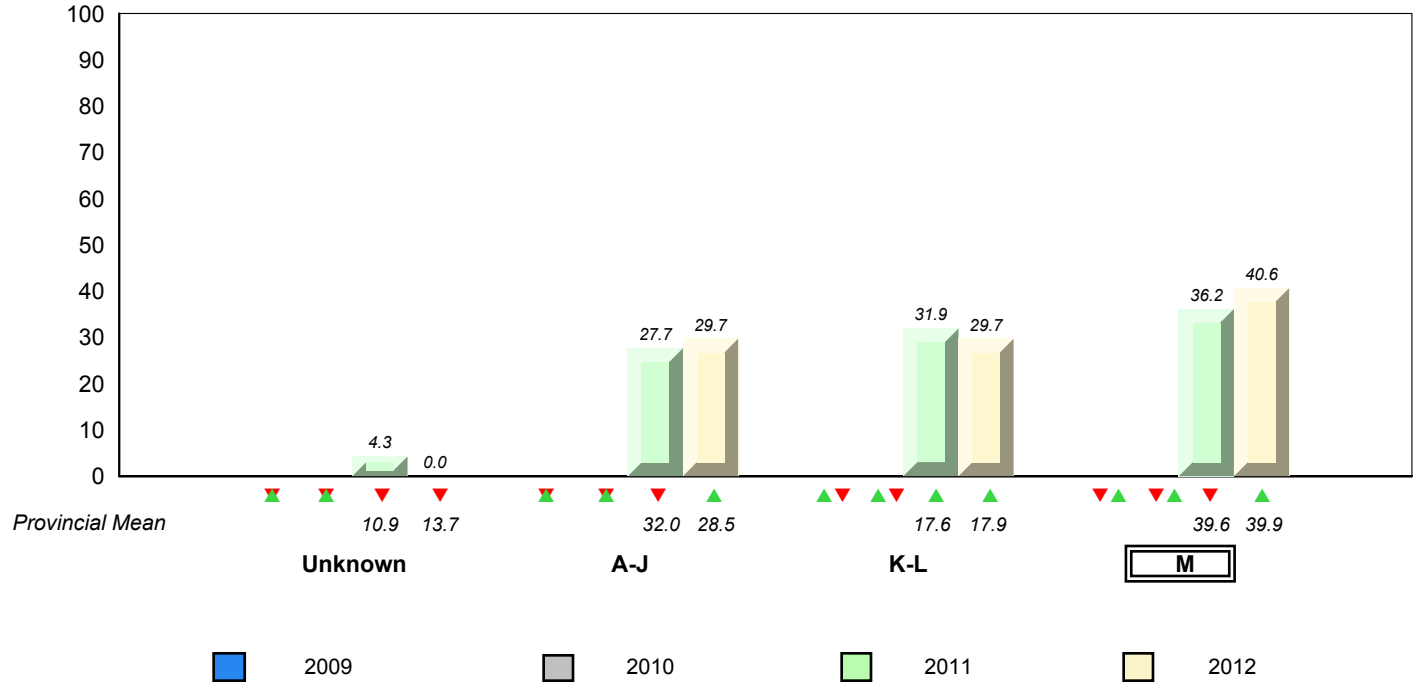

District 803 - Private

#453 - Eric G. Lambert All-Grade, Churchill Falls

Grades: K-12

Total Students (AGR): 6

Instructional Level January 2009 - January 2012

Total Students (Submitted): 7

Level	2012			2011			2010		2009		
	School	♀	♂	School vs District	School vs Province	School vs District	School vs Province	School vs District	School vs Province	School vs District	School vs Province
M (5)	71.4	57.1	14.3	▲	▲	▲	▲	▲	▲	▲	▲
K - L (1)	14.3	14.3	0.0	▲	▼	▼	▼	▼	▲	▲	
A - J (1)	14.3	0.0	14.3								
Unknown (0)	0.0										

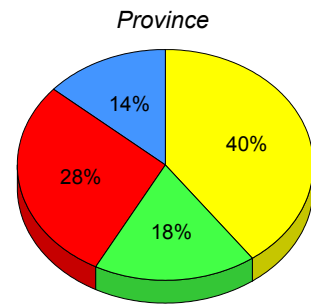
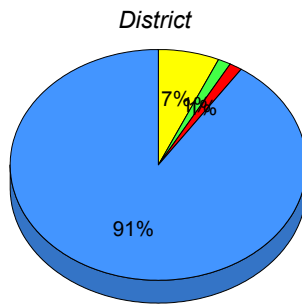
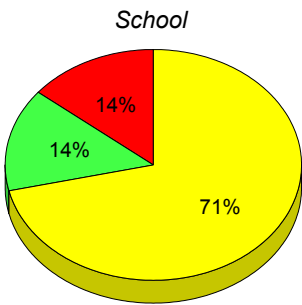

■ M : end of year benchmark.
 ■ K-L: mid - year benchmark.
 ■ A-J
 ■ Unknown

**Instructional Level (January 2009 - January 2012)
4 Year Trend
(School Results)**

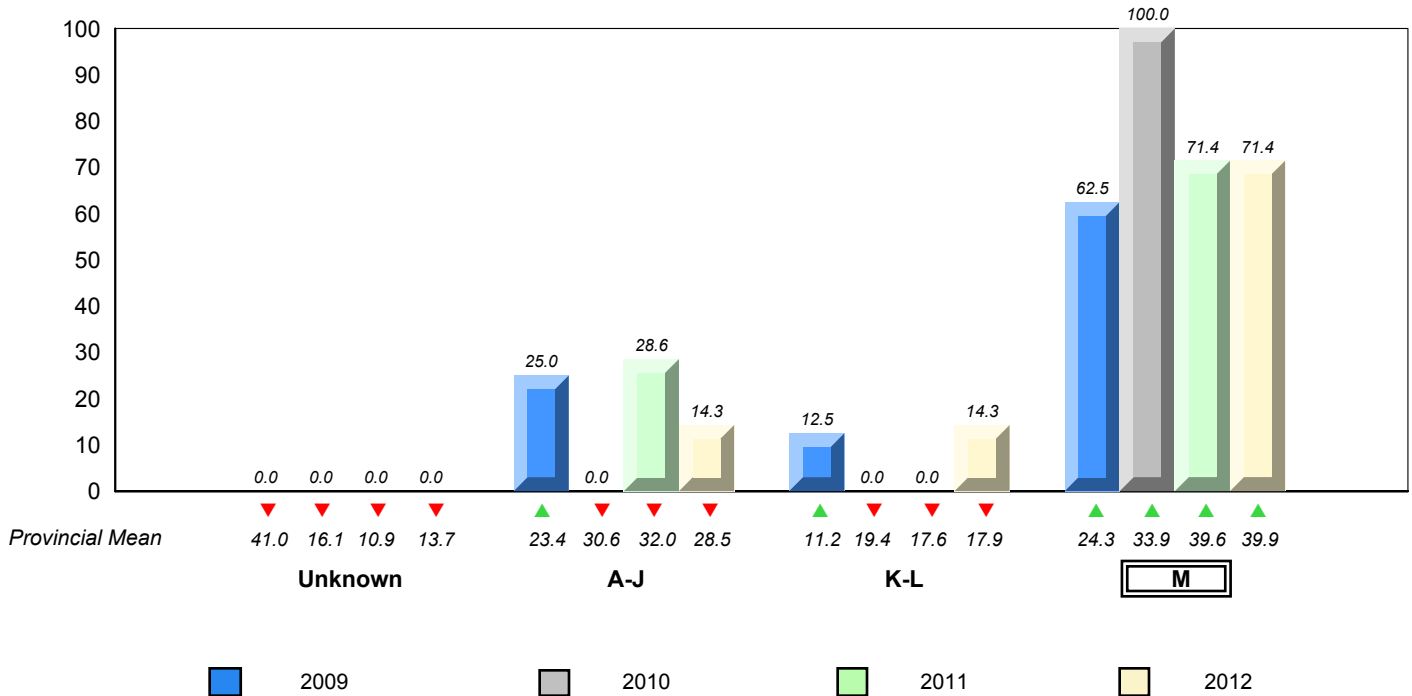

▼ ▲ denotes school performance vs province.
 ▼ denotes Department did not receive data.
 All percentages are based on AGR number for the above data.
 Source: Division of Evaluation and Research, Department of Education