

District 1 - Labrador

#002 - Henry Gordon Academy, Cartwright

Grades: K-8,10-12

Number of Students 4

Chemistry 3202 School
District
Province

Subtest

**Kinetics/
Equilibrium** School
District
Province

Acids/Bases School
District
Province

Thermochem School
District
Province

Electrochem School
District
Province

Public Exam Mark	School vs District	School vs Province
<i>School data with 5 or fewer students withheld for reasons of confidentiality.</i>		

Final Mark	School vs District	School vs Province
<i>School data with 5 or fewer students withheld for reasons of confidentiality.</i>		

Average Mark, 2009-2012

School data with 5 or fewer students withheld for reasons of confidentiality.

Exam Mark

Final Mark

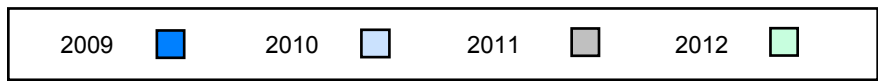

Difference from Provincial Mean, 2009-2012

School data with 5 or fewer students withheld for reasons of confidentiality.

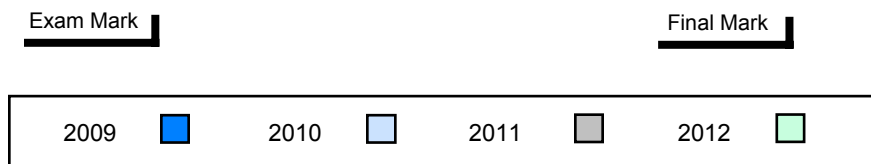

4 Year Public Exam (Subtest) Mark Trend 2009-2012

School data with 5 or fewer students withheld for reasons of confidentiality.

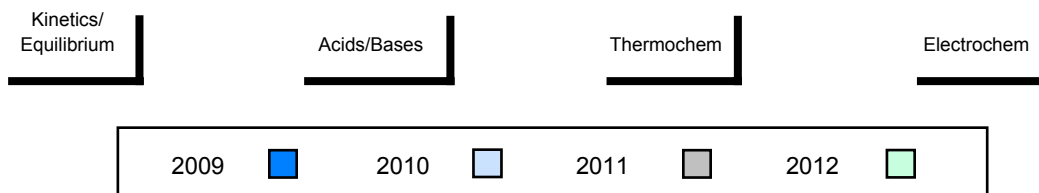

District 1 - Labrador

#010 - Menihek High School, Labrador City

Grades: 8-12

Number of Students 18

Chemistry 3202

Subtest

**Kinetics/
Equilibrium**

Acids/Bases

Thermochem

Electrochem

School
District
Province

School
District
Province

School
District
Province

School
District
Province

School
District
Province

Public Exam Mark	School vs District	School vs Province
64.5	▼	▼
64.8		
66.2		
67.9	▲	▲
66.6		
67.6		
63.3	▲	▼
63.0		
64.6		
71.2	▲	▲
70.4		
69.6		
50.7	▼	▼
55.1		
59.6		

Final Mark	School vs District	School vs Province
66.2	▼	▼
68.0		
71.3		

Average Mark, 2009-2012

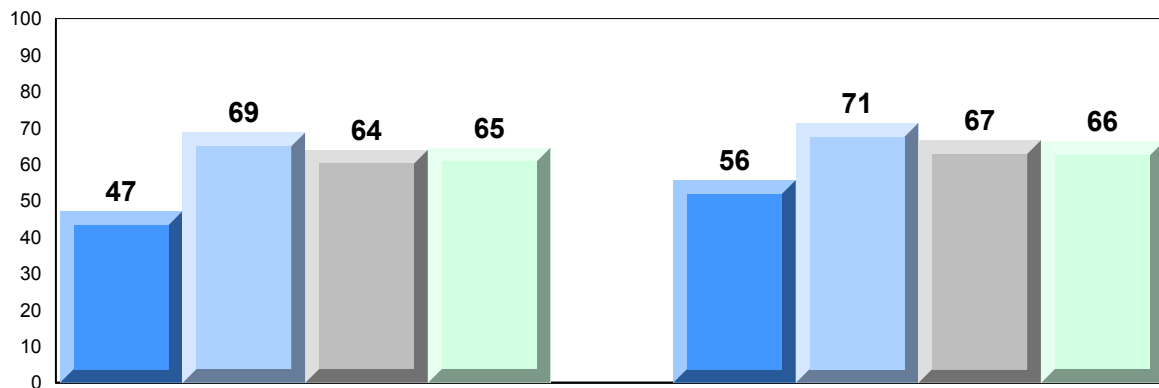

Exam Mark

Final Mark

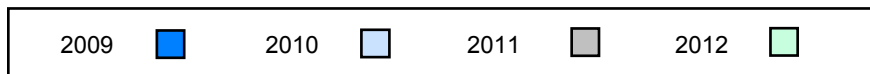

Difference from Provincial Mean, 2009-2012

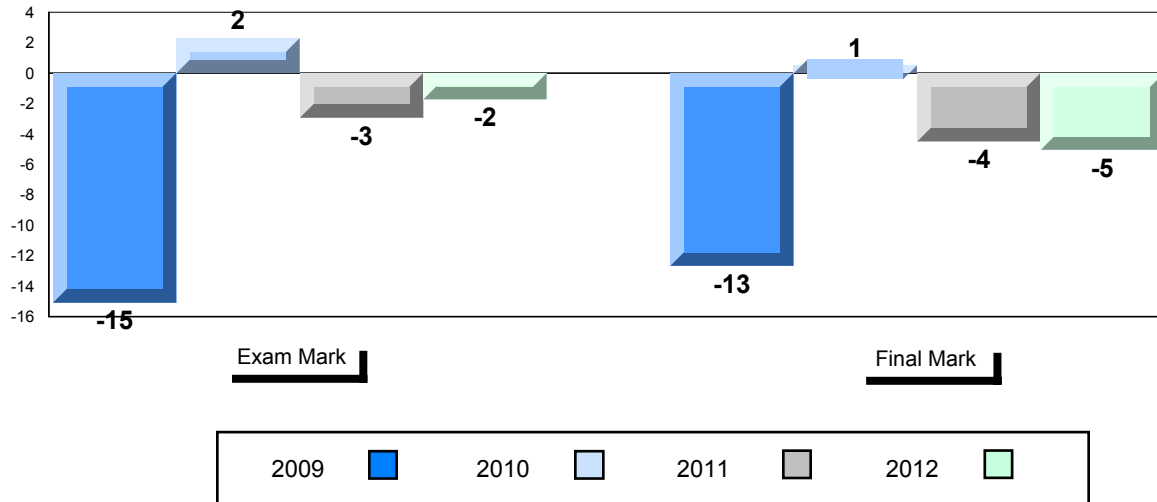

4 Year Public Exam (Subtest) Mark Trend 2009-2012

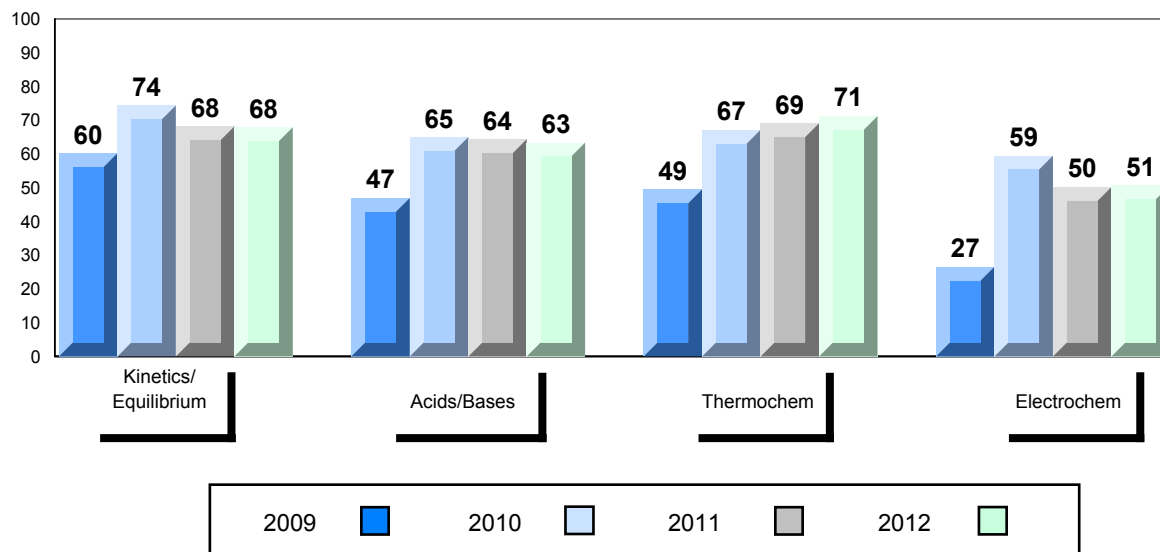

District 1 - Labrador

#477 - Mealy Mountain Collegiate, Happy Valley-Goose Bay

Grades: 8-12

Number of Students 10

Chemistry 3202

Subtest

**Kinetics/
Equilibrium**

Acids/Bases

Thermochem

Electrochem

School
District
Province

School
District
Province

School
District
Province

School
District
Province

School
District
Province

Public Exam Mark	School vs District	School vs Province
72.4	▲	▲
64.8		
66.2		
71.6	▲	▲
66.6		
67.6		
69.7	▲	▲
63.0		
64.6		
74.8	▲	▲
70.4		
69.6		
70.3	▲	▲
55.1		
59.6		

Final Mark	School vs District	School vs Province
75.9	▲	▲
68.0		
71.3		

Average Mark, 2009-2012

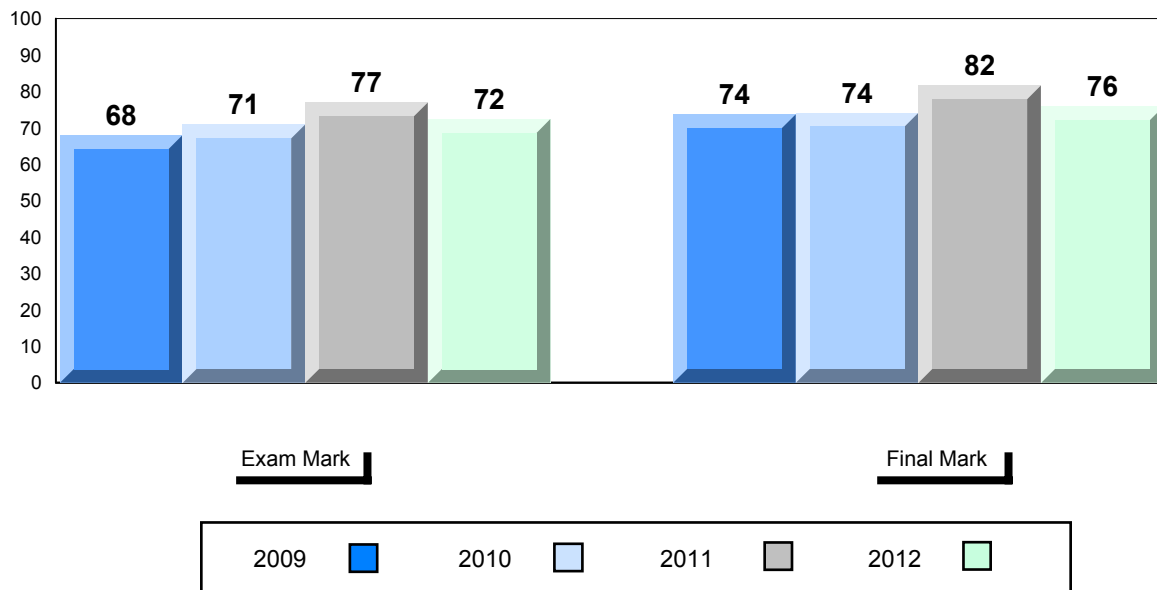

Difference from Provincial Mean, 2009-2012

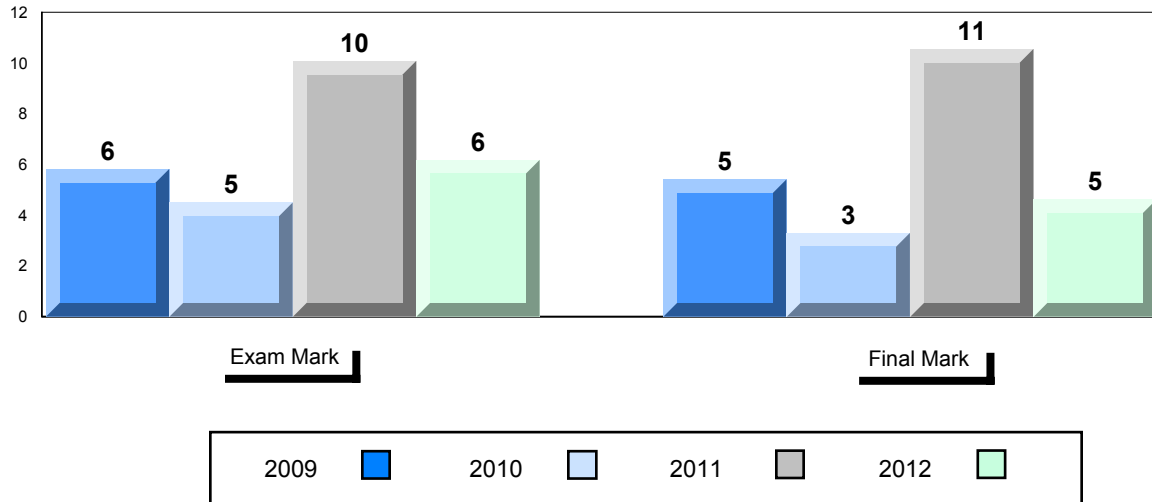

4 Year Public Exam (Subtest) Mark Trend 2009-2012

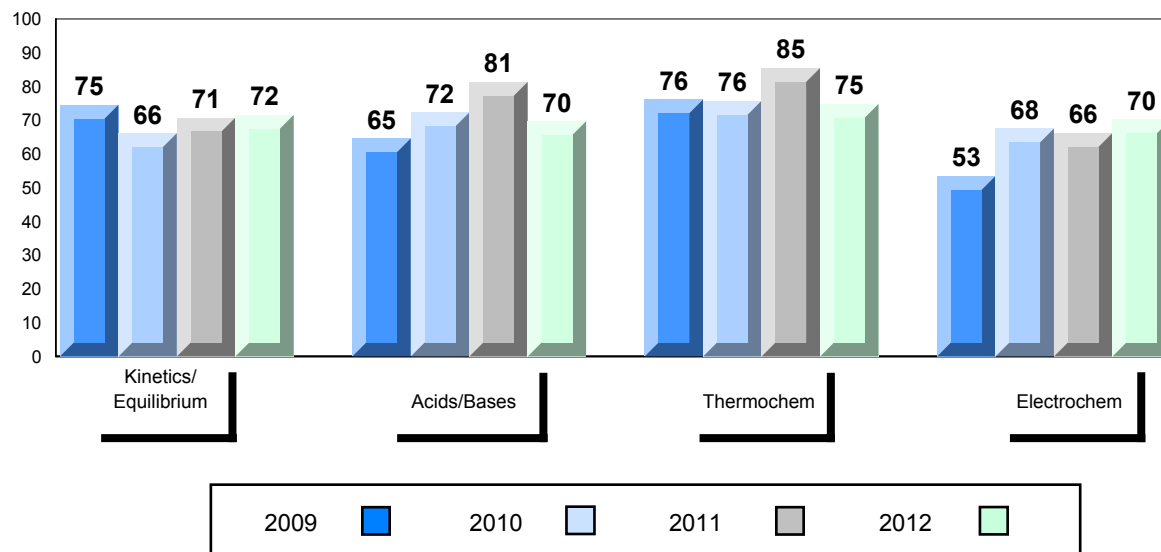

District 2 - Western

#022 - William Gillett Academy, Charlottetown, LAB

Grades: K-12

Number of Students 4

Chemistry 3202 School
 District
 Province

Subtest

**Kinetics/
Equilibrium** School
 District
 Province

Acids/Bases School
 District
 Province

Thermochem School
 District
 Province

Electrochem School
 District
 Province

Public Exam Mark	School vs District	School vs Province
<i>School data with 5 or fewer students withheld for reasons of confidentiality.</i>		

Final Mark	School vs District	School vs Province
<i>School data with 5 or fewer students withheld for reasons of confidentiality.</i>		

Average Mark, 2009-2012

School data with 5 or fewer students withheld for reasons of confidentiality.

Exam Mark

Final Mark

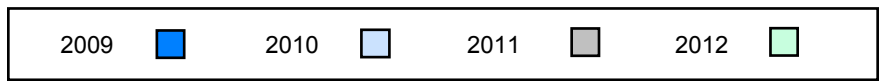

District 2 - Western

#023 - Sacred Heart AG, Conche

Grades: 1,3-5,7-10,12

Number of Students 1

Chemistry 3202
School
District
Province

Subtest

**Kinetics/
Equilibrium**
School
District
Province

Acids/Bases
School
District
Province

Thermochem
School
District
Province

Electrochem
School
District
Province

Public Exam Mark	School vs District	School vs Province
<i>School data with 5 or fewer students withheld for reasons of confidentiality.</i>		

Final Mark	School vs District	School vs Province
<i>School data with 5 or fewer students withheld for reasons of confidentiality.</i>		

Average Mark, 2009-2012

School data with 5 or fewer students withheld for reasons of confidentiality.

Exam Mark

Final Mark

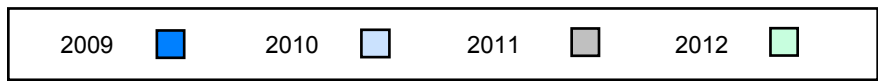

Difference from Provincial Mean, 2009-2012

School data with 5 or fewer students withheld for reasons of confidentiality.

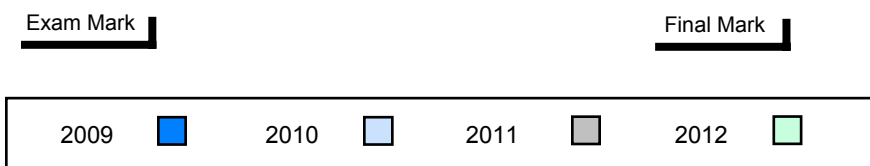

4 Year Public Exam (Subtest) Mark Trend 2009-2012

School data with 5 or fewer students withheld for reasons of confidentiality.

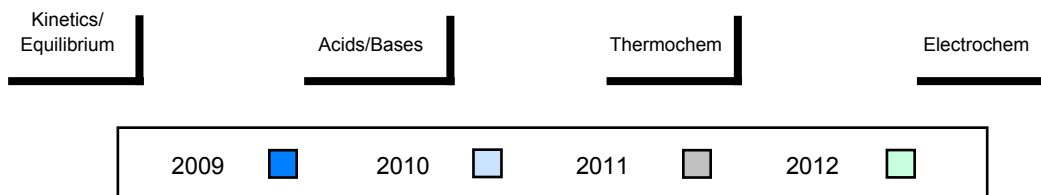

Number of Students 15

Chemistry 3202

Subtest

**Kinetics/
Equilibrium**

Acids/Bases

Thermochem

Electrochem

School
District
Province

School
District
Province

School
District
Province

School
District
Province

School
District
Province

Public Exam Mark	School vs District	School vs Province
58.7	▼	▼
65.7		
66.2		
61.2	▼	▼
67.8		
67.6		
58.1	▼	▼
64.8		
64.6		
62.1	▼	▼
65.9		
69.6		
50.3	▼	▼
61.4		
59.6		

Final Mark	School vs District	School vs Province
66.6	▼	▼
71.2		
71.3		

Average Mark, 2009-2012

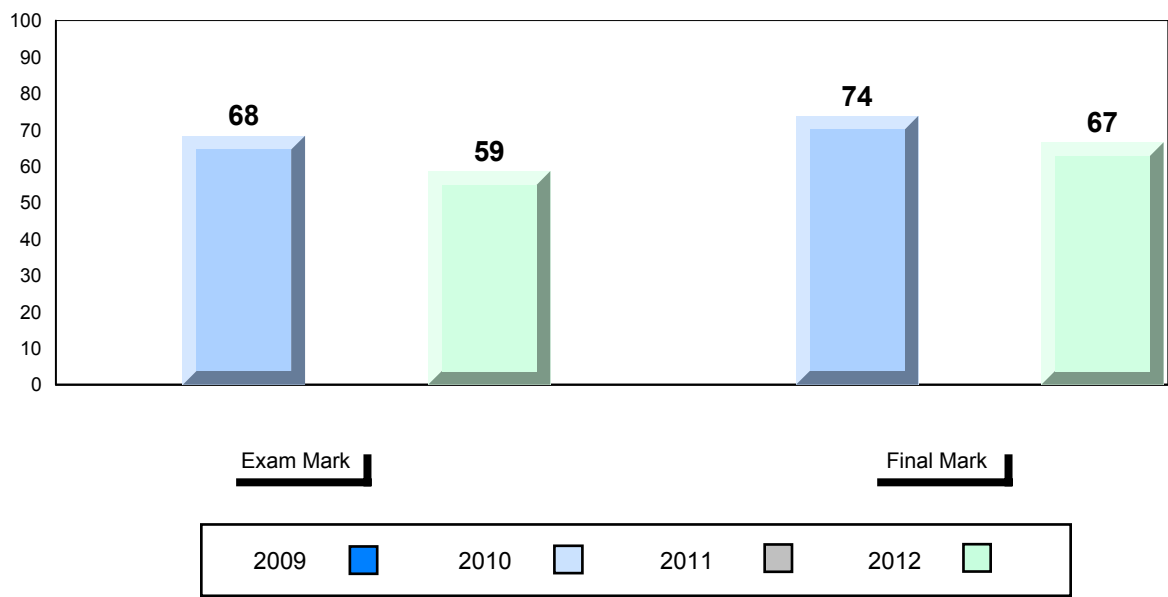

Difference from Provincial Mean, 2009-2012

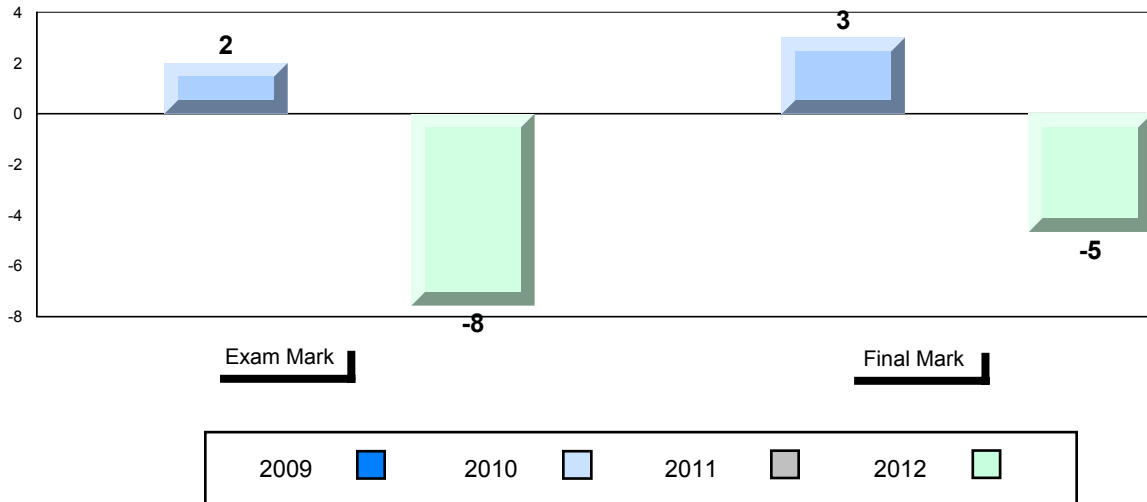

4 Year Public Exam (Subtest) Mark Trend 2009-2012

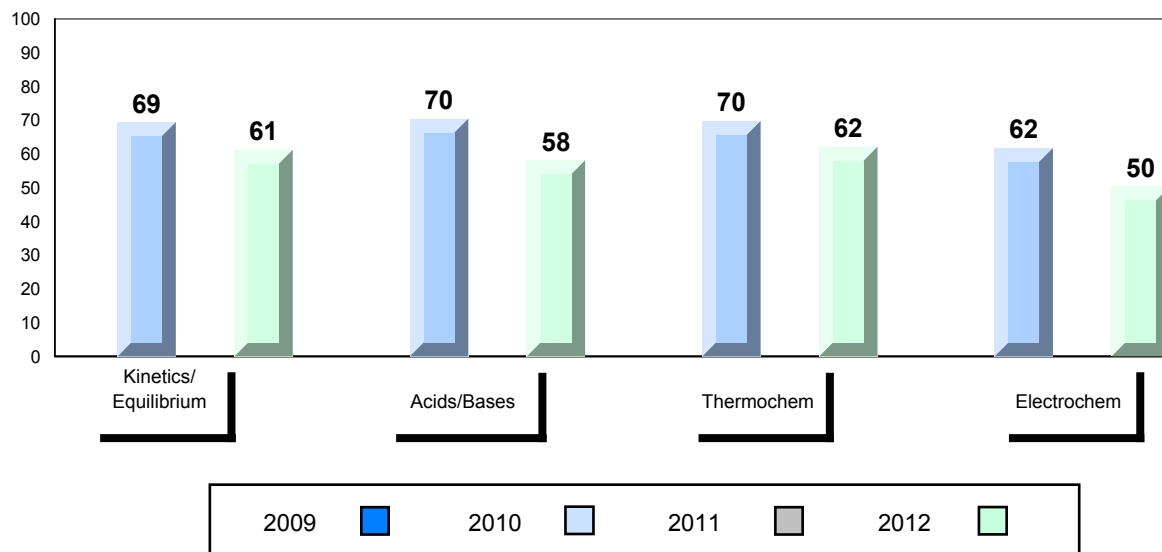

District 2 - Western

#040 - St. Mary's AG, Mary's Harbour

Grades: K-12

Number of Students 3

Chemistry 3202 School
District
Province

Subtest

**Kinetics/
Equilibrium** School
District
Province

Acids/Bases School
District
Province

Thermochem School
District
Province

Electrochem School
District
Province

Public Exam Mark	School vs District	School vs Province
<i>School data with 5 or fewer students withheld for reasons of confidentiality.</i>		

Final Mark	School vs District	School vs Province
<i>School data with 5 or fewer students withheld for reasons of confidentiality.</i>		

Average Mark, 2009-2012

School data with 5 or fewer students withheld for reasons of confidentiality.

Exam Mark

Final Mark

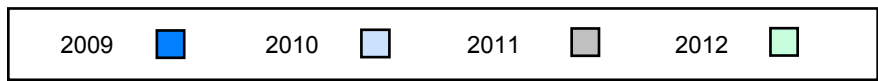

Difference from Provincial Mean, 2009-2012

School data with 5 or fewer students withheld for reasons of confidentiality.

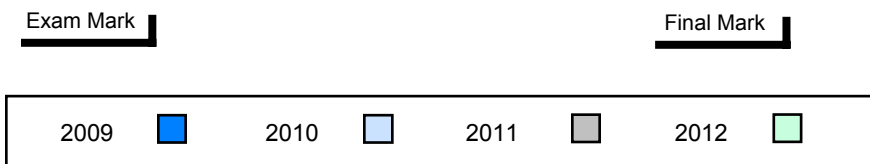

4 Year Public Exam (Subtest) Mark Trend 2009-2012

School data with 5 or fewer students withheld for reasons of confidentiality.

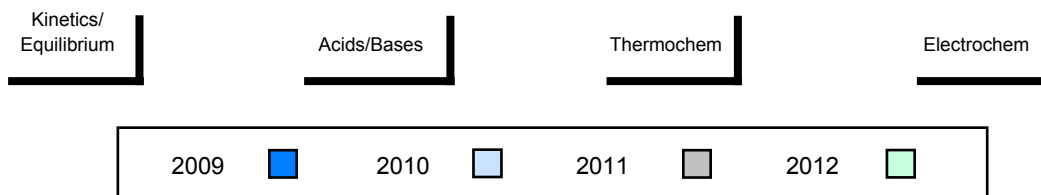

District 2 - Western

#046 - Bayside Academy, Port Hope Simpson

Grades: K-12

Number of Students 3

Chemistry 3202
School
District
Province

Subtest

**Kinetics/
Equilibrium**
School
District
Province

Acids/Bases
School
District
Province

Thermochem
School
District
Province

Electrochem
School
District
Province

Public Exam Mark	School vs District	School vs Province
<i>School data with 5 or fewer students withheld for reasons of confidentiality.</i>		

Final Mark	School vs District	School vs Province
<i>School data with 5 or fewer students withheld for reasons of confidentiality.</i>		

Average Mark, 2009-2012

School data with 5 or fewer students withheld for reasons of confidentiality.

Exam Mark

Final Mark

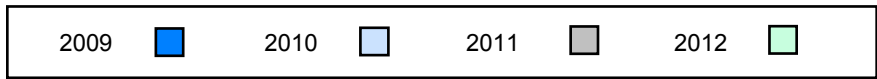

Difference from Provincial Mean, 2009-2012

School data with 5 or fewer students withheld for reasons of confidentiality.

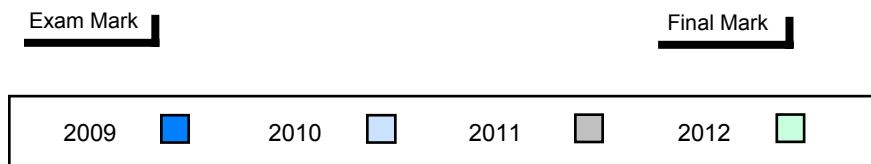

4 Year Public Exam (Subtest) Mark Trend 2009-2012

School data with 5 or fewer students withheld for reasons of confidentiality.

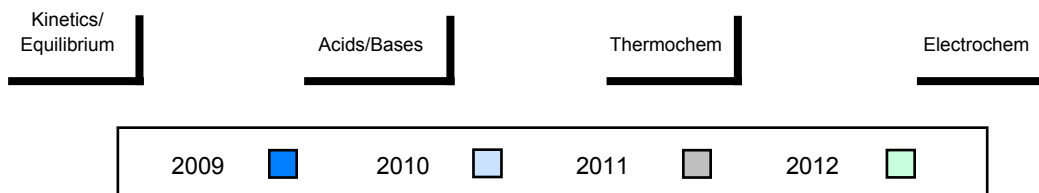

District 2 - Western

#052 - Harriot Curtis Collegiate, St. Anthony

Grades: 8-12

Number of Students 13

Chemistry 3202

Subtest

**Kinetics/
Equilibrium**

Acids/Bases

Thermochem

Electrochem

School
District
Province

School
District
Province

School
District
Province

School
District
Province

School
District
Province

**Public
Exam
Mark**

School
vs
District

School
vs
Province

63.9
65.7
66.2



64.3
67.8
67.6



63.9
64.8
64.6



62.5
65.9
69.6



62.5
61.4
59.6



**Final
Mark**

School
vs
District

School
vs
Province

66.9
71.2
71.3



Average Mark, 2009-2012

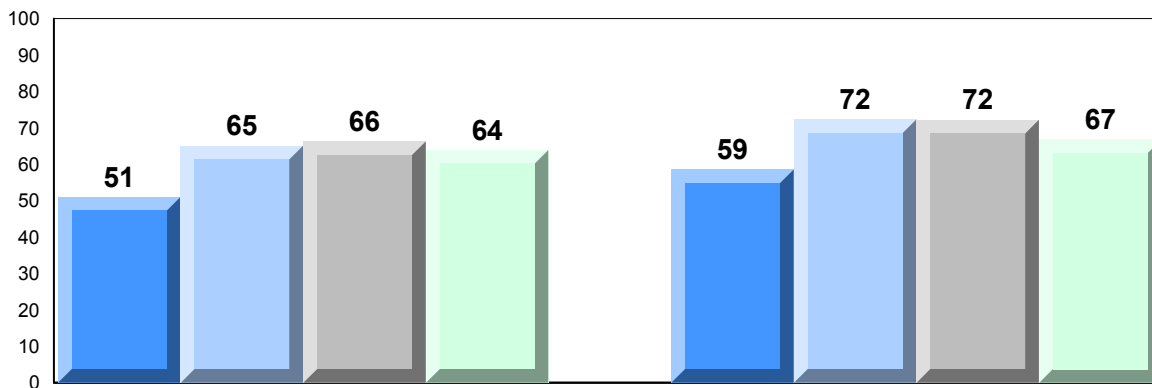

Exam Mark

Final Mark

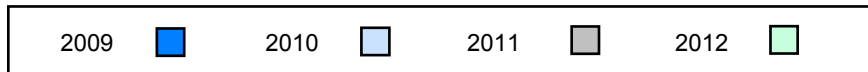

Difference from Provincial Mean, 2009-2012

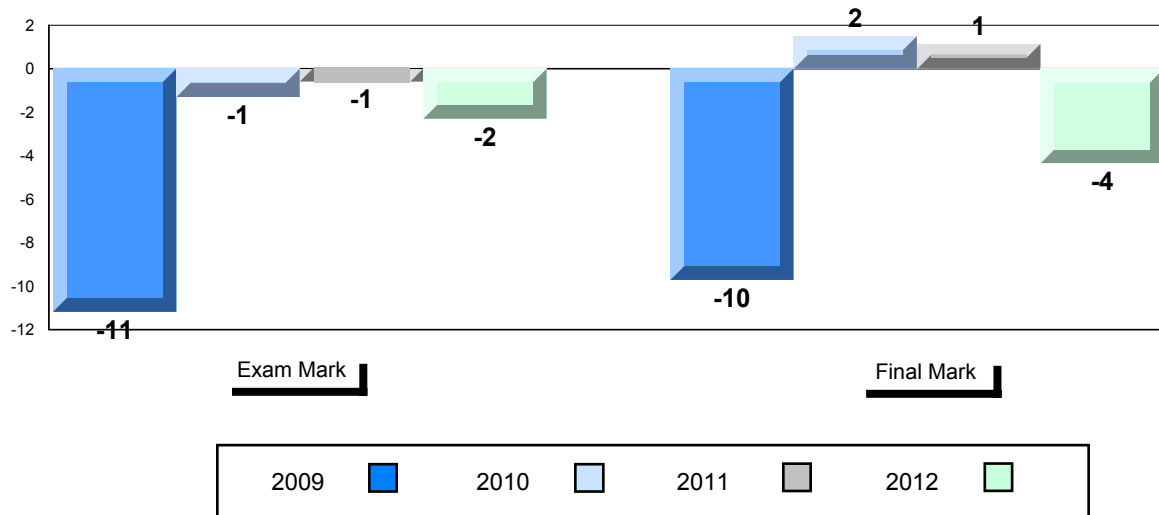

4 Year Public Exam (Subtest) Mark Trend 2009-2012

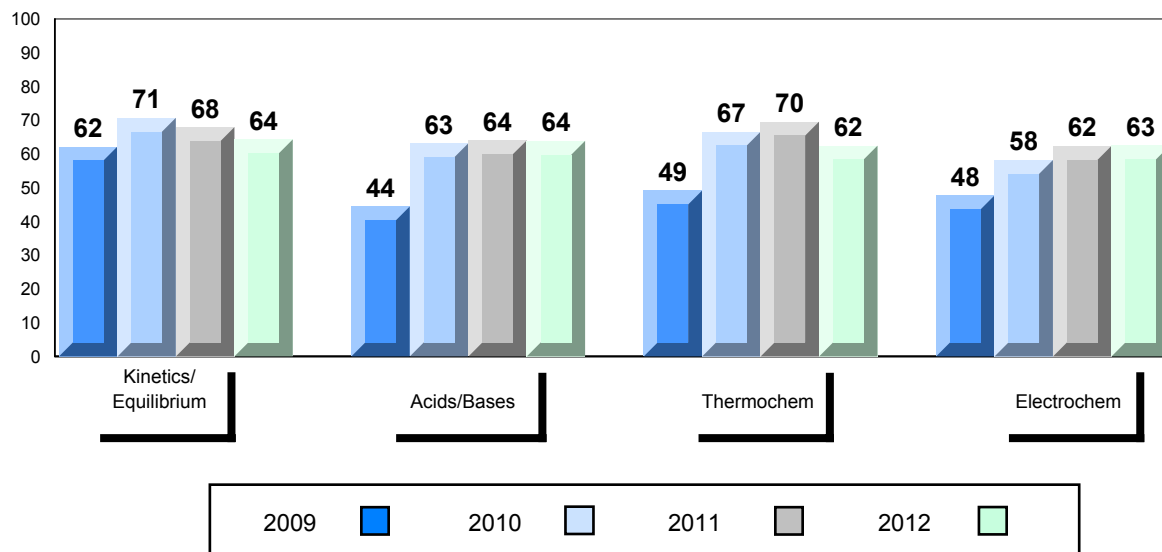

District 2 - Western

#072 - Holy Cross All Grade School, Daniel's Harbour

Grades: K-12

Number of Students 1

Chemistry 3202 School
District
Province

Subtest

**Kinetics/
Equilibrium** School
District
Province

Acids/Bases School
District
Province

Thermochem School
District
Province

Electrochem School
District
Province

Public Exam Mark	School vs District	School vs Province
<i>School data with 5 or fewer students withheld for reasons of confidentiality.</i>		

Final Mark	School vs District	School vs Province
<i>School data with 5 or fewer students withheld for reasons of confidentiality.</i>		

Average Mark, 2009-2012

School data with 5 or fewer students withheld for reasons of confidentiality.

Exam Mark

Final Mark

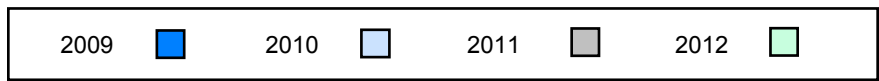

Difference from Provincial Mean, 2009-2012

School data with 5 or fewer students withheld for reasons of confidentiality.

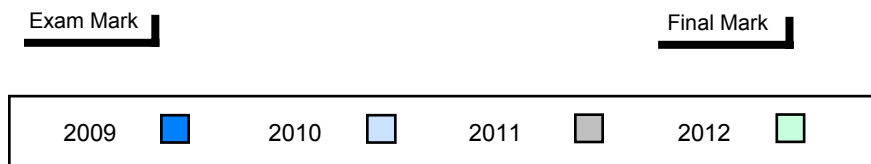

4 Year Public Exam (Subtest) Mark Trend 2009-2012

School data with 5 or fewer students withheld for reasons of confidentiality.

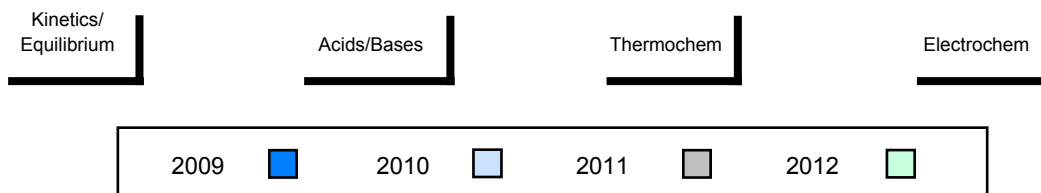

District 2 - Western

#075 - Hampden Academy, Hampden

Grades: K-12

Number of Students 3

Chemistry 3202 School
District
Province

Subtest

**Kinetics/
Equilibrium** School
District
Province

Acids/Bases School
District
Province

Thermochem School
District
Province

Electrochem School
District
Province

Public Exam Mark	School vs District	School vs Province
<i>School data with 5 or fewer students withheld for reasons of confidentiality.</i>		

Final Mark	School vs District	School vs Province
<i>School data with 5 or fewer students withheld for reasons of confidentiality.</i>		

Average Mark, 2009-2012

School data with 5 or fewer students withheld for reasons of confidentiality.

Exam Mark

Final Mark

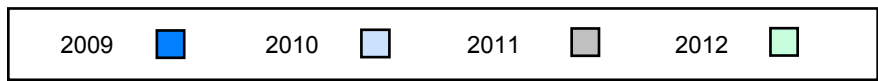

District 2 - Western

#079 - St. James All Grade, Lark Harbour

Grades: K-12

Number of Students 1

Chemistry 3202

School
District
Province

Subtest

**Kinetics/
Equilibrium**

School
District
Province

Acids/Bases

School
District
Province

Thermochem

School
District
Province

Electrochem

School
District
Province

Public Exam Mark	School vs District	School vs Province
<i>School data with 5 or fewer students withheld for reasons of confidentiality.</i>		

Final Mark	School vs District	School vs Province
<i>School data with 5 or fewer students withheld for reasons of confidentiality.</i>		

Average Mark, 2009-2012

School data with 5 or fewer students withheld for reasons of confidentiality.

Exam Mark

Final Mark

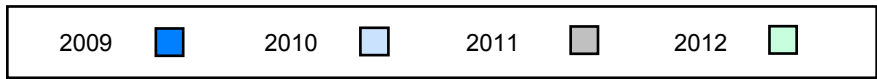

Difference from Provincial Mean, 2009-2012

School data with 5 or fewer students withheld for reasons of confidentiality.

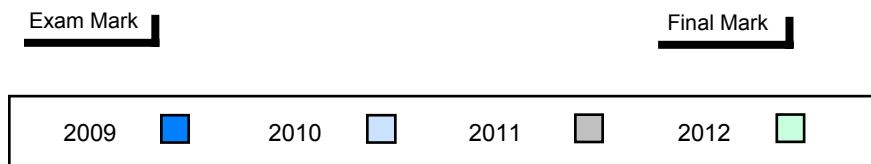

4 Year Public Exam (Subtest) Mark Trend 2009-2012

School data with 5 or fewer students withheld for reasons of confidentiality.

100

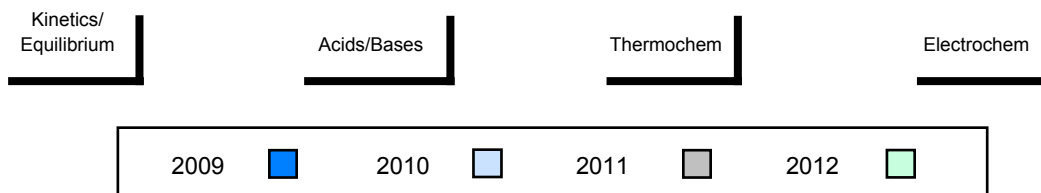

District 2 - Western

#080 - Templeton Academy, Meadows

Grades: K-12

Number of Students 20

Chemistry 3202

Subtest

**Kinetics/
Equilibrium**

Acids/Bases

Thermochem

Electrochem

School
District
Province

School
District
Province

School
District
Province

School
District
Province

School
District
Province

Public Exam Mark	School vs District	School vs Province
73.1	▲	▲
65.7		
66.2		
69.5	▲	▲
67.8		
67.6		
71.9	▲	▲
64.8		
64.6		
78.1	▲	▲
65.9		
69.6		
70.8	▲	▲
61.4		
59.6		

Final Mark	School vs District	School vs Province
79.3	▲	▲
71.2		
71.3		

Average Mark, 2009-2012

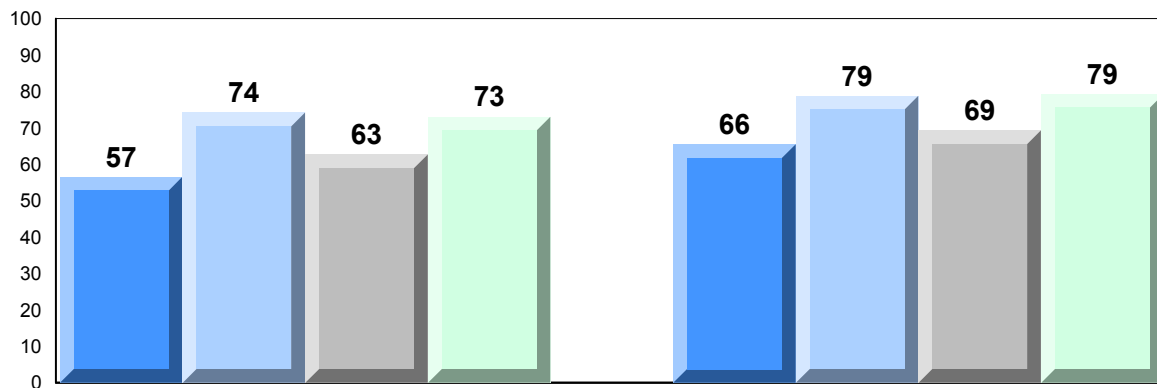

Exam Mark

Final Mark

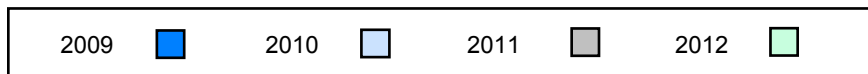

Difference from Provincial Mean, 2009-2012

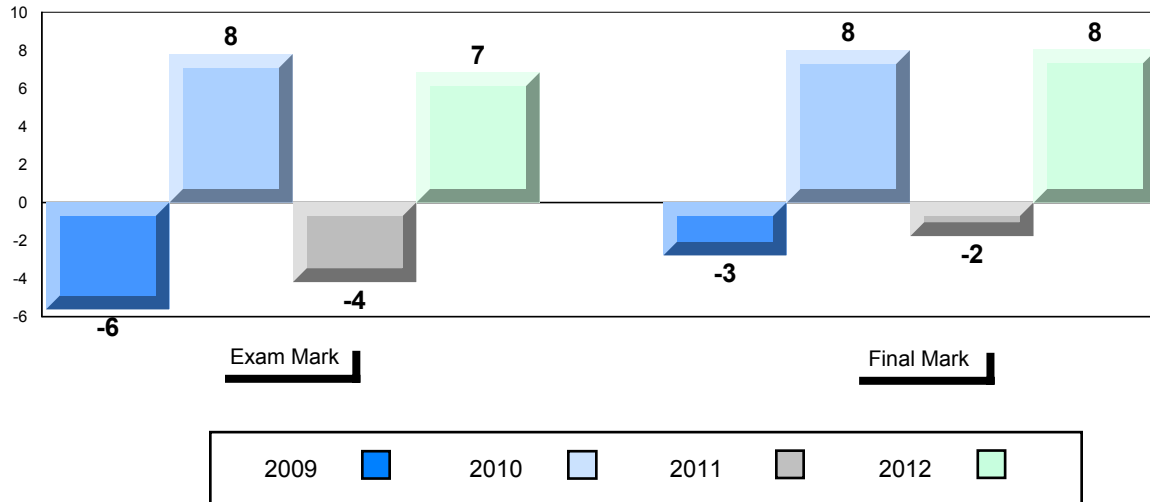

4 Year Public Exam (Subtest) Mark Trend 2009-2012

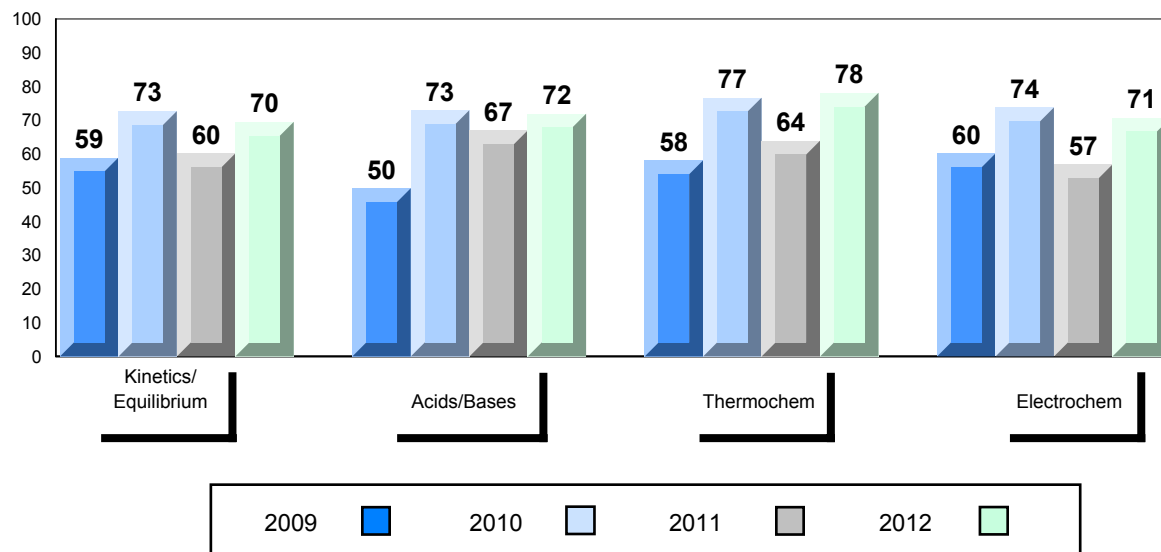

District 2 - Western

#083 - Pasadena Academy, Pasadena

Grades: 7-12

Number of Students 16

Chemistry 3202

Subtest

**Kinetics/
Equilibrium**

Acids/Bases

Thermochem

Electrochem

School
District
Province

School
District
Province

School
District
Province

School
District
Province

School
District
Province

Public Exam Mark	School vs District	School vs Province
74.7	▲	▲
65.7		
66.2		
73.8	▲	▲
67.8		
67.6		
73.7	▲	▲
64.8		
64.6		
78.0	▲	▲
65.9		
69.6		
70.6	▲	▲
61.4		
59.6		

Final Mark	School vs District	School vs Province
78.6	▲	▲
71.2		
71.3		

Average Mark, 2009-2012

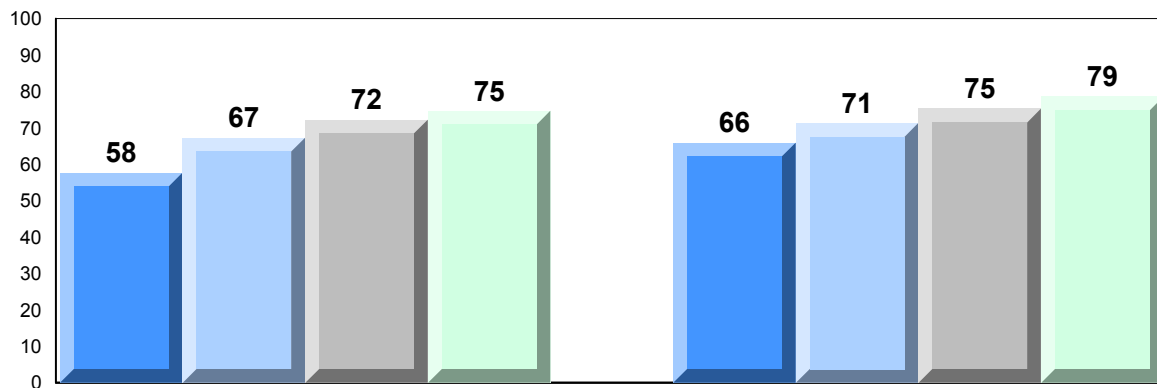

Exam Mark

Final Mark

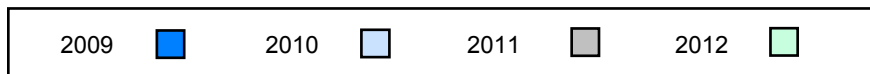

Difference from Provincial Mean, 2009-2012

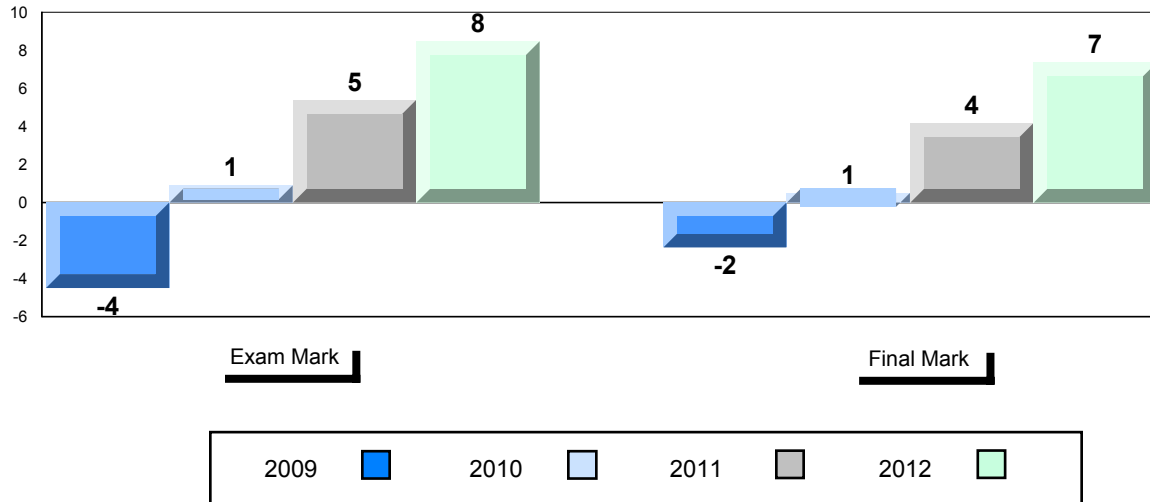

4 Year Public Exam (Subtest) Mark Trend 2009-2012

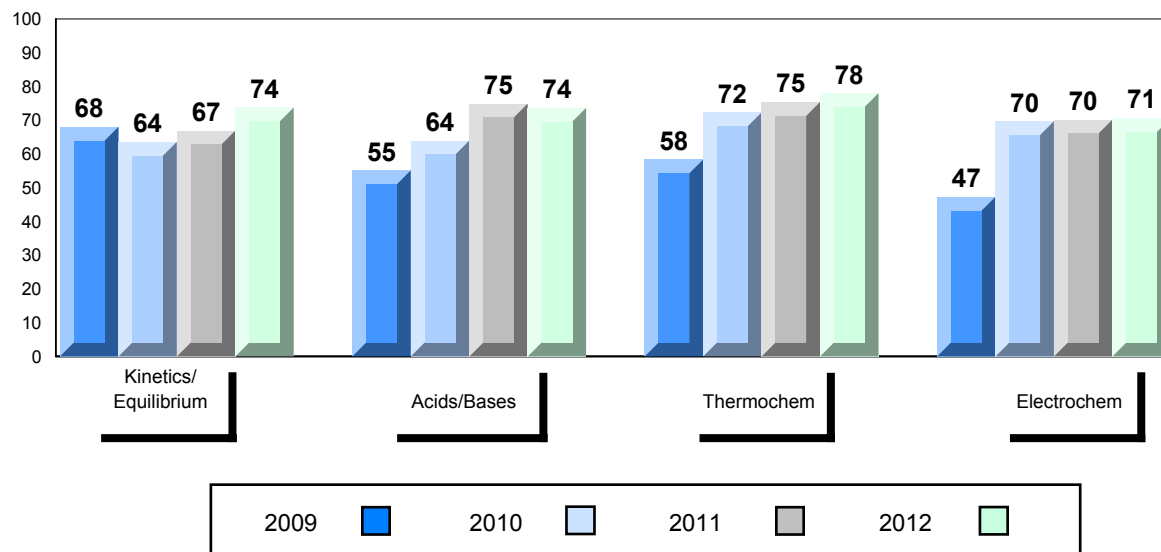

District 2 - Western

#086 - Gros Morne Academy, Rocky Harbour

Grades: K-12

Number of Students 10

Chemistry 3202

Subtest

**Kinetics/
Equilibrium**

Acids/Bases

Thermochem

Electrochem

School
District
Province

School
District
Province

School
District
Province

School
District
Province

School
District
Province

**Public
Exam
Mark**

School
vs
District

School
vs
Province

68.7
65.7
66.2

▲

▲

71.0
67.8
67.6

▲

▲

66.7
64.8
64.6

▲

▲

69.8
65.9
69.6

▲

▲

64.3
61.4
59.6

▲

▲

**Final
Mark**

School
vs
District

School
vs
Province

72.0
71.2
71.3

▲

▲

Average Mark, 2009-2012

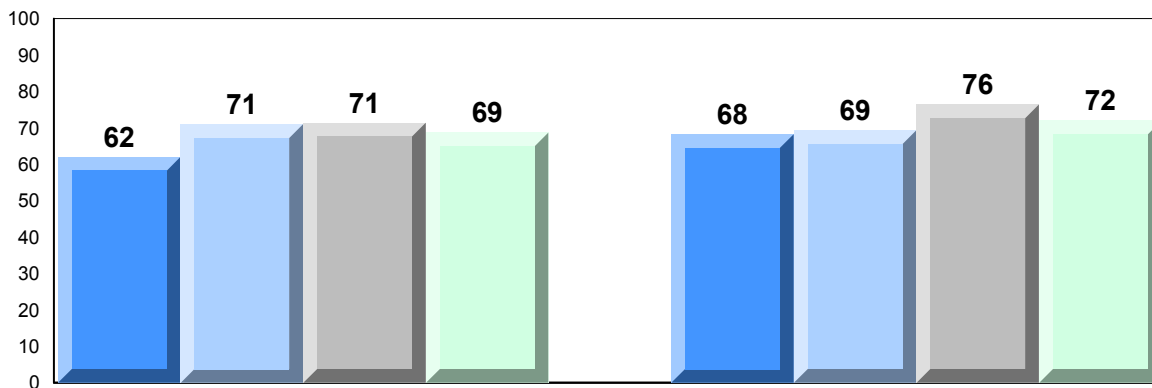

Exam Mark

Final Mark

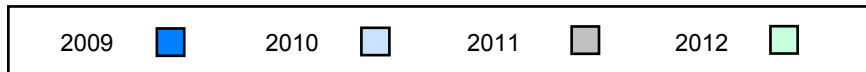

Difference from Provincial Mean, 2009-2012

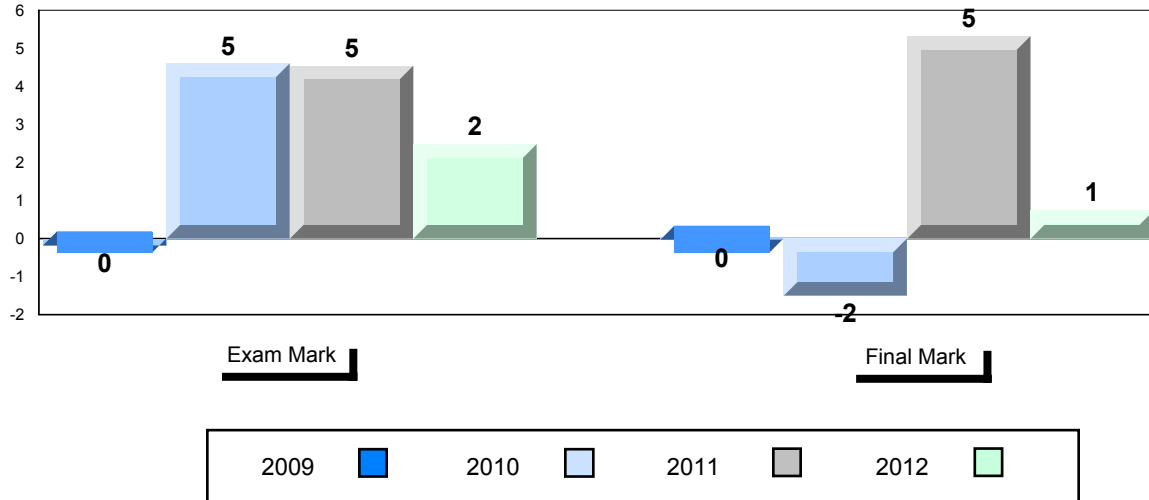

4 Year Public Exam (Subtest) Mark Trend 2009-2012

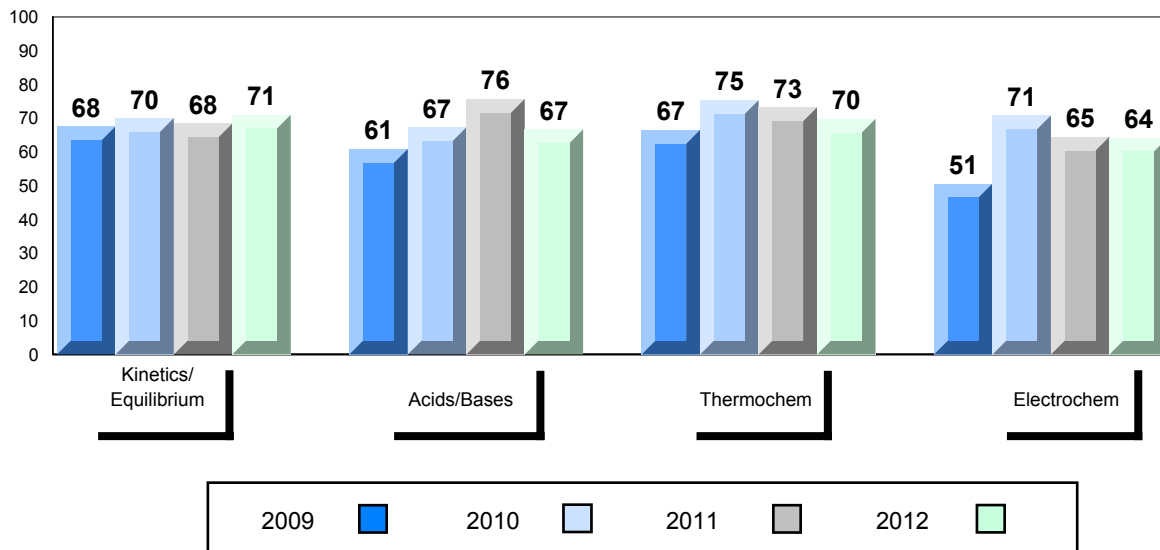

District 2 - Western

#088 - Main River Academy, Pollard's Point

Grades: K-12

Number of Students 2

Chemistry 3202 School
District
Province

Subtest

**Kinetics/
Equilibrium** School
District
Province

Acids/Bases School
District
Province

Thermochem School
District
Province

Electrochem School
District
Province

Public Exam Mark	School vs District	School vs Province
<i>School data with 5 or fewer students withheld for reasons of confidentiality.</i>		

Final Mark	School vs District	School vs Province
<i>School data with 5 or fewer students withheld for reasons of confidentiality.</i>		

Average Mark, 2009-2012

School data with 5 or fewer students withheld for reasons of confidentiality.

Exam Mark

Final Mark

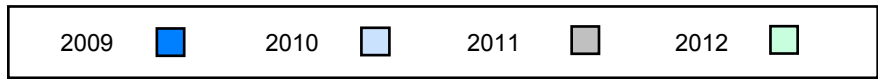

Difference from Provincial Mean, 2009-2012

School data with 5 or fewer students withheld for reasons of confidentiality.

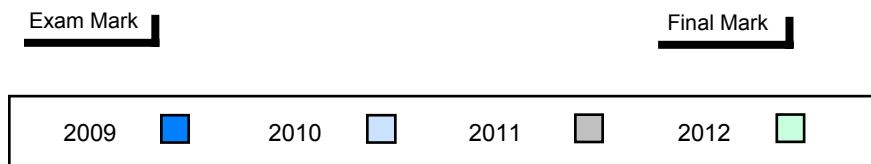

4 Year Public Exam (Subtest) Mark Trend 2009-2012

School data with 5 or fewer students withheld for reasons of confidentiality.

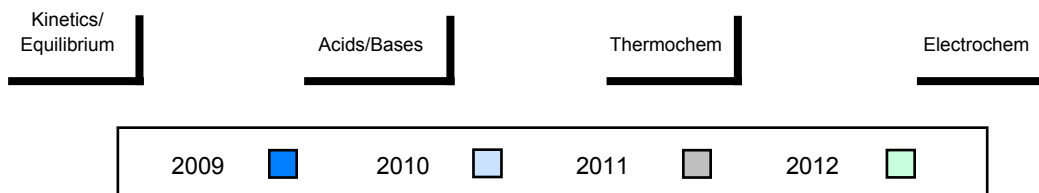

District 2 - Western

#091 - Burgeo Academy, Burgeo

Grades: K-12

Number of Students 1

Chemistry 3202 School
 District
 Province

Subtest

**Kinetics/
Equilibrium** School
 District
 Province

Acids/Bases School
 District
 Province

Thermochem School
 District
 Province

Electrochem School
 District
 Province

Public Exam Mark	School vs District	School vs Province
<i>School data with 5 or fewer students withheld for reasons of confidentiality.</i>		

Final Mark	School vs District	School vs Province
<i>School data with 5 or fewer students withheld for reasons of confidentiality.</i>		

Average Mark, 2009-2012

School data with 5 or fewer students withheld for reasons of confidentiality.

Exam Mark

Final Mark

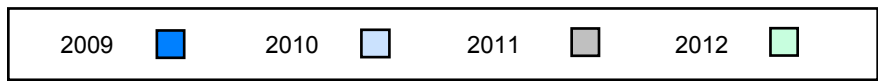

Difference from Provincial Mean, 2009-2012

School data with 5 or fewer students withheld for reasons of confidentiality.

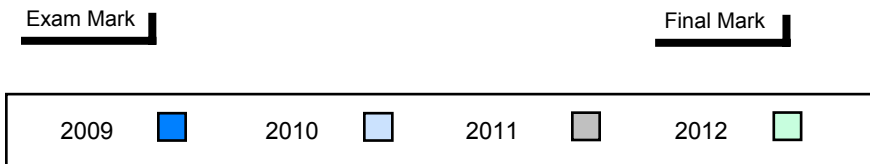

4 Year Public Exam (Subtest) Mark Trend 2009-2012

School data with 5 or fewer students withheld for reasons of confidentiality.

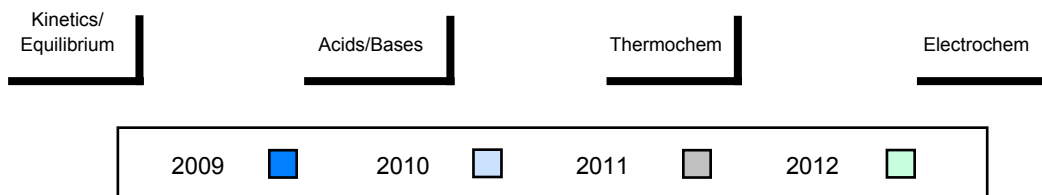

Difference from Provincial Mean, 2009-2012

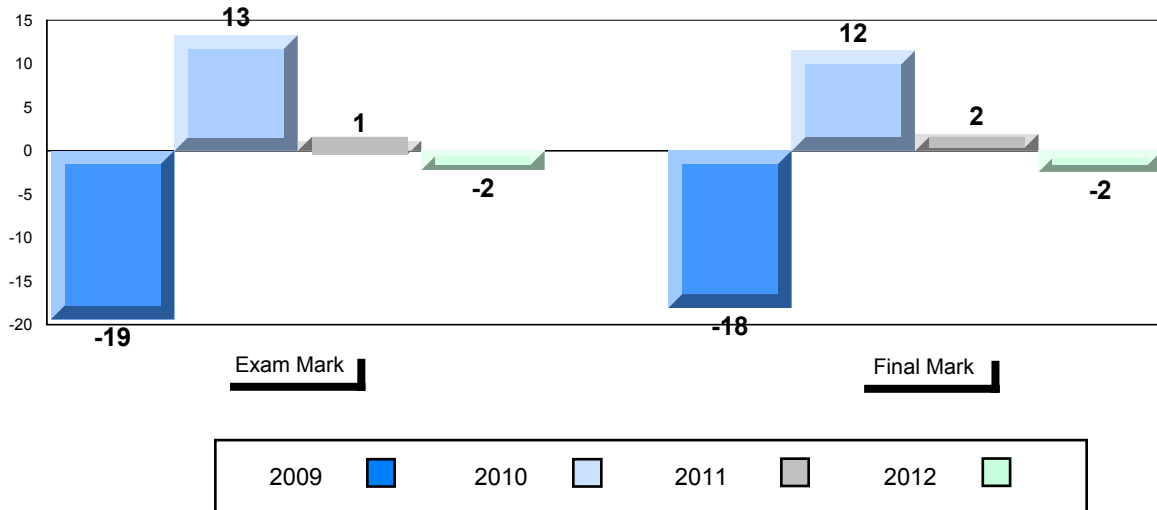

4 Year Public Exam (Subtest) Mark Trend 2009-2012

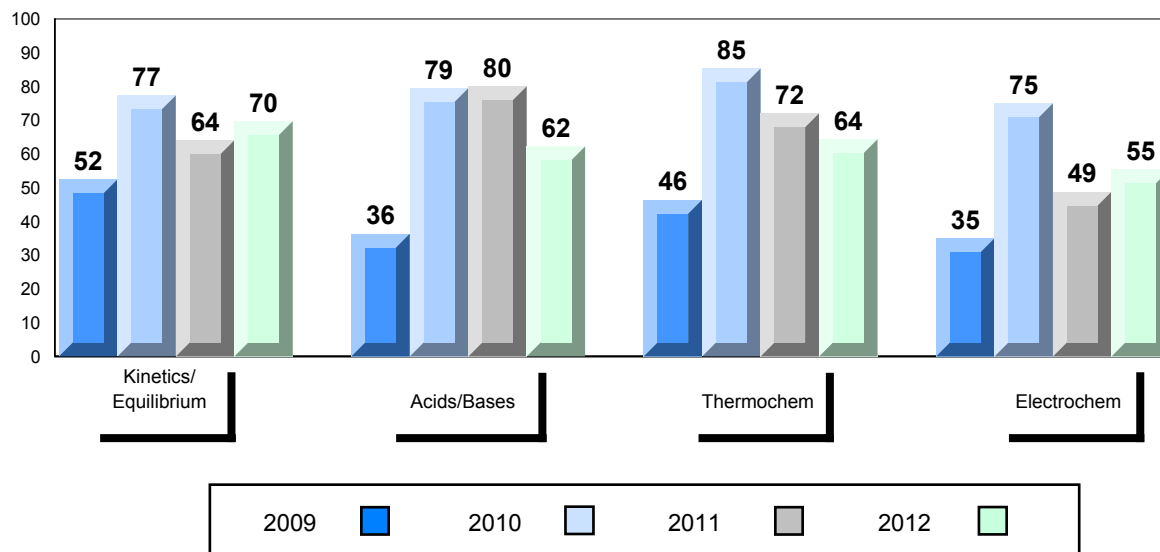

District 2 - Western

#099 - St. James' Regional High School, Channel-Port Aux Basques

Grades: 7-12

Number of Students

23

Chemistry 3202

School
District
Province

Public Exam Mark

School vs District

School vs Province

58.8
65.7
66.2



Final Mark

School vs District

School vs Province

66.6
71.2
71.3



Subtest

**Kinetics/
Equilibrium**

School
District
Province

63.9
67.8
67.6



Acids/Bases

School
District
Province

53.2
64.8
64.6



Thermochem

School
District
Province

61.0
65.9
69.6



Electrochem

School
District
Province

54.7
61.4
59.6



Average Mark, 2009-2012

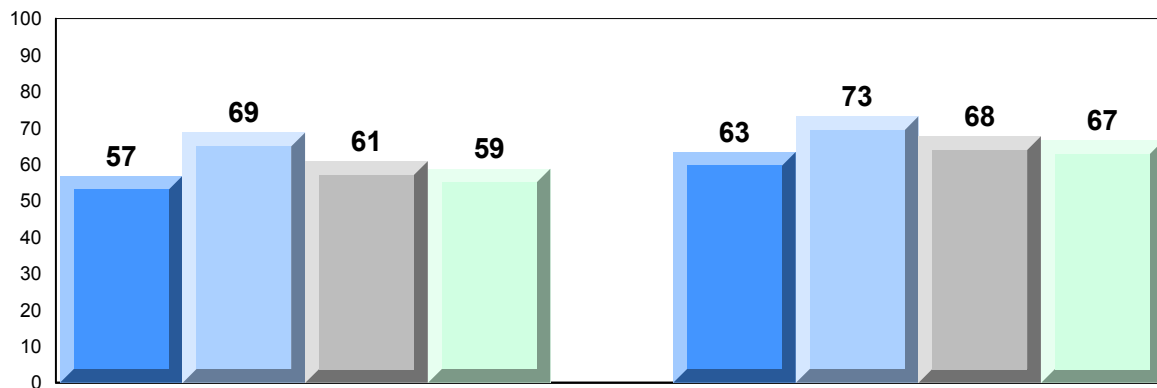

Exam Mark

Final Mark

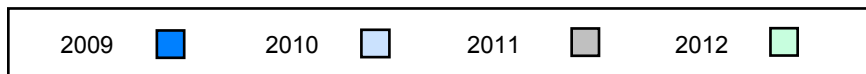

Difference from Provincial Mean, 2009-2012

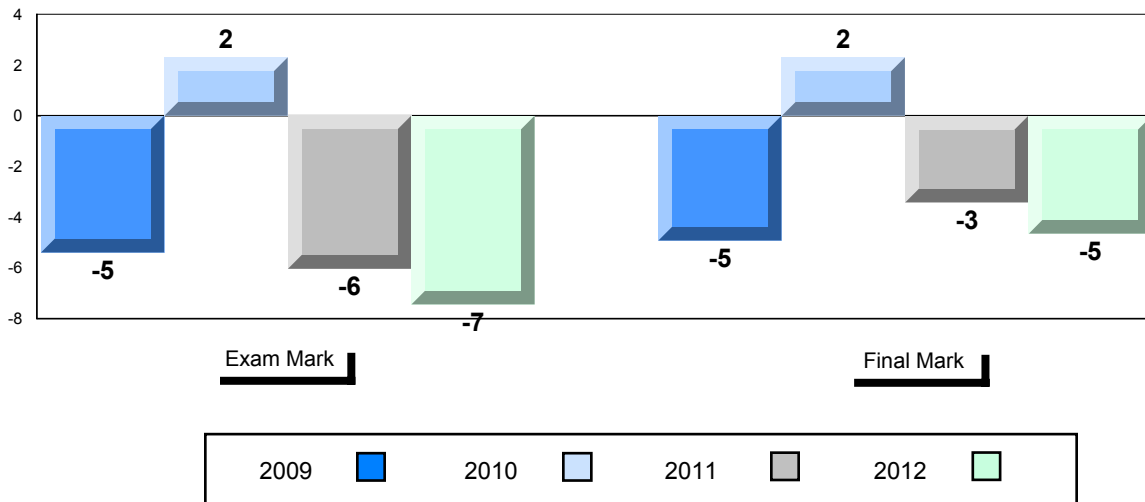

4 Year Public Exam (Subtest) Mark Trend 2009-2012

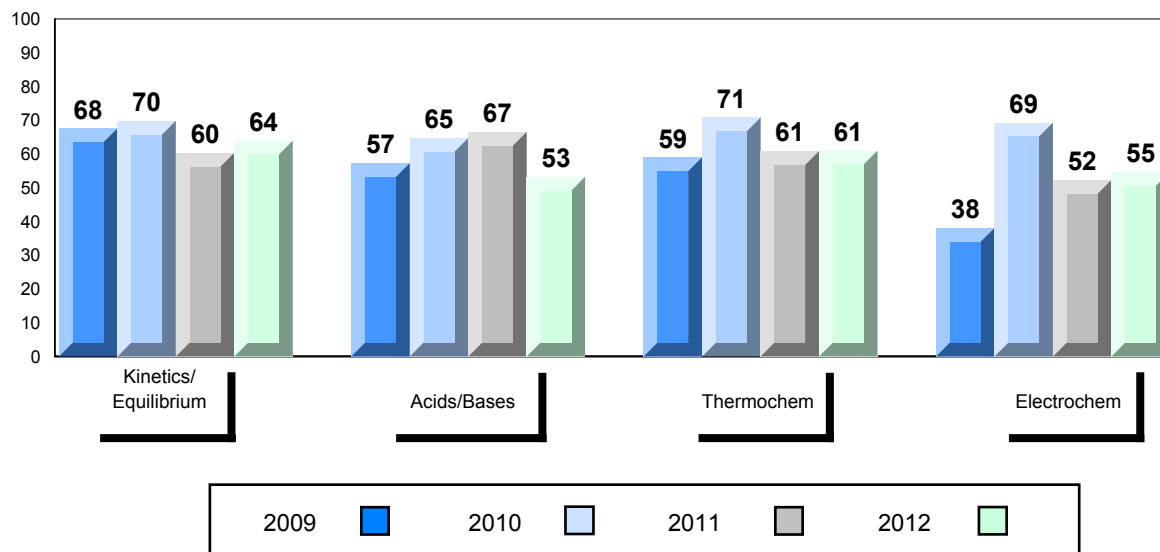

District 2 - Western

#110 - Piccadilly Central High, Piccadilly

Grades: 9-12

Number of Students 11

Chemistry 3202

Subtest

**Kinetics/
Equilibrium**

Acids/Bases

Thermochem

Electrochem

School
District
Province

School
District
Province

School
District
Province

School
District
Province

School
District
Province

Public Exam Mark	School vs District	School vs Province
64.1	▼	▼
65.7		
66.2		
66.2	▼	▼
67.8		
67.6		
67.7	▲	▲
64.8		
64.6		
68.2	▲	▼
65.9		
69.6		
49.3	▼	▼
61.4		
59.6		

Final Mark	School vs District	School vs Province
71.5	▲	▲
71.2		
71.3		

Average Mark, 2009-2012

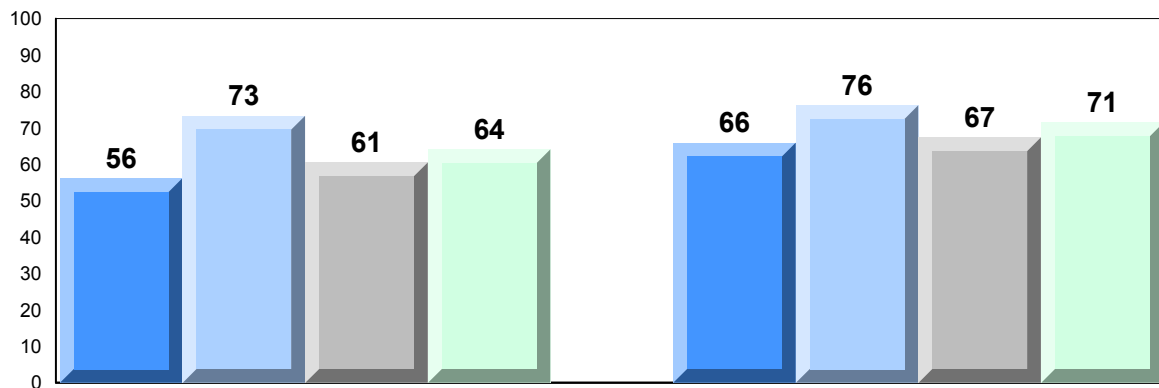

Exam Mark

Final Mark

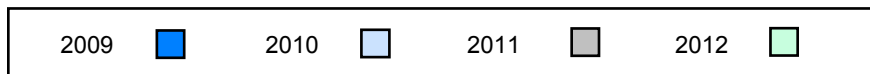

Difference from Provincial Mean, 2009-2012

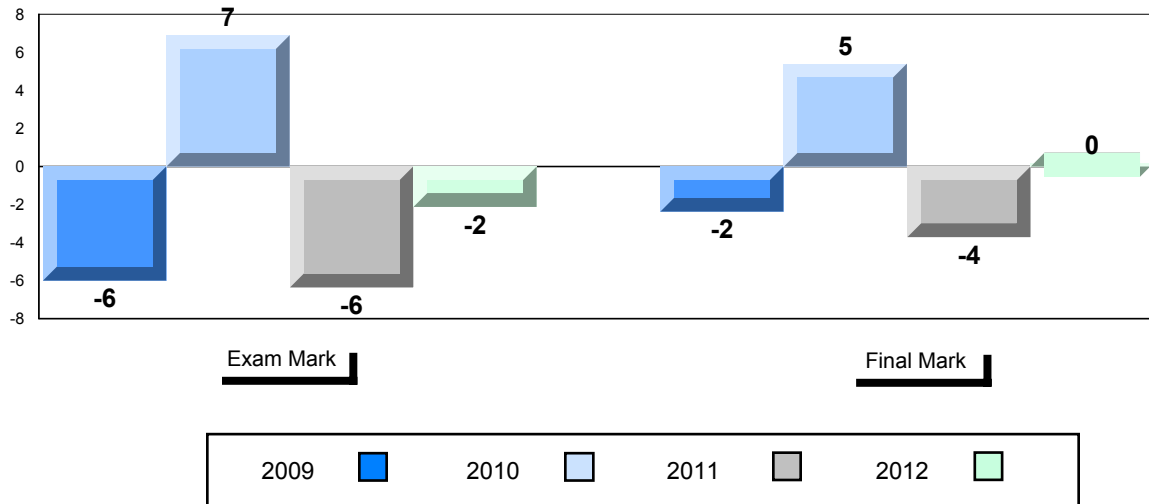

4 Year Public Exam (Subtest) Mark Trend 2009-2012

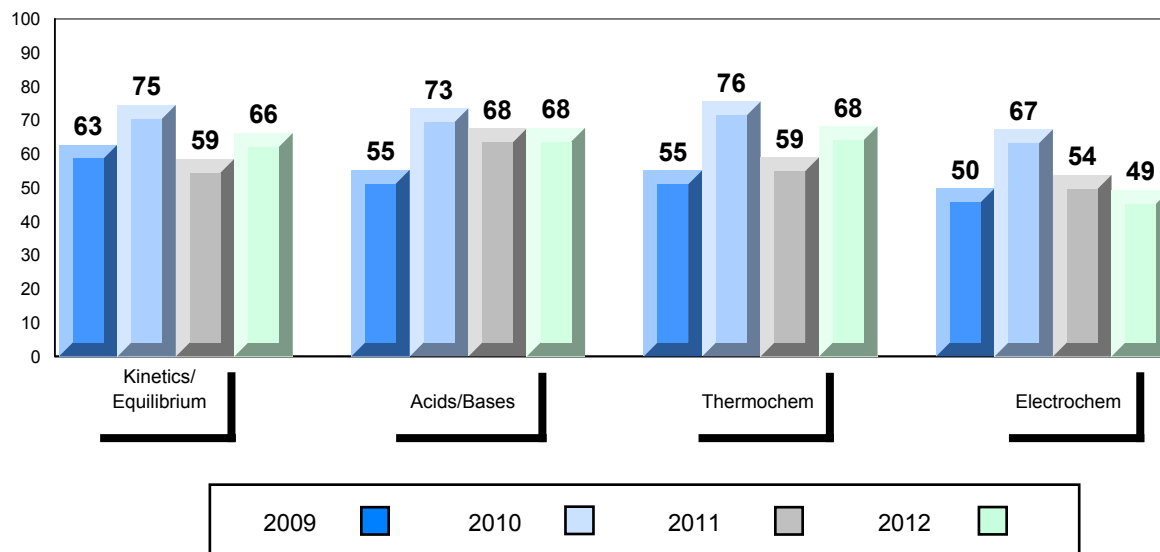

Number of Students 12

Chemistry 3202

School
District
Province

Public Exam Mark

School vs District School vs Province

52.8
65.7
66.2



Final Mark

School vs District School vs Province

56.3
71.2
71.3



Subtest

**Kinetics/
Equilibrium**

School
District
Province

56.5
67.8
67.6



Acids/Bases

School
District
Province

48.2
64.8
64.6



Thermochem

School
District
Province

52.7
65.9
69.6



Electrochem

School
District
Province

51.7
61.4
59.6



Average Mark, 2009-2012

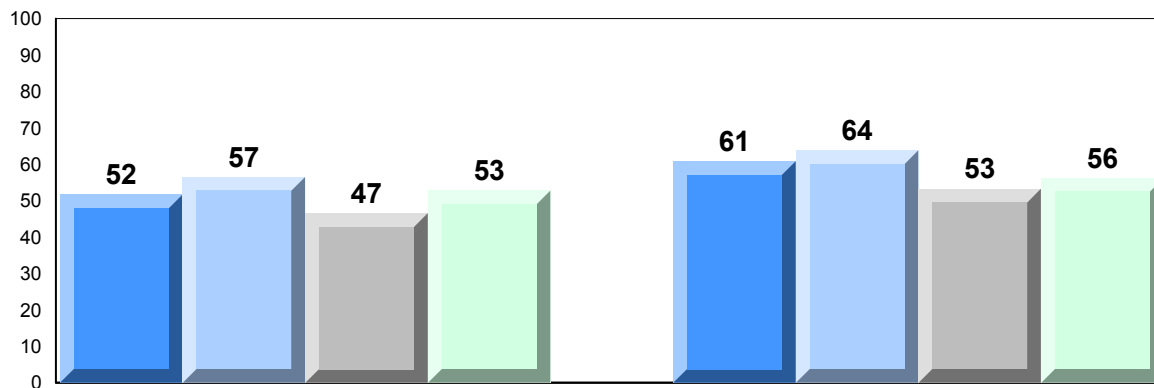

Exam Mark

Final Mark

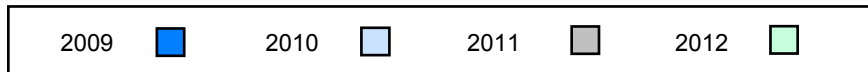

Difference from Provincial Mean, 2009-2012

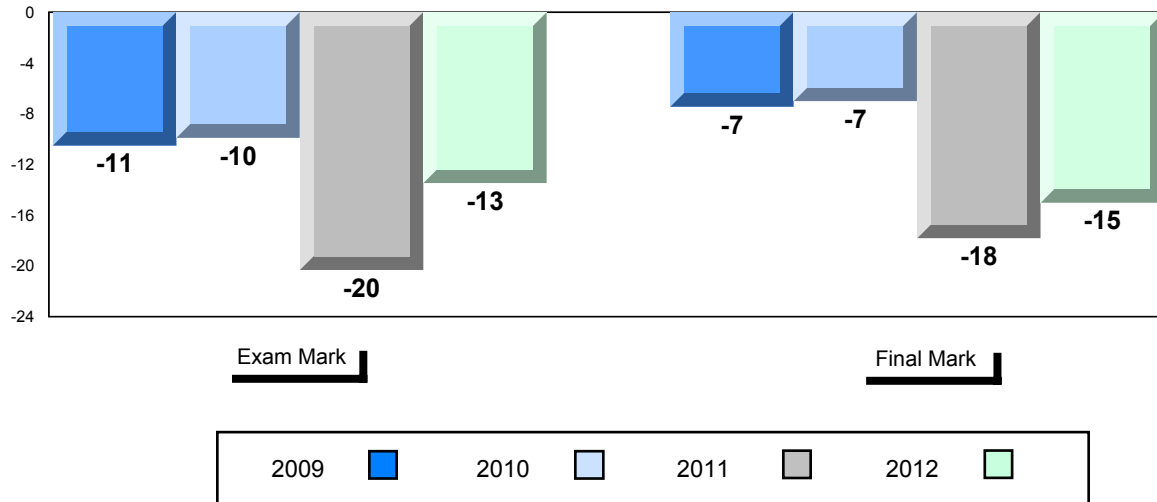

4 Year Public Exam (Subtest) Mark Trend 2009-2012

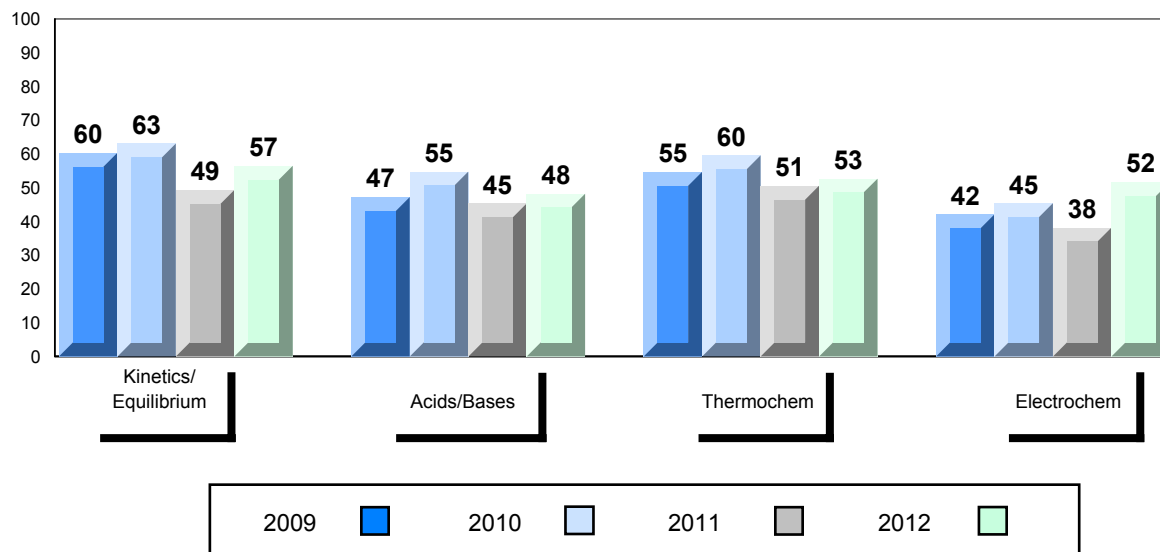

Number of Students 41

Chemistry 3202

Subtest

**Kinetics/
Equilibrium**

Acids/Bases

Thermochem

Electrochem

School
District
Province

School
District
Province

School
District
Province

School
District
Province

School
District
Province

**Public
Exam
Mark**

School
vs
District

School
vs
Province

68.0
65.7
66.2

64.3
67.8
67.6

66.5
64.8
64.6

73.8
65.9
69.6

64.0
61.4
59.6

▲

▼

▲

▲

▲

▲

▼

▲

▲

**Final
Mark**

School
vs
District

School
vs
Province

74.9
71.2
71.3

▲

▲

▲

▲

Average Mark, 2009-2012

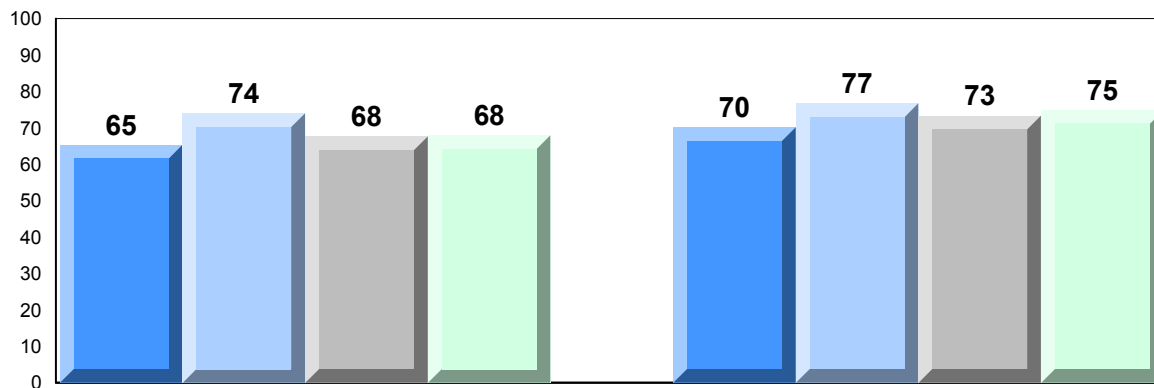

Exam Mark

Final Mark

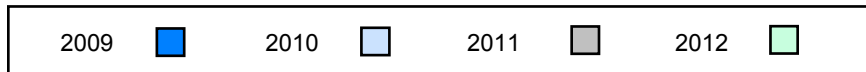

Difference from Provincial Mean, 2009-2012

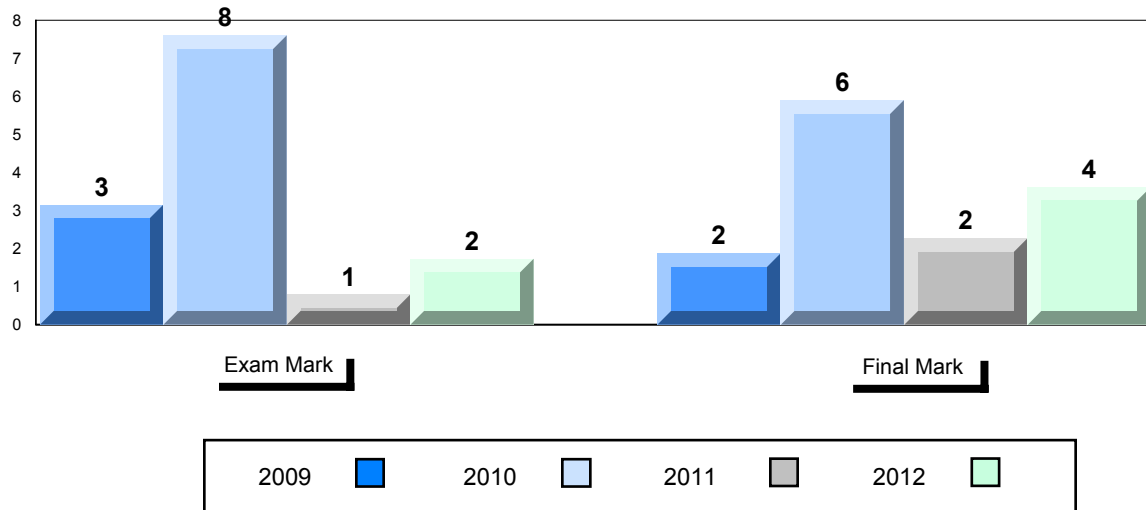

4 Year Public Exam (Subtest) Mark Trend 2009-2012

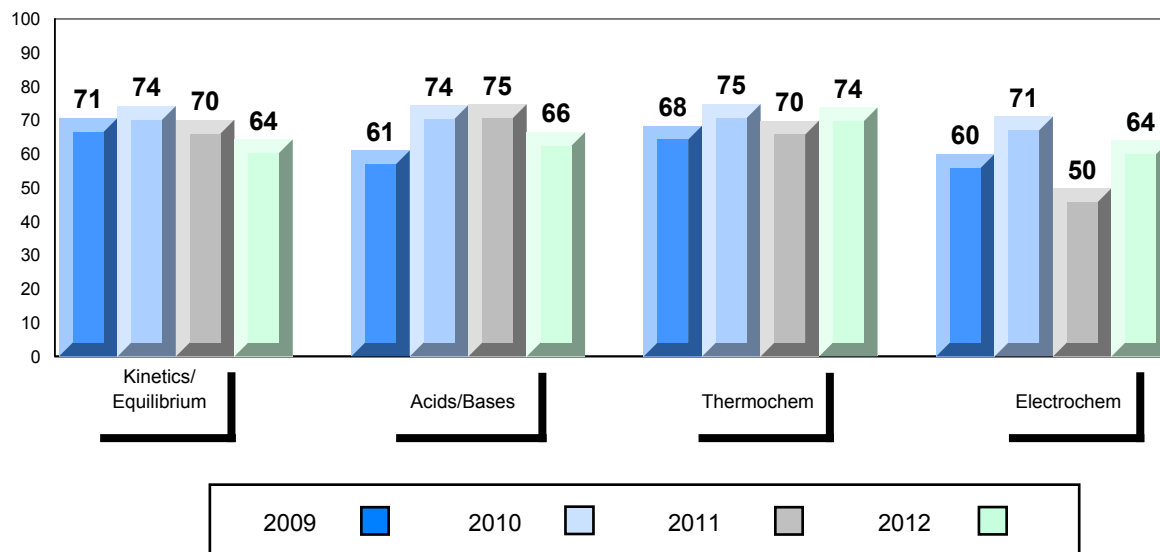

District 2 - Western

#137 - St. Simon and St. Jude Academy, Francois

Grades: K,3,5-10,12

Number of Students 1

Chemistry 3202
School
District
Province

Subtest

**Kinetics/
Equilibrium**
School
District
Province

Acids/Bases
School
District
Province

Thermochem
School
District
Province

Electrochem
School
District
Province

Public Exam Mark	School vs District	School vs Province
<i>School data with 5 or fewer students withheld for reasons of confidentiality.</i>		

Final Mark	School vs District	School vs Province
<i>School data with 5 or fewer students withheld for reasons of confidentiality.</i>		

Average Mark, 2009-2012

School data with 5 or fewer students withheld for reasons of confidentiality.

Exam Mark

Final Mark

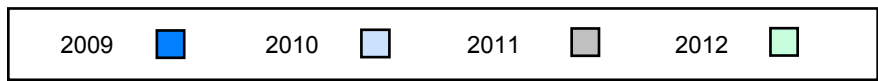

Difference from Provincial Mean, 2009-2012

School data with 5 or fewer students withheld for reasons of confidentiality.

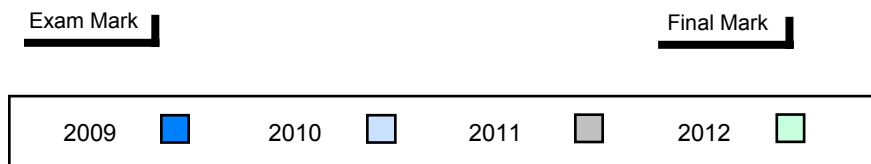

4 Year Public Exam (Subtest) Mark Trend 2009-2012

School data with 5 or fewer students withheld for reasons of confidentiality.

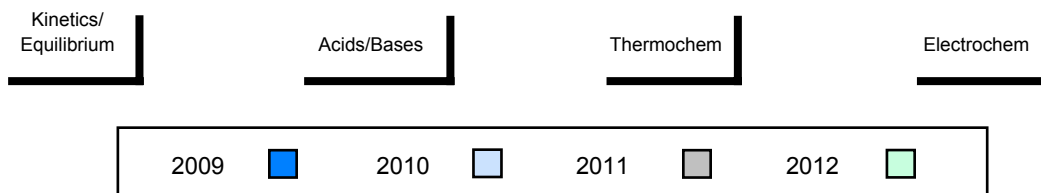

District 2 - Western

#387 - Bayview Regional Collegiate, St. Lunaire

Grades: 7-12

Number of Students 7

Chemistry 3202

School
District
Province

Public Exam Mark

School vs District School vs Province

49.9
65.7
66.2



Final Mark

School vs District School vs Province

57.3
71.2
71.3



Subtest

**Kinetics/
Equilibrium**

School
District
Province

55.4
67.8
67.6



Acids/Bases

School
District
Province

51.7
64.8
64.6



Thermochem

School
District
Province

50.6
65.9
69.6



Electrochem

School
District
Province

35.0
61.4
59.6



Average Mark, 2009-2012

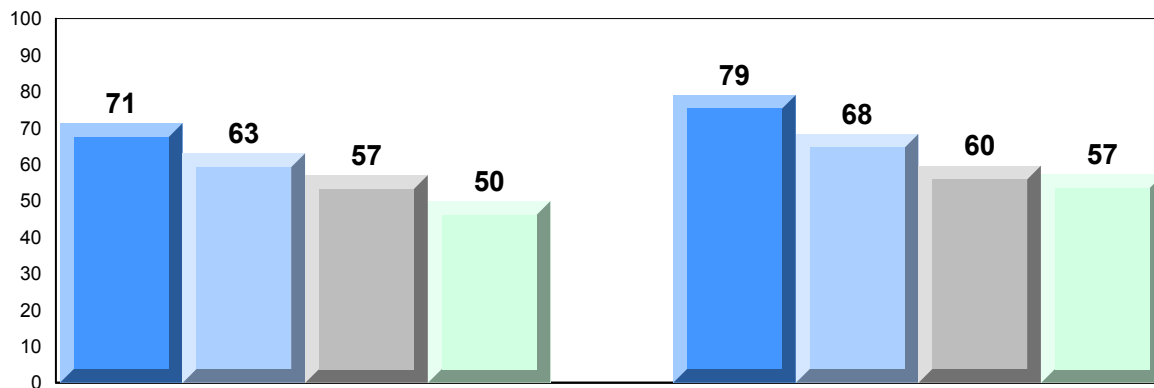

Exam Mark

Final Mark

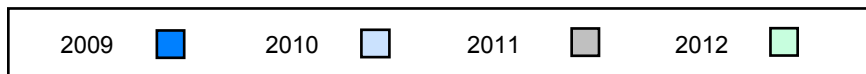

Difference from Provincial Mean, 2009-2012

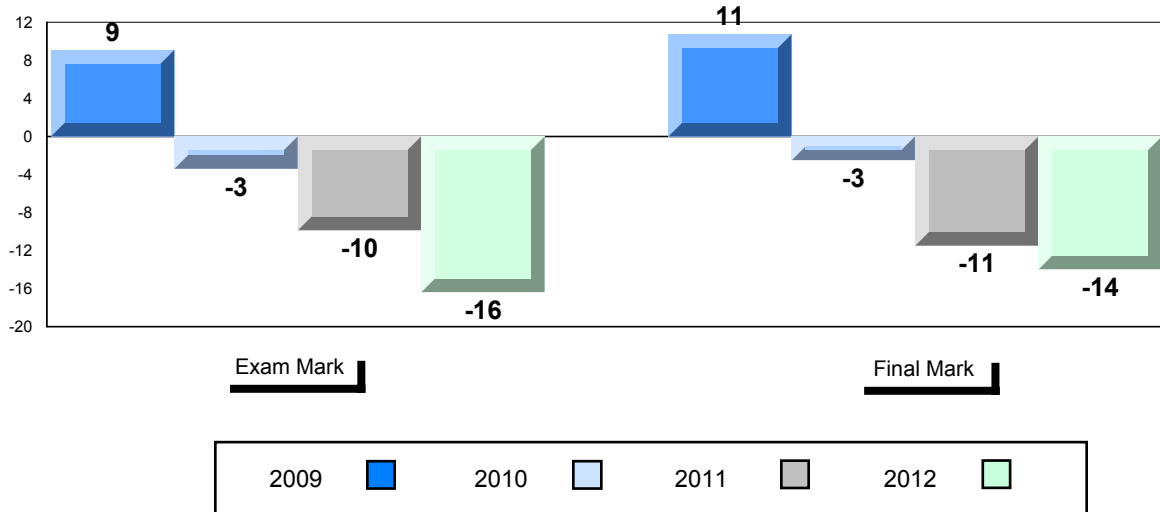

4 Year Public Exam (Subtest) Mark Trend 2009-2012

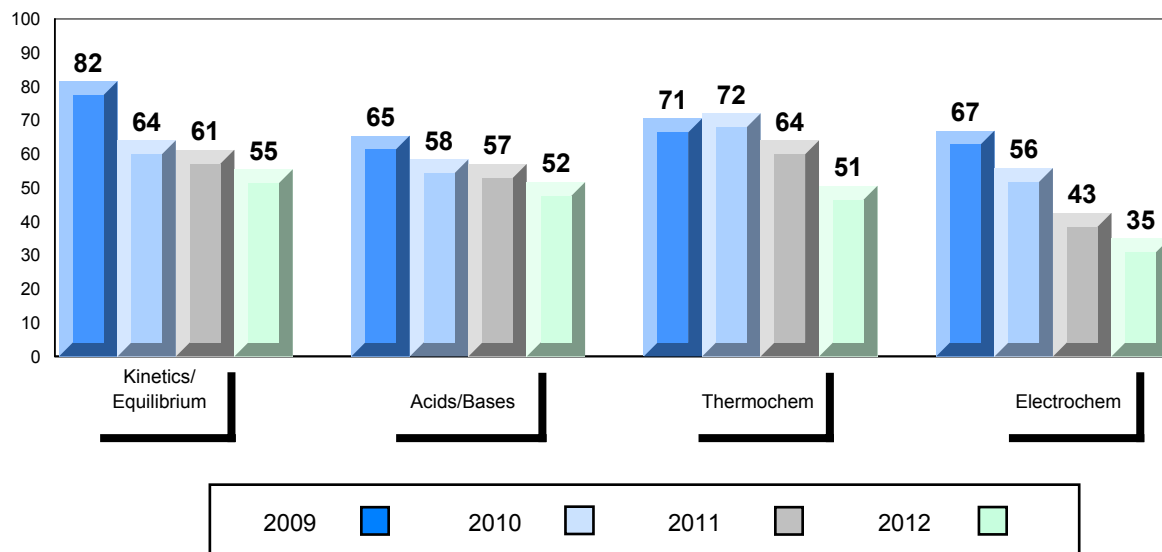

District 2 - Western

#388 - Long Range Academy, Cow Head

Grades: K-12

Number of Students 3

Chemistry 3202
School
District
Province

Subtest

**Kinetics/
Equilibrium**
School
District
Province

Acids/Bases
School
District
Province

Thermochem
School
District
Province

Electrochem
School
District
Province

Public Exam Mark	School vs District	School vs Province
<i>School data with 5 or fewer students withheld for reasons of confidentiality.</i>		

Final Mark	School vs District	School vs Province
<i>School data with 5 or fewer students withheld for reasons of confidentiality.</i>		

Average Mark, 2009-2012

School data with 5 or fewer students withheld for reasons of confidentiality.

Exam Mark

Final Mark

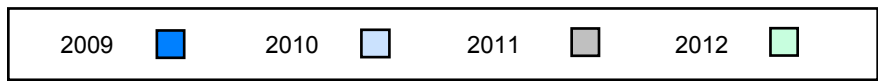

District 2 - Western

#390 - Elwood High School, Deer Lake

Grades: 10-12

Number of Students 35

Chemistry 3202

Subtest

**Kinetics/
Equilibrium**

Acids/Bases

Thermochem

Electrochem

School
District
Province

School
District
Province

School
District
Province

School
District
Province

School
District
Province

**Public
Exam
Mark**

School
vs
District

School
vs
Province

62.9
65.7
66.2

▼
▼
▼

▼
▼
▼

67.4
67.8
67.6

▼
▼
▼

▼
▼
▼

59.0
64.8
64.6

▼
▼
▼

▼
▼
▼

63.5
65.9
69.6

▼
▼
▼

▼
▼
▼

57.9
61.4
59.6

▼
▼
▼

▼
▼
▼

**Final
Mark**

School
vs
District

School
vs
Province

68.5
71.2
71.3

▼
▼
▼

▼
▼
▼

Average Mark, 2009-2012

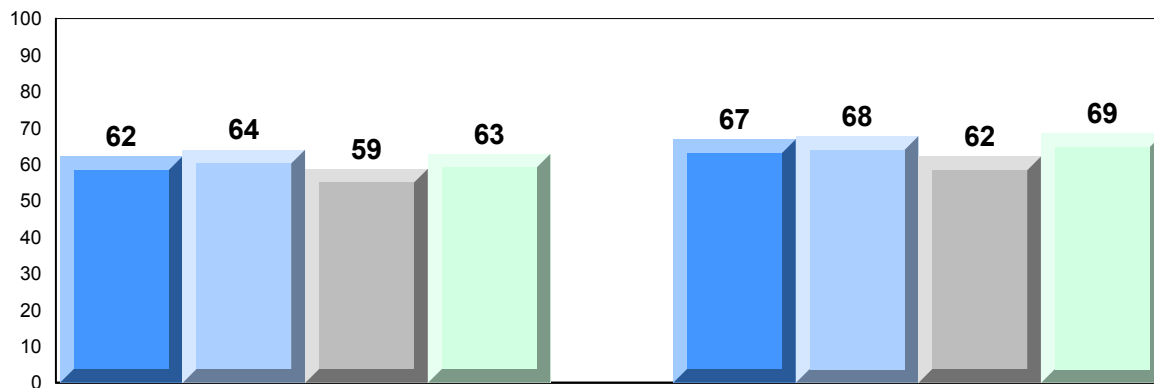

Exam Mark

Final Mark

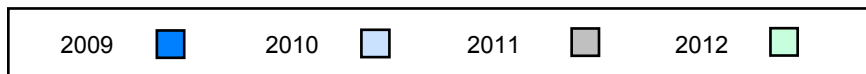

Difference from Provincial Mean, 2009-2012

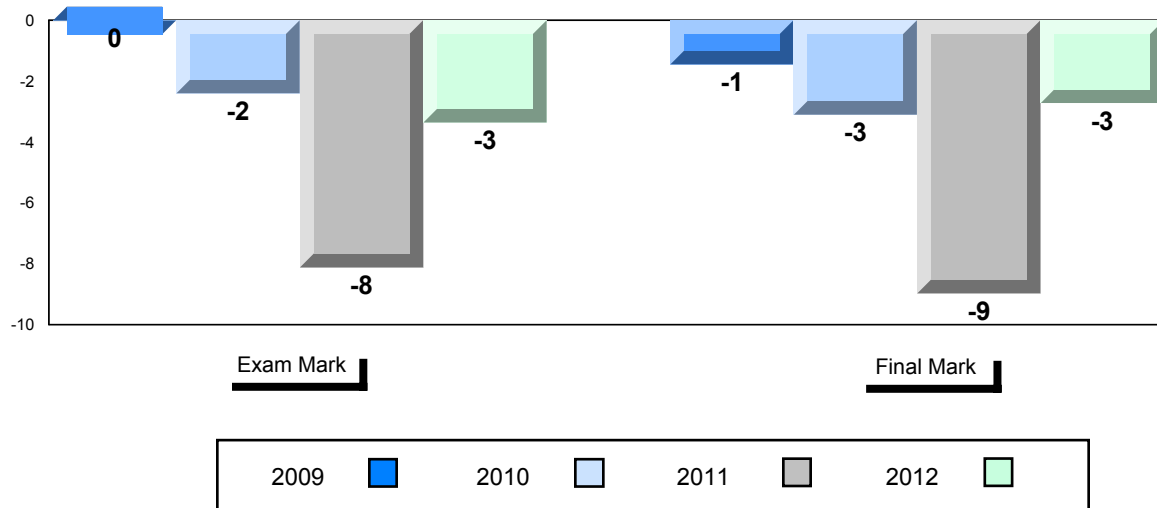

4 Year Public Exam (Subtest) Mark Trend 2009-2012

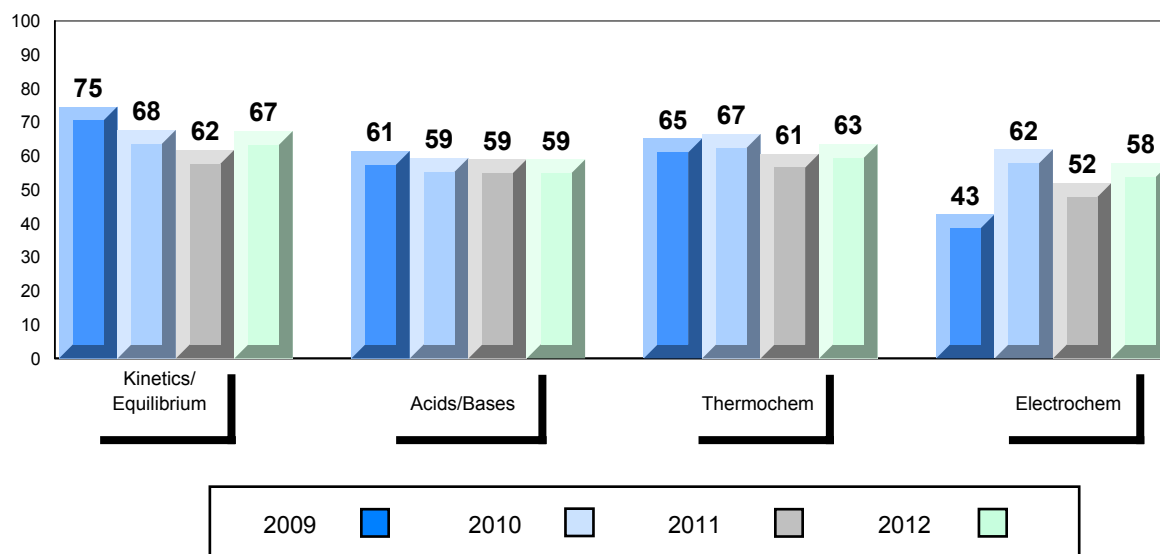

District 2 - Western

#475 - Viking Trail Academy, Plum Point

Grades: K-12

Number of Students 16

Chemistry 3202

School
District
Province

Public Exam Mark	School vs District	School vs Province
61.1	▼	▼
65.7		
66.2		
Subtest		
Kinetics/ Equilibrium		
School 60.0	▼	▼
District 67.8		
Province 67.6		
Acids/Bases		
School 62.6	▼	▼
District 64.8		
Province 64.6		
Thermochem		
School 65.6	▼	▼
District 65.9		
Province 69.6		
Electrochem		
School 51.3	▼	▼
District 61.4		
Province 59.6		

Final Mark	School vs District	School vs Province
69.0	▼	▼
71.2		
71.3		

Average Mark, 2009-2012

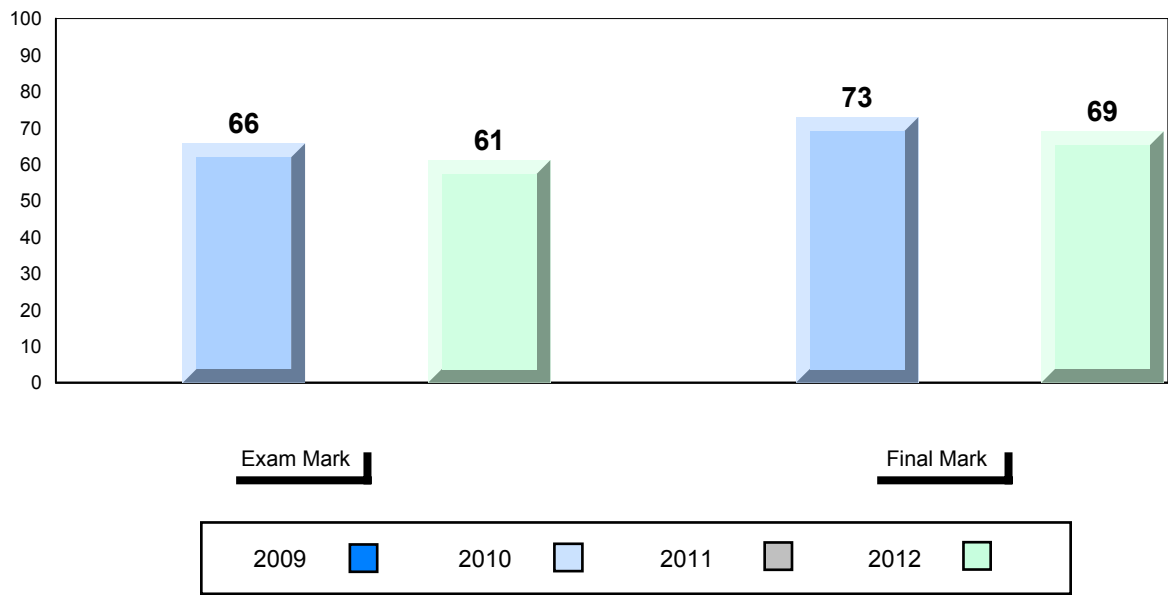

Difference from Provincial Mean, 2009-2012

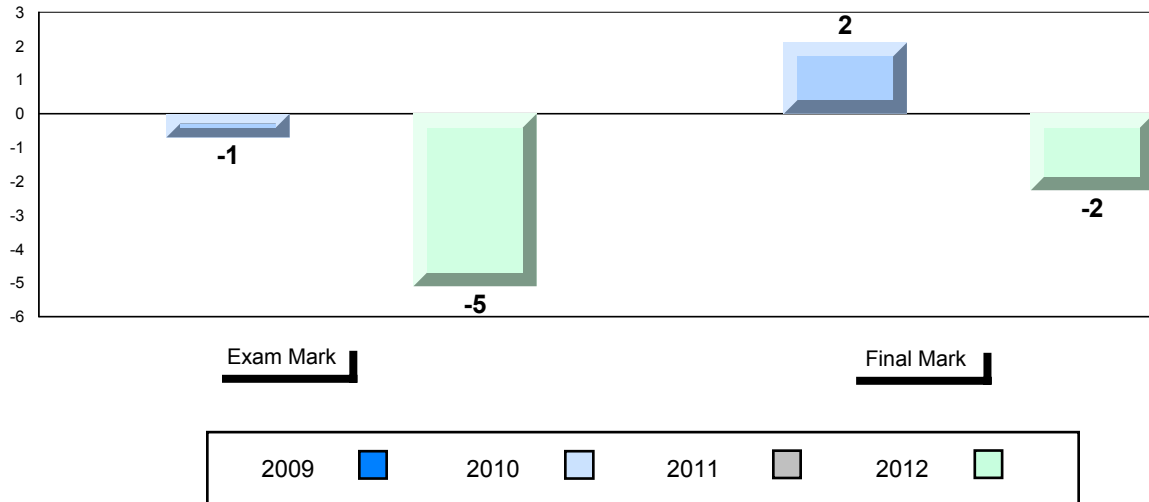

4 Year Public Exam (Subtest) Mark Trend 2009-2012

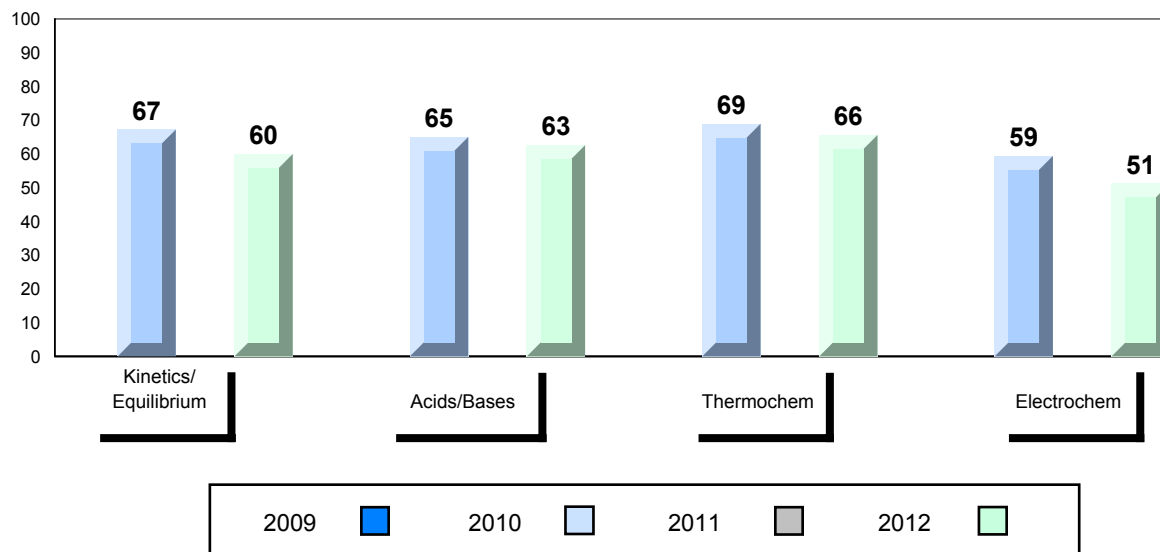

District 2 - Western

#485 - Corner Brook High School, Corner Brook

Grades: 10-12

Number of Students

125

Chemistry 3202

School
District
Province

Public Exam Mark

School vs District

School vs Province

67.2
65.7
66.2

▲
▲
▲

▲
▲
▲

Final Mark

School vs District

School vs Province

72.1
71.2
71.3

▲
▲
▲

▲
▲
▲

Subtest

**Kinetics/
Equilibrium**

School
District
Province

71.5
67.8
67.6

▲
▲
▲

▲
▲
▲

Acids/Bases

School
District
Province

68.1
64.8
64.6

▲
▲
▲

▲
▲
▲

Thermochem

School
District
Province

61.2
65.9
69.6

▼
▼
▼

▼
▼
▼

Electrochem

School
District
Province

65.7
61.4
59.6

▲
▲
▲

▲
▲
▲

Average Mark, 2009-2012

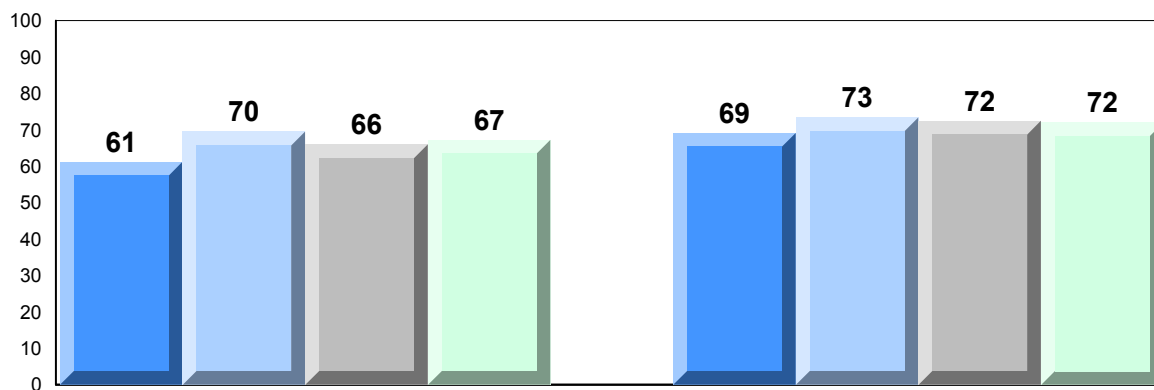

Exam Mark

Final Mark

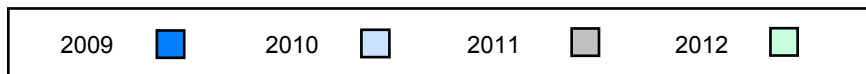

Difference from Provincial Mean, 2009-2012

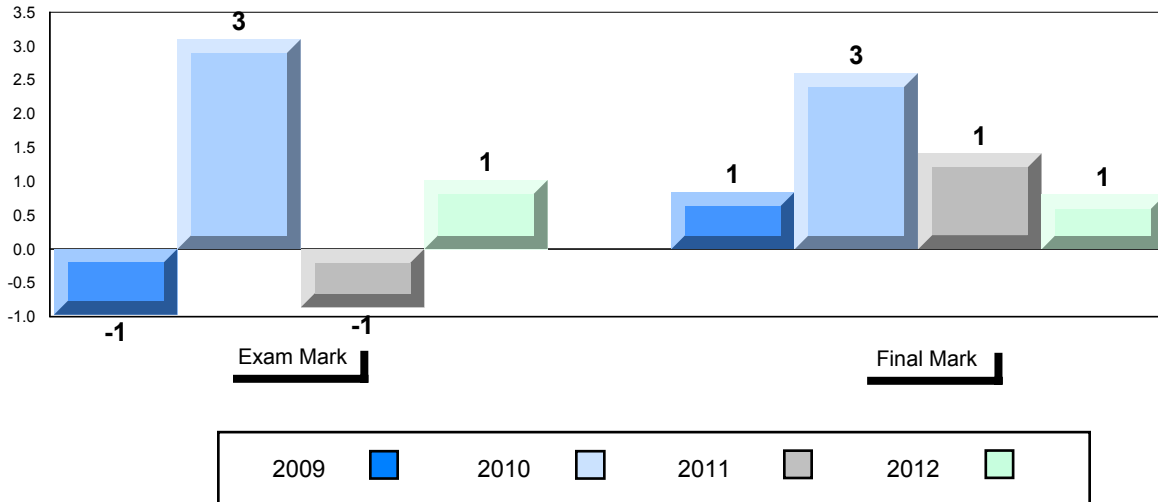

4 Year Public Exam (Subtest) Mark Trend 2009-2012

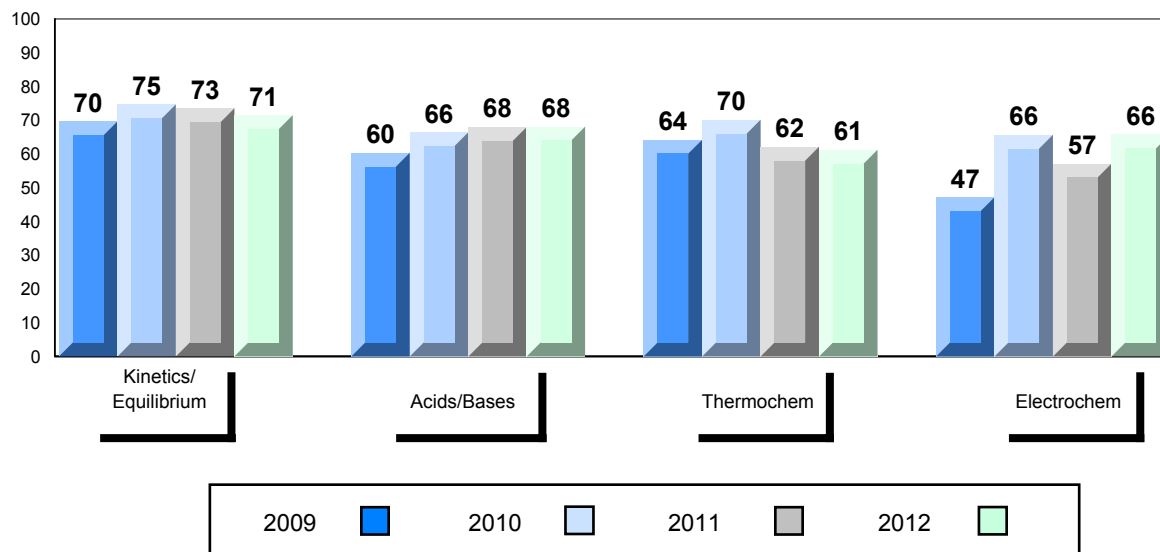

Number of Students 10

Chemistry 3202

Subtest

**Kinetics/
Equilibrium**

Acids/Bases

Thermochem

Electrochem

School
District
Province

School
District
Province

School
District
Province

School
District
Province

School
District
Province

**Public
Exam
Mark**

School
vs
District

School
vs
Province

79.2
65.7
66.2

79.8
67.8
67.6

80.5
64.8
64.6

83.2
65.9
69.6

69.8
61.4
59.6

▲
▲
▲

▲
▲
▲

▲
▲
▲

▲
▲
▲

**Final
Mark**

School
vs
District

School
vs
Province

82.0
71.2
71.3

▲

▲

Average Mark, 2009-2012

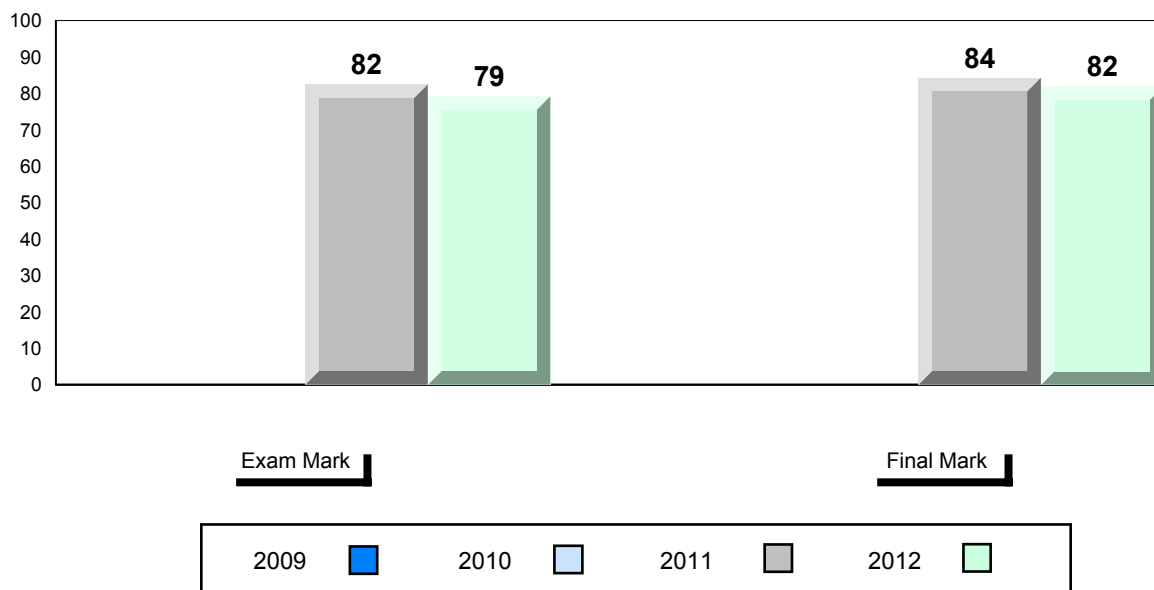

Difference from Provincial Mean, 2009-2012

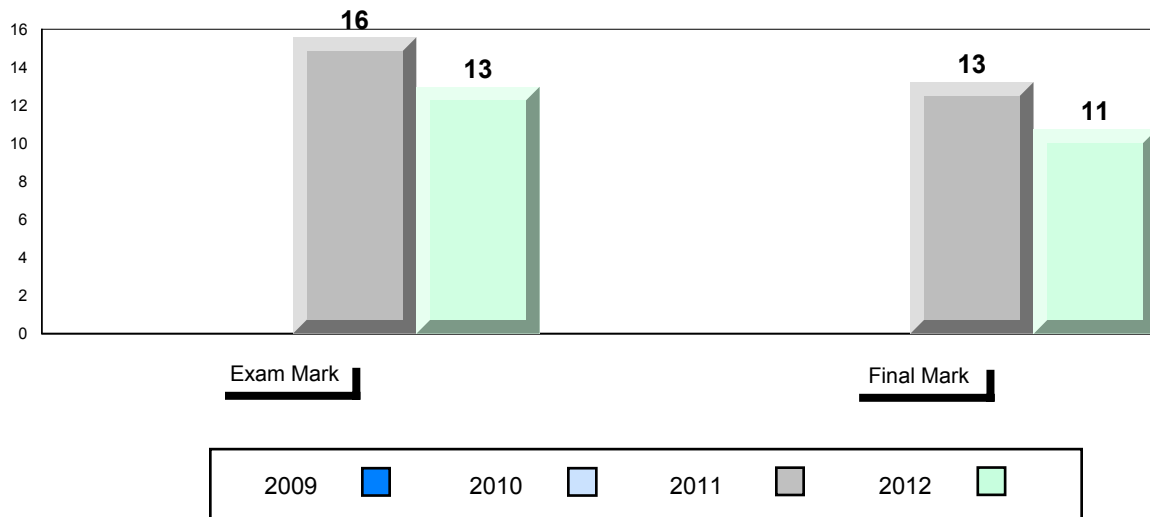

4 Year Public Exam (Subtest) Mark Trend 2009-2012

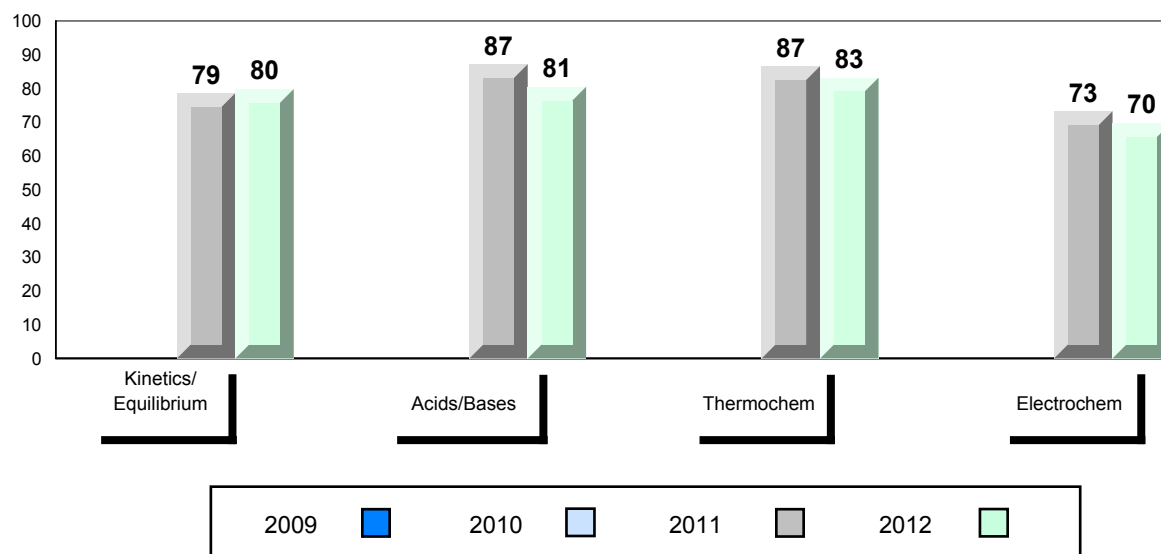

District 2 - Western

#488 - French Shore Academy, Port Saunders

Grades: K-12

Number of Students 10

Chemistry 3202

Subtest

**Kinetics/
Equilibrium**

Acids/Bases

Thermochem

Electrochem

School
District
Province

School
District
Province

School
District
Province

School
District
Province

School
District
Province

**Public
Exam
Mark**

School
vs
District

School
vs
Province

53.8



65.7

66.2

61.2



67.8

67.6

47.0



64.8

64.6

61.4



65.9

69.6

42.5



61.4

59.6

**Final
Mark**

School
vs
District

School
vs
Province

61.7



71.2

71.3

Average Mark, 2009-2012

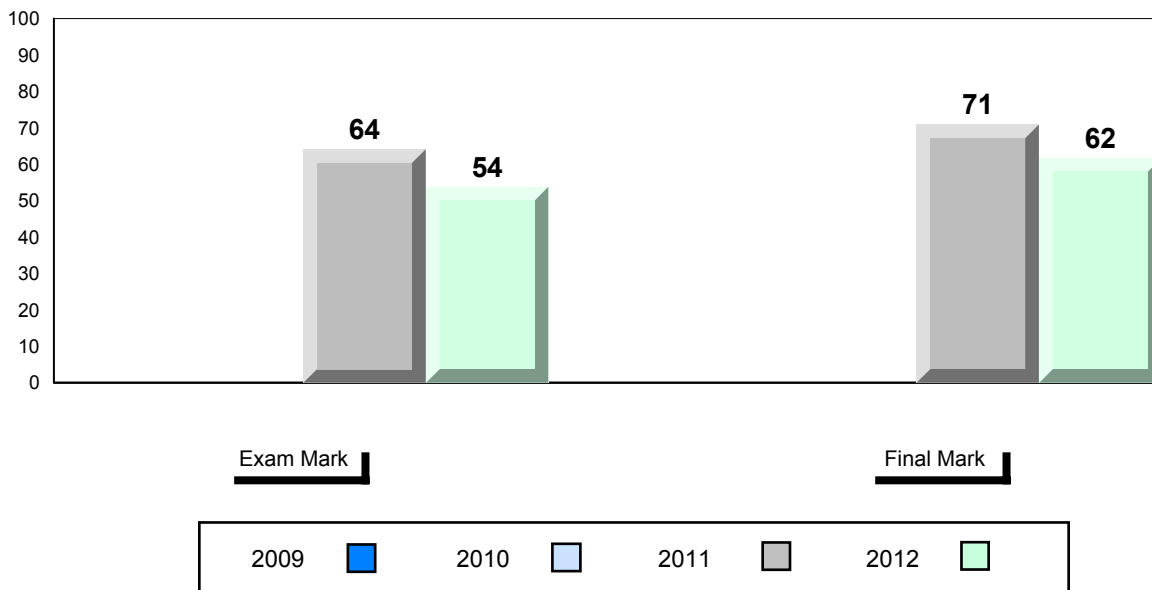

Difference from Provincial Mean, 2009-2012

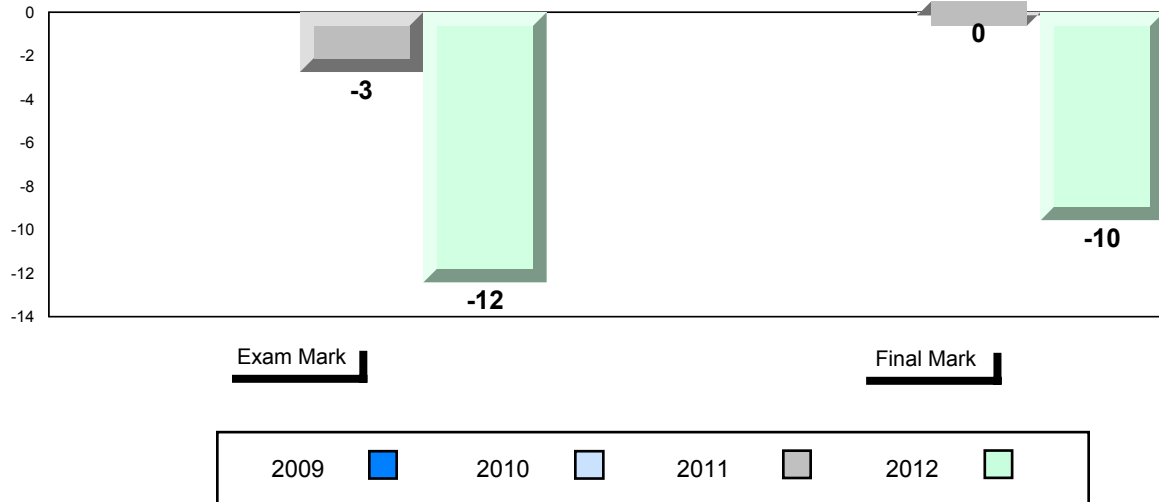

4 Year Public Exam (Subtest) Mark Trend 2009-2012

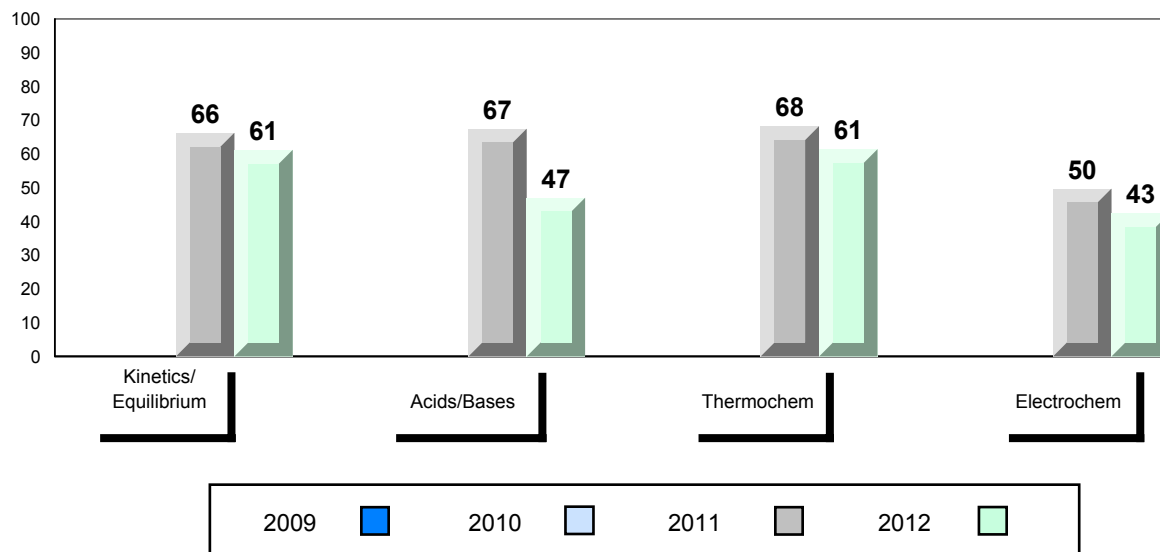

Number of Students 17

Chemistry 3202

Subtest

**Kinetics/
Equilibrium**

Acids/Bases

Thermochem

Electrochem

School
District
Province

School
District
Province

School
District
Province

School
District
Province

School
District
Province

**Public
Exam
Mark**

School
vs
District

School
vs
Province

56.1
63.3
66.2



63.4
64.4
67.6



54.5
61.7
64.6



56.7
67.5
69.6



46.0
55.5
59.6



**Final
Mark**

School
vs
District

School
vs
Province

63.7
68.5
71.3



Average Mark, 2009-2012

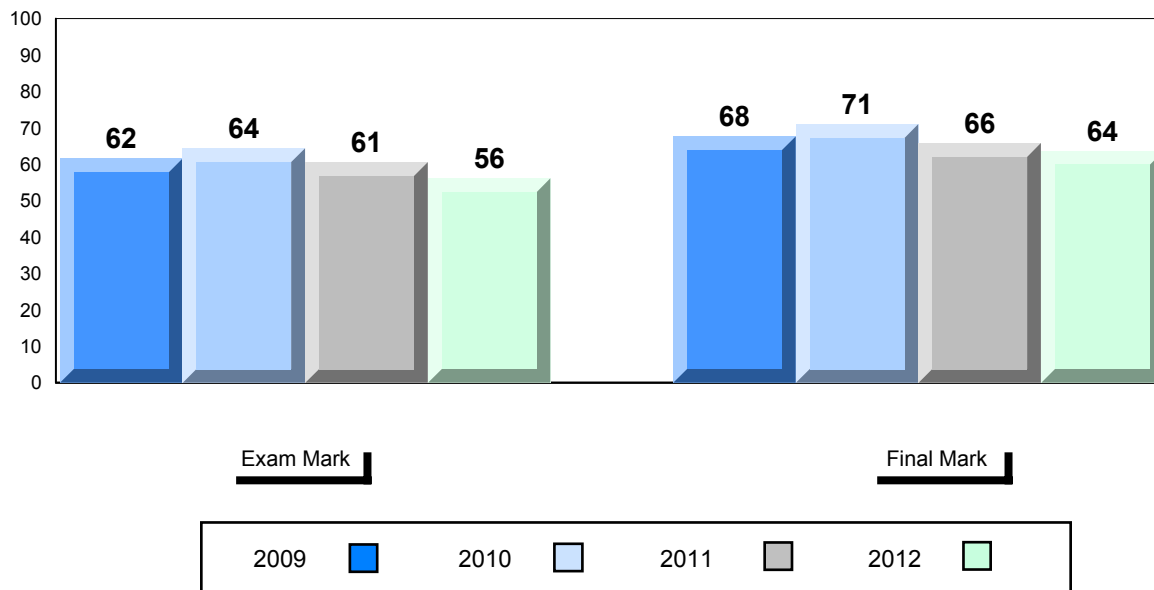

Difference from Provincial Mean, 2009-2012

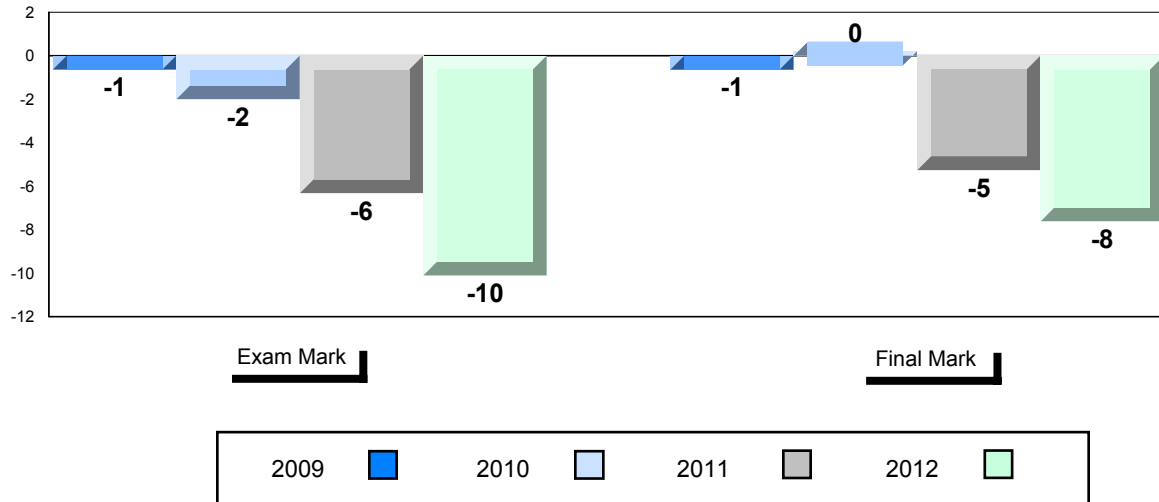

4 Year Public Exam (Subtest) Mark Trend 2009-2012

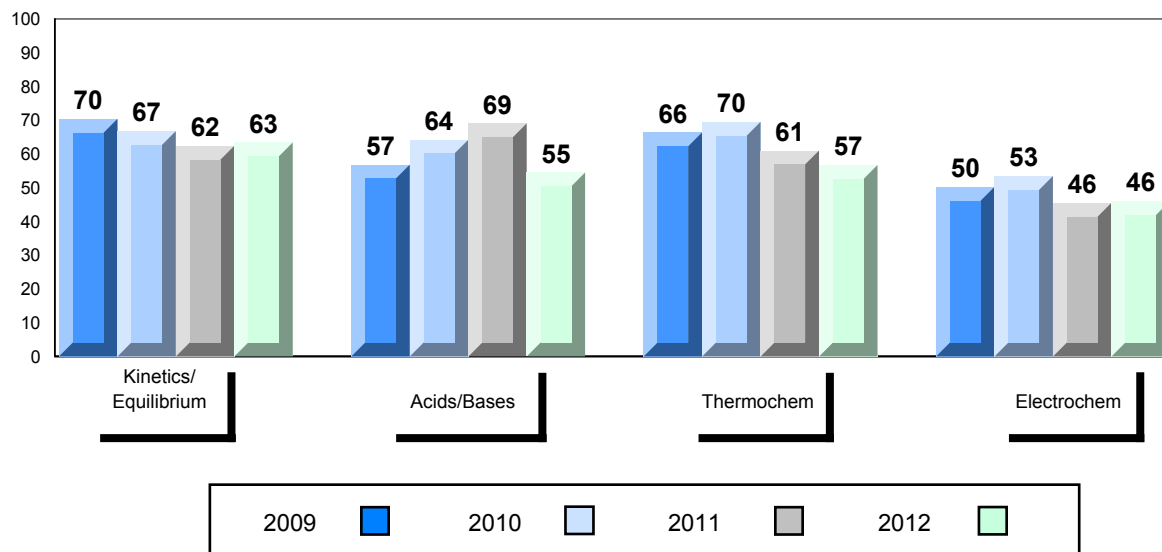

District 3 - Nova Central

#132 - Botwood Collegiate, Botwood

Grades: 7-12

Number of Students 15

Chemistry 3202

Subtest

**Kinetics/
Equilibrium**

Acids/Bases

Thermochem

Electrochem

School
District
Province

School
District
Province

School
District
Province

School
District
Province

School
District
Province

Public Exam Mark	School vs District	School vs Province
58.1	▼	▼
63.3		
66.2		
60.7	▼	▼
64.4		
67.6		
60.3	▼	▼
61.7		
64.6		
60.7	▼	▼
67.5		
69.6		
44.2	▼	▼
55.5		
59.6		

Final Mark	School vs District	School vs Province
64.7	▼	▼
68.5		
71.3		

Average Mark, 2009-2012

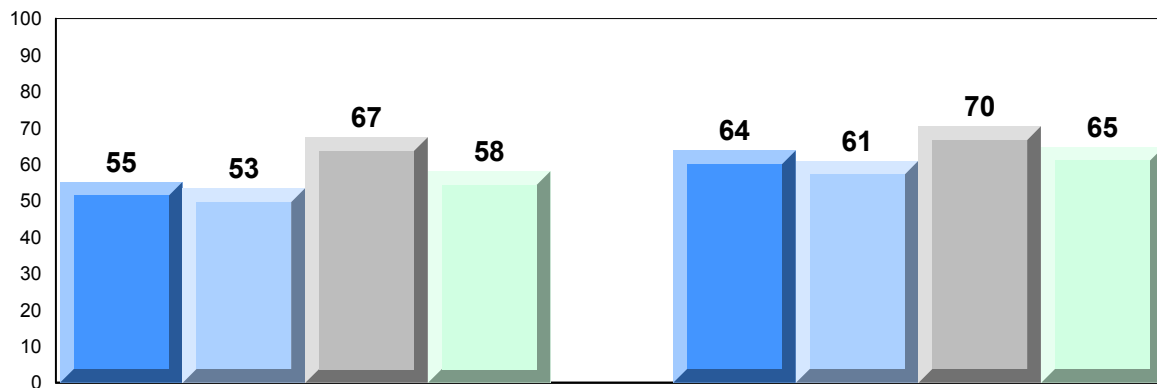

Exam Mark

Final Mark

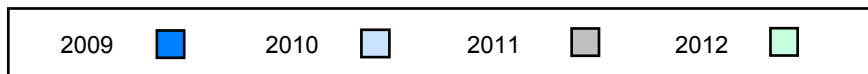

Difference from Provincial Mean, 2009-2012

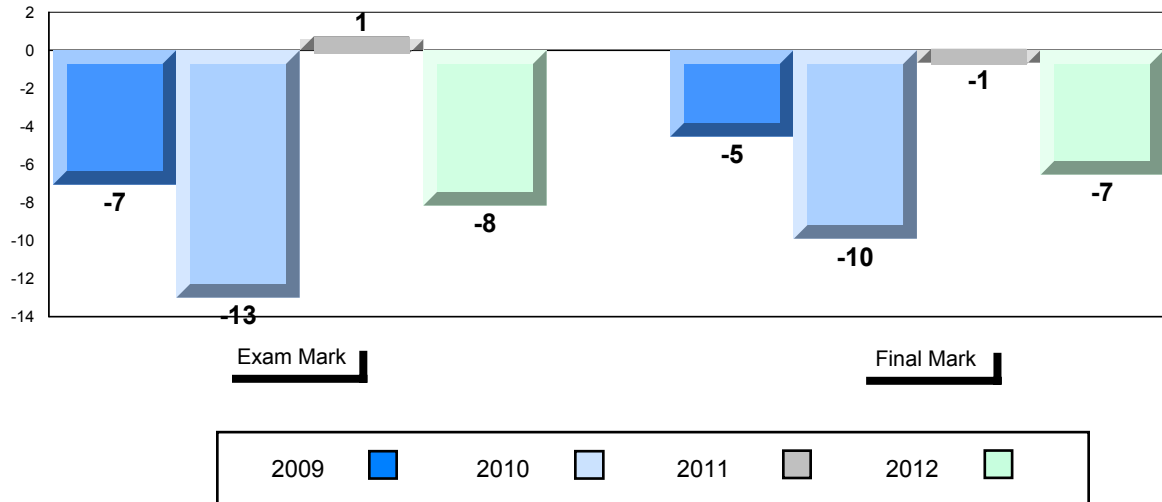

4 Year Public Exam (Subtest) Mark Trend 2009-2012

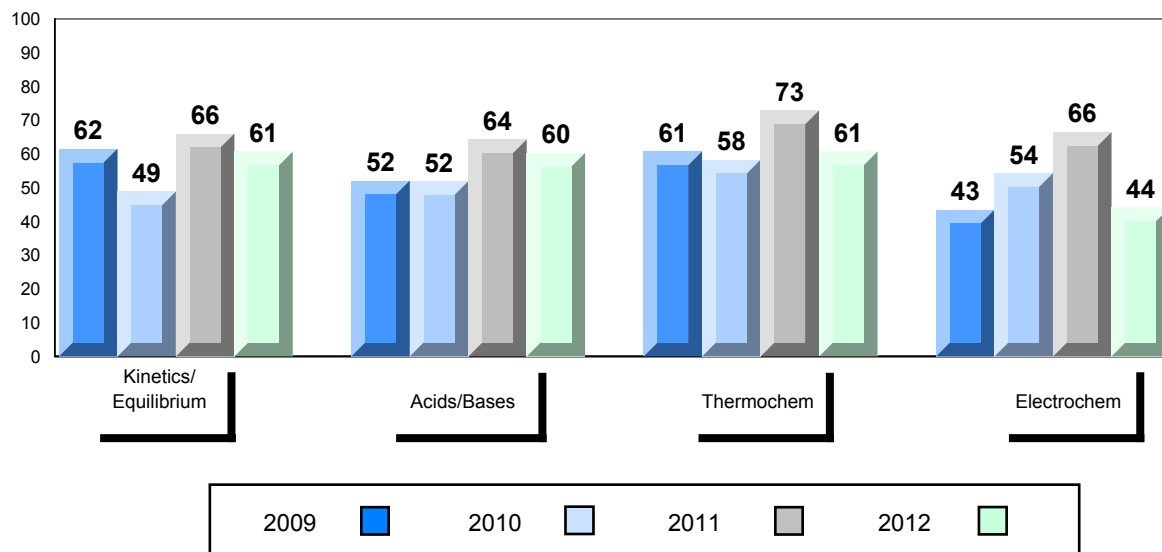

District 3 - Nova Central

#149 - King Academy, Harbour Breton

Grades: 7-12

Number of Students 8

Chemistry 3202

School
District
Province

Public Exam Mark	School vs District	School vs Province
61.0	▼	▼
63.3		
66.2		
Subtest		
Kinetics/Equilibrium		
School 61.8	▼	▼
District 64.4		
Province 67.6		
Acids/Bases		
School 63.8	▲	▼
District 61.7		
Province 64.6		
Thermochem		
School 70.3	▲	▲
District 67.5		
Province 69.6		
Electrochem		
School 39.7	▼	▼
District 55.5		
Province 59.6		

Final Mark	School vs District	School vs Province
64.0	▼	▼
68.5		
71.3		

Average Mark, 2009-2012

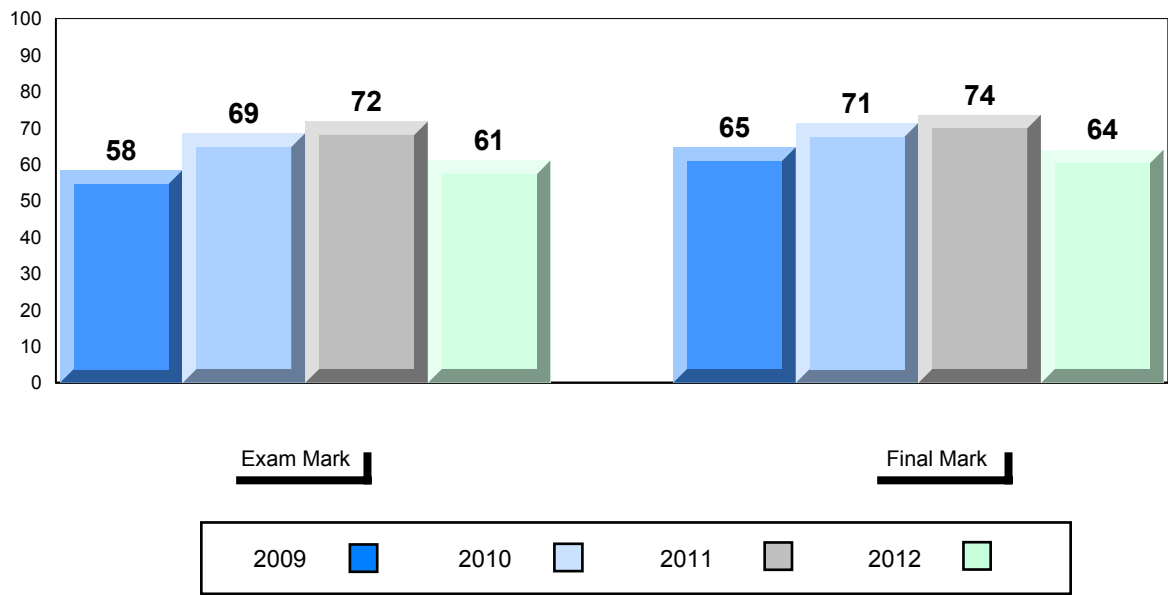

Difference from Provincial Mean, 2009-2012

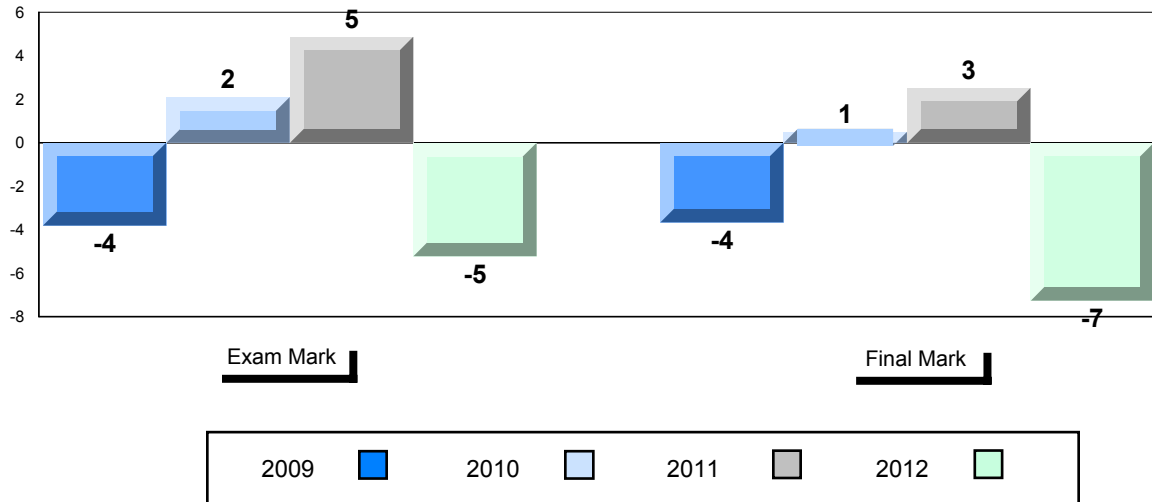

4 Year Public Exam (Subtest) Mark Trend 2009-2012

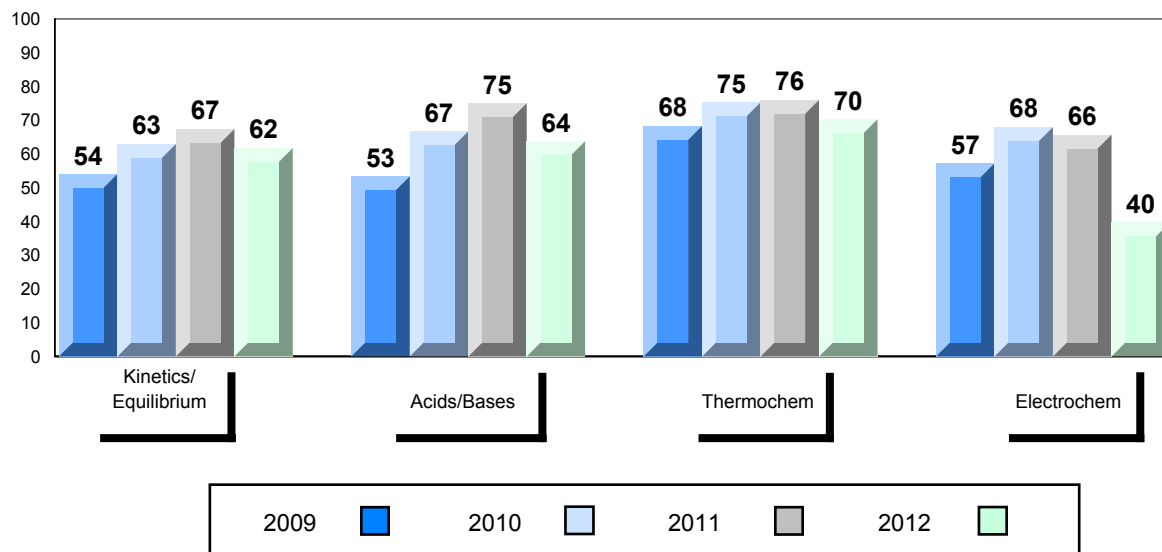

District 3 - Nova Central

#158 - MSB Regional Academy, Middle Arm

Grades: K-12

Number of Students 6

Chemistry 3202

School
District
Province

Public Exam Mark

School vs District School vs Province

75.0
63.3
66.2

▲

▲

Final Mark

School vs District School vs Province

77.5
68.5
71.3

▲

▲

Subtest

**Kinetics/
Equilibrium**

School
District
Province

78.0
64.4
67.6

▲

▲

Acids/Bases

School
District
Province

76.9
61.7
64.6

▲

▲

Thermochem

School
District
Province

77.7
67.5
69.6

▲

▲

Electrochem

School
District
Province

62.5
55.5
59.6

▲

▲

Average Mark, 2009-2012

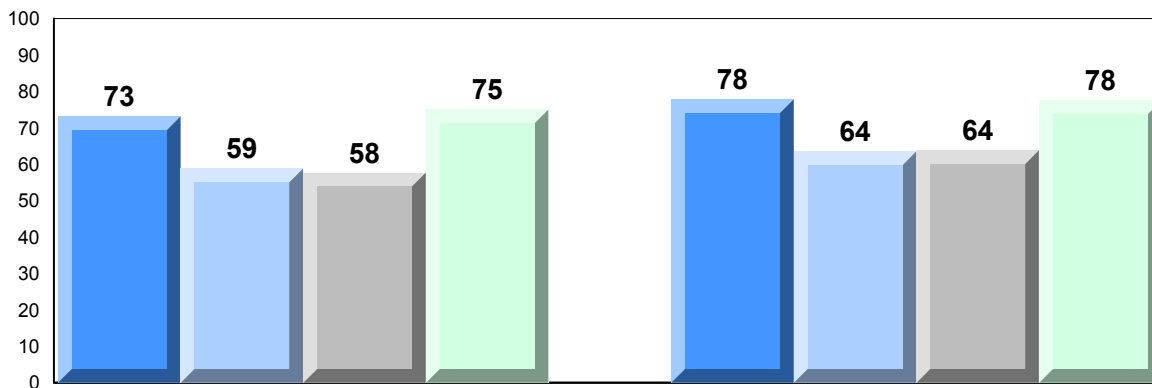

Exam Mark

Final Mark

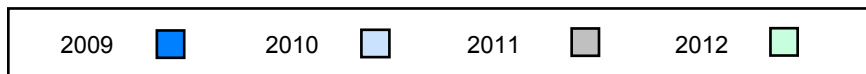

Difference from Provincial Mean, 2009-2012

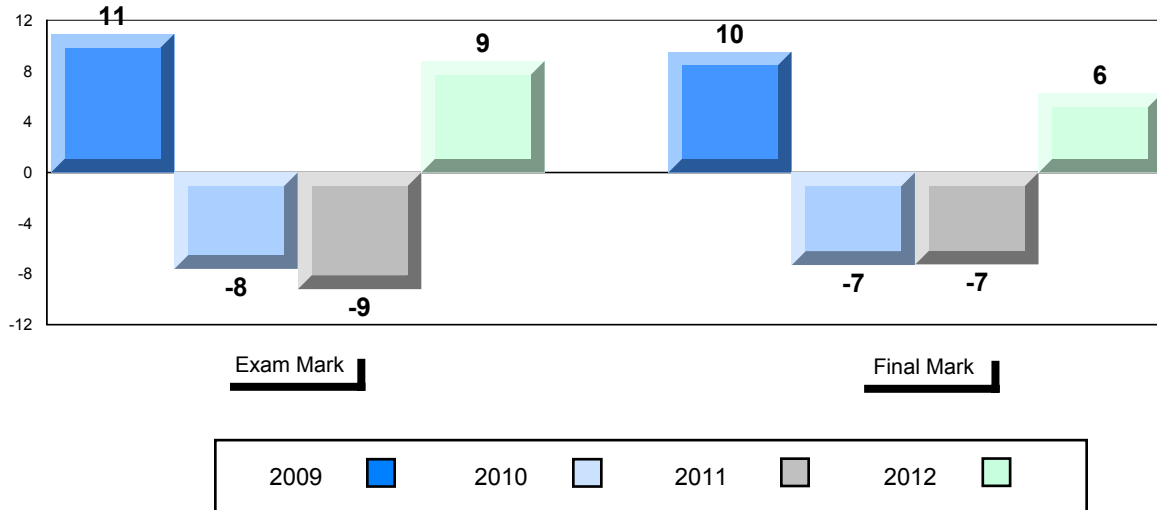

4 Year Public Exam (Subtest) Mark Trend 2009-2012

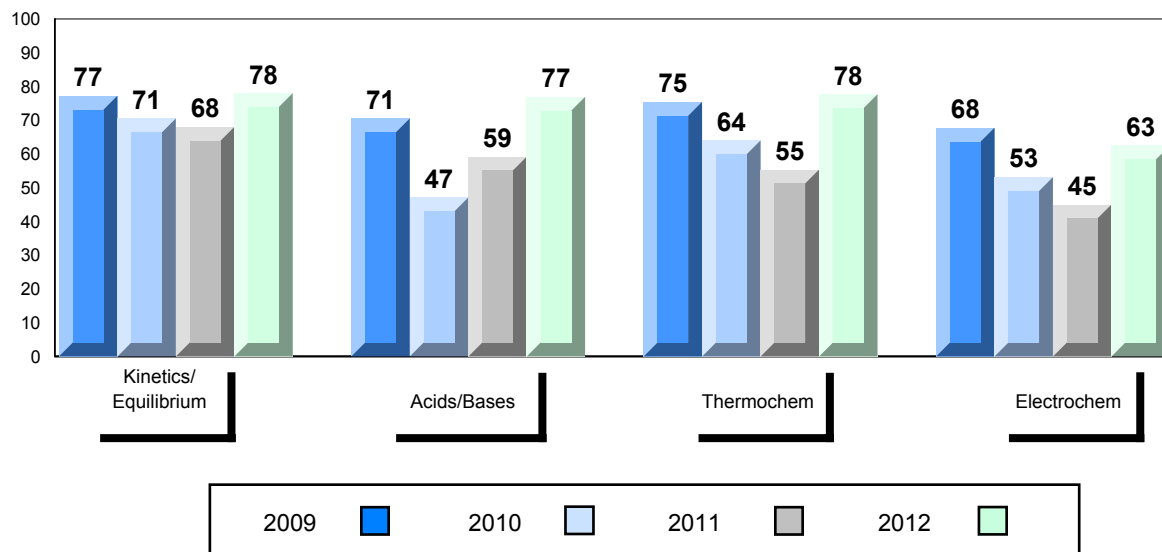

District 3 - Nova Central

#162 - Dorset Collegiate, Pilley's Island

Grades: 7-12

Number of Students

8

Chemistry 3202

School
District
Province

Public Exam Mark

School vs District

School vs Province

57.8
63.3
66.2



Final Mark

School vs District

School vs Province

65.1
68.5
71.3



Subtest

**Kinetics/
Equilibrium**

School
District
Province

58.5
64.4
67.6



Acids/Bases

School
District
Province

59.0
61.7
64.6



Thermochem

School
District
Province

67.3
67.5
69.6



Electrochem

School
District
Province

40.3
55.5
59.6



Average Mark, 2009-2012

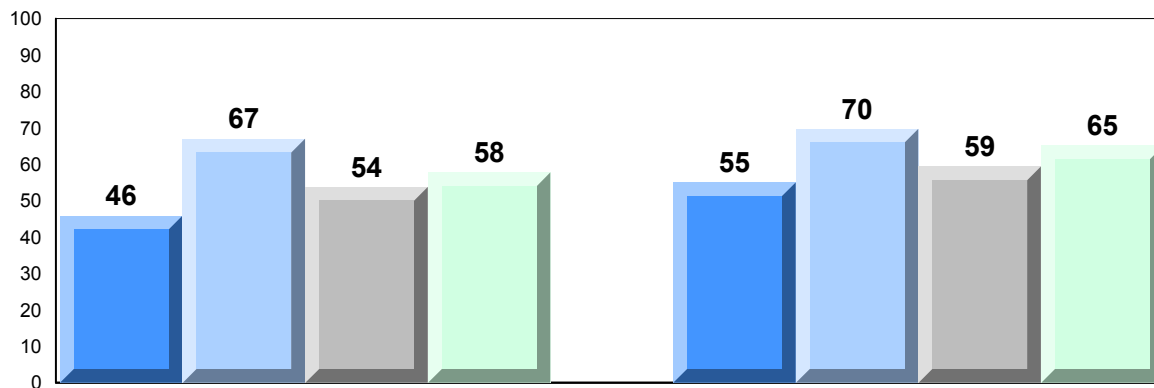

Exam Mark

Final Mark

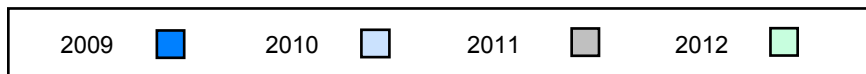

Difference from Provincial Mean, 2009-2012

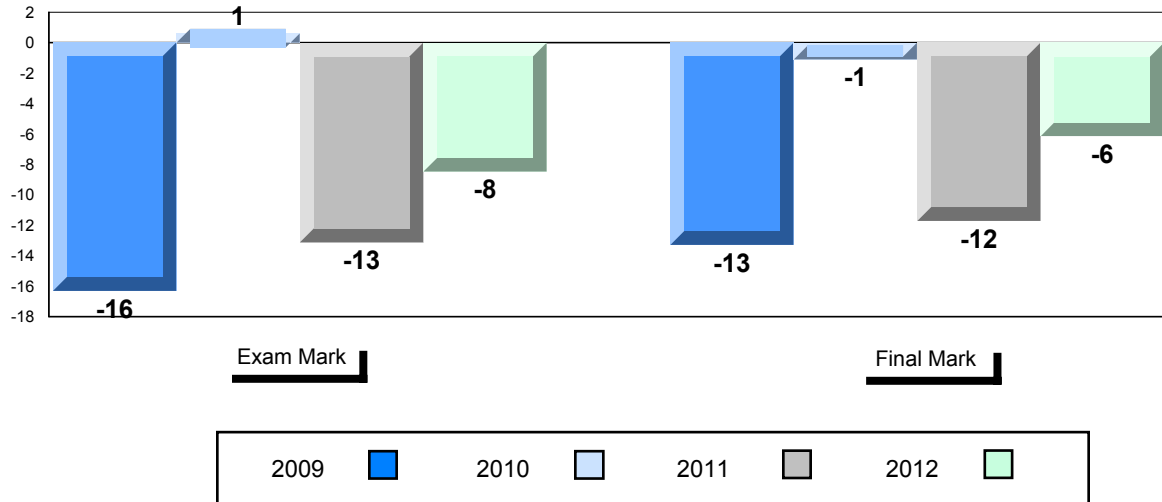

4 Year Public Exam (Subtest) Mark Trend 2009-2012

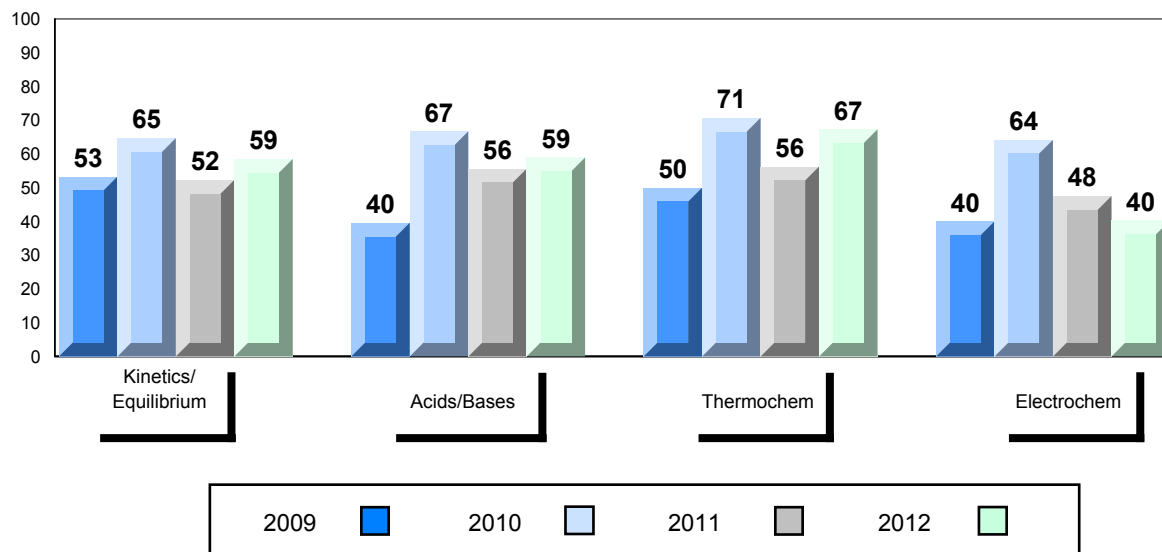

District 3 - Nova Central

#163 - Point Learnington Academy, Point Learnington

Grades: K-12

Number of Students 2

Chemistry 3202 School
 District
 Province

Subtest

**Kinetics/
Equilibrium** School
 District
 Province

Acids/Bases School
 District
 Province

Thermochem School
 District
 Province

Electrochem School
 District
 Province

Public Exam Mark	School vs District	School vs Province
<i>School data with 5 or fewer students withheld for reasons of confidentiality.</i>		

Final Mark	School vs District	School vs Province
<i>School data with 5 or fewer students withheld for reasons of confidentiality.</i>		

Average Mark, 2009-2012

School data with 5 or fewer students withheld for reasons of confidentiality.

Exam Mark

Final Mark

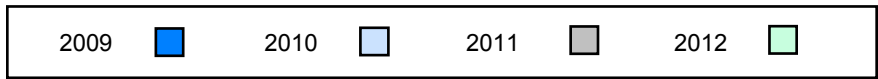

Difference from Provincial Mean, 2009-2012

School data with 5 or fewer students withheld for reasons of confidentiality.

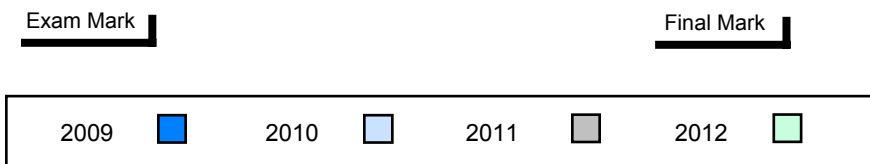

4 Year Public Exam (Subtest) Mark Trend 2009-2012

School data with 5 or fewer students withheld for reasons of confidentiality.

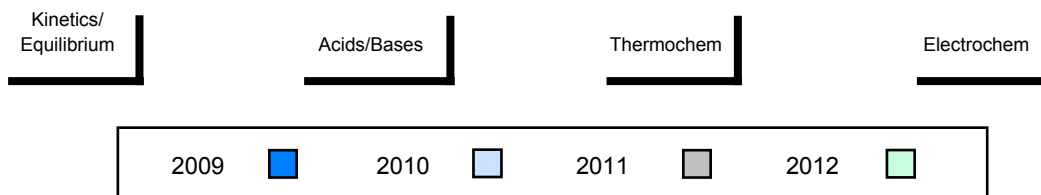

District 3 - Nova Central

#165 - St. Stephen's AG, Rencontre East

Grades: K-4,6-7,9-12

Number of Students 1

Chemistry 3202 School
 District
 Province

Subtest

**Kinetics/
Equilibrium** School
 District
 Province

Acids/Bases School
 District
 Province

Thermochem School
 District
 Province

Electrochem School
 District
 Province

Public Exam Mark	School vs District	School vs Province
<i>School data with 5 or fewer students withheld for reasons of confidentiality.</i>		

Final Mark	School vs District	School vs Province
<i>School data with 5 or fewer students withheld for reasons of confidentiality.</i>		

Average Mark, 2009-2012

School data with 5 or fewer students withheld for reasons of confidentiality.

Exam Mark

Final Mark

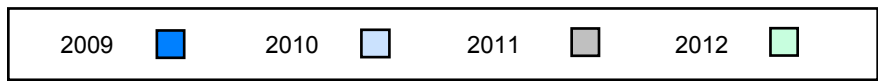

Difference from Provincial Mean, 2009-2012

School data with 5 or fewer students withheld for reasons of confidentiality.

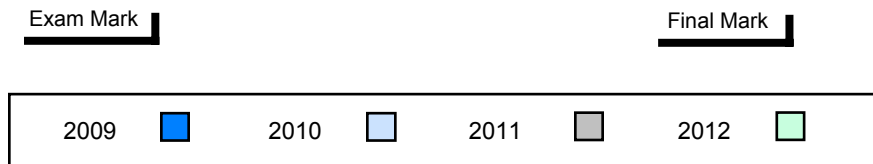

4 Year Public Exam (Subtest) Mark Trend 2009-2012

School data with 5 or fewer students withheld for reasons of confidentiality.

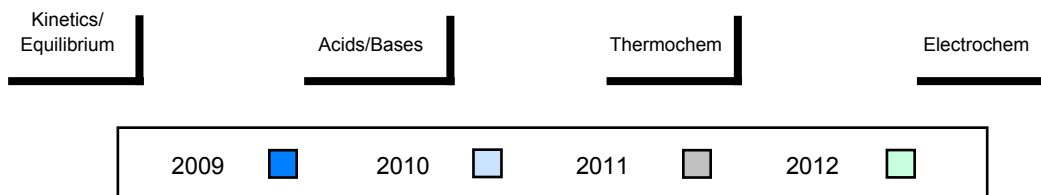

District 3 - Nova Central

#171 - Indian River High School, Springdale

Grades: 7-12

Number of Students 19

Chemistry 3202

School
District
Province

Public Exam Mark	School vs District	School vs Province
------------------	--------------------	--------------------

62.6	▼	▼
63.3		
66.2		

Final Mark	School vs District	School vs Province
------------	--------------------	--------------------

67.1	▼	▼
68.5		
71.3		

Subtest

**Kinetics/
Equilibrium**

School
District
Province

65.5	▲	▼
64.4		
67.6		

Acids/Bases

School
District
Province

62.9	▲	▼
61.7		
64.6		

Thermochem

School
District
Province

66.4	▼	▼
67.5		
69.6		

Electrochem

School
District
Province

50.1	▼	▼
55.5		
59.6		

Average Mark, 2009-2012

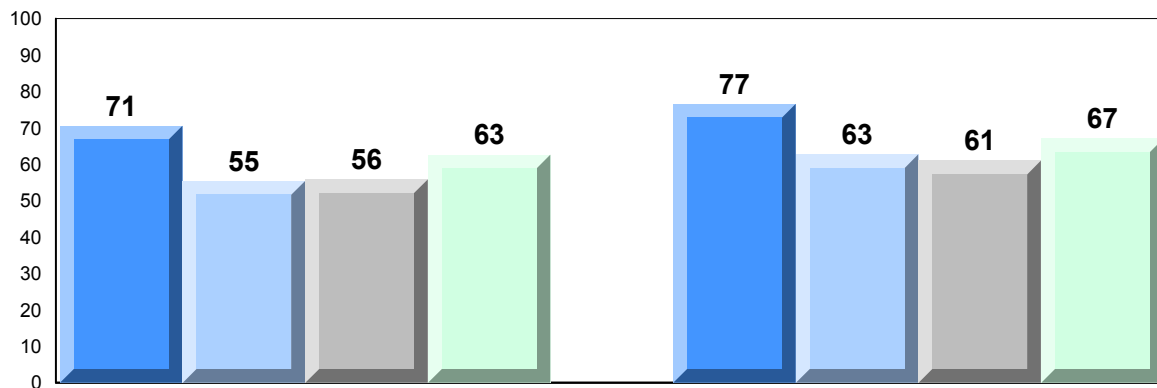

Exam Mark

Final Mark

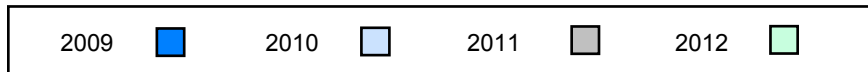

Difference from Provincial Mean, 2009-2012

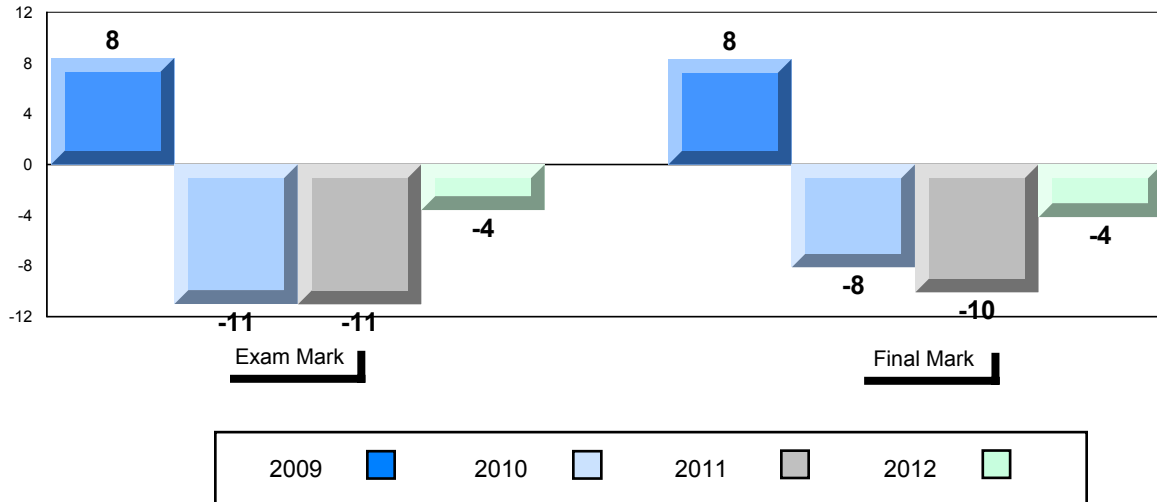

4 Year Public Exam (Subtest) Mark Trend 2009-2012

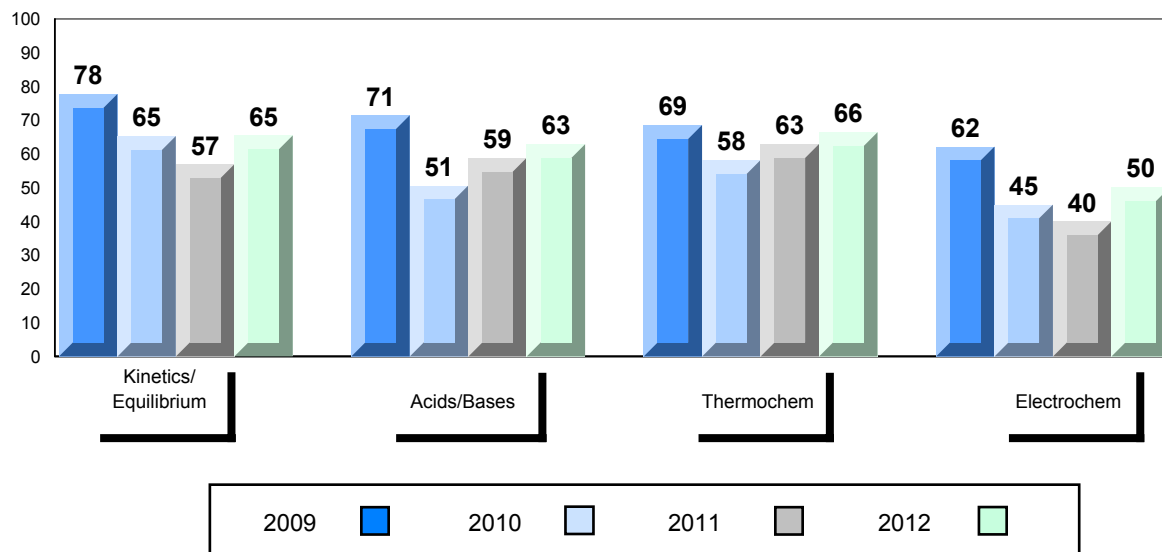

District 3 - Nova Central

#178 - Phoenix Academy, Carmanville

Grades: K-12

Number of Students

6

Chemistry 3202

School
District
Province

Public Exam Mark

School vs District

School vs Province

61.5
63.3
66.2

▼
▼
▼

▼
▼
▼

Final Mark

School vs District

School vs Province

66.7
68.5
71.3

▼
▼
▼

▼
▼
▼

Subtest

**Kinetics/
Equilibrium**

School
District
Province

60.3
64.4
67.6

▼
▼
▼

▼
▼
▼

Acids/Bases

School
District
Province

62.5
61.7
64.6

▲
▼
▼

▼
▼
▼

Thermochem

School
District
Province

61.0
67.5
69.6

▼
▼
▼

▼
▼
▼

Electrochem

School
District
Province

57.9
55.5
59.6

▲
▼
▼

▼
▼
▼

Average Mark, 2009-2012

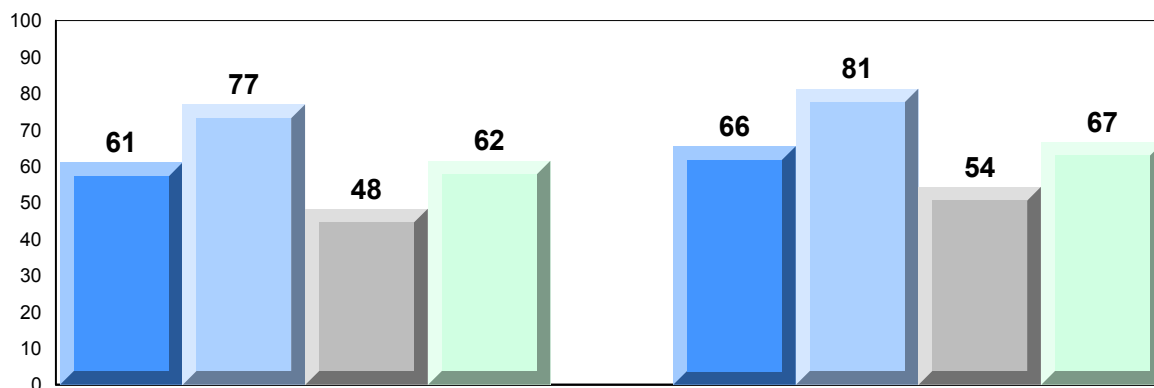

Exam Mark

Final Mark

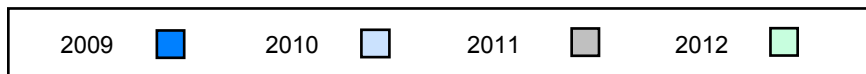

Difference from Provincial Mean, 2009-2012

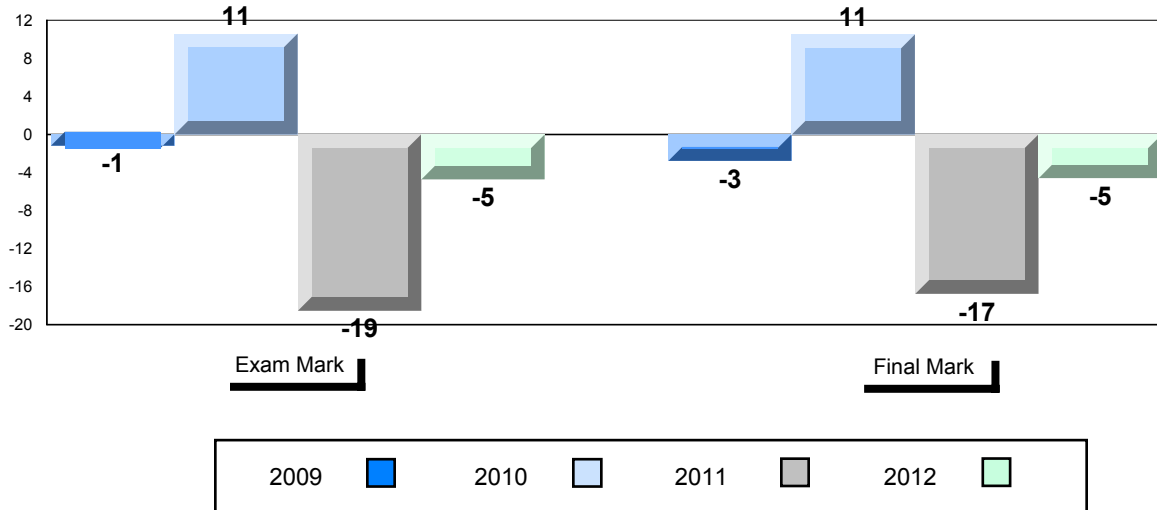

4 Year Public Exam (Subtest) Mark Trend 2009-2012

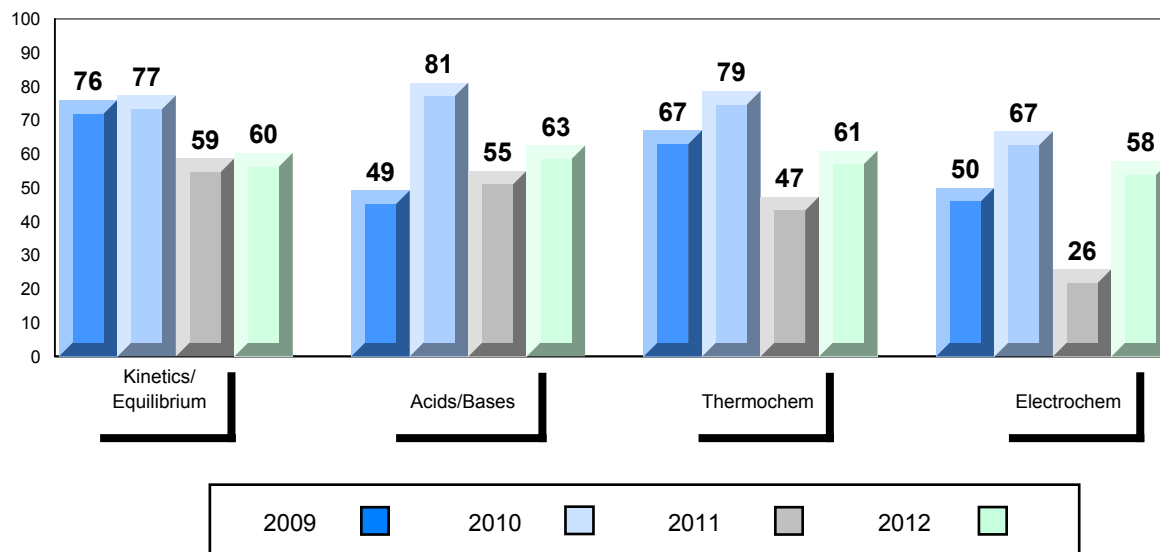

District 3 - Nova Central

#187 - Jane Collins Academy, Hare Bay

Grades: 10-12

Number of Students 5

Chemistry 3202 School
District
Province

Subtest

**Kinetics/
Equilibrium** School
District
Province

Acids/Bases School
District
Province

Thermochem School
District
Province

Electrochem School
District
Province

Public Exam Mark	School vs District	School vs Province
<i>School data with 5 or fewer students withheld for reasons of confidentiality.</i>		

Final Mark	School vs District	School vs Province
<i>School data with 5 or fewer students withheld for reasons of confidentiality.</i>		

Average Mark, 2009-2012

School data with 5 or fewer students withheld for reasons of confidentiality.

Exam Mark

Final Mark

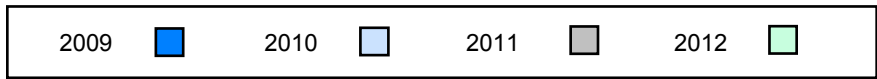

Difference from Provincial Mean, 2009-2012

School data with 5 or fewer students withheld for reasons of confidentiality.

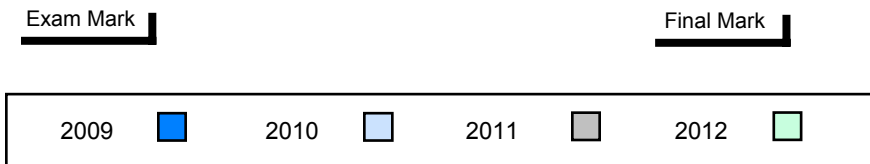

4 Year Public Exam (Subtest) Mark Trend 2009-2012

School data with 5 or fewer students withheld for reasons of confidentiality.

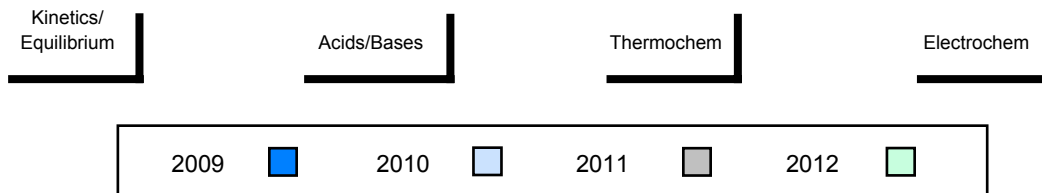

District 3 - Nova Central

#190 - Lewisporte Collegiate, Lewisporte

Grades: 10-12

Number of Students

31

Chemistry 3202

School
District
Province

Public Exam Mark

School vs District

School vs Province

65.9
63.3
66.2



Final Mark

School vs District

School vs Province

70.8
68.5
71.3



Subtest

**Kinetics/
Equilibrium**

School
District
Province

66.8
64.4
67.6



Acids/Bases

School
District
Province

65.5
61.7
64.6



Thermochem

School
District
Province

69.7
67.5
69.6



Electrochem

School
District
Province

62.5
55.5
59.6



Average Mark, 2009-2012

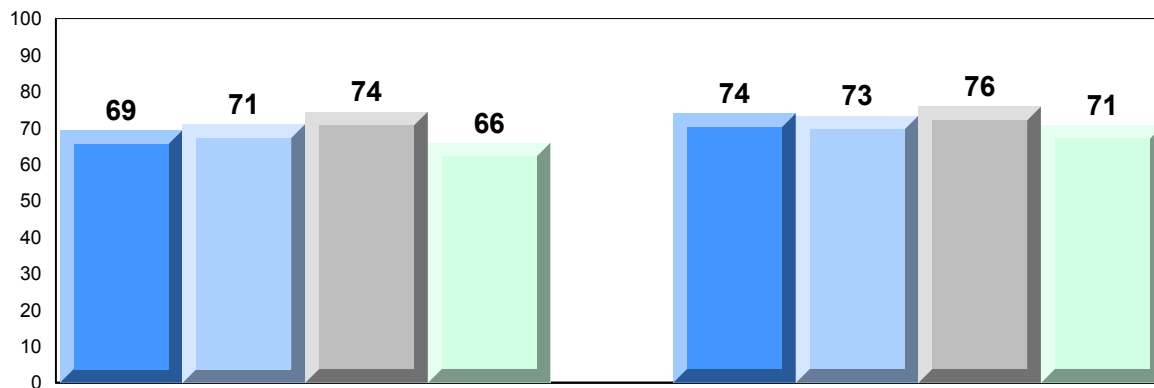

Exam Mark

Final Mark

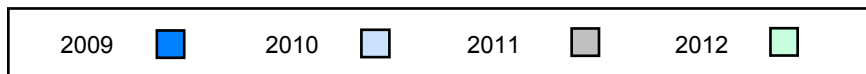

Difference from Provincial Mean, 2009-2012

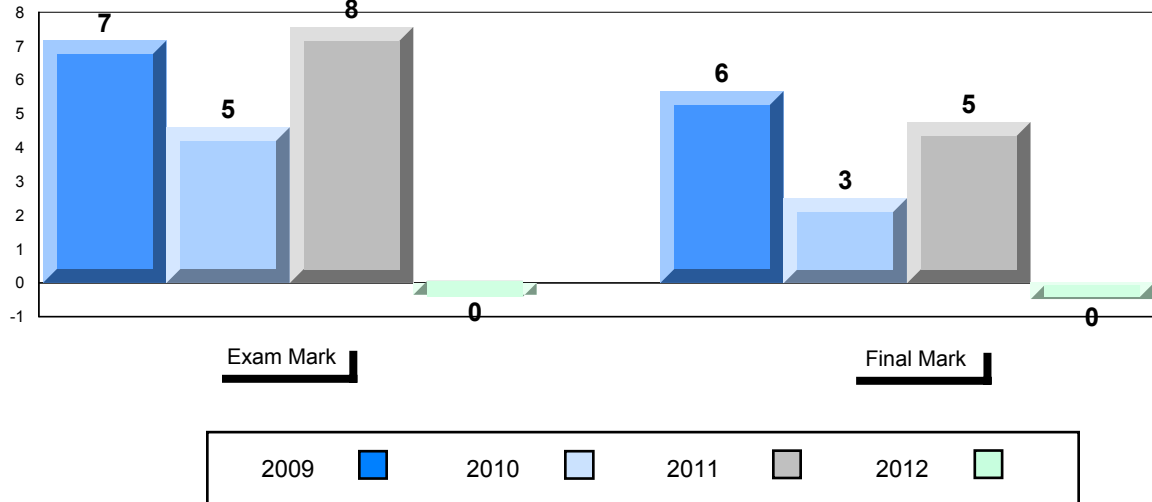

4 Year Public Exam (Subtest) Mark Trend 2009-2012

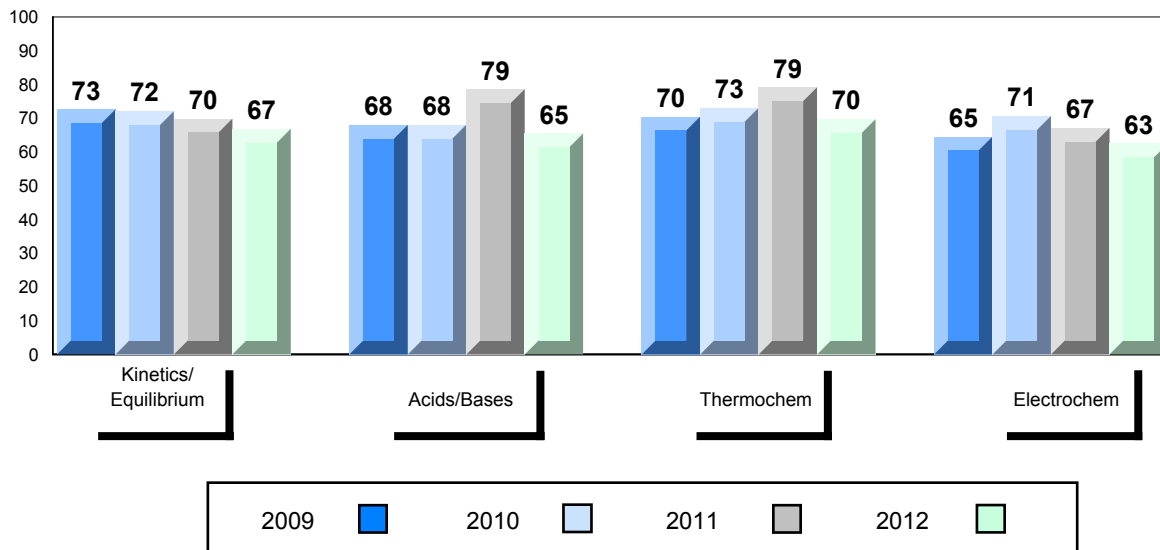

District 3 - Nova Central

#194 - Gill Memorial Academy, Musgrave Harbour

Grades: K-12

Number of Students 2

Chemistry 3202 School
District
Province

Subtest

**Kinetics/
Equilibrium** School
District
Province

Acids/Bases School
District
Province

Thermochem School
District
Province

Electrochem School
District
Province

Public Exam Mark	School vs District	School vs Province
<i>School data with 5 or fewer students withheld for reasons of confidentiality.</i>		

Final Mark	School vs District	School vs Province
<i>School data with 5 or fewer students withheld for reasons of confidentiality.</i>		

Average Mark, 2009-2012

School data with 5 or fewer students withheld for reasons of confidentiality.

Exam Mark

Final Mark

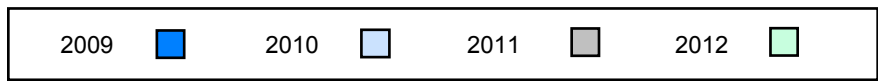

Difference from Provincial Mean, 2009-2012

School data with 5 or fewer students withheld for reasons of confidentiality.

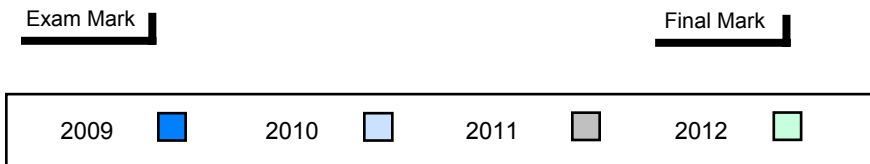

4 Year Public Exam (Subtest) Mark Trend 2009-2012

School data with 5 or fewer students withheld for reasons of confidentiality.

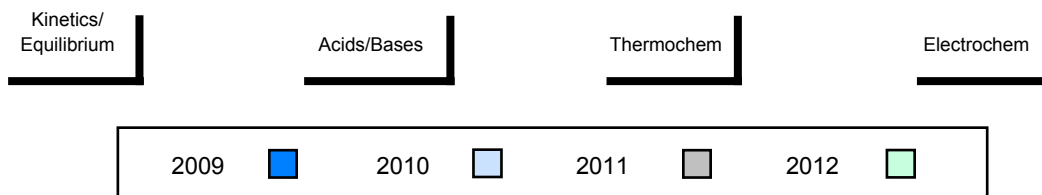

District 3 - Nova Central

#196 - St. Gabriel's AG, St. Brendan's

Grades: K-1,4-12

Number of Students 1

Chemistry 3202
School
District
Province

Subtest

**Kinetics/
Equilibrium**
School
District
Province

Acids/Bases
School
District
Province

Thermochem
School
District
Province

Electrochem
School
District
Province

Public Exam Mark	School vs District	School vs Province
<i>School data with 5 or fewer students withheld for reasons of confidentiality.</i>		

Final Mark	School vs District	School vs Province
<i>School data with 5 or fewer students withheld for reasons of confidentiality.</i>		

Average Mark, 2009-2012

School data with 5 or fewer students withheld for reasons of confidentiality.

Exam Mark

Final Mark

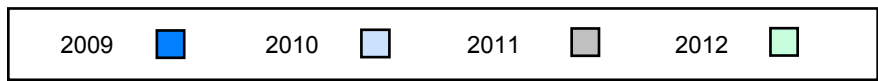

Difference from Provincial Mean, 2009-2012

School data with 5 or fewer students withheld for reasons of confidentiality.

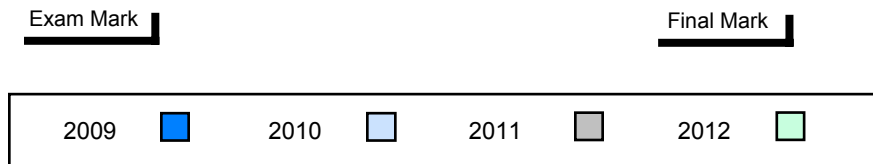

4 Year Public Exam (Subtest) Mark Trend 2009-2012

School data with 5 or fewer students withheld for reasons of confidentiality.

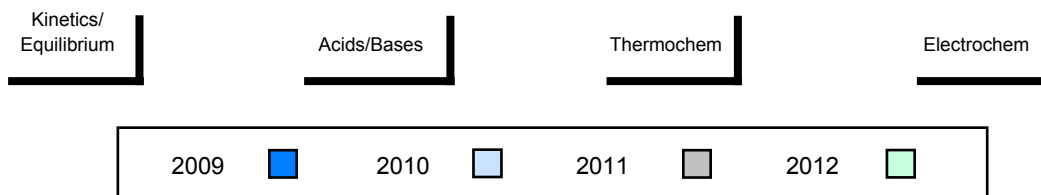

District 3 - Nova Central

#201 - J.M. Olds Collegiate, Twillingate

Grades: 7-12

Number of Students 8

Chemistry 3202

Subtest

**Kinetics/
Equilibrium**

Acids/Bases

Thermochem

Electrochem

School
District
Province

School
District
Province

School
District
Province

School
District
Province

School
District
Province

Public Exam Mark	School vs District	School vs Province
60.3	▼	▼
63.3		
66.2		
67.8	▲	▲
64.4		
67.6		
52.1	▼	▼
61.7		
64.6		
68.5	▲	▼
67.5		
69.6		
49.4	▼	▼
55.5		
59.6		

Final Mark	School vs District	School vs Province
66.1	▼	▼
68.5		
71.3		

Average Mark, 2009-2012

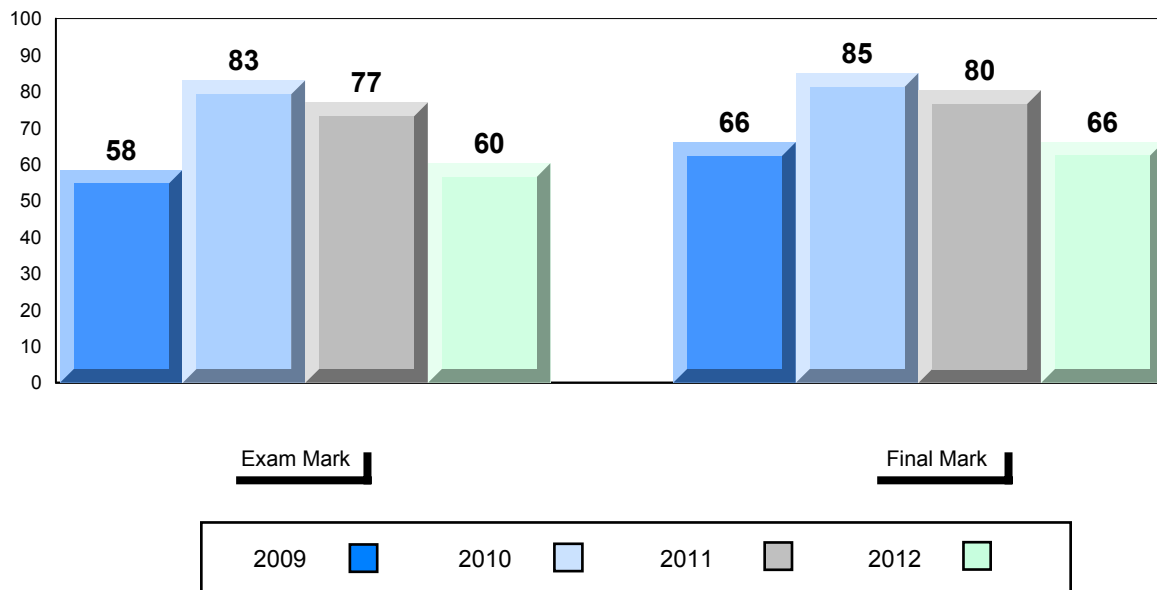

Difference from Provincial Mean, 2009-2012

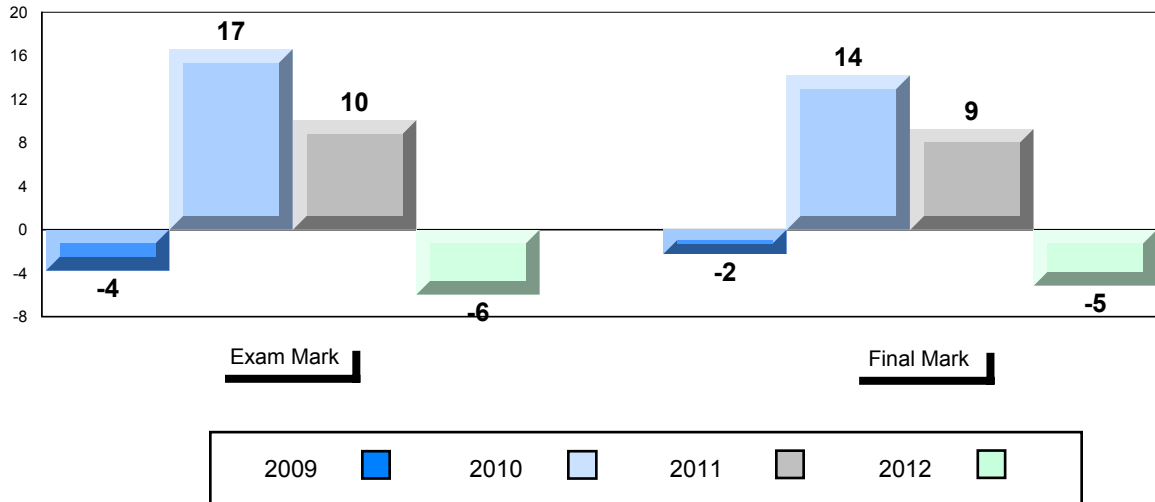

4 Year Public Exam (Subtest) Mark Trend 2009-2012

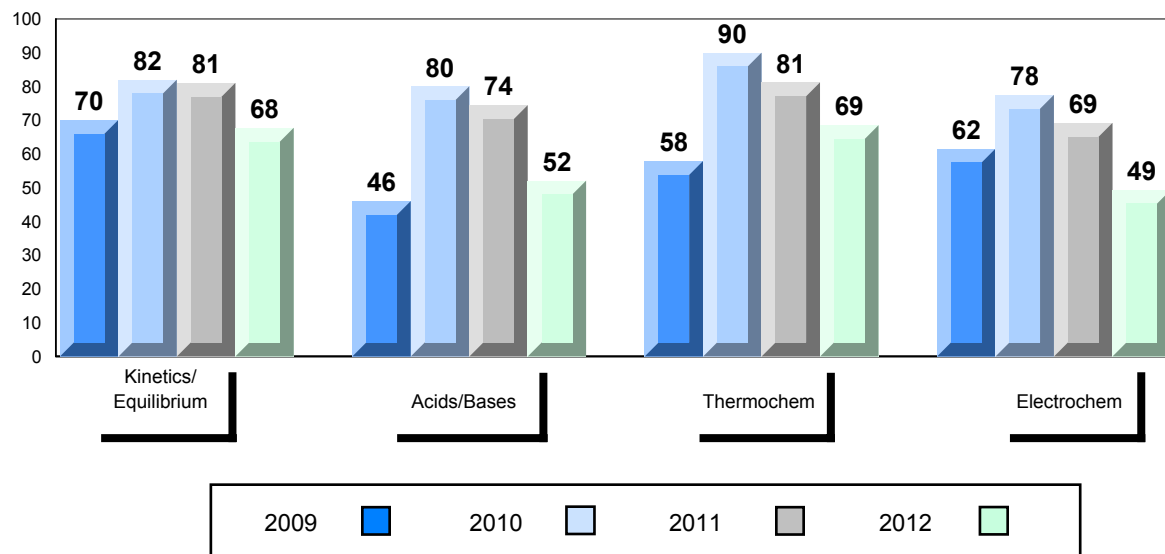

District 3 - Nova Central

#204 - Pearson Academy, Wesleyville

Grades: K-12

Number of Students 6

Chemistry 3202

Subtest

**Kinetics/
Equilibrium**

Acids/Bases

Thermochem

Electrochem

School
District
Province

School
District
Province

School
District
Province

School
District
Province

School
District
Province

Public Exam Mark	School vs District	School vs Province
69.0	▲	▲
63.3		
66.2		
71.0	▲	▲
64.4		
67.6		
65.8	▲	▲
61.7		
64.6		
71.7	▲	▲
67.5		
69.6		
62.9	▲	▲
55.5		
59.6		

Final Mark	School vs District	School vs Province
75.5	▲	▲
68.5		
71.3		

Average Mark, 2009-2012

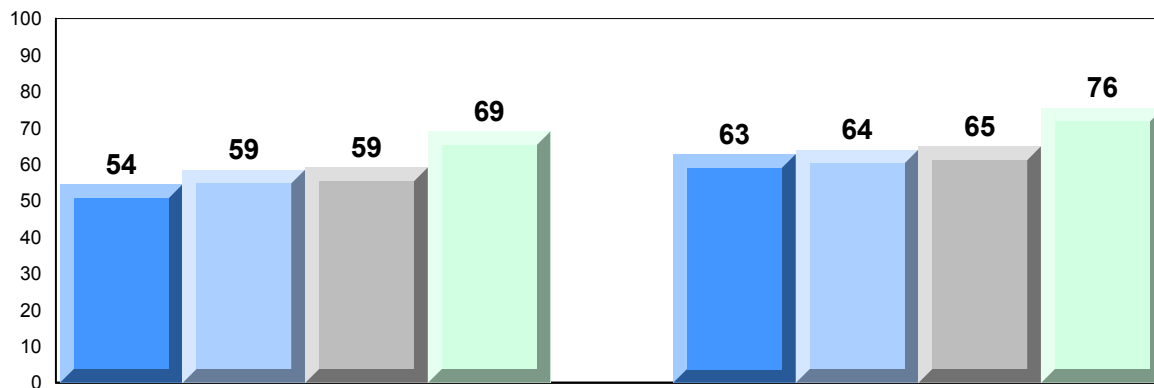

Exam Mark

Final Mark

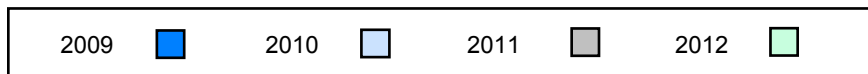

Difference from Provincial Mean, 2009-2012

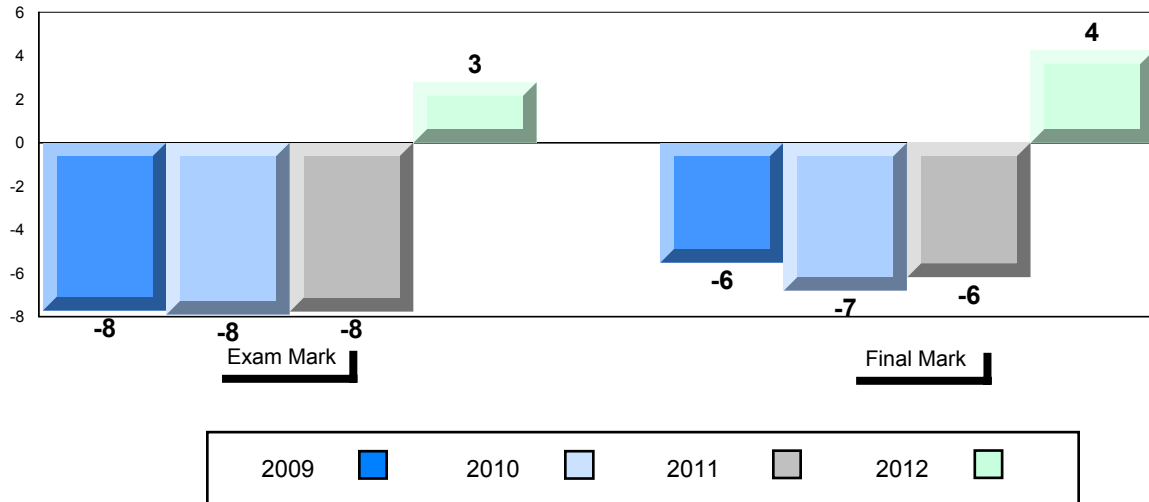

4 Year Public Exam (Subtest) Mark Trend 2009-2012

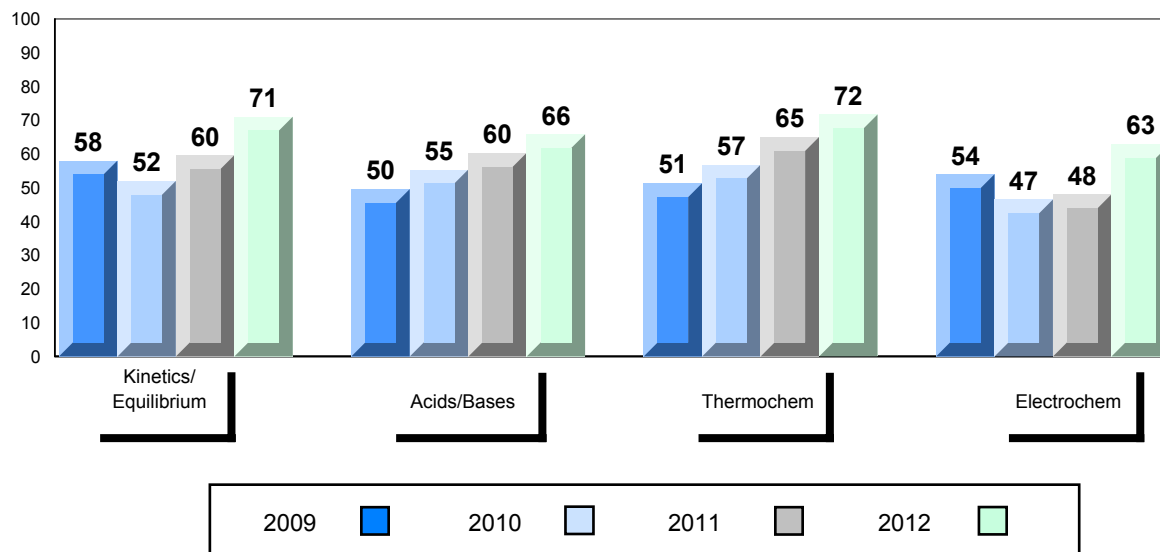

District 3 - Nova Central

#206 - Riverwood Academy, Wing's Point

Grades: K-12

Number of Students 3

Chemistry 3202
School
District
Province

Subtest

**Kinetics/
Equilibrium**
School
District
Province

Acids/Bases
School
District
Province

Thermochem
School
District
Province

Electrochem
School
District
Province

Public Exam Mark	School vs District	School vs Province
<i>School data with 5 or fewer students withheld for reasons of confidentiality.</i>		

Final Mark	School vs District	School vs Province
<i>School data with 5 or fewer students withheld for reasons of confidentiality.</i>		

Average Mark, 2009-2012

School data with 5 or fewer students withheld for reasons of confidentiality.

Exam Mark

Final Mark

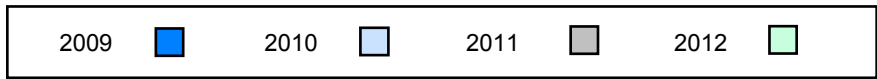

Difference from Provincial Mean, 2009-2012

School data with 5 or fewer students withheld for reasons of confidentiality.

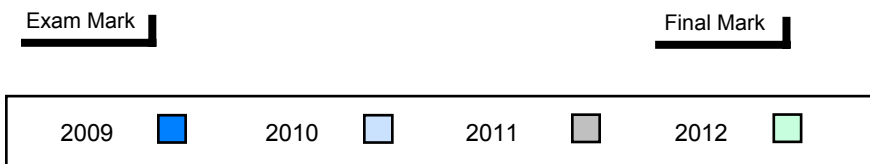

4 Year Public Exam (Subtest) Mark Trend 2009-2012

School data with 5 or fewer students withheld for reasons of confidentiality.

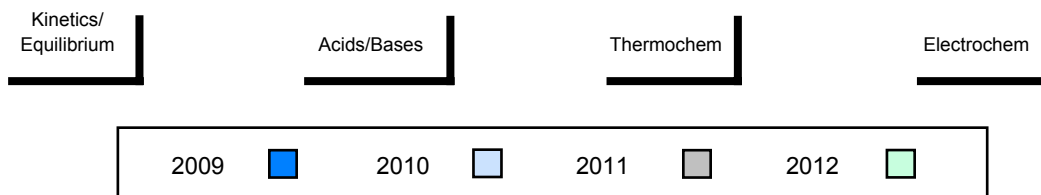

District 3 - Nova Central

#402 - Leo Burke Academy, Bishop's Falls

Grades: 7-12

Number of Students 14

Chemistry 3202

School
District
Province

Public Exam Mark	School vs District	School vs Province
51.1	▼	▼
63.3		
66.2		
Subtest		
Kinetics/Equilibrium		
School 51.7	▼	▼
District 64.4		
Province 67.6		
Acids/Bases		
School 48.6	▼	▼
District 61.7		
Province 64.6		
Thermochem		
School 59.9	▼	▼
District 67.5		
Province 69.6		
Electrochem		
School 40.4	▼	▼
District 55.5		
Province 59.6		

Final Mark	School vs District	School vs Province
56.6	▼	▼
68.5		
71.3		

Average Mark, 2009-2012

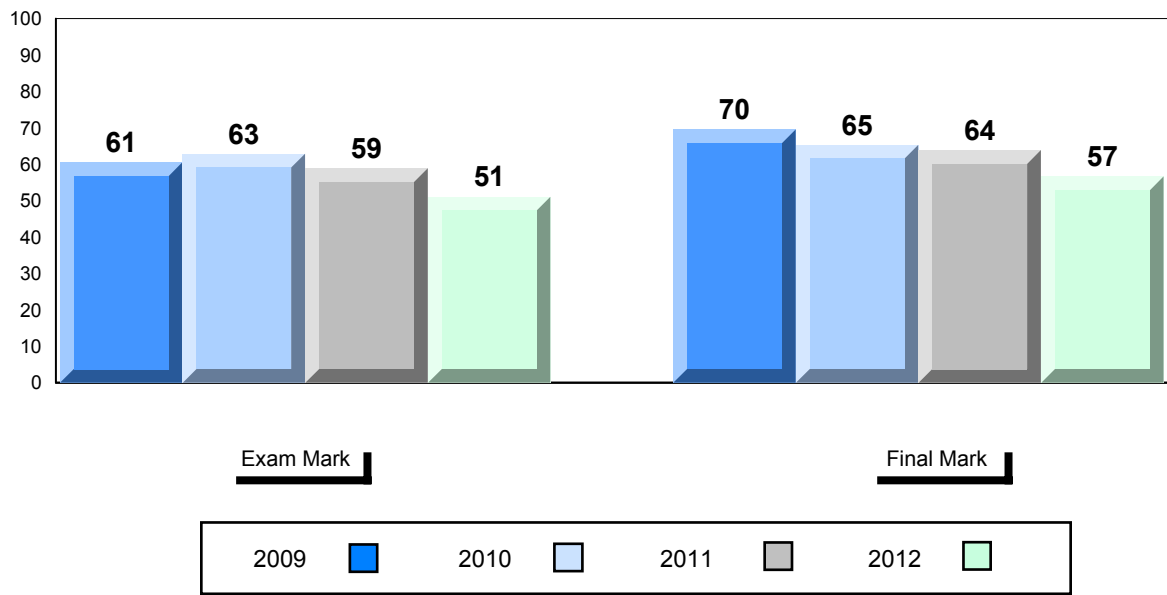

Difference from Provincial Mean, 2009-2012

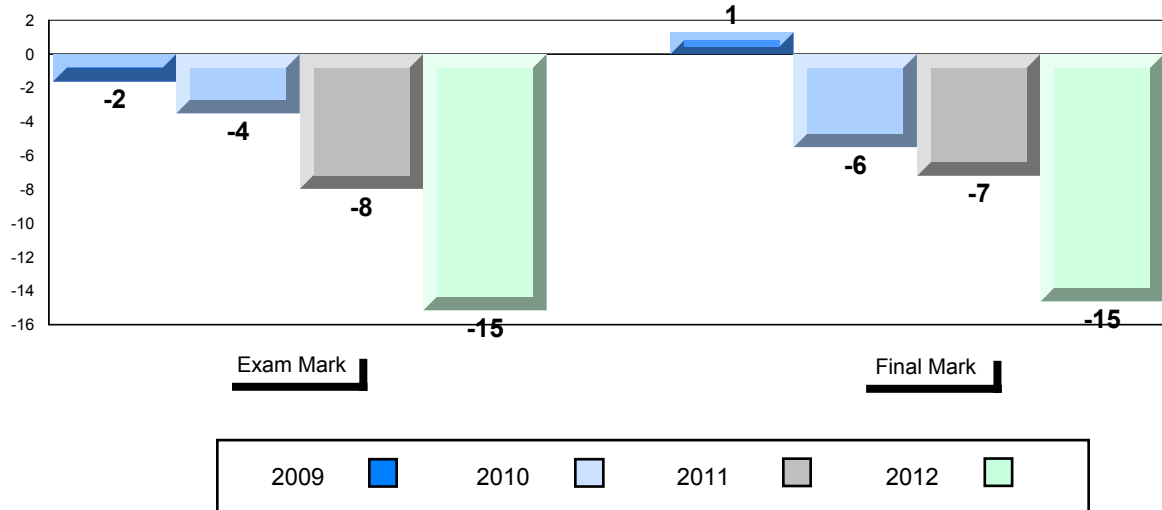

4 Year Public Exam (Subtest) Mark Trend 2009-2012

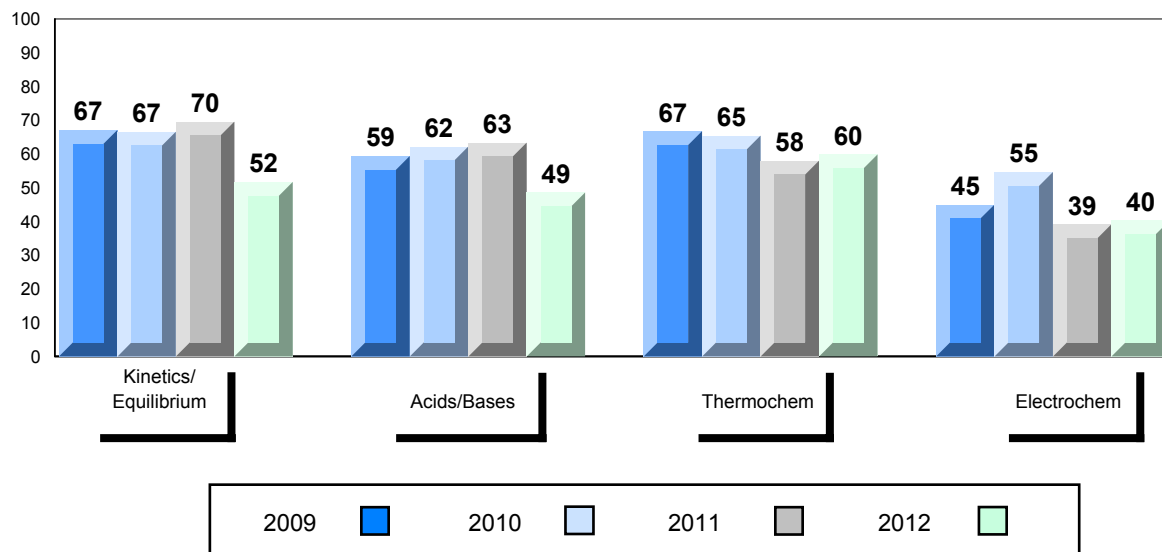

District 3 - Nova Central

#405 - Cottrell's Cove Academy, Cottrell's Cove

Grades: 1-3,5-7,9-12

Number of Students 1

Chemistry 3202
School
District
Province

Subtest

**Kinetics/
Equilibrium**
School
District
Province

Acids/Bases
School
District
Province

Thermochem
School
District
Province

Electrochem
School
District
Province

Public Exam Mark	School vs District	School vs Province
<i>School data with 5 or fewer students withheld for reasons of confidentiality.</i>		

Final Mark	School vs District	School vs Province
<i>School data with 5 or fewer students withheld for reasons of confidentiality.</i>		

Average Mark, 2009-2012

School data with 5 or fewer students withheld for reasons of confidentiality.

Exam Mark

Final Mark

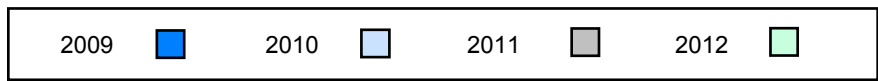

Difference from Provincial Mean, 2009-2012

School data with 5 or fewer students withheld for reasons of confidentiality.

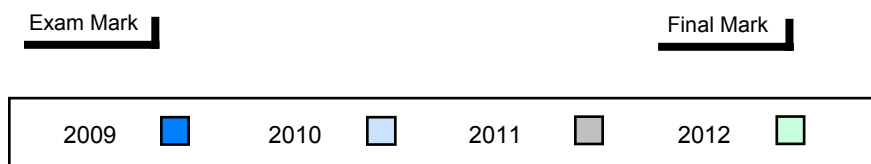

4 Year Public Exam (Subtest) Mark Trend 2009-2012

School data with 5 or fewer students withheld for reasons of confidentiality.

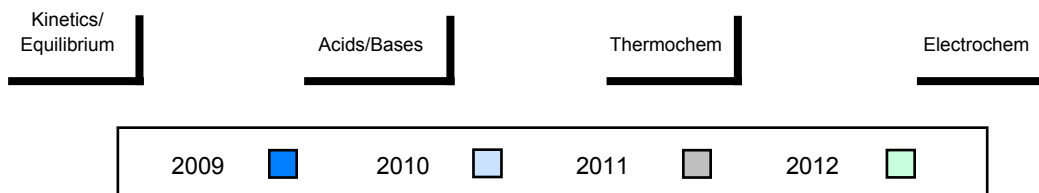

District 3 - Nova Central

#406 - Fitzgerald Academy, English Harbour West

Grades: K-12

Number of Students 5

Chemistry 3202 School
District
Province

Subtest

**Kinetics/
Equilibrium** School
District
Province

Acids/Bases School
District
Province

Thermochem School
District
Province

Electrochem School
District
Province

Public Exam Mark	School vs District	School vs Province
<i>School data with 5 or fewer students withheld for reasons of confidentiality.</i>		

Final Mark	School vs District	School vs Province
<i>School data with 5 or fewer students withheld for reasons of confidentiality.</i>		

Average Mark, 2009-2012

School data with 5 or fewer students withheld for reasons of confidentiality.

Exam Mark

Final Mark

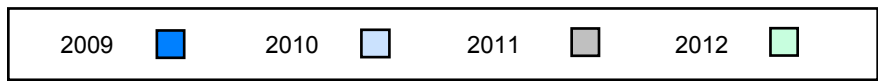

Difference from Provincial Mean, 2009-2012

School data with 5 or fewer students withheld for reasons of confidentiality.

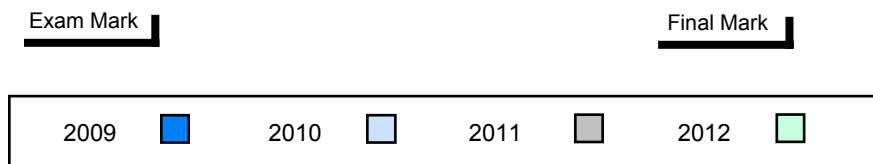

4 Year Public Exam (Subtest) Mark Trend 2009-2012

School data with 5 or fewer students withheld for reasons of confidentiality.

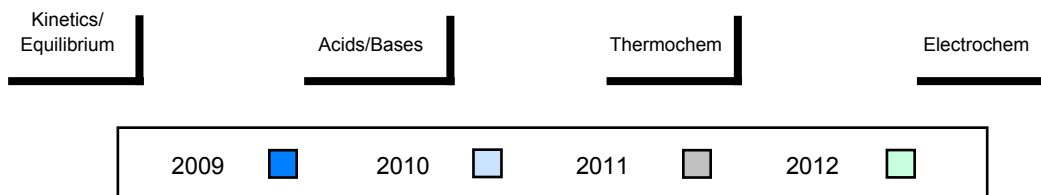

District 3 - Nova Central

#407 - Bay d'Espoir Academy, Milltown

Grades: K-12

Number of Students

7

Chemistry 3202

School
District
Province

Public Exam Mark

School vs District

School vs Province

58.7
63.3
66.2

▼
▼
▼

▼
▼
▼

Final Mark

School vs District

School vs Province

66.7
68.5
71.3

▼
▼
▼

▼
▼
▼

Subtest

**Kinetics/
Equilibrium**

School
District
Province

51.7
64.4
67.6

▼
▼
▼

▼
▼
▼

Acids/Bases

School
District
Province

55.5
61.7
64.6

▼
▼
▼

▼
▼
▼

Thermochem

School
District
Province

66.6
67.5
69.6

▼
▼
▼

▼
▼
▼

Electrochem

School
District
Province

58.9
55.5
59.6

▲
▼
▼

▼
▼
▼

Average Mark, 2009-2012

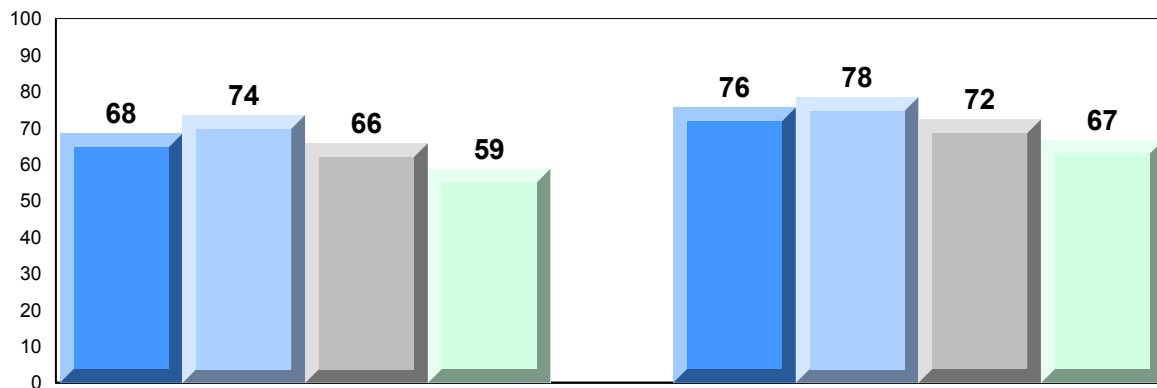

Exam Mark

Final Mark

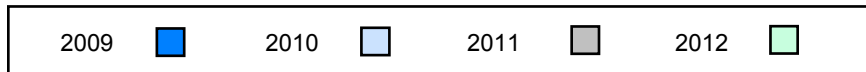

Difference from Provincial Mean, 2009-2012

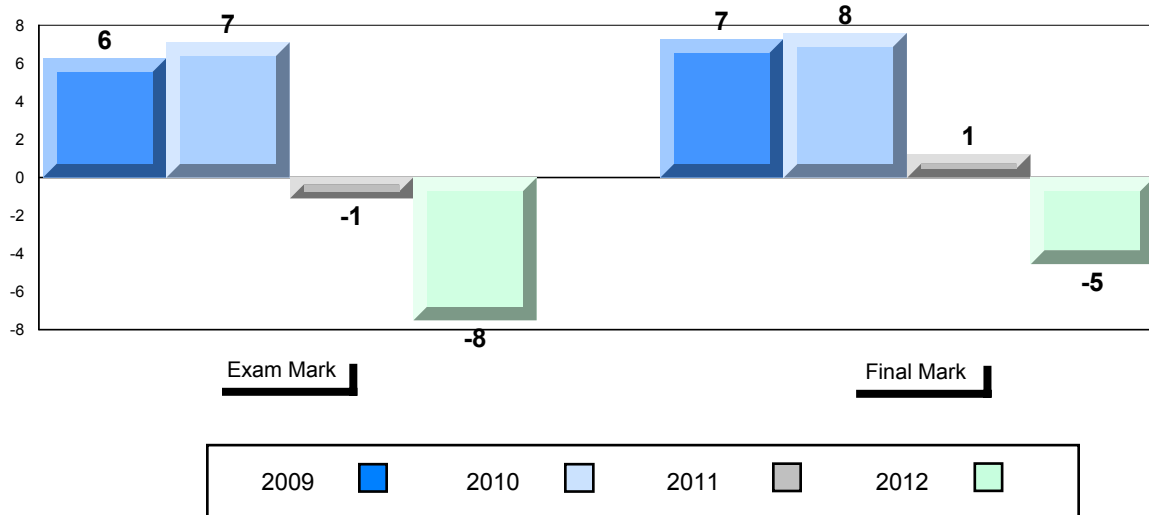

4 Year Public Exam (Subtest) Mark Trend 2009-2012

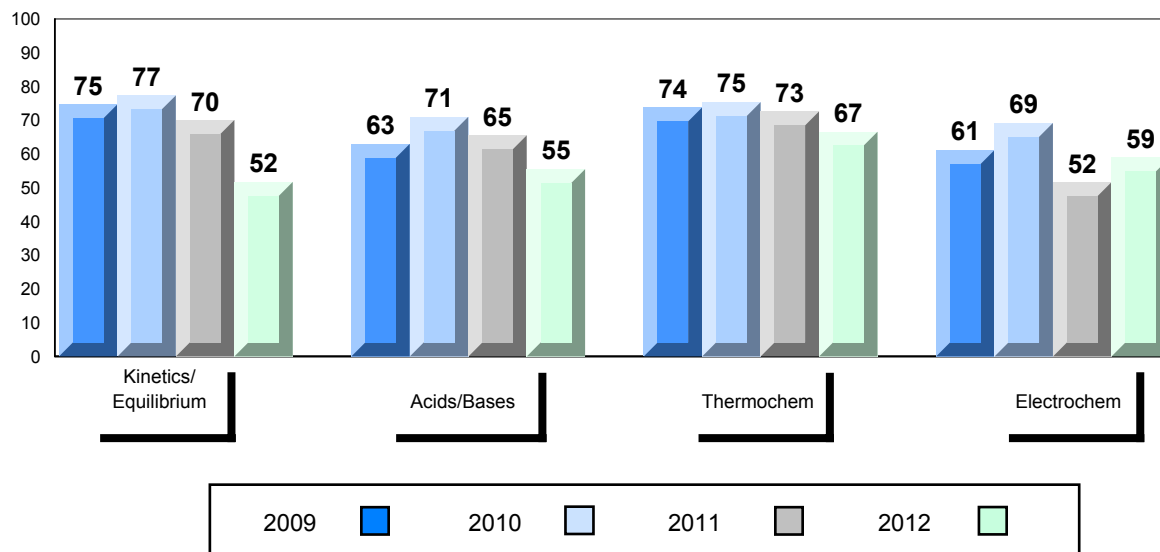

District 3 - Nova Central

#413 - Holy Cross School Complex, Eastport

Grades: K-12

Number of Students 1

Chemistry 3202

School
District
Province

Subtest

**Kinetics/
Equilibrium**

School
District
Province

Acids/Bases

School
District
Province

Thermochem

School
District
Province

Electrochem

School
District
Province

Public Exam Mark	School vs District	School vs Province
<i>School data with 5 or fewer students withheld for reasons of confidentiality.</i>		

Final Mark	School vs District	School vs Province
<i>School data with 5 or fewer students withheld for reasons of confidentiality.</i>		

Average Mark, 2009-2012

School data with 5 or fewer students withheld for reasons of confidentiality.

Exam Mark

Final Mark

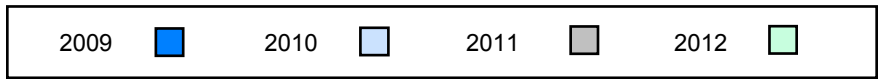

Difference from Provincial Mean, 2009-2012

School data with 5 or fewer students withheld for reasons of confidentiality.

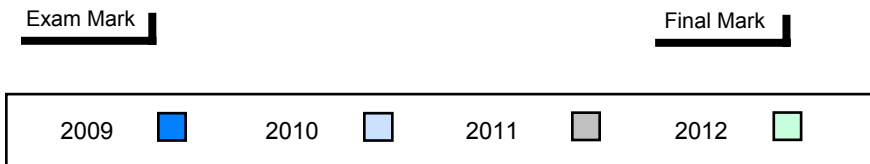

4 Year Public Exam (Subtest) Mark Trend 2009-2012

School data with 5 or fewer students withheld for reasons of confidentiality.

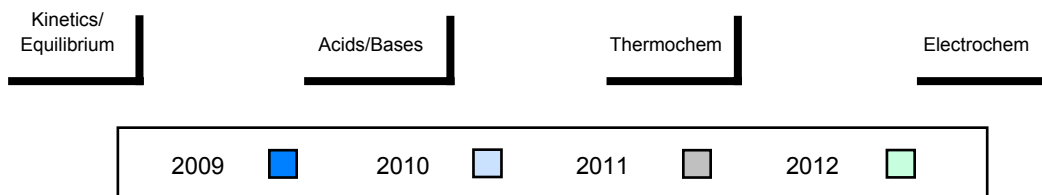

District 3 - Nova Central

#414 - Fogo Island Central Academy, Fogo Island

Grades: K-12

Number of Students 12

Chemistry 3202

School
District
Province

Public Exam Mark

School vs District

School vs Province

66.6
63.3
66.2

▲

▲

Final Mark

School vs District

School vs Province

73.4
68.5
71.3

▲

▲

Subtest

**Kinetics/
Equilibrium**

School
District
Province

65.3
64.4
67.6

▲

▼

Acids/Bases

School
District
Province

71.3
61.7
64.6

▲

▲

Thermochem

School
District
Province

64.8
67.5
69.6

▼

▼

Electrochem

School
District
Province

51.5
55.5
59.6

▼

▼

Average Mark, 2009-2012

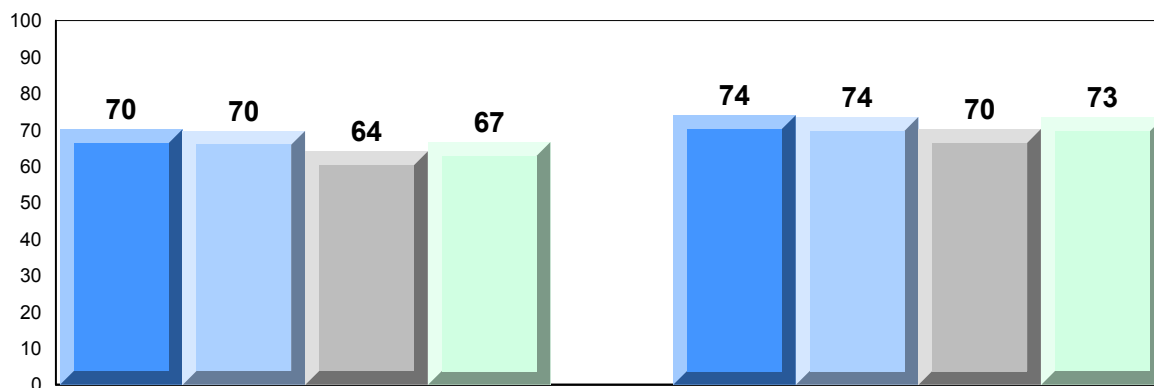

Exam Mark

Final Mark

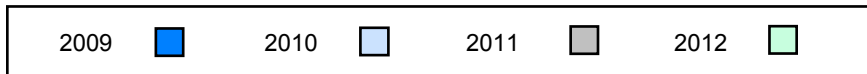

Difference from Provincial Mean, 2009-2012

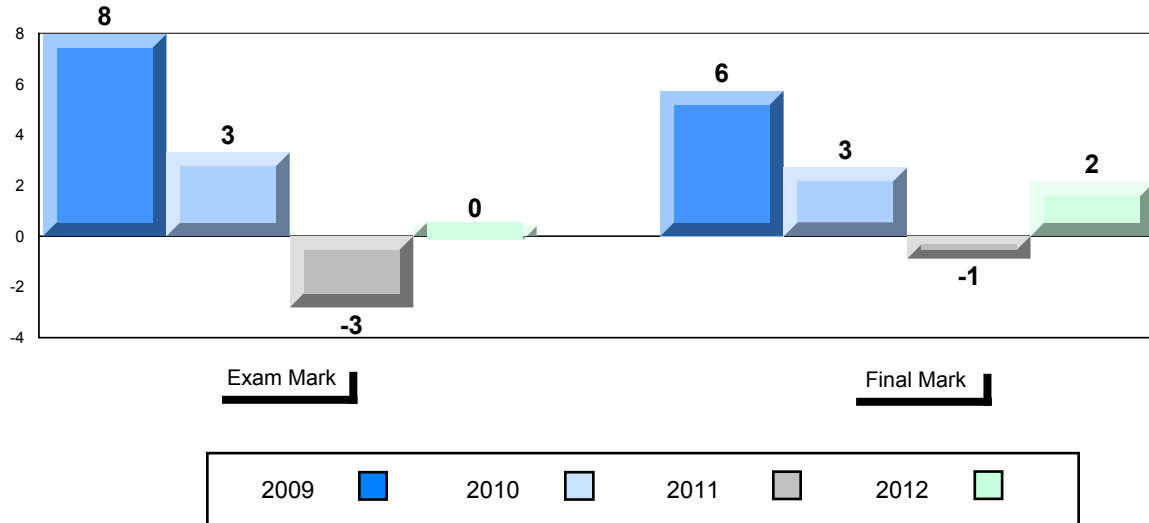

4 Year Public Exam (Subtest) Mark Trend 2009-2012

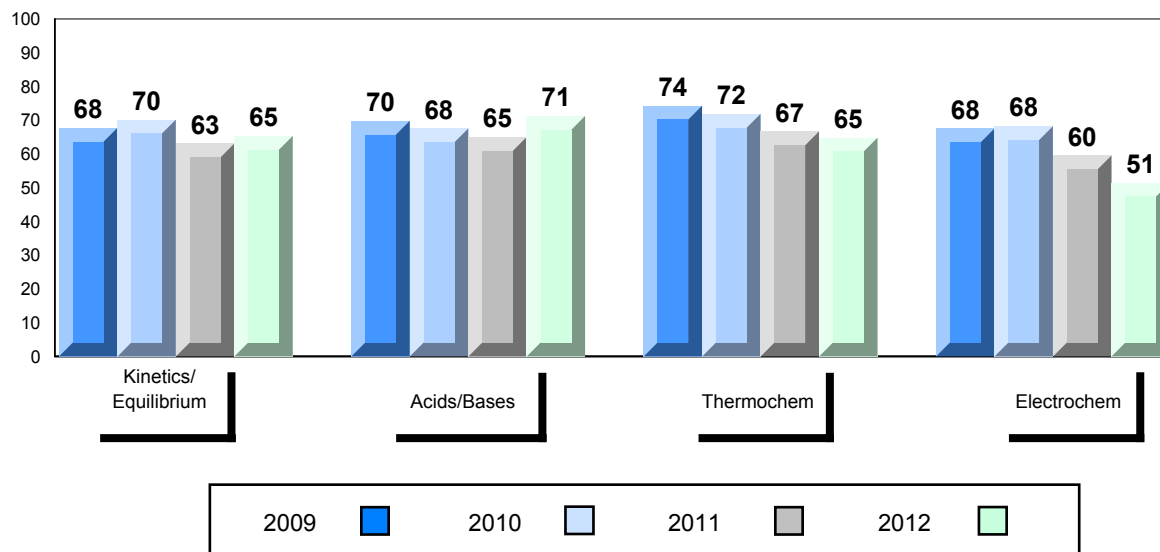

District 3 - Nova Central

#416 - Smallwood Academy, Gambo

Grades: K-12

Number of Students 5

Chemistry 3202 School
District
Province

Subtest

**Kinetics/
Equilibrium** School
District
Province

Acids/Bases School
District
Province

Thermochem School
District
Province

Electrochem School
District
Province

Public Exam Mark	School vs District	School vs Province
<i>School data with 5 or fewer students withheld for reasons of confidentiality.</i>		

Final Mark	School vs District	School vs Province
<i>School data with 5 or fewer students withheld for reasons of confidentiality.</i>		

Average Mark, 2009-2012

School data with 5 or fewer students withheld for reasons of confidentiality.

Exam Mark

Final Mark

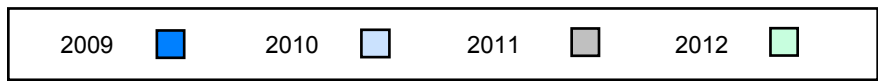

Difference from Provincial Mean, 2009-2012

School data with 5 or fewer students withheld for reasons of confidentiality.

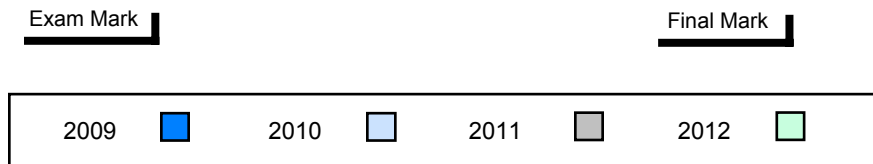

4 Year Public Exam (Subtest) Mark Trend 2009-2012

School data with 5 or fewer students withheld for reasons of confidentiality.

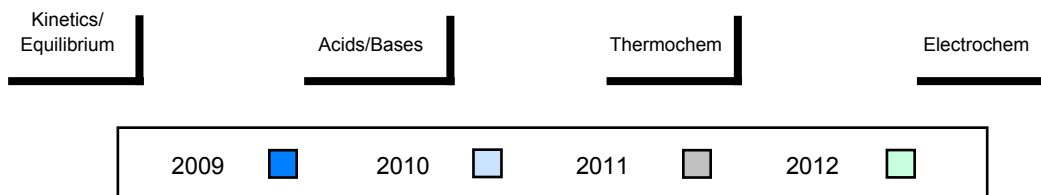

District 3 - Nova Central

#418 - Gander Collegiate, Gander

Grades: 10-12

Number of Students	51				
Chemistry 3202	School	66.1	▲	▼	70.8
	District	63.3			68.5
	Province	66.2			71.3
<u>Subtest</u>					
Kinetics/ Equilibrium	School	66.1	▲	▼	
	District	64.4			
	Province	67.6			
Acids/Bases	School	66.0	▲	▲	
	District	61.7			
	Province	64.6			
Thermochem	School	70.4	▲	▲	
	District	67.5			
	Province	69.6			
Electrochem	School	58.0	▲	▼	
	District	55.5			
	Province	59.6			

Average Mark, 2009-2012

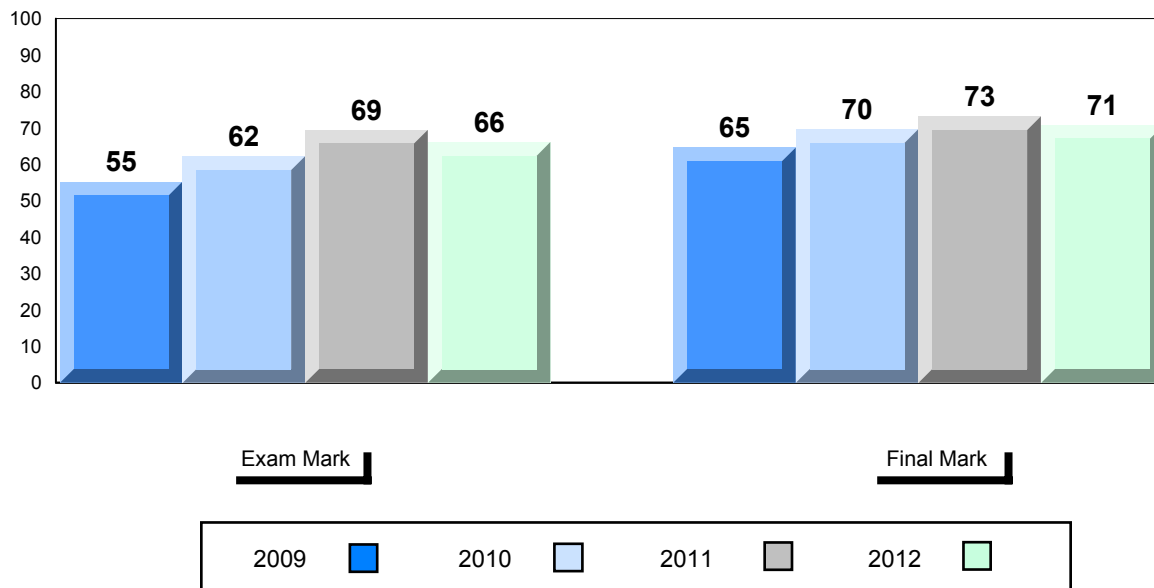

Difference from Provincial Mean, 2009-2012

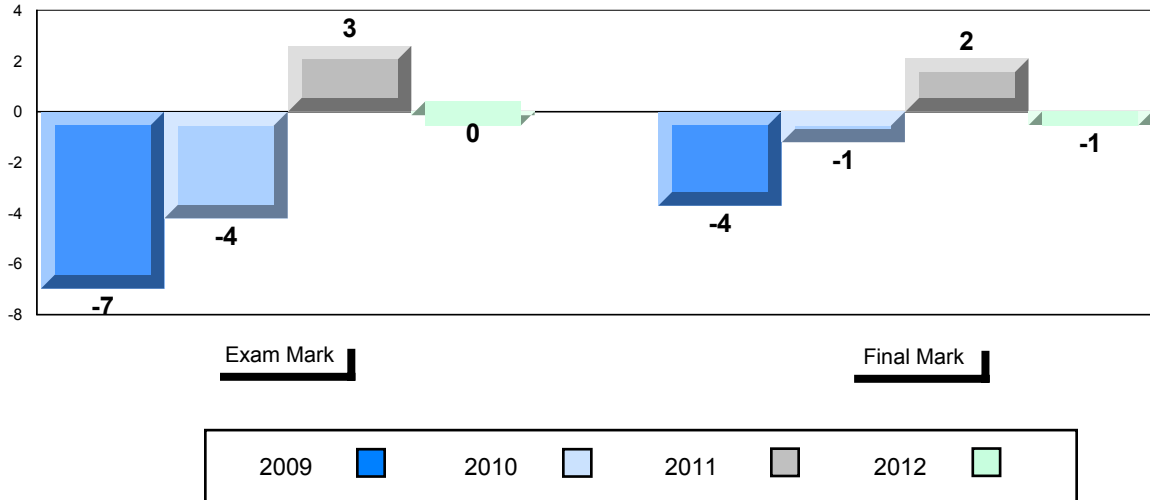

4 Year Public Exam (Subtest) Mark Trend 2009-2012

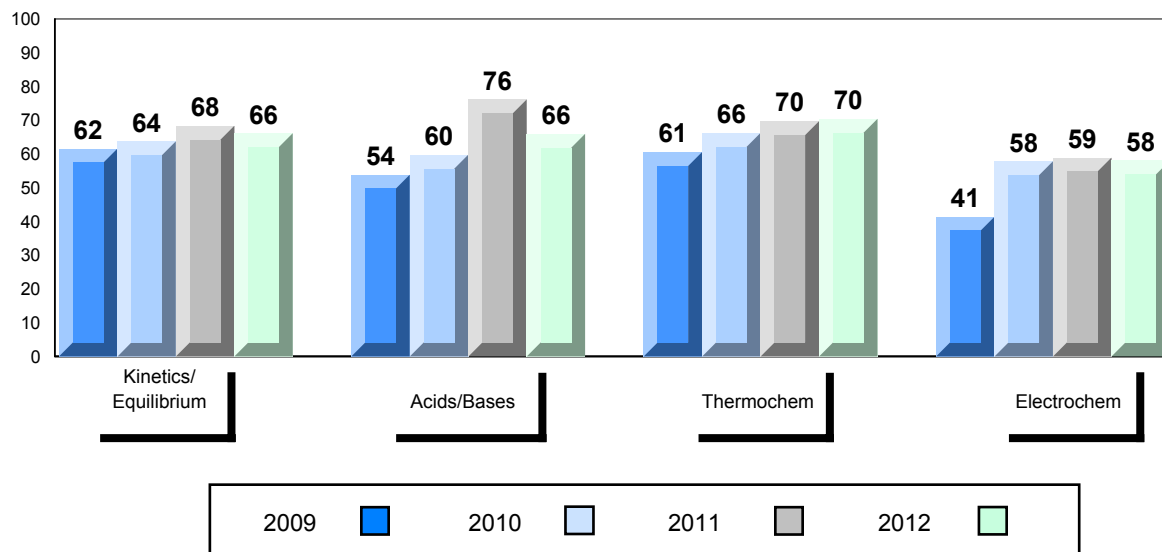

District 3 - Nova Central

#421 - Lakewood Academy, Glenwood

Grades: K-12

Number of Students 6

Chemistry 3202

Subtest

**Kinetics/
Equilibrium**

Acids/Bases

Thermochem

Electrochem

School
District
Province

School
District
Province

School
District
Province

School
District
Province

School
District
Province

**Public
Exam
Mark**

School
vs
District

School
vs
Province

60.5
63.3
66.2



58.7
64.4
67.6



57.2
61.7
64.6



66.3
67.5
69.6



56.7
55.5
59.6



**Final
Mark**

School
vs
District

School
vs
Province

67.7
68.5
71.3



Average Mark, 2009-2012

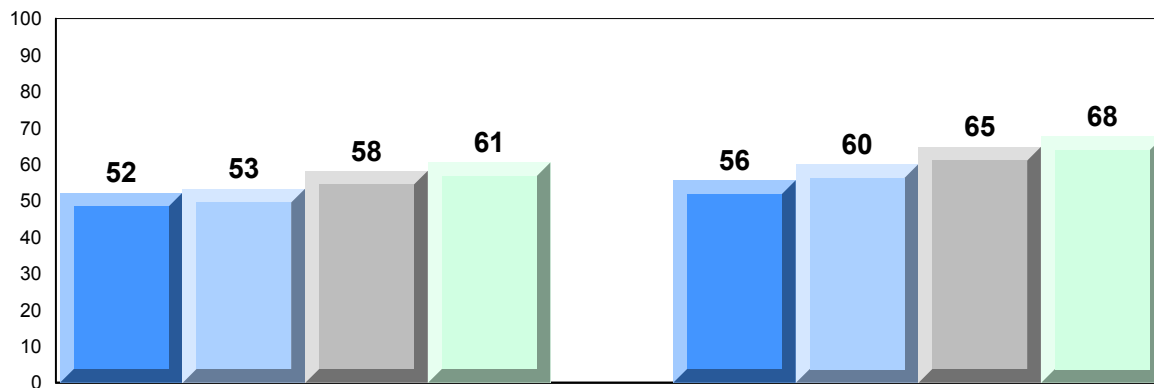

Exam Mark

Final Mark

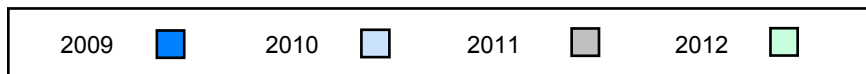

Difference from Provincial Mean, 2009-2012

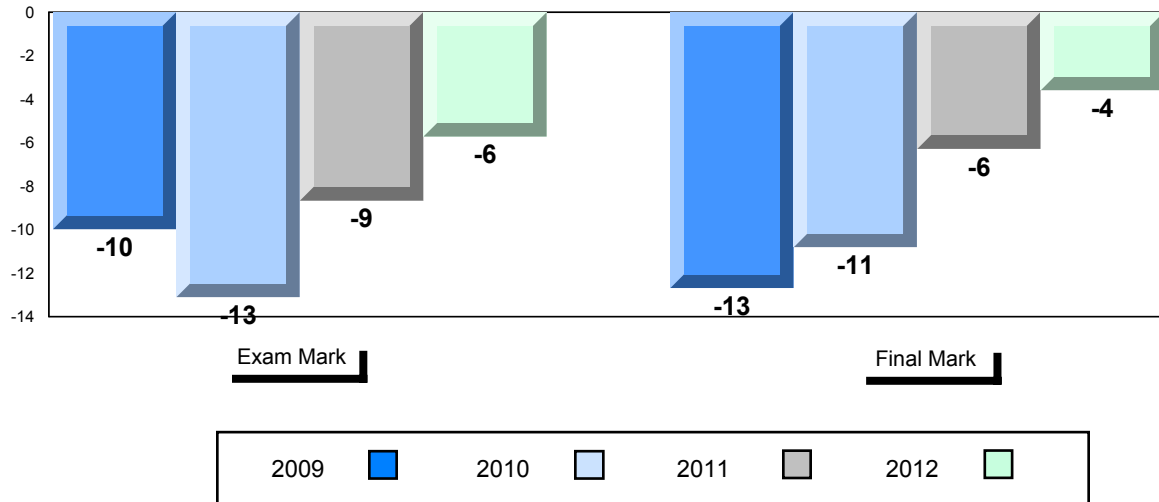

4 Year Public Exam (Subtest) Mark Trend 2009-2012

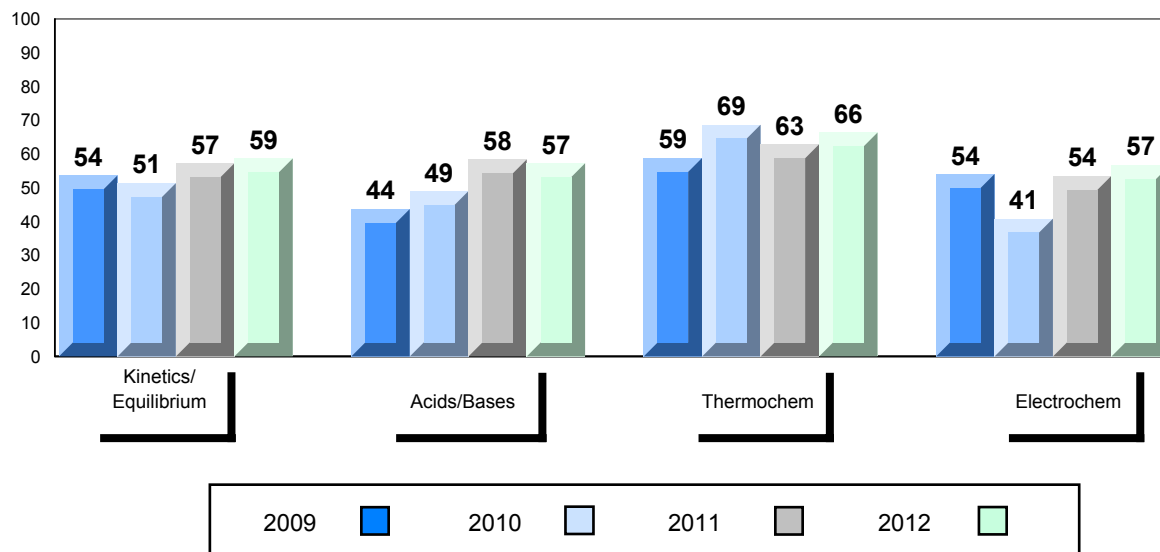

District 3 - Nova Central

#422 - Glovertown Academy, Glovertown

Grades: K-12

Number of Students 4

Chemistry 3202 School
District
Province

Subtest

**Kinetics/
Equilibrium** School
District
Province

Acids/Bases School
District
Province

Thermochem School
District
Province

Electrochem School
District
Province

Public Exam Mark	School vs District	School vs Province
<i>School data with 5 or fewer students withheld for reasons of confidentiality.</i>		

Final Mark	School vs District	School vs Province
<i>School data with 5 or fewer students withheld for reasons of confidentiality.</i>		

Average Mark, 2009-2012

School data with 5 or fewer students withheld for reasons of confidentiality.

Exam Mark

Final Mark

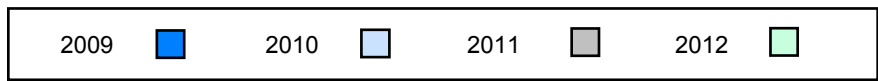

Difference from Provincial Mean, 2009-2012

School data with 5 or fewer students withheld for reasons of confidentiality.

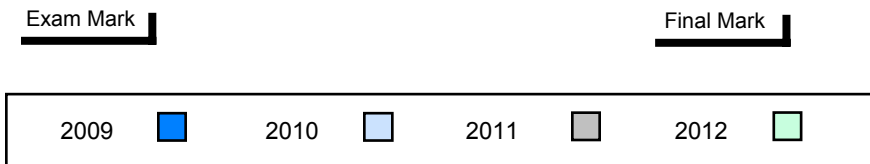

4 Year Public Exam (Subtest) Mark Trend 2009-2012

School data with 5 or fewer students withheld for reasons of confidentiality.

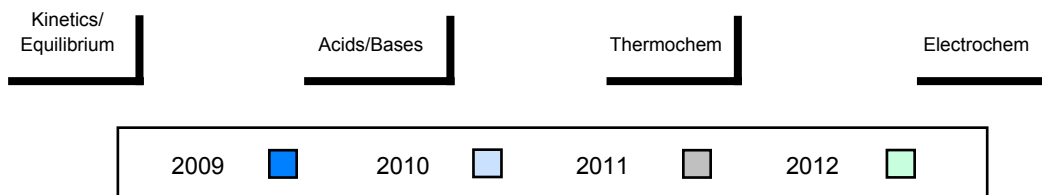

District 3 - Nova Central

#478 - New World Island Academy, Summerford

Grades: K-12

Number of Students 10

Chemistry 3202

Subtest

**Kinetics/
Equilibrium**

Acids/Bases

Thermochem

Electrochem

School
District
Province

School
District
Province

School
District
Province

School
District
Province

School
District
Province

Public Exam Mark	School vs District	School vs Province
74.4	▲	▲
63.3		
66.2		
68.8	▲	▲
64.4		
67.6		
75.0	▲	▲
61.7		
64.6		
78.8	▲	▲
67.5		
69.6		
72.5	▲	▲
55.5		
59.6		

Final Mark	School vs District	School vs Province
76.7	▲	▲
68.5		
71.3		

Average Mark, 2009-2012

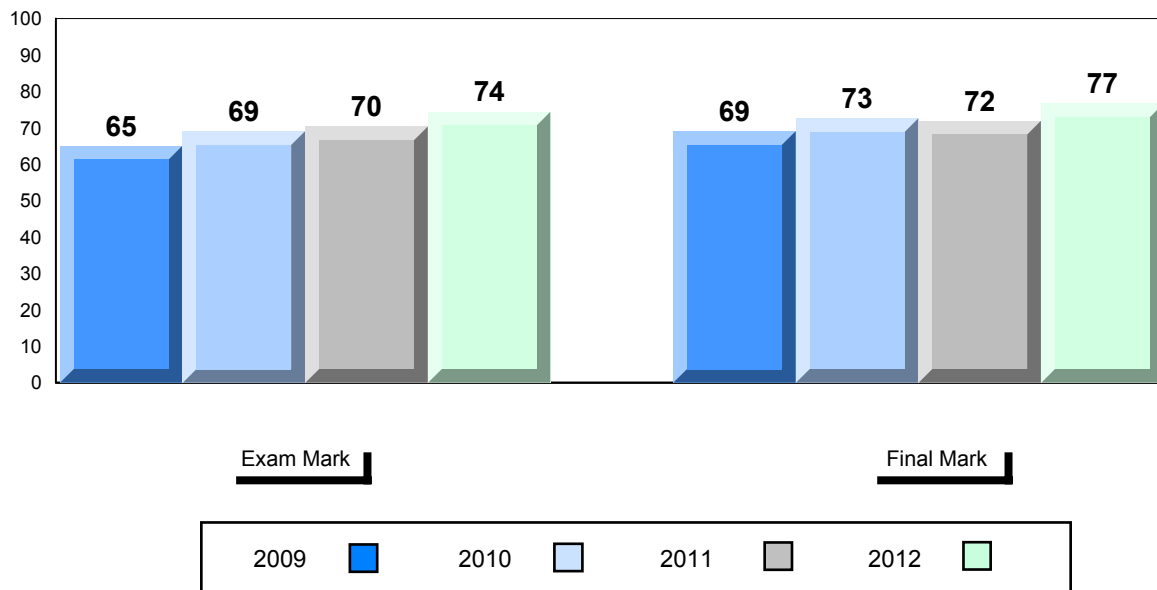

Difference from Provincial Mean, 2009-2012

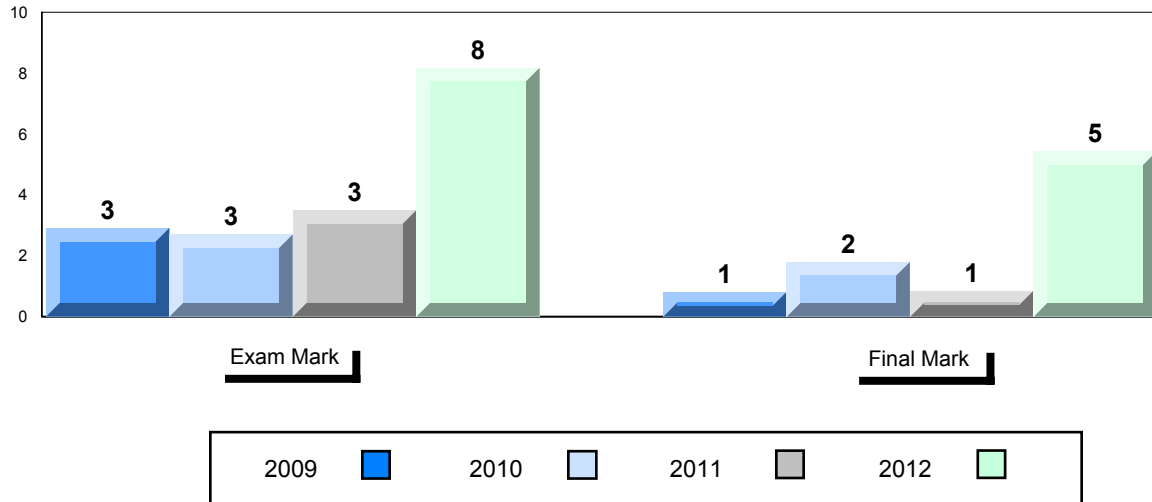

4 Year Public Exam (Subtest) Mark Trend 2009-2012

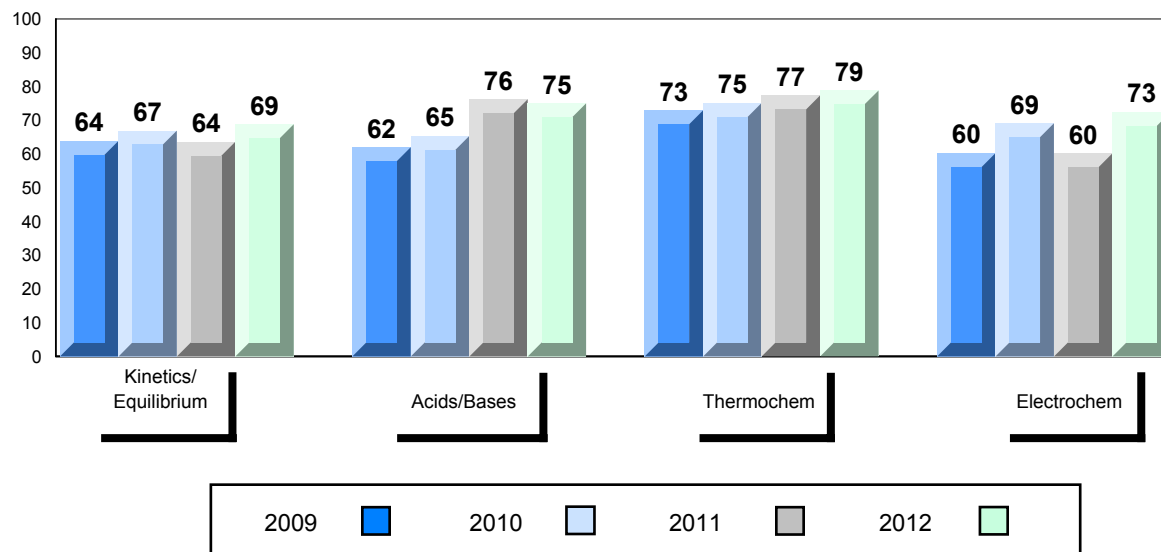

District 3 - Nova Central

#480 - Exploits Valley High, Grand Falls-Windsor

Grades: 10-12

Number of Students	58						
Chemistry 3202	School	62.6	▼	▼	67.9	▼	▼
	District	63.3			68.5		
	Province	66.2			71.3		
<u>Subtest</u>							
Kinetics/ Equilibrium	School	65.8	▲	▼			
	District	64.4					
	Province	67.6					
Acids/Bases	School	56.1	▼	▼			
	District	61.7					
	Province	64.6					
Thermochem	School	67.1	▼	▼			
	District	67.5					
	Province	69.6					
Electrochem	School	58.8	▲	▼			
	District	55.5					
	Province	59.6					

Average Mark, 2009-2012

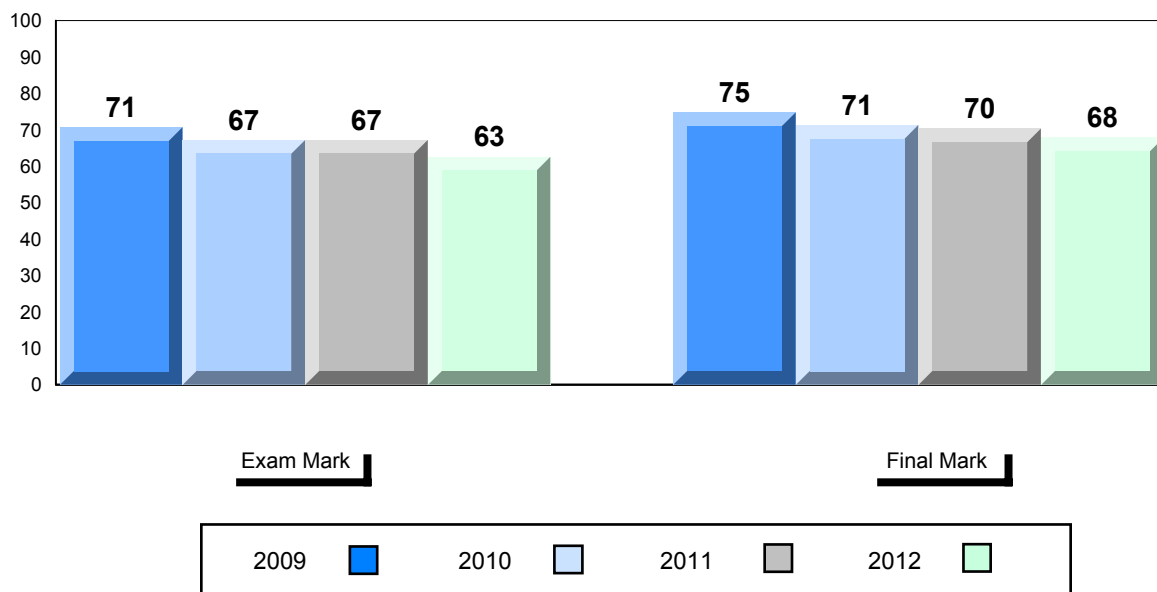

Difference from Provincial Mean, 2009-2012

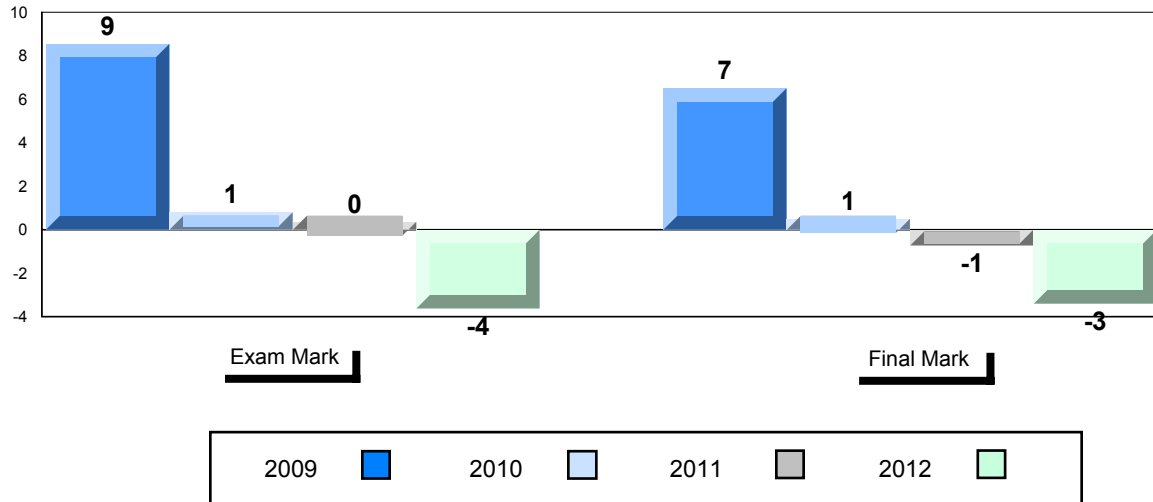

4 Year Public Exam (Subtest) Mark Trend 2009-2012

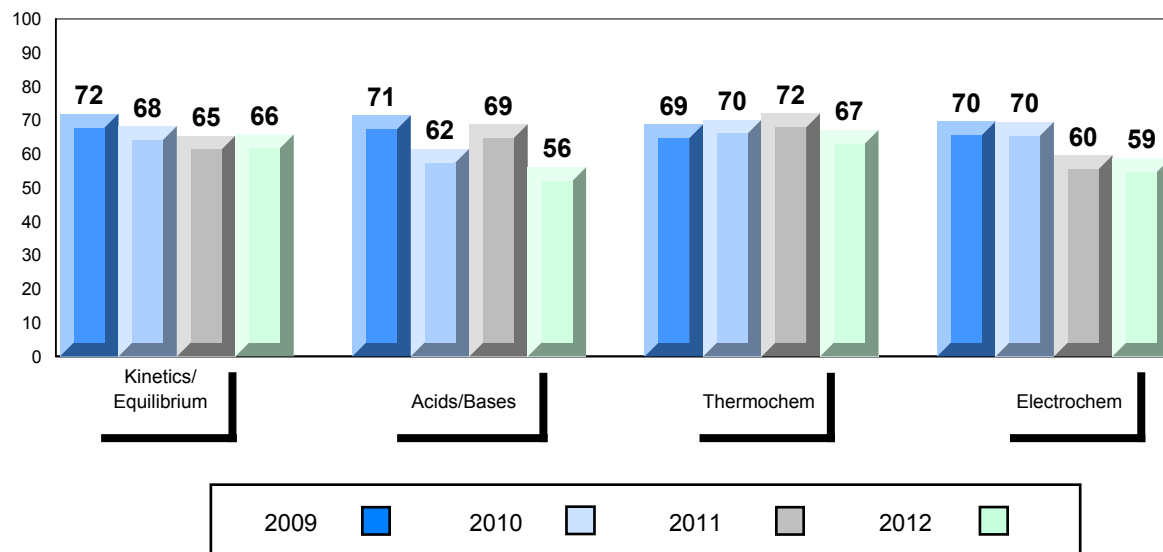

District 4 - Eastern

#214 - John Burke High School, Grand Bank

Grades: 8-12

Number of Students 13

Chemistry 3202

School
District
Province

Public Exam Mark

School vs District School vs Province

54.7
67.3
66.2

▼
▼
▼

Final Mark

School vs District School vs Province

62.0
72.2
71.3

▼
▼
▼

Subtest

**Kinetics/
Equilibrium**

School
District
Province

56.8
68.5
67.6

▼
▼
▼

Acids/Bases

School
District
Province

53.0
65.5
64.6

▼
▼
▼

Thermochem

School
District
Province

59.5
71.5
69.6

▼
▼
▼

Electrochem

School
District
Province

45.8
60.1
59.6

▼
▼
▼

Average Mark, 2009-2012

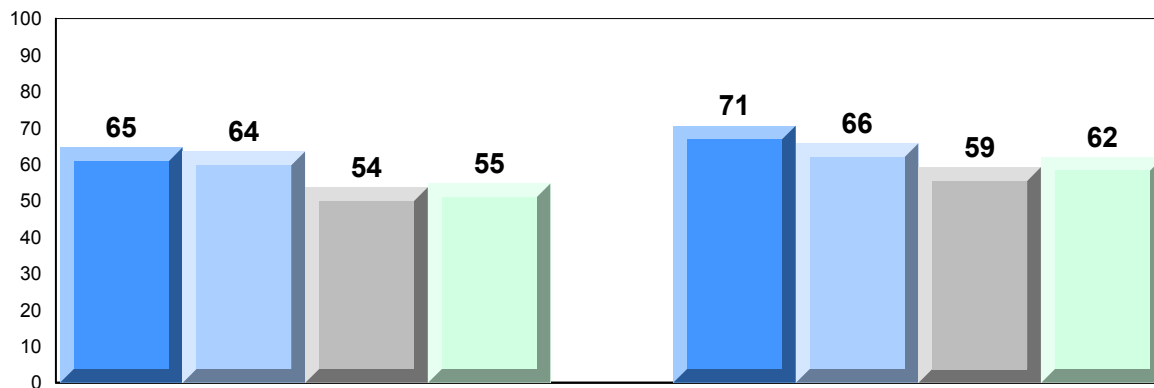

Exam Mark

Final Mark

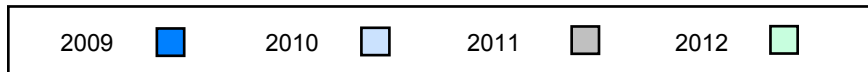

Difference from Provincial Mean, 2009-2012

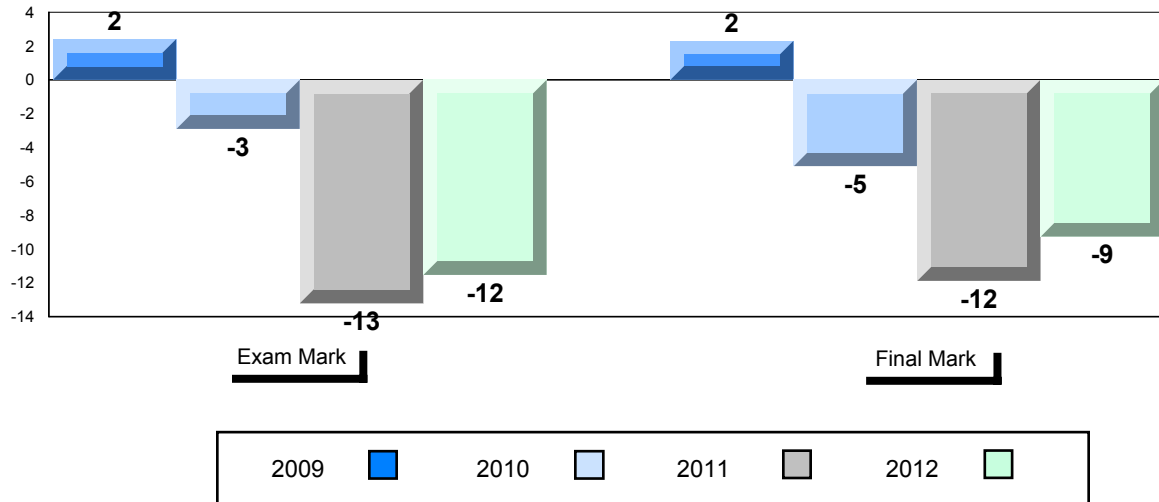

4 Year Public Exam (Subtest) Mark Trend 2009-2012

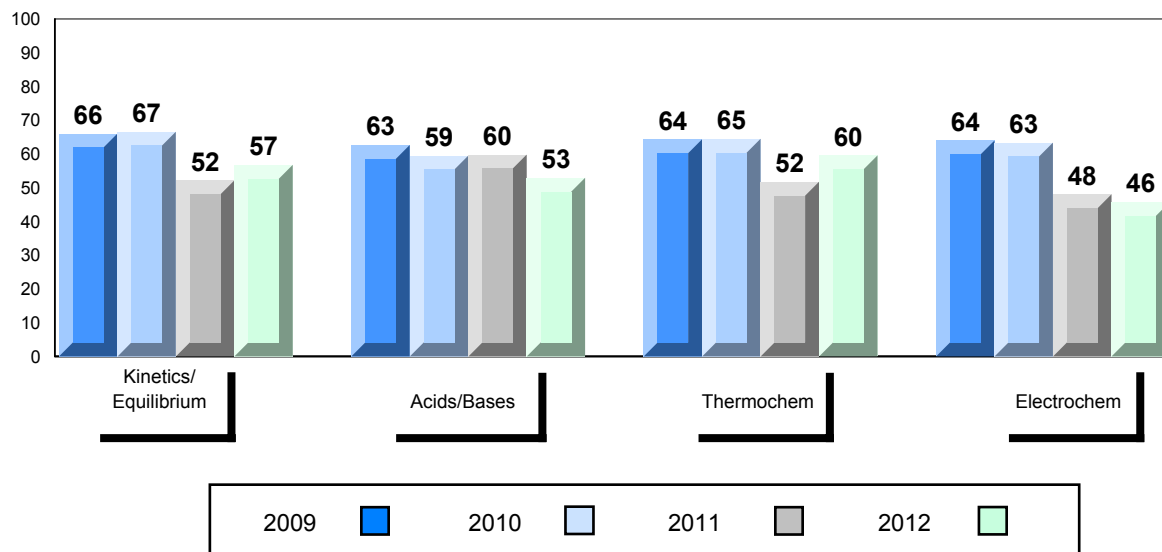

District 4 - Eastern

#219 - Marystown Central High School, Marystown

Grades: 10-12

Number of Students 33

Chemistry 3202

Subtest

**Kinetics/
Equilibrium**

Acids/Bases

Thermochem

Electrochem

School
District
Province

School
District
Province

School
District
Province

School
District
Province

School
District
Province

**Public
Exam
Mark**

School
vs
District

School
vs
Province

71.5



67.3

66.2

73.5



68.5

67.6

68.2



65.5

64.6

74.7



71.5

69.6

66.5



60.1

59.6

**Final
Mark**

School
vs
District

School
vs
Province

74.4



72.2

71.3

Average Mark, 2009-2012

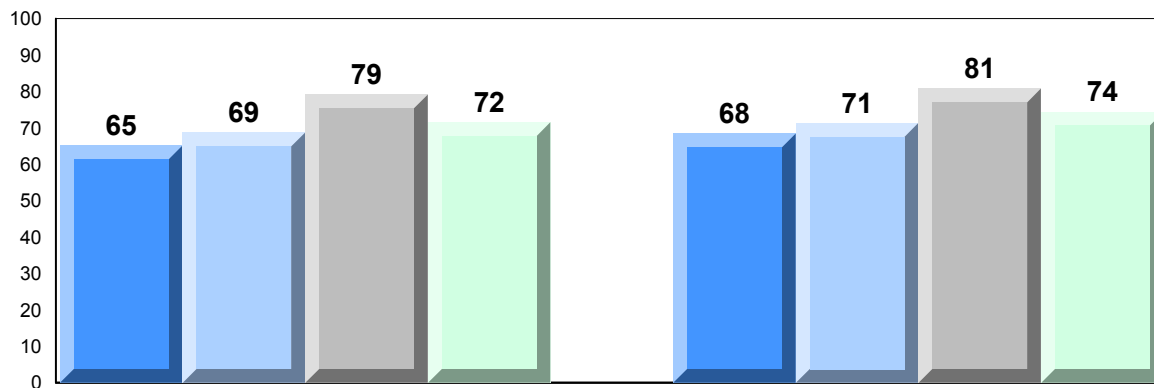

Exam Mark

Final Mark

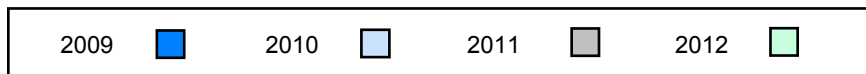

Difference from Provincial Mean, 2009-2012

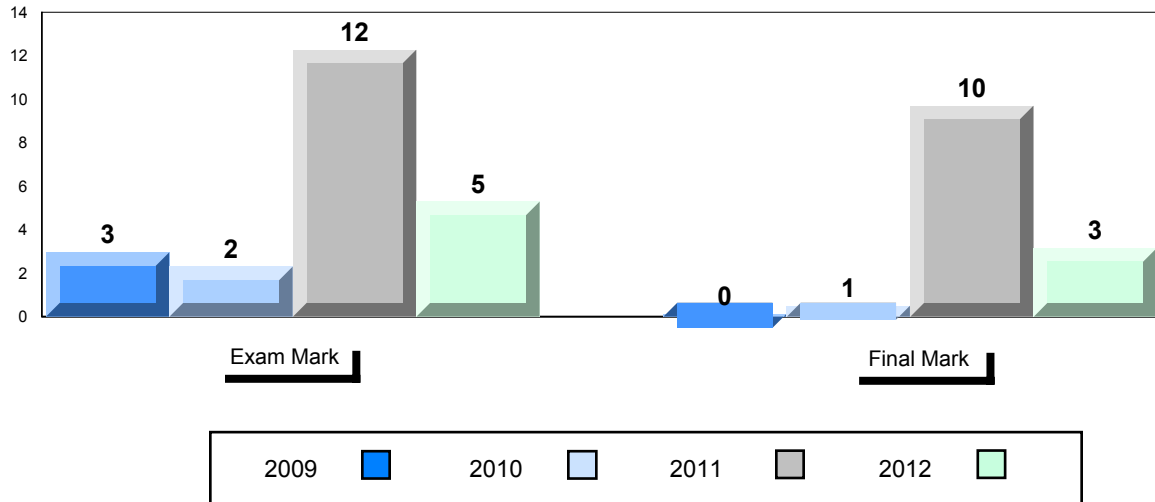

4 Year Public Exam (Subtest) Mark Trend 2009-2012

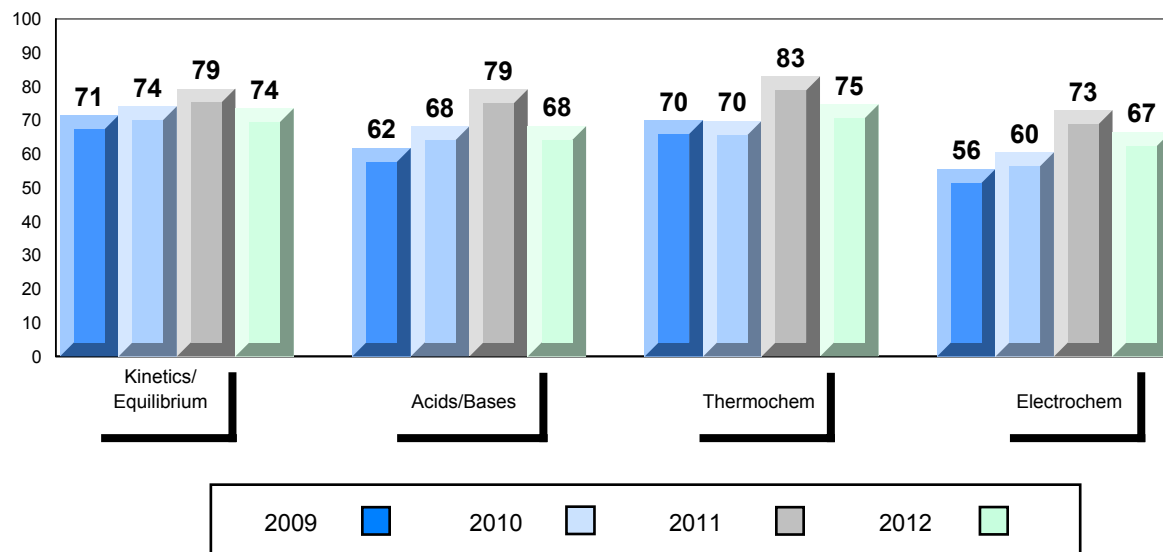

District 4 - Eastern

#223 - Christ the King School, Rushoon

Grades: K-12

Number of Students 2

Chemistry 3202 School
District
Province

Subtest

**Kinetics/
Equilibrium** School
District
Province

Acids/Bases School
District
Province

Thermochem School
District
Province

Electrochem School
District
Province

Public Exam Mark	School vs District	School vs Province
<i>School data with 5 or fewer students withheld for reasons of confidentiality.</i>		

Final Mark	School vs District	School vs Province
<i>School data with 5 or fewer students withheld for reasons of confidentiality.</i>		

Average Mark, 2009-2012

School data with 5 or fewer students withheld for reasons of confidentiality.

Exam Mark

Final Mark

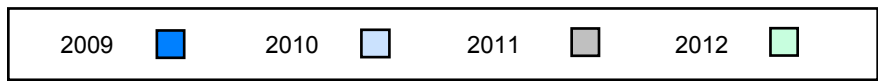

Difference from Provincial Mean, 2009-2012

School data with 5 or fewer students withheld for reasons of confidentiality.

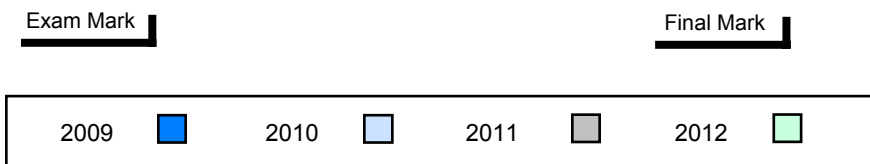

4 Year Public Exam (Subtest) Mark Trend 2009-2012

School data with 5 or fewer students withheld for reasons of confidentiality.

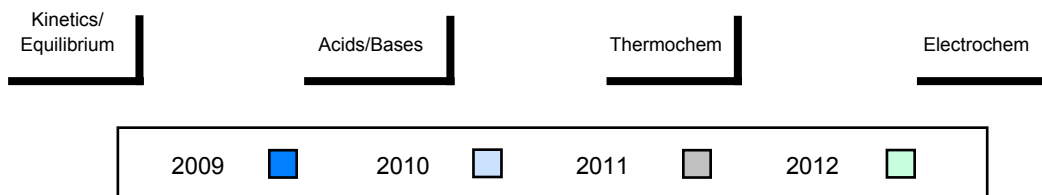

District 4 - Eastern

#226 - Fortune Bay Academy, St. Bernard's - Jacques Fontaine

Grades: K-12

Number of Students 15

Chemistry 3202

Subtest

**Kinetics/
Equilibrium**

Acids/Bases

Thermochem

Electrochem

School
District
Province

School
District
Province

School
District
Province

School
District
Province

School
District
Province

**Public
Exam
Mark**

School
vs
District

School
vs
Province

60.7
67.3
66.2



59.5
68.5
67.6



58.1
65.5
64.6



66.7
71.5
69.6



53.8
60.1
59.6



**Final
Mark**

School
vs
District

School
vs
Province

66.3
72.2
71.3



Average Mark, 2009-2012

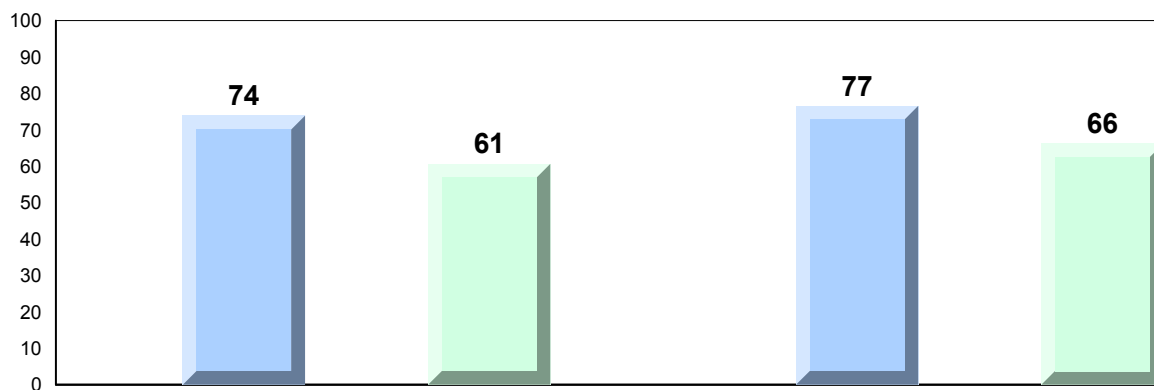

Exam Mark

Final Mark

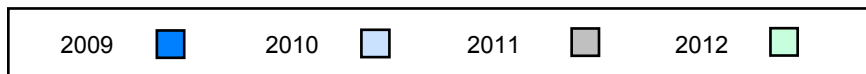

Difference from Provincial Mean, 2009-2012

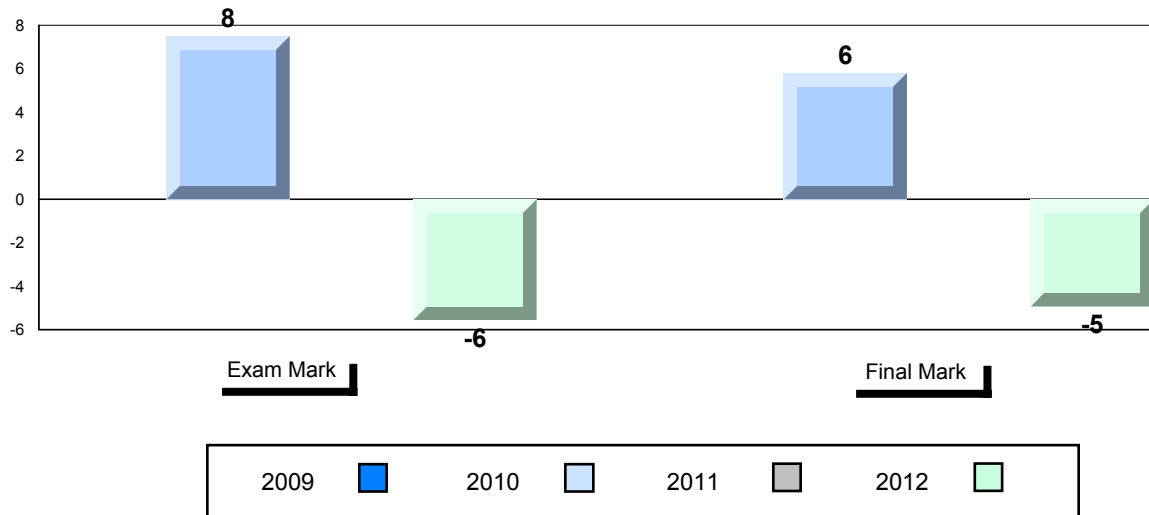

4 Year Public Exam (Subtest) Mark Trend 2009-2012

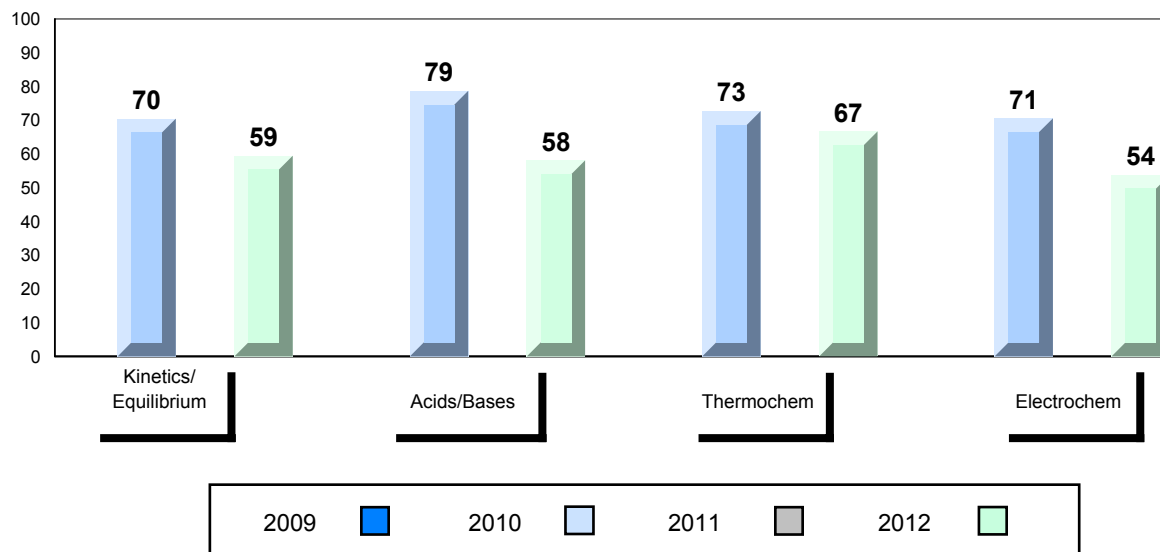

District 4 - Eastern

#228 - St. Lawrence Academy, St. Lawrence

Grades: K-12

Number of Students 6

Chemistry 3202

Subtest

**Kinetics/
Equilibrium**

Acids/Bases

Thermochem

Electrochem

School
District
Province

School
District
Province

School
District
Province

School
District
Province

School
District
Province

Public Exam Mark	School vs District	School vs Province
63.3	▼	▼
67.3		
66.2		
55.3	▼	▼
68.5		
67.6		
63.9	▼	▼
65.5		
64.6		
74.3	▲	▲
71.5		
69.6		
55.0	▼	▼
60.1		
59.6		

Final Mark	School vs District	School vs Province
71.7	▼	▲
72.2		
71.3		

Average Mark, 2009-2012

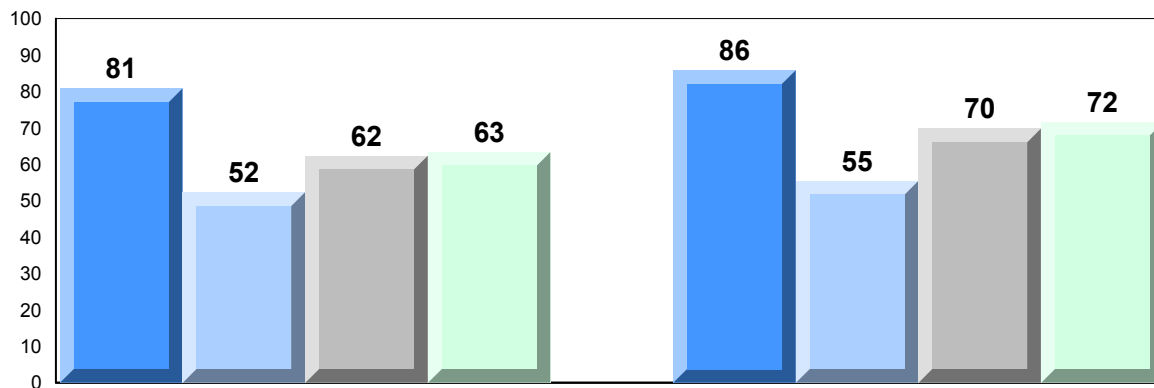

Exam Mark

Final Mark

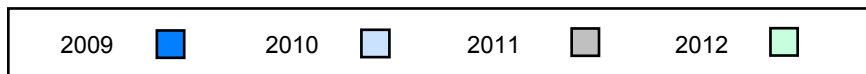

District 4 - Eastern

#228 - St. Lawrence Academy, St. Lawrence

Grades: K-12

Difference from Provincial Mean, 2009-2012

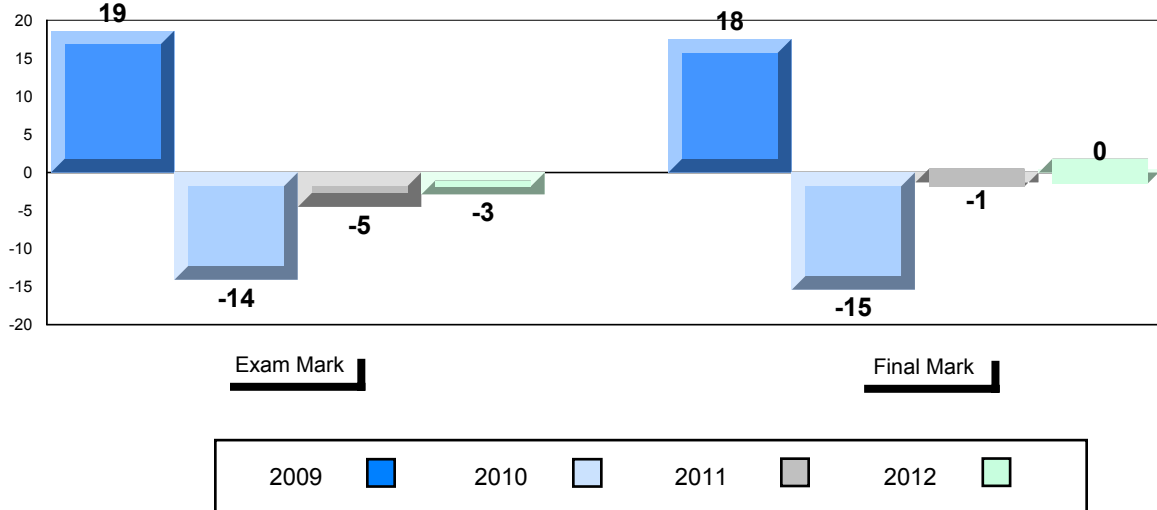

4 Year Public Exam (Subtest) Mark Trend 2009-2012

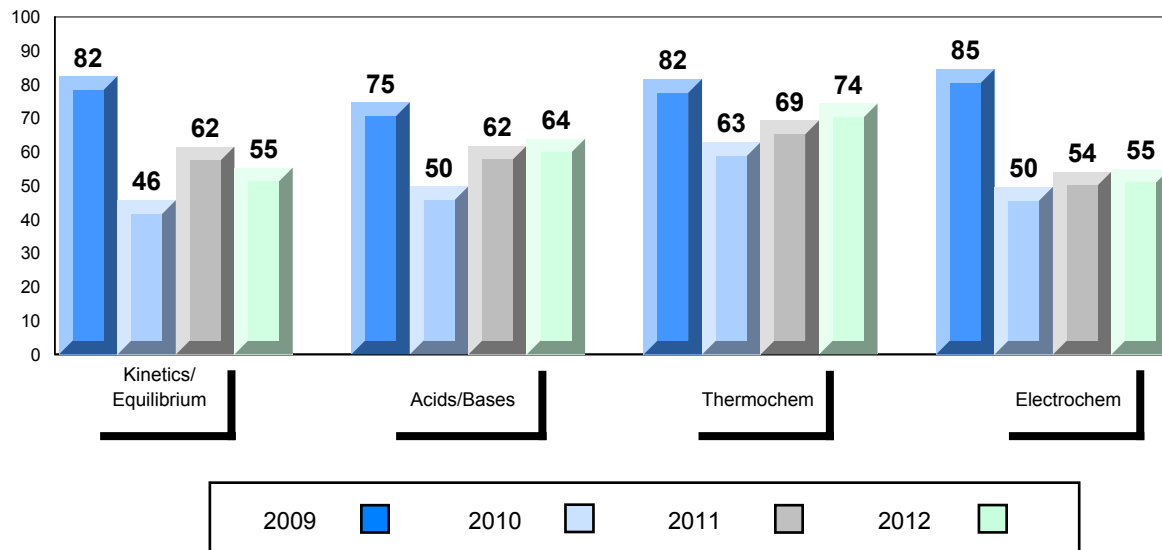

District 4 - Eastern

#229 - St. Joseph's All Grade, Terrenceville

Grades: K-12

Number of Students 2

Chemistry 3202 School
District
Province

Subtest

**Kinetics/
Equilibrium** School
District
Province

Acids/Bases School
District
Province

Thermochem School
District
Province

Electrochem School
District
Province

Public Exam Mark	School vs District	School vs Province
<i>School data with 5 or fewer students withheld for reasons of confidentiality.</i>		

Final Mark	School vs District	School vs Province
<i>School data with 5 or fewer students withheld for reasons of confidentiality.</i>		

Average Mark, 2009-2012

School data with 5 or fewer students withheld for reasons of confidentiality.

Exam Mark

Final Mark

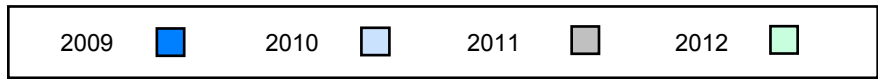

Difference from Provincial Mean, 2009-2012

School data with 5 or fewer students withheld for reasons of confidentiality.

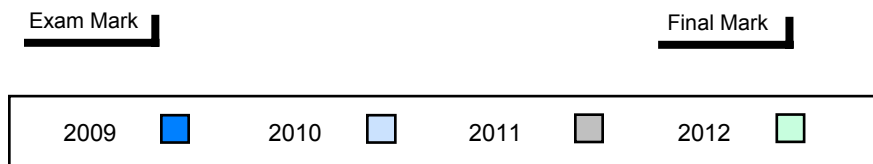

4 Year Public Exam (Subtest) Mark Trend 2009-2012

School data with 5 or fewer students withheld for reasons of confidentiality.

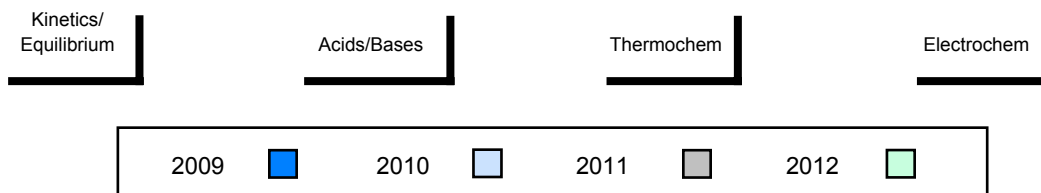

District 4 - Eastern

#231 - Discovery Collegiate, Bonavista

Grades: 9-12

Number of Students 24

Chemistry 3202

Subtest

**Kinetics/
Equilibrium**

Acids/Bases

Thermochem

Electrochem

School
District
Province

School
District
Province

School
District
Province

School
District
Province

School
District
Province

**Public
Exam
Mark**

School
vs
District

School
vs
Province

77.8
67.3
66.2



72.8
68.5
67.6



81.3
65.5
64.6



80.7
71.5
69.6



72.3
60.1
59.6



**Final
Mark**

School
vs
District

School
vs
Province

82.3
72.2
71.3



Average Mark, 2009-2012

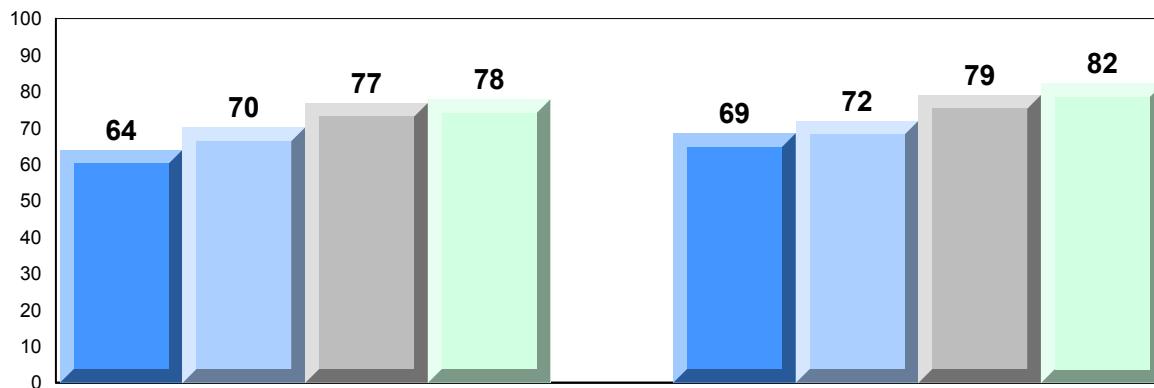

Exam Mark

Final Mark

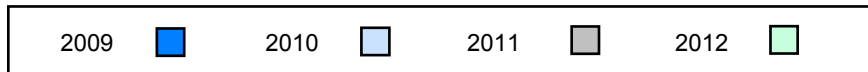

Difference from Provincial Mean, 2009-2012

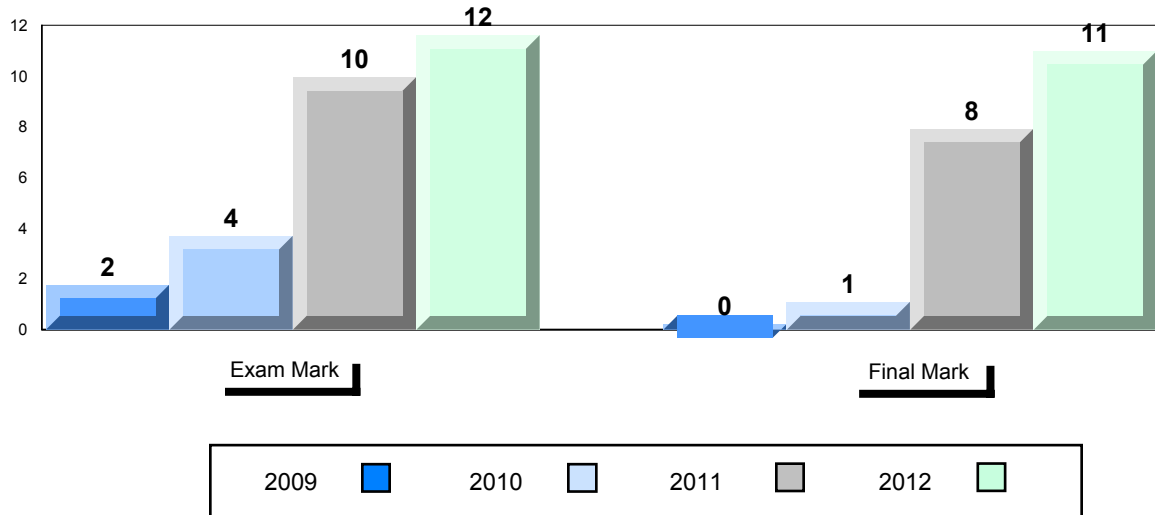

4 Year Public Exam (Subtest) Mark Trend 2009-2012

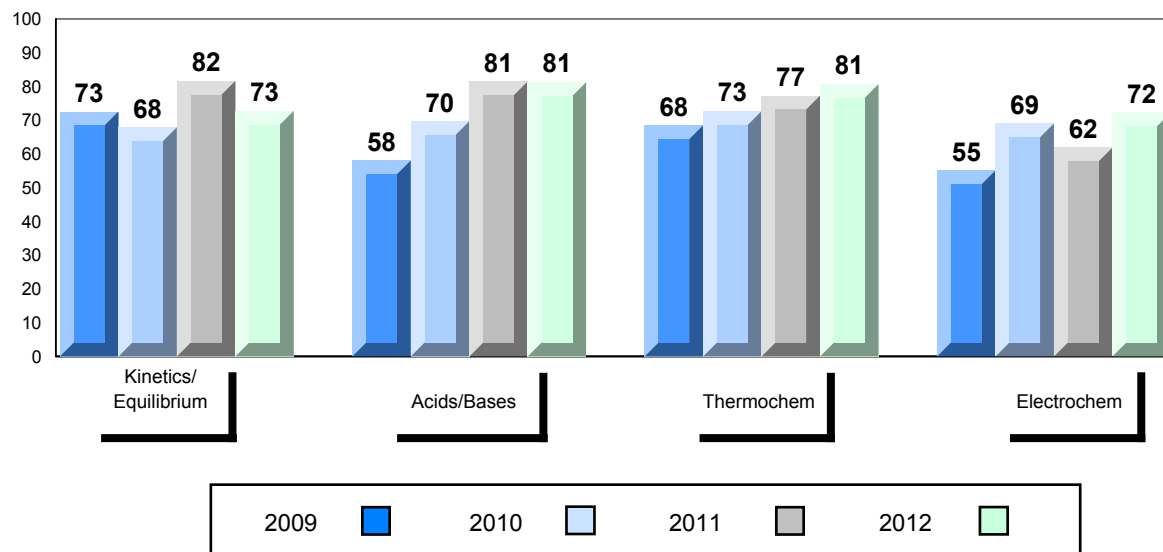

District 4 - Eastern

#235 - Clarenville High School, Clarenville

Grades: 10-12

Number of Students 29

Chemistry 3202

Subtest

**Kinetics/
Equilibrium**

Acids/Bases

Thermochem

Electrochem

School
District
Province

School
District
Province

School
District
Province

School
District
Province

School
District
Province

**Public
Exam
Mark**

School
vs
District

School
vs
Province

77.7



67.3

66.2

77.2



68.5

67.6

77.0



65.5

64.6

82.6



71.5

69.6

69.9



60.1

59.6

**Final
Mark**

School
vs
District

School
vs
Province

80.5



72.2

71.3

Average Mark, 2009-2012

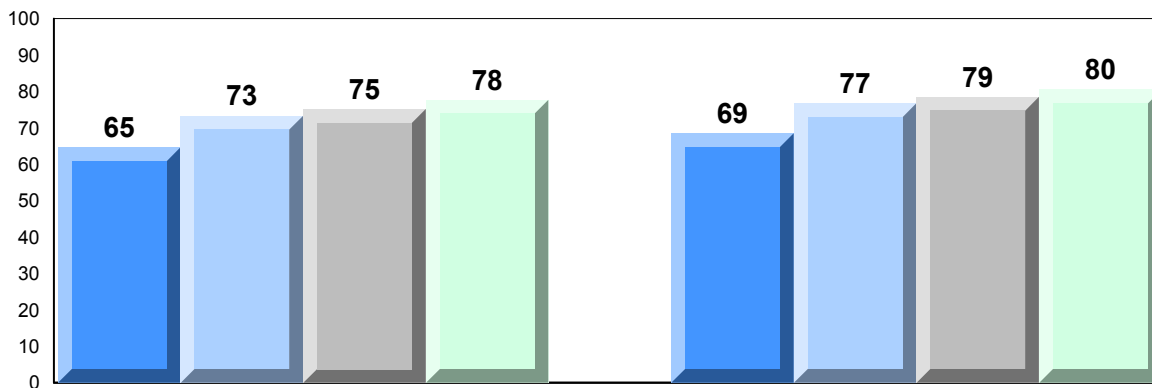

Exam Mark

Final Mark

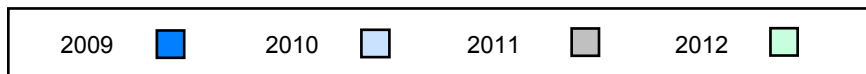

Difference from Provincial Mean, 2009-2012

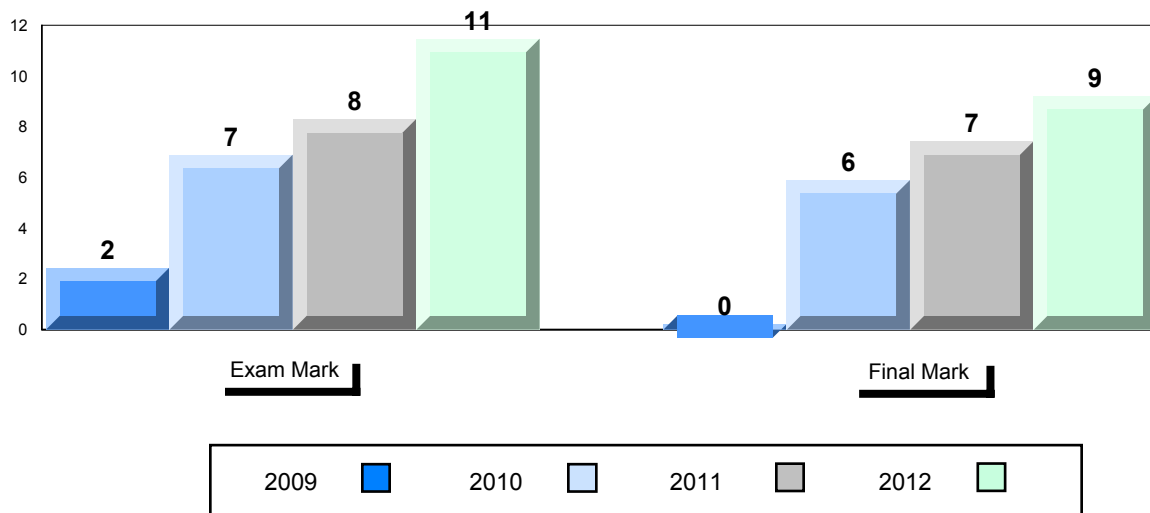

4 Year Public Exam (Subtest) Mark Trend 2009-2012

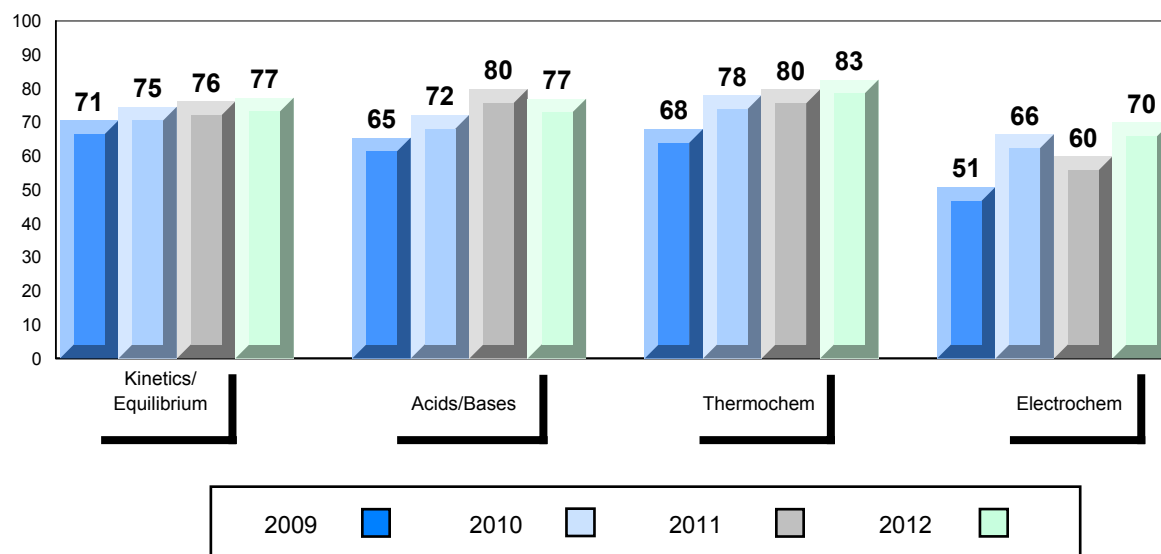

District 4 - Eastern

#242 - Random Island Academy, Hickman's Harbour

Grades: K-12

Number of Students 4

Chemistry 3202
School
District
Province

Subtest

**Kinetics/
Equilibrium**
School
District
Province

Acids/Bases
School
District
Province

Thermochem
School
District
Province

Electrochem
School
District
Province

Public Exam Mark	School vs District	School vs Province
<i>School data with 5 or fewer students withheld for reasons of confidentiality.</i>		

Final Mark	School vs District	School vs Province
<i>School data with 5 or fewer students withheld for reasons of confidentiality.</i>		

Average Mark, 2009-2012

School data with 5 or fewer students withheld for reasons of confidentiality.

Exam Mark

Final Mark

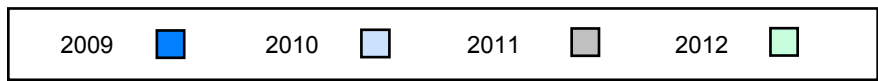

District 4 - Eastern

#247 - Roncalli Central High, Avondale

Grades: 7-12

Number of Students 16

Chemistry 3202

School
District
Province

Public Exam Mark	School vs District	School vs Province
------------------	--------------------	--------------------

63.3	▼	▼
67.3		
66.2		

Final Mark	School vs District	School vs Province
------------	--------------------	--------------------

65.8	▼	▼
72.2		
71.3		

Subtest

**Kinetics/
Equilibrium**

School
District
Province

66.0	▼	▼
68.5		
67.6		

Acids/Bases

School
District
Province

66.3	▲	▲
65.5		
64.6		

Thermochem

School
District
Province

61.9	▼	▼
71.5		
69.6		

Electrochem

School
District
Province

54.5	▼	▼
60.1		
59.6		

Average Mark, 2009-2012

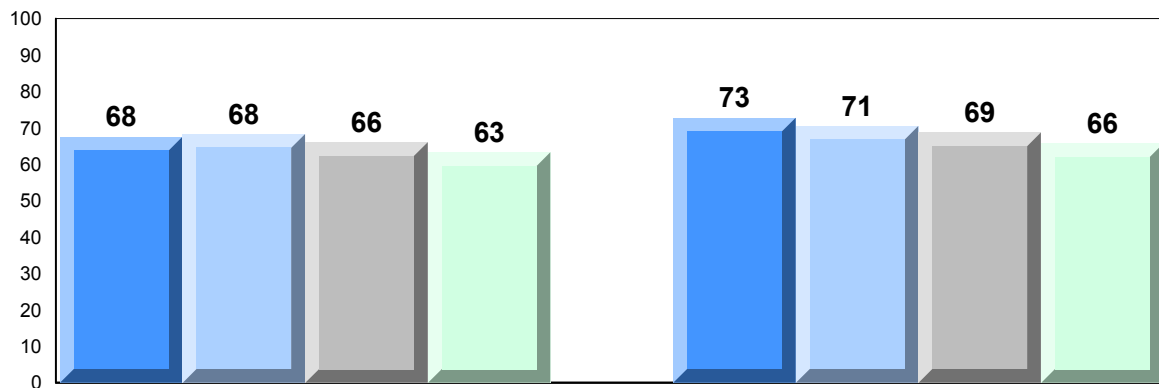

Exam Mark

Final Mark

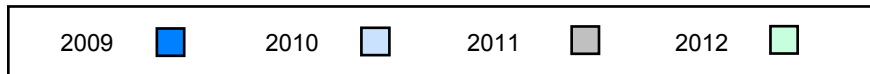

Difference from Provincial Mean, 2009-2012

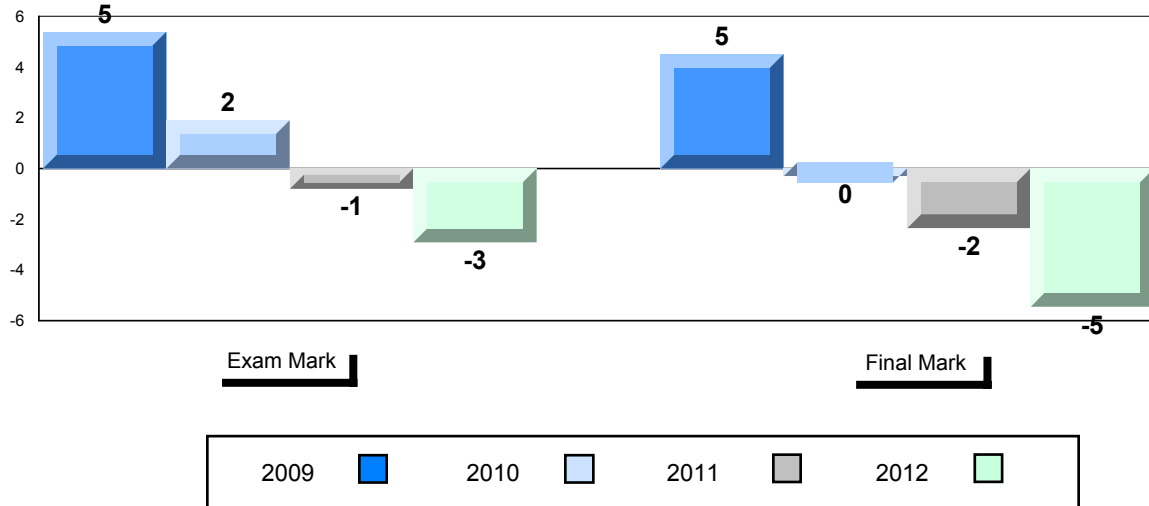

4 Year Public Exam (Subtest) Mark Trend 2009-2012

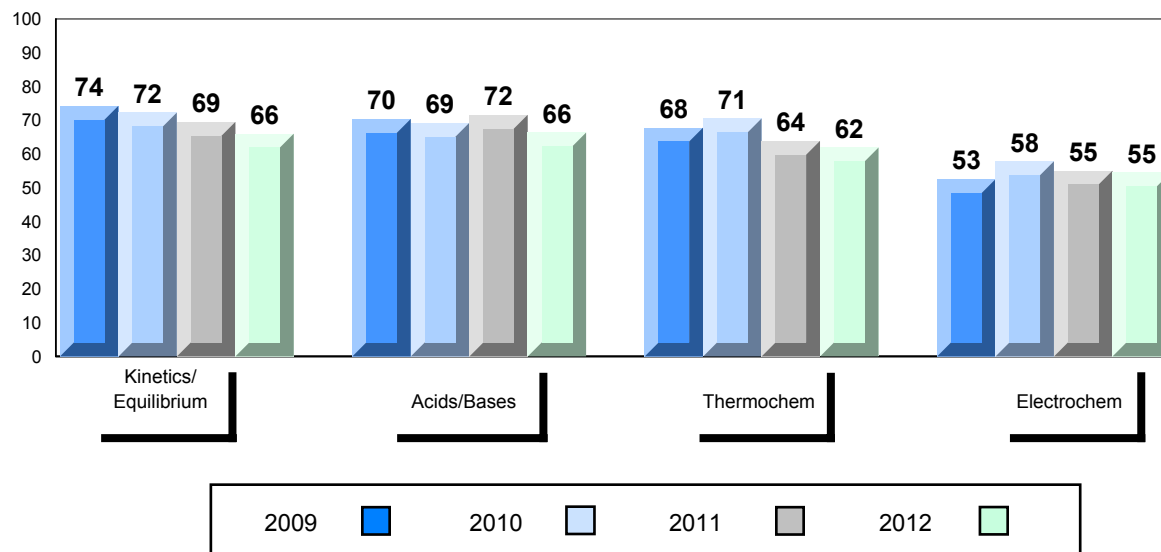

District 4 - Eastern

#249 - Ascension Collegiate, Bay Roberts

Grades: 10-12

Number of Students 76

Chemistry 3202

Subtest

**Kinetics/
Equilibrium**

Acids/Bases

Thermochem

Electrochem

School
District
Province

School
District
Province

School
District
Province

School
District
Province

School
District
Province

**Public
Exam
Mark**

School
vs
District

School
vs
Province

71.4
67.3
66.2

▲

▲

73.9
68.5
67.6

▲

▲

72.5
65.5
64.6

▲

▲

71.9
71.5
69.6

▲

▲

62.5
60.1
59.6

▲

▲

**Final
Mark**

School
vs
District

School
vs
Province

74.1
72.2
71.3

▲

▲

Average Mark, 2009-2012

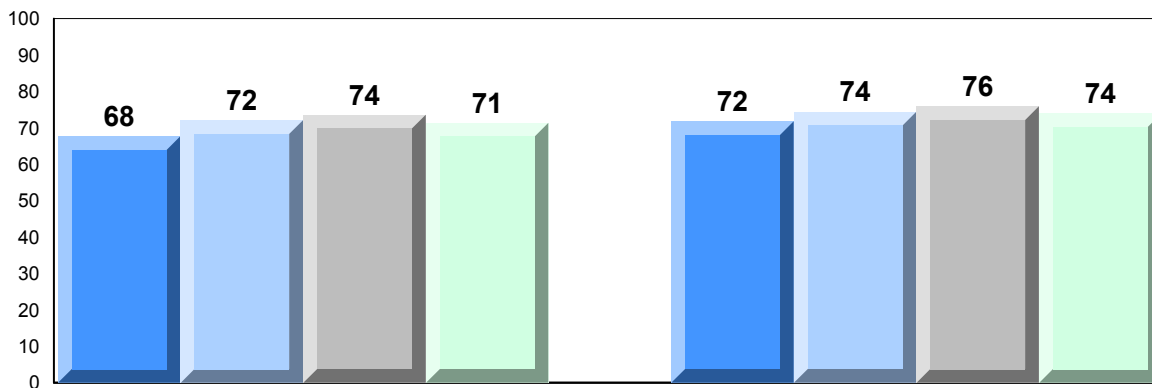

Exam Mark

Final Mark

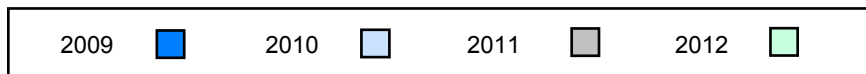

District 4 - Eastern

#249 - Ascension Collegiate, Bay Roberts

Grades: 10-12

Difference from Provincial Mean, 2009-2012

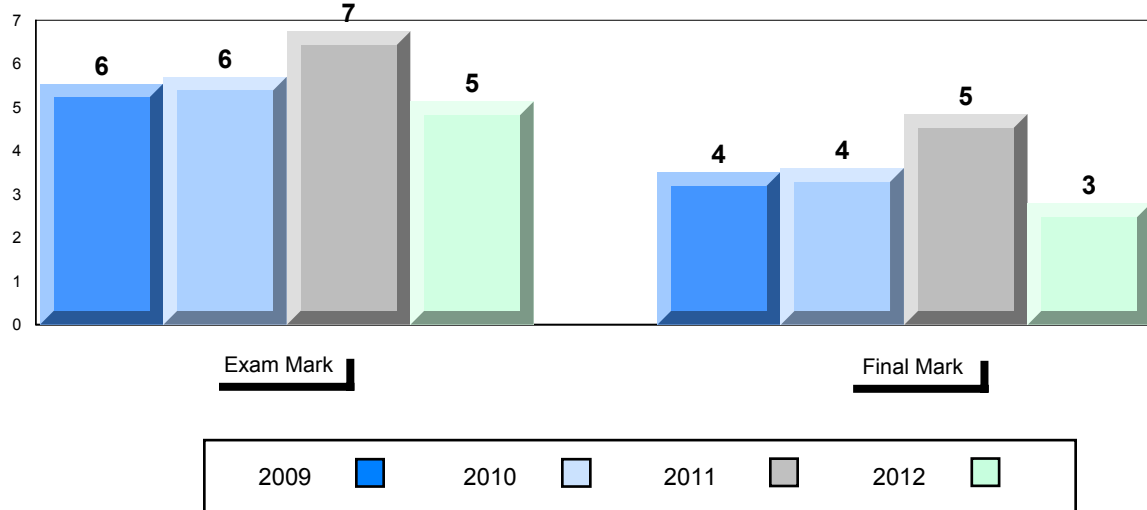

4 Year Public Exam (Subtest) Mark Trend 2009-2012

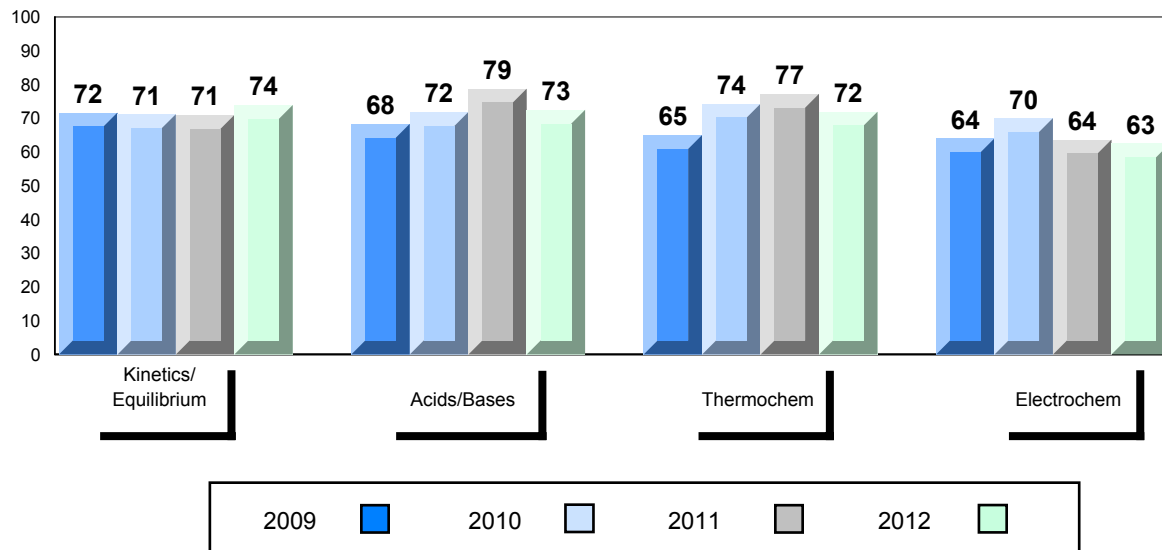

District 4 - Eastern

#253 - Carbonear Collegiate, Carbonear

Grades: 10-12

Number of Students 52

Chemistry 3202

Subtest

**Kinetics/
Equilibrium**

Acids/Bases

Thermochem

Electrochem

School
District
Province

School
District
Province

School
District
Province

School
District
Province

School
District
Province

**Public
Exam
Mark**

School
vs
District

School
vs
Province

62.6
67.3
66.2

▼
▼
▼

▼
▼
▼

66.8
68.5
67.6

▼
▼
▼

▼
▼
▼

62.7
65.5
64.6

▼
▼
▼

▼
▼
▼

62.1
71.5
69.6

▼
▼
▼

▼
▼
▼

53.4
60.1
59.6

▼
▼
▼

▼
▼
▼

**Final
Mark**

School
vs
District

School
vs
Province

68.4
72.2
71.3

▼
▼
▼

▼
▼
▼

Average Mark, 2009-2012

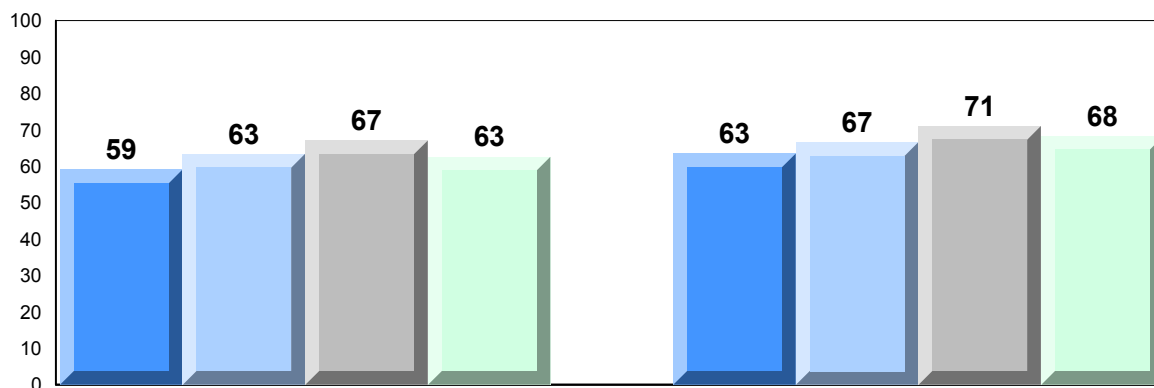

Exam Mark

Final Mark

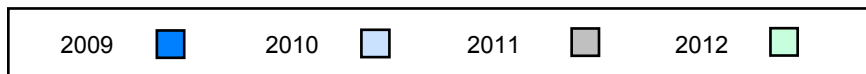

Difference from Provincial Mean, 2009-2012

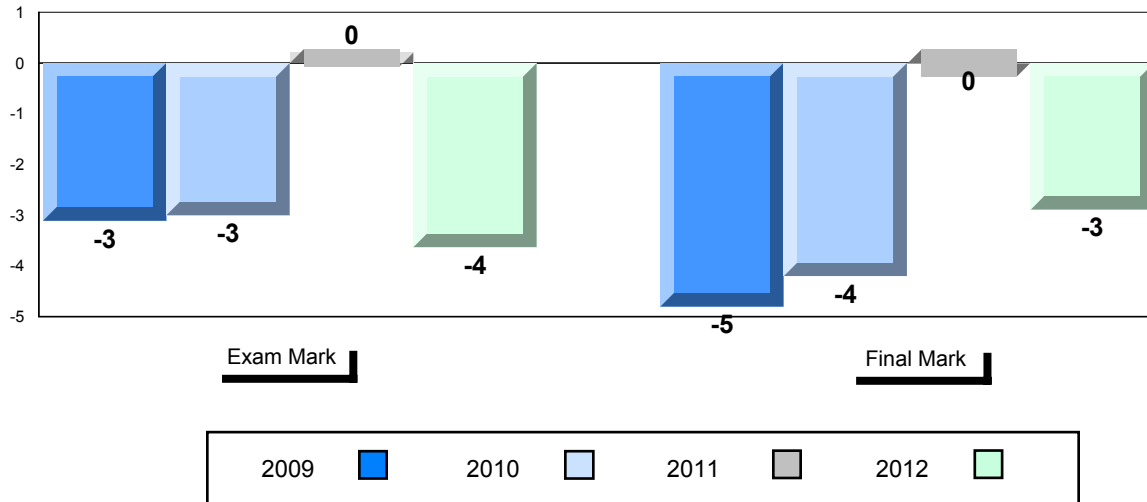

4 Year Public Exam (Subtest) Mark Trend 2009-2012

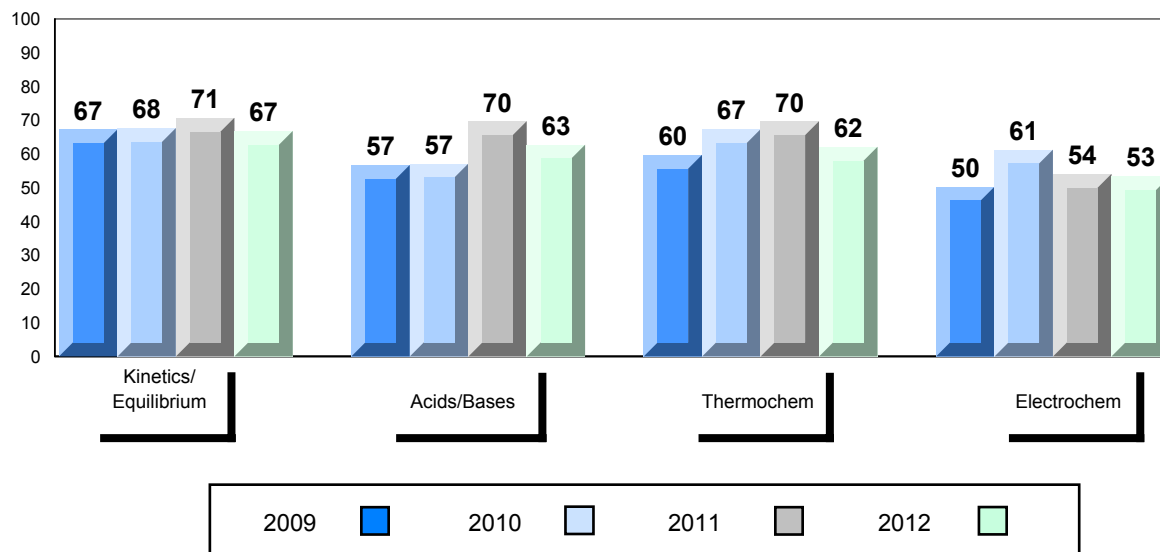

District 4 - Eastern

#274 - St. Catherine's Academy, Mount Carmel

Grades: K-12

Number of Students 3

Chemistry 3202 School
District
Province

Subtest

**Kinetics/
Equilibrium** School
District
Province

Acids/Bases School
District
Province

Thermochem School
District
Province

Electrochem School
District
Province

Public Exam Mark	School vs District	School vs Province
<i>School data with 5 or fewer students withheld for reasons of confidentiality.</i>		

Final Mark	School vs District	School vs Province
<i>School data with 5 or fewer students withheld for reasons of confidentiality.</i>		

Average Mark, 2009-2012

School data with 5 or fewer students withheld for reasons of confidentiality.

Exam Mark

Final Mark

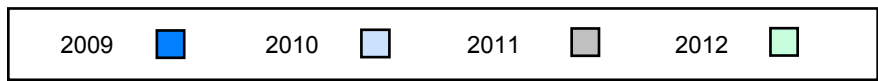

Difference from Provincial Mean, 2009-2012

School data with 5 or fewer students withheld for reasons of confidentiality.

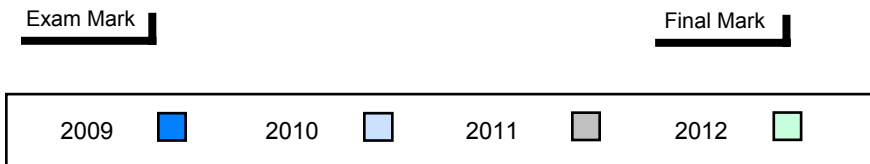

4 Year Public Exam (Subtest) Mark Trend 2009-2012

School data with 5 or fewer students withheld for reasons of confidentiality.

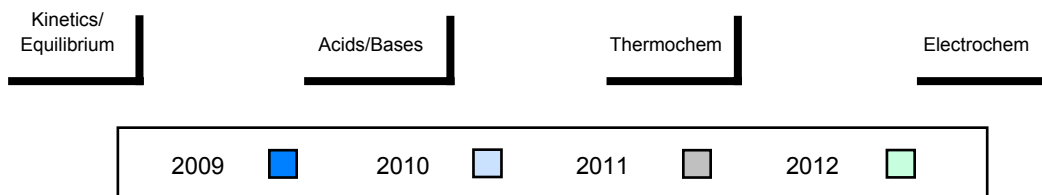

District 4 - Eastern

#280 - Laval High School, Placentia

Grades: 7-12

Number of Students 25

Chemistry 3202

School
District
Province

Public Exam Mark	School vs District	School vs Province
------------------	--------------------	--------------------

63.4
67.3
66.2



Final Mark	School vs District	School vs Province
------------	--------------------	--------------------

70.5
72.2
71.3



Subtest

**Kinetics/
Equilibrium**

School
District
Province

68.0
68.5
67.6



Acids/Bases

School
District
Province

60.9
65.5
64.6



Thermochem

School
District
Province

67.1
71.5
69.6



Electrochem

School
District
Province

52.3
60.1
59.6



Average Mark, 2009-2012

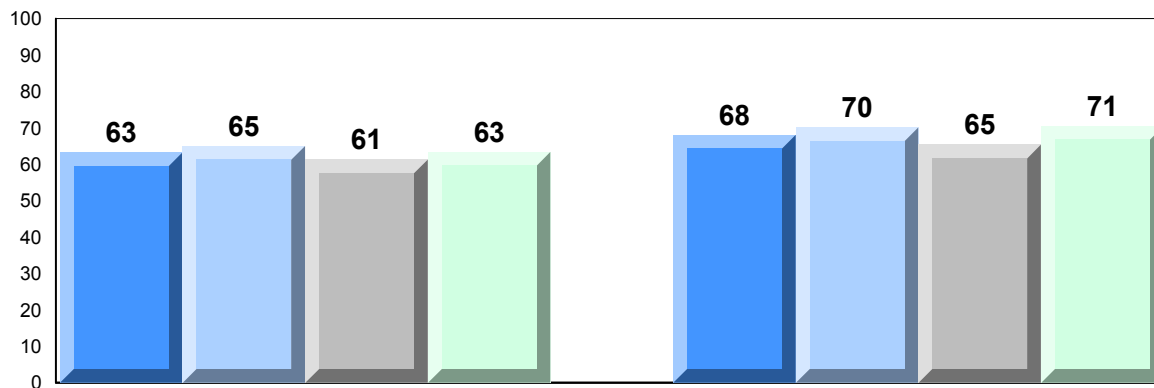

Exam Mark

Final Mark

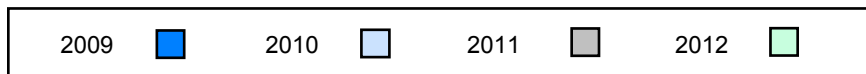

Difference from Provincial Mean, 2009-2012

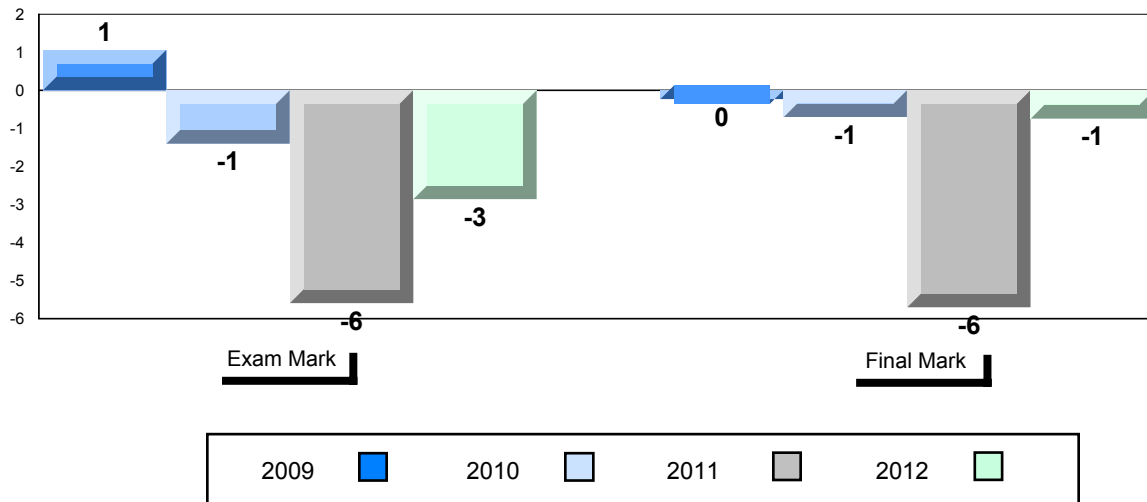

4 Year Public Exam (Subtest) Mark Trend 2009-2012

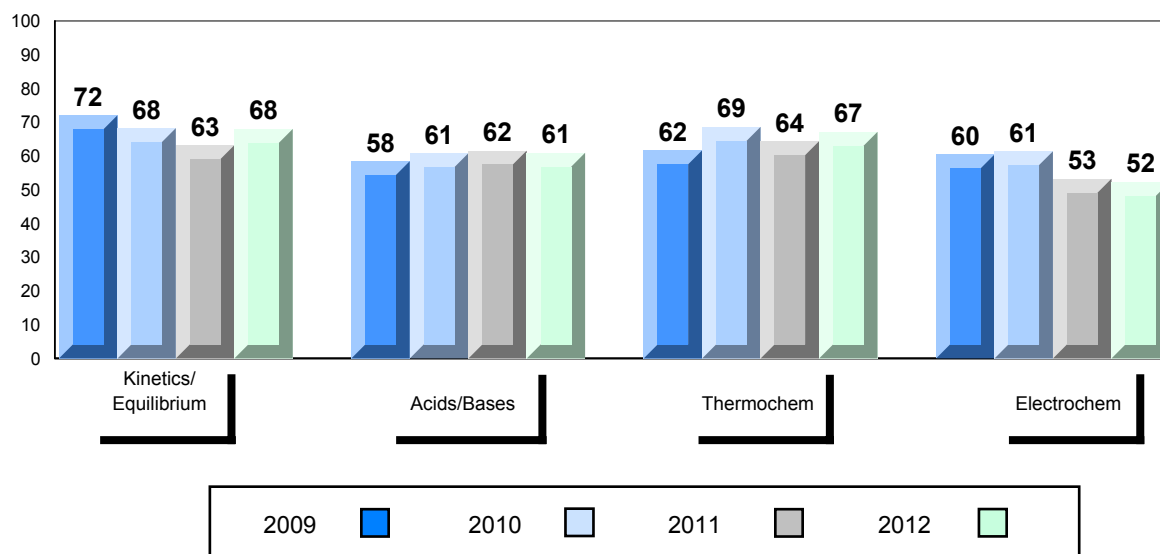

District 4 - Eastern

#287 - Dunne Memorial Academy, St. Mary's

Grades: K-12

Number of Students 6

Chemistry 3202

Subtest

**Kinetics/
Equilibrium**

Acids/Bases

Thermochem

Electrochem

School
District
Province

School
District
Province

School
District
Province

School
District
Province

School
District
Province

**Public
Exam
Mark**

School
vs
District

School
vs
Province

76.3
67.3
66.2

78.0
68.5
67.6

72.5
65.5
64.6

77.0
71.5
69.6

76.7
60.1
59.6

▲
▲
▲

▲
▲
▲

▲
▲
▲

▲
▲
▲

**Final
Mark**

School
vs
District

School
vs
Province

78.7
72.2
71.3

▲

▲

Average Mark, 2009-2012

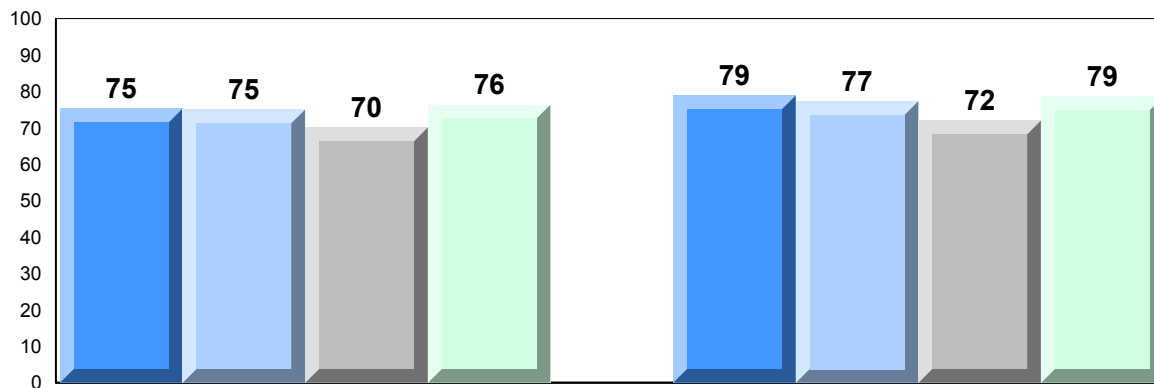

Exam Mark

Final Mark

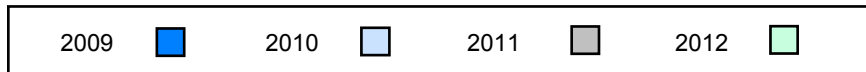

Difference from Provincial Mean, 2009-2012

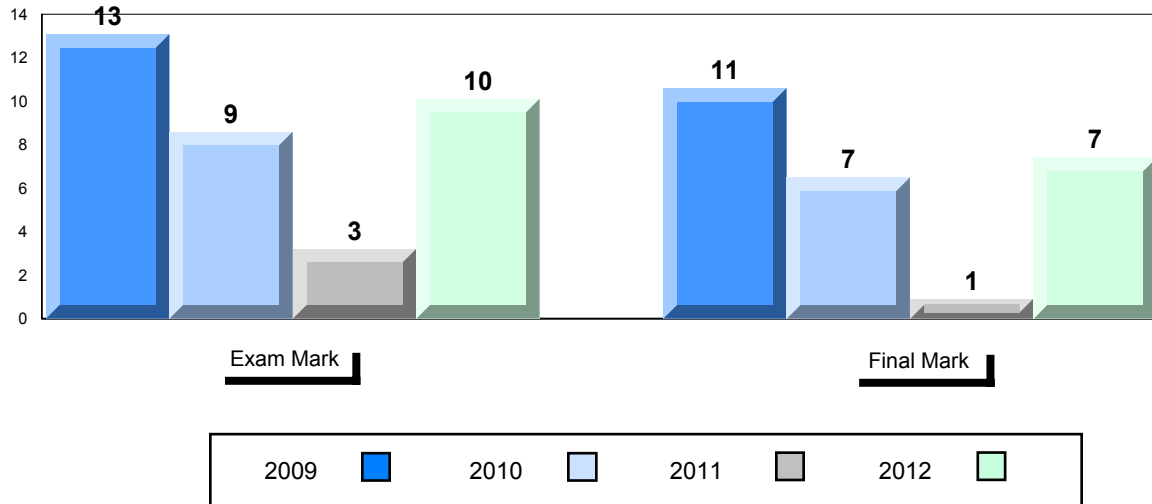

4 Year Public Exam (Subtest) Mark Trend 2009-2012

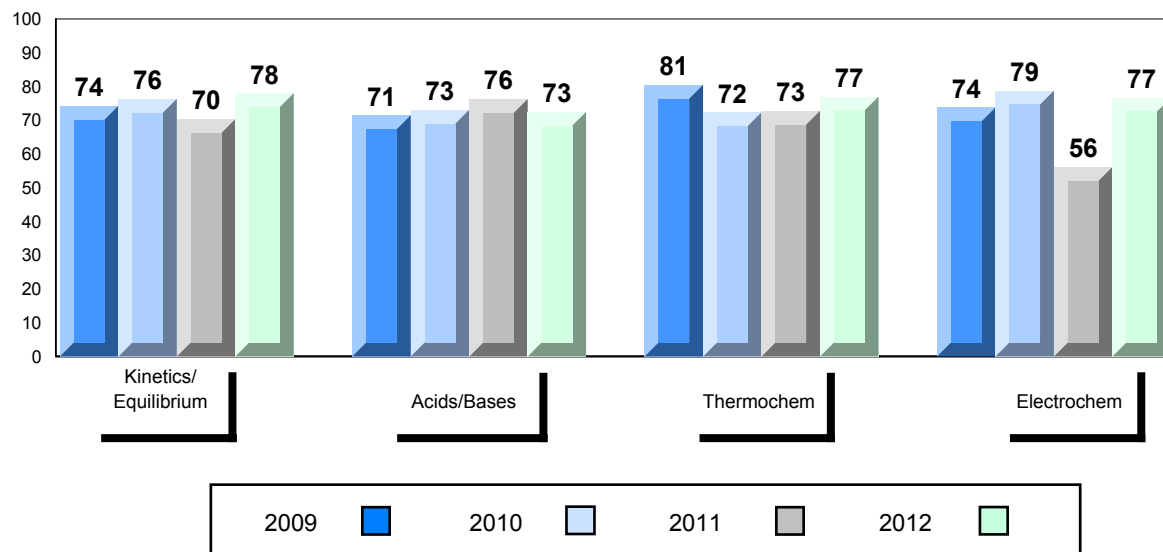

District 4 - Eastern

#296 - St. Michael's High, Bell Island

Grades: 7-12

Number of Students 2

Chemistry 3202 School
District
Province

Subtest

**Kinetics/
Equilibrium** School
District
Province

Acids/Bases School
District
Province

Thermochem School
District
Province

Electrochem School
District
Province

Public Exam Mark	School vs District	School vs Province
<i>School data with 5 or fewer students withheld for reasons of confidentiality.</i>		

Final Mark	School vs District	School vs Province
<i>School data with 5 or fewer students withheld for reasons of confidentiality.</i>		

Average Mark, 2009-2012

School data with 5 or fewer students withheld for reasons of confidentiality.

Exam Mark

Final Mark

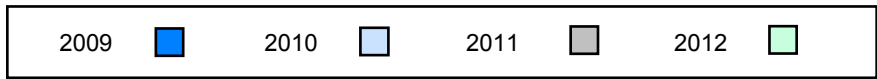

Difference from Provincial Mean, 2009-2012

School data with 5 or fewer students withheld for reasons of confidentiality.

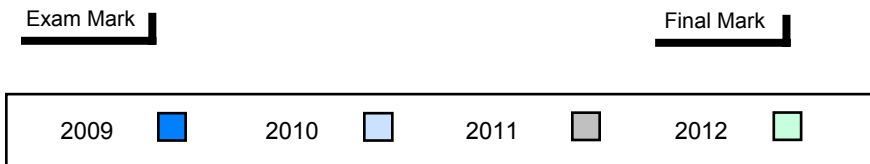

4 Year Public Exam (Subtest) Mark Trend 2009-2012

School data with 5 or fewer students withheld for reasons of confidentiality.

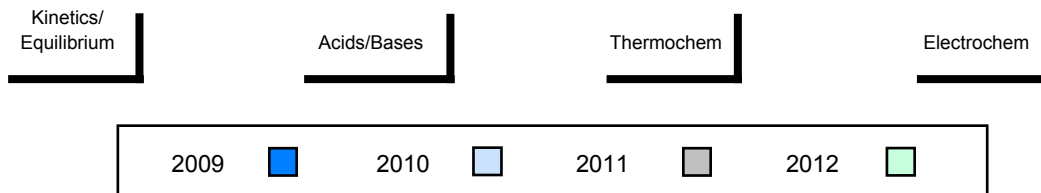

District 4 - Eastern

#302 - Queen Elizabeth Regional High, Conception Bay South (Foxtrap)

Grades: 10-12

Number of Students 34

Chemistry 3202

Subtest

**Kinetics/
Equilibrium**

Acids/Bases

Thermochem

Electrochem

School
District
Province

School
District
Province

School
District
Province

School
District
Province

School
District
Province

**Public
Exam
Mark**

School
vs
District

School
vs
Province

67.9
67.3
66.2

68.3
68.5
67.6

63.6
65.5
64.6

70.8
71.5
69.6

67.4
60.1
59.6



**Final
Mark**

School
vs
District

School
vs
Province

72.7
72.2
71.3



Average Mark, 2009-2012

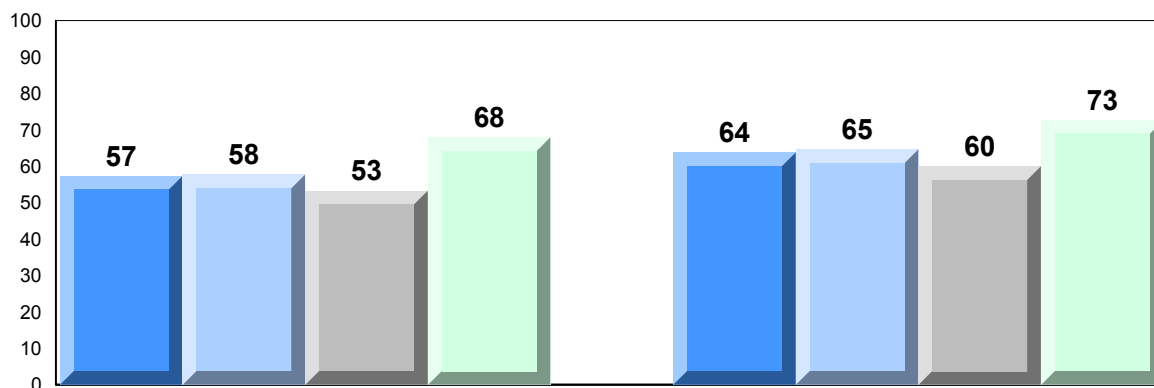

Exam Mark

Final Mark

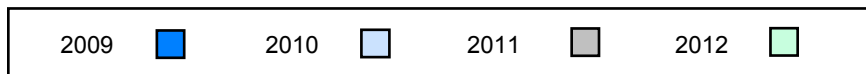

District 4 - Eastern

#302 - Queen Elizabeth Regional High, Conception Bay South (Foxtrap)

Grades: 10-12

Difference from Provincial Mean, 2009-2012

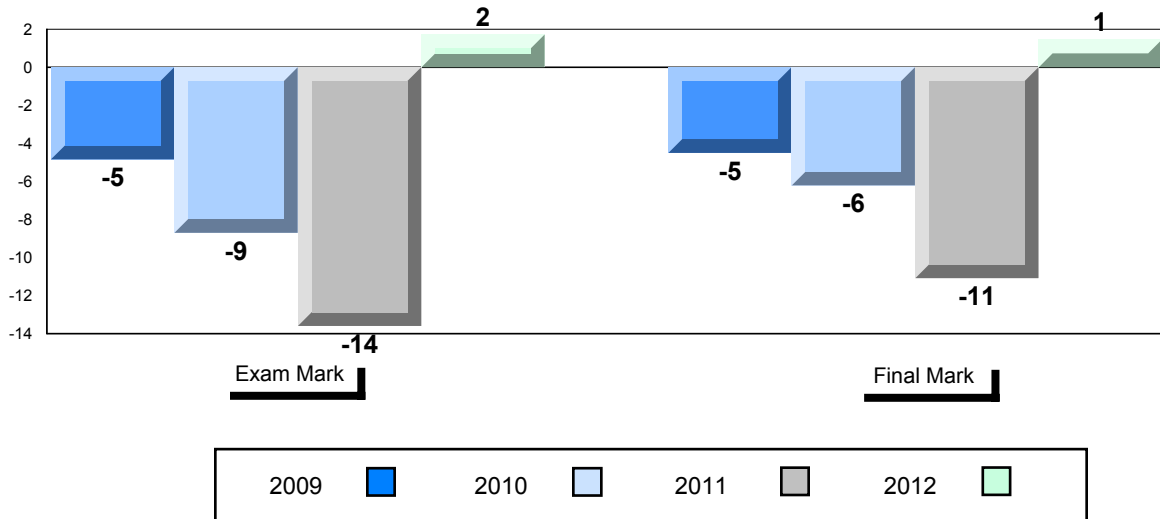

4 Year Public Exam (Subtest) Mark Trend 2009-2012

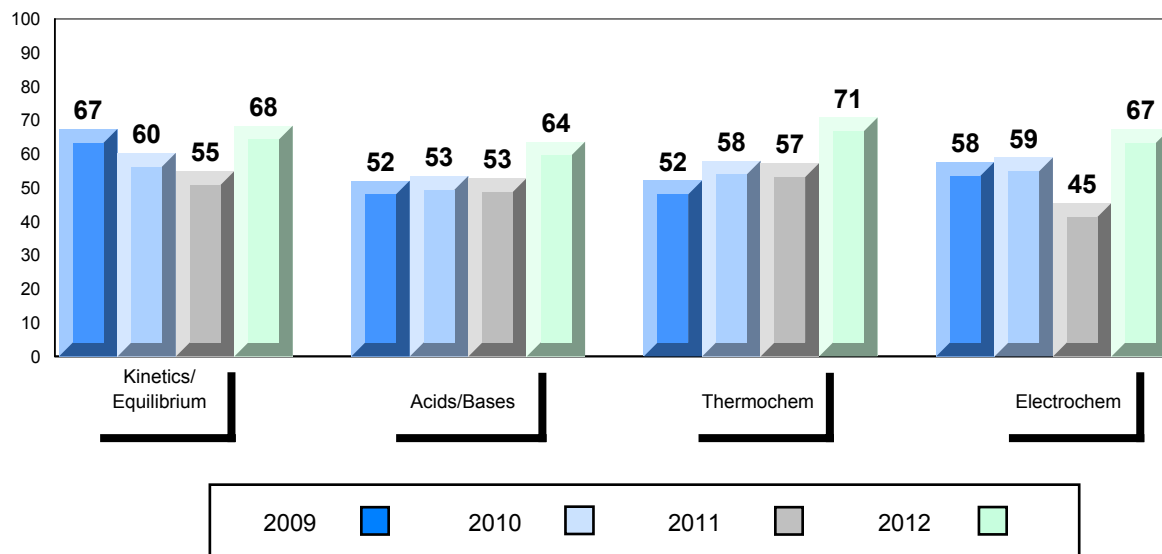

District 4 - Eastern

#304 - Holy Spirit High, Conception Bay South (Manuels)

Grades: 9-12

Number of Students 50

Chemistry 3202

Subtest

**Kinetics/
Equilibrium**

Acids/Bases

Thermochem

Electrochem

School
District
Province

School
District
Province

School
District
Province

School
District
Province

School
District
Province

**Public
Exam
Mark**

School
vs
District

School
vs
Province

70.5



67.3

66.2

72.2



68.5

67.6

67.1



65.5

64.6

75.2



71.5

69.6

62.8



60.1

59.6

**Final
Mark**

School
vs
District

School
vs
Province

75.6



72.2

71.3

Average Mark, 2009-2012

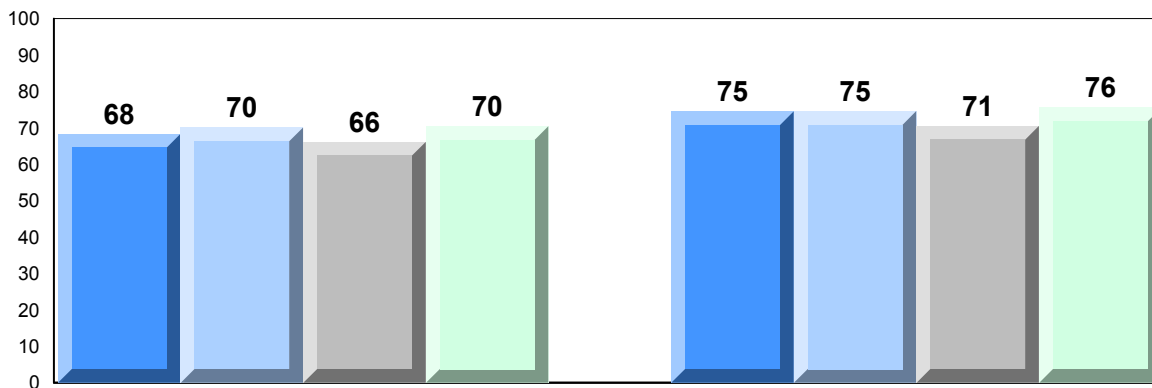

Exam Mark

Final Mark

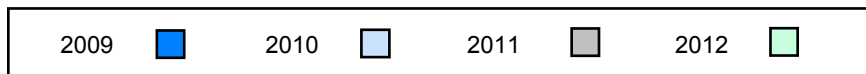

Difference from Provincial Mean, 2009-2012

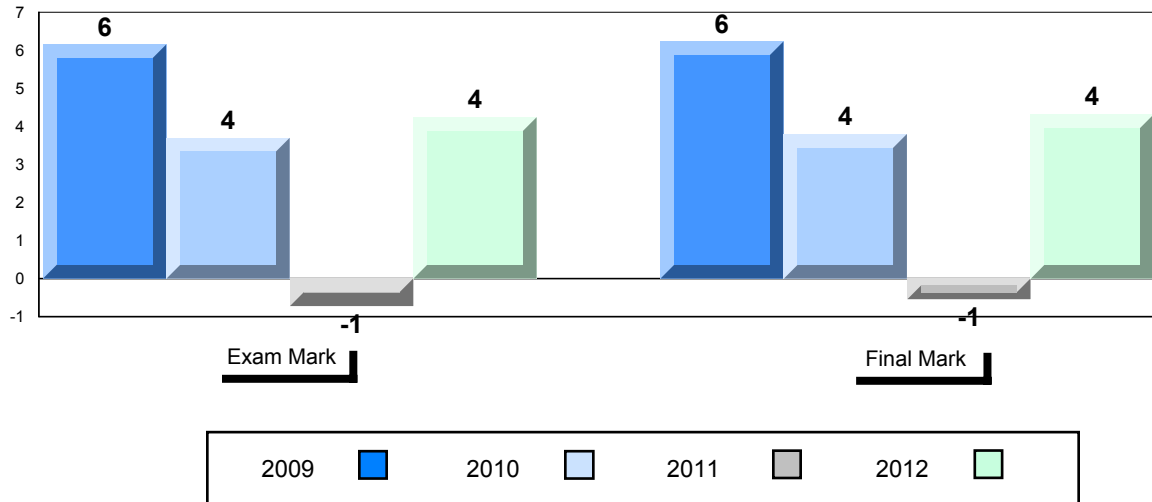

4 Year Public Exam (Subtest) Mark Trend 2009-2012

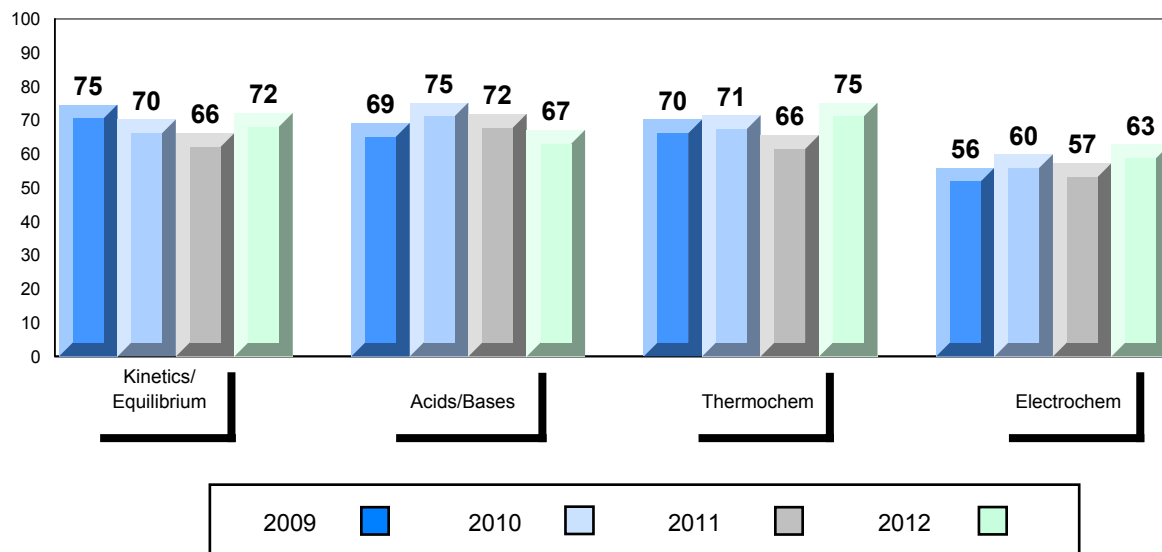

District 4 - Eastern

#307 - Mobile Central High, Mobile

Grades: 7-12

Number of Students 16

Chemistry 3202

Subtest

**Kinetics/
Equilibrium**

Acids/Bases

Thermochem

Electrochem

School
District
Province

School
District
Province

School
District
Province

School
District
Province

School
District
Province

Public Exam Mark	School vs District	School vs Province
60.6	▼	▼
67.3		
66.2		
58.1	▼	▼
68.5		
67.6		
53.1	▼	▼
65.5		
64.6		
72.5	▲	▲
71.5		
69.6		
57.8	▼	▼
60.1		
59.6		

Final Mark	School vs District	School vs Province
63.8	▼	▼
72.2		
71.3		

Average Mark, 2009-2012

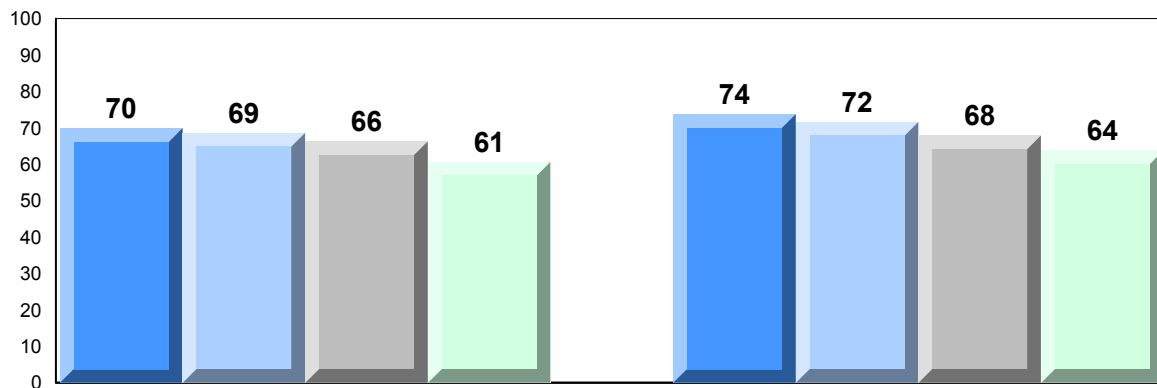

Exam Mark

Final Mark

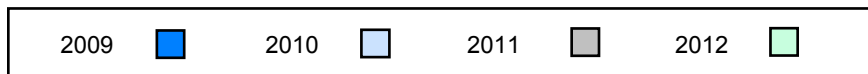

Difference from Provincial Mean, 2009-2012

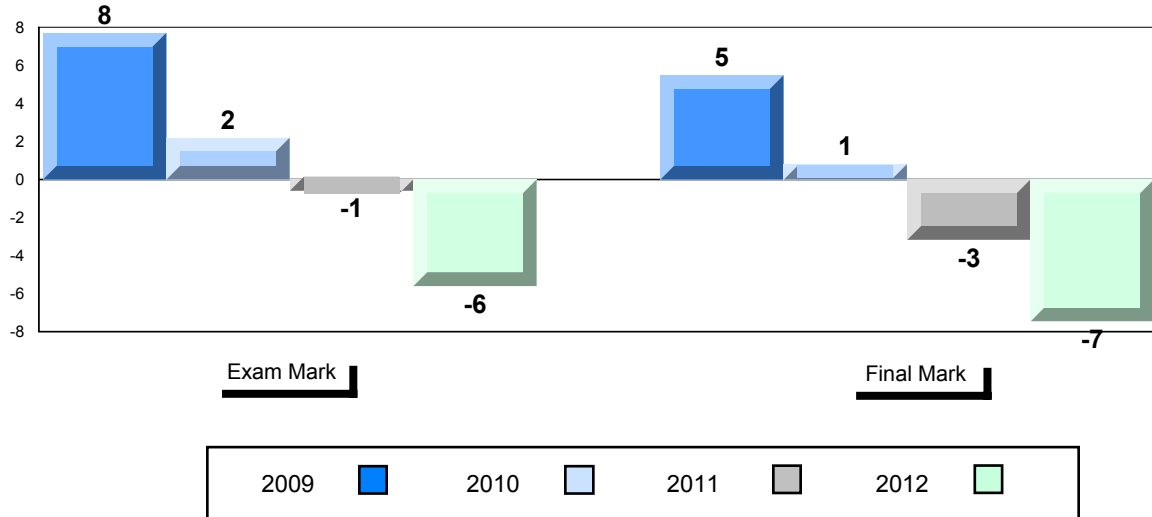

4 Year Public Exam (Subtest) Mark Trend 2009-2012

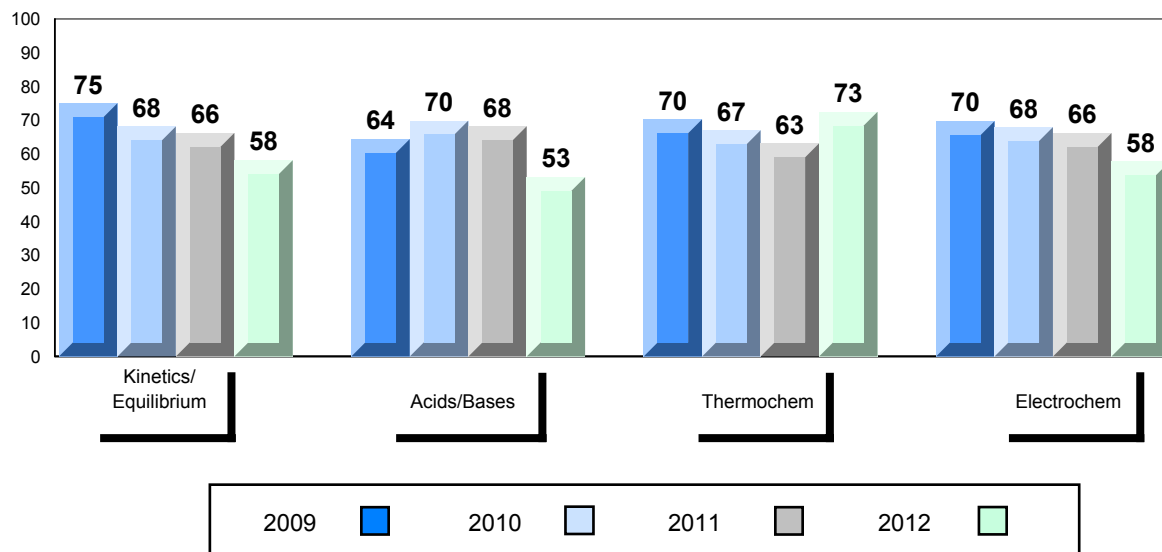

District 4 - Eastern

#311 - Mount Pearl Senior High, Mount Pearl

Grades: 10-12

Number of Students 37

Chemistry 3202

Subtest

**Kinetics/
Equilibrium**

Acids/Bases

Thermochem

Electrochem

School
District
Province

School
District
Province

School
District
Province

School
District
Province

School
District
Province

**Public
Exam
Mark**

School
vs
District

School
vs
Province

65.1
67.3
66.2

▼
▼
▼

▼
▼
▼

69.7
68.5
67.6

▲
▲
▲

▲
▲
▲

56.9
65.5
64.6

▼
▼
▼

▼
▼
▼

71.7
71.5
69.6

▲
▲
▲

▲
▲
▲

60.4
60.1
59.6

▲
▲
▲

▲
▲
▲

**Final
Mark**

School
vs
District

School
vs
Province

70.3
72.2
71.3

▼
▼
▼

▼
▼
▼

Average Mark, 2009-2012

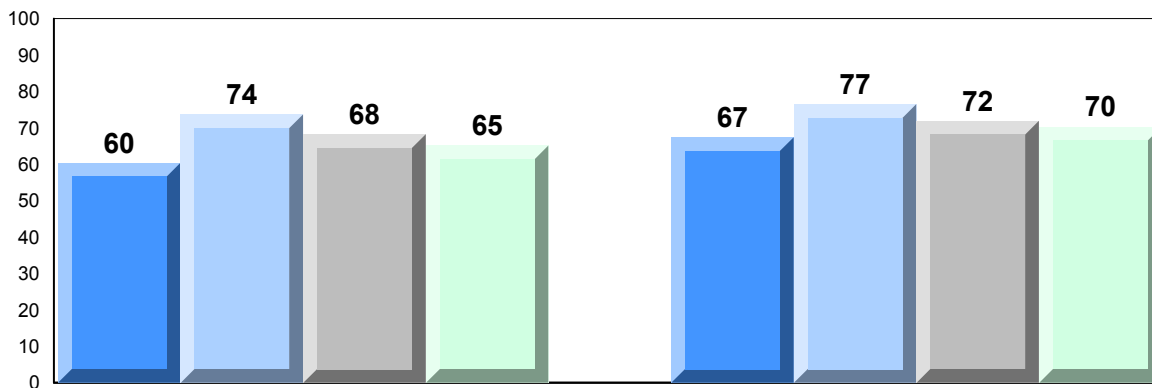

Exam Mark

Final Mark

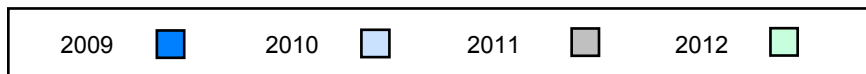

District 4 - Eastern

#311 - Mount Pearl Senior High, Mount Pearl

Grades: 10-12

Difference from Provincial Mean, 2009-2012

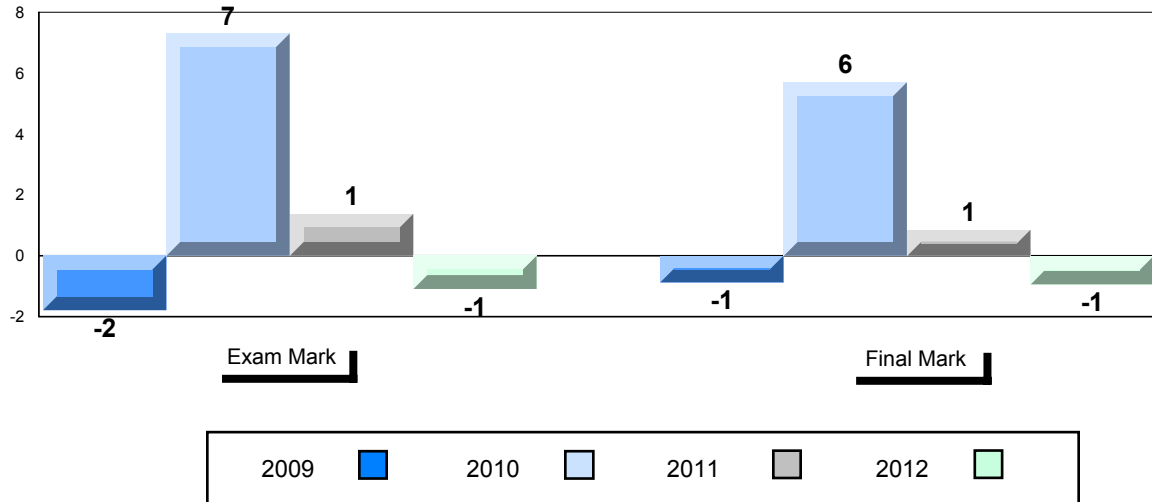

4 Year Public Exam (Subtest) Mark Trend 2009-2012

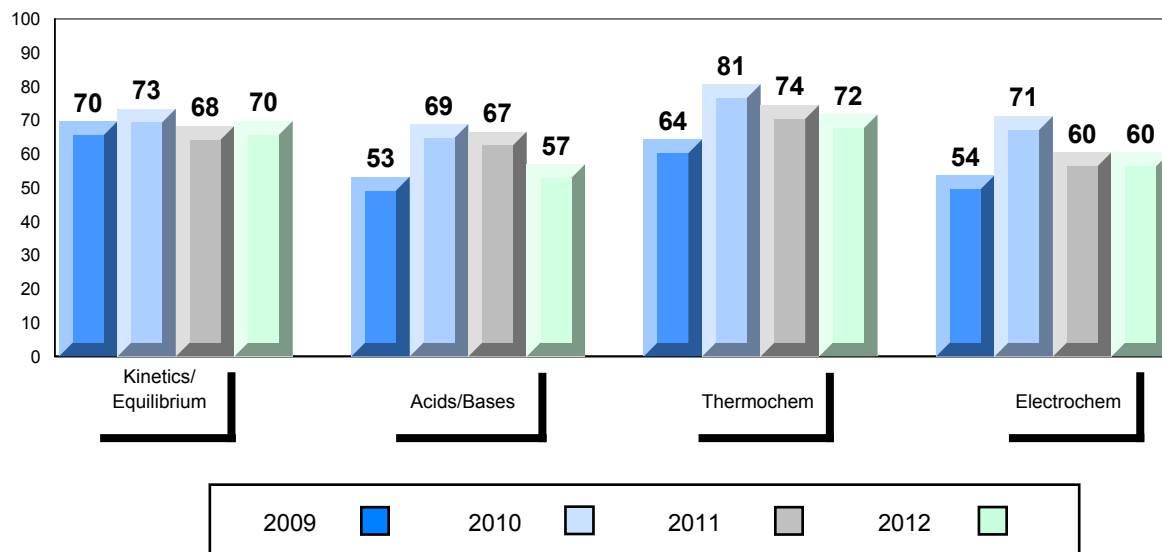

District 4 - Eastern

#313 - O'Donel High School, Mount Pearl

Grades: 10-12

Number of Students 83

Chemistry 3202

Subtest

**Kinetics/
Equilibrium**

Acids/Bases

Thermochem

Electrochem

School
District
Province

School
District
Province

School
District
Province

School
District
Province

School
District
Province

**Public
Exam
Mark**

School
vs
District

School
vs
Province

70.4
67.3
66.2

▲
▲
▲

▲
▲
▲

71.9
68.5
67.6

▲
▲
▲

▲
▲
▲

71.2
65.5
64.6

▲
▲
▲

▲
▲
▲

75.4
71.5
69.6

▲
▲
▲

▲
▲
▲

58.4
60.1
59.6

▼
▼
▼

▼
▼
▼

**Final
Mark**

School
vs
District

School
vs
Province

76.1
72.2
71.3

▲
▲
▲

▲
▲
▲

Average Mark, 2009-2012

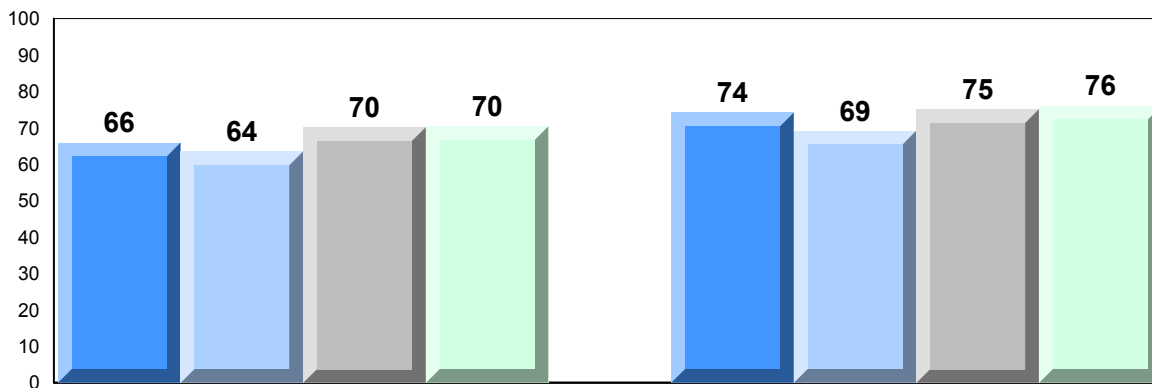

Exam Mark

Final Mark

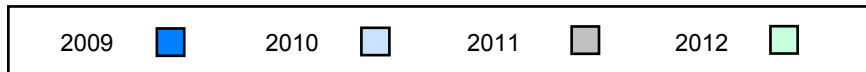

District 4 - Eastern

#313 - O'Donel High School, Mount Pearl

Grades: 10-12

Difference from Provincial Mean, 2009-2012

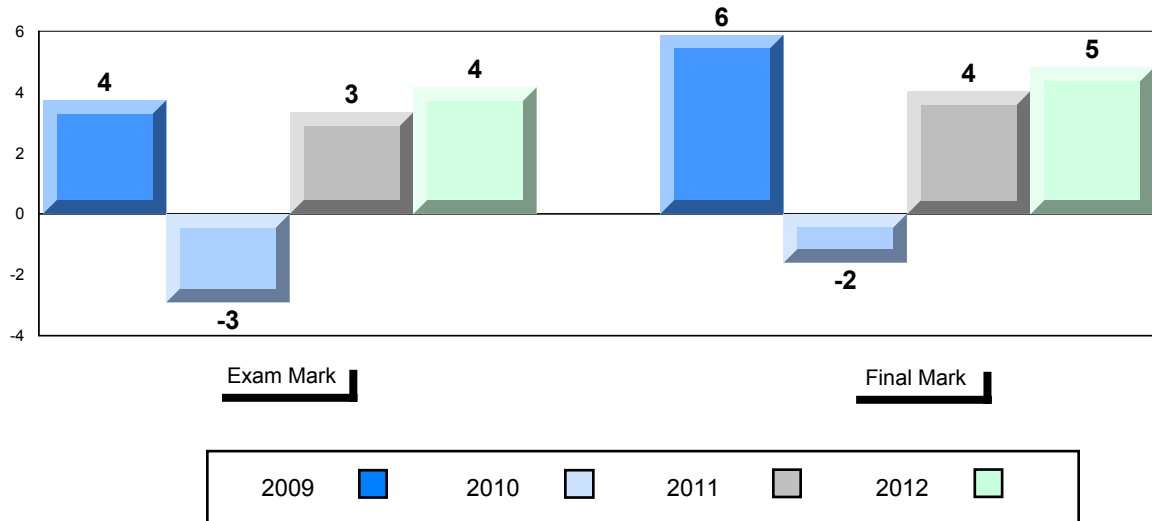

4 Year Public Exam (Subtest) Mark Trend 2009-2012

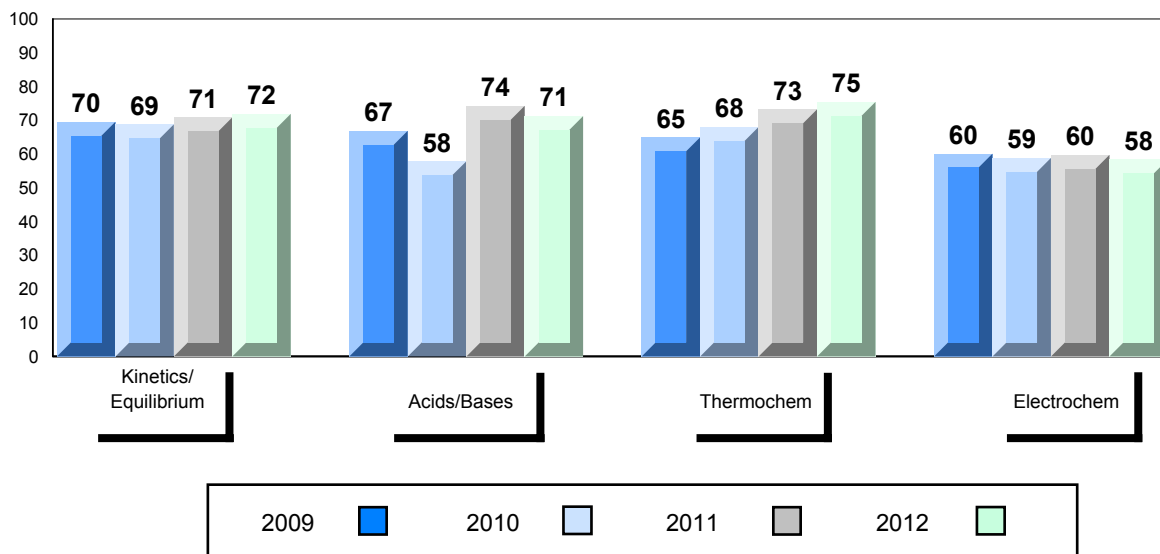

District 4 - Eastern

#327 - Bishops College High, St. John's

Grades: 10-12

Number of Students 52

Chemistry 3202

Subtest

**Kinetics/
Equilibrium**

Acids/Bases

Thermochem

Electrochem

School
District
Province

School
District
Province

School
District
Province

School
District
Province

School
District
Province

**Public
Exam
Mark**

School
vs
District

School
vs
Province

70.4



67.3

66.2

68.5



68.5

67.6

67.6



65.5

64.6

73.3



71.5

69.6

69.6



60.1

59.6

**Final
Mark**

School
vs
District

School
vs
Province

73.5



72.2

71.3

Average Mark, 2009-2012

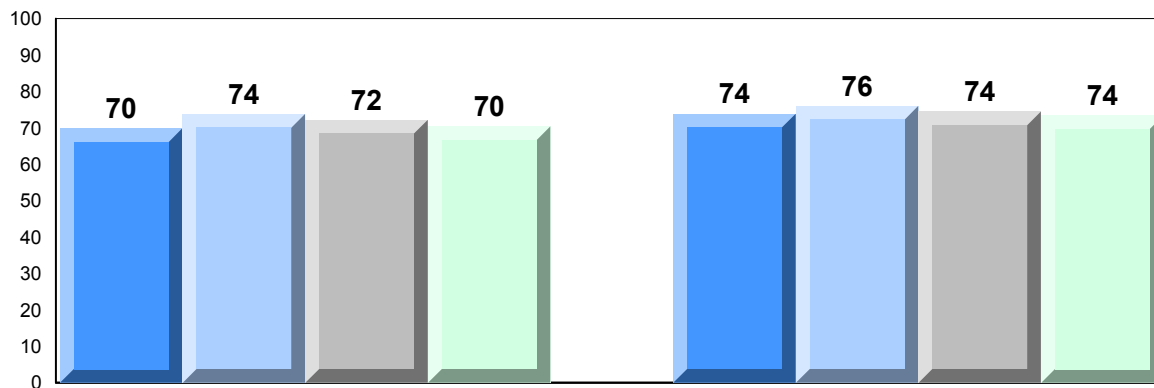

Exam Mark

Final Mark

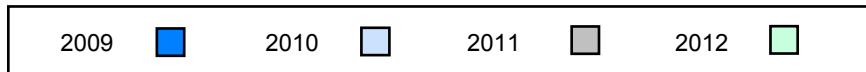

Difference from Provincial Mean, 2009-2012

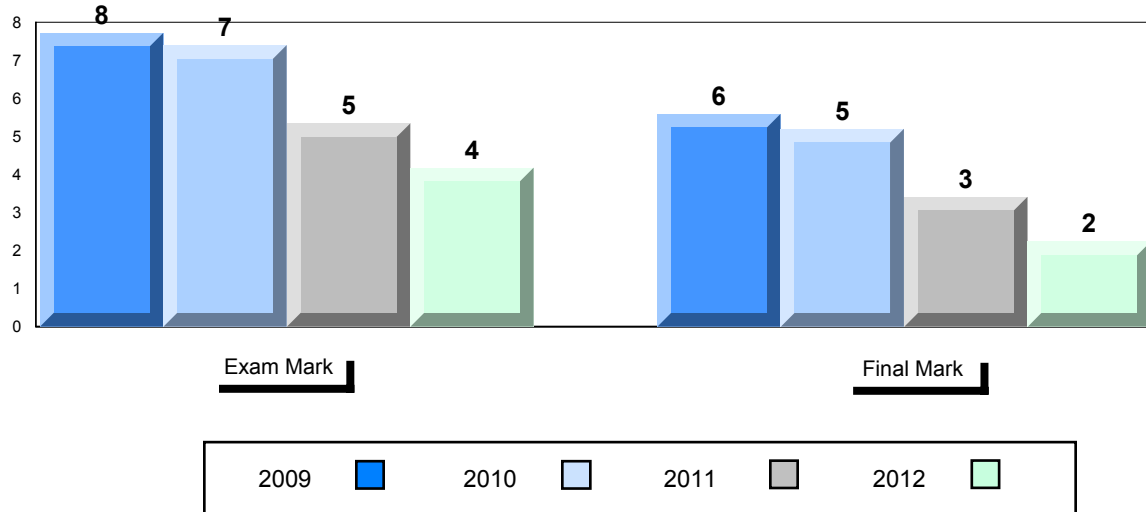

4 Year Public Exam (Subtest) Mark Trend 2009-2012

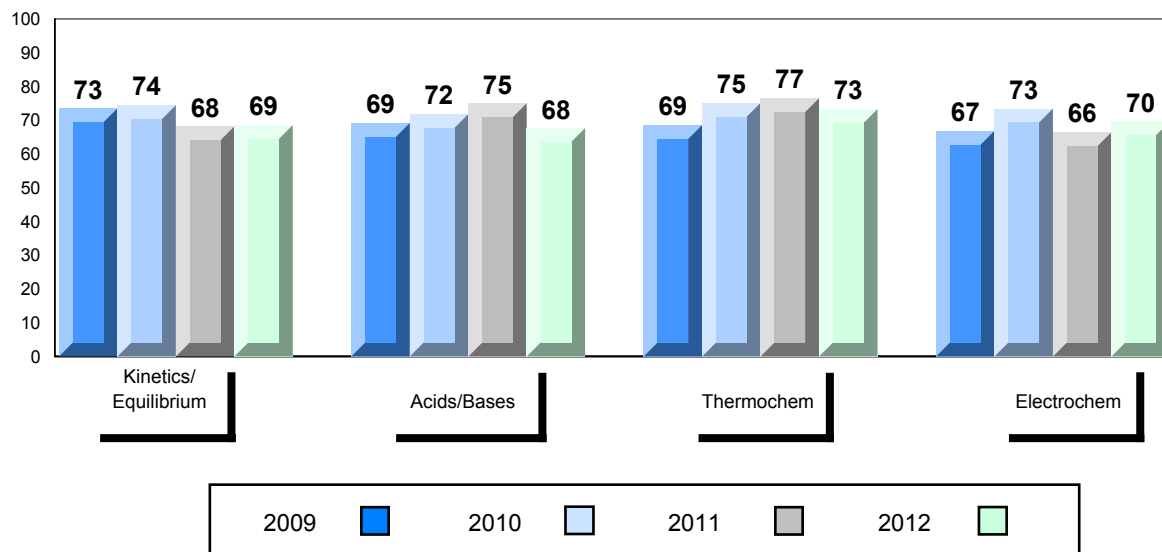

District 4 - Eastern

#328 - Booth Memorial High School, St. John's

Grades: 9-12

Number of Students 45

Chemistry 3202

Subtest

**Kinetics/
Equilibrium**

Acids/Bases

Thermochem

Electrochem

School
District
Province

School
District
Province

School
District
Province

School
District
Province

School
District
Province

**Public
Exam
Mark**

School
vs
District

School
vs
Province

61.9
67.3
66.2

▼
▼
▼

▼
▼
▼

64.4
68.5
67.6

▼
▼
▼

▼
▼
▼

59.7
65.5
64.6

▼
▼
▼

▼
▼
▼

66.4
71.5
69.6

▼
▼
▼

▼
▼
▼

53.7
60.1
59.6

▼
▼
▼

▼
▼
▼

**Final
Mark**

School
vs
District

School
vs
Province

67.7
72.2
71.3

▼
▼
▼

▼
▼
▼

Average Mark, 2009-2012

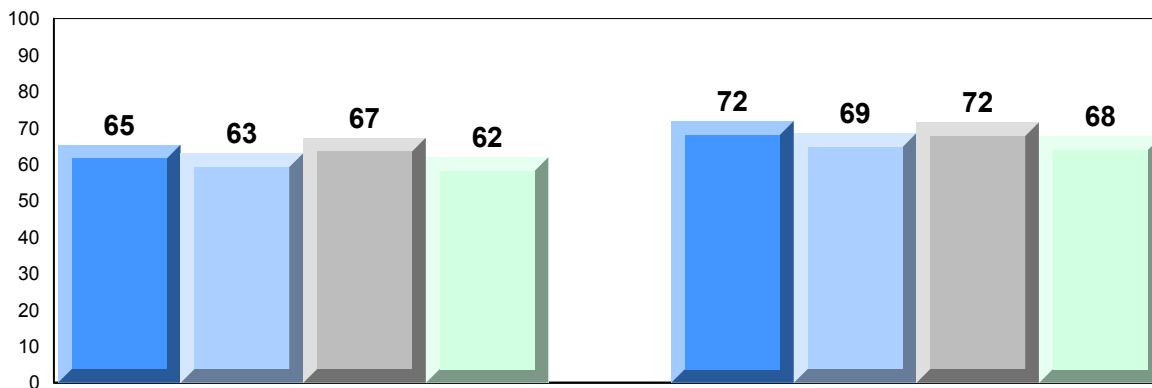

Exam Mark

Final Mark

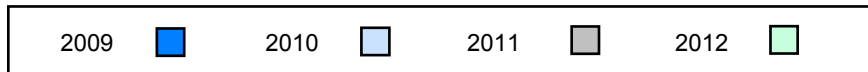

Difference from Provincial Mean, 2009-2012

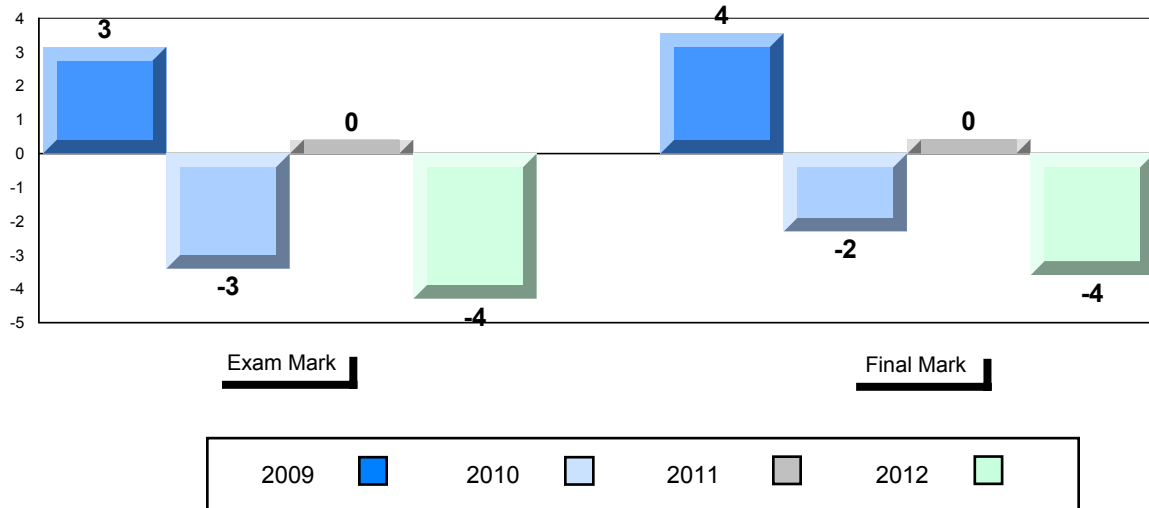

4 Year Public Exam (Subtest) Mark Trend 2009-2012

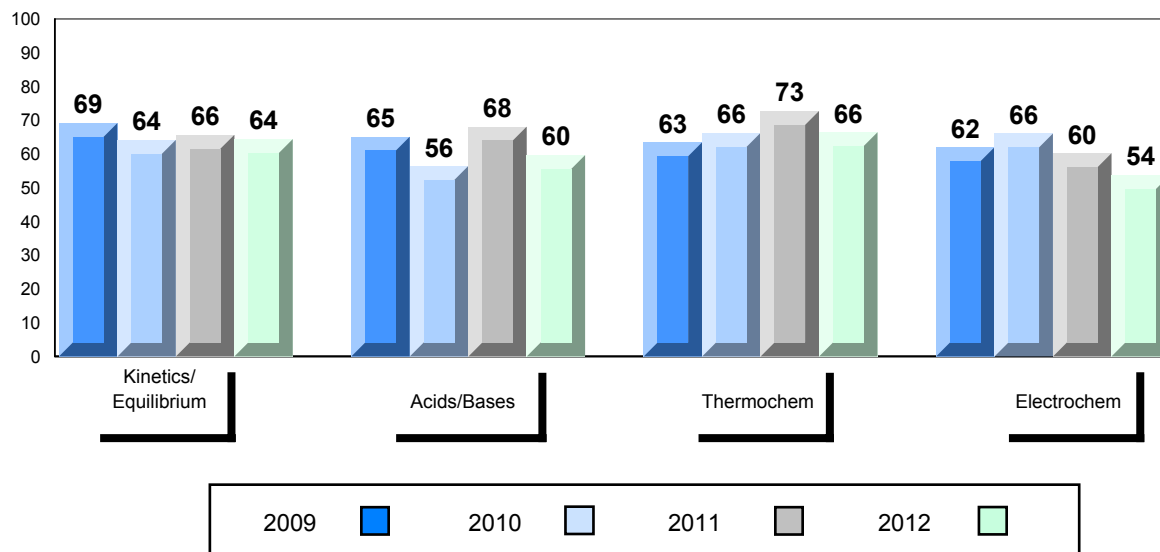

District 4 - Eastern

#336 - Gonzaga Regional High, St. John's

Grades: 10-12

Number of Students 86

Chemistry 3202

Subtest

**Kinetics/
Equilibrium**

Acids/Bases

Thermochem

Electrochem

School
District
Province

School
District
Province

School
District
Province

School
District
Province

School
District
Province

**Public
Exam
Mark**

School
vs
District

School
vs
Province

70.3



67.3

66.2

69.4



68.5

67.6

69.9



65.5

64.6

74.1



71.5

69.6

64.7



60.1

59.6

**Final
Mark**

School
vs
District

School
vs
Province

75.3



72.2

71.3

Average Mark, 2009-2012

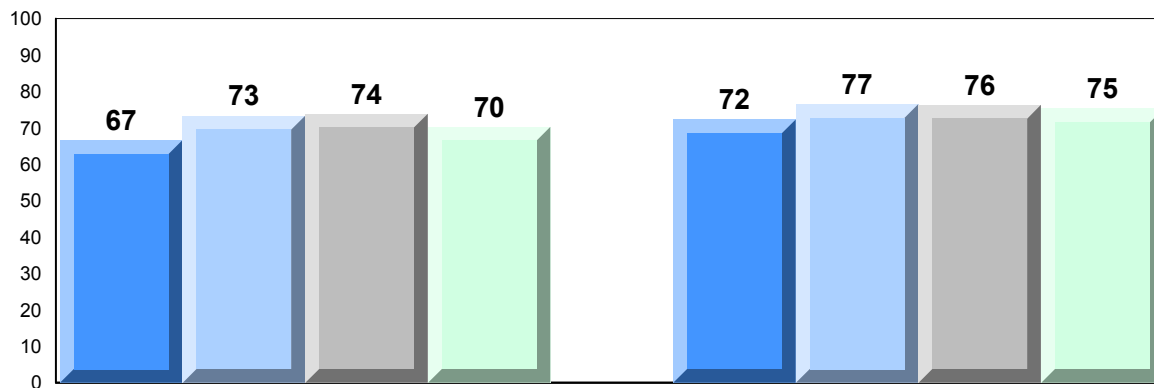

Exam Mark

Final Mark

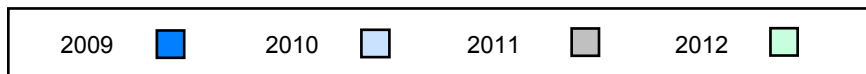

Difference from Provincial Mean, 2009-2012

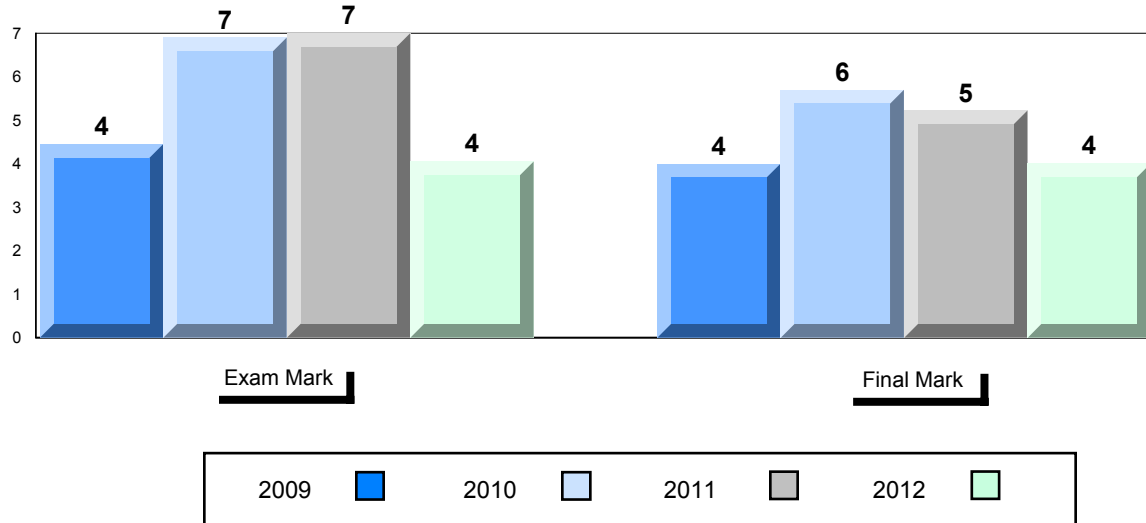

4 Year Public Exam (Subtest) Mark Trend 2009-2012

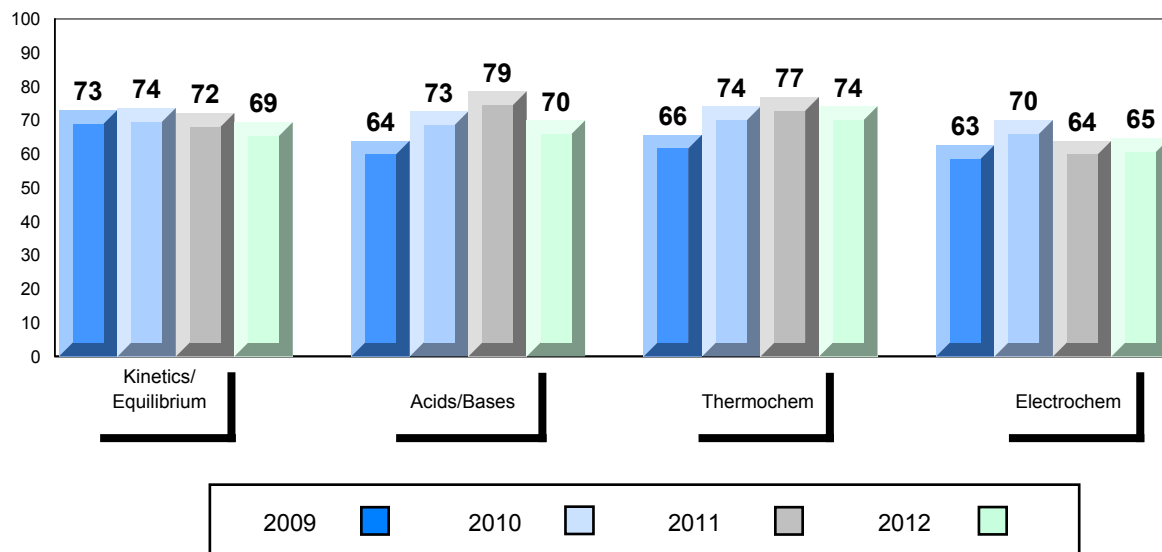

District 4 - Eastern

#340 - Holy Heart of Mary Regional High, St. John's

Grades: 10-12

Number of Students		101	Public Exam Mark			Final Mark		
			School vs District	School vs Province	School vs District	School vs Province		
Chemistry 3202	School	66.4	▼	▲	72.8	▲	▲	
	District	67.3			72.2			
	Province	66.2			71.3			
Subtest								
Kinetics/ Equilibrium	School	66.5	▼	▼				
	District	68.5						
	Province	67.6						
Acids/Bases	School	63.5	▼	▼				
	District	65.5						
	Province	64.6						
Thermochem	School	71.8	▲	▲				
	District	71.5						
	Province	69.6						
Electrochem	School	61.3	▲	▲				
	District	60.1						
	Province	59.6						

Average Mark, 2009-2012

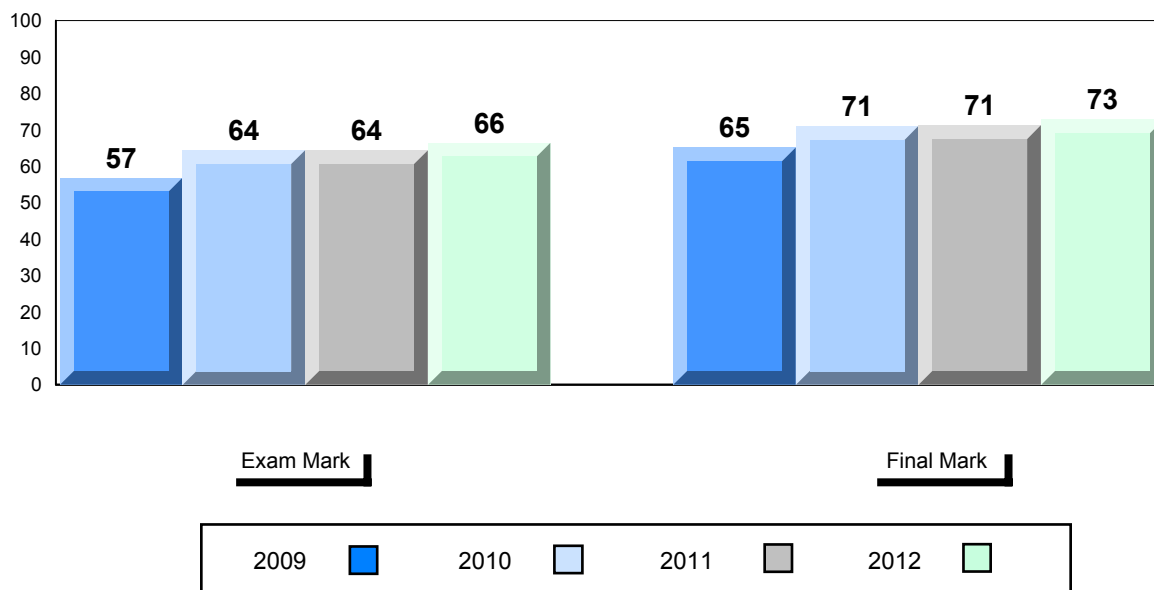

Difference from Provincial Mean, 2009-2012

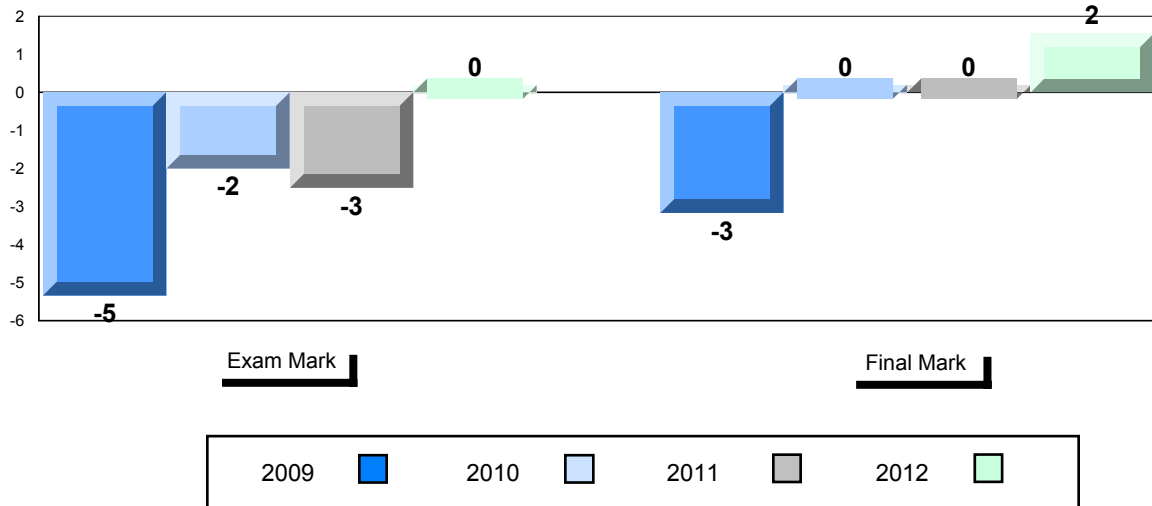

4 Year Public Exam (Subtest) Mark Trend 2009-2012

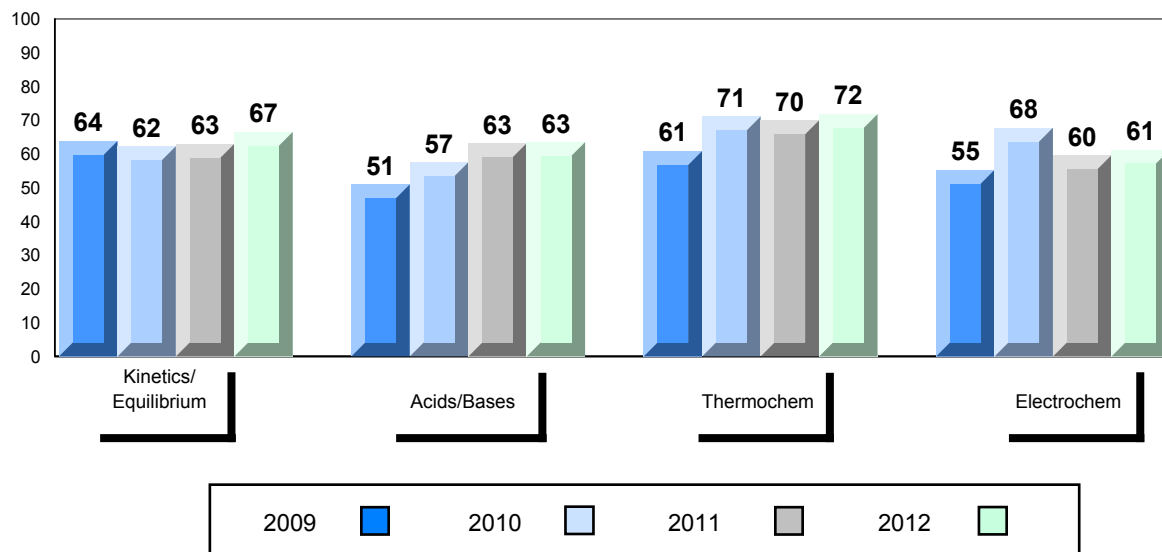

District 4 - Eastern

#347 - Prince of Wales Collegiate, St. John's

Grades: 10-12

Number of Students 63

Chemistry 3202

Subtest

**Kinetics/
Equilibrium**

Acids/Bases

Thermochem

Electrochem

School
District
Province

School
District
Province

School
District
Province

School
District
Province

School
District
Province

**Public
Exam
Mark**

School
vs
District

School
vs
Province

65.5
67.3
66.2

▼
▼
▼

▼
▼
▼

69.4
68.5
67.6

▲
▲
▲

▲
▲
▲

64.5
65.5
64.6

▼
▼
▼

▼
▼
▼

69.9
71.5
69.6

▼
▼
▼

▲
▲
▲

54.0
60.1
59.6

▼
▼
▼

▼
▼
▼

**Final
Mark**

School
vs
District

School
vs
Province

69.8
72.2
71.3

▼
▼
▼

▼
▼
▼

Average Mark, 2009-2012

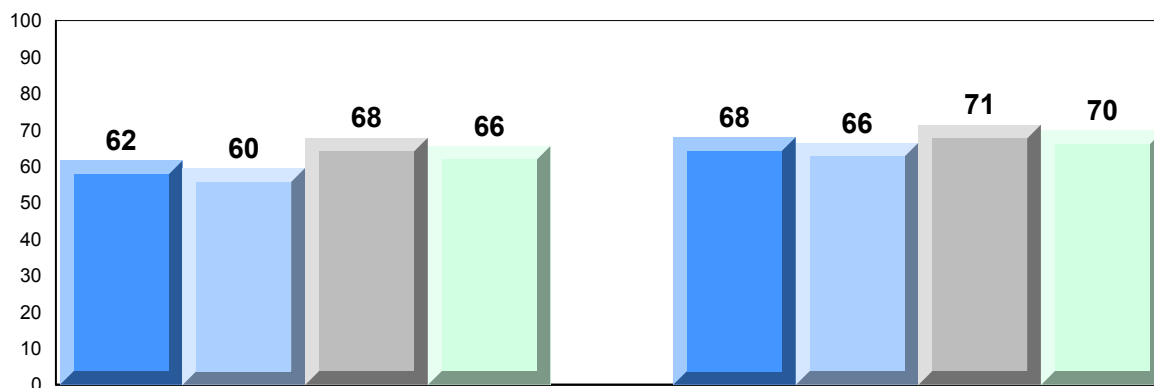

Exam Mark

Final Mark

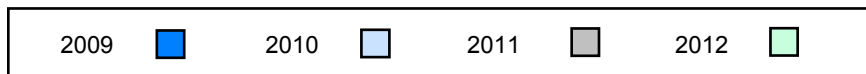

Difference from Provincial Mean, 2009-2012

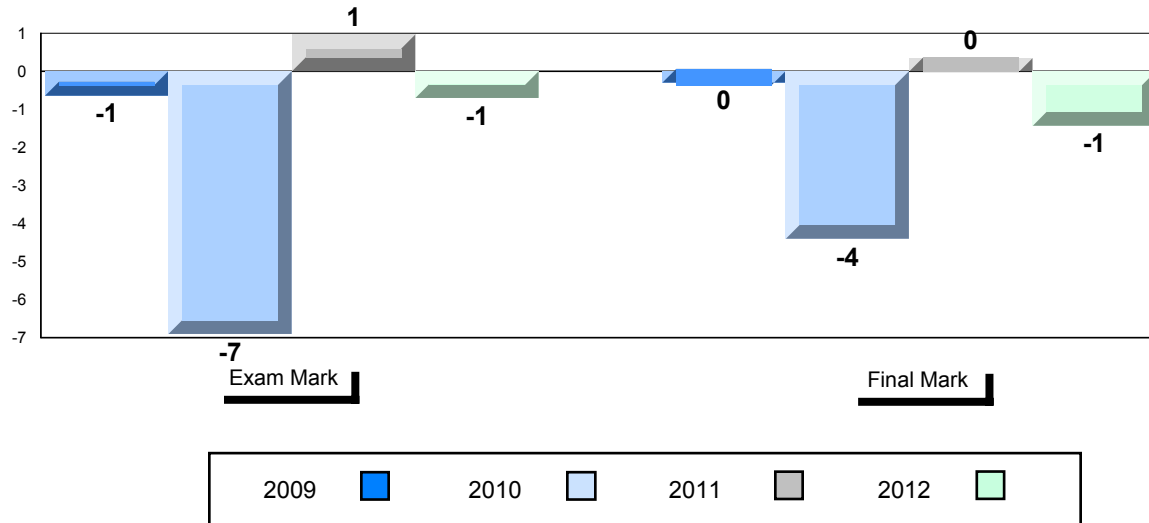

4 Year Public Exam (Subtest) Mark Trend 2009-2012

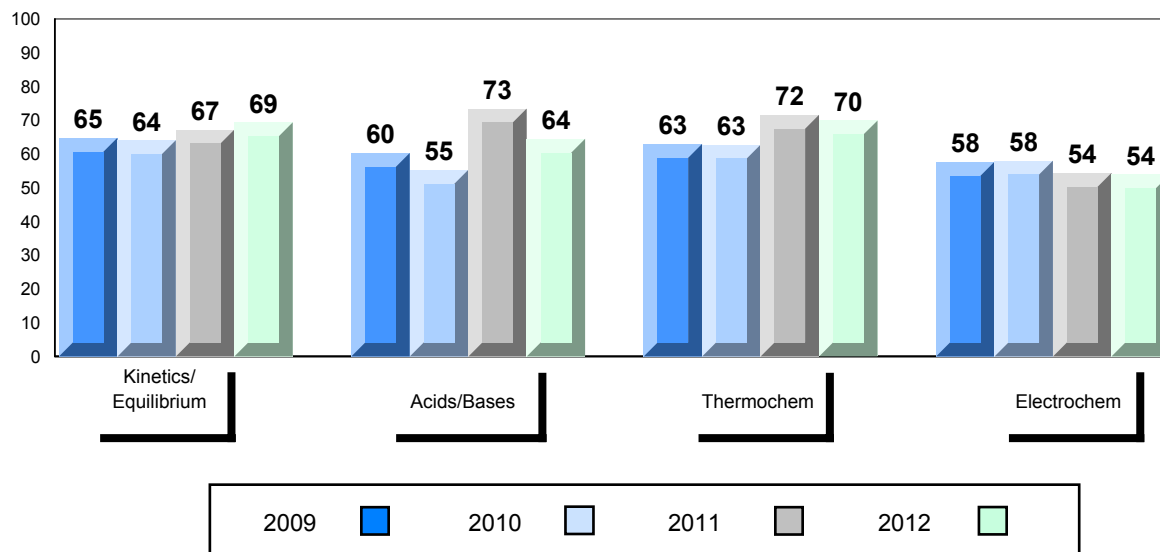

District 4 - Eastern

#354 - St. Kevin's High, St. John's (Goulds)

Grades: 10-12

Number of Students 28

Chemistry 3202

Subtest

**Kinetics/
Equilibrium**

Acids/Bases

Thermochem

Electrochem

School
District
Province

School
District
Province

School
District
Province

School
District
Province

School
District
Province

**Public
Exam
Mark**

School
vs
District

School
vs
Province

65.8
67.3
66.2



68.5
68.5
67.6



66.4
65.5
64.6



72.1
71.5
69.6



50.4
60.1
59.6



**Final
Mark**

School
vs
District

School
vs
Province

72.5
72.2
71.3



Average Mark, 2009-2012

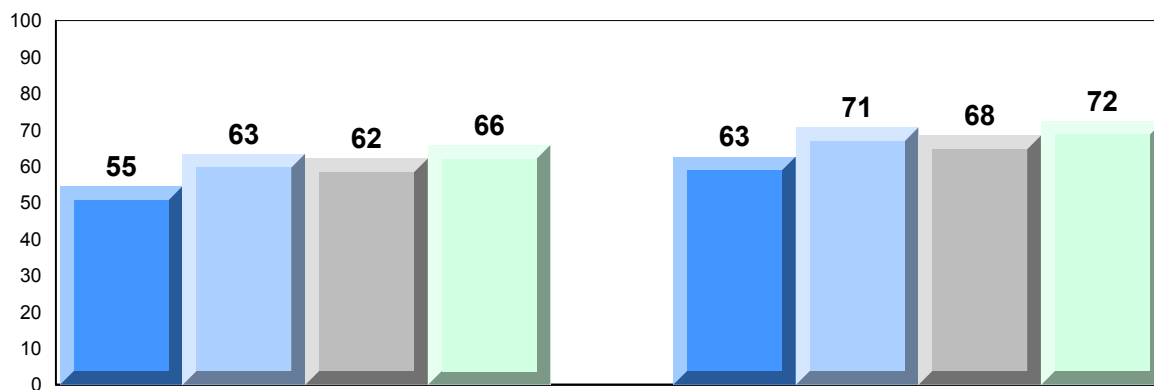

Exam Mark

Final Mark

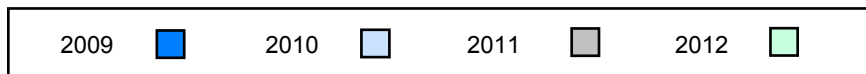

District 4 - Eastern

#354 - St. Kevin's High, St. John's (Goulds)

Grades: 10-12

Difference from Provincial Mean, 2009-2012

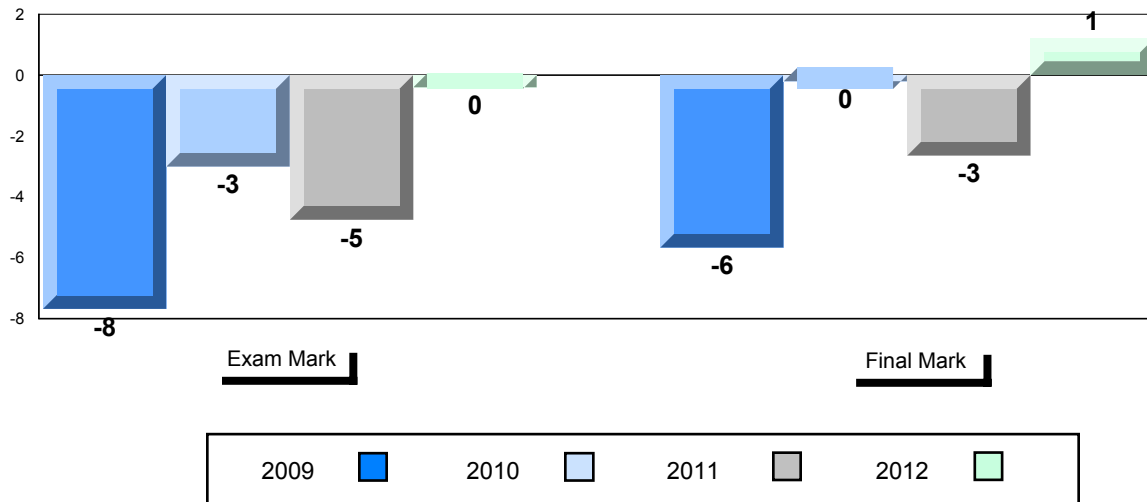

4 Year Public Exam (Subtest) Mark Trend 2009-2012

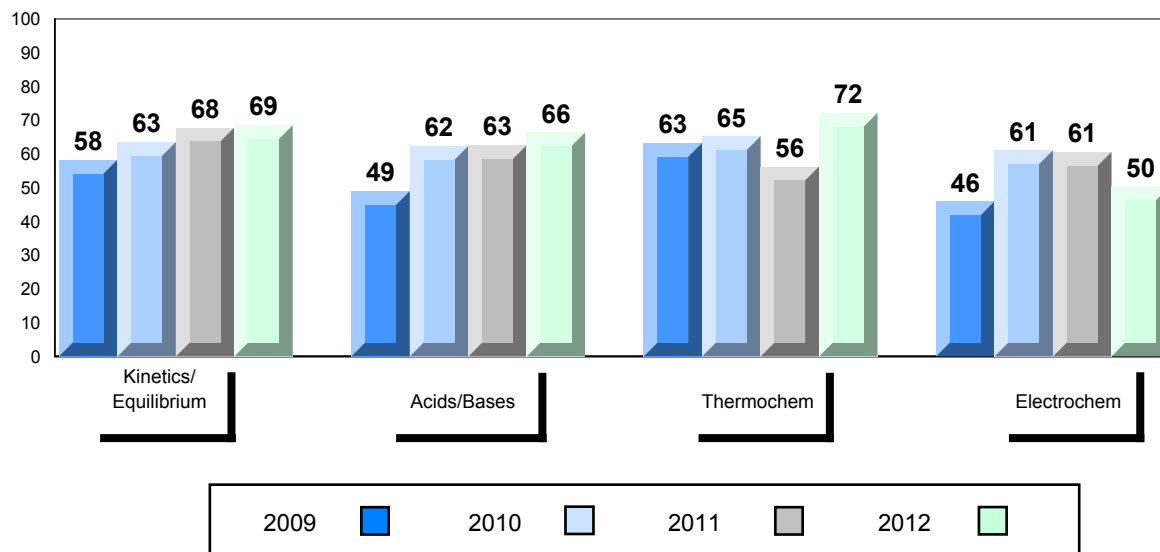

District 4 - Eastern

#368 - Holy Trinity High, Torbay

Grades: 7-12

Number of Students

32

Chemistry 3202

School
District
Province

Public Exam Mark

School vs District

School vs Province

64.7
67.3
66.2



Final Mark

School vs District

School vs Province

69.8
72.2
71.3



Subtest

**Kinetics/
Equilibrium**

School
District
Province

65.4
68.5
67.6



Acids/Bases

School
District
Province

61.1
65.5
64.6



Thermochem

School
District
Province

69.7
71.5
69.6



Electrochem

School
District
Province

59.5
60.1
59.6



Average Mark, 2009-2012

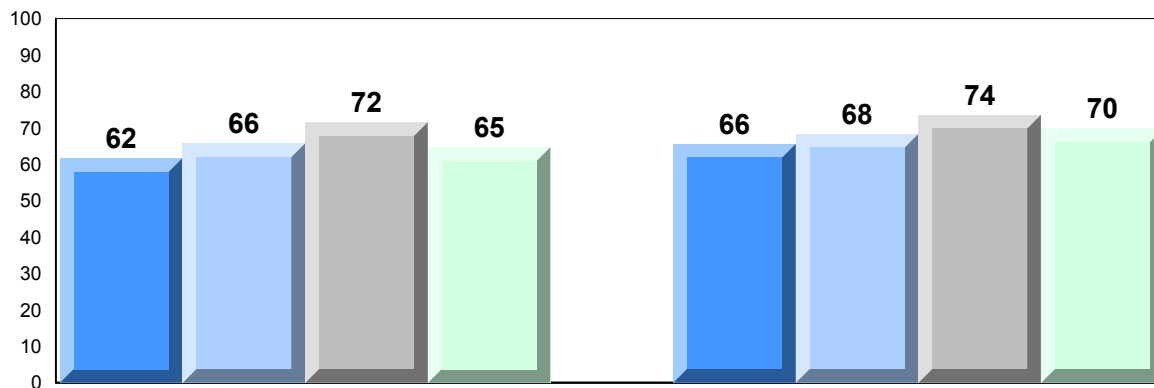

Exam Mark

Final Mark

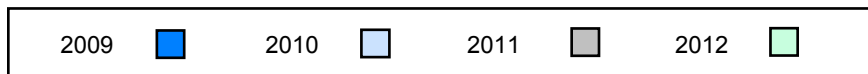

Difference from Provincial Mean, 2009-2012

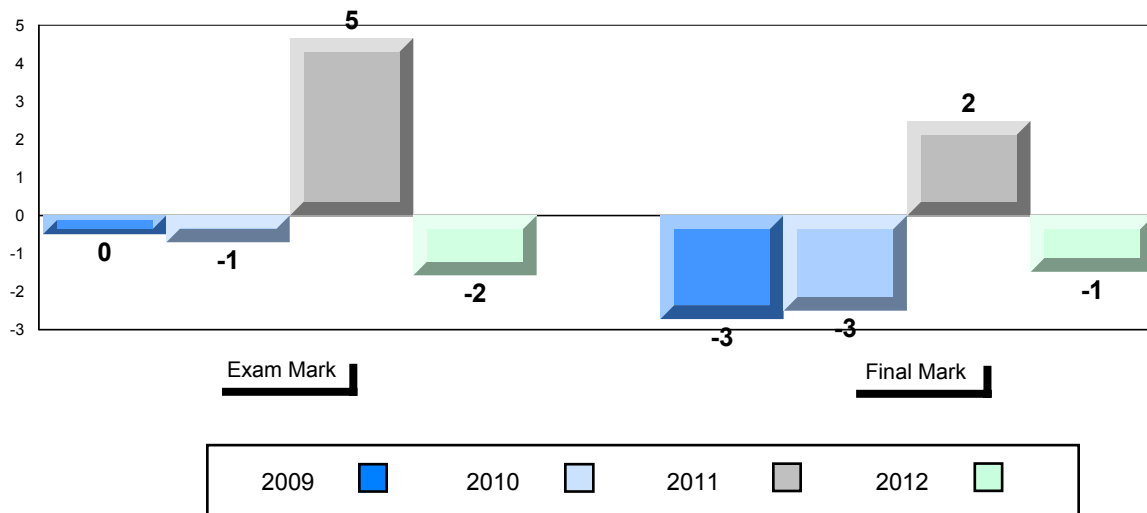

4 Year Public Exam (Subtest) Mark Trend 2009-2012

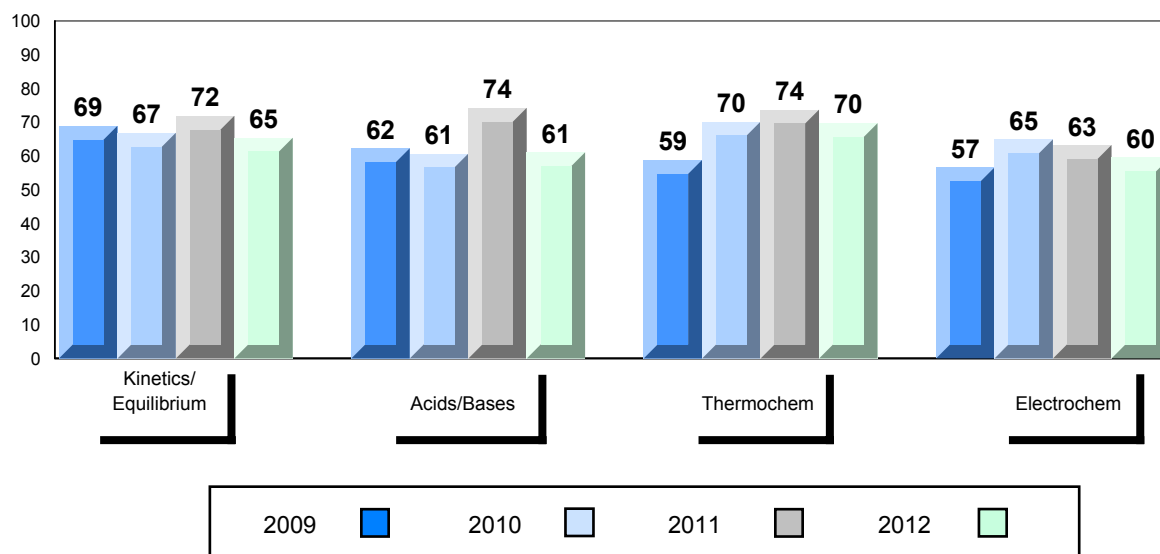

District 4 - Eastern

#370 - Stella Maris Academy, Trepassey

Grades: K-6,8-12

Number of Students 11

Chemistry 3202

Subtest

**Kinetics/
Equilibrium**

Acids/Bases

Thermochem

Electrochem

School
District
Province

School
District
Province

School
District
Province

School
District
Province

School
District
Province

**Public
Exam
Mark**

School
vs
District

School
vs
Province

57.7
67.3
66.2

58.2
68.5
67.6

57.7
65.5
64.6

67.6
71.5
69.6

41.4
60.1
59.6



**Final
Mark**

School
vs
District

School
vs
Province

65.6
72.2
71.3



Average Mark, 2009-2012

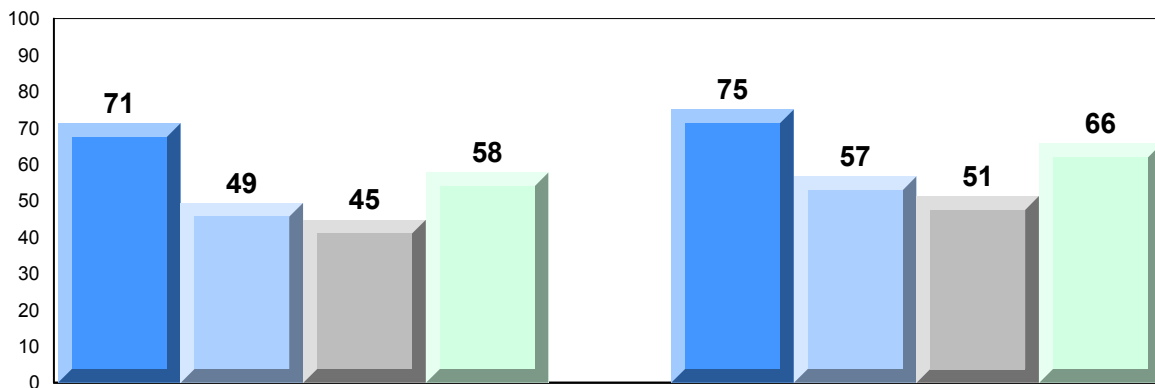

Exam Mark

Final Mark

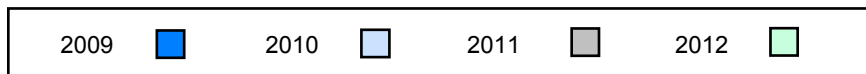

Difference from Provincial Mean, 2009-2012

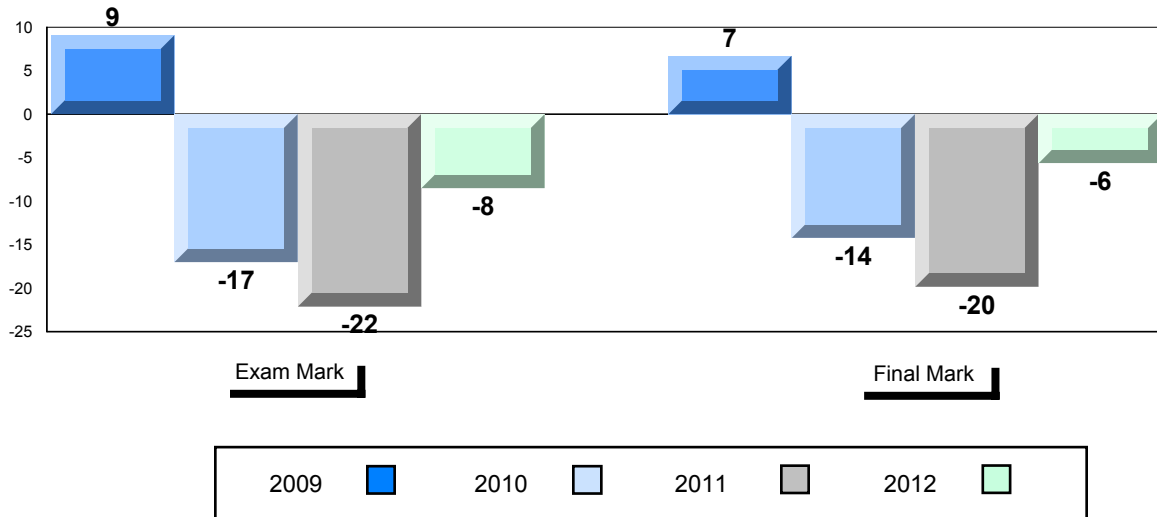

4 Year Public Exam (Subtest) Mark Trend 2009-2012

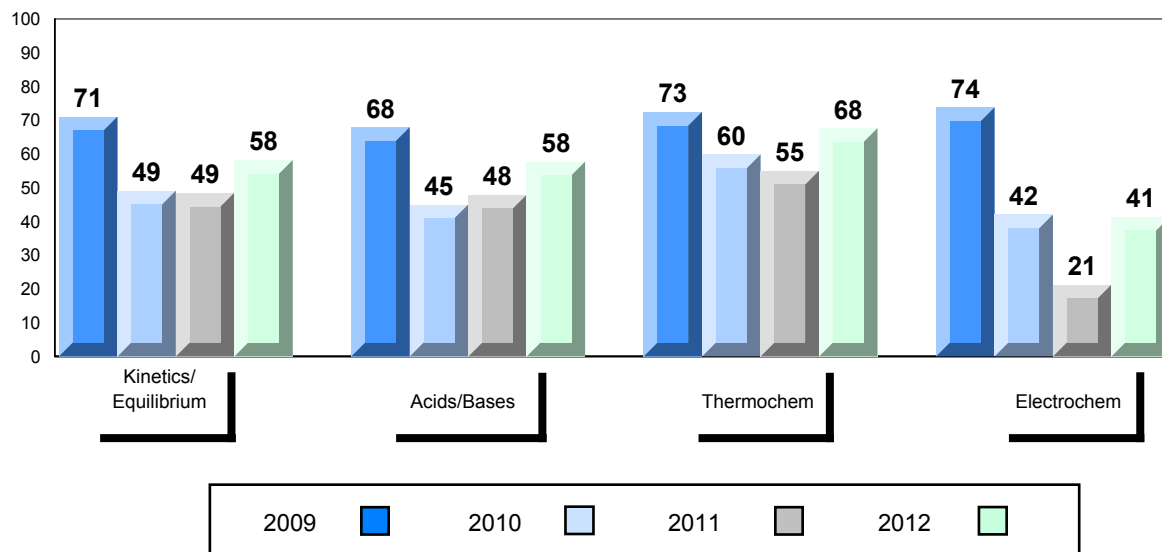

District 4 - Eastern

#447 - Baltimore School Complex, Ferryland

Grades: K-12

Number of Students 10

Chemistry 3202

Subtest

**Kinetics/
Equilibrium**

Acids/Bases

Thermochem

Electrochem

School
District
Province

School
District
Province

School
District
Province

School
District
Province

School
District
Province

**Public
Exam
Mark**

School
vs
District

School
vs
Province

72.0
67.3
66.2



74.6
68.5
67.6



68.2
65.5
64.6



78.6
71.5
69.6



61.5
60.1
59.6



**Final
Mark**

School
vs
District

School
vs
Province

77.5
72.2
71.3



Average Mark, 2009-2012

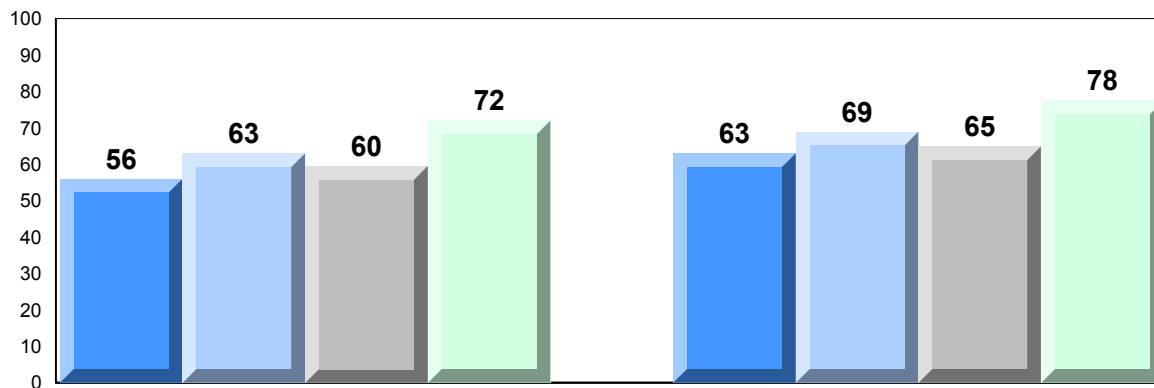

Exam Mark

Final Mark

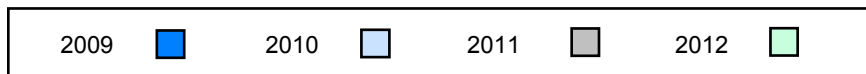

Difference from Provincial Mean, 2009-2012

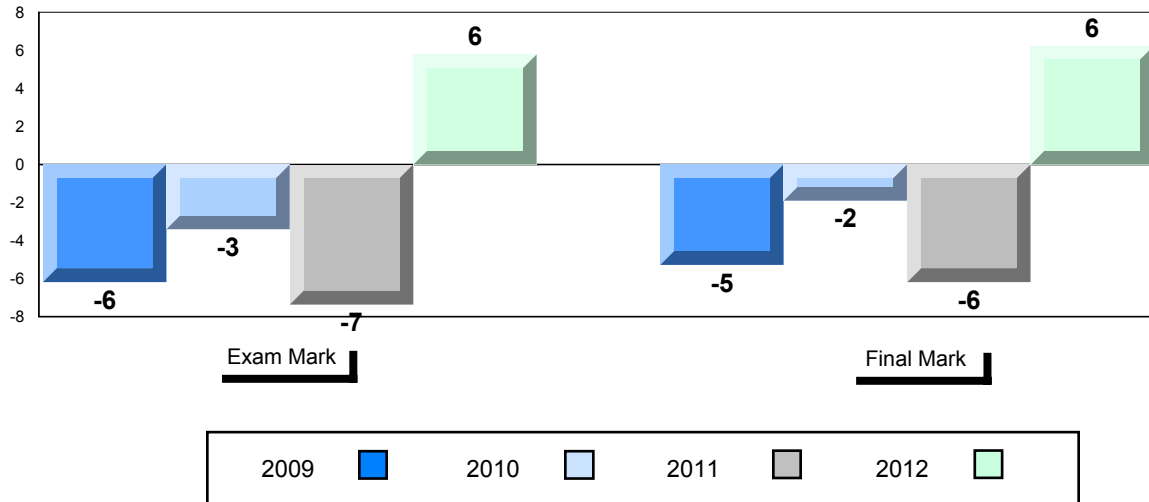

4 Year Public Exam (Subtest) Mark Trend 2009-2012

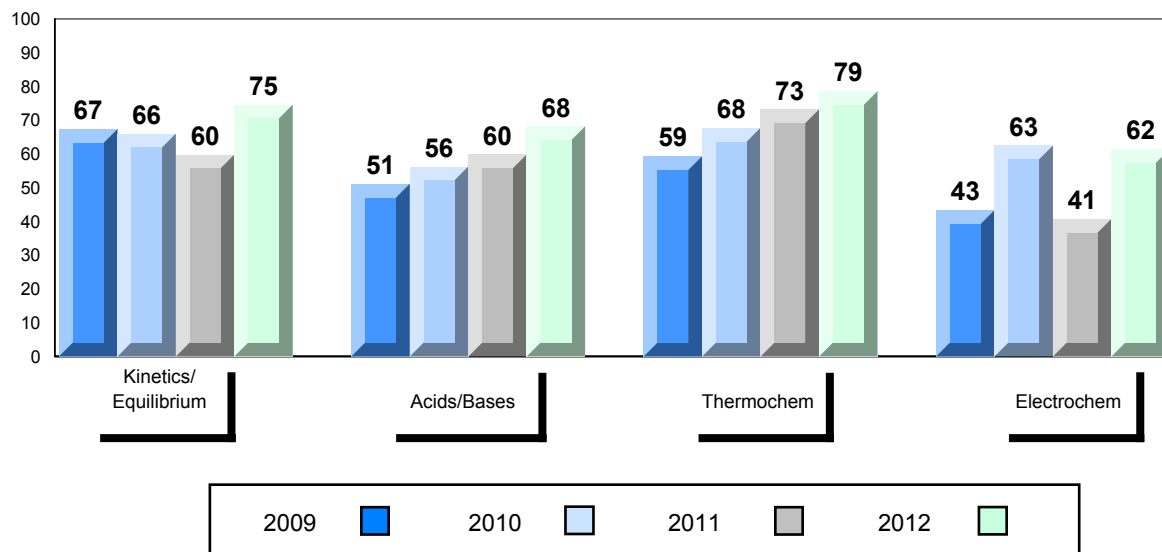

District 4 - Eastern

#464 - Crescent Collegiate, Blaketown

Grades: 7-12

Number of Students 35

Chemistry 3202

School
District
Province

Public Exam Mark

School vs District School vs Province

53.0
67.3
66.2

▼
▼
▼

Final Mark

School vs District School vs Province

60.1
72.2
71.3

▼
▼
▼

Subtest

**Kinetics/
Equilibrium**

School
District
Province

58.9
68.5
67.6

▼
▼
▼

Acids/Bases

School
District
Province

45.6
65.5
64.6

▼
▼
▼

Thermochem

School
District
Province

60.0
71.5
69.6

▼
▼
▼

Electrochem

School
District
Province

44.6
60.1
59.6

▼
▼
▼

Average Mark, 2009-2012

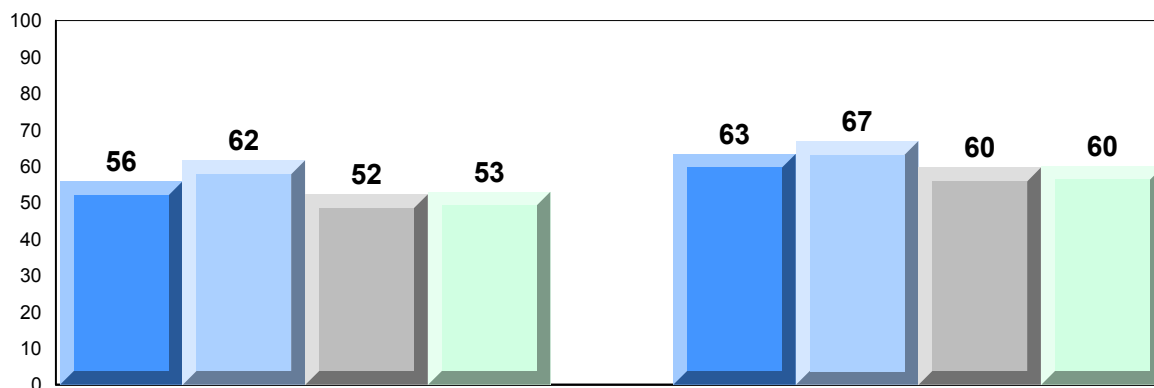

Exam Mark

Final Mark

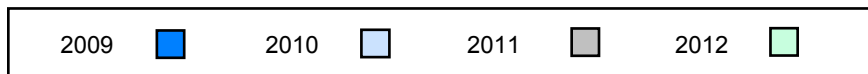

Difference from Provincial Mean, 2009-2012

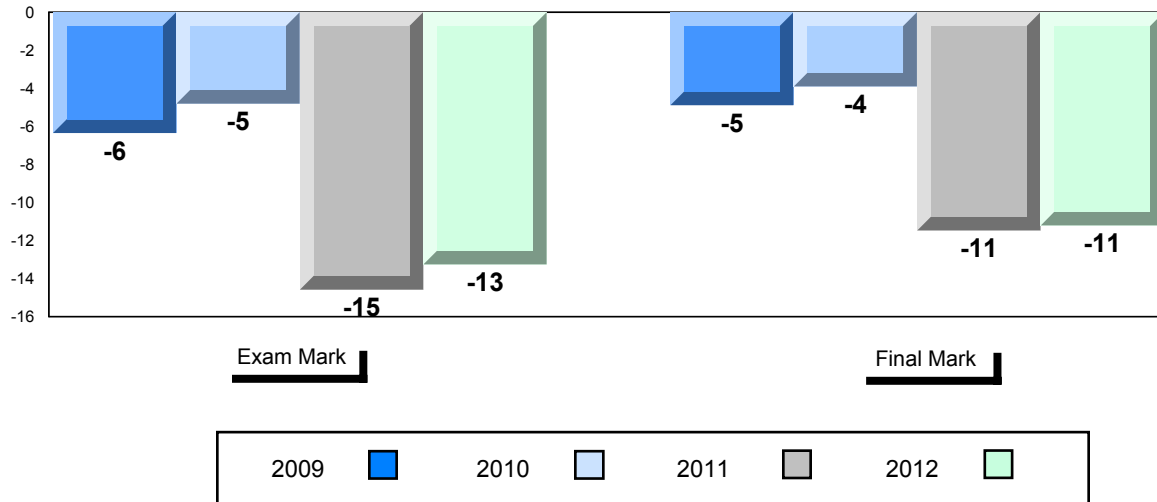

4 Year Public Exam (Subtest) Mark Trend 2009-2012

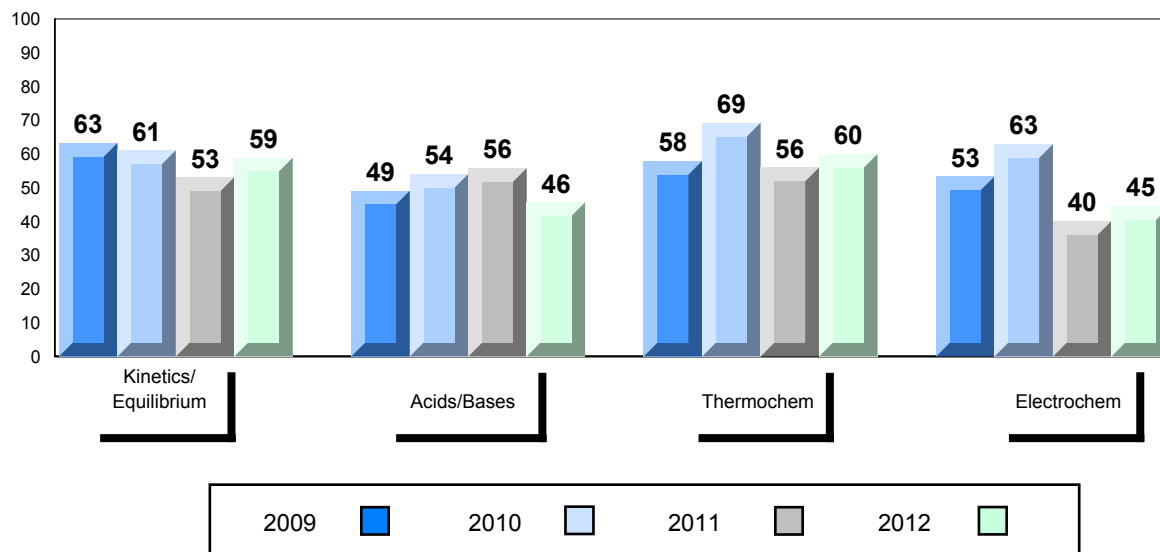

District 4 - Eastern

#471 - Heritage Collegiate, Lethbridge

Grades: 7-12

Number of Students 19

Chemistry 3202

Subtest

**Kinetics/
Equilibrium**

Acids/Bases

Thermochem

Electrochem

School
District
Province

School
District
Province

School
District
Province

School
District
Province

School
District
Province

Public Exam Mark	School vs District	School vs Province
67.7	▲	▲
67.3		
66.2		
64.0	▼	▼
68.5		
67.6		
65.2	▼	▲
65.5		
64.6		
70.2	▼	▲
71.5		
69.6		
69.3	▲	▲
60.1		
59.6		

Final Mark	School vs District	School vs Province
70.7	▼	▼
72.2		
71.3		

Average Mark, 2009-2012

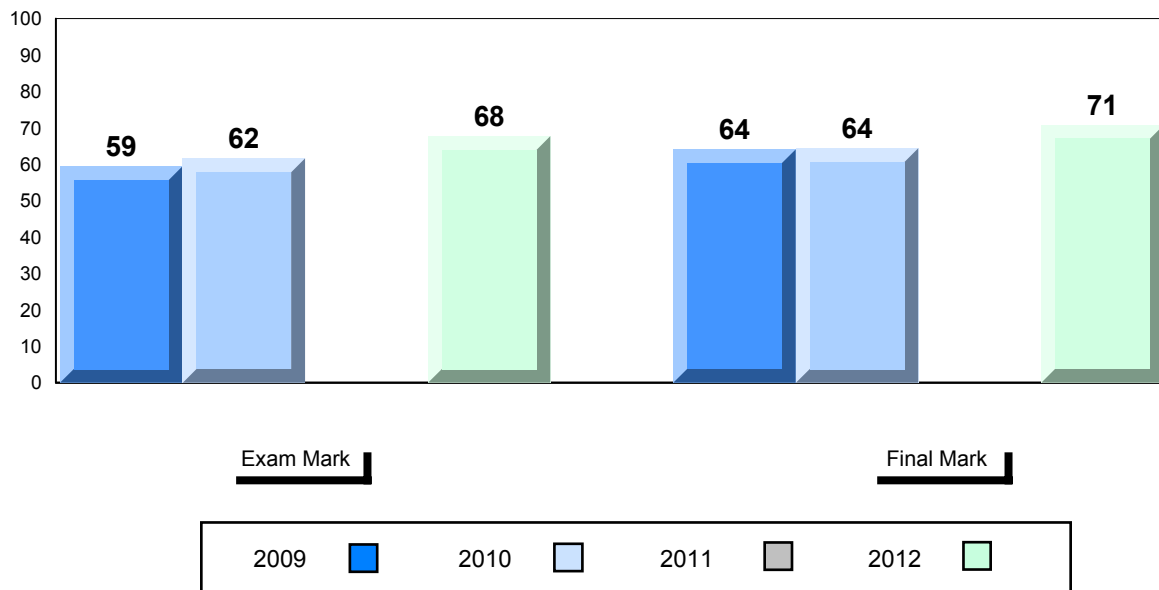

Difference from Provincial Mean, 2009-2012

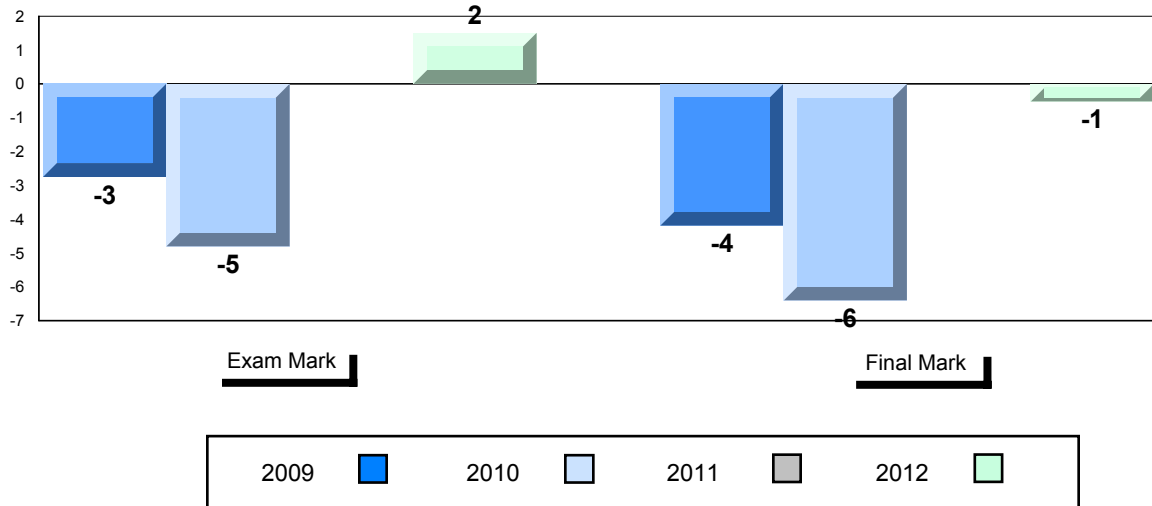

4 Year Public Exam (Subtest) Mark Trend 2009-2012

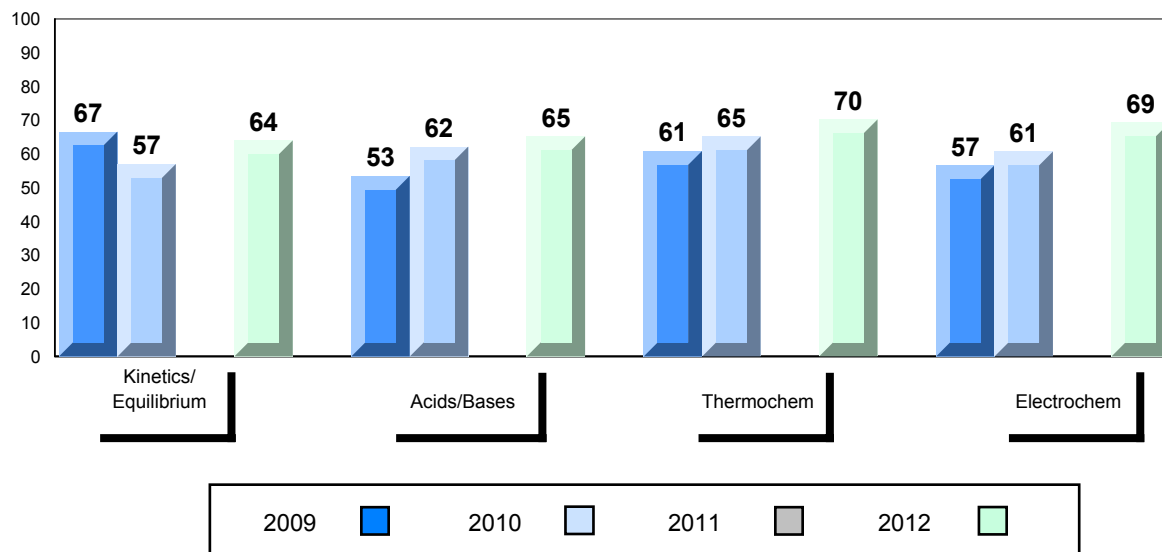

District 4 - Eastern

#476 - Baccalieu Collegiate, Old Perlican

Grades: 7-12

Number of Students 3

Chemistry 3202 School
District
Province

Subtest

**Kinetics/
Equilibrium** School
District
Province

Acids/Bases School
District
Province

Thermochem School
District
Province

Electrochem School
District
Province

Public Exam Mark	School vs District	School vs Province
<i>School data with 5 or fewer students withheld for reasons of confidentiality.</i>		

Final Mark	School vs District	School vs Province
<i>School data with 5 or fewer students withheld for reasons of confidentiality.</i>		

Average Mark, 2009-2012

School data with 5 or fewer students withheld for reasons of confidentiality.

Exam Mark

Final Mark

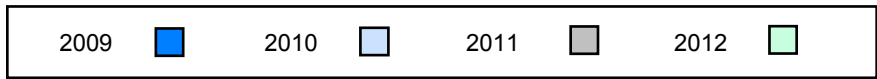

Difference from Provincial Mean, 2009-2012

School data with 5 or fewer students withheld for reasons of confidentiality.

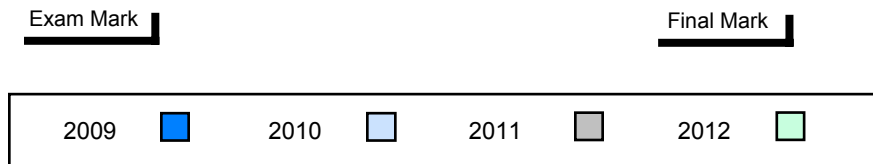

4 Year Public Exam (Subtest) Mark Trend 2009-2012

School data with 5 or fewer students withheld for reasons of confidentiality.

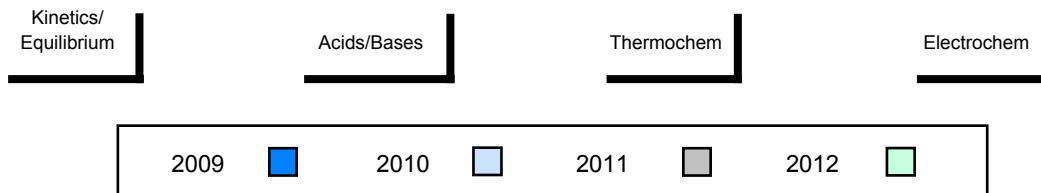

District 4 - Eastern

#924 - Tricentia Academy, Arnold's Cove

Grades: K-12

Number of Students 3

Chemistry 3202 School
District
Province

Subtest

**Kinetics/
Equilibrium** School
District
Province

Acids/Bases School
District
Province

Thermochem School
District
Province

Electrochem School
District
Province

Public Exam Mark	School vs District	School vs Province
<i>School data with 5 or fewer students withheld for reasons of confidentiality.</i>		

Final Mark	School vs District	School vs Province
<i>School data with 5 or fewer students withheld for reasons of confidentiality.</i>		

Average Mark, 2009-2012

School data with 5 or fewer students withheld for reasons of confidentiality.

Exam Mark

Final Mark

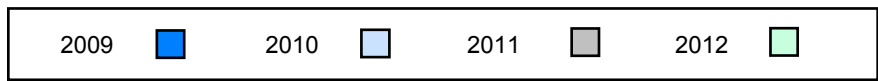

Difference from Provincial Mean, 2009-2012

School data with 5 or fewer students withheld for reasons of confidentiality.

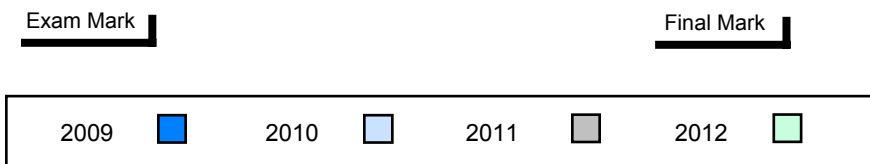

4 Year Public Exam (Subtest) Mark Trend 2009-2012

School data with 5 or fewer students withheld for reasons of confidentiality.

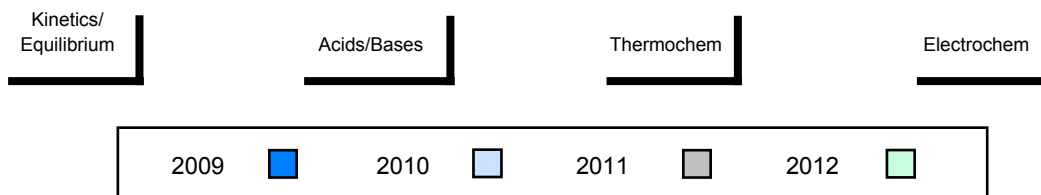

District 803 - Private

#450 - St. Bonaventure's College, St. John's

Grades: K-12

Number of Students 16

Chemistry 3202

Subtest

**Kinetics/
Equilibrium**

Acids/Bases

Thermochem

Electrochem

School
District
Province

School
District
Province

School
District
Province

School
District
Province

School
District
Province

Public Exam Mark	School vs District	School vs Province
70.6	▲	▲
69.3		
66.2		
70.4	▲	▲
69.3		
67.6		
66.6	▲	▲
65.3		
64.6		
75.3	▲	▲
72.9		
69.6		
66.1	▼	▲
66.8		
59.6		

Final Mark	School vs District	School vs Province
74.9	▲	▲
73.2		
71.3		

Average Mark, 2009-2012

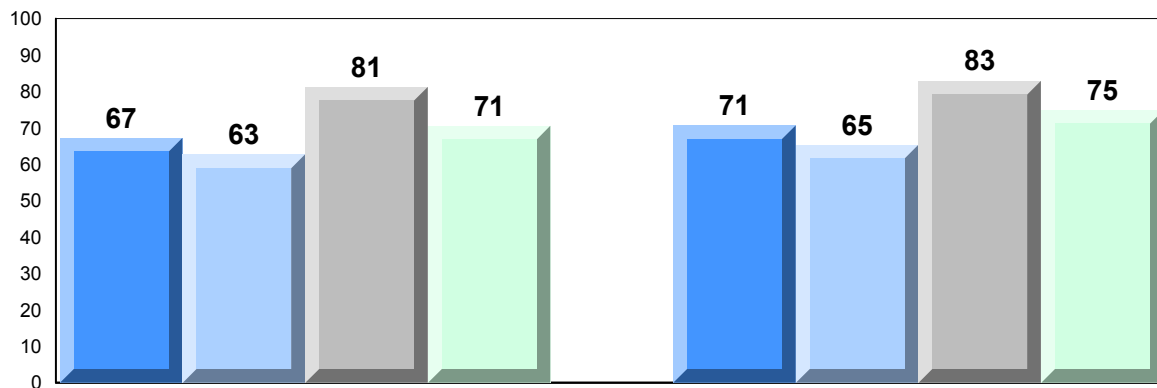

Exam Mark

Final Mark

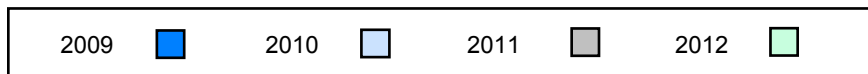

Difference from Provincial Mean, 2009-2012

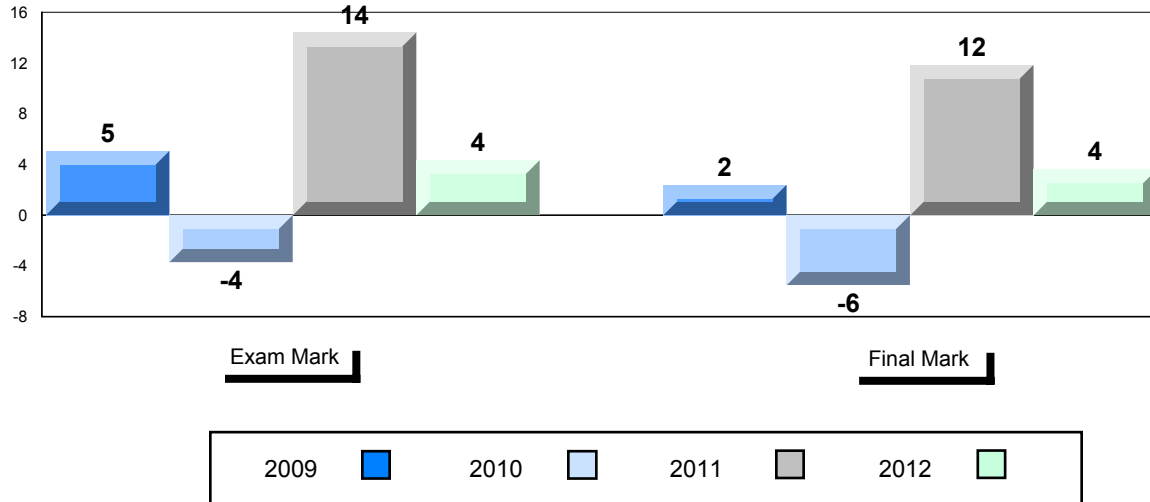

4 Year Public Exam (Subtest) Mark Trend 2009-2012

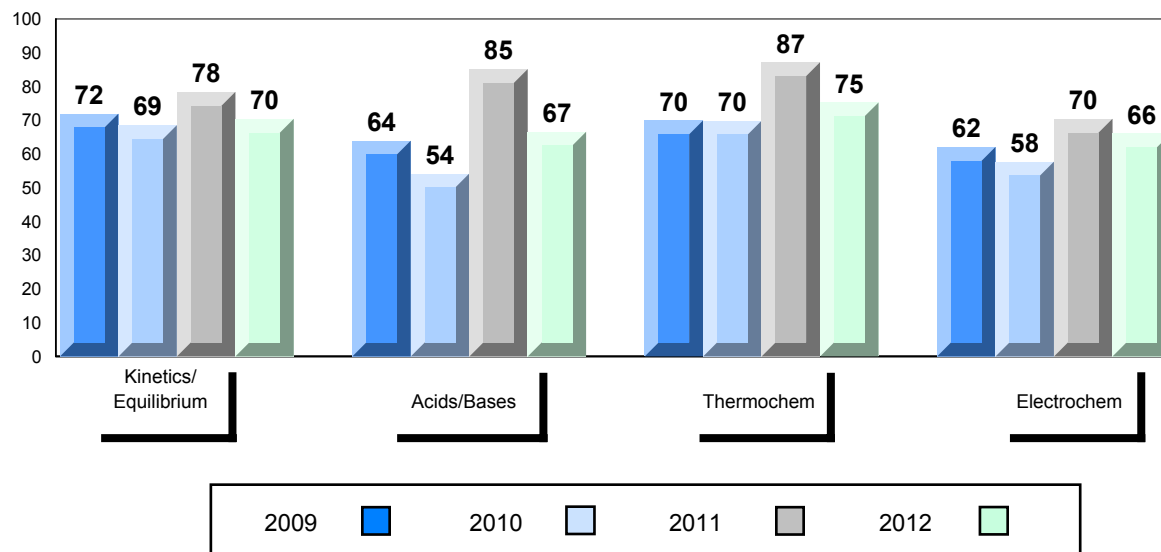

District 803 - Private

#453 - Eric G. Lambert All-Grade, Churchill Falls

Grades: K-12

Number of Students 8

Chemistry 3202

Subtest

**Kinetics/
Equilibrium**

Acids/Bases

Thermochem

Electrochem

School
District
Province

School
District
Province

School
District
Province

School
District
Province

School
District
Province

**Public
Exam
Mark**

School
vs
District

School
vs
Province

66.8
69.3
66.2



67.3
69.3
67.6



62.7
65.3
64.6



68.3
72.9
69.6



68.1
66.8
59.6



**Final
Mark**

School
vs
District

School
vs
Province

69.8
73.2
71.3



Average Mark, 2009-2012

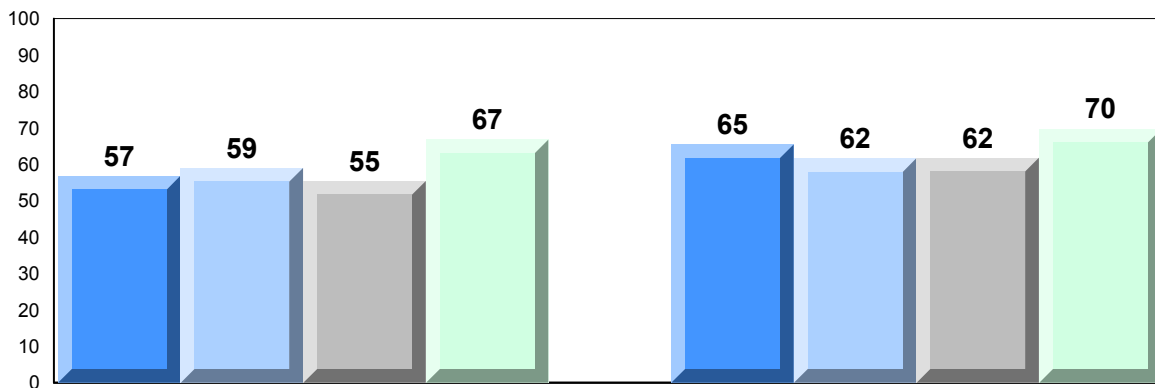

Exam Mark

Final Mark

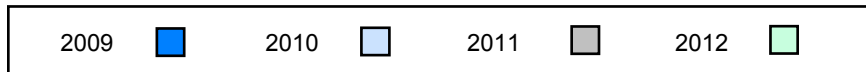

Difference from Provincial Mean, 2009-2012

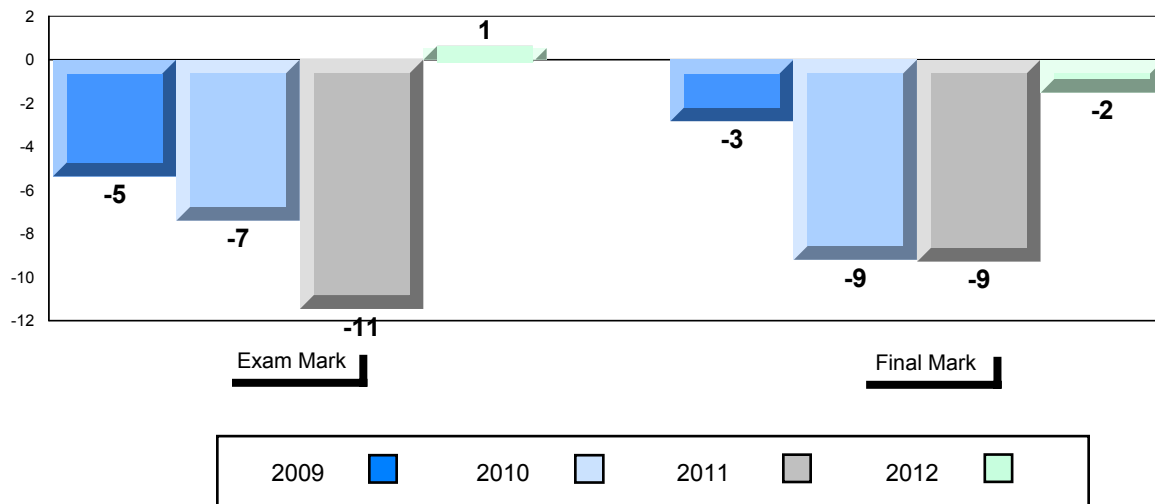

4 Year Public Exam (Subtest) Mark Trend 2009-2012

