

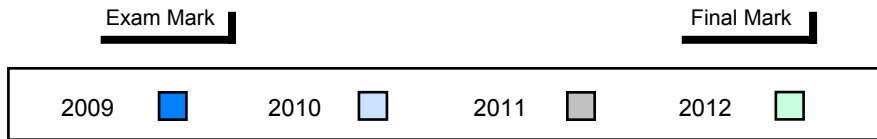

**Difference from Provincial Mean, 2009-2012**

*School data with 5 or fewer students withheld for reasons of confidentiality.*



**4 Year Public Exam (Subtest) Mark Trend 2009-2012**

*School data with 5 or fewer students withheld for reasons of confidentiality.*

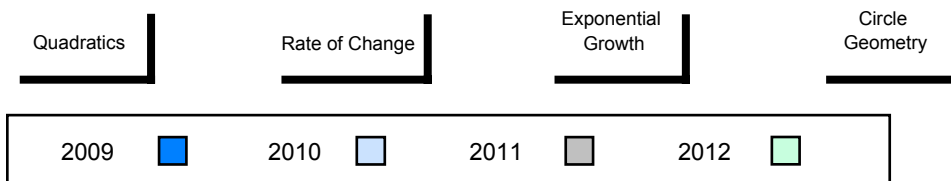





District 1 - Labrador

#010 - Menihek High School, Labrador City

Grades: 8-12

Number of Students            47

**Mathematics 3204**

School  
District  
Province

**Public Exam Mark**            School vs District            School vs Province

53.2            ▼            ▼  
54.9  
59.4

**Final Mark**

School vs District            School vs Province

57.3            ▼            ▼  
57.7  
62.8

Subtest

**Quadratics**

School  
District  
Province

56.3            ▼            ▼  
58.3  
60.5

**Rate of Change**

School  
District  
Province

64.4            ▲            ▼  
64.2  
70.3

**Exponential Growth**

School  
District  
Province

49.4            ▼            ▼  
52.4  
60.6

**Circle Geometry**

School  
District  
Province

50.5            ▼            ▼  
50.8  
53.6

**Average Mark, 2009-2012**

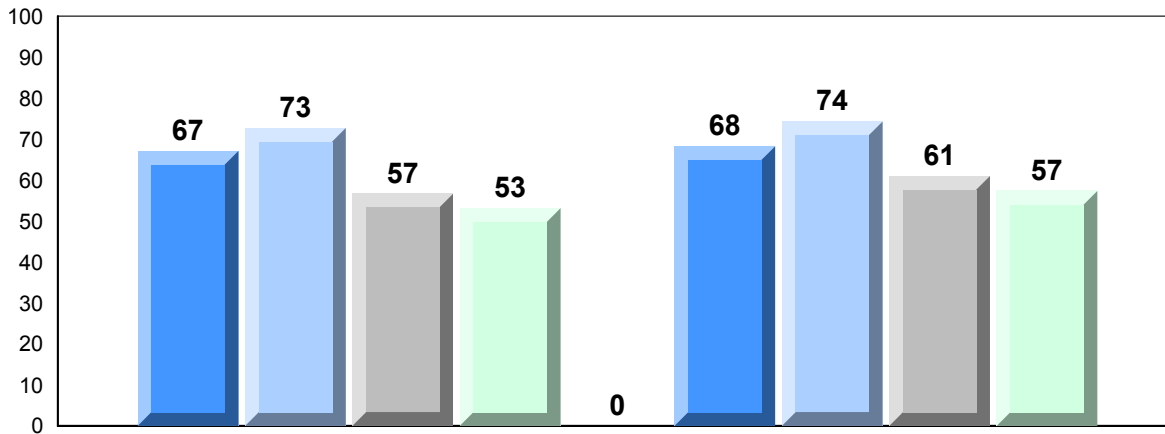

Exam Mark

Final Mark

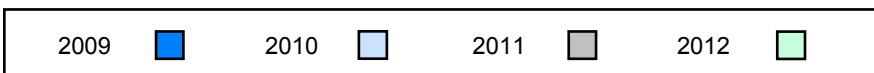

Difference from Provincial Mean, 2009-2012

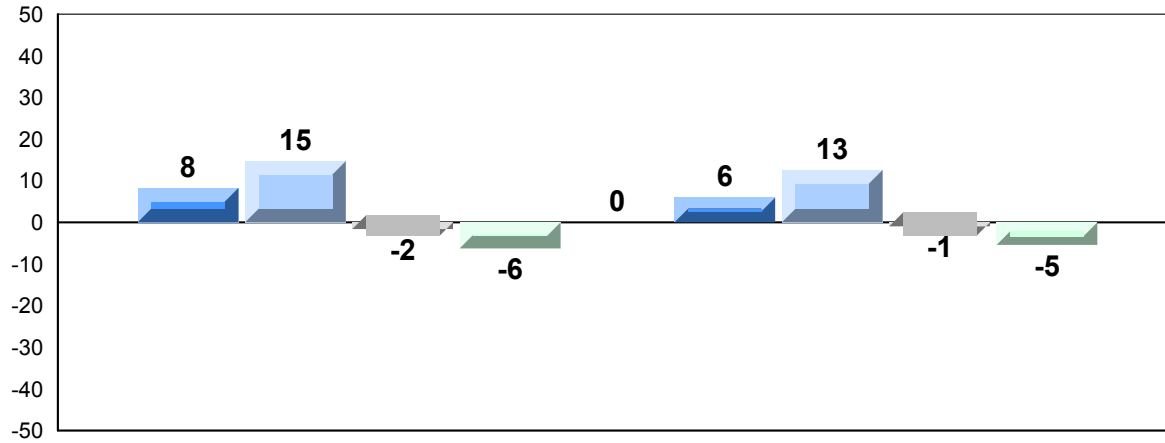

Exam Mark

Final Mark

2009



2010



2011



2012



4 Year Public Exam (Subtest) Mark Trend 2009-2012

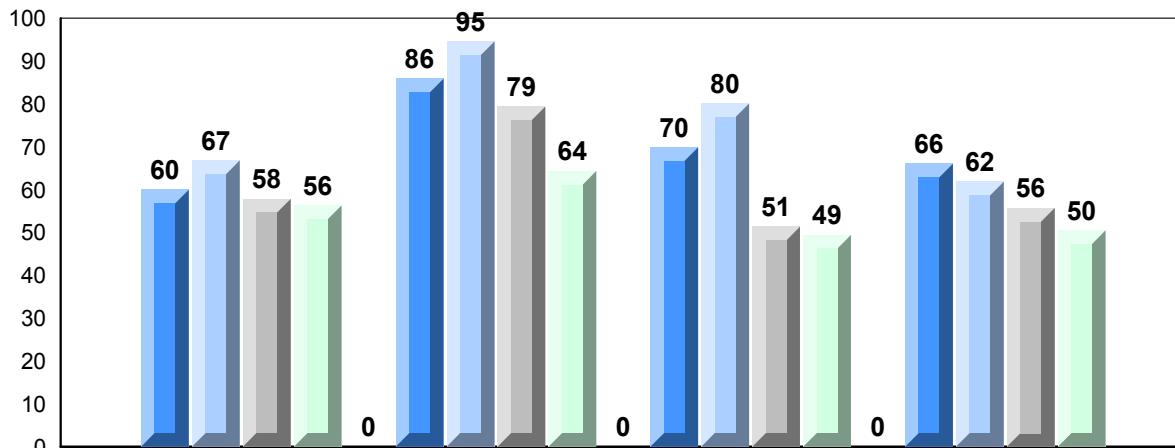

Quadratics

Rate of Change

Exponential  
Growth

Circle  
Geometry

2009



2010



2011



2012









District 1 - Labrador

#014 - Jens Haven Memorial, Nain

Grades: K-12

Number of Students 10

**Mathematics 3204**

Subtest

**Quadratics**

**Rate of Change**

**Exponential Growth**

**Circle Geometry**

Public Exam Mark	School vs District	School vs Province
School: 52.7	▼	▼
District: 54.9		
Province: 59.4		
School: 56.1	▼	▼
District: 58.3		
Province: 60.5		
School: 59.2	▼	▼
District: 64.2		
Province: 70.3		
School: 53.3	▲	▼
District: 52.4		
Province: 60.6		
School: 46.4	▼	▼
District: 50.8		
Province: 53.6		

Final Mark	School vs District	School vs Province
53.9	▼	▼
57.7		
62.8		

**Average Mark, 2009-2012**

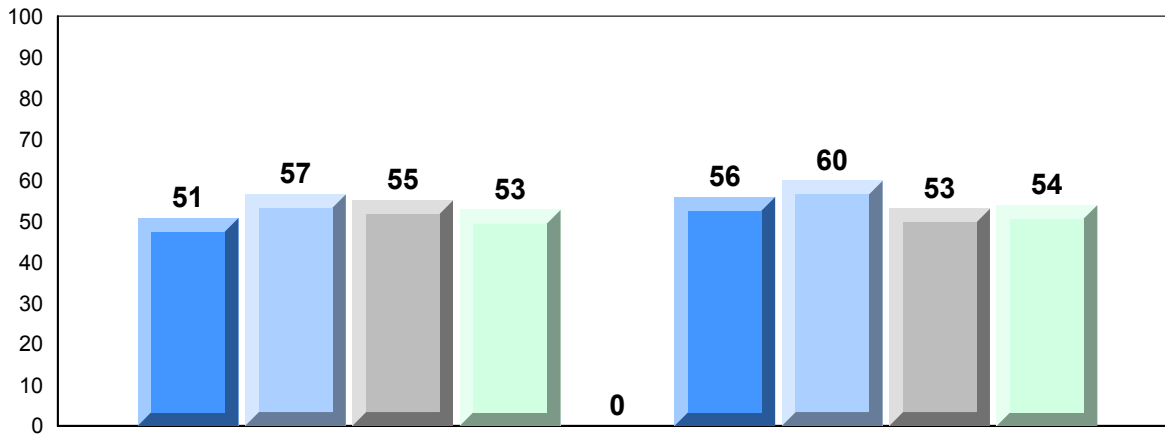

Exam Mark

Final Mark

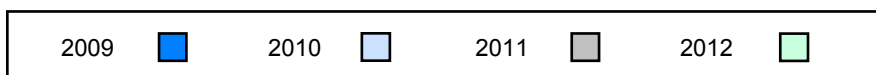

Difference from Provincial Mean, 2009-2012

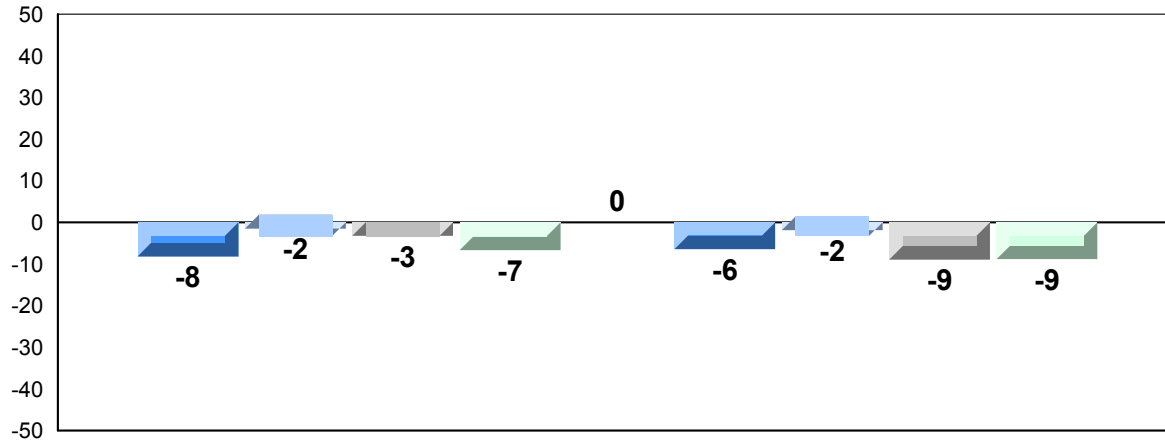

Exam Mark

Final Mark

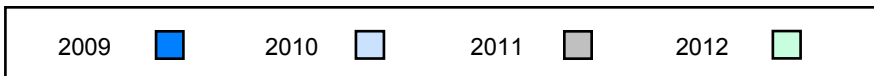

4 Year Public Exam (Subtest) Mark Trend 2009-2012

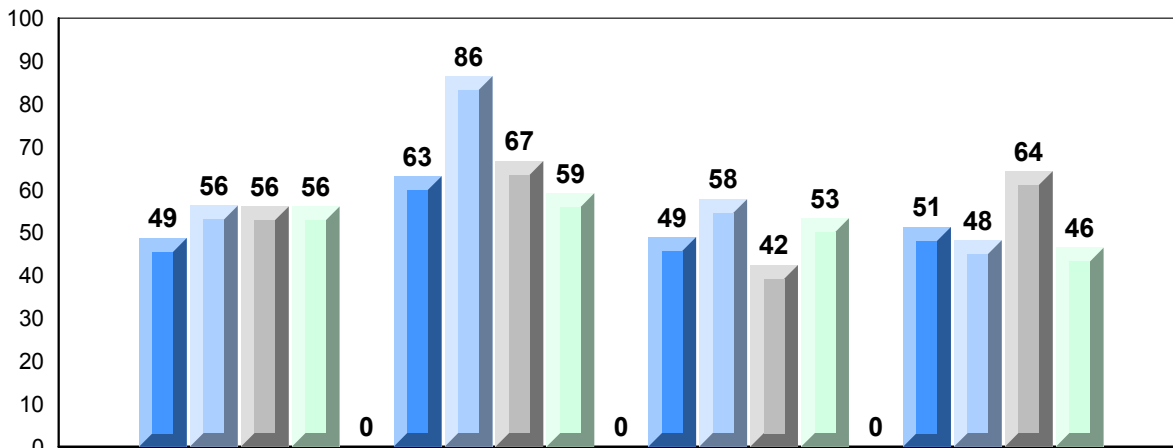

Quadratics

Rate of Change

Exponential  
Growth

Circle  
Geometry

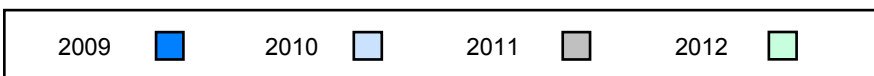

District 1 - Labrador

#015 - Lake Melville School, North West River

Grades: K-12

Number of Students 1

**Mathematics 3204**  
 School  
 District  
 Province

**Subtest**

**Quadratics**  
 School  
 District  
 Province

**Rate of Change**  
 School  
 District  
 Province

**Exponential Growth**  
 School  
 District  
 Province

**Circle Geometry**  
 School  
 District  
 Province

<b>Public Exam Mark</b>	School vs District	School vs Province
<i>School data with 5 or fewer students withheld for reasons of confidentiality.</i>		

<b>Final Mark</b>	School vs District	School vs Province
<i>School data with 5 or fewer students withheld for reasons of confidentiality.</i>		

**Average Mark, 2009-2012**

*School data with 5 or fewer students withheld for reasons of confidentiality.*

**Exam Mark**

**Final Mark**

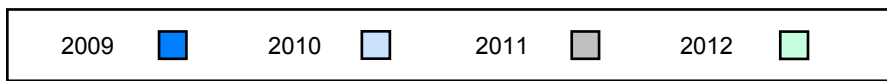



District 1 - Labrador

#477 - Mealy Mountain Collegiate, Happy Valley-Goose Bay

Grades: 8-12

Number of Students 39

**Mathematics 3204**

Subtest

**Quadratics**

**Rate of Change**

**Exponential Growth**

**Circle Geometry**

Public Exam Mark	School vs District	School vs Province
School: 58.1	▲	▼
District: 54.9		
Province: 59.4		
<b>Quadratics</b>		
School: 62.2	▲	▲
District: 58.3		
Province: 60.5		
<b>Rate of Change</b>		
School: 66.2	▲	▼
District: 64.2		
Province: 70.3		
<b>Exponential Growth</b>		
School: 56.5	▲	▼
District: 52.4		
Province: 60.6		
<b>Circle Geometry</b>		
School: 52.4	▲	▼
District: 50.8		
Province: 53.6		

Final Mark	School vs District	School vs Province
School: 59.5	▲	▼
District: 57.7		
Province: 62.8		

**Average Mark, 2009-2012**

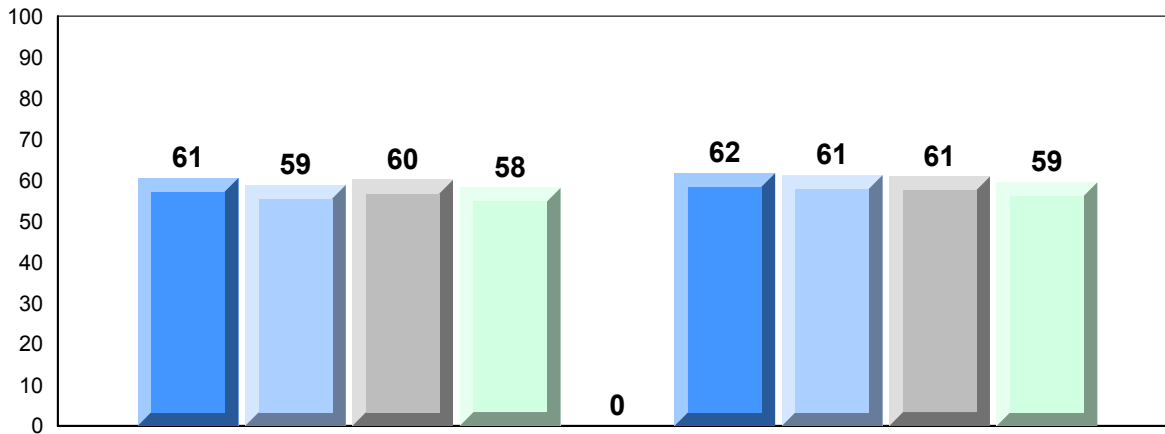

Exam Mark

Final Mark

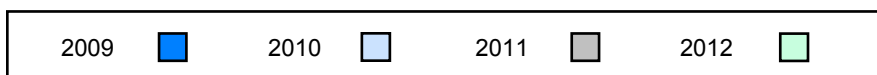

**Difference from Provincial Mean, 2009-2012**

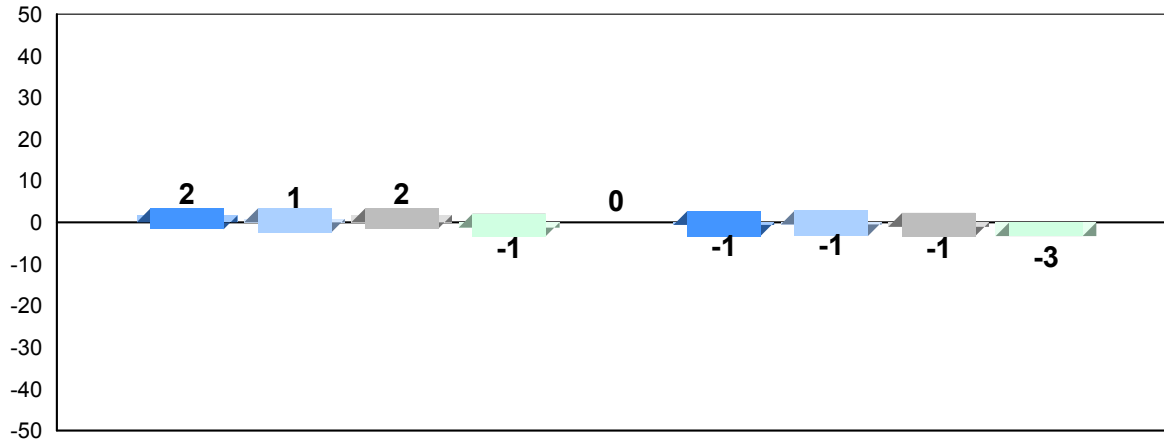

Exam Mark

Final Mark

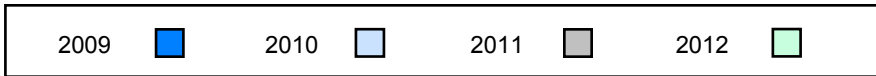

**4 Year Public Exam (Subtest) Mark Trend 2009-2012**

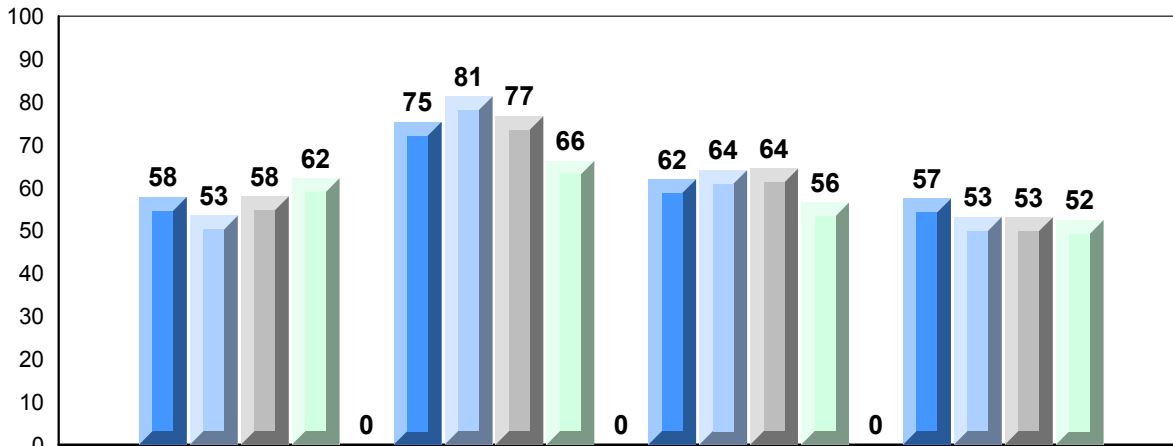

Quadratics

Rate of Change

Exponential Growth

Circle Geometry

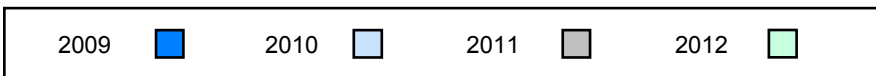











District 2 - Western

#024 - James Cook Memorial, Cook's Harbour

Grades: K-1,5-12

Number of Students 2

**Mathematics 3204**

School  
 District  
 Province

Subtest

**Quadratics**

School  
 District  
 Province

**Rate of Change**

School  
 District  
 Province

**Exponential Growth**

School  
 District  
 Province

**Circle Geometry**

School  
 District  
 Province

<b>Public Exam Mark</b>	School vs District	School vs Province
<i>School data with 5 or fewer students withheld for reasons of confidentiality.</i>		

<b>Final Mark</b>	School vs District	School vs Province
<i>School data with 5 or fewer students withheld for reasons of confidentiality.</i>		

**Average Mark, 2009-2012**

*School data with 5 or fewer students withheld for reasons of confidentiality.*

Exam Mark

Final Mark

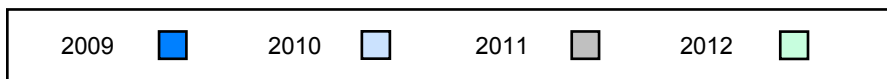



District 2 - Western

#027 - Canon Richards Memorial Academy, Flower's Cove

Grades: K-12

Number of Students 13

**Mathematics 3204**

School  
District  
Province

**Public Exam Mark**

School vs District      School vs Province

61.9      ▲      ▲  
58.8  
59.4

**Final Mark**

School vs District      School vs Province

62.9      ▲      ▲  
62.5  
62.8

Subtest

**Quadratics**

School  
District  
Province

65.0      ▲      ▲  
60.3  
60.5

**Rate of Change**

School  
District  
Province

77.6      ▲      ▲  
71.8  
70.3

**Exponential Growth**

School  
District  
Province

62.4      ▲      ▲  
59.2  
60.6

**Circle Geometry**

School  
District  
Province

53.7      ▲      ▲  
52.9  
53.6

**Average Mark, 2009-2012**

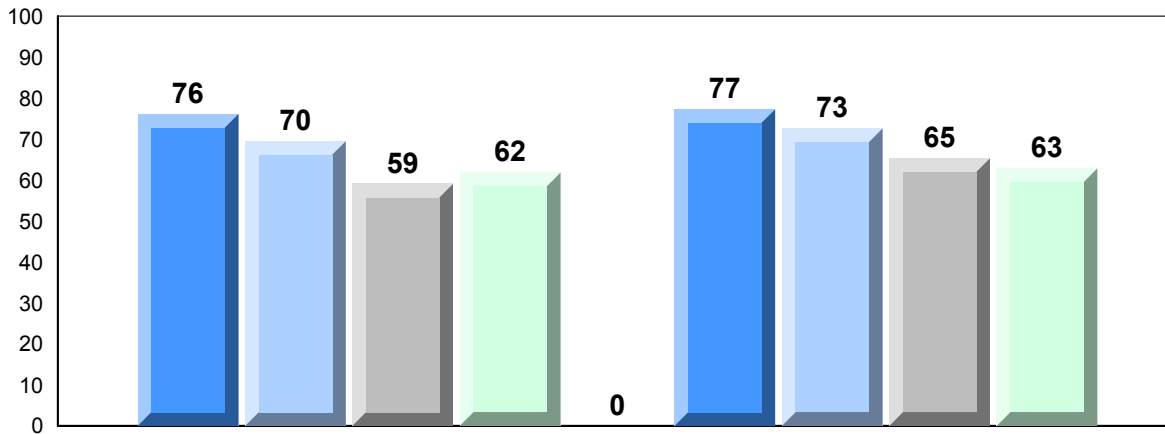

Exam Mark

Final Mark

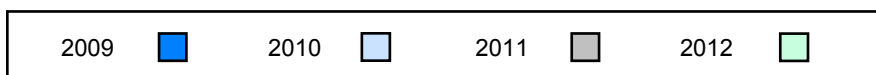

Difference from Provincial Mean, 2009-2012

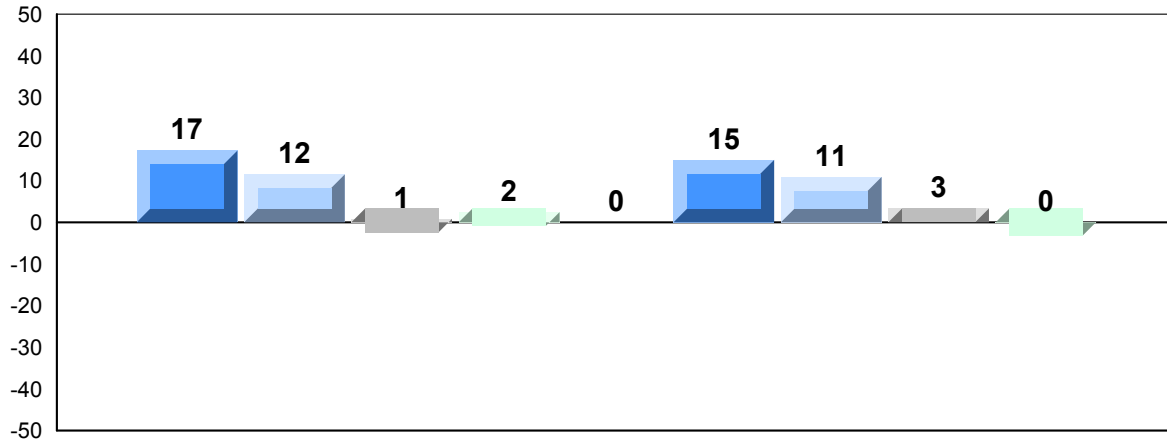

Exam Mark

Final Mark

2009



2010



2011



2012



4 Year Public Exam (Subtest) Mark Trend 2009-2012

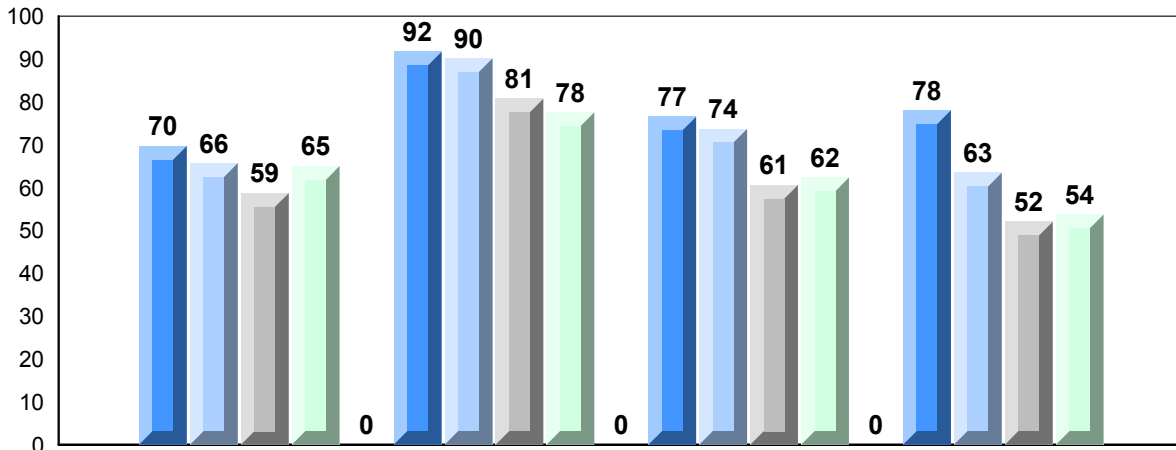

Quadratics

Rate of Change

Exponential  
Growth

Circle  
Geometry

2009



2010



2011



2012





**Difference from Provincial Mean, 2009-2012**

*School data with 5 or fewer students withheld for reasons of confidentiality.*

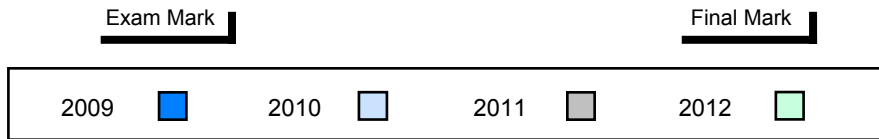

**4 Year Public Exam (Subtest) Mark Trend 2009-2012**

*School data with 5 or fewer students withheld for reasons of confidentiality.*

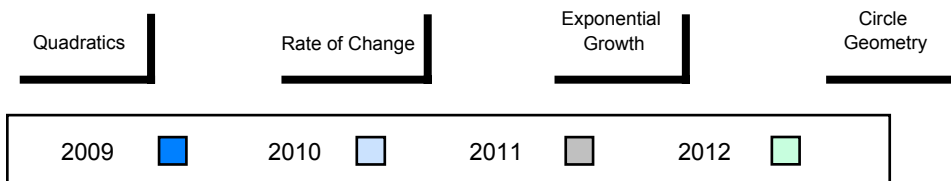







District 2 - Western

#046 - Bayside Academy, Port Hope Simpson

Grades: K-12

Number of Students 7

**Mathematics 3204**

School  
District  
Province

**Public Exam Mark**

School vs District      School vs Province

51.3  
58.8  
59.4

▼

▼

**Final Mark**

School vs District

School vs Province

57.6  
62.5  
62.8

▼

▼

Subtest

**Quadratics**

School  
District  
Province

48.1  
60.3  
60.5

▼

▼

**Rate of Change**

School  
District  
Province

70.2  
71.8  
70.3

▼

▼

**Exponential Growth**

School  
District  
Province

52.0  
59.2  
60.6

▼

▼

**Circle Geometry**

School  
District  
Province

49.5  
52.9  
53.6

▼

▼

**Average Mark, 2009-2012**

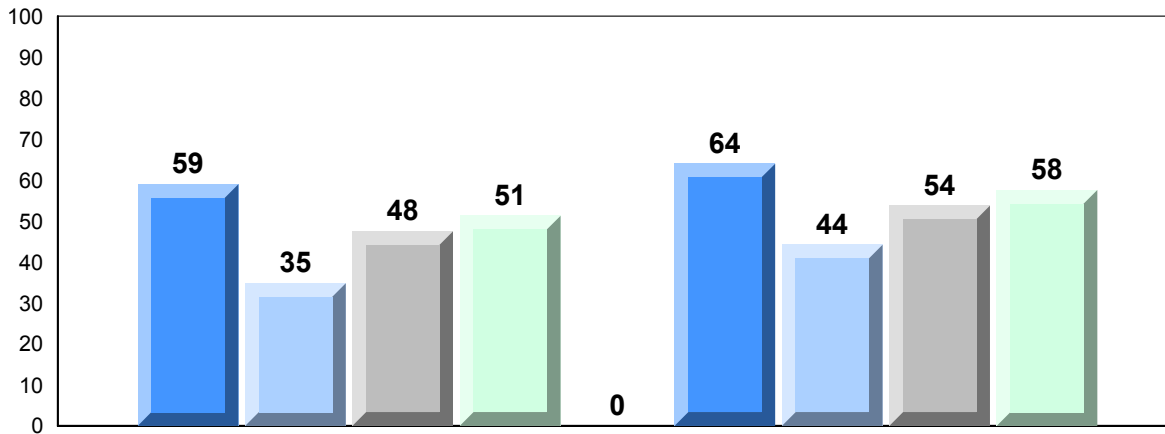

Exam Mark

Final Mark

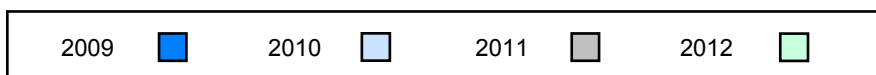

Difference from Provincial Mean, 2009-2012

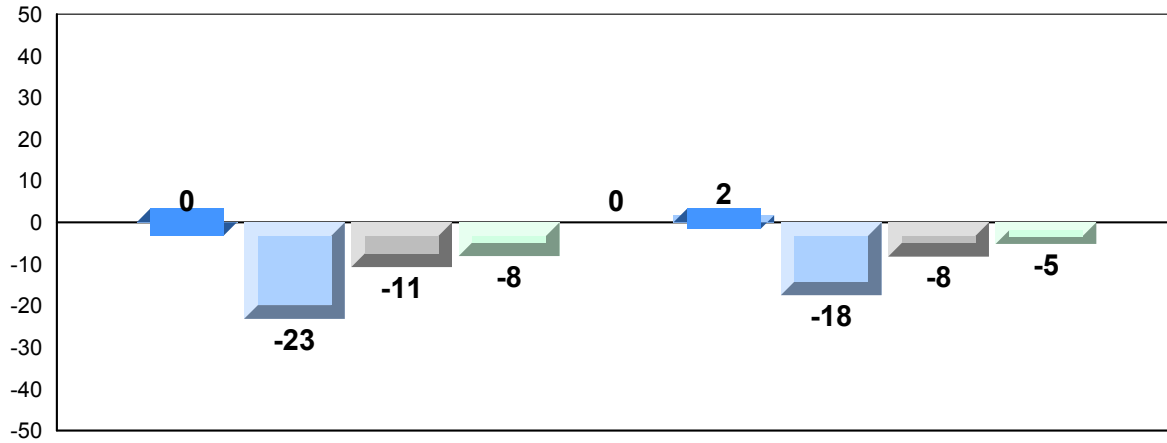

Exam Mark

Final Mark

2009



2010



2011



2012



4 Year Public Exam (Subtest) Mark Trend 2009-2012

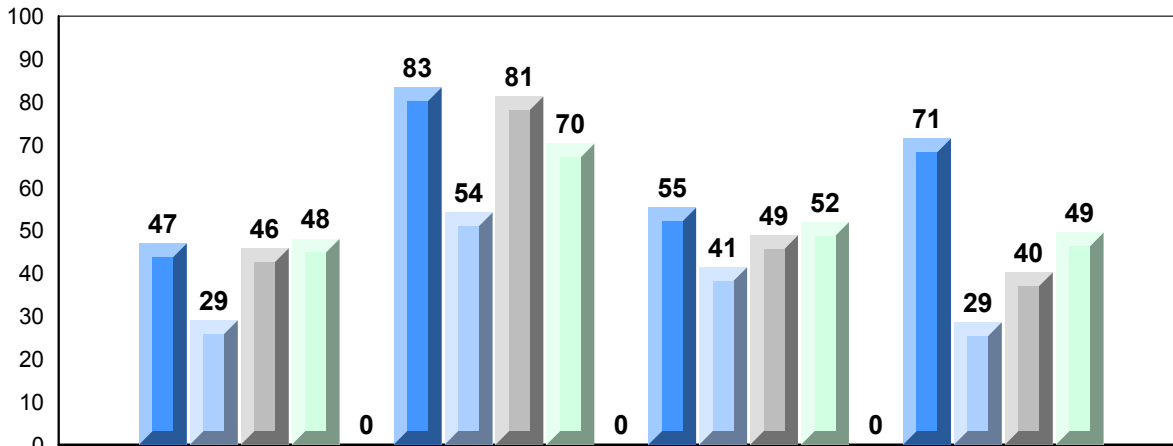

Quadratics

Rate of Change

Exponential  
Growth

Circle  
Geometry

2009



2010



2011



2012





**Difference from Provincial Mean, 2009-2012**

*School data with 5 or fewer students withheld for reasons of confidentiality.*

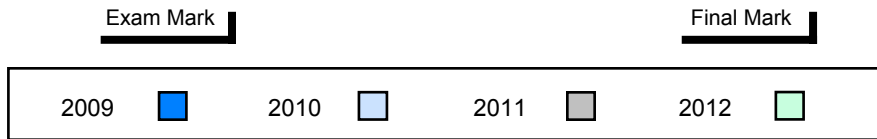

**4 Year Public Exam (Subtest) Mark Trend 2009-2012**

*School data with 5 or fewer students withheld for reasons of confidentiality.*

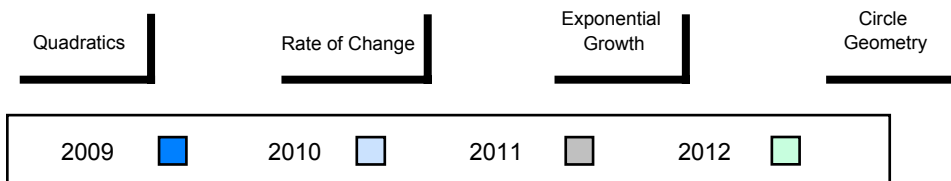

District 2 - Western

#052 - Harriot Curtis Collegiate, St. Anthony

Grades: 8-12

Number of Students	11				
<b>Mathematics 3204</b>		<b>Public Exam Mark</b>	School vs District	School vs Province	<b>Final Mark</b>
	School	60.3	▲	▲	61.0
	District	58.8			62.5
	Province	59.4			62.8
<b>Subtest</b>					
<b>Quadratics</b>	School	61.4	▲	▲	
	District	60.3			
	Province	60.5			
<b>Rate of Change</b>	School	75.8	▲	▲	
	District	71.8			
	Province	70.3			
<b>Exponential Growth</b>	School	61.2	▲	▲	
	District	59.2			
	Province	60.6			
<b>Circle Geometry</b>	School	54.2	▲	▲	
	District	52.9			
	Province	53.6			

**Average Mark, 2009-2012**

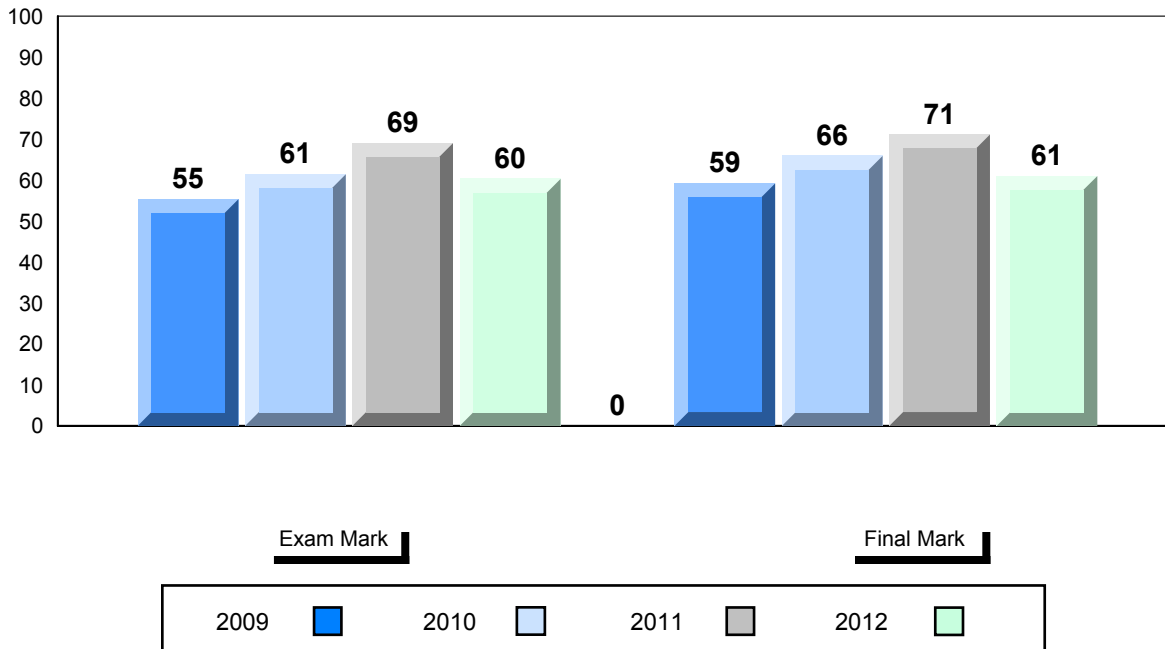

Difference from Provincial Mean, 2009-2012

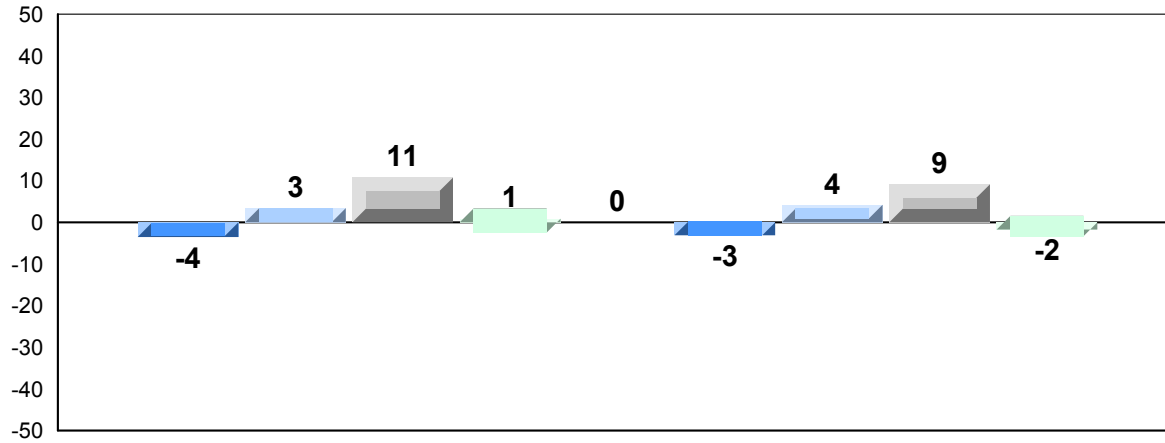

Exam Mark

Final Mark

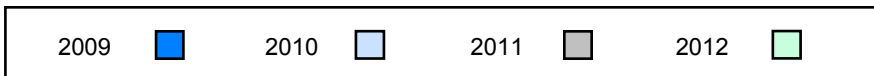

4 Year Public Exam (Subtest) Mark Trend 2009-2012

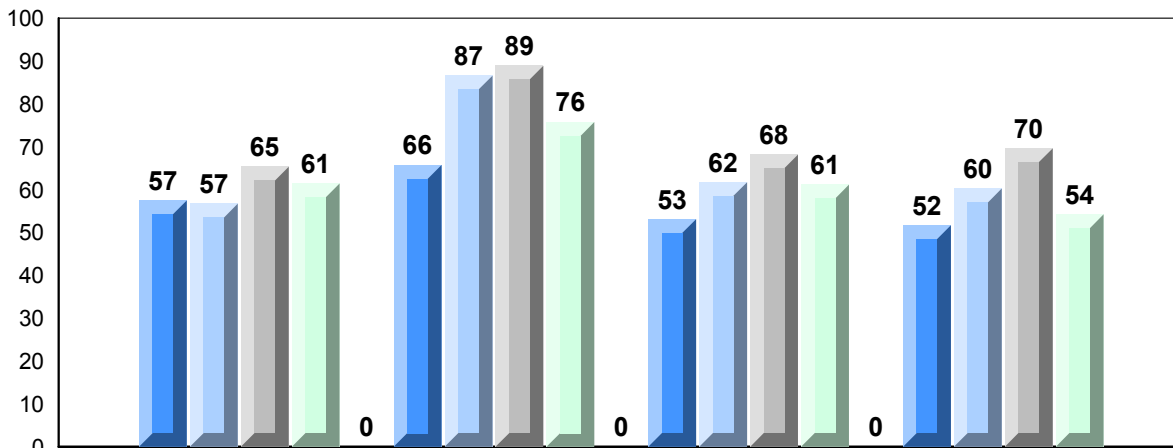

Quadratics

Rate of Change

Exponential  
Growth

Circle  
Geometry

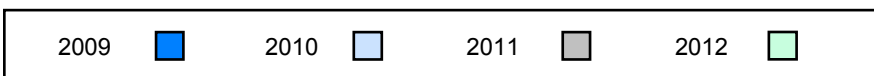



District 2 - Western

#054 - St. Lewis Academy, St. Lewis

Grades: K-12

Number of Students                    1

**Mathematics 3204**                    School  
    District  
    Province

**Subtest**

**Quadratics**                            School  
    District  
    Province

**Rate of Change**                    School  
    District  
    Province

**Exponential Growth**            School  
    District  
    Province

**Circle Geometry**                  School  
    District  
    Province

<b>Public Exam Mark</b>	School vs District	School vs Province
<i>School data with 5 or fewer students withheld for reasons of confidentiality.</i>		

<b>Final Mark</b>	School vs District	School vs Province
<i>School data with 5 or fewer students withheld for reasons of confidentiality.</i>		

**Average Mark, 2009-2012**

*School data with 5 or fewer students withheld for reasons of confidentiality.*

**Exam Mark**

**Final Mark**

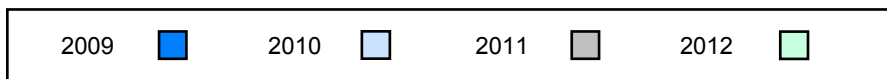







District 2 - Western

#075 - Hampden Academy, Hampden

Grades: K-12

Number of Students		6	<b>Public Exam Mark</b>			<b>Final Mark</b>		
			School vs District	School vs Province	School vs District	School vs Province		
<b>Mathematics 3204</b>	School		88.7	▲	▲	89.2	▲	▲
	District		58.8			62.5		
	Province		59.4			62.8		
<b>Subtest</b>								
<b>Quadratics</b>	School		81.8	▲	▲			
	District		60.3					
	Province		60.5					
<b>Rate of Change</b>	School		100.0	▲	▲			
	District		71.8					
	Province		70.3					
<b>Exponential Growth</b>	School		92.2	▲	▲			
	District		59.2					
	Province		60.6					
<b>Circle Geometry</b>	School		89.9	▲	▲			
	District		52.9					
	Province		53.6					

**Average Mark, 2009-2012**

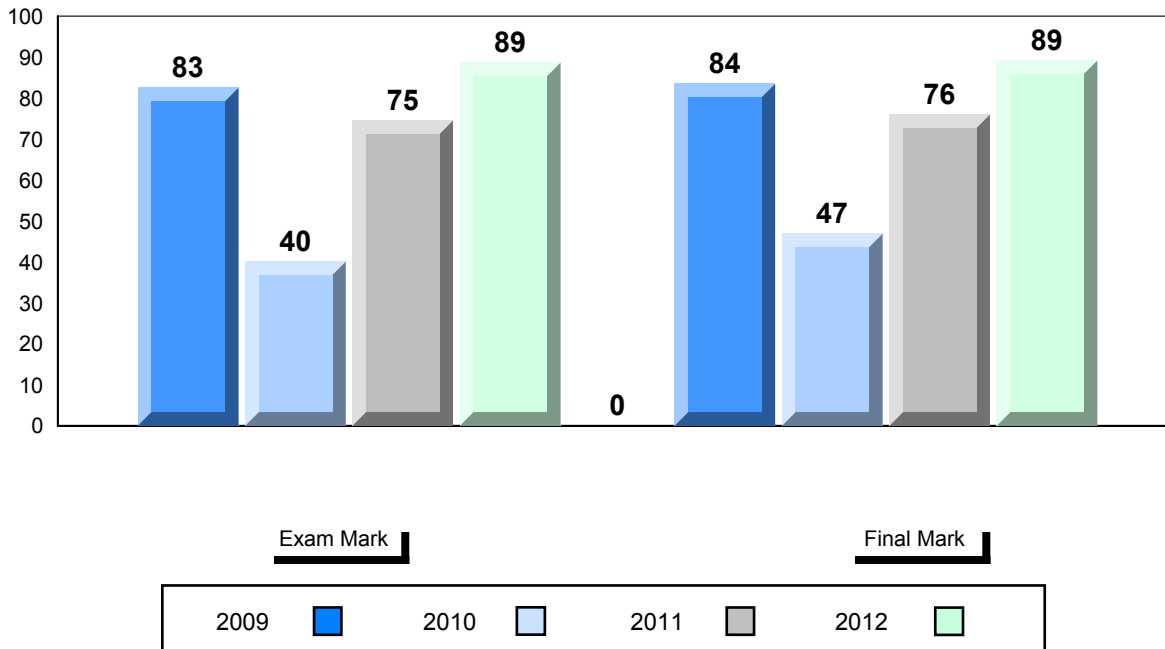

Difference from Provincial Mean, 2009-2012

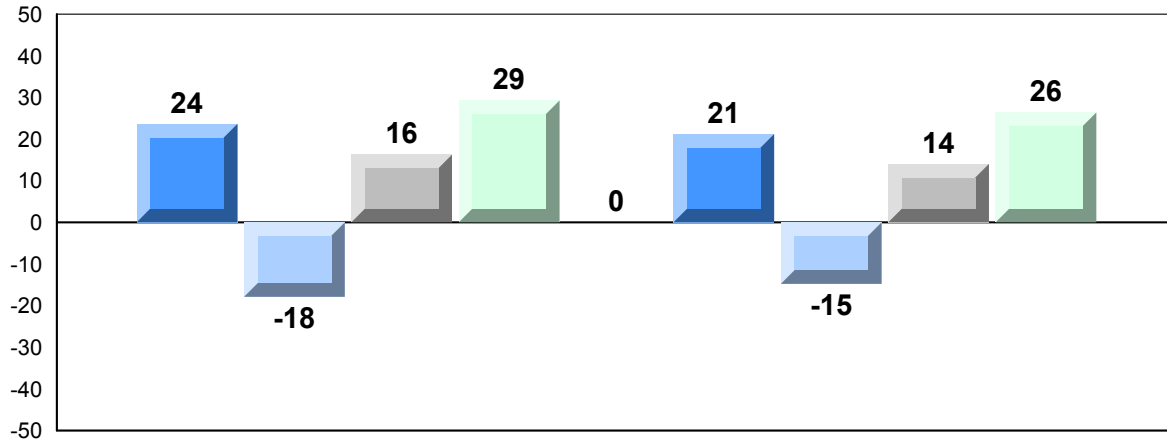

Exam Mark

Final Mark

2009



2010



2011



2012



4 Year Public Exam (Subtest) Mark Trend 2009-2012

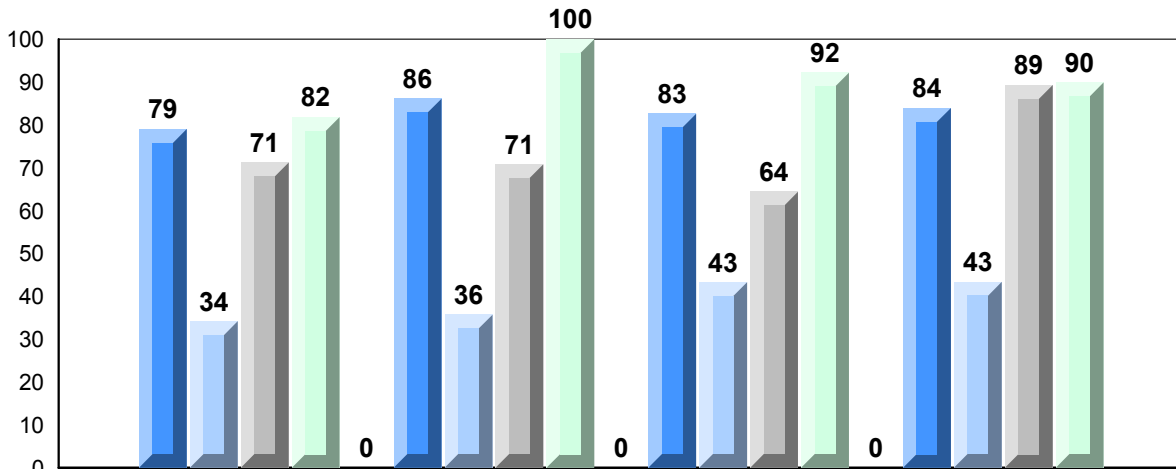

Quadratics

Rate of Change

Exponential  
Growth

Circle  
Geometry

2009



2010



2011



2012



District 2 - Western

#079 - St. James All Grade, Lark Harbour

Grades: K-12

Number of Students	7				
<b>Mathematics 3204</b>	School	<b>Public Exam Mark</b>	School vs District	School vs Province	<b>Final Mark</b>
	District	59.9	▲	▲	66.3
	Province	58.8			62.5
		59.4			62.8
<b>Subtest</b>					
<b>Quadratics</b>	School	61.3	▲	▲	
	District	60.3			
	Province	60.5			
<b>Rate of Change</b>	School	76.2	▲	▲	
	District	71.8			
	Province	70.3			
<b>Exponential Growth</b>	School	60.8	▲	▲	
	District	59.2			
	Province	60.6			
<b>Circle Geometry</b>	School	53.1	▲	▼	
	District	52.9			
	Province	53.6			

**Average Mark, 2009-2012**

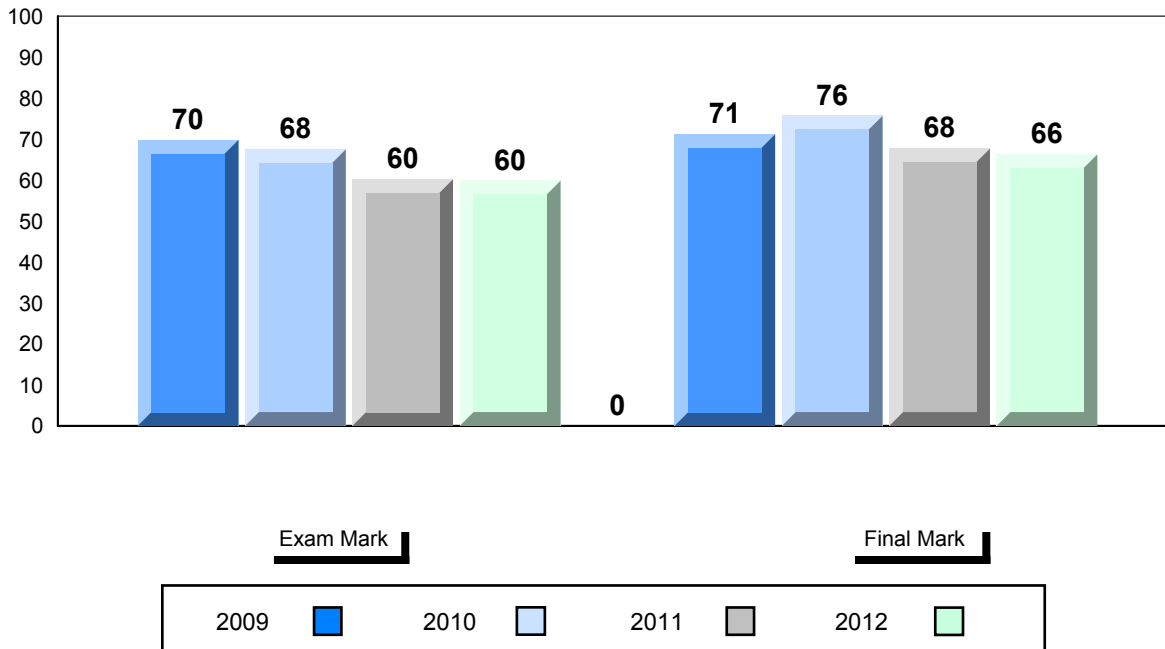

District 2 - Western

#079 - St. James All Grade, Lark Harbour

Grades: K-12

Difference from Provincial Mean, 2009-2012

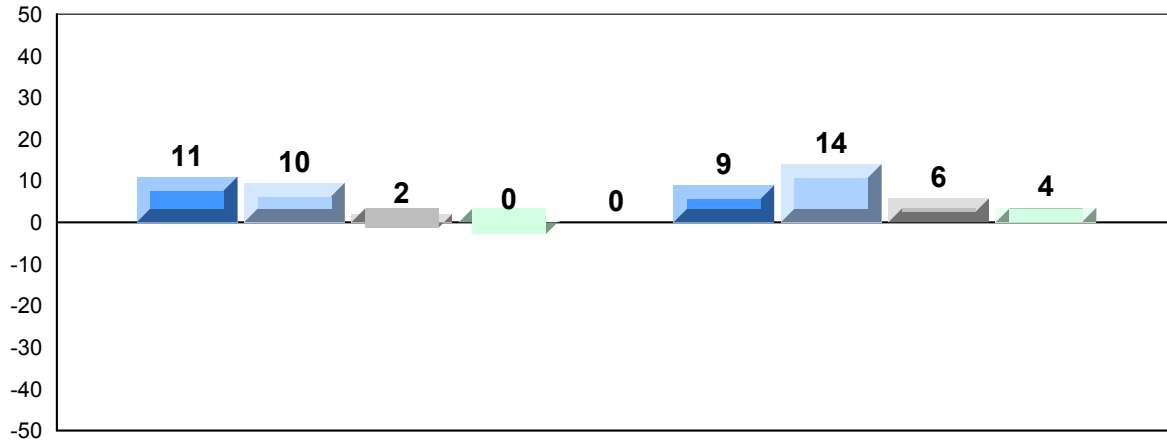

Exam Mark

Final Mark

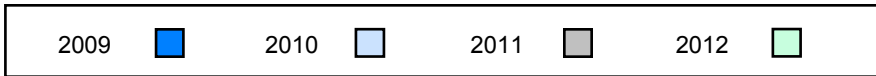

4 Year Public Exam (Subtest) Mark Trend 2009-2012

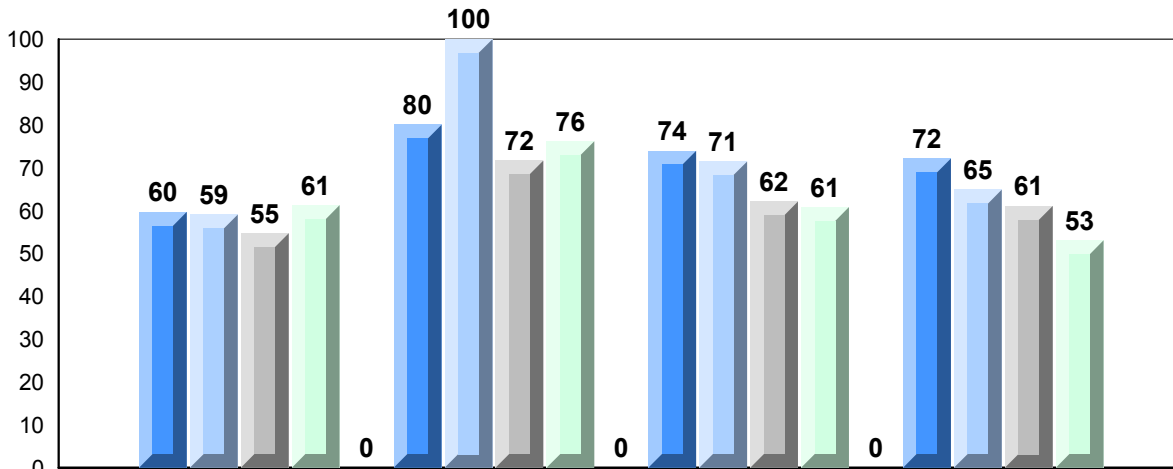

Quadratics

Rate of Change

Exponential Growth

Circle Geometry

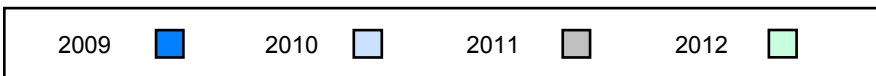



District 2 - Western

#080 - Templeton Academy, Meadows

Grades: K-12

Number of Students 20

**Mathematics 3204**

School  
District  
Province

**Public Exam Mark**

School vs District      School vs Province

85.1  
58.8  
59.4

▲

▲

**Final Mark**

School vs District      School vs Province

85.4  
62.5  
62.8

▲

▲

Subtest

**Quadratics**

School  
District  
Province

86.4  
60.3  
60.5

▲

▲

**Rate of Change**

School  
District  
Province

95.0  
71.8  
70.3

▲

▲

**Exponential Growth**

School  
District  
Province

87.3  
59.2  
60.6

▲

▲

**Circle Geometry**

School  
District  
Province

77.7  
52.9  
53.6

▲

▲

**Average Mark, 2009-2012**

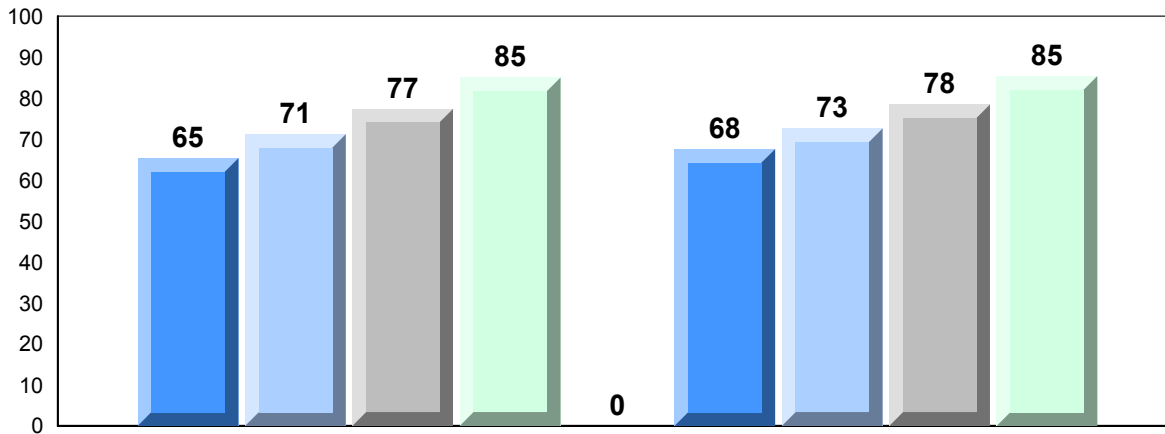

Exam Mark

Final Mark

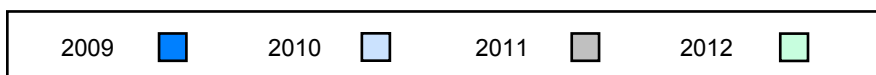

Difference from Provincial Mean, 2009-2012

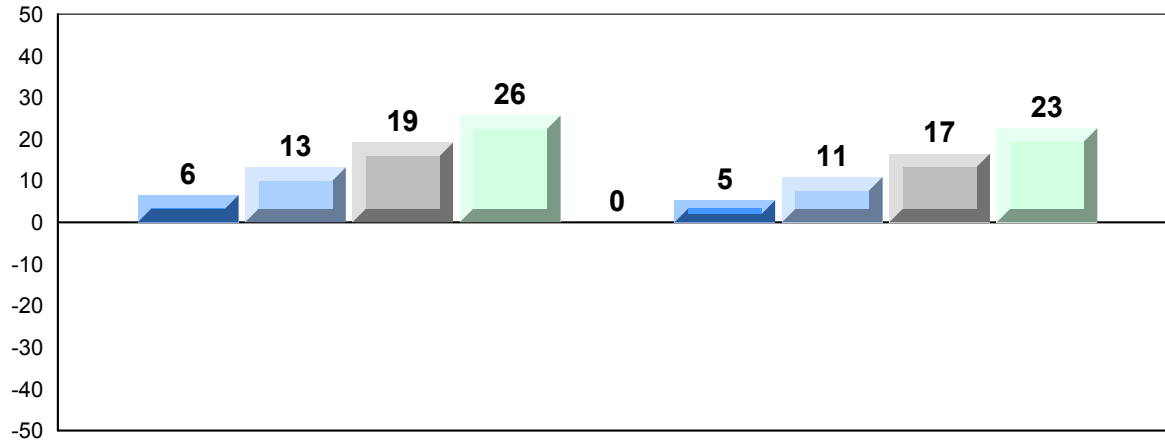

Exam Mark

Final Mark

2009



2010



2011



2012



4 Year Public Exam (Subtest) Mark Trend 2009-2012

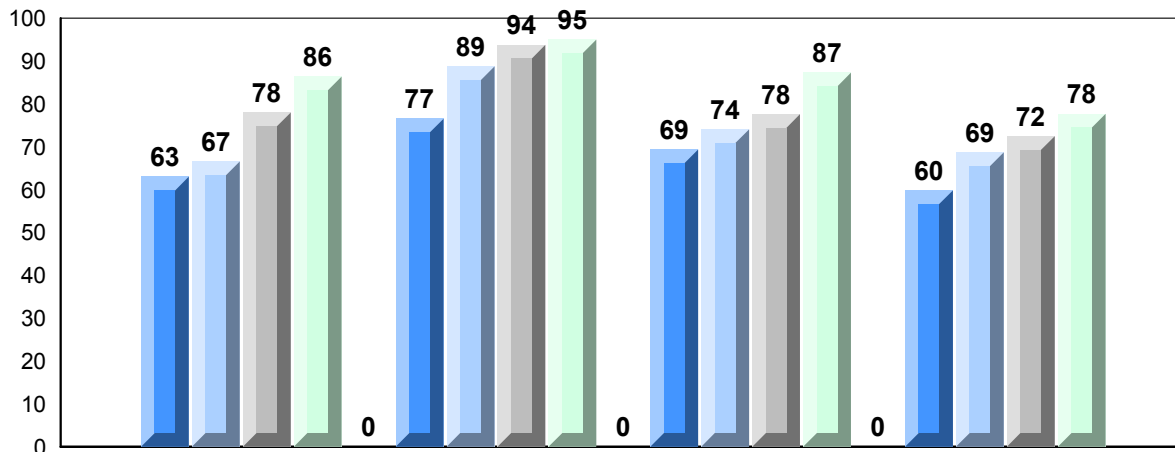

Quadratics

Rate of Change

Exponential  
Growth

Circle  
Geometry

2009



2010



2011



2012



District 2 - Western

#083 - Pasadena Academy, Pasadena

Grades: 7-12

Number of Students 16

**Mathematics 3204**

School  
District  
Province

**Public Exam Mark**

School vs District      School vs Province

59.3  
58.8  
59.4



**Final Mark**

School vs District      School vs Province

65.0  
62.5  
62.8



Subtest

**Quadratics**

School  
District  
Province

61.3  
60.3  
60.5



**Rate of Change**

School  
District  
Province

82.8  
71.8  
70.3



**Exponential Growth**

School  
District  
Province

55.0  
59.2  
60.6



**Circle Geometry**

School  
District  
Province

56.3  
52.9  
53.6



**Average Mark, 2009-2012**

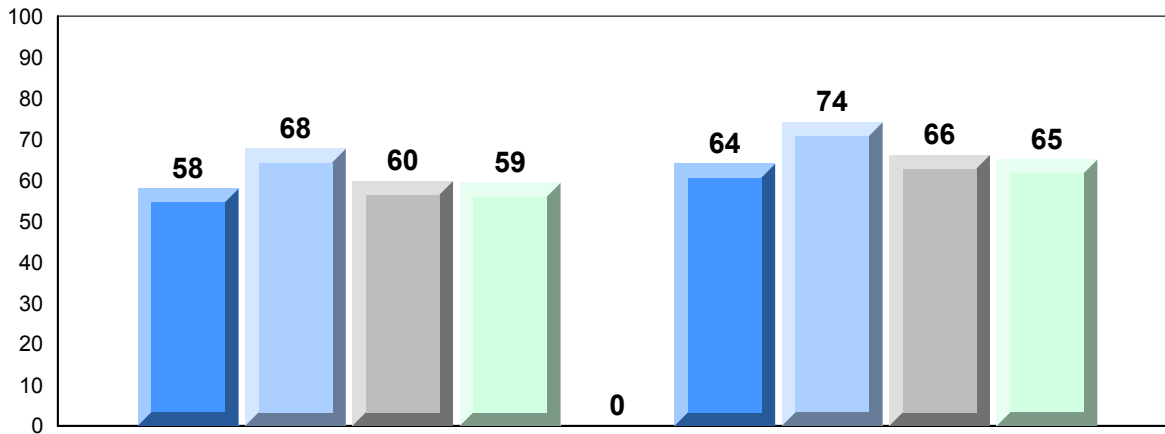

Exam Mark

Final Mark

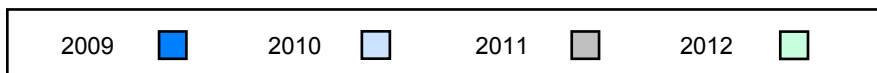

Difference from Provincial Mean, 2009-2012

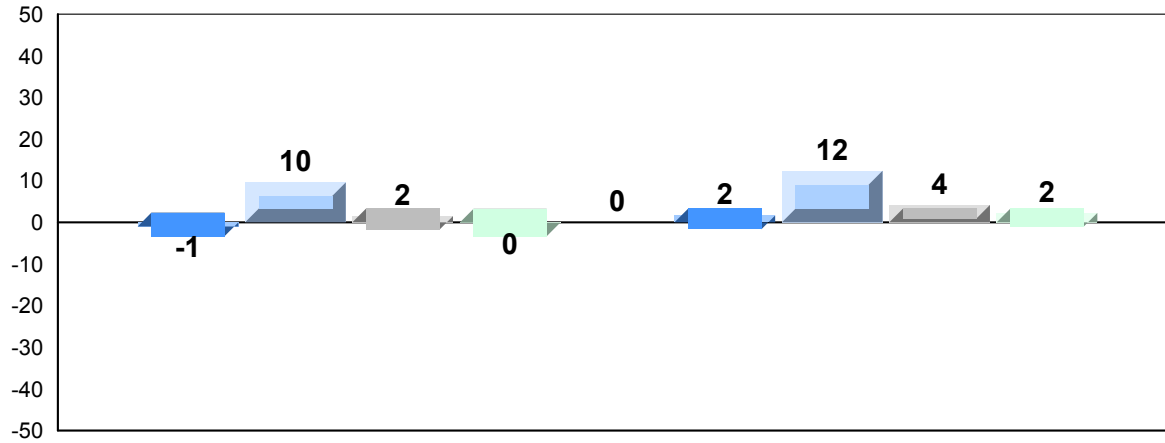

Exam Mark

Final Mark

2009



2010



2011



2012



4 Year Public Exam (Subtest) Mark Trend 2009-2012

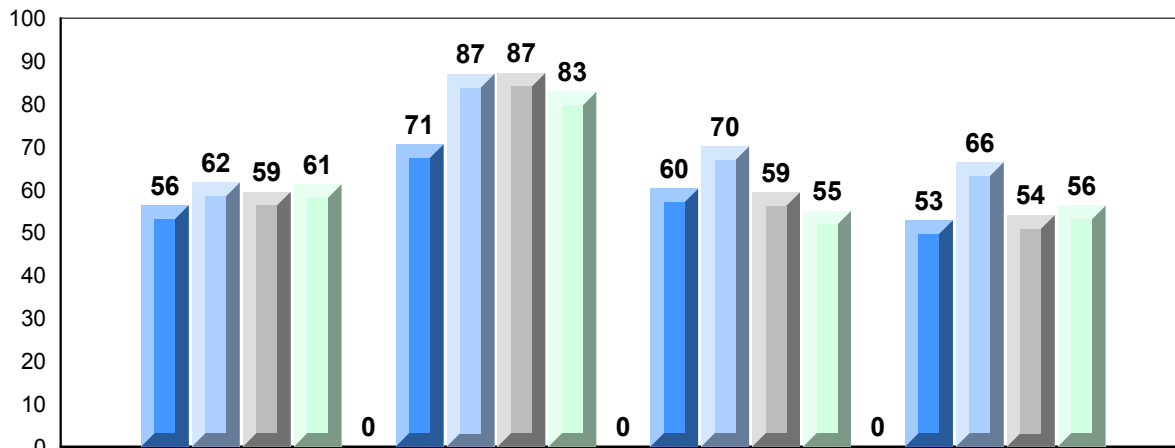

Quadratics

Rate of Change

Exponential  
Growth

Circle  
Geometry

2009



2010



2011



2012



District 2 - Western

#086 - Gros Morne Academy, Rocky Harbour

Grades: K-12

Number of Students 13

**Mathematics 3204**

School  
 District  
 Province

**Public Exam Mark**

School vs District      School vs Province

64.5  
 58.8  
 59.4



**Final Mark**

School vs District      School vs Province

67.2  
 62.5  
 62.8



Subtest

**Quadratics**

School  
 District  
 Province

62.4  
 60.3  
 60.5



**Rate of Change**

School  
 District  
 Province

77.6  
 71.8  
 70.3



**Exponential Growth**

School  
 District  
 Province

65.3  
 59.2  
 60.6



**Circle Geometry**

School  
 District  
 Province

62.4  
 52.9  
 53.6



**Average Mark, 2009-2012**

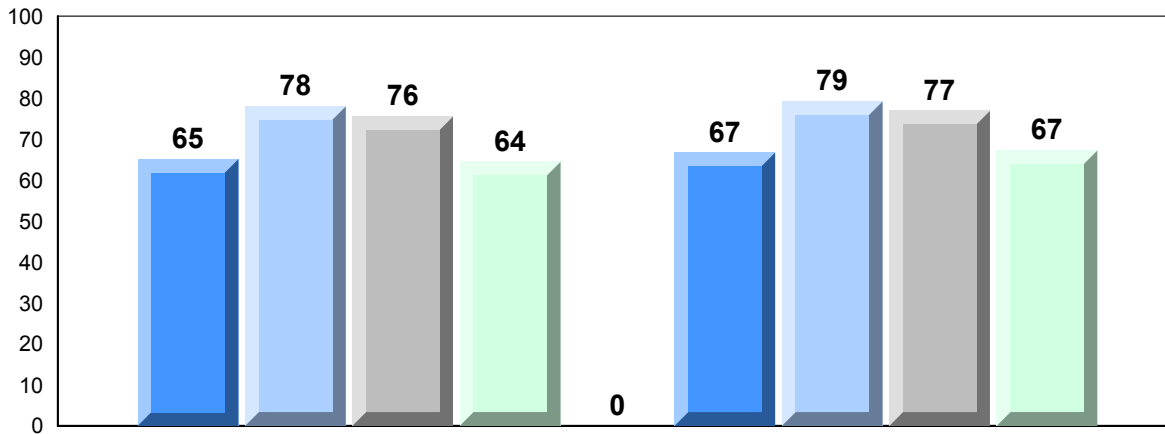

Exam Mark

Final Mark



Difference from Provincial Mean, 2009-2012

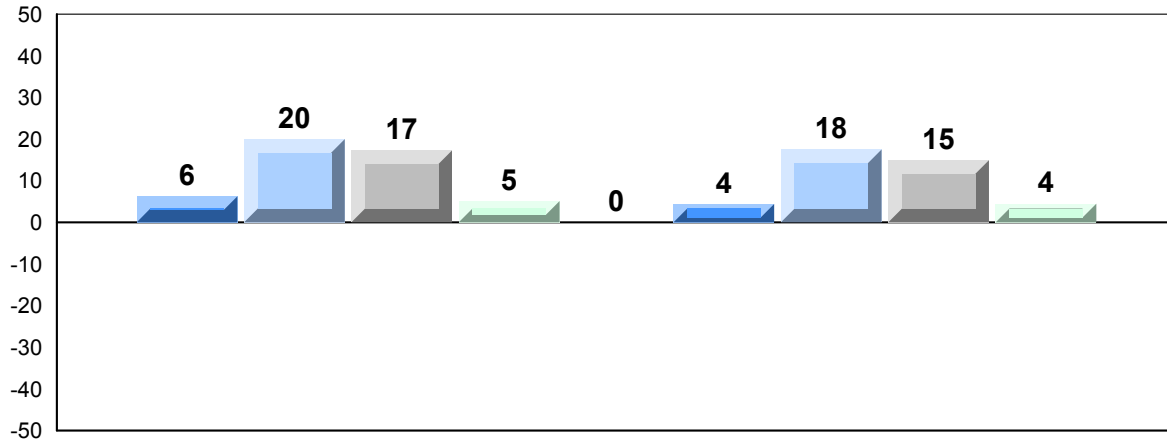

Exam Mark

Final Mark

2009



2010



2011



2012



4 Year Public Exam (Subtest) Mark Trend 2009-2012

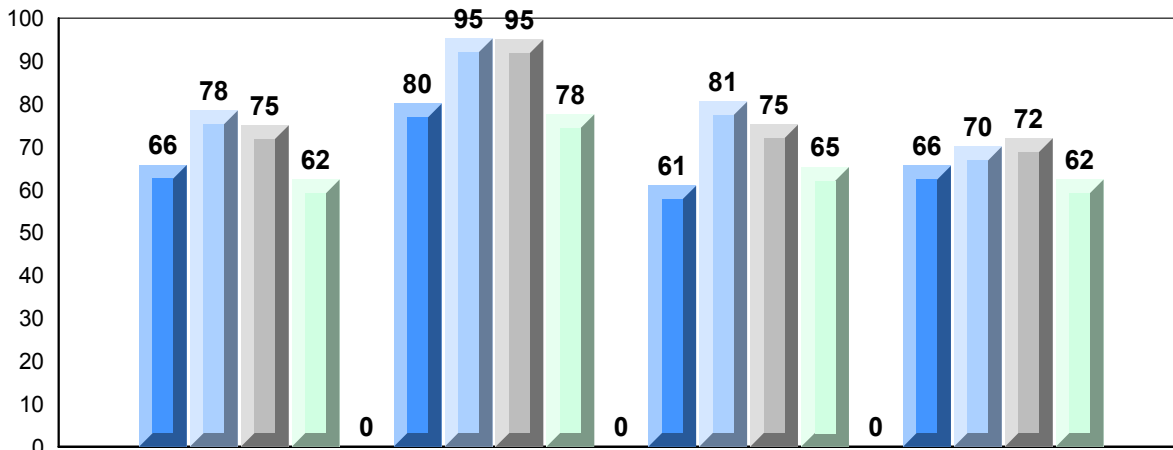

Quadratics

Rate of Change

Exponential  
Growth

Circle  
Geometry

2009



2010



2011



2012



District 2 - Western

#088 - Main River Academy, Pollard's Point

Grades: K-12

Number of Students	6				
<b>Mathematics 3204</b>		<b>Public Exam Mark</b>	School vs District	School vs Province	<b>Final Mark</b>
	School	68.0	▲	▲	70.3
	District	58.8			62.5
	Province	59.4			62.8
<b>Subtest</b>					
<b>Quadratics</b>	School	68.4	▲	▲	
	District	60.3			
	Province	60.5			
<b>Rate of Change</b>	School	75.0	▲	▲	
	District	71.8			
	Province	70.3			
<b>Exponential Growth</b>	School	67.4	▲	▲	
	District	59.2			
	Province	60.6			
<b>Circle Geometry</b>	School	66.1	▲	▲	
	District	52.9			
	Province	53.6			

**Average Mark, 2009-2012**

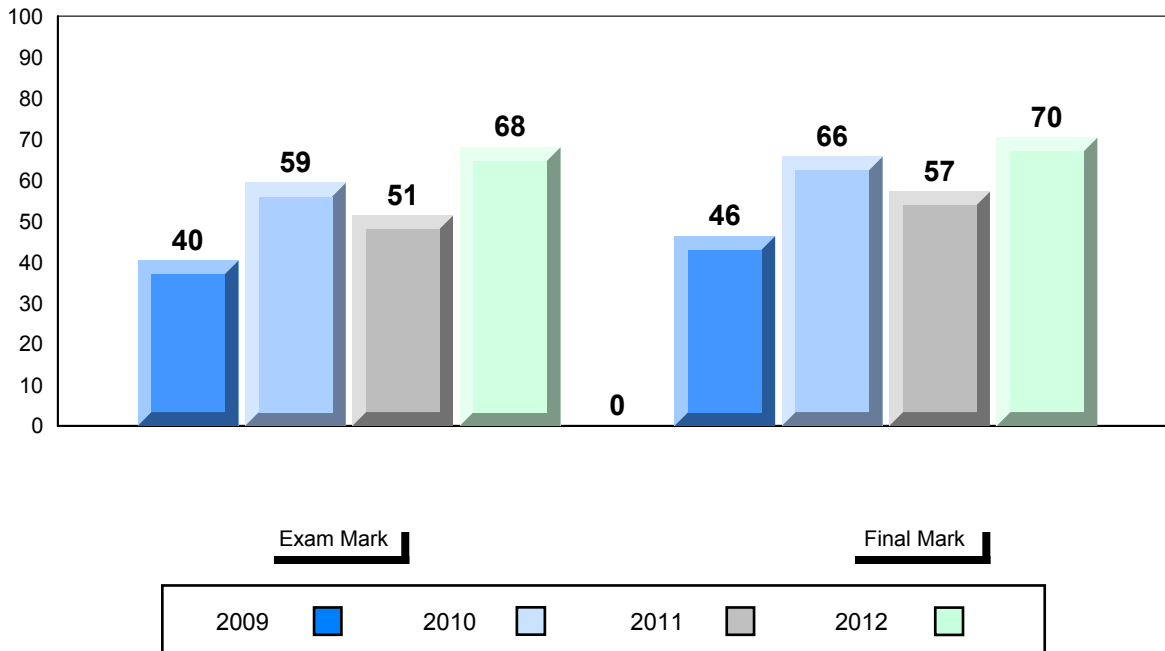

Difference from Provincial Mean, 2009-2012

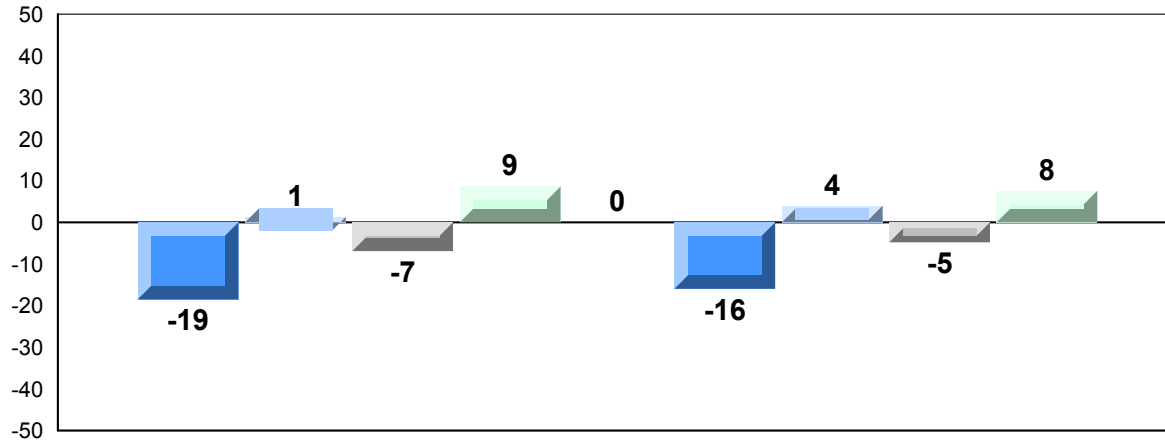

Exam Mark

Final Mark

2009



2010



2011



2012



4 Year Public Exam (Subtest) Mark Trend 2009-2012

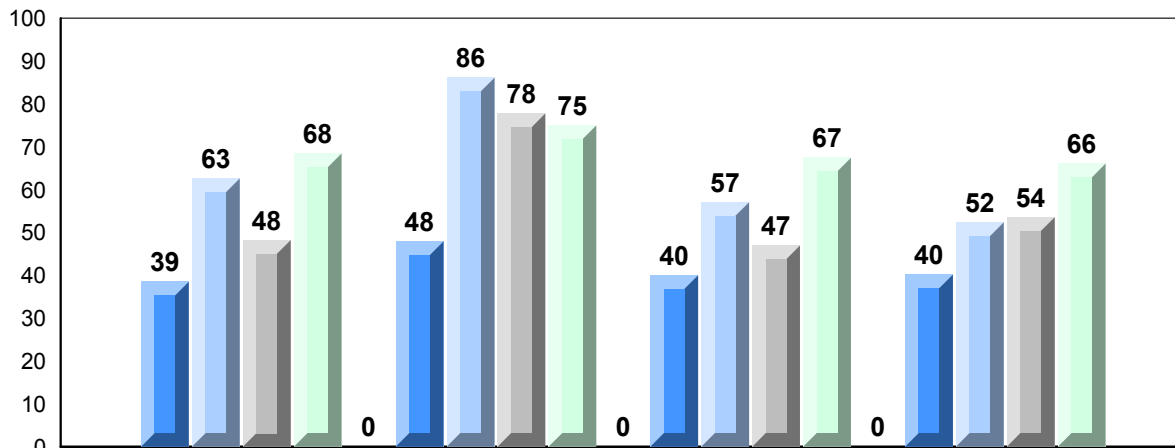

Quadratics

Rate of Change

Exponential  
Growth

Circle  
Geometry

2009



2010



2011



2012









District 2 - Western

#091 - Burgeo Academy, Burgeo

Grades: K-12

Number of Students	7			
<b>Mathematics 3204</b>		<b>Public Exam Mark</b>	School vs District	School vs Province
	School	61.4	▲	▲
	District	58.8		
	Province	59.4		
<b>Subtest</b>				
<b>Quadratics</b>	School	61.3	▲	▲
	District	60.3		
	Province	60.5		
<b>Rate of Change</b>	School	67.9	▼	▼
	District	71.8		
	Province	70.3		
<b>Exponential Growth</b>	School	62.8	▲	▲
	District	59.2		
	Province	60.6		
<b>Circle Geometry</b>	School	57.9	▲	▲
	District	52.9		
	Province	53.6		

  

		<b>Final Mark</b>	School vs District	School vs Province
		67.1	▲	▲
		62.5		
		62.8		

**Average Mark, 2009-2012**

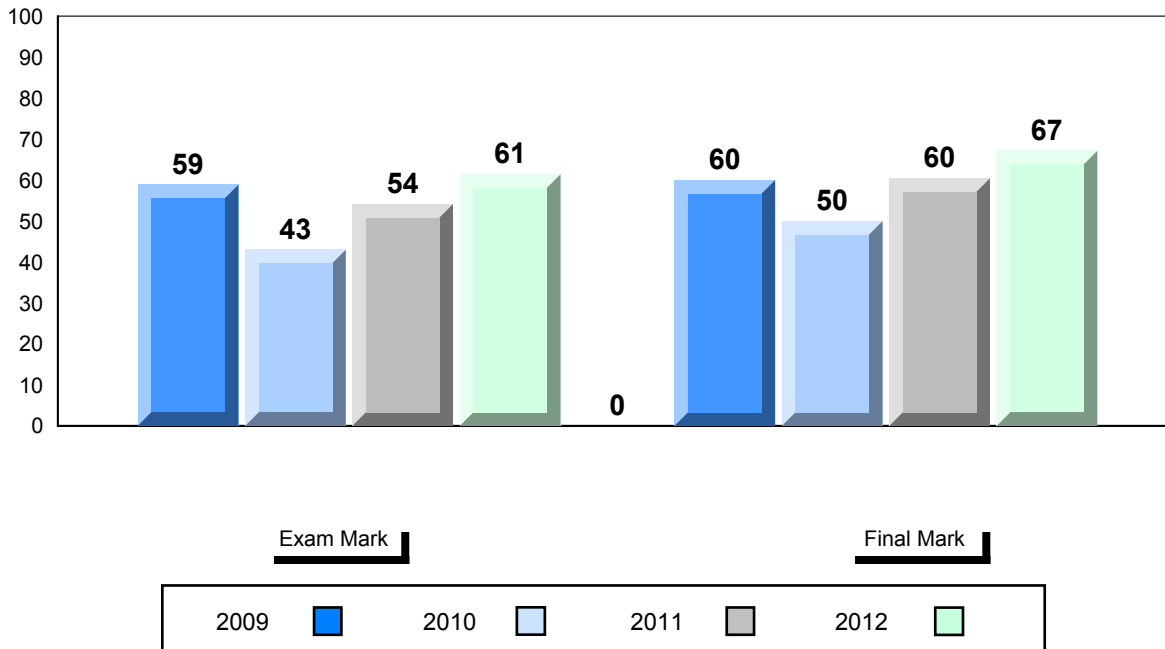

Difference from Provincial Mean, 2009-2012

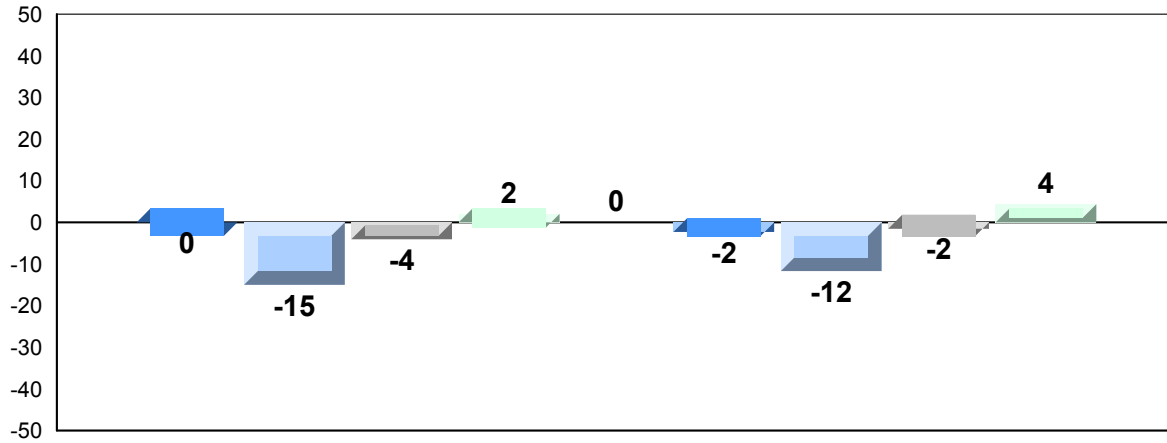

Exam Mark

Final Mark

2009



2010



2011



2012



4 Year Public Exam (Subtest) Mark Trend 2009-2012

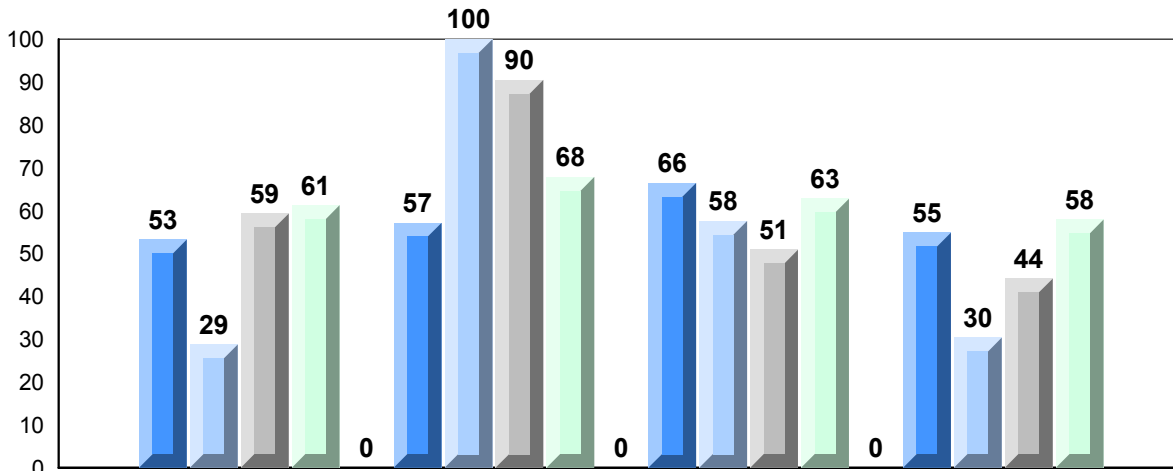

Quadratics

Rate of Change

Exponential  
Growth

Circle  
Geometry

2009



2010



2011



2012



District 2 - Western

#092 - Grandy's River Collegiate, Burnt Islands

Grades: K-12

Number of Students 10

**Mathematics 3204**

School  
District  
Province

**Public Exam Mark**

School vs District      School vs Province

52.8  
58.8  
59.4

▼

▼

**Final Mark**

School vs District      School vs Province

59.0  
62.5  
62.8

▼

▼

Subtest

**Quadratics**

School  
District  
Province

52.1  
60.3  
60.5

▼

▼

**Rate of Change**

School  
District  
Province

62.5  
71.8  
70.3

▼

▼

**Exponential Growth**

School  
District  
Province

49.6  
59.2  
60.6

▼

▼

**Circle Geometry**

School  
District  
Province

54.5  
52.9  
53.6

▲

▲

**Average Mark, 2009-2012**

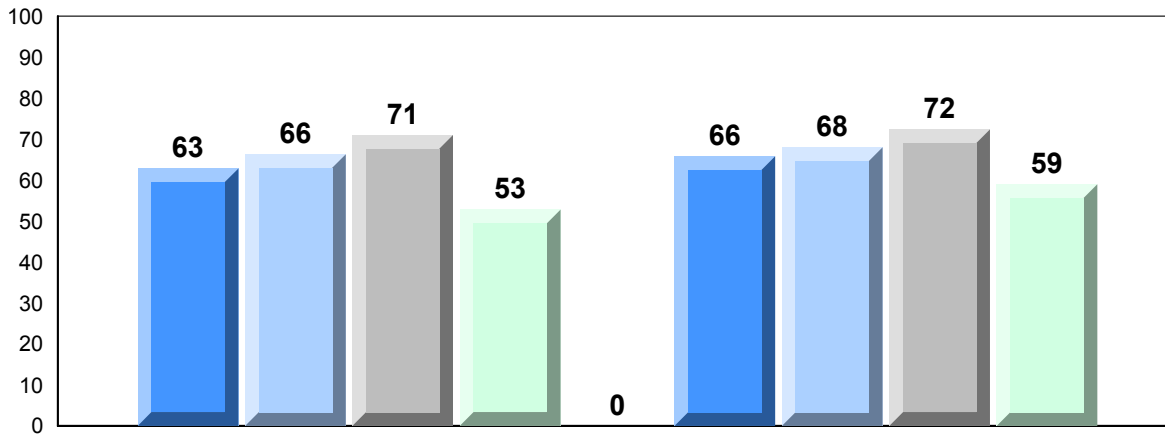

Exam Mark

Final Mark

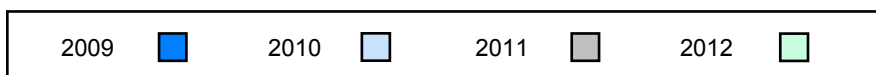

Difference from Provincial Mean, 2009-2012

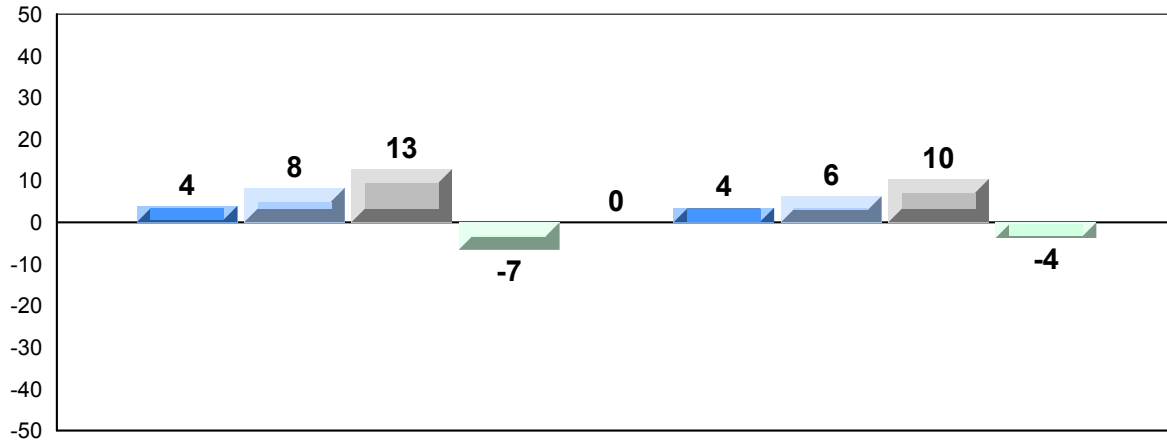

Exam Mark

Final Mark

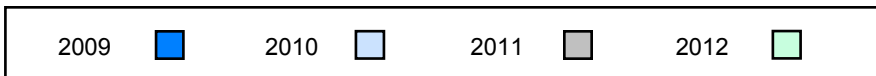

4 Year Public Exam (Subtest) Mark Trend 2009-2012

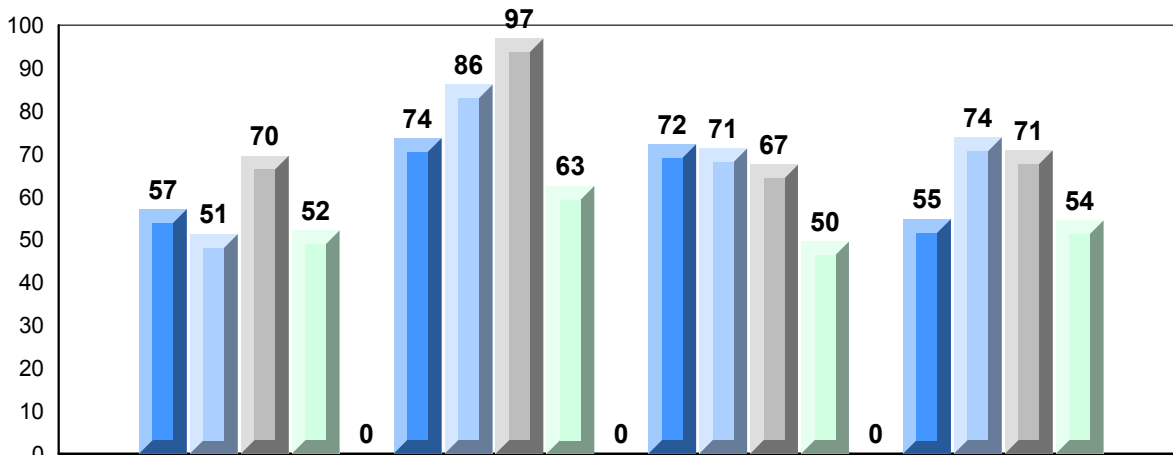

Quadratics

Rate of Change

Exponential  
Growth

Circle  
Geometry

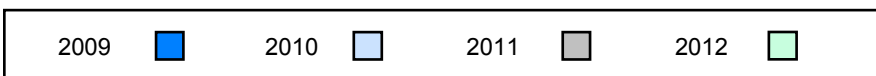

District 2 - Western

#099 - St. James' Regional High School, Channel-Port Aux Basques

Grades: 7-12

Number of Students 28

**Mathematics 3204**

School  
District  
Province

**Public Exam Mark**

School vs District      School vs Province

43.4  
58.8  
59.4

▼

▼

**Final Mark**

School vs District      School vs Province

47.9  
62.5  
62.8

▼

▼

Subtest

**Quadratics**

School  
District  
Province

48.9  
60.3  
60.5

▼

▼

**Rate of Change**

School  
District  
Province

59.2  
71.8  
70.3

▼

▼

**Exponential Growth**

School  
District  
Province

41.6  
59.2  
60.6

▼

▼

**Circle Geometry**

School  
District  
Province

35.0  
52.9  
53.6

▼

▼

**Average Mark, 2009-2012**

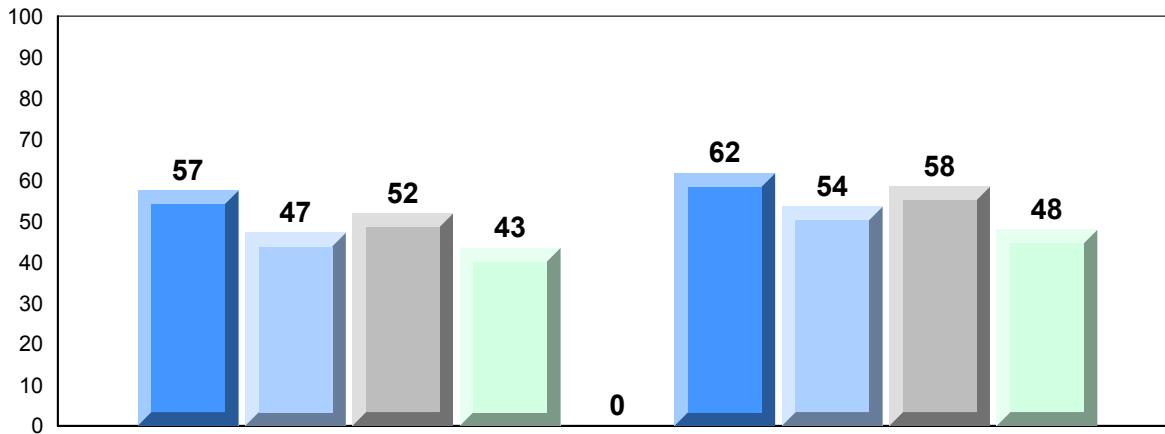

**Exam Mark**

**Final Mark**

2009



2010



2011



2012



Difference from Provincial Mean, 2009-2012

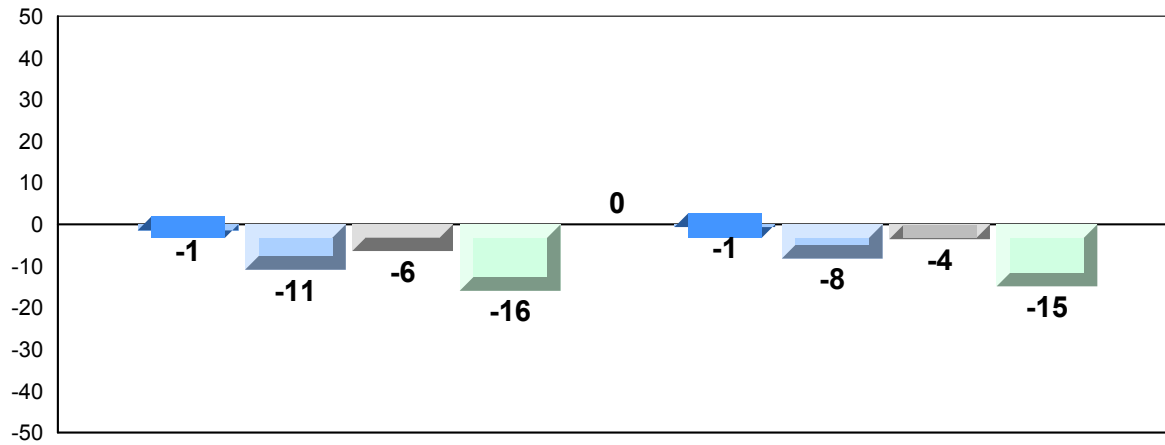

Exam Mark

Final Mark

2009



2010



2011



2012



4 Year Public Exam (Subtest) Mark Trend 2009-2012

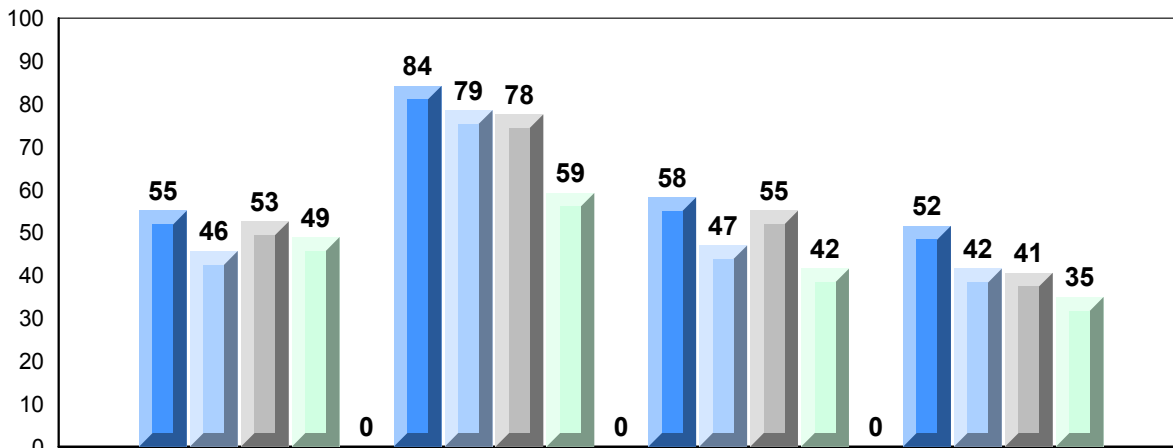

Quadratics

Rate of Change

Exponential  
Growth

Circle  
Geometry

2009



2010



2011



2012









District 2 - Western

#110 - Piccadilly Central High, Piccadilly

Grades: 9-12

Number of Students 18

**Mathematics 3204**

School  
District  
Province

**Public Exam Mark**

School vs District      School vs Province

47.9  
58.8  
59.4



**Final Mark**

School vs District      School vs Province

50.2  
62.5  
62.8



Subtest

**Quadratics**

School  
District  
Province

47.9  
60.3  
60.5



**Rate of Change**

School  
District  
Province

61.6  
71.8  
70.3



**Exponential Growth**

School  
District  
Province

46.5  
59.2  
60.6



**Circle Geometry**

School  
District  
Province

45.9  
52.9  
53.6



**Average Mark, 2009-2012**

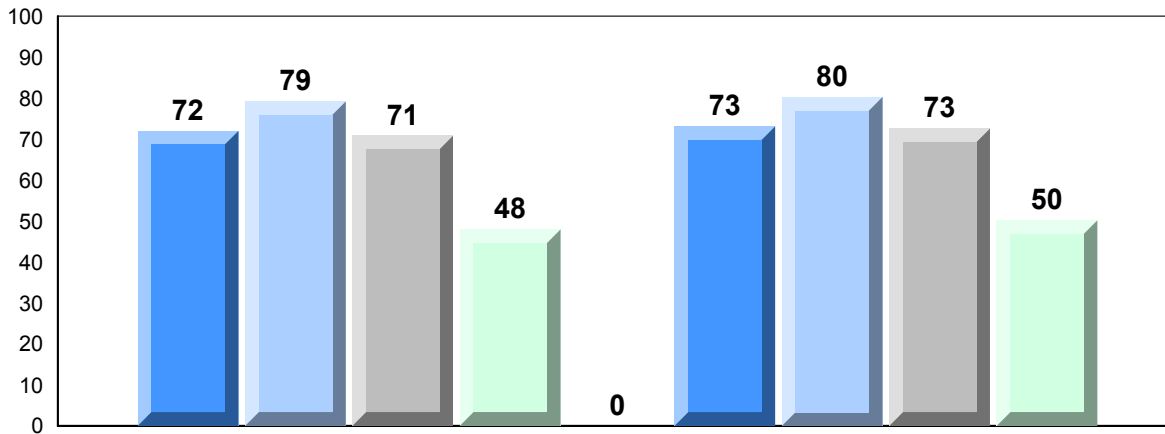

Exam Mark

Final Mark

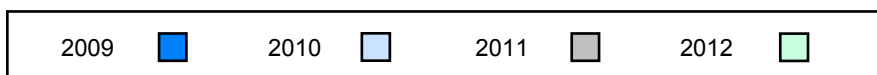

Difference from Provincial Mean, 2009-2012

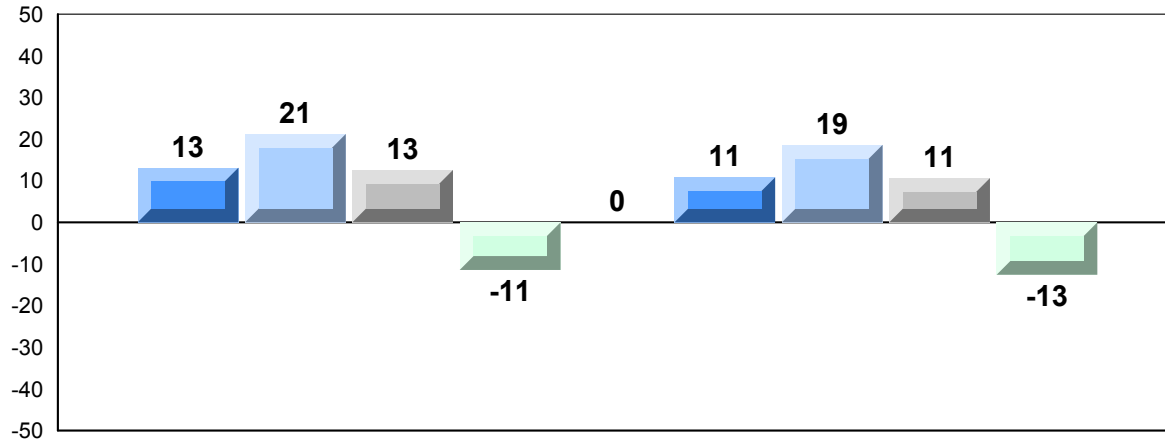

Exam Mark

Final Mark

2009



2010



2011



2012



4 Year Public Exam (Subtest) Mark Trend 2009-2012

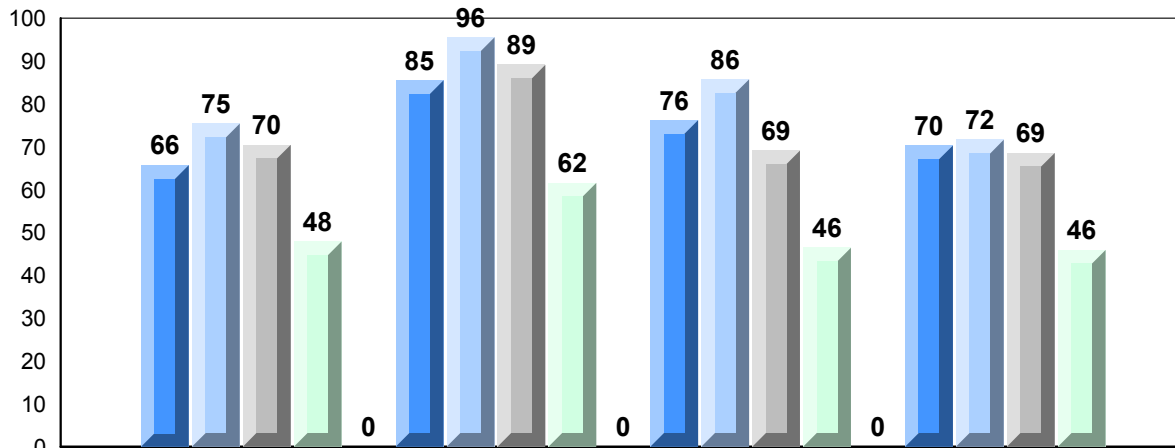

Quadratics

Rate of Change

Exponential  
Growth

Circle  
Geometry

2009



2010



2011



2012



District 2 - Western

#113 - St. Boniface All Grade, Ramea

Grades: K-12

Number of Students                    1

**Mathematics 3204**                    School  
    District  
    Province

**Subtest**

**Quadratics**                         School  
    District  
    Province

**Rate of Change**                    School  
    District  
    Province

**Exponential Growth**             School  
    District  
    Province

**Circle Geometry**                  School  
    District  
    Province

<b>Public Exam Mark</b>	School vs District	School vs Province
<i>School data with 5 or fewer students withheld for reasons of confidentiality.</i>		

<b>Final Mark</b>	School vs District	School vs Province
<i>School data with 5 or fewer students withheld for reasons of confidentiality.</i>		

**Average Mark, 2009-2012**

*School data with 5 or fewer students withheld for reasons of confidentiality.*

**Exam Mark**

**Final Mark**

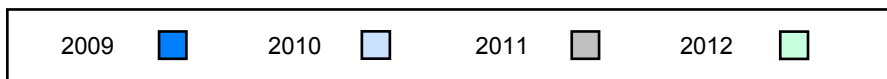



District 2 - Western

#116 - Appalachia High School, St. George's

Grades: 9-12

Number of Students 23

**Mathematics 3204**

School  
District  
Province

**Public Exam Mark**

School vs District      School vs Province

57.3      ▼      ▼  
58.8  
59.4

**Final Mark**

School vs District      School vs Province

58.0      ▼      ▼  
62.5  
62.8

Subtest

**Quadratics**

School  
District  
Province

53.3      ▼      ▼  
60.3  
60.5

**Rate of Change**

School  
District  
Province

77.5      ▲      ▲  
71.8  
70.3

**Exponential Growth**

School  
District  
Province

58.6      ▼      ▼  
59.2  
60.6

**Circle Geometry**

School  
District  
Province

55.3      ▲      ▲  
52.9  
53.6

**Average Mark, 2009-2012**

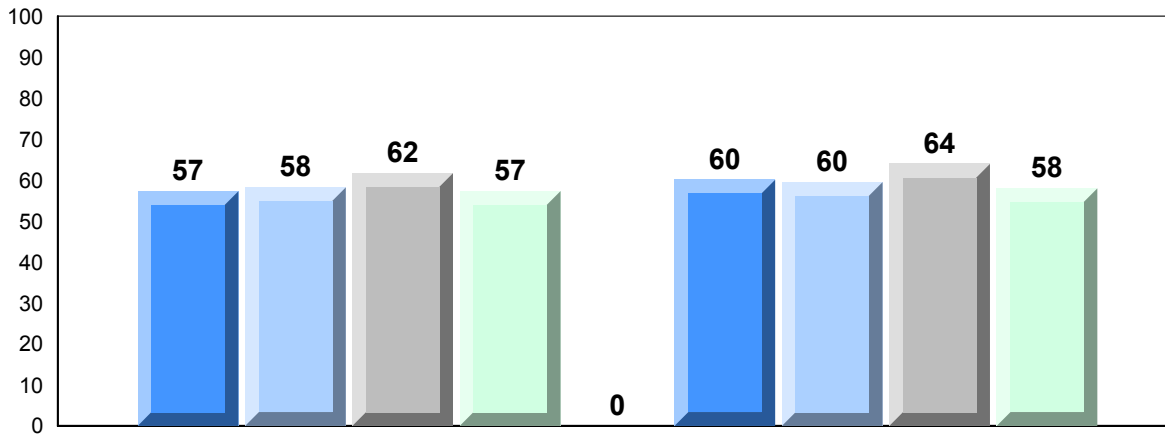

Exam Mark

Final Mark

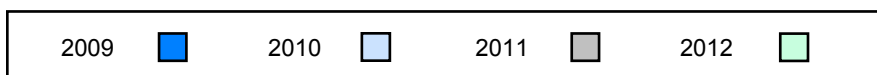

Difference from Provincial Mean, 2009-2012

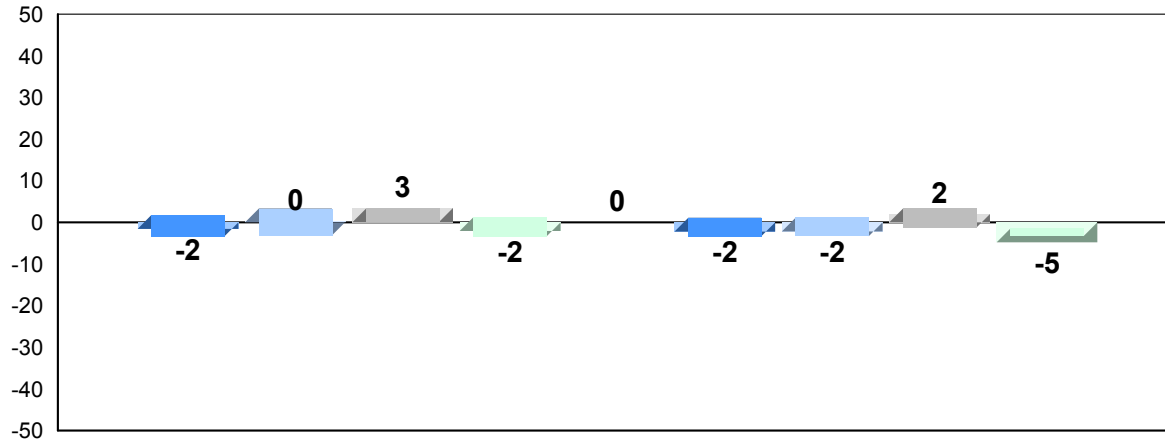

Exam Mark

Final Mark

2009



2010



2011



2012



4 Year Public Exam (Subtest) Mark Trend 2009-2012

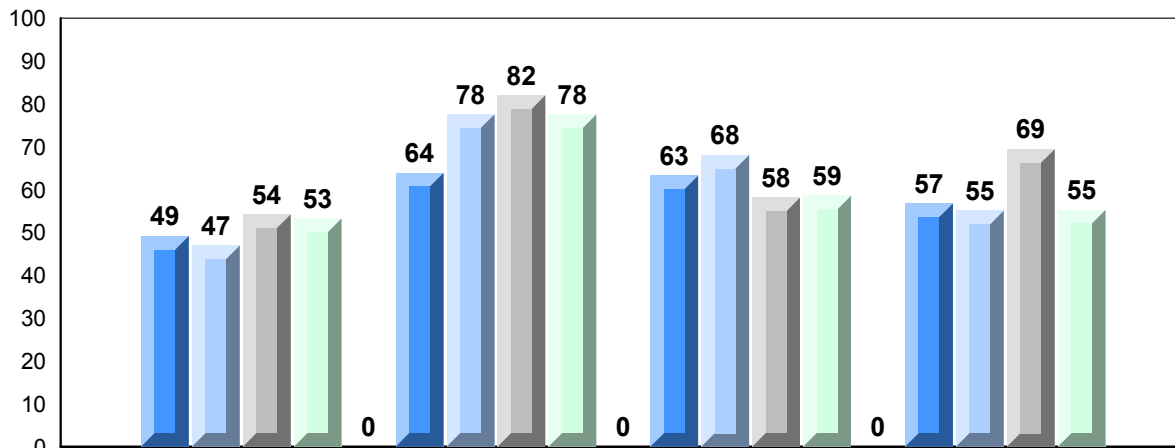

Quadratics

Rate of Change

Exponential  
Growth

Circle  
Geometry

2009



2010



2011



2012





District 2 - Western

#119 - Stephenville High, Stephenville

Grades: 9-12

Number of Students            66

**Mathematics 3204**

Subtest

**Quadratics**

**Rate of Change**

**Exponential Growth**

**Circle Geometry**

School  
District  
Province

School  
District  
Province

School  
District  
Province

School  
District  
Province

School  
District  
Province

**Public Exam Mark**

School vs District

School vs Province

60.1  
58.8  
59.4



**Final Mark**

School vs District

School vs Province

65.0  
62.5  
62.8



**Average Mark, 2009-2012**

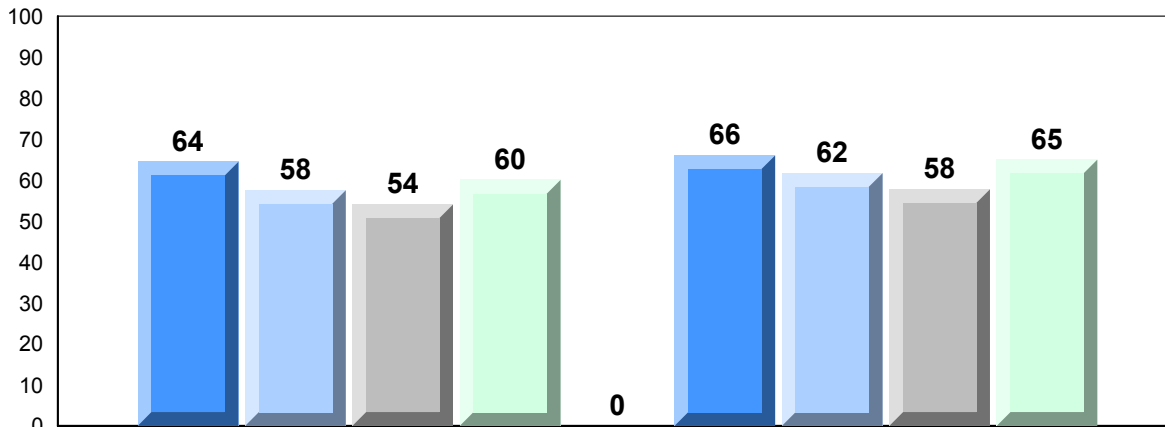

Exam Mark

Final Mark

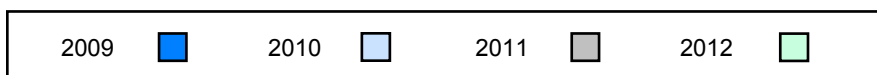

Difference from Provincial Mean, 2009-2012

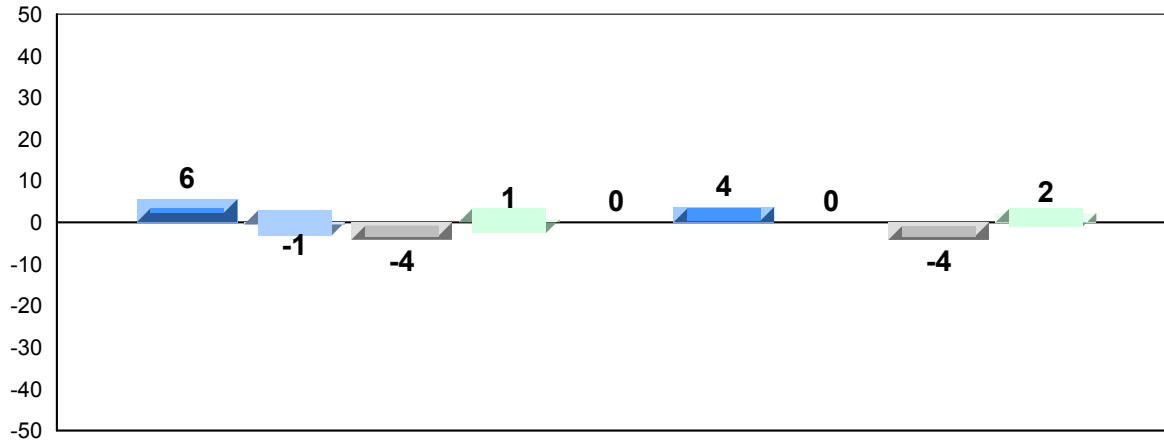

Exam Mark

Final Mark

2009



2010



2011



2012



4 Year Public Exam (Subtest) Mark Trend 2009-2012

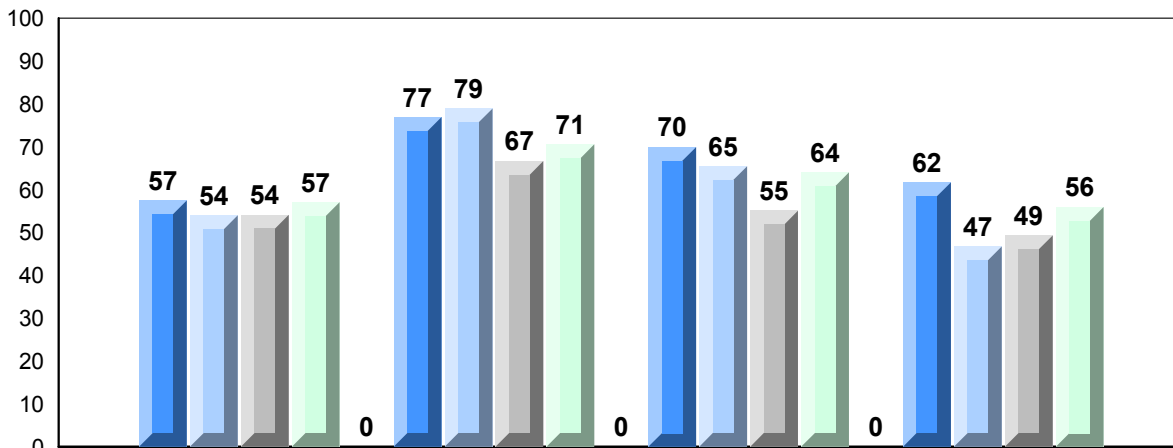

Quadratics

Rate of Change

Exponential  
Growth

Circle  
Geometry

2009



2010



2011



2012



District 2 - Western

#137 - St. Simon and St. Jude Academy, Francois

Grades: K,3,5-10,12

Number of Students 1

**Mathematics 3204**  
 School  
 District  
 Province

Subtest

**Quadratics**  
 School  
 District  
 Province

**Rate of Change**  
 School  
 District  
 Province

**Exponential Growth**  
 School  
 District  
 Province

**Circle Geometry**  
 School  
 District  
 Province

<b>Public Exam Mark</b>	School vs District	School vs Province
<i>School data with 5 or fewer students withheld for reasons of confidentiality.</i>		

<b>Final Mark</b>	School vs District	School vs Province
<i>School data with 5 or fewer students withheld for reasons of confidentiality.</i>		

**Average Mark, 2009-2012**

*School data with 5 or fewer students withheld for reasons of confidentiality.*

Exam Mark

Final Mark

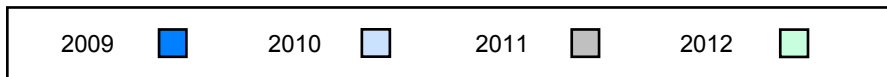



District 2 - Western

#387 - Bayview Regional Collegiate, St. Lunaire

Grades: 7-12

Number of Students                      8

**Mathematics 3204**

School  
District  
Province

**Public Exam Mark**

School vs District      School vs Province

46.0  
58.8  
59.4

▼

▼

**Final Mark**

School vs District      School vs Province

55.8  
62.5  
62.8

▼

▼

Subtest

**Quadratics**

School  
District  
Province

51.0  
60.3  
60.5

▼

▼

**Rate of Change**

School  
District  
Province

64.6  
71.8  
70.3

▼

▼

**Exponential Growth**

School  
District  
Province

44.1  
59.2  
60.6

▼

▼

**Circle Geometry**

School  
District  
Province

37.5  
52.9  
53.6

▼

▼

**Average Mark, 2009-2012**

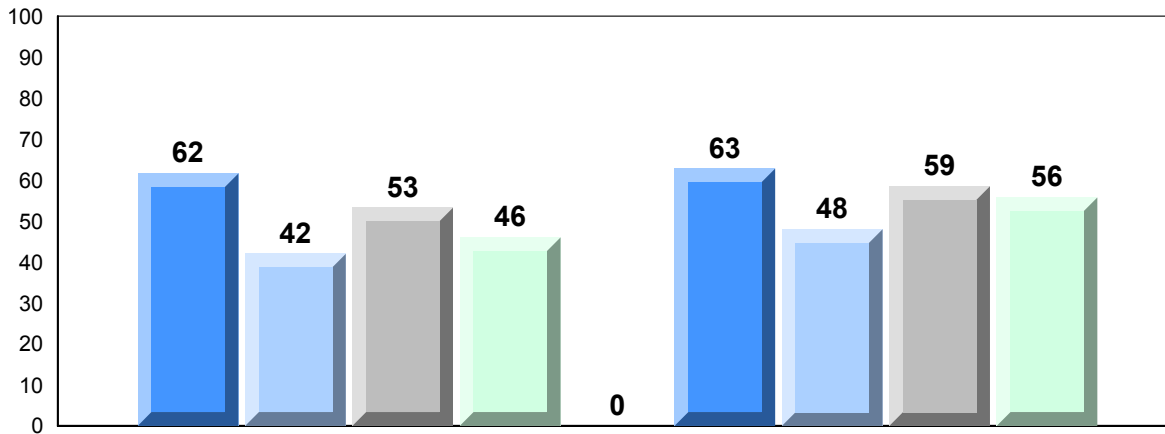

Exam Mark

Final Mark

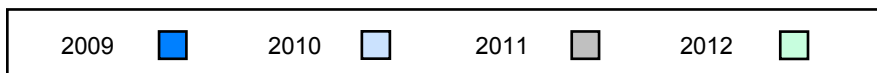

Difference from Provincial Mean, 2009-2012

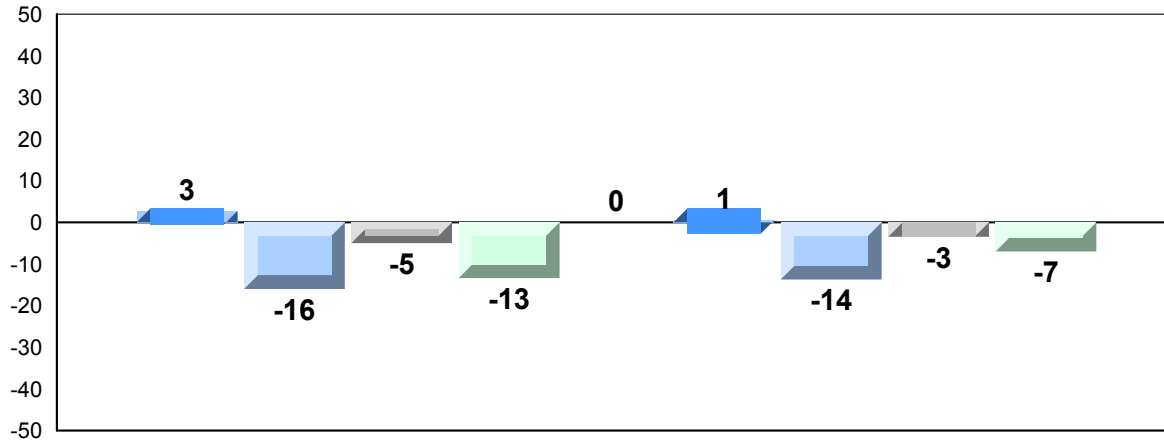

Exam Mark

Final Mark

2009



2010



2011



2012



4 Year Public Exam (Subtest) Mark Trend 2009-2012

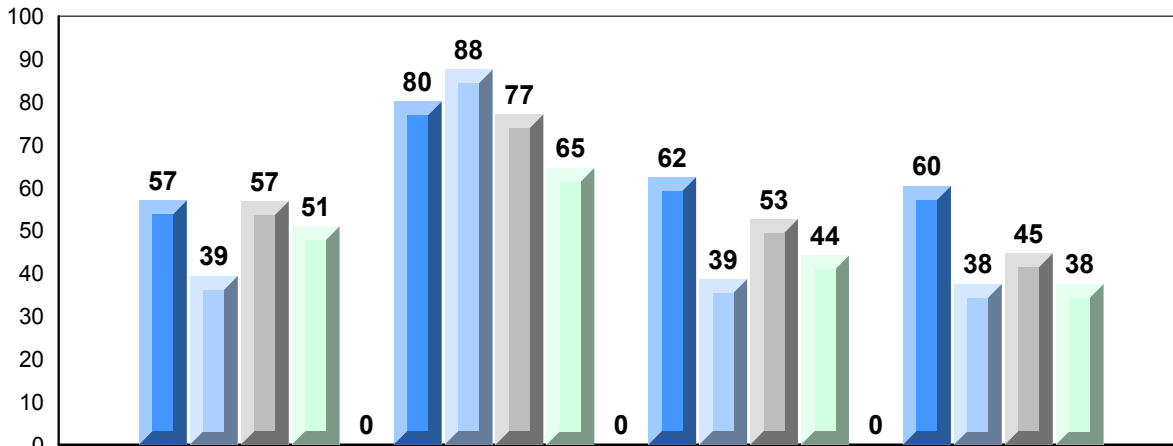

Quadratics

Rate of Change

Exponential  
Growth

Circle  
Geometry

2009



2010



2011



2012





**Difference from Provincial Mean, 2009-2012**

*School data with 5 or fewer students withheld for reasons of confidentiality.*

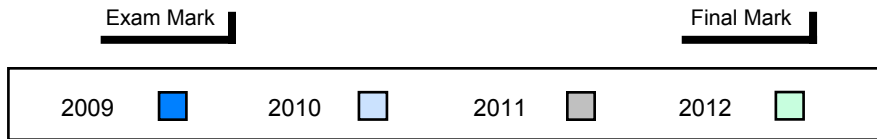

**4 Year Public Exam (Subtest) Mark Trend 2009-2012**

*School data with 5 or fewer students withheld for reasons of confidentiality.*

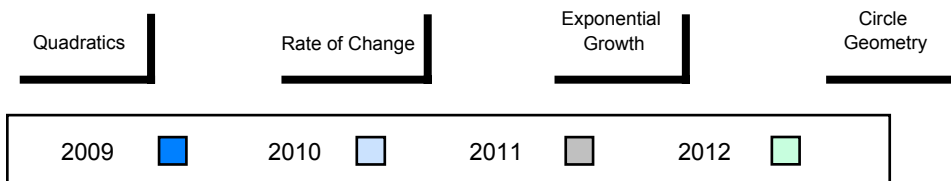



District 2 - Western

#390 - Elwood High School, Deer Lake

Grades: 10-12

Number of Students            27

**Mathematics 3204**

School  
District  
Province

**Public Exam Mark**            School vs District            School vs Province

41.4            ▼            ▼  
58.8  
59.4

**Final Mark**

School vs District            School vs Province

45.5            ▼            ▼  
62.5  
62.8

Subtest

**Quadratics**

School  
District  
Province

46.8            ▼            ▼  
60.3  
60.5

**Rate of Change**

School  
District  
Province

53.4            ▼            ▼  
71.8  
70.3

**Exponential Growth**

School  
District  
Province

42.8            ▼            ▼  
59.2  
60.6

**Circle Geometry**

School  
District  
Province

30.1            ▼            ▼  
52.9  
53.6

**Average Mark, 2009-2012**

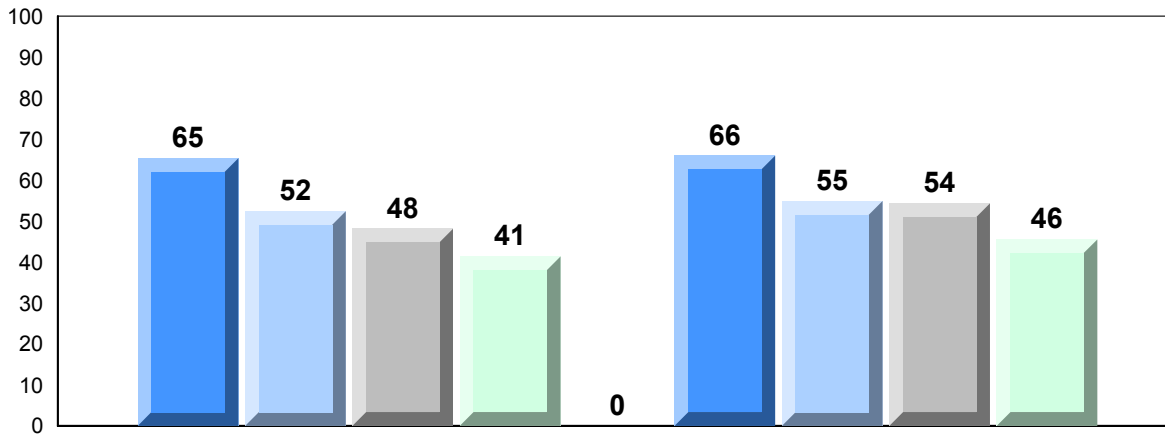

Exam Mark

Final Mark

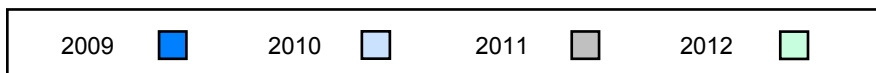

Difference from Provincial Mean, 2009-2012

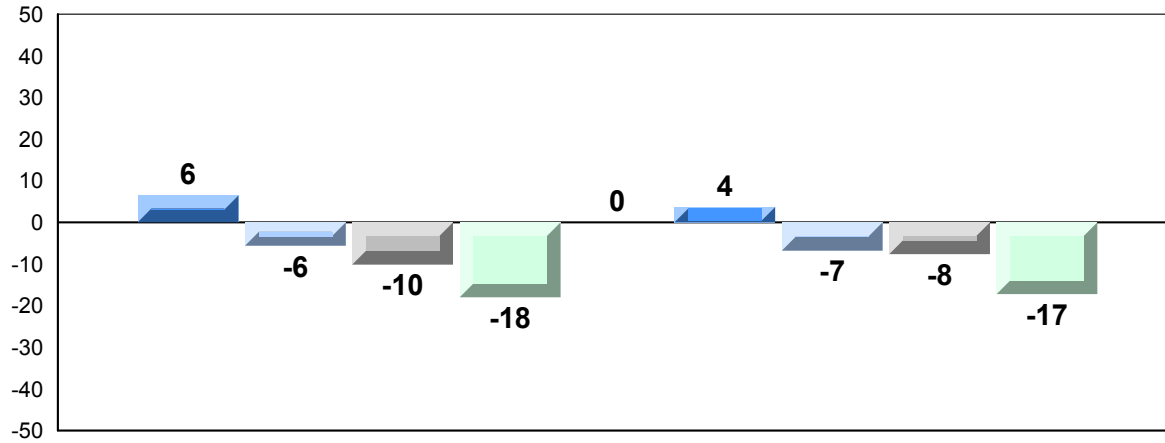

Exam Mark

Final Mark

2009



2010



2011



2012



4 Year Public Exam (Subtest) Mark Trend 2009-2012

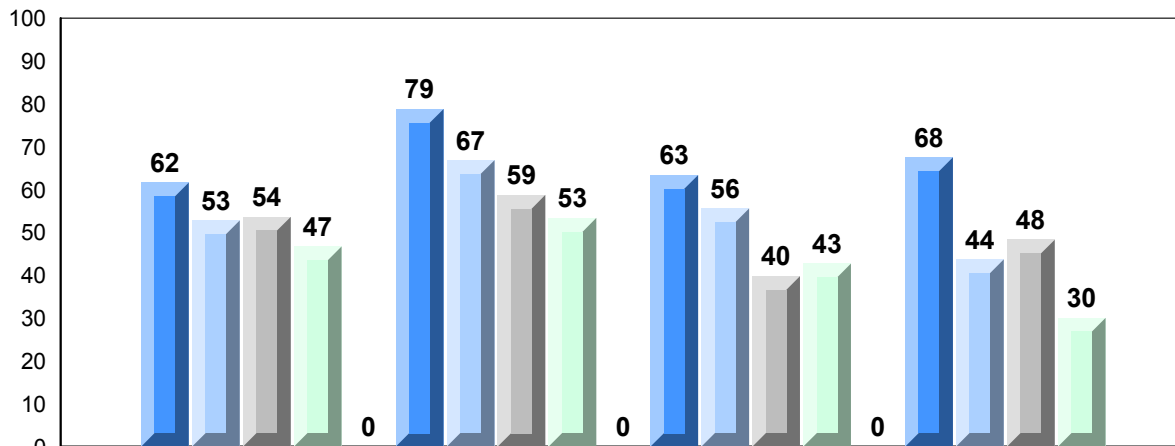

Quadratics

Rate of Change

Exponential  
Growth

Circle  
Geometry

2009



2010



2011



2012







District 2 - Western

#394 - E.A. Butler All Grade, McKay's

Grades: K-12

Number of Students	6			
<b>Mathematics 3204</b>	School	<b>Public Exam Mark</b>	School vs District	School vs Province
	District	60.2	▲	▲
	Province	58.8		
		59.4		
<b>Final Mark</b>			School vs District	School vs Province
		62.5	▲	▼
		62.5		
		62.8		
<b>Subtest</b>				
<b>Quadratics</b>	School	59.9	▼	▼
	District	60.3		
	Province	60.5		
<b>Rate of Change</b>	School	77.8	▲	▲
	District	71.8		
	Province	70.3		
<b>Exponential Growth</b>	School	57.8	▼	▼
	District	59.2		
	Province	60.6		
<b>Circle Geometry</b>	School	58.6	▲	▲
	District	52.9		
	Province	53.6		

**Average Mark, 2009-2012**

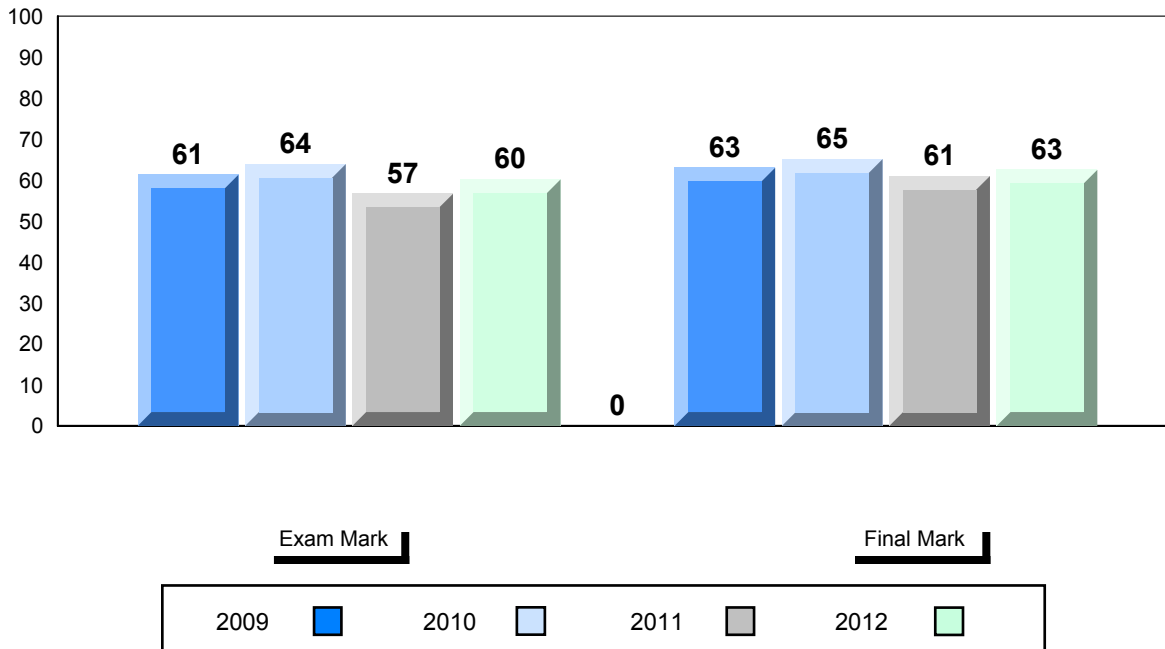

Difference from Provincial Mean, 2009-2012

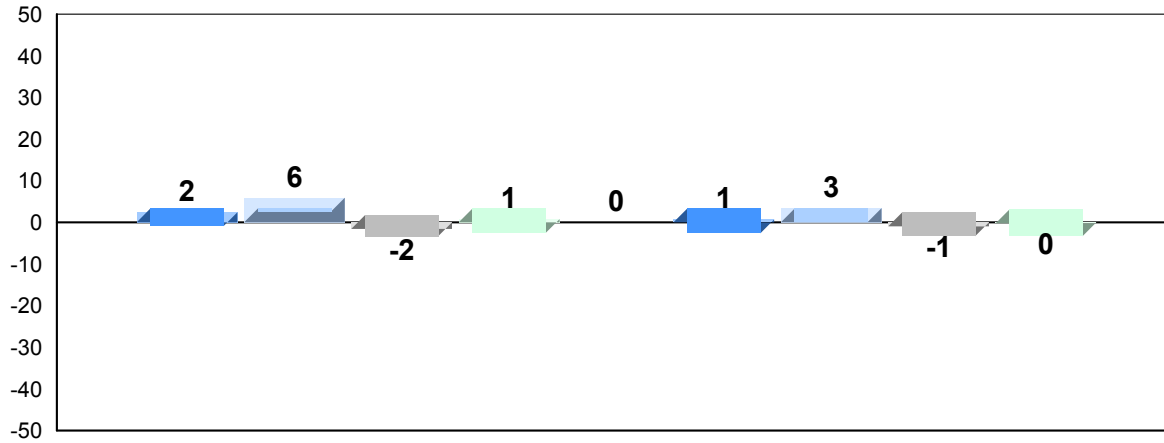

Exam Mark

Final Mark

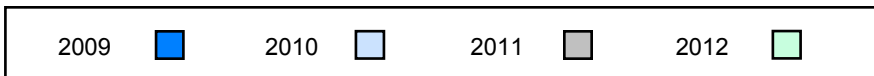

4 Year Public Exam (Subtest) Mark Trend 2009-2012

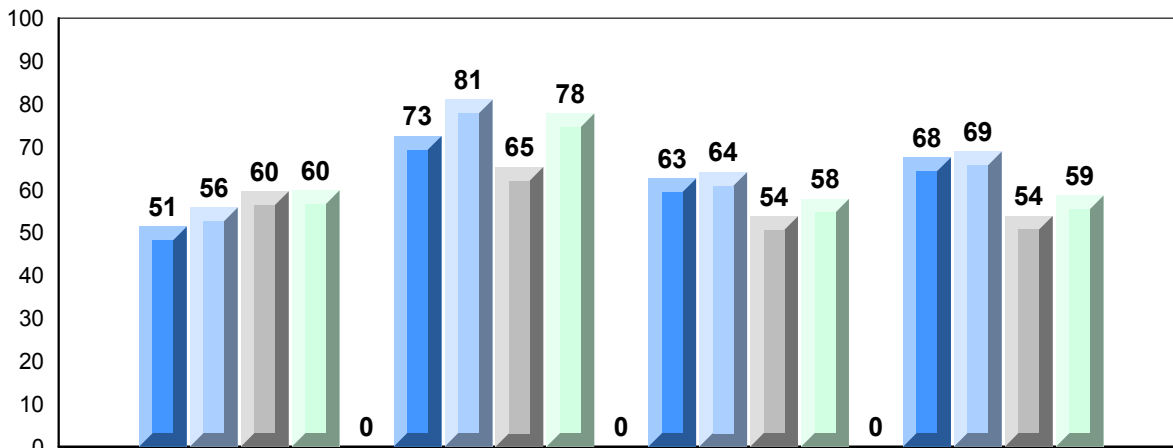

Quadratics

Rate of Change

Exponential  
Growth

Circle  
Geometry

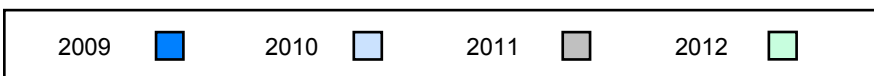

District 2 - Western

#397 - Belanger Memorial School, Upper Ferry

Grades: K-12

Number of Students 10

**Mathematics 3204**

School  
District  
Province

**Public Exam Mark**

School vs District      School vs Province

70.6  
58.8  
59.4

▲

▲

**Final Mark**

School vs District      School vs Province

72.7  
62.5  
62.8

▲

▲

Subtest

**Quadratics**

School  
District  
Province

70.3  
60.3  
60.5

▲

▲

**Rate of Change**

School  
District  
Province

95.0  
71.8  
70.3

▲

▲

**Exponential Growth**

School  
District  
Province

67.3  
59.2  
60.6

▲

▲

**Circle Geometry**

School  
District  
Province

68.8  
52.9  
53.6

▲

▲

**Average Mark, 2009-2012**

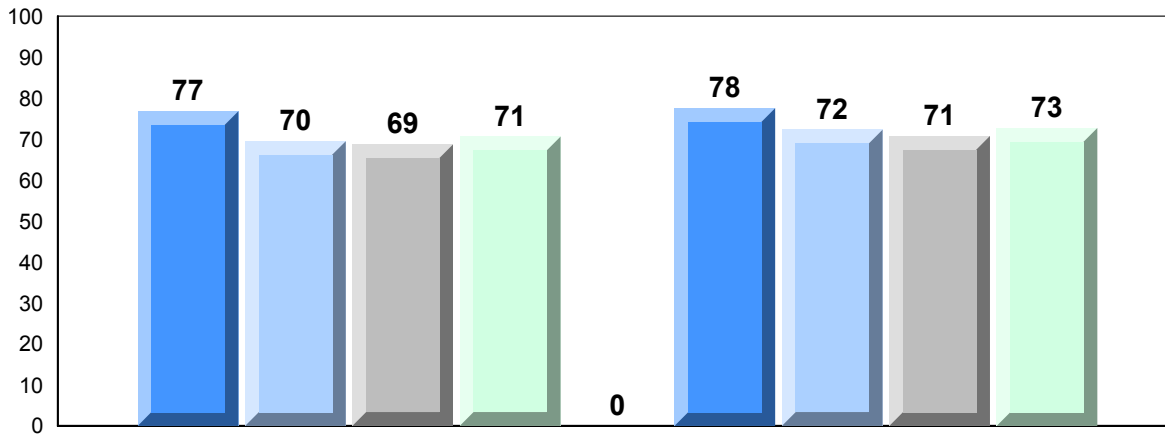

Exam Mark

Final Mark

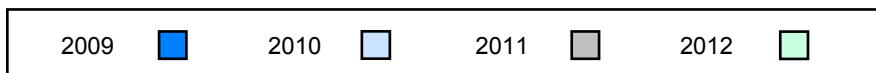

Difference from Provincial Mean, 2009-2012

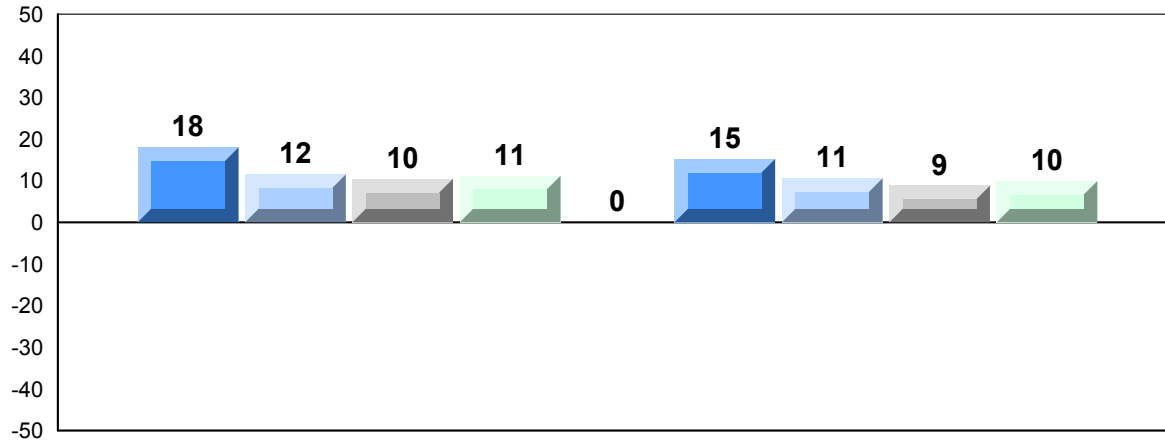

Exam Mark

Final Mark

2009



2010



2011



2012



4 Year Public Exam (Subtest) Mark Trend 2009-2012

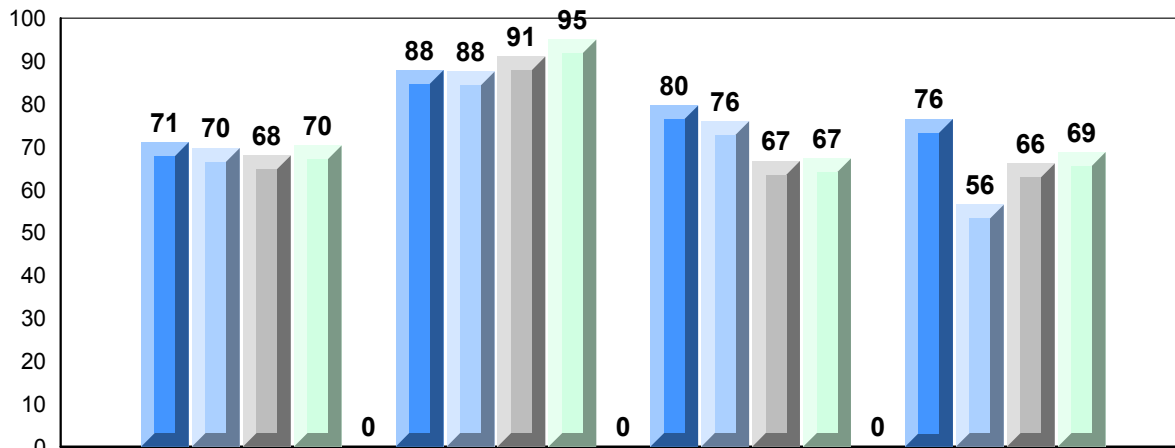

Quadratics

Rate of Change

Exponential  
Growth

Circle  
Geometry

2009



2010



2011



2012





District 2 - Western

#474 - Cloud River Academy, Roddickton

Grades: K-12

Number of Students	11			
<b>Mathematics 3204</b>		<b>Public Exam Mark</b>	School vs District	School vs Province
	School	46.4	▼	▼
	District	58.8		
	Province	59.4		
<b>Subtest</b>				
<b>Quadratics</b>				
	School	47.3	▼	▼
	District	60.3		
	Province	60.5		
<b>Rate of Change</b>				
	School	44.7	▼	▼
	District	71.8		
	Province	70.3		
<b>Exponential Growth</b>				
	School	44.6	▼	▼
	District	59.2		
	Province	60.6		
<b>Circle Geometry</b>				
	School	47.1	▼	▼
	District	52.9		
	Province	53.6		

		<b>Final Mark</b>	School vs District	School vs Province
		51.8	▼	▼
		62.5		
		62.8		

**Average Mark, 2009-2012**

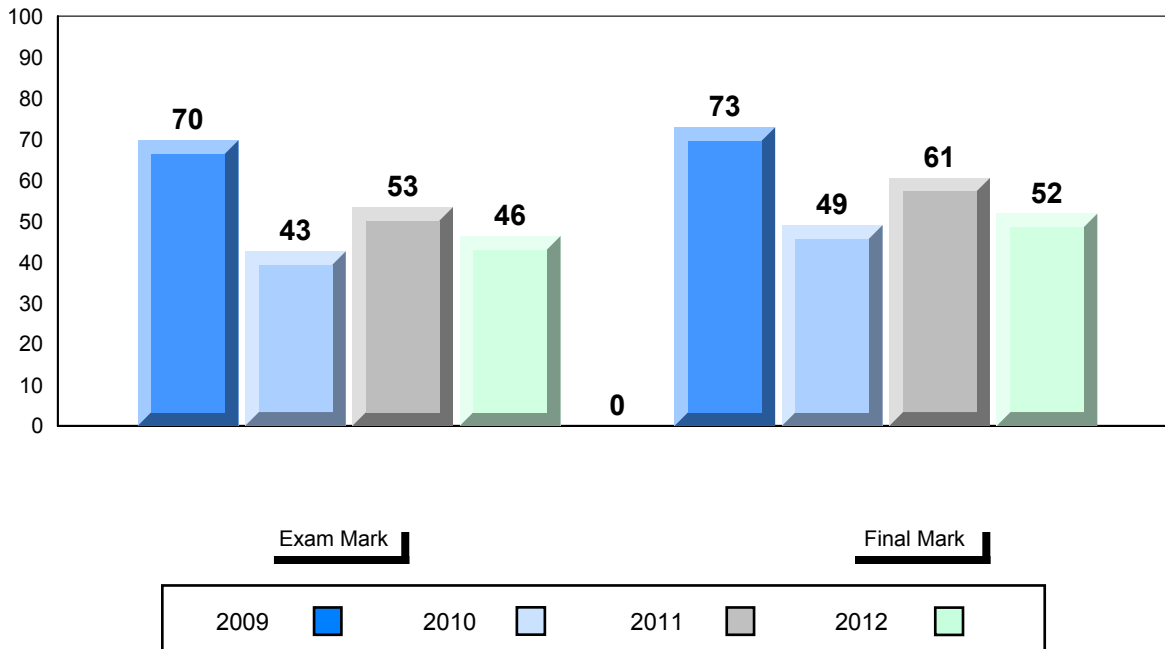

Difference from Provincial Mean, 2009-2012

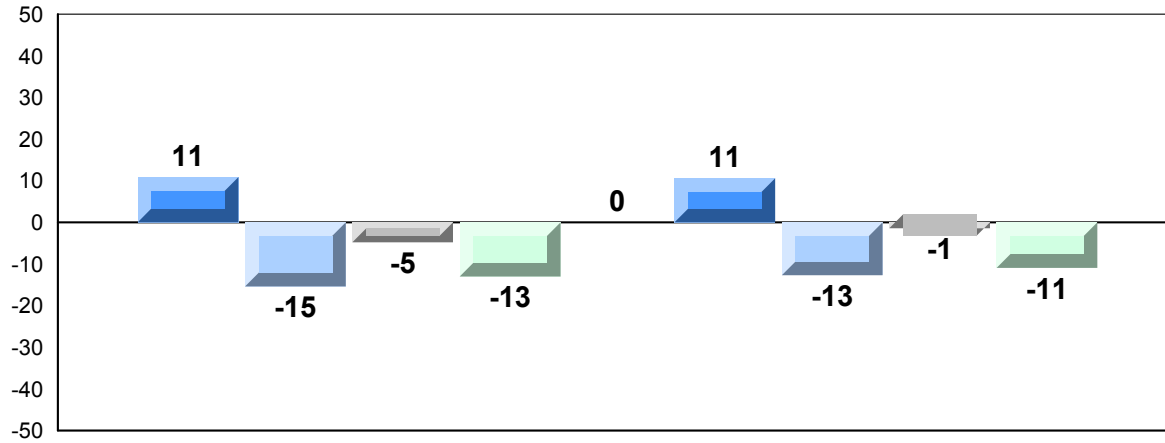

Exam Mark

Final Mark

2009



2010



2011



2012



4 Year Public Exam (Subtest) Mark Trend 2009-2012

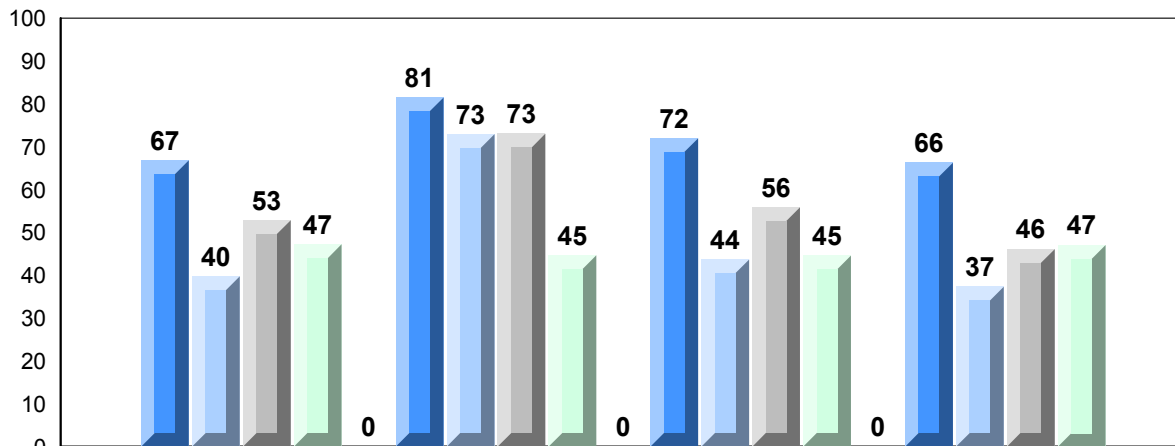

Quadratics

Rate of Change

Exponential  
Growth

Circle  
Geometry

2009



2010



2011



2012



District 2 - Western

#475 - Viking Trail Academy, Plum Point

Grades: K-12

Number of Students	9			
<b>Mathematics 3204</b>		<b>Public Exam Mark</b>	School vs District	School vs Province
	School	35.0	▼	▼
	District	58.8		
	Province	59.4		
<b>Subtest</b>		<b>Final Mark</b>	School vs District	School vs Province
	School	40.8	▼	▼
	District	62.5		
	Province	62.8		
<b>Quadratics</b>	School	40.7	▼	▼
	District	60.3		
	Province	60.5		
<b>Rate of Change</b>	School	53.7	▼	▼
	District	71.8		
	Province	70.3		
<b>Exponential Growth</b>	School	31.7	▼	▼
	District	59.2		
	Province	60.6		
<b>Circle Geometry</b>	School	27.0	▼	▼
	District	52.9		
	Province	53.6		

**Average Mark, 2009-2012**

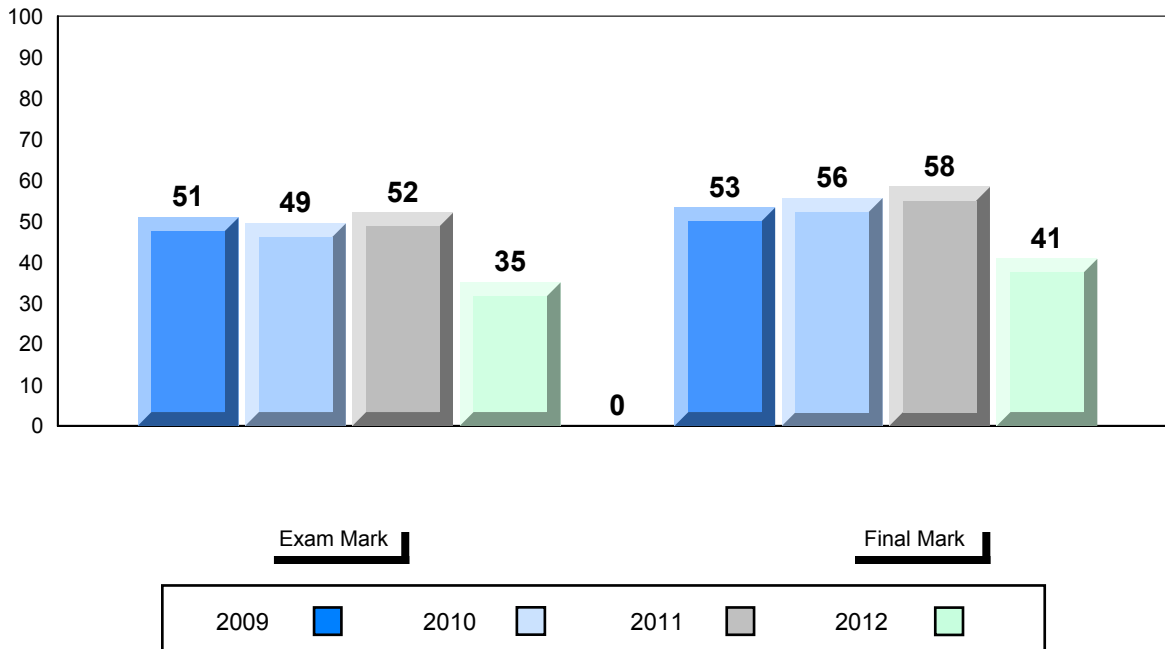

Difference from Provincial Mean, 2009-2012

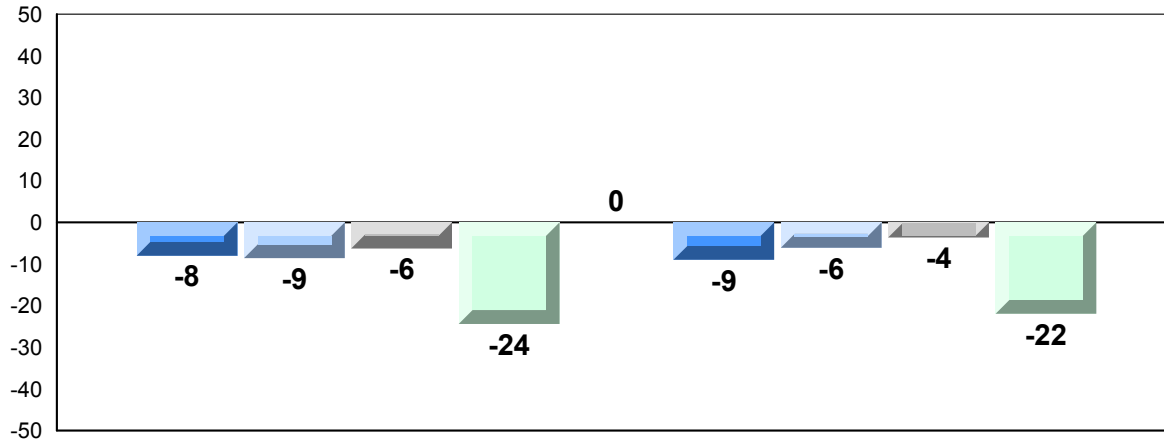

Exam Mark

Final Mark

2009



2010



2011



2012



4 Year Public Exam (Subtest) Mark Trend 2009-2012

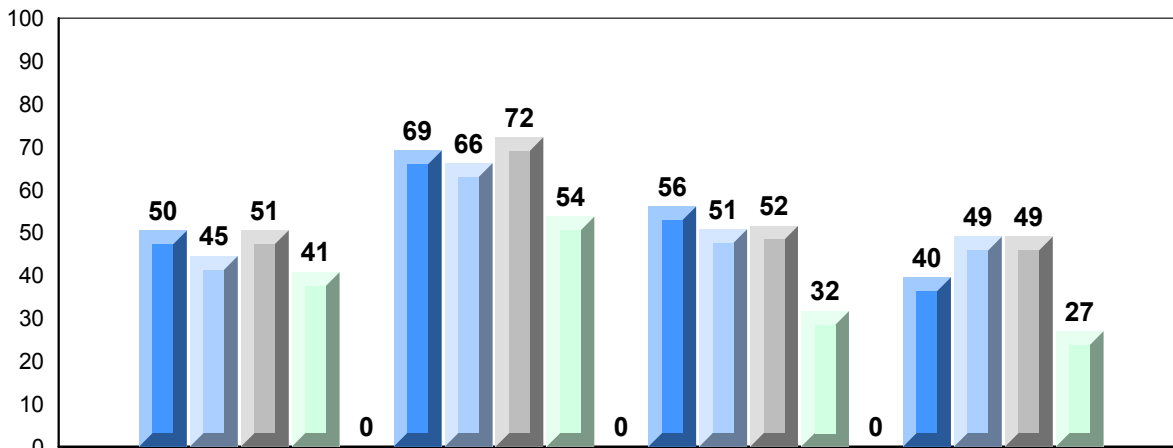

Quadratics

Rate of Change

Exponential  
Growth

Circle  
Geometry

2009



2010



2011



2012



District 2 - Western

#485 - Corner Brook High School, Corner Brook

Grades: 10-12

Number of Students      115

**Mathematics 3204**

Subtest

**Quadratics**

**Rate of Change**

**Exponential Growth**

**Circle Geometry**

School  
District  
Province

School  
District  
Province

School  
District  
Province

School  
District  
Province

School  
District  
Province

**Public Exam Mark**

School vs District

School vs Province

60.6  
58.8  
59.4



63.5  
60.3  
60.5



75.4  
71.8  
70.3



61.3  
59.2  
60.6



52.5  
52.9  
53.6



**Final Mark**

School vs District

School vs Province

64.6  
62.5  
62.8



**Average Mark, 2009-2012**

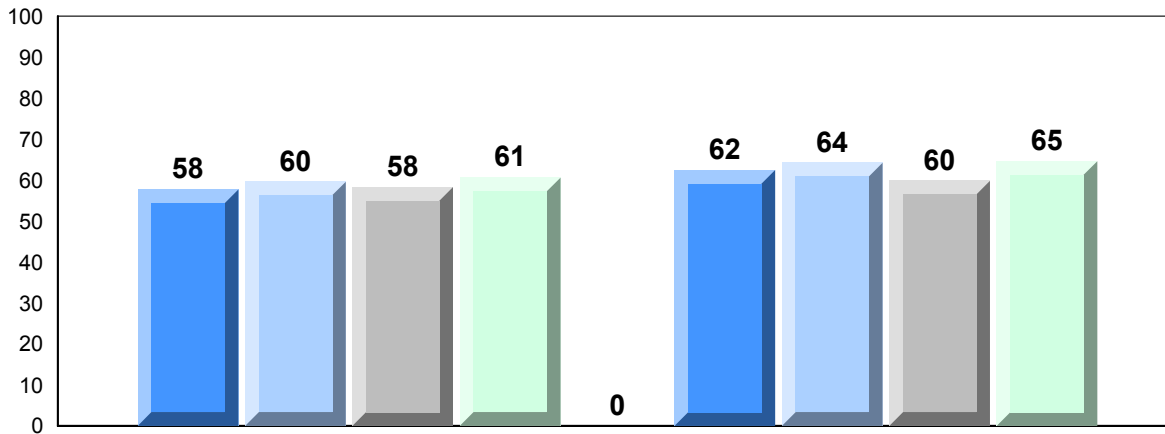

Exam Mark

Final Mark

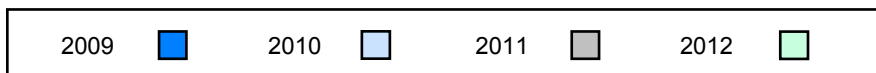

Difference from Provincial Mean, 2009-2012

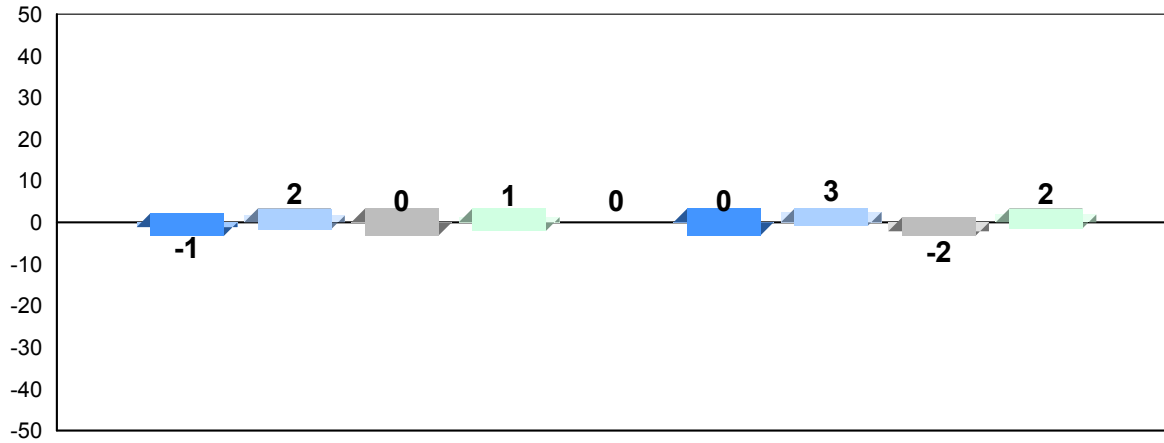

Exam Mark

Final Mark

2009



2010



2011



2012



4 Year Public Exam (Subtest) Mark Trend 2009-2012

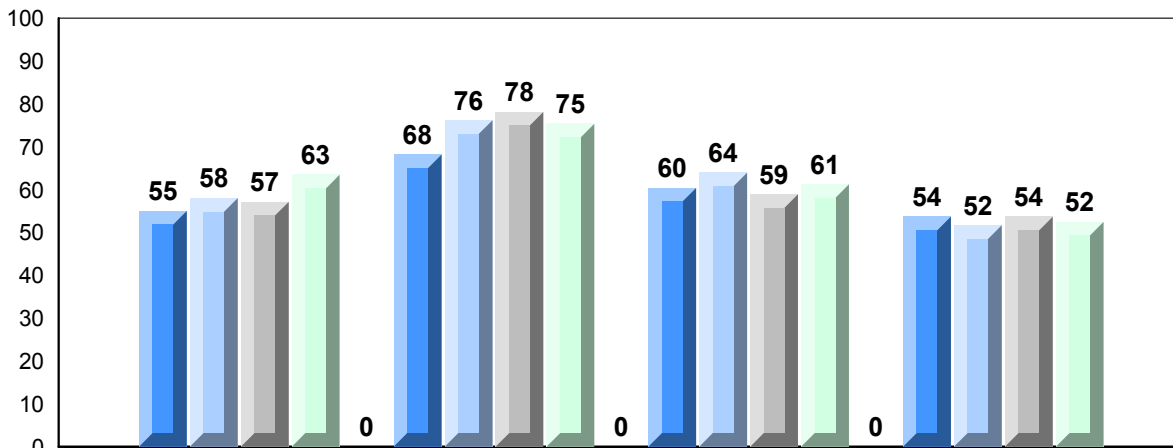

Quadratics

Rate of Change

Exponential  
Growth

Circle  
Geometry

2009



2010



2011



2012



District 2 - Western

#487 - Labrador Straits Academy, L'Anse au Loup

Grades: K-12

Number of Students 19

**Mathematics 3204**

School  
District  
Province

**Public Exam Mark**

School vs District      School vs Province

79.5  
58.8  
59.4

▲

▲

**Final Mark**

School vs District      School vs Province

80.4  
62.5  
62.8

▲

▲

Subtest

**Quadratics**

School  
District  
Province

84.8  
60.3  
60.5

▲

▲

**Rate of Change**

School  
District  
Province

85.1  
71.8  
70.3

▲

▲

**Exponential Growth**

School  
District  
Province

80.9  
59.2  
60.6

▲

▲

**Circle Geometry**

School  
District  
Province

69.2  
52.9  
53.6

▲

▲

**Average Mark, 2009-2012**

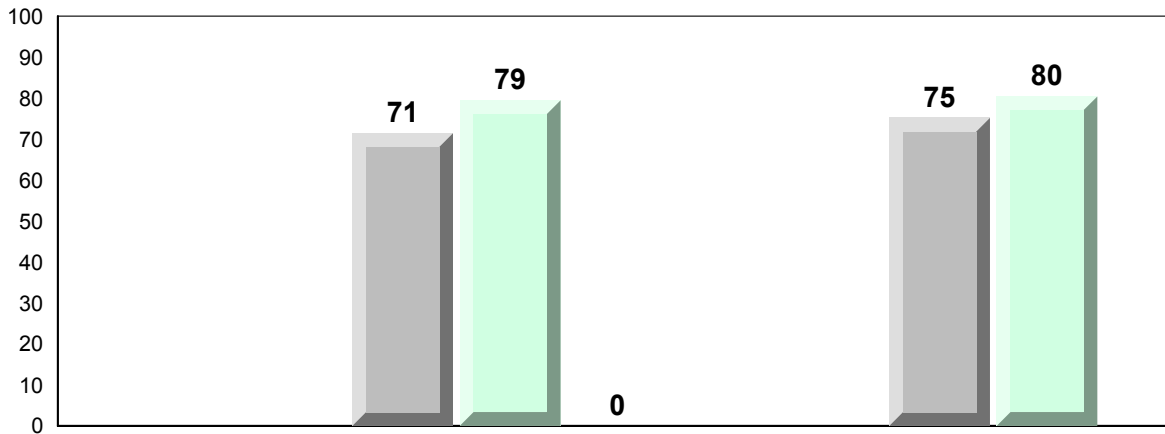

Exam Mark

Final Mark

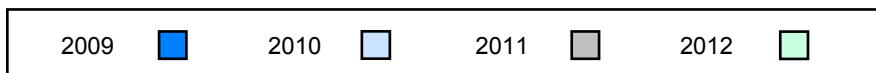

Difference from Provincial Mean, 2009-2012

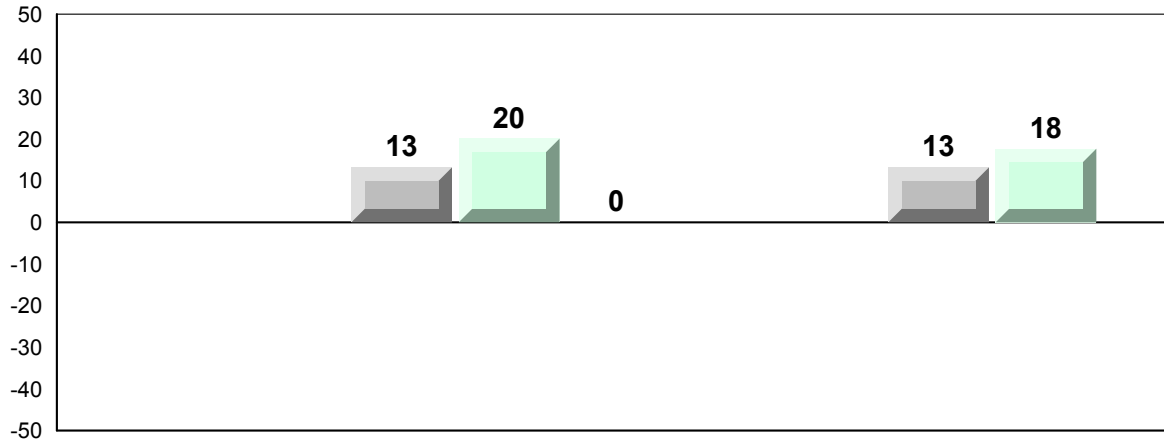

Exam Mark

Final Mark

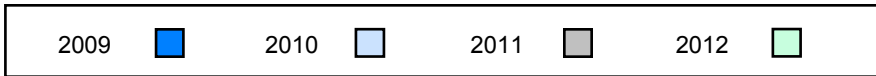

4 Year Public Exam (Subtest) Mark Trend 2009-2012

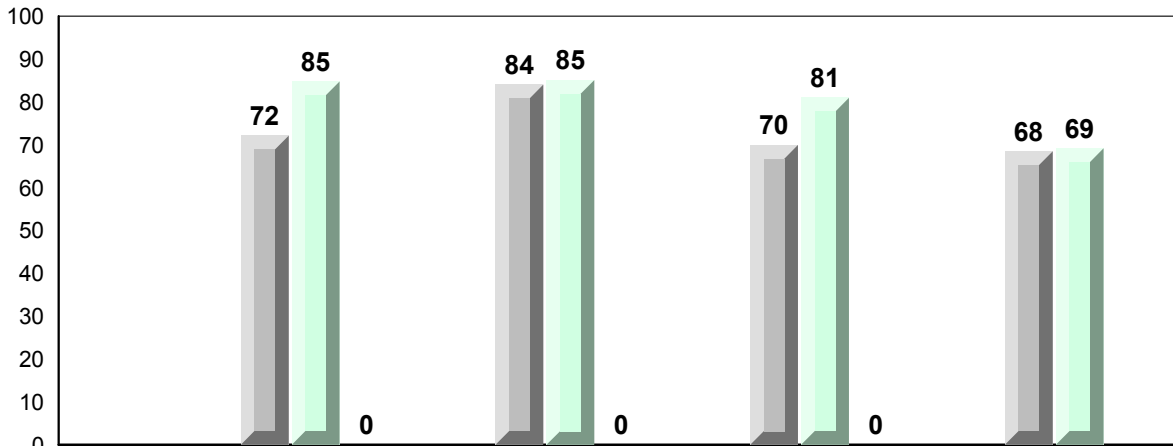

Quadratics

Rate of Change

Exponential Growth

Circle Geometry

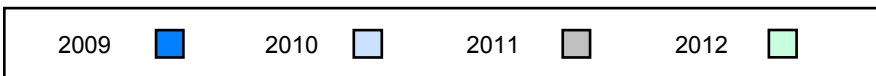



District 2 - Western

#488 - French Shore Academy, Port Saunders

Grades: K-12

Number of Students 11

**Mathematics 3204**

School  
District  
Province

**Public Exam Mark**

School vs District      School vs Province

74.9  
58.8  
59.4

▲

▲

**Final Mark**

School vs District      School vs Province

76.0  
62.5  
62.8

▲

▲

Subtest

**Quadratics**

School  
District  
Province

82.8  
60.3  
60.5

▲

▲

**Rate of Change**

School  
District  
Province

67.4  
71.8  
70.3

▼

▼

**Exponential Growth**

School  
District  
Province

76.0  
59.2  
60.6

▲

▲

**Circle Geometry**

School  
District  
Province

65.3  
52.9  
53.6

▲

▲

**Average Mark, 2009-2012**

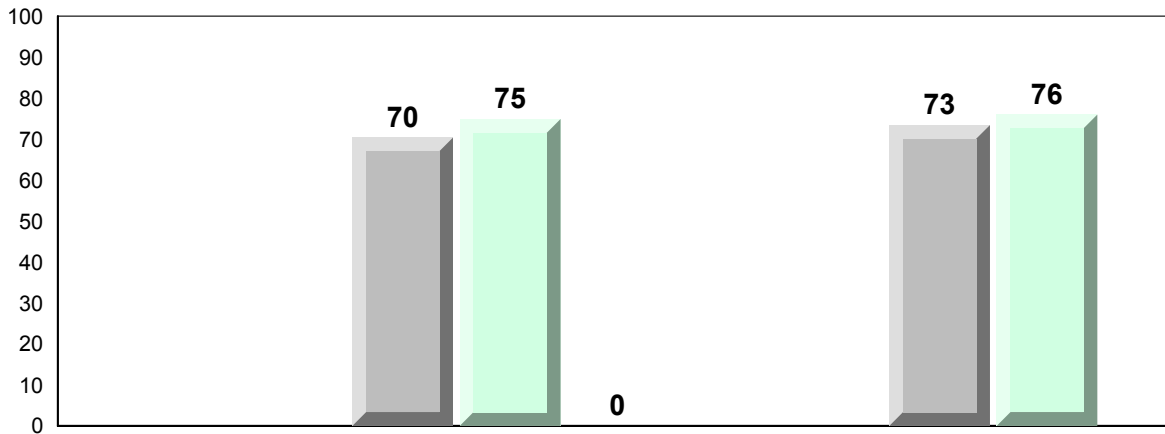

Exam Mark

Final Mark

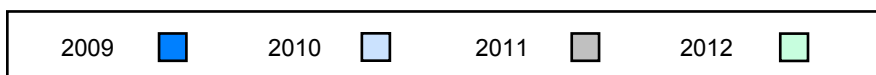

Difference from Provincial Mean, 2009-2012

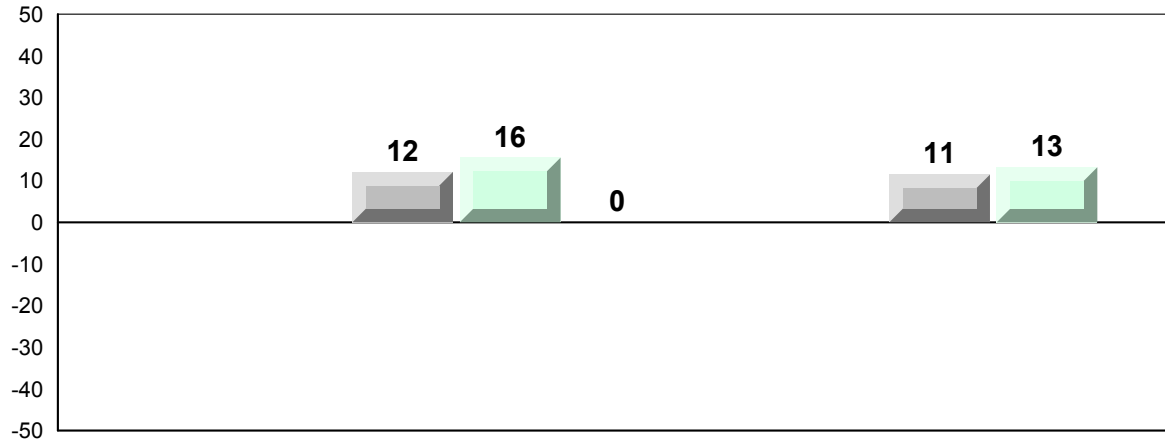

Exam Mark

Final Mark

2009



2010



2011



2012



4 Year Public Exam (Subtest) Mark Trend 2009-2012

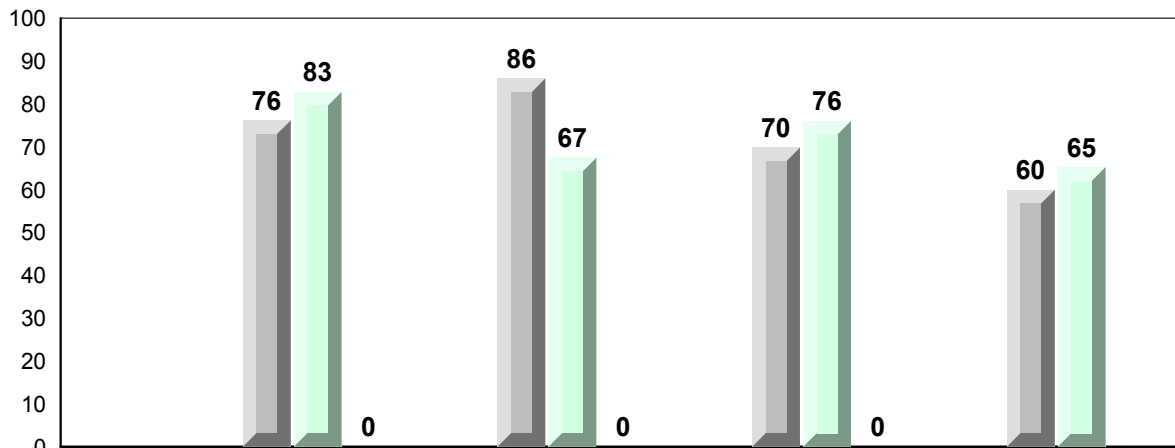

Quadratics

Rate of Change

Exponential  
Growth

Circle  
Geometry

2009



2010



2011



2012



District 3 - Nova Central

#125 - Copper Ridge Academy, Baie Verte

Grades: K-12

Number of Students            18

**Mathematics 3204**

School  
District  
Province

**Public Exam Mark**            School vs District            School vs Province

62.4            ▼            ▲  
62.9  
59.4

**Final Mark**

School vs District            School vs Province

66.1            ▲            ▲  
65.5  
62.8

Subtest

**Quadratics**

School  
District  
Province

63.9            ▲            ▲  
63.5  
60.5

**Rate of Change**

School  
District  
Province

84.7            ▲            ▲  
72.1  
70.3

**Exponential Growth**

School  
District  
Province

67.3            ▲            ▲  
64.4  
60.6

**Circle Geometry**

School  
District  
Province

49.5            ▼            ▼  
57.7  
53.6

**Average Mark, 2009-2012**

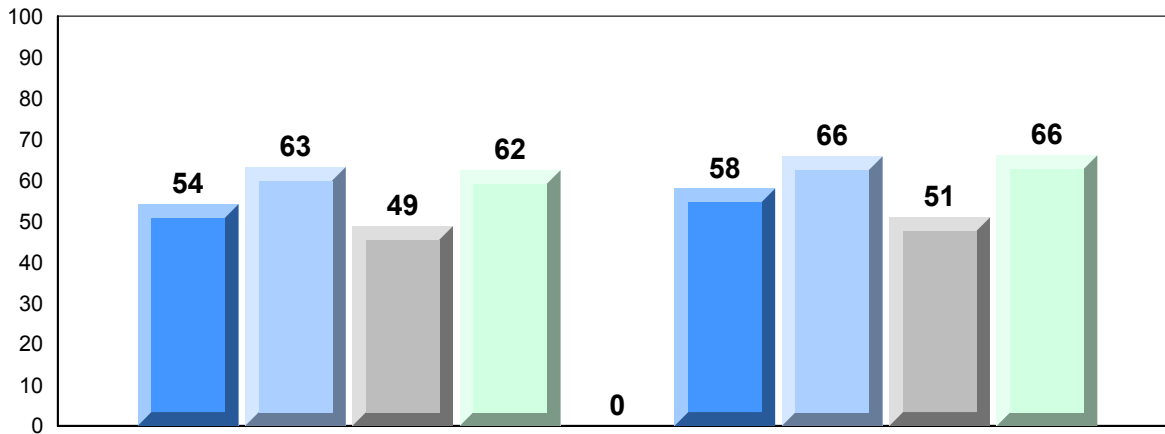

Exam Mark

Final Mark



Difference from Provincial Mean, 2009-2012

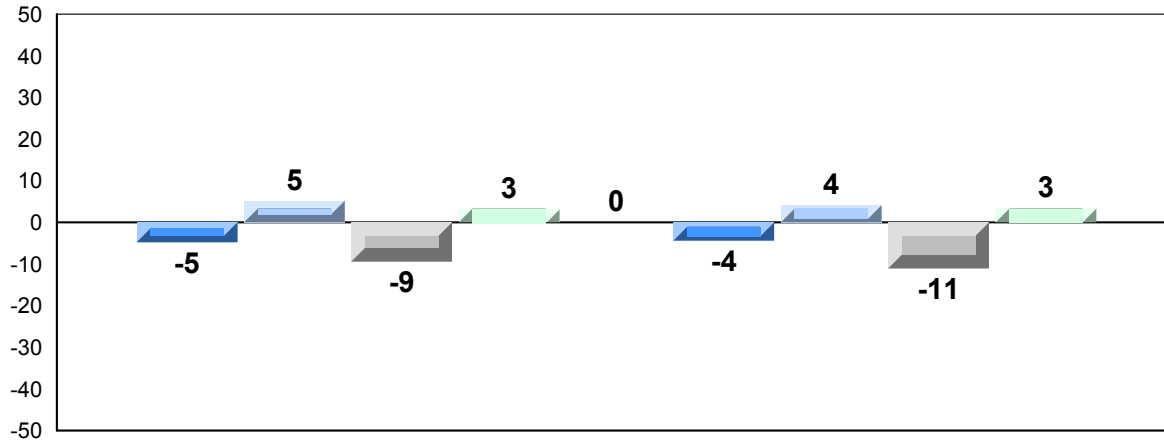

Exam Mark

Final Mark

2009



2010



2011



2012



4 Year Public Exam (Subtest) Mark Trend 2009-2012

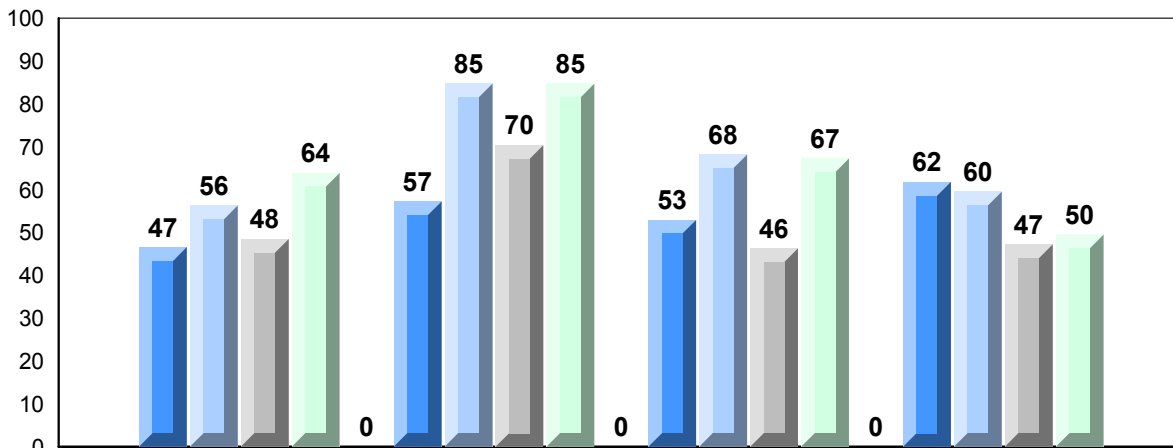

Quadratics

Rate of Change

Exponential  
Growth

Circle  
Geometry

2009



2010



2011



2012



District 3 - Nova Central

#132 - Botwood Collegiate, Botwood

Grades: 7-12

Number of Students 17

**Mathematics 3204**

Subtest

**Quadratics**

**Rate of Change**

**Exponential Growth**

**Circle Geometry**

Public Exam Mark	School vs District	School vs Province
School: 58.1	▼	▼
District: 62.9		
Province: 59.4		
School: 55.3	▼	▼
District: 63.5		
Province: 60.5		
School: 61.3	▼	▼
District: 72.1		
Province: 70.3		
School: 60.3	▼	▼
District: 64.4		
Province: 60.6		
School: 57.0	▼	▲
District: 57.7		
Province: 53.6		

Final Mark	School vs District	School vs Province
61.4	▼	▼
65.5		
62.8		

**Average Mark, 2009-2012**

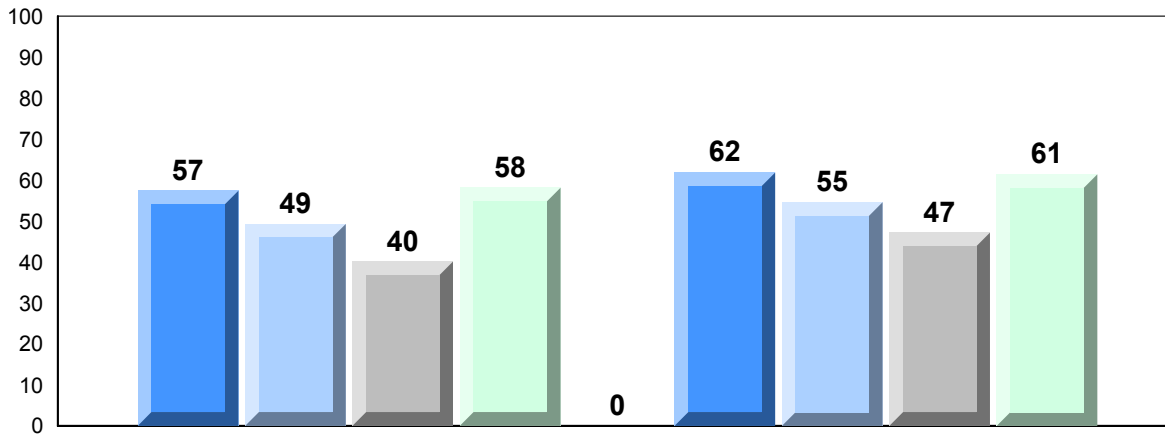

Exam Mark

Final Mark

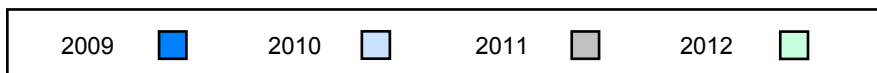

Difference from Provincial Mean, 2009-2012

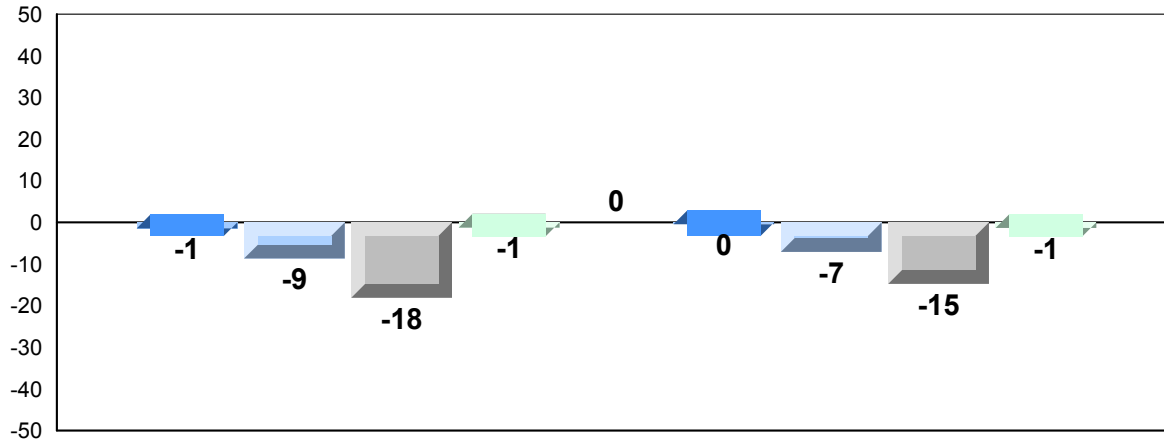

Exam Mark

Final Mark

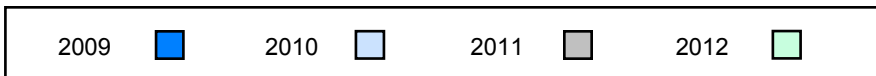

4 Year Public Exam (Subtest) Mark Trend 2009-2012

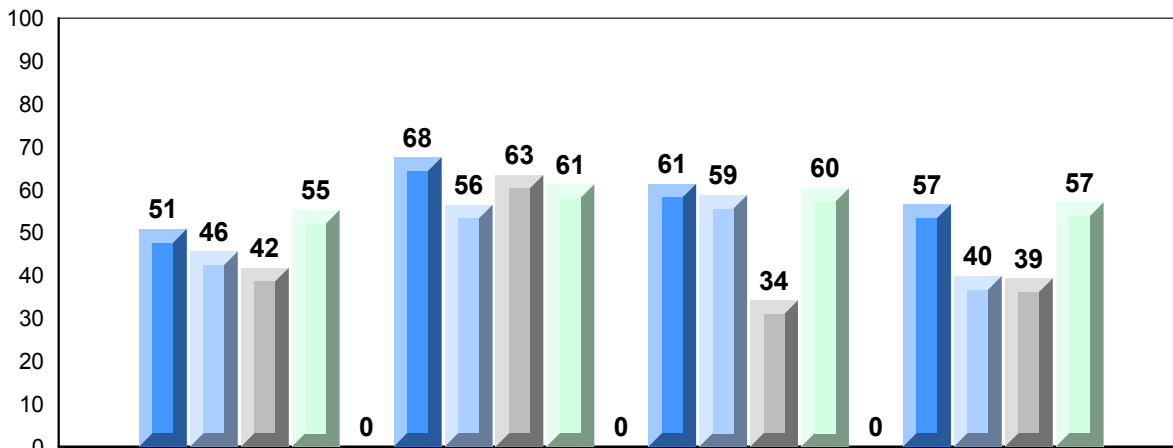

Quadratics

Rate of Change

Exponential Growth

Circle Geometry

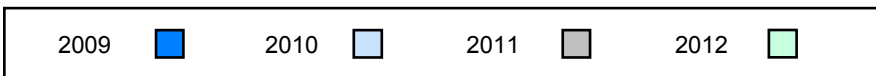



**Difference from Provincial Mean, 2009-2012**

*School data with 5 or fewer students withheld for reasons of confidentiality.*

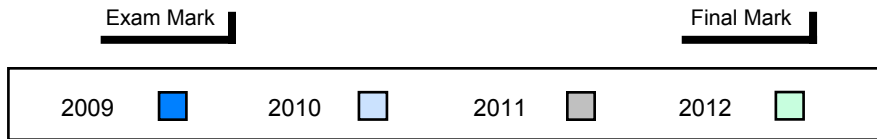

**4 Year Public Exam (Subtest) Mark Trend 2009-2012**

*School data with 5 or fewer students withheld for reasons of confidentiality.*

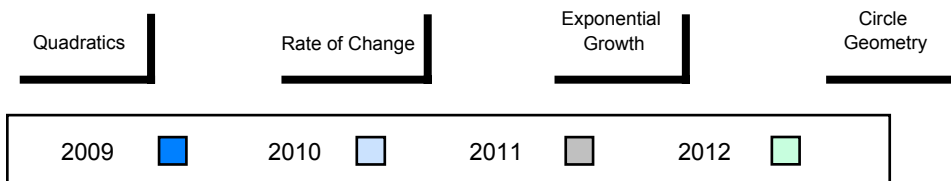



District 3 - Nova Central

#149 - King Academy, Harbour Breton

Grades: 7-12

Number of Students            15

**Mathematics 3204**

Subtest

**Quadratics**

**Rate of Change**

**Exponential Growth**

**Circle Geometry**

School  
District  
Province

School  
District  
Province

School  
District  
Province

School  
District  
Province

School  
District  
Province

**Public Exam Mark**

School vs District

School vs Province

69.1  
62.9  
59.4



67.7  
63.5  
60.5



88.3  
72.1  
70.3



67.5  
64.4  
60.6



67.6  
57.7  
53.6



**Final Mark**

School vs District

School vs Province

69.7  
65.5  
62.8



**Average Mark, 2009-2012**

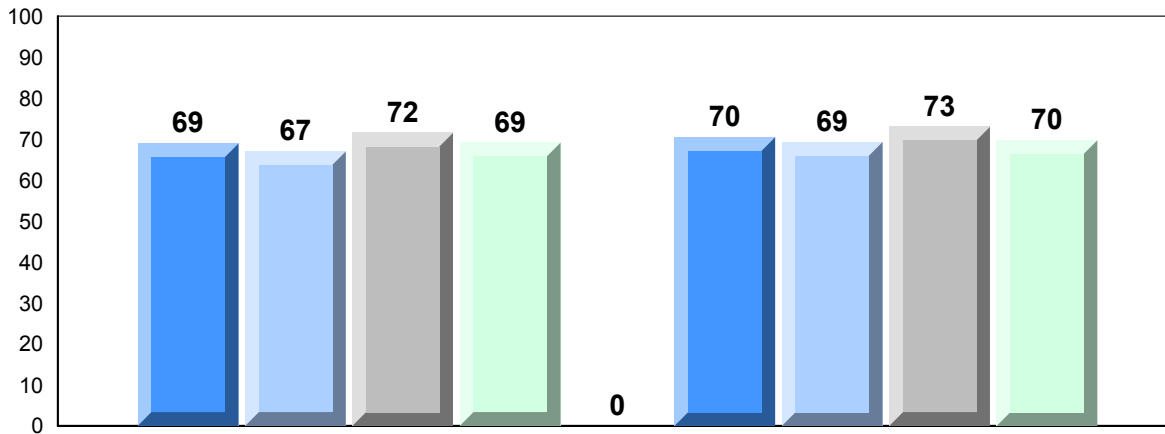

Exam Mark

Final Mark

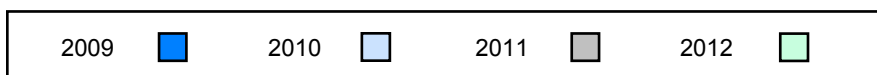

Difference from Provincial Mean, 2009-2012

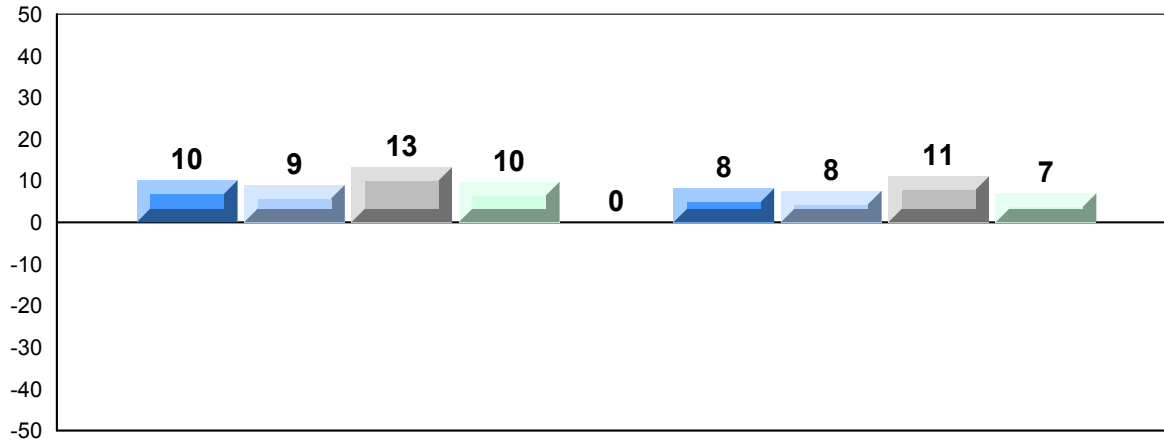

Exam Mark

Final Mark

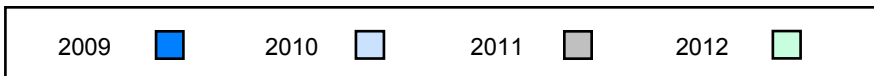

4 Year Public Exam (Subtest) Mark Trend 2009-2012

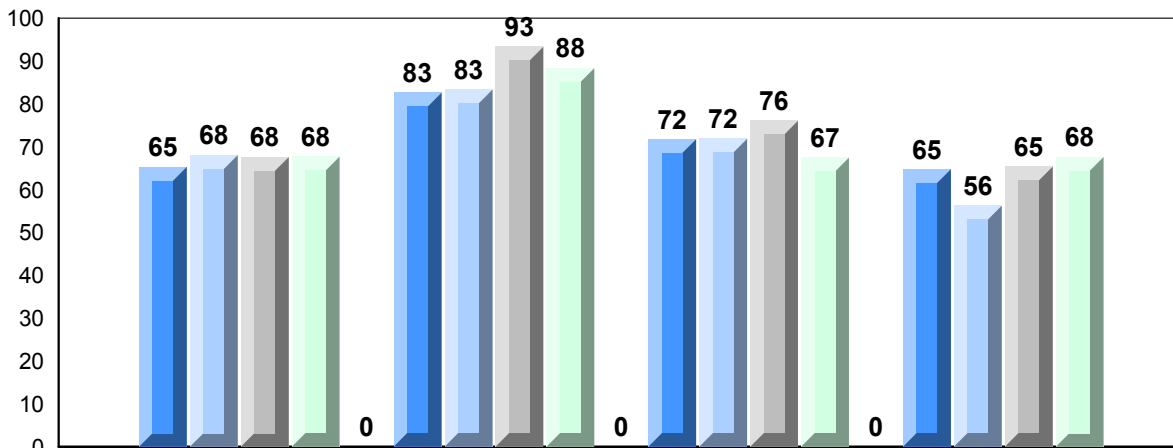

Quadratics

Rate of Change

Exponential  
Growth

Circle  
Geometry

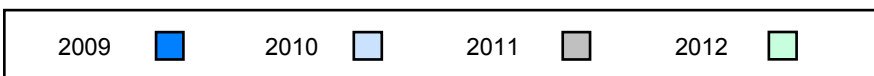

District 3 - Nova Central

#151 - John Watkins Academy, Hermitage

Grades: K-12

Number of Students 4

**Mathematics 3204**

School  
 District  
 Province

Subtest

**Quadratics**

School  
 District  
 Province

**Rate of Change**

School  
 District  
 Province

**Exponential Growth**

School  
 District  
 Province

**Circle Geometry**

School  
 District  
 Province

<b>Public Exam Mark</b>	School vs District	School vs Province
<i>School data with 5 or fewer students withheld for reasons of confidentiality.</i>		

<b>Final Mark</b>	School vs District	School vs Province
<i>School data with 5 or fewer students withheld for reasons of confidentiality.</i>		

**Average Mark, 2009-2012**

*School data with 5 or fewer students withheld for reasons of confidentiality.*

Exam Mark

Final Mark

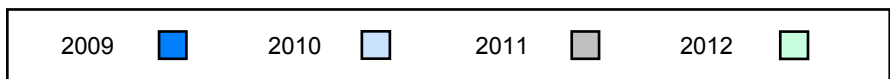



District 3 - Nova Central

#152 - Valmont Academy, King's Point

Grades: K-12

Number of Students 9

**Mathematics 3204**

School  
District  
Province

**Public Exam Mark**

School vs District      School vs Province

52.1  
62.9  
59.4



**Final Mark**

School vs District      School vs Province

57.8  
65.5  
62.8



Subtest

**Quadratics**

School  
District  
Province

56.4  
63.5  
60.5



**Rate of Change**

School  
District  
Province

55.6  
72.1  
70.3



**Exponential Growth**

School  
District  
Province

51.7  
64.4  
60.6



**Circle Geometry**

School  
District  
Province

46.0  
57.7  
53.6



**Average Mark, 2009-2012**

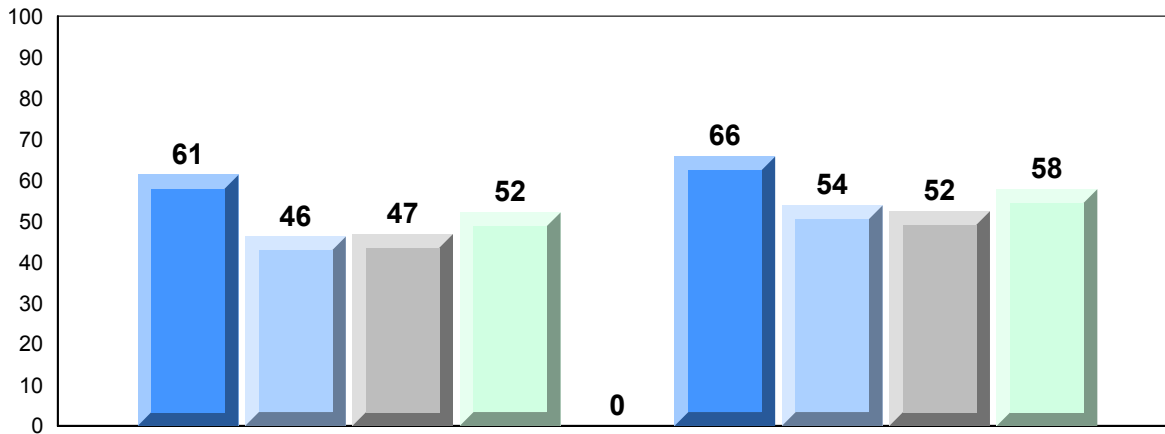

Exam Mark

Final Mark

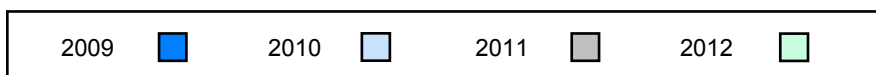

Difference from Provincial Mean, 2009-2012

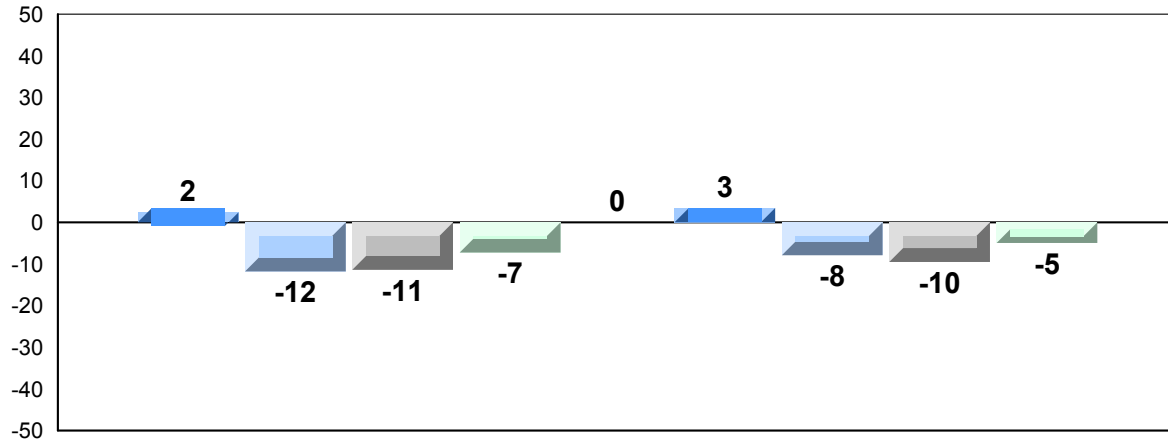

Exam Mark

Final Mark

2009



2010



2011



2012



4 Year Public Exam (Subtest) Mark Trend 2009-2012

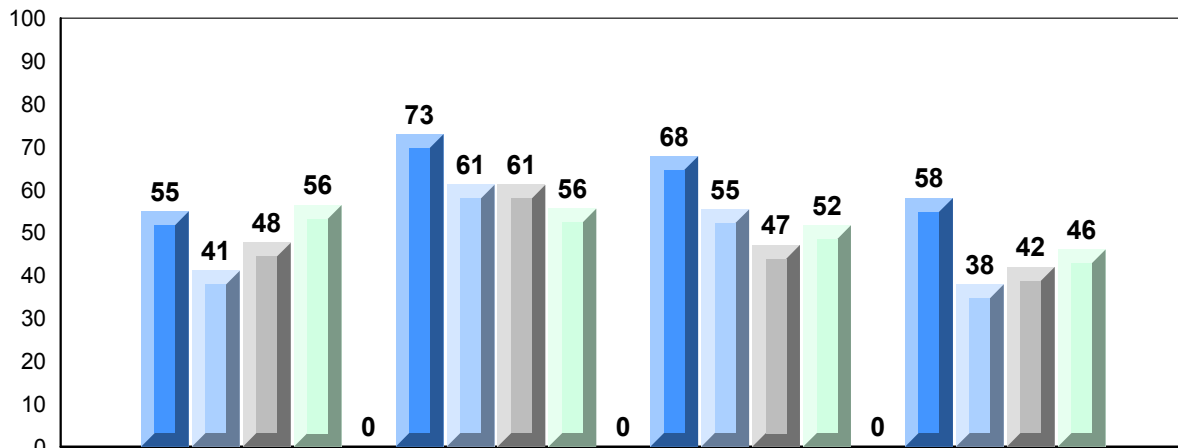

Quadratics

Rate of Change

Exponential  
Growth

Circle  
Geometry

2009



2010



2011



2012



District 3 - Nova Central

#153 - Cape John Collegiate, La Scie

Grades: 7-12

Number of Students            13

**Mathematics 3204**

School  
District  
Province

**Public Exam Mark**            School vs District            School vs Province

61.2            ▼            ▲  
62.9  
59.4

**Final Mark**

School vs District            School vs Province

64.4            ▼            ▲  
65.5  
62.8

Subtest

**Quadratics**

School  
District  
Province

61.2            ▼            ▲  
63.5  
60.5

**Rate of Change**

School  
District  
Province

65.4            ▼            ▼  
72.1  
70.3

**Exponential Growth**

School  
District  
Province

67.0            ▲            ▲  
64.4  
60.6

**Circle Geometry**

School  
District  
Province

52.8            ▼            ▼  
57.7  
53.6

**Average Mark, 2009-2012**

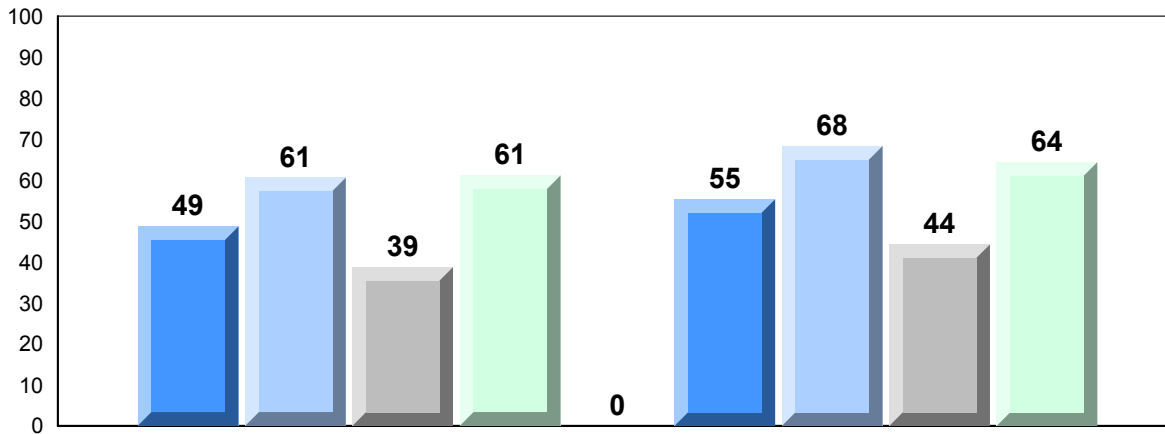

Exam Mark

Final Mark

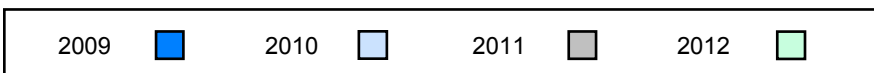

Difference from Provincial Mean, 2009-2012

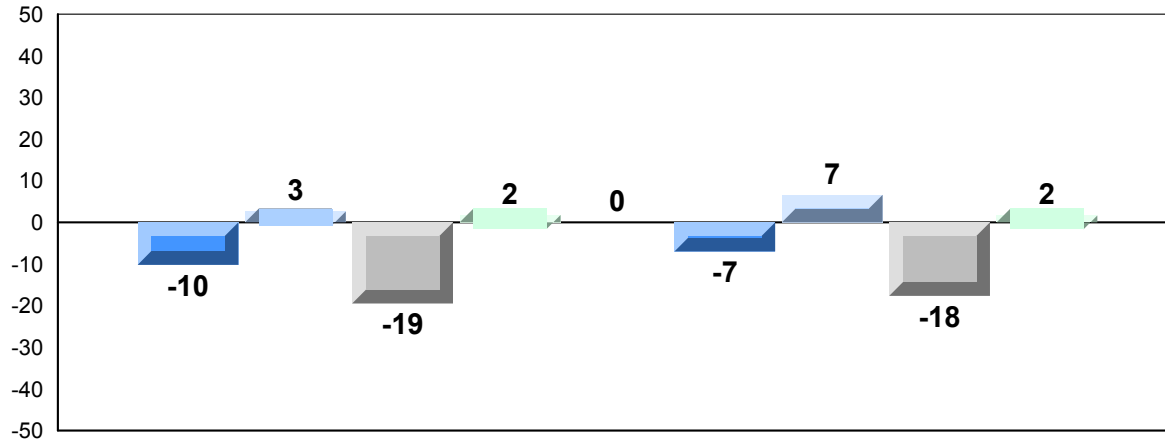

Exam Mark

Final Mark

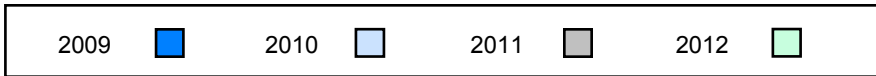

4 Year Public Exam (Subtest) Mark Trend 2009-2012

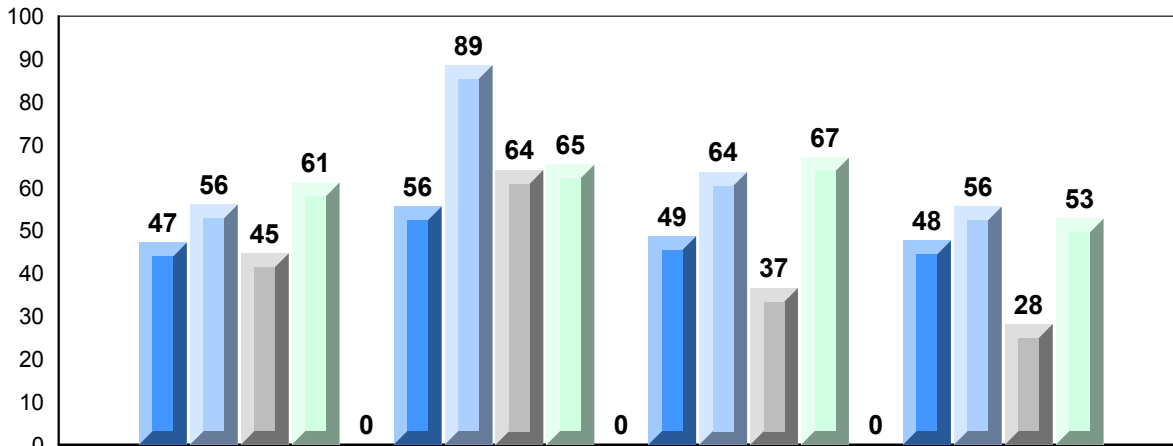

Quadratics

Rate of Change

Exponential  
Growth

Circle  
Geometry

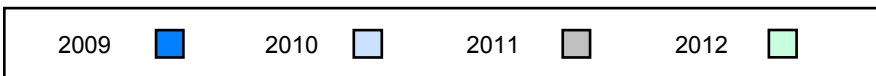





**Difference from Provincial Mean, 2009-2012**

*School data with 5 or fewer students withheld for reasons of confidentiality.*

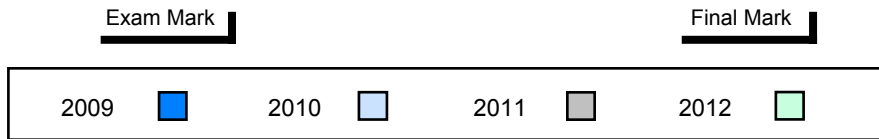

**4 Year Public Exam (Subtest) Mark Trend 2009-2012**

*School data with 5 or fewer students withheld for reasons of confidentiality.*

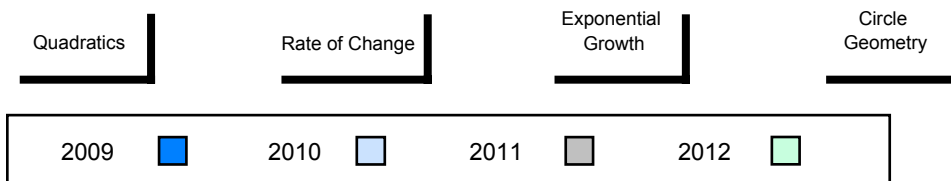

District 3 - Nova Central

#158 - MSB Regional Academy, Middle Arm

Grades: K-12

Number of Students 10

**Mathematics 3204**

School  
District  
Province

**Public Exam Mark**

School vs District      School vs Province

56.8  
62.9  
59.4



**Final Mark**

School vs District      School vs Province

62.6  
65.5  
62.8



Subtest

**Quadratics**

School  
District  
Province

57.4  
63.5  
60.5



**Rate of Change**

School  
District  
Province

71.7  
72.1  
70.3



**Exponential Growth**

School  
District  
Province

55.9  
64.4  
60.6



**Circle Geometry**

School  
District  
Province

53.4  
57.7  
53.6



**Average Mark, 2009-2012**

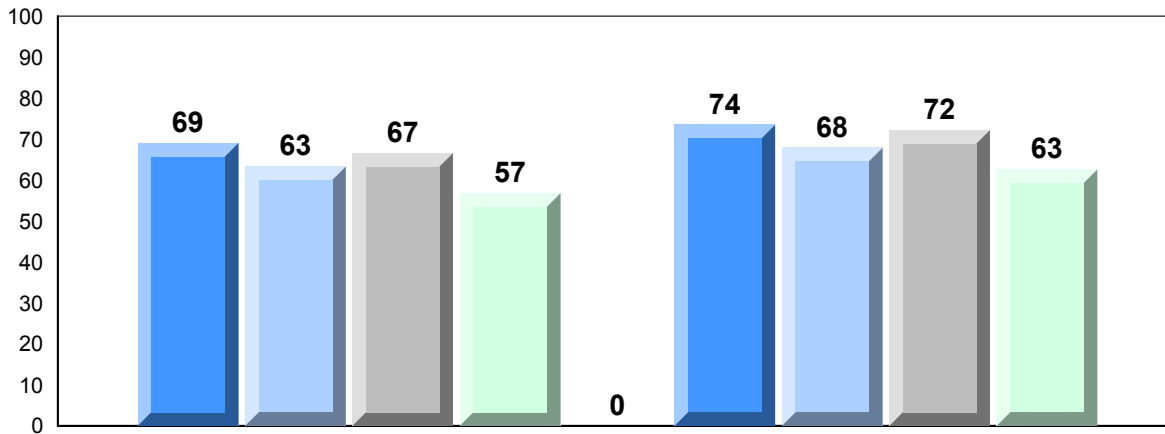

Exam Mark

Final Mark

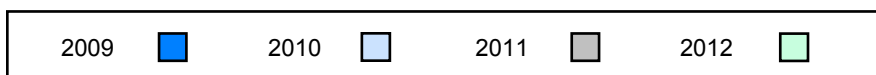

Difference from Provincial Mean, 2009-2012

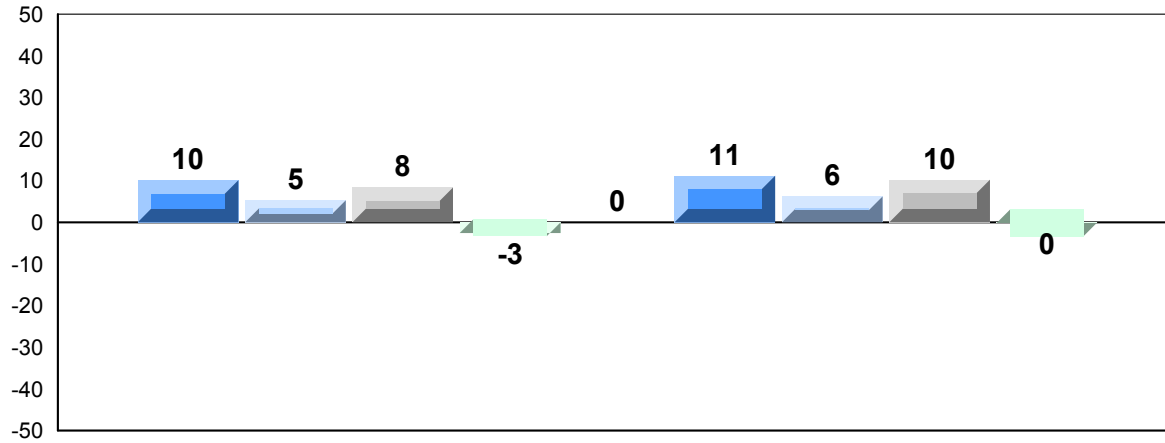

Exam Mark

Final Mark

2009



2010



2011



2012



4 Year Public Exam (Subtest) Mark Trend 2009-2012

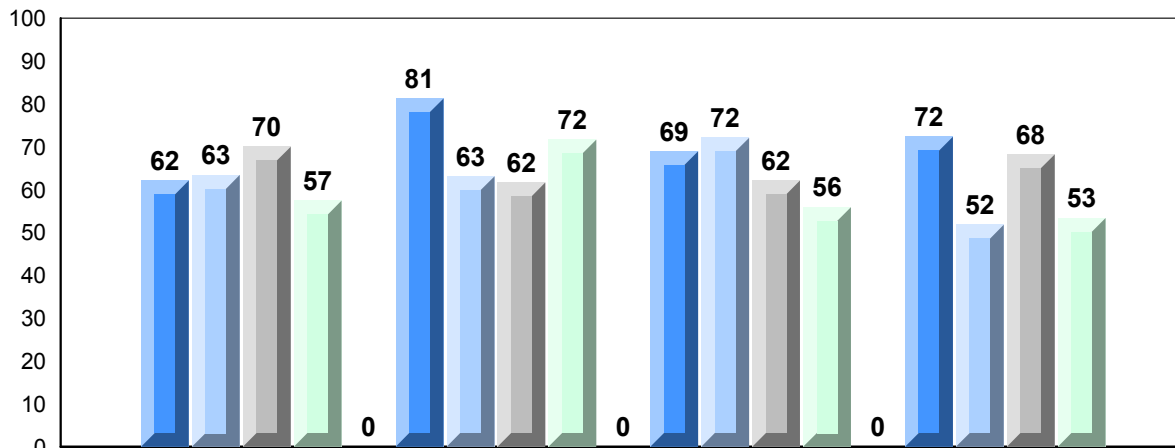

Quadratics

Rate of Change

Exponential  
Growth

Circle  
Geometry

2009



2010



2011



2012



District 3 - Nova Central

#162 - Dorset Collegiate, Pilley's Island

Grades: 7-12

Number of Students            19

**Mathematics 3204**

Subtest

**Quadratics**

**Rate of Change**

**Exponential Growth**

**Circle Geometry**

School  
District  
Province

School  
District  
Province

School  
District  
Province

School  
District  
Province

School  
District  
Province

**Public Exam Mark**

School vs District

School vs Province

66.2  
62.9  
59.4

▲

▲

63.9  
63.5  
60.5

▲

▲

82.0  
72.1  
70.3

▲

▲

64.1  
64.4  
60.6

▼

▲

66.8  
57.7  
53.6

▲

▲

**Final Mark**

School vs District

School vs Province

67.0  
65.5  
62.8

▲

▲

**Average Mark, 2009-2012**

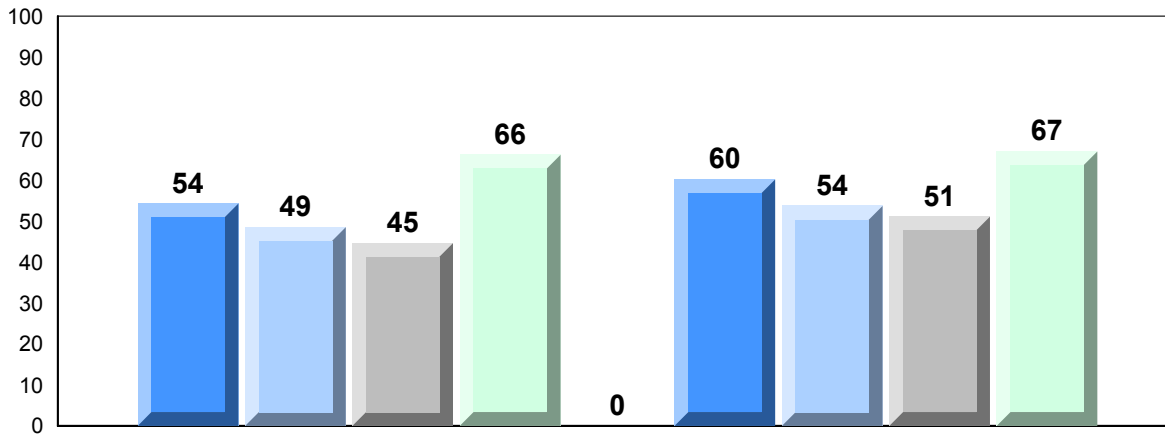

**Exam Mark**

**Final Mark**

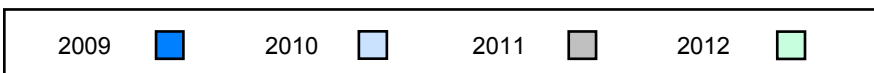

Difference from Provincial Mean, 2009-2012

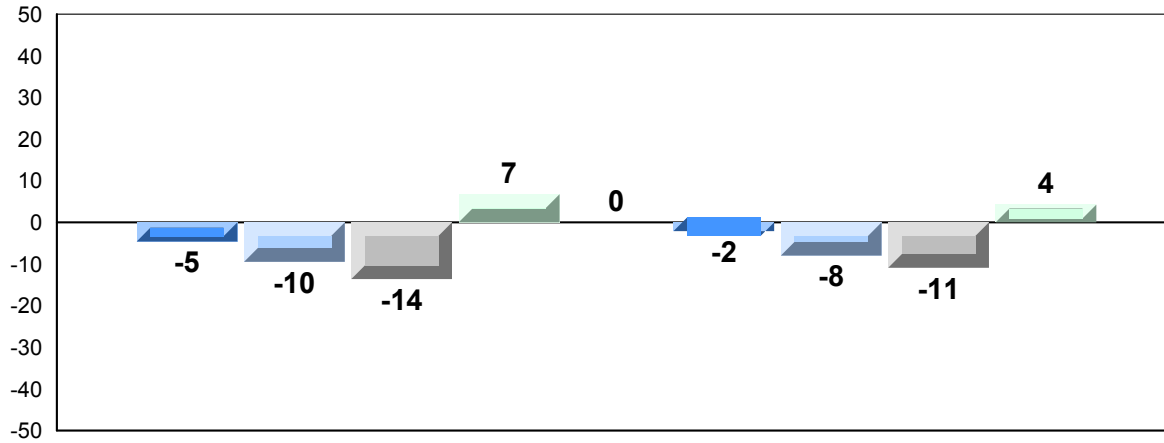

Exam Mark

Final Mark

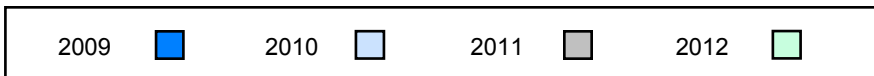

4 Year Public Exam (Subtest) Mark Trend 2009-2012

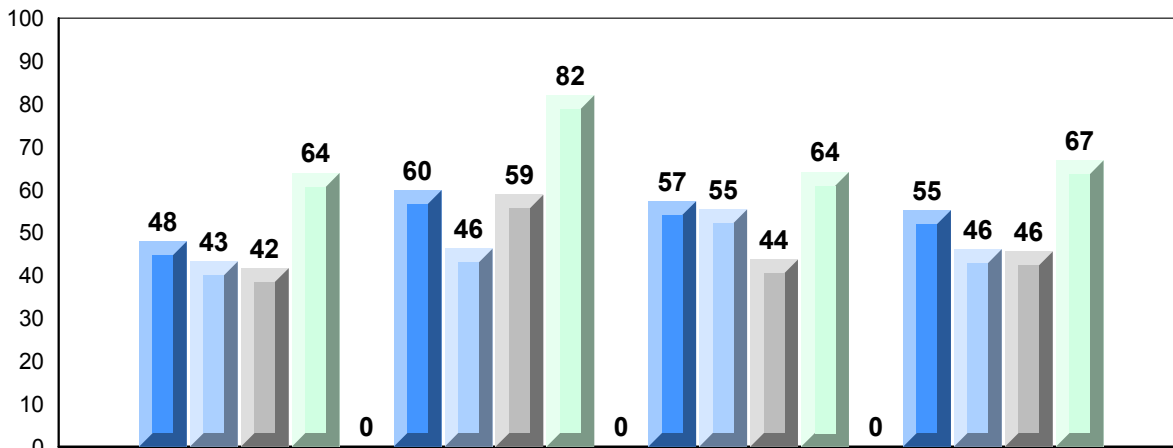

Quadratics

Rate of Change

Exponential  
Growth

Circle  
Geometry

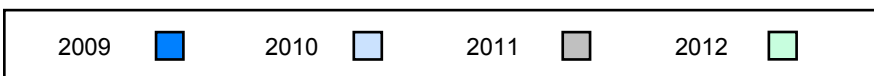

District 3 - Nova Central

#163 - Point Leamington Academy, Point Leamington

Grades: K-12

Number of Students 6

**Mathematics 3204**

School  
District  
Province

**Public Exam Mark**

School vs District      School vs Province

70.0  
62.9  
59.4

▲

▲

**Final Mark**

School vs District

School vs Province

70.7  
65.5  
62.8

▲

▲

Subtest

**Quadratics**

School  
District  
Province

75.0  
63.5  
60.5

▲

▲

**Rate of Change**

School  
District  
Province

63.9  
72.1  
70.3

▼

▼

**Exponential Growth**

School  
District  
Province

77.3  
64.4  
60.6

▲

▲

**Circle Geometry**

School  
District  
Province

56.0  
57.7  
53.6

▼

▲

**Average Mark, 2009-2012**

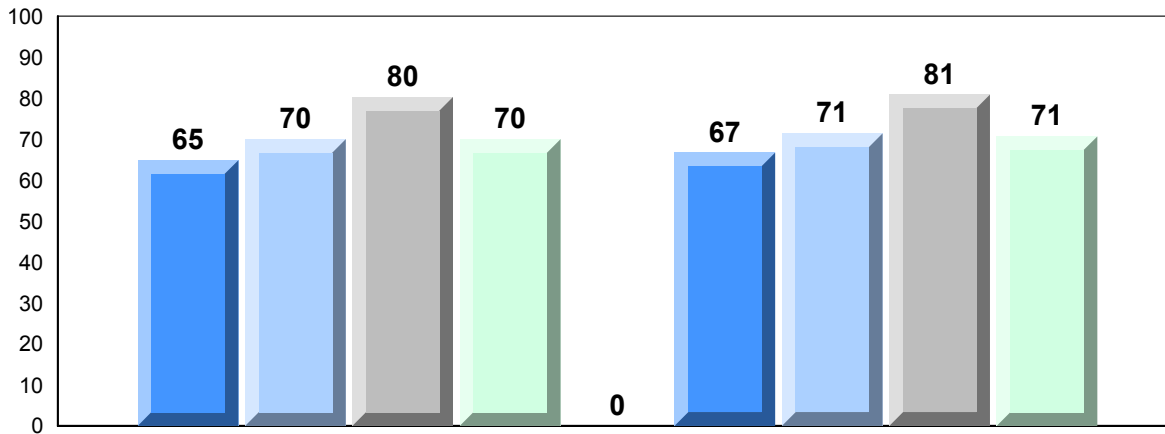

Exam Mark

Final Mark

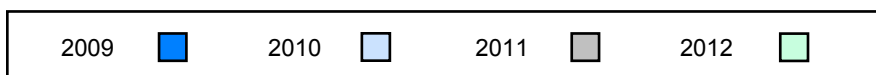

Difference from Provincial Mean, 2009-2012

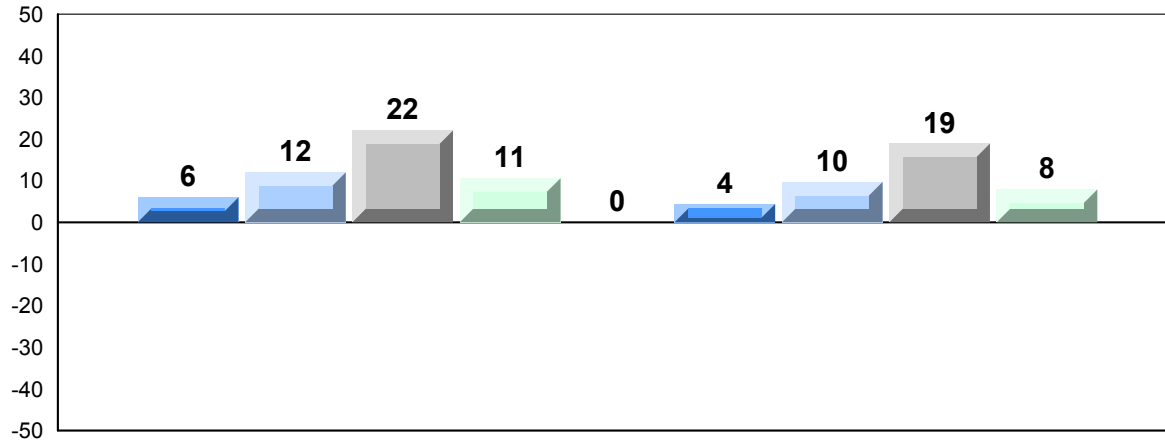

Exam Mark

Final Mark

2009



2010



2011



2012



4 Year Public Exam (Subtest) Mark Trend 2009-2012

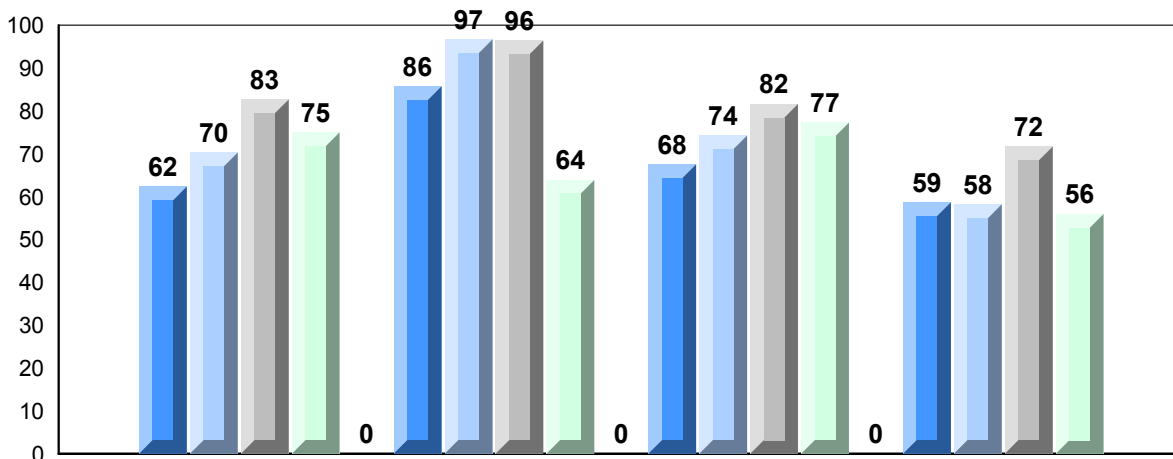

Quadratics

Rate of Change

Exponential  
Growth

Circle  
Geometry

2009



2010



2011



2012







**Difference from Provincial Mean, 2009-2012**

*School data with 5 or fewer students withheld for reasons of confidentiality.*

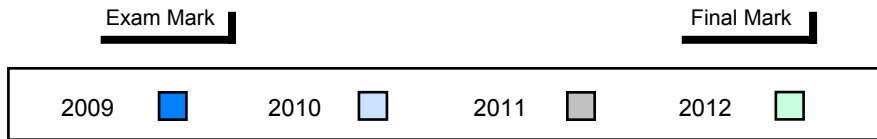

**4 Year Public Exam (Subtest) Mark Trend 2009-2012**

*School data with 5 or fewer students withheld for reasons of confidentiality.*

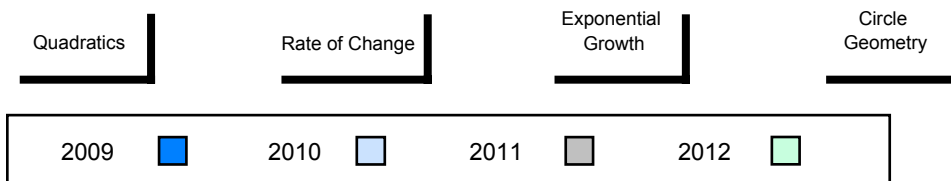

District 3 - Nova Central

#171 - Indian River High School, Springdale

Grades: 7-12

Number of Students	24				
<b>Mathematics 3204</b>		<b>Public Exam Mark</b>	School vs District	School vs Province	<b>Final Mark</b>
	School	66.3	▲	▲	67.0
	District	62.9			65.5
	Province	59.4			62.8
<b>Subtest</b>					
<b>Quadratics</b>	School	65.4	▲	▲	
	District	63.5			
	Province	60.5			
<b>Rate of Change</b>	School	79.2	▲	▲	
	District	72.1			
	Province	70.3			
<b>Exponential Growth</b>	School	69.4	▲	▲	
	District	64.4			
	Province	60.6			
<b>Circle Geometry</b>	School	60.5	▲	▲	
	District	57.7			
	Province	53.6			

**Average Mark, 2009-2012**

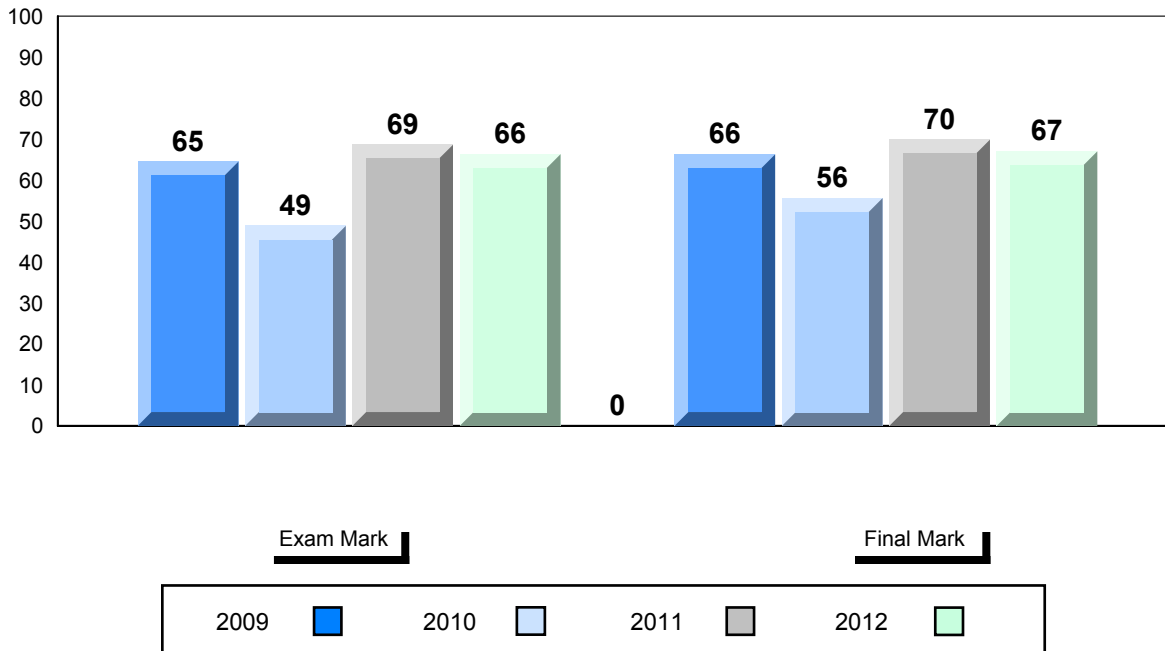

Difference from Provincial Mean, 2009-2012

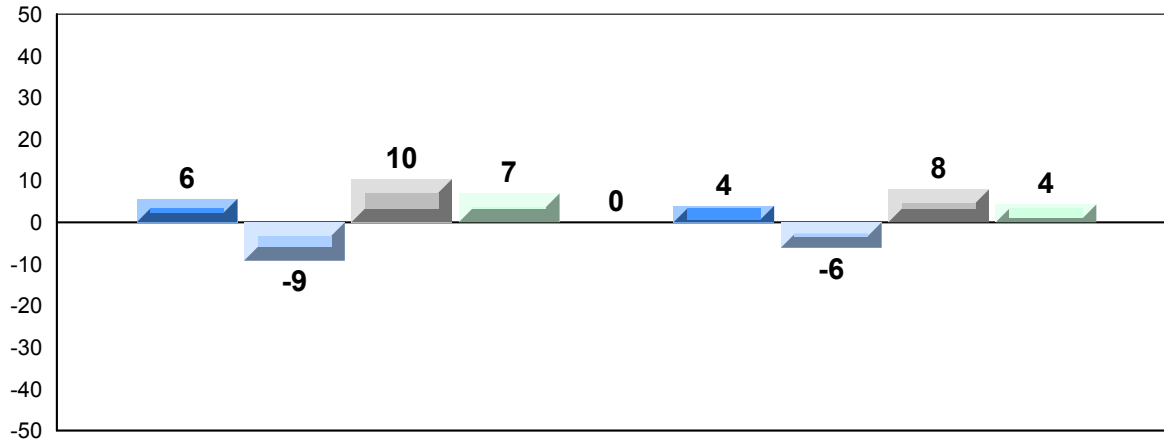

Exam Mark

Final Mark

2009



2010



2011



2012



4 Year Public Exam (Subtest) Mark Trend 2009-2012

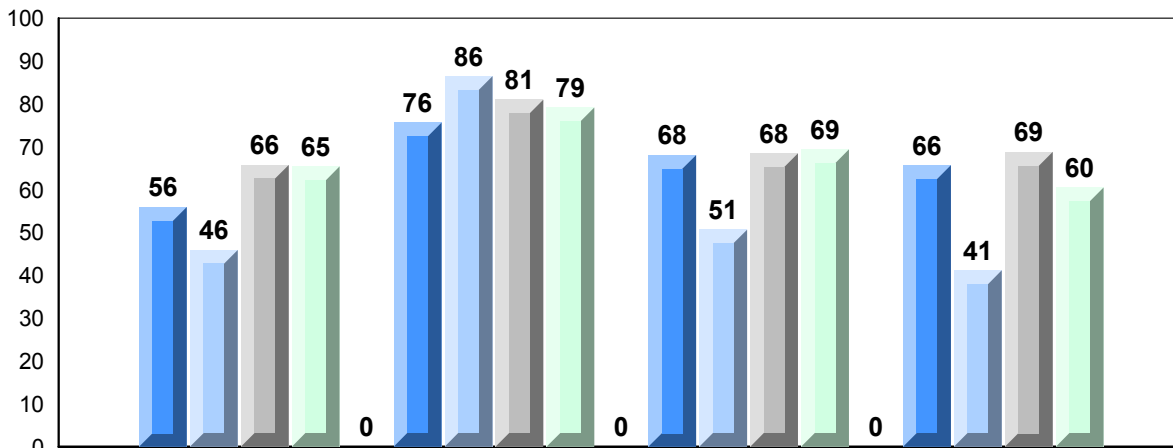

Quadratics

Rate of Change

Exponential  
Growth

Circle  
Geometry

2009



2010



2011



2012







District 3 - Nova Central

#178 - Phoenix Academy, Carmanville

Grades: K-12

Number of Students 11

**Mathematics 3204**

School  
District  
Province

**Public Exam Mark**

School vs District      School vs Province

60.4      ▼      ▲  
62.9  
59.4

**Final Mark**

School vs District      School vs Province

64.0      ▼      ▲  
65.5  
62.8

Subtest

**Quadratics**

School  
District  
Province

62.1      ▼      ▲  
63.5  
60.5

**Rate of Change**

School  
District  
Province

70.5      ▼      ▲  
72.1  
70.3

**Exponential Growth**

School  
District  
Province

59.5      ▼      ▼  
64.4  
60.6

**Circle Geometry**

School  
District  
Province

56.2      ▼      ▲  
57.7  
53.6

**Average Mark, 2009-2012**

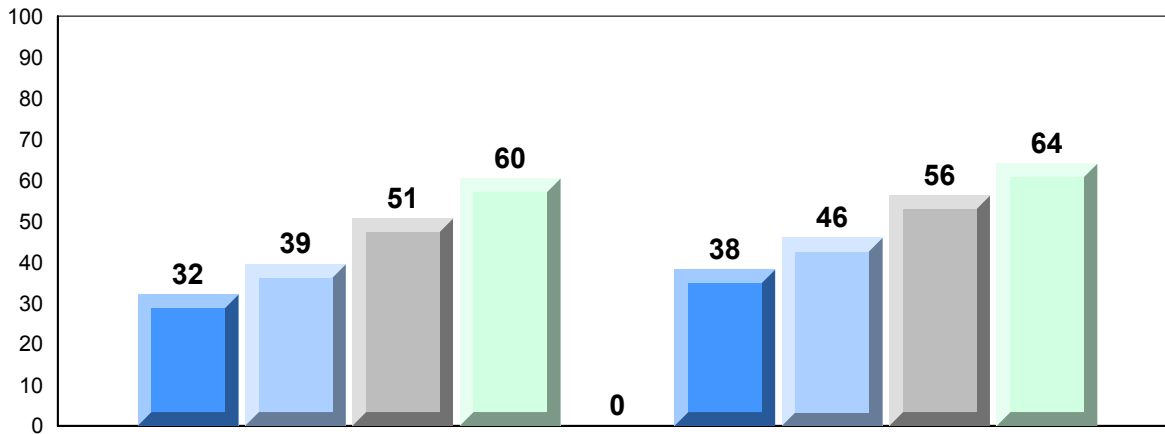

**Exam Mark**

**Final Mark**

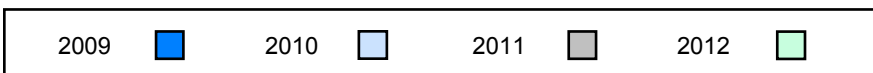

Difference from Provincial Mean, 2009-2012

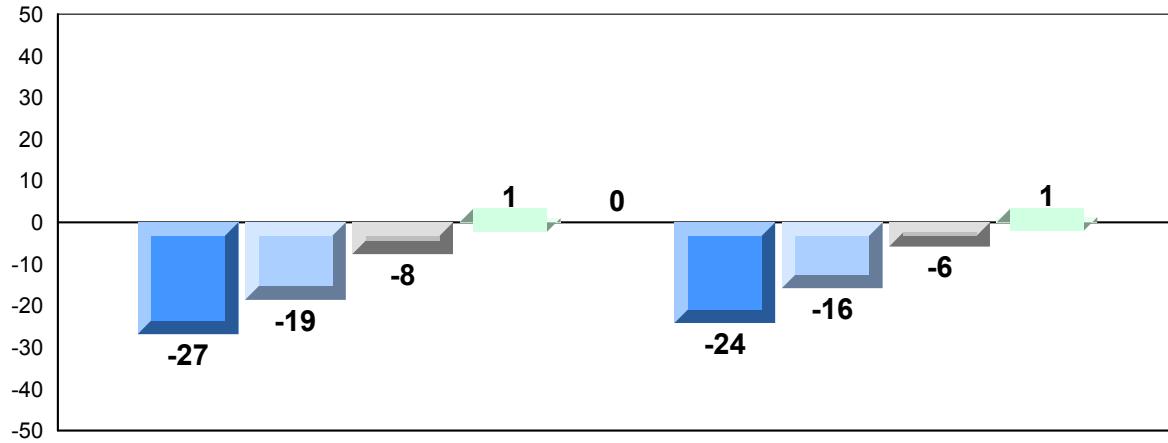

Exam Mark

Final Mark

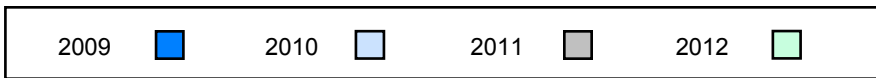

4 Year Public Exam (Subtest) Mark Trend 2009-2012

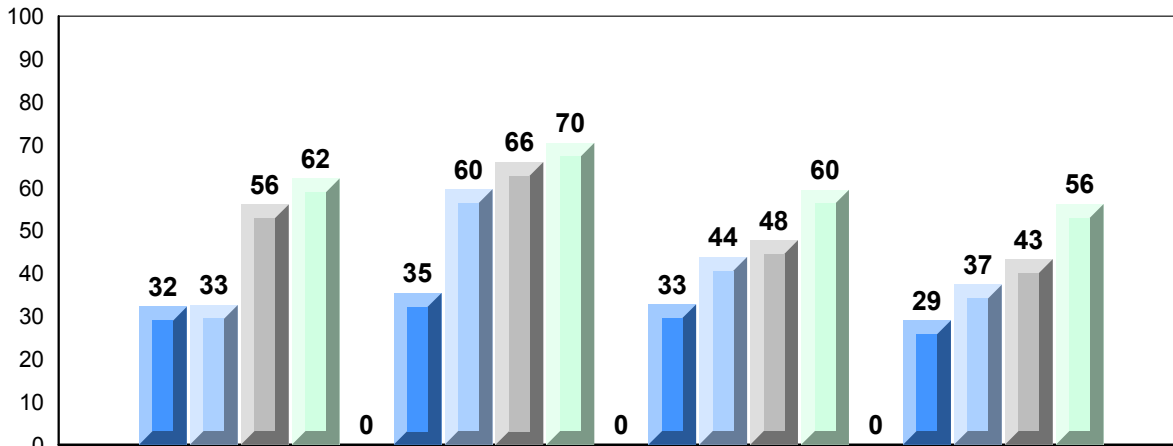

Quadratics

Rate of Change

Exponential Growth

Circle Geometry

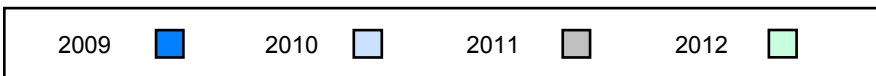



District 3 - Nova Central

#180 - A. R. Scammell Academy, Change Islands

Grades: K-12

Number of Students 1

**Mathematics 3204**  
 School  
 District  
 Province

**Subtest**

**Quadratics**  
 School  
 District  
 Province

**Rate of Change**  
 School  
 District  
 Province

**Exponential Growth**  
 School  
 District  
 Province

**Circle Geometry**  
 School  
 District  
 Province

<b>Public Exam Mark</b>	School vs District	School vs Province
<i>School data with 5 or fewer students withheld for reasons of confidentiality.</i>		

<b>Final Mark</b>	School vs District	School vs Province
<i>School data with 5 or fewer students withheld for reasons of confidentiality.</i>		

**Average Mark, 2009-2012**

*School data with 5 or fewer students withheld for reasons of confidentiality.*

**Exam Mark**

**Final Mark**

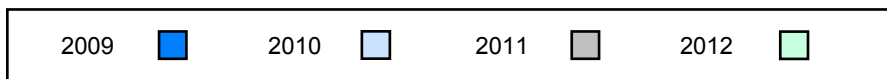

**Difference from Provincial Mean, 2009-2012**

*School data with 5 or fewer students withheld for reasons of confidentiality.*

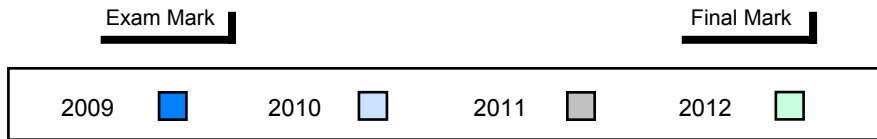

**4 Year Public Exam (Subtest) Mark Trend 2009-2012**

*School data with 5 or fewer students withheld for reasons of confidentiality.*

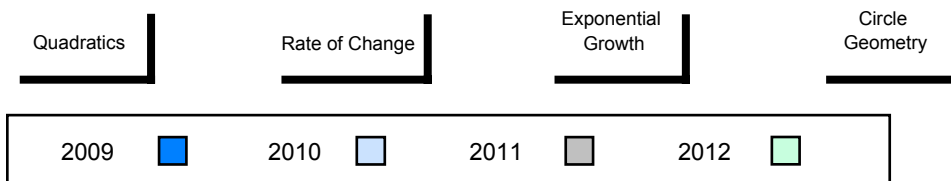

District 3 - Nova Central

#187 - Jane Collins Academy, Hare Bay

Grades: 10-12

Number of Students            12

**Mathematics 3204**

Subtest

**Quadratics**

**Rate of Change**

**Exponential Growth**

**Circle Geometry**

School  
District  
Province

School  
District  
Province

School  
District  
Province

School  
District  
Province

School  
District  
Province

**Public Exam Mark**

School vs District

School vs Province

63.9  
62.9  
59.4



64.0  
63.5  
60.5



87.5  
72.1  
70.3



67.7  
64.4  
60.6



53.3  
57.7  
53.6



**Final Mark**

School vs District

School vs Province

64.8  
65.5  
62.8



**Average Mark, 2009-2012**

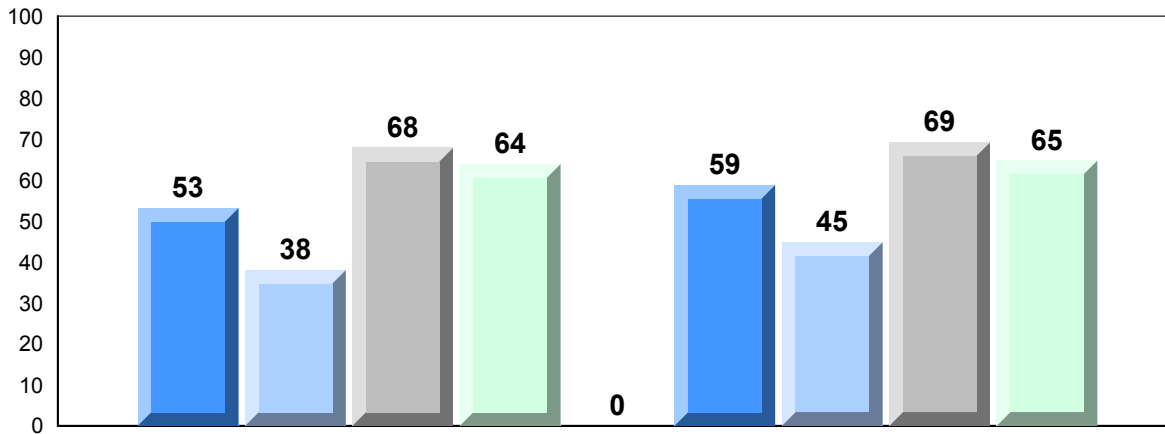

Exam Mark

Final Mark

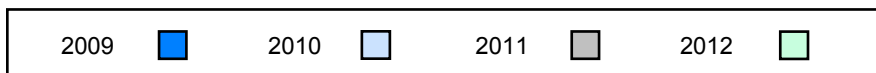

Difference from Provincial Mean, 2009-2012

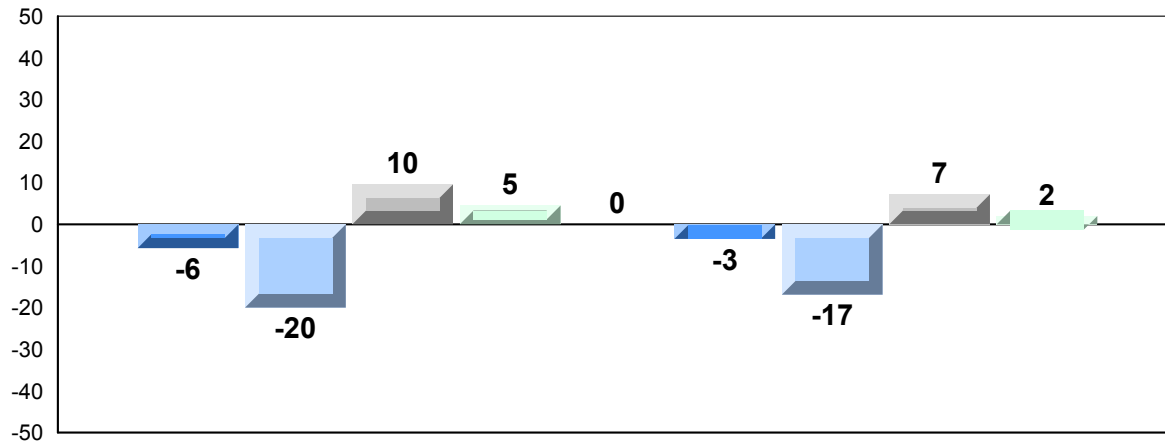

Exam Mark

Final Mark

2009



2010



2011



2012



4 Year Public Exam (Subtest) Mark Trend 2009-2012

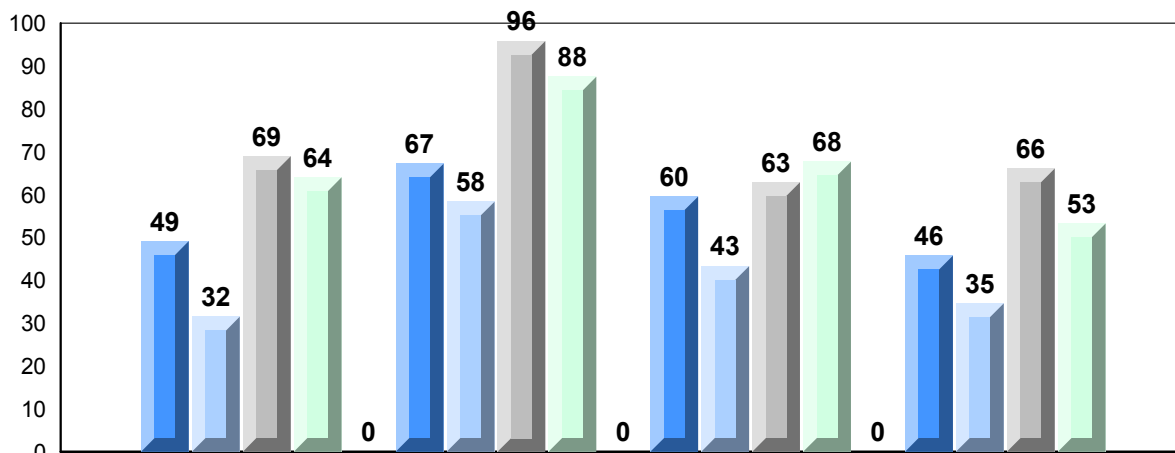

Quadratics

Rate of Change

Exponential  
Growth

Circle  
Geometry

2009



2010



2011



2012



District 3 - Nova Central

#190 - Lewisporte Collegiate, Lewisporte

Grades: 10-12

Number of Students	36				
<b>Mathematics 3204</b>	School	<b>Public Exam Mark</b>	School vs District	School vs Province	<b>Final Mark</b>
	District	63.5	▲	▲	64.1
	Province	62.9			65.5
		59.4			62.8
<b>Subtest</b>					
<b>Quadratics</b>	School	62.4	▼	▲	
	District	63.5			
	Province	60.5			
<b>Rate of Change</b>	School	74.5	▲	▲	
	District	72.1			
	Province	70.3			
<b>Exponential Growth</b>	School	65.1	▲	▲	
	District	64.4			
	Province	60.6			
<b>Circle Geometry</b>	School	59.4	▲	▲	
	District	57.7			
	Province	53.6			

**Average Mark, 2009-2012**

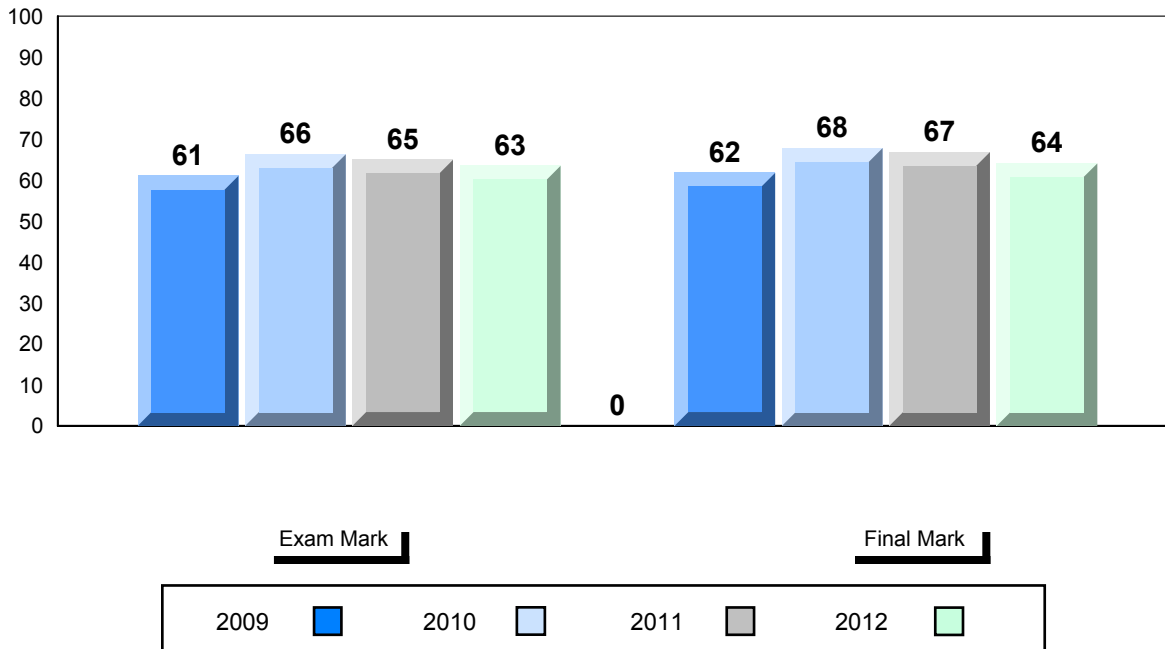

Difference from Provincial Mean, 2009-2012

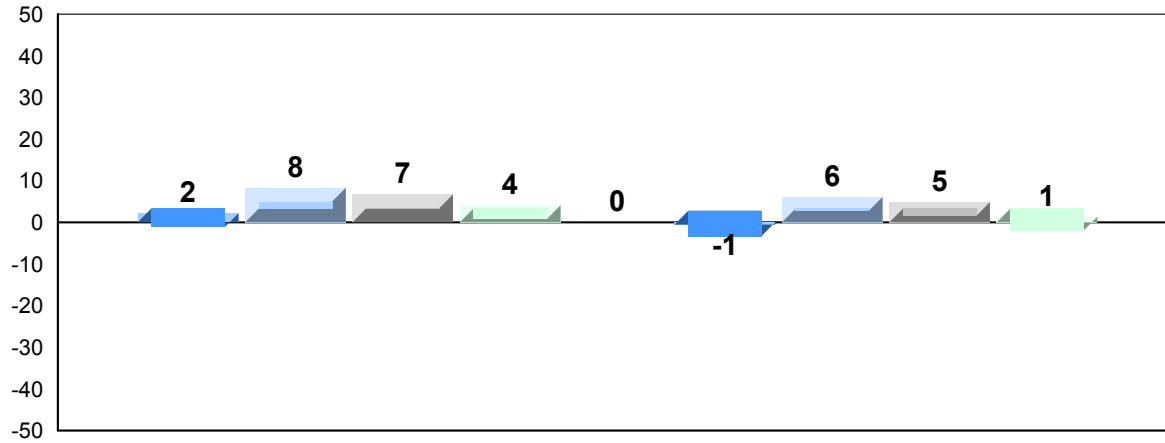

Exam Mark

Final Mark

2009



2010



2011



2012



4 Year Public Exam (Subtest) Mark Trend 2009-2012

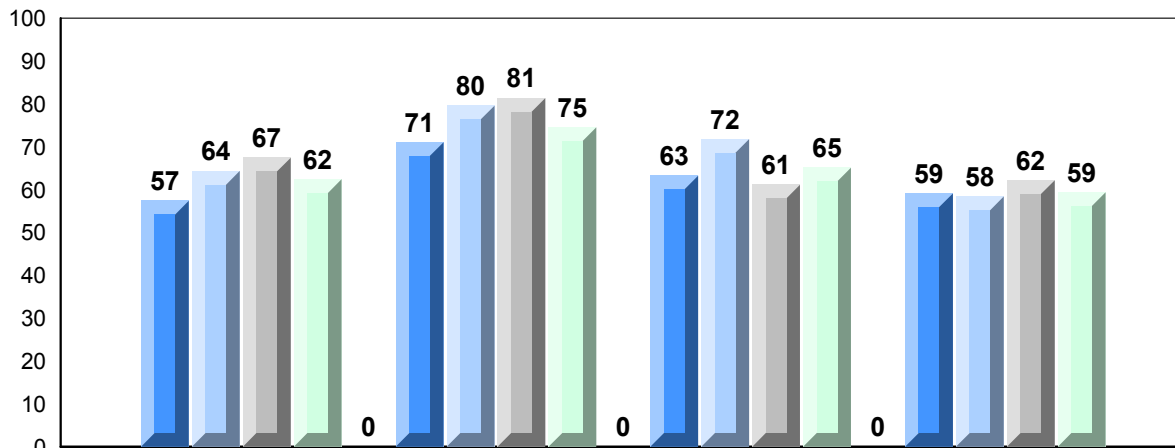

Quadratics

Rate of Change

Exponential  
Growth

Circle  
Geometry

2009



2010



2011



2012





**Difference from Provincial Mean, 2009-2012**

*School data with 5 or fewer students withheld for reasons of confidentiality.*

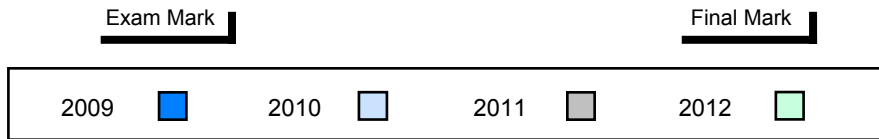

**4 Year Public Exam (Subtest) Mark Trend 2009-2012**

*School data with 5 or fewer students withheld for reasons of confidentiality.*

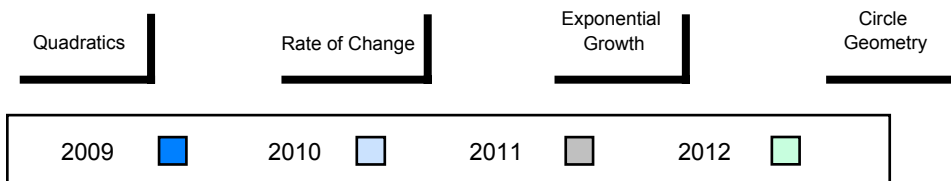



District 3 - Nova Central

#201 - J.M. Olds Collegiate, Twillingate

Grades: 7-12

Number of Students            19

**Mathematics 3204**

Subtest

**Quadratics**

**Rate of Change**

**Exponential Growth**

**Circle Geometry**

School  
District  
Province

School  
District  
Province

School  
District  
Province

School  
District  
Province

School  
District  
Province

**Public Exam Mark**

School vs District

School vs Province

51.6  
62.9  
59.4



54.4  
63.5  
60.5



71.9  
72.1  
70.3



54.3  
64.4  
60.6



39.8  
57.7  
53.6



**Final Mark**

School vs District

School vs Province

56.2  
65.5  
62.8



**Average Mark, 2009-2012**

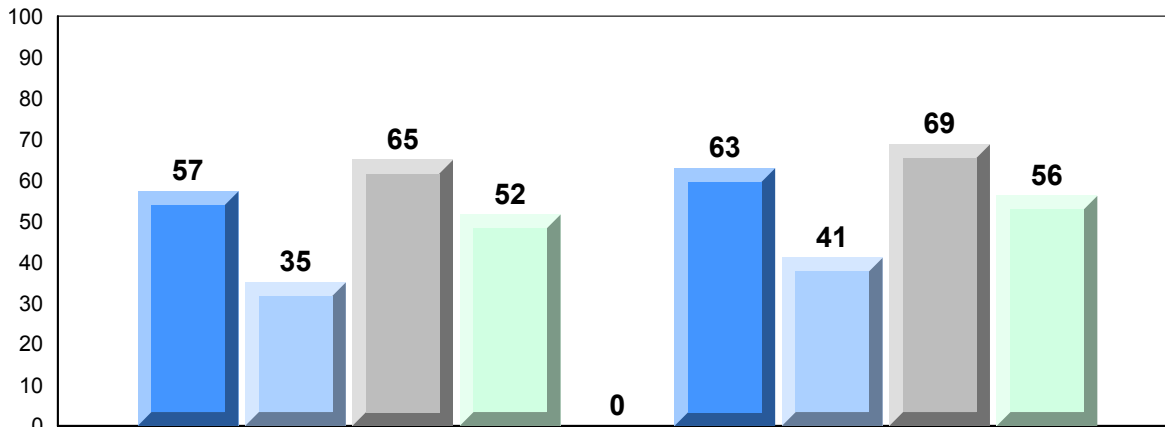

Exam Mark

Final Mark

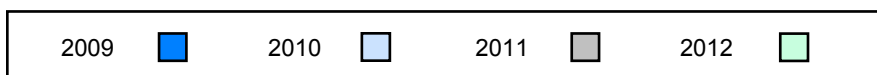

Difference from Provincial Mean, 2009-2012

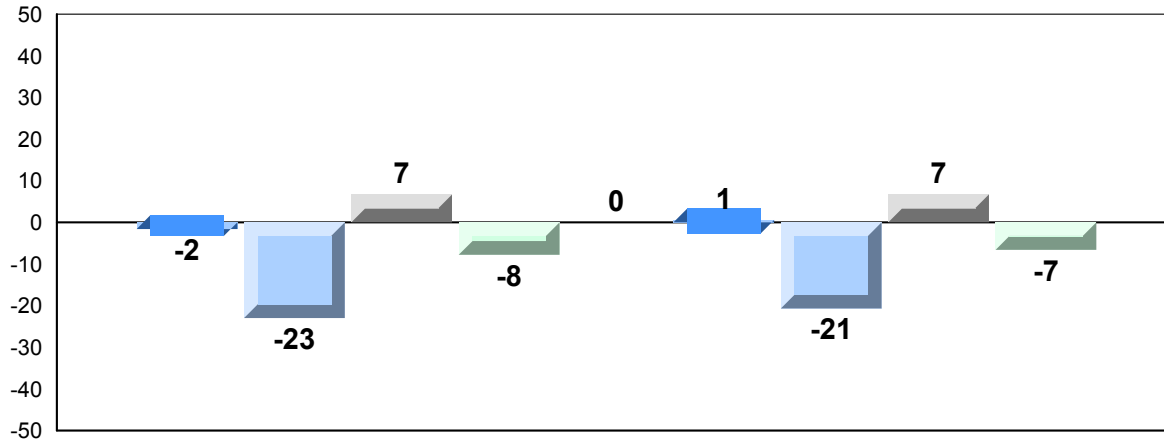

Exam Mark

Final Mark

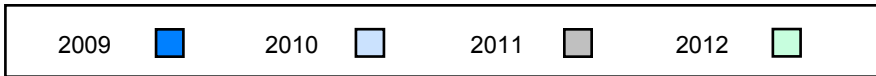

4 Year Public Exam (Subtest) Mark Trend 2009-2012

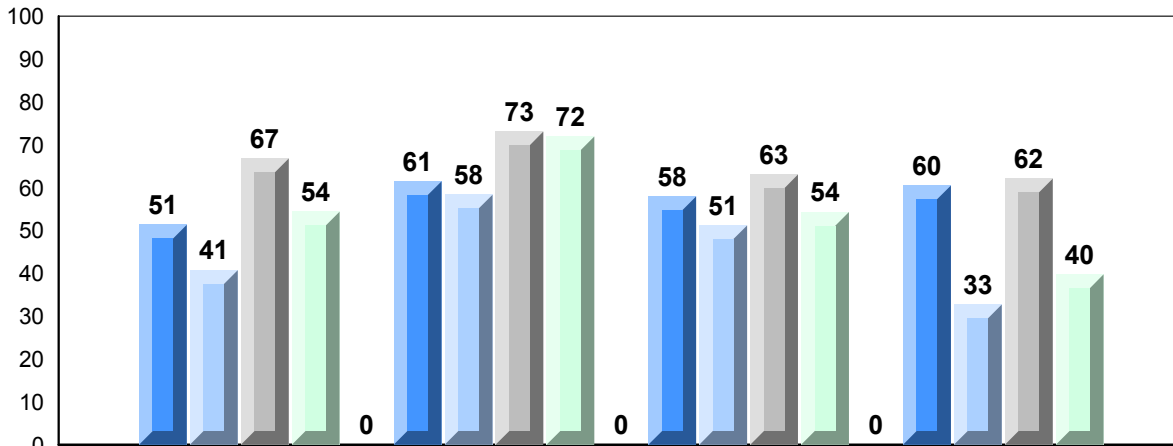

Quadratics

Rate of Change

Exponential  
Growth

Circle  
Geometry

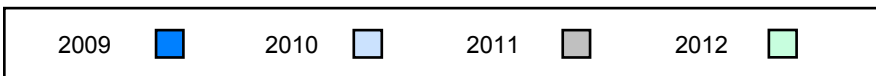

District 3 - Nova Central

#204 - Pearson Academy, Wesleyville

Grades: K-12

Number of Students	14				
<b>Mathematics 3204</b>		<b>Public Exam Mark</b>	School vs District	School vs Province	<b>Final Mark</b>
	School	77.4	▲	▲	78.1
	District	62.9			65.5
	Province	59.4			62.8
<b>Subtest</b>					
<b>Quadratics</b>	School	73.8	▲	▲	
	District	63.5			
	Province	60.5			
<b>Rate of Change</b>	School	89.9	▲	▲	
	District	72.1			
	Province	70.3			
<b>Exponential Growth</b>	School	81.5	▲	▲	
	District	64.4			
	Province	60.6			
<b>Circle Geometry</b>	School	73.5	▲	▲	
	District	57.7			
	Province	53.6			

**Average Mark, 2009-2012**

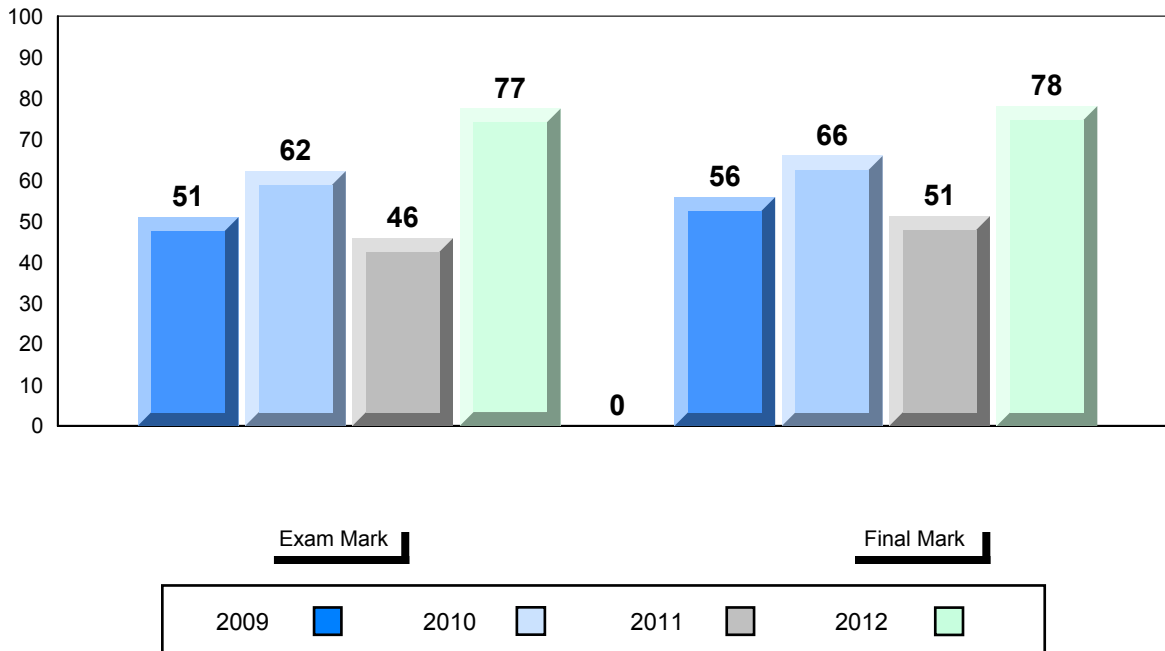

Difference from Provincial Mean, 2009-2012

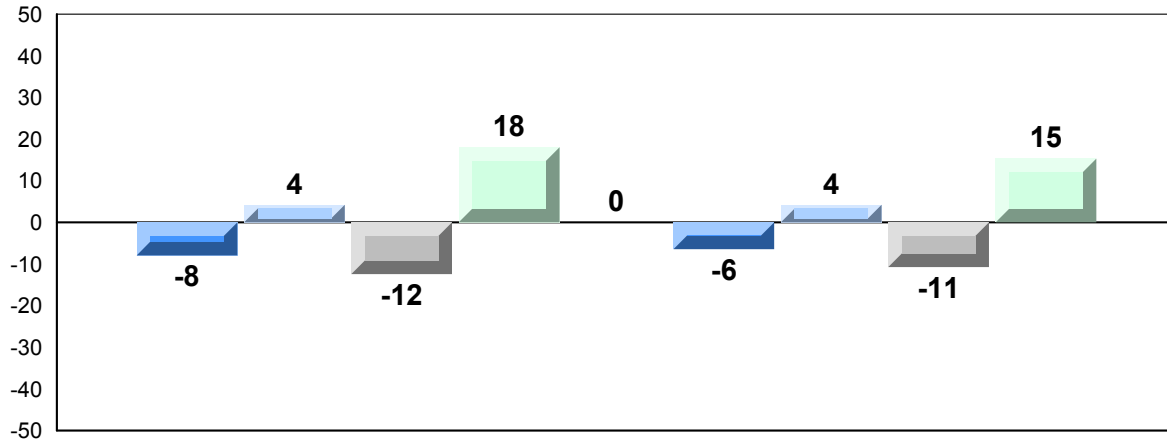

Exam Mark

Final Mark

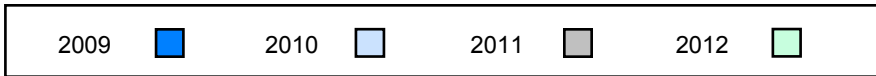

4 Year Public Exam (Subtest) Mark Trend 2009-2012

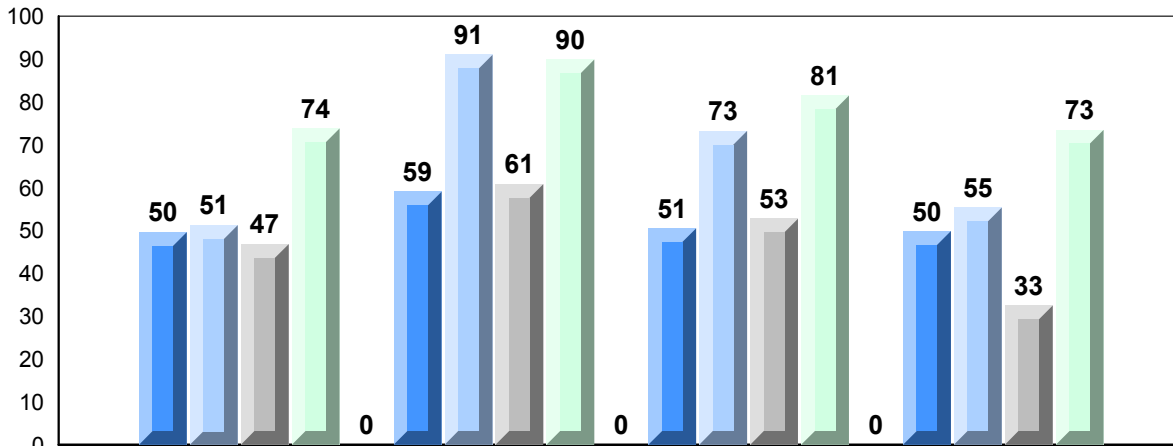

Quadratics

Rate of Change

Exponential Growth

Circle Geometry

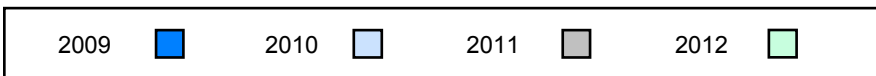

District 3 - Nova Central

#206 - Riverwood Academy, Wing's Point

Grades: K-12

Number of Students            10

**Mathematics 3204**

School  
District  
Province

**Public Exam Mark**            School vs District            School vs Province

56.5            ▼            ▼  
62.9  
59.4

**Final Mark**

School vs District            School vs Province

58.8            ▼            ▼  
65.5  
62.8

Subtest

**Quadratics**

School  
District  
Province

55.9            ▼            ▼  
63.5  
60.5

**Rate of Change**

School  
District  
Province

65.8            ▼            ▼  
72.1  
70.3

**Exponential Growth**

School  
District  
Province

59.4            ▼            ▼  
64.4  
60.6

**Circle Geometry**

School  
District  
Province

51.1            ▼            ▼  
57.7  
53.6

**Average Mark, 2009-2012**

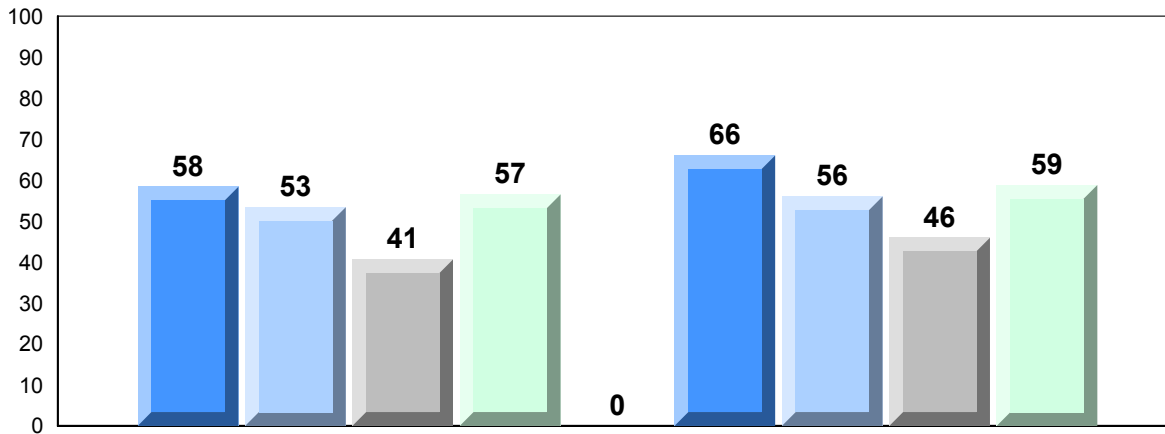

Exam Mark

Final Mark

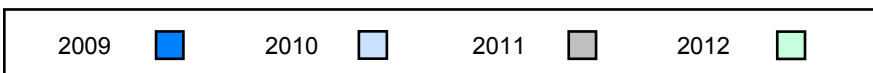

Difference from Provincial Mean, 2009-2012

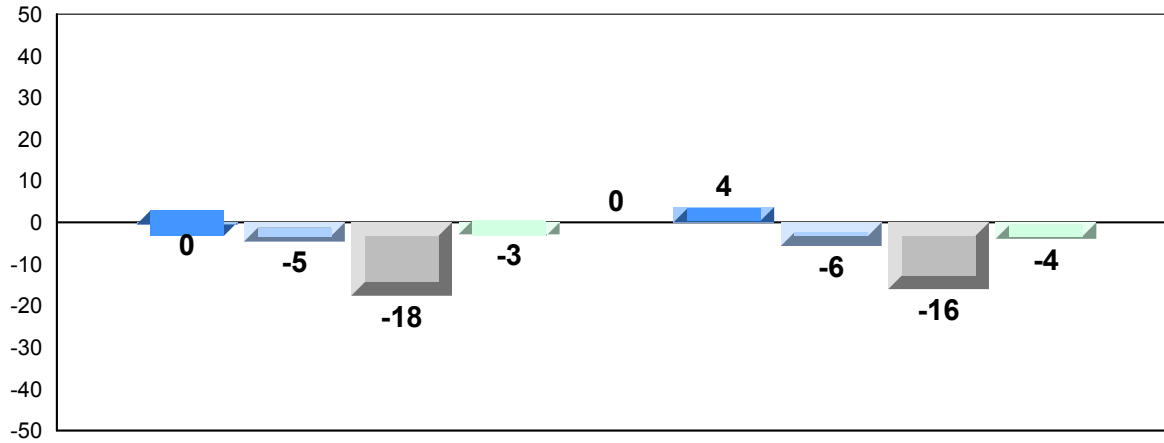

Exam Mark

Final Mark

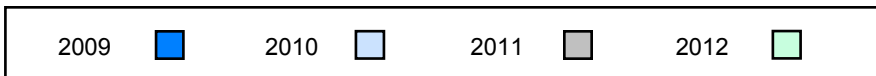

4 Year Public Exam (Subtest) Mark Trend 2009-2012

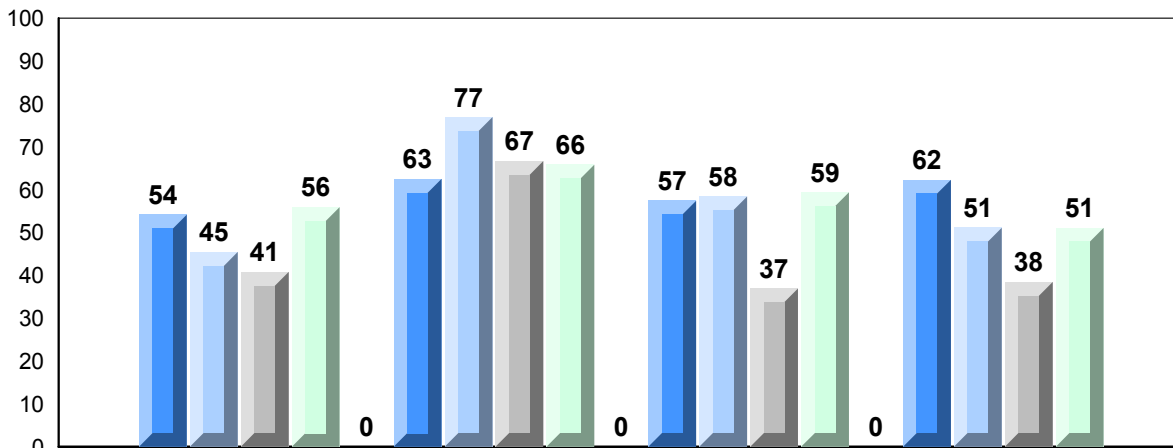

Quadratics

Rate of Change

Exponential  
Growth

Circle  
Geometry

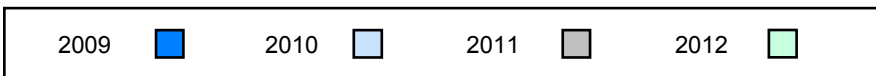

District 3 - Nova Central

#402 - Leo Burke Academy, Bishop's Falls

Grades: 7-12

Number of Students 24

**Mathematics 3204**

Subtest

**Quadratics**

**Rate of Change**

**Exponential Growth**

**Circle Geometry**

Public Exam Mark	School vs District	School vs Province
School: 66.5	▲	▲
District: 62.9		
Province: 59.4		
School: 67.6	▲	▲
District: 63.5		
Province: 60.5		
School: 78.1	▲	▲
District: 72.1		
Province: 70.3		
School: 66.5	▲	▲
District: 64.4		
Province: 60.6		
School: 61.8	▲	▲
District: 57.7		
Province: 53.6		

Final Mark	School vs District	School vs Province
69.2	▲	▲
65.5		
62.8		

**Average Mark, 2009-2012**

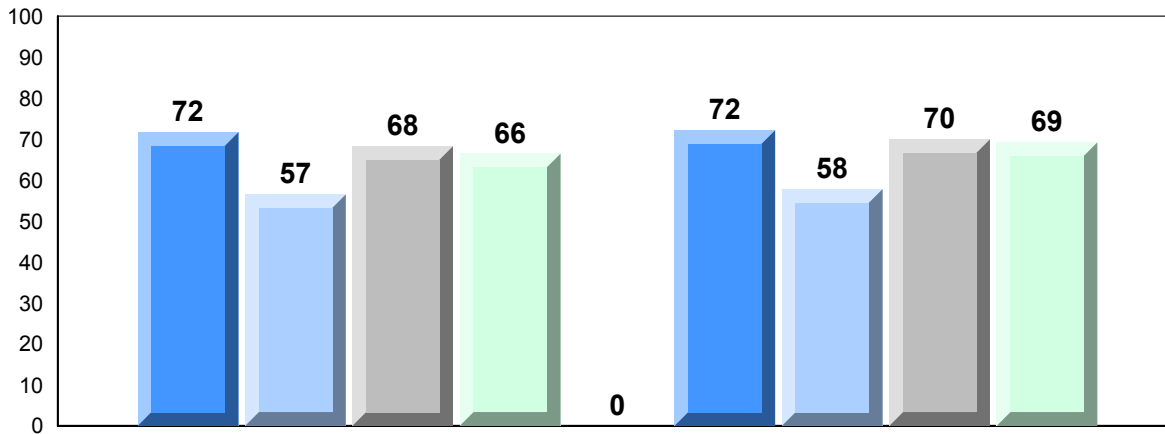

Exam Mark

Final Mark

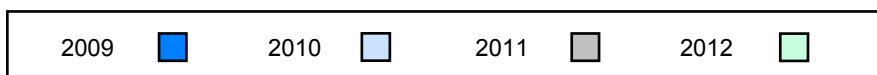

Difference from Provincial Mean, 2009-2012

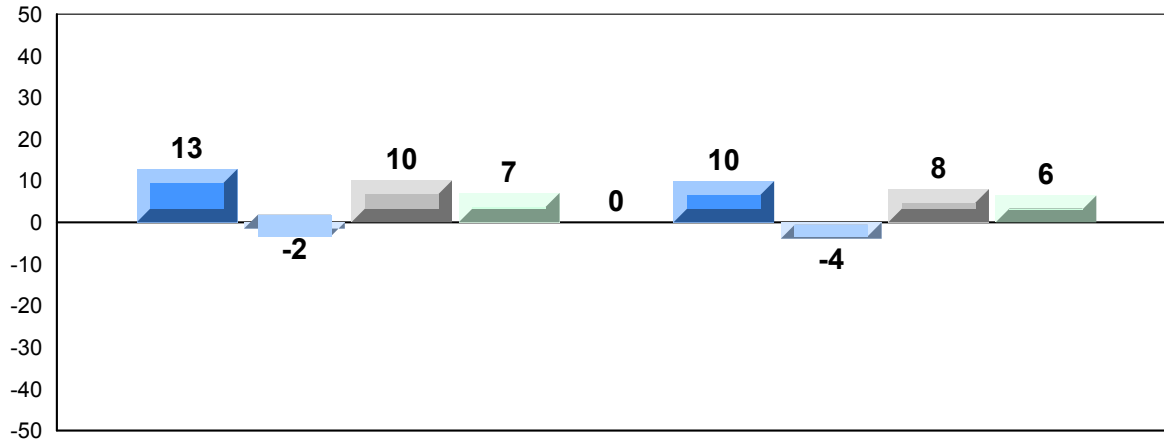

Exam Mark

Final Mark

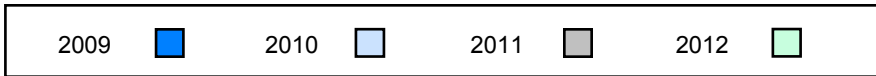

4 Year Public Exam (Subtest) Mark Trend 2009-2012

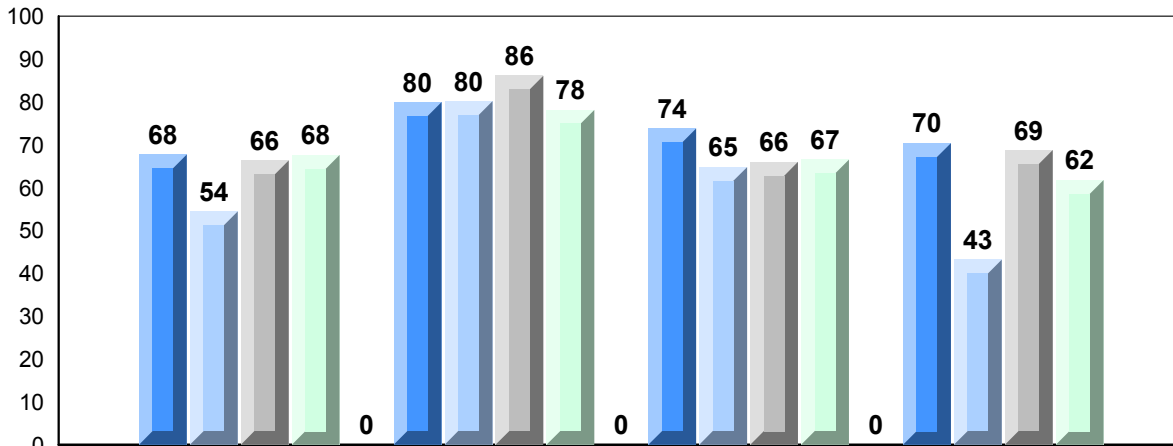

Quadratics

Rate of Change

Exponential  
Growth

Circle  
Geometry

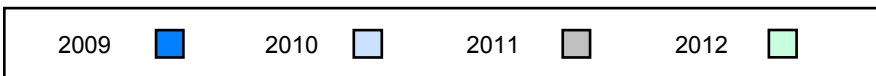





**Difference from Provincial Mean, 2009-2012**

*School data with 5 or fewer students withheld for reasons of confidentiality.*

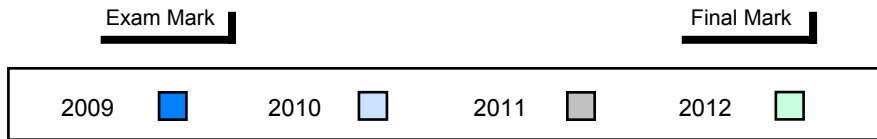

**4 Year Public Exam (Subtest) Mark Trend 2009-2012**

*School data with 5 or fewer students withheld for reasons of confidentiality.*

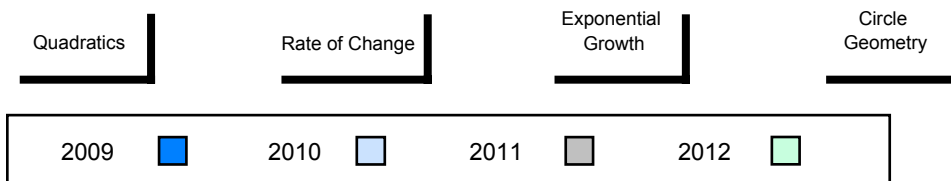

District 3 - Nova Central

#406 - Fitzgerald Academy, English Harbour West

Grades: K-12

Number of Students 12

**Mathematics 3204**

Subtest

**Quadratics**

**Rate of Change**

**Exponential Growth**

**Circle Geometry**

School  
District  
Province

School  
District  
Province

School  
District  
Province

School  
District  
Province

School  
District  
Province

**Public Exam Mark**

School vs District

School vs Province

72.5  
62.9  
59.4



75.5  
63.5  
60.5



67.4  
72.1  
70.3



71.0  
64.4  
60.6



70.8  
57.7  
53.6



**Final Mark**

School vs District

School vs Province

73.6  
65.5  
62.8



**Average Mark, 2009-2012**

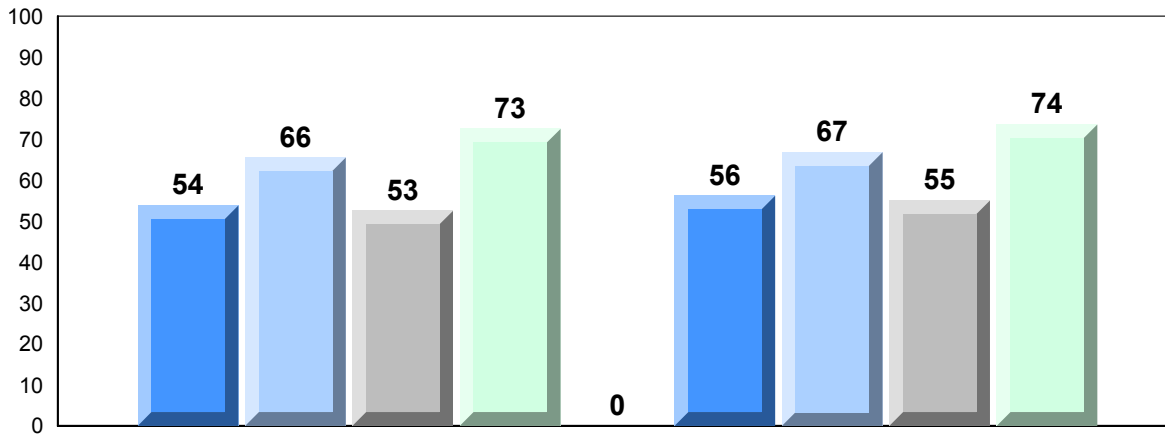

**Exam Mark**

**Final Mark**

2009



2010



2011



2012



Difference from Provincial Mean, 2009-2012

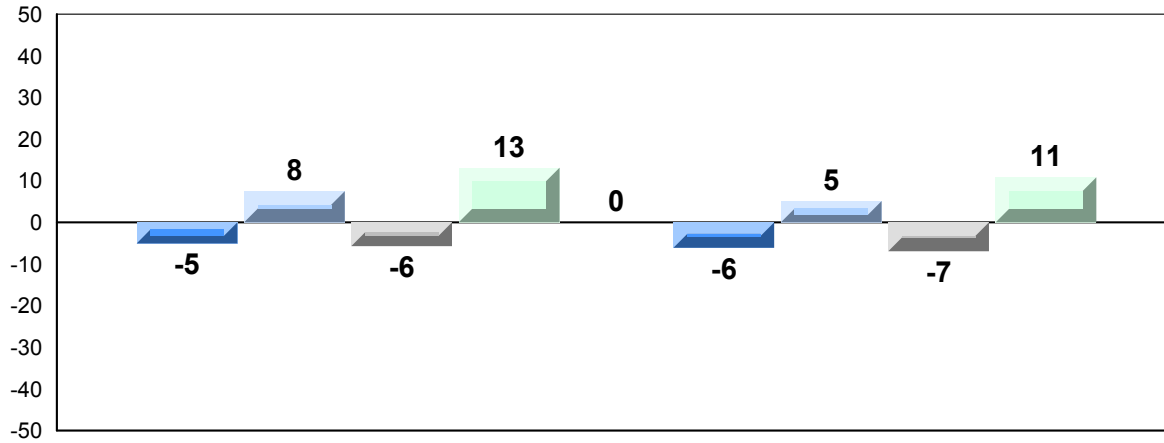

Exam Mark

Final Mark

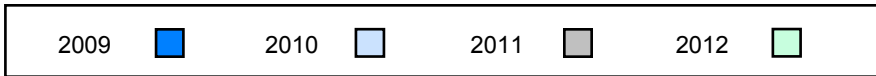

4 Year Public Exam (Subtest) Mark Trend 2009-2012

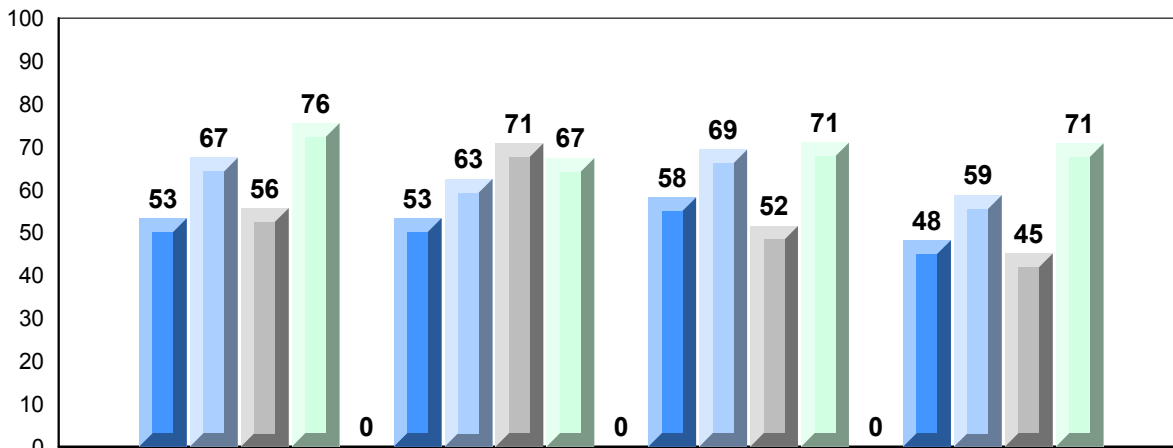

Quadratics

Rate of Change

Exponential  
Growth

Circle  
Geometry

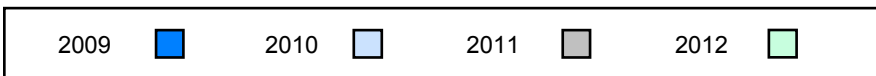

District 3 - Nova Central

#407 - Bay d'Espoir Academy, Milltown

Grades: K-12

Number of Students	14			
<b>Mathematics 3204</b>		<b>Public Exam Mark</b>	School vs District	School vs Province
	School	58.9	▼	▼
	District	62.9		
	Province	59.4		
<b>Subtest</b>		<b>Final Mark</b>	School vs District	School vs Province
	School	61.2	▼	▼
	District	65.5		
	Province	62.8		
<b>Quadratics</b>	School	59.7	▼	▼
	District	63.5		
	Province	60.5		
<b>Rate of Change</b>	School	67.3	▼	▼
	District	72.1		
	Province	70.3		
<b>Exponential Growth</b>	School	64.2	▼	▲
	District	64.4		
	Province	60.6		
<b>Circle Geometry</b>	School	49.0	▼	▼
	District	57.7		
	Province	53.6		

**Average Mark, 2009-2012**

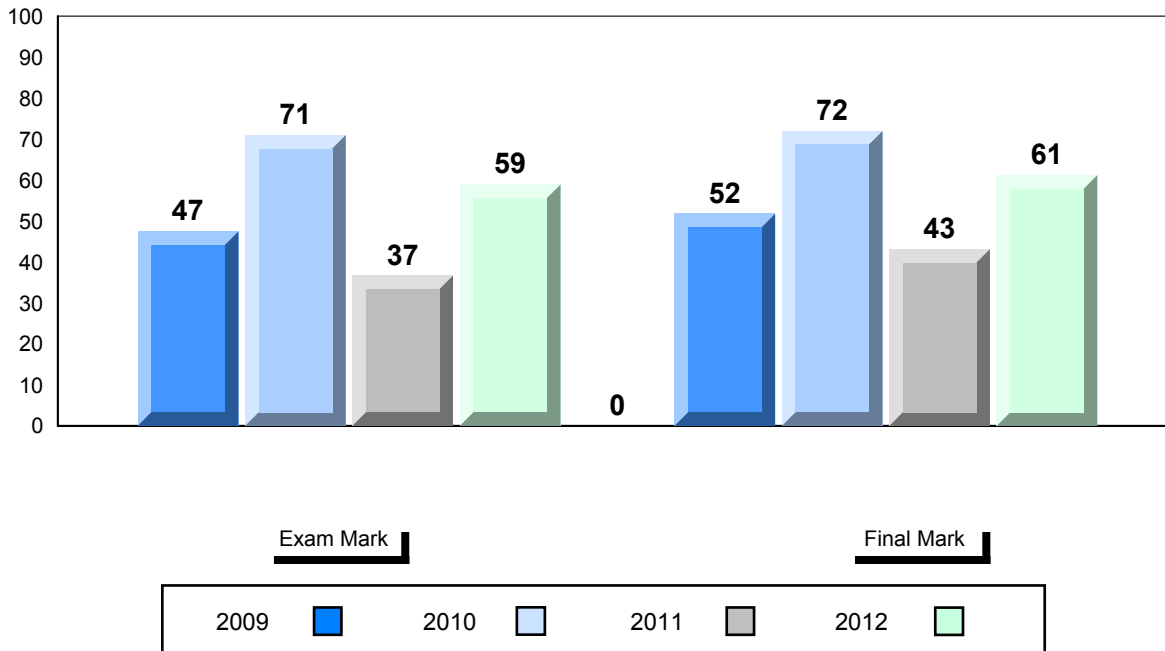

Difference from Provincial Mean, 2009-2012

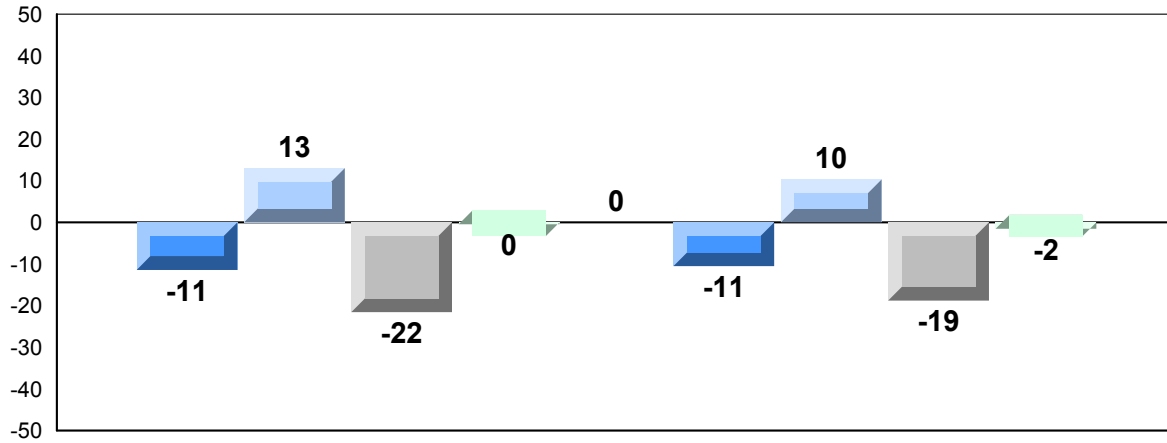

Exam Mark

Final Mark

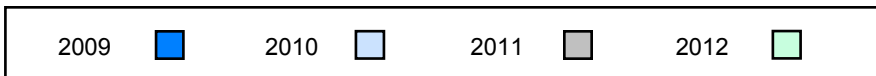

4 Year Public Exam (Subtest) Mark Trend 2009-2012

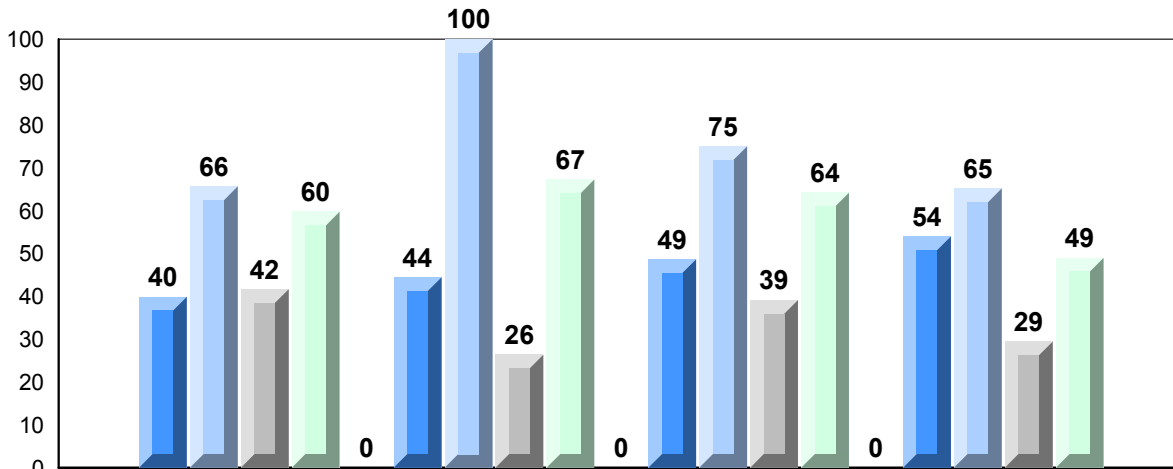

Quadratics

Rate of Change

Exponential  
Growth

Circle  
Geometry

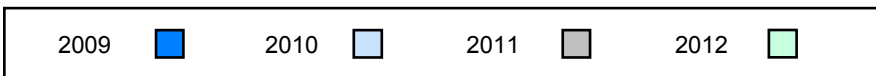

District 3 - Nova Central

#413 - Holy Cross School Complex, Eastport

Grades: K-12

Number of Students 6

**Mathematics 3204**

School  
District  
Province

**Public Exam Mark**

School vs District      School vs Province

65.2  
62.9  
59.4



**Final Mark**

School vs District      School vs Province

66.8  
65.5  
62.8



Subtest

**Quadratics**

School  
District  
Province

65.9  
63.5  
60.5



**Rate of Change**

School  
District  
Province

70.8  
72.1  
70.3



**Exponential Growth**

School  
District  
Province

64.7  
64.4  
60.6



**Circle Geometry**

School  
District  
Province

63.1  
57.7  
53.6



**Average Mark, 2009-2012**

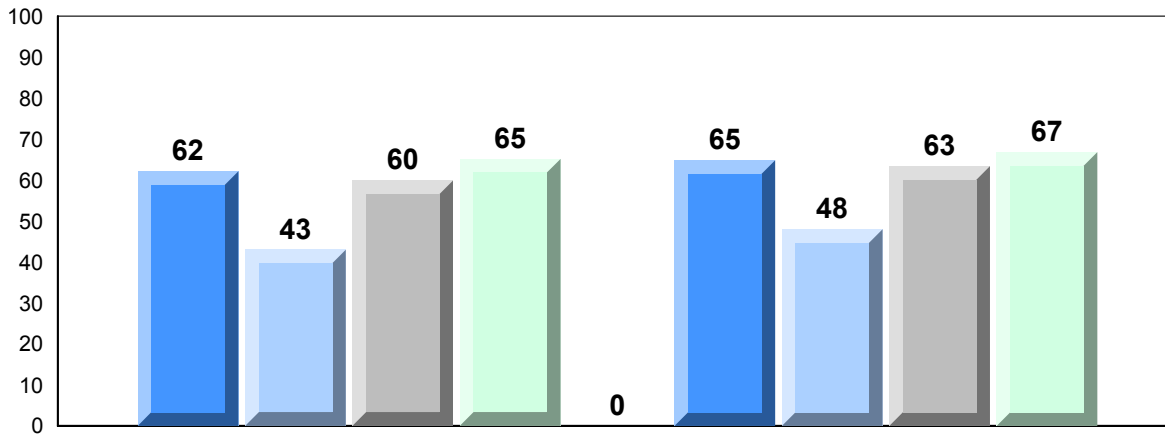

Exam Mark

Final Mark

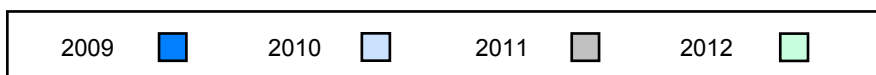

Difference from Provincial Mean, 2009-2012

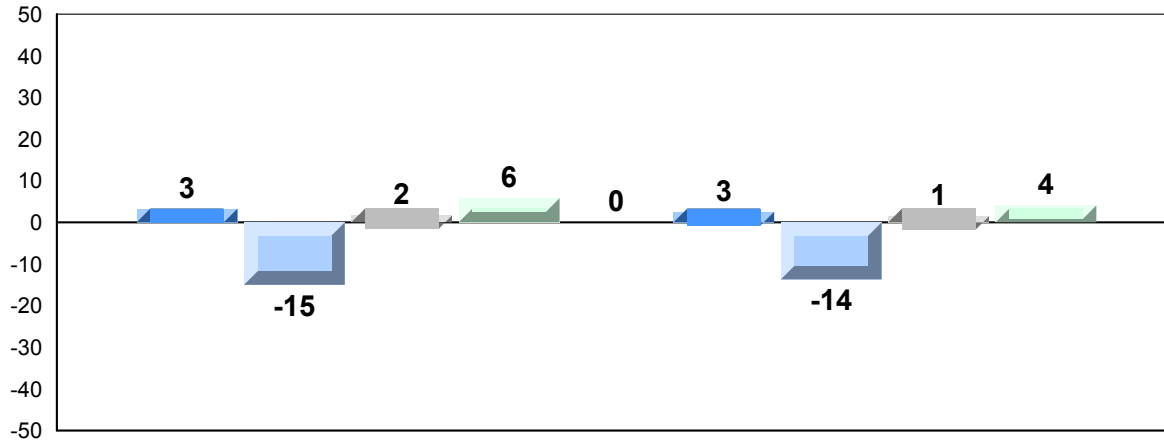

Exam Mark

Final Mark

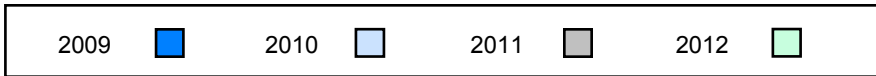

4 Year Public Exam (Subtest) Mark Trend 2009-2012

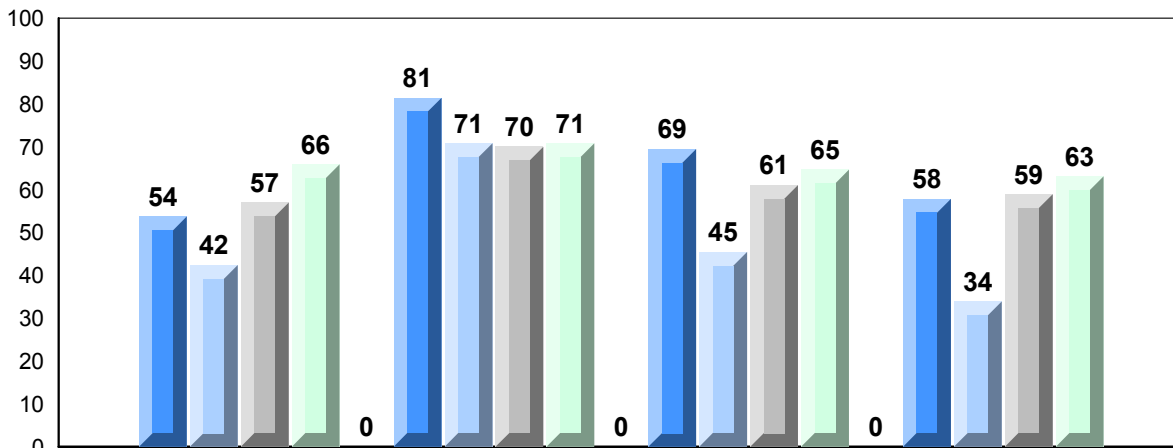

Quadratics

Rate of Change

Exponential  
Growth

Circle  
Geometry

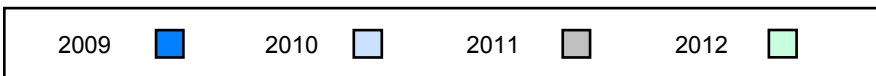



District 3 - Nova Central

#414 - Fogo Island Central Academy, Fogo Island

Grades: K-12

Number of Students 14

**Mathematics 3204**

School  
District  
Province

**Public Exam Mark**

School vs District      School vs Province

73.4  
62.9  
59.4



**Final Mark**

School vs District      School vs Province

73.8  
65.5  
62.8



Subtest

**Quadratics**

School  
District  
Province

71.7  
63.5  
60.5



**Rate of Change**

School  
District  
Province

83.9  
72.1  
70.3



**Exponential Growth**

School  
District  
Province

73.9  
64.4  
60.6



**Circle Geometry**

School  
District  
Province

71.6  
57.7  
53.6



**Average Mark, 2009-2012**

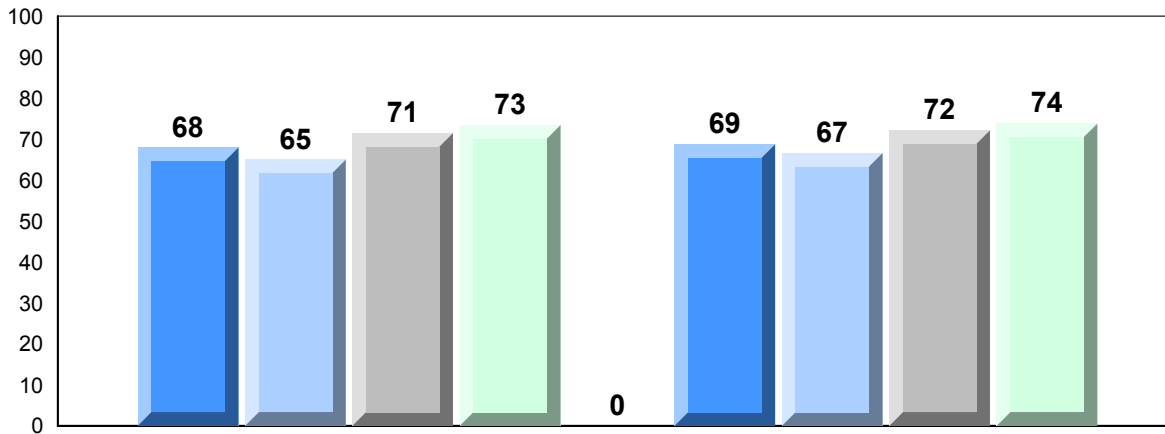

Exam Mark

Final Mark

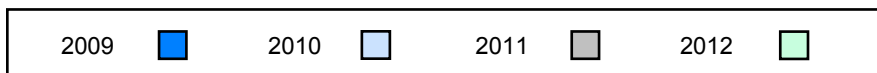

Difference from Provincial Mean, 2009-2012

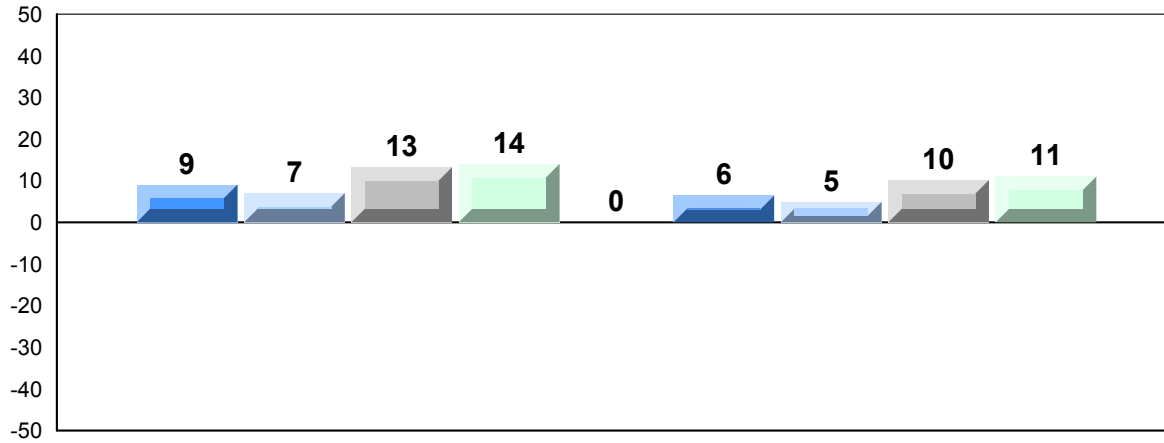

Exam Mark

Final Mark

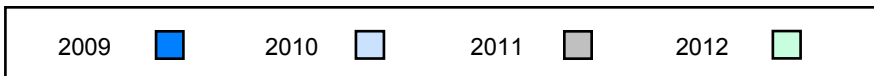

4 Year Public Exam (Subtest) Mark Trend 2009-2012

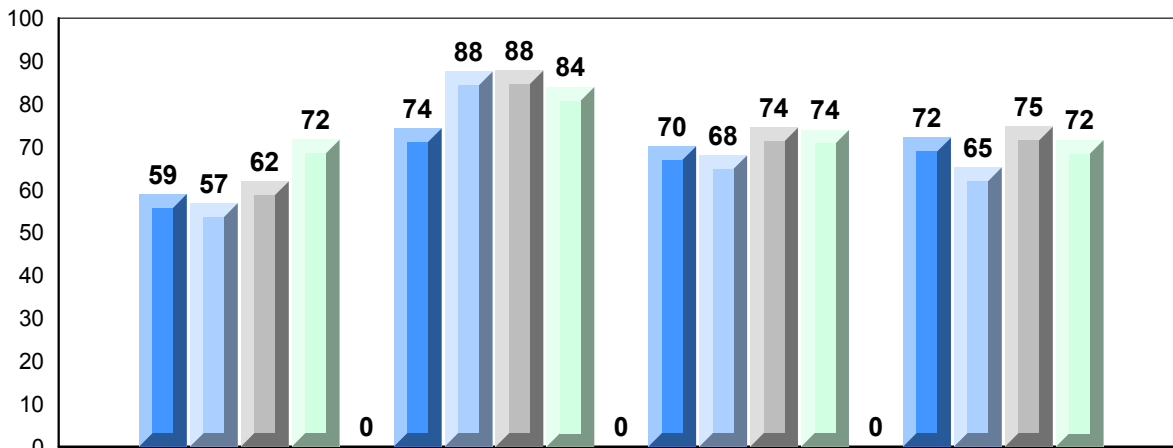

Quadratics

Rate of Change

Exponential  
Growth

Circle  
Geometry

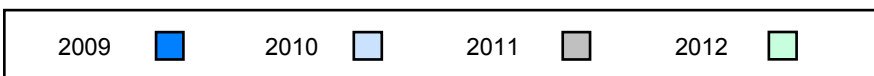

District 3 - Nova Central

#416 - Smallwood Academy, Gambo

Grades: K-12

Number of Students 4

**Mathematics 3204**

School  
 District  
 Province

Subtest

**Quadratics**

School  
 District  
 Province

**Rate of Change**

School  
 District  
 Province

**Exponential Growth**

School  
 District  
 Province

**Circle Geometry**

School  
 District  
 Province

<b>Public Exam Mark</b>	School vs District	School vs Province
<i>School data with 5 or fewer students withheld for reasons of confidentiality.</i>		

<b>Final Mark</b>	School vs District	School vs Province
<i>School data with 5 or fewer students withheld for reasons of confidentiality.</i>		

**Average Mark, 2009-2012**

*School data with 5 or fewer students withheld for reasons of confidentiality.*

Exam Mark

Final Mark

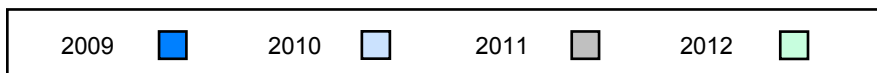



District 3 - Nova Central

#418 - Gander Collegiate, Gander

Grades: 10-12

Number of Students            58

**Mathematics 3204**

School  
District  
Province

**Public Exam Mark**            School vs District            School vs Province

64.4            ▲            ▲  
62.9  
59.4

**Final Mark**

School vs District            School vs Province

66.9            ▲            ▲  
65.5  
62.8

Subtest

**Quadratics**

School  
District  
Province

64.4            ▲            ▲  
63.5  
60.5

**Rate of Change**

School  
District  
Province

63.4            ▼            ▼  
72.1  
70.3

**Exponential Growth**

School  
District  
Province

63.9            ▼            ▲  
64.4  
60.6

**Circle Geometry**

School  
District  
Province

65.1            ▲            ▲  
57.7  
53.6

**Average Mark, 2009-2012**

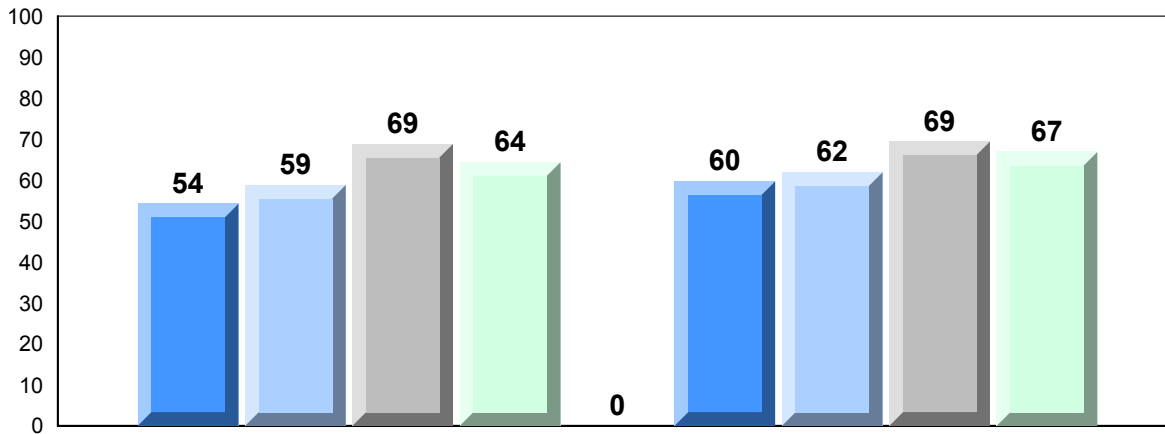

**Exam Mark**

**Final Mark**

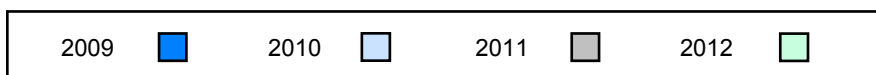

Difference from Provincial Mean, 2009-2012

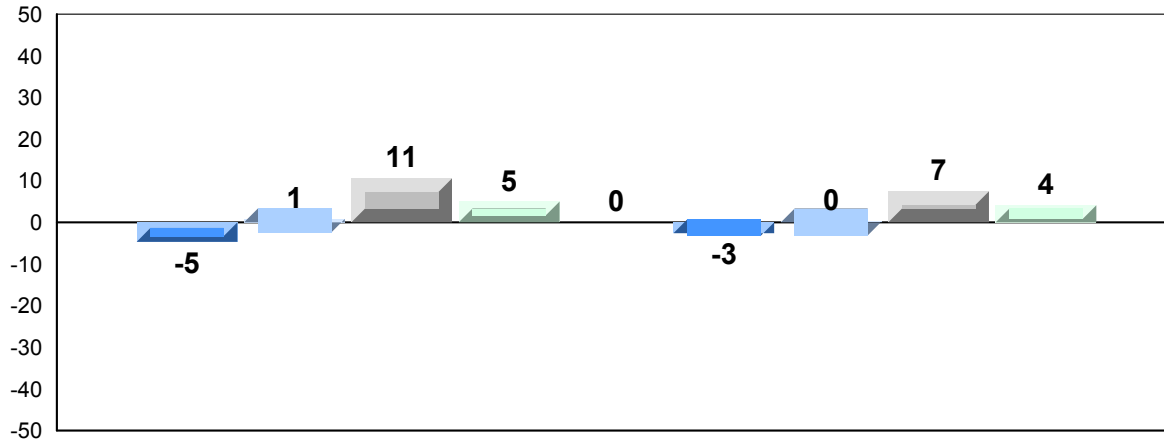

Exam Mark

Final Mark

2009



2010



2011



2012



4 Year Public Exam (Subtest) Mark Trend 2009-2012

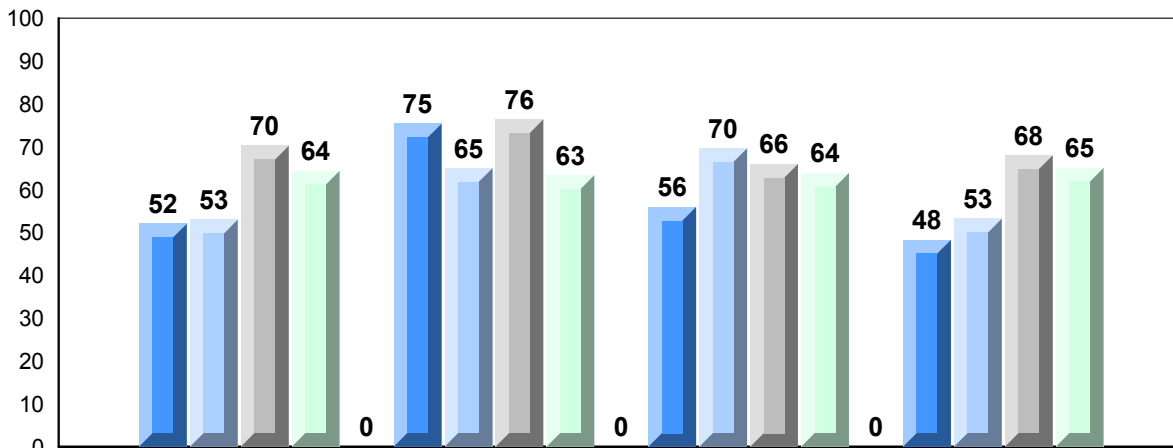

Quadratics

Rate of Change

Exponential  
Growth

Circle  
Geometry

2009



2010



2011



2012



District 3 - Nova Central

#421 - Lakewood Academy, Glenwood

Grades: K-12

Number of Students	7			
<b>Mathematics 3204</b>		<b>Public Exam Mark</b>	School vs District	School vs Province
	School	59.4	▼	▲
	District	62.9		
	Province	59.4		
<b>Subtest</b>				
<b>Quadratics</b>	School	66.2	▲	▲
	District	63.5		
	Province	60.5		
<b>Rate of Change</b>	School	67.9	▼	▼
	District	72.1		
	Province	70.3		
<b>Exponential Growth</b>	School	55.2	▼	▼
	District	64.4		
	Province	60.6		
<b>Circle Geometry</b>	School	53.8	▼	▲
	District	57.7		
	Province	53.6		
		<b>Final Mark</b>	School vs District	School vs Province
		63.7	▼	▲
		65.5		
		62.8		

**Average Mark, 2009-2012**

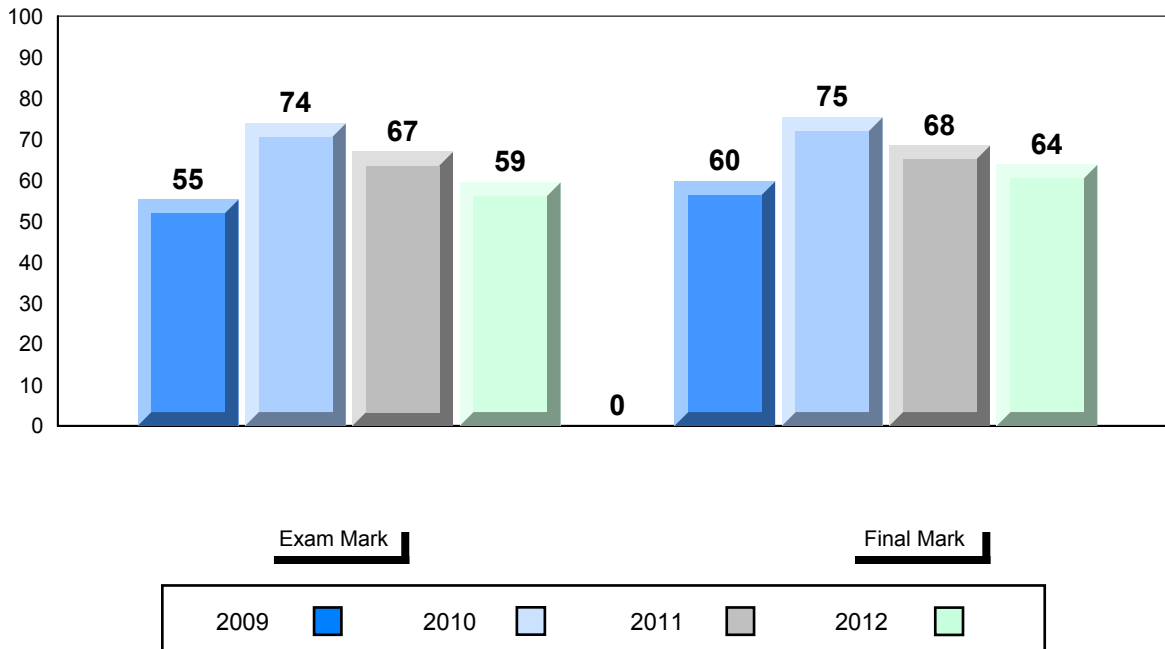

Difference from Provincial Mean, 2009-2012

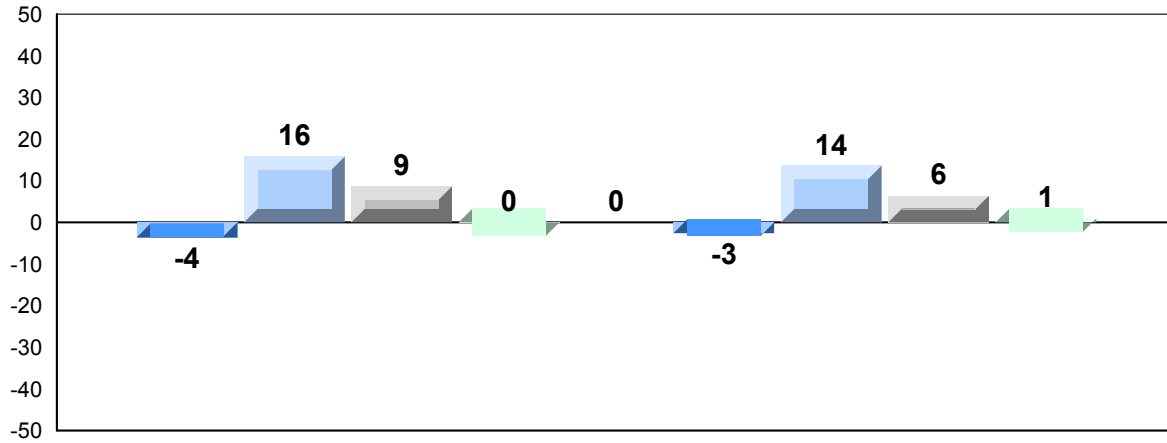

Exam Mark

Final Mark

2009



2010



2011



2012



4 Year Public Exam (Subtest) Mark Trend 2009-2012

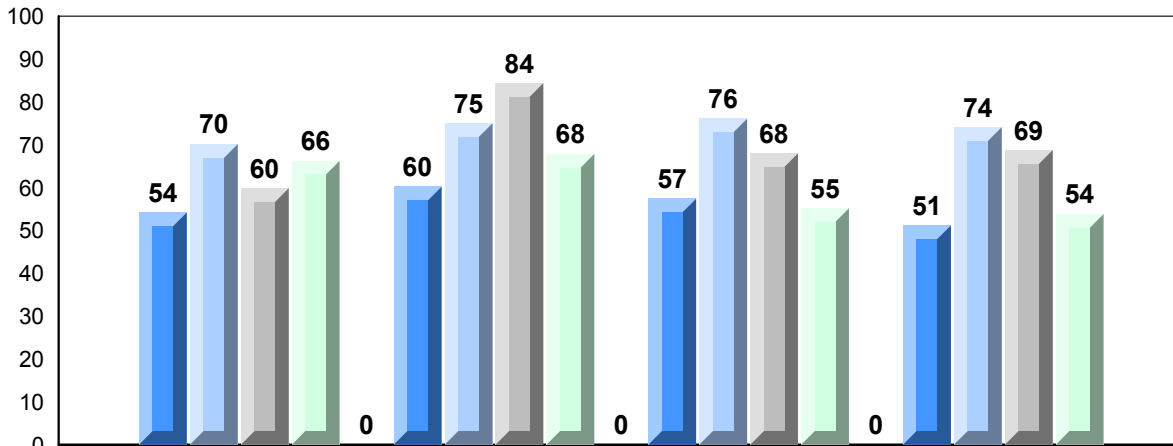

Quadratics

Rate of Change

Exponential  
Growth

Circle  
Geometry

2009



2010



2011



2012





District 3 - Nova Central

#422 - Glovertown Academy, Glovertown

Grades: K-12

Number of Students 14

**Mathematics 3204**

School  
District  
Province

**Public Exam Mark**

School vs District      School vs Province

57.2  
62.9  
59.4



**Final Mark**

School vs District      School vs Province

63.0  
65.5  
62.8



Subtest

**Quadratics**

School  
District  
Province

52.6  
63.5  
60.5



**Rate of Change**

School  
District  
Province

62.5  
72.1  
70.3



**Exponential Growth**

School  
District  
Province

61.6  
64.4  
60.6



**Circle Geometry**

School  
District  
Province

55.5  
57.7  
53.6



**Average Mark, 2009-2012**

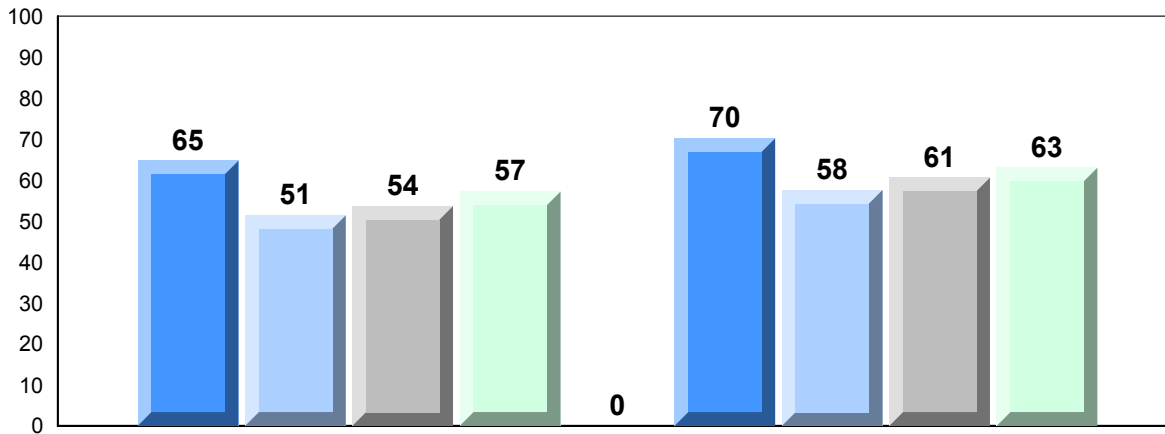

Exam Mark

Final Mark

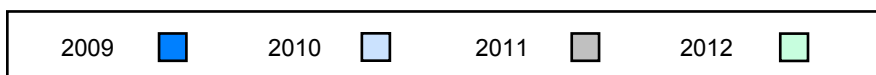

Difference from Provincial Mean, 2009-2012

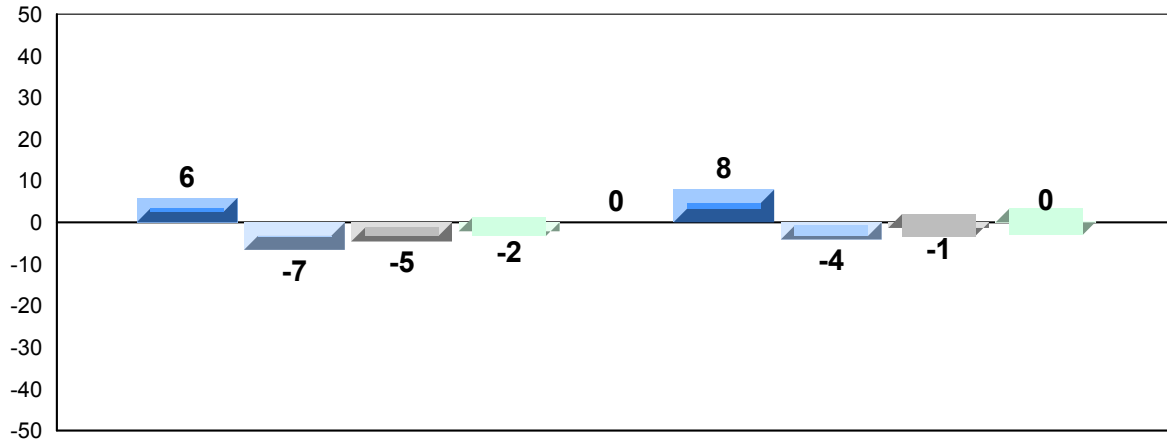

Exam Mark

Final Mark

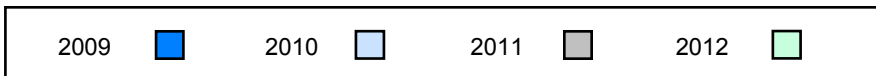

4 Year Public Exam (Subtest) Mark Trend 2009-2012

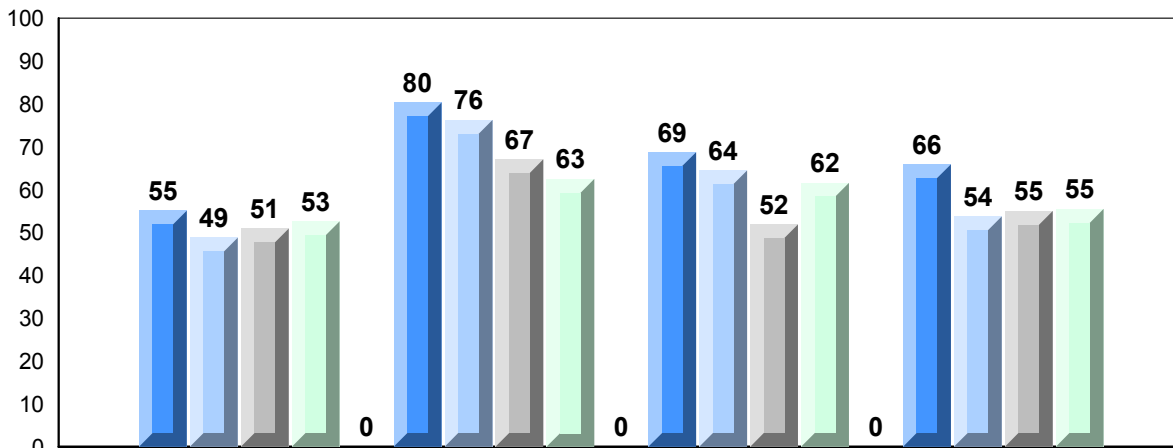

Quadratics

Rate of Change

Exponential  
Growth

Circle  
Geometry

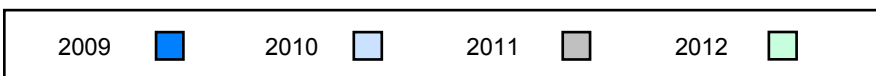

District 3 - Nova Central

#478 - New World Island Academy, Summerford

Grades: K-12

Number of Students 19

**Mathematics 3204**

Subtest

**Quadratics**

**Rate of Change**

**Exponential Growth**

**Circle Geometry**

		<b>Public Exam Mark</b>	School vs District	School vs Province	<b>Final Mark</b>	School vs District	School vs Province
	School	71.8	▲	▲	72.8	▲	▲
	District	62.9			65.5		
	Province	59.4			62.8		
<b>Quadratics</b>	School	73.8	▲	▲			
	District	63.5					
	Province	60.5					
<b>Rate of Change</b>	School	84.7	▲	▲			
	District	72.1					
	Province	70.3					
<b>Exponential Growth</b>	School	71.1	▲	▲			
	District	64.4					
	Province	60.6					
<b>Circle Geometry</b>	School	66.6	▲	▲			
	District	57.7					
	Province	53.6					

**Average Mark, 2009-2012**

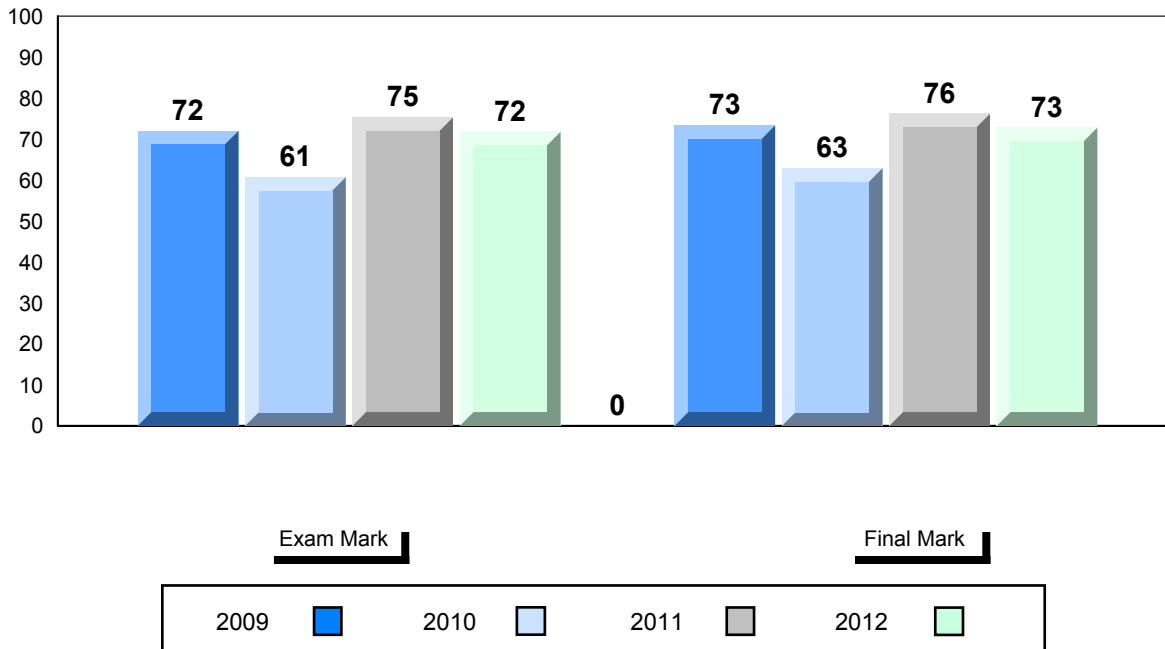

Difference from Provincial Mean, 2009-2012

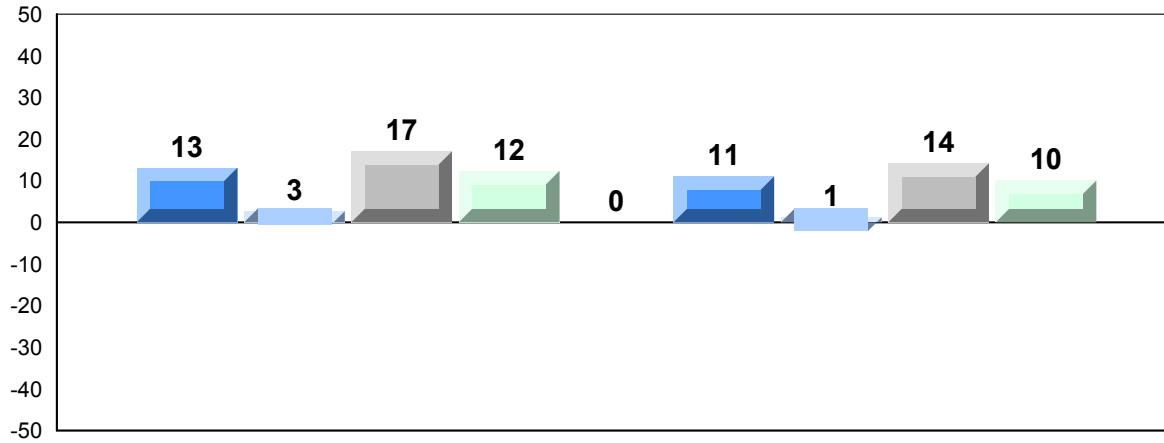

Exam Mark

Final Mark

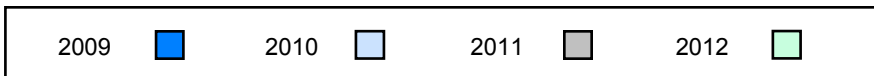

4 Year Public Exam (Subtest) Mark Trend 2009-2012

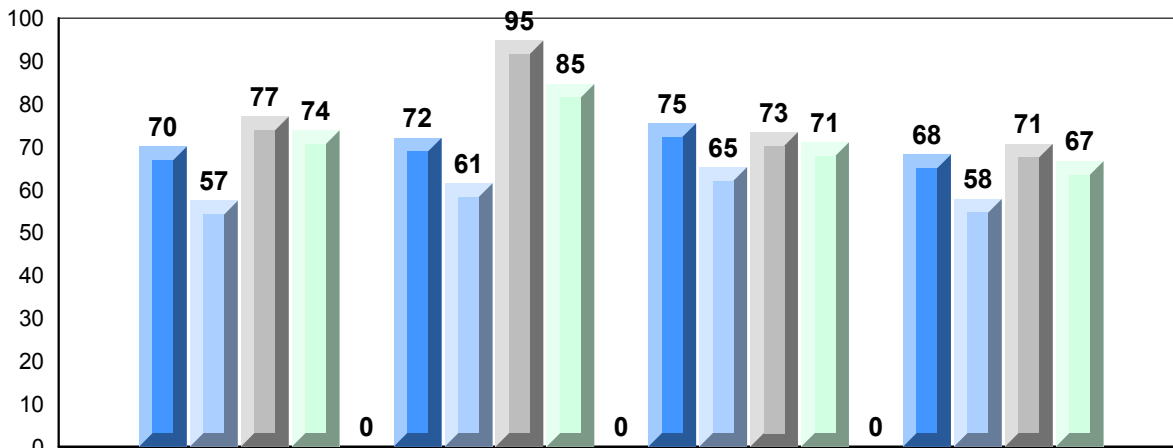

Quadratics

Rate of Change

Exponential  
Growth

Circle  
Geometry

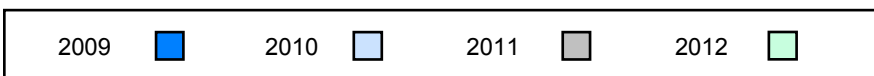

District 3 - Nova Central

#480 - Exploits Valley High, Grand Falls-Windsor

Grades: 10-12

Number of Students	60			
<b>Mathematics 3204</b>		<b>Public Exam Mark</b>	School vs District	School vs Province
	School	58.4	▼	▼
	District	62.9		
	Province	59.4		
<b>Subtest</b>				
<b>Quadratics</b>	School	63.1	▼	▲
	District	63.5		
	Province	60.5		
<b>Rate of Change</b>	School	62.8	▼	▼
	District	72.1		
	Province	70.3		
<b>Exponential Growth</b>	School	62.0	▼	▲
	District	64.4		
	Province	60.6		
<b>Circle Geometry</b>	School	46.4	▼	▼
	District	57.7		
	Province	53.6		

  

		<b>Final Mark</b>	School vs District	School vs Province
		62.0	▼	▼
		65.5		
		62.8		

**Average Mark, 2009-2012**

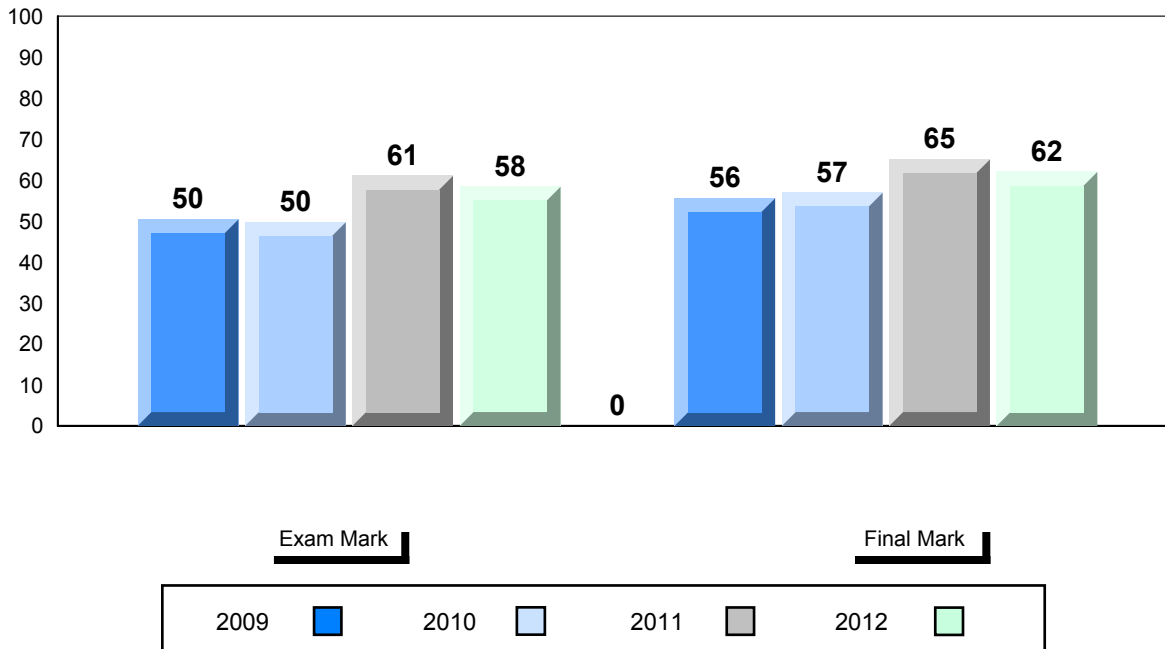

Difference from Provincial Mean, 2009-2012

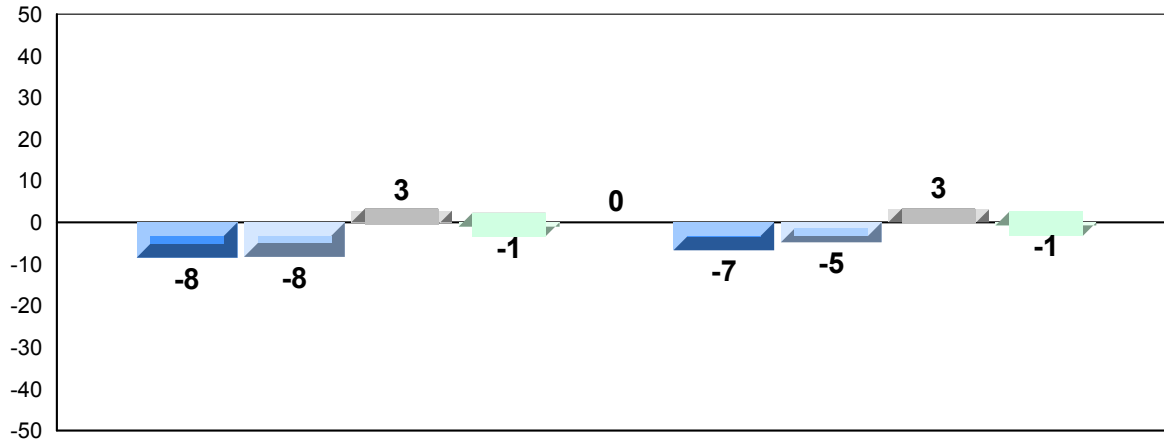

Exam Mark

Final Mark

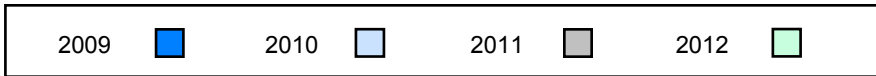

4 Year Public Exam (Subtest) Mark Trend 2009-2012

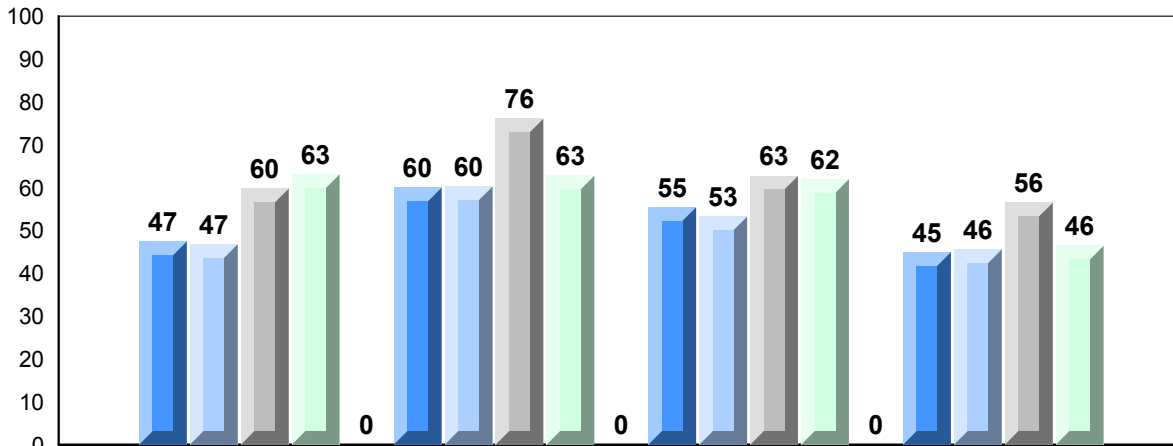

Quadratics

Rate of Change

Exponential  
Growth

Circle  
Geometry

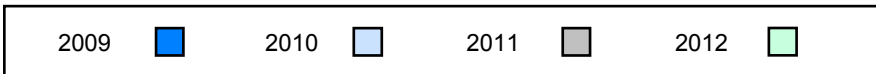

**District 4 - Eastern**

#214 - John Burke High School, Grand Bank

Grades: 8-12

Number of Students 16

**Mathematics 3204**

Subtest

**Quadratics**

**Rate of Change**

**Exponential Growth**

**Circle Geometry**

Public Exam Mark	School vs District	School vs Province
School: 35.4	▼	▼
District: 59.1		
Province: 59.4		
<b>Quadratics</b>		
School: 37.6	▼	▼
District: 60.0		
Province: 60.5		
<b>Rate of Change</b>		
School: 49.5	▼	▼
District: 70.2		
Province: 70.3		
<b>Exponential Growth</b>		
School: 32.9	▼	▼
District: 60.6		
Province: 60.6		
<b>Circle Geometry</b>		
School: 31.6	▼	▼
District: 53.1		
Province: 53.6		

Final Mark	School vs District	School vs Province
40.9	▼	▼
62.6		
62.8		

**Average Mark, 2009-2012**

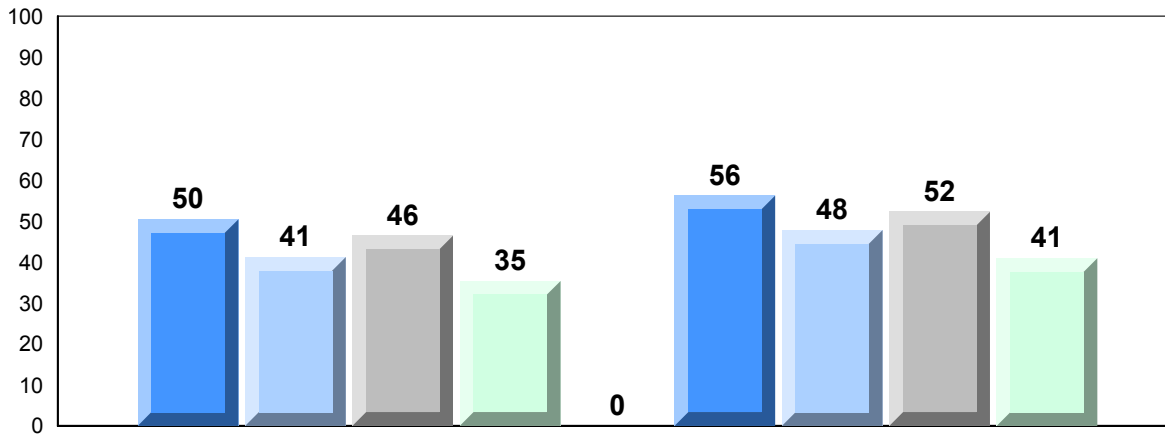

**Exam Mark**

**Final Mark**

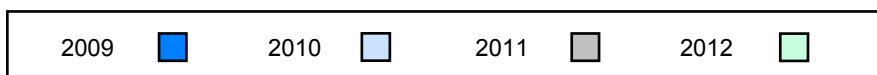

District 4 - Eastern

#214 - John Burke High School, Grand Bank

Grades: 8-12

Difference from Provincial Mean, 2009-2012

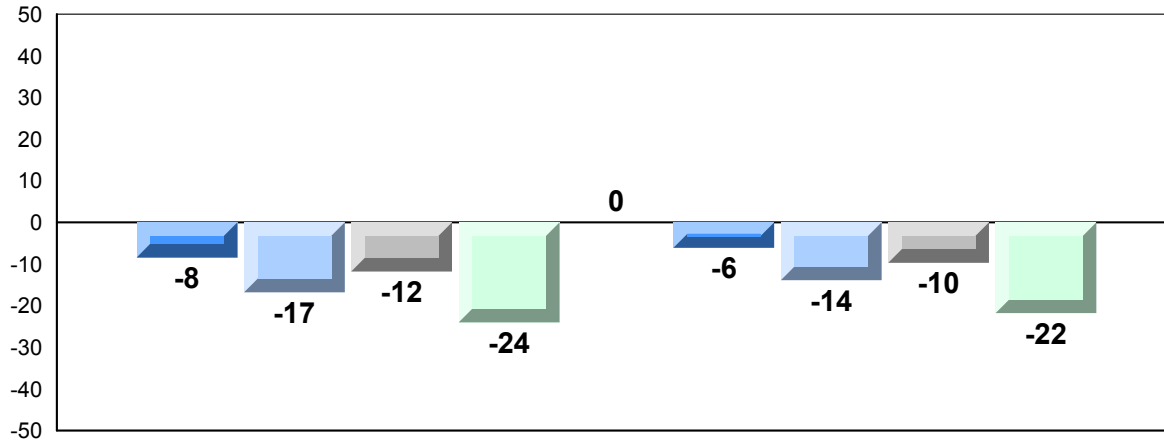

Exam Mark

Final Mark

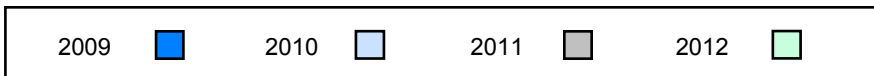

4 Year Public Exam (Subtest) Mark Trend 2009-2012

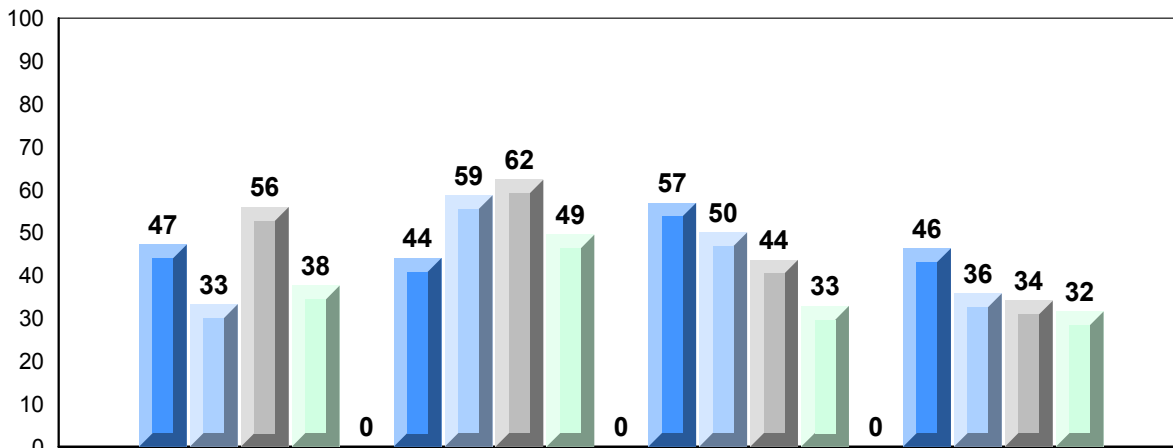

Quadratics

Rate of Change

Exponential  
Growth

Circle  
Geometry

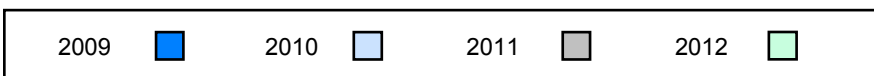



District 4 - Eastern

#218 - St. Joseph's Academy, Lamaline

Grades: K-12

Number of Students	6				
<b>Mathematics 3204</b>	School	<b>Public Exam Mark</b>	School vs District	School vs Province	<b>Final Mark</b>
	District	79.3	▲	▲	80.2
	Province	59.1			62.6
		59.4			62.8
<b>Subtest</b>					
<b>Quadratics</b>	School	75.0	▲	▲	
	District	60.0			
	Province	60.5			
<b>Rate of Change</b>	School	83.3	▲	▲	
	District	70.2			
	Province	70.3			
<b>Exponential Growth</b>	School	79.6	▲	▲	
	District	60.6			
	Province	60.6			
<b>Circle Geometry</b>	School	82.1	▲	▲	
	District	53.1			
	Province	53.6			

**Average Mark, 2009-2012**

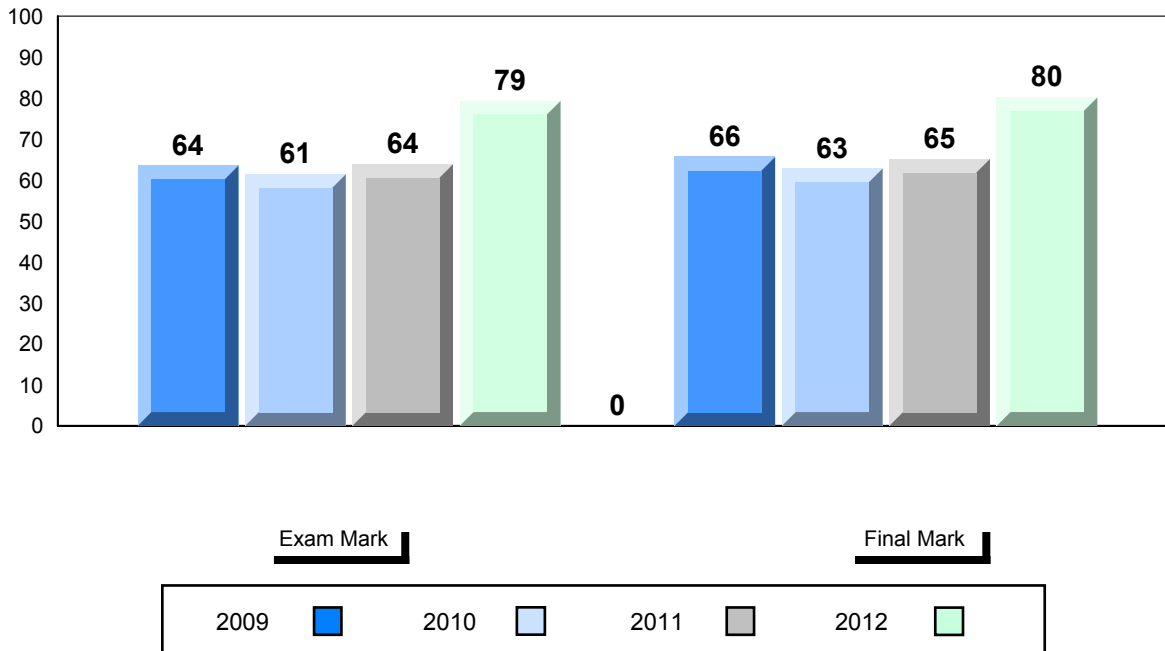

District 4 - Eastern

#218 - St. Joseph's Academy, Lamaline

Grades: K-12

Difference from Provincial Mean, 2009-2012

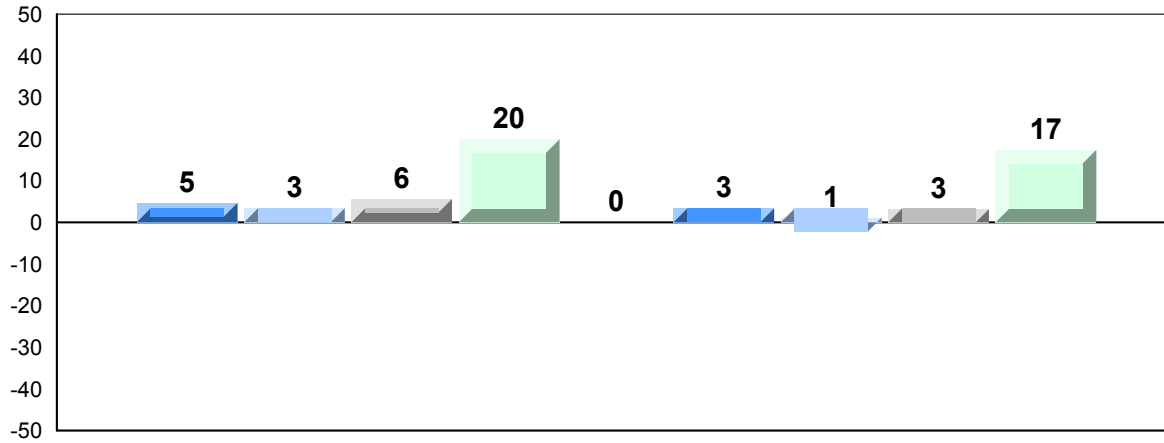

Exam Mark

Final Mark

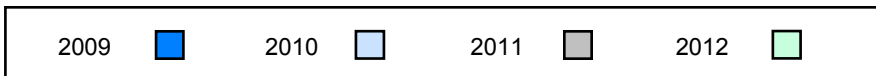

4 Year Public Exam (Subtest) Mark Trend 2009-2012

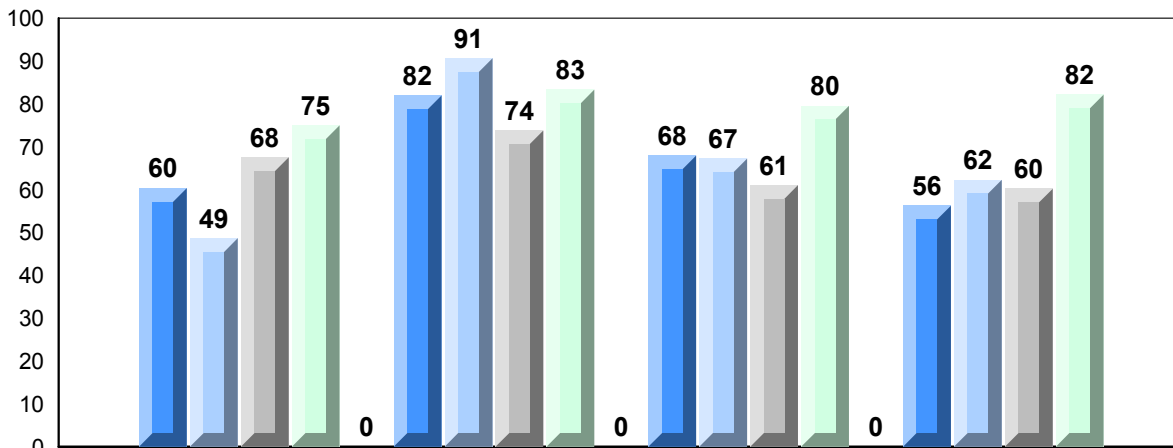

Quadratics

Rate of Change

Exponential  
Growth

Circle  
Geometry

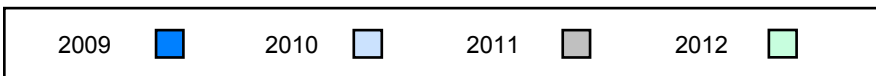

District 4 - Eastern

#219 - Marystown Central High School, Marystown

Grades: 10-12

Number of Students	64						
<b>Mathematics 3204</b>	School	<b>Public Exam Mark</b>	School vs District	School vs Province	<b>Final Mark</b>	School vs District	School vs Province
	District	52.1	▼	▼	57.4	▼	▼
	Province	59.1			62.6		
		59.4			62.8		
<b>Subtest</b>							
<b>Quadratics</b>	School	52.9	▼	▼			
	District	60.0					
	Province	60.5					
<b>Rate of Change</b>	School	64.3	▼	▼			
	District	70.2					
	Province	70.3					
<b>Exponential Growth</b>	School	54.1	▼	▼			
	District	60.6					
	Province	60.6					
<b>Circle Geometry</b>	School	45.3	▼	▼			
	District	53.1					
	Province	53.6					

**Average Mark, 2009-2012**

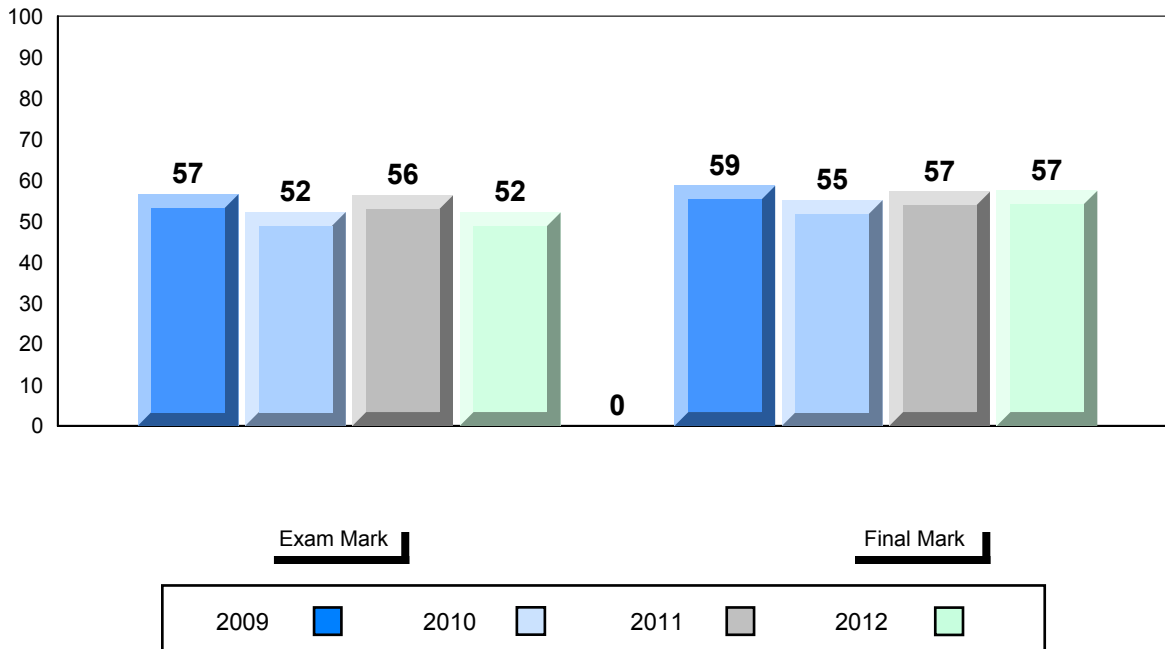

District 4 - Eastern

#219 - Marystown Central High School, Marystown

Grades: 10-12

Difference from Provincial Mean, 2009-2012

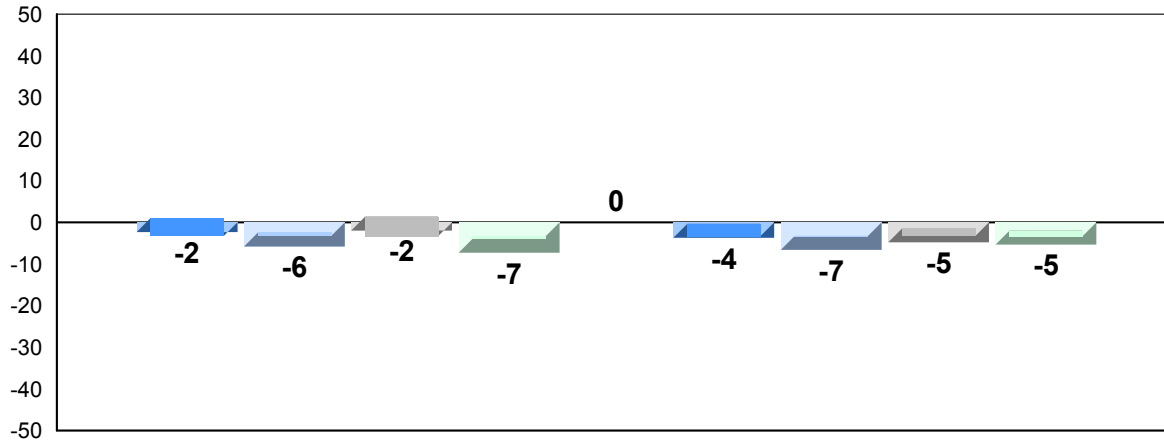

Exam Mark

Final Mark

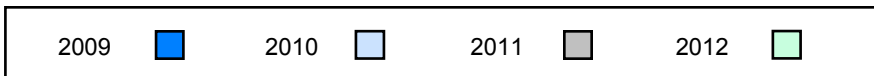

4 Year Public Exam (Subtest) Mark Trend 2009-2012

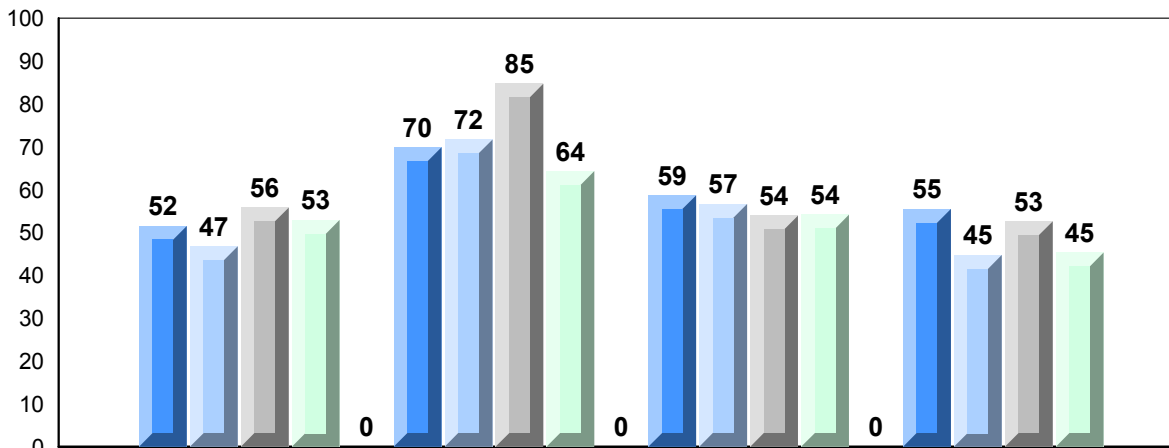

Quadratics

Rate of Change

Exponential  
Growth

Circle  
Geometry

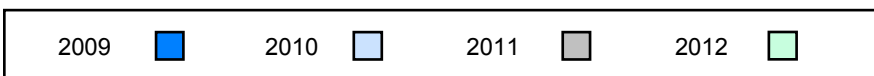

District 4 - Eastern

#223 - Christ the King School, Rushoon

Grades: K-12

Number of Students	9				
<b>Mathematics 3204</b>		<b>Public Exam Mark</b>	School vs District	School vs Province	<b>Final Mark</b>
	School	76.6	▲	▲	78.2
	District	59.1			62.6
	Province	59.4			62.8
<b>Subtest</b>					
<b>Quadratics</b>	School	76.8	▲	▲	
	District	60.0			
	Province	60.5			
<b>Rate of Change</b>	School	94.4	▲	▲	
	District	70.2			
	Province	70.3			
<b>Exponential Growth</b>	School	76.1	▲	▲	
	District	60.6			
	Province	60.6			
<b>Circle Geometry</b>	School	72.2	▲	▲	
	District	53.1			
	Province	53.6			

**Average Mark, 2009-2012**

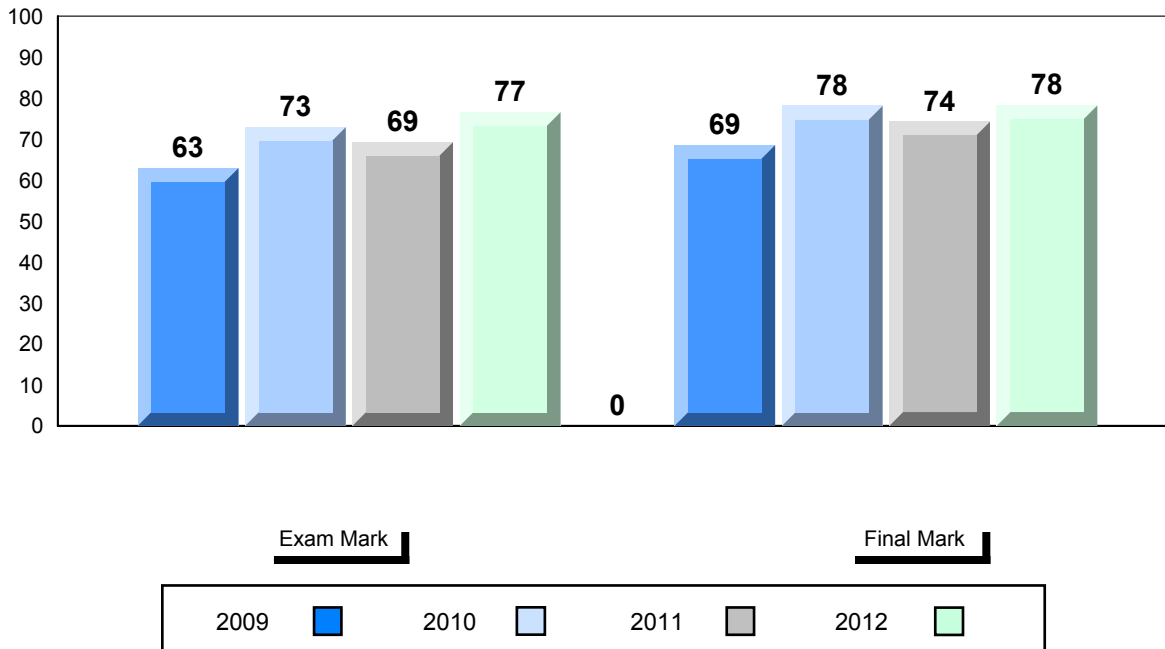

District 4 - Eastern

#223 - Christ the King School, Rushoon

Grades: K-12

Difference from Provincial Mean, 2009-2012

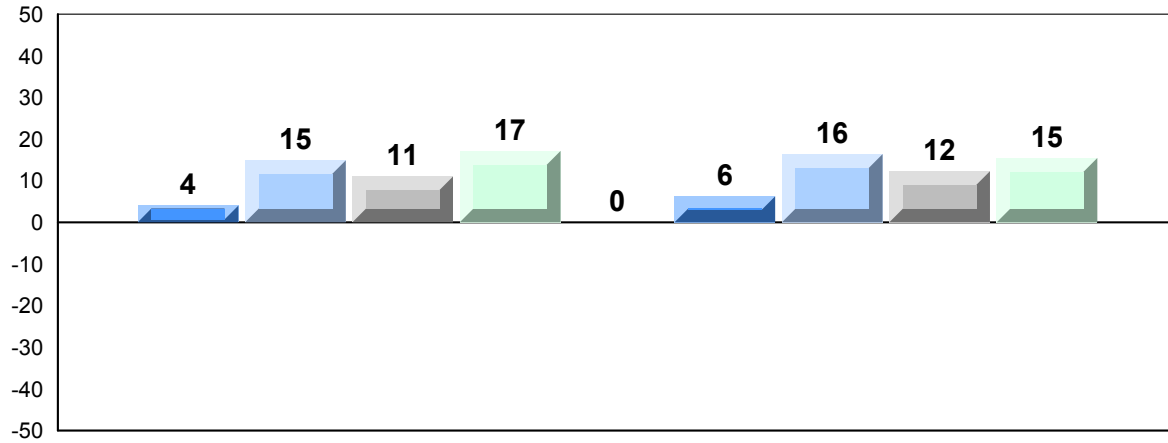

Exam Mark

Final Mark

2009



2010



2011



2012



4 Year Public Exam (Subtest) Mark Trend 2009-2012

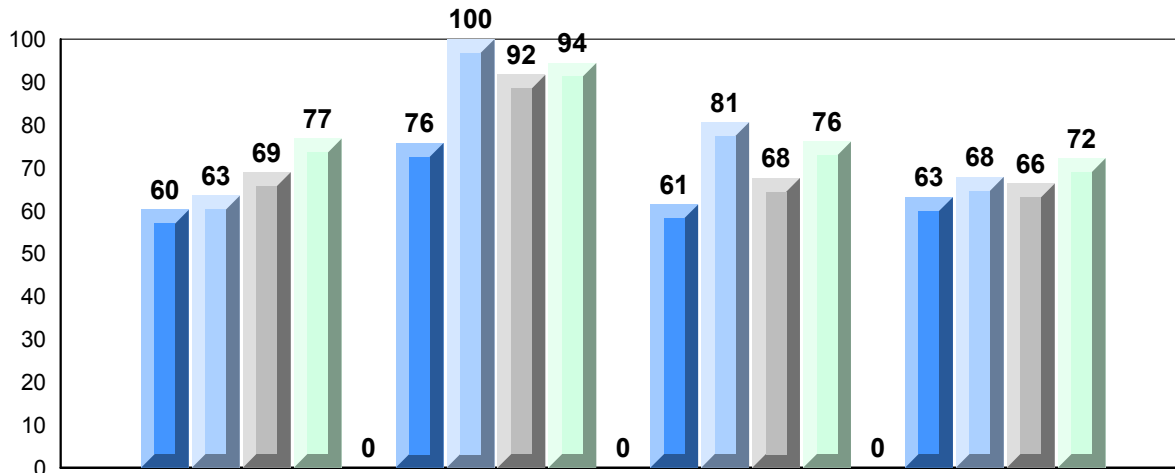

Quadratics

Rate of Change

Exponential  
Growth

Circle  
Geometry

2009



2010



2011



2012



District 4 - Eastern

#226 - Fortune Bay Academy, St. Bernard's - Jacques Fontaine

Grades: K-12

Number of Students	8			
<b>Mathematics 3204</b>		<b>Public Exam Mark</b>	School vs District	School vs Province
	School	55.5	▼	▼
	District	59.1		
	Province	59.4		
<b>Subtest</b>				
<b>Quadratics</b>	School	54.0	▼	▼
	District	60.0		
	Province	60.5		
<b>Rate of Change</b>	School	81.3	▲	▲
	District	70.2		
	Province	70.3		
<b>Exponential Growth</b>	School	52.1	▼	▼
	District	60.6		
	Province	60.6		
<b>Circle Geometry</b>	School	54.9	▲	▲
	District	53.1		
	Province	53.6		

  

		<b>Final Mark</b>	School vs District	School vs Province
		61.5	▼	▼
		62.6		
		62.8		

**Average Mark, 2009-2012**

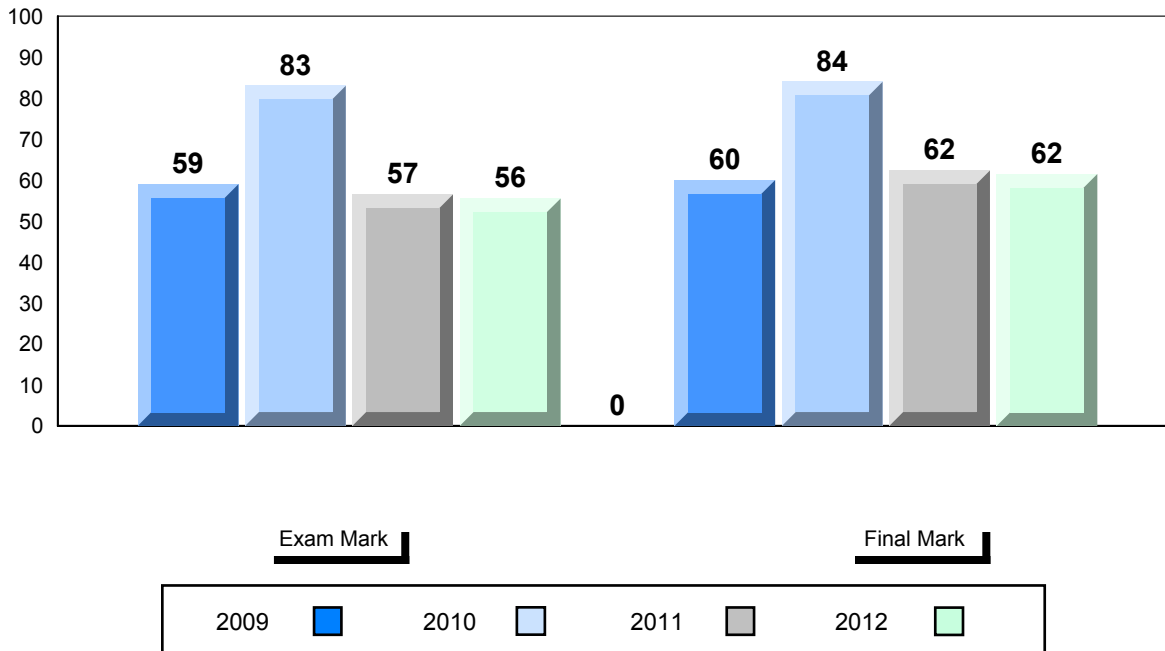

Difference from Provincial Mean, 2009-2012

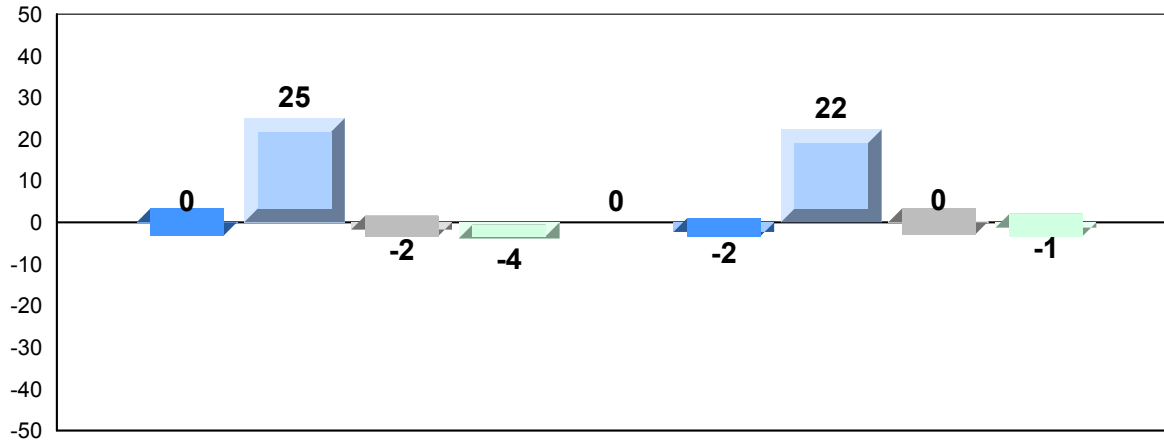

Exam Mark

Final Mark

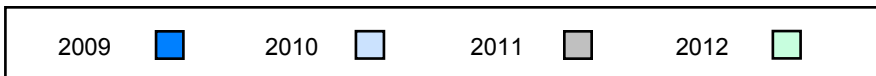

4 Year Public Exam (Subtest) Mark Trend 2009-2012

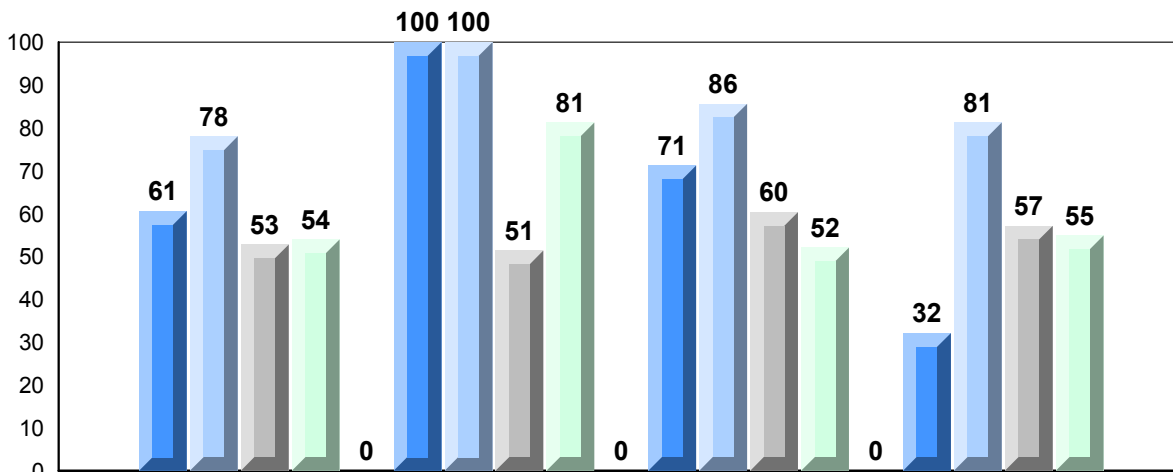

Quadratics

Rate of Change

Exponential  
Growth

Circle  
Geometry

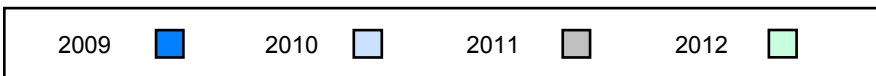







District 4 - Eastern

#229 - St. Joseph's All Grade, Terrenceville

Grades: K-12

Number of Students	6			
<b>Mathematics 3204</b>		<b>Public Exam Mark</b>	School vs District	School vs Province
	School	55.0	▼	▼
	District	59.1		
	Province	59.4		
<b>Subtest</b>				
<b>Quadratics</b>	School	56.6	▼	▼
	District	60.0		
	Province	60.5		
<b>Rate of Change</b>	School	69.4	▼	▼
	District	70.2		
	Province	70.3		
<b>Exponential Growth</b>	School	59.9	▼	▼
	District	60.6		
	Province	60.6		
<b>Circle Geometry</b>	School	43.5	▼	▼
	District	53.1		
	Province	53.6		
		<b>Final Mark</b>	School vs District	School vs Province
		60.7	▼	▼
		62.6		
		62.8		

**Average Mark, 2009-2012**

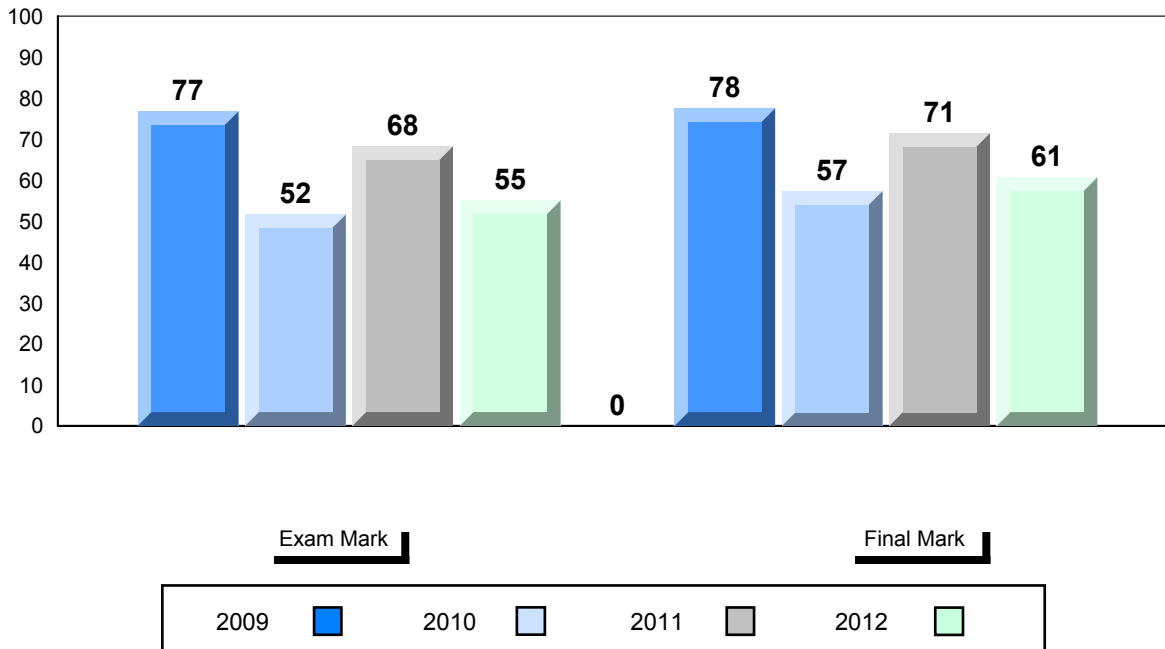

District 4 - Eastern

#229 - St. Joseph's All Grade, Terrenceville

Grades: K-12

Difference from Provincial Mean, 2009-2012

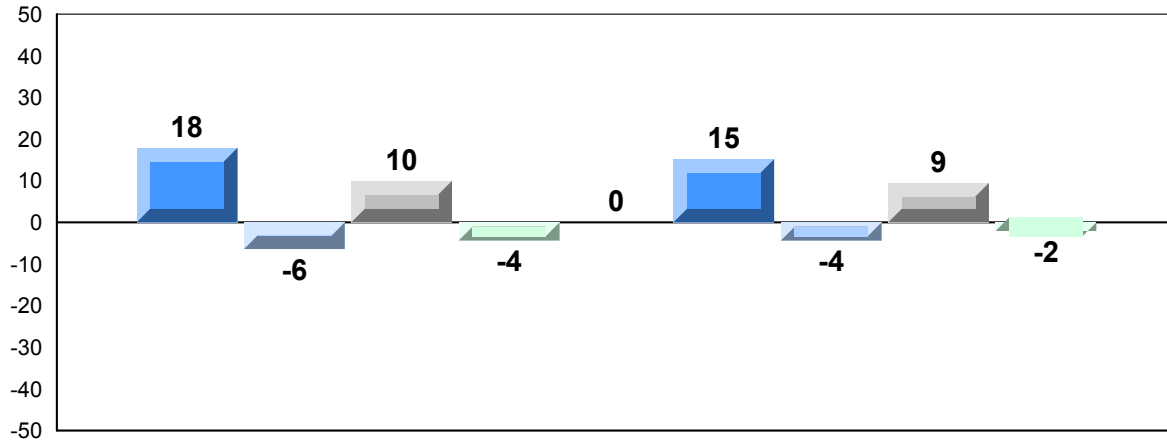

Exam Mark

Final Mark

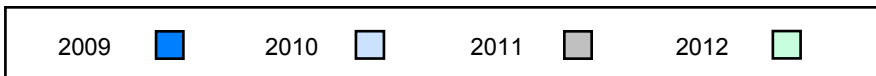

4 Year Public Exam (Subtest) Mark Trend 2009-2012

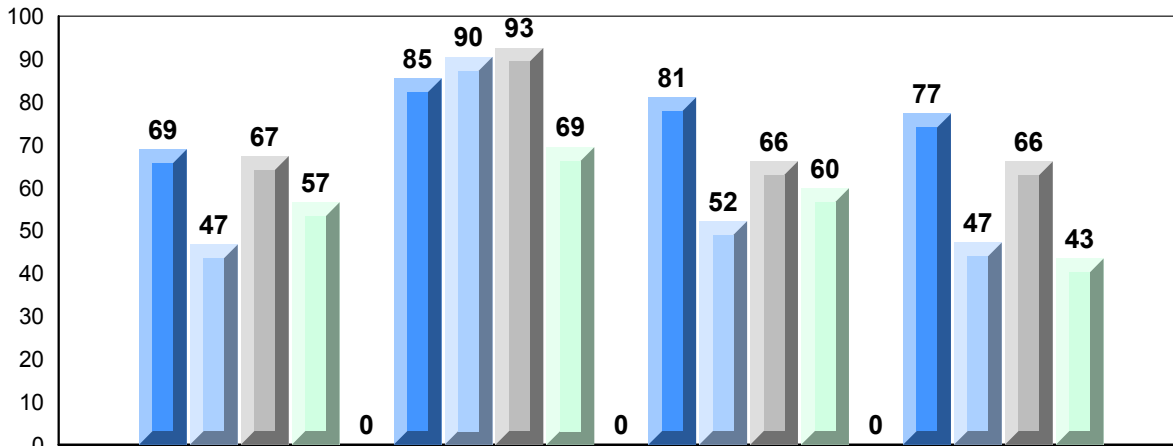

Quadratics

Rate of Change

Exponential Growth

Circle Geometry

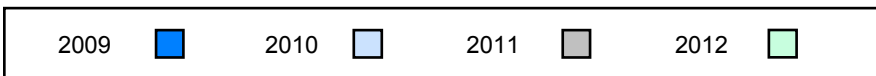

District 4 - Eastern

#231 - Discovery Collegiate, Bonavista

Grades: 9-12

Number of Students 18

**Mathematics 3204**

Subtest

**Quadratics**

**Rate of Change**

**Exponential Growth**

**Circle Geometry**

Public Exam Mark	School vs District	School vs Province
School: 62.9	▲	▲
District: 59.1		
Province: 59.4		
School: 61.9	▲	▲
District: 60.0		
Province: 60.5		
School: 54.6	▼	▼
District: 70.2		
Province: 70.3		
School: 68.3	▲	▲
District: 60.6		
Province: 60.6		
School: 58.2	▲	▲
District: 53.1		
Province: 53.6		

Final Mark	School vs District	School vs Province
64.2	▲	▲
62.6		
62.8		

**Average Mark, 2009-2012**

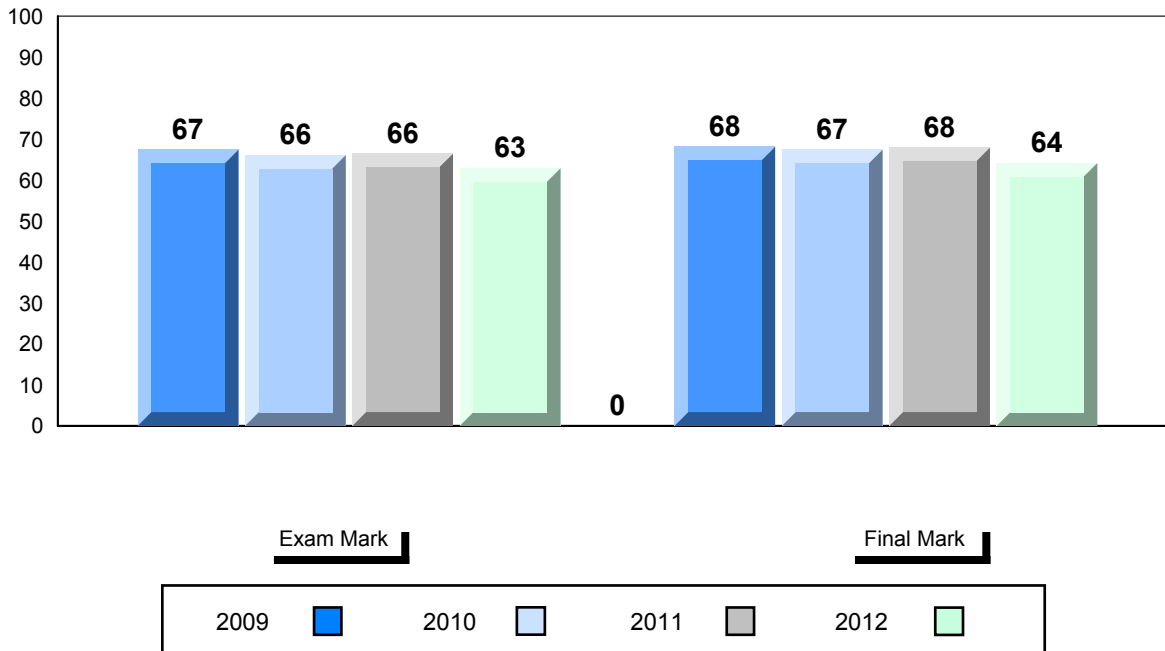

Difference from Provincial Mean, 2009-2012

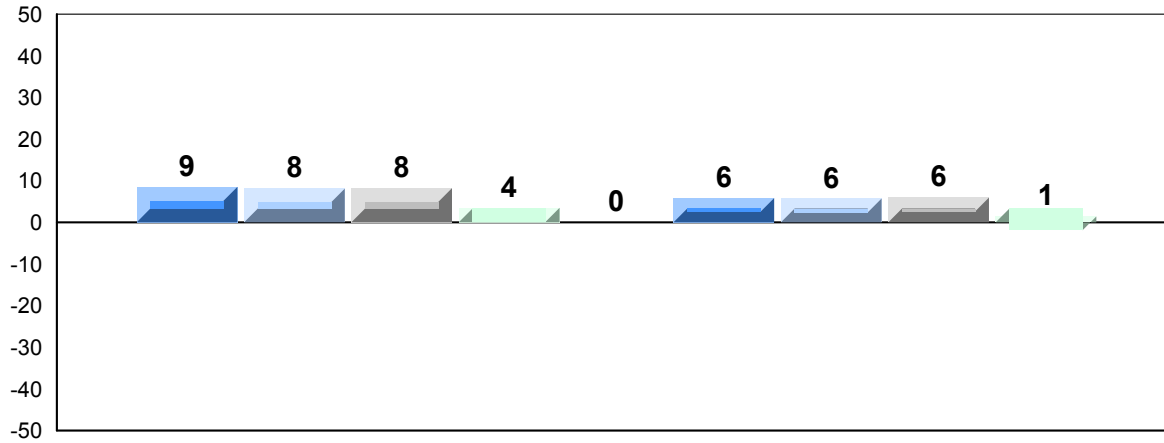

Exam Mark

Final Mark

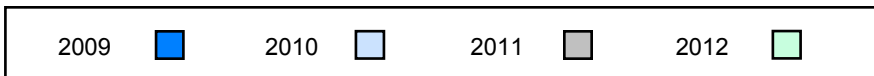

4 Year Public Exam (Subtest) Mark Trend 2009-2012

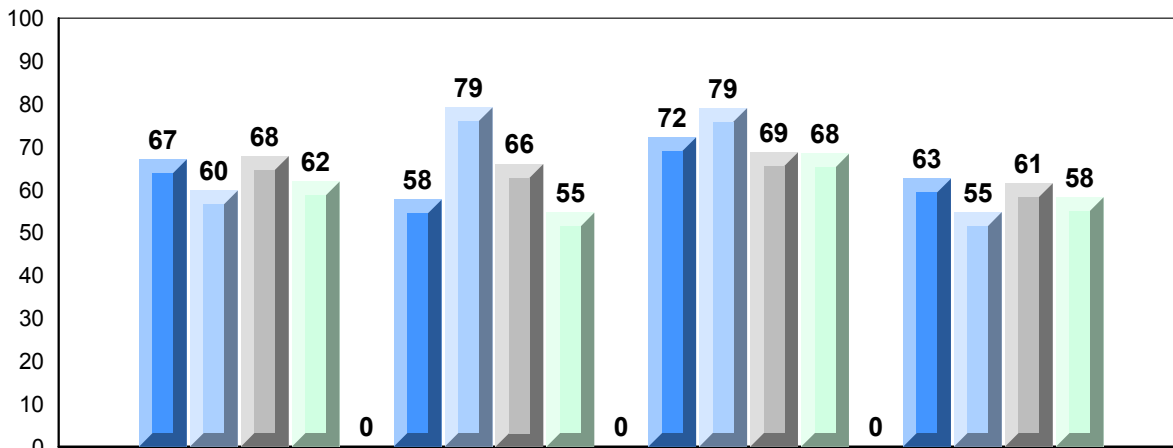

Quadratics

Rate of Change

Exponential  
Growth

Circle  
Geometry

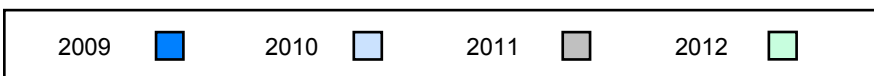

District 4 - Eastern

#235 - Clarenville High School, Clarenville

Grades: 10-12

Number of Students	43				
<b>Mathematics 3204</b>		<b>Public Exam Mark</b>	School vs District	School vs Province	<b>Final Mark</b>
	School	77.9	▲	▲	79.1
	District	59.1			62.6
	Province	59.4			62.8
<b>Subtest</b>					
<b>Quadratics</b>	School	79.3	▲	▲	
	District	60.0			
	Province	60.5			
<b>Rate of Change</b>	School	89.0	▲	▲	
	District	70.2			
	Province	70.3			
<b>Exponential Growth</b>	School	77.1	▲	▲	
	District	60.6			
	Province	60.6			
<b>Circle Geometry</b>	School	77.2	▲	▲	
	District	53.1			
	Province	53.6			

**Average Mark, 2009-2012**

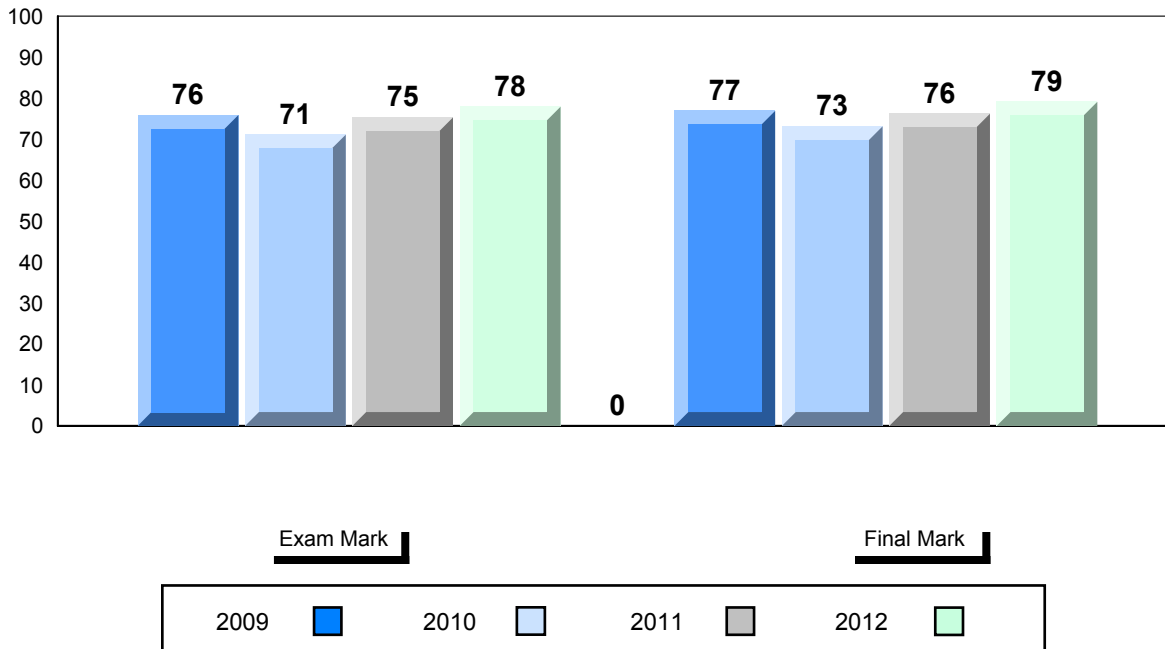

District 4 - Eastern

#235 - Clarenville High School, Clarenville

Grades: 10-12

Difference from Provincial Mean, 2009-2012

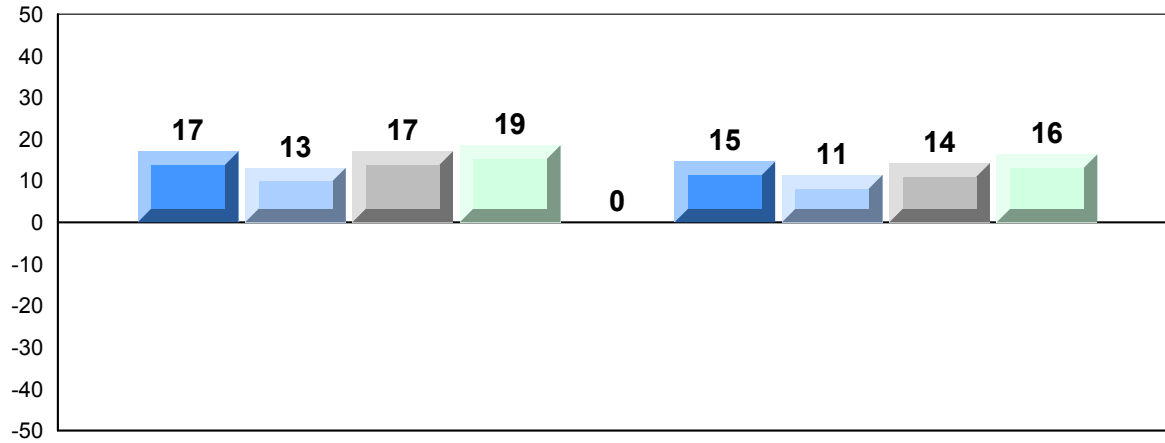

Exam Mark

Final Mark

2009



2010



2011



2012



4 Year Public Exam (Subtest) Mark Trend 2009-2012

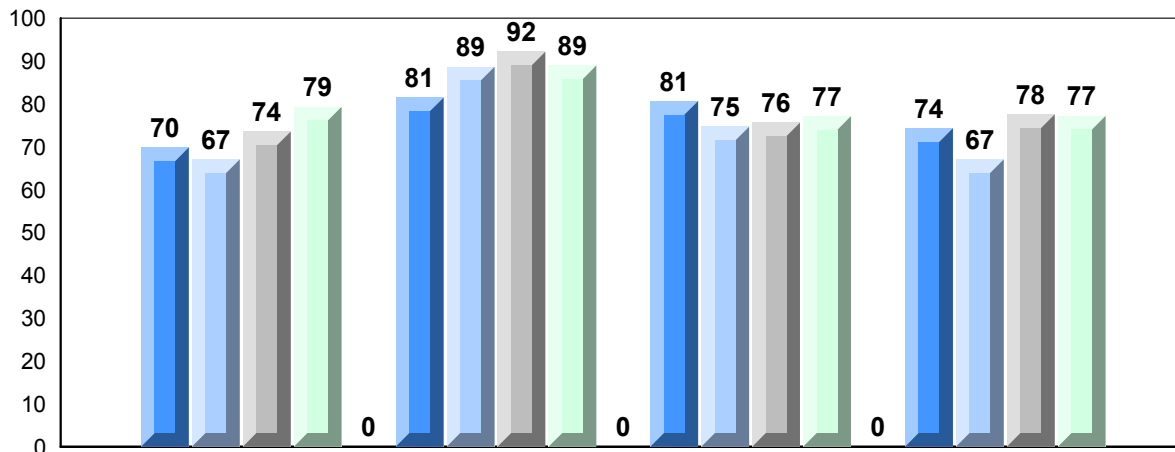

Quadratics

Rate of Change

Exponential  
Growth

Circle  
Geometry

2009



2010



2011



2012







District 4 - Eastern

#240 - Bishop White School, Port Rexton

Grades: K-12

Difference from Provincial Mean, 2009-2012

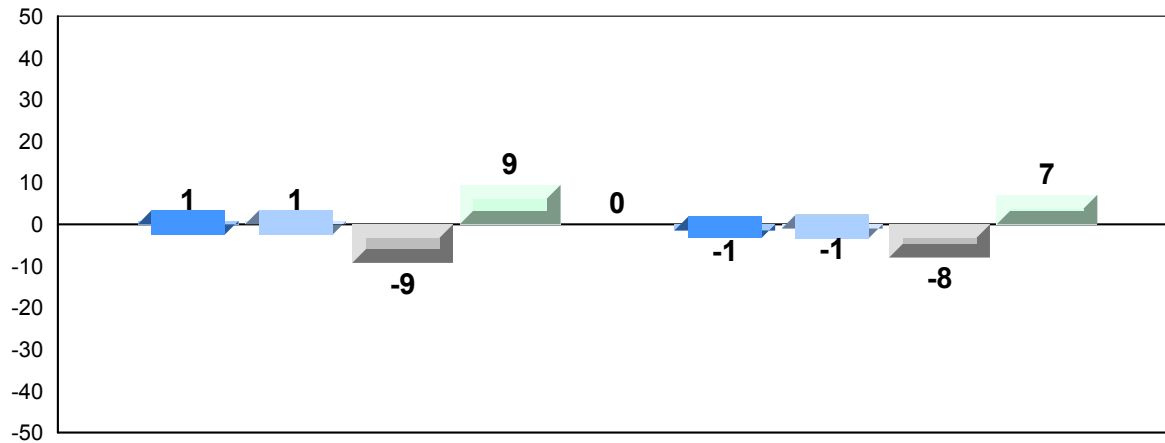

Exam Mark

Final Mark

2009



2010



2011



2012



4 Year Public Exam (Subtest) Mark Trend 2009-2012

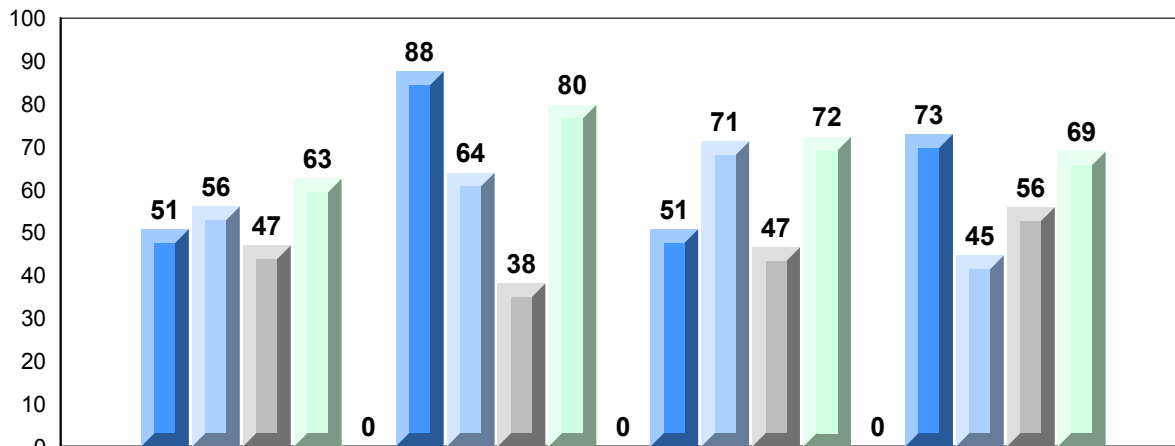

Quadratics

Rate of Change

Exponential  
Growth

Circle  
Geometry

2009



2010



2011



2012



District 4 - Eastern

#242 - Random Island Academy, Hickman's Harbour

Grades: K-12

Number of Students 13

**Mathematics 3204**

School  
District  
Province

**Public Exam Mark**

School vs District      School vs Province

53.9  
59.1  
59.4



**Final Mark**

School vs District      School vs Province

58.5  
62.6  
62.8



Subtest

**Quadratics**

School  
District  
Province

54.6  
60.0  
60.5



**Rate of Change**

School  
District  
Province

60.3  
70.2  
70.3



**Exponential Growth**

School  
District  
Province

57.7  
60.6  
60.6



**Circle Geometry**

School  
District  
Province

46.6  
53.1  
53.6



**Average Mark, 2009-2012**

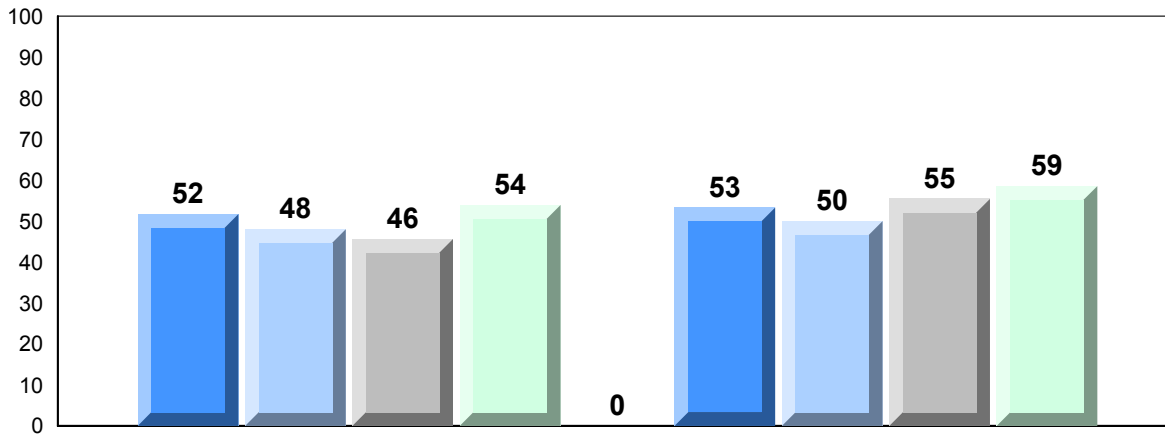

Exam Mark

Final Mark

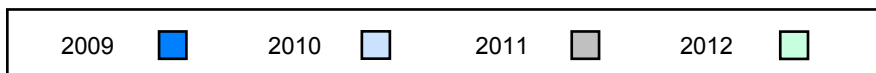

District 4 - Eastern

#242 - Random Island Academy, Hickman's Harbour

Grades: K-12

Difference from Provincial Mean, 2009-2012

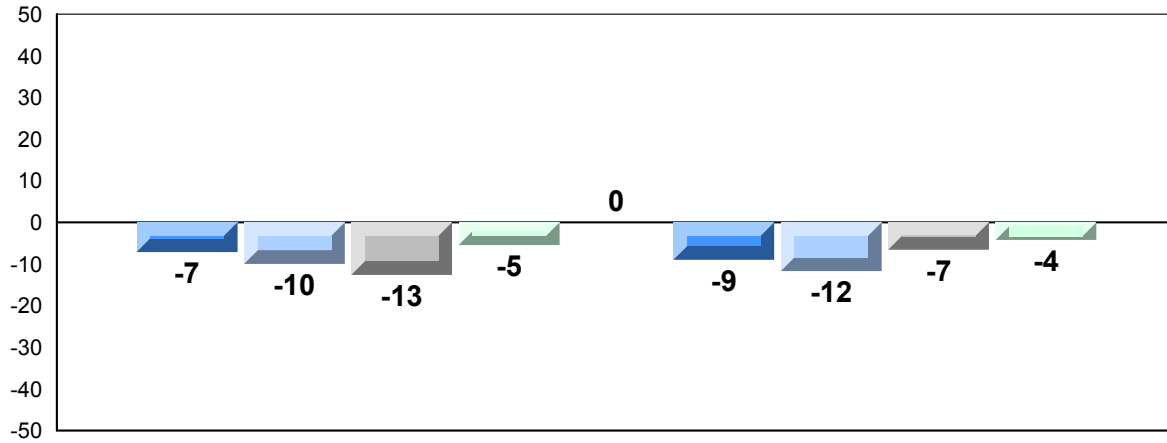

Exam Mark

Final Mark

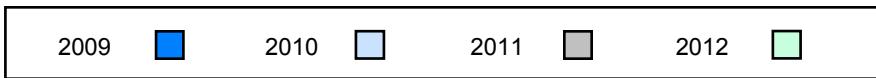

4 Year Public Exam (Subtest) Mark Trend 2009-2012

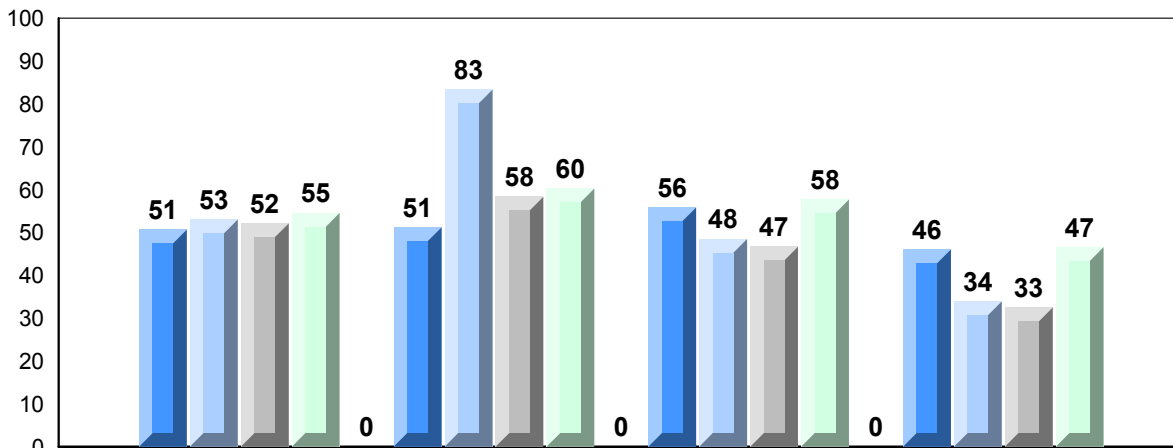

Quadratics

Rate of Change

Exponential  
Growth

Circle  
Geometry

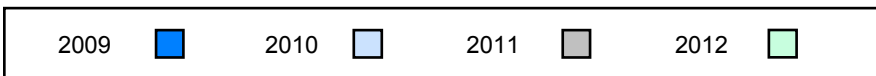

District 4 - Eastern

#247 - Roncalli Central High, Avondale

Grades: 7-12

Number of Students	26			
<b>Mathematics 3204</b>		<b>Public Exam Mark</b>	School vs District	School vs Province
	School	51.9	▼	▼
	District	59.1		
	Province	59.4		
<b>Subtest</b>				
<b>Quadratics</b>	School	55.5	▼	▼
	District	60.0		
	Province	60.5		
<b>Rate of Change</b>	School	58.7	▼	▼
	District	70.2		
	Province	70.3		
<b>Exponential Growth</b>	School	54.0	▼	▼
	District	60.6		
	Province	60.6		
<b>Circle Geometry</b>	School	42.5	▼	▼
	District	53.1		
	Province	53.6		
		<b>Final Mark</b>	School vs District	School vs Province
		53.5	▼	▼
		62.6		
		62.8		

**Average Mark, 2009-2012**

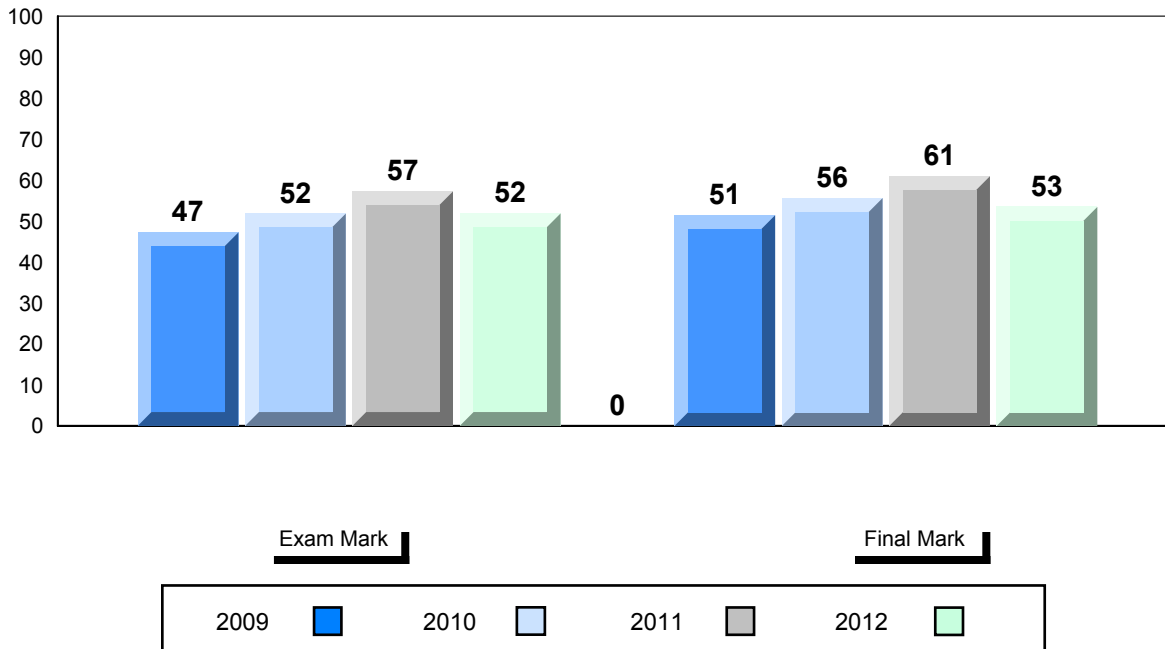

District 4 - Eastern

#247 - Roncalli Central High, Avondale

Grades: 7-12

Difference from Provincial Mean, 2009-2012

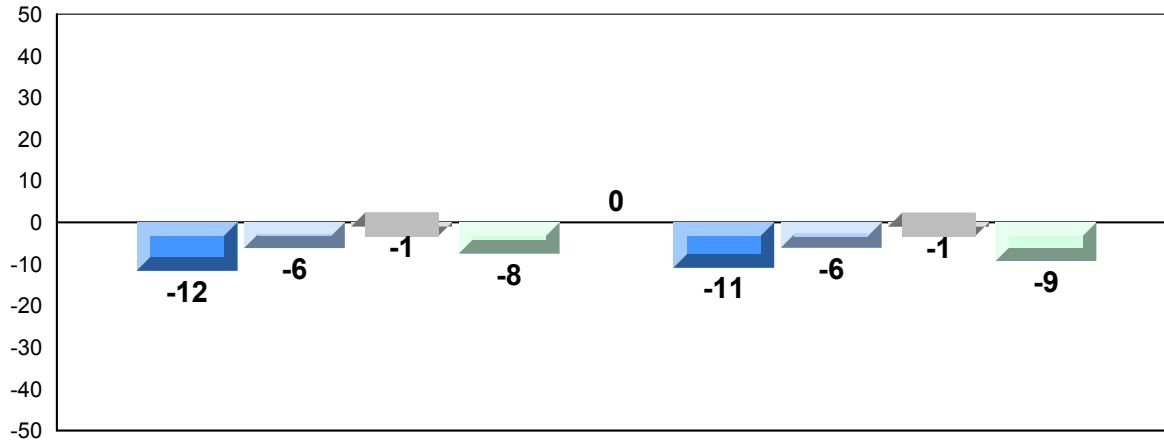

Exam Mark

Final Mark

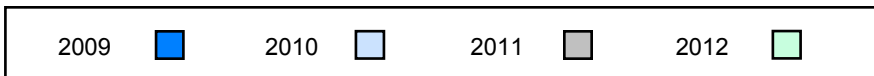

4 Year Public Exam (Subtest) Mark Trend 2009-2012

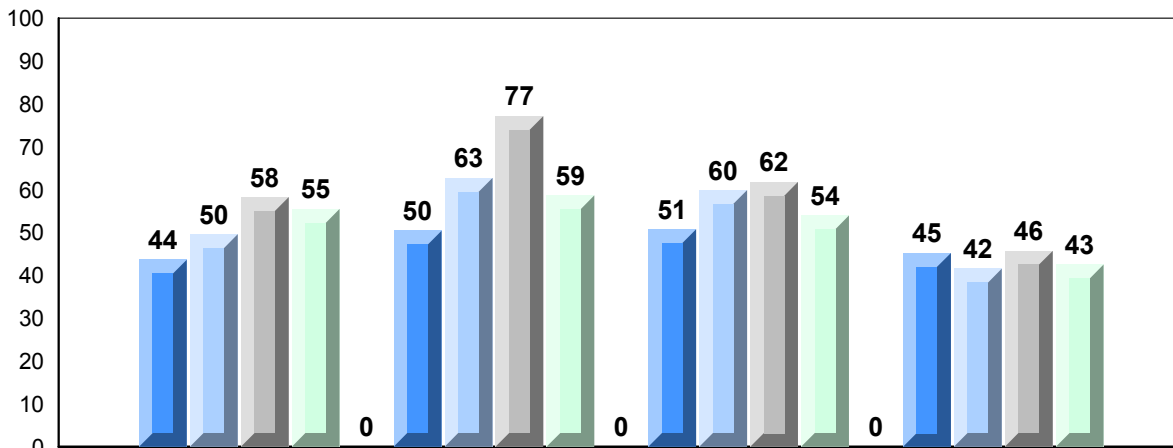

Quadratics

Rate of Change

Exponential  
Growth

Circle  
Geometry

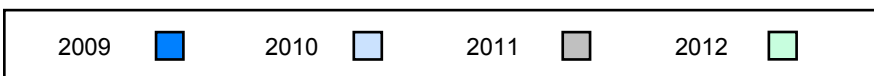

District 4 - Eastern

#249 - Ascension Collegiate, Bay Roberts

Grades: 10-12

Number of Students	114			
<b>Mathematics 3204</b>		<b>Public Exam Mark</b>	School vs District	School vs Province
	School	58.6	▼	▼
	District	59.1		
	Province	59.4		
<b>Subtest</b>				
<b>Quadratics</b>				
	School	58.3	▼	▼
	District	60.0		
	Province	60.5		
<b>Rate of Change</b>				
	School	75.7	▲	▲
	District	70.2		
	Province	70.3		
<b>Exponential Growth</b>				
	School	59.4	▼	▼
	District	60.6		
	Province	60.6		
<b>Circle Geometry</b>				
	School	53.5	▲	▼
	District	53.1		
	Province	53.6		

  

		<b>Final Mark</b>	School vs District	School vs Province
		61.8	▼	▼
		62.6		
		62.8		

**Average Mark, 2009-2012**

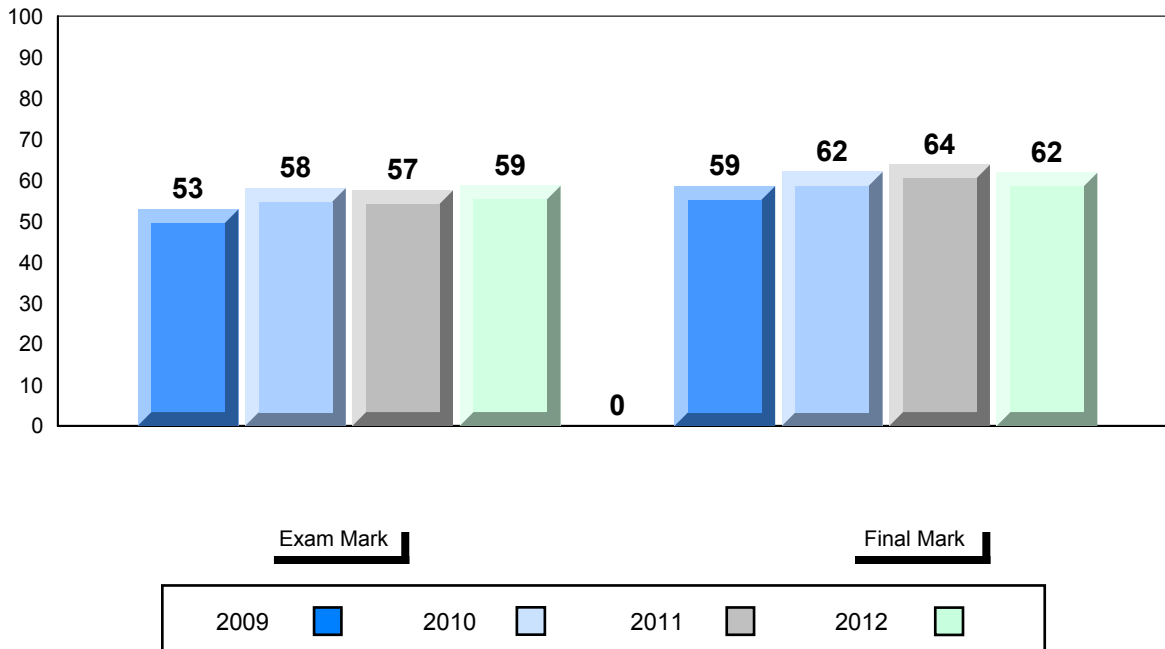

Difference from Provincial Mean, 2009-2012

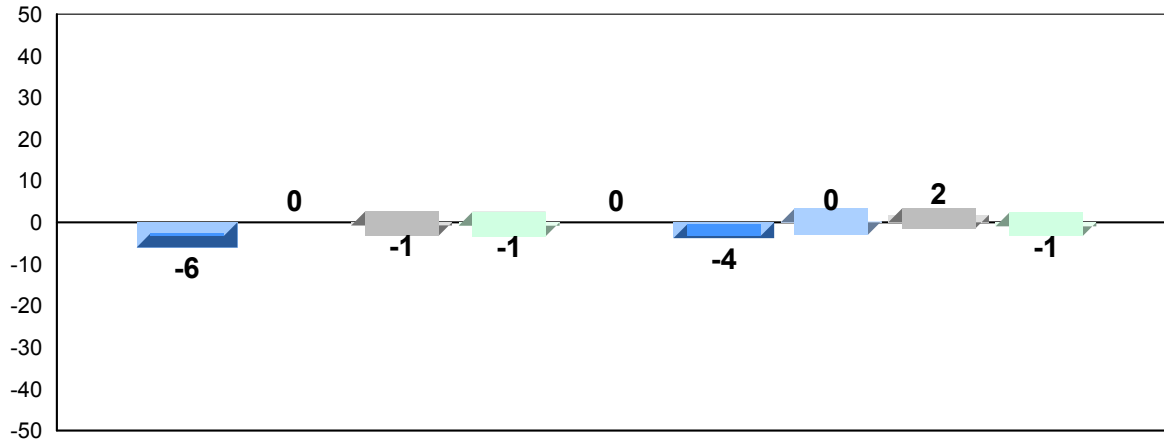

Exam Mark

Final Mark

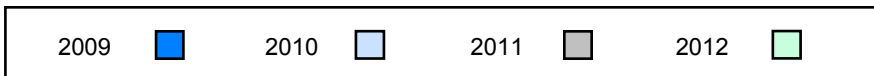

4 Year Public Exam (Subtest) Mark Trend 2009-2012

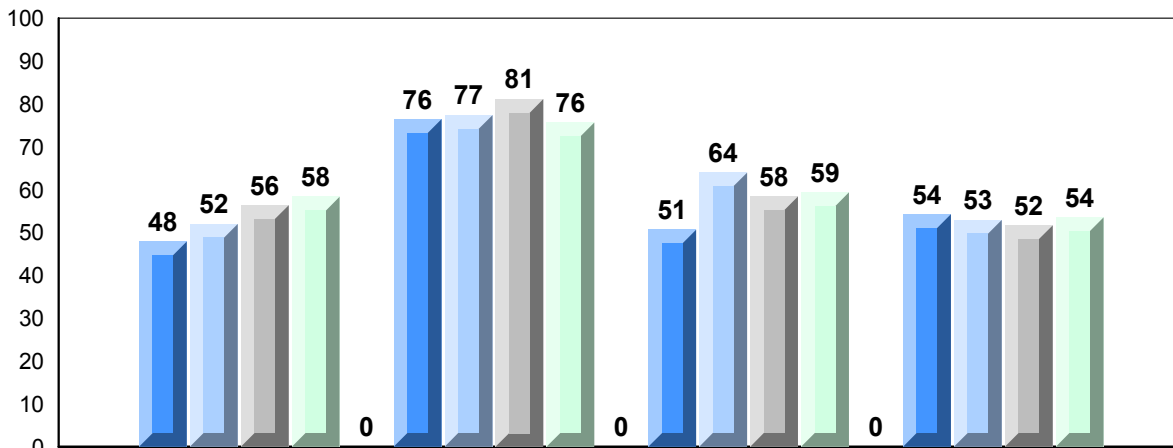

Quadratics

Rate of Change

Exponential  
Growth

Circle  
Geometry

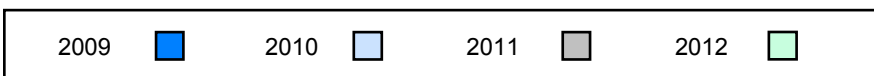



District 4 - Eastern

#253 - Carbonear Collegiate, Carbonear

Grades: 10-12

Number of Students	66			
<b>Mathematics 3204</b>		<b>Public Exam Mark</b>	School vs District	School vs Province
	School	60.3	▲	▲
	District	59.1		
	Province	59.4		
<b>Subtest</b>				
<b>Quadratics</b>	School	62.4	▲	▲
	District	60.0		
	Province	60.5		
<b>Rate of Change</b>	School	68.4	▼	▼
	District	70.2		
	Province	70.3		
<b>Exponential Growth</b>	School	63.1	▲	▲
	District	60.6		
	Province	60.6		
<b>Circle Geometry</b>	School	51.7	▼	▼
	District	53.1		
	Province	53.6		
		<b>Final Mark</b>	School vs District	School vs Province
		65.2	▲	▲
		62.6		
		62.8		

**Average Mark, 2009-2012**

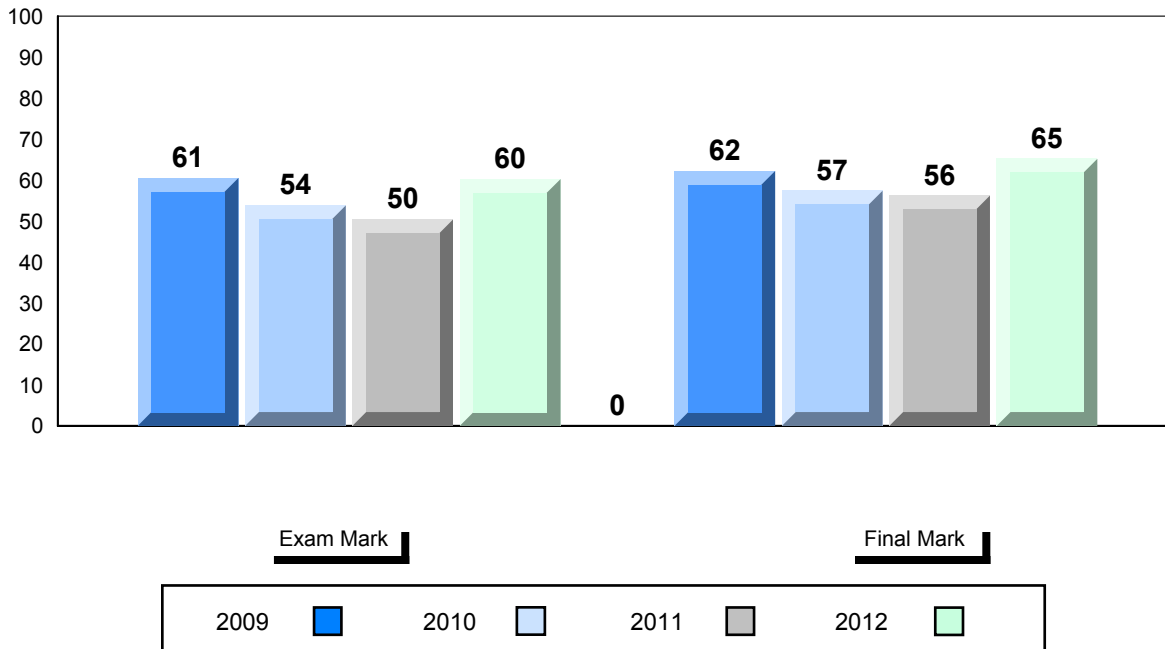

District 4 - Eastern

#253 - Carbonear Collegiate, Carbonear

Grades: 10-12

Difference from Provincial Mean, 2009-2012

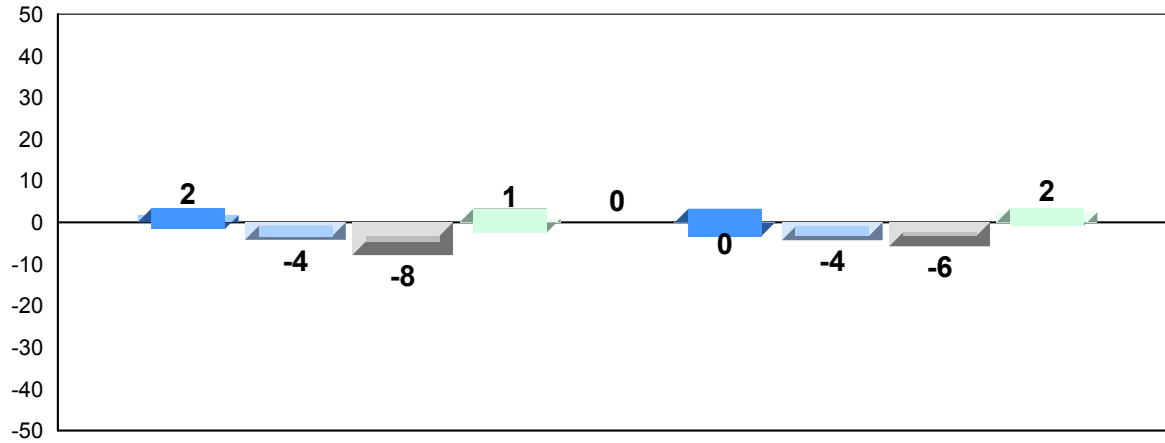

Exam Mark

Final Mark

2009



2010



2011



2012



4 Year Public Exam (Subtest) Mark Trend 2009-2012

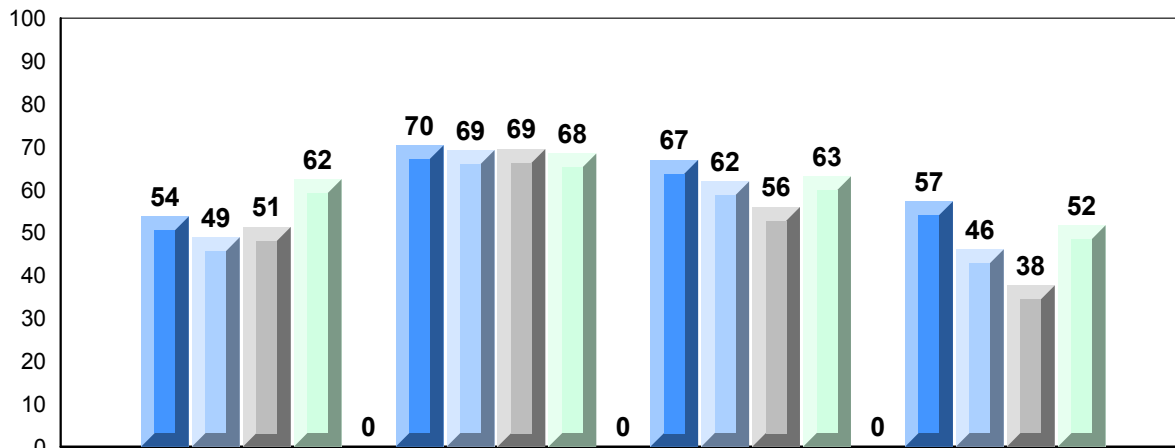

Quadratics

Rate of Change

Exponential  
Growth

Circle  
Geometry

2009



2010



2011



2012







District 4 - Eastern

#280 - Laval High School, Placentia

Grades: 7-12

Number of Students            11

**Mathematics 3204**

Subtest

**Quadratics**

**Rate of Change**

**Exponential Growth**

**Circle Geometry**

Public Exam Mark	School vs District	School vs Province
School: 48.7	▼	▼
District: 59.1		
Province: 59.4		
School: 47.5	▼	▼
District: 60.0		
Province: 60.5		
School: 75.8	▲	▲
District: 70.2		
Province: 70.3		
School: 50.7	▼	▼
District: 60.6		
Province: 60.6		
School: 40.9	▼	▼
District: 53.1		
Province: 53.6		

Final Mark	School vs District	School vs Province
54.9	▼	▼
62.6		
62.8		

**Average Mark, 2009-2012**

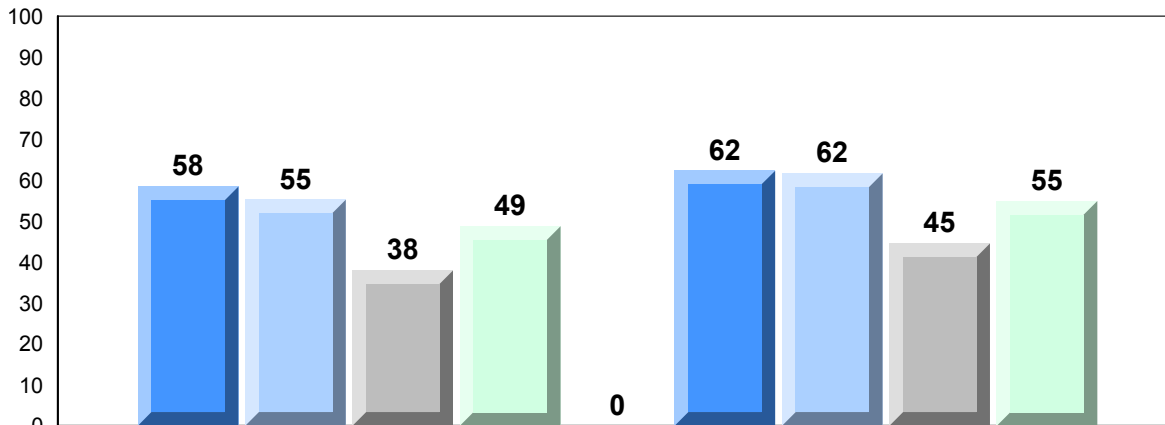

Exam Mark

Final Mark

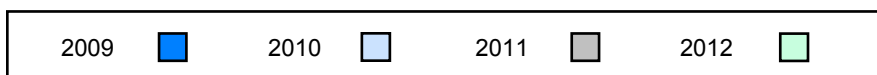

Difference from Provincial Mean, 2009-2012

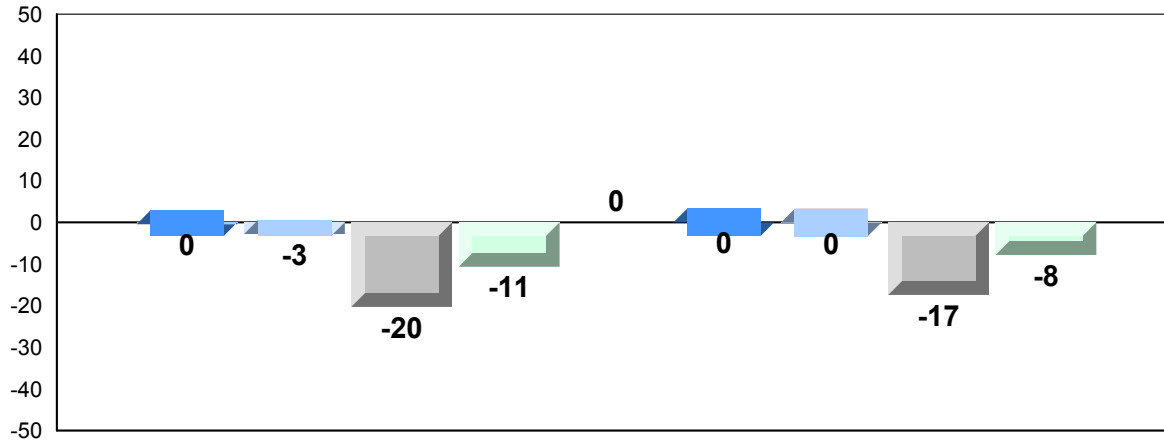

Exam Mark

Final Mark

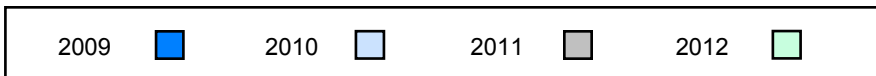

4 Year Public Exam (Subtest) Mark Trend 2009-2012

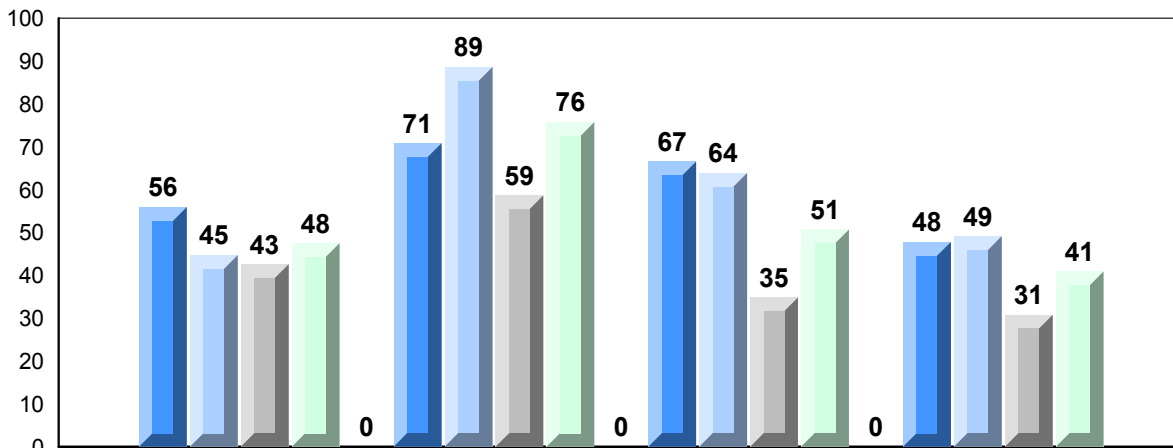

Quadratics

Rate of Change

Exponential  
Growth

Circle  
Geometry

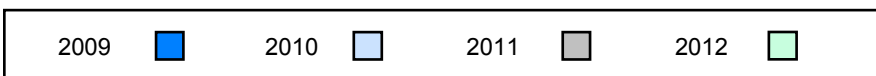











District 4 - Eastern

#296 - St. Michael's High, Bell Island

Grades: 7-12

Number of Students 13

**Mathematics 3204**

Subtest

**Quadratics**

**Rate of Change**

**Exponential Growth**

**Circle Geometry**

Public Exam Mark	School vs District	School vs Province
School: 43.5	▼	▼
District: 59.1		
Province: 59.4		
<b>Quadratics</b>		
School: 42.7	▼	▼
District: 60.0		
Province: 60.5		
<b>Rate of Change</b>		
School: 44.2	▼	▼
District: 70.2		
Province: 70.3		
<b>Exponential Growth</b>		
School: 44.8	▼	▼
District: 60.6		
Province: 60.6		
<b>Circle Geometry</b>		
School: 42.2	▼	▼
District: 53.1		
Province: 53.6		

Final Mark	School vs District	School vs Province
48.9	▼	▼
62.6		
62.8		

**Average Mark, 2009-2012**

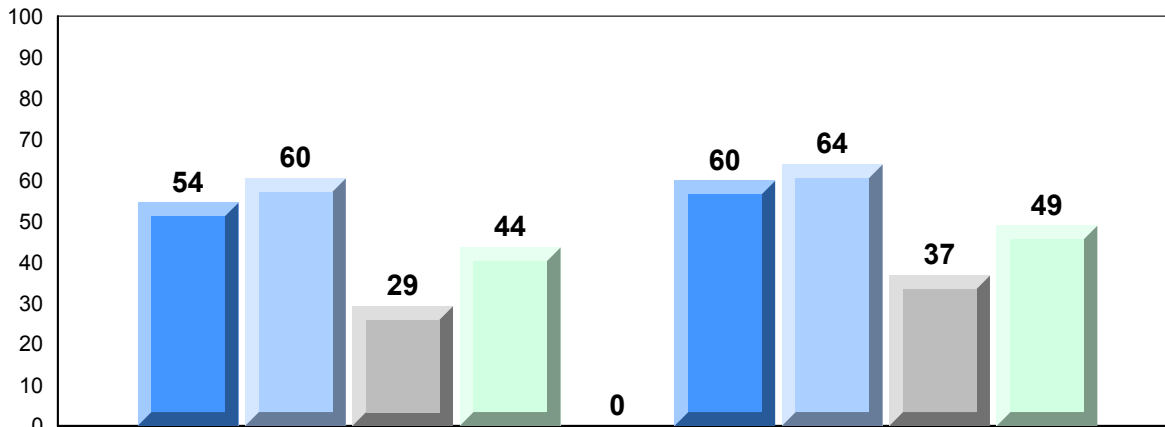

Exam Mark

Final Mark

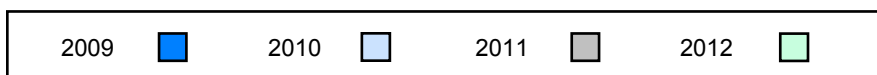

District 4 - Eastern

#296 - St. Michael's High, Bell Island

Grades: 7-12

Difference from Provincial Mean, 2009-2012

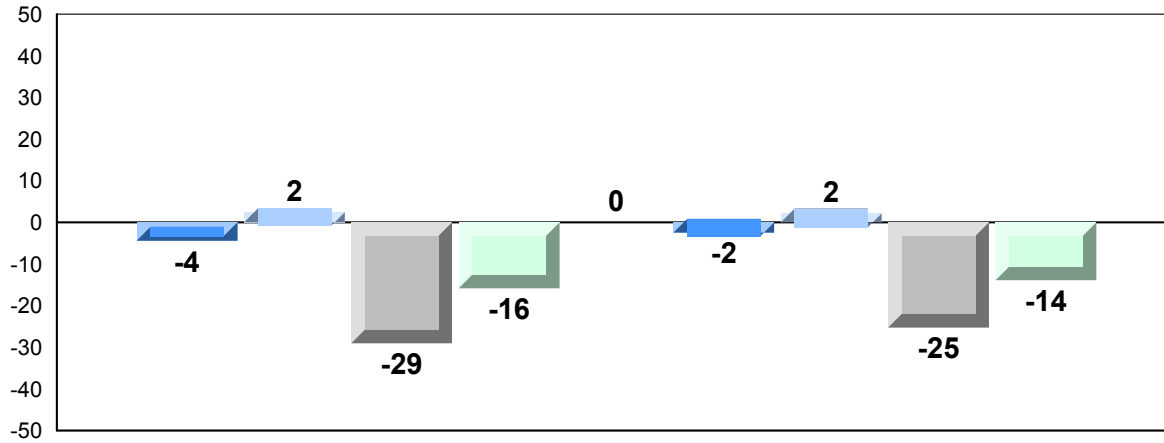

Exam Mark

Final Mark

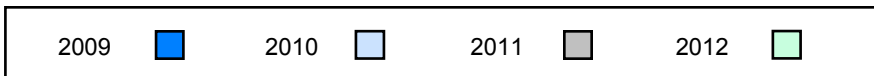

4 Year Public Exam (Subtest) Mark Trend 2009-2012

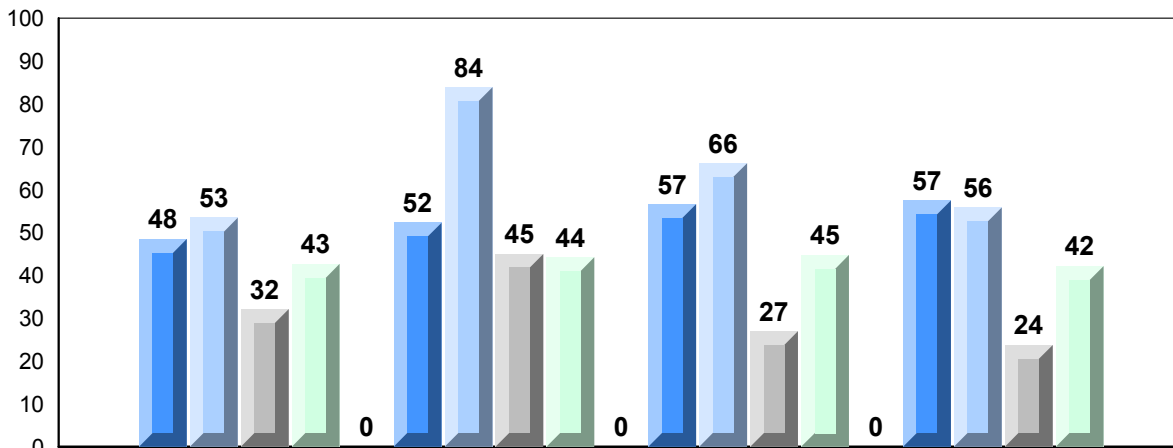

Quadratics

Rate of Change

Exponential  
Growth

Circle  
Geometry

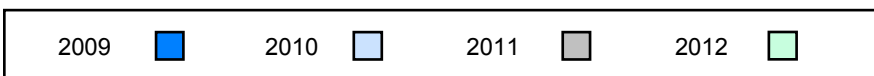

**District 4 - Eastern**

#302 - Queen Elizabeth Regional High, Conception Bay South (Foxtrap)

Grades: 10-12

Number of Students	91				
<b>Mathematics 3204</b>		<b>Public Exam Mark</b>	School vs District	School vs Province	<b>Final Mark</b>
	School	56.3	▼	▼	59.0
	District	59.1			62.6
	Province	59.4			62.8
<b>Subtest</b>					
<b>Quadratics</b>	School	56.8	▼	▼	
	District	60.0			
	Province	60.5			
<b>Rate of Change</b>	School	65.8	▼	▼	
	District	70.2			
	Province	70.3			
<b>Exponential Growth</b>	School	54.5	▼	▼	
	District	60.6			
	Province	60.6			
<b>Circle Geometry</b>	School	54.8	▲	▲	
	District	53.1			
	Province	53.6			

**Average Mark, 2009-2012**

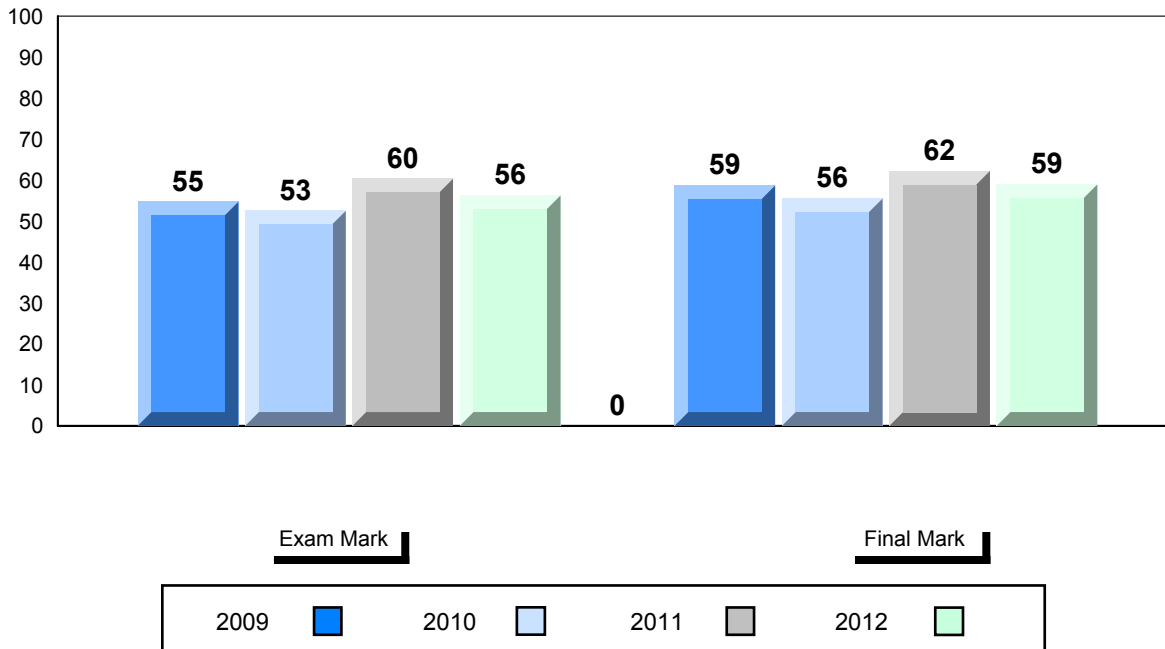

District 4 - Eastern

#302 - Queen Elizabeth Regional High, Conception Bay South (Foxtrap)

Grades: 10-12

Difference from Provincial Mean, 2009-2012

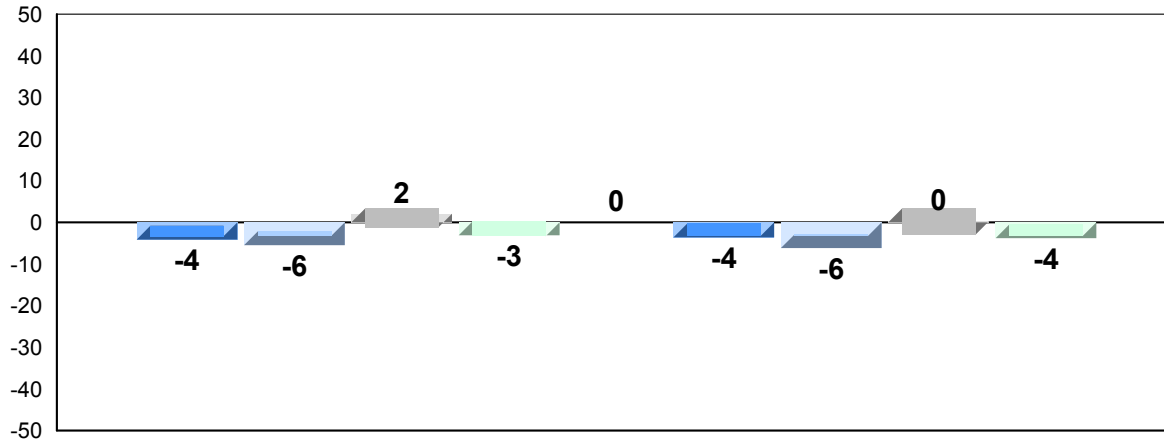

Exam Mark

Final Mark

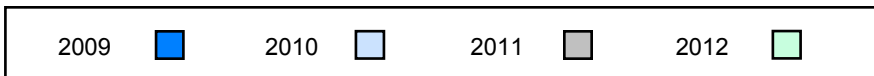

4 Year Public Exam (Subtest) Mark Trend 2009-2012

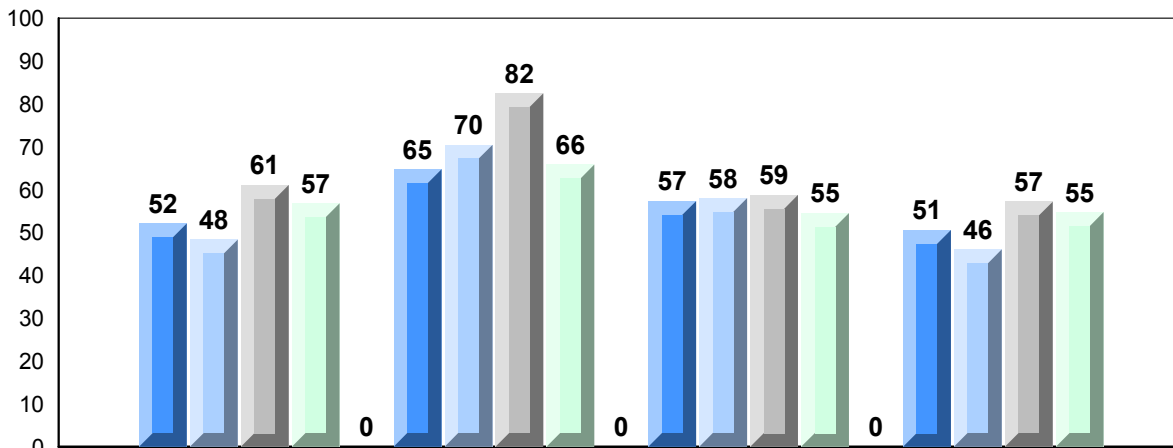

Quadratics

Rate of Change

Exponential  
Growth

Circle  
Geometry

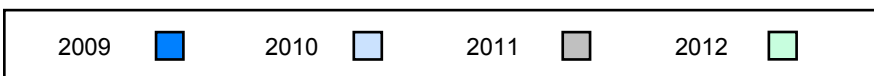

District 4 - Eastern

#304 - Holy Spirit High, Conception Bay South (Manuels)

Grades: 9-12

Number of Students	109			
<b>Mathematics 3204</b>		<b>Public Exam Mark</b>	School vs District	School vs Province
	School	57.7	▼	▼
	District	59.1		
	Province	59.4		
<b>Subtest</b>				
<b>Quadratics</b>	School	61.3	▲	▲
	District	60.0		
	Province	60.5		
<b>Rate of Change</b>	School	76.1	▲	▲
	District	70.2		
	Province	70.3		
<b>Exponential Growth</b>	School	57.3	▼	▼
	District	60.6		
	Province	60.6		
<b>Circle Geometry</b>	School	49.0	▼	▼
	District	53.1		
	Province	53.6		

		<b>Final Mark</b>	School vs District	School vs Province
		62.8	▲	▲
		62.6		
		62.8		

**Average Mark, 2009-2012**

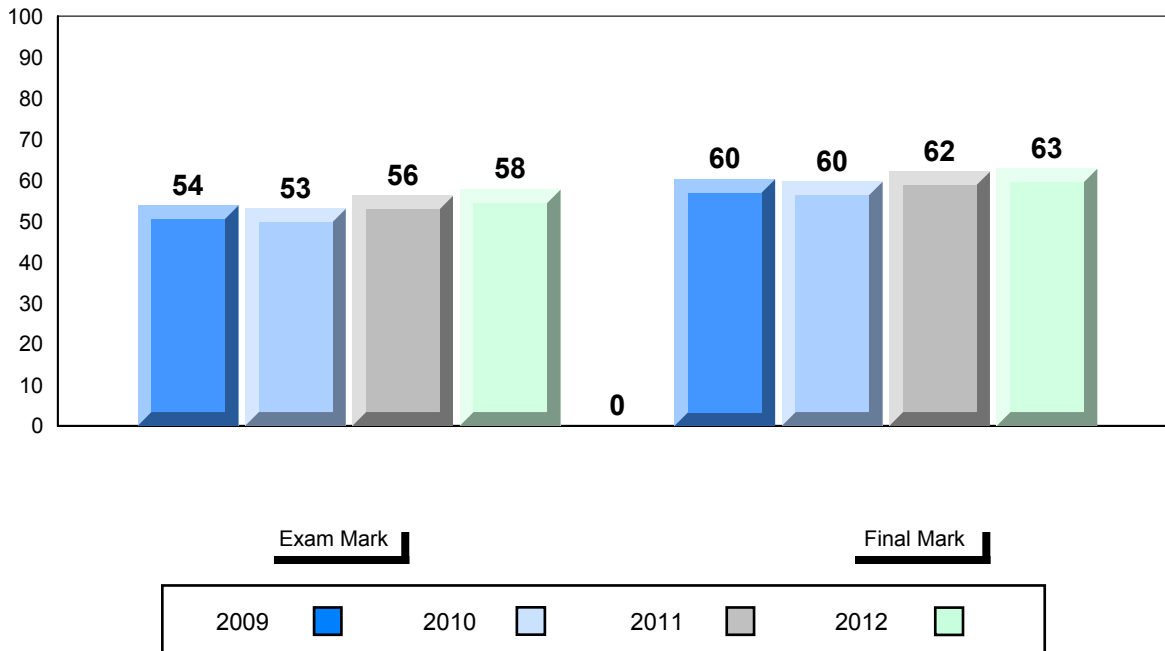

District 4 - Eastern

#304 - Holy Spirit High, Conception Bay South (Manuels)

Grades: 9-12

Difference from Provincial Mean, 2009-2012

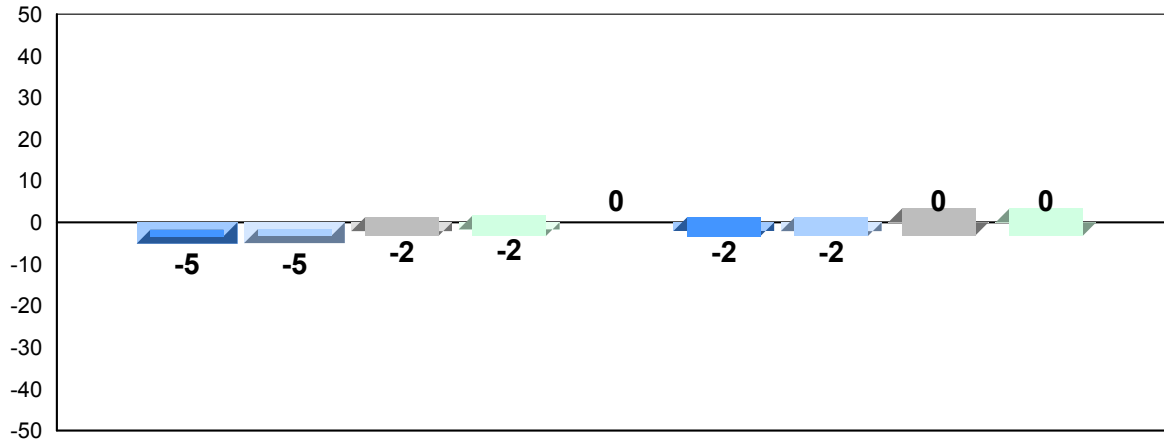

Exam Mark

Final Mark

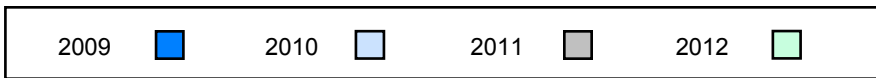

4 Year Public Exam (Subtest) Mark Trend 2009-2012

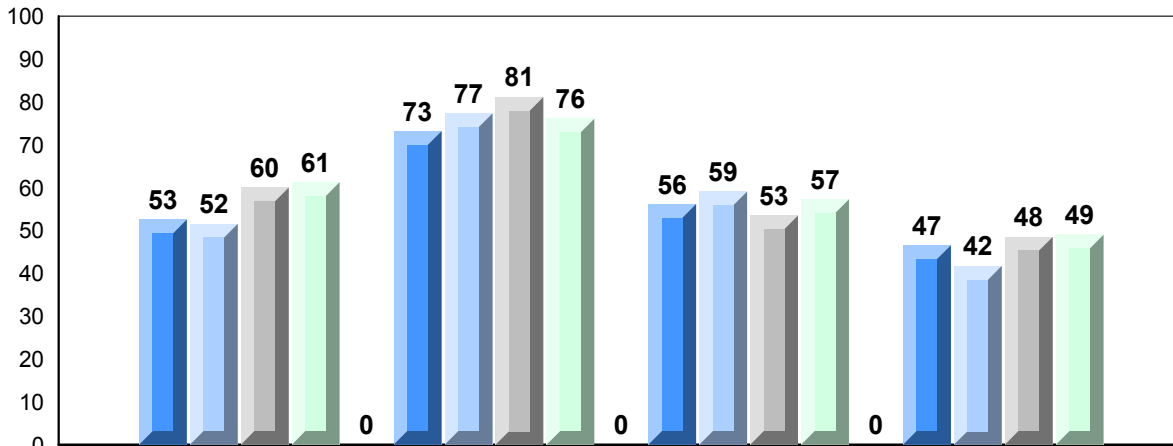

Quadratics

Rate of Change

Exponential Growth

Circle Geometry

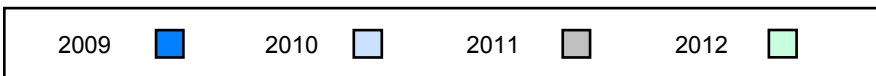



District 4 - Eastern

#307 - Mobile Central High, Mobile

Grades: 7-12

Number of Students 11

**Mathematics 3204**

School  
District  
Province

**Public Exam Mark**      School vs District      School vs Province

54.2      ▼      ▼  
59.1  
59.4

**Final Mark**

School vs District      School vs Province

56.6      ▼      ▼  
62.6  
62.8

Subtest

**Quadratics**

School  
District  
Province

52.2      ▼      ▼  
60.0  
60.5

**Rate of Change**

School  
District  
Province

68.2      ▼      ▼  
70.2  
70.3

**Exponential Growth**

School  
District  
Province

51.4      ▼      ▼  
60.6  
60.6

**Circle Geometry**

School  
District  
Province

55.5      ▲      ▲  
53.1  
53.6

**Average Mark, 2009-2012**

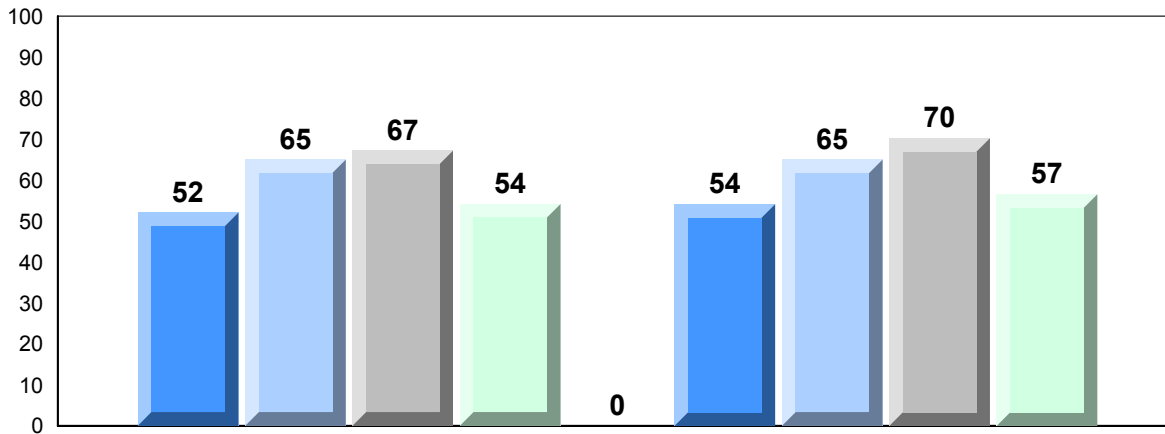

Exam Mark

Final Mark

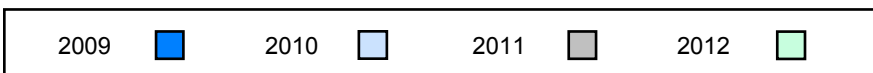

Difference from Provincial Mean, 2009-2012

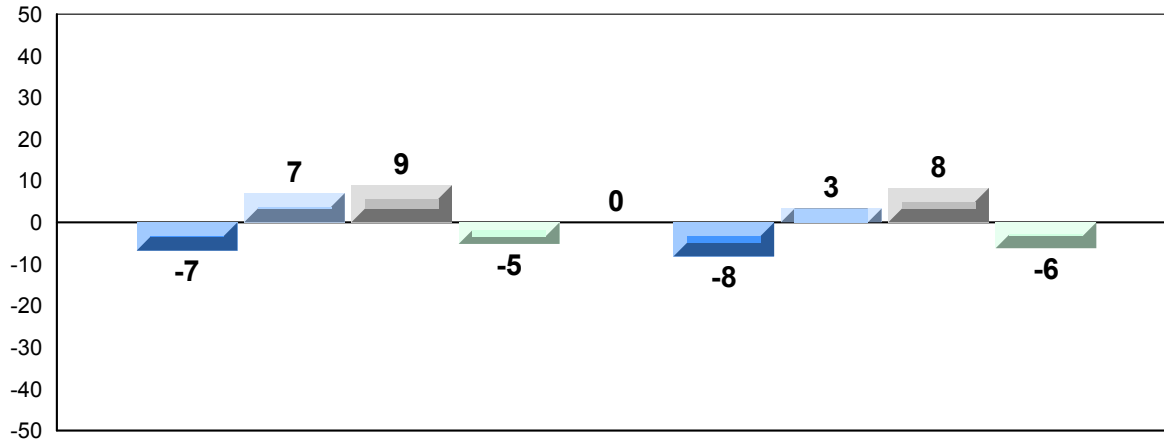

Exam Mark

Final Mark

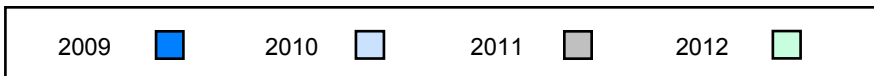

4 Year Public Exam (Subtest) Mark Trend 2009-2012

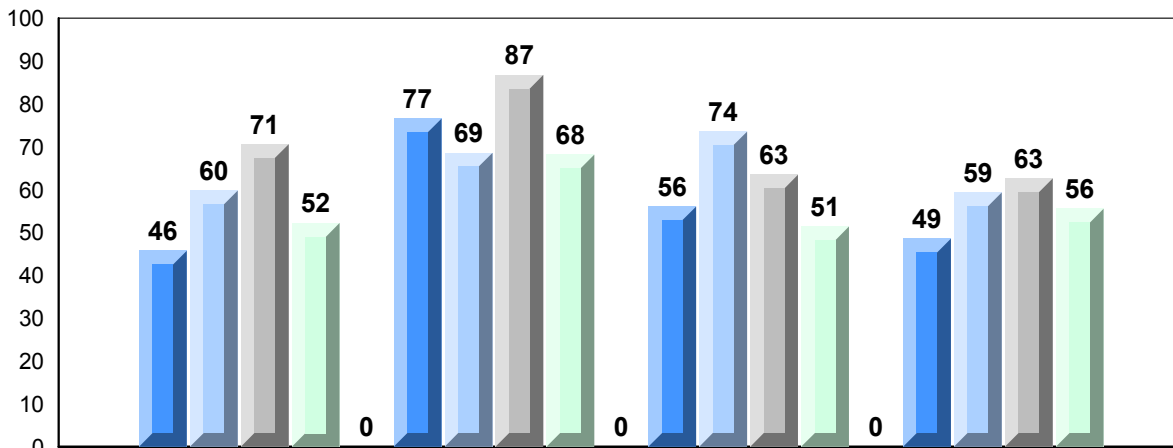

Quadratics

Rate of Change

Exponential  
Growth

Circle  
Geometry

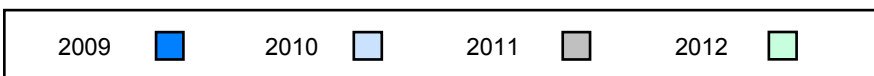

District 4 - Eastern

#311 - Mount Pearl Senior High, Mount Pearl

Grades: 10-12

Number of Students	97				
<b>Mathematics 3204</b>		<b>Public Exam Mark</b>	School vs District	School vs Province	<b>Final Mark</b>
	School	73.2	▲	▲	74.1
	District	59.1			62.6
	Province	59.4			62.8
<b>Subtest</b>					
<b>Quadratics</b>	School	73.3	▲	▲	
	District	60.0			
	Province	60.5			
<b>Rate of Change</b>	School	81.9	▲	▲	
	District	70.2			
	Province	70.3			
<b>Exponential Growth</b>	School	75.8	▲	▲	
	District	60.6			
	Province	60.6			
<b>Circle Geometry</b>	School	67.1	▲	▲	
	District	53.1			
	Province	53.6			

**Average Mark, 2009-2012**

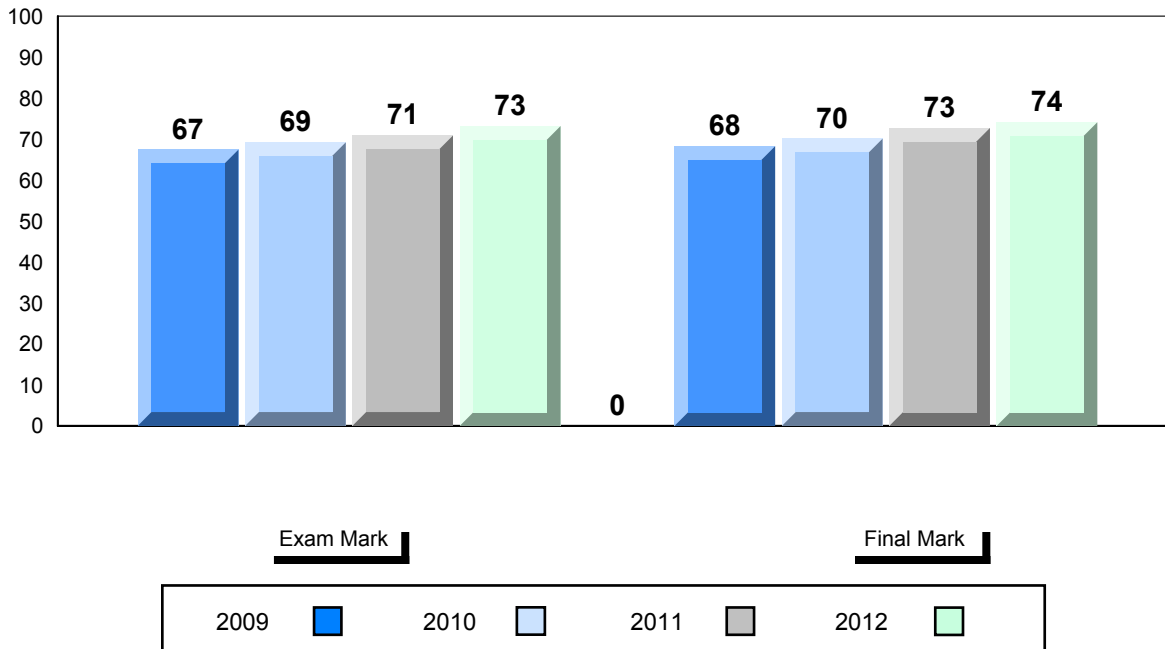

District 4 - Eastern

#311 - Mount Pearl Senior High, Mount Pearl

Grades: 10-12

Difference from Provincial Mean, 2009-2012

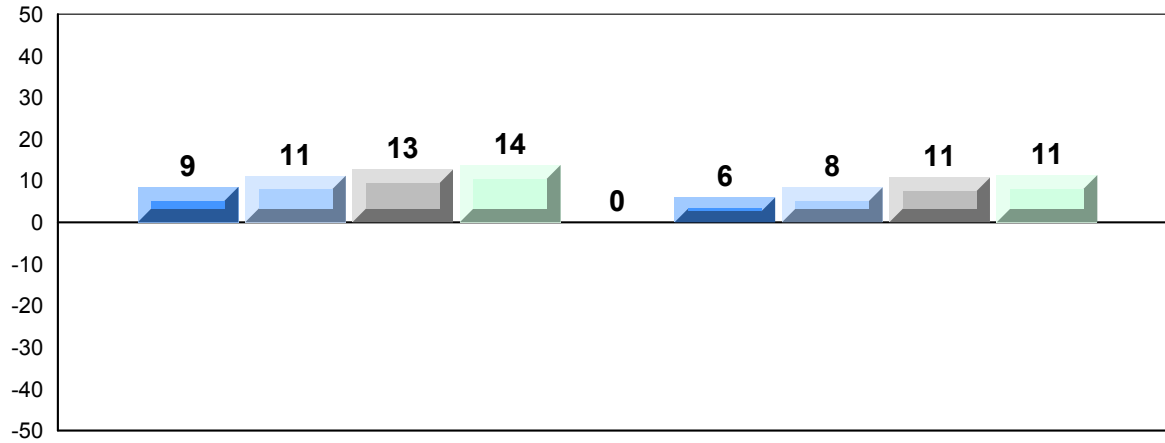

Exam Mark

Final Mark

2009



2010



2011



2012



4 Year Public Exam (Subtest) Mark Trend 2009-2012

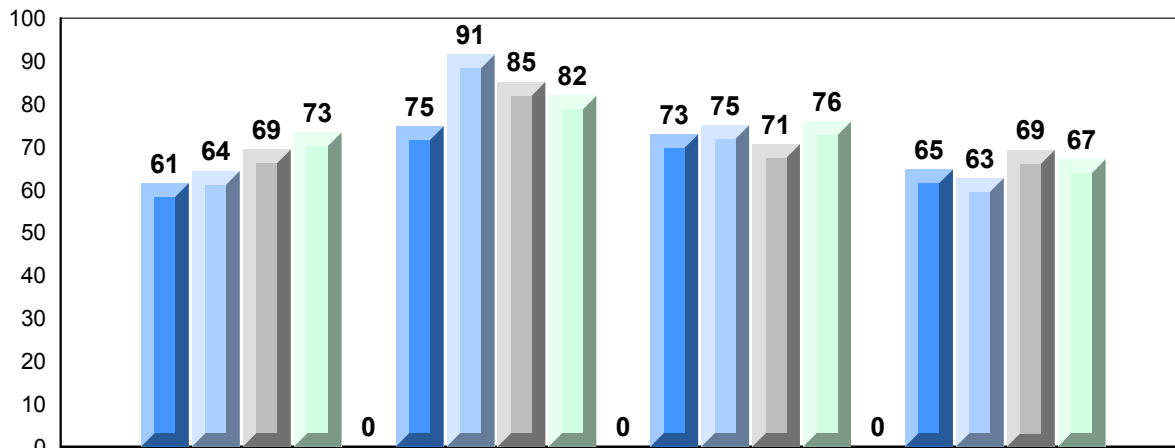

Quadratics

Rate of Change

Exponential  
Growth

Circle  
Geometry

2009



2010



2011



2012



District 4 - Eastern

#313 - O'Donel High School, Mount Pearl

Grades: 10-12

Number of Students	114			
<b>Mathematics 3204</b>		<b>Public Exam Mark</b>	School vs District	School vs Province
	School	61.8	▲	▲
	District	59.1		
	Province	59.4		
<b>Final Mark</b>				
		65.3	▲	▲
		62.6		
		62.8		
<b>Subtest</b>				
<b>Quadratics</b>				
	School	61.0	▲	▲
	District	60.0		
	Province	60.5		
<b>Rate of Change</b>				
	School	69.6	▼	▼
	District	70.2		
	Province	70.3		
<b>Exponential Growth</b>				
	School	64.8	▲	▲
	District	60.6		
	Province	60.6		
<b>Circle Geometry</b>				
	School	56.5	▲	▲
	District	53.1		
	Province	53.6		

**Average Mark, 2009-2012**

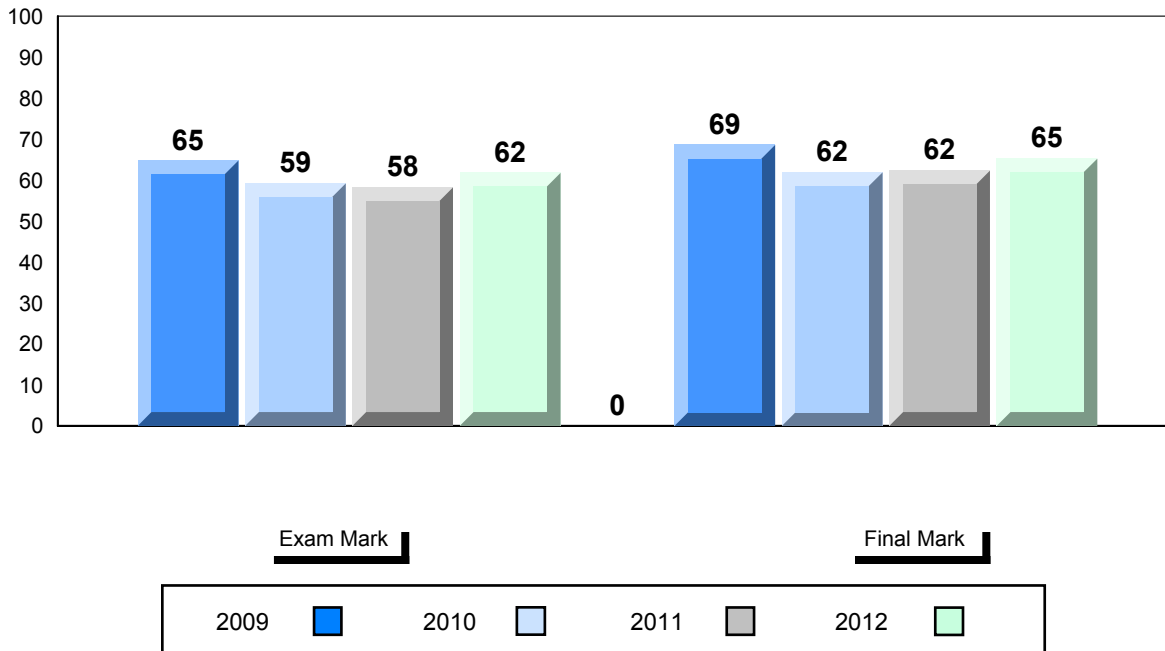

District 4 - Eastern

#313 - O'Donel High School, Mount Pearl

Grades: 10-12

Difference from Provincial Mean, 2009-2012

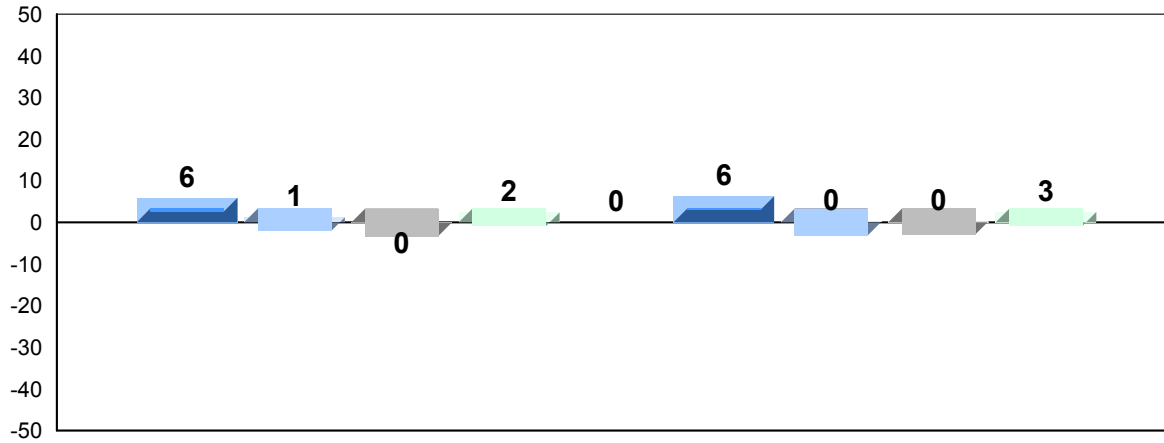

Exam Mark

Final Mark

2009



2010



2011



2012



4 Year Public Exam (Subtest) Mark Trend 2009-2012

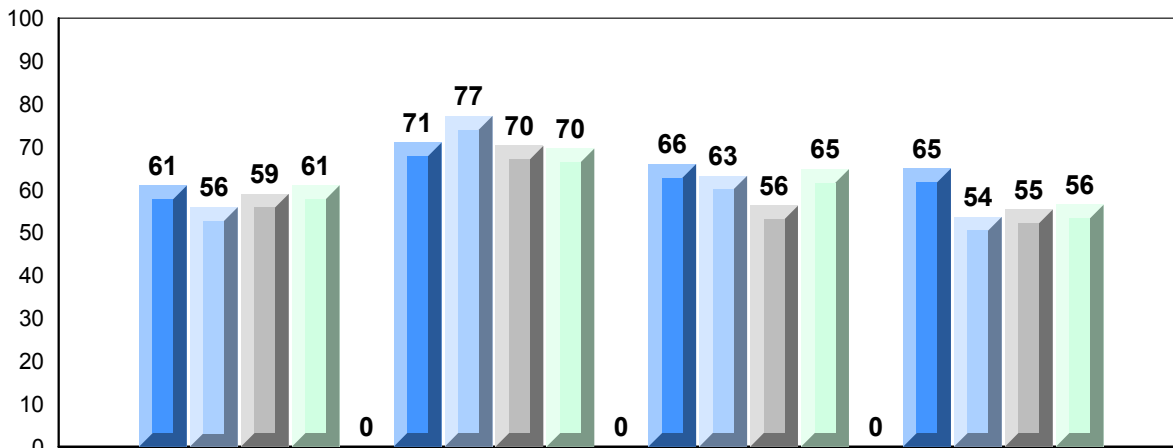

Quadratics

Rate of Change

Exponential  
Growth

Circle  
Geometry

2009



2010



2011



2012



District 4 - Eastern

#327 - Bishops College High, St. John's

Grades: 10-12

Number of Students	93			
<b>Mathematics 3204</b>		<b>Public Exam Mark</b>	School vs District	School vs Province
	School	53.4	▼	▼
	District	59.1		
	Province	59.4		
<b>Subtest</b>				
<b>Quadratics</b>	School	57.6	▼	▼
	District	60.0		
	Province	60.5		
<b>Rate of Change</b>	School	67.5	▼	▼
	District	70.2		
	Province	70.3		
<b>Exponential Growth</b>	School	54.1	▼	▼
	District	60.6		
	Province	60.6		
<b>Circle Geometry</b>	School	43.5	▼	▼
	District	53.1		
	Province	53.6		
		<b>Final Mark</b>	School vs District	School vs Province
		57.9	▼	▼
		62.6		
		62.8		

**Average Mark, 2009-2012**

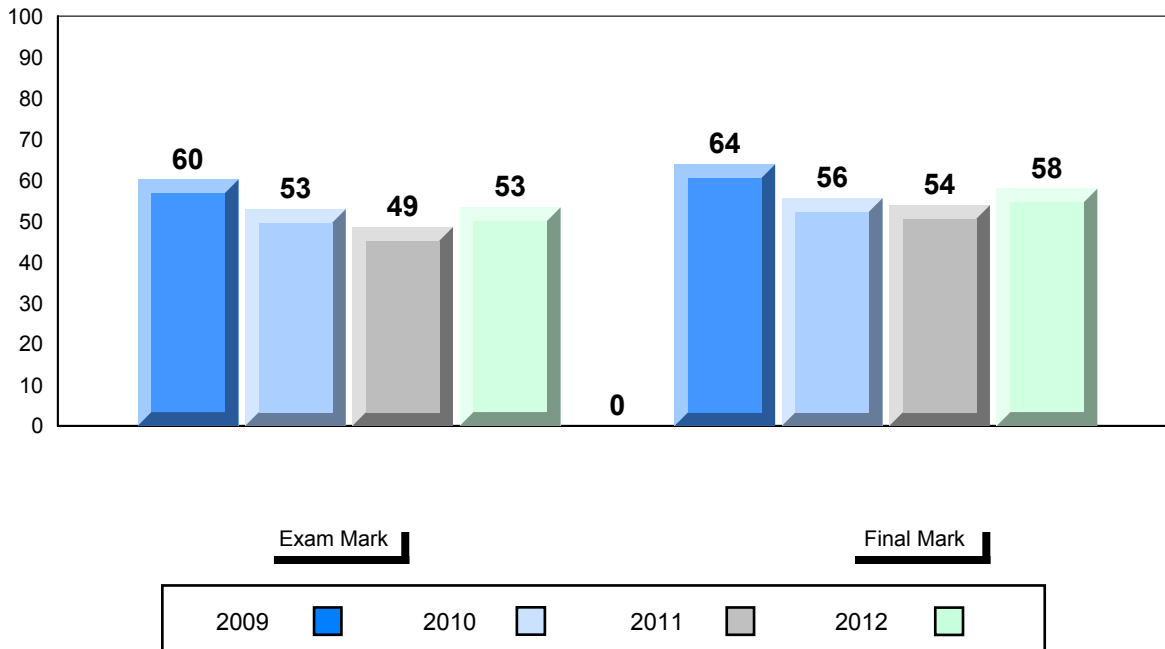

District 4 - Eastern

#327 - Bishops College High, St. John's

Grades: 10-12

Difference from Provincial Mean, 2009-2012

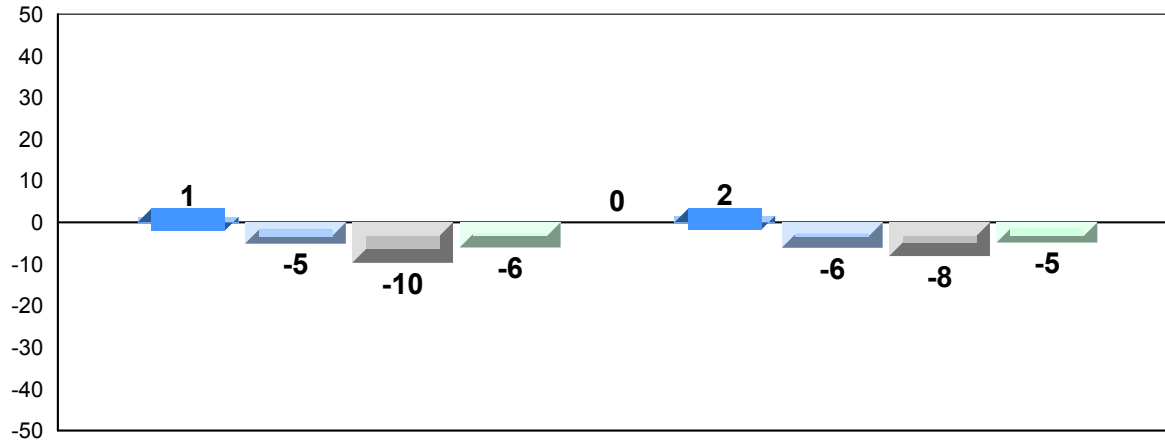

Exam Mark

Final Mark

2009



2010



2011



2012



4 Year Public Exam (Subtest) Mark Trend 2009-2012

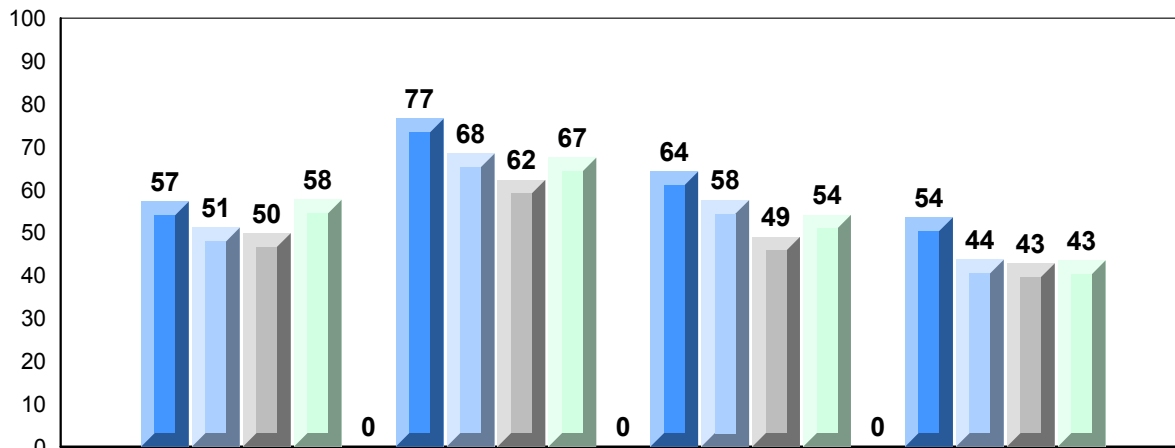

Quadratics

Rate of Change

Exponential  
Growth

Circle  
Geometry

2009



2010



2011



2012





District 4 - Eastern

#328 - Booth Memorial High School, St. John's

Grades: 9-12

Number of Students 76

**Mathematics 3204**

School  
District  
Province

**Public Exam Mark**

School vs District      School vs Province

57.9  
59.1  
59.4



**Final Mark**

School vs District      School vs Province

62.2  
62.6  
62.8



Subtest

**Quadratics**

School  
District  
Province

60.3  
60.0  
60.5



**Rate of Change**

School  
District  
Province

62.7  
70.2  
70.3



**Exponential Growth**

School  
District  
Province

62.4  
60.6  
60.6



**Circle Geometry**

School  
District  
Province

48.0  
53.1  
53.6



**Average Mark, 2009-2012**

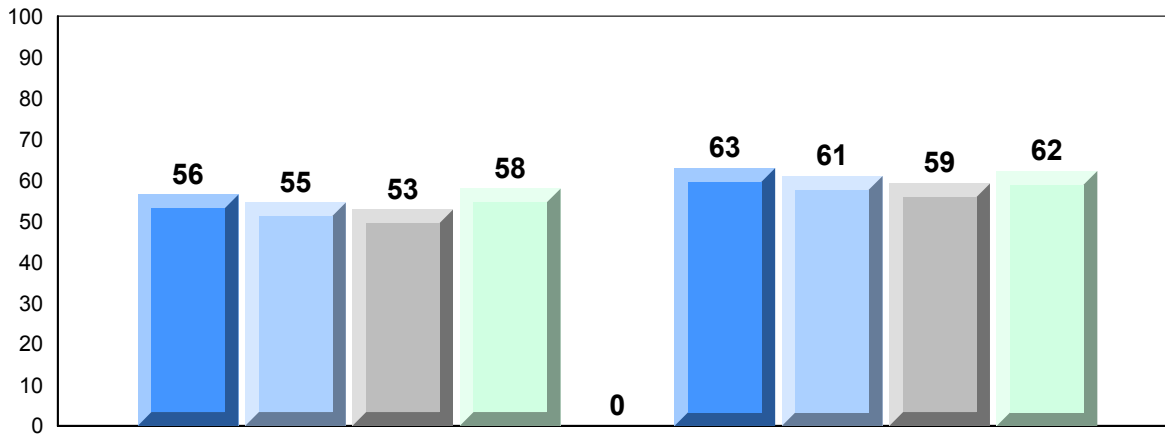

Exam Mark

Final Mark

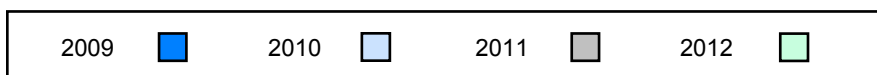

Difference from Provincial Mean, 2009-2012

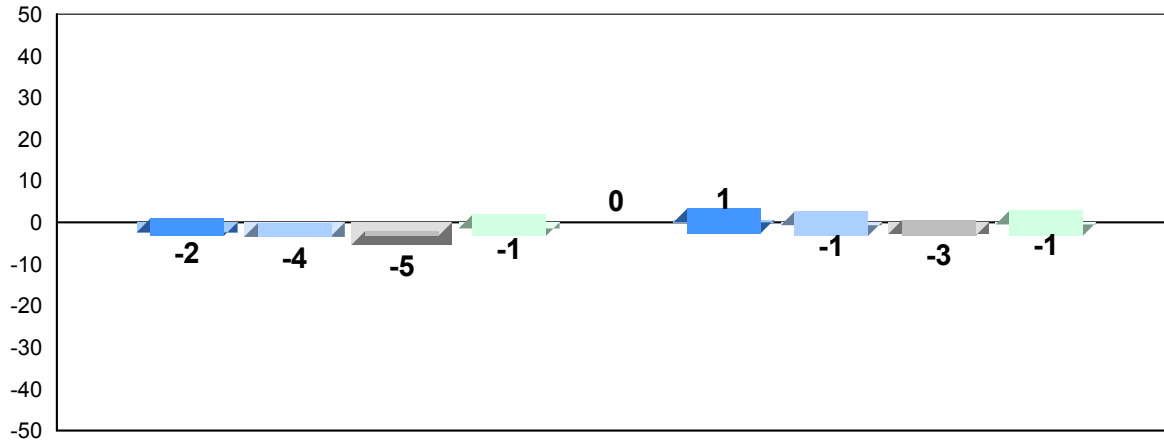

Exam Mark

Final Mark

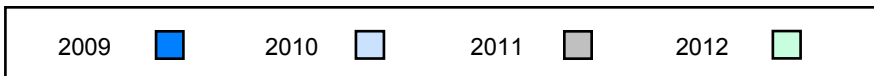

4 Year Public Exam (Subtest) Mark Trend 2009-2012

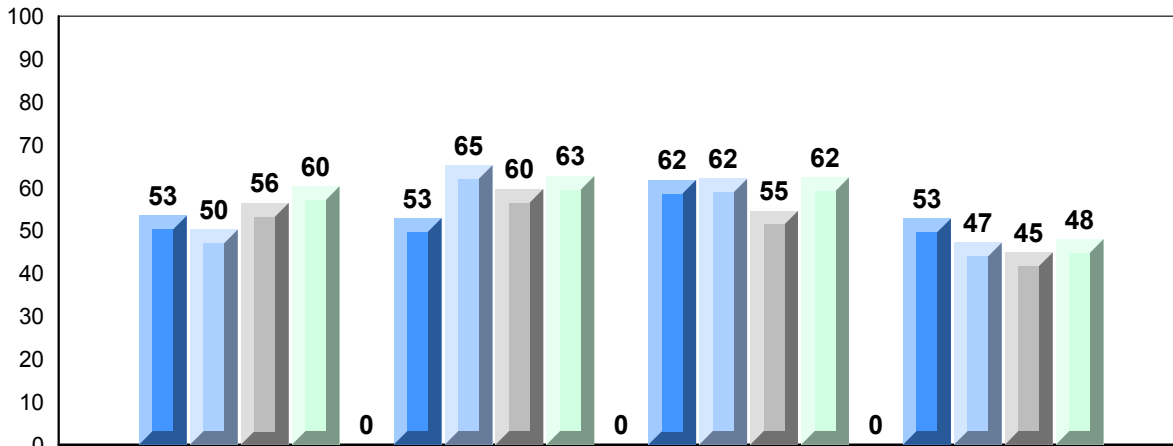

Quadratics

Rate of Change

Exponential  
Growth

Circle  
Geometry

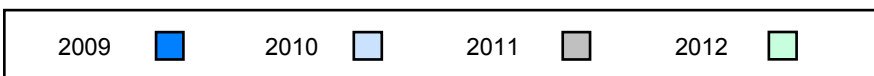

District 4 - Eastern

#336 - Gonzaga Regional High, St. John's

Grades: 10-12

Number of Students	77			
<b>Mathematics 3204</b>		<b>Public Exam Mark</b>	School vs District	School vs Province
	School	63.9	▲	▲
	District	59.1		
	Province	59.4		
<b>Subtest</b>				
<b>Quadratics</b>				
	School	64.2	▲	▲
	District	60.0		
	Province	60.5		
<b>Rate of Change</b>				
	School	70.8	▲	▲
	District	70.2		
	Province	70.3		
<b>Exponential Growth</b>				
	School	65.7	▲	▲
	District	60.6		
	Province	60.6		
<b>Circle Geometry</b>				
	School	58.9	▲	▲
	District	53.1		
	Province	53.6		

  

		<b>Final Mark</b>	School vs District	School vs Province
		64.9	▲	▲
		62.6		
		62.8		

**Average Mark, 2009-2012**

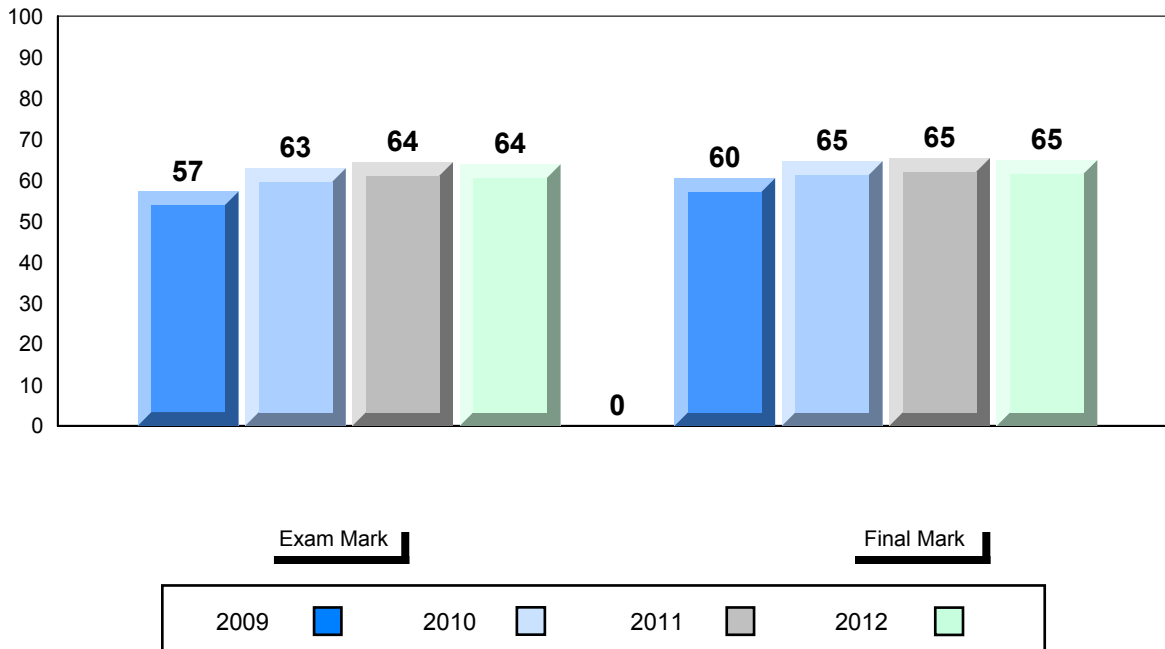

Difference from Provincial Mean, 2009-2012

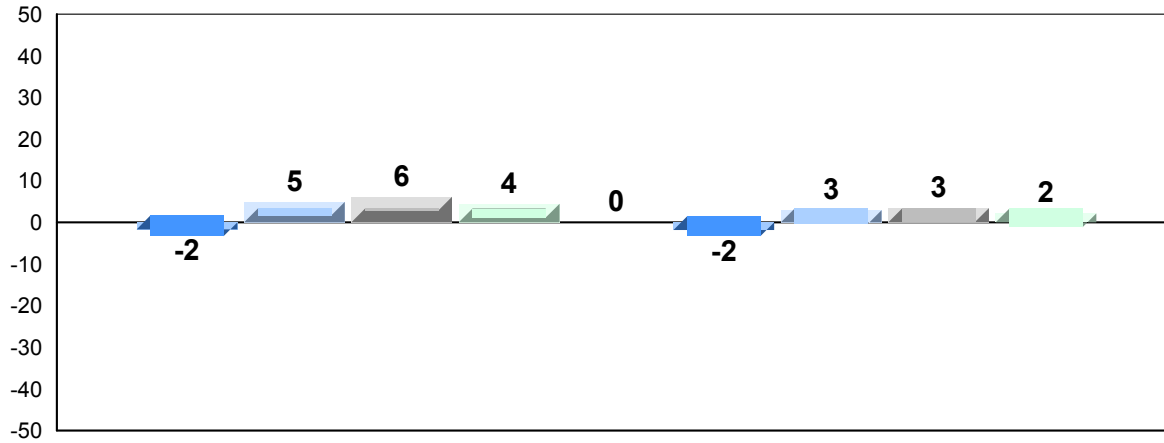

Exam Mark

Final Mark

2009



2010



2011



2012



4 Year Public Exam (Subtest) Mark Trend 2009-2012

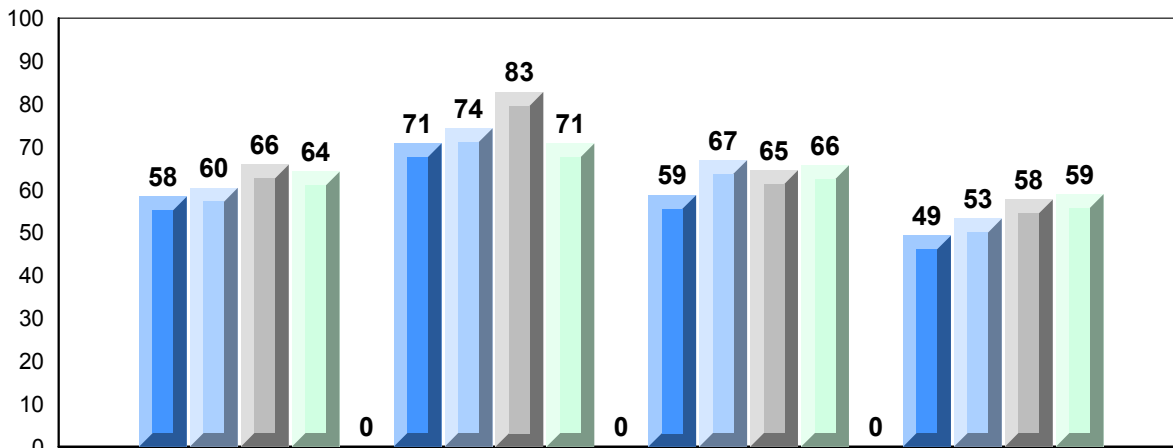

Quadratics

Rate of Change

Exponential  
Growth

Circle  
Geometry

2009



2010



2011



2012



District 4 - Eastern

#340 - Holy Heart of Mary Regional High, St. John's

Grades: 10-12

Number of Students	132			
<b>Mathematics 3204</b>		<b>Public Exam Mark</b>	School vs District	School vs Province
	School	55.0	▼	▼
	District	59.1		
	Province	59.4		
<b>Subtest</b>				
<b>Quadratics</b>	School	54.6	▼	▼
	District	60.0		
	Province	60.5		
<b>Rate of Change</b>	School	71.3	▲	▲
	District	70.2		
	Province	70.3		
<b>Exponential Growth</b>	School	59.0	▼	▼
	District	60.6		
	Province	60.6		
<b>Circle Geometry</b>	School	46.6	▼	▼
	District	53.1		
	Province	53.6		

  

		<b>Final Mark</b>	School vs District	School vs Province
		60.2	▼	▼
		62.6		
		62.8		

**Average Mark, 2009-2012**

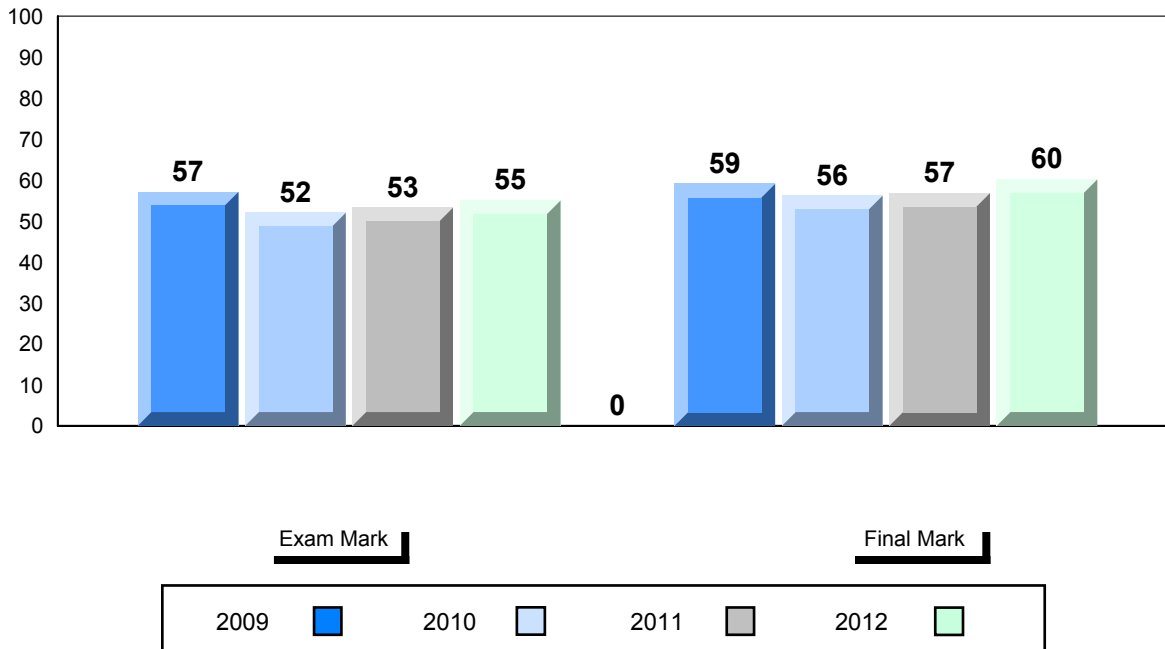

Difference from Provincial Mean, 2009-2012

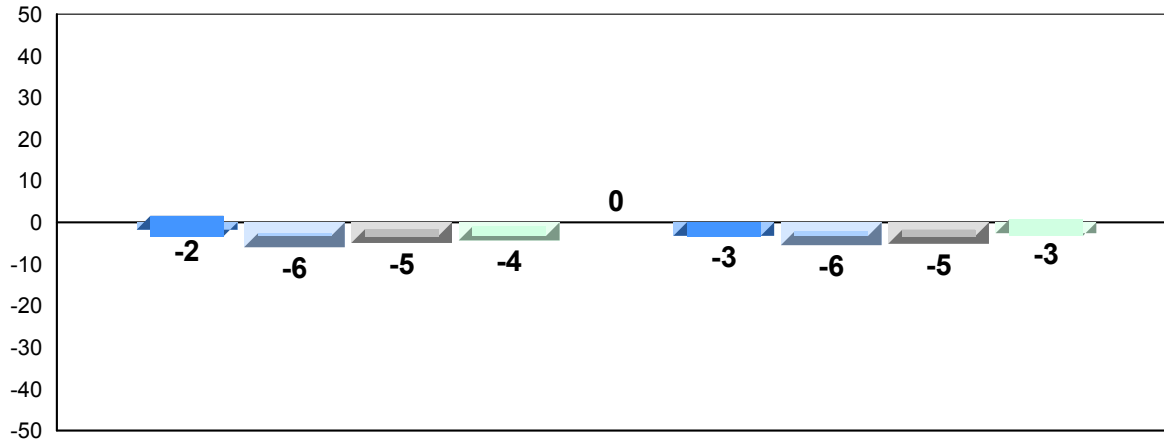

Exam Mark

Final Mark

2009



2010



2011



2012



4 Year Public Exam (Subtest) Mark Trend 2009-2012

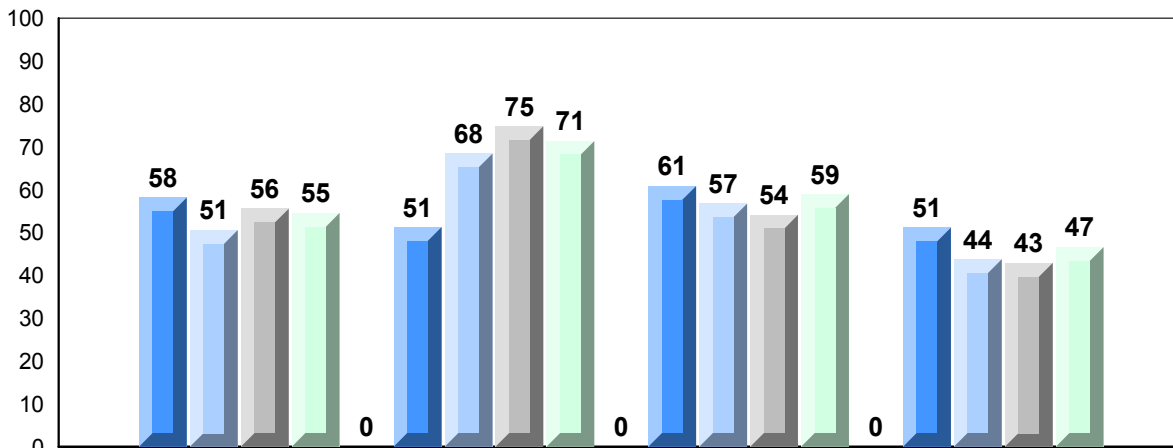

Quadratics

Rate of Change

Exponential  
Growth

Circle  
Geometry

2009



2010



2011



2012



District 4 - Eastern

#347 - Prince of Wales Collegiate, St. John's

Grades: 10-12

Number of Students	114			
<b>Mathematics 3204</b>		<b>Public Exam Mark</b>	School vs District	School vs Province
	School	60.1	▲	▲
	District	59.1		
	Province	59.4		
<b>Subtest</b>				
<b>Quadratics</b>	School	61.4	▲	▲
	District	60.0		
	Province	60.5		
<b>Rate of Change</b>	School	73.8	▲	▲
	District	70.2		
	Province	70.3		
<b>Exponential Growth</b>	School	58.2	▼	▼
	District	60.6		
	Province	60.6		
<b>Circle Geometry</b>	School	56.9	▲	▲
	District	53.1		
	Province	53.6		
		<b>Final Mark</b>	School vs District	School vs Province
		63.0	▲	▲
		62.6		
		62.8		

**Average Mark, 2009-2012**

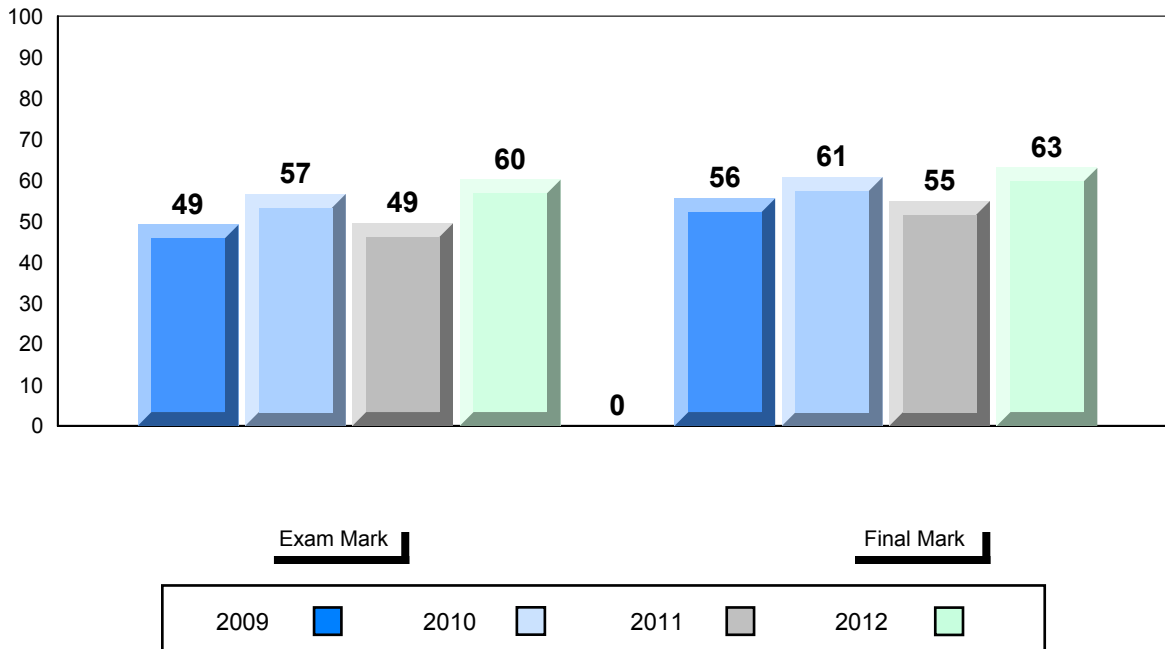

Difference from Provincial Mean, 2009-2012

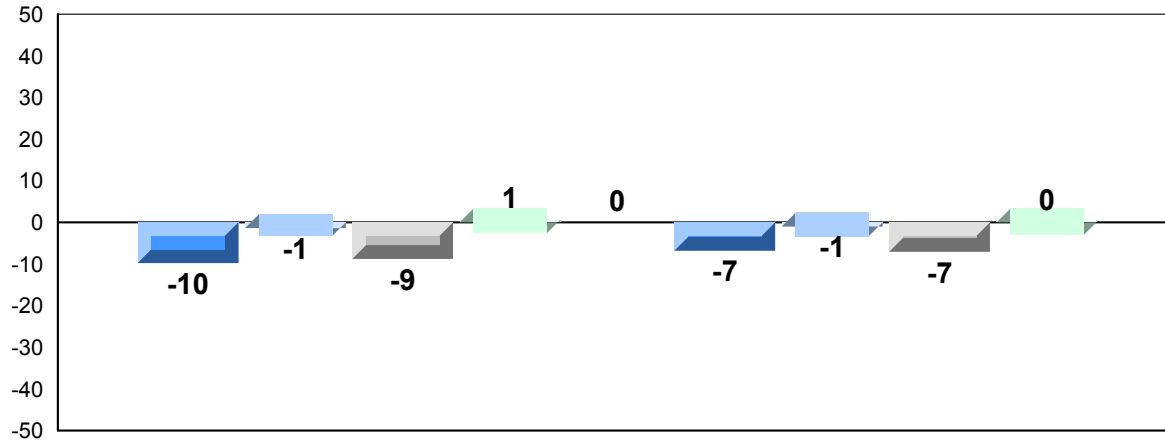

Exam Mark

Final Mark

2009



2010



2011



2012



4 Year Public Exam (Subtest) Mark Trend 2009-2012

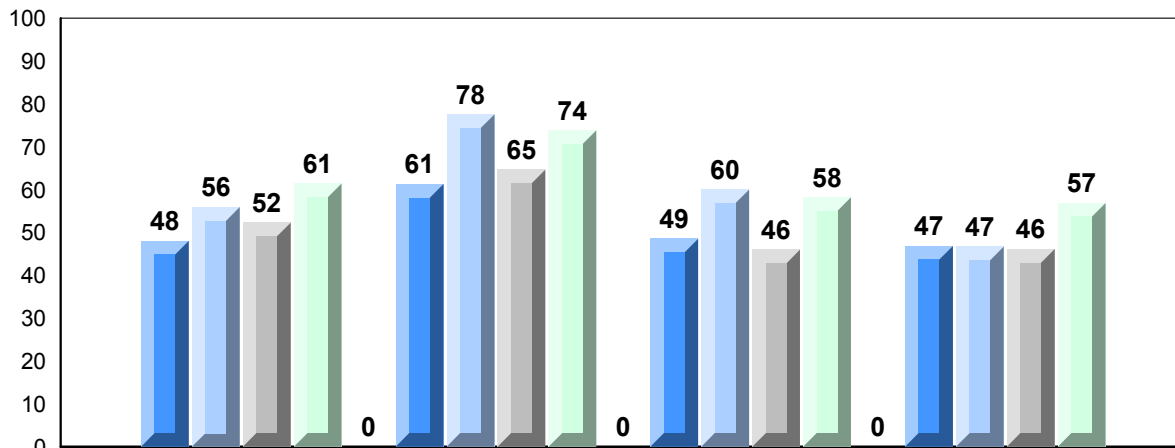

Quadratics

Rate of Change

Exponential  
Growth

Circle  
Geometry

2009



2010



2011



2012





District 4 - Eastern

#354 - St. Kevin's High, St. John's (Goulds)

Grades: 10-12

Number of Students	62			
<b>Mathematics 3204</b>		<b>Public Exam Mark</b>	School vs District	School vs Province
	School	58.0	▼	▼
	District	59.1		
	Province	59.4		
<b>Subtest</b>				
<b>Quadratics</b>	School	59.2	▼	▼
	District	60.0		
	Province	60.5		
<b>Rate of Change</b>	School	58.3	▼	▼
	District	70.2		
	Province	70.3		
<b>Exponential Growth</b>	School	61.4	▲	▲
	District	60.6		
	Province	60.6		
<b>Circle Geometry</b>	School	53.9	▲	▲
	District	53.1		
	Province	53.6		

		<b>Final Mark</b>	School vs District	School vs Province
		62.1	▼	▼
		62.6		
		62.8		

**Average Mark, 2009-2012**

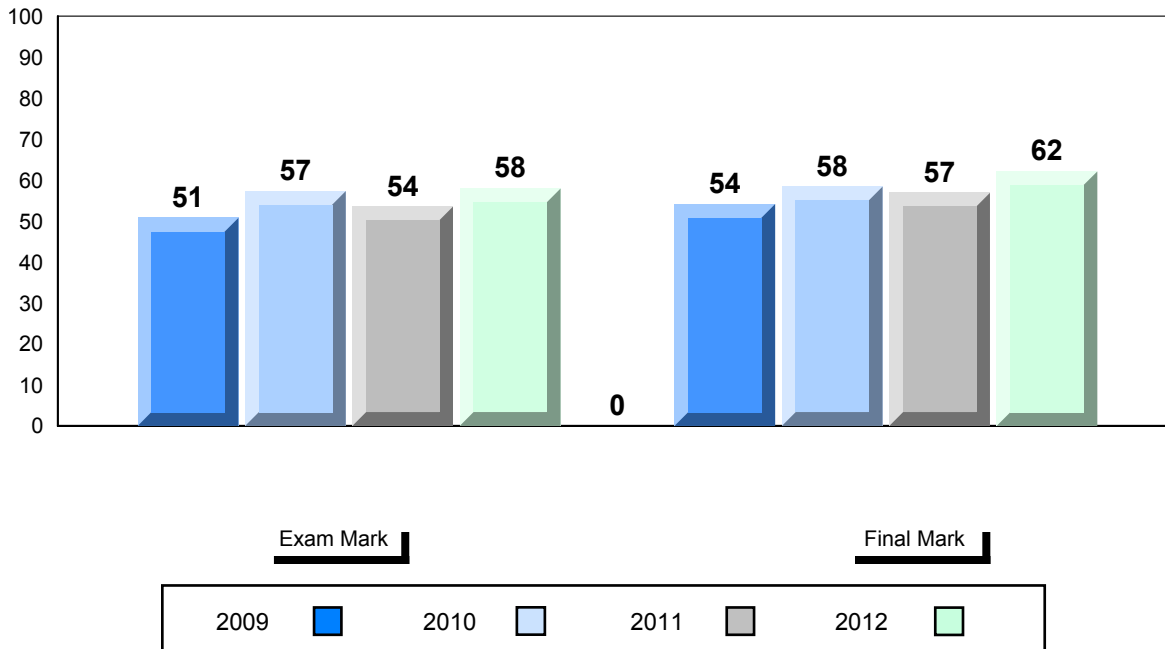

District 4 - Eastern

#354 - St. Kevin's High, St. John's (Goulds)

Grades: 10-12

Difference from Provincial Mean, 2009-2012

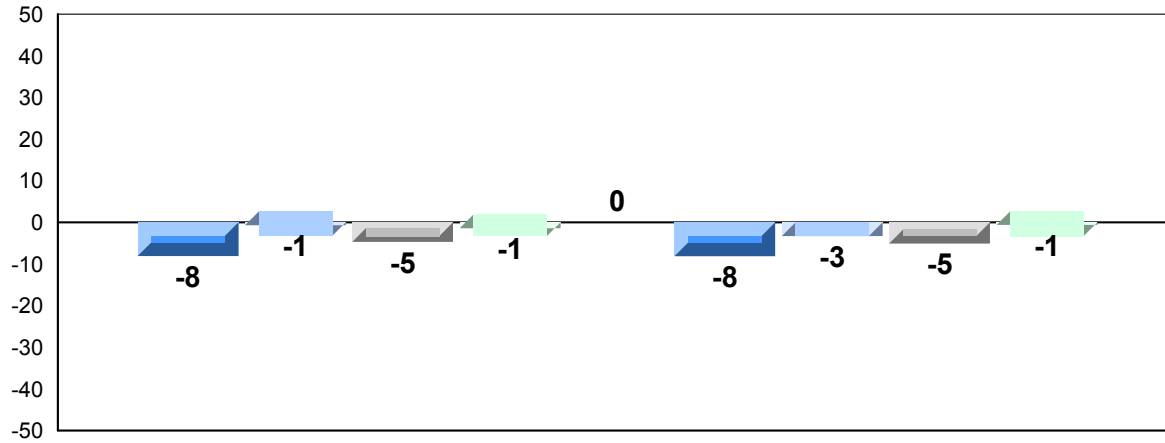

Exam Mark

Final Mark

2009



2010



2011



2012



4 Year Public Exam (Subtest) Mark Trend 2009-2012

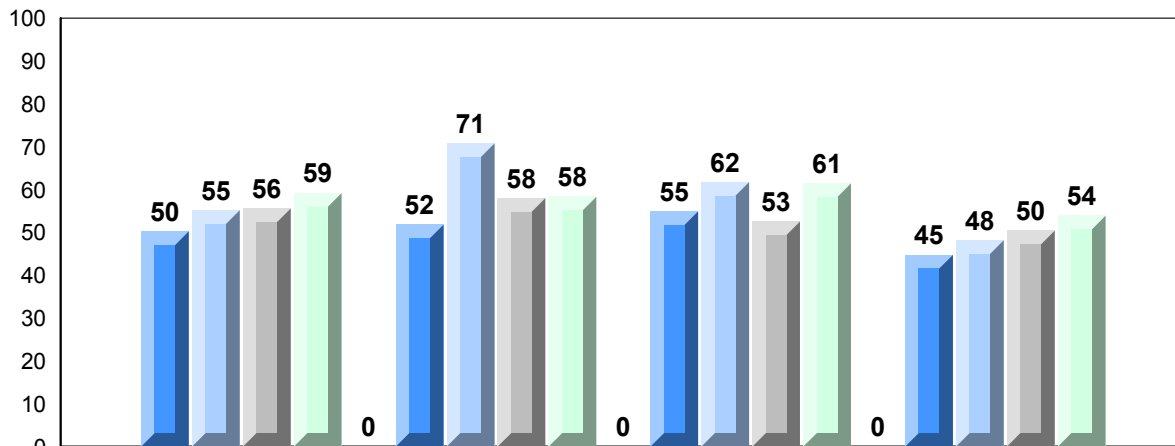

Quadratics

Rate of Change

Exponential  
Growth

Circle  
Geometry

2009



2010



2011



2012



District 4 - Eastern

#368 - Holy Trinity High, Torbay

Grades: 7-12

Number of Students            72

**Mathematics 3204**

School  
District  
Province

**Public Exam Mark**

School vs District      School vs Province

57.8  
59.1  
59.4



**Final Mark**

School vs District      School vs Province

60.5  
62.6  
62.8



Subtest

**Quadratics**

School  
District  
Province

57.4  
60.0  
60.5



**Rate of Change**

School  
District  
Province

71.4  
70.2  
70.3



**Exponential Growth**

School  
District  
Province

61.7  
60.6  
60.6



**Circle Geometry**

School  
District  
Province

50.0  
53.1  
53.6



**Average Mark, 2009-2012**

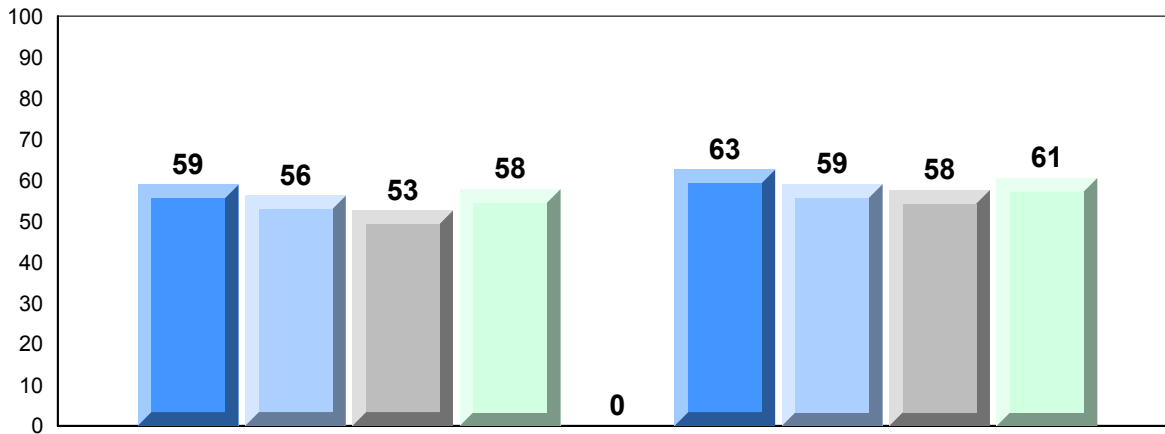

Exam Mark

Final Mark

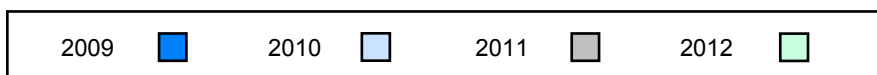

Difference from Provincial Mean, 2009-2012

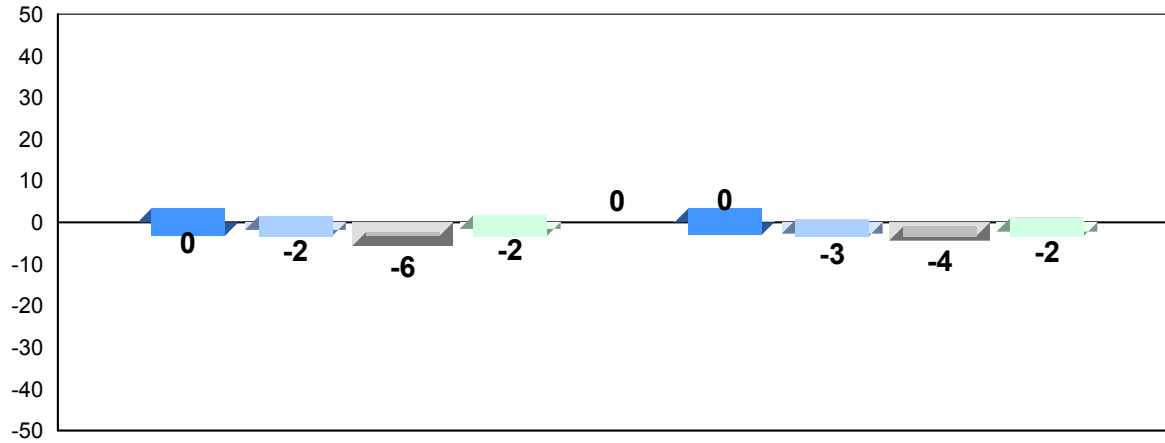

Exam Mark

Final Mark

2009

2010

2011

2012

4 Year Public Exam (Subtest) Mark Trend 2009-2012

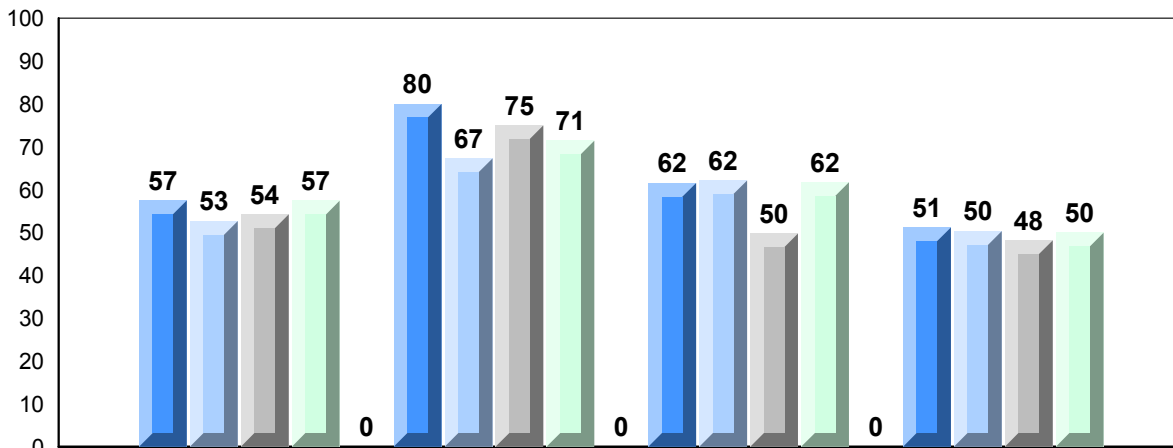

Quadratics

Rate of Change

Exponential Growth

Circle Geometry

2009

2010

2011

2012

District 4 - Eastern

#370 - Stella Maris Academy, Trepassy

Grades: K-6,8-12

Number of Students 13

**Mathematics 3204**

Subtest

**Quadratics**

**Rate of Change**

**Exponential Growth**

**Circle Geometry**

Public Exam Mark	School vs District	School vs Province
School: 73.9	▲	▲
District: 59.1		
Province: 59.4		
<b>Quadratics</b>		
School: 73.8	▲	▲
District: 60.0		
Province: 60.5		
<b>Rate of Change</b>		
School: 89.1	▲	▲
District: 70.2		
Province: 70.3		
<b>Exponential Growth</b>		
School: 75.4	▲	▲
District: 60.6		
Province: 60.6		
<b>Circle Geometry</b>		
School: 68.3	▲	▲
District: 53.1		
Province: 53.6		

Final Mark	School vs District	School vs Province
74.8	▲	▲
62.6		
62.8		

**Average Mark, 2009-2012**

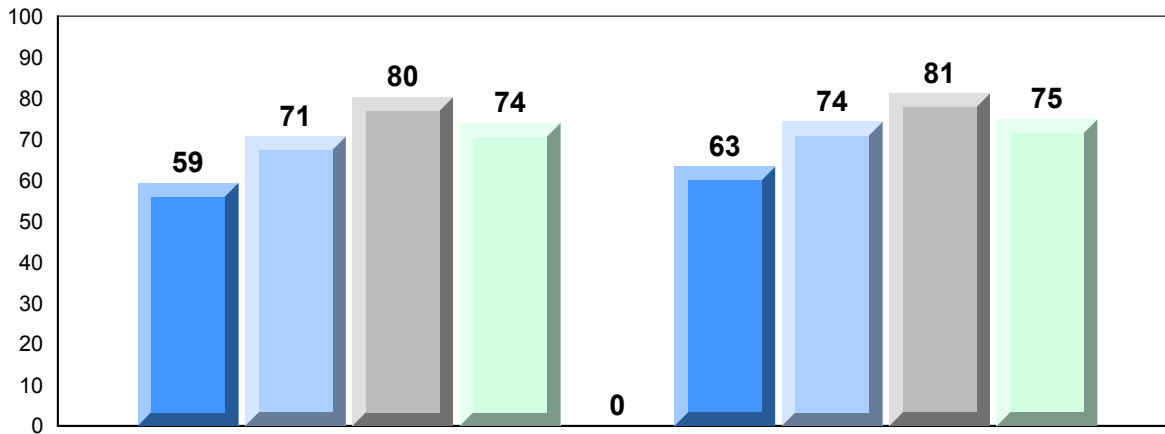

Exam Mark

Final Mark

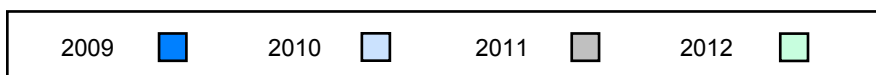

Difference from Provincial Mean, 2009-2012

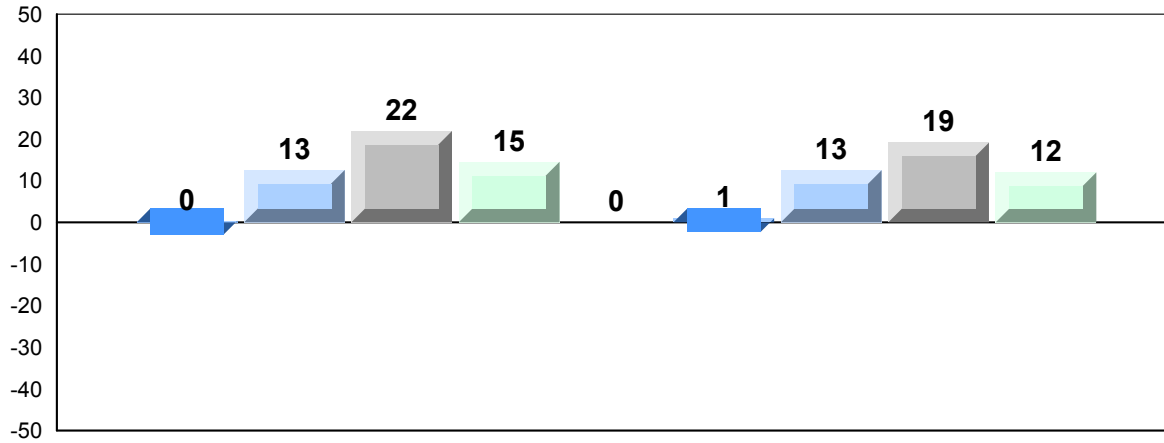

Exam Mark

Final Mark

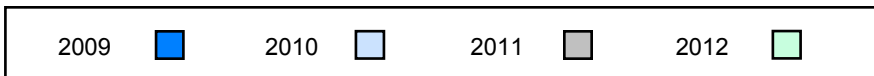

4 Year Public Exam (Subtest) Mark Trend 2009-2012

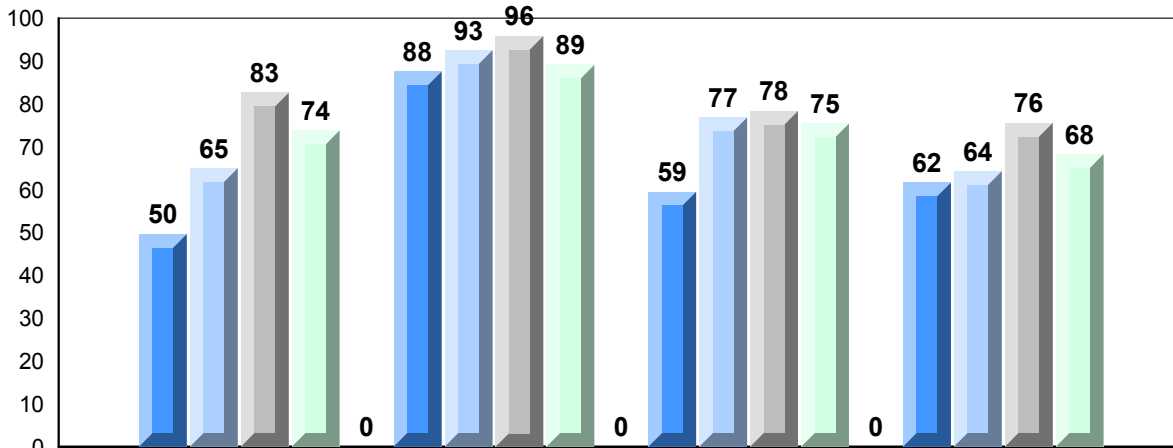

Quadratics

Rate of Change

Exponential  
Growth

Circle  
Geometry

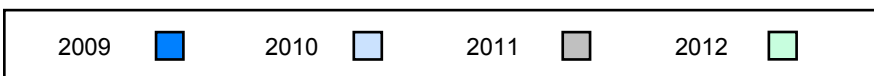









**Difference from Provincial Mean, 2009-2012**

*School data with 5 or fewer students withheld for reasons of confidentiality.*

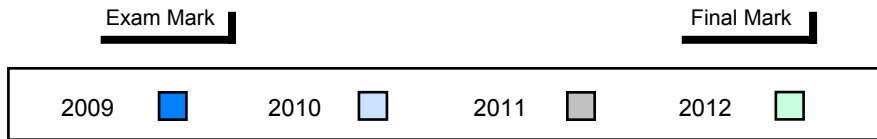

**4 Year Public Exam (Subtest) Mark Trend 2009-2012**

*School data with 5 or fewer students withheld for reasons of confidentiality.*

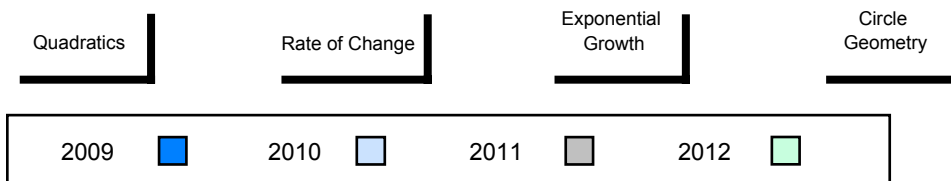

District 4 - Eastern

#431 - Southwest Arm Academy, Little Heart's Ease

Grades: K-12

Number of Students 1

**Mathematics 3204**  
 School  
 District  
 Province

**Subtest**

**Quadratics**  
 School  
 District  
 Province

**Rate of Change**  
 School  
 District  
 Province

**Exponential Growth**  
 School  
 District  
 Province

**Circle Geometry**  
 School  
 District  
 Province

<b>Public Exam Mark</b>	School vs District	School vs Province
<i>School data with 5 or fewer students withheld for reasons of confidentiality.</i>		

<b>Final Mark</b>	School vs District	School vs Province
<i>School data with 5 or fewer students withheld for reasons of confidentiality.</i>		

**Average Mark, 2009-2012**

*School data with 5 or fewer students withheld for reasons of confidentiality.*

**Exam Mark**

**Final Mark**

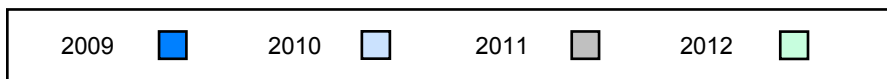

District 4 - Eastern

#431 - Southwest Arm Academy, Little Heart's Ease

Grades: K-12

**Difference from Provincial Mean, 2009-2012**

*School data with 5 or fewer students withheld for reasons of confidentiality.*

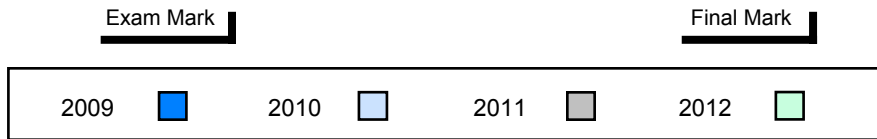

**4 Year Public Exam (Subtest) Mark Trend 2009-2012**

*School data with 5 or fewer students withheld for reasons of confidentiality.*

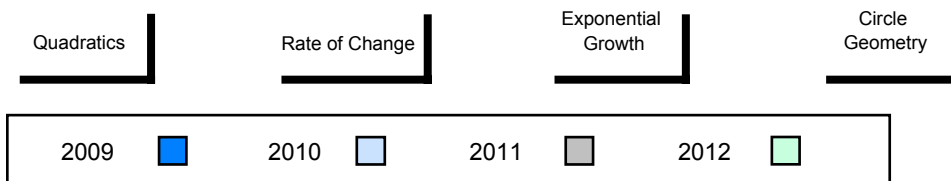

District 4 - Eastern

#447 - Baltimore School Complex, Ferryland

Grades: K-12

Number of Students 12

**Mathematics 3204**

School  
District  
Province

**Public Exam Mark**

School vs District      School vs Province

74.0      ▲      ▲  
59.1  
59.4

**Final Mark**

School vs District      School vs Province

75.1      ▲      ▲  
62.6  
62.8

Subtest

**Quadratics**

School  
District  
Province

67.7      ▲      ▲  
60.0  
60.5

**Rate of Change**

School  
District  
Province

85.4      ▲      ▲  
70.2  
70.3

**Exponential Growth**

School  
District  
Province

79.2      ▲      ▲  
60.6  
60.6

**Circle Geometry**

School  
District  
Province

72.2      ▲      ▲  
53.1  
53.6

**Average Mark, 2009-2012**

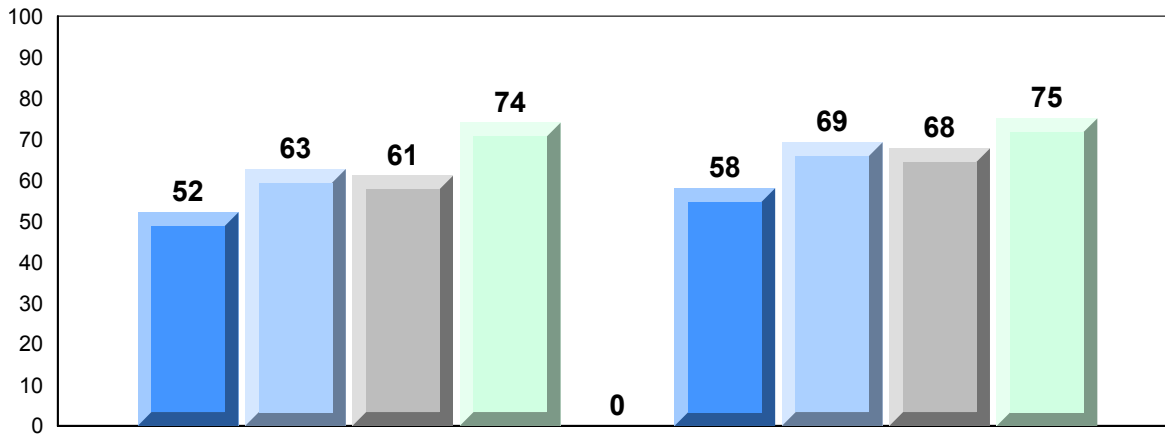

Exam Mark

Final Mark

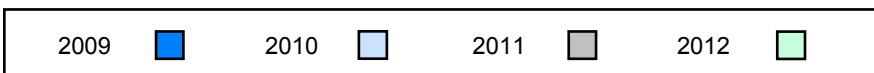

District 4 - Eastern

#447 - Baltimore School Complex, Ferryland

Grades: K-12

Difference from Provincial Mean, 2009-2012

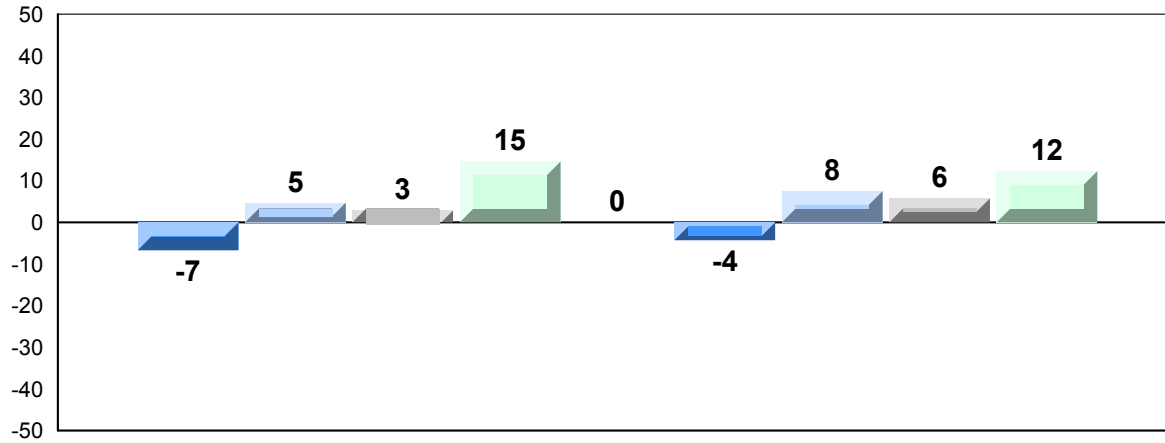

Exam Mark

Final Mark

2009



2010



2011



2012



4 Year Public Exam (Subtest) Mark Trend 2009-2012

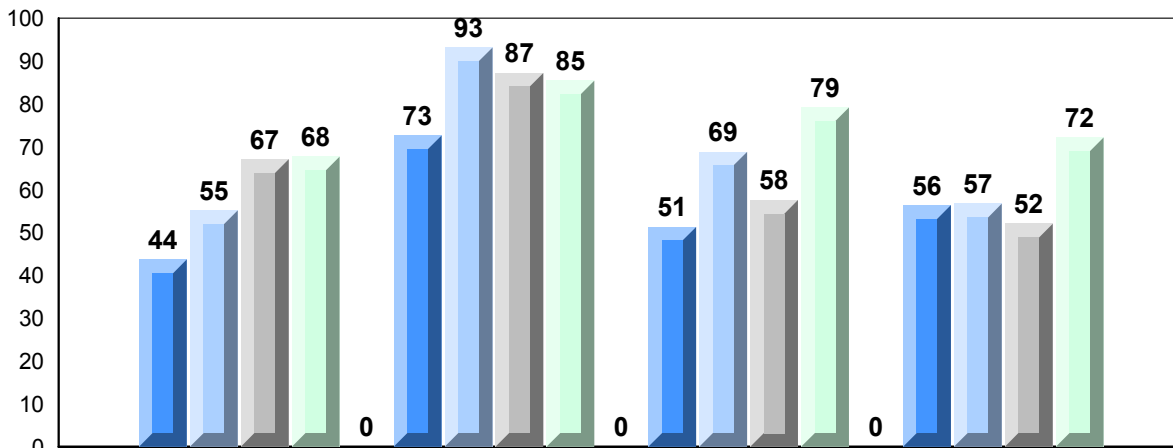

Quadratics

Rate of Change

Exponential  
Growth

Circle  
Geometry

2009



2010



2011



2012



District 4 - Eastern

#464 - Crescent Collegiate, Blaketown

Grades: 7-12

Number of Students 49

**Mathematics 3204**

School  
District  
Province

**Public Exam Mark**

School vs District      School vs Province

47.5      ▼      ▼  
59.1  
59.4

**Final Mark**

School vs District      School vs Province

53.5      ▼      ▼  
62.6  
62.8

Subtest

**Quadratics**

School  
District  
Province

52.0      ▼      ▼  
60.0  
60.5

**Rate of Change**

School  
District  
Province

54.4      ▼      ▼  
70.2  
70.3

**Exponential Growth**

School  
District  
Province

48.9      ▼      ▼  
60.6  
60.6

**Circle Geometry**

School  
District  
Province

38.0      ▼      ▼  
53.1  
53.6

**Average Mark, 2009-2012**

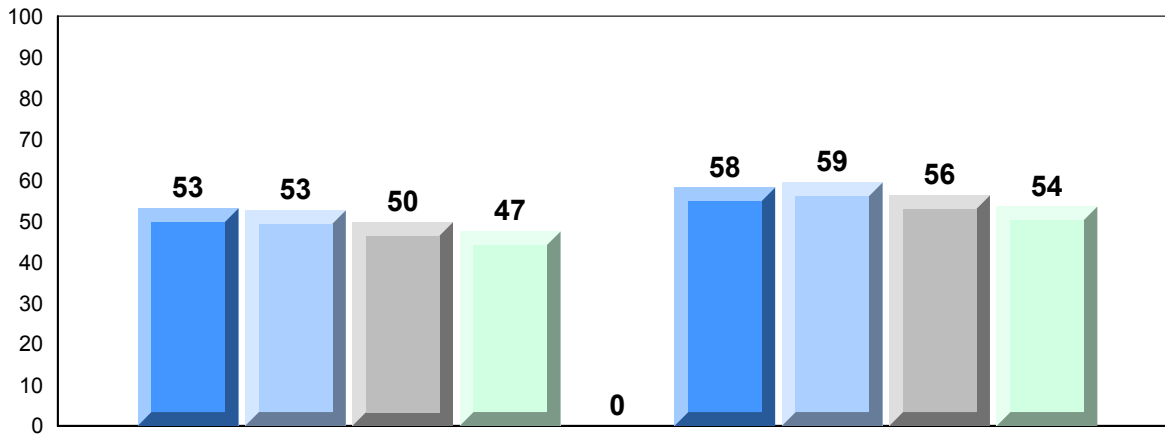

Exam Mark

Final Mark

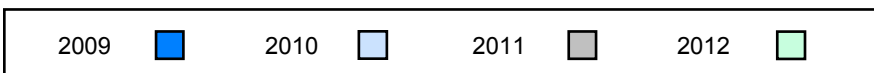

District 4 - Eastern

#464 - Crescent Collegiate, Blaketown

Grades: 7-12

Difference from Provincial Mean, 2009-2012

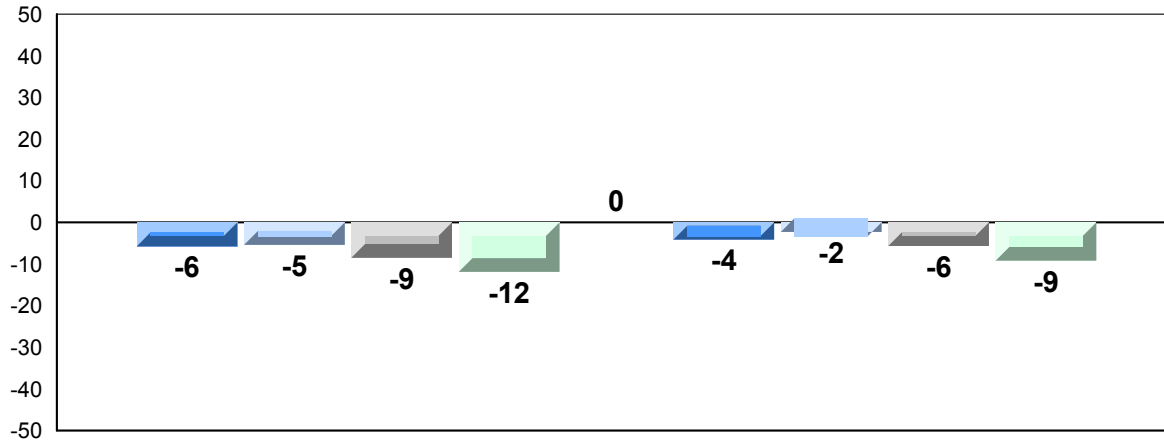

Exam Mark

Final Mark

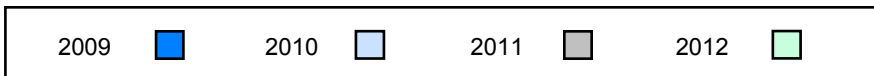

4 Year Public Exam (Subtest) Mark Trend 2009-2012

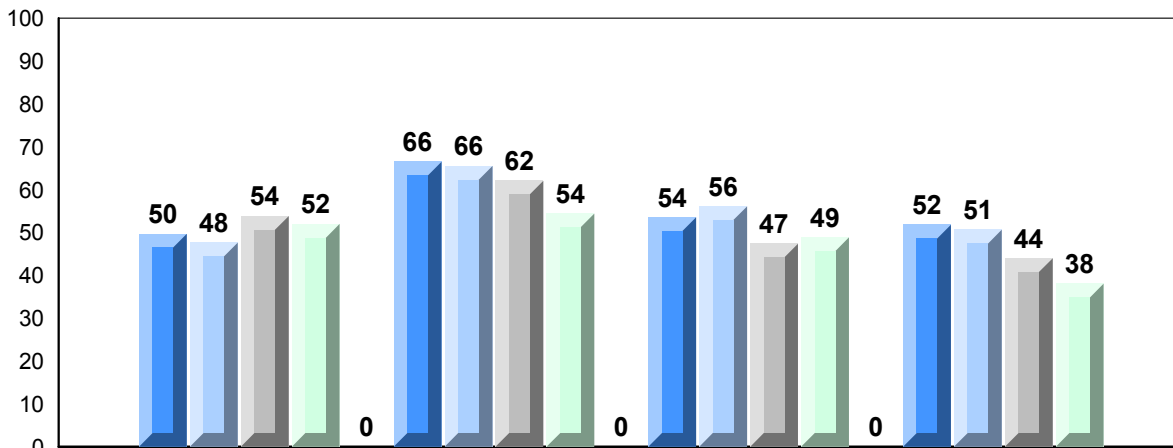

Quadratics

Rate of Change

Exponential  
Growth

Circle  
Geometry

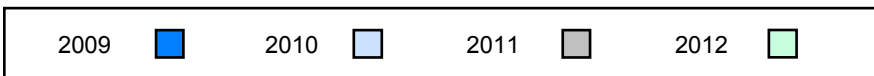



District 4 - Eastern

#471 - Heritage Collegiate, Lethbridge

Grades: 7-12

Number of Students	8			
<b>Mathematics 3204</b>		<b>Public Exam Mark</b>	School vs District	School vs Province
	School	71.9	▲	▲
	District	59.1		
	Province	59.4		
<b>Subtest</b>				
<b>Quadratics</b>				
	School	72.2	▲	▲
	District	60.0		
	Province	60.5		
<b>Rate of Change</b>				
	School	83.3	▲	▲
	District	70.2		
	Province	70.3		
<b>Exponential Growth</b>				
	School	76.1	▲	▲
	District	60.6		
	Province	60.6		
<b>Circle Geometry</b>				
	School	63.2	▲	▲
	District	53.1		
	Province	53.6		

		<b>Final Mark</b>	School vs District	School vs Province
		72.5	▲	▲
		62.6		
		62.8		

**Average Mark, 2009-2012**

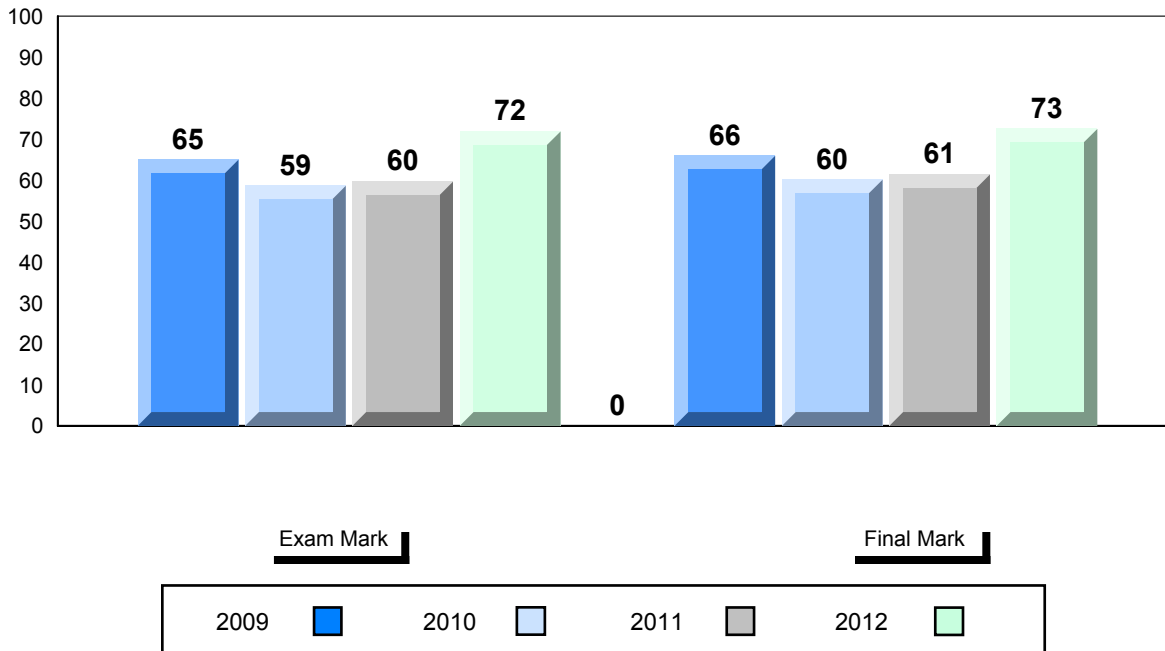

Difference from Provincial Mean, 2009-2012

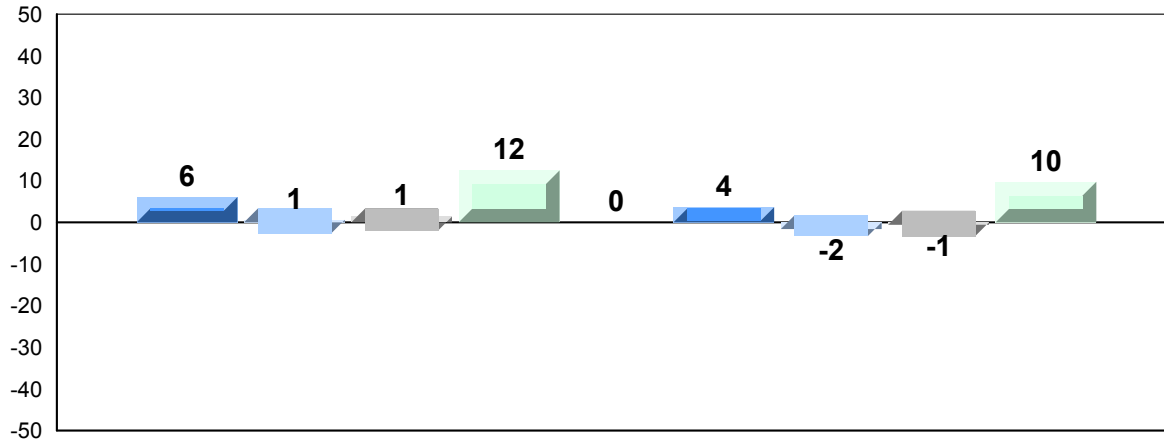

Exam Mark

Final Mark

2009

2010

2011

2012

4 Year Public Exam (Subtest) Mark Trend 2009-2012

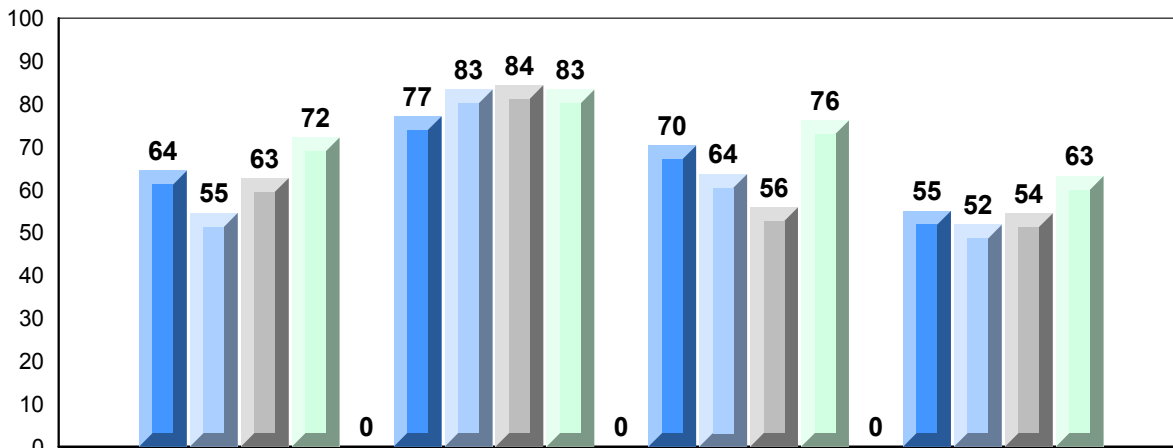

Quadratics

Rate of Change

Exponential  
Growth

Circle  
Geometry

2009

2010

2011

2012

District 4 - Eastern

#476 - Baccalieu Collegiate, Old Perican

Grades: 7-12

Number of Students 16

**Mathematics 3204**

School  
District  
Province

**Public Exam Mark**

School vs District      School vs Province

47.9      ▼      ▼  
59.1  
59.4

**Final Mark**

School vs District      School vs Province

53.1      ▼      ▼  
62.6  
62.8

Subtest

**Quadratics**

School  
District  
Province

51.6      ▼      ▼  
60.0  
60.5

**Rate of Change**

School  
District  
Province

47.9      ▼      ▼  
70.2  
70.3

**Exponential Growth**

School  
District  
Province

45.2      ▼      ▼  
60.6  
60.6

**Circle Geometry**

School  
District  
Province

46.0      ▼      ▼  
53.1  
53.6

**Average Mark, 2009-2012**

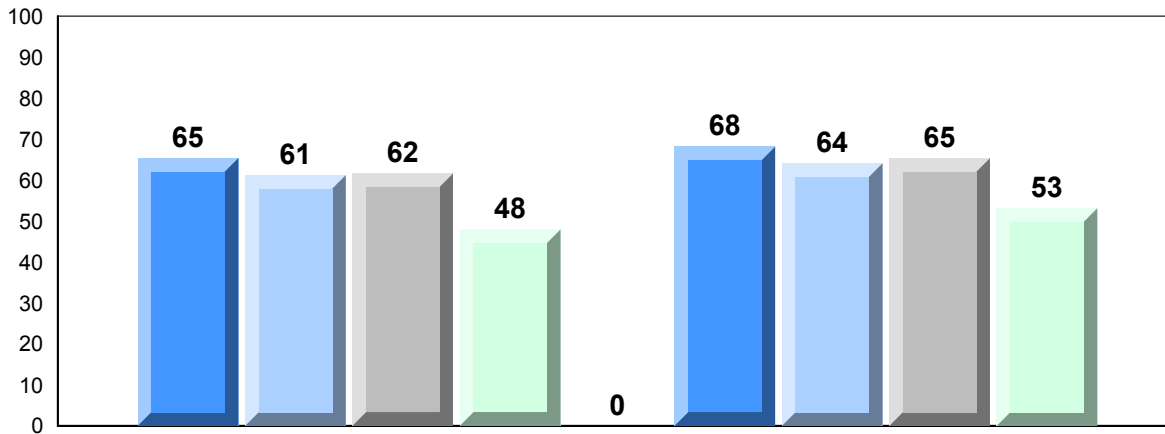

Exam Mark

Final Mark



Difference from Provincial Mean, 2009-2012

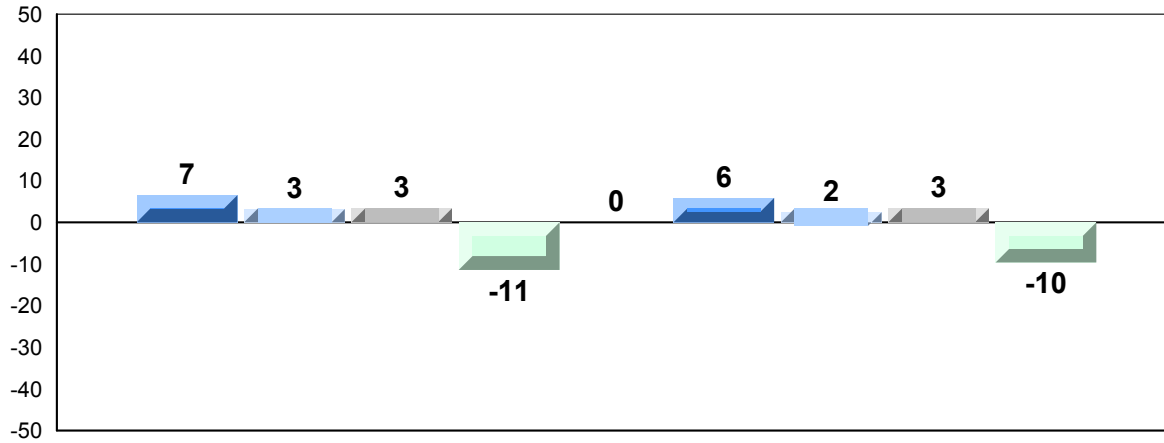

Exam Mark

Final Mark

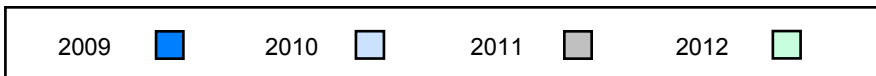

4 Year Public Exam (Subtest) Mark Trend 2009-2012

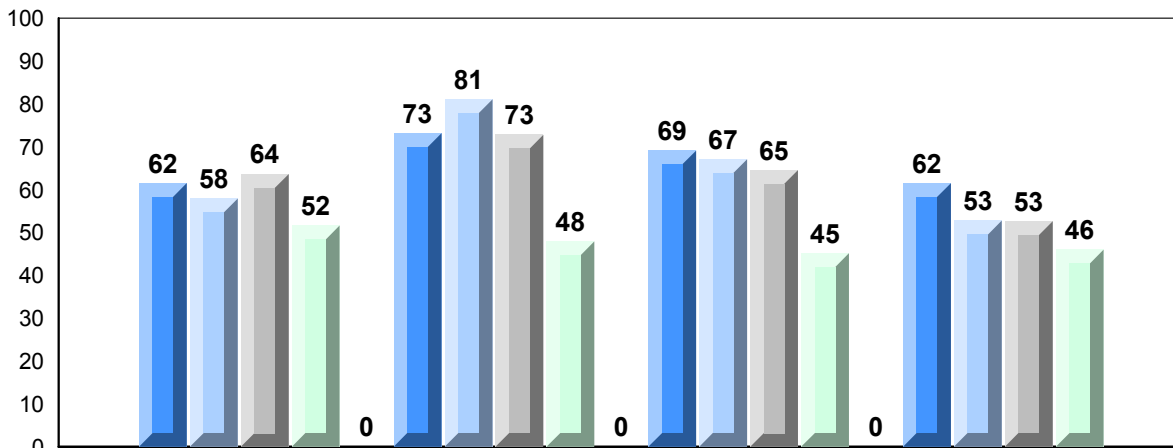

Quadratics

Rate of Change

Exponential Growth

Circle Geometry

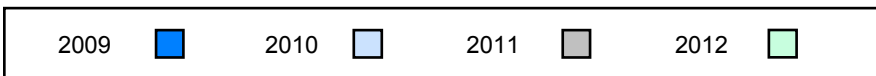



**Difference from Provincial Mean, 2009-2012**

*School data with 5 or fewer students withheld for reasons of confidentiality.*

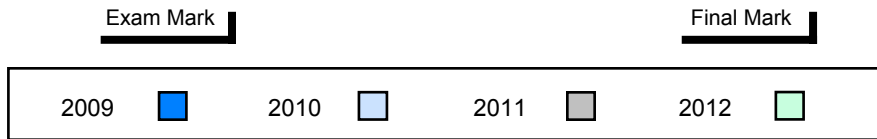

**4 Year Public Exam (Subtest) Mark Trend 2009-2012**

*School data with 5 or fewer students withheld for reasons of confidentiality.*

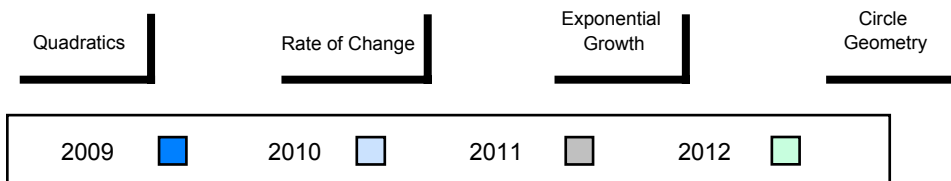

District 803 - Private

#374 - Murphy Centre, St. John's

Grades: 10-12

Number of Students	41			
<b>Mathematics 3204</b>		<b>Public Exam Mark</b>	School vs District	School vs Province
	School	46.2	▼	▼
	District	49.4		
	Province	59.4		
<b>Subtest</b>				
<b>Quadratics</b>	School	47.9	▼	▼
	District	50.4		
	Province	60.5		
<b>Rate of Change</b>	School	56.1	▼	▼
	District	59.1		
	Province	70.3		
<b>Exponential Growth</b>	School	49.4	▼	▼
	District	52.6		
	Province	60.6		
<b>Circle Geometry</b>	School	37.3	▼	▼
	District	41.6		
	Province	53.6		
		<b>Final Mark</b>	School vs District	School vs Province
		50.3	▼	▼
		53.3		
		62.8		

**Average Mark, 2009-2012**

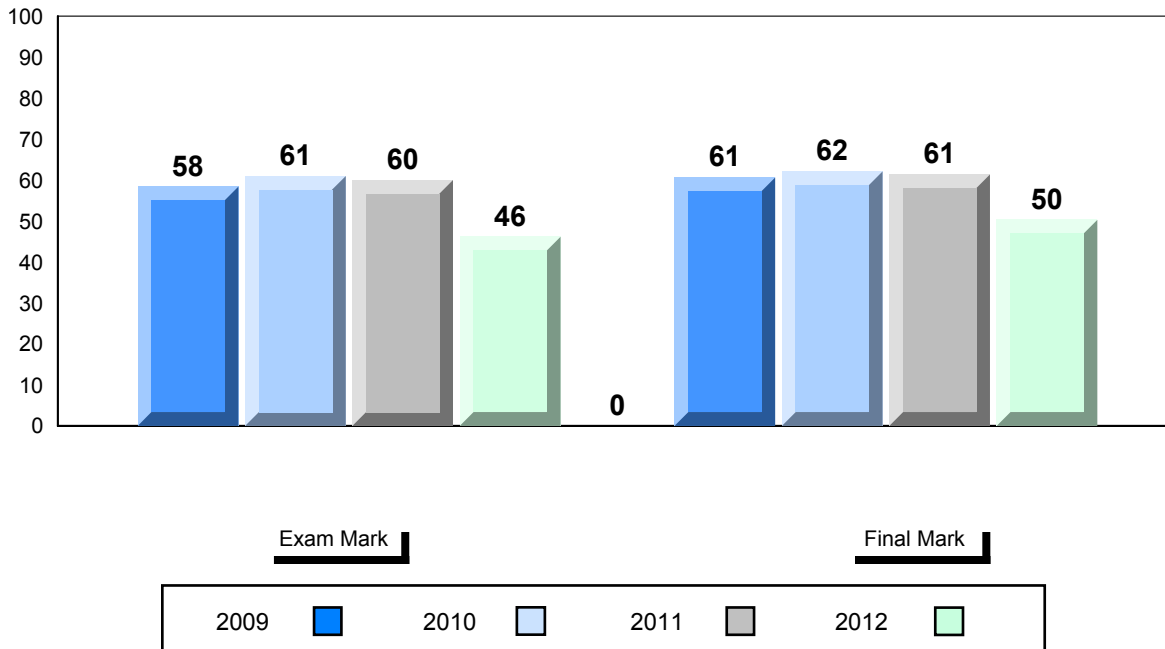

Difference from Provincial Mean, 2009-2012

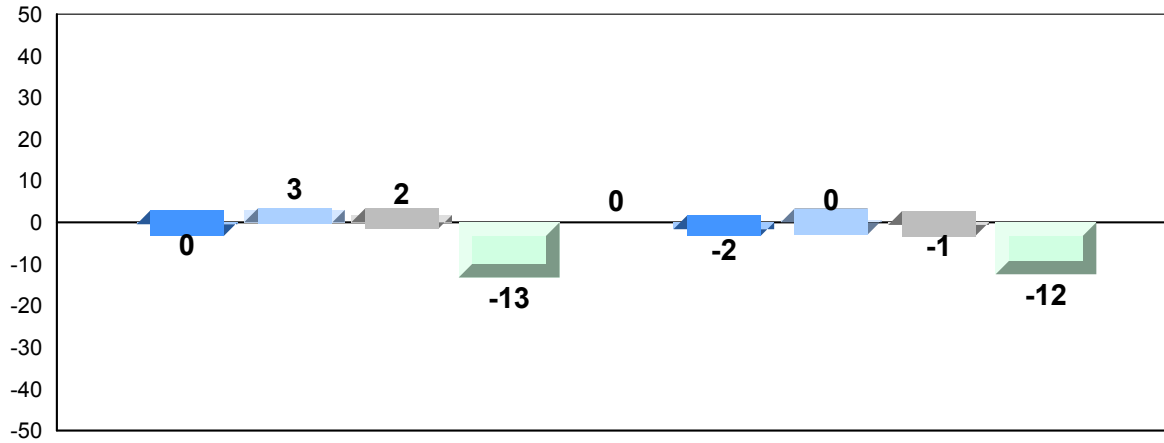

Exam Mark

Final Mark

2009



2010



2011



2012



4 Year Public Exam (Subtest) Mark Trend 2009-2012

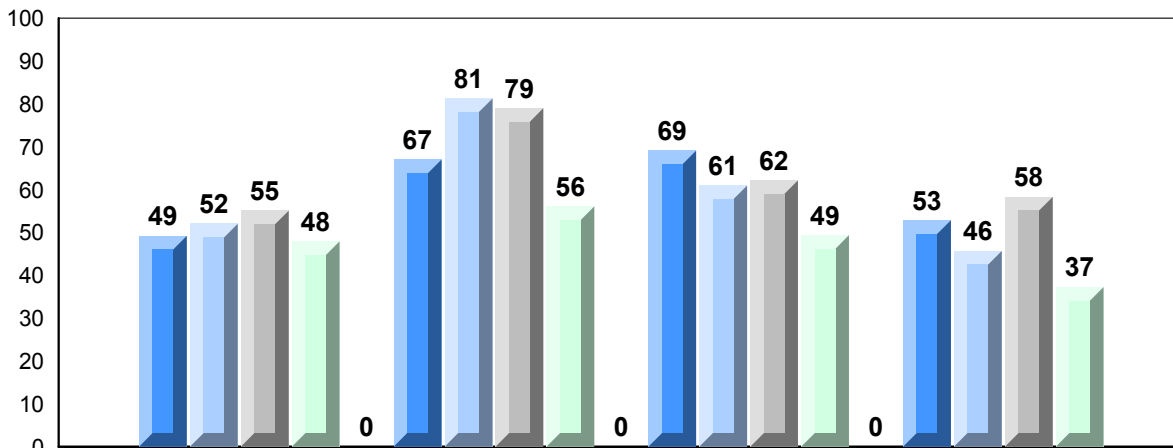

Quadratics

Rate of Change

Exponential  
Growth

Circle  
Geometry

2009



2010



2011



2012





District 803 - Private

#450 - St. Bonaventure's College, St. John's

Grades: K-12

Number of Students	9			
<b>Mathematics 3204</b>		<b>Public Exam Mark</b>	School vs District	School vs Province
	School	52.9	▲	▼
	District	49.4		
	Province	59.4		
<b>Subtest</b>				
<b>Quadratics</b>	School	54.0	▲	▼
	District	50.4		
	Province	60.5		
<b>Rate of Change</b>	School	67.6	▲	▼
	District	59.1		
	Province	70.3		
<b>Exponential Growth</b>	School	56.4	▲	▼
	District	52.6		
	Province	60.6		
<b>Circle Geometry</b>	School	43.3	▲	▼
	District	41.6		
	Province	53.6		

  

		<b>Final Mark</b>	School vs District	School vs Province
		55.7	▲	▼
		53.3		
		62.8		

**Average Mark, 2009-2012**

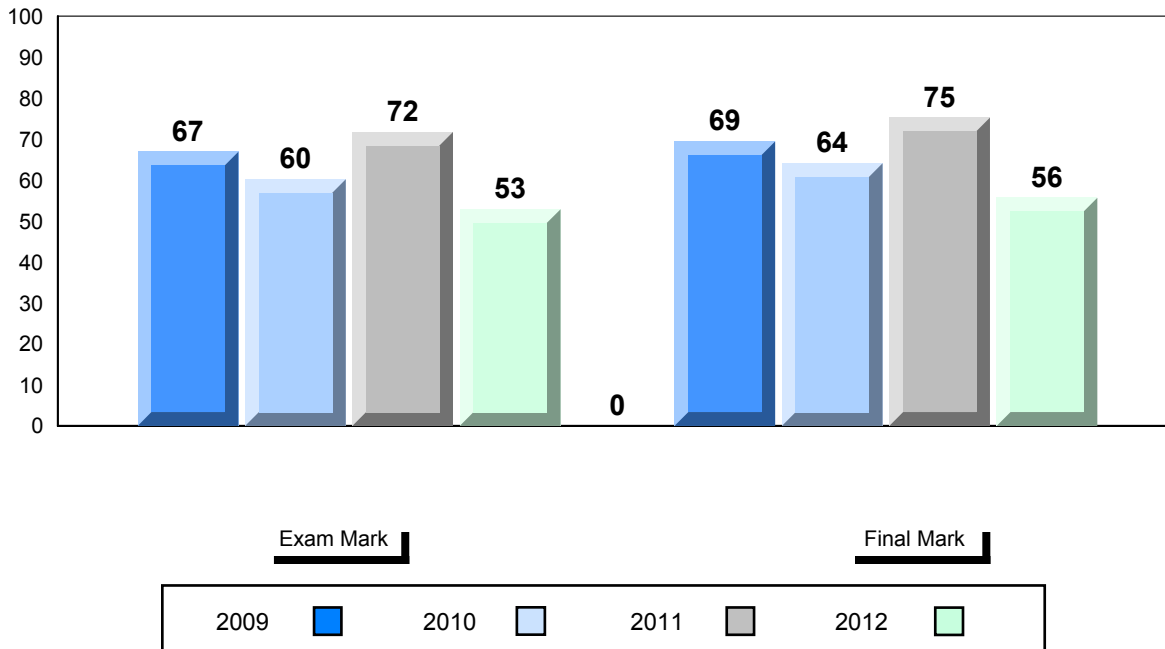

Difference from Provincial Mean, 2009-2012

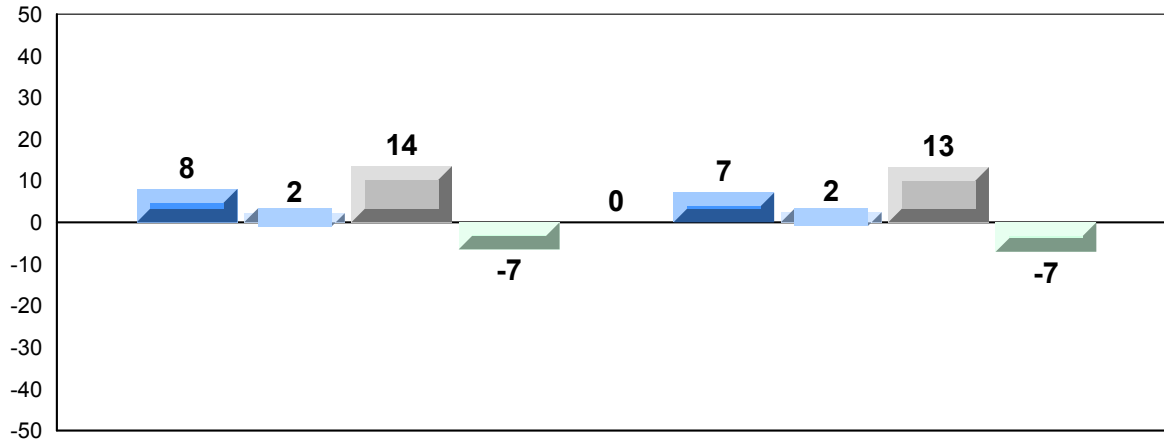

Exam Mark

Final Mark

2009



2010



2011



2012



4 Year Public Exam (Subtest) Mark Trend 2009-2012

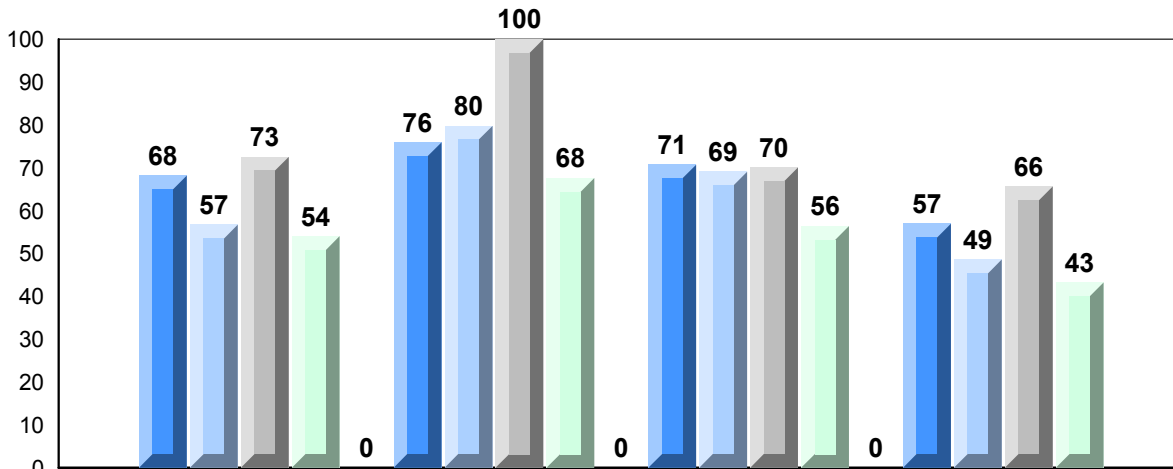

Quadratics

Rate of Change

Exponential  
Growth

Circle  
Geometry

2009



2010



2011



2012



District 803 - Private

#453 - Eric G. Lambert All-Grade, Churchill Falls

Grades: K-12

Number of Students	7				
<b>Mathematics 3204</b>	School	<b>Public Exam Mark</b>	School vs District	School vs Province	<b>Final Mark</b>
	District	64.1	▲	▲	67.7
	Province	49.4			53.3
		59.4			62.8
<b>Subtest</b>					
<b>Quadratics</b>	School	59.7	▲	▼	
	District	50.4			
	Province	60.5			
<b>Rate of Change</b>	School	65.5	▲	▼	
	District	59.1			
	Province	70.3			
<b>Exponential Growth</b>	School	66.9	▲	▲	
	District	52.6			
	Province	60.6			
<b>Circle Geometry</b>	School	65.1	▲	▲	
	District	41.6			
	Province	53.6			

**Average Mark, 2009-2012**

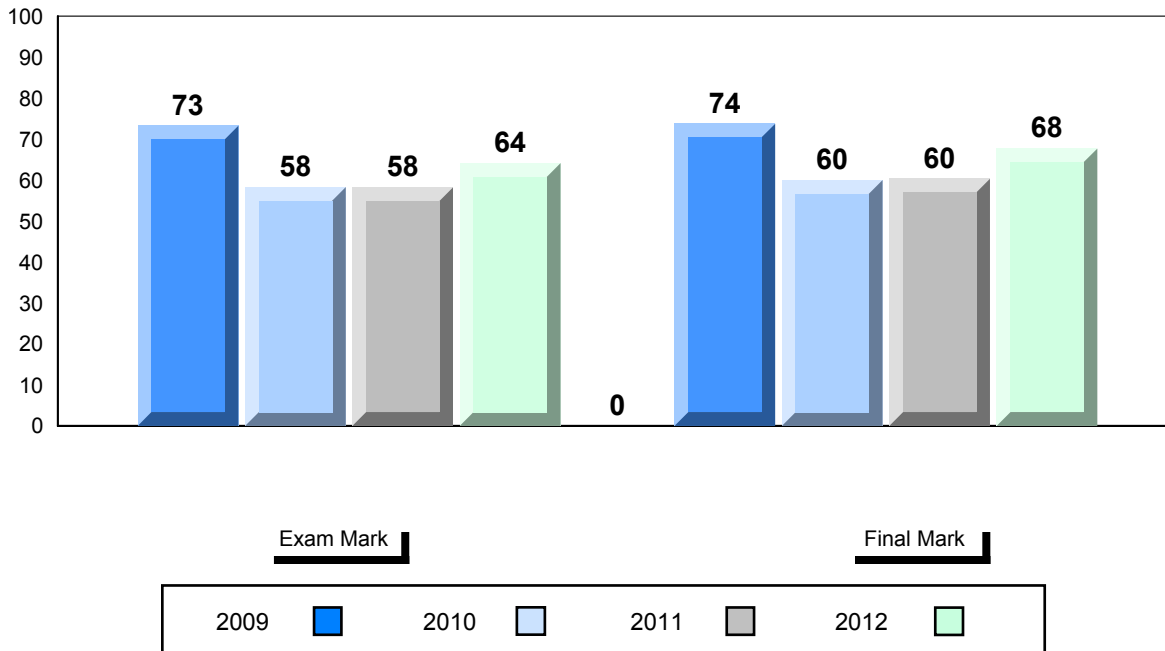

Difference from Provincial Mean, 2009-2012

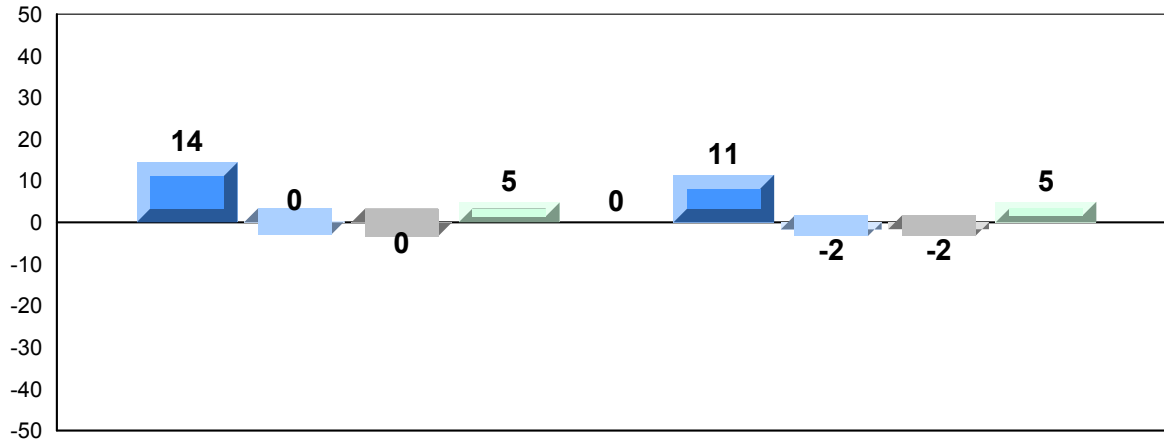

Exam Mark

Final Mark

2009

2010

2011

2012

4 Year Public Exam (Subtest) Mark Trend 2009-2012

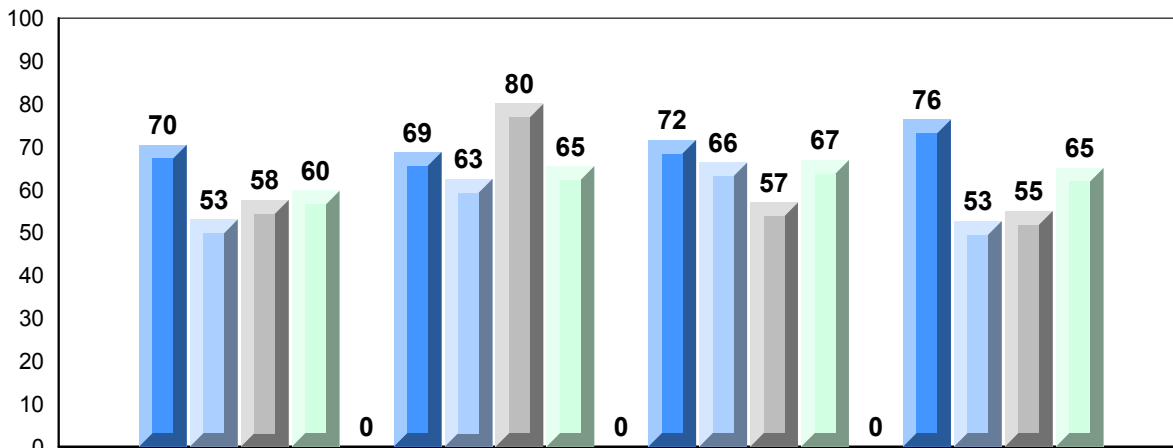

Quadratics

Rate of Change

Exponential Growth

Circle Geometry

2009

2010

2011

2012

District 804 - Native Federal

#376 - Se't Anneway Kegnamogwom, Conne River

Grades: K-12

Number of Students 5

**Mathematics 3204**

School  
District  
Province

Subtest

**Quadratics**

School  
District  
Province

**Rate of Change**

School  
District  
Province

**Exponential Growth**

School  
District  
Province

**Circle Geometry**

School  
District  
Province

**Public Exam Mark**      School vs District      School vs Province

*School data with 5 or fewer students withheld for reasons of confidentiality.*

**Final Mark**      School vs District      School vs Province

*School data with 5 or fewer students withheld for reasons of confidentiality.*

**Average Mark, 2009-2012**

*School data with 5 or fewer students withheld for reasons of confidentiality.*

Exam Mark

Final Mark

