

District 4 - Eastern

School #: 213 Lake Academy

**Number Operations**

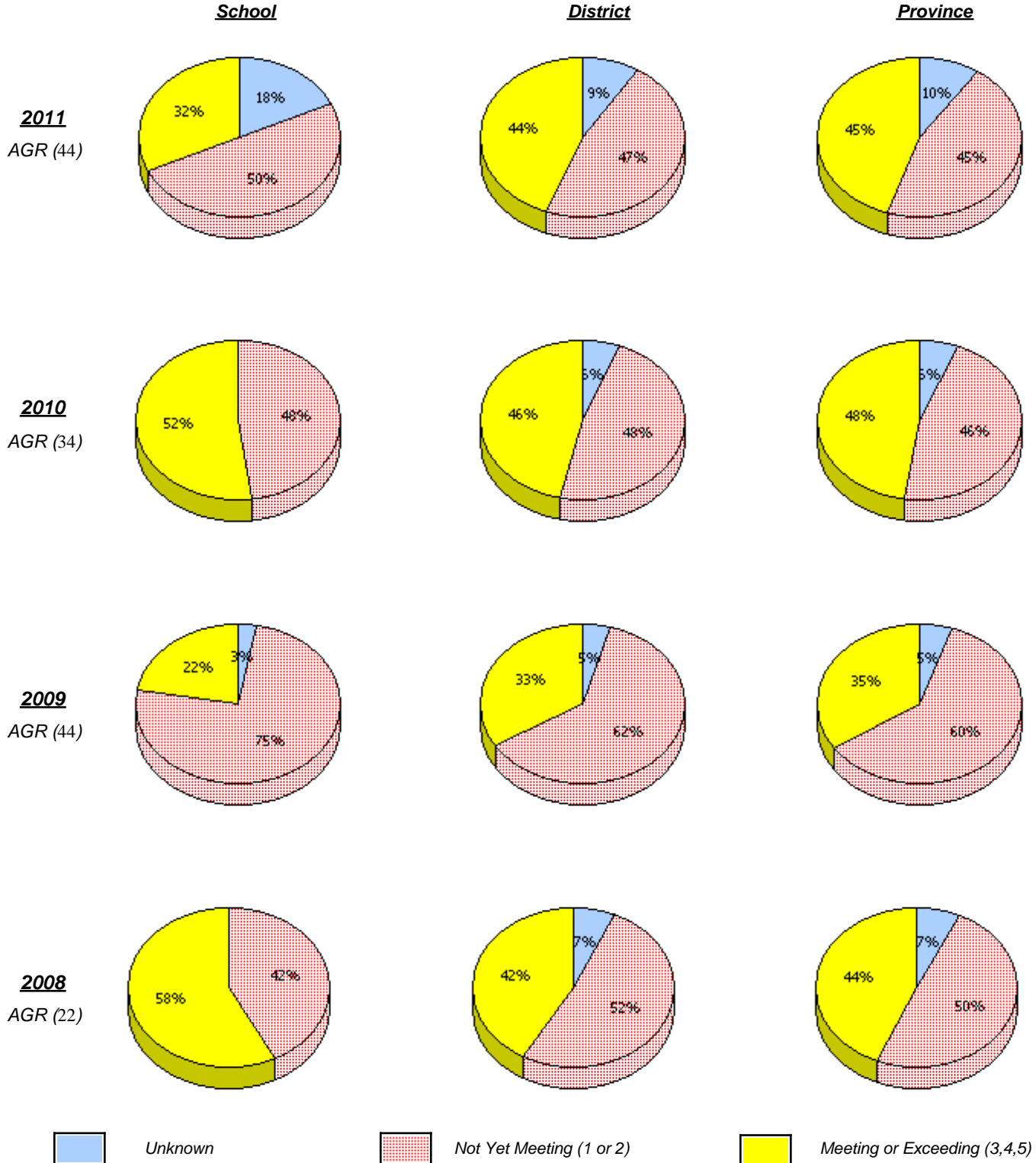

\* In some cases, CRT numbers may exceed AGR numbers based on late enrolments. Pie chart is based on the number of students who wrote the CRT.

\* Number Operations score is composite of Reasoning, Communication, Connections and Representations, and Problem Solving.

District 4 - Eastern

School #: 213      Lake Academy

**Number Operations**

*Percentage of students at level 3 or above (2008 - 2011)*

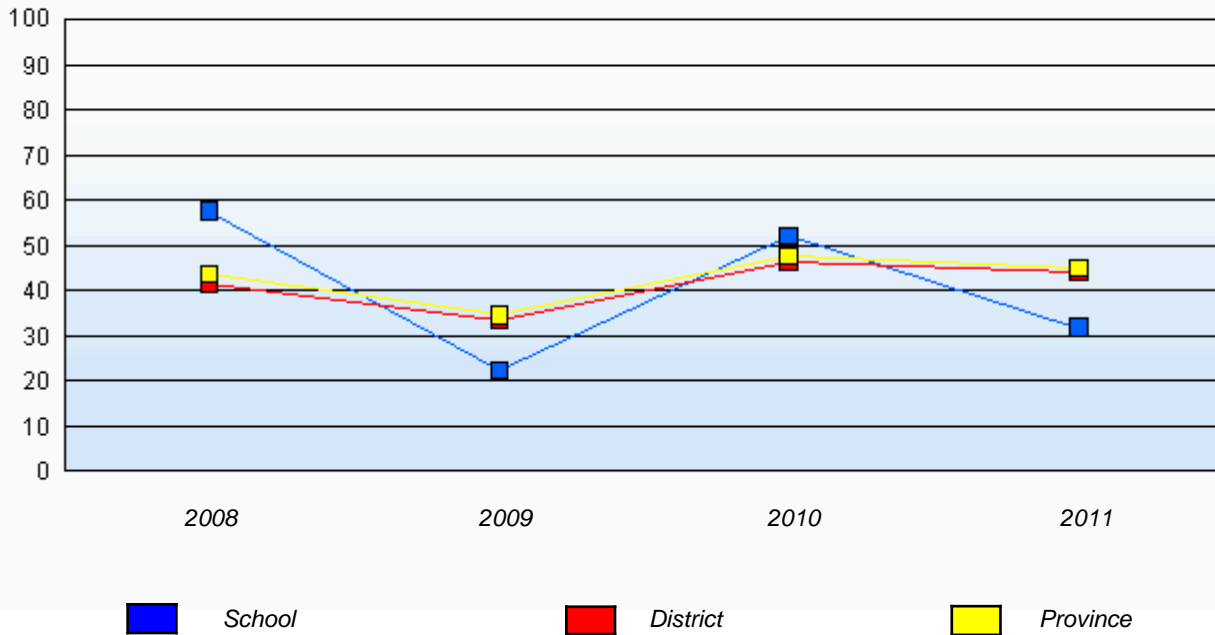

\* In some cases, CRT numbers may exceed AGR numbers based on late enrolments. Pie chart is based on the number of students who wrote the CRT.

\* Number Operations score is composite of Reasoning, Communication, Connections and Representations, and Problem Solving.

Source: Division of Evaluation and Research, Department of Education

District 4 - Eastern

School #: 218      St. Joseph's Academy

**Number Operations**

**School**

School data with 5 or fewer students withheld for reasons of confidentiality.

**District**

**Province**

**2011**  
AGR (5)

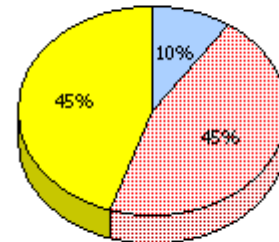
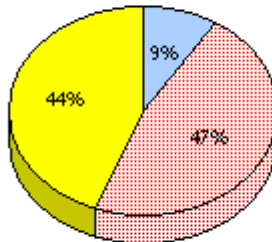

**2010**  
AGR (8)

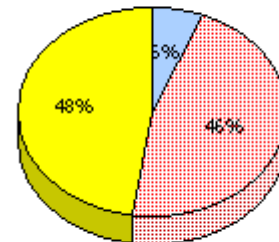
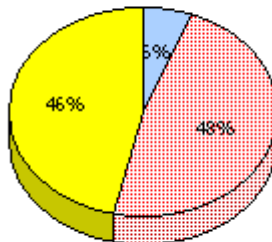

**2009**  
AGR (12)

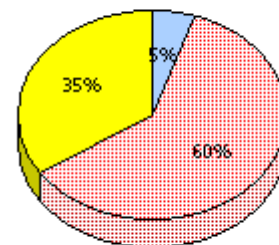
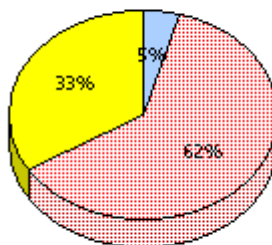

**2008**  
AGR (6)

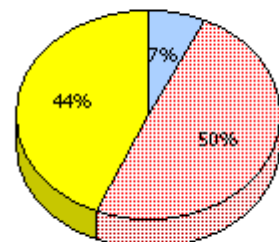
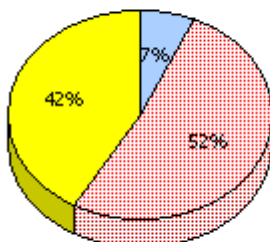

Unknown



Not Yet Meeting (1 or 2)



Meeting or Exceeding (3,4,5)

\* In some cases, CRT numbers may exceed AGR numbers based on late enrolments. Pie chart is based on the number of students who wrote the CRT.

\* Number Operations score is composite of Reasoning, Communication, Connections and Representations, and Problem Solving.

District 4 - Eastern

School #: 218 St. Joseph's Academy

### Number Operations

Percentage of students at level 3 or above (2008 - 2011)

School data with 5 or fewer students withheld for reasons of confidentiality.



\* In some cases, CRT numbers may exceed AGR numbers based on late enrolments. Pie chart is based on the number of students who wrote the CRT.

\* Number Operations score is composite of Reasoning, Communication, Connections and Representations, and Problem Solving.

Source: Division of Evaluation and Research, Department of Education

District 4 - Eastern

School #: 220 Sacred Heart Academy

**Number Operations**

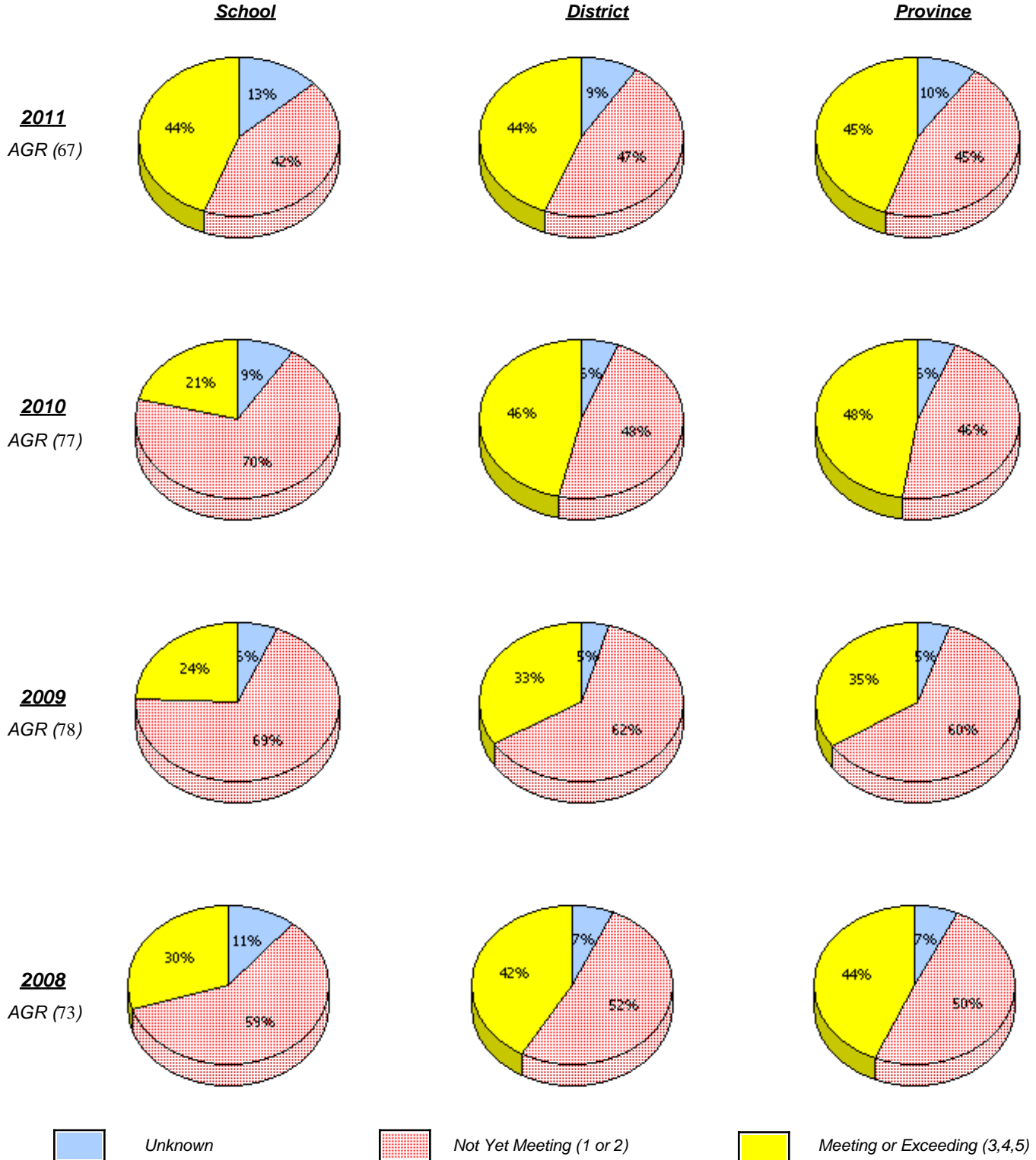

\* In some cases, CRT numbers may exceed AGR numbers based on late enrolments. Pie chart is based on the number of students who wrote the CRT.

\* Number Operations score is composite of Reasoning, Communication, Connections and Representations, and Problem Solving.

District 4 - Eastern

School #: 220      Sacred Heart Academy

### Number Operations

*Percentage of students at level 3 or above (2008 - 2011)*

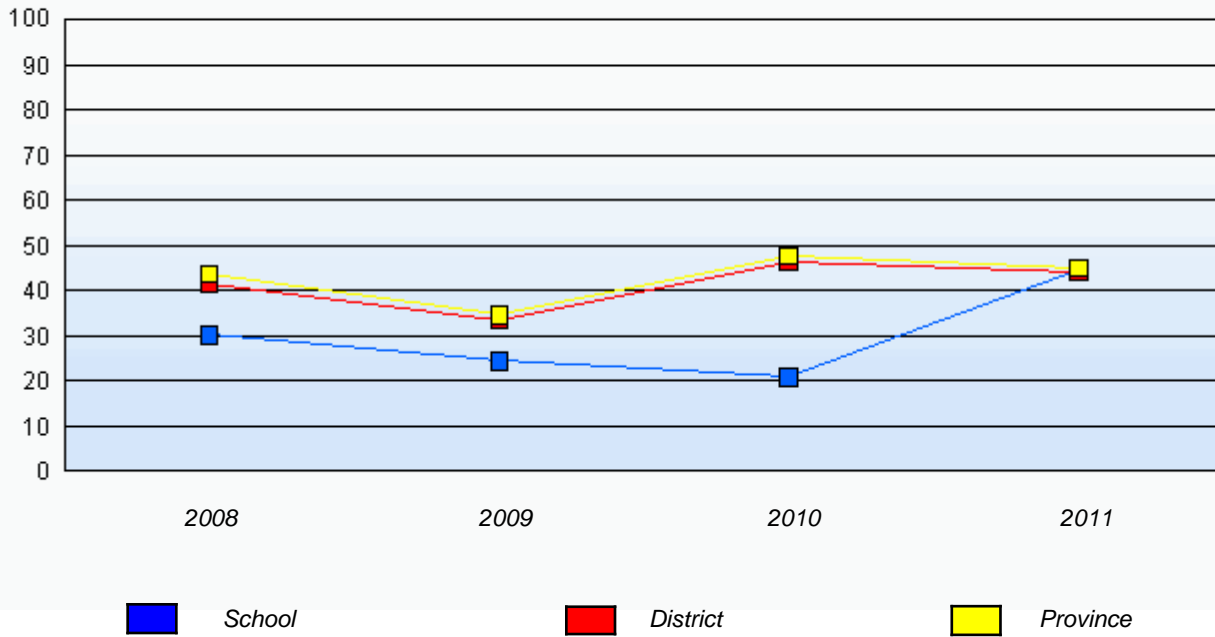

\* In some cases, CRT numbers may exceed AGR numbers based on late enrolments. Pie chart is based on the number of students who wrote the CRT.

\* Number Operations score is composite of Reasoning, Communication, Connections and Representations, and Problem Solving.

Source: Division of Evaluation and Research, Department of Education

District 4 - Eastern

School #: 223      Christ the King School

***Number Operations***

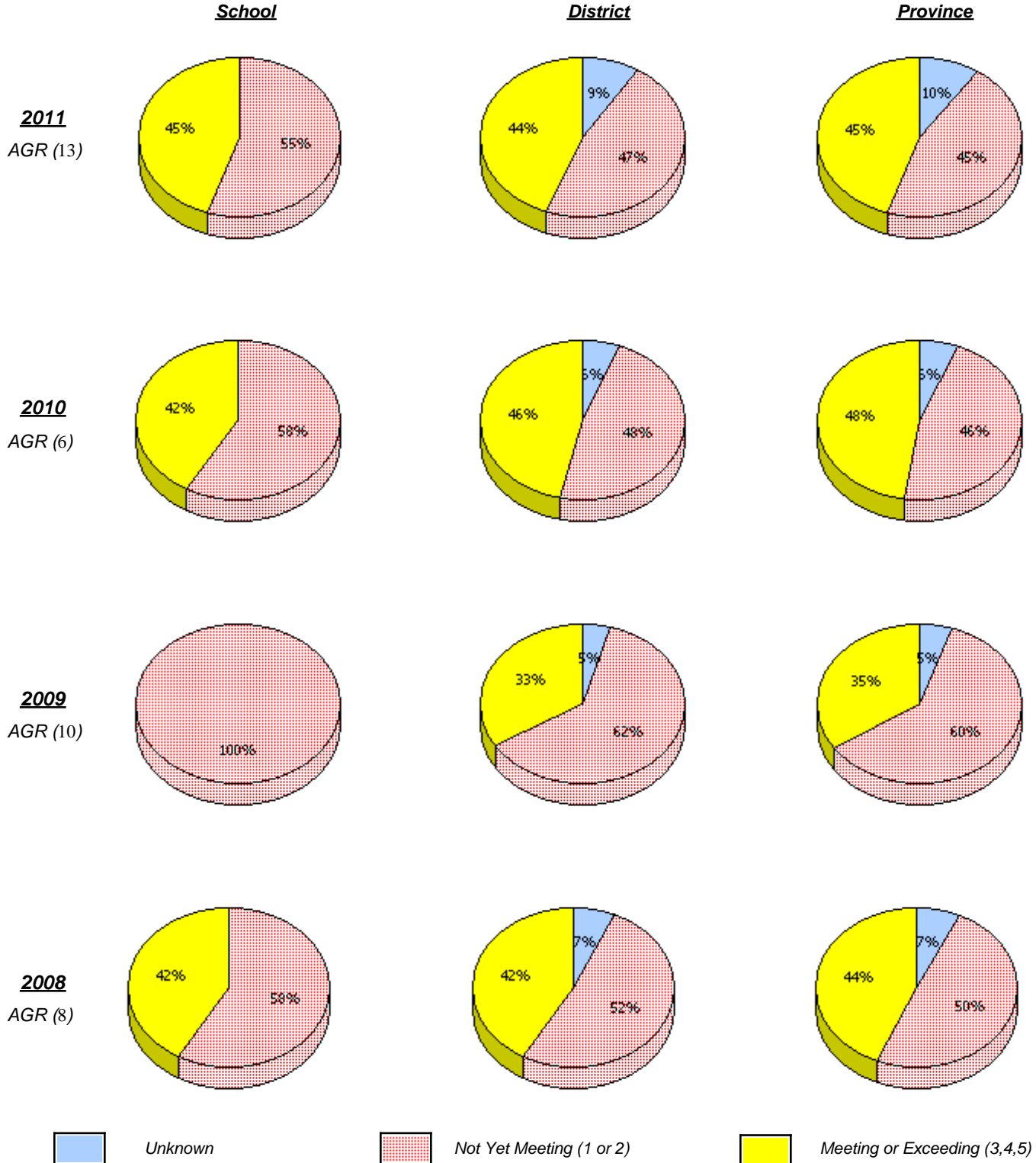

\* In some cases, CRT numbers may exceed AGR numbers based on late enrolments. Pie chart is based on the number of students who wrote the CRT.

\* Number Operations score is composite of Reasoning, Communication, Connections and Representations, and Problem Solving.

District 4 - Eastern

School #: 223      Christ the King School

### Number Operations

*Percentage of students at level 3 or above (2008 - 2011)*

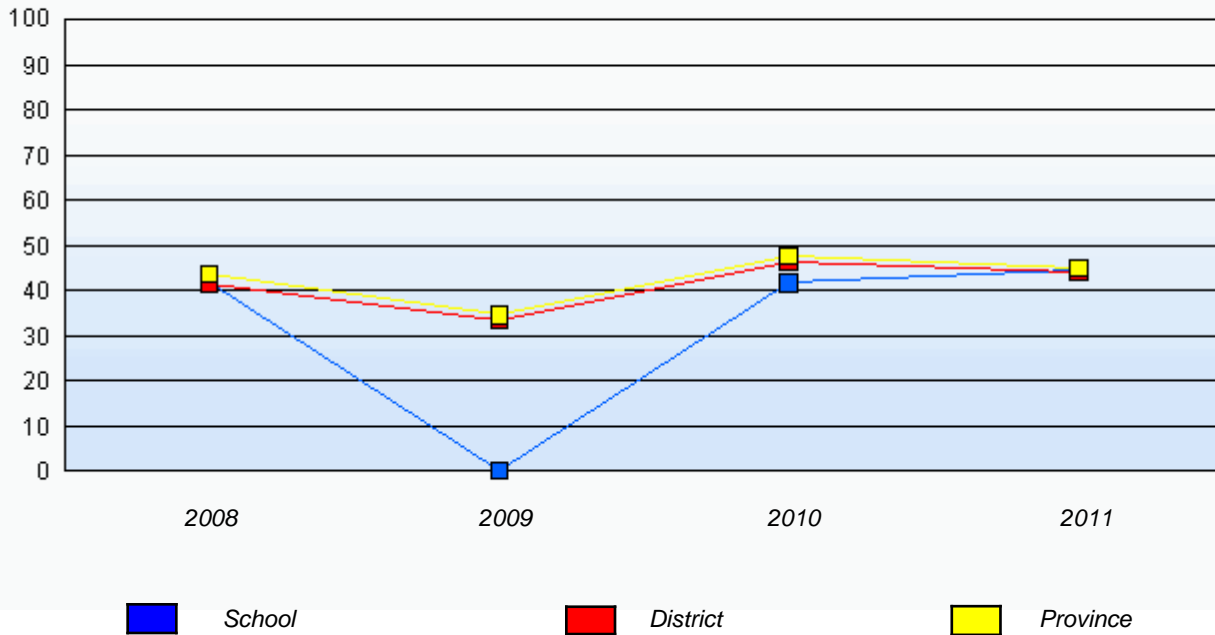

\* In some cases, CRT numbers may exceed AGR numbers based on late enrolments. Pie chart is based on the number of students who wrote the CRT.

\* Number Operations score is composite of Reasoning, Communication, Connections and Representations, and Problem Solving.

Source: Division of Evaluation and Research, Department of Education



District 4 - Eastern

School #: 224 Donald C. Jamieson Academy

**Number Operations**

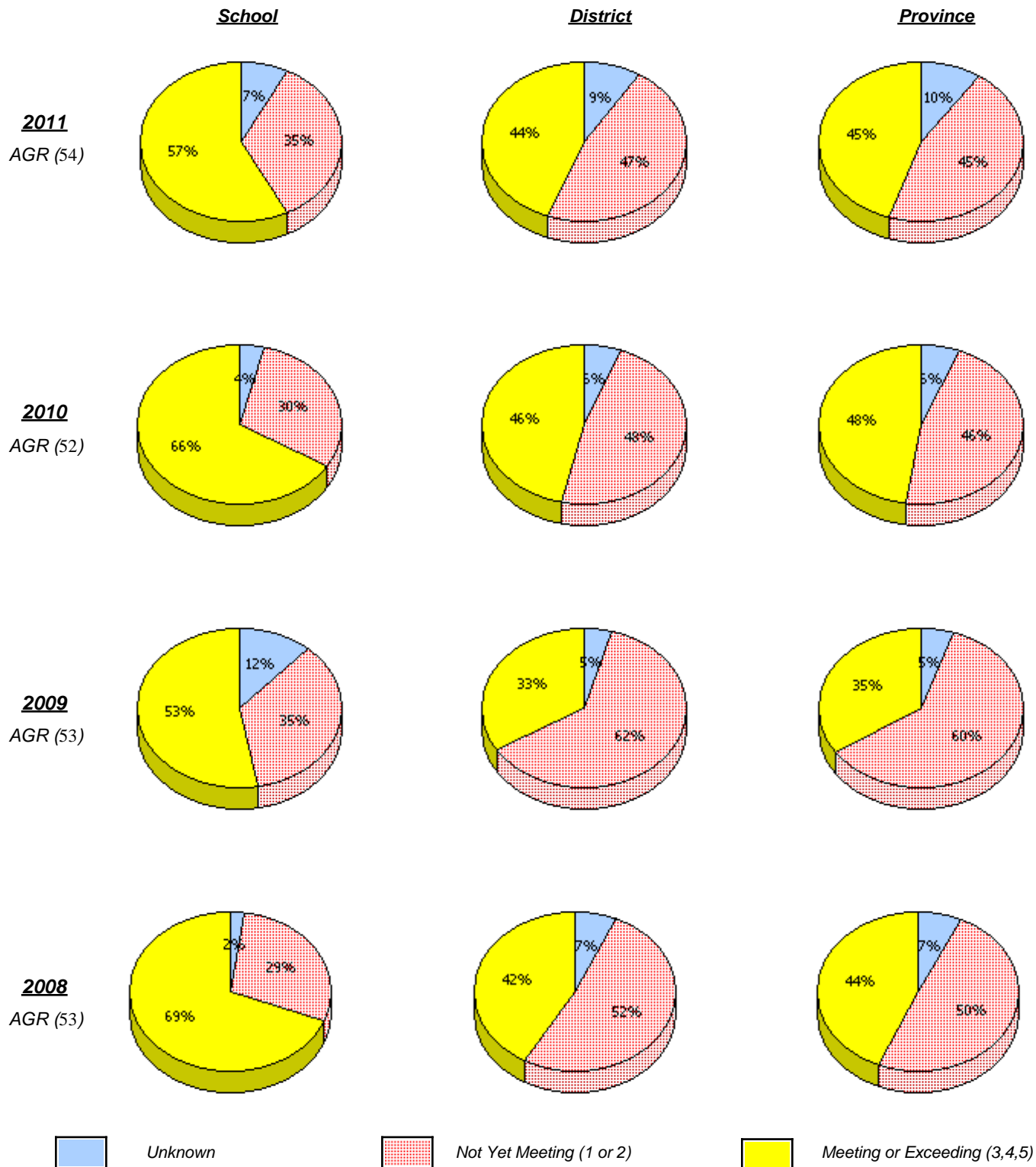

\* In some cases, CRT numbers may exceed AGR numbers based on late enrolments. Pie chart is based on the number of students who wrote the CRT.

\* Number Operations score is composite of Reasoning, Communication, Connections and Representations, and Problem Solving.

District 4 - Eastern

School #: 224 Donald C. Jamieson Academy

### Number Operations

*Percentage of students at level 3 or above (2008 - 2011)*

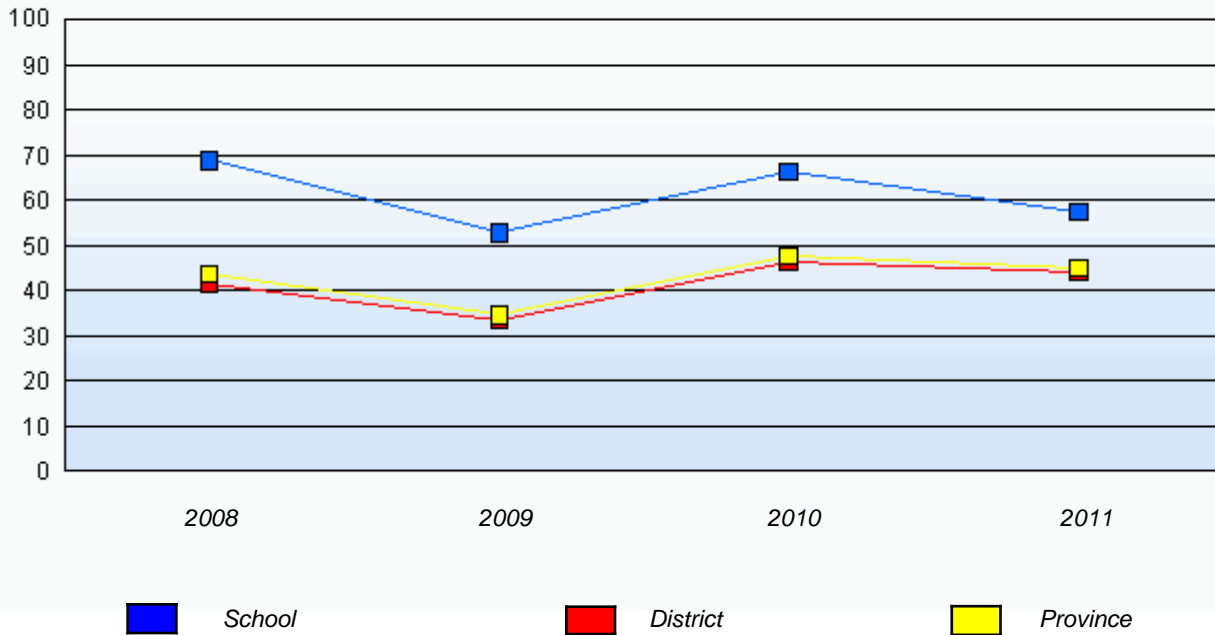

\* In some cases, CRT numbers may exceed AGR numbers based on late enrolments. Pie chart is based on the number of students who wrote the CRT.

\* Number Operations score is composite of Reasoning, Communication, Connections and Representations, and Problem Solving.

Source: Division of Evaluation and Research, Department of Education

District 4 - Eastern

School #: 225      St. Anne's School

**Number Operations**

**School**

School data with 5 or fewer students withheld for reasons of confidentiality.

**District**

**Province**

**2011**

AGR (1)

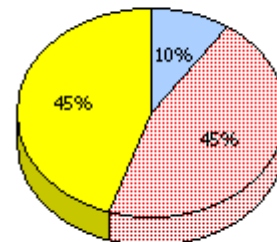
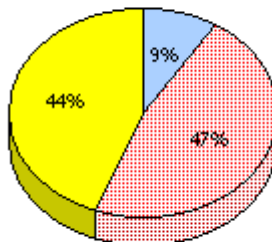

**2010**

AGR (0)

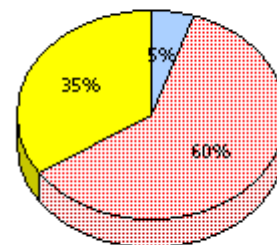
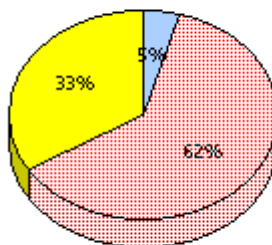

**2009**

AGR (2)

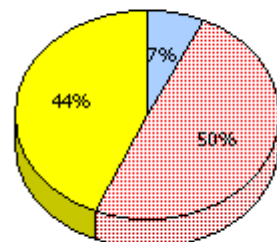
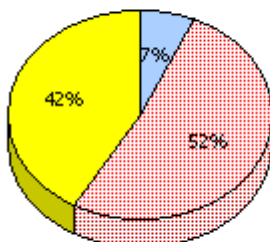

**2008**

AGR (2)



Unknown



Not Yet Meeting (1 or 2)



Meeting or Exceeding (3,4,5)

\* In some cases, CRT numbers may exceed AGR numbers based on late enrolments. Pie chart is based on the number of students who wrote the CRT.

\* Number Operations score is composite of Reasoning, Communication, Connections and Representations, and Problem Solving.

District 4 - Eastern

School #: 225      St. Anne's School

### Number Operations

*Percentage of students at level 3 or above (2008 - 2011)*

School data with 5 or fewer students withheld for reasons of confidentiality.



\* In some cases, CRT numbers may exceed AGR numbers based on late enrolments. Pie chart is based on the number of students who wrote the CRT.

\* Number Operations score is composite of Reasoning, Communication, Connections and Representations, and Problem Solving.

District 4 - Eastern

School #: 226 Fortune Bay Academy

**Number Operations**

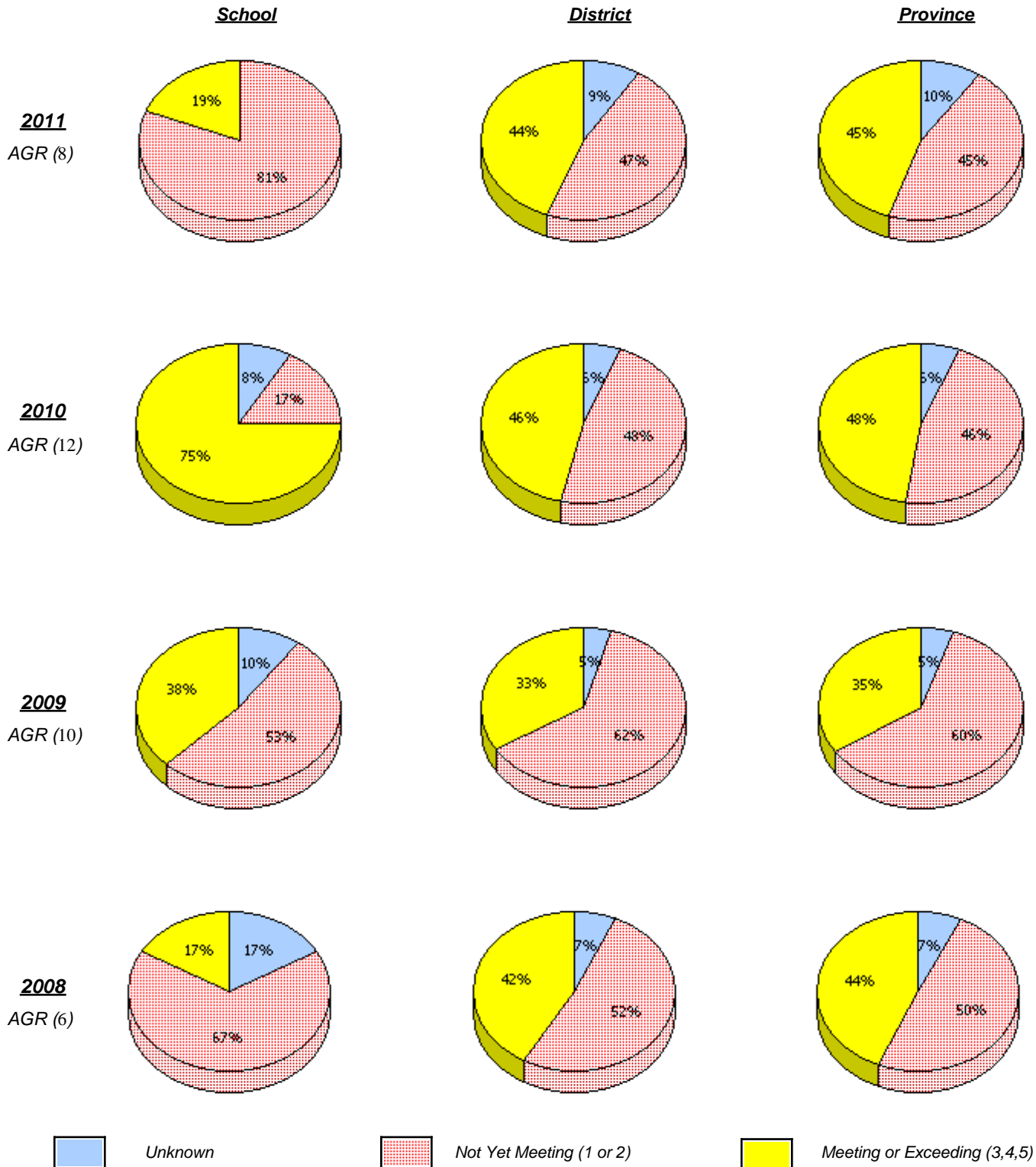

\* In some cases, CRT numbers may exceed AGR numbers based on late enrolments. Pie chart is based on the number of students who wrote the CRT.

\* Number Operations score is composite of Reasoning, Communication, Connections and Representations, and Problem Solving.

District 4 - Eastern

School #: 226 Fortune Bay Academy

### Number Operations

*Percentage of students at level 3 or above (2008 - 2011)*

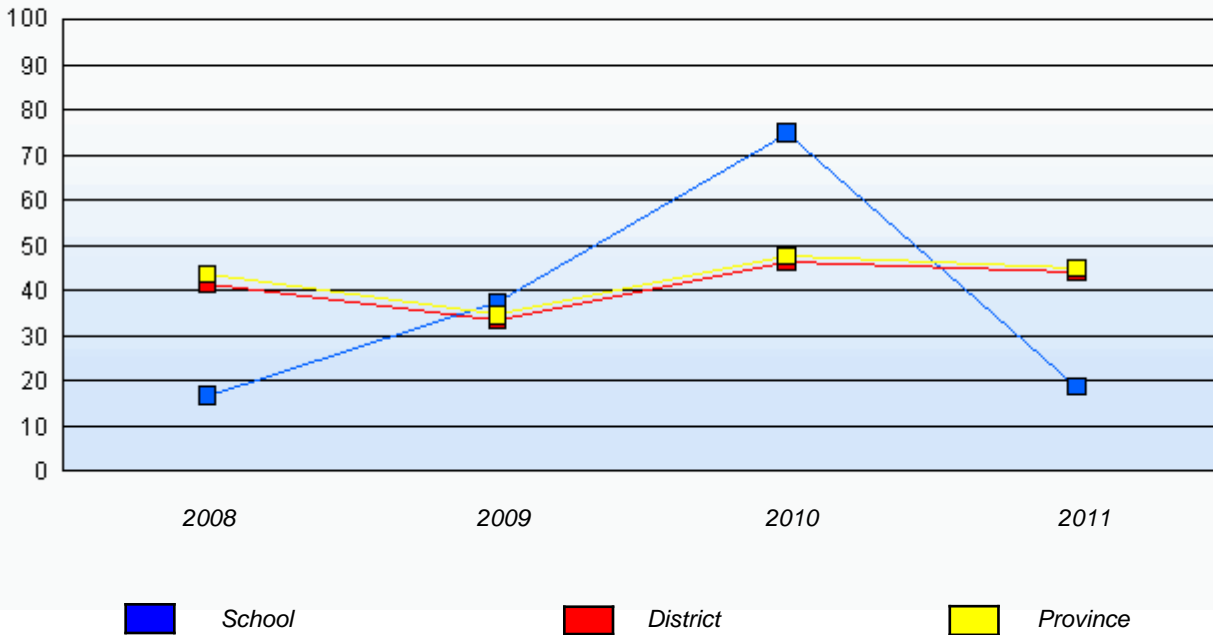

\* In some cases, CRT numbers may exceed AGR numbers based on late enrolments. Pie chart is based on the number of students who wrote the CRT.

\* Number Operations score is composite of Reasoning, Communication, Connections and Representations, and Problem Solving.

Source: Division of Evaluation and Research, Department of Education

District 4 - Eastern

School #: 228 St. Lawrence Academy

**Number Operations**

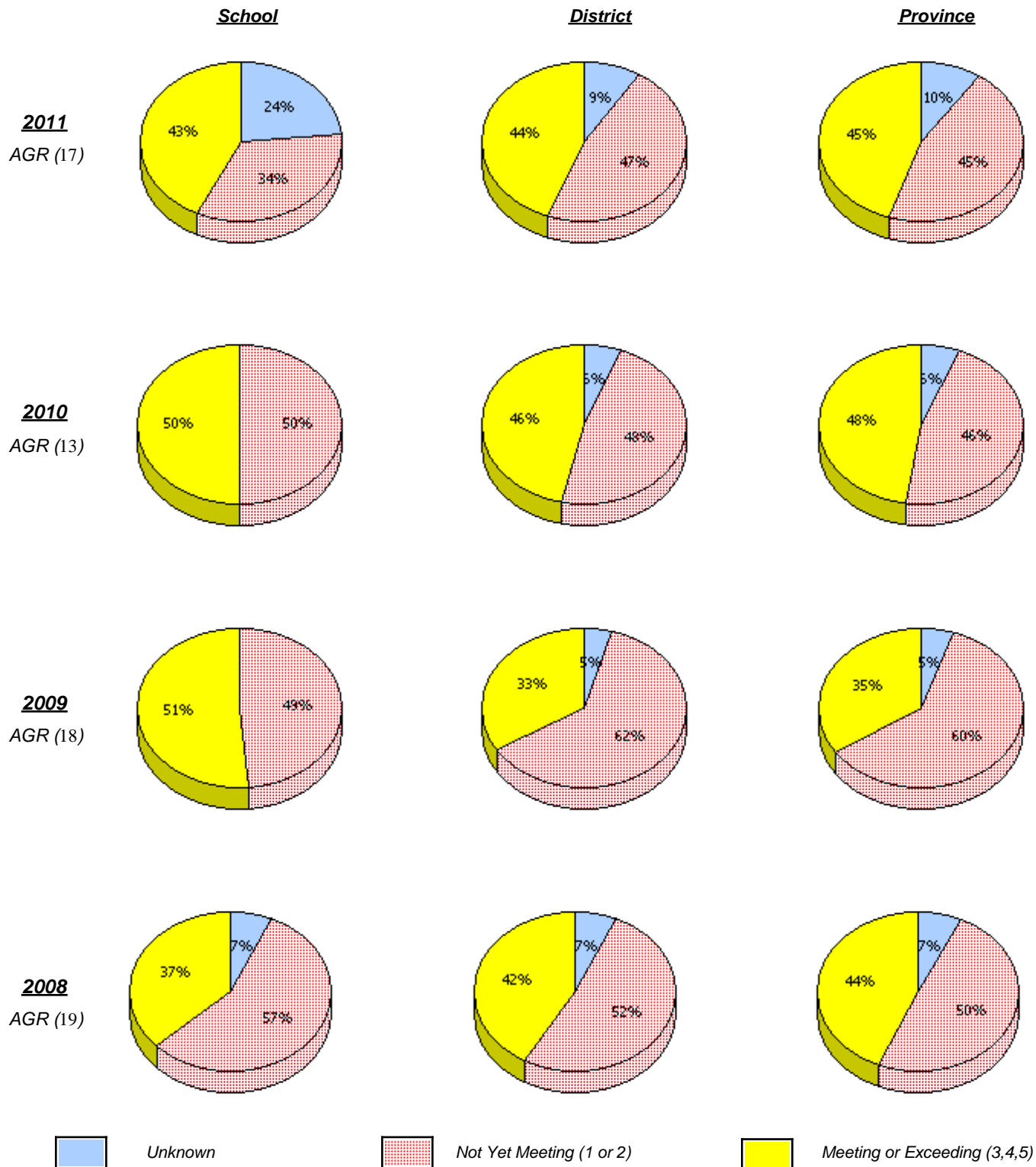

\* In some cases, CRT numbers may exceed AGR numbers based on late enrolments. Pie chart is based on the number of students who wrote the CRT.

\* Number Operations score is composite of Reasoning, Communication, Connections and Representations, and Problem Solving.

District 4 - Eastern

School #: 228      St. Lawrence Academy

### Number Operations

*Percentage of students at level 3 or above (2008 - 2011)*

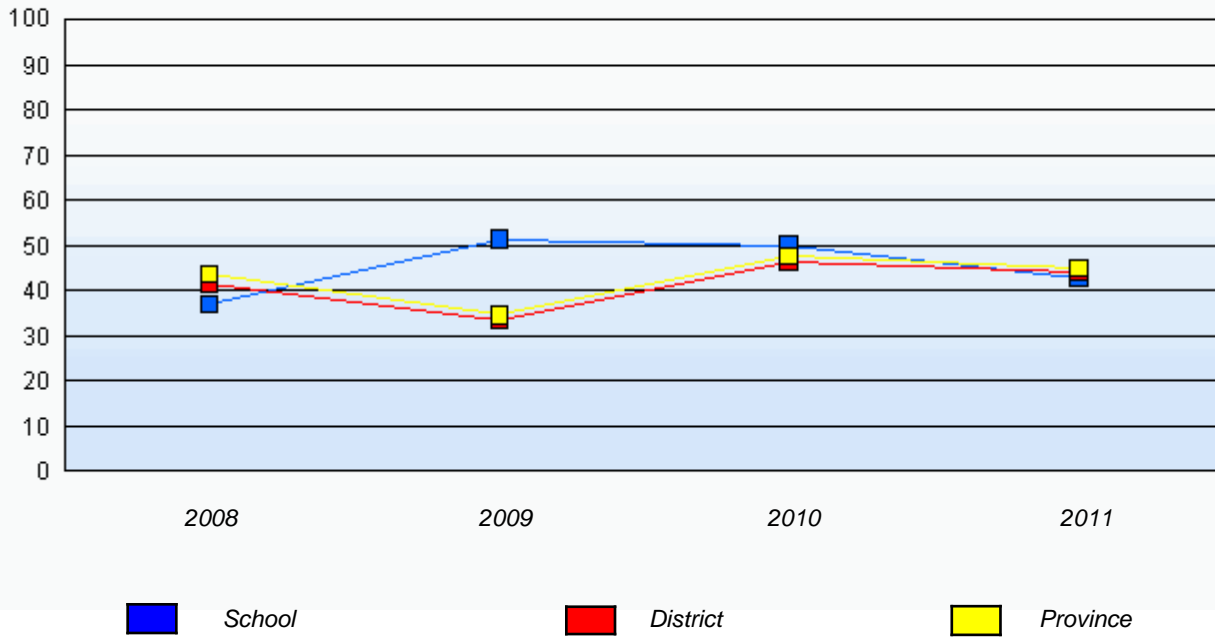

\* In some cases, CRT numbers may exceed AGR numbers based on late enrolments. Pie chart is based on the number of students who wrote the CRT.

\* Number Operations score is composite of Reasoning, Communication, Connections and Representations, and Problem Solving.

Source: Division of Evaluation and Research, Department of Education



District 4 - Eastern

School #: 229 St. Joseph's All Grade

**Number Operations**

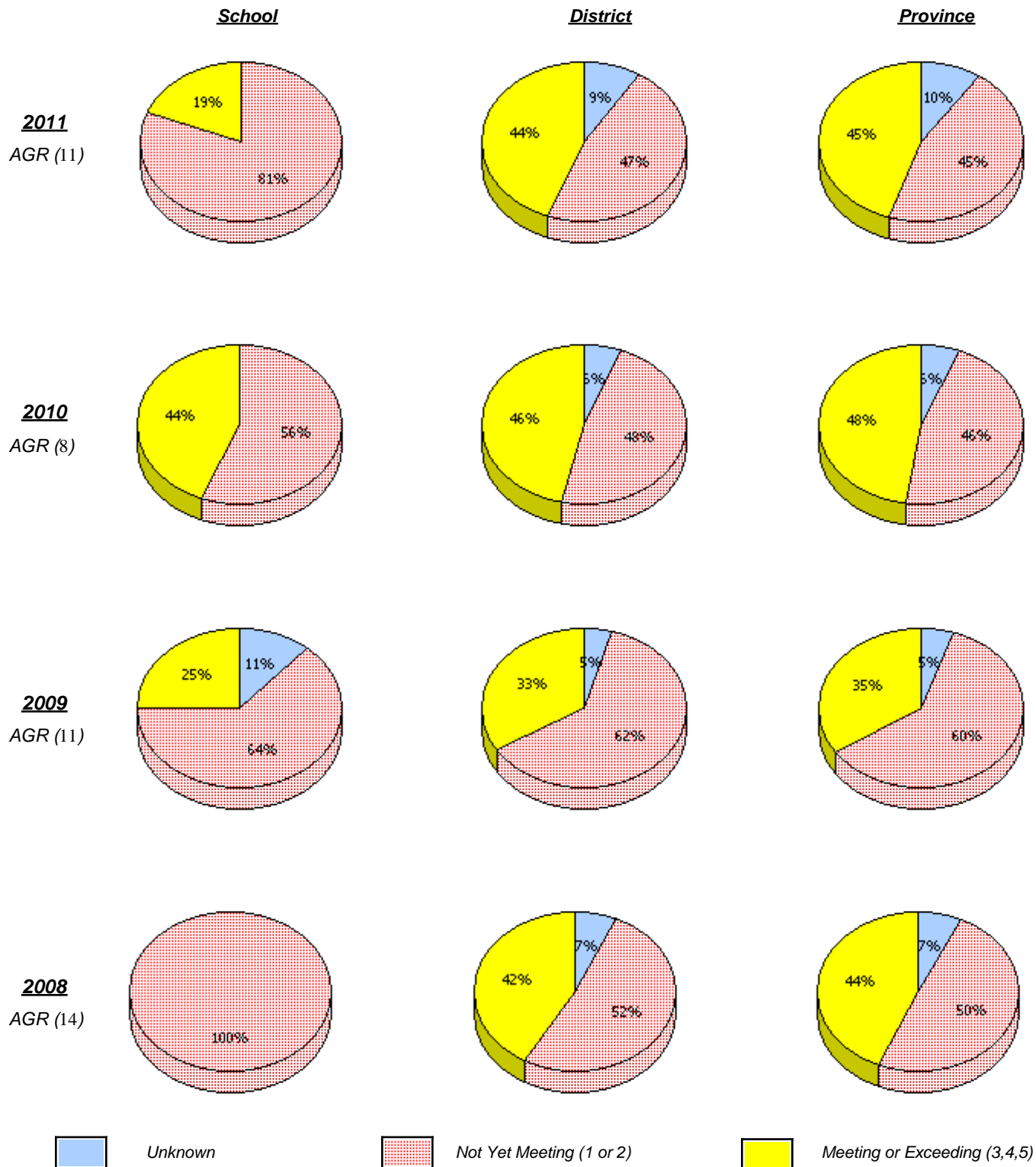

\* In some cases, CRT numbers may exceed AGR numbers based on late enrolments. Pie chart is based on the number of students who wrote the CRT.

\* Number Operations score is composite of Reasoning, Communication, Connections and Representations, and Problem Solving.

District 4 - Eastern

School #: 229      St. Joseph's All Grade

**Number Operations**

*Percentage of students at level 3 or above (2008 - 2011)*

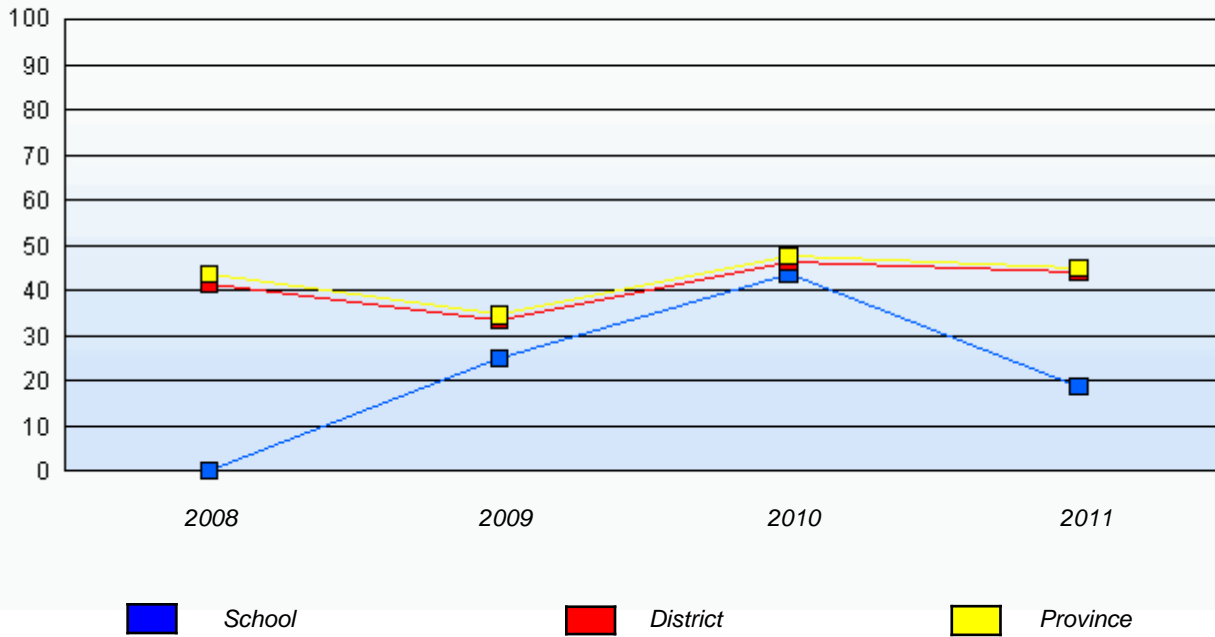

\* In some cases, CRT numbers may exceed AGR numbers based on late enrolments. Pie chart is based on the number of students who wrote the CRT.

\* Number Operations score is composite of Reasoning, Communication, Connections and Representations, and Problem Solving.

Source: Division of Evaluation and Research, Department of Education

District 4 - Eastern

School #: 232     Matthew Elementary School

**Number Operations**

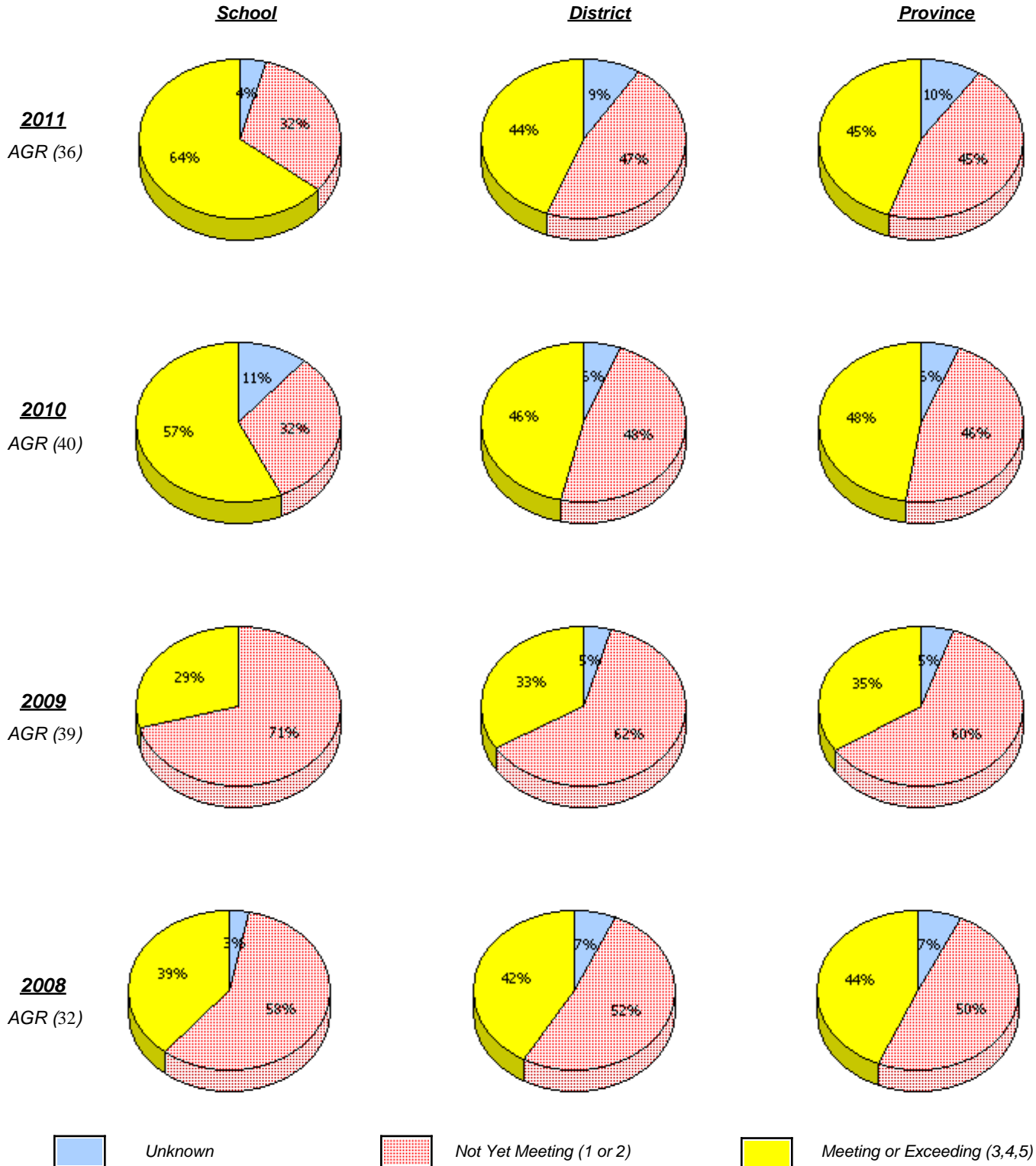

\* In some cases, CRT numbers may exceed AGR numbers based on late enrolments. Pie chart is based on the number of students who wrote the CRT.

\* Number Operations score is composite of Reasoning, Communication, Connections and Representations, and Problem Solving.

District 4 - Eastern

School #: 232     Matthew Elementary School

**Number Operations**

*Percentage of students at level 3 or above (2008 - 2011)*

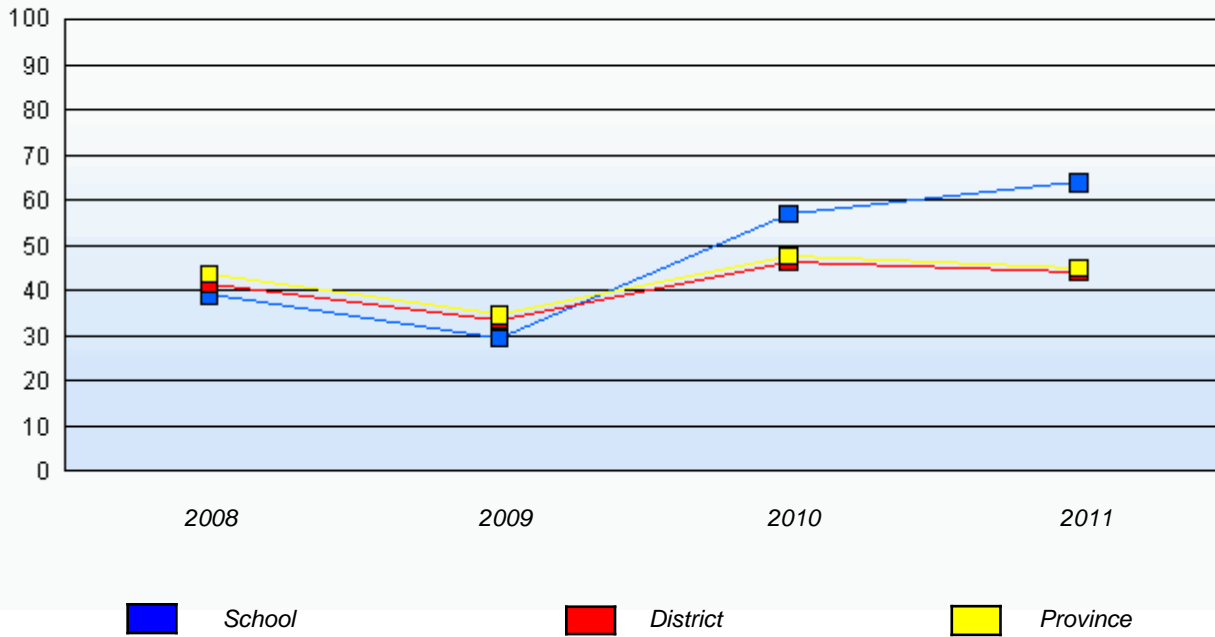

\* In some cases, CRT numbers may exceed AGR numbers based on late enrolments. Pie chart is based on the number of students who wrote the CRT.

\* Number Operations score is composite of Reasoning, Communication, Connections and Representations, and Problem Solving.

Source: Division of Evaluation and Research, Department of Education

District 4 - Eastern

School #: 234 Catalina Elementary School

**Number Operations**

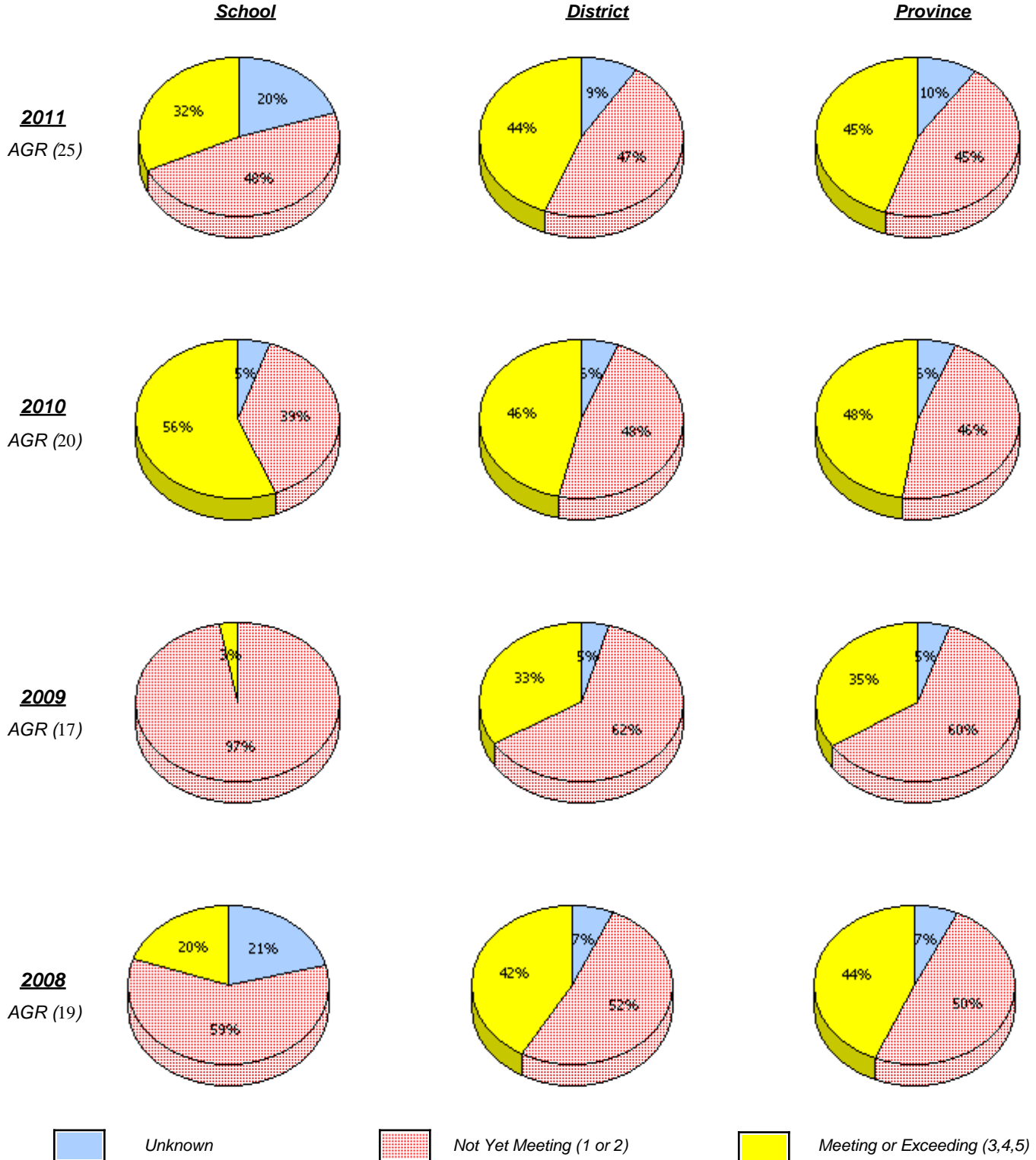

\* In some cases, CRT numbers may exceed AGR numbers based on late enrolments. Pie chart is based on the number of students who wrote the CRT.

\* Number Operations score is composite of Reasoning, Communication, Connections and Representations, and Problem Solving.

District 4 - Eastern

School #: 234      Catalina Elementary School

### Number Operations

*Percentage of students at level 3 or above (2008 - 2011)*

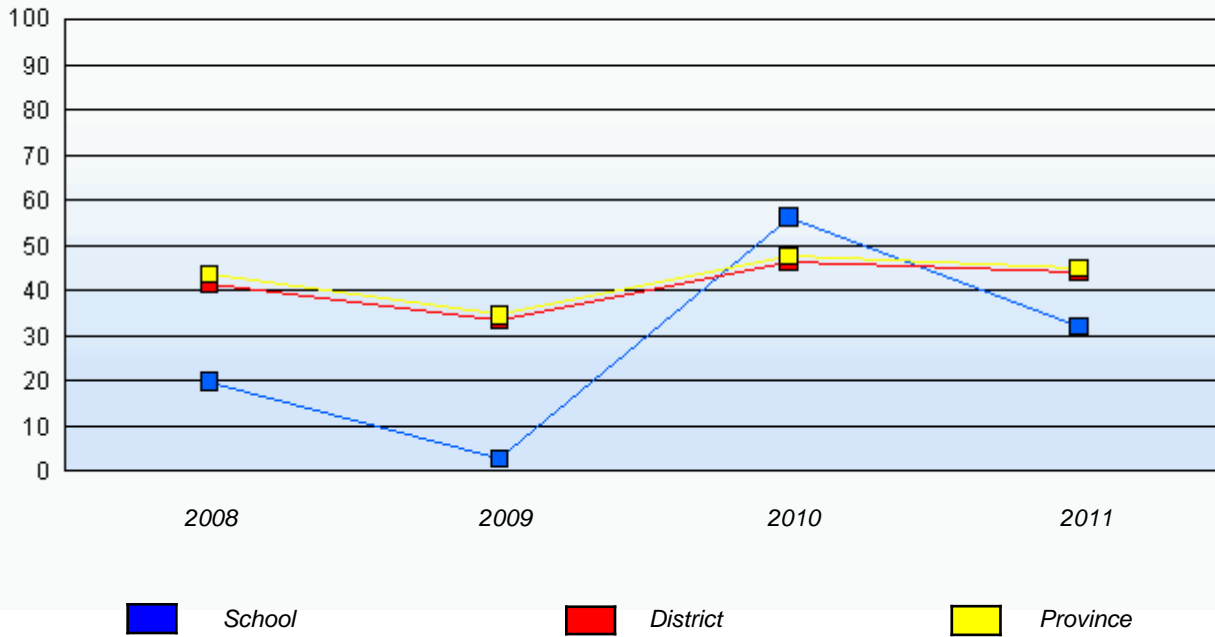

\* In some cases, CRT numbers may exceed AGR numbers based on late enrolments. Pie chart is based on the number of students who wrote the CRT.

\* Number Operations score is composite of Reasoning, Communication, Connections and Representations, and Problem Solving.

Source: Division of Evaluation and Research, Department of Education

District 4 - Eastern

School #: 237     Anthony Paddon Elementary

**Number Operations**

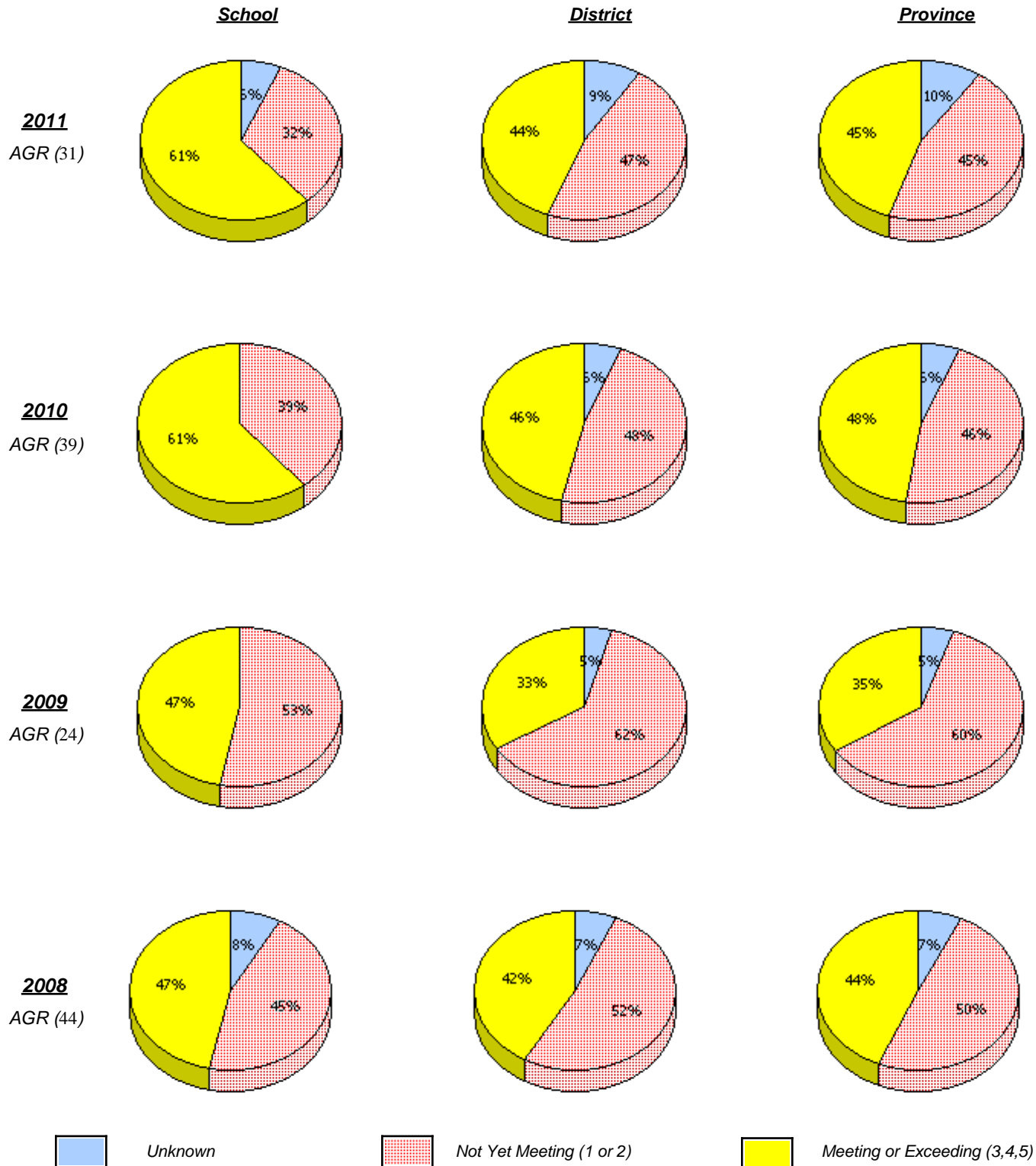

\* In some cases, CRT numbers may exceed AGR numbers based on late enrolments. Pie chart is based on the number of students who wrote the CRT.

\* Number Operations score is composite of Reasoning, Communication, Connections and Representations, and Problem Solving.

District 4 - Eastern

School #: 237     Anthony Paddon Elementary

### Number Operations

*Percentage of students at level 3 or above (2008 - 2011)*

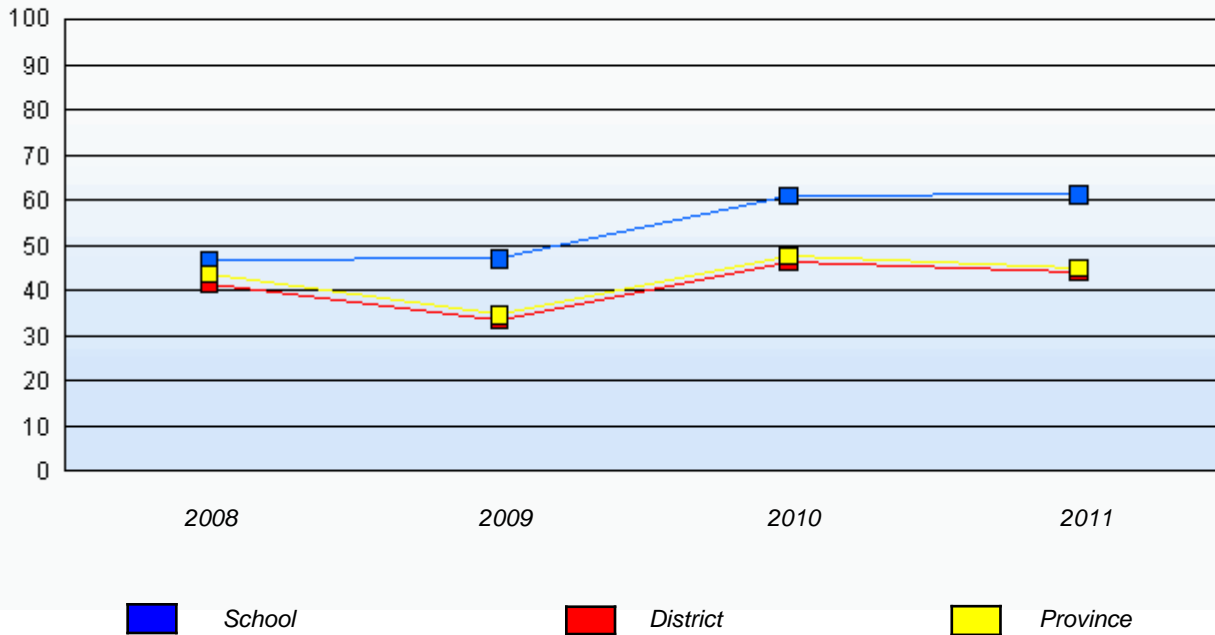

\* In some cases, CRT numbers may exceed AGR numbers based on late enrolments. Pie chart is based on the number of students who wrote the CRT.

\* Number Operations score is composite of Reasoning, Communication, Connections and Representations, and Problem Solving.

Source: Division of Evaluation and Research, Department of Education



District 4 - Eastern

School #: 240 Bishop White School

***Number Operations***

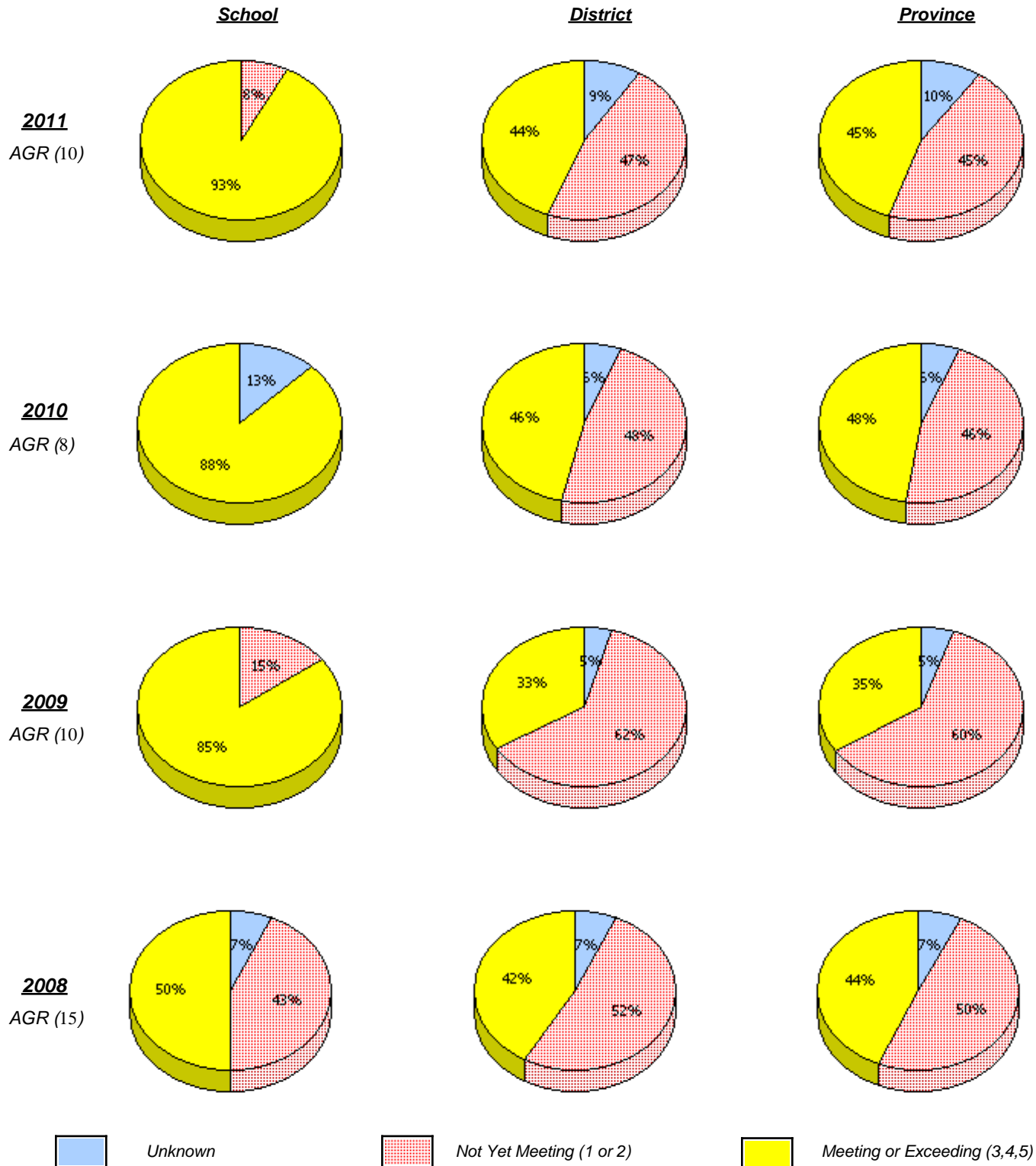

\* In some cases, CRT numbers may exceed AGR numbers based on late enrolments. Pie chart is based on the number of students who wrote the CRT.

\* Number Operations score is composite of Reasoning, Communication, Connections and Representations, and Problem Solving.

District 4 - Eastern

School #: 240      Bishop White School

### Number Operations

*Percentage of students at level 3 or above (2008 - 2011)*

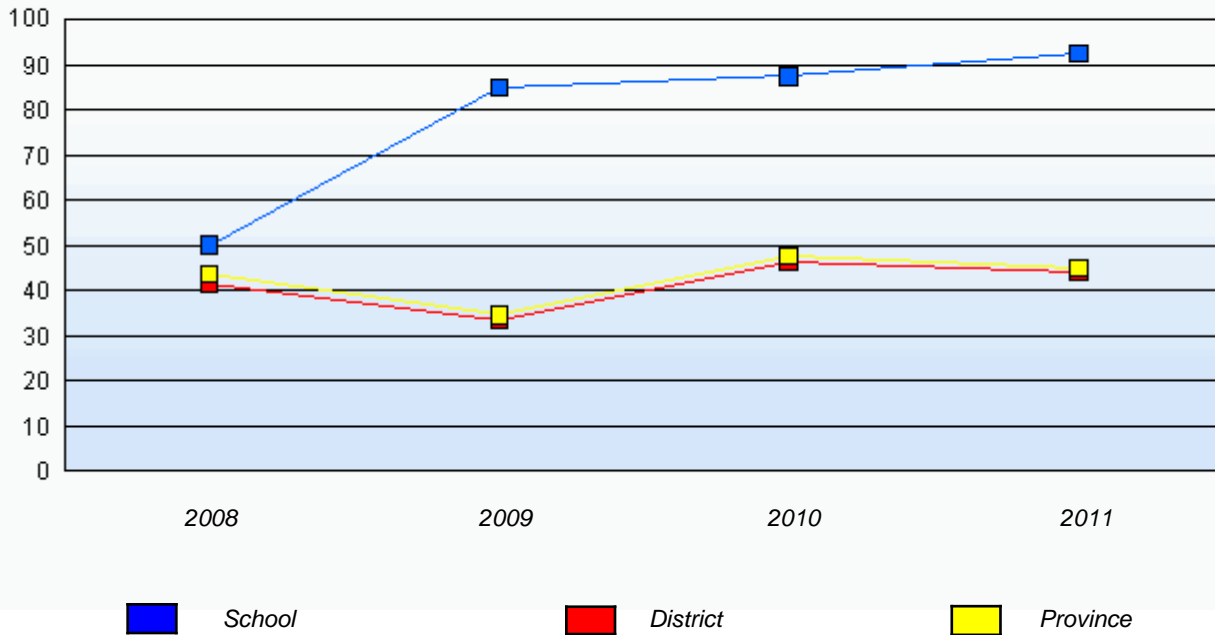

\* In some cases, CRT numbers may exceed AGR numbers based on late enrolments. Pie chart is based on the number of students who wrote the CRT.

\* Number Operations score is composite of Reasoning, Communication, Connections and Representations, and Problem Solving.

Source: Division of Evaluation and Research, Department of Education

District 4 - Eastern

School #: 242      Random Island Academy

**Number Operations**

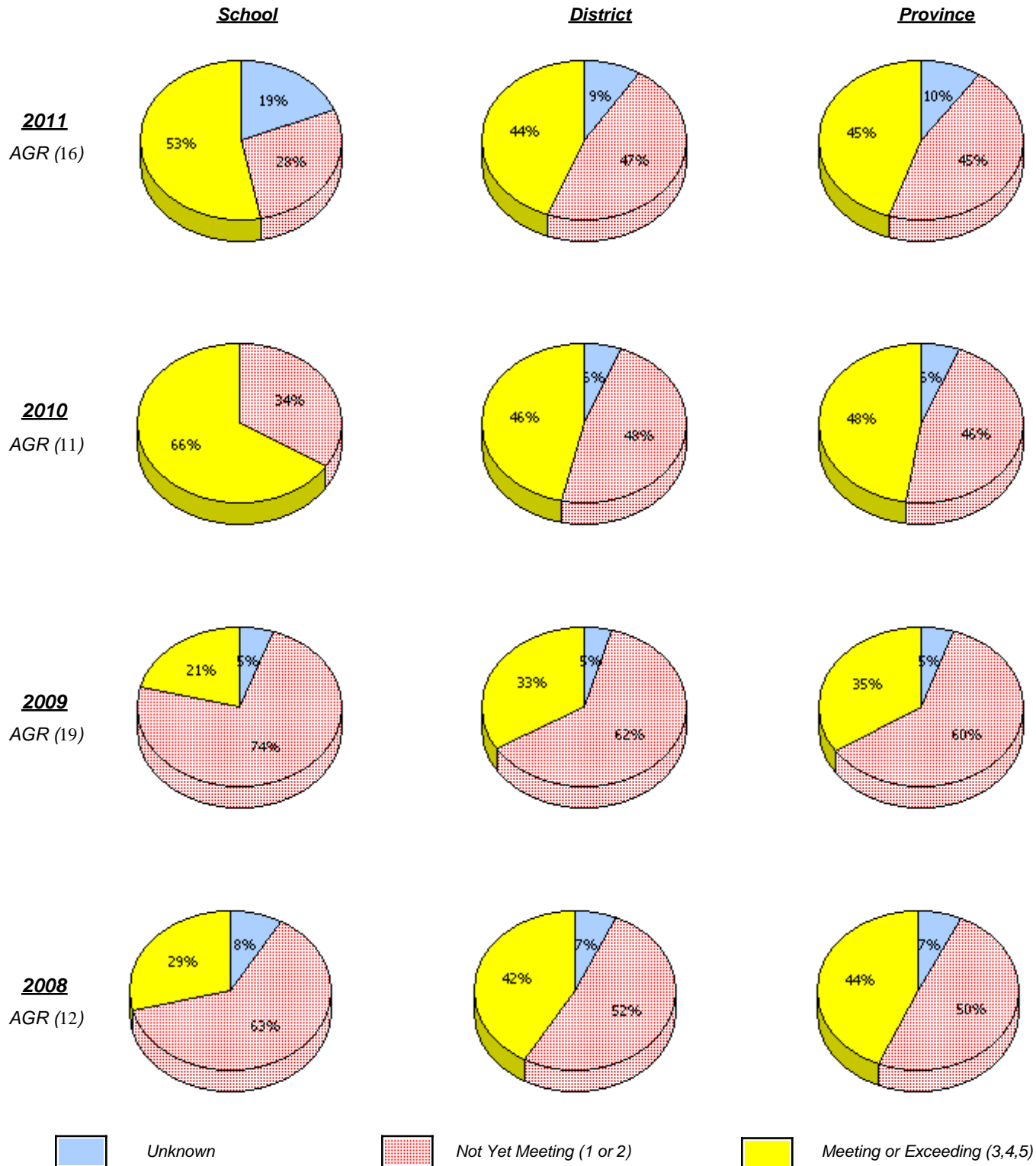

\* In some cases, CRT numbers may exceed AGR numbers based on late enrolments. Pie chart is based on the number of students who wrote the CRT.

\* Number Operations score is composite of Reasoning, Communication, Connections and Representations, and Problem Solving.

District 4 - Eastern

School #: 242      Random Island Academy

**Number Operations**

*Percentage of students at level 3 or above (2008 - 2011)*

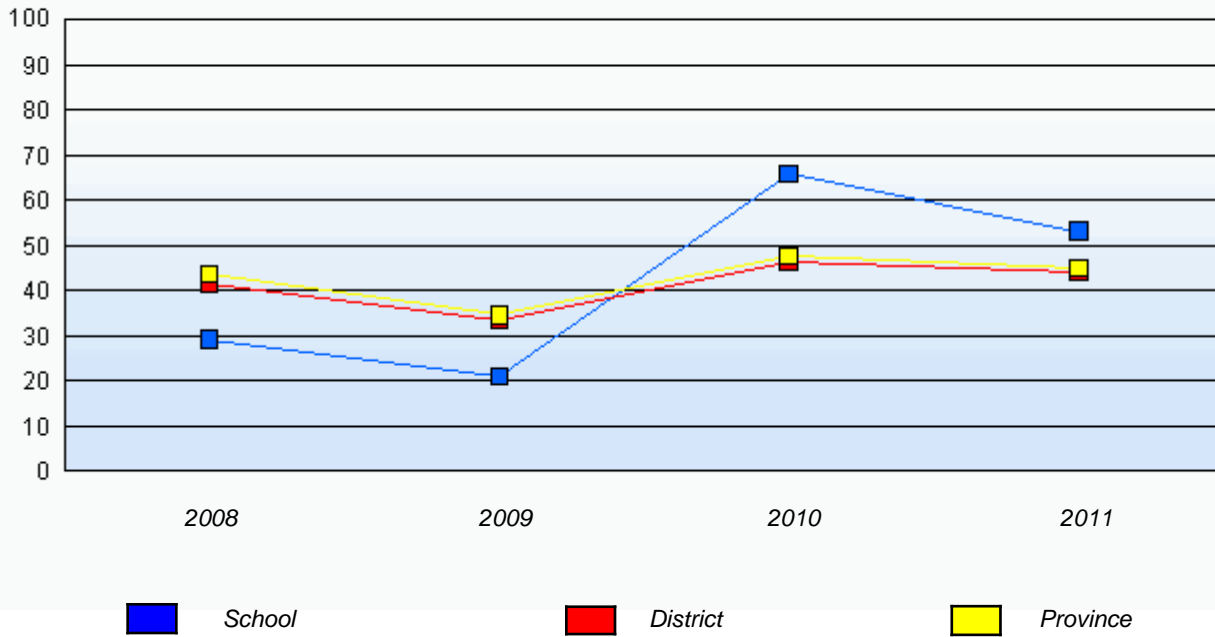

\* In some cases, CRT numbers may exceed AGR numbers based on late enrolments. Pie chart is based on the number of students who wrote the CRT.

\* Number Operations score is composite of Reasoning, Communication, Connections and Representations, and Problem Solving.

Source: Division of Evaluation and Research, Department of Education

District 4 - Eastern

School #: 243 Balbo Elementary School

**Number Operations**

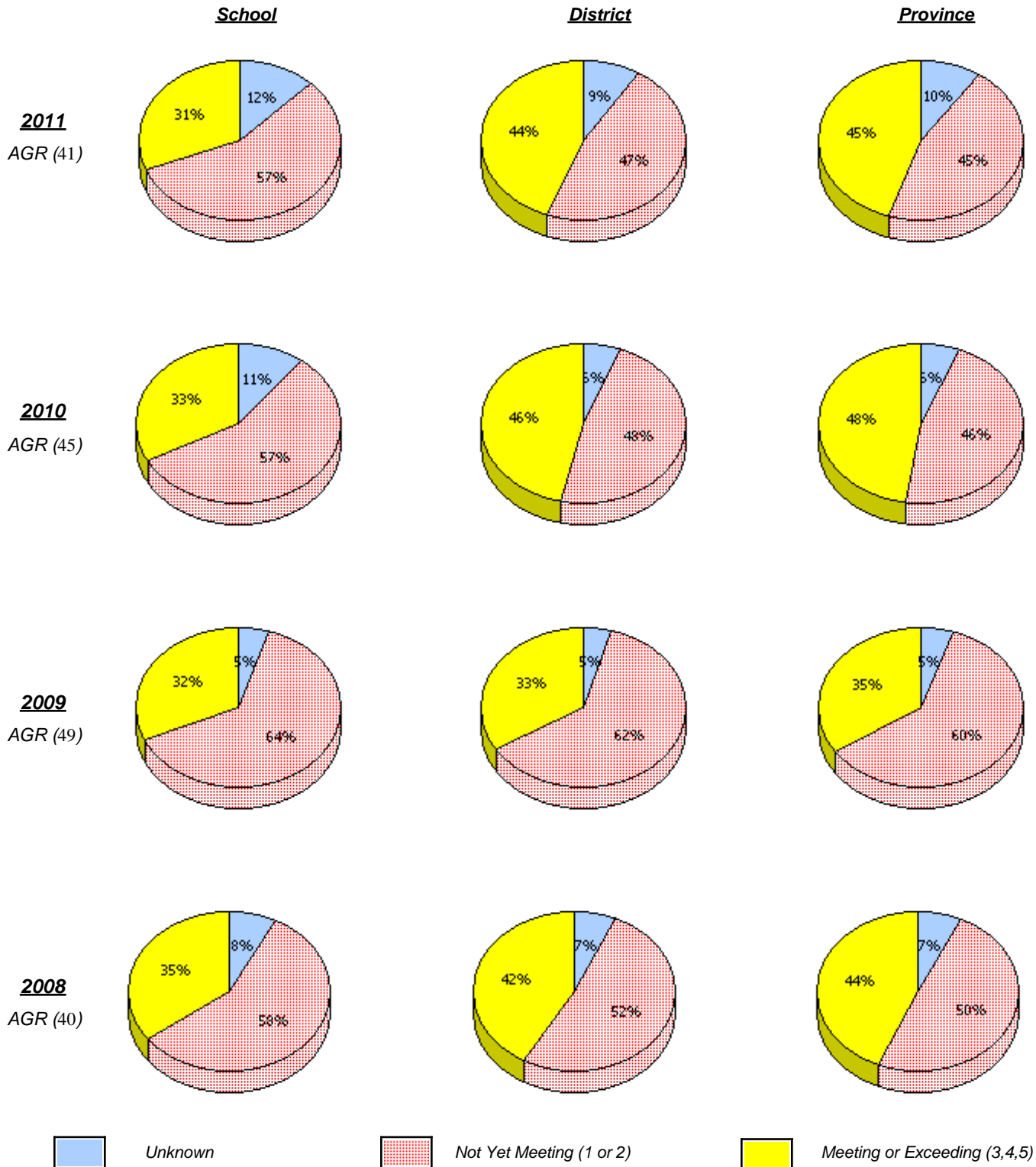

\* In some cases, CRT numbers may exceed AGR numbers based on late enrolments. Pie chart is based on the number of students who wrote the CRT.

\* Number Operations score is composite of Reasoning, Communication, Connections and Representations, and Problem Solving.

District 4 - Eastern

School #: 243 Balbo Elementary School

**Number Operations**

*Percentage of students at level 3 or above (2008 - 2011)*

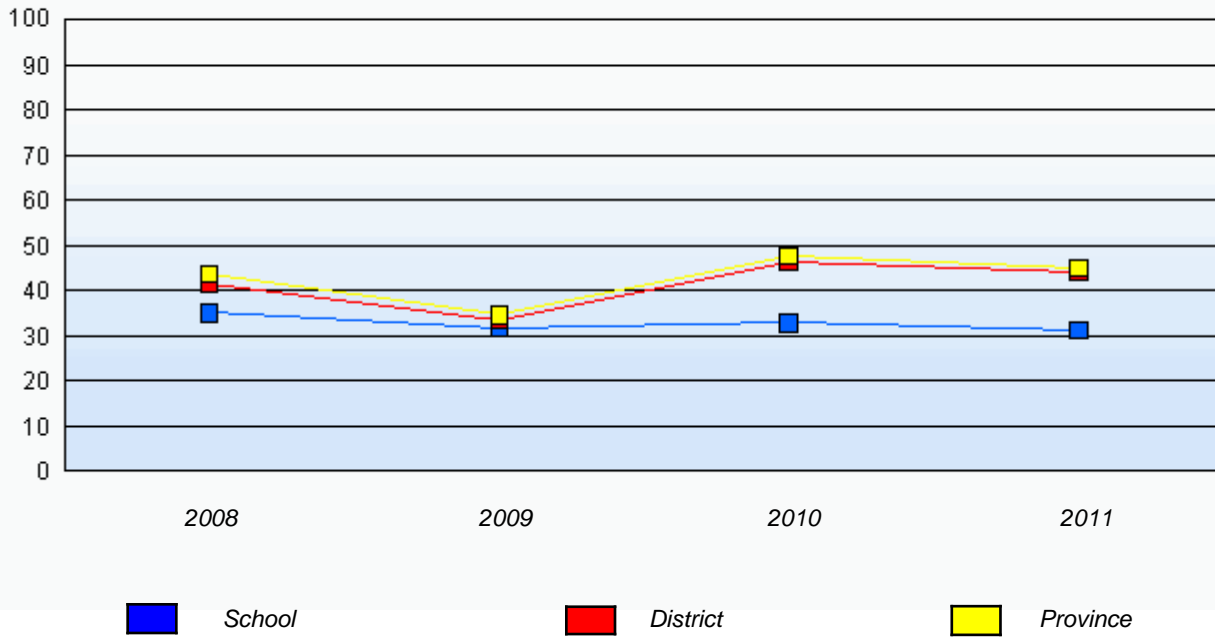

\* In some cases, CRT numbers may exceed AGR numbers based on late enrolments. Pie chart is based on the number of students who wrote the CRT.

\* Number Operations score is composite of Reasoning, Communication, Connections and Representations, and Problem Solving.

Source: Division of Evaluation and Research, Department of Education

District 4 - Eastern

School #: 246      Swift Current Academy

**Number Operations**

**School**

School data with 5 or fewer students withheld for reasons of confidentiality.

**District**

**Province**

**2011**  
AGR (2)

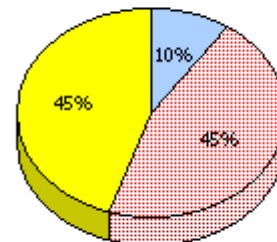
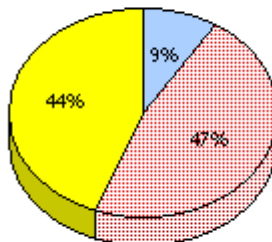

**2010**  
AGR (5)

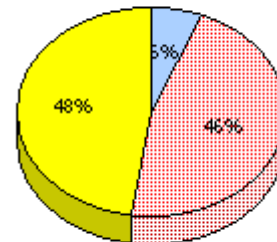
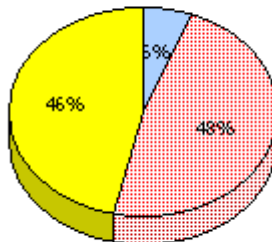

**2009**  
AGR (10)

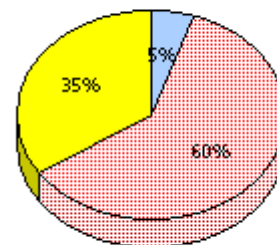
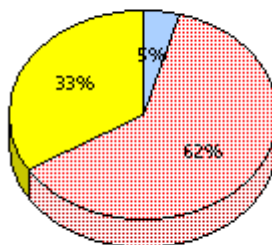

**2008**  
AGR (4)

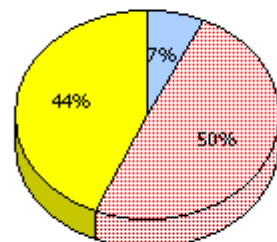
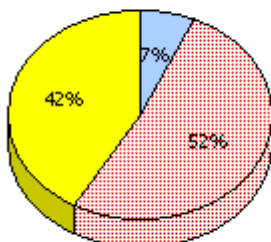

Unknown



Not Yet Meeting (1 or 2)



Meeting or Exceeding (3,4,5)

\* In some cases, CRT numbers may exceed AGR numbers based on late enrolments. Pie chart is based on the number of students who wrote the CRT.

\* Number Operations score is composite of Reasoning, Communication, Connections and Representations, and Problem Solving.

District 4 - Eastern

School #: 246      Swift Current Academy

### Number Operations

Percentage of students at level 3 or above (2008 - 2011)

School data with 5 or fewer students withheld for reasons of confidentiality.



\* In some cases, CRT numbers may exceed AGR numbers based on late enrolments. Pie chart is based on the number of students who wrote the CRT.

\* Number Operations score is composite of Reasoning, Communication, Connections and Representations, and Problem Solving.

Source: Division of Evaluation and Research, Department of Education



District 4 - Eastern

School #: 248 Amalgamated Academy

**Number Operations**

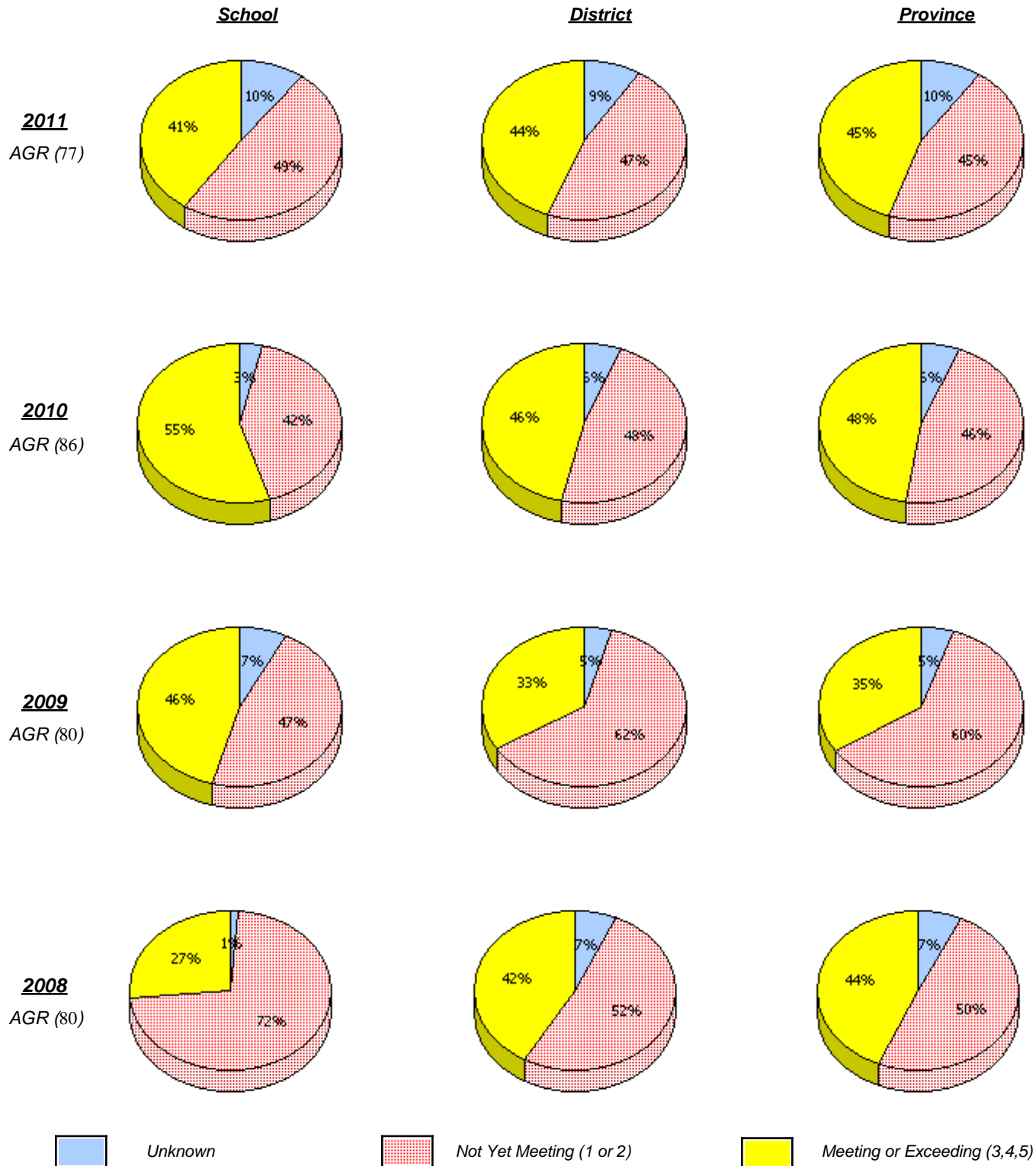

\* In some cases, CRT numbers may exceed AGR numbers based on late enrolments. Pie chart is based on the number of students who wrote the CRT.

\* Number Operations score is composite of Reasoning, Communication, Connections and Representations, and Problem Solving.

District 4 - Eastern

School #: 248 Amalgamated Academy

**Number Operations**

*Percentage of students at level 3 or above (2008 - 2011)*

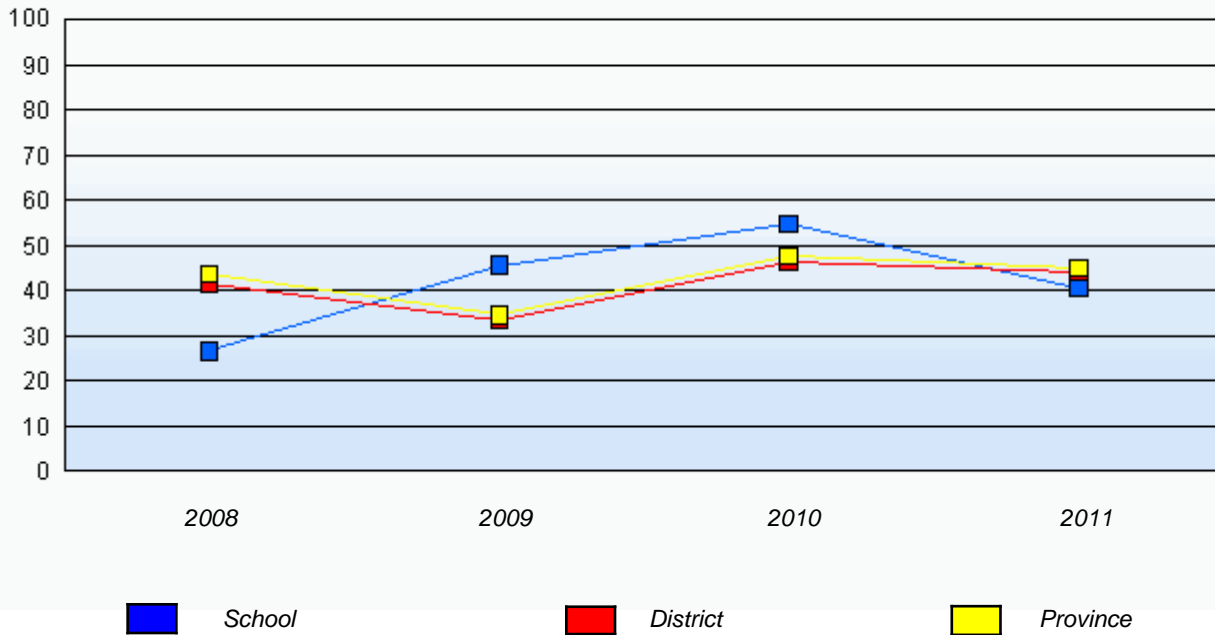

\* In some cases, CRT numbers may exceed AGR numbers based on late enrolments. Pie chart is based on the number of students who wrote the CRT.

\* Number Operations score is composite of Reasoning, Communication, Connections and Representations, and Problem Solving.

Source: Division of Evaluation and Research, Department of Education

District 4 - Eastern

School #: 258 Holy Family Elementary

**Number Operations**

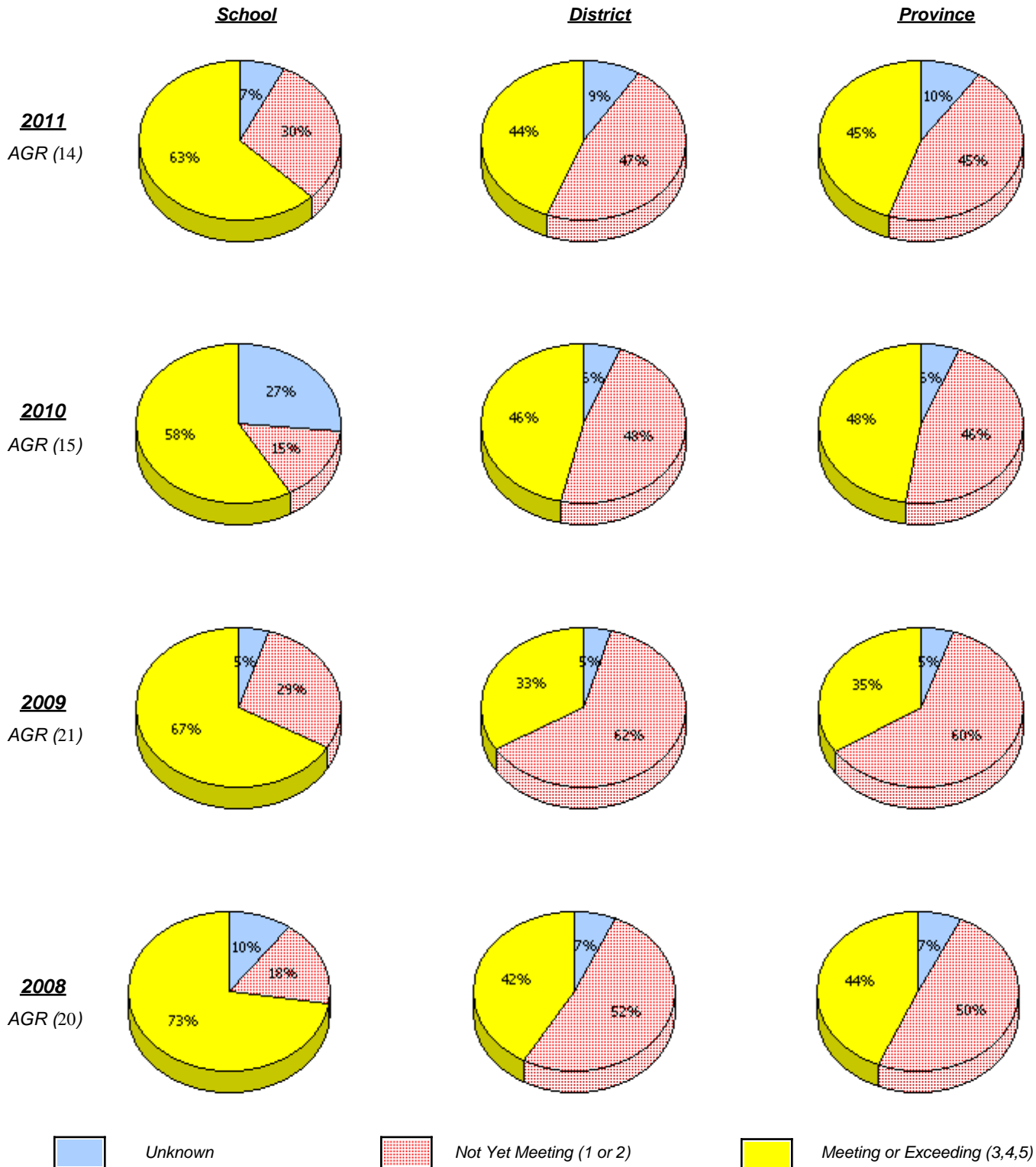

\* In some cases, CRT numbers may exceed AGR numbers based on late enrolments. Pie chart is based on the number of students who wrote the CRT.

\* Number Operations score is composite of Reasoning, Communication, Connections and Representations, and Problem Solving.

District 4 - Eastern

School #: 258      Holy Family Elementary

**Number Operations**

*Percentage of students at level 3 or above (2008 - 2011)*

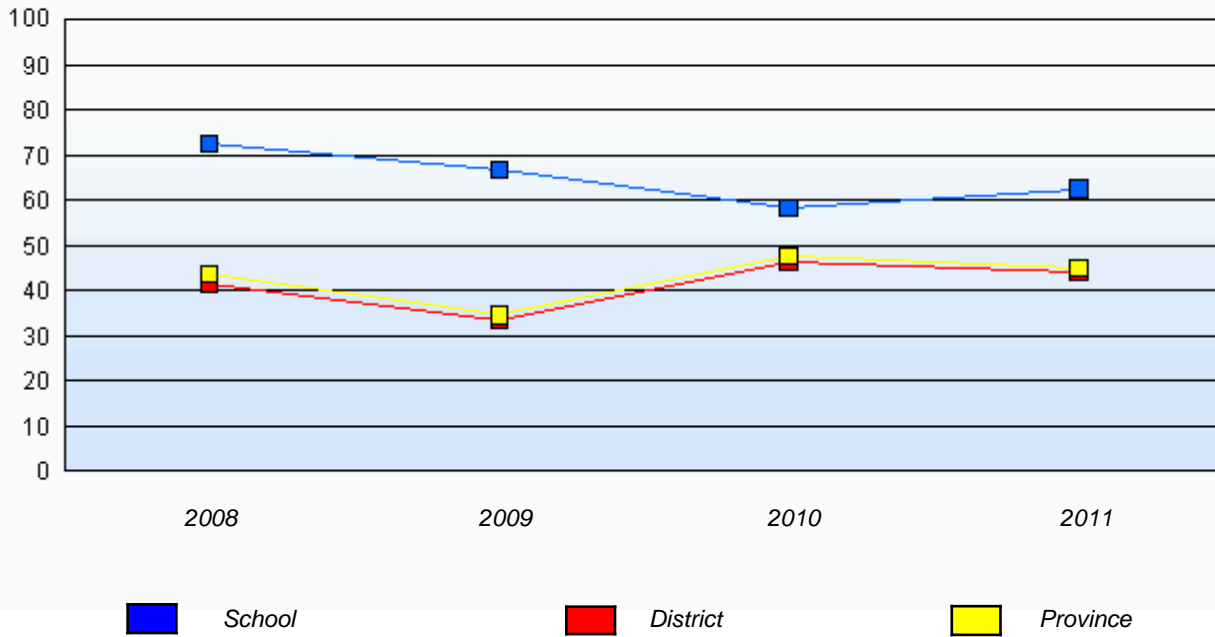

\* In some cases, CRT numbers may exceed AGR numbers based on late enrolments. Pie chart is based on the number of students who wrote the CRT.

\* Number Operations score is composite of Reasoning, Communication, Connections and Representations, and Problem Solving.

Source: Division of Evaluation and Research, Department of Education

District 4 - Eastern

School #: 260 Immaculate Conception Elementary

**Number Operations**

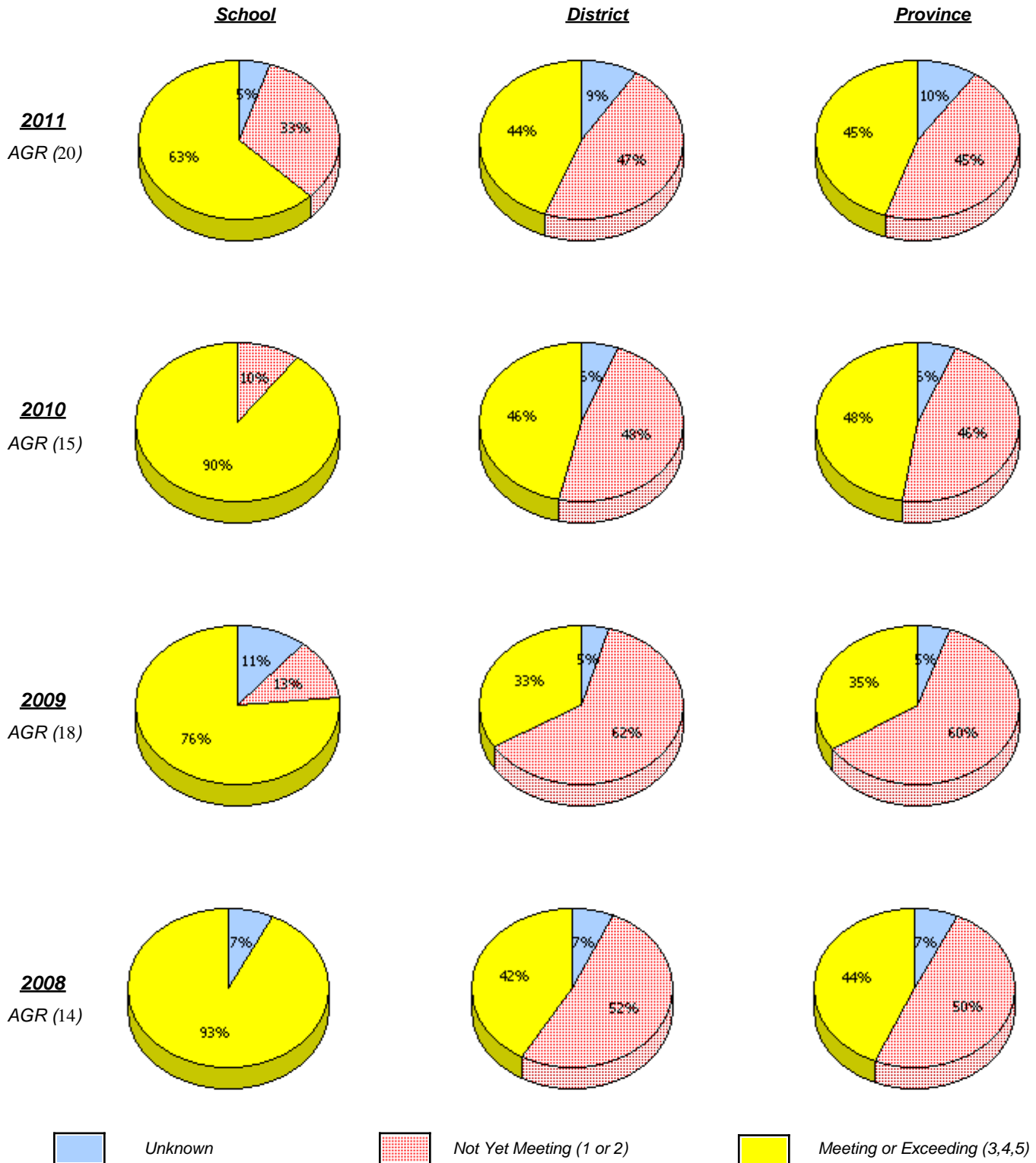

\* In some cases, CRT numbers may exceed AGR numbers based on late enrolments. Pie chart is based on the number of students who wrote the CRT.

\* Number Operations score is composite of Reasoning, Communication, Connections and Representations, and Problem Solving.

District 4 - Eastern

School #: 260      Immaculate Conception Elementary

### Number Operations

*Percentage of students at level 3 or above (2008 - 2011)*

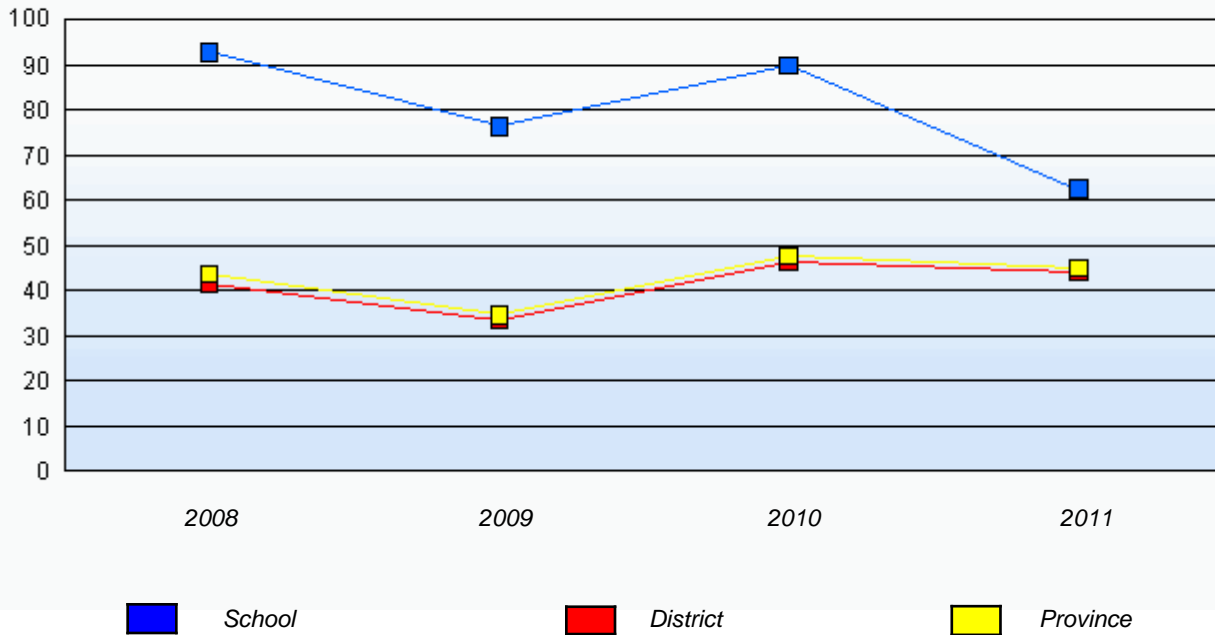

\* In some cases, CRT numbers may exceed AGR numbers based on late enrolments. Pie chart is based on the number of students who wrote the CRT.

\* Number Operations score is composite of Reasoning, Communication, Connections and Representations, and Problem Solving.

Source: Division of Evaluation and Research, Department of Education

District 4 - Eastern

School #: 262 Woodland Elementary

**Number Operations**

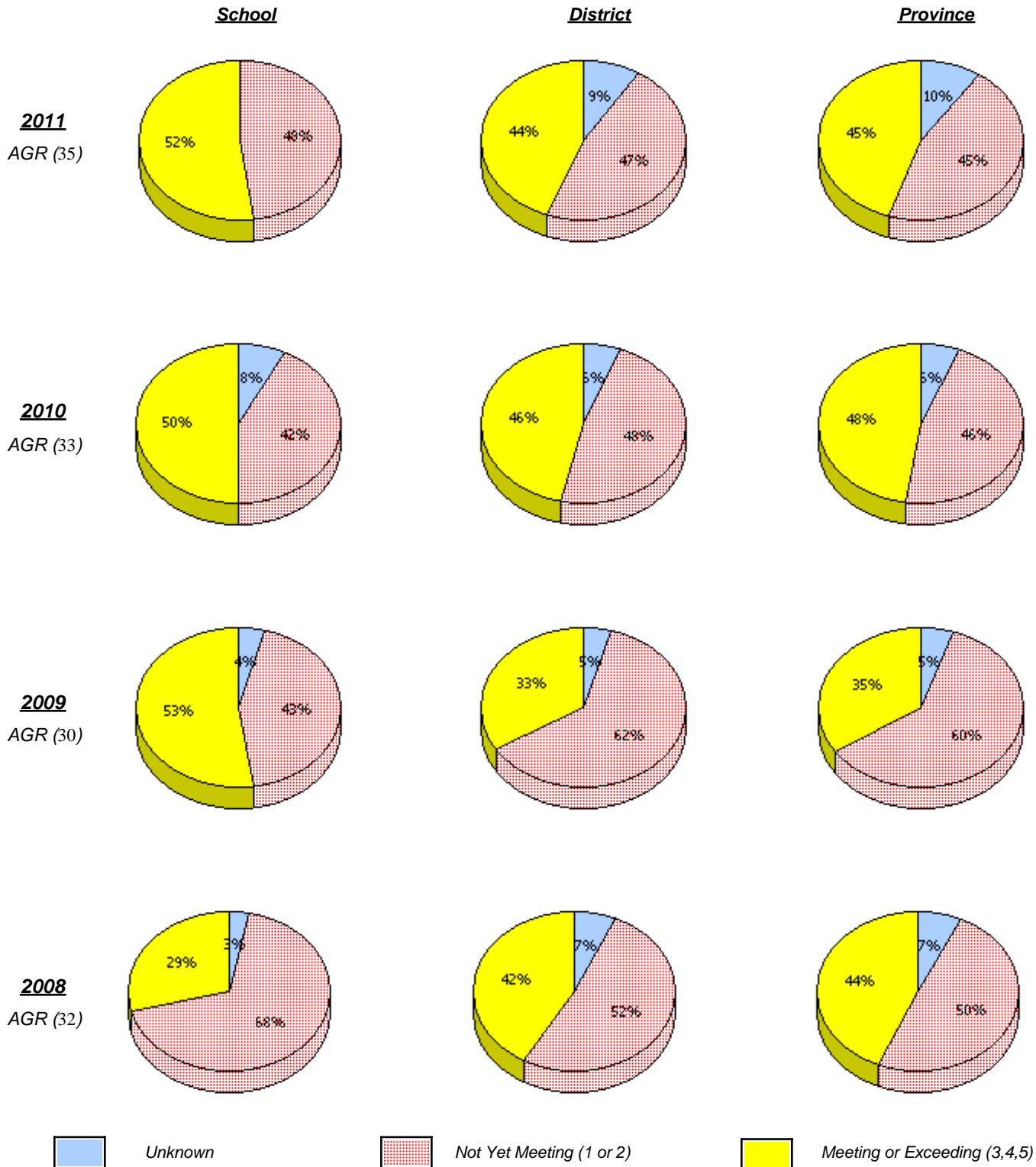

\* In some cases, CRT numbers may exceed AGR numbers based on late enrolments. Pie chart is based on the number of students who wrote the CRT.

\* Number Operations score is composite of Reasoning, Communication, Connections and Representations, and Problem Solving.

District 4 - Eastern

School #: 262      Woodland Elementary

**Number Operations**

*Percentage of students at level 3 or above (2008 - 2011)*

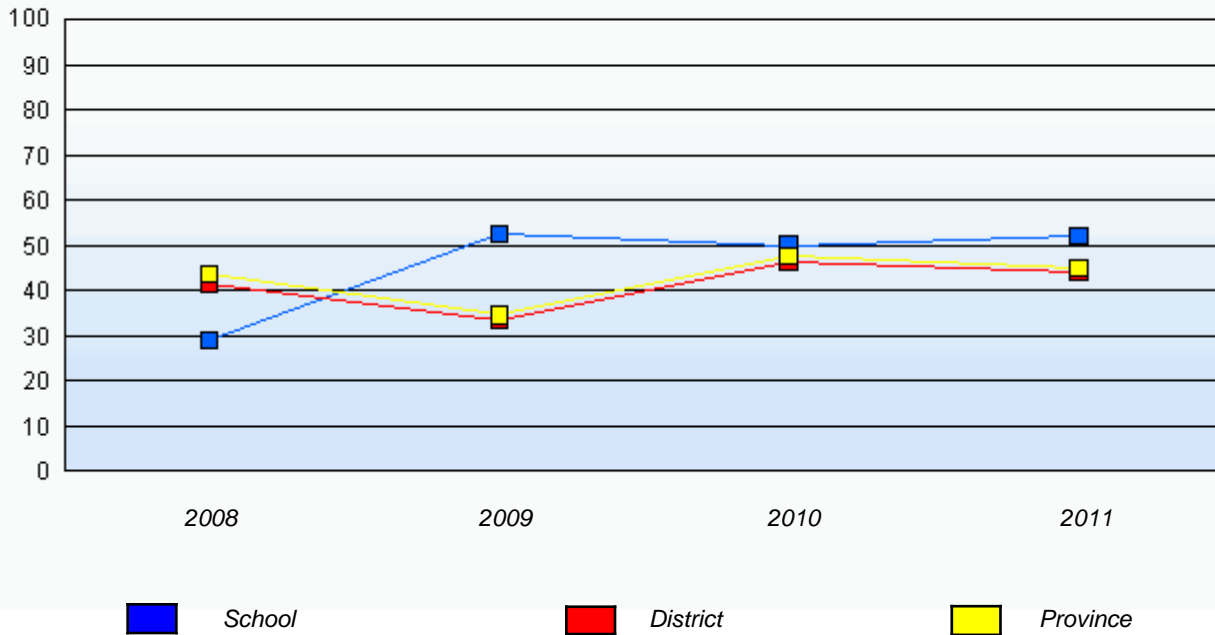

\* In some cases, CRT numbers may exceed AGR numbers based on late enrolments. Pie chart is based on the number of students who wrote the CRT.

\* Number Operations score is composite of Reasoning, Communication, Connections and Representations, and Problem Solving.

Source: Division of Evaluation and Research, Department of Education



District 4 - Eastern

School #: 265      Acreman Elementary

**Number Operations**

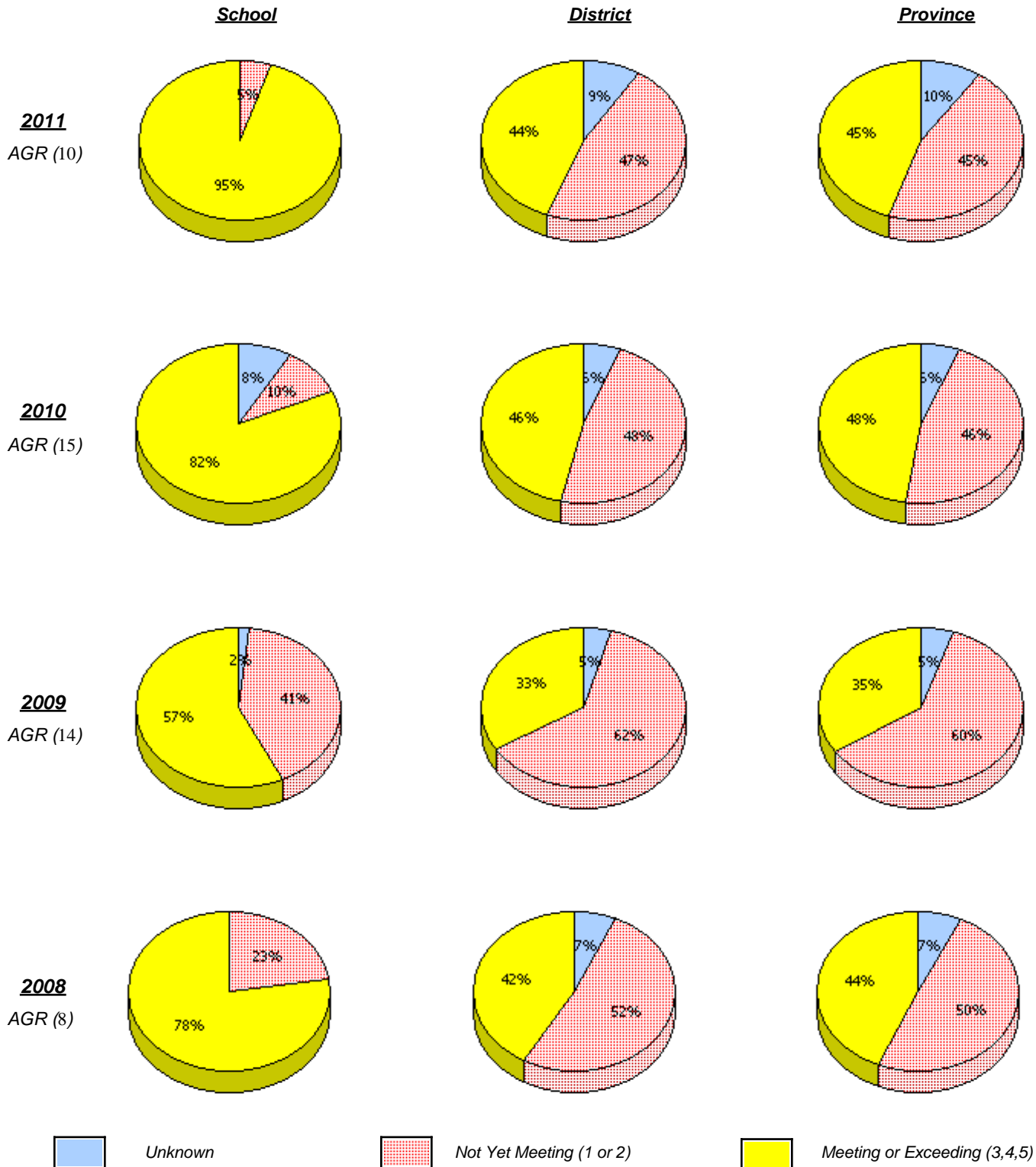

\* In some cases, CRT numbers may exceed AGR numbers based on late enrolments. Pie chart is based on the number of students who wrote the CRT.

\* Number Operations score is composite of Reasoning, Communication, Connections and Representations, and Problem Solving.

District 4 - Eastern

School #: 265      Acreman Elementary

### Number Operations

*Percentage of students at level 3 or above (2008 - 2011)*

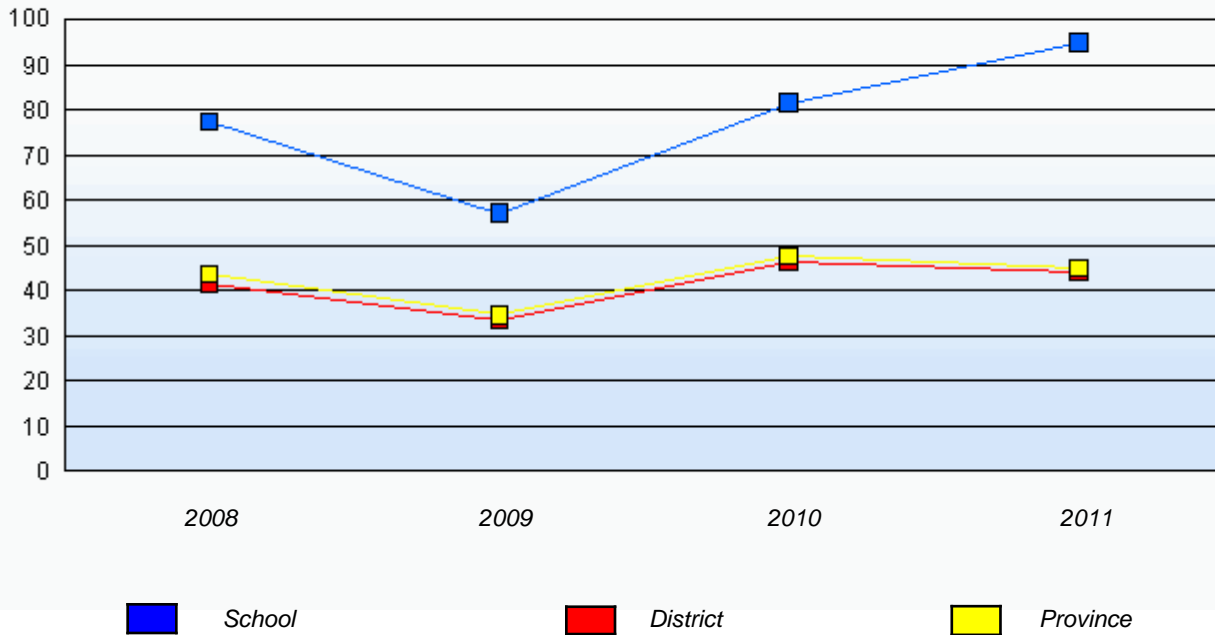

\* In some cases, CRT numbers may exceed AGR numbers based on late enrolments. Pie chart is based on the number of students who wrote the CRT.

\* Number Operations score is composite of Reasoning, Communication, Connections and Representations, and Problem Solving.

Source: Division of Evaluation and Research, Department of Education

District 4 - Eastern

School #: 269 St. Francis School

**Number Operations**

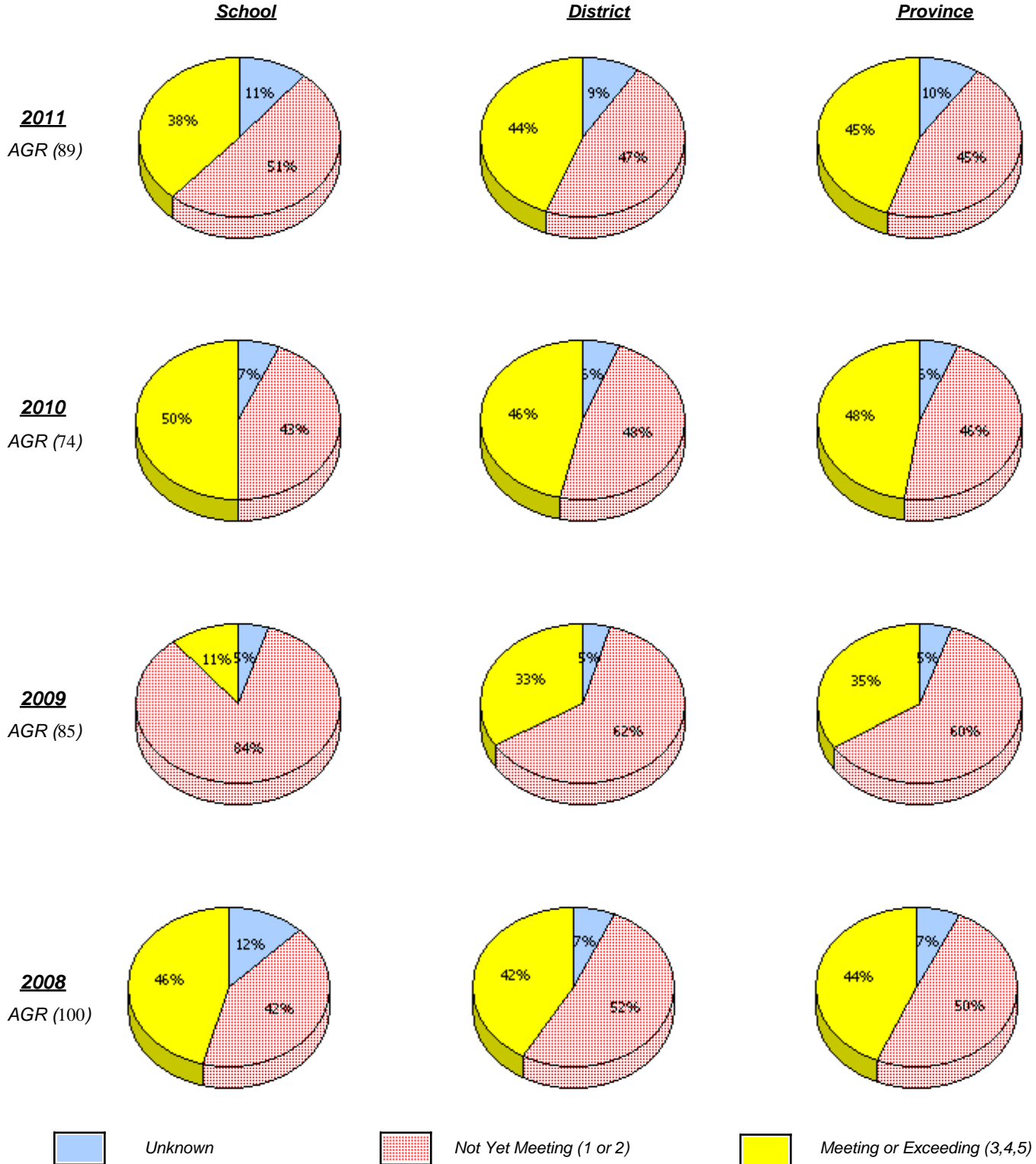

\* In some cases, CRT numbers may exceed AGR numbers based on late enrolments. Pie chart is based on the number of students who wrote the CRT.

\* Number Operations score is composite of Reasoning, Communication, Connections and Representations, and Problem Solving.

District 4 - Eastern

School #: 269      St. Francis School

### Number Operations

*Percentage of students at level 3 or above (2008 - 2011)*

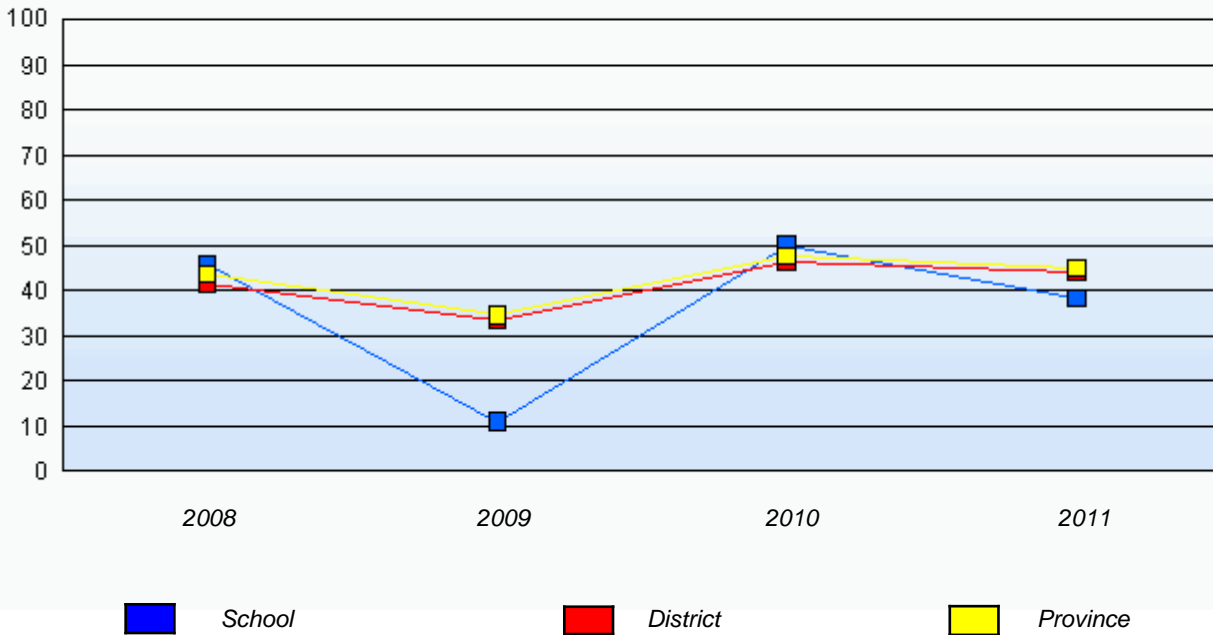

\* In some cases, CRT numbers may exceed AGR numbers based on late enrolments. Pie chart is based on the number of students who wrote the CRT.

\* Number Operations score is composite of Reasoning, Communication, Connections and Representations, and Problem Solving.

Source: Division of Evaluation and Research, Department of Education

District 4 - Eastern

School #: 272 Holy Cross Elementary

**Number Operations**

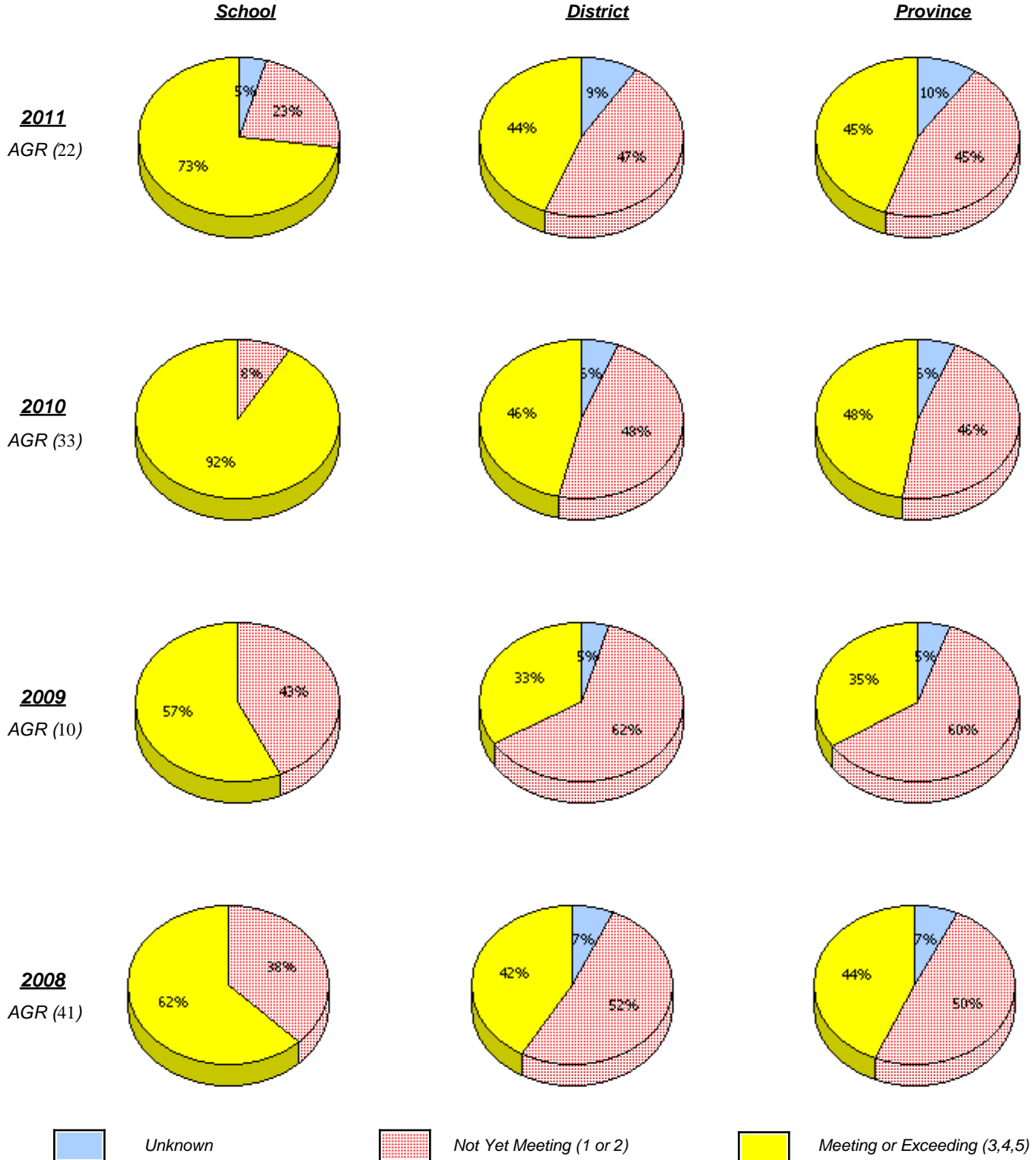

\* In some cases, CRT numbers may exceed AGR numbers based on late enrolments. Pie chart is based on the number of students who wrote the CRT.

\* Number Operations score is composite of Reasoning, Communication, Connections and Representations, and Problem Solving.

District 4 - Eastern

School #: 272      Holy Cross Elementary

**Number Operations**

*Percentage of students at level 3 or above (2008 - 2011)*

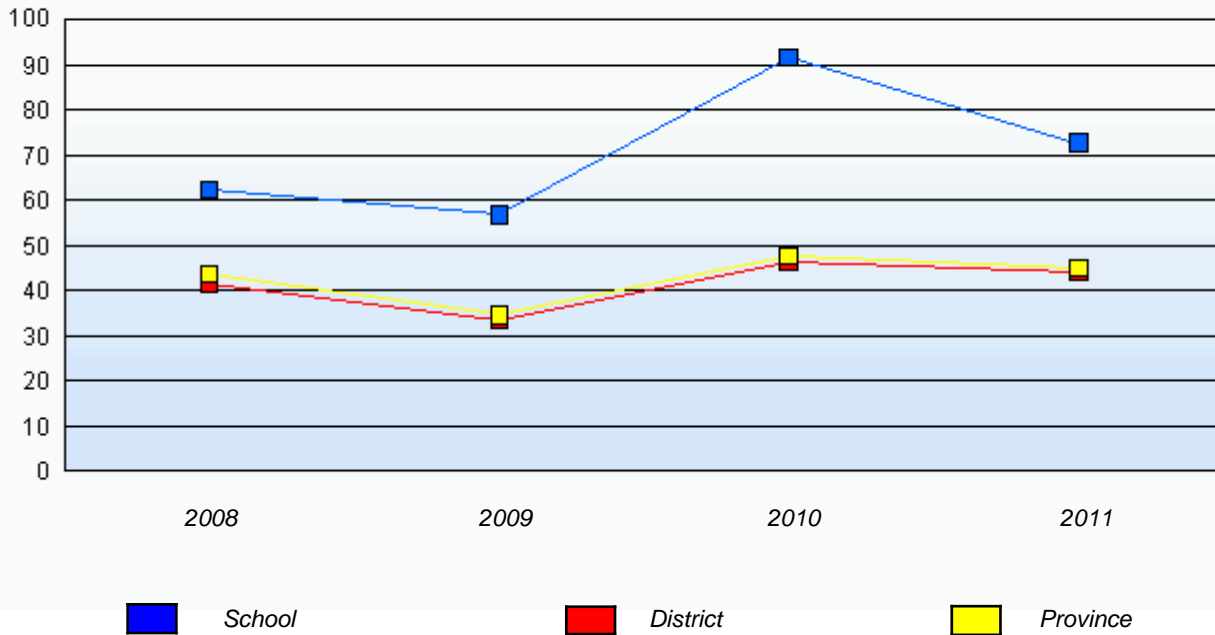

\* In some cases, CRT numbers may exceed AGR numbers based on late enrolments. Pie chart is based on the number of students who wrote the CRT.

\* Number Operations score is composite of Reasoning, Communication, Connections and Representations, and Problem Solving.

Source: Division of Evaluation and Research, Department of Education

District 4 - Eastern

School #: 274      St. Catherine's Academy

**Number Operations**

School

School data with 5 or fewer students withheld for reasons of confidentiality.

District

Province

**2011**  
AGR (5)

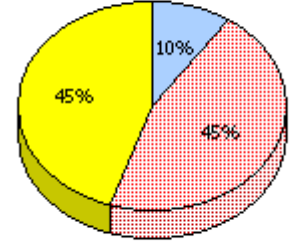
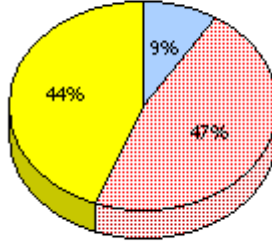

**2010**  
AGR (6)

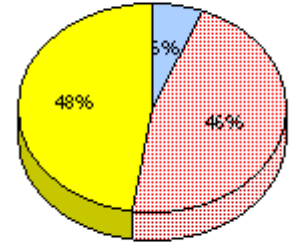
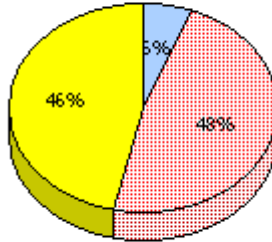

**2009**  
AGR (7)

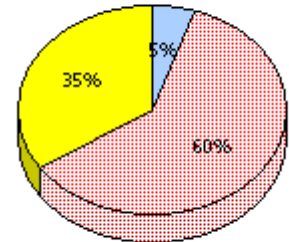
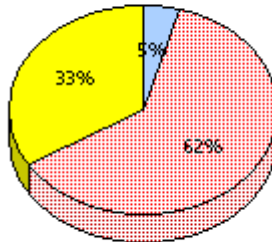

**2008**  
AGR (16)

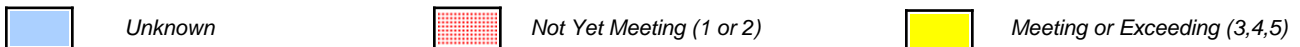
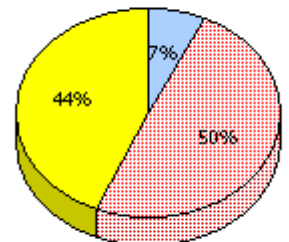
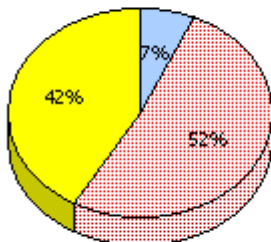

\* In some cases, CRT numbers may exceed AGR numbers based on late enrolments. Pie chart is based on the number of students who wrote the CRT.

\* Number Operations score is composite of Reasoning, Communication, Connections and Representations, and Problem Solving.

District 4 - Eastern

School #: 274      St. Catherine's Academy

### Number Operations

*Percentage of students at level 3 or above (2008 - 2011)*

School data with 5 or fewer students withheld for reasons of confidentiality.

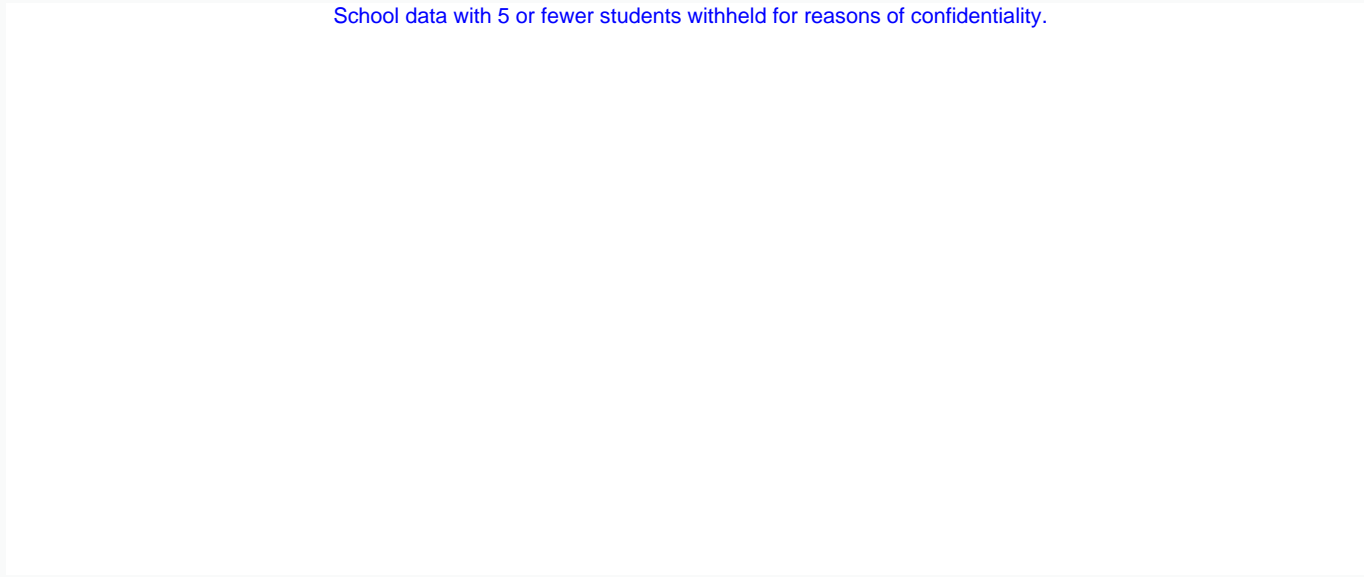

\* In some cases, CRT numbers may exceed AGR numbers based on late enrolments. Pie chart is based on the number of students who wrote the CRT.

\* Number Operations score is composite of Reasoning, Communication, Connections and Representations, and Problem Solving.



District 4 - Eastern

School #: 278 All Hallows Elementary

**Number Operations**

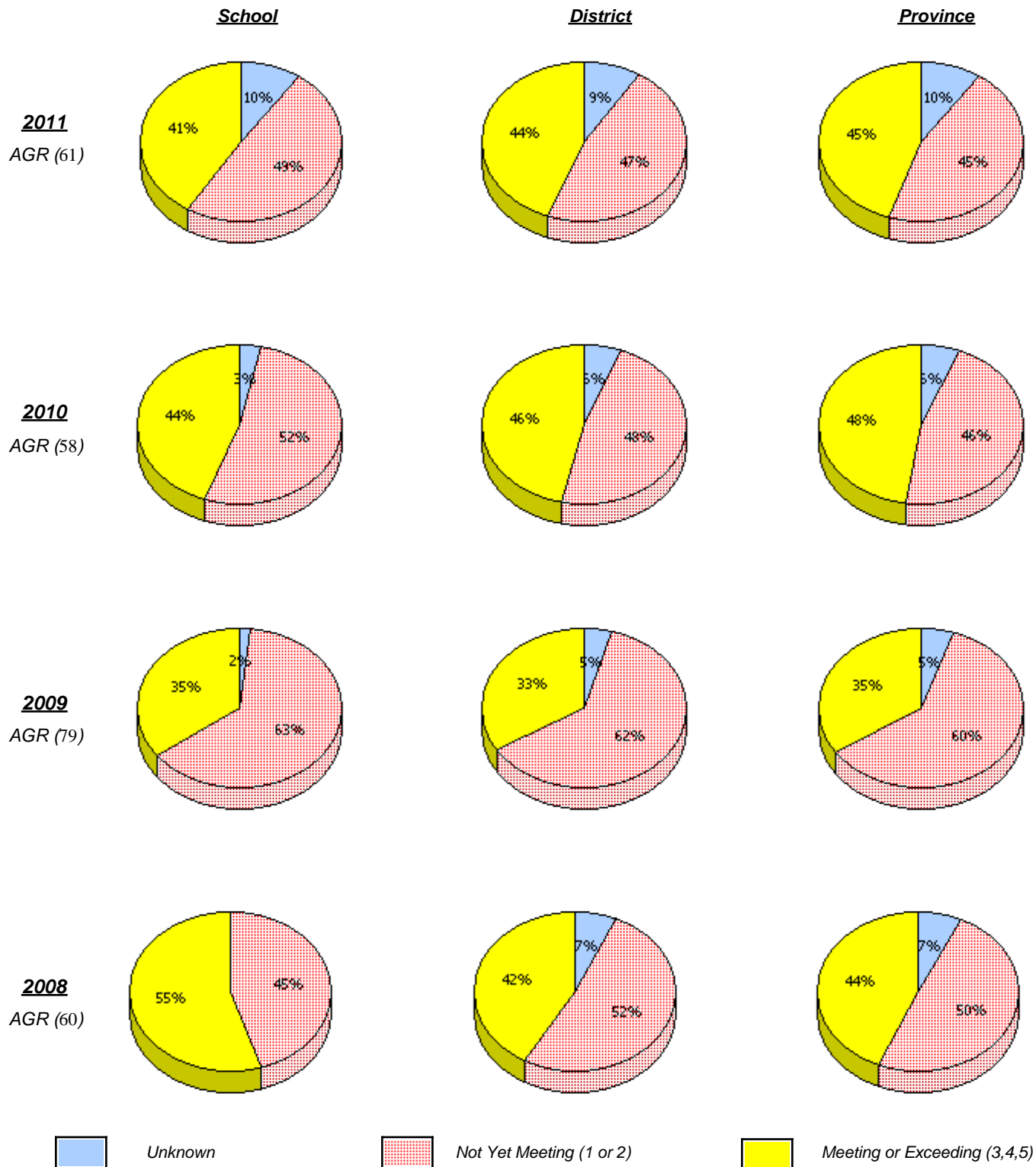

\* In some cases, CRT numbers may exceed AGR numbers based on late enrolments. Pie chart is based on the number of students who wrote the CRT.

\* Number Operations score is composite of Reasoning, Communication, Connections and Representations, and Problem Solving.

District 4 - Eastern

School #: 278 All Hallows Elementary

### Number Operations

*Percentage of students at level 3 or above (2008 - 2011)*

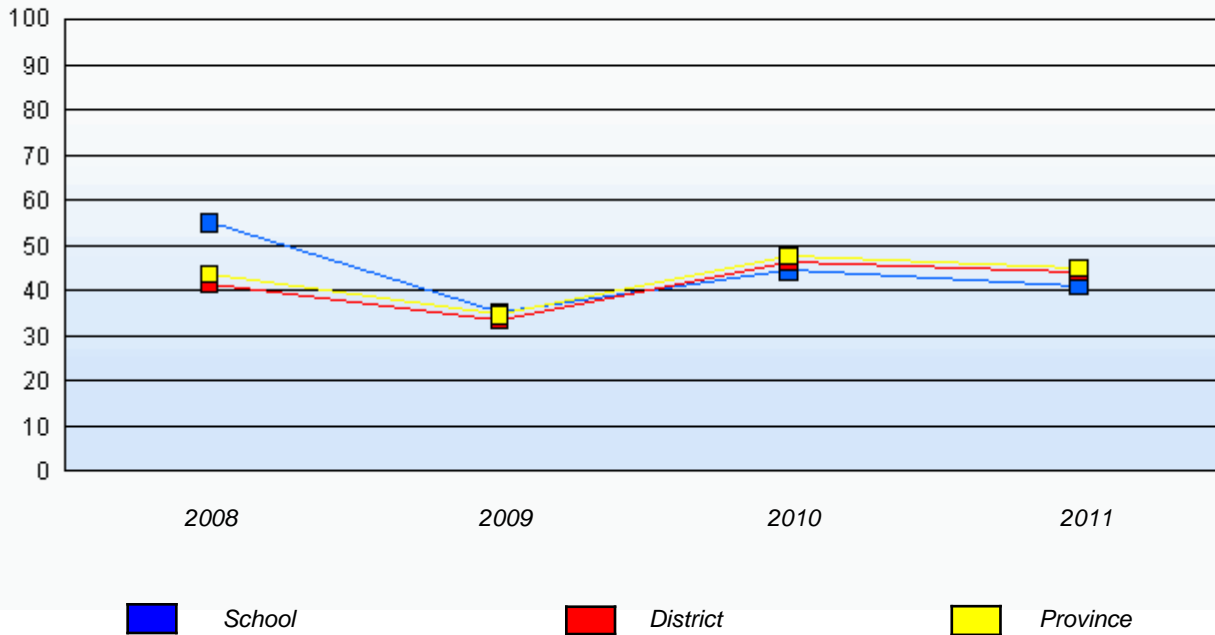

\* In some cases, CRT numbers may exceed AGR numbers based on late enrolments. Pie chart is based on the number of students who wrote the CRT.

\* Number Operations score is composite of Reasoning, Communication, Connections and Representations, and Problem Solving.

Source: Division of Evaluation and Research, Department of Education

District 4 - Eastern

School #: 285      Holy Redeemer Elementary

***Number Operations***

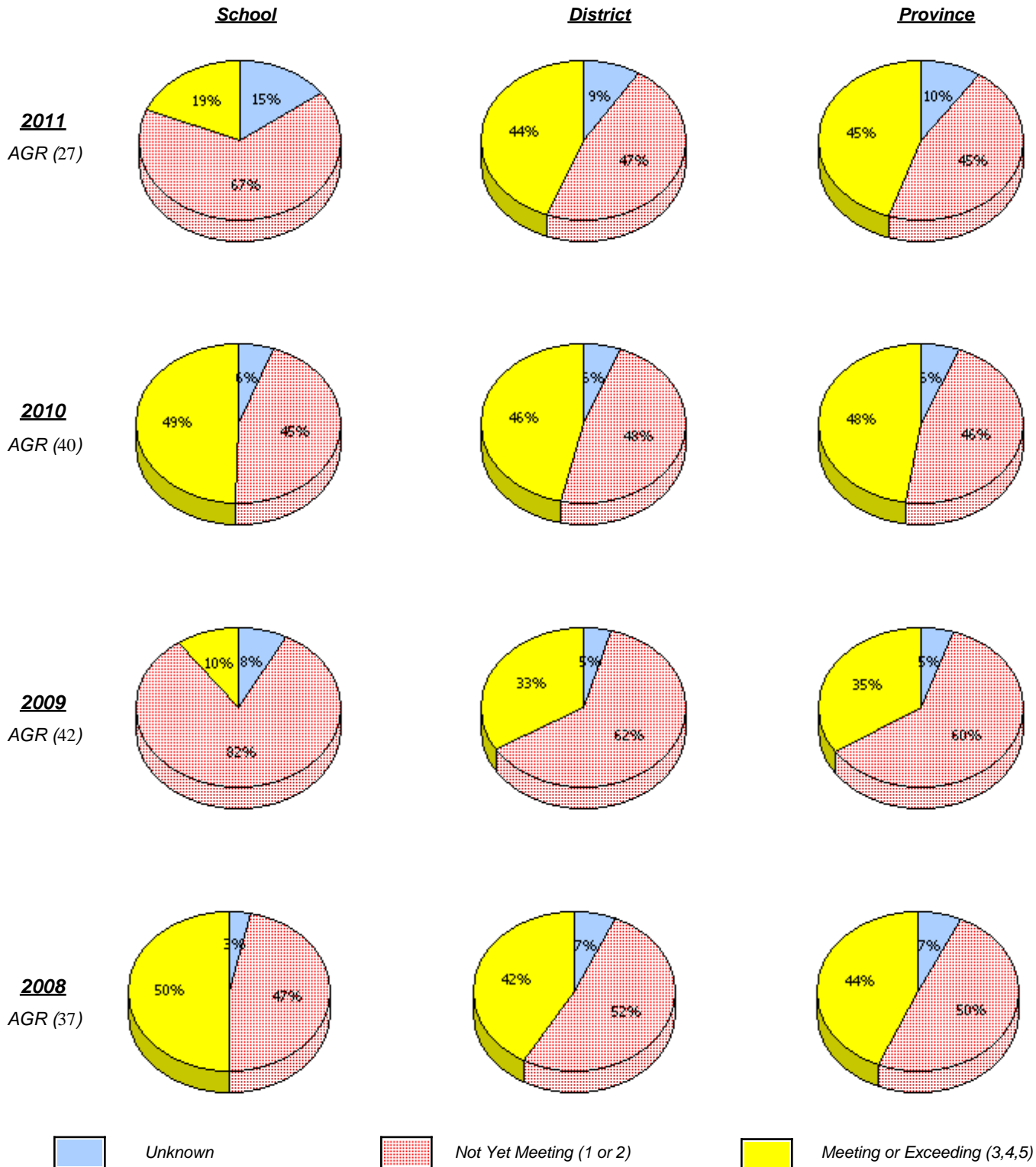

\* In some cases, CRT numbers may exceed AGR numbers based on late enrolments. Pie chart is based on the number of students who wrote the CRT.

\* Number Operations score is composite of Reasoning, Communication, Connections and Representations, and Problem Solving.

District 4 - Eastern

School #: 285      Holy Redeemer Elementary

**Number Operations**

*Percentage of students at level 3 or above (2008 - 2011)*

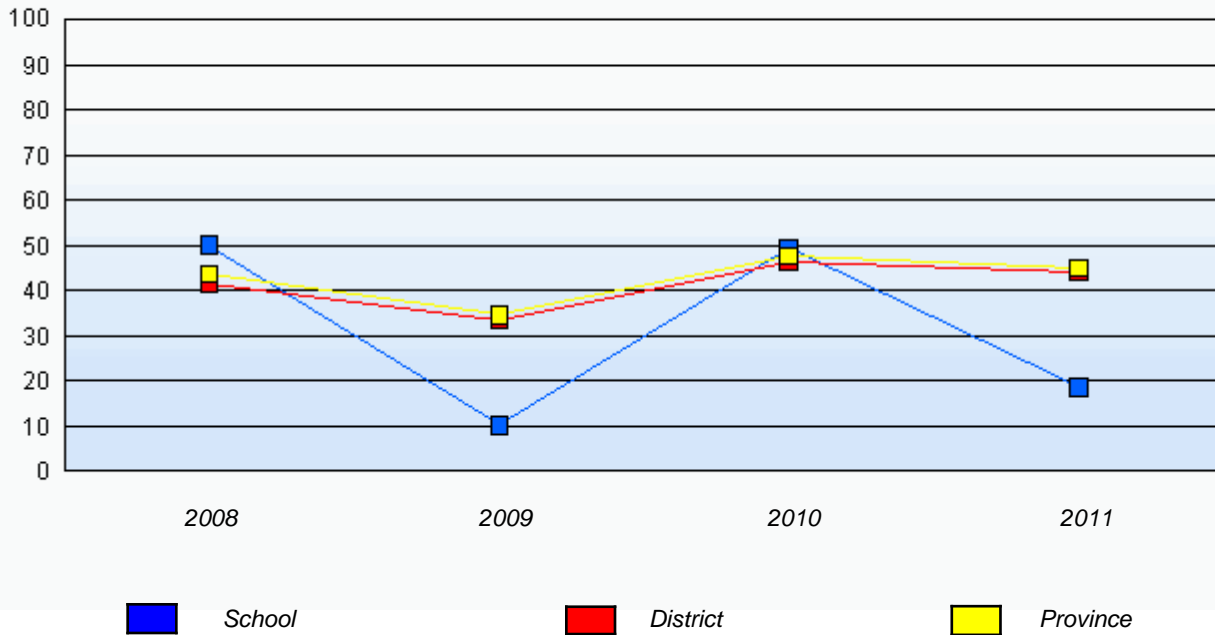

\* In some cases, CRT numbers may exceed AGR numbers based on late enrolments. Pie chart is based on the number of students who wrote the CRT.

\* Number Operations score is composite of Reasoning, Communication, Connections and Representations, and Problem Solving.

Source: Division of Evaluation and Research, Department of Education

District 4 - Eastern

School #: 286 Fatima Academy

**Number Operations**

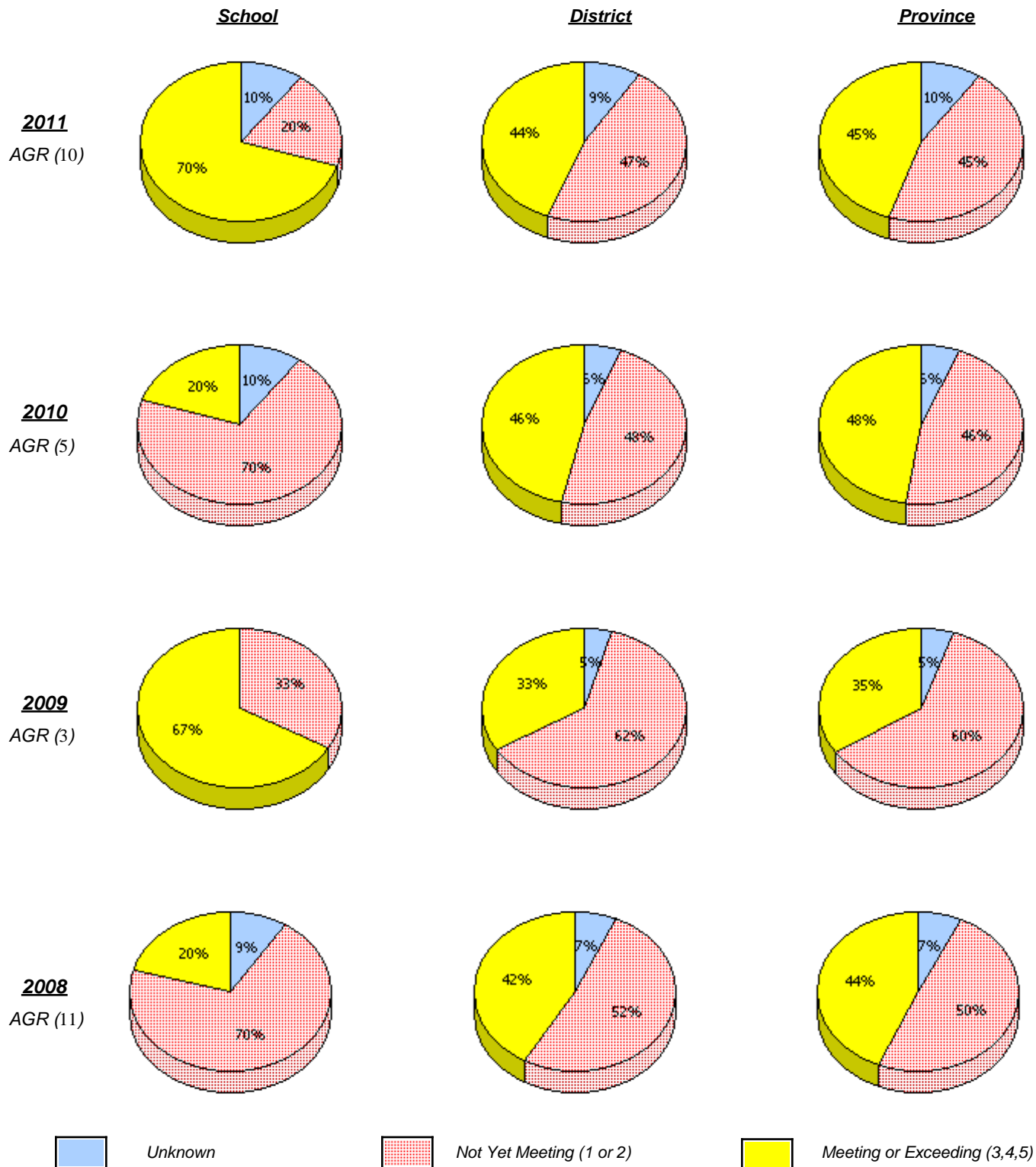

\* In some cases, CRT numbers may exceed AGR numbers based on late enrolments. Pie chart is based on the number of students who wrote the CRT.

\* Number Operations score is composite of Reasoning, Communication, Connections and Representations, and Problem Solving.

District 4 - Eastern

School #: 286      Fatima Academy

**Number Operations**

*Percentage of students at level 3 or above (2008 - 2011)*

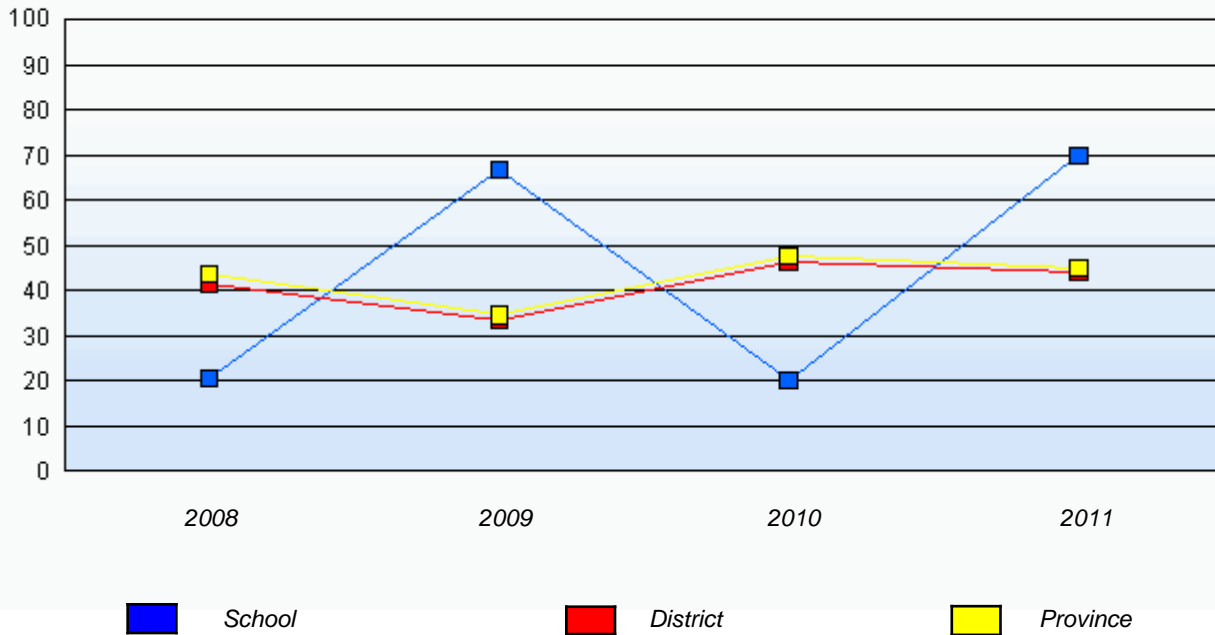

\* In some cases, CRT numbers may exceed AGR numbers based on late enrolments. Pie chart is based on the number of students who wrote the CRT.

\* Number Operations score is composite of Reasoning, Communication, Connections and Representations, and Problem Solving.

Source: Division of Evaluation and Research, Department of Education

District 4 - Eastern

School #: 287 Dunne Memorial Academy

**Number Operations**

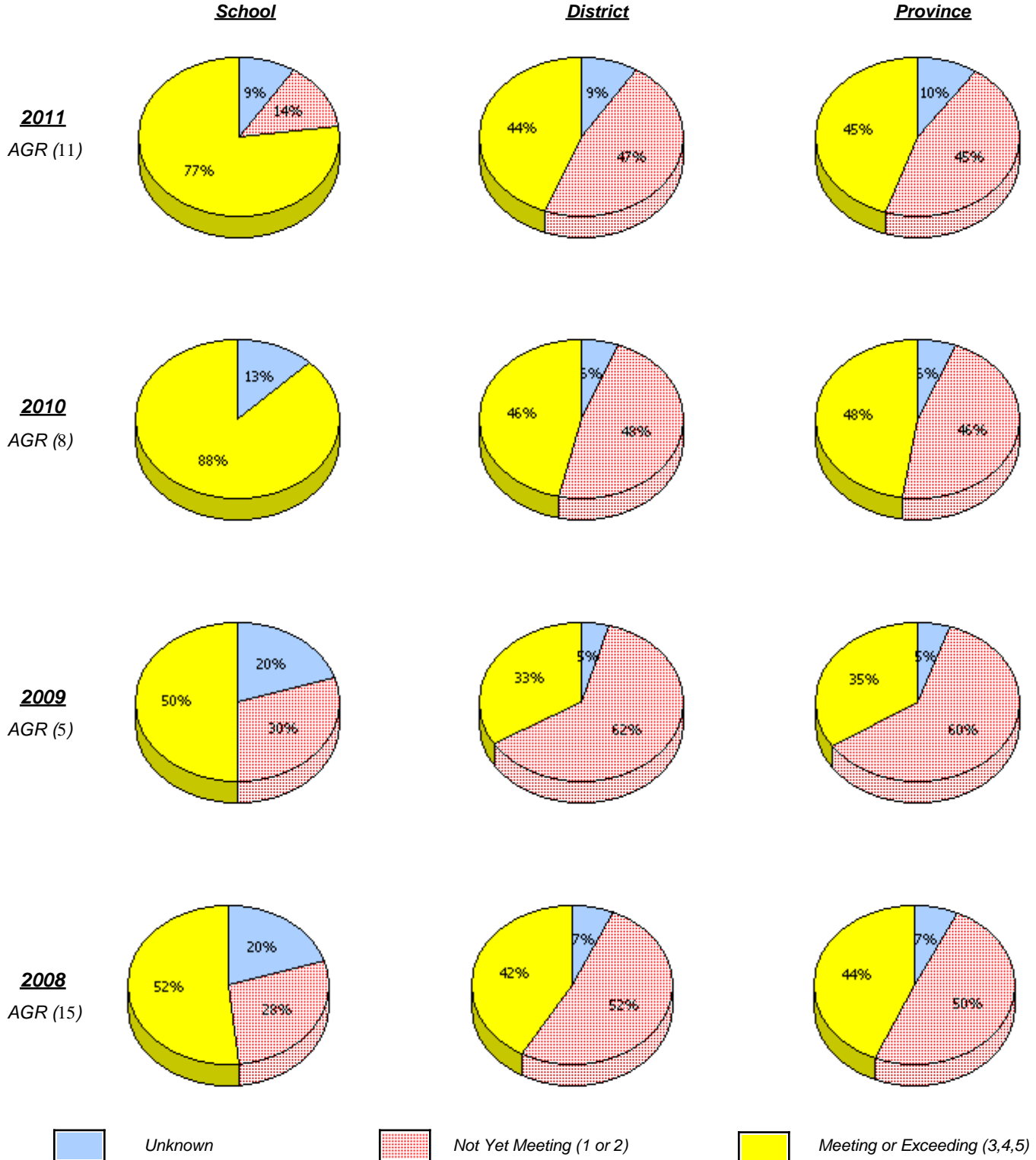

\* In some cases, CRT numbers may exceed AGR numbers based on late enrolments. Pie chart is based on the number of students who wrote the CRT.

\* Number Operations score is composite of Reasoning, Communication, Connections and Representations, and Problem Solving.

District 4 - Eastern

School #: 287      Dunne Memorial Academy

**Number Operations**

*Percentage of students at level 3 or above (2008 - 2011)*

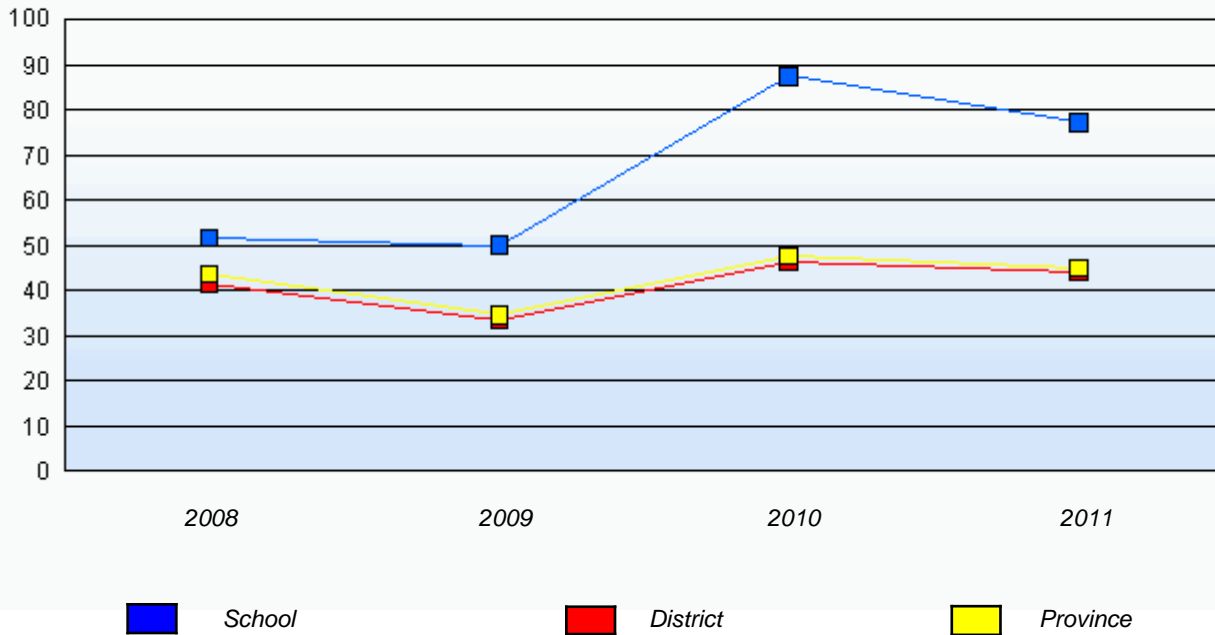

\* In some cases, CRT numbers may exceed AGR numbers based on late enrolments. Pie chart is based on the number of students who wrote the CRT.

\* Number Operations score is composite of Reasoning, Communication, Connections and Representations, and Problem Solving.

Source: Division of Evaluation and Research, Department of Education



District 4 - Eastern

School #: 289 St. Peter's Elementary

**Number Operations**

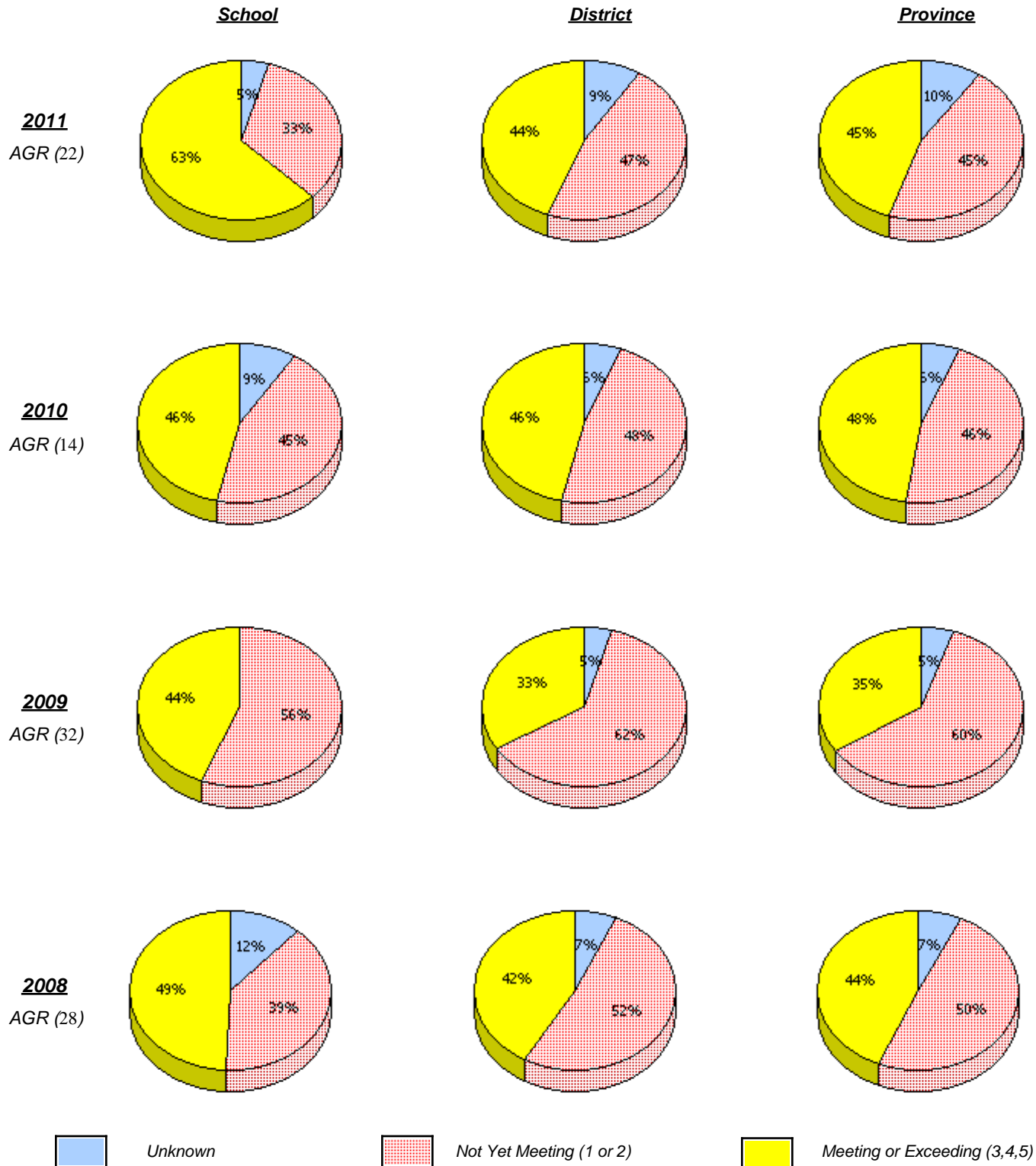

\* In some cases, CRT numbers may exceed AGR numbers based on late enrolments. Pie chart is based on the number of students who wrote the CRT.

\* Number Operations score is composite of Reasoning, Communication, Connections and Representations, and Problem Solving.

District 4 - Eastern

School #: 289      St. Peter's Elementary

**Number Operations**

*Percentage of students at level 3 or above (2008 - 2011)*

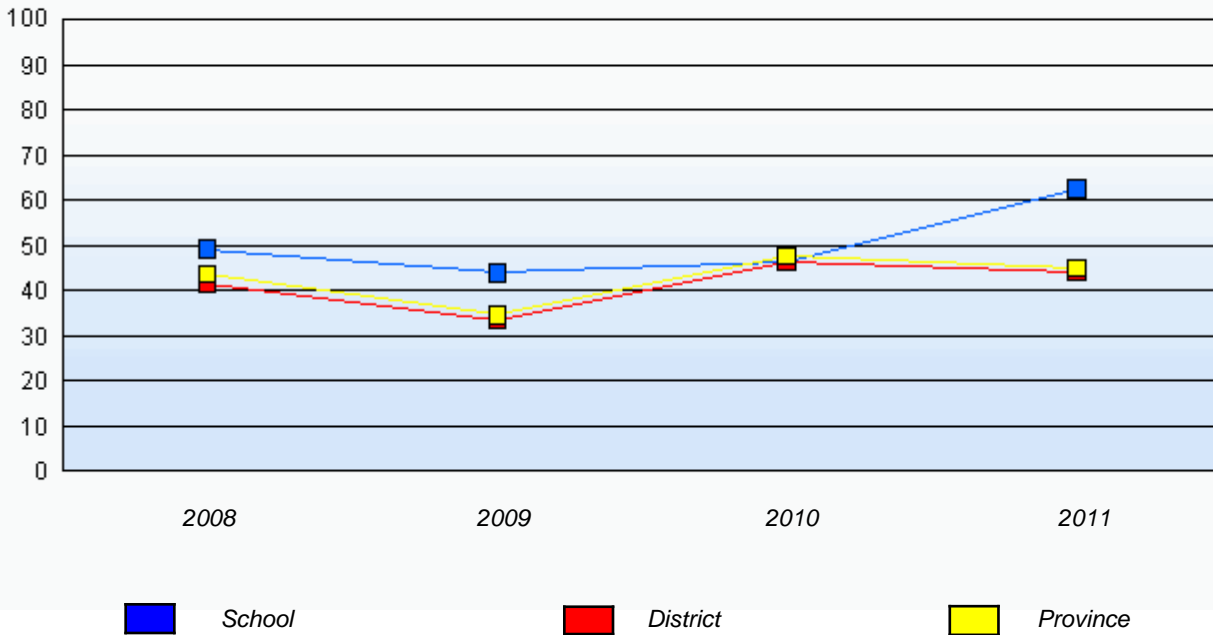

\* In some cases, CRT numbers may exceed AGR numbers based on late enrolments. Pie chart is based on the number of students who wrote the CRT.

\* Number Operations score is composite of Reasoning, Communication, Connections and Representations, and Problem Solving.

Source: Division of Evaluation and Research, Department of Education

District 4 - Eastern

School #: 291      Perlwin Elementary

***Number Operations***

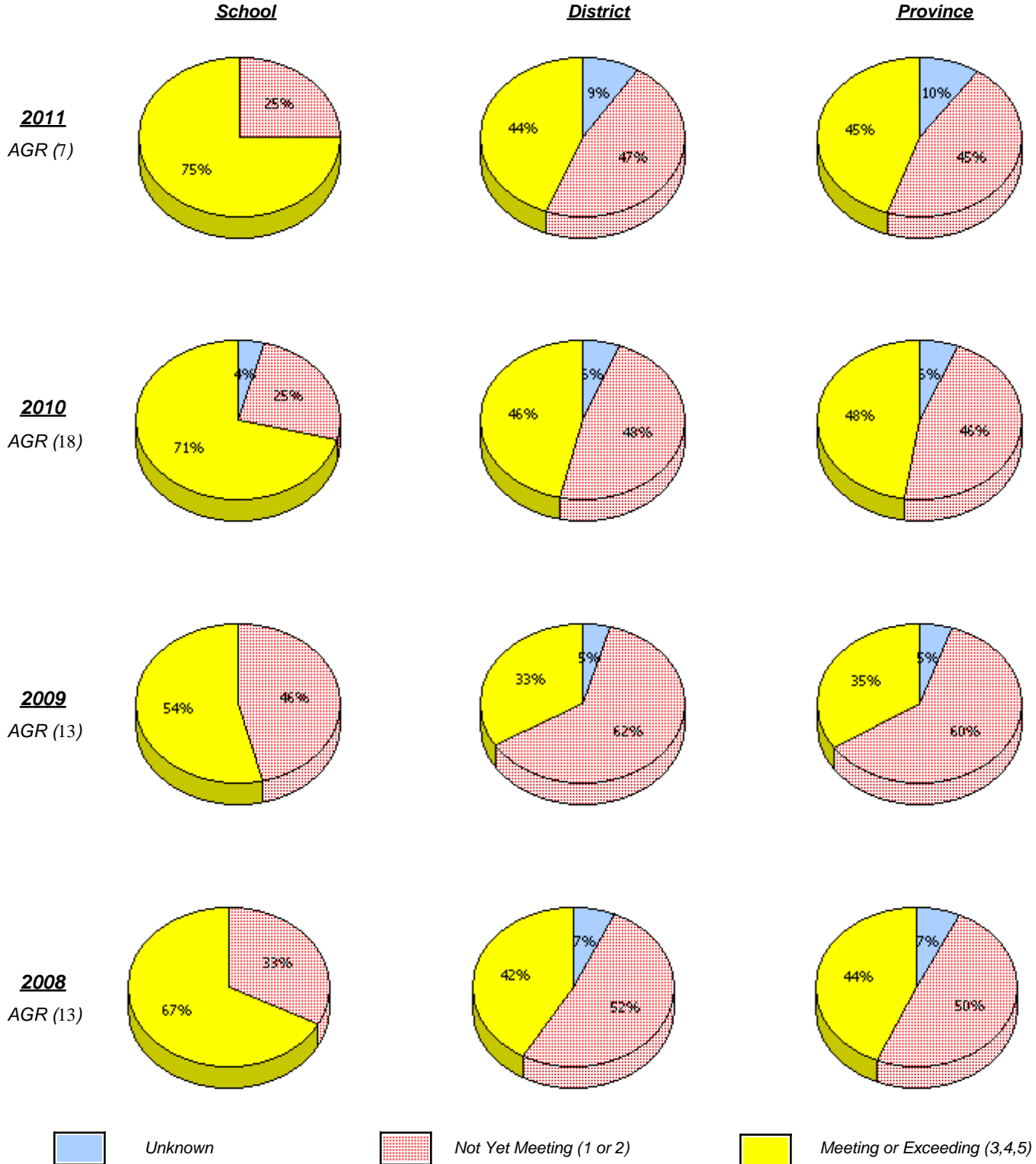

\* In some cases, CRT numbers may exceed AGR numbers based on late enrolments. Pie chart is based on the number of students who wrote the CRT.

\* Number Operations score is composite of Reasoning, Communication, Connections and Representations, and Problem Solving.

District 4 - Eastern

School #: 291      Perlwin Elementary

**Number Operations**

*Percentage of students at level 3 or above (2008 - 2011)*

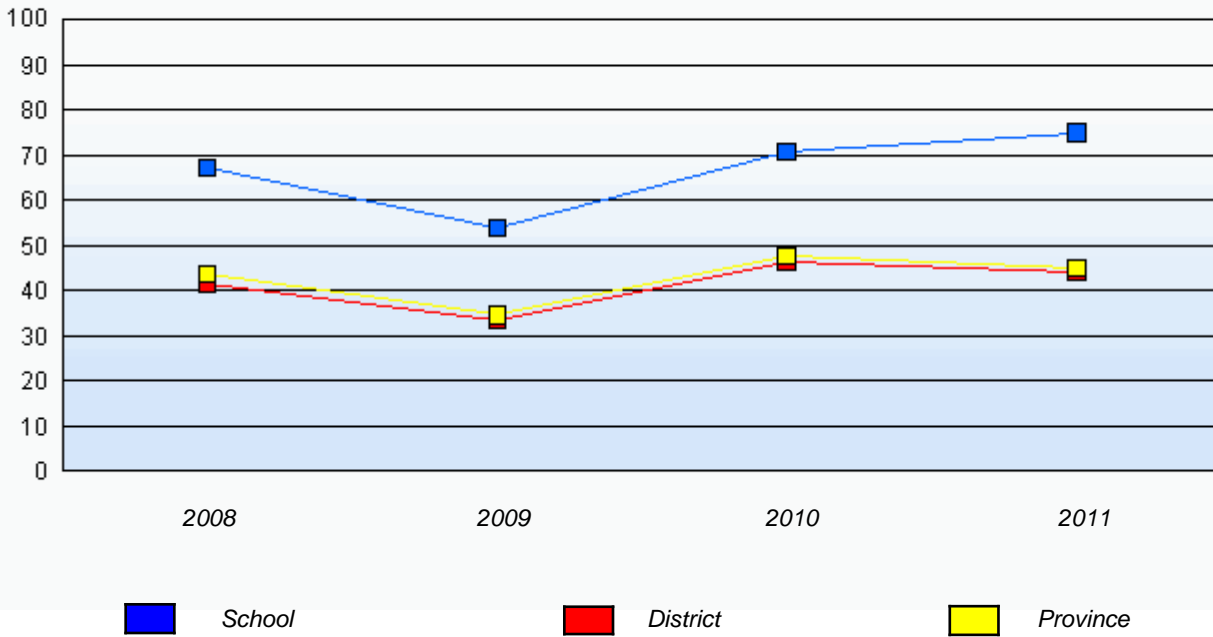

\* In some cases, CRT numbers may exceed AGR numbers based on late enrolments. Pie chart is based on the number of students who wrote the CRT.

\* Number Operations score is composite of Reasoning, Communication, Connections and Representations, and Problem Solving.

Source: Division of Evaluation and Research, Department of Education

District 4 - Eastern

School #: 294 St. Augustine's Elementary

**Number Operations**

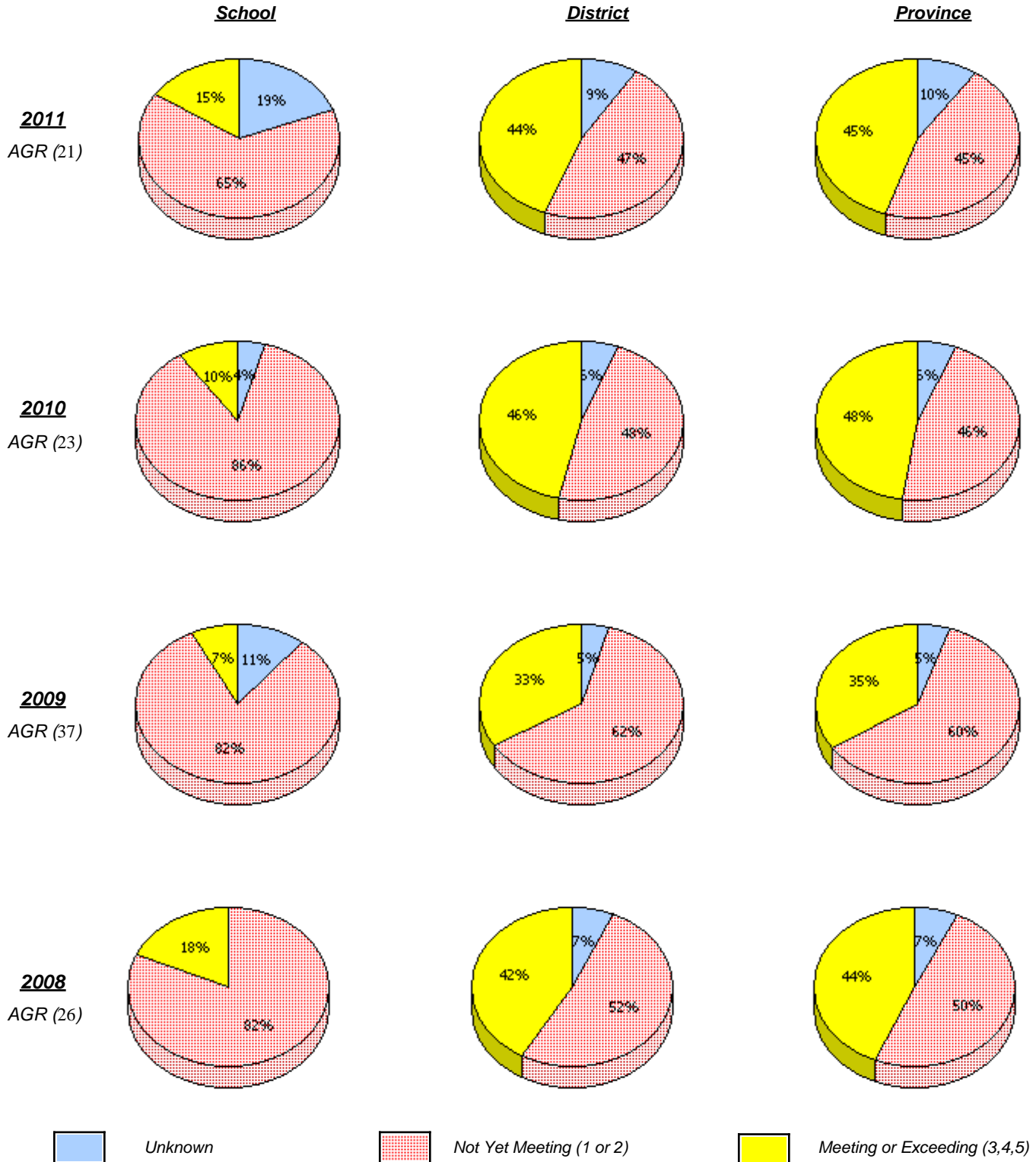

\* In some cases, CRT numbers may exceed AGR numbers based on late enrolments. Pie chart is based on the number of students who wrote the CRT.

\* Number Operations score is composite of Reasoning, Communication, Connections and Representations, and Problem Solving.

District 4 - Eastern

School #: 294      St. Augustine's Elementary

**Number Operations**

*Percentage of students at level 3 or above (2008 - 2011)*

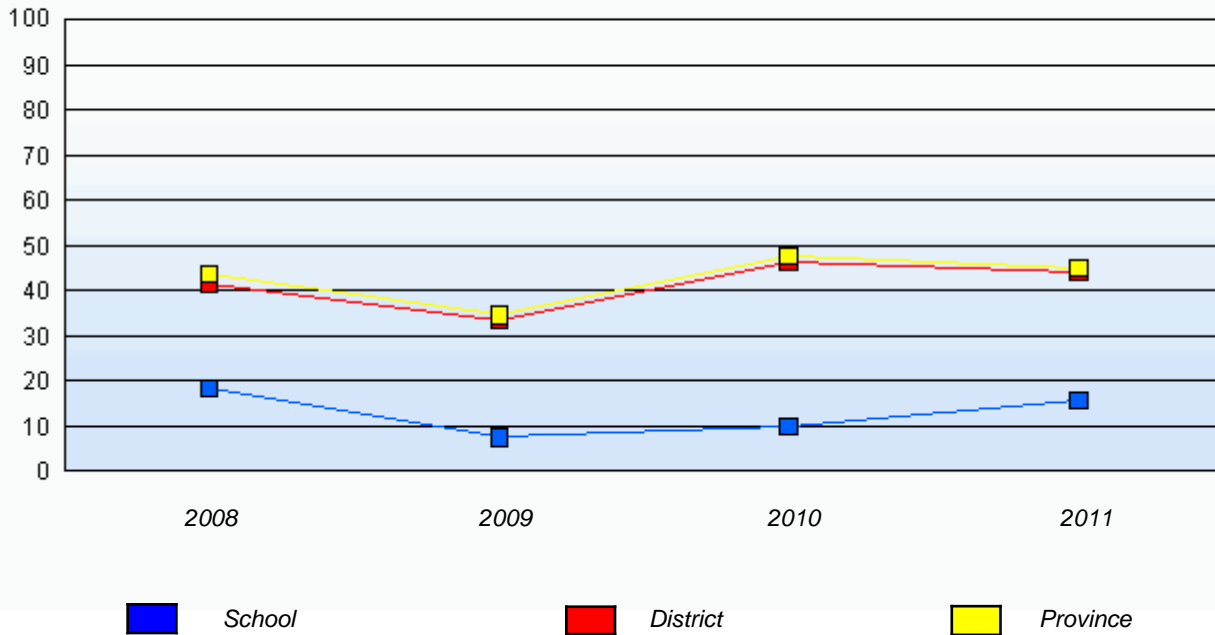

\* In some cases, CRT numbers may exceed AGR numbers based on late enrolments. Pie chart is based on the number of students who wrote the CRT.

\* Number Operations score is composite of Reasoning, Communication, Connections and Representations, and Problem Solving.

Source: Division of Evaluation and Research, Department of Education

District 4 - Eastern

School #: 303 St. Edward's Elementary

**Number Operations**

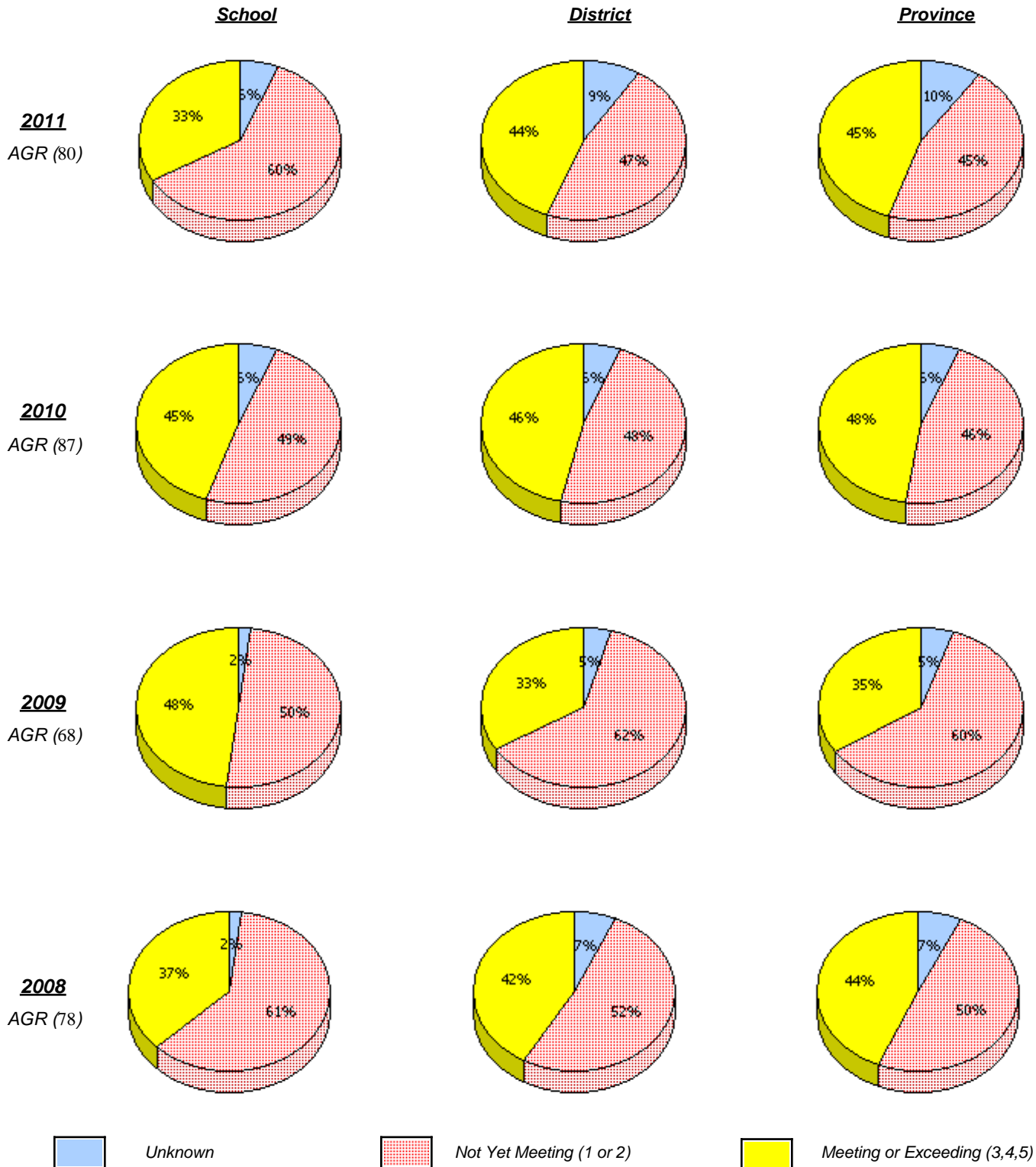

\* In some cases, CRT numbers may exceed AGR numbers based on late enrolments. Pie chart is based on the number of students who wrote the CRT.

\* Number Operations score is composite of Reasoning, Communication, Connections and Representations, and Problem Solving.

District 4 - Eastern

School #: 303      St. Edward's Elementary

### Number Operations

*Percentage of students at level 3 or above (2008 - 2011)*

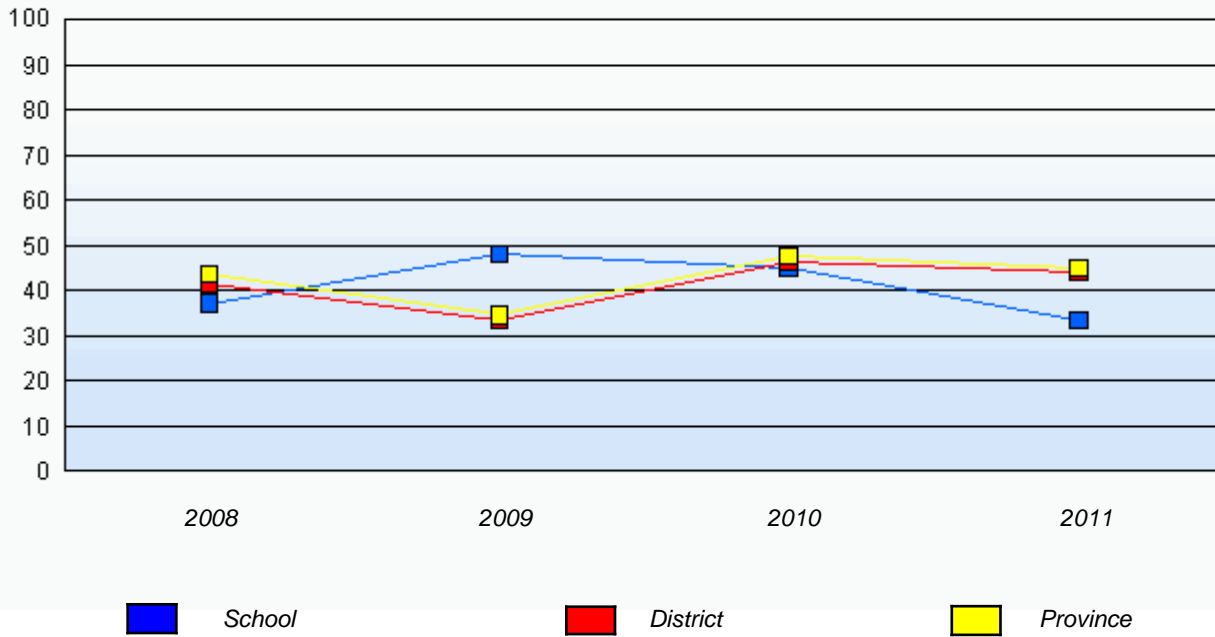

\* In some cases, CRT numbers may exceed AGR numbers based on late enrolments. Pie chart is based on the number of students who wrote the CRT.

\* Number Operations score is composite of Reasoning, Communication, Connections and Representations, and Problem Solving.

Source: Division of Evaluation and Research, Department of Education



District 4 - Eastern

School #: 305 Villanova Junior High

**Number Operations**

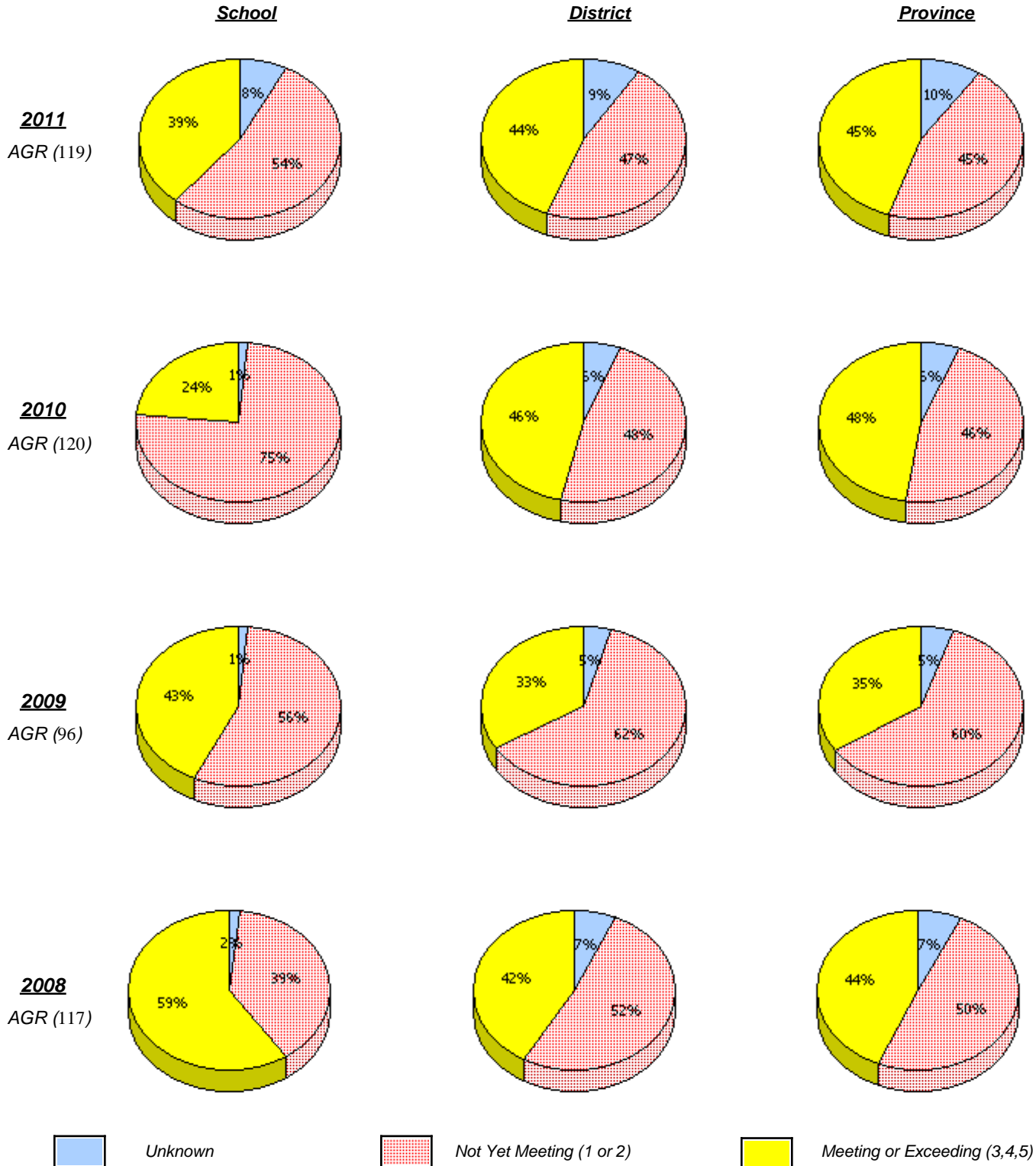

\* In some cases, CRT numbers may exceed AGR numbers based on late enrolments. Pie chart is based on the number of students who wrote the CRT.

\* Number Operations score is composite of Reasoning, Communication, Connections and Representations, and Problem Solving.

District 4 - Eastern

School #: 305 Villanova Junior High

### Number Operations

*Percentage of students at level 3 or above (2008 - 2011)*

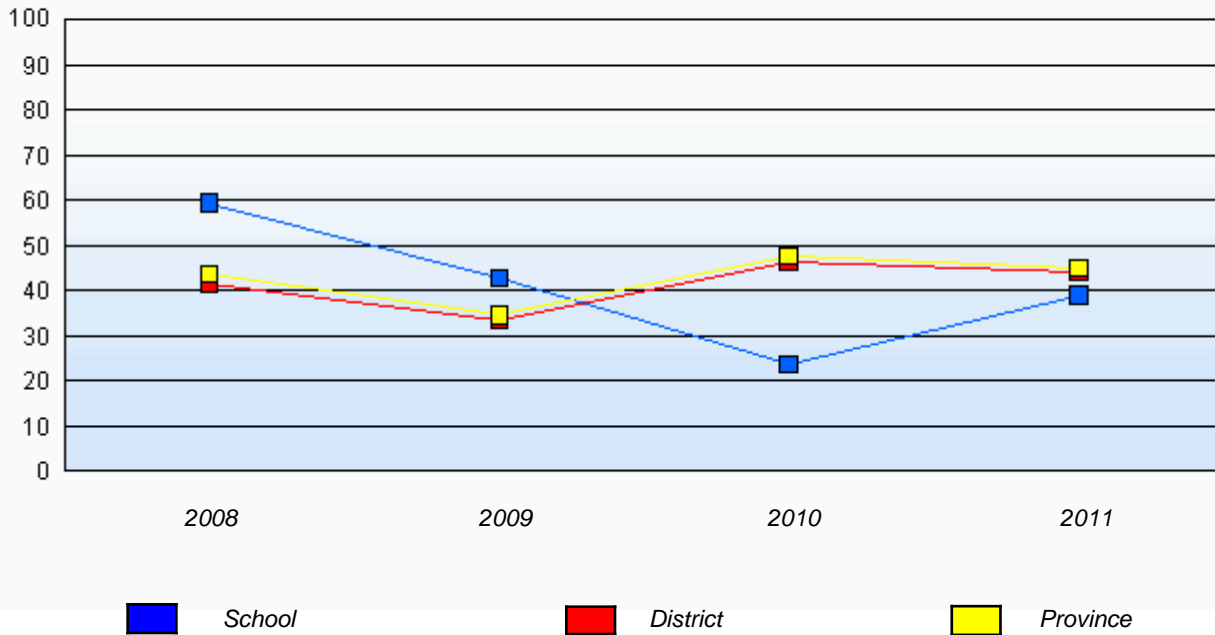

\* In some cases, CRT numbers may exceed AGR numbers based on late enrolments. Pie chart is based on the number of students who wrote the CRT.

\* Number Operations score is composite of Reasoning, Communication, Connections and Representations, and Problem Solving.

Source: Division of Evaluation and Research, Department of Education

District 4 - Eastern

School #: 306 St. George's Elementary

**Number Operations**

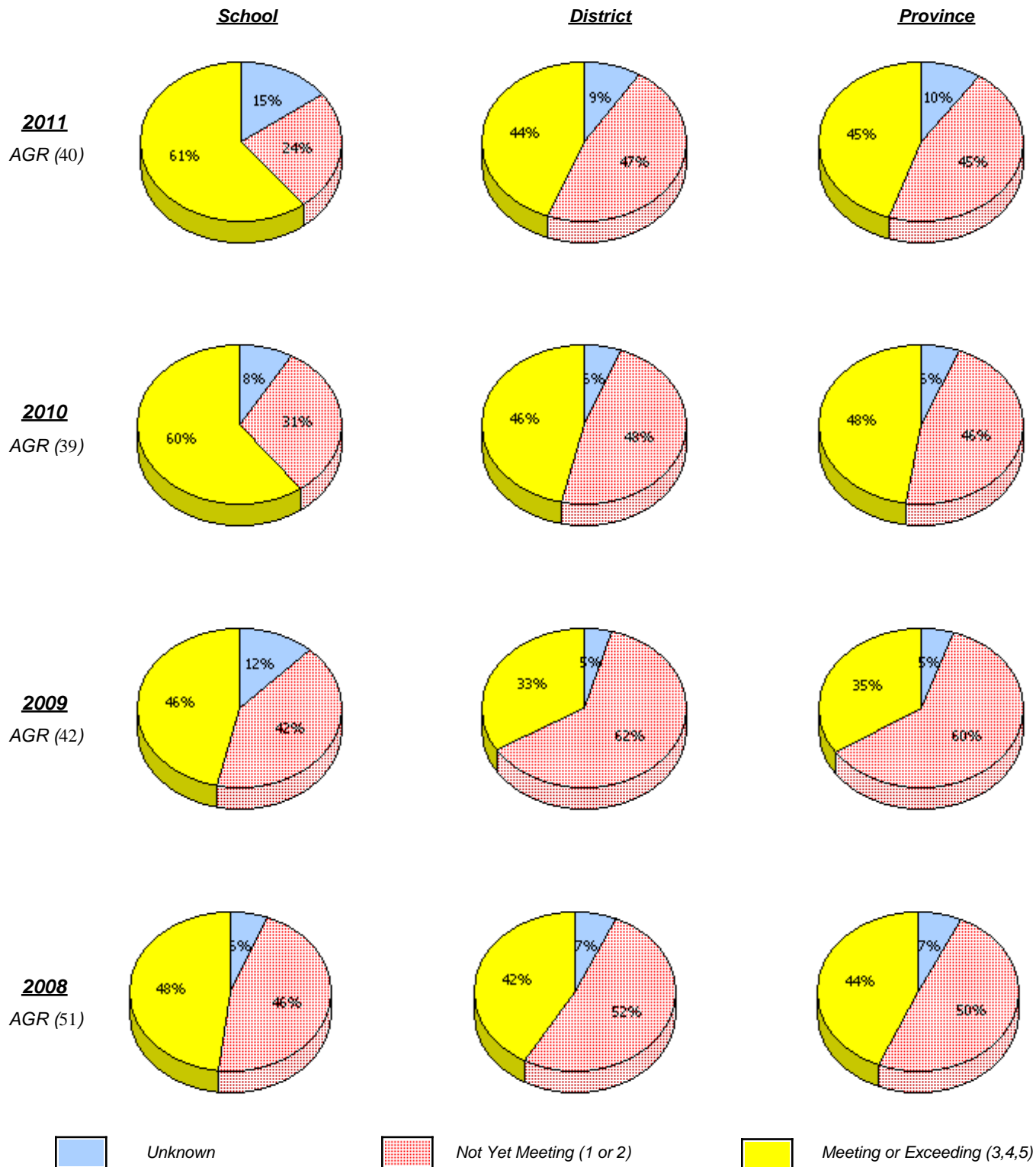

\* In some cases, CRT numbers may exceed AGR numbers based on late enrolments. Pie chart is based on the number of students who wrote the CRT.

\* Number Operations score is composite of Reasoning, Communication, Connections and Representations, and Problem Solving.

District 4 - Eastern

School #: 306      St. George's Elementary

### Number Operations

*Percentage of students at level 3 or above (2008 - 2011)*

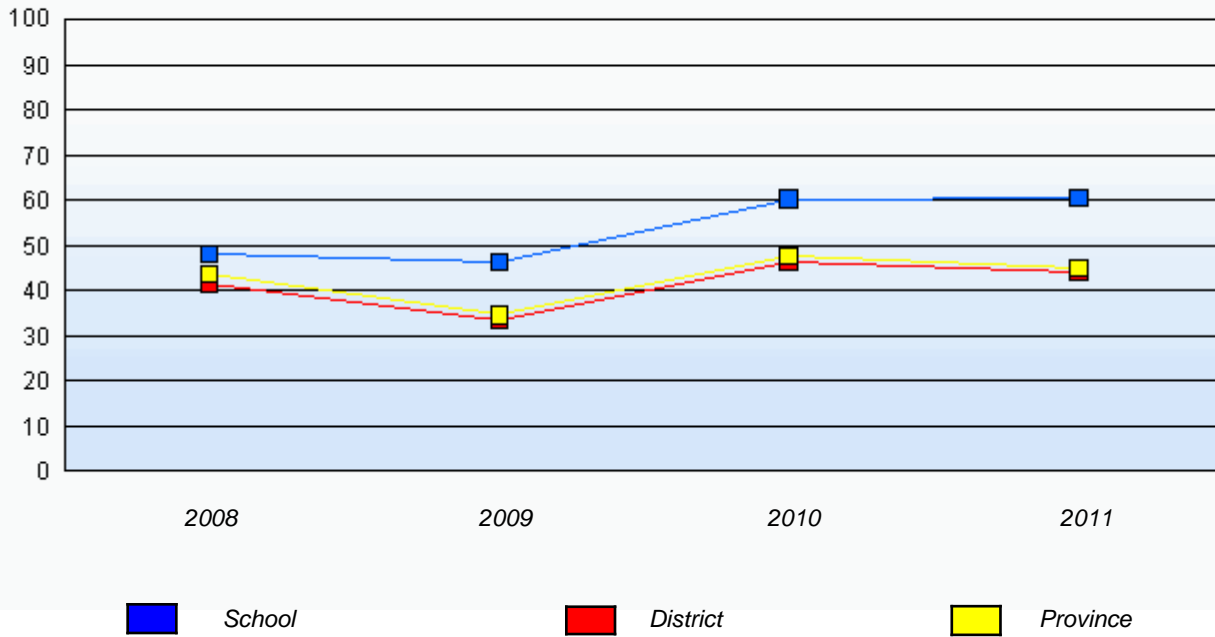

\* In some cases, CRT numbers may exceed AGR numbers based on late enrolments. Pie chart is based on the number of students who wrote the CRT.

\* Number Operations score is composite of Reasoning, Communication, Connections and Representations, and Problem Solving.

Source: Division of Evaluation and Research, Department of Education

District 4 - Eastern

School #: 308 Mary Queen of the World Elementary

**Number Operations**

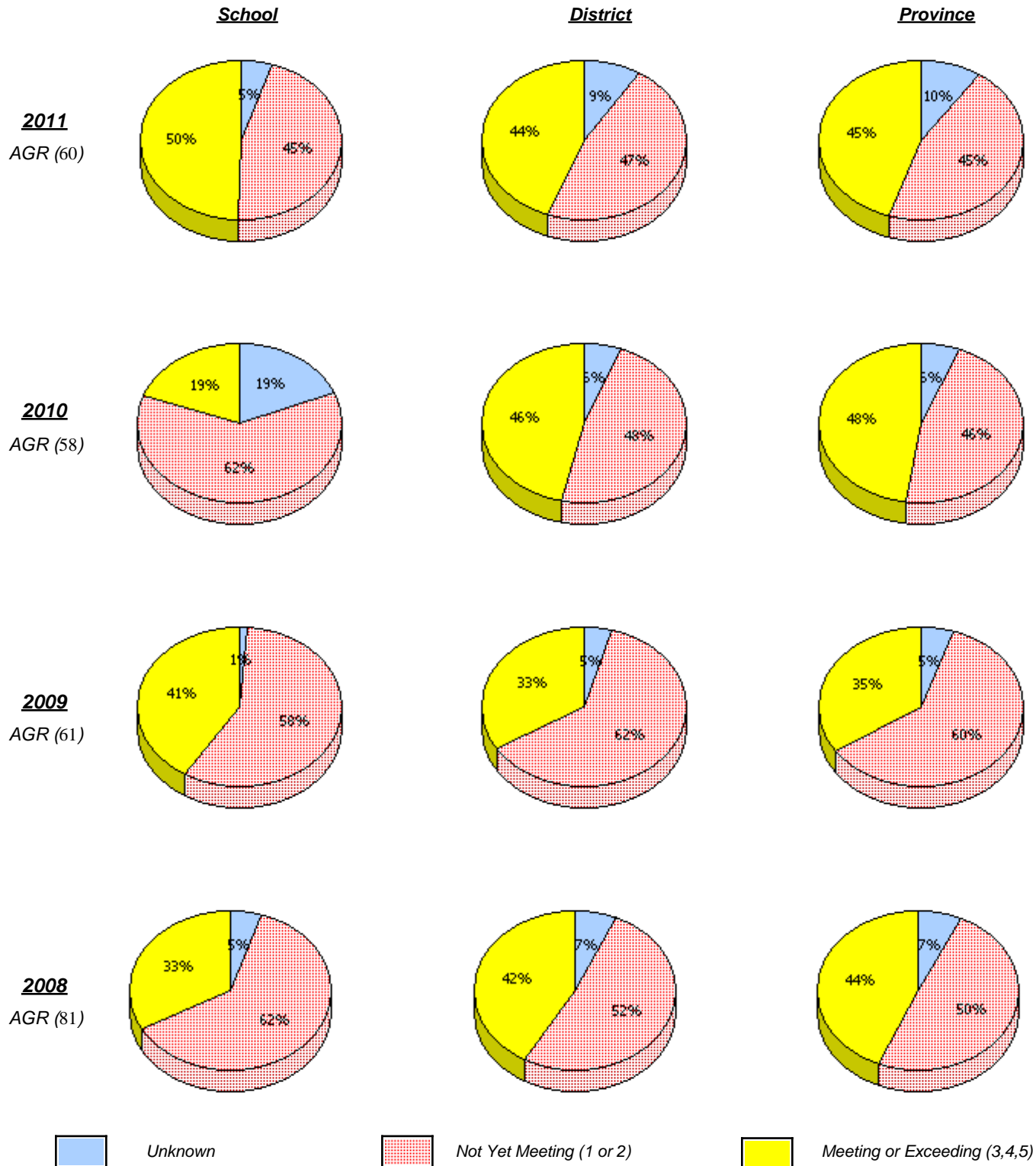

\* In some cases, CRT numbers may exceed AGR numbers based on late enrolments. Pie chart is based on the number of students who wrote the CRT.

\* Number Operations score is composite of Reasoning, Communication, Connections and Representations, and Problem Solving.

District 4 - Eastern

School #: 308      Mary Queen of the World Elementary

### Number Operations

*Percentage of students at level 3 or above (2008 - 2011)*

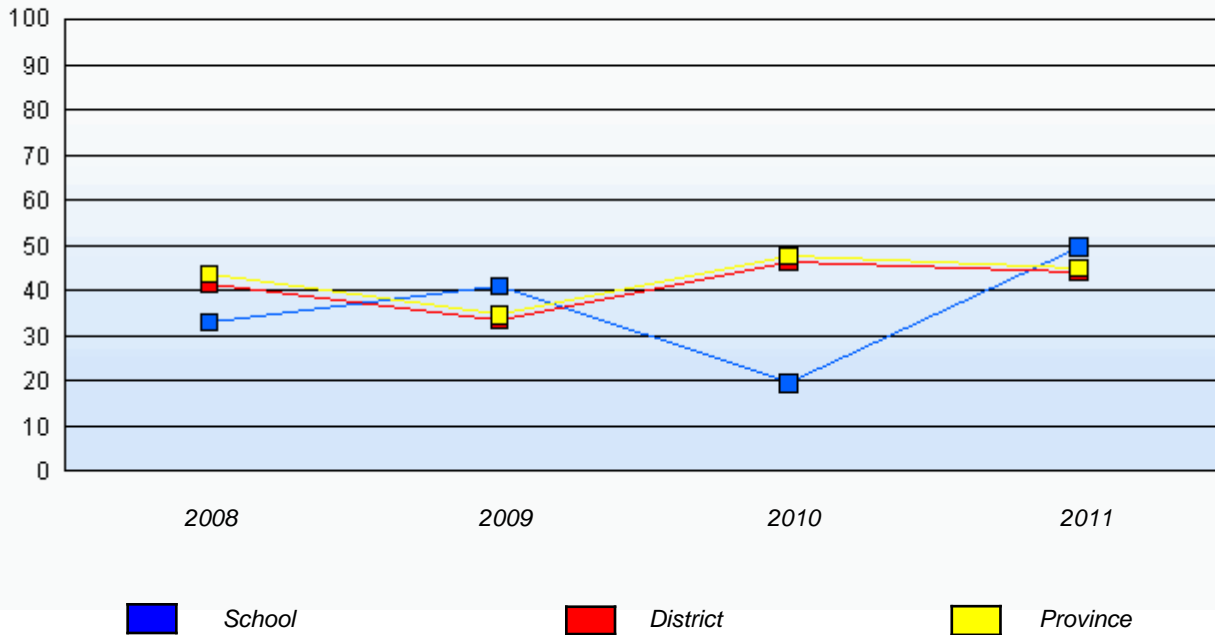

\* In some cases, CRT numbers may exceed AGR numbers based on late enrolments. Pie chart is based on the number of students who wrote the CRT.

\* Number Operations score is composite of Reasoning, Communication, Connections and Representations, and Problem Solving.

Source: Division of Evaluation and Research, Department of Education

District 4 - Eastern

School #: 310 Mount Pearl Intermediate

***Number Operations***

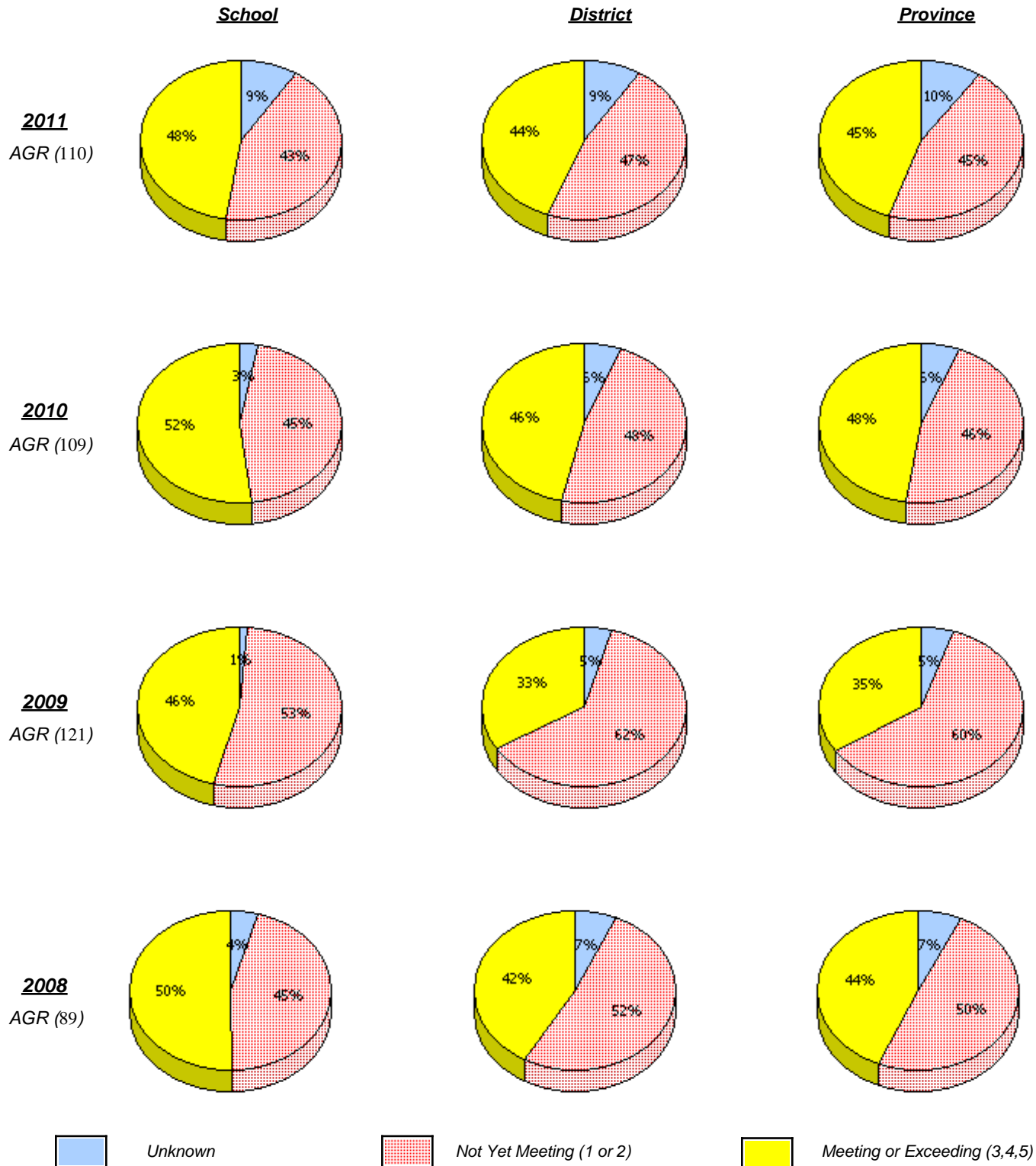

\* In some cases, CRT numbers may exceed AGR numbers based on late enrolments. Pie chart is based on the number of students who wrote the CRT.

\* Number Operations score is composite of Reasoning, Communication, Connections and Representations, and Problem Solving.

District 4 - Eastern

School #: 310 Mount Pearl Intermediate

**Number Operations**

*Percentage of students at level 3 or above (2008 - 2011)*

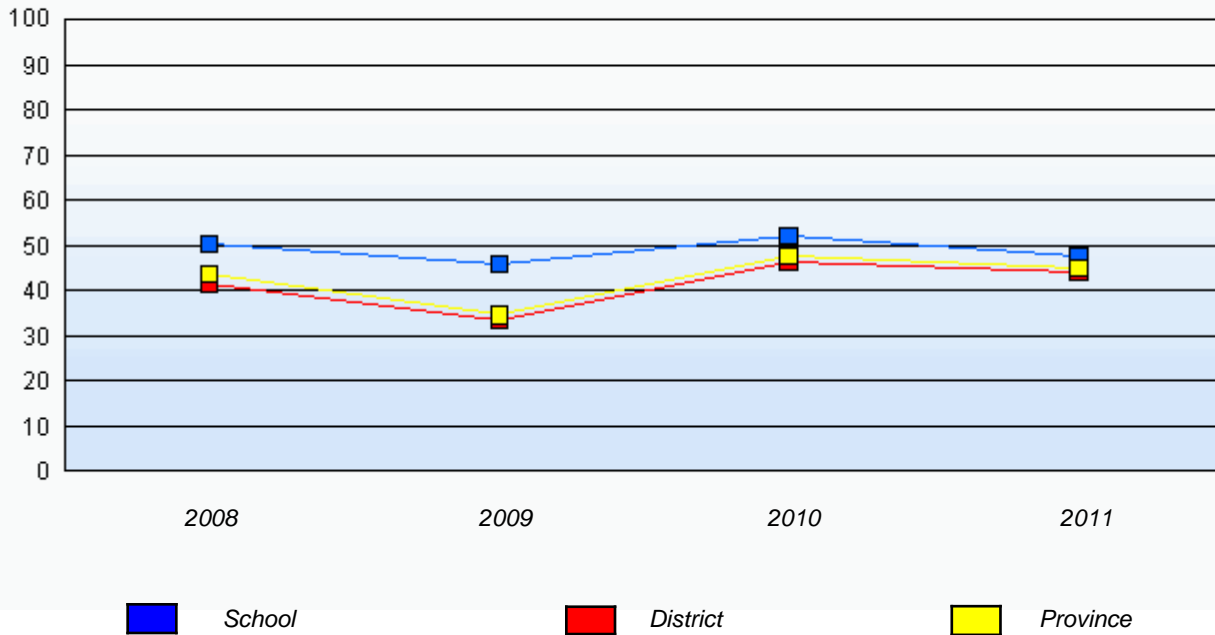

\* In some cases, CRT numbers may exceed AGR numbers based on late enrolments. Pie chart is based on the number of students who wrote the CRT.

\* Number Operations score is composite of Reasoning, Communication, Connections and Representations, and Problem Solving.

Source: Division of Evaluation and Research, Department of Education



District 4 - Eastern

School #: 312     Newtown Elementary

***Number Operations***

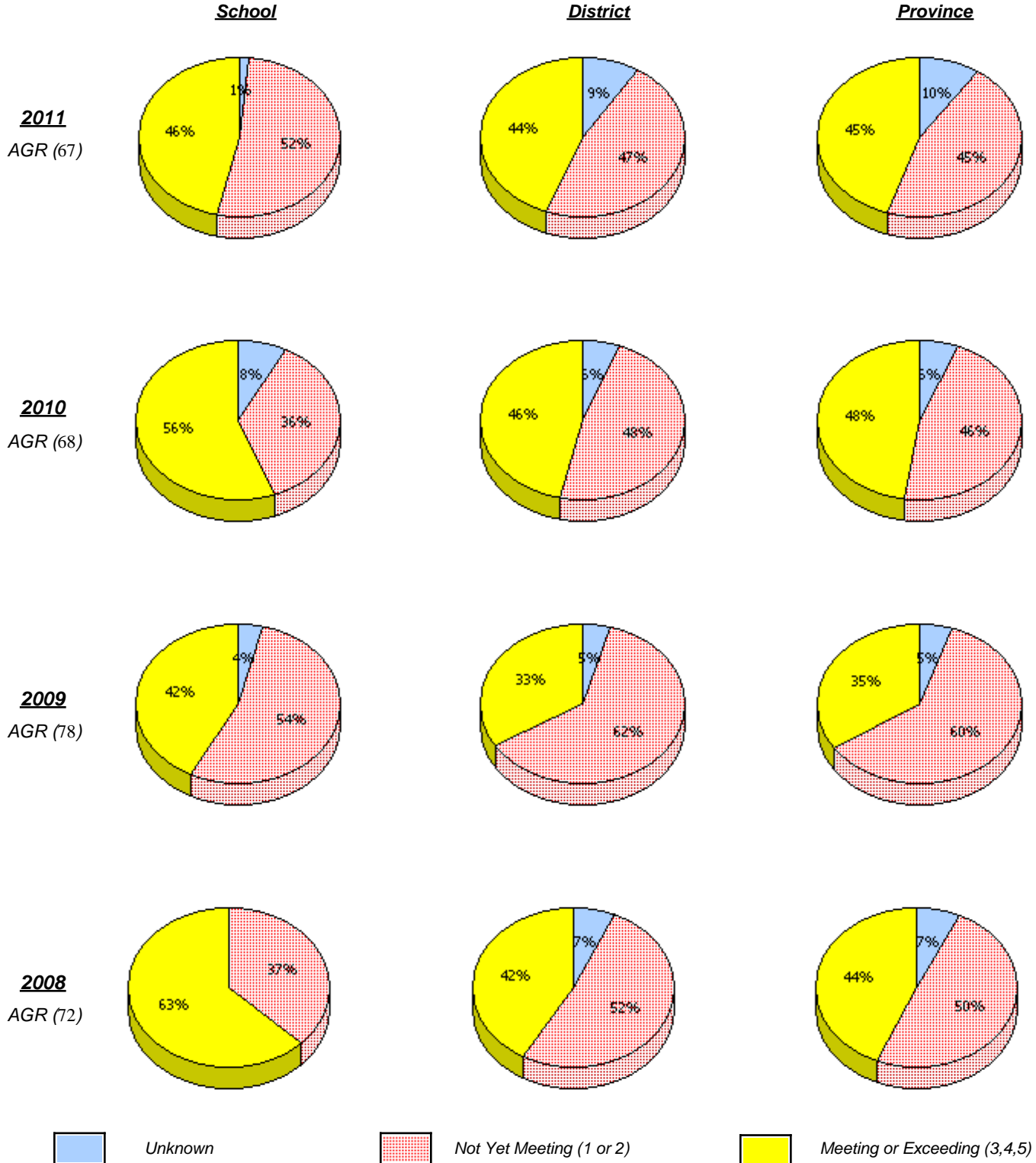

\* In some cases, CRT numbers may exceed AGR numbers based on late enrolments. Pie chart is based on the number of students who wrote the CRT.

\* Number Operations score is composite of Reasoning, Communication, Connections and Representations, and Problem Solving.

District 4 - Eastern

School #: 312      Newtown Elementary

### Number Operations

*Percentage of students at level 3 or above (2008 - 2011)*

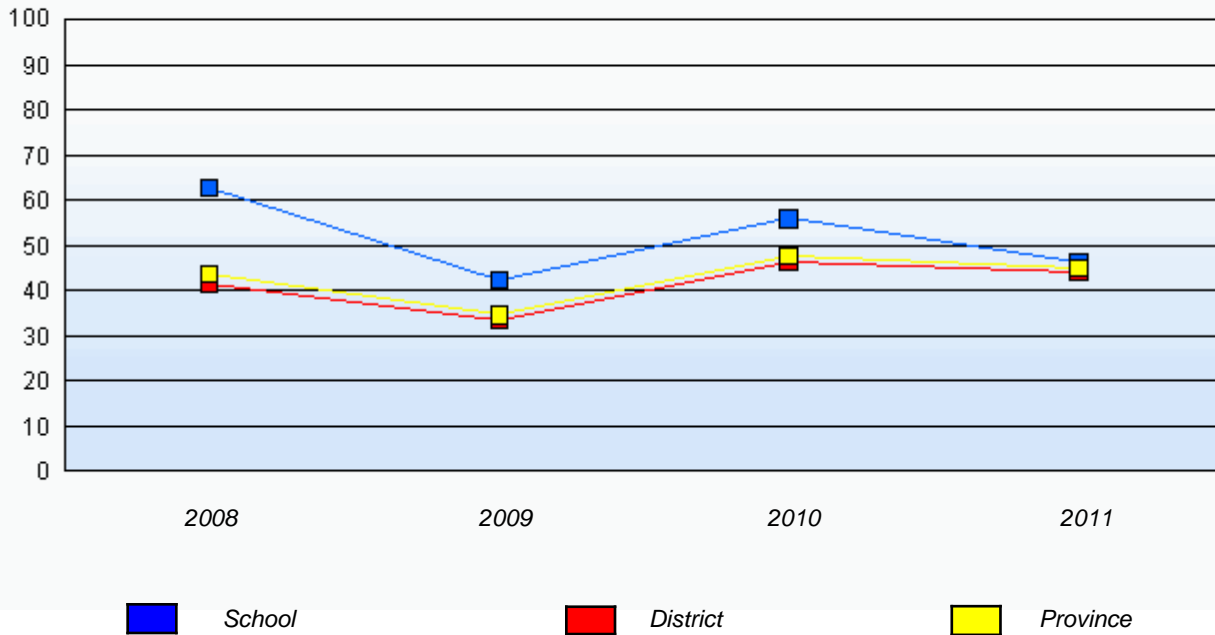

\* In some cases, CRT numbers may exceed AGR numbers based on late enrolments. Pie chart is based on the number of students who wrote the CRT.

\* Number Operations score is composite of Reasoning, Communication, Connections and Representations, and Problem Solving.

Source: Division of Evaluation and Research, Department of Education

District 4 - Eastern

School #: 316 St. Peter's Elementary

**Number Operations**

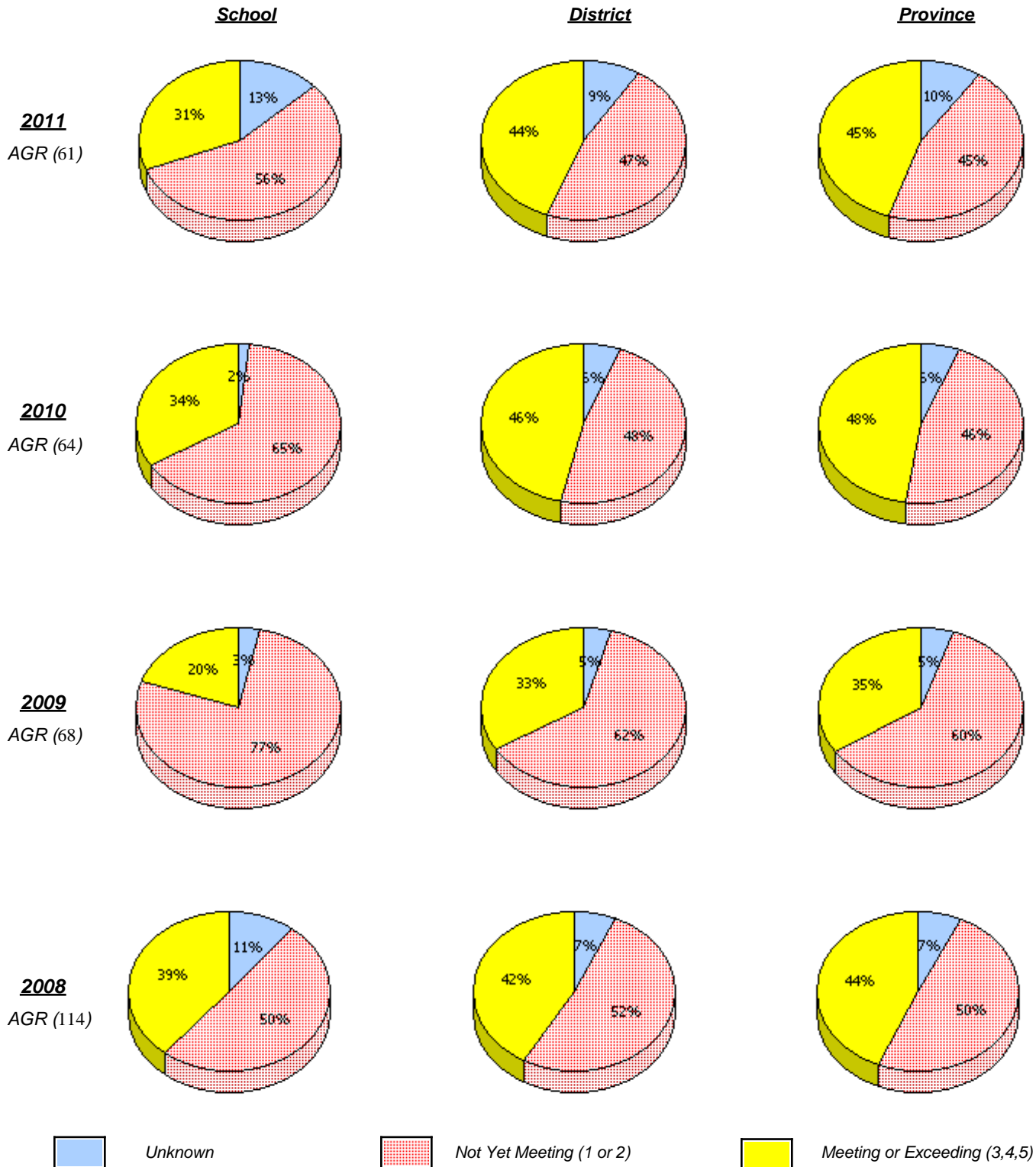

\* In some cases, CRT numbers may exceed AGR numbers based on late enrolments. Pie chart is based on the number of students who wrote the CRT.

\* Number Operations score is composite of Reasoning, Communication, Connections and Representations, and Problem Solving.

District 4 - Eastern

School #: 316      St. Peter's Elementary

### Number Operations

*Percentage of students at level 3 or above (2008 - 2011)*

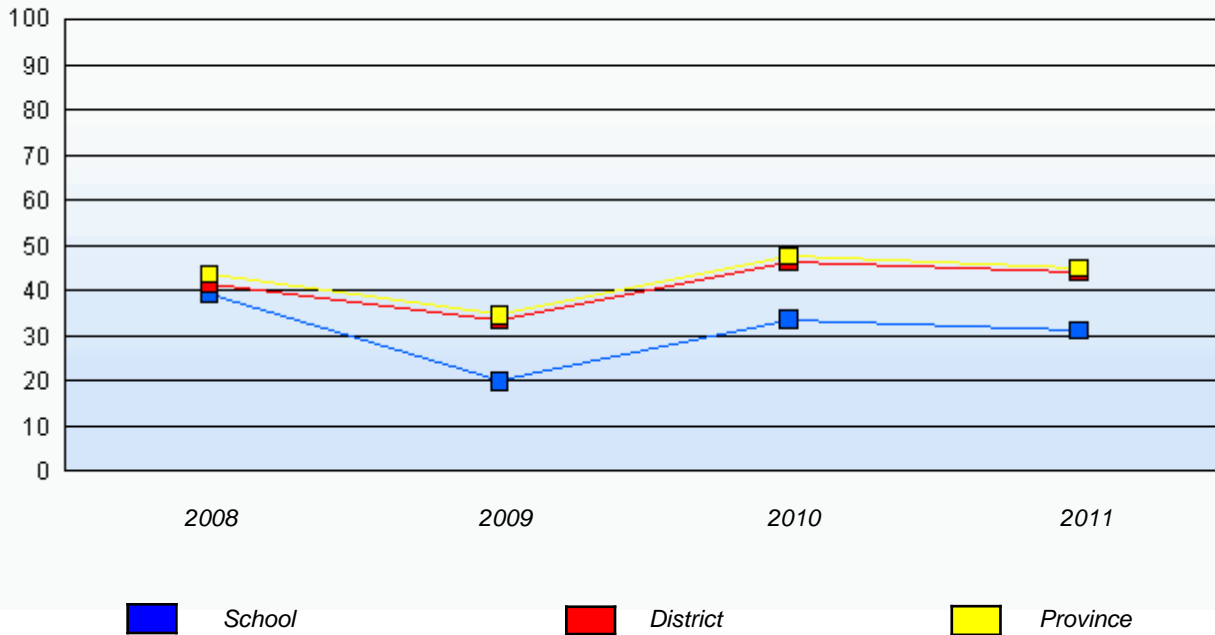

\* In some cases, CRT numbers may exceed AGR numbers based on late enrolments. Pie chart is based on the number of students who wrote the CRT.

\* Number Operations score is composite of Reasoning, Communication, Connections and Representations, and Problem Solving.

Source: Division of Evaluation and Research, Department of Education

District 4 - Eastern

School #: 317 St. Francis of Assisi Elementary

**Number Operations**

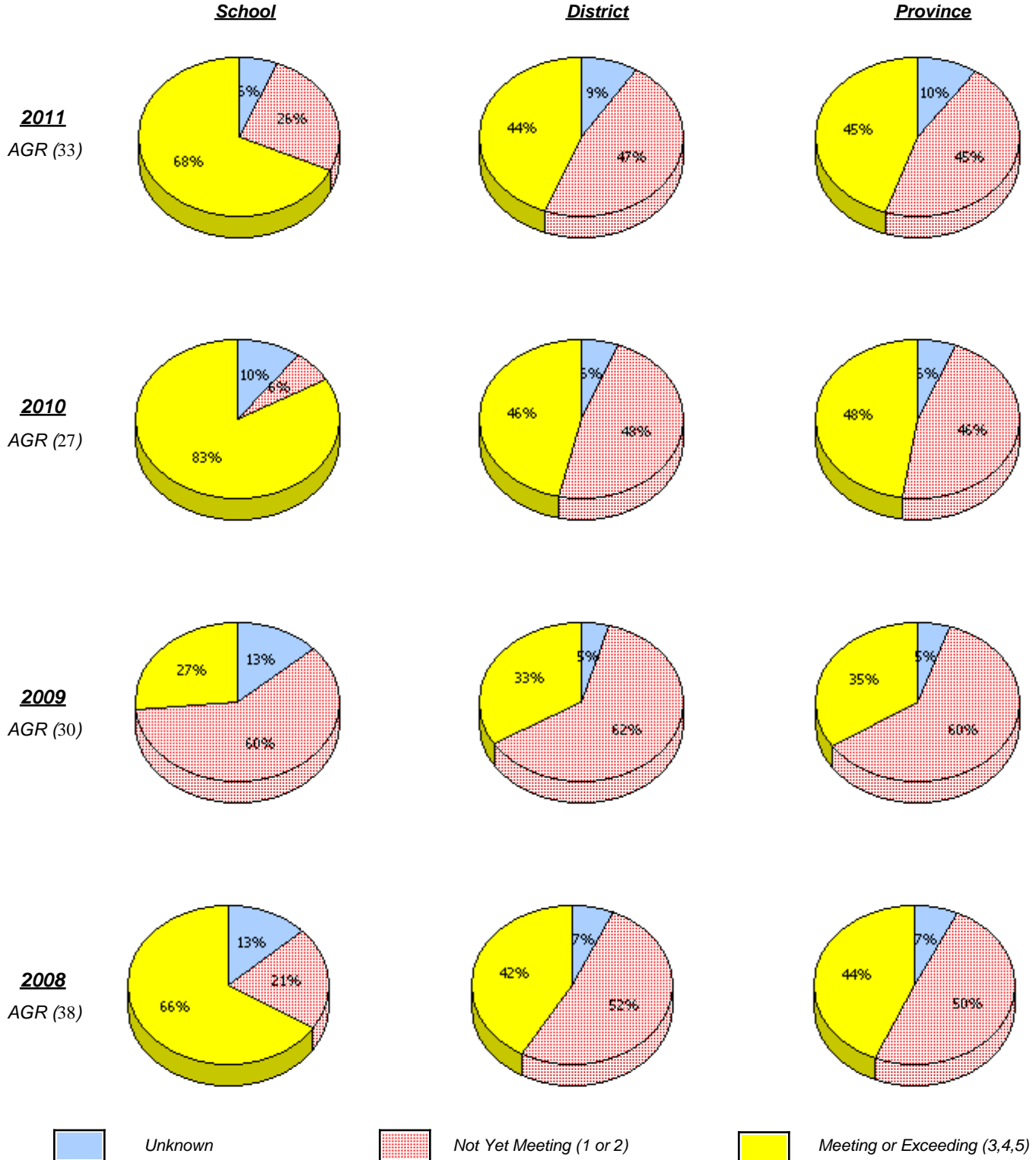

\* In some cases, CRT numbers may exceed AGR numbers based on late enrolments. Pie chart is based on the number of students who wrote the CRT.

\* Number Operations score is composite of Reasoning, Communication, Connections and Representations, and Problem Solving.

District 4 - Eastern

School #: 317      St. Francis of Assisi Elementary

### Number Operations

*Percentage of students at level 3 or above (2008 - 2011)*

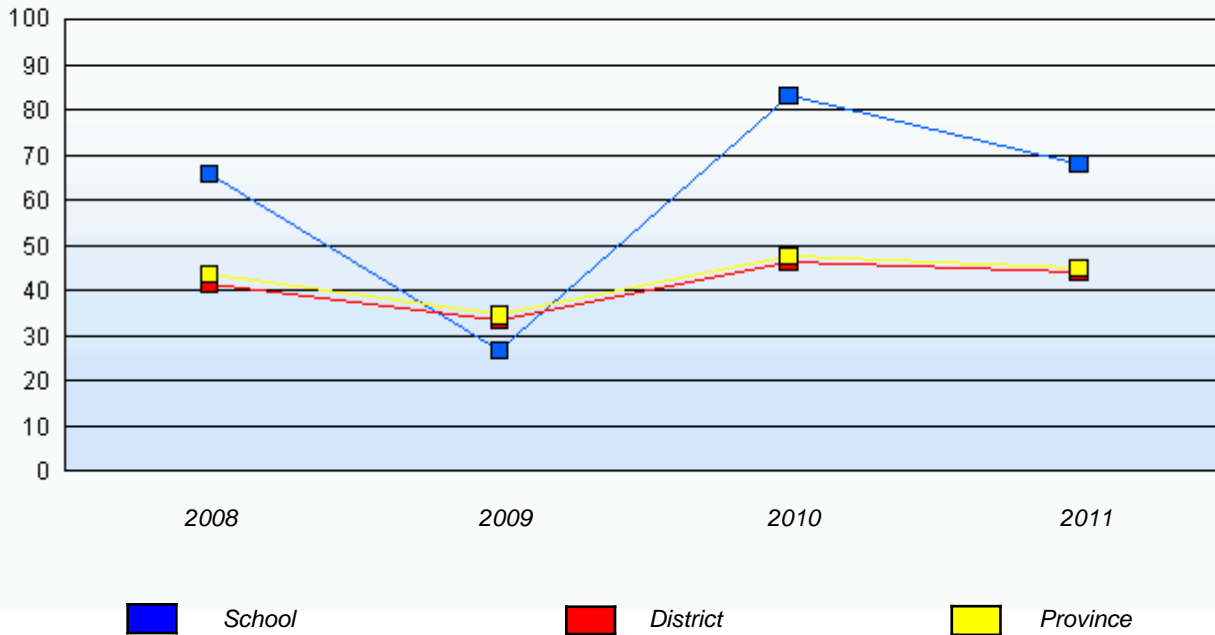

\* In some cases, CRT numbers may exceed AGR numbers based on late enrolments. Pie chart is based on the number of students who wrote the CRT.

\* Number Operations score is composite of Reasoning, Communication, Connections and Representations, and Problem Solving.

Source: Division of Evaluation and Research, Department of Education

District 4 - Eastern

School #: 318 Holy Family Elementary

***Number Operations***

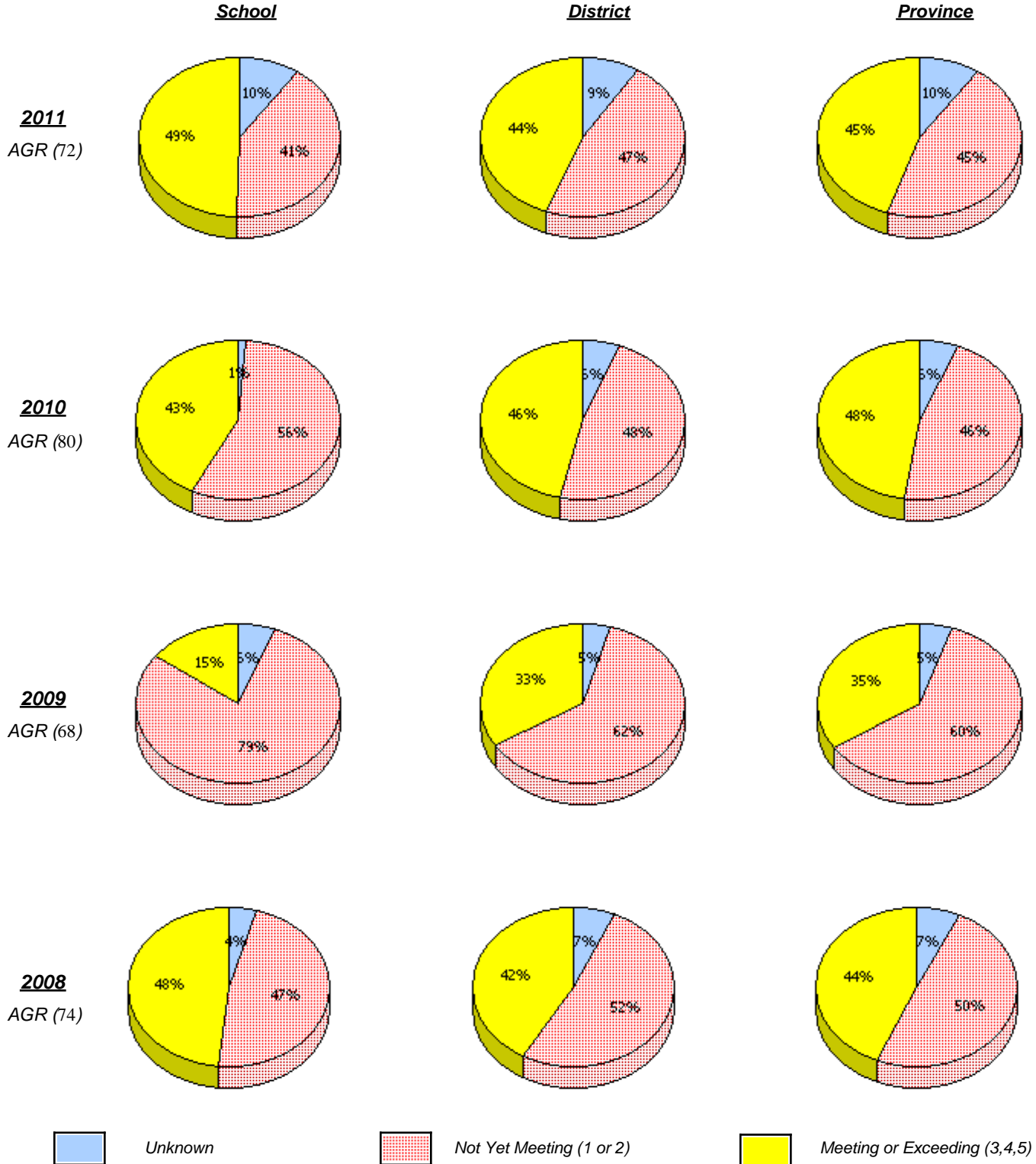

\* In some cases, CRT numbers may exceed AGR numbers based on late enrolments. Pie chart is based on the number of students who wrote the CRT.

\* Number Operations score is composite of Reasoning, Communication, Connections and Representations, and Problem Solving.

District 4 - Eastern

School #: 318      Holy Family Elementary

**Number Operations**

*Percentage of students at level 3 or above (2008 - 2011)*

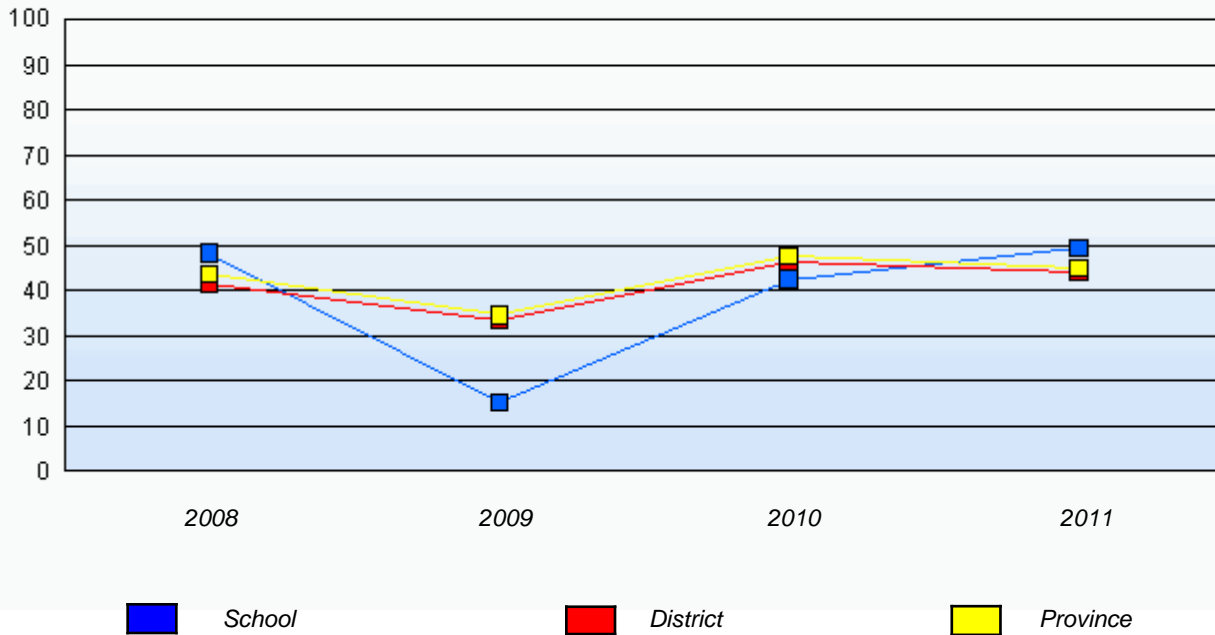

\* In some cases, CRT numbers may exceed AGR numbers based on late enrolments. Pie chart is based on the number of students who wrote the CRT.

\* Number Operations score is composite of Reasoning, Communication, Connections and Representations, and Problem Solving.

Source: Division of Evaluation and Research, Department of Education



District 4 - Eastern

School #: 320      Beachy Cove Elementary

***Number Operations***

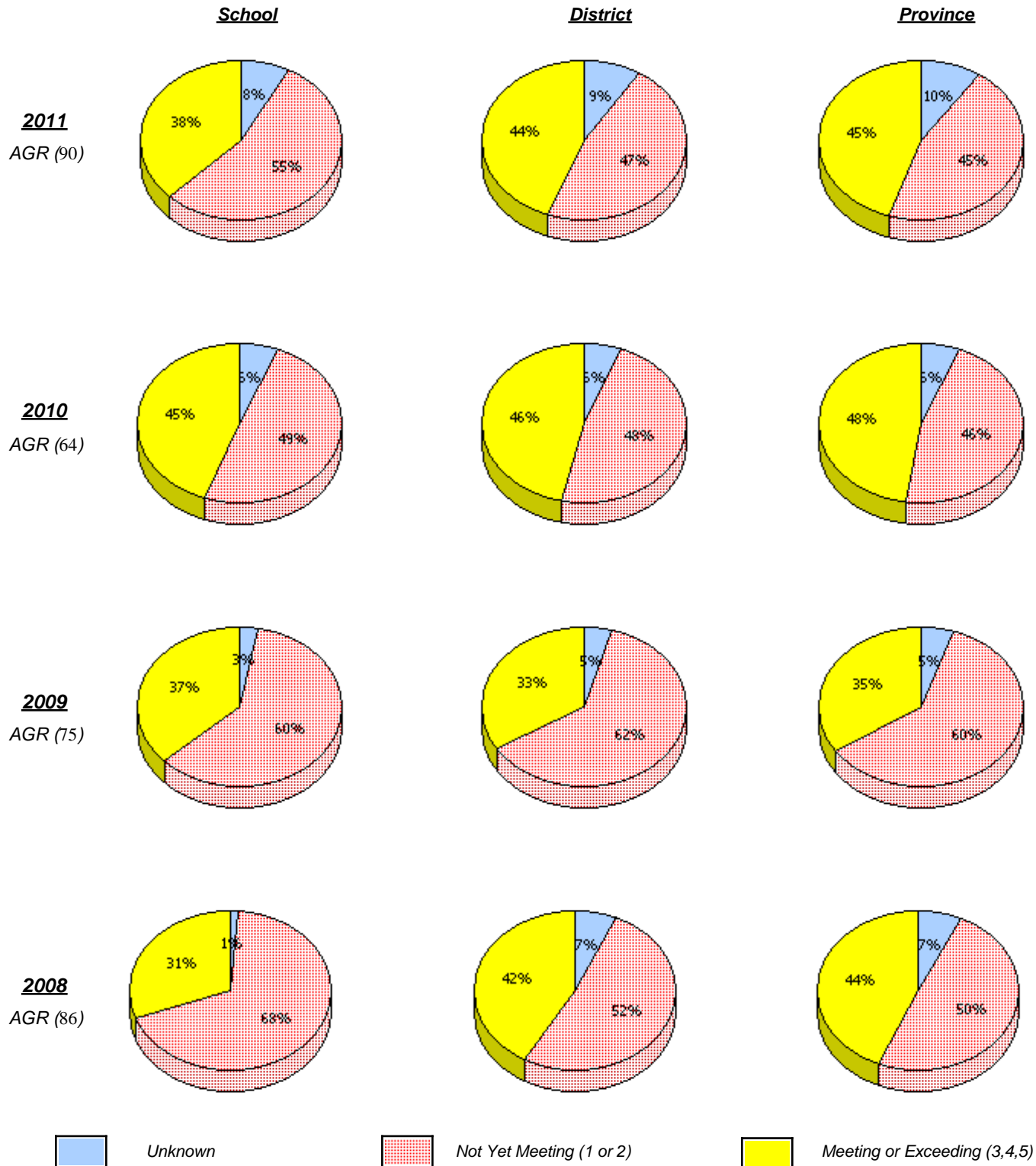

\* In some cases, CRT numbers may exceed AGR numbers based on late enrolments. Pie chart is based on the number of students who wrote the CRT.

\* Number Operations score is composite of Reasoning, Communication, Connections and Representations, and Problem Solving.

District 4 - Eastern

School #: 320      Beachy Cove Elementary

### Number Operations

*Percentage of students at level 3 or above (2008 - 2011)*

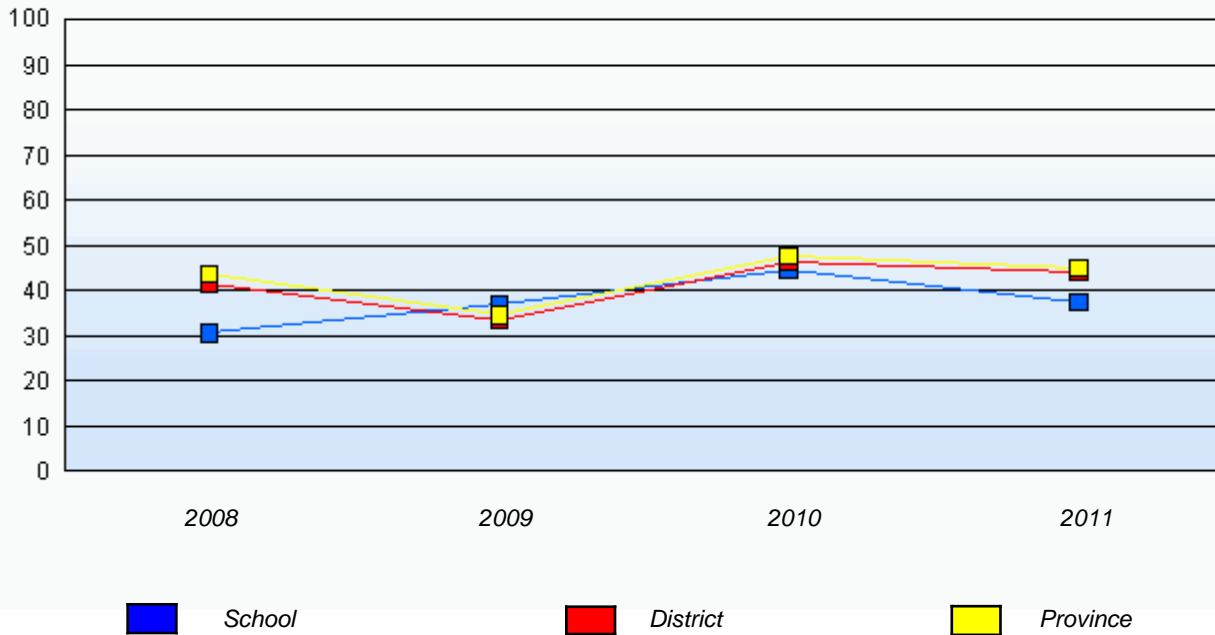

\* In some cases, CRT numbers may exceed AGR numbers based on late enrolments. Pie chart is based on the number of students who wrote the CRT.

\* Number Operations score is composite of Reasoning, Communication, Connections and Representations, and Problem Solving.

Source: Division of Evaluation and Research, Department of Education

District 4 - Eastern

School #: 325 Bishop Abraham Elementary

**Number Operations**

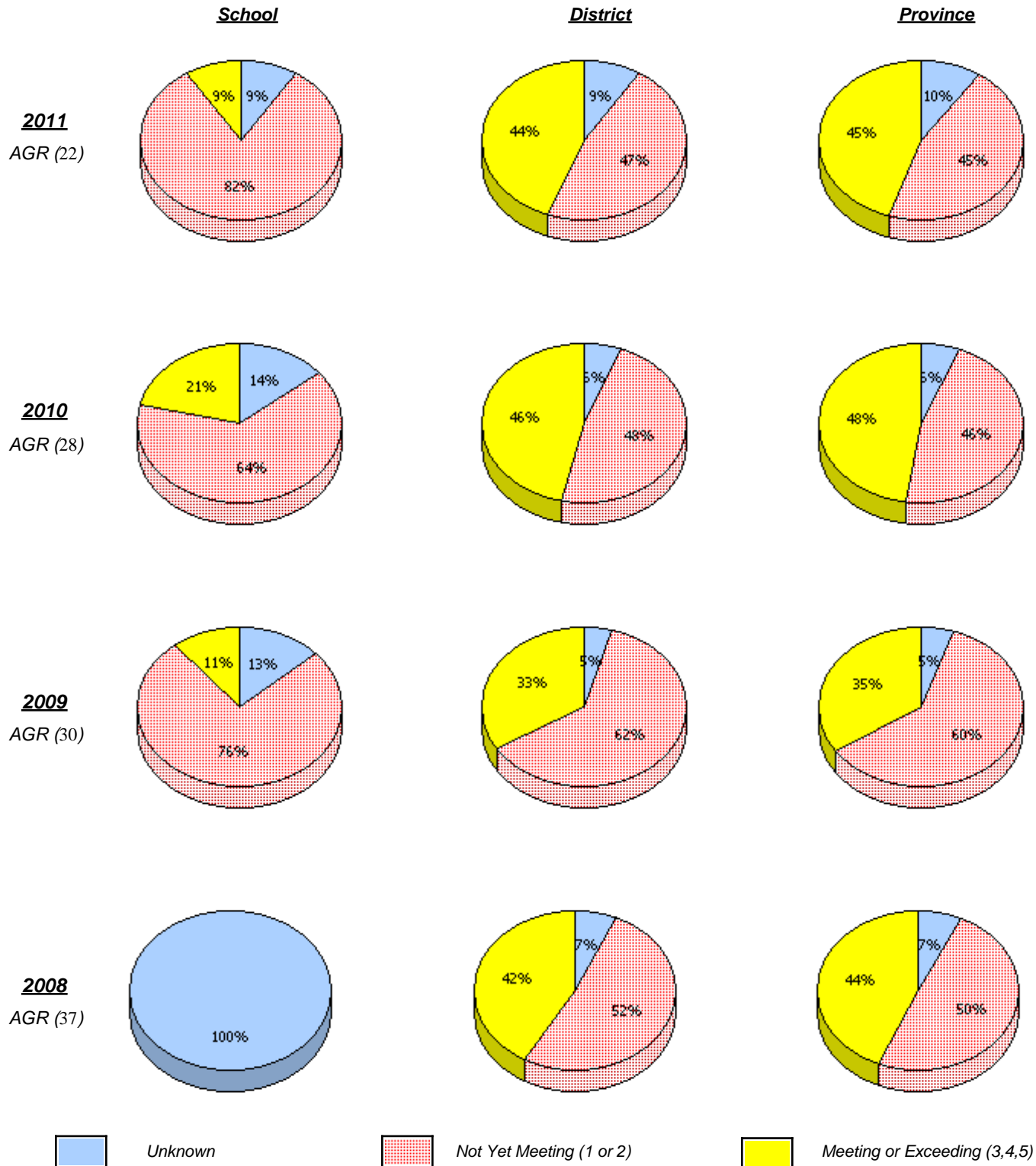

\* In some cases, CRT numbers may exceed AGR numbers based on late enrolments. Pie chart is based on the number of students who wrote the CRT.

\* Number Operations score is composite of Reasoning, Communication, Connections and Representations, and Problem Solving.

District 4 - Eastern

School #: 325      Bishop Abraham Elementary

### Number Operations

*Percentage of students at level 3 or above (2008 - 2011)*

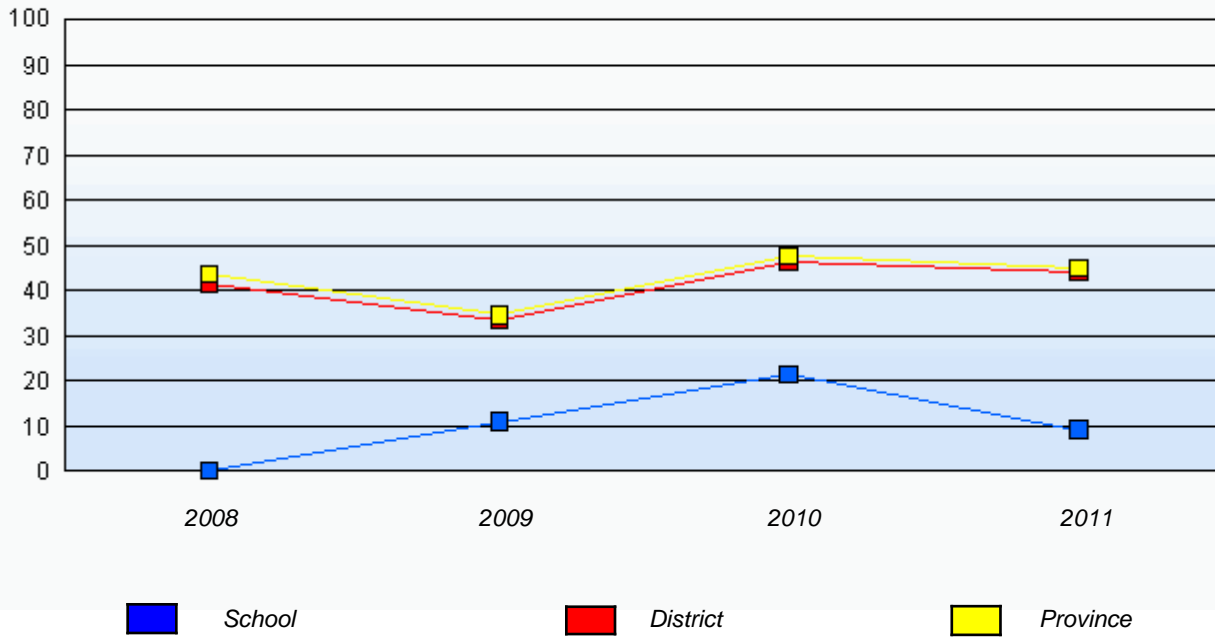

\* In some cases, CRT numbers may exceed AGR numbers based on late enrolments. Pie chart is based on the number of students who wrote the CRT.

\* Number Operations score is composite of Reasoning, Communication, Connections and Representations, and Problem Solving.

Source: Division of Evaluation and Research, Department of Education

District 4 - Eastern

School #: 326 Bishop Feild Elementary

**Number Operations**

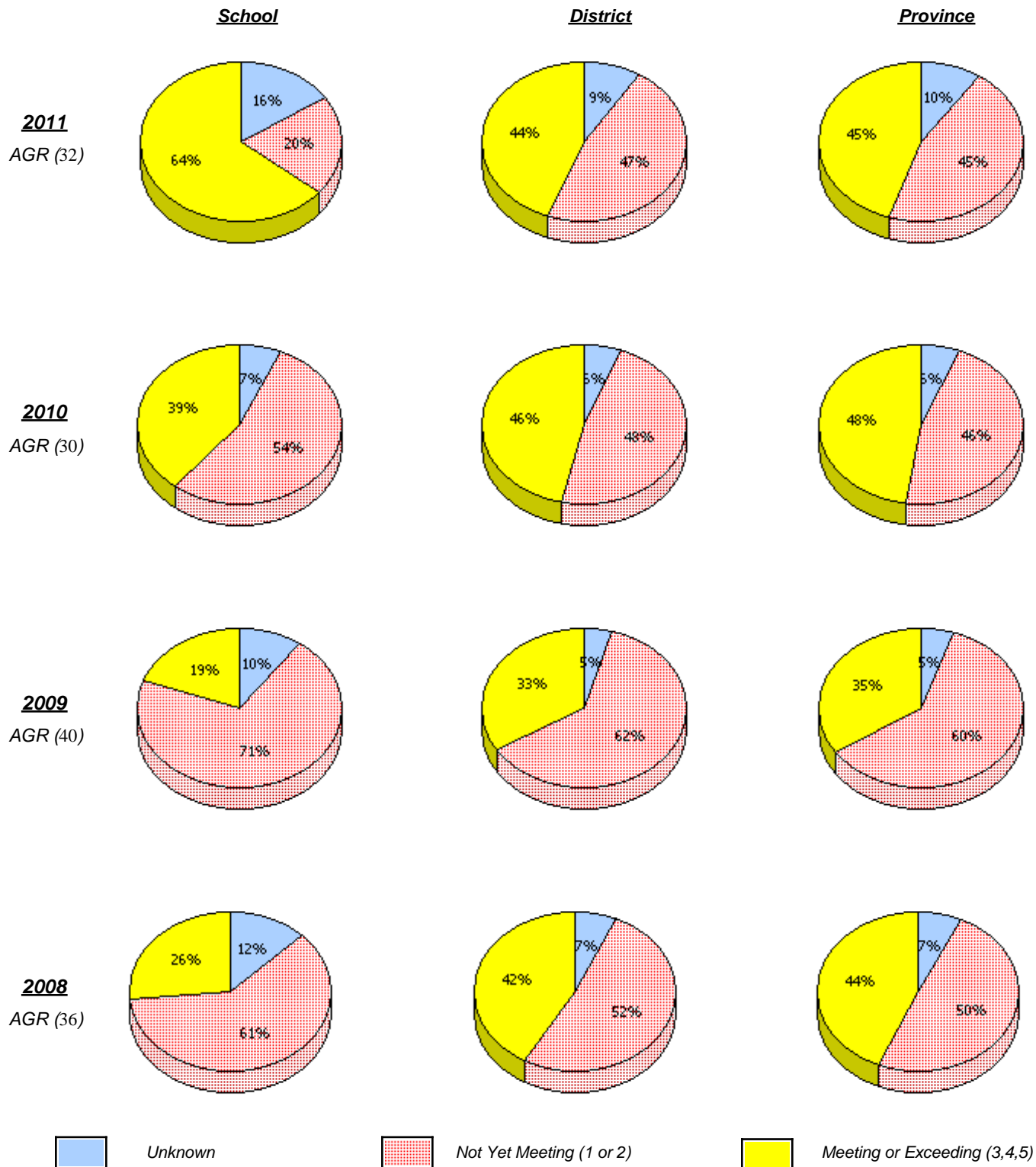

\* In some cases, CRT numbers may exceed AGR numbers based on late enrolments. Pie chart is based on the number of students who wrote the CRT.

\* Number Operations score is composite of Reasoning, Communication, Connections and Representations, and Problem Solving.

District 4 - Eastern

School #: 326      Bishop Feild Elementary

### Number Operations

*Percentage of students at level 3 or above (2008 - 2011)*

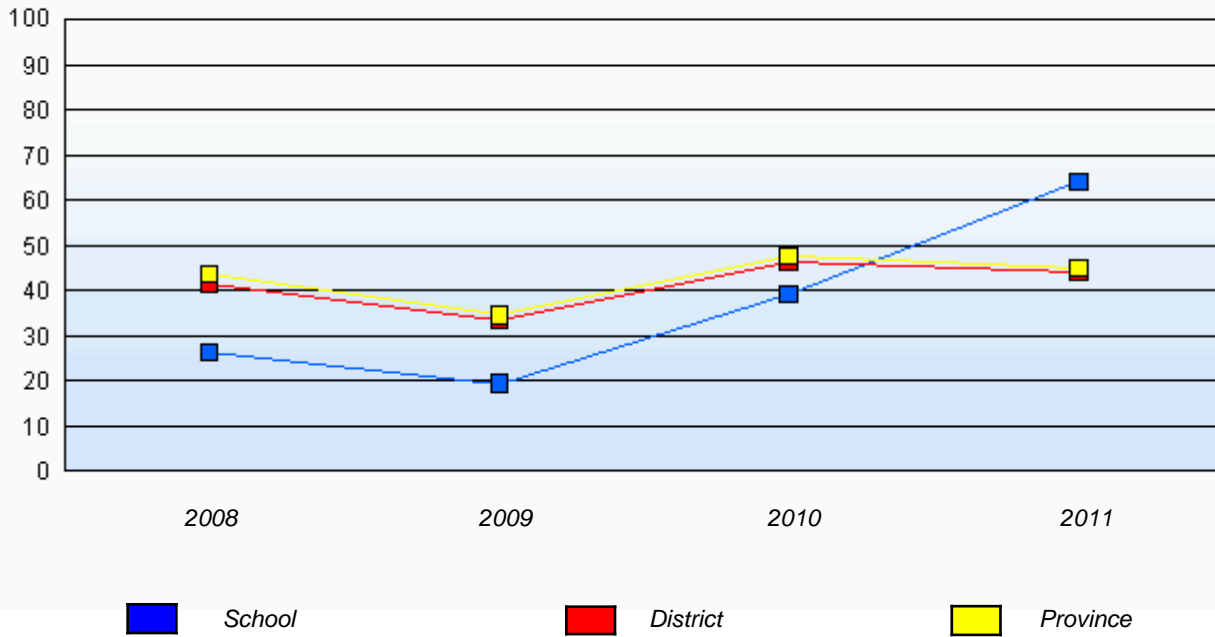

\* In some cases, CRT numbers may exceed AGR numbers based on late enrolments. Pie chart is based on the number of students who wrote the CRT.

\* Number Operations score is composite of Reasoning, Communication, Connections and Representations, and Problem Solving.

Source: Division of Evaluation and Research, Department of Education

District 4 - Eastern

School #: 331      Cowan Heights Elementary

**Number Operations**

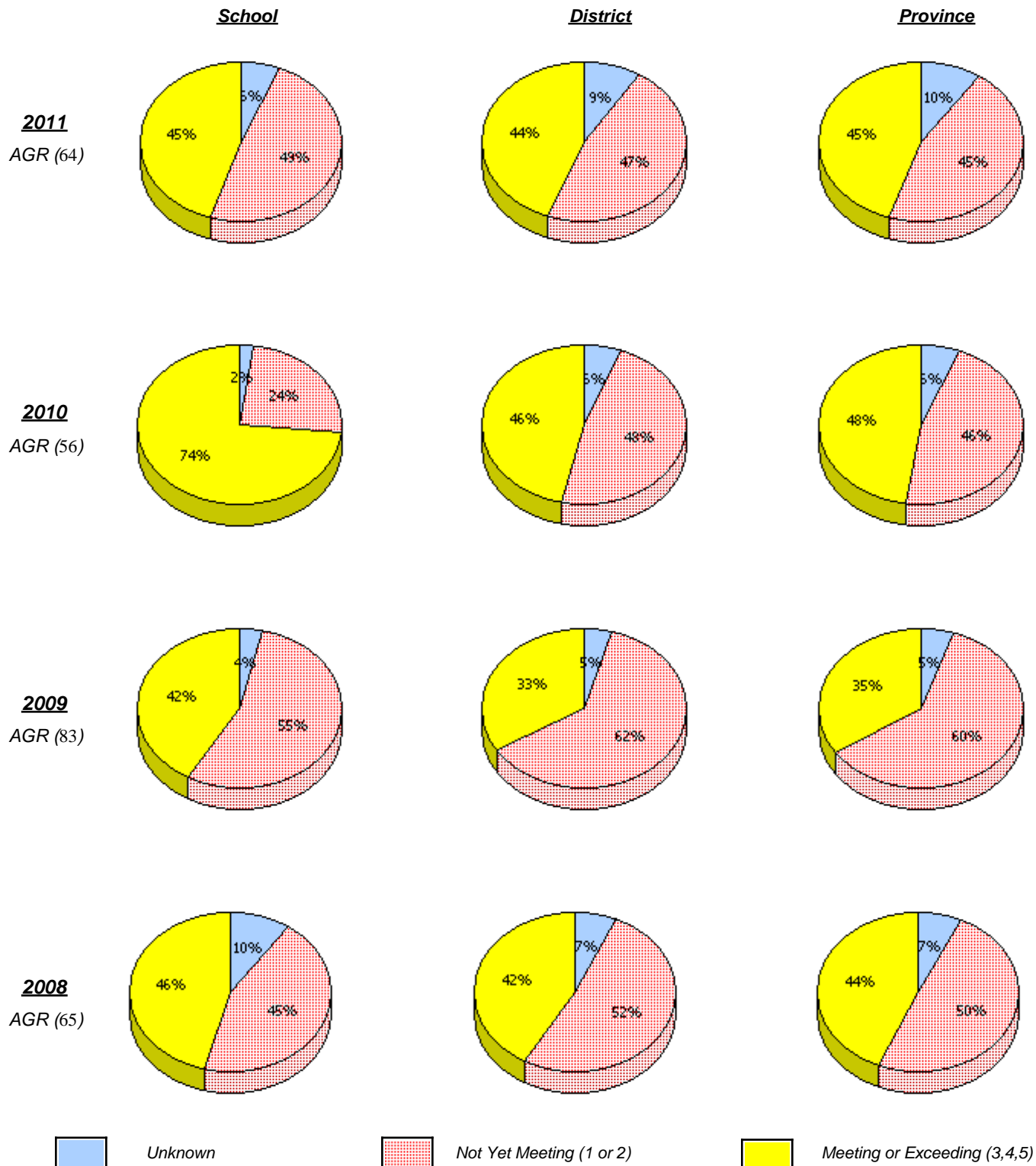

\* In some cases, CRT numbers may exceed AGR numbers based on late enrolments. Pie chart is based on the number of students who wrote the CRT.

\* Number Operations score is composite of Reasoning, Communication, Connections and Representations, and Problem Solving.

District 4 - Eastern

School #: 331      Cowan Heights Elementary

### Number Operations

*Percentage of students at level 3 or above (2008 - 2011)*

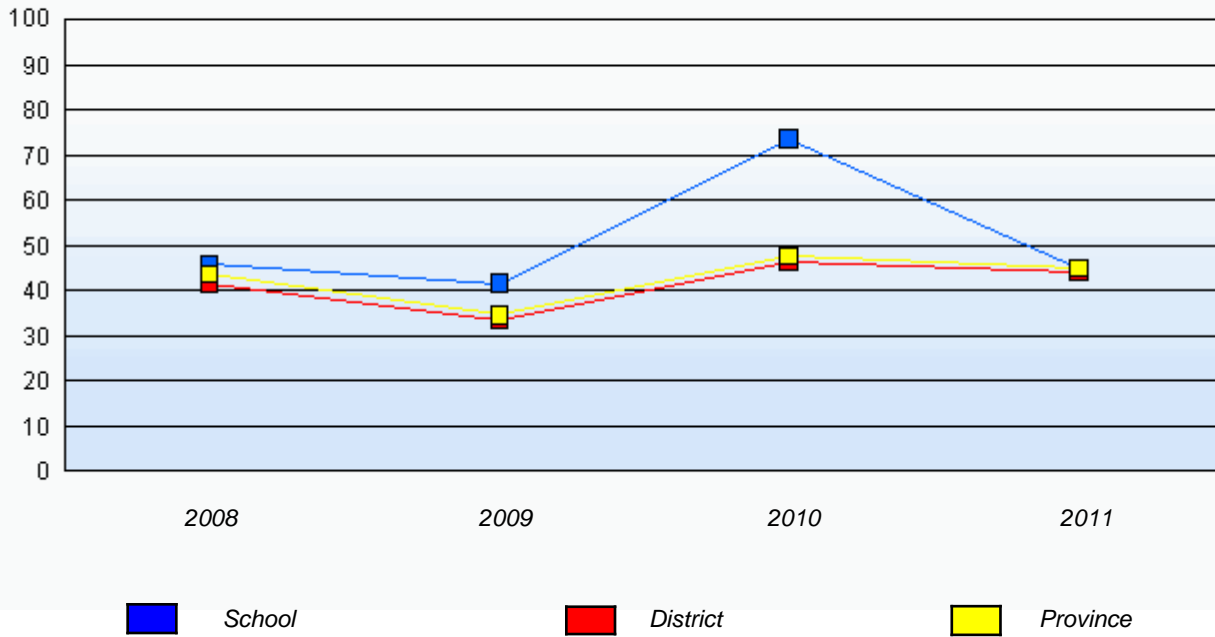

\* In some cases, CRT numbers may exceed AGR numbers based on late enrolments. Pie chart is based on the number of students who wrote the CRT.

\* Number Operations score is composite of Reasoning, Communication, Connections and Representations, and Problem Solving.

Source: Division of Evaluation and Research, Department of Education



District 4 - Eastern

School #: 334 Larkhall Academy

**Number Operations**

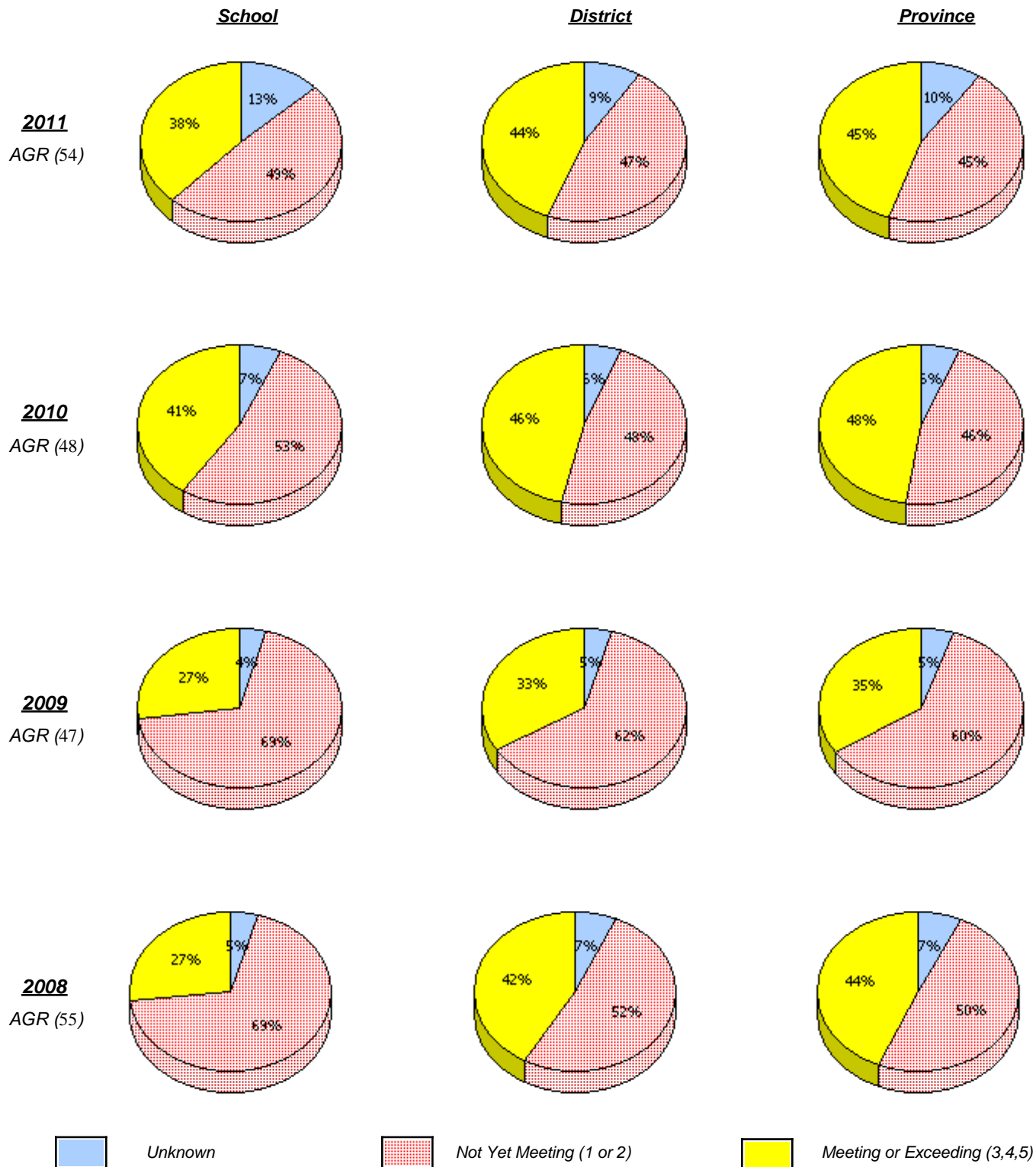

\* In some cases, CRT numbers may exceed AGR numbers based on late enrolments. Pie chart is based on the number of students who wrote the CRT.

\* Number Operations score is composite of Reasoning, Communication, Connections and Representations, and Problem Solving.

District 4 - Eastern

School #: 334      Larkhall Academy

### Number Operations

*Percentage of students at level 3 or above (2008 - 2011)*

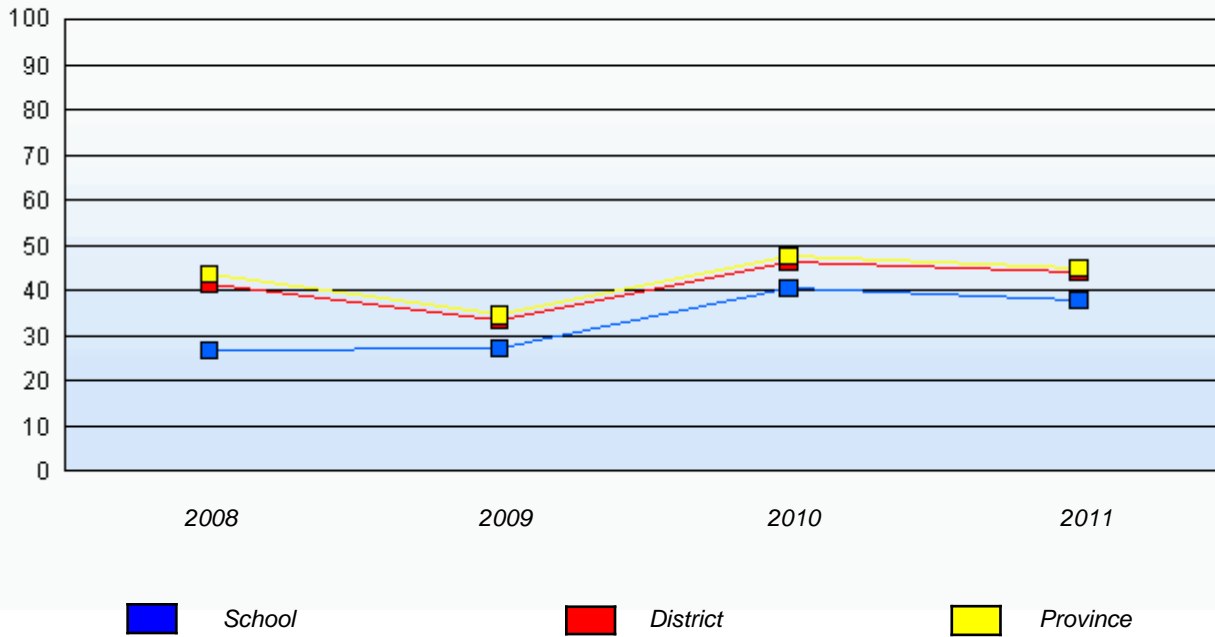

\* In some cases, CRT numbers may exceed AGR numbers based on late enrolments. Pie chart is based on the number of students who wrote the CRT.

\* Number Operations score is composite of Reasoning, Communication, Connections and Representations, and Problem Solving.

Source: Division of Evaluation and Research, Department of Education

District 4 - Eastern

School #: 337      Goulds Elementary

***Number Operations***

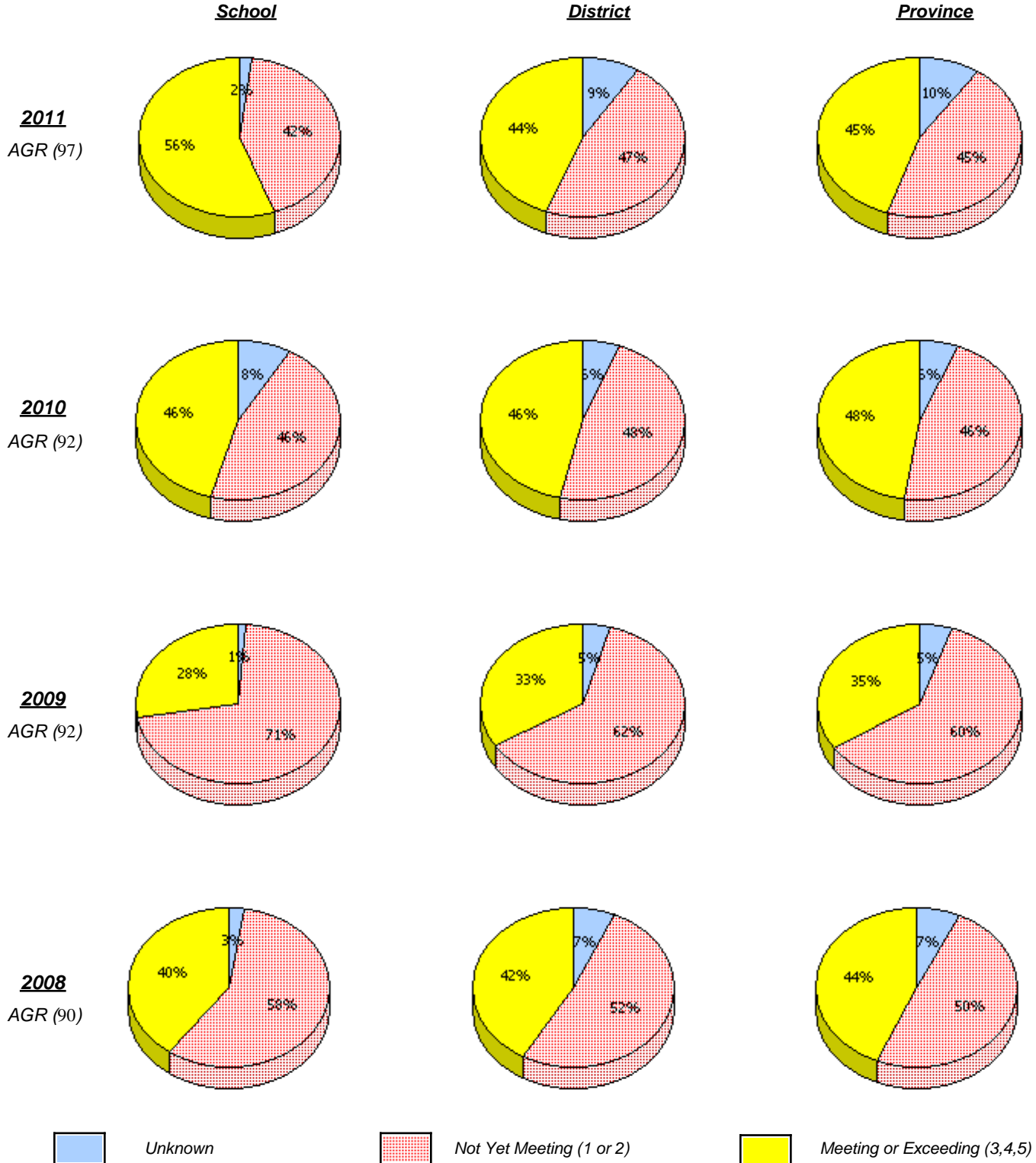

\* In some cases, CRT numbers may exceed AGR numbers based on late enrolments. Pie chart is based on the number of students who wrote the CRT.

\* Number Operations score is composite of Reasoning, Communication, Connections and Representations, and Problem Solving.

District 4 - Eastern

School #: 337      Goulds Elementary

**Number Operations**

*Percentage of students at level 3 or above (2008 - 2011)*

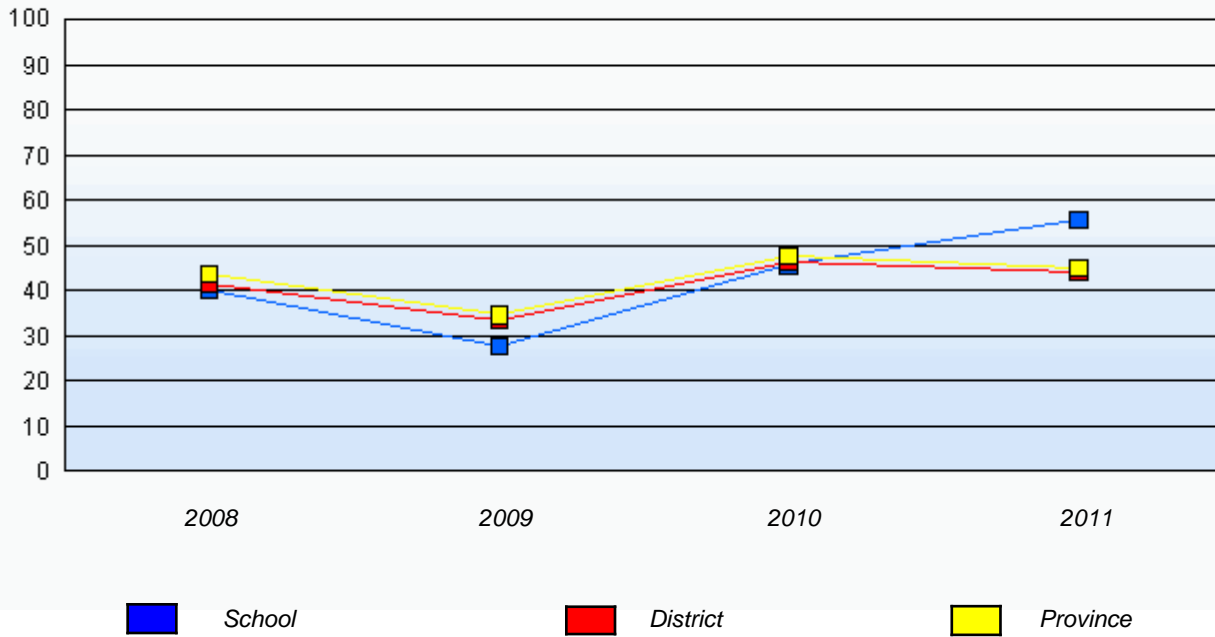

\* In some cases, CRT numbers may exceed AGR numbers based on late enrolments. Pie chart is based on the number of students who wrote the CRT.

\* Number Operations score is composite of Reasoning, Communication, Connections and Representations, and Problem Solving.

Source: Division of Evaluation and Research, Department of Education

District 4 - Eastern

School #: 339 Holy Cross Elementary

**Number Operations**

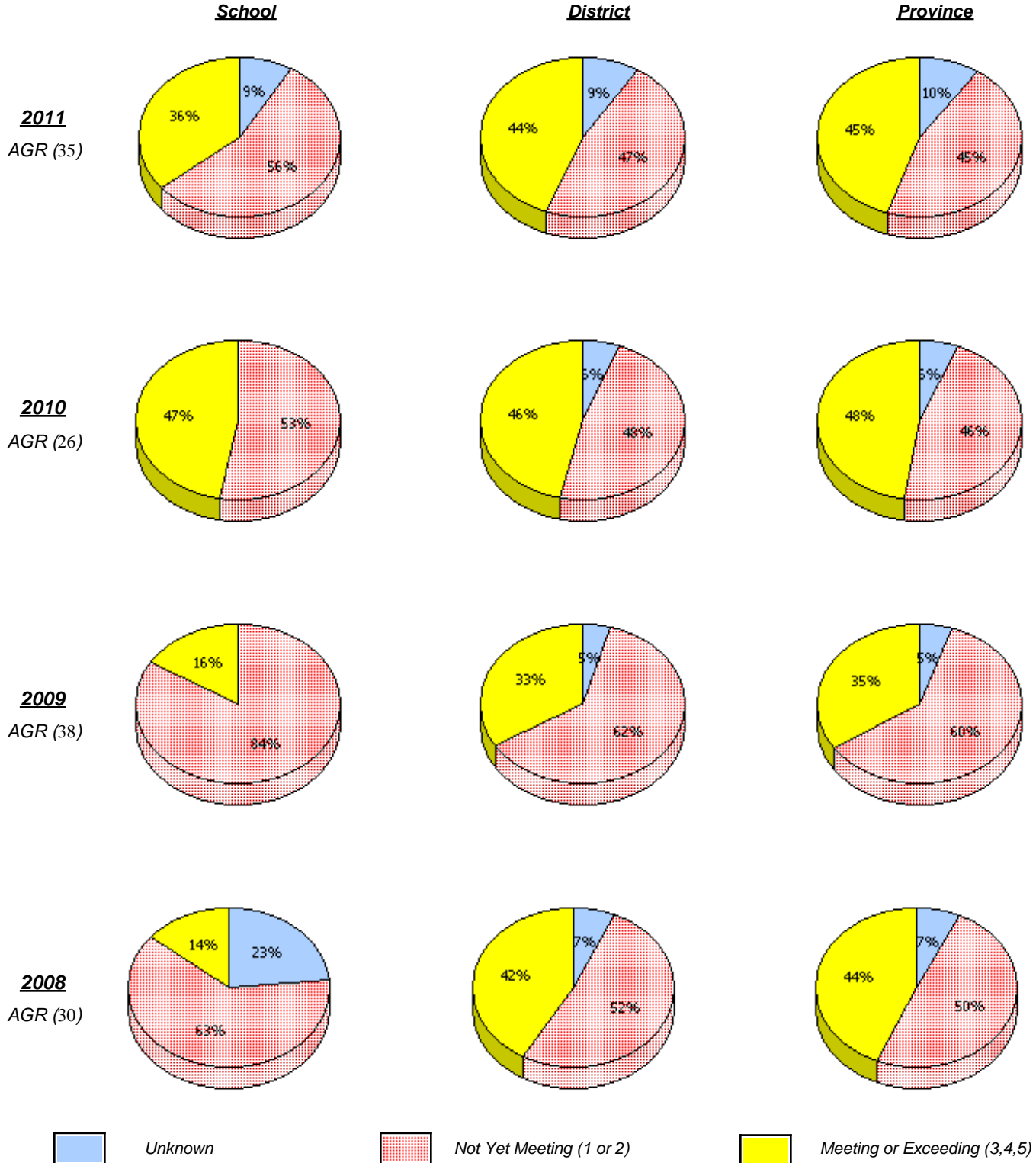

\* In some cases, CRT numbers may exceed AGR numbers based on late enrolments. Pie chart is based on the number of students who wrote the CRT.

\* Number Operations score is composite of Reasoning, Communication, Connections and Representations, and Problem Solving.

District 4 - Eastern

School #: 339      Holy Cross Elementary

**Number Operations**

*Percentage of students at level 3 or above (2008 - 2011)*

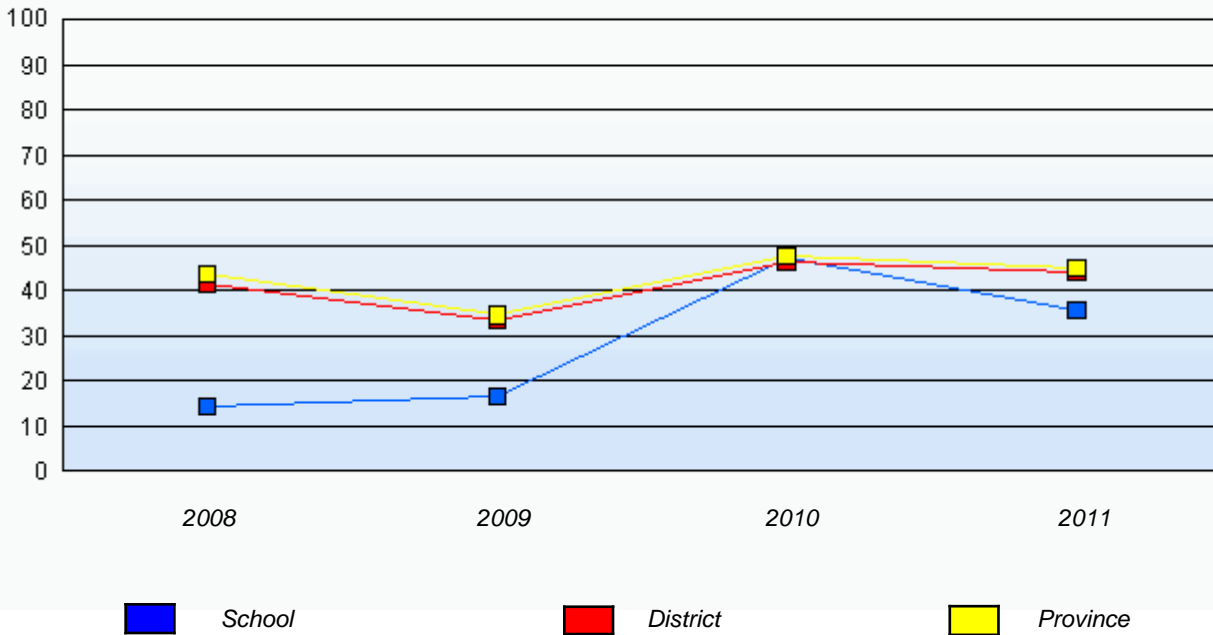

\* In some cases, CRT numbers may exceed AGR numbers based on late enrolments. Pie chart is based on the number of students who wrote the CRT.

\* Number Operations score is composite of Reasoning, Communication, Connections and Representations, and Problem Solving.

Source: Division of Evaluation and Research, Department of Education

District 4 - Eastern

School #: 342      MacDonald Drive Elementary

**Number Operations**

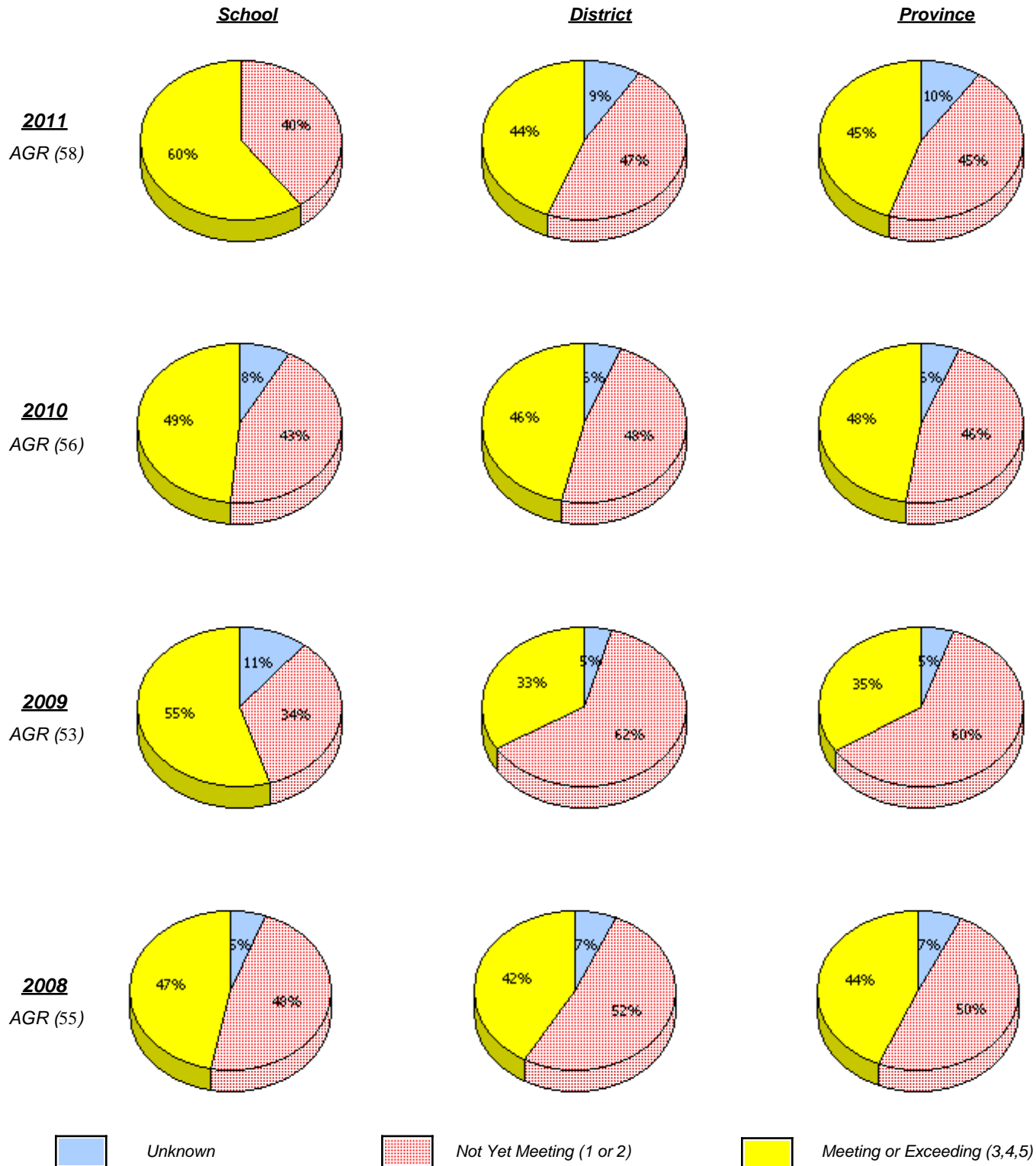

\* In some cases, CRT numbers may exceed AGR numbers based on late enrolments. Pie chart is based on the number of students who wrote the CRT.

\* Number Operations score is composite of Reasoning, Communication, Connections and Representations, and Problem Solving.

District 4 - Eastern

School #: 342      MacDonald Drive Elementary

### Number Operations

*Percentage of students at level 3 or above (2008 - 2011)*

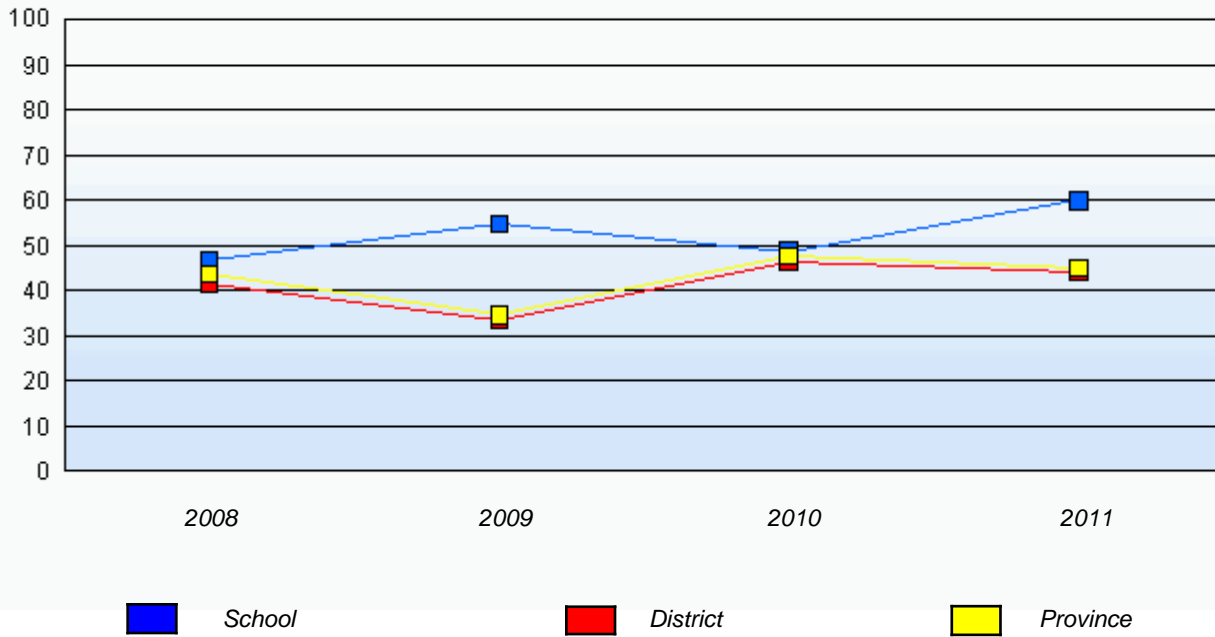

\* In some cases, CRT numbers may exceed AGR numbers based on late enrolments. Pie chart is based on the number of students who wrote the CRT.

\* Number Operations score is composite of Reasoning, Communication, Connections and Representations, and Problem Solving.

Source: Division of Evaluation and Research, Department of Education



District 4 - Eastern

School #: 345 Mary Queen of Peace Elementary

**Number Operations**

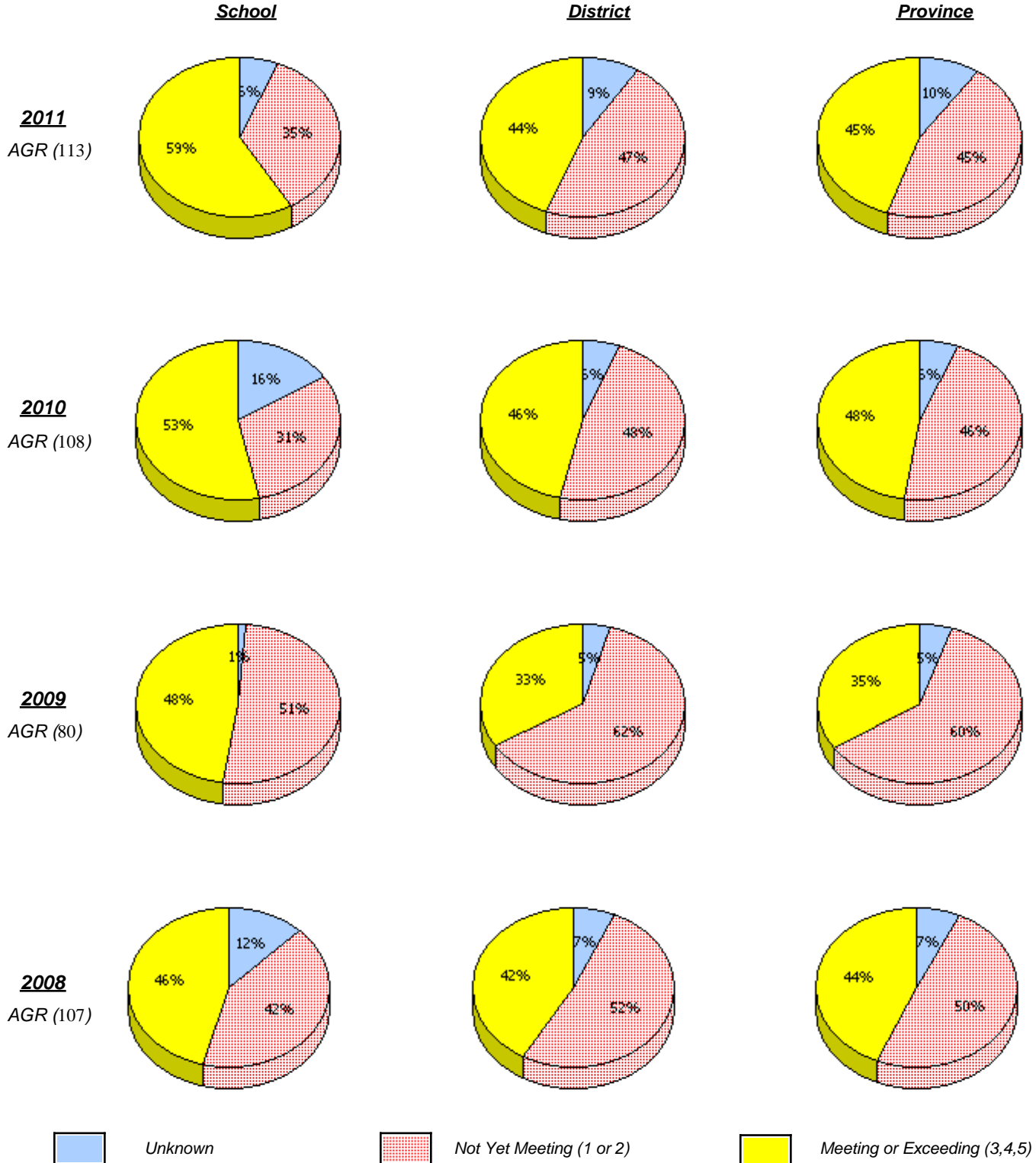

\* In some cases, CRT numbers may exceed AGR numbers based on late enrolments. Pie chart is based on the number of students who wrote the CRT.

\* Number Operations score is composite of Reasoning, Communication, Connections and Representations, and Problem Solving.

District 4 - Eastern

School #: 345      Mary Queen of Peace Elementary

**Number Operations**

*Percentage of students at level 3 or above (2008 - 2011)*

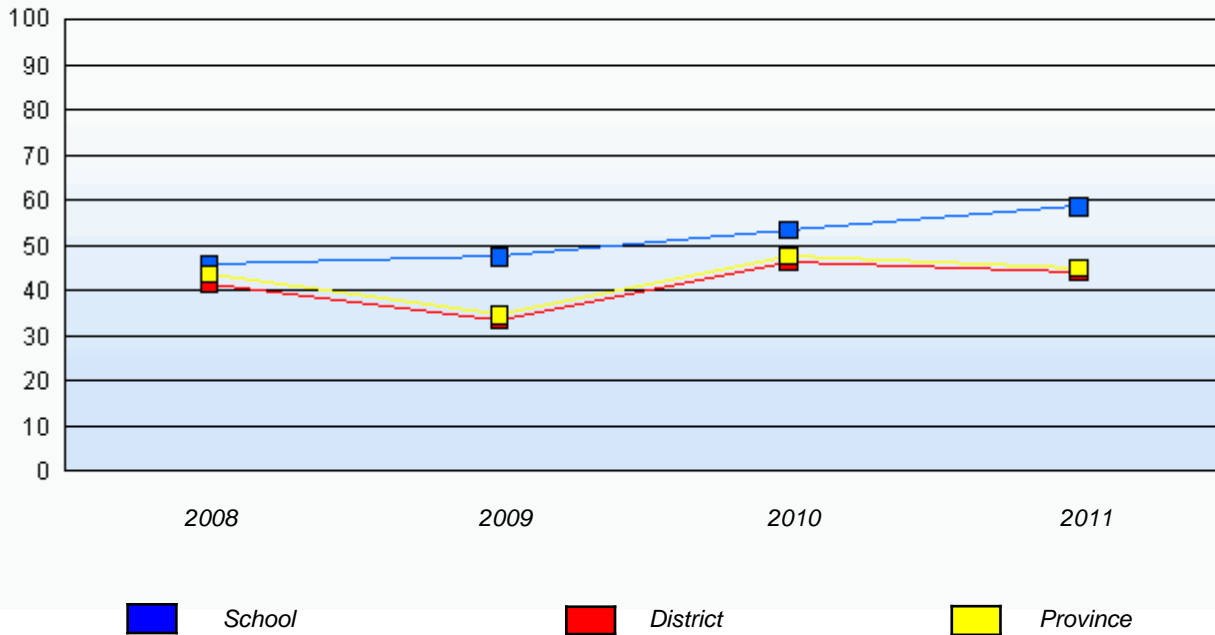

\* In some cases, CRT numbers may exceed AGR numbers based on late enrolments. Pie chart is based on the number of students who wrote the CRT.

\* Number Operations score is composite of Reasoning, Communication, Connections and Representations, and Problem Solving.

Source: Division of Evaluation and Research, Department of Education

District 4 - Eastern

School #: 348 Roncalli Elementary

***Number Operations***

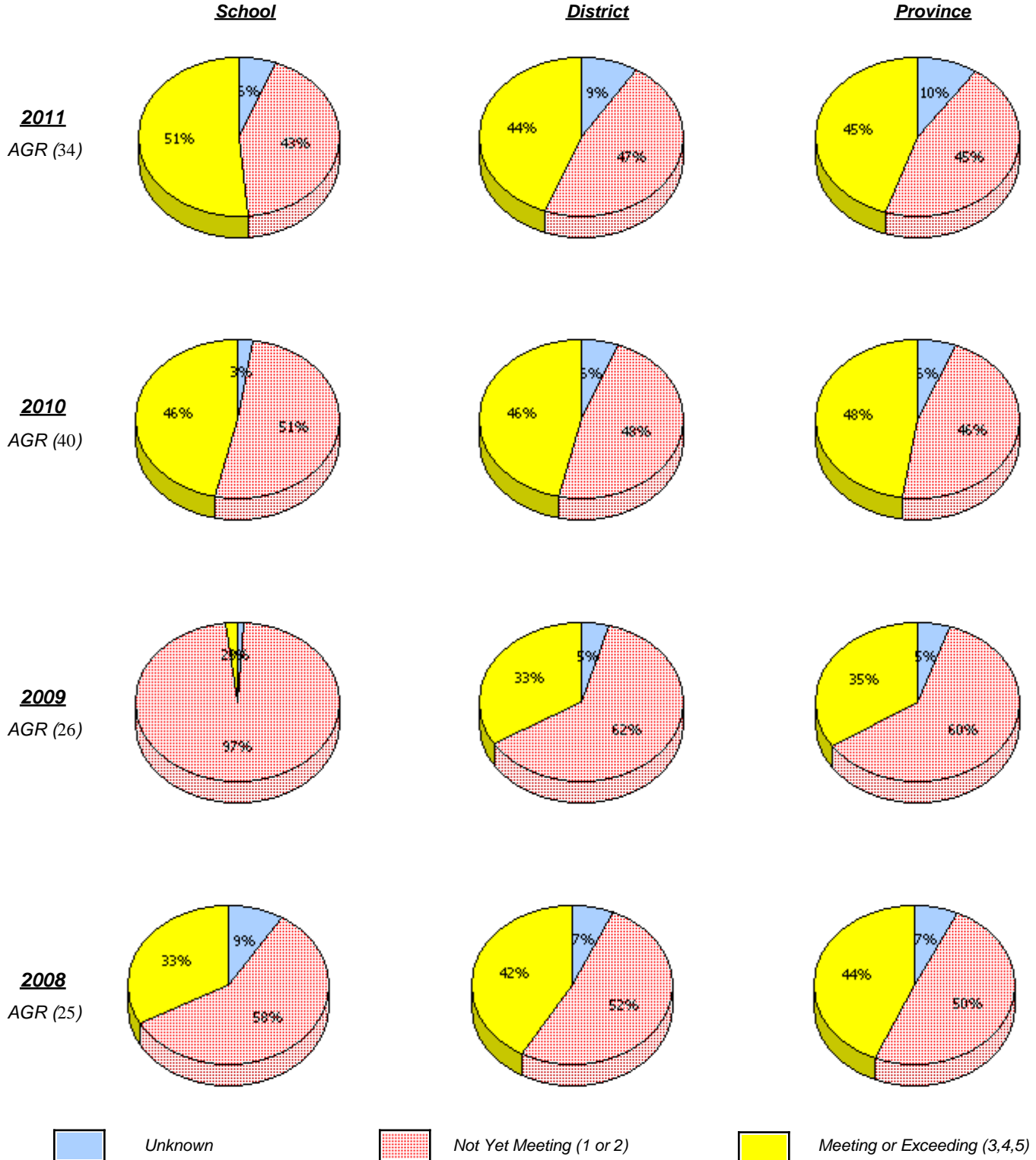

\* In some cases, CRT numbers may exceed AGR numbers based on late enrolments. Pie chart is based on the number of students who wrote the CRT.

\* Number Operations score is composite of Reasoning, Communication, Connections and Representations, and Problem Solving.

District 4 - Eastern

School #: 348 Roncalli Elementary

**Number Operations**

*Percentage of students at level 3 or above (2008 - 2011)*

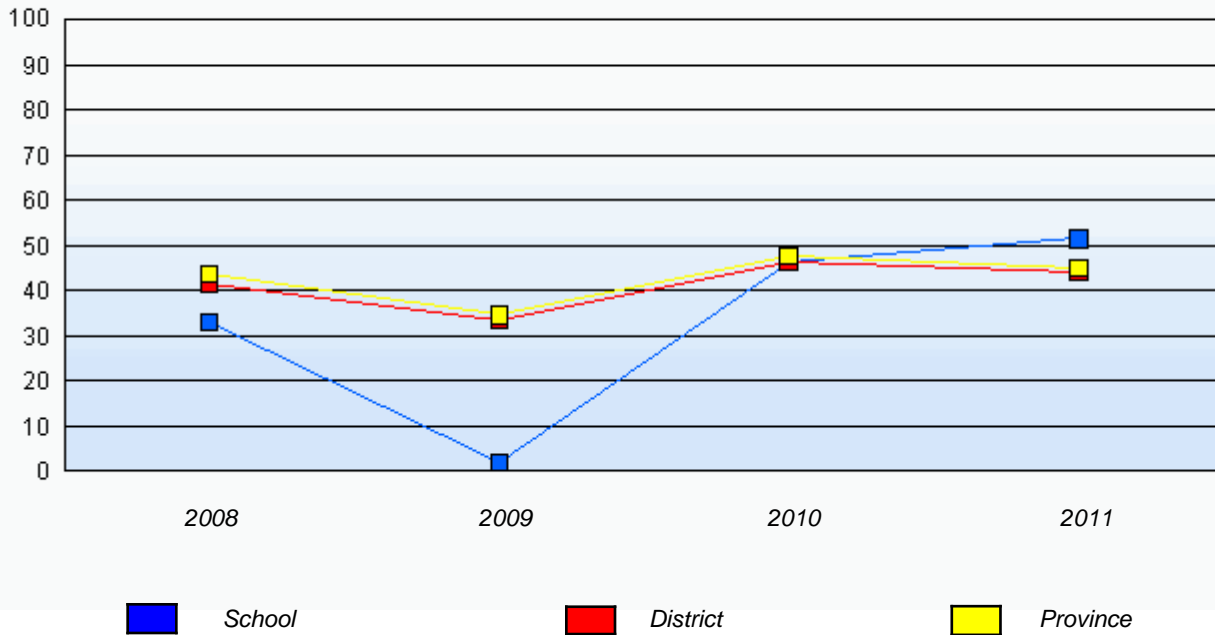

\* In some cases, CRT numbers may exceed AGR numbers based on late enrolments. Pie chart is based on the number of students who wrote the CRT.

\* Number Operations score is composite of Reasoning, Communication, Connections and Representations, and Problem Solving.

Source: Division of Evaluation and Research, Department of Education

District 4 - Eastern

School #: 349 St. Andrew's Elementary

**Number Operations**

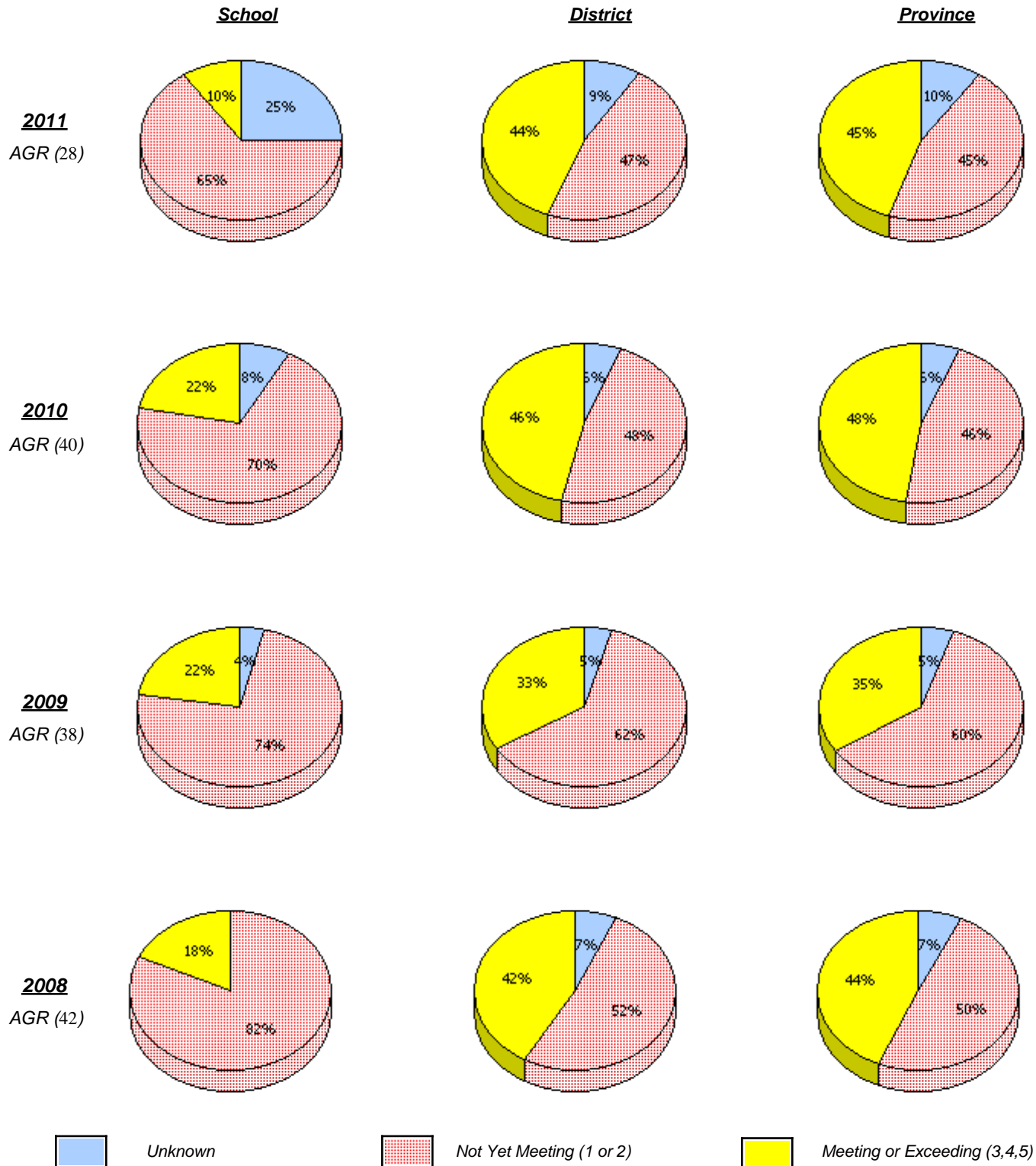

\* In some cases, CRT numbers may exceed AGR numbers based on late enrolments. Pie chart is based on the number of students who wrote the CRT.

\* Number Operations score is composite of Reasoning, Communication, Connections and Representations, and Problem Solving.

District 4 - Eastern

School #: 349      St. Andrew's Elementary

**Number Operations**

*Percentage of students at level 3 or above (2008 - 2011)*

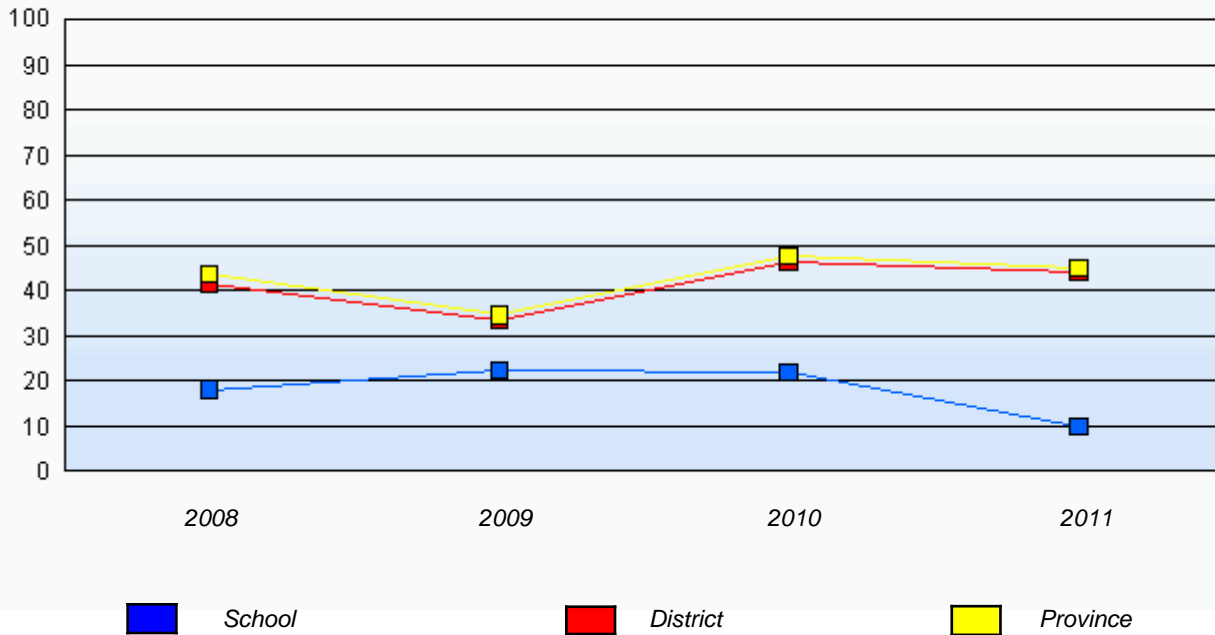

\* In some cases, CRT numbers may exceed AGR numbers based on late enrolments. Pie chart is based on the number of students who wrote the CRT.

\* Number Operations score is composite of Reasoning, Communication, Connections and Representations, and Problem Solving.

Source: Division of Evaluation and Research, Department of Education

District 4 - Eastern

School #: 350      St. John Bosco School

**Number Operations**

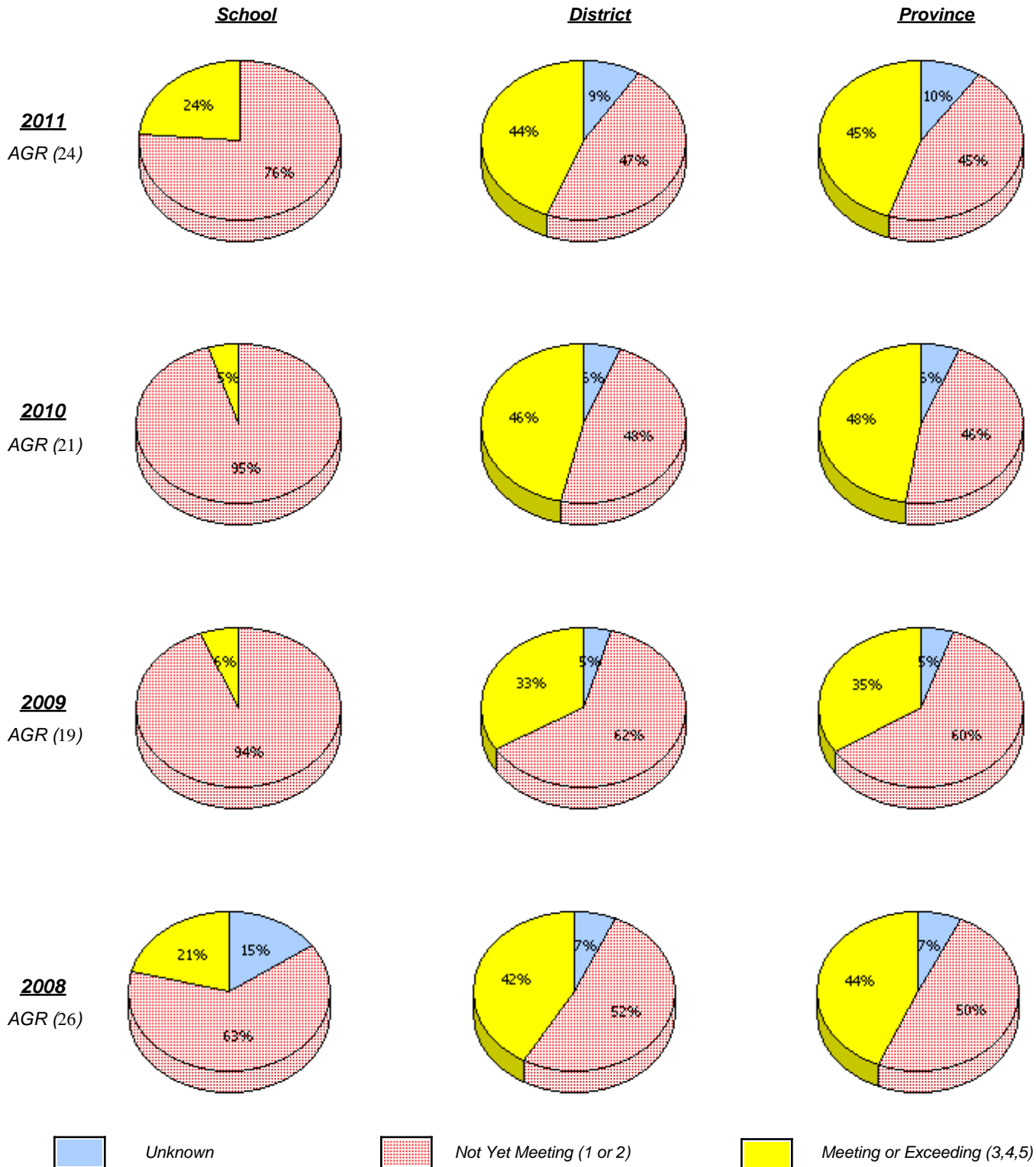

\* In some cases, CRT numbers may exceed AGR numbers based on late enrolments. Pie chart is based on the number of students who wrote the CRT.

\* Number Operations score is composite of Reasoning, Communication, Connections and Representations, and Problem Solving.

District 4 - Eastern

School #: 350      St. John Bosco School

**Number Operations**

*Percentage of students at level 3 or above (2008 - 2011)*

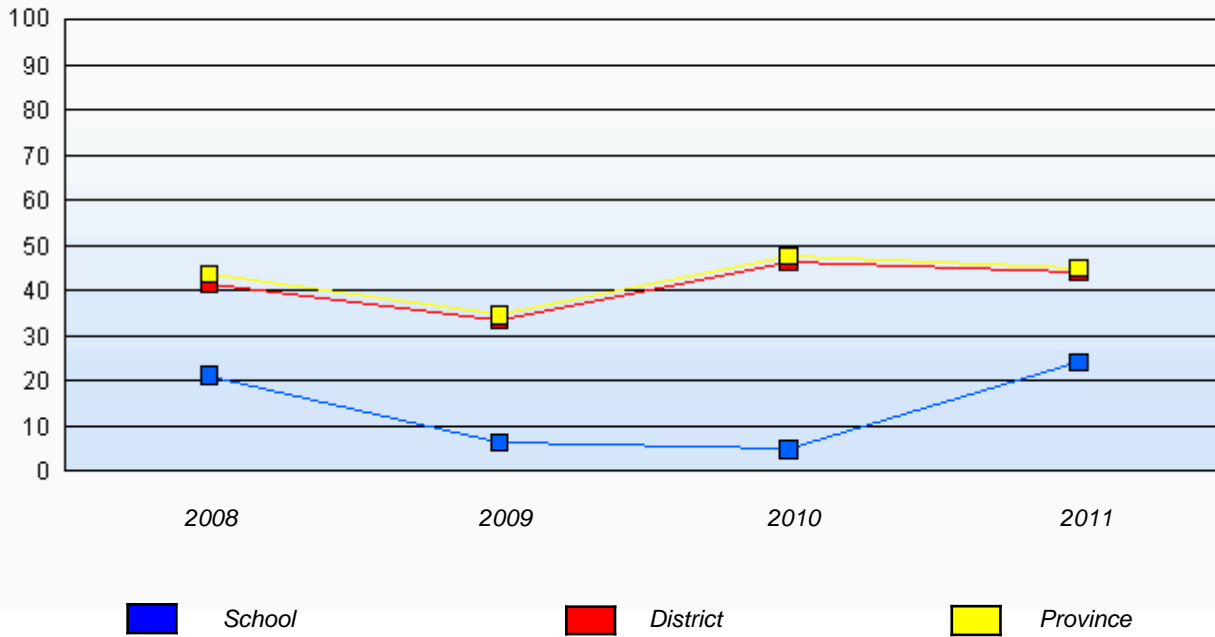

\* In some cases, CRT numbers may exceed AGR numbers based on late enrolments. Pie chart is based on the number of students who wrote the CRT.

\* Number Operations score is composite of Reasoning, Communication, Connections and Representations, and Problem Solving.

Source: Division of Evaluation and Research, Department of Education



District 4 - Eastern

School #: 355      St. Mary's Elementary

***Number Operations***

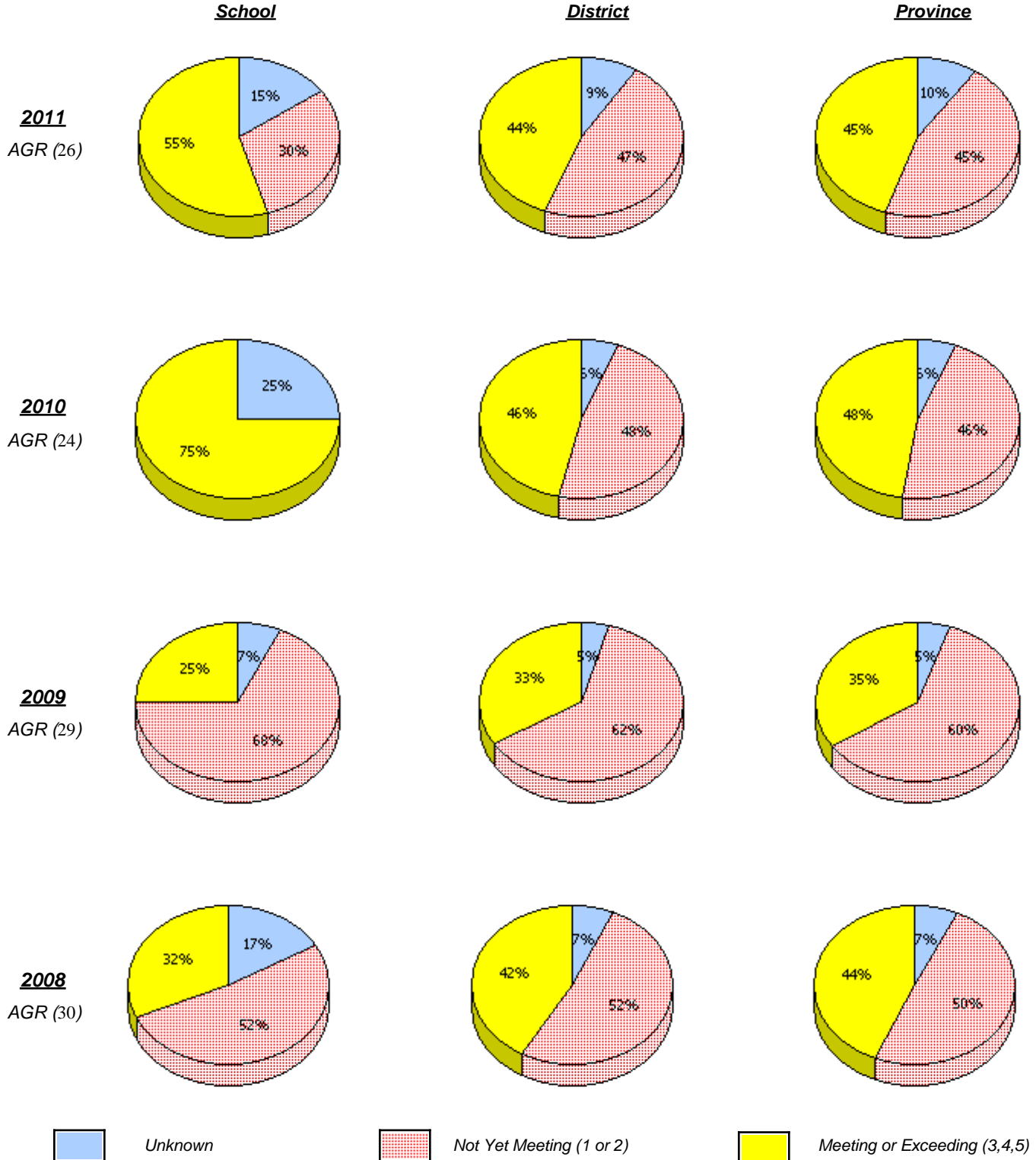

\* In some cases, CRT numbers may exceed AGR numbers based on late enrolments. Pie chart is based on the number of students who wrote the CRT.

\* Number Operations score is composite of Reasoning, Communication, Connections and Representations, and Problem Solving.

District 4 - Eastern

School #: 355      St. Mary's Elementary

### Number Operations

*Percentage of students at level 3 or above (2008 - 2011)*

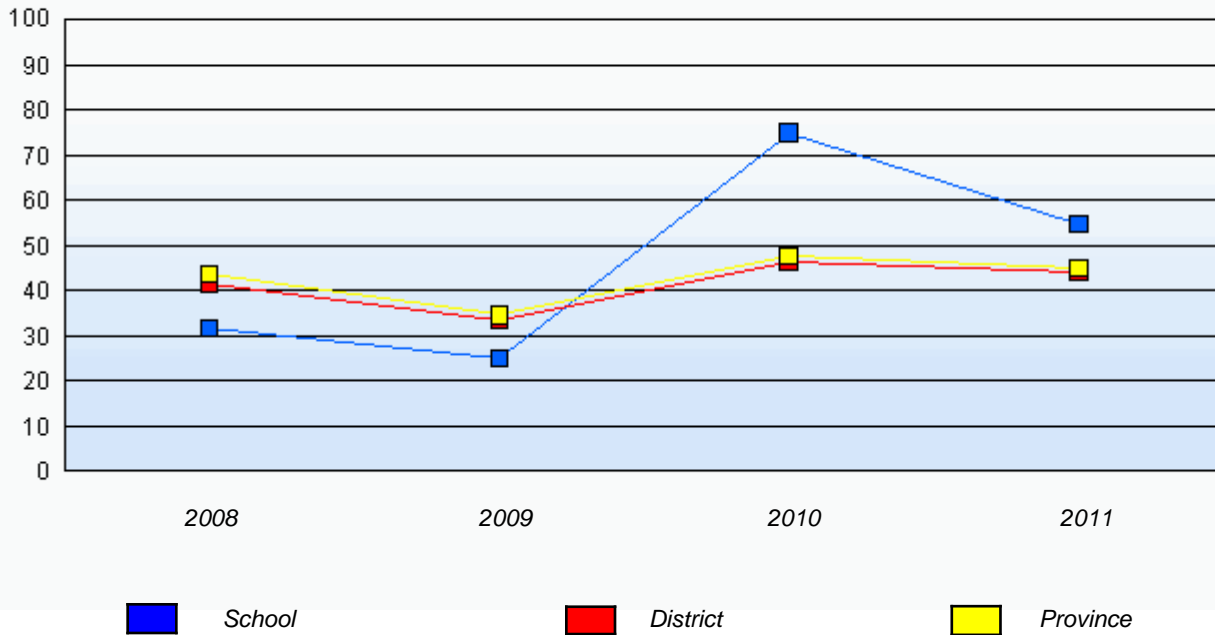

\* In some cases, CRT numbers may exceed AGR numbers based on late enrolments. Pie chart is based on the number of students who wrote the CRT.

\* Number Operations score is composite of Reasoning, Communication, Connections and Representations, and Problem Solving.

Source: Division of Evaluation and Research, Department of Education

District 4 - Eastern

School #: 356 St. Matthews Elementary

**Number Operations**

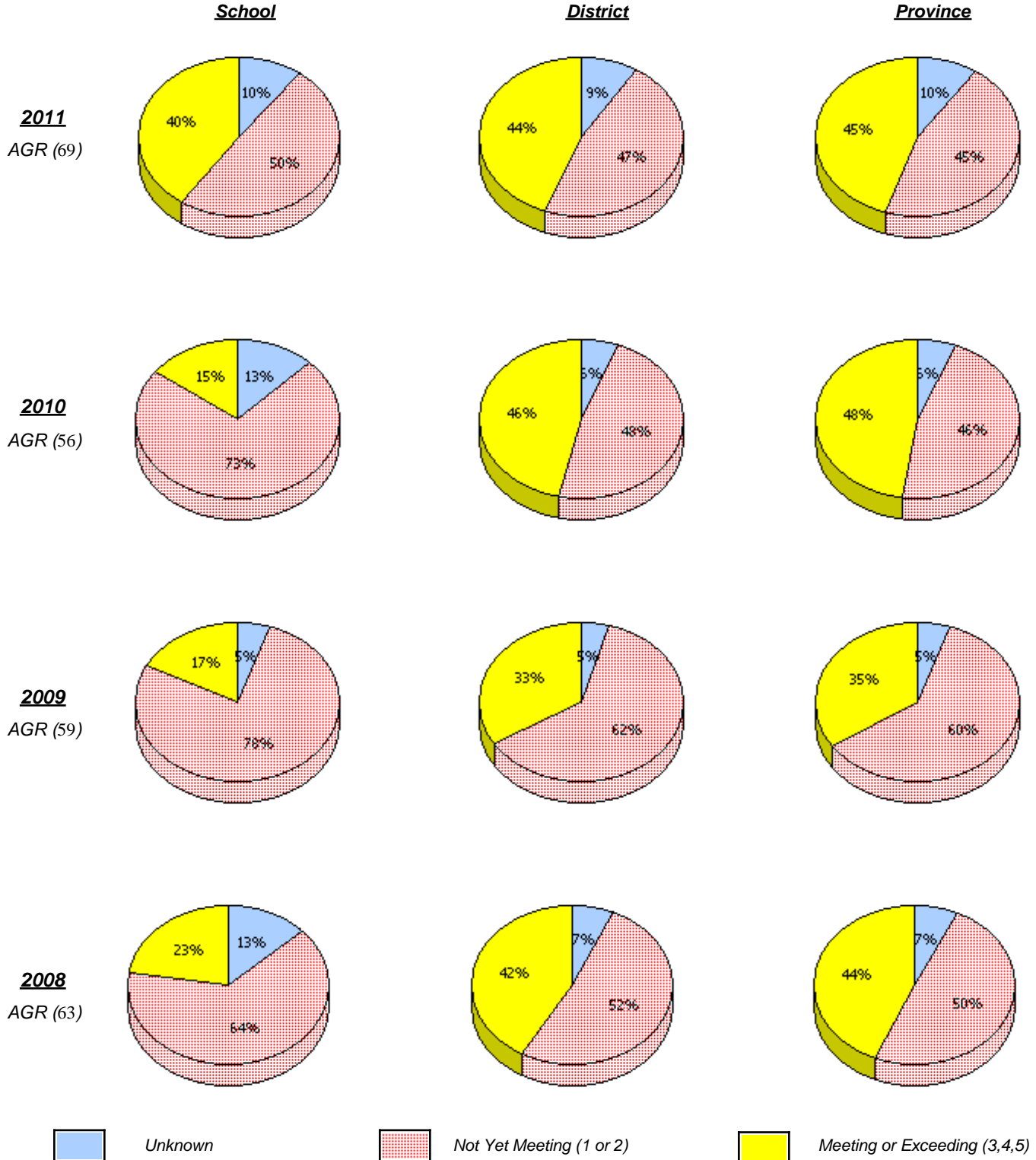

\* In some cases, CRT numbers may exceed AGR numbers based on late enrolments. Pie chart is based on the number of students who wrote the CRT.

\* Number Operations score is composite of Reasoning, Communication, Connections and Representations, and Problem Solving.

District 4 - Eastern

School #: 356      St. Matthews Elementary

### Number Operations

*Percentage of students at level 3 or above (2008 - 2011)*

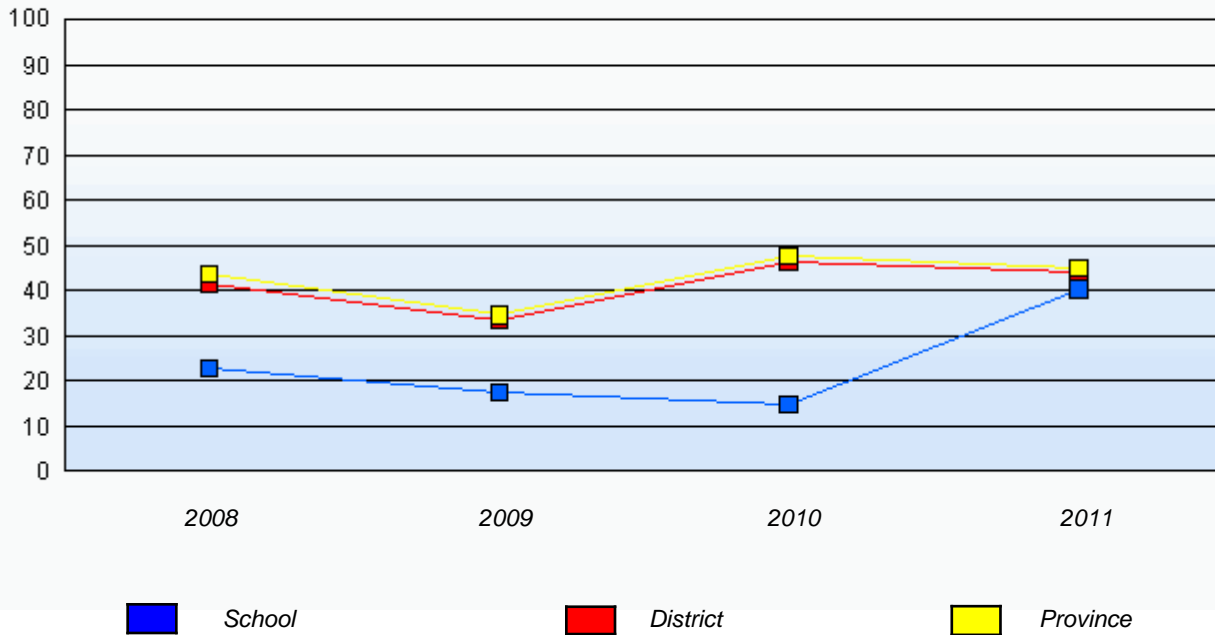

\* In some cases, CRT numbers may exceed AGR numbers based on late enrolments. Pie chart is based on the number of students who wrote the CRT.

\* Number Operations score is composite of Reasoning, Communication, Connections and Representations, and Problem Solving.

Source: Division of Evaluation and Research, Department of Education

District 4 - Eastern

School #: 360 Rennie's River Elementary School

**Number Operations**

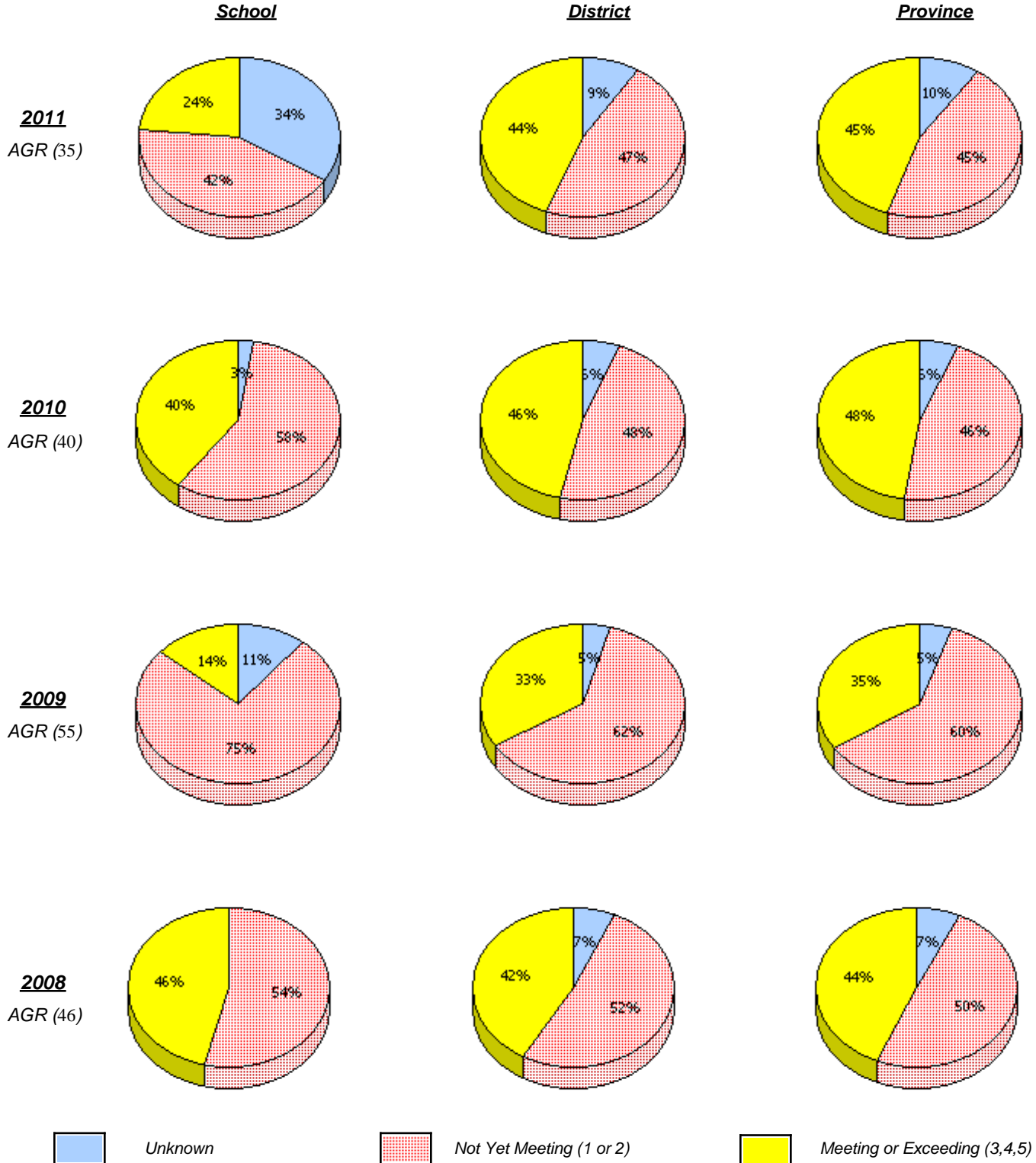

\* In some cases, CRT numbers may exceed AGR numbers based on late enrolments. Pie chart is based on the number of students who wrote the CRT.

\* Number Operations score is composite of Reasoning, Communication, Connections and Representations, and Problem Solving.

District 4 - Eastern

School #: 360 Rennie's River Elementary School

### Number Operations

*Percentage of students at level 3 or above (2008 - 2011)*

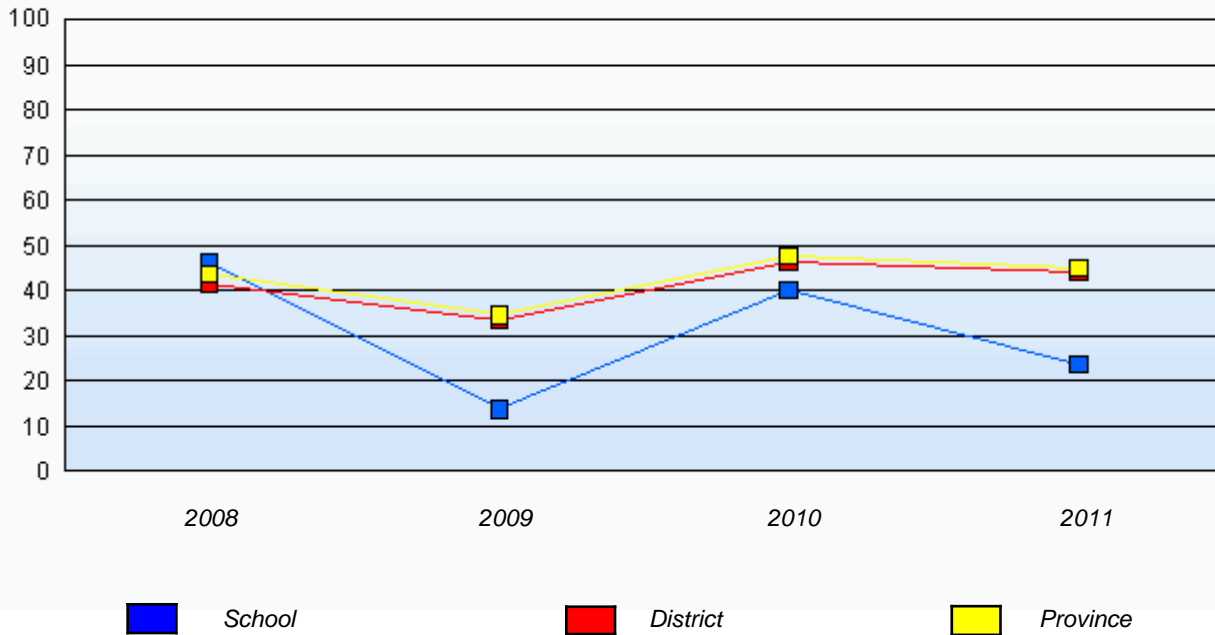

\* In some cases, CRT numbers may exceed AGR numbers based on late enrolments. Pie chart is based on the number of students who wrote the CRT.

\* Number Operations score is composite of Reasoning, Communication, Connections and Representations, and Problem Solving.

Source: Division of Evaluation and Research, Department of Education

District 4 - Eastern

School #: 362 St. Teresa's School/Ecole Ste-Thérès

**Number Operations**

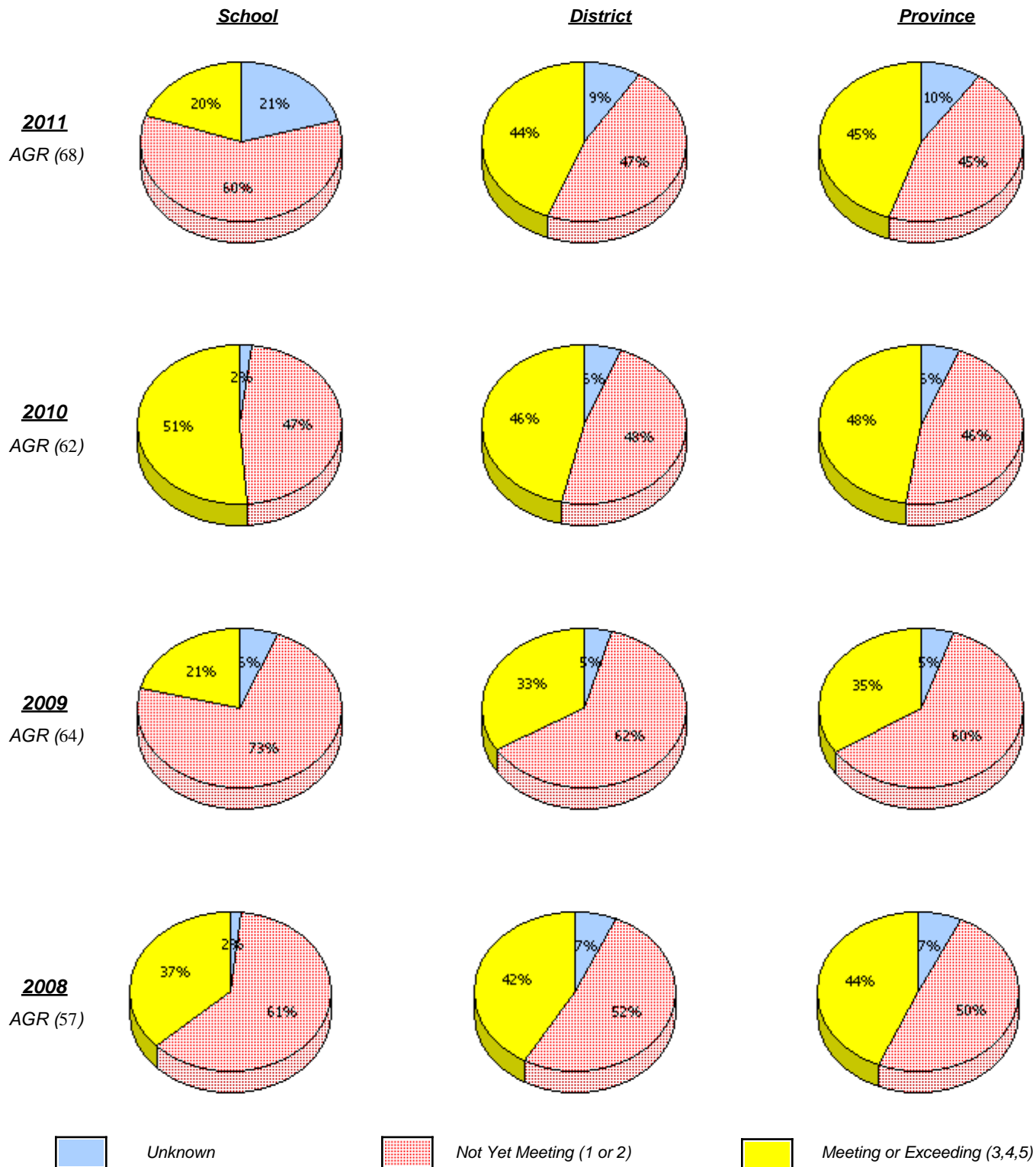

\* In some cases, CRT numbers may exceed AGR numbers based on late enrolments. Pie chart is based on the number of students who wrote the CRT.

\* Number Operations score is composite of Reasoning, Communication, Connections and Representations, and Problem Solving.

District 4 - Eastern

School #: 362      St. Teresa's School/Ecole Ste-Thérès

### Number Operations

*Percentage of students at level 3 or above (2008 - 2011)*

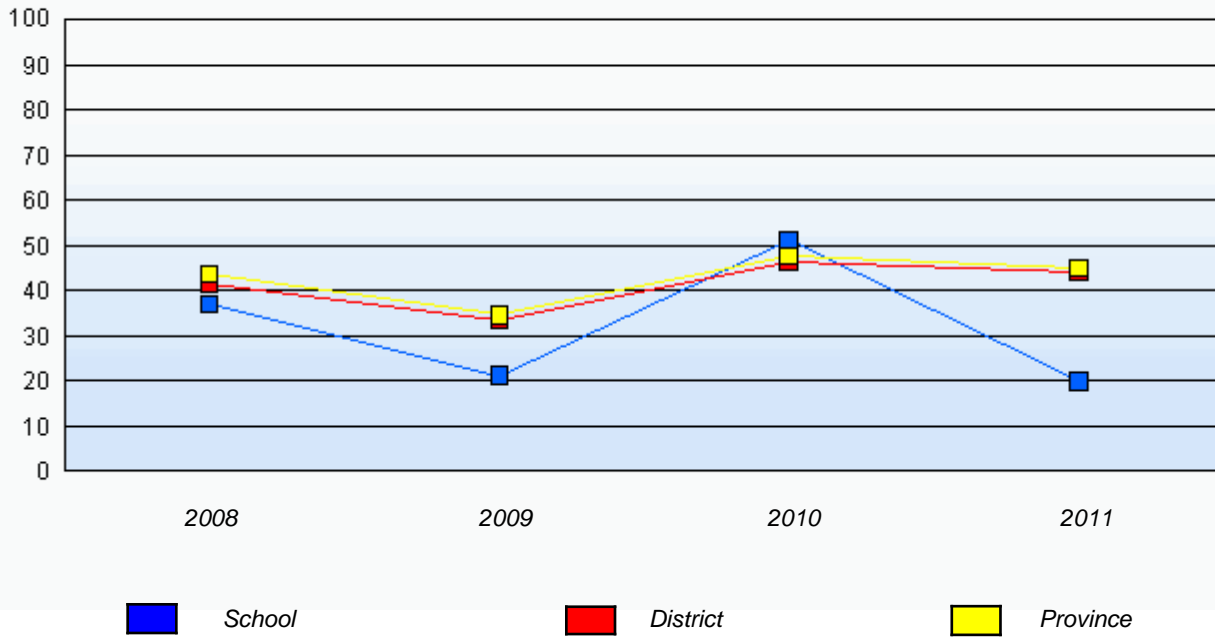

\* In some cases, CRT numbers may exceed AGR numbers based on late enrolments. Pie chart is based on the number of students who wrote the CRT.

\* Number Operations score is composite of Reasoning, Communication, Connections and Representations, and Problem Solving.

Source: Division of Evaluation and Research, Department of Education



District 4 - Eastern

School #: 363 Vanier Elementary

**Number Operations**

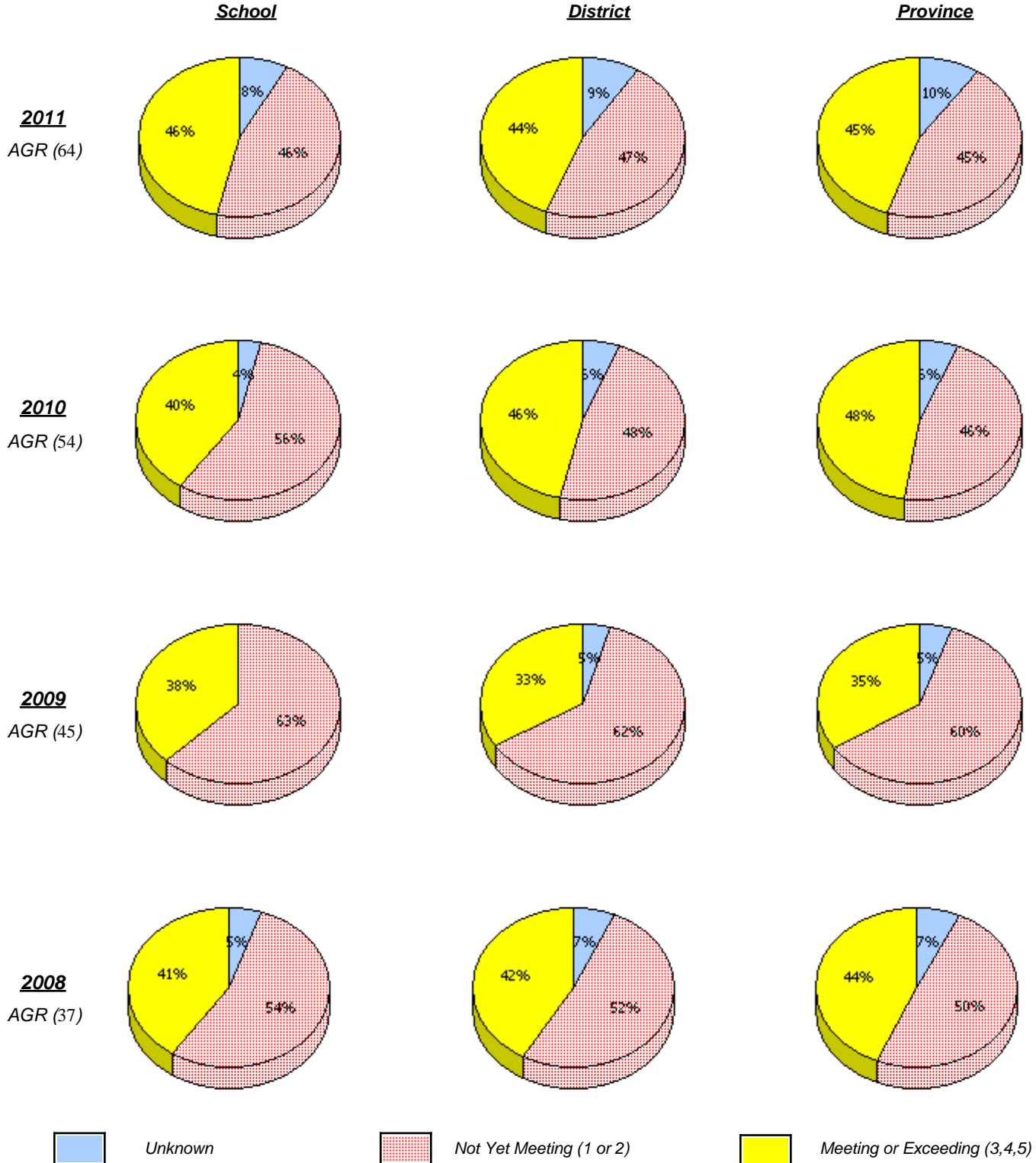

\* In some cases, CRT numbers may exceed AGR numbers based on late enrolments. Pie chart is based on the number of students who wrote the CRT.

\* Number Operations score is composite of Reasoning, Communication, Connections and Representations, and Problem Solving.

District 4 - Eastern

School #: 363 Vanier Elementary

### Number Operations

*Percentage of students at level 3 or above (2008 - 2011)*

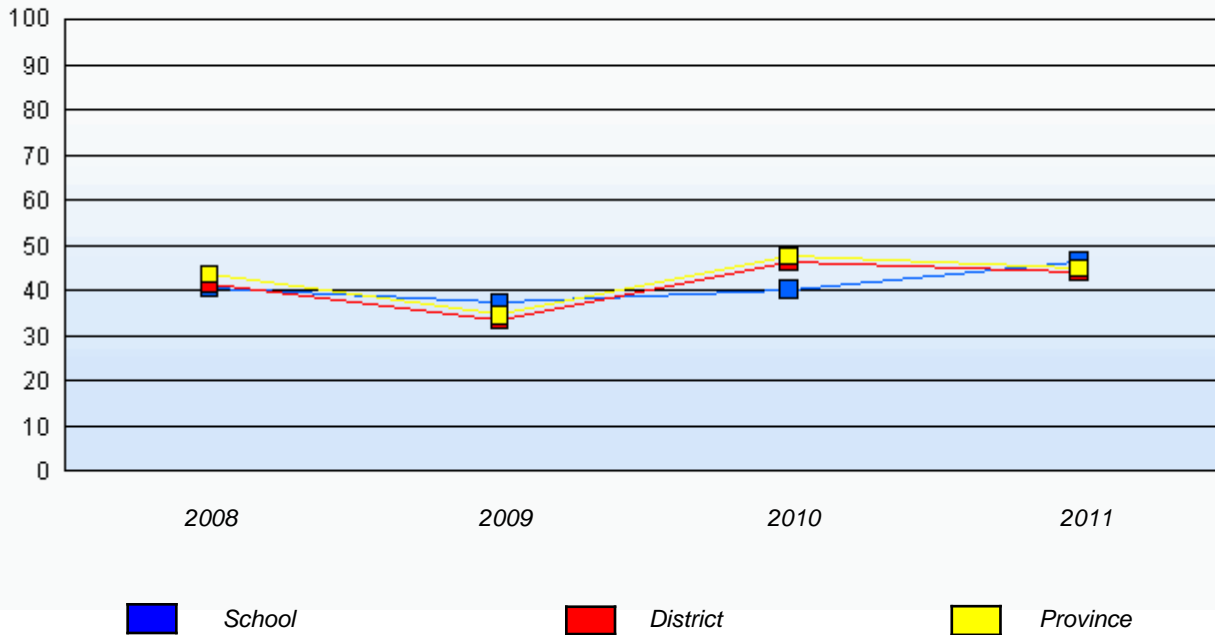

\* In some cases, CRT numbers may exceed AGR numbers based on late enrolments. Pie chart is based on the number of students who wrote the CRT.

\* Number Operations score is composite of Reasoning, Communication, Connections and Representations, and Problem Solving.

Source: Division of Evaluation and Research, Department of Education

District 4 - Eastern

School #: 364 Virginia Park Elementary

**Number Operations**

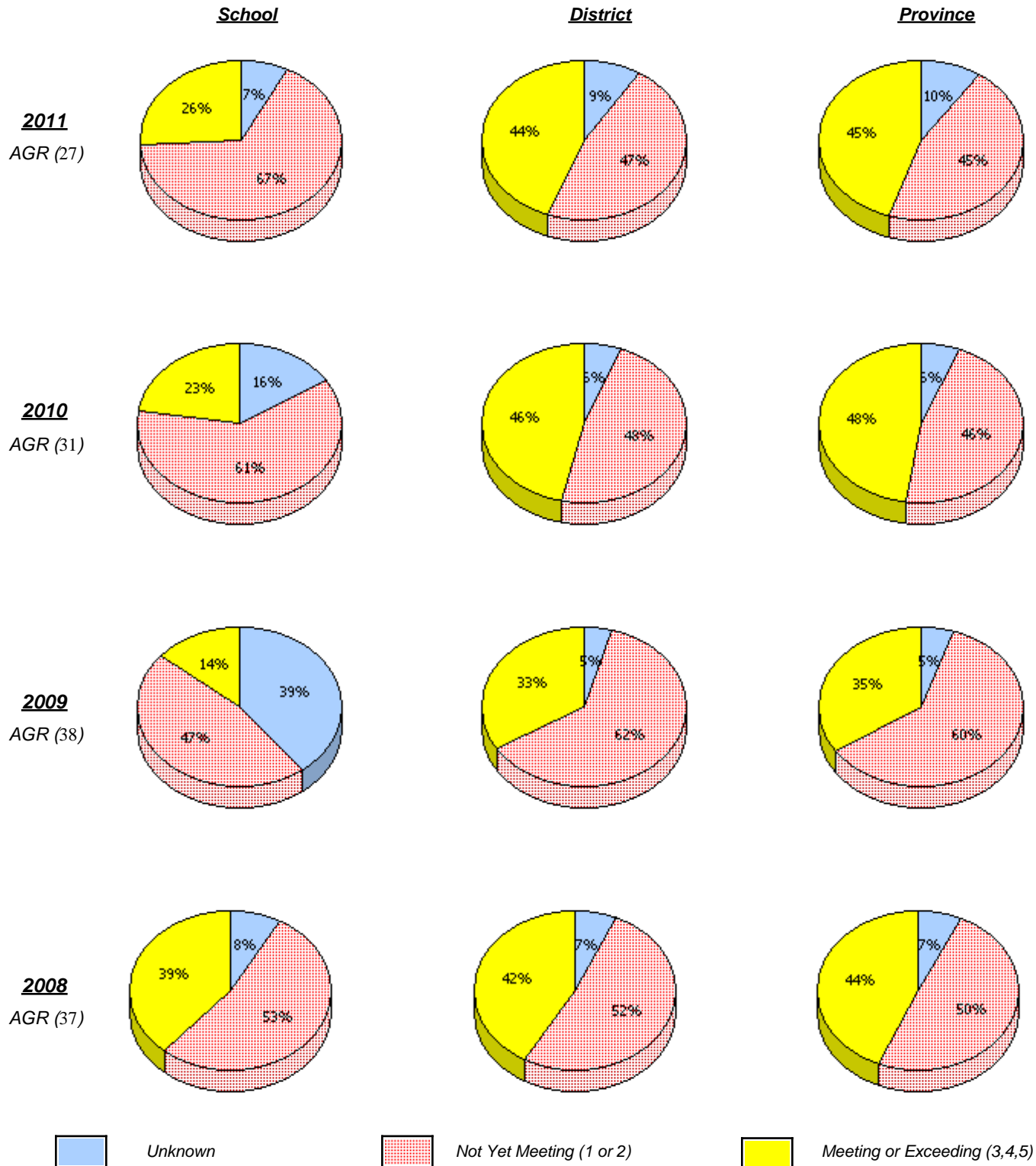

\* In some cases, CRT numbers may exceed AGR numbers based on late enrolments. Pie chart is based on the number of students who wrote the CRT.

\* Number Operations score is composite of Reasoning, Communication, Connections and Representations, and Problem Solving.

District 4 - Eastern

School #: 364 Virginia Park Elementary

### Number Operations

*Percentage of students at level 3 or above (2008 - 2011)*

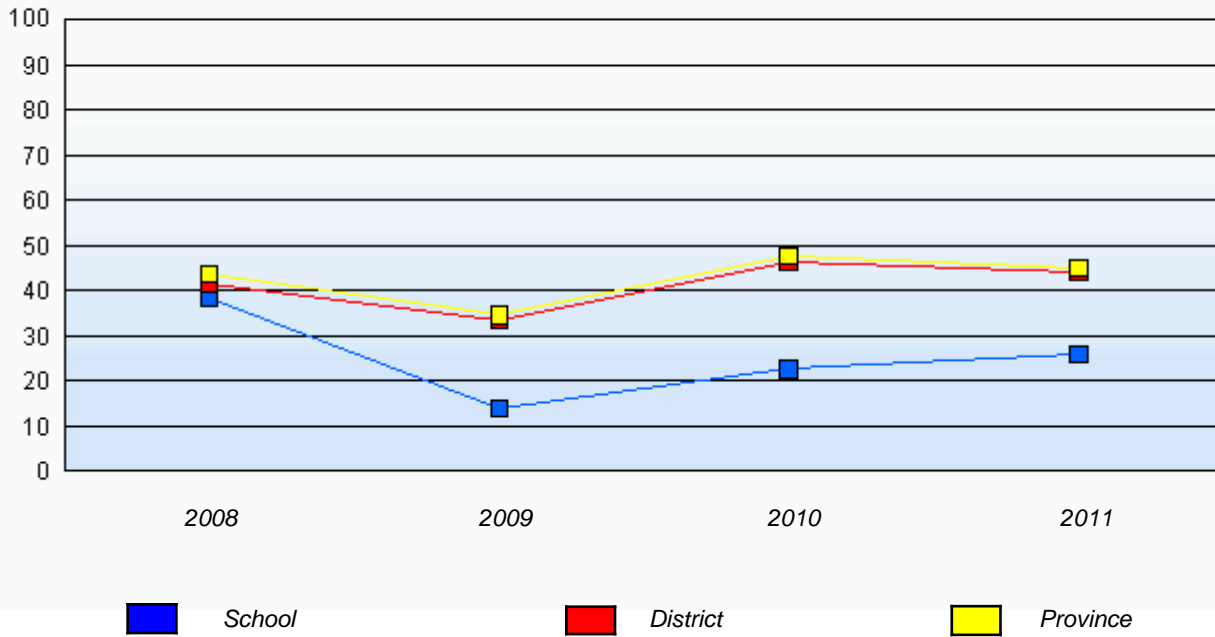

\* In some cases, CRT numbers may exceed AGR numbers based on late enrolments. Pie chart is based on the number of students who wrote the CRT.

\* Number Operations score is composite of Reasoning, Communication, Connections and Representations, and Problem Solving.

Source: Division of Evaluation and Research, Department of Education

District 4 - Eastern

School #: 367 Holy Trinity Elementary

**Number Operations**

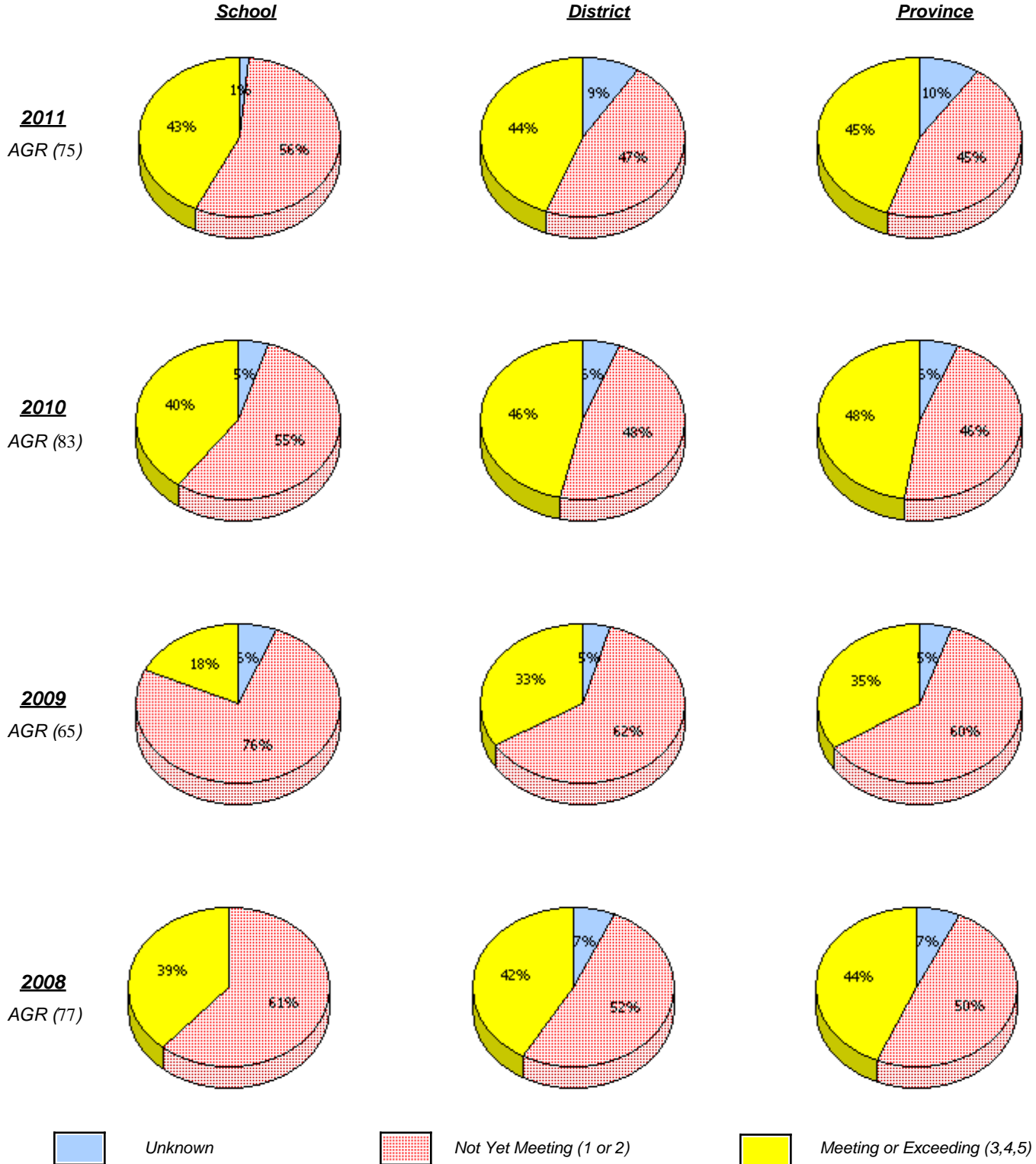

\* In some cases, CRT numbers may exceed AGR numbers based on late enrolments. Pie chart is based on the number of students who wrote the CRT.

\* Number Operations score is composite of Reasoning, Communication, Connections and Representations, and Problem Solving.

District 4 - Eastern

School #: 367      Holy Trinity Elementary

### Number Operations

*Percentage of students at level 3 or above (2008 - 2011)*

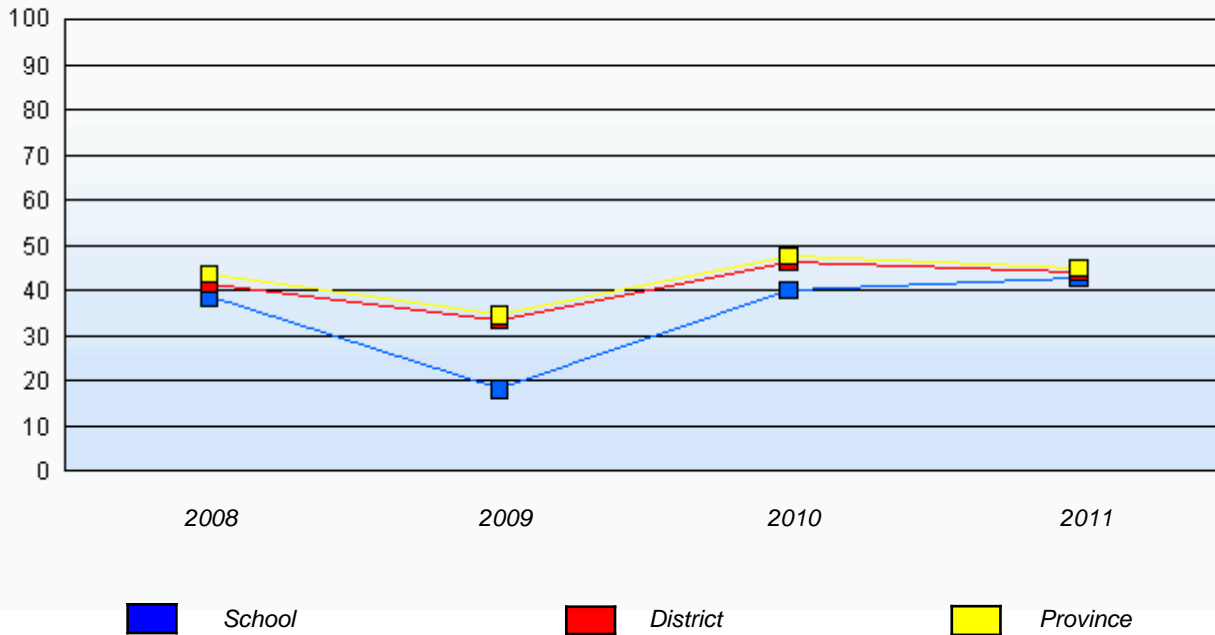

\* In some cases, CRT numbers may exceed AGR numbers based on late enrolments. Pie chart is based on the number of students who wrote the CRT.

\* Number Operations score is composite of Reasoning, Communication, Connections and Representations, and Problem Solving.

Source: Division of Evaluation and Research, Department of Education

District 4 - Eastern

School #: 370 Stella Maris Academy

**Number Operations**

**School**

School data with 5 or fewer students withheld for reasons of confidentiality.

**District**

**Province**

**2011**  
AGR (2)

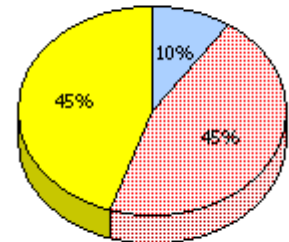
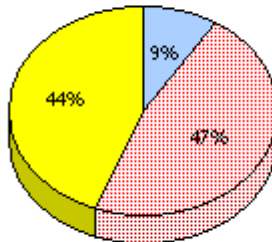

**2010**  
AGR (12)

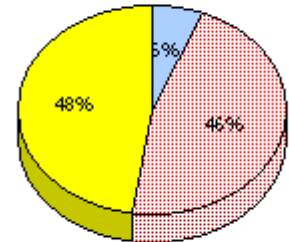
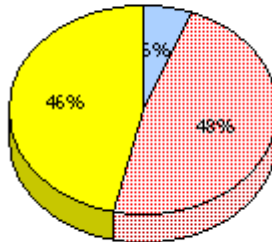

**2009**  
AGR (6)

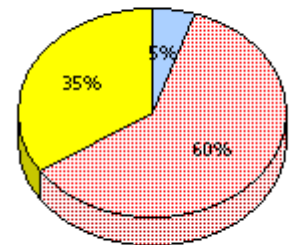
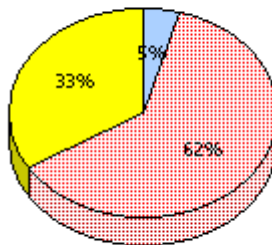

**2008**  
AGR (6)

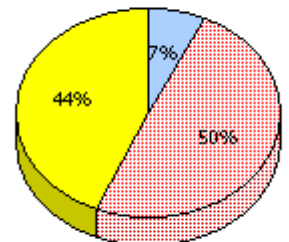
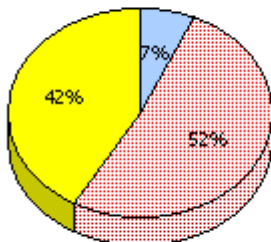

\* In some cases, CRT numbers may exceed AGR numbers based on late enrolments. Pie chart is based on the number of students who wrote the CRT.

\* Number Operations score is composite of Reasoning, Communication, Connections and Representations, and Problem Solving.

District 4 - Eastern

School #: 370 Stella Maris Academy

### Number Operations

Percentage of students at level 3 or above (2008 - 2011)

School data with 5 or fewer students withheld for reasons of confidentiality.



\* In some cases, CRT numbers may exceed AGR numbers based on late enrolments. Pie chart is based on the number of students who wrote the CRT.

\* Number Operations score is composite of Reasoning, Communication, Connections and Representations, and Problem Solving.

Source: Division of Evaluation and Research, Department of Education



District 4 - Eastern

School #: 371 Upper Gullies Elementary

**Number Operations**

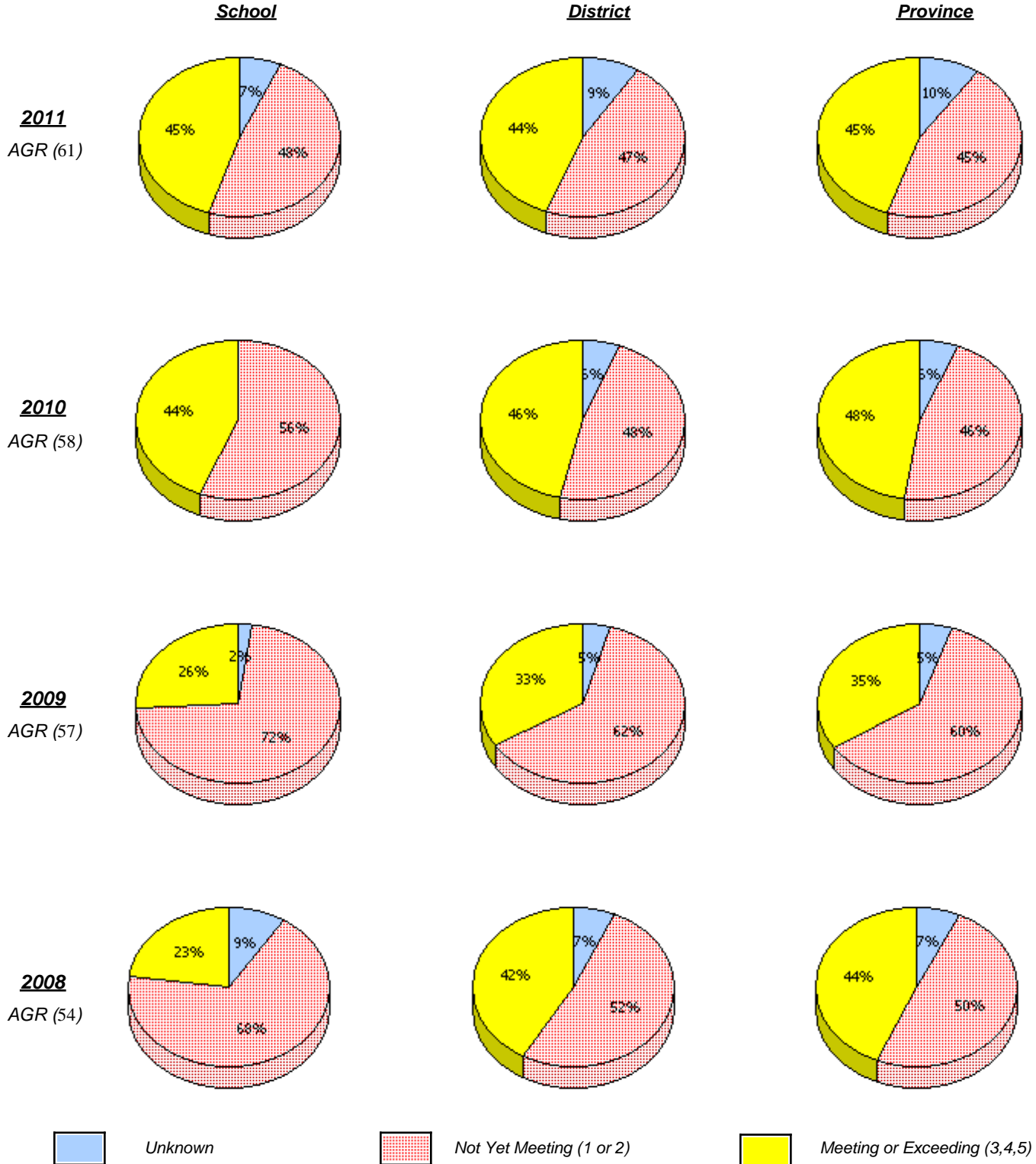

\* In some cases, CRT numbers may exceed AGR numbers based on late enrolments. Pie chart is based on the number of students who wrote the CRT.

\* Number Operations score is composite of Reasoning, Communication, Connections and Representations, and Problem Solving.

District 4 - Eastern

School #: 371      Upper Gullies Elementary

### Number Operations

*Percentage of students at level 3 or above (2008 - 2011)*

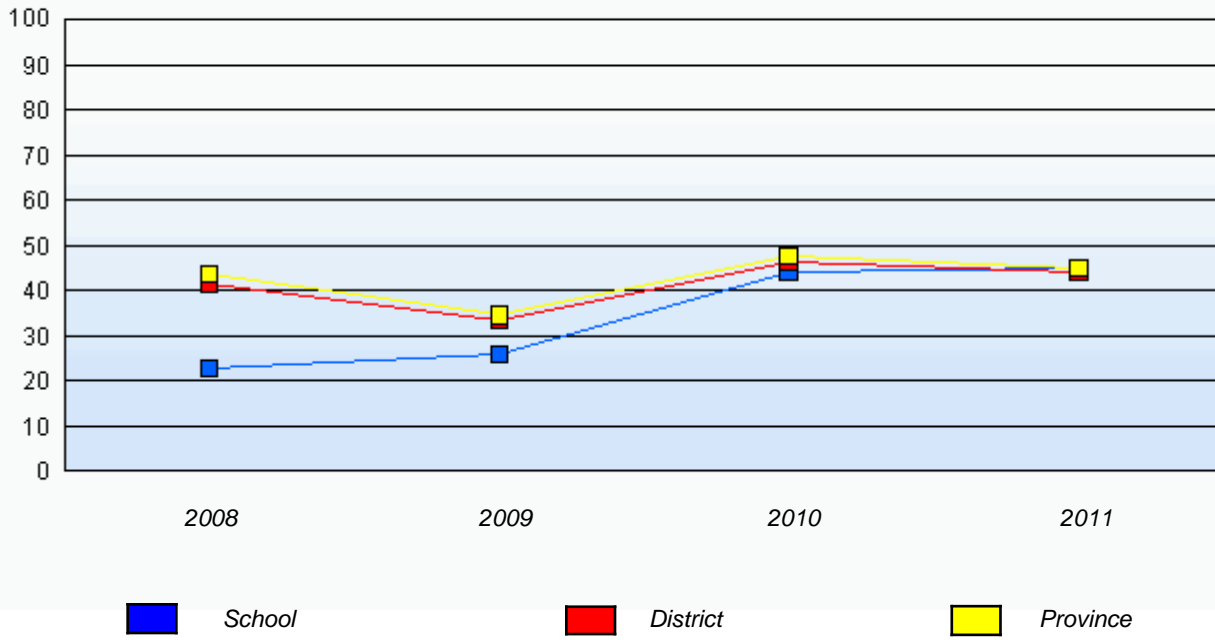

\* In some cases, CRT numbers may exceed AGR numbers based on late enrolments. Pie chart is based on the number of students who wrote the CRT.

\* Number Operations score is composite of Reasoning, Communication, Connections and Representations, and Problem Solving.

Source: Division of Evaluation and Research, Department of Education

District 4 - Eastern

School #: 372 St. Bernard's Elementary

**Number Operations**

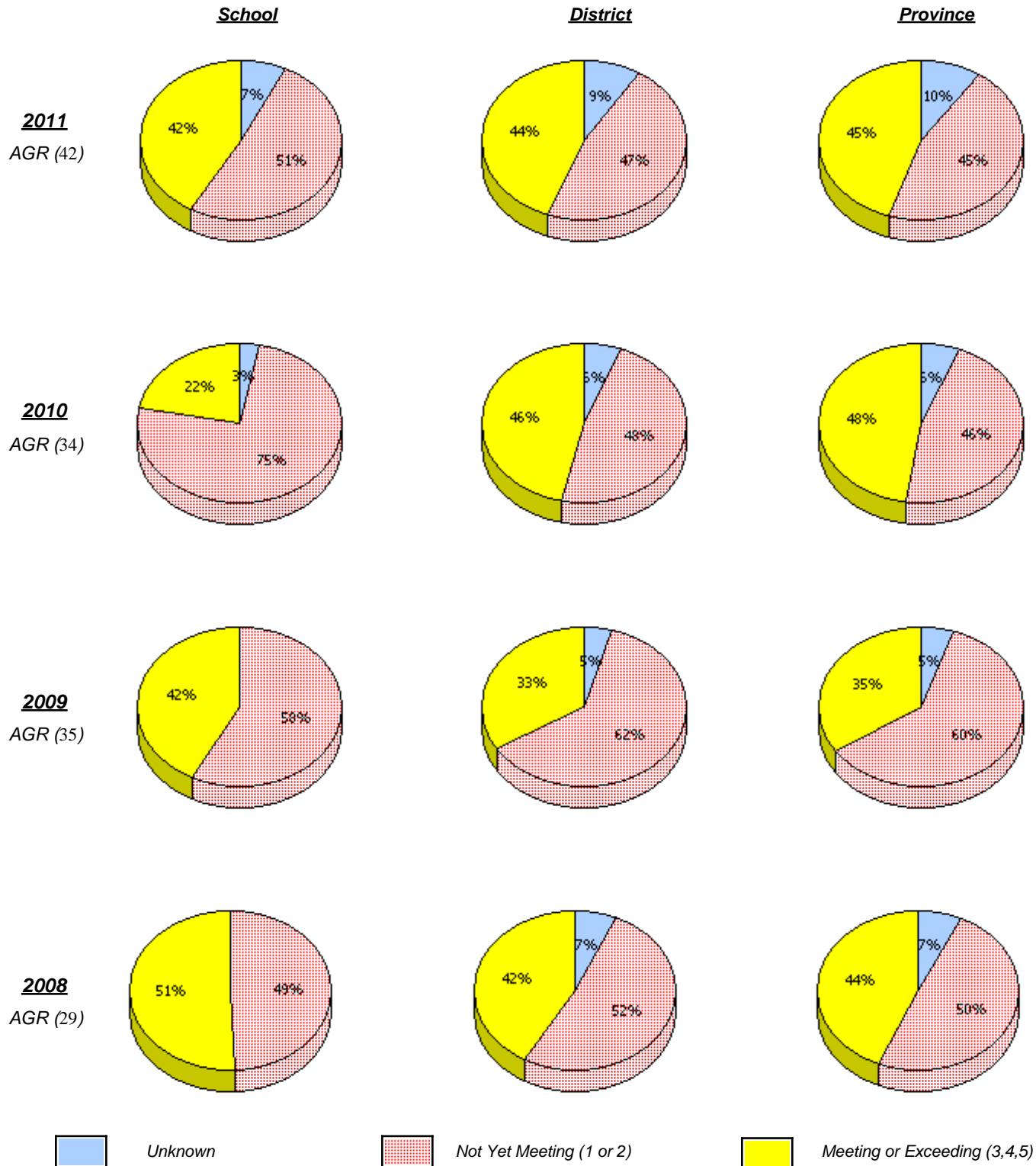

\* In some cases, CRT numbers may exceed AGR numbers based on late enrolments. Pie chart is based on the number of students who wrote the CRT.

\* Number Operations score is composite of Reasoning, Communication, Connections and Representations, and Problem Solving.

District 4 - Eastern

School #: 372      St. Bernard's Elementary

### Number Operations

*Percentage of students at level 3 or above (2008 - 2011)*

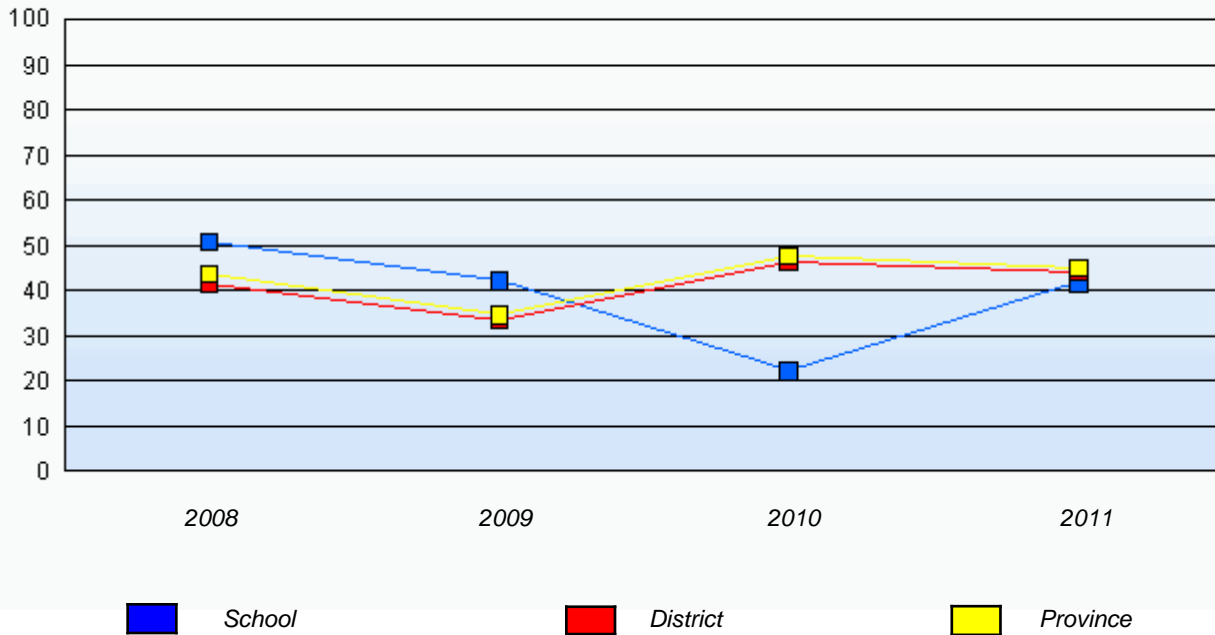

\* In some cases, CRT numbers may exceed AGR numbers based on late enrolments. Pie chart is based on the number of students who wrote the CRT.

\* Number Operations score is composite of Reasoning, Communication, Connections and Representations, and Problem Solving.

Source: Division of Evaluation and Research, Department of Education

District 4 - Eastern

School #: 427      Holy Name of Mary Academy

**Number Operations**

**School**

School data with 5 or fewer students withheld for reasons of confidentiality.

**District**

**Province**

**2011**

AGR (4)

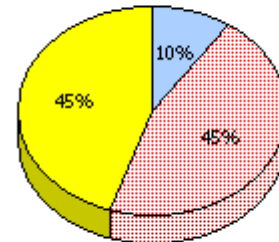
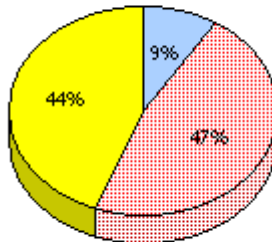

**2010**

AGR (11)

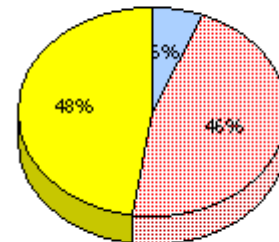
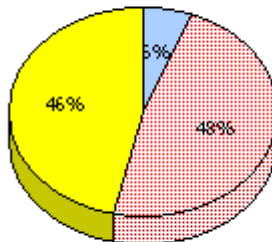

**2009**

AGR (10)

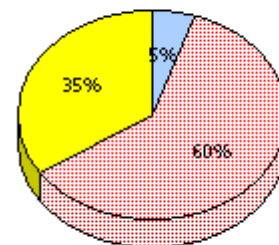
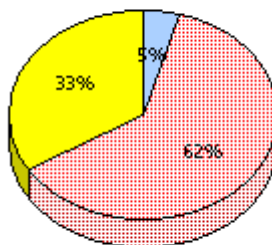

**2008**

AGR (9)

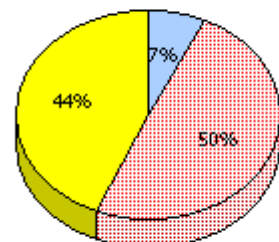
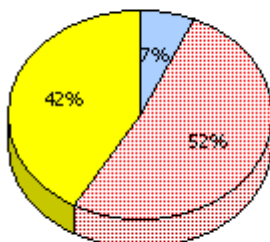

Unknown



Not Yet Meeting (1 or 2)



Meeting or Exceeding (3,4,5)

\* In some cases, CRT numbers may exceed AGR numbers based on late enrolments. Pie chart is based on the number of students who wrote the CRT.

\* Number Operations score is composite of Reasoning, Communication, Connections and Representations, and Problem Solving.

District 4 - Eastern

School #: 427 Holy Name of Mary Academy

**Number Operations**

Percentage of students at level 3 or above (2008 - 2011)

School data with 5 or fewer students withheld for reasons of confidentiality.



\* In some cases, CRT numbers may exceed AGR numbers based on late enrolments. Pie chart is based on the number of students who wrote the CRT.

\* Number Operations score is composite of Reasoning, Communication, Connections and Representations, and Problem Solving.

Source: Division of Evaluation and Research, Department of Education

District 4 - Eastern

School #: 428      Clarenville Middle School

**Number Operations**

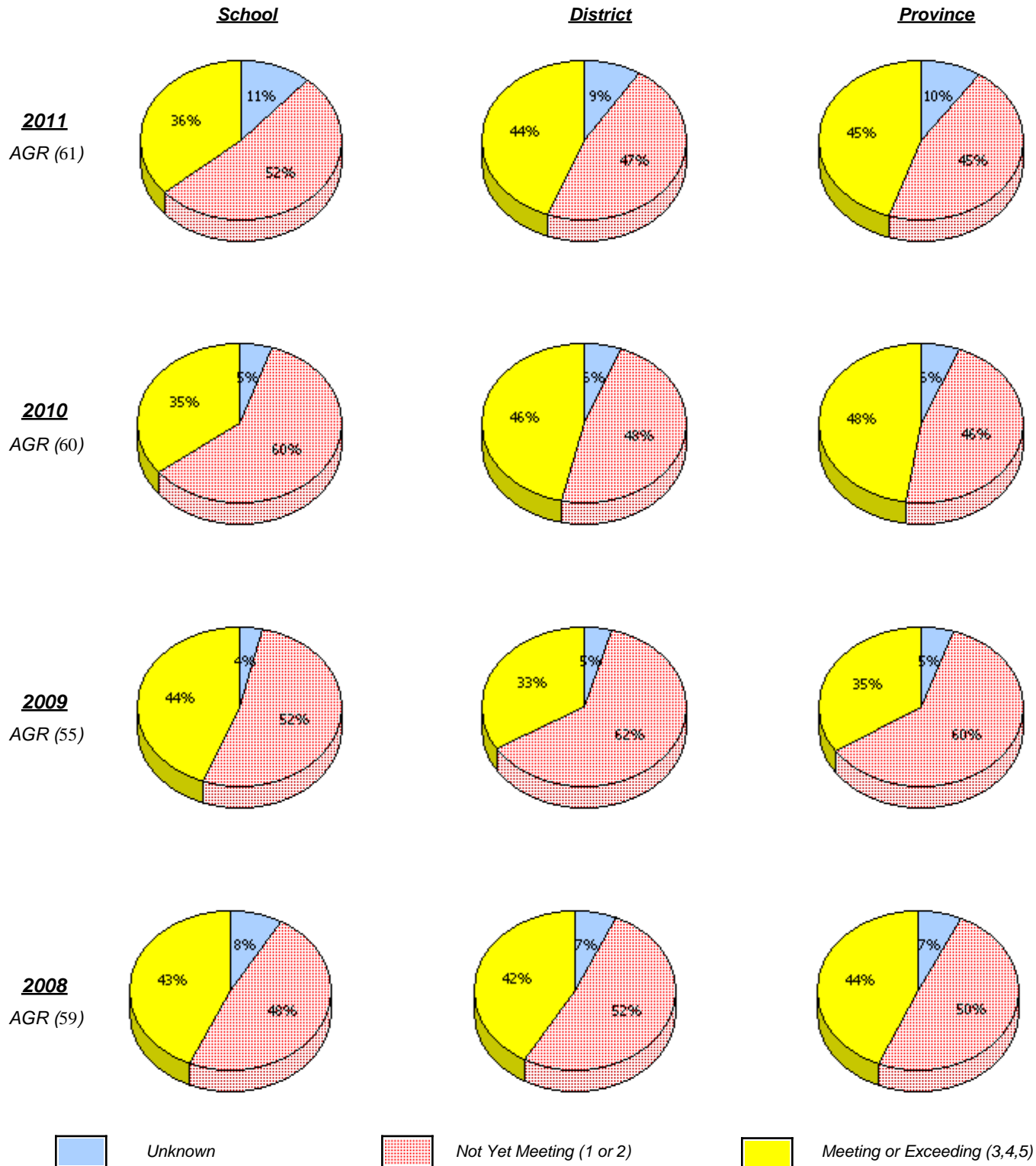

\* In some cases, CRT numbers may exceed AGR numbers based on late enrolments. Pie chart is based on the number of students who wrote the CRT.

\* Number Operations score is composite of Reasoning, Communication, Connections and Representations, and Problem Solving.

District 4 - Eastern

School #: 428      Clarenville Middle School

**Number Operations**

*Percentage of students at level 3 or above (2008 - 2011)*

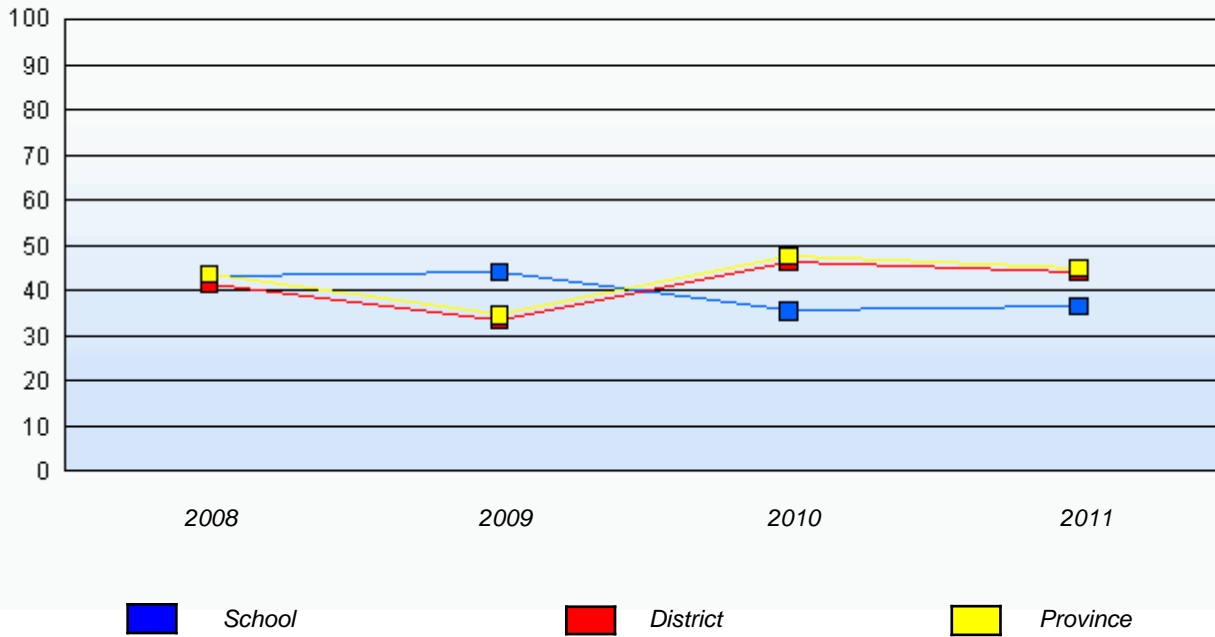

\* In some cases, CRT numbers may exceed AGR numbers based on late enrolments. Pie chart is based on the number of students who wrote the CRT.

\* Number Operations score is composite of Reasoning, Communication, Connections and Representations, and Problem Solving.

Source: Division of Evaluation and Research, Department of Education



District 4 - Eastern

School #: 430 St. Mark's School

**Number Operations**

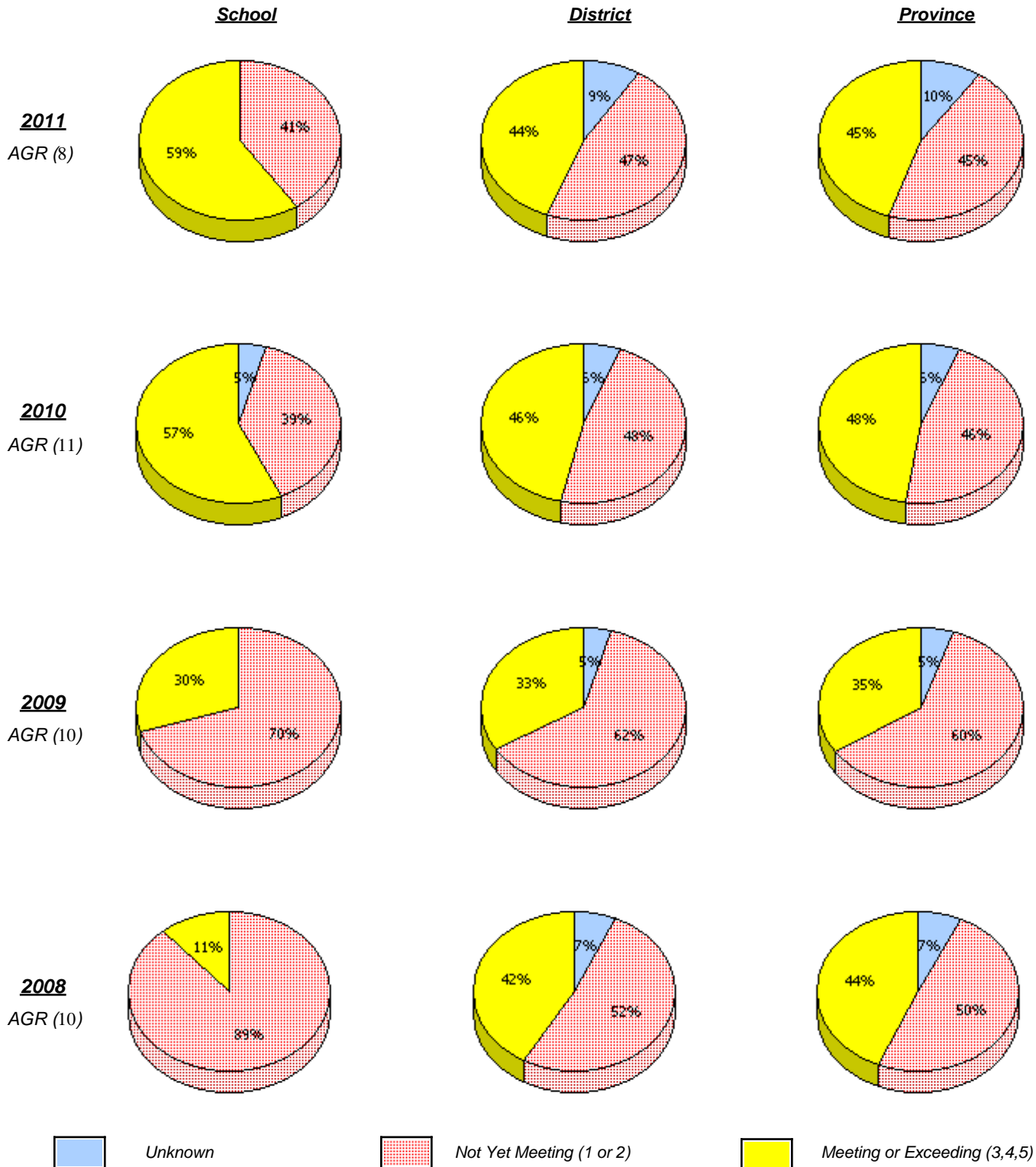

\* In some cases, CRT numbers may exceed AGR numbers based on late enrolments. Pie chart is based on the number of students who wrote the CRT.

\* Number Operations score is composite of Reasoning, Communication, Connections and Representations, and Problem Solving.

District 4 - Eastern

School #: 430      St. Mark's School

### Number Operations

*Percentage of students at level 3 or above (2008 - 2011)*

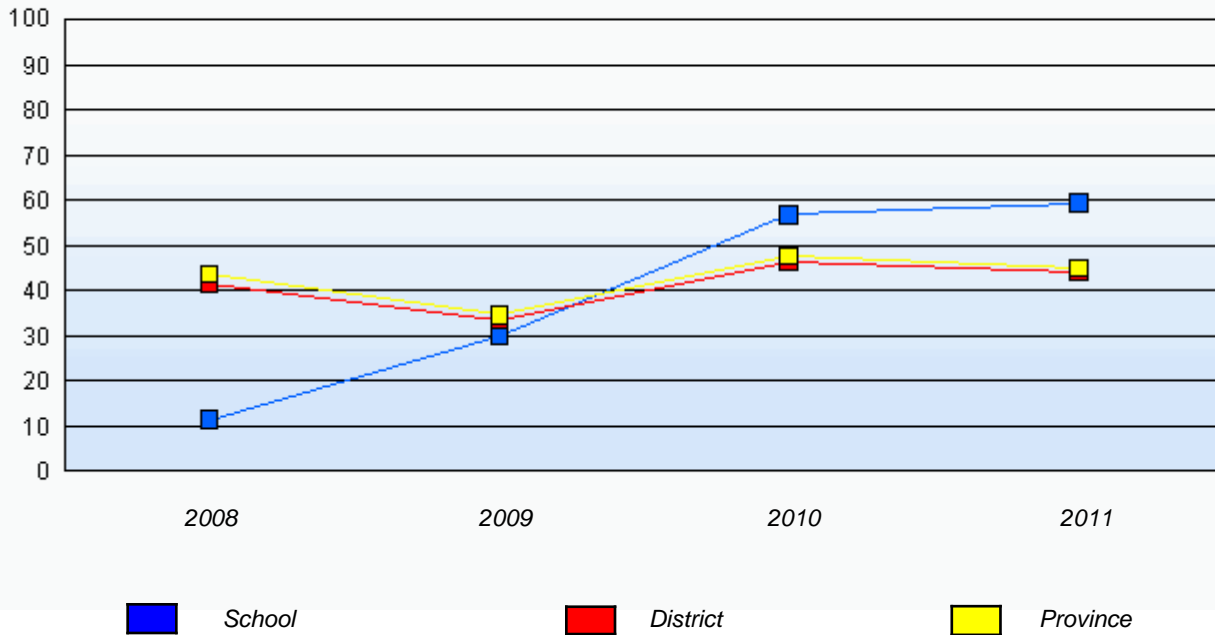

\* In some cases, CRT numbers may exceed AGR numbers based on late enrolments. Pie chart is based on the number of students who wrote the CRT.

\* Number Operations score is composite of Reasoning, Communication, Connections and Representations, and Problem Solving.

Source: Division of Evaluation and Research, Department of Education

District 4 - Eastern

School #: 431 Southwest Arm Academy

**Number Operations**

**School**

School data with 5 or fewer students withheld for reasons of confidentiality.

**District**

**Province**

**2011**  
AGR (4)

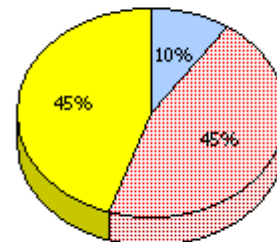
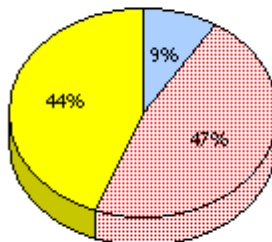

**2010**  
AGR (8)

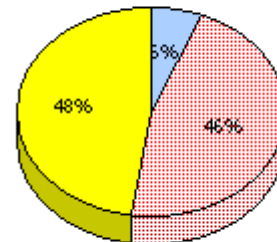
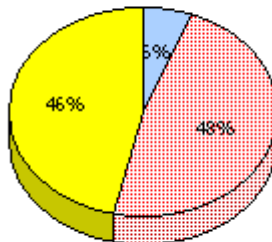

**2009**  
AGR (7)

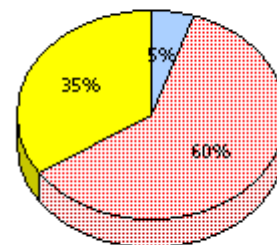
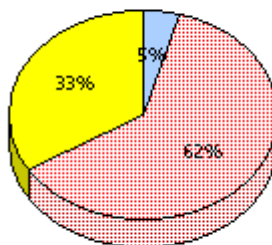

**2008**  
AGR (7)

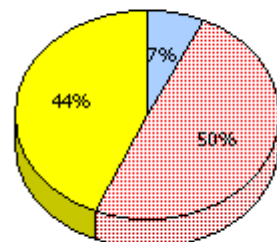
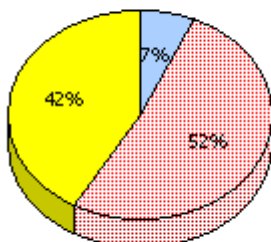

Unknown



Not Yet Meeting (1 or 2)



Meeting or Exceeding (3,4,5)

\* In some cases, CRT numbers may exceed AGR numbers based on late enrolments. Pie chart is based on the number of students who wrote the CRT.

\* Number Operations score is composite of Reasoning, Communication, Connections and Representations, and Problem Solving.

District 4 - Eastern

School #: 431 Southwest Arm Academy

### Number Operations

Percentage of students at level 3 or above (2008 - 2011)

School data with 5 or fewer students withheld for reasons of confidentiality.



\* In some cases, CRT numbers may exceed AGR numbers based on late enrolments. Pie chart is based on the number of students who wrote the CRT.

\* Number Operations score is composite of Reasoning, Communication, Connections and Representations, and Problem Solving.

Source: Division of Evaluation and Research, Department of Education

District 4 - Eastern

School #: 435 St. Anne's Academy

**Number Operations**

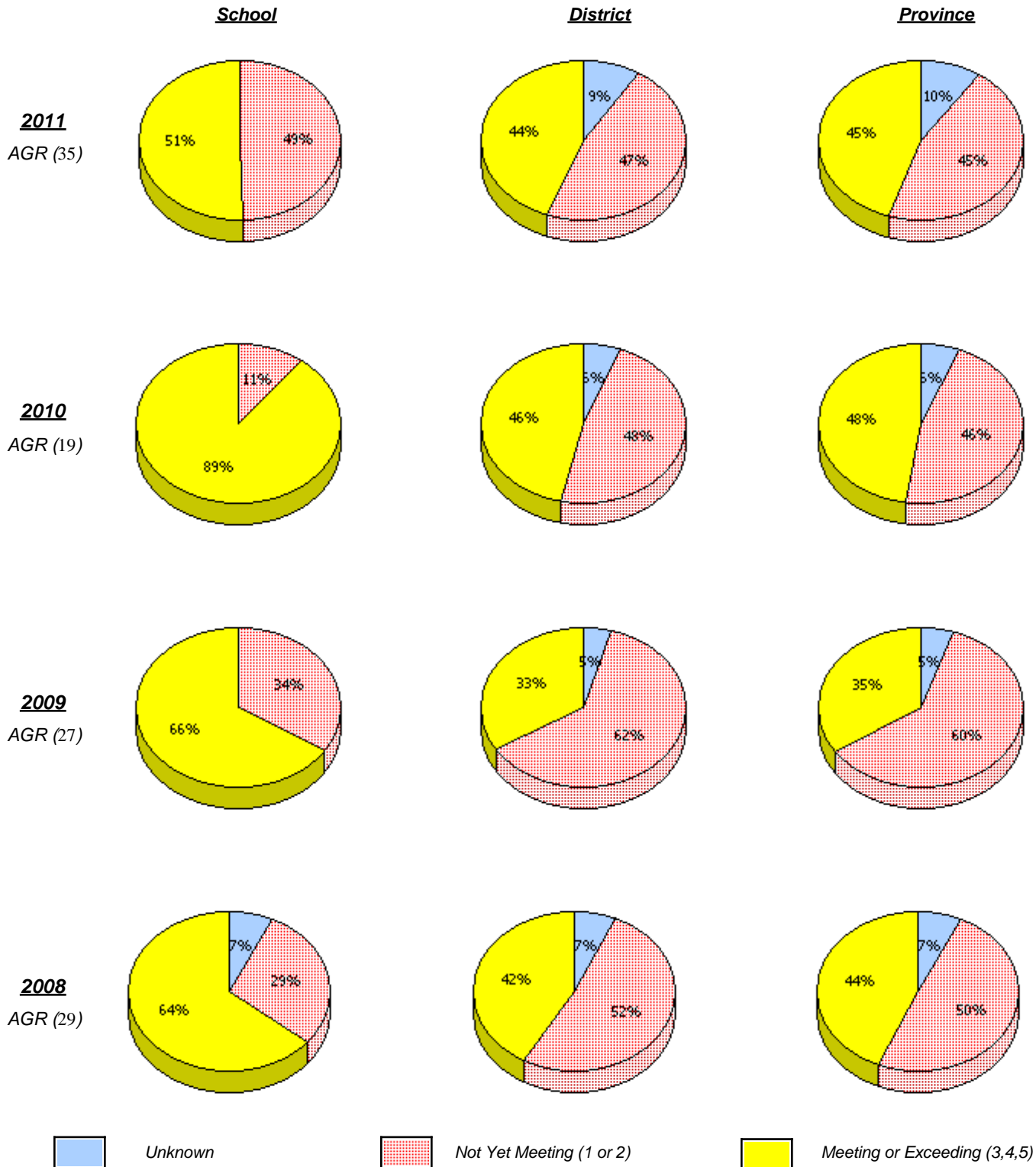

\* In some cases, CRT numbers may exceed AGR numbers based on late enrolments. Pie chart is based on the number of students who wrote the CRT.

\* Number Operations score is composite of Reasoning, Communication, Connections and Representations, and Problem Solving.

District 4 - Eastern

School #: 435      St. Anne's Academy

### Number Operations

*Percentage of students at level 3 or above (2008 - 2011)*

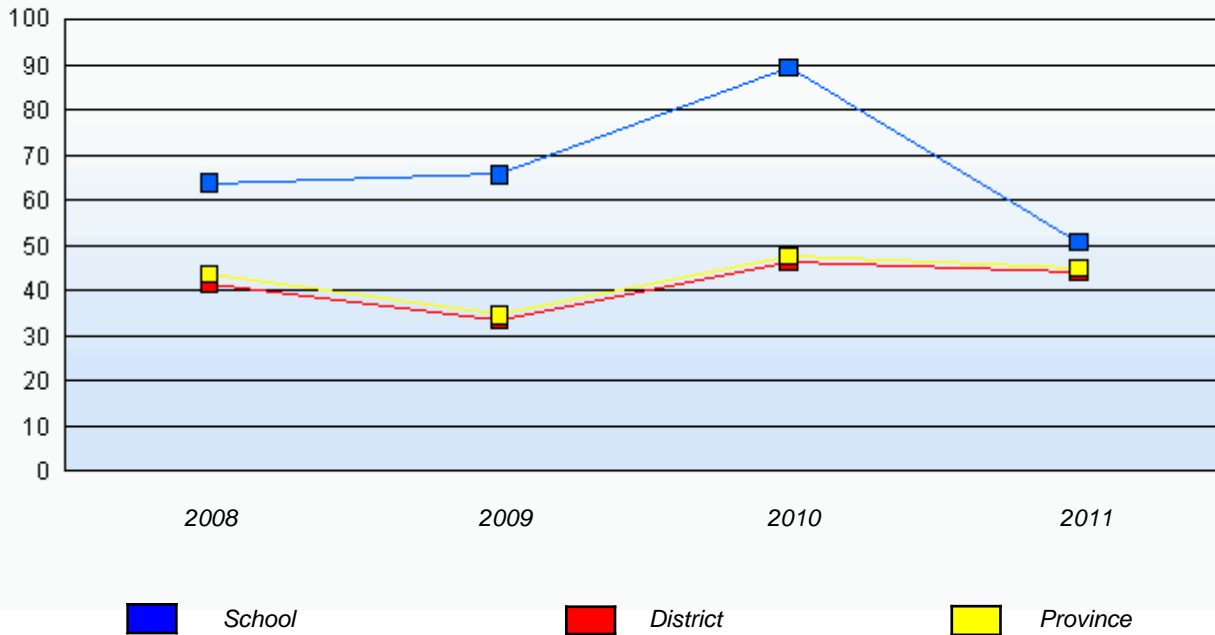

\* In some cases, CRT numbers may exceed AGR numbers based on late enrolments. Pie chart is based on the number of students who wrote the CRT.

\* Number Operations score is composite of Reasoning, Communication, Connections and Representations, and Problem Solving.

Source: Division of Evaluation and Research, Department of Education

District 4 - Eastern

School #: 438 Epiphany Elementary

***Number Operations***

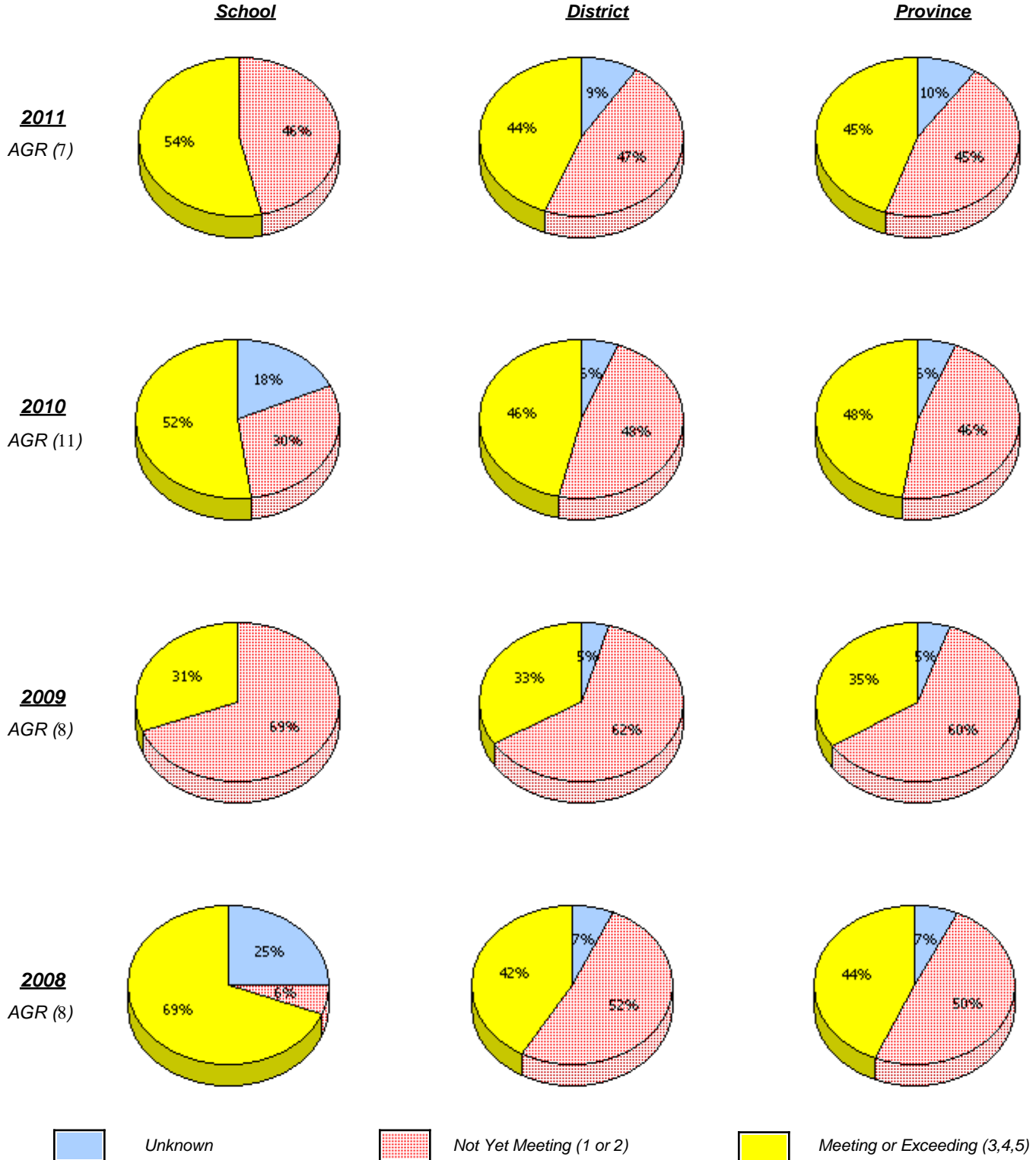

\* In some cases, CRT numbers may exceed AGR numbers based on late enrolments. Pie chart is based on the number of students who wrote the CRT.

\* Number Operations score is composite of Reasoning, Communication, Connections and Representations, and Problem Solving.

District 4 - Eastern

School #: 438 Epiphany Elementary

### Number Operations

*Percentage of students at level 3 or above (2008 - 2011)*

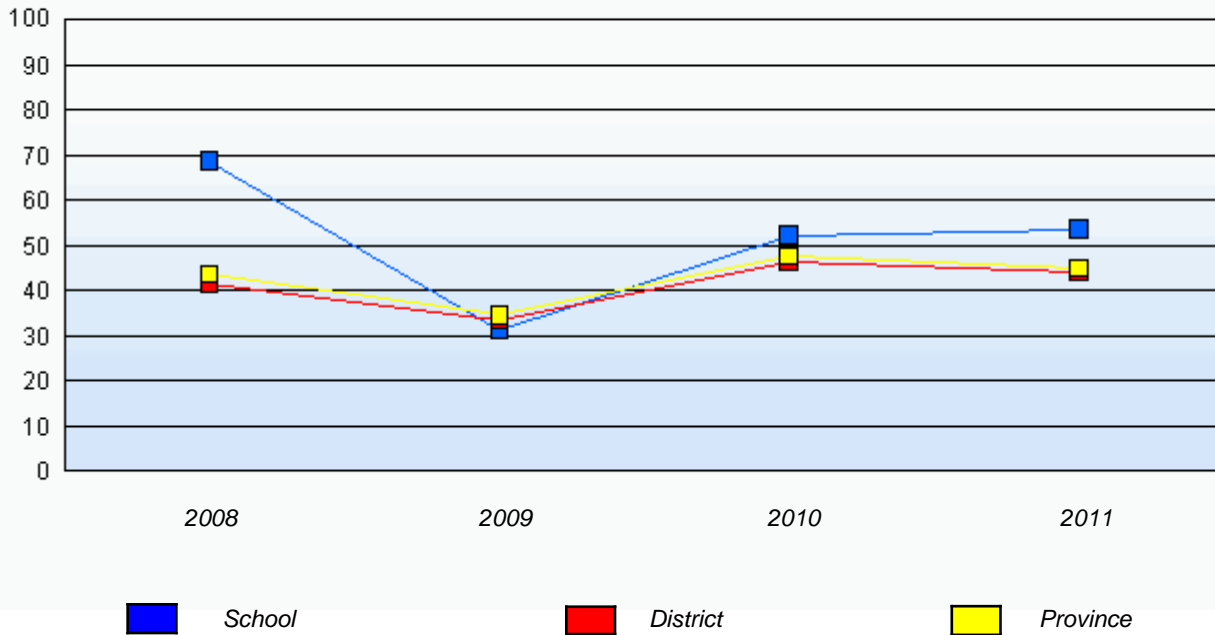

\* In some cases, CRT numbers may exceed AGR numbers based on late enrolments. Pie chart is based on the number of students who wrote the CRT.

\* Number Operations score is composite of Reasoning, Communication, Connections and Representations, and Problem Solving.

Source: Division of Evaluation and Research, Department of Education



District 4 - Eastern

School #: 442      Persalvic Elementary

**Number Operations**

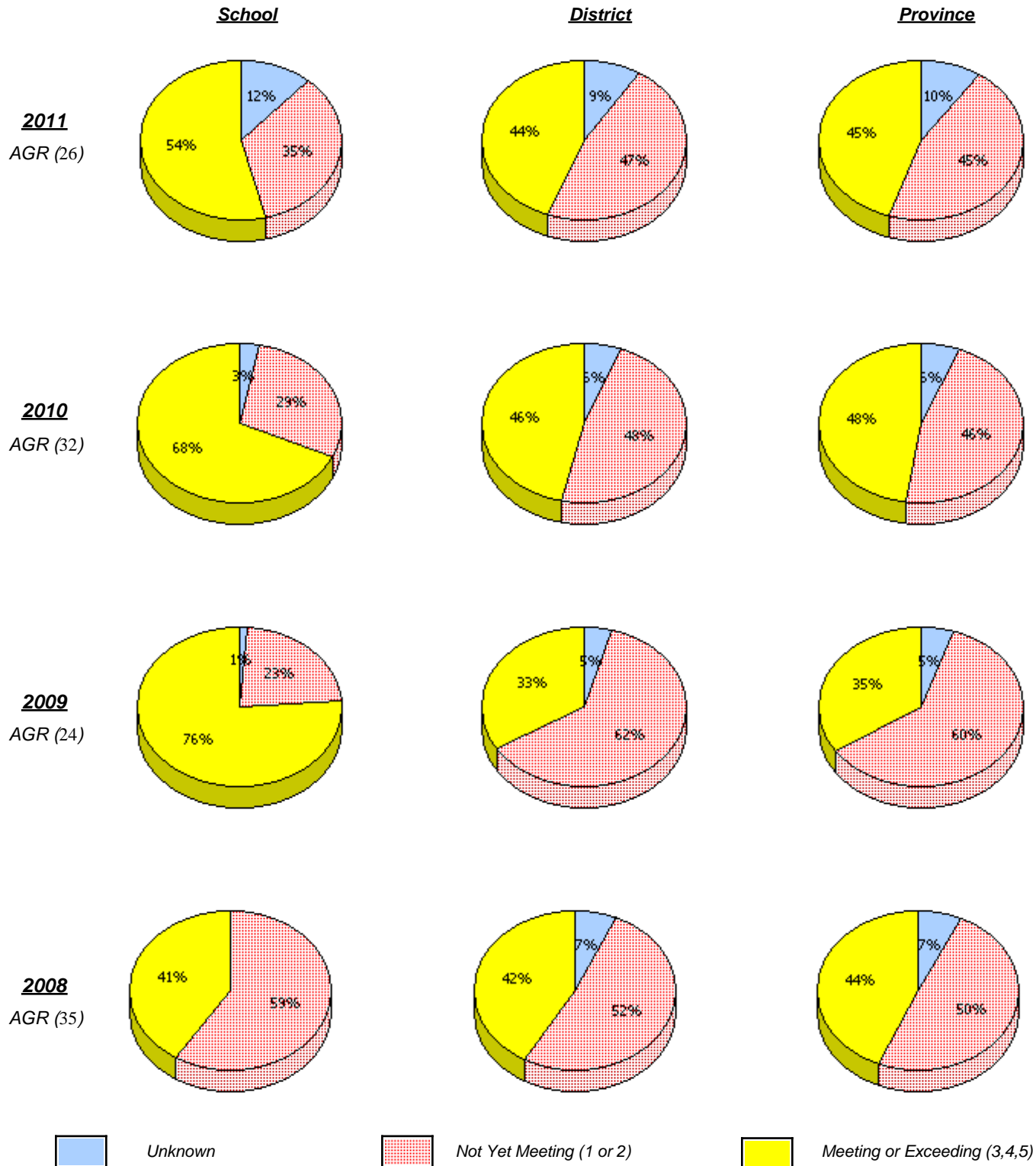

\* In some cases, CRT numbers may exceed AGR numbers based on late enrolments. Pie chart is based on the number of students who wrote the CRT.

\* Number Operations score is composite of Reasoning, Communication, Connections and Representations, and Problem Solving.

District 4 - Eastern

School #: 442      Persalvic Elementary

### Number Operations

*Percentage of students at level 3 or above (2008 - 2011)*

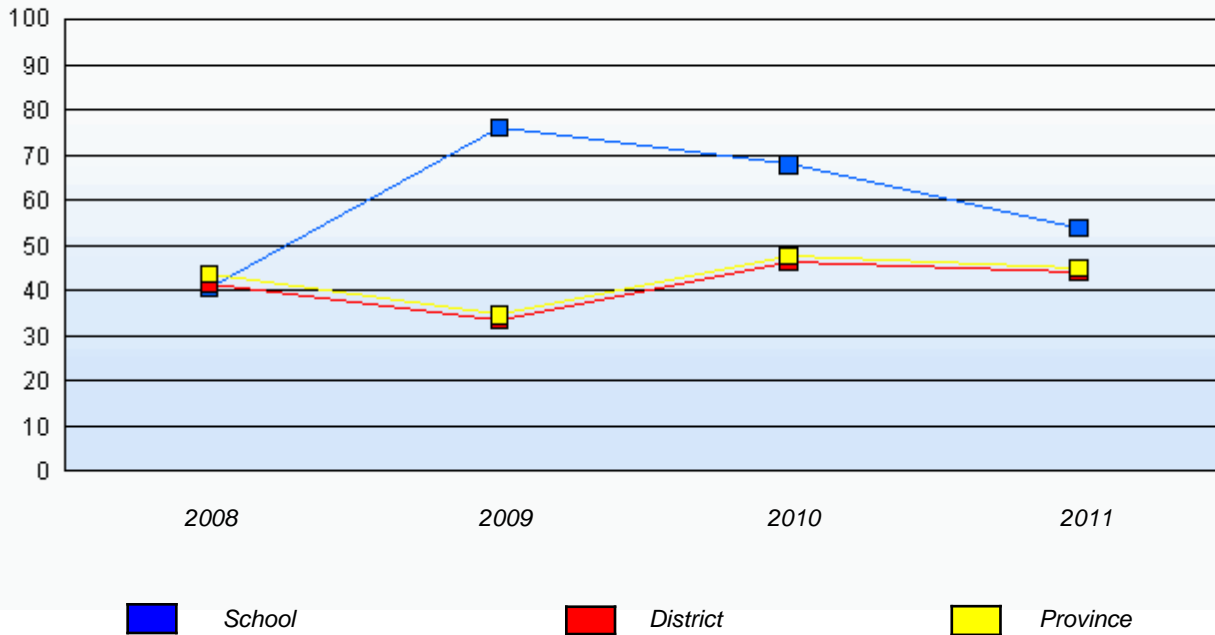

\* In some cases, CRT numbers may exceed AGR numbers based on late enrolments. Pie chart is based on the number of students who wrote the CRT.

\* Number Operations score is composite of Reasoning, Communication, Connections and Representations, and Problem Solving.

Source: Division of Evaluation and Research, Department of Education

District 4 - Eastern

School #: 444 Cabot Academy

***Number Operations***

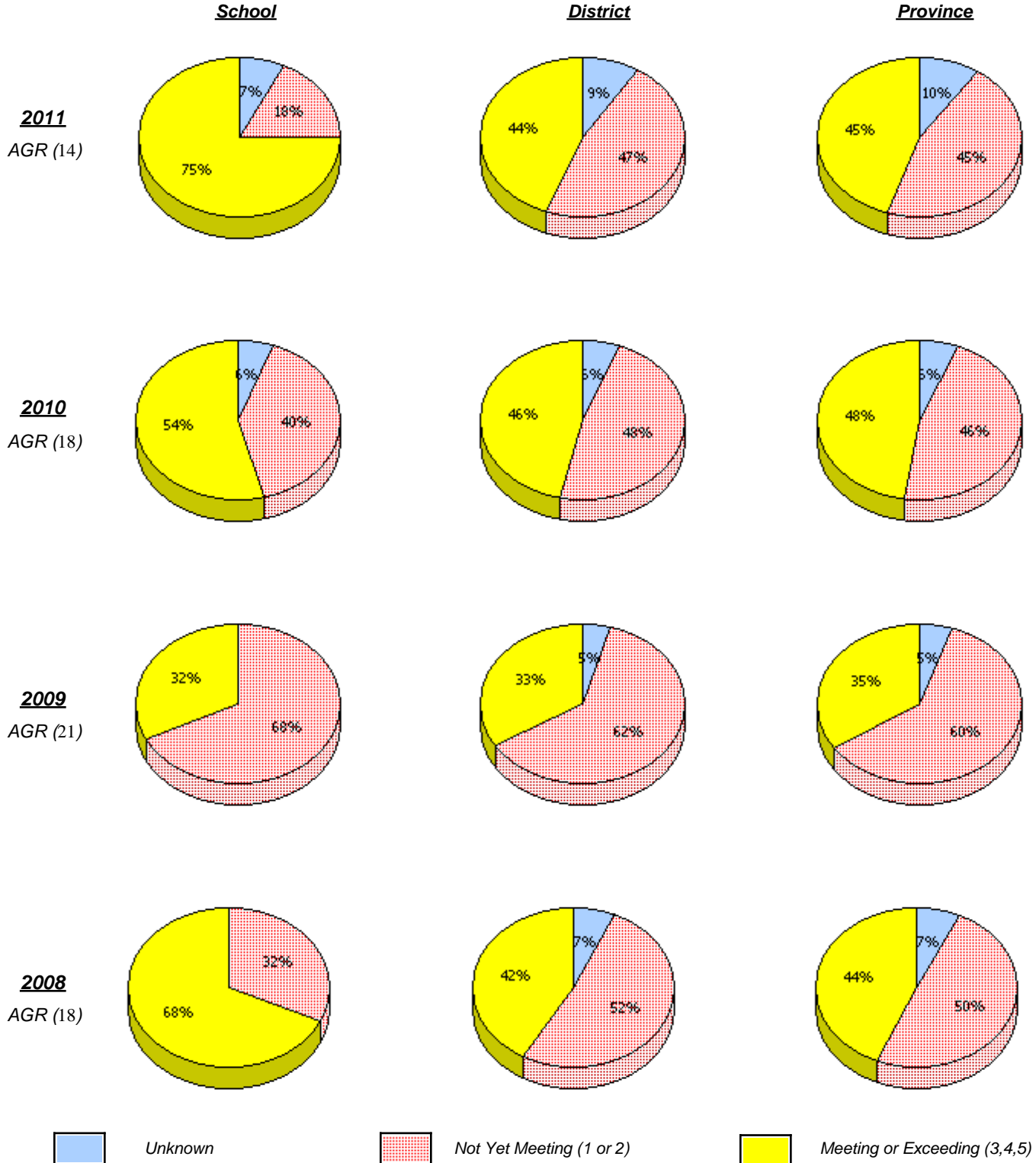

\* In some cases, CRT numbers may exceed AGR numbers based on late enrolments. Pie chart is based on the number of students who wrote the CRT.

\* Number Operations score is composite of Reasoning, Communication, Connections and Representations, and Problem Solving.

District 4 - Eastern

School #: 444 Cabot Academy

### Number Operations

*Percentage of students at level 3 or above (2008 - 2011)*

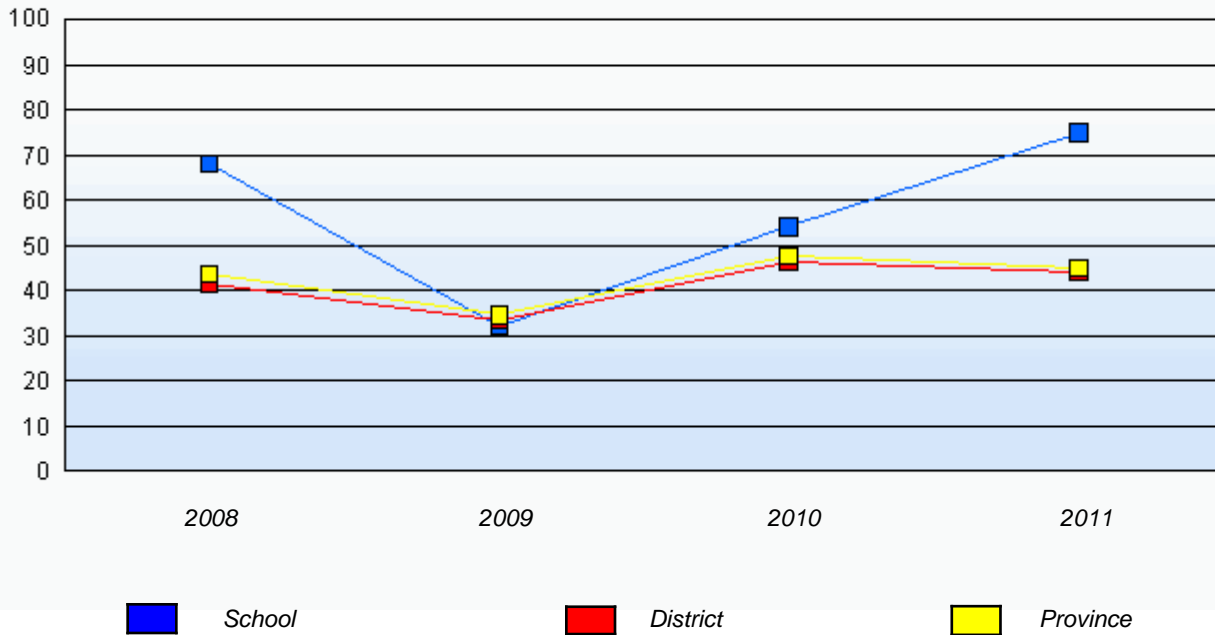

\* In some cases, CRT numbers may exceed AGR numbers based on late enrolments. Pie chart is based on the number of students who wrote the CRT.

\* Number Operations score is composite of Reasoning, Communication, Connections and Representations, and Problem Solving.

Source: Division of Evaluation and Research, Department of Education

District 4 - Eastern

School #: 446 Whitbourne Elementary

**Number Operations**

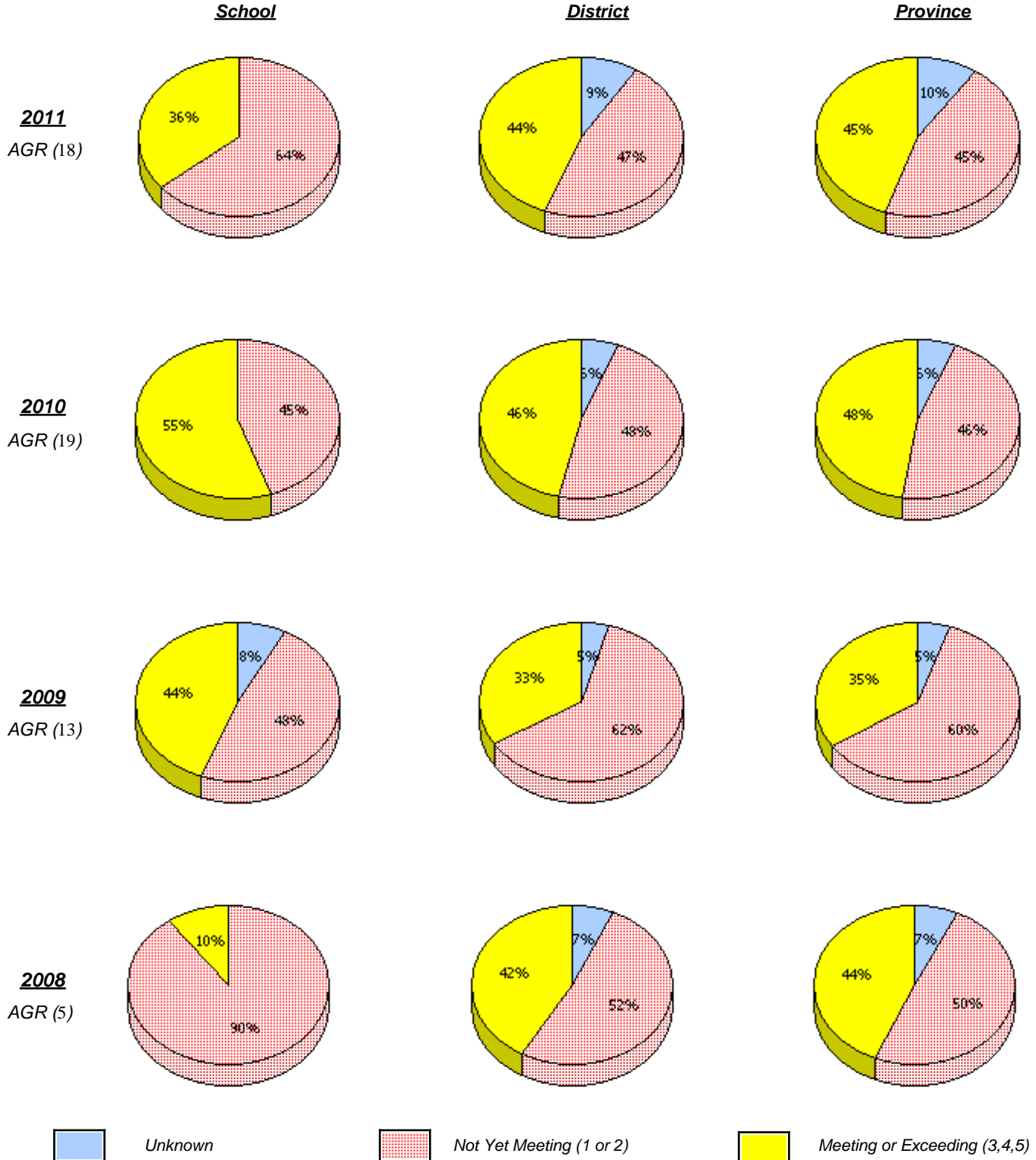

\* In some cases, CRT numbers may exceed AGR numbers based on late enrolments. Pie chart is based on the number of students who wrote the CRT.

\* Number Operations score is composite of Reasoning, Communication, Connections and Representations, and Problem Solving.

District 4 - Eastern

School #: 446     Whitbourne Elementary

### Number Operations

*Percentage of students at level 3 or above (2008 - 2011)*

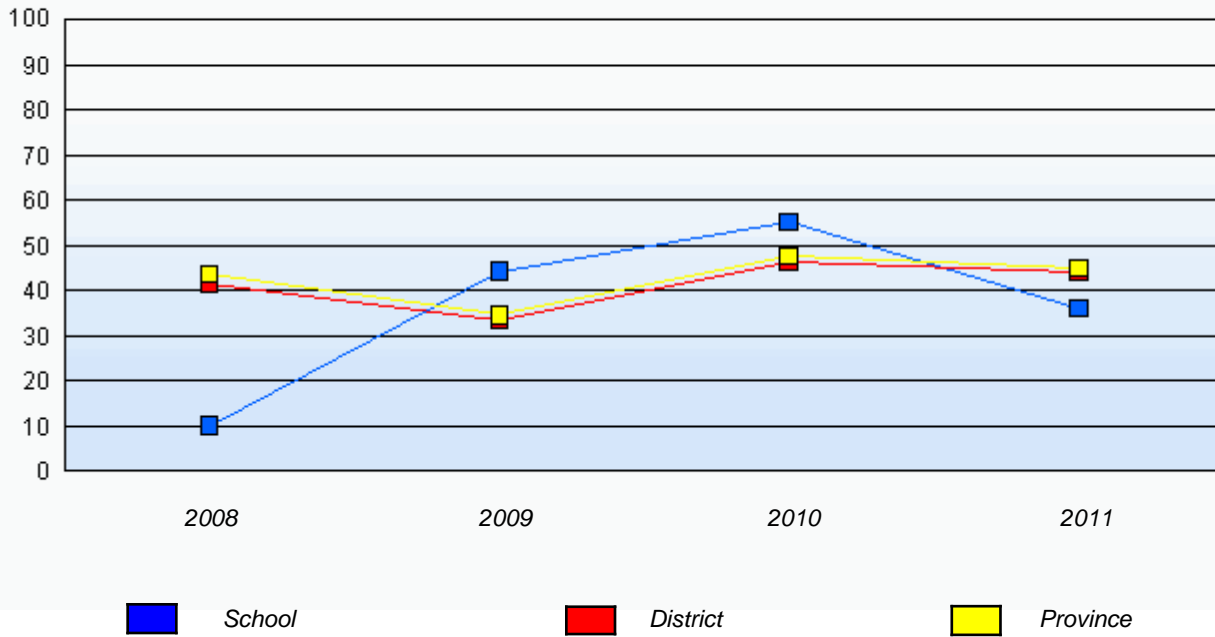

\* In some cases, CRT numbers may exceed AGR numbers based on late enrolments. Pie chart is based on the number of students who wrote the CRT.

\* Number Operations score is composite of Reasoning, Communication, Connections and Representations, and Problem Solving.

Source: Division of Evaluation and Research, Department of Education

District 4 - Eastern

School #: 447      Baltimore School Complex

**Number Operations**

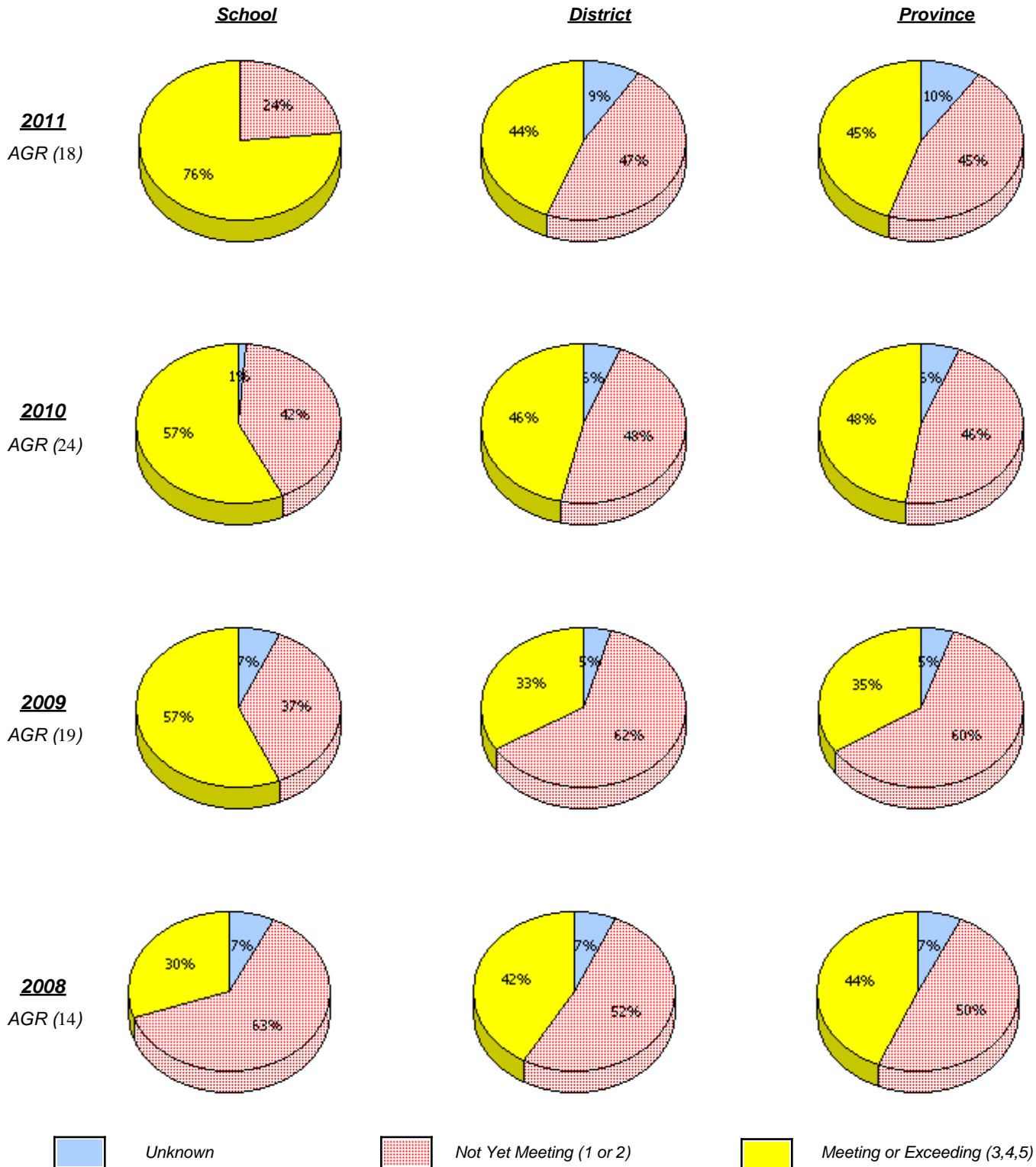

\* In some cases, CRT numbers may exceed AGR numbers based on late enrolments. Pie chart is based on the number of students who wrote the CRT.

\* Number Operations score is composite of Reasoning, Communication, Connections and Representations, and Problem Solving.

District 4 - Eastern

School #: 447      Baltimore School Complex

**Number Operations**

*Percentage of students at level 3 or above (2008 - 2011)*

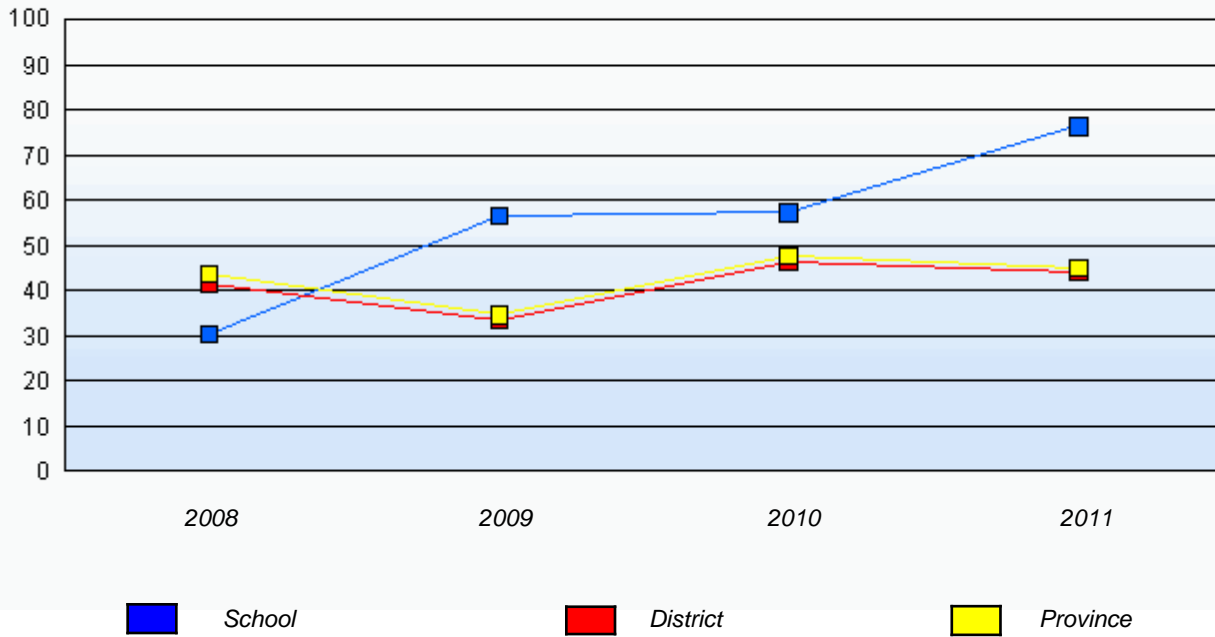

\* In some cases, CRT numbers may exceed AGR numbers based on late enrolments. Pie chart is based on the number of students who wrote the CRT.

\* Number Operations score is composite of Reasoning, Communication, Connections and Representations, and Problem Solving.

Source: Division of Evaluation and Research, Department of Education



District 4 - Eastern

School #: 466 Macpherson Elementary

**Number Operations**

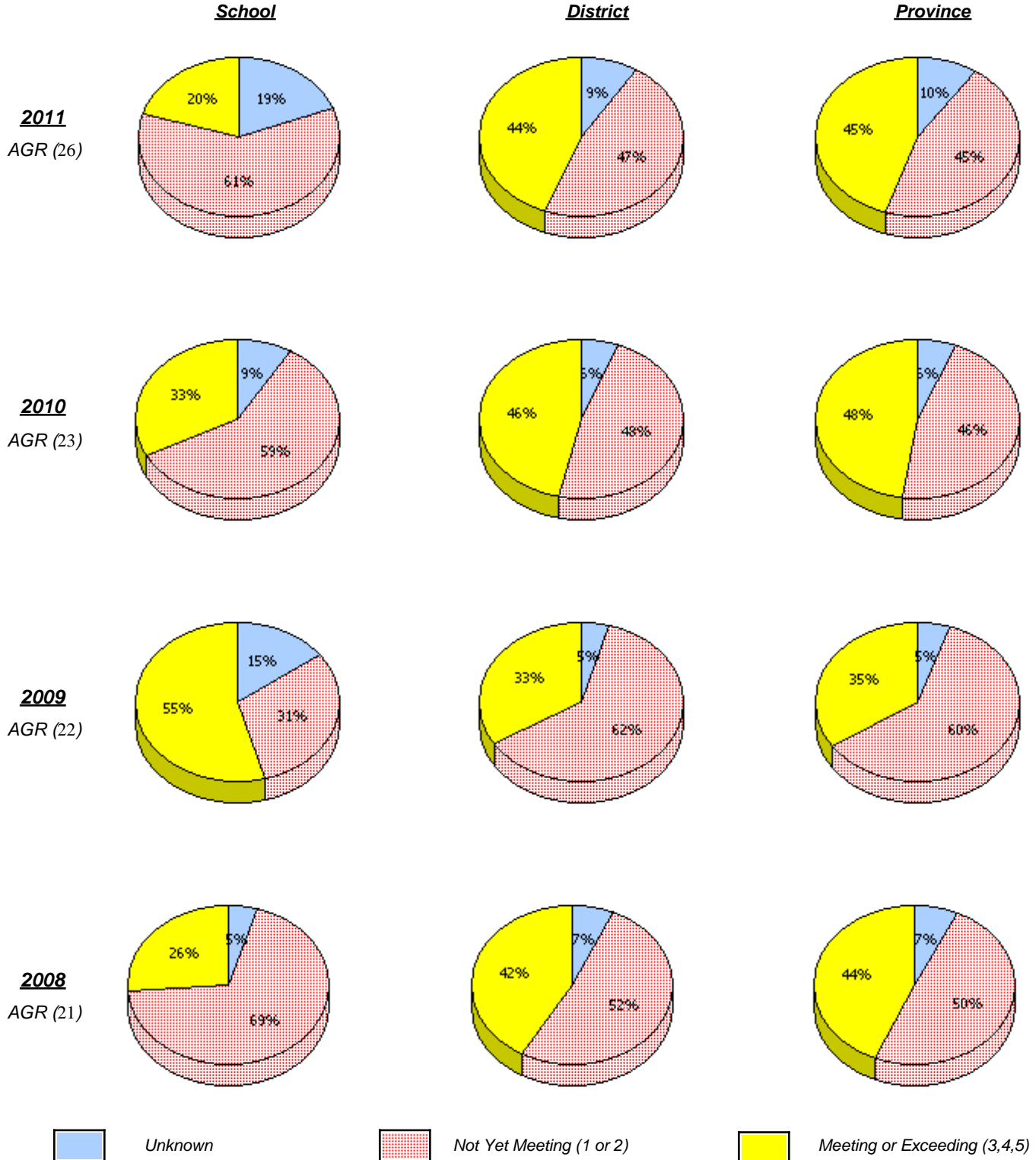

\* In some cases, CRT numbers may exceed AGR numbers based on late enrolments. Pie chart is based on the number of students who wrote the CRT.

\* Number Operations score is composite of Reasoning, Communication, Connections and Representations, and Problem Solving.

District 4 - Eastern

School #: 466      Macpherson Elementary

### Number Operations

*Percentage of students at level 3 or above (2008 - 2011)*

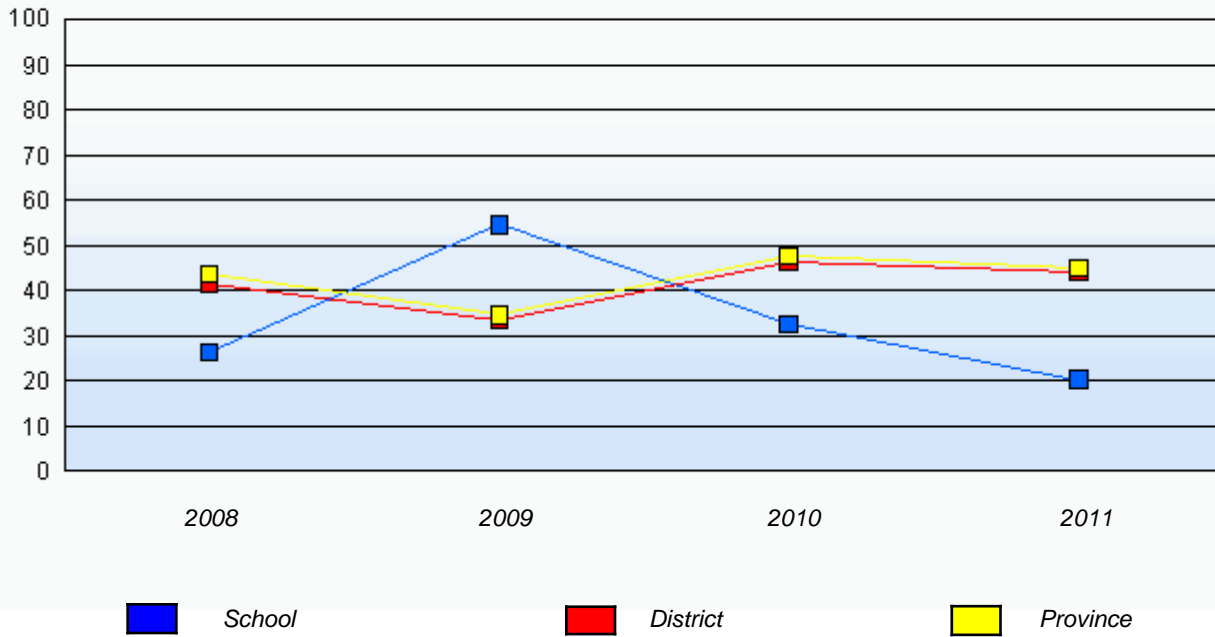

\* In some cases, CRT numbers may exceed AGR numbers based on late enrolments. Pie chart is based on the number of students who wrote the CRT.

\* Number Operations score is composite of Reasoning, Communication, Connections and Representations, and Problem Solving.

Source: Division of Evaluation and Research, Department of Education

District 4 - Eastern

School #: 468 Hazelwood Elementary

**Number Operations**

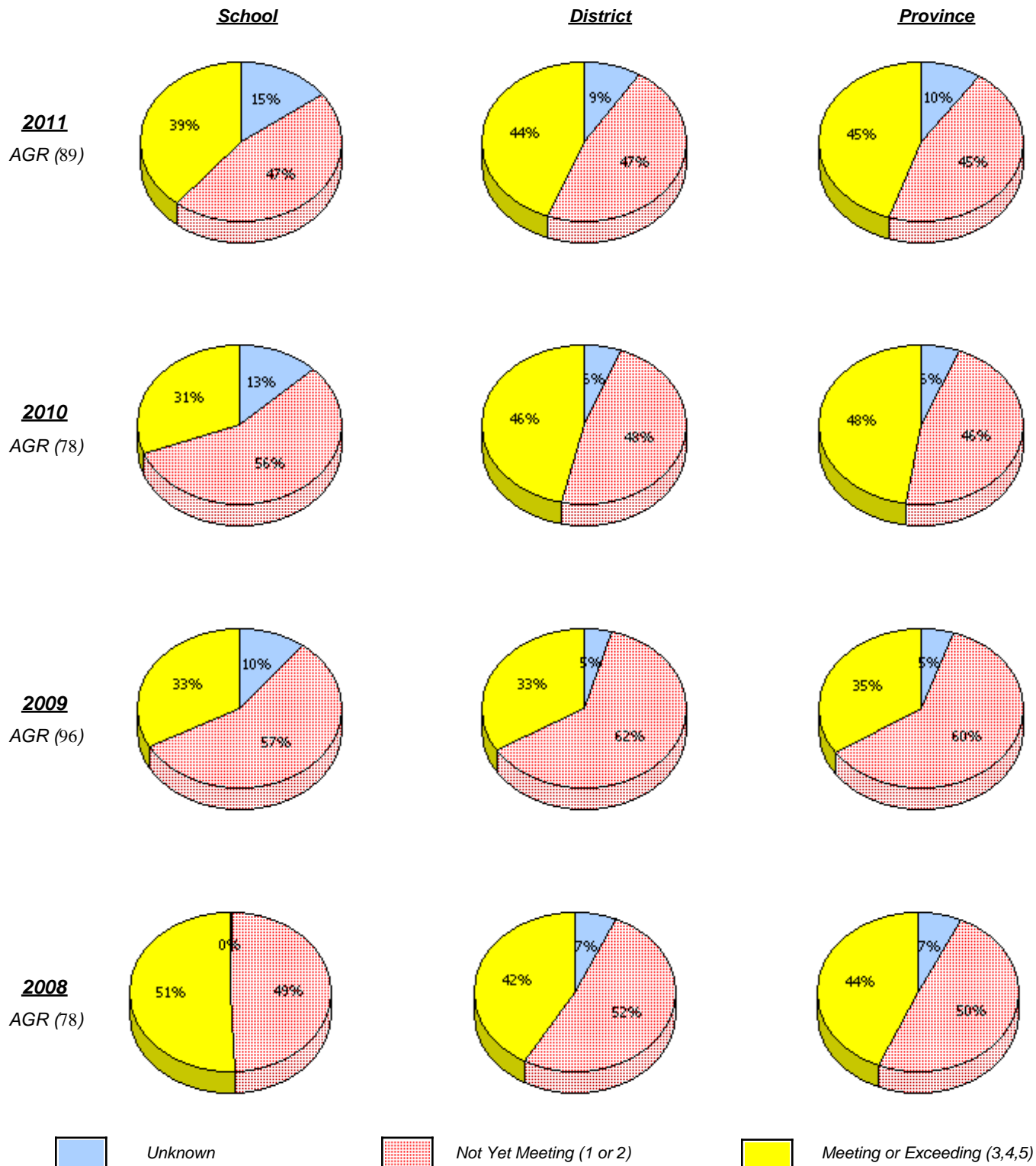

\* In some cases, CRT numbers may exceed AGR numbers based on late enrolments. Pie chart is based on the number of students who wrote the CRT.

\* Number Operations score is composite of Reasoning, Communication, Connections and Representations, and Problem Solving.

District 4 - Eastern

School #: 468      Hazelwood Elementary

**Number Operations**

*Percentage of students at level 3 or above (2008 - 2011)*

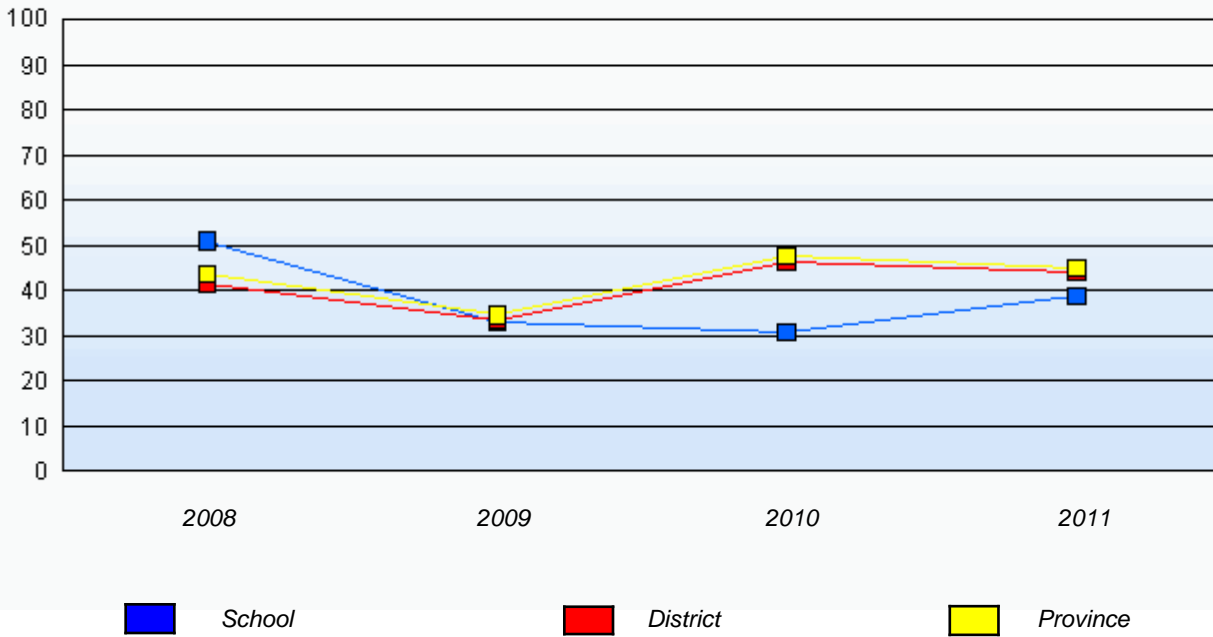

\* In some cases, CRT numbers may exceed AGR numbers based on late enrolments. Pie chart is based on the number of students who wrote the CRT.

\* Number Operations score is composite of Reasoning, Communication, Connections and Representations, and Problem Solving.

Source: Division of Evaluation and Research, Department of Education

District 4 - Eastern

School #: 473 Cape St. Francis Elementary

**Number Operations**

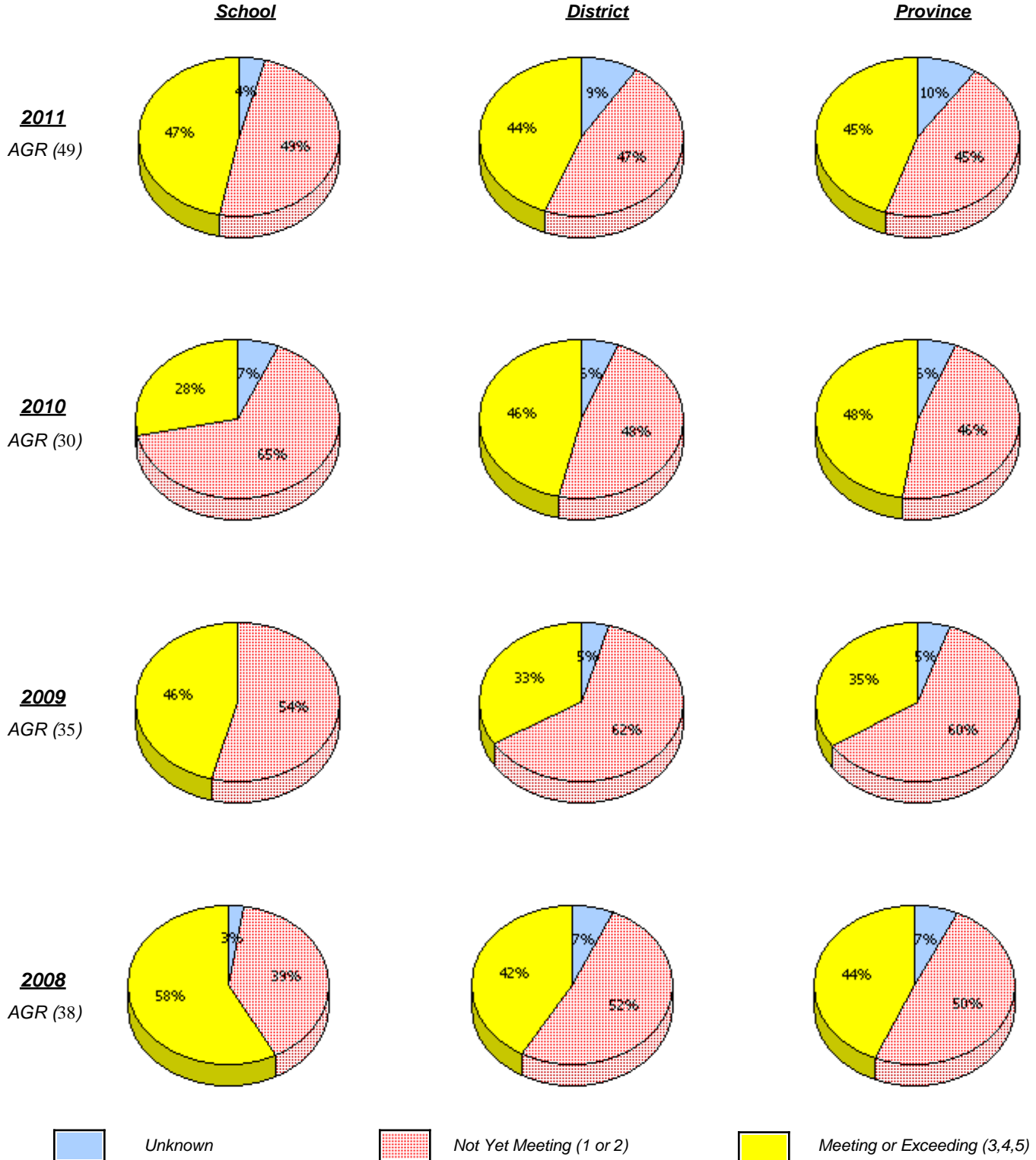

\* In some cases, CRT numbers may exceed AGR numbers based on late enrolments. Pie chart is based on the number of students who wrote the CRT.

\* Number Operations score is composite of Reasoning, Communication, Connections and Representations, and Problem Solving.

District 4 - Eastern

School #: 473 Cape St. Francis Elementary

### Number Operations

*Percentage of students at level 3 or above (2008 - 2011)*

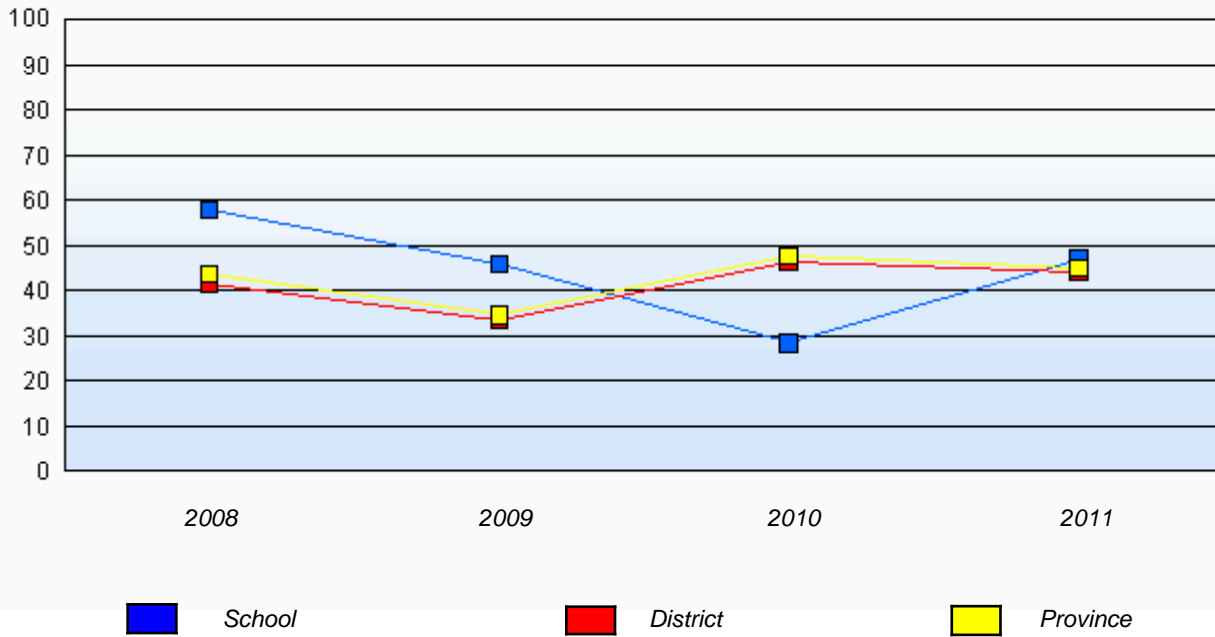

\* In some cases, CRT numbers may exceed AGR numbers based on late enrolments. Pie chart is based on the number of students who wrote the CRT.

\* Number Operations score is composite of Reasoning, Communication, Connections and Representations, and Problem Solving.

Source: Division of Evaluation and Research, Department of Education

District 4 - Eastern

School #: 924 Tricentia Academy

**Number Operations**

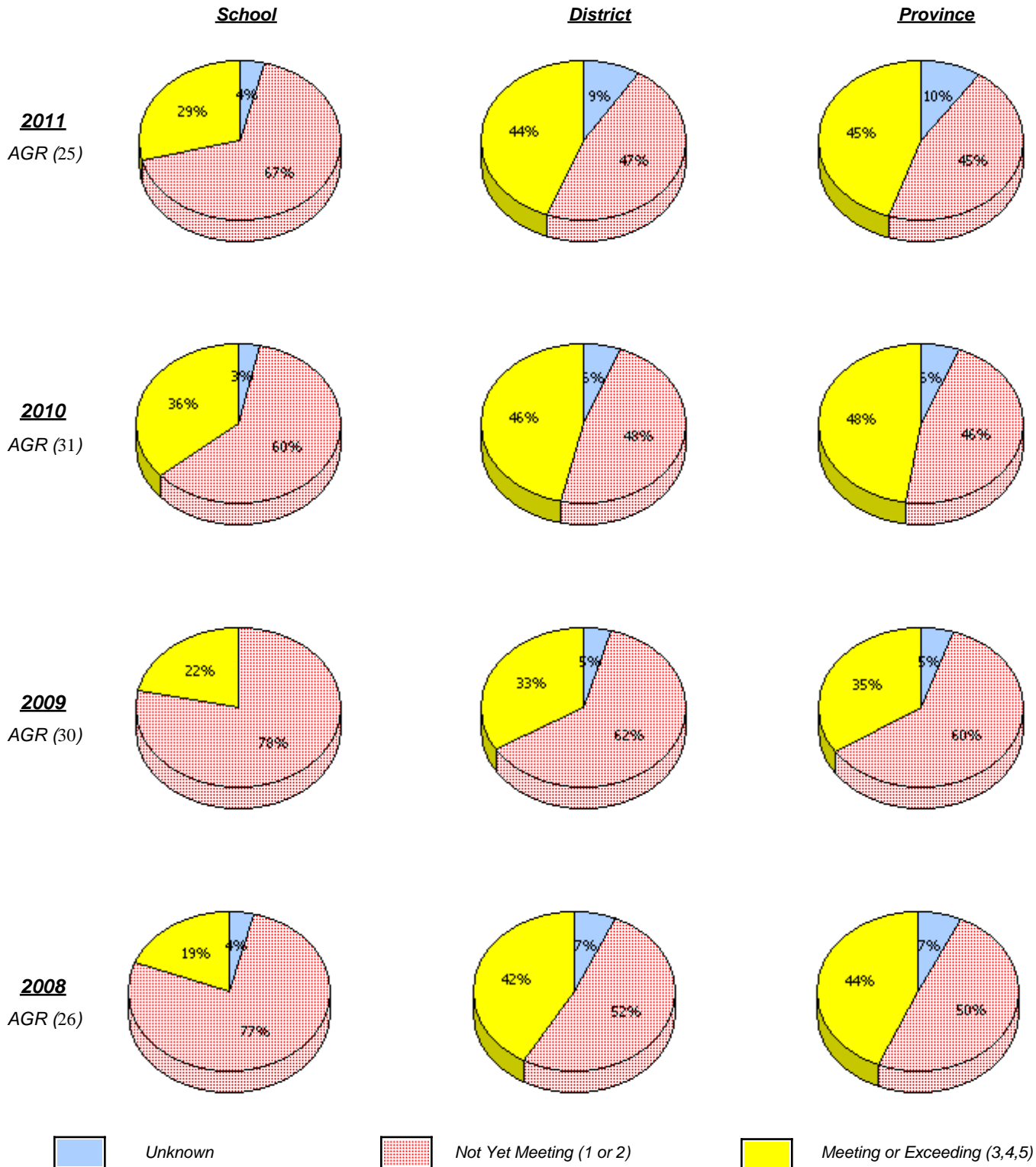

\* In some cases, CRT numbers may exceed AGR numbers based on late enrolments. Pie chart is based on the number of students who wrote the CRT.

\* Number Operations score is composite of Reasoning, Communication, Connections and Representations, and Problem Solving.

District 4 - Eastern

School #: 924      Tricentia Academy

### Number Operations

*Percentage of students at level 3 or above (2008 - 2011)*

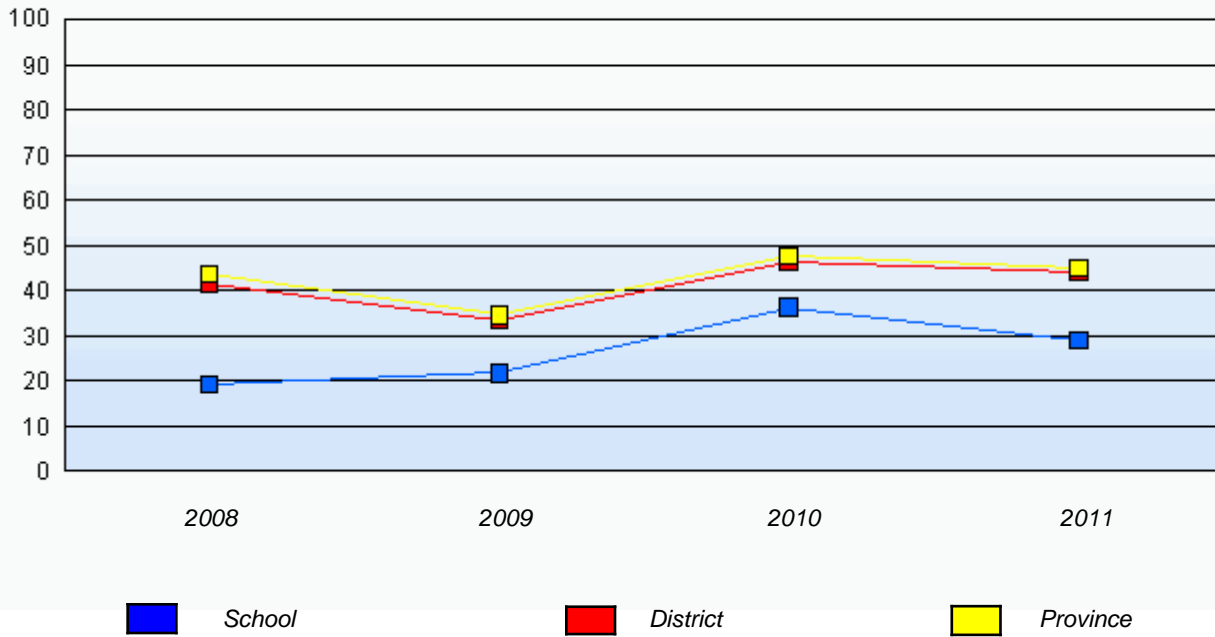

\* In some cases, CRT numbers may exceed AGR numbers based on late enrolments. Pie chart is based on the number of students who wrote the CRT.

\* Number Operations score is composite of Reasoning, Communication, Connections and Representations, and Problem Solving.

Source: Division of Evaluation and Research, Department of Education



District 4 - Eastern

School #: 951 Paradise Elementary

**Number Operations**

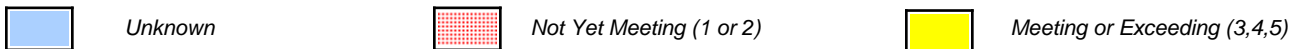
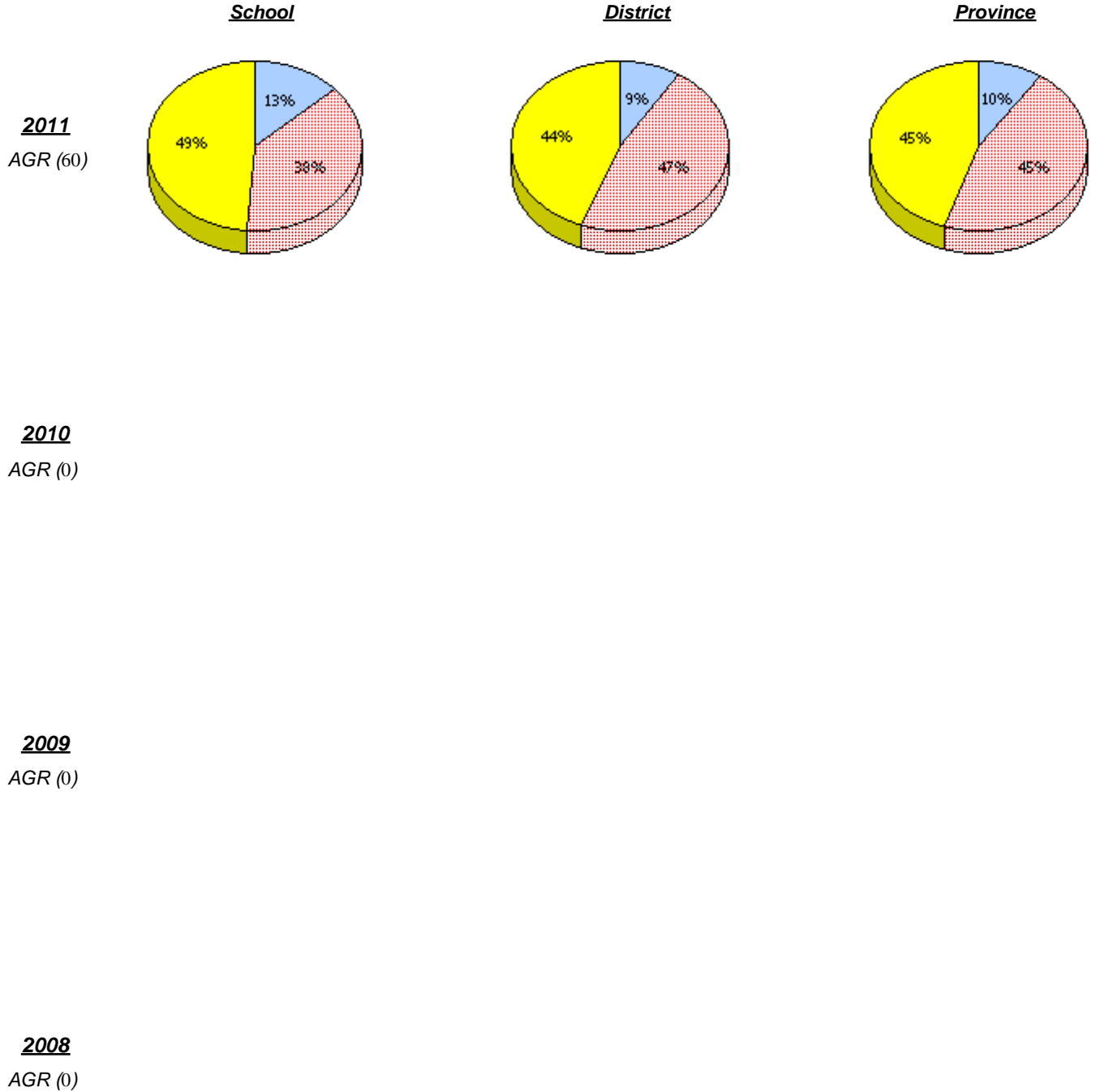

\* In some cases, CRT numbers may exceed AGR numbers based on late enrolments. Pie chart is based on the number of students who wrote the CRT.

\* Number Operations score is composite of Reasoning, Communication, Connections and Representations, and Problem Solving.

District 4 - Eastern

School #: 951 Paradise Elementary

**Number Operations**

*Percentage of students at level 3 or above (2008 - 2011)*

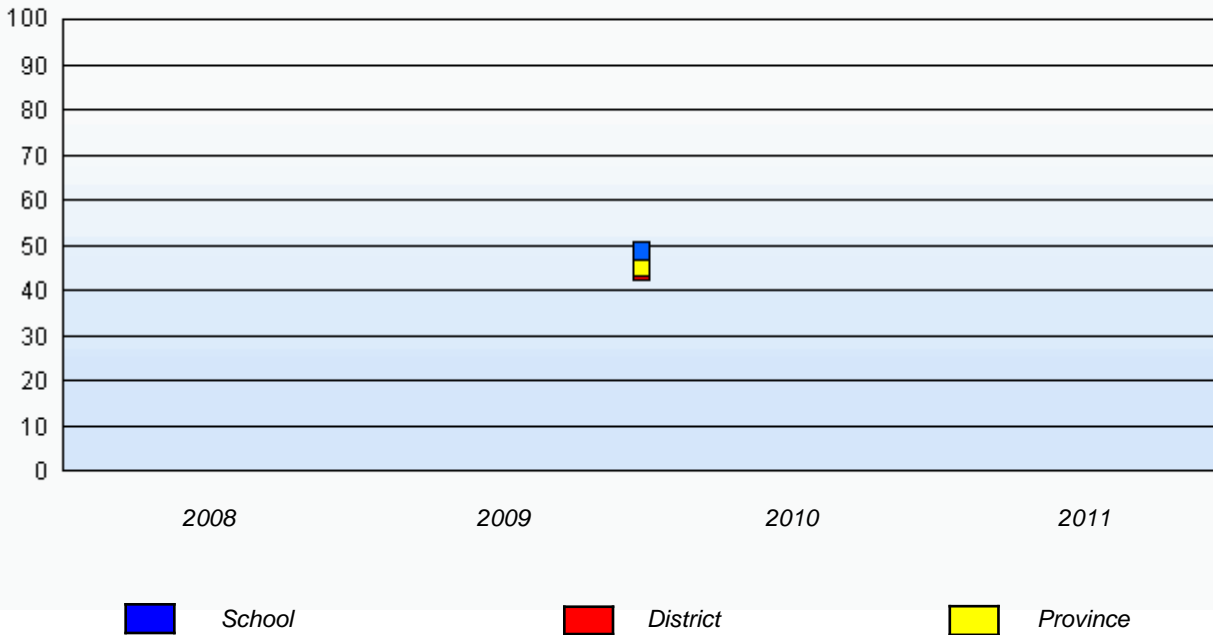

\* In some cases, CRT numbers may exceed AGR numbers based on late enrolments. Pie chart is based on the number of students who wrote the CRT.

\* Number Operations score is composite of Reasoning, Communication, Connections and Representations, and Problem Solving.

Source: Division of Evaluation and Research, Department of Education

District 4 - Eastern

School #: 952 Elizabeth Park Elementary School

**Number Operations**

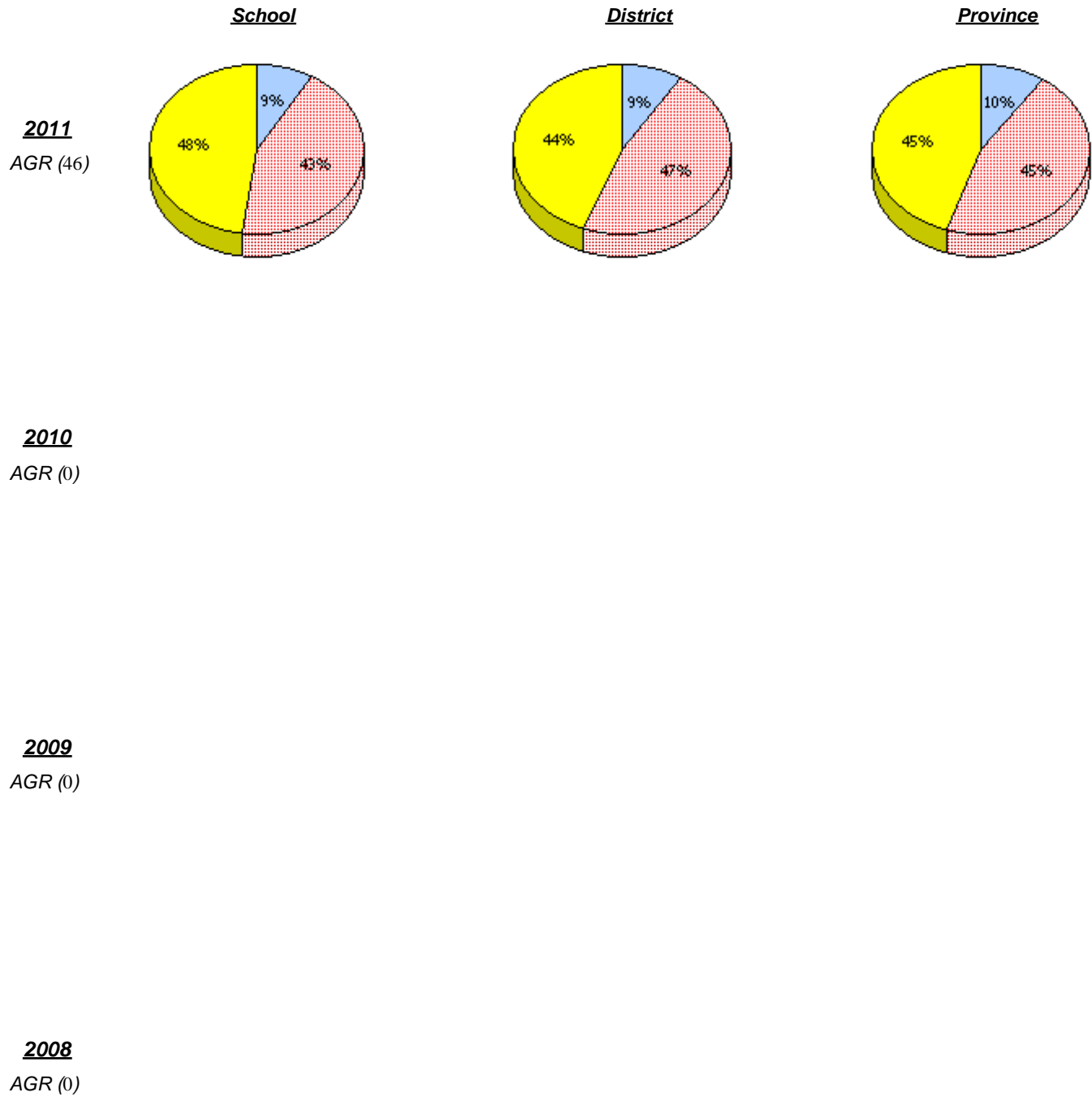

\* In some cases, CRT numbers may exceed AGR numbers based on late enrolments. Pie chart is based on the number of students who wrote the CRT.

\* Number Operations score is composite of Reasoning, Communication, Connections and Representations, and Problem Solving.

District 4 - Eastern

School #: 952 Elizabeth Park Elementary School

### Number Operations

*Percentage of students at level 3 or above (2008 - 2011)*

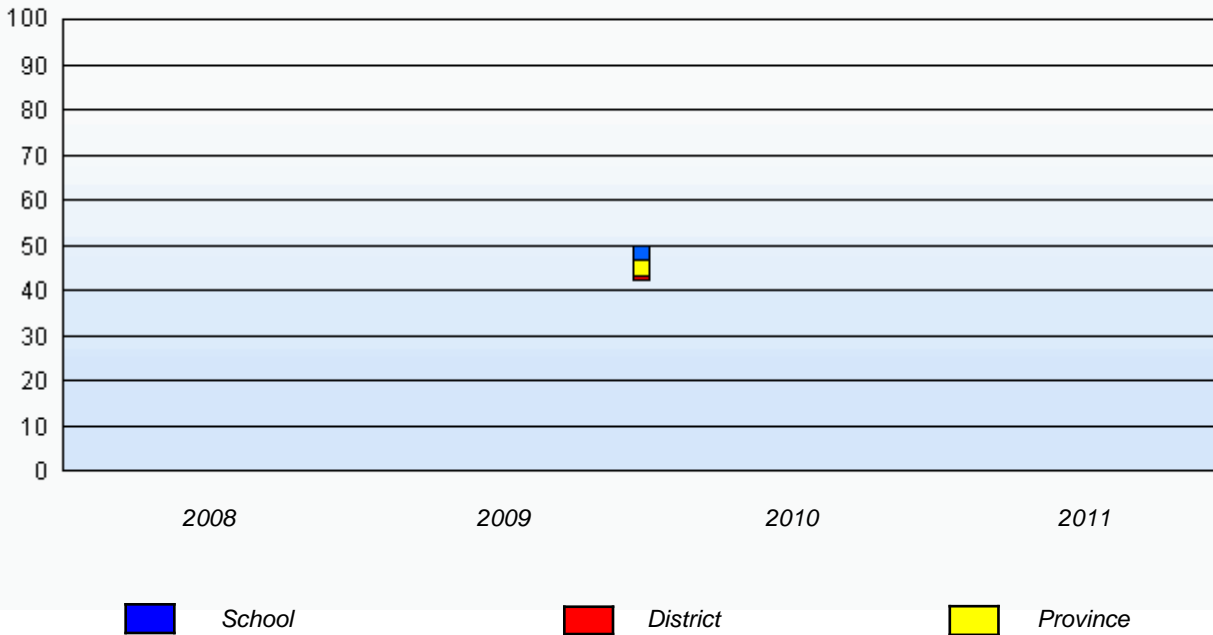

\* In some cases, CRT numbers may exceed AGR numbers based on late enrolments. Pie chart is based on the number of students who wrote the CRT.

\* Number Operations score is composite of Reasoning, Communication, Connections and Representations, and Problem Solving.

Source: Division of Evaluation and Research, Department of Education