

Number of Students : 1

Observation Survey (January 2009 - January 2011)
3 Year Trend
(school average vs. provincial average)

Rhyme

Beginning Sound

School data with 5 or fewer students withheld for reasons of confidentiality.

2009

2010

2011

2009

2010

2011

Onset Rhyme

Dictation

School data with 5 or fewer students withheld for reasons of confidentiality.

2009

2010

2011

2009

2010

2011

Sight Vocabulary

School data with 5 or fewer students withheld for reasons of confidentiality.

2009

2010

2011



School 2009



School 2010



School 2011



Province

Total Students: 1

Instructional Level (January 2009 - January 2011)

Level	School	2011		2010		2009	
		District	Province	School vs District	School vs Province	School vs District	School vs Province
I	School data with 5 or fewer students withheld for reasons of confidentiality.	21.8	27.5	q	q	q	q
F - H		21.8	20.6	q	q	q	q
A - E		56.5	51.9				

I : end of year benchmark.
F - H : mid - year benchmark.

Instructional Level (January 2009 - January 2011)
3 Year Trend
(school averages)

School data with 5 or fewer students withheld for reasons of confidentiality.

A B C D E

School data with 5 or fewer students withheld for reasons of confidentiality.

F G H I

24.2 26.2 27.5
(2009) (2010) (2011)
Provincial Average

School 2009 School 2010 School 2011

q p denotes school performance vs province.

Number of Students : 3

Observation Survey (January 2009 - January 2011)
3 Year Trend
(school average vs. provincial average)

Rhyme

Beginning Sound

School data with 5 or fewer students withheld for reasons of confidentiality.

2009

2010

2011

2009

2010

2011

Onset Rhyme

Dictation

School data with 5 or fewer students withheld for reasons of confidentiality.

2009

2010

2011

2009

2010

2011

Sight Vocabulary

2009

School data with 5 or fewer students withheld for reasons of confidentiality.

2009

2010

2011



School 2009



School 2010



School 2011



Province

Total Students: 3

Instructional Level (January 2009 - January 2011)

Level	School	2011		2010		2009	
		District	Province	School vs District	School vs Province	School vs District	School vs Province
I	School data with 5 or fewer students withheld for reasons of confidentiality.	21.8	27.5	P	P	q	q
F - H		21.8	20.6	q	q	q	P
A - E		56.5	51.9				

I : end of year benchmark.
F - H : mid - year benchmark.

Instructional Level (January 2009 - January 2011)
3 Year Trend
(school averages)

School data with 5 or fewer students withheld for reasons of confidentiality.

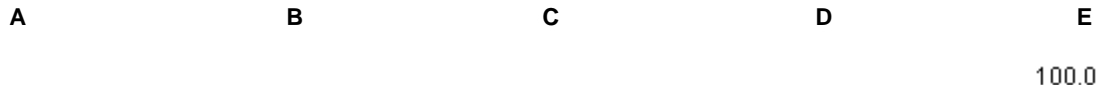

School data with 5 or fewer students withheld for reasons of confidentiality.



■ School 2009
 ■ School 2010
 ■ School 2011

q p denotes school performance vs province.

Number of Students : 75

Observation Survey (January 2009 - January 2011)
3 Year Trend
(school average vs. provincial average)

Rhyme

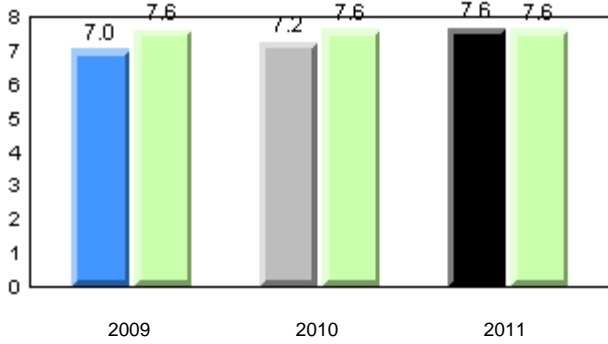

Beginning Sound

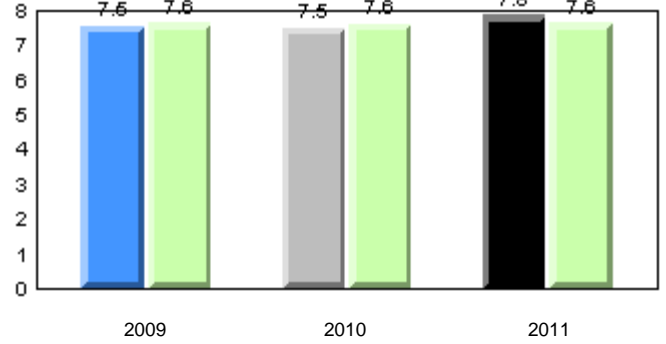

Onset Rhyme

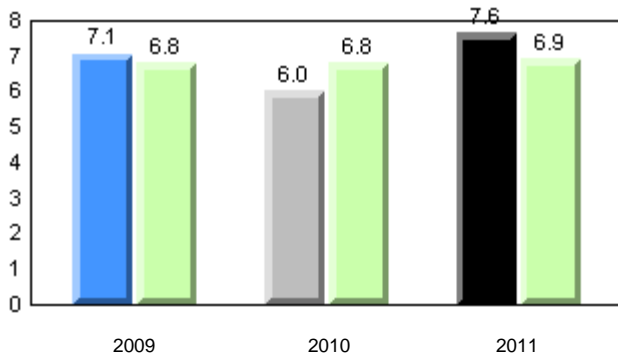

Dictation

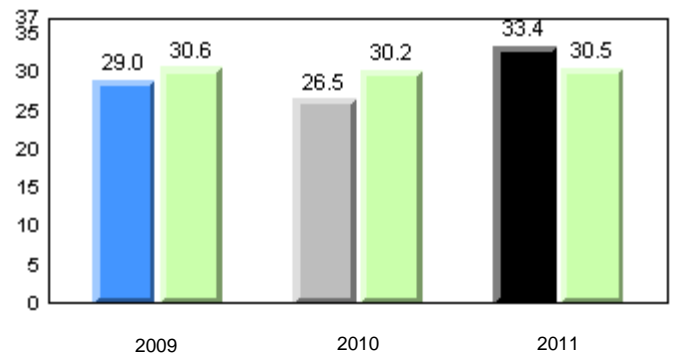

Sight Vocabulary

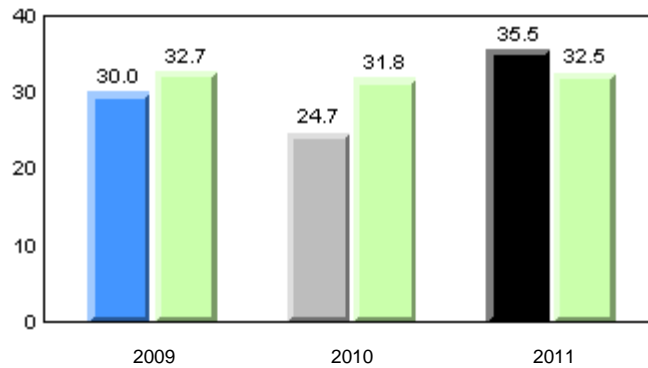

■ School 2009
 ■ School 2010
 ■ School 2011
 ■ Province

Total Students: 75

Instructional Level (January 2009 - January 2011)

Level	2011			School vs		2010		School vs		2009	
	School	District	Province	District	Province	District	Province	District	Province	District	Province
I	28.2	21.8	27.5	P	P	q	q	q	q		
F - H	33.8	21.8	20.6	P	P	P	P	P	q		
A - E	38.0	56.5	51.9								

I : end of year benchmark.
F - H : mid - year benchmark.

Instructional Level (January 2009 - January 2011)

3 Year Trend
(school averages)

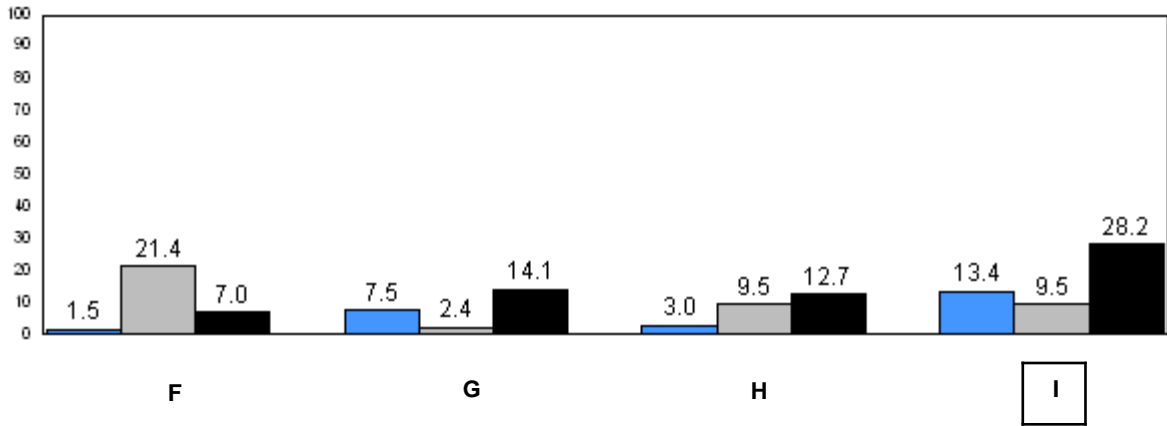
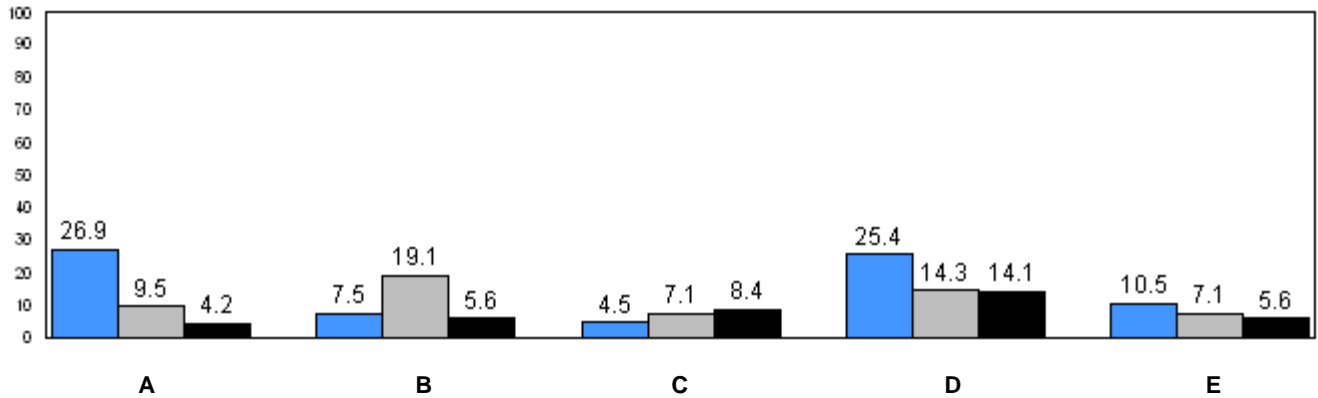

24.2 (2009) 26.2 (2010) 27.5 (2011)
Provincial Average

■ School 2009
 ■ School 2010
 ■ School 2011

q p denotes school performance vs province.

Number of Students : 10

Observation Survey (January 2009 - January 2011)

3 Year Trend

(school average vs. provincial average)

Rhyme

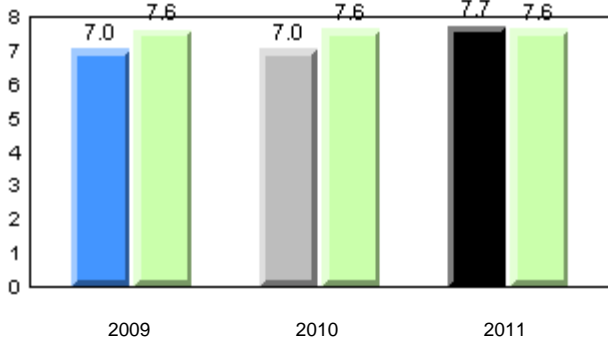

Beginning Sound

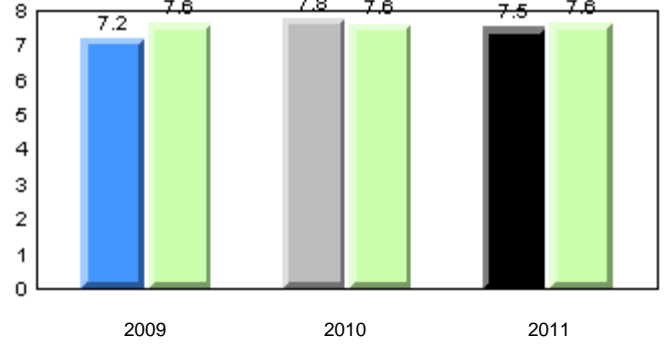

Onset Rhyme

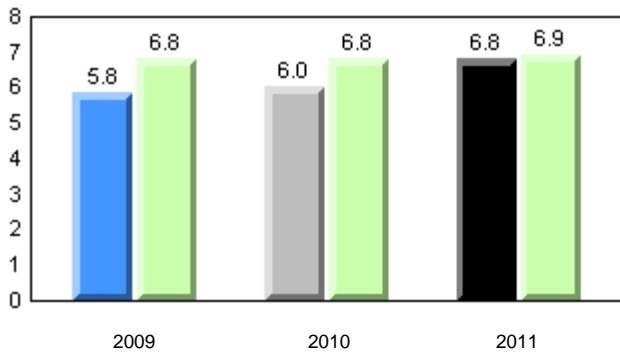

Dictation

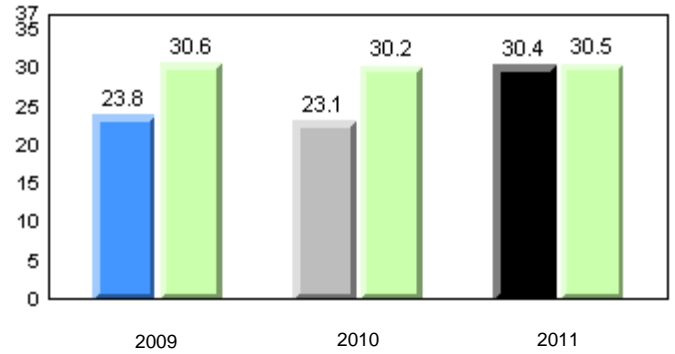

Sight Vocabulary

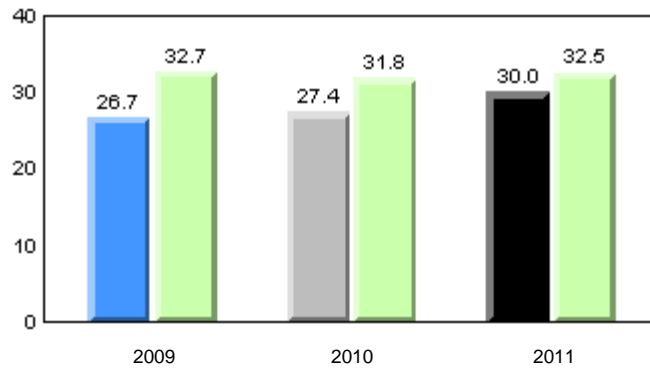

■ School 2009
 ■ School 2010
 ■ School 2011
 ■ Province

Total Students: 10

Instructional Level (January 2009 - January 2011)

Level	School	District	Province	2011		2010		2009	
				School vs District	School vs Province	School vs District	School vs Province	School vs District	School vs Province
I	0.0	21.8	27.5	q	q	q	q	p	p
F - H	40.0	21.8	20.6	p	p	q	q	p	q
A - E	60.0	56.5	51.9						

I : end of year benchmark.

F - H : mid - year benchmark.

Instructional Level (January 2009 - January 2011)

3 Year Trend
(school averages)

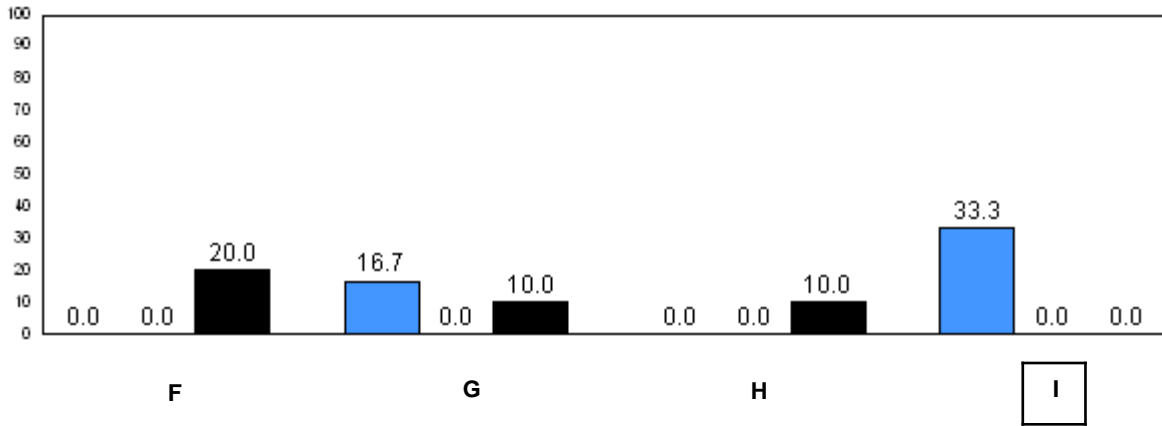
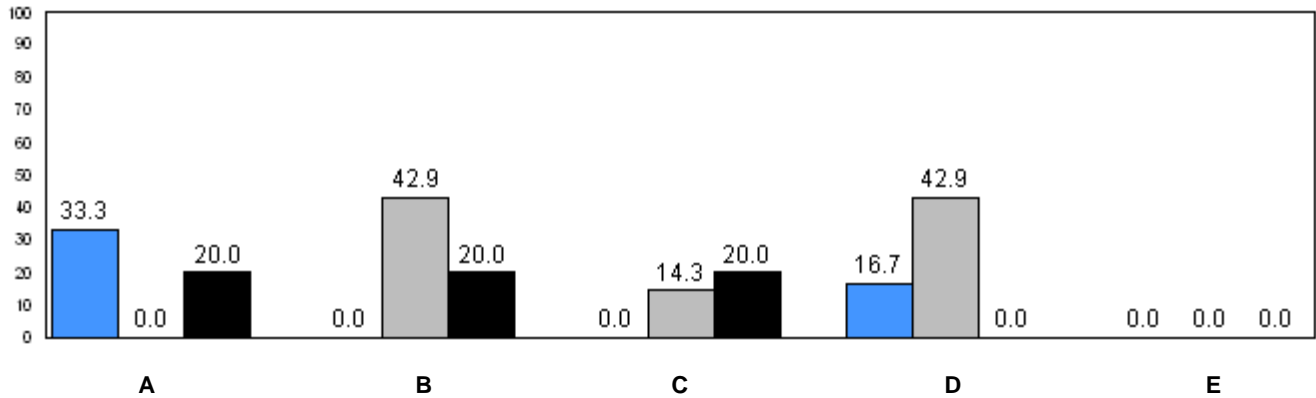

24.2 (2009) 26.2 (2010) 27.5 (2011)
Provincial Average

■ School 2009
 ■ School 2010
 ■ School 2011

q p denotes school performance vs province.

Number of Students : 71

Observation Survey (January 2009 - January 2011)

3 Year Trend

(school average vs. provincial average)

Rhyme

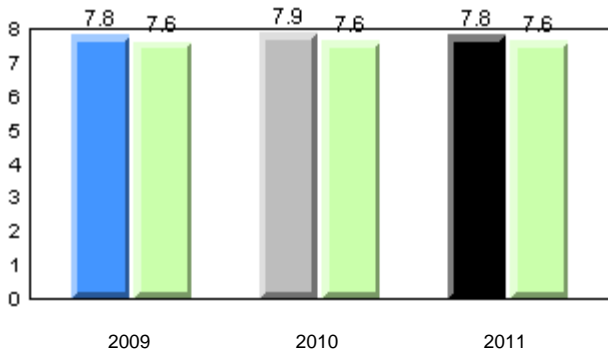

Beginning Sound

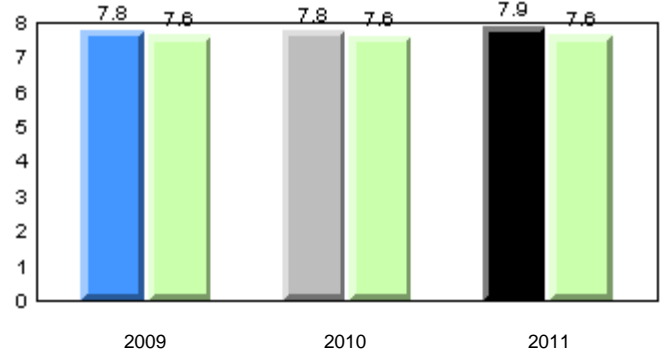

Onset Rhyme

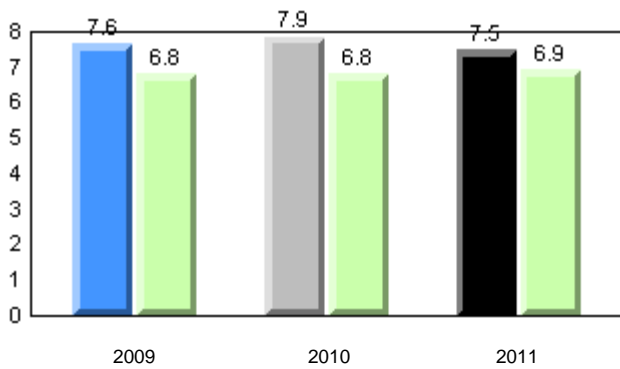

Dictation

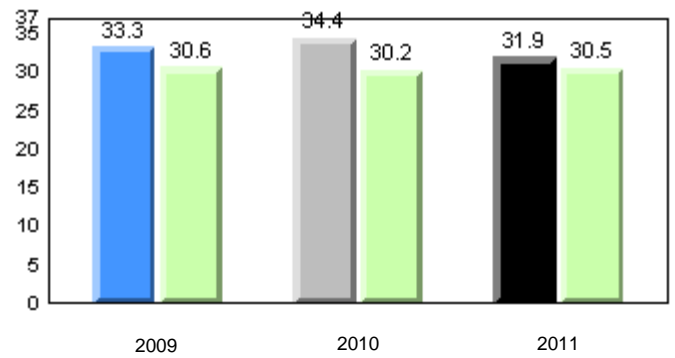

Sight Vocabulary

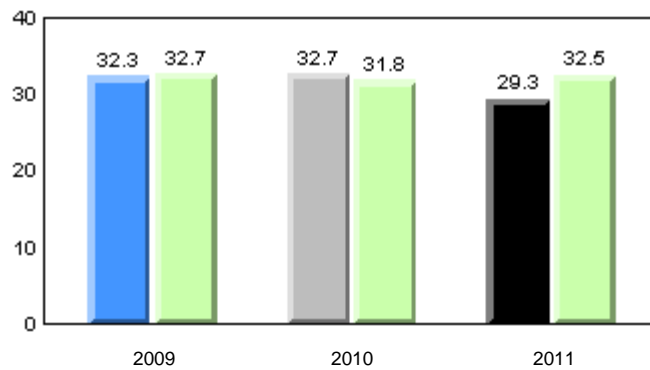

■ School 2009
 ■ School 2010
 ■ School 2011
 ■ Province

Total Students: 71

Instructional Level (January 2009 - January 2011)

Level	2011			2010		2009	
	School	District	Province	School vs District	School vs Province	School vs District	School vs Province
I	15.9	21.8	27.5	q	q	p	q
F - H	10.2	21.8	20.6	q	q	q	p
A - E	73.9	56.5	51.9				

I : end of year benchmark.

F - H : mid - year benchmark.

Instructional Level (January 2009 - January 2011)

3 Year Trend
(school averages)

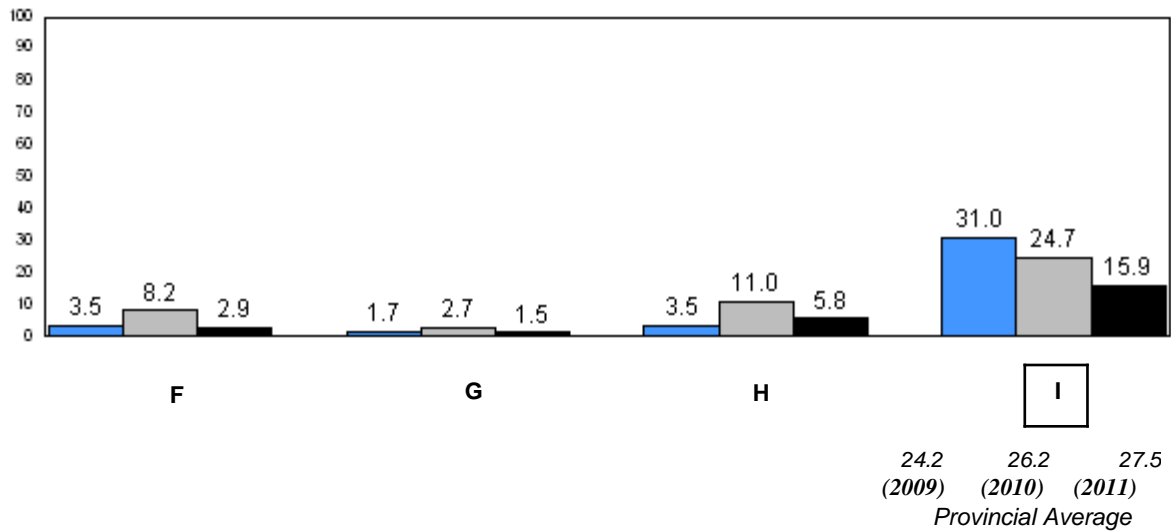
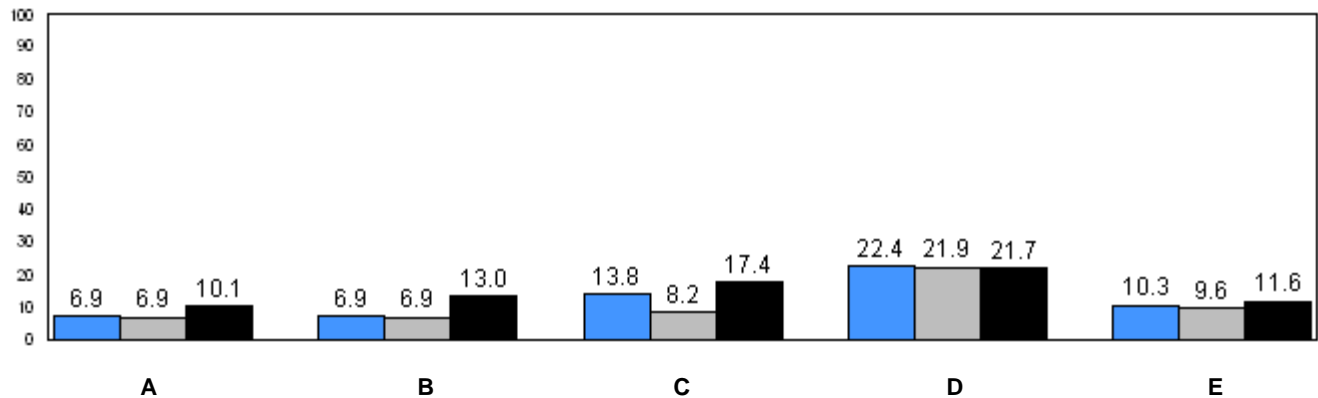

■ School 2009
 ■ School 2010
 ■ School 2011

q p denotes school performance vs province.

Number of Students : 3 **Observation Survey (January 2009 - January 2011)**
3 Year Trend
 (school average vs. provincial average)

Rhyme

Beginning Sound

School data with 5 or fewer students withheld for reasons of confidentiality.

2009

2010

2011

2009

2010

2011

Onset Rhyme

Dictation

School data with 5 or fewer students withheld for reasons of confidentiality.

2009

2010

2011

2009

2010

2011

Sight Vocabulary

School data with 5 or fewer students withheld for reasons of confidentiality.

2009

2010

2011



School 2009



School 2010



School 2011



Province

Total Students: 3

Instructional Level (January 2009 - January 2011)

Level	School	2011		2010		2009			
		District	Province	School vs District	School vs Province	School vs District	School vs Province		
I	School data with 5 or fewer students withheld for reasons of confidentiality.	21.8	27.5	q	q	p	p	q	q
F - H		21.8	20.6	q	q	q	q	q	q
A - E		56.5	51.9						

I : end of year benchmark.
F - H : mid - year benchmark.

Instructional Level (January 2009 - January 2011)
3 Year Trend
(school averages)

School data with 5 or fewer students withheld for reasons of confidentiality.

A B C D E

School data with 5 or fewer students withheld for reasons of confidentiality.

F G H I

24.2 26.2 27.5
(2009) (2010) (2011)
Provincial Average

School 2009 School 2010 School 2011

q p denotes school performance vs province.

Number of Students : 1

Observation Survey (January 2009 - January 2011)
3 Year Trend
(school average vs. provincial average)

Rhyme

Beginning Sound

School data with 5 or fewer students withheld for reasons of confidentiality.

2009

2010

2011

2009

2010

2011

Onset Rhyme

Dictation

School data with 5 or fewer students withheld for reasons of confidentiality.

2009

2010

2011

2009

2010

2011

Sight Vocabulary

School data with 5 or fewer students withheld for reasons of confidentiality.

2009

2010

2011



School 2009



School 2010



School 2011



Province

Total Students: 1

Instructional Level (January 2009 - January 2011)

Level	School	2011		2010		2009			
		District	Province	School vs District	School vs Province	School vs District	School vs Province	School vs District	School vs Province
I	School data with 5 or fewer students withheld for reasons of confidentiality.	21.8	27.5	q	q	q	q	q	q
F - H		21.8	20.6	q	q	q	q	q	q
A - E		56.5	51.9						

I : end of year benchmark.
F - H : mid - year benchmark.

Instructional Level (January 2009 - January 2011)
3 Year Trend
(school averages)

School data with 5 or fewer students withheld for reasons of confidentiality.

A B C D E

School data with 5 or fewer students withheld for reasons of confidentiality.

F G H I

24.2 26.2 27.5
(2009) (2010) (2011)
Provincial Average

School 2009 School 2010 School 2011

q p denotes school performance vs province.

Number of Students : 15

Observation Survey (January 2009 - January 2011)
3 Year Trend
(school average vs. provincial average)

Rhyme

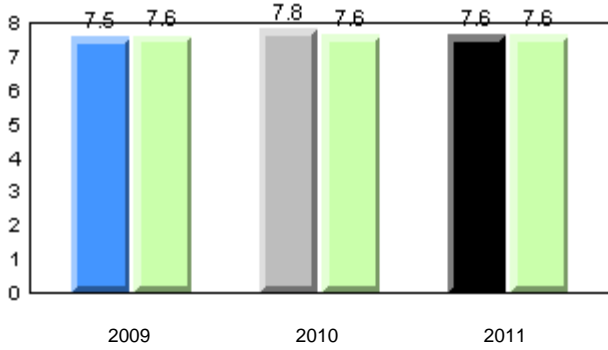

Beginning Sound

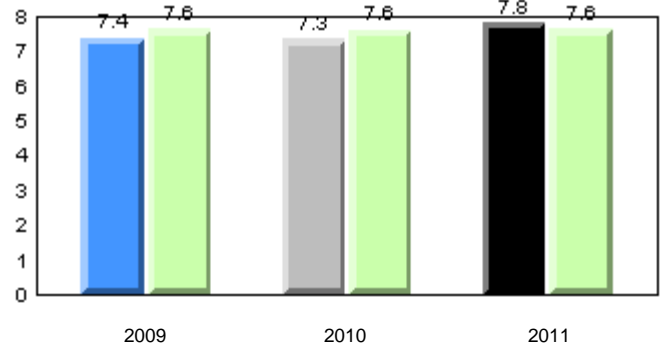

Onset Rhyme

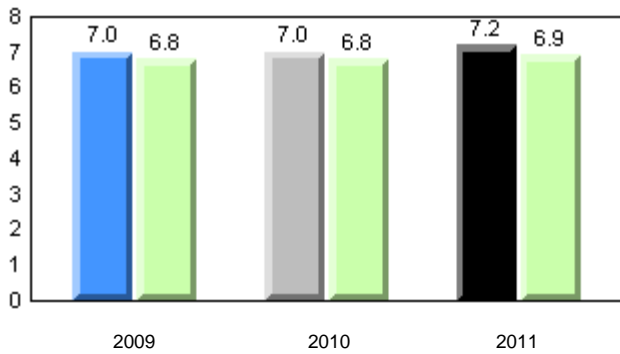

Dictation

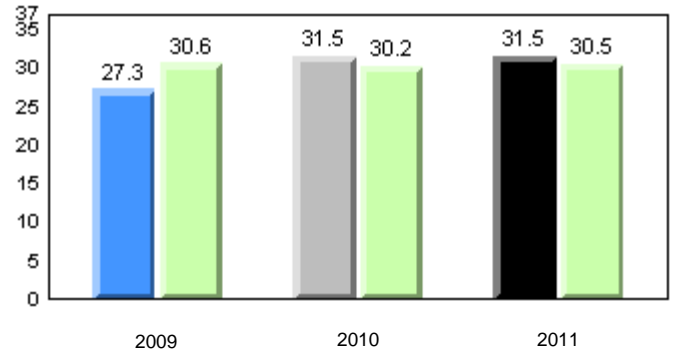

Sight Vocabulary

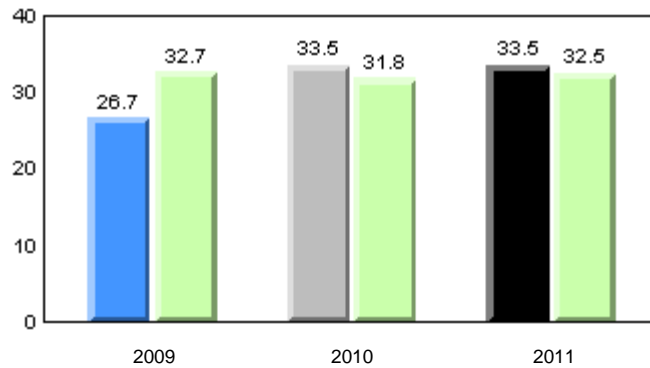

■ School 2009
 ■ School 2010
 ■ School 2011
 ■ Province

Total Students: 15

Instructional Level (January 2009 - January 2011)

Level	2011			2010		2009	
	School	District	Province	School vs District	School vs Province	School vs District	School vs Province
I	46.7	21.8	27.5	P	P	P	q
F - H	6.7	21.8	20.6	q	q	q	q
A - E	46.7	56.5	51.9				

I : end of year benchmark.

F - H : mid - year benchmark.

Instructional Level (January 2009 - January 2011)

3 Year Trend
(school averages)

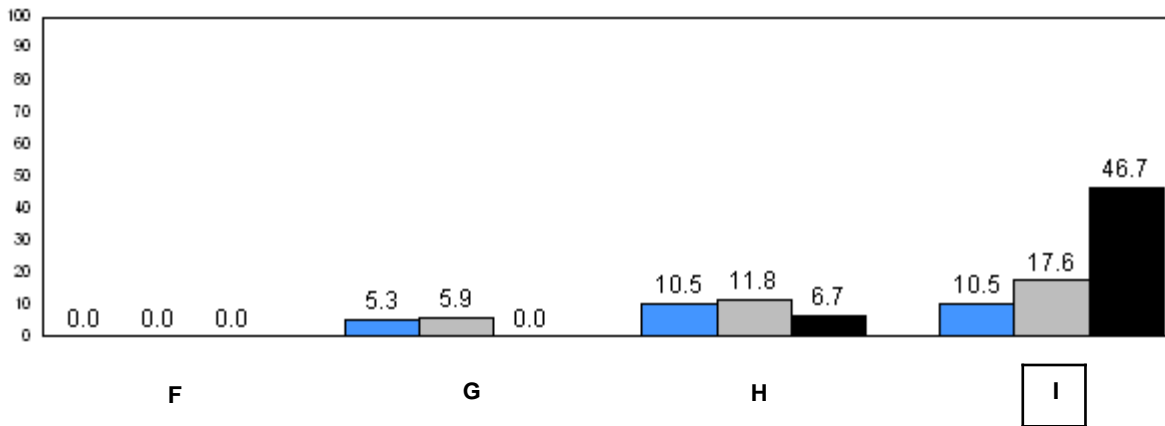
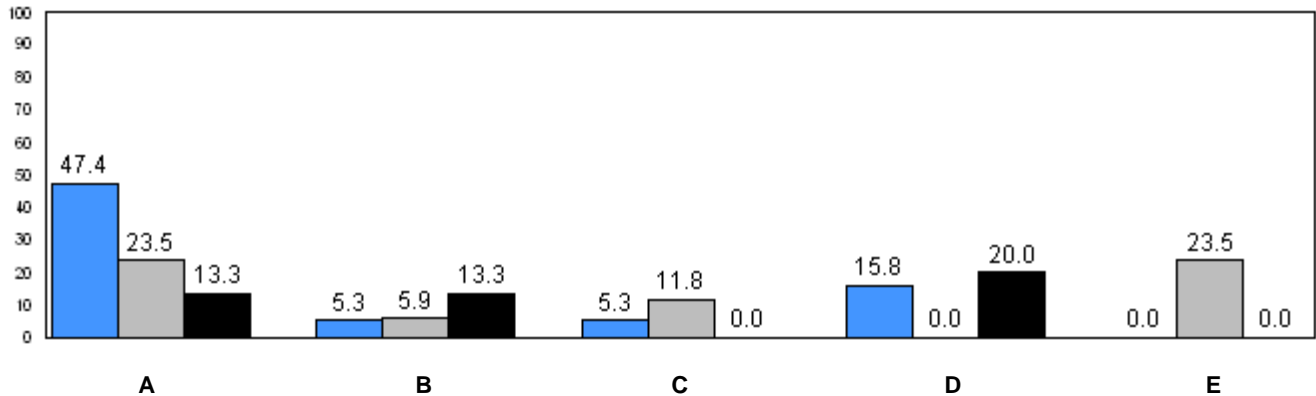

24.2 (2009) 26.2 (2010) 27.5 (2011)
Provincial Average

■ School 2009
 ■ School 2010
 ■ School 2011

q p denotes school performance vs province.

Number of Students : 10

Observation Survey (January 2009 - January 2011)

3 Year Trend

(school average vs. provincial average)

Rhyme

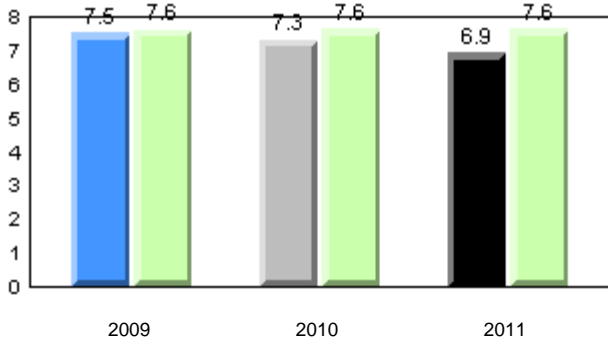

Beginning Sound

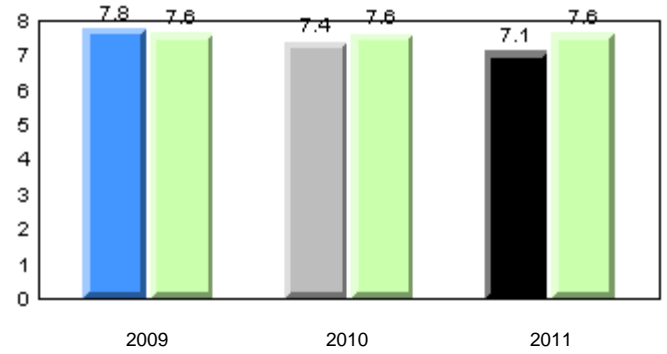

Onset Rhyme

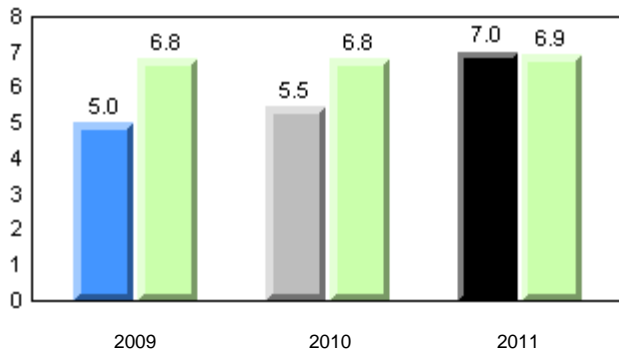

Dictation

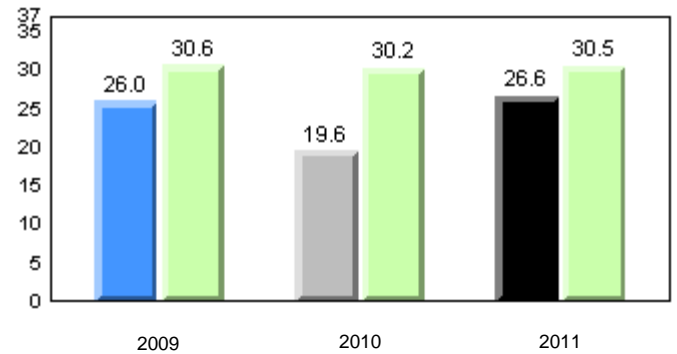

Sight Vocabulary

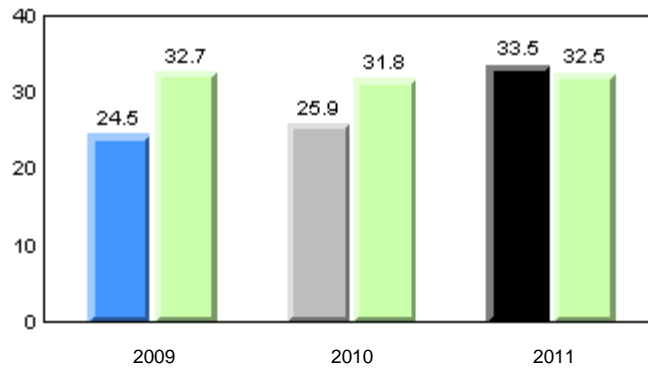

■ School 2009
 ■ School 2010
 ■ School 2011
 ■ Province

Total Students: 10

Instructional Level (January 2009 - January 2011)

Level	School	District	Province	2011		2010		2009	
				School vs District	School vs Province	School vs District	School vs Province	School vs District	School vs Province
I	10.0	21.8	27.5	q	q	q	q	p	p
F - H	30.0	21.8	20.6	p	p	q	q	q	q
A - E	60.0	56.5	51.9						

I : end of year benchmark.
F - H : mid - year benchmark.

Instructional Level (January 2009 - January 2011)
3 Year Trend
(school averages)

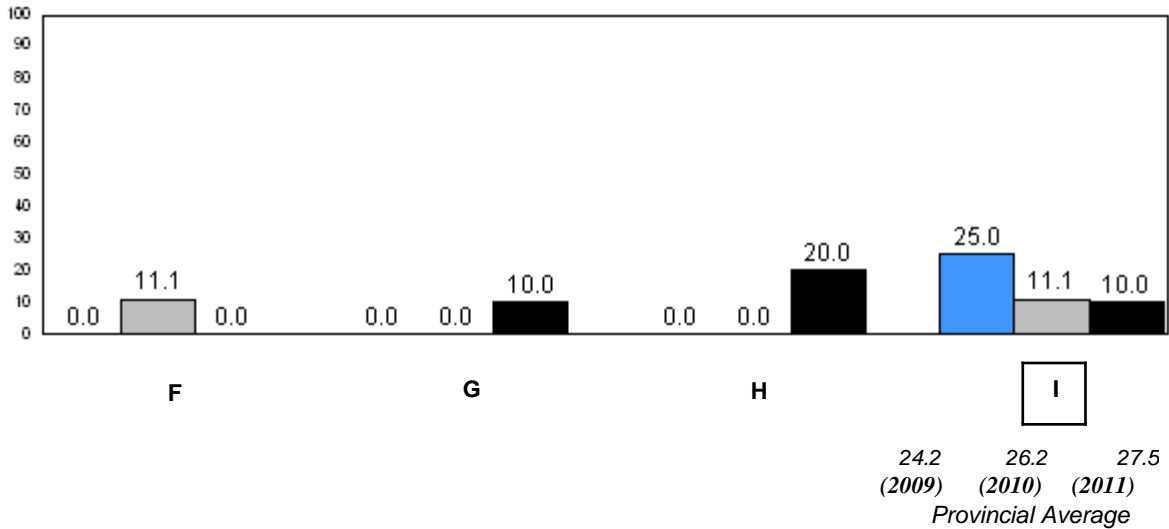
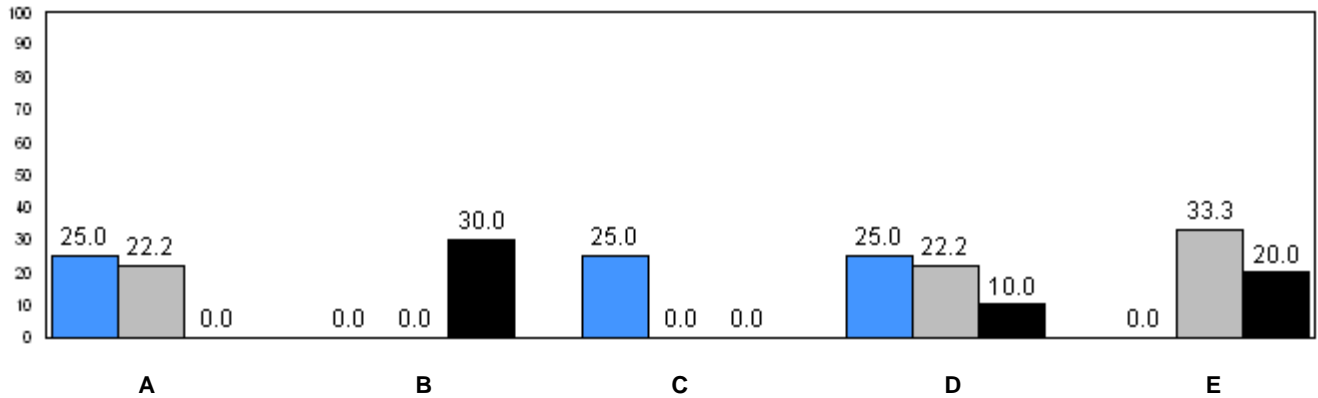

■ School 2009
 ■ School 2010
 ■ School 2011

q p denotes school performance vs province.

Number of Students : 3

Observation Survey (January 2009 - January 2011)
3 Year Trend
(school average vs. provincial average)

Rhyme

Beginning Sound

School data with 5 or fewer students withheld for reasons of confidentiality.

2009

2010

2011

2009

2010

2011

Onset Rhyme

Dictation

School data with 5 or fewer students withheld for reasons of confidentiality.

2009

2010

2011

2009

2010

2011

Sight Vocabulary

0 0 0

School data with 5 or fewer students withheld for reasons of confidentiality.

2009

2010

2011



School 2009



School 2010



School 2011



Province

Total Students: 3

Instructional Level (January 2009 - January 2011)

Level	School	2011		2010		2009			
		District	Province	School vs District	School vs Province	School vs District	School vs Province	School vs District	School vs Province
I	School data with 5 or fewer students withheld for reasons of confidentiality.	21.8	27.5	q	q	q	q	p	p
F - H		21.8	20.6	p	p	p	p	q	q
A - E		56.5	51.9						

I : end of year benchmark.
F - H : mid - year benchmark.

Instructional Level (January 2009 - January 2011)
3 Year Trend
(school averages)

School data with 5 or fewer students withheld for reasons of confidentiality.

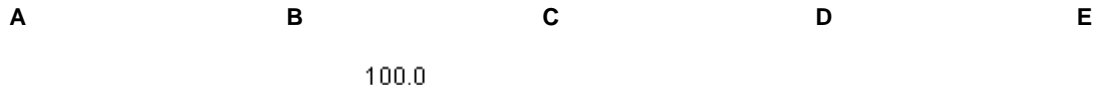

School data with 5 or fewer students withheld for reasons of confidentiality.



School 2009 School 2010 School 2011

q p denotes school performance vs province.

Number of Students : 7

Observation Survey (January 2009 - January 2011)

3 Year Trend

(school average vs. provincial average)

Rhyme

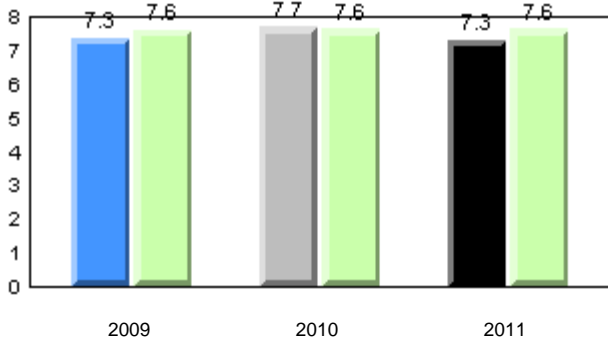

Beginning Sound

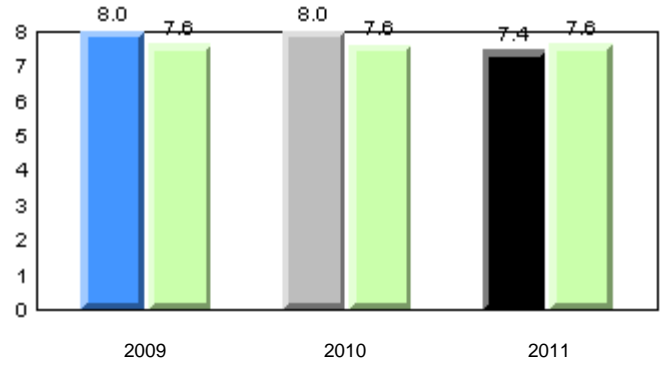

Onset Rhyme

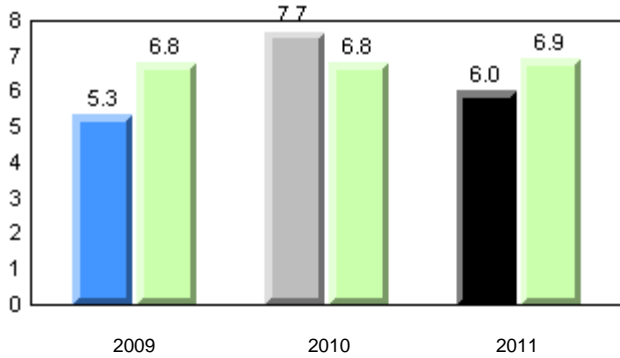

Dictation

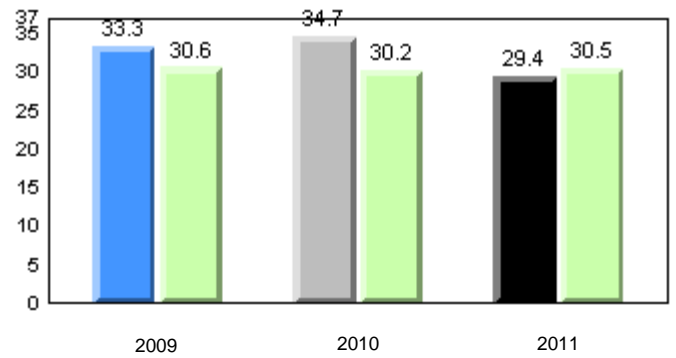

Sight Vocabulary

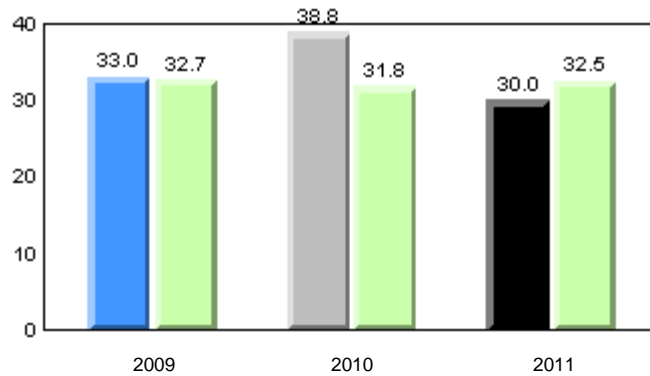

■ School 2009
 ■ School 2010
 ■ School 2011
 ■ Province

Total Students: 7

Instructional Level (January 2009 - January 2011)

Level	2011			2010		2009	
	School	District	Province	School vs District	School vs Province	School vs District	School vs Province
I	0.0	21.8	27.5	q	q	q	q
F - H	28.6	21.8	20.6	p	p	q	q
A - E	71.5	56.5	51.9				

I : end of year benchmark.

F - H : mid - year benchmark.

Instructional Level (January 2009 - January 2011)

3 Year Trend
(school averages)

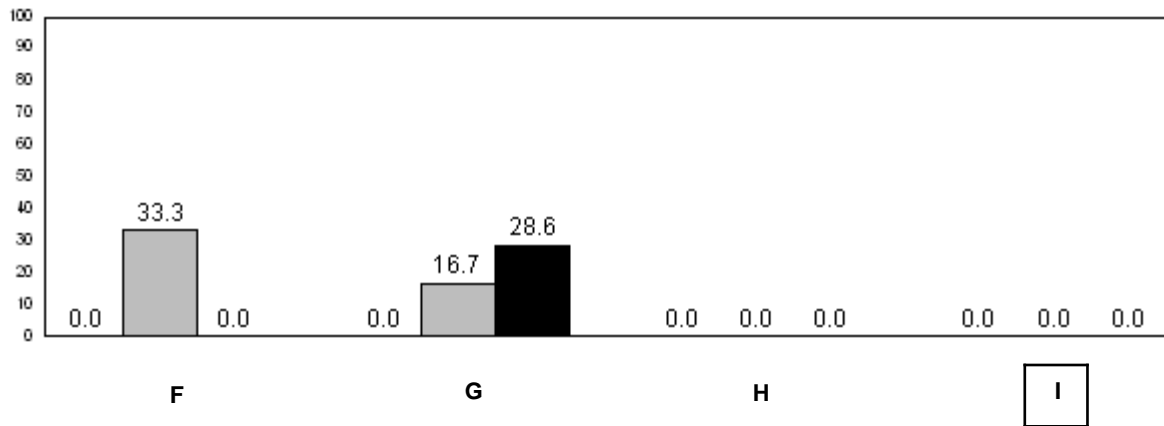
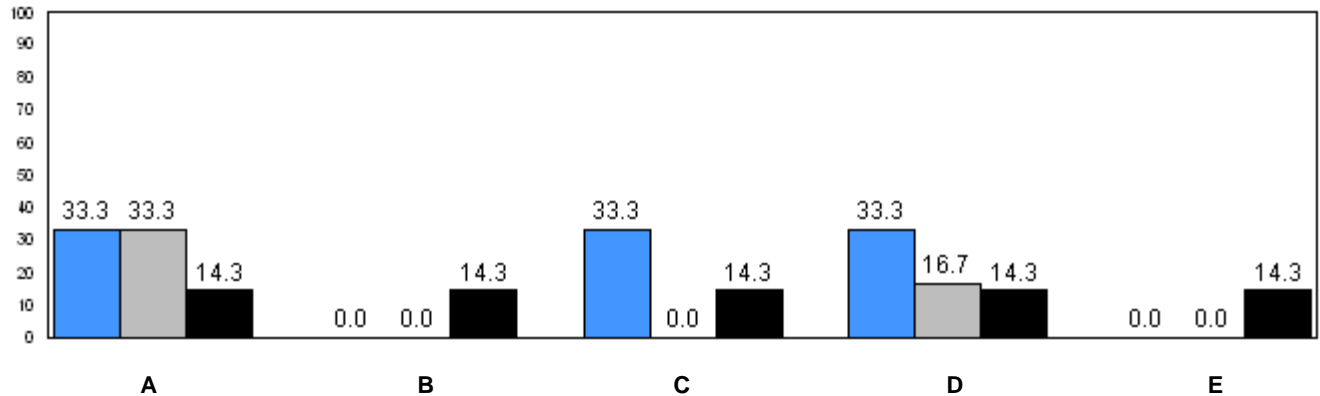

24.2 26.2 27.5
(2009) (2010) (2011)
Provincial Average

■ School 2009
 ■ School 2010
 ■ School 2011

q p denotes school performance vs province.

Total Students: 4

Instructional Level (January 2009 - January 2011)

Level	School	2011		2010		2009			
		District	Province	School vs District	School vs Province	School vs District	School vs Province		
I	School data with 5 or fewer students withheld for reasons of confidentiality.	29.9	27.5	q	q	p	p	q	q
F - H		18.1	20.6	p	p	q	q	q	q
A - E		52.1	51.9						

I : end of year benchmark.
F - H : mid - year benchmark.

Instructional Level (January 2009 - January 2011)
3 Year Trend
(school averages)

School data with 5 or fewer students withheld for reasons of confidentiality.

A B C D E

School data with 5 or fewer students withheld for reasons of confidentiality.

F G H I

24.2 26.2 27.5
(2009) (2010) (2011)
Provincial Average

School 2009 School 2010 School 2011

q p denotes school performance vs province.

Number of Students : 4

Observation Survey (January 2009 - January 2011)
3 Year Trend
(school average vs. provincial average)

Rhyme

Beginning Sound

School data with 5 or fewer students withheld for reasons of confidentiality.

2009

2010

2011

2009

2010

2011

Onset Rhyme

Dictation

School data with 5 or fewer students withheld for reasons of confidentiality.

2009

2010

2011

2009

2010

2011

Sight Vocabulary

School data with 5 or fewer students withheld for reasons of confidentiality.

2009

2010

2011



School 2009



School 2010



School 2011



Province

Total Students: 4

Instructional Level (January 2009 - January 2011)

Level	School	2011		2010		2009	
		District	Province	School vs District	School vs Province	School vs District	School vs Province
I	School data with 5 or fewer students withheld for reasons of confidentiality.	29.9	27.5	q	q	q	q
F - H		18.1	20.6	p	p	p	q
A - E		52.1	51.9				

I : end of year benchmark.
F - H : mid - year benchmark.

Instructional Level (January 2009 - January 2011)
3 Year Trend
(school averages)

School data with 5 or fewer students withheld for reasons of confidentiality.

A B C D E

School data with 5 or fewer students withheld for reasons of confidentiality.

F G H I

24.2 26.2 27.5
(2009) (2010) (2011)
Provincial Average

School 2009 School 2010 School 2011

q p denotes school performance vs province.

Number of Students : 13

Observation Survey (January 2009 - January 2011)

3 Year Trend

(school average vs. provincial average)

Rhyme

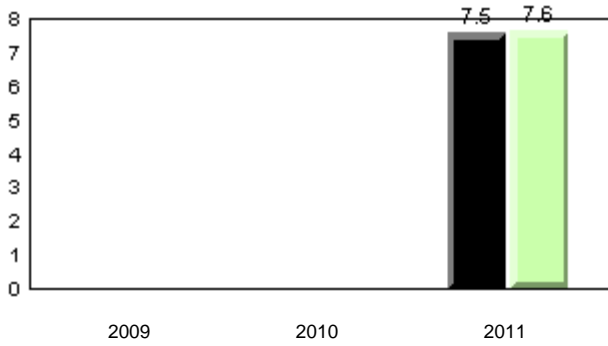

Beginning Sound

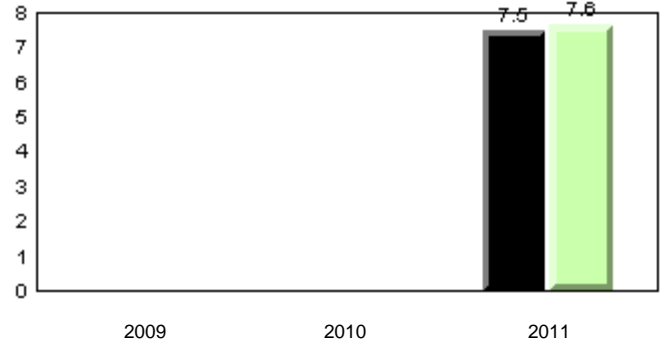

Onset Rhyme

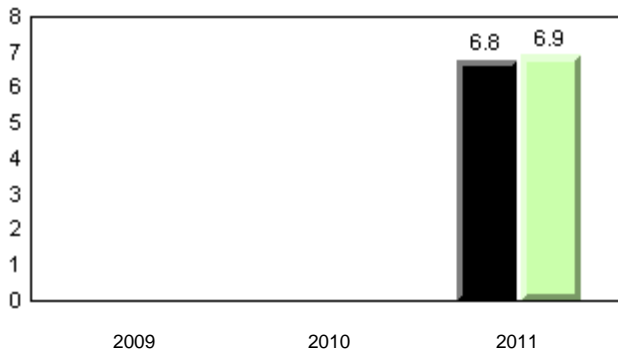

Dictation

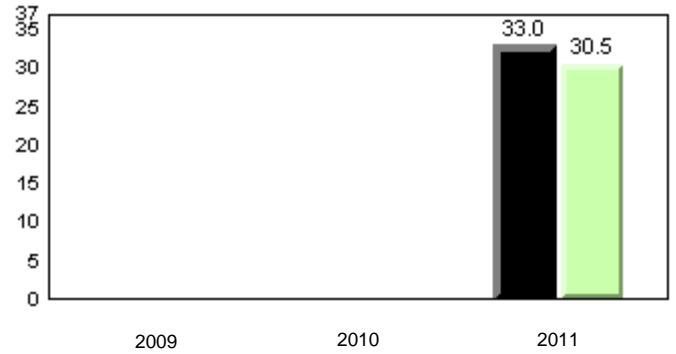

Sight Vocabulary

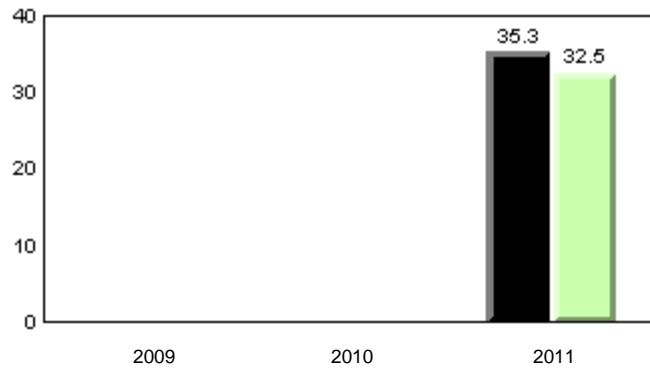

■ School 2009
 ■ School 2010
 ■ School 2011
 ■ Province

Total Students: 13

Instructional Level (January 2009 - January 2011)

Level	2011			2010		2009	
	School	District	Province	School vs District	School vs Province	School vs District	School vs Province
I	18.2	29.9	27.5	q	q	q	q
F - H	45.5	18.1	20.6	p	p	q	q
A - E	36.4	52.1	51.9				

I : end of year benchmark.
F - H : mid - year benchmark.

Instructional Level (January 2009 - January 2011)
3 Year Trend
(school averages)

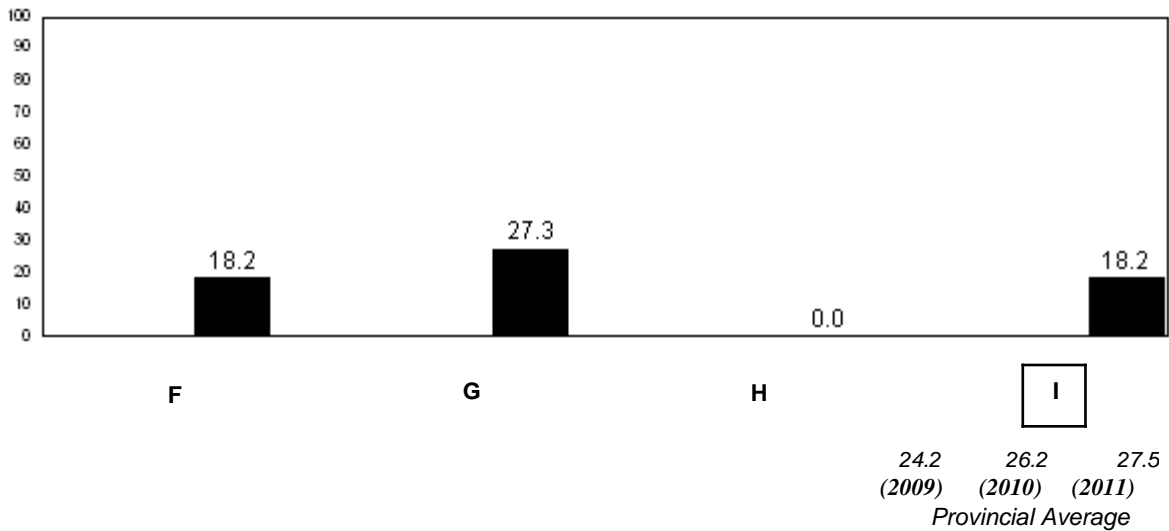
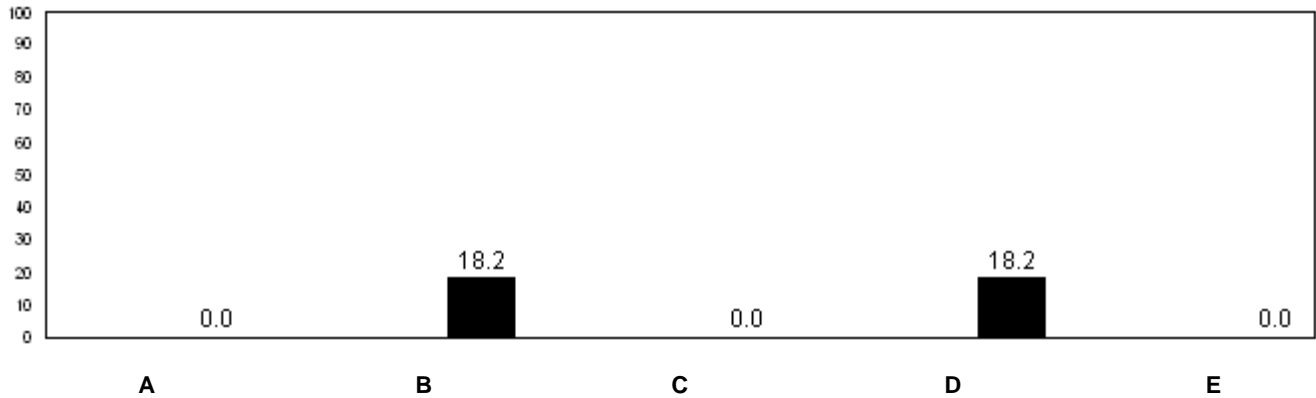

q p denotes school performance vs province.

Total Students: 5

Instructional Level (January 2009 - January 2011)

Level	School	2011		2010		2009			
		District	Province	School vs District	School vs Province	School vs District	School vs Province		
I	School data with 5 or fewer students withheld for reasons of confidentiality.	29.9	27.5	q	q	p	p	q	q
F - H		18.1	20.6	q	q	q	q	p	p
A - E		52.1	51.9						

I : end of year benchmark.
F - H : mid - year benchmark.

Instructional Level (January 2009 - January 2011)
3 Year Trend
(school averages)

School data with 5 or fewer students withheld for reasons of confidentiality.

A B C D E

School data with 5 or fewer students withheld for reasons of confidentiality.

F G H I

24.2 26.2 27.5
(2009) (2010) (2011)
Provincial Average

School 2009 School 2010 School 2011

q p denotes school performance vs province.

Total Students: 1

Instructional Level (January 2009 - January 2011)

Level	School	2011		2010		2009	
		District	Province	School vs District	School vs Province	School vs District	School vs Province
I	School data with 5 or fewer students withheld for reasons of confidentiality.	29.9	27.5	q	q	p	p
F - H		18.1	20.6	q	q	q	q
A - E		52.1	51.9				

I : end of year benchmark.
F - H : mid - year benchmark.

Instructional Level (January 2009 - January 2011)
3 Year Trend
(school averages)

School data with 5 or fewer students withheld for reasons of confidentiality.

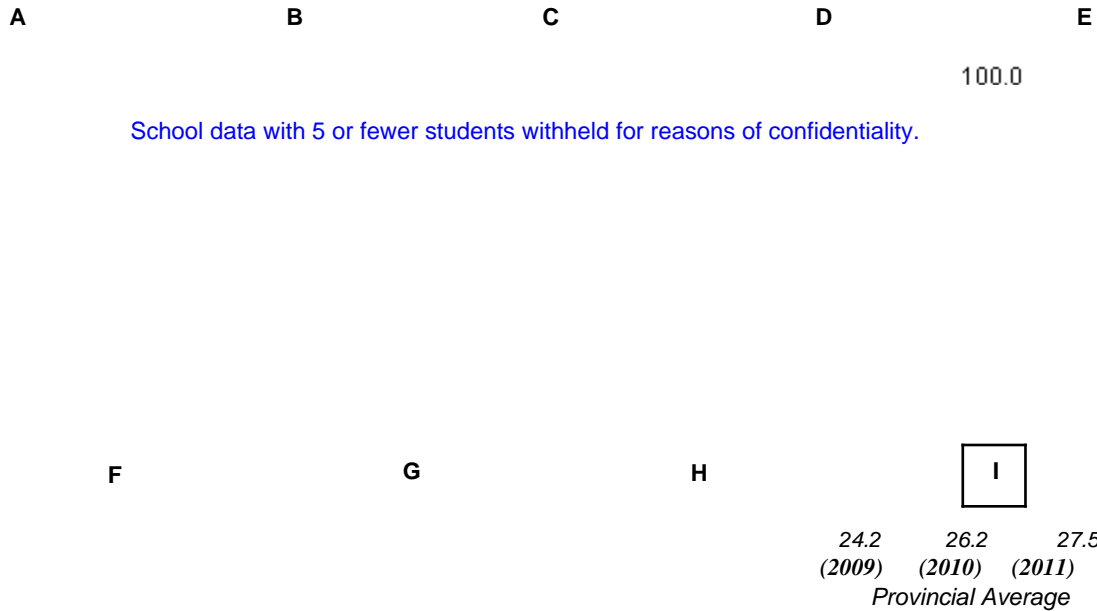

■ School 2009
 ■ School 2010
 ■ School 2011
 q p denotes school performance vs province.

Number of Students : 6

Observation Survey (January 2009 - January 2011)
3 Year Trend
(school average vs. provincial average)

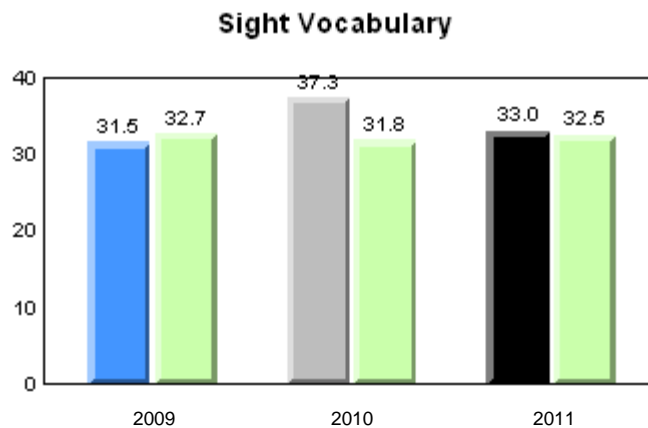
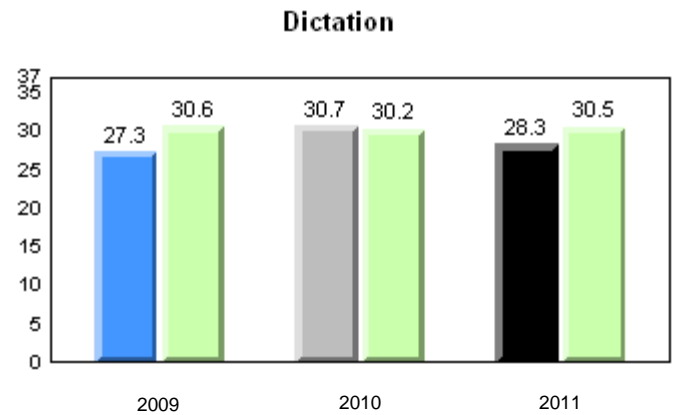
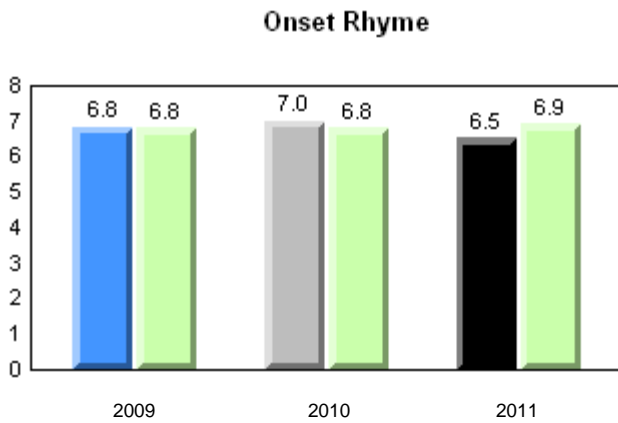
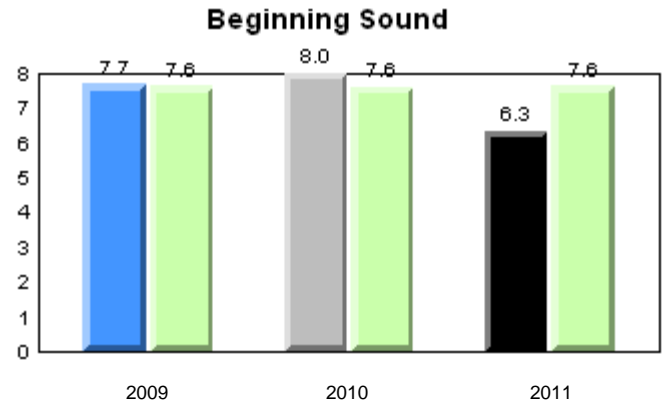
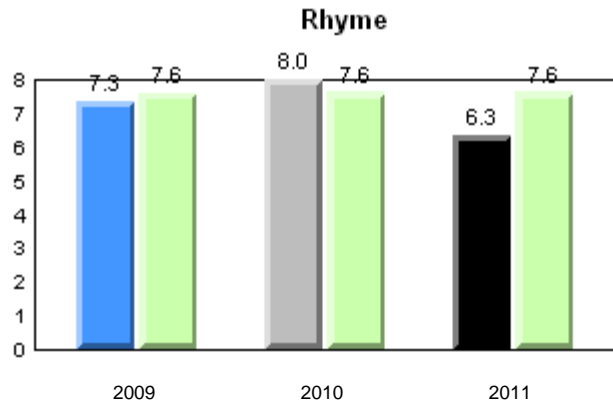

■ School 2009
 ■ School 2010
 ■ School 2011
 ■ Province

Total Students: 6

Instructional Level (January 2009 - January 2011)

Level	School	District	Province	2011		2010		2009	
				School vs District	School vs Province	School vs District	School vs Province	School vs District	School vs Province
I	0.0	29.9	27.5	q	q	q	q	p	p
F - H	80.0	18.1	20.6	p	p	p	p	p	q
A - E	20.0	52.1	51.9						

I : end of year benchmark.

F - H : mid - year benchmark.

Instructional Level (January 2009 - January 2011)

3 Year Trend
(school averages)

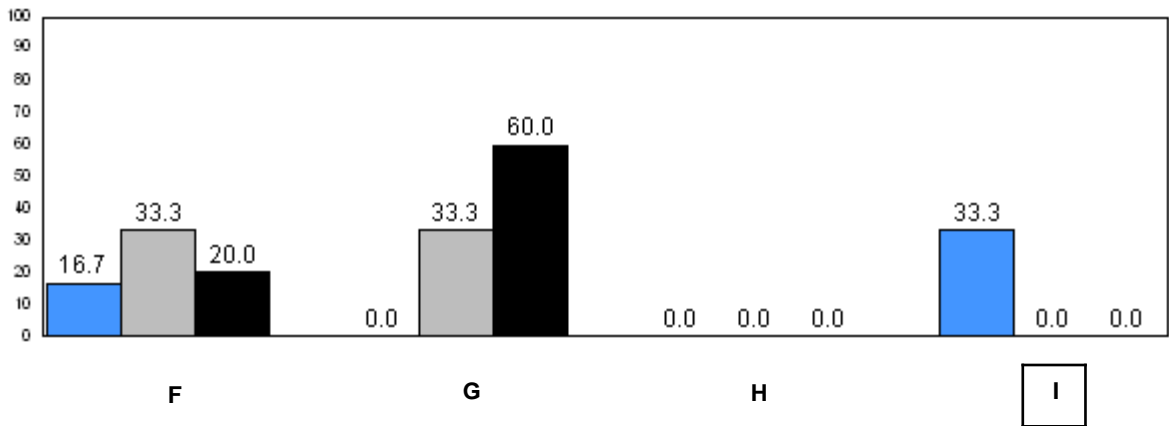
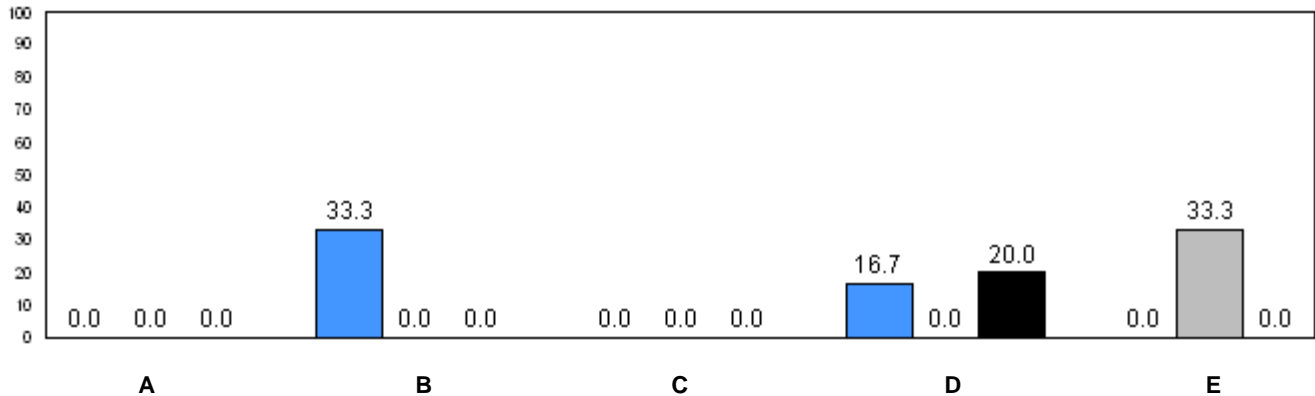

24.2 (2009) 26.2 (2010) 27.5 (2011)
Provincial Average

■ School 2009
 ■ School 2010
 ■ School 2011

q p denotes school performance vs province.

Number of Students : 3

Observation Survey (January 2009 - January 2011)
3 Year Trend
(school average vs. provincial average)

Rhyme

Beginning Sound

School data with 5 or fewer students withheld for reasons of confidentiality.

2009

2010

2011

2009

2010

2011

Onset Rhyme

Dictation

School data with 5 or fewer students withheld for reasons of confidentiality.

2009

2010

2011

2009

2010

2011

Sight Vocabulary

School data with 5 or fewer students withheld for reasons of confidentiality.

2009

2010

2011



School 2009



School 2010



School 2011



Province

Total Students: 3

Instructional Level (January 2009 - January 2011)

Level	School	2011		2010		2009			
		District	Province	School vs District	School vs Province	School vs District	School vs Province	School vs District	School vs Province
I	School data with 5 or fewer students withheld for reasons of confidentiality.	29.9	27.5	q	q	q	q	q	q
F - H		18.1	20.6	p	p	q	q	p	p
A - E		52.1	51.9						

I : end of year benchmark.
F - H : mid - year benchmark.

Instructional Level (January 2009 - January 2011)
3 Year Trend
(school averages)

School data with 5 or fewer students withheld for reasons of confidentiality.

A B C D E

School data with 5 or fewer students withheld for reasons of confidentiality.

F G H I

24.2 26.2 27.5
(2009) (2010) (2011)
Provincial Average

School 2009 School 2010 School 2011

q p denotes school performance vs province.

Number of Students : 35

Observation Survey (January 2009 - January 2011)

3 Year Trend

(school average vs. provincial average)

Rhyme

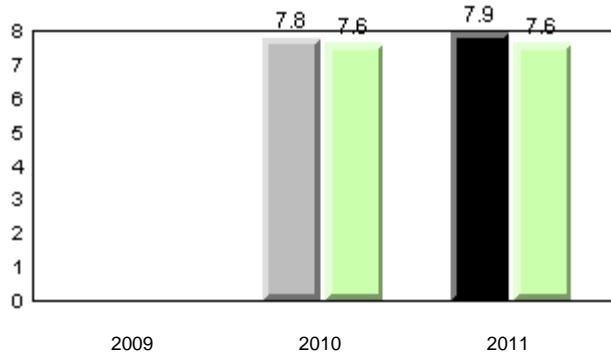

Beginning Sound

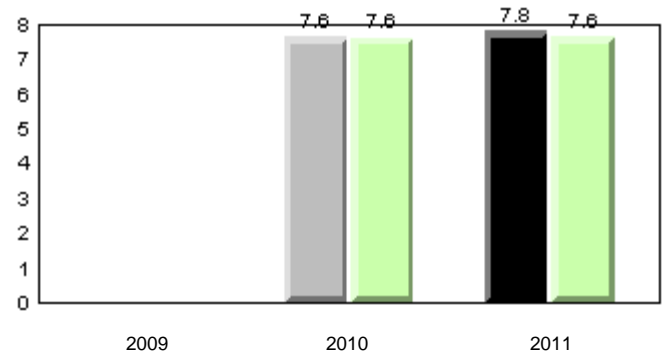

Onset Rhyme

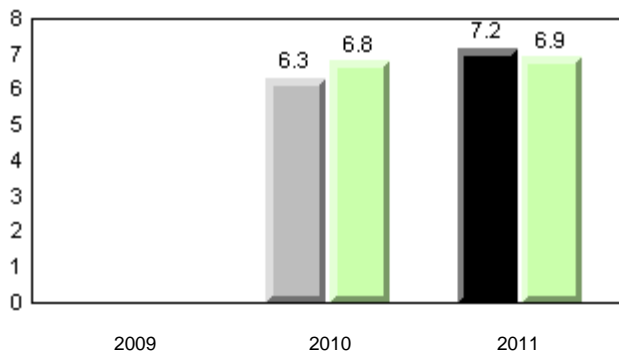

Dictation

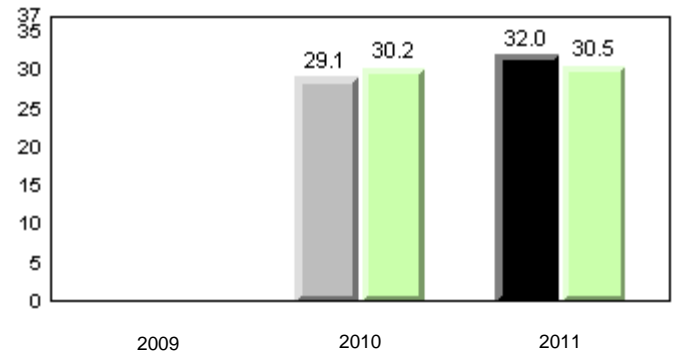

Sight Vocabulary

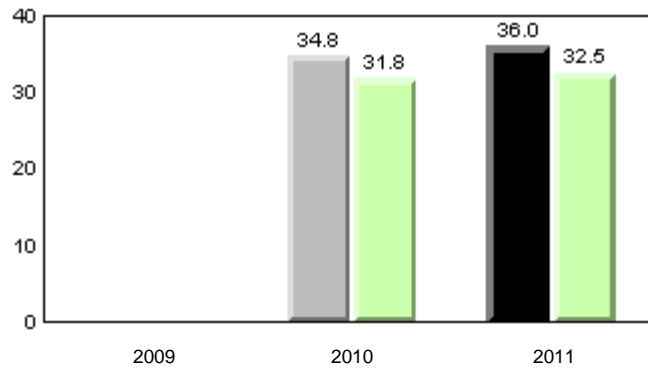

■ School 2009
 ■ School 2010
 ■ School 2011
 ■ Province

Total Students: 35

Instructional Level (January 2009 - January 2011)

Level	2011			2010		2009	
	School	District	Province	School vs District	School vs Province	School vs District	School vs Province
I	42.4	29.9	27.5	P	P	q	q
F - H	24.2	18.1	20.6	P	P	P	P
A - E	33.3	52.1	51.9				

I : end of year benchmark.

F - H : mid - year benchmark.

Instructional Level (January 2009 - January 2011)

3 Year Trend
(school averages)

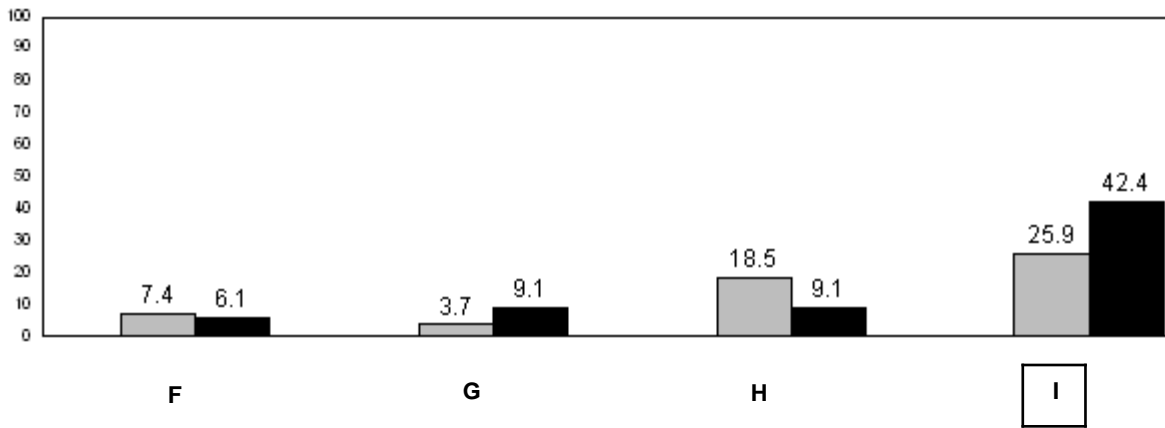
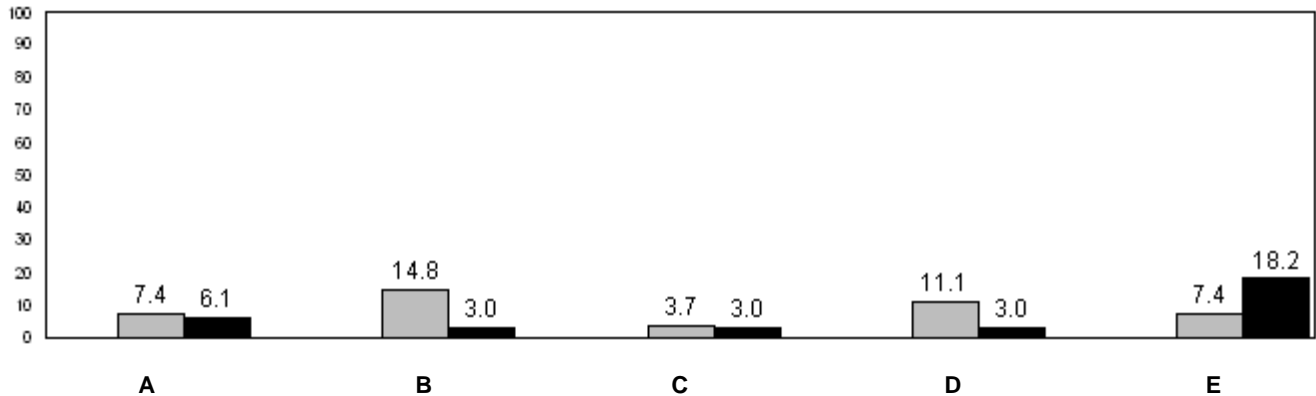

24.2 (2009) 26.2 (2010) 27.5 (2011)
Provincial Average

■ School 2009
 ■ School 2010
 ■ School 2011

q p denotes school performance vs province.

Number of Students : 2

Observation Survey (January 2009 - January 2011)
3 Year Trend
(school average vs. provincial average)

Rhyme

Beginning Sound

School data with 5 or fewer students withheld for reasons of confidentiality.

2009

2010

2011

2009

2010

2011

Onset Rhyme

Dictation

School data with 5 or fewer students withheld for reasons of confidentiality.

2009

2010

2011

2009

2010

2011

Sight Vocabulary

School data with 5 or fewer students withheld for reasons of confidentiality.

2009

2010

2011



School 2009



School 2010



School 2011



Province

Total Students: 2

Instructional Level (January 2009 - January 2011)

Level	School	2011		2010		2009	
		District	Province	School vs District	School vs Province	School vs District	School vs Province
I	School data with 5 or fewer students withheld for reasons of confidentiality.	29.9	27.5	q	q	p	p
F - H		18.1	20.6	q	q	q	q
A - E		52.1	51.9				

I : end of year benchmark.
F - H : mid - year benchmark.

Instructional Level (January 2009 - January 2011)
3 Year Trend
(school averages)

School data with 5 or fewer students withheld for reasons of confidentiality.

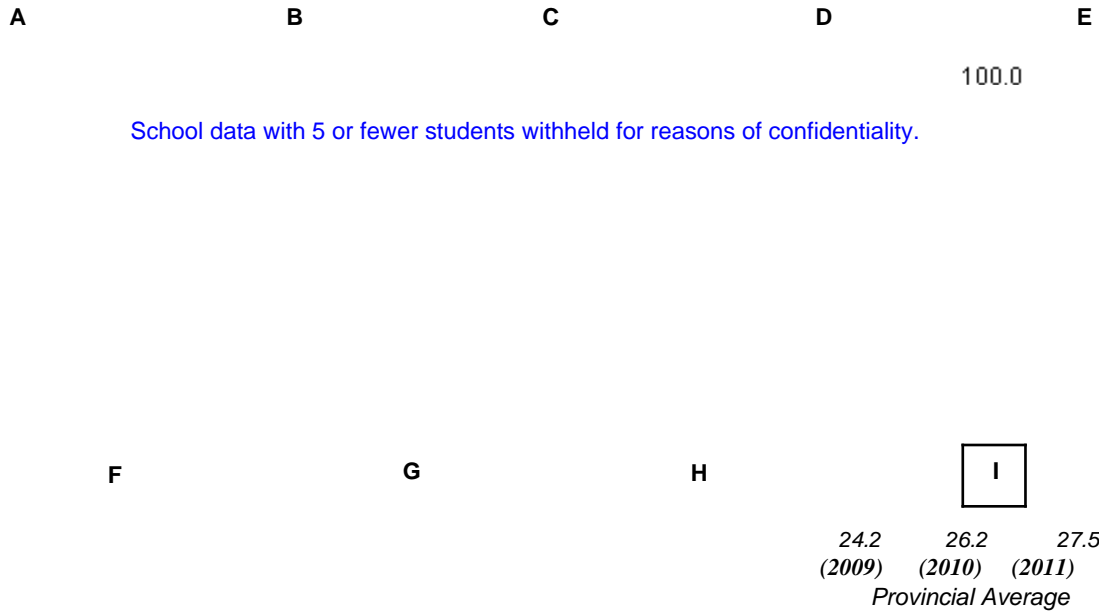

School data with 5 or fewer students withheld for reasons of confidentiality.

q p denotes school performance vs province.

Number of Students : 28

Observation Survey (January 2009 - January 2011)
3 Year Trend
(school average vs. provincial average)

Rhyme

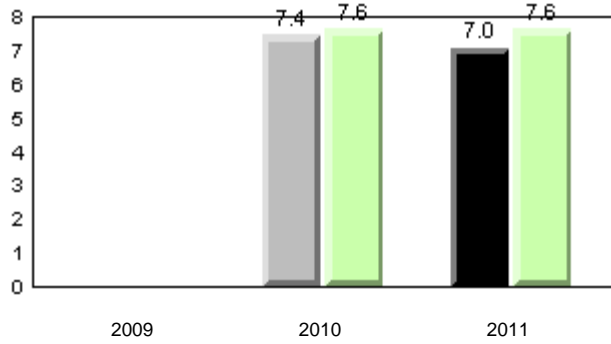

Beginning Sound

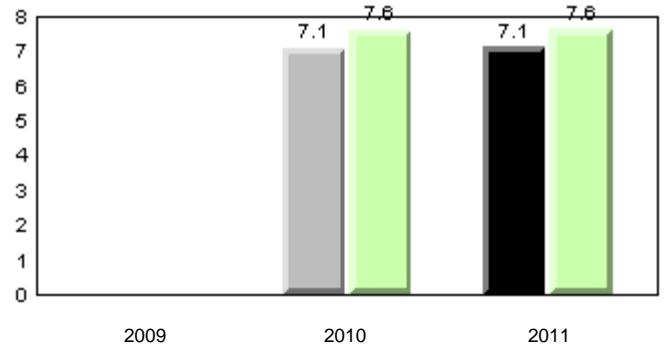

Onset Rhyme

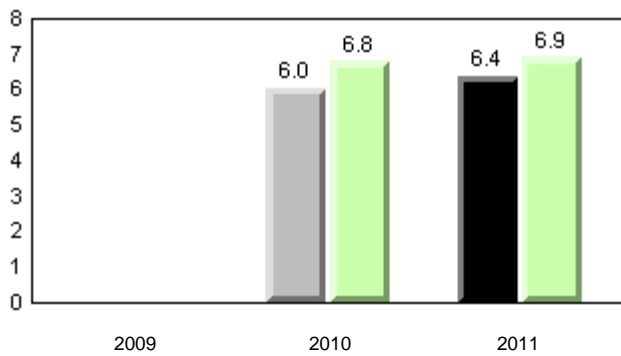

Dictation

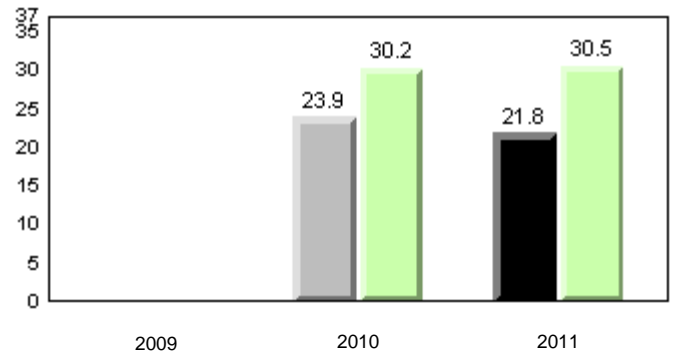

Sight Vocabulary

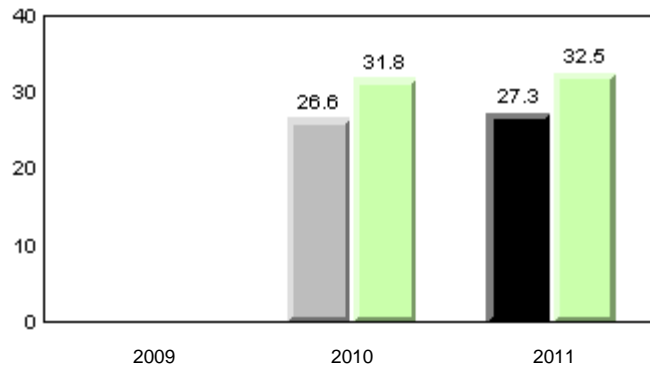

■ School 2009
 ■ School 2010
 ■ School 2011
 ■ Province

Total Students: 28

Instructional Level (January 2009 - January 2011)

Level	2011			2010		2009	
	School	District	Province	School vs District	School vs Province	School vs District	School vs Province
I	4.2	29.9	27.5	q	q	q	q
F - H	20.8	18.1	20.6	p	p	p	p
A - E	75.0	52.1	51.9				

I : end of year benchmark.

F - H : mid - year benchmark.

Instructional Level (January 2009 - January 2011)

3 Year Trend
(school averages)

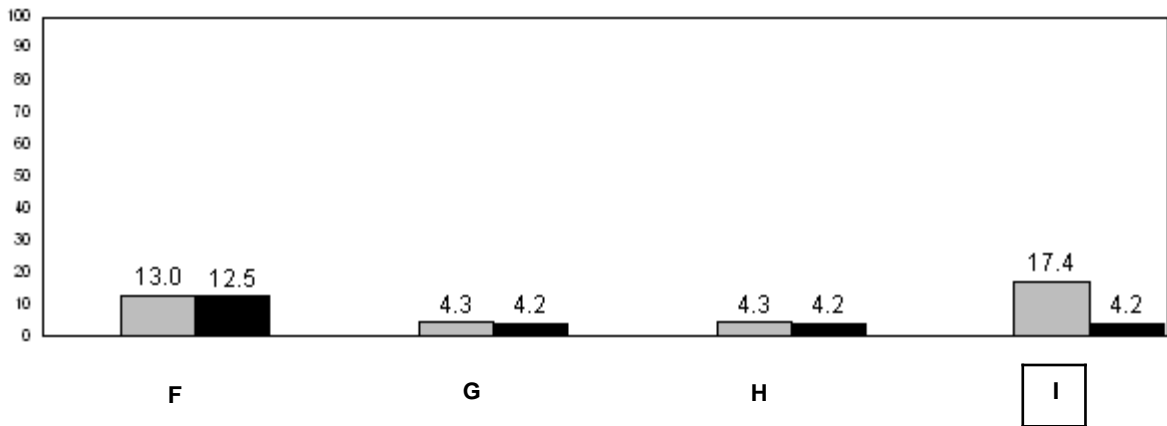
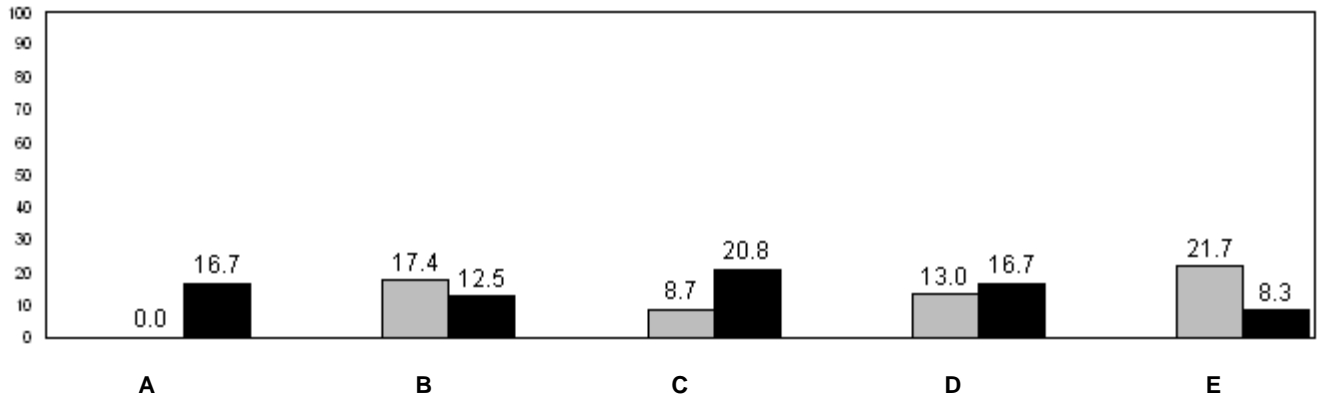

24.2 (2009) 26.2 (2010) 27.5 (2011)
Provincial Average

■ School 2009
 ■ School 2010
 ■ School 2011

q p denotes school performance vs province.

Number of Students : 60

Observation Survey (January 2009 - January 2011)
3 Year Trend
(school average vs. provincial average)

Rhyme

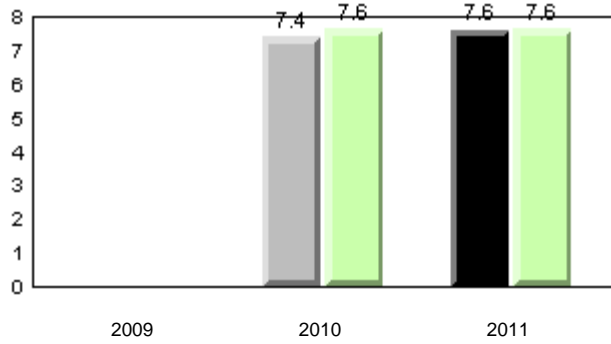

Beginning Sound

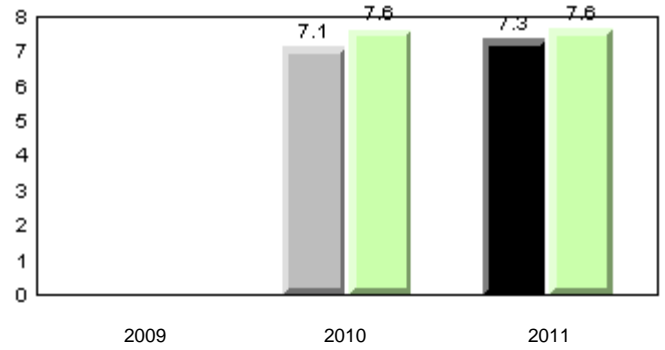

Onset Rhyme

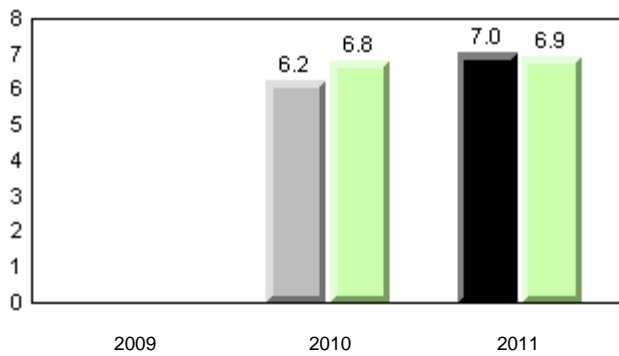

Dictation

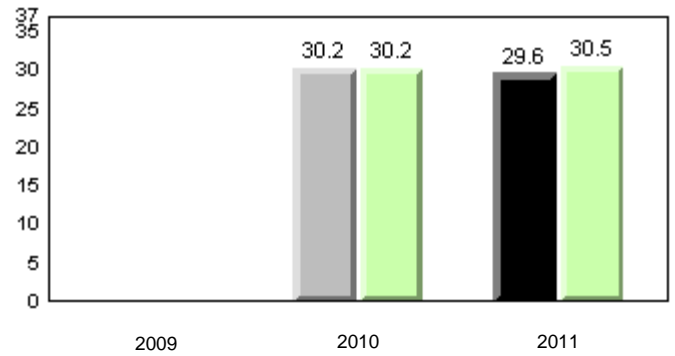

Sight Vocabulary

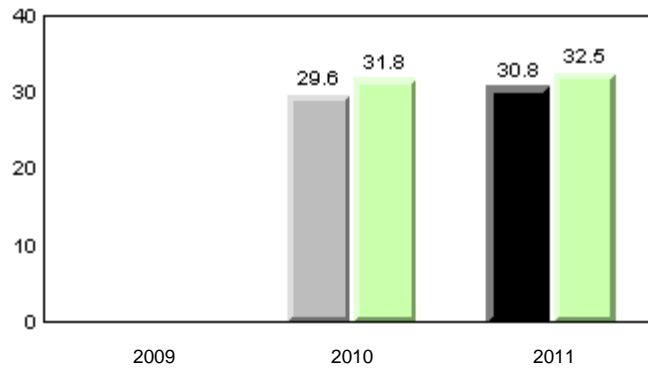

■ School 2009
 ■ School 2010
 ■ School 2011
 ■ Province

Total Students: 60

Instructional Level (January 2009 - January 2011)

Level	2011			School vs		2010		School vs		2009	
	School	District	Province	District	Province	District	Province	District	Province	District	Province
I	32.1	29.9	27.5	P	P	P	P	Q	Q		
F - H	19.6	18.1	20.6	P	q	q	q	Q	Q		
A - E	48.2	52.1	51.9								

I : end of year benchmark.
F - H : mid - year benchmark.

Instructional Level (January 2009 - January 2011)

3 Year Trend
(school averages)

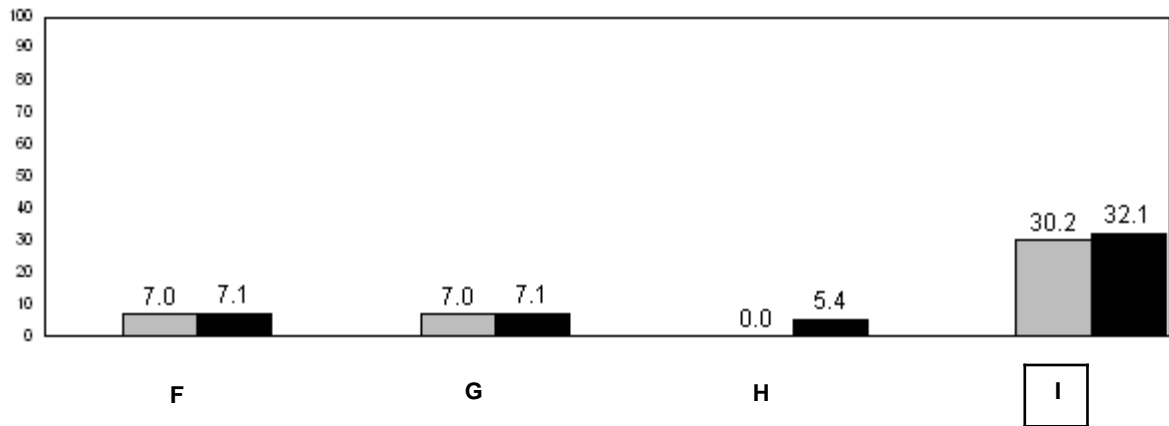
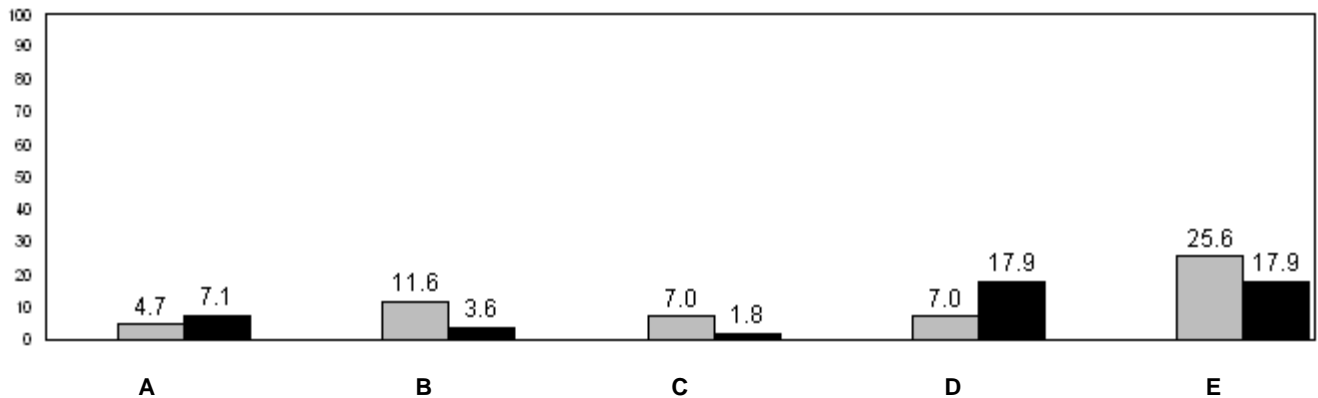

24.2 (2009) 26.2 (2010) 27.5 (2011)
Provincial Average

■ School 2009
 ■ School 2010
 ■ School 2011

q p denotes school performance vs province.

Number of Students : 16

Observation Survey (January 2009 - January 2011)

3 Year Trend

(school average vs. provincial average)

Rhyme

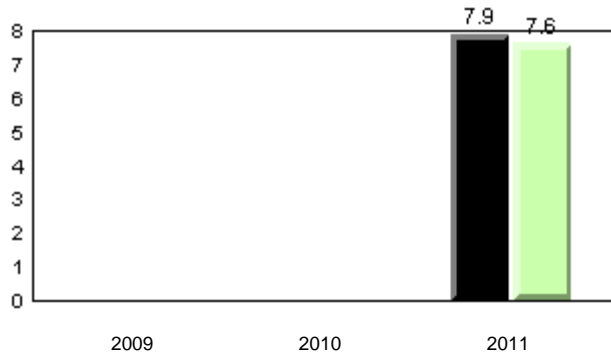

Beginning Sound

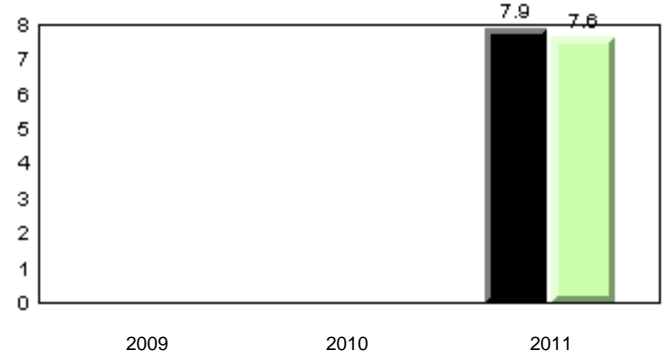

Onset Rhyme

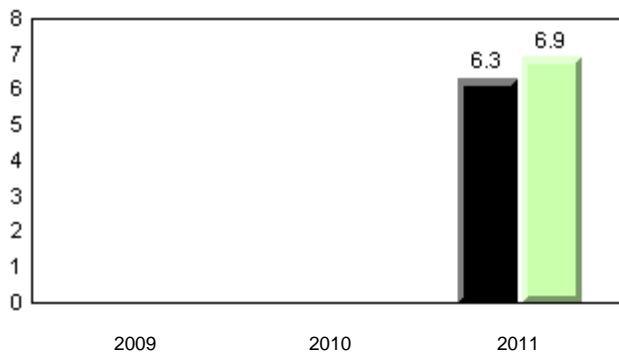

Dictation

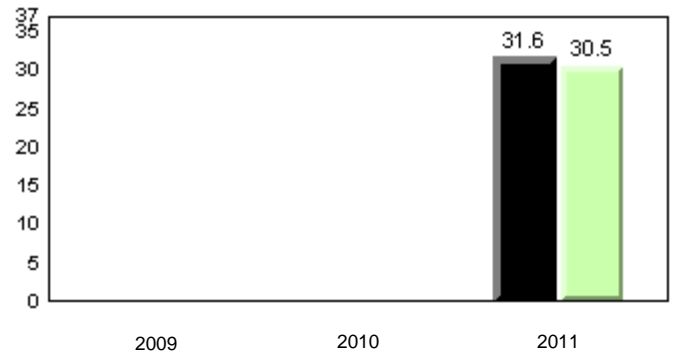

Sight Vocabulary

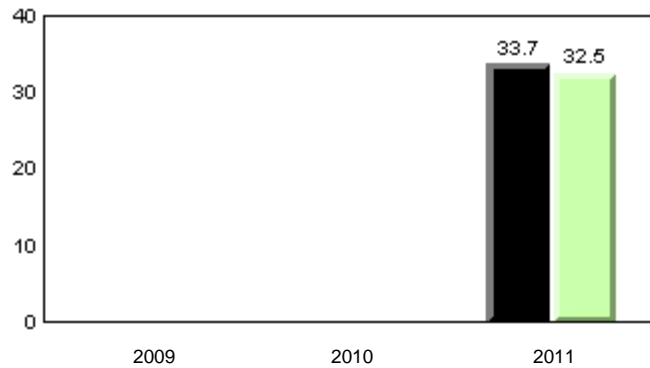

■ School 2009
 ■ School 2010
 ■ School 2011
 ■ Province

Total Students: 16

Instructional Level (January 2009 - January 2011)

Level	2011			2010		2009	
	School	District	Province	School vs District	School vs Province	School vs District	School vs Province
I	76.9	29.9	27.5	P	P	q	q
F - H	15.4	18.1	20.6	q	q	q	q
A - E	7.7	52.1	51.9				

I : end of year benchmark.

F - H : mid - year benchmark.

Instructional Level (January 2009 - January 2011)

3 Year Trend
(school averages)

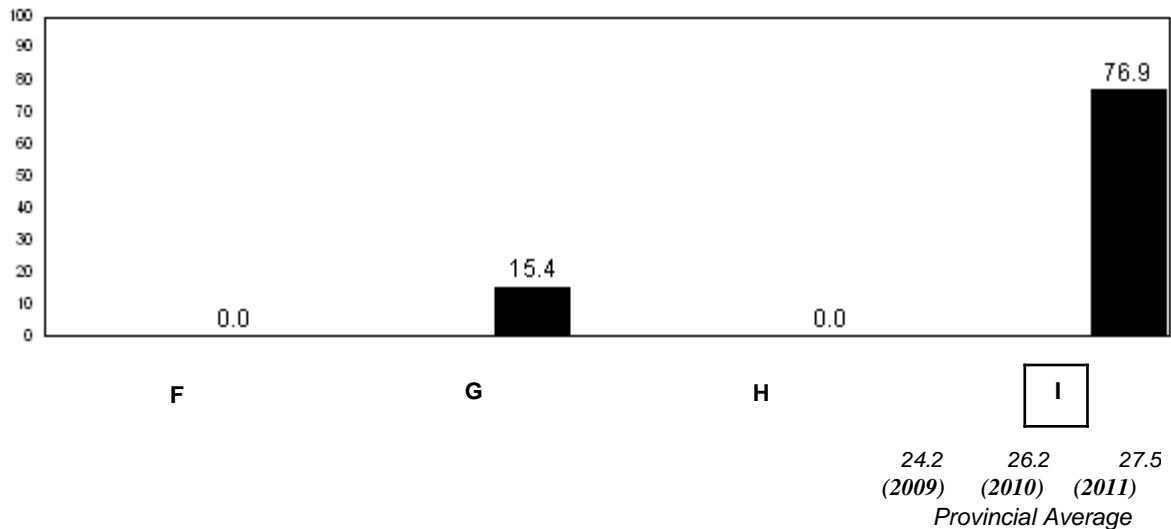
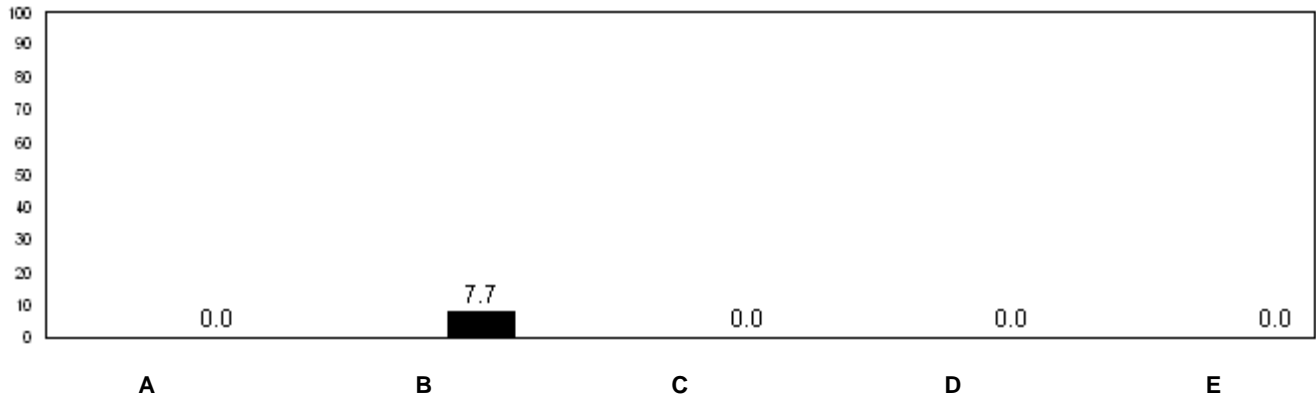

■ School 2009
 ■ School 2010
 ■ School 2011

q p denotes school performance vs province.

Number of Students : 29

Observation Survey (January 2009 - January 2011)

3 Year Trend

(school average vs. provincial average)

Rhyme

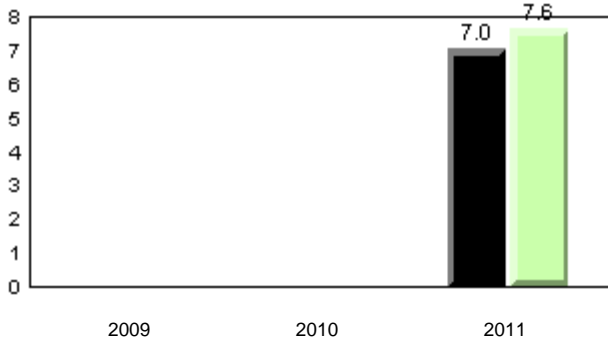

Beginning Sound

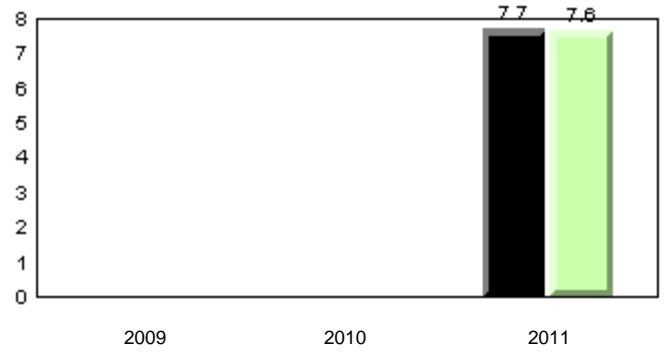

Onset Rhyme

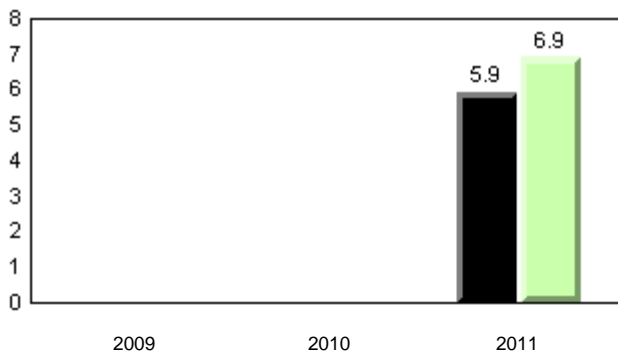

Dictation

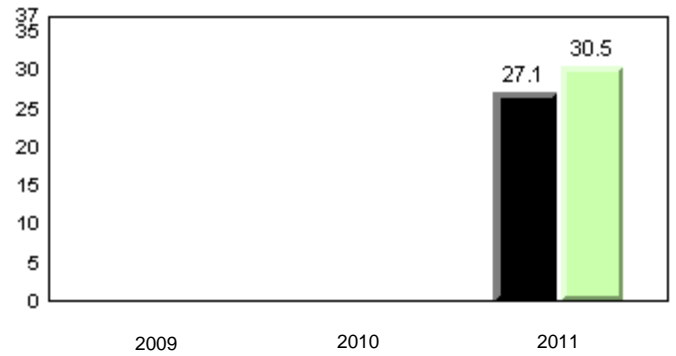

Sight Vocabulary

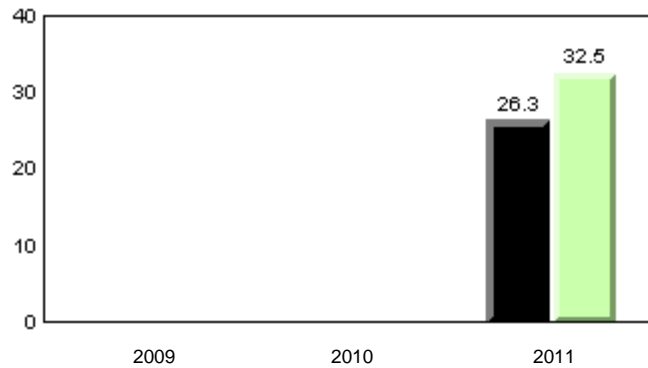

■ School 2009
 ■ School 2010
 ■ School 2011
 ■ Province

Total Students: 29

Instructional Level (January 2009 - January 2011)

Level	School	District	Province	2011		2010		2009	
				School vs District	School vs Province	School vs District	School vs Province	School vs District	School vs Province
I	26.9	29.9	27.5	q	q	q	q	q	q
F - H	7.7	18.1	20.6	q	q	q	q	q	q
A - E	65.4	52.1	51.9						

I : end of year benchmark.
F - H : mid - year benchmark.

Instructional Level (January 2009 - January 2011)
3 Year Trend
(school averages)

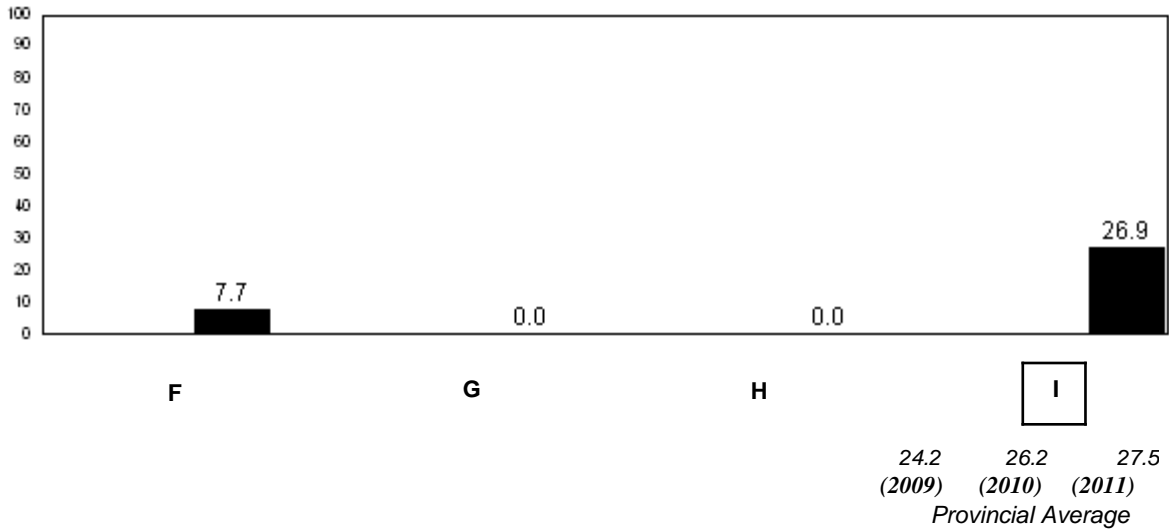
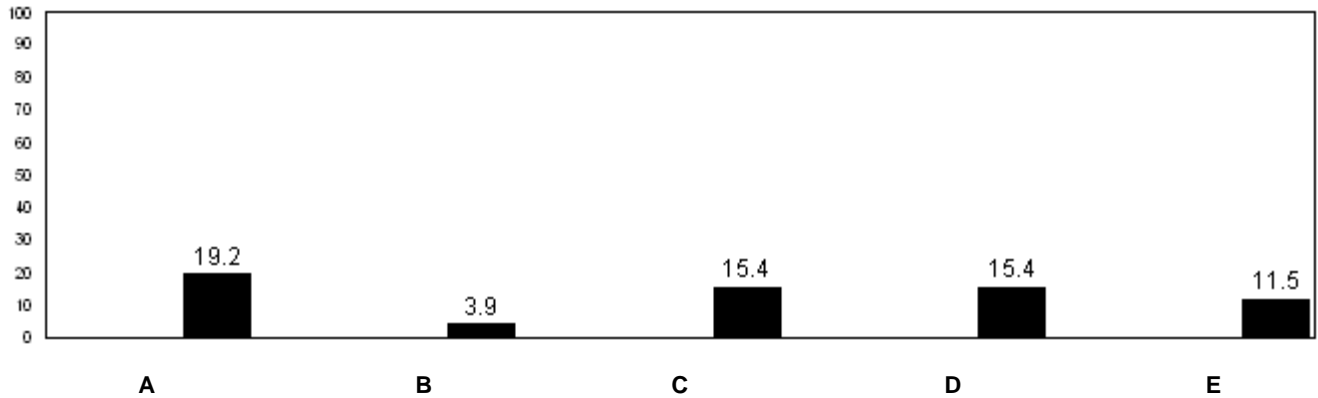

■ School 2009
 ■ School 2010
 ■ School 2011

q p denotes school performance vs province.

Number of Students : 9

Observation Survey (January 2009 - January 2011)

3 Year Trend

(school average vs. provincial average)

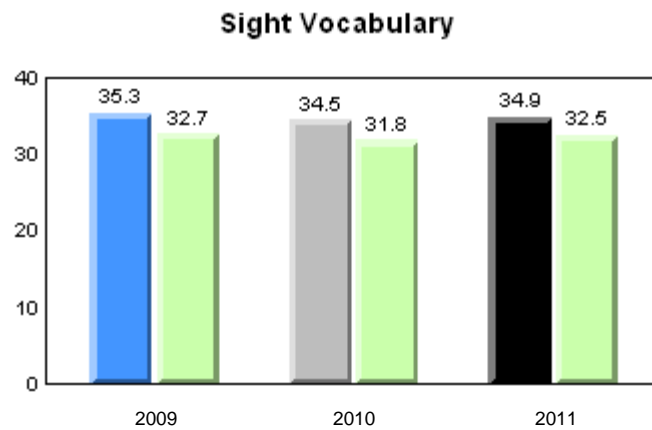
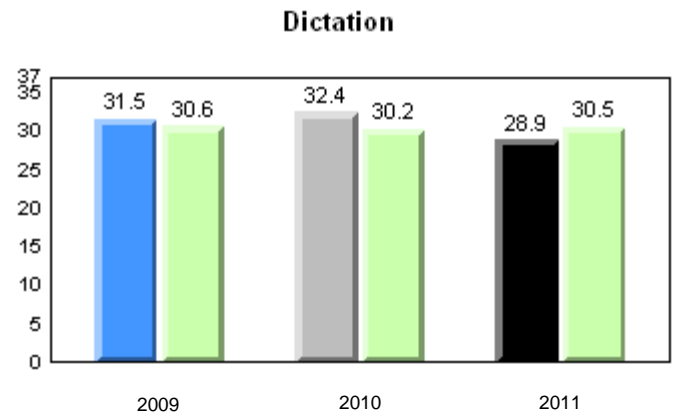
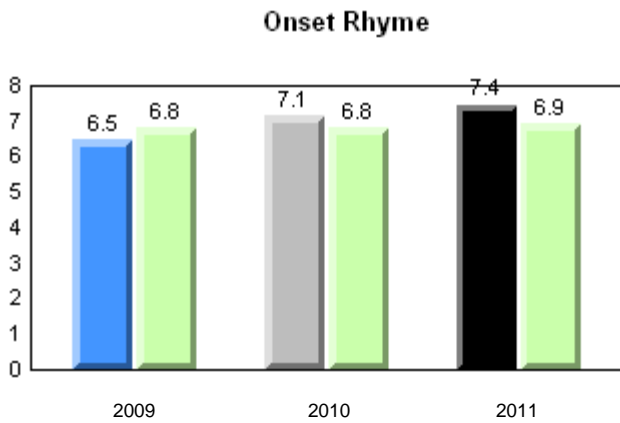
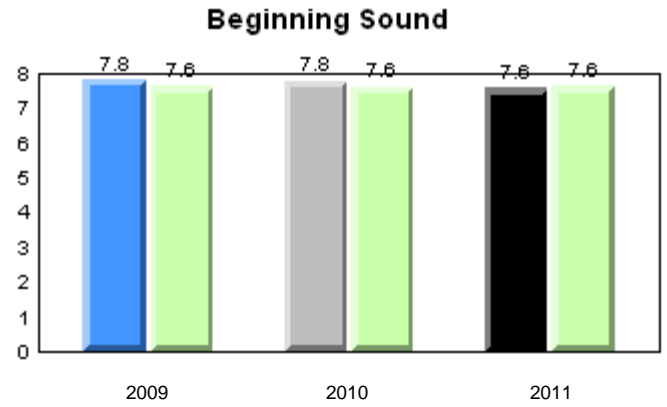
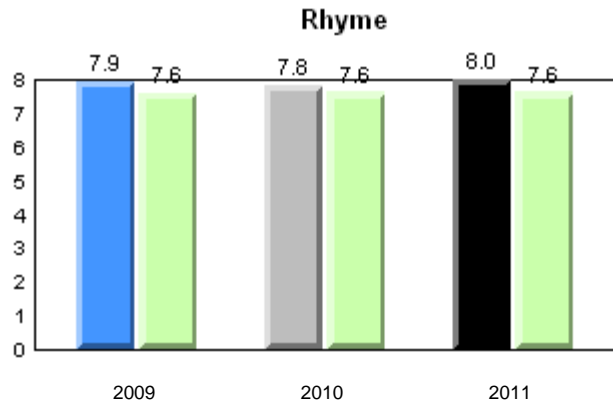

■ School 2009
 ■ School 2010
 ■ School 2011
 ■ Province

Total Students: 9

Instructional Level (January 2009 - January 2011)

Level	2011			School vs		2010		2009	
	School	District	Province	District	Province	School vs District	School vs Province	School vs District	School vs Province
I	0.0	29.9	27.5	q	q	p	p	p	p
F - H	57.2	18.1	20.6	p	p	p	q	q	q
A - E	42.9	52.1	51.9						

I : end of year benchmark.
F - H : mid - year benchmark.

Instructional Level (January 2009 - January 2011)

3 Year Trend
(school averages)

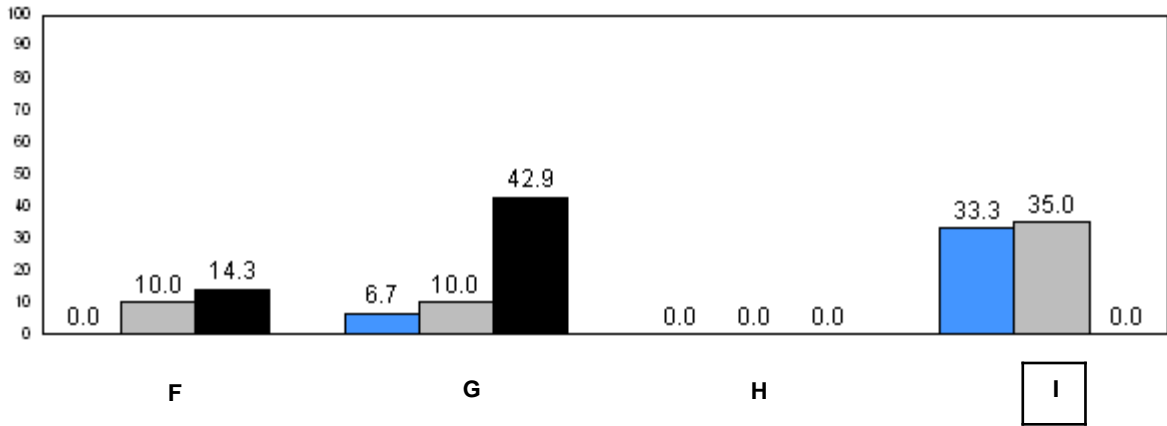
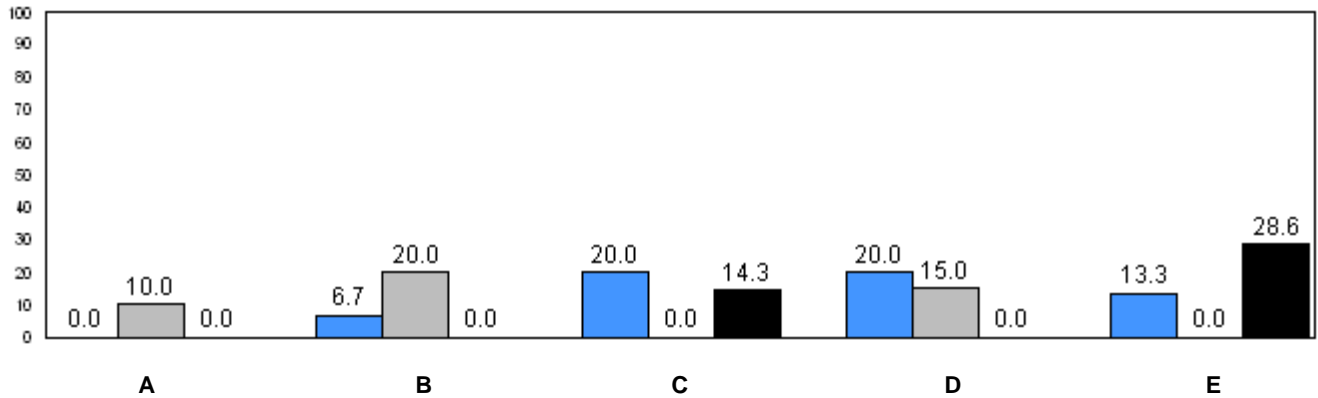

24.2 (2009) 26.2 (2010) 27.5 (2011)
Provincial Average

■ School 2009
 ■ School 2010
 ■ School 2011

q p denotes school performance vs province.

Number of Students : 3 **Observation Survey (January 2009 - January 2011)**
3 Year Trend
 (school average vs. provincial average)

Rhyme

Beginning Sound

School data with 5 or fewer students withheld for reasons of confidentiality.

2009

2010

2011

2009

2010

2011

Onset Rhyme

Dictation

School data with 5 or fewer students withheld for reasons of confidentiality.

2009

2010

2011

2009

2010

2011

Sight Vocabulary

School data with 5 or fewer students withheld for reasons of confidentiality.

2009

2010

2011



School 2009



School 2010



School 2011



Province

Total Students: 3

Instructional Level (January 2009 - January 2011)

Level	School	2011		2010		2009	
		District	Province	School vs District	School vs Province	School vs District	School vs Province
I	School data with 5 or fewer students withheld for reasons of confidentiality.	29.9	27.5	q	q	q	q
F - H		18.1	20.6	q	q	q	q
A - E		52.1	51.9				

I : end of year benchmark.
F - H : mid - year benchmark.

Instructional Level (January 2009 - January 2011)
3 Year Trend
(school averages)

School data with 5 or fewer students withheld for reasons of confidentiality.

A B C D E

School data with 5 or fewer students withheld for reasons of confidentiality.

F G H I

24.2 26.2 27.5
(2009) (2010) (2011)
Provincial Average

School 2009 School 2010 School 2011

q p denotes school performance vs province.

Number of Students : 7

Observation Survey (January 2009 - January 2011)
3 Year Trend
(school average vs. provincial average)

Rhyme

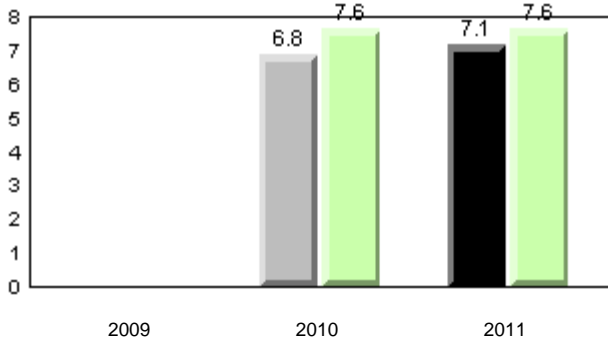

Beginning Sound

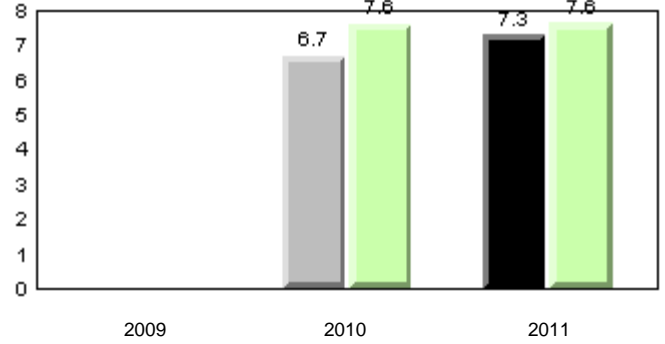

Onset Rhyme

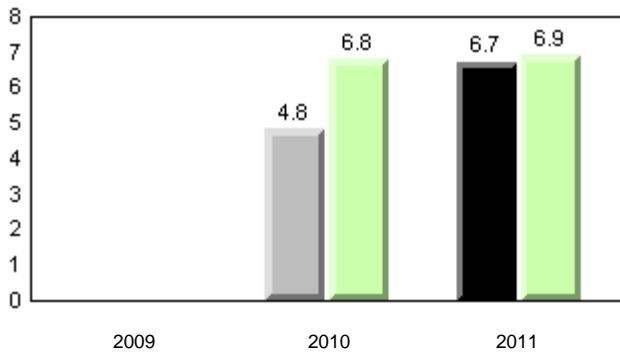

Dictation

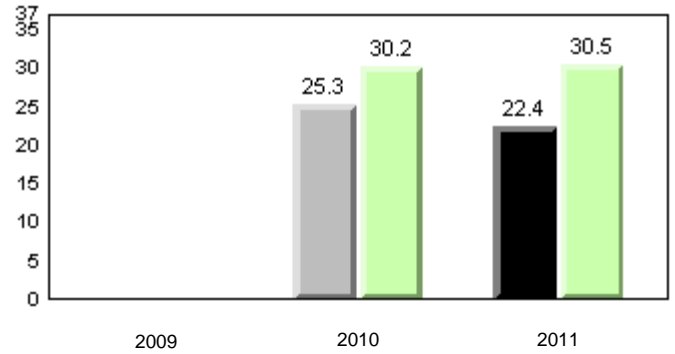

Sight Vocabulary

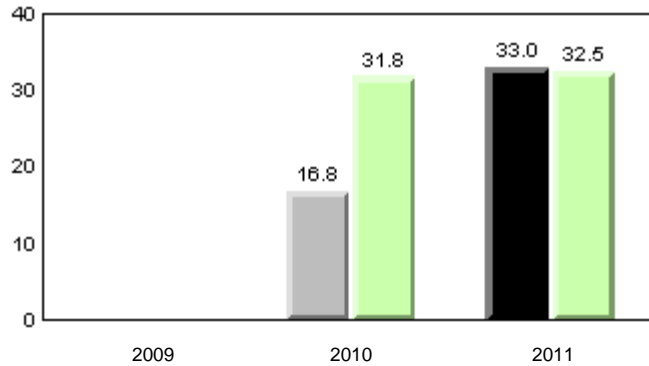

■ School 2009
 ■ School 2010
 ■ School 2011
 ■ Province

Total Students: 7

Instructional Level (January 2009 - January 2011)

Level	School	District	Province	2011		2010		2009	
				School vs District	School vs Province	School vs District	School vs Province	School vs District	School vs Province
I	0.0	29.9	27.5	q	q	q	q	q	q
F - H	0.0	18.1	20.6	q	q	q	q	q	q
A - E	100.0	52.1	51.9						

I : end of year benchmark.

F - H : mid - year benchmark.

Instructional Level (January 2009 - January 2011)

3 Year Trend
(school averages)

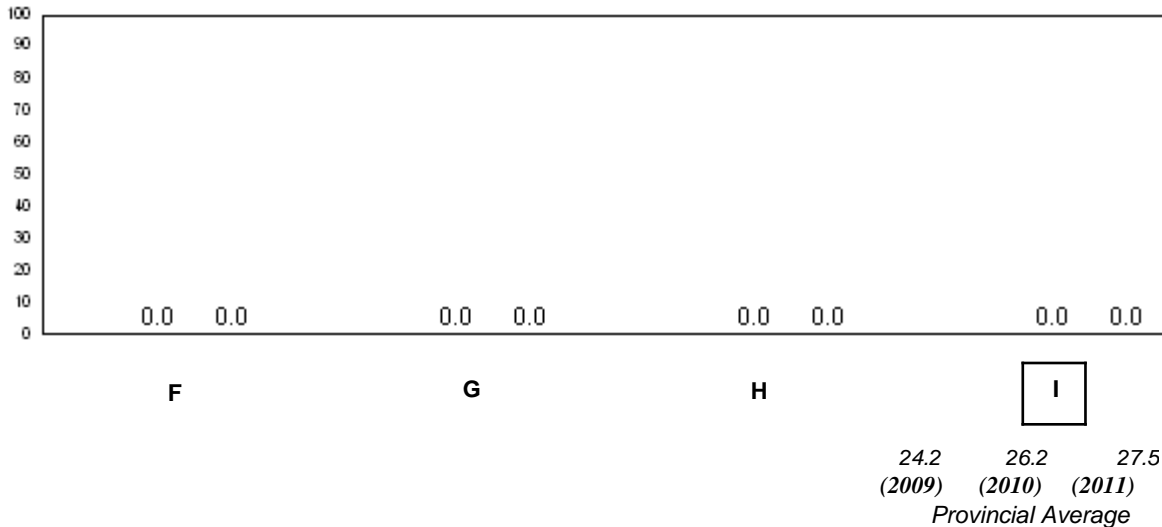
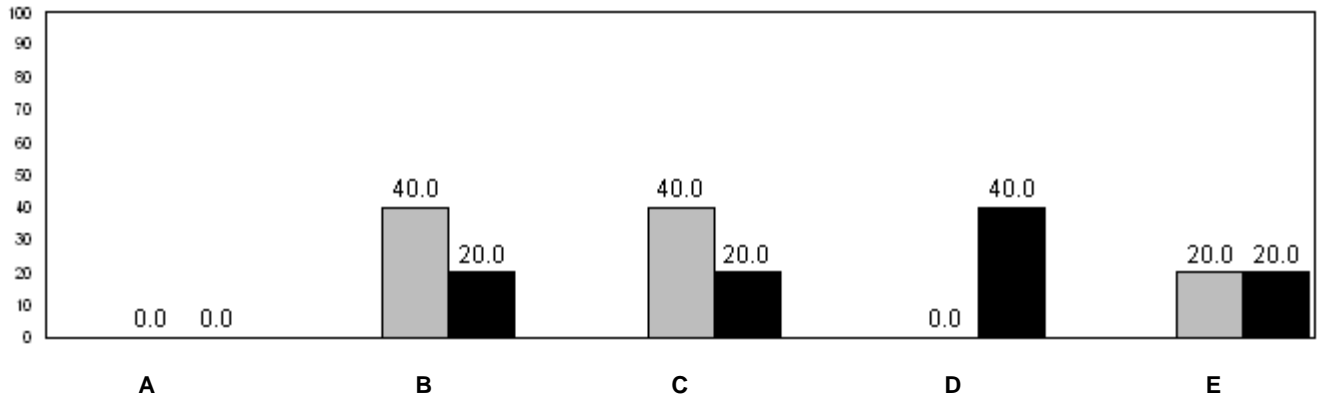

■ School 2009
 ■ School 2010
 ■ School 2011

q p denotes school performance vs province.

Number of Students : 7

Observation Survey (January 2009 - January 2011)

3 Year Trend

(school average vs. provincial average)

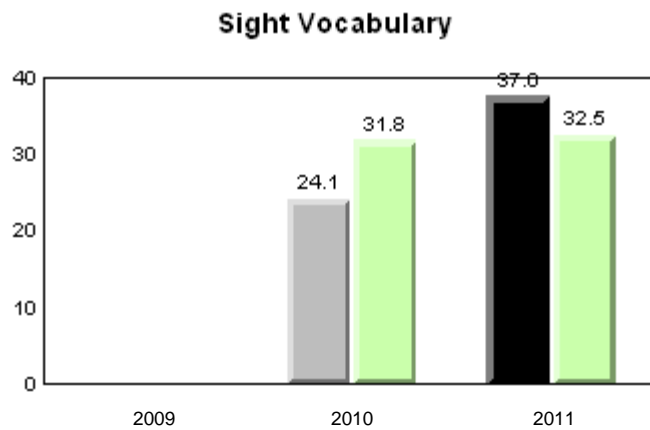
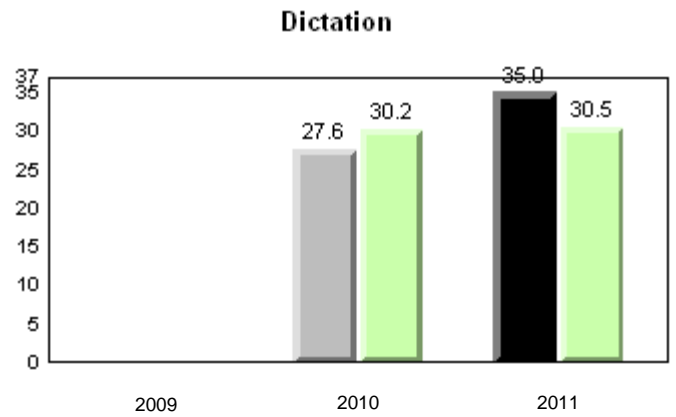
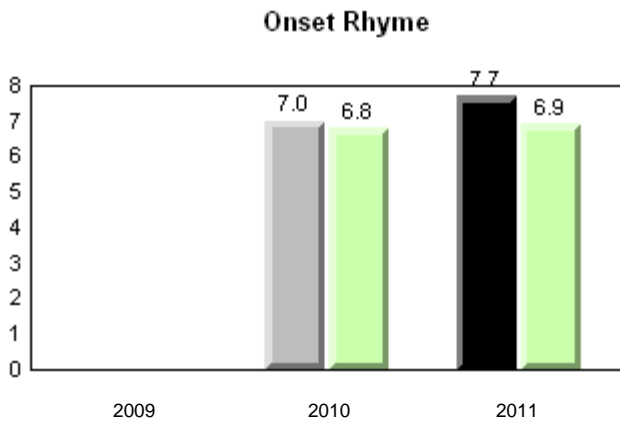
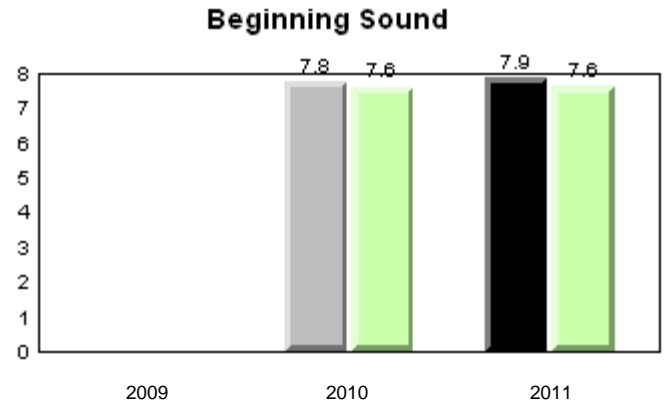
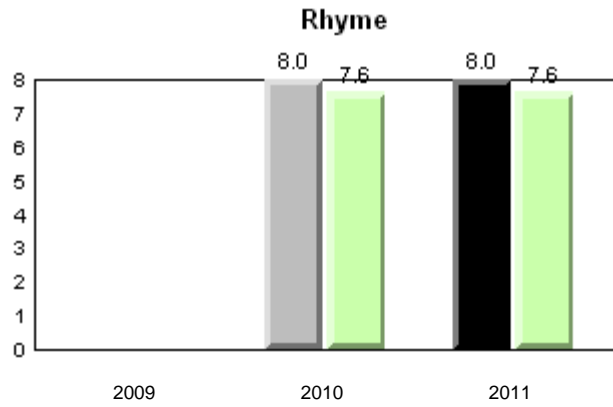

■ School 2009
 ■ School 2010
 ■ School 2011
 ■ Province

Total Students: 7

Instructional Level (January 2009 - January 2011)

Level	2011			2010		2009	
	School	District	Province	School vs District	School vs Province	School vs District	School vs Province
I	42.9	29.9	27.5	P	P	q	q
F - H	42.9	18.1	20.6	P	P	P	P
A - E	14.3	52.1	51.9				

I : end of year benchmark.

F - H : mid - year benchmark.

Instructional Level (January 2009 - January 2011)

3 Year Trend
(school averages)

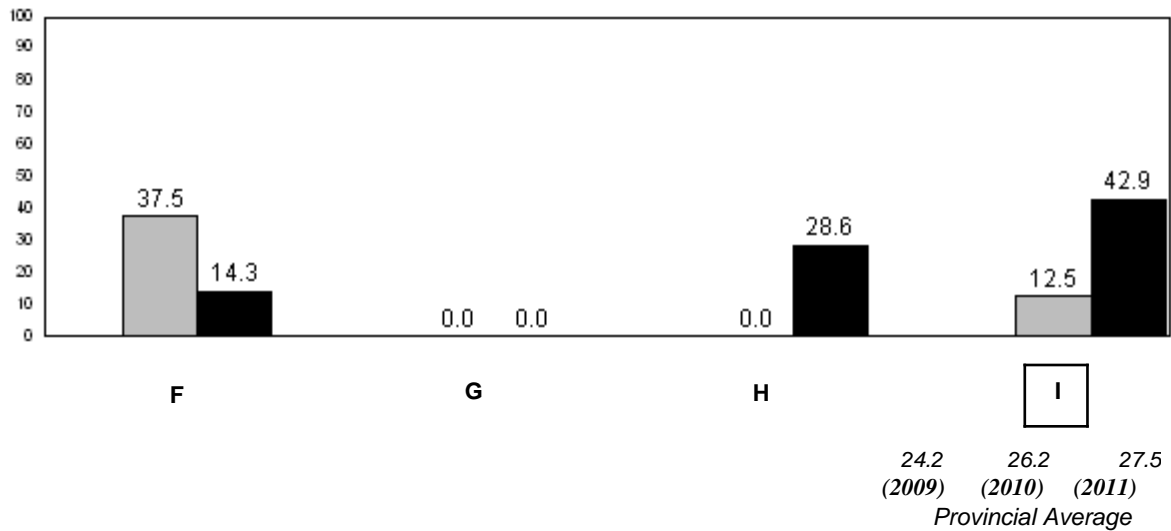
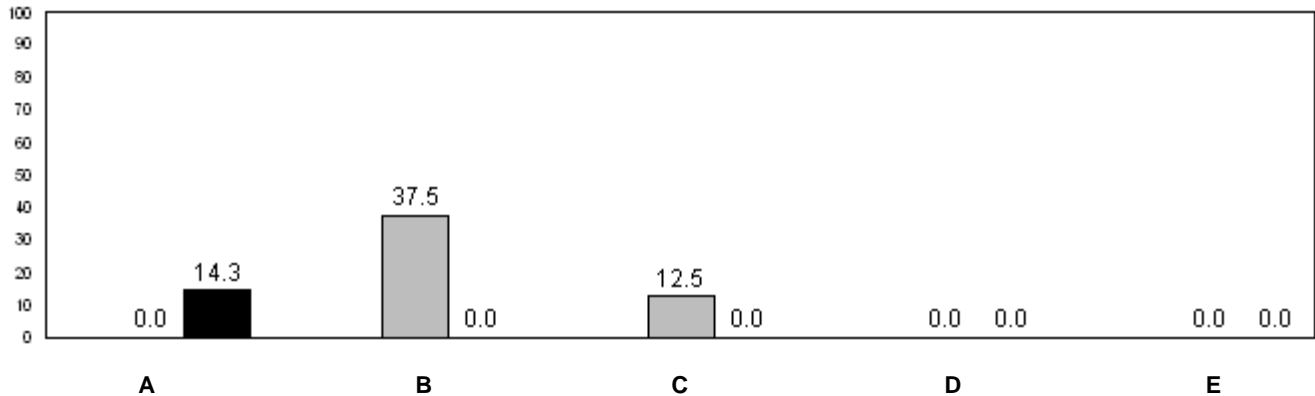

■ School 2009
 ■ School 2010
 ■ School 2011

q p denotes school performance vs province.

Number of Students : 32

Observation Survey (January 2009 - January 2011)

3 Year Trend

(school average vs. provincial average)

Rhyme

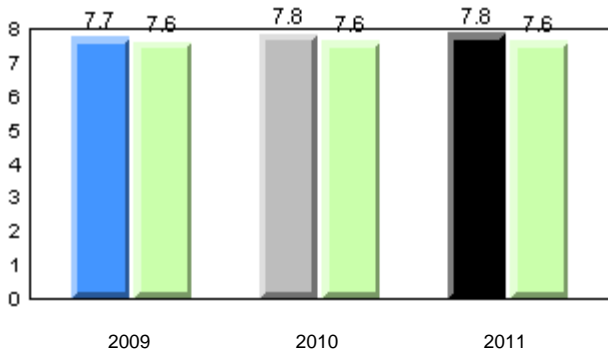

Beginning Sound

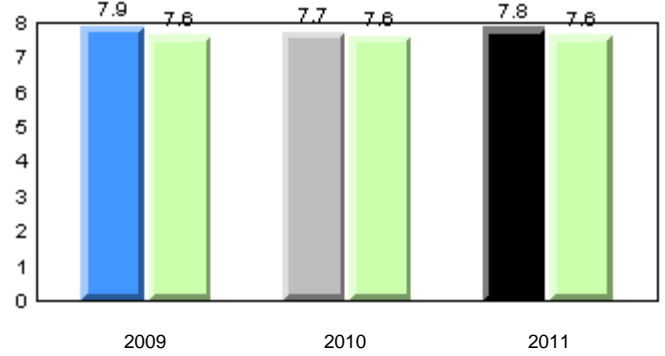

Onset Rhyme

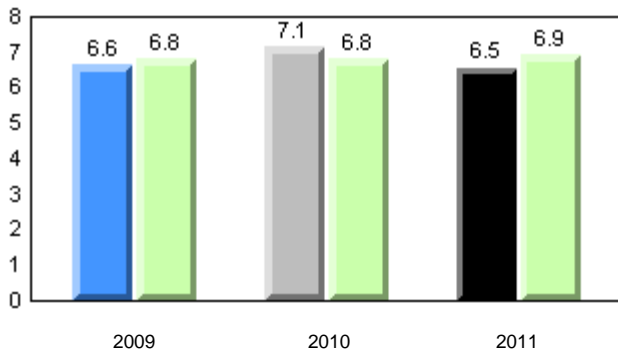

Dictation

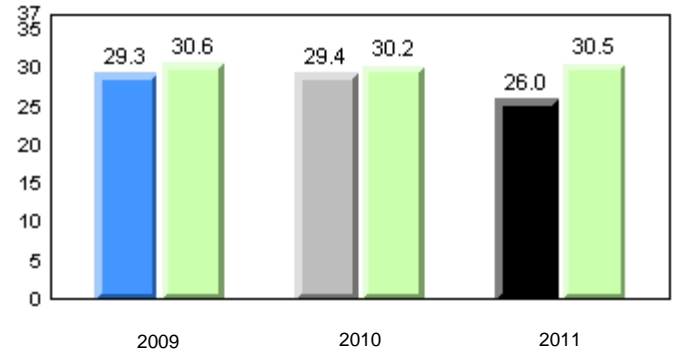

Sight Vocabulary

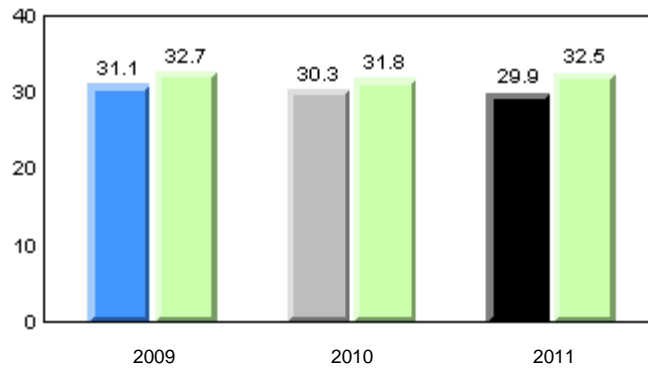

■ School 2009
 ■ School 2010
 ■ School 2011
 ■ Province

Total Students: 32

Instructional Level (January 2009 - January 2011)

Level	2011			2010		2009	
	School	District	Province	School vs District	School vs Province	School vs District	School vs Province
I	21.4	29.9	27.5	q	q	p	p
F - H	10.7	18.1	20.6	q	q	p	p
A - E	67.9	52.1	51.9				

I : end of year benchmark.

F - H : mid - year benchmark.

Instructional Level (January 2009 - January 2011)

3 Year Trend
(school averages)

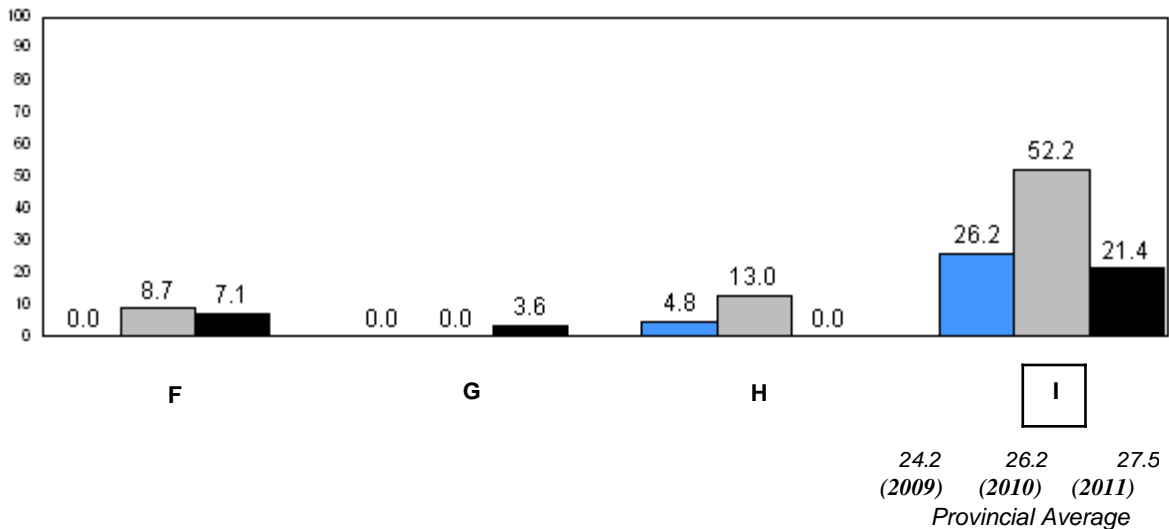
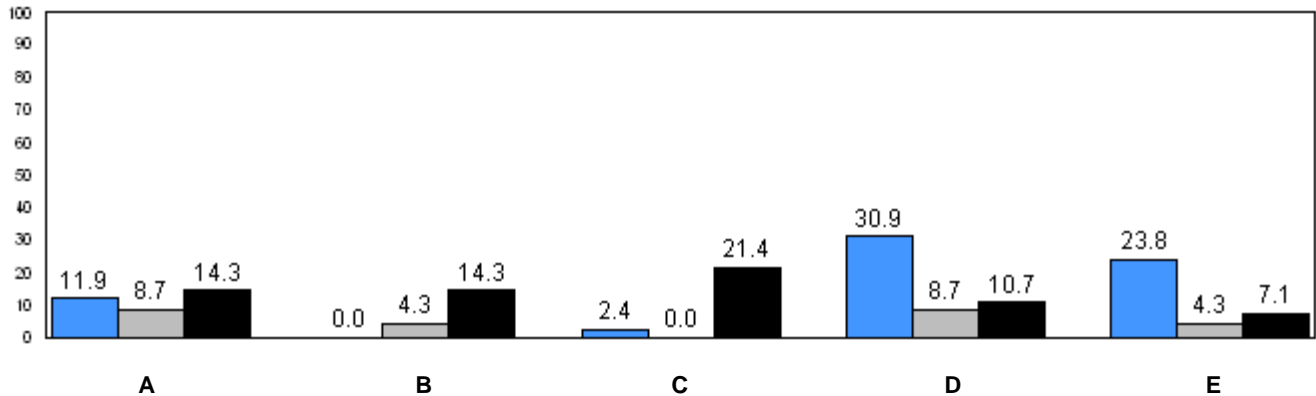

■ School 2009
 ■ School 2010
 ■ School 2011

q p denotes school performance vs province.

Number of Students : 45

Observation Survey (January 2009 - January 2011)

3 Year Trend

(school average vs. provincial average)

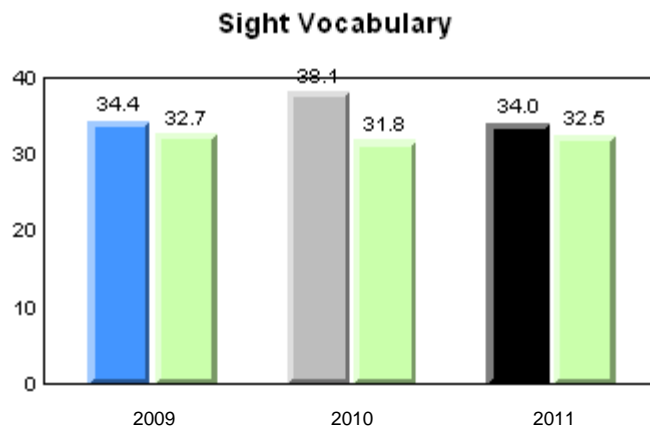
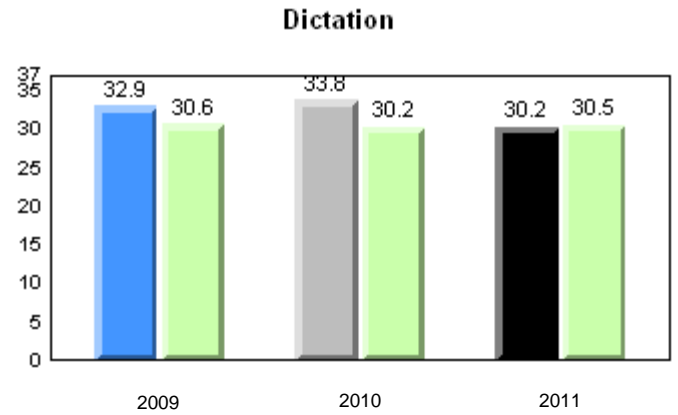
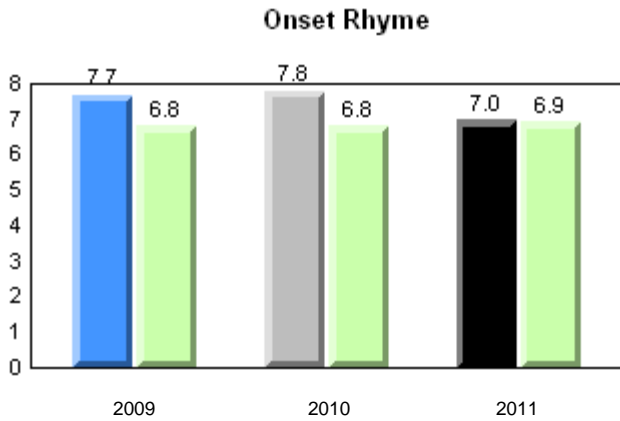
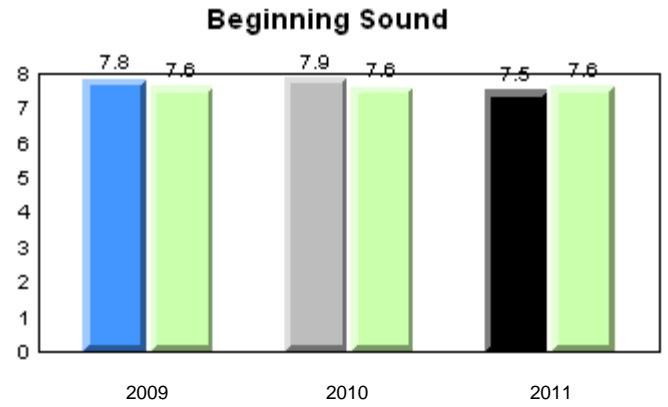
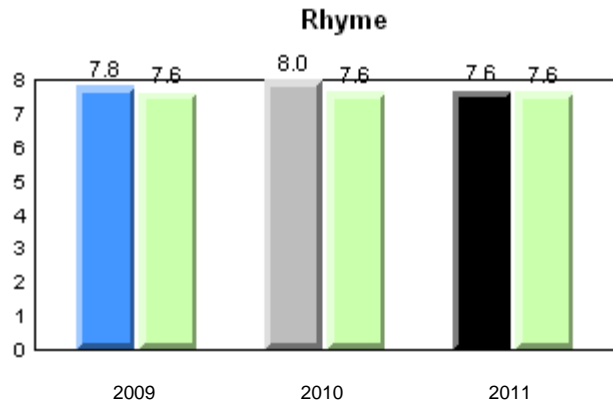

■ School 2009
 ■ School 2010
 ■ School 2011
 ■ Province

Total Students: 45

Instructional Level (January 2009 - January 2011)

Level	School	District	Province	2011		2010		2009	
				School vs District	School vs Province	School vs District	School vs Province	School vs District	School vs Province
I	48.7	29.9	27.5	P	P	P	P	P	P
F - H	23.1	18.1	20.6	P	P	P	P	P	P
A - E	28.2	52.1	51.9						

I : end of year benchmark.

F - H : mid - year benchmark.

Instructional Level (January 2009 - January 2011)

3 Year Trend
(school averages)

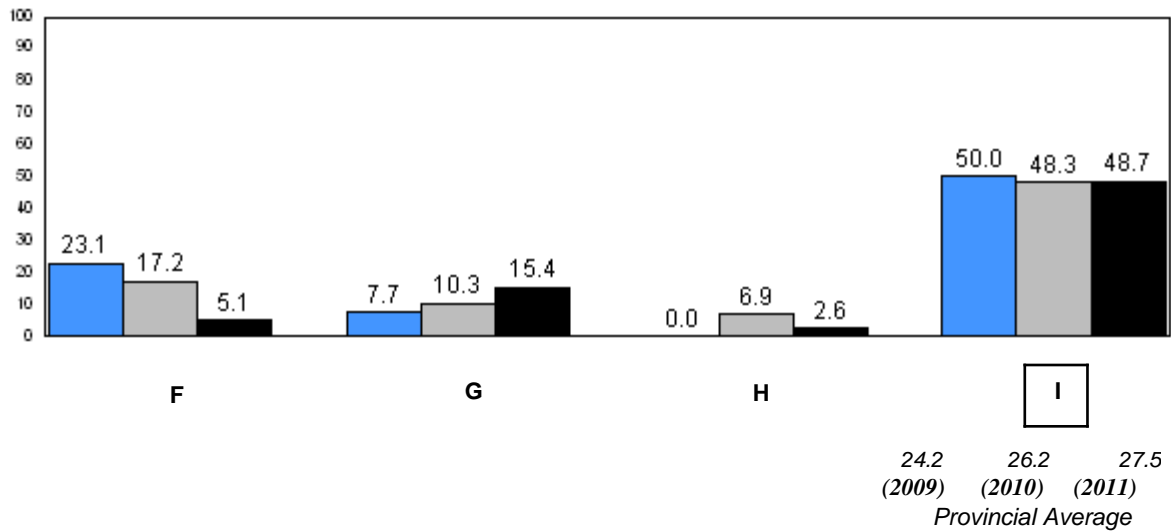
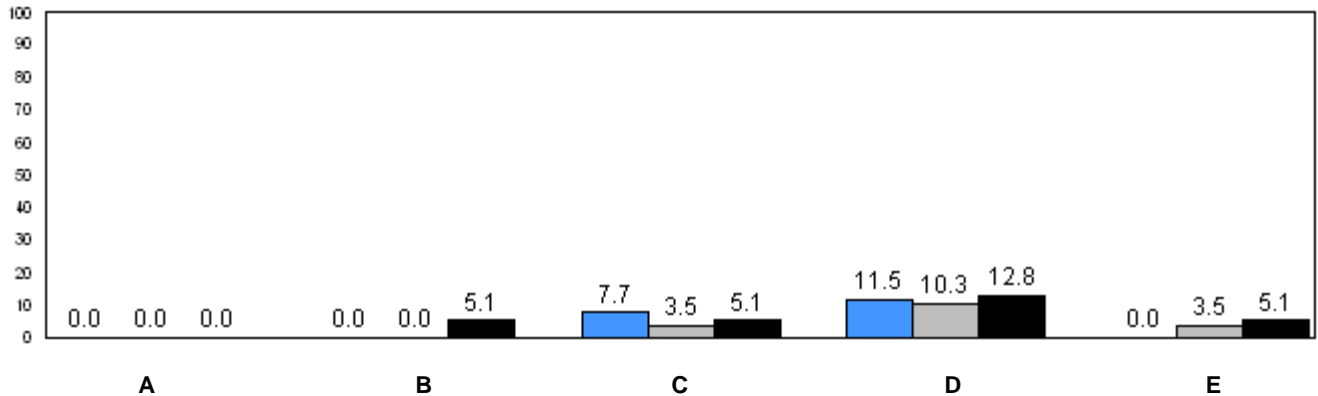

■ School 2009
 ■ School 2010
 ■ School 2011

q p denotes school performance vs province.

Number of Students : 16

Observation Survey (January 2009 - January 2011)

3 Year Trend

(school average vs. provincial average)

Rhyme

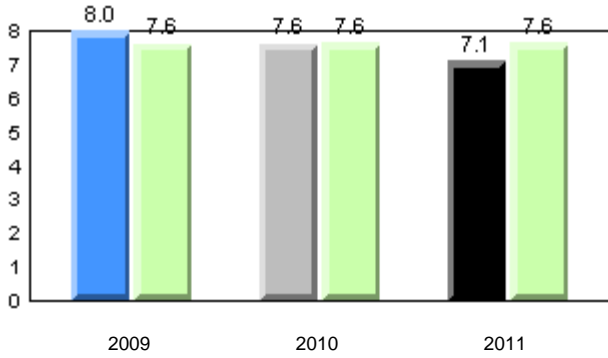

Beginning Sound

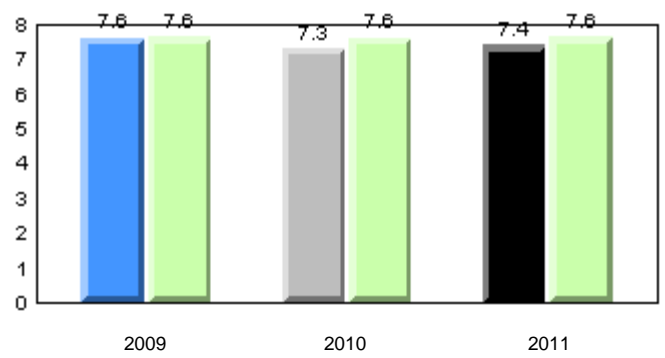

Onset Rhyme

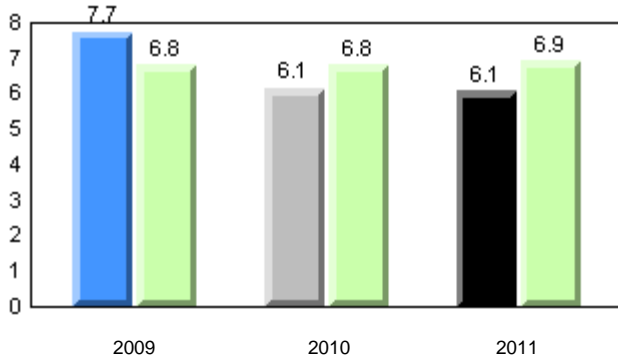

Dictation

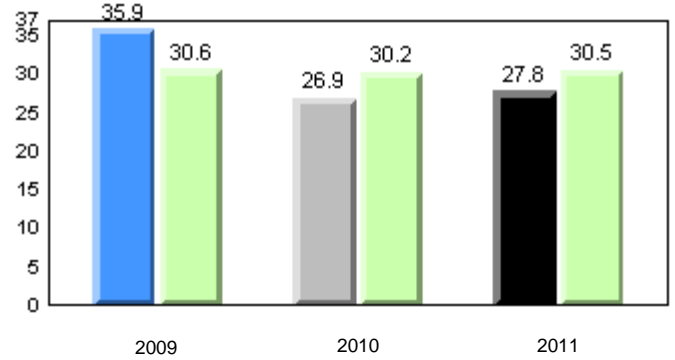

Sight Vocabulary

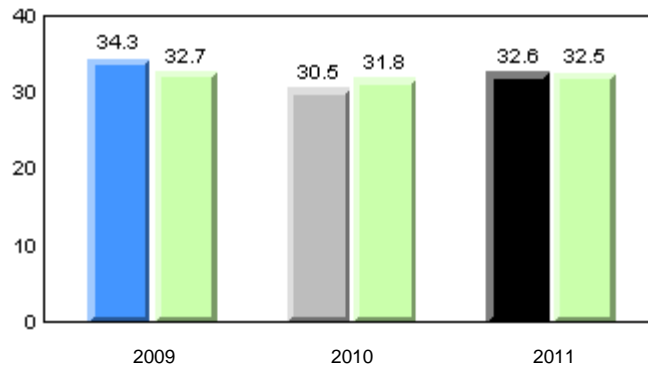

■ School 2009
 ■ School 2010
 ■ School 2011
 ■ Province

Total Students: 16

Instructional Level (January 2009 - January 2011)

Level	2011			2010		2009	
	School	District	Province	School vs District	School vs Province	School vs District	School vs Province
I	20.0	29.9	27.5	q	q	q	q
F - H	13.3	18.1	20.6	q	q	p	p
A - E	66.7	52.1	51.9				

I : end of year benchmark.

F - H : mid - year benchmark.

Instructional Level (January 2009 - January 2011)

3 Year Trend
(school averages)

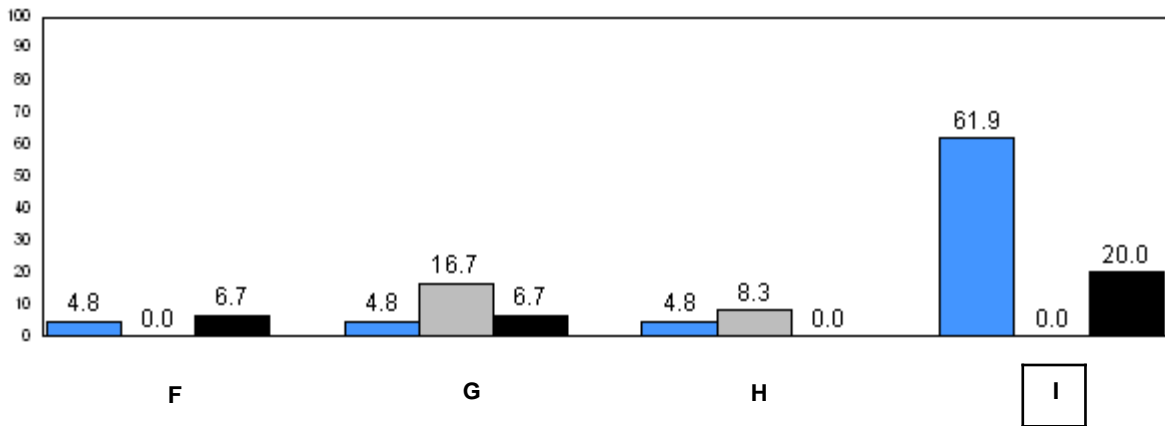
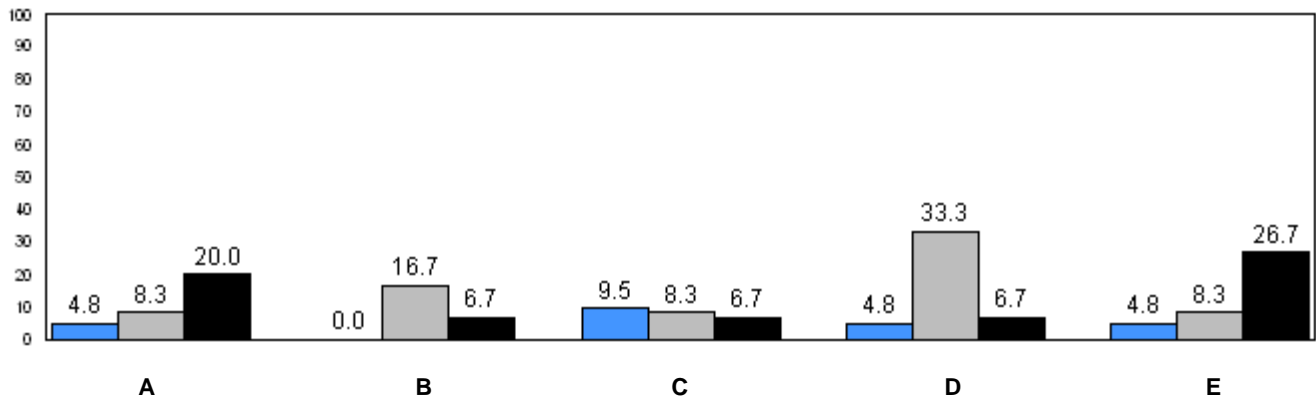

24.2 (2009) 26.2 (2010) 27.5 (2011)
Provincial Average

■ School 2009
 ■ School 2010
 ■ School 2011

q p denotes school performance vs province.

Number of Students : 7

Observation Survey (January 2009 - January 2011)

3 Year Trend

(school average vs. provincial average)

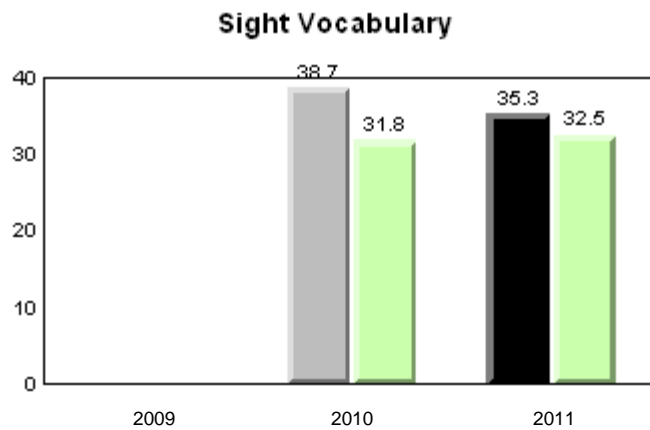
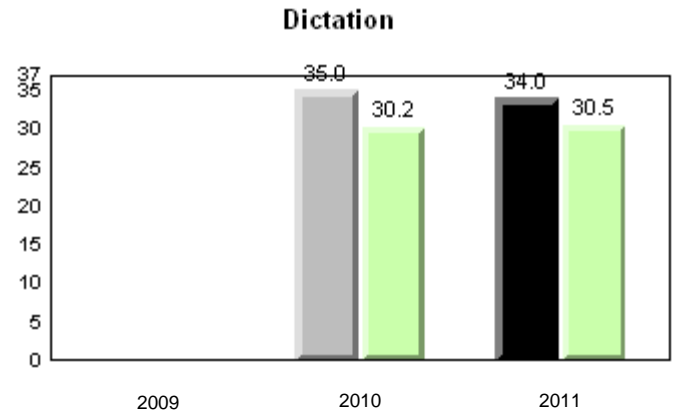
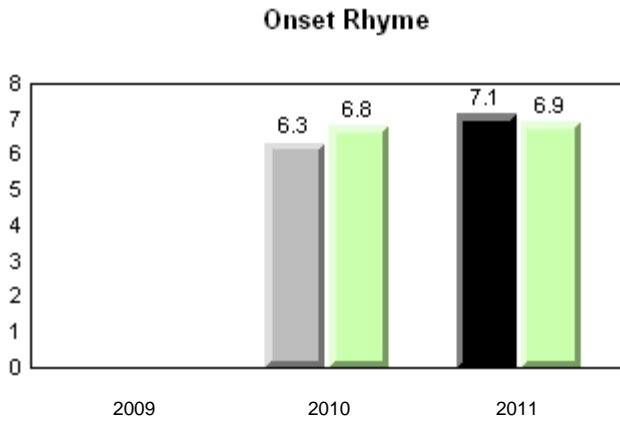
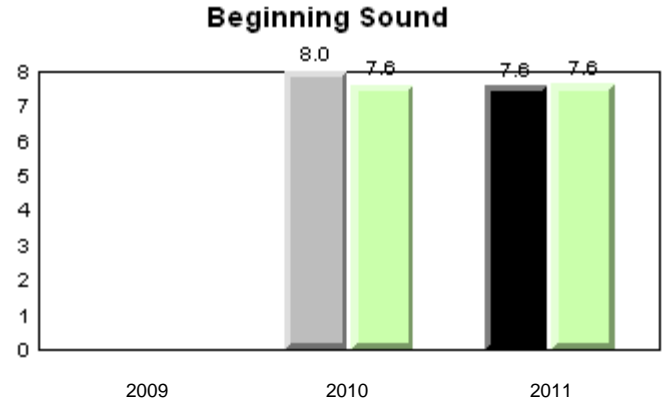
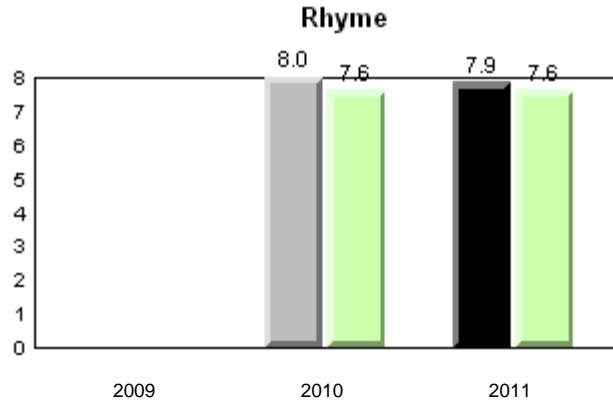

■ School 2009
 ■ School 2010
 ■ School 2011
 ■ Province

Total Students: 7

Instructional Level (January 2009 - January 2011)

Level	2011			2010		2009	
	School	District	Province	School vs District	School vs Province	School vs District	School vs Province
I	66.7	29.9	27.5	P	P	q	q
F - H	16.7	18.1	20.6	q	q	P	P
A - E	16.7	52.1	51.9				

I : end of year benchmark.

F - H : mid - year benchmark.

Instructional Level (January 2009 - January 2011)

3 Year Trend
(school averages)

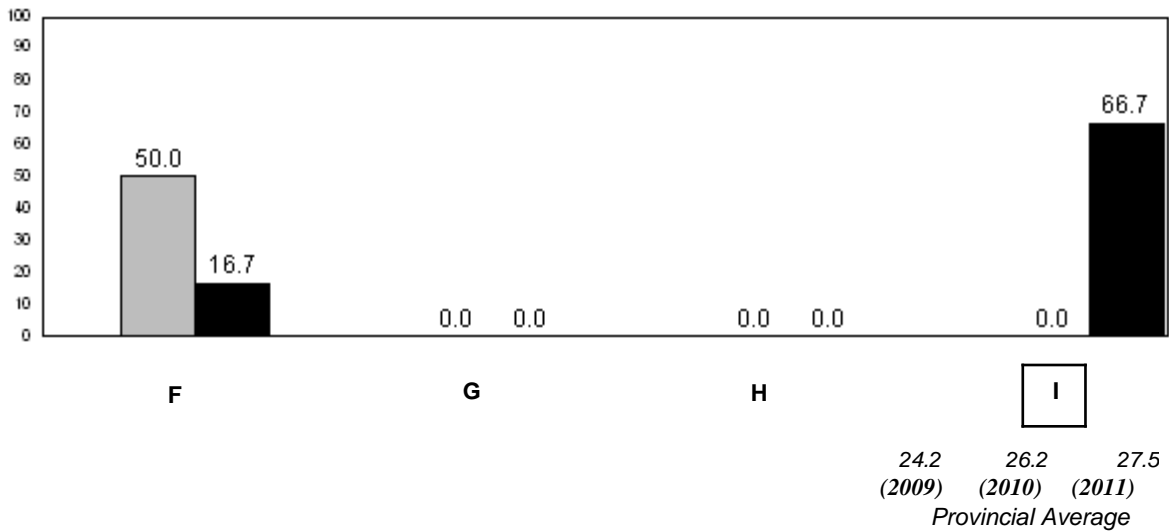
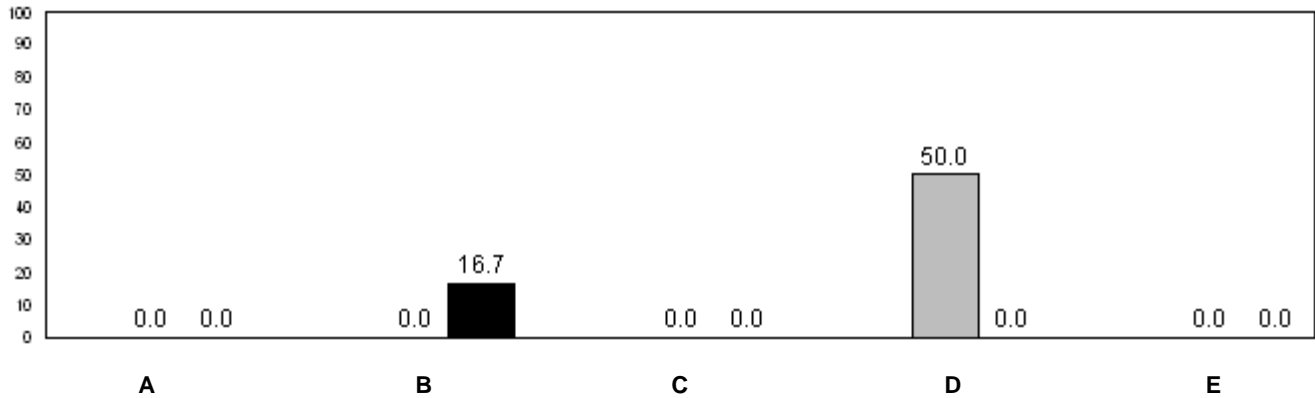

■ School 2009
 ■ School 2010
 ■ School 2011

q p denotes school performance vs province.

Number of Students : 4

Observation Survey (January 2009 - January 2011)
3 Year Trend
(school average vs. provincial average)

Rhyme

Beginning Sound

School data with 5 or fewer students withheld for reasons of confidentiality.

2009

2010

2011

2009

2010

2011

Onset Rhyme

Dictation

School data with 5 or fewer students withheld for reasons of confidentiality.

2009

2010

2011

2009

2010

2011

Sight Vocabulary

School data with 5 or fewer students withheld for reasons of confidentiality.

2009

2010

2011



School 2009



School 2010



School 2011



Province

Total Students: 4

Instructional Level (January 2009 - January 2011)

Level	School	2011		2010		2009	
		District	Province	School vs District	School vs Province	School vs District	School vs Province
I	School data with 5 or fewer students withheld for reasons of confidentiality.	29.9	27.5	q	q	p	p
F - H		18.1	20.6	q	q	q	q
A - E		52.1	51.9				

I : end of year benchmark.
F - H : mid - year benchmark.

Instructional Level (January 2009 - January 2011)
3 Year Trend
(school averages)

School data with 5 or fewer students withheld for reasons of confidentiality.

A B C D E

School data with 5 or fewer students withheld for reasons of confidentiality.

F G H I

24.2 26.2 27.5
(2009) (2010) (2011)
Provincial Average

School 2009 School 2010 School 2011

q p denotes school performance vs province.

Number of Students : 13

Observation Survey (January 2009 - January 2011)
3 Year Trend
(school average vs. provincial average)

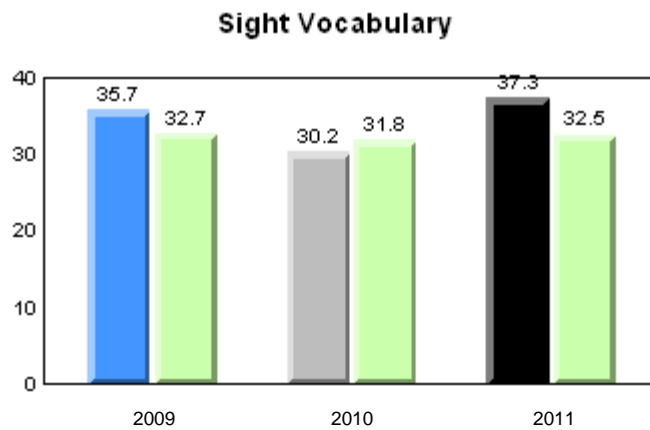
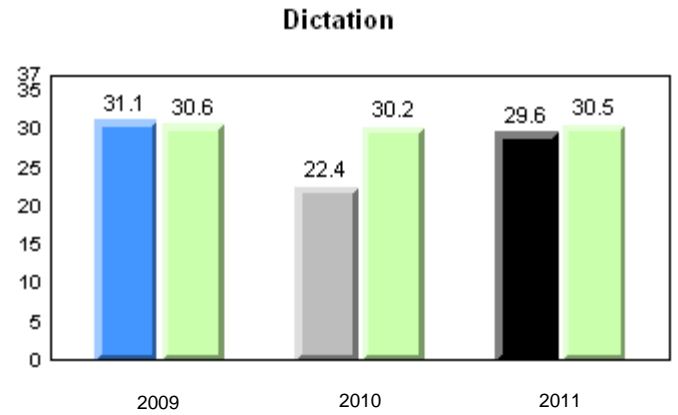
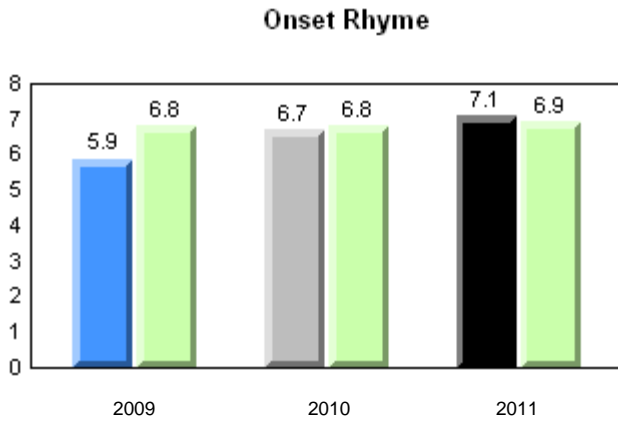
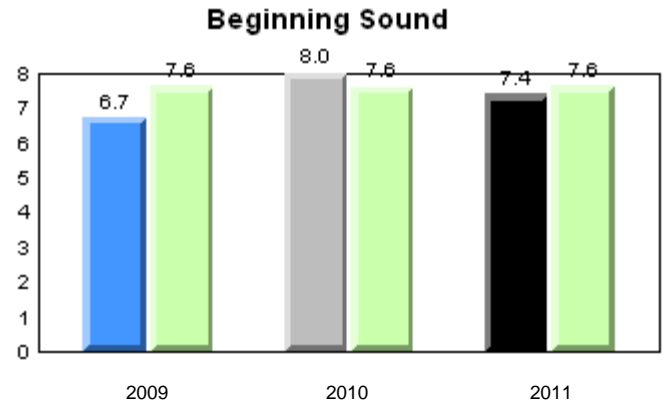
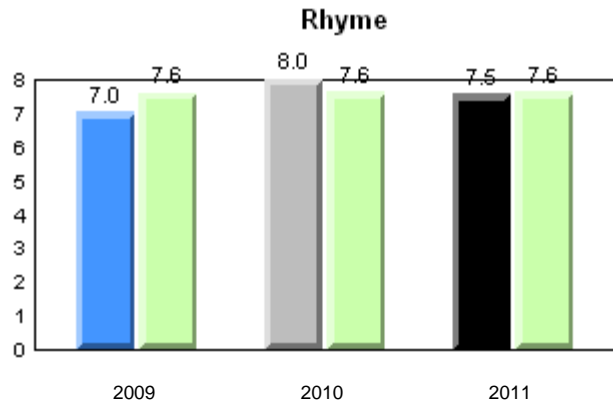

■ School 2009
 ■ School 2010
 ■ School 2011
 ■ Province

Total Students: 13

Instructional Level (January 2009 - January 2011)

Level	2011			School vs		2010		School vs		2009	
	School	District	Province	District	Province	District	Province	District	Province	District	Province
I	30.8	29.9	27.5	P	P	q	q	P	P		
F - H	23.1	18.1	20.6	P	P	q	q	q	q		
A - E	46.1	52.1	51.9								

I : end of year benchmark.

F - H : mid - year benchmark.

Instructional Level (January 2009 - January 2011)

3 Year Trend
(school averages)

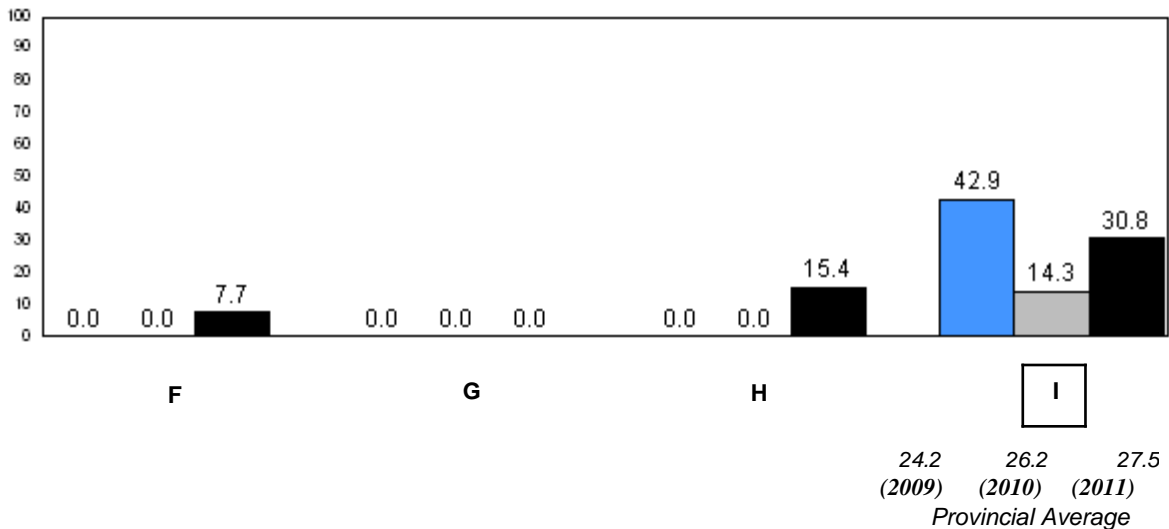
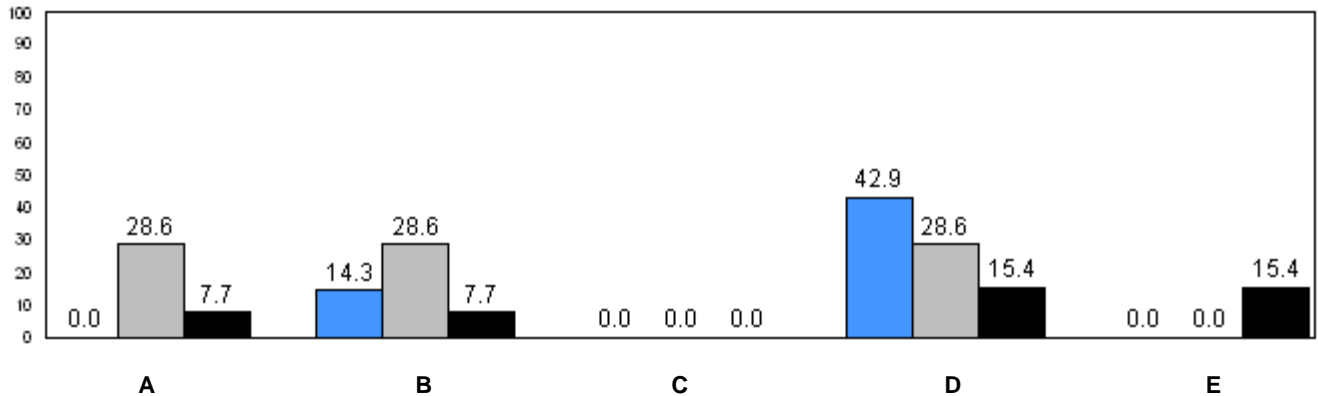

■ School 2009
 ■ School 2010
 ■ School 2011

q p denotes school performance vs province.

Number of Students : 6

Observation Survey (January 2009 - January 2011)

3 Year Trend

(school average vs. provincial average)

Rhyme

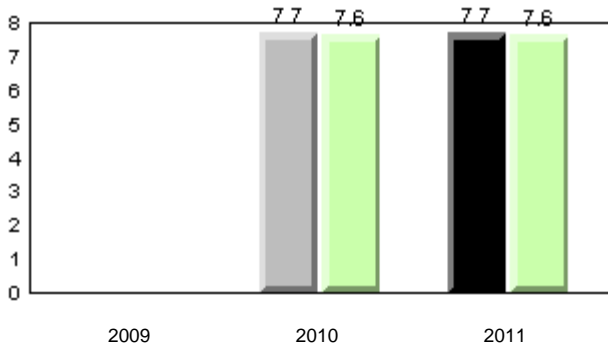

Beginning Sound

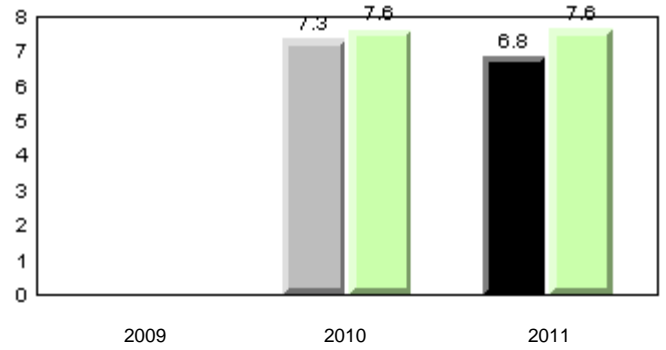

Onset Rhyme

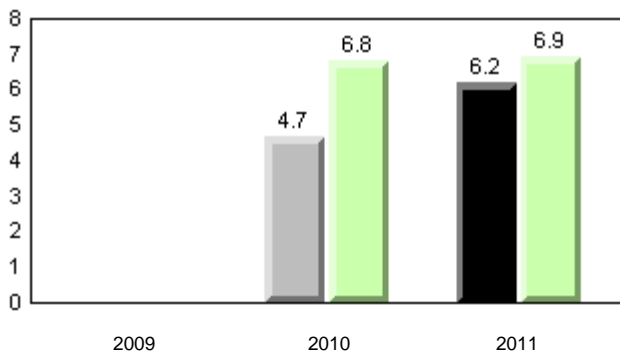

Dictation

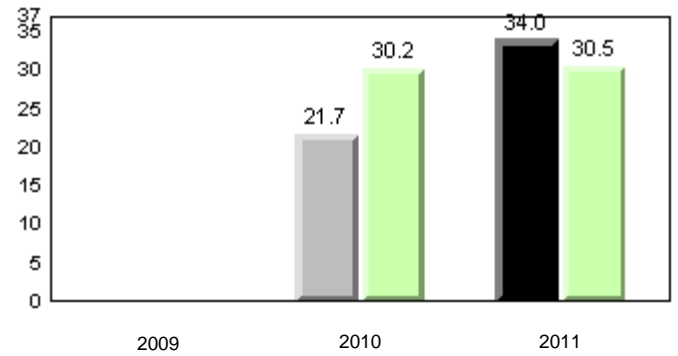

Sight Vocabulary

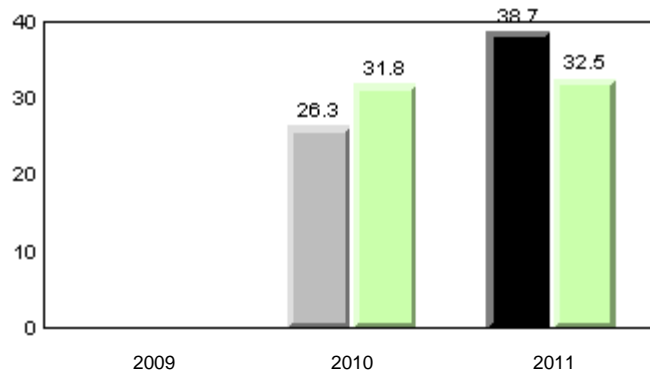

■ School 2009
 ■ School 2010
 ■ School 2011
 ■ Province

Total Students: 6

Instructional Level (January 2009 - January 2011)

Level	School	District	Province	2011		2010		2009	
				School vs District	School vs Province	School vs District	School vs Province	School vs District	School vs Province
I	50.0	29.9	27.5	P	P	q	q	q	q
F - H	0.0	18.1	20.6	q	q	P	P	q	q
A - E	50.0	52.1	51.9						

I : end of year benchmark.
F - H : mid - year benchmark.

Instructional Level (January 2009 - January 2011)
3 Year Trend
(school averages)

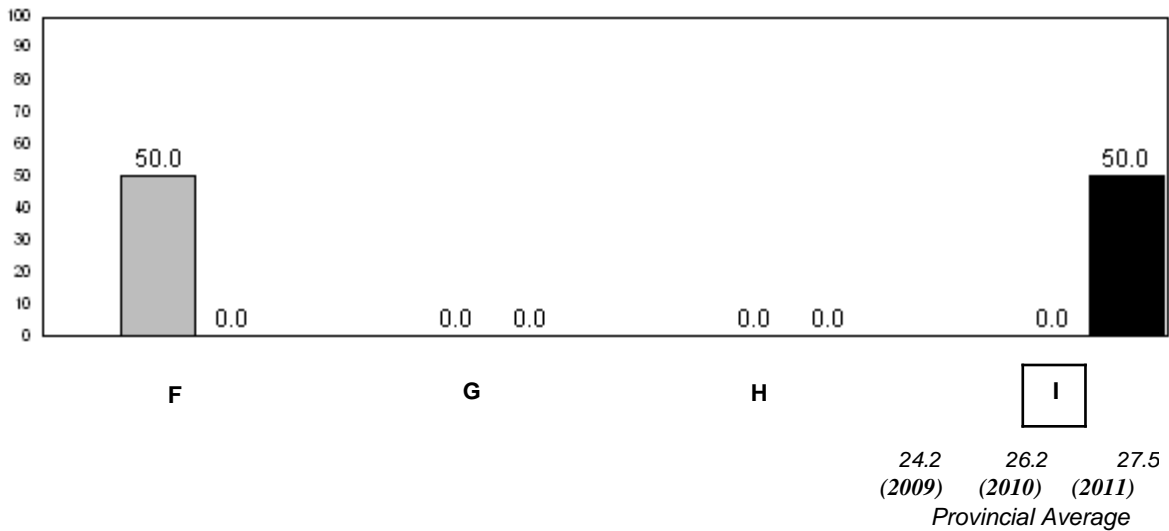
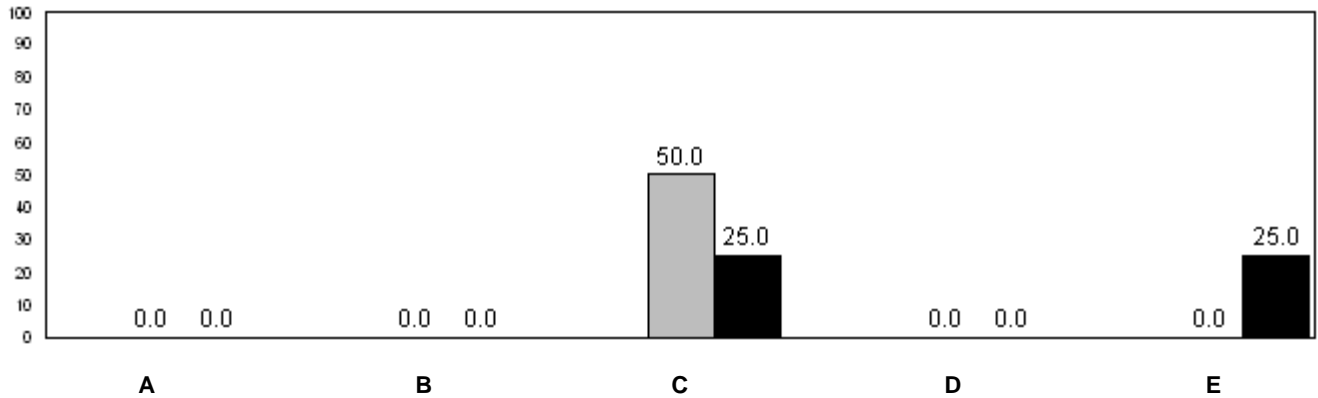

■ School 2009
 ■ School 2010
 ■ School 2011

q p denotes school performance vs province.

Number of Students : 49

Observation Survey (January 2009 - January 2011)
3 Year Trend
(school average vs. provincial average)

Rhyme

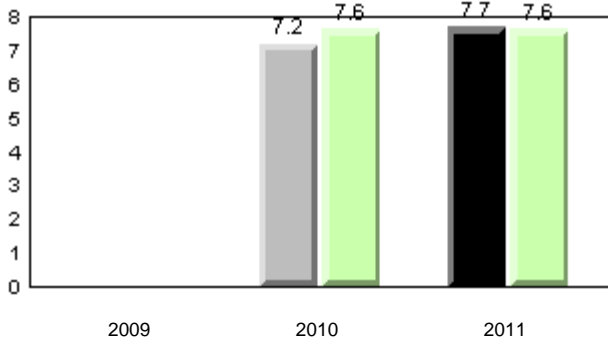

Beginning Sound

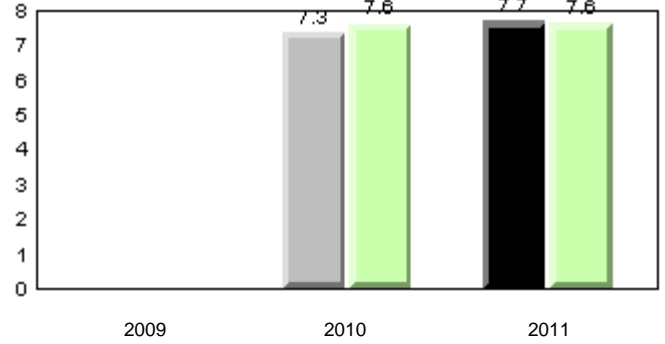

Onset Rhyme

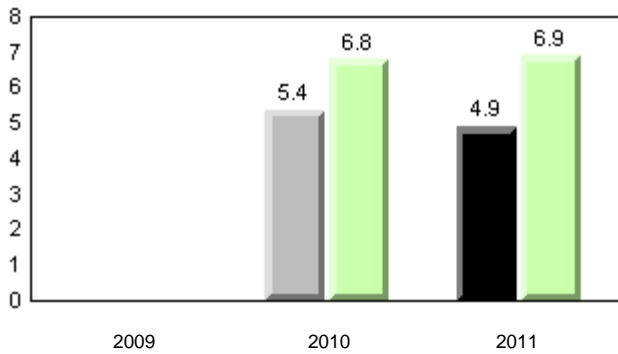

Dictation

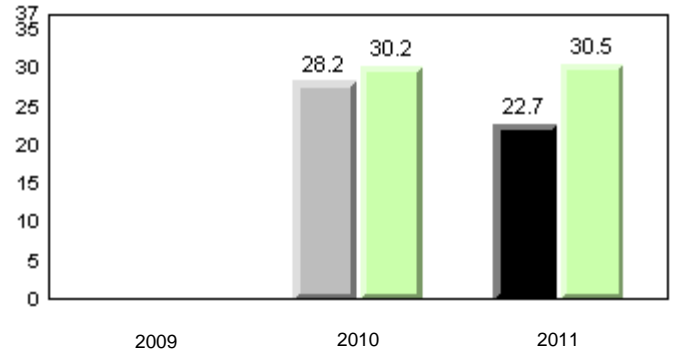

Sight Vocabulary

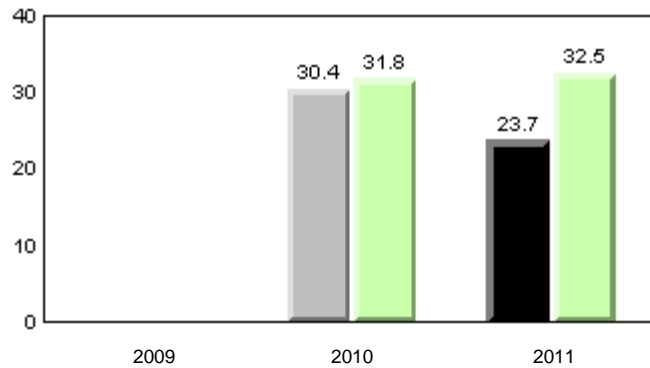

■ School 2009
 ■ School 2010
 ■ School 2011
 ■ Province

Total Students: 49

Instructional Level (January 2009 - January 2011)

Level	2011			2010		2009	
	School	District	Province	School vs District	School vs Province	School vs District	School vs Province
I	17.1	29.9	27.5	q	q	p	p
F - H	9.8	18.1	20.6	q	q	q	q
A - E	73.2	52.1	51.9				

I : end of year benchmark.
F - H : mid - year benchmark.

Instructional Level (January 2009 - January 2011)

3 Year Trend
(school averages)

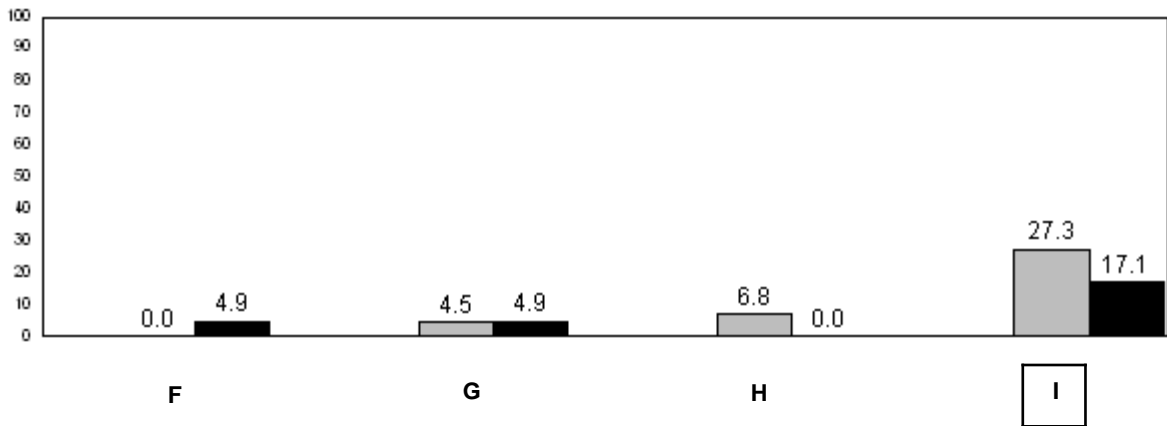
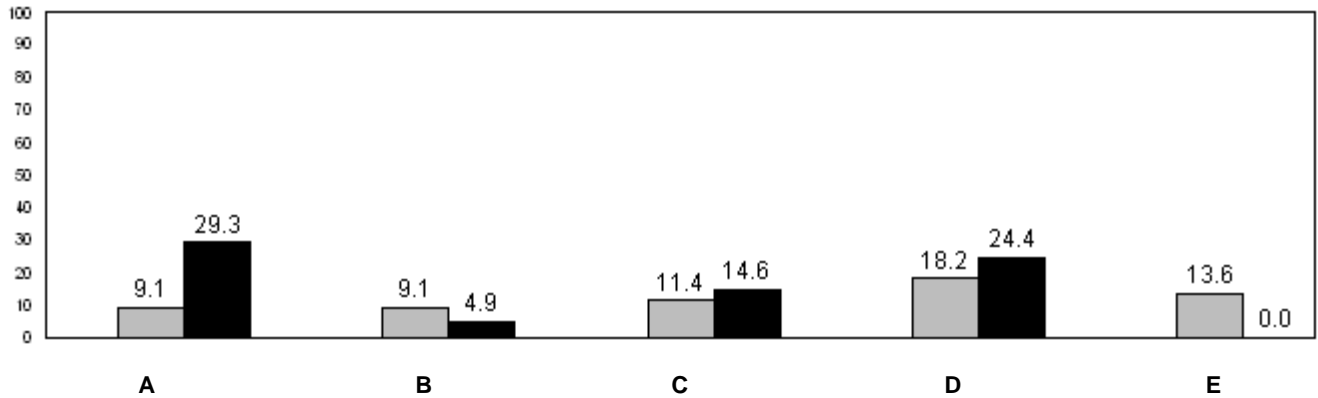

24.2 (2009) 26.2 (2010) 27.5 (2011)
Provincial Average

■ School 2009
 ■ School 2010
 ■ School 2011

q p denotes school performance vs province.

Number of Students : 6

Observation Survey (January 2009 - January 2011)

3 Year Trend

(school average vs. provincial average)

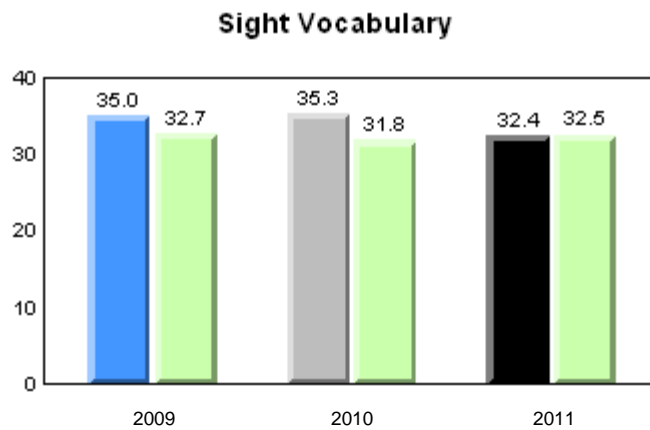
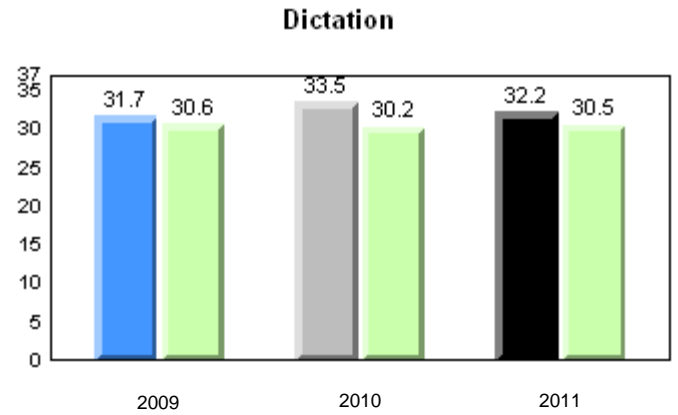
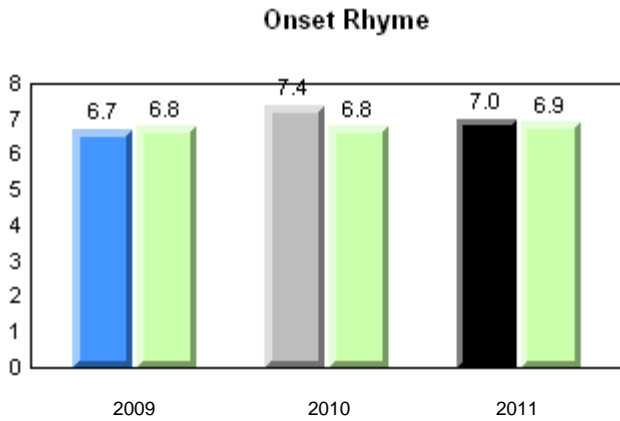
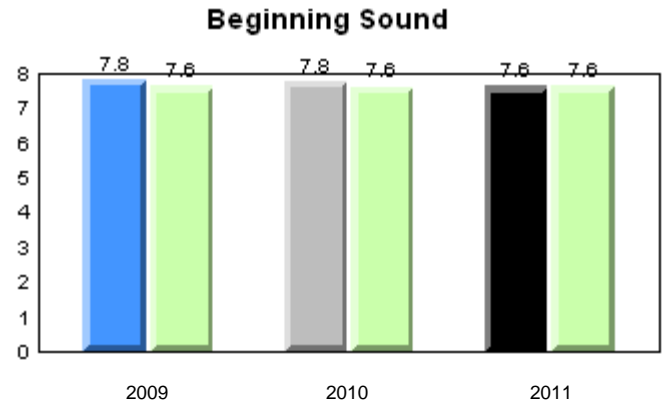
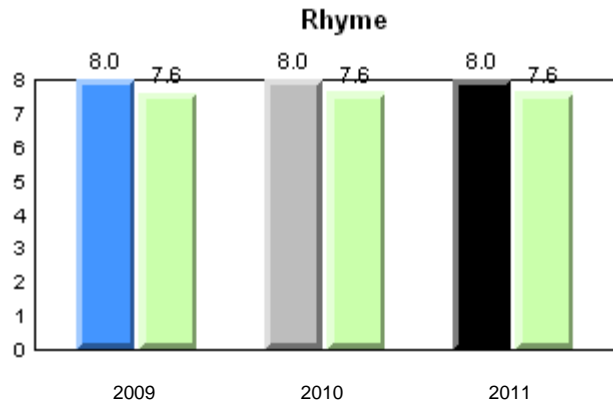

■ School 2009
 ■ School 2010
 ■ School 2011
 ■ Province

Total Students: 6

Instructional Level (January 2009 - January 2011)

Level	2011			2010		2009	
	School	District	Province	School vs District	School vs Province	School vs District	School vs Province
I	0.0	29.9	27.5	q	q	q	q
F - H	40.0	18.1	20.6	p	p	p	p
A - E	60.0	52.1	51.9				

I : end of year benchmark.

F - H : mid - year benchmark.

Instructional Level (January 2009 - January 2011)

3 Year Trend
(school averages)

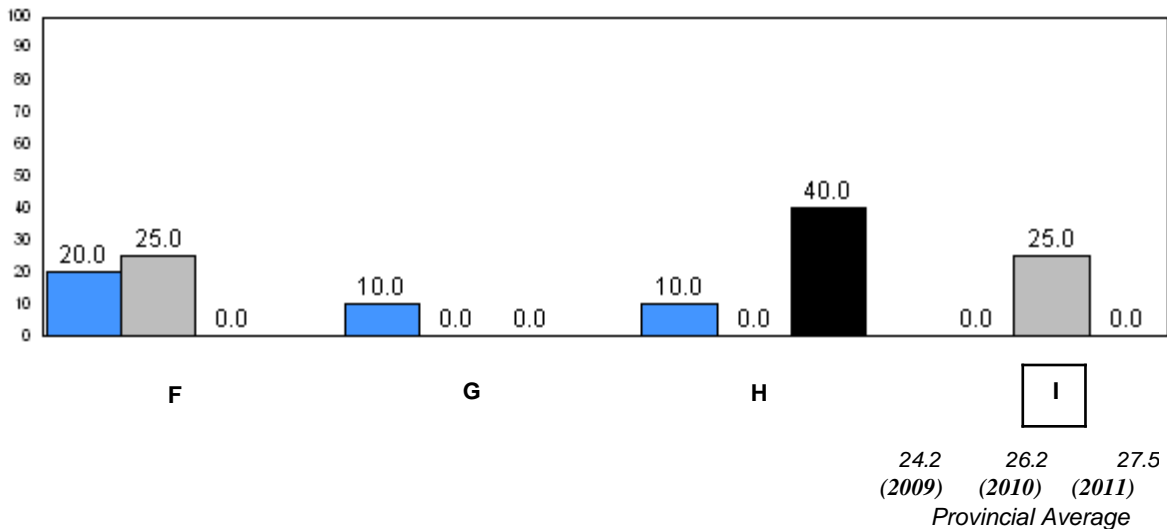
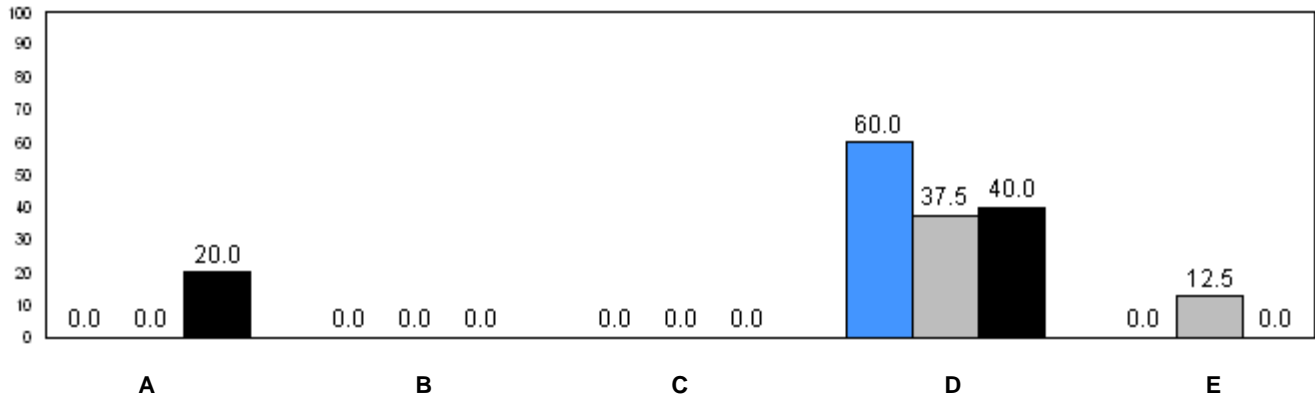

■ School 2009
 ■ School 2010
 ■ School 2011

q p denotes school performance vs province.

Number of Students : 11

Observation Survey (January 2009 - January 2011)

3 Year Trend

(school average vs. provincial average)

Rhyme

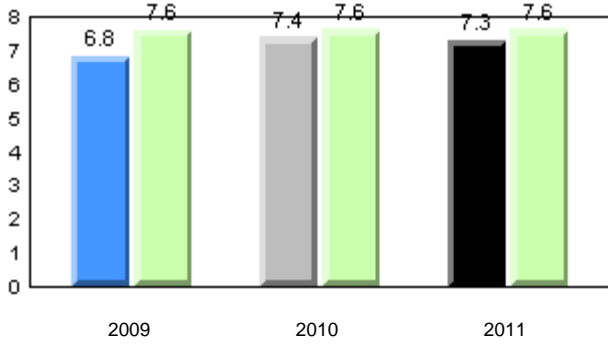

Beginning Sound

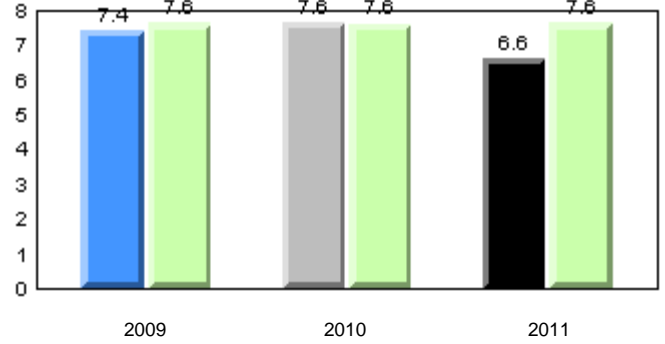

Onset Rhyme

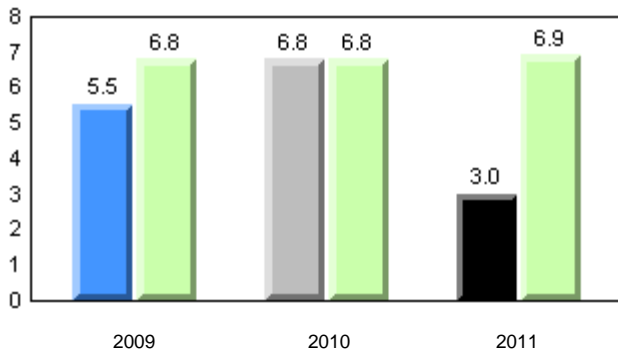

Dictation

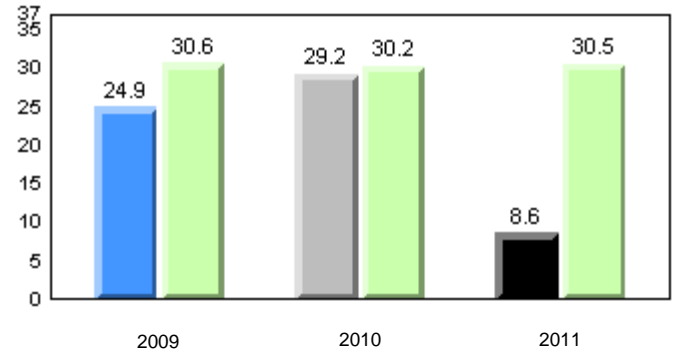

Sight Vocabulary

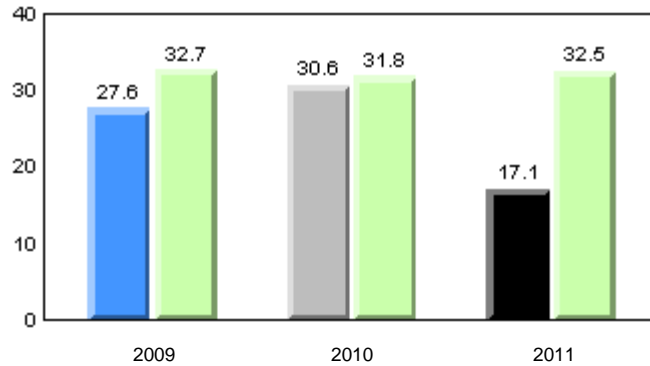

■ School 2009
 ■ School 2010
 ■ School 2011
 ■ Province

Total Students: 11

Instructional Level (January 2009 - January 2011)

Level	2011			2010		2009	
	School	District	Province	School vs District	School vs Province	School vs District	School vs Province
I	9.1	29.9	27.5	q	q	p	p
F - H	0.0	18.1	20.6	q	q	q	q
A - E	90.9	52.1	51.9				

I : end of year benchmark.

F - H : mid - year benchmark.

Instructional Level (January 2009 - January 2011)

3 Year Trend
(school averages)

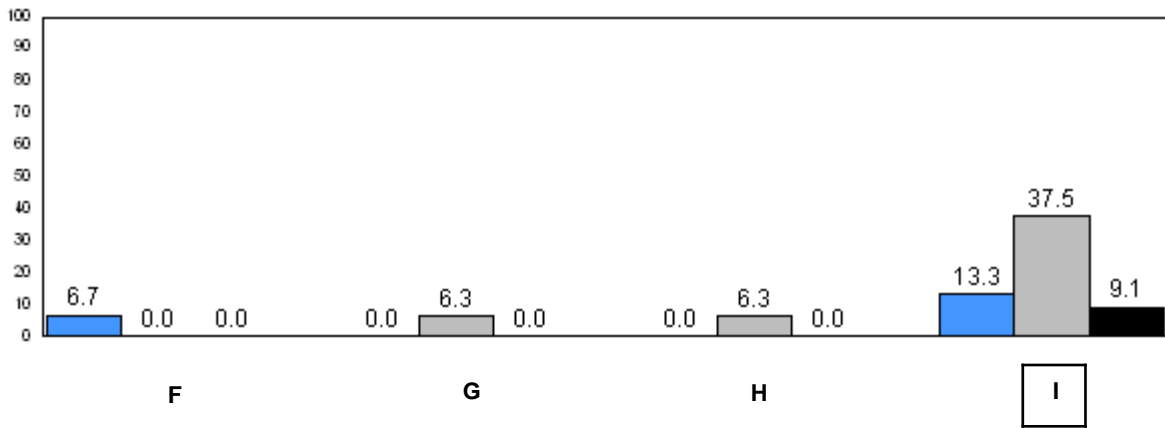
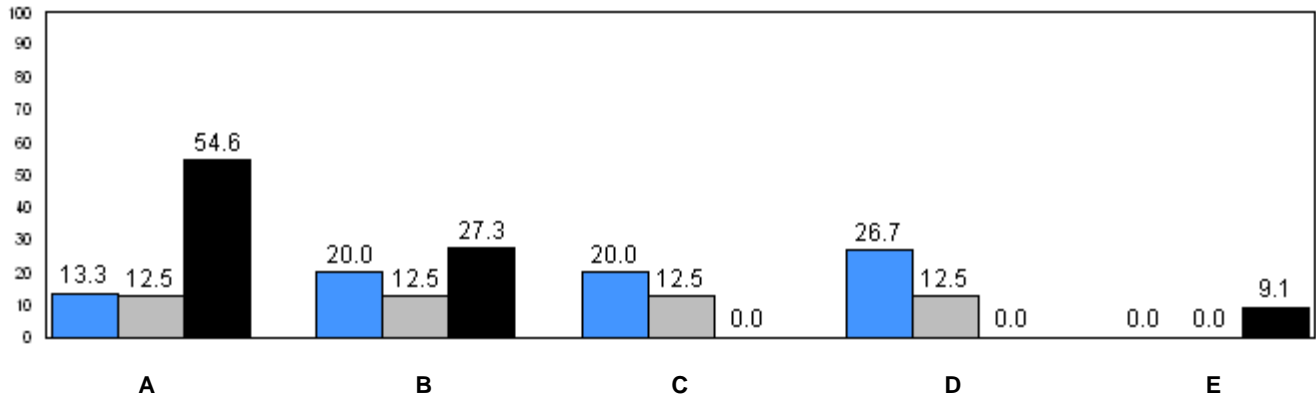

24.2 (2009) 26.2 (2010) 27.5 (2011)
Provincial Average

■ School 2009
 ■ School 2010
 ■ School 2011

q p denotes school performance vs province.

Number of Students : 13

Observation Survey (January 2009 - January 2011)

3 Year Trend

(school average vs. provincial average)

Rhyme

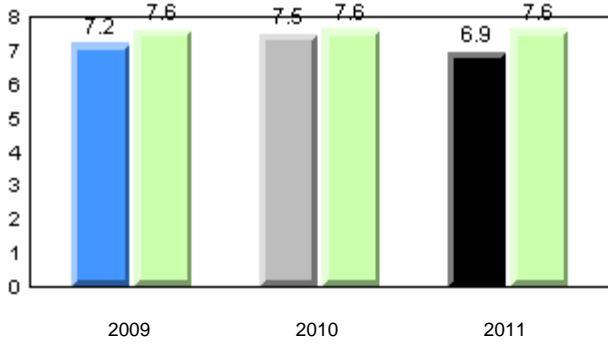

Beginning Sound

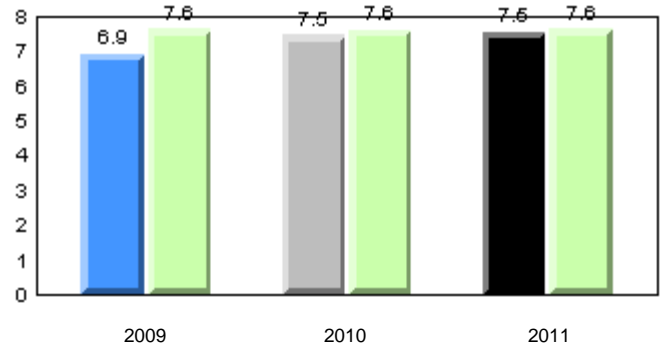

Onset Rhyme

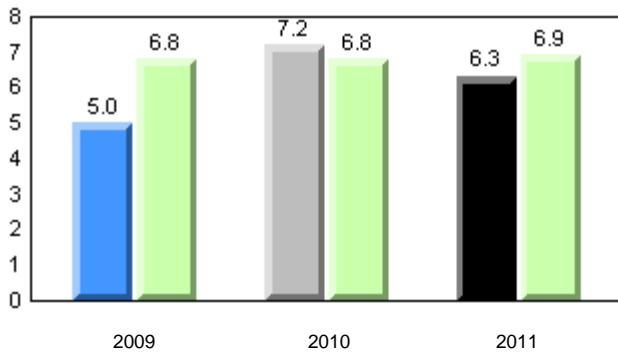

Dictation

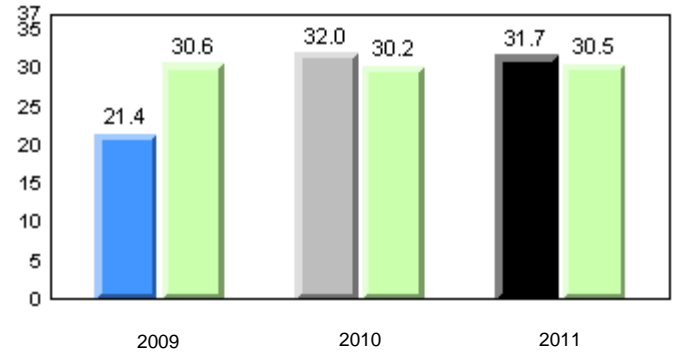

Sight Vocabulary

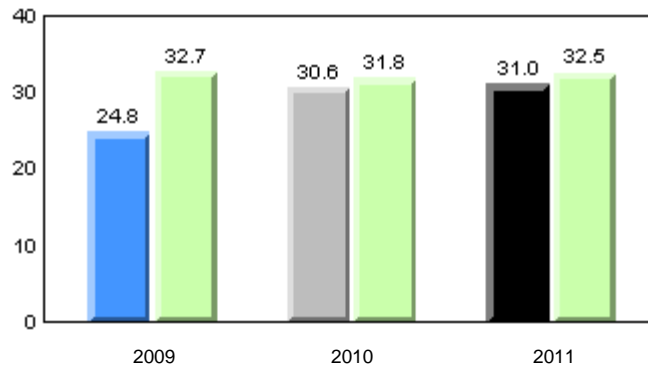

■ School 2009
 ■ School 2010
 ■ School 2011
 ■ Province

Total Students: 13

Instructional Level (January 2009 - January 2011)

Level	2011			School vs		2010		School vs		2009	
	School	District	Province	District	Province	District	Province	District	Province	District	Province
I	15.4	29.9	27.5	q	q	p	p	q	q		
F - H	23.1	18.1	20.6	p	p	q	q	q	q		
A - E	61.5	52.1	51.9								

I : end of year benchmark.

F - H : mid - year benchmark.

Instructional Level (January 2009 - January 2011)

3 Year Trend
(school averages)

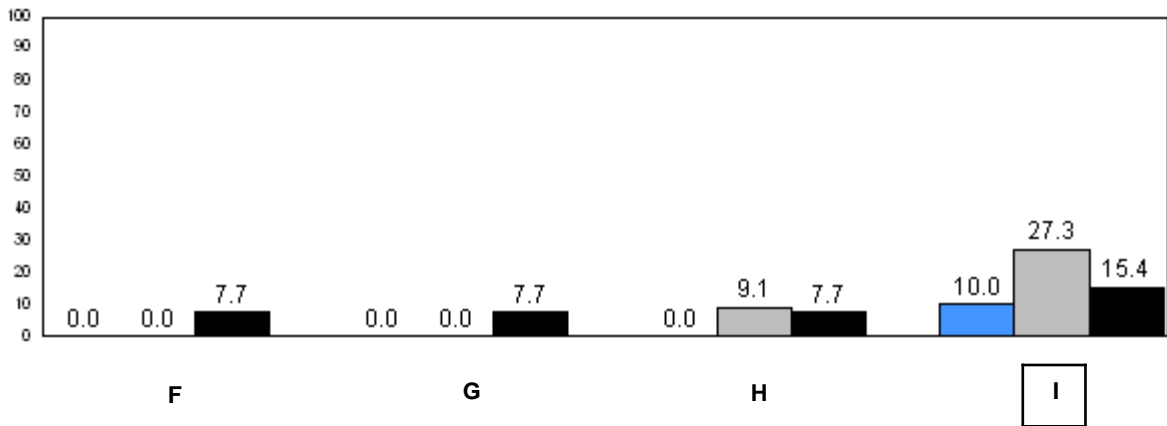
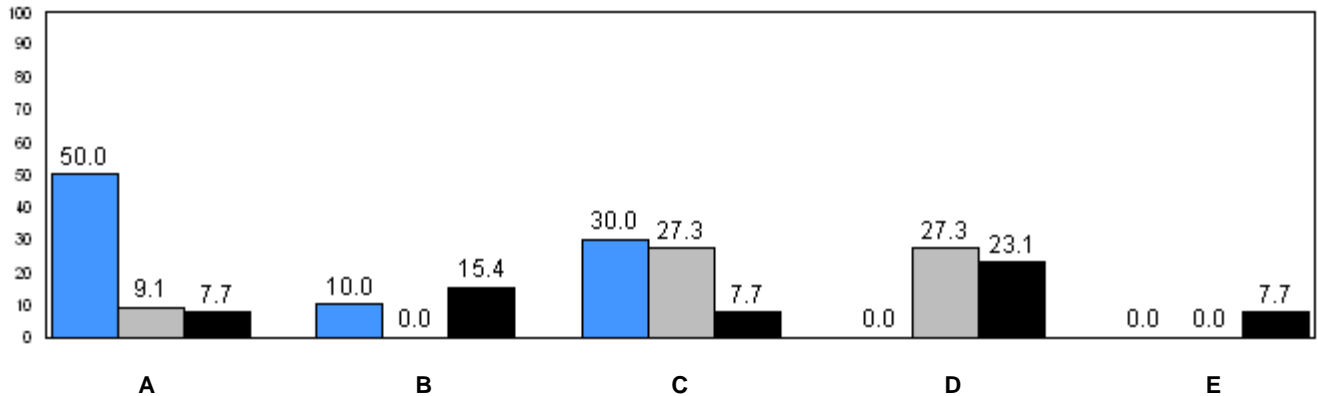

24.2 26.2 27.5
(2009) (2010) (2011)
Provincial Average

■ School 2009
 ■ School 2010
 ■ School 2011

q p denotes school performance vs province.

Number of Students : 3

Observation Survey (January 2009 - January 2011)
3 Year Trend
(school average vs. provincial average)

Rhyme

Beginning Sound

School data with 5 or fewer students withheld for reasons of confidentiality.

2009

2010

2011

2009

2010

2011

Onset Rhyme

Dictation

School data with 5 or fewer students withheld for reasons of confidentiality.

2009

2010

2011

2009

2010

2011

Sight Vocabulary

School data with 5 or fewer students withheld for reasons of confidentiality.

2009

2010

2011



School 2009



School 2010



School 2011



Province

Total Students: 3

Instructional Level (January 2009 - January 2011)

Level	School	2011		2010		2009	
		District	Province	School vs District	School vs Province	School vs District	School vs Province
I	School data with 5 or fewer students withheld for reasons of confidentiality.	29.9	27.5	P	P	q	q
F - H		18.1	20.6	q	q	q	q
A - E		52.1	51.9				

I : end of year benchmark.
F - H : mid - year benchmark.

Instructional Level (January 2009 - January 2011)
3 Year Trend
(school averages)

School data with 5 or fewer students withheld for reasons of confidentiality.

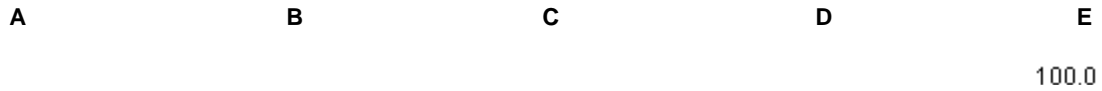

School data with 5 or fewer students withheld for reasons of confidentiality.



■ School 2009
 ■ School 2010
 ■ School 2011

q p denotes school performance vs province.

Number of Students : 16

Observation Survey (January 2009 - January 2011)

3 Year Trend

(school average vs. provincial average)

Rhyme

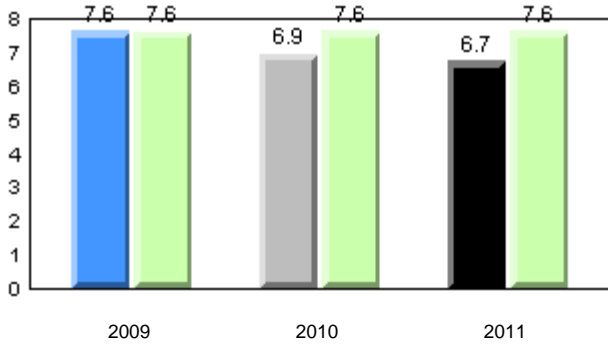

Beginning Sound

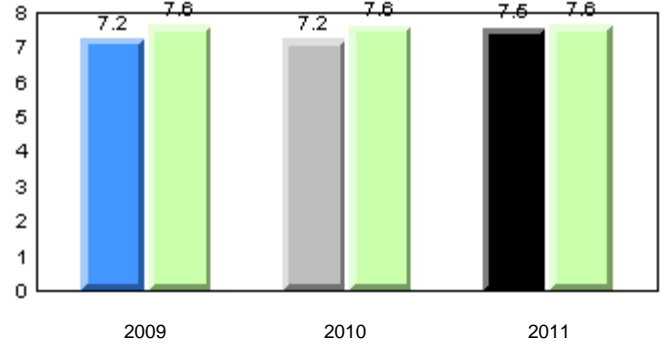

Onset Rhyme

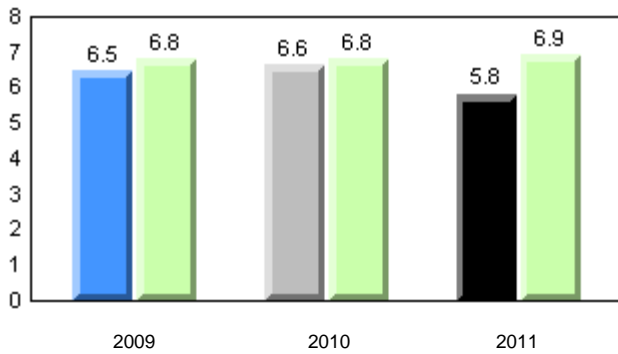

Dictation

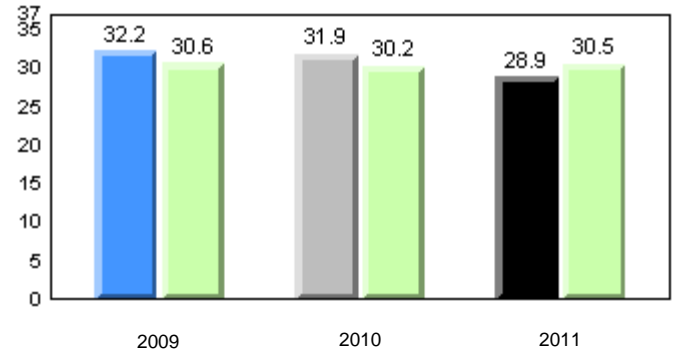

Sight Vocabulary

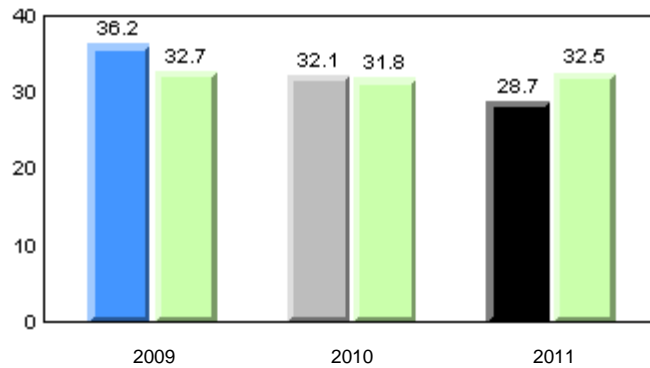

■ School 2009
 ■ School 2010
 ■ School 2011
 ■ Province

Total Students: 16

Instructional Level (January 2009 - January 2011)

Level	School	District	Province	2011		2010		2009	
				School vs District	School vs Province	School vs District	School vs Province	School vs District	School vs Province
I	7.7	29.9	27.5	q	q	q	q	q	q
F - H	38.5	18.1	20.6	p	p	p	p	p	p
A - E	53.8	52.1	51.9						

I : end of year benchmark.

F - H : mid - year benchmark.

Instructional Level (January 2009 - January 2011)

3 Year Trend
(school averages)

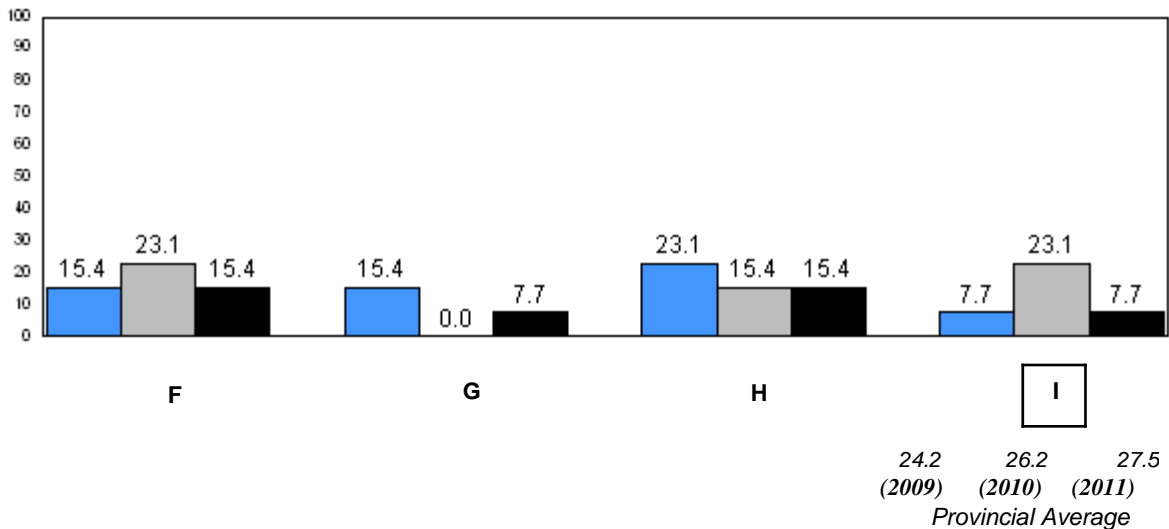
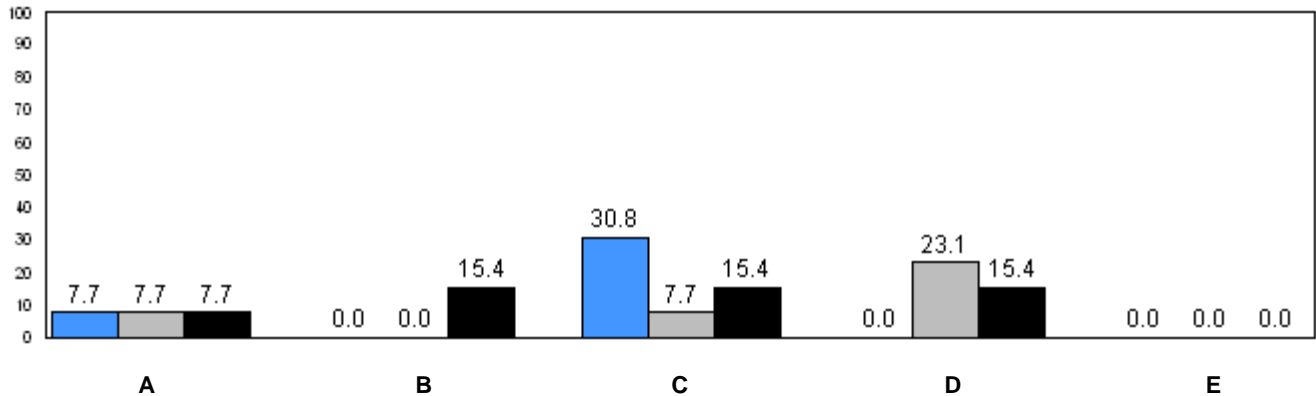

■ School 2009
 ■ School 2010
 ■ School 2011

q p denotes school performance vs province.

Number of Students : 60

Observation Survey (January 2009 - January 2011)
3 Year Trend
(school average vs. provincial average)

Rhyme

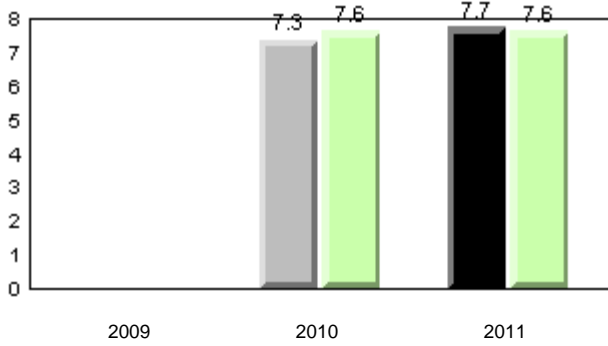

Beginning Sound

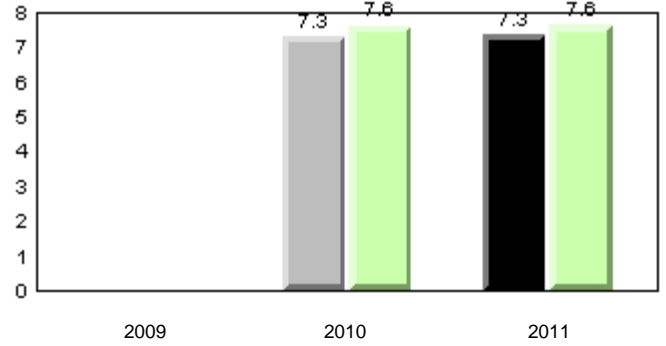

Onset Rhyme

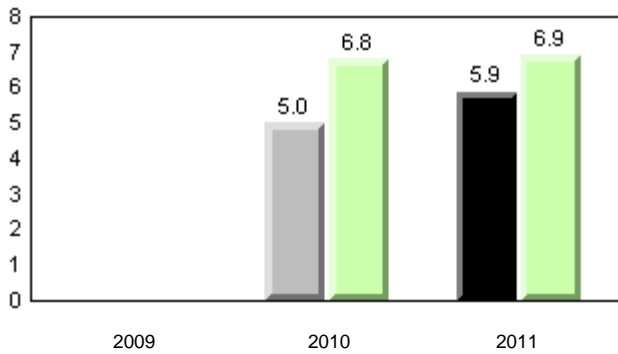

Dictation

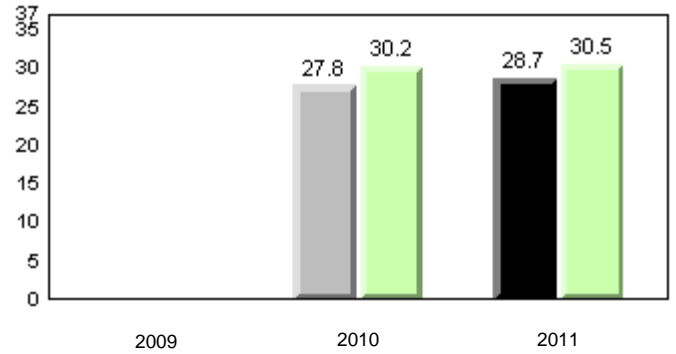

Sight Vocabulary

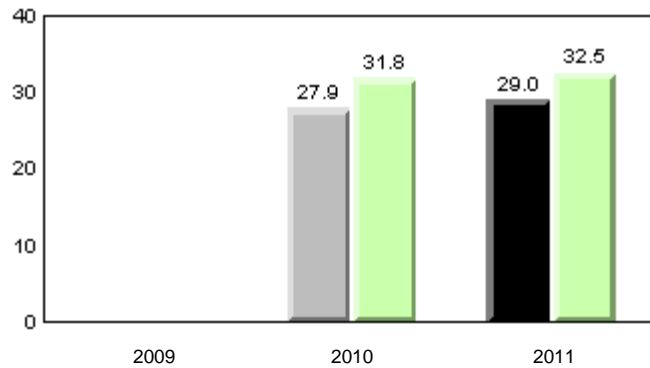

■ School 2009
 ■ School 2010
 ■ School 2011
 ■ Province

Total Students: 60

Instructional Level (January 2009 - January 2011)

Level	2011			2010		2009	
	School	District	Province	School vs District	School vs Province	School vs District	School vs Province
I	32.4	29.9	27.5	P	P	q	q
F - H	2.7	18.1	20.6	q	q	q	q
A - E	64.9	52.1	51.9				

I : end of year benchmark.
F - H : mid - year benchmark.

Instructional Level (January 2009 - January 2011)
3 Year Trend
(school averages)

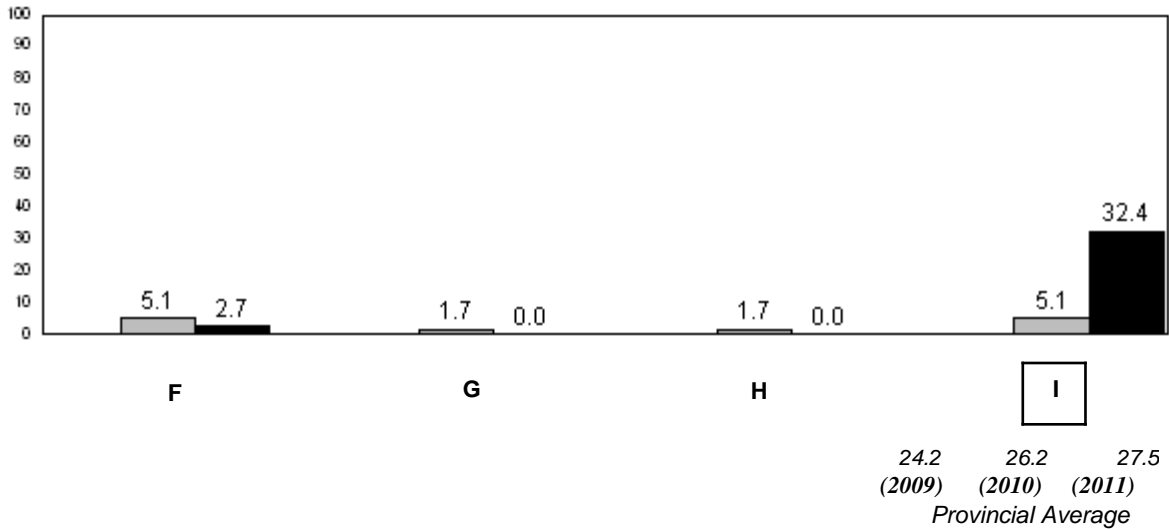
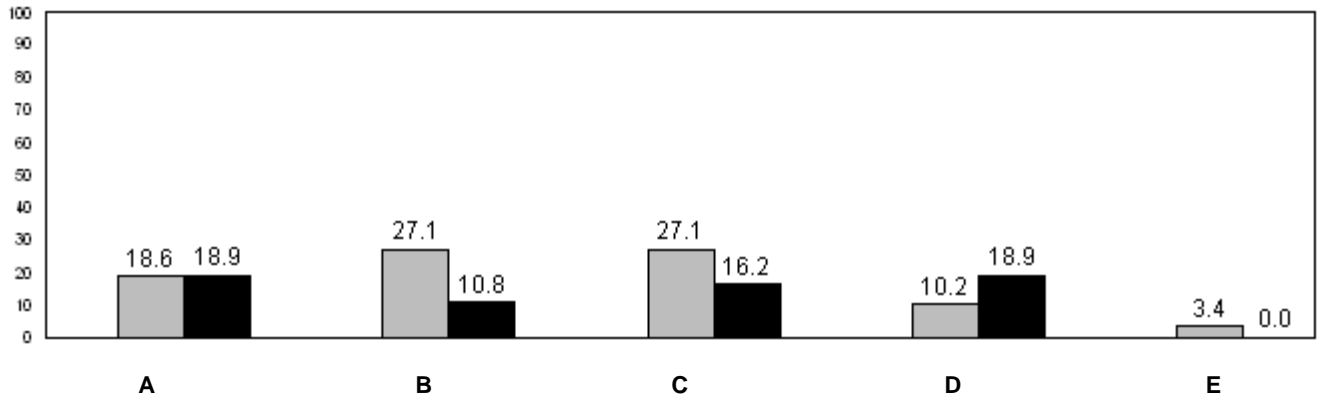

■ School 2009
 ■ School 2010
 ■ School 2011

q p denotes school performance vs province.

Number of Students : 24

Observation Survey (January 2009 - January 2011)

3 Year Trend

(school average vs. provincial average)

Rhyme

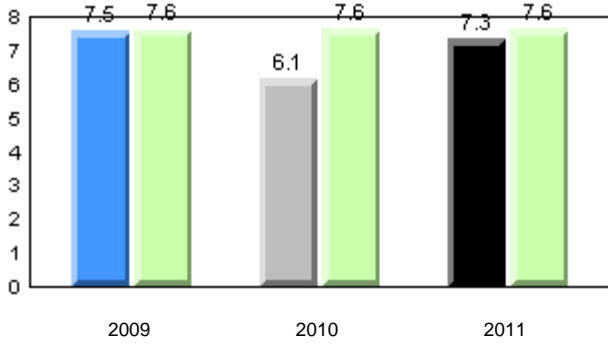

Beginning Sound

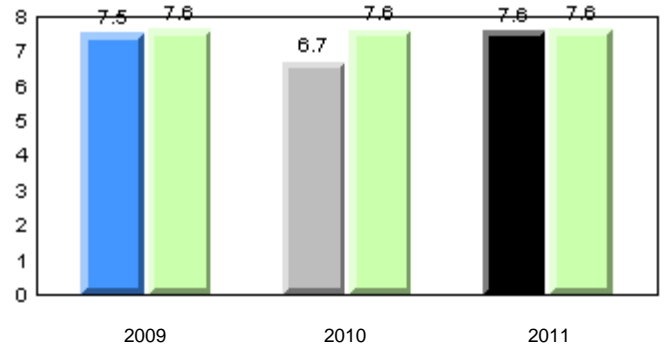

Onset Rhyme

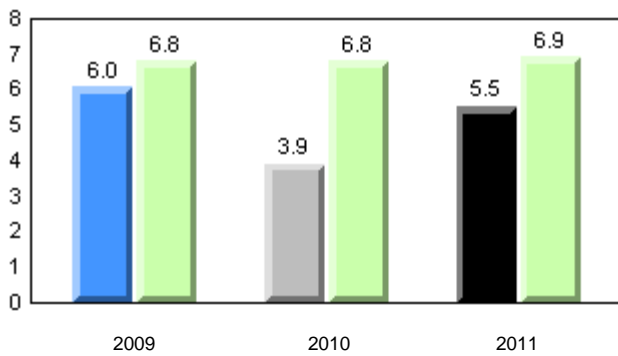

Dictation

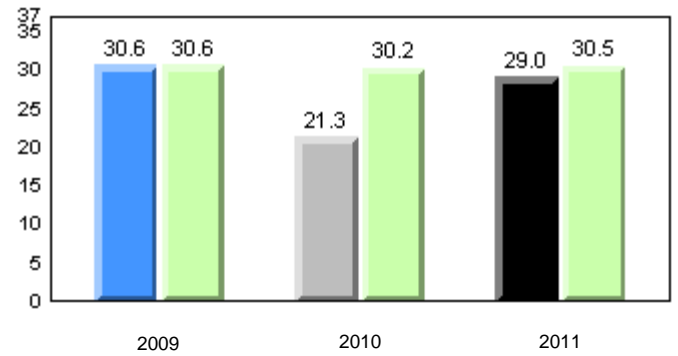

Sight Vocabulary

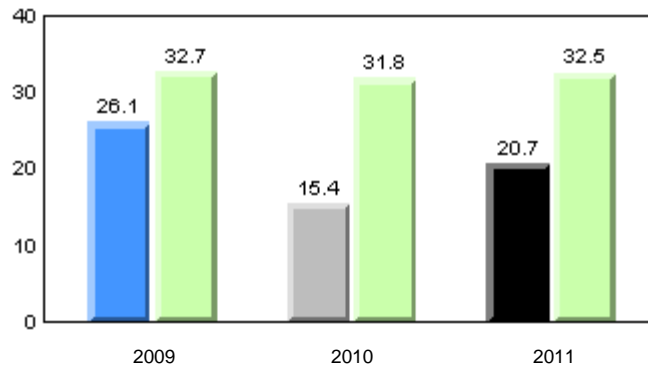

■ School 2009
 ■ School 2010
 ■ School 2011
 ■ Province

Total Students: 24

Instructional Level (January 2009 - January 2011)

Level	School	District	Province	2011		2010		2009	
				School vs District	School vs Province	School vs District	School vs Province	School vs District	School vs Province
I	33.3	29.9	27.5	P	P	q	q	q	q
F - H	13.3	18.1	20.6	q	q	q	q	q	q
A - E	53.3	52.1	51.9						

I : end of year benchmark.

F - H : mid - year benchmark.

Instructional Level (January 2009 - January 2011)

3 Year Trend
(school averages)

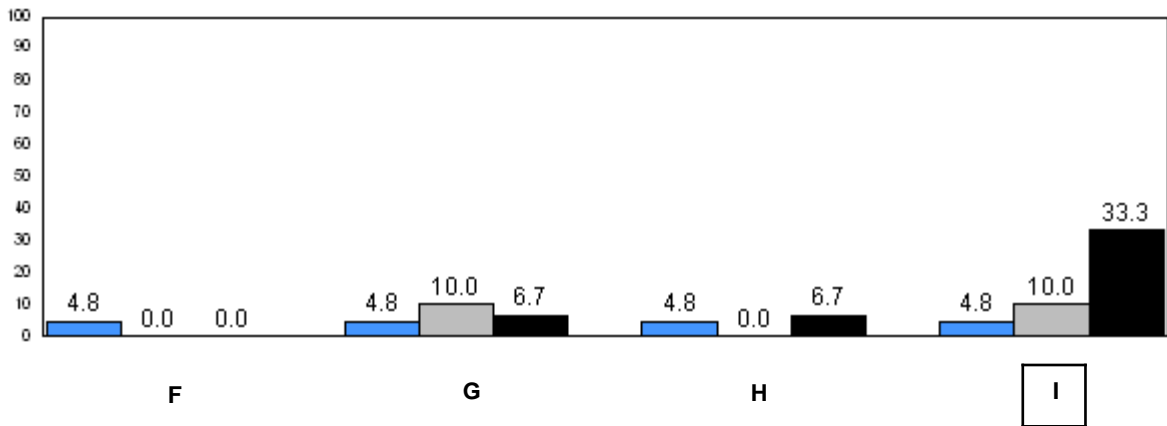
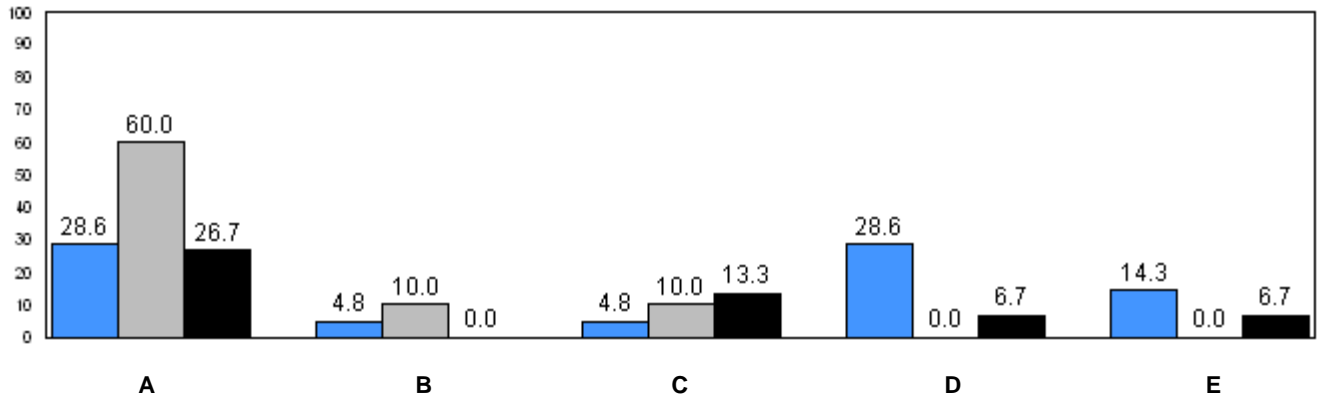

24.2 26.2 27.5
(2009) (2010) (2011)
Provincial Average

■ School 2009
 ■ School 2010
 ■ School 2011

q p denotes school performance vs province.

Number of Students : 10

Observation Survey (January 2009 - January 2011)

3 Year Trend

(school average vs. provincial average)

Rhyme

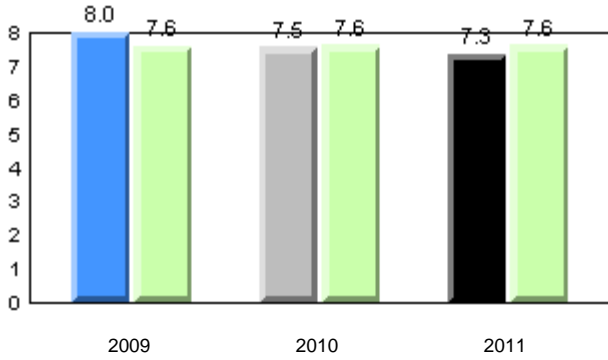

Beginning Sound

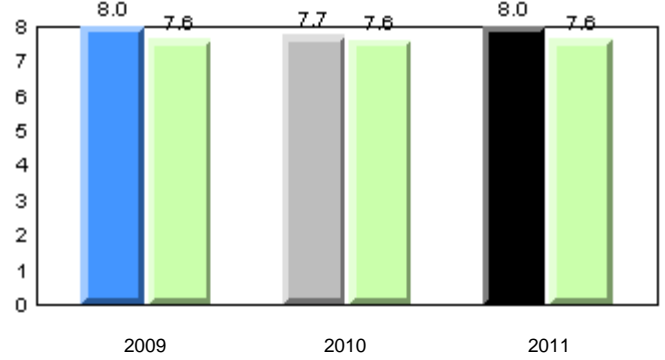

Onset Rhyme

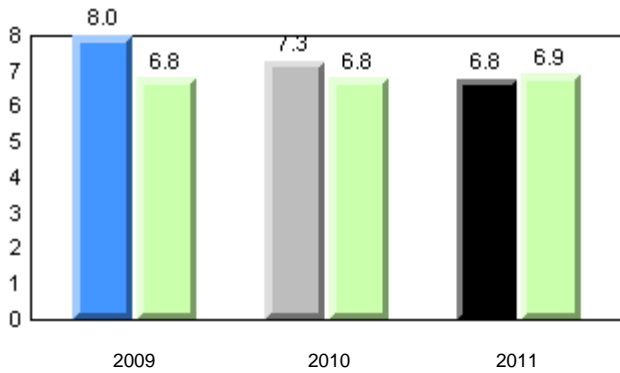

Dictation

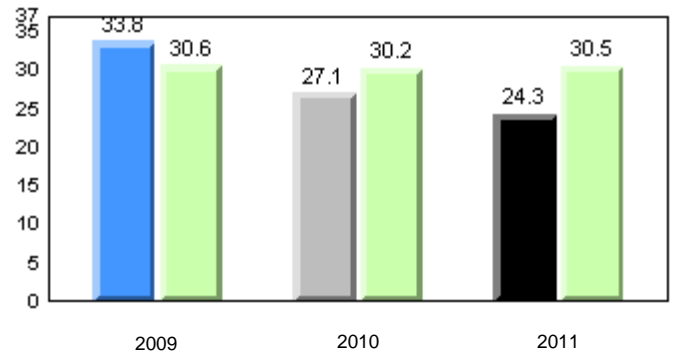

Sight Vocabulary

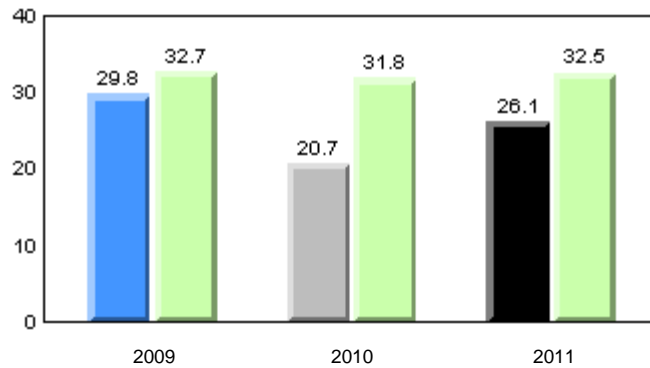

■ School 2009
 ■ School 2010
 ■ School 2011
 ■ Province

Total Students: 10

Instructional Level (January 2009 - January 2011)

Level	School	District	Province	2011		2010		2009	
				School vs District	School vs Province	School vs District	School vs Province	School vs District	School vs Province
I	0.0	29.9	27.5	q	q	q	q	q	q
F - H	25.0	18.1	20.6	p	p	q	q	q	q
A - E	75.0	52.1	51.9						

I : end of year benchmark.
F - H : mid - year benchmark.

Instructional Level (January 2009 - January 2011)
3 Year Trend
(school averages)

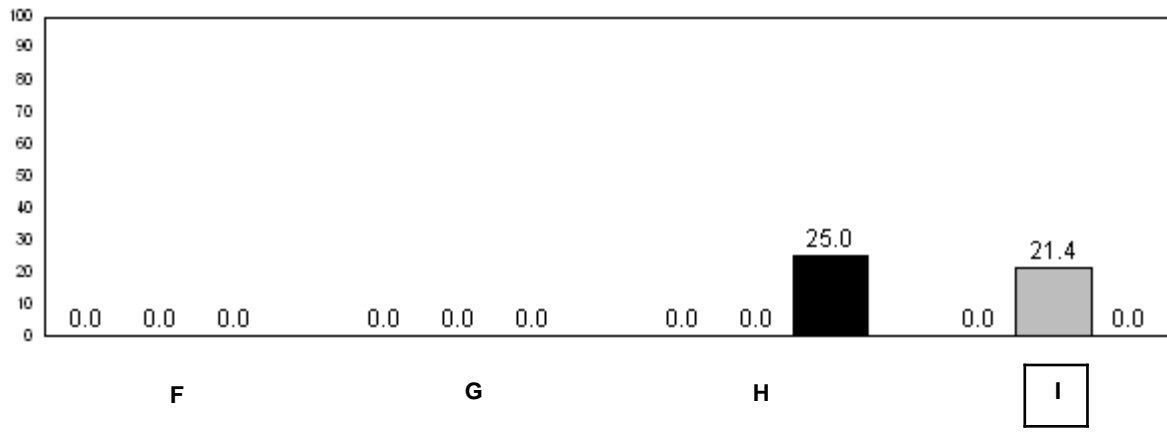
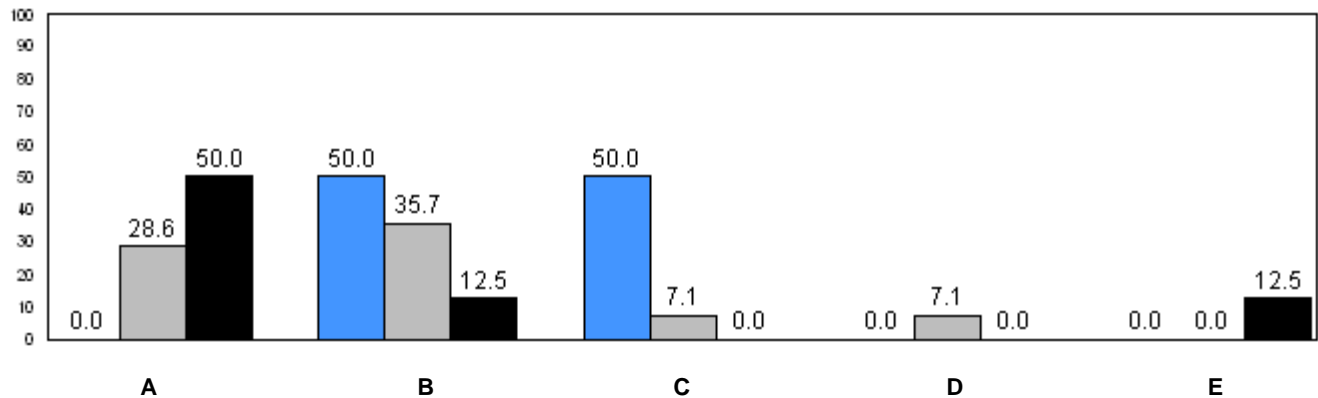

24.2 (2009) 26.2 (2010) 27.5 (2011)
Provincial Average

■ School 2009
 ■ School 2010
 ■ School 2011

q p denotes school performance vs province.

Number of Students : 59

Observation Survey (January 2009 - January 2011)
3 Year Trend
(school average vs. provincial average)

Rhyme

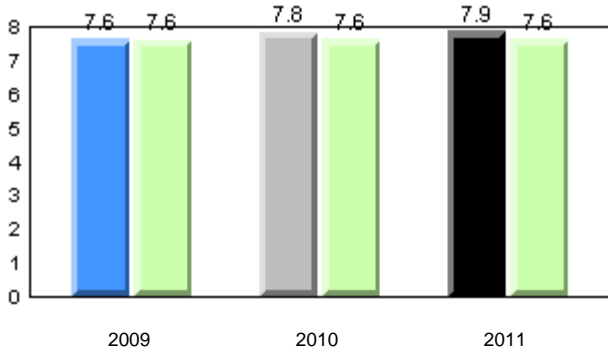

Beginning Sound

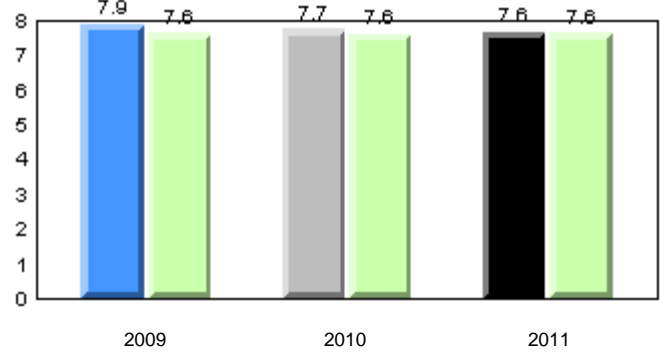

Onset Rhyme

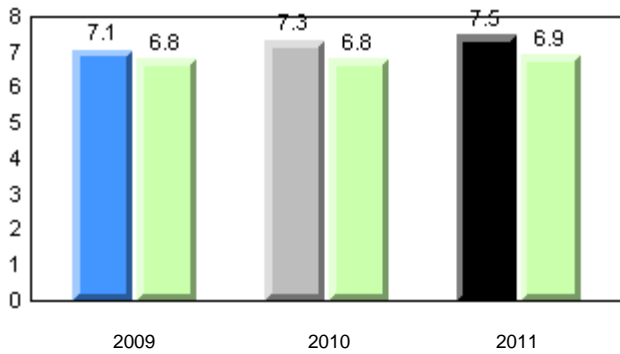

Dictation

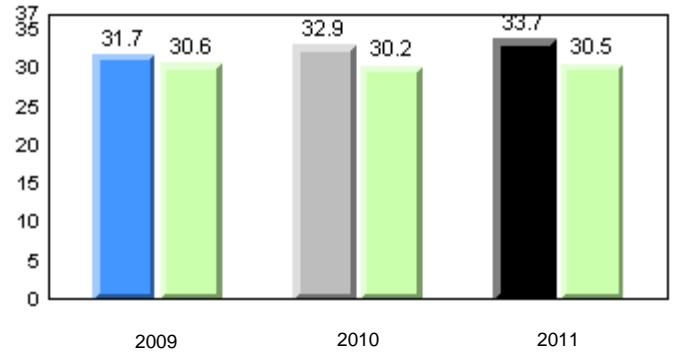

Sight Vocabulary

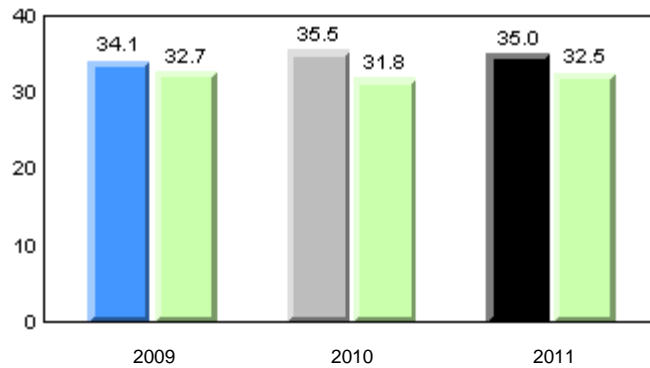

■ School 2009
 ■ School 2010
 ■ School 2011
 ■ Province

Total Students: 59

Instructional Level (January 2009 - January 2011)

Level	2011			School vs		2010		School vs		2009	
	School	District	Province	District	Province	District	Province	District	Province	District	Province
I	42.1	29.9	27.5	P	P	P	P	q	P		
F - H	12.3	18.1	20.6	q	q	q	q	q	q		
A - E	45.6	52.1	51.9								

I : end of year benchmark.

F - H : mid - year benchmark.

Instructional Level (January 2009 - January 2011)

3 Year Trend
(school averages)

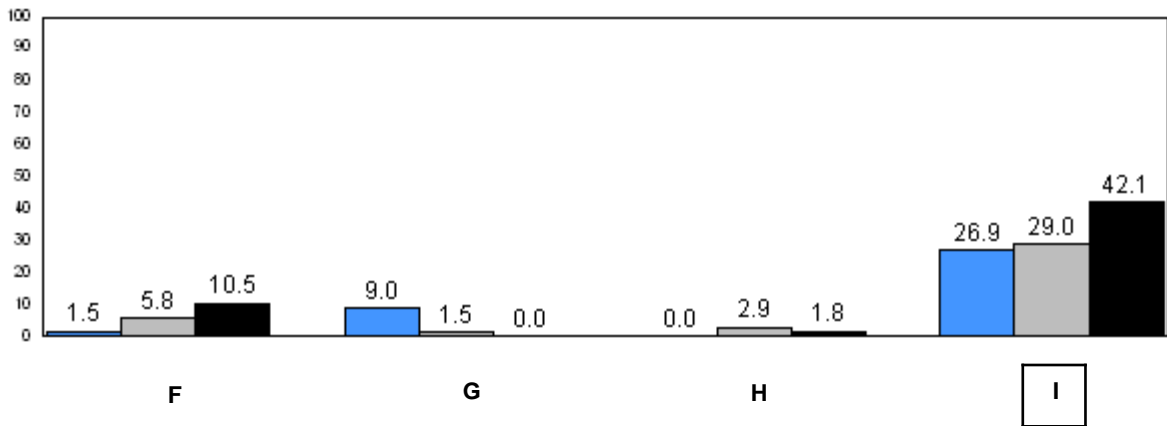
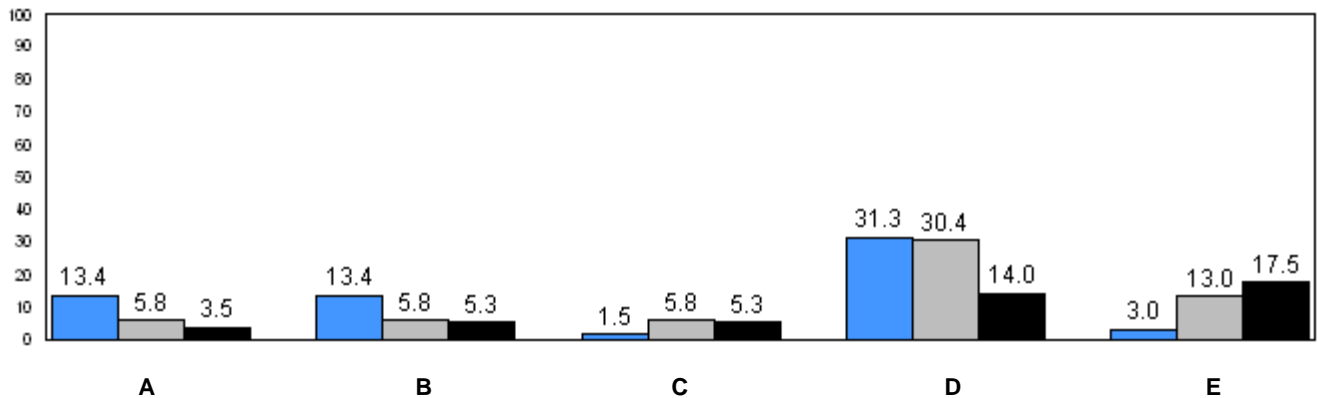

24.2 (2009) 26.2 (2010) 27.5 (2011)
Provincial Average

■ School 2009
 ■ School 2010
 ■ School 2011

q p denotes school performance vs province.

Number of Students : 3

Observation Survey (January 2009 - January 2011)
3 Year Trend
(school average vs. provincial average)

Rhyme

Beginning Sound

School data with 5 or fewer students withheld for reasons of confidentiality.

2009

2010

2011

2009

2010

2011

Onset Rhyme

Dictation

School data with 5 or fewer students withheld for reasons of confidentiality.

2009

2010

2011

2009

2010

2011

Sight Vocabulary

School data with 5 or fewer students withheld for reasons of confidentiality.

2009

2010

2011



School 2009



School 2010



School 2011



Province

Total Students: 3

Instructional Level (January 2009 - January 2011)

Level	School	2011		2010		2009	
		District	Province	School vs District	School vs Province	School vs District	School vs Province
I	School data with 5 or fewer students withheld for reasons of confidentiality.	29.9	27.5	P	P	P	P
F - H		18.1	20.6	P	P	P	P
A - E		52.1	51.9				

I : end of year benchmark.
F - H : mid - year benchmark.

Instructional Level (January 2009 - January 2011)
3 Year Trend
(school averages)

School data with 5 or fewer students withheld for reasons of confidentiality.

A B C D E

School data with 5 or fewer students withheld for reasons of confidentiality.

F G H I

24.2 26.2 27.5
(2009) (2010) (2011)
Provincial Average

School 2009 School 2010 School 2011

q p denotes school performance vs province.

Number of Students : 10

Observation Survey (January 2009 - January 2011)
3 Year Trend
(school average vs. provincial average)

Rhyme

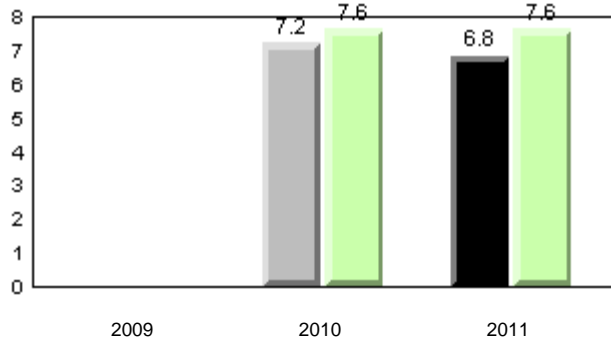

Beginning Sound

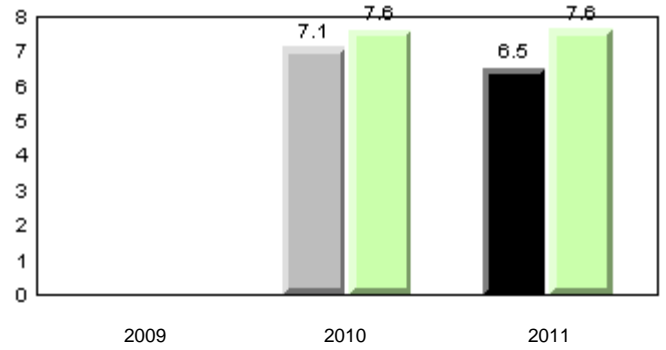

Onset Rhyme

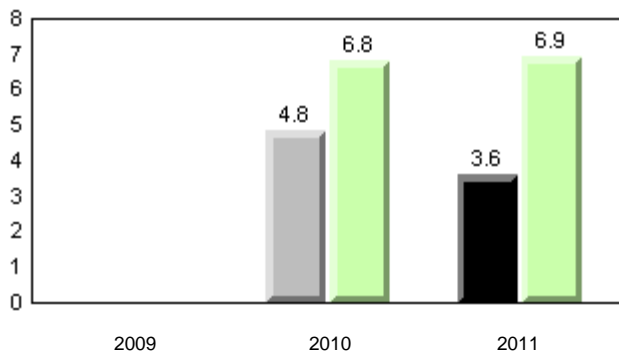

Dictation

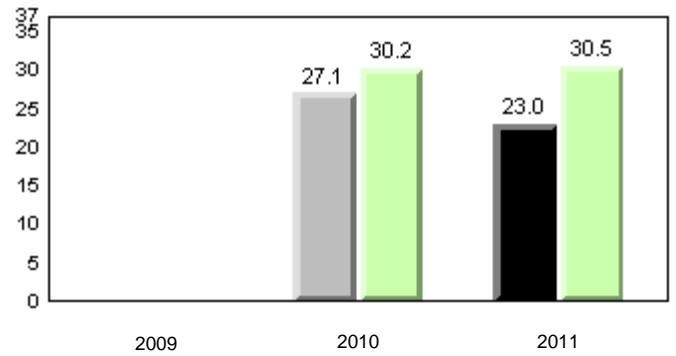

Sight Vocabulary

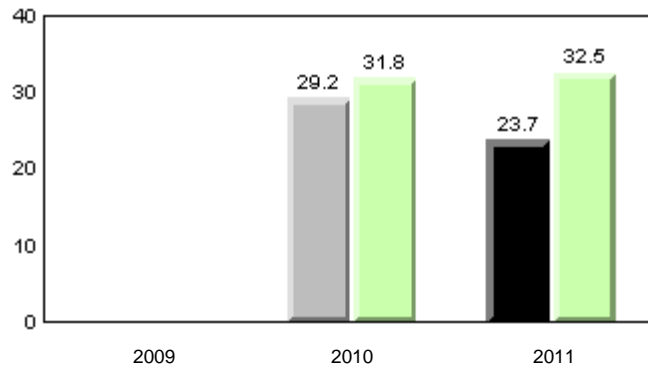

■ School 2009
 ■ School 2010
 ■ School 2011
 ■ Province

Total Students: 10

Instructional Level (January 2009 - January 2011)

Level	2011			2010		2009	
	School	District	Province	School vs District	School vs Province	School vs District	School vs Province
I	0.0	29.9	27.5	q	q	p	p
F - H	0.0	18.1	20.6	q	q	q	q
A - E	100.0	52.1	51.9				

I : end of year benchmark.

F - H : mid - year benchmark.

Instructional Level (January 2009 - January 2011)

3 Year Trend
(school averages)

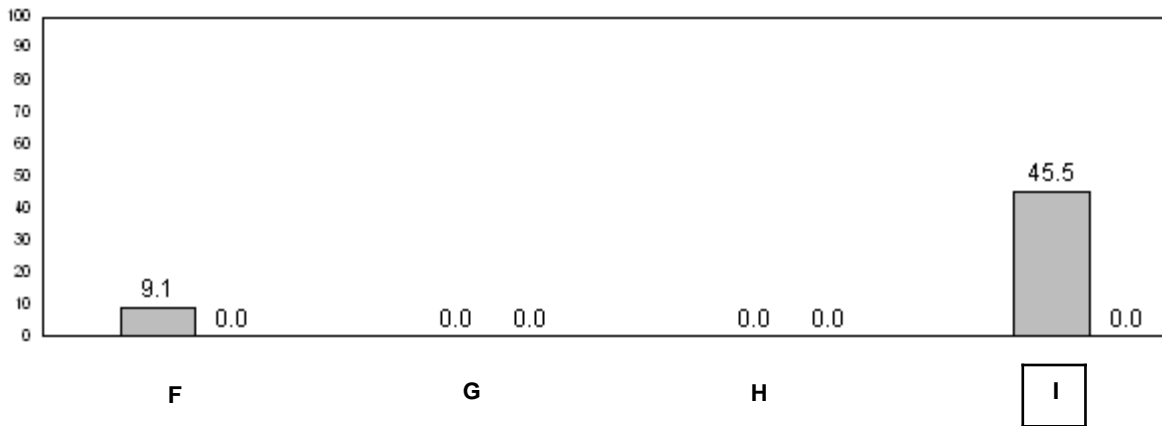
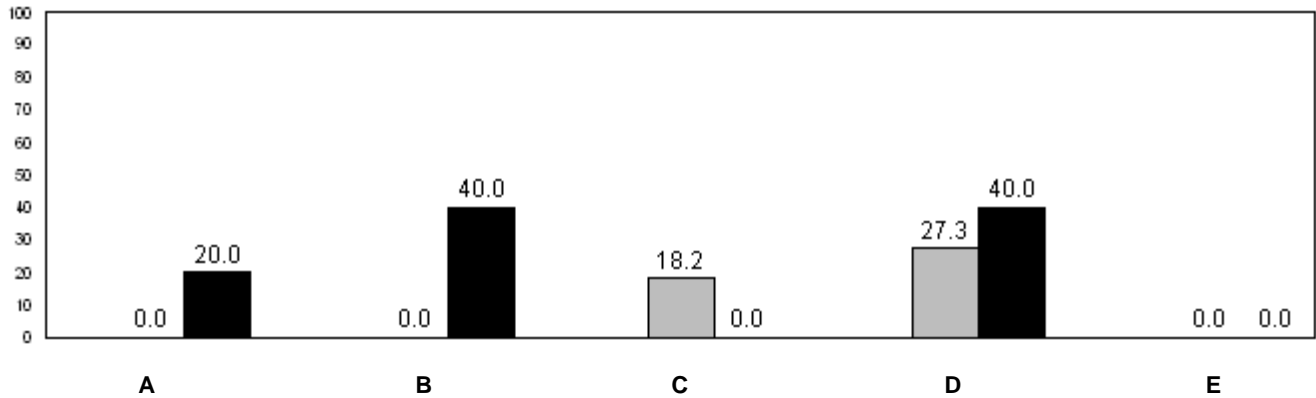

24.2 (2009) 26.2 (2010) 27.5 (2011)
Provincial Average

■ School 2009
 ■ School 2010
 ■ School 2011

q p denotes school performance vs province.

Number of Students : 9

Observation Survey (January 2009 - January 2011)

3 Year Trend

(school average vs. provincial average)

Rhyme

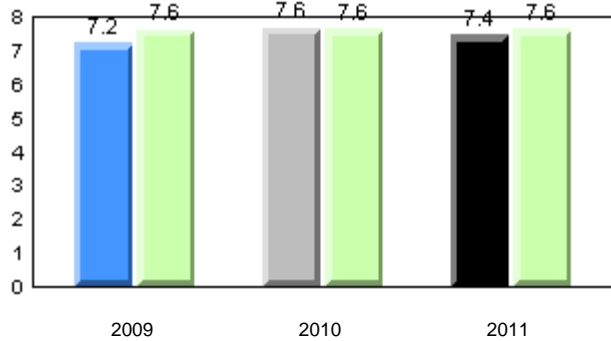

Beginning Sound

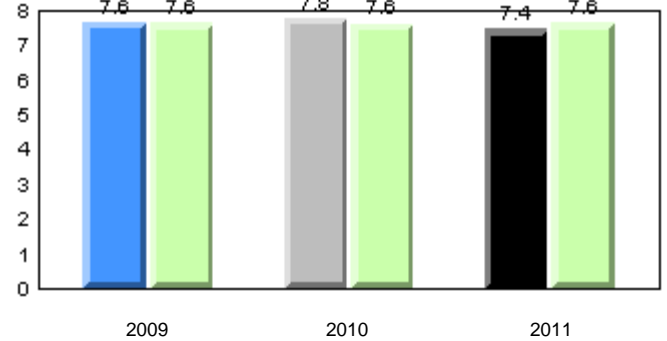

Onset Rhyme

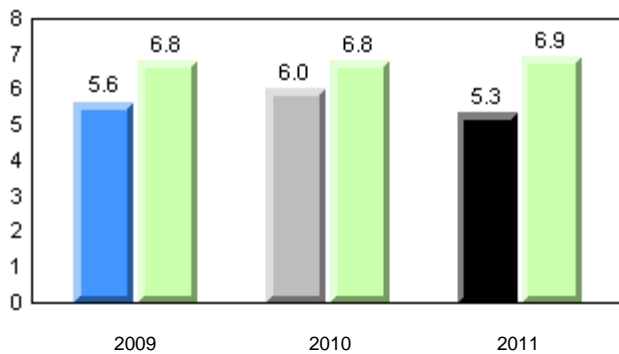

Dictation

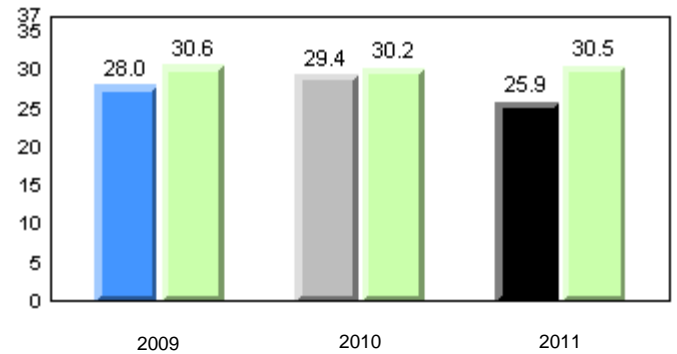

Sight Vocabulary

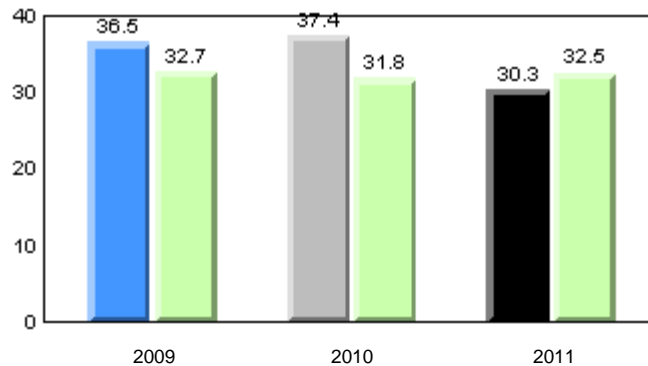

■ School 2009
 ■ School 2010
 ■ School 2011
 ■ Province

Total Students: 9

Instructional Level (January 2009 - January 2011)

Level	School	District	Province	2011		2010		2009	
				School vs District	School vs Province	School vs District	School vs Province	School vs District	School vs Province
I	22.2	29.9	27.5	q	q	q	q	q	q
F - H	22.2	18.1	20.6	p	p	p	p	q	q
A - E	55.6	52.1	51.9						

I : end of year benchmark.

F - H : mid - year benchmark.

Instructional Level (January 2009 - January 2011)

3 Year Trend
(school averages)

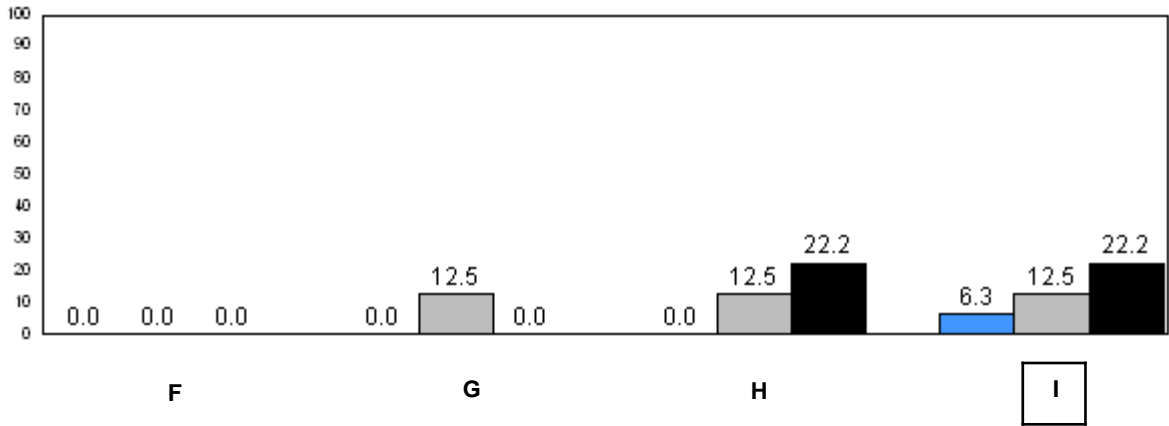
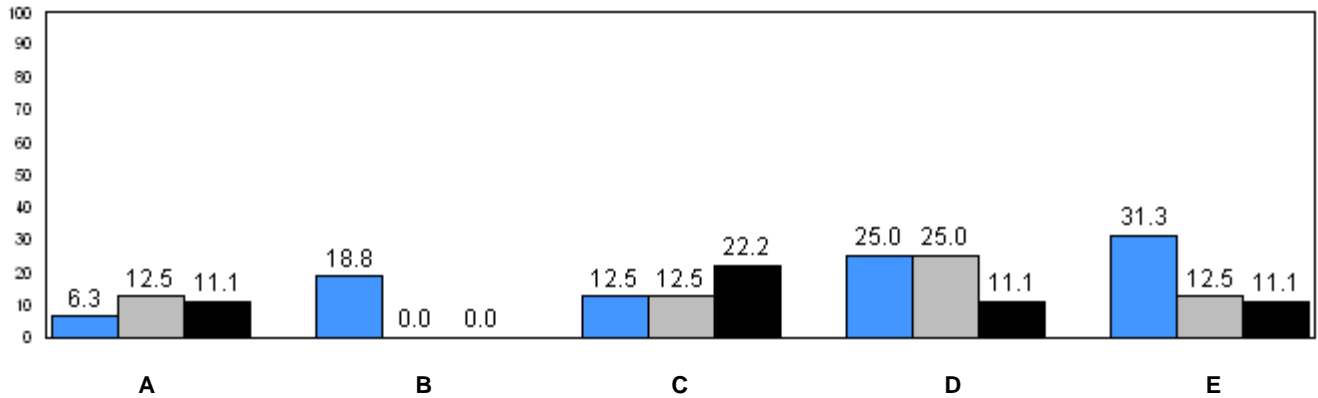

24.2 (2009) 26.2 (2010) 27.5 (2011)
Provincial Average

■ School 2009
 ■ School 2010
 ■ School 2011

q p denotes school performance vs province.

Number of Students : 14

Observation Survey (January 2009 - January 2011)
3 Year Trend
(school average vs. provincial average)

Rhyme

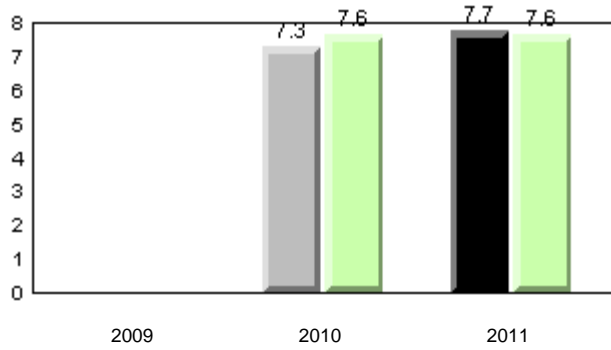

Beginning Sound

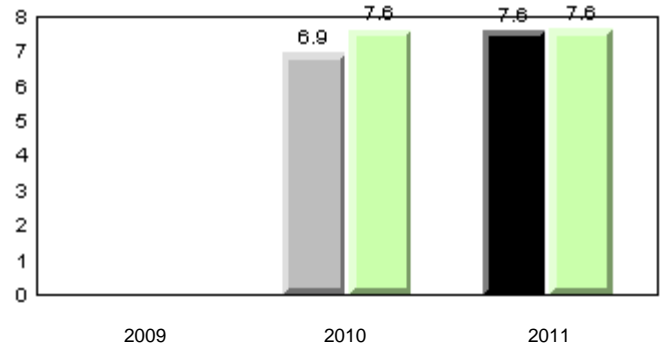

Onset Rhyme

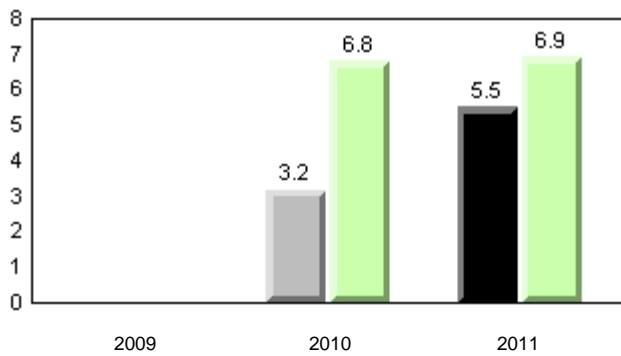

Dictation

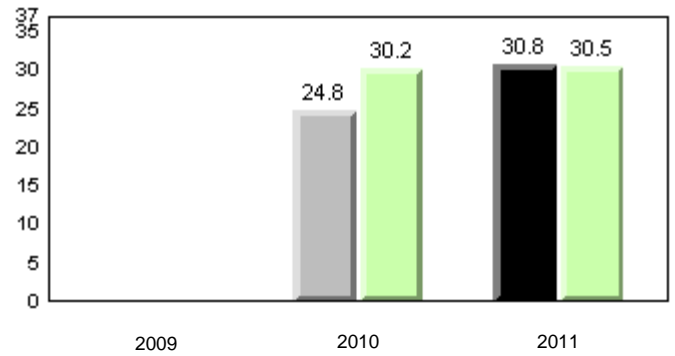

Sight Vocabulary

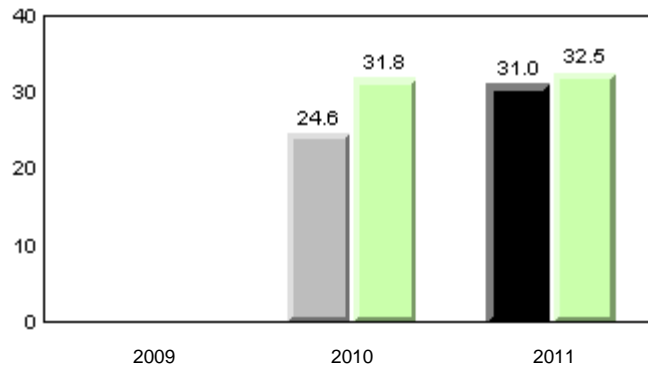

■ School 2009
 ■ School 2010
 ■ School 2011
 ■ Province

Total Students: 14

Instructional Level (January 2009 - January 2011)

Level	2011			2010		2009	
	School	District	Province	School vs District	School vs Province	School vs District	School vs Province
I	15.4	29.9	27.5	q	q	p	p
F - H	23.1	18.1	20.6	p	p	p	p
A - E	61.5	52.1	51.9				

I : end of year benchmark.

F - H : mid - year benchmark.

Instructional Level (January 2009 - January 2011)

3 Year Trend
(school averages)

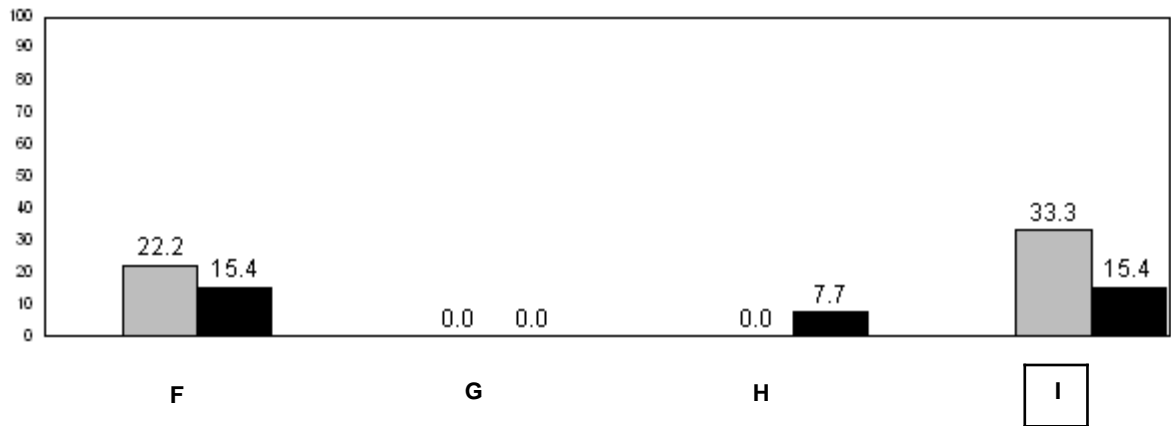
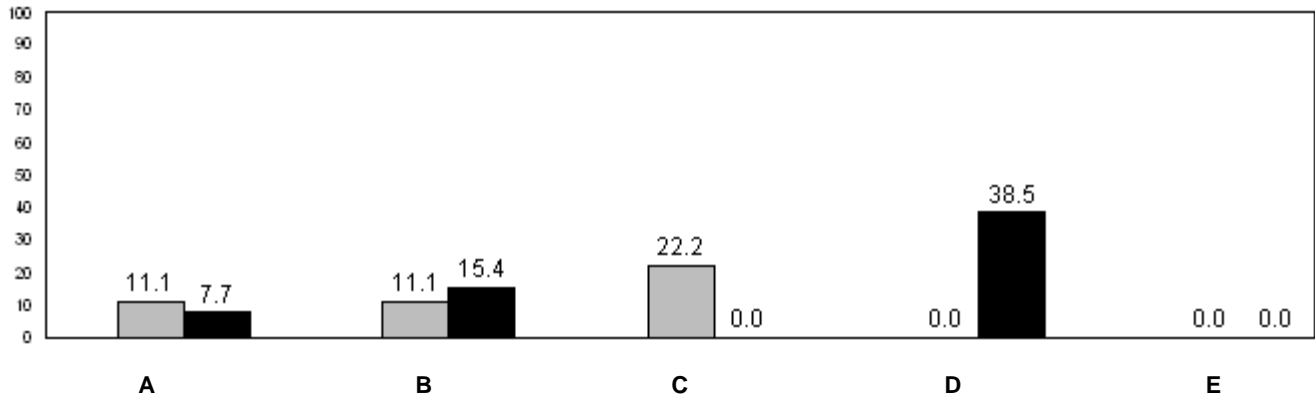

24.2 (2009) 26.2 (2010) 27.5 (2011)
Provincial Average

■ School 2009
 ■ School 2010
 ■ School 2011

q p denotes school performance vs province.

Number of Students : 15

Observation Survey (January 2009 - January 2011)
3 Year Trend
(school average vs. provincial average)

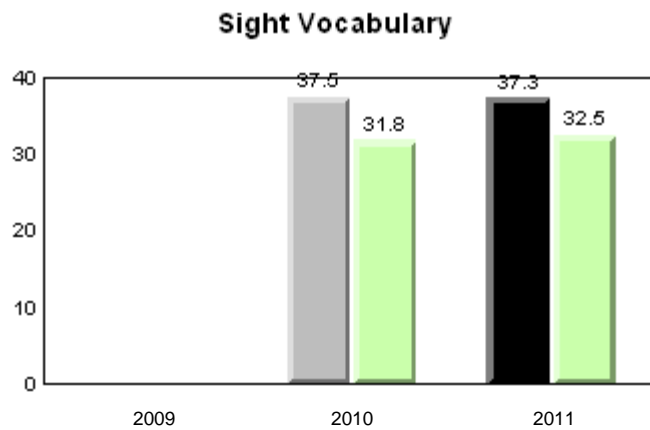
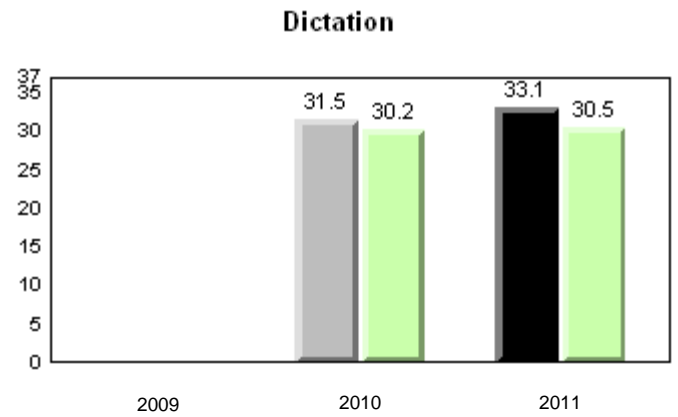
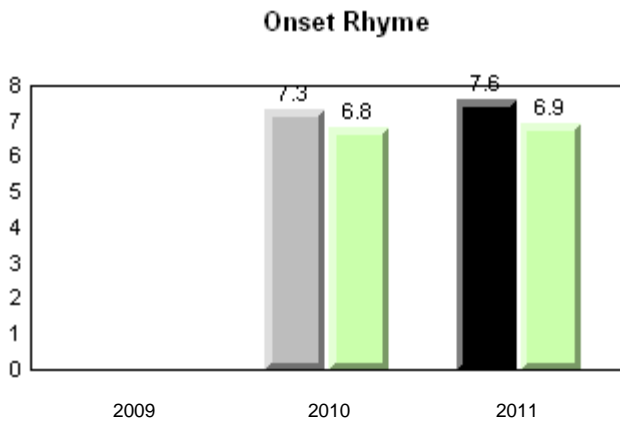
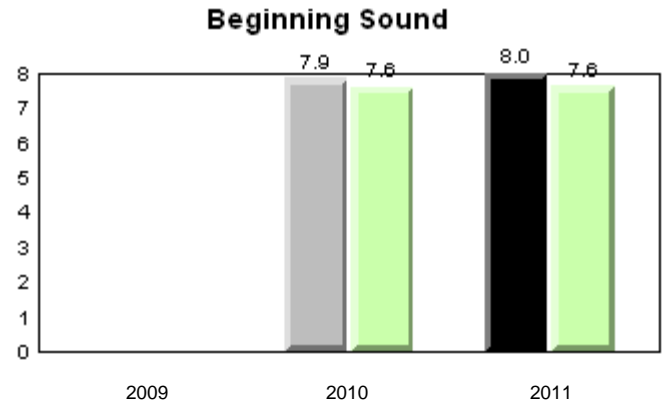
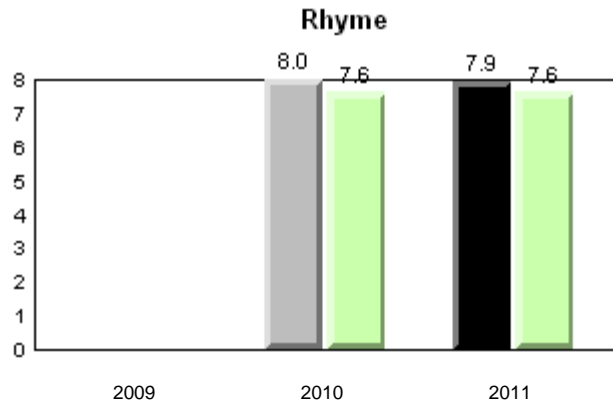

■ School 2009
 ■ School 2010
 ■ School 2011
 ■ Province

Total Students: 15

Instructional Level (January 2009 - January 2011)

Level	School	District	Province	2011		2010		2009	
				School vs District	School vs Province	School vs District	School vs Province	School vs District	School vs Province
I	35.7	29.9	27.5	P	P	P	P	Q	Q
F - H	42.9	18.1	20.6	P	P	P	P	Q	Q
A - E	21.4	52.1	51.9						

I : end of year benchmark.

F - H : mid - year benchmark.

Instructional Level (January 2009 - January 2011)

3 Year Trend
(school averages)

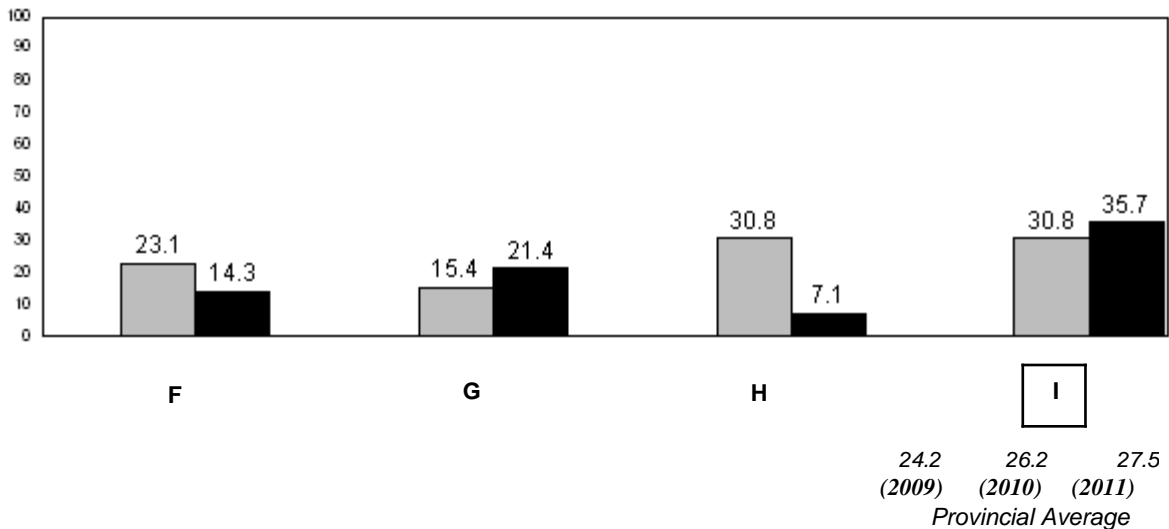
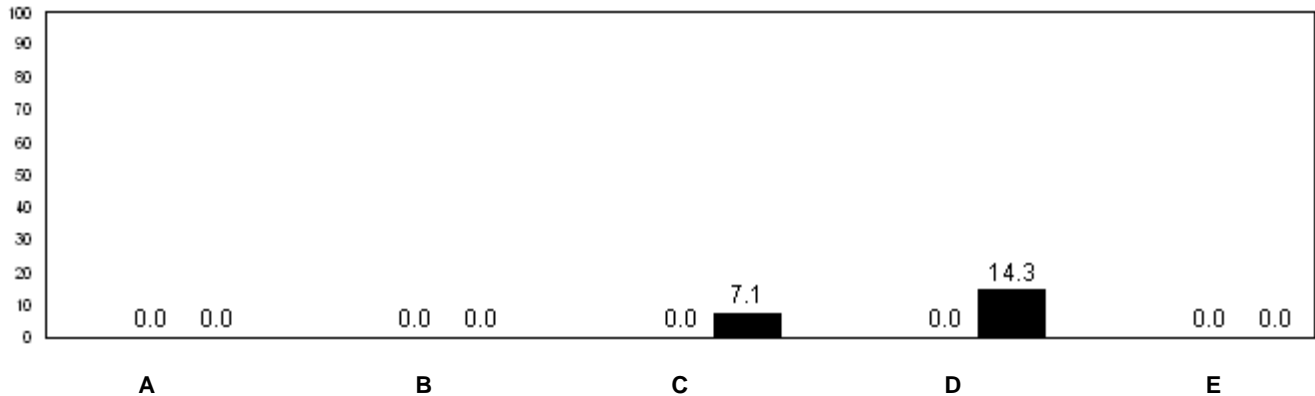

■ School 2009
 ■ School 2010
 ■ School 2011

q p denotes school performance vs province.

Number of Students : 9

Observation Survey (January 2009 - January 2011)

3 Year Trend

(school average vs. provincial average)

Rhyme

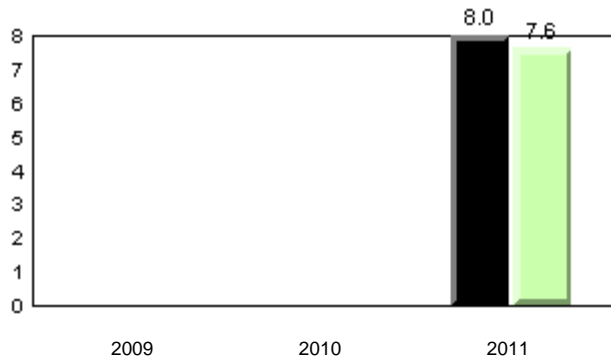

Beginning Sound

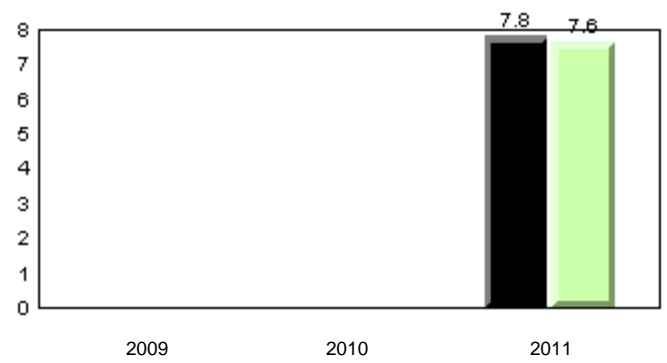

Onset Rhyme



Dictation

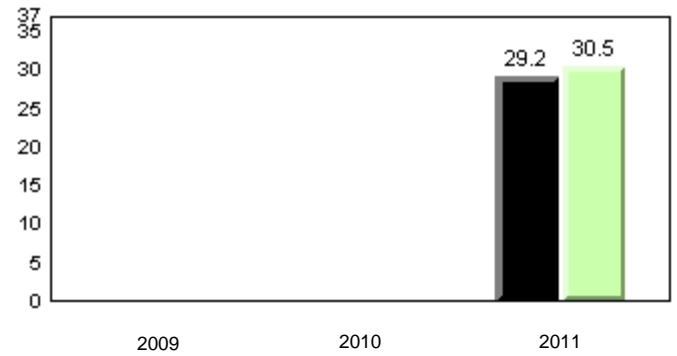

Sight Vocabulary

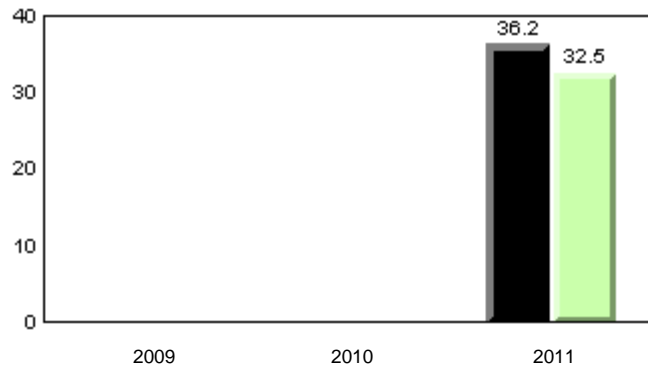

■ School 2009
 ■ School 2010
 ■ School 2011
 ■ Province

Total Students: 9

Instructional Level (January 2009 - January 2011)

Level	2011			2010		2009	
	School	District	Province	School vs District	School vs Province	School vs District	School vs Province
I	28.6	29.9	27.5	q	P	q	q
F - H	14.3	18.1	20.6	q	q	q	q
A - E	57.2	52.1	51.9				

I : end of year benchmark.
F - H : mid - year benchmark.

Instructional Level (January 2009 - January 2011)
3 Year Trend
(school averages)

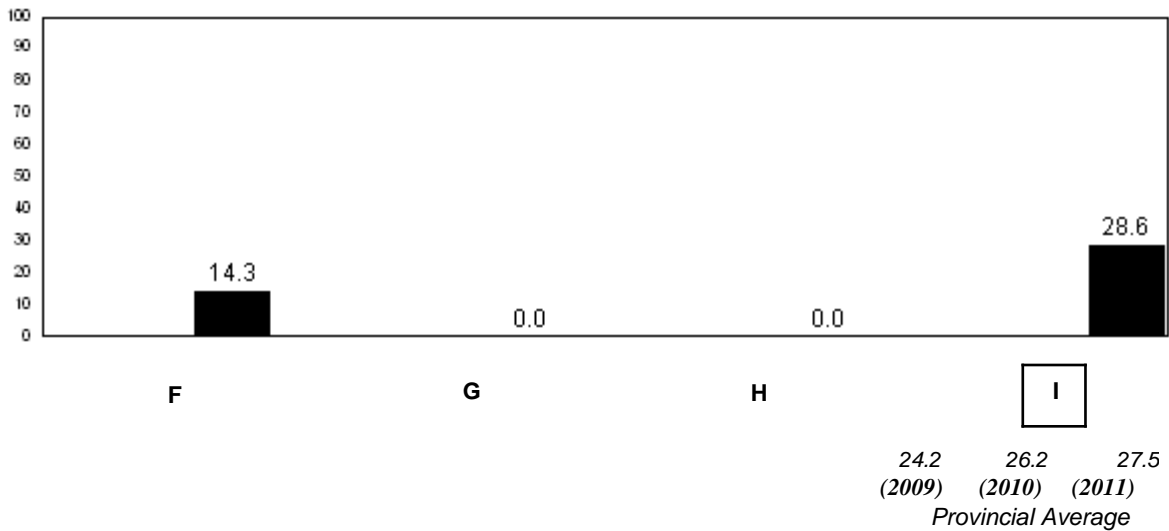
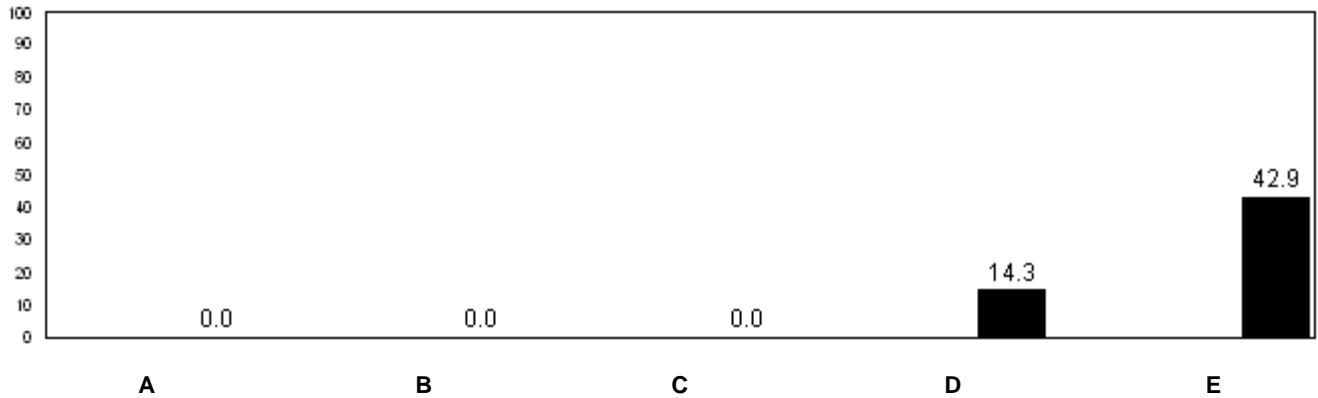

■ School 2009
 ■ School 2010
 ■ School 2011

q p denotes school performance vs province.

Number of Students : 20

Observation Survey (January 2009 - January 2011)
3 Year Trend
(school average vs. provincial average)

Rhyme

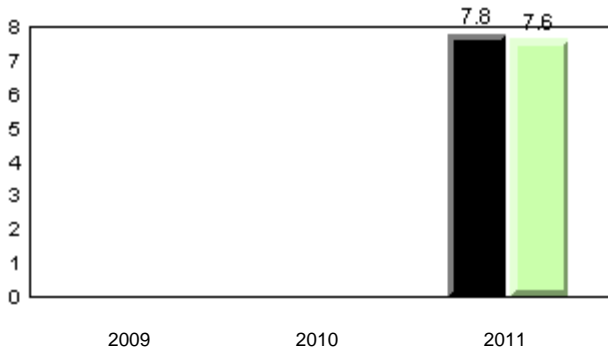

Beginning Sound

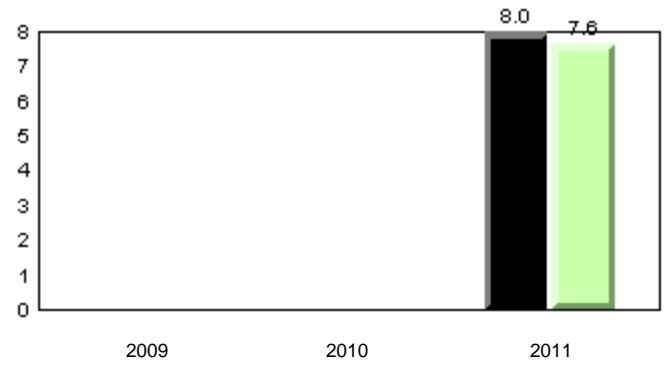

Onset Rhyme

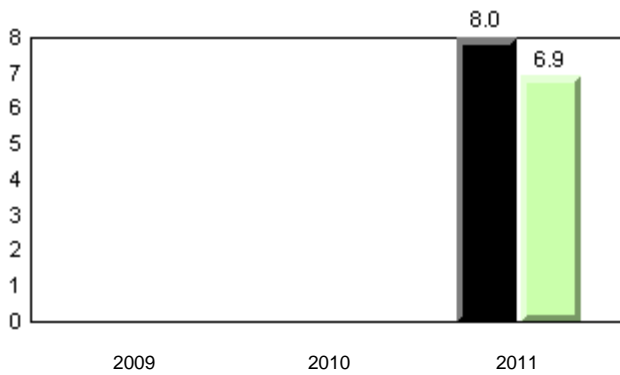

Dictation

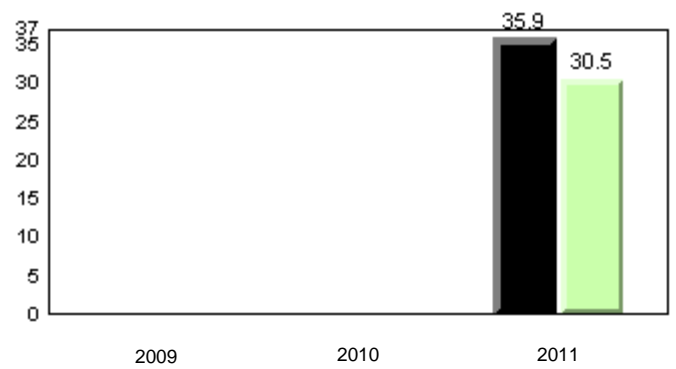

Sight Vocabulary

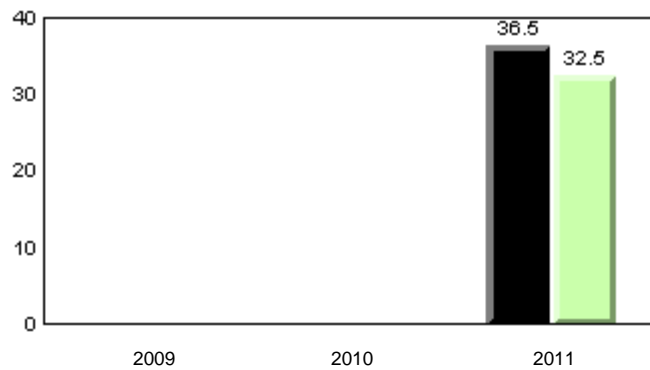

■ School 2009
 ■ School 2010
 ■ School 2011
 ■ Province

Total Students: 20

Instructional Level (January 2009 - January 2011)

Level	School	District	Province	2011		2010		2009	
				School vs District	School vs Province	School vs District	School vs Province	School vs District	School vs Province
I	80.0	29.9	27.5	P	P	q	q	q	q
F - H	10.0	18.1	20.6	q	q	q	q	q	q
A - E	10.0	52.1	51.9						

I : end of year benchmark.
F - H : mid - year benchmark.

Instructional Level (January 2009 - January 2011)
3 Year Trend
(school averages)

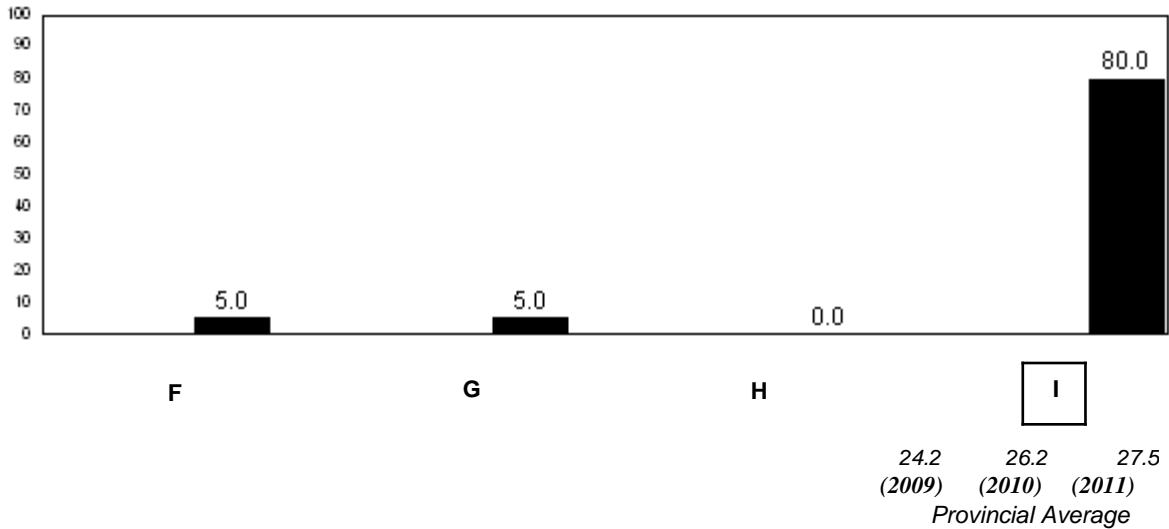
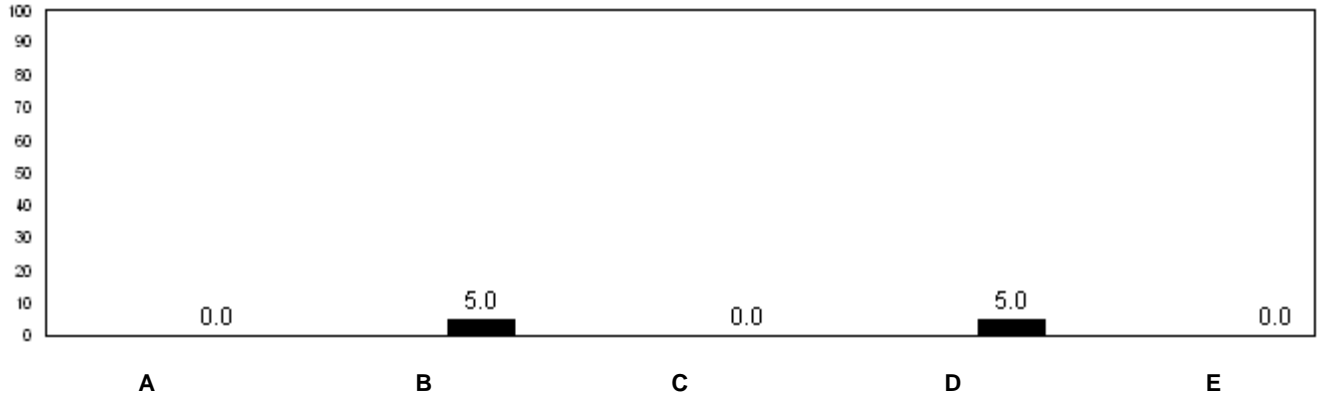

■ School 2009
 ■ School 2010
 ■ School 2011

q p denotes school performance vs province.

Number of Students : 2

Observation Survey (January 2009 - January 2011)
3 Year Trend
(school average vs. provincial average)

Rhyme

Beginning Sound

School data with 5 or fewer students withheld for reasons of confidentiality.

2009

2010

2011

2009

2010

2011

Onset Rhyme

Dictation

School data with 5 or fewer students withheld for reasons of confidentiality.

2009

2010

2011

2009

2010

2011

Sight Vocabulary

School data with 5 or fewer students withheld for reasons of confidentiality.

2009

2010

2011



School 2009



School 2010



School 2011



Province

Total Students: 2

Instructional Level (January 2009 - January 2011)

Level	School	2011		2010		2009	
		District	Province	School vs District	School vs Province	School vs District	School vs Province
I	School data with 5 or fewer students withheld for reasons of confidentiality.	26.6	27.5	q	q	q	q
F - H		19.0	20.6	q	q	p	p
A - E		54.4	51.9				

I : end of year benchmark.

F - H : mid - year benchmark.

Instructional Level (January 2009 - January 2011)

3 Year Trend
(school averages)

School data with 5 or fewer students withheld for reasons of confidentiality.

A B C D E

School data with 5 or fewer students withheld for reasons of confidentiality.

F G H I

24.2 26.2 27.5
(2009) (2010) (2011)
Provincial Average

School 2009 School 2010 School 2011

q p denotes school performance vs province.

Number of Students : 81

Observation Survey (January 2009 - January 2011)

3 Year Trend

(school average vs. provincial average)

Rhyme

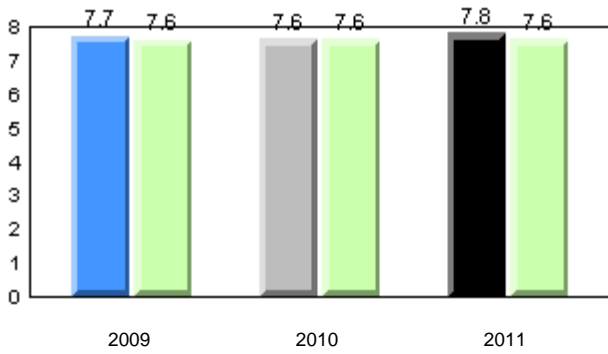

Beginning Sound

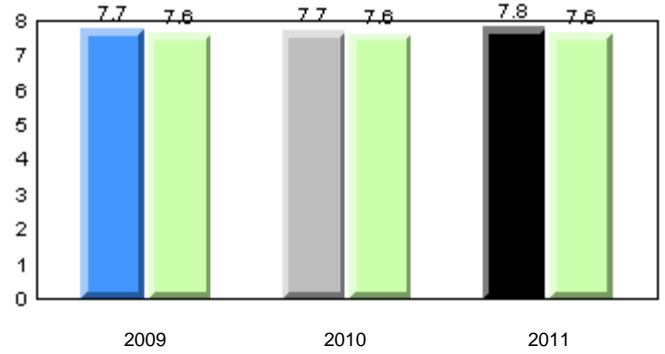

Onset Rhyme

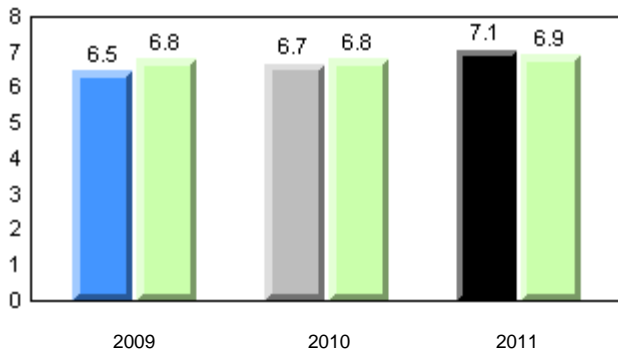

Dictation

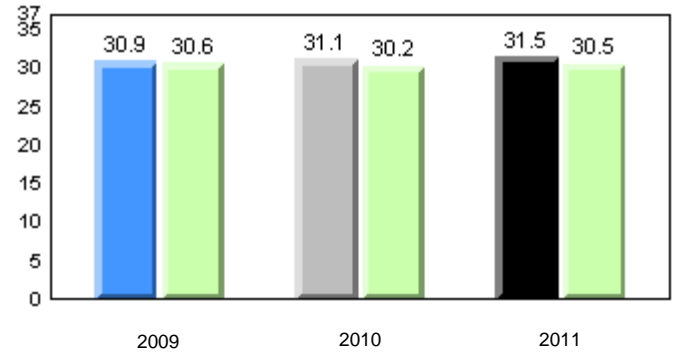

Sight Vocabulary

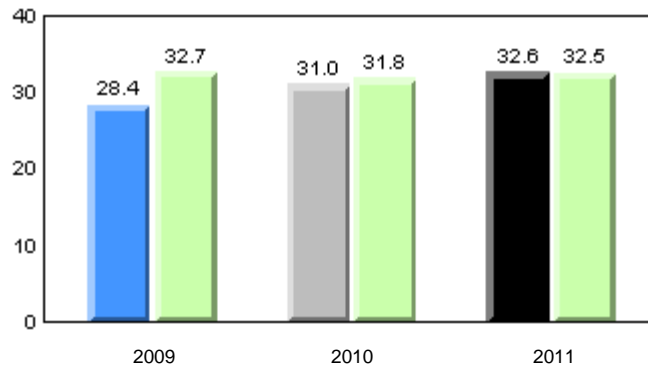

■ School 2009
 ■ School 2010
 ■ School 2011
 ■ Province

Total Students: 81

Instructional Level (January 2009 - January 2011)

Level	2011			2010		2009	
	School	District	Province	School vs District	School vs Province	School vs District	School vs Province
I	24.7	26.6	27.5	q	q	q	q
F - H	24.7	19.0	20.6	p	p	q	q
A - E	50.7	54.4	51.9				

I : end of year benchmark.

F - H : mid - year benchmark.

Instructional Level (January 2009 - January 2011)

3 Year Trend
(school averages)

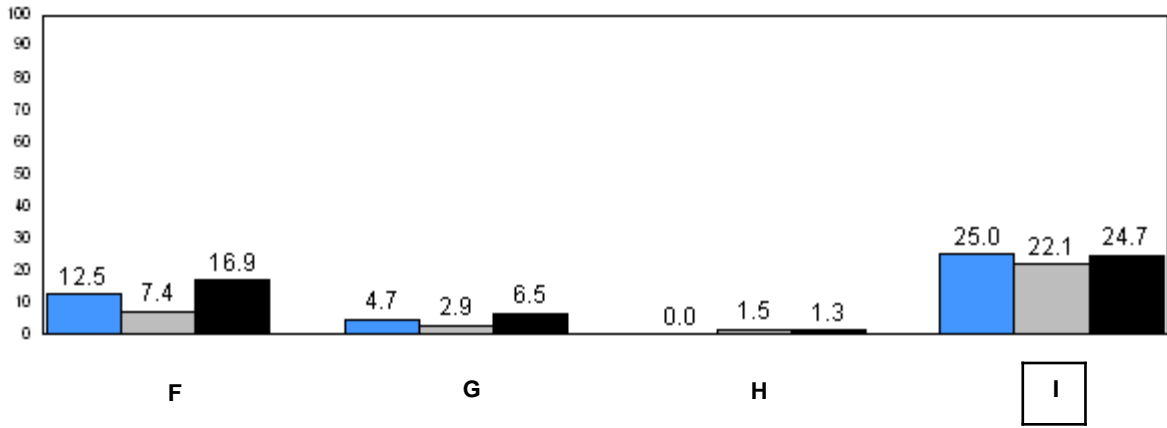
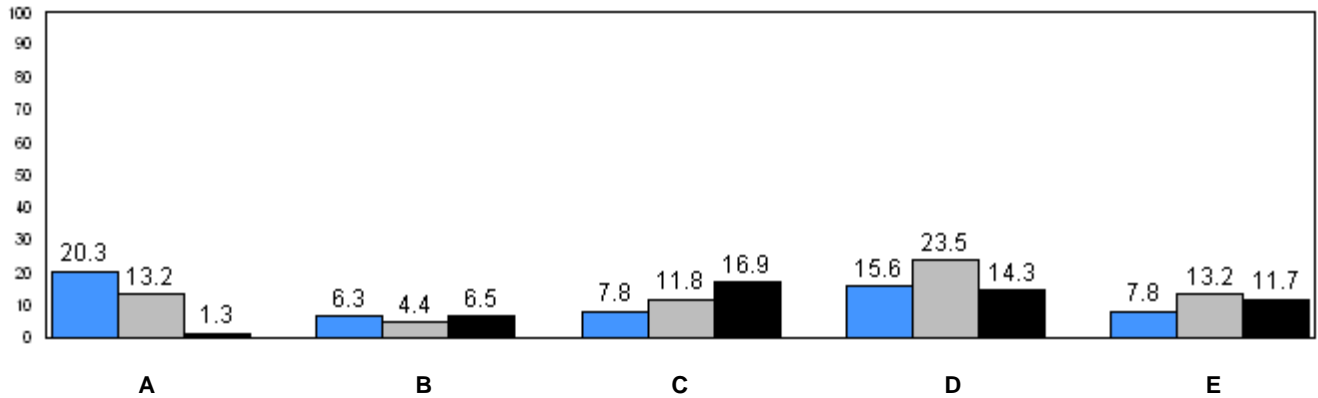

24.2 26.2 27.5
(2009) (2010) (2011)
Provincial Average

■ School 2009
 ■ School 2010
 ■ School 2011

q p denotes school performance vs province.

Number of Students : 39

Observation Survey (January 2009 - January 2011)

3 Year Trend

(school average vs. provincial average)

Rhyme

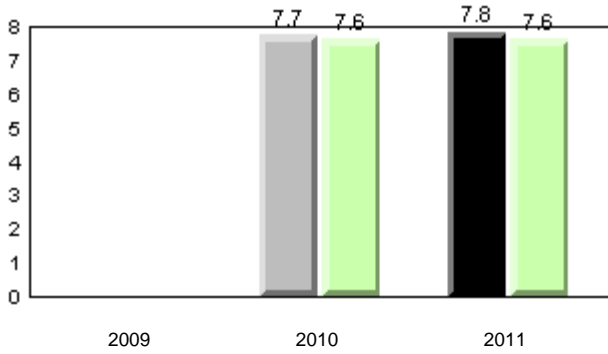

Beginning Sound

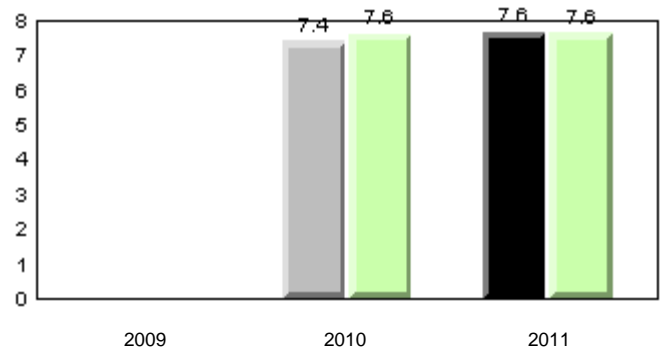

Onset Rhyme

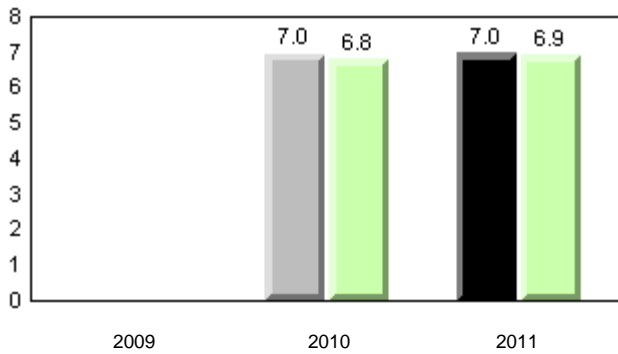

Dictation

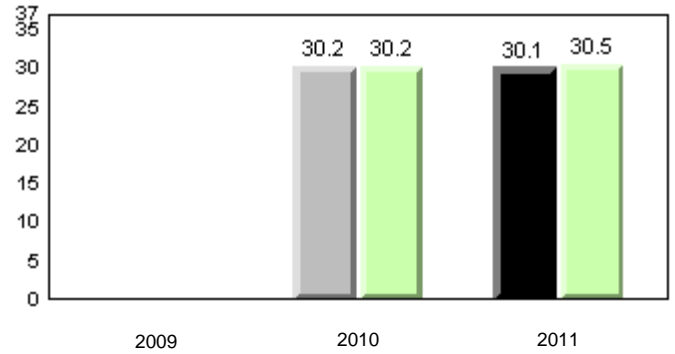

Sight Vocabulary

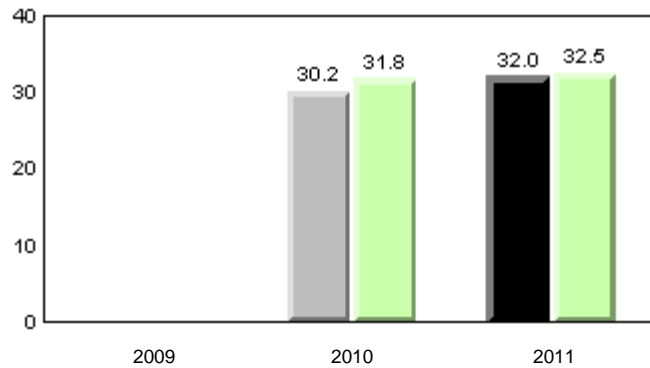

■ School 2009
 ■ School 2010
 ■ School 2011
 ■ Province

Total Students: 39

Instructional Level (January 2009 - January 2011)

Level	School	District	Province	2011		2010		2009	
				School vs District	School vs Province	School vs District	School vs Province	School vs District	School vs Province
I	33.3	26.6	27.5	P	P	P	P	q	q
F - H	33.3	19.0	20.6	P	P	q	q	q	q
A - E	33.3	54.4	51.9						

I : end of year benchmark.

F - H : mid - year benchmark.

Instructional Level (January 2009 - January 2011)

3 Year Trend
(school averages)

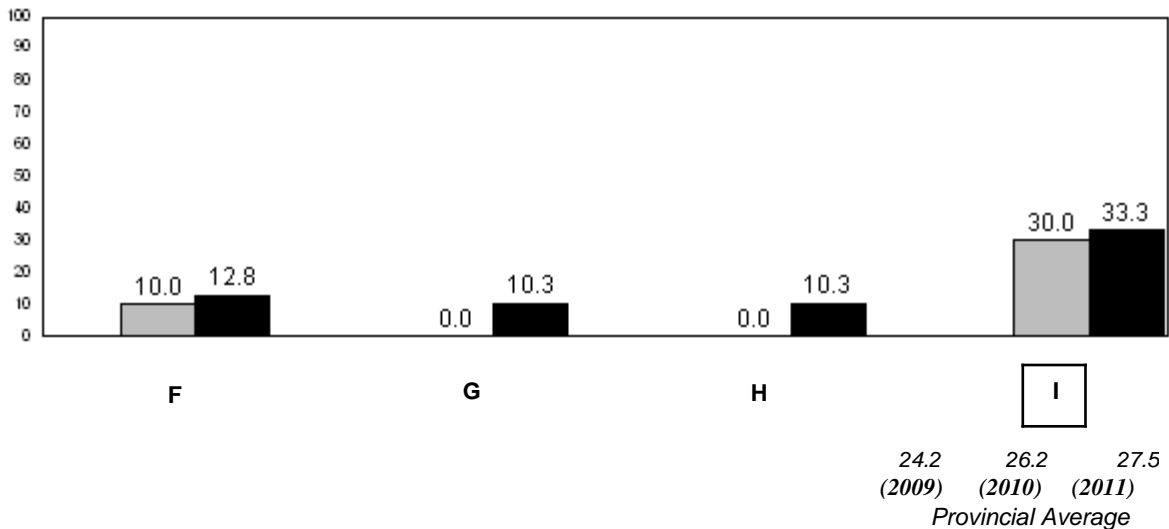
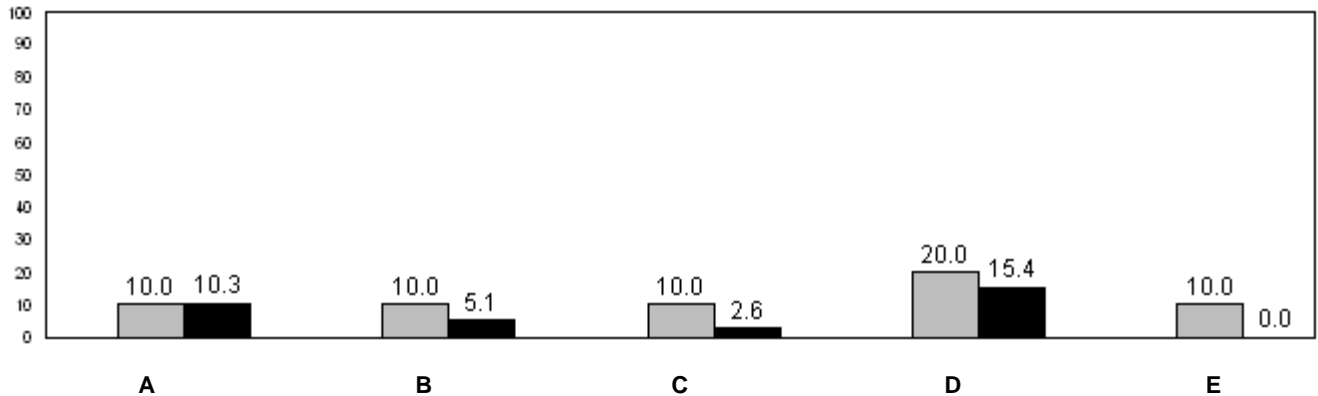

■ School 2009
 ■ School 2010
 ■ School 2011

q p denotes school performance vs province.

Number of Students : 25

Observation Survey (January 2009 - January 2011)

3 Year Trend

(school average vs. provincial average)

Rhyme

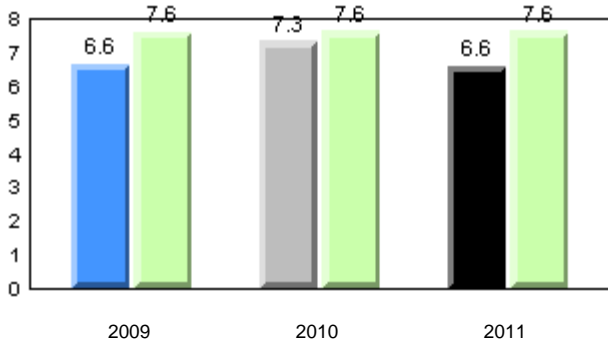

Beginning Sound

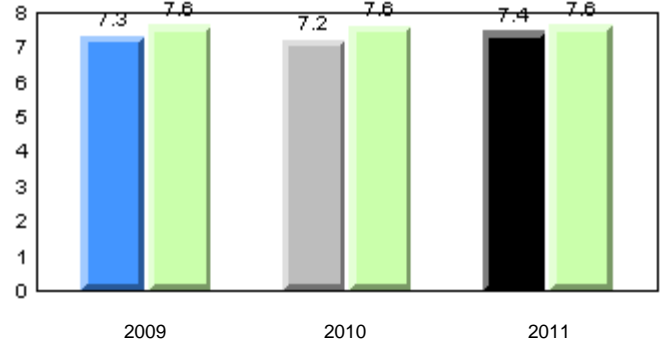

Onset Rhyme

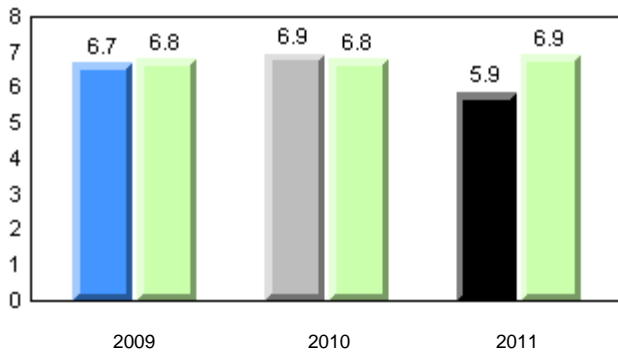

Dictation

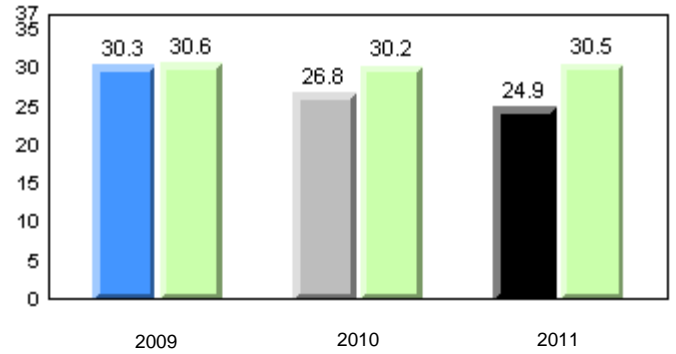

Sight Vocabulary

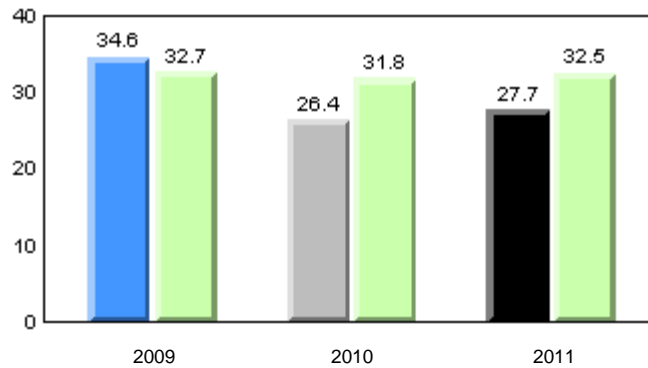

■ School 2009
 ■ School 2010
 ■ School 2011
 ■ Province

Total Students: 25

Instructional Level (January 2009 - January 2011)

Level	School	District	Province	2011		2010		2009	
				School vs District	School vs Province	School vs District	School vs Province	School vs District	School vs Province
I	22.2	26.6	27.5	q	q	q	q	p	p
F - H	22.2	19.0	20.6	p	p	p	q	q	q
A - E	55.6	54.4	51.9						

I : end of year benchmark.

F - H : mid - year benchmark.

Instructional Level (January 2009 - January 2011)

3 Year Trend
(school averages)

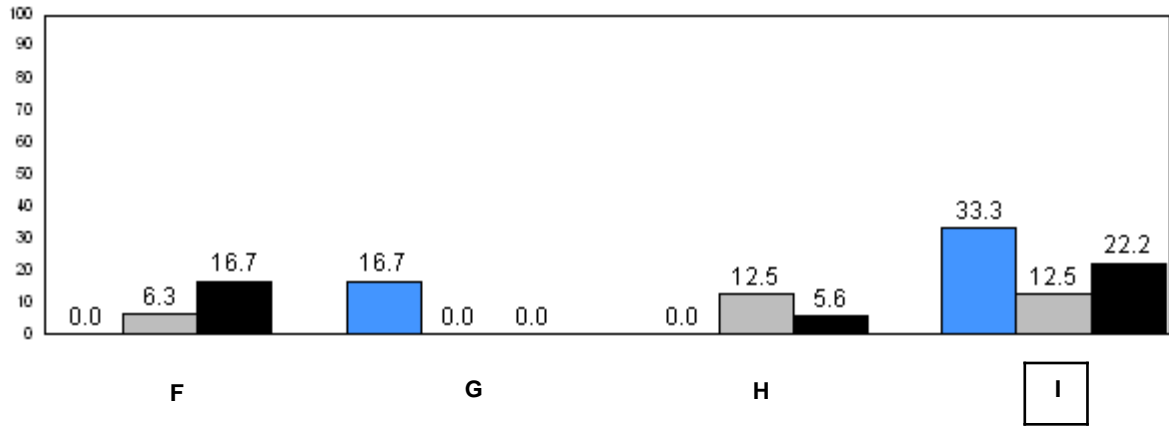
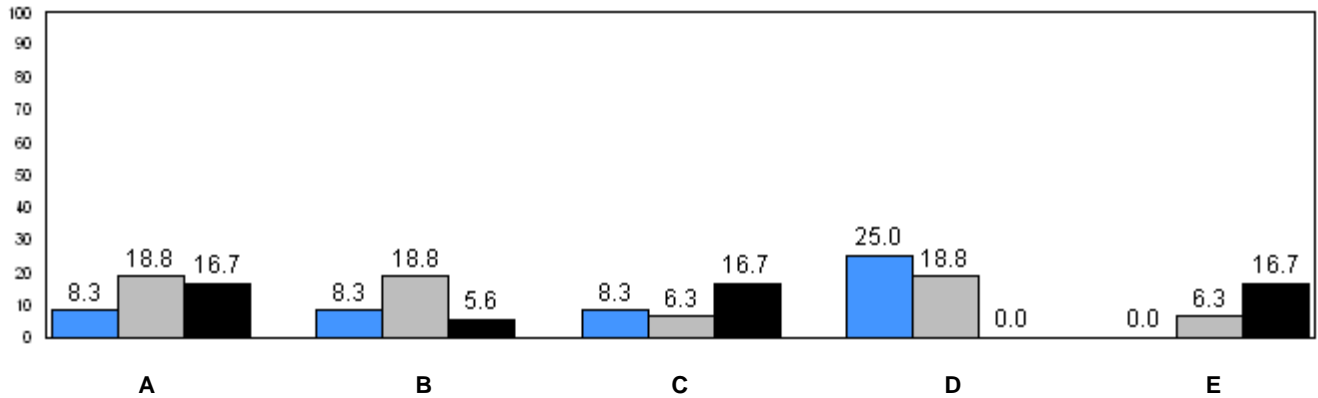

24.2 (2009) 26.2 (2010) 27.5 (2011)
Provincial Average

■ School 2009
 ■ School 2010
 ■ School 2011

q p denotes school performance vs province.

Number of Students : 3

Observation Survey (January 2009 - January 2011)
3 Year Trend
(school average vs. provincial average)

Rhyme

Beginning Sound

School data with 5 or fewer students withheld for reasons of confidentiality.

2009

2010

2011

2009

2010

2011

Onset Rhyme

Dictation

School data with 5 or fewer students withheld for reasons of confidentiality.

2009

2010

2011

2009

2010

2011

Sight Vocabulary

School data with 5 or fewer students withheld for reasons of confidentiality.

2009

2010

2011



School 2009



School 2010



School 2011



Province

Total Students: 3

Instructional Level (January 2009 - January 2011)

Level	School	2011		2010		2009	
		District	Province	School vs District	School vs Province	School vs District	School vs Province
I	School data with 5 or fewer students withheld for reasons of confidentiality.	26.6	27.5	q	q	p	p
F - H		19.0	20.6	q	q	q	q
A - E		54.4	51.9				

I : end of year benchmark.
F - H : mid - year benchmark.

Instructional Level (January 2009 - January 2011)
3 Year Trend
(school averages)

School data with 5 or fewer students withheld for reasons of confidentiality.

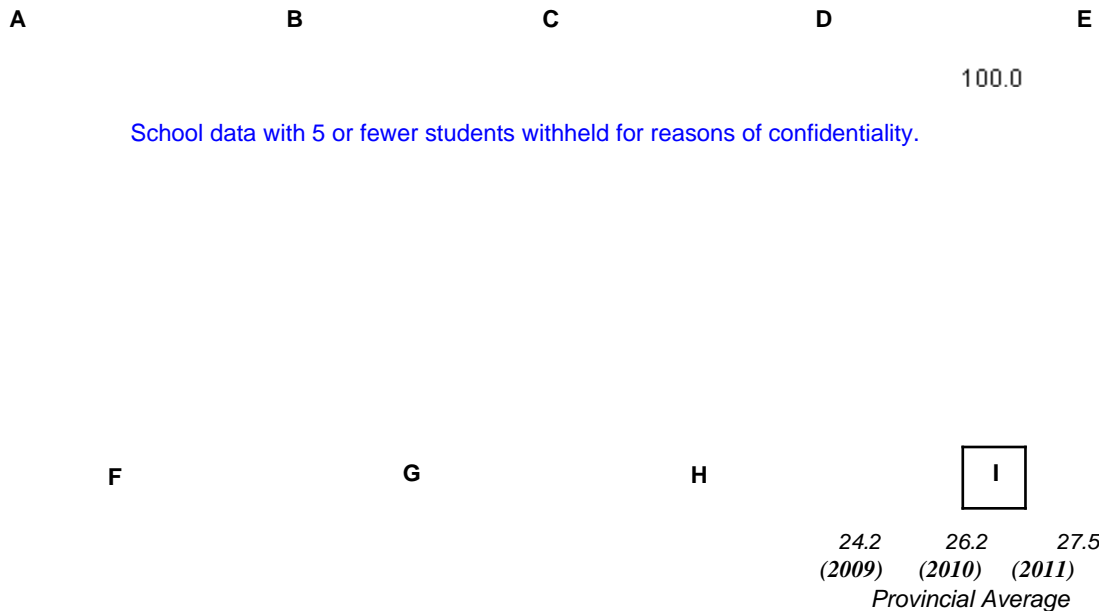

School data with 5 or fewer students withheld for reasons of confidentiality.

■ School 2009
 ■ School 2010
 ■ School 2011
 q p denotes school performance vs province.

Number of Students : 8

Observation Survey (January 2009 - January 2011)
3 Year Trend
(school average vs. provincial average)

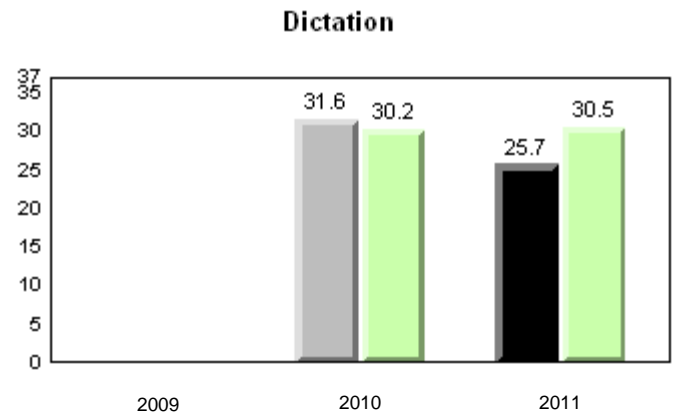
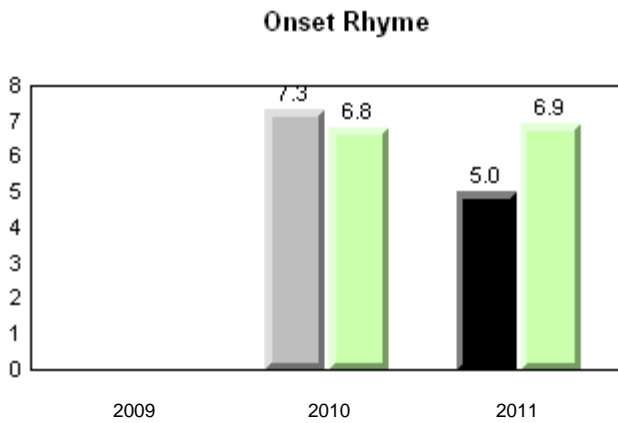
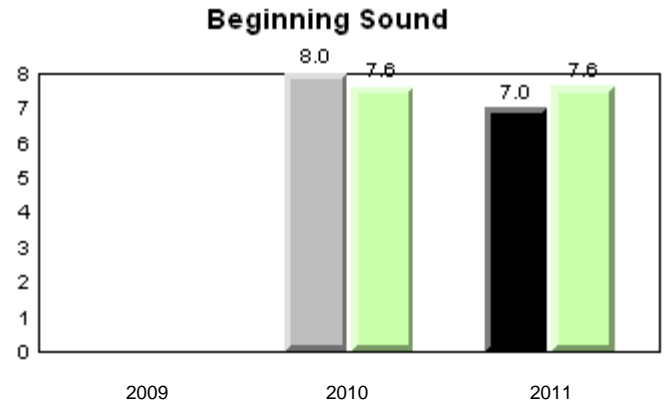
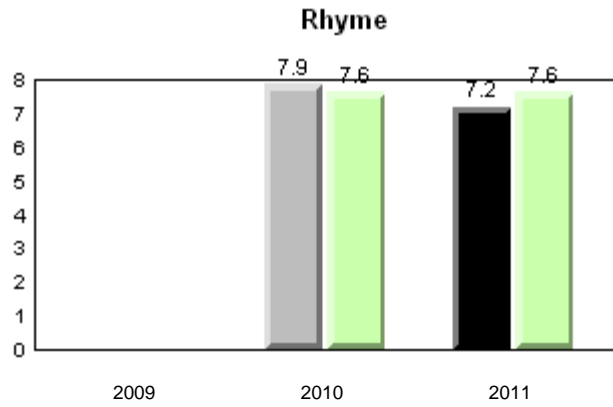

Sight Vocabulary

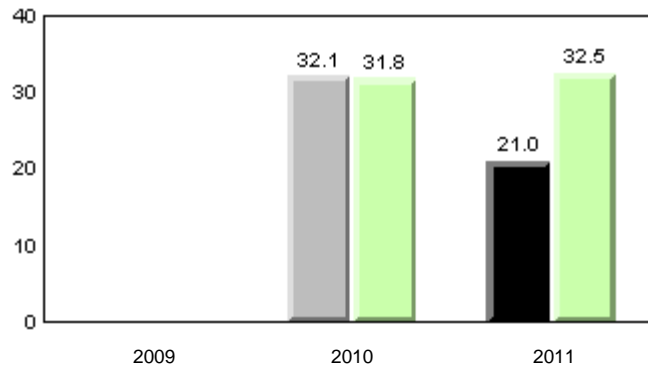

■ School 2009
 ■ School 2010
 ■ School 2011
 ■ Province

Total Students: 8

Instructional Level (January 2009 - January 2011)

Level	2011			School vs District		2010		School vs District		2009	
	School	District	Province	School vs District	School vs Province	School vs District	School vs Province	School vs District	School vs Province		
I	16.7	26.6	27.5	q	q	q	q	q	q		
F - H	16.7	19.0	20.6	q	q	q	q	q	q		
A - E	66.7	54.4	51.9								

I : end of year benchmark.
F - H : mid - year benchmark.

Instructional Level (January 2009 - January 2011)
3 Year Trend
(school averages)

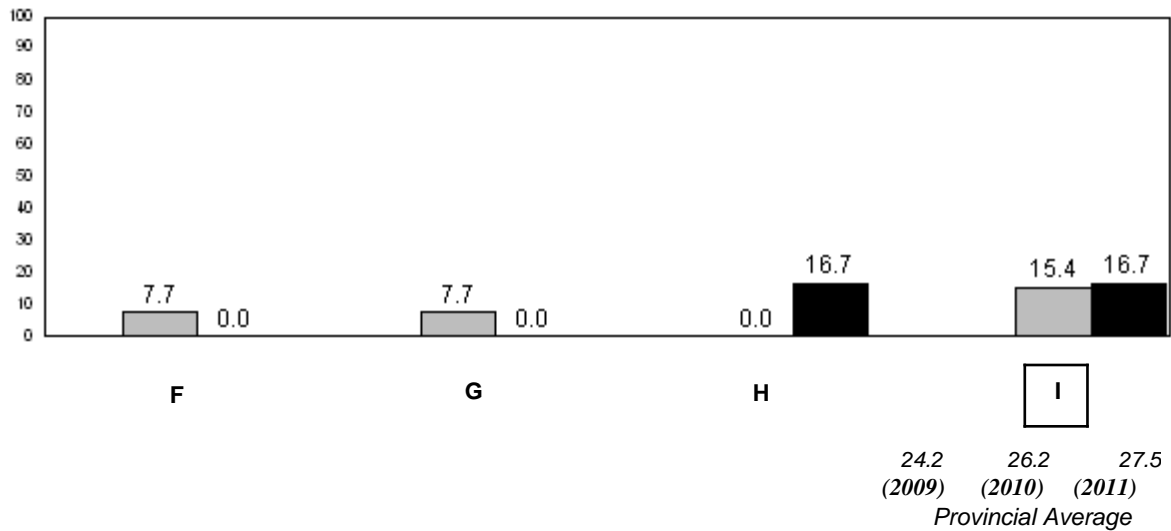
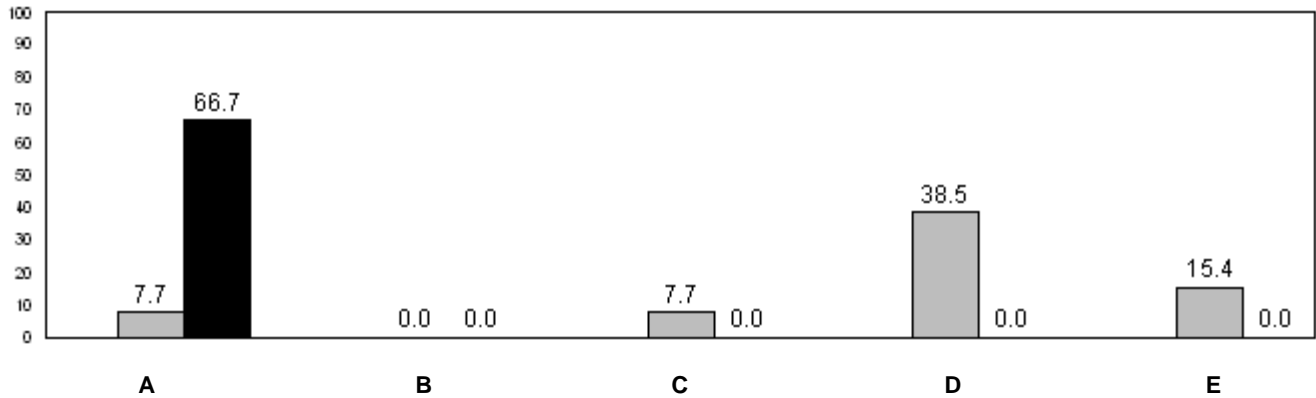

■ School 2009
 ■ School 2010
 ■ School 2011

q p denotes school performance vs province.

Number of Students : 3

Observation Survey (January 2009 - January 2011)
3 Year Trend
(school average vs. provincial average)

Rhyme

Beginning Sound

School data with 5 or fewer students withheld for reasons of confidentiality.

2009

2010

2011

2009

2010

2011

Onset Rhyme

Dictation

School data with 5 or fewer students withheld for reasons of confidentiality.

2009

2010

2011

2009

2010

2011

Sight Vocabulary

School data with 5 or fewer students withheld for reasons of confidentiality.

2009

2010

2011



School 2009



School 2010



School 2011



Province

Total Students: 3

Instructional Level (January 2009 - January 2011)

Level	School	2011		2010		2009			
		District	Province	School vs District	School vs Province	School vs District	School vs Province	School vs District	School vs Province
I	School data with 5 or fewer students withheld for reasons of confidentiality.	26.6	27.5	q	q	p	p	q	q
F - H		19.0	20.6	q	q	p	p	q	q
A - E		54.4	51.9						

I : end of year benchmark.
F - H : mid - year benchmark.

Instructional Level (January 2009 - January 2011)
3 Year Trend
(school averages)

School data with 5 or fewer students withheld for reasons of confidentiality.

A B C D E

School data with 5 or fewer students withheld for reasons of confidentiality.

F G H I

24.2 26.2 27.5
(2009) (2010) (2011)
Provincial Average

School 2009 School 2010 School 2011

q p denotes school performance vs province.

Number of Students : 1

Observation Survey (January 2009 - January 2011)
3 Year Trend
(school average vs. provincial average)

Rhyme

Beginning Sound

School data with 5 or fewer students withheld for reasons of confidentiality.

2009

2010

2011

2009

2010

2011

Onset Rhyme

Dictation

School data with 5 or fewer students withheld for reasons of confidentiality.

2009

2010

2011

2009

2010

2011

Sight Vocabulary

School data with 5 or fewer students withheld for reasons of confidentiality.

2009

2010

2011



School 2009



School 2010



School 2011



Province

Total Students: 1

Instructional Level (January 2009 - January 2011)

Level	School	2011		2010		2009	
		District	Province	School vs District	School vs Province	School vs District	School vs Province
I	School data with 5 or fewer students withheld for reasons of confidentiality.	26.6	27.5	P	P	Q	Q
F - H		19.0	20.6	q	q	Q	Q
A - E		54.4	51.9				

I : end of year benchmark.

F - H : mid - year benchmark.

Instructional Level (January 2009 - January 2011)

3 Year Trend
(school averages)

School data with 5 or fewer students withheld for reasons of confidentiality.

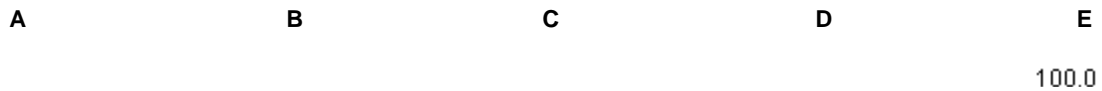

School data with 5 or fewer students withheld for reasons of confidentiality.

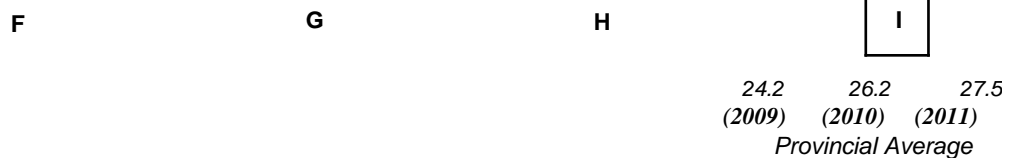

■ School 2009
 ■ School 2010
 ■ School 2011

q p denotes school performance vs province.

Number of Students : 8

Observation Survey (January 2009 - January 2011)

3 Year Trend

(school average vs. provincial average)

Rhyme

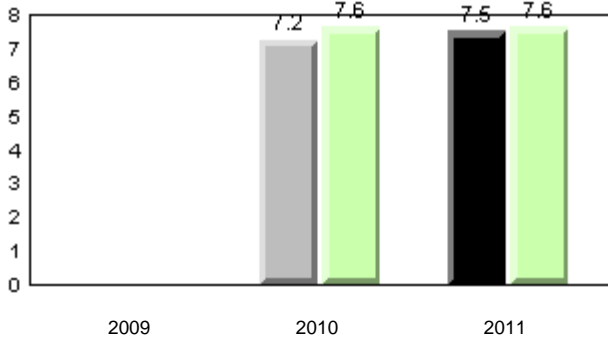

Beginning Sound

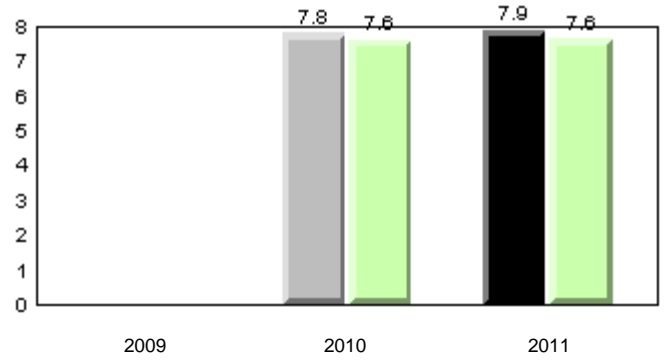

Onset Rhyme

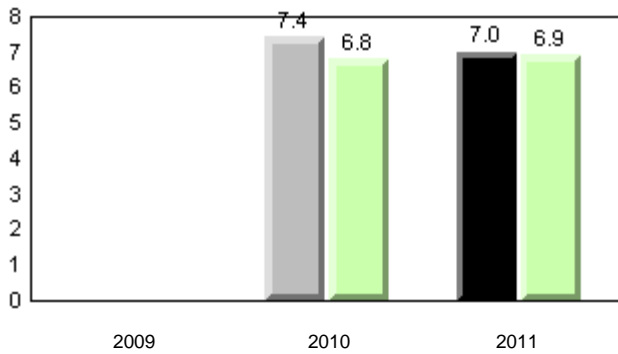

Dictation

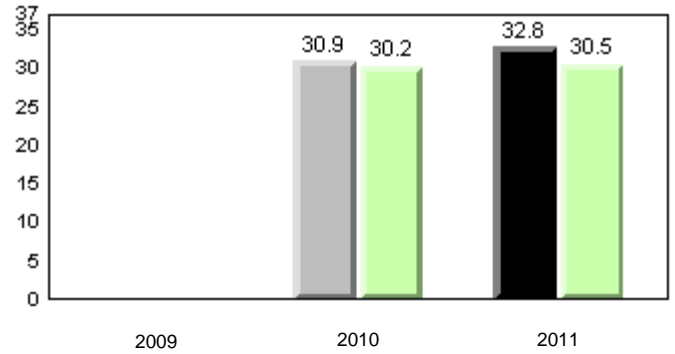

Sight Vocabulary

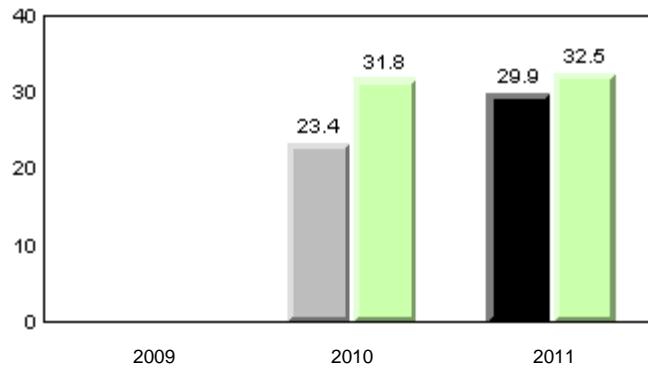

■ School 2009
 ■ School 2010
 ■ School 2011
 ■ Province

Total Students: 8

Instructional Level (January 2009 - January 2011)

Level	School	District	Province	2011		2010		2009	
				School vs District	School vs Province	School vs District	School vs Province	School vs District	School vs Province
I	25.0	26.6	27.5	q	q	q	q	q	q
F - H	25.0	19.0	20.6	p	p	q	q	q	q
A - E	50.0	54.4	51.9						

I : end of year benchmark.

F - H : mid - year benchmark.

Instructional Level (January 2009 - January 2011)

3 Year Trend
(school averages)

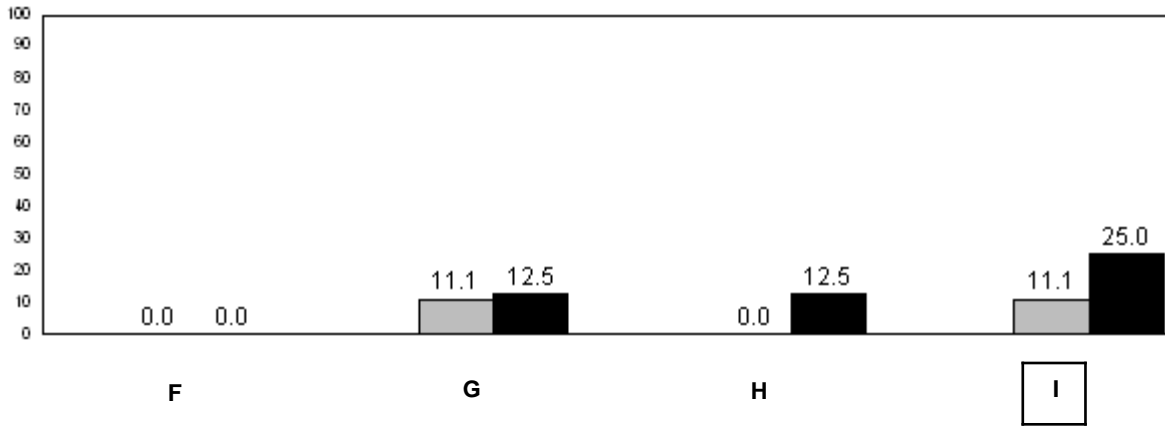
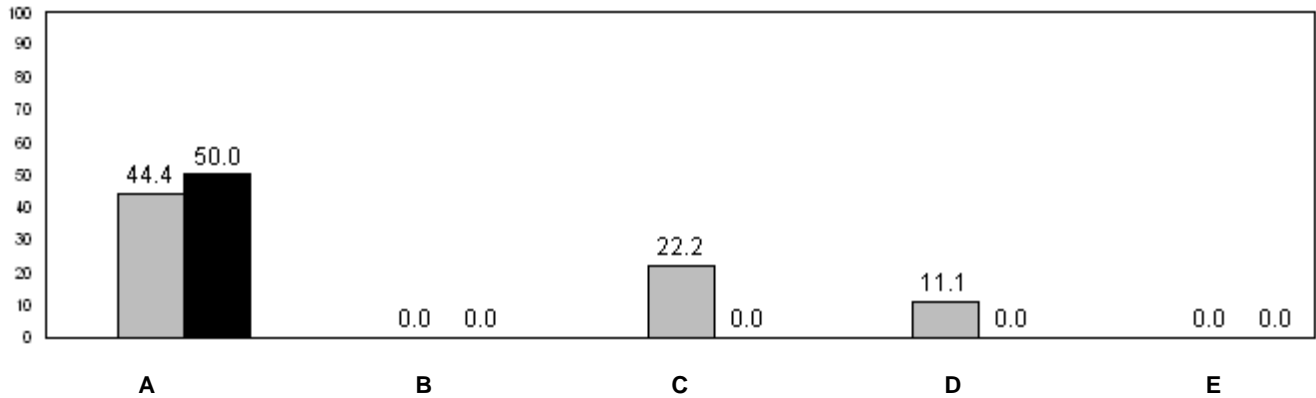

24.2 (2009) 26.2 (2010) 27.5 (2011)
Provincial Average

■ School 2009
 ■ School 2010
 ■ School 2011

q p denotes school performance vs province.

Number of Students : 1

Observation Survey (January 2009 - January 2011)
3 Year Trend
(school average vs. provincial average)

Rhyme

Beginning Sound

School data with 5 or fewer students withheld for reasons of confidentiality.

2009

2010

2011

2009

2010

2011

Onset Rhyme

Dictation

School data with 5 or fewer students withheld for reasons of confidentiality.

2009

2010

2011

2009

2010

2011

Sight Vocabulary

School data with 5 or fewer students withheld for reasons of confidentiality.

2009

2010

2011



School 2009



School 2010



School 2011



Province

Total Students: 1

Instructional Level (January 2009 - January 2011)

Level	School	2011		2010		2009			
		District	Province	School vs District	School vs Province	School vs District	School vs Province	School vs District	School vs Province
I	School data with 5 or fewer students withheld for reasons of confidentiality.	26.6	27.5	q	q	q	q	p	p
F - H		19.0	20.6	p	p	q	q	p	p
A - E		54.4	51.9						

I : end of year benchmark.
F - H : mid - year benchmark.

Instructional Level (January 2009 - January 2011)
3 Year Trend
(school averages)

School data with 5 or fewer students withheld for reasons of confidentiality.

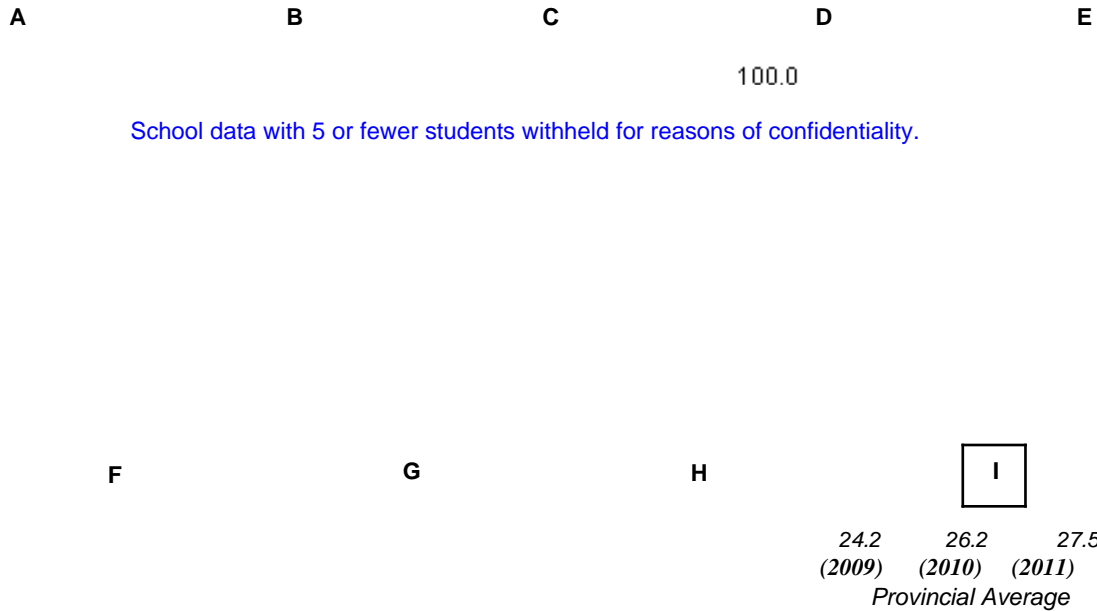

■ School 2009
 ■ School 2010
 ■ School 2011
 q p denotes school performance vs province.

Total Students: 3

Instructional Level (January 2009 - January 2011)

Level	School	2011		2010		2009	
		District	Province	School vs District	School vs Province	School vs District	School vs Province
I	School data with 5 or fewer students withheld for reasons of confidentiality.	26.6	27.5	q	q	q	q
F - H		19.0	20.6	q	q	p	p
A - E		54.4	51.9				

I : end of year benchmark.
F - H : mid - year benchmark.

Instructional Level (January 2009 - January 2011)
3 Year Trend
(school averages)

School data with 5 or fewer students withheld for reasons of confidentiality.

A B C D E

School data with 5 or fewer students withheld for reasons of confidentiality.

F G H I

24.2 26.2 27.5
(2009) (2010) (2011)
Provincial Average

School 2009 School 2010 School 2011

q p denotes school performance vs province.

Number of Students : 3

Observation Survey (January 2009 - January 2011)
3 Year Trend
(school average vs. provincial average)

Rhyme

Beginning Sound

School data with 5 or fewer students withheld for reasons of confidentiality.

2009

2010

2011

2009

2010

2011

Onset Rhyme

Dictation

School data with 5 or fewer students withheld for reasons of confidentiality.

2009

2010

2011

2009

2010

2011

Sight Vocabulary

School data with 5 or fewer students withheld for reasons of confidentiality.

2009

2010

2011



School 2009



School 2010



School 2011



Province

Total Students: 3

Instructional Level (January 2009 - January 2011)

Level	School	2011		2010		2009	
		District	Province	School vs District	School vs Province	School vs District	School vs Province
I	School data with 5 or fewer students withheld for reasons of confidentiality.	26.6	27.5	P	P	Q	Q
F - H		19.0	20.6	q	q	Q	Q
A - E		54.4	51.9				

I : end of year benchmark.
F - H : mid - year benchmark.

Instructional Level (January 2009 - January 2011)
3 Year Trend
(school averages)

School data with 5 or fewer students withheld for reasons of confidentiality.

A B C D E

School data with 5 or fewer students withheld for reasons of confidentiality.

F G H I

24.2 26.2 27.5
(2009) (2010) (2011)
Provincial Average

School 2009 School 2010 School 2011

q p denotes school performance vs province.

Number of Students : 13

Observation Survey (January 2009 - January 2011)

3 Year Trend

(school average vs. provincial average)

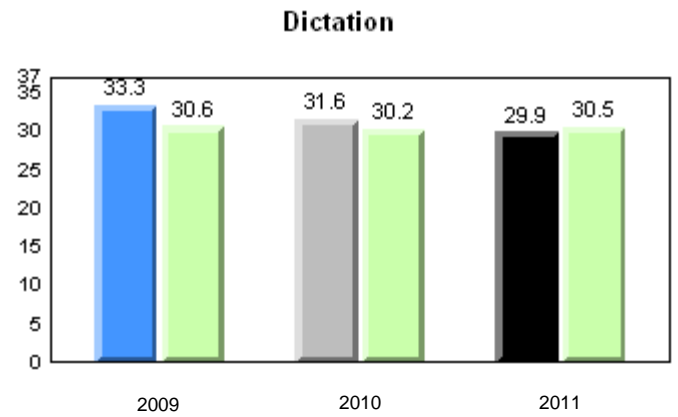
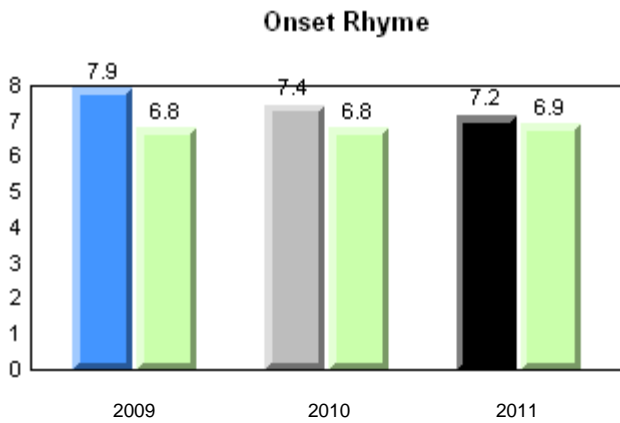
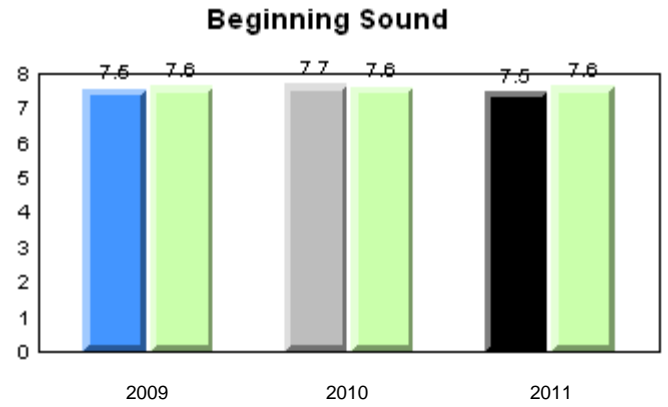
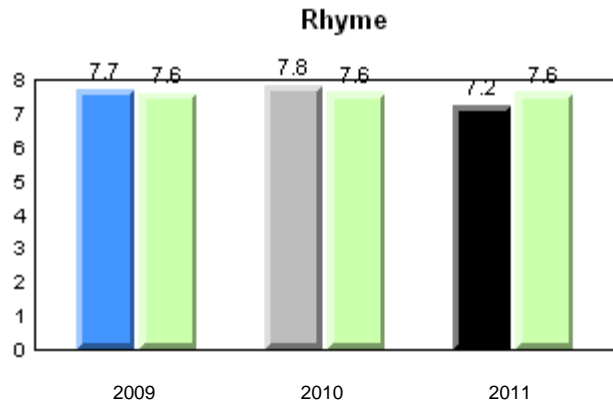

Sight Vocabulary

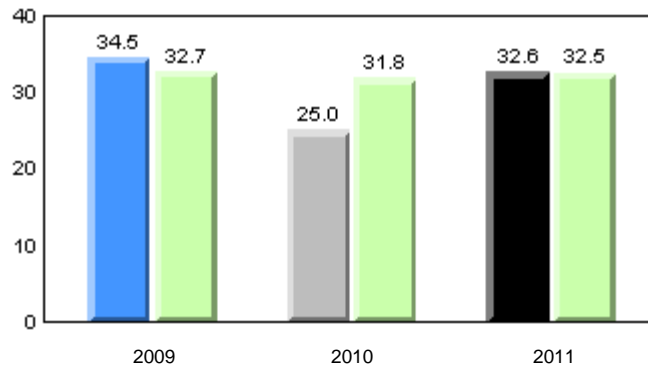

■ School 2009
 ■ School 2010
 ■ School 2011
 ■ Province

Total Students: 13

Instructional Level (January 2009 - January 2011)

Level	2011			School vs District		2010		School vs Province		2009	
	School	District	Province	School vs District	School vs Province	School vs District	School vs Province	School vs District	School vs Province		
I	23.1	26.6	27.5	q	q	p	p	p	p		
F - H	0.0	19.0	20.6	q	q	q	q	p	p		
A - E	76.9	54.4	51.9								

I : end of year benchmark.

F - H : mid - year benchmark.

Instructional Level (January 2009 - January 2011)

3 Year Trend
(school averages)

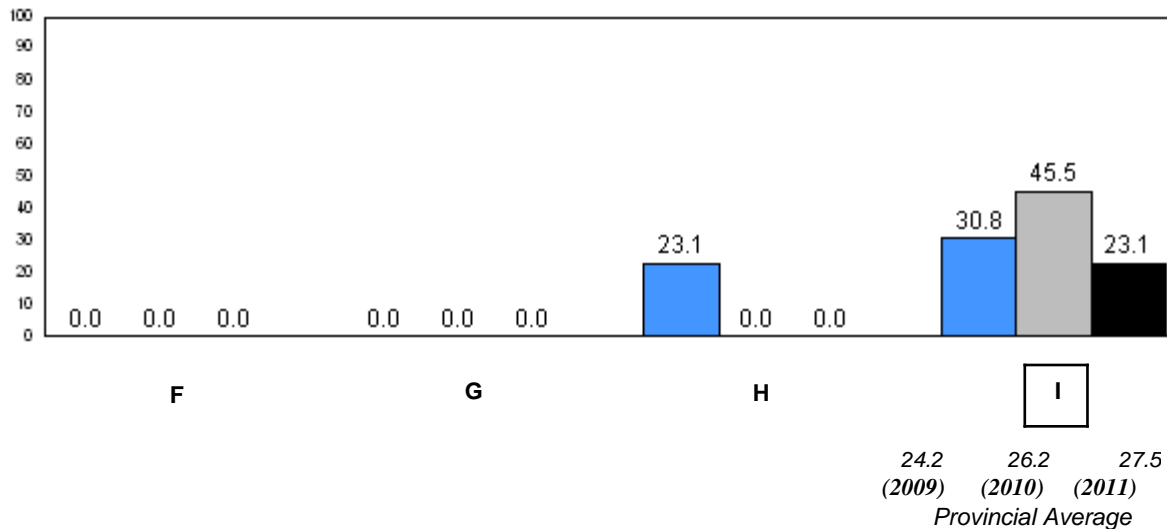
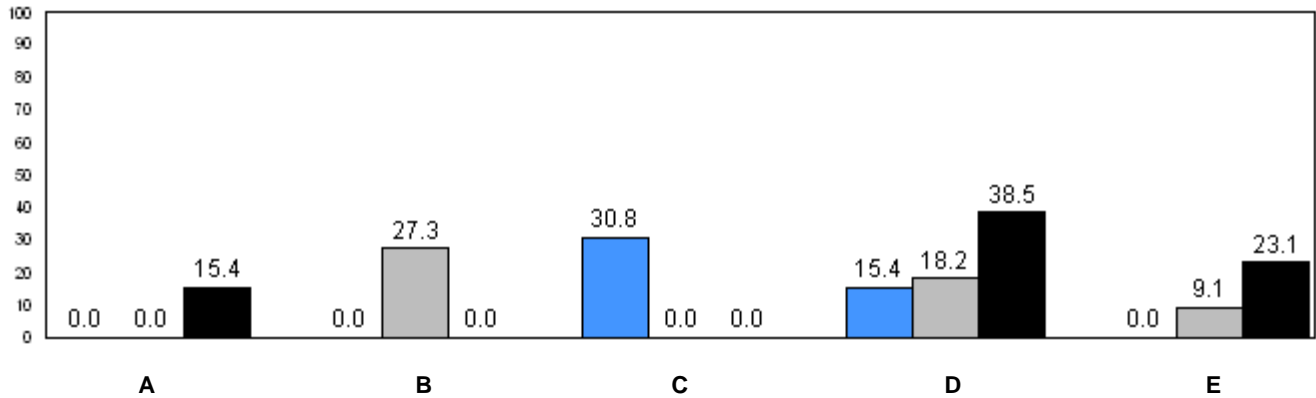

■ School 2009
 ■ School 2010
 ■ School 2011

q p denotes school performance vs province.

Number of Students : 23

Observation Survey (January 2009 - January 2011)

3 Year Trend

(school average vs. provincial average)

Rhyme

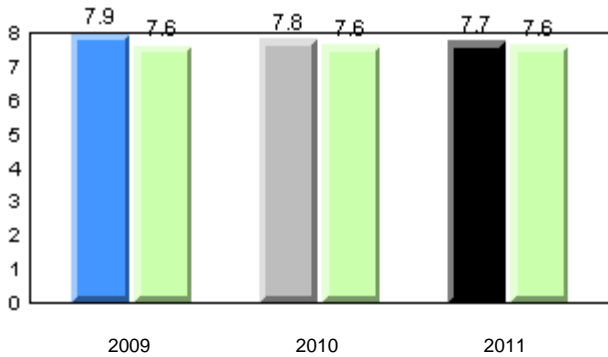

Beginning Sound

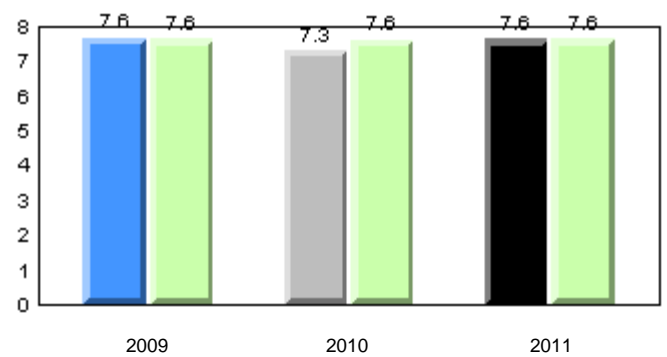

Onset Rhyme

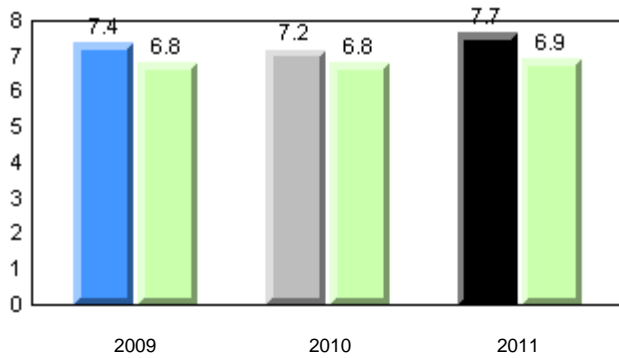

Dictation

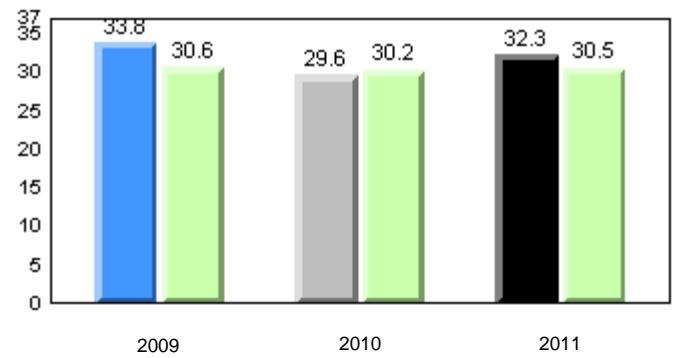

Sight Vocabulary

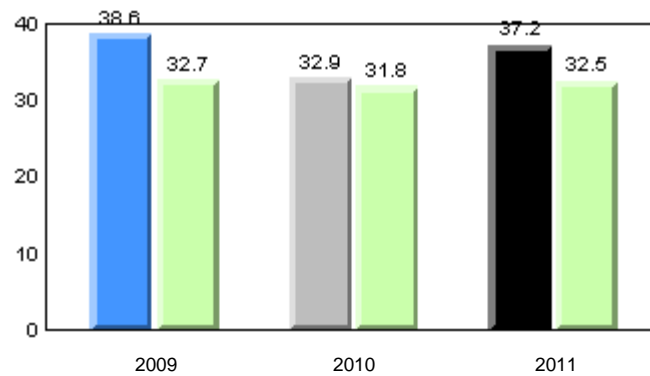

■ School 2009
 ■ School 2010
 ■ School 2011
 ■ Province

Total Students: 23

Instructional Level (January 2009 - January 2011)

Level	2011			School vs		2010		School vs		2009	
	School	District	Province	District	Province	District	Province	District	Province	District	Province
I	17.4	26.6	27.5	q	q	q	q	q	q	q	q
F - H	30.4	19.0	20.6	p	p	q	q	q	q	q	q
A - E	52.2	54.4	51.9								

I : end of year benchmark.
F - H : mid - year benchmark.

Instructional Level (January 2009 - January 2011)
3 Year Trend
(school averages)

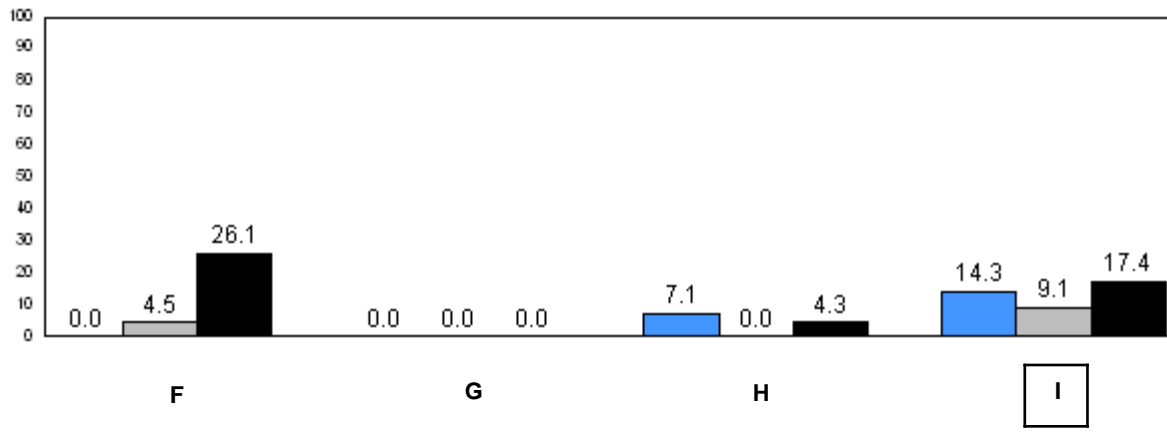
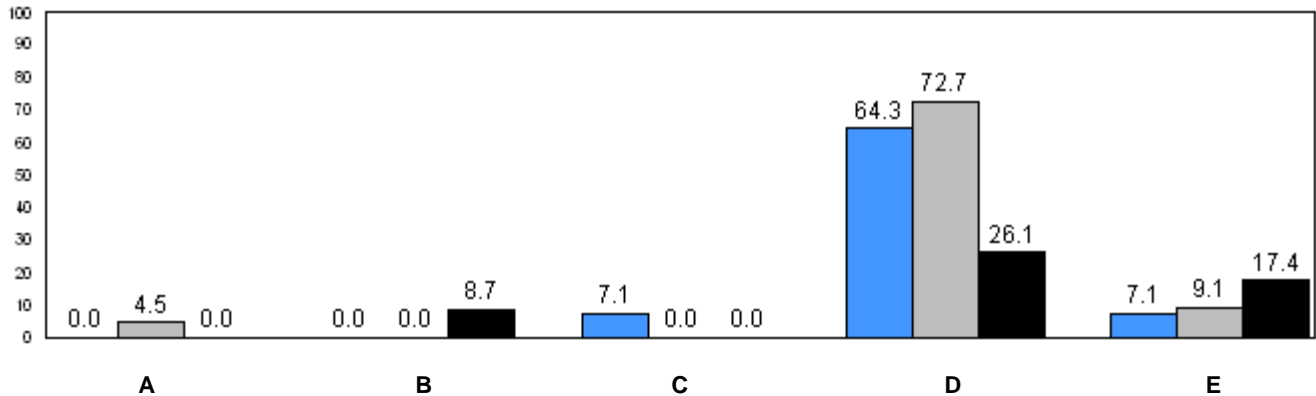

24.2 (2009) 26.2 (2010) 27.5 (2011)
Provincial Average

■ School 2009
 ■ School 2010
 ■ School 2011

q p denotes school performance vs province.

Number of Students : 18

Observation Survey (January 2009 - January 2011)

3 Year Trend

(school average vs. provincial average)

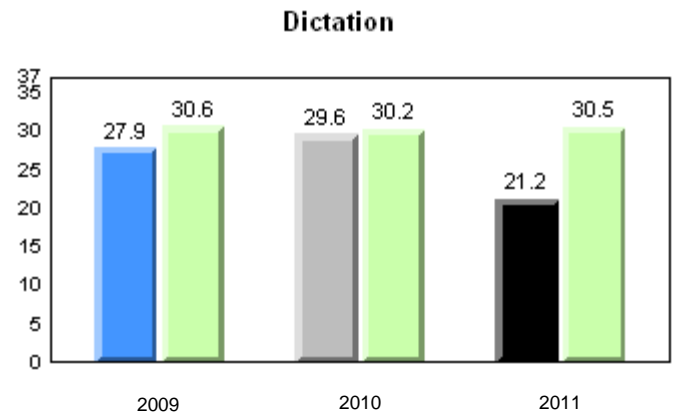
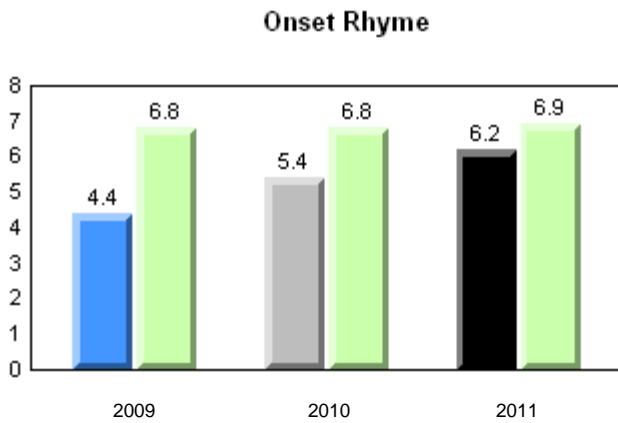
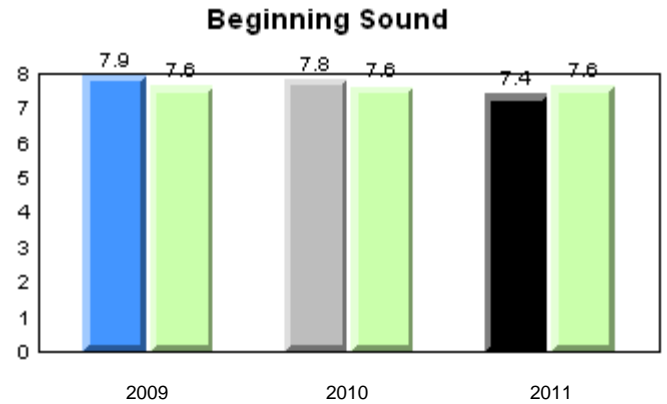
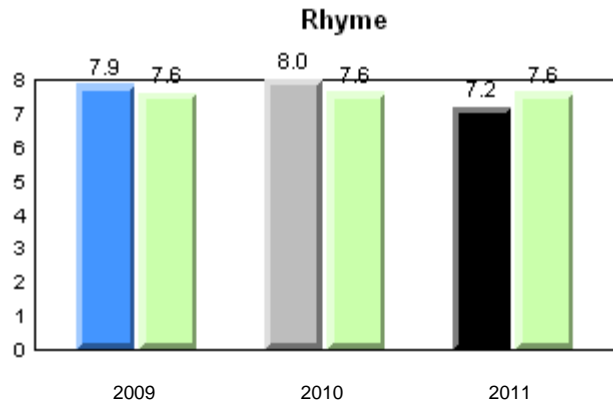

Sight Vocabulary

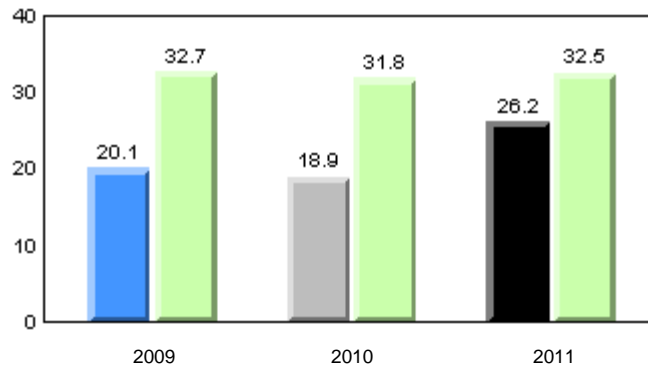

■ School 2009
 ■ School 2010
 ■ School 2011
 ■ Province

Total Students: 18

Instructional Level (January 2009 - January 2011)

Level	2011			School vs District		2010		School vs Province		2009	
	School	District	Province	School vs District	School vs Province	School vs District	School vs Province	School vs District	School vs Province	School vs District	School vs Province
I	33.3	26.6	27.5	P	P	q	q	q	q		
F - H	0.0	19.0	20.6	q	q	P	P	q	q		
A - E	66.7	54.4	51.9								

I : end of year benchmark.

F - H : mid - year benchmark.

Instructional Level (January 2009 - January 2011)

3 Year Trend
(school averages)

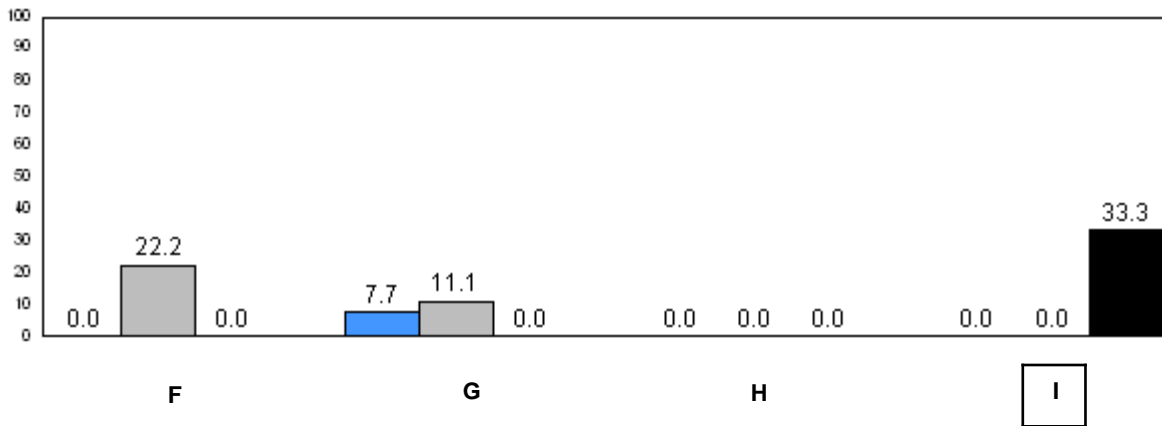
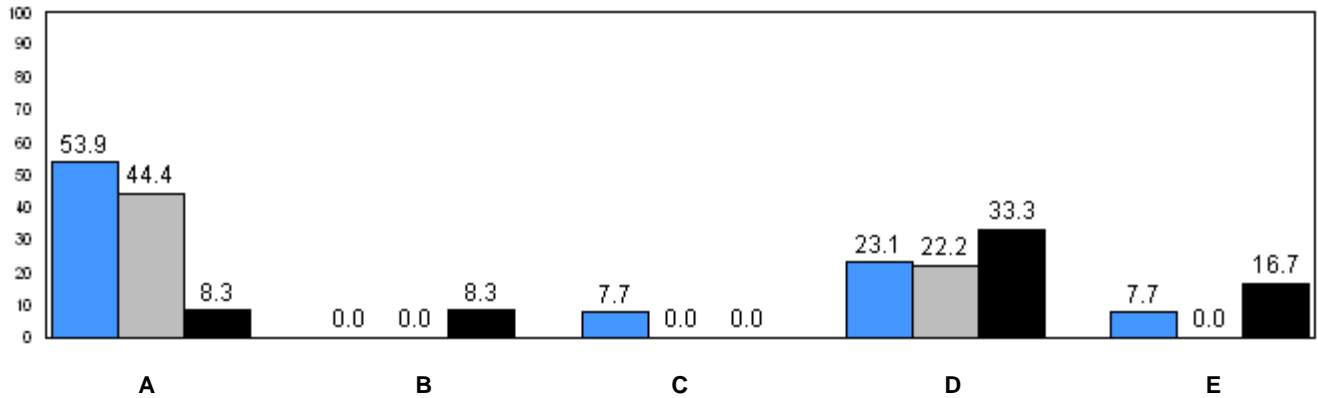

24.2 26.2 27.5
(2009) (2010) (2011)
Provincial Average

■ School 2009
 ■ School 2010
 ■ School 2011

q p denotes school performance vs province.

Number of Students : 17

Observation Survey (January 2009 - January 2011)

3 Year Trend

(school average vs. provincial average)

Rhyme

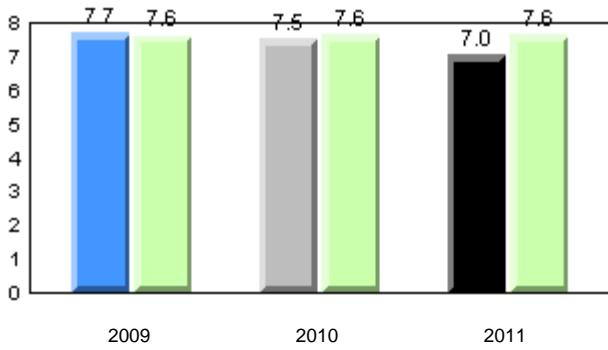

Beginning Sound

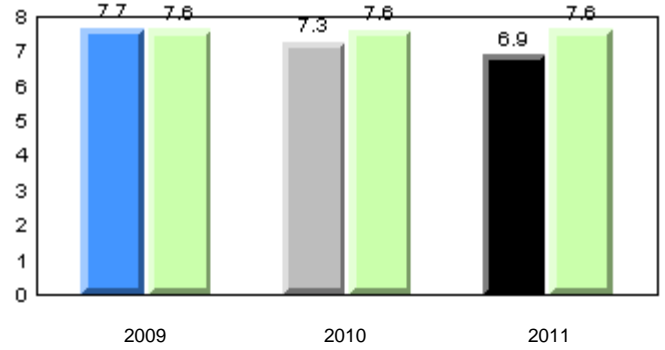

Onset Rhyme

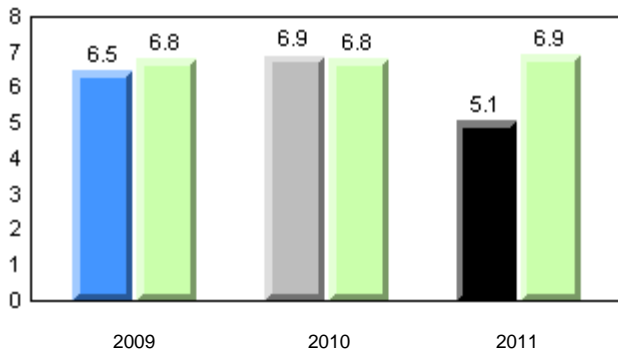

Dictation

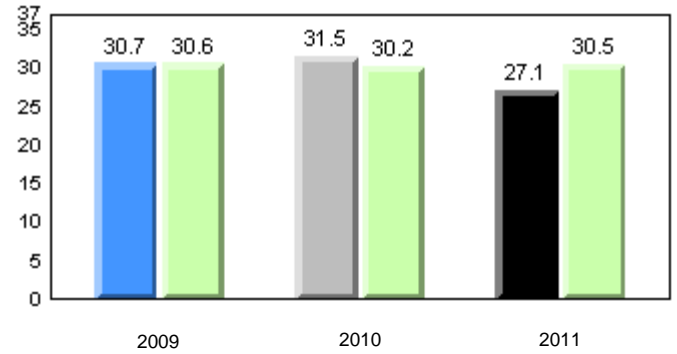

Sight Vocabulary

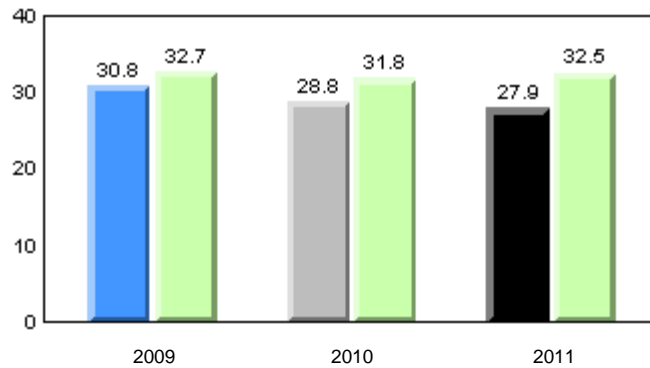

■ School 2009
 ■ School 2010
 ■ School 2011
 ■ Province

Total Students: 17

Instructional Level (January 2009 - January 2011)

Level	2011			School vs District		2010		School vs Province		2009	
	School	District	Province	School vs District	School vs Province	School vs District	School vs Province	School vs District	School vs Province		
I	10.0	26.6	27.5	q	q	p	p	p	q		
F - H	50.0	19.0	20.6	p	p	q	q	p	p		
A - E	40.0	54.4	51.9								

I : end of year benchmark.
F - H : mid - year benchmark.

Instructional Level (January 2009 - January 2011)
3 Year Trend
(school averages)

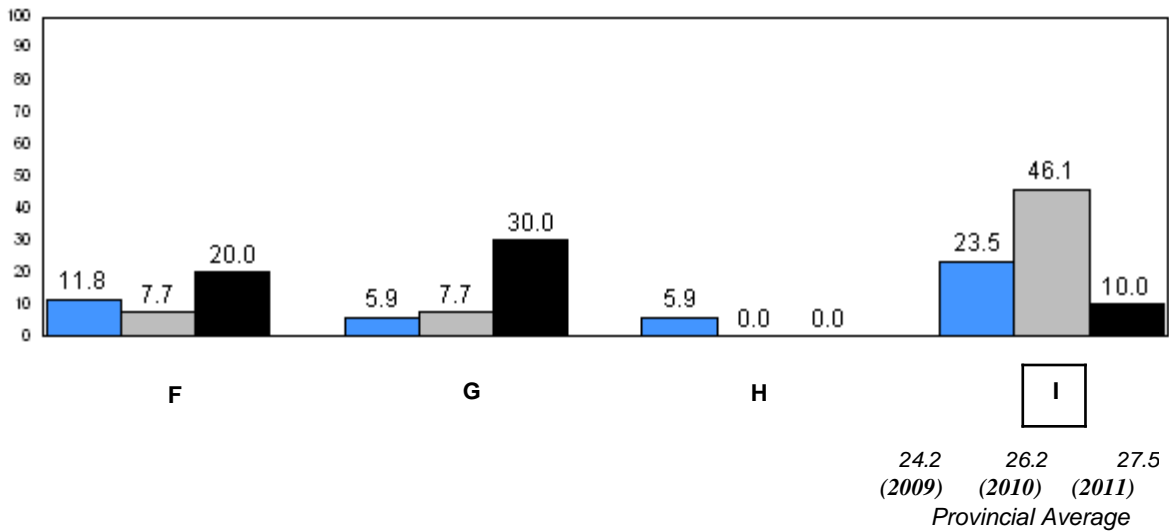
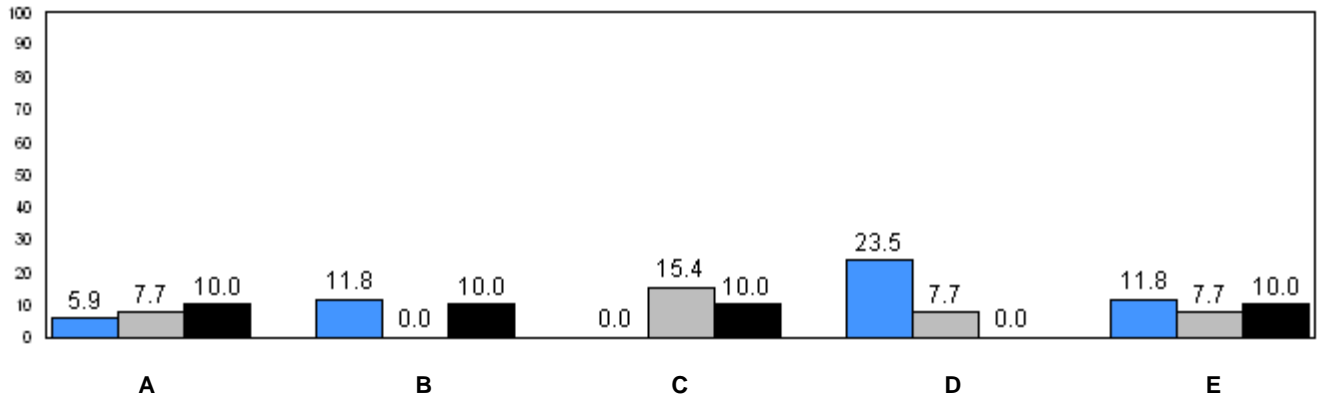

■ School 2009
 ■ School 2010
 ■ School 2011

q p denotes school performance vs province.

Number of Students : 2

Observation Survey (January 2009 - January 2011)
3 Year Trend
(school average vs. provincial average)

Rhyme

Beginning Sound

School data with 5 or fewer students withheld for reasons of confidentiality.

2009

2010

2011

2009

2010

2011

Onset Rhyme

Dictation

School data with 5 or fewer students withheld for reasons of confidentiality.

2009

2010

2011

2009

2010

2011

Sight Vocabulary

School data with 5 or fewer students withheld for reasons of confidentiality.

2009

2010

2011



School 2009



School 2010



School 2011



Province

Total Students: 2

Instructional Level (January 2009 - January 2011)

Level	School	2011		2010		2009	
		District	Province	School vs District	School vs Province	School vs District	School vs Province
I	School data with 5 or fewer students withheld for reasons of confidentiality.	26.6	27.5	q	q	q	q
F - H		19.0	20.6	q	q	q	q
A - E		54.4	51.9				

I : end of year benchmark.
F - H : mid - year benchmark.

Instructional Level (January 2009 - January 2011)
3 Year Trend
(school averages)

School data with 5 or fewer students withheld for reasons of confidentiality.

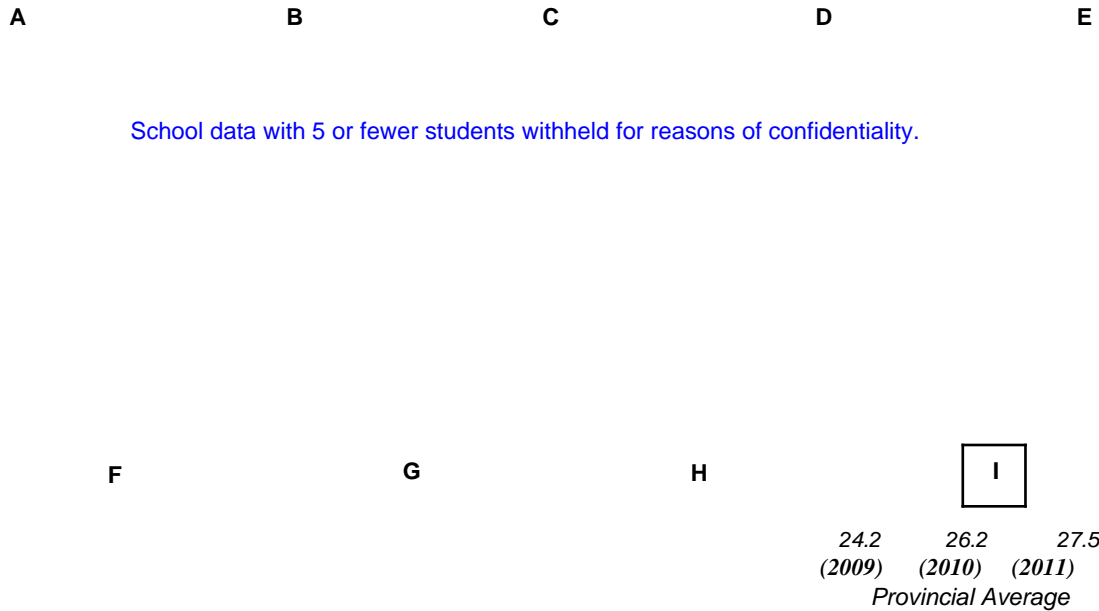

School 2009
 School 2010
 School 2011

q p denotes school performance vs province.

Number of Students : 43

Observation Survey (January 2009 - January 2011)

3 Year Trend

(school average vs. provincial average)

Rhyme

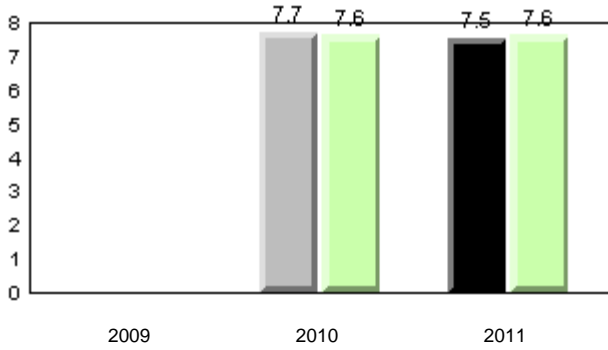

Beginning Sound

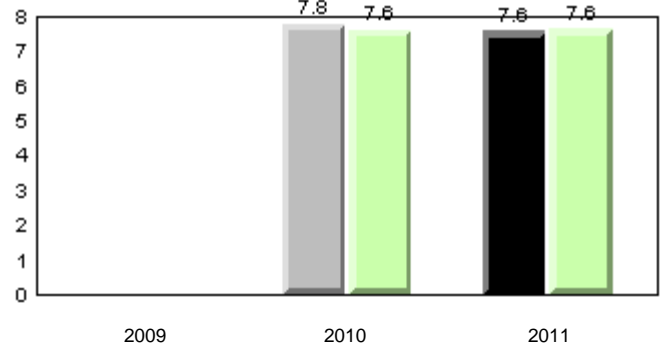

Onset Rhyme

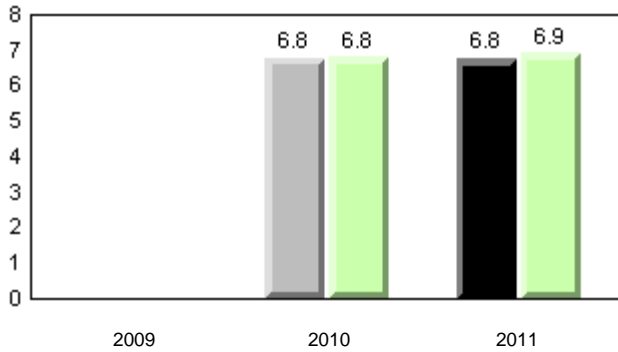

Dictation

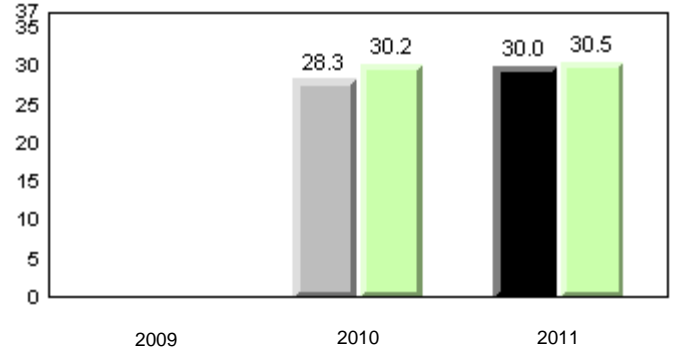

Sight Vocabulary

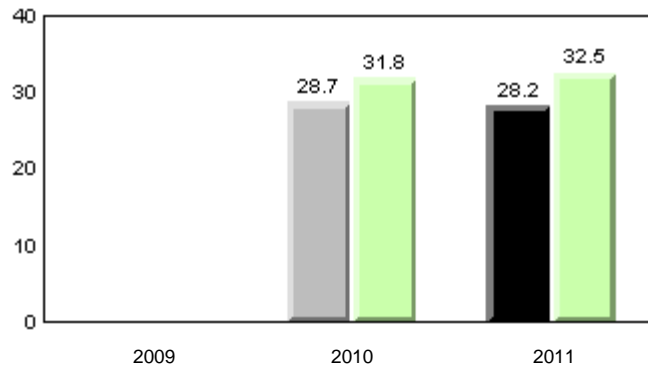

■ School 2009
 ■ School 2010
 ■ School 2011
 ■ Province

Total Students: 43

Instructional Level (January 2009 - January 2011)

Level	School	District	Province	2011		2010		2009	
				School vs District	School vs Province	School vs District	School vs Province	School vs District	School vs Province
I	37.1	26.6	27.5	P	P	q	q	q	q
F - H	17.1	19.0	20.6	q	q	q	q	q	q
A - E	45.7	54.4	51.9						

I : end of year benchmark.

F - H : mid - year benchmark.

Instructional Level (January 2009 - January 2011)

3 Year Trend
(school averages)

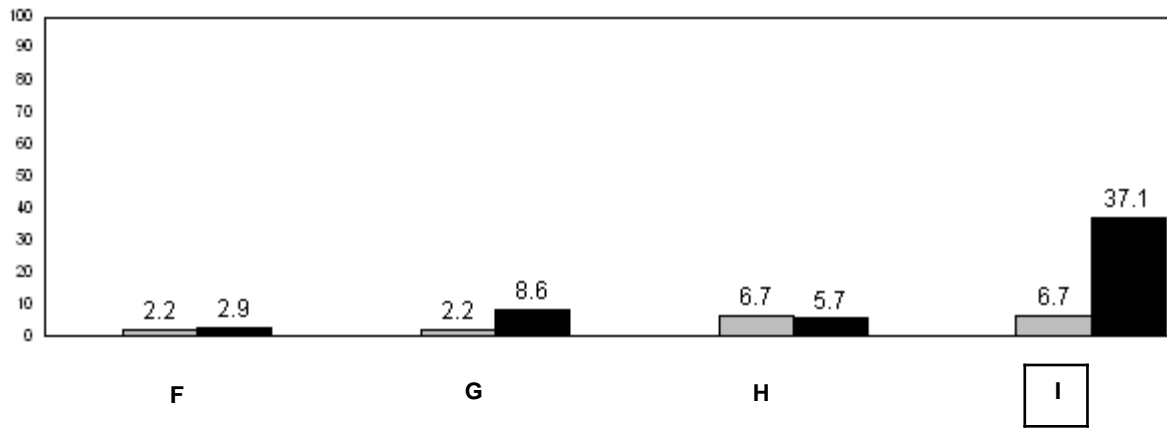
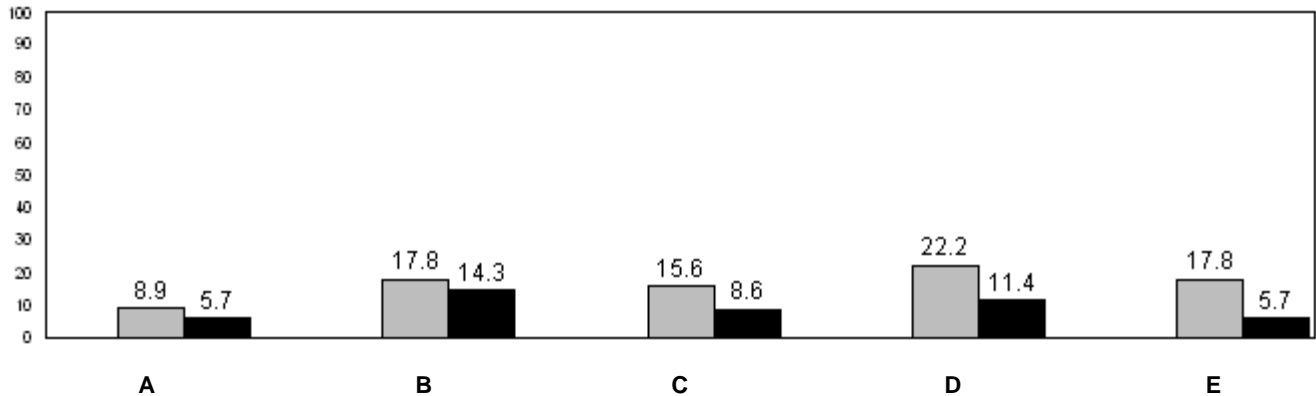

24.2 (2009) 26.2 (2010) 27.5 (2011)
Provincial Average

■ School 2009
 ■ School 2010
 ■ School 2011

q p denotes school performance vs province.

Number of Students : 8

Observation Survey (January 2009 - January 2011)

3 Year Trend

(school average vs. provincial average)

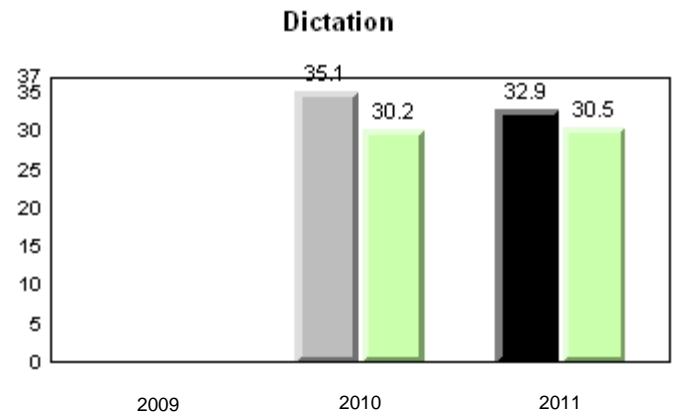
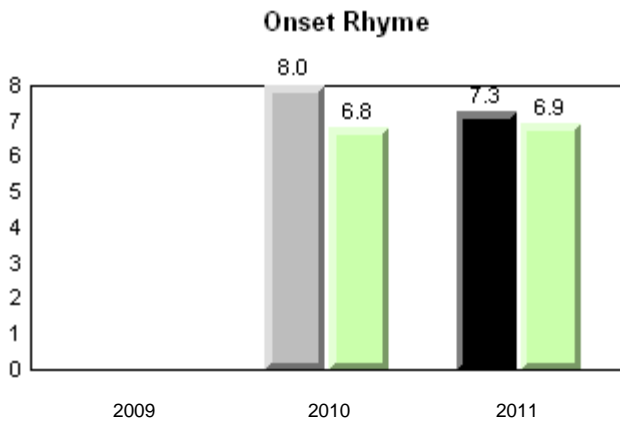
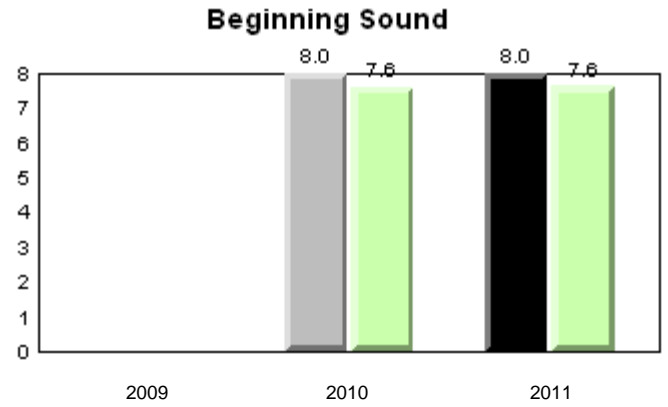
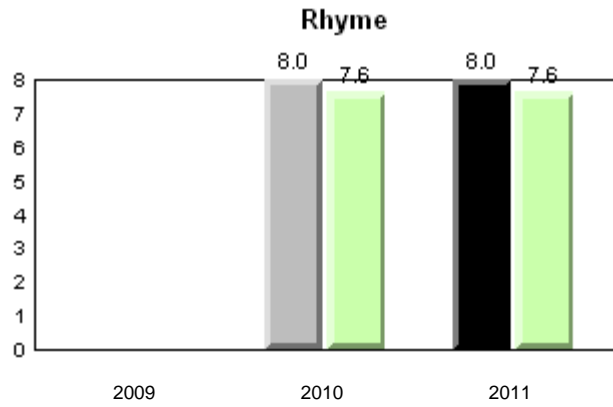

Sight Vocabulary

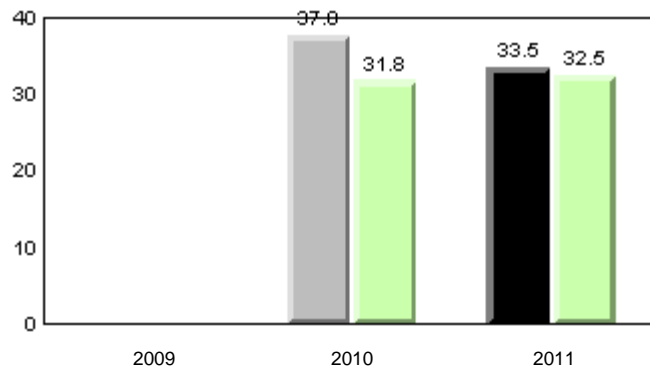

■ School 2009
 ■ School 2010
 ■ School 2011
 ■ Province

Total Students: 8

Instructional Level (January 2009 - January 2011)

Level	2011			School vs District		2010		School vs Province		2009	
	School	District	Province	School vs District	School vs Province	School vs District	School vs Province	School vs District	School vs Province		
I	25.0	26.6	27.5	q	q	p	p	q	q		
F - H	0.0	19.0	20.6	q	q	q	q	q	q		
A - E	75.0	54.4	51.9								

I : end of year benchmark.

F - H : mid - year benchmark.

Instructional Level (January 2009 - January 2011)

3 Year Trend
(school averages)

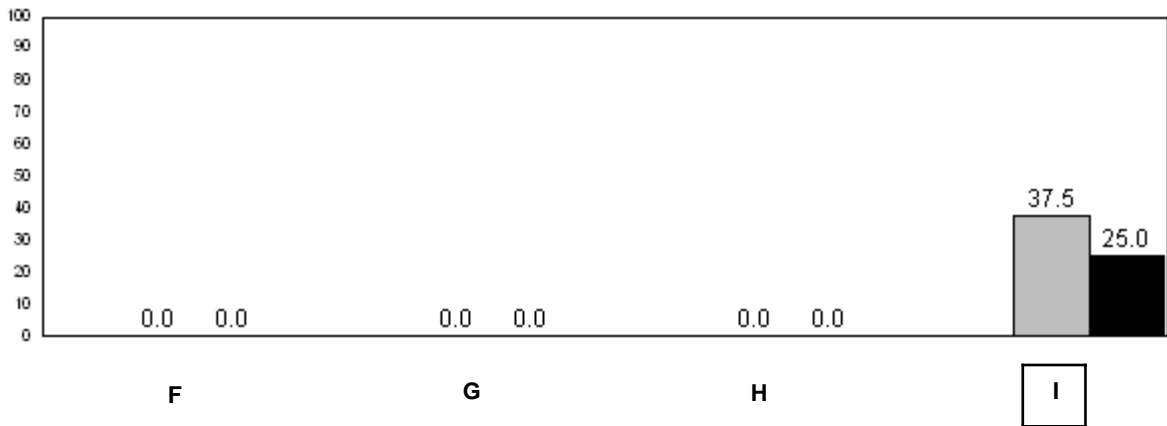
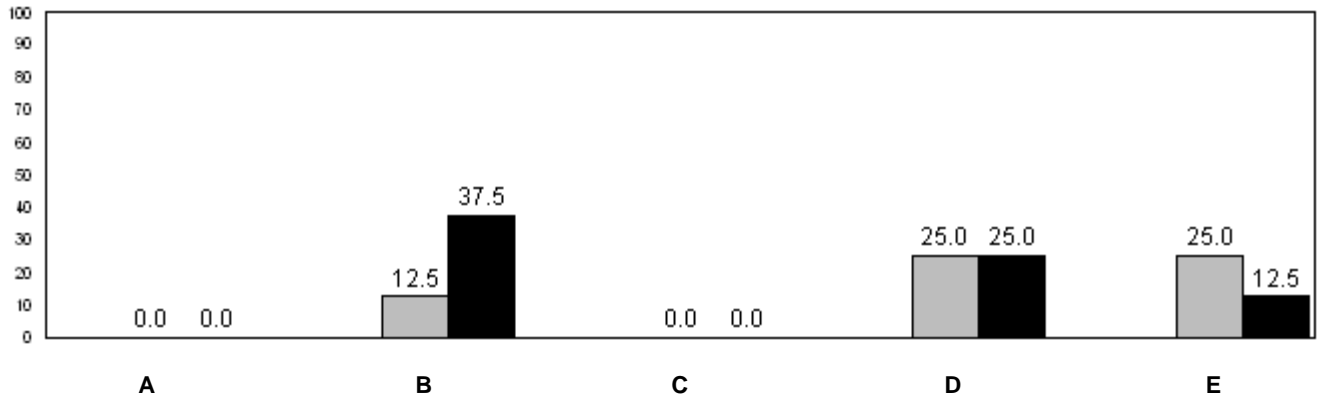

24.2 (2009) 26.2 (2010) 27.5 (2011)
Provincial Average

■ School 2009
 ■ School 2010
 ■ School 2011

q p denotes school performance vs province.

Number of Students : 10

Observation Survey (January 2009 - January 2011)

3 Year Trend

(school average vs. provincial average)

Rhyme

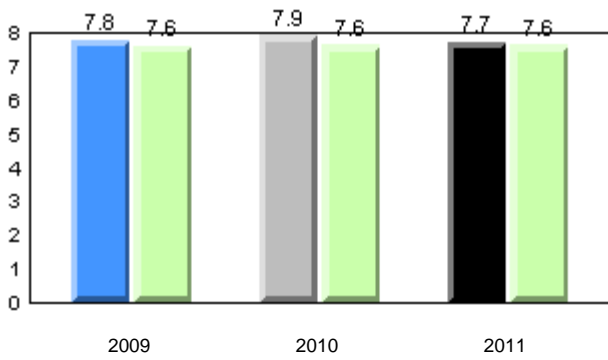

Beginning Sound

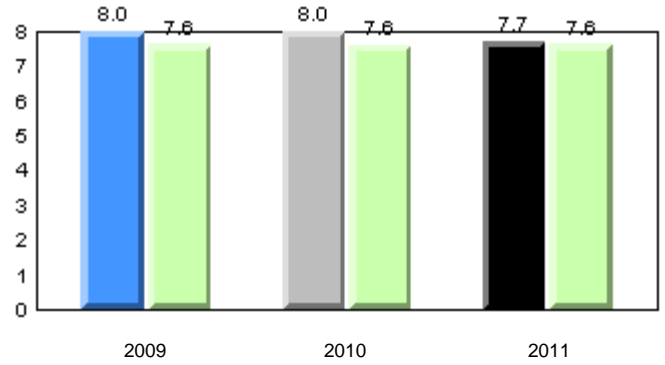

Onset Rhyme

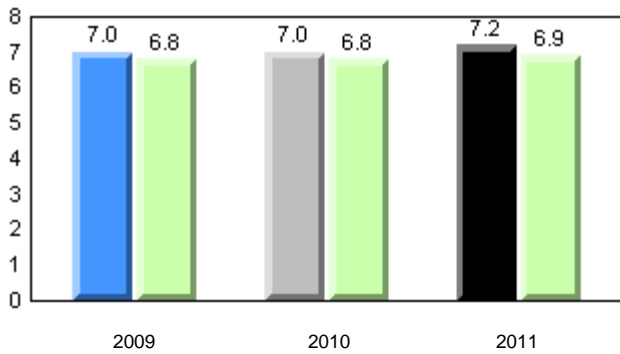

Dictation

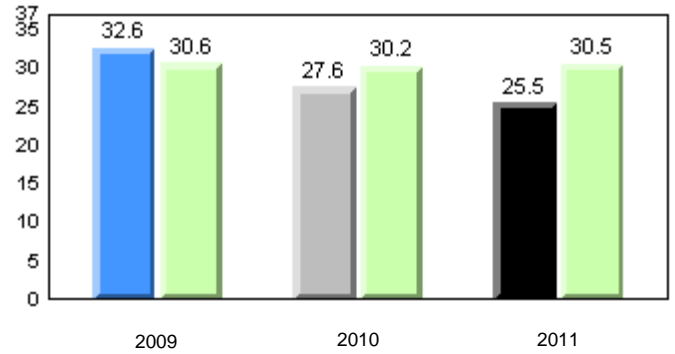

Sight Vocabulary

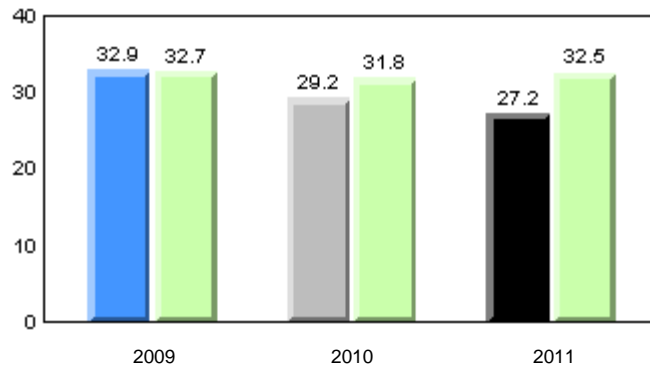

■ School 2009
 ■ School 2010
 ■ School 2011
 ■ Province

Total Students: 10

Instructional Level (January 2009 - January 2011)

Level	School	District	Province	2011		2010		2009	
				School vs District	School vs Province	School vs District	School vs Province	School vs District	School vs Province
I	10.0	26.6	27.5	q	q	q	q	q	q
F - H	0.0	19.0	20.6	q	q	q	q	q	q
A - E	90.0	54.4	51.9						

I : end of year benchmark.

F - H : mid - year benchmark.

Instructional Level (January 2009 - January 2011)

3 Year Trend
(school averages)

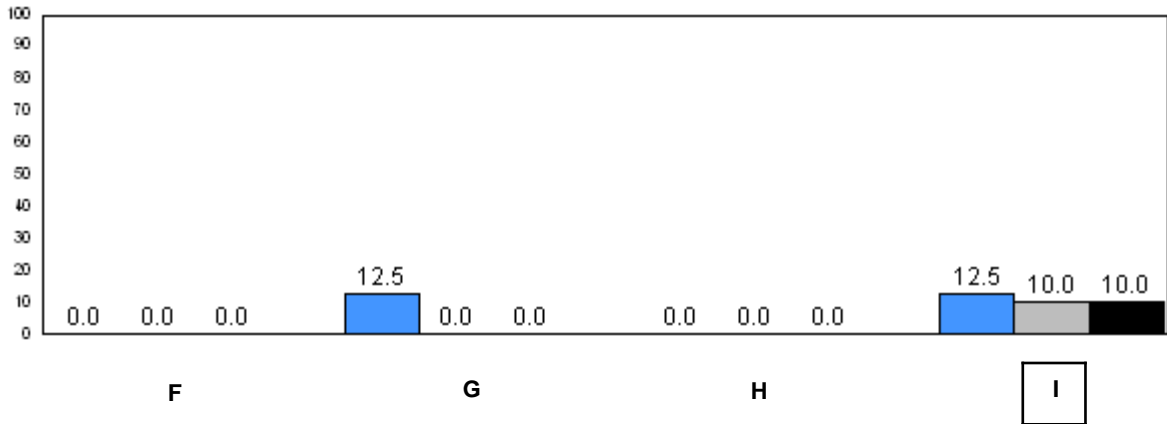
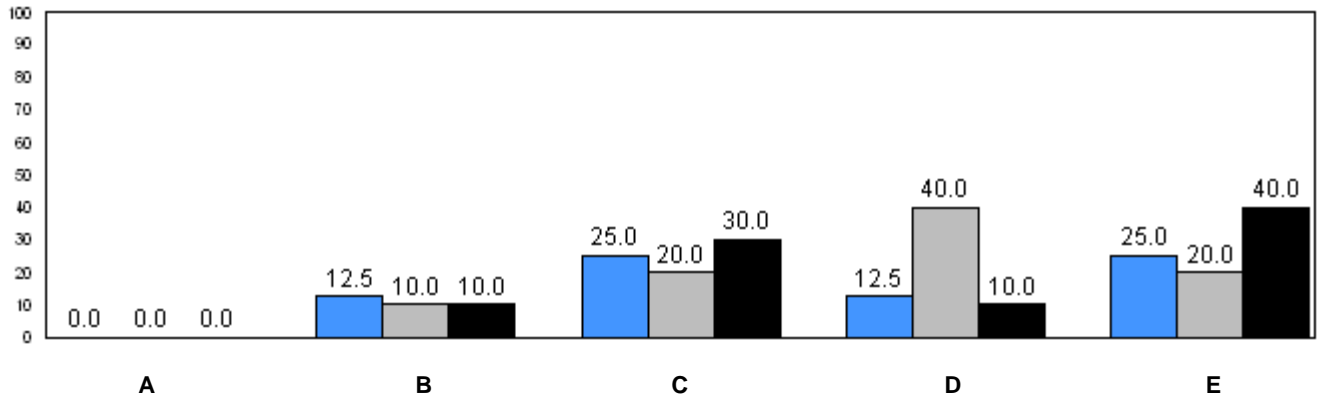

24.2 (2009) 26.2 (2010) 27.5 (2011)
Provincial Average

■ School 2009
 ■ School 2010
 ■ School 2011

q p denotes school performance vs province.

Number of Students : 15

Observation Survey (January 2009 - January 2011)

3 Year Trend

(school average vs. provincial average)

Rhyme



Beginning Sound

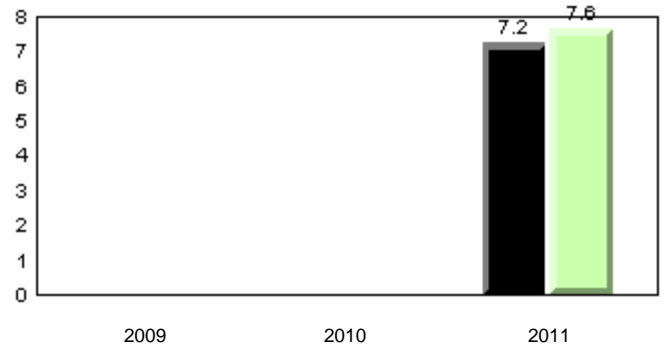

Onset Rhyme

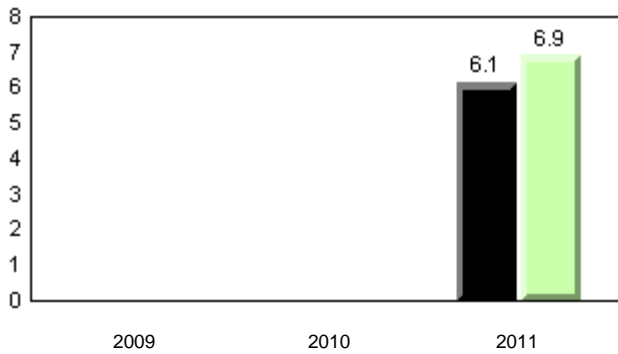

Dictation

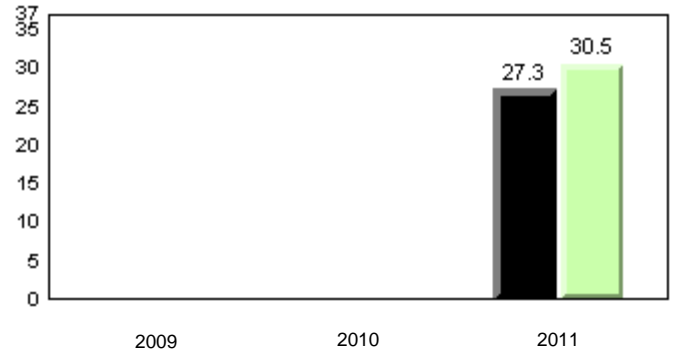

Sight Vocabulary

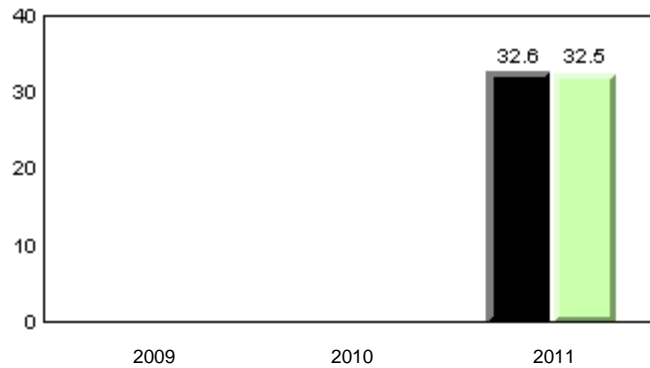

■ School 2009
 ■ School 2010
 ■ School 2011
 ■ Province

Total Students: 15

Instructional Level (January 2009 - January 2011)

Level	School	District	Province	2011		2010		2009	
				School vs District	School vs Province	School vs District	School vs Province	School vs District	School vs Province
I	50.0	26.6	27.5	P	P	Q	Q	Q	Q
F - H	7.1	19.0	20.6	q	q	Q	Q	Q	Q
A - E	42.9	54.4	51.9						

I : end of year benchmark.

F - H : mid - year benchmark.

Instructional Level (January 2009 - January 2011)

3 Year Trend
(school averages)

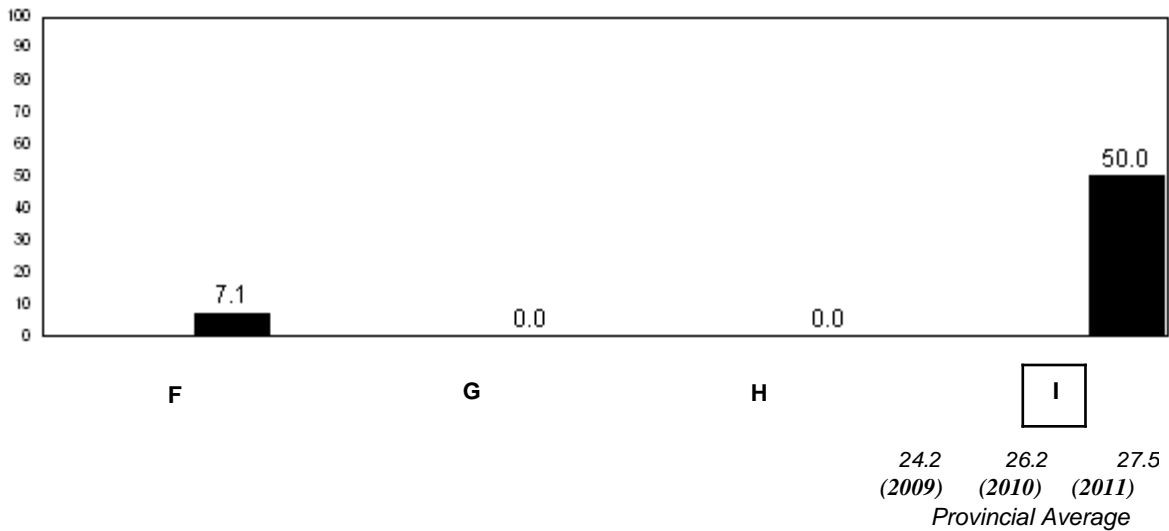
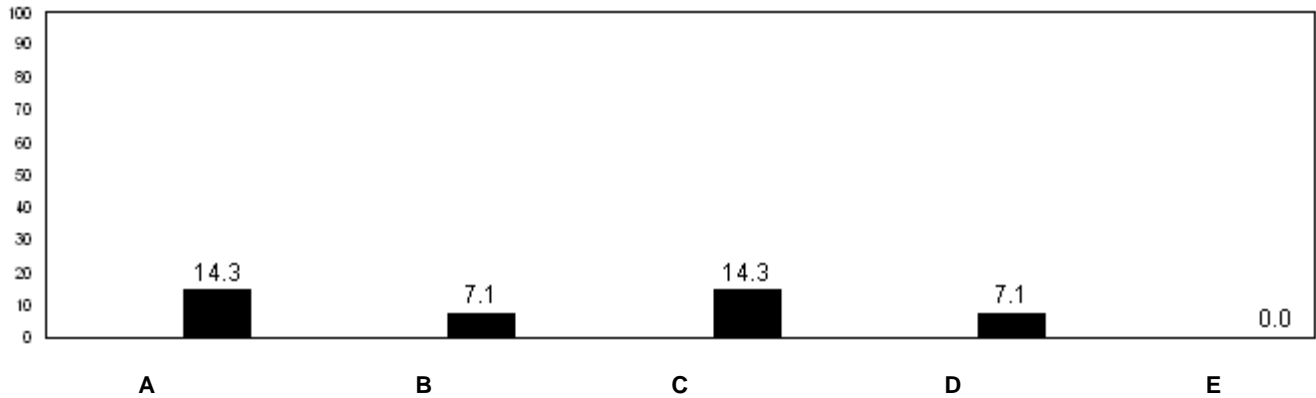

■ School 2009
 ■ School 2010
 ■ School 2011

q p denotes school performance vs province.

Number of Students : 21

Observation Survey (January 2009 - January 2011)
3 Year Trend
(school average vs. provincial average)

Rhyme

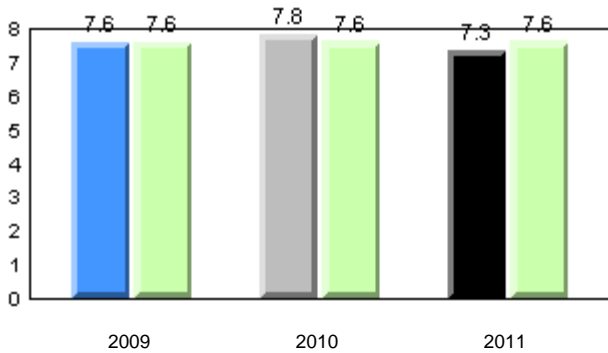

Beginning Sound

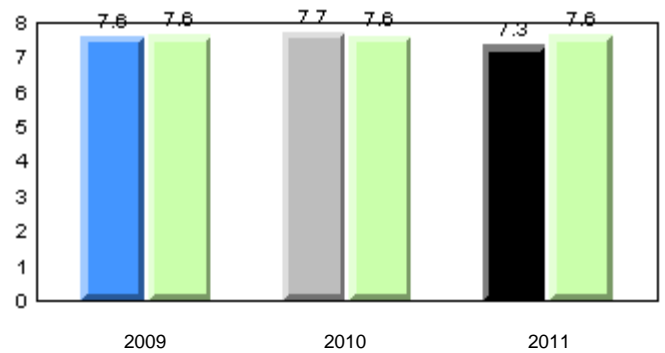

Onset Rhyme

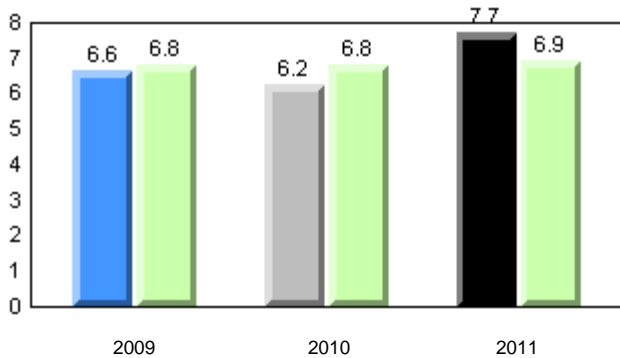

Dictation

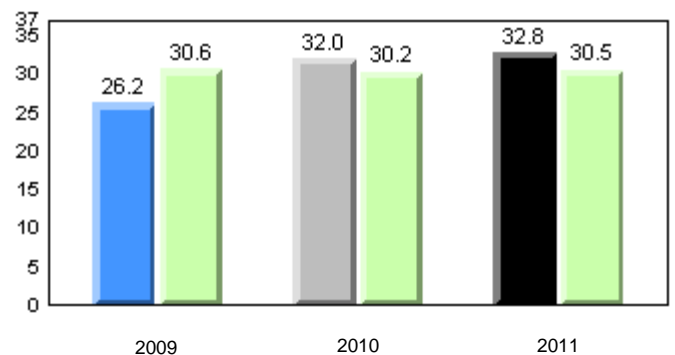

Sight Vocabulary

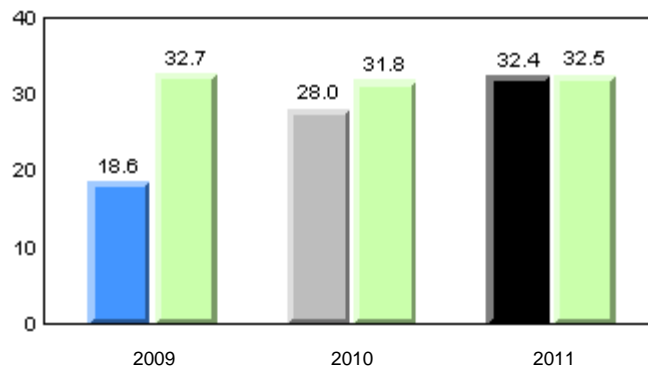

■ School 2009
 ■ School 2010
 ■ School 2011
 ■ Province

Total Students: 21

Instructional Level (January 2009 - January 2011)

Level	2011			School vs		2010		School vs		2009	
	School	District	Province	District	Province	District	Province	District	Province	District	Province
I	28.6	26.6	27.5	P	P	q	q	q	q		
F - H	0.0	19.0	20.6	q	q	P	P	q	q		
A - E	71.4	54.4	51.9								

I : end of year benchmark.

F - H : mid - year benchmark.

Instructional Level (January 2009 - January 2011)

3 Year Trend
(school averages)

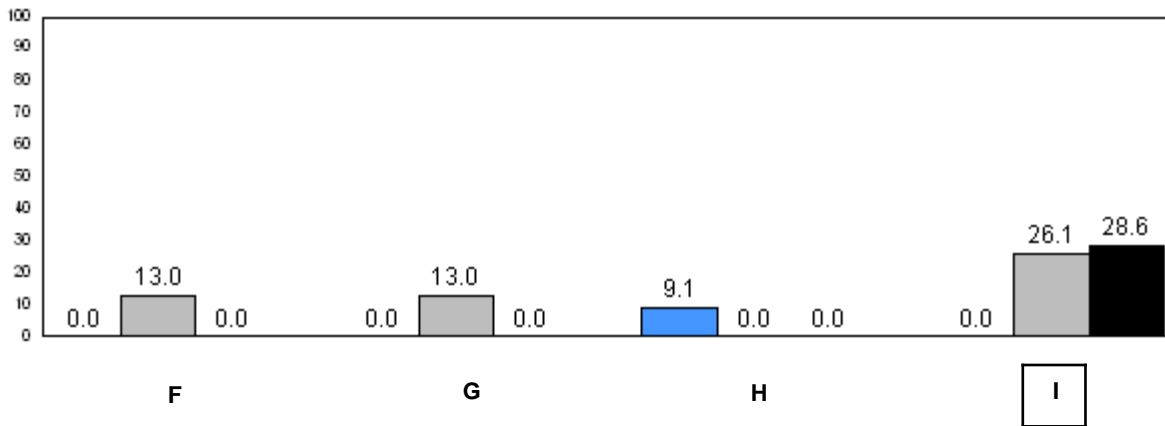
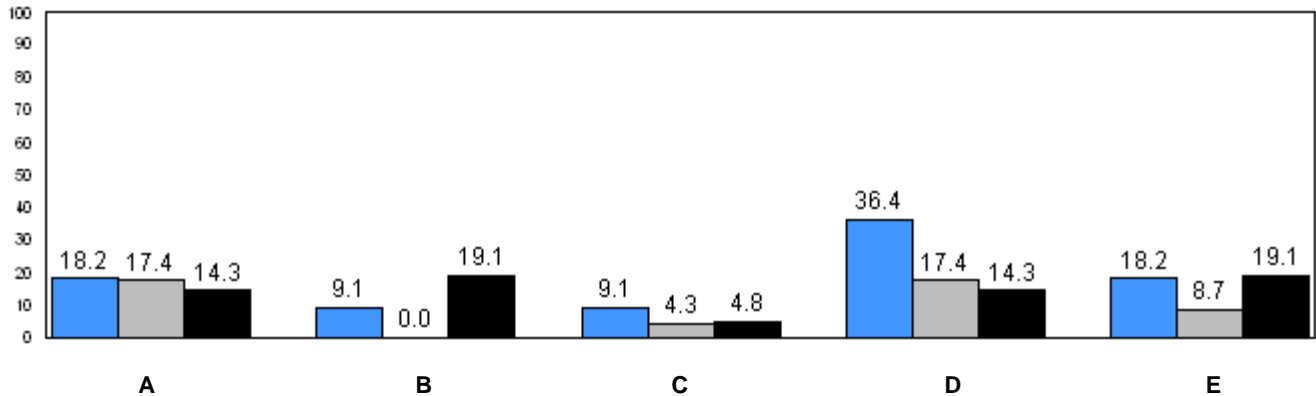

24.2 (2009) 26.2 (2010) 27.5 (2011)
Provincial Average

■ School 2009
 ■ School 2010
 ■ School 2011

q p denotes school performance vs province.

Number of Students : 9

Observation Survey (January 2009 - January 2011)

3 Year Trend

(school average vs. provincial average)

Rhyme

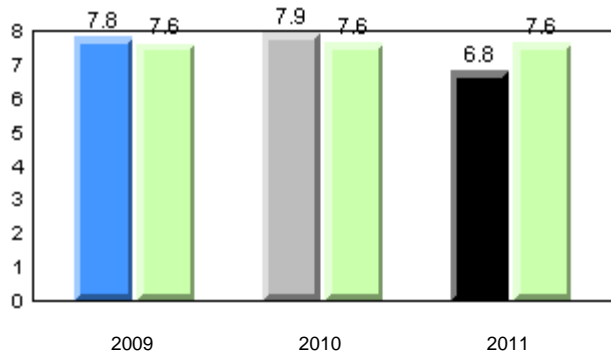

Beginning Sound

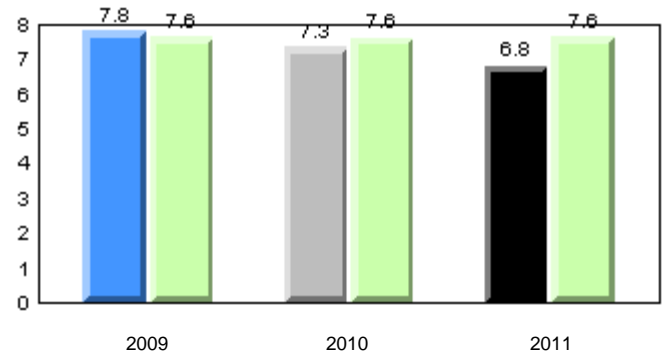

Onset Rhyme

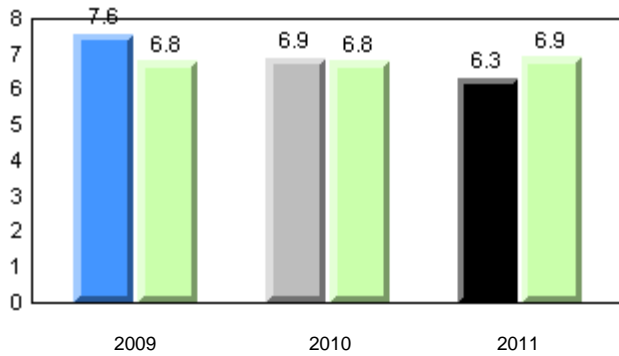

Dictation

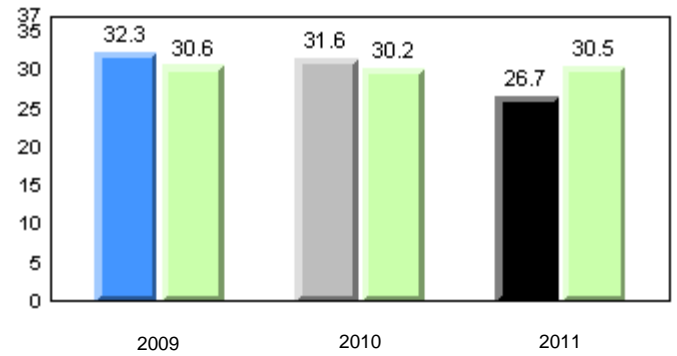

Sight Vocabulary

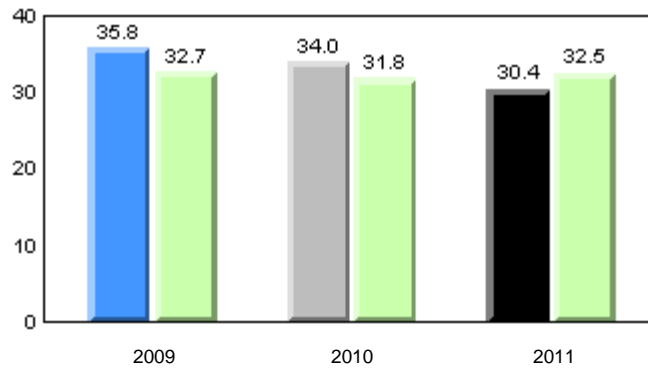

■ School 2009
 ■ School 2010
 ■ School 2011
 ■ Province

Total Students: 9

Instructional Level (January 2009 - January 2011)

Level	2011			2010		2009	
	School	District	Province	School vs District	School vs Province	School vs District	School vs Province
I	0.0	26.6	27.5	q	q	q	q
F - H	37.5	19.0	20.6	p	p	p	p
A - E	62.5	54.4	51.9				

I : end of year benchmark.

F - H : mid - year benchmark.

Instructional Level (January 2009 - January 2011)

3 Year Trend
(school averages)

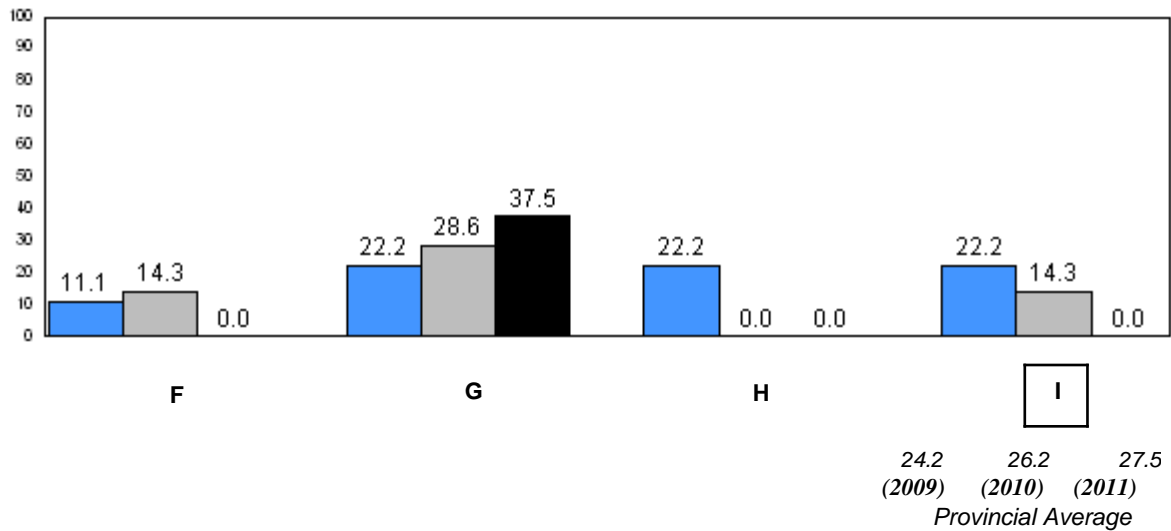
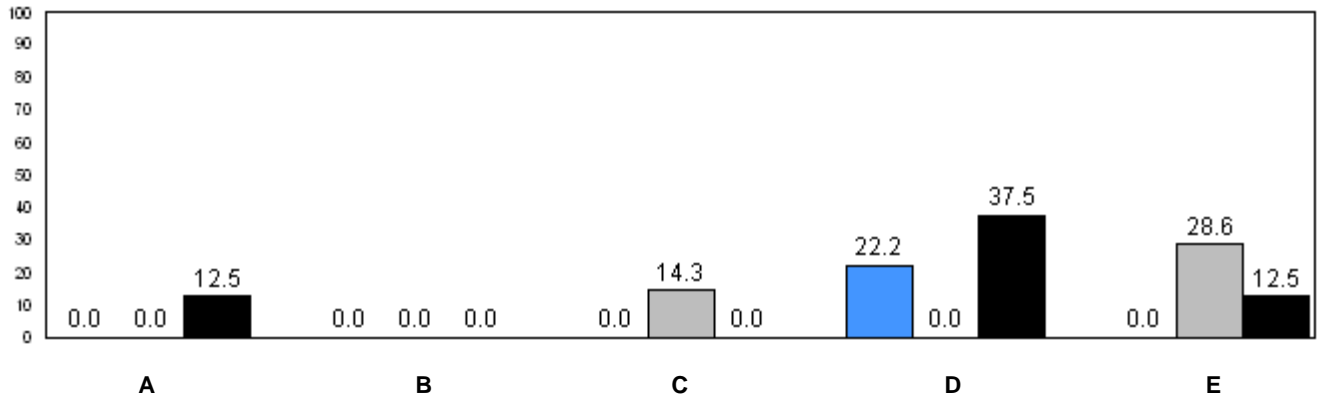

■ School 2009
 ■ School 2010
 ■ School 2011

q p denotes school performance vs province.

Number of Students : 20

Observation Survey (January 2009 - January 2011)
3 Year Trend
(school average vs. provincial average)

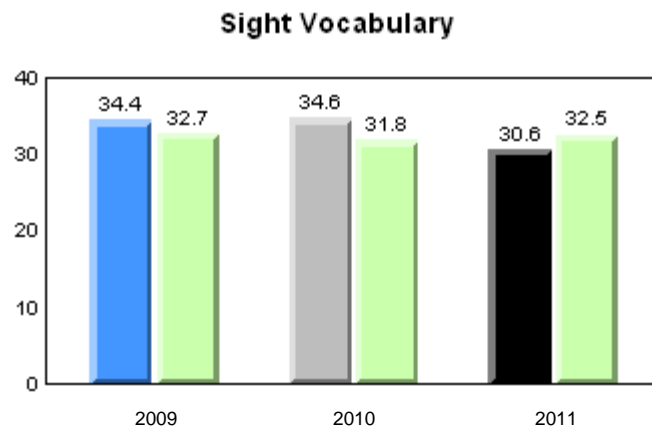
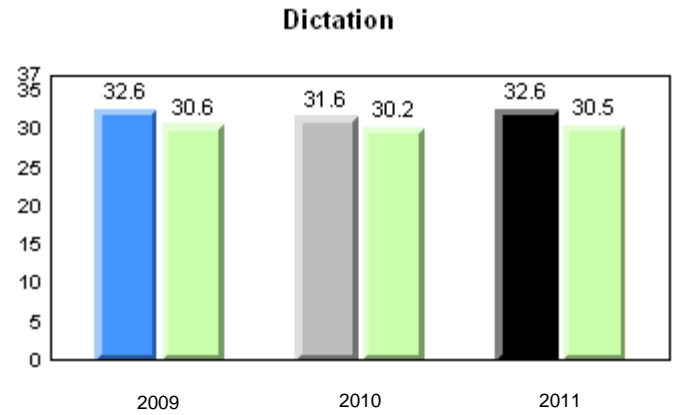
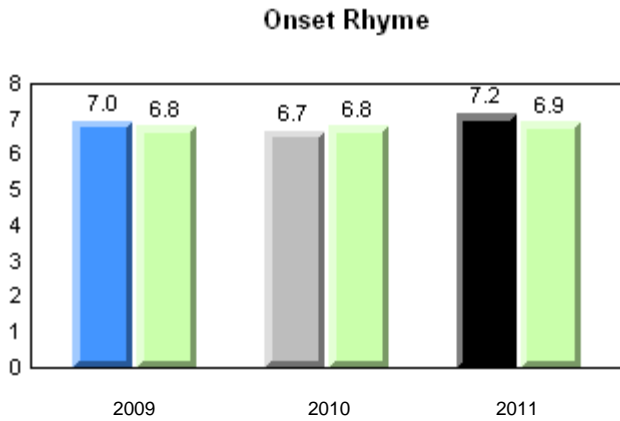
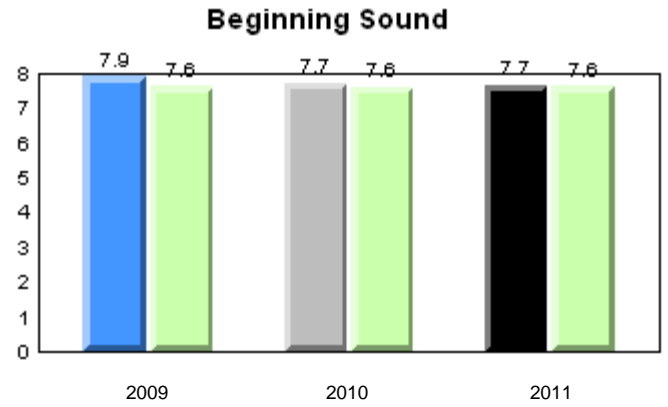
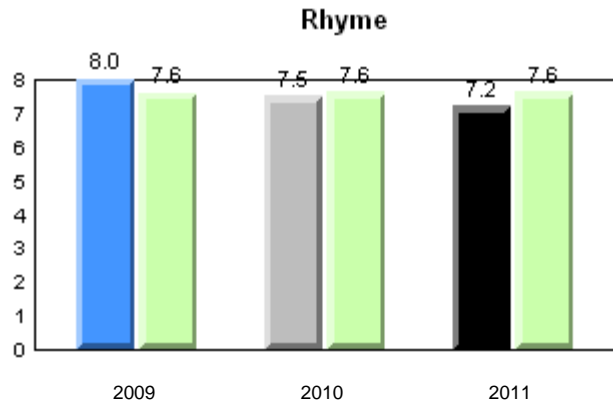

■ School 2009
 ■ School 2010
 ■ School 2011
 ■ Province

Total Students: 20

Instructional Level (January 2009 - January 2011)

Level	2011			School vs		2010		2009	
	School	District	Province	District	Province	District	Province	District	Province
I	21.1	26.6	27.5	q	q	p	p	q	q
F - H	21.1	19.0	20.6	p	p	q	q	p	p
A - E	57.9	54.4	51.9						

I : end of year benchmark.

F - H : mid - year benchmark.

Instructional Level (January 2009 - January 2011)

3 Year Trend
(school averages)

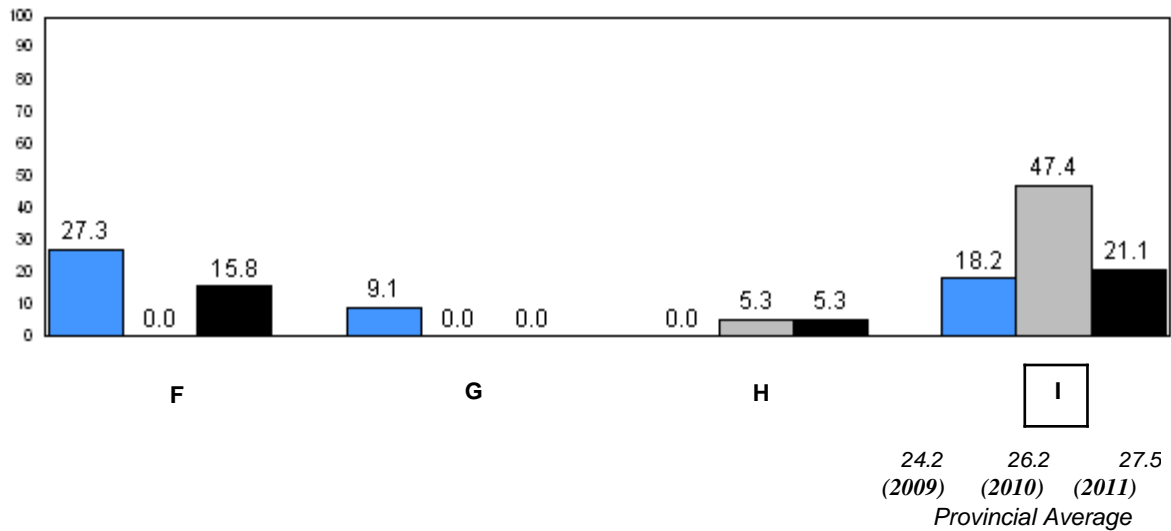
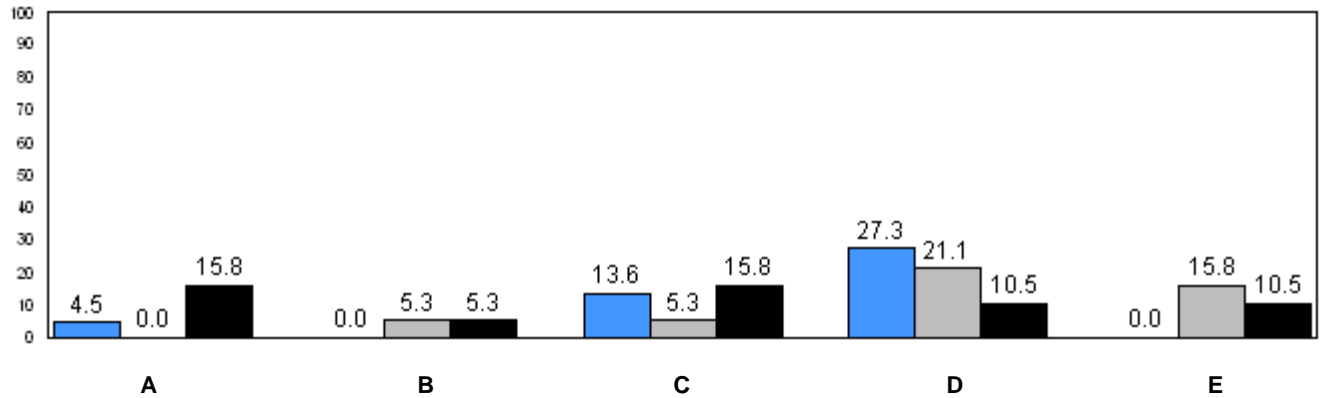

■ School 2009
 ■ School 2010
 ■ School 2011

q p denotes school performance vs province.

Number of Students : 30

Observation Survey (January 2009 - January 2011)
3 Year Trend
(school average vs. provincial average)

Rhyme

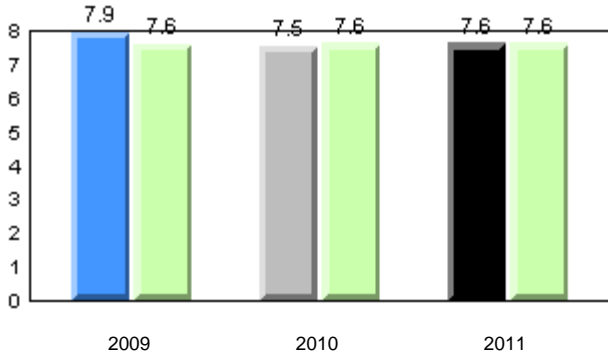

Beginning Sound

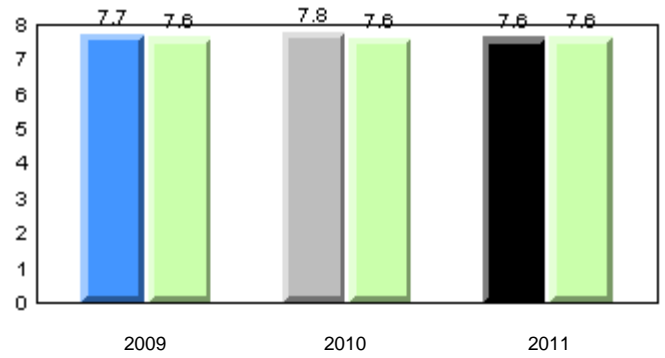

Onset Rhyme

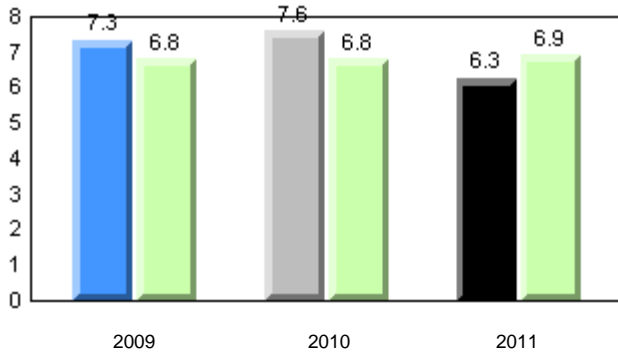

Dictation

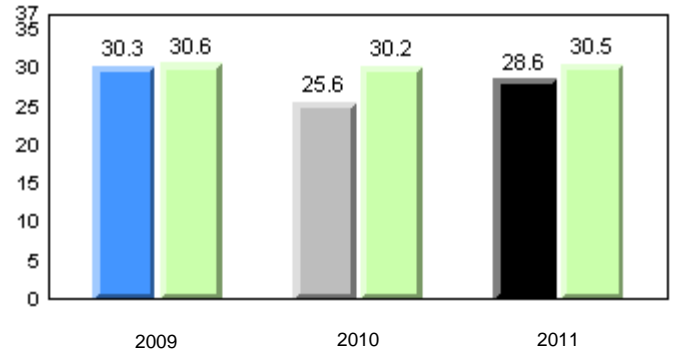

Sight Vocabulary

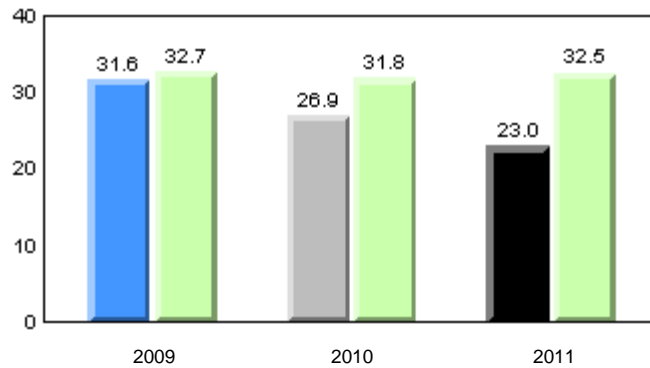

■ School 2009
 ■ School 2010
 ■ School 2011
 ■ Province

Total Students: 30

Instructional Level (January 2009 - January 2011)

Level	2011			2010		2009	
	School	District	Province	School vs District	School vs Province	School vs District	School vs Province
I	25.0	26.6	27.5	q	q	q	q
F - H	12.5	19.0	20.6	q	q	p	p
A - E	62.5	54.4	51.9				

I : end of year benchmark.

F - H : mid - year benchmark.

Instructional Level (January 2009 - January 2011)

3 Year Trend
(school averages)

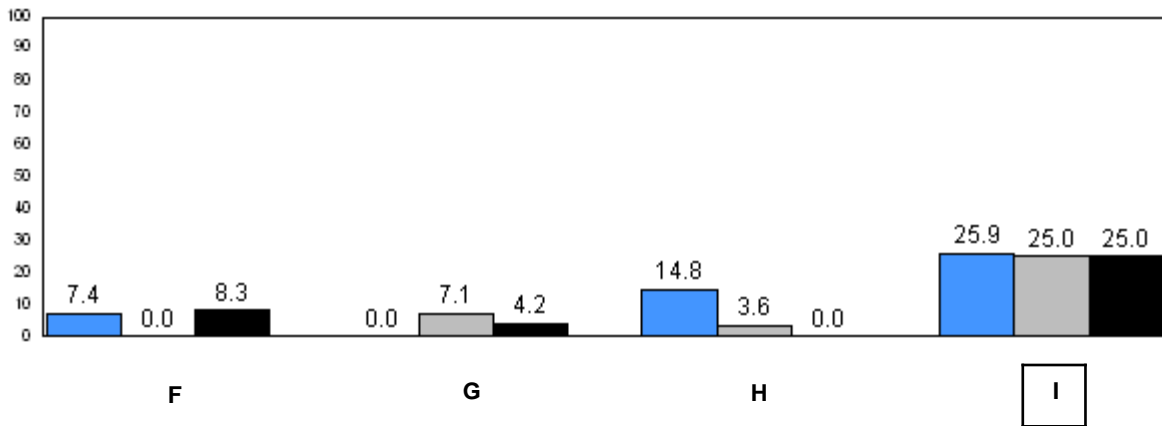
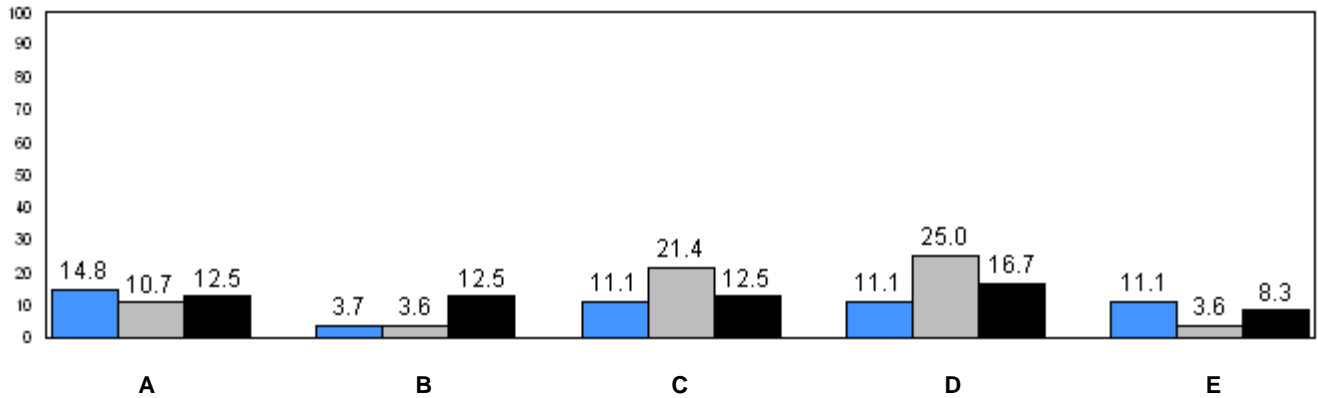

24.2 (2009) 26.2 (2010) 27.5 (2011)
Provincial Average

■ School 2009
 ■ School 2010
 ■ School 2011

q p denotes school performance vs province.

Number of Students : 4

Observation Survey (January 2009 - January 2011)
3 Year Trend
(school average vs. provincial average)

Rhyme

Beginning Sound

School data with 5 or fewer students withheld for reasons of confidentiality.

2009

2010

2011

2009

2010

2011

Onset Rhyme

Dictation

School data with 5 or fewer students withheld for reasons of confidentiality.

2009

2010

2011

2009

2010

2011

Sight Vocabulary

School data with 5 or fewer students withheld for reasons of confidentiality.

2009

2010

2011



School 2009



School 2010



School 2011



Province

Total Students: 4

Instructional Level (January 2009 - January 2011)

Level	School	2011		2010		2009			
		District	Province	School vs District	School vs Province	School vs District	School vs Province	School vs District	School vs Province
I	School data with 5 or fewer students withheld for reasons of confidentiality.	26.6	27.5	q	q	q	q	p	p
F - H		19.0	20.6	q	q	p	q	q	q
A - E		54.4	51.9						

I : end of year benchmark.
F - H : mid - year benchmark.

Instructional Level (January 2009 - January 2011)
3 Year Trend
(school averages)

School data with 5 or fewer students withheld for reasons of confidentiality.

A B C D E

School data with 5 or fewer students withheld for reasons of confidentiality.

F G H I

24.2 26.2 27.5
(2009) (2010) (2011)
Provincial Average

School 2009 School 2010 School 2011

q p denotes school performance vs province.

District 3 - Nova Central

#405 - Cottrell's Cove Academy, Cottrell's Cove

Grades: K-2,4-5,7-12

Number of Students : 1 **Observation Survey (January 2009 - January 2011)**
3 Year Trend
(school average vs. provincial average)

Rhyme

Beginning Sound

School data with 5 or fewer students withheld for reasons of confidentiality.

2009

2010

2011

2009

2010

2011

Onset Rhyme

Dictation

School data with 5 or fewer students withheld for reasons of confidentiality.

2009

2010

2011

2009

2010

2011

Sight Vocabulary

School data with 5 or fewer students withheld for reasons of confidentiality.

2009

2010

2011



School 2009



School 2010



School 2011



Province

Total Students: 1

Instructional Level (January 2009 - January 2011)

Level	School	2011		2010		2009	
		District	Province	School vs District	School vs Province	School vs District	School vs Province
I	School data with 5 or fewer students withheld for reasons of confidentiality.	26.6	27.5	q	q	q	q
F - H		19.0	20.6	q	q	q	q
A - E		54.4	51.9				

I : end of year benchmark.

F - H : mid - year benchmark.

Instructional Level (January 2009 - January 2011)

3 Year Trend
(school averages)

School data with 5 or fewer students withheld for reasons of confidentiality.

A B C D E

School data with 5 or fewer students withheld for reasons of confidentiality.

F G H I

24.2 26.2 27.5
(2009) (2010) (2011)
Provincial Average

School 2009 School 2010 School 2011

q p denotes school performance vs province.

Number of Students : 9

Observation Survey (January 2009 - January 2011)

3 Year Trend

(school average vs. provincial average)

Rhyme

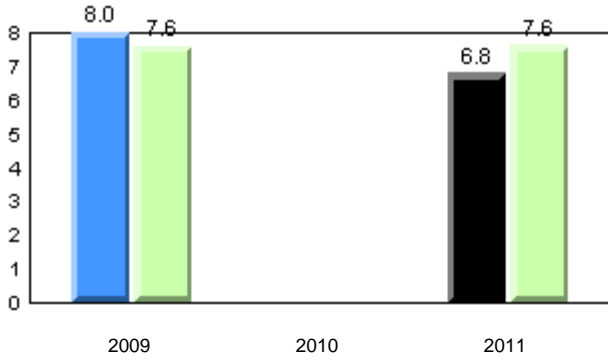

Beginning Sound

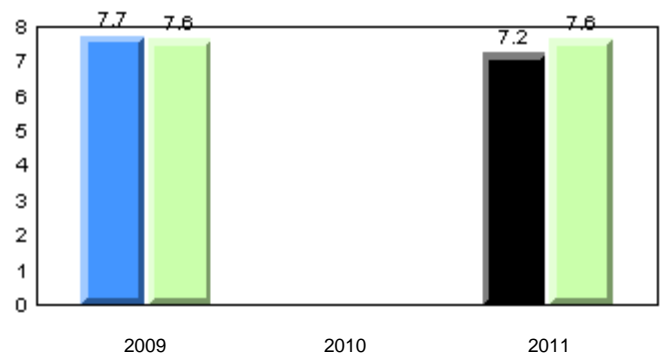

Onset Rhyme

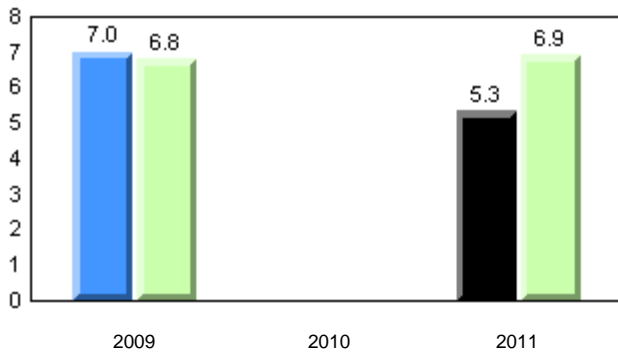

Dictation

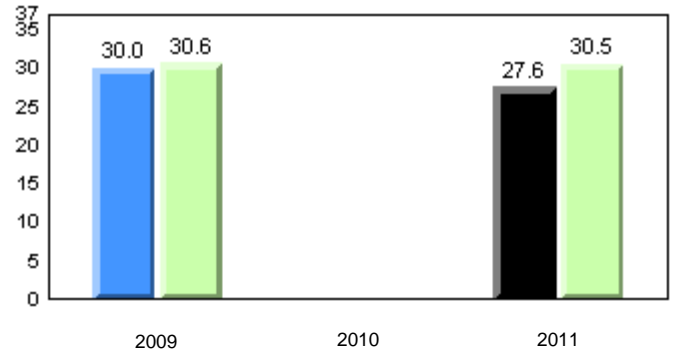

Sight Vocabulary

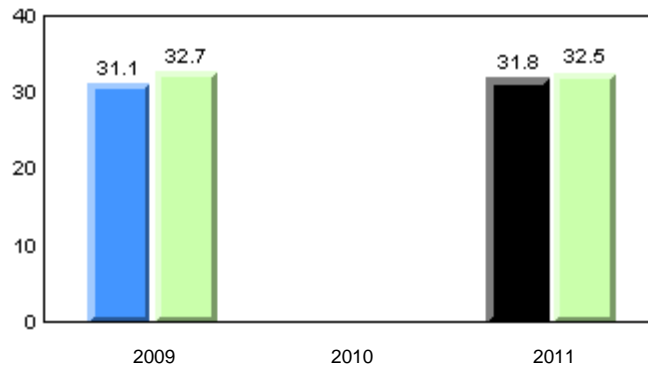

■ School 2009
 ■ School 2010
 ■ School 2011
 ■ Province

Total Students: 9

Instructional Level (January 2009 - January 2011)

Level	School	District	Province	2011		2010		2009	
				School vs District	School vs Province	School vs District	School vs Province	School vs District	School vs Province
I	0.0	26.6	27.5	q	q	q	q	q	q
F - H	0.0	19.0	20.6	q	q	q	q	q	q
A - E	100.0	54.4	51.9						

I : end of year benchmark.

F - H : mid - year benchmark.

Instructional Level (January 2009 - January 2011)

3 Year Trend
(school averages)

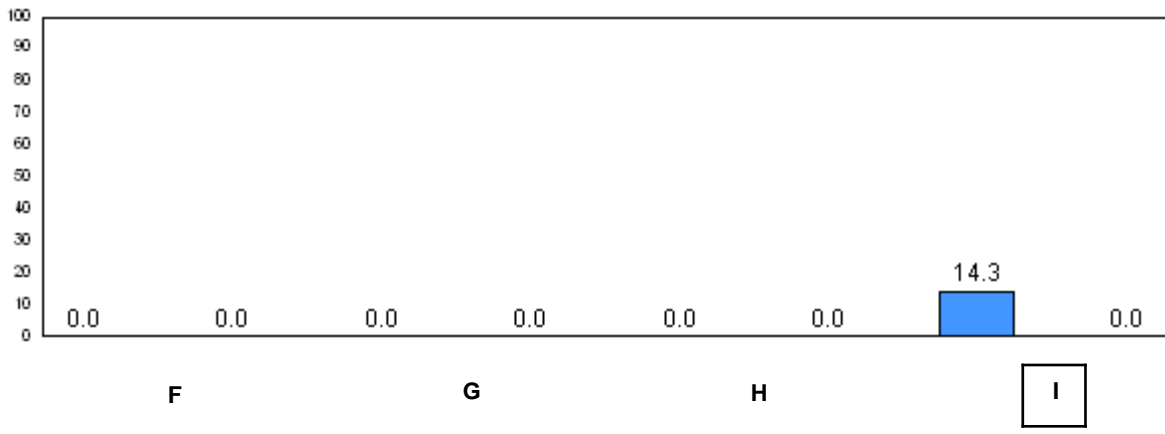
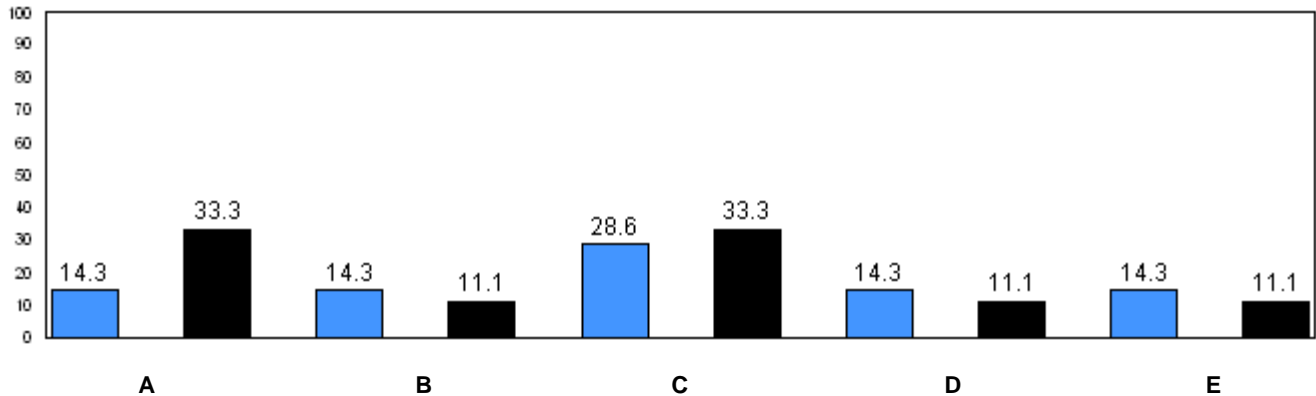

24.2 (2009) 26.2 (2010) 27.5 (2011)
Provincial Average

■ School 2009
 ■ School 2010
 ■ School 2011

q p denotes school performance vs province.

Number of Students : 17

Observation Survey (January 2009 - January 2011)

3 Year Trend

(school average vs. provincial average)

Rhyme

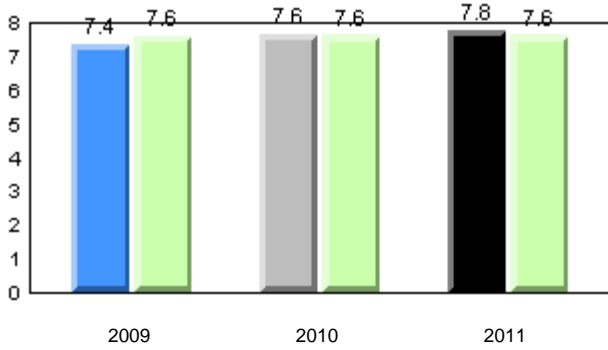

Beginning Sound

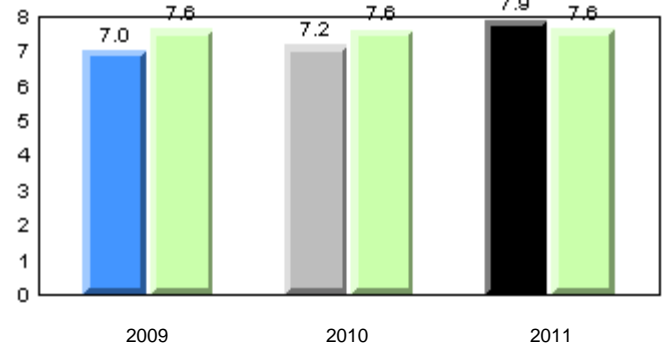

Onset Rhyme

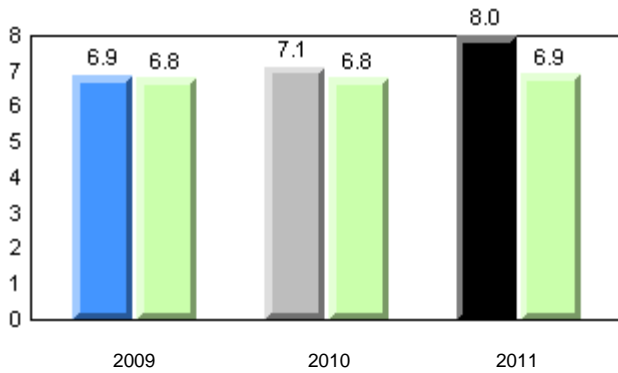

Dictation

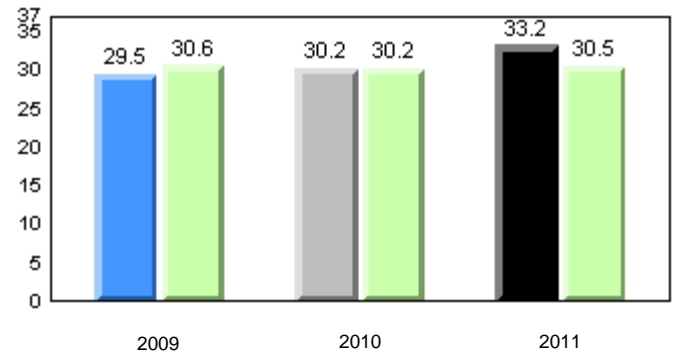

Sight Vocabulary

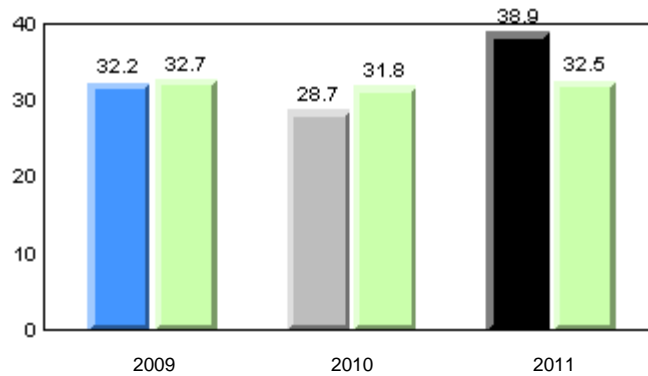

■ School 2009
 ■ School 2010
 ■ School 2011
 ■ Province

Total Students: 17

Instructional Level (January 2009 - January 2011)

Level	2011			2010		2009	
	School	District	Province	School vs District	School vs Province	School vs District	School vs Province
I	50.0	26.6	27.5	P	P	q	q
F - H	18.8	19.0	20.6	q	q	P	q
A - E	31.3	54.4	51.9				

I : end of year benchmark.

F - H : mid - year benchmark.

Instructional Level (January 2009 - January 2011)

3 Year Trend
(school averages)

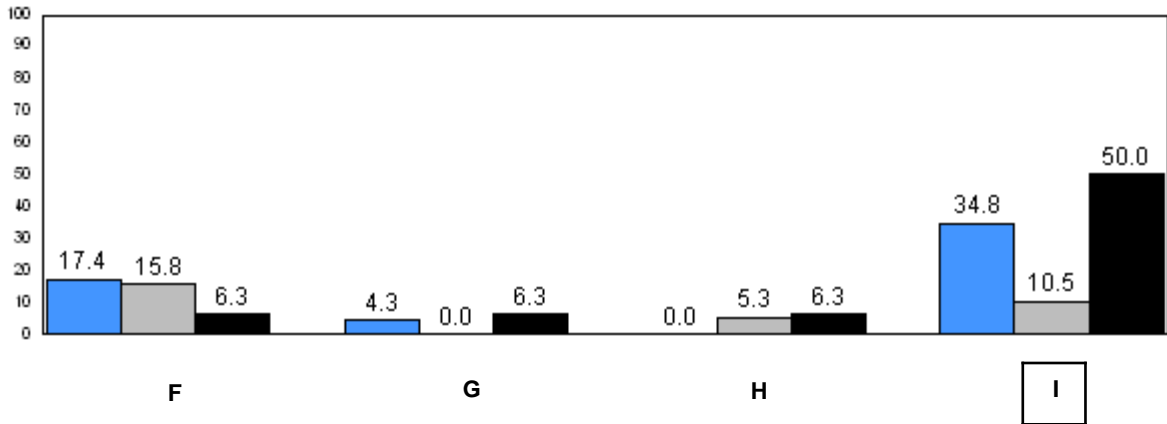
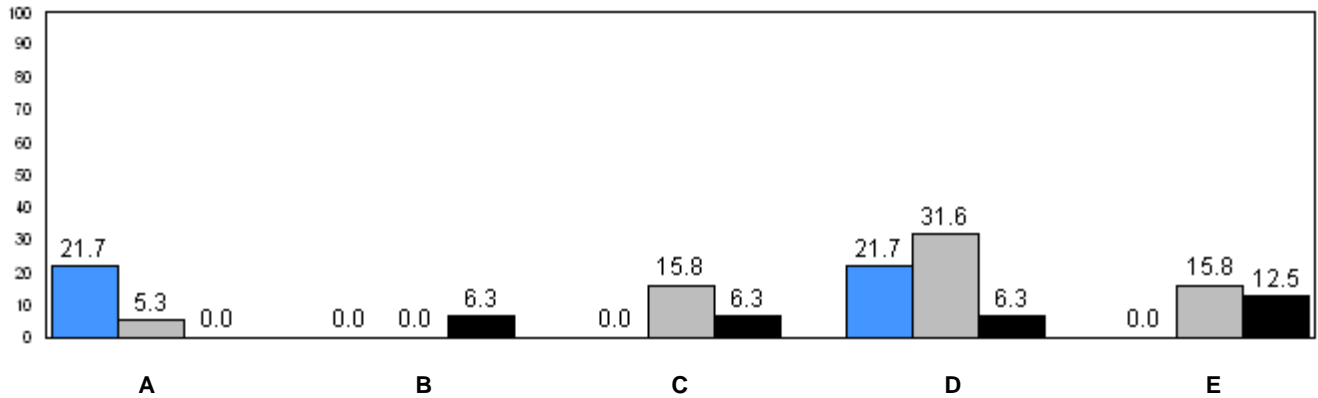

24.2 26.2 27.5
(2009) (2010) (2011)
Provincial Average

■ School 2009
 ■ School 2010
 ■ School 2011

q p denotes school performance vs province.

Number of Students : 26

Observation Survey (January 2009 - January 2011)

3 Year Trend

(school average vs. provincial average)

Rhyme

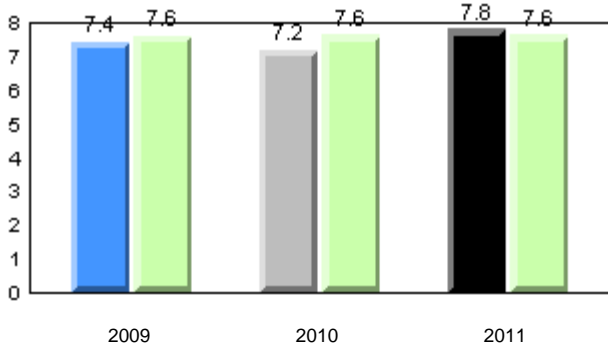

Beginning Sound

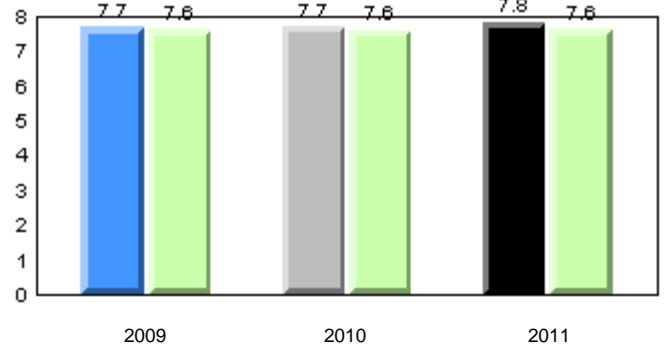

Onset Rhyme

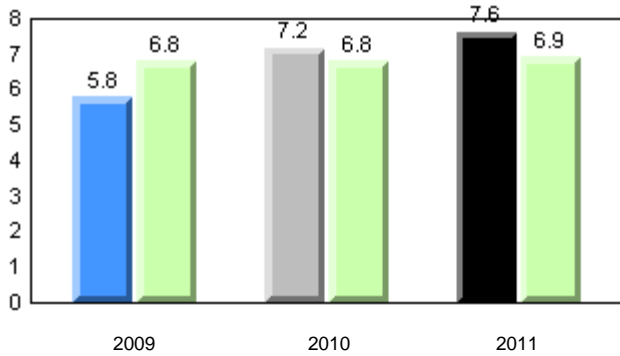

Dictation

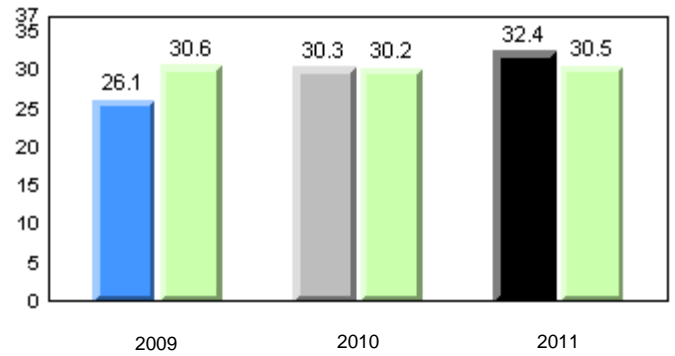

Sight Vocabulary

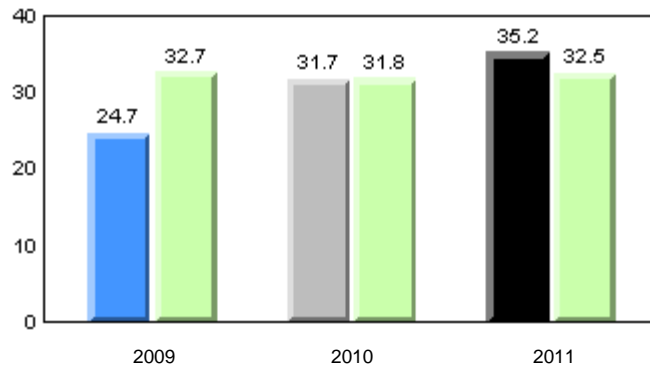

■ School 2009
 ■ School 2010
 ■ School 2011
 ■ Province

Total Students: 26

Instructional Level (January 2009 - January 2011)

Level	School	District	Province	2011		2010		2009	
				School vs District	School vs Province	School vs District	School vs Province	School vs District	School vs Province
I	39.1	26.6	27.5	P	P	P	P	P	q
F - H	17.4	19.0	20.6	q	q	P	q	q	q
A - E	43.5	54.4	51.9						

I : end of year benchmark.

F - H : mid - year benchmark.

Instructional Level (January 2009 - January 2011)

3 Year Trend
(school averages)

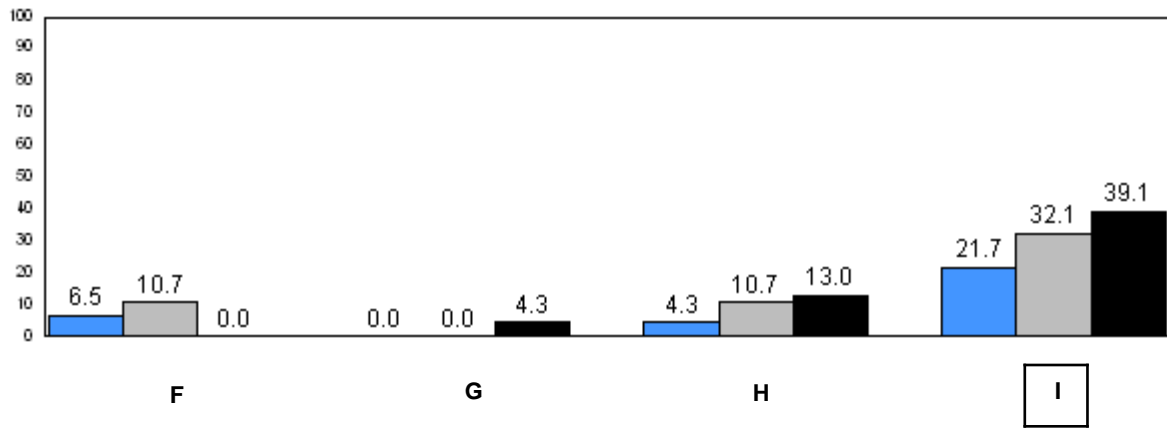
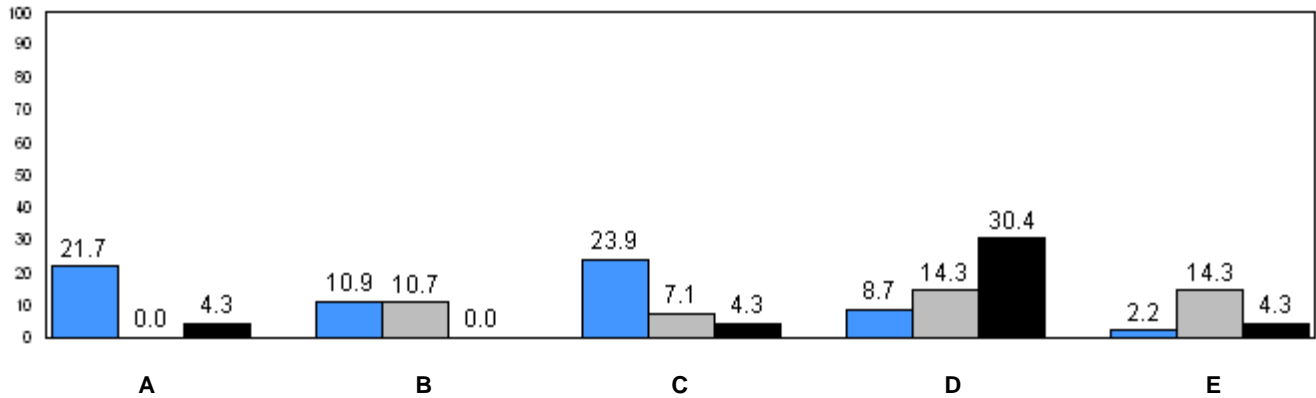

24.2 (2009) 26.2 (2010) 27.5 (2011)
Provincial Average

■ School 2009
 ■ School 2010
 ■ School 2011

q p denotes school performance vs province.

Number of Students : 10

Observation Survey (January 2009 - January 2011)

3 Year Trend

(school average vs. provincial average)

Rhyme

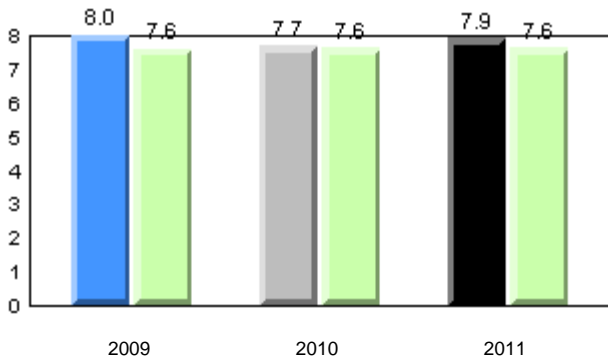

Beginning Sound

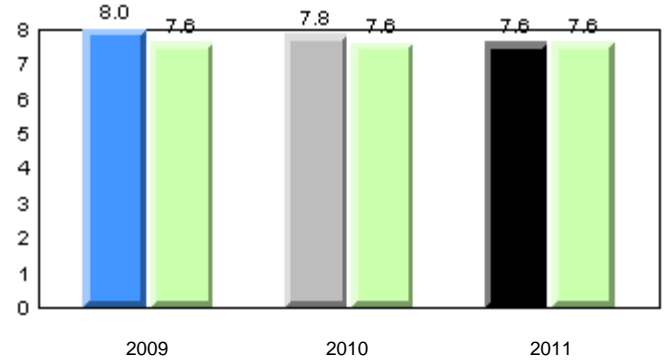

Onset Rhyme

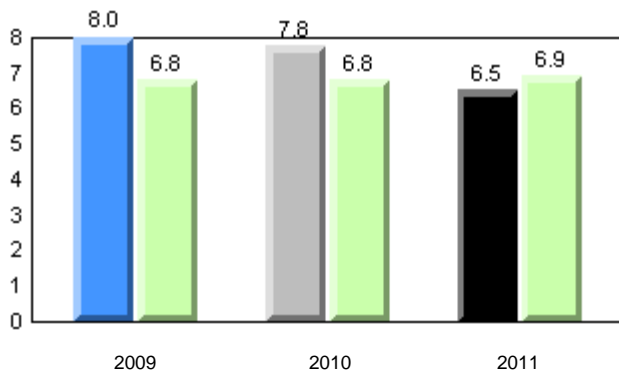

Dictation

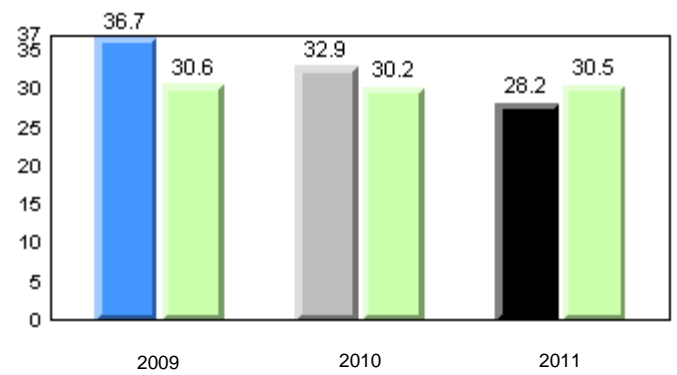

Sight Vocabulary

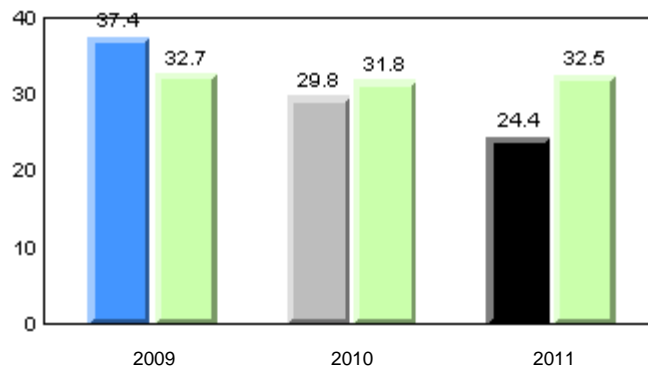

■ School 2009
 ■ School 2010
 ■ School 2011
 ■ Province

Total Students: 10

Instructional Level (January 2009 - January 2011)

Level	School	District	Province	2011		2010		2009	
				School vs District	School vs Province	School vs District	School vs Province	School vs District	School vs Province
I	50.0	26.6	27.5	P	P	q	q	P	P
F - H	12.5	19.0	20.6	q	q	P	P	q	q
A - E	37.5	54.4	51.9						

I : end of year benchmark.

F - H : mid - year benchmark.

Instructional Level (January 2009 - January 2011)

3 Year Trend
(school averages)

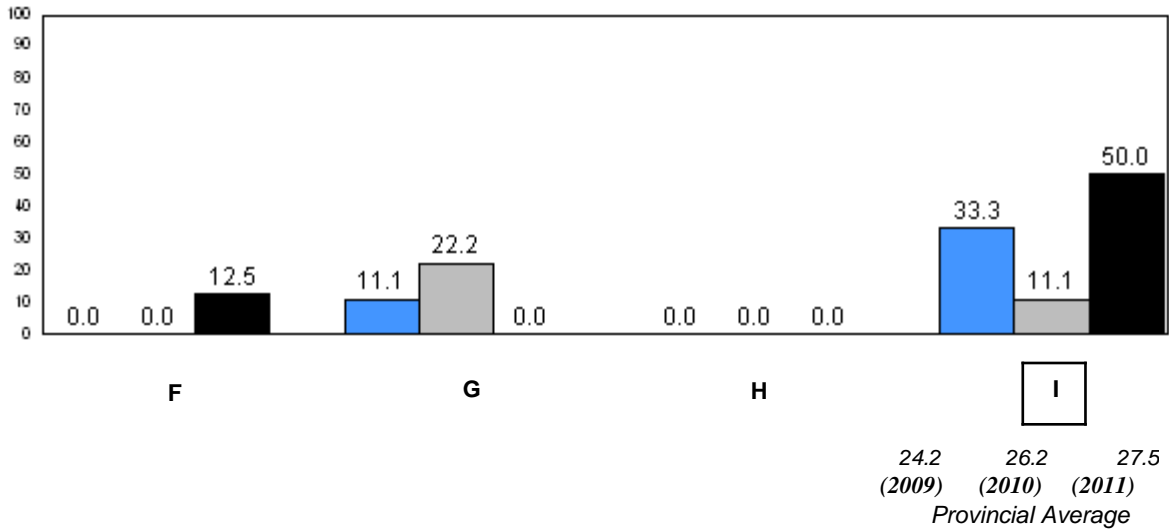
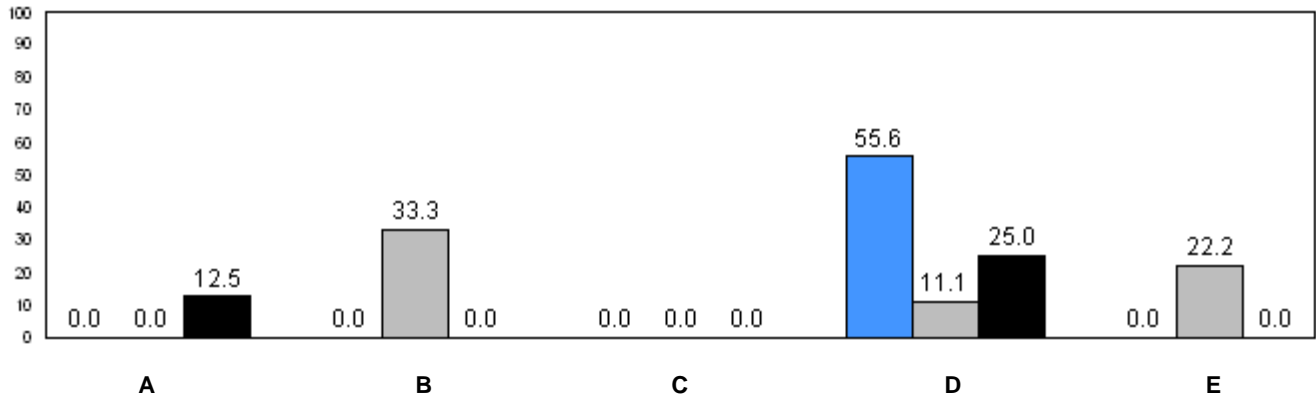

■ School 2009
 ■ School 2010
 ■ School 2011

q p denotes school performance vs province.

Number of Students : 87

Observation Survey (January 2009 - January 2011)

3 Year Trend

(school average vs. provincial average)

Rhyme

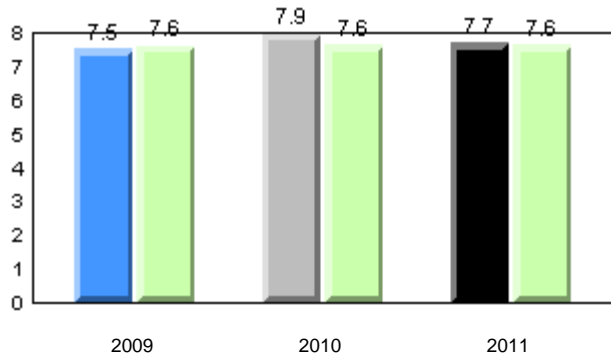

Beginning Sound

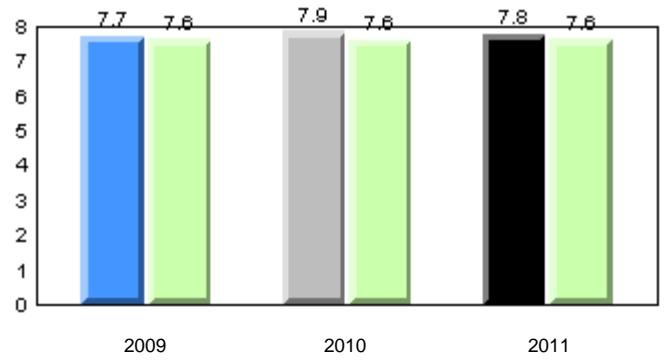

Onset Rhyme

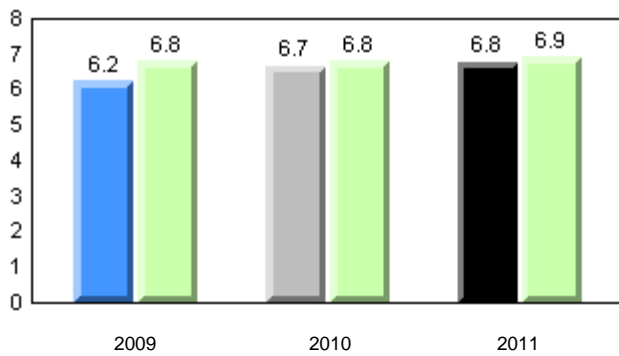

Dictation

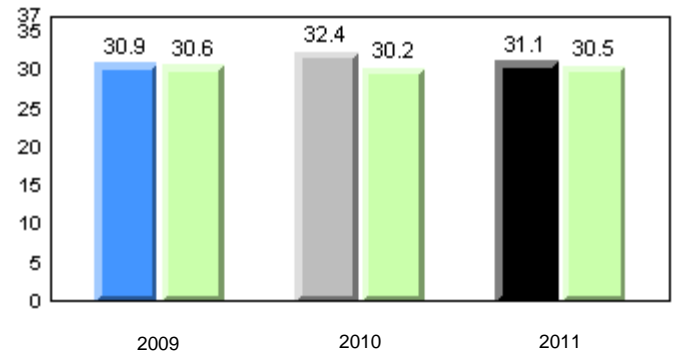

Sight Vocabulary

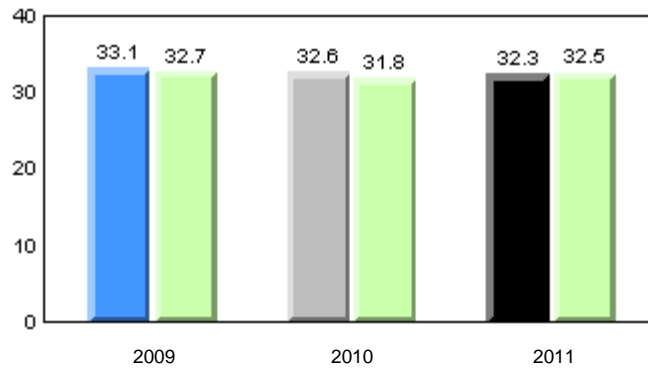

■ School 2009
 ■ School 2010
 ■ School 2011
 ■ Province

Total Students: 87

Instructional Level (January 2009 - January 2011)

Level	2011			School vs		2010		School vs		2009	
	School	District	Province	District	Province	District	Province	District	Province	District	Province
I	28.4	26.6	27.5	P	P	P	P	q	q		
F - H	17.3	19.0	20.6	q	q	q	q	q	q		
A - E	54.3	54.4	51.9								

I : end of year benchmark.

F - H : mid - year benchmark.

Instructional Level (January 2009 - January 2011)

3 Year Trend
(school averages)

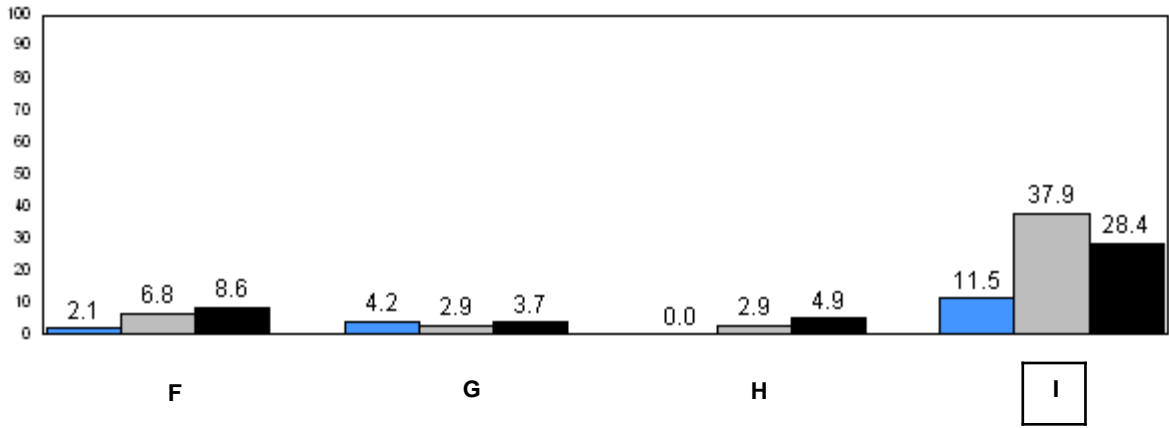
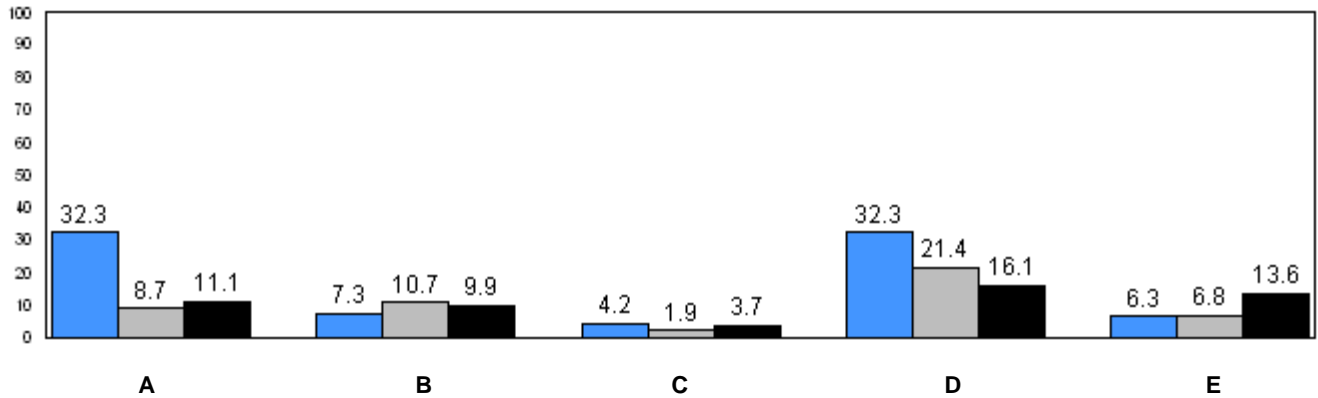

24.2 (2009) 26.2 (2010) 27.5 (2011)
Provincial Average

■ School 2009
 ■ School 2010
 ■ School 2011

q p denotes school performance vs province.

Number of Students : 20

Observation Survey (January 2009 - January 2011)
3 Year Trend
(school average vs. provincial average)

Rhyme

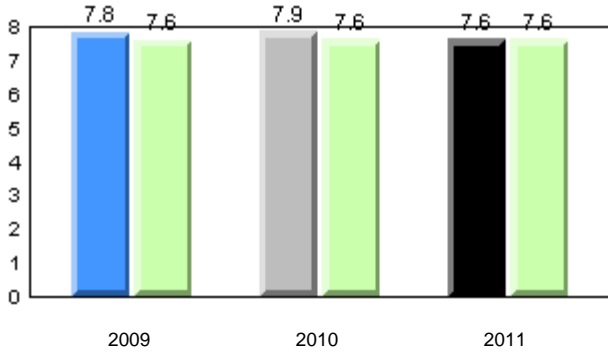

Beginning Sound

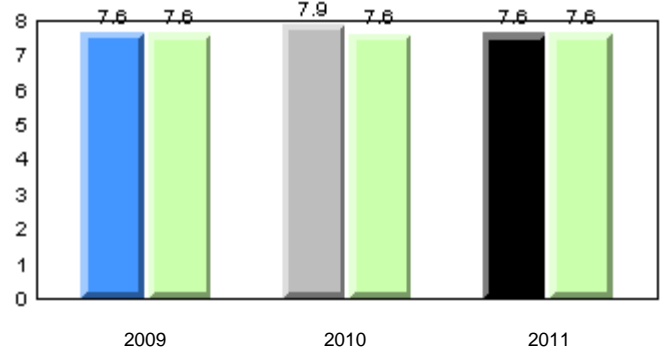

Onset Rhyme

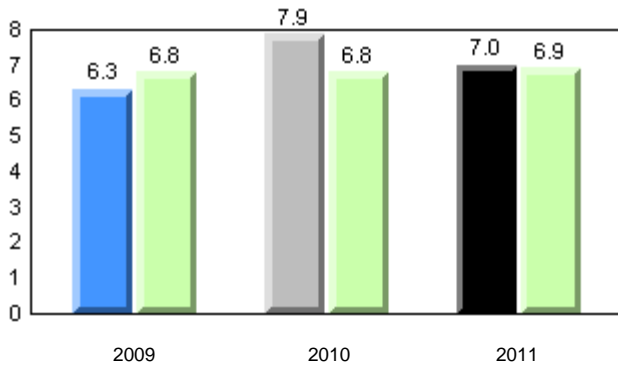

Dictation

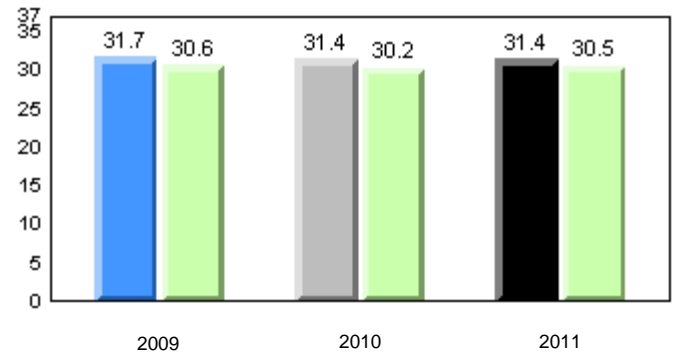

Sight Vocabulary

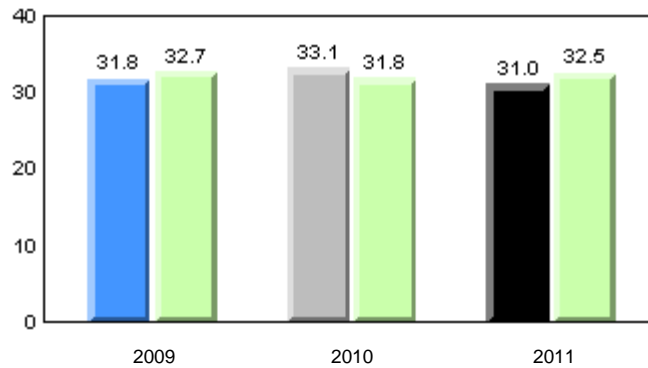

■ School 2009
 ■ School 2010
 ■ School 2011
 ■ Province

Total Students: 20

Instructional Level (January 2009 - January 2011)

Level	School	District	Province	2011		2010		2009	
				School vs District	School vs Province	School vs District	School vs Province	School vs District	School vs Province
I	0.0	26.6	27.5	q	q	q	q	p	p
F - H	31.6	19.0	20.6	p	p	p	p	q	q
A - E	68.4	54.4	51.9						

I : end of year benchmark.

F - H : mid - year benchmark.

Instructional Level (January 2009 - January 2011)

3 Year Trend
(school averages)

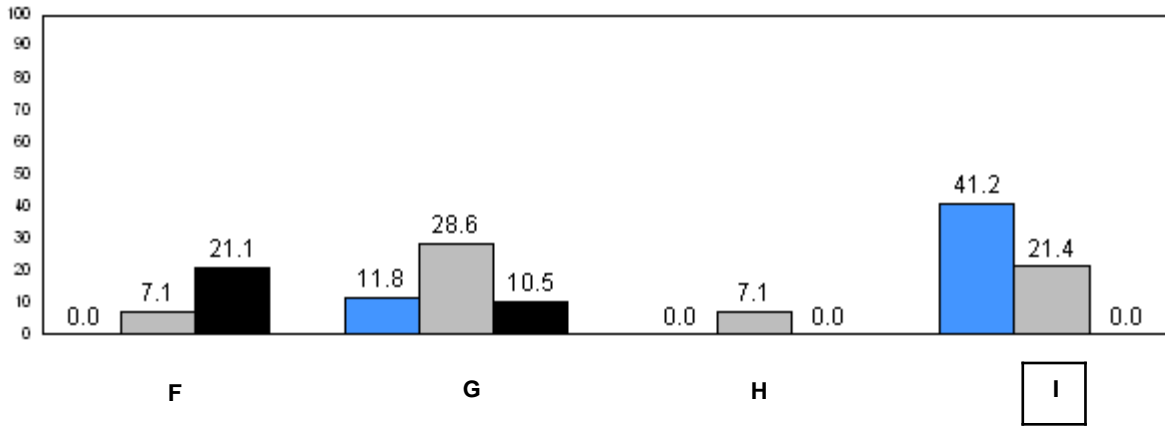
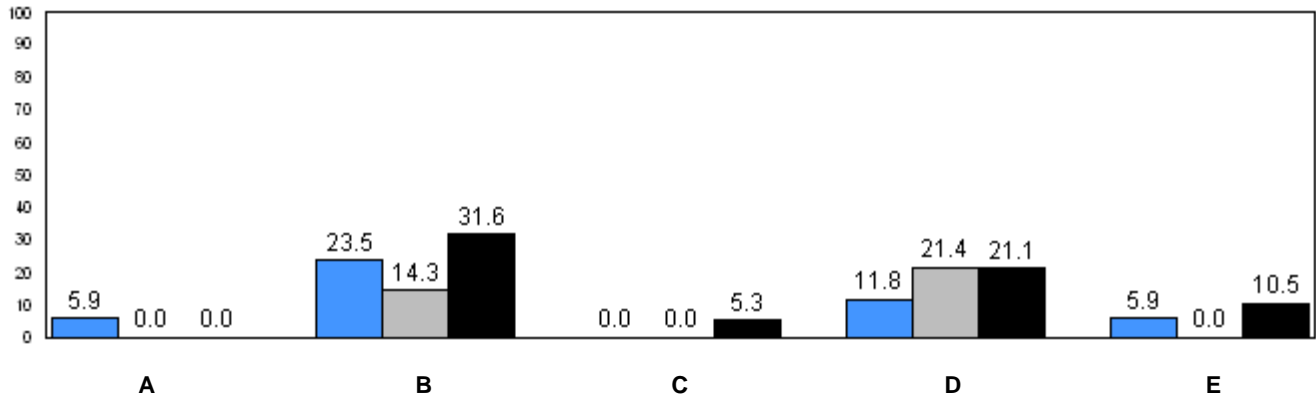

24.2 (2009) 26.2 (2010) 27.5 (2011)
Provincial Average

■ School 2009
 ■ School 2010
 ■ School 2011

q p denotes school performance vs province.

Number of Students : 16

Observation Survey (January 2009 - January 2011)

3 Year Trend

(school average vs. provincial average)

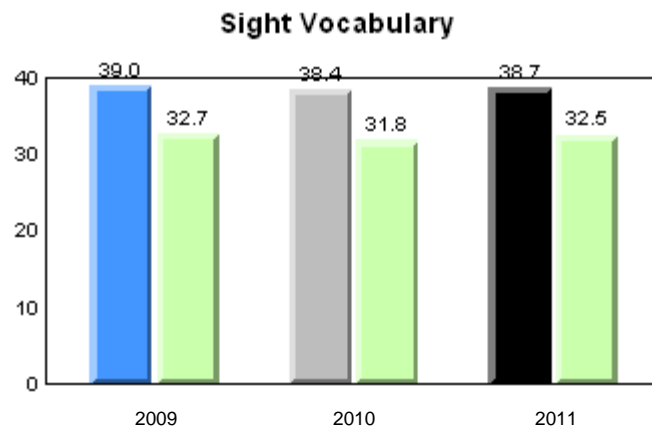
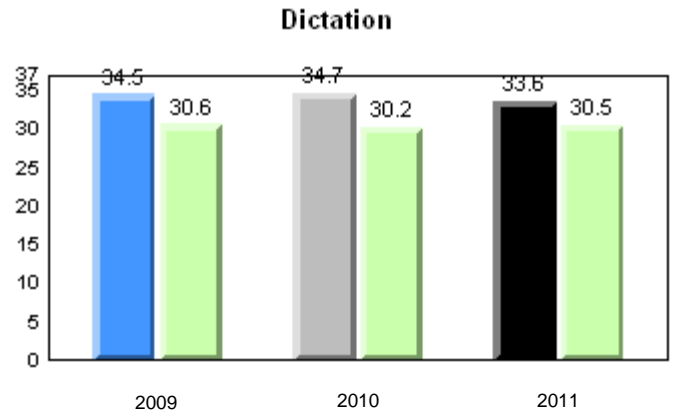
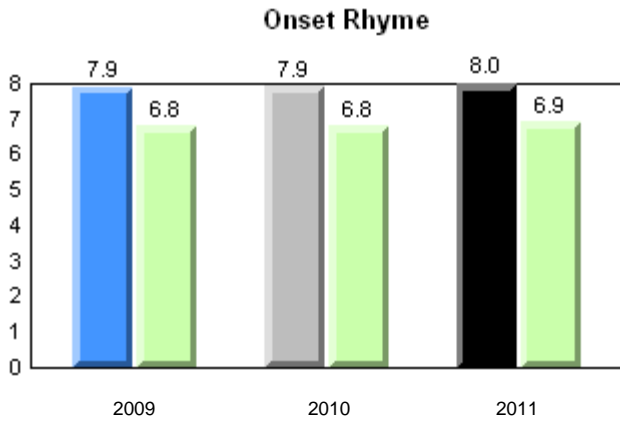
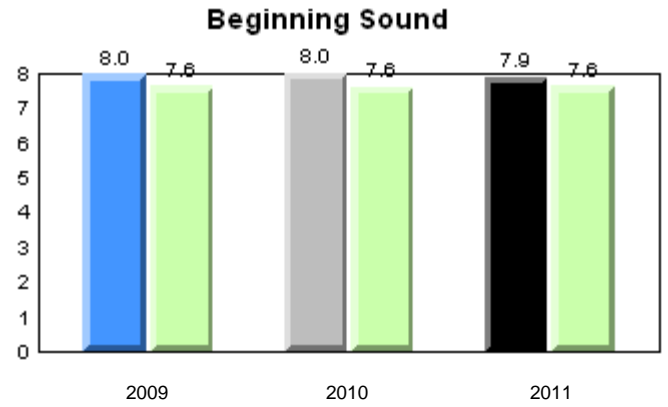
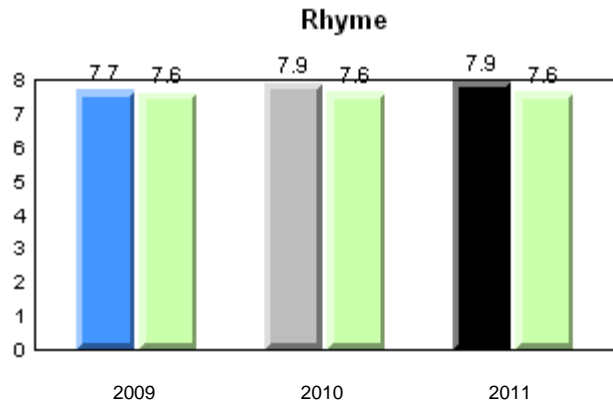

■ School 2009
 ■ School 2010
 ■ School 2011
 ■ Province

Total Students: 16

Instructional Level (January 2009 - January 2011)

Level	2011			2010		2009	
	School	District	Province	School vs District	School vs Province	School vs District	School vs Province
I	37.5	26.6	27.5	P	P	P	P
F - H	37.5	19.0	20.6	P	P	q	q
A - E	25.0	54.4	51.9				

I : end of year benchmark.

F - H : mid - year benchmark.

Instructional Level (January 2009 - January 2011)

3 Year Trend
(school averages)

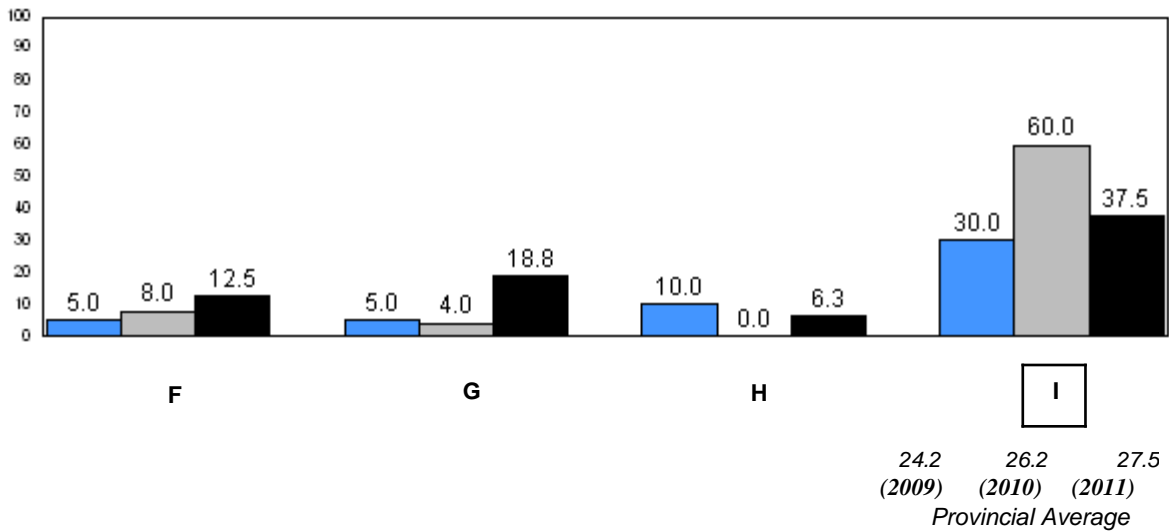
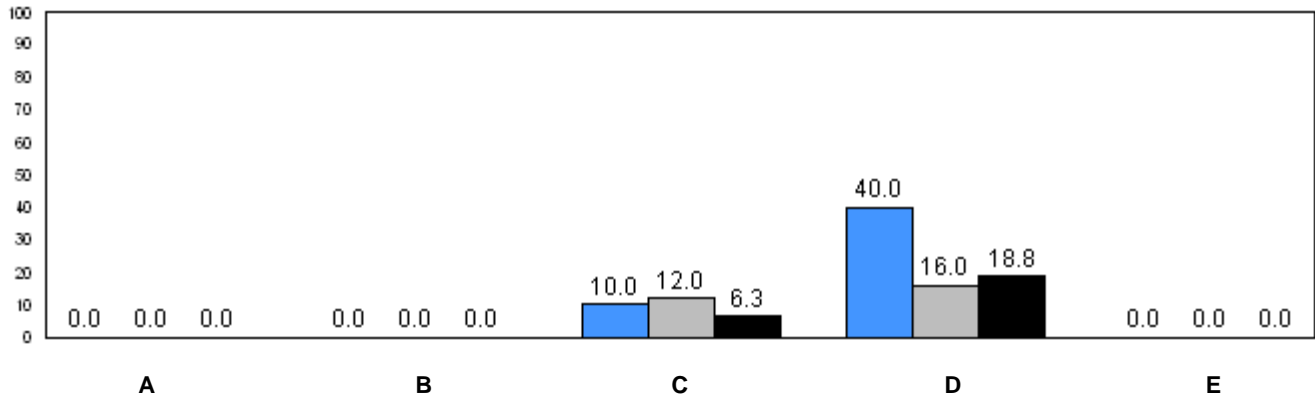

■ School 2009
 ■ School 2010
 ■ School 2011

q p denotes school performance vs province.

Number of Students : 11

Observation Survey (January 2009 - January 2011)

3 Year Trend

(school average vs. provincial average)

Rhyme

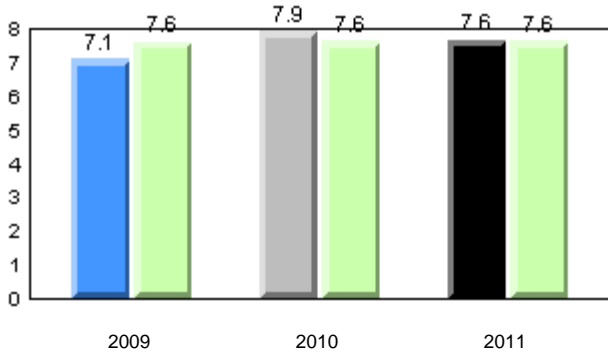

Beginning Sound

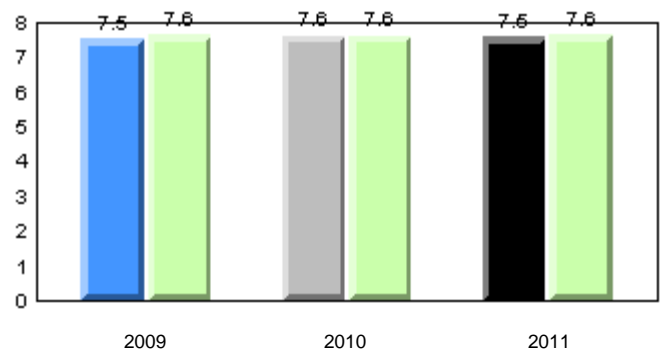

Onset Rhyme

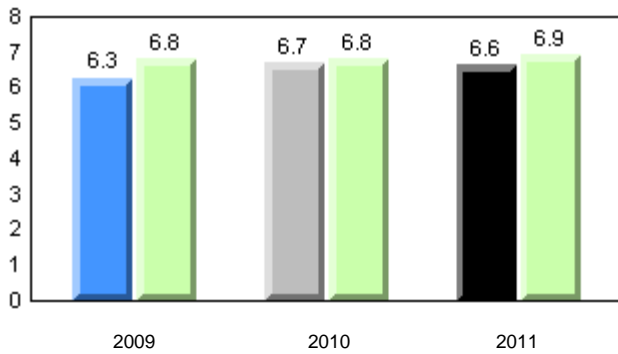

Dictation

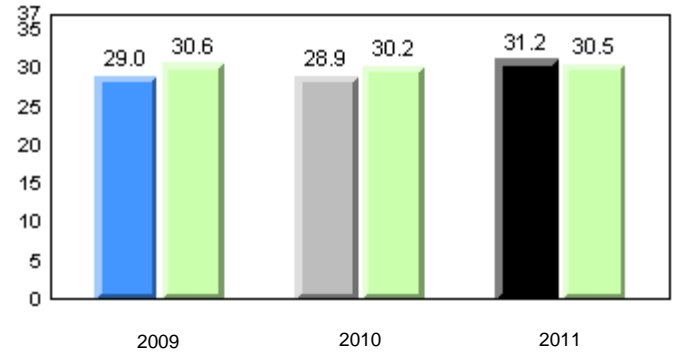

Sight Vocabulary

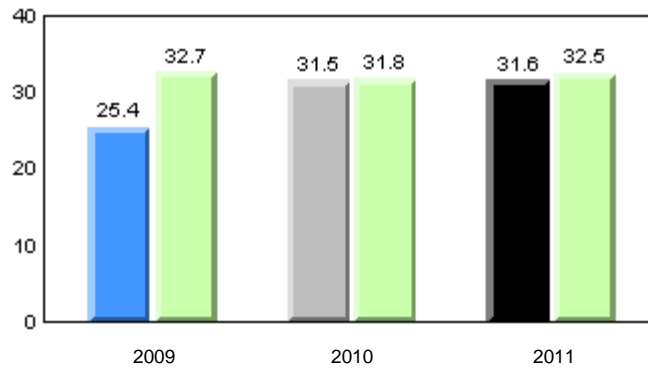

■ School 2009
 ■ School 2010
 ■ School 2011
 ■ Province

Total Students: 11

Instructional Level (January 2009 - January 2011)

Level	2011			2010		2009	
	School	District	Province	School vs District	School vs Province	School vs District	School vs Province
I	40.0	26.6	27.5	P	P	P	P
F - H	10.0	19.0	20.6	q	q	P	P
A - E	50.0	54.4	51.9				

I : end of year benchmark.

F - H : mid - year benchmark.

Instructional Level (January 2009 - January 2011)

3 Year Trend
(school averages)

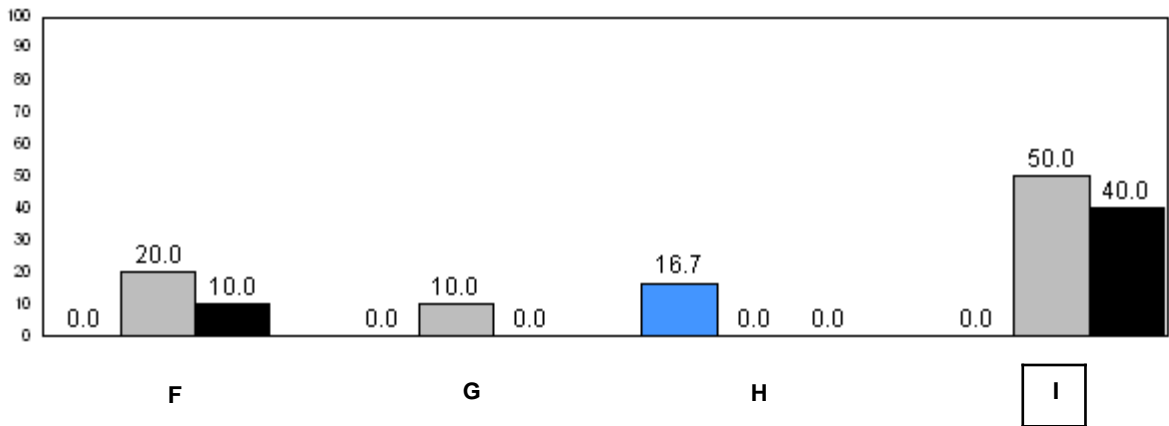
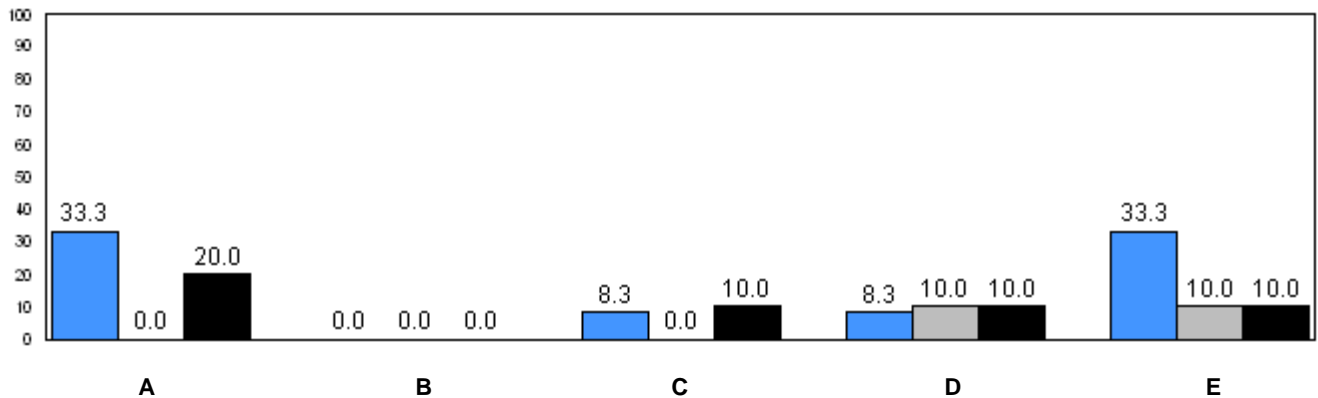

24.2 (2009) 26.2 (2010) 27.5 (2011)
Provincial Average

■ School 2009
 ■ School 2010
 ■ School 2011

q p denotes school performance vs province.

Number of Students : 34

Observation Survey (January 2009 - January 2011)
3 Year Trend
(school average vs. provincial average)

Rhyme

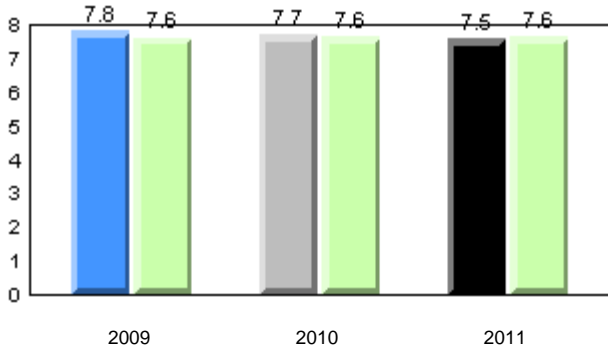

Beginning Sound

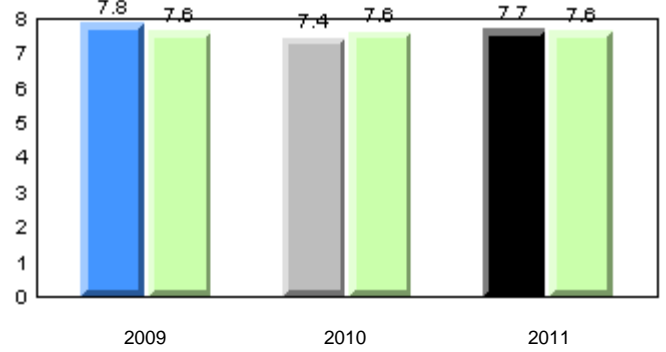

Onset Rhyme

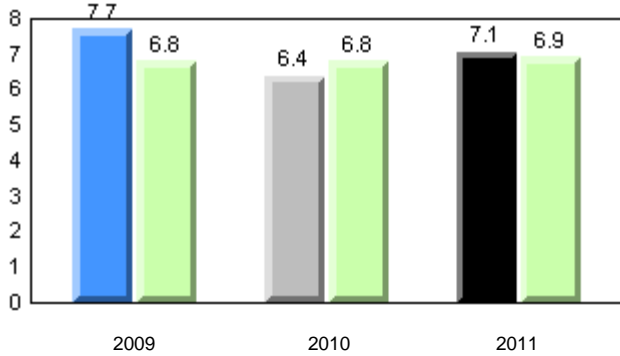

Dictation

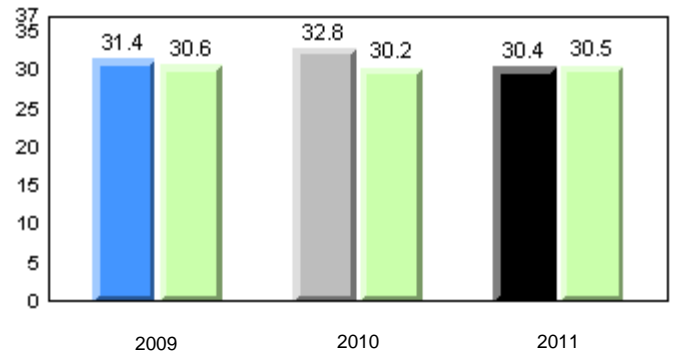

Sight Vocabulary

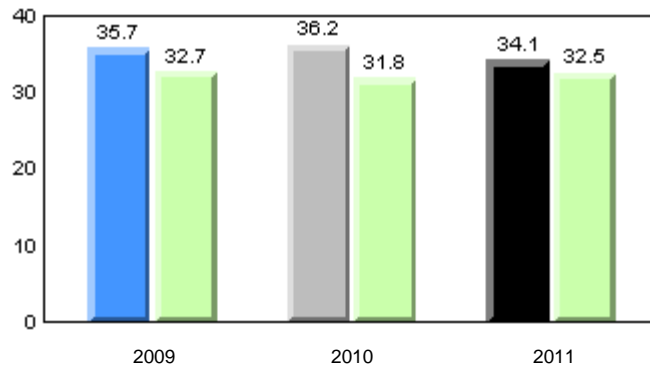

■ School 2009
 ■ School 2010
 ■ School 2011
 ■ Province

Total Students: 34

Instructional Level (January 2009 - January 2011)

Level	2011			2010		2009	
	School	District	Province	School vs District	School vs Province	School vs District	School vs Province
I	40.6	26.9	27.5	P	P	q	q
F - H	12.5	21.9	20.6	q	q	P	P
A - E	46.9	51.2	51.9				

I : end of year benchmark.
F - H : mid - year benchmark.

Instructional Level (January 2009 - January 2011)

3 Year Trend
(school averages)

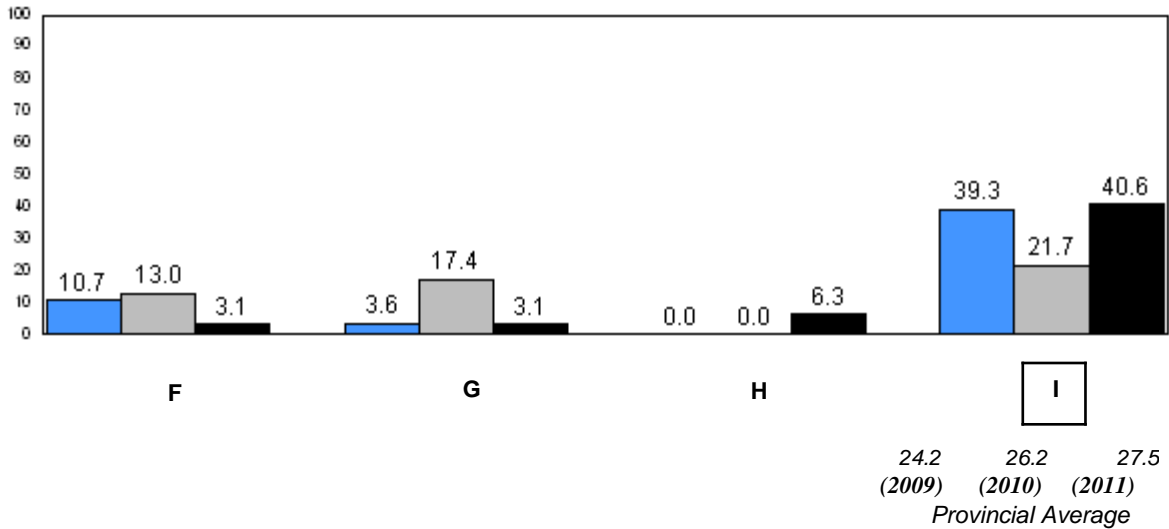
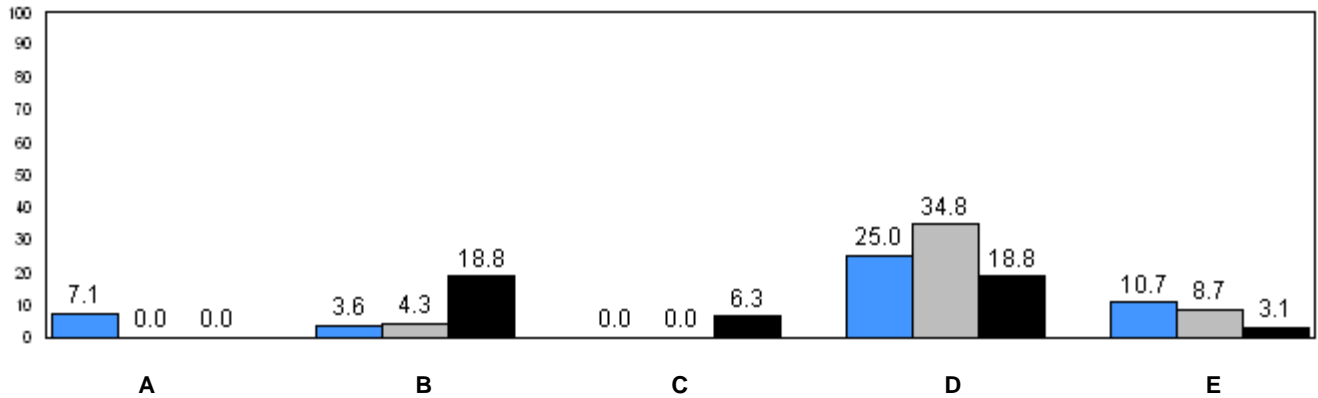

■ School 2009
 ■ School 2010
 ■ School 2011

q p denotes school performance vs province.

Number of Students : 3

Observation Survey (January 2009 - January 2011)
3 Year Trend
(school average vs. provincial average)

Rhyme

Beginning Sound

School data with 5 or fewer students withheld for reasons of confidentiality.

2009

2010

2011

2009

2010

2011

Onset Rhyme

Dictation

School data with 5 or fewer students withheld for reasons of confidentiality.

2009

2010

2011

2009

2010

2011

Sight Vocabulary

School data with 5 or fewer students withheld for reasons of confidentiality.

2009

2010

2011



School 2009



School 2010



School 2011



Province

Total Students: 3

Instructional Level (January 2009 - January 2011)

Level	School	2011		2010		2009			
		District	Province	School vs District	School vs Province	School vs District	School vs Province	School vs District	School vs Province
I	School data with 5 or fewer students withheld for reasons of confidentiality.	26.9	27.5	P	P	Q	Q	Q	Q
F - H		21.9	20.6	P	P	Q	Q	P	P
A - E		51.2	51.9						

I : end of year benchmark.
F - H : mid - year benchmark.

Instructional Level (January 2009 - January 2011)
3 Year Trend
(school averages)

School data with 5 or fewer students withheld for reasons of confidentiality.

A B C D E

School data with 5 or fewer students withheld for reasons of confidentiality.

F G H I

24.2 26.2 27.5
(2009) (2010) (2011)
Provincial Average

School 2009 School 2010 School 2011

Q P denotes school performance vs province.

Number of Students : 49

Observation Survey (January 2009 - January 2011)
3 Year Trend
(school average vs. provincial average)

Rhyme

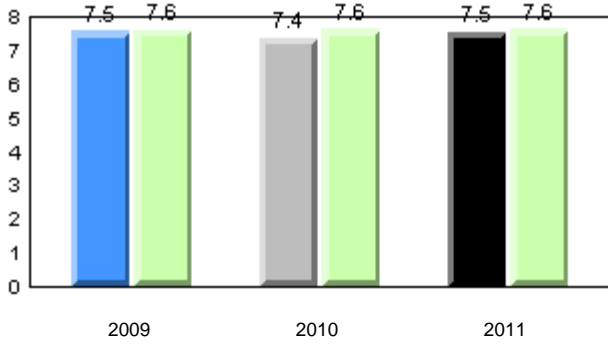

Beginning Sound

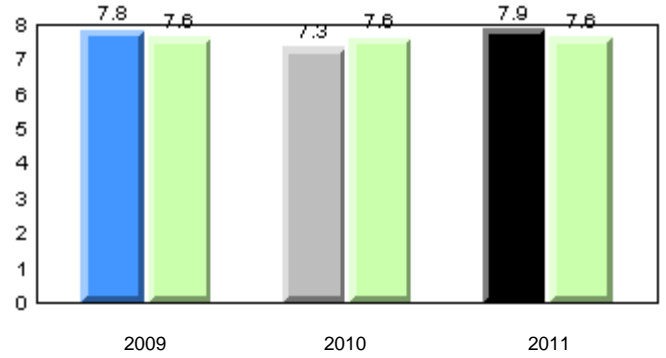

Onset Rhyme

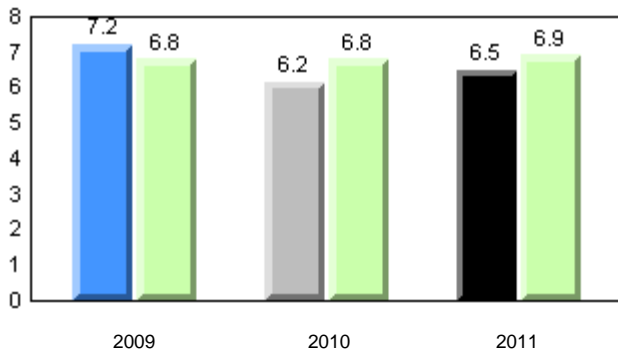

Dictation

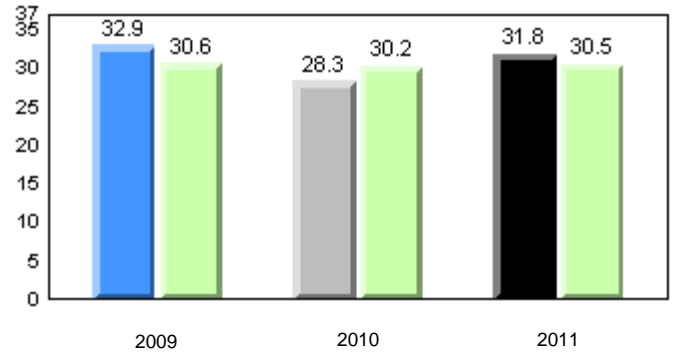

Sight Vocabulary

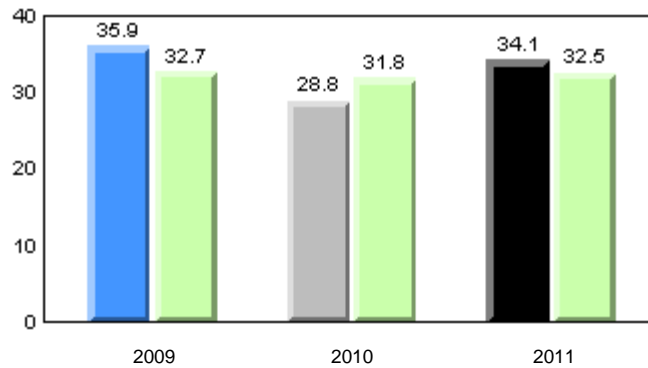

■ School 2009
 ■ School 2010
 ■ School 2011
 ■ Province

Total Students: 49

Instructional Level (January 2009 - January 2011)

Level	School	District	Province	2011		2010		2009	
				School vs District	School vs Province	School vs District	School vs Province	School vs District	School vs Province
I	19.6	26.9	27.5	q	q	q	q	p	p
F - H	19.6	21.9	20.6	q	q	q	q	q	q
A - E	60.9	51.2	51.9						

I : end of year benchmark.

F - H : mid - year benchmark.

Instructional Level (January 2009 - January 2011)

3 Year Trend
(school averages)

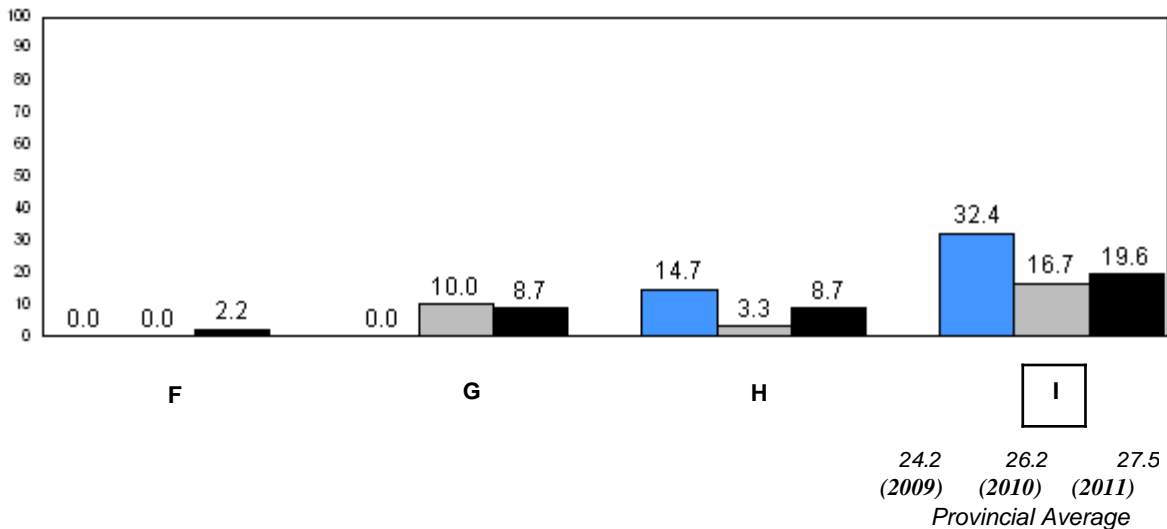
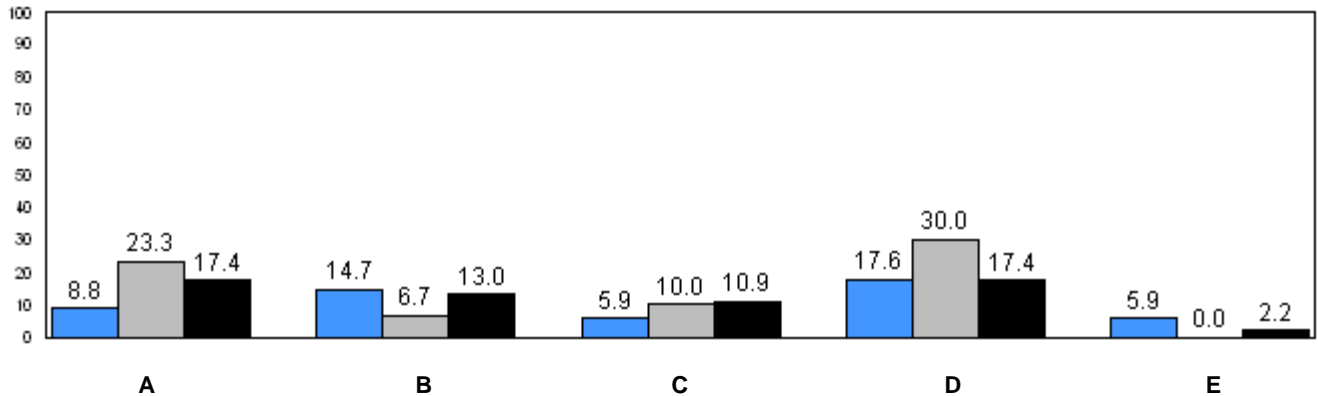

■ School 2009
 ■ School 2010
 ■ School 2011

q p denotes school performance vs province.

Number of Students : 24

Observation Survey (January 2009 - January 2011)

3 Year Trend

(school average vs. provincial average)

Rhyme

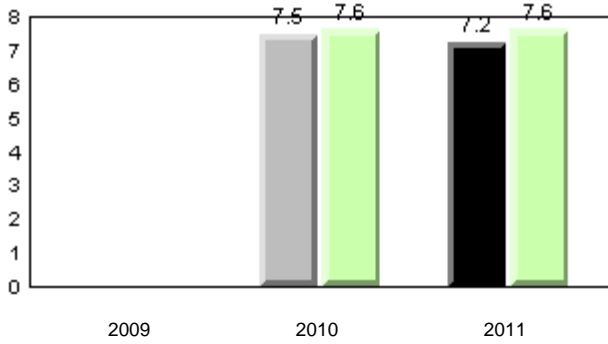

Beginning Sound

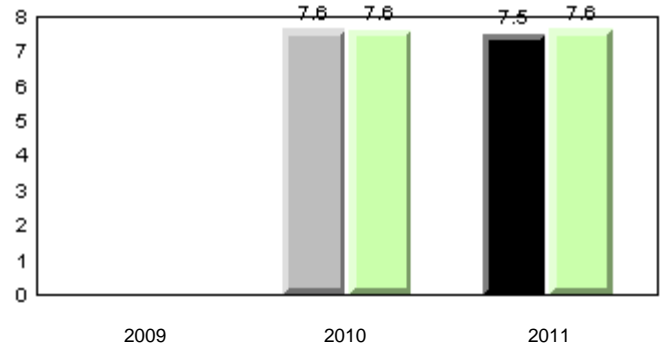

Onset Rhyme

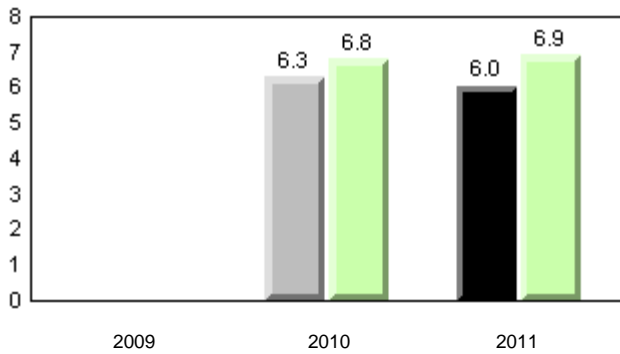

Dictation

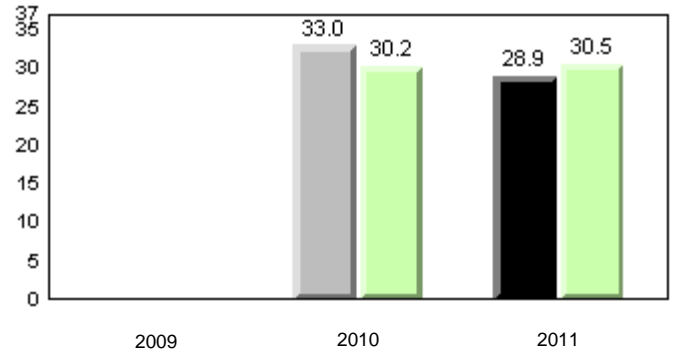

Sight Vocabulary

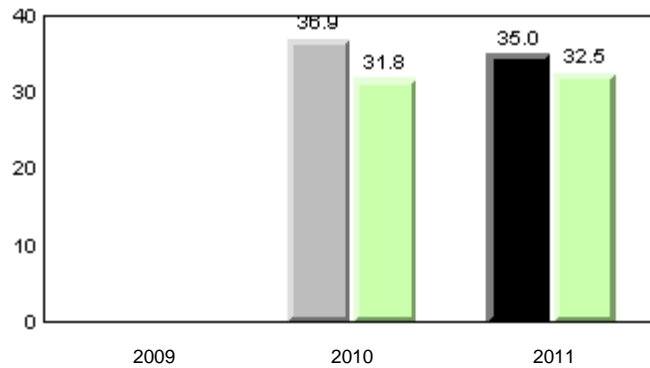

■ School 2009
 ■ School 2010
 ■ School 2011
 ■ Province

Total Students: 24

Instructional Level (January 2009 - January 2011)

Level	2011			2010		2009	
	School	District	Province	School vs District	School vs Province	School vs District	School vs Province
I	45.5	26.9	27.5	P	P	P	P
F - H	9.1	21.9	20.6	q	q	P	P
A - E	45.5	51.2	51.9				

I : end of year benchmark.

F - H : mid - year benchmark.

Instructional Level (January 2009 - January 2011)

3 Year Trend
(school averages)

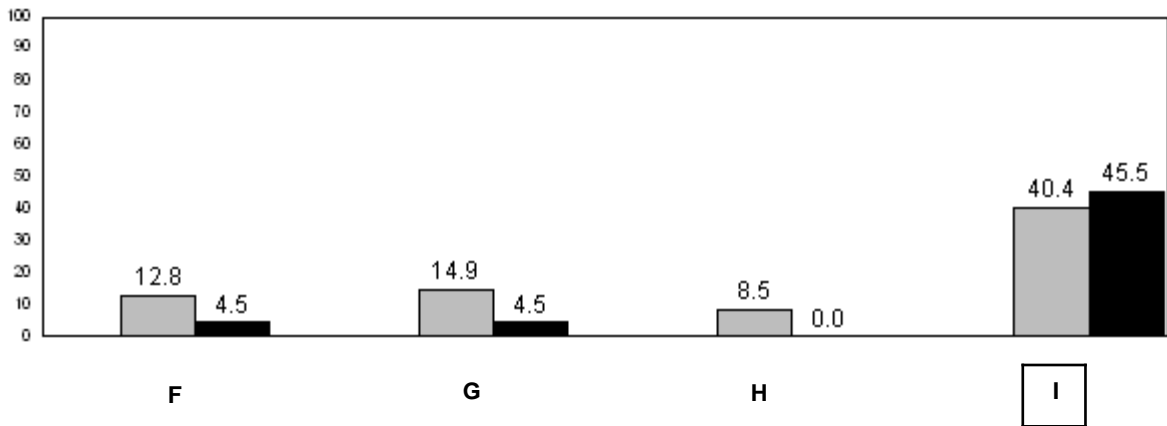
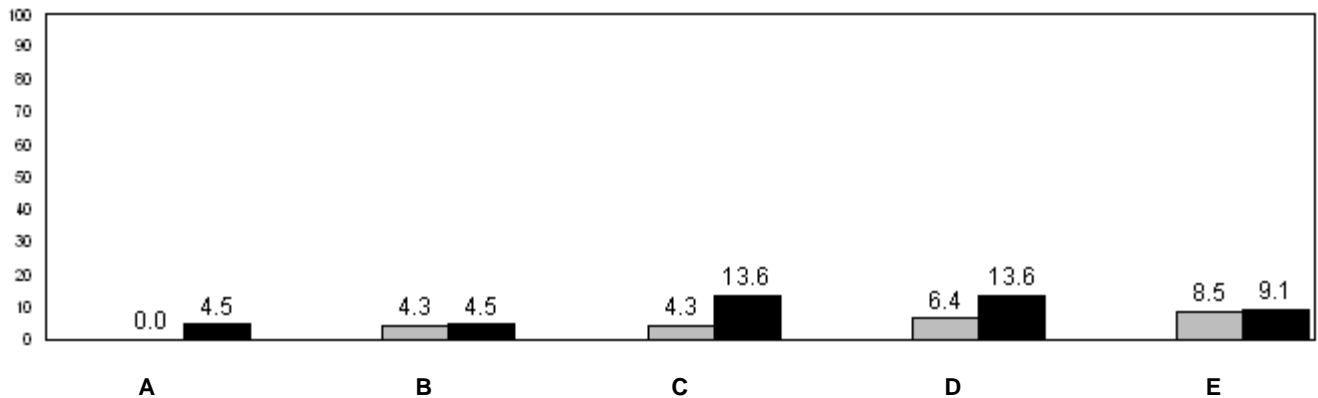

24.2 26.2 27.5
(2009) (2010) (2011)
Provincial Average

■ School 2009
 ■ School 2010
 ■ School 2011

q p denotes school performance vs province.

Number of Students : 15

Observation Survey (January 2009 - January 2011)

3 Year Trend

(school average vs. provincial average)

Rhyme

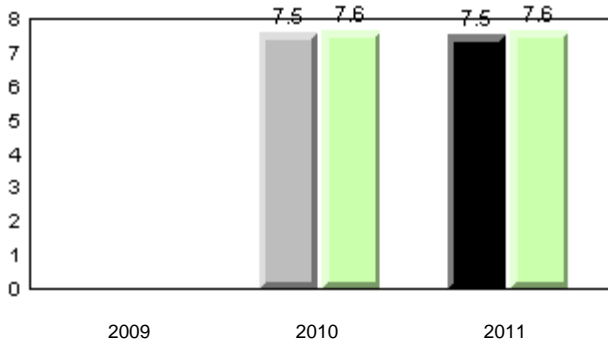

Beginning Sound

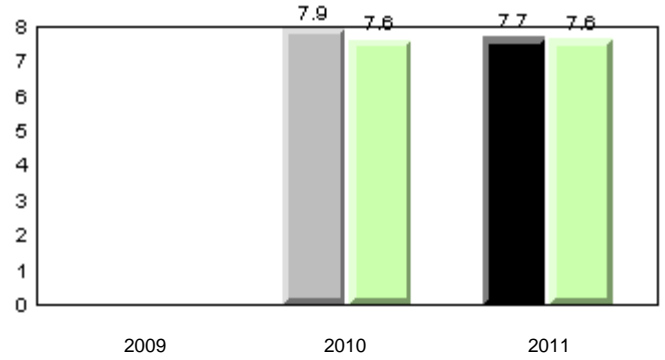

Onset Rhyme

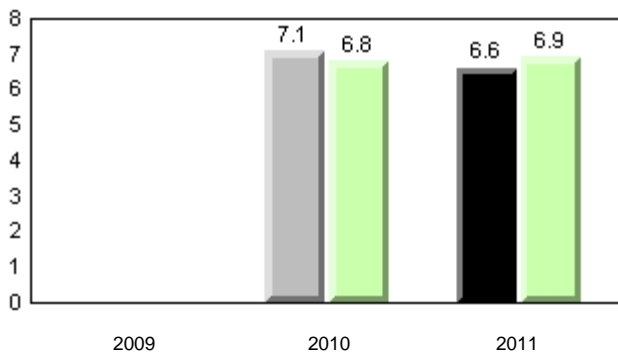

Dictation

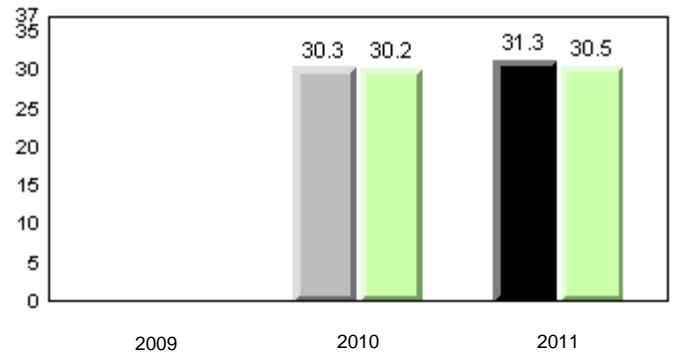

Sight Vocabulary

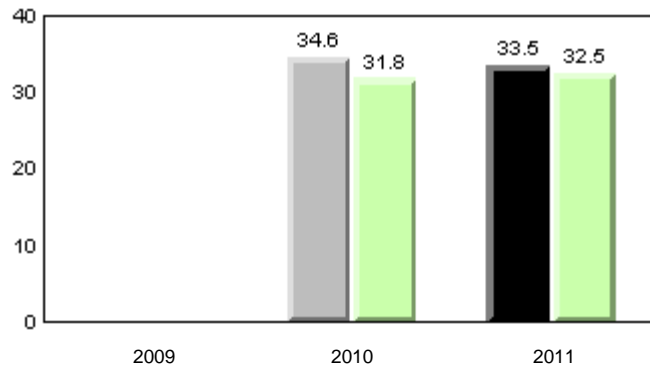

■ School 2009
 ■ School 2010
 ■ School 2011
 ■ Province

Total Students: 15

Instructional Level (January 2009 - January 2011)

Level	2011			2010		2009	
	School	District	Province	School vs District	School vs Province	School vs District	School vs Province
I	14.3	26.9	27.5	q	q	p	p
F - H	28.6	21.9	20.6	p	p	p	p
A - E	57.2	51.2	51.9				

I : end of year benchmark.

F - H : mid - year benchmark.

Instructional Level (January 2009 - January 2011)

3 Year Trend
(school averages)

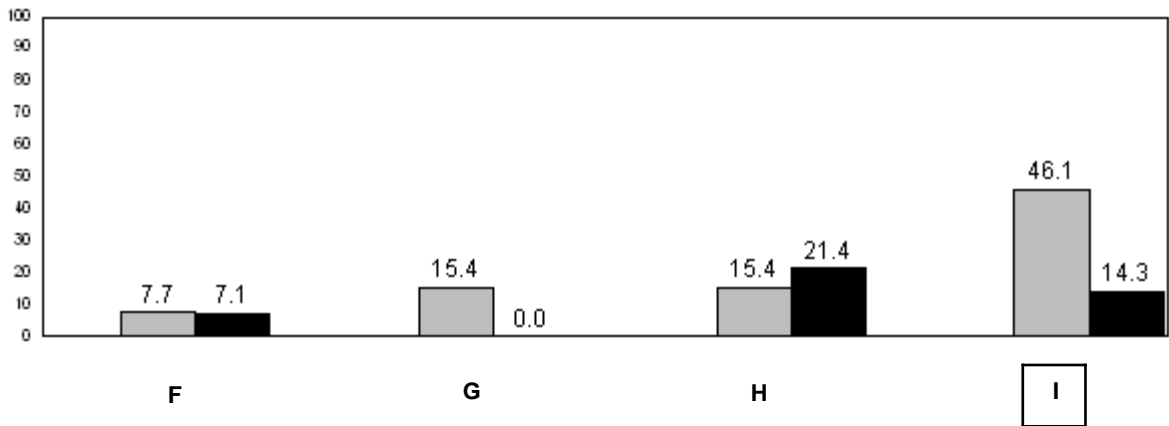
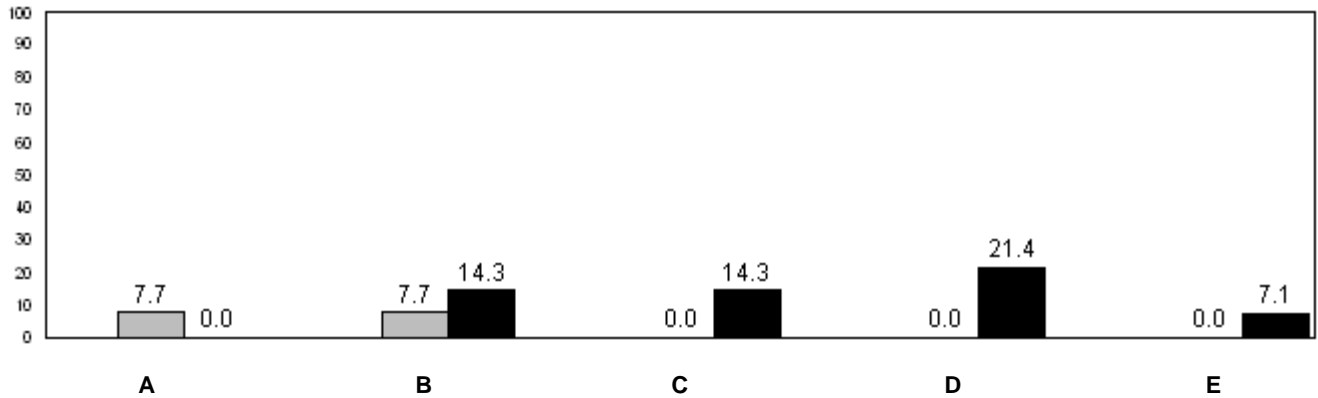

24.2 (2009) 26.2 (2010) 27.5 (2011)
Provincial Average

■ School 2009
 ■ School 2010
 ■ School 2011

q p denotes school performance vs province.

Number of Students : 36

Observation Survey (January 2009 - January 2011)
3 Year Trend
(school average vs. provincial average)

Rhyme

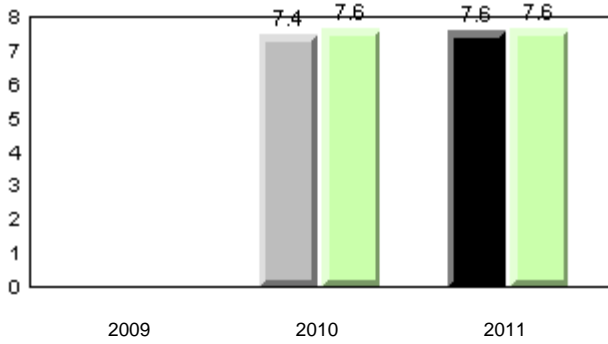

Beginning Sound

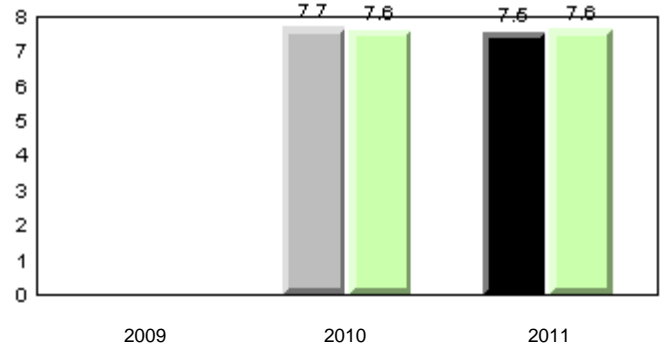

Onset Rhyme

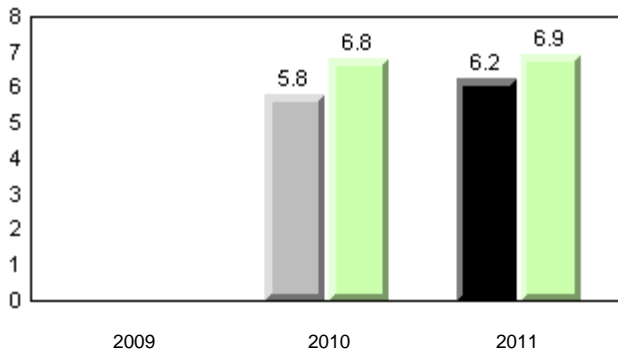

Dictation

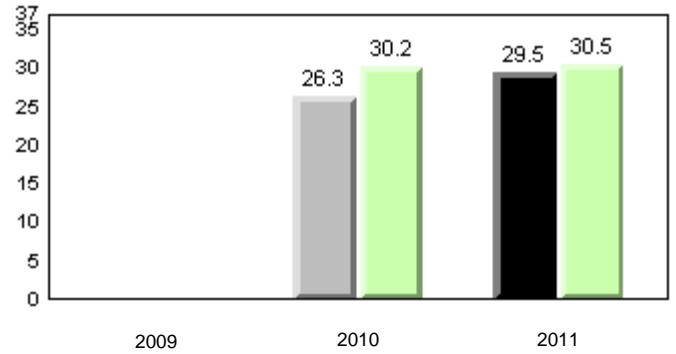

Sight Vocabulary

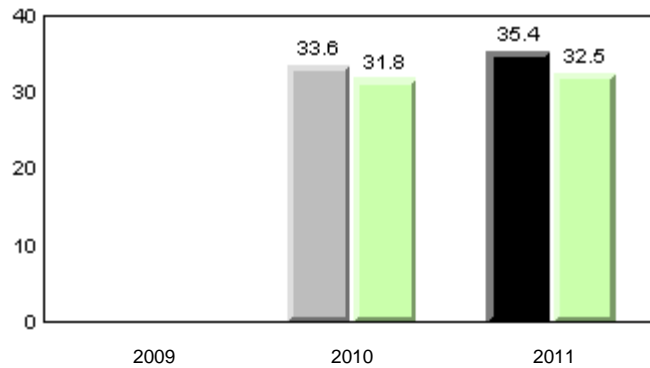

■ School 2009
 ■ School 2010
 ■ School 2011
 ■ Province

Total Students: 36

Instructional Level (January 2009 - January 2011)

Level	2011			School vs		2010		2009	
	School	District	Province	District	Province	District	Province	District	Province
I	24.2	26.9	27.5	q	q	q	q	q	q
F - H	48.5	21.9	20.6	p	p	p	p	q	q
A - E	27.3	51.2	51.9						

I : end of year benchmark.

F - H : mid - year benchmark.

Instructional Level (January 2009 - January 2011)

3 Year Trend
(school averages)

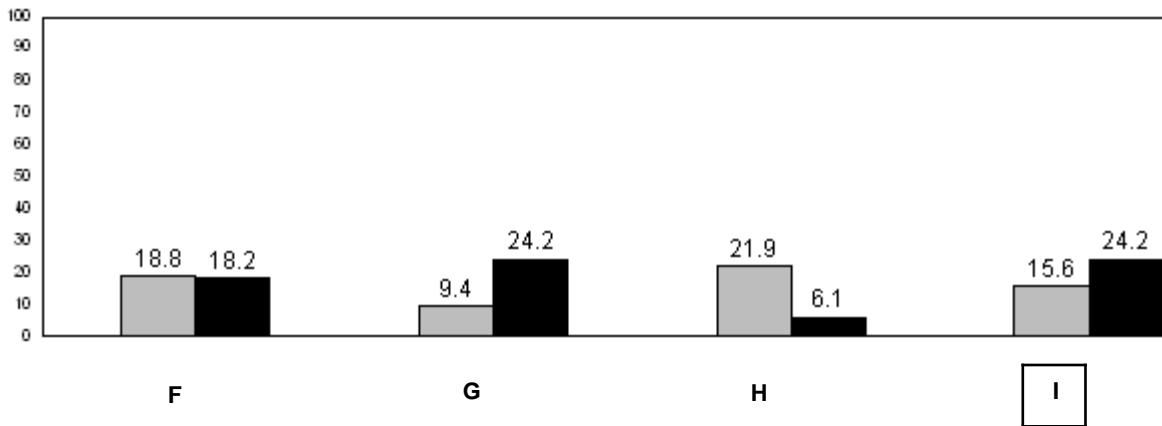
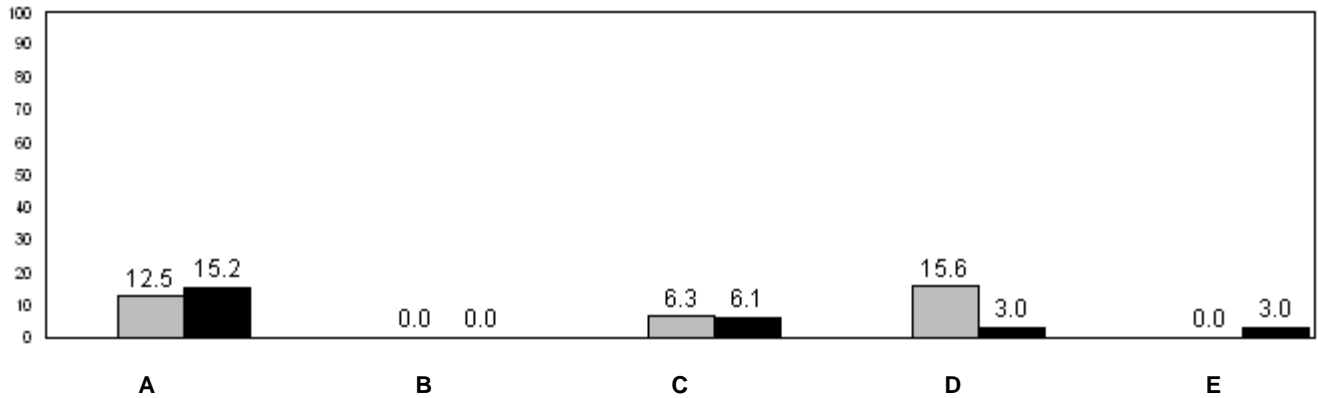

24.2 26.2 27.5
(2009) (2010) (2011)
Provincial Average

■ School 2009
 ■ School 2010
 ■ School 2011

q p denotes school performance vs province.

Number of Students : 12

Observation Survey (January 2009 - January 2011)

3 Year Trend

(school average vs. provincial average)

Rhyme

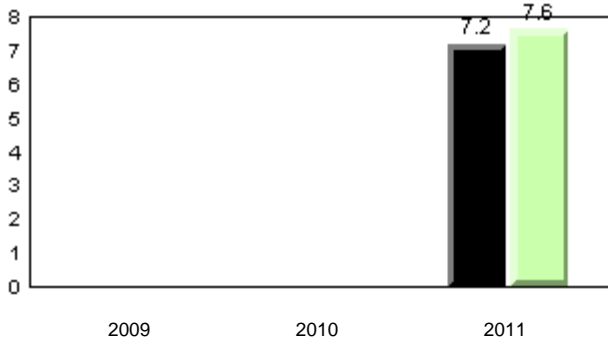

Beginning Sound

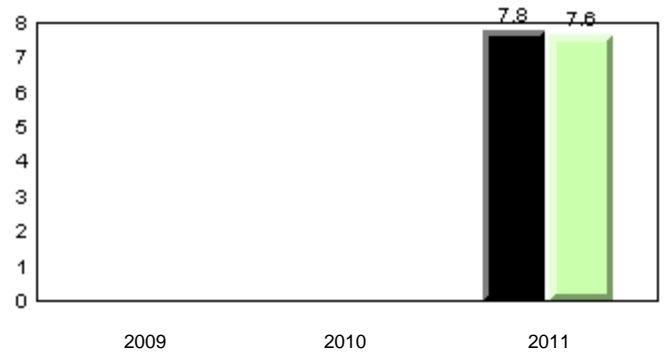

Onset Rhyme

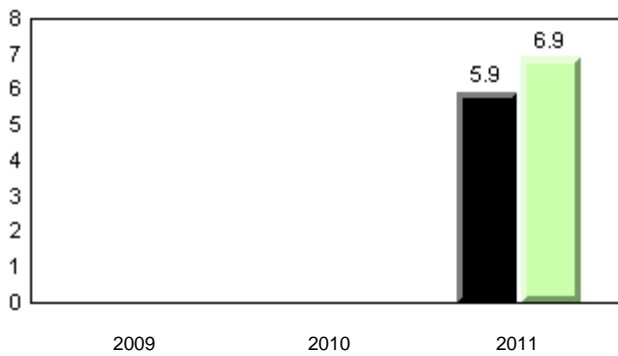

Dictation

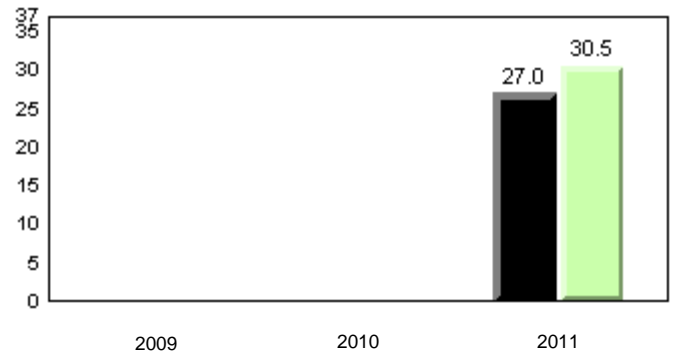

Sight Vocabulary

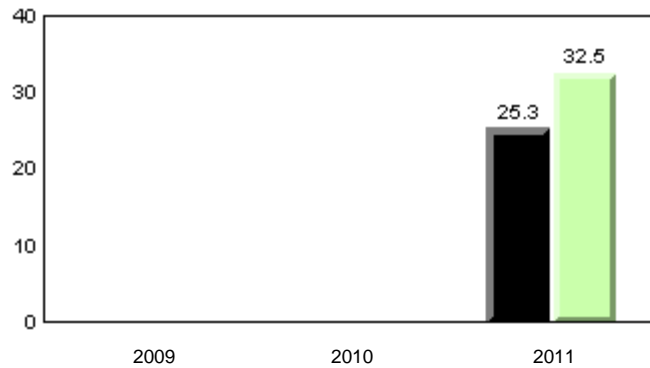

■ School 2009
 ■ School 2010
 ■ School 2011
 ■ Province

Total Students: 12

Instructional Level (January 2009 - January 2011)

Level	School	District	Province	2011		2010		2009	
				School vs District	School vs Province	School vs District	School vs Province	School vs District	School vs Province
I	8.3	26.9	27.5	q	q	q	q	q	q
F - H	25.0	21.9	20.6	p	p	q	q	q	q
A - E	66.7	51.2	51.9						

I : end of year benchmark.
F - H : mid - year benchmark.

Instructional Level (January 2009 - January 2011)
3 Year Trend
(school averages)

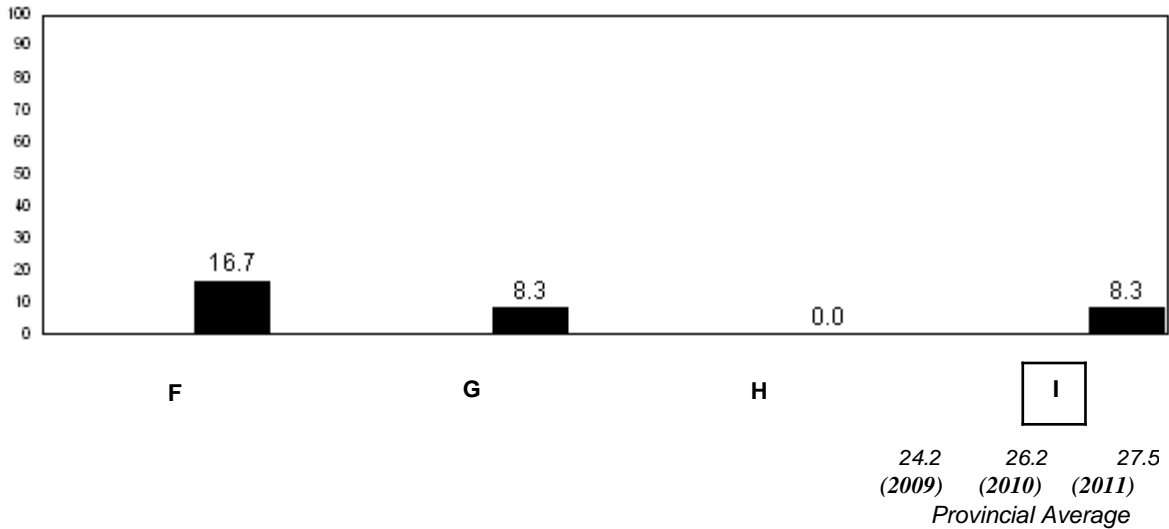
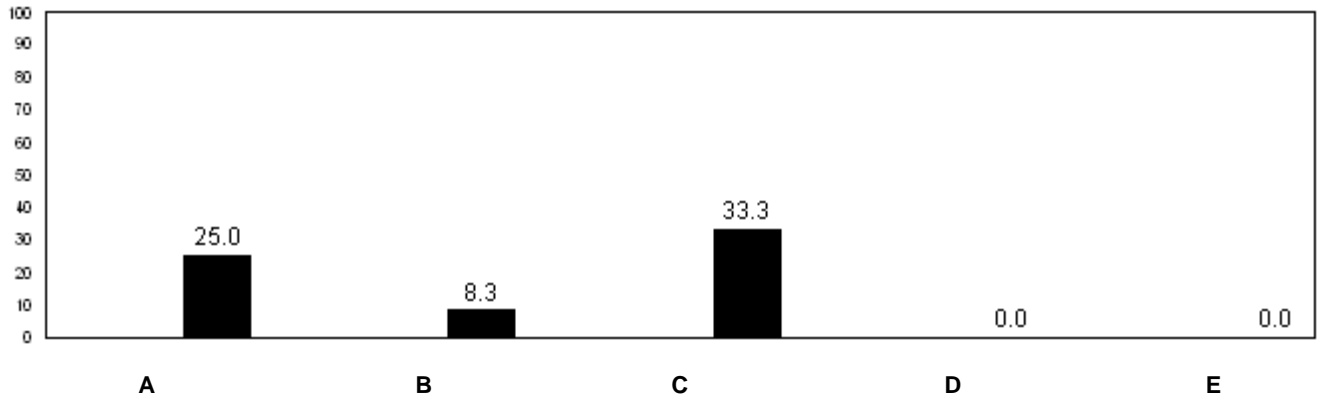

■ School 2009
 ■ School 2010
 ■ School 2011

q p denotes school performance vs province.

Number of Students : 26

Observation Survey (January 2009 - January 2011)
3 Year Trend
(school average vs. provincial average)

Rhyme

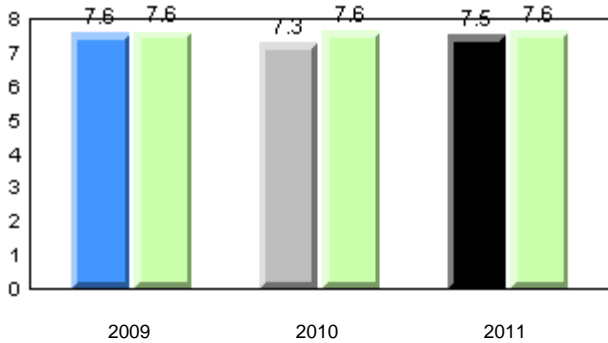

Beginning Sound

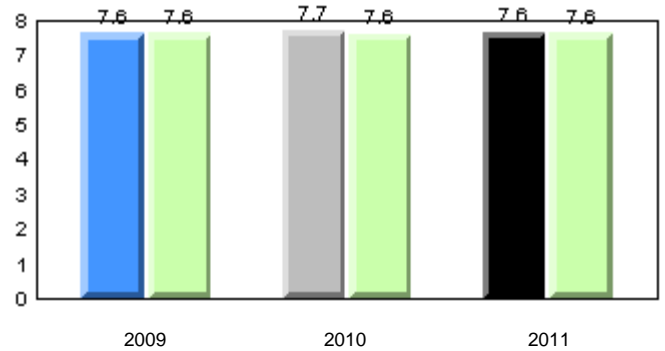

Onset Rhyme

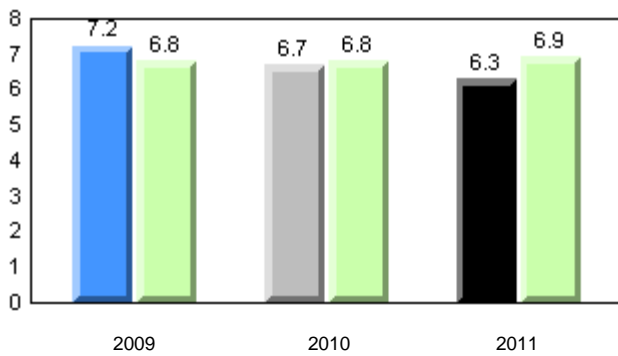

Dictation

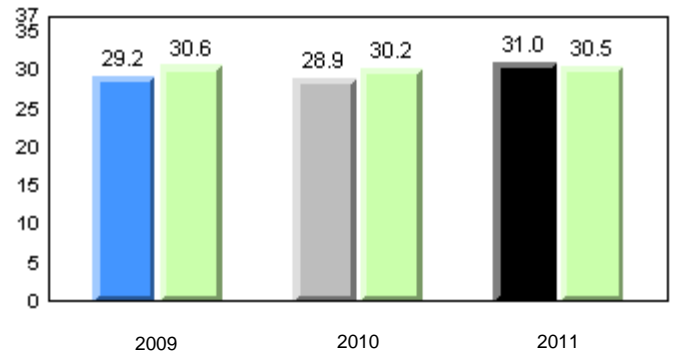

Sight Vocabulary

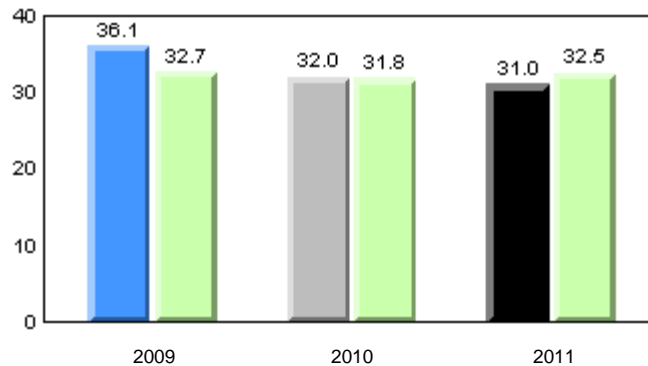

■ School 2009
 ■ School 2010
 ■ School 2011
 ■ Province

Total Students: 26

Instructional Level (January 2009 - January 2011)

Level	2011			School vs		2010		School vs		2009	
	School	District	Province	District	Province	District	Province	District	Province	District	Province
I	20.0	26.9	27.5	q	q	p	p	p	p	p	p
F - H	36.0	21.9	20.6	p	p	p	p	p	p	p	p
A - E	44.0	51.2	51.9								

I : end of year benchmark.

F - H : mid - year benchmark.

Instructional Level (January 2009 - January 2011)

3 Year Trend
(school averages)

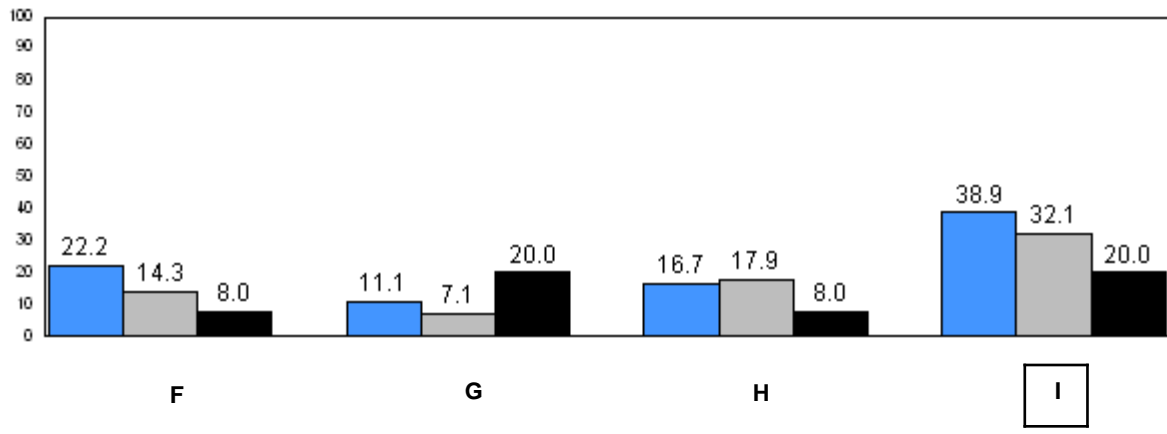
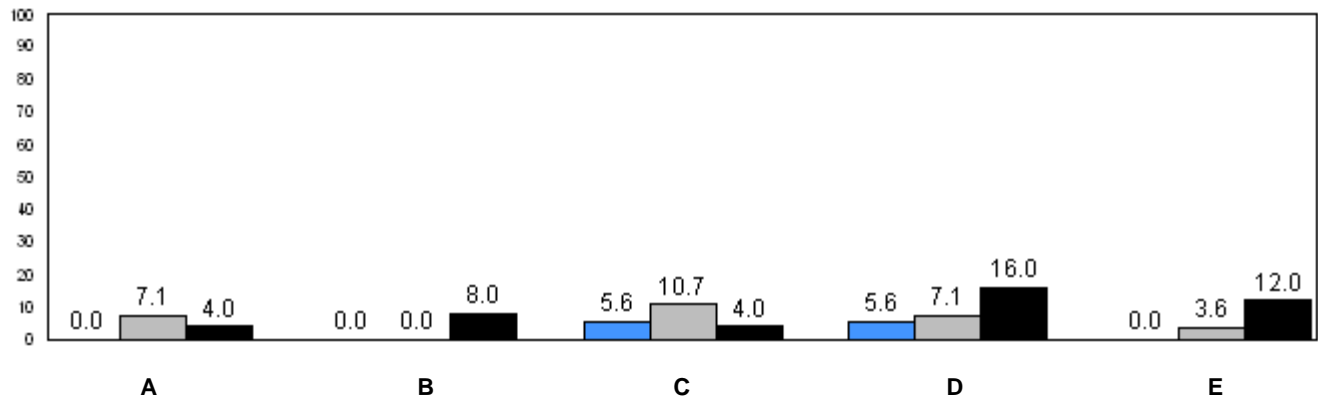

24.2 (2009) 26.2 (2010) 27.5 (2011)
Provincial Average

■ School 2009
 ■ School 2010
 ■ School 2011

q p denotes school performance vs province.

Number of Students : 9

Observation Survey (January 2009 - January 2011)

3 Year Trend

(school average vs. provincial average)

Rhyme

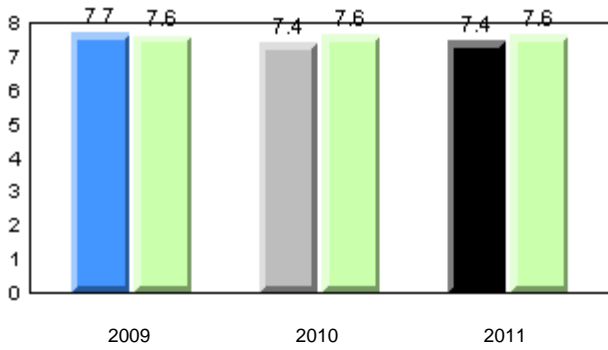

Beginning Sound

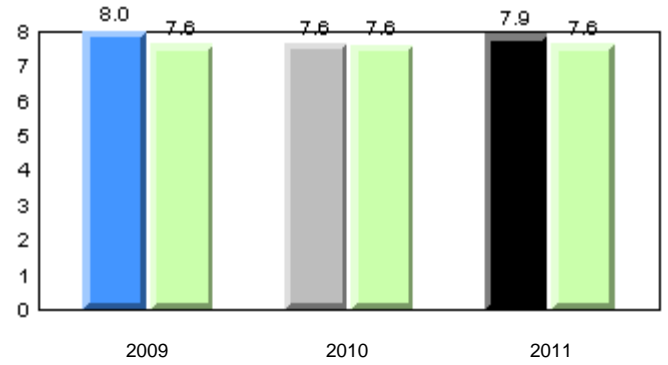

Onset Rhyme

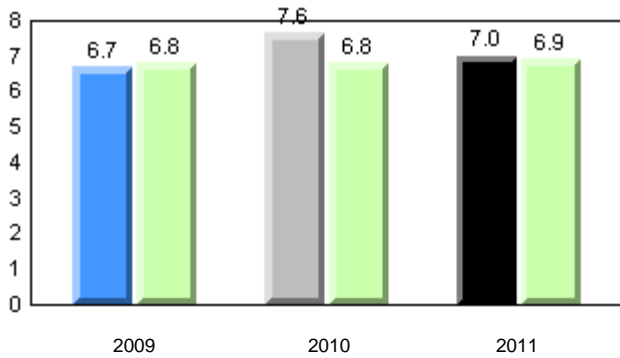

Dictation

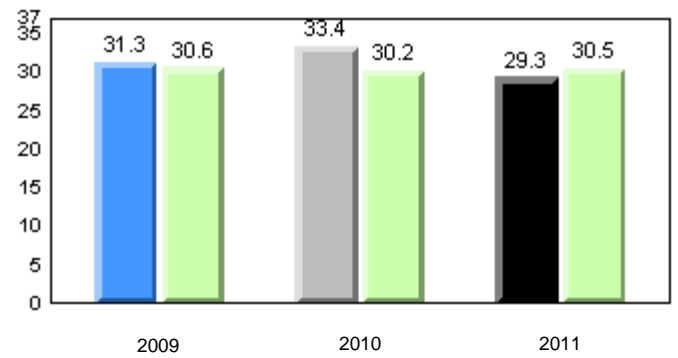

Sight Vocabulary

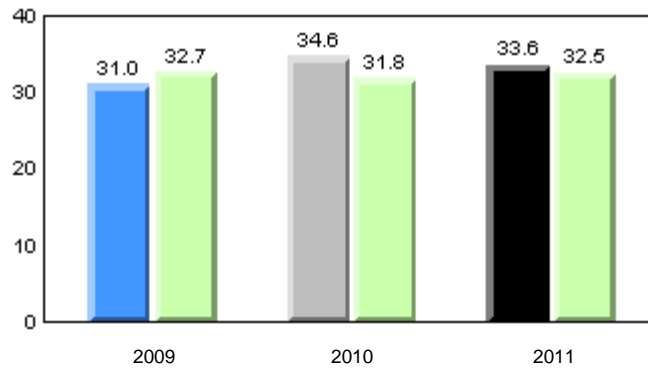

■ School 2009
 ■ School 2010
 ■ School 2011
 ■ Province

Total Students: 9

Instructional Level (January 2009 - January 2011)

Level	School	District	Province	2011		2010		2009	
				School vs District	School vs Province	School vs District	School vs Province	School vs District	School vs Province
I	37.5	26.9	27.5	P	P	q	q	P	P
F - H	25.0	21.9	20.6	P	P	P	P	q	q
A - E	37.5	51.2	51.9						

I : end of year benchmark.

F - H : mid - year benchmark.

Instructional Level (January 2009 - January 2011)

3 Year Trend
(school averages)

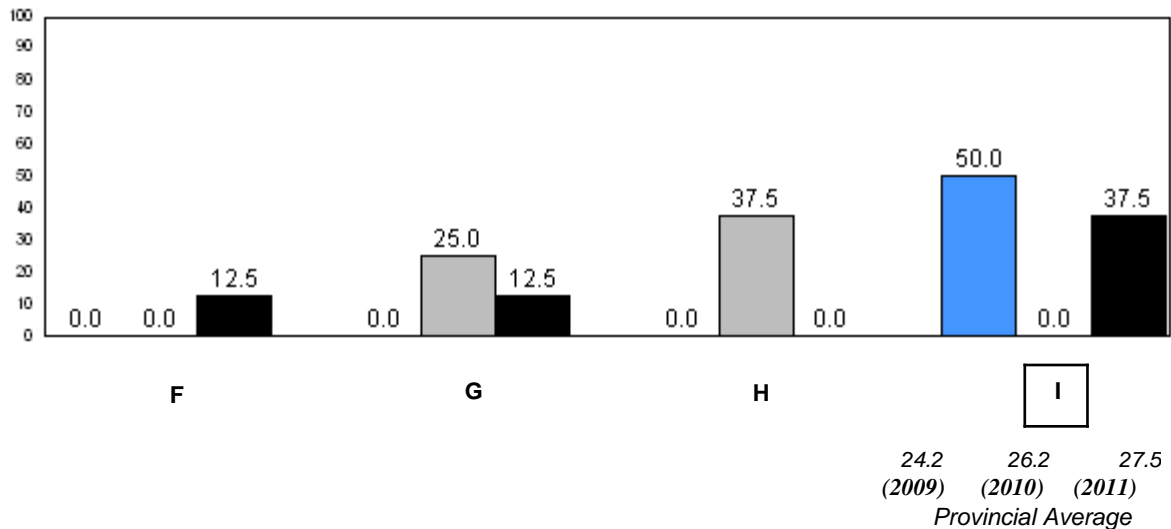
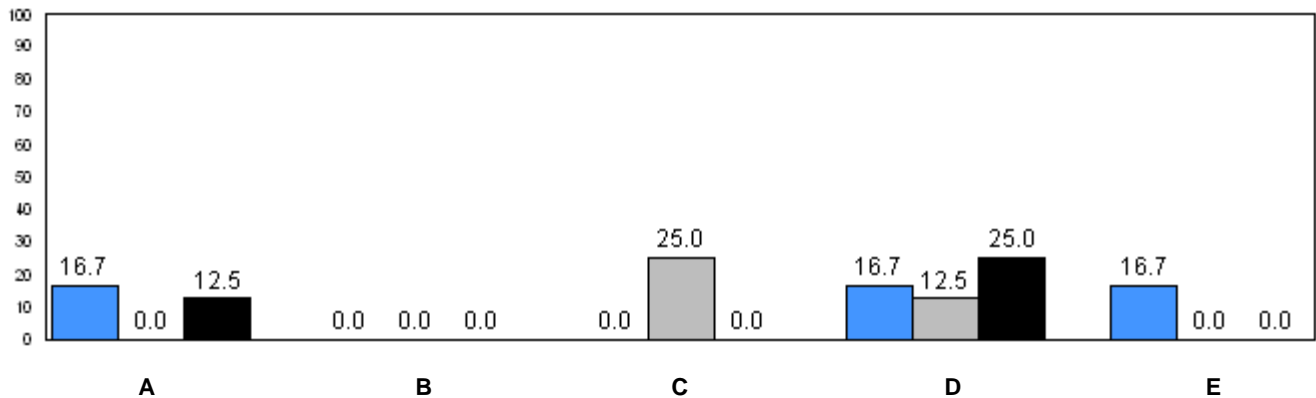

■ School 2009
 ■ School 2010
 ■ School 2011

q p denotes school performance vs province.

Number of Students : 8

Observation Survey (January 2009 - January 2011)

3 Year Trend

(school average vs. provincial average)

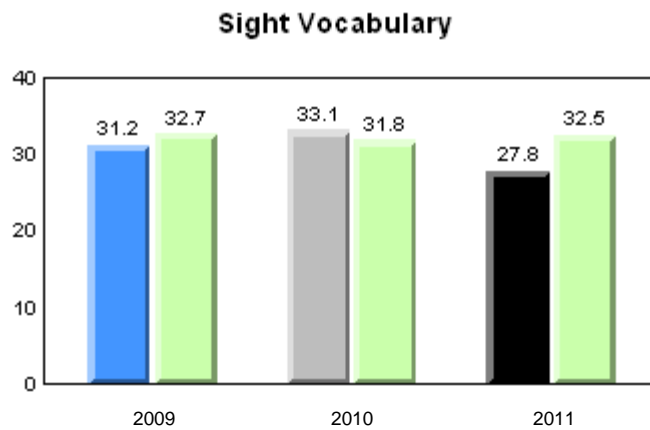
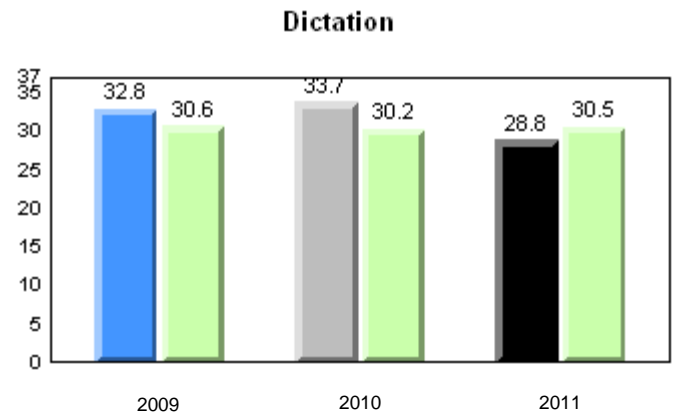
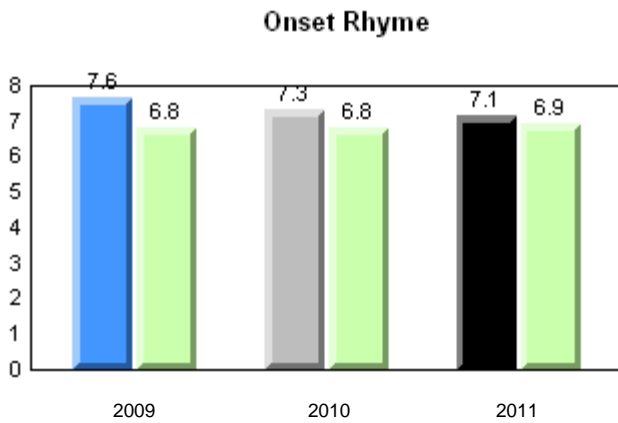
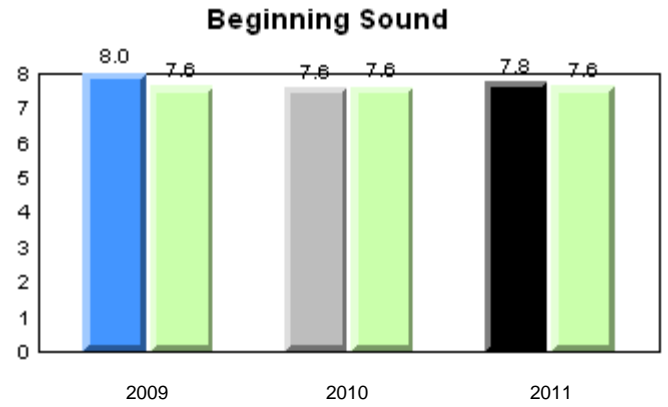
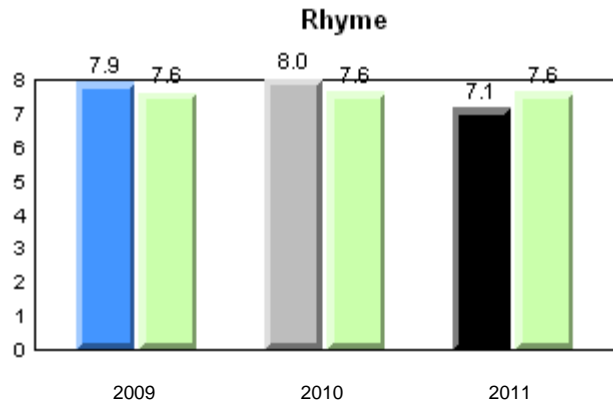

■ School 2009
 ■ School 2010
 ■ School 2011
 ■ Province

Total Students: 8

Instructional Level (January 2009 - January 2011)

Level	2011			2010		2009	
	School	District	Province	School vs District	School vs Province	School vs District	School vs Province
I	14.3	26.9	27.5	q	q	q	q
F - H	0.0	21.9	20.6	q	q	p	p
A - E	85.7	51.2	51.9				

I : end of year benchmark.

F - H : mid - year benchmark.

Instructional Level (January 2009 - January 2011)

3 Year Trend
(school averages)

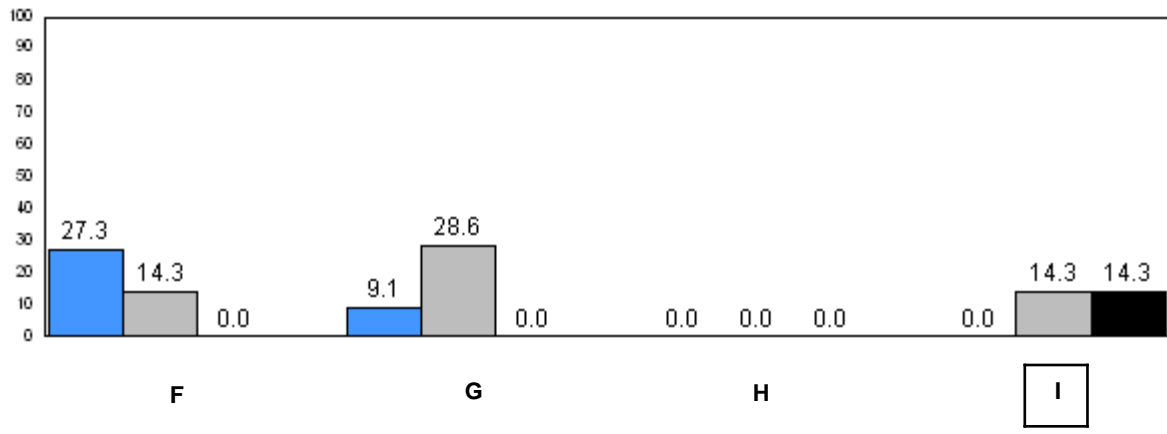
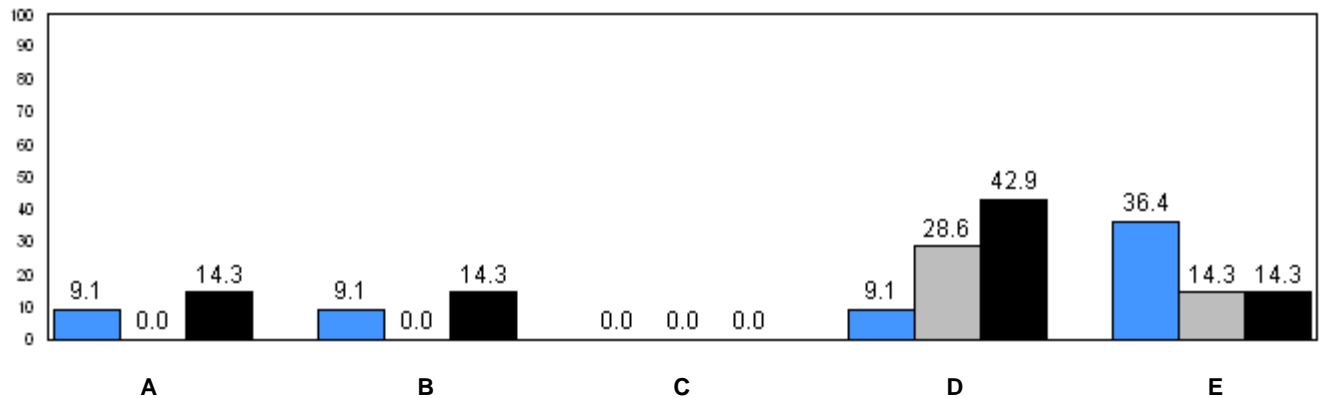

24.2 (2009) 26.2 (2010) 27.5 (2011)
Provincial Average

■ School 2009
 ■ School 2010
 ■ School 2011

q p denotes school performance vs province.

Number of Students : 36

Observation Survey (January 2009 - January 2011)

3 Year Trend

(school average vs. provincial average)

Rhyme

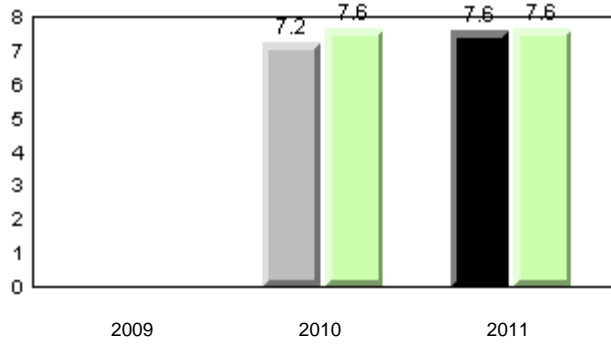

Beginning Sound

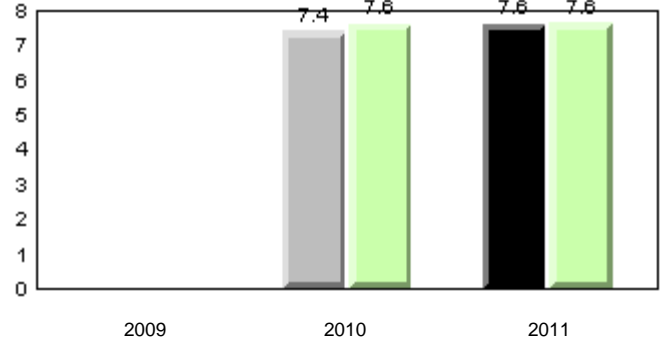

Onset Rhyme

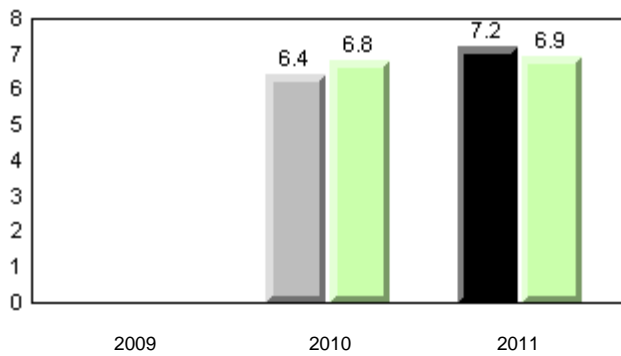

Dictation

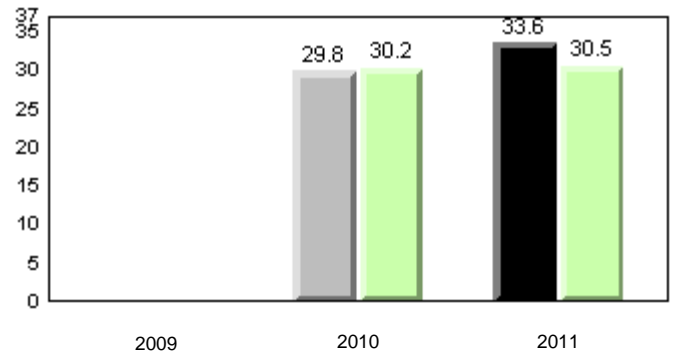

Sight Vocabulary

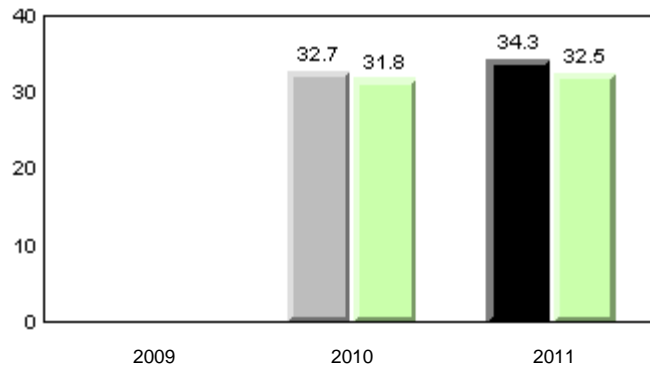

■ School 2009
 ■ School 2010
 ■ School 2011
 ■ Province

Total Students: 36

Instructional Level (January 2009 - January 2011)

Level	2011			School vs		2010		2009	
	School	District	Province	District	Province	School vs District	School vs Province	School vs District	School vs Province
I	40.0	26.9	27.5	P	P	q	q	q	q
F - H	22.9	21.9	20.6	P	P	q	q	q	q
A - E	37.1	51.2	51.9						

I : end of year benchmark.

F - H : mid - year benchmark.

Instructional Level (January 2009 - January 2011)

3 Year Trend
(school averages)

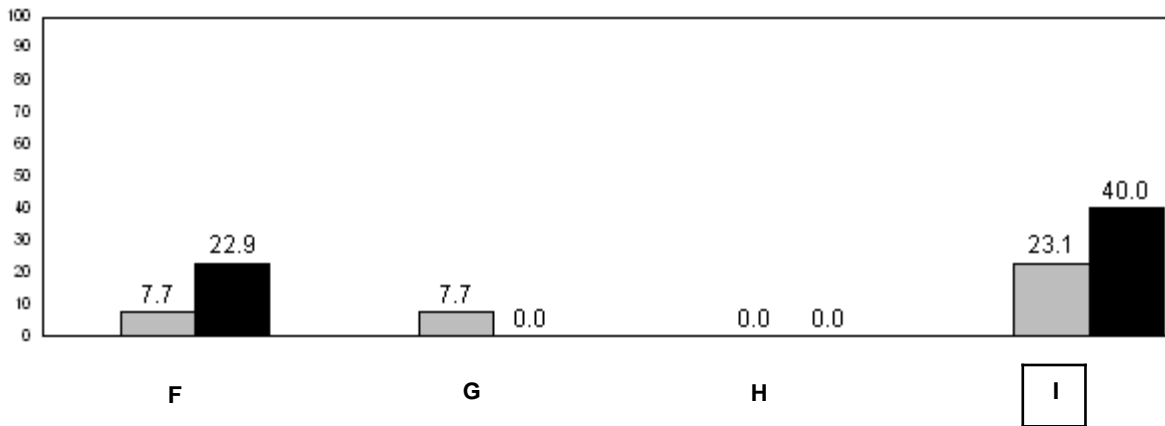
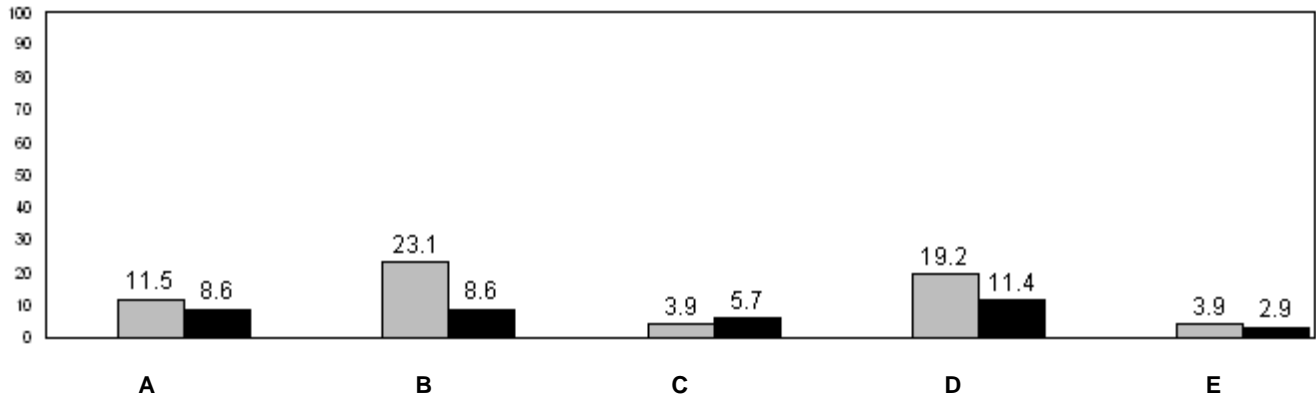

24.2 (2009) 26.2 (2010) 27.5 (2011)
Provincial Average

■ School 2009
 ■ School 2010
 ■ School 2011

q p denotes school performance vs province.

Number of Students : 1 **Observation Survey (January 2009 - January 2011)**
3 Year Trend
 (school average vs. provincial average)

Rhyme

Beginning Sound

School data with 5 or fewer students withheld for reasons of confidentiality.

2009

2010

2011

2009

2010

2011

Onset Rhyme

Dictation

School data with 5 or fewer students withheld for reasons of confidentiality.

2009

2010

2011

2009

2010

2011

Sight Vocabulary

School data with 5 or fewer students withheld for reasons of confidentiality.

2009

2010

2011



School 2009



School 2010



School 2011



Province

Total Students: 1

Instructional Level (January 2009 - January 2011)

Level	School	2011		2010		2009			
		District	Province	School vs District	School vs Province	School vs District	School vs Province	School vs District	School vs Province
I	School data with 5 or fewer students withheld for reasons of confidentiality.	26.9	27.5	P	P	q	q	P	P
F - H		21.9	20.6	q	q	q	q	q	q
A - E		51.2	51.9						

I : end of year benchmark.
F - H : mid - year benchmark.

Instructional Level (January 2009 - January 2011)
3 Year Trend
(school averages)

School data with 5 or fewer students withheld for reasons of confidentiality.

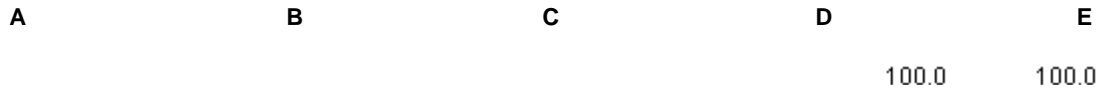

School data with 5 or fewer students withheld for reasons of confidentiality.



■ School 2009
 ■ School 2010
 ■ School 2011
 q p denotes school performance vs province.

Number of Students : 47

Observation Survey (January 2009 - January 2011)

3 Year Trend

(school average vs. provincial average)

Rhyme

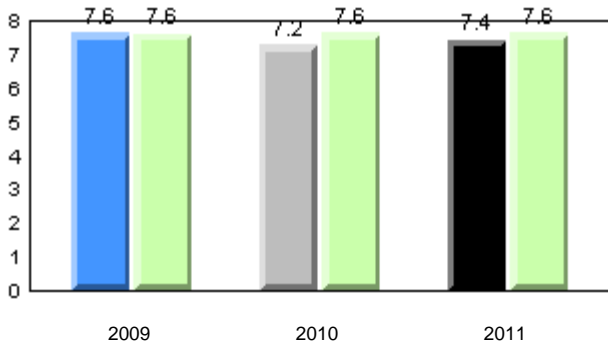

Beginning Sound

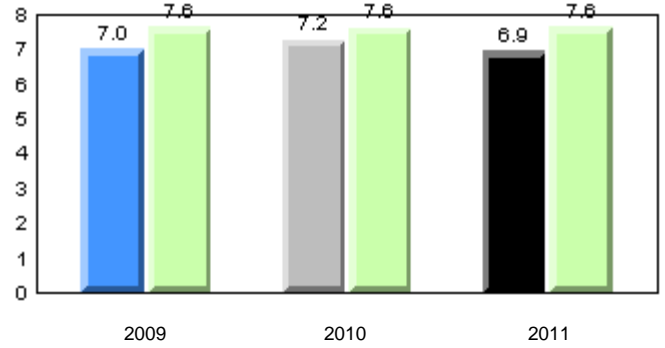

Onset Rhyme

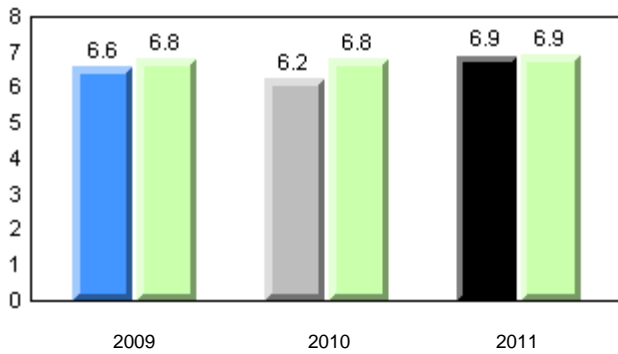

Dictation

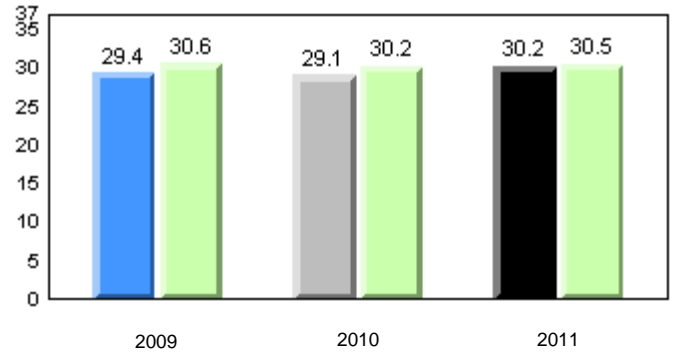

Sight Vocabulary

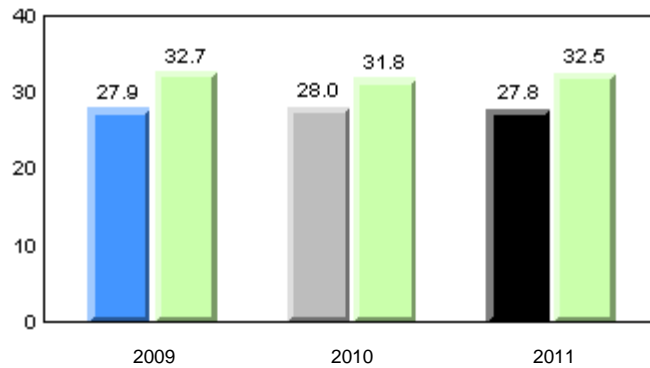

■ School 2009
 ■ School 2010
 ■ School 2011
 ■ Province

Total Students: 47

Instructional Level (January 2009 - January 2011)

Level	2011			2010		2009	
	School	District	Province	School vs District	School vs Province	School vs District	School vs Province
I	14.6	26.9	27.5	q	q	q	q
F - H	2.4	21.9	20.6	q	q	q	q
A - E	82.9	51.2	51.9				

I : end of year benchmark.

F - H : mid - year benchmark.

Instructional Level (January 2009 - January 2011)

3 Year Trend
(school averages)

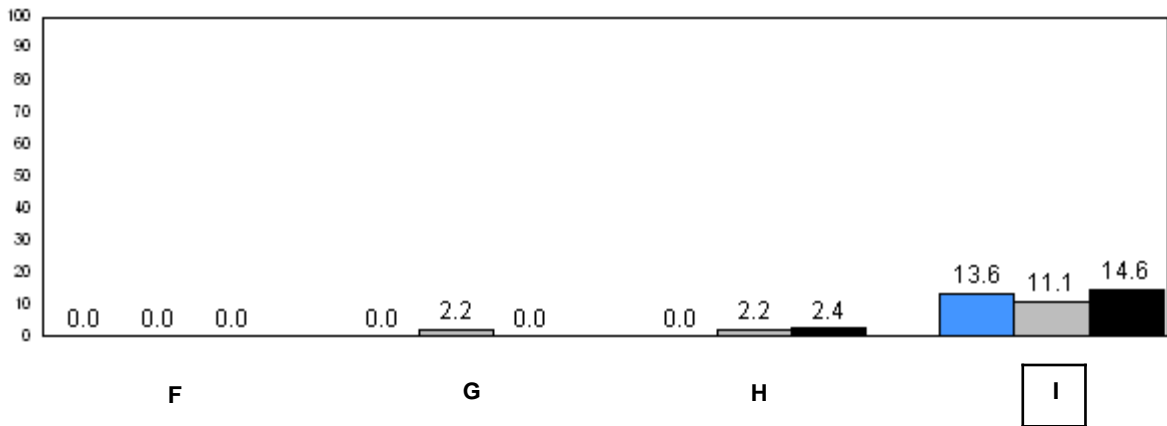
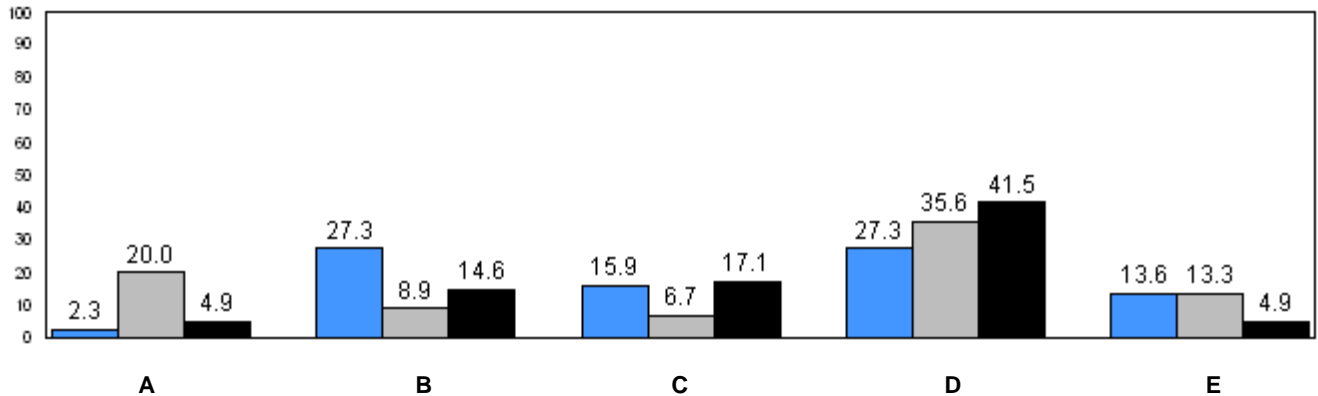

24.2 26.2 27.5
(2009) (2010) (2011)
Provincial Average

■ School 2009
 ■ School 2010
 ■ School 2011

q p denotes school performance vs province.

Number of Students : 15

Observation Survey (January 2009 - January 2011)

3 Year Trend

(school average vs. provincial average)

Rhyme

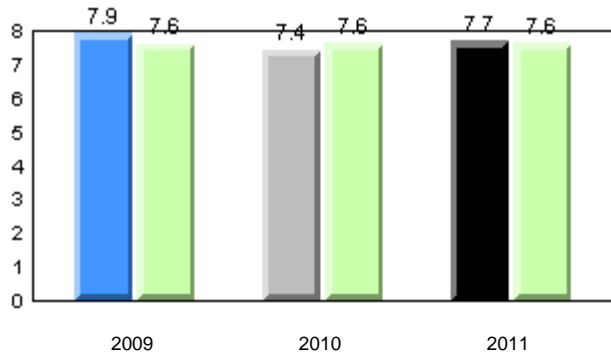

Beginning Sound

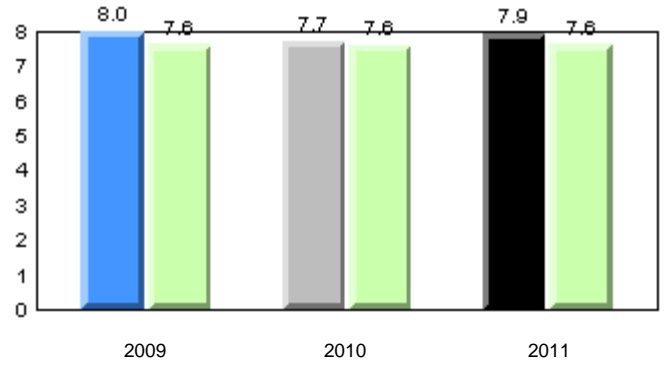

Onset Rhyme

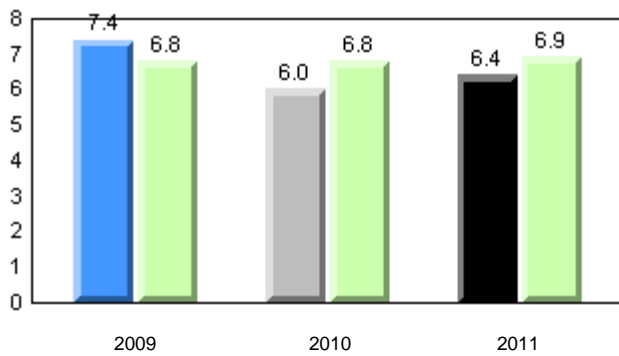

Dictation

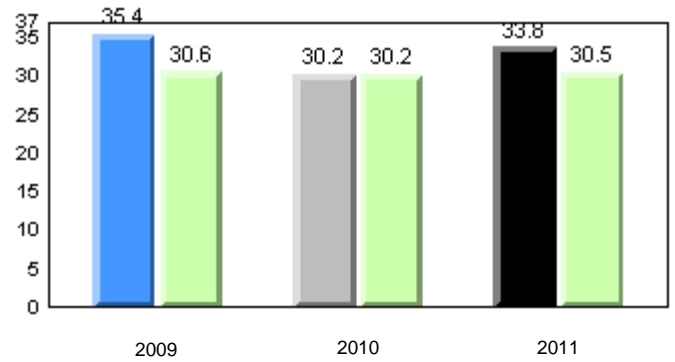

Sight Vocabulary

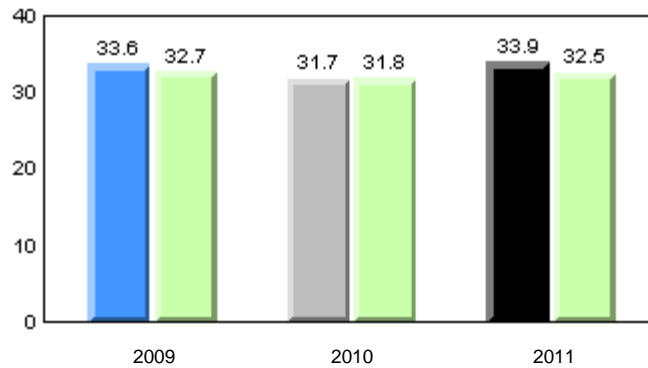

■ School 2009
 ■ School 2010
 ■ School 2011
 ■ Province

Total Students: 15

Instructional Level (January 2009 - January 2011)

Level	School	District	Province	2011		2010		2009	
				School vs District	School vs Province	School vs District	School vs Province	School vs District	School vs Province
I	28.6	26.9	27.5	P	P	q	q	P	P
F - H	21.4	21.9	20.6	q	P	q	q	q	q
A - E	50.0	51.2	51.9						

I : end of year benchmark.

F - H : mid - year benchmark.

Instructional Level (January 2009 - January 2011)

3 Year Trend
(school averages)

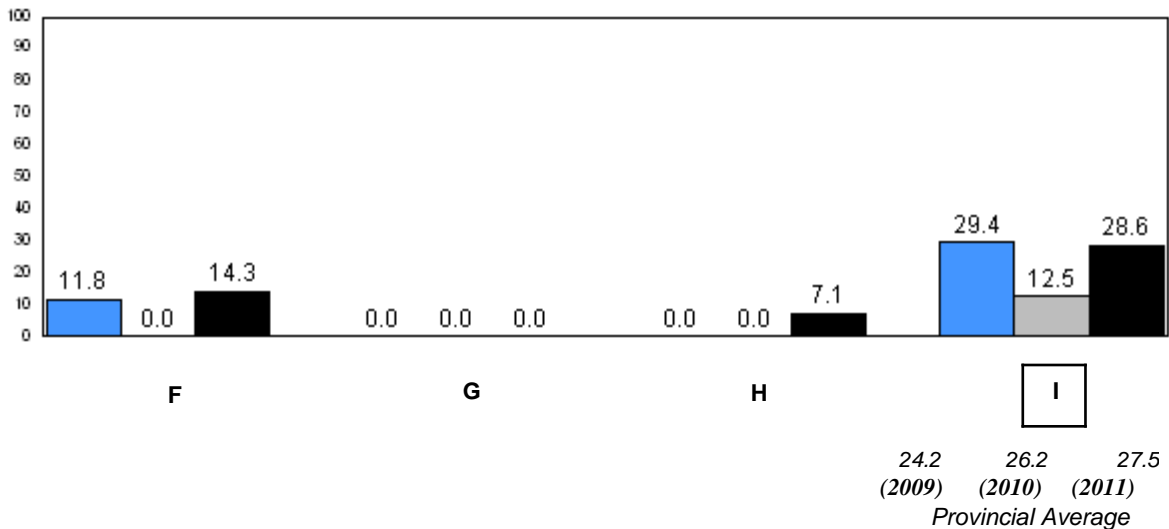
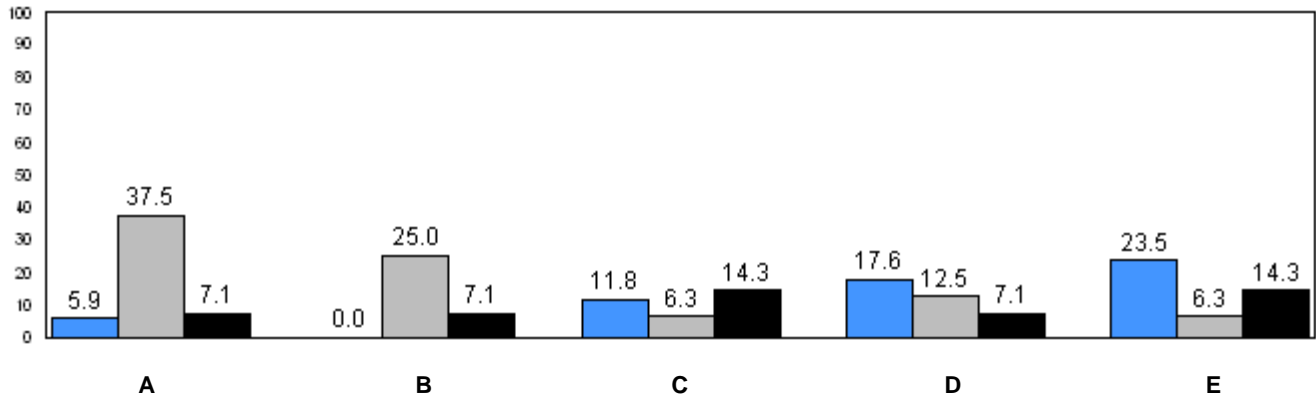

■ School 2009
 ■ School 2010
 ■ School 2011

q p denotes school performance vs province.

Number of Students : 79

Observation Survey (January 2009 - January 2011)
3 Year Trend
(school average vs. provincial average)

Rhyme

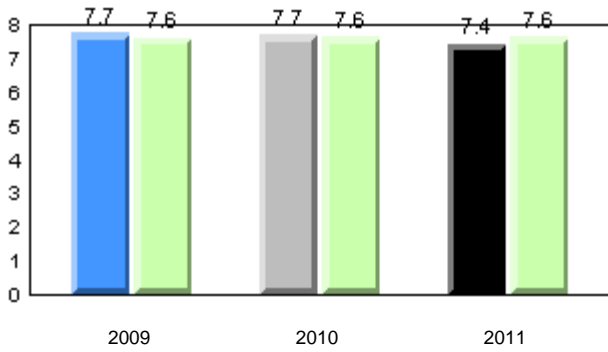

Beginning Sound

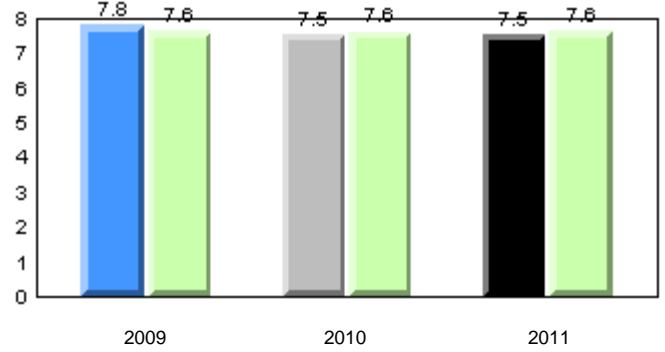

Onset Rhyme

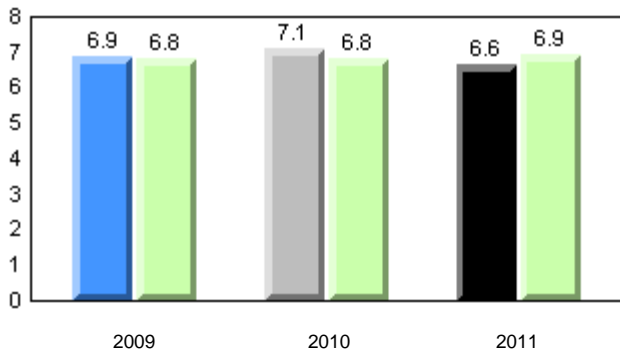

Dictation

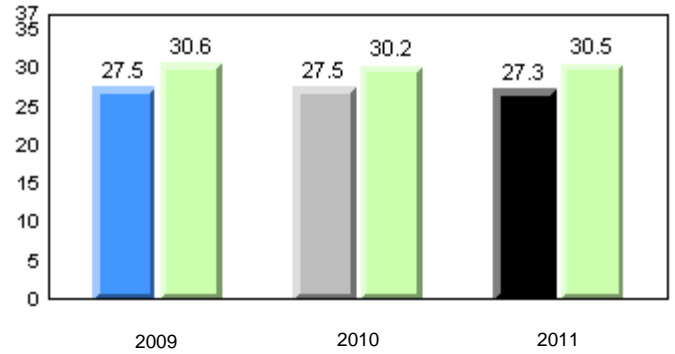

Sight Vocabulary

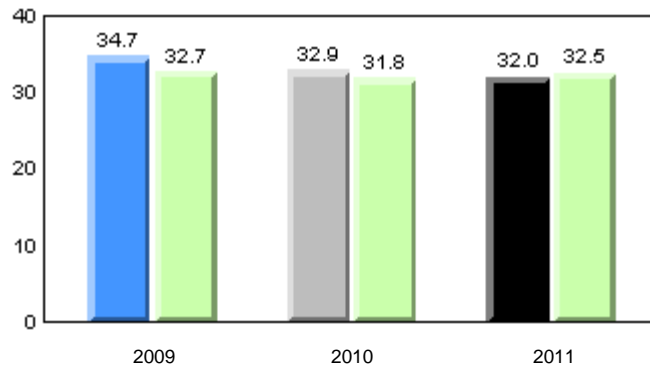

■ School 2009
 ■ School 2010
 ■ School 2011
 ■ Province

Total Students: 79

Instructional Level (January 2009 - January 2011)

Level	2011			2010		2009	
	School	District	Province	School vs District	School vs Province	School vs District	School vs Province
I	13.4	26.9	27.5	q	q	q	q
F - H	19.4	21.9	20.6	q	q	p	p
A - E	67.2	51.2	51.9				

I : end of year benchmark.

F - H : mid - year benchmark.

Instructional Level (January 2009 - January 2011)

3 Year Trend
(school averages)

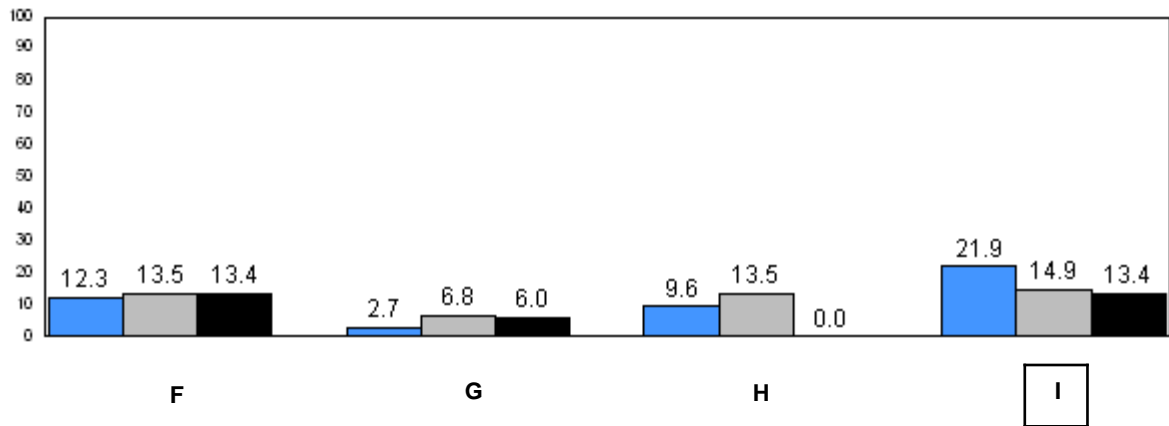
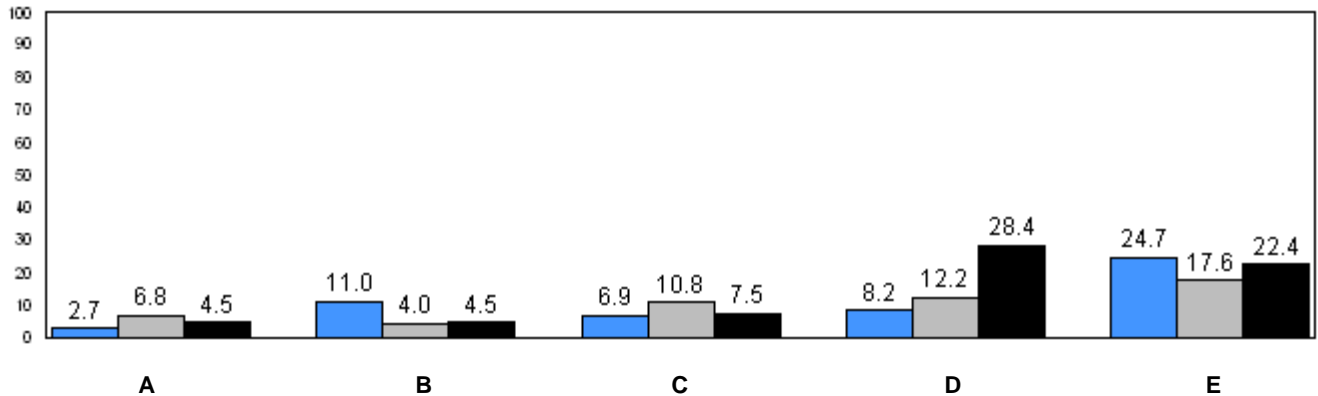

24.2 (2009) 26.2 (2010) 27.5 (2011)
Provincial Average

■ School 2009
 ■ School 2010
 ■ School 2011

q p denotes school performance vs province.

Number of Students : 18

Observation Survey (January 2009 - January 2011)

3 Year Trend

(school average vs. provincial average)

Rhyme

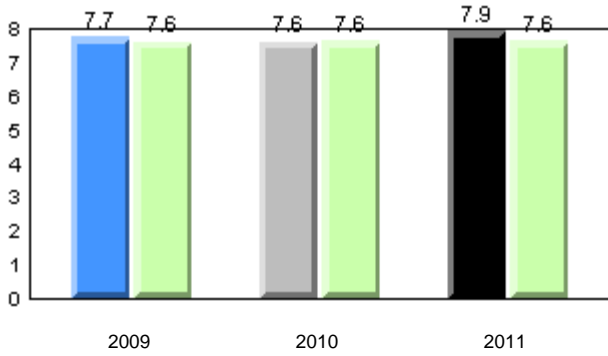

Beginning Sound

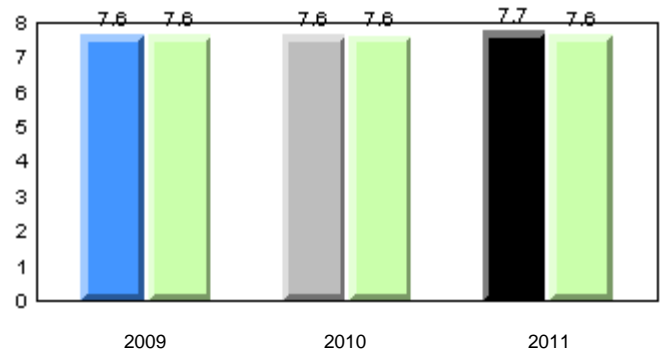

Onset Rhyme

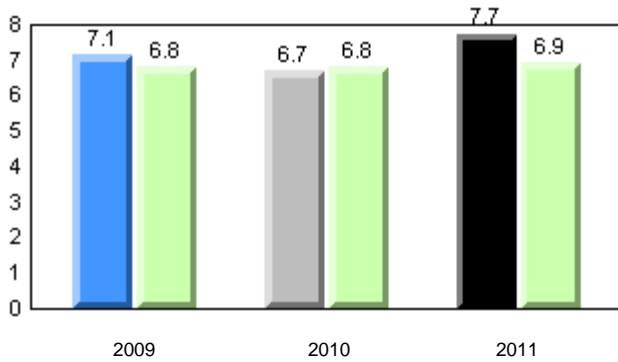

Dictation

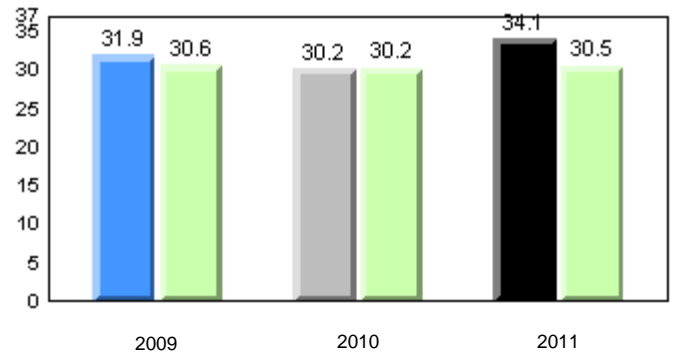

Sight Vocabulary

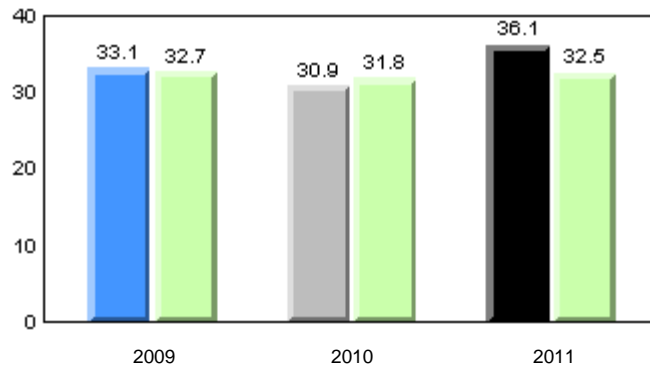

■ School 2009
 ■ School 2010
 ■ School 2011
 ■ Province

Total Students: 18

Instructional Level (January 2009 - January 2011)

Level	School	District	Province	2011		2010		2009	
				School vs District	School vs Province	School vs District	School vs Province	School vs District	School vs Province
I	33.3	26.9	27.5	P	P	q	q	P	P
F - H	33.3	21.9	20.6	P	P	P	P	q	q
A - E	33.4	51.2	51.9						

I : end of year benchmark.

F - H : mid - year benchmark.

Instructional Level (January 2009 - January 2011)

3 Year Trend
(school averages)

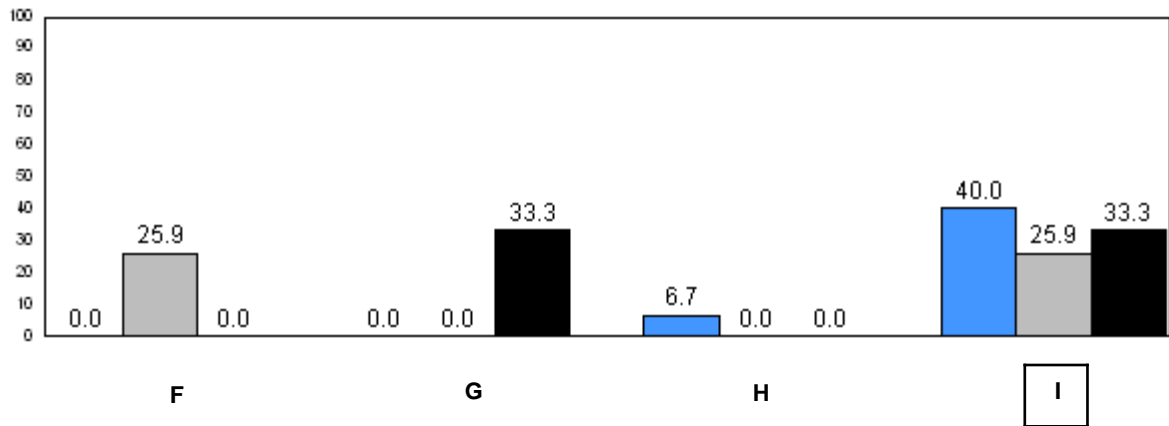
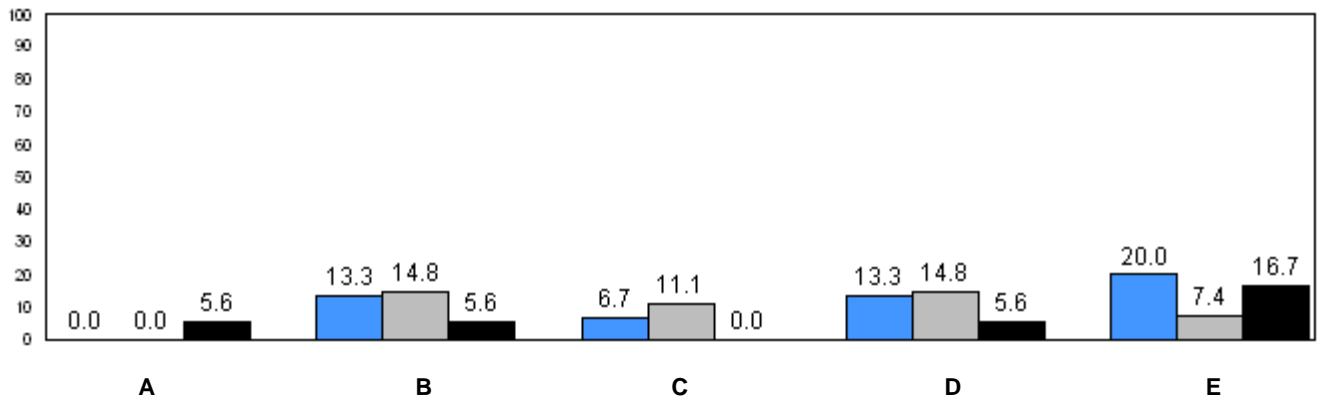

24.2 (2009) 26.2 (2010) 27.5 (2011)
Provincial Average

■ School 2009
 ■ School 2010
 ■ School 2011

q p denotes school performance vs province.

Number of Students : 27

Observation Survey (January 2009 - January 2011)
3 Year Trend
(school average vs. provincial average)

Rhyme

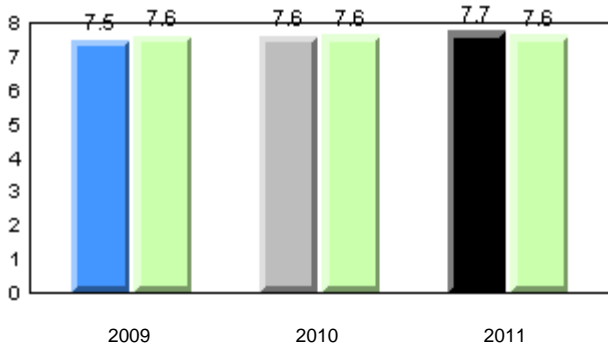

Beginning Sound

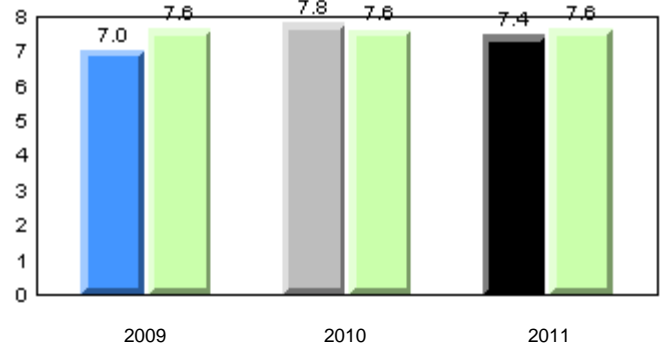

Onset Rhyme

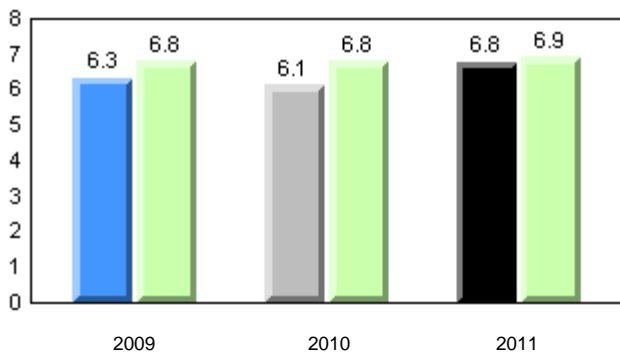

Dictation

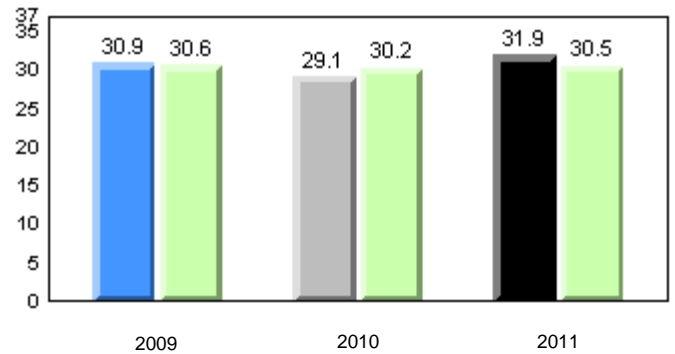

Sight Vocabulary

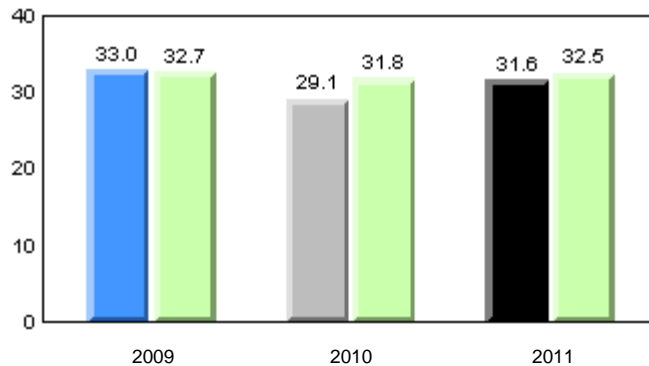

■ School 2009
 ■ School 2010
 ■ School 2011
 ■ Province

Total Students: 27

Instructional Level (January 2009 - January 2011)

Level	2011			School vs		2010		School vs		2009	
	School	District	Province	District	Province	District	Province	District	Province	District	Province
I	26.9	26.9	27.5	p	q	p	p	p	p		
F - H	11.5	21.9	20.6	q	q	q	q	q	q		
A - E	61.5	51.2	51.9								

I : end of year benchmark.

F - H : mid - year benchmark.

Instructional Level (January 2009 - January 2011)

3 Year Trend
(school averages)

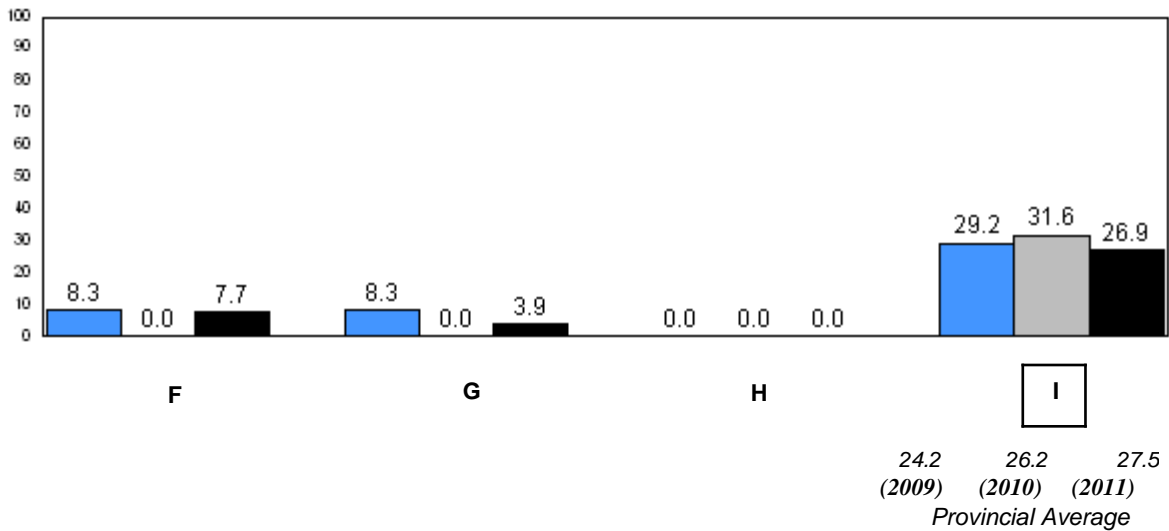
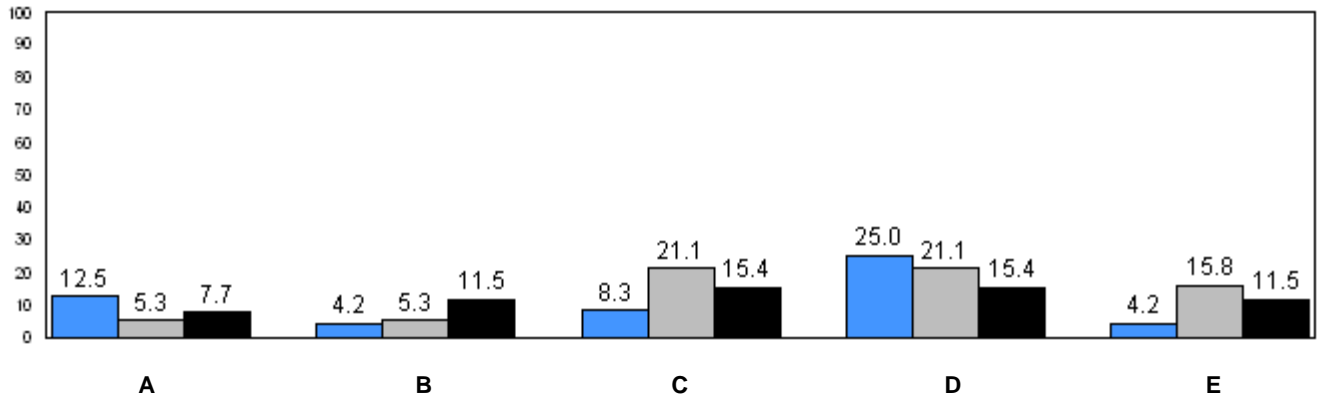

■ School 2009
 ■ School 2010
 ■ School 2011

q p denotes school performance vs province.

Number of Students : 9

Observation Survey (January 2009 - January 2011)

3 Year Trend

(school average vs. provincial average)

Rhyme

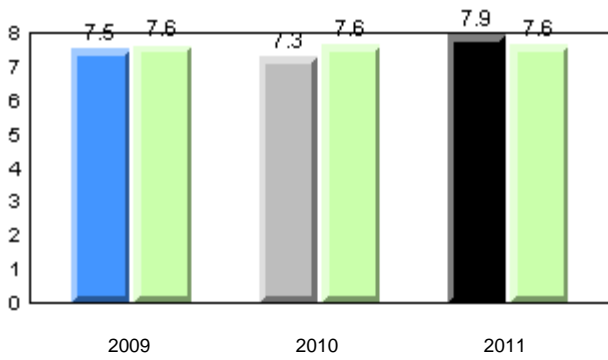

Beginning Sound

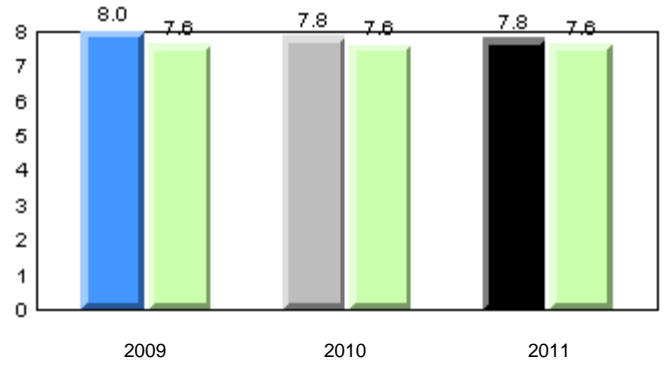

Onset Rhyme

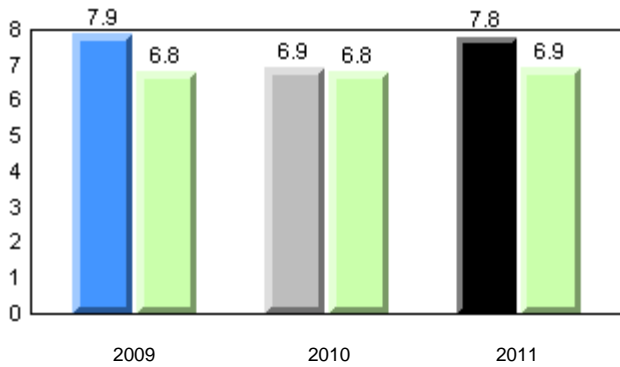

Dictation

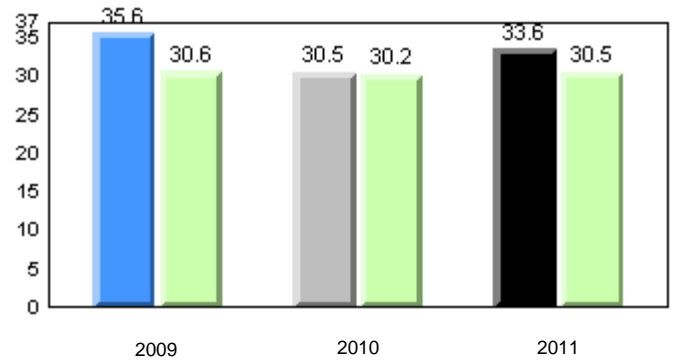

Sight Vocabulary

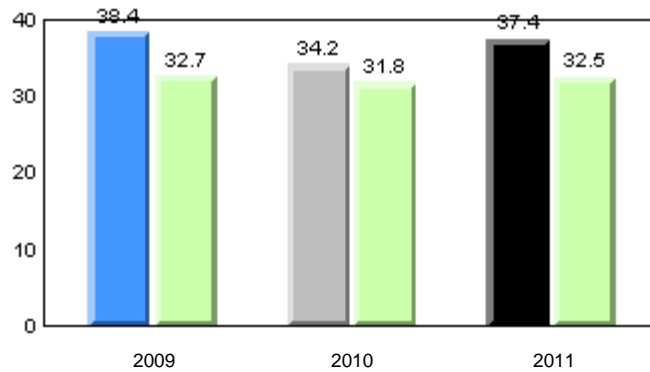

■ School 2009
 ■ School 2010
 ■ School 2011
 ■ Province

Total Students: 9

Instructional Level (January 2009 - January 2011)

Level	2011			2010		2009	
	School	District	Province	School vs District	School vs Province	School vs District	School vs Province
I	22.2	26.9	27.5	q	q	q	p
F - H	33.3	21.9	20.6	p	p	q	p
A - E	44.4	51.2	51.9				

I : end of year benchmark.

F - H : mid - year benchmark.

Instructional Level (January 2009 - January 2011)

3 Year Trend
(school averages)

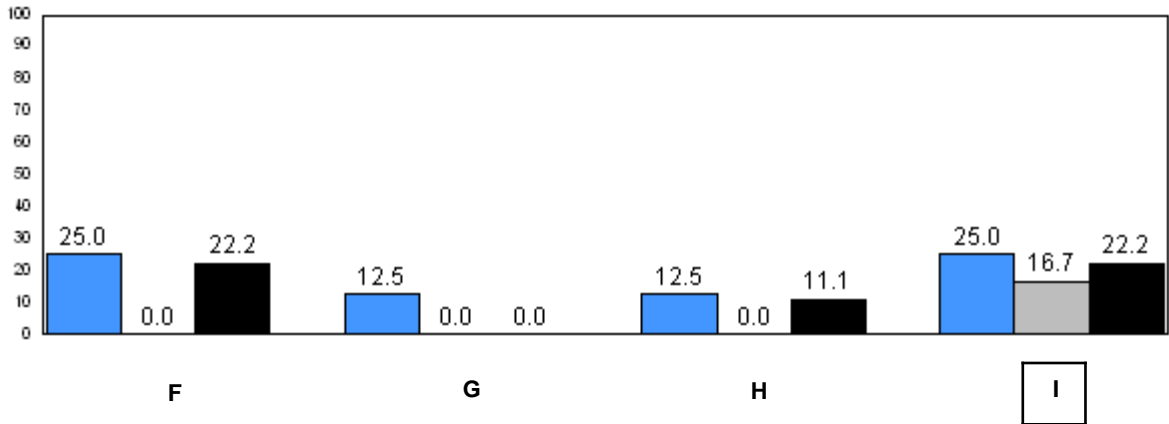
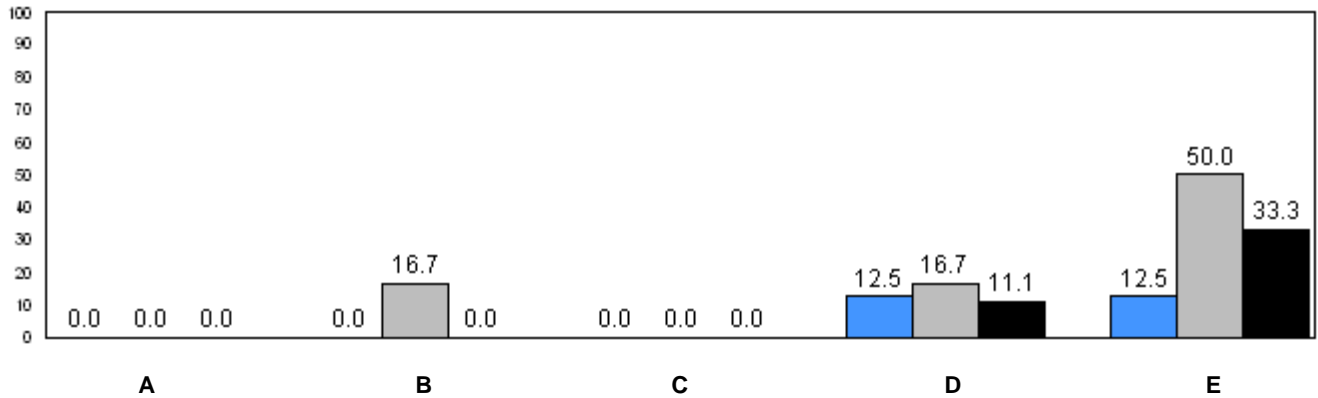

24.2 (2009) 26.2 (2010) 27.5 (2011)
Provincial Average

■ School 2009
 ■ School 2010
 ■ School 2011

q p denotes school performance vs province.

Number of Students : 39

Observation Survey (January 2009 - January 2011)

3 Year Trend

(school average vs. provincial average)

Rhyme

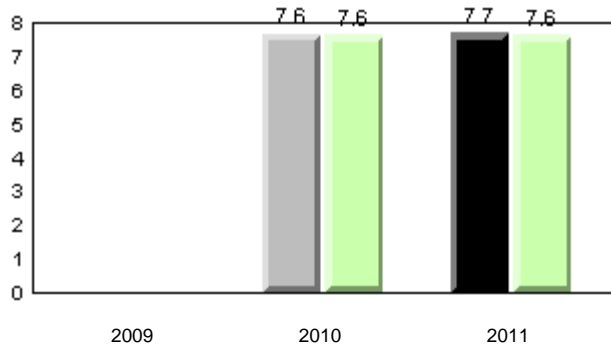

Beginning Sound

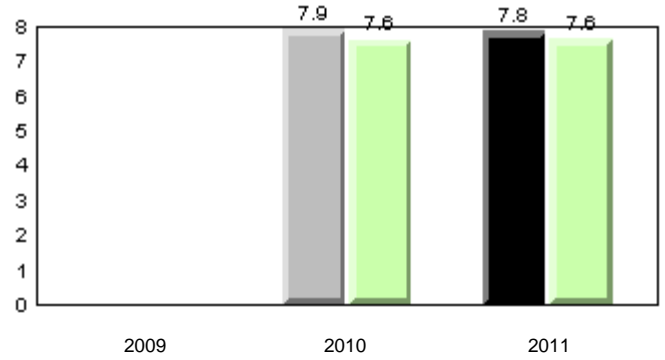

Onset Rhyme

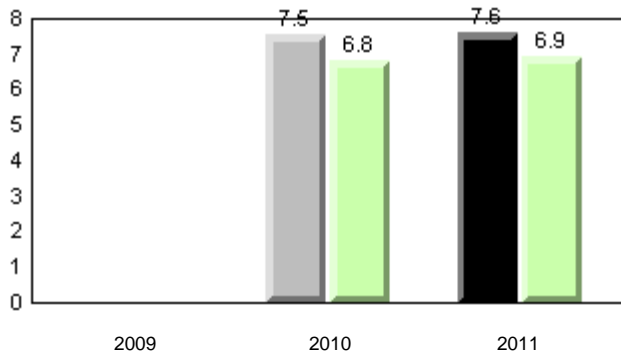

Dictation

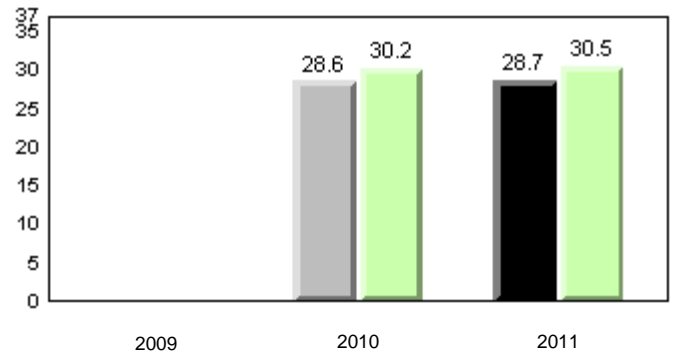

Sight Vocabulary

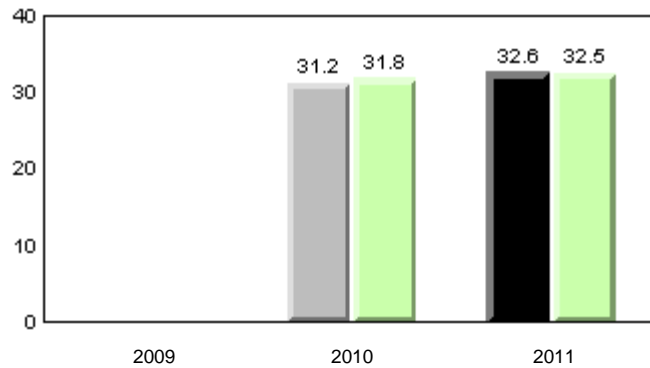

■ School 2009
 ■ School 2010
 ■ School 2011
 ■ Province

Total Students: 39

Instructional Level (January 2009 - January 2011)

Level	2011			2010		2009	
	School	District	Province	School vs District	School vs Province	School vs District	School vs Province
I	13.2	26.9	27.5	q	q	q	q
F - H	15.8	21.9	20.6	q	q	p	p
A - E	71.1	51.2	51.9				

I : end of year benchmark.

F - H : mid - year benchmark.

Instructional Level (January 2009 - January 2011)

3 Year Trend
(school averages)

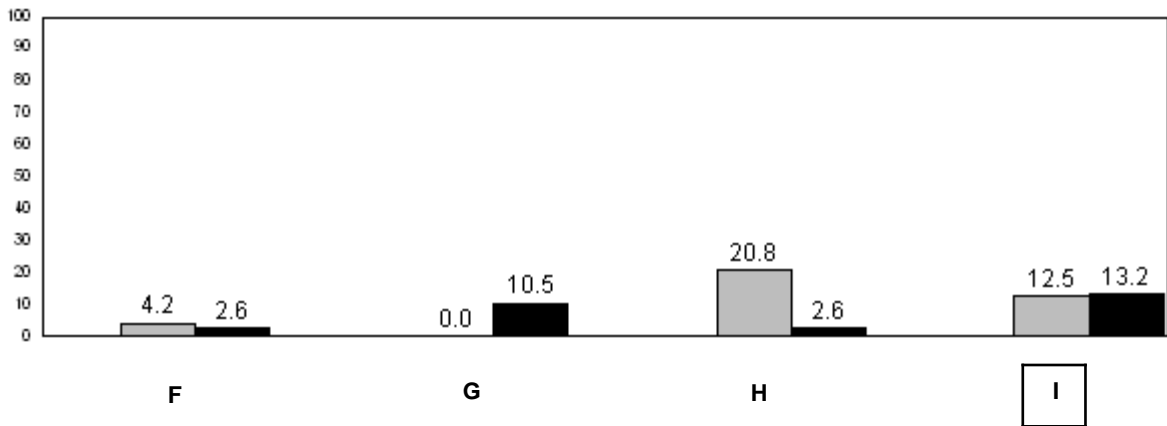
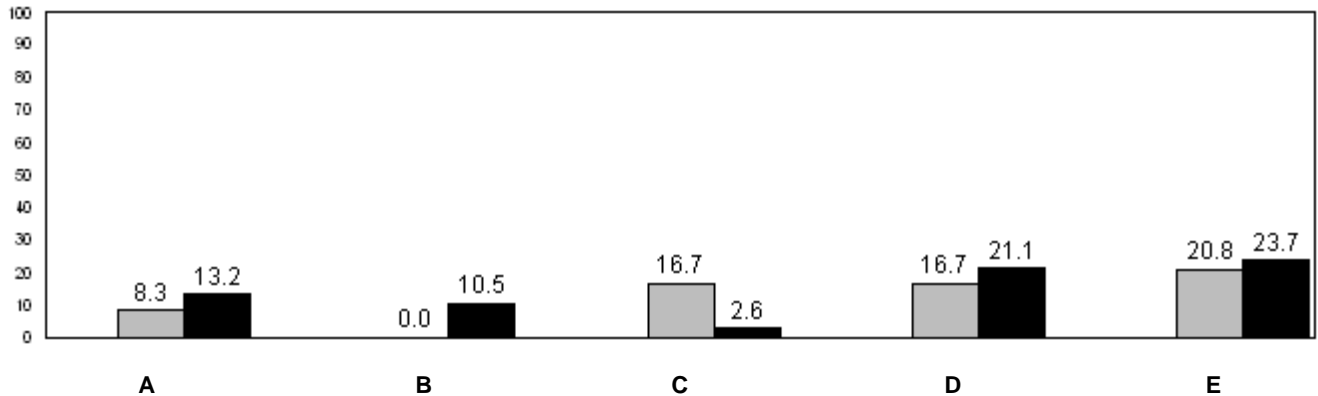

24.2 (2009) 26.2 (2010) 27.5 (2011)
Provincial Average

■ School 2009
 ■ School 2010
 ■ School 2011

q p denotes school performance vs province.

Number of Students : 30

Observation Survey (January 2009 - January 2011)
3 Year Trend
(school average vs. provincial average)

Rhyme

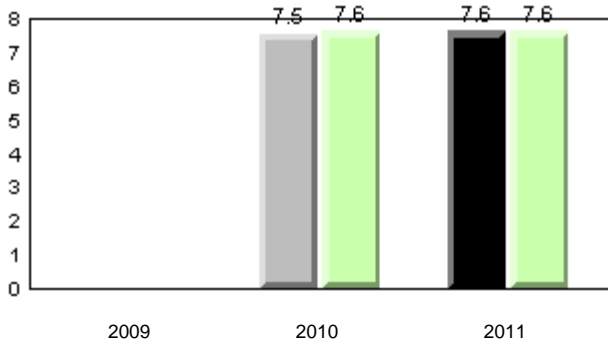

Beginning Sound

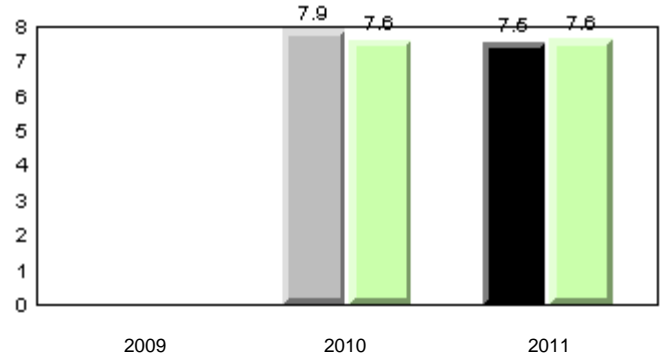

Onset Rhyme

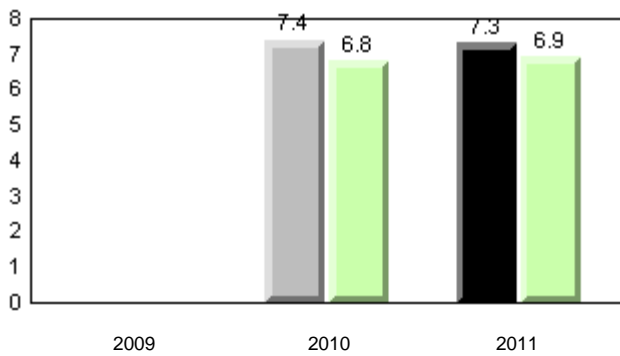

Dictation

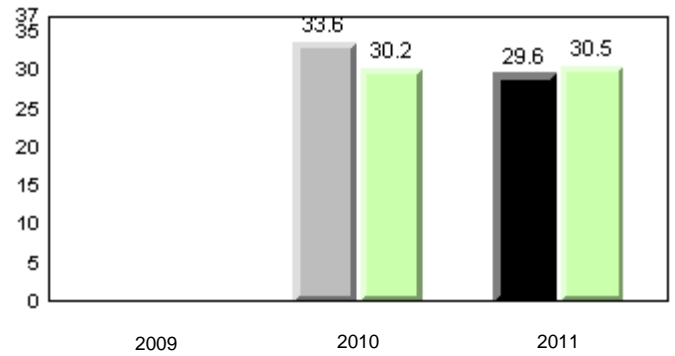

Sight Vocabulary

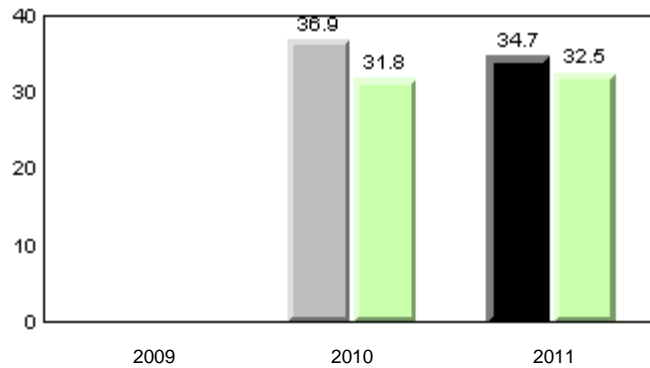

■ School 2009
 ■ School 2010
 ■ School 2011
 ■ Province

Total Students: 30

Instructional Level (January 2009 - January 2011)

Level	2011			2010		2009	
	School	District	Province	School vs District	School vs Province	School vs District	School vs Province
I	15.4	26.9	27.5	q	q	p	p
F - H	19.2	21.9	20.6	q	q	p	p
A - E	65.4	51.2	51.9				

I : end of year benchmark.

F - H : mid - year benchmark.

Instructional Level (January 2009 - January 2011)

3 Year Trend
(school averages)

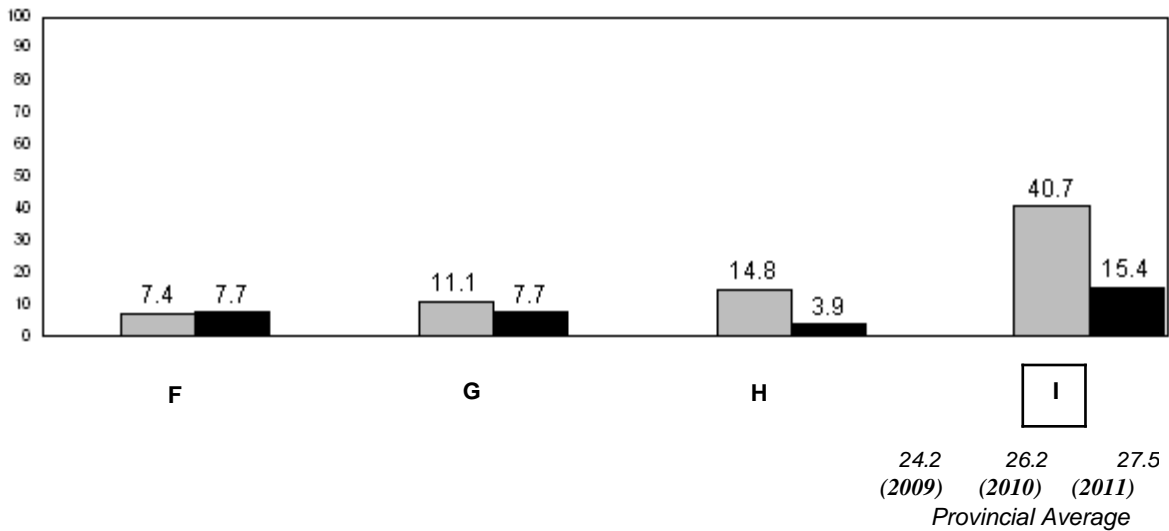
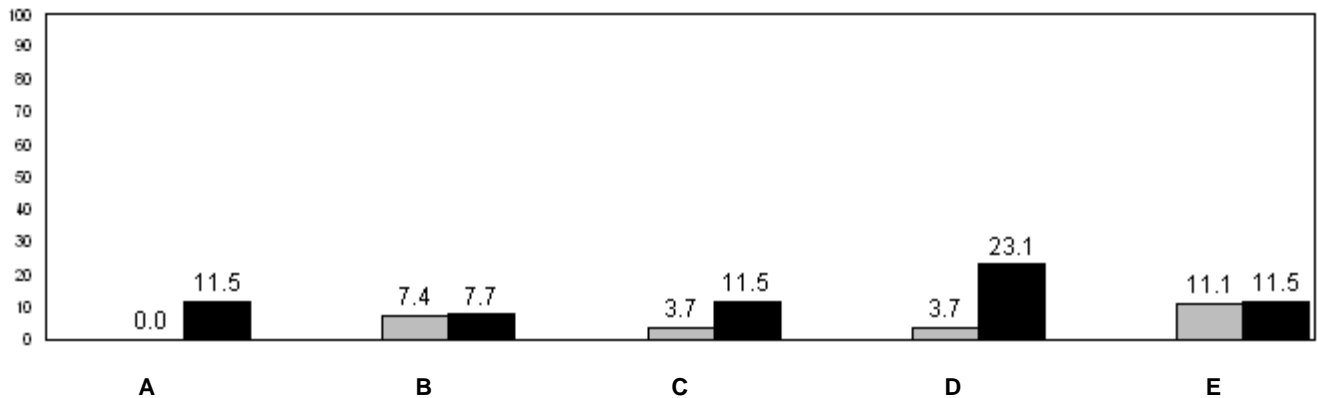

■ School 2009
 ■ School 2010
 ■ School 2011

q p denotes school performance vs province.

Number of Students : 6

Observation Survey (January 2009 - January 2011)

3 Year Trend

(school average vs. provincial average)

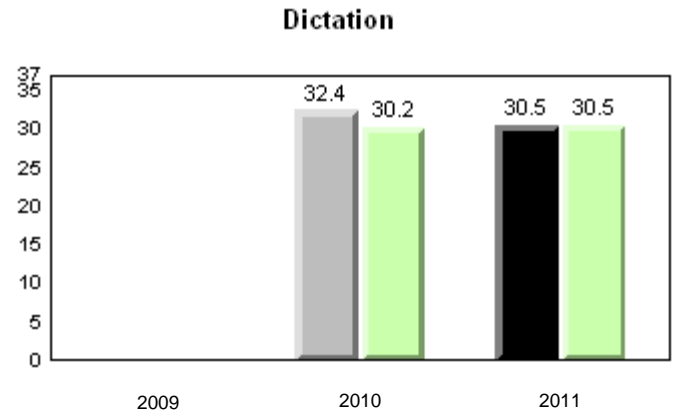
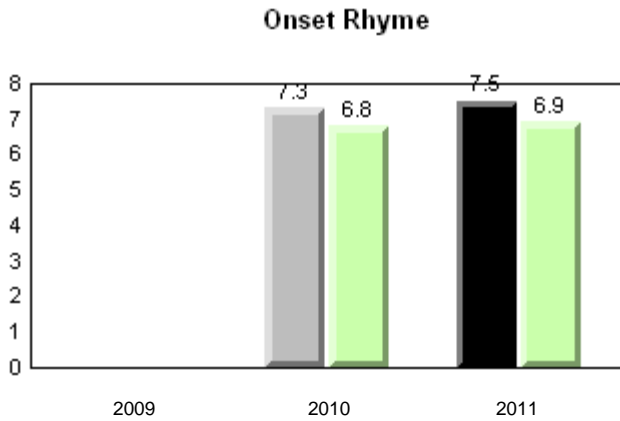
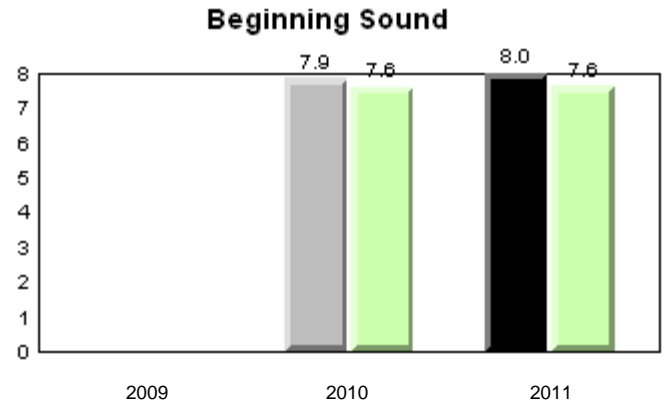
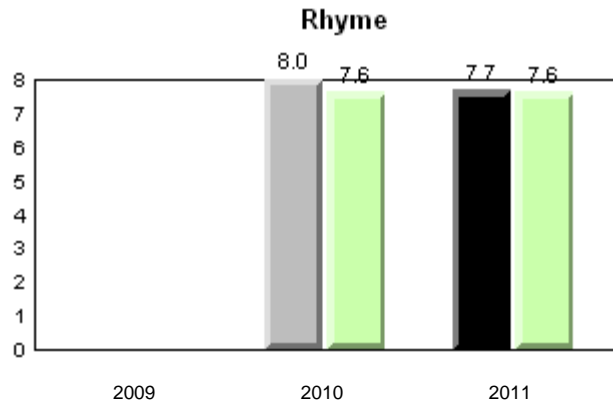

Sight Vocabulary

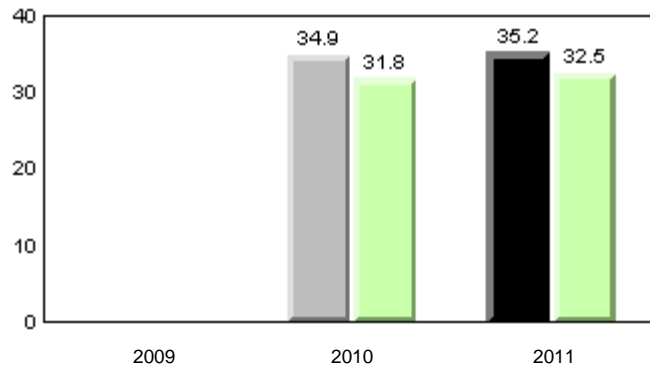

■ School 2009
 ■ School 2010
 ■ School 2011
 ■ Province

Total Students: 6

Instructional Level (January 2009 - January 2011)

Level	School	District	Province	2011		2010		2009	
				School vs District	School vs Province	School vs District	School vs Province	School vs District	School vs Province
I	33.3	26.9	27.5	P	P	P	P	q	q
F - H	50.0	21.9	20.6	P	P	q	q	q	q
A - E	16.7	51.2	51.9						

I : end of year benchmark.
F - H : mid - year benchmark.

Instructional Level (January 2009 - January 2011)

3 Year Trend
(school averages)

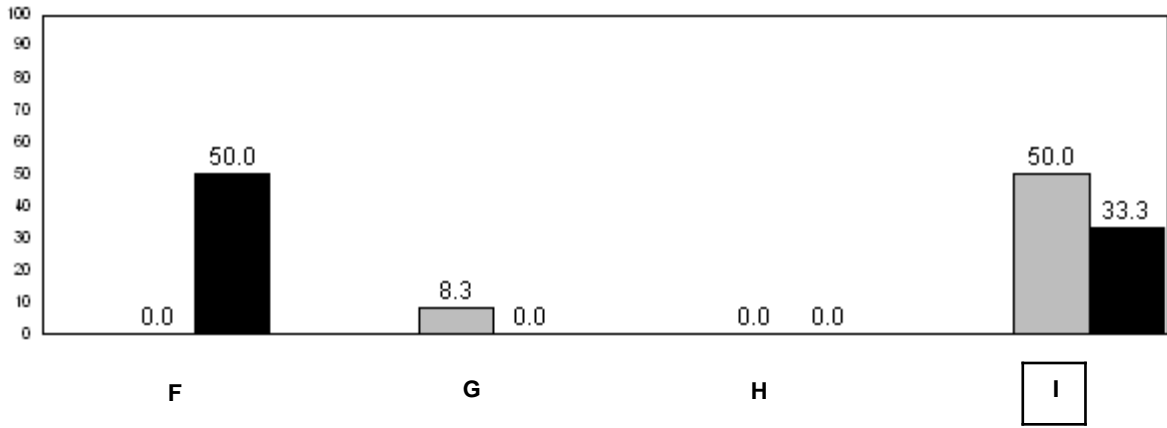
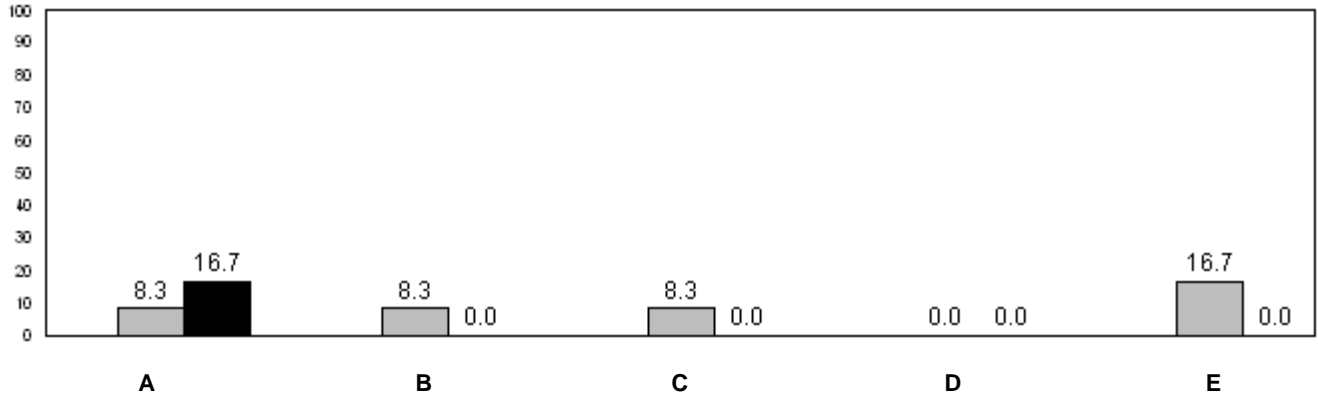

24.2 (2009) 26.2 (2010) 27.5 (2011)
Provincial Average

■ School 2009
 ■ School 2010
 ■ School 2011

q p denotes school performance vs province.

Number of Students : 73

Observation Survey (January 2009 - January 2011)

3 Year Trend

(school average vs. provincial average)

Rhyme

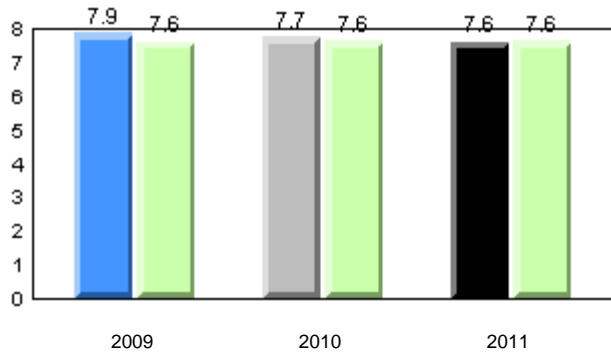

Beginning Sound

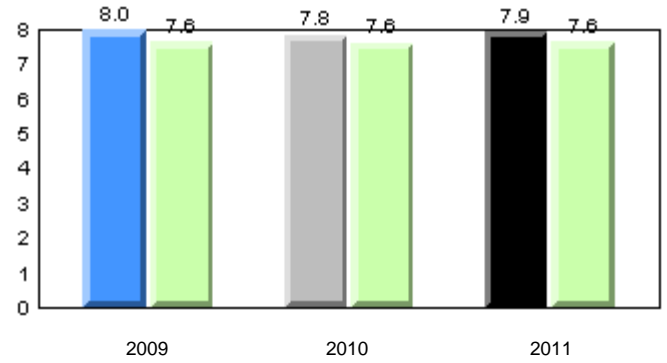

Onset Rhyme

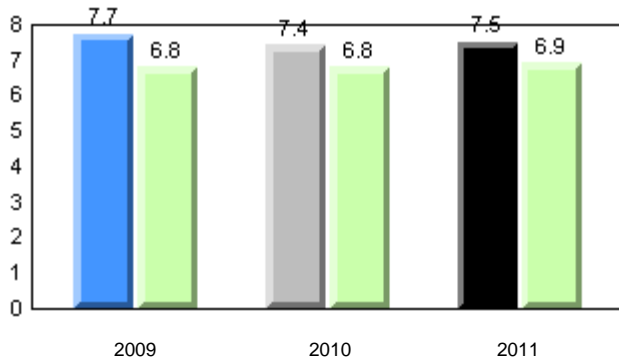

Dictation

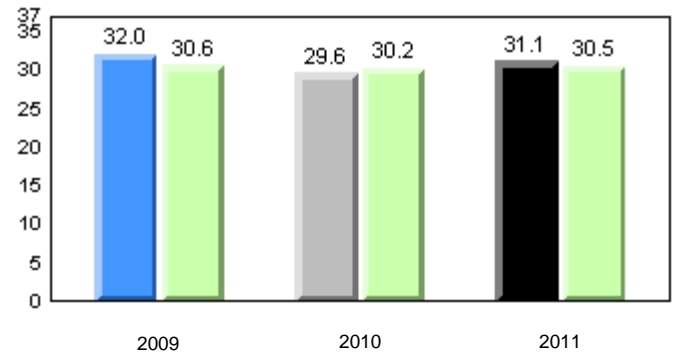

Sight Vocabulary

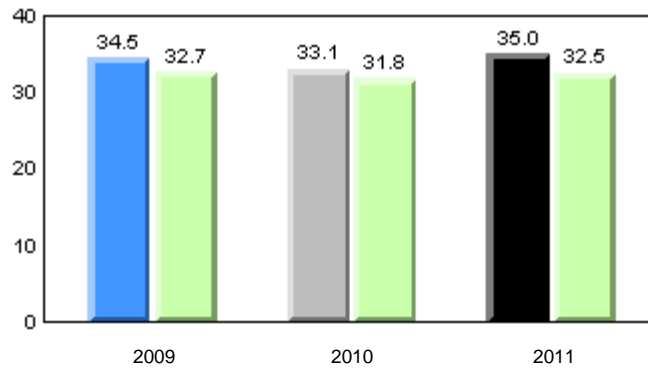

■ School 2009
 ■ School 2010
 ■ School 2011
 ■ Province

Total Students: 73

Instructional Level (January 2009 - January 2011)

Level	2011			School vs		2010		School vs		2009	
	School	District	Province	District	Province	District	Province	District	Province	District	Province
I	30.9	26.9	27.5	P	P	P	P	P	P	P	P
F - H	45.6	21.9	20.6	P	P	q	q	P	P	P	P
A - E	23.5	51.2	51.9								

I : end of year benchmark.
F - H : mid - year benchmark.

Instructional Level (January 2009 - January 2011)
3 Year Trend
(school averages)

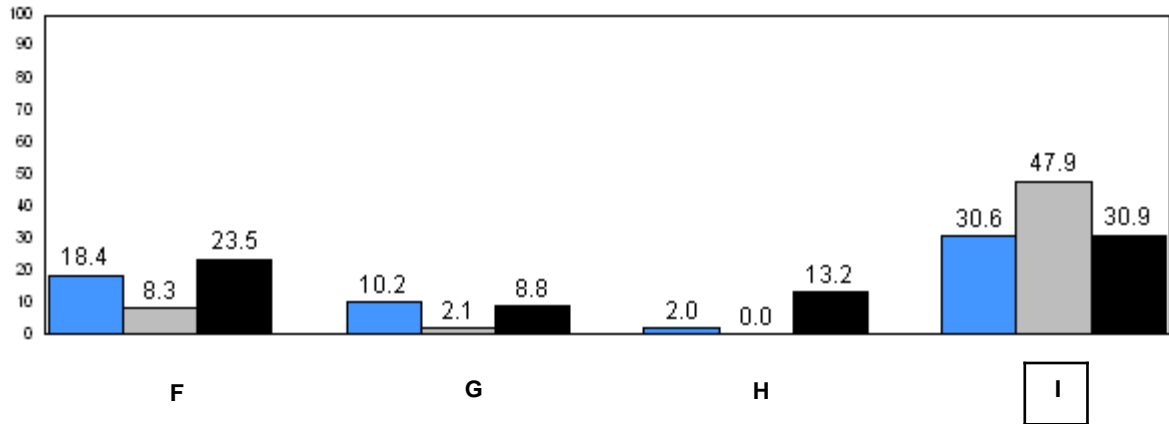
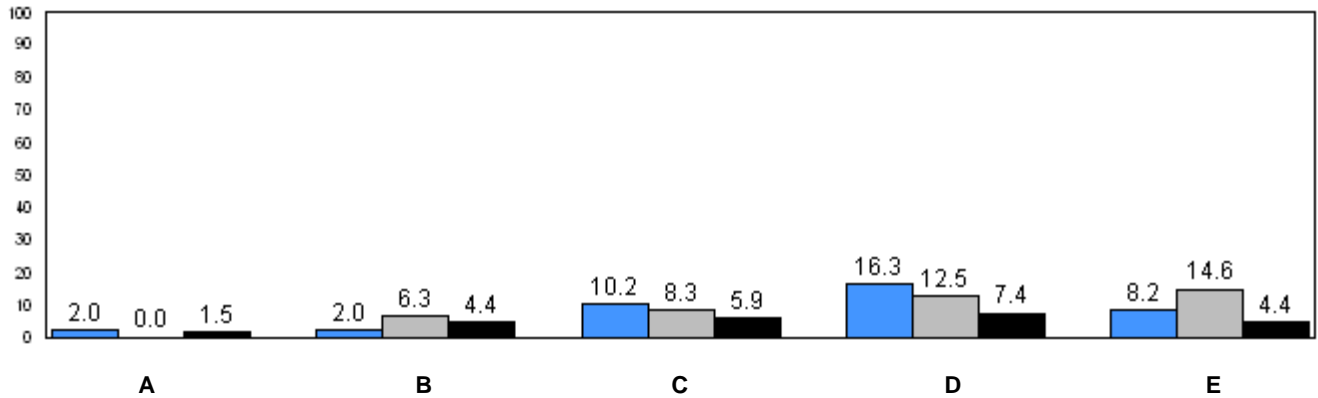

24.2 (2009) 26.2 (2010) 27.5 (2011)
Provincial Average

■ School 2009
 ■ School 2010
 ■ School 2011

q p denotes school performance vs province.

Number of Students : 24

Observation Survey (January 2009 - January 2011)

3 Year Trend

(school average vs. provincial average)

Rhyme

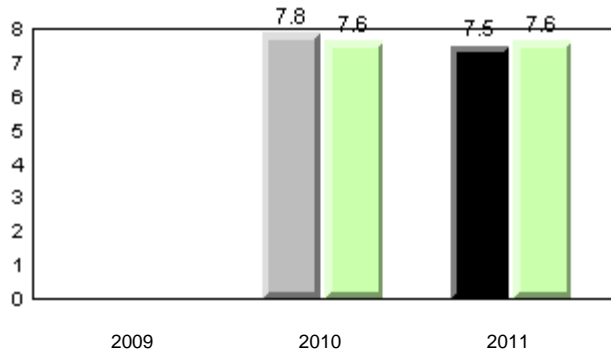

Beginning Sound

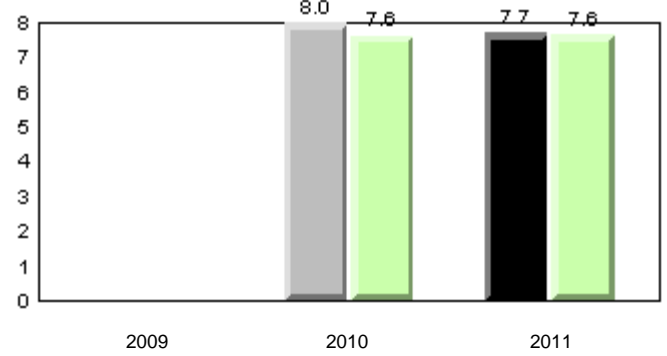

Onset Rhyme

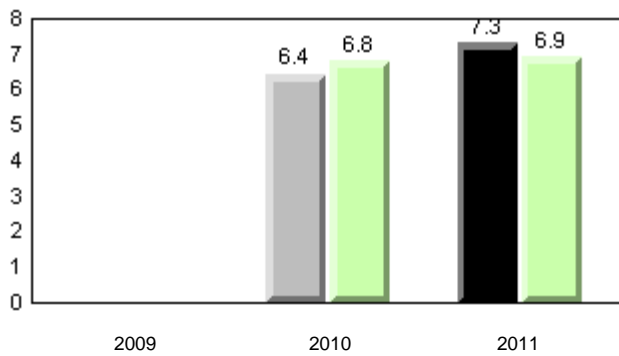

Dictation

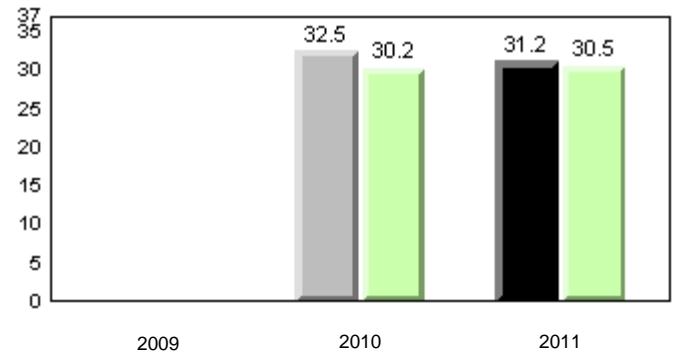

Sight Vocabulary

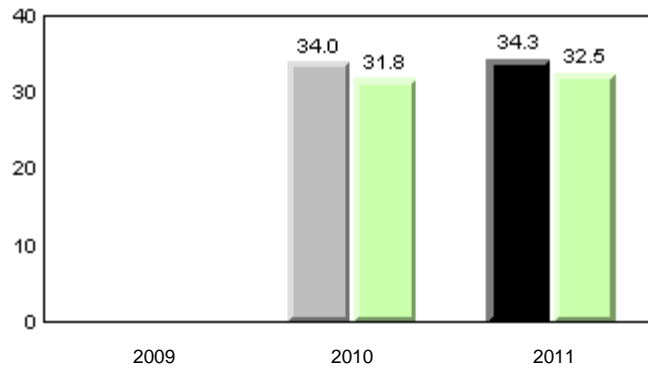

■ School 2009
 ■ School 2010
 ■ School 2011
 ■ Province

Total Students: 24

Instructional Level (January 2009 - January 2011)

Level	2011			School vs Province		2010		School vs Province		2009		School vs Province	
	School	District	Province	School vs District	School vs Province	School vs District	School vs Province	School vs District	School vs Province	School vs District	School vs Province		
I	31.8	26.9	27.5	P	P	P	P	q	q	q	q		
F - H	27.3	21.9	20.6	P	P	q	q	q	q	q	q		
A - E	40.9	51.2	51.9										

I : end of year benchmark.
F - H : mid - year benchmark.

Instructional Level (January 2009 - January 2011)

3 Year Trend
(school averages)

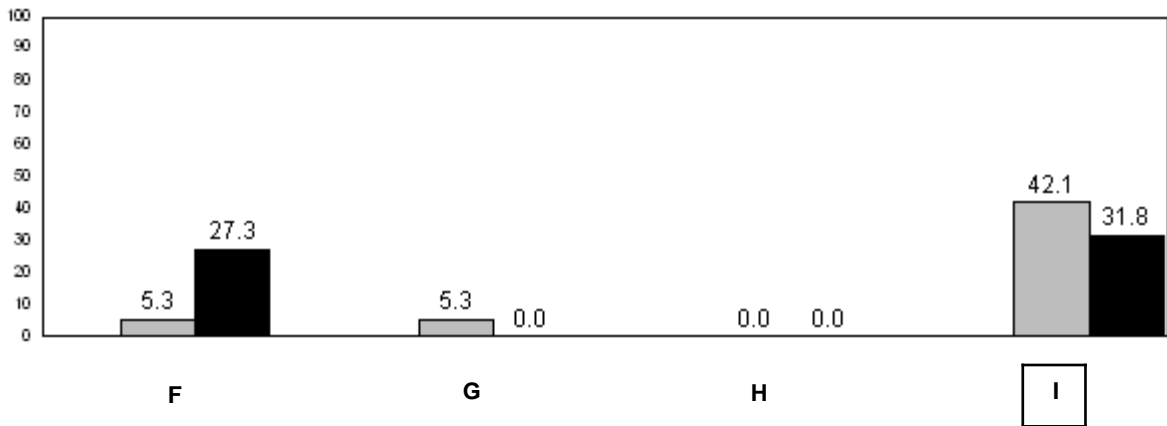
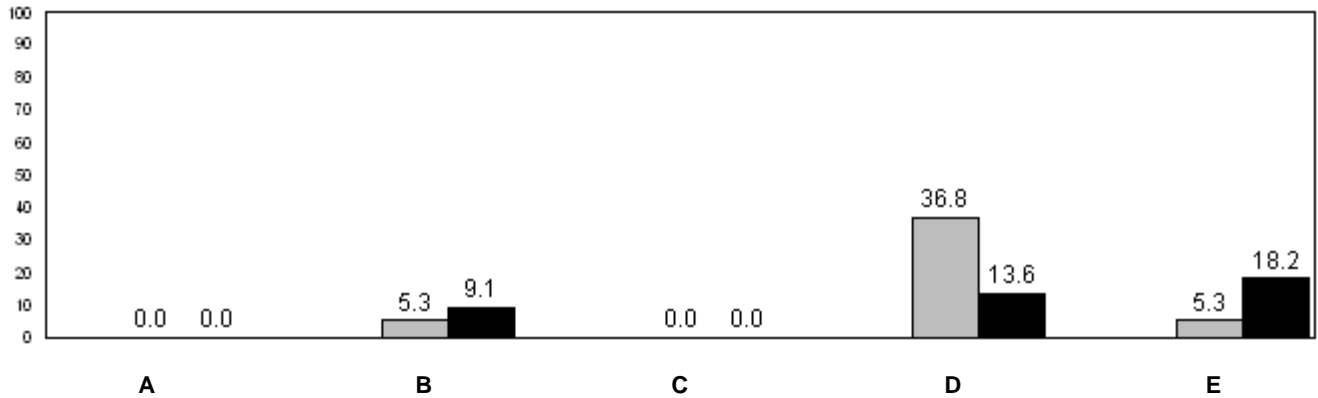

24.2 26.2 27.5
(2009) (2010) (2011)
Provincial Average

■ School 2009
 ■ School 2010
 ■ School 2011

q p denotes school performance vs province.

Number of Students : 6

Observation Survey (January 2009 - January 2011)

3 Year Trend

(school average vs. provincial average)

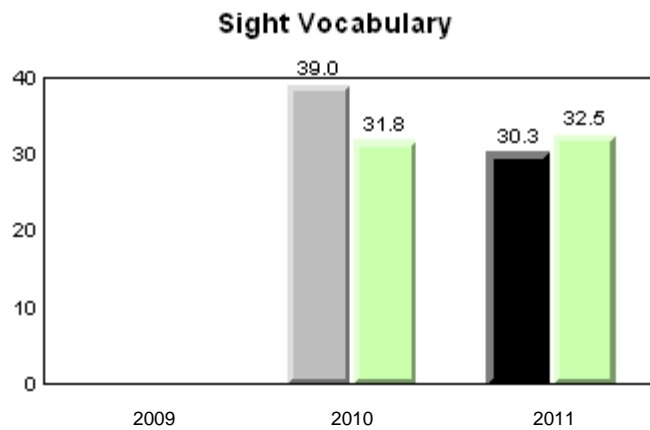
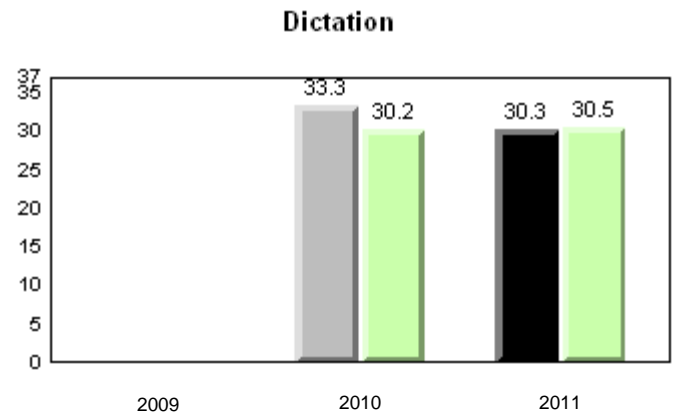
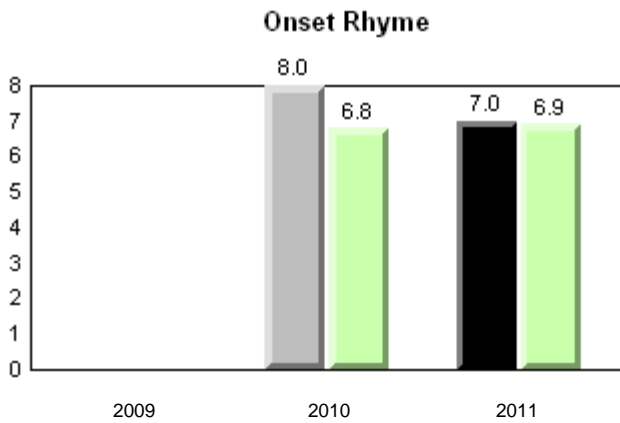
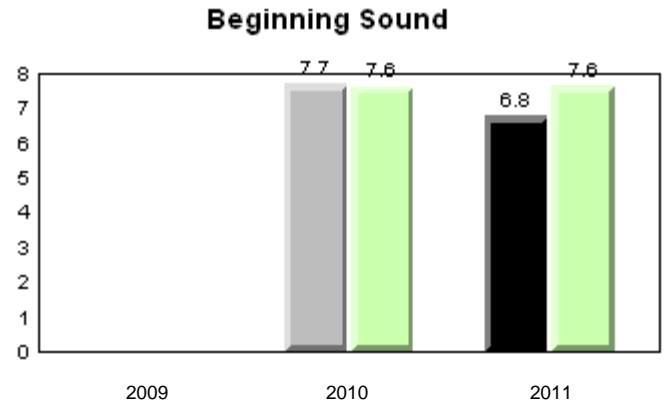
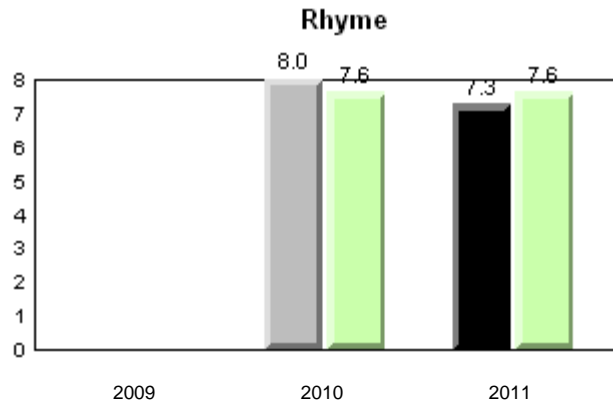

■ School 2009
 ■ School 2010
 ■ School 2011
 ■ Province

Total Students: 6

Instructional Level (January 2009 - January 2011)

Level	School	District	Province	2011		2010		2009	
				School vs District	School vs Province	School vs District	School vs Province	School vs District	School vs Province
I	0.0	26.9	27.5	q	q	q	q	q	q
F - H	0.0	21.9	20.6	q	q	p	p	q	q
A - E	100.0	51.2	51.9						

I : end of year benchmark.
F - H : mid - year benchmark.

Instructional Level (January 2009 - January 2011)
3 Year Trend
(school averages)

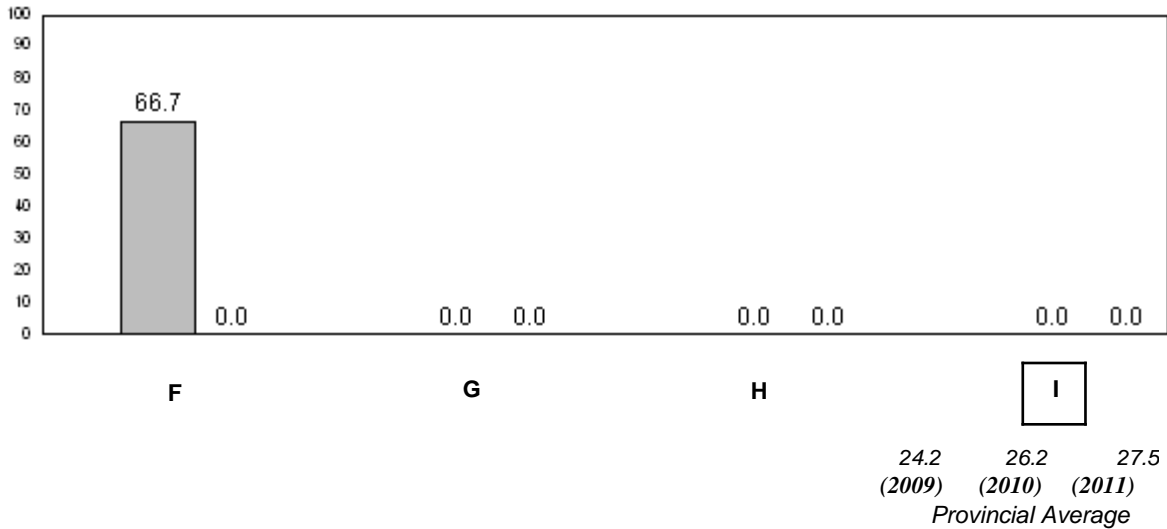
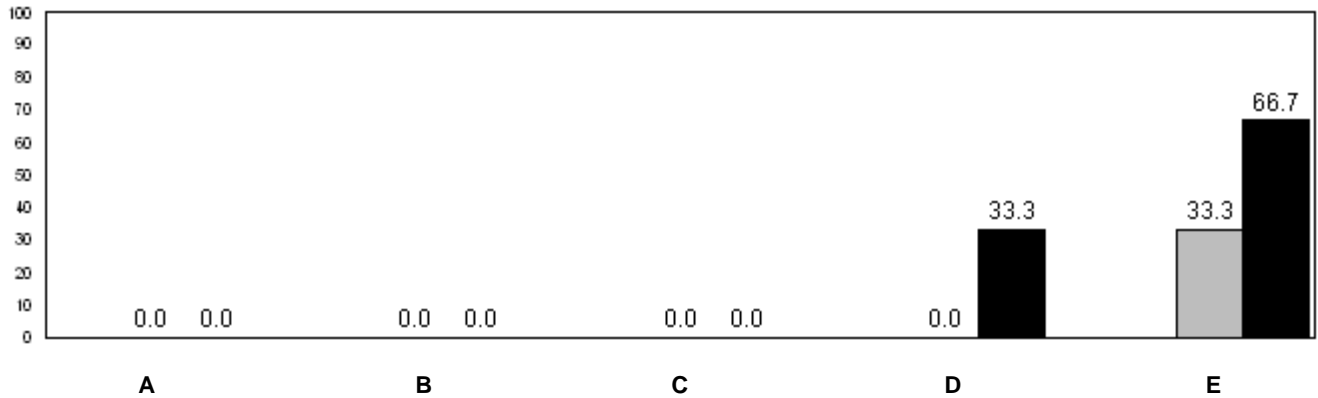

■ School 2009
 ■ School 2010
 ■ School 2011

q p denotes school performance vs province.

Number of Students : 19

Observation Survey (January 2009 - January 2011)

3 Year Trend

(school average vs. provincial average)

Rhyme

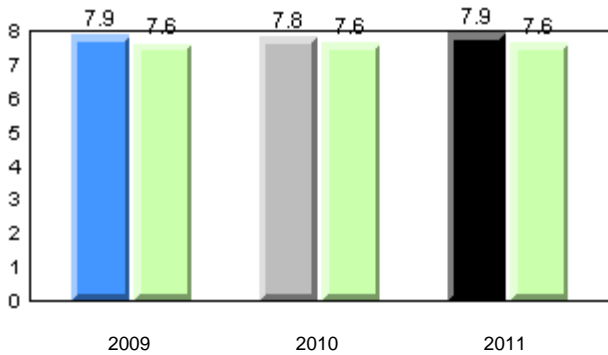

Beginning Sound

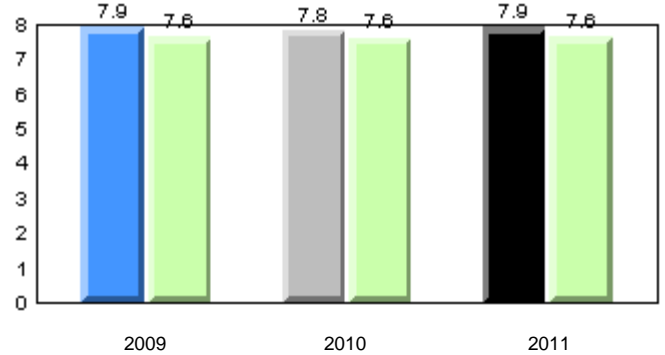

Onset Rhyme

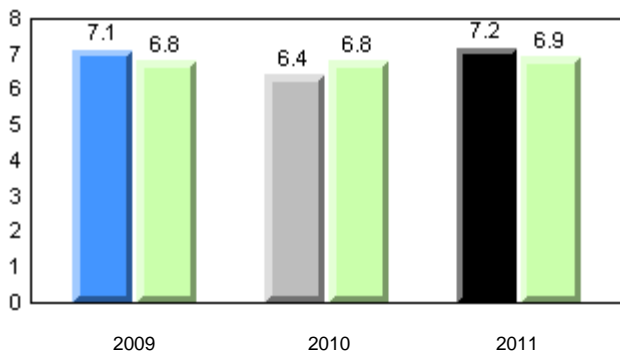

Dictation

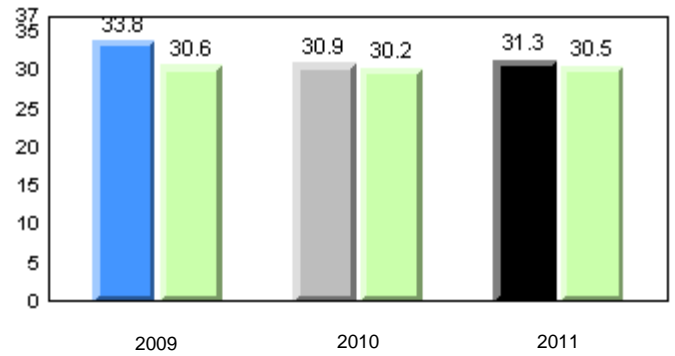

Sight Vocabulary

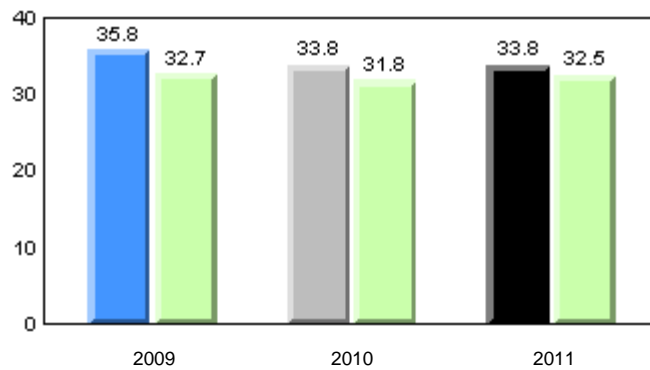

■ School 2009
 ■ School 2010
 ■ School 2011
 ■ Province

Total Students: 19

Instructional Level (January 2009 - January 2011)

Level	2011			2010		2009	
	School	District	Province	School vs District	School vs Province	School vs District	School vs Province
I	5.9	26.9	27.5	q	q	q	q
F - H	11.8	21.9	20.6	q	q	p	p
A - E	82.4	51.2	51.9				

I : end of year benchmark.

F - H : mid - year benchmark.

Instructional Level (January 2009 - January 2011)

3 Year Trend
(school averages)

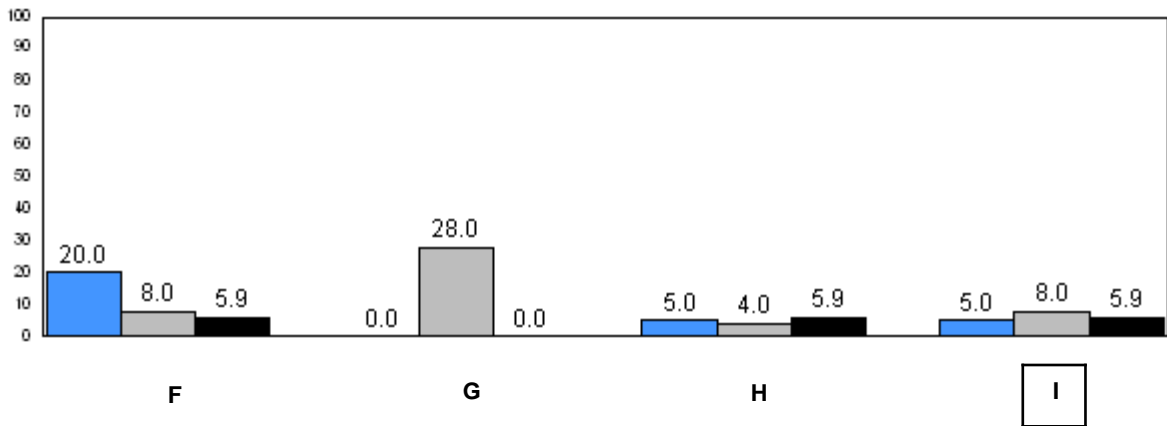
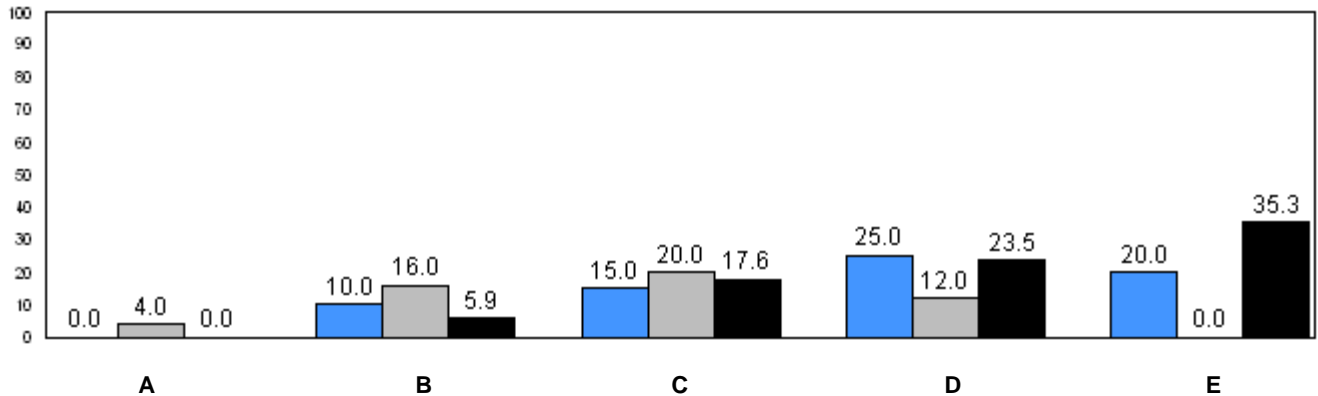

24.2 (2009) 26.2 (2010) 27.5 (2011)
Provincial Average

■ School 2009
 ■ School 2010
 ■ School 2011

q p denotes school performance vs province.

Number of Students : 7

Observation Survey (January 2009 - January 2011)

3 Year Trend

(school average vs. provincial average)

Rhyme

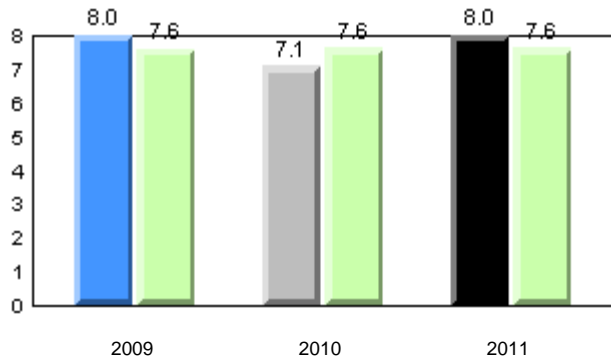

Beginning Sound

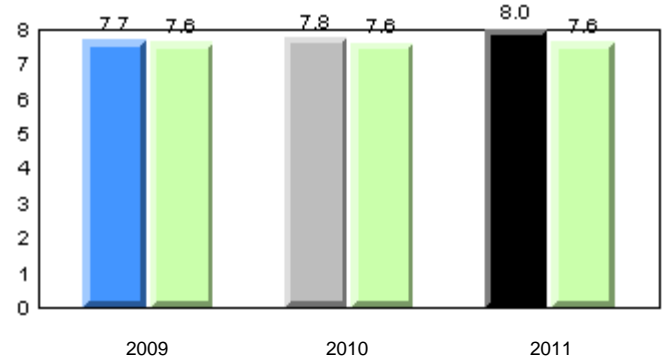

Onset Rhyme

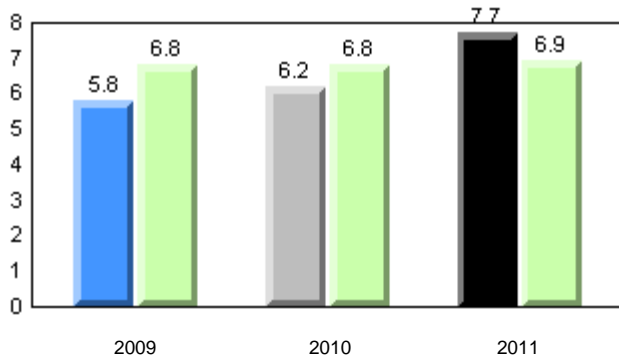

Dictation

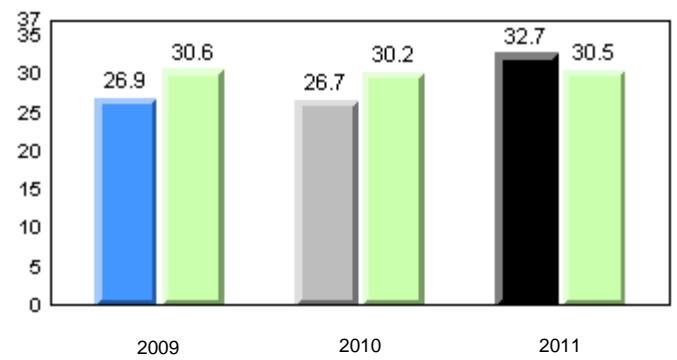

Sight Vocabulary

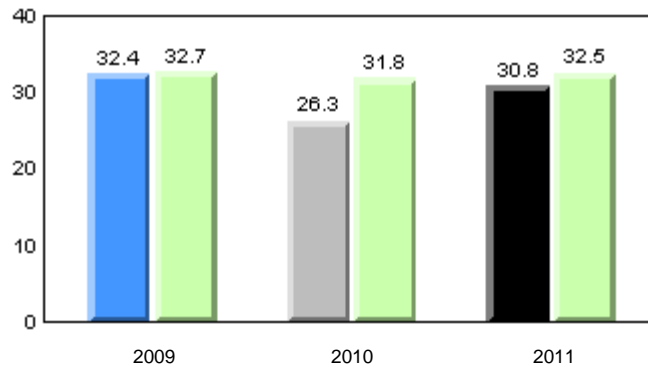

■ School 2009
 ■ School 2010
 ■ School 2011
 ■ Province

Total Students: 7

Instructional Level (January 2009 - January 2011)

Level	2011			2010		2009	
	School	District	Province	School vs District	School vs Province	School vs District	School vs Province
I	57.1	26.9	27.5	P	P	q	q
F - H	0.0	21.9	20.6	q	q	q	q
A - E	42.9	51.2	51.9				

I : end of year benchmark.

F - H : mid - year benchmark.

Instructional Level (January 2009 - January 2011)

3 Year Trend
(school averages)

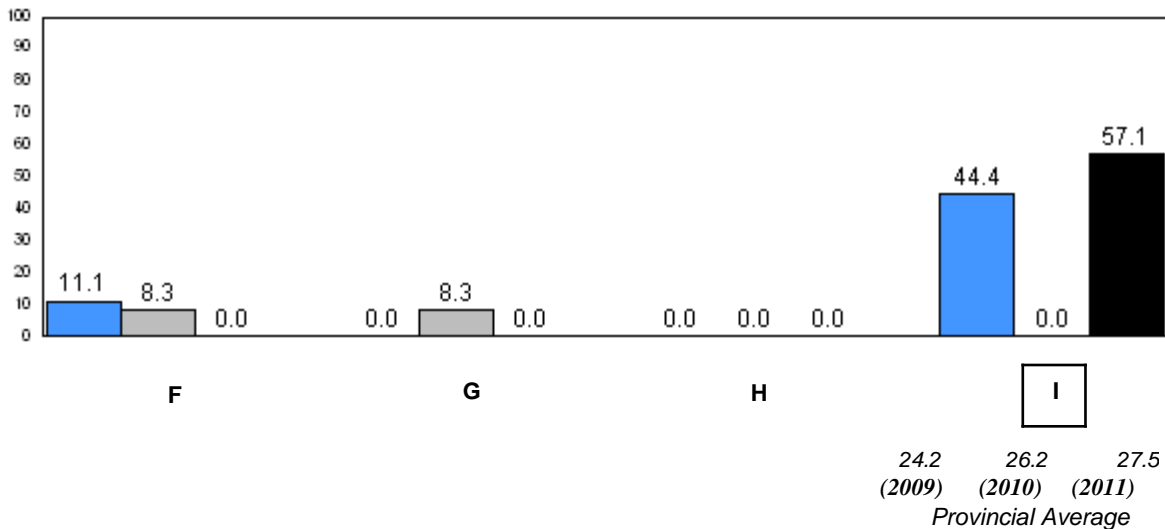
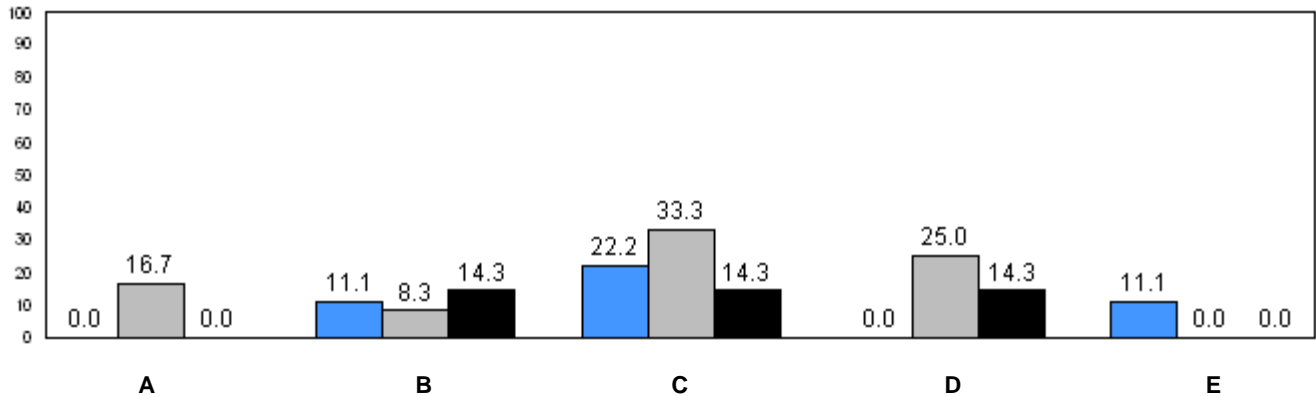

■ School 2009
 ■ School 2010
 ■ School 2011

q p denotes school performance vs province.

Number of Students : 25

Observation Survey (January 2009 - January 2011)
3 Year Trend
(school average vs. provincial average)

Rhyme

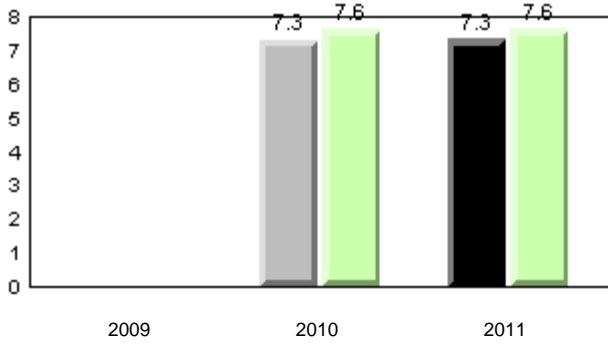

Beginning Sound

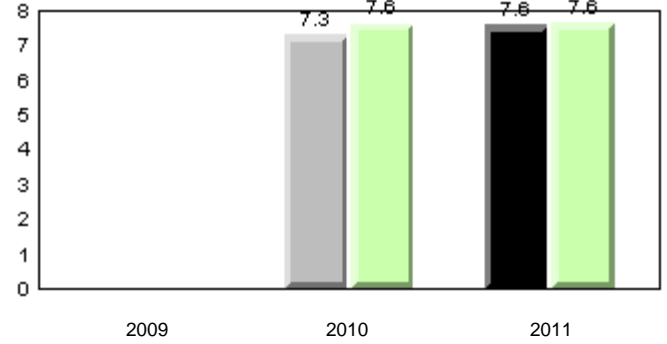

Onset Rhyme

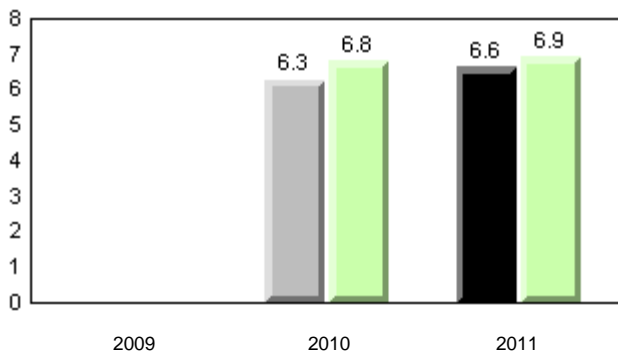

Dictation

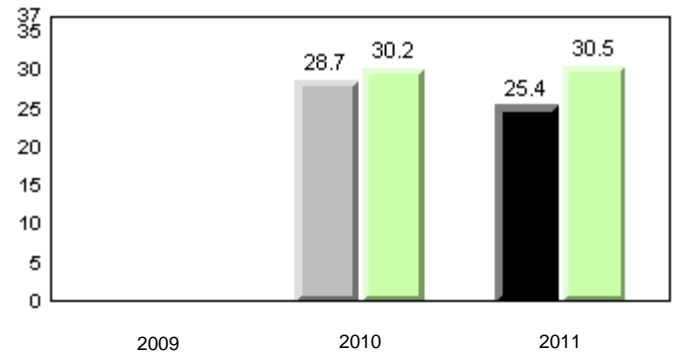

Sight Vocabulary

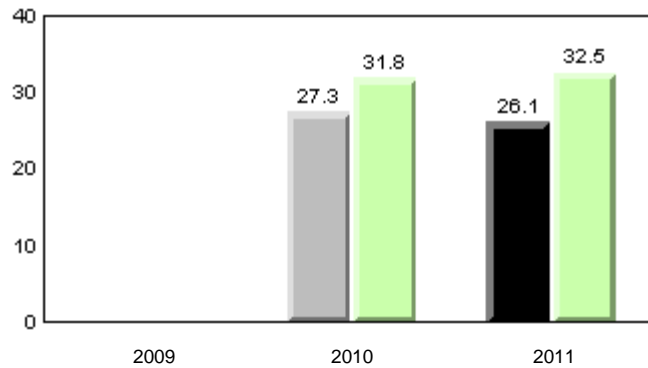

■ School 2009
 ■ School 2010
 ■ School 2011
 ■ Province

Total Students: 25

Instructional Level (January 2009 - January 2011)

Level	2011			2010		2009	
	School	District	Province	School vs District	School vs Province	School vs District	School vs Province
I	10.0	26.9	27.5	q	q	q	q
F - H	0.0	21.9	20.6	q	q	q	q
A - E	90.0	51.2	51.9				

I : end of year benchmark.

F - H : mid - year benchmark.

Instructional Level (January 2009 - January 2011)

3 Year Trend
(school averages)

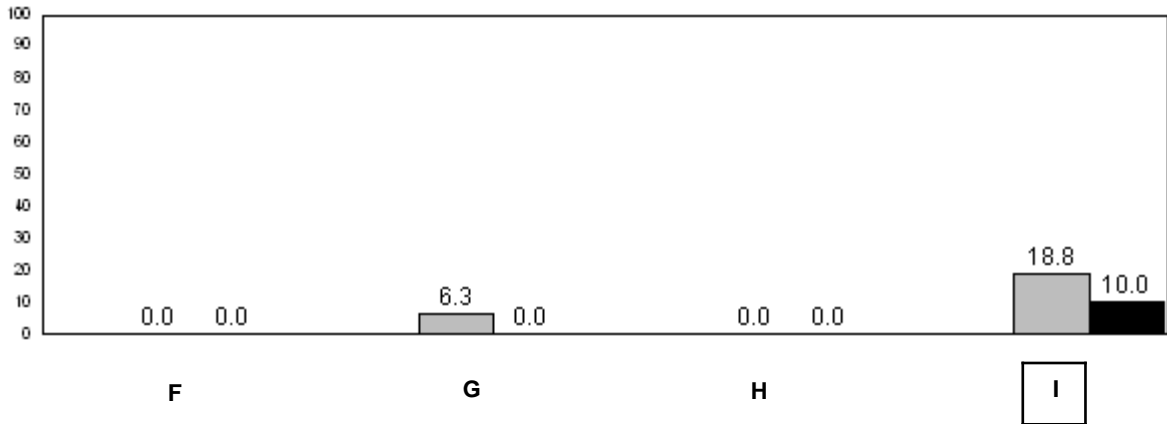
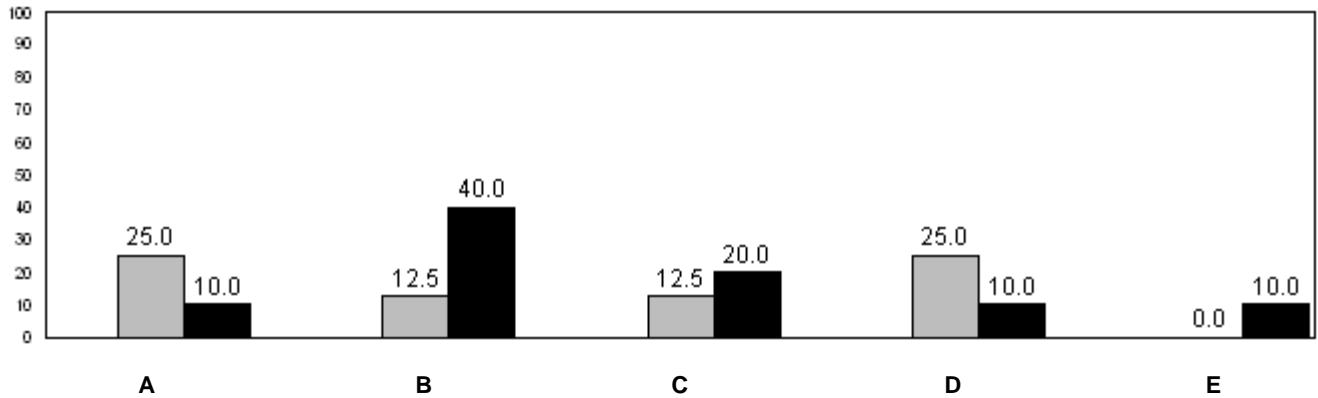

24.2 26.2 27.5
(2009) (2010) (2011)
Provincial Average

■ School 2009
 ■ School 2010
 ■ School 2011

q p denotes school performance vs province.

Number of Students : 71

Observation Survey (January 2009 - January 2011)

3 Year Trend

(school average vs. provincial average)

Rhyme

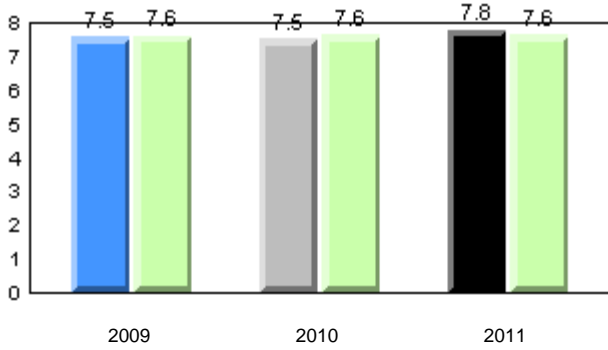

Beginning Sound

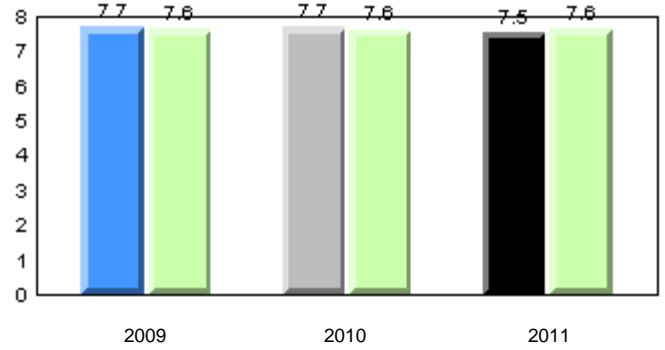

Onset Rhyme

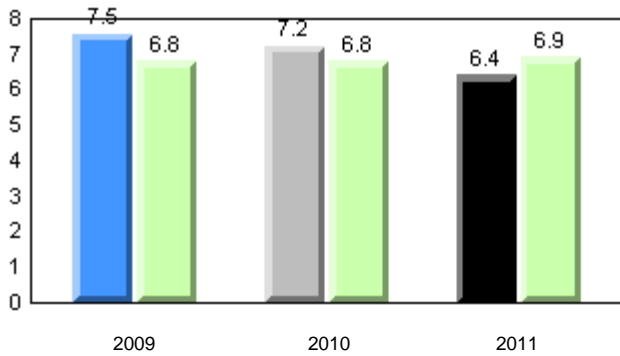

Dictation

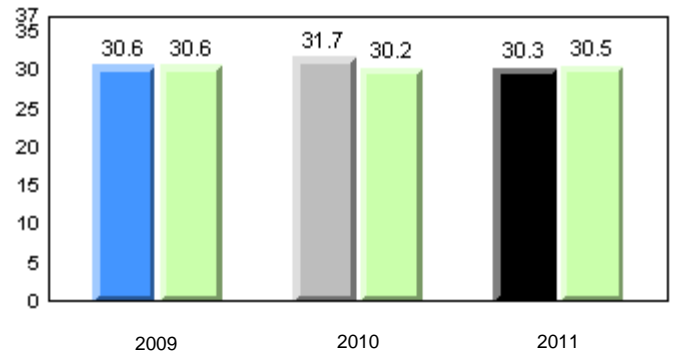

Sight Vocabulary

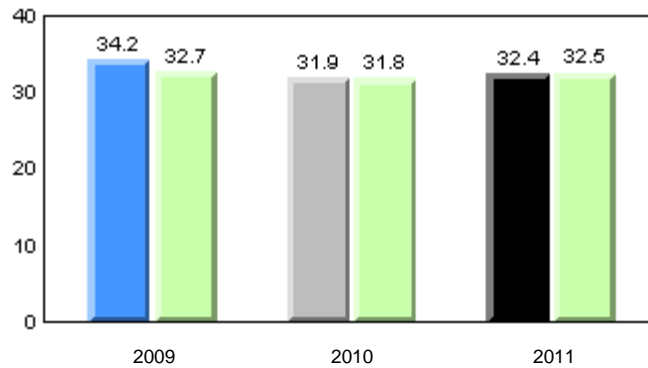

■ School 2009
 ■ School 2010
 ■ School 2011
 ■ Province

Total Students: 71

Instructional Level (January 2009 - January 2011)

Level	2011			2010		2009	
	School	District	Province	School vs District	School vs Province	School vs District	School vs Province
I	18.0	26.9	27.5	q	q	q	q
F - H	16.4	21.9	20.6	q	q	p	p
A - E	65.6	51.2	51.9				

I : end of year benchmark.

F - H : mid - year benchmark.

Instructional Level (January 2009 - January 2011)

3 Year Trend
(school averages)

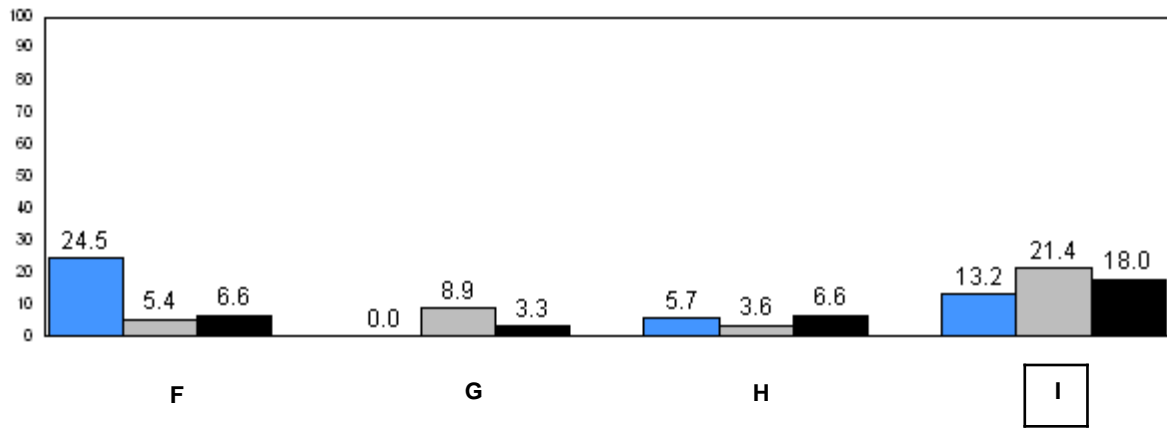
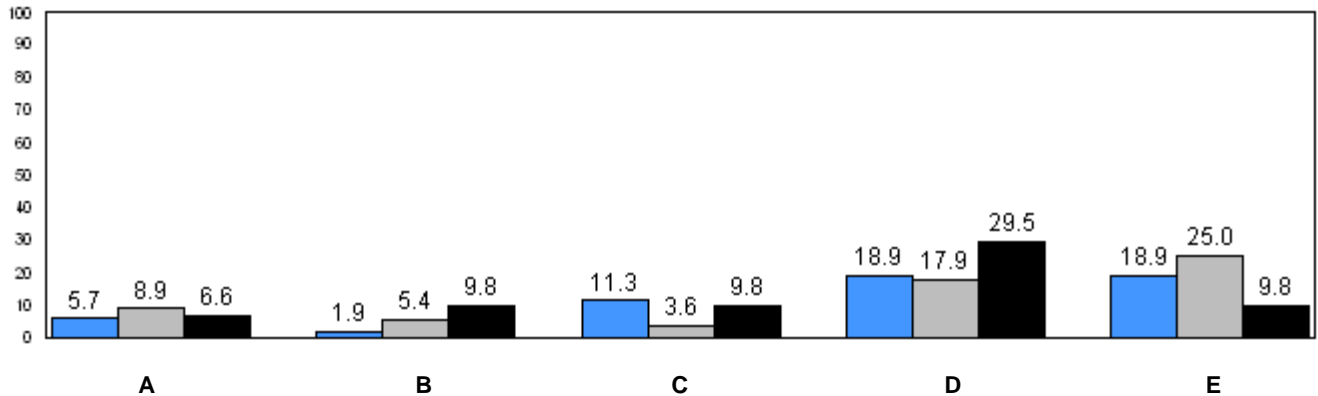

24.2 (2009) 26.2 (2010) 27.5 (2011)
Provincial Average

■ School 2009
 ■ School 2010
 ■ School 2011

q p denotes school performance vs province.

Number of Students : 39

Observation Survey (January 2009 - January 2011)

3 Year Trend

(school average vs. provincial average)

Rhyme

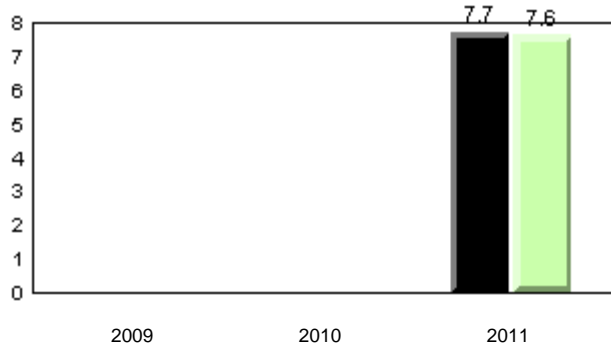

Beginning Sound

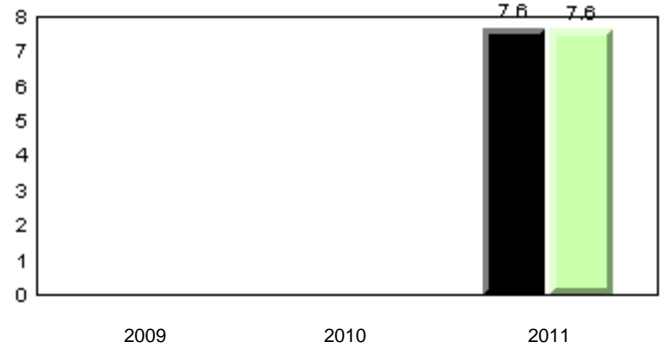

Onset Rhyme

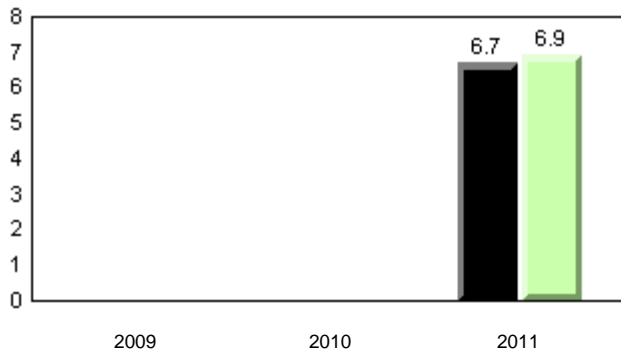

Dictation

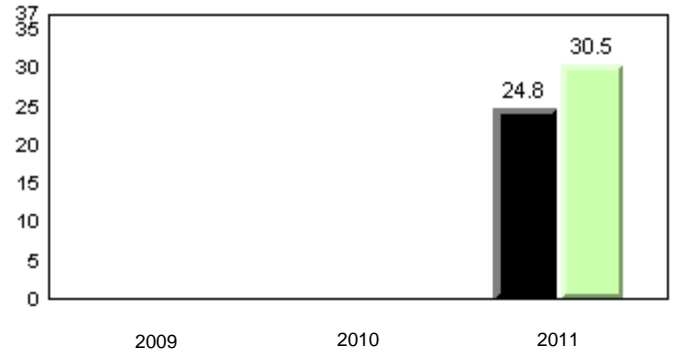

Sight Vocabulary

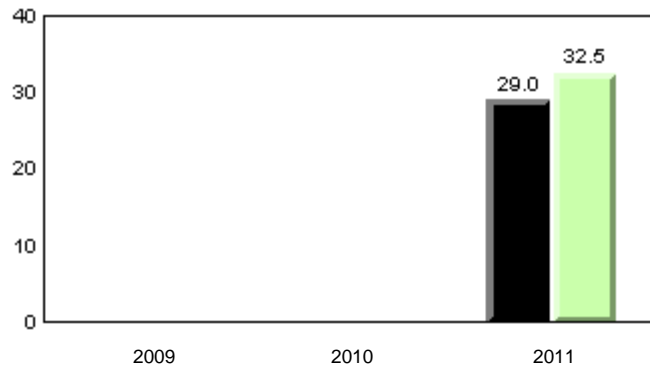

■ School 2009
 ■ School 2010
 ■ School 2011
 ■ Province

Total Students: 39

Instructional Level (January 2009 - January 2011)

Level	School	District	Province	2011		2010		2009	
				School vs District	School vs Province	School vs District	School vs Province	School vs District	School vs Province
I	24.3	26.9	27.5	q	q	q	q	q	q
F - H	8.1	21.9	20.6	q	q	q	q	q	q
A - E	67.6	51.2	51.9						

I : end of year benchmark.

F - H : mid - year benchmark.

Instructional Level (January 2009 - January 2011)

3 Year Trend
(school averages)

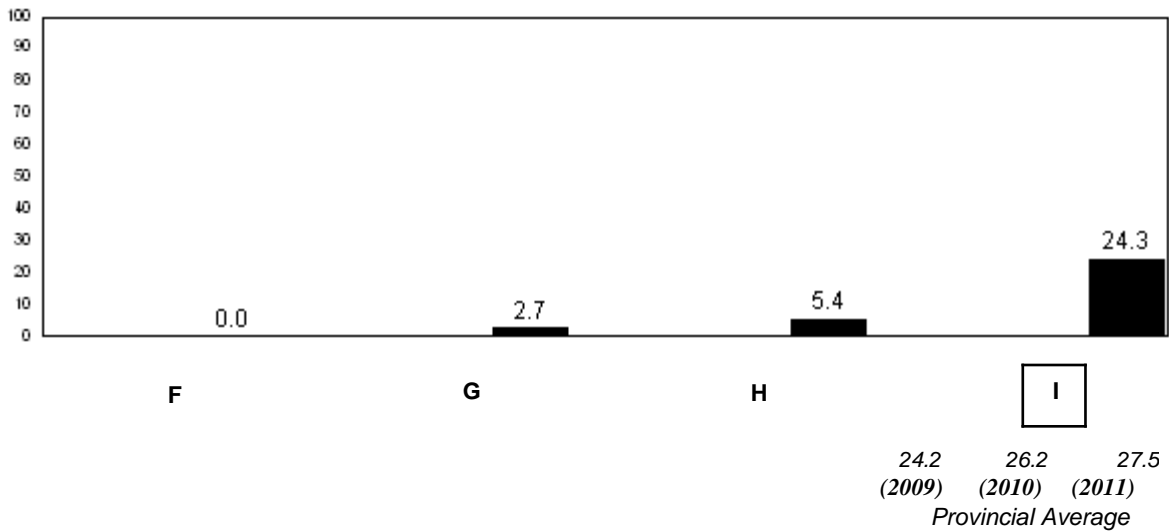
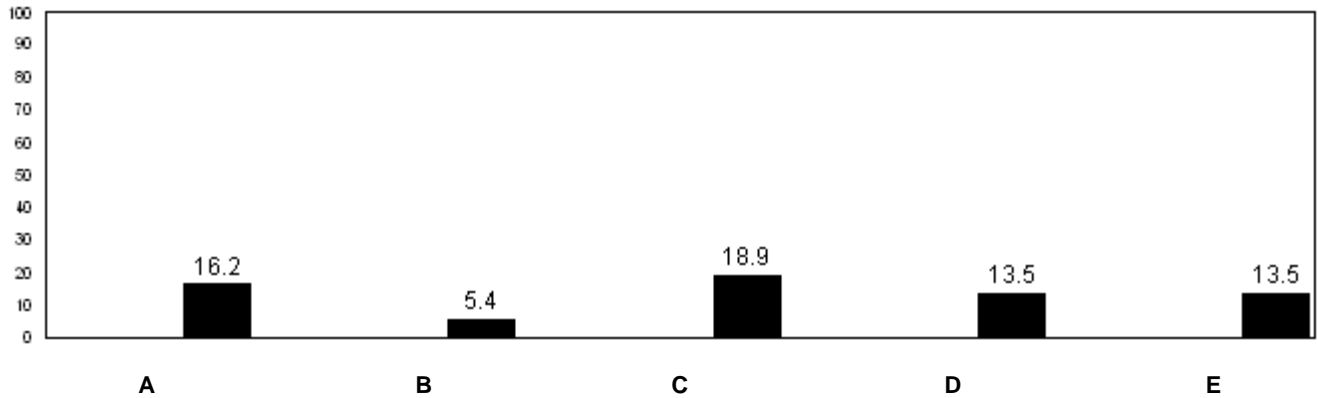

■ School 2009
 ■ School 2010
 ■ School 2011

q p denotes school performance vs province.

Number of Students : 63

Observation Survey (January 2009 - January 2011)

3 Year Trend

(school average vs. provincial average)

Rhyme

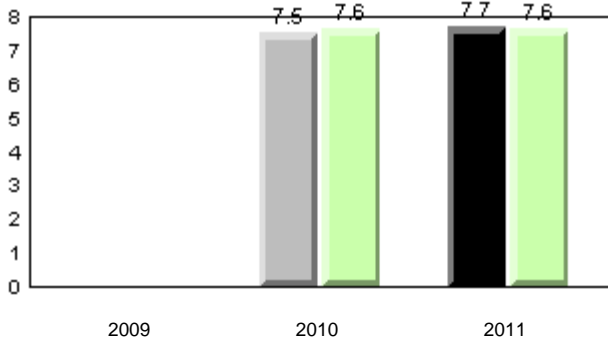

Beginning Sound

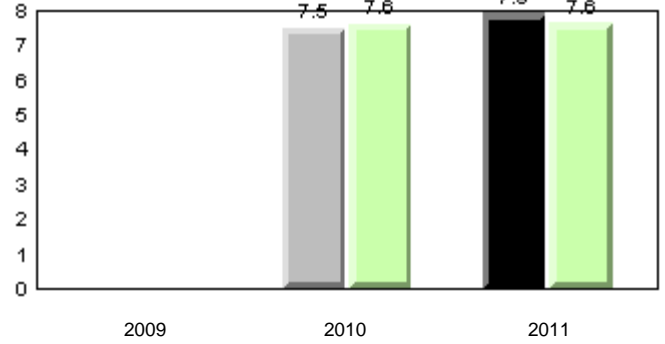

Onset Rhyme

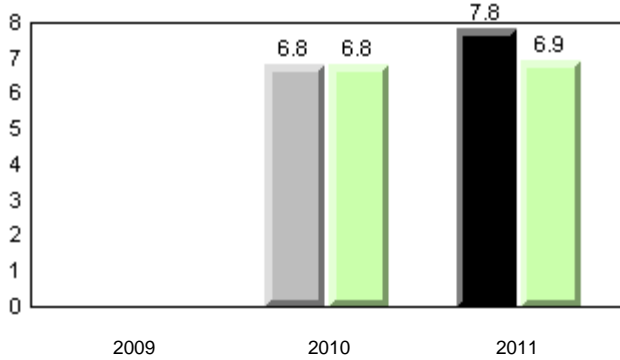

Dictation

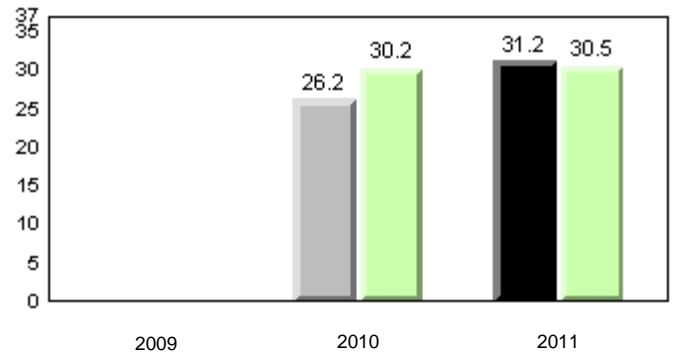

Sight Vocabulary

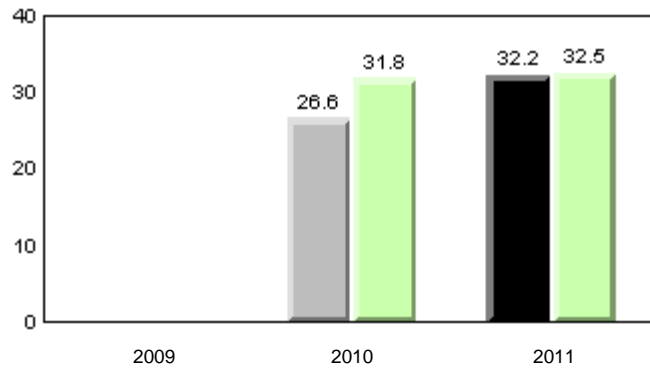

■ School 2009
 ■ School 2010
 ■ School 2011
 ■ Province

Total Students: 63

Instructional Level (January 2009 - January 2011)

Level	2011			2010		2009	
	School	District	Province	School vs District	School vs Province	School vs District	School vs Province
I	36.2	26.9	27.5	P	P	P	P
F - H	6.9	21.9	20.6	q	q	q	q
A - E	56.9	51.2	51.9				

I : end of year benchmark.

F - H : mid - year benchmark.

Instructional Level (January 2009 - January 2011)

3 Year Trend
(school averages)

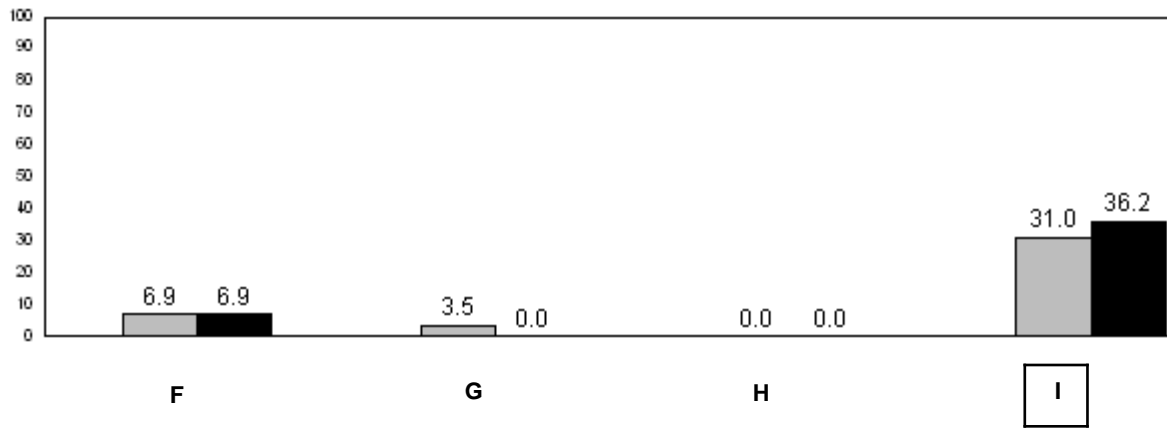
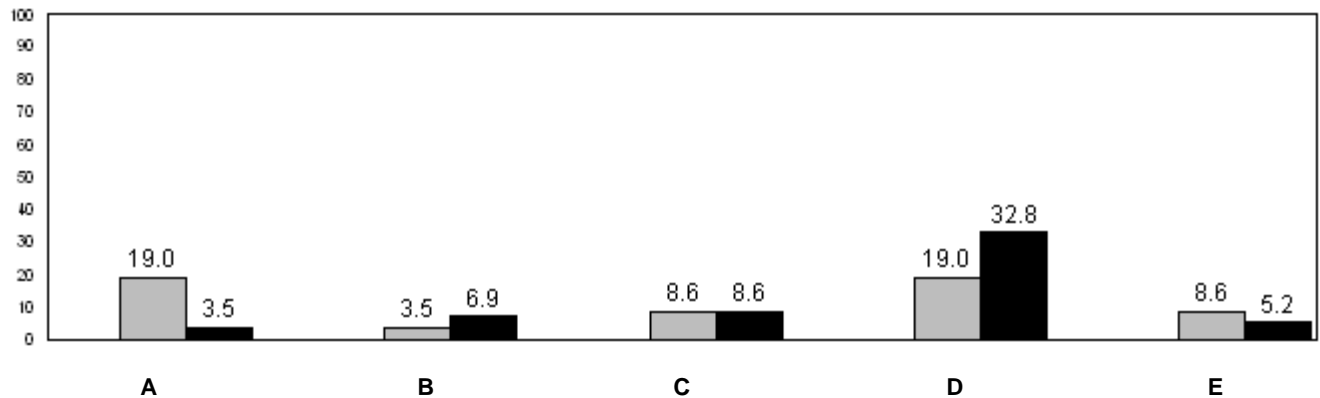

24.2 (2009) 26.2 (2010) 27.5 (2011)
Provincial Average

■ School 2009
 ■ School 2010
 ■ School 2011

q p denotes school performance vs province.

Number of Students : 56

Observation Survey (January 2009 - January 2011)

3 Year Trend

(school average vs. provincial average)

Rhyme

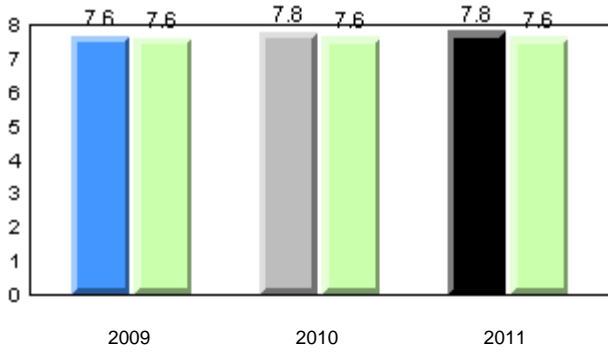

Beginning Sound

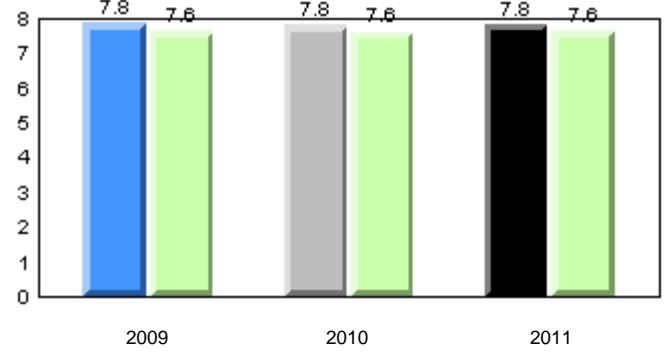

Onset Rhyme

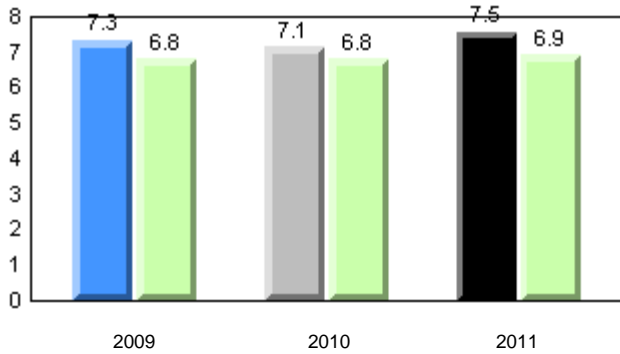

Dictation

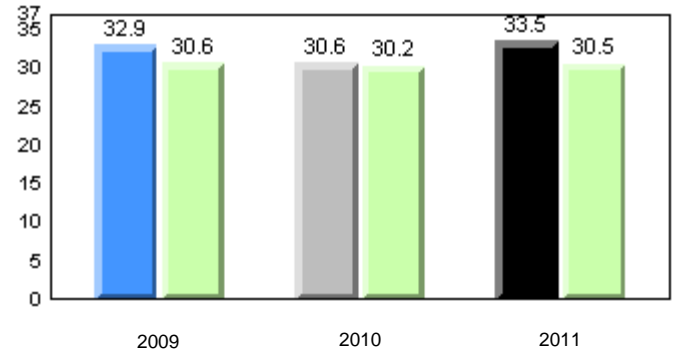

Sight Vocabulary

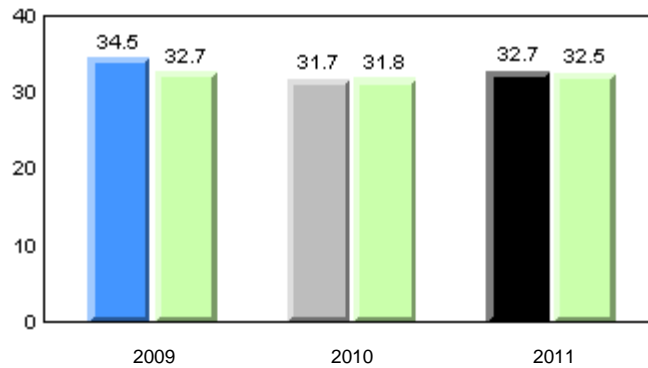

■ School 2009
 ■ School 2010
 ■ School 2011
 ■ Province

Total Students: 56

Instructional Level (January 2009 - January 2011)

Level	2011			School vs		2010		2009	
	School	District	Province	District	Province	District	Province	District	Province
I	27.3	26.9	27.5	P	q	q	q	P	P
F - H	12.7	21.9	20.6	q	q	q	q	P	P
A - E	60.0	51.2	51.9						

I : end of year benchmark.

F - H : mid - year benchmark.

Instructional Level (January 2009 - January 2011)

3 Year Trend
(school averages)

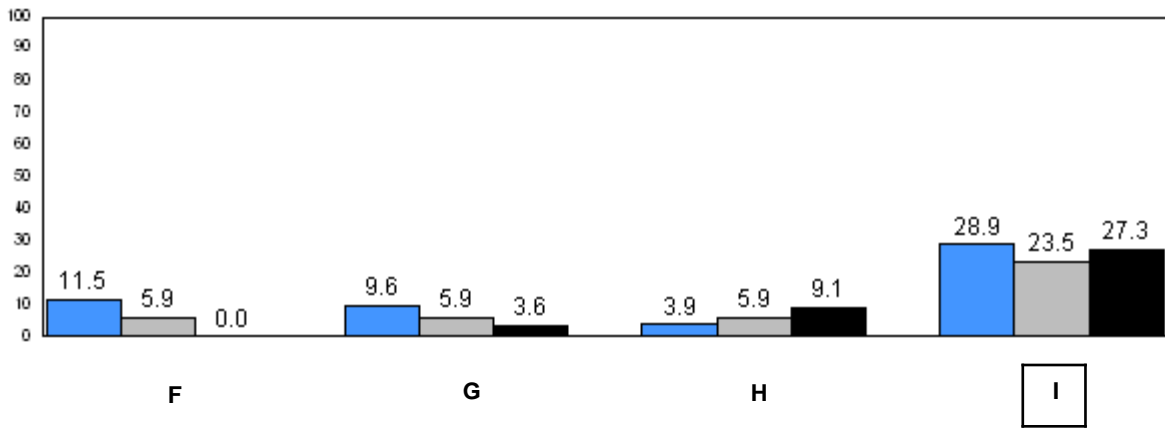
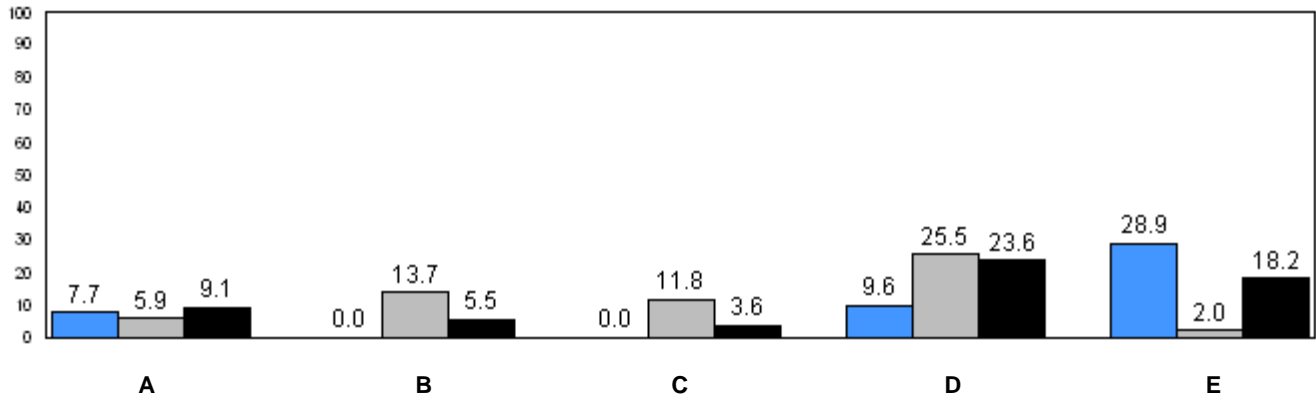

24.2 (2009) 26.2 (2010) 27.5 (2011)
Provincial Average

■ School 2009
 ■ School 2010
 ■ School 2011

q p denotes school performance vs province.

Number of Students : 50

Observation Survey (January 2009 - January 2011)

3 Year Trend

(school average vs. provincial average)

Rhyme

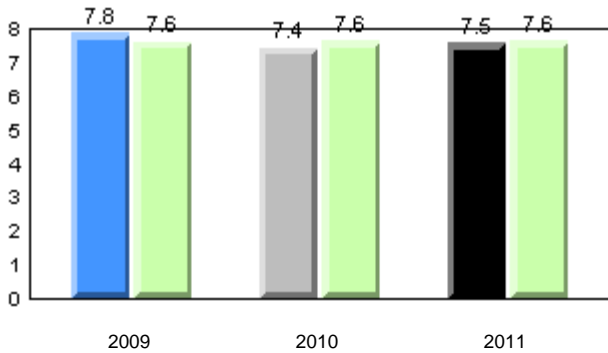

Beginning Sound

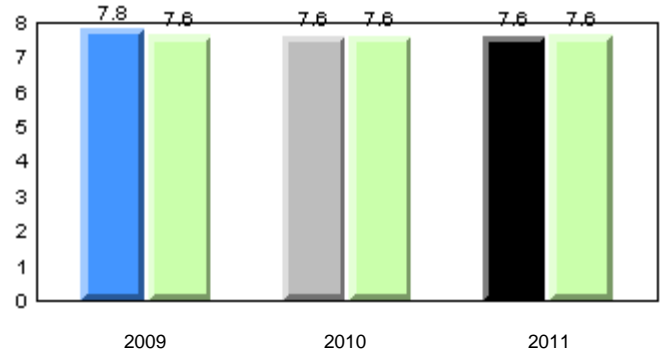

Onset Rhyme

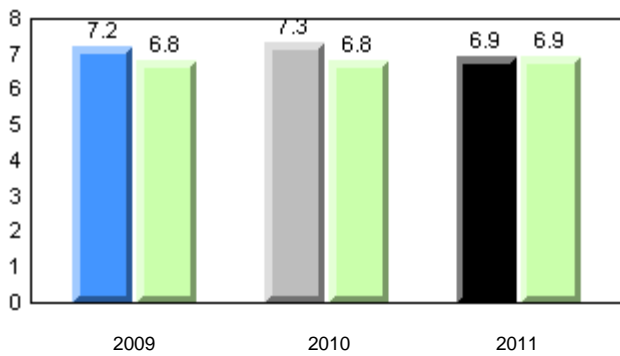

Dictation

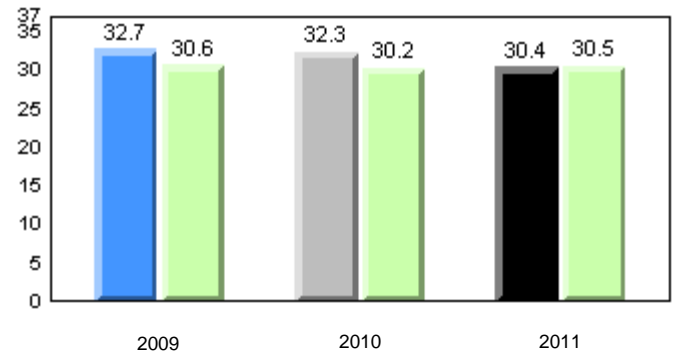

Sight Vocabulary

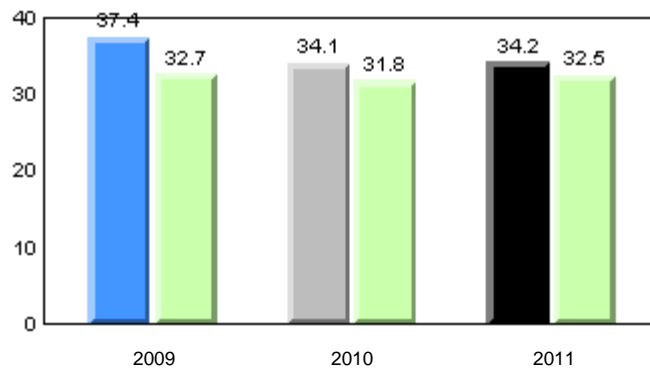

■ School 2009
 ■ School 2010
 ■ School 2011
 ■ Province

Total Students: 50

Instructional Level (January 2009 - January 2011)

Level	2011			2010		2009	
	School	District	Province	School vs District	School vs Province	School vs District	School vs Province
I	30.4	26.9	27.5	P	P	q	q
F - H	23.9	21.9	20.6	P	P	P	P
A - E	45.7	51.2	51.9				

I : end of year benchmark.

F - H : mid - year benchmark.

Instructional Level (January 2009 - January 2011)

3 Year Trend
(school averages)

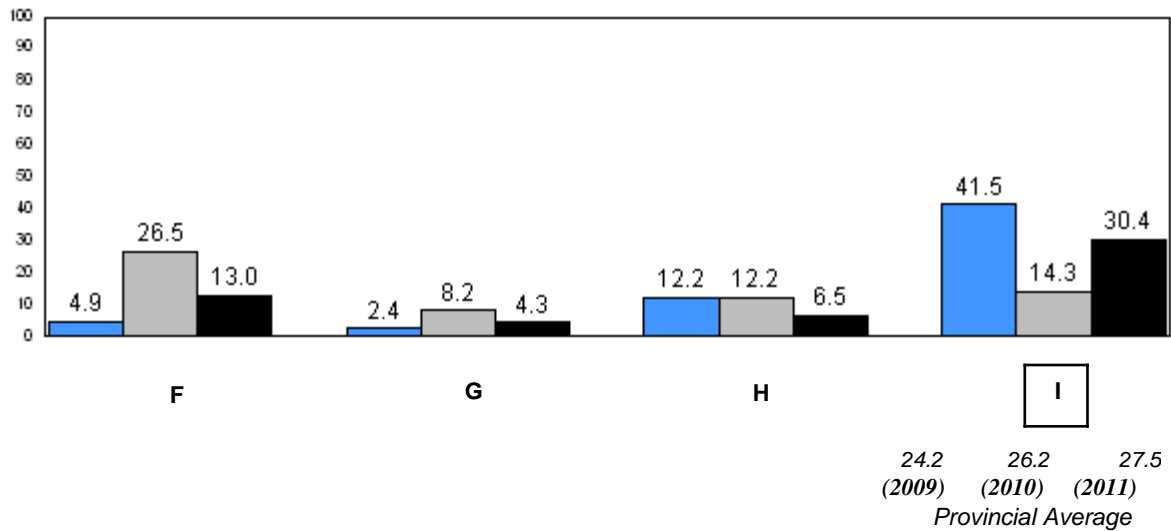
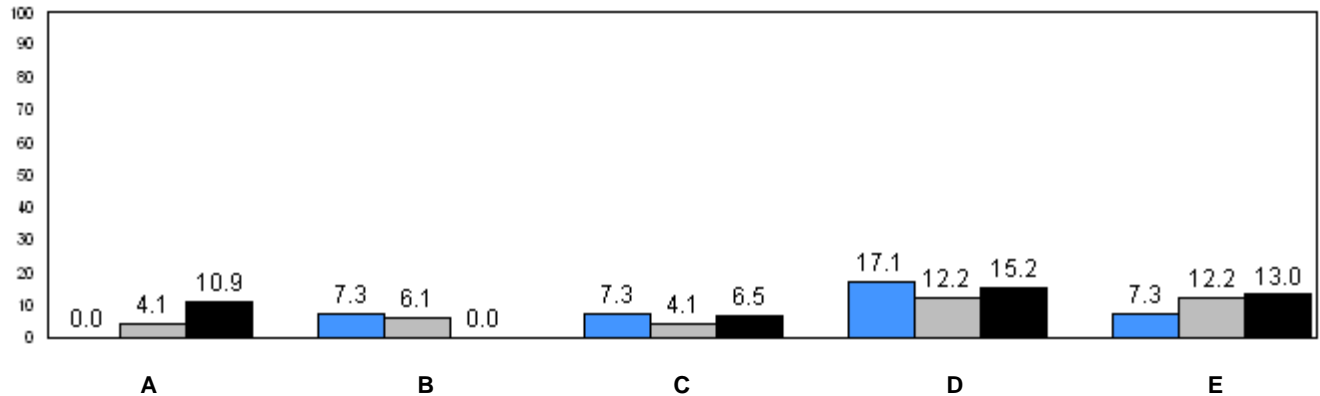

■ School 2009
 ■ School 2010
 ■ School 2011

q p denotes school performance vs province.

Number of Students : 67

Observation Survey (January 2009 - January 2011)

3 Year Trend

(school average vs. provincial average)

Rhyme

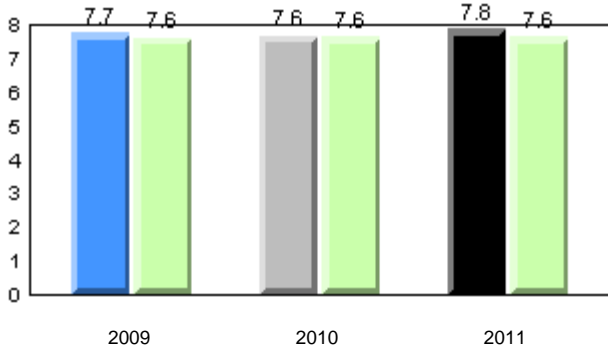

Beginning Sound

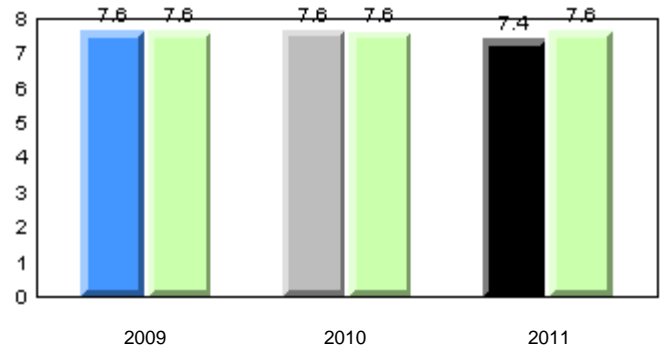

Onset Rhyme

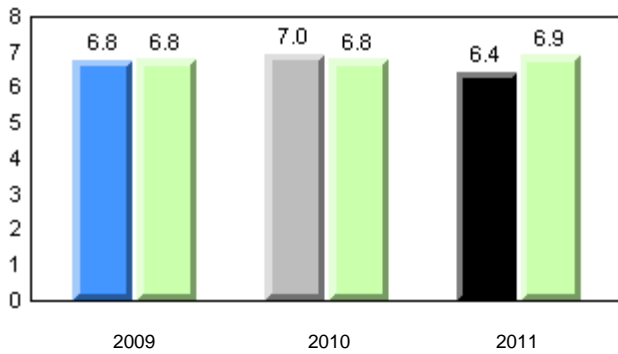

Dictation

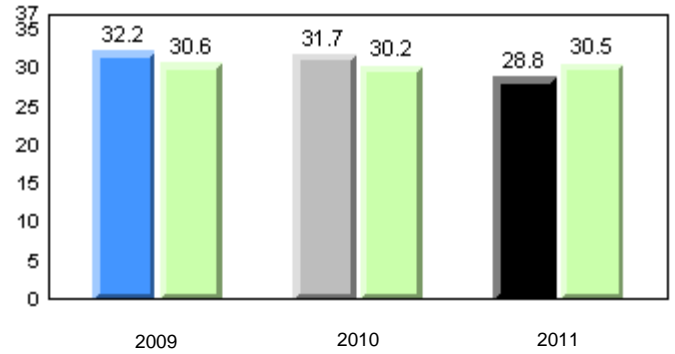

Sight Vocabulary

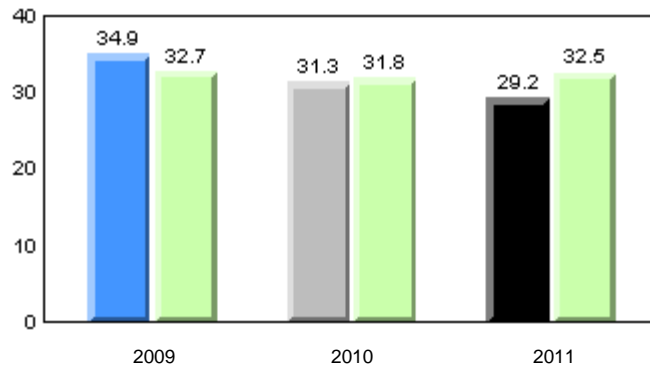

■ School 2009
 ■ School 2010
 ■ School 2011
 ■ Province

Total Students: 67

Instructional Level (January 2009 - January 2011)

Level	2011			2010		2009	
	School	District	Province	School vs District	School vs Province	School vs District	School vs Province
I	17.7	26.9	27.5	q	q	p	p
F - H	14.5	21.9	20.6	q	q	q	q
A - E	67.7	51.2	51.9				

I : end of year benchmark.

F - H : mid - year benchmark.

Instructional Level (January 2009 - January 2011)

3 Year Trend
(school averages)

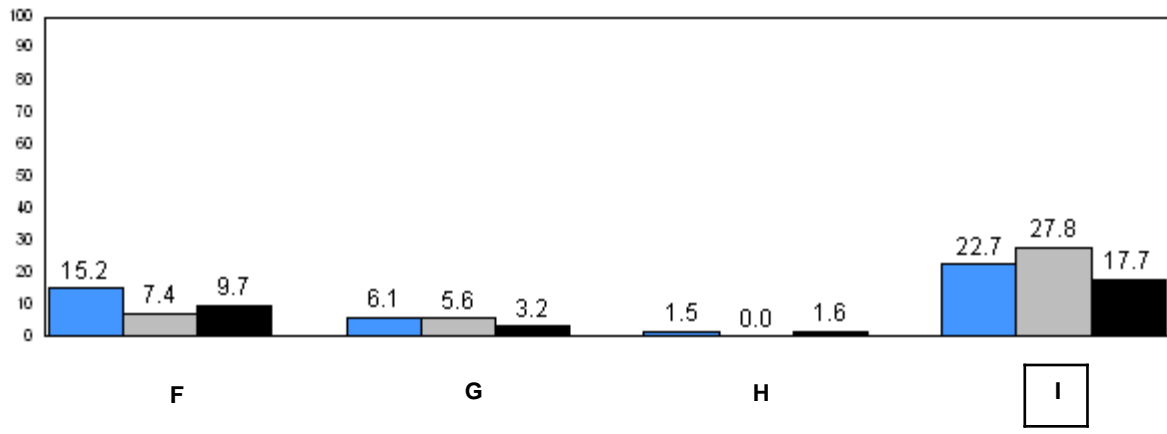
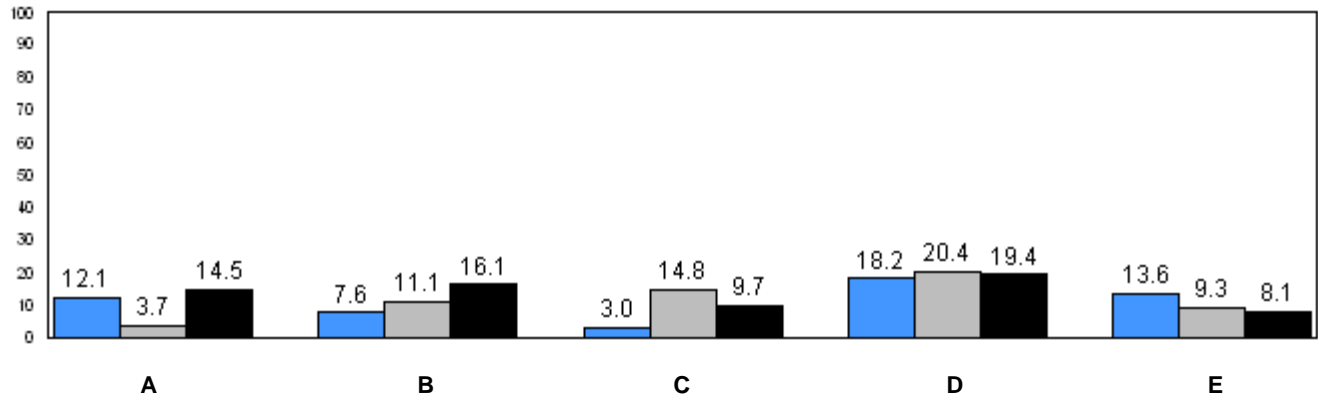

24.2 (2009) 26.2 (2010) 27.5 (2011)
Provincial Average

■ School 2009
 ■ School 2010
 ■ School 2011

q p denotes school performance vs province.

Number of Students : 29

Observation Survey (January 2009 - January 2011)
3 Year Trend
(school average vs. provincial average)

Rhyme

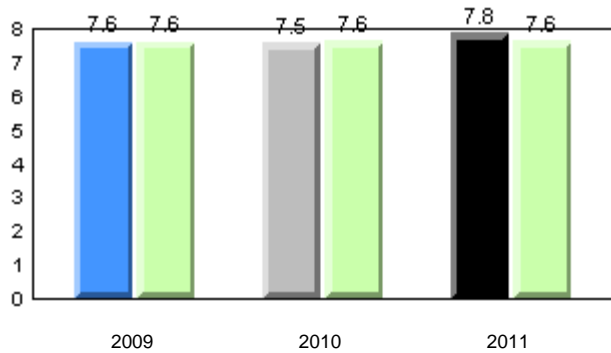

Beginning Sound

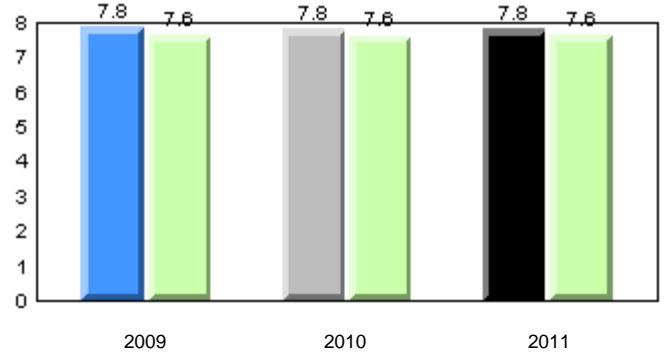

Onset Rhyme

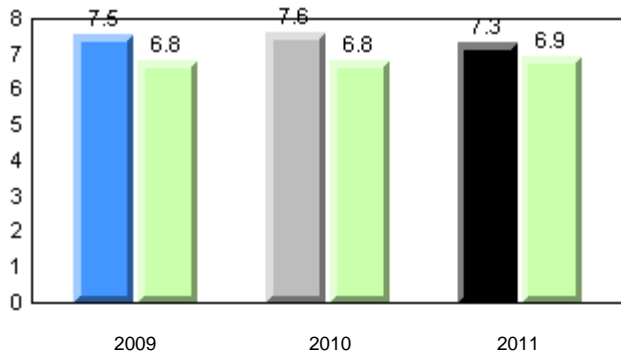

Dictation

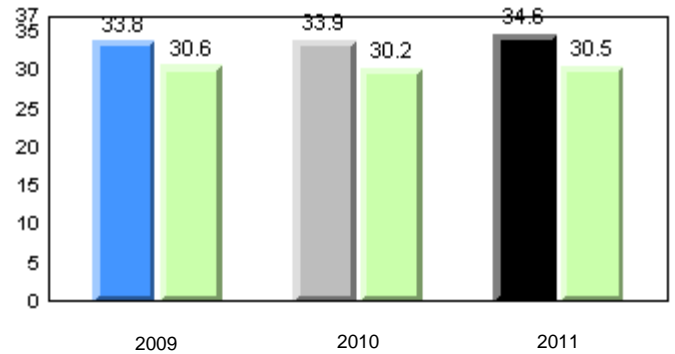

Sight Vocabulary

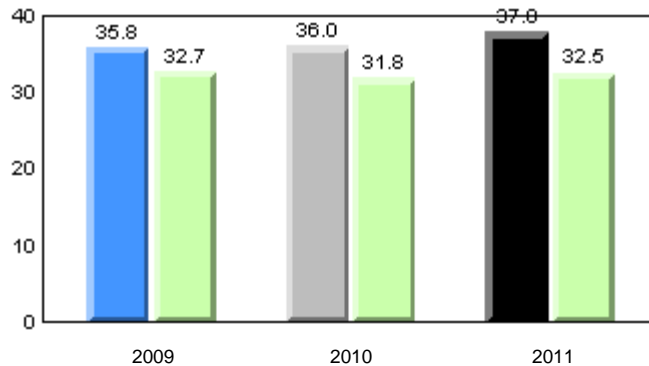

■ School 2009
 ■ School 2010
 ■ School 2011
 ■ Province

Total Students: 29

Instructional Level (January 2009 - January 2011)

Level	2011			School vs		2010		School vs		2009	
	School	District	Province	District	Province	District	Province	District	Province		
I	34.5	26.9	27.5	P	P	q	q	P	P		
F - H	37.9	21.9	20.6	P	P	P	P	q	q		
A - E	27.6	51.2	51.9								

I : end of year benchmark.

F - H : mid - year benchmark.

Instructional Level (January 2009 - January 2011)

3 Year Trend
(school averages)

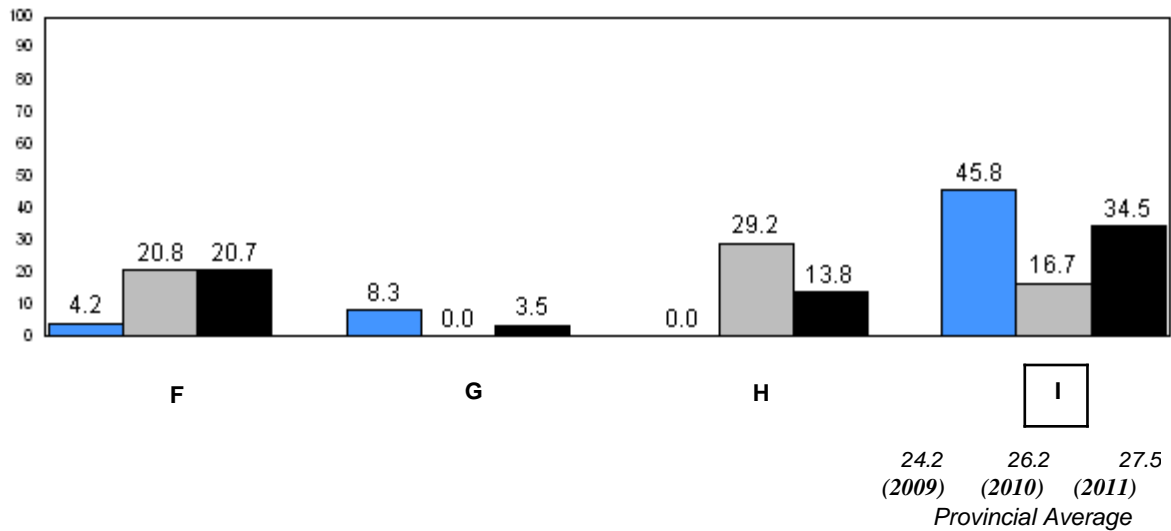
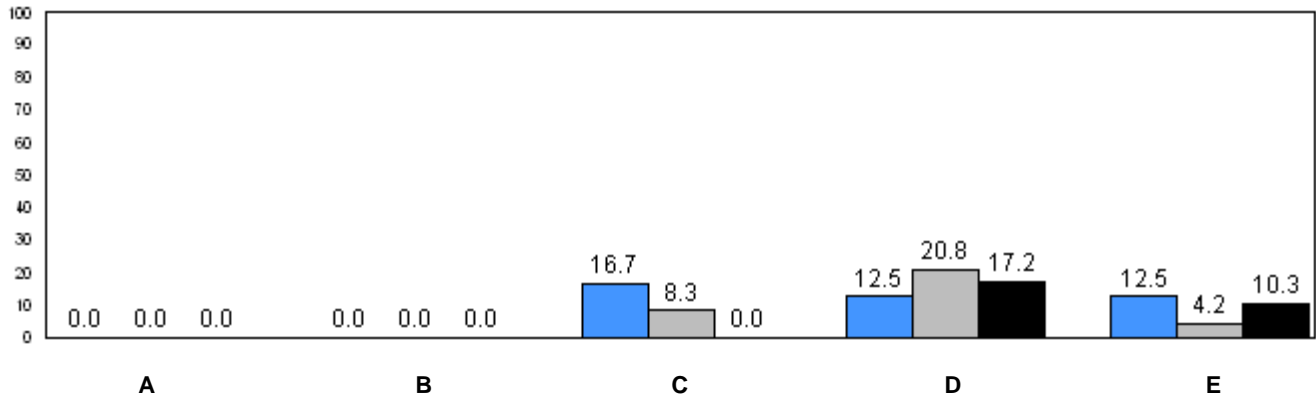

■ School 2009
 ■ School 2010
 ■ School 2011

q p denotes school performance vs province.

Number of Students : 62

Observation Survey (January 2009 - January 2011)

3 Year Trend

(school average vs. provincial average)

Rhyme

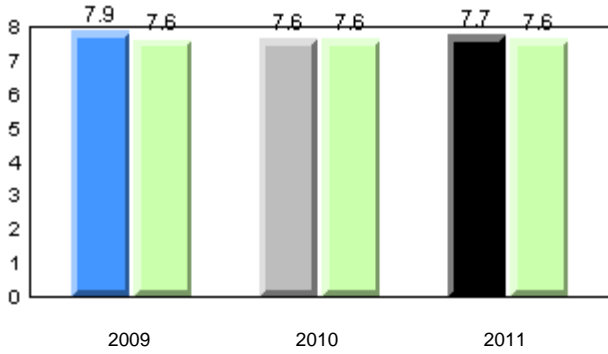

Beginning Sound

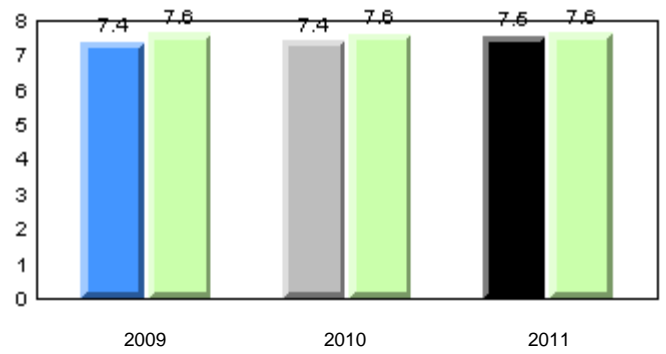

Onset Rhyme

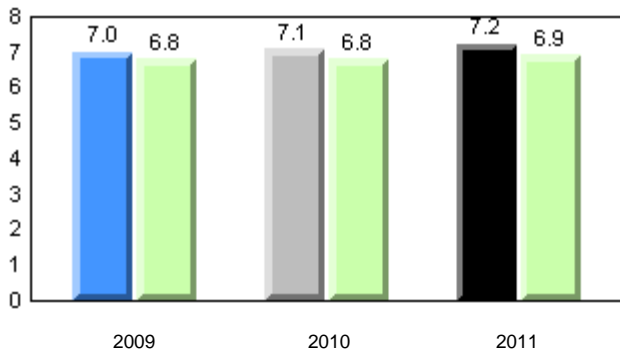

Dictation

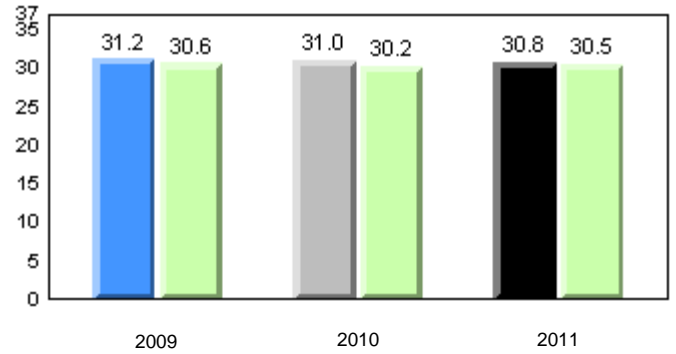

Sight Vocabulary

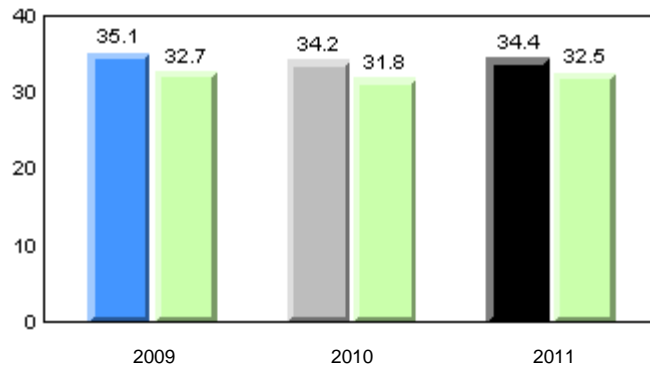

■ School 2009
 ■ School 2010
 ■ School 2011
 ■ Province

Total Students: 62

Instructional Level (January 2009 - January 2011)

Level	2011			2010		2009	
	School	District	Province	School vs District	School vs Province	School vs District	School vs Province
I	22.4	26.9	27.5	q	q	q	q
F - H	17.2	21.9	20.6	q	q	p	p
A - E	60.3	51.2	51.9				

I : end of year benchmark.

F - H : mid - year benchmark.

Instructional Level (January 2009 - January 2011)

3 Year Trend
(school averages)

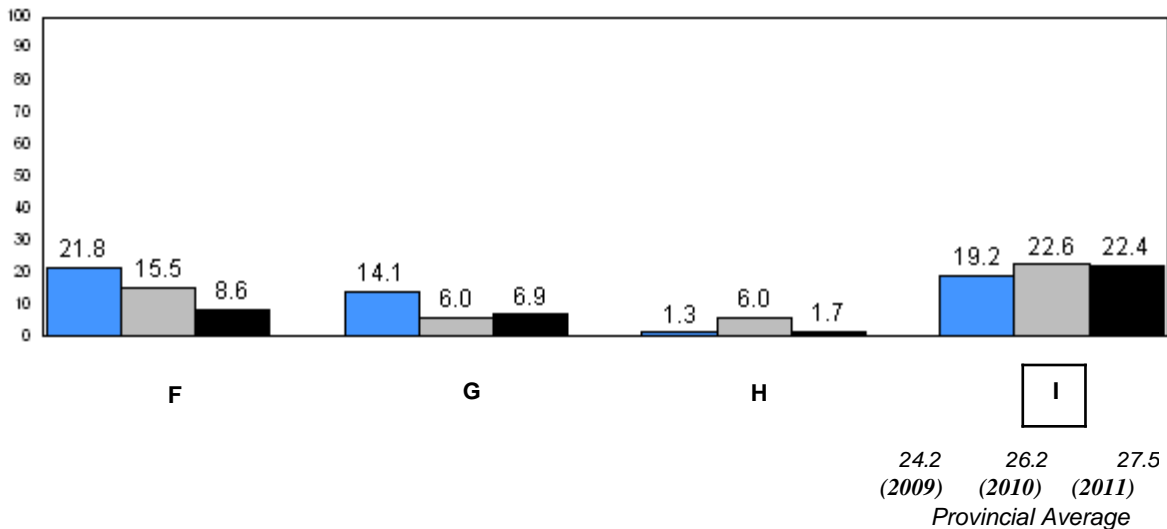
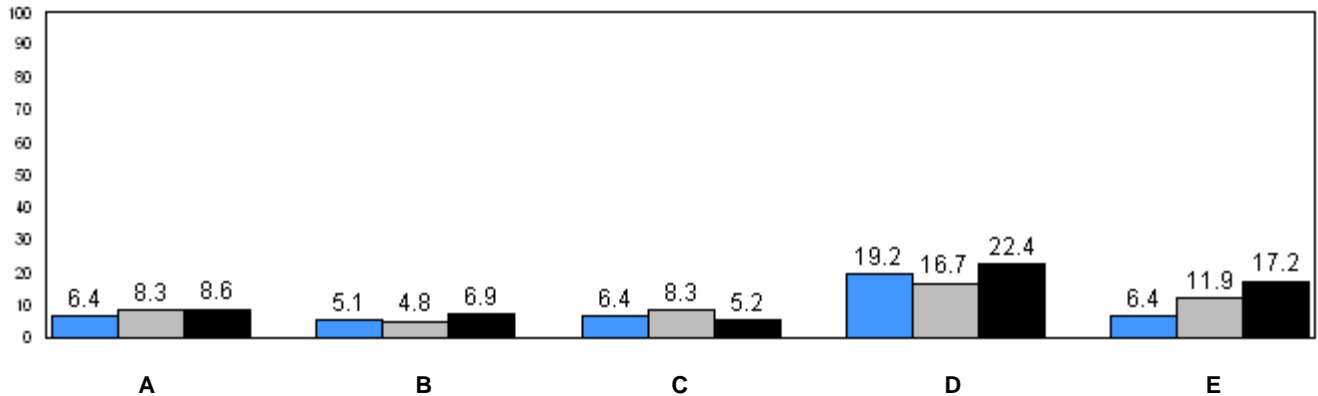

■ School 2009
 ■ School 2010
 ■ School 2011

q p denotes school performance vs province.

Number of Students : 56

Observation Survey (January 2009 - January 2011)

3 Year Trend

(school average vs. provincial average)

Rhyme

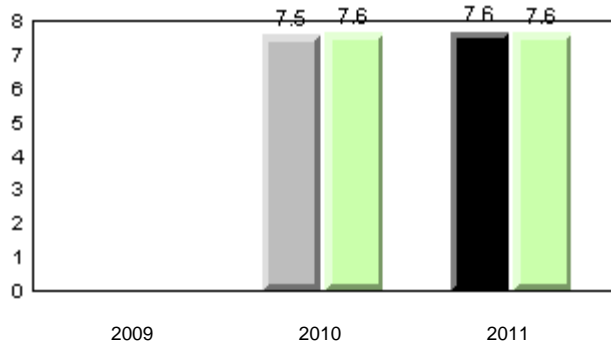

Beginning Sound

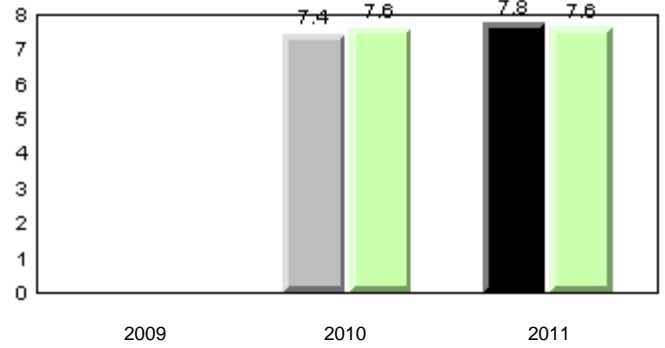

Onset Rhyme

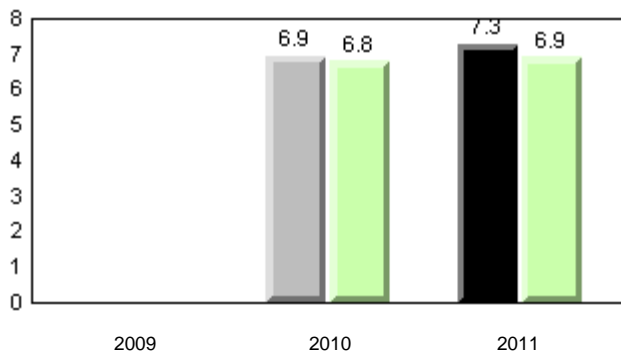

Dictation

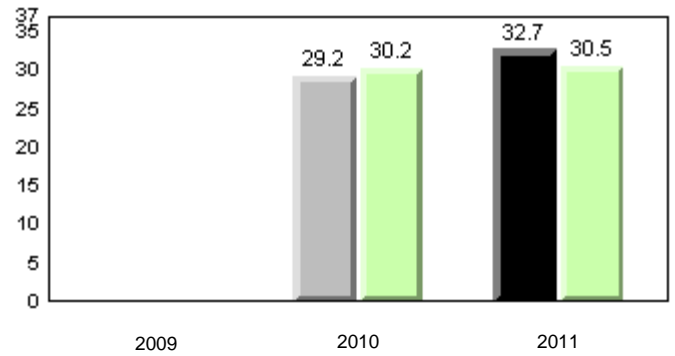

Sight Vocabulary

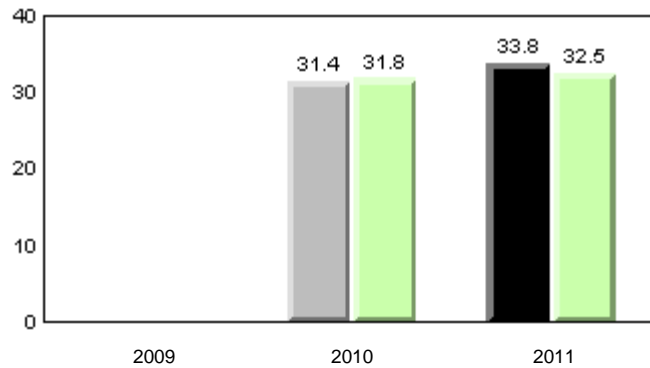

■ School 2009
 ■ School 2010
 ■ School 2011
 ■ Province

Total Students: 56

Instructional Level (January 2009 - January 2011)

Level	2011			2010		2009	
	School	District	Province	School vs District	School vs Province	School vs District	School vs Province
I	11.8	26.9	27.5	q	q	q	q
F - H	58.8	21.9	20.6	p	p	q	q
A - E	29.4	51.2	51.9				

I : end of year benchmark.

F - H : mid - year benchmark.

Instructional Level (January 2009 - January 2011)

3 Year Trend
(school averages)

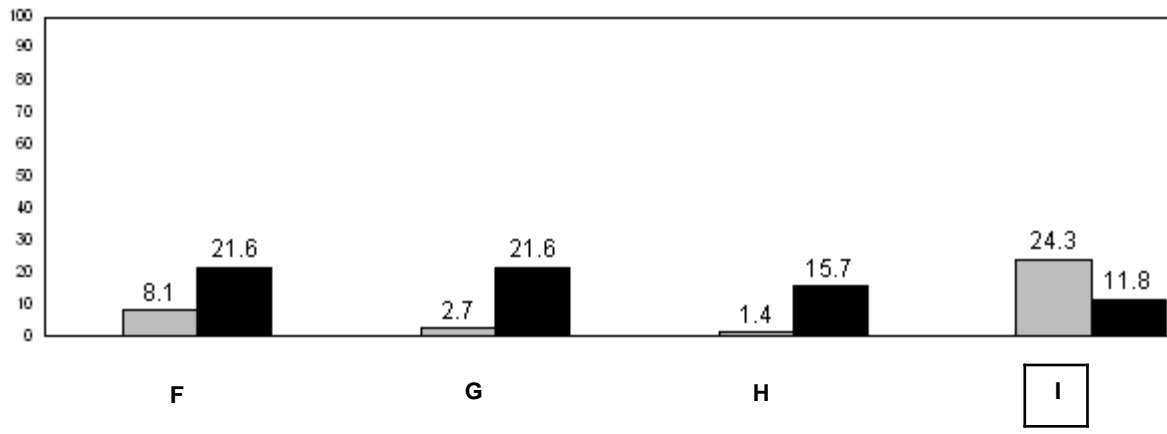
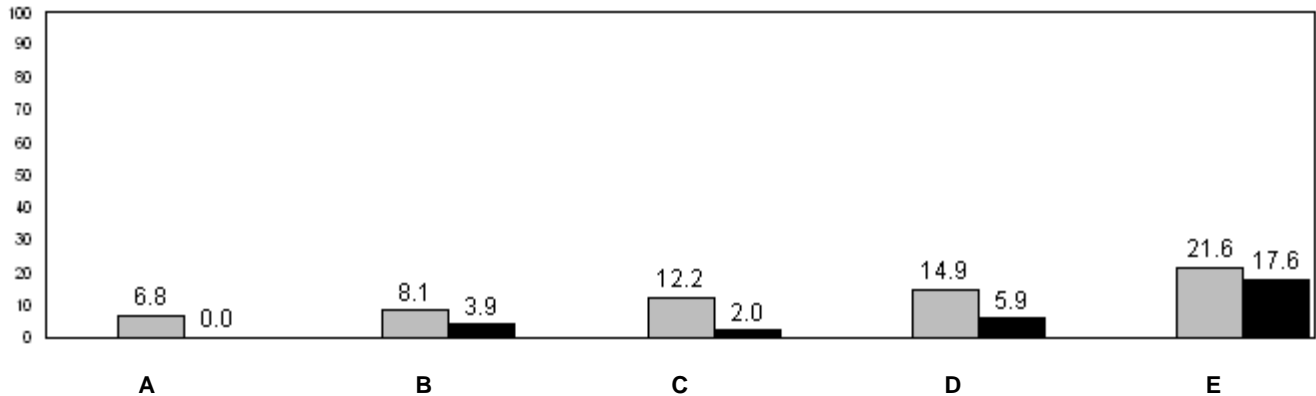

24.2 (2009) 26.2 (2010) 27.5 (2011)
Provincial Average

■ School 2009
 ■ School 2010
 ■ School 2011

q p denotes school performance vs province.

Number of Students : 12

Observation Survey (January 2009 - January 2011)
3 Year Trend
(school average vs. provincial average)

Rhyme

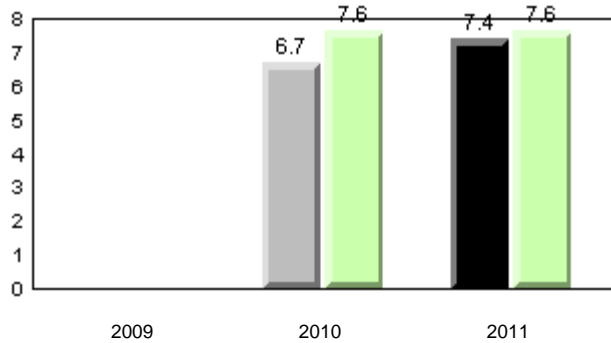

Beginning Sound

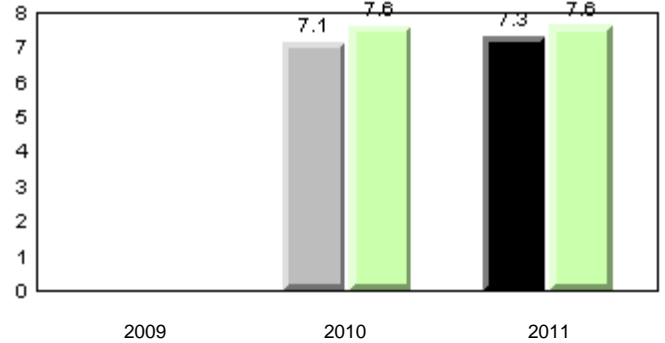

Onset Rhyme

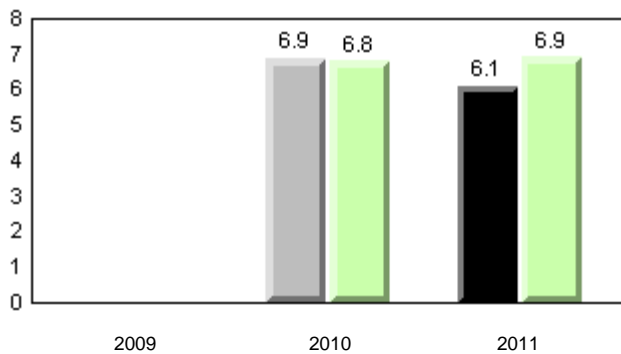

Dictation

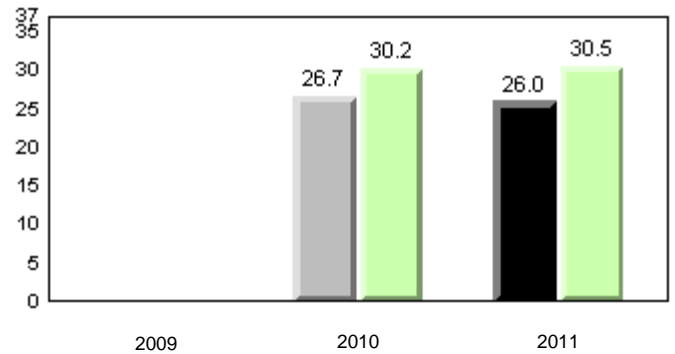

Sight Vocabulary

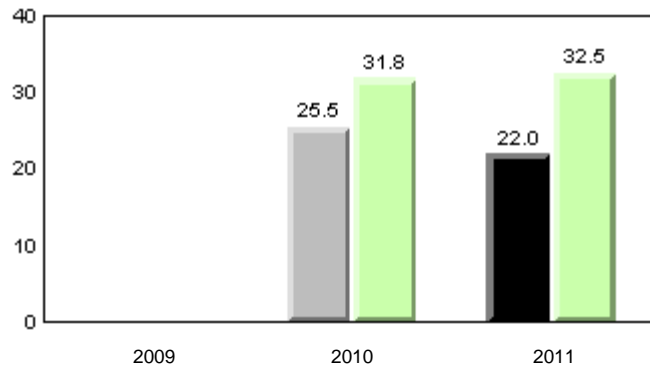

■ School 2009
 ■ School 2010
 ■ School 2011
 ■ Province

Total Students: 12

Instructional Level (January 2009 - January 2011)

Level	School	District	Province	2011		2010		2009	
				School vs District	School vs Province	School vs District	School vs Province	School vs District	School vs Province
I	0.0	26.9	27.5	q	q	q	q	q	q
F - H	16.7	21.9	20.6	q	q	q	q	q	q
A - E	83.3	51.2	51.9						

I : end of year benchmark.

F - H : mid - year benchmark.

Instructional Level (January 2009 - January 2011)

3 Year Trend
(school averages)

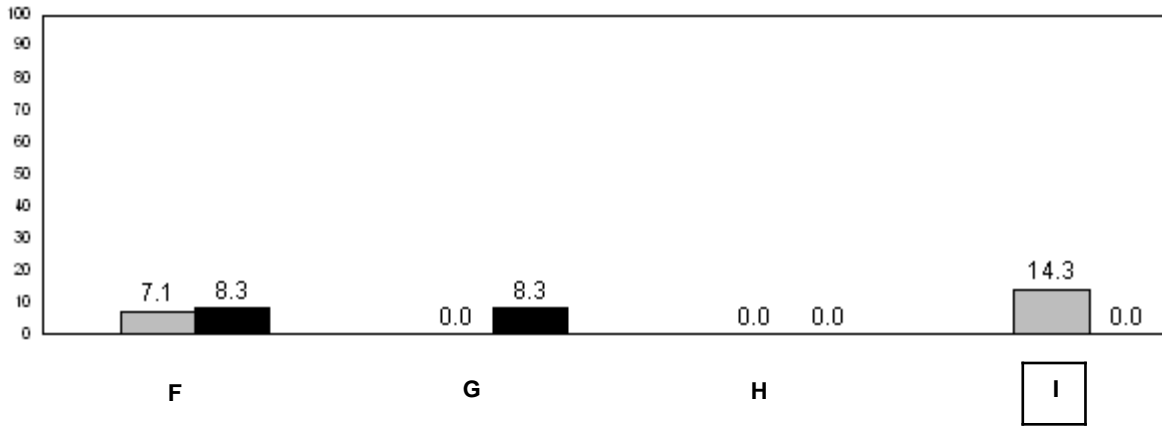
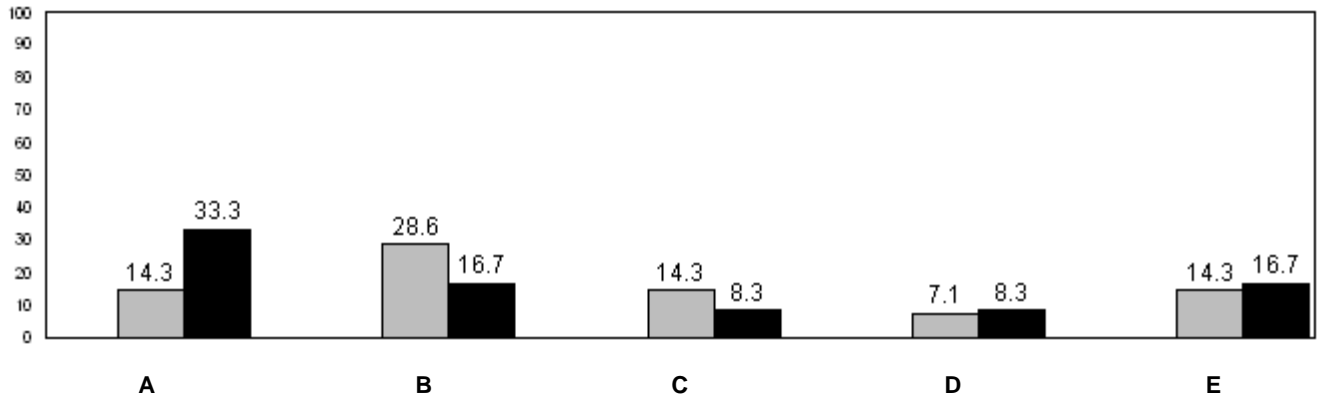

24.2 (2009) 26.2 (2010) 27.5 (2011)
Provincial Average

■ School 2009
 ■ School 2010
 ■ School 2011

q p denotes school performance vs province.

Number of Students : 27

Observation Survey (January 2009 - January 2011)

3 Year Trend

(school average vs. provincial average)

Rhyme

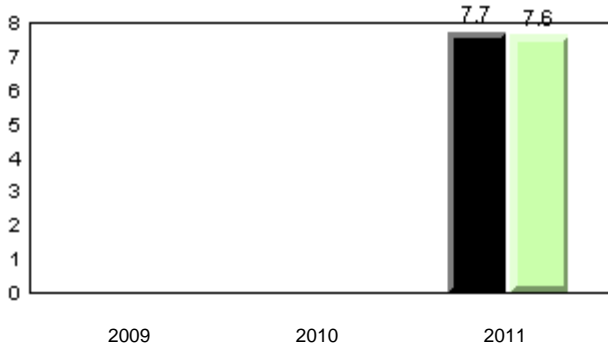

Beginning Sound



Onset Rhyme

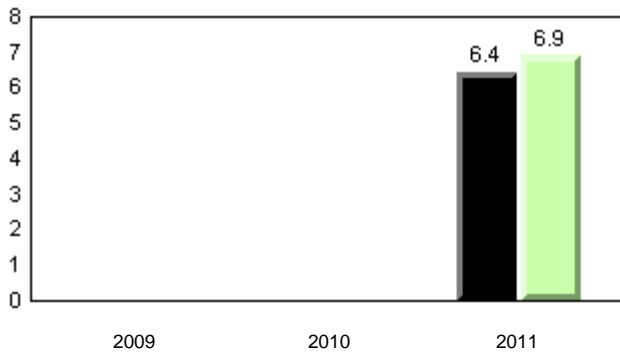

Dictation

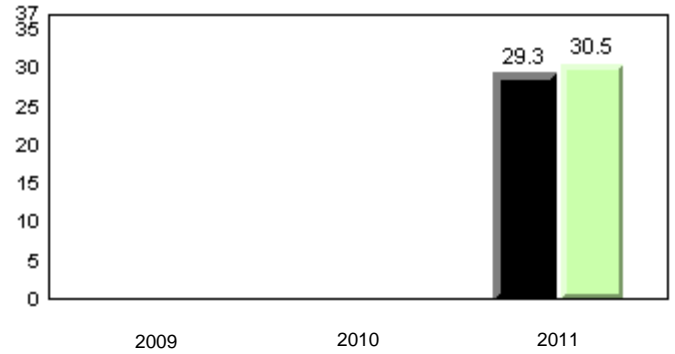

Sight Vocabulary

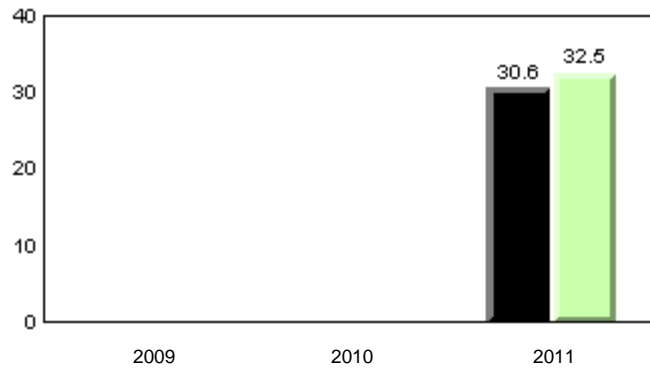

■ School 2009
 ■ School 2010
 ■ School 2011
 ■ Province

Total Students: 27

Instructional Level (January 2009 - January 2011)

Level	School	District	Province	2011		2010		2009	
				School vs District	School vs Province	School vs District	School vs Province	School vs District	School vs Province
I	8.0	26.9	27.5	q	q	q	q	q	q
F - H	16.0	21.9	20.6	q	q	q	q	q	q
A - E	76.0	51.2	51.9						

I : end of year benchmark.
F - H : mid - year benchmark.

Instructional Level (January 2009 - January 2011)
3 Year Trend
(school averages)

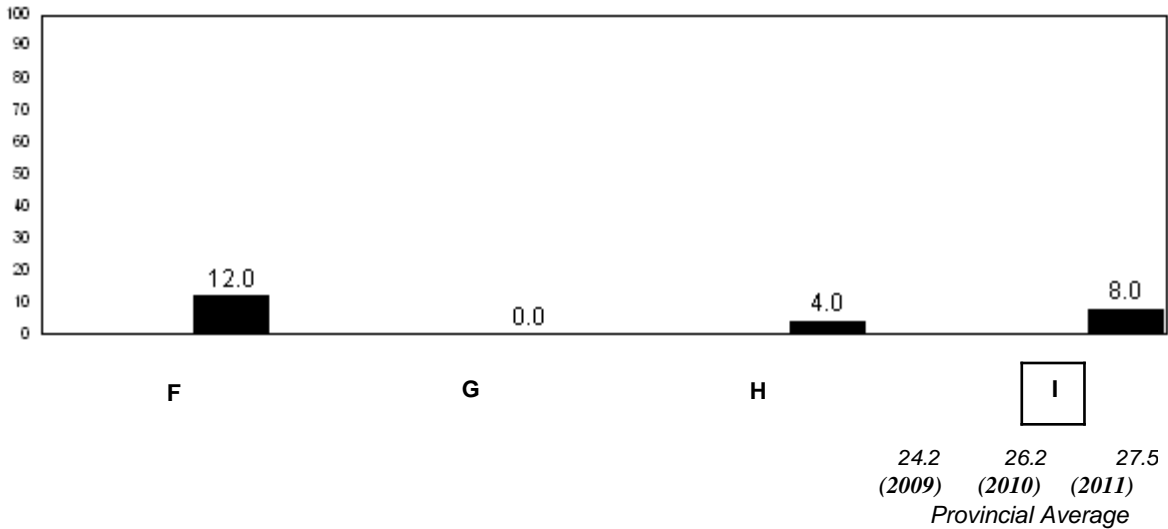
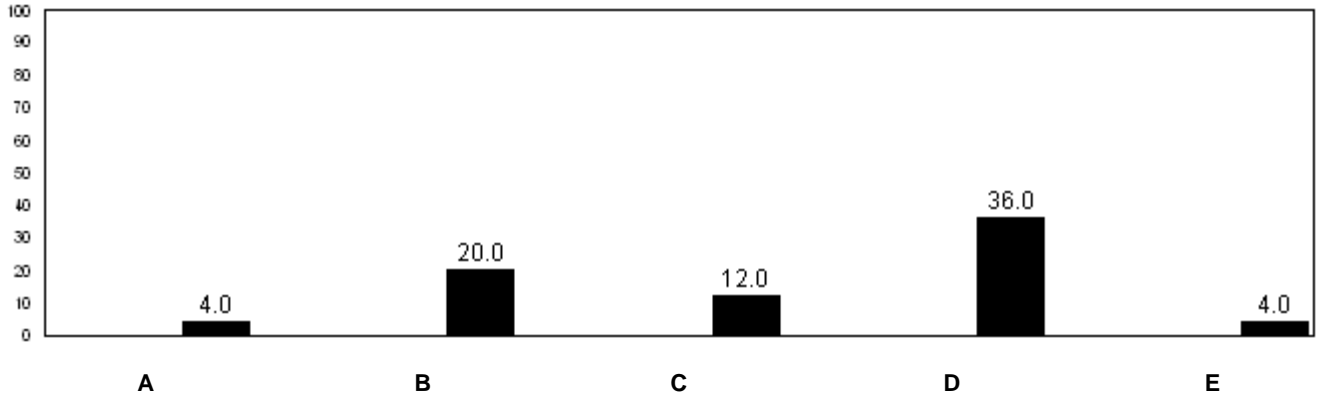

■ School 2009
 ■ School 2010
 ■ School 2011

q p denotes school performance vs province.

Number of Students : 45

Observation Survey (January 2009 - January 2011)
3 Year Trend
(school average vs. provincial average)

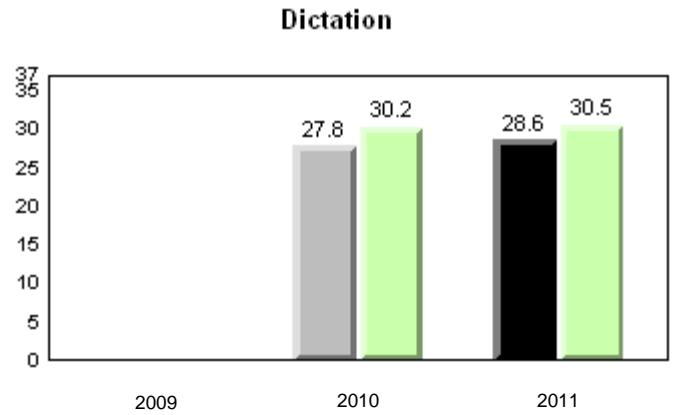
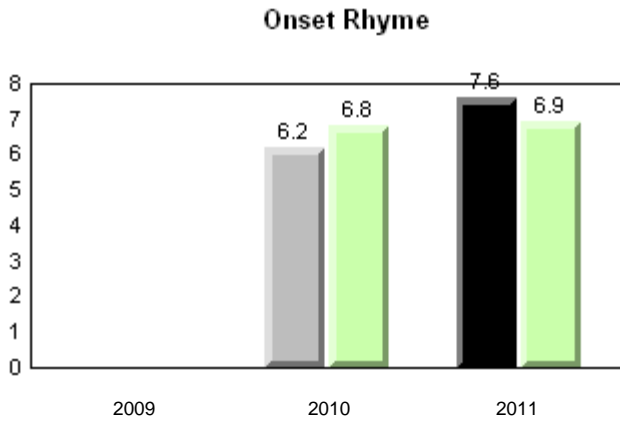
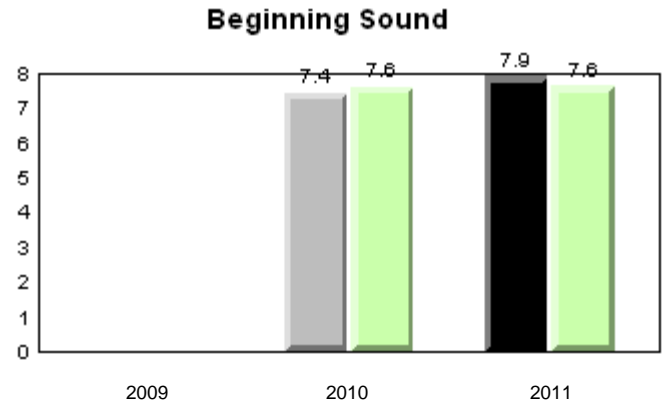
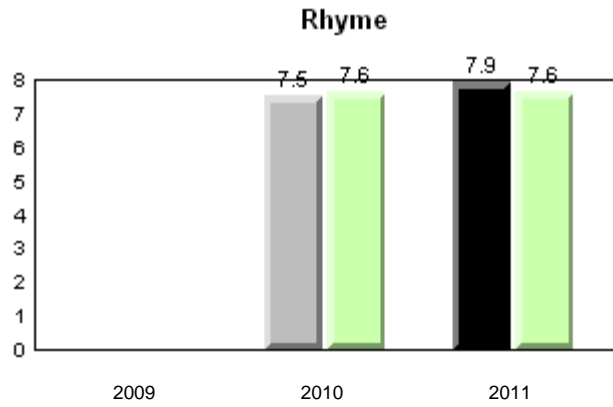

Sight Vocabulary

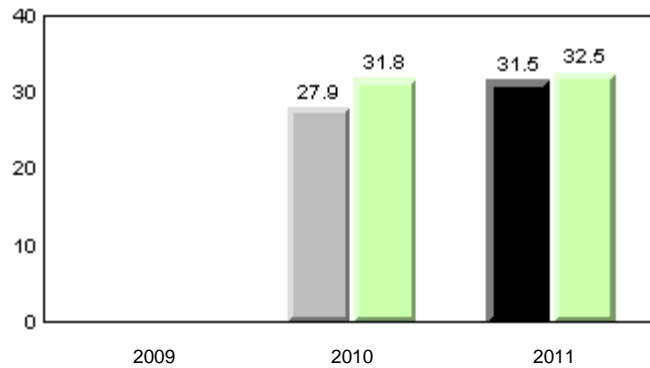

■ School 2009
 ■ School 2010
 ■ School 2011
 ■ Province

Total Students: 45

Instructional Level (January 2009 - January 2011)

Level	2011			2010		2009	
	School	District	Province	School vs District	School vs Province	School vs District	School vs Province
I	34.9	26.9	27.5	P	P	P	P
F - H	4.7	21.9	20.6	q	q	P	P
A - E	60.5	51.2	51.9				

I : end of year benchmark.

F - H : mid - year benchmark.

Instructional Level (January 2009 - January 2011)

3 Year Trend
(school averages)

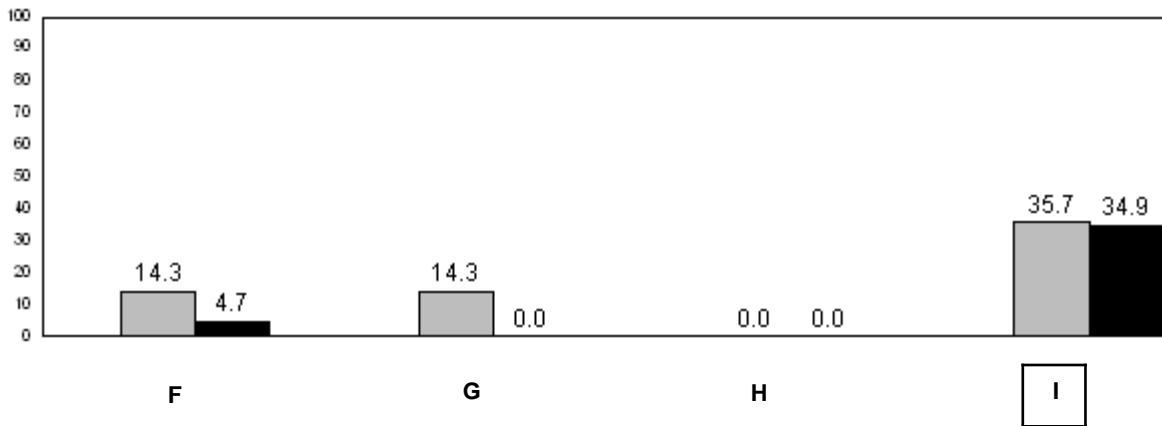
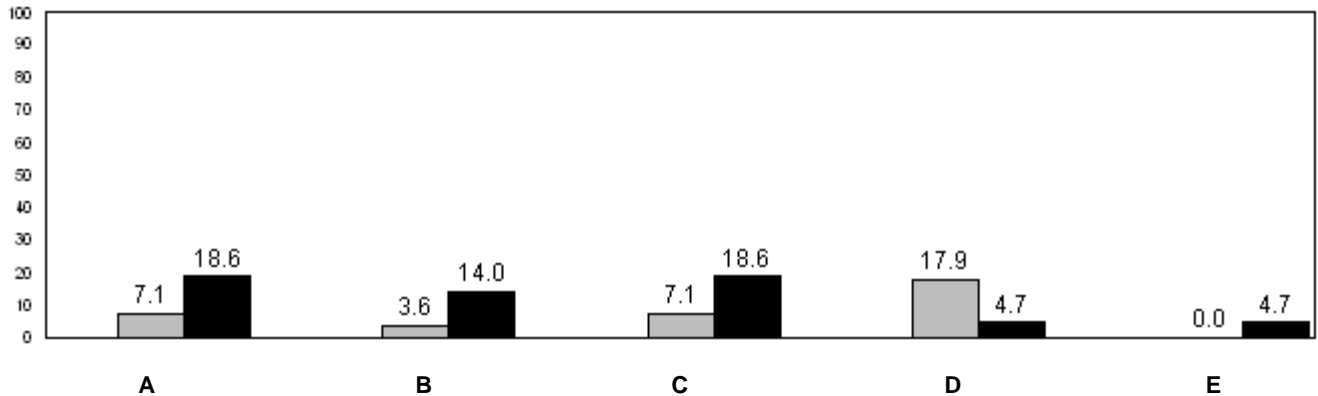

24.2 (2009) 26.2 (2010) 27.5 (2011)
Provincial Average

■ School 2009
 ■ School 2010
 ■ School 2011

q p denotes school performance vs province.

Number of Students : 65

Observation Survey (January 2009 - January 2011)

3 Year Trend

(school average vs. provincial average)

Rhyme

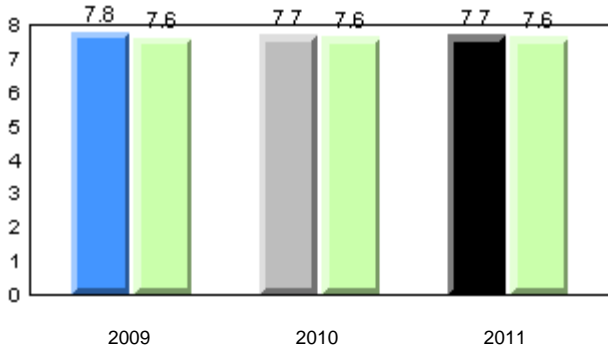

Beginning Sound

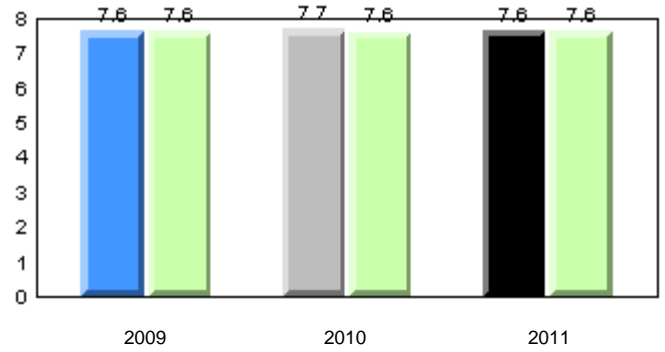

Onset Rhyme

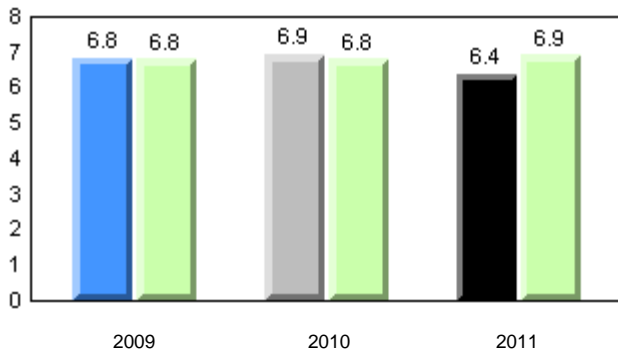

Dictation

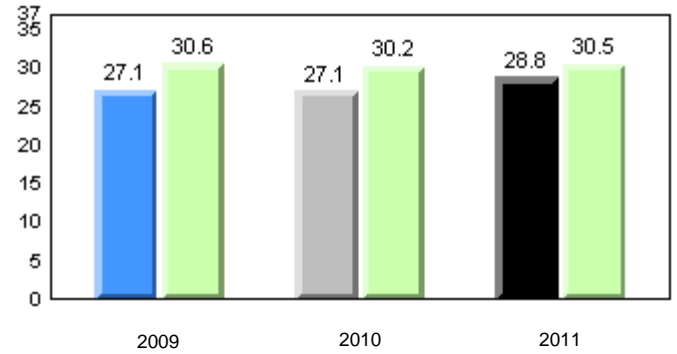

Sight Vocabulary

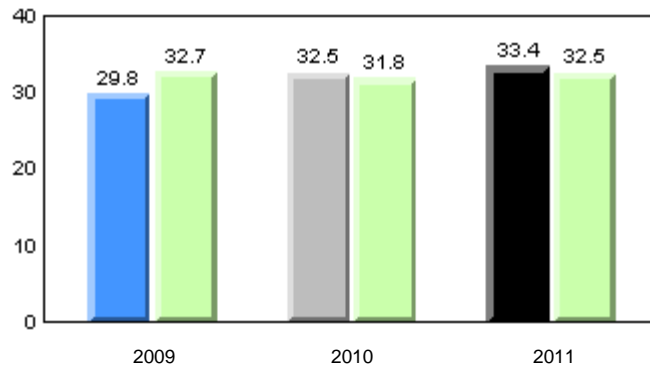

■ School 2009
 ■ School 2010
 ■ School 2011
 ■ Province

Total Students: 65

Instructional Level (January 2009 - January 2011)

Level	2011			School vs		2010		School vs		2009	
	School	District	Province	District	Province	District	Province	District	Province	District	Province
I	28.6	26.9	27.5	P	P	P	P	q	P		
F - H	15.9	21.9	20.6	q	q	q	q	P	P		
A - E	55.6	51.2	51.9								

I : end of year benchmark.

F - H : mid - year benchmark.

Instructional Level (January 2009 - January 2011)

3 Year Trend
(school averages)

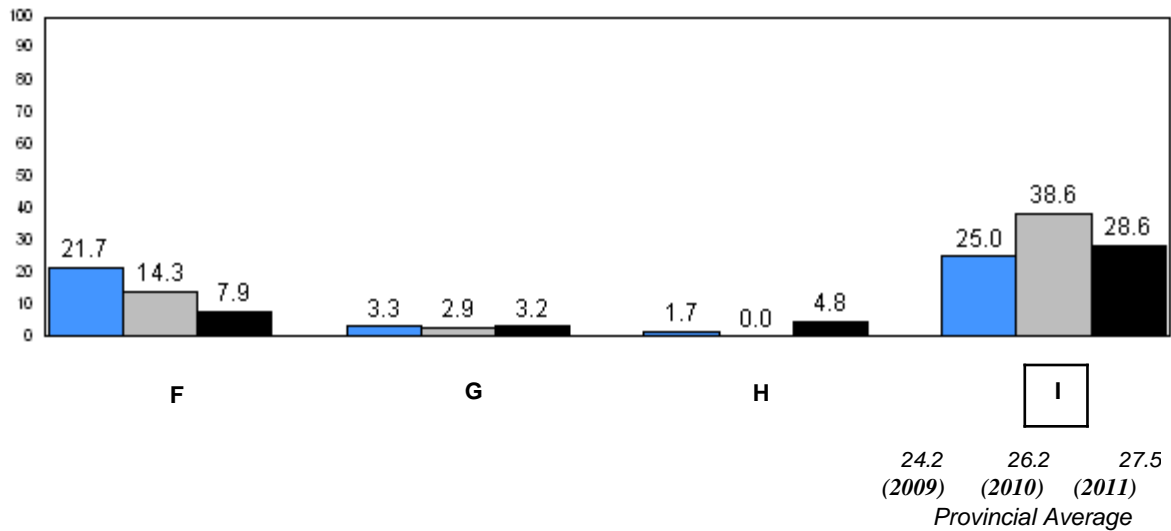
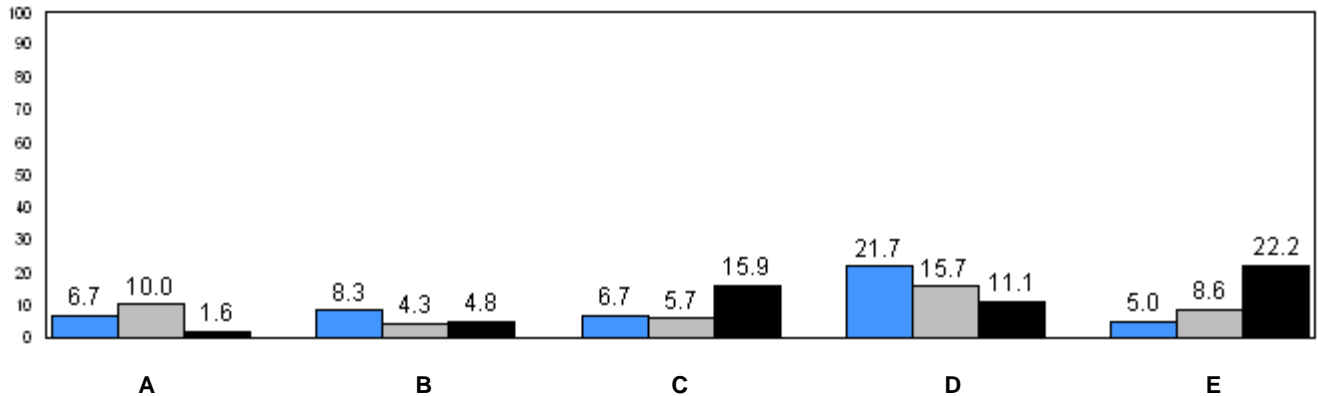

■ School 2009
 ■ School 2010
 ■ School 2011

q p denotes school performance vs province.

Number of Students : 20

Observation Survey (January 2009 - January 2011)

3 Year Trend

(school average vs. provincial average)

Rhyme

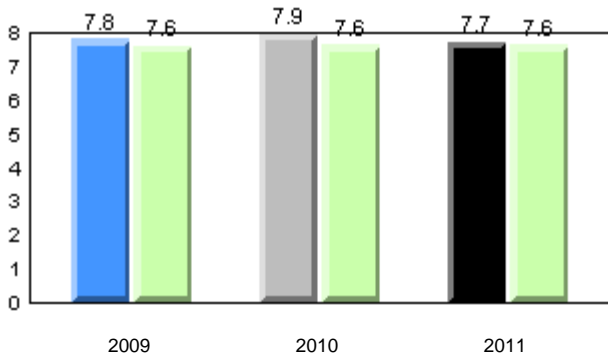

Beginning Sound

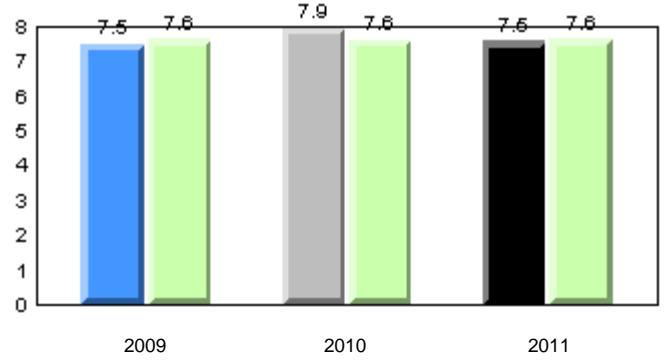

Onset Rhyme

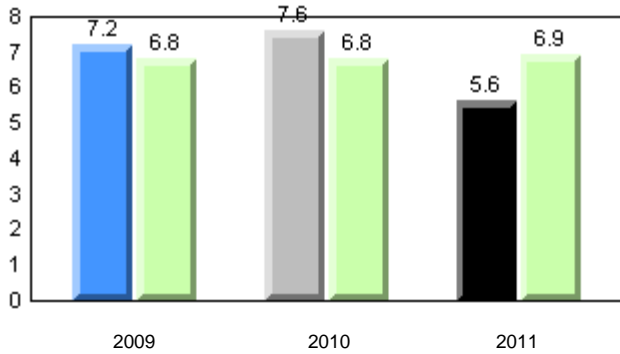

Dictation

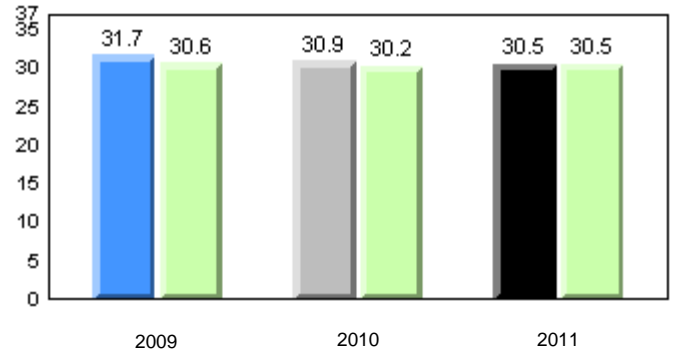

Sight Vocabulary

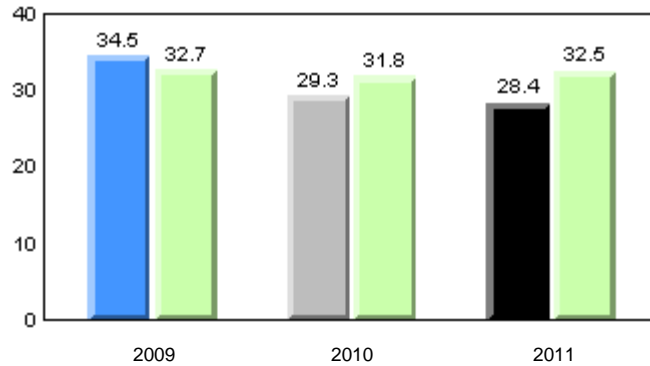

■ School 2009
 ■ School 2010
 ■ School 2011
 ■ Province

Total Students: 20

Instructional Level (January 2009 - January 2011)

Level	School	District	Province	2011		2010		2009	
				School vs District	School vs Province	School vs District	School vs Province	School vs District	School vs Province
I	18.2	26.9	27.5	q	q	q	q	q	P
F - H	9.1	21.9	20.6	q	q	q	q	q	q
A - E	72.7	51.2	51.9						

I : end of year benchmark.
F - H : mid - year benchmark.

Instructional Level (January 2009 - January 2011)
3 Year Trend
(school averages)

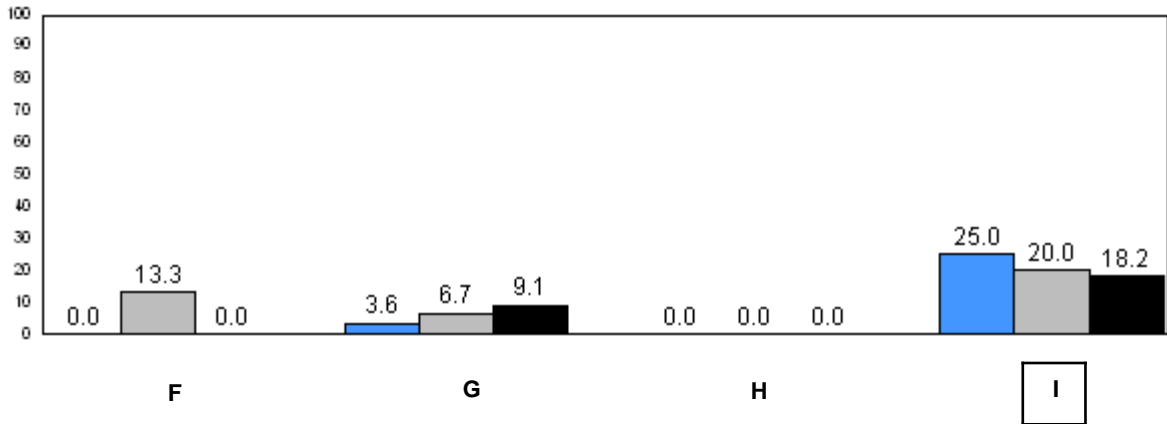
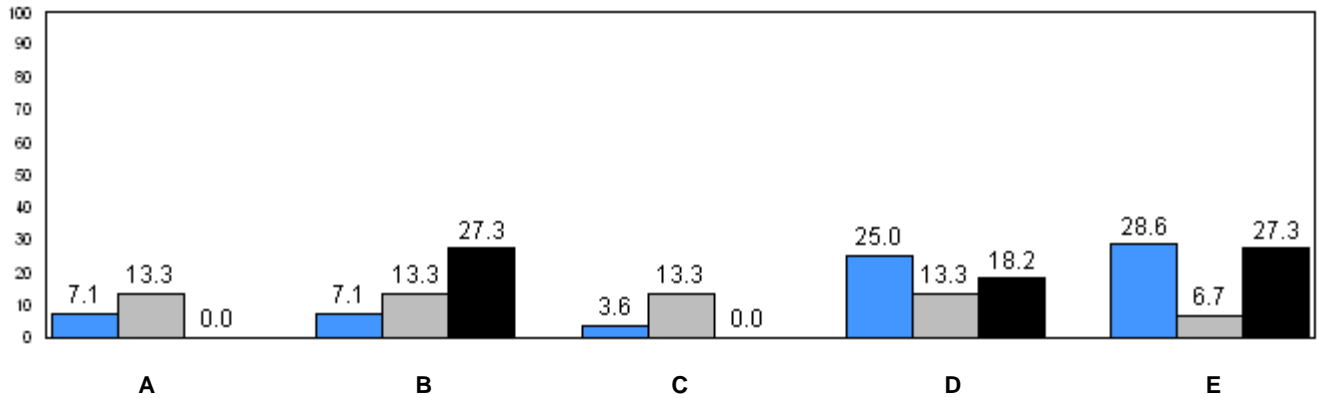

24.2 (2009) 26.2 (2010) 27.5 (2011)
Provincial Average

■ School 2009
 ■ School 2010
 ■ School 2011

q p denotes school performance vs province.

Number of Students : 35

Observation Survey (January 2009 - January 2011)

3 Year Trend

(school average vs. provincial average)

Rhyme

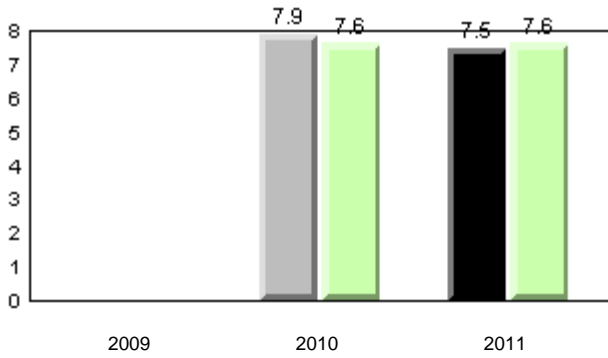

Beginning Sound

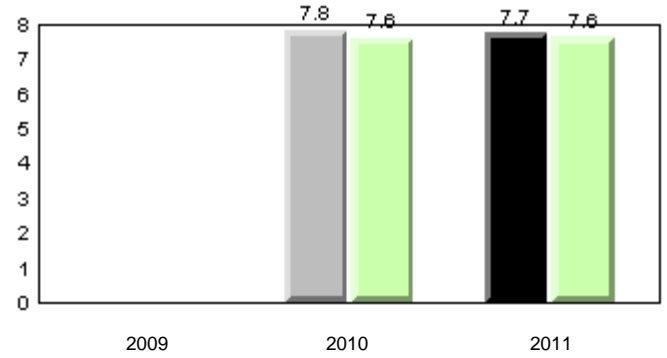

Onset Rhyme

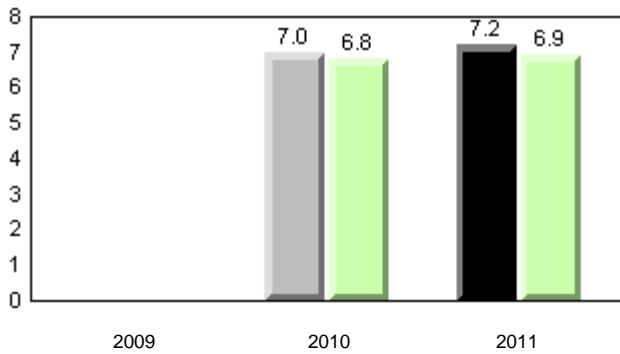

Dictation

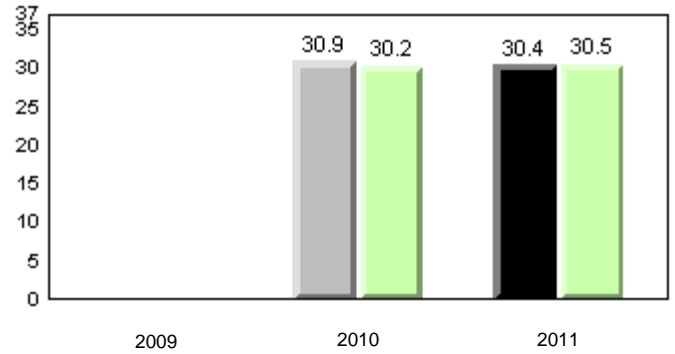

Sight Vocabulary

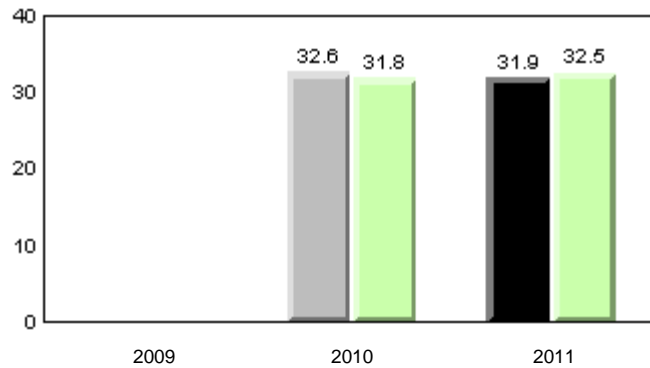

■ School 2009
 ■ School 2010
 ■ School 2011
 ■ Province

Total Students: 35

Instructional Level (January 2009 - January 2011)

Level	2011			School vs		2010		2009	
	School	District	Province	District	Province	District	Province	District	Province
I	43.8	26.9	27.5	P	P	P	P	Q	Q
F - H	21.9	21.9	20.6	P	P	Q	Q	Q	Q
A - E	34.4	51.2	51.9						

I : end of year benchmark.

F - H : mid - year benchmark.

Instructional Level (January 2009 - January 2011)

3 Year Trend
(school averages)

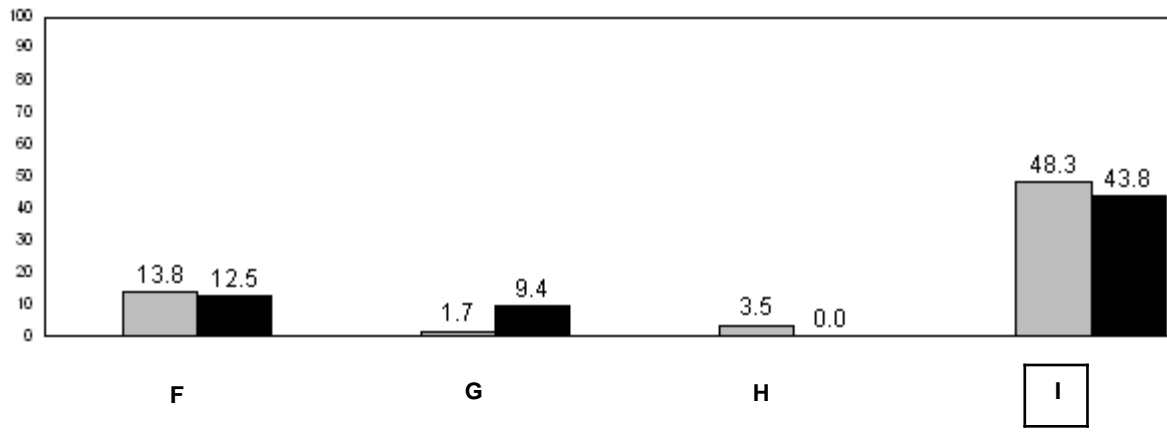
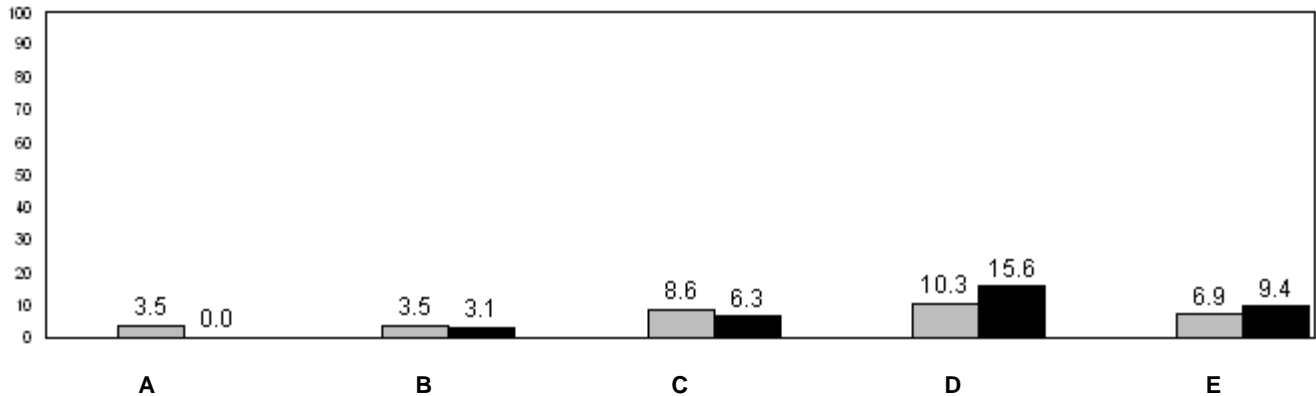

24.2 (2009) 26.2 (2010) 27.5 (2011)
Provincial Average

■ School 2009
 ■ School 2010
 ■ School 2011

q p denotes school performance vs province.

Number of Students : 42

Observation Survey (January 2009 - January 2011)
3 Year Trend
(school average vs. provincial average)

Rhyme

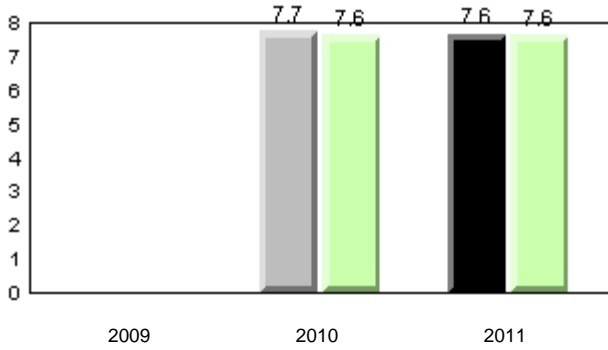

Beginning Sound

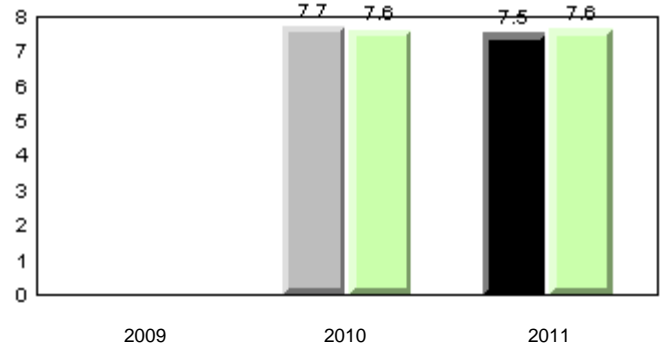

Onset Rhyme

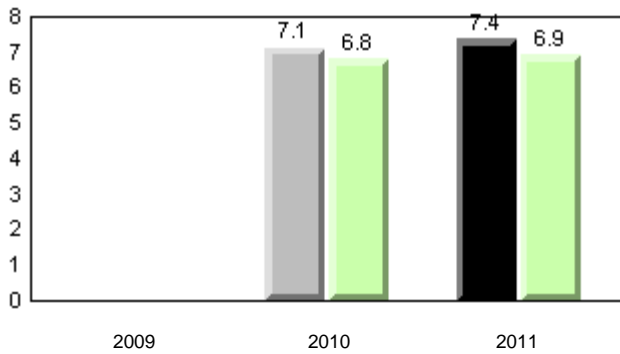

Dictation

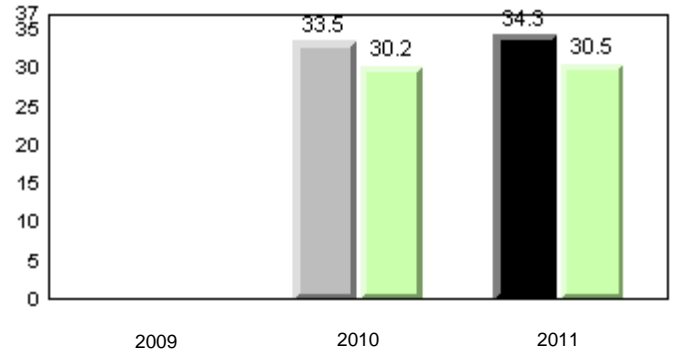

Sight Vocabulary

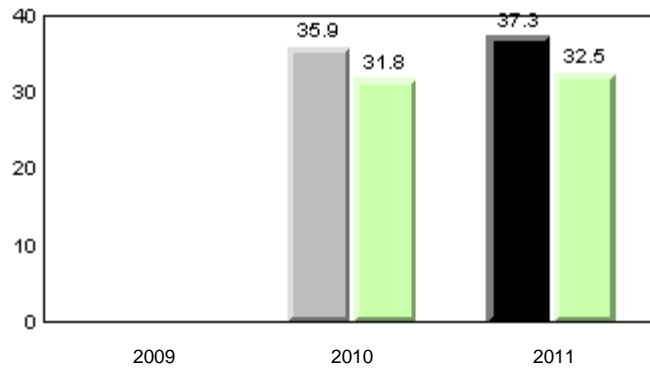

■ School 2009
 ■ School 2010
 ■ School 2011
 ■ Province

Total Students: 42

Instructional Level (January 2009 - January 2011)

Level	2011			2010		2009	
	School	District	Province	School vs District	School vs Province	School vs District	School vs Province
I	78.1	26.9	27.5	P	P	P	P
F - H	14.6	21.9	20.6	q	q	q	q
A - E	7.3	51.2	51.9				

I : end of year benchmark.

F - H : mid - year benchmark.

Instructional Level (January 2009 - January 2011)

3 Year Trend
(school averages)

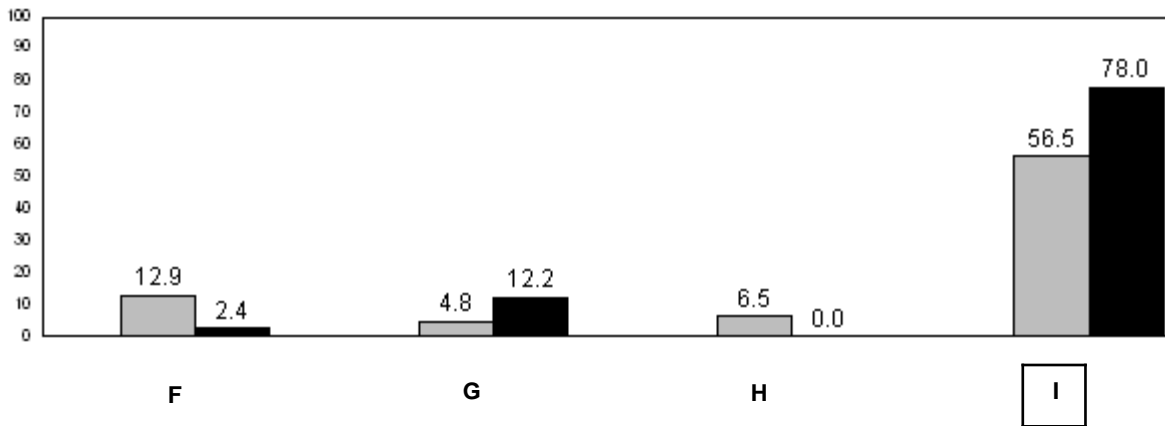
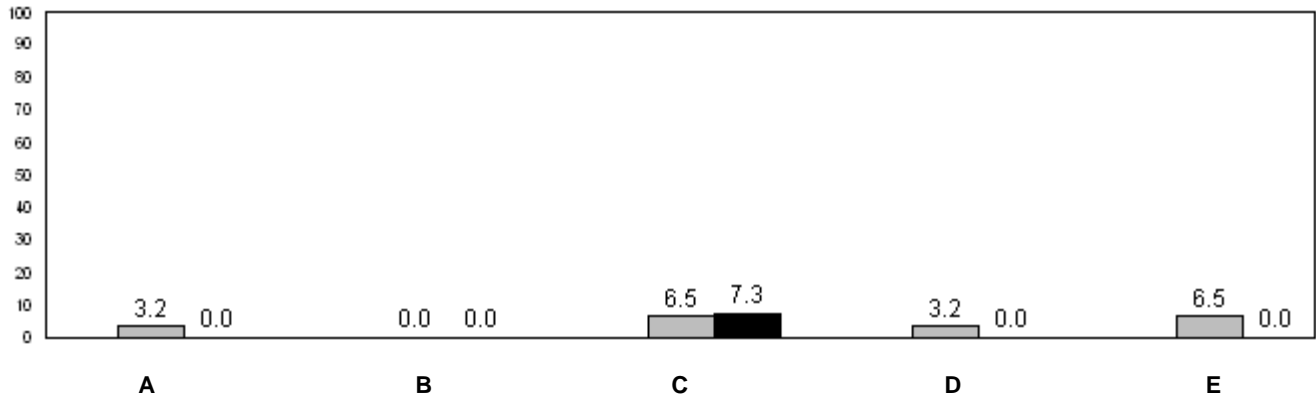

24.2 26.2 27.5
(2009) (2010) (2011)
Provincial Average

■ School 2009
 ■ School 2010
 ■ School 2011

q p denotes school performance vs province.

Number of Students : 46

Observation Survey (January 2009 - January 2011)

3 Year Trend

(school average vs. provincial average)

Rhyme

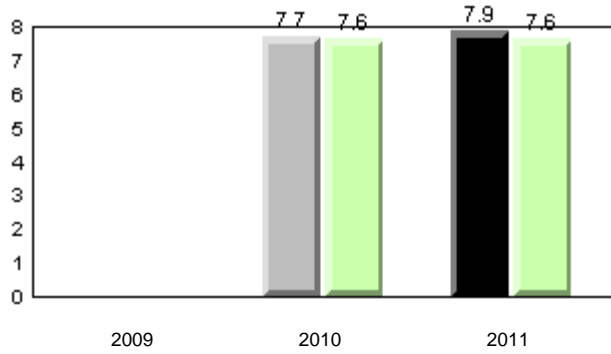

Beginning Sound

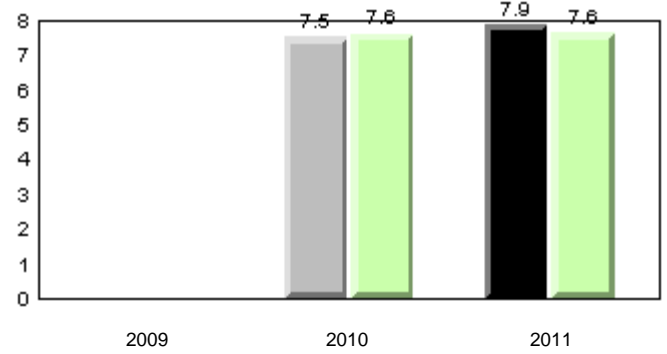

Onset Rhyme

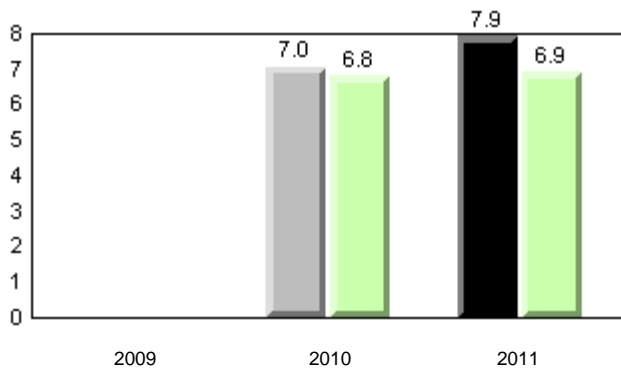

Dictation

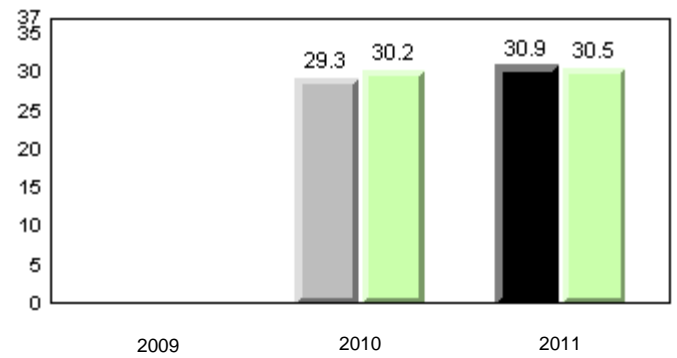

Sight Vocabulary

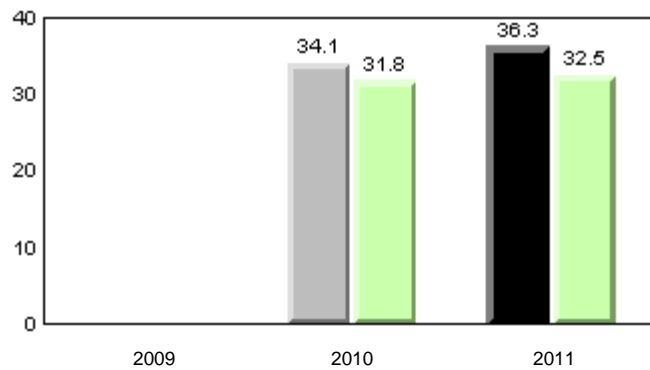

■ School 2009
 ■ School 2010
 ■ School 2011
 ■ Province

Total Students: 46

Instructional Level (January 2009 - January 2011)

Level	2011			2010		2009	
	School	District	Province	School vs District	School vs Province	School vs District	School vs Province
I	22.2	26.9	27.5	q	q	q	q
F - H	5.6	21.9	20.6	q	q	q	q
A - E	72.2	51.2	51.9				

I : end of year benchmark.

F - H : mid - year benchmark.

Instructional Level (January 2009 - January 2011)

3 Year Trend
(school averages)

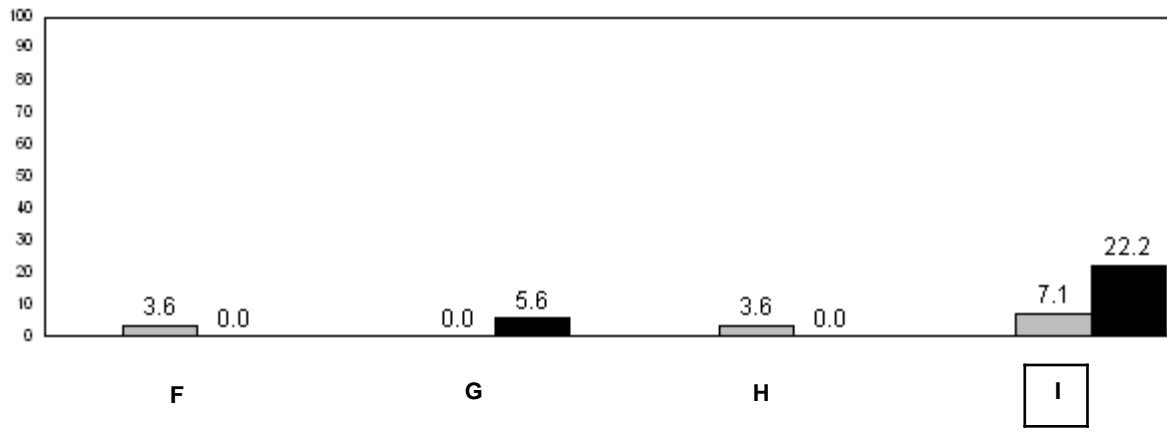
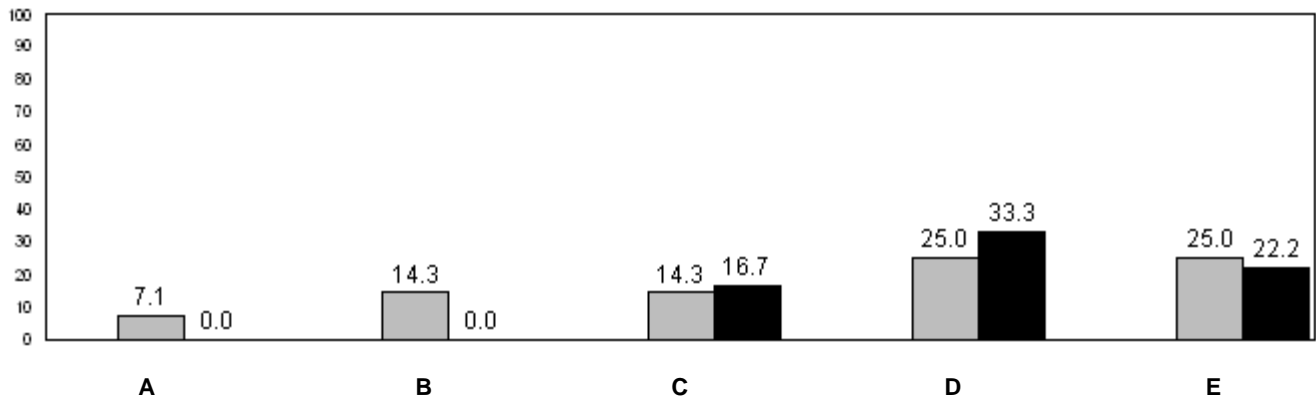

24.2 (2009) 26.2 (2010) 27.5 (2011)
Provincial Average

■ School 2009
 ■ School 2010
 ■ School 2011

q p denotes school performance vs province.

Number of Students : 29

Observation Survey (January 2009 - January 2011)

3 Year Trend

(school average vs. provincial average)

Rhyme

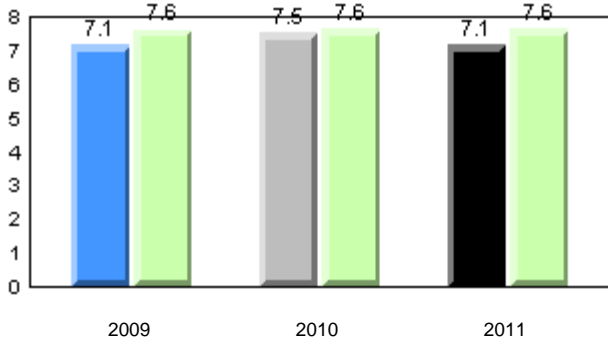

Beginning Sound

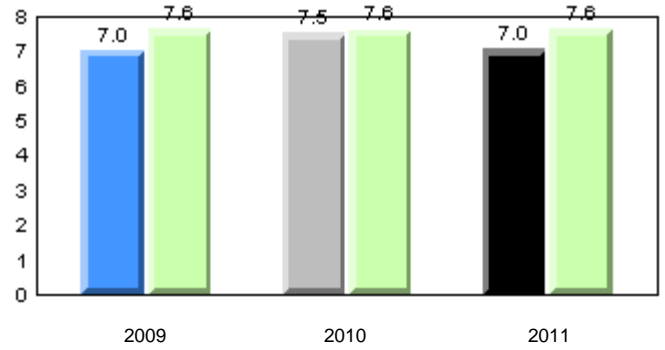

Onset Rhyme

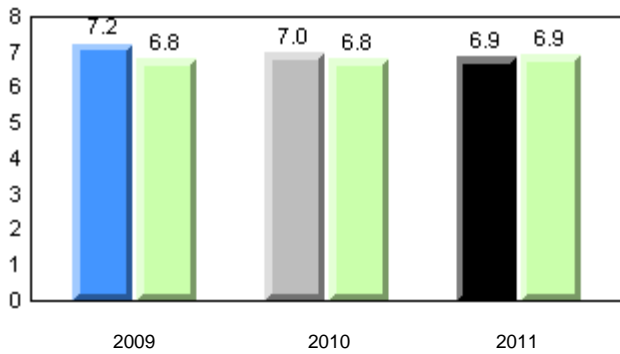

Dictation

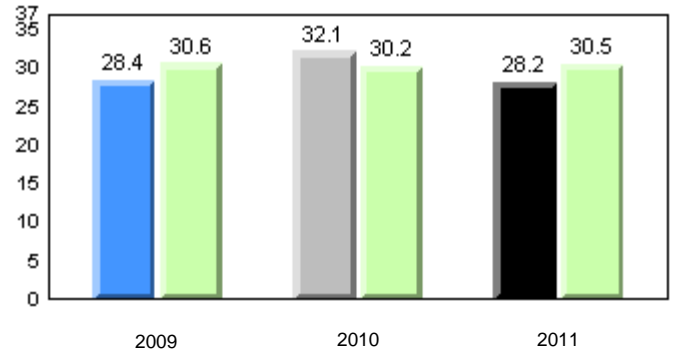

Sight Vocabulary

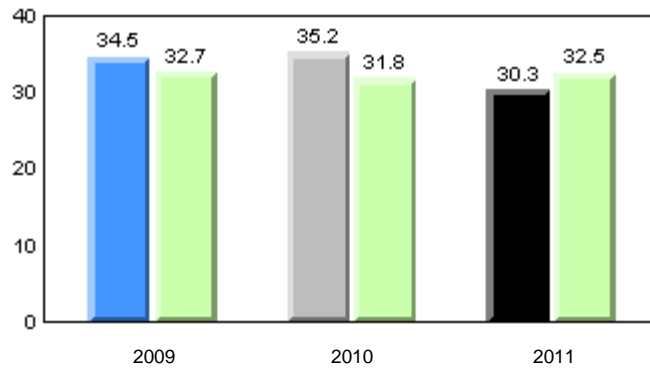

■ School 2009
 ■ School 2010
 ■ School 2011
 ■ Province

Total Students: 29

Instructional Level (January 2009 - January 2011)

Level	School	District	Province	2011		2010		2009	
				School vs District	School vs Province	School vs District	School vs Province	School vs District	School vs Province
I	4.8	26.9	27.5	q	q	q	q	q	q
F - H	23.8	21.9	20.6	p	p	q	q	q	q
A - E	71.4	51.2	51.9						

I : end of year benchmark.

F - H : mid - year benchmark.

Instructional Level (January 2009 - January 2011)

3 Year Trend
(school averages)

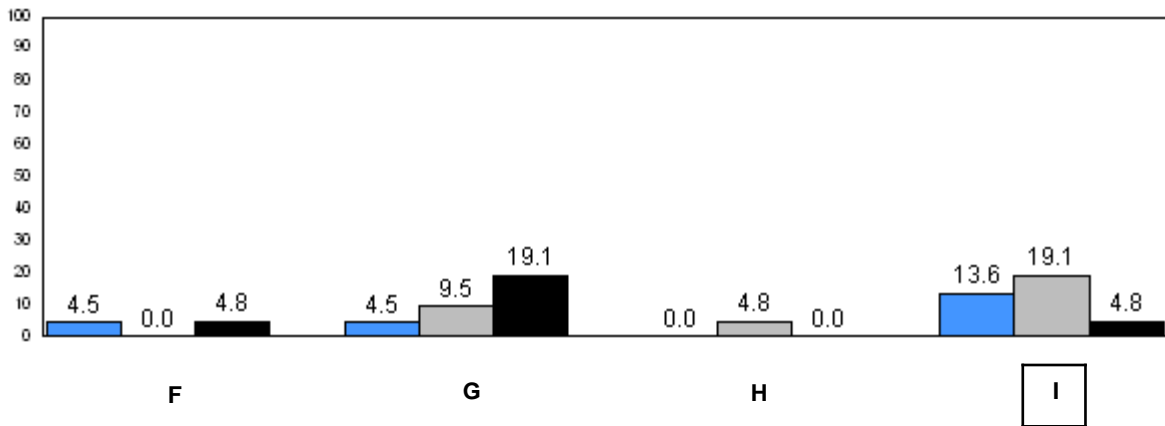
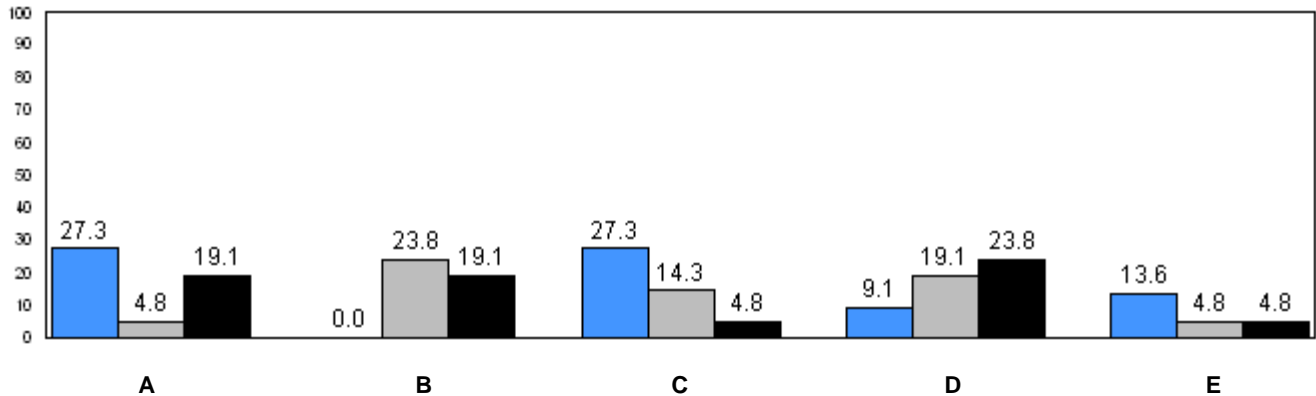

24.2 (2009) 26.2 (2010) 27.5 (2011)
Provincial Average

■ School 2009
 ■ School 2010
 ■ School 2011

q p denotes school performance vs province.

Number of Students : 20

Observation Survey (January 2009 - January 2011)
3 Year Trend
(school average vs. provincial average)

Rhyme

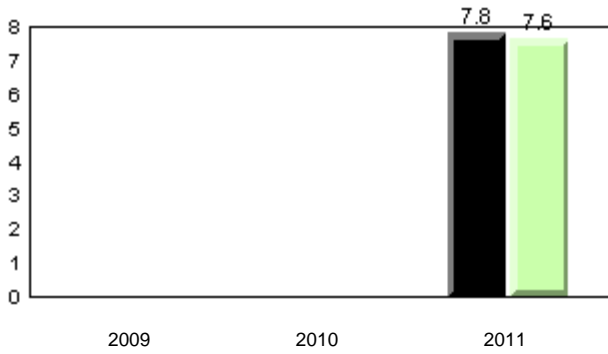

Beginning Sound

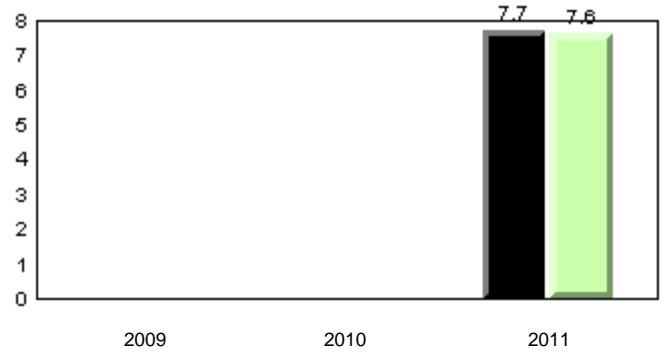

Onset Rhyme

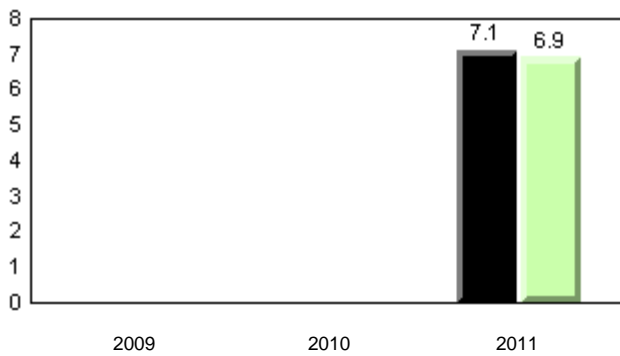

Dictation

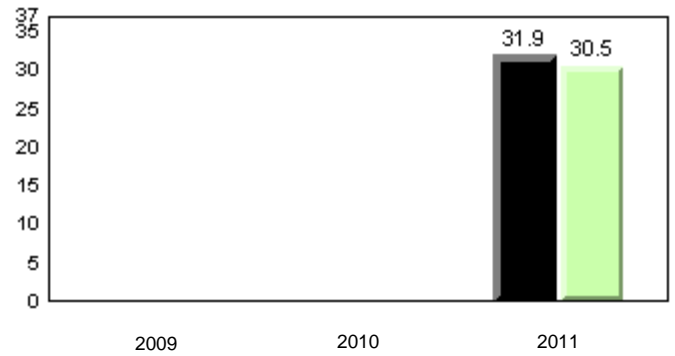

Sight Vocabulary

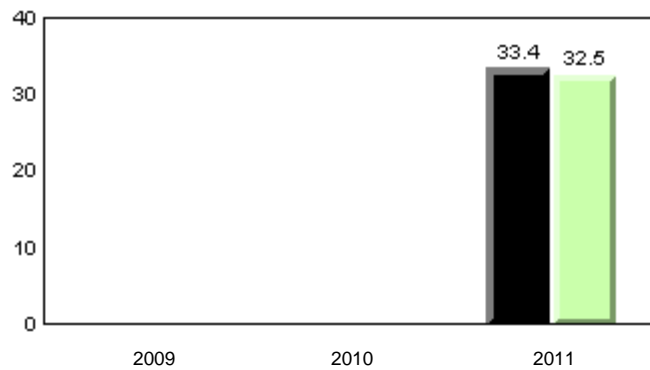

■ School 2009
 ■ School 2010
 ■ School 2011
 ■ Province

Total Students: 20

Instructional Level (January 2009 - January 2011)

Level	School	District	Province	2011		2010		2009	
				School vs District	School vs Province	School vs District	School vs Province	School vs District	School vs Province
I	45.0	26.9	27.5	P	P	q	q	q	q
F - H	15.0	21.9	20.6	q	q	q	q	q	q
A - E	40.0	51.2	51.9						

I : end of year benchmark.

F - H : mid - year benchmark.

Instructional Level (January 2009 - January 2011)

3 Year Trend
(school averages)

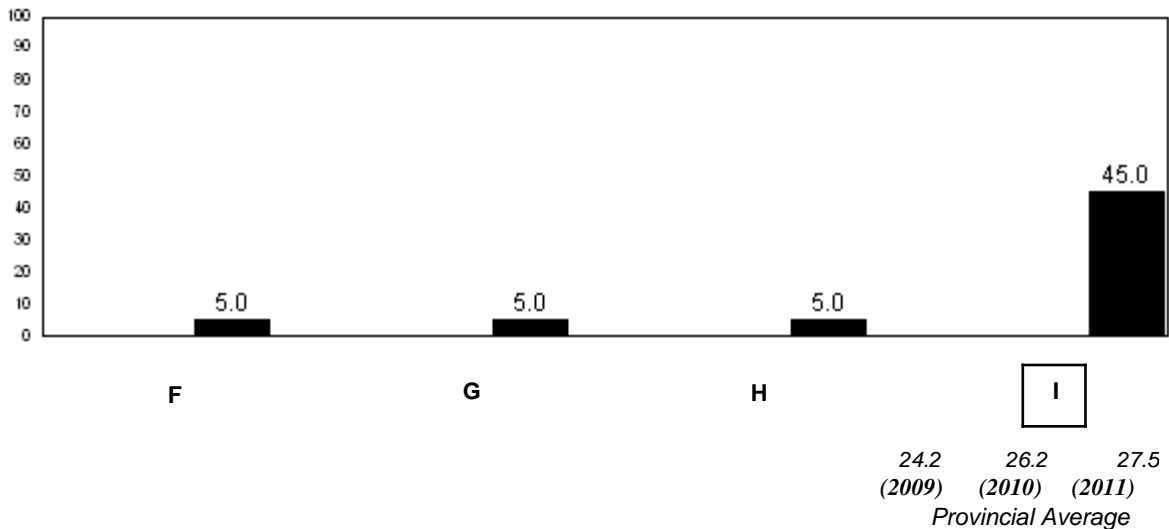
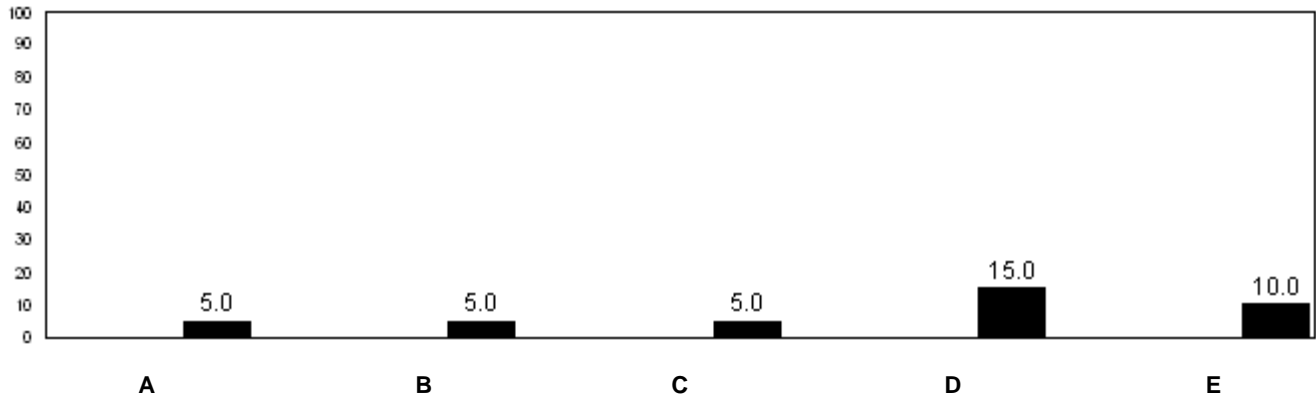

■ School 2009
 ■ School 2010
 ■ School 2011

q p denotes school performance vs province.

Number of Students : 43

Observation Survey (January 2009 - January 2011)

3 Year Trend

(school average vs. provincial average)

Rhyme

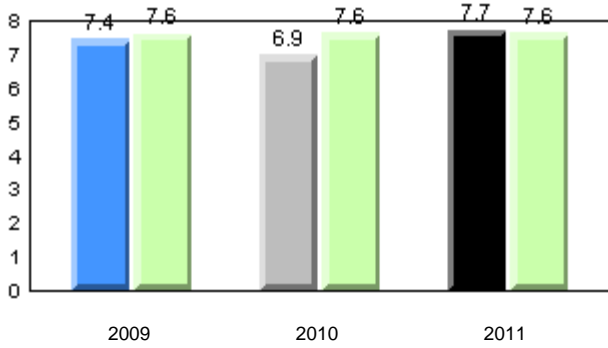

Beginning Sound

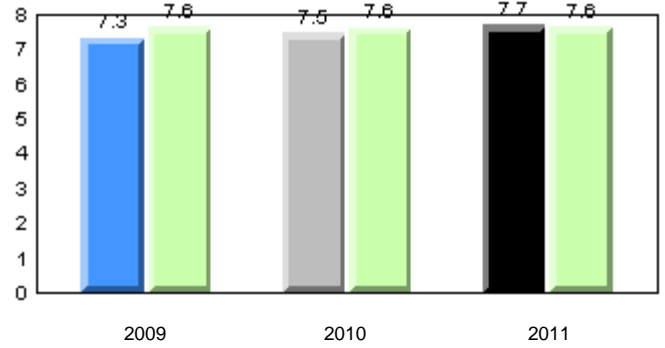

Onset Rhyme

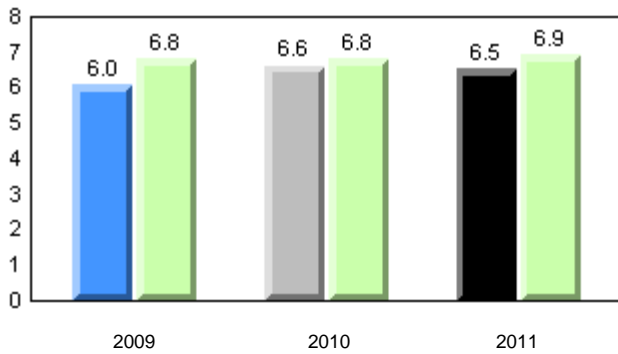

Dictation

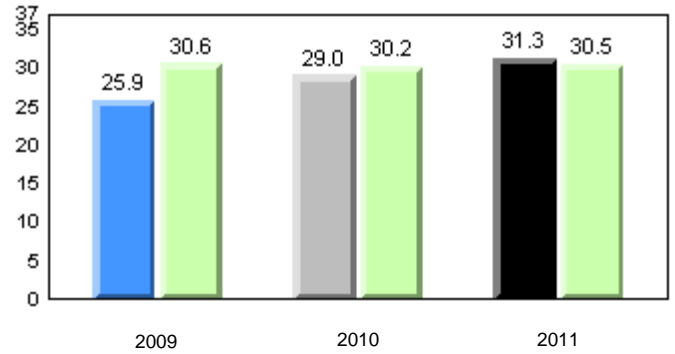

Sight Vocabulary

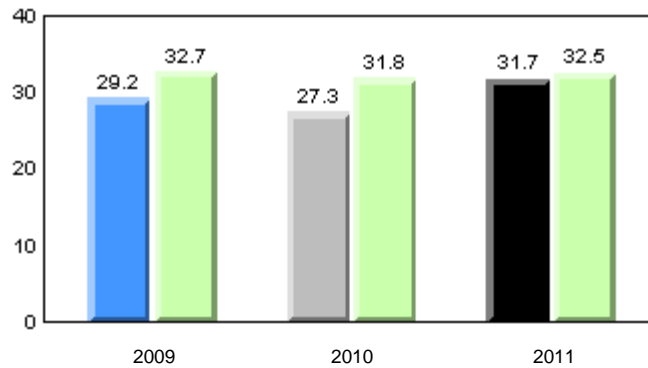

■ School 2009
 ■ School 2010
 ■ School 2011
 ■ Province

Total Students: 43

Instructional Level (January 2009 - January 2011)

Level	2011			2010		2009	
	School	District	Province	School vs District	School vs Province	School vs District	School vs Province
I	10.8	26.9	27.5	q	q	q	q
F - H	21.6	21.9	20.6	q	p	p	p
A - E	67.6	51.2	51.9				

I : end of year benchmark.

F - H : mid - year benchmark.

Instructional Level (January 2009 - January 2011)

3 Year Trend
(school averages)

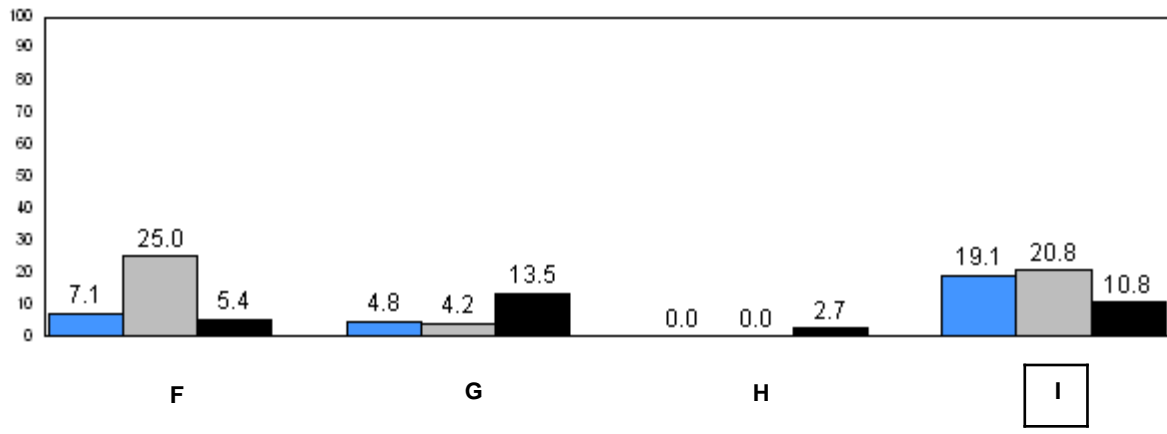
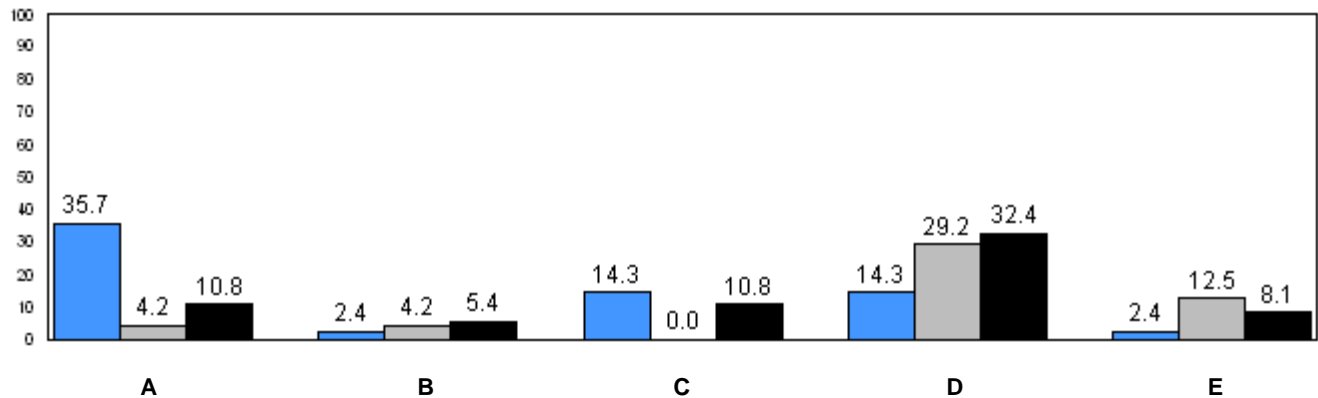

24.2 (2009) 26.2 (2010) 27.5 (2011)
Provincial Average

■ School 2009
 ■ School 2010
 ■ School 2011

q p denotes school performance vs province.

Number of Students : 40

Observation Survey (January 2009 - January 2011)

3 Year Trend

(school average vs. provincial average)

Rhyme

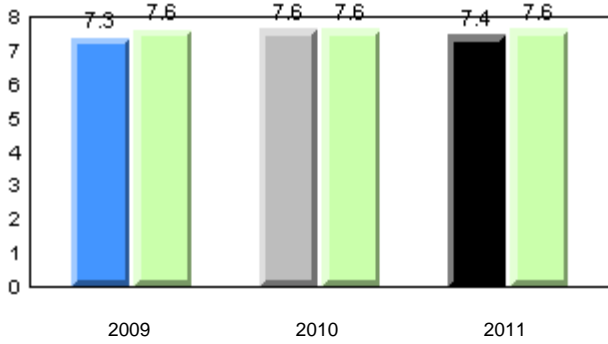

Beginning Sound

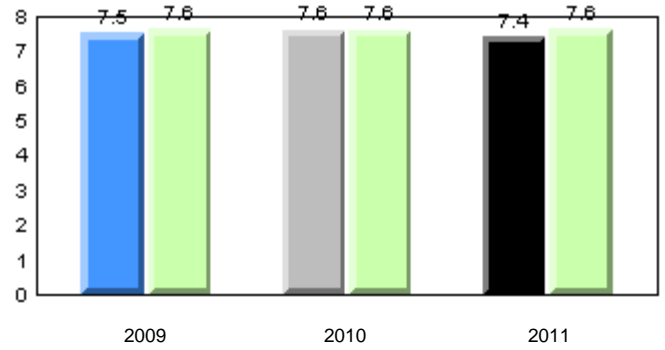

Onset Rhyme

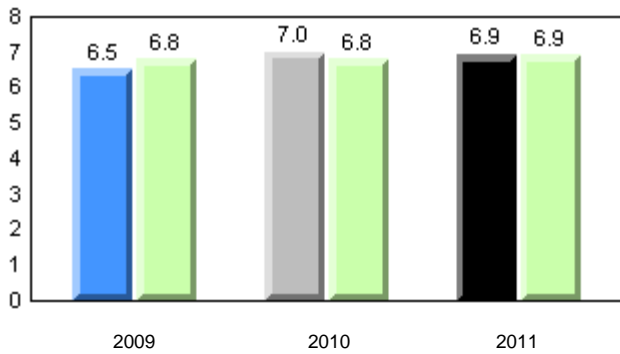

Dictation

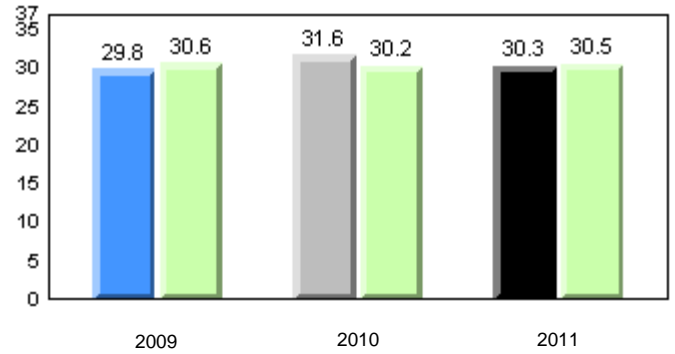

Sight Vocabulary

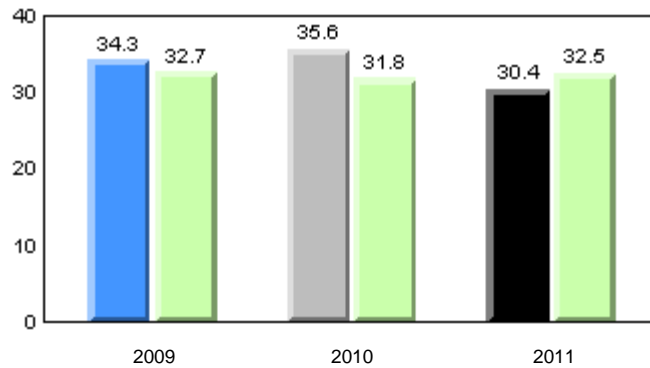

■ School 2009
 ■ School 2010
 ■ School 2011
 ■ Province

Total Students: 40

Instructional Level (January 2009 - January 2011)

Level	School	District	Province	2011		2010		2009	
				School vs District	School vs Province	School vs District	School vs Province	School vs District	School vs Province
I	25.7	26.9	27.5	q	q	p	p	p	p
F - H	22.9	21.9	20.6	p	p	q	q	p	p
A - E	51.4	51.2	51.9						

I : end of year benchmark.

F - H : mid - year benchmark.

Instructional Level (January 2009 - January 2011)

3 Year Trend
(school averages)

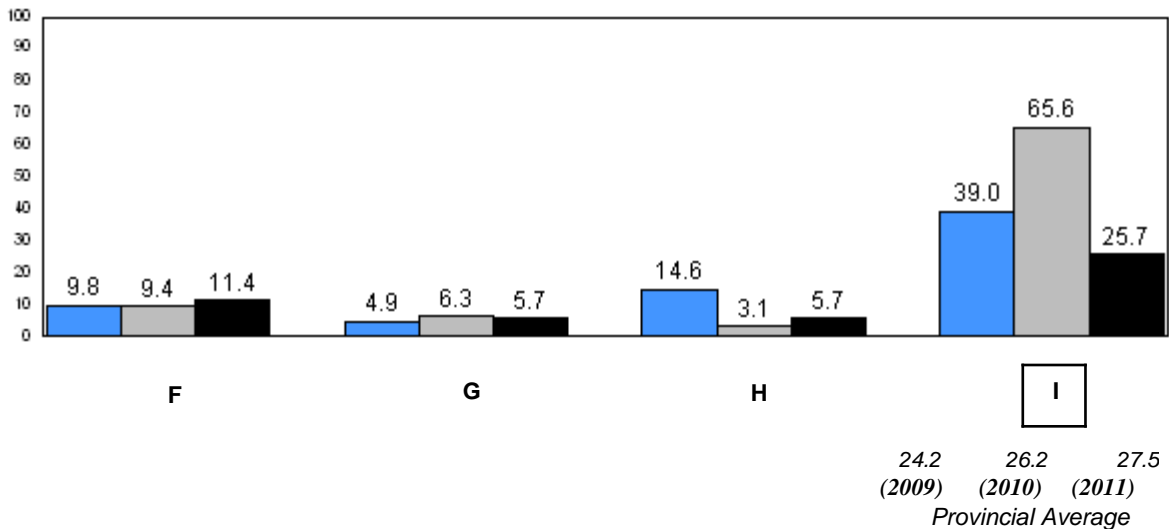
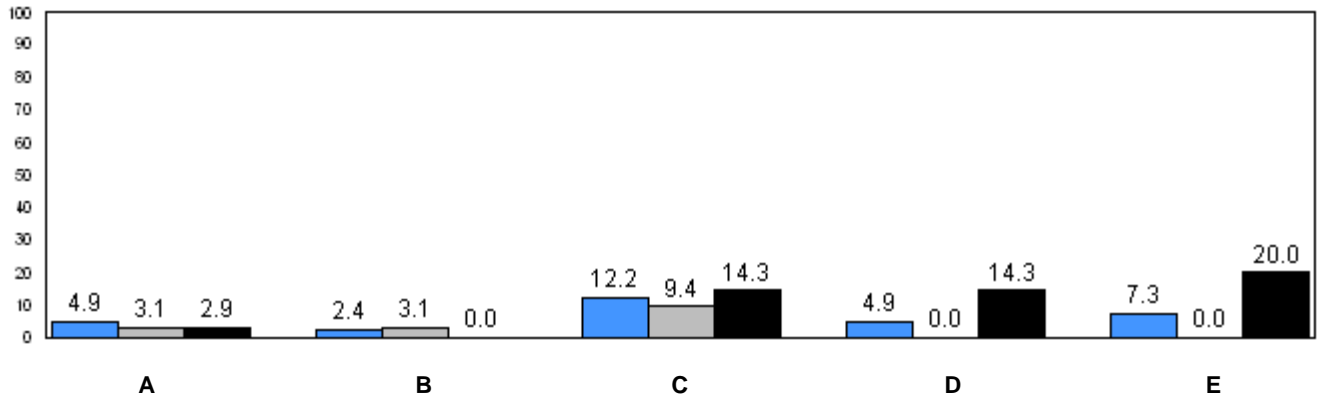

■ School 2009
 ■ School 2010
 ■ School 2011

q p denotes school performance vs province.

Number of Students : 17

Observation Survey (January 2009 - January 2011)
3 Year Trend
(school average vs. provincial average)

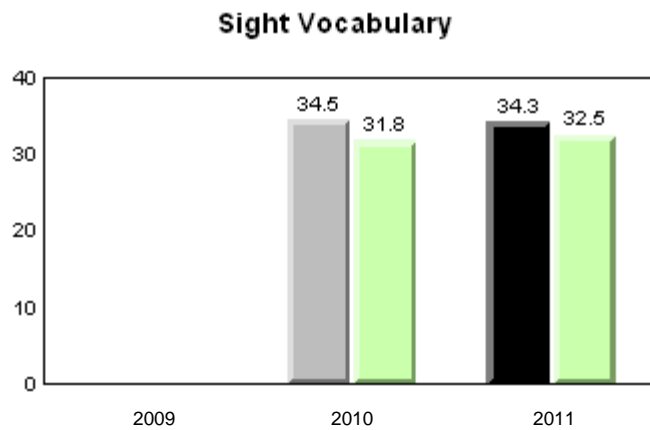
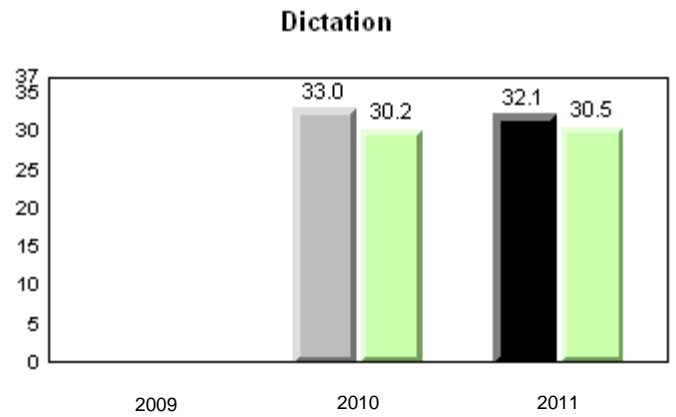
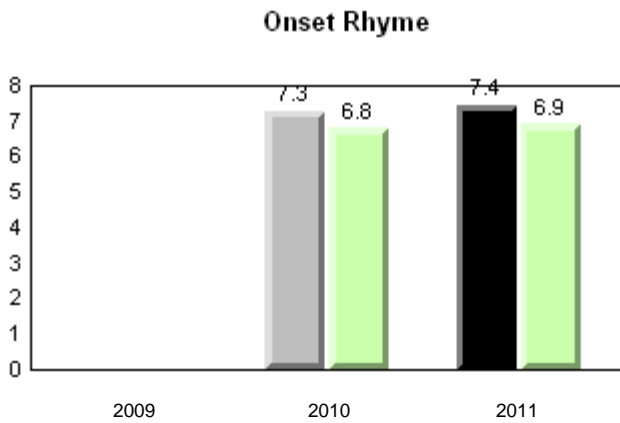
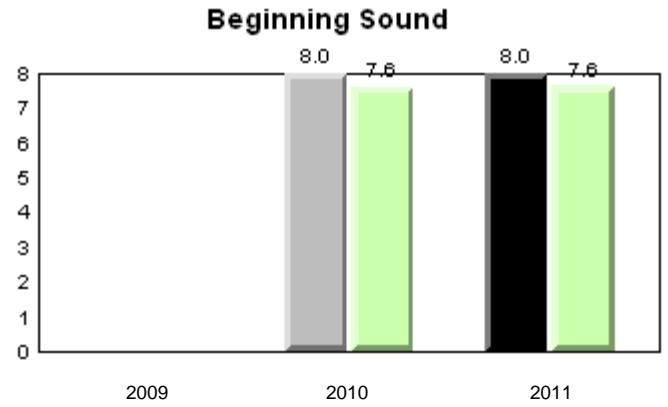
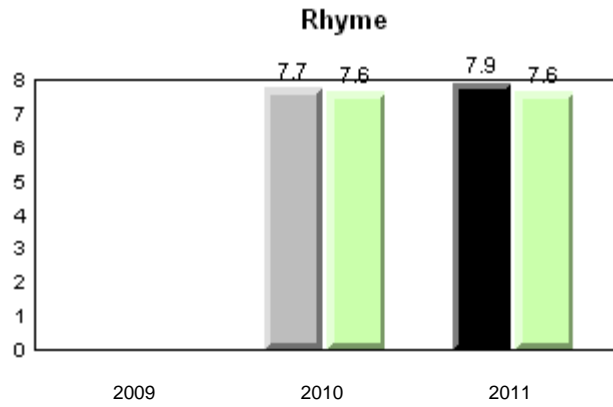

■ School 2009
 ■ School 2010
 ■ School 2011
 ■ Province

Total Students: 17

Instructional Level (January 2009 - January 2011)

Level	2011			2010		2009	
	School	District	Province	School vs District	School vs Province	School vs District	School vs Province
I	21.4	26.9	27.5	q	q	p	p
F - H	7.1	21.9	20.6	q	q	q	q
A - E	71.4	51.2	51.9				

I : end of year benchmark.

F - H : mid - year benchmark.

Instructional Level (January 2009 - January 2011)

3 Year Trend
(school averages)

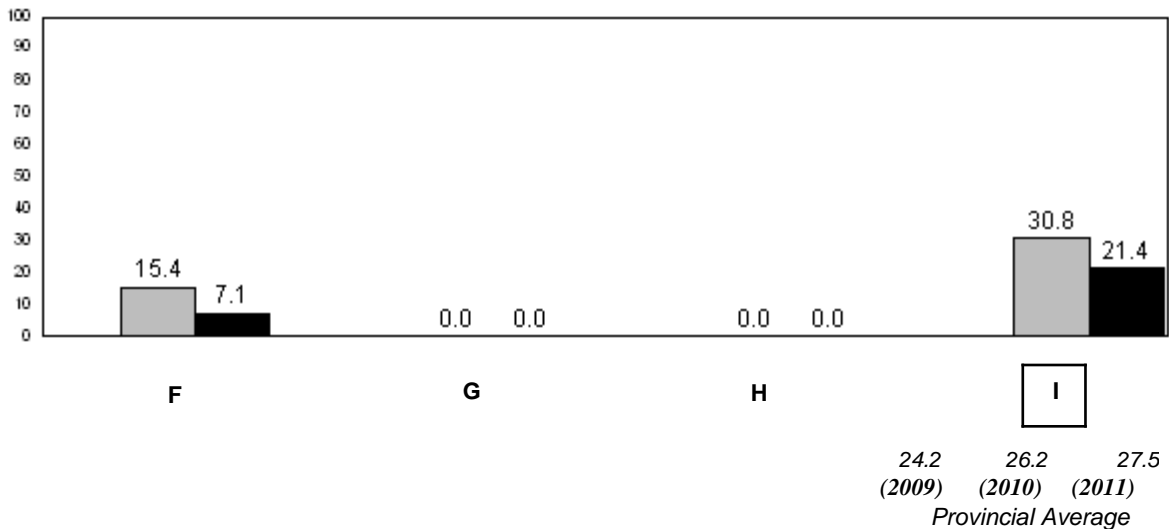
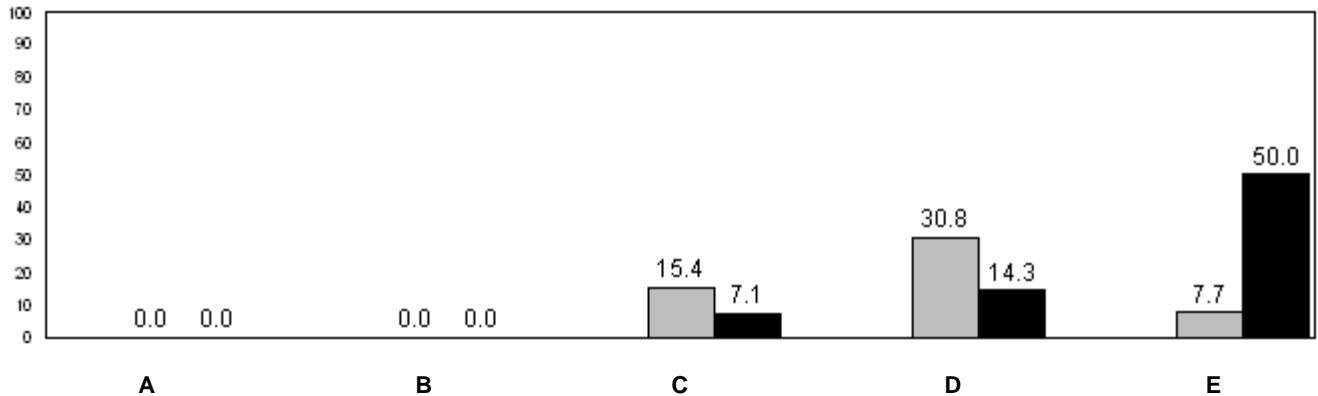

■ School 2009
 ■ School 2010
 ■ School 2011

q p denotes school performance vs province.

Number of Students : 24

Observation Survey (January 2009 - January 2011)

3 Year Trend

(school average vs. provincial average)

Rhyme

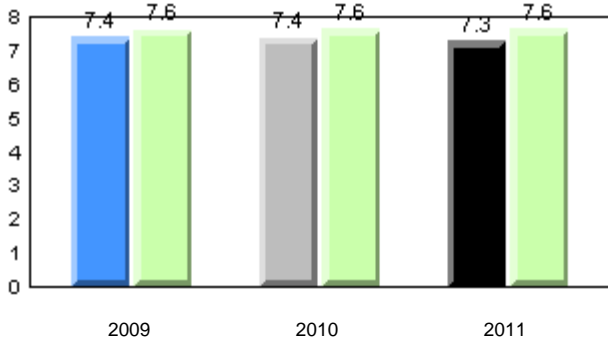

Beginning Sound

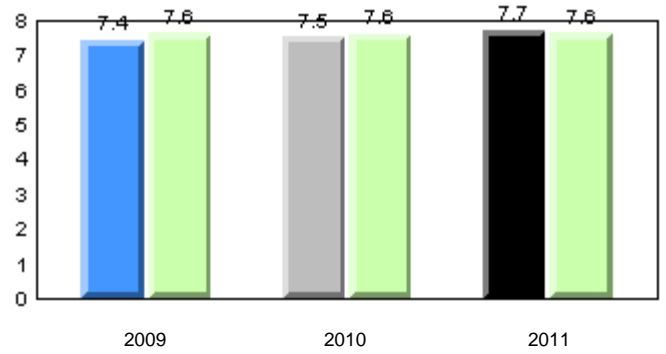

Onset Rhyme

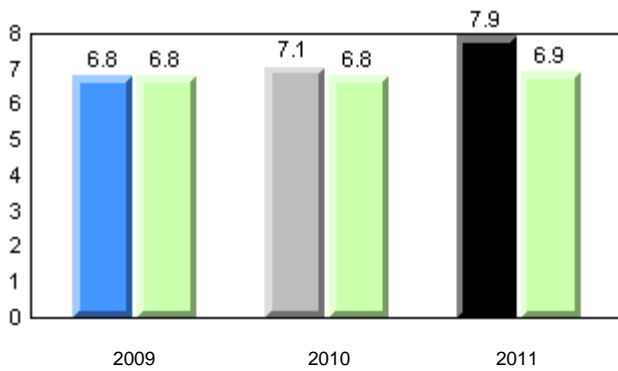

Dictation

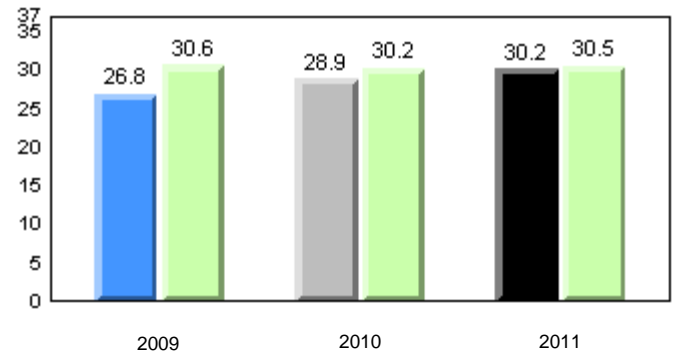

Sight Vocabulary

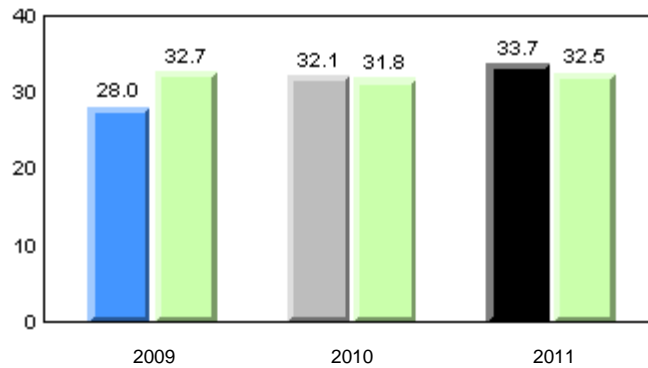

■ School 2009
 ■ School 2010
 ■ School 2011
 ■ Province

Total Students: 24

Instructional Level (January 2009 - January 2011)

Level	School	District	Province	2011		2010		2009	
				School vs District	School vs Province	School vs District	School vs Province	School vs District	School vs Province
I	42.9	26.9	27.5	P	P	q	q	q	q
F - H	14.3	21.9	20.6	q	q	P	P	P	P
A - E	42.8	51.2	51.9						

I : end of year benchmark.
F - H : mid - year benchmark.

Instructional Level (January 2009 - January 2011)

3 Year Trend
(school averages)

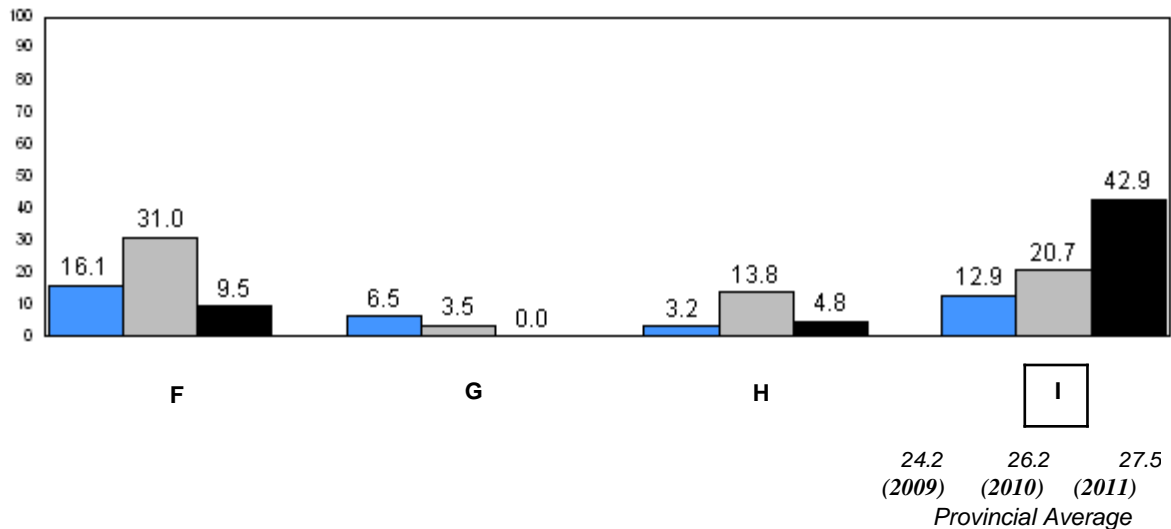
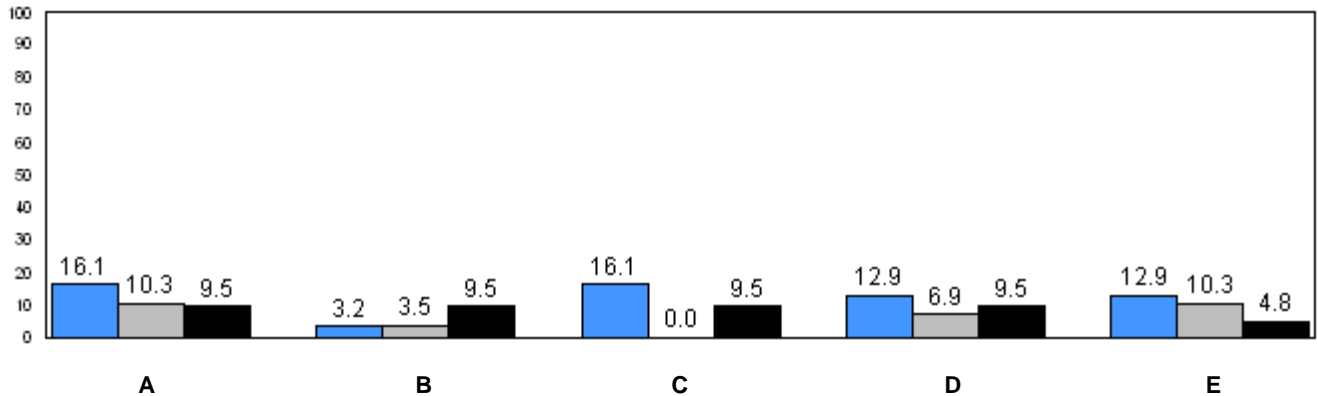

24.2 (2009) 26.2 (2010) 27.5 (2011)
Provincial Average

■ School 2009
 ■ School 2010
 ■ School 2011

q p denotes school performance vs province.

Number of Students : 59

Observation Survey (January 2009 - January 2011)

3 Year Trend

(school average vs. provincial average)

Rhyme

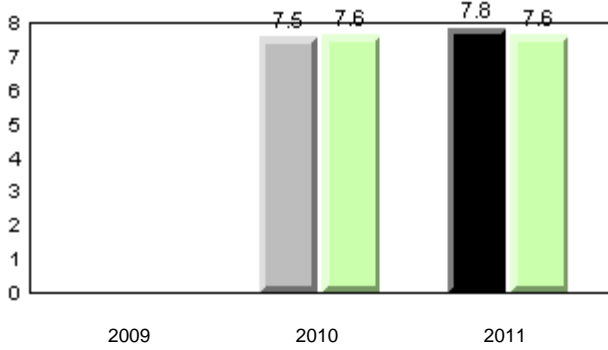

Beginning Sound

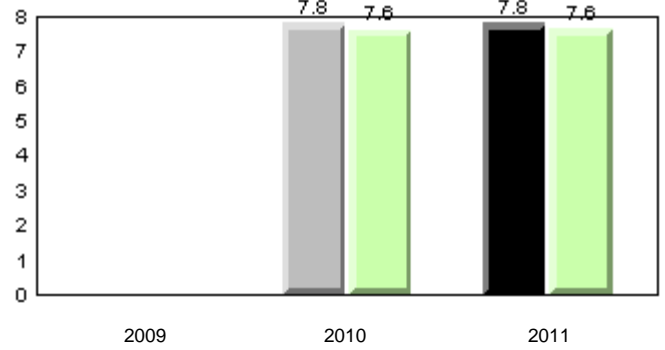

Onset Rhyme

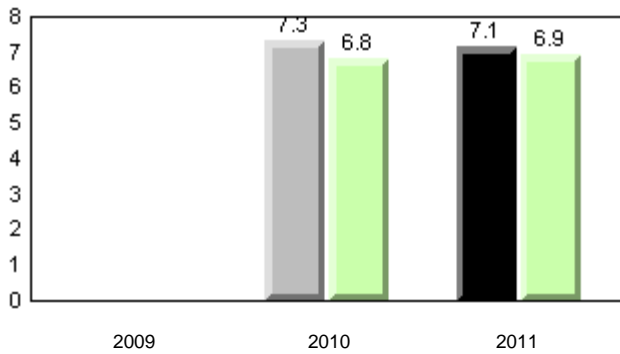

Dictation

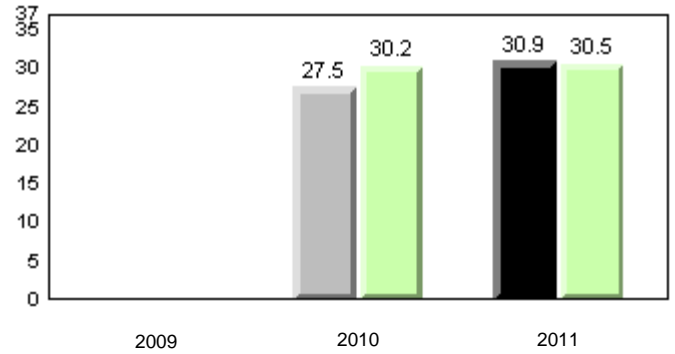

Sight Vocabulary

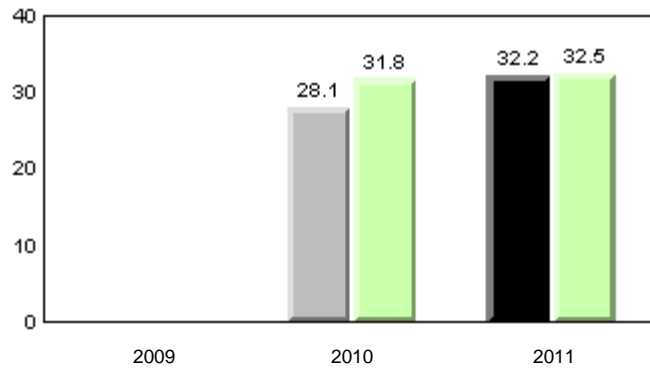

■ School 2009
 ■ School 2010
 ■ School 2011
 ■ Province

Total Students: 59

Instructional Level (January 2009 - January 2011)

Level	2011			2010		2009	
	School	District	Province	School vs District	School vs Province	School vs District	School vs Province
I	20.7	26.9	27.5	q	q	q	q
F - H	31.0	21.9	20.6	p	p	q	q
A - E	48.3	51.2	51.9				

I : end of year benchmark.

F - H : mid - year benchmark.

Instructional Level (January 2009 - January 2011)

3 Year Trend
(school averages)

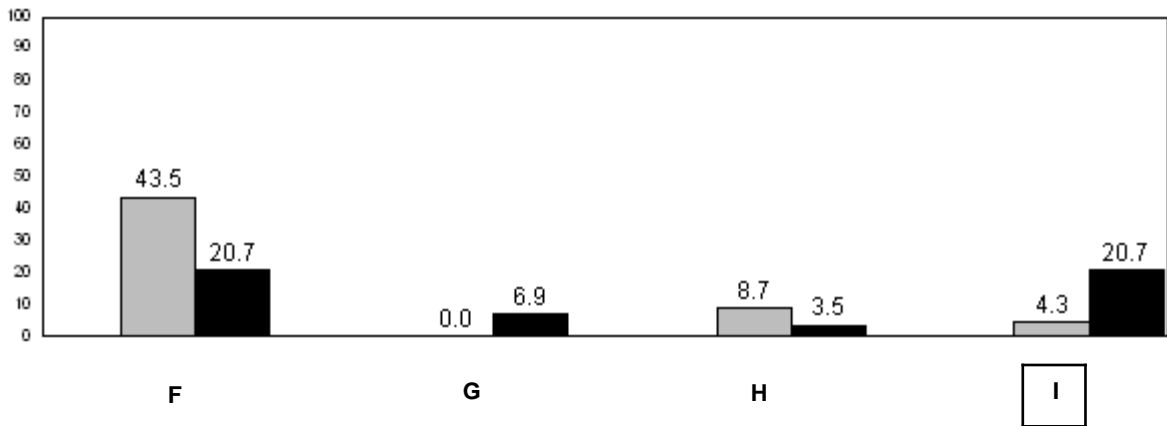
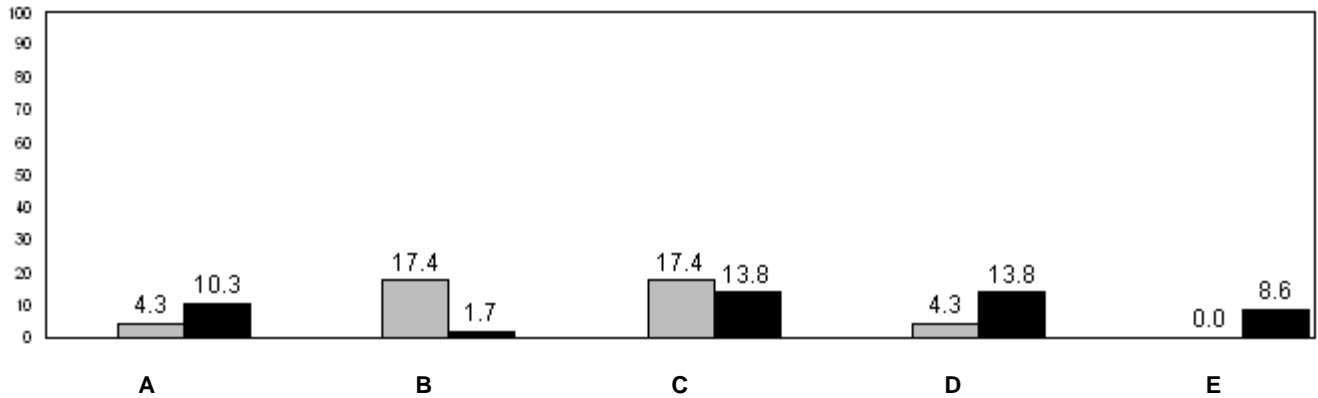

24.2 26.2 27.5
(2009) (2010) (2011)
Provincial Average

■ School 2009
 ■ School 2010
 ■ School 2011

q p denotes school performance vs province.

Number of Students : 46

Observation Survey (January 2009 - January 2011)
3 Year Trend
(school average vs. provincial average)

Rhyme

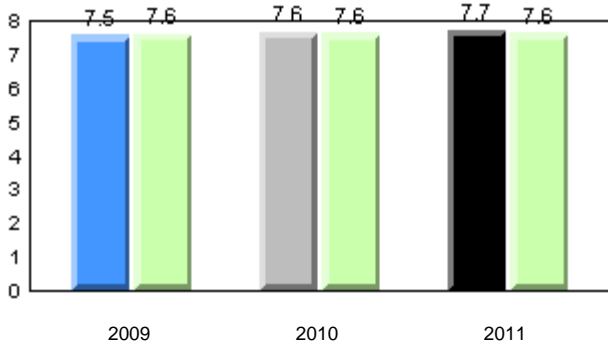

Beginning Sound

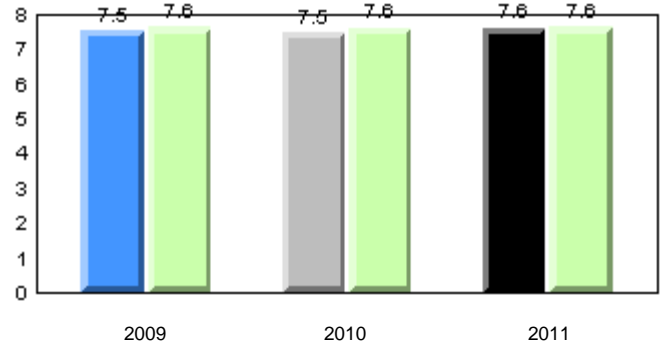

Onset Rhyme

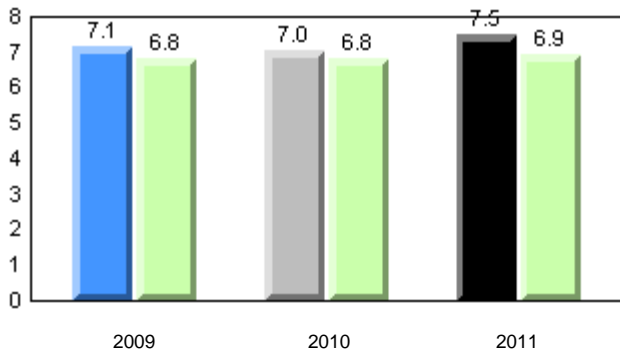

Dictation

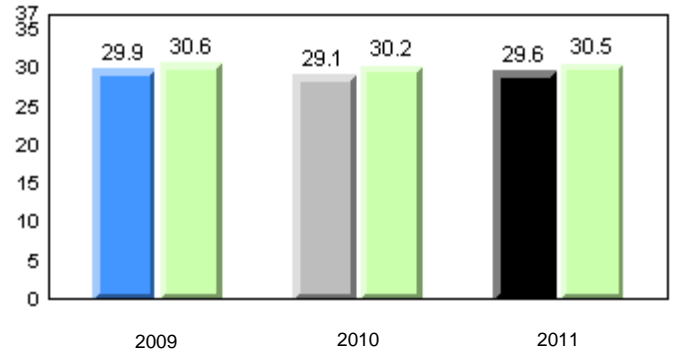

Sight Vocabulary

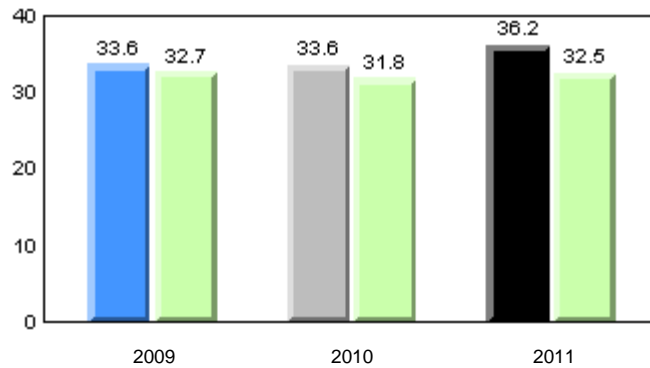

■ School 2009
 ■ School 2010
 ■ School 2011
 ■ Province

Total Students: 46

Instructional Level (January 2009 - January 2011)

Level	School	District	Province	2011		2010		2009	
				School vs District	School vs Province	School vs District	School vs Province	School vs District	School vs Province
I	25.6	26.9	27.5	q	q	q	q	q	q
F - H	23.3	21.9	20.6	p	p	q	q	q	p
A - E	51.2	51.2	51.9						

I : end of year benchmark.

F - H : mid - year benchmark.

Instructional Level (January 2009 - January 2011)

3 Year Trend
(school averages)

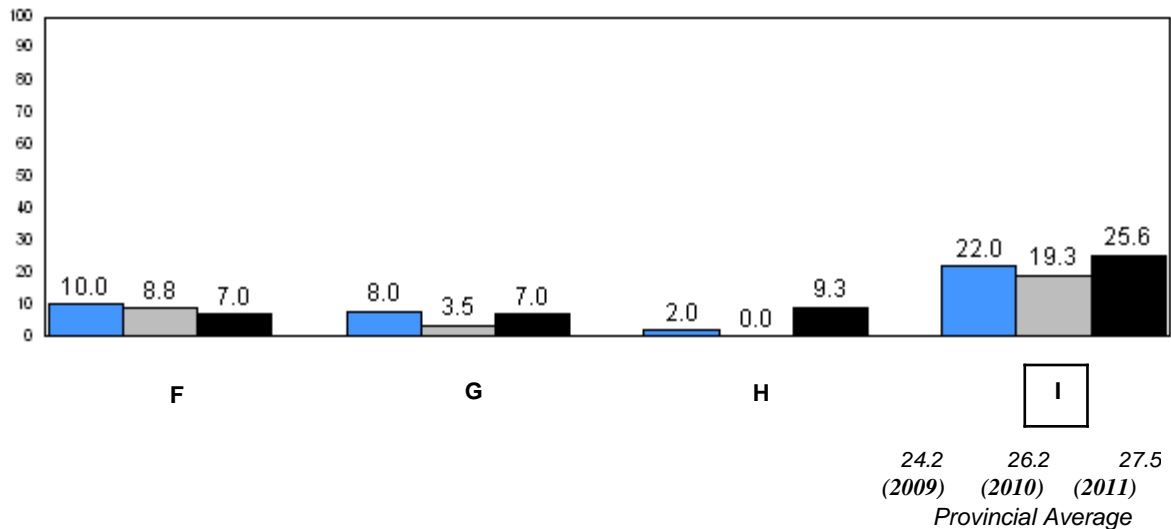
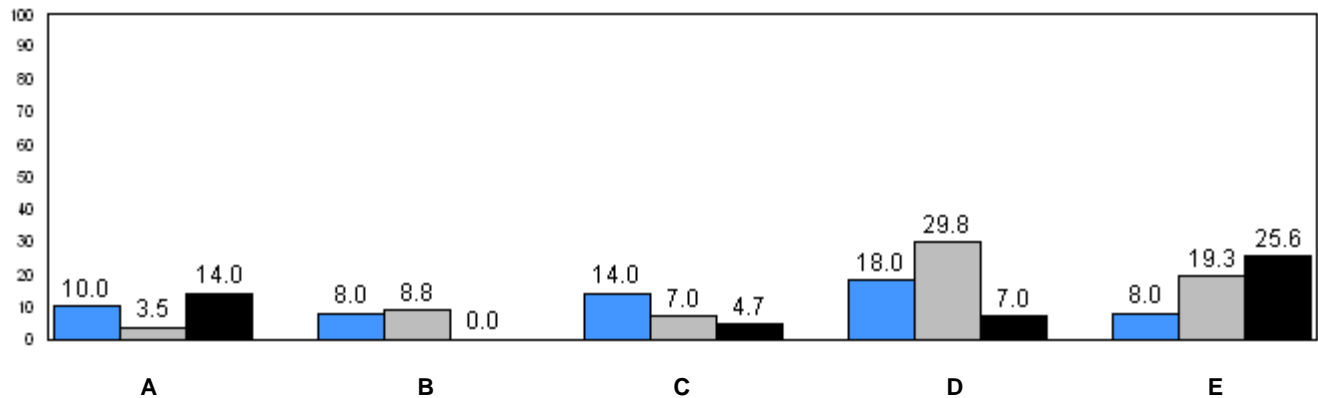

■ School 2009
 ■ School 2010
 ■ School 2011

q p denotes school performance vs province.

Number of Students : 1 **Observation Survey (January 2009 - January 2011)**
3 Year Trend
 (school average vs. provincial average)

Rhyme

Beginning Sound

School data with 5 or fewer students withheld for reasons of confidentiality.

2009

2010

2011

2009

2010

2011

Onset Rhyme

Dictation

School data with 5 or fewer students withheld for reasons of confidentiality.

2009

2010

2011

2009

2010

2011

Sight Vocabulary

School data with 5 or fewer students withheld for reasons of confidentiality.

2009

2010

2011



School 2009



School 2010



School 2011



Province

Total Students: 1

Instructional Level (January 2009 - January 2011)

Level	School	2011		2010		2009	
		District	Province	School vs District	School vs Province	School vs District	School vs Province
I	School data with 5 or fewer students withheld for reasons of confidentiality.	26.9	27.5	q	q	q	q
F - H		21.9	20.6	p	p	q	q
A - E		51.2	51.9				

I : end of year benchmark.
F - H : mid - year benchmark.

Instructional Level (January 2009 - January 2011)
3 Year Trend
(school averages)

School data with 5 or fewer students withheld for reasons of confidentiality.

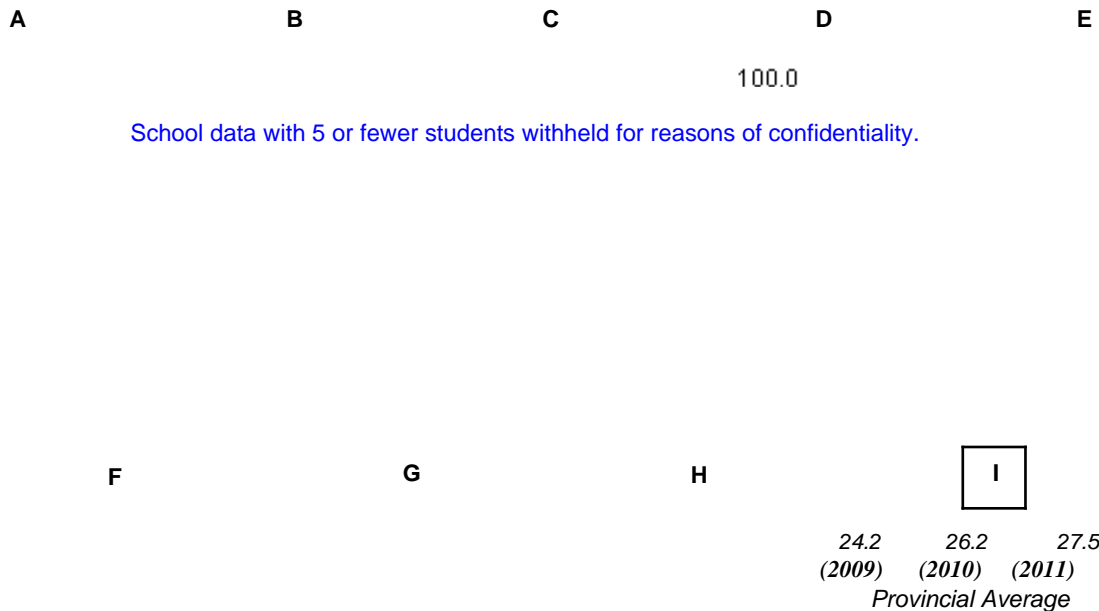

q p denotes school performance vs province.

Number of Students : 50

Observation Survey (January 2009 - January 2011)

3 Year Trend

(school average vs. provincial average)

Rhyme

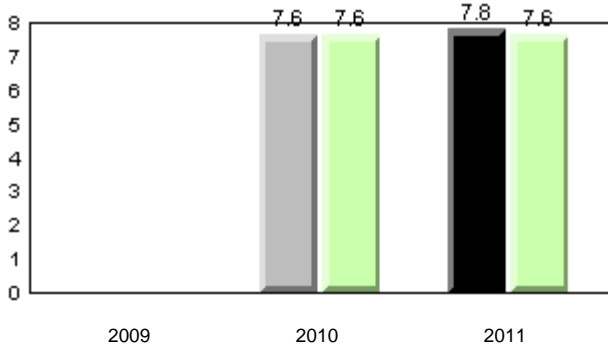

Beginning Sound

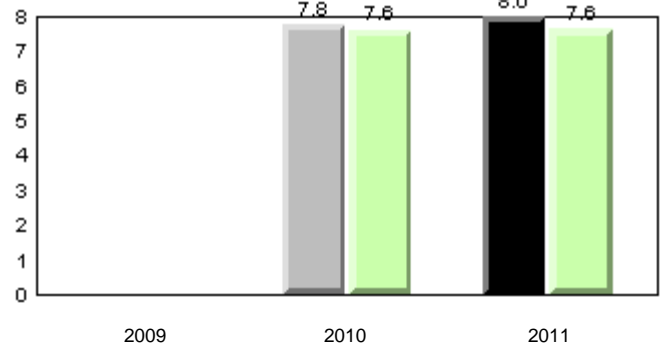

Onset Rhyme

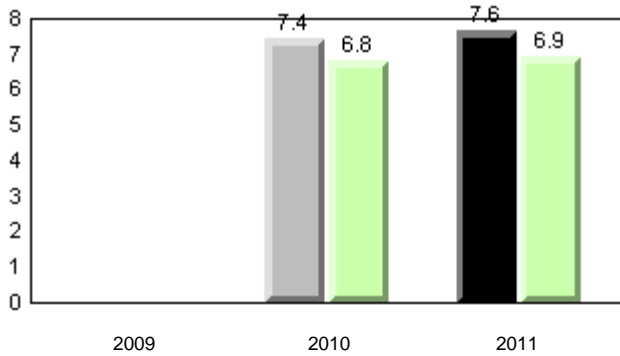

Dictation

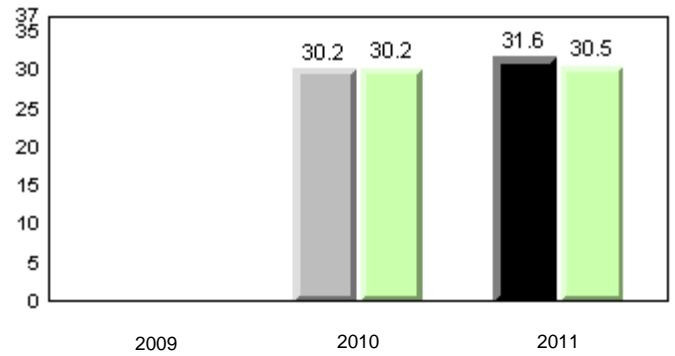

Sight Vocabulary

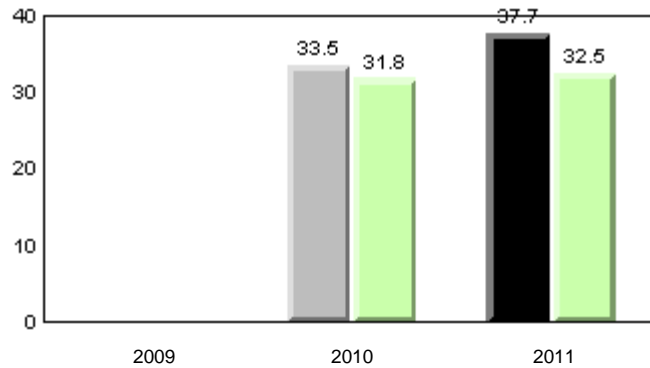

■ School 2009
 ■ School 2010
 ■ School 2011
 ■ Province

Total Students: 50

Instructional Level (January 2009 - January 2011)

Level	2011			2010		2009	
	School	District	Province	School vs District	School vs Province	School vs District	School vs Province
I	22.0	26.9	27.5	q	q	p	p
F - H	36.6	21.9	20.6	p	p	q	q
A - E	41.5	51.2	51.9				

I : end of year benchmark.

F - H : mid - year benchmark.

Instructional Level (January 2009 - January 2011)

3 Year Trend
(school averages)

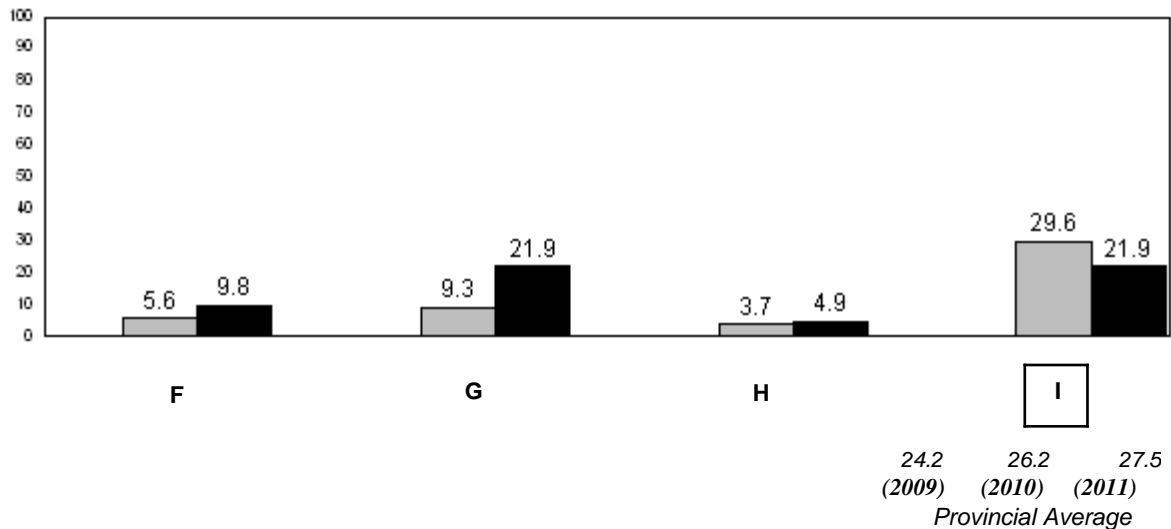
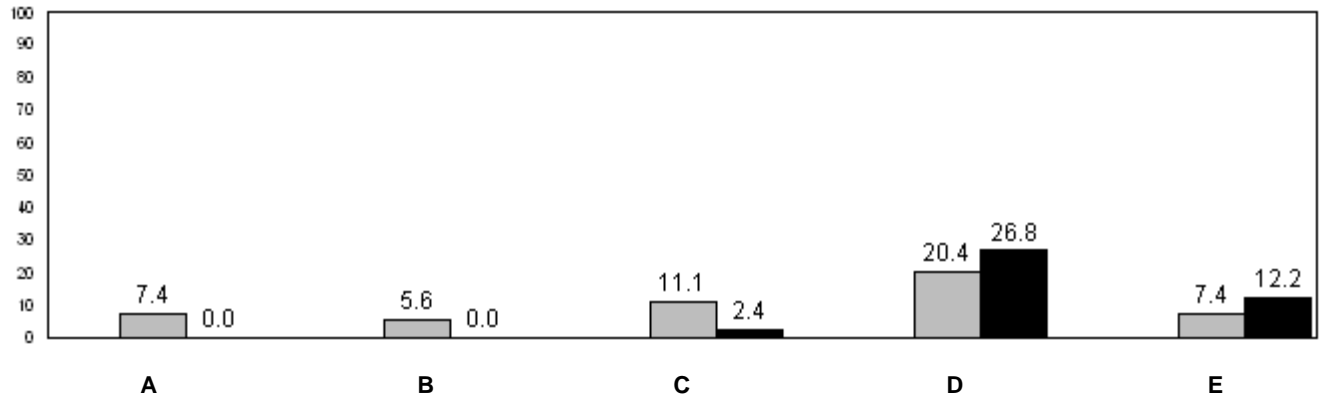

■ School 2009
 ■ School 2010
 ■ School 2011

q p denotes school performance vs province.

Number of Students : 42

Observation Survey (January 2009 - January 2011)

3 Year Trend

(school average vs. provincial average)

Rhyme

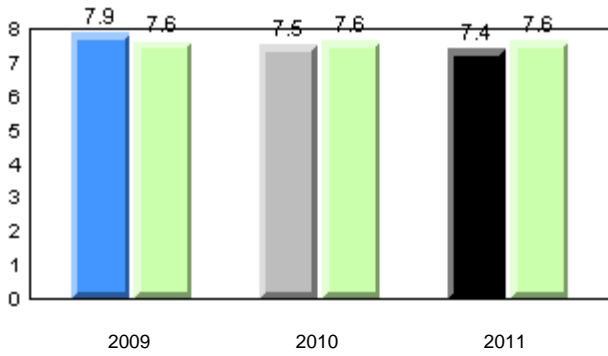

Beginning Sound

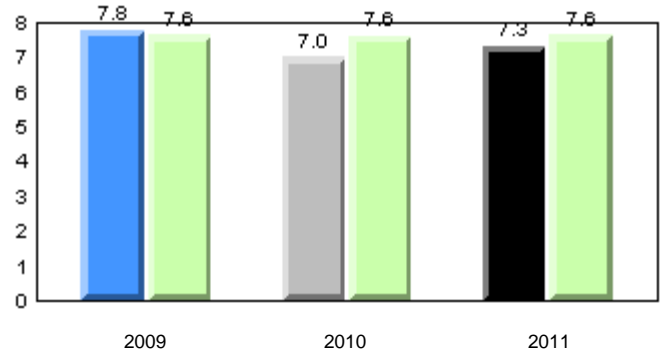

Onset Rhyme

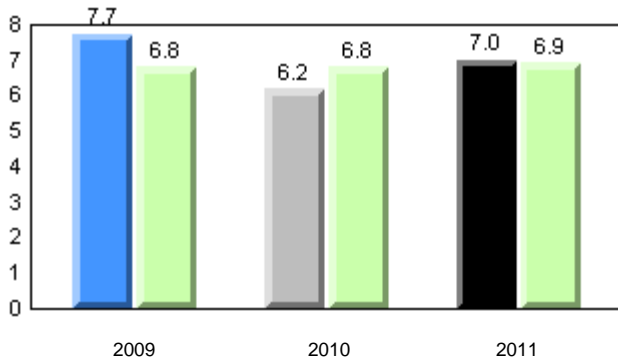

Dictation

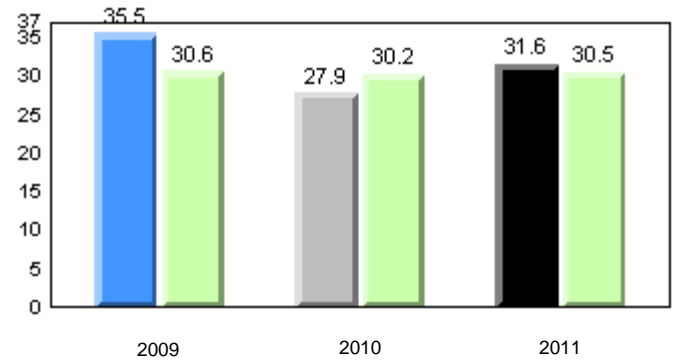

Sight Vocabulary

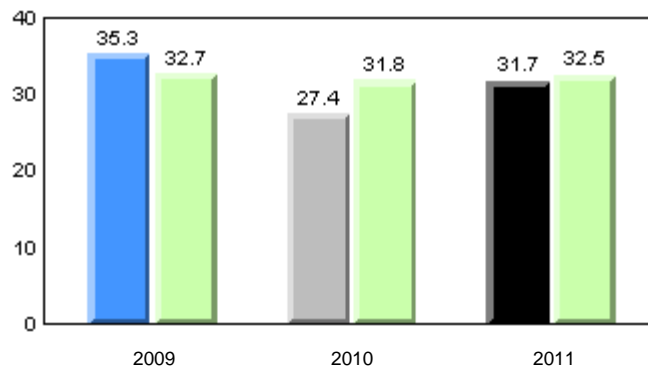

■ School 2009
 ■ School 2010
 ■ School 2011
 ■ Province

Total Students: 42

Instructional Level (January 2009 - January 2011)

Level	School	District	Province	2011		2010		2009	
				School vs District	School vs Province	School vs District	School vs Province	School vs District	School vs Province
I	39.5	26.9	27.5	P	P	q	q	P	P
F - H	2.6	21.9	20.6	q	q	q	q	q	q
A - E	57.9	51.2	51.9						

I : end of year benchmark.

F - H : mid - year benchmark.

Instructional Level (January 2009 - January 2011)

3 Year Trend
(school averages)

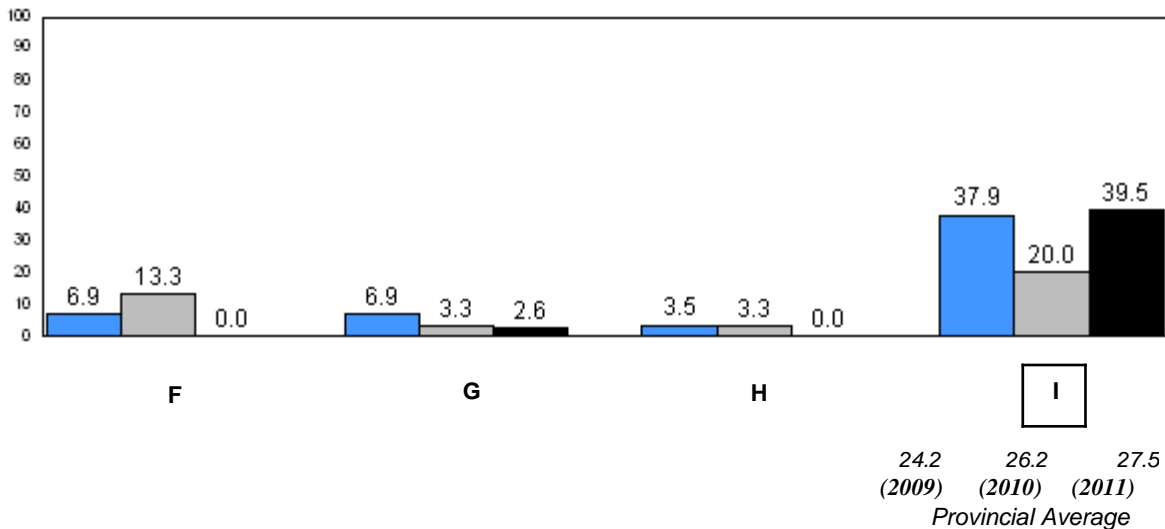
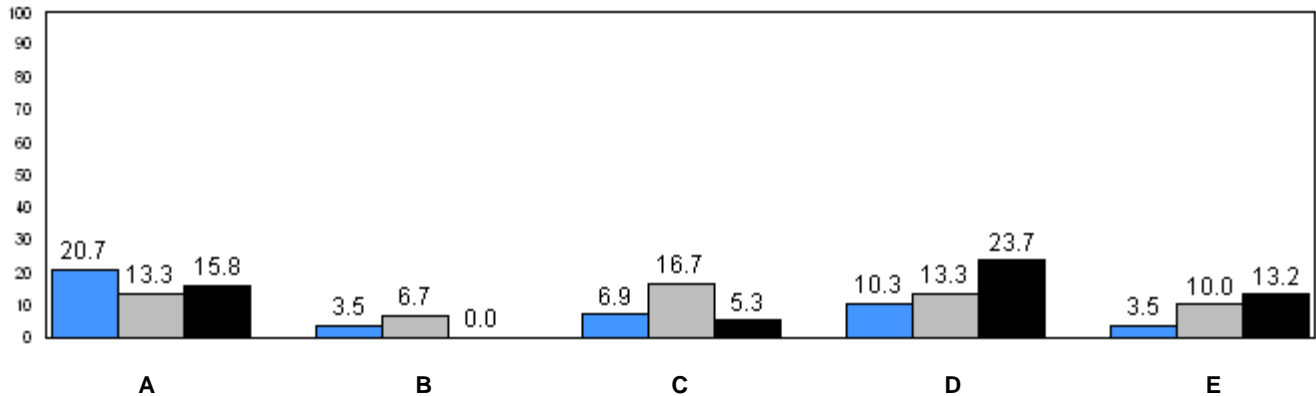

■ School 2009
 ■ School 2010
 ■ School 2011

q p denotes school performance vs province.

Number of Students : 13

Observation Survey (January 2009 - January 2011)

3 Year Trend

(school average vs. provincial average)

Rhyme

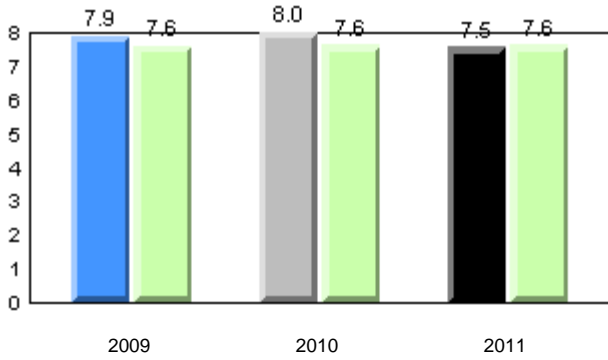

Beginning Sound

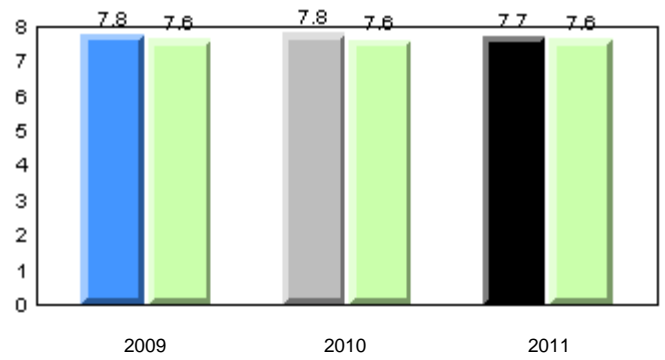

Onset Rhyme

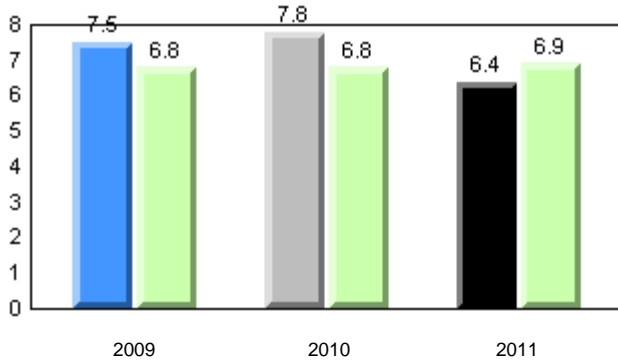

Dictation

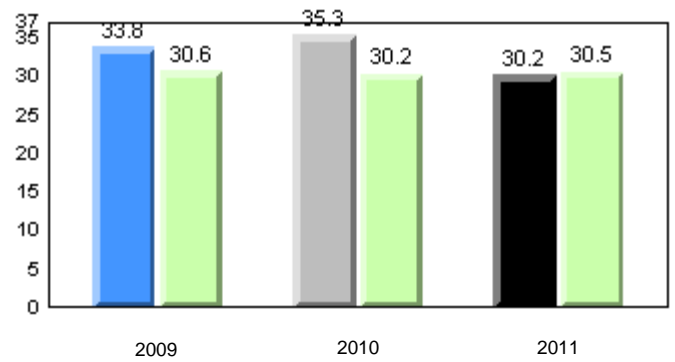

Sight Vocabulary

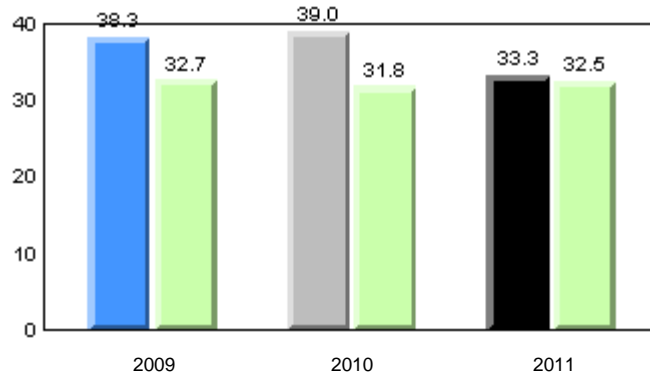

■ School 2009
 ■ School 2010
 ■ School 2011
 ■ Province

Total Students: 13

Instructional Level (January 2009 - January 2011)

Level	School	District	Province	2011		2010		2009	
				School vs District	School vs Province	School vs District	School vs Province	School vs District	School vs Province
I	8.3	26.9	27.5	q	q	p	p	p	p
F - H	8.3	21.9	20.6	q	q	p	p	p	p
A - E	83.3	51.2	51.9						

I : end of year benchmark.

F - H : mid - year benchmark.

Instructional Level (January 2009 - January 2011)

3 Year Trend
(school averages)

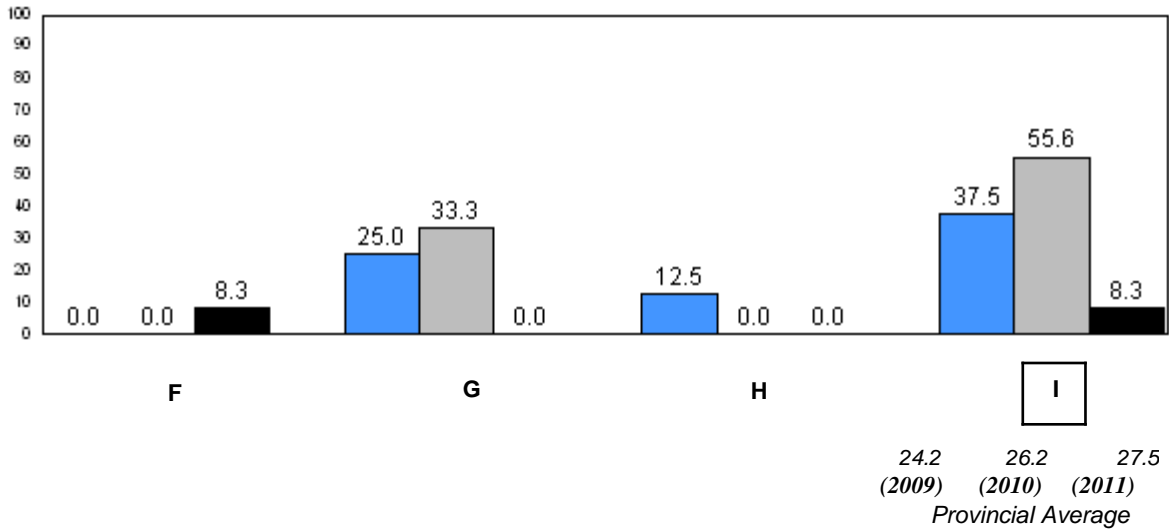
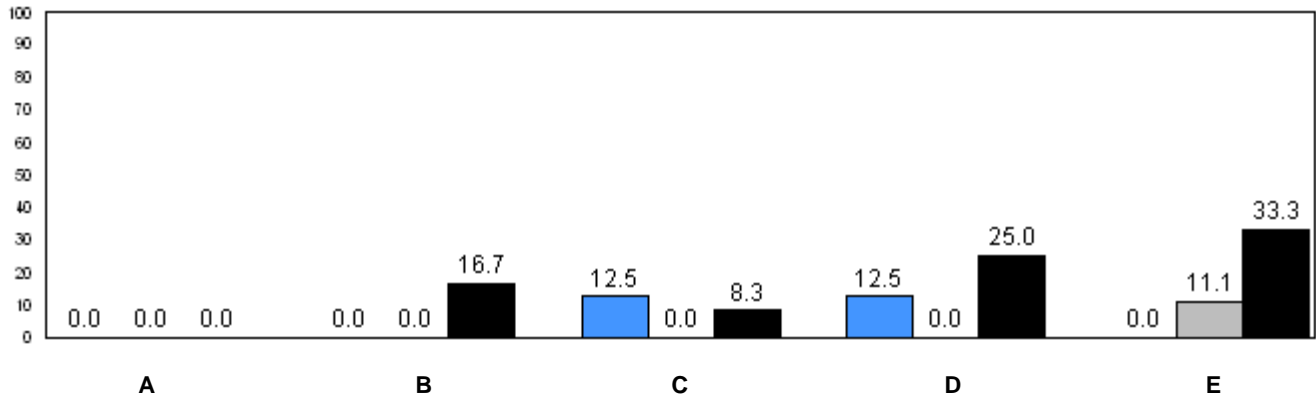

■ School 2009
 ■ School 2010
 ■ School 2011

q p denotes school performance vs province.

Number of Students : 64

Observation Survey (January 2009 - January 2011)

3 Year Trend

(school average vs. provincial average)

Rhyme

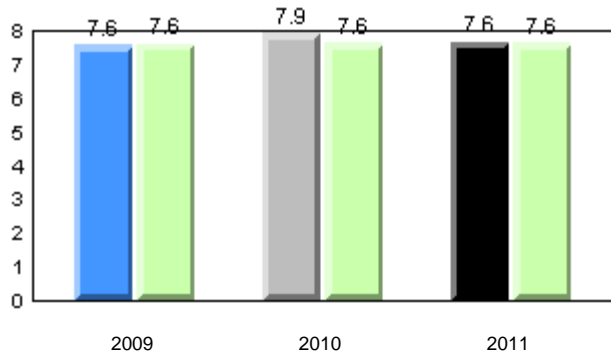

Beginning Sound

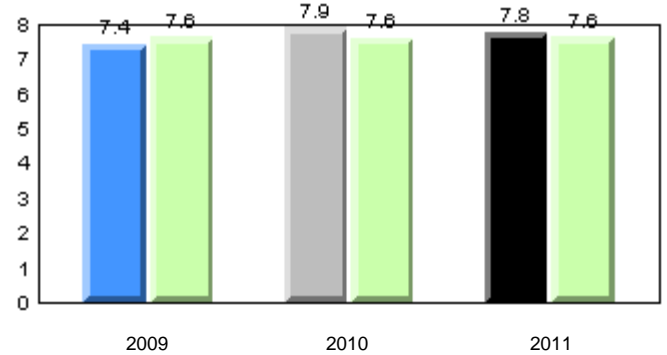

Onset Rhyme

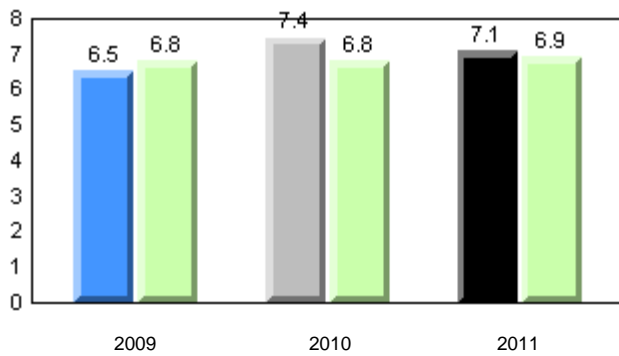

Dictation

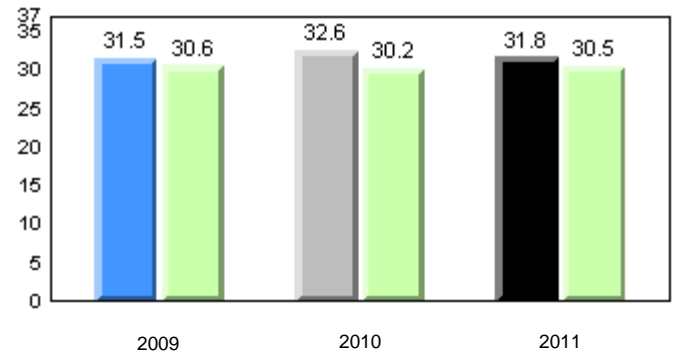

Sight Vocabulary

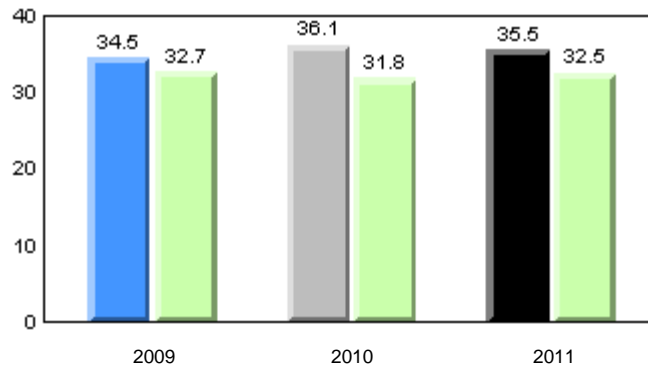

■ School 2009
 ■ School 2010
 ■ School 2011
 ■ Province

Total Students: 64

Instructional Level (January 2009 - January 2011)

Level	2011			School vs		2010		School vs		2009	
	School	District	Province	District	Province	District	Province	District	Province	District	Province
I	19.4	26.9	27.5	q	q	p	p	q	q		
F - H	45.2	21.9	20.6	p	p	p	p	p	p		
A - E	35.5	51.2	51.9								

I : end of year benchmark.

F - H : mid - year benchmark.

Instructional Level (January 2009 - January 2011)

3 Year Trend
(school averages)

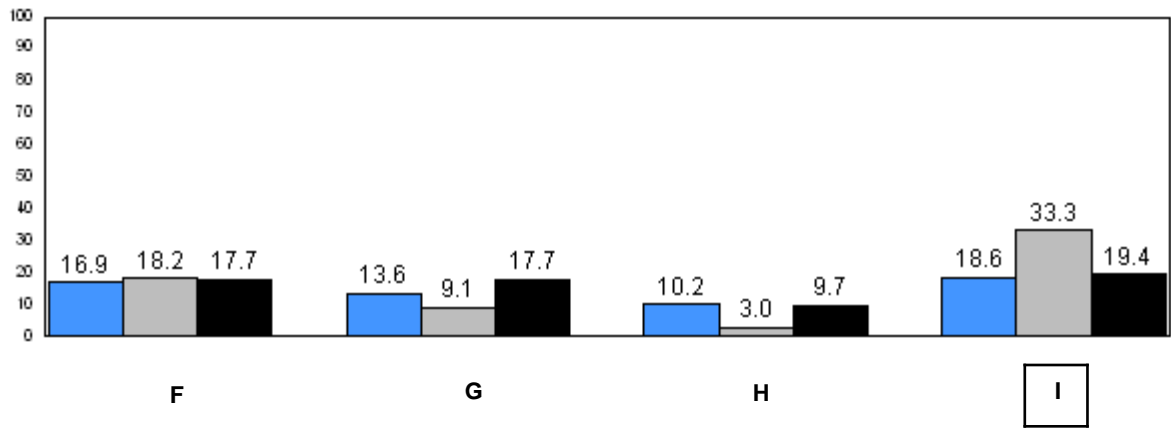
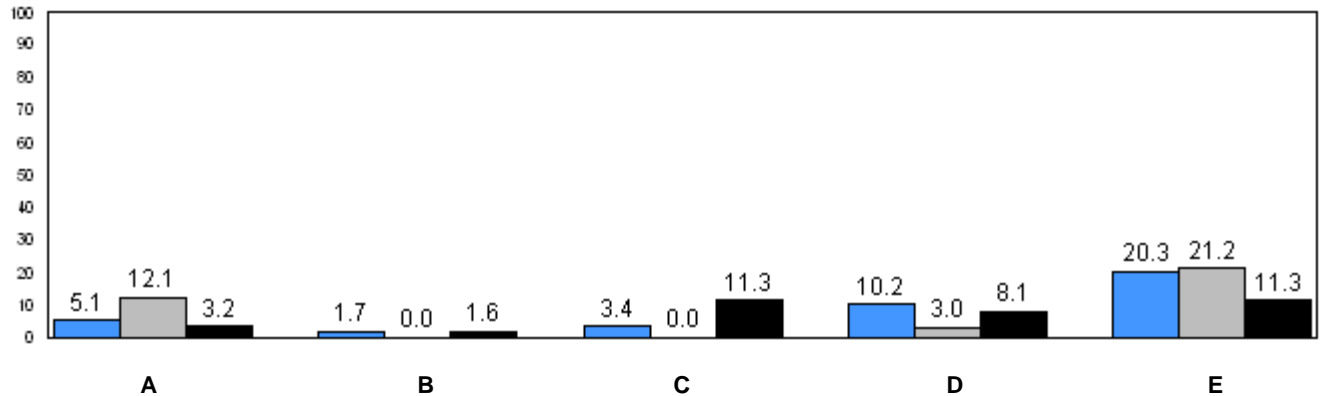

24.2 26.2 27.5
(2009) (2010) (2011)
Provincial Average

■ School 2009
 ■ School 2010
 ■ School 2011

q p denotes school performance vs province.

Number of Students : 14

Observation Survey (January 2009 - January 2011)
3 Year Trend
(school average vs. provincial average)

Rhyme

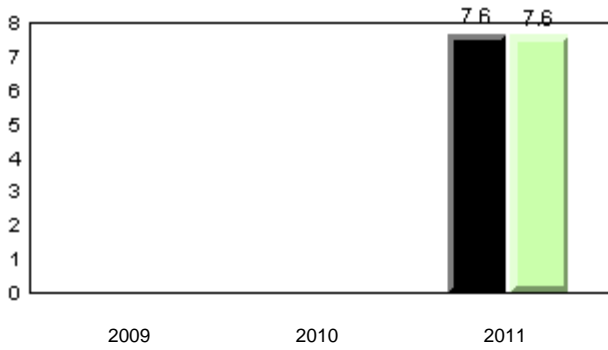

Beginning Sound

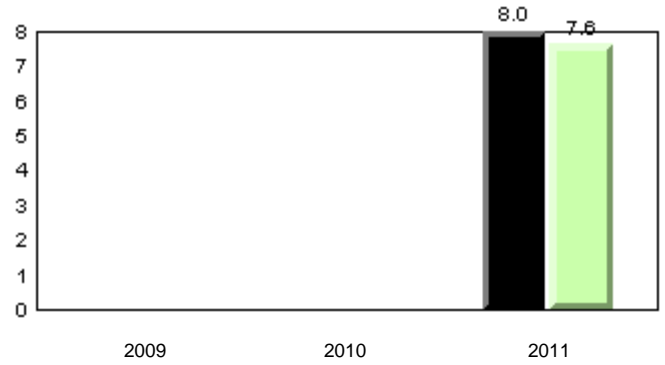

Onset Rhyme

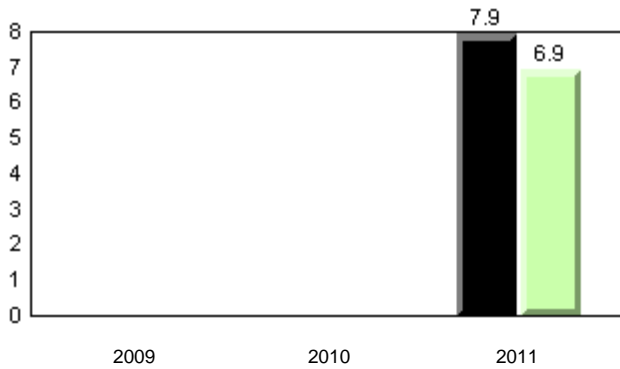

Dictation

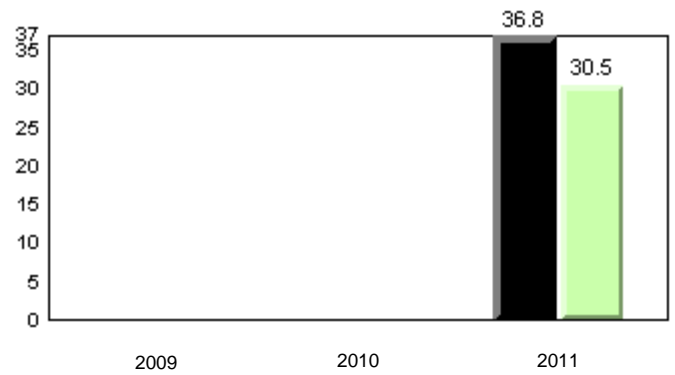

Sight Vocabulary

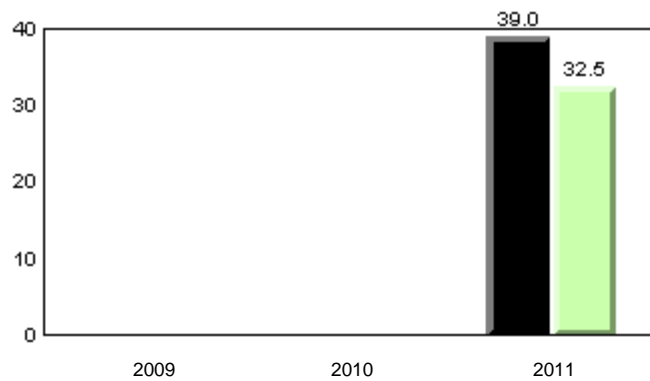

■ School 2009
 ■ School 2010
 ■ School 2011
 ■ Province

Total Students: 14

Instructional Level (January 2009 - January 2011)

Level	School	District	Province	2011		2010		2009	
				School vs District	School vs Province	School vs District	School vs Province	School vs District	School vs Province
I	7.1	26.9	27.5	q	q	q	q	q	q
F - H	42.9	21.9	20.6	p	p	q	q	q	q
A - E	50.0	51.2	51.9						

I : end of year benchmark.
F - H : mid - year benchmark.

Instructional Level (January 2009 - January 2011)
3 Year Trend
(school averages)

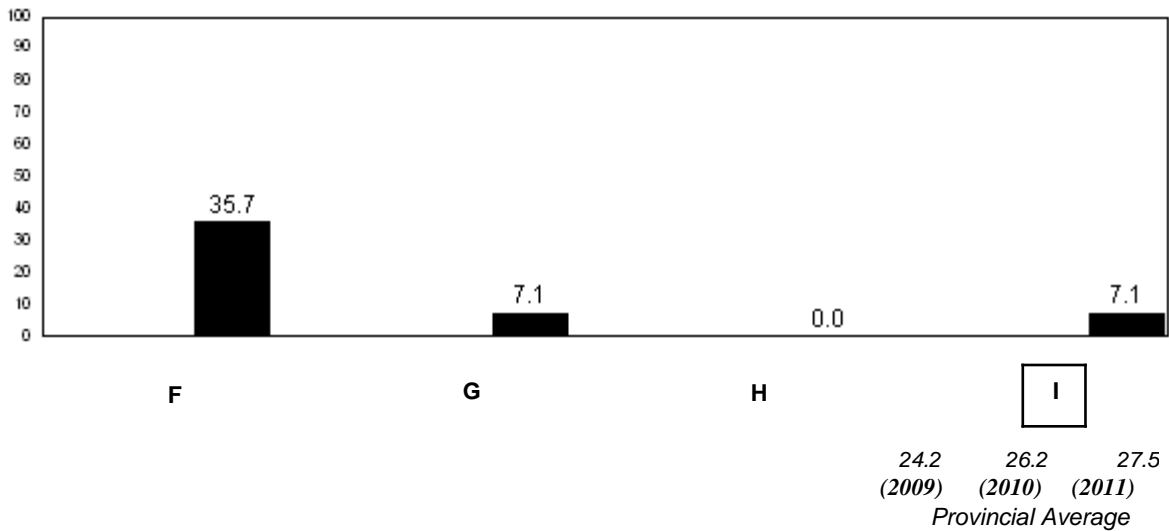
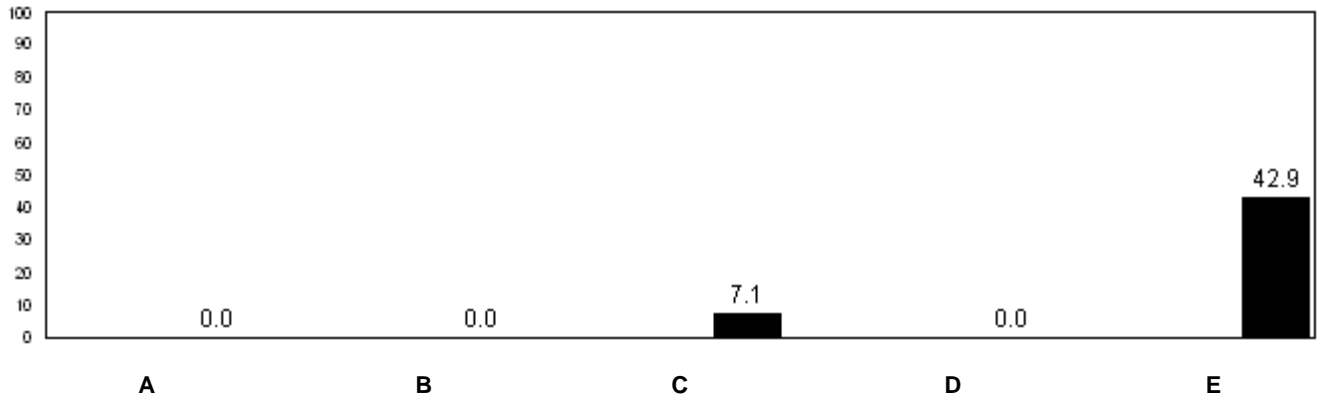

■ School 2009
 ■ School 2010
 ■ School 2011

q p denotes school performance vs province.

Number of Students : 33

Observation Survey (January 2009 - January 2011)
3 Year Trend
(school average vs. provincial average)

Rhyme

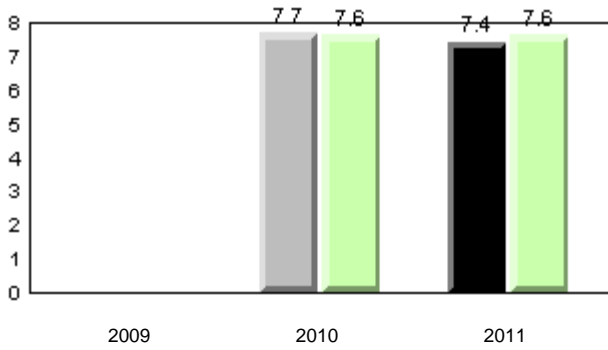

Beginning Sound

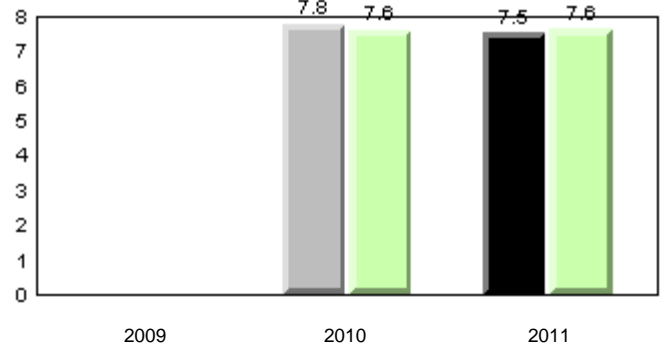

Onset Rhyme

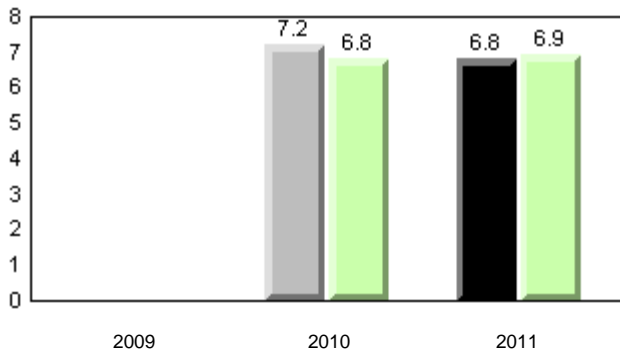

Dictation

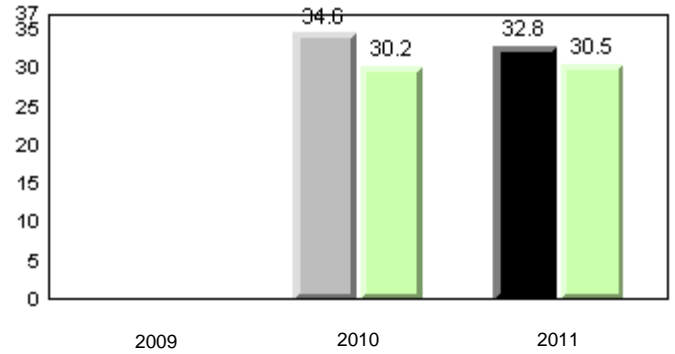

Sight Vocabulary

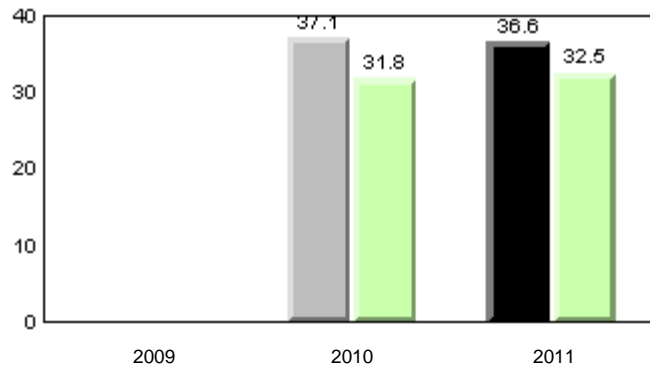

■ School 2009
 ■ School 2010
 ■ School 2011
 ■ Province

Total Students: 33

Instructional Level (January 2009 - January 2011)

Level	2011			School vs		2010		2009	
	School	District	Province	District	Province	District	Province	District	Province
I	48.4	26.9	27.5	P	P	q	q	q	q
F - H	35.5	21.9	20.6	P	P	P	P	q	q
A - E	16.1	51.2	51.9						

I : end of year benchmark.

F - H : mid - year benchmark.

Instructional Level (January 2009 - January 2011)

3 Year Trend
(school averages)

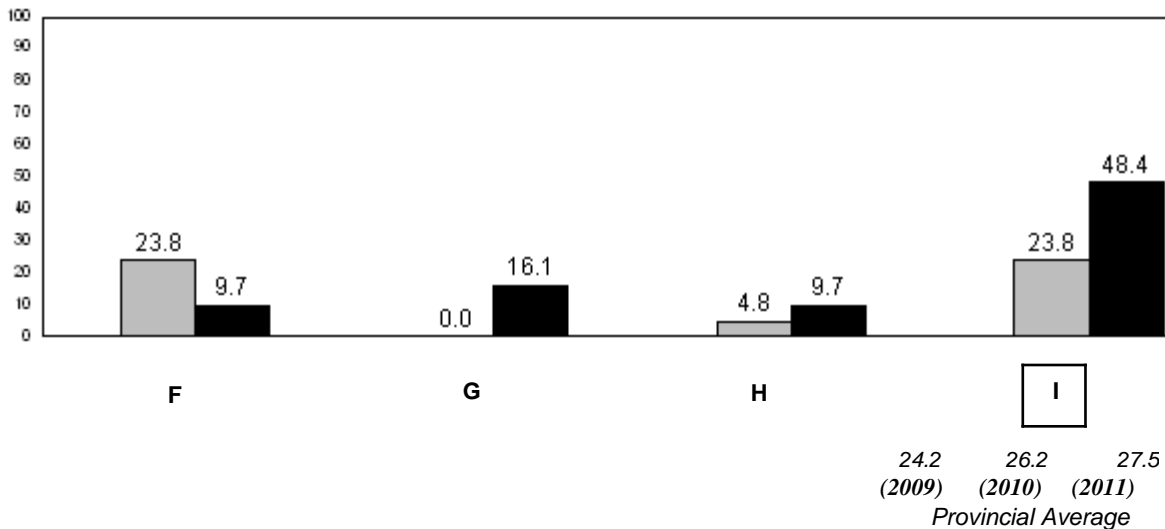
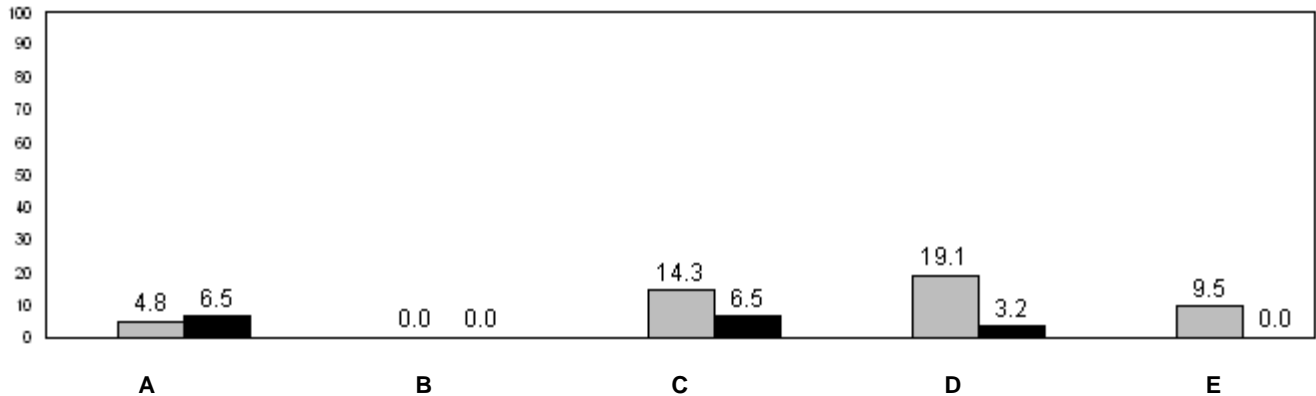

■ School 2009
 ■ School 2010
 ■ School 2011

q p denotes school performance vs province.

Number of Students : 4

Observation Survey (January 2009 - January 2011)
3 Year Trend
(school average vs. provincial average)

Rhyme

Beginning Sound

School data with 5 or fewer students withheld for reasons of confidentiality.

2009

2010

2011

2009

2010

2011

Onset Rhyme

Dictation

School data with 5 or fewer students withheld for reasons of confidentiality.

2009

2010

2011

2009

2010

2011

Sight Vocabulary

School data with 5 or fewer students withheld for reasons of confidentiality.

2009

2010

2011



School 2009



School 2010



School 2011



Province

Total Students: 4

Instructional Level (January 2009 - January 2011)

Level	School	2011		2010		2009			
		District	Province	School vs District	School vs Province	School vs District	School vs Province	School vs District	School vs Province
I	School data with 5 or fewer students withheld for reasons of confidentiality.	26.9	27.5	P	P	P	P	q	q
F - H		21.9	20.6	P	P	q	q	q	q
A - E		51.2	51.9						

I : end of year benchmark.
F - H : mid - year benchmark.

Instructional Level (January 2009 - January 2011)
3 Year Trend
(school averages)

School data with 5 or fewer students withheld for reasons of confidentiality.

A B C D E

School data with 5 or fewer students withheld for reasons of confidentiality.

F G H I

24.2 26.2 27.5
(2009) (2010) (2011)
Provincial Average

School 2009 School 2010 School 2011

q p denotes school performance vs province.

Number of Students : 25

Observation Survey (January 2009 - January 2011)
3 Year Trend
(school average vs. provincial average)

Rhyme

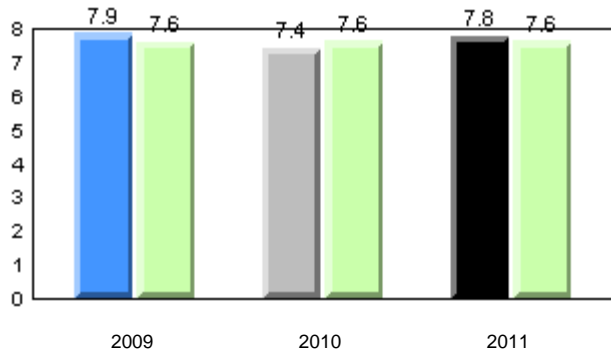

Beginning Sound

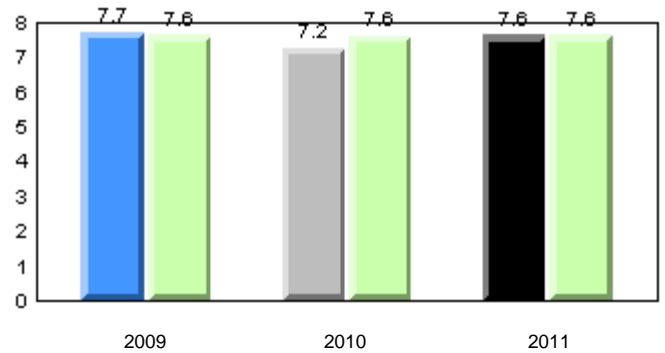

Onset Rhyme

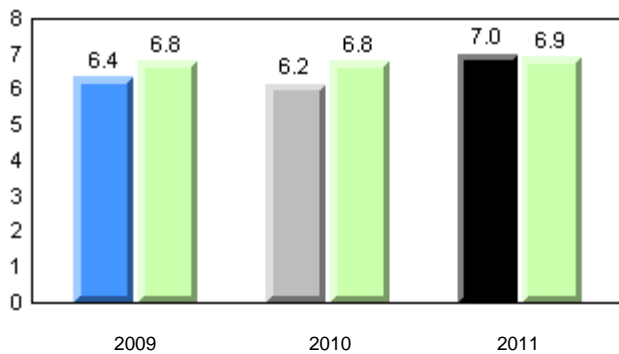

Dictation

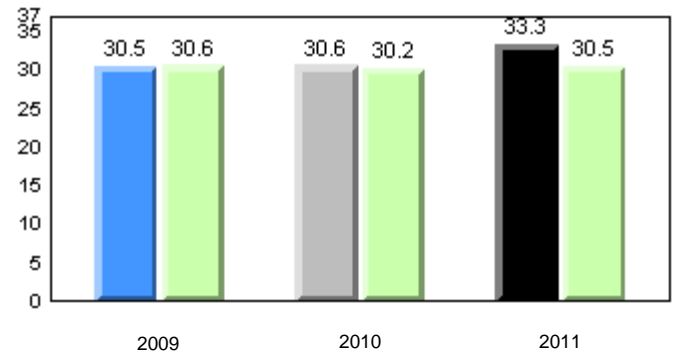

Sight Vocabulary

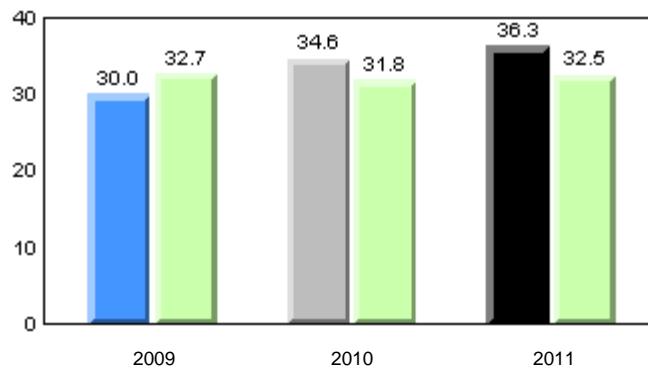

■ School 2009
 ■ School 2010
 ■ School 2011
 ■ Province

Total Students: 25

Instructional Level (January 2009 - January 2011)

Level	2011			2010		2009	
	School	District	Province	School vs District	School vs Province	School vs District	School vs Province
I	24.0	26.9	27.5	q	q	q	q
F - H	20.0	21.9	20.6	q	q	p	p
A - E	56.0	51.2	51.9				

I : end of year benchmark.

F - H : mid - year benchmark.

Instructional Level (January 2009 - January 2011)

3 Year Trend
(school averages)

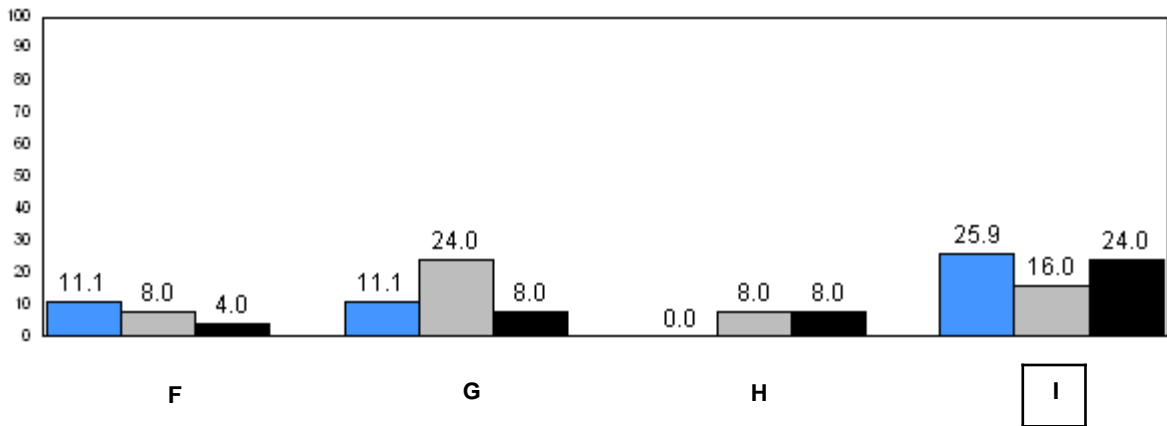
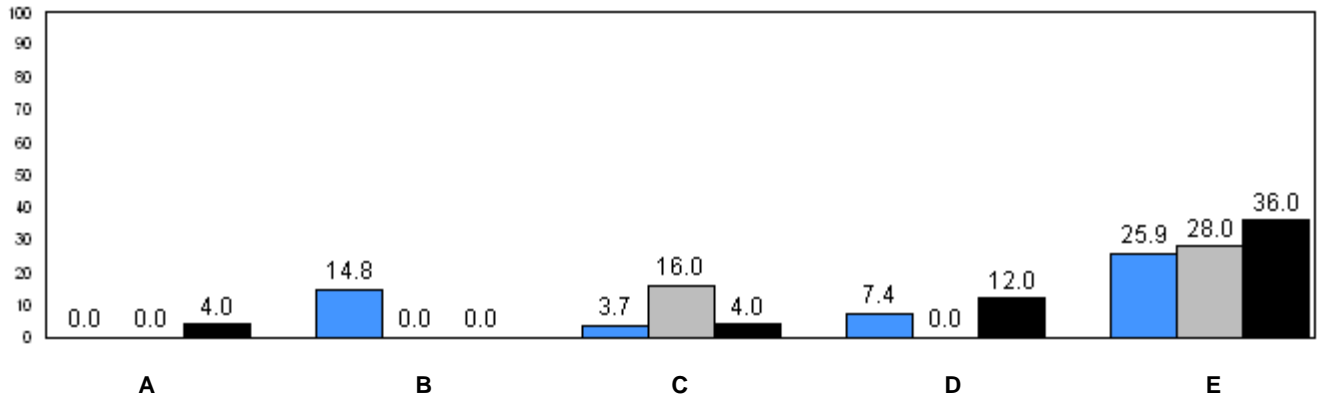

24.2 (2009) 26.2 (2010) 27.5 (2011)
Provincial Average

■ School 2009
 ■ School 2010
 ■ School 2011

q p denotes school performance vs province.

Number of Students : 17

Observation Survey (January 2009 - January 2011)
3 Year Trend
(school average vs. provincial average)

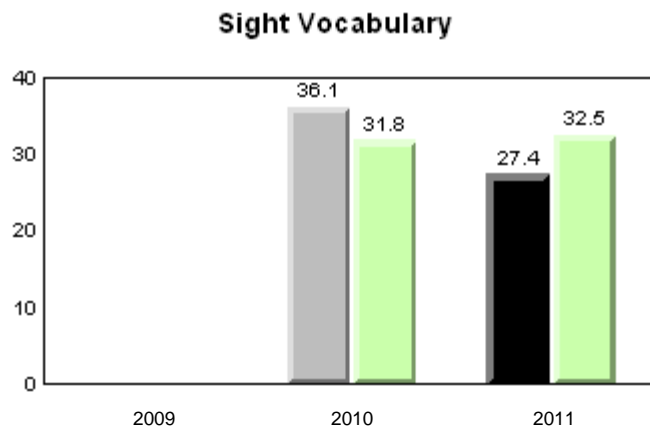
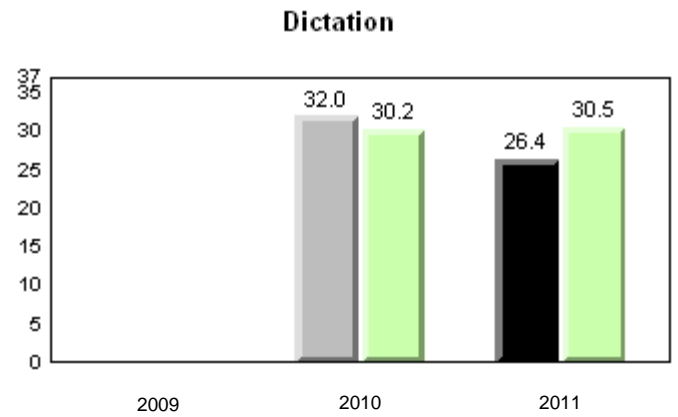
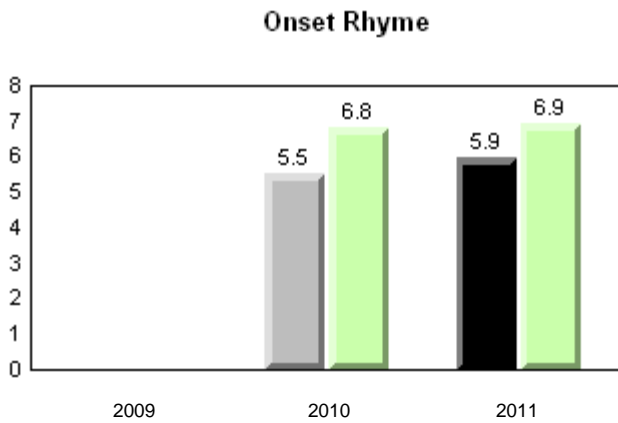
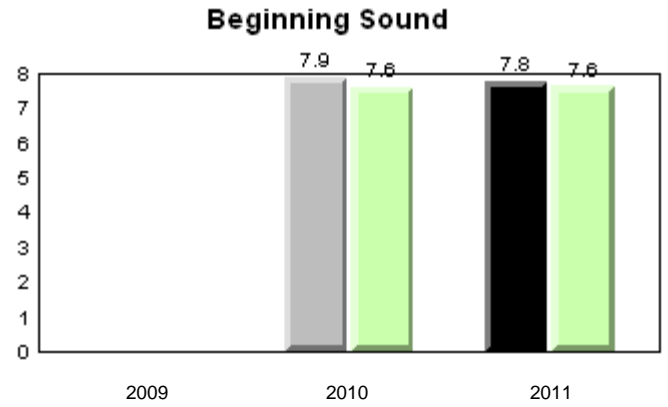
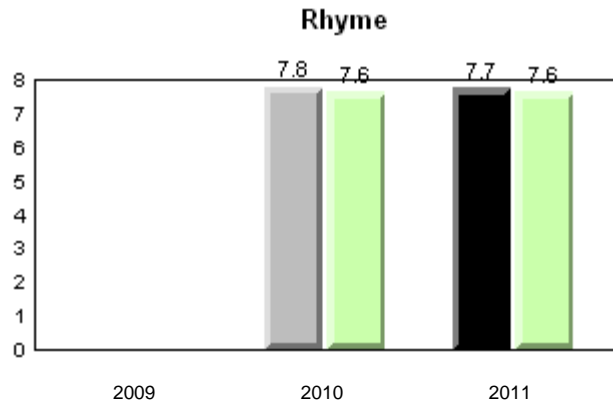

■ School 2009
 ■ School 2010
 ■ School 2011
 ■ Province

Total Students: 17

Instructional Level (January 2009 - January 2011)

Level	School	District	Province	2011		2010		2009	
				School vs District	School vs Province	School vs District	School vs Province	School vs District	School vs Province
I	23.5	26.9	27.5	q	q	p	p	q	q
F - H	35.3	21.9	20.6	p	p	p	p	q	q
A - E	41.2	51.2	51.9						

I : end of year benchmark.

F - H : mid - year benchmark.

Instructional Level (January 2009 - January 2011)

3 Year Trend
(school averages)

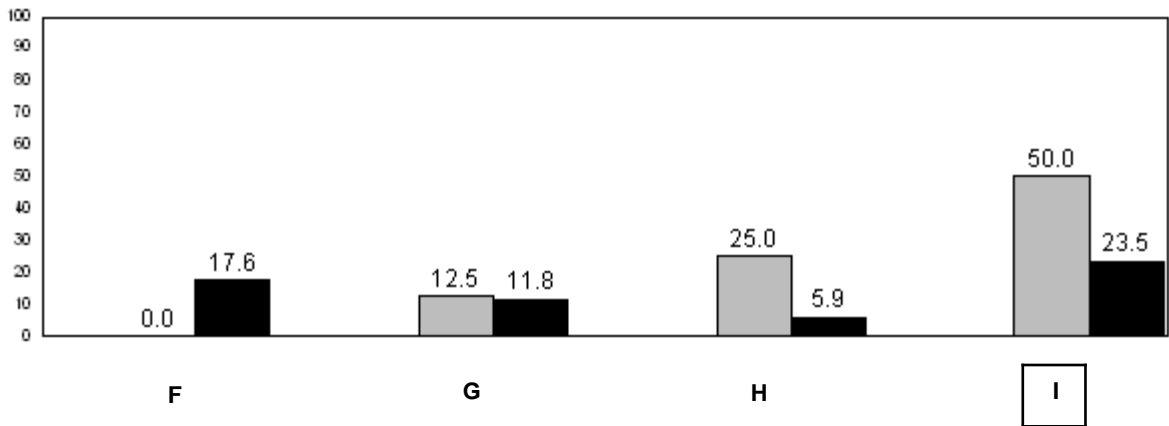
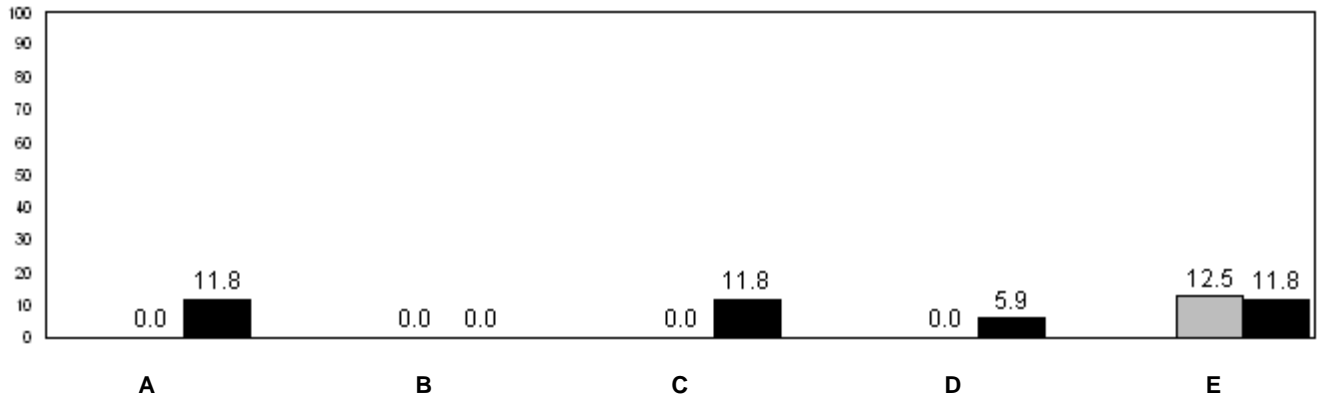

24.2 (2009) 26.2 (2010) 27.5 (2011)
Provincial Average

■ School 2009
 ■ School 2010
 ■ School 2011

q p denotes school performance vs province.

Number of Students : 7

Observation Survey (January 2009 - January 2011)

3 Year Trend

(school average vs. provincial average)

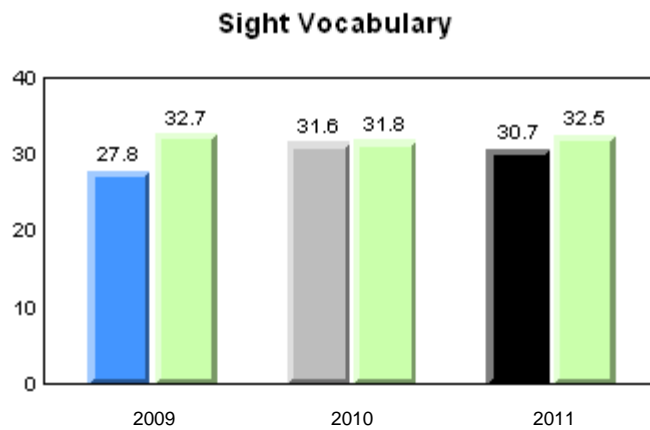
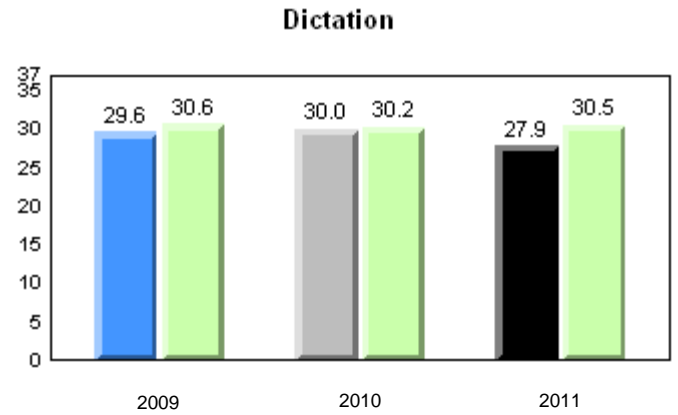
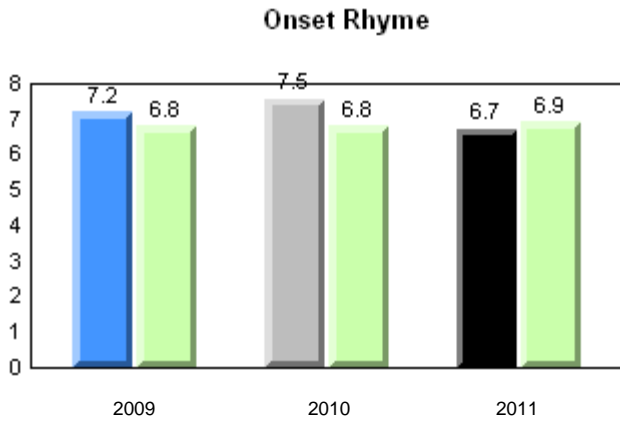
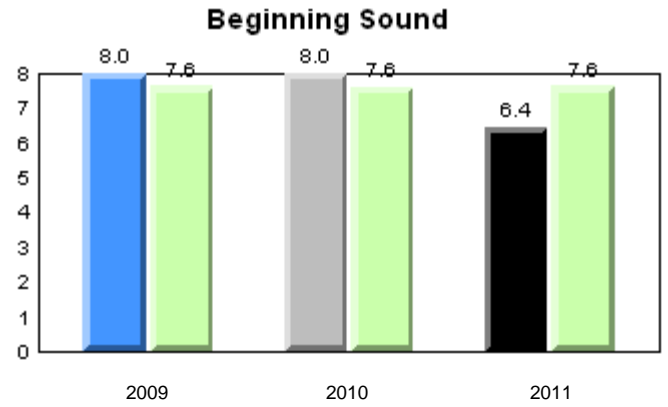
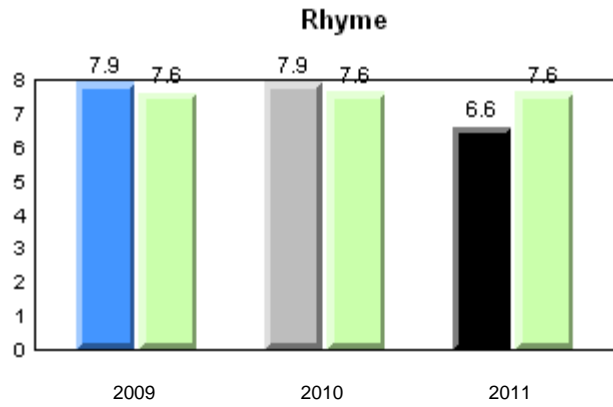

■ School 2009
 ■ School 2010
 ■ School 2011
 ■ Province

Total Students: 7

Instructional Level (January 2009 - January 2011)

Level	2011			2010		2009	
	School	District	Province	School vs District	School vs Province	School vs District	School vs Province
I	40.0	26.9	27.5	P	P	q	q
F - H	60.0	21.9	20.6	P	P	P	q
A - E	0.0	51.2	51.9				

I : end of year benchmark.

F - H : mid - year benchmark.

Instructional Level (January 2009 - January 2011)

3 Year Trend
(school averages)

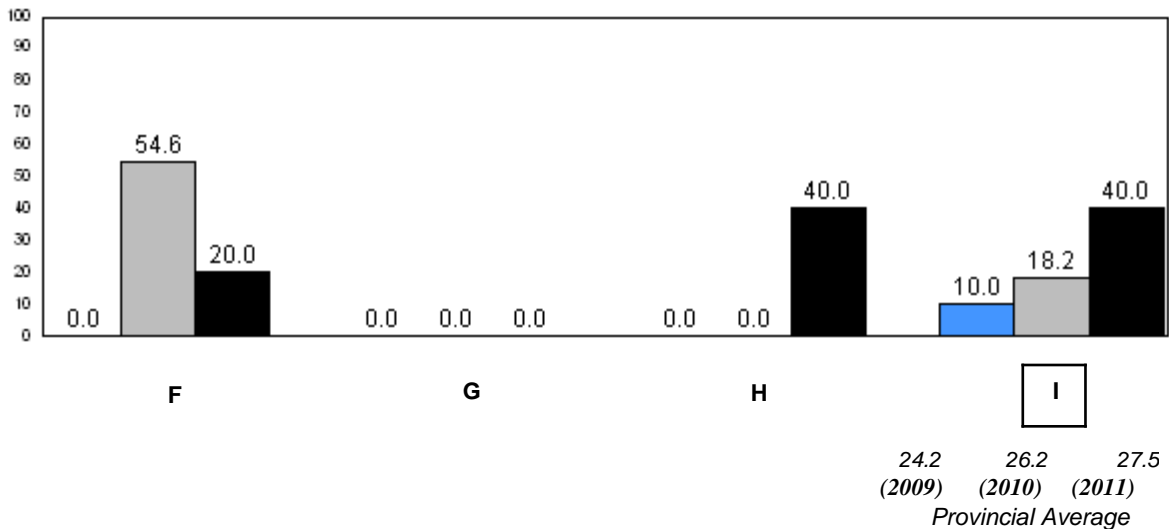
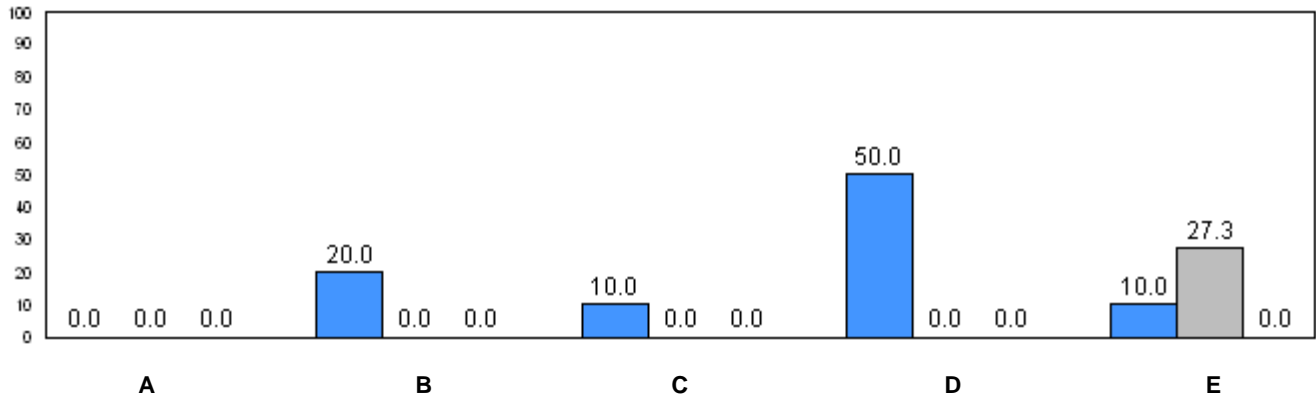

24.2 (2009) 26.2 (2010) 27.5 (2011)
Provincial Average

■ School 2009
 ■ School 2010
 ■ School 2011

q p denotes school performance vs province.

Number of Students : 22

Observation Survey (January 2009 - January 2011)
3 Year Trend
(school average vs. provincial average)

Rhyme

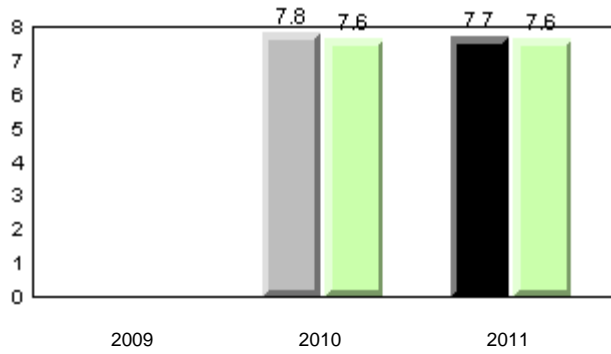

Beginning Sound

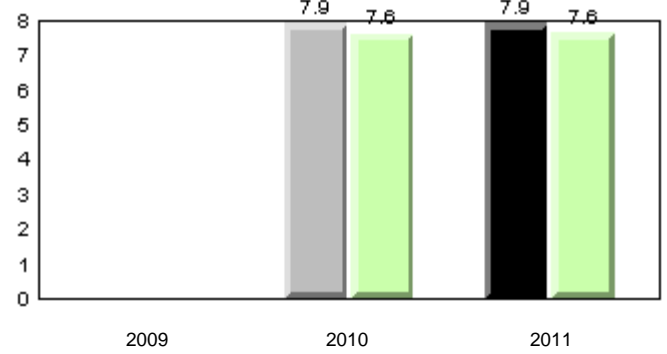

Onset Rhyme

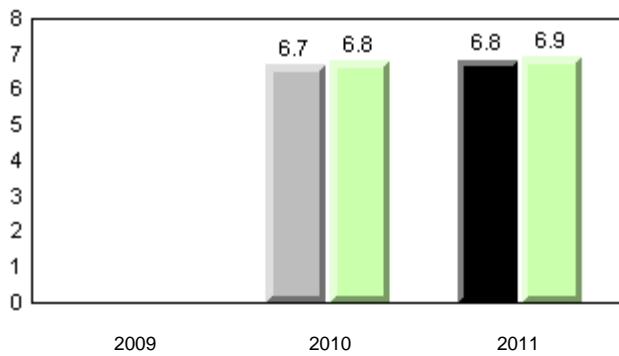

Dictation

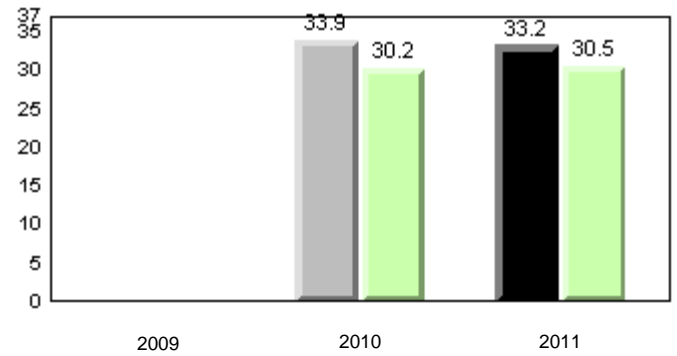

Sight Vocabulary

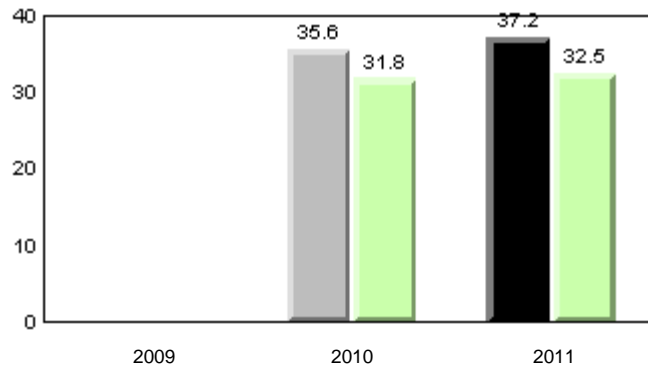

■ School 2009
 ■ School 2010
 ■ School 2011
 ■ Province

Total Students: 22

Instructional Level (January 2009 - January 2011)

Level	School	District	Province	2011		2010		2009	
				School vs District	School vs Province	School vs District	School vs Province	School vs District	School vs Province
I	63.6	26.9	27.5	P	P	q	q	q	q
F - H	18.2	21.9	20.6	q	q	P	P	q	q
A - E	18.2	51.2	51.9						

I : end of year benchmark.

F - H : mid - year benchmark.

Instructional Level (January 2009 - January 2011)

3 Year Trend
(school averages)

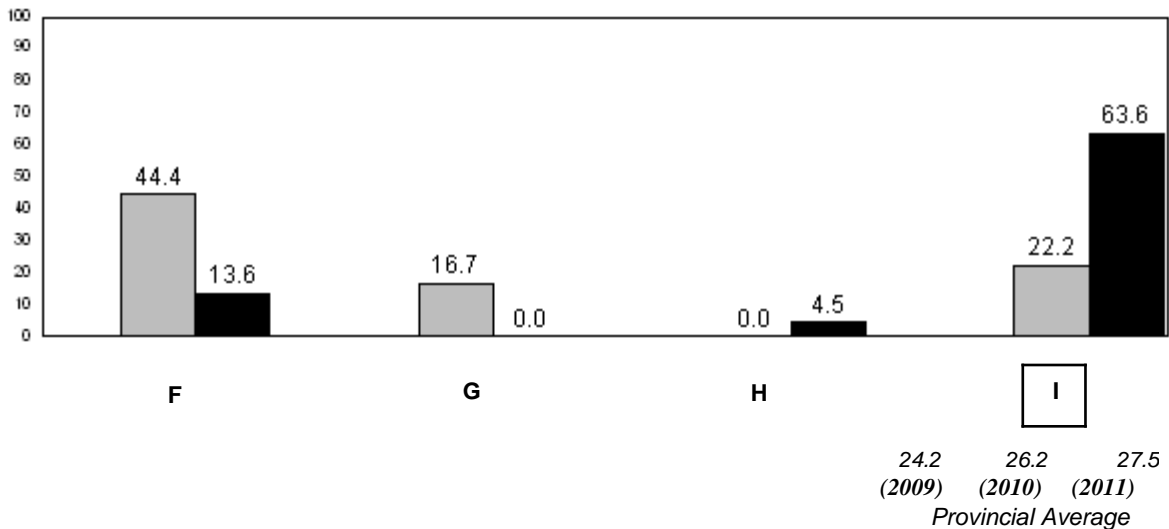
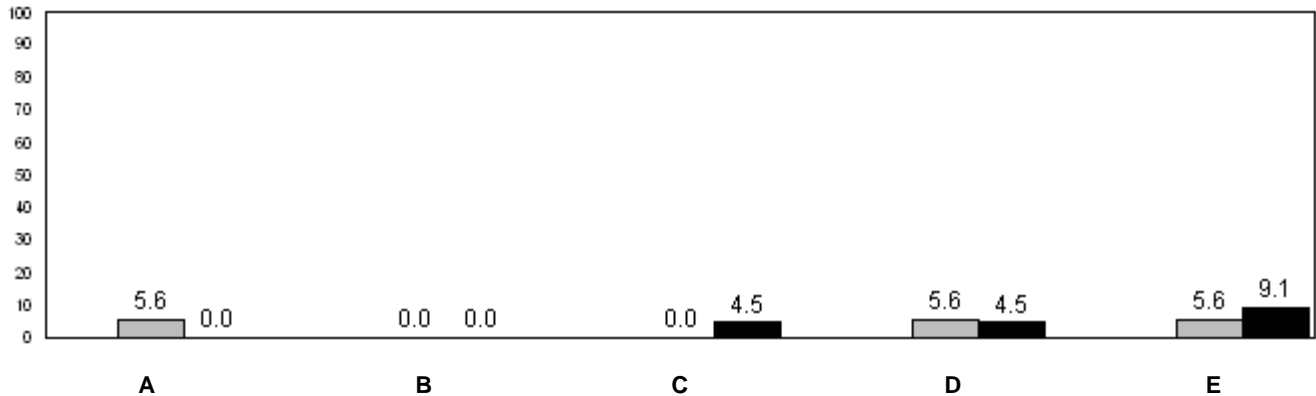

■ School 2009
 ■ School 2010
 ■ School 2011

q p denotes school performance vs province.

Number of Students : 24

Observation Survey (January 2009 - January 2011)

3 Year Trend

(school average vs. provincial average)

Rhyme

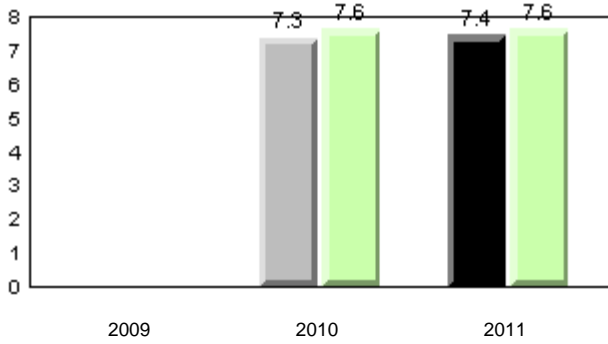

Beginning Sound

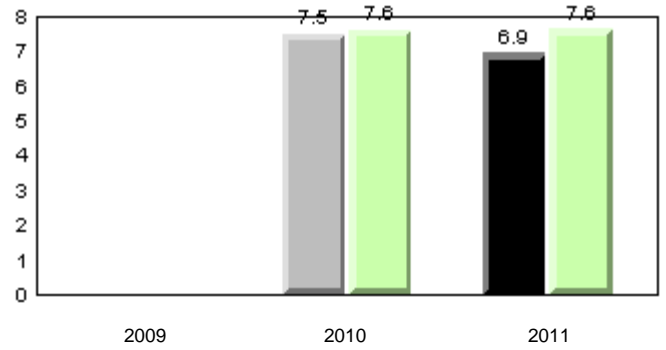

Onset Rhyme

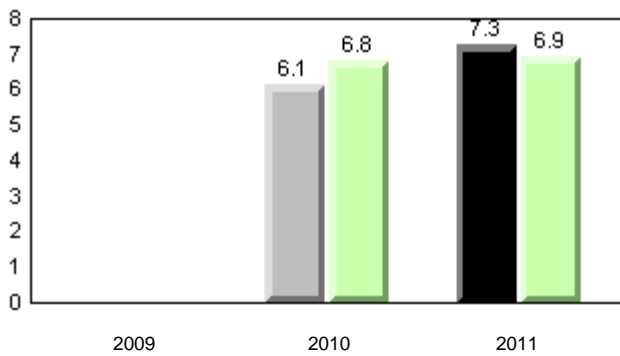

Dictation

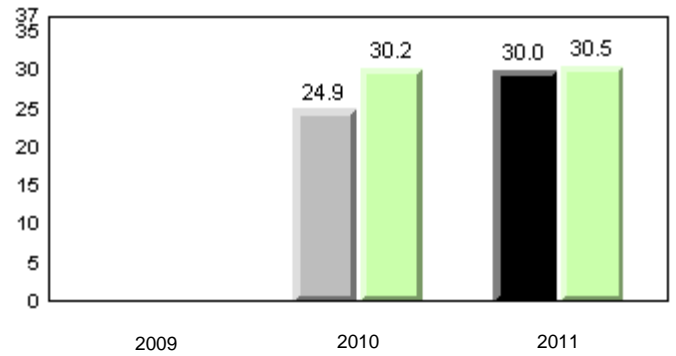

Sight Vocabulary

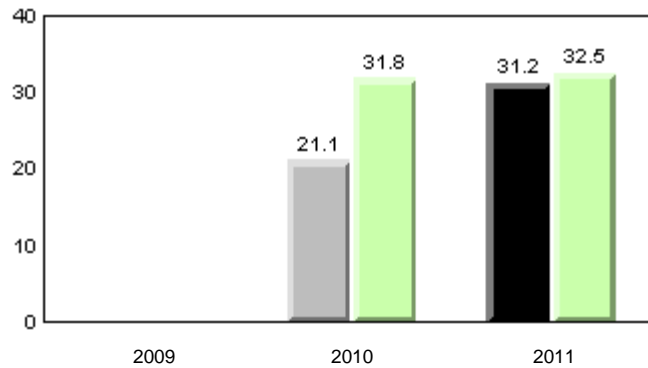

■ School 2009
 ■ School 2010
 ■ School 2011
 ■ Province

Total Students: 24

Instructional Level (January 2009 - January 2011)

Level	School	District	Province	2011		2010		2009	
				School vs District	School vs Province	School vs District	School vs Province	School vs District	School vs Province
I	13.0	26.9	27.5	q	q	q	q	q	q
F - H	13.1	21.9	20.6	q	q	q	q	q	q
A - E	73.9	51.2	51.9						

I : end of year benchmark.

F - H : mid - year benchmark.

Instructional Level (January 2009 - January 2011)

3 Year Trend
(school averages)

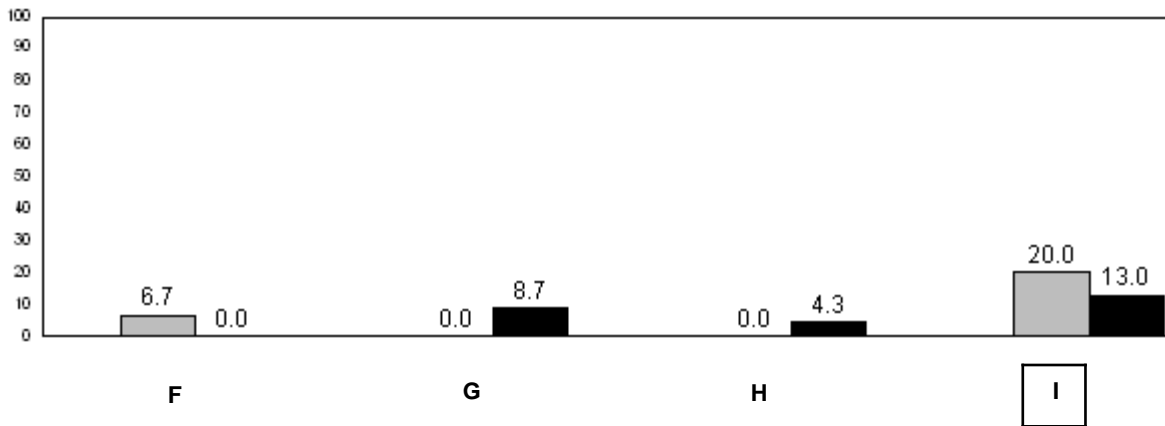
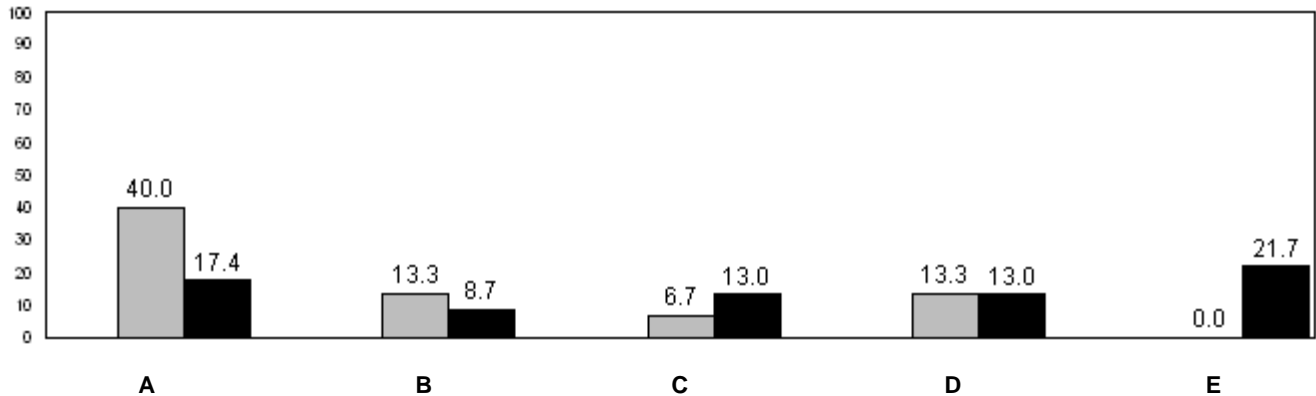

24.2 26.2 27.5
(2009) (2010) (2011)
Provincial Average

■ School 2009
 ■ School 2010
 ■ School 2011

q p denotes school performance vs province.

Number of Students : 64

Observation Survey (January 2009 - January 2011)
3 Year Trend
(school average vs. provincial average)

Rhyme

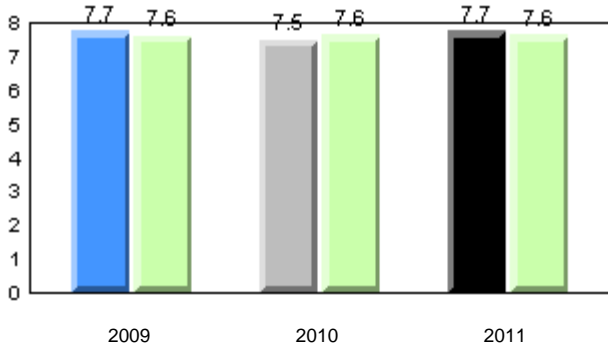

Beginning Sound

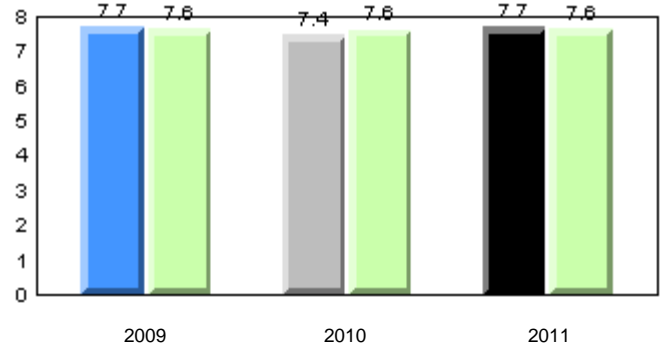

Onset Rhyme

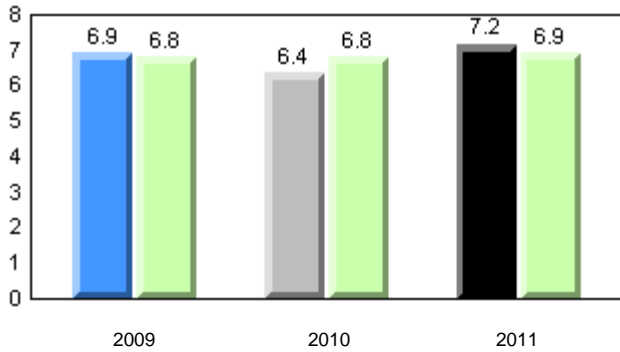

Dictation

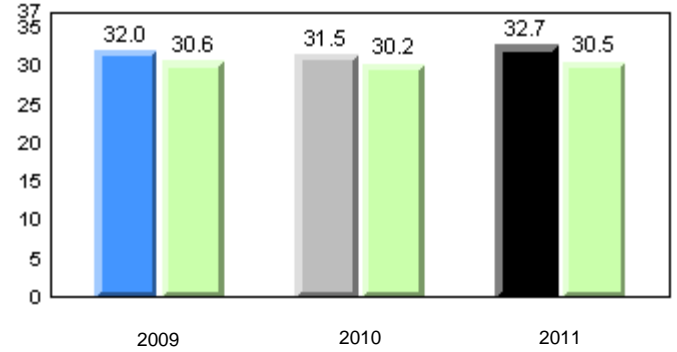

Sight Vocabulary

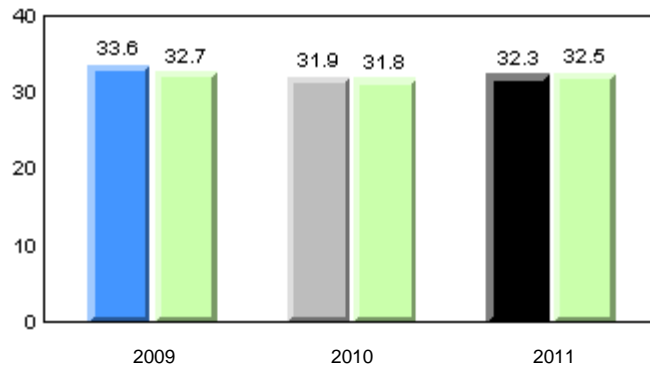

■ School 2009
 ■ School 2010
 ■ School 2011
 ■ Province

Total Students: 64

Instructional Level (January 2009 - January 2011)

Level	2011			School vs		2010		School vs		2009	
	School	District	Province	District	Province	District	Province	District	Province	District	Province
I	32.8	26.9	27.5	P	P	P	P	P	P	P	P
F - H	8.6	21.9	20.6	q	q	q	q	q	q	q	q
A - E	58.6	51.2	51.9								

I : end of year benchmark.

F - H : mid - year benchmark.

Instructional Level (January 2009 - January 2011)

3 Year Trend
(school averages)

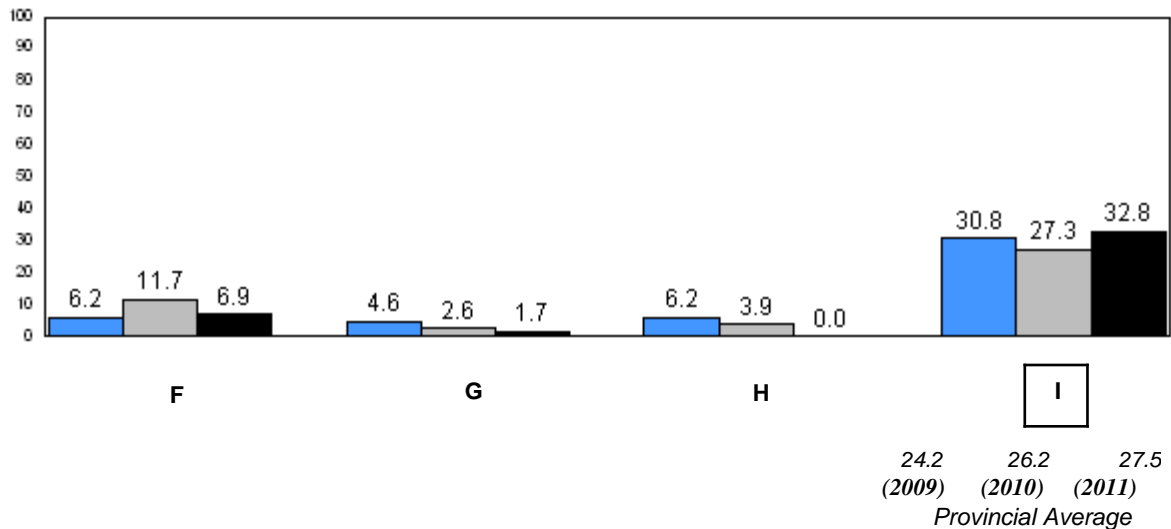
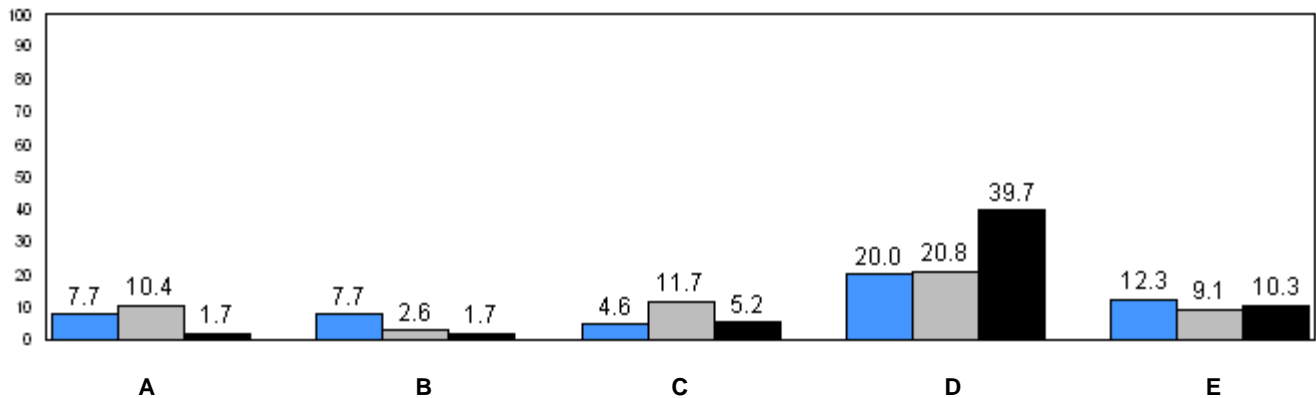

■ School 2009
 ■ School 2010
 ■ School 2011

q p denotes school performance vs province.

Number of Students : 33

Observation Survey (January 2009 - January 2011)

3 Year Trend

(school average vs. provincial average)

Rhyme

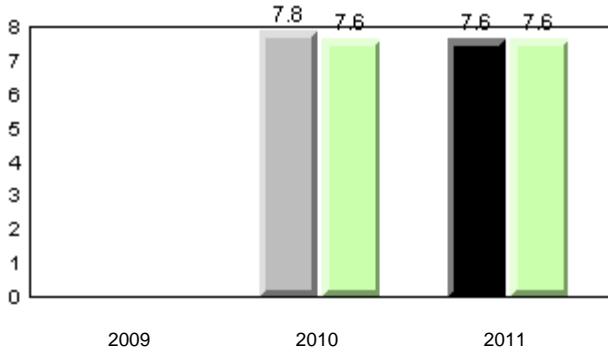

Beginning Sound

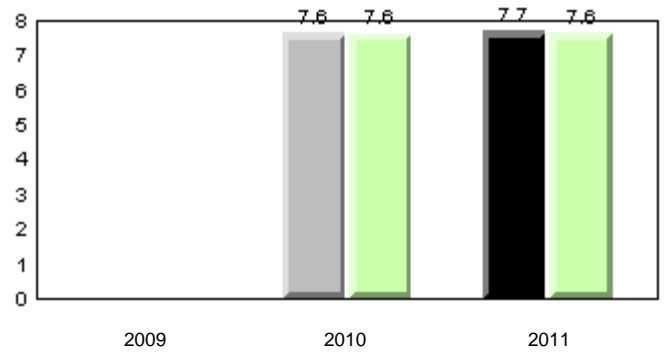

Onset Rhyme

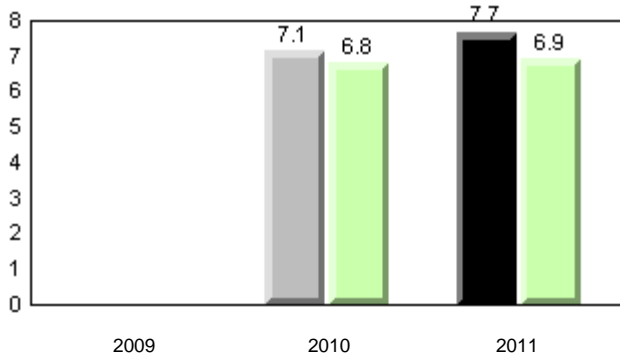

Dictation

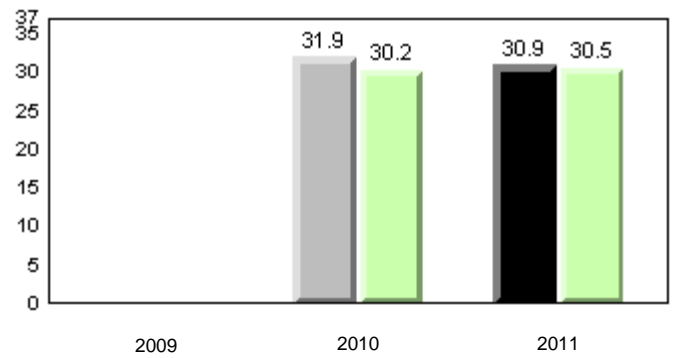

Sight Vocabulary

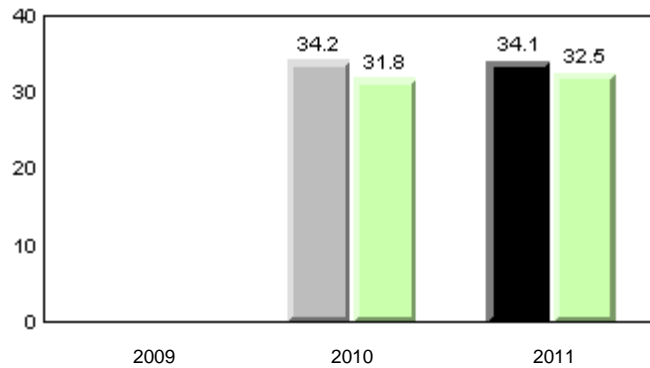

■ School 2009
 ■ School 2010
 ■ School 2011
 ■ Province

Total Students: 33

Instructional Level (January 2009 - January 2011)

Level	2011			School vs		2010		School vs		2009	
	School	District	Province	District	Province	District	Province	District	Province	District	Province
I	25.8	26.9	27.5	q	q	p	p	q	q		
F - H	12.9	21.9	20.6	q	q	p	p	q	q		
A - E	61.3	51.2	51.9								

I : end of year benchmark.
F - H : mid - year benchmark.

Instructional Level (January 2009 - January 2011)
3 Year Trend
(school averages)

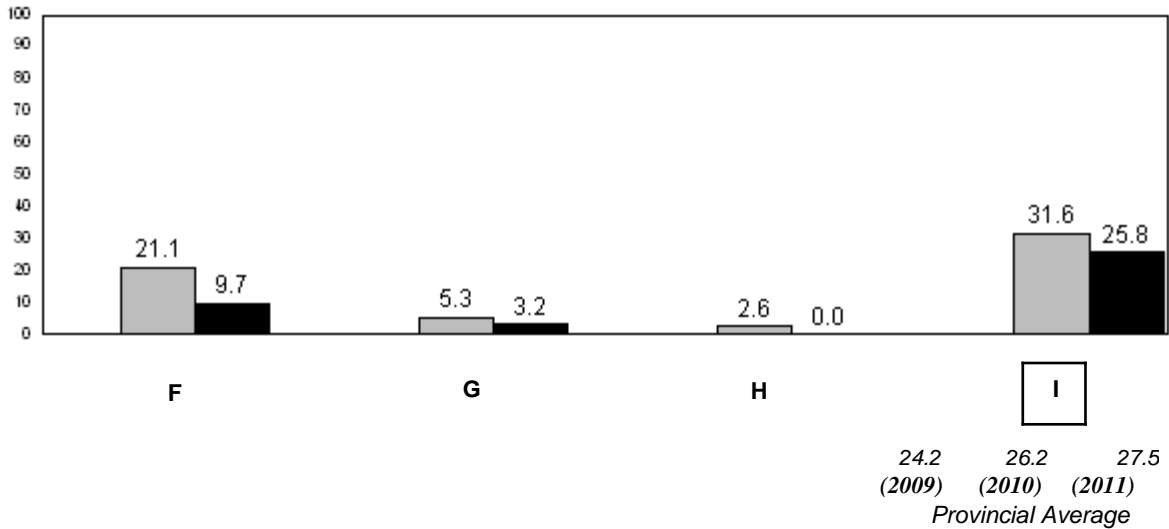
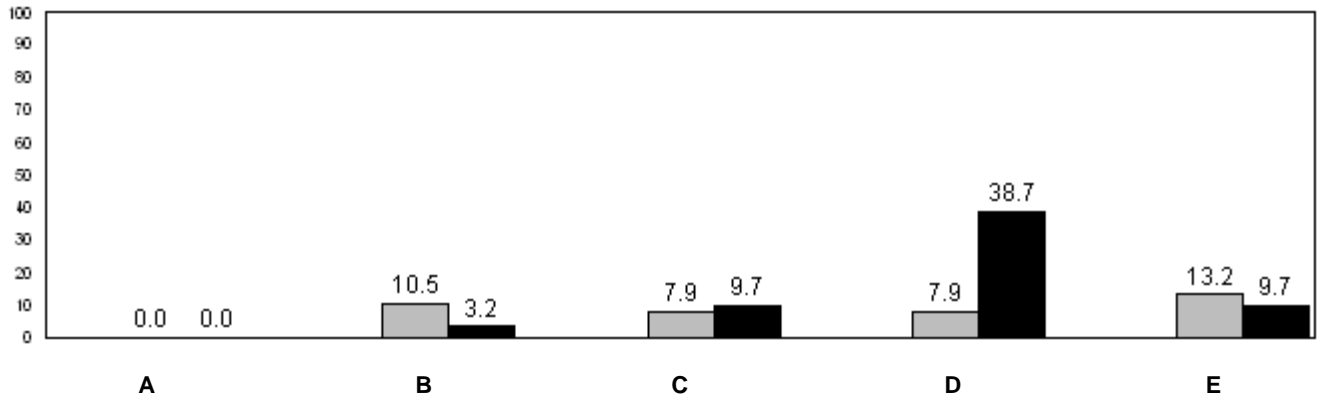

■ School 2009
 ■ School 2010
 ■ School 2011

q p denotes school performance vs province.

Number of Students : 13

Observation Survey (January 2009 - January 2011)
3 Year Trend
(school average vs. provincial average)

Rhyme

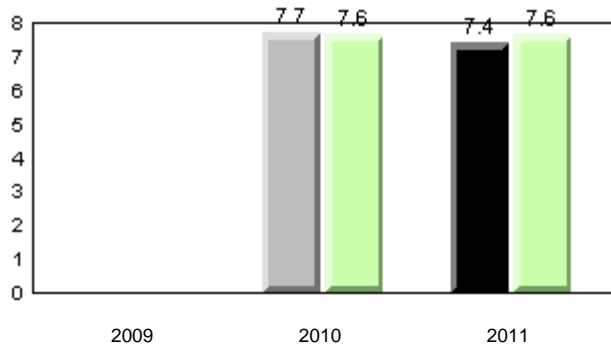

Beginning Sound

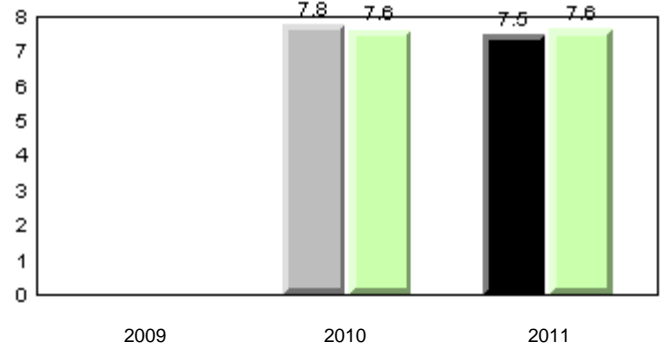

Onset Rhyme

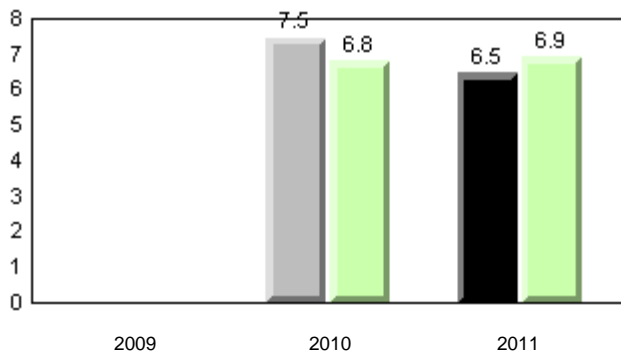

Dictation

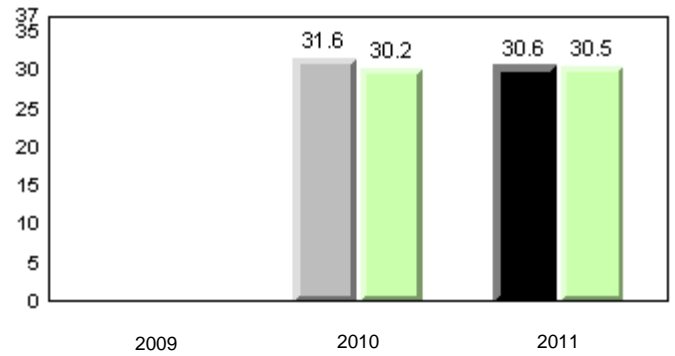

Sight Vocabulary

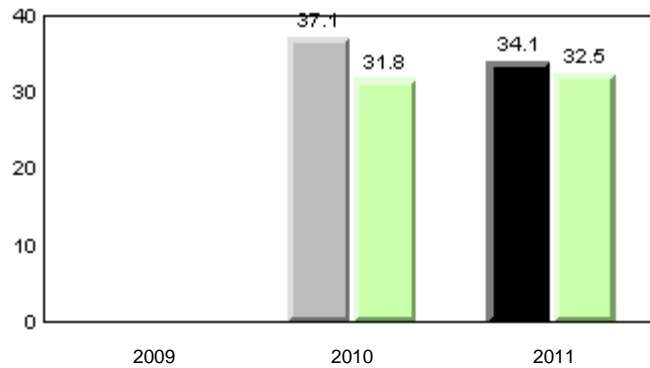

■ School 2009
 ■ School 2010
 ■ School 2011
 ■ Province

Total Students: 13

Instructional Level (January 2009 - January 2011)

Level	2011			2010		2009	
	School	District	Province	School vs District	School vs Province	School vs District	School vs Province
I	50.0	26.9	27.5	P	P	P	P
F - H	16.7	21.9	20.6	q	q	P	P
A - E	33.3	51.2	51.9				

I : end of year benchmark.

F - H : mid - year benchmark.

Instructional Level (January 2009 - January 2011)

3 Year Trend
(school averages)

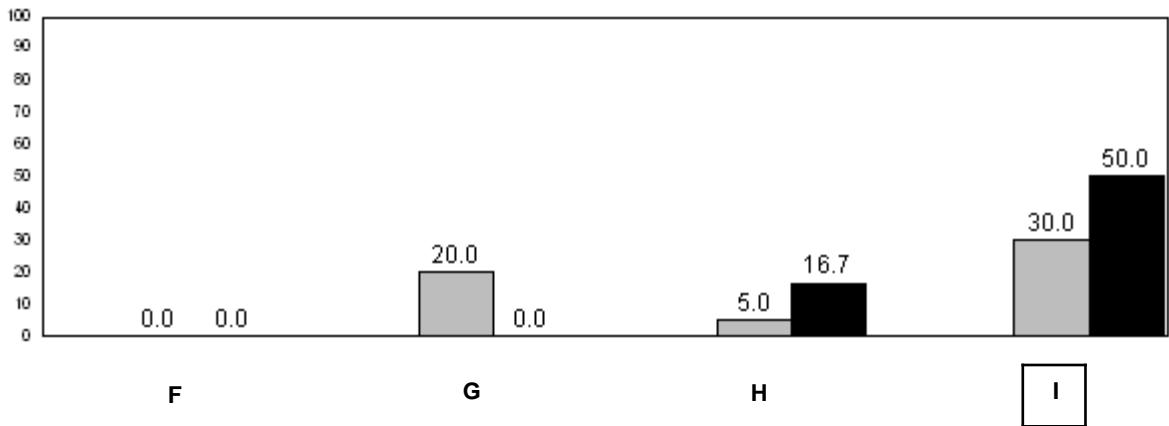
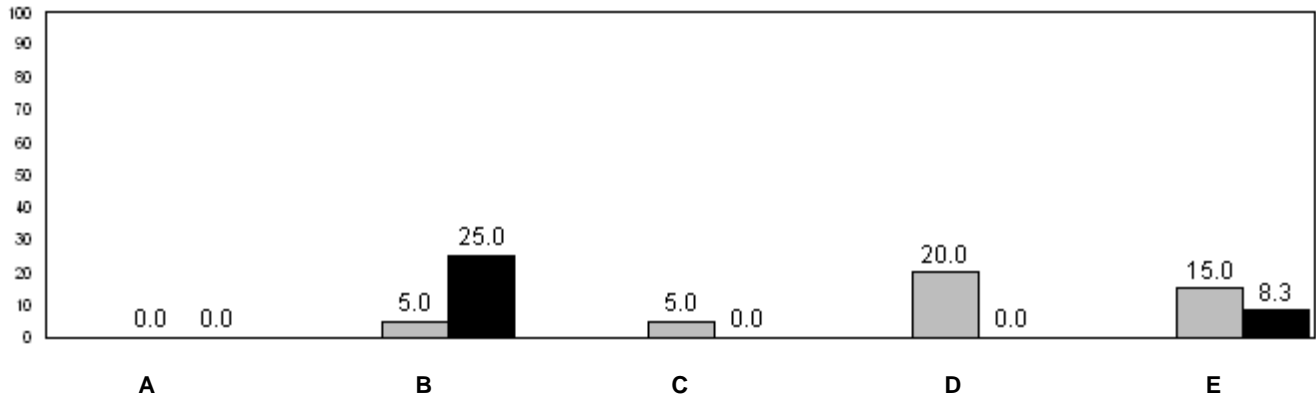

24.2 (2009) 26.2 (2010) 27.5 (2011)
Provincial Average

■ School 2009
 ■ School 2010
 ■ School 2011

q p denotes school performance vs province.

Number of Students : 83

Observation Survey (January 2009 - January 2011)
3 Year Trend
(school average vs. provincial average)

Rhyme

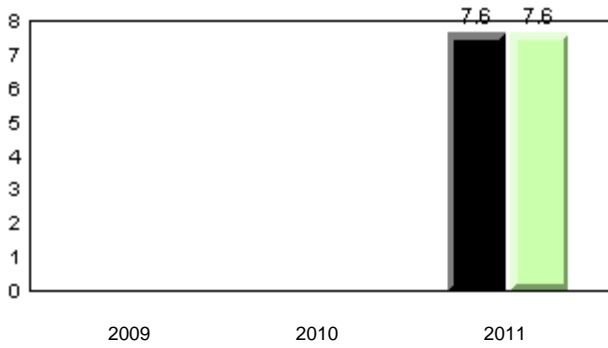

Beginning Sound

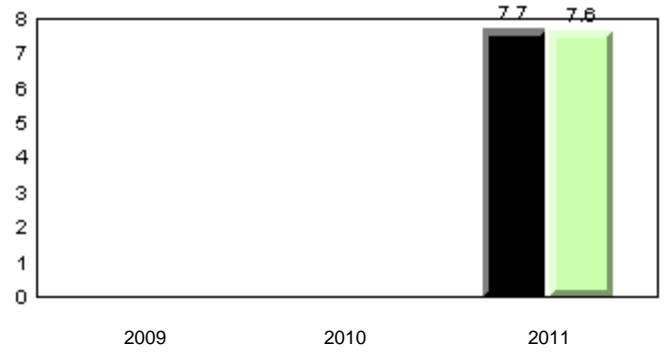

Onset Rhyme

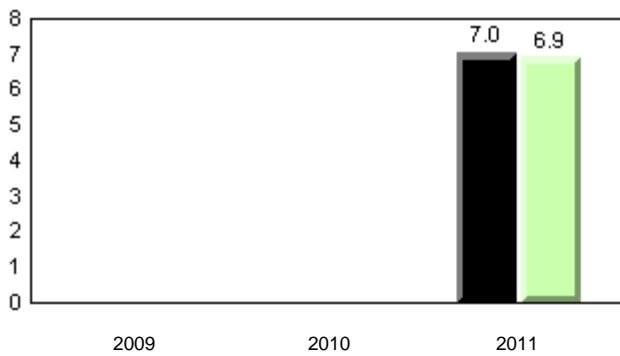

Dictation

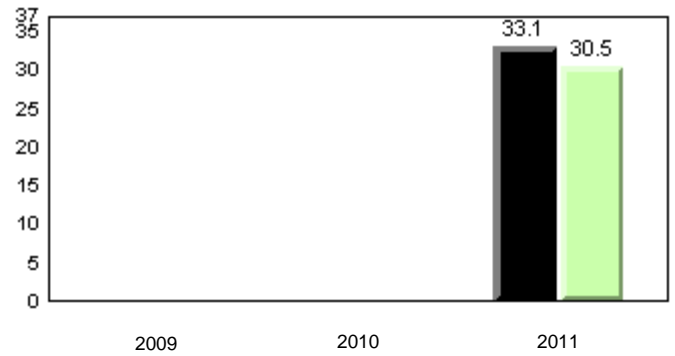

Sight Vocabulary

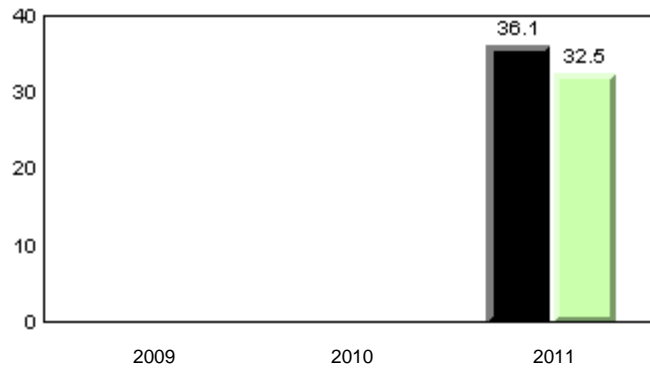

■ School 2009
 ■ School 2010
 ■ School 2011
 ■ Province

Total Students: 83

Instructional Level (January 2009 - January 2011)

Level	School	District	Province	2011		2010		2009	
				School vs District	School vs Province	School vs District	School vs Province	School vs District	School vs Province
I	38.5	26.9	27.5	P	P	q	q	q	q
F - H	30.8	21.9	20.6	P	P	q	q	q	q
A - E	30.8	51.2	51.9						

I : end of year benchmark.

F - H : mid - year benchmark.

Instructional Level (January 2009 - January 2011)

3 Year Trend
(school averages)

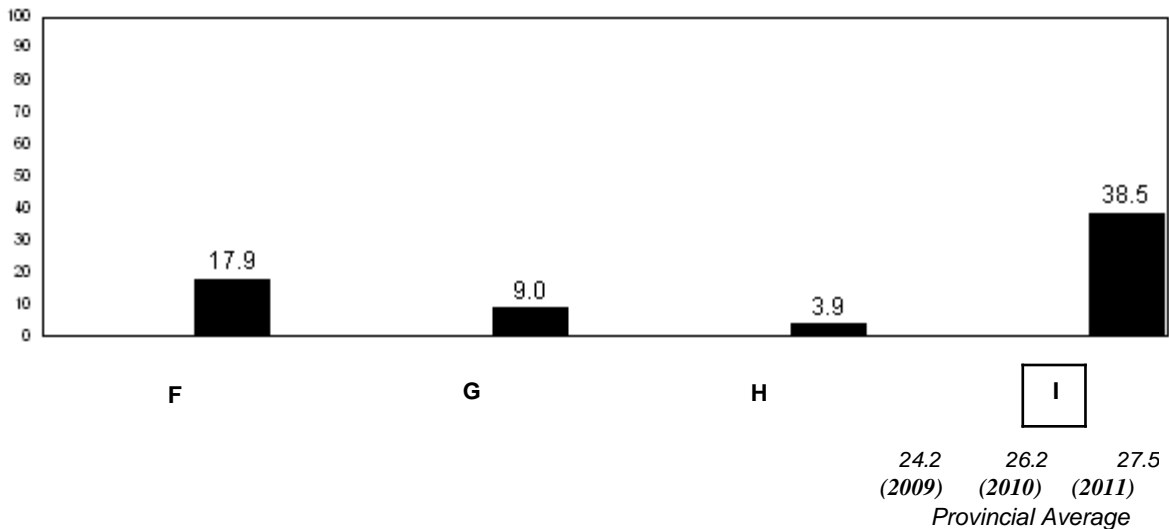
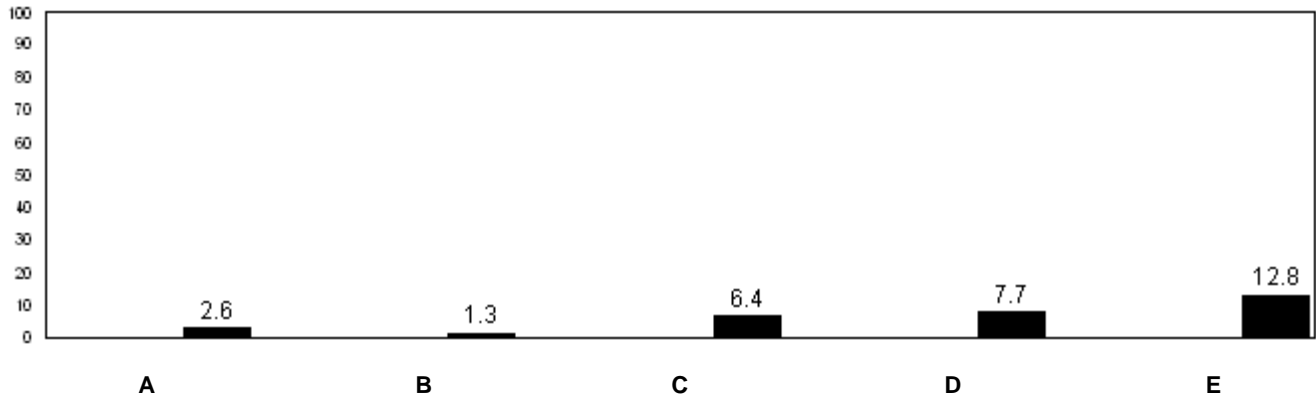

■ School 2009
 ■ School 2010
 ■ School 2011

q p denotes school performance vs province.

Number of Students : 61

Observation Survey (January 2009 - January 2011)

3 Year Trend

(school average vs. provincial average)

Rhyme

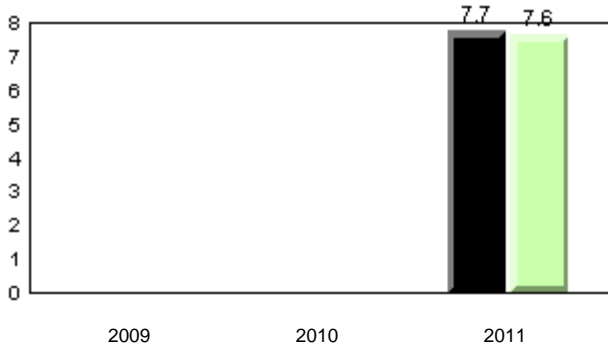

Beginning Sound

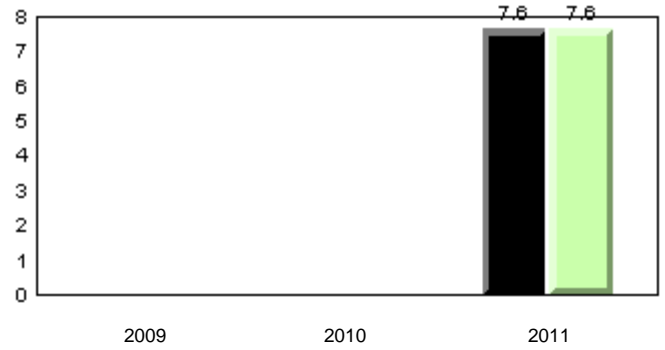

Onset Rhyme

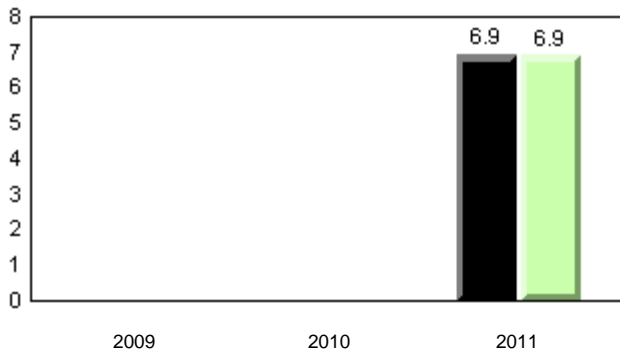

Dictation

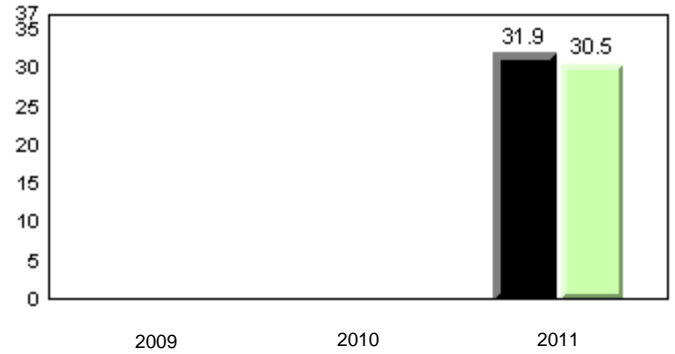

Sight Vocabulary

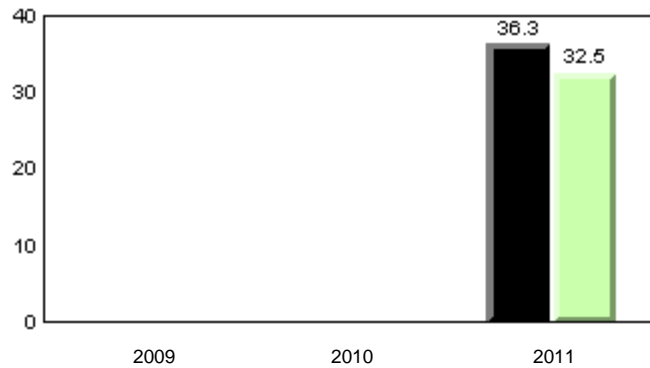

■ School 2009
 ■ School 2010
 ■ School 2011
 ■ Province

Total Students: 61

Instructional Level (January 2009 - January 2011)

Level	School	District	Province	2011		2010		2009	
				School vs District	School vs Province	School vs District	School vs Province	School vs District	School vs Province
I	27.1	26.9	27.5	P	q	q	q	q	q
F - H	25.4	21.9	20.6	P	P	q	q	q	q
A - E	47.4	51.2	51.9						

I : end of year benchmark.
F - H : mid - year benchmark.

Instructional Level (January 2009 - January 2011)
3 Year Trend
(school averages)

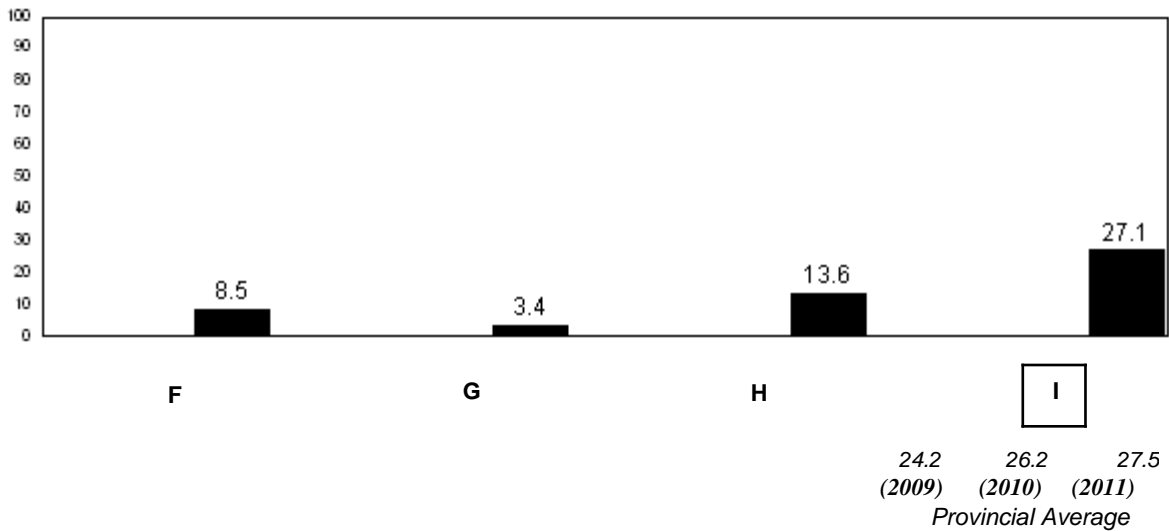
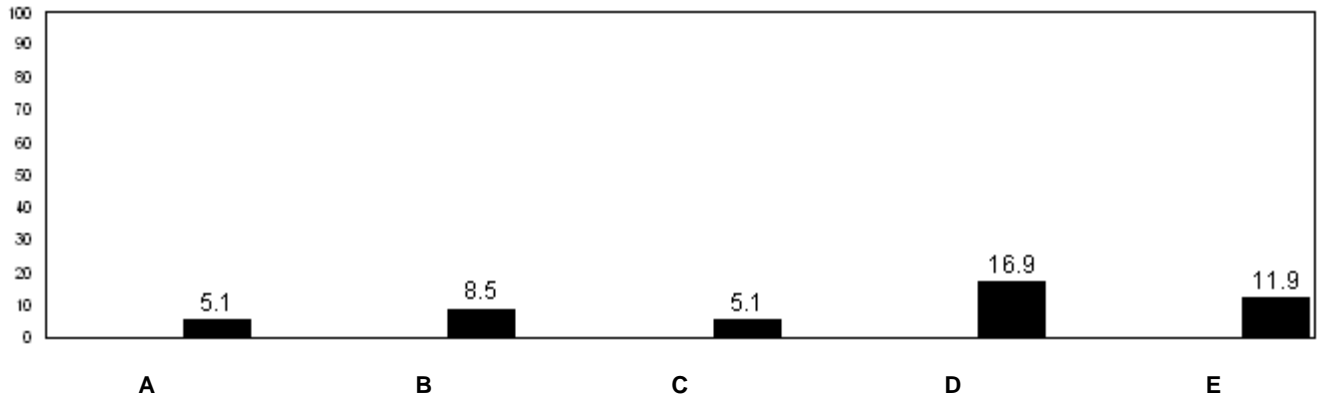

q p denotes school performance vs province.

District 803 - Private

#373 - First Baptist Academy, Mount Pearl

Grades: K-7, 10-12

Number of Students : 2

Observation Survey (January 2009 - January 2011)
3 Year Trend
(school average vs. provincial average)

Rhyme

Beginning Sound

School data with 5 or fewer students withheld for reasons of confidentiality.

2009

2010

2011

2009

2010

2011

Onset Rhyme

Dictation

School data with 5 or fewer students withheld for reasons of confidentiality.

2009

2010

2011

2009

2010

2011

Sight Vocabulary

000

School data with 5 or fewer students withheld for reasons of confidentiality.

2009

2010

2011



School 2009



School 2010



School 2011



Province

District 803 - Private

#373 - First Baptist Academy, Mount Pearl

Grades: K-7, 10-12

Total Students: 2

Instructional Level (January 2009 - January 2011)

Level	School	2011		2010		2009			
		District	Province	School vs District	School vs Province	School vs District	School vs Province	School vs District	School vs Province
I	School data with 5 or fewer students withheld for reasons of confidentiality.	68.6	27.5	q	q	q	q	q	q
F - H		11.4	20.6	q	q	q	q	q	q
A - E		20.0	51.9						

I : end of year benchmark.
F - H : mid - year benchmark.

Instructional Level (January 2009 - January 2011)
3 Year Trend
(school averages)

School data with 5 or fewer students withheld for reasons of confidentiality.

A B C D E

School data with 5 or fewer students withheld for reasons of confidentiality.

F G H I

24.2 26.2 27.5
(2009) (2010) (2011)
Provincial Average

School 2009 School 2010 School 2011

q p denotes school performance vs province.

Number of Students : 18

Observation Survey (January 2009 - January 2011)

3 Year Trend

(school average vs. provincial average)

Rhyme

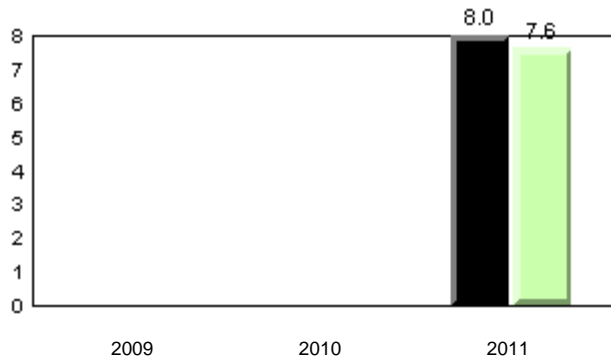

Beginning Sound

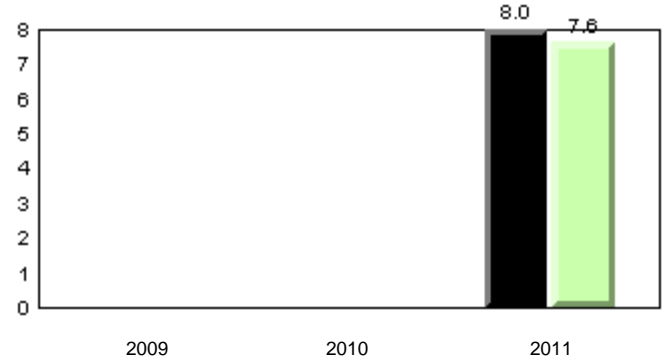

Onset Rhyme

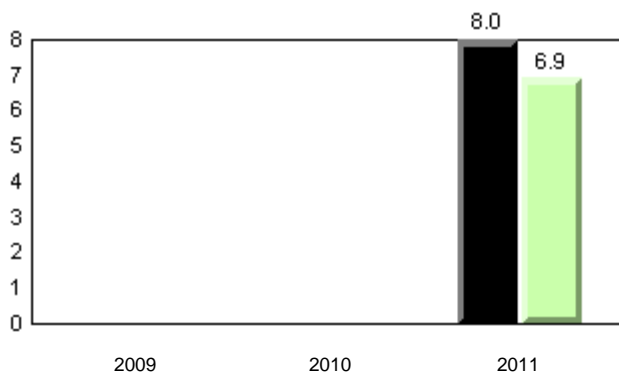

Dictation

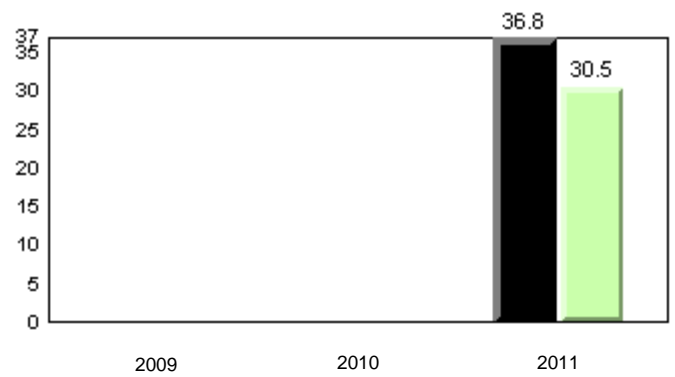

Sight Vocabulary

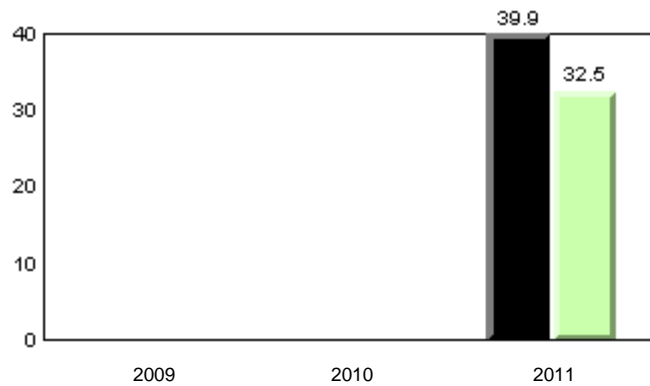

■ School 2009
 ■ School 2010
 ■ School 2011
 ■ Province

Total Students: 18

Instructional Level (January 2009 - January 2011)

Level	School	District	Province	2011		2010		2009	
				School vs District	School vs Province	School vs District	School vs Province	School vs District	School vs Province
I	83.3	68.6	27.5	P	P	q	q	q	q
F - H	16.7	11.4	20.6	P	q	q	q	q	q
A - E	0.0	20.0	51.9						

I : end of year benchmark.

F - H : mid - year benchmark.

Instructional Level (January 2009 - January 2011)

3 Year Trend
(school averages)

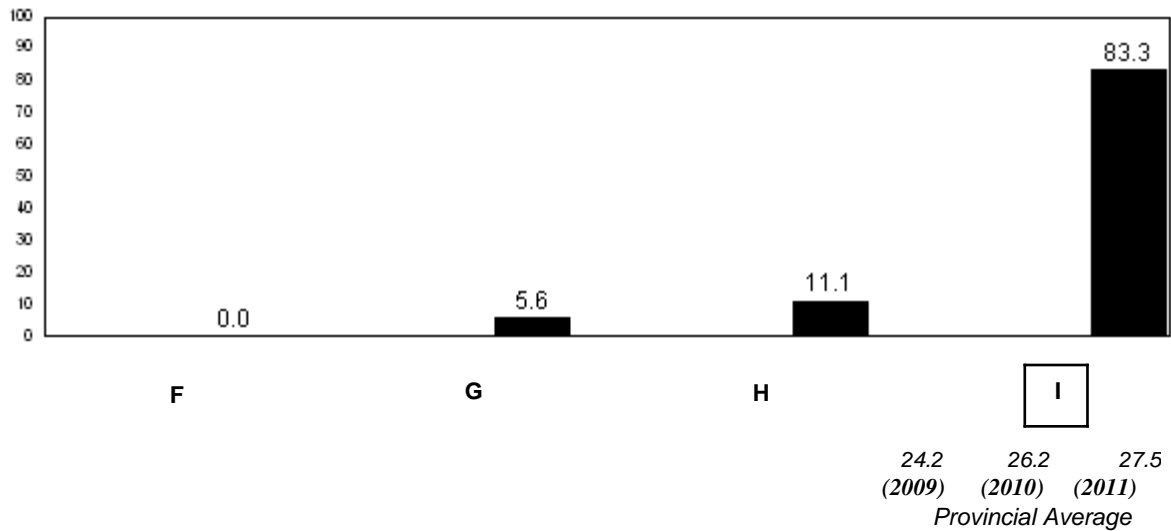
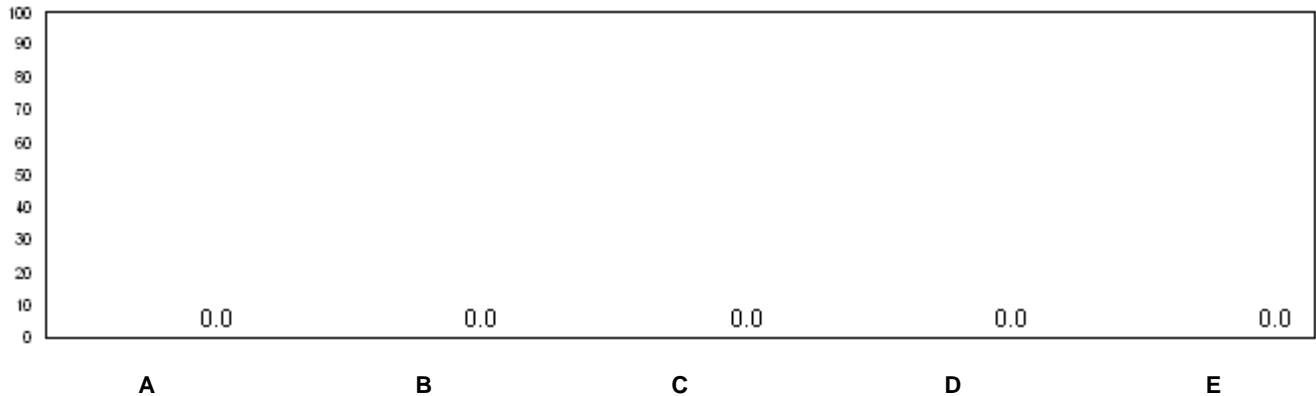

■ School 2009
 ■ School 2010
 ■ School 2011

q p denotes school performance vs province.

Number of Students : 6

Observation Survey (January 2009 - January 2011)

3 Year Trend

(school average vs. provincial average)

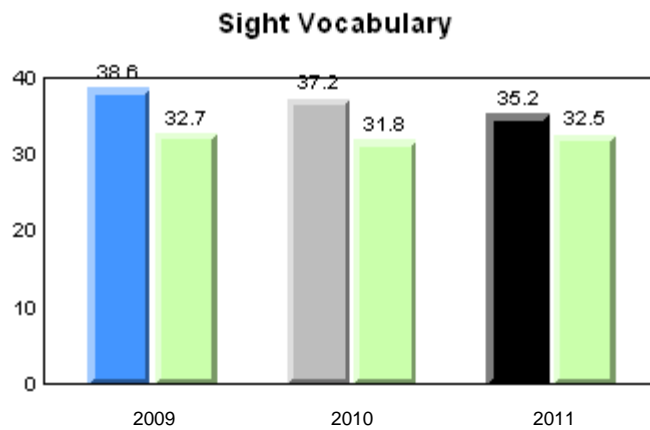
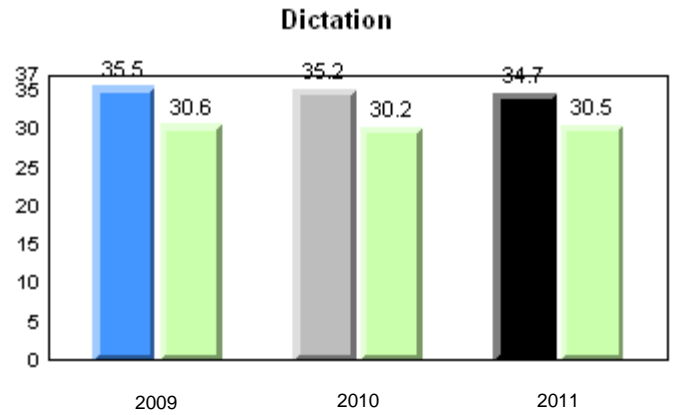
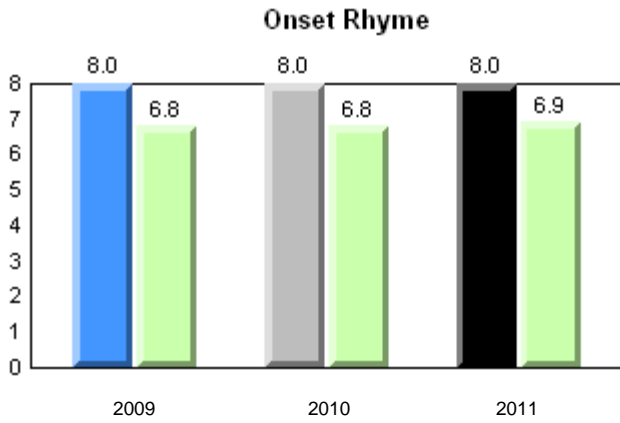
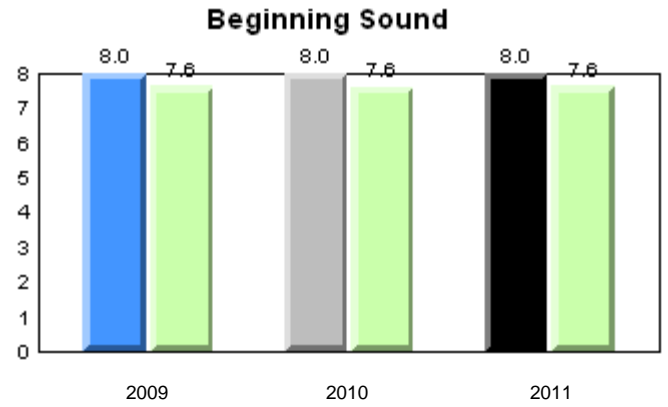
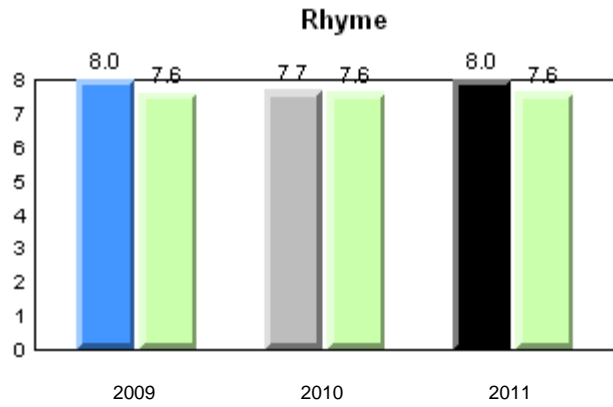

■ School 2009
 ■ School 2010
 ■ School 2011
 ■ Province

District 803 - Private

#453 - Eric G. Lambert All-Grade, Churchill Falls

Grades: K-12

Total Students: 6

Instructional Level (January 2009 - January 2011)

Level	2011			School vs		2010		School vs		2009	
	School	District	Province	District	Province	District	Province	District	Province	District	Province
I	50.0	68.6	27.5	q	p	q	q	p	p		
F - H	0.0	11.4	20.6	q	q	q	q	p	q		
A - E	50.0	20.0	51.9								

I : end of year benchmark.
F - H : mid - year benchmark.

Instructional Level (January 2009 - January 2011)
3 Year Trend
(school averages)

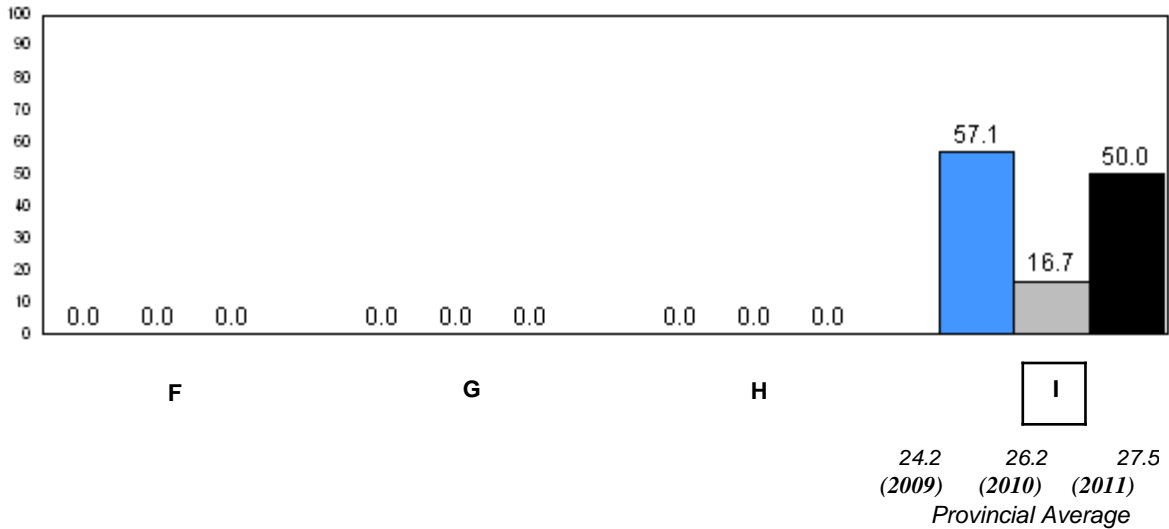
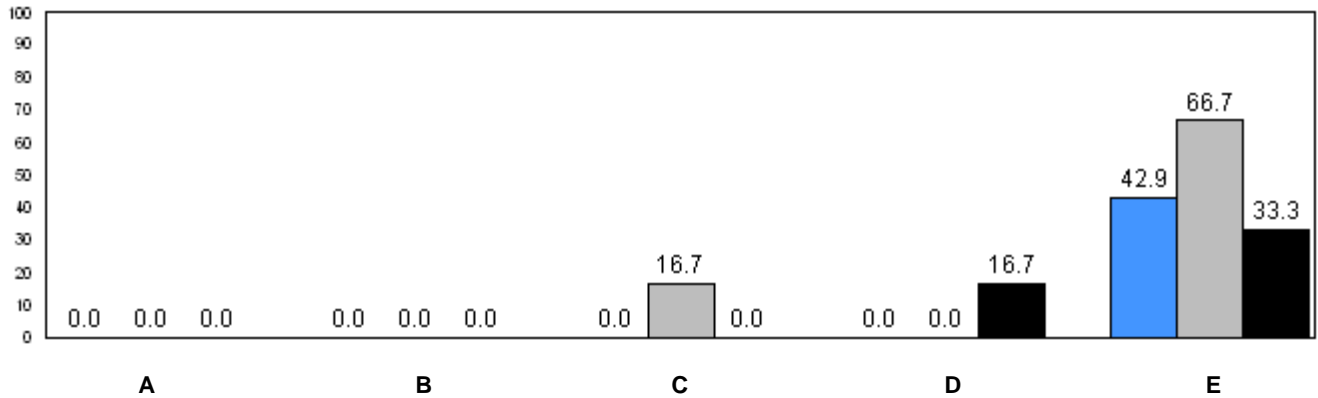

24.2 (2009) 26.2 (2010) 27.5 (2011)
Provincial Average

■ School 2009
 ■ School 2010
 ■ School 2011

q p denotes school performance vs province.

Number of Students : 11

Observation Survey (January 2009 - January 2011)

3 Year Trend

(school average vs. provincial average)

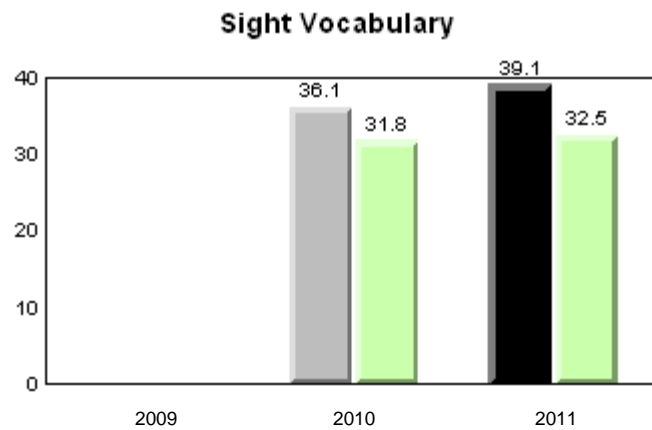
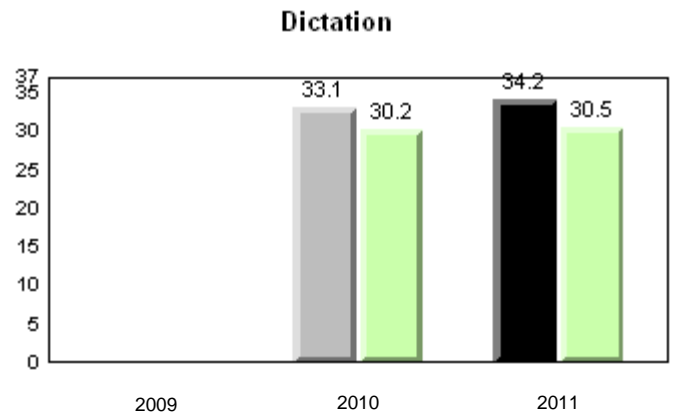
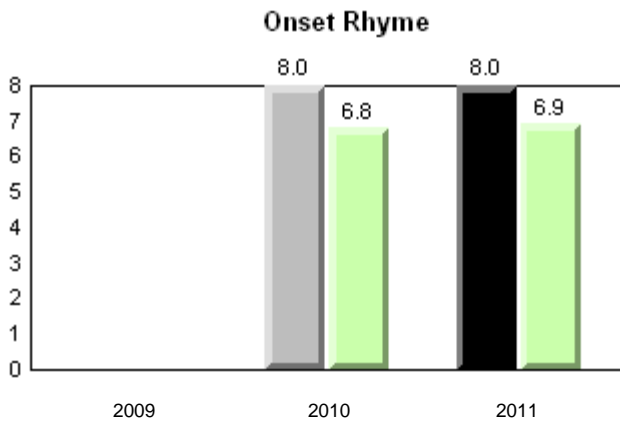
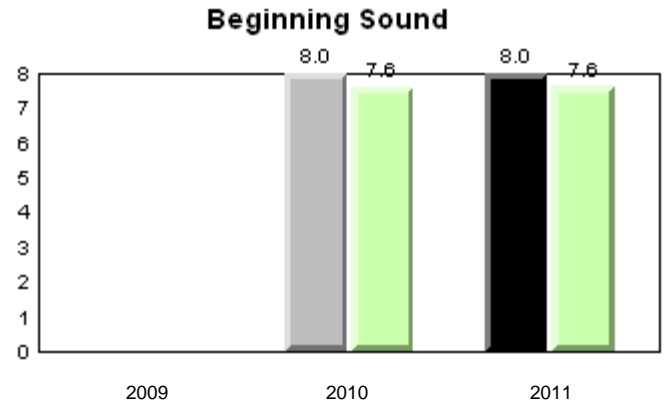
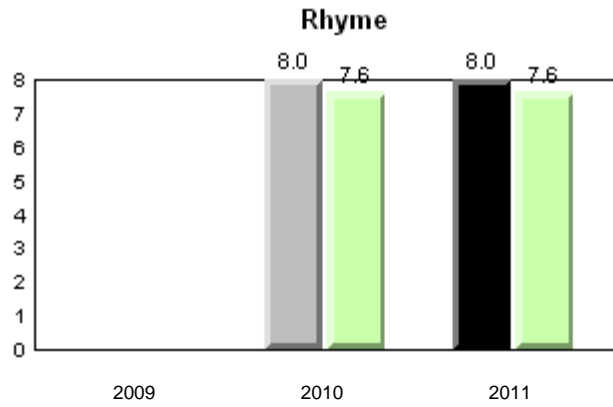

■ School 2009
 ■ School 2010
 ■ School 2011
 ■ Province

District 803 - Private

#469 - Immaculate Heart of Mary School, Corner Brook

Grades: K-9

Total Students: 11

Instructional Level (January 2009 - January 2011)

Level	2011			2010		2009	
	School	District	Province	School vs District	School vs Province	School vs District	School vs Province
I	54.6	68.6	27.5	q	p	p	p
F - H	9.1	11.4	20.6	q	q	p	q
A - E	36.4	20.0	51.9				

I : end of year benchmark.
F - H : mid - year benchmark.

Instructional Level (January 2009 - January 2011)
3 Year Trend
(school averages)

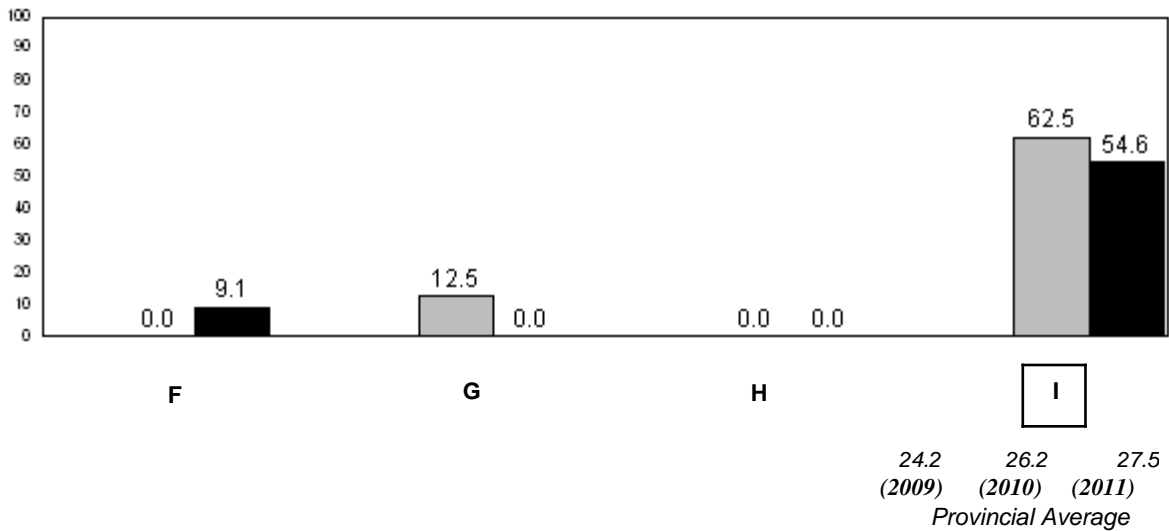
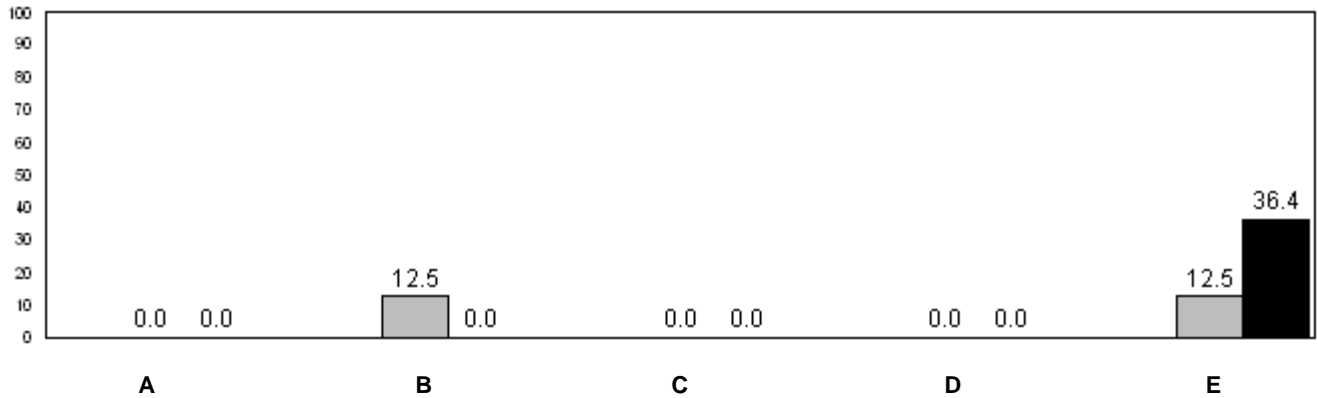

■ School 2009
 ■ School 2010
 ■ School 2011

q p denotes school performance vs province.

Number of Students : 11

Observation Survey (January 2009 - January 2011)

3 Year Trend

(school average vs. provincial average)

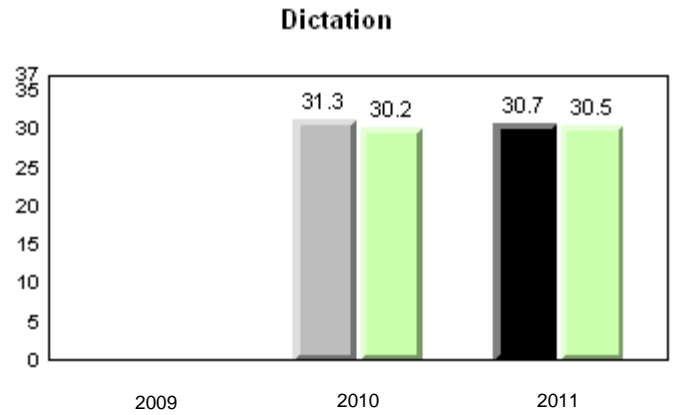
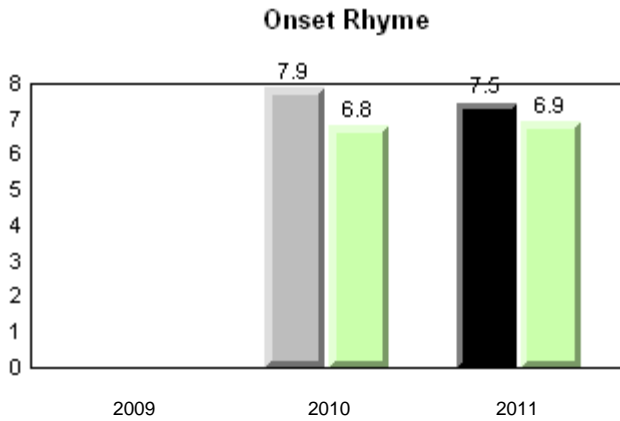
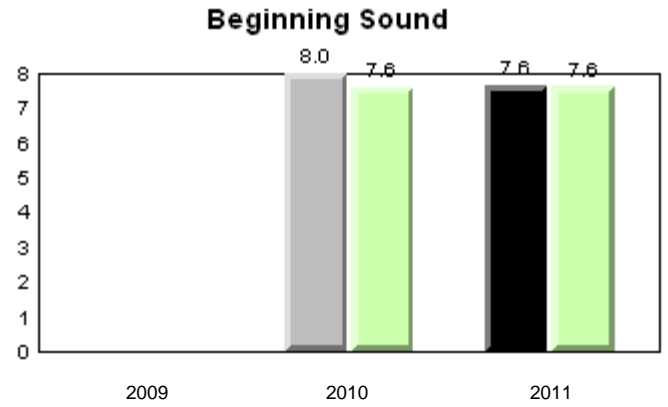
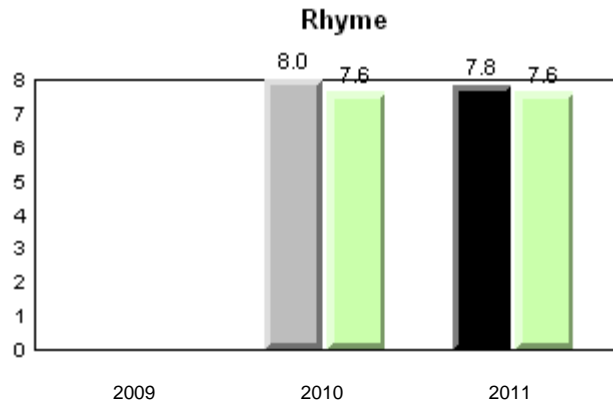

Sight Vocabulary

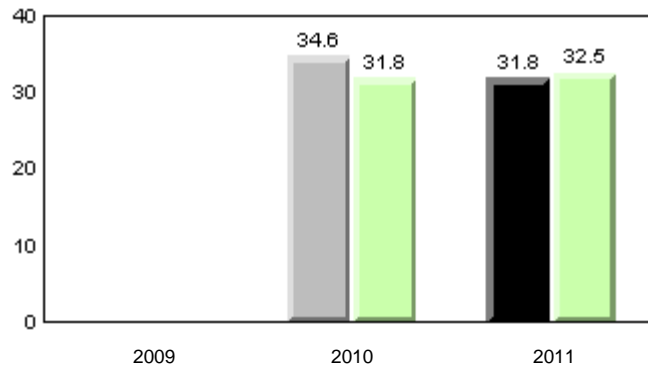

■ School 2009
 ■ School 2010
 ■ School 2011
 ■ Province

Total Students: 11

Instructional Level (January 2009 - January 2011)

Level	2011			School vs Province		2010		School vs Province		2009		School vs Province	
	School	District	Province	District	Province	School vs District	School vs Province	School vs District	School vs Province	School vs District	School vs Province	School vs District	School vs Province
I	18.2	18.2	27.5	P	q	P	P	q	q	q			
F - H	0.0	0.0	20.6	P	q	P	q	q	q				
A - E	81.8	81.8	51.9										

I : end of year benchmark.
F - H : mid - year benchmark.

Instructional Level (January 2009 - January 2011)
3 Year Trend
(school averages)

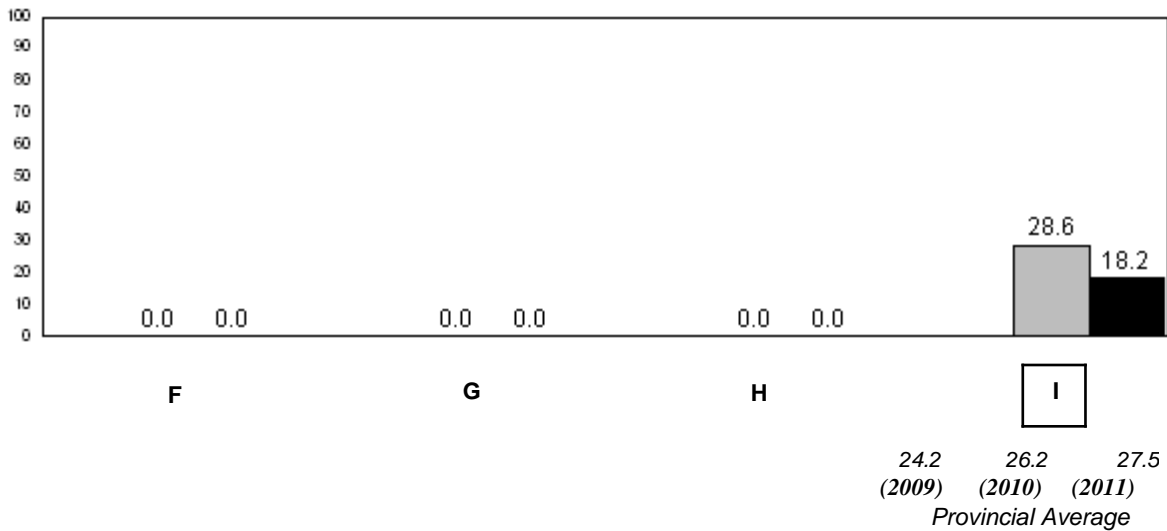
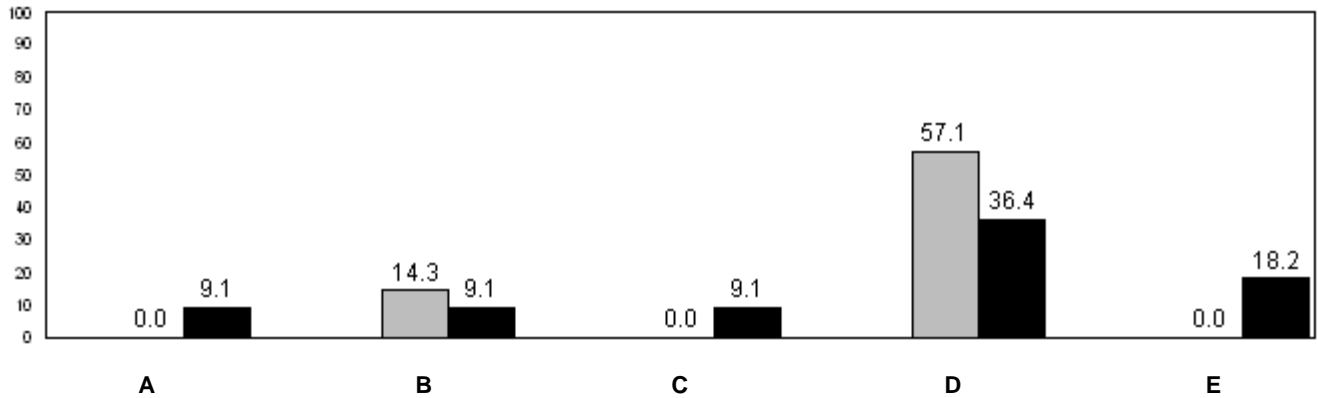

■ School 2009
 ■ School 2010
 ■ School 2011

q p denotes school performance vs province.