

District 1 - Labrador

#001 - St. Peter's School, Black Tickle

Grades: K-2,4-12

Total Students: 1

Instructional/Comprehension Level

Level	School	District	Province	2011		2010		2009		2008	
				School vs District	School vs Province	School vs District	School vs Province	School vs District	School vs Province	School vs District	School vs Province
M	<i>School data with 5 or fewer students withheld for reasons of confidentiality.</i>	73.0	73.9	P	P	Q	Q	P	P	Q	Q
A - L		27.0	26.2								

Instructional/Comprehension Level (2008-11)
4 Year Trend
(School Results)

School data with 5 or fewer students withheld for reasons of confidentiality.



Q P denotes school performance vs province.

* In Grade 2, Instructional and Comprehension levels are reported together as decoding and comprehension are functions of reading.

District 1 - Labrador

#002 - Henry Gordon Academy, Cartwright

Grades: K-12

Total Students: 4

Instructional/Comprehension Level

Level	School	District	Province	2011		2010		2009		2008	
				School vs District	School vs Province	School vs District	School vs Province	School vs District	School vs Province	School vs District	School vs Province
M	<i>School data with 5 or fewer students withheld for reasons of confidentiality.</i>	73.0	73.9	P	P	P	P	q	q	q	q
A - L		27.0	26.2								

**Instructional/Comprehension Level (2008-11)
4 Year Trend
(School Results)**

School data with 5 or fewer students withheld for reasons of confidentiality.



q p denotes school performance vs province.

* In Grade 2, Instructional and Comprehension levels are reported together as decoding and comprehension are functions of reading.

District 1 - Labrador

#005 - Peacock Primary School, Happy Valley-Goose Bay

Grades: K-3

Total Students: 59

Instructional/Comprehension Level

Level	School	District	Province	2011		2010		2009		2008	
				School vs District	School vs Province	School vs District	School vs Province	School vs District	School vs Province	School vs District	School vs Province
M	62.7	73.0	73.9	q	q	q	q	p	p	q	q
A - L	37.3	27.0	26.2								

**Instructional/Comprehension Level (2008-11)
4 Year Trend
(School Results)**

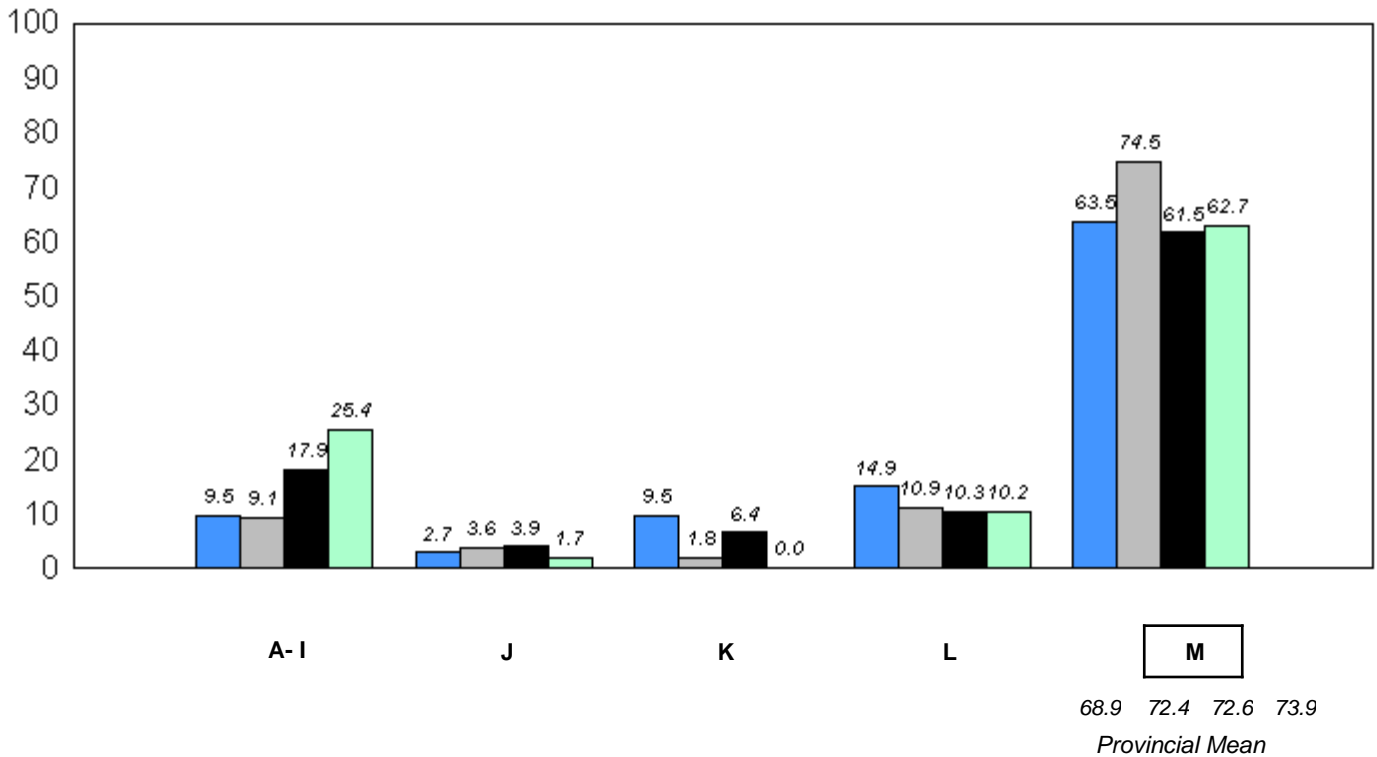

■ 2008
 ■ 2009
 ■ 2010
 ■ 2011

q p denotes school performance vs province.

* In Grade 2, Instructional and Comprehension levels are reported together as decoding and comprehension are functions of reading.

District 1 - Labrador

#007 - Amos Comenius Memorial School, Hopedale

Grades: K-12

Total Students: 8

Instructional/Comprehension Level

Level	School	District	Province	2011		2010		2009		2008	
				School vs District	School vs Province	School vs District	School vs Province	School vs District	School vs Province	School vs District	School vs Province
M	62.5	73.0	73.9	q	q	q	q	q	q	q	q
A - L	37.5	27.0	26.2								

Instructional/Comprehension Level (2008-11)
4 Year Trend
(School Results)

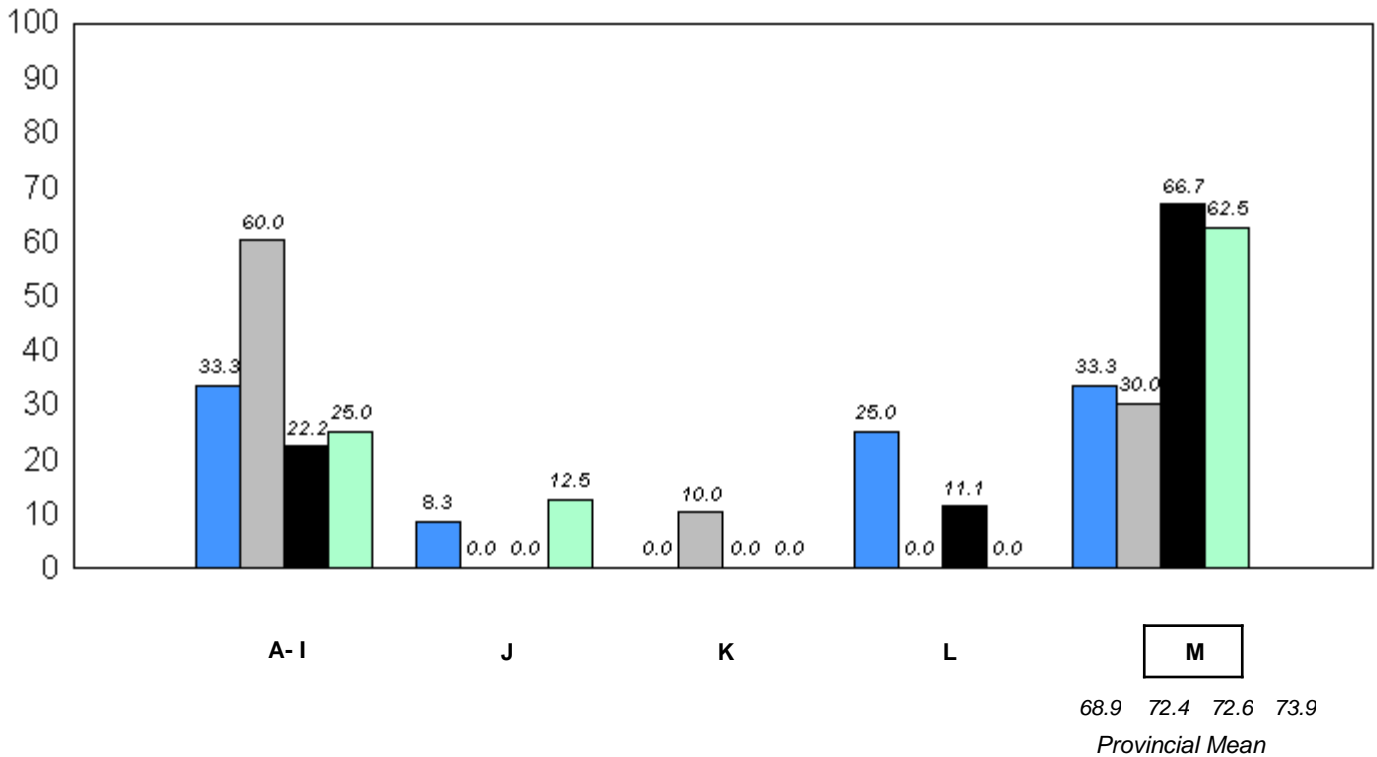

■ 2008
 ■ 2009
 ■ 2010
 ■ 2011

q p denotes school performance vs province.

* In Grade 2, Instructional and Comprehension levels are reported together as decoding and comprehension are functions of reading.

District 1 - Labrador

#008 - A. P. Low Primary, Labrador City

Grades: K-3

Total Students: 75

Instructional/Comprehension Level

Level	School	District	Province	2011		2010		2009		2008	
				School vs District	School vs Province	School vs District	School vs Province	School vs District	School vs Province	School vs District	School vs Province
M	78.7	73.0	73.9	P	P	P	P	P	P	P	P
A - L	21.3	27.0	26.2								

**Instructional/Comprehension Level (2008-11)
4 Year Trend
(School Results)**

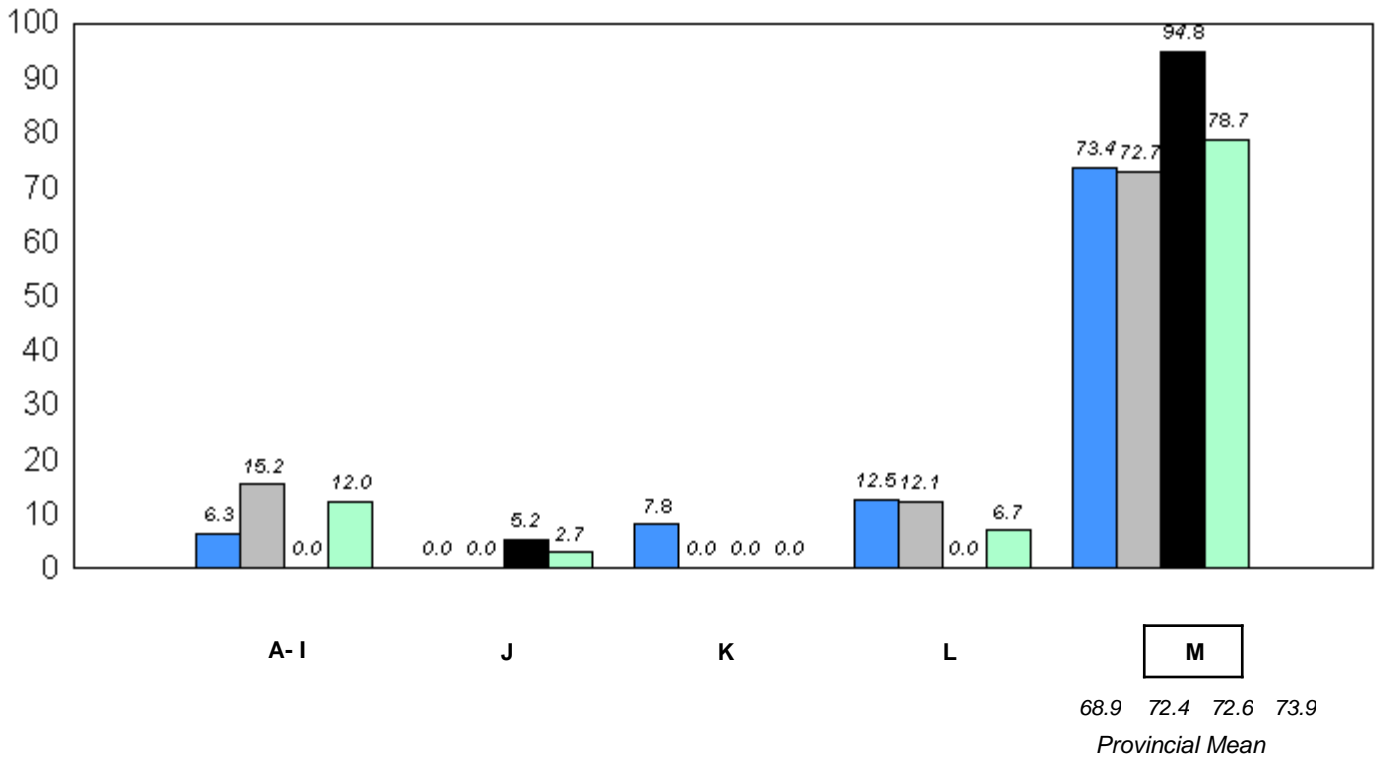

■ 2008
 ■ 2009
 ■ 2010
 ■ 2011

q p denotes school performance vs province.

* In Grade 2, Instructional and Comprehension levels are reported together as decoding and comprehension are functions of reading.

District 1 - Labrador

#012 - J.C. Erhardt Memorial School, Makkovik

Grades: K-12

Total Students: 5

Instructional/Comprehension Level

Level	School	District	Province	2011		2010		2009		2008	
				School vs District	School vs Province	School vs District	School vs Province	School vs District	School vs Province	School vs District	School vs Province
M	<i>School data with 5 or fewer students withheld for reasons of confidentiality.</i>	73.0	73.9	q	q	p	p	p	p	q	q
A - L		27.0	26.2								

**Instructional/Comprehension Level (2008-11)
4 Year Trend
(School Results)**

School data with 5 or fewer students withheld for reasons of confidentiality.

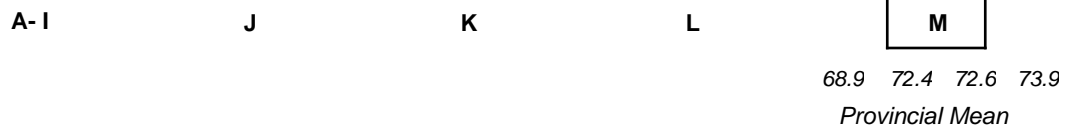

q p denotes school performance vs province.

* In Grade 2, Instructional and Comprehension levels are reported together as decoding and comprehension are functions of reading.

District 1 - Labrador

#014 - Jens Haven Memorial, Nain

Grades: K-12

Total Students: 19

Instructional/Comprehension Level

Level	School	District	Province	2011		2010		2009		2008	
				School vs District	School vs Province	School vs District	School vs Province	School vs District	School vs Province	School vs District	School vs Province
M	73.7	73.0	73.9	P	q	P	P	q	q	P	P
A - L	26.3	27.0	26.2								

Instructional/Comprehension Level (2008-11)
4 Year Trend
(School Results)

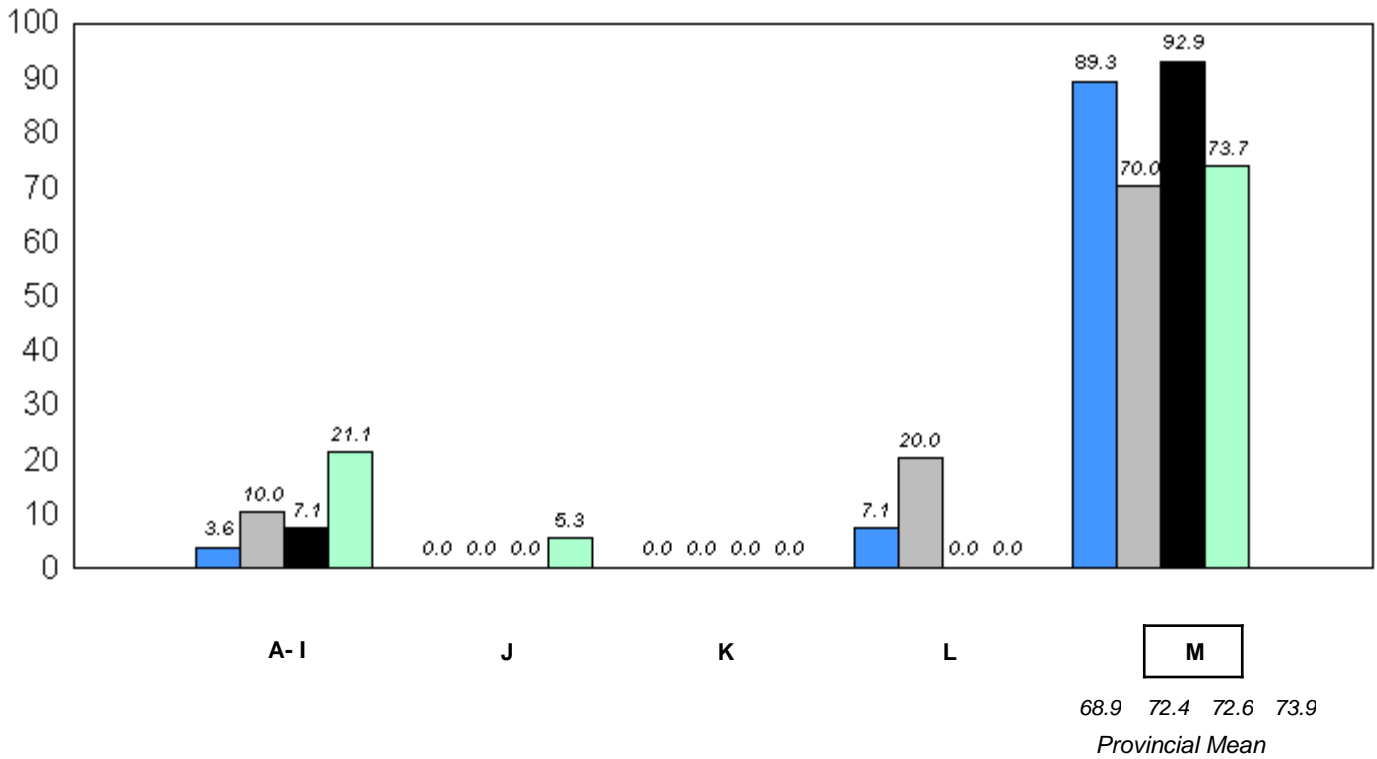

■ 2008
 ■ 2009
 ■ 2010
 ■ 2011

q p denotes school performance vs province.

* In Grade 2, Instructional and Comprehension levels are reported together as decoding and comprehension are functions of reading.

District 1 - Labrador

#015 - Lake Melville School, North West River

Grades: K-12

Total Students: 11

Instructional/Comprehension Level

Level	School	District	Province	2011		2010		2009		2008	
				School vs District	School vs Province	School vs District	School vs Province	School vs District	School vs Province	School vs District	School vs Province
M	72.7	73.0	73.9	q	q	q	p	p	p	q	q
A - L	27.3	27.0	26.2								

Instructional/Comprehension Level (2008-11)
4 Year Trend
(School Results)

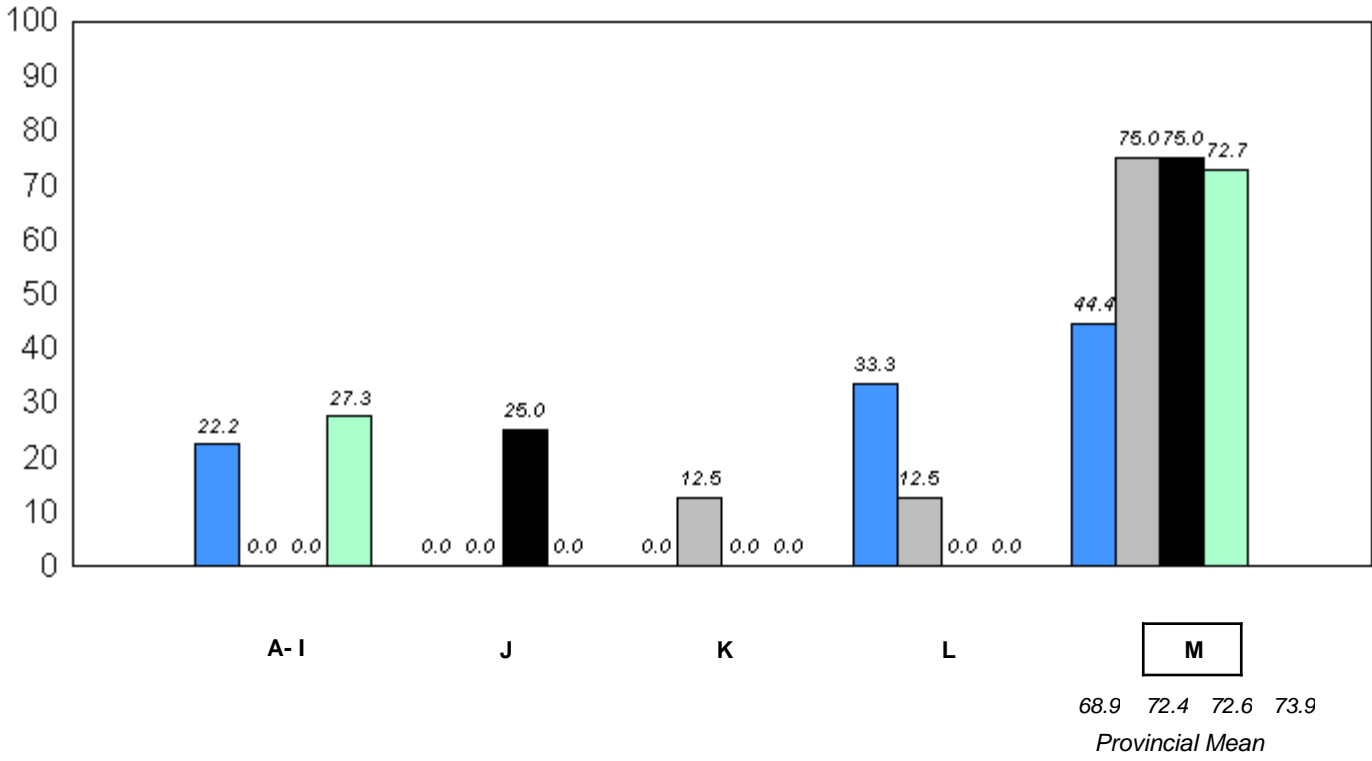

■ 2008
 ■ 2009
 ■ 2010
 ■ 2011

q p denotes school performance vs province.

* In Grade 2, Instructional and Comprehension levels are reported together as decoding and comprehension are functions of reading.

District 1 - Labrador

#016 - B.L. Morrison, Postville

Grades: K-12

Total Students: 1

Instructional/Comprehension Level

Level	School	District	Province	2011		2010		2009		2008	
				School vs District	School vs Province	School vs District	School vs Province	School vs District	School vs Province	School vs District	School vs Province
M	<i>School data with 5 or fewer students withheld for reasons of confidentiality.</i>	73.0	73.9	P	P	P	P	q	q	P	P
A - L		27.0	26.2								

Instructional/Comprehension Level (2008-11)
4 Year Trend
(School Results)

School data with 5 or fewer students withheld for reasons of confidentiality.

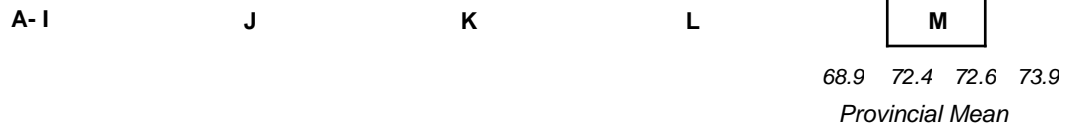

q p denotes school performance vs province.

* In Grade 2, Instructional and Comprehension levels are reported together as decoding and comprehension are functions of reading.

District 1 - Labrador

#017 - Northern Lights Academy, Rigolet

Grades: K-12

Total Students: 6

Instructional/Comprehension Level

Level	School	District	Province	2011		2010		2009		2008	
				School vs District	School vs Province	School vs District	School vs Province	School vs District	School vs Province	School vs District	School vs Province
M	100.0	73.0	73.9	P	P	q	q	P	P	q	q
A - L	0.0	27.0	26.2								

Instructional/Comprehension Level (2008-11)
4 Year Trend
(School Results)

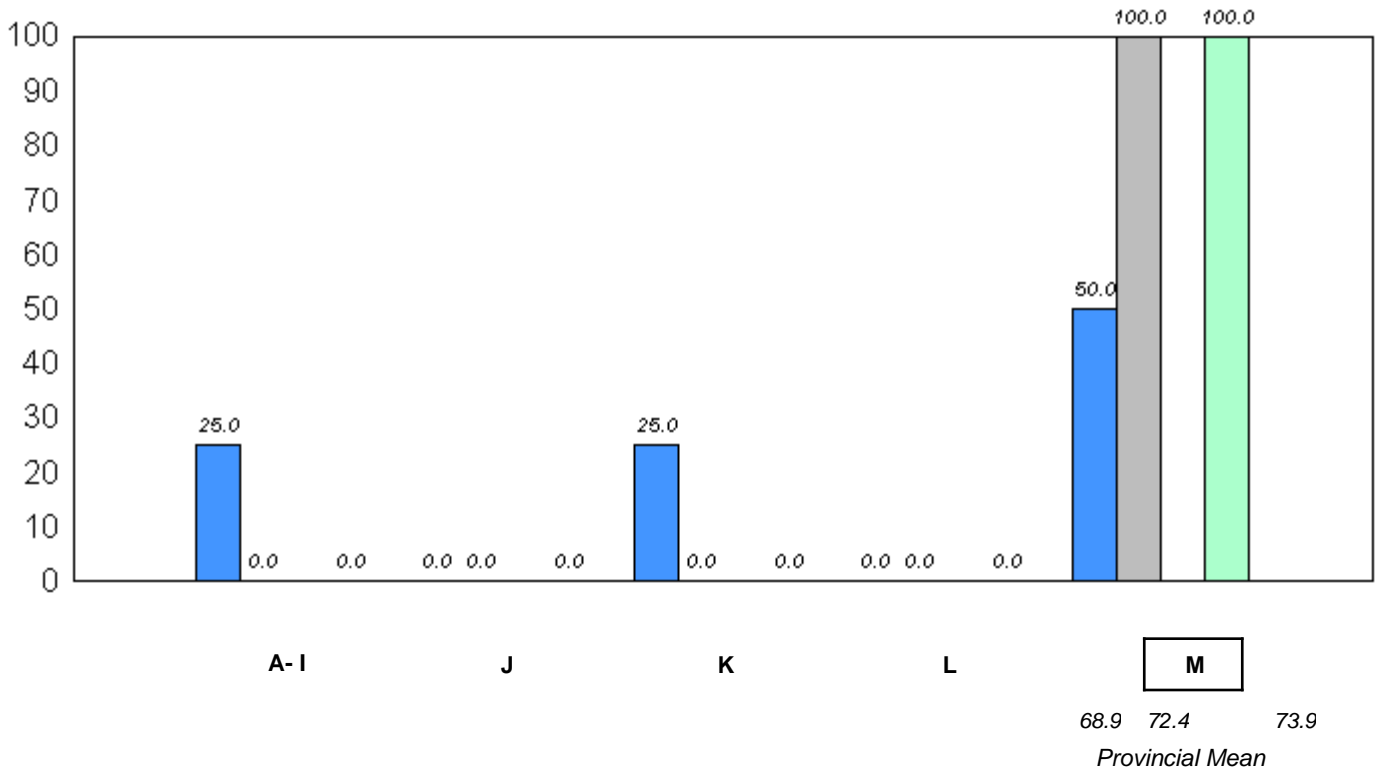

■ 2008 ■ 2009 ■ 2010 ■ 2011

q p denotes school performance vs province.

* In Grade 2, Instructional and Comprehension levels are reported together as decoding and comprehension are functions of reading.

District 2 - Western

#022 - William Gillett Academy, Charlottetown, LAB

Grades: K-12

Total Students: 2

Instructional/Comprehension Level

Level	School	District	Province	2011		2010		2009		2008	
				School vs District	School vs Province	School vs District	School vs Province	School vs District	School vs Province	School vs District	School vs Province
M	<i>School data with 5 or fewer students withheld for reasons of confidentiality.</i>	73.1	73.9	q	q	p	p	p	p	q	q
A - L		26.9	26.2								

**Instructional/Comprehension Level (2008-11)
4 Year Trend
(School Results)**

School data with 5 or fewer students withheld for reasons of confidentiality.

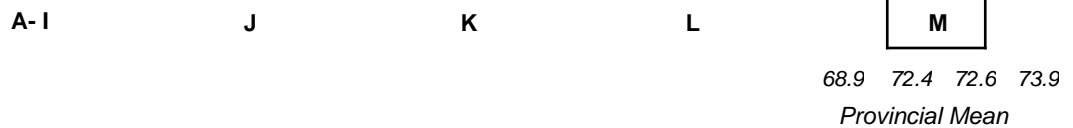

q p denotes school performance vs province.

* In Grade 2, Instructional and Comprehension levels are reported together as decoding and comprehension are functions of reading.

District 2 - Western

#023 - Sacred Heart AG, Conche

Grades: K,2-4,6-9,11-12

Total Students: 1

Instructional/Comprehension Level

Level	School	District	Province	2011		2010		2009		2008	
				School vs District	School vs Province	School vs District	School vs Province	School vs District	School vs Province	School vs District	School vs Province
M	<i>School data with 5 or fewer students withheld for reasons of confidentiality.</i>	73.1	73.9	P	P	P	P	P	P	Q	Q
A - L		26.9	26.2								

**Instructional/Comprehension Level (2008-11)
4 Year Trend
(School Results)**

School data with 5 or fewer students withheld for reasons of confidentiality.

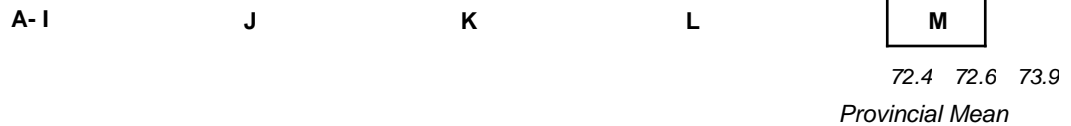

Q P denotes school performance vs province.

* In Grade 2, Instructional and Comprehension levels are reported together as decoding and comprehension are functions of reading.

District 2 - Western

#026 - H.G. Fillier Academy, Englee

Grades: K-9

Total Students: 5

Instructional/Comprehension Level

Level	School	District	Province	2011		2010		2009		2008	
				School vs District	School vs Province	School vs District	School vs Province	School vs District	School vs Province	School vs District	School vs Province
M	<i>School data with 5 or fewer students withheld for reasons of confidentiality.</i>	73.1	73.9	q	q	p	p	p	p	p	p
A - L		26.9	26.2								

Instructional/Comprehension Level (2008-11)
4 Year Trend
(School Results)

School data with 5 or fewer students withheld for reasons of confidentiality.

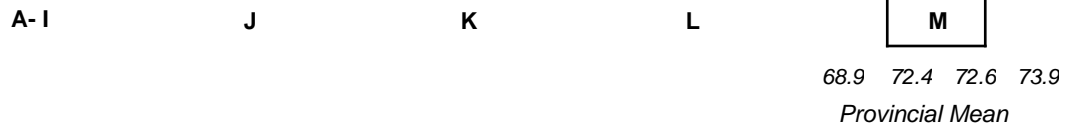

q p denotes school performance vs province.

* In Grade 2, Instructional and Comprehension levels are reported together as decoding and comprehension are functions of reading.

District 2 - Western

#027 - Canon Richards Memorial Academy, Flower's Cove

Grades: K-12

Total Students: 16

Instructional/Comprehension Level

Level	School	District	Province	2011		2010		2009		2008	
				School vs District	School vs Province	School vs District	School vs Province	School vs District	School vs Province	School vs District	School vs Province
M	93.8	73.1	73.9	P	P	Q	Q	Q	Q	Q	Q
A - L	6.3	26.9	26.2								

Instructional/Comprehension Level (2008-11)
4 Year Trend
(School Results)

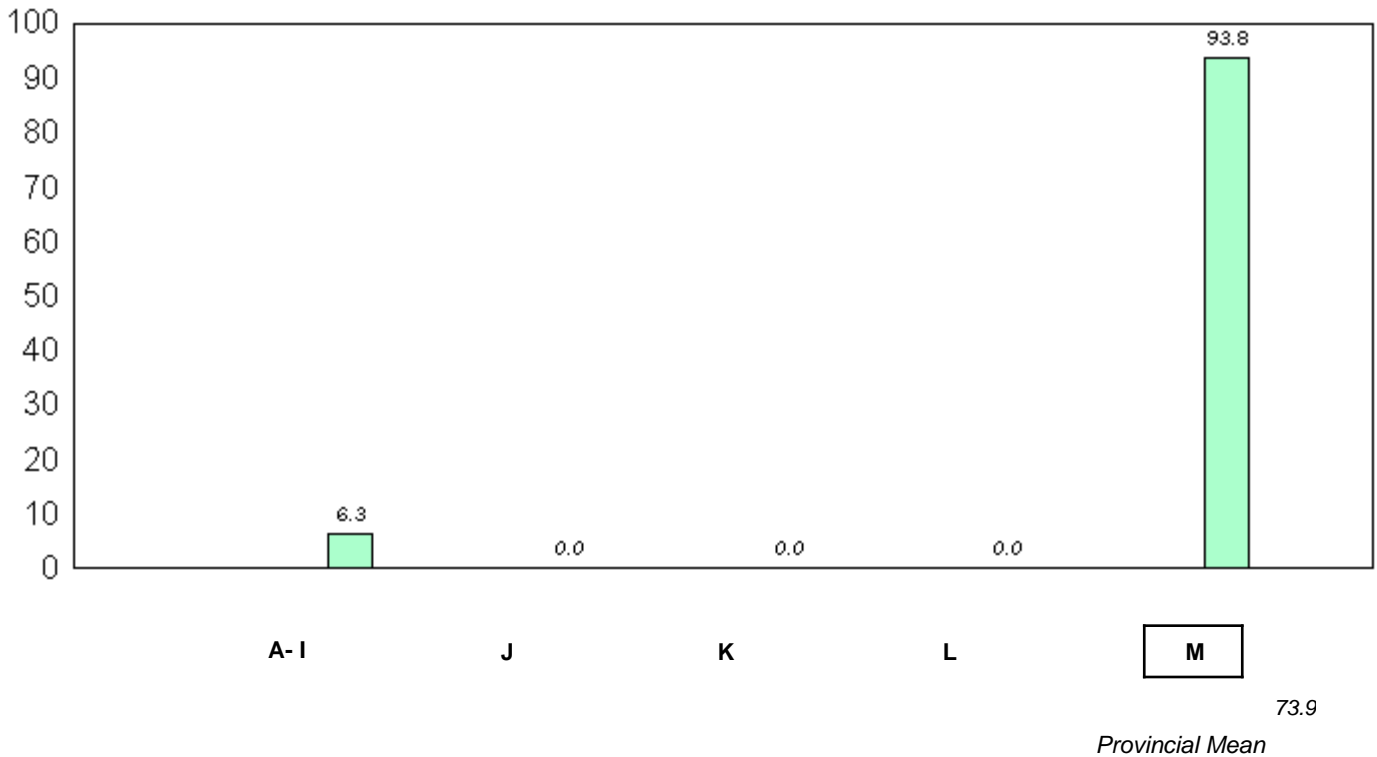

■ 2008
 ■ 2009
 ■ 2010
 ■ 2011

Q P denotes school performance vs province.

* In Grade 2, Instructional and Comprehension levels are reported together as decoding and comprehension are functions of reading.

District 2 - Western

#032 - Truman Eddison Memorial, Griquet

Grades: K-6

Total Students: 4

Instructional/Comprehension Level

Level	School	District	Province	2011		2010		2009		2008	
				School vs District	School vs Province	School vs District	School vs Province	School vs District	School vs Province	School vs District	School vs Province
M	<i>School data with 5 or fewer students withheld for reasons of confidentiality.</i>	73.1	73.9	q	q	p	p	p	p	q	q
A - L		26.9	26.2								

Instructional/Comprehension Level (2008-11)
4 Year Trend
(School Results)

School data with 5 or fewer students withheld for reasons of confidentiality.



q p denotes school performance vs province.

* In Grade 2, Instructional and Comprehension levels are reported together as decoding and comprehension are functions of reading.

District 2 - Western

#039 - Mary Simms All-Grade, Main Brook

Grades: K-12

Total Students: 2

Instructional/Comprehension Level

Level	School	District	Province	2011		2010		2009		2008	
				School vs District	School vs Province	School vs District	School vs Province	School vs District	School vs Province	School vs District	School vs Province
M	<i>School data with 5 or fewer students withheld for reasons of confidentiality.</i>	73.1	73.9	P	P	P	P	P	P	Q	Q
A - L		26.9	26.2								

Instructional/Comprehension Level (2008-11)
4 Year Trend
(School Results)

School data with 5 or fewer students withheld for reasons of confidentiality.

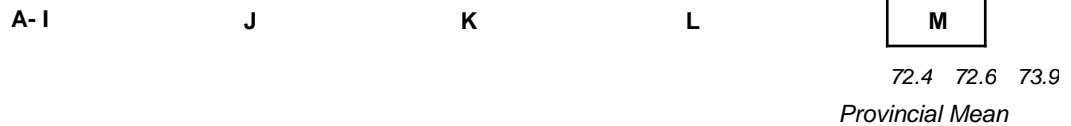

Q P denotes school performance vs province.

* In Grade 2, Instructional and Comprehension levels are reported together as decoding and comprehension are functions of reading.

District 2 - Western

#040 - St. Mary's AG, Mary's Harbour

Grades: K-12

Total Students: 3

Instructional/Comprehension Level

Level	School	District	Province	2011		2010		2009		2008	
				School vs District	School vs Province	School vs District	School vs Province	School vs District	School vs Province	School vs District	School vs Province
M	<i>School data with 5 or fewer students withheld for reasons of confidentiality.</i>	73.1	73.9	P	P	q	q	q	q	P	P
A - L		26.9	26.2								

Instructional/Comprehension Level (2008-11)
4 Year Trend
(School Results)

School data with 5 or fewer students withheld for reasons of confidentiality.

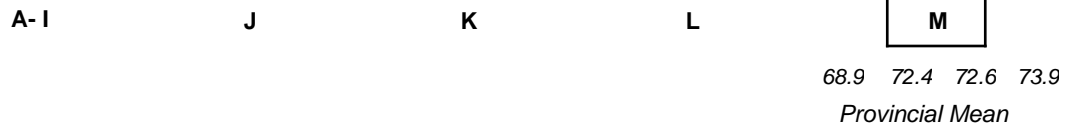

q p denotes school performance vs province.

* In Grade 2, Instructional and Comprehension levels are reported together as decoding and comprehension are functions of reading.

District 2 - Western

#046 - D.C. Young School, Port Hope Simpson

Grades: K-12

Total Students: 1

Instructional/Comprehension Level

Level	School	District	Province	2011		2010		2009		2008	
				School vs District	School vs Province	School vs District	School vs Province	School vs District	School vs Province	School vs District	School vs Province
M	<i>School data with 5 or fewer students withheld for reasons of confidentiality.</i>	73.1	73.9	q	q	p	p	q	q	q	q
A - L		26.9	26.2								

**Instructional/Comprehension Level (2008-11)
4 Year Trend
(School Results)**

School data with 5 or fewer students withheld for reasons of confidentiality.

A - I

J

K

L

M

68.9 72.4 72.6 73.9

Provincial Mean



2008



2009



2010



2011

q p denotes school performance vs province.

* In Grade 2, Instructional and Comprehension levels are reported together as decoding and comprehension are functions of reading.

District 2 - Western

#053 - St. Anthony Elementary, St. Anthony

Grades: K-7

Total Students: 29

Instructional/Comprehension Level

Level	School	District	Province	2011		2010		2009		2008	
				School vs District	School vs Province	School vs District	School vs Province	School vs District	School vs Province	School vs District	School vs Province
M	82.8	73.1	73.9	P	P	P	P	P	P	P	P
A - L	17.3	26.9	26.2								

Instructional/Comprehension Level (2008-11)
4 Year Trend
(School Results)

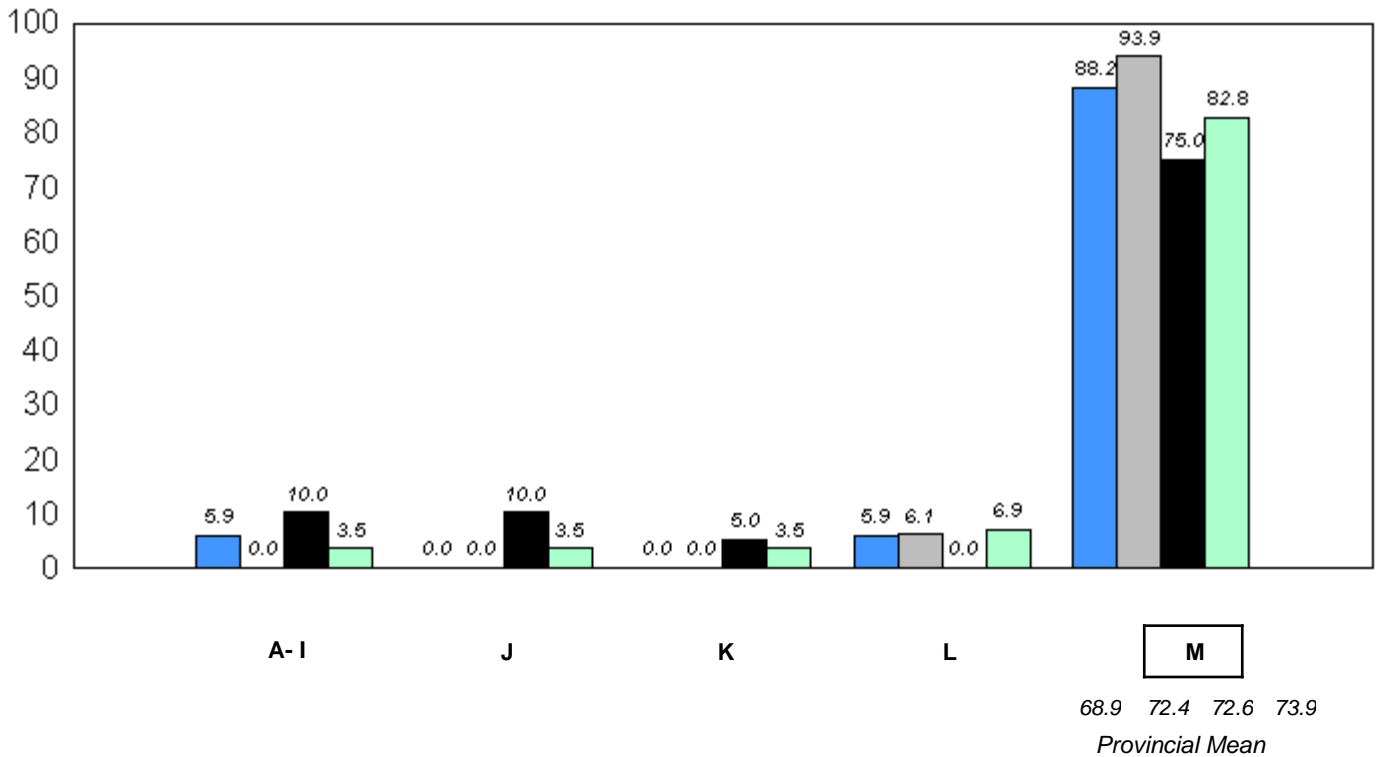

■ 2008
 ■ 2009
 ■ 2010
 ■ 2011

q p denotes school performance vs province.

* In Grade 2, Instructional and Comprehension levels are reported together as decoding and comprehension are functions of reading.

District 2 - Western

#054 - St. Lewis Academy, St. Lewis

Grades: K-1,3-6,8-12

Total Students: 1

Instructional/Comprehension Level

Level	School	District	Province	2011		2010		2009		2008	
				School vs District	School vs Province	School vs District	School vs Province	School vs District	School vs Province	School vs District	School vs Province
M	<i>School data with 5 or fewer students withheld for reasons of confidentiality.</i>	73.1	73.9	P	P	Q	Q	P	P	P	P
A - L		26.9	26.2								

Instructional/Comprehension Level (2008-11)
4 Year Trend
(School Results)

School data with 5 or fewer students withheld for reasons of confidentiality.



Q P denotes school performance vs province.

* In Grade 2, Instructional and Comprehension levels are reported together as decoding and comprehension are functions of reading.

District 2 - Western

#057 - St. Peter's Academy, Benoit's Cove

Grades: K-9

Total Students: 25

Instructional/Comprehension Level

Level	School	District	Province	2011		2010		2009		2008	
				School vs District	School vs Province	School vs District	School vs Province	School vs District	School vs Province	School vs District	School vs Province
M	76.0	73.1	73.9	P	P	q	P	q	q	P	P
A - L	24.0	26.9	26.2								

Instructional/Comprehension Level (2008-11)
4 Year Trend
(School Results)

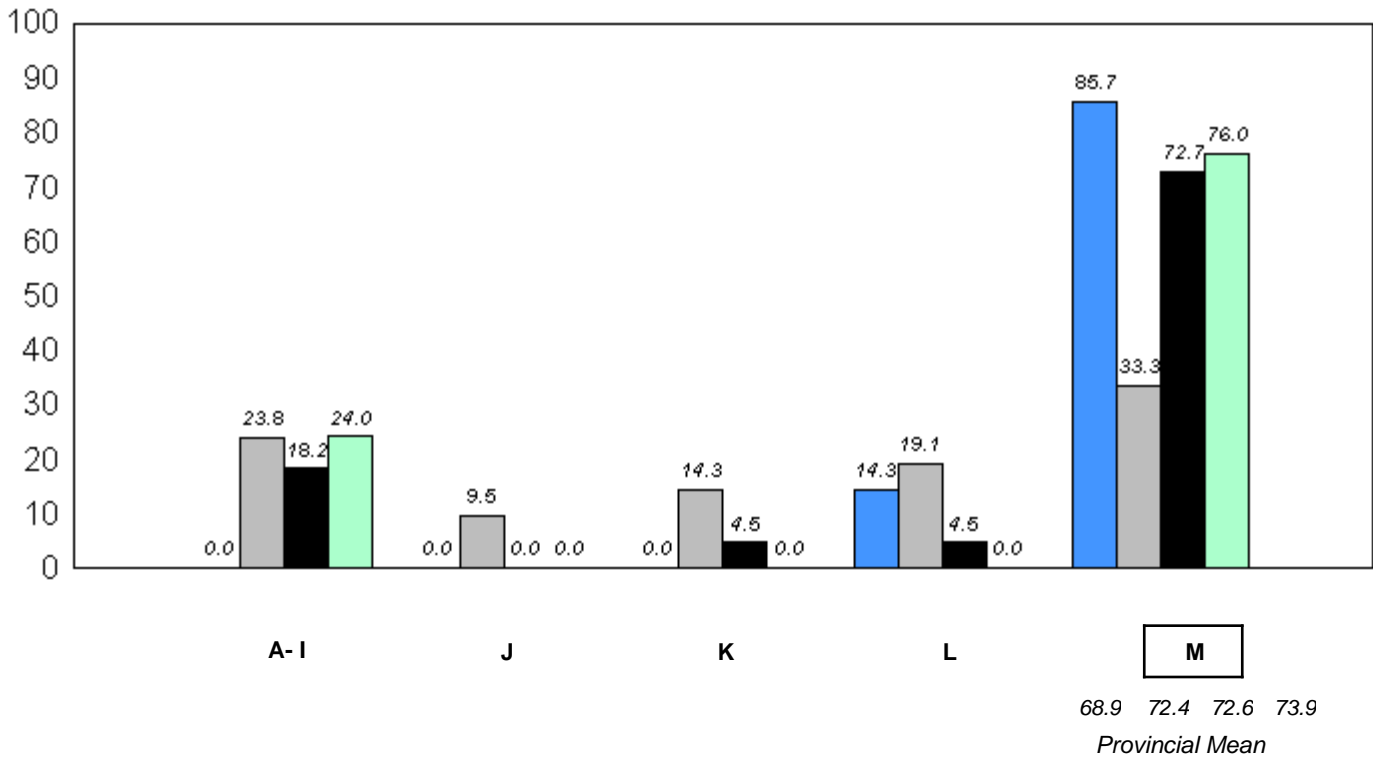

■ 2008
 ■ 2009
 ■ 2010
 ■ 2011

q p denotes school performance vs province.

* In Grade 2, Instructional and Comprehension levels are reported together as decoding and comprehension are functions of reading.

District 2 - Western

#060 - C.C. Loughlin Elementary, Corner Brook

Grades: K-6

Total Students: 29

Instructional/Comprehension Level

Level	School	District	Province	2011		2010		2009		2008	
				School vs District	School vs Province	School vs District	School vs Province	School vs District	School vs Province	School vs District	School vs Province
M	51.7	73.1	73.9	q	q	q	q	q	q	q	q
A - L	48.3	26.9	26.2								

Instructional/Comprehension Level (2008-11)
4 Year Trend
(School Results)

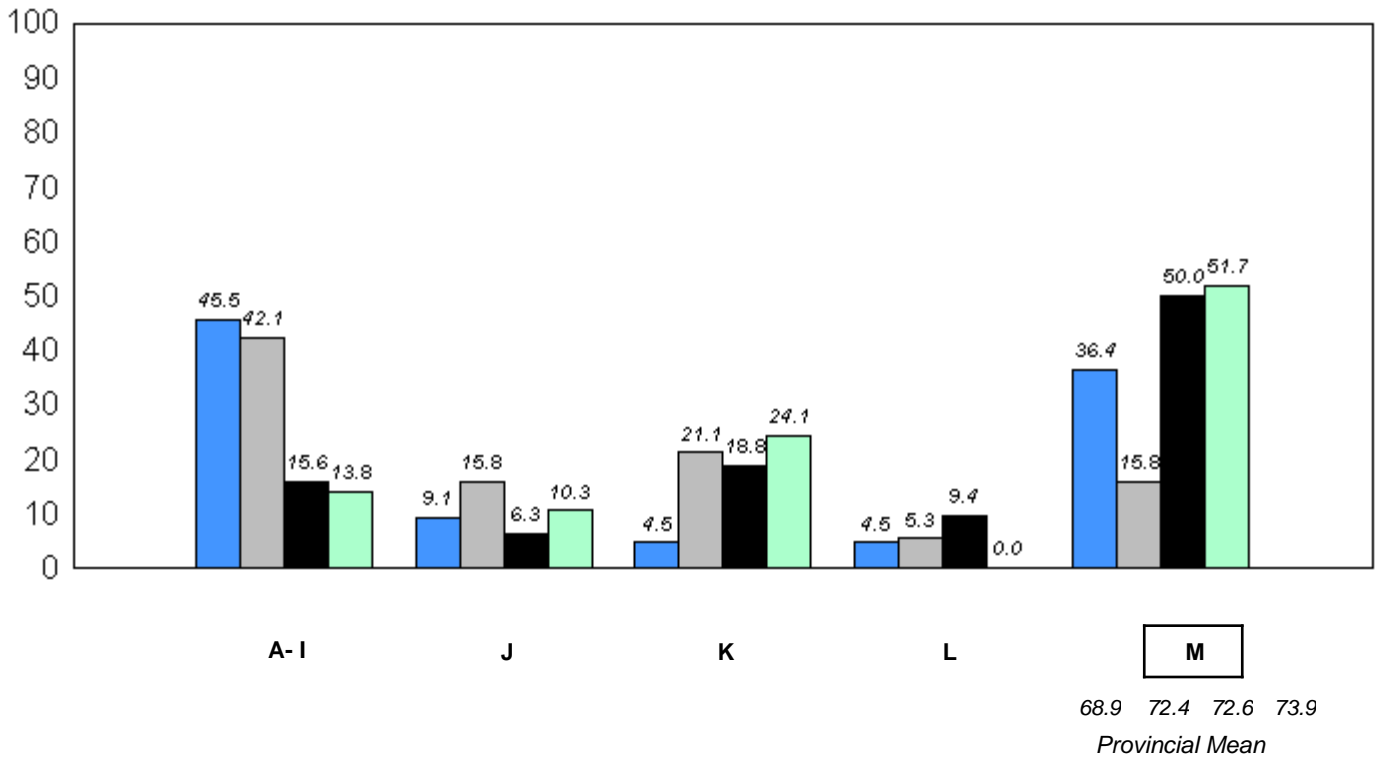

■ 2008
 ■ 2009
 ■ 2010
 ■ 2011

q p denotes school performance vs province.

* In Grade 2, Instructional and Comprehension levels are reported together as decoding and comprehension are functions of reading.

District 2 - Western

#065 - Humber Elementary, Corner Brook

Grades: K-6

Total Students: 52

Instructional/Comprehension Level

Level	School	District	Province	2011		2010		2009		2008	
				School vs District	School vs Province	School vs District	School vs Province	School vs District	School vs Province	School vs District	School vs Province
M	71.2	73.1	73.9	q	q	p	p	p	p	q	q
A - L	28.8	26.9	26.2								

Instructional/Comprehension Level (2008-11)
4 Year Trend
(School Results)

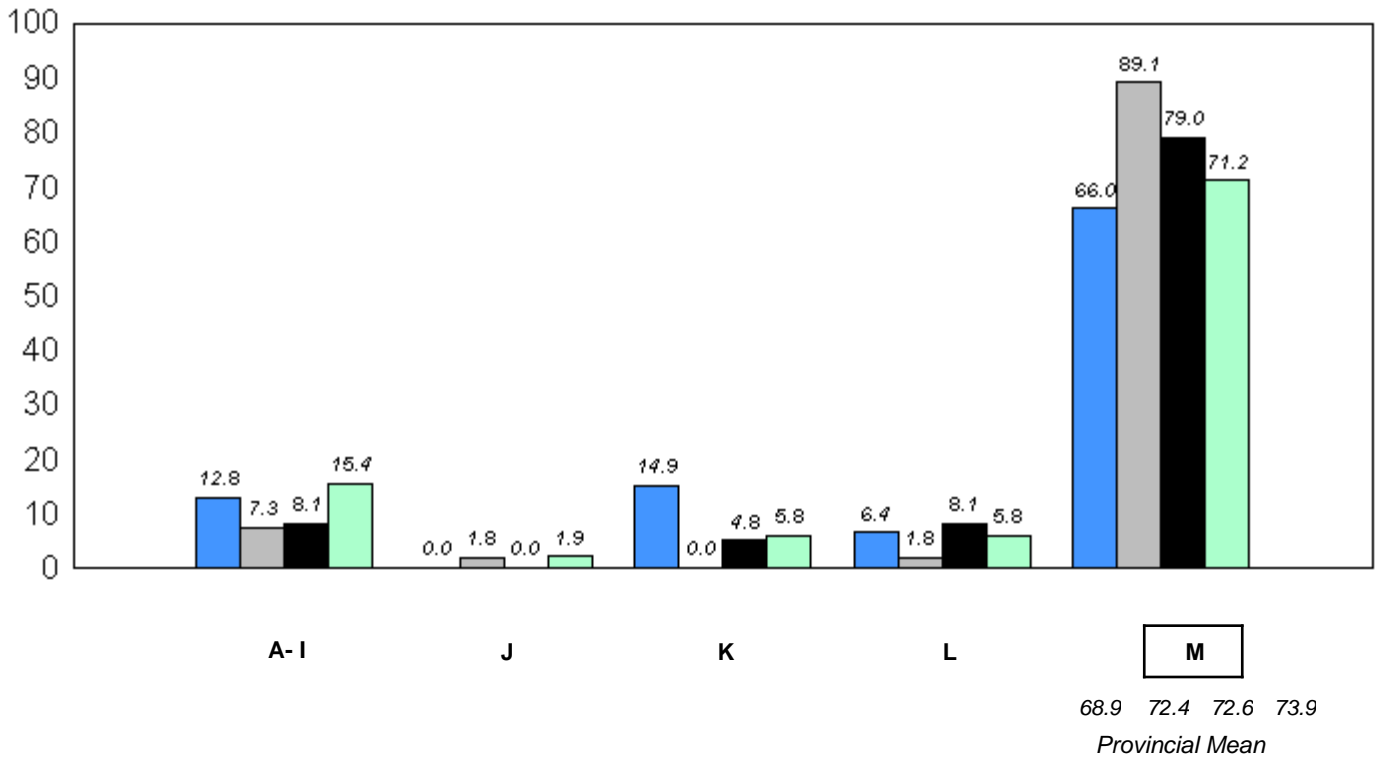

■ 2008
 ■ 2009
 ■ 2010
 ■ 2011

q p denotes school performance vs province.

* In Grade 2, Instructional and Comprehension levels are reported together as decoding and comprehension are functions of reading.

District 2 - Western

#066 - J.J. Curling Elementary, Corner Brook

Grades: K-6

Total Students: 42

Instructional/Comprehension Level

Level	School	District	Province	2011		2010		2009		2008	
				School vs District	School vs Province	School vs District	School vs Province	School vs District	School vs Province	School vs District	School vs Province
M	88.1	73.1	73.9	P	P	P	P	q	q	q	P
A - L	11.9	26.9	26.2								

Instructional/Comprehension Level (2008-11)
4 Year Trend
(School Results)

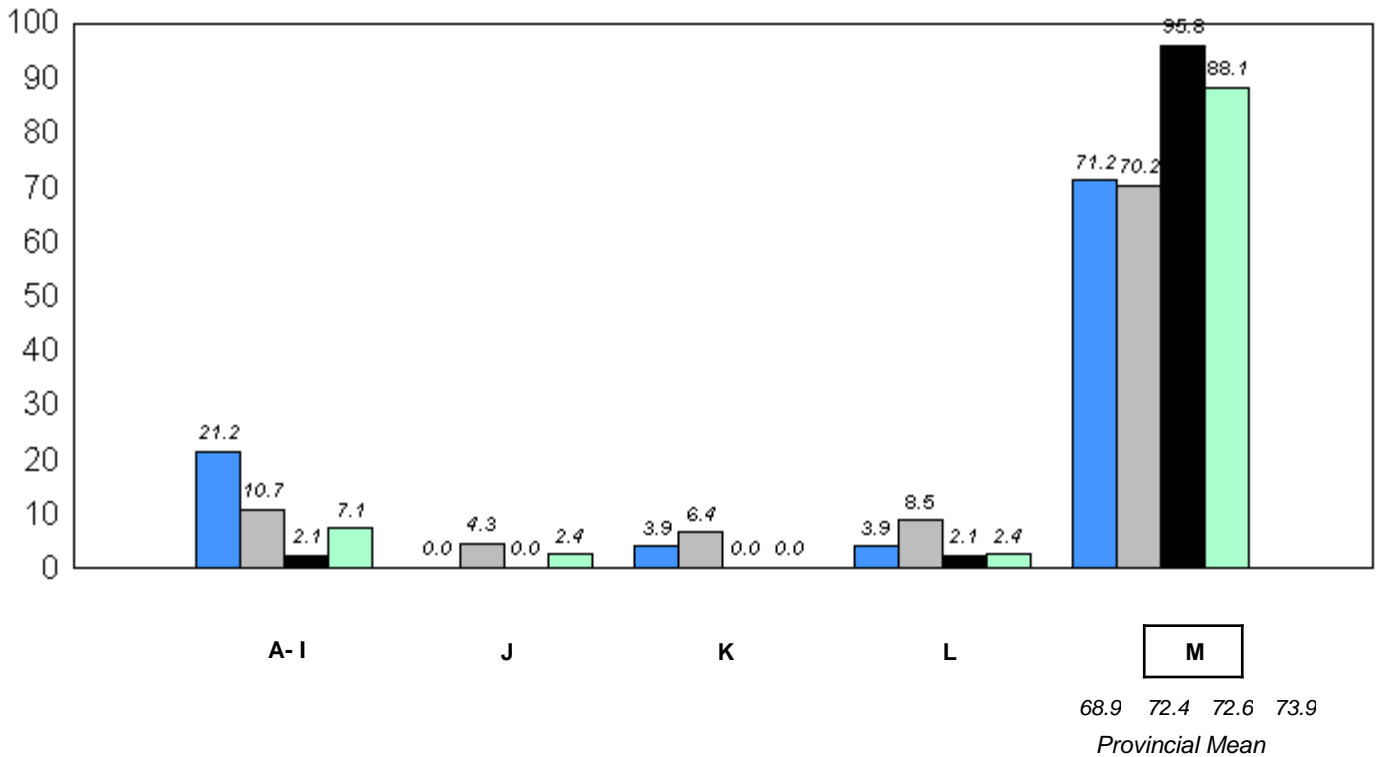

■ 2008
 ■ 2009
 ■ 2010
 ■ 2011

q p denotes school performance vs province.

* In Grade 2, Instructional and Comprehension levels are reported together as decoding and comprehension are functions of reading.

District 2 - Western

#069 - Sacred Heart Elementary, Corner Brook

Grades: K-6

Total Students: 29

Instructional/Comprehension Level

Level	School	District	Province	2011		2010		2009		2008	
				School vs District	School vs Province	School vs District	School vs Province	School vs District	School vs Province	School vs District	School vs Province
M	69.0	73.1	73.9	q	q	q	q	p	p	q	q
A - L	31.0	26.9	26.2								

Instructional/Comprehension Level (2008-11)
4 Year Trend
(School Results)

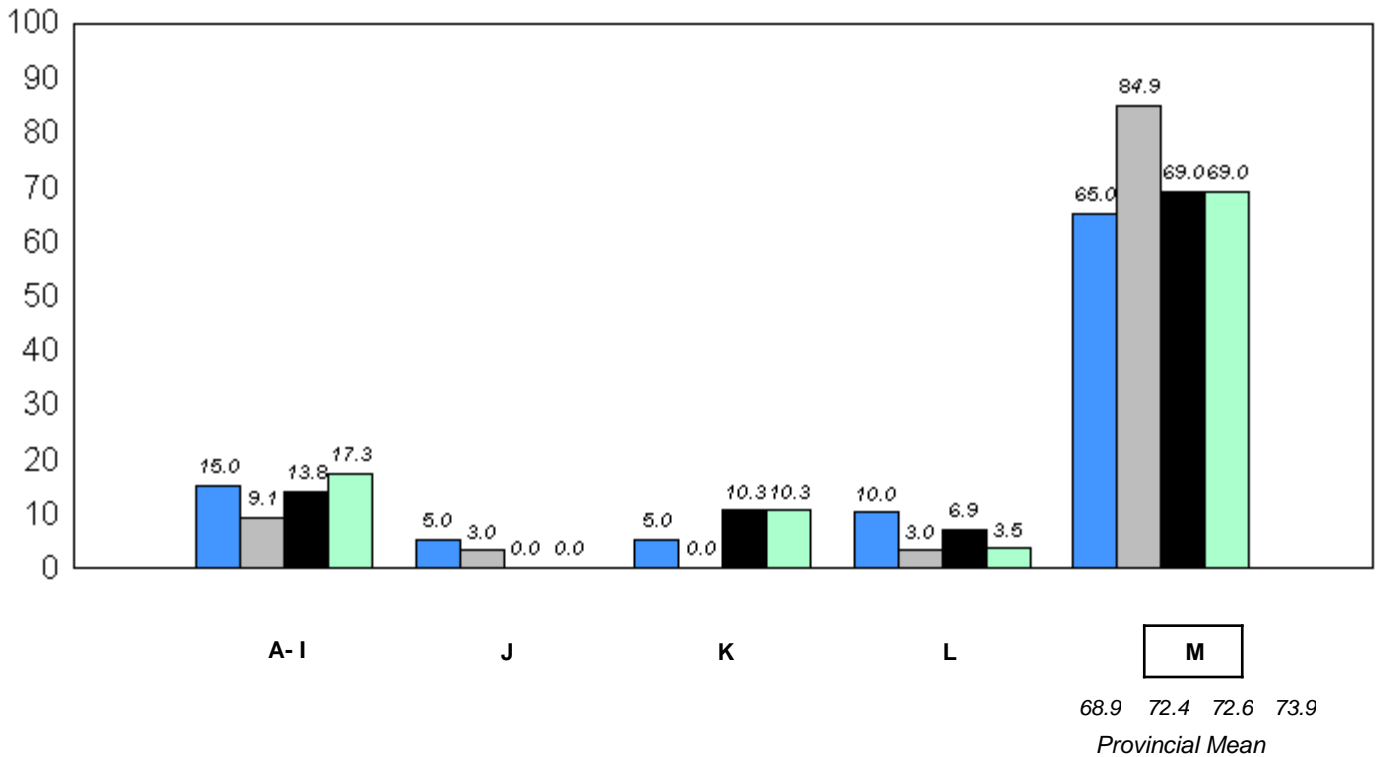

■ 2008
 ■ 2009
 ■ 2010
 ■ 2011

q p denotes school performance vs province.

* In Grade 2, Instructional and Comprehension levels are reported together as decoding and comprehension are functions of reading.

District 2 - Western

#070 - St. Gerard's Elementary, Corner Brook

Grades: K-6

Total Students: 22

Instructional/Comprehension Level

Level	School	District	Province	2011		2010		2009		2008	
				School vs District	School vs Province	School vs District	School vs Province	School vs District	School vs Province	School vs District	School vs Province
M	86.4	73.1	73.9	P	P	P	P	P	P	q	P
A - L	13.6	26.9	26.2								

Instructional/Comprehension Level (2008-11)
4 Year Trend
(School Results)

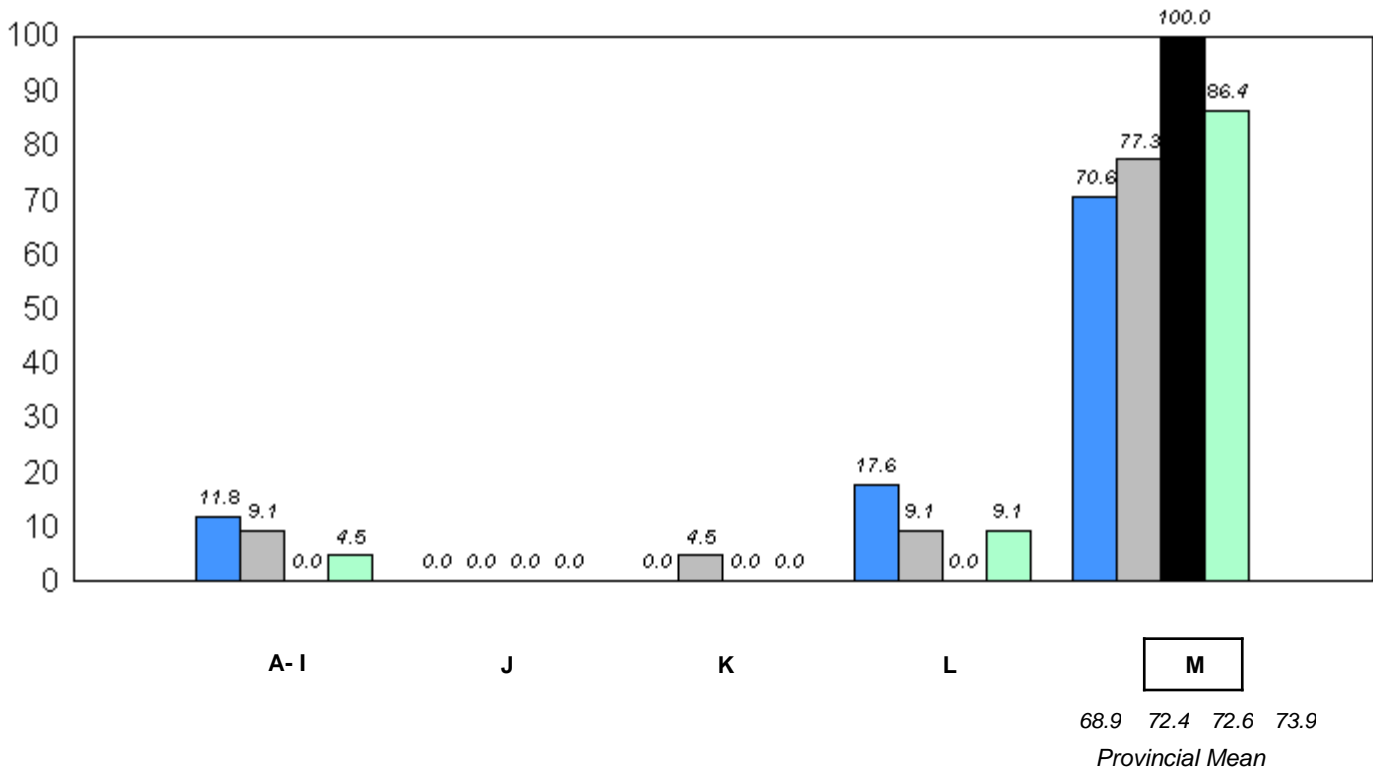

■ 2008
 ■ 2009
 ■ 2010
 ■ 2011

q p denotes school performance vs province.

* In Grade 2, Instructional and Comprehension levels are reported together as decoding and comprehension are functions of reading.

District 2 - Western

#072 - Holy Cross All Grade School, Daniel's Harbour

Grades: K-12

Total Students: 4

Instructional/Comprehension Level

Level	School	District	Province	2011		2010		2009		2008	
				School vs District	School vs Province	School vs District	School vs Province	School vs District	School vs Province	School vs District	School vs Province
M	<i>School data with 5 or fewer students withheld for reasons of confidentiality.</i>	73.1	73.9	q	q	q	q	q	q	q	q
A - L		26.9	26.2								

**Instructional/Comprehension Level (2008-11)
4 Year Trend
(School Results)**

School data with 5 or fewer students withheld for reasons of confidentiality.



q p denotes school performance vs province.

* In Grade 2, Instructional and Comprehension levels are reported together as decoding and comprehension are functions of reading.

District 2 - Western

#075 - Hampden Academy, Hampden

Grades: K-12

Total Students: 6

Instructional/Comprehension Level

Level	School	District	Province	2011		2010		2009		2008	
				School vs District	School vs Province	School vs District	School vs Province	School vs District	School vs Province	School vs District	School vs Province
M	66.7	73.1	73.9	q	q	q	q	q	q	q	q
A - L	33.3	26.9	26.2								

**Instructional/Comprehension Level (2008-11)
4 Year Trend
(School Results)**

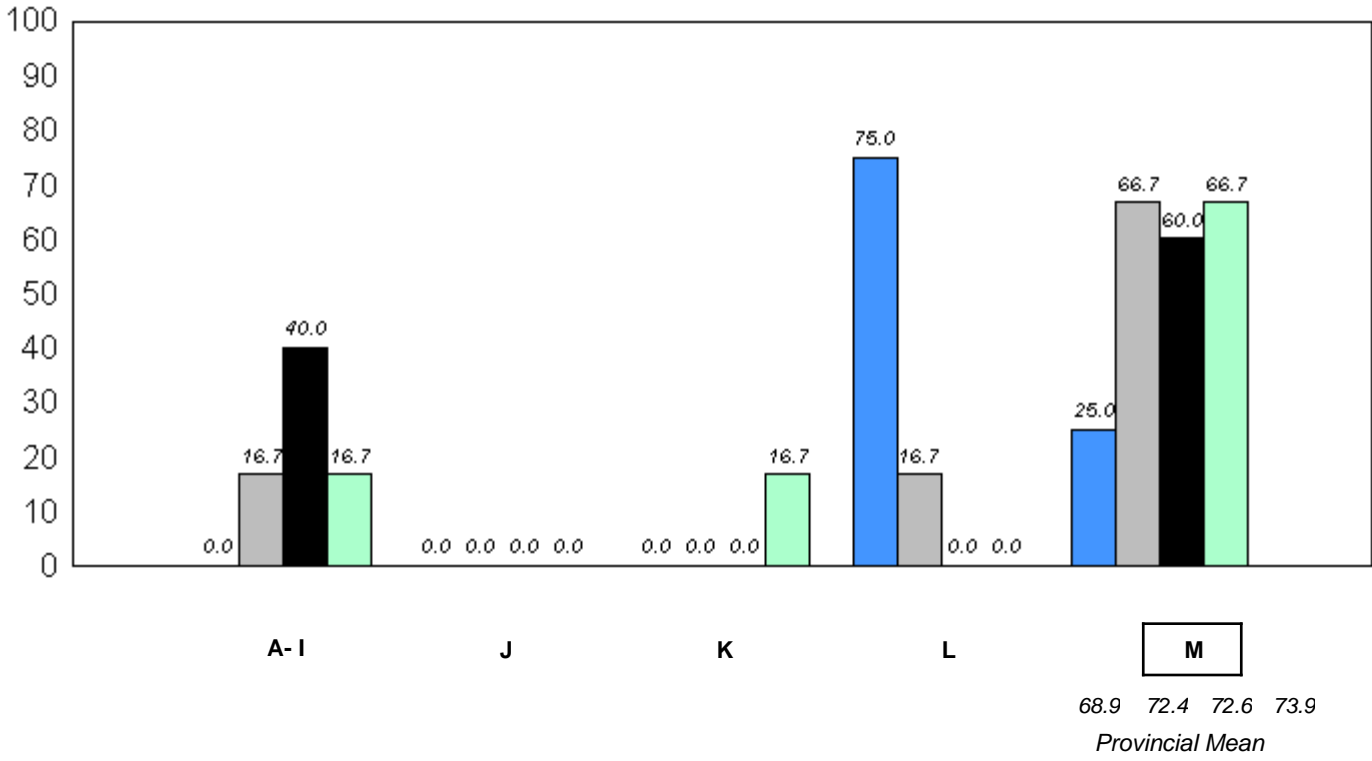

■ 2008
 ■ 2009
 ■ 2010
 ■ 2011

q p denotes school performance vs province.

* In Grade 2, Instructional and Comprehension levels are reported together as decoding and comprehension are functions of reading.

District 2 - Western

#079 - St. James All Grade, Lark Harbour

Grades: K-12

Total Students: 9

Instructional/Comprehension Level

Level	School	District	Province	2011		2010		2009		2008	
				School vs District	School vs Province	School vs District	School vs Province	School vs District	School vs Province	School vs District	School vs Province
M	55.6	73.1	73.9	q	q	p	p	p	p	q	q
A - L	44.4	26.9	26.2								

Instructional/Comprehension Level (2008-11)
4 Year Trend
(School Results)

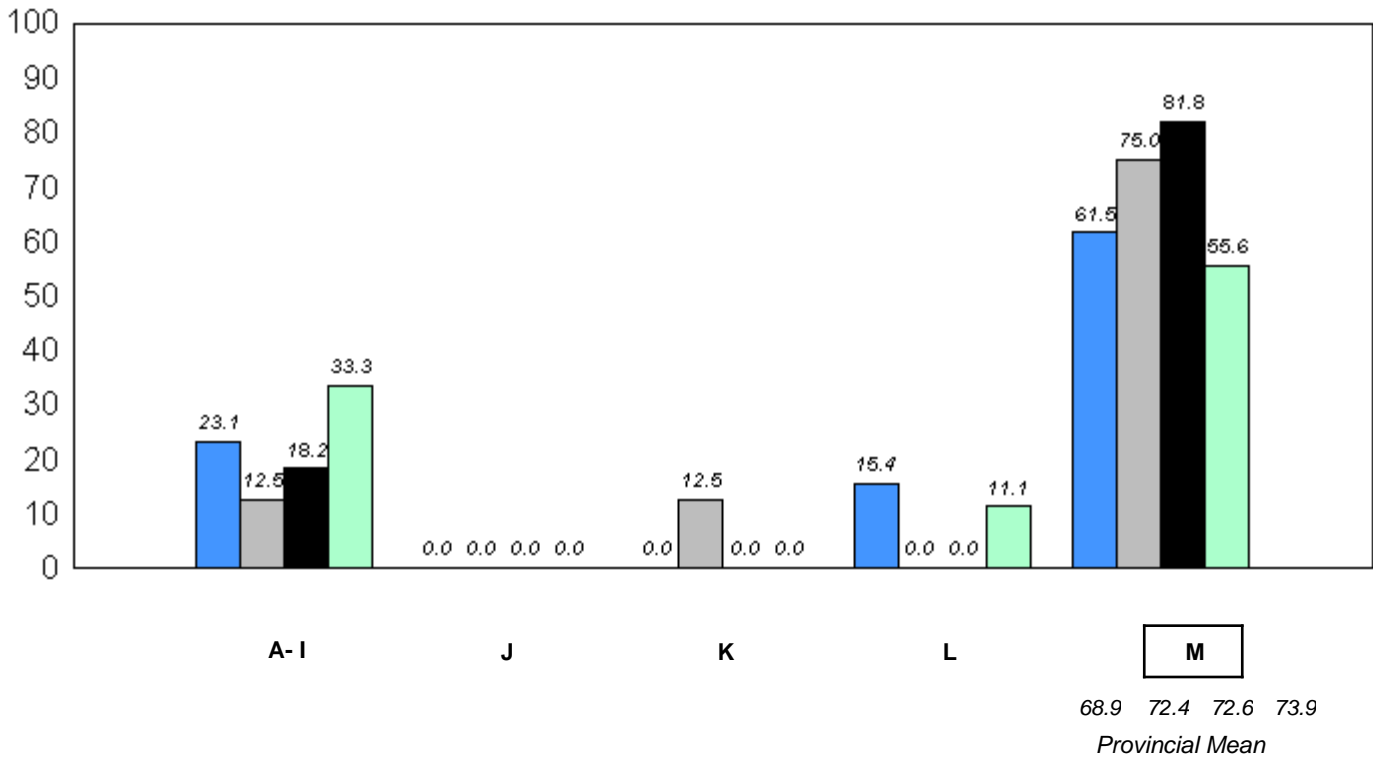

■ 2008
 ■ 2009
 ■ 2010
 ■ 2011

q p denotes school performance vs province.

* In Grade 2, Instructional and Comprehension levels are reported together as decoding and comprehension are functions of reading.

District 2 - Western

#080 - Templeton Academy, Meadows

Grades: K-12

Total Students: 27

Instructional/Comprehension Level

Level	School	District	Province	2011		2010		2009		2008	
				School vs District	School vs Province	School vs District	School vs Province	School vs District	School vs Province	School vs District	School vs Province
M	81.5	73.1	73.9	P	P	q	q	P	P	q	q
A - L	18.5	26.9	26.2								

**Instructional/Comprehension Level (2008-11)
4 Year Trend
(School Results)**

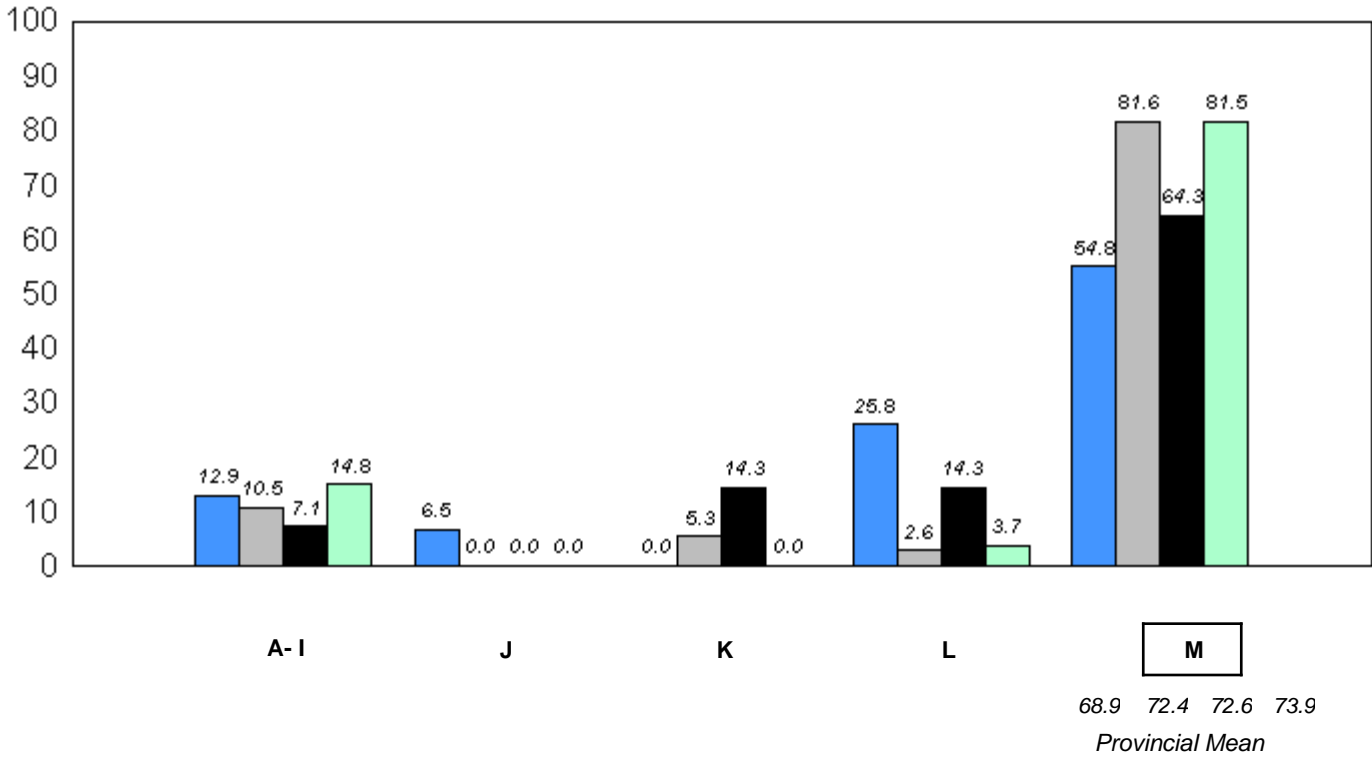

■ 2008
 ■ 2009
 ■ 2010
 ■ 2011

q p denotes school performance vs province.

* In Grade 2, Instructional and Comprehension levels are reported together as decoding and comprehension are functions of reading.

District 2 - Western

#082 - Pasadena Elementary School, Pasadena

Grades: K-6

Total Students: 32

Instructional/Comprehension Level

Level	School	District	Province	2011		2010		2009		2008	
				School vs District	School vs Province	School vs District	School vs Province	School vs District	School vs Province	School vs District	School vs Province
M	96.9	73.1	73.9	P	P	P	P	P	P	P	P
A - L	3.1	26.9	26.2								

Instructional/Comprehension Level (2008-11)
4 Year Trend
(School Results)

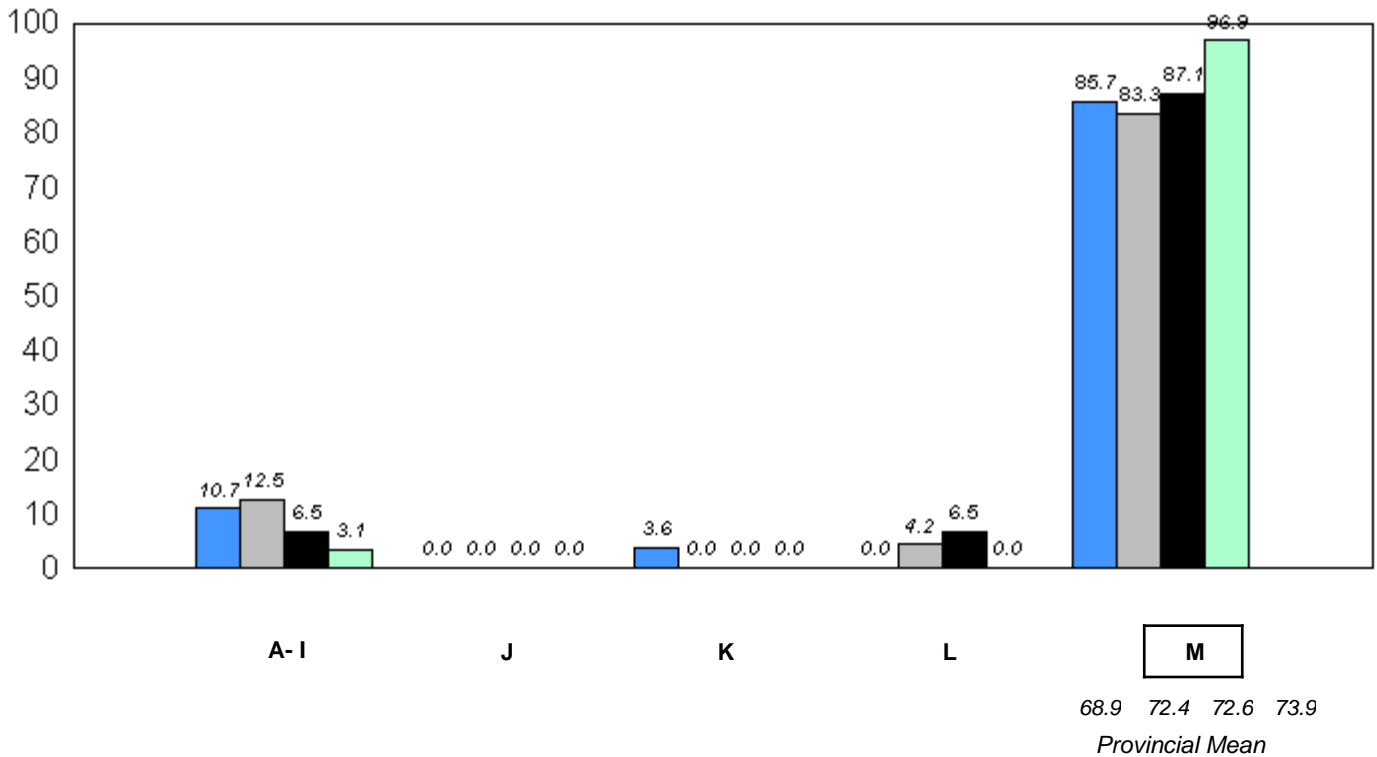

■ 2008
 ■ 2009
 ■ 2010
 ■ 2011

q p denotes school performance vs province.

* In Grade 2, Instructional and Comprehension levels are reported together as decoding and comprehension are functions of reading.

District 2 - Western

#086 - Gros Morne Academy, Rocky Harbour

Grades: K-12

Total Students: 12

Instructional/Comprehension Level

Level	School	District	Province	2011		2010		2009		2008	
				School vs District	School vs Province	School vs District	School vs Province	School vs District	School vs Province	School vs District	School vs Province
M	66.7	73.1	73.9	q	q	p	p	q	q	p	p
A - L	33.3	26.9	26.2								

Instructional/Comprehension Level (2008-11)
4 Year Trend
(School Results)

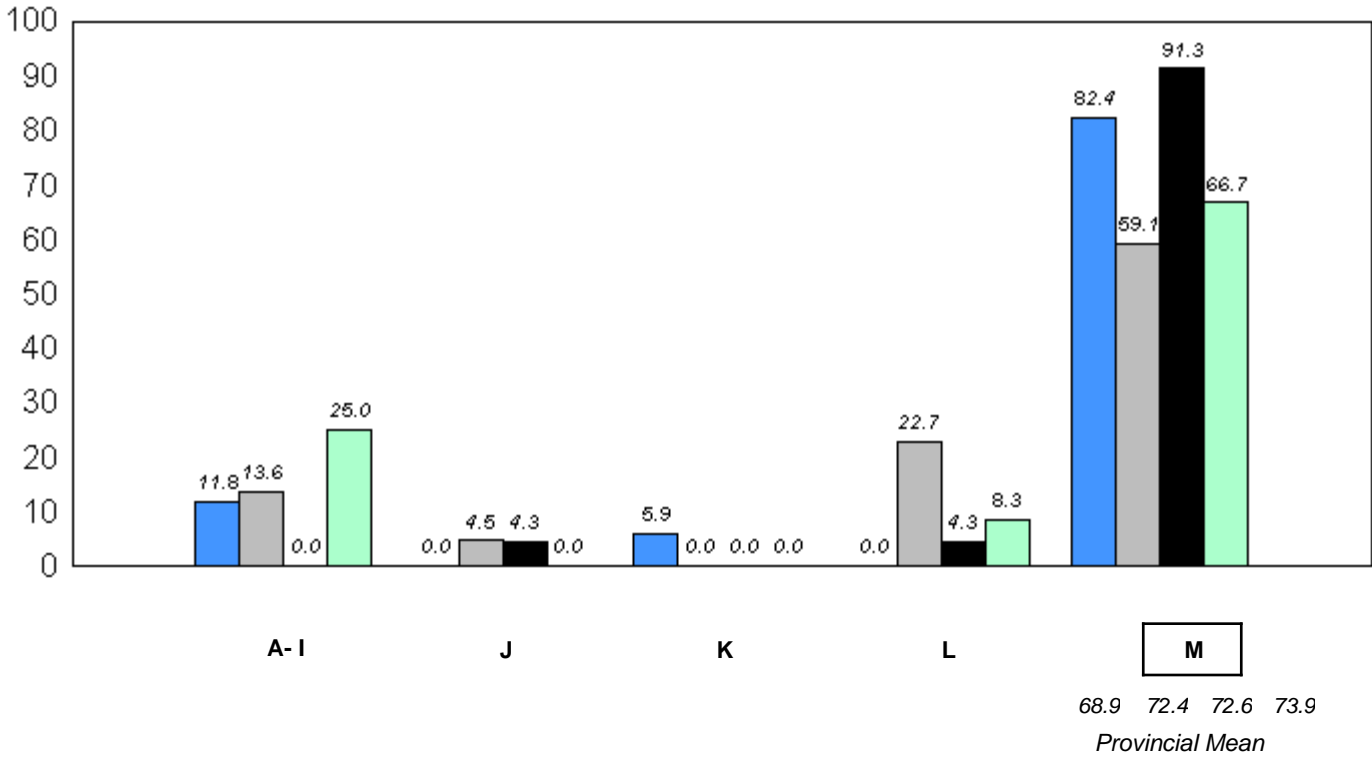

■ 2008
 ■ 2009
 ■ 2010
 ■ 2011

q p denotes school performance vs province.

* In Grade 2, Instructional and Comprehension levels are reported together as decoding and comprehension are functions of reading.

District 2 - Western

#088 - Main River Academy, Pollard's Point

Grades: K,2-12

Total Students: 6

Instructional/Comprehension Level

Level	School	District	Province	2011		2010		2009		2008	
				School vs District	School vs Province	School vs District	School vs Province	School vs District	School vs Province	School vs District	School vs Province
M	83.3	73.1	73.9	P	P	q	q	Q	Q	P	P
A - L	16.7	26.9	26.2								

**Instructional/Comprehension Level (2008-11)
4 Year Trend
(School Results)**

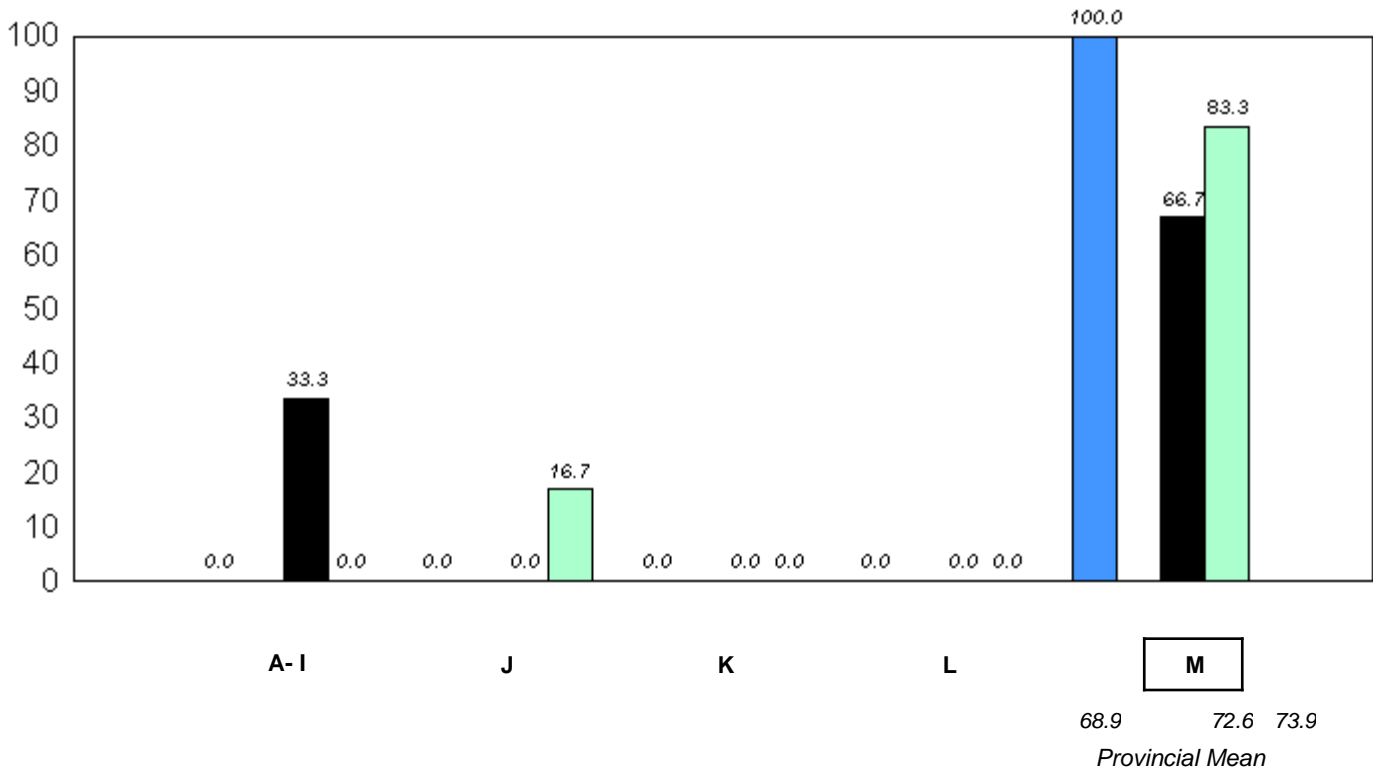

■ 2008
 ■ 2009
 ■ 2010
 ■ 2011

q p denotes school performance vs province.

* In Grade 2, Instructional and Comprehension levels are reported together as decoding and comprehension are functions of reading.

District 2 - Western

#091 - Burgeo Academy, Burgeo

Grades: K-12

Total Students: 6

Instructional/Comprehension Level

Level	School	District	Province	2011		2010		2009		2008	
				School vs District	School vs Province	School vs District	School vs Province	School vs District	School vs Province	School vs District	School vs Province
M	50.0	73.1	73.9	q	q	p	p	q	q	q	q
A - L	50.0	26.9	26.2								

Instructional/Comprehension Level (2008-11)
4 Year Trend
(School Results)

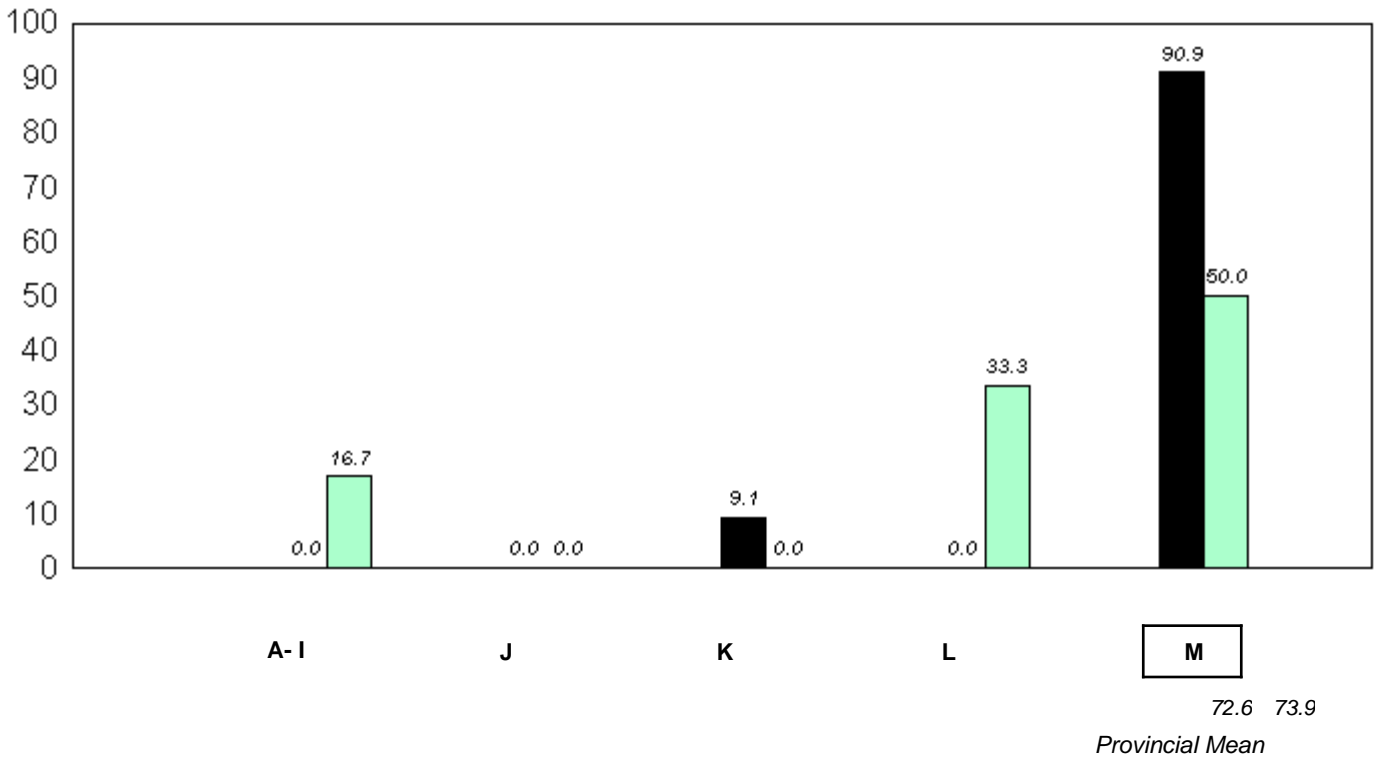

■ 2008
 ■ 2009
 ■ 2010
 ■ 2011

q p denotes school performance vs province.

* In Grade 2, Instructional and Comprehension levels are reported together as decoding and comprehension are functions of reading.

District 2 - Western

#092 - Grandy's River Collegiate, Burnt Islands

Grades: K-12

Total Students: 7

Instructional/Comprehension Level

Level	School	District	Province	2011		2010		2009		2008	
				School vs District	School vs Province	School vs District	School vs Province	School vs District	School vs Province	School vs District	School vs Province
M	28.6	73.1	73.9	q	q	q	q	q	q	p	p
A - L	71.4	26.9	26.2								

Instructional/Comprehension Level (2008-11)
4 Year Trend
(School Results)

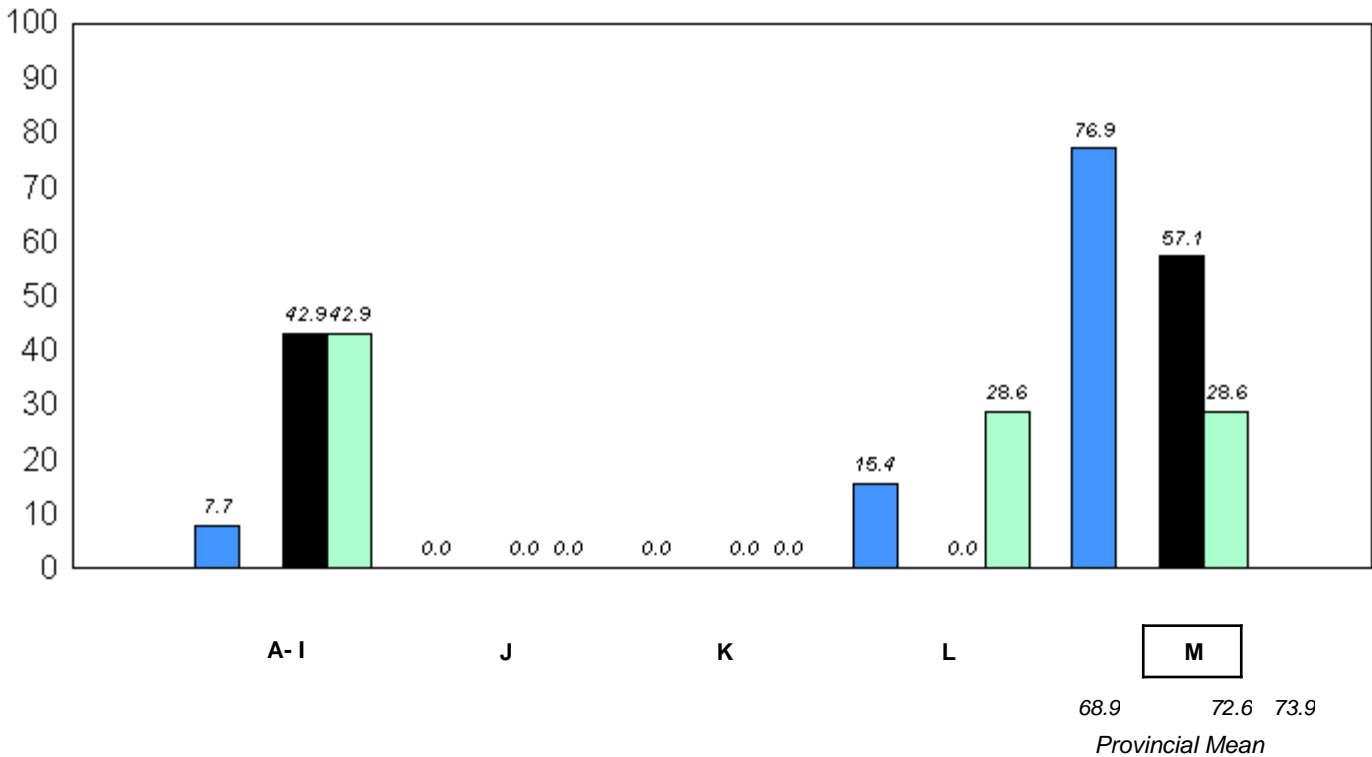

■ 2008
 ■ 2009
 ■ 2010
 ■ 2011

q p denotes school performance vs province.

* In Grade 2, Instructional and Comprehension levels are reported together as decoding and comprehension are functions of reading.

District 2 - Western

#096 - Our Lady of the Cape School, Cape St. George

Grades: K-8

Total Students: 4

Instructional/Comprehension Level

Level	School	District	Province	2011		2010		2009		2008	
				School vs District	School vs Province	School vs District	School vs Province	School vs District	School vs Province	School vs District	School vs Province
M	<i>School data with 5 or fewer students withheld for reasons of confidentiality.</i>	73.1	73.9	q	q	q	q	q	q	p	p
A - L		26.9	26.2								

**Instructional/Comprehension Level (2008-11)
4 Year Trend
(School Results)**

School data with 5 or fewer students withheld for reasons of confidentiality.



q p denotes school performance vs province.

* In Grade 2, Instructional and Comprehension levels are reported together as decoding and comprehension are functions of reading.

District 2 - Western

#097 - St. James' Elementary, Channel-Port Aux Basques

Grades: K-6

Total Students: 50

Instructional/Comprehension Level

Level	School	District	Province	2011		2010		2009		2008	
				School vs District	School vs Province	School vs District	School vs Province	School vs District	School vs Province	School vs District	School vs Province
M	84.0	73.1	73.9	P	P	q	q	P	P	q	P
A - L	16.0	26.9	26.2								

Instructional/Comprehension Level (2008-11)
4 Year Trend
(School Results)

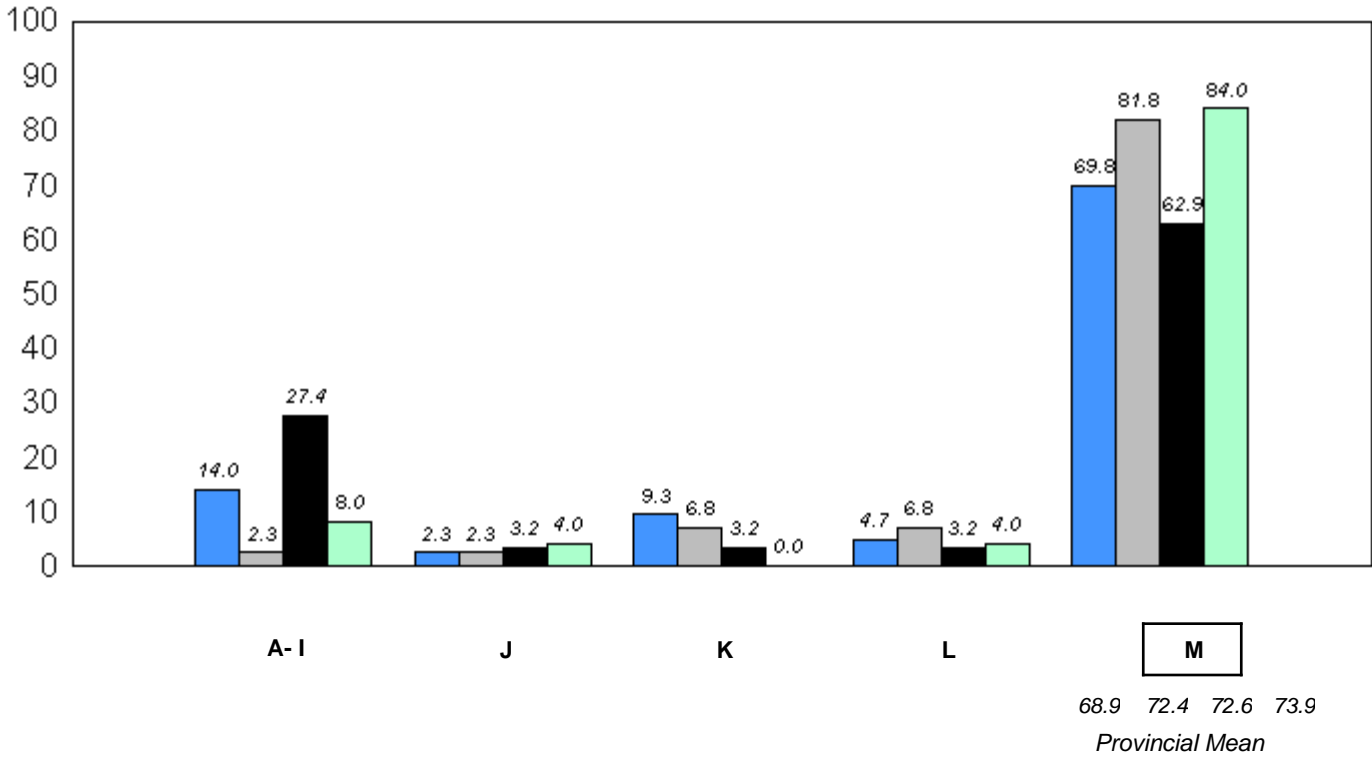

q p denotes school performance vs province.

* In Grade 2, Instructional and Comprehension levels are reported together as decoding and comprehension are functions of reading.

District 2 - Western

#103 - LeGallais Memorial, Isle aux Morts

Grades: K-9

Total Students: 9

Instructional/Comprehension Level

Level	School	District	Province	2011		2010		2009		2008	
				School vs District	School vs Province	School vs District	School vs Province	School vs District	School vs Province	School vs District	School vs Province
M	88.9	73.1	73.9	P	P	P	P	q	q	q	q
A - L	11.1	26.9	26.2								

Instructional/Comprehension Level (2008-11)
4 Year Trend
(School Results)

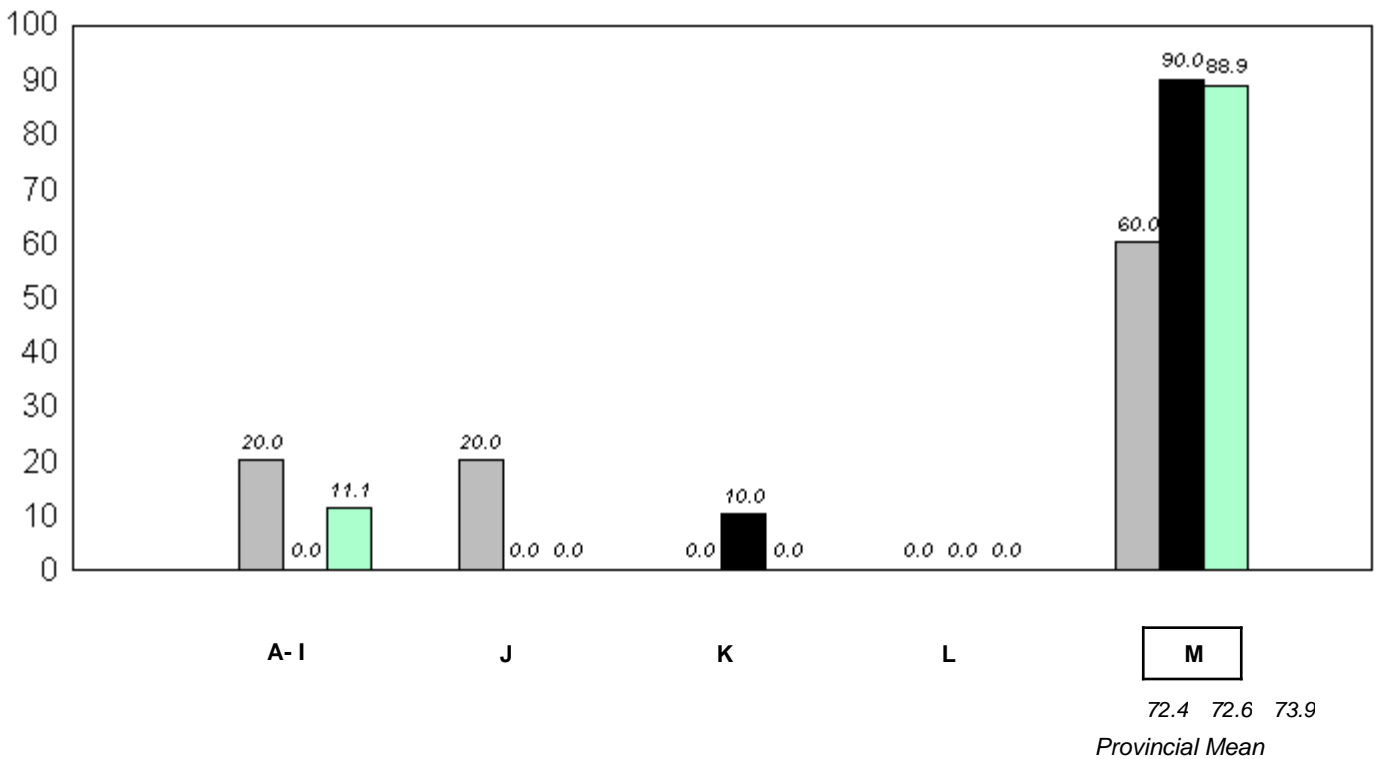

■ 2008
 ■ 2009
 ■ 2010
 ■ 2011

q p denotes school performance vs province.

* In Grade 2, Instructional and Comprehension levels are reported together as decoding and comprehension are functions of reading.

District 2 - Western

#106 - Lourdes Elementary, Lourdes

Grades: K-8

Total Students: 15

Instructional/Comprehension Level

Level	School	District	Province	2011		2010		2009		2008	
				School vs District	School vs Province	School vs District	School vs Province	School vs District	School vs Province	School vs District	School vs Province
M	46.7	73.1	73.9	q	q	q	q	q	q	q	q
A - L	53.3	26.9	26.2								

**Instructional/Comprehension Level (2008-11)
4 Year Trend
(School Results)**

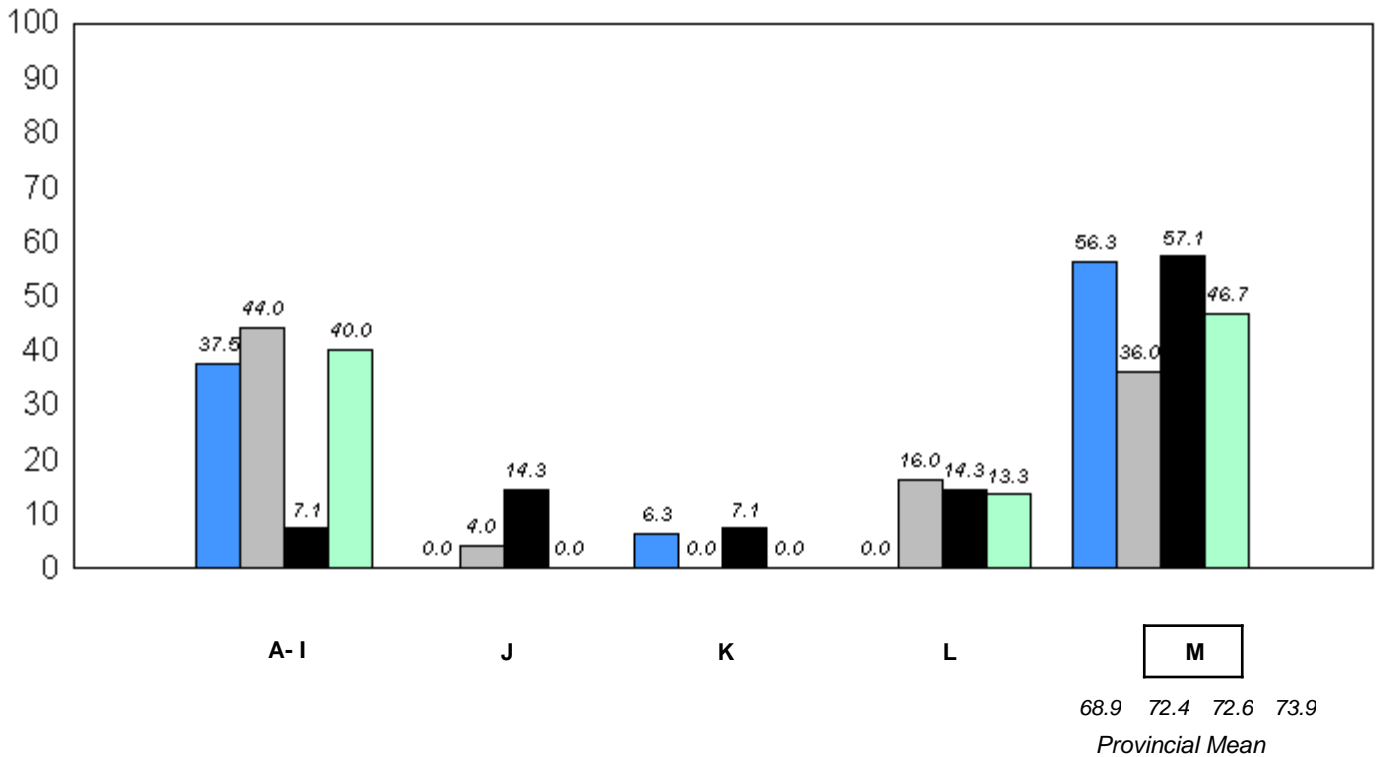

■ 2008
 ■ 2009
 ■ 2010
 ■ 2011

q p denotes school performance vs province.

* In Grade 2, Instructional and Comprehension levels are reported together as decoding and comprehension are functions of reading.

District 2 - Western

#111 - St. Thomas Aquinas, Port au Port East

Grades: K-8

Total Students: 10

Instructional/Comprehension Level

Level	School	District	Province	2011		2010		2009		2008	
				School vs District	School vs Province	School vs District	School vs Province	School vs District	School vs Province	School vs District	School vs Province
M	80.0	73.1	73.9	P	P	P	P	P	P	P	P
A - L	20.0	26.9	26.2								

Instructional/Comprehension Level (2008-11)
4 Year Trend
(School Results)

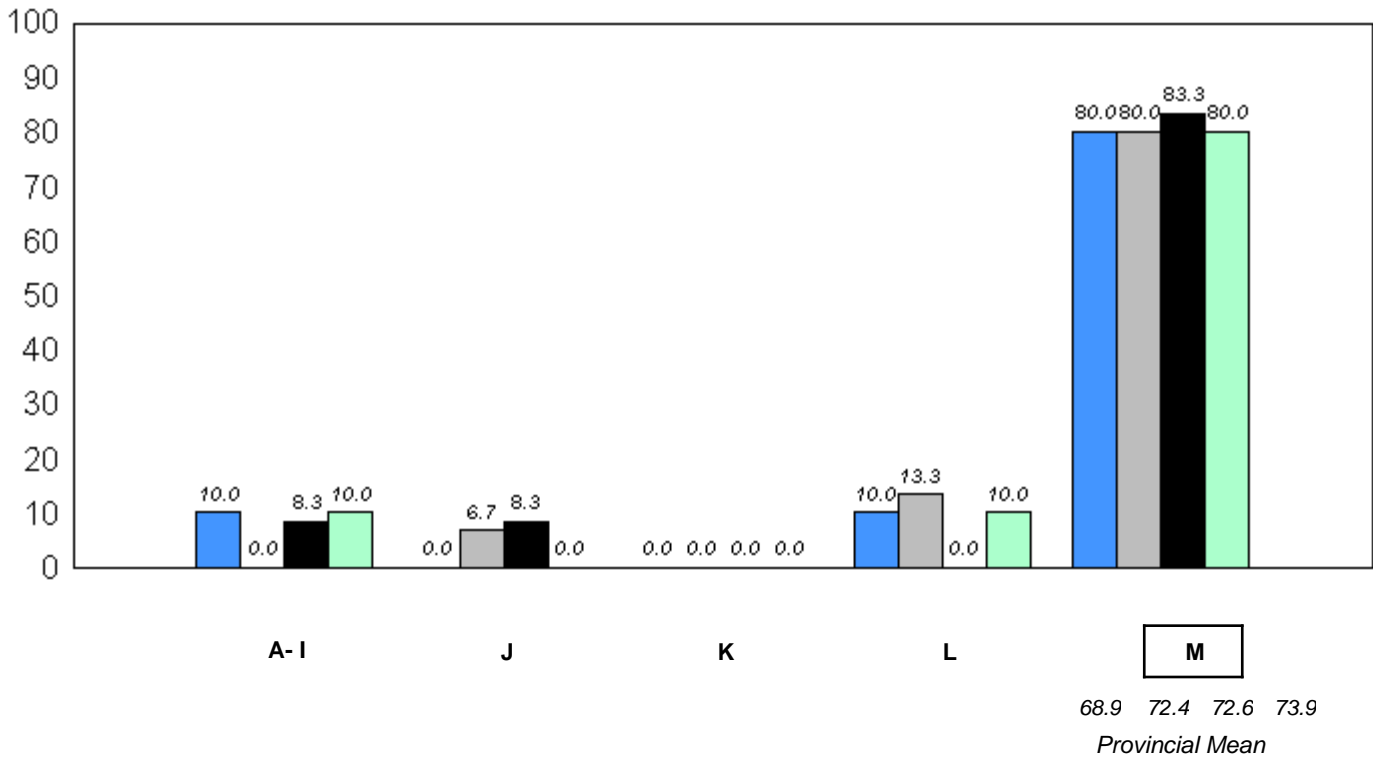

■ 2008
 ■ 2009
 ■ 2010
 ■ 2011

q p denotes school performance vs province.

* In Grade 2, Instructional and Comprehension levels are reported together as decoding and comprehension are functions of reading.

District 2 - Western

#113 - St. Boniface All Grade, Ramea

Grades: K-11

Total Students: 1

Instructional/Comprehension Level

Level	School	District	Province	2011		2010		2009		2008	
				School vs District	School vs Province	School vs District	School vs Province	School vs District	School vs Province	School vs District	School vs Province
M	<i>School data with 5 or fewer students withheld for reasons of confidentiality.</i>	73.1	73.9	P	P	Q	Q	P	P	P	P
A - L		26.9	26.2								

Instructional/Comprehension Level (2008-11)
4 Year Trend
(School Results)

School data with 5 or fewer students withheld for reasons of confidentiality.



Q P denotes school performance vs province.

* In Grade 2, Instructional and Comprehension levels are reported together as decoding and comprehension are functions of reading.

District 2 - Western

#115 - Our Lady of Mercy Elementary, St. George's

Grades: K-8

Total Students: 13

Instructional/Comprehension Level

Level	School	District	Province	2011		2010		2009		2008	
				School vs District	School vs Province	School vs District	School vs Province	School vs District	School vs Province	School vs District	School vs Province
M	76.9	73.1	73.9	P	P	P	P	q	q	P	P
A - L	23.1	26.9	26.2								

Instructional/Comprehension Level (2008-11)
4 Year Trend
(School Results)

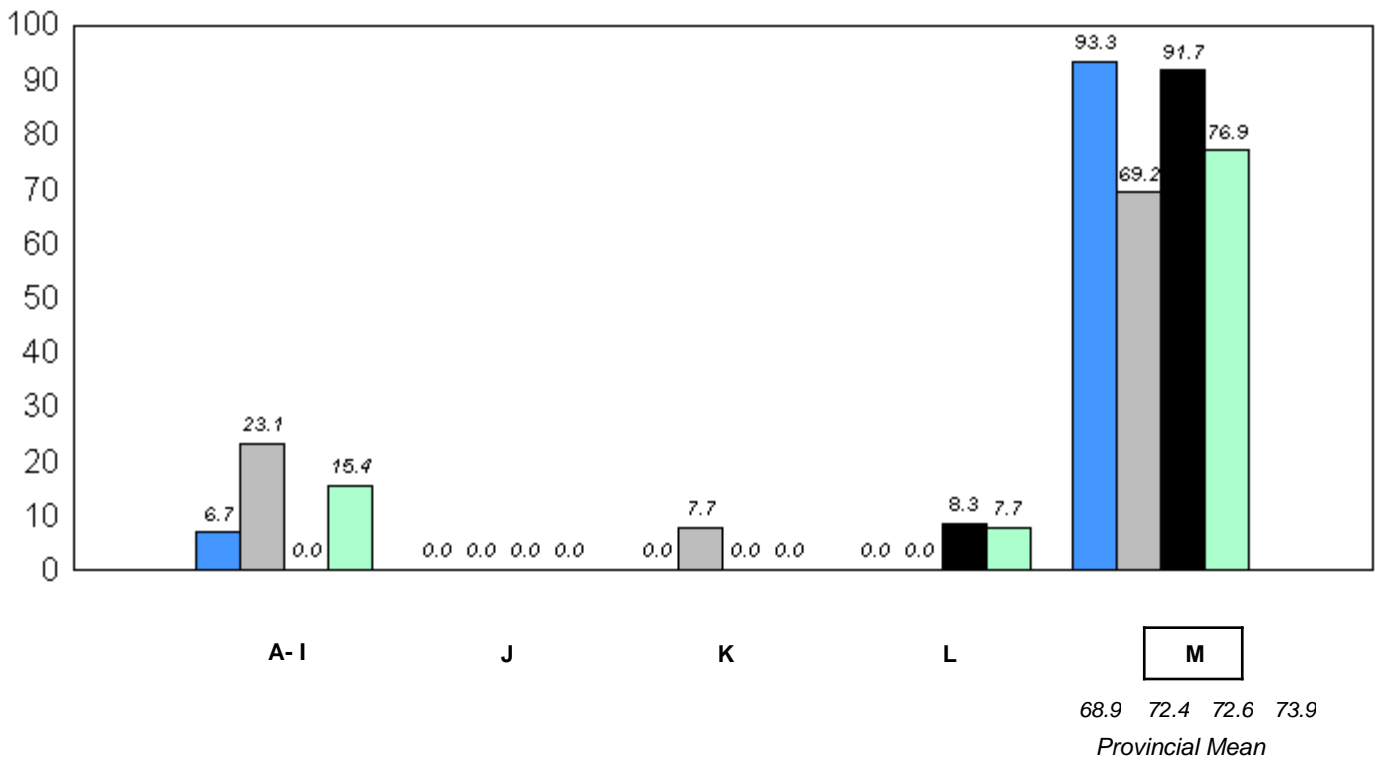

■ 2008
 ■ 2009
 ■ 2010
 ■ 2011

q p denotes school performance vs province.

* In Grade 2, Instructional and Comprehension levels are reported together as decoding and comprehension are functions of reading.

District 2 - Western

#120 - Stephenville Primary, Stephenville

Grades: K-3

Total Students: 79

Instructional/Comprehension Level

Level	School	District	Province	2011		2010		2009		2008	
				School vs District	School vs Province	School vs District	School vs Province	School vs District	School vs Province	School vs District	School vs Province
M	59.5	73.1	73.9	q	q	q	q	p	p	p	p
A - L	40.5	26.9	26.2								

Instructional/Comprehension Level (2008-11)
4 Year Trend
(School Results)

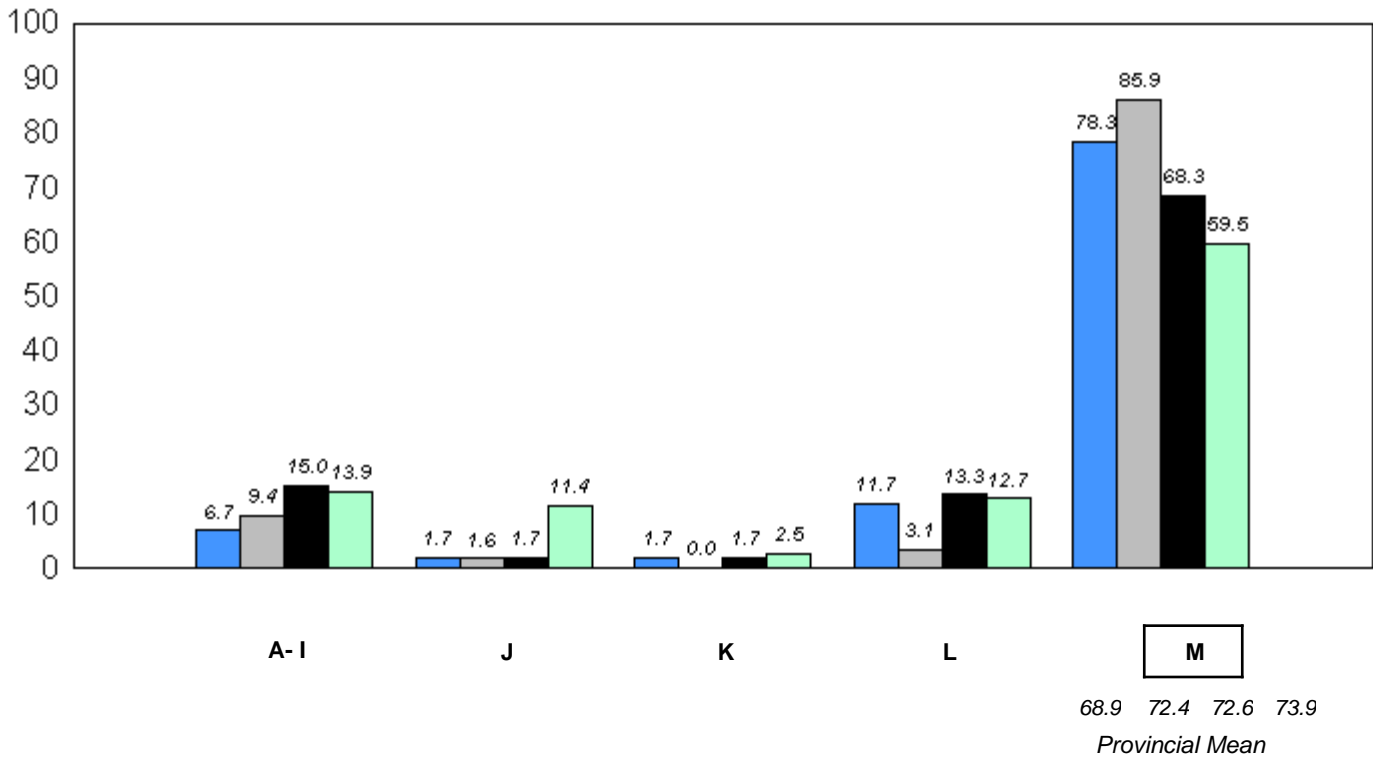

■ 2008
 ■ 2009
 ■ 2010
 ■ 2011

q p denotes school performance vs province.

* In Grade 2, Instructional and Comprehension levels are reported together as decoding and comprehension are functions of reading.

District 2 - Western

#123 - St. Michael's Elementary, Stephenville Crossing

Grades: K-8

Total Students: 19

Instructional/Comprehension Level

Level	School	District	Province	2011		2010		2009		2008	
				School vs District	School vs Province	School vs District	School vs Province	School vs District	School vs Province	School vs District	School vs Province
M	47.4	73.1	73.9	q	q	q	q	q	q	p	p
A - L	52.6	26.9	26.2								

**Instructional/Comprehension Level (2008-11)
4 Year Trend
(School Results)**

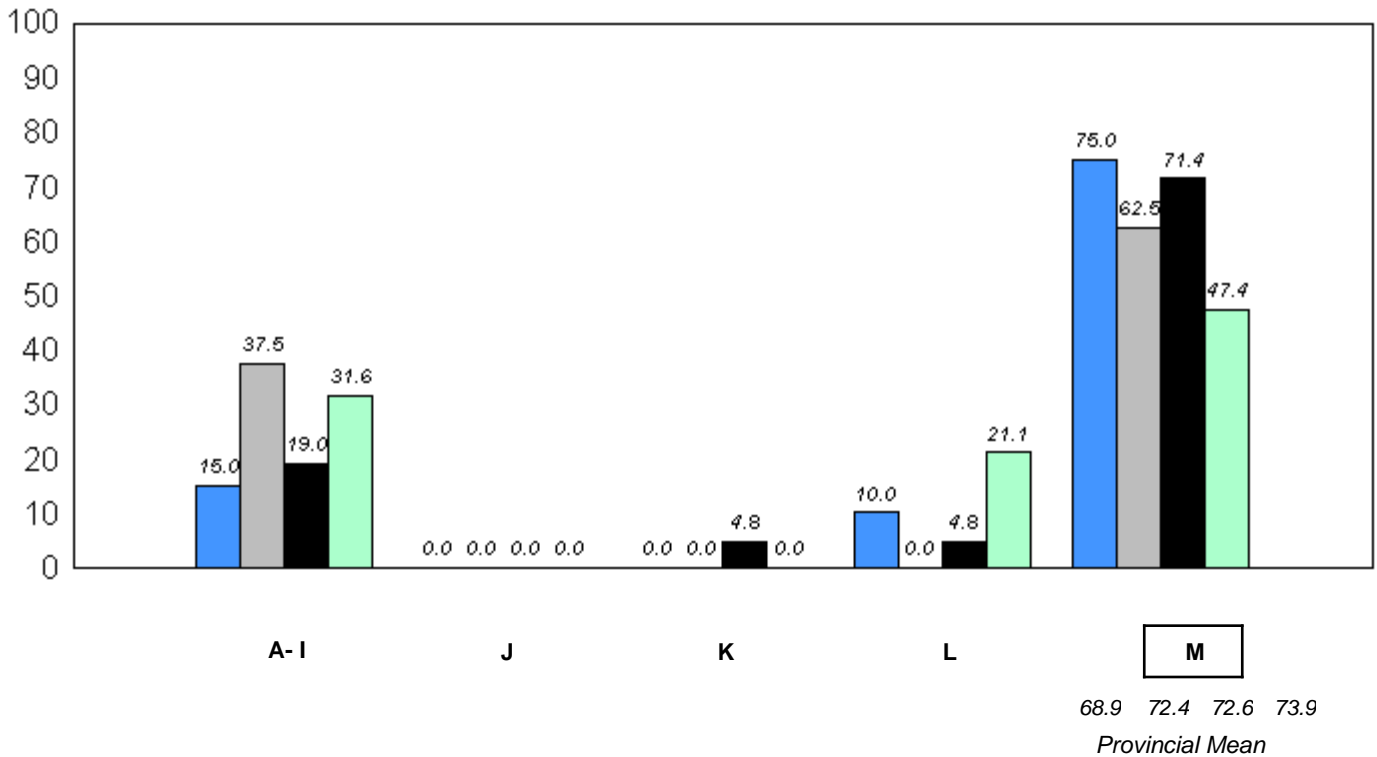

■ 2008
 ■ 2009
 ■ 2010
 ■ 2011

q p denotes school performance vs province.

* In Grade 2, Instructional and Comprehension levels are reported together as decoding and comprehension are functions of reading.

District 2 - Western

#137 - St. Simon and St. Jude Academy, Francois

Grades: 2,4-9,11-12

Total Students: 2

Instructional/Comprehension Level

Level	School	District	Province	2011		2010		2009		2008	
				School vs District	School vs Province	School vs District	School vs Province	School vs District	School vs Province	School vs District	School vs Province
M	<i>School data with 5 or fewer students withheld for reasons of confidentiality.</i>	73.1	73.9	P	P	q	q	q	q	P	P
A - L		26.9	26.2								

**Instructional/Comprehension Level (2008-11)
4 Year Trend
(School Results)**

School data with 5 or fewer students withheld for reasons of confidentiality.

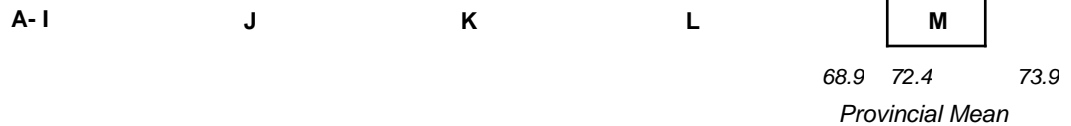

q p denotes school performance vs province.

* In Grade 2, Instructional and Comprehension levels are reported together as decoding and comprehension are functions of reading.

District 2 - Western

#388 - Long Range Academy, Cow Head

Grades: K-12

Total Students: 15

Instructional/Comprehension Level

Level	School	District	Province	2011		2010		2009		2008	
				School vs District	School vs Province	School vs District	School vs Province	School vs District	School vs Province	School vs District	School vs Province
M	33.3	73.1	73.9	q	q	q	q	q	q	q	q
A - L	66.7	26.9	26.2								

Instructional/Comprehension Level (2008-11)
4 Year Trend
(School Results)

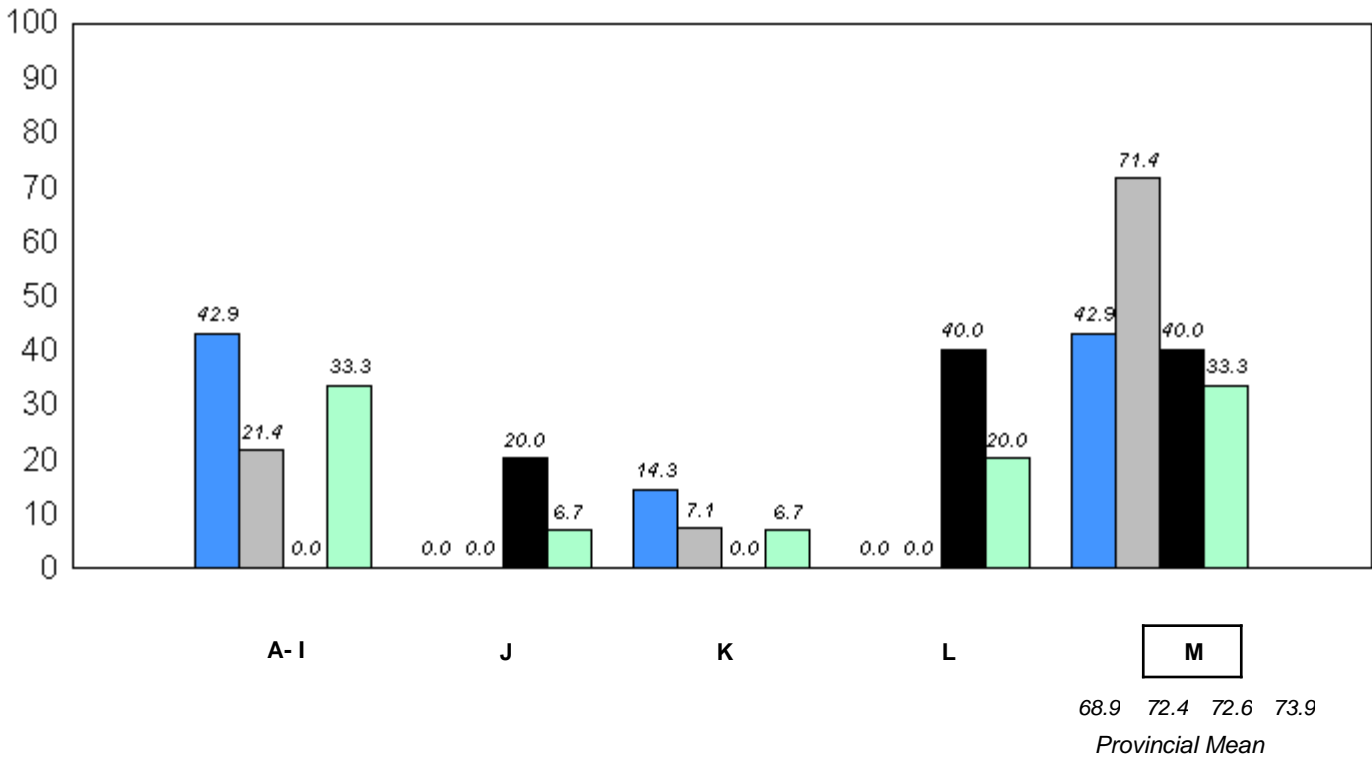

■ 2008
 ■ 2009
 ■ 2010
 ■ 2011

q p denotes school performance vs province.

* In Grade 2, Instructional and Comprehension levels are reported together as decoding and comprehension are functions of reading.

District 2 - Western

#389 - Elwood Elementary, Deer Lake

Grades: K-5

Total Students: 67

Instructional/Comprehension Level

Level	School	District	Province	2011		2010		2009		2008	
				School vs District	School vs Province	School vs District	School vs Province	School vs District	School vs Province	School vs District	School vs Province
M	83.6	73.1	73.9	P	P	P	P	P	P	P	P
A - L	16.4	26.9	26.2								

Instructional/Comprehension Level (2008-11)
4 Year Trend
(School Results)

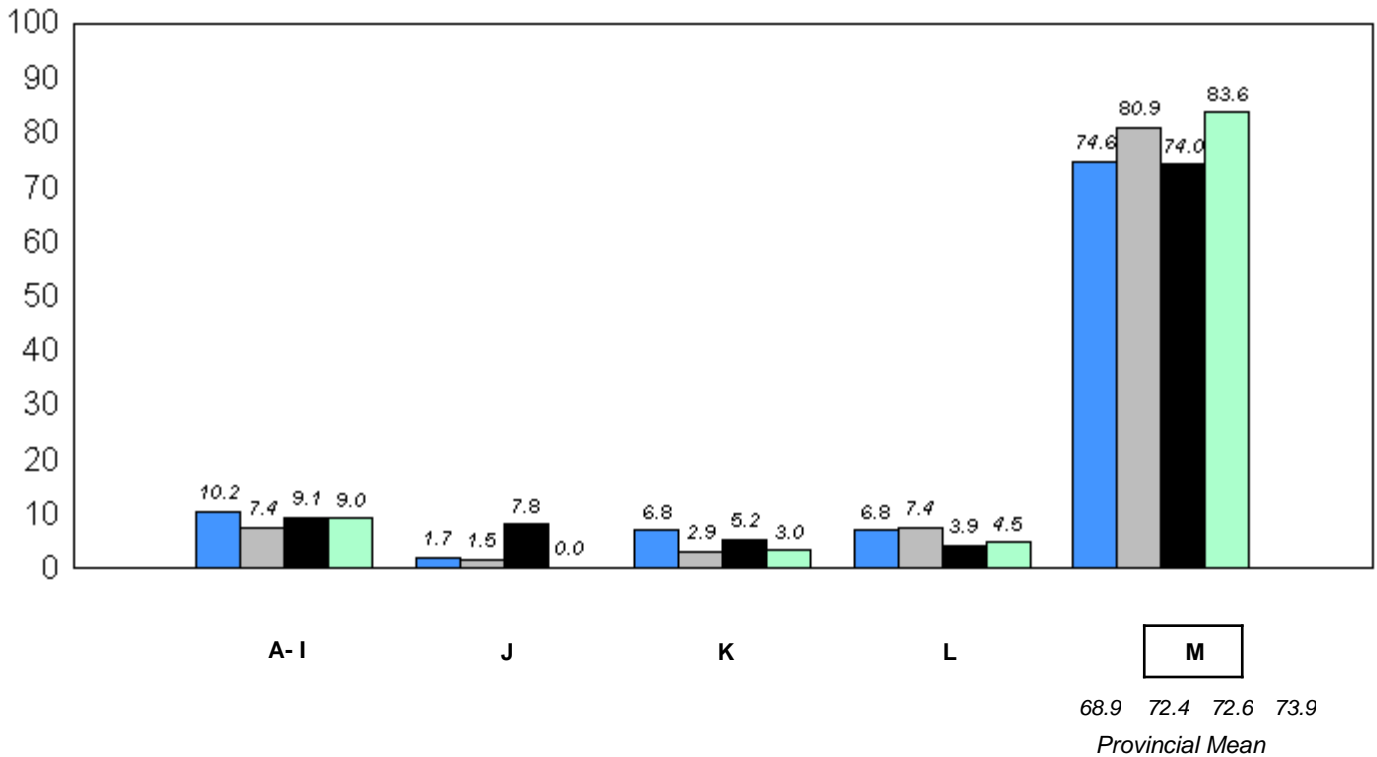

■ 2008
 ■ 2009
 ■ 2010
 ■ 2011

q p denotes school performance vs province.

* In Grade 2, Instructional and Comprehension levels are reported together as decoding and comprehension are functions of reading.

District 2 - Western

#393 - Bonne Bay Academy, Woody Point

Grades: K-12

Total Students: 3

Instructional/Comprehension Level

Level	School	District	Province	2011		2010		2009		2008	
				School vs District	School vs Province	School vs District	School vs Province	School vs District	School vs Province	School vs District	School vs Province
M	<i>School data with 5 or fewer students withheld for reasons of confidentiality.</i>	73.1	73.9	q	q	p	p	q	q	q	q
A - L		26.9	26.2								

**Instructional/Comprehension Level (2008-11)
4 Year Trend
(School Results)**

School data with 5 or fewer students withheld for reasons of confidentiality.

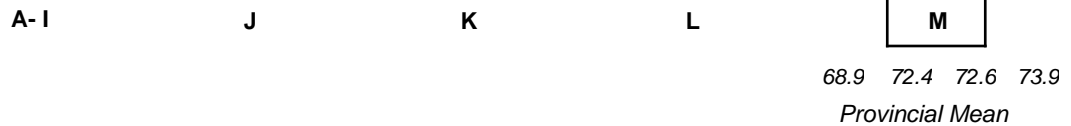

q p denotes school performance vs province.

* In Grade 2, Instructional and Comprehension levels are reported together as decoding and comprehension are functions of reading.

District 2 - Western

#394 - E.A. Butler All Grade, McKay's

Grades: K-12

Total Students: 11

Instructional/Comprehension Level

Level	School	District	Province	2011		2010		2009		2008	
				School vs District	School vs Province	School vs District	School vs Province	School vs District	School vs Province	School vs District	School vs Province
M	54.6	73.1	73.9	q	q	q	q	q	q	q	q
A - L	45.5	26.9	26.2								

**Instructional/Comprehension Level (2008-11)
4 Year Trend
(School Results)**

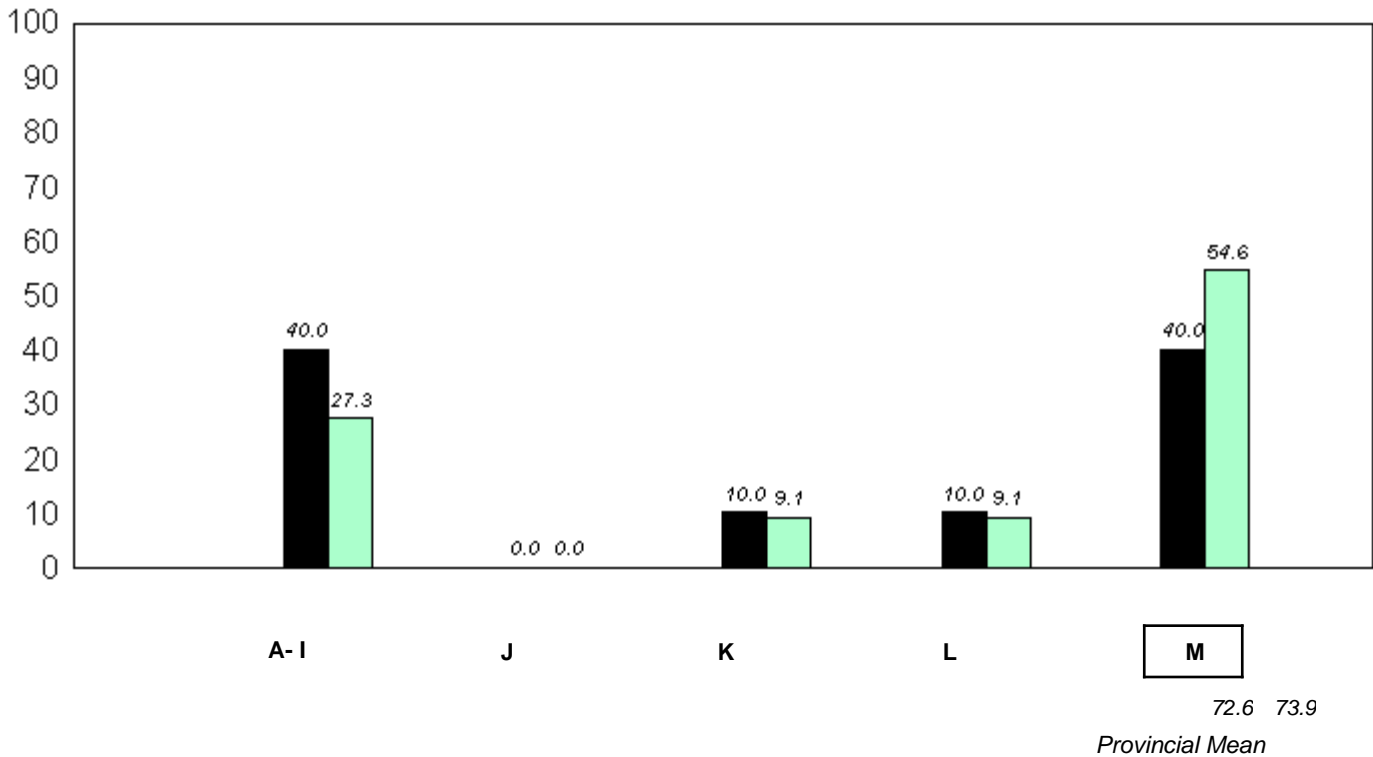

■ 2008
 ■ 2009
 ■ 2010
 ■ 2011

q p denotes school performance vs province.

* In Grade 2, Instructional and Comprehension levels are reported together as decoding and comprehension are functions of reading.

District 2 - Western

#397 - Belanger Memorial School, Upper Ferry

Grades: K-12

Total Students: 8

Instructional/Comprehension Level

Level	School	District	Province	2011		2010		2009		2008	
				School vs District	School vs Province	School vs District	School vs Province	School vs District	School vs Province	School vs District	School vs Province
M	87.5	73.1	73.9	P	P	P	P	P	P	Q	Q
A - L	12.5	26.9	26.2								

Instructional/Comprehension Level (2008-11)
4 Year Trend
(School Results)

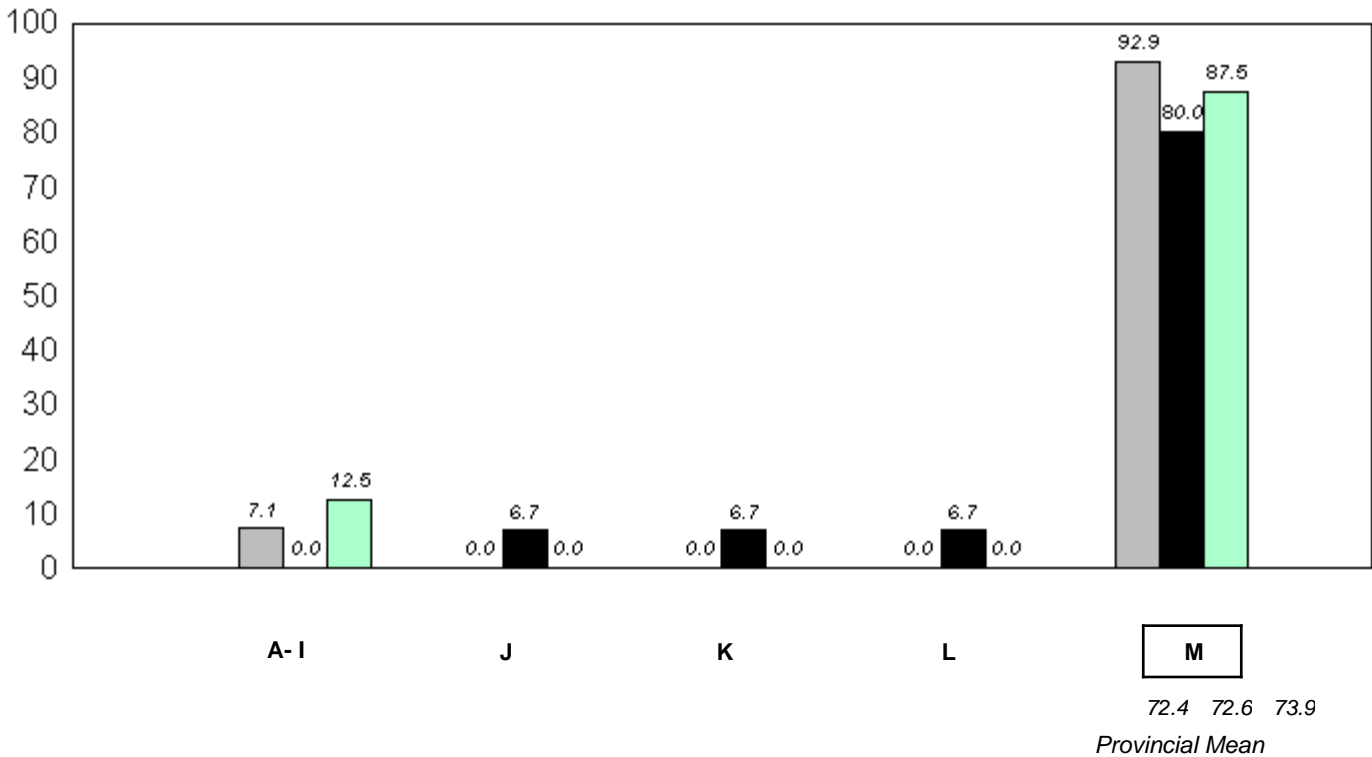

■ 2008
 ■ 2009
 ■ 2010
 ■ 2011

Q P denotes school performance vs province.

* In Grade 2, Instructional and Comprehension levels are reported together as decoding and comprehension are functions of reading.

District 2 - Western

#474 - Cloud River Academy, Roddickton

Grades: K-12

Total Students: 10

Instructional/Comprehension Level

Level	School	District	Province	2011		2010		2009		2008	
				School vs District	School vs Province	School vs District	School vs Province	School vs District	School vs Province	School vs District	School vs Province
M	50.0	73.1	73.9	q	q	q	q	q	q	q	q
A - L	50.0	26.9	26.2								

Instructional/Comprehension Level (2008-11)
4 Year Trend
(School Results)

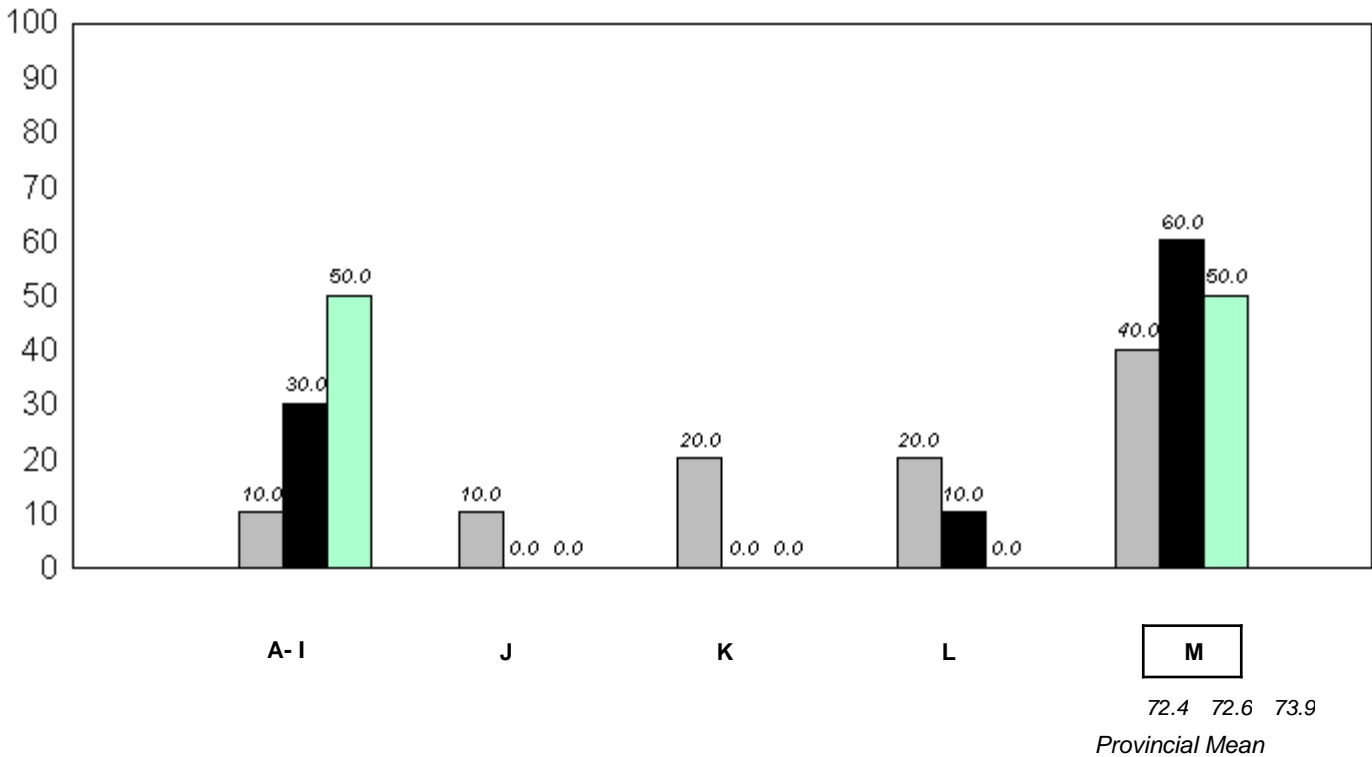

■ 2008
 ■ 2009
 ■ 2010
 ■ 2011

q p denotes school performance vs province.

* In Grade 2, Instructional and Comprehension levels are reported together as decoding and comprehension are functions of reading.

District 2 - Western

#475 - Viking Trail Academy, Plum Point

Grades: K-12

Total Students: 12

Instructional/Comprehension Level

Level	School	District	Province	2011		2010		2009		2008	
				School vs District	School vs Province	School vs District	School vs Province	School vs District	School vs Province	School vs District	School vs Province
M	91.7	73.1	73.9	P	P	q	q	q	q	q	q
A - L	8.3	26.9	26.2								

**Instructional/Comprehension Level (2008-11)
4 Year Trend
(School Results)**

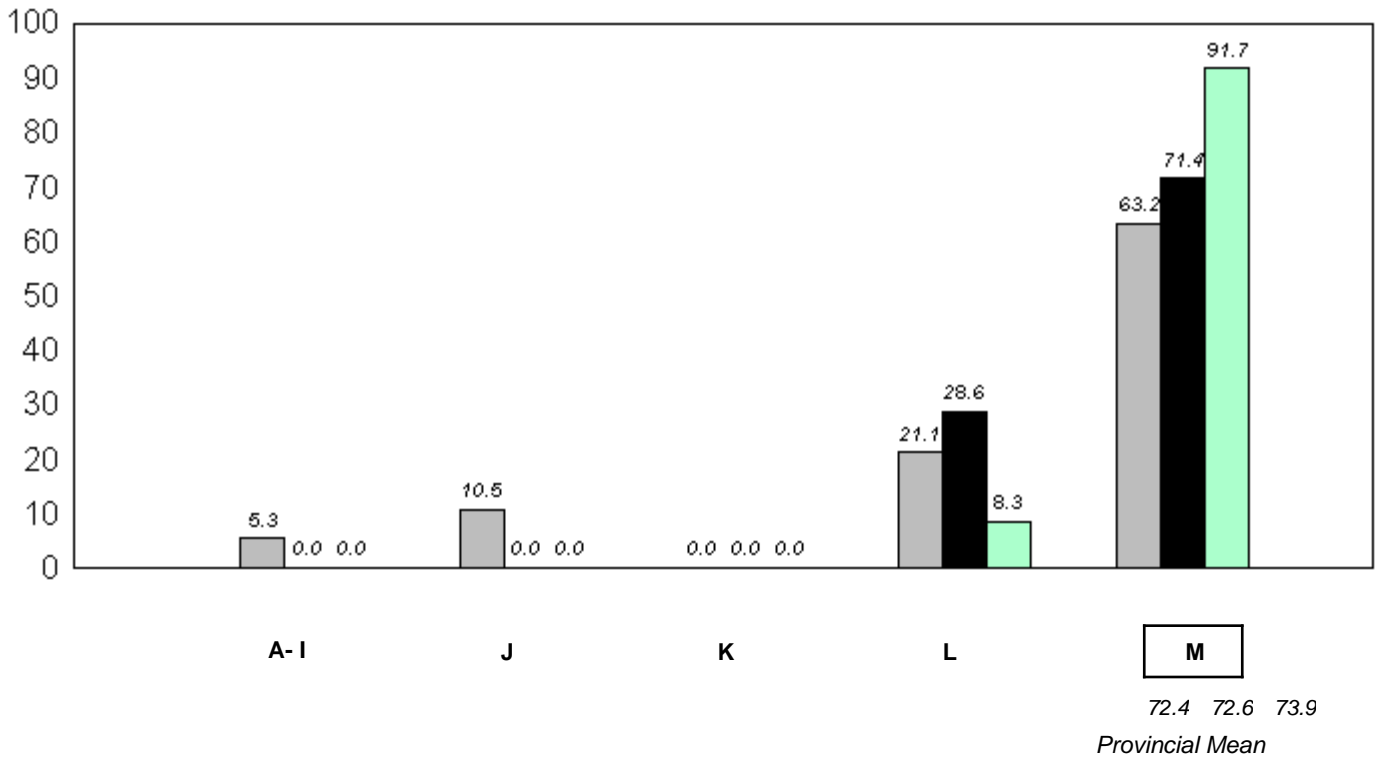

■ 2008
 ■ 2009
 ■ 2010
 ■ 2011

q p denotes school performance vs province.

* In Grade 2, Instructional and Comprehension levels are reported together as decoding and comprehension are functions of reading.

District 2 - Western

#487 - Labrador Straits Academy, L'Anse au Loup

Grades: K-12

Total Students: 7

Instructional/Comprehension Level

Level	School	District	Province	2011		2010		2009		2008	
				School vs District	School vs Province	School vs District	School vs Province	School vs District	School vs Province	School vs District	School vs Province
M	100.0	73.1	73.9	P	P	Q	Q	Q	Q	Q	Q
A - L	0.0	26.9	26.2								

**Instructional/Comprehension Level (2008-11)
4 Year Trend
(School Results)**

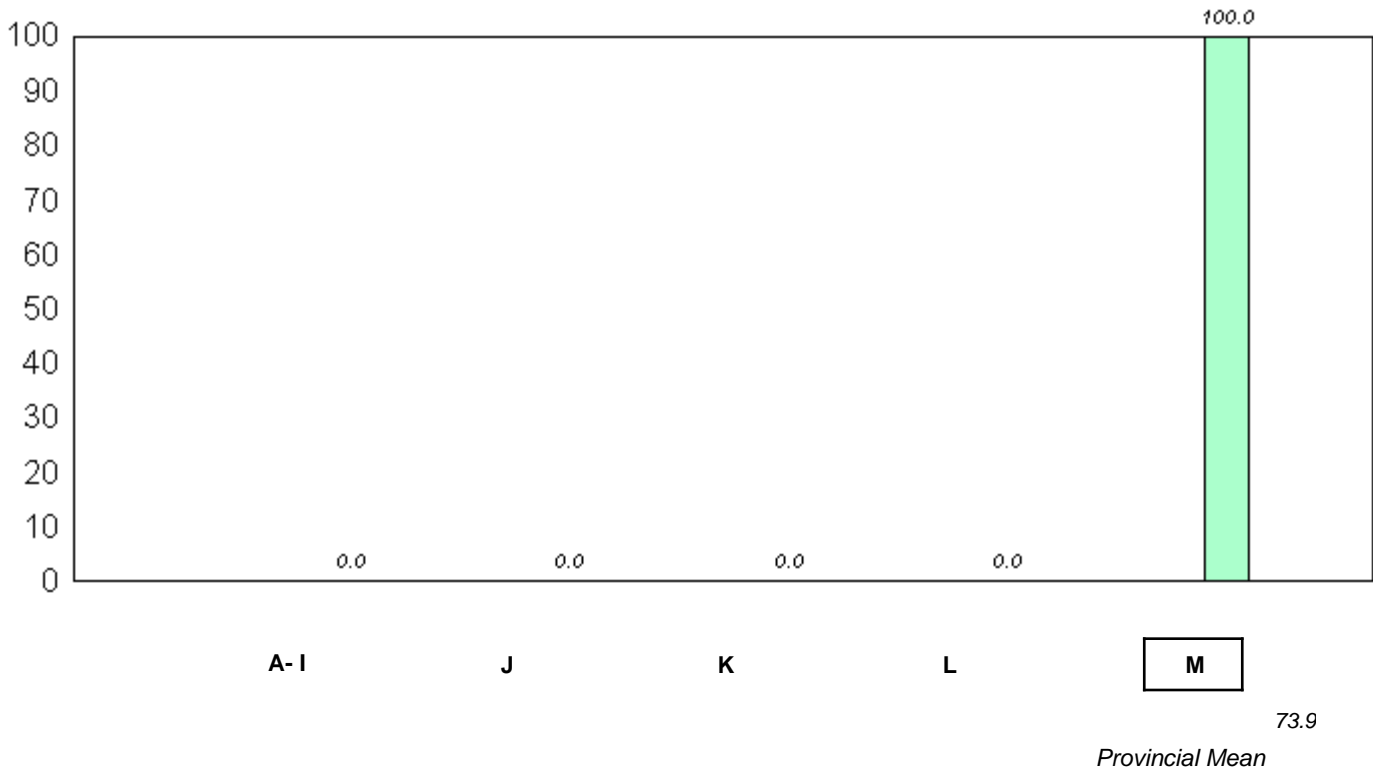

■ 2008
 ■ 2009
 ■ 2010
 ■ 2011

Q P denotes school performance vs province.

* In Grade 2, Instructional and Comprehension levels are reported together as decoding and comprehension are functions of reading.

District 2 - Western

#488 - French Shore Academy, Port Saunders

Grades: K-12

Total Students: 21

Instructional/Comprehension Level

Level	School	District	Province	2011		2010		2009		2008	
				School vs District	School vs Province	School vs District	School vs Province	School vs District	School vs Province	School vs District	School vs Province
M	85.7	73.1	73.9	P	P	Q	Q	Q	Q	Q	Q
A - L	14.3	26.9	26.2								

Instructional/Comprehension Level (2008-11)
4 Year Trend
(School Results)

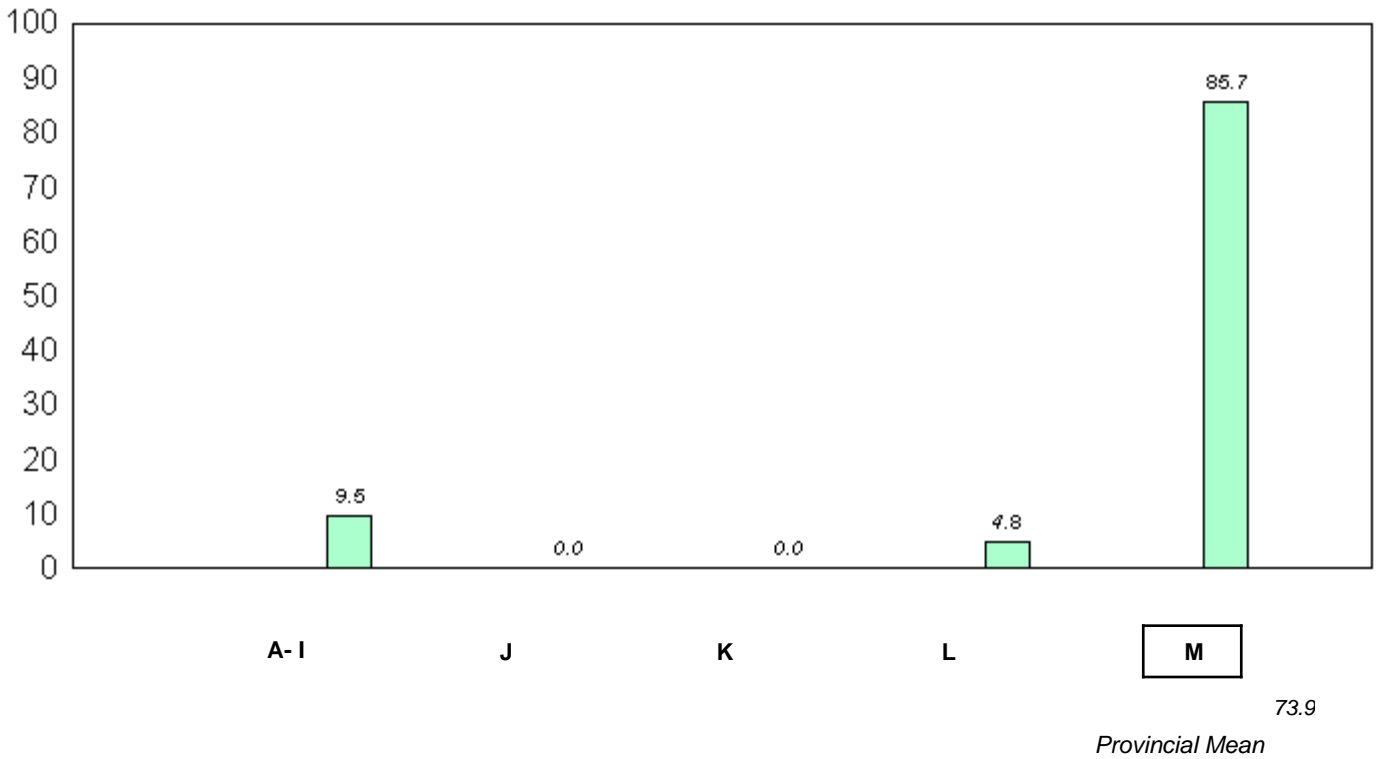

■ 2008
 ■ 2009
 ■ 2010
 ■ 2011

Q P denotes school performance vs province.

* In Grade 2, Instructional and Comprehension levels are reported together as decoding and comprehension are functions of reading.

District 3 - Nova Central

#133 - Memorial Academy, Botwood

Grades: K-6

Total Students: 39

Instructional/Comprehension Level

Level	School	District	Province	2011		2010		2009		2008	
				School vs District	School vs Province	School vs District	School vs Province	School vs District	School vs Province	School vs District	School vs Province
M	53.9	70.0	73.9	q	q	p	q	q	q	q	q
A - L	46.1	30.0	26.2								

Instructional/Comprehension Level (2008-11)
4 Year Trend
(School Results)

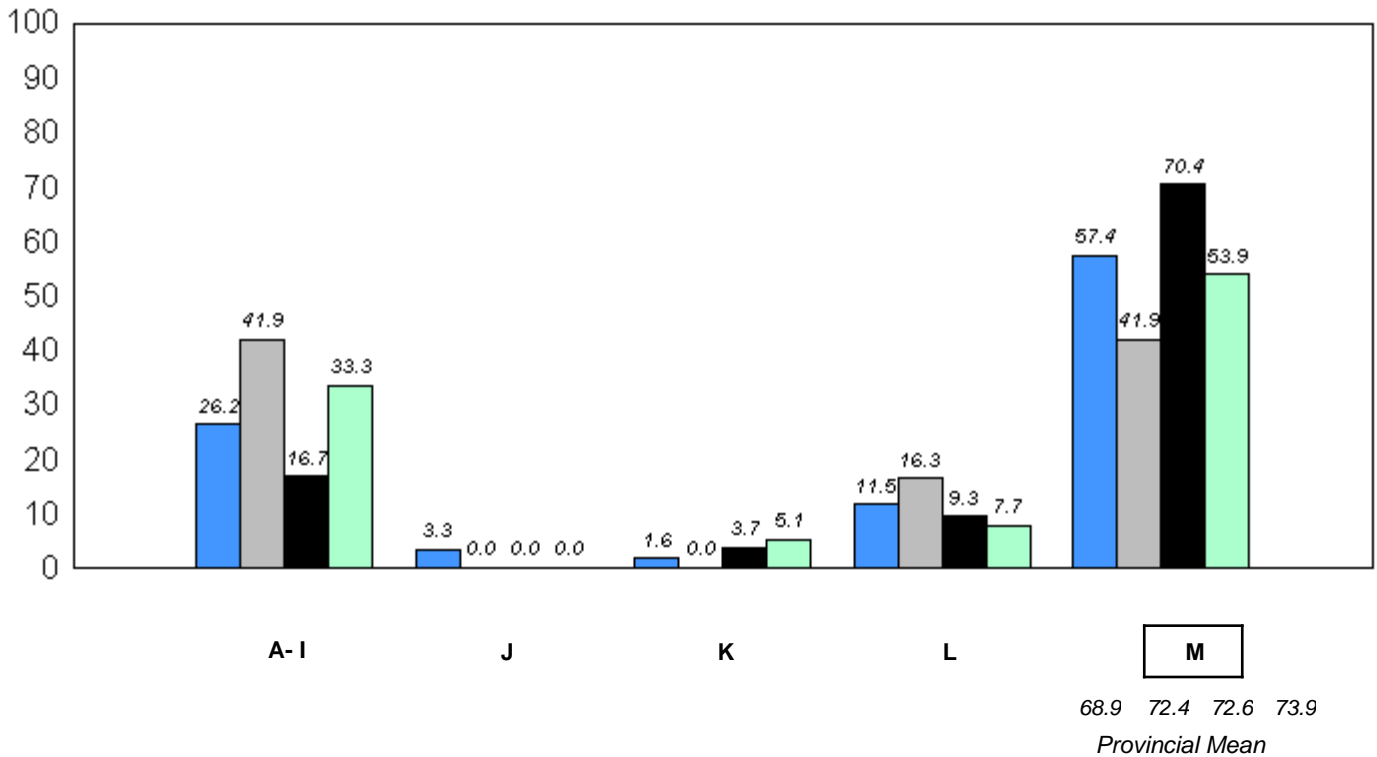

■ 2008
 ■ 2009
 ■ 2010
 ■ 2011

q p denotes school performance vs province.

* In Grade 2, Instructional and Comprehension levels are reported together as decoding and comprehension are functions of reading.

District 3 - Nova Central

#138 - Victoria Academy, Gaultois

Grades: 1-4,6-9,11

Total Students: 3

Instructional/Comprehension Level

Level	School	District	Province	2011		2010		2009		2008	
				School vs District	School vs Province	School vs District	School vs Province	School vs District	School vs Province	School vs District	School vs Province
M	<i>School data with 5 or fewer students withheld for reasons of confidentiality.</i>	70.0	73.9	q	q	p	p	p	p	q	q
A - L		30.0	26.2								

**Instructional/Comprehension Level (2008-11)
4 Year Trend
(School Results)**

School data with 5 or fewer students withheld for reasons of confidentiality.

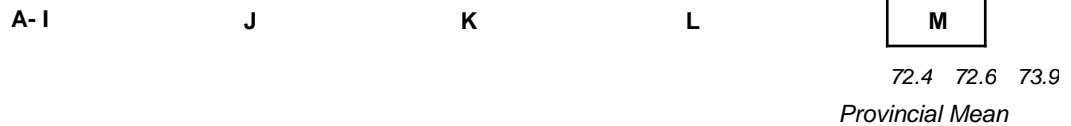

2008
 2009
 2010
 2011

q p denotes school performance vs province.

* In Grade 2, Instructional and Comprehension levels are reported together as decoding and comprehension are functions of reading.

District 3 - Nova Central

#142 - Woodland Primary, Grand Falls-Windsor

Grades: K-3

Total Students: 73

Instructional/Comprehension Level

Level	School	District	Province	2011		2010		2009		2008	
				School vs District	School vs Province	School vs District	School vs Province	School vs District	School vs Province	School vs District	School vs Province
M	68.5	70.0	73.9	q	q	p	p	q	q	q	q
A - L	31.5	30.0	26.2								

Instructional/Comprehension Level (2008-11)
4 Year Trend
(School Results)

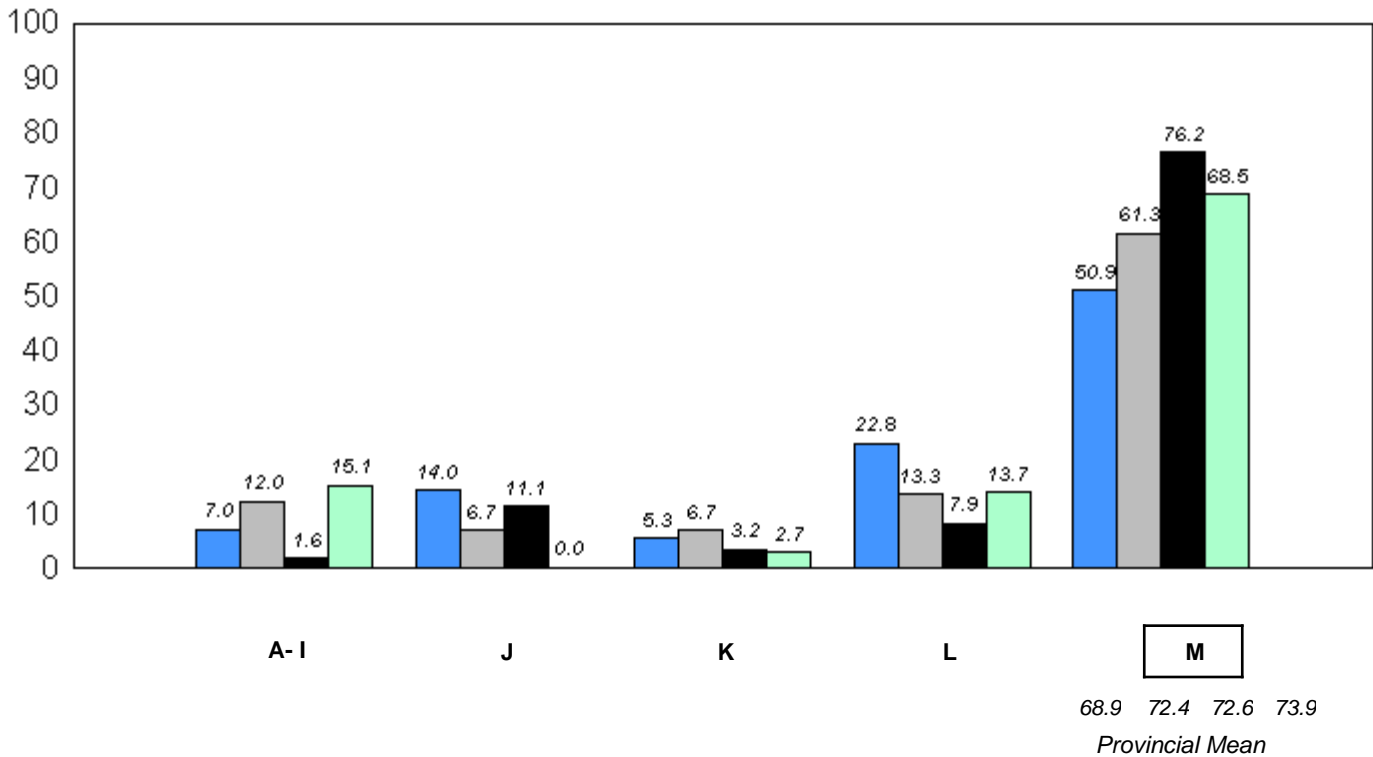

■ 2008
 ■ 2009
 ■ 2010
 ■ 2011

q p denotes school performance vs province.

* In Grade 2, Instructional and Comprehension levels are reported together as decoding and comprehension are functions of reading.

District 3 - Nova Central

#144 - Sprucewood Academy, Grand Falls-Windsor

Grades: K-6

Total Students: 26

Instructional/Comprehension Level

Level	School	District	Province	2011		2010		2009		2008	
				School vs District	School vs Province	School vs District	School vs Province	School vs District	School vs Province	School vs District	School vs Province
M	73.1	70.0	73.9	p	q	p	q	p	p	p	q
A - L	26.9	30.0	26.2								

Instructional/Comprehension Level (2008-11)
4 Year Trend
(School Results)

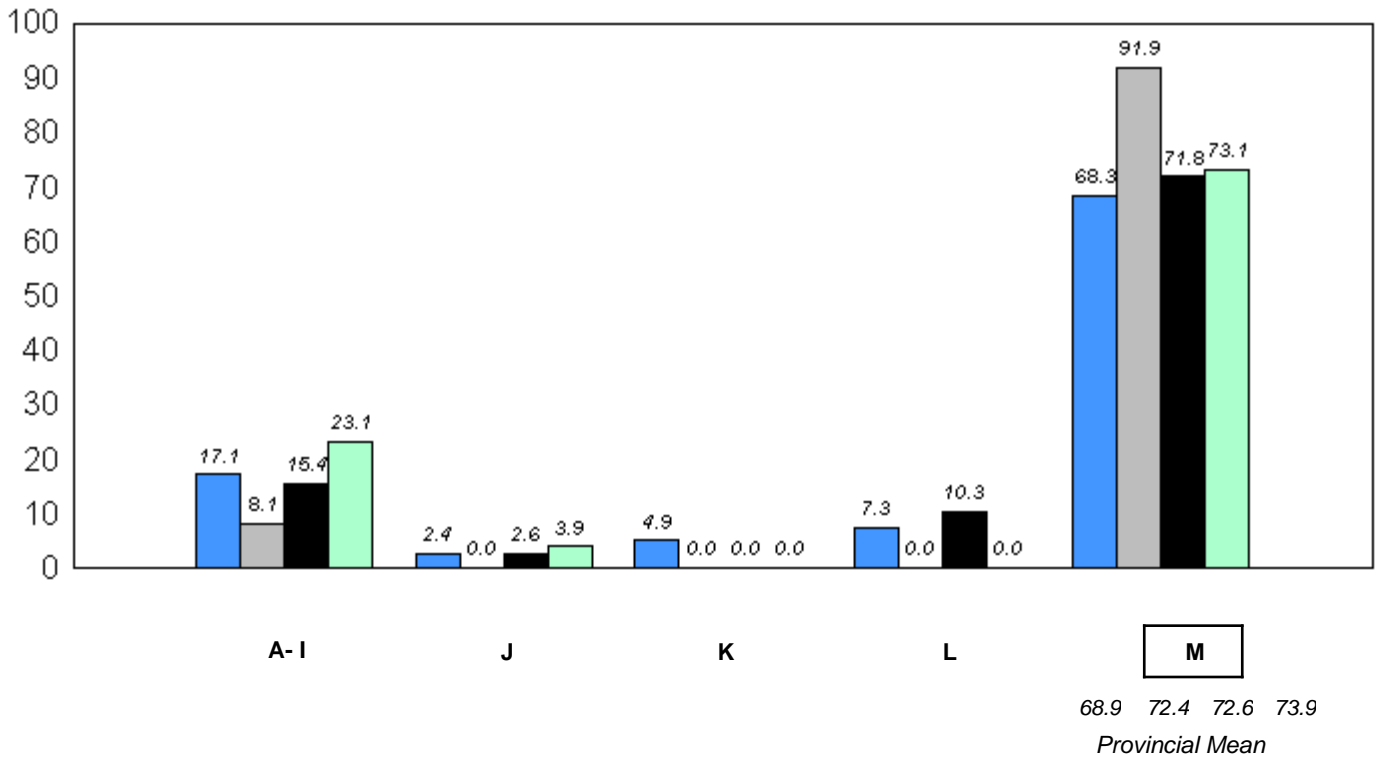

■ 2008
 ■ 2009
 ■ 2010
 ■ 2011

q p denotes school performance vs province.

* In Grade 2, Instructional and Comprehension levels are reported together as decoding and comprehension are functions of reading.

District 3 - Nova Central

#150 - St. Joseph's Elementary, Harbour Breton

Grades: K-6

Total Students: 16

Instructional/Comprehension Level

Level	School	District	Province	2011		2010		2009		2008	
				School vs District	School vs Province	School vs District	School vs Province	School vs District	School vs Province	School vs District	School vs Province
M	93.8	70.0	73.9	P	P	q	q	q	q	P	q
A - L	6.3	30.0	26.2								

Instructional/Comprehension Level (2008-11)
4 Year Trend
(School Results)

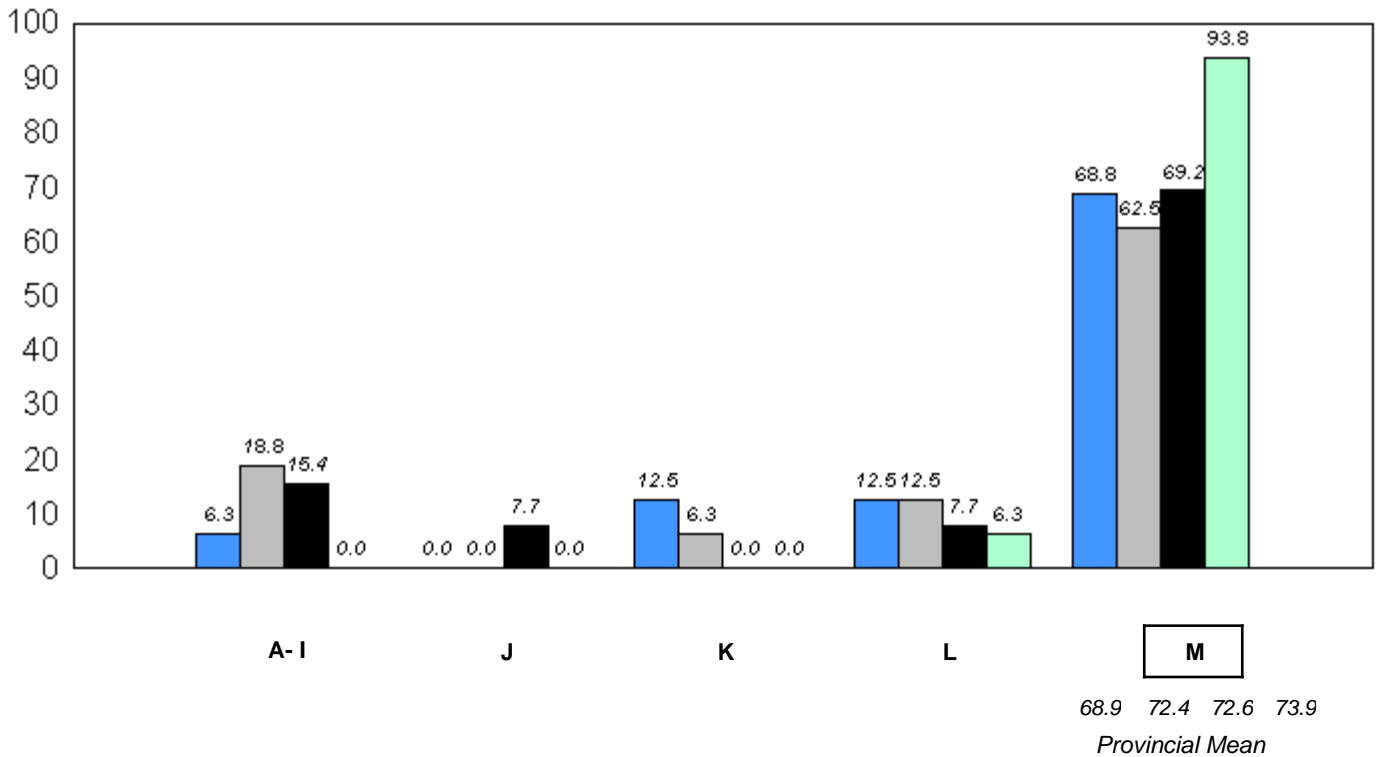

■ 2008
 ■ 2009
 ■ 2010
 ■ 2011

q p denotes school performance vs province.

* In Grade 2, Instructional and Comprehension levels are reported together as decoding and comprehension are functions of reading.

District 3 - Nova Central

#151 - John Watkins Academy, Hermitage

Grades: K-12

Total Students: 6

Instructional/Comprehension Level

Level	School	District	Province	2011		2010		2009		2008	
				School vs District	School vs Province	School vs District	School vs Province	School vs District	School vs Province	School vs District	School vs Province
M	100.0	70.0	73.9	P	P	P	P	q	q	P	P
A - L	0.0	30.0	26.2								

Instructional/Comprehension Level (2008-11)
4 Year Trend
(School Results)

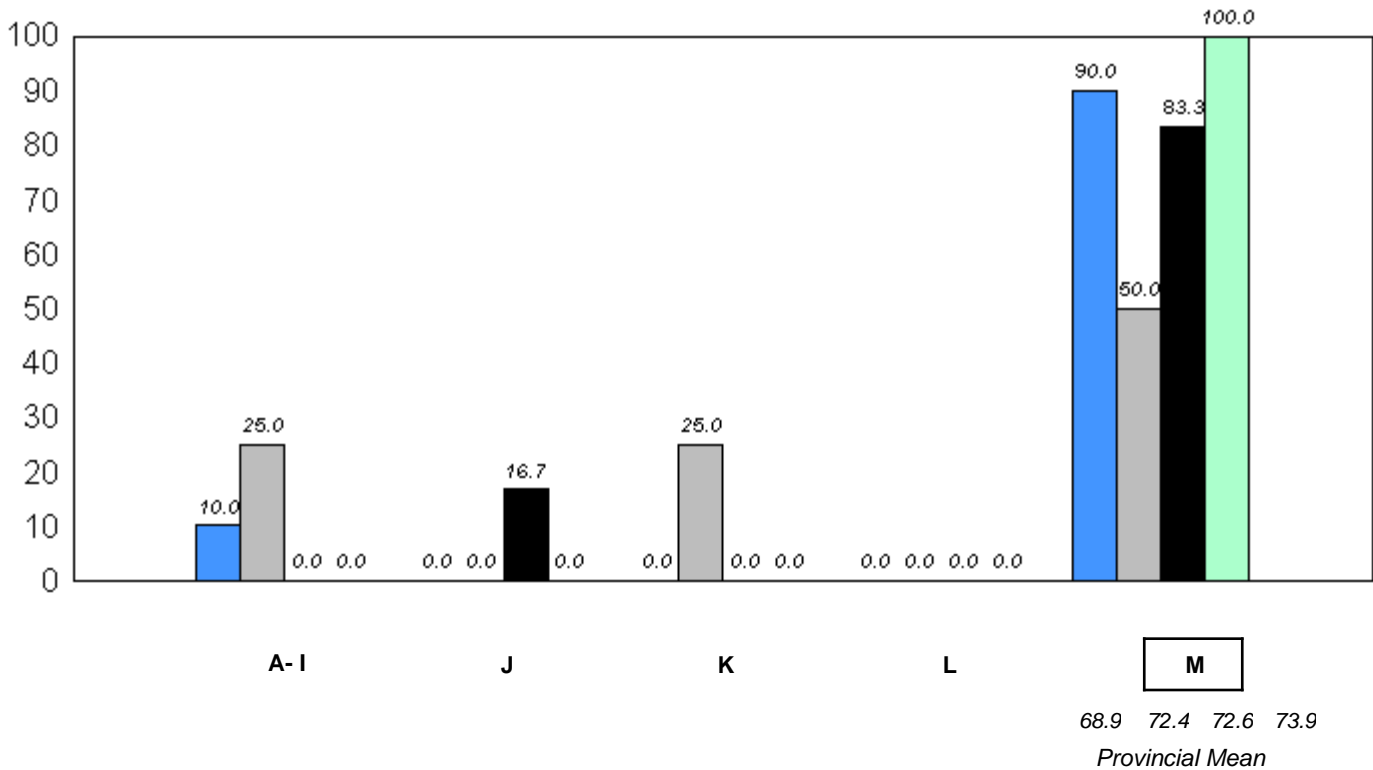

■ 2008
 ■ 2009
 ■ 2010
 ■ 2011

q p denotes school performance vs province.

* In Grade 2, Instructional and Comprehension levels are reported together as decoding and comprehension are functions of reading.

District 3 - Nova Central

#152 - Valmont Academy, King's Point

Grades: K-12

Total Students: 13

Instructional/Comprehension Level

Level	School	District	Province	2011		2010		2009		2008	
				School vs District	School vs Province	School vs District	School vs Province	School vs District	School vs Province	School vs District	School vs Province
M	84.6	70.0	73.9	P	P	q	q	P	P	P	P
A - L	15.4	30.0	26.2								

Instructional/Comprehension Level (2008-11)
4 Year Trend
(School Results)

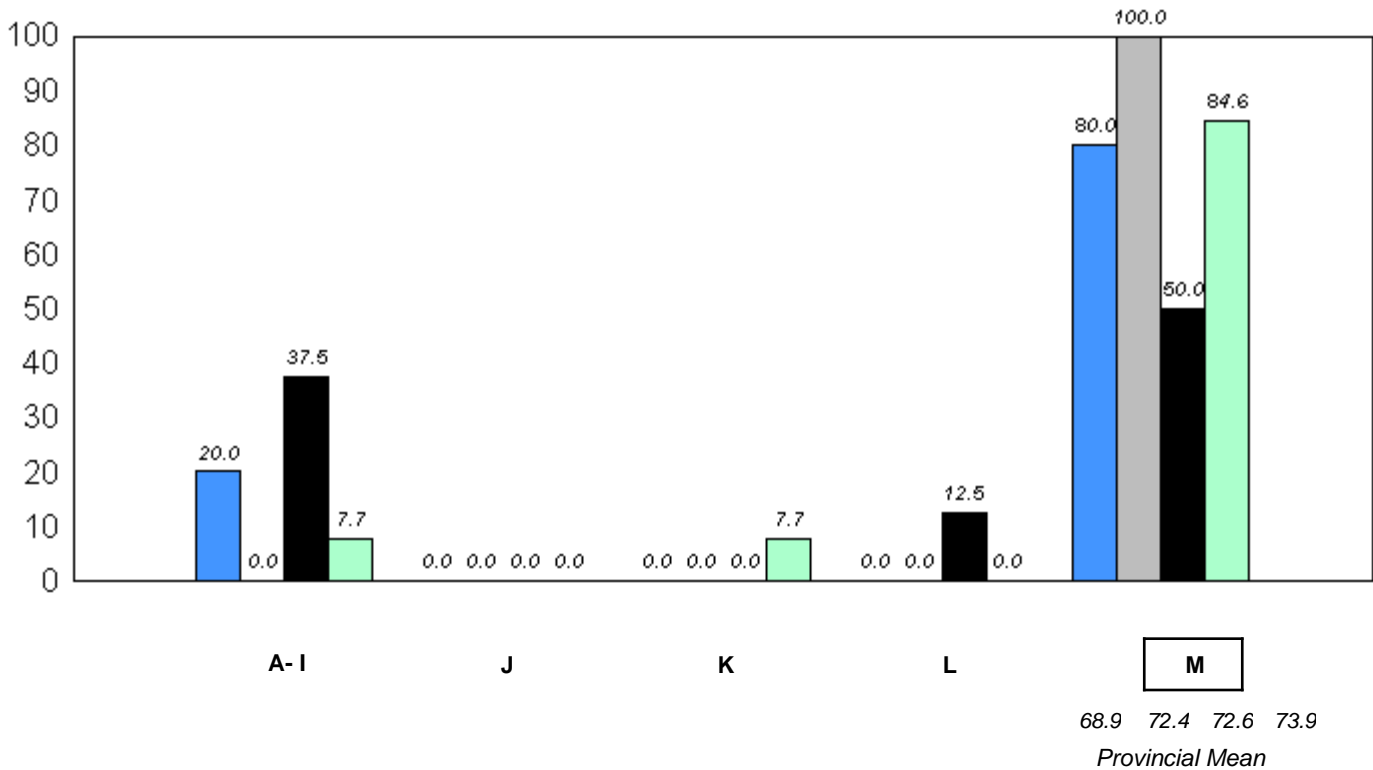

■ 2008
 ■ 2009
 ■ 2010
 ■ 2011

q p denotes school performance vs province.

* In Grade 2, Instructional and Comprehension levels are reported together as decoding and comprehension are functions of reading.

District 3 - Nova Central

#154 - Hillside Elementary, La Scie

Grades: K-6

Total Students: 13

Instructional/Comprehension Level

Level	School	District	Province	2011		2010		2009		2008	
				School vs District	School vs Province	School vs District	School vs Province	School vs District	School vs Province	School vs District	School vs Province
M	61.5	70.0	73.9	q	q	p	p	p	q	p	p
A - L	38.5	30.0	26.2								

Instructional/Comprehension Level (2008-11)
4 Year Trend
(School Results)

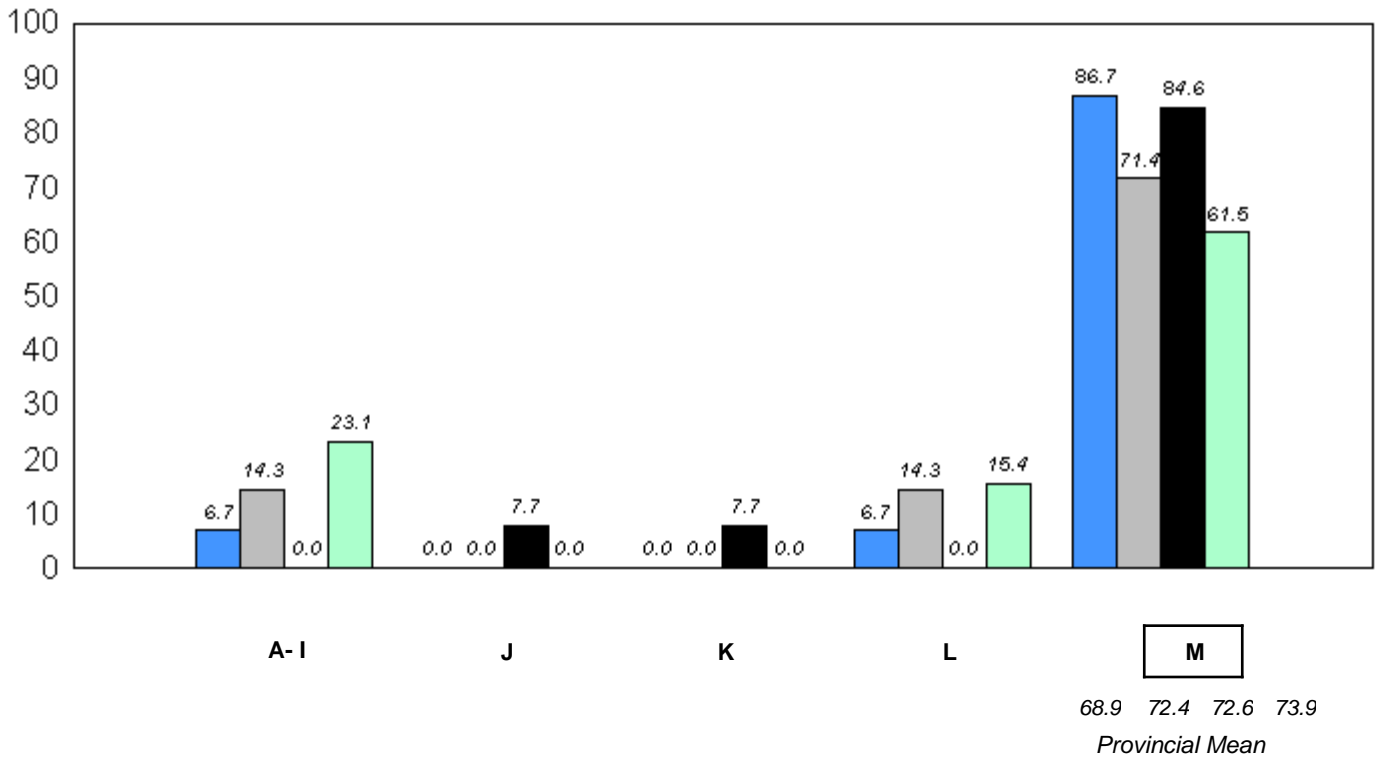

■ 2008
 ■ 2009
 ■ 2010
 ■ 2011

q p denotes school performance vs province.

* In Grade 2, Instructional and Comprehension levels are reported together as decoding and comprehension are functions of reading.

District 3 - Nova Central

#155 - Leading Ticks Primary, Leading Ticks

Grades: K-3

Total Students: 3

Instructional/Comprehension Level

Level	School	District	Province	2011		2010		2009		2008	
				School vs District	School vs Province	School vs District	School vs Province	School vs District	School vs Province	School vs District	School vs Province
M	<i>School data with 5 or fewer students withheld for reasons of confidentiality.</i>	70.0	73.9	q	q	p	p	q	q	p	p
A - L		30.0	26.2								

Instructional/Comprehension Level (2008-11)
4 Year Trend
(School Results)

School data with 5 or fewer students withheld for reasons of confidentiality.



■ 2008
 ■ 2009
 ■ 2010
 ■ 2011

q p denotes school performance vs province.

* In Grade 2, Instructional and Comprehension levels are reported together as decoding and comprehension are functions of reading.

District 3 - Nova Central

#158 - MSB Regional Academy, Middle Arm

Grades: K-12

Total Students: 13

Instructional/Comprehension Level

Level	School	District	Province	2011		2010		2009		2008	
				School vs District	School vs Province	School vs District	School vs Province	School vs District	School vs Province	School vs District	School vs Province
M	53.9	70.0	73.9	q	q	q	q	q	q	q	q
A - L	46.1	30.0	26.2								

**Instructional/Comprehension Level (2008-11)
4 Year Trend
(School Results)**

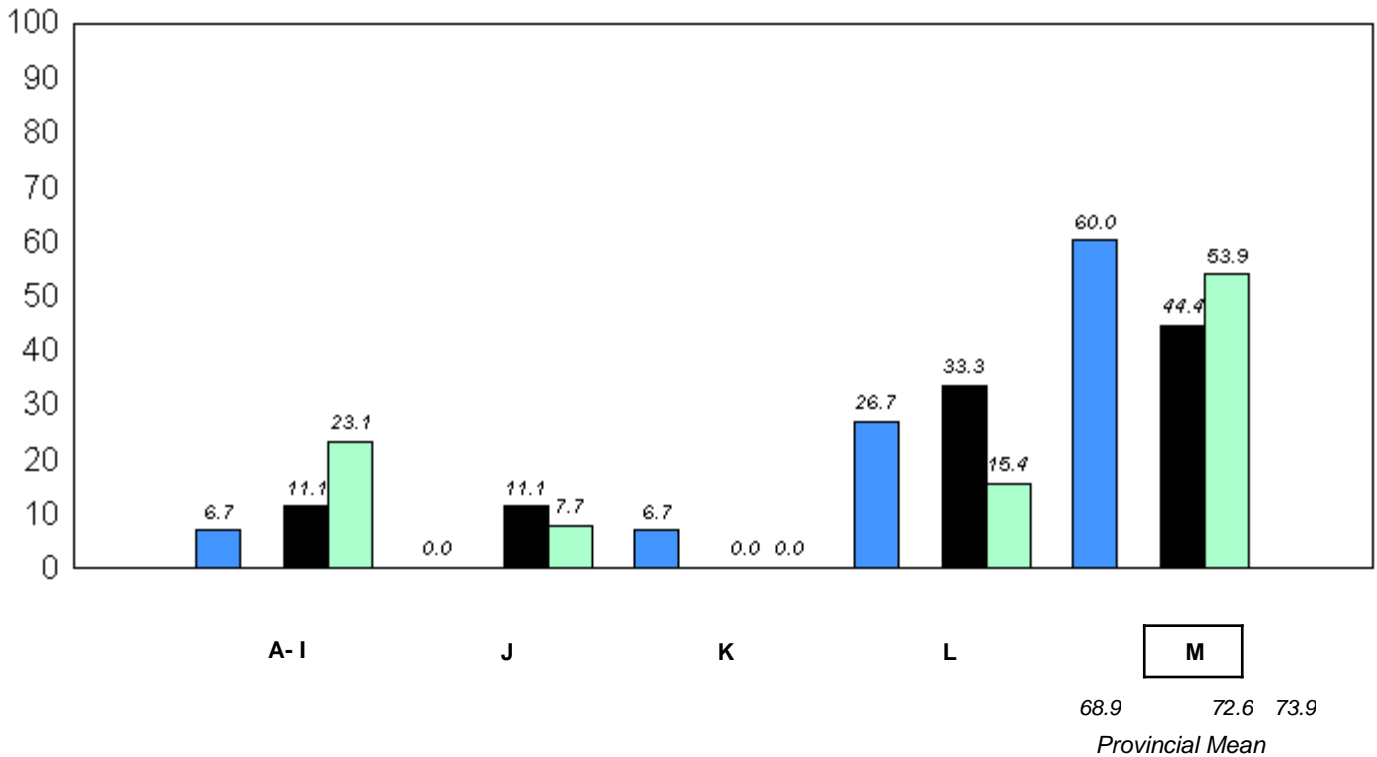

■ 2008
 ■ 2009
 ■ 2010
 ■ 2011

q p denotes school performance vs province.

* In Grade 2, Instructional and Comprehension levels are reported together as decoding and comprehension are functions of reading.

District 3 - Nova Central

#163 - Point Leamington Academy, Point Leamington

Grades: K-12

Total Students: 4

Instructional/Comprehension Level

Level	School	District	Province	2011		2010		2009		2008	
				School vs District	School vs Province	School vs District	School vs Province	School vs District	School vs Province	School vs District	School vs Province
M	<i>School data with 5 or fewer students withheld for reasons of confidentiality.</i>	70.0	73.9	q	q	q	q	q	q	p	p
A - L		30.0	26.2								

Instructional/Comprehension Level (2008-11)
4 Year Trend
(School Results)

School data with 5 or fewer students withheld for reasons of confidentiality.

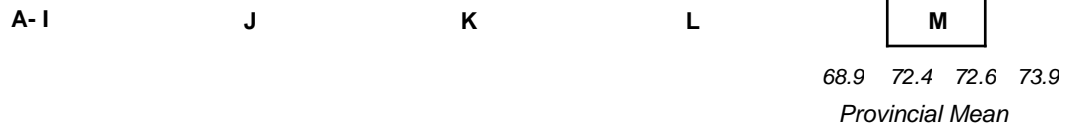

q p denotes school performance vs province.

* In Grade 2, Instructional and Comprehension levels are reported together as decoding and comprehension are functions of reading.

District 3 - Nova Central

#165 - St. Stephen's AG, Rencontre East

Grades: K-1,3,5-6,8-11

Total Students: 1

Instructional/Comprehension Level

Level	School	District	Province	2011		2010		2009		2008	
				School vs District	School vs Province	School vs District	School vs Province	School vs District	School vs Province	School vs District	School vs Province
M	<i>School data with 5 or fewer students withheld for reasons of confidentiality.</i>	70.0	73.9	P	P	Q	Q	Q	Q	Q	Q
A - L		30.0	26.2								

**Instructional/Comprehension Level (2008-11)
4 Year Trend
(School Results)**

School data with 5 or fewer students withheld for reasons of confidentiality.



Q P denotes school performance vs province.

* In Grade 2, Instructional and Comprehension levels are reported together as decoding and comprehension are functions of reading.

District 3 - Nova Central

#167 - Green Bay South Academy, Robert's Arm

Grades: K-6

Total Students: 10

Instructional/Comprehension Level

Level	School	District	Province	2011		2010		2009		2008	
				School vs District	School vs Province	School vs District	School vs Province	School vs District	School vs Province	School vs District	School vs Province
M	40.0	70.0	73.9	q	q	q	q	q	q	p	q
A - L	60.0	30.0	26.2								

Instructional/Comprehension Level (2008-11)
4 Year Trend
(School Results)

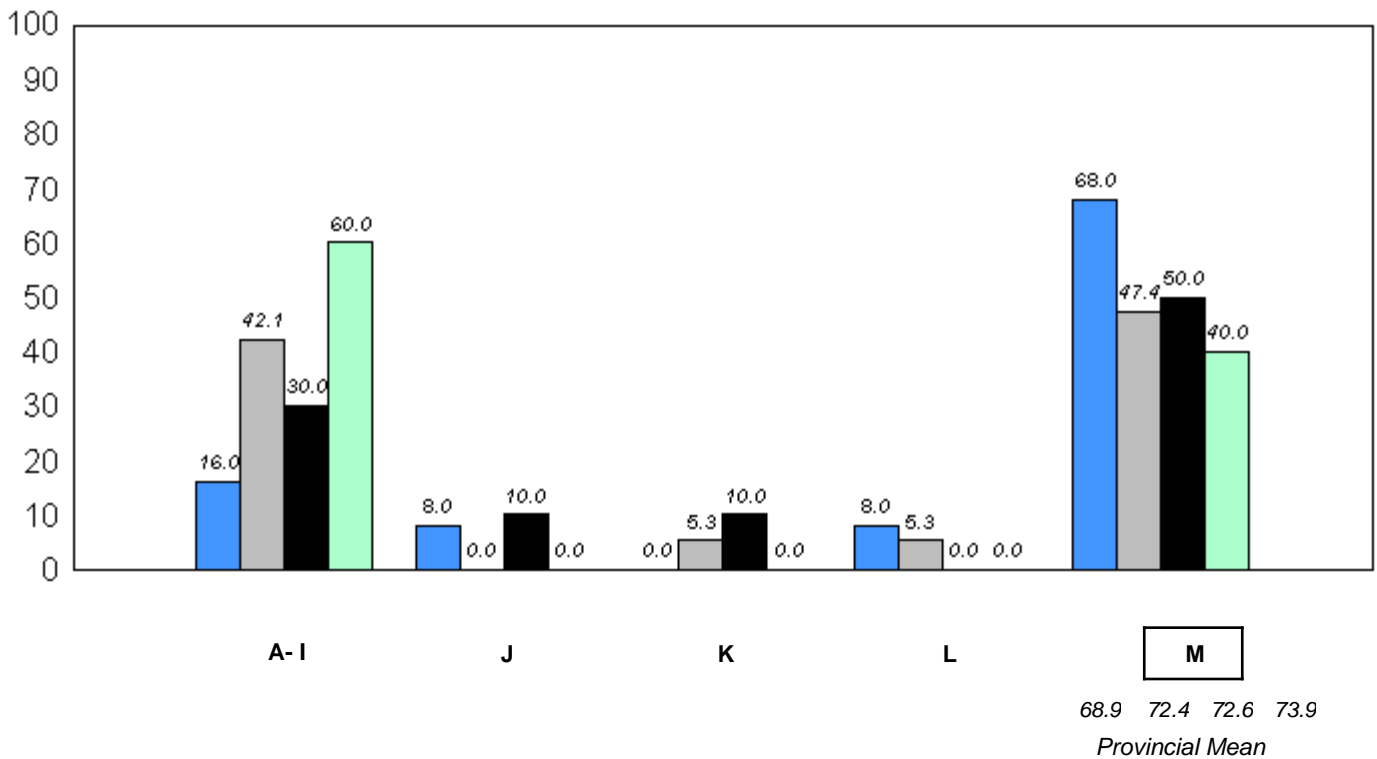

■ 2008
 ■ 2009
 ■ 2010
 ■ 2011

q p denotes school performance vs province.

* In Grade 2, Instructional and Comprehension levels are reported together as decoding and comprehension are functions of reading.

District 3 - Nova Central

#172 - Brian Peckford Primary, Triton

Grades: K-3

Total Students: 13

Instructional/Comprehension Level

Level	School	District	Province	2011		2010		2009		2008	
				School vs District	School vs Province	School vs District	School vs Province	School vs District	School vs Province	School vs District	School vs Province
M	84.6	70.0	73.9	P	P	P	P	P	P	Q	Q
A - L	15.4	30.0	26.2								

Instructional/Comprehension Level (2008-11)
4 Year Trend
(School Results)

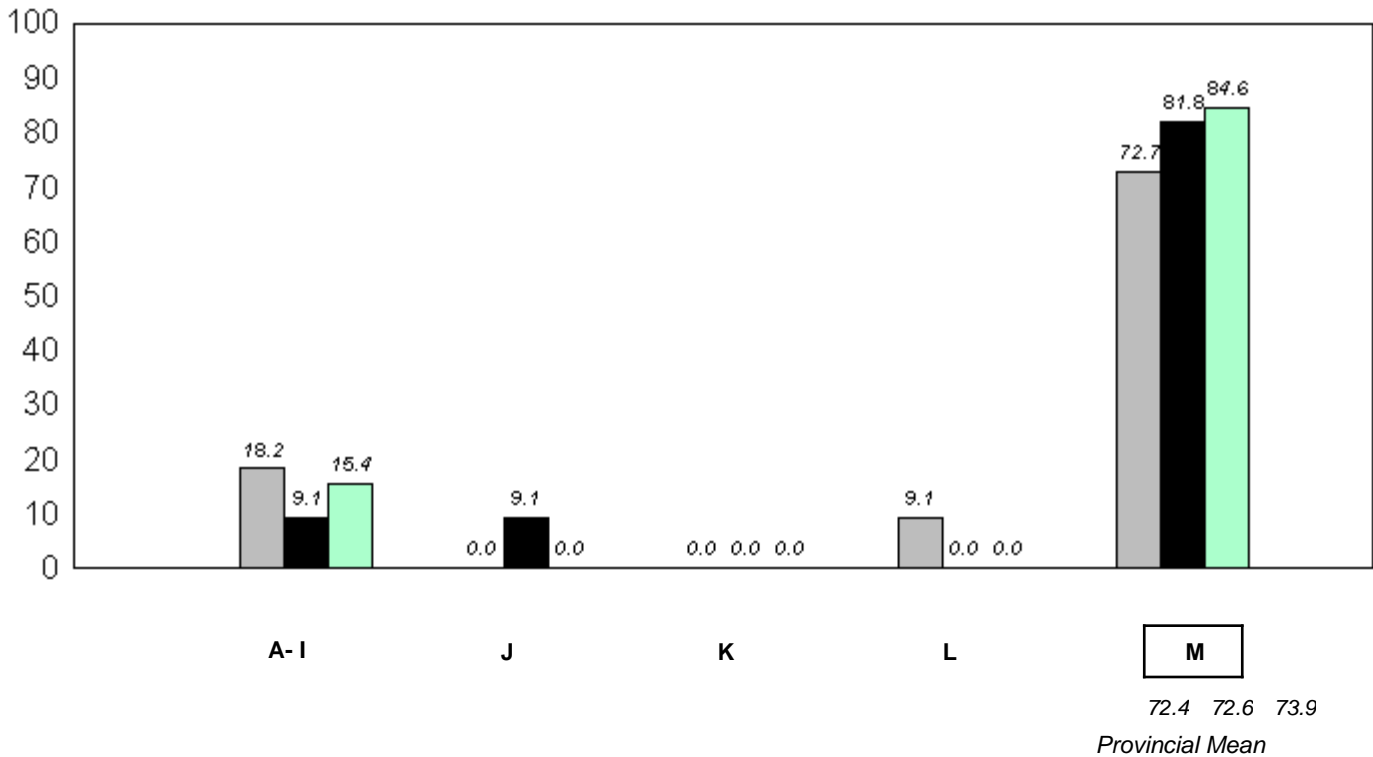

■ 2008
 ■ 2009
 ■ 2010
 ■ 2011

Q P denotes school performance vs province.

* In Grade 2, Instructional and Comprehension levels are reported together as decoding and comprehension are functions of reading.

District 3 - Nova Central

#177 - Greenwood Academy, Campbellton

Grades: K-9

Total Students: 13

Instructional/Comprehension Level

Level	School	District	Province	2011		2010		2009		2008	
				School vs District	School vs Province	School vs District	School vs Province	School vs District	School vs Province	School vs District	School vs Province
M	76.9	70.0	73.9	P	P	P	P	q	q	P	P
A - L	23.1	30.0	26.2								

Instructional/Comprehension Level (2008-11)
4 Year Trend
(School Results)

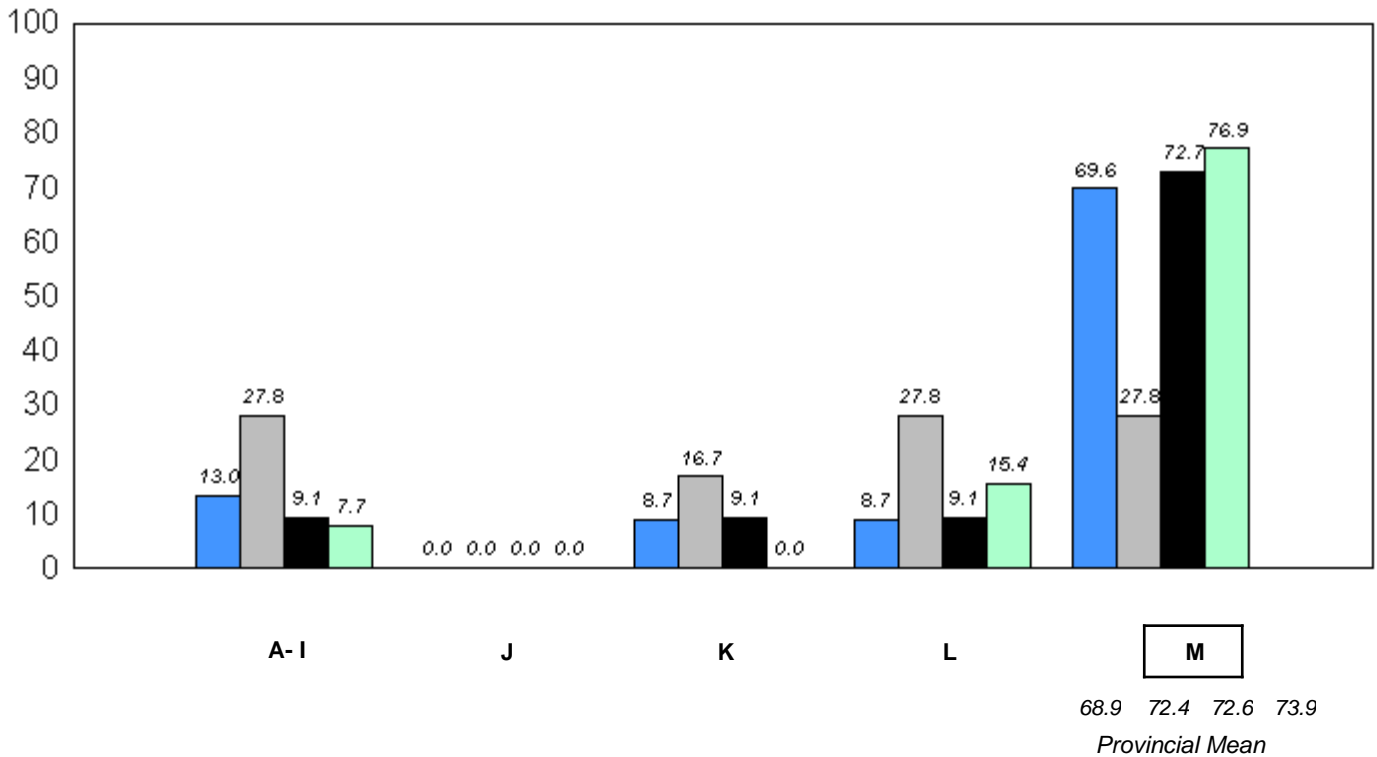

■ 2008
 ■ 2009
 ■ 2010
 ■ 2011

q p denotes school performance vs province.

* In Grade 2, Instructional and Comprehension levels are reported together as decoding and comprehension are functions of reading.

District 3 - Nova Central

#178 - Phoenix Academy, Carmanville

Grades: K-12

Total Students: 19

Instructional/Comprehension Level

Level	School	District	Province	2011		2010		2009		2008	
				School vs District	School vs Province	School vs District	School vs Province	School vs District	School vs Province	School vs District	School vs Province
M	84.2	70.0	73.9	P	P	P	P	P	P	P	q
A - L	15.8	30.0	26.2								

Instructional/Comprehension Level (2008-11)
4 Year Trend
(School Results)

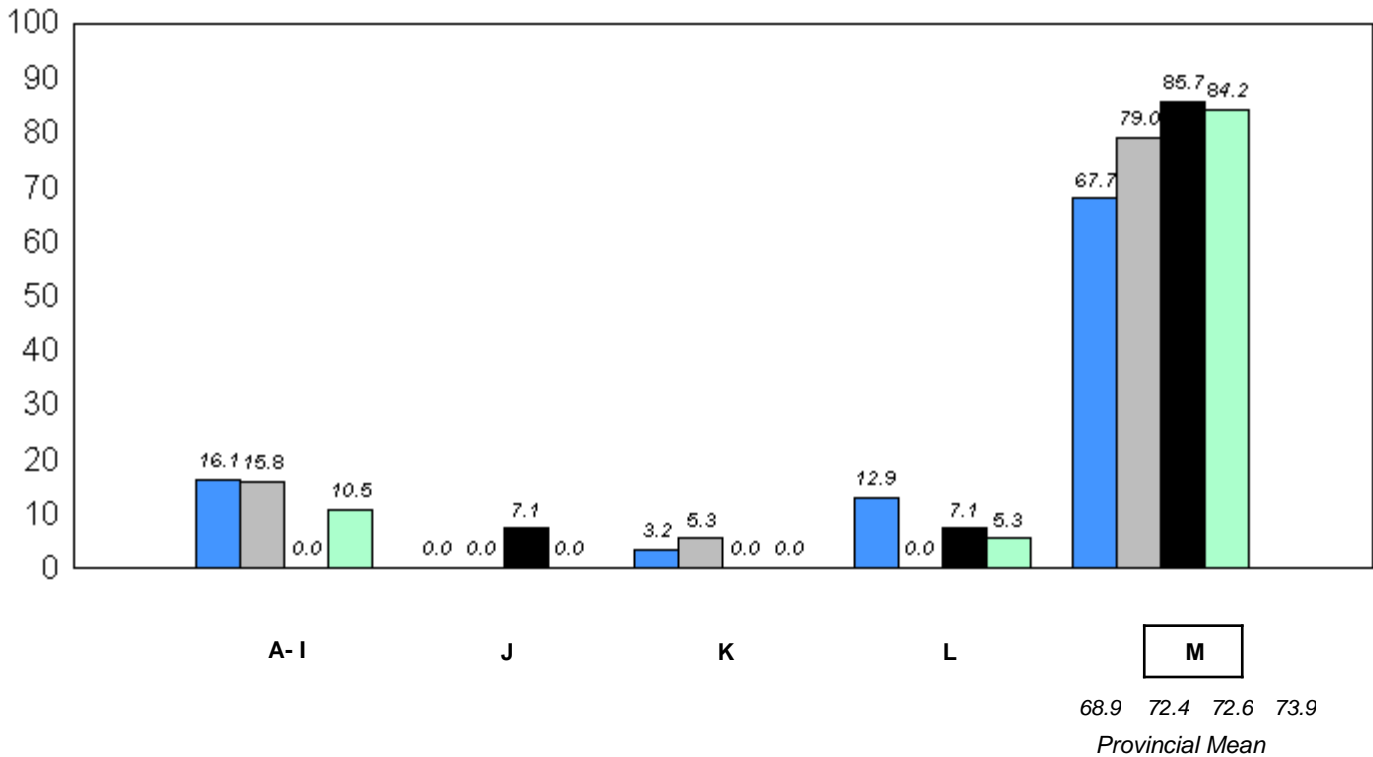

■ 2008
 ■ 2009
 ■ 2010
 ■ 2011

q p denotes school performance vs province.

* In Grade 2, Instructional and Comprehension levels are reported together as decoding and comprehension are functions of reading.

District 3 - Nova Central

#179 - Centreville Academy, Centreville-Wareham

Grades: K-9

Total Students: 10

Instructional/Comprehension Level

Level	School	District	Province	2011		2010		2009		2008	
				School vs District	School vs Province	School vs District	School vs Province	School vs District	School vs Province	School vs District	School vs Province
M	40.0	70.0	73.9	q	q	q	q	q	q	q	q
A - L	60.0	30.0	26.2								

**Instructional/Comprehension Level (2008-11)
4 Year Trend
(School Results)**

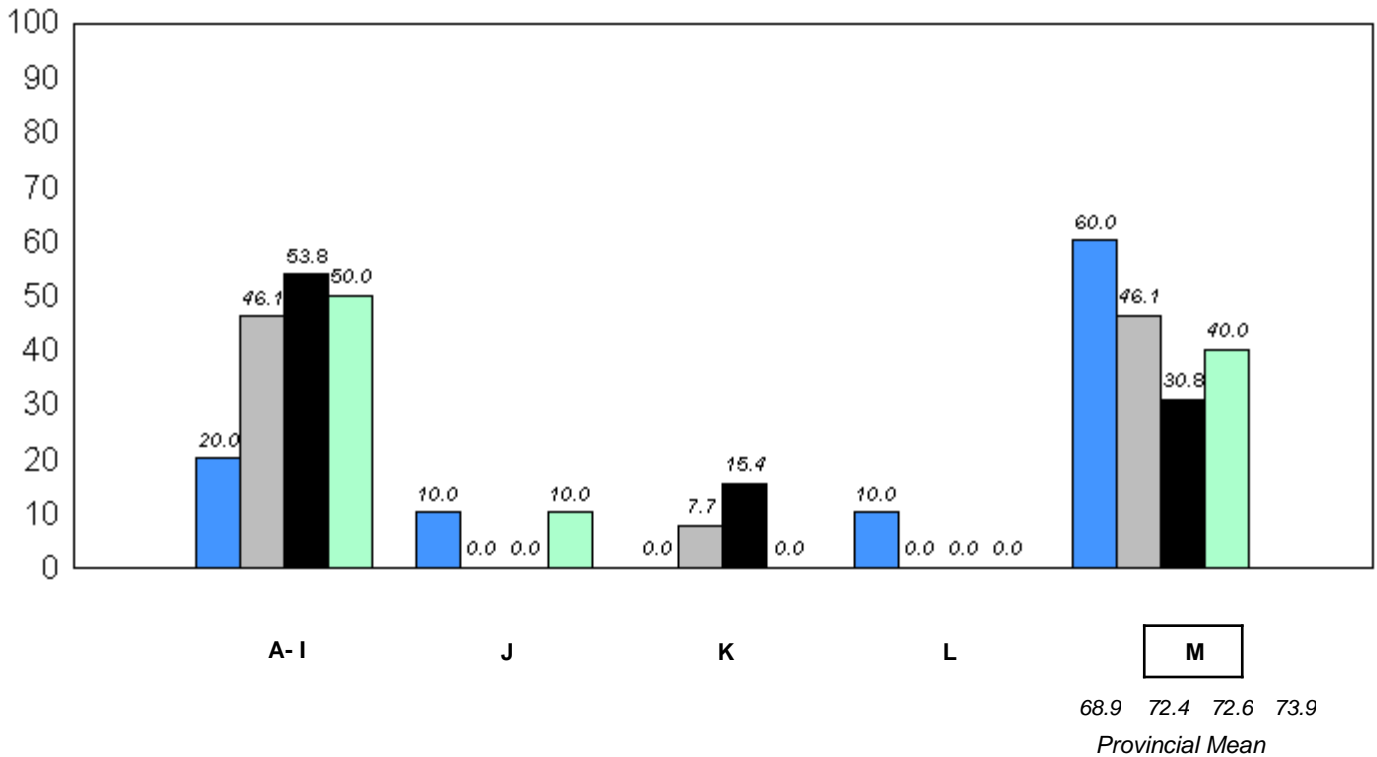

■ 2008
 ■ 2009
 ■ 2010
 ■ 2011

q p denotes school performance vs province.

* In Grade 2, Instructional and Comprehension levels are reported together as decoding and comprehension are functions of reading.

District 3 - Nova Central

#180 - A. R. Scammell Academy, Change Islands

Grades: K-12

Total Students: 1

Instructional/Comprehension Level

Level	School	District	Province	2011		2010		2009		2008	
				School vs District	School vs Province	School vs District	School vs Province	School vs District	School vs Province	School vs District	School vs Province
M	<i>School data with 5 or fewer students withheld for reasons of confidentiality.</i>	70.0	73.9	q	q	q	q	p	p	q	q
A - L		30.0	26.2								

Instructional/Comprehension Level (2008-11)
4 Year Trend
(School Results)

School data with 5 or fewer students withheld for reasons of confidentiality.

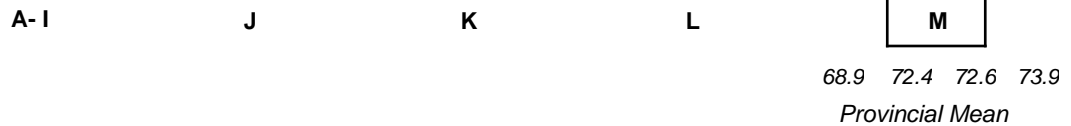

q p denotes school performance vs province.

* In Grade 2, Instructional and Comprehension levels are reported together as decoding and comprehension are functions of reading.

District 3 - Nova Central

#182 - Charlottetown Primary, Charlottetown, B.B.

Grades: 1-3

Total Students: 2

Instructional/Comprehension Level

Level	School	District	Province	2011		2010		2009		2008	
				School vs District	School vs Province	School vs District	School vs Province	School vs District	School vs Province	School vs District	School vs Province
M	<i>School data with 5 or fewer students withheld for reasons of confidentiality.</i>	70.0	73.9	P	P	Q	Q	P	P	Q	Q
A - L		30.0	26.2								

**Instructional/Comprehension Level (2008-11)
4 Year Trend
(School Results)**

School data with 5 or fewer students withheld for reasons of confidentiality.



Q P denotes school performance vs province.

* In Grade 2, Instructional and Comprehension levels are reported together as decoding and comprehension are functions of reading.

District 3 - Nova Central

#183 - William Mercer Academy, Dover

Grades: K-9

Total Students: 18

Instructional/Comprehension Level

Level	School	District	Province	2011		2010		2009		2008	
				School vs District	School vs Province	School vs District	School vs Province	School vs District	School vs Province	School vs District	School vs Province
M	66.7	70.0	73.9	q	q	p	p	p	p	p	p
A - L	33.4	30.0	26.2								

Instructional/Comprehension Level (2008-11)
4 Year Trend
(School Results)

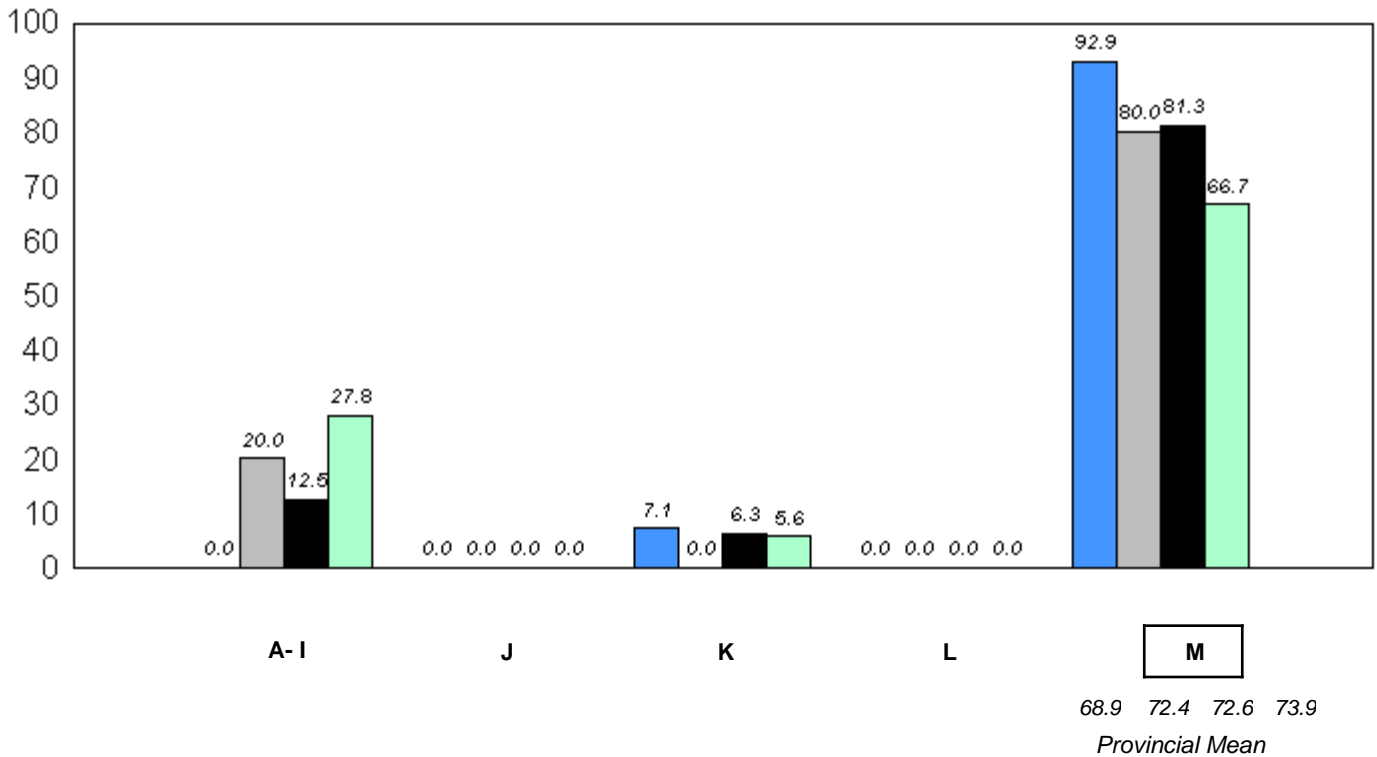

■ 2008
 ■ 2009
 ■ 2010
 ■ 2011

q p denotes school performance vs province.

* In Grade 2, Instructional and Comprehension levels are reported together as decoding and comprehension are functions of reading.

District 3 - Nova Central

#186 - Heritage Academy, Greenspond

Grades: K-3

Total Students: 2

Instructional/Comprehension Level

Level	School	District	Province	2011		2010		2009		2008	
				School vs District	School vs Province	School vs District	School vs Province	School vs District	School vs Province	School vs District	School vs Province
M	<i>School data with 5 or fewer students withheld for reasons of confidentiality.</i>	70.0	73.9	q	q	p	p	q	q	p	p
A - L		30.0	26.2								

Instructional/Comprehension Level (2008-11)
4 Year Trend
(School Results)

School data with 5 or fewer students withheld for reasons of confidentiality.



q p denotes school performance vs province.

* In Grade 2, Instructional and Comprehension levels are reported together as decoding and comprehension are functions of reading.

District 3 - Nova Central

#188 - Sandstone Academy, Ladle Cove

Grades: K-6

Total Students: 5

Instructional/Comprehension Level

Level	School	District	Province	2011		2010		2009		2008	
				School vs District	School vs Province	School vs District	School vs Province	School vs District	School vs Province	School vs District	School vs Province
M	<i>School data with 5 or fewer students withheld for reasons of confidentiality.</i>	70.0	73.9	P	P	Q	Q	Q	Q	P	P
A - L		30.0	26.2								

Instructional/Comprehension Level (2008-11)
4 Year Trend
(School Results)

School data with 5 or fewer students withheld for reasons of confidentiality.

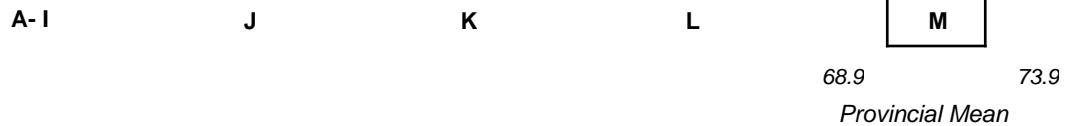

Q P denotes school performance vs province.

* In Grade 2, Instructional and Comprehension levels are reported together as decoding and comprehension are functions of reading.

District 3 - Nova Central

#189 - Lewisporte Academy, Lewisporte

Grades: K-6

Total Students: 46

Instructional/Comprehension Level

Level	School	District	Province	2011		2010		2009		2008	
				School vs District	School vs Province	School vs District	School vs Province	School vs District	School vs Province	School vs District	School vs Province
M	76.1	70.0	73.9	P	P	P	P	P	P	P	P
A - L	23.9	30.0	26.2								

Instructional/Comprehension Level (2008-11)
4 Year Trend
(School Results)

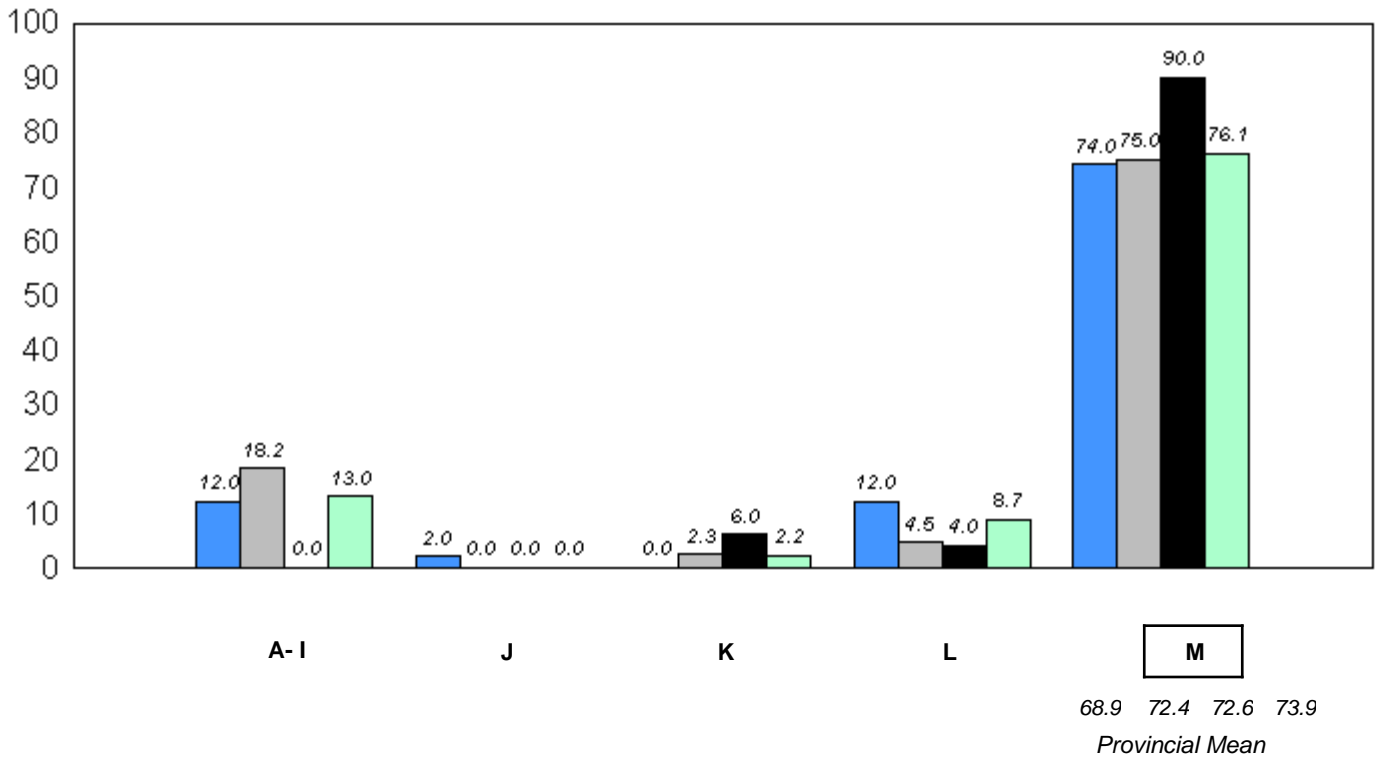

■ 2008
 ■ 2009
 ■ 2010
 ■ 2011

q p denotes school performance vs province.

* In Grade 2, Instructional and Comprehension levels are reported together as decoding and comprehension are functions of reading.

District 3 - Nova Central

#192 - Lumsden Academy, Lumsden

Grades: K-9

Total Students: 8

Instructional/Comprehension Level

Level	School	District	Province	2011		2010		2009		2008	
				School vs District	School vs Province	School vs District	School vs Province	School vs District	School vs Province	School vs District	School vs Province
M	100.0	70.0	73.9	P	P	q	q	P	P	P	P
A - L	0.0	30.0	26.2								

**Instructional/Comprehension Level (2008-11)
4 Year Trend
(School Results)**

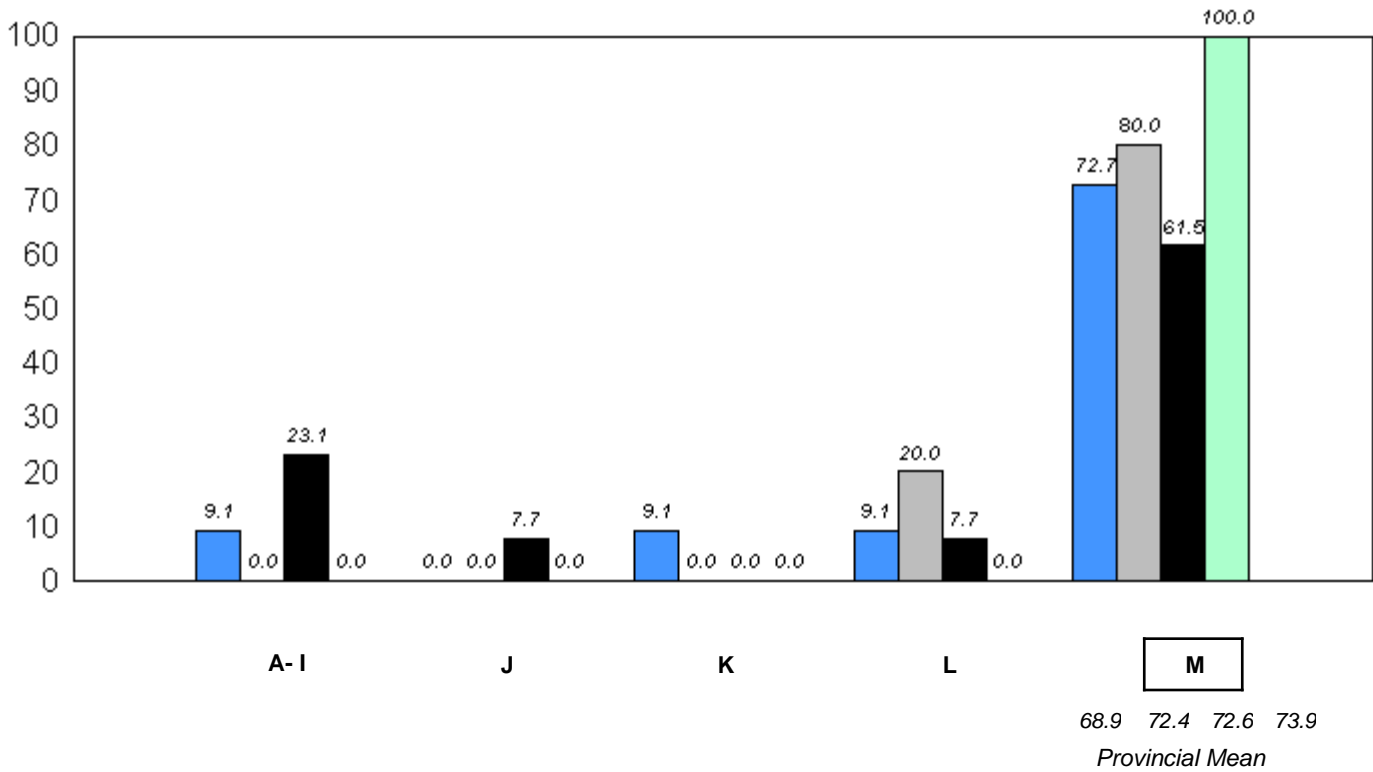

■ 2008
 ■ 2009
 ■ 2010
 ■ 2011

q p denotes school performance vs province.

* In Grade 2, Instructional and Comprehension levels are reported together as decoding and comprehension are functions of reading.

District 3 - Nova Central

#194 - Gill Memorial Academy, Musgrave Harbour

Grades: K-12

Total Students: 10

Instructional/Comprehension Level

Level	School	District	Province	2011		2010		2009		2008	
				School vs District	School vs Province	School vs District	School vs Province	School vs District	School vs Province	School vs District	School vs Province
M	80.0	70.0	73.9	P	P	P	P	P	P	P	P
A - L	20.0	30.0	26.2								

Instructional/Comprehension Level (2008-11)
4 Year Trend
(School Results)

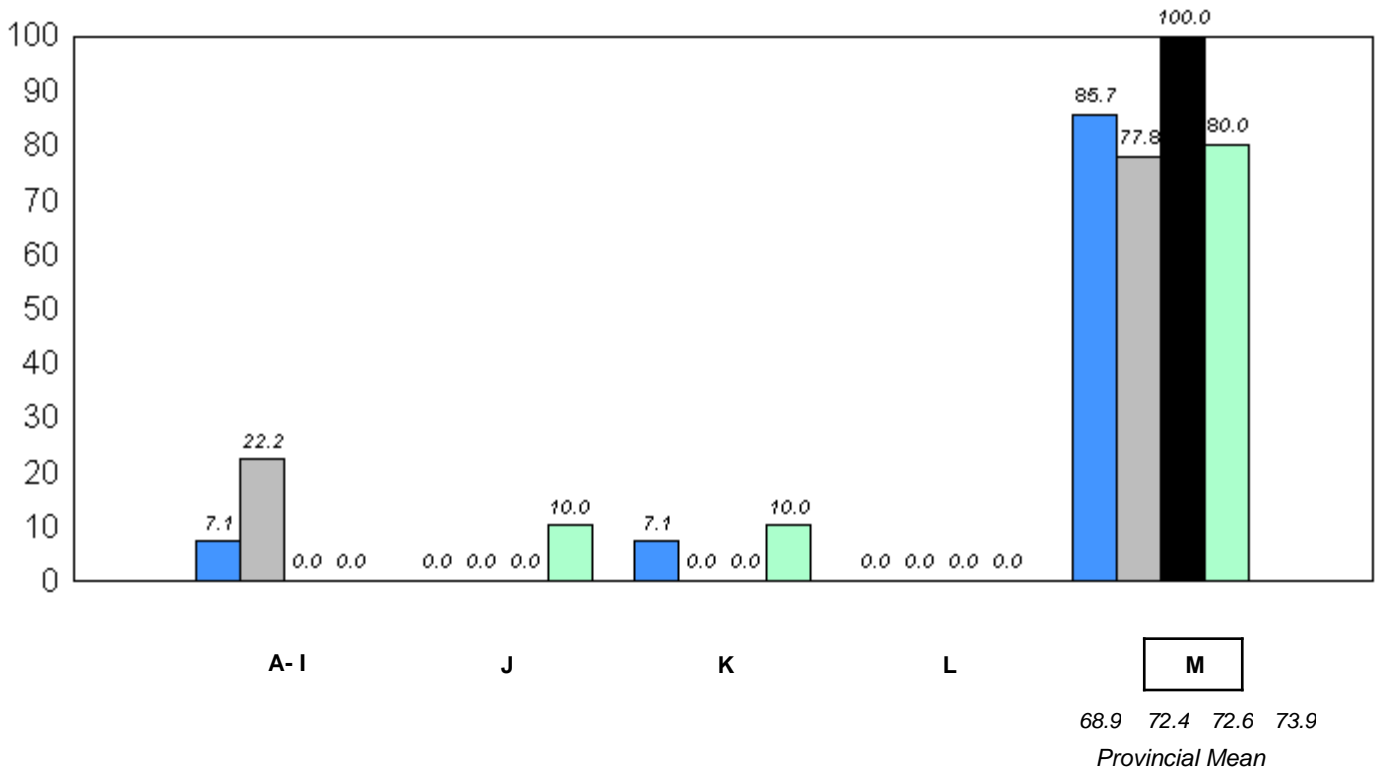

■ 2008
 ■ 2009
 ■ 2010
 ■ 2011

q p denotes school performance vs province.

* In Grade 2, Instructional and Comprehension levels are reported together as decoding and comprehension are functions of reading.

District 3 - Nova Central

#202 - Twillingate Island Elementary, Twillingate

Grades: K-6

Total Students: 15

Instructional/Comprehension Level

Level	School	District	Province	2011		2010		2009		2008	
				School vs District	School vs Province	School vs District	School vs Province	School vs District	School vs Province	School vs District	School vs Province
M	73.3	70.0	73.9	p	q	q	q	q	q	q	q
A - L	26.7	30.0	26.2								

Instructional/Comprehension Level (2008-11)
4 Year Trend
(School Results)

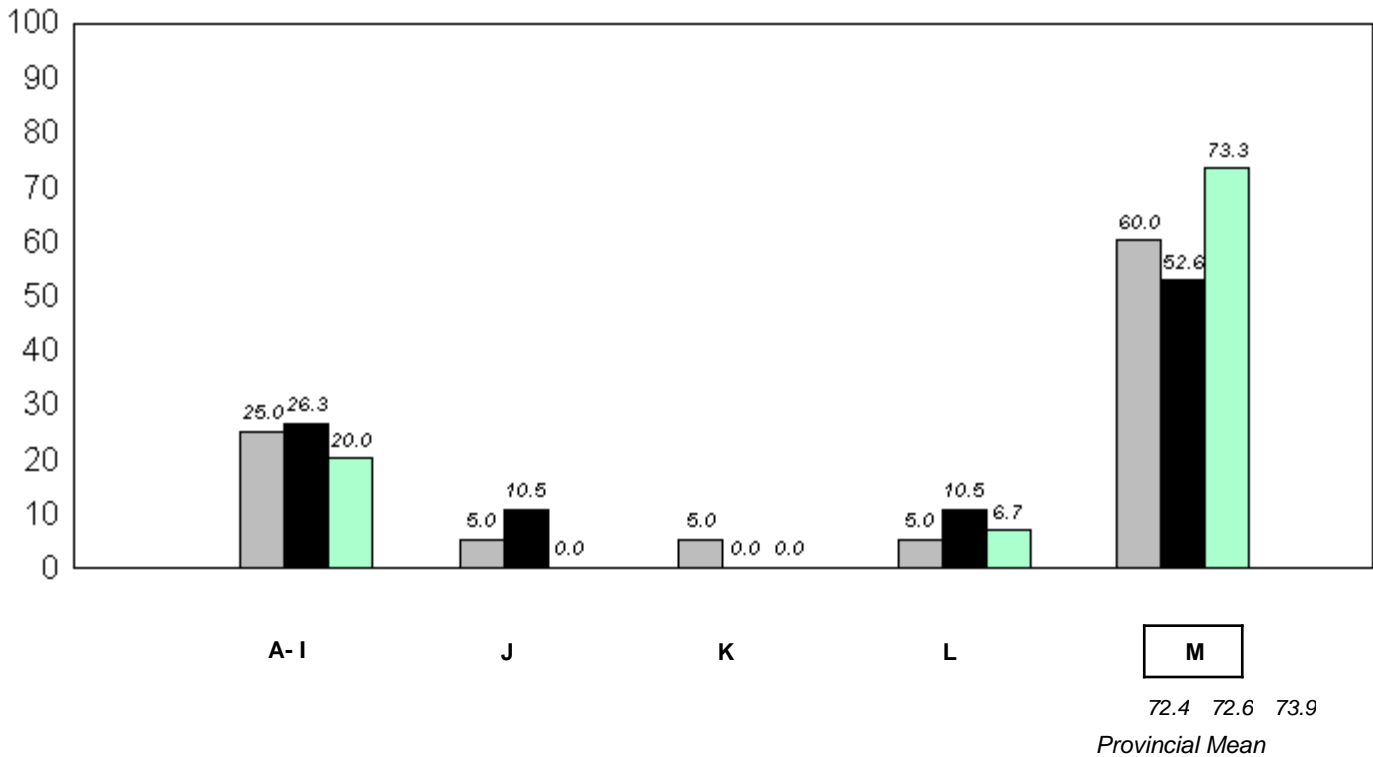

■ 2008
 ■ 2009
 ■ 2010
 ■ 2011

q p denotes school performance vs province.

* In Grade 2, Instructional and Comprehension levels are reported together as decoding and comprehension are functions of reading.

District 3 - Nova Central

#204 - Pearson Academy, Wesleyville

Grades: K-12

Total Students: 17

Instructional/Comprehension Level

Level	School	District	Province	2011		2010		2009		2008	
				School vs District	School vs Province	School vs District	School vs Province	School vs District	School vs Province	School vs District	School vs Province
M	70.6	70.0	73.9	P	q	q	q	q	q	q	q
A - L	29.4	30.0	26.2								

Instructional/Comprehension Level (2008-11)
4 Year Trend
(School Results)

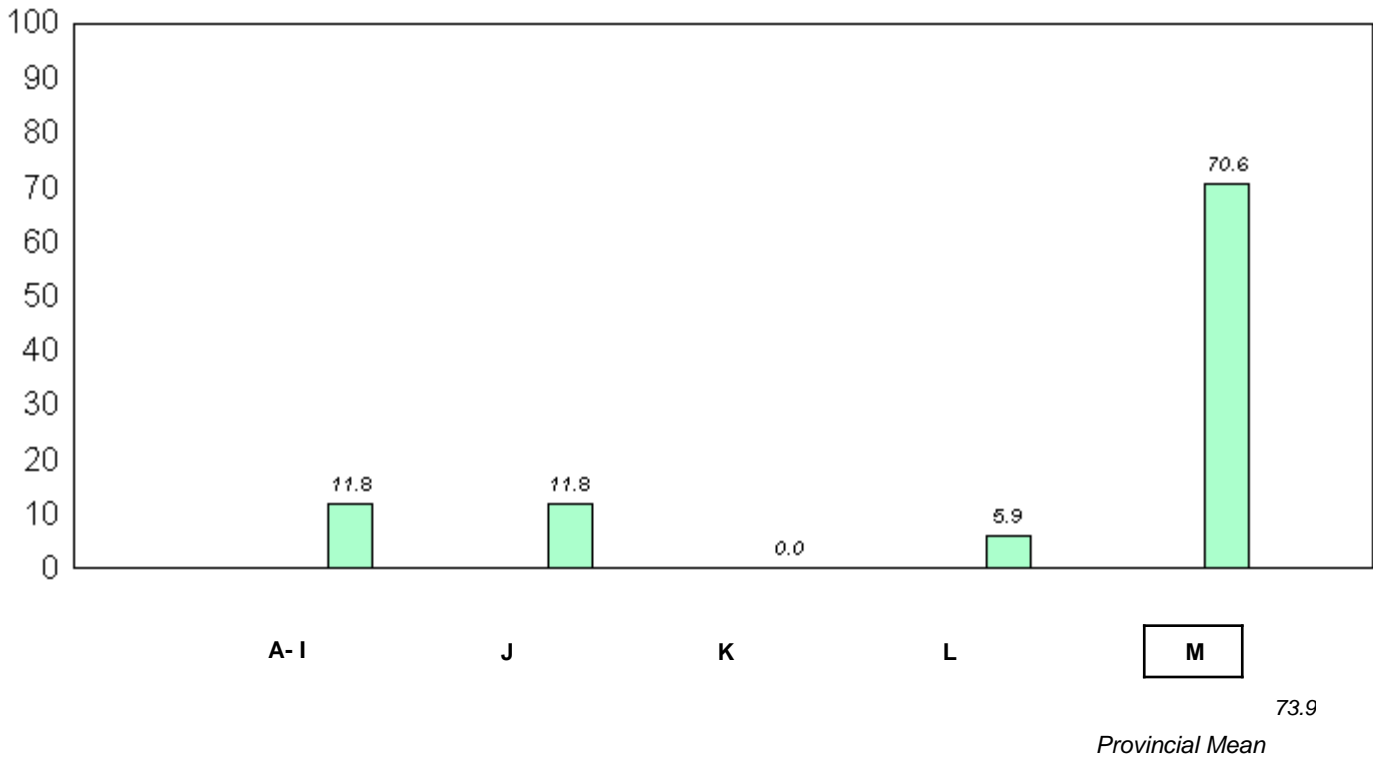

■ 2008
 ■ 2009
 ■ 2010
 ■ 2011

q p denotes school performance vs province.

* In Grade 2, Instructional and Comprehension levels are reported together as decoding and comprehension are functions of reading.

District 3 - Nova Central

#206 - Riverwood Academy, Wing's Point

Grades: K-12

Total Students: 25

Instructional/Comprehension Level

Level	School	District	Province	2011		2010		2009		2008	
				School vs District	School vs Province	School vs District	School vs Province	School vs District	School vs Province	School vs District	School vs Province
M	88.0	70.0	73.9	P	P	q	q	P	P	q	q
A - L	12.0	30.0	26.2								

Instructional/Comprehension Level (2008-11)
4 Year Trend
(School Results)

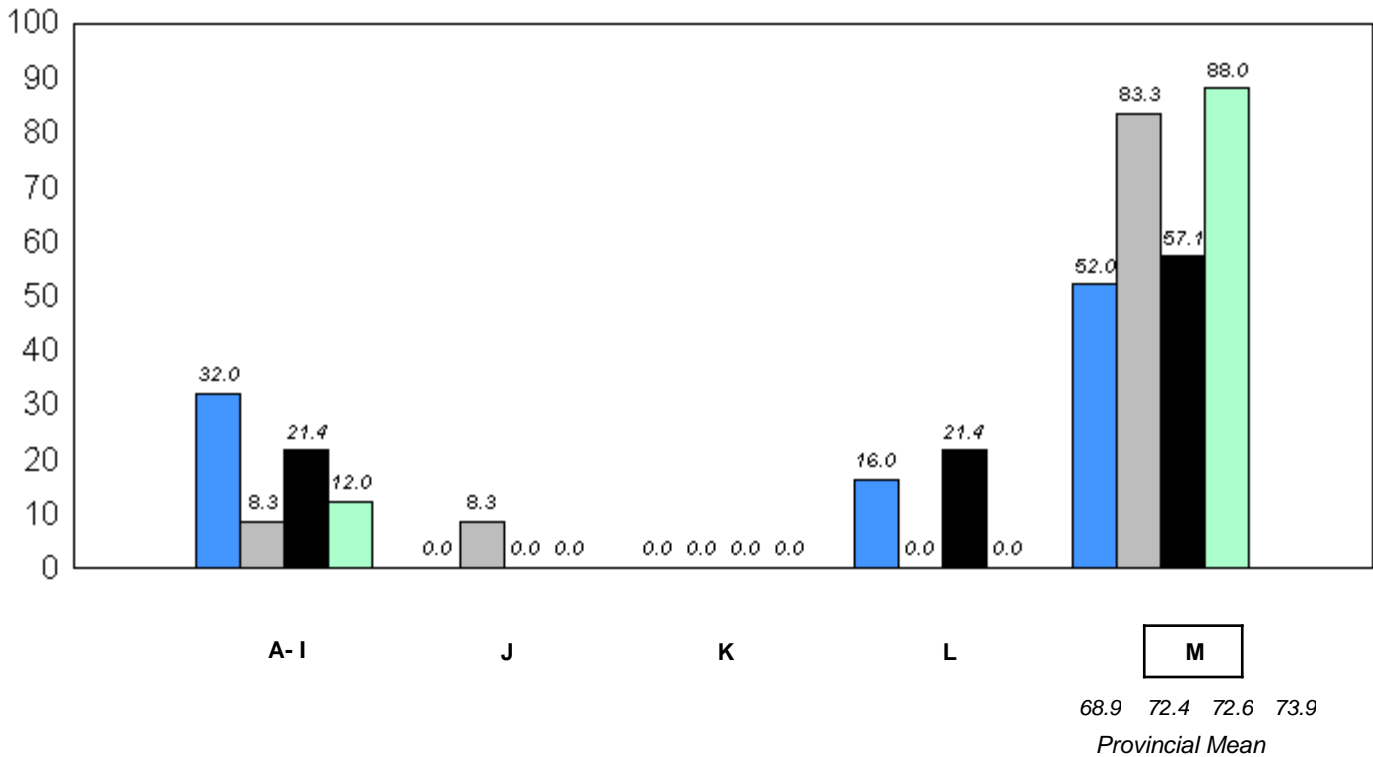

■ 2008
 ■ 2009
 ■ 2010
 ■ 2011

q p denotes school performance vs province.

* In Grade 2, Instructional and Comprehension levels are reported together as decoding and comprehension are functions of reading.

District 3 - Nova Central

#398 - Avoca Collegiate, Badger

Grades: K-9

Total Students: 7

Instructional/Comprehension Level

Level	School	District	Province	2011		2010		2009		2008	
				School vs District	School vs Province	School vs District	School vs Province	School vs District	School vs Province	School vs District	School vs Province
M	71.4	70.0	73.9	P	q	P	P	q	q	P	P
A - L	28.6	30.0	26.2								

**Instructional/Comprehension Level (2008-11)
4 Year Trend
(School Results)**

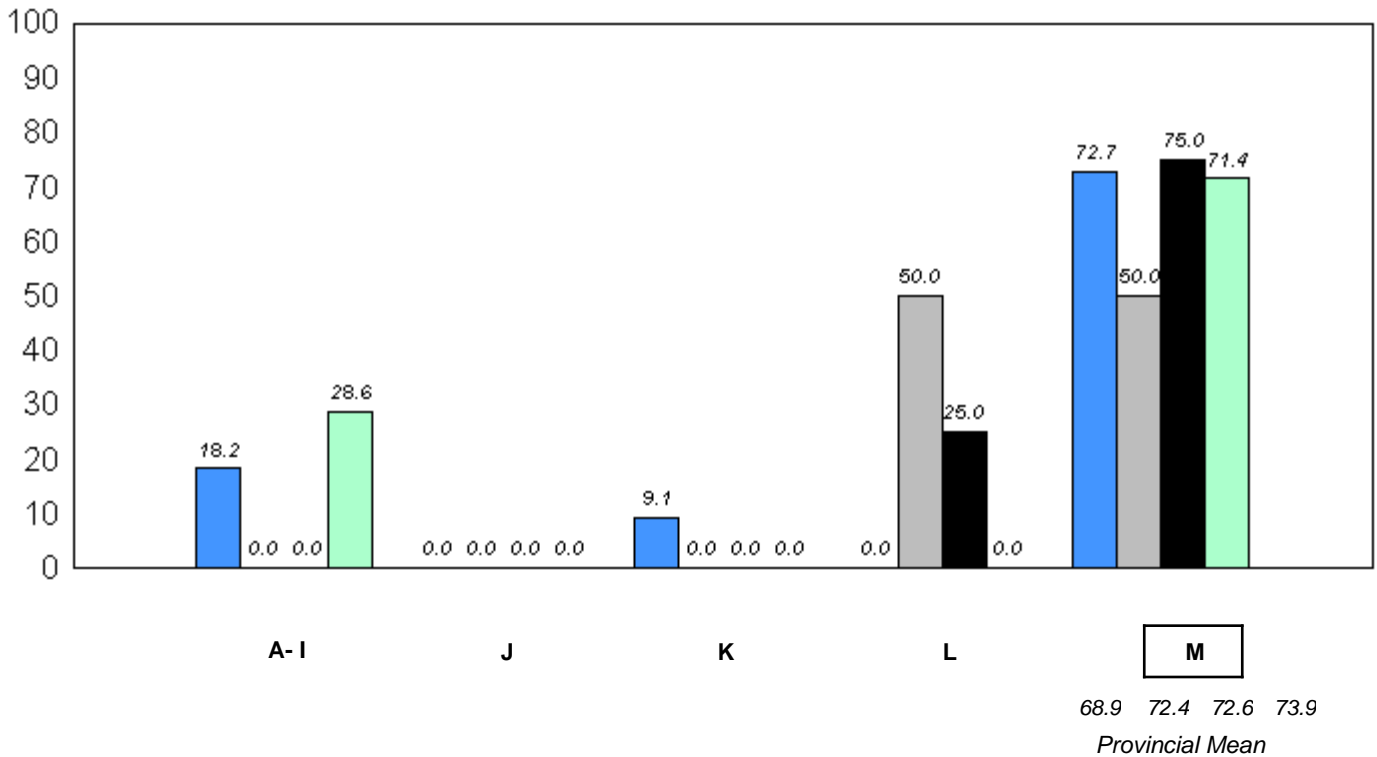

■ 2008
 ■ 2009
 ■ 2010
 ■ 2011

q p denotes school performance vs province.

* In Grade 2, Instructional and Comprehension levels are reported together as decoding and comprehension are functions of reading.

District 3 - Nova Central

#399 - Baie Verte Academy, Baie Verte

Grades: K-6

Total Students: 21

Instructional/Comprehension Level

Level	School	District	Province	2011		2010		2009		2008	
				School vs District	School vs Province	School vs District	School vs Province	School vs District	School vs Province	School vs District	School vs Province
M	71.4	70.0	73.9	p	q	q	q	q	q	q	q
A - L	28.6	30.0	26.2								

Instructional/Comprehension Level (2008-11)
4 Year Trend
(School Results)

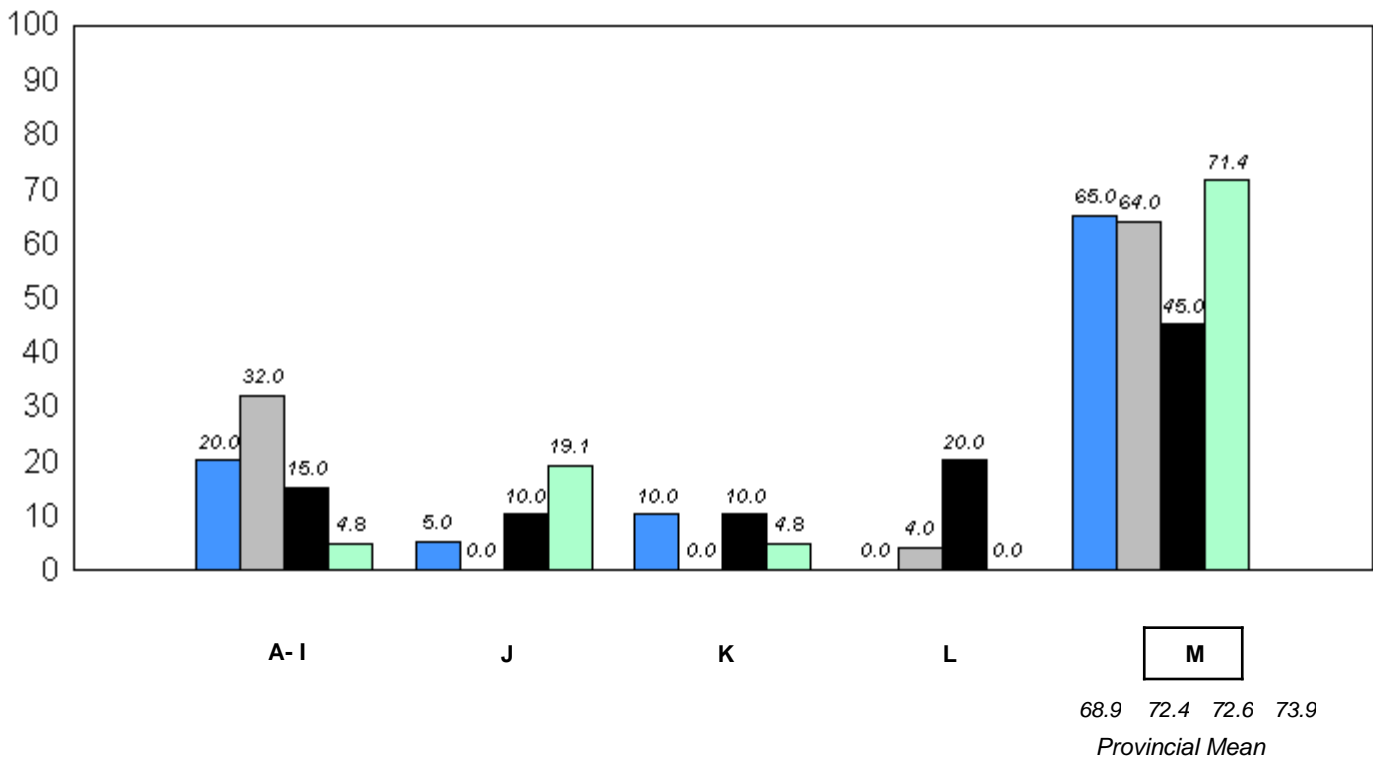

■ 2008
 ■ 2009
 ■ 2010
 ■ 2011

q p denotes school performance vs province.

* In Grade 2, Instructional and Comprehension levels are reported together as decoding and comprehension are functions of reading.

District 3 - Nova Central

#400 - Helen Tulk Elementary, Bishop's Falls

Grades: K-6

Total Students: 31

Instructional/Comprehension Level

Level	School	District	Province	2011		2010		2009		2008	
				School vs District	School vs Province	School vs District	School vs Province	School vs District	School vs Province	School vs District	School vs Province
M	51.6	70.0	73.9	q	q	q	q	p	q	p	p
A - L	48.4	30.0	26.2								

Instructional/Comprehension Level (2008-11)
4 Year Trend
(School Results)

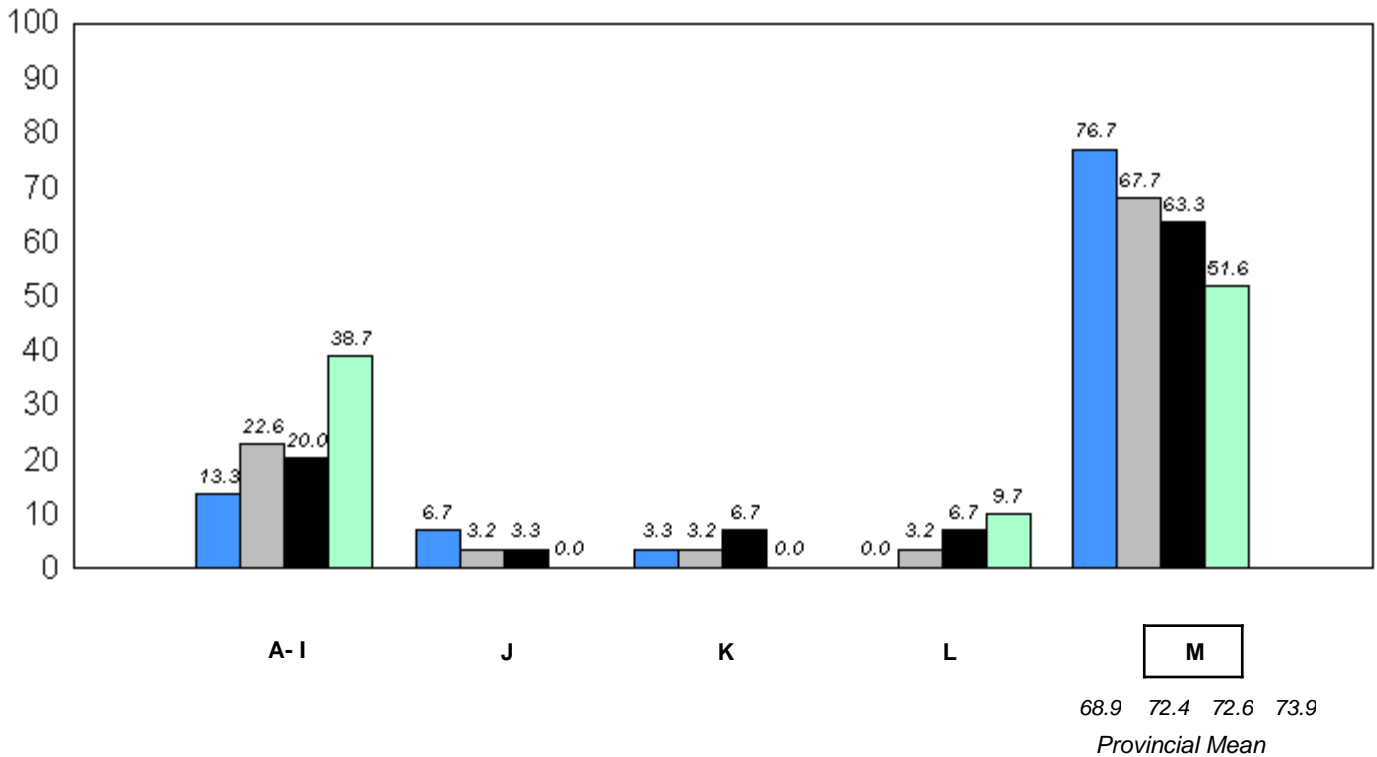

■ 2008
 ■ 2009
 ■ 2010
 ■ 2011

q p denotes school performance vs province.

* In Grade 2, Instructional and Comprehension levels are reported together as decoding and comprehension are functions of reading.

District 3 - Nova Central

#403 - Lakeside Academy, Buchans

Grades: K-12

Total Students: 5

Instructional/Comprehension Level

Level	School	District	Province	2011		2010		2009		2008	
				School vs District	School vs Province	School vs District	School vs Province	School vs District	School vs Province	School vs District	School vs Province
M	<i>School data with 5 or fewer students withheld for reasons of confidentiality.</i>	70.0	73.9	q	q	q	q	q	q	p	p
A - L		30.0	26.2								

**Instructional/Comprehension Level (2008-11)
4 Year Trend
(School Results)**

School data with 5 or fewer students withheld for reasons of confidentiality.

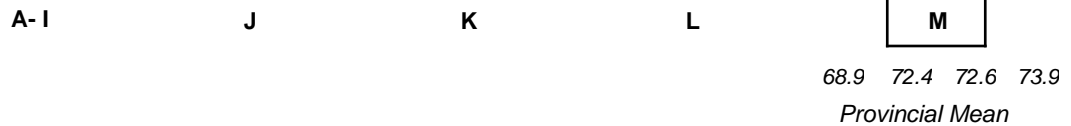

■ 2008
 ■ 2009
 ■ 2010
 ■ 2011

q p denotes school performance vs province.

* In Grade 2, Instructional and Comprehension levels are reported together as decoding and comprehension are functions of reading.

District 3 - Nova Central

#405 - Cottrell's Cove Academy, Cottrell's Cove

Grades: K-2,4-5,7-12

Total Students: 1

Instructional/Comprehension Level

Level	School	District	Province	2011		2010		2009		2008	
				School vs District	School vs Province	School vs District	School vs Province	School vs District	School vs Province	School vs District	School vs Province
M	<i>School data with 5 or fewer students withheld for reasons of confidentiality.</i>	70.0	73.9	q	q	q	q	q	q	q	q
A - L		30.0	26.2								

**Instructional/Comprehension Level (2008-11)
4 Year Trend
(School Results)**

School data with 5 or fewer students withheld for reasons of confidentiality.

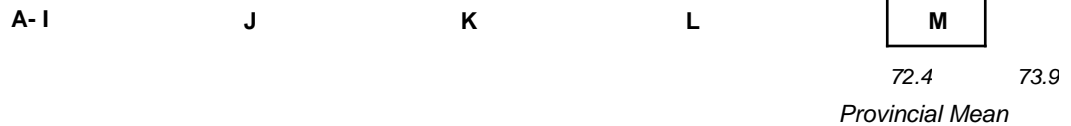

q p denotes school performance vs province.

* In Grade 2, Instructional and Comprehension levels are reported together as decoding and comprehension are functions of reading.

District 3 - Nova Central

#406 - Fitzgerald Academy, English Harbour West

Grades: K-12

Total Students: 14

Instructional/Comprehension Level

Level	School	District	Province	2011		2010		2009		2008	
				School vs District	School vs Province	School vs District	School vs Province	School vs District	School vs Province	School vs District	School vs Province
M	78.6	70.0	73.9	P	P	P	P	P	P	q	q
A - L	21.4	30.0	26.2								

Instructional/Comprehension Level (2008-11)
4 Year Trend
(School Results)

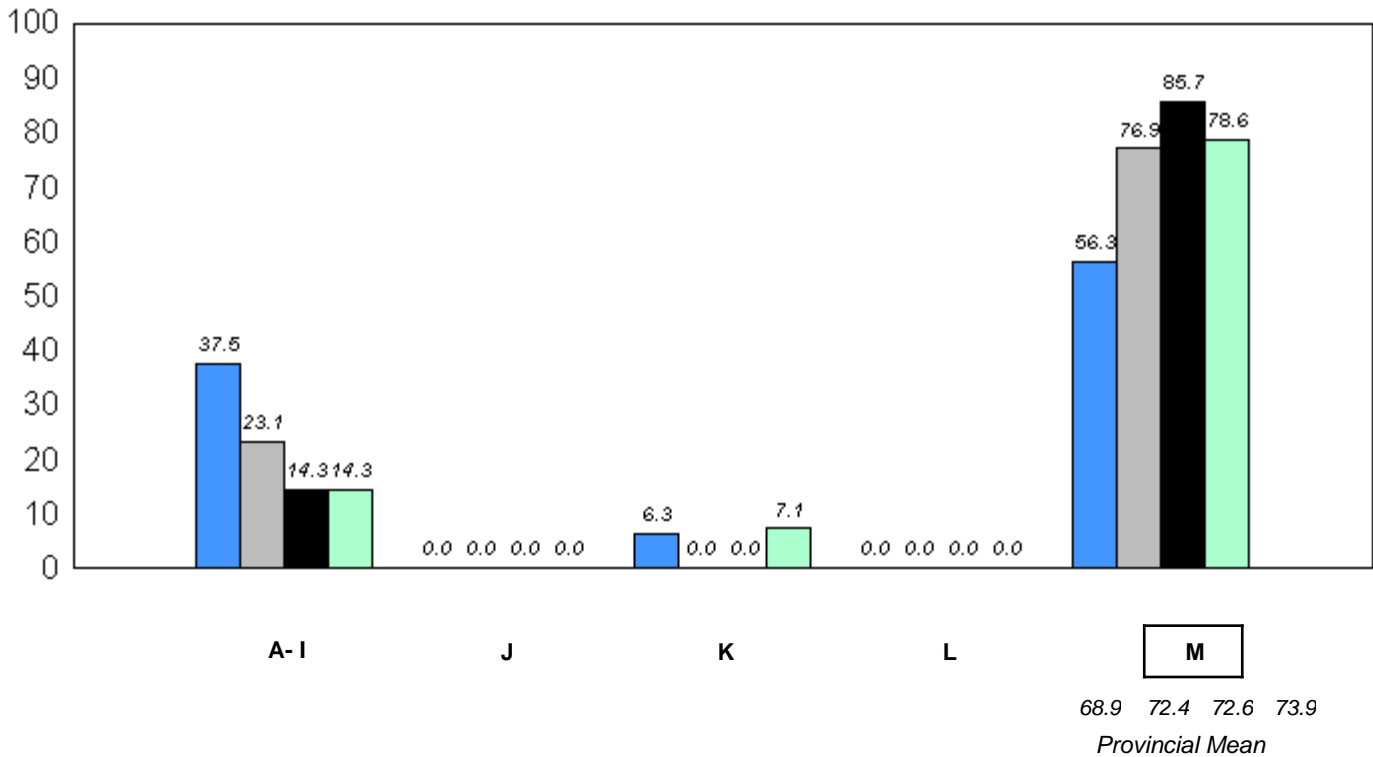

■ 2008
 ■ 2009
 ■ 2010
 ■ 2011

q p denotes school performance vs province.

* In Grade 2, Instructional and Comprehension levels are reported together as decoding and comprehension are functions of reading.

District 3 - Nova Central

#407 - Bay d'Espoir Academy, Milltown

Grades: K-12

Total Students: 21

Instructional/Comprehension Level

Level	School	District	Province	2011		2010		2009		2008	
				School vs District	School vs Province	School vs District	School vs Province	School vs District	School vs Province	School vs District	School vs Province
M	61.9	70.0	73.9	q	q	p	p	q	q	q	q
A - L	38.1	30.0	26.2								

Instructional/Comprehension Level (2008-11)
4 Year Trend
(School Results)

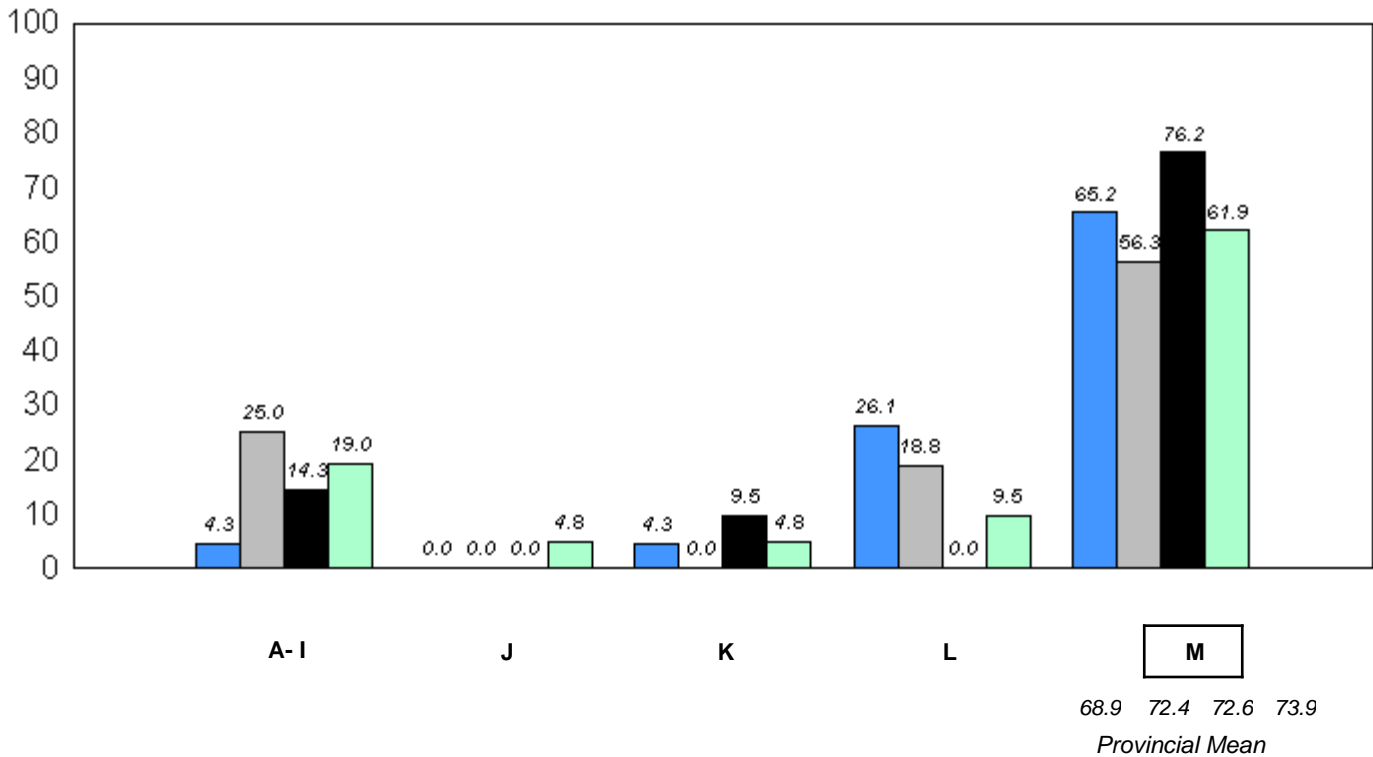

■ 2008
 ■ 2009
 ■ 2010
 ■ 2011

q p denotes school performance vs province.

* In Grade 2, Instructional and Comprehension levels are reported together as decoding and comprehension are functions of reading.

District 3 - Nova Central

#413 - Holy Cross School Complex, Eastport

Grades: K-12

Total Students: 12

Instructional/Comprehension Level

Level	School	District	Province	2011		2010		2009		2008	
				School vs District	School vs Province	School vs District	School vs Province	School vs District	School vs Province	School vs District	School vs Province
M	83.3	70.0	73.9	P	P	P	P	P	P	P	P
A - L	16.7	30.0	26.2								

Instructional/Comprehension Level (2008-11)
4 Year Trend
(School Results)

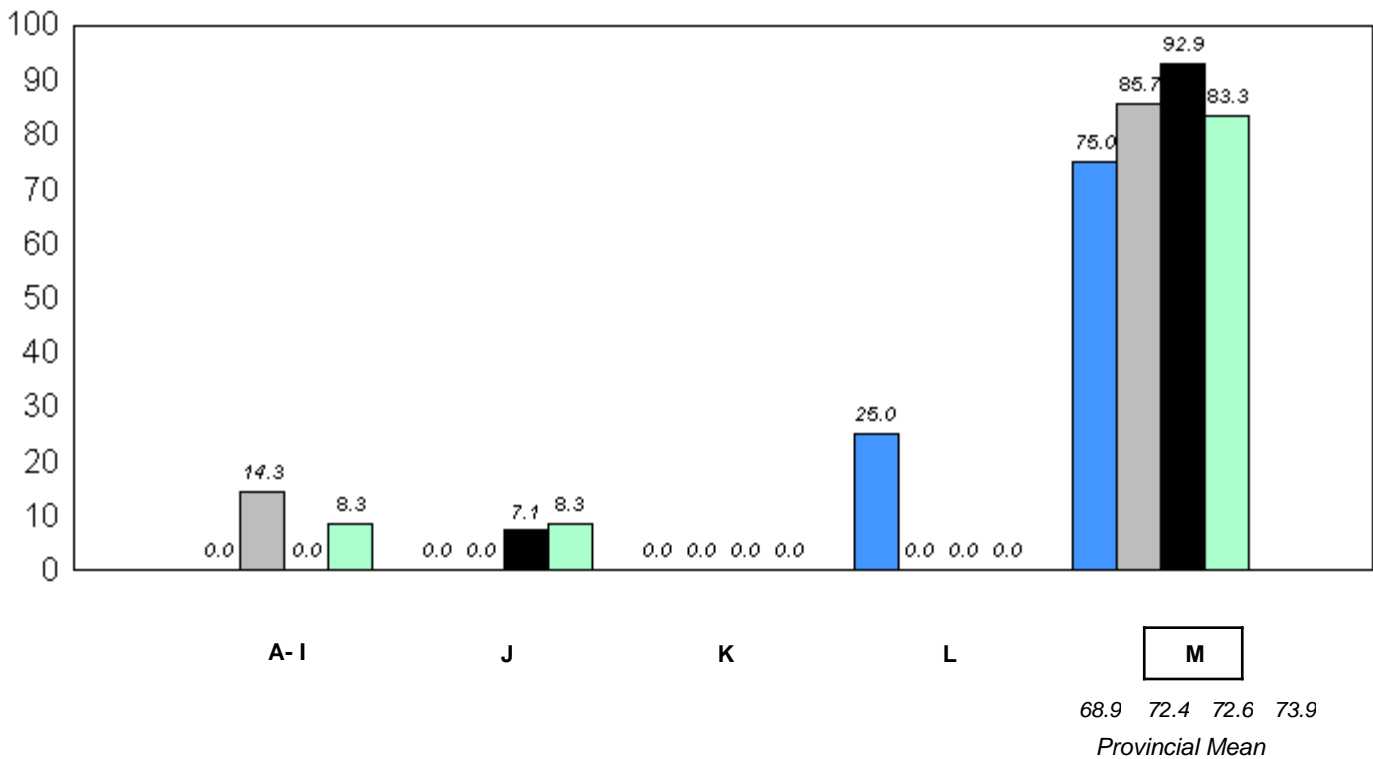

■ 2008
 ■ 2009
 ■ 2010
 ■ 2011

q p denotes school performance vs province.

* In Grade 2, Instructional and Comprehension levels are reported together as decoding and comprehension are functions of reading.

District 3 - Nova Central

#414 - Fogo Island Central Academy, Fogo Island

Grades: K-12

Total Students: 24

Instructional/Comprehension Level

Level	School	District	Province	2011		2010		2009		2008	
				School vs District	School vs Province	School vs District	School vs Province	School vs District	School vs Province	School vs District	School vs Province
M	66.7	70.0	73.9	q	q	q	q	p	q	p	p
A - L	33.3	30.0	26.2								

Instructional/Comprehension Level (2008-11)
4 Year Trend
(School Results)

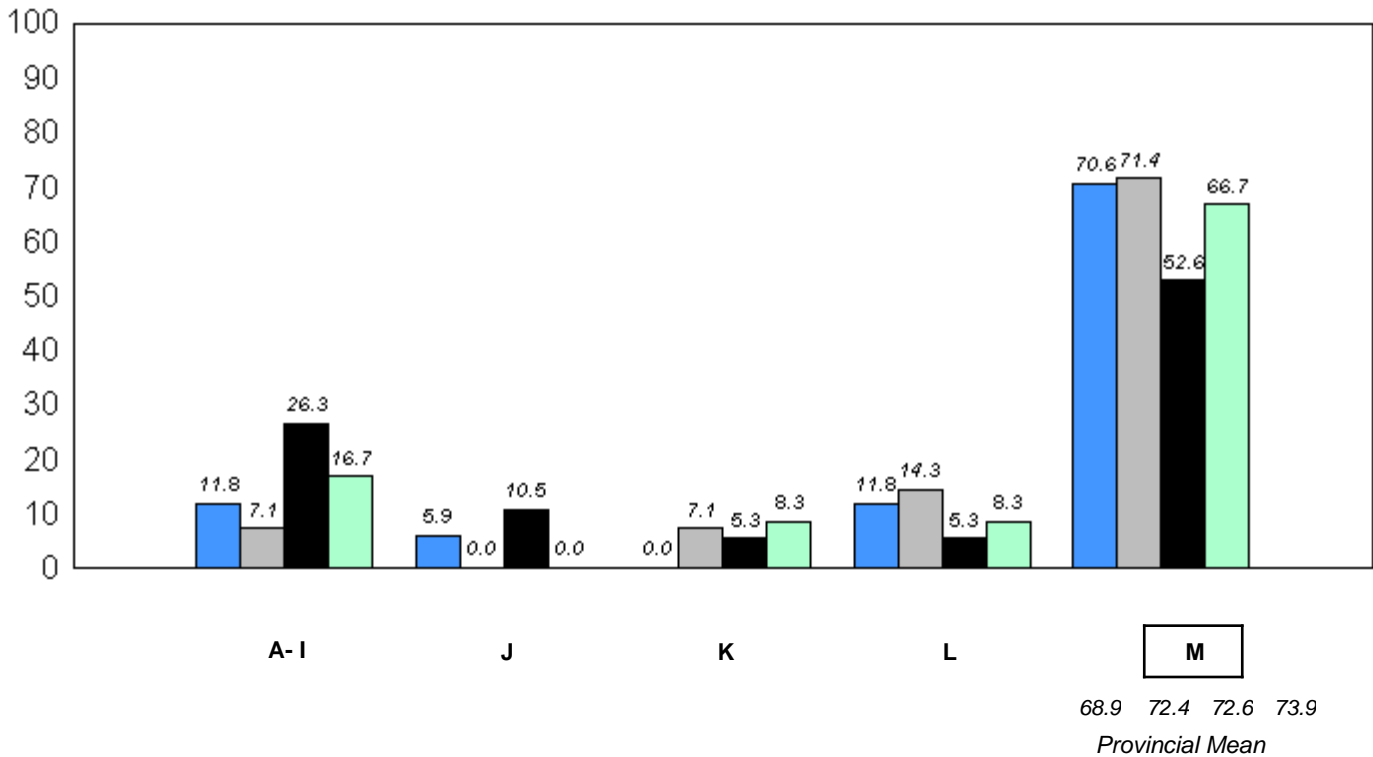

■ 2008
 ■ 2009
 ■ 2010
 ■ 2011

q p denotes school performance vs province.

* In Grade 2, Instructional and Comprehension levels are reported together as decoding and comprehension are functions of reading.

District 3 - Nova Central

#416 - Smallwood Academy, Gambo

Grades: K-12

Total Students: 15

Instructional/Comprehension Level

Level	School	District	Province	2011		2010		2009		2008	
				School vs District	School vs Province	School vs District	School vs Province	School vs District	School vs Province	School vs District	School vs Province
M	60.0	70.0	73.9	q	q	p	q	q	q	q	q
A - L	40.0	30.0	26.2								

Instructional/Comprehension Level (2008-11)
4 Year Trend
(School Results)

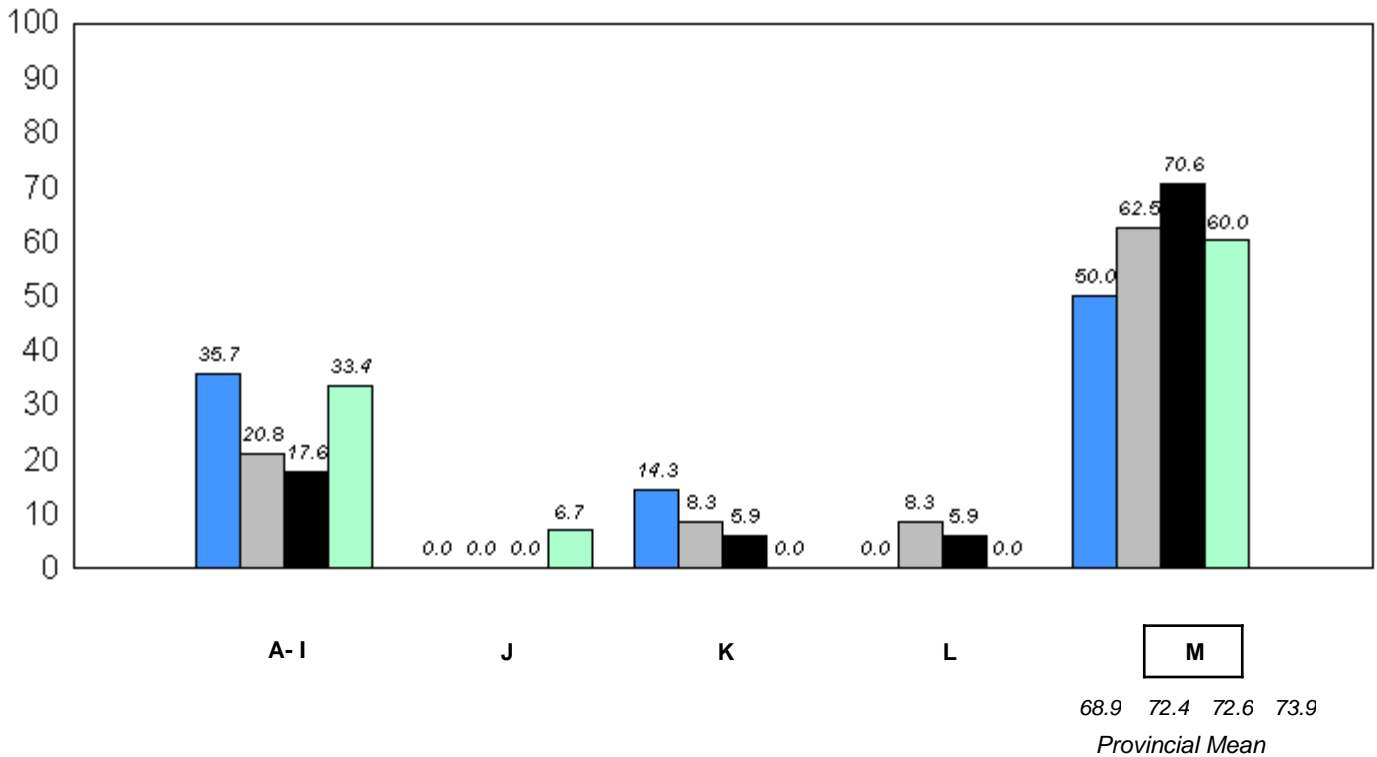

■ 2008
 ■ 2009
 ■ 2010
 ■ 2011

q p denotes school performance vs province.

* In Grade 2, Instructional and Comprehension levels are reported together as decoding and comprehension are functions of reading.

District 3 - Nova Central

#417 - Gander Academy, Gander

Grades: K-6

Total Students: 97

Instructional/Comprehension Level

Level	School	District	Province	2011		2010		2009		2008	
				School vs District	School vs Province	School vs District	School vs Province	School vs District	School vs Province	School vs District	School vs Province
M	72.2	70.0	73.9	P	q	P	P	P	P	P	P
A - L	27.8	30.0	26.2								

Instructional/Comprehension Level (2008-11)
4 Year Trend
(School Results)

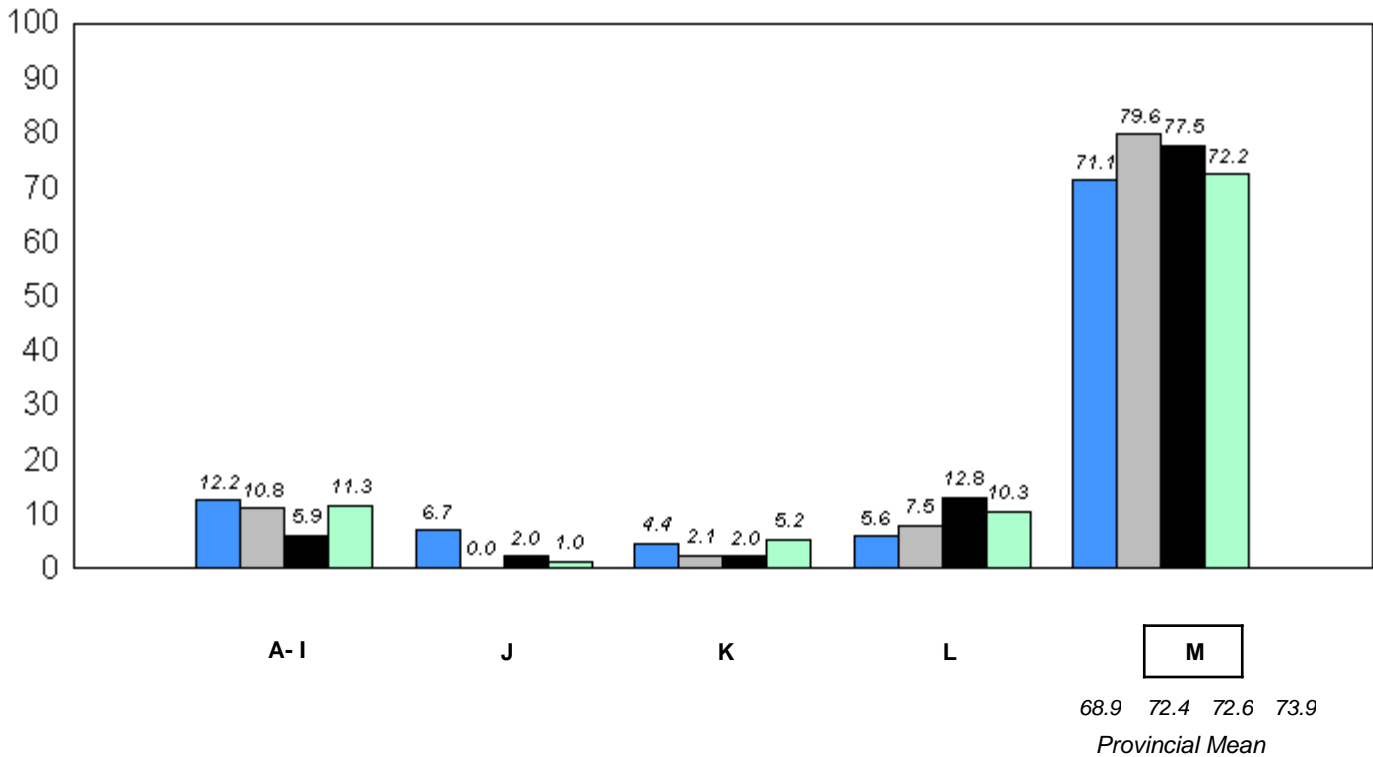

■ 2008
 ■ 2009
 ■ 2010
 ■ 2011

q p denotes school performance vs province.

* In Grade 2, Instructional and Comprehension levels are reported together as decoding and comprehension are functions of reading.

District 3 - Nova Central

#421 - Lakewood Academy, Glenwood

Grades: K-12

Total Students: 13

Instructional/Comprehension Level

Level	School	District	Province	2011		2010		2009		2008	
				School vs District	School vs Province	School vs District	School vs Province	School vs District	School vs Province	School vs District	School vs Province
M	53.9	70.0	73.9	q	q	q	q	p	p	q	q
A - L	46.2	30.0	26.2								

**Instructional/Comprehension Level (2008-11)
4 Year Trend
(School Results)**

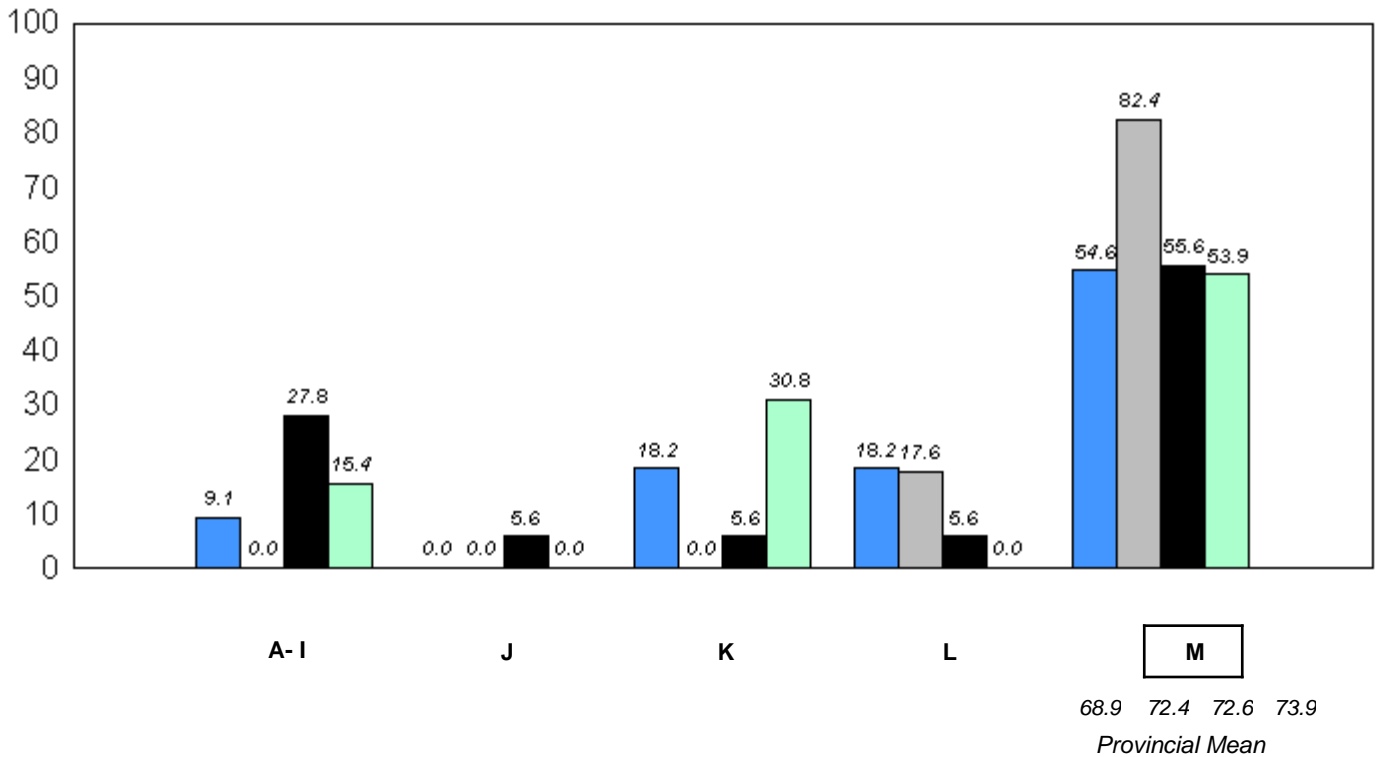

■ 2008
 ■ 2009
 ■ 2010
 ■ 2011

q p denotes school performance vs province.

* In Grade 2, Instructional and Comprehension levels are reported together as decoding and comprehension are functions of reading.

District 3 - Nova Central

#422 - Glovertown Academy, Glovertown

Grades: K-12

Total Students: 27

Instructional/Comprehension Level

Level	School	District	Province	2011		2010		2009		2008	
				School vs District	School vs Province	School vs District	School vs Province	School vs District	School vs Province	School vs District	School vs Province
M	85.2	70.0	73.9	P	P	P	P	Q	Q	Q	Q
A - L	14.8	30.0	26.2								

Instructional/Comprehension Level (2008-11)
4 Year Trend
(School Results)

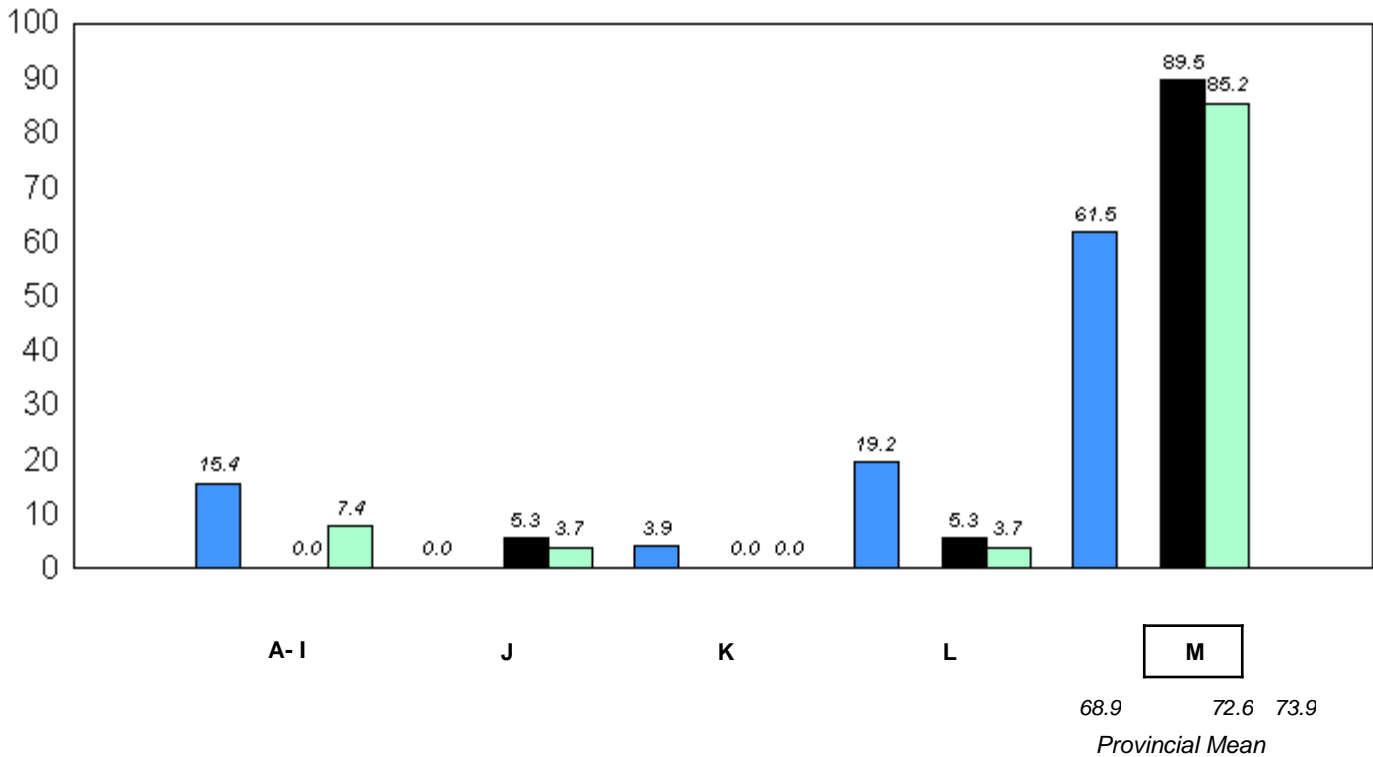

■ 2008
 ■ 2009
 ■ 2010
 ■ 2011

Q P denotes school performance vs province.

* In Grade 2, Instructional and Comprehension levels are reported together as decoding and comprehension are functions of reading.

District 3 - Nova Central

#426 - Hillview Academy, Norris Arm

Grades: K-9

Total Students: 10

Instructional/Comprehension Level

Level	School	District	Province	2011		2010		2009		2008	
				School vs District	School vs Province	School vs District	School vs Province	School vs District	School vs Province	School vs District	School vs Province
M	100.0	70.0	73.9	P	P	q	q	q	q	q	q
A - L	0.0	30.0	26.2								

Instructional/Comprehension Level (2008-11)
4 Year Trend
(School Results)

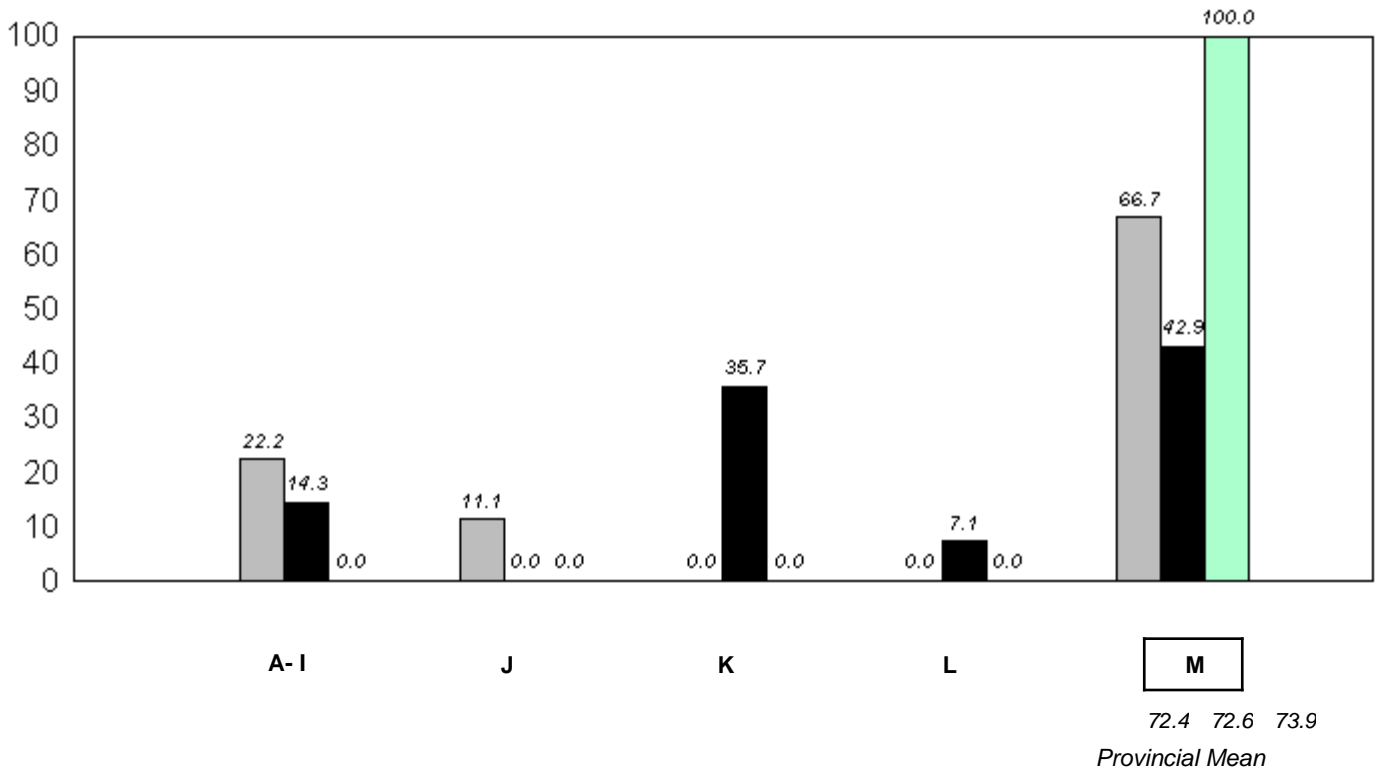

■ 2008
 ■ 2009
 ■ 2010
 ■ 2011

q p denotes school performance vs province.

* In Grade 2, Instructional and Comprehension levels are reported together as decoding and comprehension are functions of reading.

District 3 - Nova Central

#478 - New World Island Academy, Summerford

Grades: K-12

Total Students: 32

Instructional/Comprehension Level

Level	School	District	Province	2011		2010		2009		2008	
				School vs District	School vs Province	School vs District	School vs Province	School vs District	School vs Province	School vs District	School vs Province
M	56.3	70.0	73.9	q	q	q	q	q	q	p	q
A - L	43.8	30.0	26.2								

Instructional/Comprehension Level (2008-11)
4 Year Trend
(School Results)

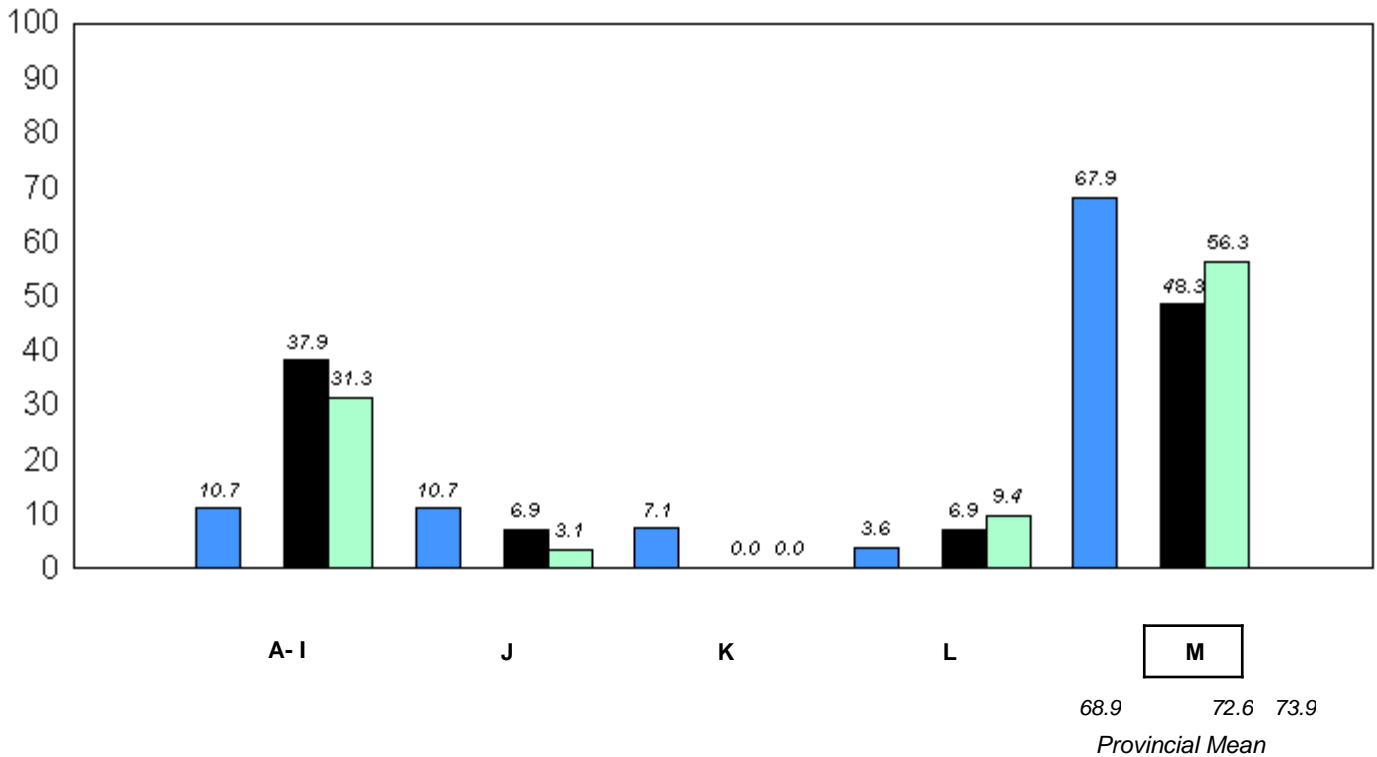

■ 2008
 ■ 2009
 ■ 2010
 ■ 2011

q p denotes school performance vs province.

* In Grade 2, Instructional and Comprehension levels are reported together as decoding and comprehension are functions of reading.

District 4 - Eastern

#213 - Lake Academy, Fortune

Grades: K-7

Total Students: 23

Instructional/Comprehension Level

Level	School	District	Province	2011		2010		2009		2008	
				School vs District	School vs Province	School vs District	School vs Province	School vs District	School vs Province	School vs District	School vs Province
M	60.9	74.8	73.9	q	q	q	q	q	q	q	q
A - L	39.1	25.2	26.2								

Instructional/Comprehension Level (2008-11)
4 Year Trend
(School Results)

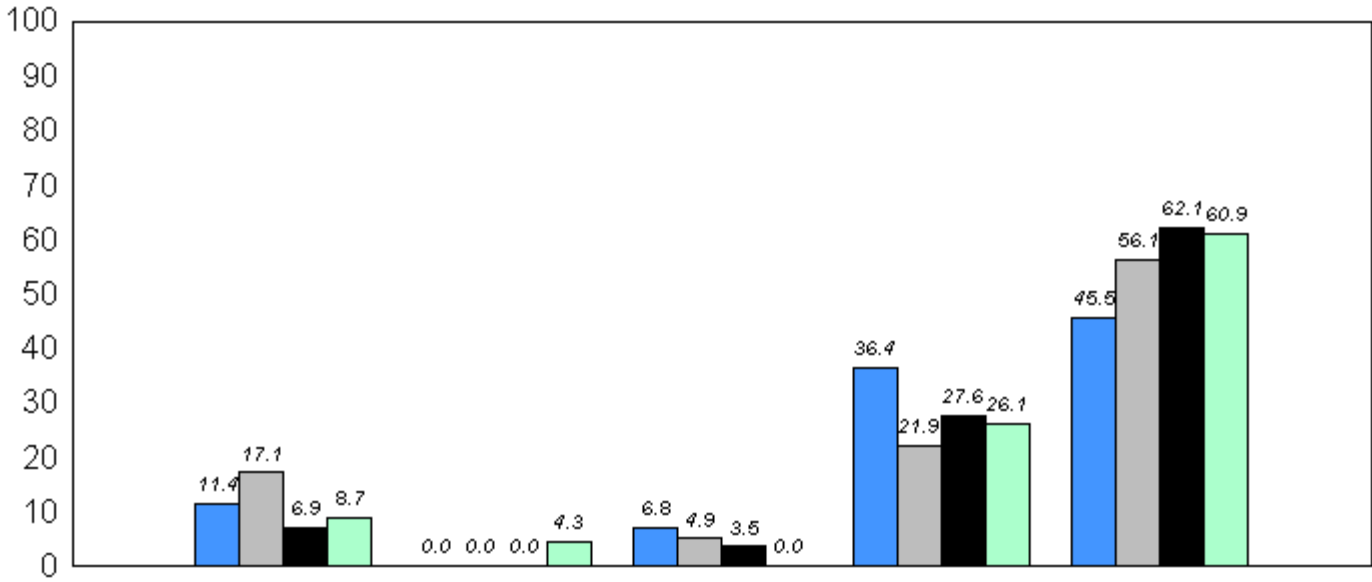

68.9 72.4 72.6 73.9
Provincial Mean



q p denotes school performance vs province.

* In Grade 2, Instructional and Comprehension levels are reported together as decoding and comprehension are functions of reading.

District 4 - Eastern

#218 - St. Joseph's Academy, Lamaline

Grades: K-12

Total Students: 10

Instructional/Comprehension Level

Level	School	District	Province	2011		2010		2009		2008	
				School vs District	School vs Province	School vs District	School vs Province	School vs District	School vs Province	School vs District	School vs Province
M	80.0	74.8	73.9	P	P	q	q	q	q	P	P
A - L	20.0	25.2	26.2								

Instructional/Comprehension Level (2008-11)
4 Year Trend
(School Results)

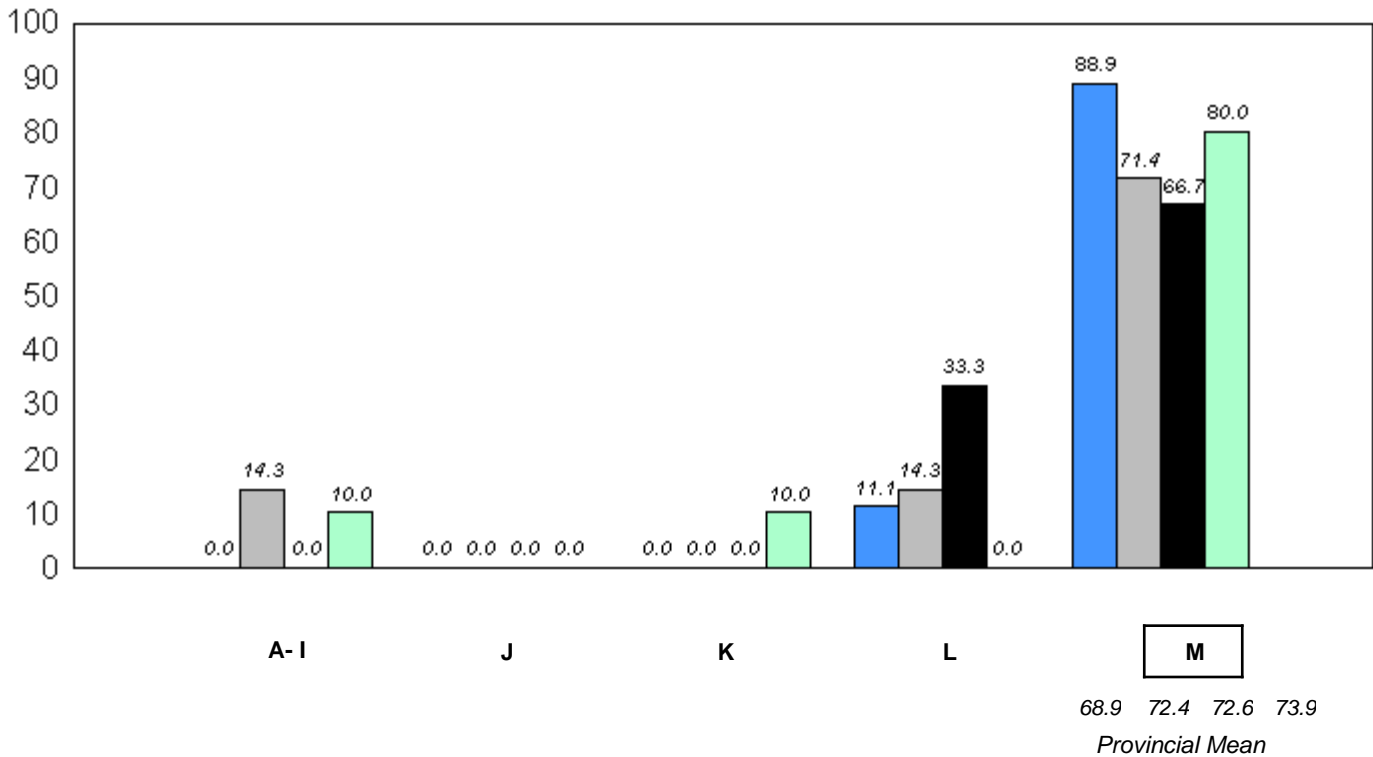

■ 2008
 ■ 2009
 ■ 2010
 ■ 2011

q p denotes school performance vs province.

* In Grade 2, Instructional and Comprehension levels are reported together as decoding and comprehension are functions of reading.

District 4 - Eastern

#220 - Sacred Heart Academy, Marystown

Grades: K-7

Total Students: 40

Instructional/Comprehension Level

Level	School	District	Province	2011		2010		2009		2008	
				School vs District	School vs Province	School vs District	School vs Province	School vs District	School vs Province	School vs District	School vs Province
M	72.5	74.8	73.9	q	q	p	p	q	q	q	q
A - L	27.5	25.2	26.2								

Instructional/Comprehension Level (2008-11)
4 Year Trend
(School Results)

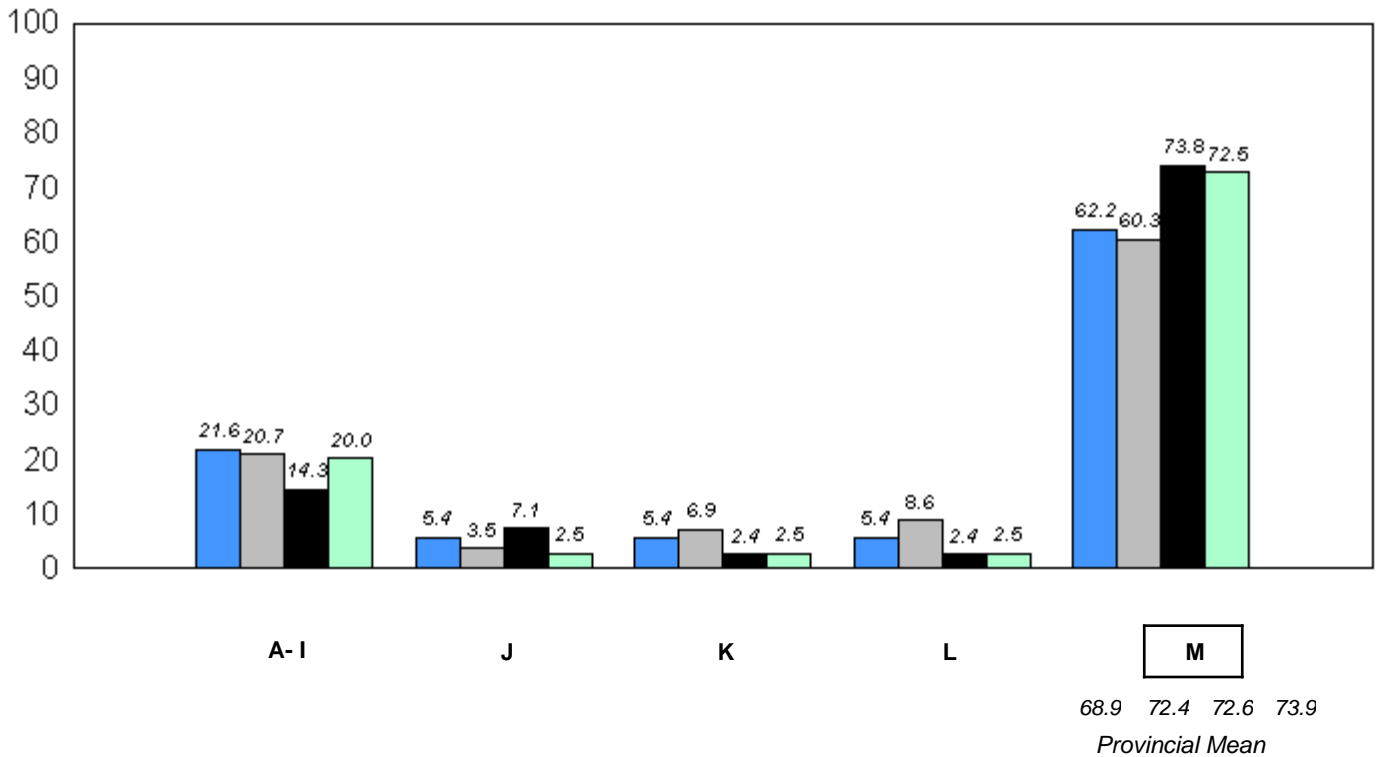

2008
 2009
 2010
 2011

q p denotes school performance vs province.

* In Grade 2, Instructional and Comprehension levels are reported together as decoding and comprehension are functions of reading.

District 4 - Eastern

#223 - Christ the King School, Rushoon

Grades: K-12

Total Students: 11

Instructional/Comprehension Level

Level	School	District	Province	2011		2010		2009		2008	
				School vs District	School vs Province	School vs District	School vs Province	School vs District	School vs Province	School vs District	School vs Province
M	90.9	74.8	73.9	P	P	P	P	q	q	q	q
A - L	9.1	25.2	26.2								

Instructional/Comprehension Level (2008-11)
4 Year Trend
(School Results)

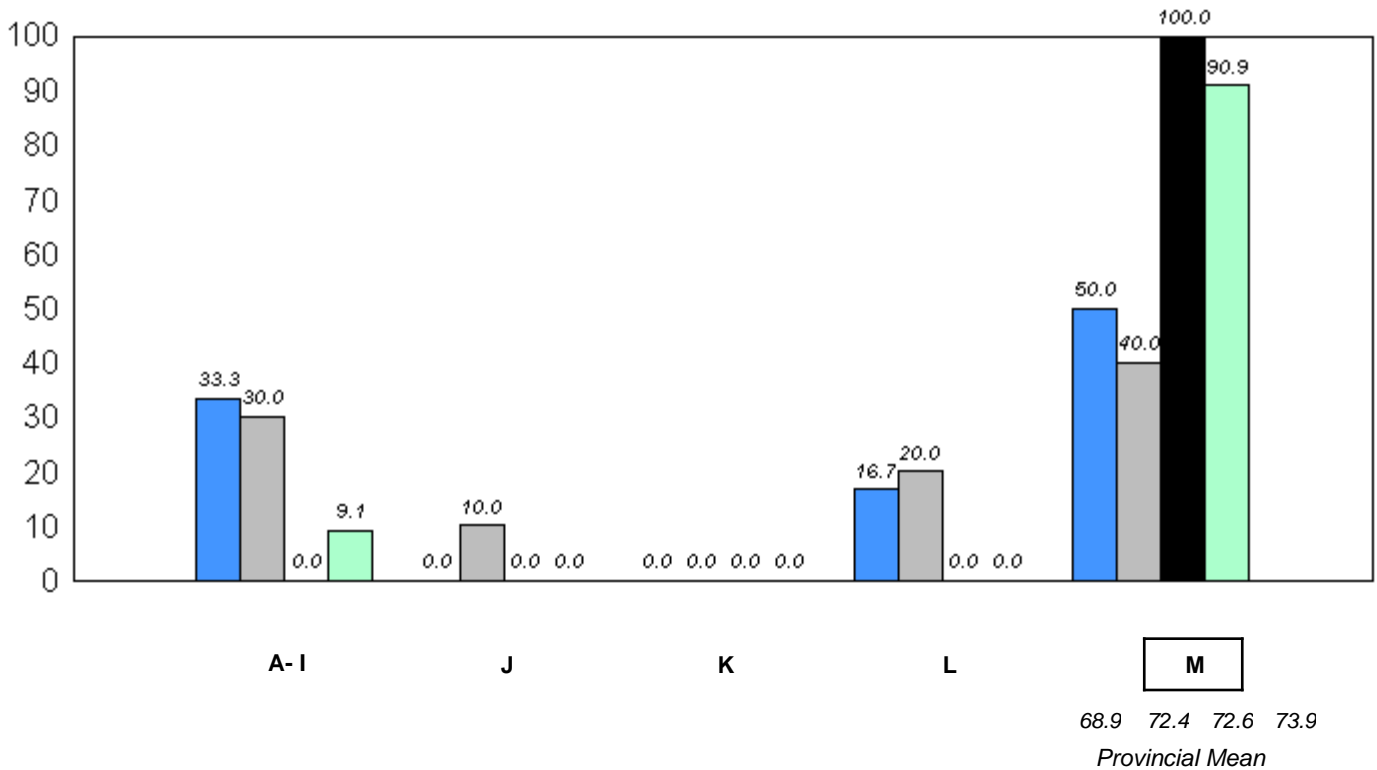

■ 2008
 ■ 2009
 ■ 2010
 ■ 2011

q p denotes school performance vs province.

* In Grade 2, Instructional and Comprehension levels are reported together as decoding and comprehension are functions of reading.

District 4 - Eastern

#224 - Donald C. Jamieson Academy, Burin Bay Arm

Grades: K-7

Total Students: 44

Instructional/Comprehension Level

Level	School	District	Province	2011		2010		2009		2008	
				School vs District	School vs Province	School vs District	School vs Province	School vs District	School vs Province	School vs District	School vs Province
M	65.9	74.8	73.9	q	q	p	p	p	p	q	p
A - L	34.1	25.2	26.2								

**Instructional/Comprehension Level (2008-11)
4 Year Trend
(School Results)**

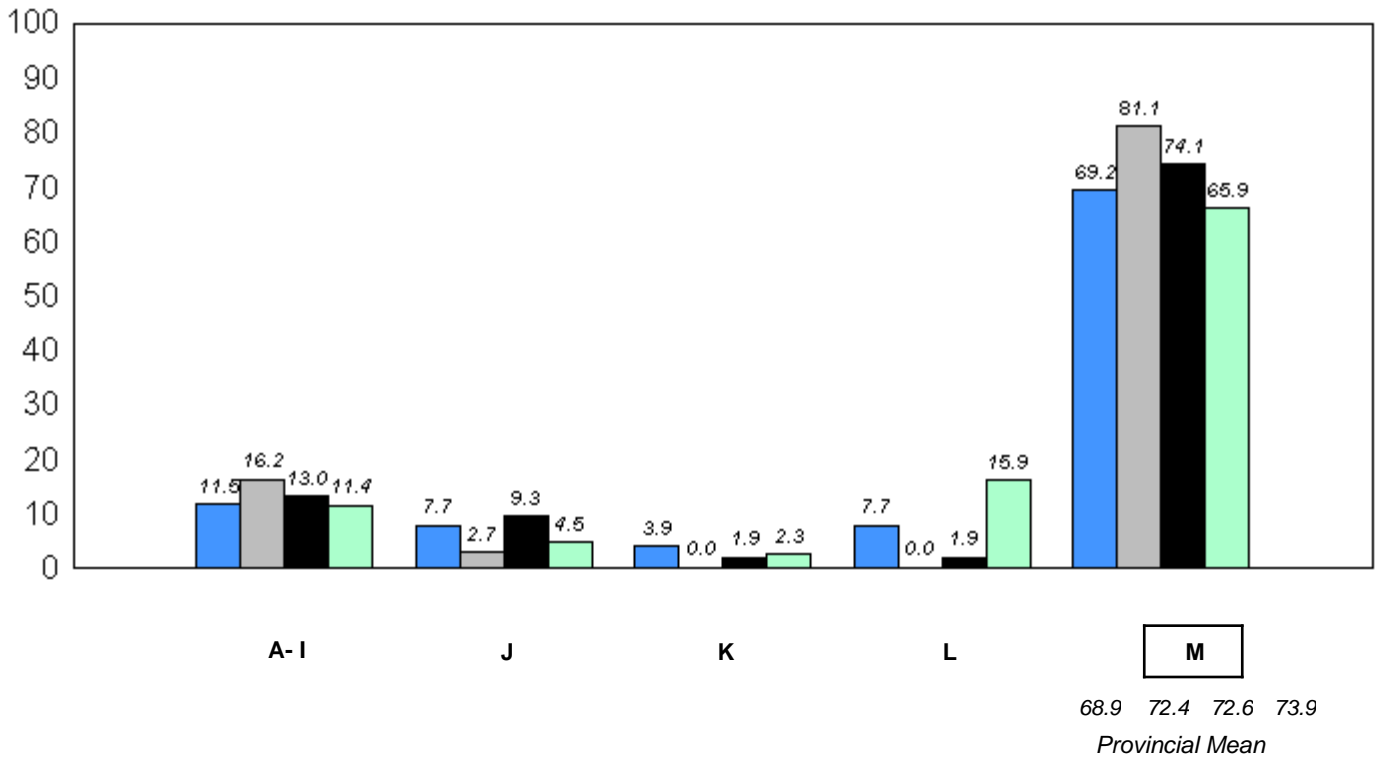

■ 2008
 ■ 2009
 ■ 2010
 ■ 2011

q p denotes school performance vs province.

* In Grade 2, Instructional and Comprehension levels are reported together as decoding and comprehension are functions of reading.

District 4 - Eastern

#225 - St. Anne's School, South East Bight

Grades: 1-10

Total Students: 1

Instructional/Comprehension Level

Level	School	District	Province	2011		2010		2009		2008	
				School vs District	School vs Province	School vs District	School vs Province	School vs District	School vs Province	School vs District	School vs Province
M	<i>School data with 5 or fewer students withheld for reasons of confidentiality.</i>	74.8	73.9	P	P	P	P	P	P	q	q
A - L		25.2	26.2								

**Instructional/Comprehension Level (2008-11)
4 Year Trend
(School Results)**

School data with 5 or fewer students withheld for reasons of confidentiality.



■ 2008
 ■ 2009
 ■ 2010
 ■ 2011

q p denotes school performance vs province.

* In Grade 2, Instructional and Comprehension levels are reported together as decoding and comprehension are functions of reading.

District 4 - Eastern

#226 - Fortune Bay Academy, St. Bernard's - Jacques Fontaine

Grades: K-12

Total Students: 9

Instructional/Comprehension Level

Level	School	District	Province	2011		2010		2009		2008	
				School vs District	School vs Province	School vs District	School vs Province	School vs District	School vs Province	School vs District	School vs Province
M	55.6	74.8	73.9	q	q	p	p	p	p	p	p
A - L	44.4	25.2	26.2								

Instructional/Comprehension Level (2008-11)
4 Year Trend
(School Results)

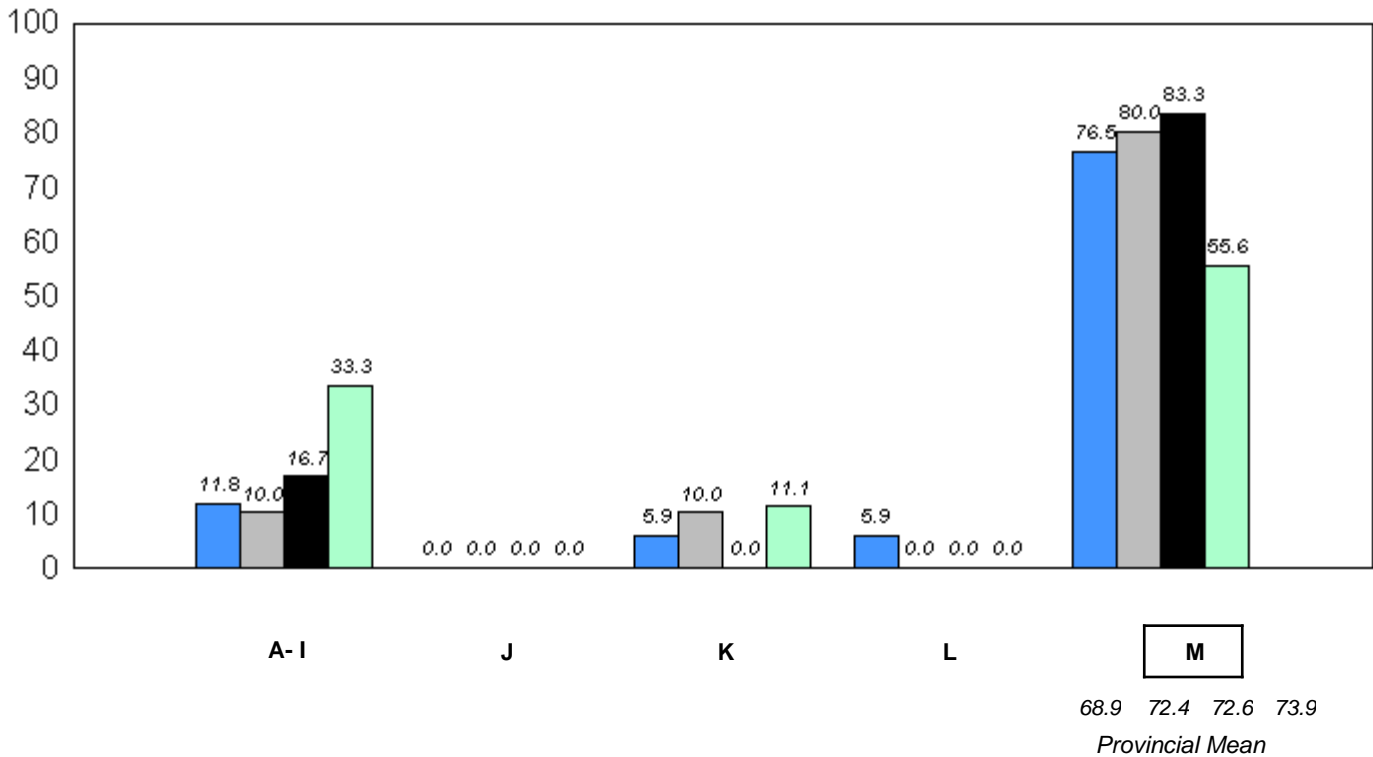

■ 2008
 ■ 2009
 ■ 2010
 ■ 2011

q p denotes school performance vs province.

* In Grade 2, Instructional and Comprehension levels are reported together as decoding and comprehension are functions of reading.

District 4 - Eastern

#228 - St. Lawrence Academy, St. Lawrence

Grades: K-12

Total Students: 12

Instructional/Comprehension Level

Level	School	District	Province	2011		2010		2009		2008	
				School vs District	School vs Province	School vs District	School vs Province	School vs District	School vs Province	School vs District	School vs Province
M	66.7	74.8	73.9	q	q	q	q	q	q	p	p
A - L	33.3	25.2	26.2								

**Instructional/Comprehension Level (2008-11)
4 Year Trend
(School Results)**

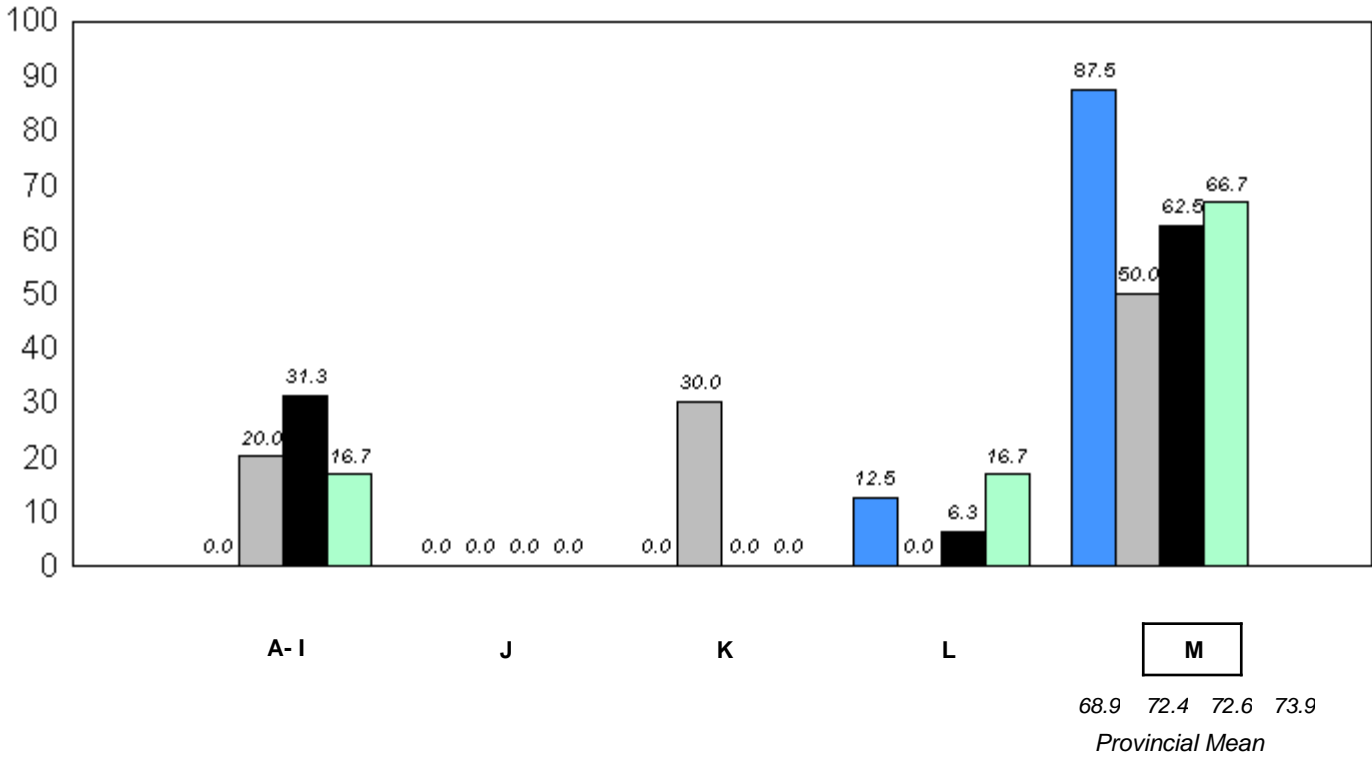

■ 2008
 ■ 2009
 ■ 2010
 ■ 2011

q p denotes school performance vs province.

* In Grade 2, Instructional and Comprehension levels are reported together as decoding and comprehension are functions of reading.

District 4 - Eastern

#229 - St. Joseph's All Grade, Terrenceville

Grades: K-12

Total Students: 15

Instructional/Comprehension Level

Level	School	District	Province	2011		2010		2009		2008	
				School vs District	School vs Province	School vs District	School vs Province	School vs District	School vs Province	School vs District	School vs Province
M	6.7	74.8	73.9	q	q	q	q	p	p	p	p
A - L	93.3	25.2	26.2								

Instructional/Comprehension Level (2008-11)
4 Year Trend
(School Results)

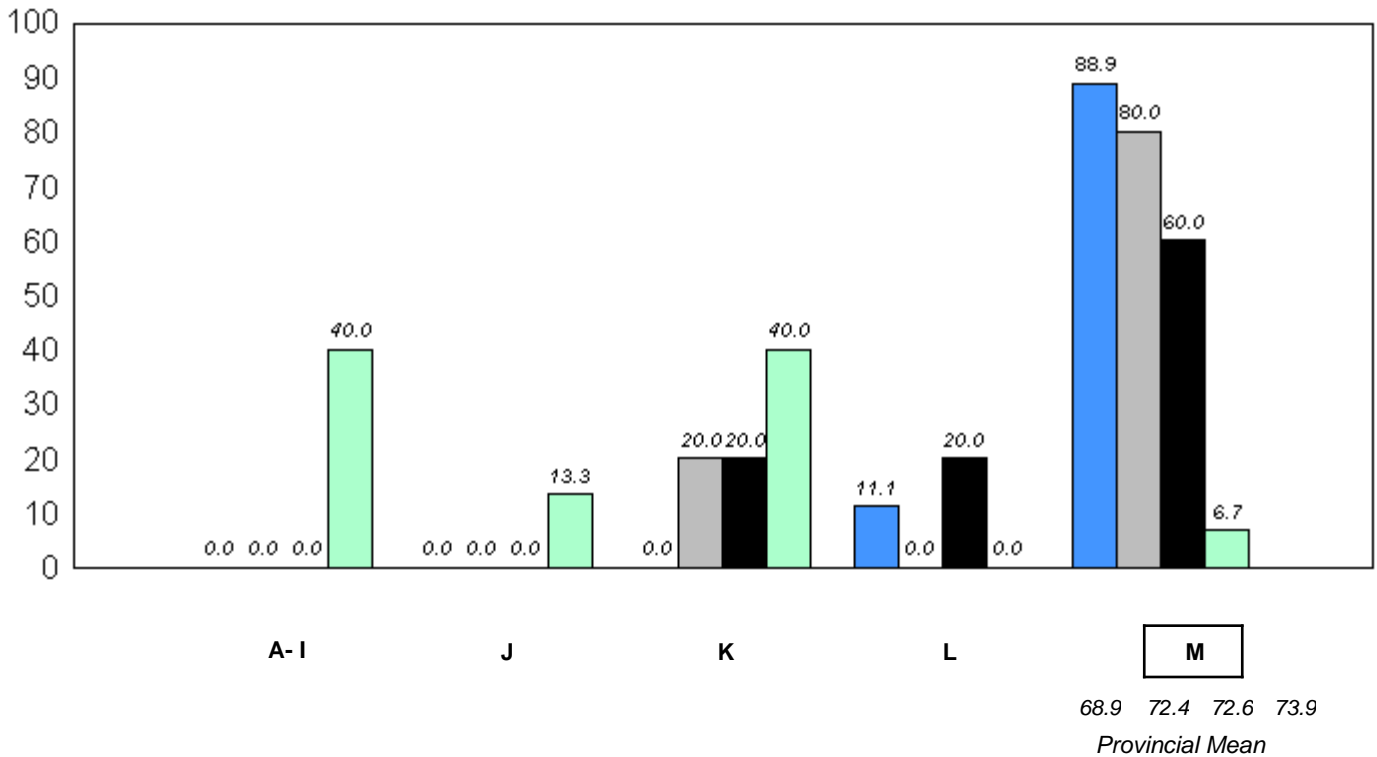

■ 2008
 ■ 2009
 ■ 2010
 ■ 2011

q p denotes school performance vs province.

* In Grade 2, Instructional and Comprehension levels are reported together as decoding and comprehension are functions of reading.

District 4 - Eastern

#232 - Matthew Elementary School, Bonavista

Grades: K-8

Total Students: 31

Instructional/Comprehension Level

Level	School	District	Province	2011		2010		2009		2008	
				School vs District	School vs Province	School vs District	School vs Province	School vs District	School vs Province	School vs District	School vs Province
M	61.3	74.8	73.9	q	q	q	q	p	p	q	q
A - L	38.7	25.2	26.2								

Instructional/Comprehension Level (2008-11)
4 Year Trend
(School Results)

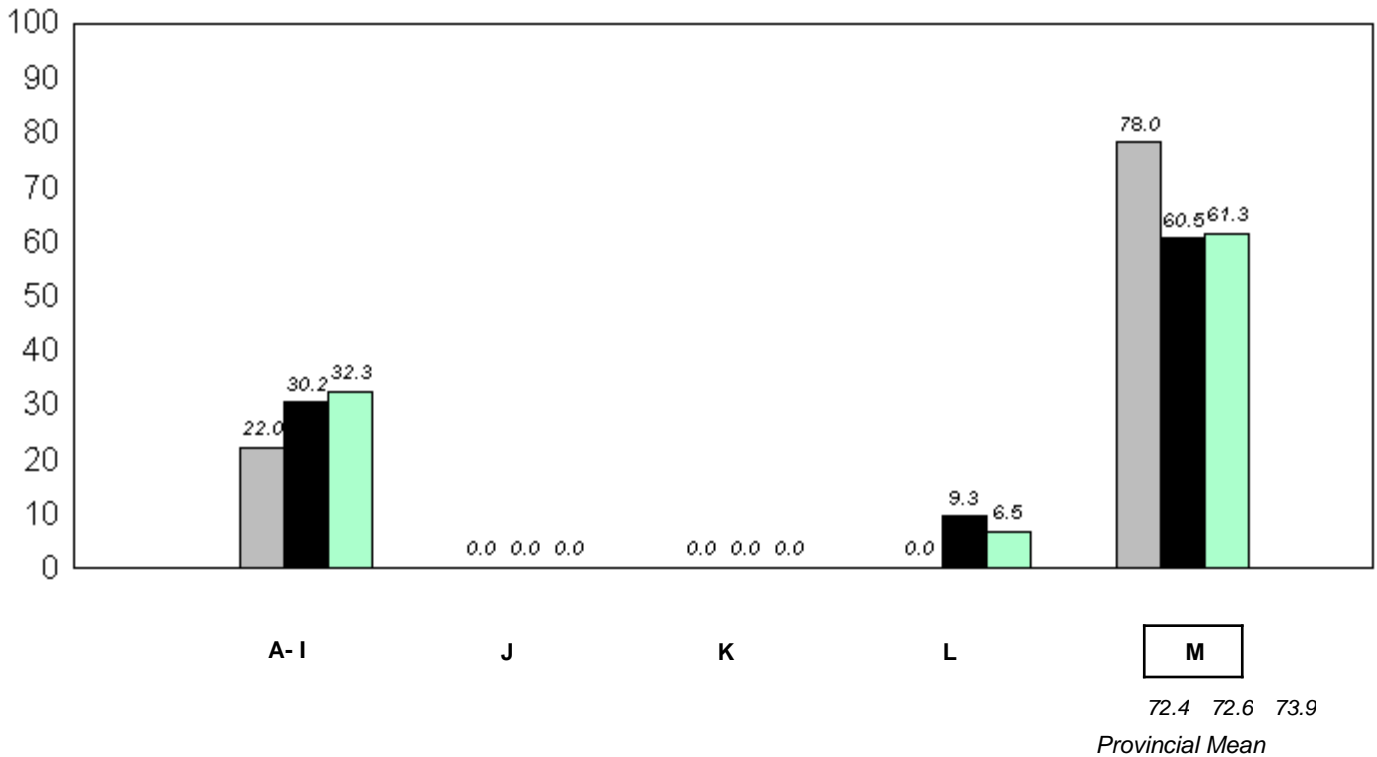

■ 2008
 ■ 2009
 ■ 2010
 ■ 2011

q p denotes school performance vs province.

* In Grade 2, Instructional and Comprehension levels are reported together as decoding and comprehension are functions of reading.

District 4 - Eastern

#234 - Catalina Elementary School, Catalina

Grades: K-8

Total Students: 14

Instructional/Comprehension Level

Level	School	District	Province	2011		2010		2009		2008	
				School vs District	School vs Province	School vs District	School vs Province	School vs District	School vs Province	School vs District	School vs Province
M	57.1	74.8	73.9	q	q	q	q	q	q	p	p
A - L	42.9	25.2	26.2								

**Instructional/Comprehension Level (2008-11)
4 Year Trend
(School Results)**

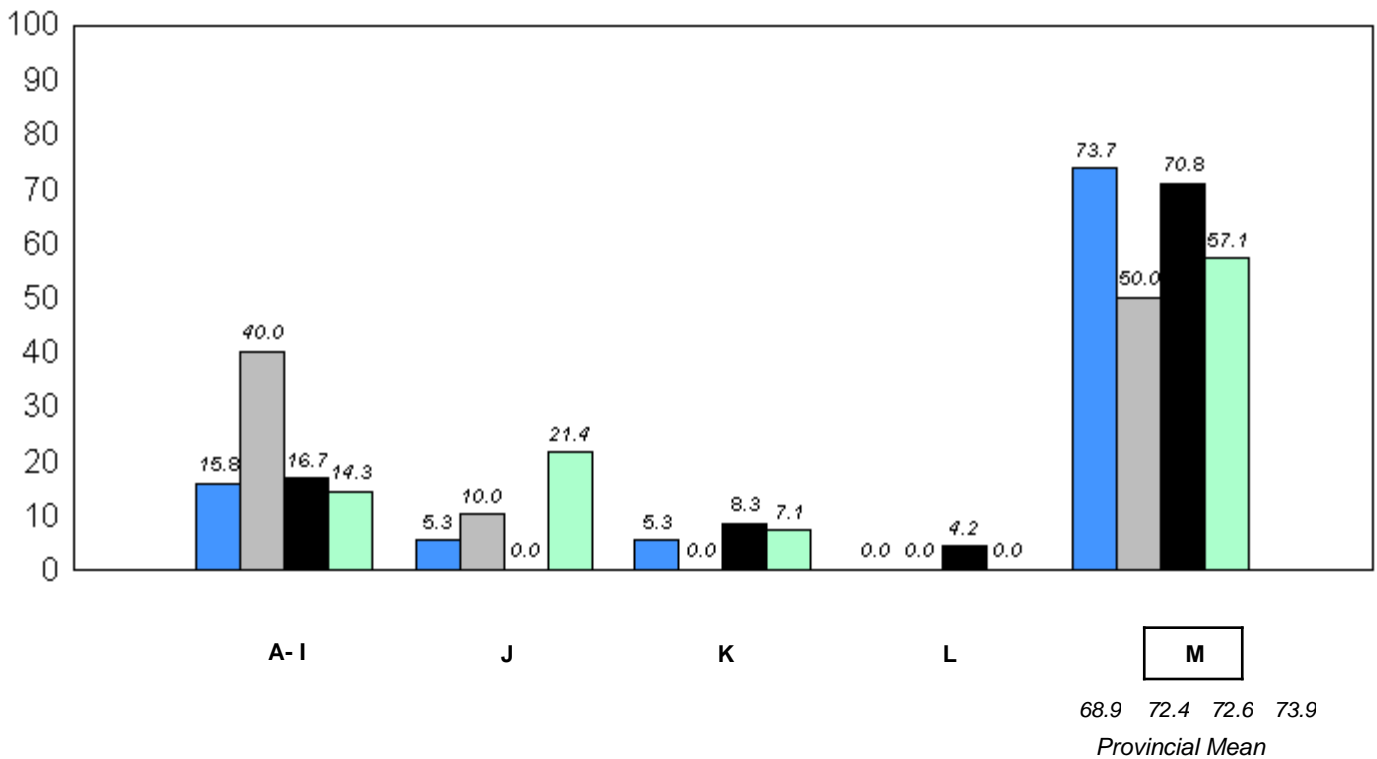

■ 2008
 ■ 2009
 ■ 2010
 ■ 2011

q p denotes school performance vs province.

* In Grade 2, Instructional and Comprehension levels are reported together as decoding and comprehension are functions of reading.

District 4 - Eastern

#237 - Anthony Paddon Elementary, Musgravetown

Grades: K-6

Total Students: 33

Instructional/Comprehension Level

Level	School	District	Province	2011		2010		2009		2008	
				School vs District	School vs Province	School vs District	School vs Province	School vs District	School vs Province	School vs District	School vs Province
M	84.9	74.8	73.9	P	P	P	P	P	P	P	P
A - L	15.2	25.2	26.2								

**Instructional/Comprehension Level (2008-11)
4 Year Trend
(School Results)**

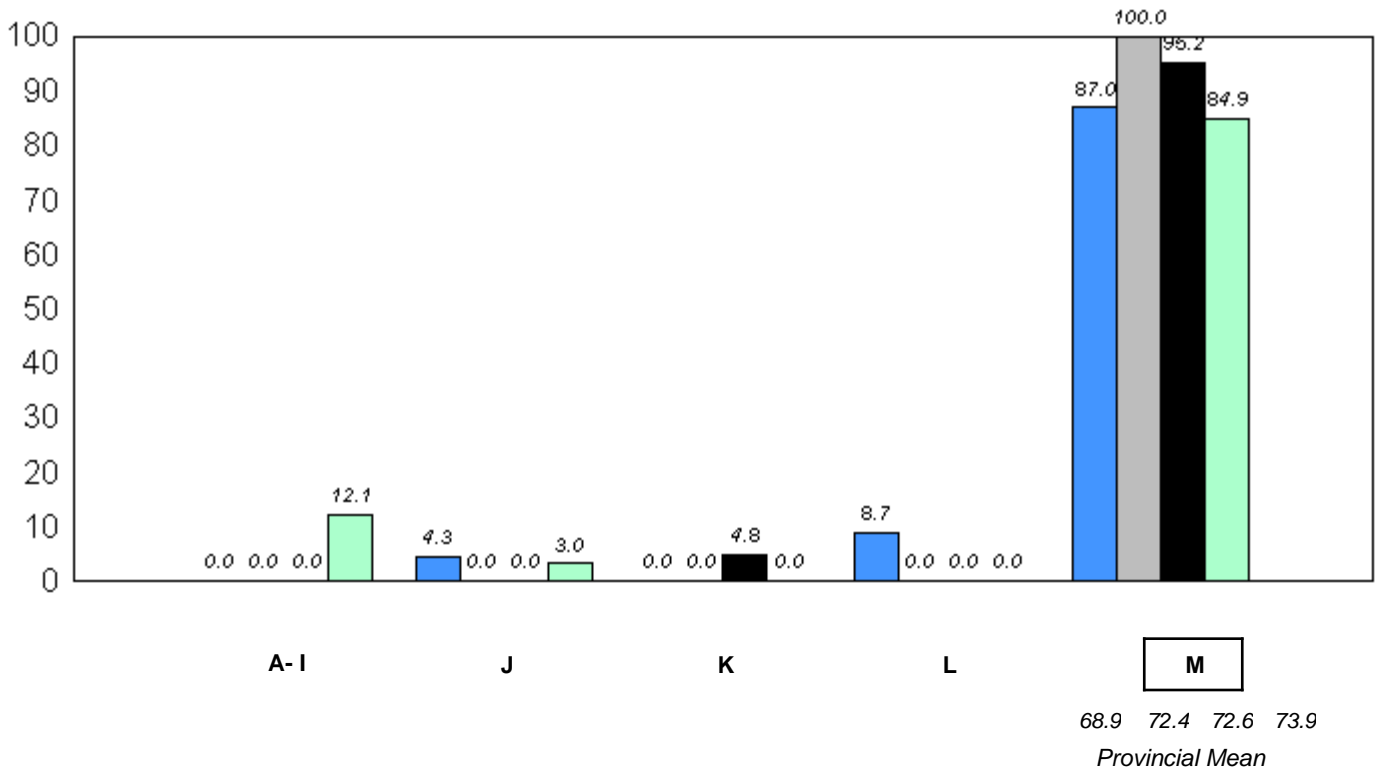

■ 2008
 ■ 2009
 ■ 2010
 ■ 2011

q p denotes school performance vs province.

* In Grade 2, Instructional and Comprehension levels are reported together as decoding and comprehension are functions of reading.

District 4 - Eastern

#240 - Bishop White School, Port Rexton

Grades: K-12

Total Students: 7

Instructional/Comprehension Level

Level	School	District	Province	2011		2010		2009		2008	
				School vs District	School vs Province	School vs District	School vs Province	School vs District	School vs Province	School vs District	School vs Province
M	71.4	74.8	73.9	q	q	q	q	q	q	p	p
A - L	28.6	25.2	26.2								

Instructional/Comprehension Level (2008-11)
4 Year Trend
(School Results)

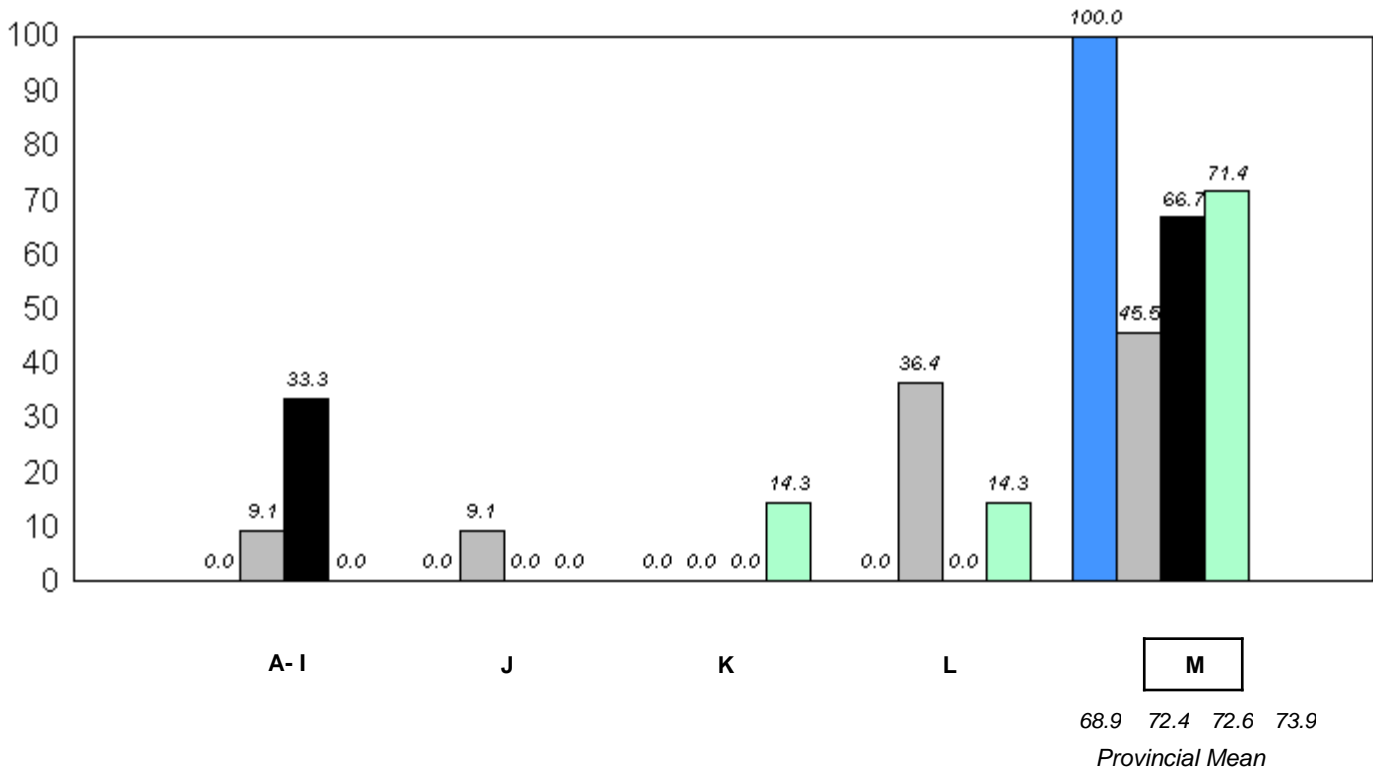

■ 2008
 ■ 2009
 ■ 2010
 ■ 2011

q p denotes school performance vs province.

* In Grade 2, Instructional and Comprehension levels are reported together as decoding and comprehension are functions of reading.

District 4 - Eastern

#242 - Random Island Academy, Hickman's Harbour

Grades: K-12

Total Students: 9

Instructional/Comprehension Level

Level	School	District	Province	2011		2010		2009		2008	
				School vs District	School vs Province	School vs District	School vs Province	School vs District	School vs Province	School vs District	School vs Province
M	77.8	74.8	73.9	P	P	q	q	q	q	q	q
A - L	22.2	25.2	26.2								

Instructional/Comprehension Level (2008-11)
4 Year Trend
(School Results)

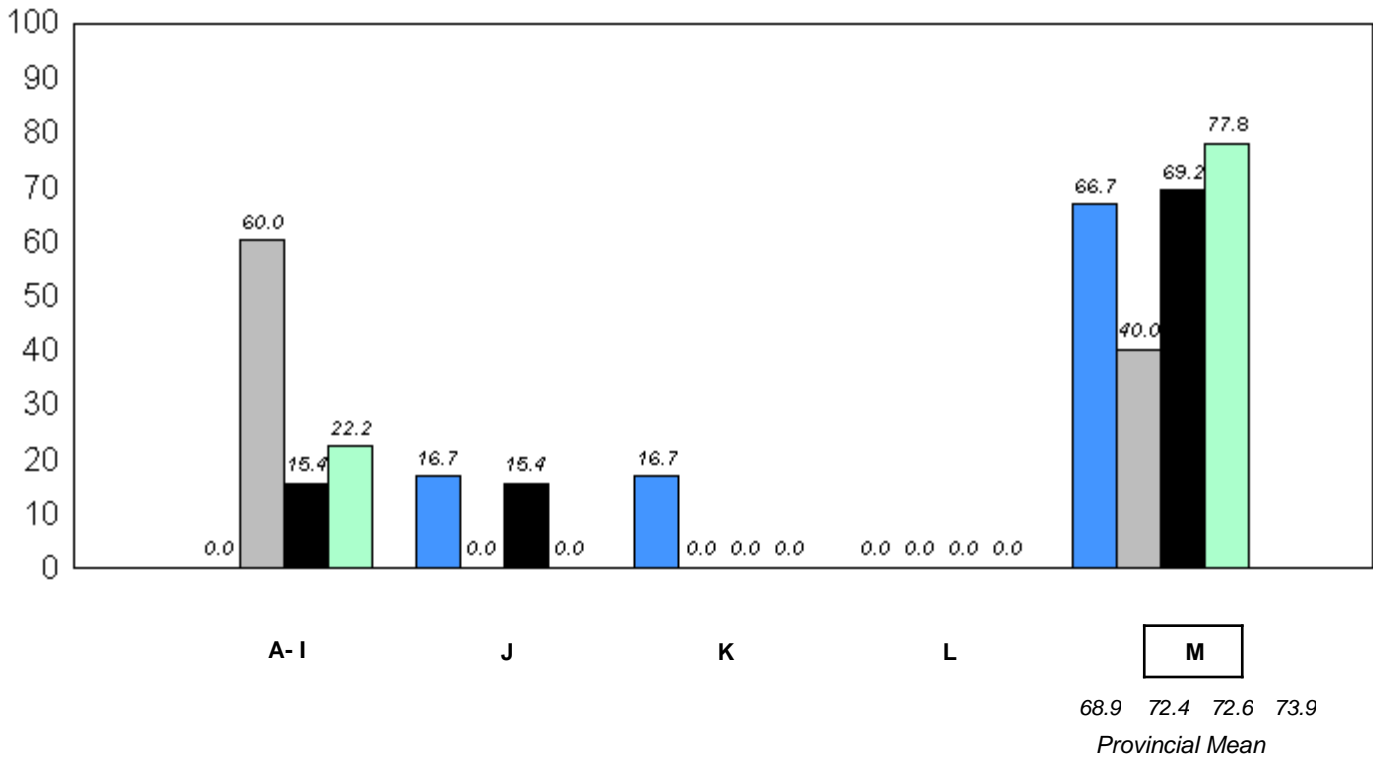

■ 2008
 ■ 2009
 ■ 2010
 ■ 2011

q p denotes school performance vs province.

* In Grade 2, Instructional and Comprehension levels are reported together as decoding and comprehension are functions of reading.

District 4 - Eastern

#243 - Balbo Elementary School, Shoal Harbour

Grades: K-8

Total Students: 33

Instructional/Comprehension Level

Level	School	District	Province	2011		2010		2009		2008	
				School vs District	School vs Province	School vs District	School vs Province	School vs District	School vs Province	School vs District	School vs Province
M	81.8	74.8	73.9	P	P	P	P	P	P	P	P
A - L	18.2	25.2	26.2								

Instructional/Comprehension Level (2008-11)
4 Year Trend
(School Results)

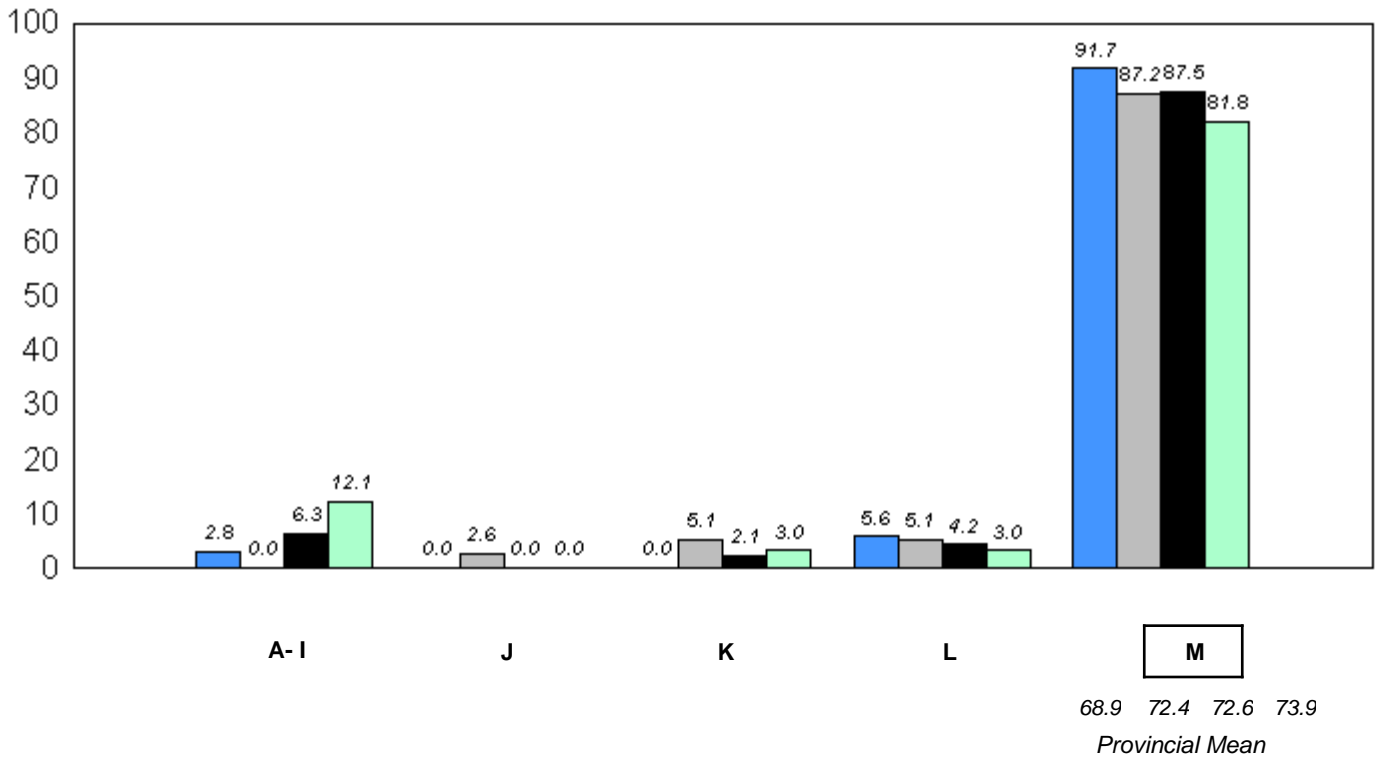

■ 2008
 ■ 2009
 ■ 2010
 ■ 2011

q p denotes school performance vs province.

* In Grade 2, Instructional and Comprehension levels are reported together as decoding and comprehension are functions of reading.

District 4 - Eastern

#246 - Swift Current Academy, Swift Current

Grades: K-12

Total Students: 3

Instructional/Comprehension Level

Level	School	District	Province	2011		2010		2009		2008	
				School vs District	School vs Province	School vs District	School vs Province	School vs District	School vs Province	School vs District	School vs Province
M	<i>School data with 5 or fewer students withheld for reasons of confidentiality.</i>	74.8	73.9	q	q	p	p	p	p	q	q
A - L		25.2	26.2								

Instructional/Comprehension Level (2008-11)
4 Year Trend
(School Results)

School data with 5 or fewer students withheld for reasons of confidentiality.

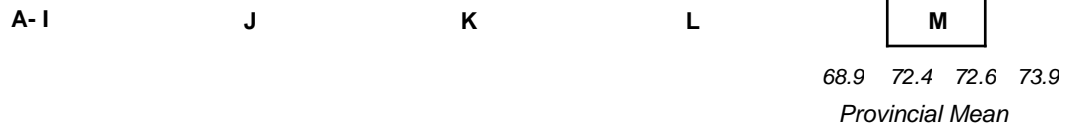

q p denotes school performance vs province.

* In Grade 2, Instructional and Comprehension levels are reported together as decoding and comprehension are functions of reading.

District 4 - Eastern

#254 - Davis Elementary, Carbonear

Grades: K-5

Total Students: 40

Instructional/Comprehension Level

Level	School	District	Province	2011		2010		2009		2008	
				School vs District	School vs Province	School vs District	School vs Province	School vs District	School vs Province	School vs District	School vs Province
M	65.0	74.8	73.9	q	q	q	q	p	p	q	q
A - L	35.0	25.2	26.2								

Instructional/Comprehension Level (2008-11)
4 Year Trend
(School Results)

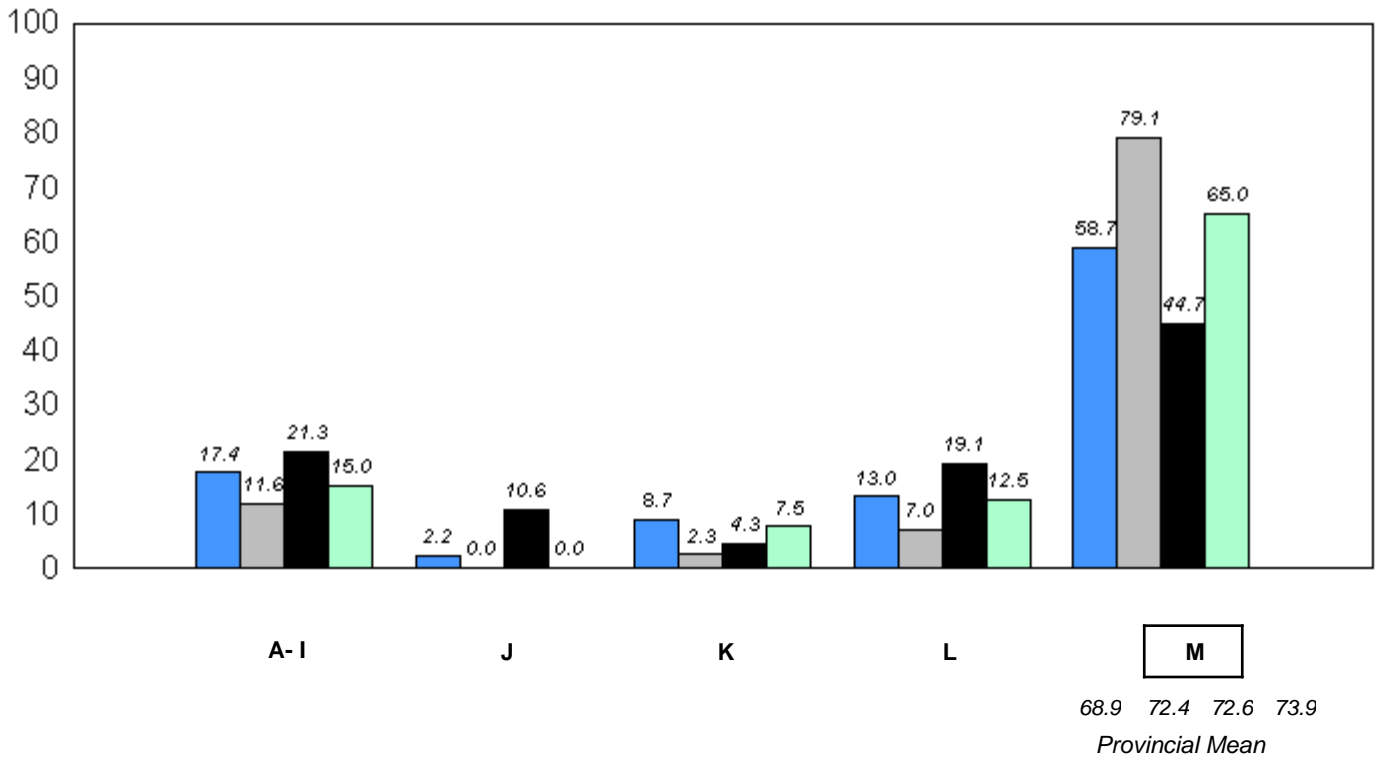

■ 2008
 ■ 2009
 ■ 2010
 ■ 2011

q p denotes school performance vs province.

* In Grade 2, Instructional and Comprehension levels are reported together as decoding and comprehension are functions of reading.

District 4 - Eastern

#258 - Holy Family Elementary, Chapel Arm

Grades: K-6

Total Students: 17

Instructional/Comprehension Level

Level	School	District	Province	2011		2010		2009		2008	
				School vs District	School vs Province	School vs District	School vs Province	School vs District	School vs Province	School vs District	School vs Province
M	82.4	74.8	73.9	P	P	P	P	P	P	q	q
A - L	17.6	25.2	26.2								

Instructional/Comprehension Level (2008-11)
4 Year Trend
(School Results)

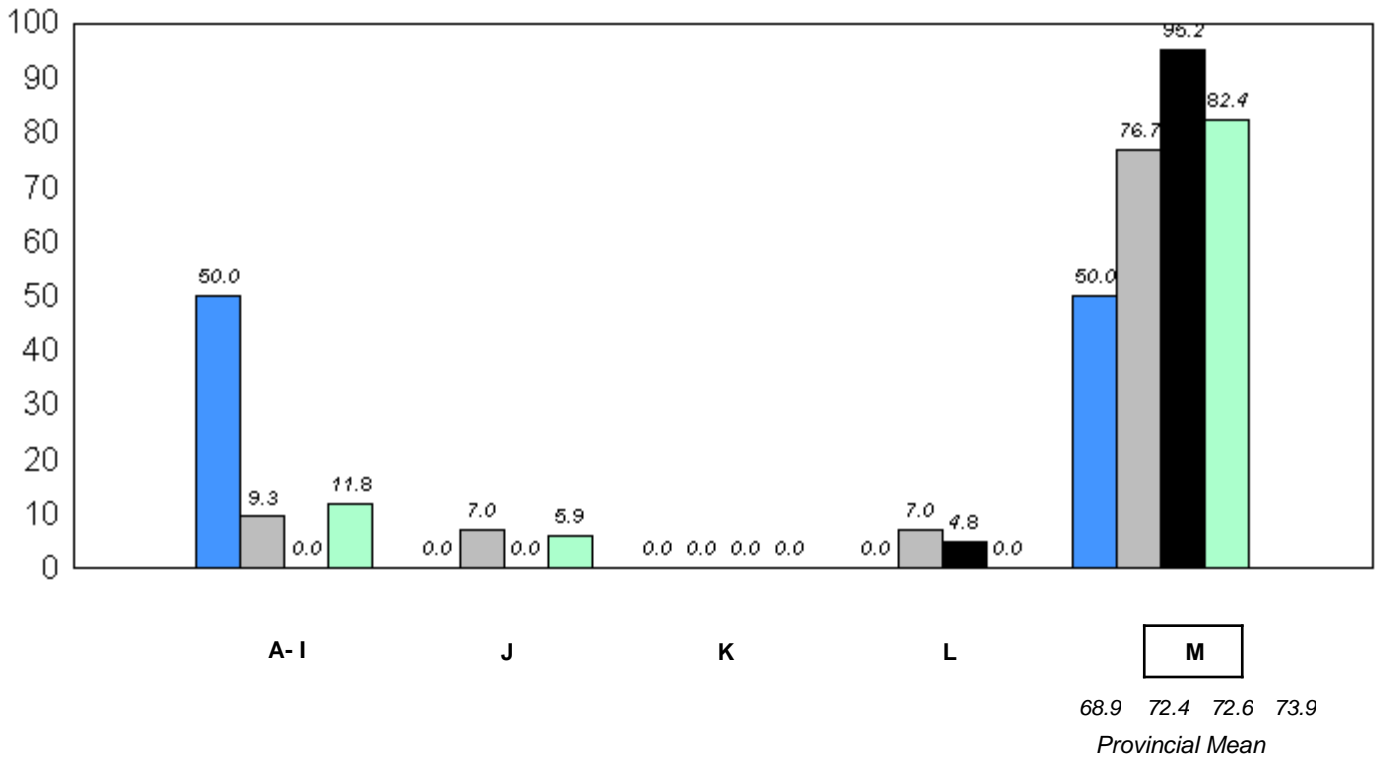

■ 2008
 ■ 2009
 ■ 2010
 ■ 2011

q p denotes school performance vs province.

* In Grade 2, Instructional and Comprehension levels are reported together as decoding and comprehension are functions of reading.

District 4 - Eastern

#259 - Coley's Point Primary, Coley's Point

Grades: K-3

Total Students: 85

Instructional/Comprehension Level

Level	School	District	Province	2011		2010		2009		2008	
				School vs District	School vs Province	School vs District	School vs Province	School vs District	School vs Province	School vs District	School vs Province
M	78.8	74.8	73.9	P	P	q	q	q	q	q	P
A - L	21.2	25.2	26.2								

**Instructional/Comprehension Level (2008-11)
4 Year Trend
(School Results)**

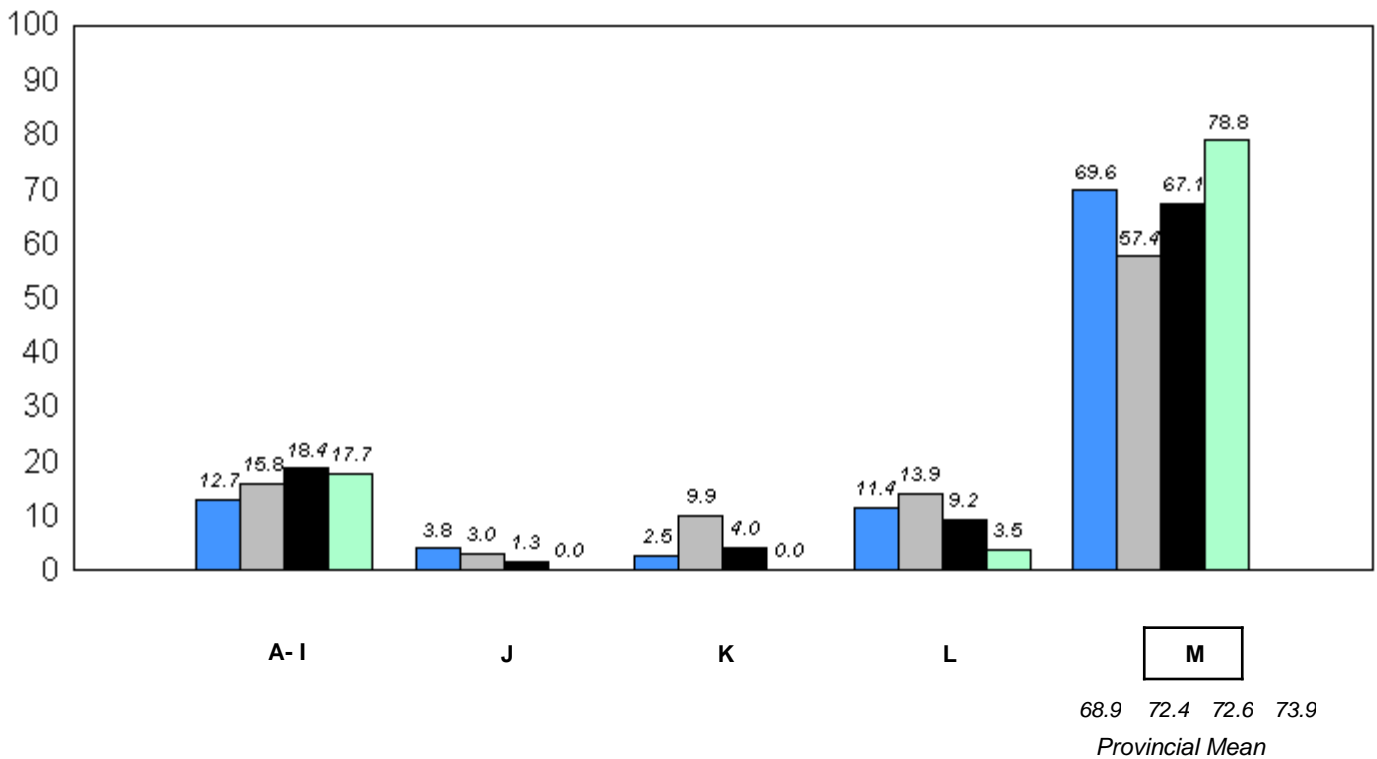

■ 2008
 ■ 2009
 ■ 2010
 ■ 2011

q p denotes school performance vs province.

* In Grade 2, Instructional and Comprehension levels are reported together as decoding and comprehension are functions of reading.

District 4 - Eastern

#260 - Immaculate Conception Elementary, Colliers

Grades: K-6

Total Students: 29

Instructional/Comprehension Level

Level	School	District	Province	2011		2010		2009		2008	
				School vs District	School vs Province	School vs District	School vs Province	School vs District	School vs Province	School vs District	School vs Province
M	72.4	74.8	73.9	q	q	p	p	p	p	p	p
A - L	27.6	25.2	26.2								

Instructional/Comprehension Level (2008-11)
4 Year Trend
(School Results)

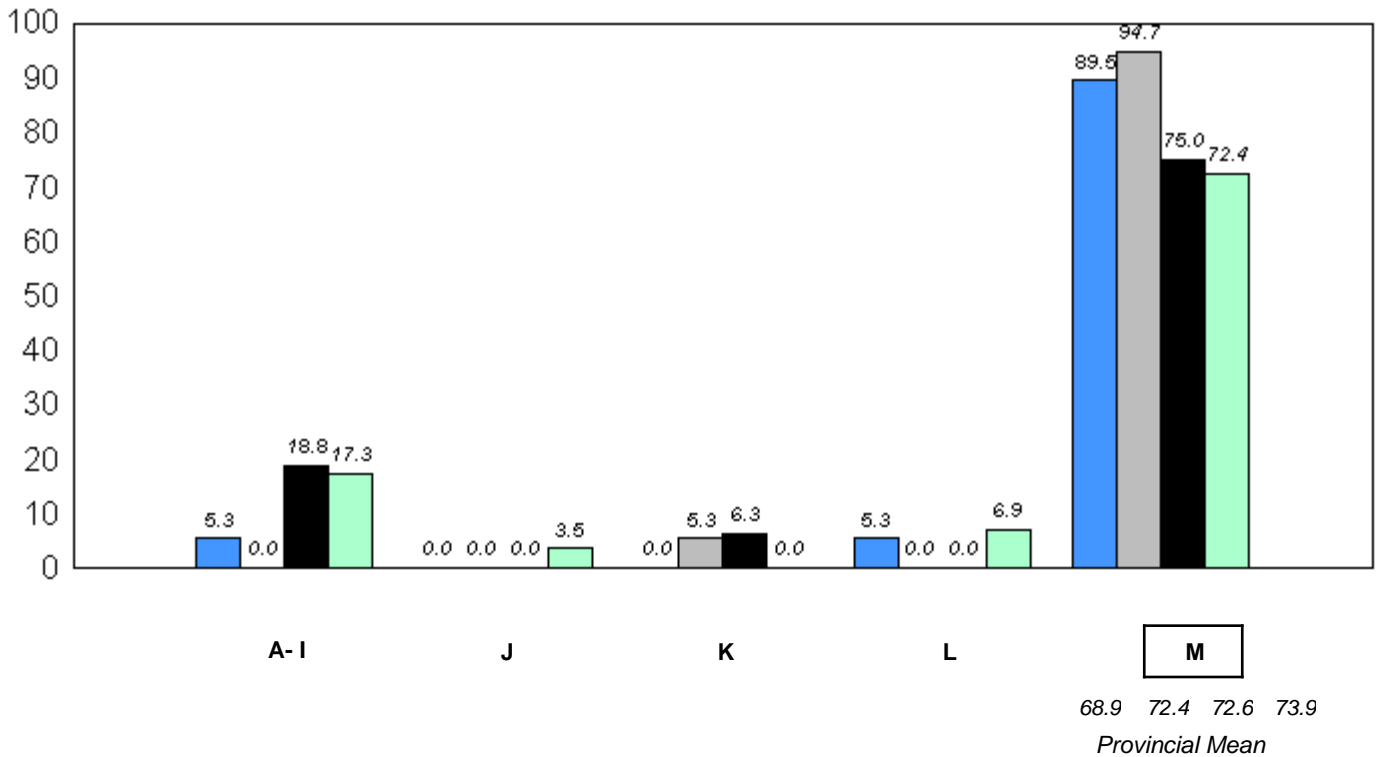

■ 2008
 ■ 2009
 ■ 2010
 ■ 2011

q p denotes school performance vs province.

* In Grade 2, Instructional and Comprehension levels are reported together as decoding and comprehension are functions of reading.

District 4 - Eastern

#262 - Woodland Elementary, Dildo

Grades: K-6

Total Students: 26

Instructional/Comprehension Level

Level	School	District	Province	2011		2010		2009		2008	
				School vs District	School vs Province	School vs District	School vs Province	School vs District	School vs Province	School vs District	School vs Province
M	69.2	74.8	73.9	q	q	q	q	q	q	p	p
A - L	30.8	25.2	26.2								

Instructional/Comprehension Level (2008-11)
4 Year Trend
(School Results)

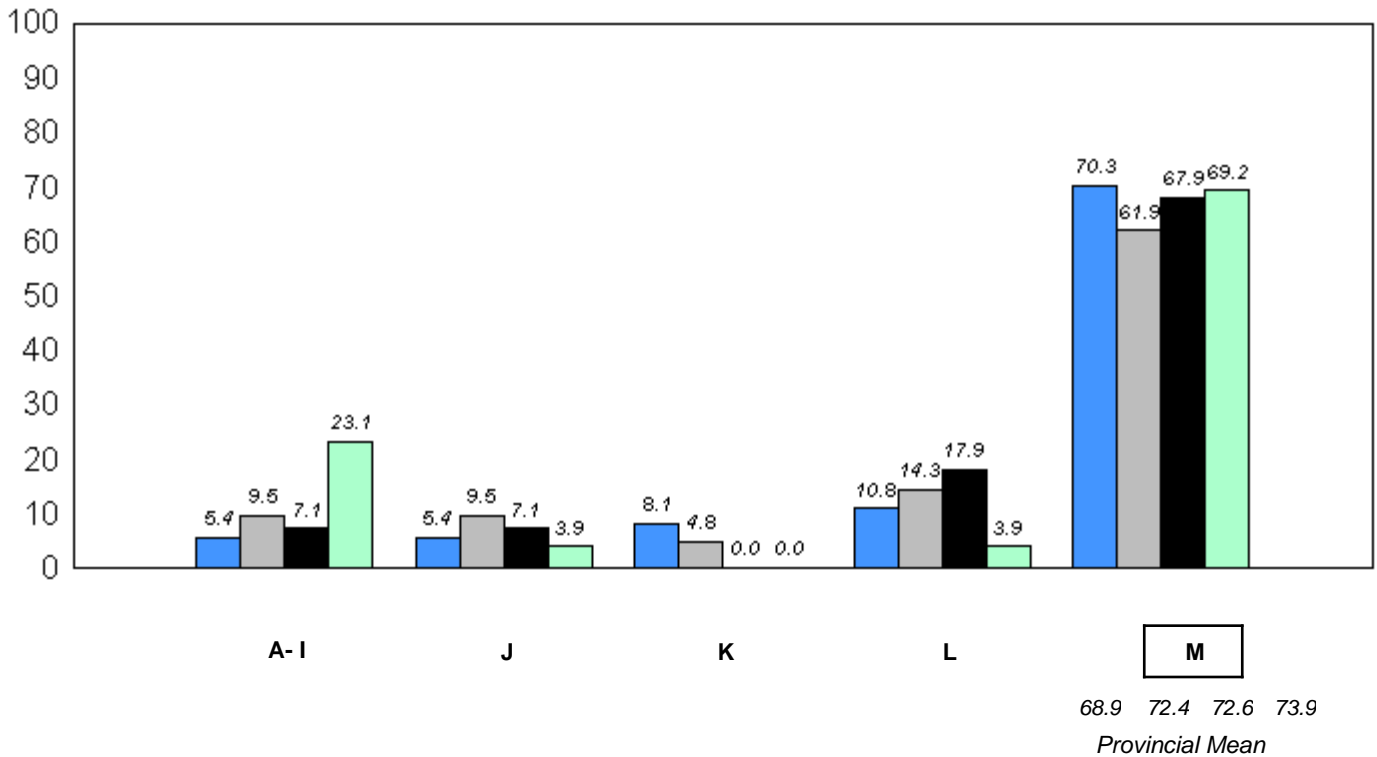

■ 2008
 ■ 2009
 ■ 2010
 ■ 2011

q p denotes school performance vs province.

* In Grade 2, Instructional and Comprehension levels are reported together as decoding and comprehension are functions of reading.

District 4 - Eastern

#265 - Acreman Elementary, Green's Harbour

Grades: K-6

Total Students: 13

Instructional/Comprehension Level

Level	School	District	Province	2011		2010		2009		2008	
				School vs District	School vs Province	School vs District	School vs Province	School vs District	School vs Province	School vs District	School vs Province
M	76.9	74.8	73.9	P	P	P	P	q	P	P	P
A - L	23.1	25.2	26.2								

**Instructional/Comprehension Level (2008-11)
4 Year Trend
(School Results)**

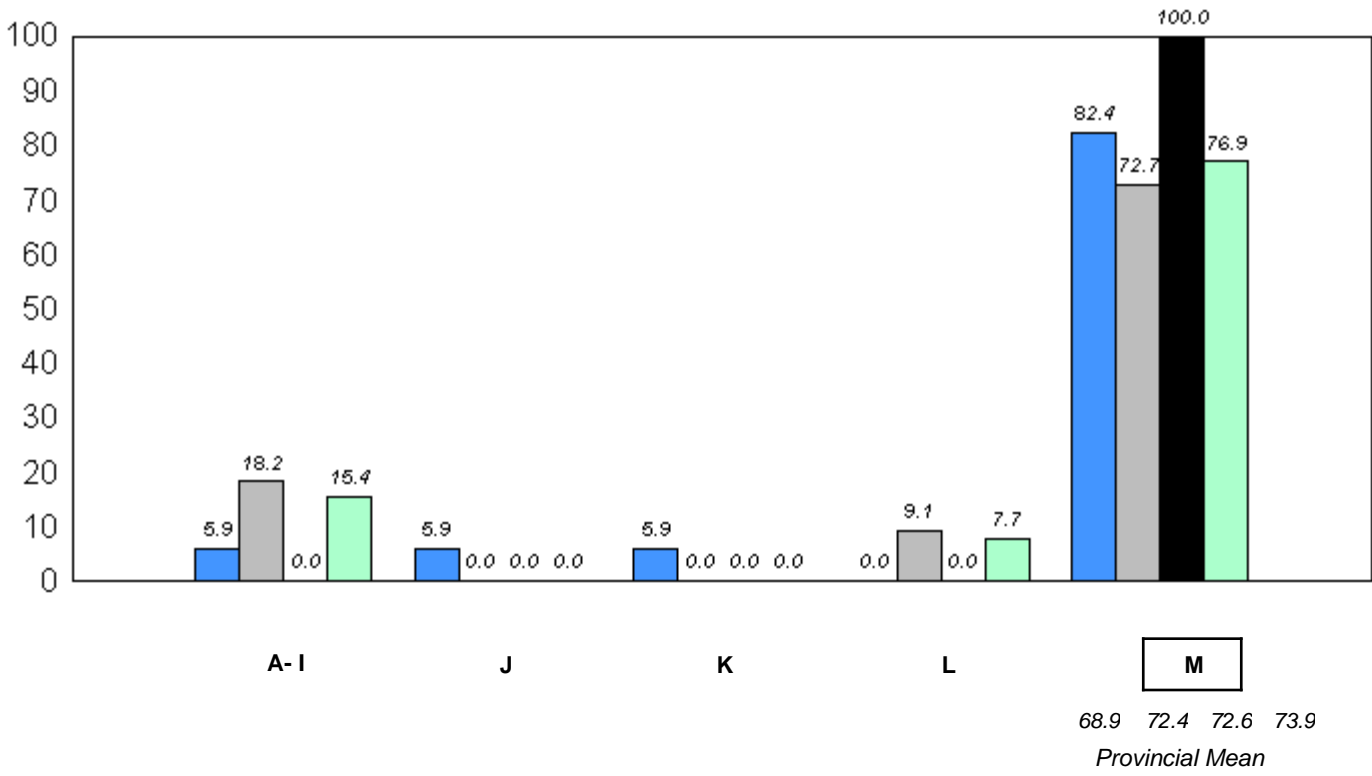

q p denotes school performance vs province.

* In Grade 2, Instructional and Comprehension levels are reported together as decoding and comprehension are functions of reading.

District 4 - Eastern

#268 - Harbour Grace Primary, Harbour Grace

Grades: K-5

Total Students: 30

Instructional/Comprehension Level

Level	School	District	Province	2011		2010		2009		2008	
				School vs District	School vs Province	School vs District	School vs Province	School vs District	School vs Province	School vs District	School vs Province
M	76.7	74.8	73.9	P	P	q	q	q	q	P	P
A - L	23.3	25.2	26.2								

Instructional/Comprehension Level (2008-11)
4 Year Trend
(School Results)

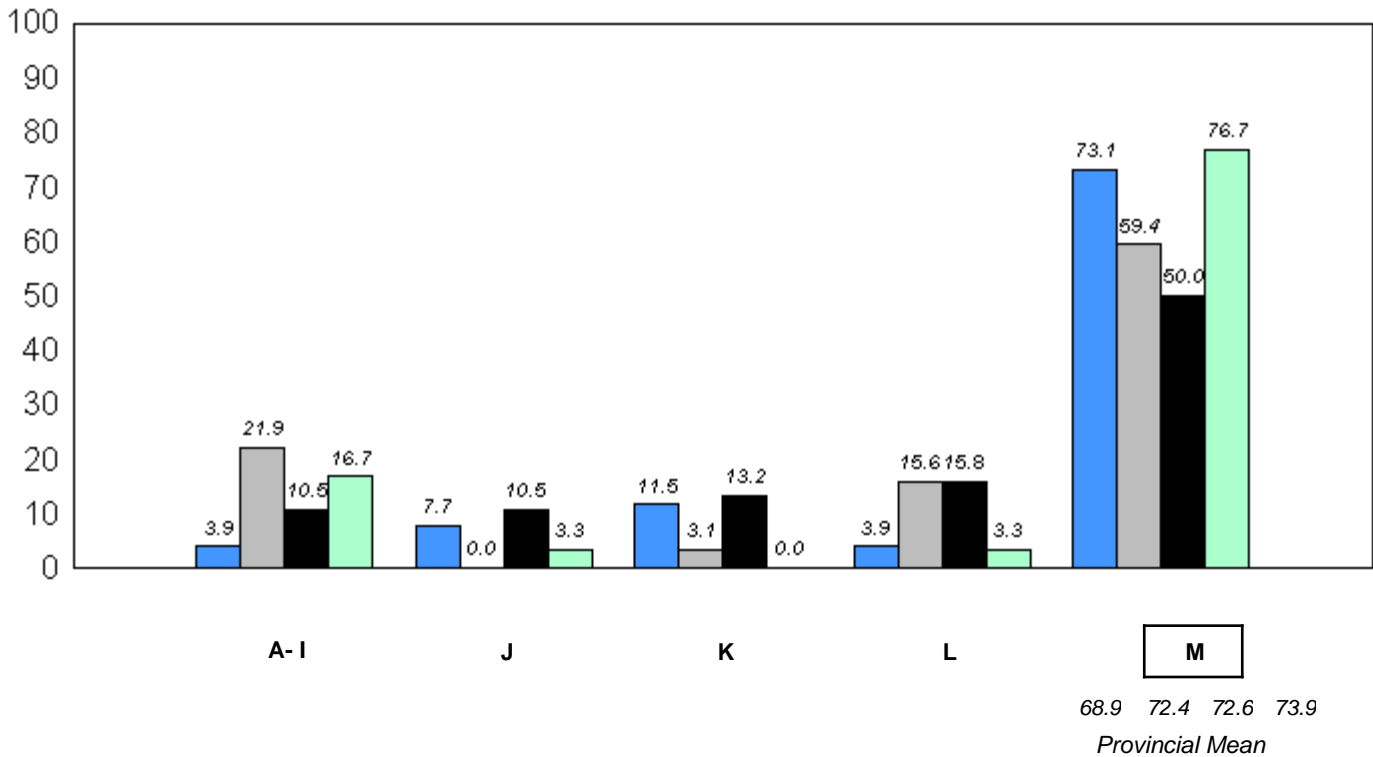

■ 2008
 ■ 2009
 ■ 2010
 ■ 2011

q p denotes school performance vs province.

* In Grade 2, Instructional and Comprehension levels are reported together as decoding and comprehension are functions of reading.

District 4 - Eastern

#272 - Holy Cross Elementary, Holyrood

Grades: K-6

Total Students: 28

Instructional/Comprehension Level

Level	School	District	Province	2011		2010		2009		2008	
				School vs District	School vs Province	School vs District	School vs Province	School vs District	School vs Province	School vs District	School vs Province
M	89.3	74.8	73.9	P	P	P	P	P	P	Q	Q
A - L	10.7	25.2	26.2								

Instructional/Comprehension Level (2008-11)
4 Year Trend
(School Results)

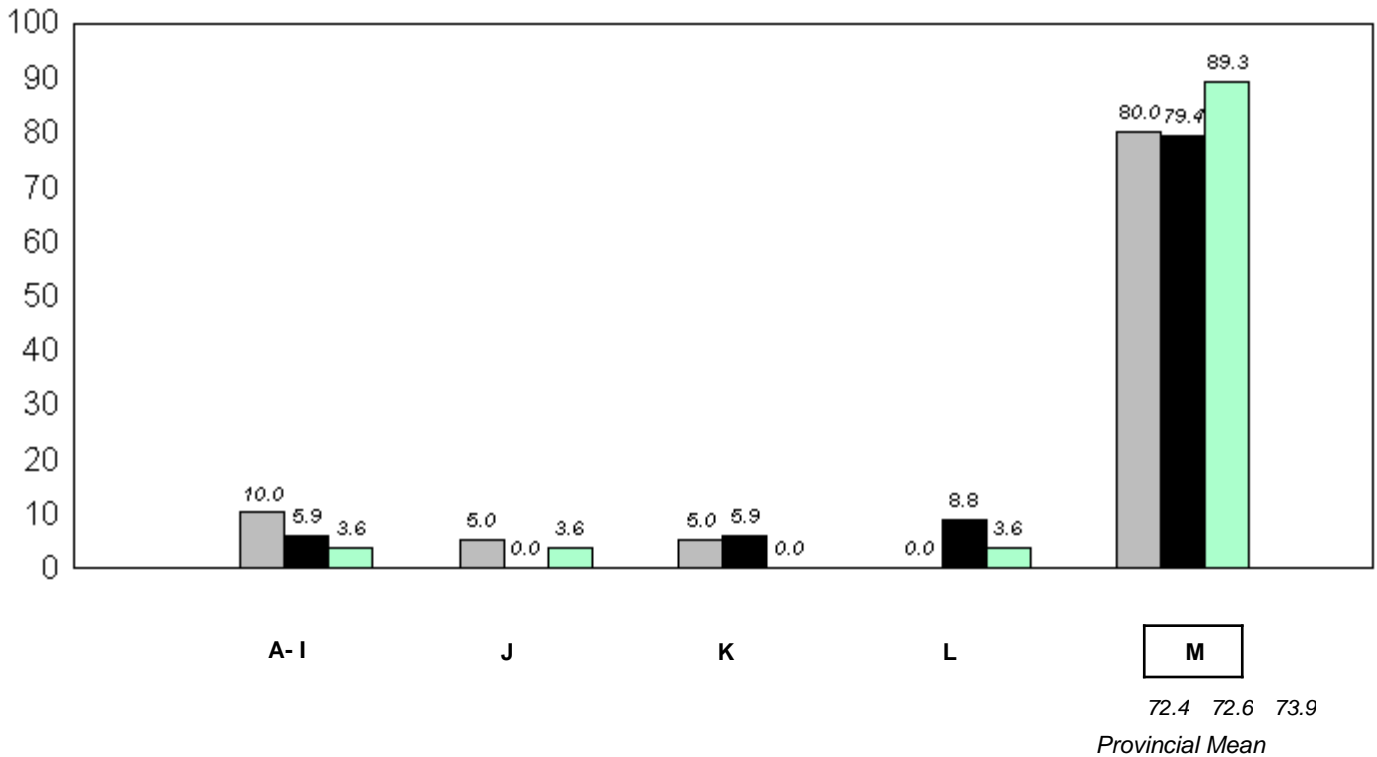

■ 2008
 ■ 2009
 ■ 2010
 ■ 2011

Q P denotes school performance vs province.

* In Grade 2, Instructional and Comprehension levels are reported together as decoding and comprehension are functions of reading.

District 4 - Eastern

#274 - St. Catherine's Academy, Mount Carmel

Grades: K-12

Total Students: 14

Instructional/Comprehension Level

Level	School	District	Province	2011		2010		2009		2008	
				School vs District	School vs Province	School vs District	School vs Province	School vs District	School vs Province	School vs District	School vs Province
M	64.3	74.8	73.9	q	q	p	p	p	p	q	q
A - L	35.7	25.2	26.2								

Instructional/Comprehension Level (2008-11)
4 Year Trend
(School Results)

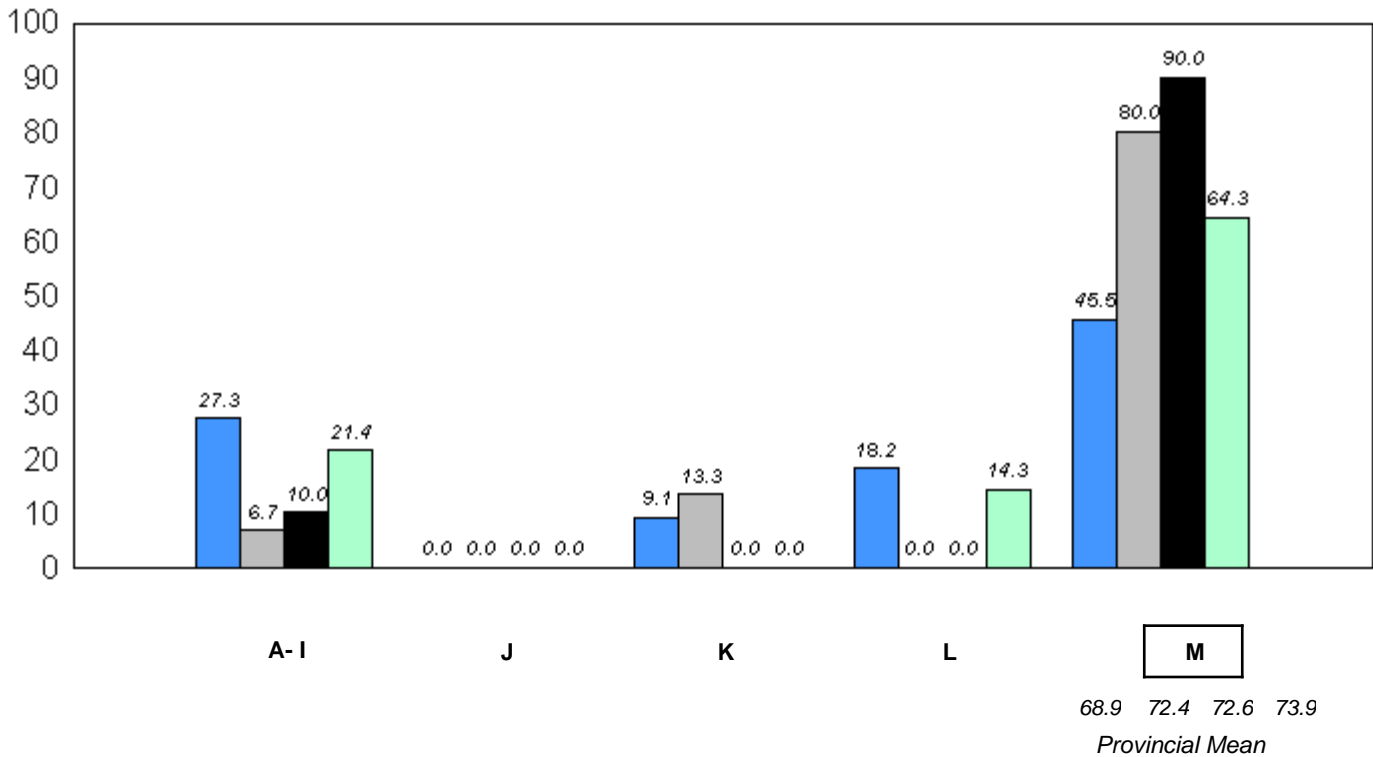

■ 2008
 ■ 2009
 ■ 2010
 ■ 2011

q p denotes school performance vs province.

* In Grade 2, Instructional and Comprehension levels are reported together as decoding and comprehension are functions of reading.

District 4 - Eastern

#278 - All Hallows Elementary, North River

Grades: K-6

Total Students: 56

Instructional/Comprehension Level

Level	School	District	Province	2011		2010		2009		2008	
				School vs District	School vs Province	School vs District	School vs Province	School vs District	School vs Province	School vs District	School vs Province
M	83.9	74.8	73.9	P	P	P	P	Q	Q	Q	Q
A - L	16.1	25.2	26.2								

Instructional/Comprehension Level (2008-11)
4 Year Trend
(School Results)

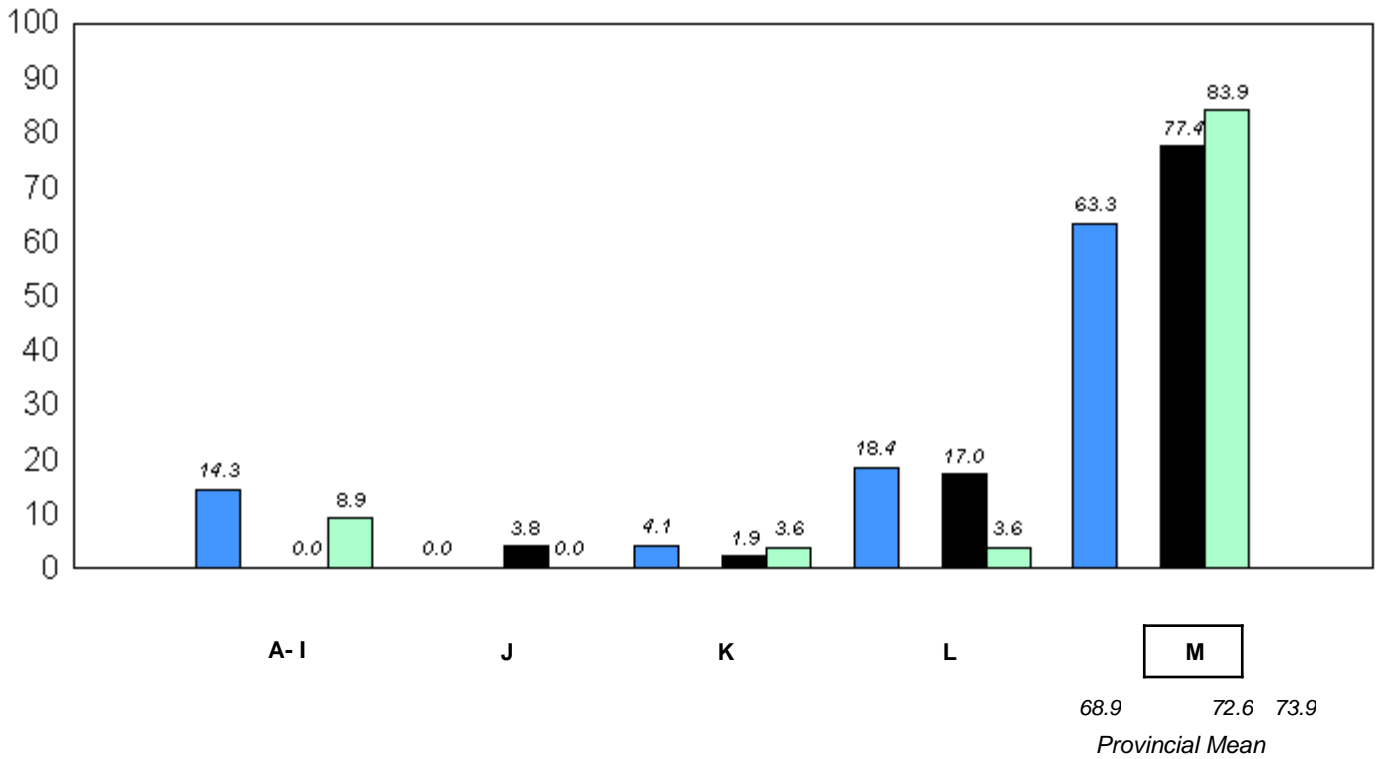

■ 2008 ■ 2009 ■ 2010 ■ 2011

Q P denotes school performance vs province.

* In Grade 2, Instructional and Comprehension levels are reported together as decoding and comprehension are functions of reading.

District 4 - Eastern

#285 - Holy Redeemer Elementary, Spaniard's Bay

Grades: K-9

Total Students: 21

Instructional/Comprehension Level

Level	School	District	Province	2011		2010		2009		2008	
				School vs District	School vs Province	School vs District	School vs Province	School vs District	School vs Province	School vs District	School vs Province
M	76.2	74.8	73.9	P	P	P	P	P	P	P	P
A - L	23.8	25.2	26.2								

Instructional/Comprehension Level (2008-11)
4 Year Trend
(School Results)

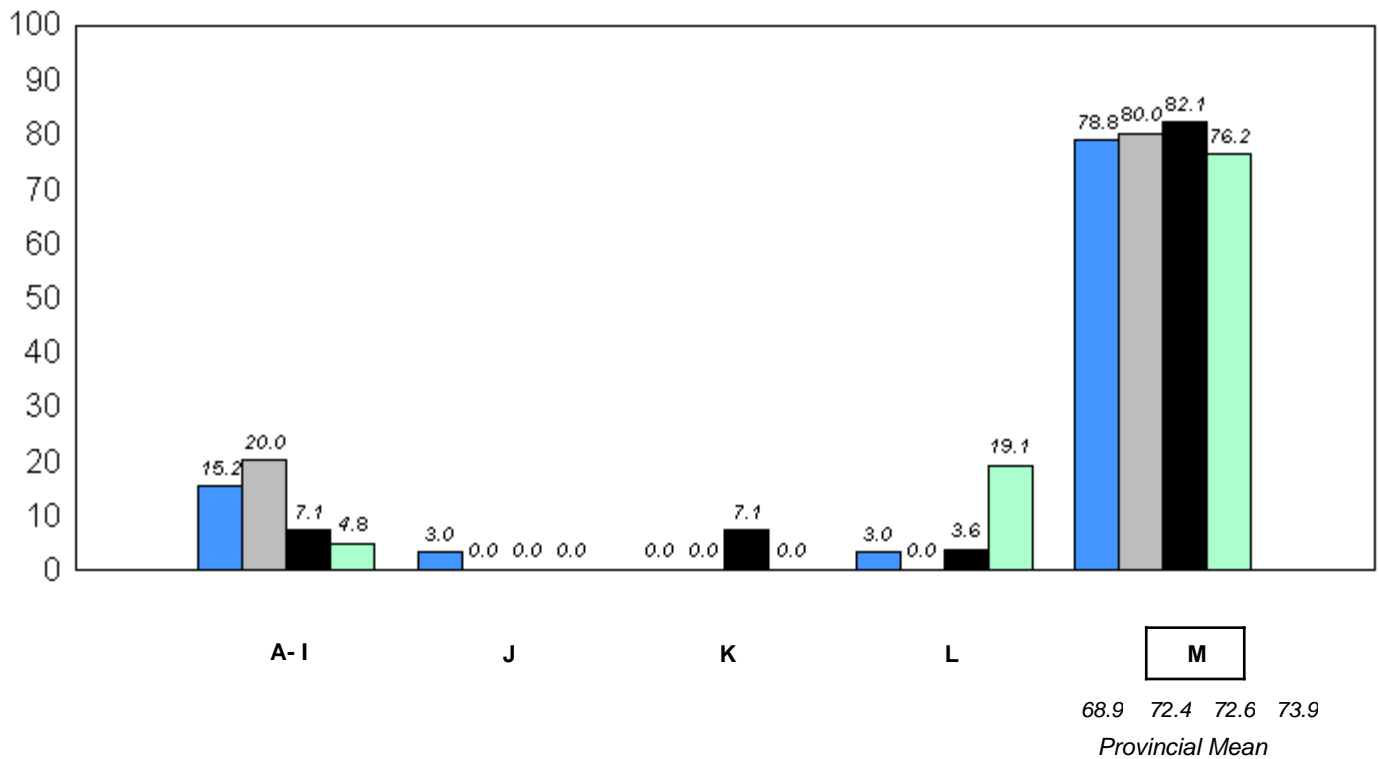

■ 2008
 ■ 2009
 ■ 2010
 ■ 2011

q p denotes school performance vs province.

* In Grade 2, Instructional and Comprehension levels are reported together as decoding and comprehension are functions of reading.

District 4 - Eastern

#286 - Fatima Academy, St. Bride's

Grades: K-12

Total Students: 3

Instructional/Comprehension Level

Level	School	District	Province	2011		2010		2009		2008	
				School vs District	School vs Province	School vs District	School vs Province	School vs District	School vs Province	School vs District	School vs Province
M	<i>School data with 5 or fewer students withheld for reasons of confidentiality.</i>	74.8	73.9	q	q	p	p	q	q	q	q
A - L		25.2	26.2								

Instructional/Comprehension Level (2008-11)
4 Year Trend
(School Results)

School data with 5 or fewer students withheld for reasons of confidentiality.

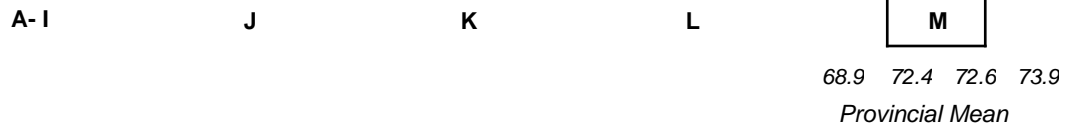

q p denotes school performance vs province.

* In Grade 2, Instructional and Comprehension levels are reported together as decoding and comprehension are functions of reading.

District 4 - Eastern

#287 - Dunne Memorial Academy, St. Mary's

Grades: K-12

Total Students: 11

Instructional/Comprehension Level

Level	School	District	Province	2011		2010		2009		2008	
				School vs District	School vs Province	School vs District	School vs Province	School vs District	School vs Province	School vs District	School vs Province
M	72.7	74.8	73.9	q	q	p	p	q	q	p	p
A - L	27.3	25.2	26.2								

**Instructional/Comprehension Level (2008-11)
4 Year Trend
(School Results)**

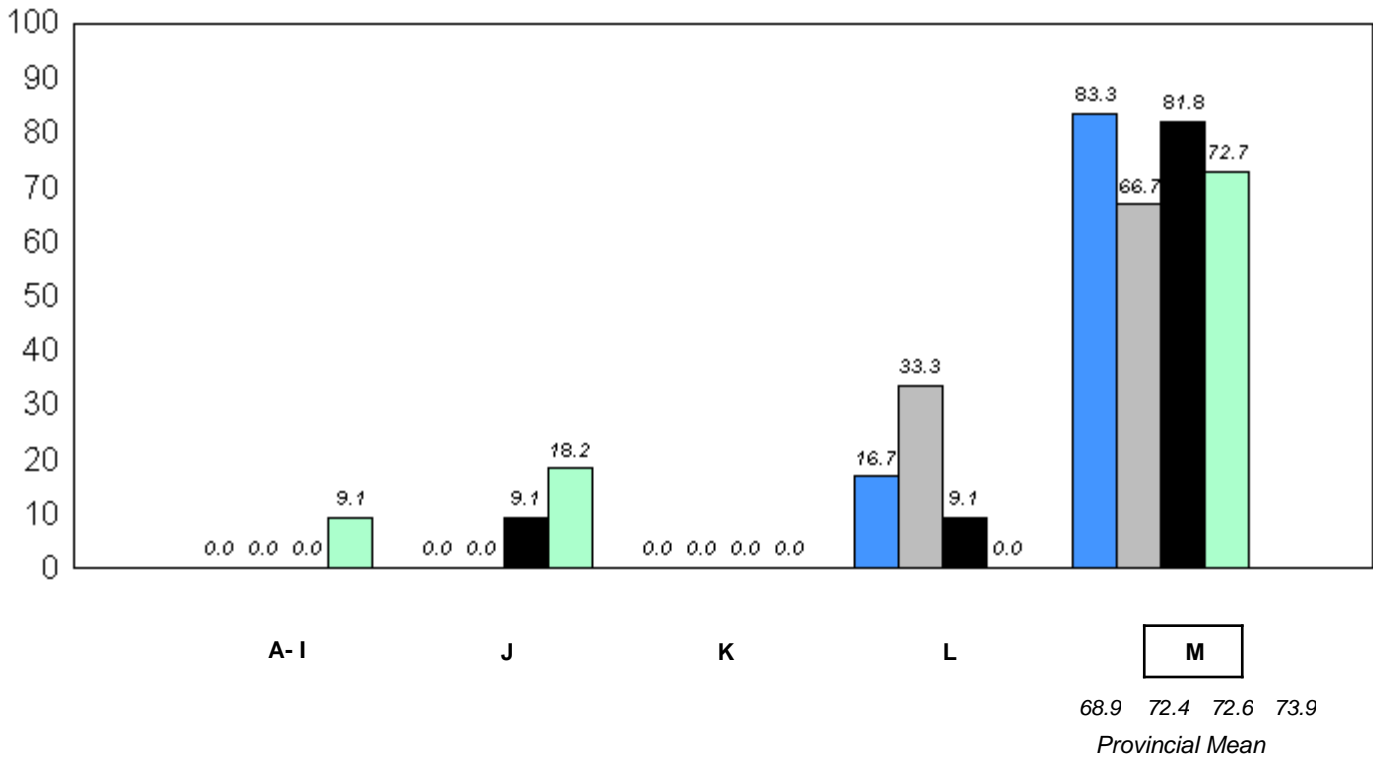

■ 2008
 ■ 2009
 ■ 2010
 ■ 2011

q p denotes school performance vs province.

* In Grade 2, Instructional and Comprehension levels are reported together as decoding and comprehension are functions of reading.

District 4 - Eastern

#289 - St. Peter's Elementary, Upper Island Cove

Grades: K-9

Total Students: 21

Instructional/Comprehension Level

Level	School	District	Province	2011		2010		2009		2008	
				School vs District	School vs Province	School vs District	School vs Province	School vs District	School vs Province	School vs District	School vs Province
M	85.7	74.8	73.9	P	P	P	P	P	P	P	P
A - L	14.3	25.2	26.2								

Instructional/Comprehension Level (2008-11)
4 Year Trend
(School Results)

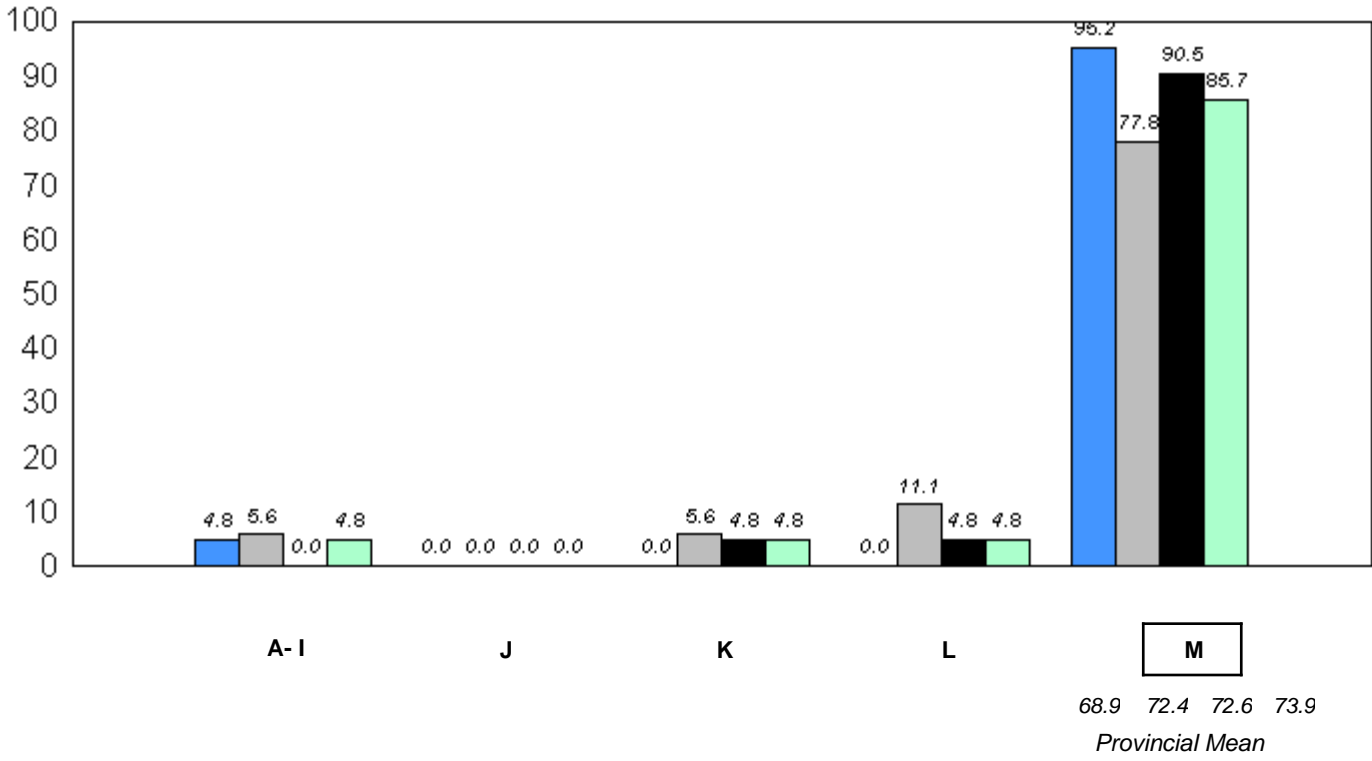

■ 2008
 ■ 2009
 ■ 2010
 ■ 2011

q p denotes school performance vs province.

* In Grade 2, Instructional and Comprehension levels are reported together as decoding and comprehension are functions of reading.

District 4 - Eastern

#291 - Perlwin Elementary, Winterton

Grades: K-6

Total Students: 13

Instructional/Comprehension Level

Level	School	District	Province	2011		2010		2009		2008	
				School vs District	School vs Province	School vs District	School vs Province	School vs District	School vs Province	School vs District	School vs Province
M	61.5	74.8	73.9	q	q	q	q	p	p	q	q
A - L	38.5	25.2	26.2								

Instructional/Comprehension Level (2008-11)
4 Year Trend
(School Results)

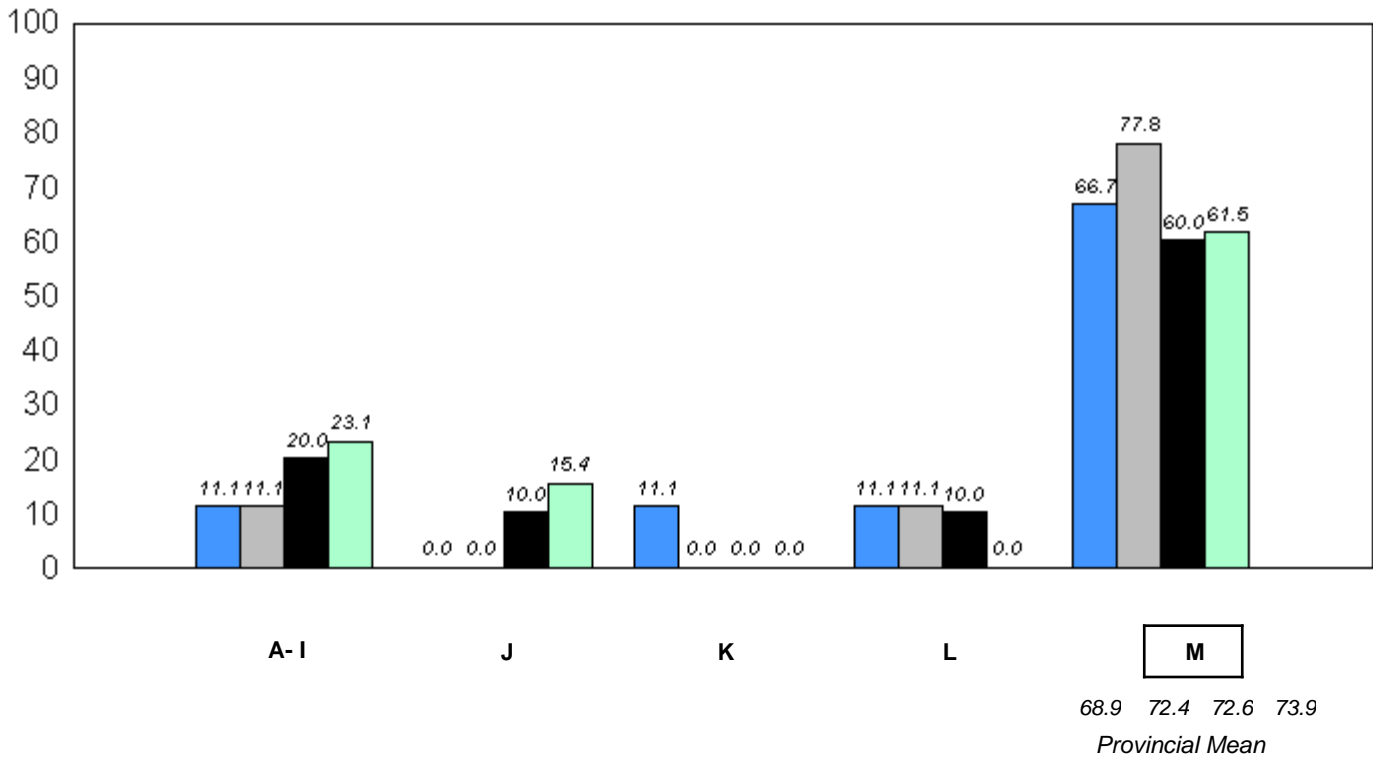

■ 2008
 ■ 2009
 ■ 2010
 ■ 2011

q p denotes school performance vs province.

* In Grade 2, Instructional and Comprehension levels are reported together as decoding and comprehension are functions of reading.

District 4 - Eastern

#294 - St. Augustine's Elementary, Bell Island

Grades: K-6

Total Students: 23

Instructional/Comprehension Level

Level	School	District	Province	2011		2010		2009		2008	
				School vs District	School vs Province	School vs District	School vs Province	School vs District	School vs Province	School vs District	School vs Province
M	91.3	74.8	73.9	P	P	P	P	P	P	P	P
A - L	8.7	25.2	26.2								

**Instructional/Comprehension Level (2008-11)
4 Year Trend
(School Results)**

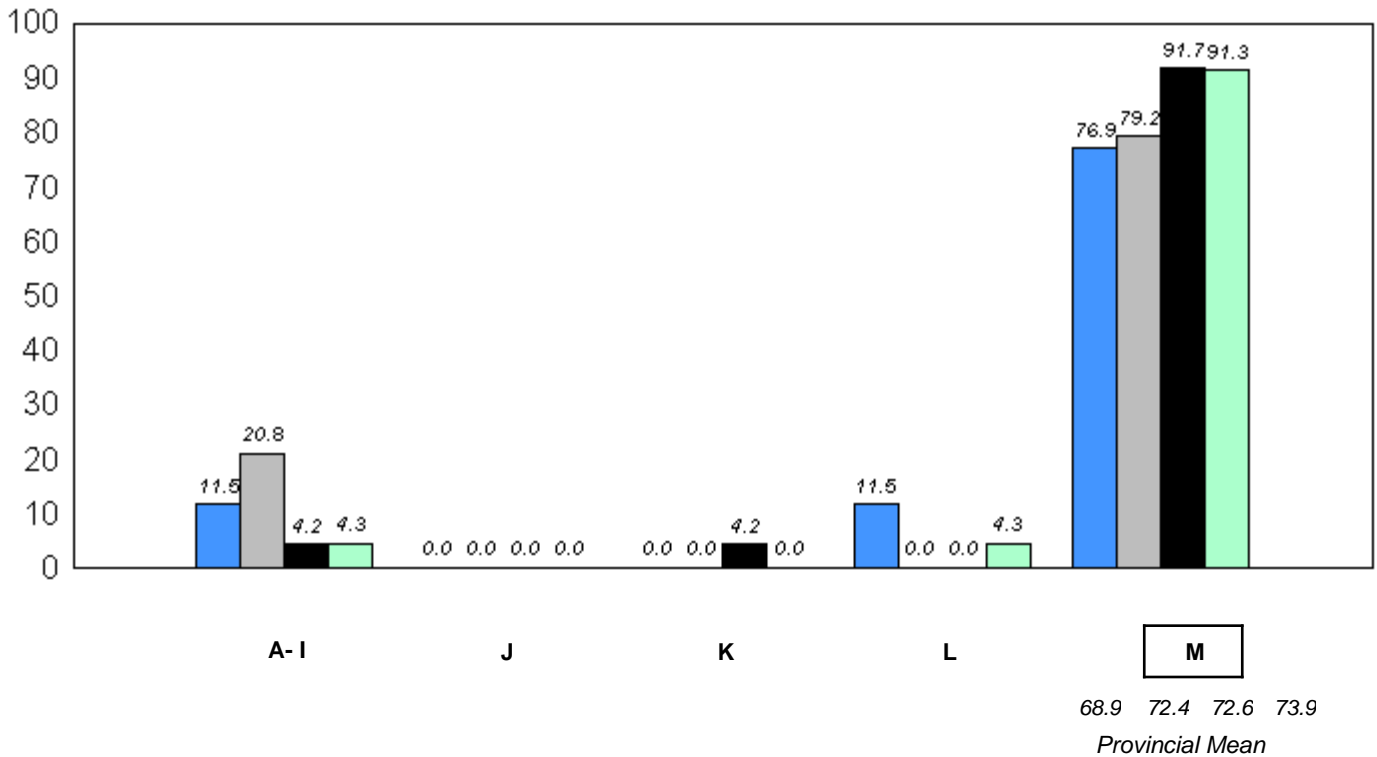

■ 2008
 ■ 2009
 ■ 2010
 ■ 2011

q p denotes school performance vs province.

* In Grade 2, Instructional and Comprehension levels are reported together as decoding and comprehension are functions of reading.

District 4 - Eastern

#303 - St. Edward's Elementary, Conception Bay South (Kelligrews)

Grades: K-6

Total Students: 64

Instructional/Comprehension Level

Level	School	District	Province	2011		2010		2009		2008	
				School vs District	School vs Province	School vs District	School vs Province	School vs District	School vs Province	School vs District	School vs Province
M	76.6	74.8	73.9	P	P	q	q	q	q	q	P
A - L	23.5	25.2	26.2								

Instructional/Comprehension Level (2008-11)
4 Year Trend
(School Results)

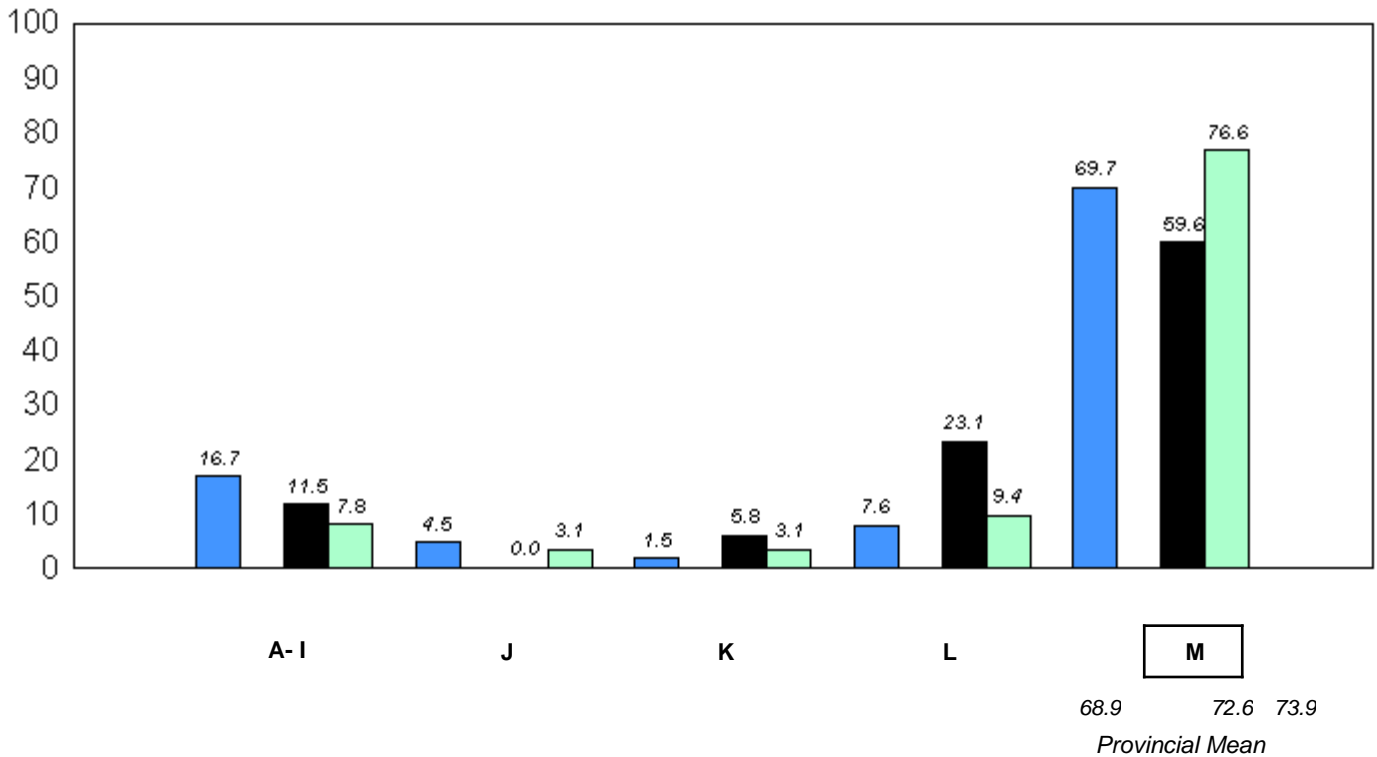

■ 2008 ■ 2009 ■ 2010 ■ 2011

q p denotes school performance vs province.

* In Grade 2, Instructional and Comprehension levels are reported together as decoding and comprehension are functions of reading.

District 4 - Eastern

#306 - St. George's Elementary, Conception Bay South (Manuels)

Grades: K-6

Total Students: 34

Instructional/Comprehension Level

Level	School	District	Province	2011		2010		2009		2008	
				School vs District	School vs Province	School vs District	School vs Province	School vs District	School vs Province	School vs District	School vs Province
M	85.3	74.8	73.9	P	P	P	P	q	P	P	P
A - L	14.7	25.2	26.2								

Instructional/Comprehension Level (2008-11)
4 Year Trend
(School Results)

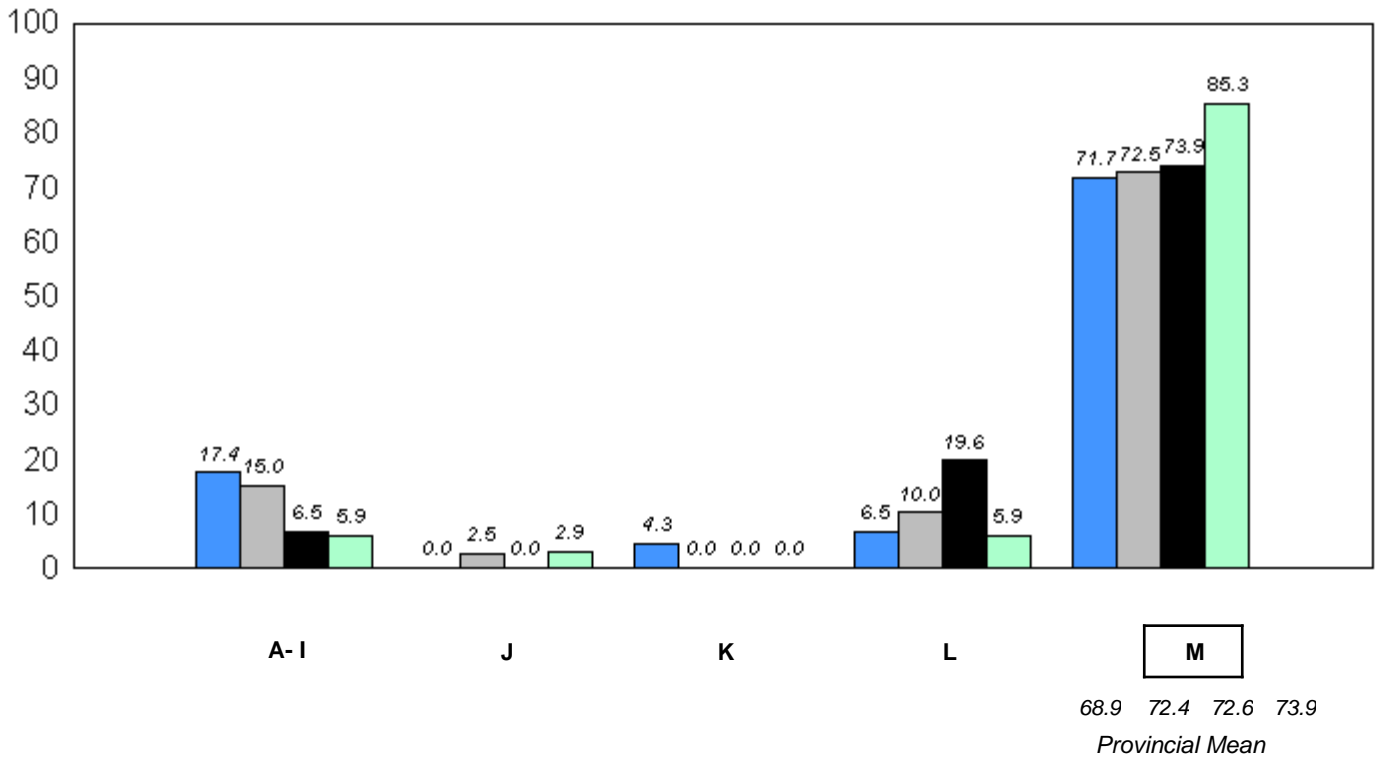

■ 2008
 ■ 2009
 ■ 2010
 ■ 2011

q p denotes school performance vs province.

* In Grade 2, Instructional and Comprehension levels are reported together as decoding and comprehension are functions of reading.

District 4 - Eastern

#308 - Mary Queen of the World Elementary, Mount Pearl

Grades: K-6

Total Students: 54

Instructional/Comprehension Level

Level	School	District	Province	2011		2010		2009		2008	
				School vs District	School vs Province	School vs District	School vs Province	School vs District	School vs Province	School vs District	School vs Province
M	59.3	74.8	73.9	q	q	q	q	q	q	q	q
A - L	40.8	25.2	26.2								

Instructional/Comprehension Level (2008-11)
4 Year Trend
(School Results)

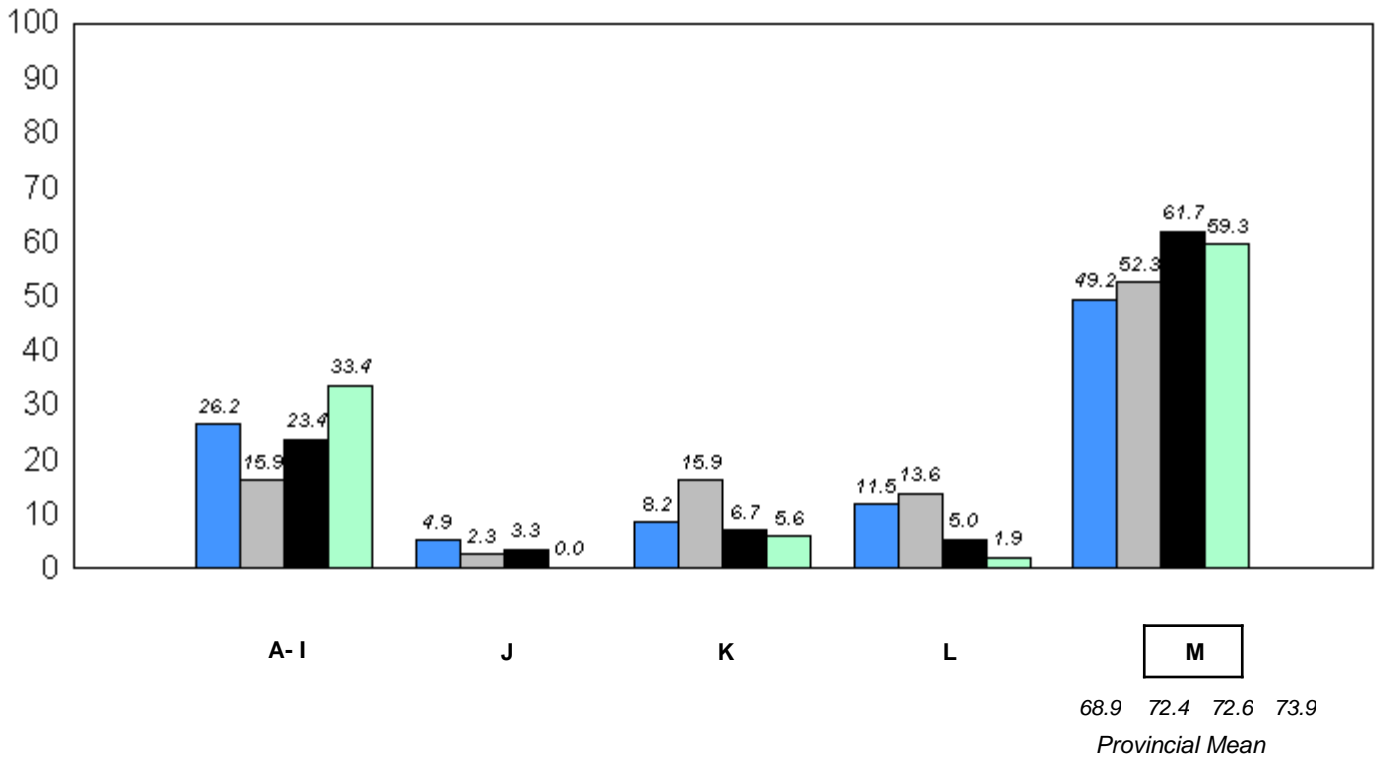

■ 2008
 ■ 2009
 ■ 2010
 ■ 2011

q p denotes school performance vs province.

* In Grade 2, Instructional and Comprehension levels are reported together as decoding and comprehension are functions of reading.

District 4 - Eastern

#309 - Morris Academy, Mount Pearl

Grades: K-4

Total Students: 61

Instructional/Comprehension Level

Level	School	District	Province	2011		2010		2009		2008	
				School vs District	School vs Province	School vs District	School vs Province	School vs District	School vs Province	School vs District	School vs Province
M	77.1	74.8	73.9	P	P	P	P	P	P	P	P
A - L	23.0	25.2	26.2								

Instructional/Comprehension Level (2008-11)
4 Year Trend
(School Results)

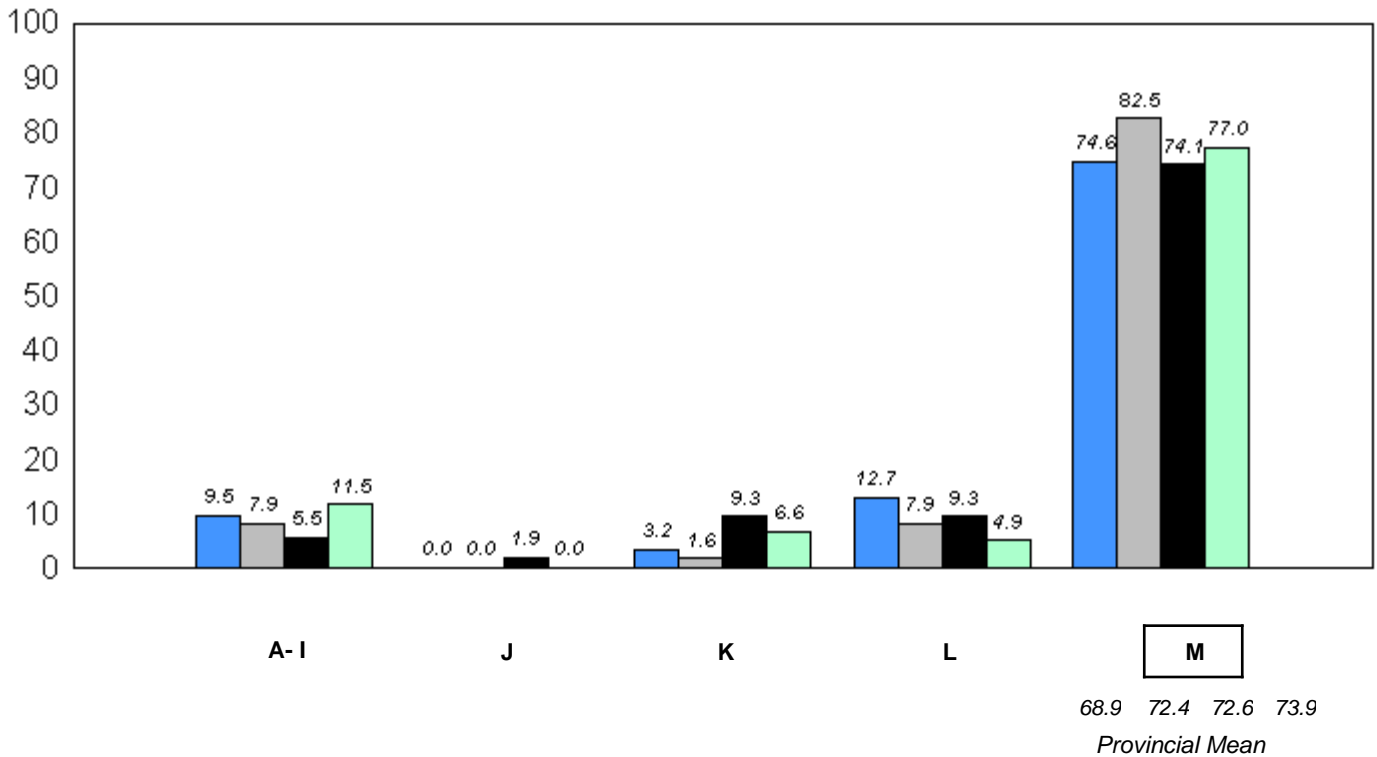

■ 2008
 ■ 2009
 ■ 2010
 ■ 2011

q p denotes school performance vs province.

* In Grade 2, Instructional and Comprehension levels are reported together as decoding and comprehension are functions of reading.

District 4 - Eastern

#312 - Newtown Elementary, Mount Pearl

Grades: K-6

Total Students: 48

Instructional/Comprehension Level

Level	School	District	Province	2011		2010		2009		2008	
				School vs District	School vs Province	School vs District	School vs Province	School vs District	School vs Province	School vs District	School vs Province
M	81.3	74.8	73.9	P	P	P	P	P	P	P	P
A - L	18.8	25.2	26.2								

Instructional/Comprehension Level (2008-11)
4 Year Trend
(School Results)

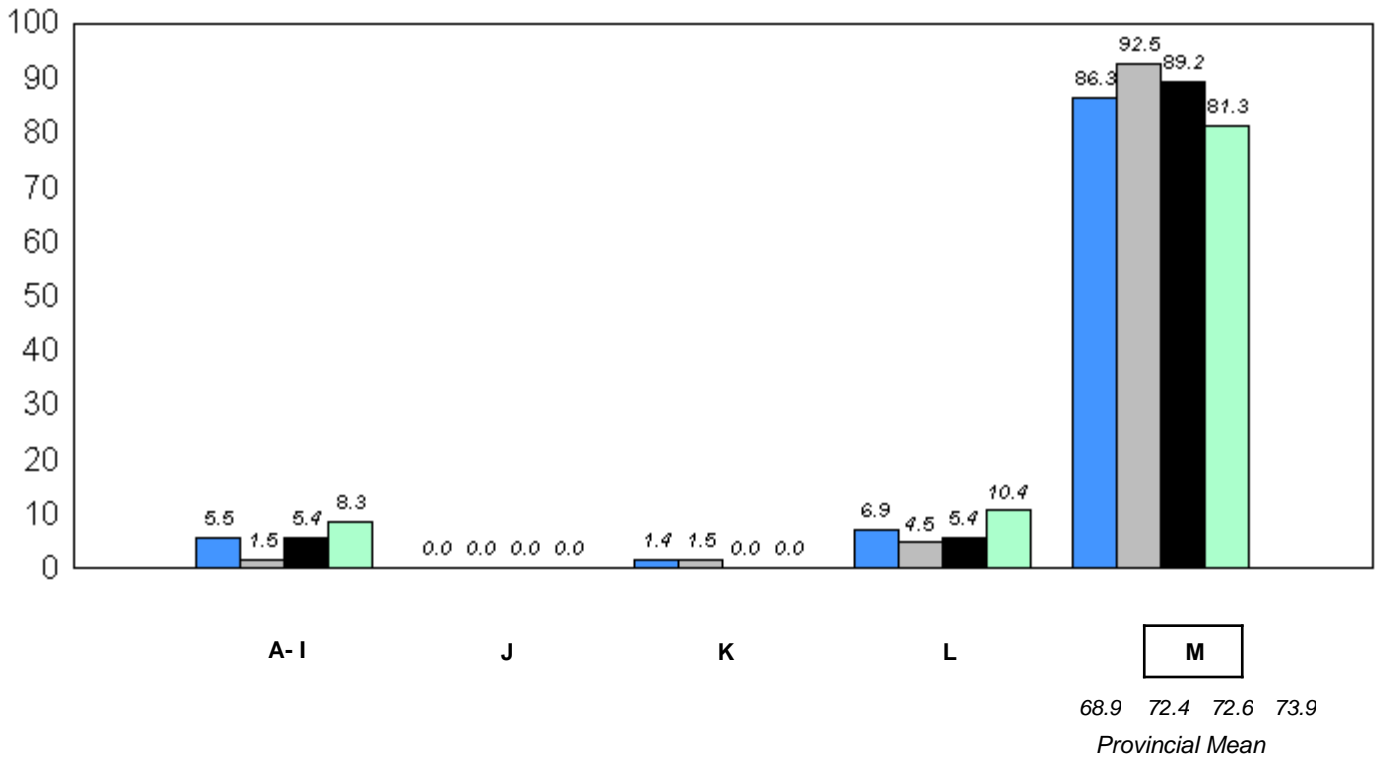

■ 2008
 ■ 2009
 ■ 2010
 ■ 2011

q p denotes school performance vs province.

* In Grade 2, Instructional and Comprehension levels are reported together as decoding and comprehension are functions of reading.

District 4 - Eastern

#316 - St. Peter's Elementary, Mount Pearl

Grades: K-6

Total Students: 70

Instructional/Comprehension Level

Level	School	District	Province	2011		2010		2009		2008	
				School vs District	School vs Province	School vs District	School vs Province	School vs District	School vs Province	School vs District	School vs Province
M	72.9	74.8	73.9	q	q	p	p	p	p	p	p
A - L	27.2	25.2	26.2								

Instructional/Comprehension Level (2008-11)
4 Year Trend
(School Results)

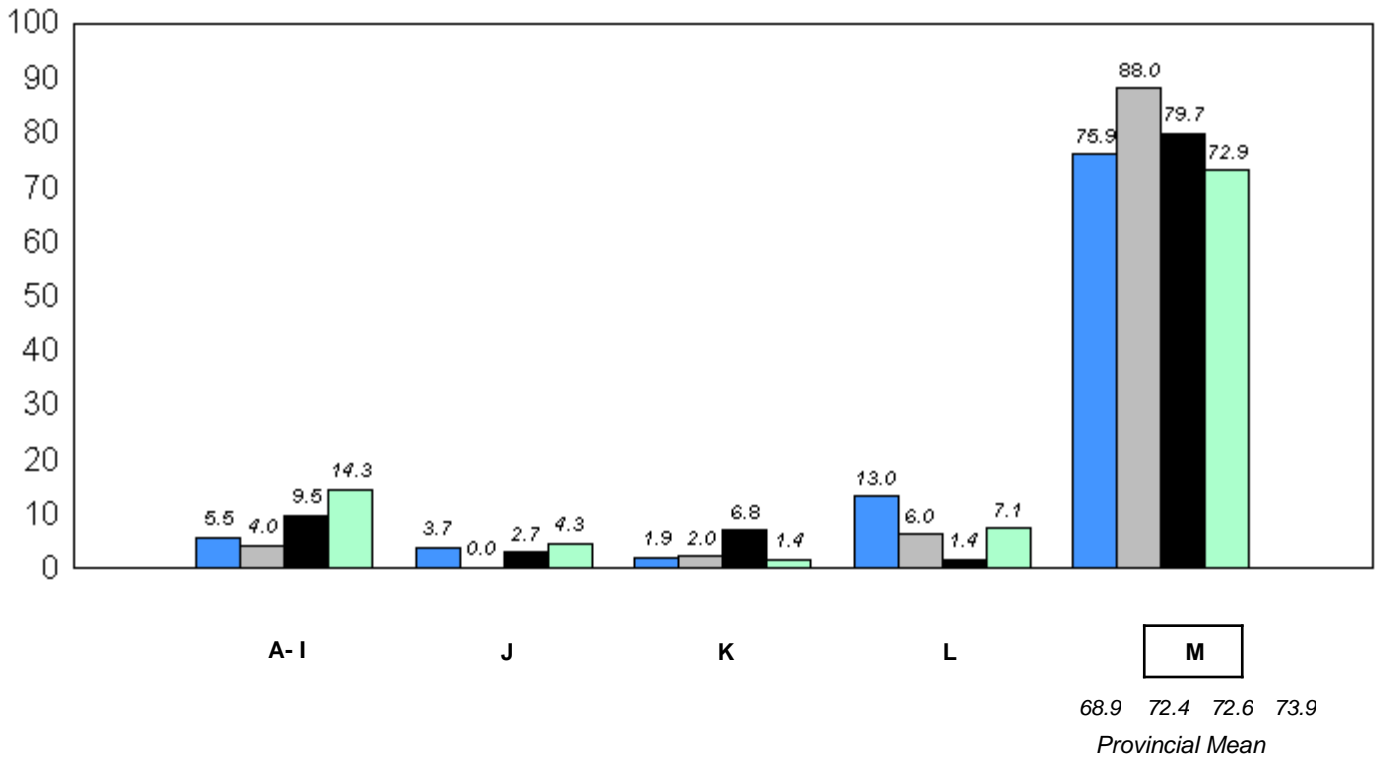

■ 2008
 ■ 2009
 ■ 2010
 ■ 2011

q p denotes school performance vs province.

* In Grade 2, Instructional and Comprehension levels are reported together as decoding and comprehension are functions of reading.

District 4 - Eastern

#317 - St. Francis of Assisi Elementary, Logy Bay/Middle Cove/Outer Cove

Grades: K-6

Total Students: 24

Instructional/Comprehension Level

Level	School	District	Province	2011		2010		2009		2008	
				School vs District	School vs Province	School vs District	School vs Province	School vs District	School vs Province	School vs District	School vs Province
M	79.2	74.8	73.9	P	P	P	P	Q	Q	P	P
A - L	20.8	25.2	26.2								

**Instructional/Comprehension Level (2008-11)
4 Year Trend
(School Results)**

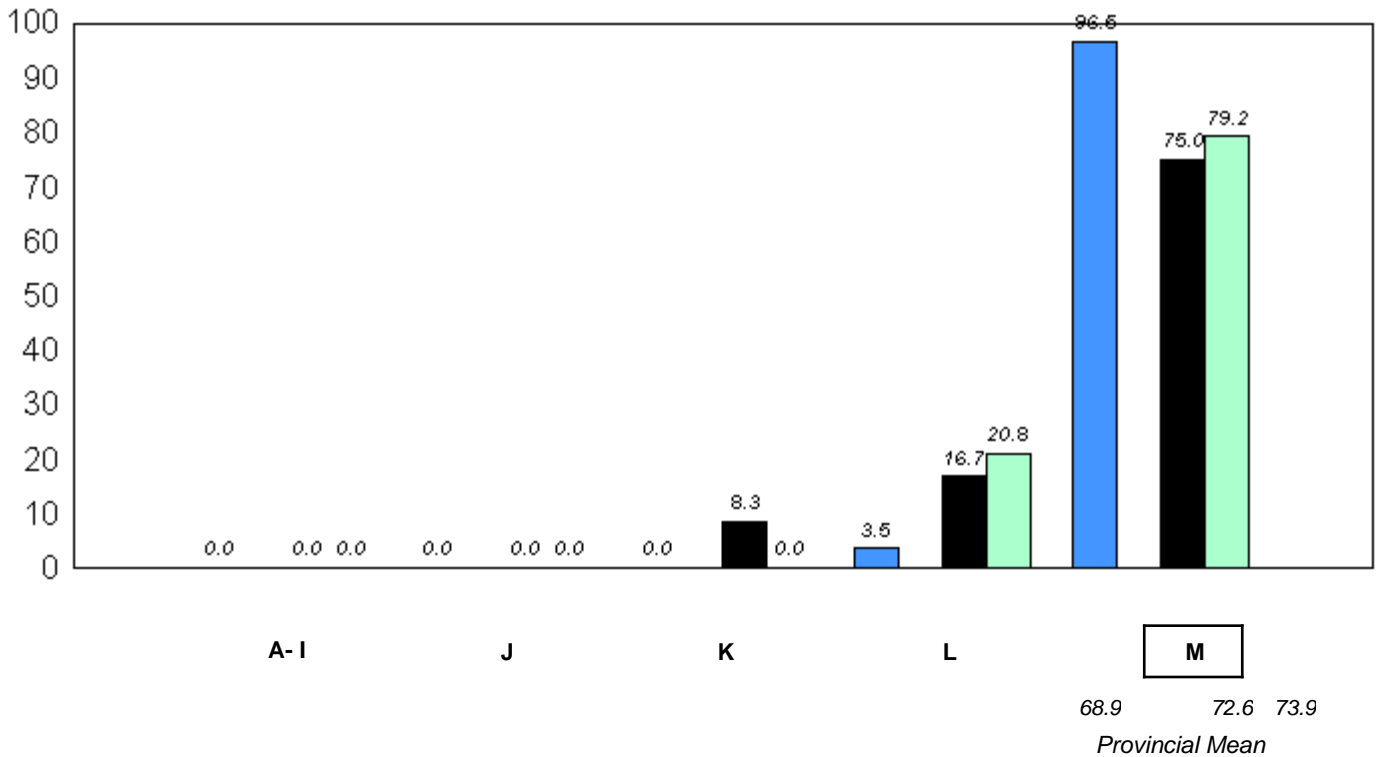

■ 2008
 ■ 2009
 ■ 2010
 ■ 2011

Q P denotes school performance vs province.

* In Grade 2, Instructional and Comprehension levels are reported together as decoding and comprehension are functions of reading.

District 4 - Eastern

#318 - Holy Family Elementary, Paradise

Grades: K-6

Total Students: 63

Instructional/Comprehension Level

Level	School	District	Province	2011		2010		2009		2008	
				School vs District	School vs Province	School vs District	School vs Province	School vs District	School vs Province	School vs District	School vs Province
M	69.8	74.8	73.9	q	q	p	p	p	p	p	p
A - L	30.2	25.2	26.2								

Instructional/Comprehension Level (2008-11)
4 Year Trend
(School Results)

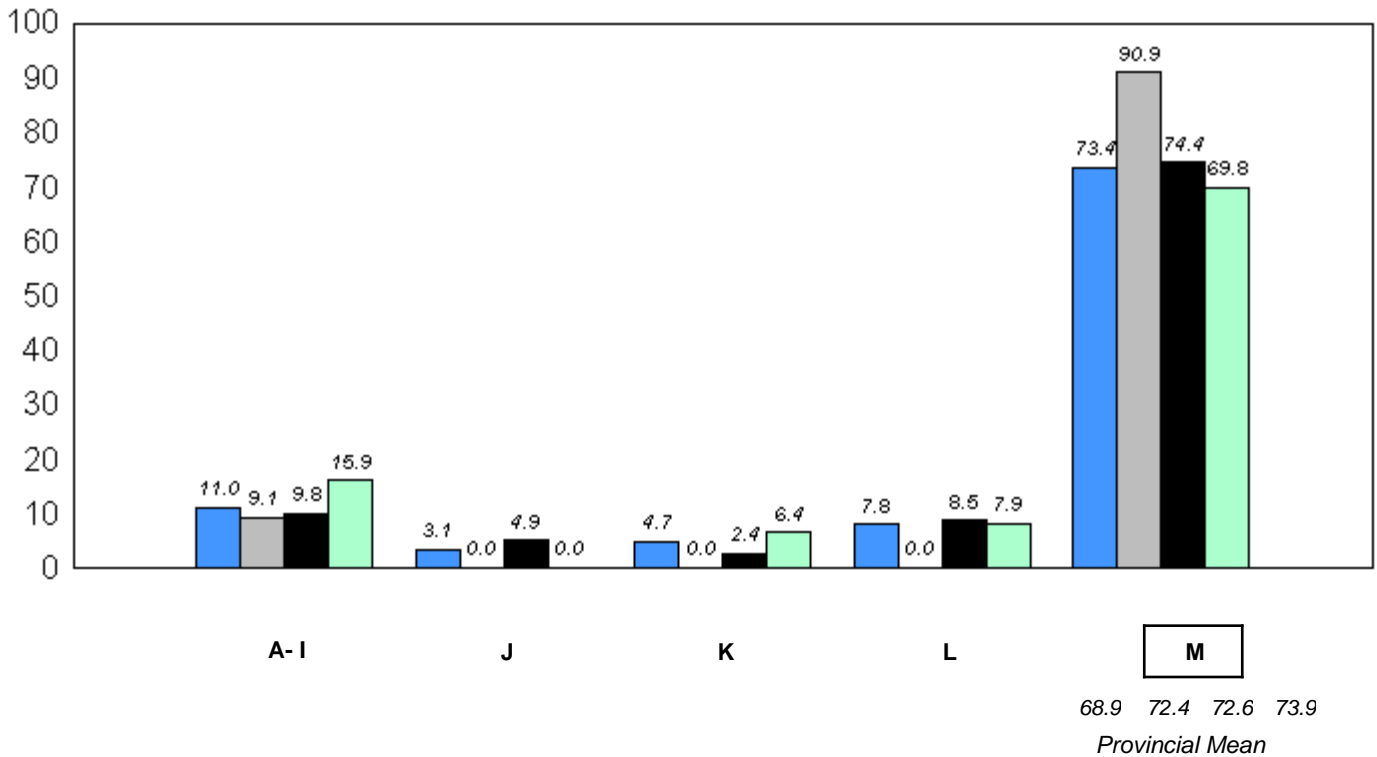

■ 2008
 ■ 2009
 ■ 2010
 ■ 2011

q p denotes school performance vs province.

* In Grade 2, Instructional and Comprehension levels are reported together as decoding and comprehension are functions of reading.

District 4 - Eastern

#320 - Beachy Cove Elementary, Portugal Cove - St. Philip's

Grades: K-6

Total Students: 82

Instructional/Comprehension Level

Level	School	District	Province	2011		2010		2009		2008	
				School vs District	School vs Province	School vs District	School vs Province	School vs District	School vs Province	School vs District	School vs Province
M	76.8	74.8	73.9	P	P	P	P	P	P	q	q
A - L	23.2	25.2	26.2								

Instructional/Comprehension Level (2008-11)
4 Year Trend
(School Results)

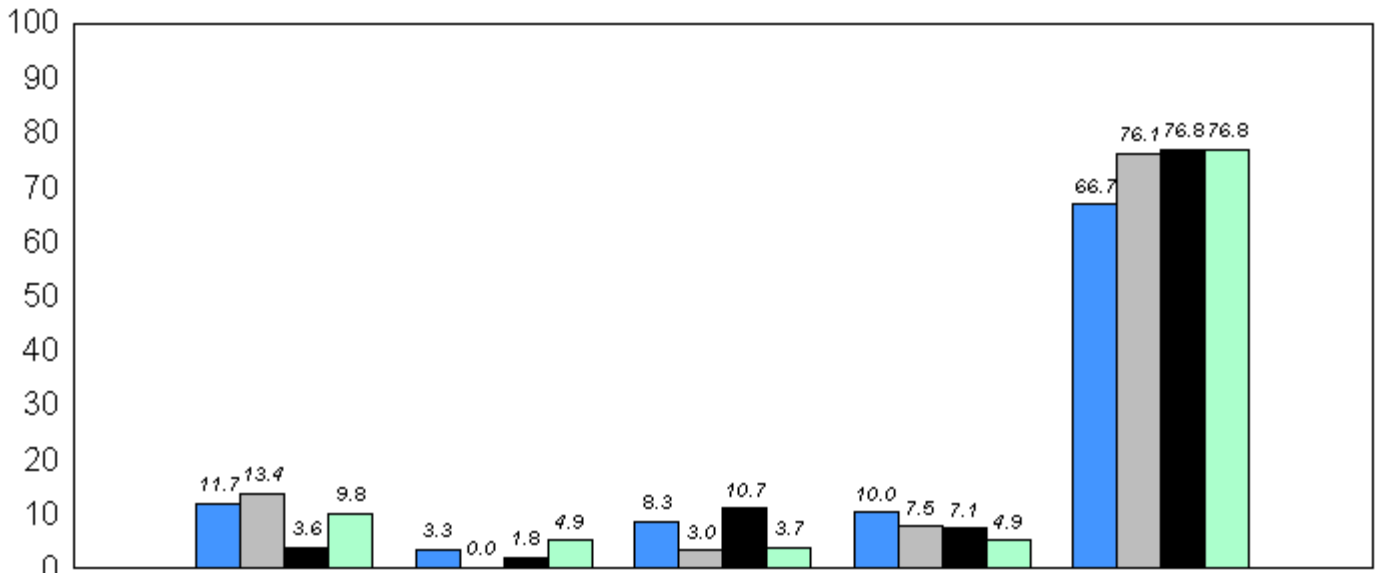

M

 68.9 72.4 72.6 73.9
 Provincial Mean

■ 2008
 ■ 2009
 ■ 2010
 ■ 2011

q p denotes school performance vs province.

* In Grade 2, Instructional and Comprehension levels are reported together as decoding and comprehension are functions of reading.

District 4 - Eastern

#325 - Bishop Abraham Elementary, St. John's

Grades: K-6

Total Students: 19

Instructional/Comprehension Level

Level	School	District	Province	2011		2010		2009		2008	
				School vs District	School vs Province	School vs District	School vs Province	School vs District	School vs Province	School vs District	School vs Province
M	57.9	74.8	73.9	q	q	q	q	q	q	p	p
A - L	42.1	25.2	26.2								

Instructional/Comprehension Level (2008-11)
4 Year Trend
(School Results)

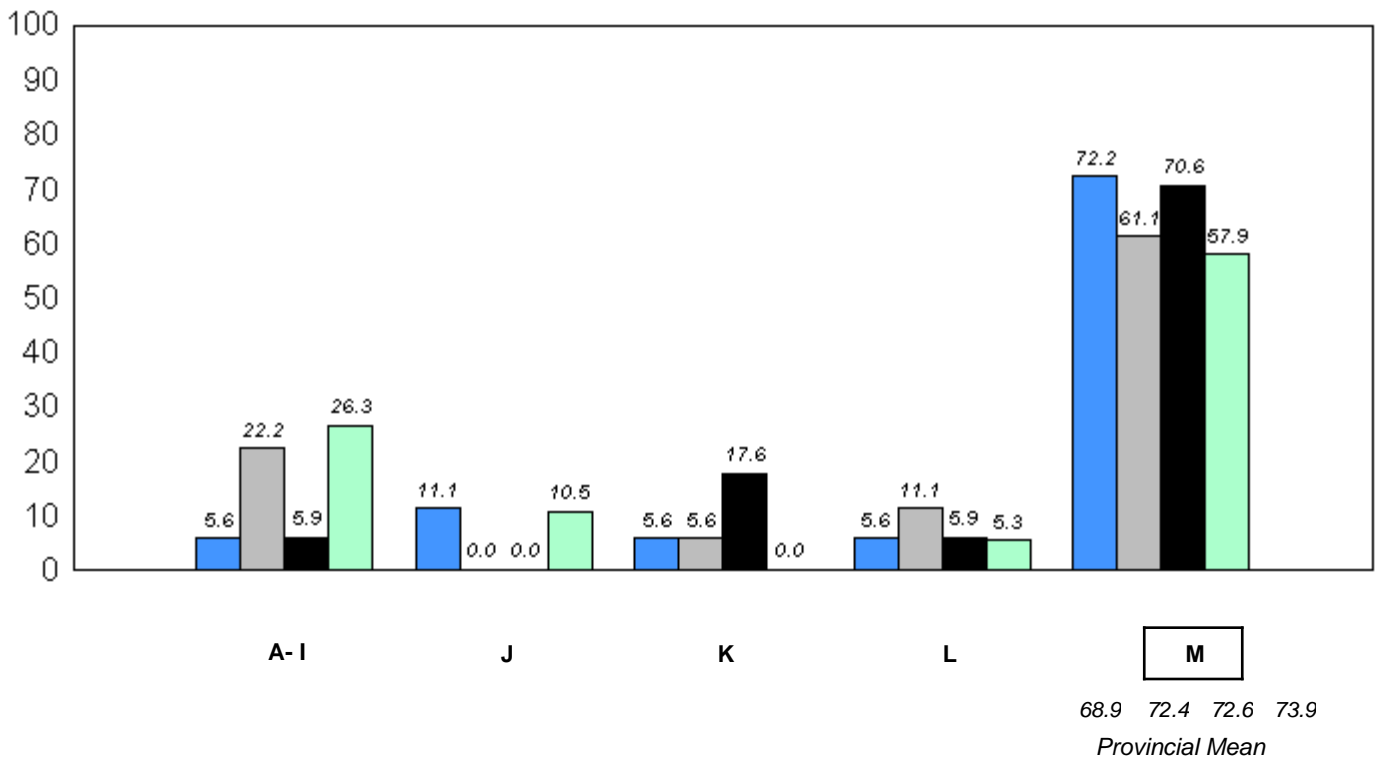

■ 2008
 ■ 2009
 ■ 2010
 ■ 2011

q p denotes school performance vs province.

* In Grade 2, Instructional and Comprehension levels are reported together as decoding and comprehension are functions of reading.

District 4 - Eastern

#326 - Bishop Feild Elementary, St. John's

Grades: K-6

Total Students: 16

Instructional/Comprehension Level

Level	School	District	Province	2011		2010		2009		2008	
				School vs District	School vs Province	School vs District	School vs Province	School vs District	School vs Province	School vs District	School vs Province
M	43.8	74.8	73.9	q	q	q	q	q	q	q	q
A - L	56.3	25.2	26.2								

Instructional/Comprehension Level (2008-11)
4 Year Trend
(School Results)

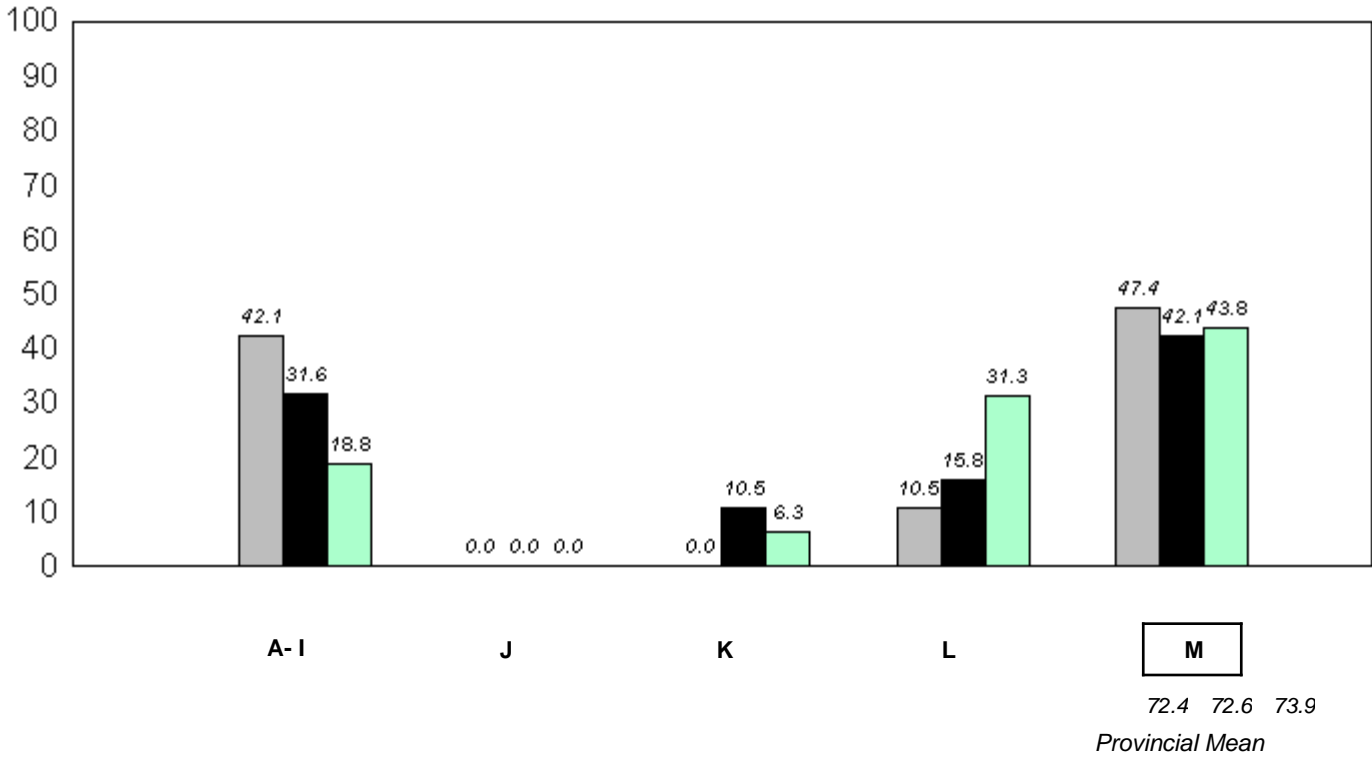

■ 2008
 ■ 2009
 ■ 2010
 ■ 2011

q p denotes school performance vs province.

* In Grade 2, Instructional and Comprehension levels are reported together as decoding and comprehension are functions of reading.

District 4 - Eastern

#331 - Cowan Heights Elementary, St. John's

Grades: K-6

Total Students: 35

Instructional/Comprehension Level

Level	School	District	Province	2011		2010		2009		2008	
				School vs District	School vs Province	School vs District	School vs Province	School vs District	School vs Province	School vs District	School vs Province
M	80.0	74.8	73.9	P	P	q	q	P	P	P	P
A - L	20.0	25.2	26.2								

Instructional/Comprehension Level (2008-11)
4 Year Trend
(School Results)

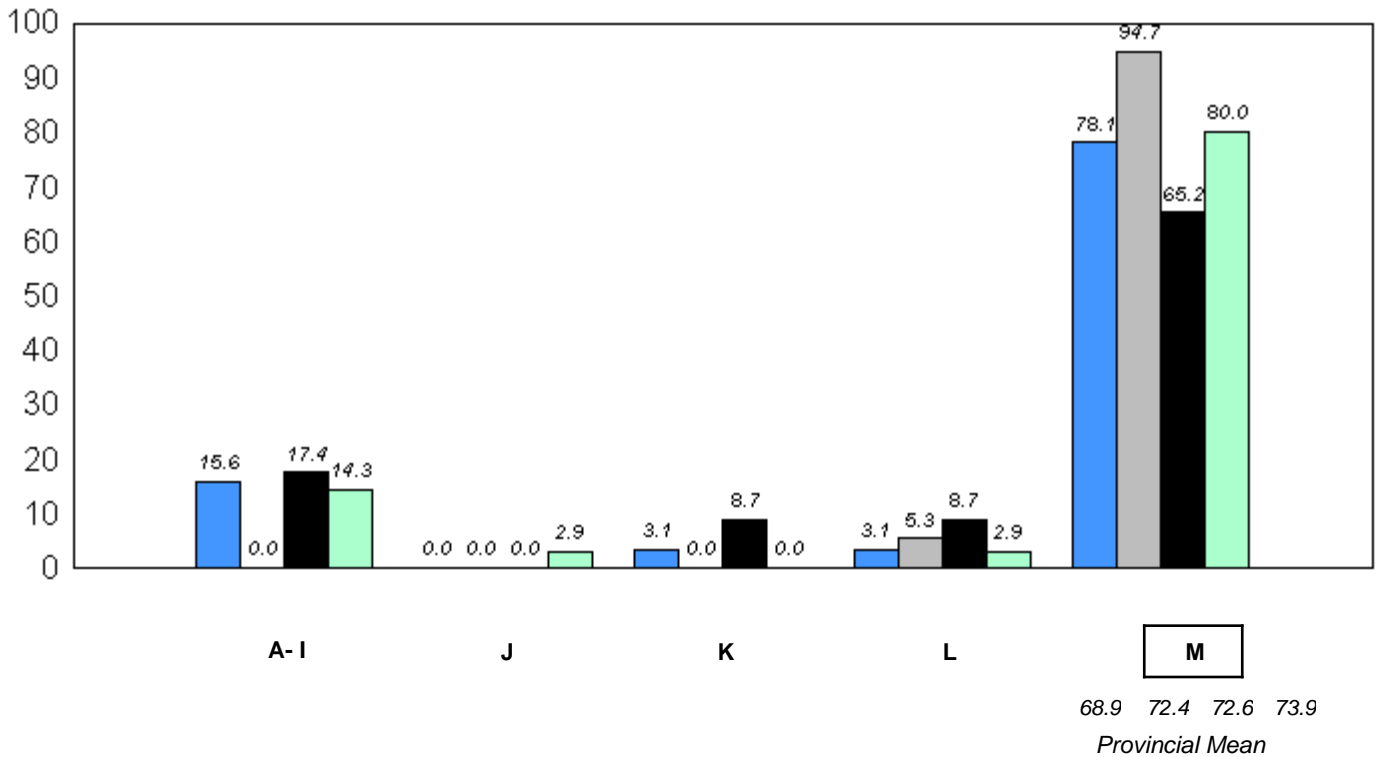

■ 2008
 ■ 2009
 ■ 2010
 ■ 2011

q p denotes school performance vs province.

* In Grade 2, Instructional and Comprehension levels are reported together as decoding and comprehension are functions of reading.

District 4 - Eastern

#334 - Larkhall Academy, St. John's

Grades: K-6

Total Students: 36

Instructional/Comprehension Level

Level	School	District	Province	2011		2010		2009		2008	
				School vs District	School vs Province	School vs District	School vs Province	School vs District	School vs Province	School vs District	School vs Province
M	63.9	74.8	73.9	q	q	q	q	q	q	q	q
A - L	36.1	25.2	26.2								

Instructional/Comprehension Level (2008-11)
4 Year Trend
(School Results)

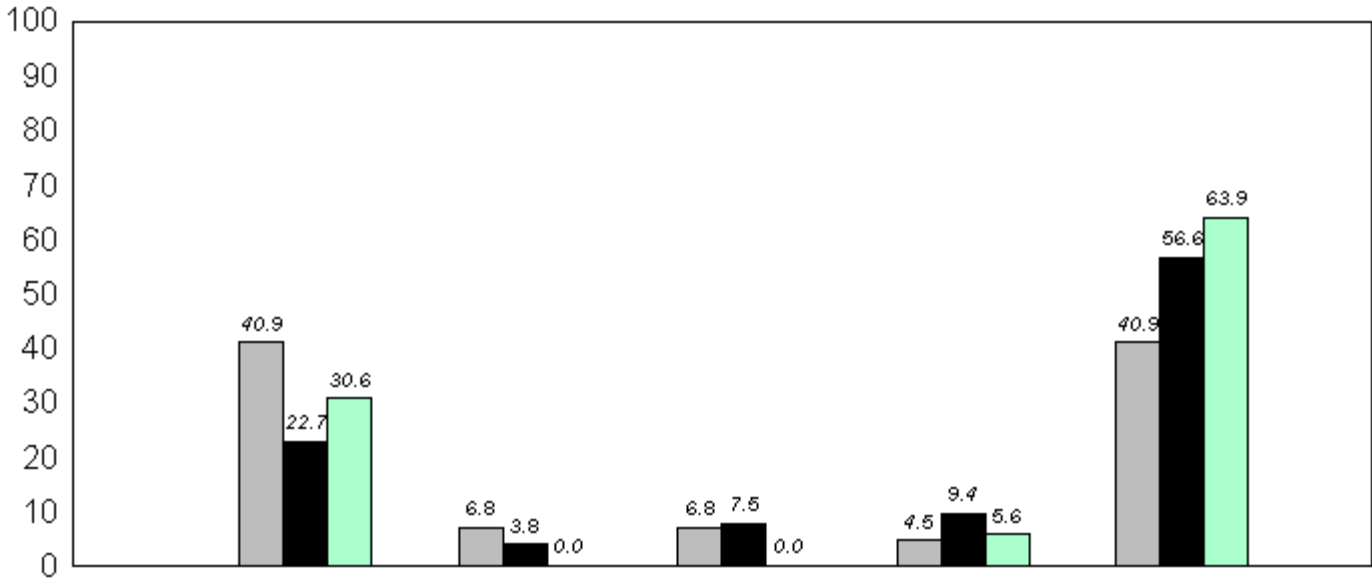

M
 72.4 72.6 73.9
 Provincial Mean

■ 2008
 ■ 2009
 ■ 2010
 ■ 2011

q p denotes school performance vs province.

* In Grade 2, Instructional and Comprehension levels are reported together as decoding and comprehension are functions of reading.

District 4 - Eastern

#337 - Goulds Elementary, St. John's (Goulds)

Grades: K-6

Total Students: 74

Instructional/Comprehension Level

Level	School	District	Province	2011		2010		2009		2008	
				School vs District	School vs Province	School vs District	School vs Province	School vs District	School vs Province	School vs District	School vs Province
M	78.4	74.8	73.9	P	P	P	P	P	P	q	q
A - L	21.6	25.2	26.2								

Instructional/Comprehension Level (2008-11)
4 Year Trend
(School Results)

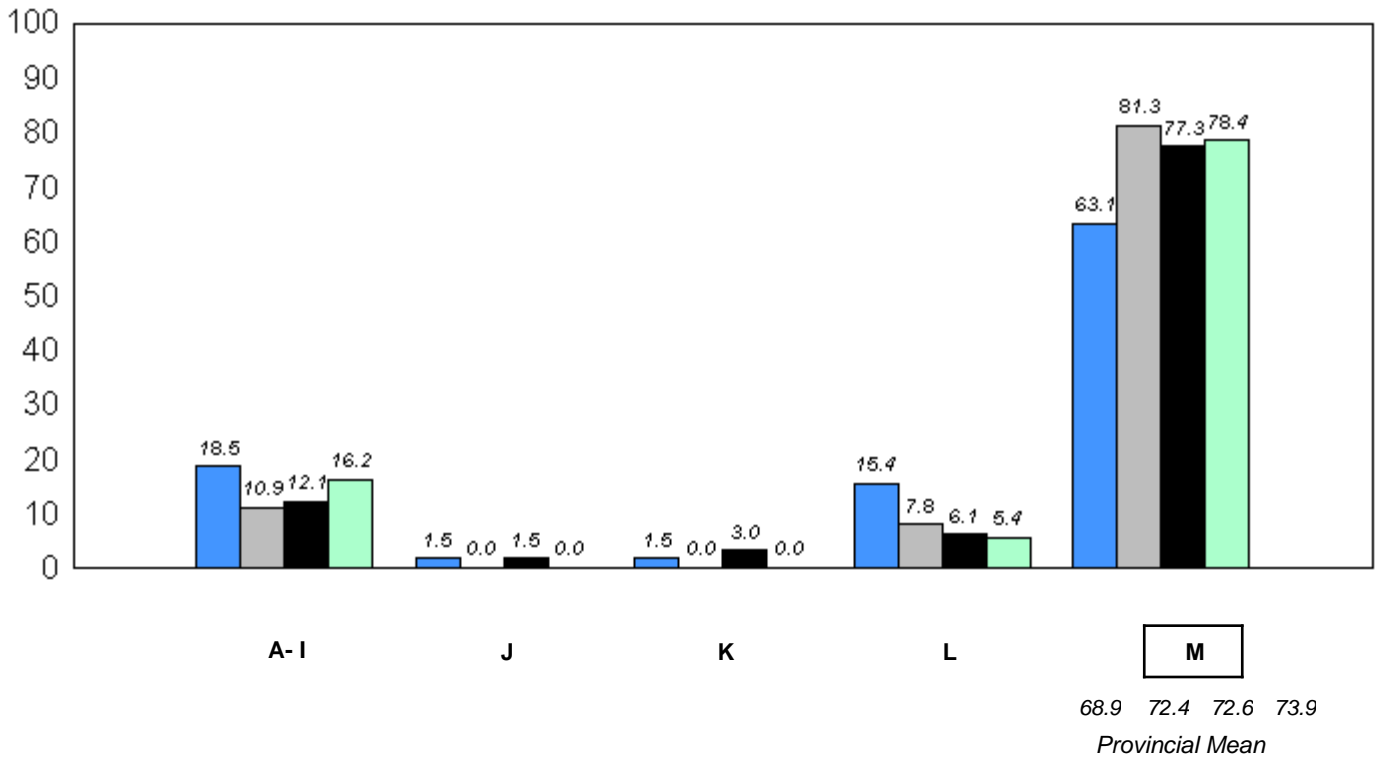

■ 2008
 ■ 2009
 ■ 2010
 ■ 2011

q p denotes school performance vs province.

* In Grade 2, Instructional and Comprehension levels are reported together as decoding and comprehension are functions of reading.

District 4 - Eastern

#339 - Holy Cross Elementary, St. John's

Grades: K-6

Total Students: 13

Instructional/Comprehension Level

Level	School	District	Province	2011		2010		2009		2008	
				School vs District	School vs Province	School vs District	School vs Province	School vs District	School vs Province	School vs District	School vs Province
M	76.9	74.8	73.9	P	P	P	P	P	P	P	P
A - L	23.1	25.2	26.2								

Instructional/Comprehension Level (2008-11)
4 Year Trend
(School Results)

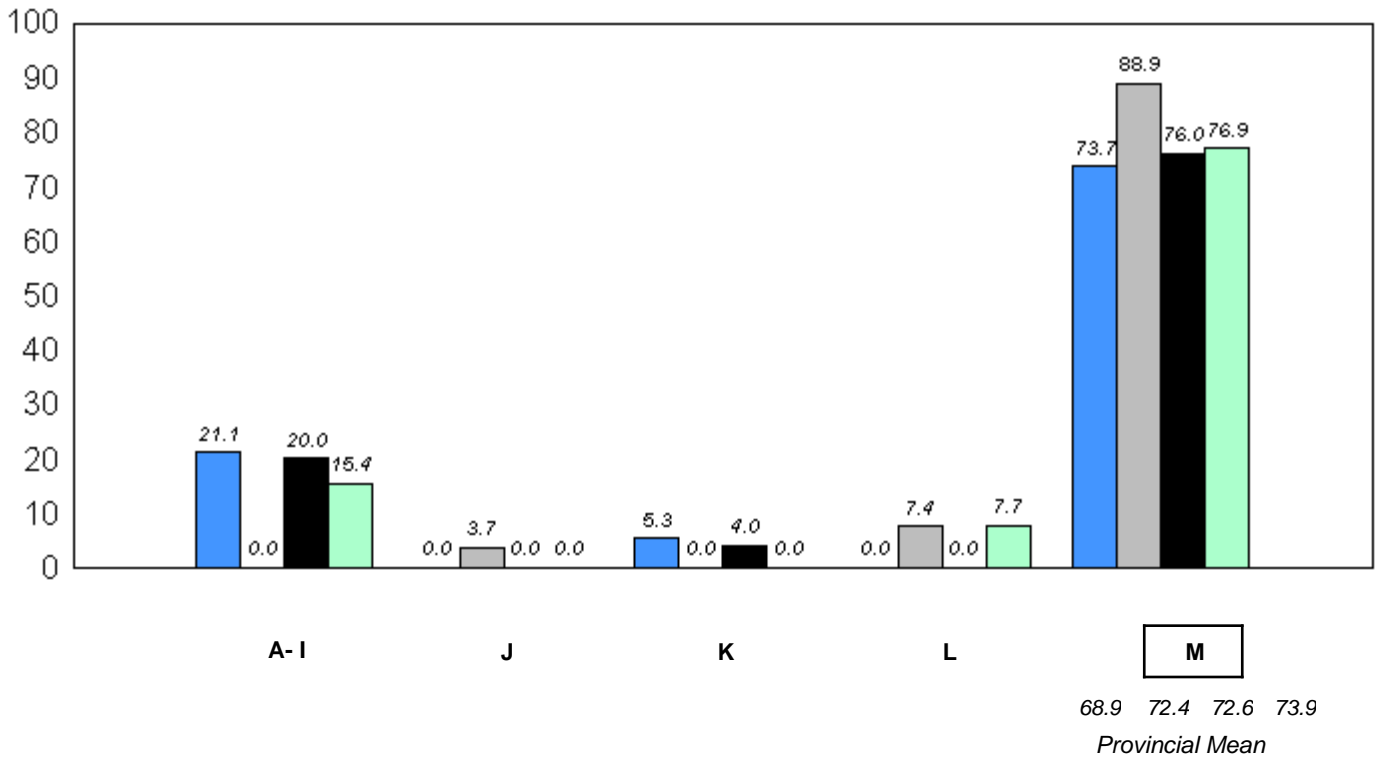

■ 2008
 ■ 2009
 ■ 2010
 ■ 2011

q p denotes school performance vs province.

* In Grade 2, Instructional and Comprehension levels are reported together as decoding and comprehension are functions of reading.

District 4 - Eastern

#342 - MacDonald Drive Elementary, St. John's

Grades: K-6

Total Students: 37

Instructional/Comprehension Level

Level	School	District	Province	2011		2010		2009		2008	
				School vs District	School vs Province	School vs District	School vs Province	School vs District	School vs Province	School vs District	School vs Province
M	89.2	74.8	73.9	P	P	P	P	P	P	P	P
A - L	10.8	25.2	26.2								

**Instructional/Comprehension Level (2008-11)
4 Year Trend
(School Results)**

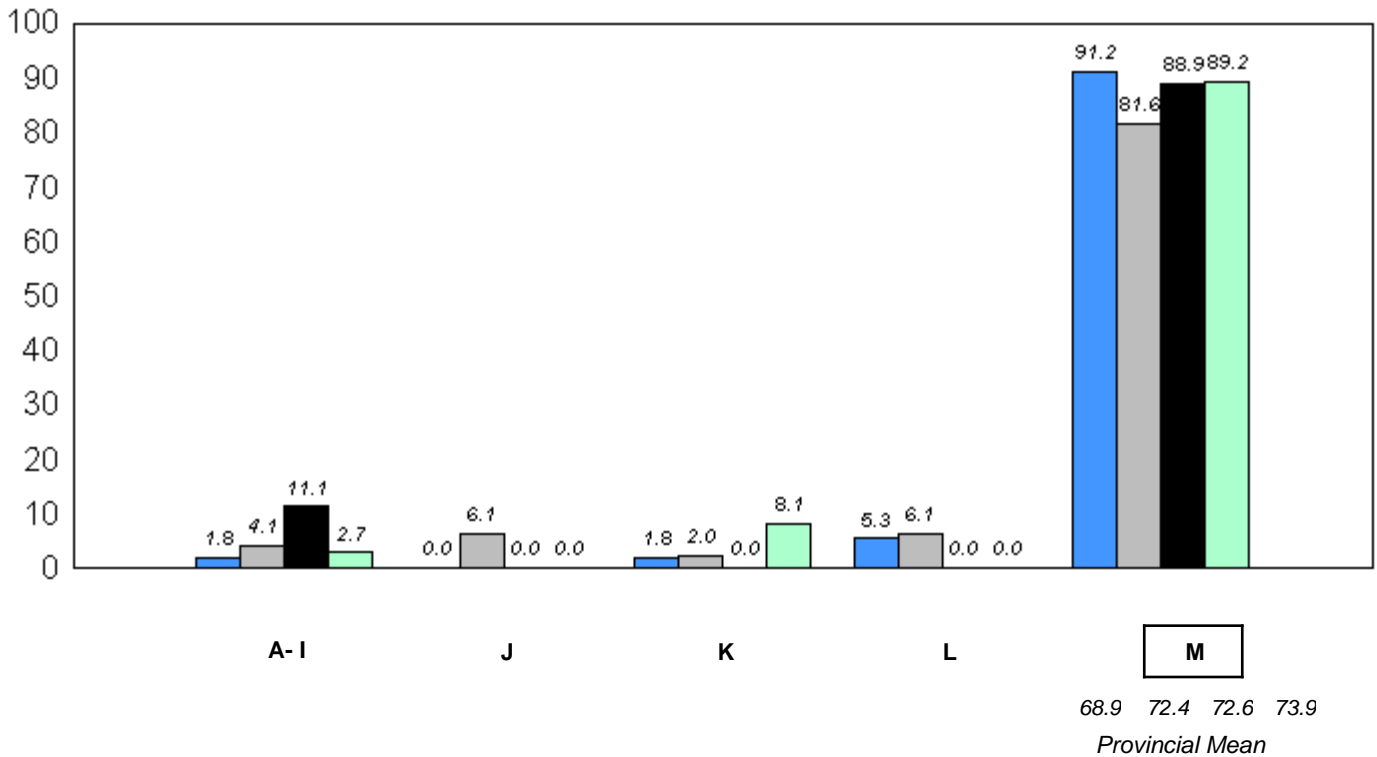

■ 2008 ■ 2009 ■ 2010 ■ 2011

q p denotes school performance vs province.

* In Grade 2, Instructional and Comprehension levels are reported together as decoding and comprehension are functions of reading.

District 4 - Eastern

#345 - Mary Queen of Peace Elementary, St. John's

Grades: K-6

Total Students: 69

Instructional/Comprehension Level

Level	School	District	Province	2011		2010		2009		2008	
				School vs District	School vs Province	School vs District	School vs Province	School vs District	School vs Province	School vs District	School vs Province
M	84.1	74.8	73.9	P	P	P	P	P	P	q	q
A - L	16.0	25.2	26.2								

Instructional/Comprehension Level (2008-11)
4 Year Trend
(School Results)

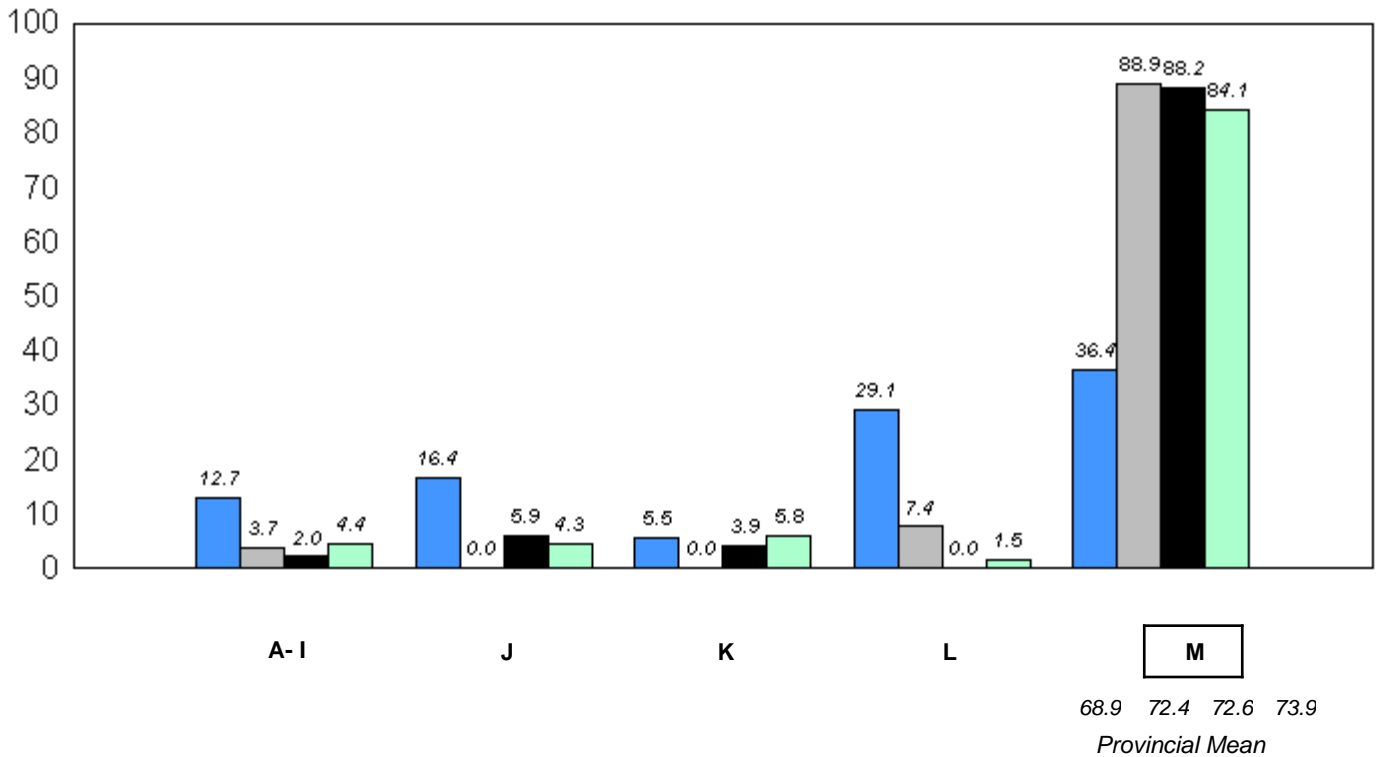

■ 2008
 ■ 2009
 ■ 2010
 ■ 2011

q p denotes school performance vs province.

* In Grade 2, Instructional and Comprehension levels are reported together as decoding and comprehension are functions of reading.

District 4 - Eastern

#348 - Roncalli Elementary, St. John's

Grades: K-6

Total Students: 53

Instructional/Comprehension Level

Level	School	District	Province	2011		2010		2009		2008	
				School vs District	School vs Province	School vs District	School vs Province	School vs District	School vs Province	School vs District	School vs Province
M	69.8	74.8	73.9	q	q	p	p	p	p	q	p
A - L	30.2	25.2	26.2								

Instructional/Comprehension Level (2008-11)
4 Year Trend
(School Results)

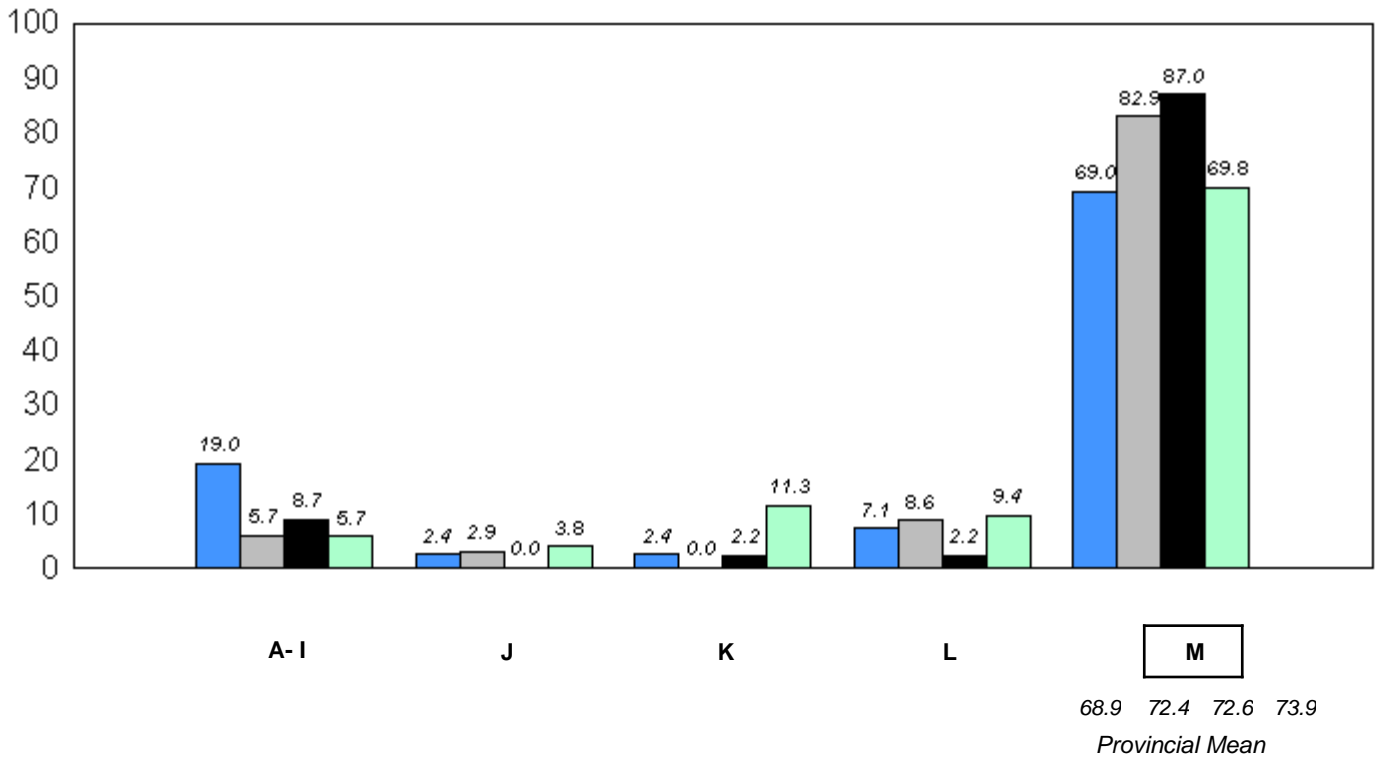

■ 2008
 ■ 2009
 ■ 2010
 ■ 2011

q p denotes school performance vs province.

* In Grade 2, Instructional and Comprehension levels are reported together as decoding and comprehension are functions of reading.

District 4 - Eastern

#349 - St. Andrew's Elementary, St. John's

Grades: K-6

Total Students: 28

Instructional/Comprehension Level

Level	School	District	Province	2011		2010		2009		2008	
				School vs District	School vs Province	School vs District	School vs Province	School vs District	School vs Province	School vs District	School vs Province
M	89.3	74.8	73.9	p	p	q	q	q	p	q	q
A - L	10.7	25.2	26.2								

Instructional/Comprehension Level (2008-11)
4 Year Trend
(School Results)

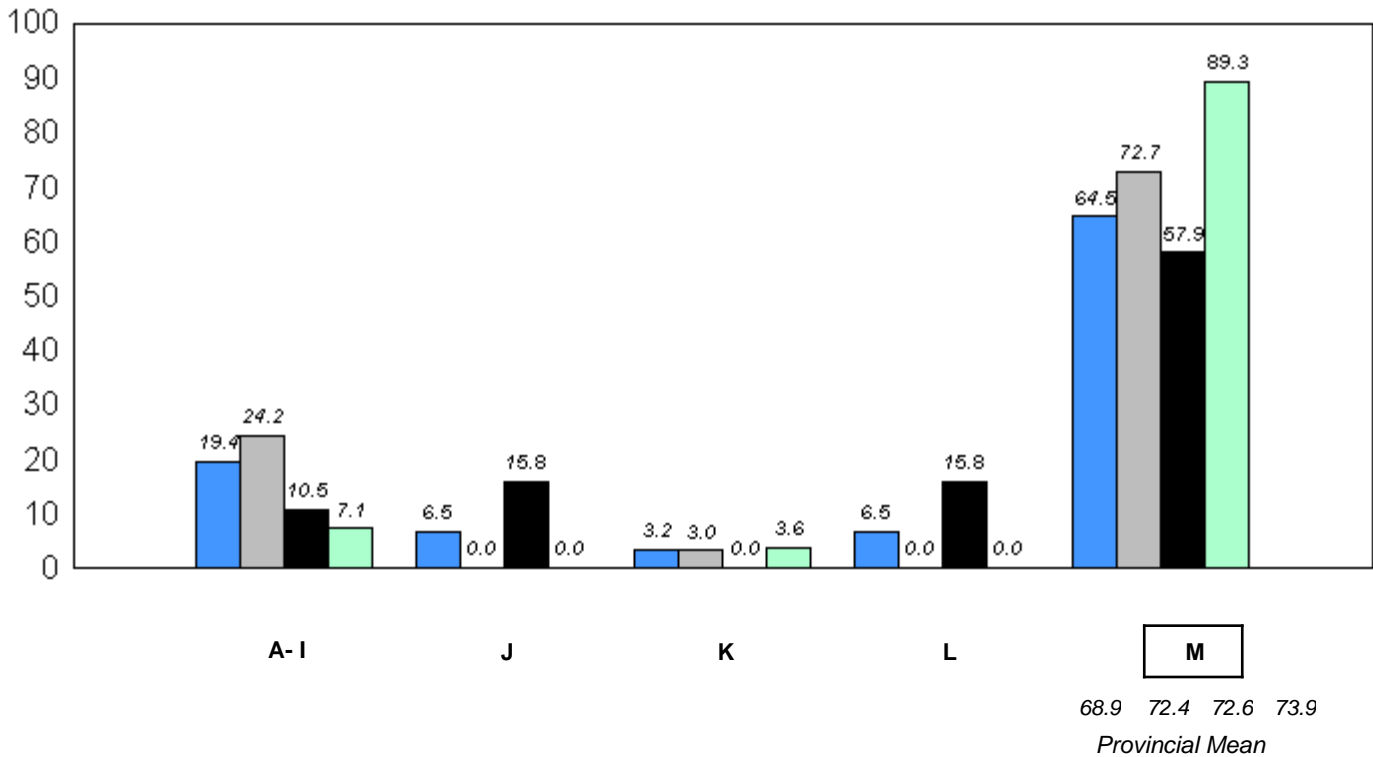

■ 2008
 ■ 2009
 ■ 2010
 ■ 2011

q p denotes school performance vs province.

* In Grade 2, Instructional and Comprehension levels are reported together as decoding and comprehension are functions of reading.

District 4 - Eastern

#350 - St. John Bosco School, St. John's

Grades: K-9

Total Students: 20

Instructional/Comprehension Level

Level	School	District	Province	2011		2010		2009		2008	
				School vs District	School vs Province	School vs District	School vs Province	School vs District	School vs Province	School vs District	School vs Province
M	80.0	74.8	73.9	P	P	q	q	P	P	P	P
A - L	20.0	25.2	26.2								

Instructional/Comprehension Level (2008-11)
4 Year Trend
(School Results)

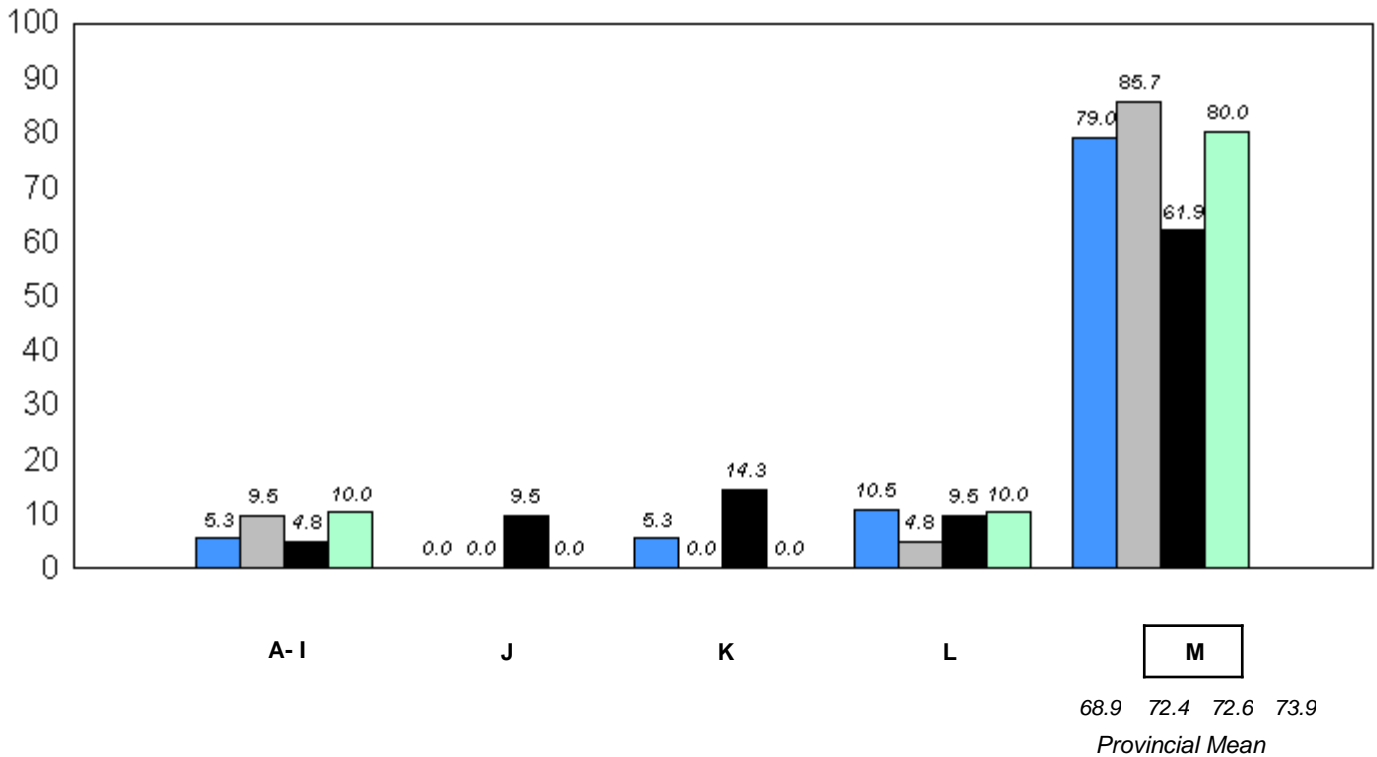

■ 2008
 ■ 2009
 ■ 2010
 ■ 2011

q p denotes school performance vs province.

* In Grade 2, Instructional and Comprehension levels are reported together as decoding and comprehension are functions of reading.

District 4 - Eastern

#355 - St. Mary's Elementary, St. John's

Grades: K-6

Total Students: 26

Instructional/Comprehension Level

Level	School	District	Province	2011		2010		2009		2008	
				School vs District	School vs Province	School vs District	School vs Province	School vs District	School vs Province	School vs District	School vs Province
M	80.8	74.8	73.9	P	P	q	q	q	q	q	P
A - L	19.2	25.2	26.2								

**Instructional/Comprehension Level (2008-11)
4 Year Trend
(School Results)**

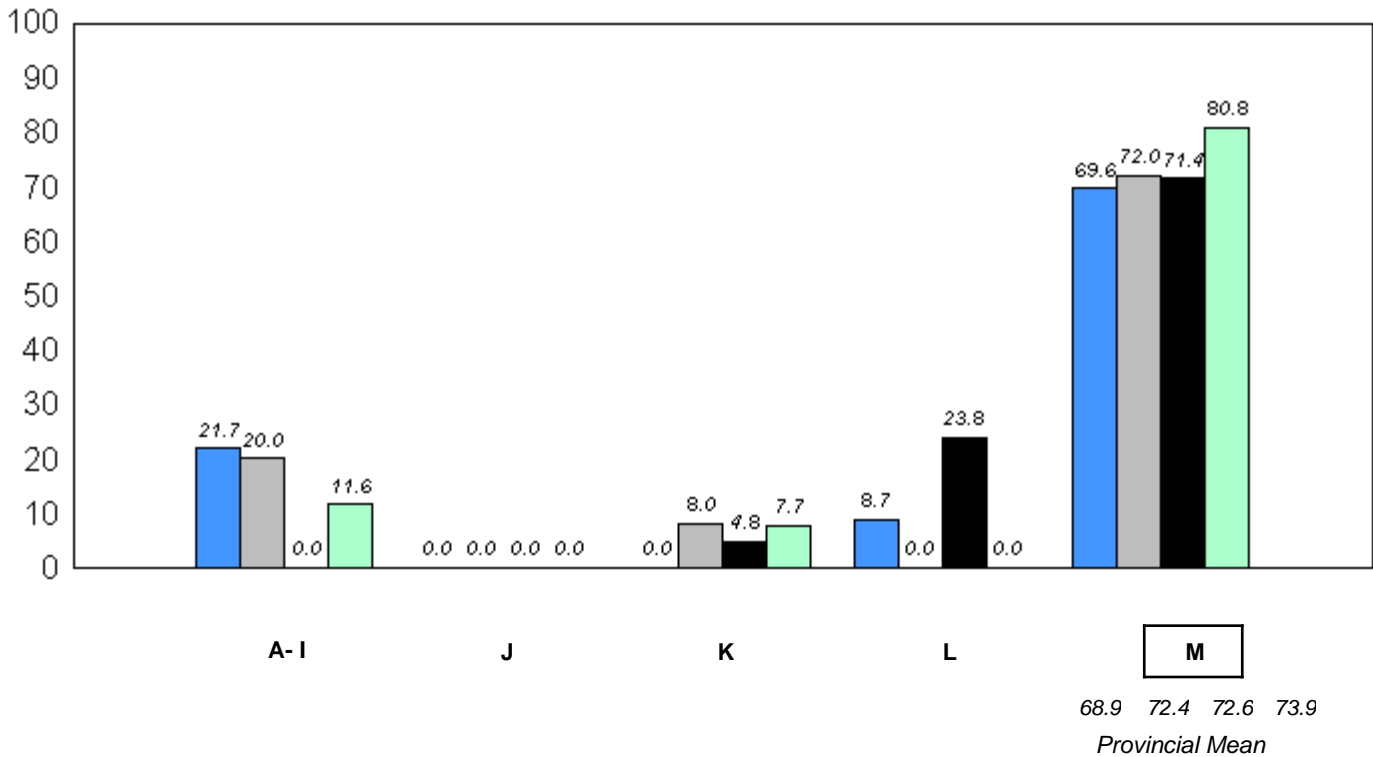

■ 2008
 ■ 2009
 ■ 2010
 ■ 2011

q p denotes school performance vs province.

* In Grade 2, Instructional and Comprehension levels are reported together as decoding and comprehension are functions of reading.

District 4 - Eastern

#356 - St. Matthews Elementary, St. John's

Grades: K-6

Total Students: 33

Instructional/Comprehension Level

Level	School	District	Province	2011		2010		2009		2008	
				School vs District	School vs Province	School vs District	School vs Province	School vs District	School vs Province	School vs District	School vs Province
M	75.8	74.8	73.9	P	P	q	q	q	q	q	q
A - L	24.2	25.2	26.2								

Instructional/Comprehension Level (2008-11)
4 Year Trend
(School Results)

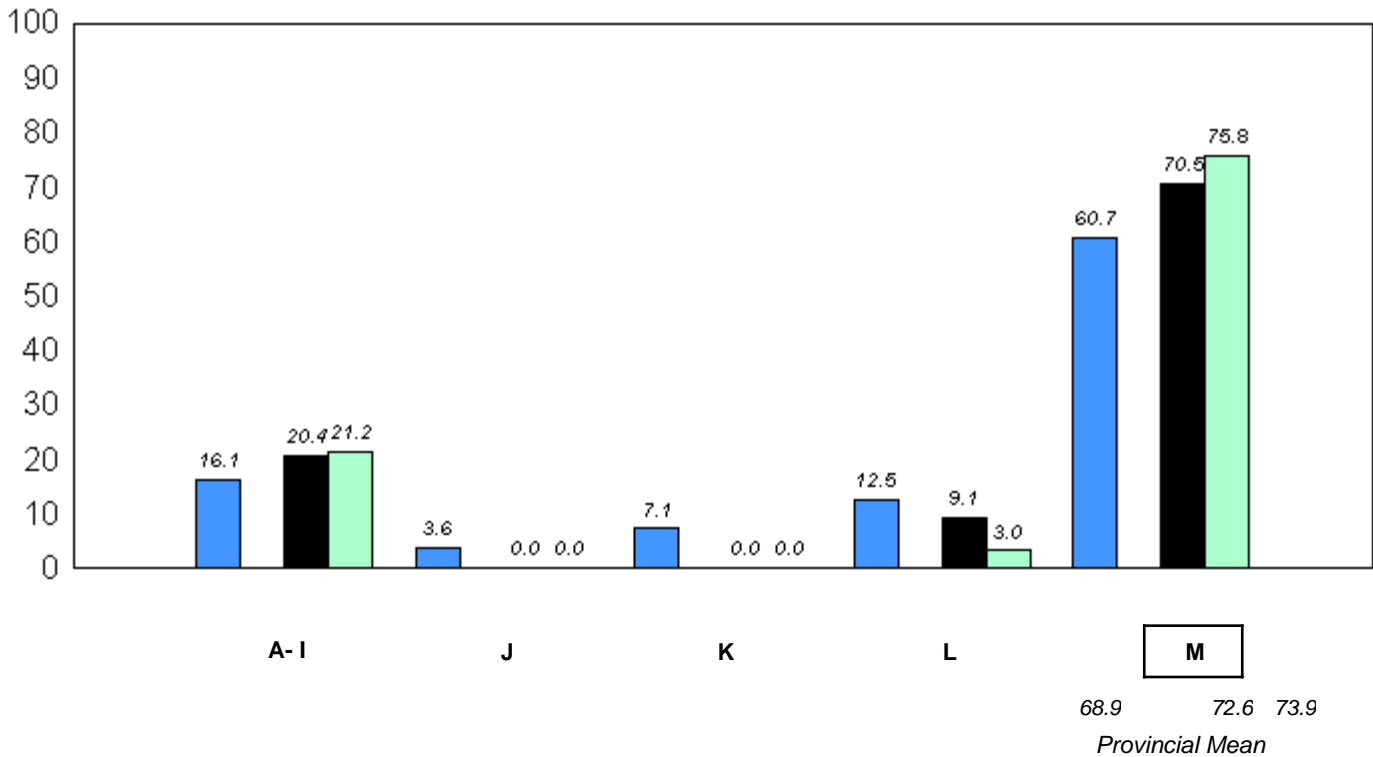

■ 2008
 ■ 2009
 ■ 2010
 ■ 2011

q p denotes school performance vs province.

* In Grade 2, Instructional and Comprehension levels are reported together as decoding and comprehension are functions of reading.

District 4 - Eastern

#360 - Rennie's River Elementary School, St. John's

Grades: K-6

Total Students: 33

Instructional/Comprehension Level

Level	School	District	Province	2011		2010		2009		2008	
				School vs District	School vs Province	School vs District	School vs Province	School vs District	School vs Province	School vs District	School vs Province
M	69.7	74.8	73.9	q	q	q	q	p	p	p	p
A - L	30.3	25.2	26.2								

**Instructional/Comprehension Level (2008-11)
4 Year Trend
(School Results)**

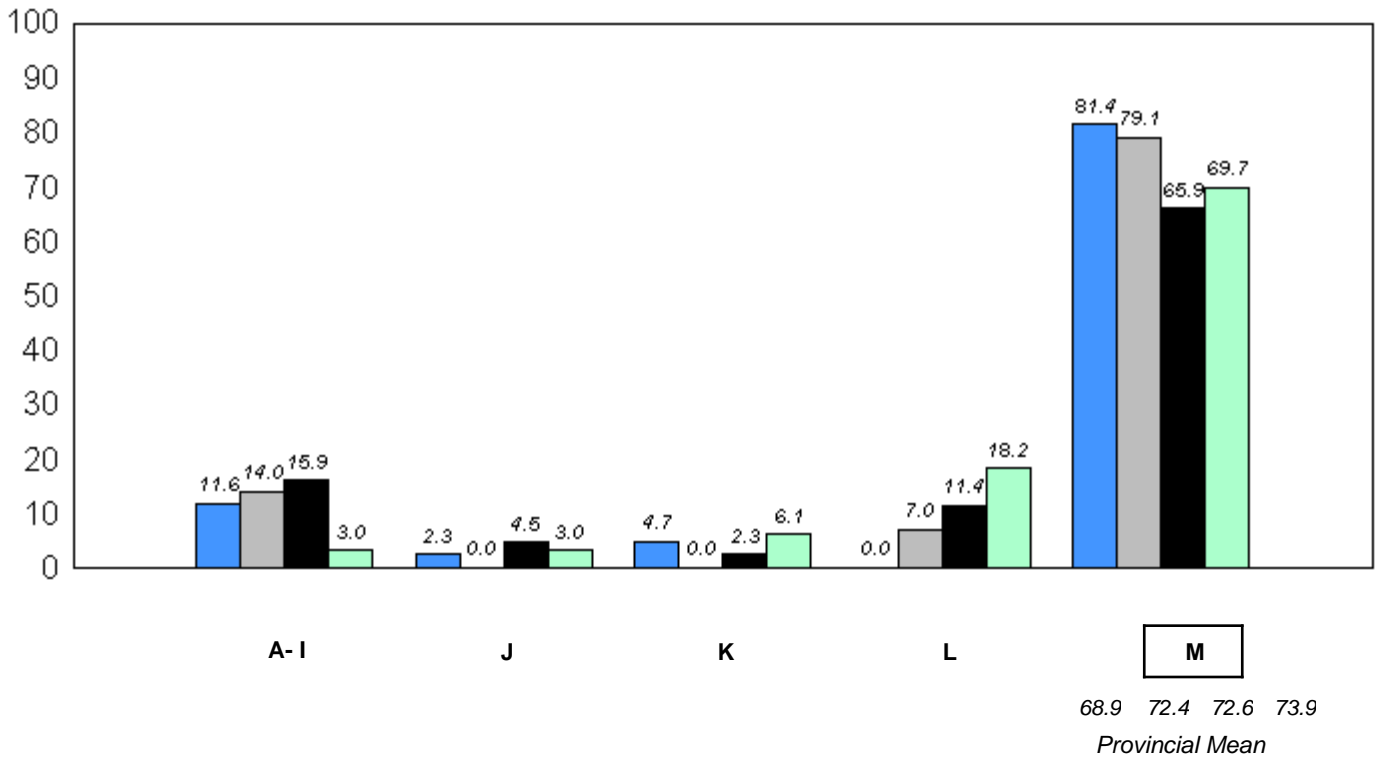

■ 2008
 ■ 2009
 ■ 2010
 ■ 2011

q p denotes school performance vs province.

* In Grade 2, Instructional and Comprehension levels are reported together as decoding and comprehension are functions of reading.

District 4 - Eastern

#362 - St. Teresa's School/Ecole Ste-Thérès, St. John's

Grades: K-6

Total Students: 38

Instructional/Comprehension Level

Level	School	District	Province	2011		2010		2009		2008	
				School vs District	School vs Province	School vs District	School vs Province	School vs District	School vs Province	School vs District	School vs Province
M	84.2	74.8	73.9	P	P	P	P	q	q	P	P
A - L	15.8	25.2	26.2								

Instructional/Comprehension Level (2008-11)
4 Year Trend
(School Results)

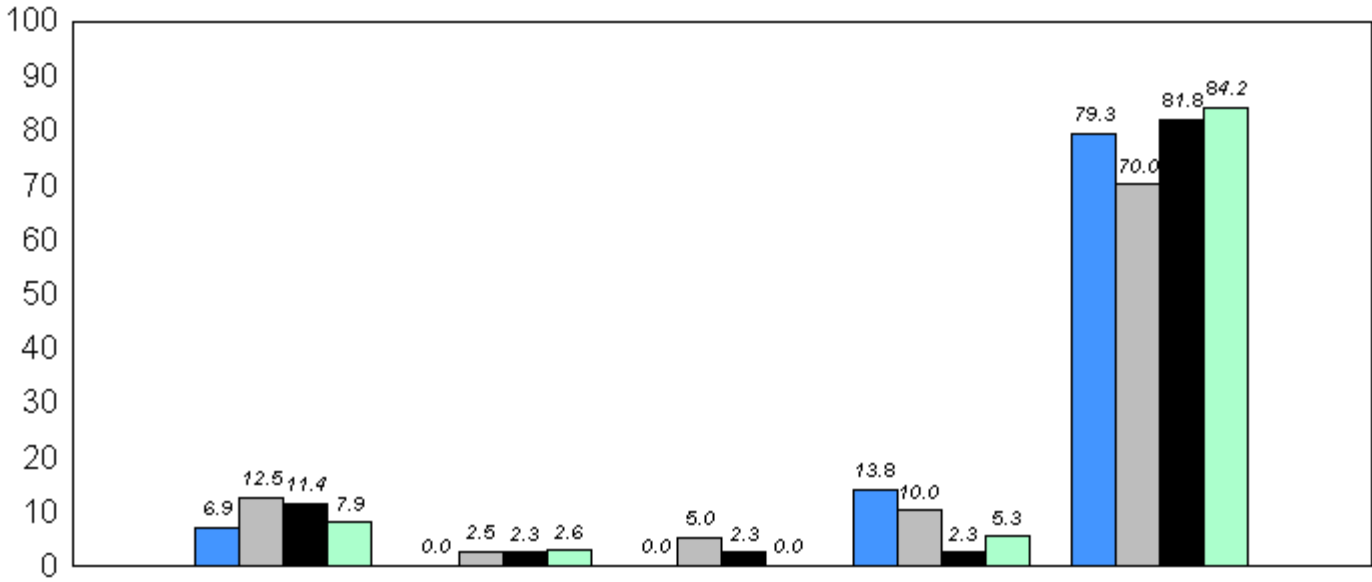

M
 68.9 72.4 72.6 73.9
 Provincial Mean

■ 2008
 ■ 2009
 ■ 2010
 ■ 2011

q p denotes school performance vs province.

* In Grade 2, Instructional and Comprehension levels are reported together as decoding and comprehension are functions of reading.

District 4 - Eastern

#363 - Vanier Elementary, St. John's

Grades: K-6

Total Students: 16

Instructional/Comprehension Level

Level	School	District	Province	2011		2010		2009		2008	
				School vs District	School vs Province	School vs District	School vs Province	School vs District	School vs Province	School vs District	School vs Province
M	50.0	74.8	73.9	q	q	p	p	p	p	q	q
A - L	50.0	25.2	26.2								

Instructional/Comprehension Level (2008-11)
4 Year Trend
(School Results)

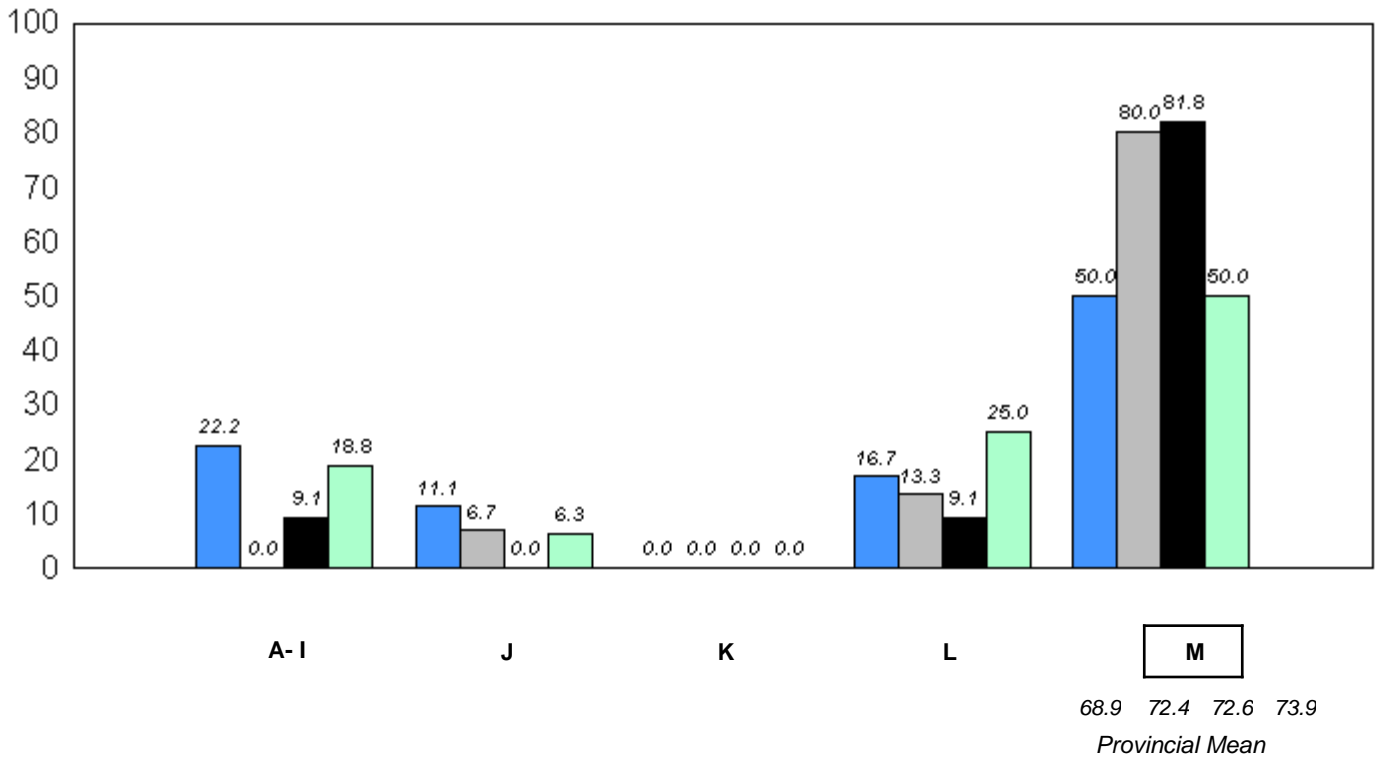

■ 2008
 ■ 2009
 ■ 2010
 ■ 2011

q p denotes school performance vs province.

* In Grade 2, Instructional and Comprehension levels are reported together as decoding and comprehension are functions of reading.

District 4 - Eastern

#364 - Virginia Park Elementary, St. John's

Grades: K-6

Total Students: 29

Instructional/Comprehension Level

Level	School	District	Province	2011		2010		2009		2008	
				School vs District	School vs Province	School vs District	School vs Province	School vs District	School vs Province	School vs District	School vs Province
M	58.6	74.8	73.9	q	q	p	p	q	q	q	q
A - L	41.4	25.2	26.2								

**Instructional/Comprehension Level (2008-11)
4 Year Trend
(School Results)**

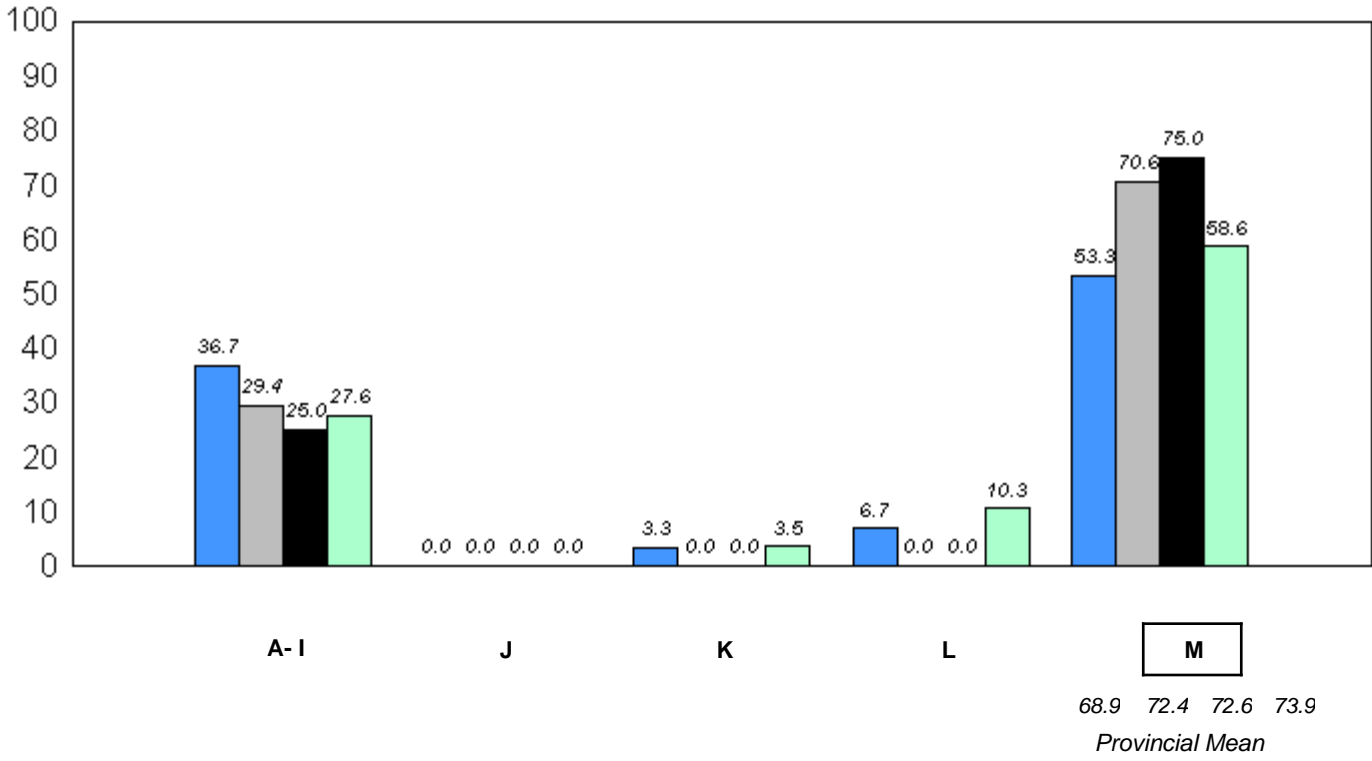

q p denotes school performance vs province.

* In Grade 2, Instructional and Comprehension levels are reported together as decoding and comprehension are functions of reading.

District 4 - Eastern

#366 - Topsail Elementary, Conception Bay South (Topsail)

Grades: K-4

Total Students: 55

Instructional/Comprehension Level

Level	School	District	Province	2011		2010		2009		2008	
				School vs District	School vs Province	School vs District	School vs Province	School vs District	School vs Province	School vs District	School vs Province
M	74.6	74.8	73.9	q	p	p	p	p	p	q	q
A - L	25.5	25.2	26.2								

Instructional/Comprehension Level (2008-11)
4 Year Trend
(School Results)

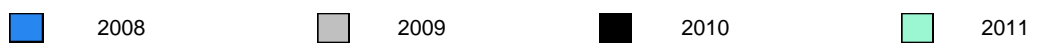
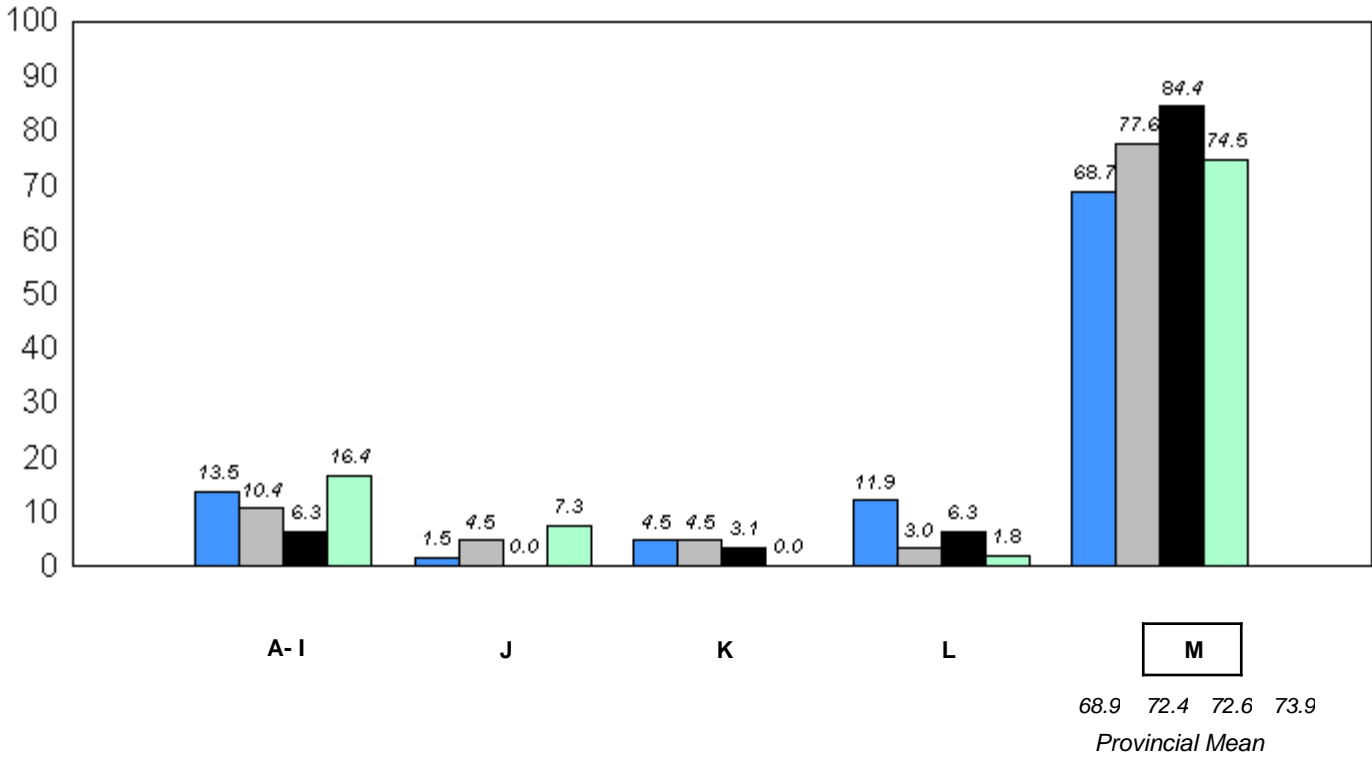

q p denotes school performance vs province.

* In Grade 2, Instructional and Comprehension levels are reported together as decoding and comprehension are functions of reading.

District 4 - Eastern

#367 - Holy Trinity Elementary, Torbay

Grades: K-6

Total Students: 66

Instructional/Comprehension Level

Level	School	District	Province	2011		2010		2009		2008	
				School vs District	School vs Province	School vs District	School vs Province	School vs District	School vs Province	School vs District	School vs Province
M	83.3	74.8	73.9	P	P	P	P	P	P	P	P
A - L	16.7	25.2	26.2								

Instructional/Comprehension Level (2008-11)
4 Year Trend
(School Results)

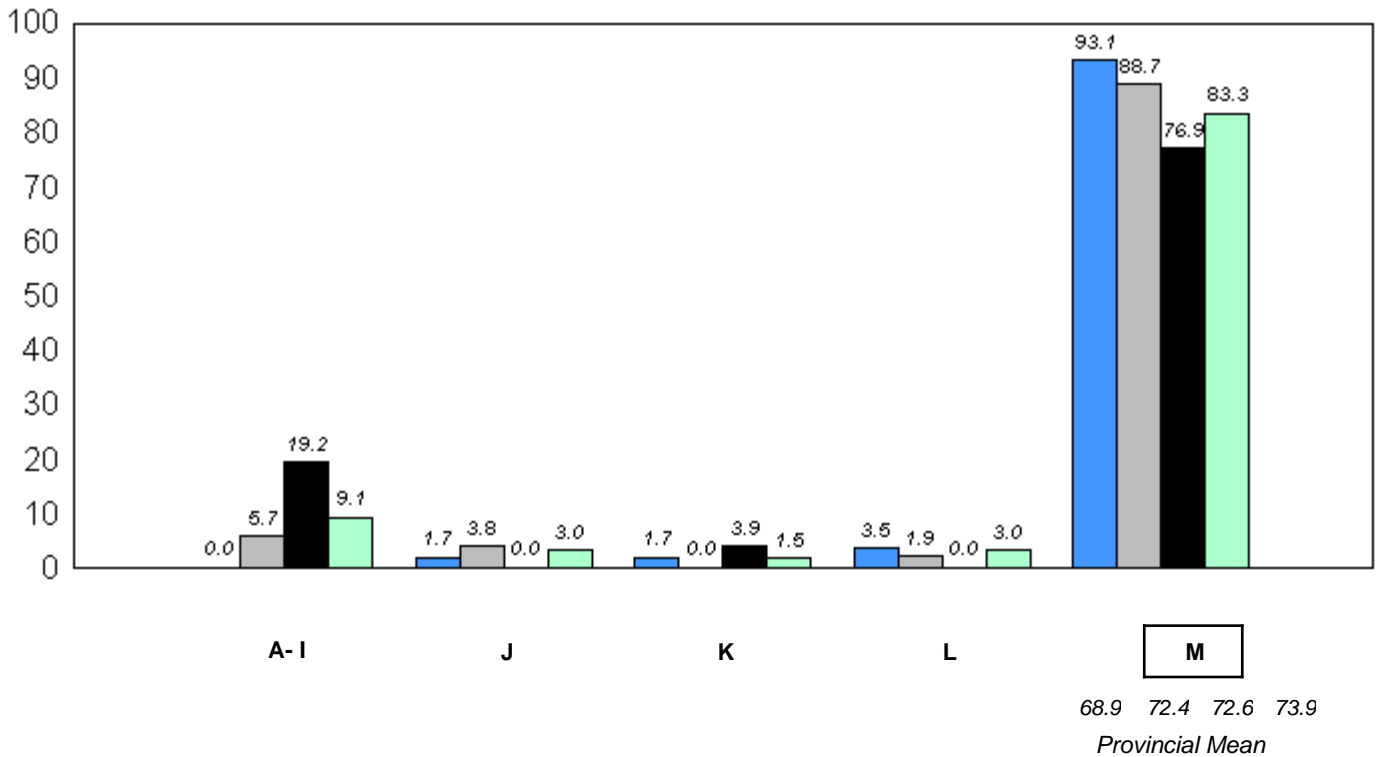

■ 2008
 ■ 2009
 ■ 2010
 ■ 2011

q p denotes school performance vs province.

* In Grade 2, Instructional and Comprehension levels are reported together as decoding and comprehension are functions of reading.

District 4 - Eastern

#370 - Stella Maris Academy, Trepassey

Grades: K-12

Total Students: 2

Instructional/Comprehension Level

Level	School	District	Province	2011		2010		2009		2008	
				School vs District	School vs Province	School vs District	School vs Province	School vs District	School vs Province	School vs District	School vs Province
M	<i>School data with 5 or fewer students withheld for reasons of confidentiality.</i>	74.8	73.9	q	q	q	q	p	p	q	q
A - L		25.2	26.2								

Instructional/Comprehension Level (2008-11)
4 Year Trend
(School Results)

School data with 5 or fewer students withheld for reasons of confidentiality.

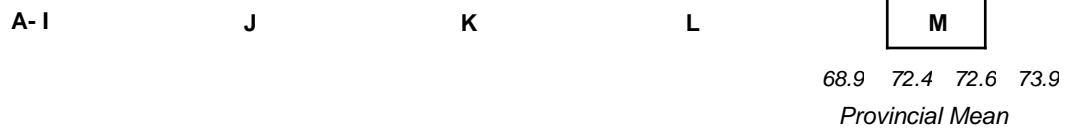

q p denotes school performance vs province.

* In Grade 2, Instructional and Comprehension levels are reported together as decoding and comprehension are functions of reading.

District 4 - Eastern

#371 - Upper Gullies Elementary, Conception Bay South (Upper Gulli

Grades: K-6

Total Students: 57

Instructional/Comprehension Level

Level	School	District	Province	2011		2010		2009		2008	
				School vs District	School vs Province	School vs District	School vs Province	School vs District	School vs Province	School vs District	School vs Province
M	70.2	74.8	73.9	q	q	p	p	q	q	p	p
A - L	29.8	25.2	26.2								

**Instructional/Comprehension Level (2008-11)
4 Year Trend
(School Results)**

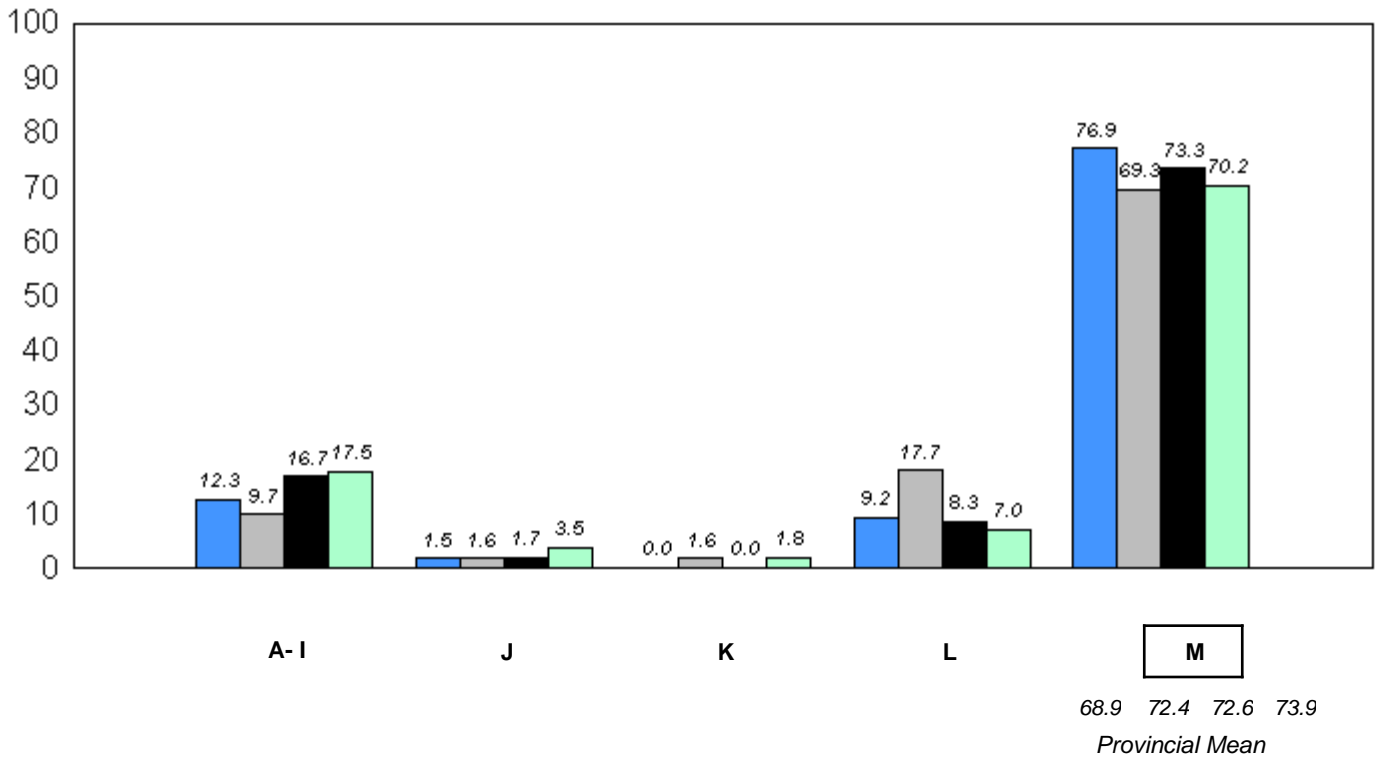

■ 2008
 ■ 2009
 ■ 2010
 ■ 2011

q p denotes school performance vs province.

* In Grade 2, Instructional and Comprehension levels are reported together as decoding and comprehension are functions of reading.

District 4 - Eastern

#372 - St. Bernard's Elementary, Witless Bay

Grades: K-6

Total Students: 39

Instructional/Comprehension Level

Level	School	District	Province	2011		2010		2009		2008	
				School vs District	School vs Province	School vs District	School vs Province	School vs District	School vs Province	School vs District	School vs Province
M	76.9	74.8	73.9	P	P	q	q	P	P	P	P
A - L	23.1	25.2	26.2								

**Instructional/Comprehension Level (2008-11)
4 Year Trend
(School Results)**

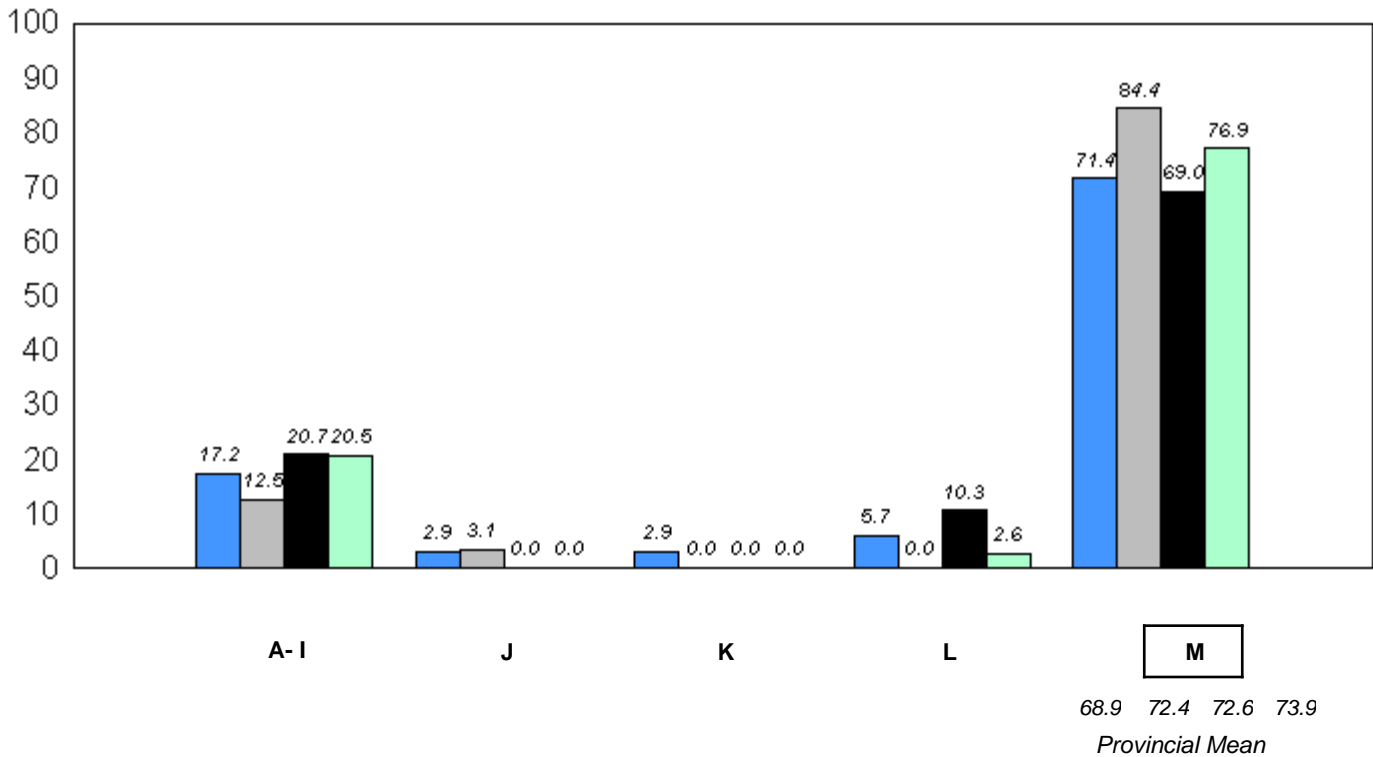

■ 2008
 ■ 2009
 ■ 2010
 ■ 2011

q p denotes school performance vs province.

* In Grade 2, Instructional and Comprehension levels are reported together as decoding and comprehension are functions of reading.

District 4 - Eastern

#427 - Holy Name of Mary Academy, Lawn

Grades: K-12

Total Students: 12

Instructional/Comprehension Level

Level	School	District	Province	2011		2010		2009		2008	
				School vs District	School vs Province	School vs District	School vs Province	School vs District	School vs Province	School vs District	School vs Province
M	83.3	74.8	73.9	P	P	P	P	P	P	P	P
A - L	16.7	25.2	26.2								

Instructional/Comprehension Level (2008-11)
4 Year Trend
(School Results)

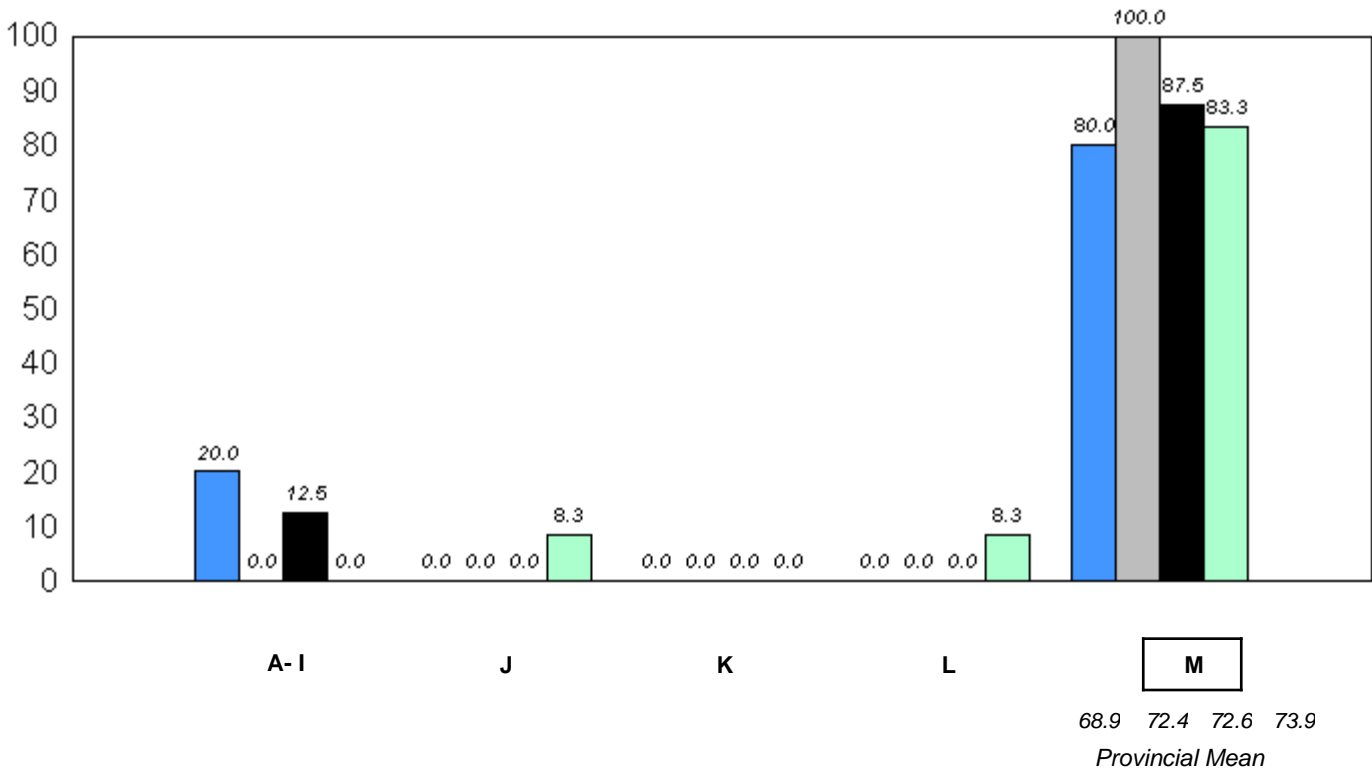

■ 2008
 ■ 2009
 ■ 2010
 ■ 2011

q p denotes school performance vs province.

* In Grade 2, Instructional and Comprehension levels are reported together as decoding and comprehension are functions of reading.

District 4 - Eastern

#429 - Clarenville Primary School, Clarenville

Grades: K-3

Total Students: 40

Instructional/Comprehension Level

Level	School	District	Province	2011		2010		2009		2008	
				School vs District	School vs Province	School vs District	School vs Province	School vs District	School vs Province	School vs District	School vs Province
M	82.5	74.8	73.9	P	P	P	P	P	P	P	P
A - L	17.5	25.2	26.2								

Instructional/Comprehension Level (2008-11)
4 Year Trend
(School Results)

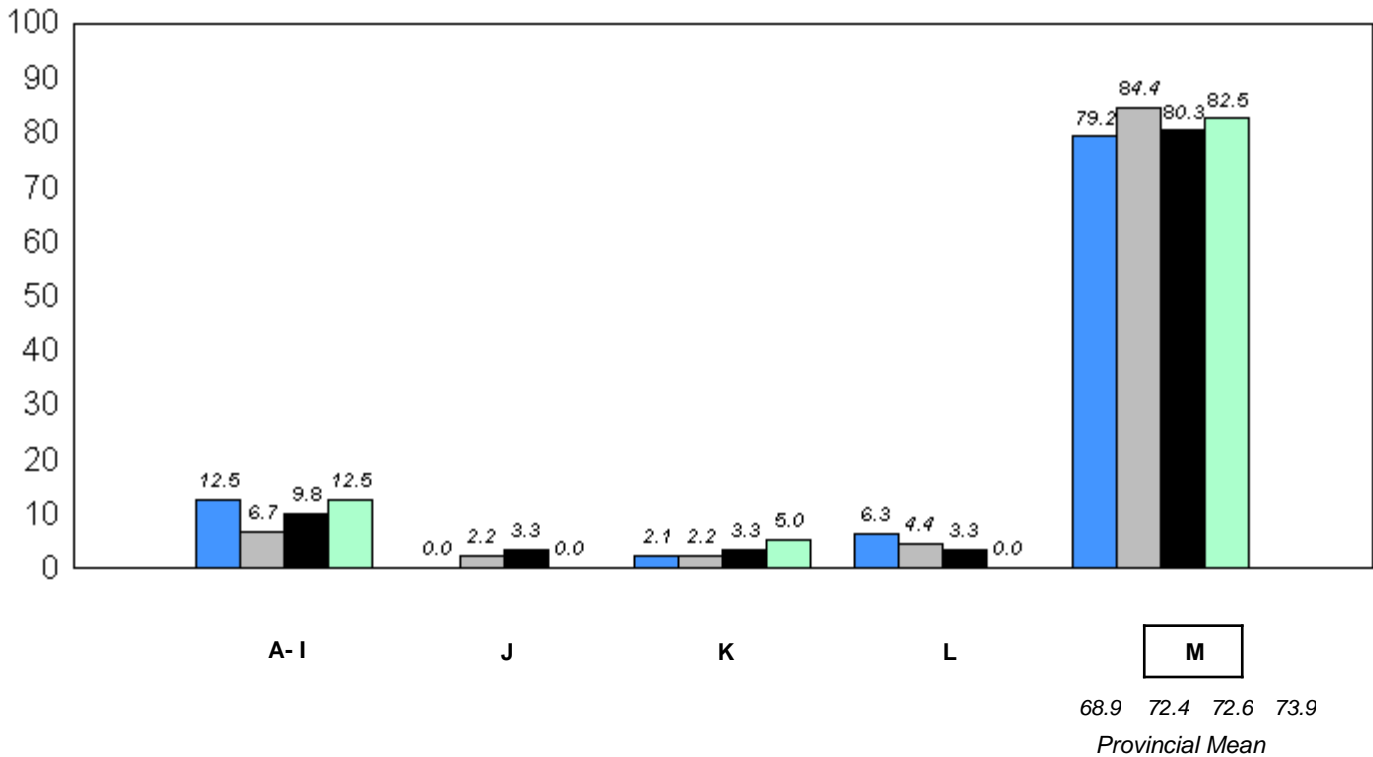

■ 2008
 ■ 2009
 ■ 2010
 ■ 2011

q p denotes school performance vs province.

* In Grade 2, Instructional and Comprehension levels are reported together as decoding and comprehension are functions of reading.

District 4 - Eastern

#430 - St. Mark's School, King's Cove

Grades: K-12

Total Students: 5

Instructional/Comprehension Level

Level	School	District	Province	2011		2010		2009		2008	
				School vs District	School vs Province	School vs District	School vs Province	School vs District	School vs Province	School vs District	School vs Province
M	<i>School data with 5 or fewer students withheld for reasons of confidentiality.</i>	74.8	73.9	P	P	q	q	P	P	q	q
A - L		25.2	26.2								

Instructional/Comprehension Level (2008-11)
4 Year Trend
(School Results)

School data with 5 or fewer students withheld for reasons of confidentiality.

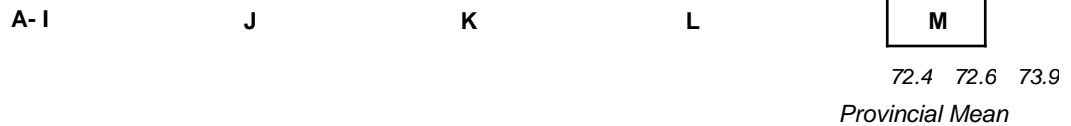

q p denotes school performance vs province.

* In Grade 2, Instructional and Comprehension levels are reported together as decoding and comprehension are functions of reading.

District 4 - Eastern

#433 - Tricon Elementary, Bay de Verde

Grades: K-6

Total Students: 20

Instructional/Comprehension Level

Level	School	District	Province	2011		2010		2009		2008	
				School vs District	School vs Province	School vs District	School vs Province	School vs District	School vs Province	School vs District	School vs Province
M	80.0	74.8	73.9	P	P	P	P	P	P	P	P
A - L	20.0	25.2	26.2								

**Instructional/Comprehension Level (2008-11)
4 Year Trend
(School Results)**

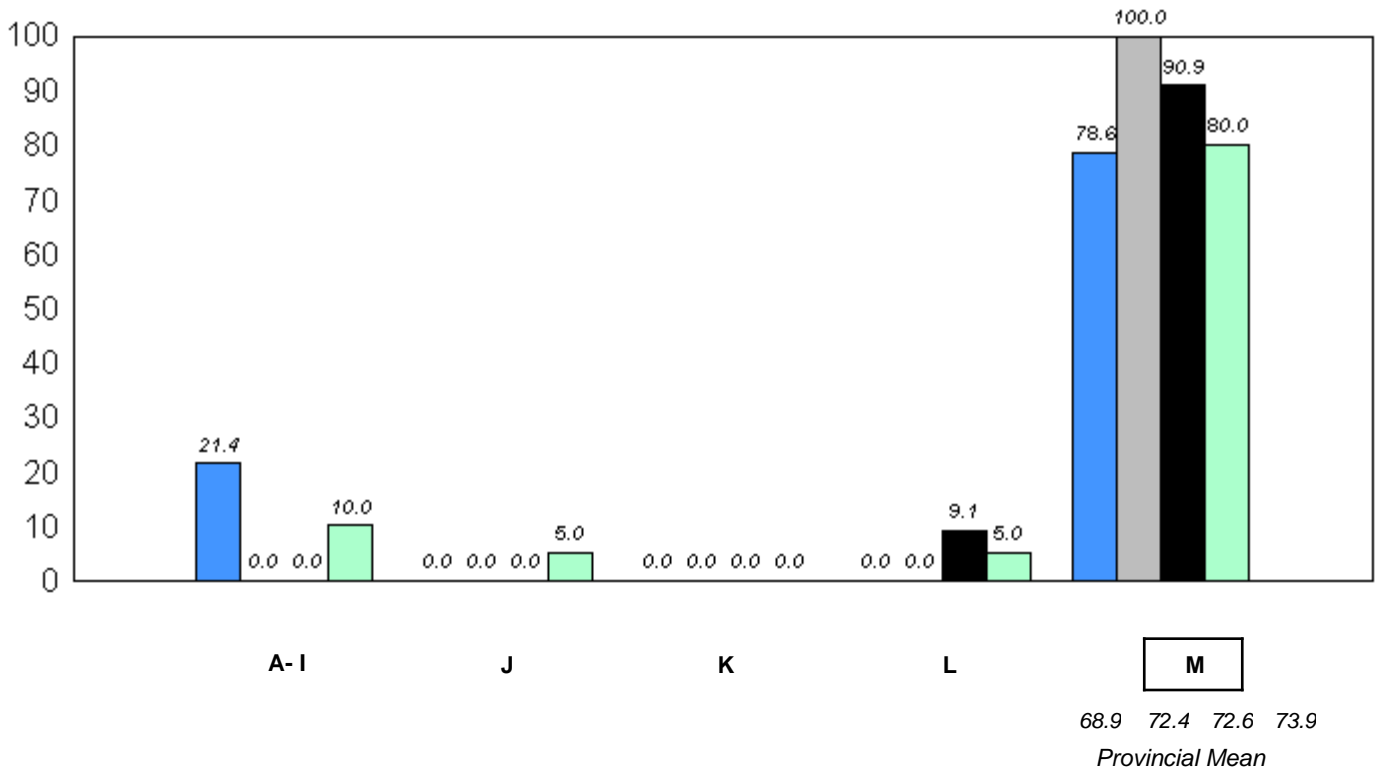

■ 2008
 ■ 2009
 ■ 2010
 ■ 2011

q p denotes school performance vs province.

* In Grade 2, Instructional and Comprehension levels are reported together as decoding and comprehension are functions of reading.

District 4 - Eastern

#435 - St. Anne's Academy, Dunville

Grades: K-6

Total Students: 36

Instructional/Comprehension Level

Level	School	District	Province	2011		2010		2009		2008	
				School vs District	School vs Province	School vs District	School vs Province	School vs District	School vs Province	School vs District	School vs Province
M	61.1	74.8	73.9	q	q	p	p	p	p	q	q
A - L	38.9	25.2	26.2								

Instructional/Comprehension Level (2008-11)
4 Year Trend
(School Results)

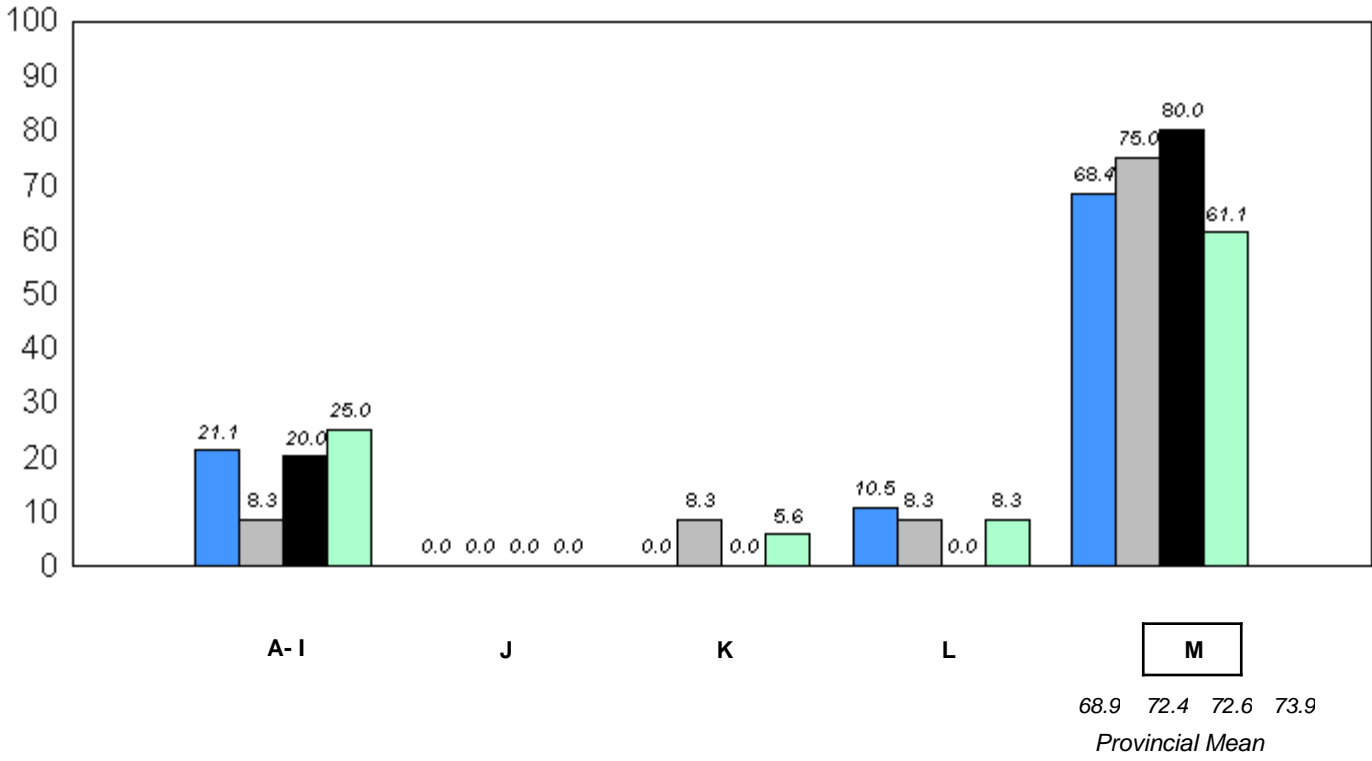

■ 2008
 ■ 2009
 ■ 2010
 ■ 2011

q p denotes school performance vs province.

* In Grade 2, Instructional and Comprehension levels are reported together as decoding and comprehension are functions of reading.

District 4 - Eastern

#438 - Epiphany Elementary, Heart's Delight

Grades: K-6

Total Students: 7

Instructional/Comprehension Level

Level	School	District	Province	2011		2010		2009		2008	
				School vs District	School vs Province	School vs District	School vs Province	School vs District	School vs Province	School vs District	School vs Province
M	71.4	74.8	73.9	q	q	q	q	p	p	q	q
A - L	28.6	25.2	26.2								

**Instructional/Comprehension Level (2008-11)
4 Year Trend
(School Results)**

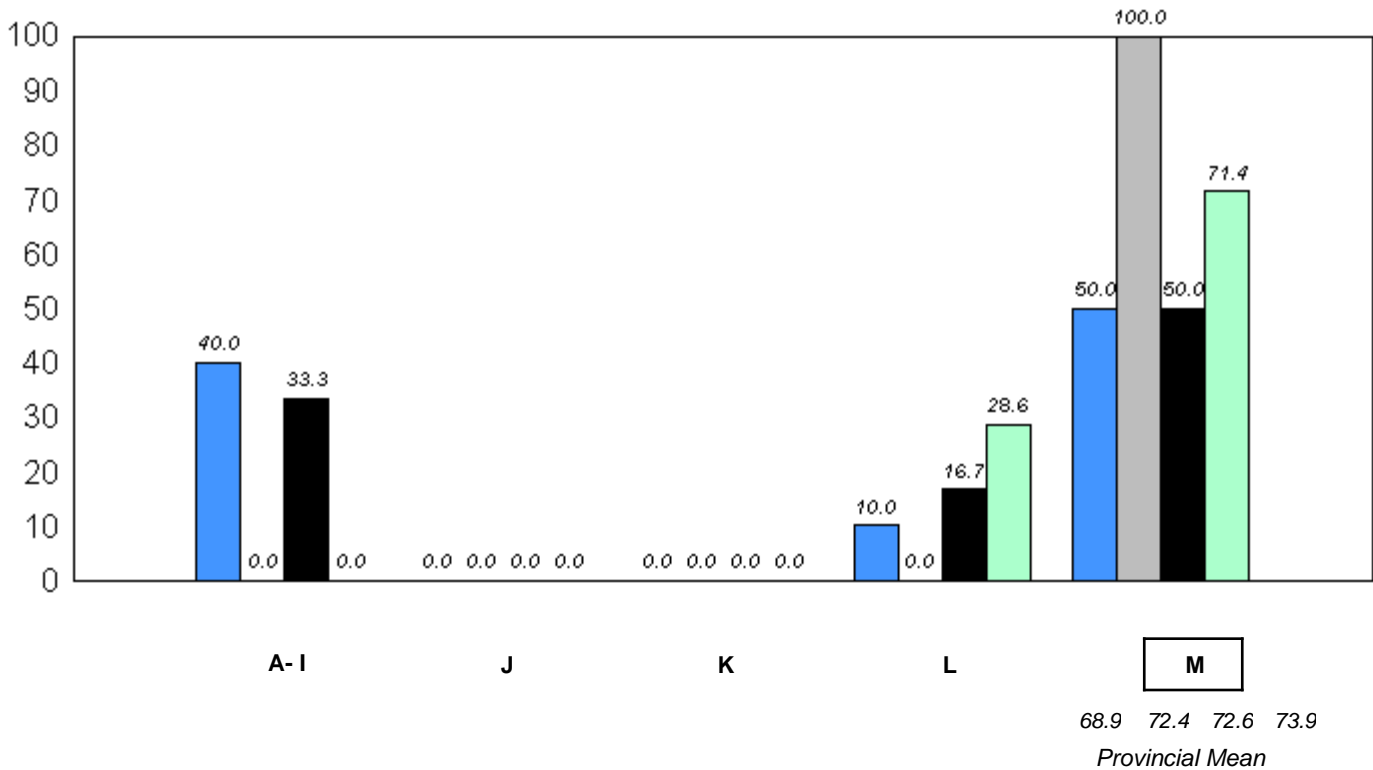

■ 2008
 ■ 2009
 ■ 2010
 ■ 2011

q p denotes school performance vs province.

* In Grade 2, Instructional and Comprehension levels are reported together as decoding and comprehension are functions of reading.

District 4 - Eastern

#442 - Persalvic Elementary, Victoria

Grades: K-9

Total Students: 26

Instructional/Comprehension Level

Level	School	District	Province	2011		2010		2009		2008	
				School vs District	School vs Province	School vs District	School vs Province	School vs District	School vs Province	School vs District	School vs Province
M	65.4	74.8	73.9	q	q	p	p	p	p	p	p
A - L	34.6	25.2	26.2								

Instructional/Comprehension Level (2008-11)
4 Year Trend
(School Results)

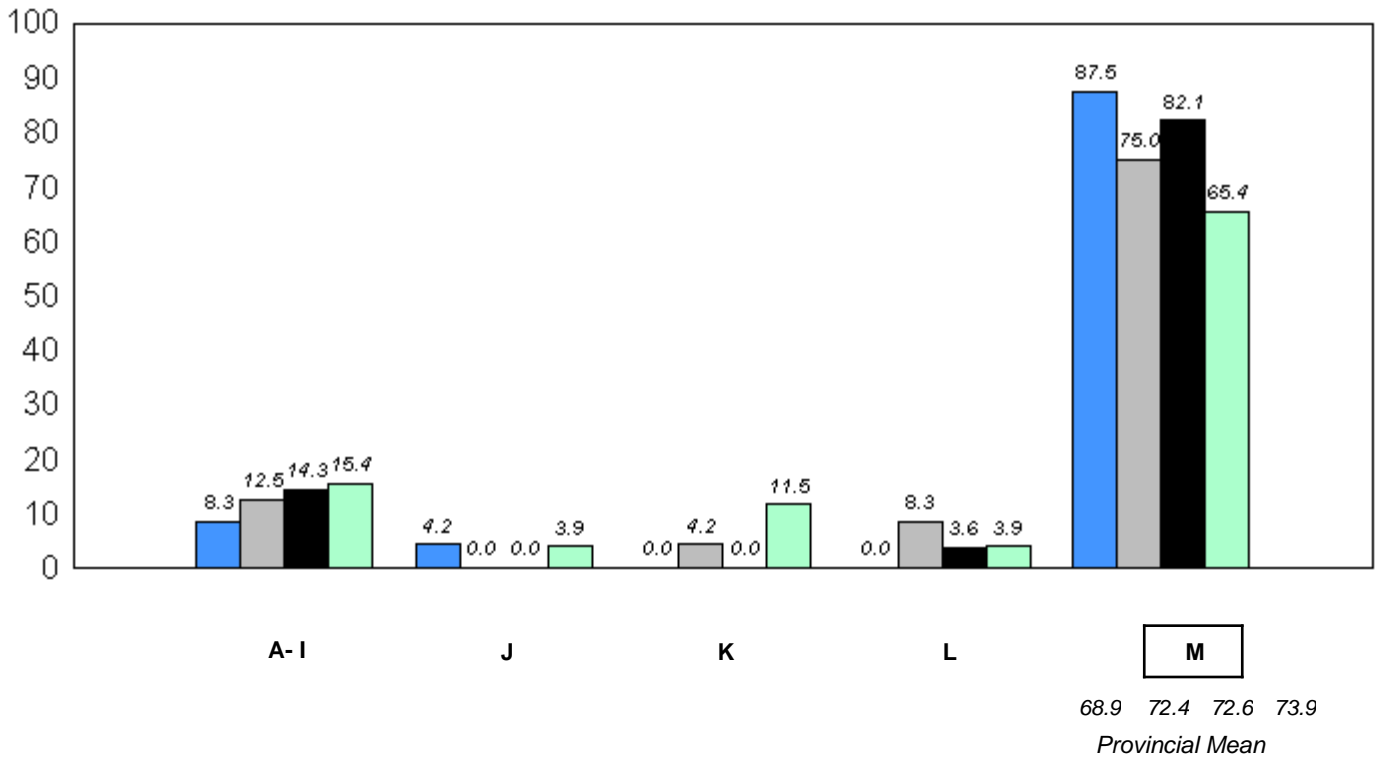

■ 2008
 ■ 2009
 ■ 2010
 ■ 2011

q p denotes school performance vs province.

* In Grade 2, Instructional and Comprehension levels are reported together as decoding and comprehension are functions of reading.

District 4 - Eastern

#444 - Cabot Academy, Western Bay

Grades: K-6

Total Students: 8

Instructional/Comprehension Level

Level	School	District	Province	2011		2010		2009		2008	
				School vs District	School vs Province	School vs District	School vs Province	School vs District	School vs Province	School vs District	School vs Province
M	87.5	74.8	73.9	p	p	q	q	q	q	q	q
A - L	12.5	25.2	26.2								

Instructional/Comprehension Level (2008-11)
4 Year Trend
(School Results)

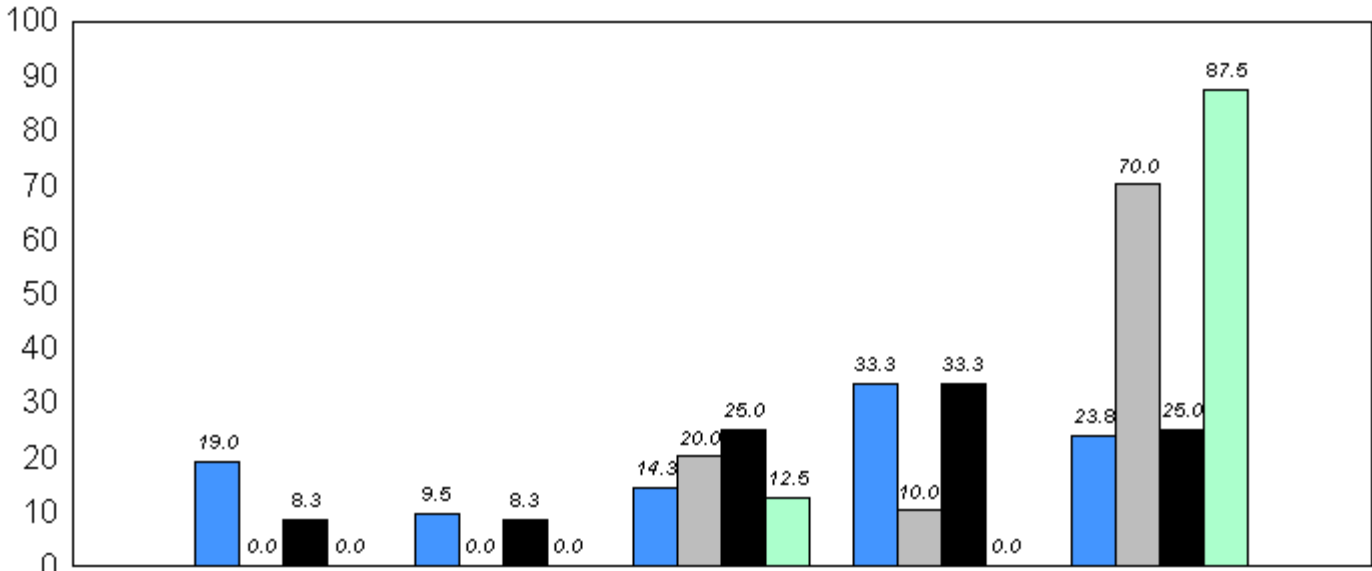

M
 68.9 72.4 72.6 73.9
Provincial Mean

■ 2008
 ■ 2009
 ■ 2010
 ■ 2011

q p denotes school performance vs province.

* In Grade 2, Instructional and Comprehension levels are reported together as decoding and comprehension are functions of reading.

District 4 - Eastern

#446 - Whitbourne Elementary, Whitbourne

Grades: K-6

Total Students: 11

Instructional/Comprehension Level

Level	School	District	Province	2011		2010		2009		2008	
				School vs District	School vs Province	School vs District	School vs Province	School vs District	School vs Province	School vs District	School vs Province
M	63.6	74.8	73.9	q	q	q	q	q	q	q	q
A - L	36.4	25.2	26.2								

Instructional/Comprehension Level (2008-11)
4 Year Trend
(School Results)

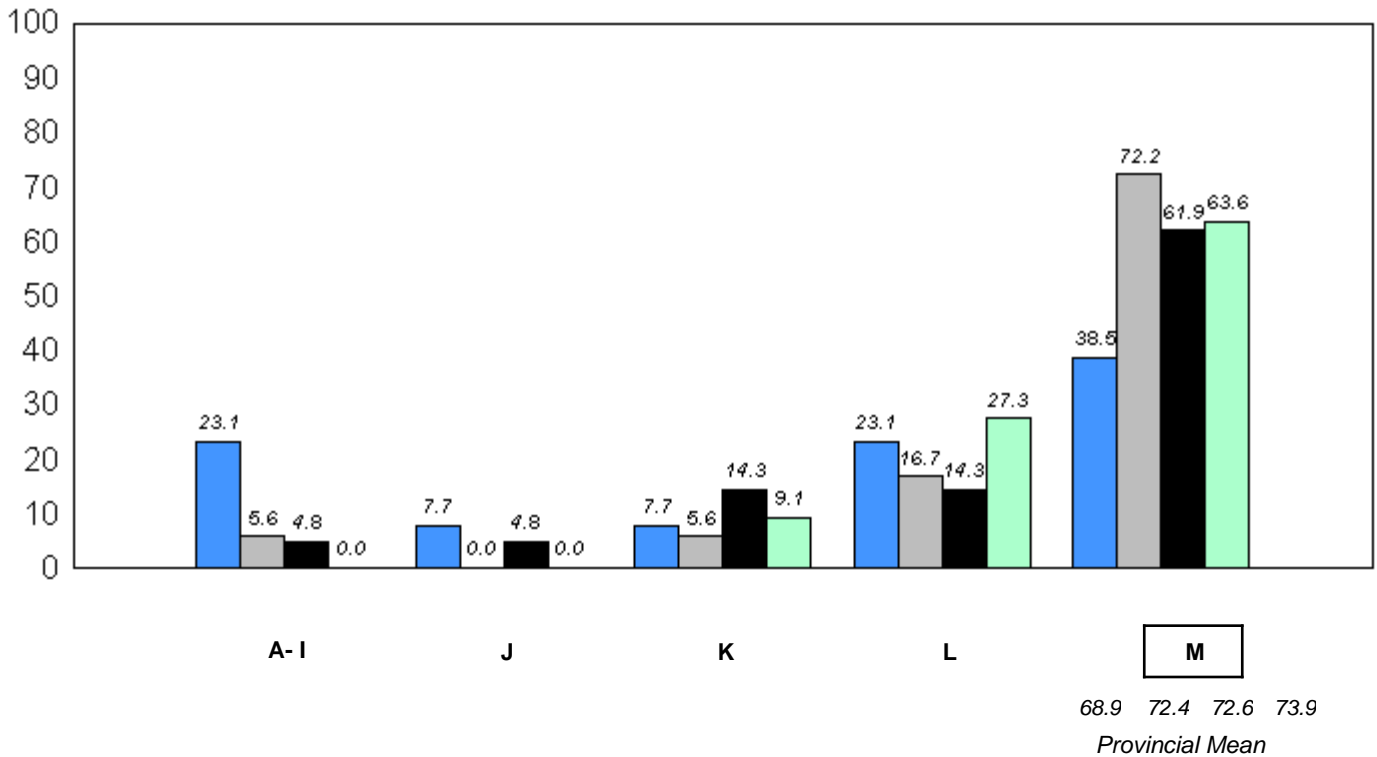

■ 2008
 ■ 2009
 ■ 2010
 ■ 2011

q p denotes school performance vs province.

* In Grade 2, Instructional and Comprehension levels are reported together as decoding and comprehension are functions of reading.

District 4 - Eastern

#447 - Baltimore School Complex, Ferryland

Grades: K-12

Total Students: 18

Instructional/Comprehension Level

Level	School	District	Province	2011		2010		2009		2008	
				School vs District	School vs Province	School vs District	School vs Province	School vs District	School vs Province	School vs District	School vs Province
M	94.4	74.8	73.9	P	P	P	P	P	P	P	P
A - L	5.6	25.2	26.2								

Instructional/Comprehension Level (2008-11)
4 Year Trend
(School Results)

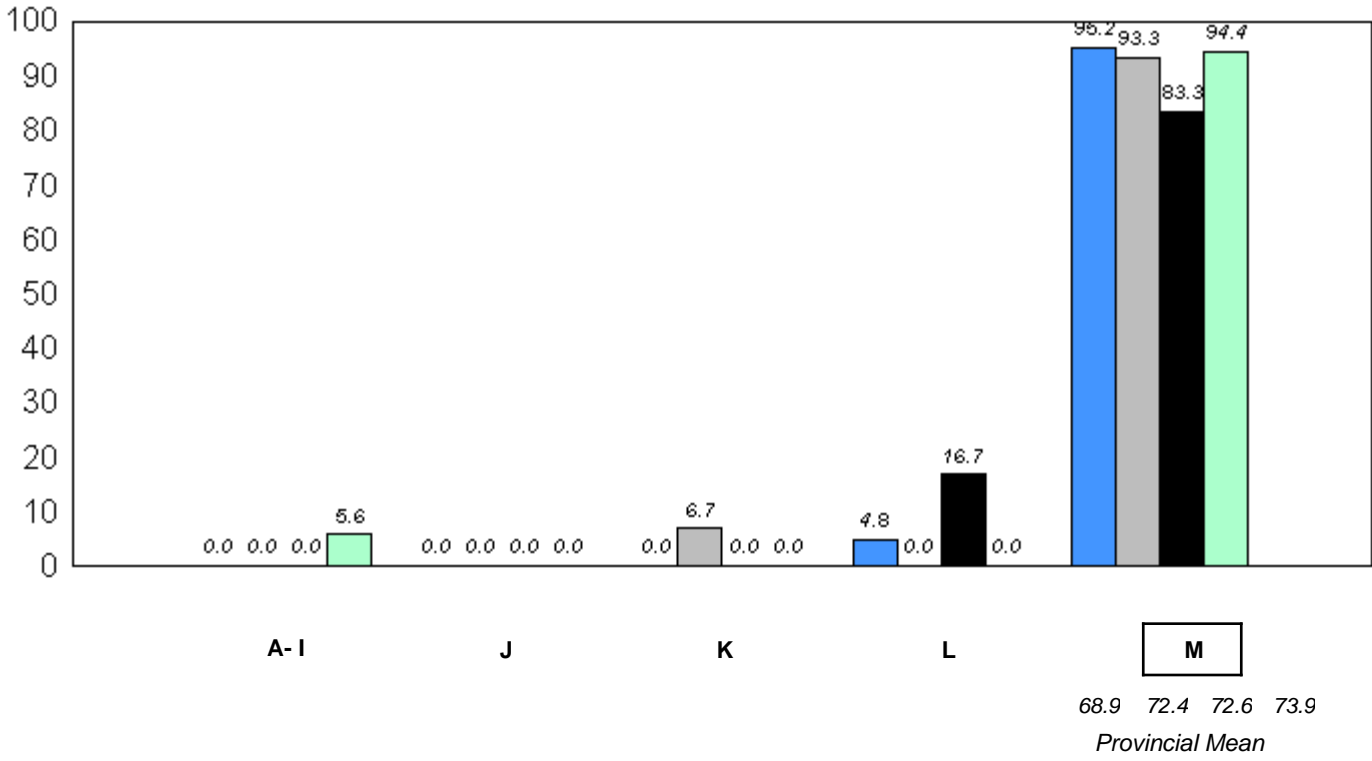

■ 2008
 ■ 2009
 ■ 2010
 ■ 2011

q p denotes school performance vs province.

* In Grade 2, Instructional and Comprehension levels are reported together as decoding and comprehension are functions of reading.

District 4 - Eastern

#466 - Macpherson Elementary, St. John's

Grades: K-6

Total Students: 16

Instructional/Comprehension Level

Level	School	District	Province	2011		2010		2009		2008	
				School vs District	School vs Province	School vs District	School vs Province	School vs District	School vs Province	School vs District	School vs Province
M	81.3	74.8	73.9	p	p	q	q	q	q	q	q
A - L	18.8	25.2	26.2								

**Instructional/Comprehension Level (2008-11)
4 Year Trend
(School Results)**

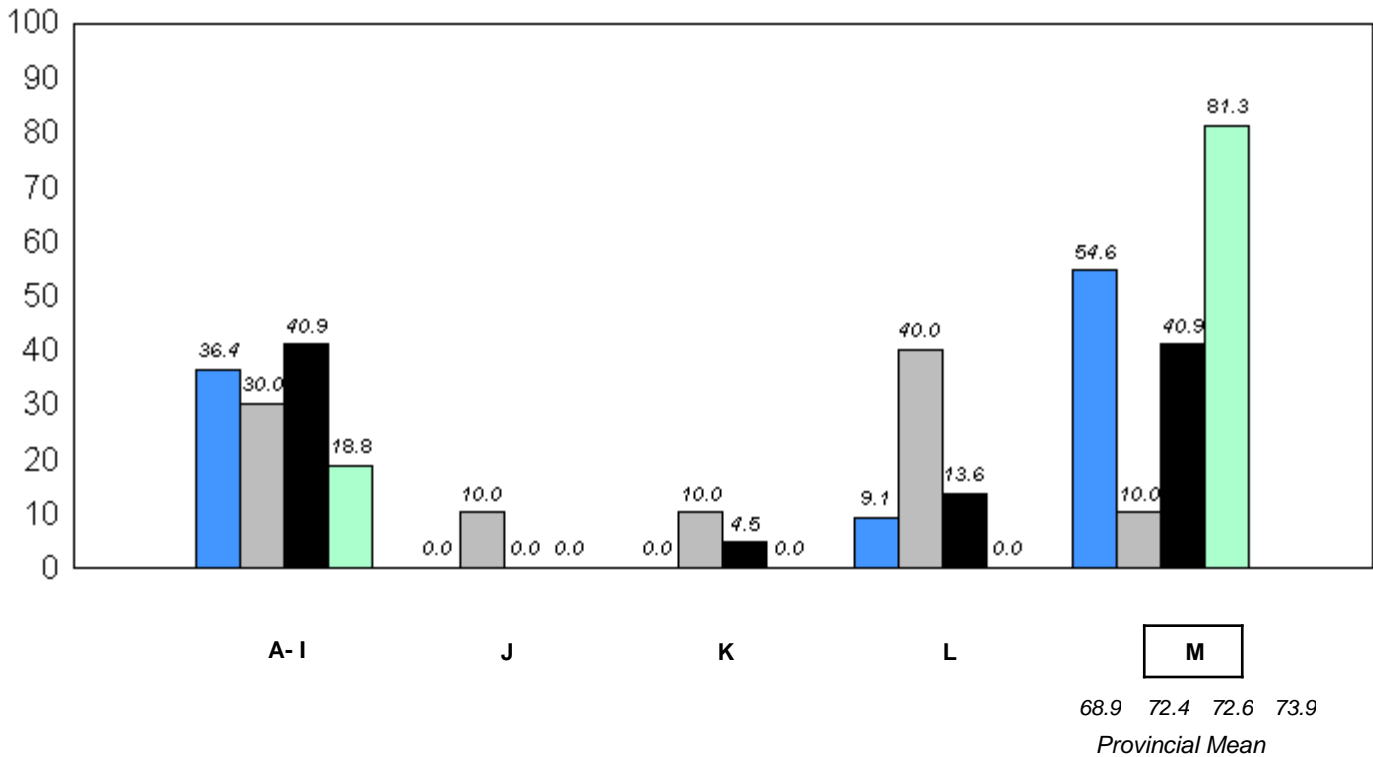

■ 2008
 ■ 2009
 ■ 2010
 ■ 2011

q p denotes school performance vs province.

* In Grade 2, Instructional and Comprehension levels are reported together as decoding and comprehension are functions of reading.

District 4 - Eastern

#468 - Hazelwood Elementary, St. John's

Grades: K-6

Total Students: 34

Instructional/Comprehension Level

Level	School	District	Province	2011		2010		2009		2008	
				School vs District	School vs Province	School vs District	School vs Province	School vs District	School vs Province	School vs District	School vs Province
M	55.9	74.8	73.9	q	q	q	q	q	q	q	q
A - L	44.1	25.2	26.2								

Instructional/Comprehension Level (2008-11)
4 Year Trend
(School Results)

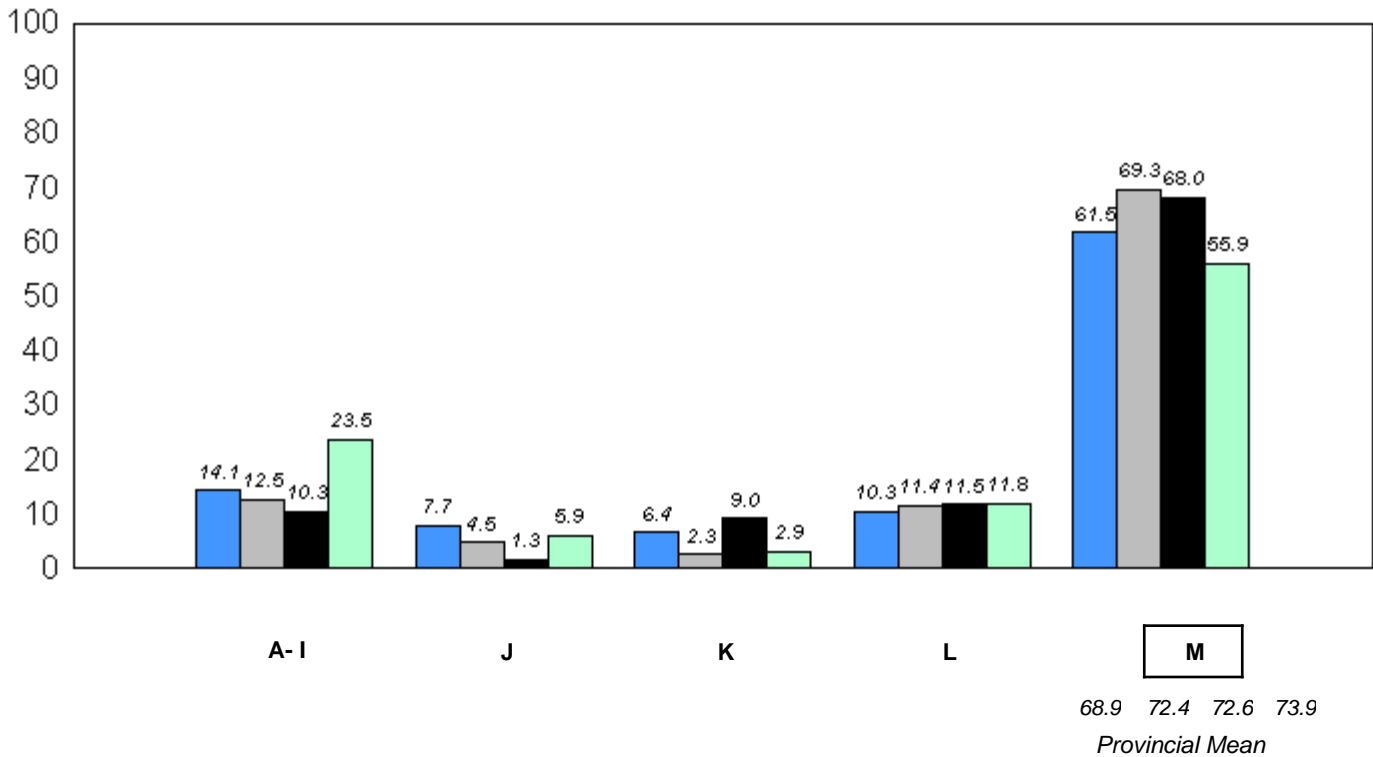

■ 2008
 ■ 2009
 ■ 2010
 ■ 2011

q p denotes school performance vs province.

* In Grade 2, Instructional and Comprehension levels are reported together as decoding and comprehension are functions of reading.

District 4 - Eastern

#473 - Cape St. Francis Elementary, Pouch Cove

Grades: K-6

Total Students: 41

Instructional/Comprehension Level

Level	School	District	Province	2011		2010		2009		2008	
				School vs District	School vs Province	School vs District	School vs Province	School vs District	School vs Province	School vs District	School vs Province
M	92.7	74.8	73.9	P	P	P	P	q	q	P	P
A - L	7.3	25.2	26.2								

Instructional/Comprehension Level (2008-11)
4 Year Trend
(School Results)

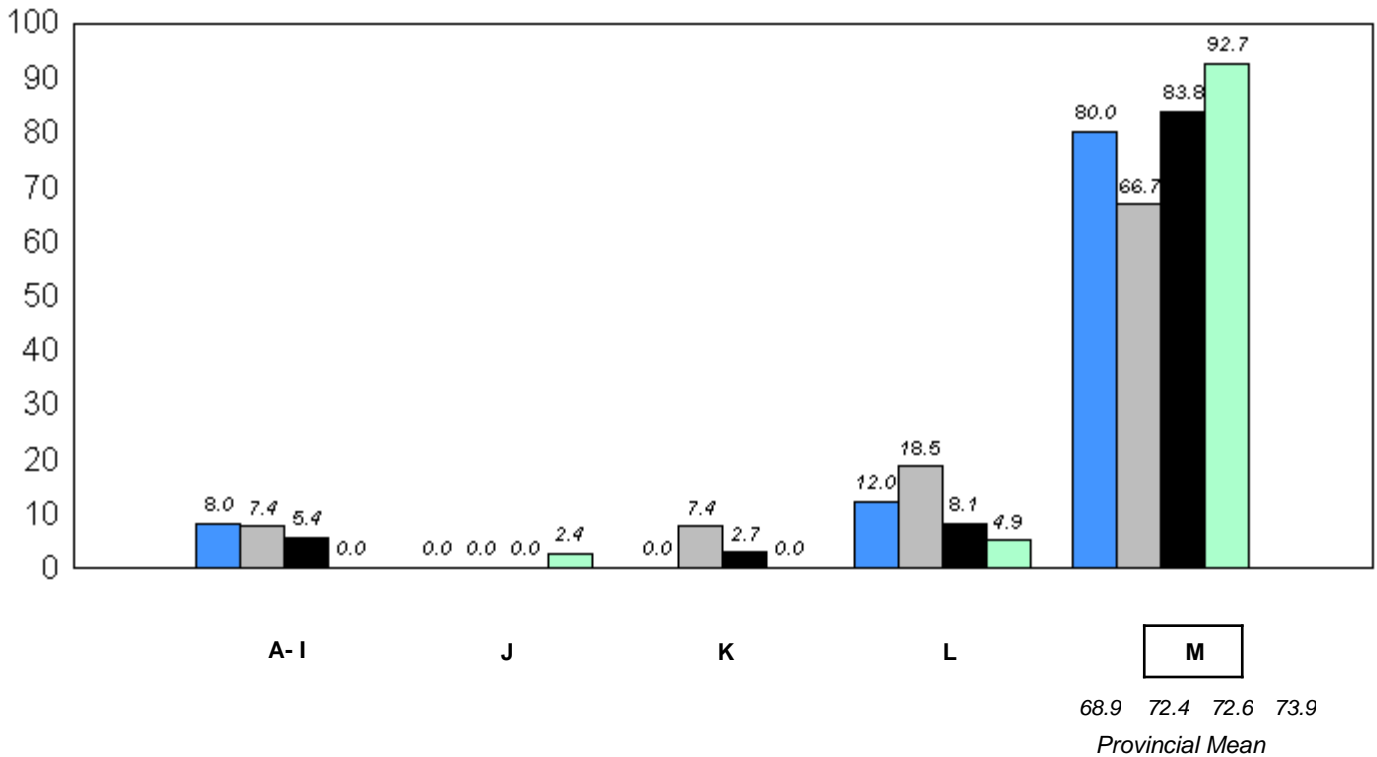

■ 2008
 ■ 2009
 ■ 2010
 ■ 2011

q p denotes school performance vs province.

* In Grade 2, Instructional and Comprehension levels are reported together as decoding and comprehension are functions of reading.

District 4 - Eastern

#924 - Tricentia Academy, Arnold's Cove

Grades: K-12

Total Students: 18

Instructional/Comprehension Level

Level	School	District	Province	2011		2010		2009		2008	
				School vs District	School vs Province	School vs District	School vs Province	School vs District	School vs Province	School vs District	School vs Province
M	77.8	74.8	73.9	P	P	q	q	P	P	q	q
A - L	22.2	25.2	26.2								

Instructional/Comprehension Level (2008-11)
4 Year Trend
(School Results)

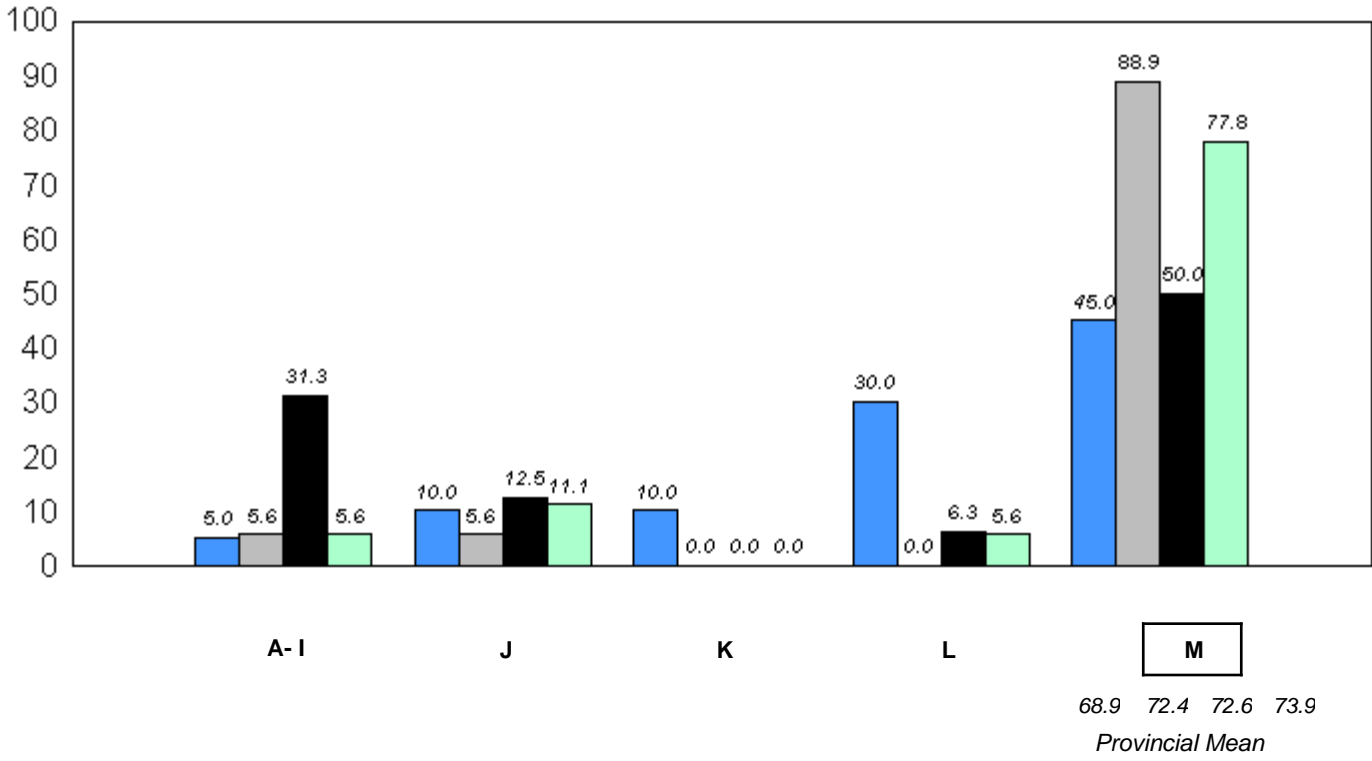

■ 2008
 ■ 2009
 ■ 2010
 ■ 2011

q p denotes school performance vs province.

* In Grade 2, Instructional and Comprehension levels are reported together as decoding and comprehension are functions of reading.

District 4 - Eastern

#951 - Paradise Elementary, Paradise

Grades: K-6

Total Students: 70

Instructional/Comprehension Level

Level	School	District	Province	2011		2010		2009		2008	
				School vs District	School vs Province	School vs District	School vs Province	School vs District	School vs Province	School vs District	School vs Province
M	77.1	74.8	73.9	P	P	Q	Q	Q	Q	Q	Q
A - L	22.9	25.2	26.2								

Instructional/Comprehension Level (2008-11)
4 Year Trend
(School Results)

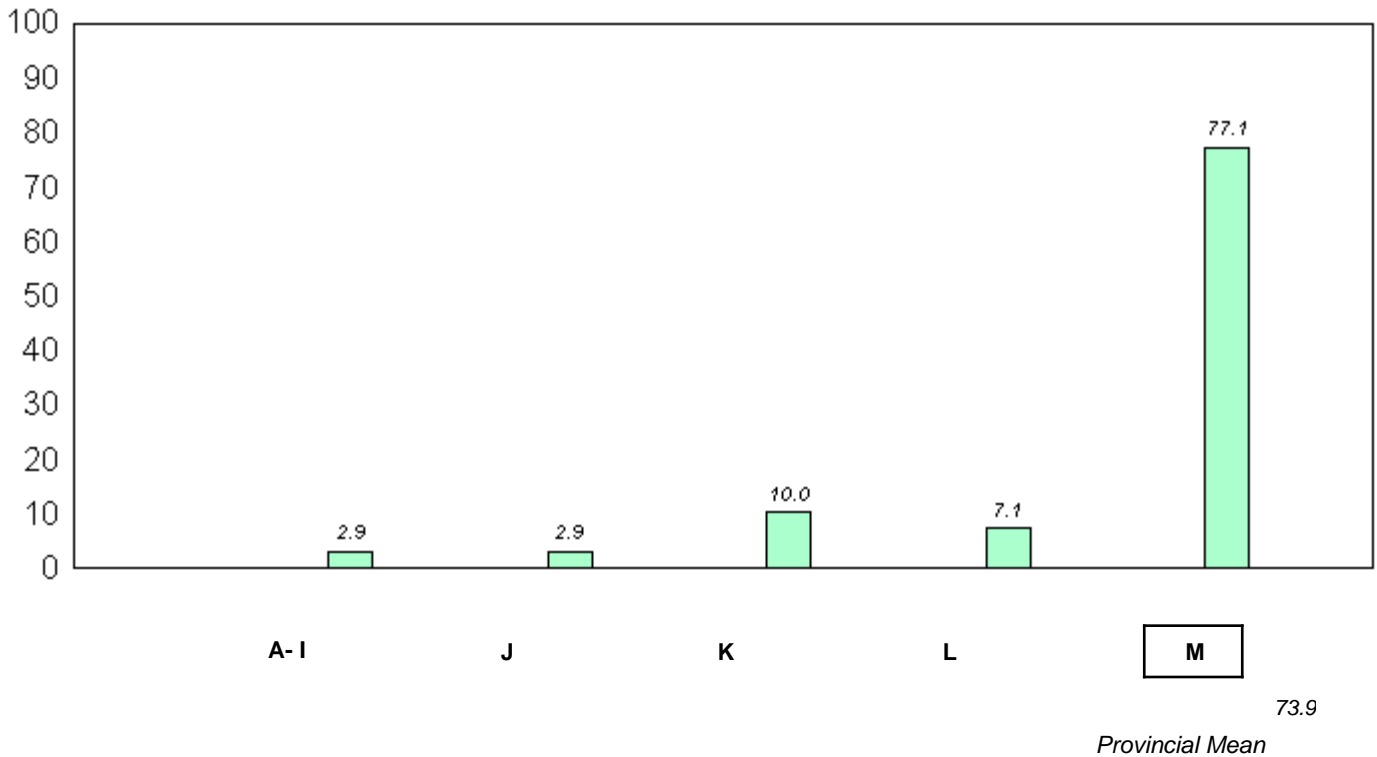

■ 2008
 ■ 2009
 ■ 2010
 ■ 2011

Q P denotes school performance vs province.

* In Grade 2, Instructional and Comprehension levels are reported together as decoding and comprehension are functions of reading.

District 4 - Eastern

#952 - Elizabeth Park Elementary School, Paradise

Grades: K-6

Total Students: 47

Instructional/Comprehension Level

Level	School	District	Province	2011		2010		2009		2008	
				School vs District	School vs Province	School vs District	School vs Province	School vs District	School vs Province	School vs District	School vs Province
M	80.9	74.8	73.9	P	P	Q	Q	Q	Q	Q	Q
A - L	19.2	25.2	26.2								

**Instructional/Comprehension Level (2008-11)
4 Year Trend
(School Results)**

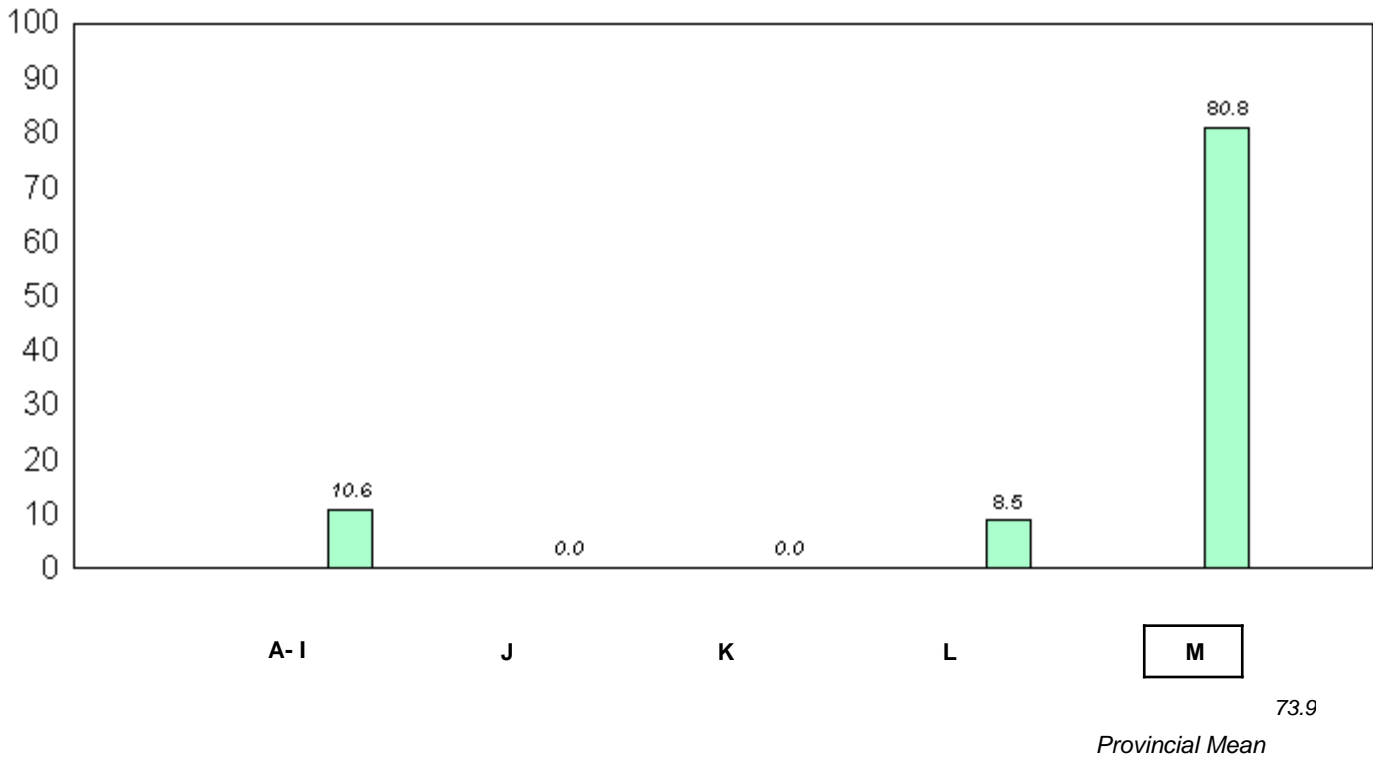

■ 2008
 ■ 2009
 ■ 2010
 ■ 2011

Q P denotes school performance vs province.

* In Grade 2, Instructional and Comprehension levels are reported together as decoding and comprehension are functions of reading.

District 803 - Private

#375 - Lakecrest -St. John's Independent Sc, St. John's

Grades: K-9

Total Students: 20

Instructional/Comprehension Level

Level	School	District	Province	2011		2010		2009		2008	
				School vs District	School vs Province	School vs District	School vs Province	School vs District	School vs Province	School vs District	School vs Province
M	100.0	92.3	73.9	P	P	q	q	P	P	q	P
A - L	0.0	7.7	26.2								

Instructional/Comprehension Level (2008-11)
4 Year Trend
(School Results)

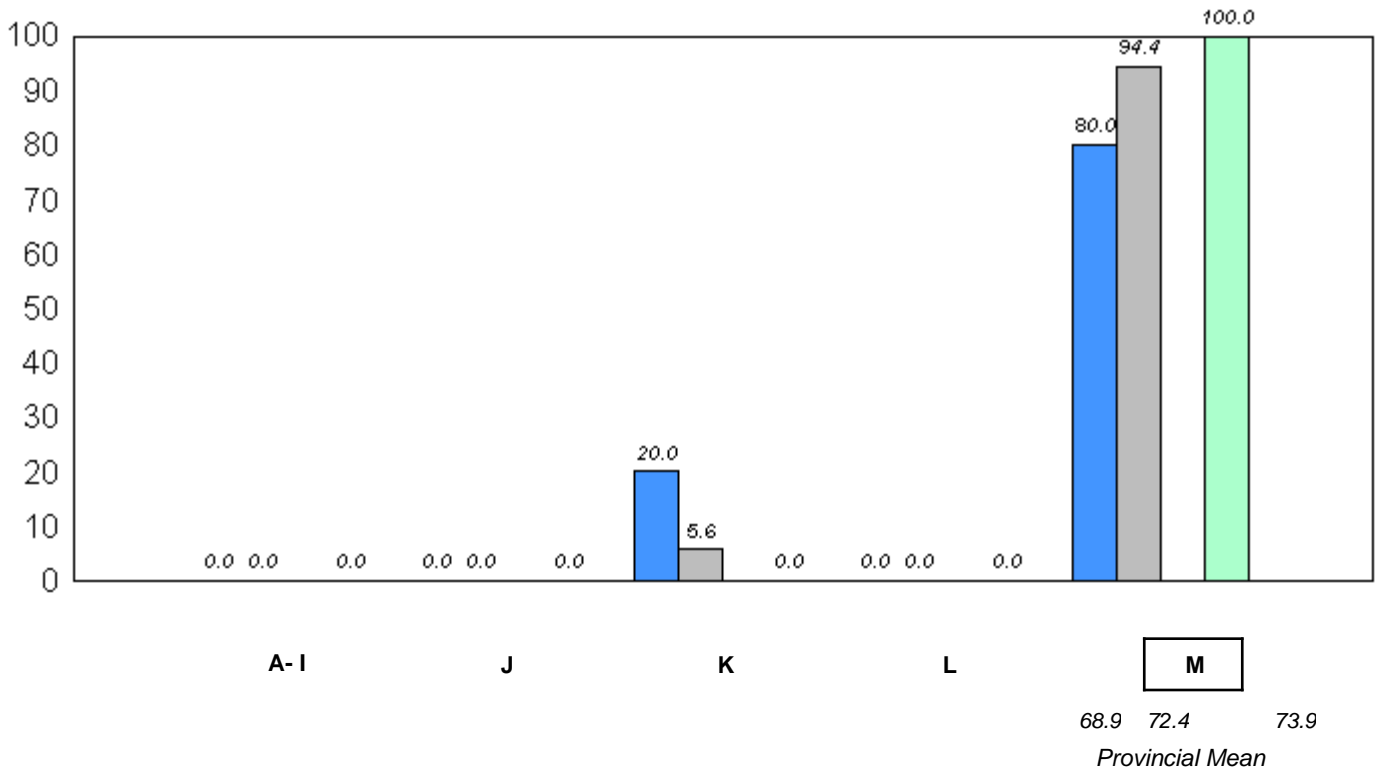

■ 2008
 ■ 2009
 ■ 2010
 ■ 2011

q p denotes school performance vs province.

* In Grade 2, Instructional and Comprehension levels are reported together as decoding and comprehension are functions of reading.

District 803 - Private

#450 - St. Bonaventure's College, St. John's

Grades: K-12

Total Students: 26

Instructional/Comprehension Level

Level	School	District	Province	2011		2010		2009		2008	
				School vs District	School vs Province	School vs District	School vs Province	School vs District	School vs Province	School vs District	School vs Province
M	92.3	92.3	73.9	P	P	q	P	P	P	P	P
A - L	7.7	7.7	26.2								

Instructional/Comprehension Level (2008-11)
4 Year Trend
(School Results)

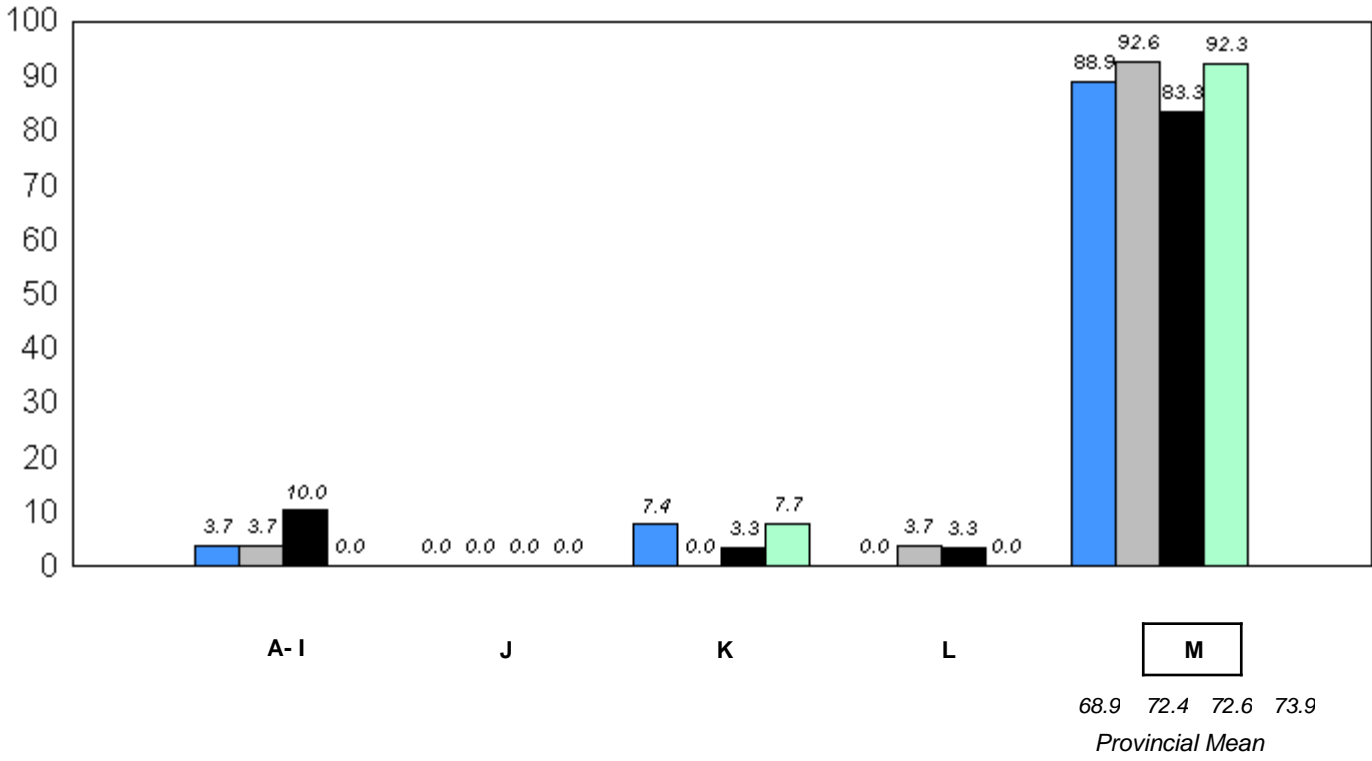

■ 2008
 ■ 2009
 ■ 2010
 ■ 2011

q p denotes school performance vs province.

* In Grade 2, Instructional and Comprehension levels are reported together as decoding and comprehension are functions of reading.

District 803 - Private

#453 - Eric G. Lambert All-Grade, Churchill Falls

Grades: K-12

Total Students: 8

Instructional/Comprehension Level

Level	School	District	Province	2011		2010		2009		2008	
				School vs District	School vs Province	School vs District	School vs Province	School vs District	School vs Province	School vs District	School vs Province
M	100.0	92.3	73.9	P	P	P	P	q	P	q	P
A - L	0.0	7.7	26.2								

**Instructional/Comprehension Level (2008-11)
4 Year Trend
(School Results)**

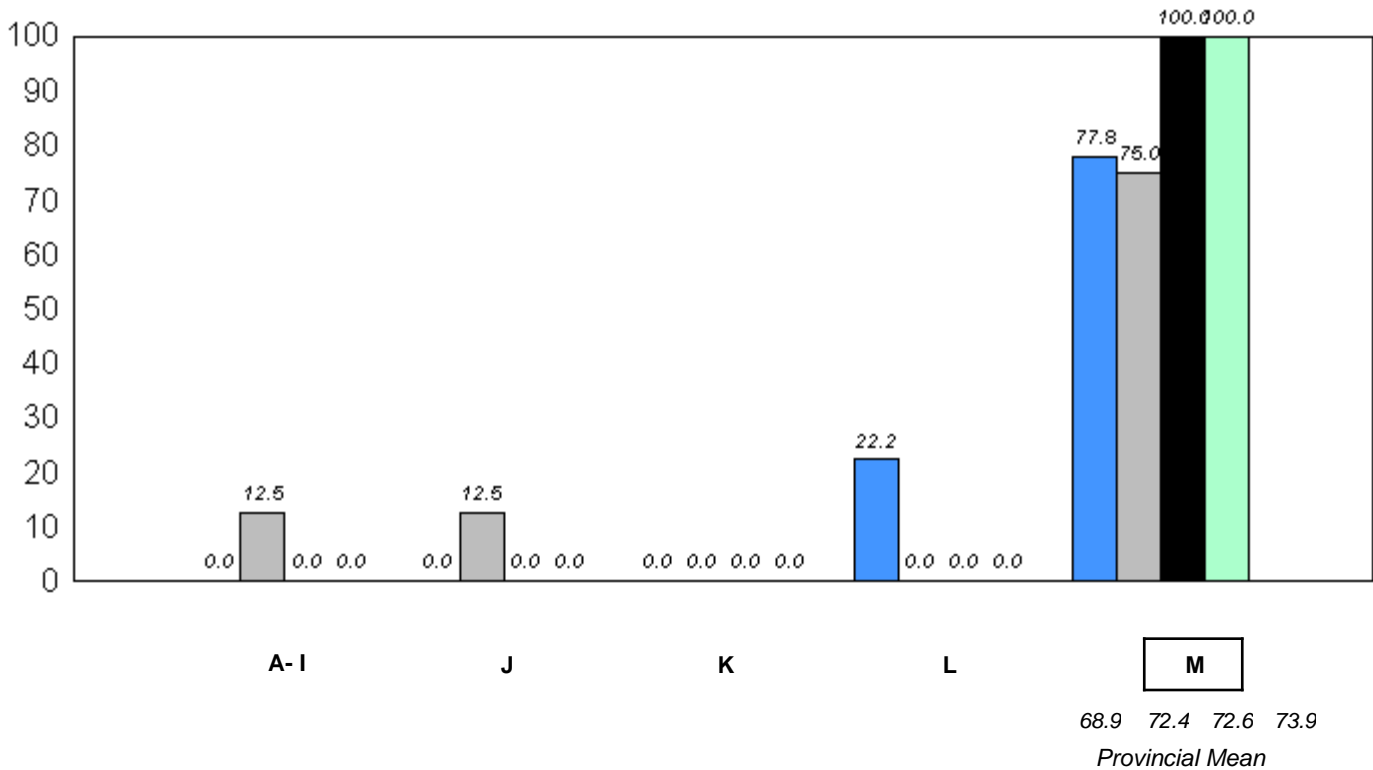

■ 2008
 ■ 2009
 ■ 2010
 ■ 2011

q p denotes school performance vs province.

* In Grade 2, Instructional and Comprehension levels are reported together as decoding and comprehension are functions of reading.

District 803 - Private

#469 - Immaculate Heart of Mary School, Corner Brook

Grades: K-9

Total Students: 11

Instructional/Comprehension Level

Level	School	District	Province	2011		2010		2009		2008	
				School vs District	School vs Province	School vs District	School vs Province	School vs District	School vs Province	School vs District	School vs Province
M	72.7	92.3	73.9	q	q	p	p	q	q	q	p
A - L	27.3	7.7	26.2								

Instructional/Comprehension Level (2008-11)
4 Year Trend
(School Results)

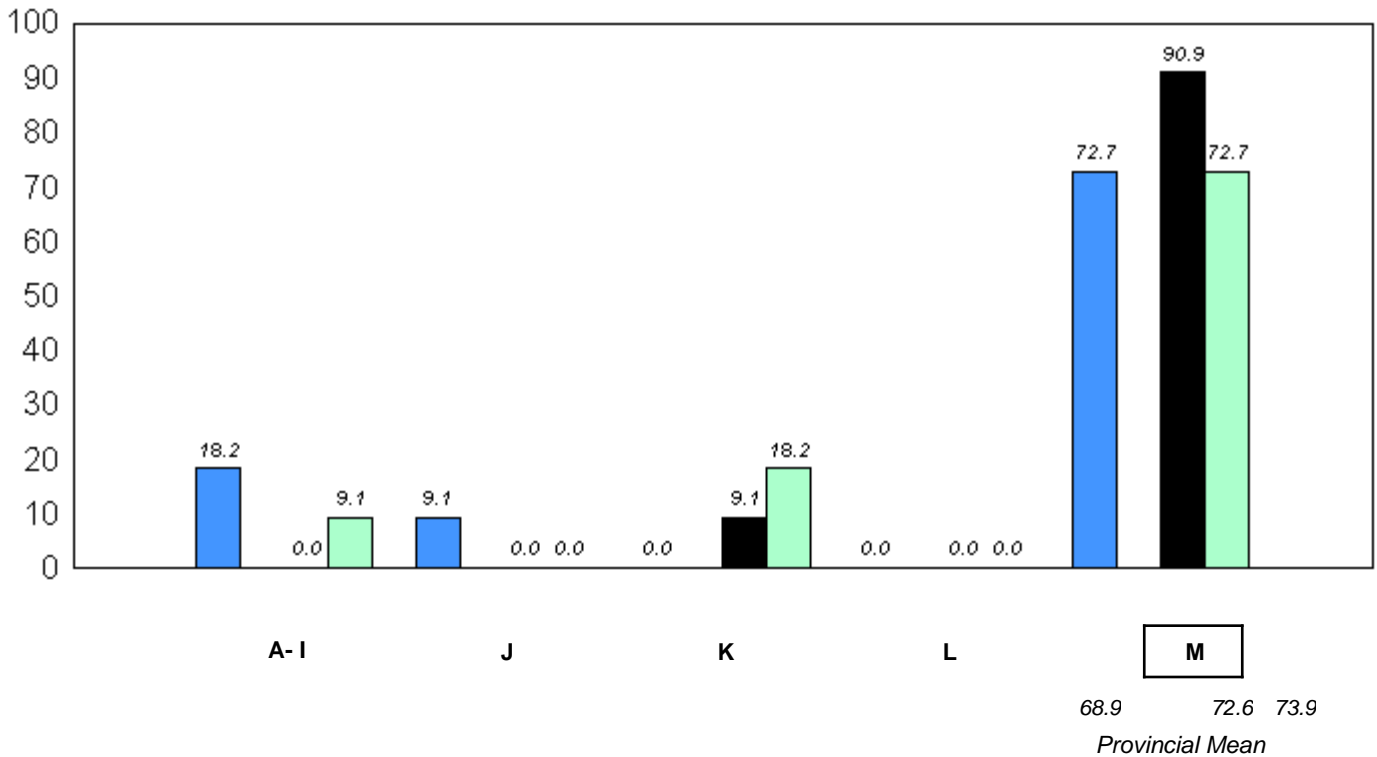

■ 2008
 ■ 2009
 ■ 2010
 ■ 2011

q p denotes school performance vs province.

* In Grade 2, Instructional and Comprehension levels are reported together as decoding and comprehension are functions of reading.