

District 1 - Labrador

#001 - St. Peter's School, Black Tickle

Grades: K-2,4-12

Number of Students : 1

**Observation Survey (2008-11)**  
**4 Year Trend**  
(school average vs. provincial average)

**Rhyme**

**Beginning Sound**

*School data with 5 or fewer students withheld for reasons of confidentiality.*

2008 2009 2010 2011 2008 2009 2010 2011

**Onset Rime**

**Dictation**

*School data with 5 or fewer students withheld for reasons of confidentiality.*

2008 2009 2010 2011 2008 2009 2010 2011

**Sight Vocabulary**

*School data with 5 or fewer students withheld for reasons of confidentiality.*

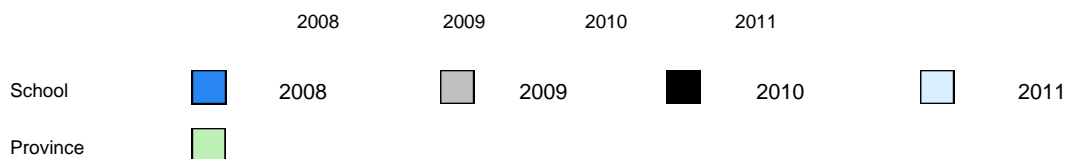

Total Students: 1

**Instructional Level**

Level	School	2011		2010		2009		2008			
		District	Province	School vs District	School vs Province	School vs District	School vs Province	School vs District	School vs Province		
I	<i>School data with 5 or fewer students withheld for reasons of confidentiality</i>	64.2	64.6	q	q	p	p	q	q	p	p
A - H		35.8	35.4								

**Instructional Level (June 2011)**  
4 Year Trend  
(school averages)

*School data with 5 or fewer students withheld for reasons of confidentiality.*

A B C D E

*School data with 5 or fewer students withheld for reasons of confidentiality.*

F G H I

63.5 62.6 64.6  
Provincial Average

2008 2009 2010 2011

q p denotes school performance vs province.

Number of Students : 4

**Observation Survey (2008-11)**  
**4 Year Trend**  
(school average vs. provincial average)

**Rhyme**

**Beginning Sound**

*School data with 5 or fewer students withheld for reasons of confidentiality.*

2008      2009      2010      2011                      2008      2009      2010      2011

**Onset Rime**

**Dictation**

*School data with 5 or fewer students withheld for reasons of confidentiality.*

2008      2009      2010      2011                      2008      2009      2010      2011

**Sight Vocabulary**

*School data with 5 or fewer students withheld for reasons of confidentiality.*

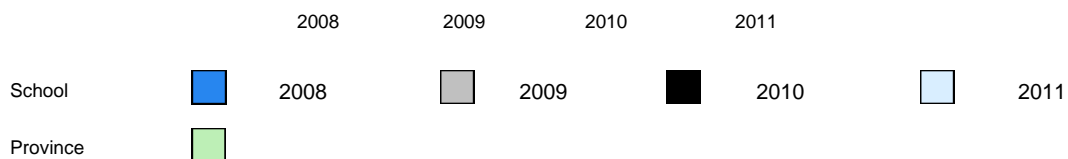

Total Students: 4

**Instructional Level**

Level	School	2011		2010		2009		2008	
		District	Province	School vs District	School vs Province	School vs District	School vs Province	School vs District	School vs Province
I	<i>School data with 5 or fewer students withheld for reasons of confidentiality</i>	64.2	64.6	P	P	P	P	P	P
A - H		35.8	35.4						

**Instructional Level (June 2011)**  
4 Year Trend  
(school averages)

*School data with 5 or fewer students withheld for reasons of confidentiality.*

A B C D E

*School data with 5 or fewer students withheld for reasons of confidentiality.*

F G H I  
63.5 65.0 62.6 64.6  
Provincial Average

2008     2009     2010     2011

q p denotes school performance vs province.



Number of Students : 77

**Observation Survey (2008-11)**  
**4 Year Trend**  
(school average vs. provincial average)

**Rhyme**

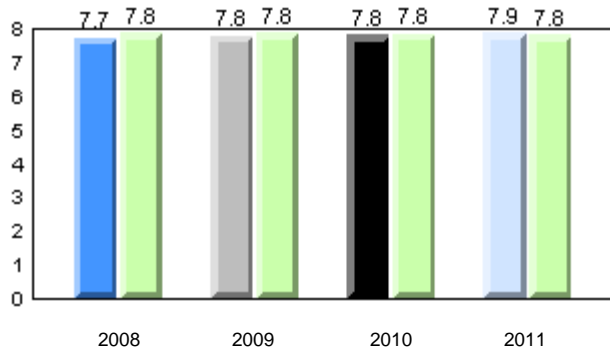

**Beginning Sound**

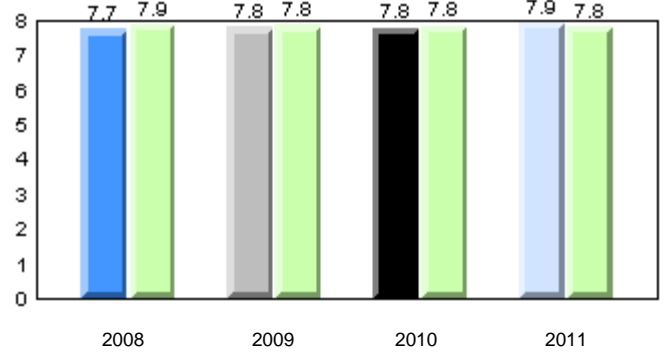

**Onset Rime**

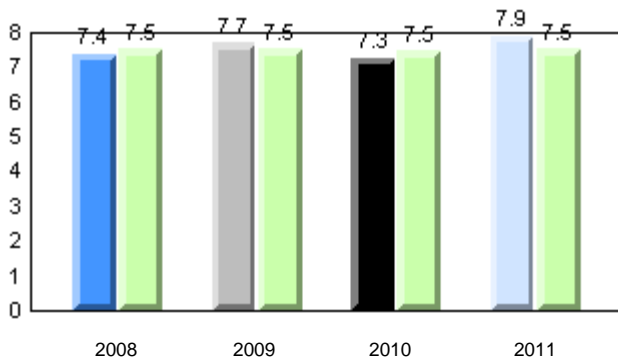

**Dictation**

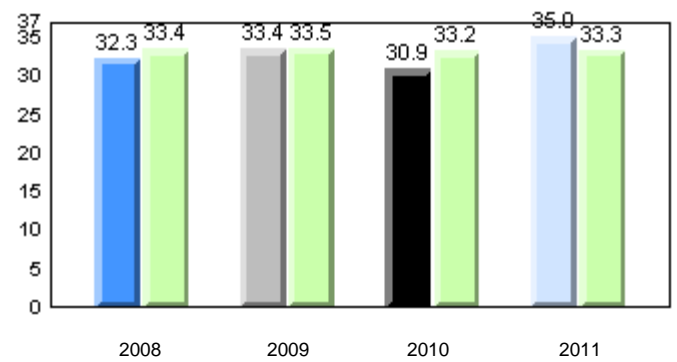

**Sight Vocabulary**

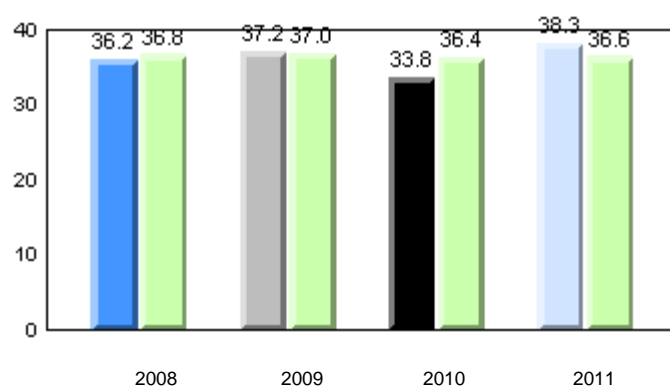

Total Students: 77

**Instructional Level**

Level	2011			2010		2009		2008	
	School	District	Province	School vs District	School vs Province	School vs District	School vs Province	School vs District	School vs Province
I	69.7	64.2	64.6	p	p	q	q	p	q
A - H	30.3	35.8	35.4						

**Instructional Level (June 2011)**  
4 Year Trend  
(school averages)

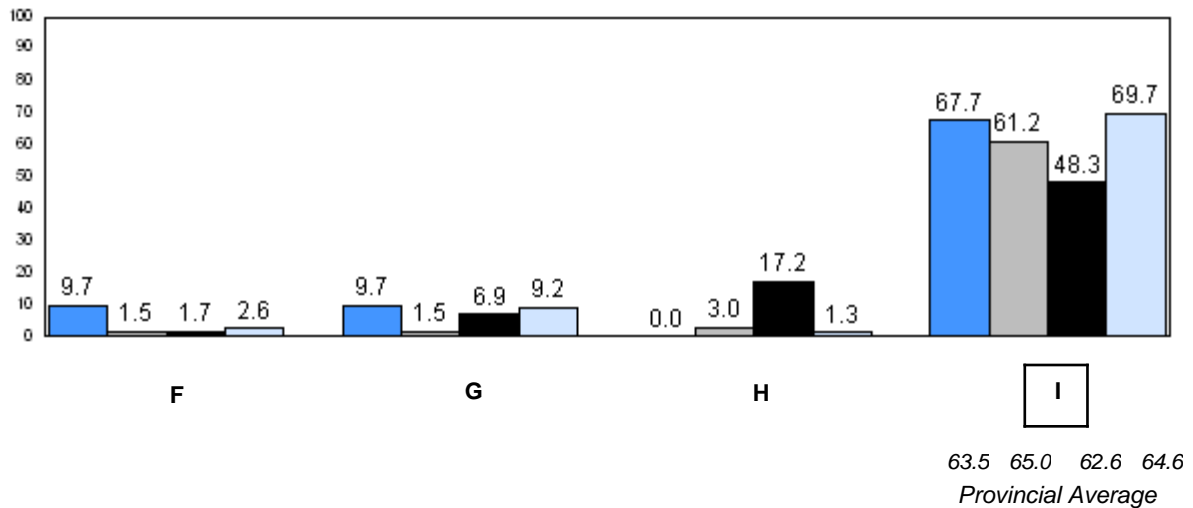
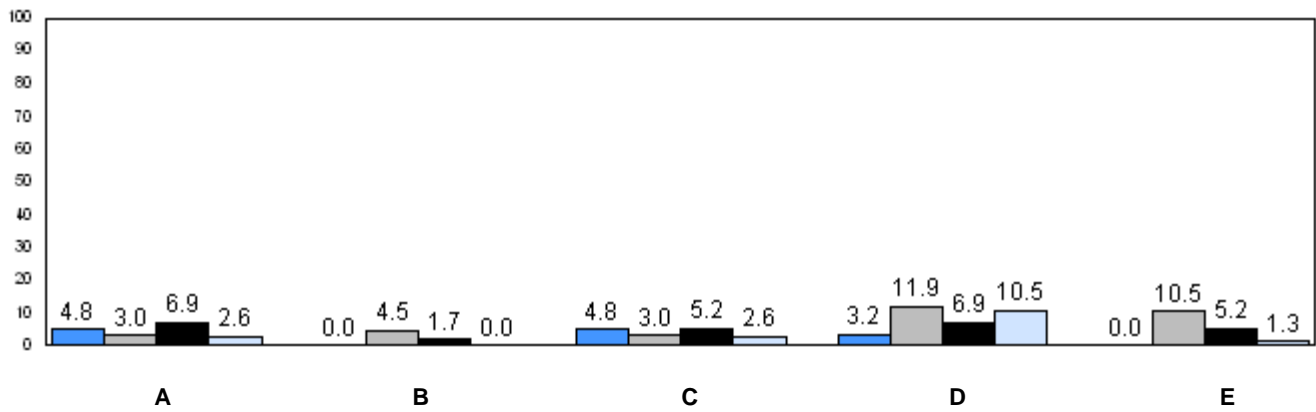

■ 2008     
 ■ 2009     
 ■ 2010     
 ■ 2011

q p denotes school performance vs province.

Number of Students : 11

**Observation Survey (2008-11)**  
**4 Year Trend**  
(school average vs. provincial average)

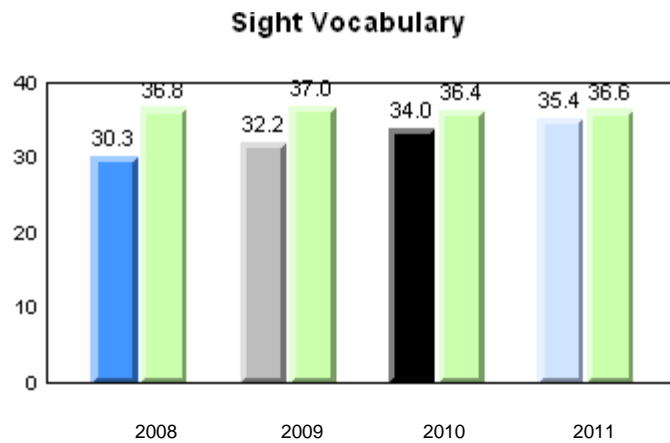
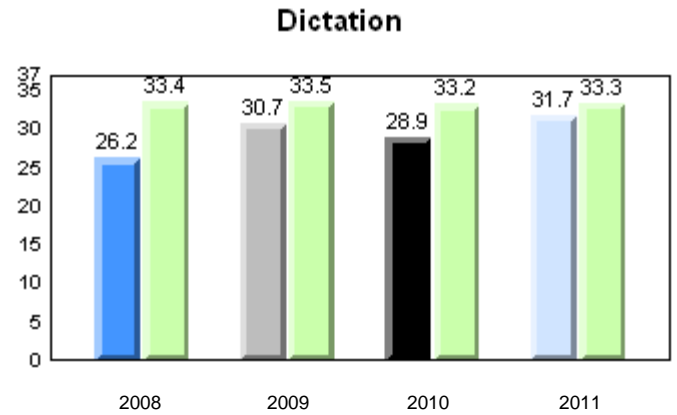
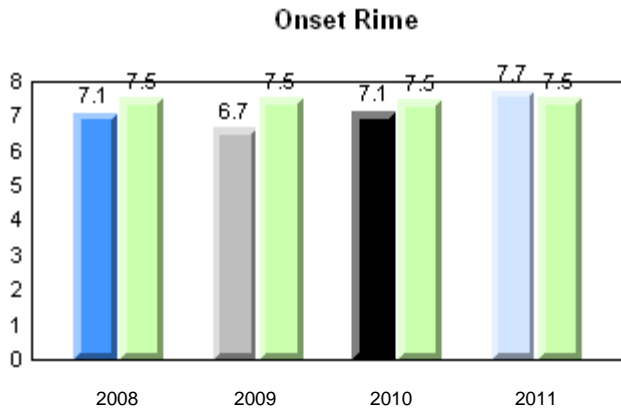
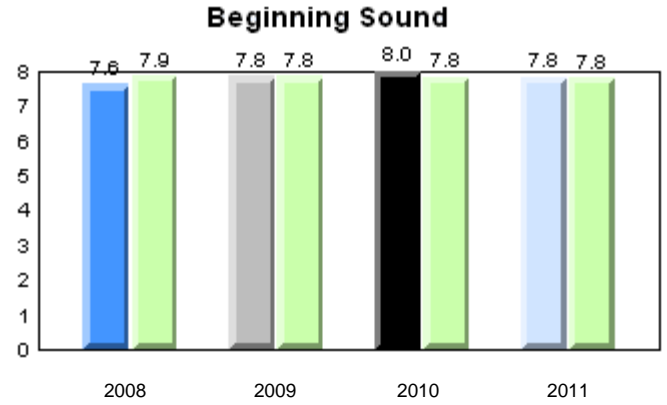
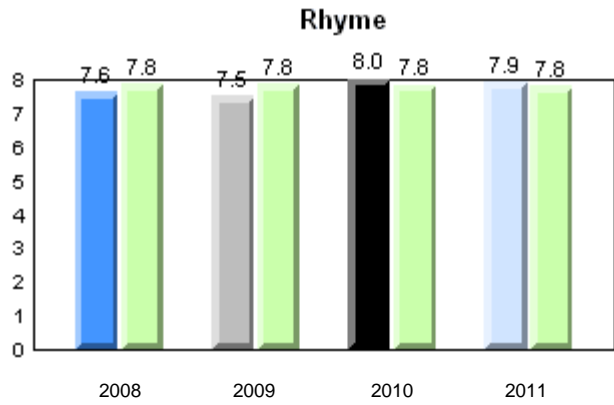

Total Students: 11

**Instructional Level**

Level	2011			2010		2009		2008	
	School	District	Province	School vs District	School vs Province	School vs District	School vs Province	School vs District	School vs Province
I	36.4	64.2	64.6	q	q	q	q	p	p
A - H	63.6	35.8	35.4						

**Instructional Level (June 2011)**  
4 Year Trend  
(school averages)

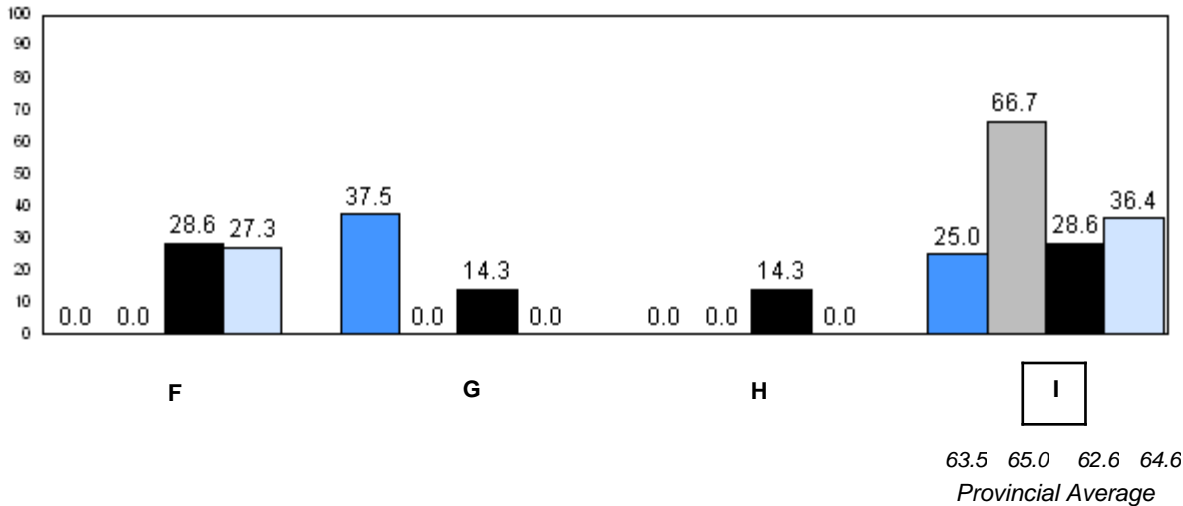
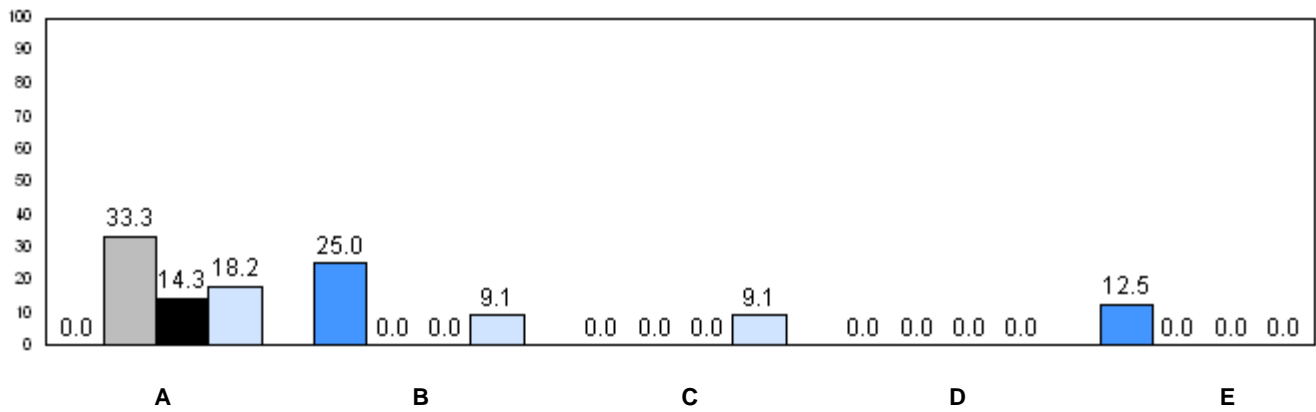

63.5 65.0 62.6 64.6  
Provincial Average

2008 2009 2010 2011

q p denotes school performance vs province.

Number of Students : 71

**Observation Survey (2008-11)**  
**4 Year Trend**  
(school average vs. provincial average)

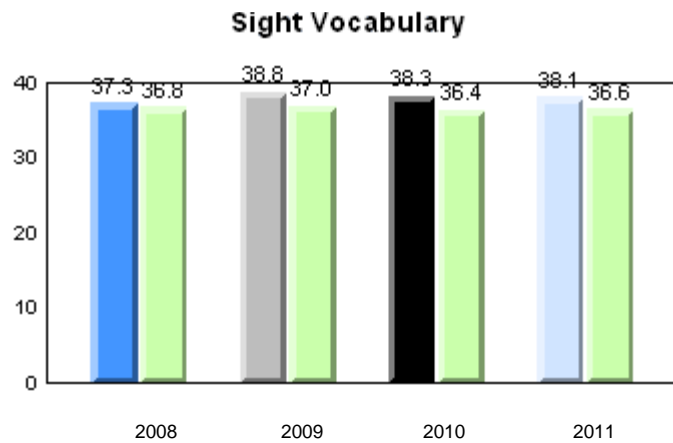
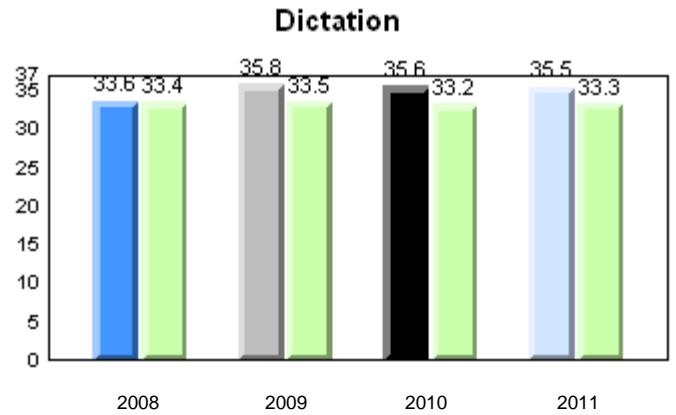
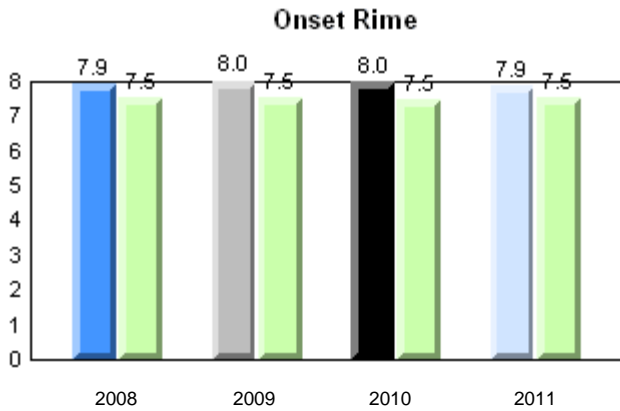
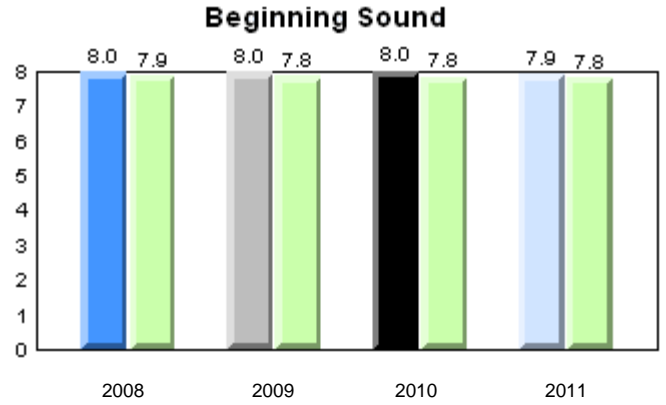
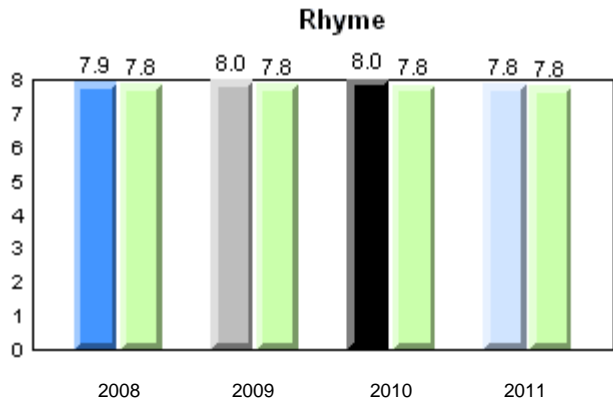

Total Students: 71

**Instructional Level**

Level	2011			2010		2009		2008	
	School	District	Province	School vs District	School vs Province	School vs District	School vs Province	School vs District	School vs Province
I	60.0	64.2	64.6	q	q	p	p	p	q
A - H	40.0	35.8	35.4						

**Instructional Level (June 2011)**  
4 Year Trend  
(school averages)

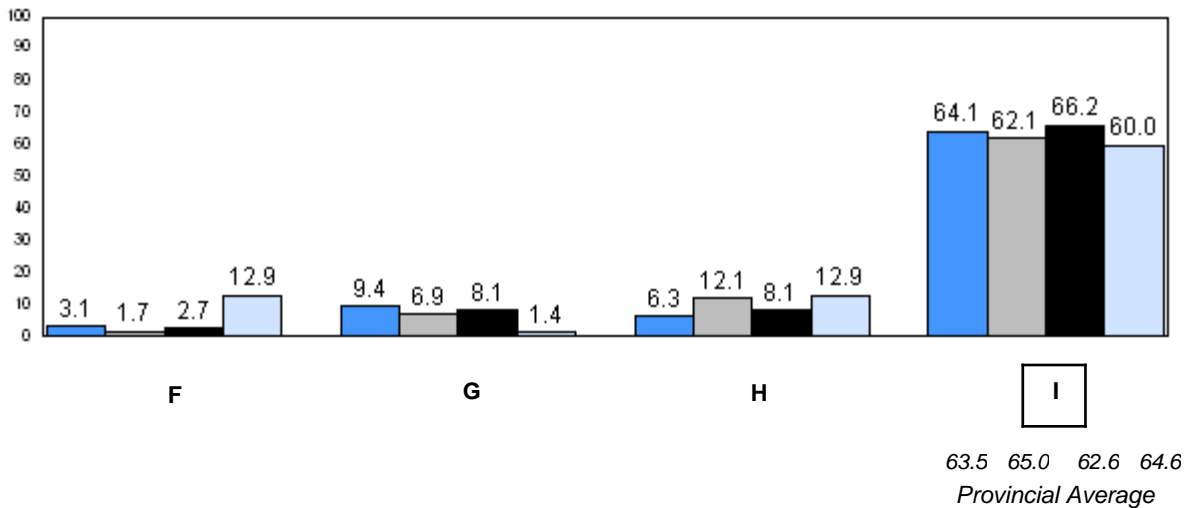
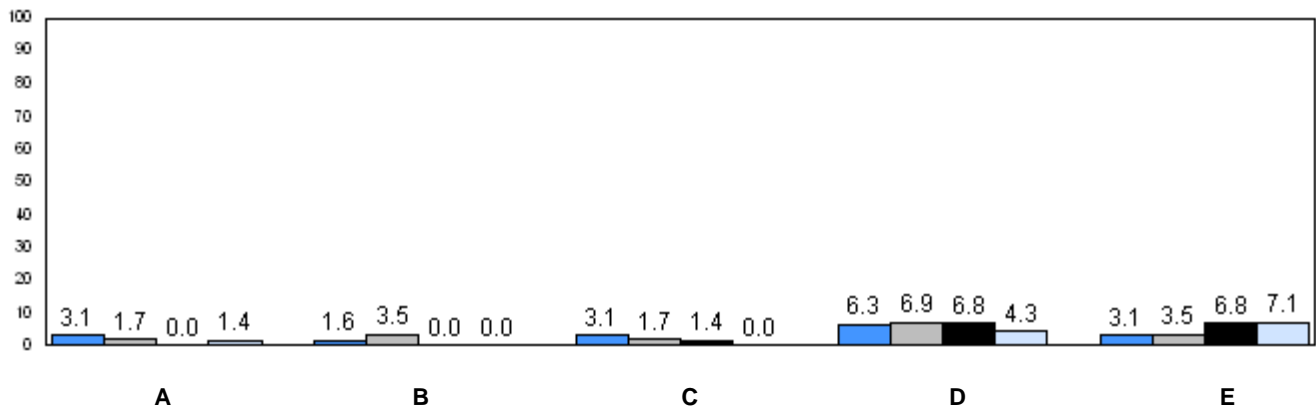

■ 2008    
 ■ 2009    
 ■ 2010    
 ■ 2011

q p denotes school performance vs province.

Number of Students : 3

**Observation Survey (2008-11)**  
**4 Year Trend**  
(school average vs. provincial average)

**Rhyme**

**Beginning Sound**

*School data with 5 or fewer students withheld for reasons of confidentiality.*

2008 2009 2010 2011 2008 2009 2010 2011

**Onset Rime**

**Dictation**

*School data with 5 or fewer students withheld for reasons of confidentiality.*

2008 2009 2010 2011 2008 2009 2010 2011

**Sight Vocabulary**

*School data with 5 or fewer students withheld for reasons of confidentiality.*

	2008	2009	2010	2011
School	<span style="color: blue;">■</span>	<span style="color: gray;">■</span>	<span style="color: black;">■</span>	<span style="color: lightblue;">■</span>
Province	<span style="color: lightgreen;">■</span>			

Total Students: 3

**Instructional Level**

Level	School	2011		2010		2009		2008	
		District	Province	School vs District	School vs Province	School vs District	School vs Province	School vs District	School vs Province
I	<i>School data with 5 or fewer students withheld for reasons of confidentiality</i>	64.2	64.6	P	P	q	q	P	P
A - H		35.8	35.4						

**Instructional Level (June 2011)**  
4 Year Trend  
(school averages)

*School data with 5 or fewer students withheld for reasons of confidentiality.*

A B C D E

*School data with 5 or fewer students withheld for reasons of confidentiality.*

F G H I  
63.5 65.0 62.6 64.6  
Provincial Average

2008     2009     2010     2011

q p denotes school performance vs province.



District 1 - Labrador

#013 - Mud Lake School, Mud Lake

Grades: 1,8-9

Number of Students : 1

**Observation Survey (2008-11)**  
**4 Year Trend**  
(school average vs. provincial average)

**Rhyme**

**Beginning Sound**

*School data with 5 or fewer students withheld for reasons of confidentiality.*

2008 2009 2010 2011

2008 2009 2010 2011

**Onset Rime**

**Dictation**

*School data with 5 or fewer students withheld for reasons of confidentiality.*

2008 2009 2010 2011

2008 2009 2010 2011

**Sight Vocabulary**

*School data with 5 or fewer students withheld for reasons of confidentiality.*

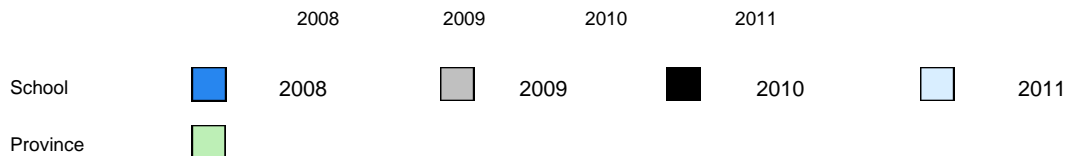

Total Students: 1

**Instructional Level**

Level	School	2011		2010		2009		2008	
		District	Province	School vs District	School vs Province	School vs District	School vs Province	School vs District	School vs Province
I	<i>School data with 5 or fewer students withheld for reasons of confidentiality</i>	64.2	64.6	P	P	Q	Q	Q	Q
A - H		35.8	35.4						

**Instructional Level (June 2011)**  
4 Year Trend  
(school averages)

*School data with 5 or fewer students withheld for reasons of confidentiality.*

A B C D E

*School data with 5 or fewer students withheld for reasons of confidentiality.*

F G H I

64.6

Provincial Average

2008 2009 2010 2011

Q P denotes school performance vs province.

Number of Students : 15

**Observation Survey (2008-11)**  
**4 Year Trend**  
(school average vs. provincial average)

**Rhyme**

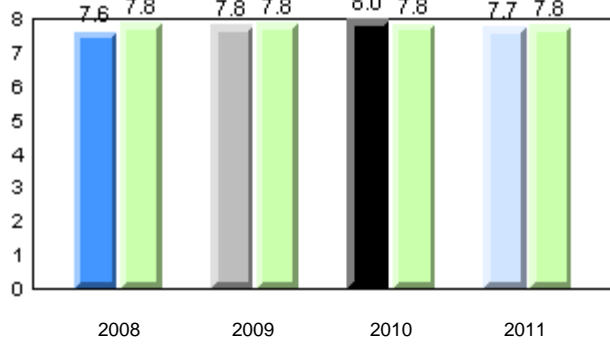

**Beginning Sound**

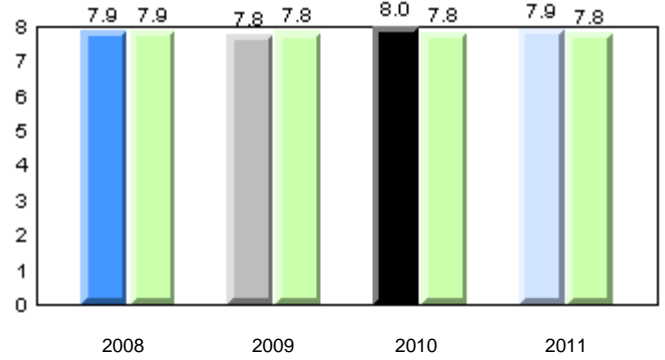

**Onset Rime**

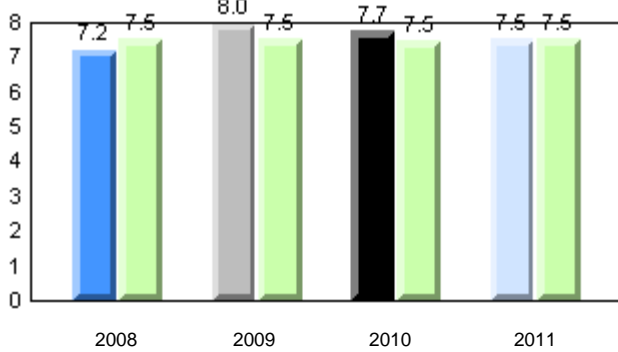

**Dictation**

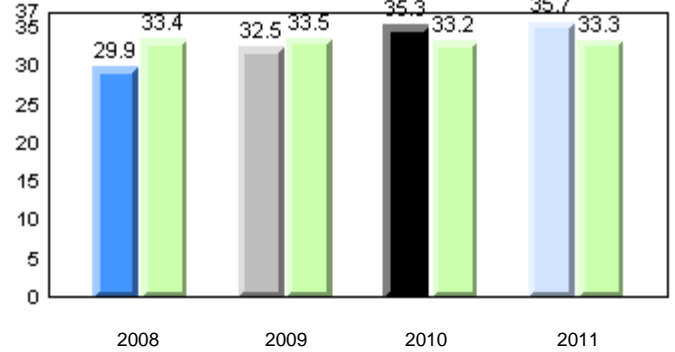

**Sight Vocabulary**

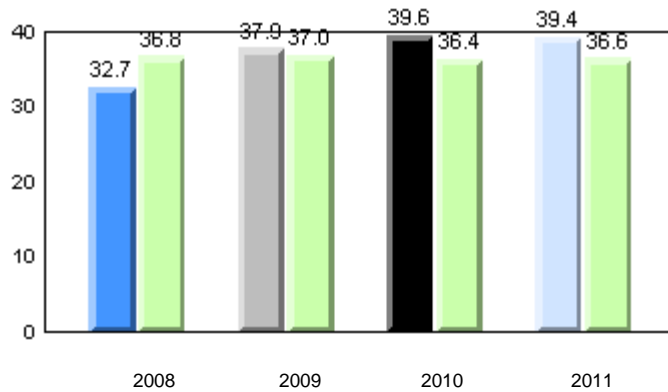

School      ■ 2008      ■ 2009      ■ 2010      ■ 2011  
 Province      ■

Total Students: 15

**Instructional Level**

Level	2011			2010		2009		2008	
	School	District	Province	School vs District	School vs Province	School vs District	School vs Province	School vs District	School vs Province
I	66.7	64.2	64.6	p	p	q	q	q	q
A - H	33.3	35.8	35.4						

**Instructional Level (June 2011)**  
4 Year Trend  
(school averages)

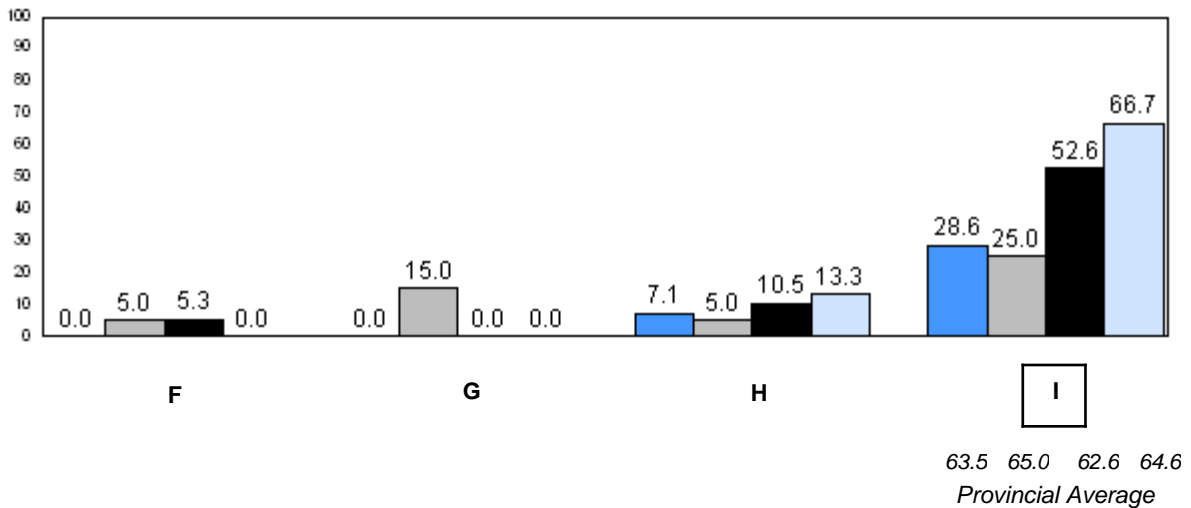
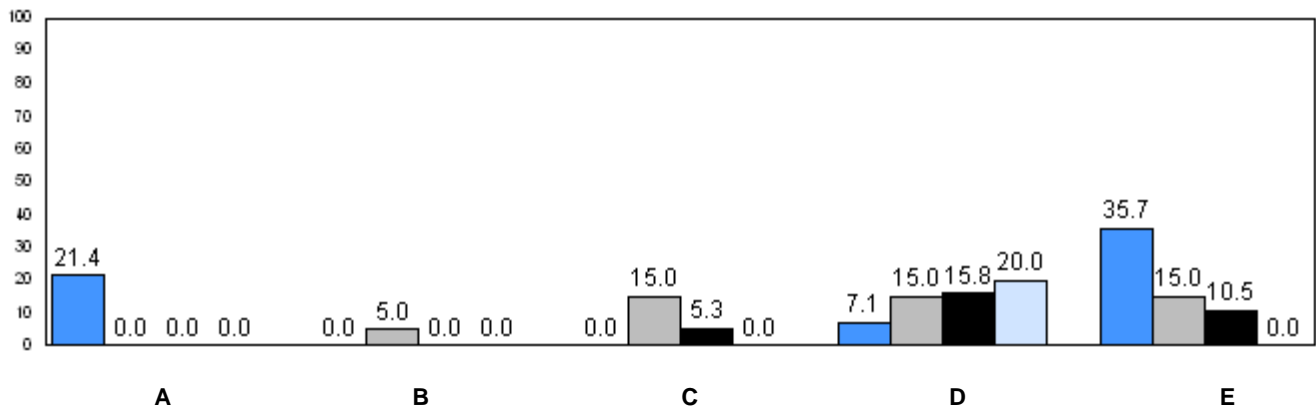

■ 2008    
 ■ 2009    
 ■ 2010    
 ■ 2011

q p denotes school performance vs province.

Number of Students : 11

**Observation Survey (2008-11)**  
**4 Year Trend**  
(school average vs. provincial average)

**Rhyme**

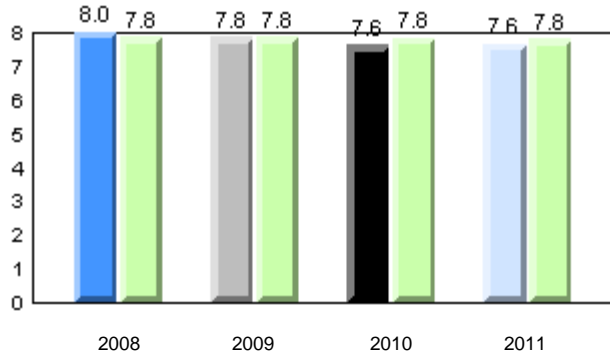

**Beginning Sound**

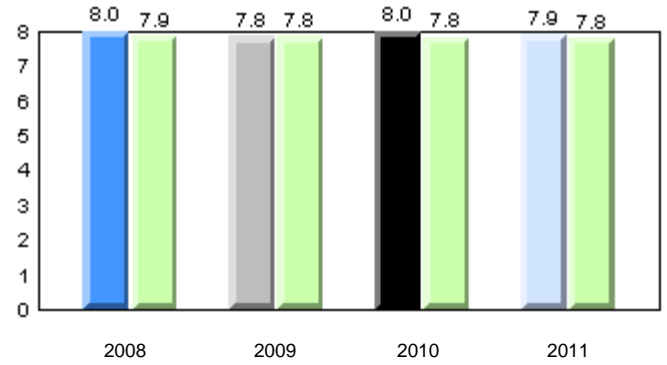

**Onset Rime**

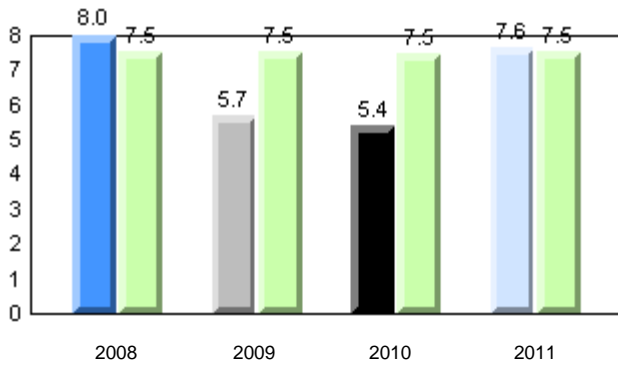

**Dictation**

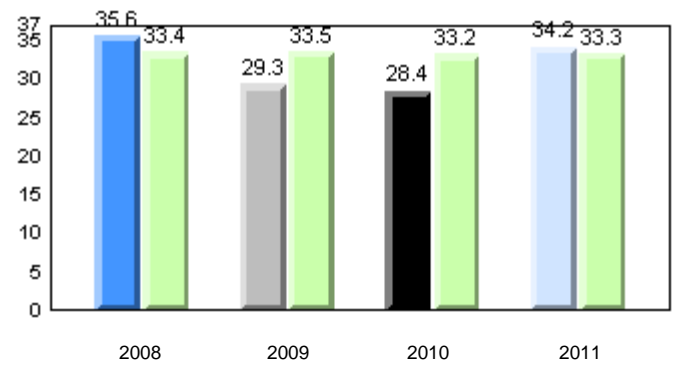

**Sight Vocabulary**

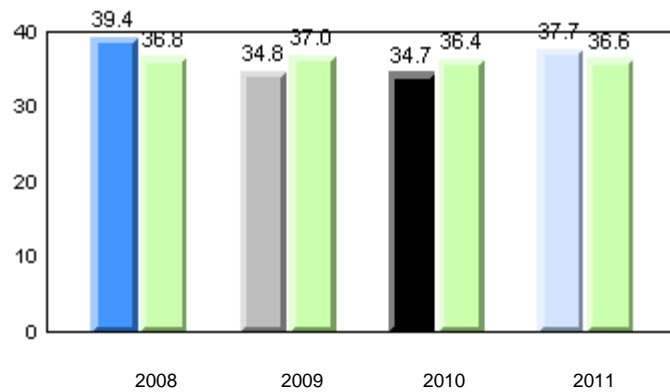

Total Students: 11

**Instructional Level**

Level	2011			2010		2009		2008	
	School	District	Province	School vs District	School vs Province	School vs District	School vs Province	School vs District	School vs Province
I	54.6	64.2	64.6	q	q	q	q	q	q
A - H	45.5	35.8	35.4						

**Instructional Level (June 2011)**  
4 Year Trend  
(school averages)

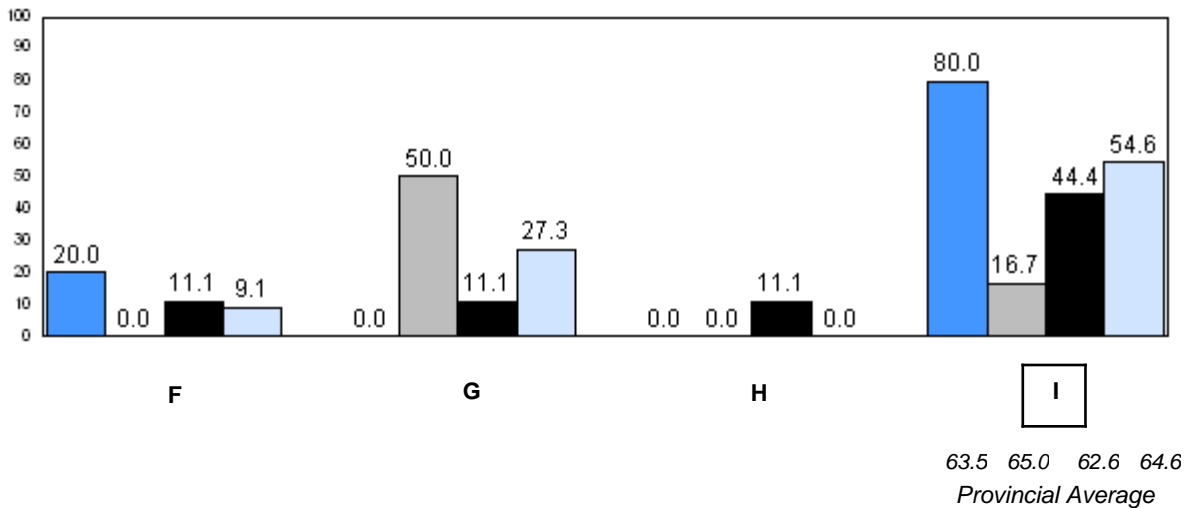
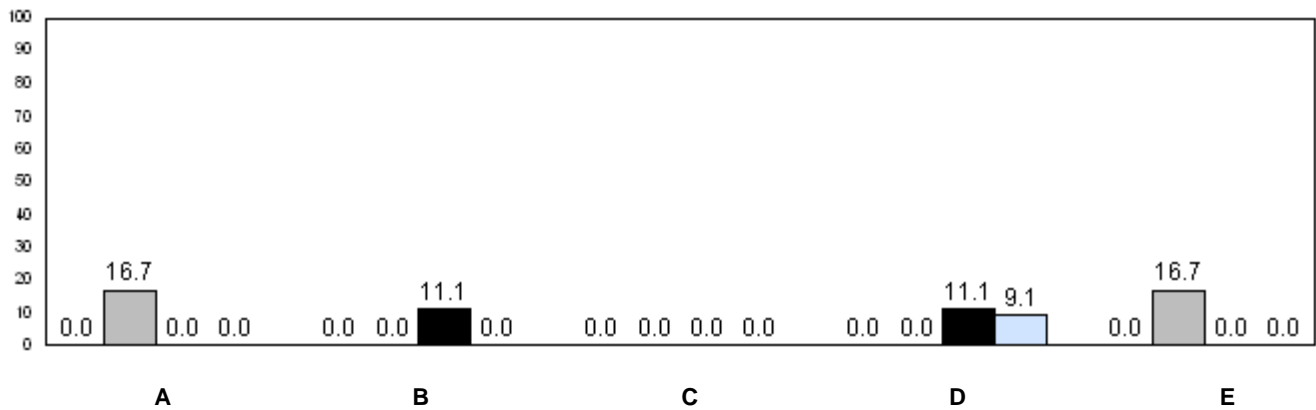

■ 2008     
 ■ 2009     
 ■ 2010     
 ■ 2011

q p denotes school performance vs province.

Number of Students : 2

**Observation Survey (2008-11)**  
**4 Year Trend**  
(school average vs. provincial average)

**Rhyme**

**Beginning Sound**

*School data with 5 or fewer students withheld for reasons of confidentiality.*

2008      2009      2010      2011                                      2008      2009      2010      2011

**Onset Rime**

**Dictation**

*School data with 5 or fewer students withheld for reasons of confidentiality.*

2008      2009      2010      2011                                      2008      2009      2010      2011

**Sight Vocabulary**

*School data with 5 or fewer students withheld for reasons of confidentiality.*

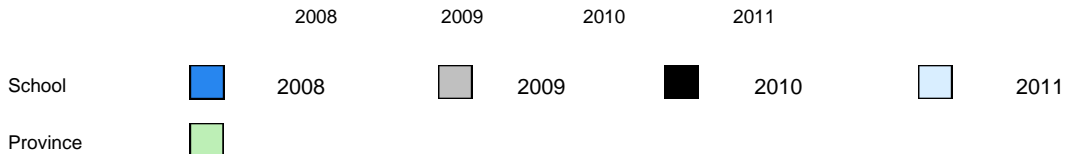

Total Students: 2

**Instructional Level**

Level	School	2011		2010		2009		2008			
		District	Province	School vs District	School vs Province	School vs District	School vs Province	School vs District	School vs Province		
I	<i>School data with 5 or fewer students withheld for reasons of confidentiality</i>	64.2	64.6	q	q	p	p	p	p	q	q
A - H		35.8	35.4								

**Instructional Level (June 2011)**  
4 Year Trend  
(school averages)

*School data with 5 or fewer students withheld for reasons of confidentiality.*

A B C D E

*School data with 5 or fewer students withheld for reasons of confidentiality.*

F G H I

63.5 65.0 62.6 64.6  
Provincial Average

2008 2009 2010 2011

q p denotes school performance vs province.



Number of Students : 7

**Observation Survey (2008-11)**  
**4 Year Trend**  
(school average vs. provincial average)

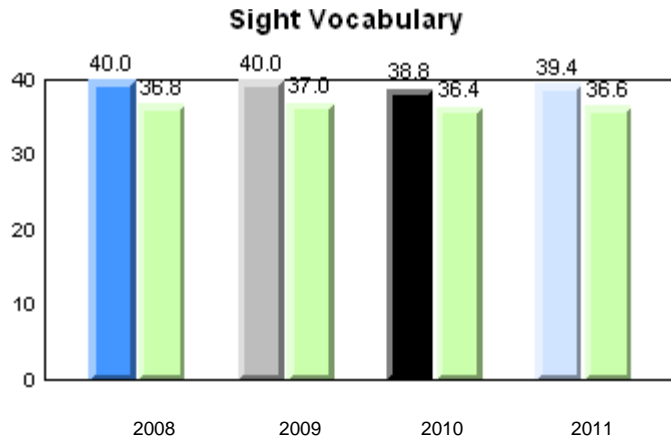
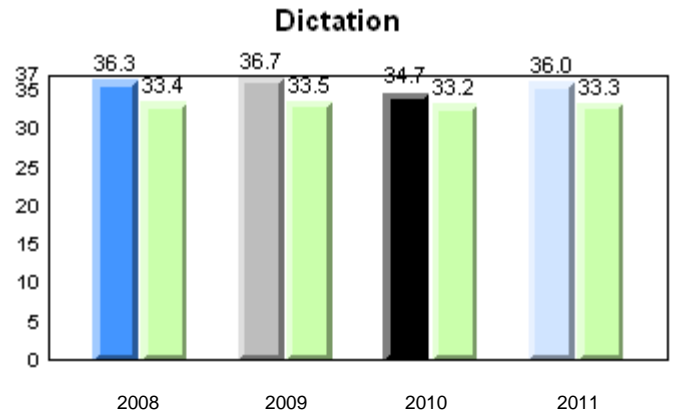
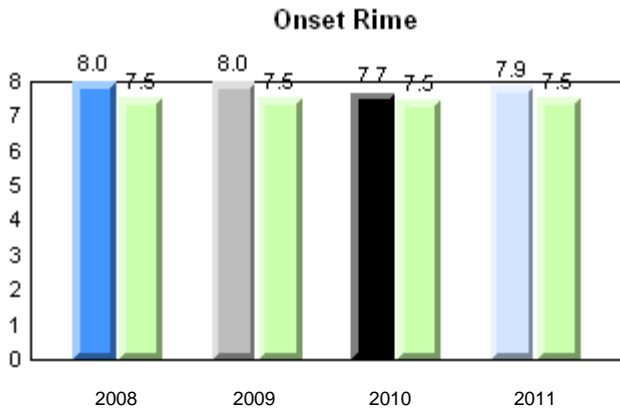
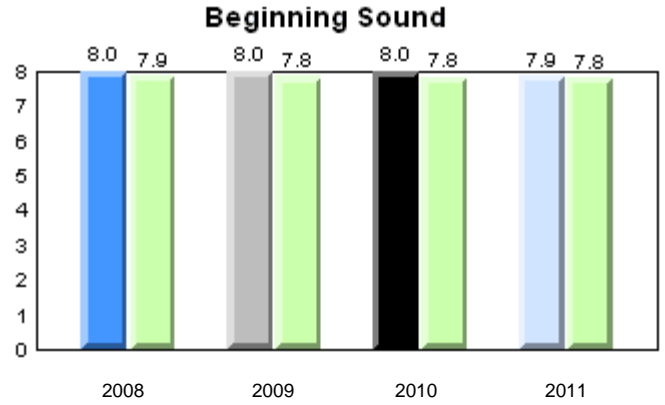
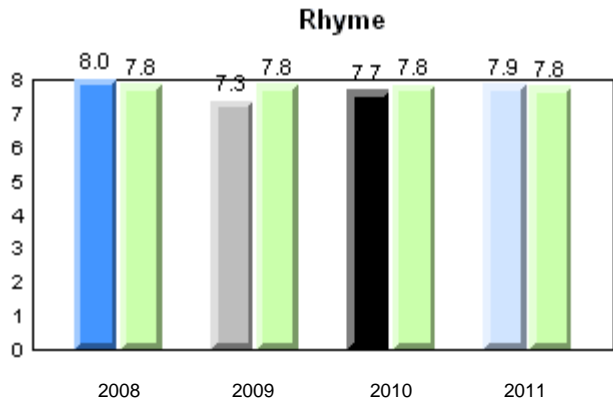

Total Students: 7

**Instructional Level**

Level	School	2011				2010		2009		2008	
		District	Province	School vs District	School vs Province	School vs District	School vs Province	School vs District	School vs Province	School vs District	School vs Province
I	71.4	64.2	64.6	p	p	q	q	p	p	q	q
A - H	28.6	35.8	35.4								

**Instructional Level (June 2011)**  
4 Year Trend  
(school averages)

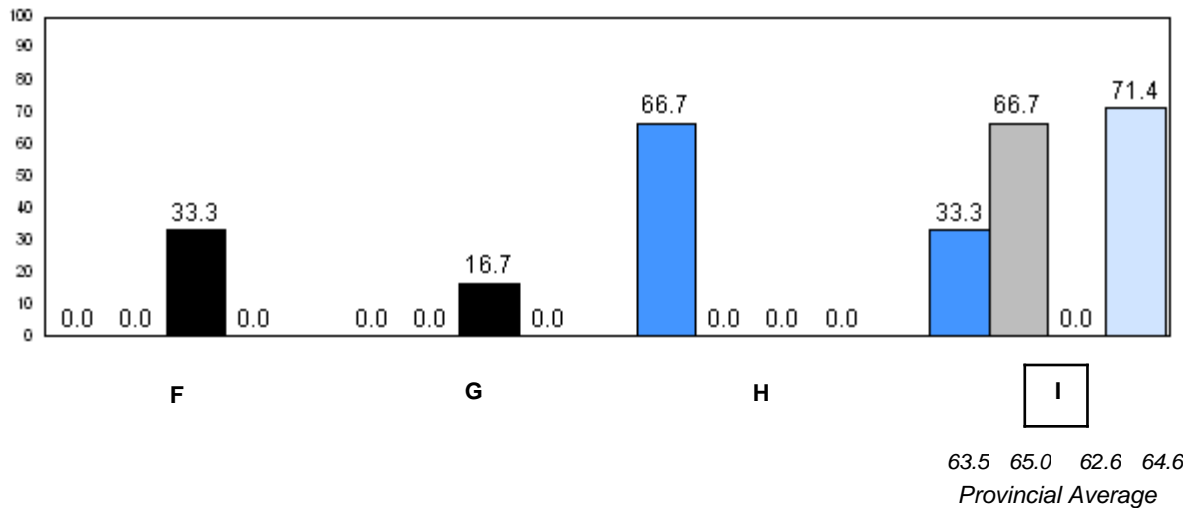
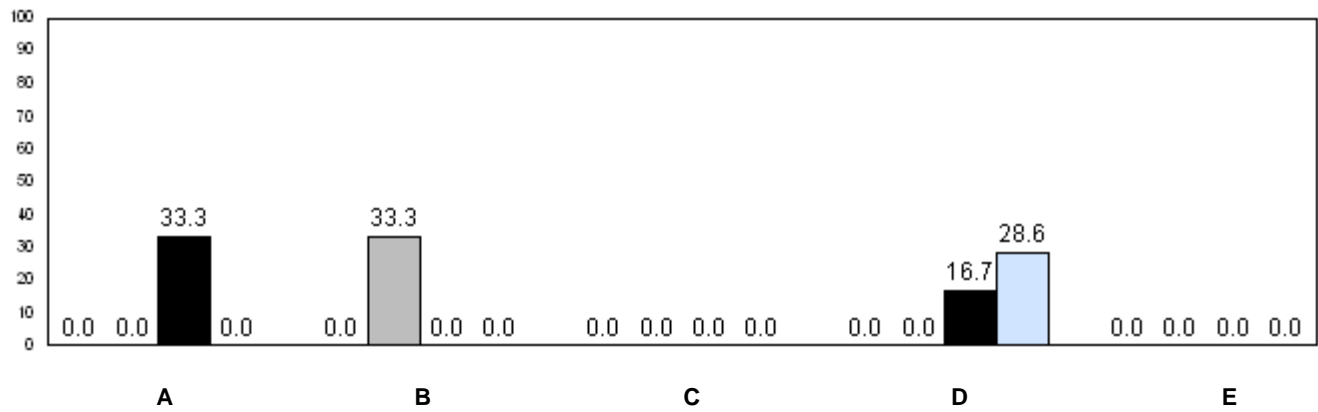

■ 2008    
 ■ 2009    
 ■ 2010    
 ■ 2011

q p denotes school performance vs province.

Number of Students : 4

**Observation Survey (2008-11)**  
**4 Year Trend**  
(school average vs. provincial average)

**Rhyme**

**Beginning Sound**

*School data with 5 or fewer students withheld for reasons of confidentiality.*

2008      2009      2010      2011    2008      2009      2010      2011

**Onset Rime**





**Dictation**

*School data with 5 or fewer students withheld for reasons of confidentiality.*

2008      2009      2010      2011    2008      2009      2010      2011

**Sight Vocabulary**

*School data with 5 or fewer students withheld for reasons of confidentiality.*

		2008		2009		2010		2011
School		2008		2009		2010		2011
Province								

Total Students: 4

**Instructional Level**

Level	School	2011		2010		2009		2008	
		District	Province	School vs District	School vs Province	School vs District	School vs Province	School vs District	School vs Province
I	<i>School data with 5 or fewer students withheld for reasons of confidentiality</i>	62.0	64.6	q	q	p	p	p	p
A - H		38.0	35.4						

**Instructional Level (June 2011)**  
4 Year Trend  
(school averages)

*School data with 5 or fewer students withheld for reasons of confidentiality.*

A B C D E

*School data with 5 or fewer students withheld for reasons of confidentiality.*

F G H I  
63.5 65.0 62.6 64.6  
Provincial Average

2008     2009     2010     2011

q p denotes school performance vs province.

Number of Students : 3

**Observation Survey (2008-11)**  
**4 Year Trend**  
(school average vs. provincial average)

**Rhyme**

**Beginning Sound**

*School data with 5 or fewer students withheld for reasons of confidentiality.*

2008      2009      2010      2011                      2008      2009      2010      2011

**Onset Rime**

**Dictation**

*School data with 5 or fewer students withheld for reasons of confidentiality.*

2008      2009      2010      2011                      2008      2009      2010      2011

**Sight Vocabulary**

*School data with 5 or fewer students withheld for reasons of confidentiality.*

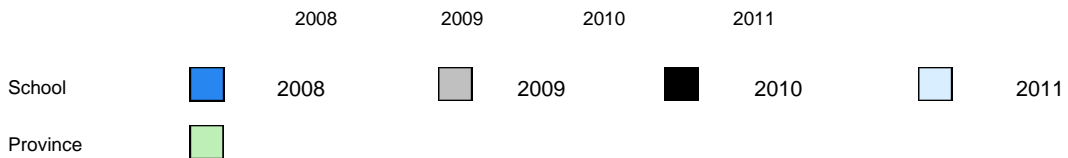

Total Students: 3

**Instructional Level**

Level	School	2011		2010		2009		2008			
		District	Province	School vs District	School vs Province	School vs District	School vs Province	School vs District	School vs Province		
I	<i>School data with 5 or fewer students withheld for reasons of confidentiality</i>	62.0	64.6	q	q	q	q	p	p	q	q
A - H		38.0	35.4								

**Instructional Level (June 2011)**  
4 Year Trend  
(school averages)

*School data with 5 or fewer students withheld for reasons of confidentiality.*

A B C D E

*School data with 5 or fewer students withheld for reasons of confidentiality.*

F G H I

63.5 65.0 62.6 64.6  
Provincial Average

2008 2009 2010 2011

q p denotes school performance vs province.

Number of Students : 14

**Observation Survey (2008-11)**  
**4 Year Trend**  
(school average vs. provincial average)

**Rhyme**

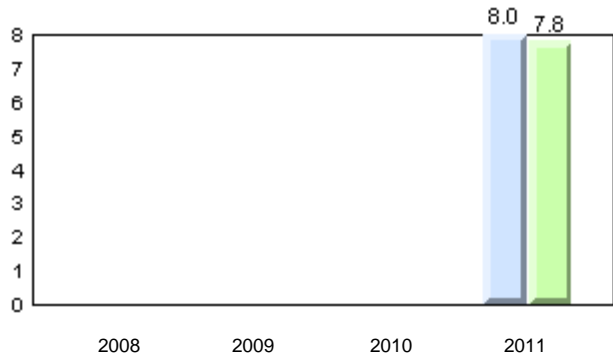

**Beginning Sound**

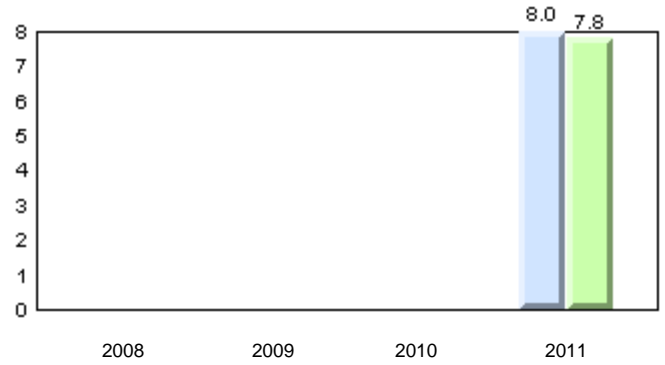

**Onset Rime**

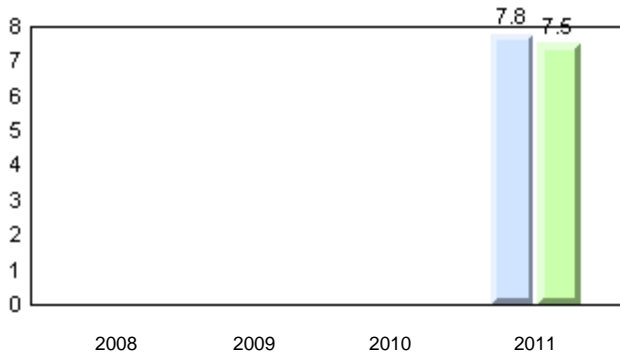

**Dictation**

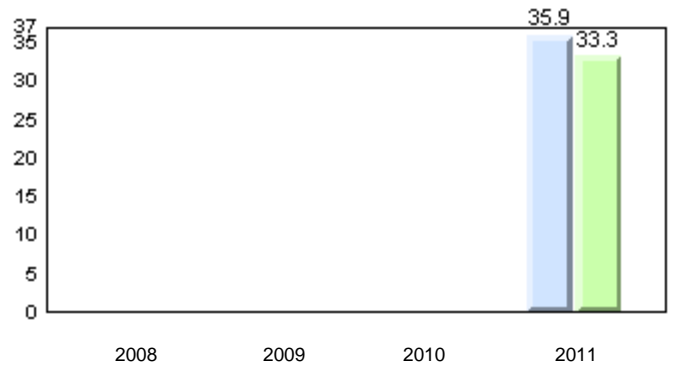

**Sight Vocabulary**

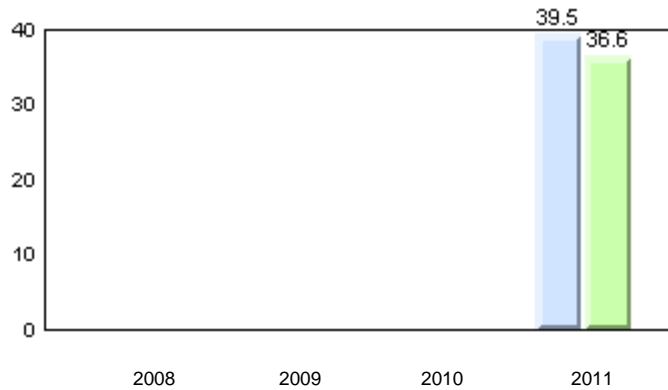

School      ■ 2008      ■ 2009      ■ 2010      ■ 2011  
 Province    ■

Total Students: 14

**Instructional Level**

Level	School	2011				2010		2009		2008	
		District	Province	School vs District	School vs Province	School vs District	School vs Province	School vs District	School vs Province	School vs District	School vs Province
I	71.4	62.0	64.6	p	p	q	q	q	q	q	q
A - H	28.6	38.0	35.4								

**Instructional Level (June 2011)**  
4 Year Trend  
(school averages)

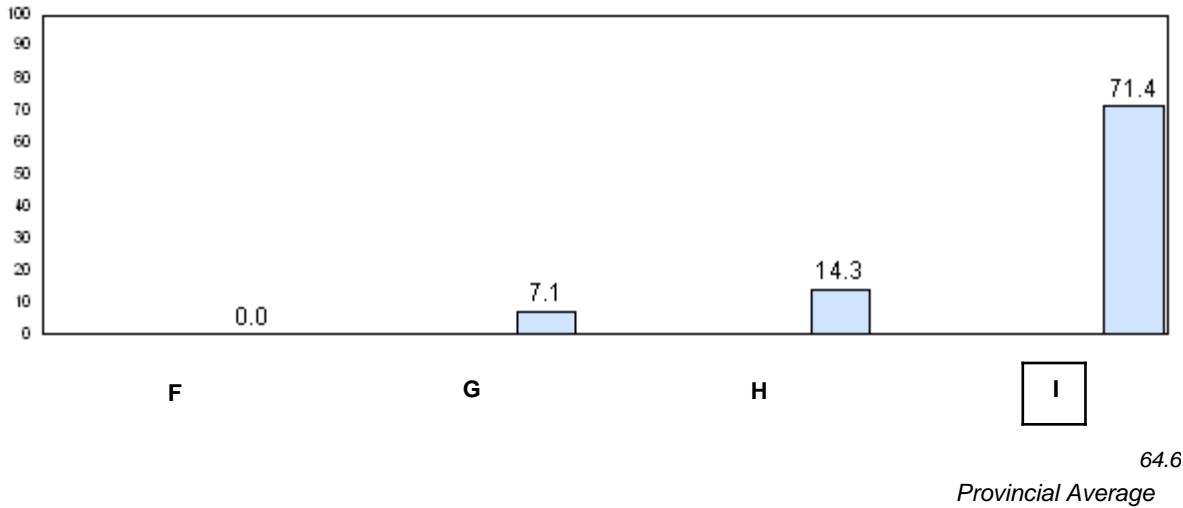
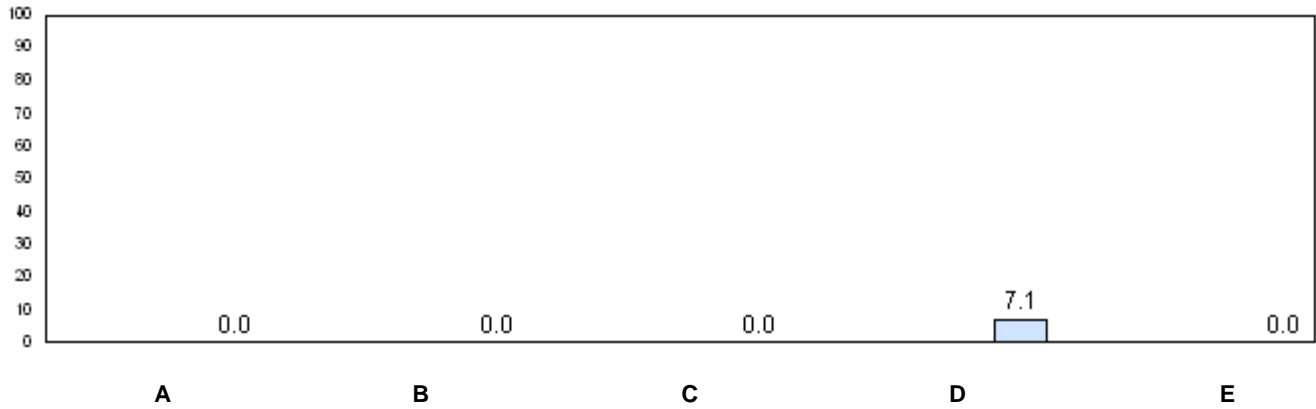

■ 2008    
 ■ 2009    
 ■ 2010    
 ■ 2011

q p denotes school performance vs province.



Number of Students : 7

**Observation Survey (2008-11)**  
**4 Year Trend**  
(school average vs. provincial average)

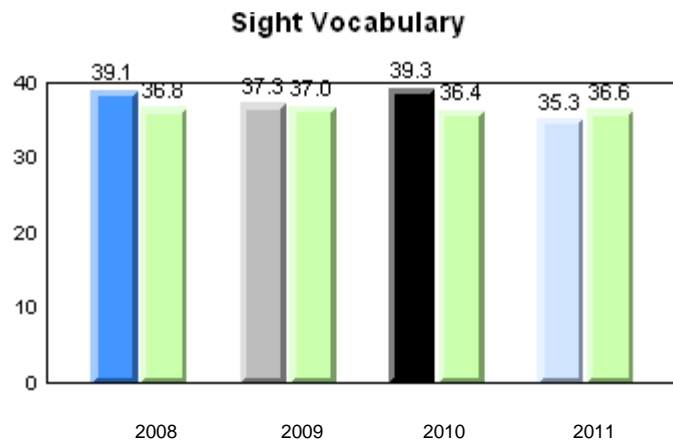
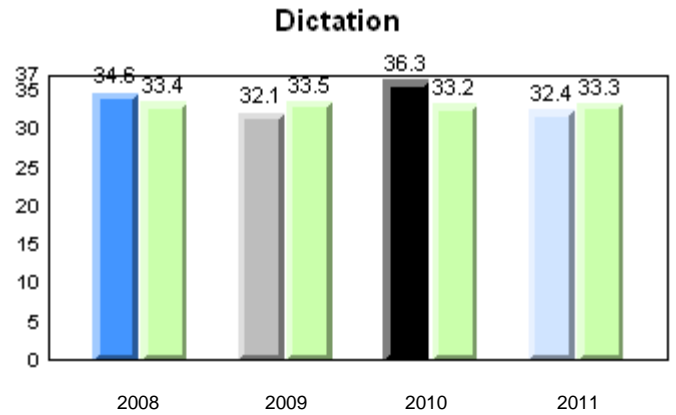
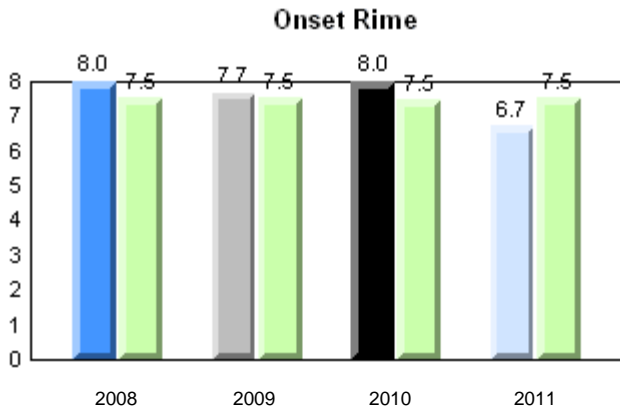
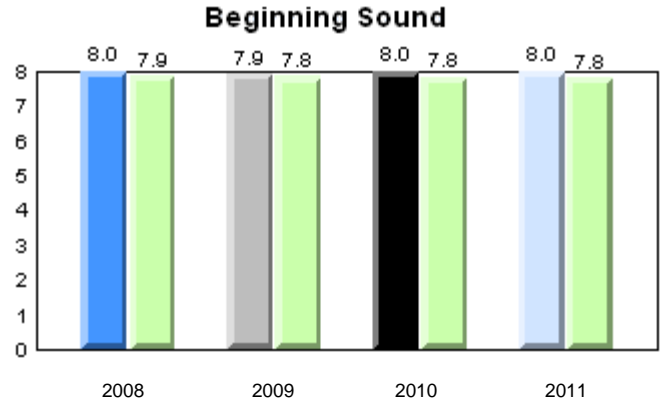
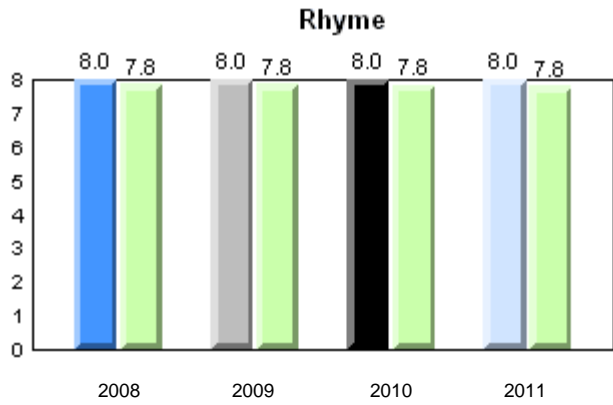

Total Students: 7

**Instructional Level**

Level	2011			2010		2009		2008	
	School	District	Province	School vs District	School vs Province	School vs District	School vs Province	School vs District	School vs Province
I	83.3	62.0	64.6	p	p	p	p	q	q
A - H	16.7	38.0	35.4						

**Instructional Level (June 2011)**  
4 Year Trend  
(school averages)

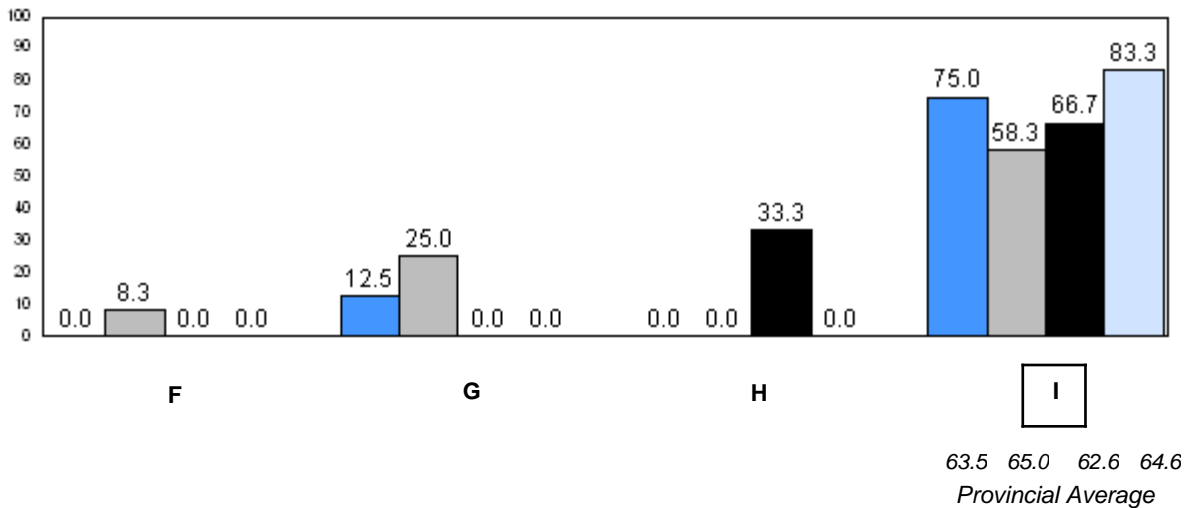
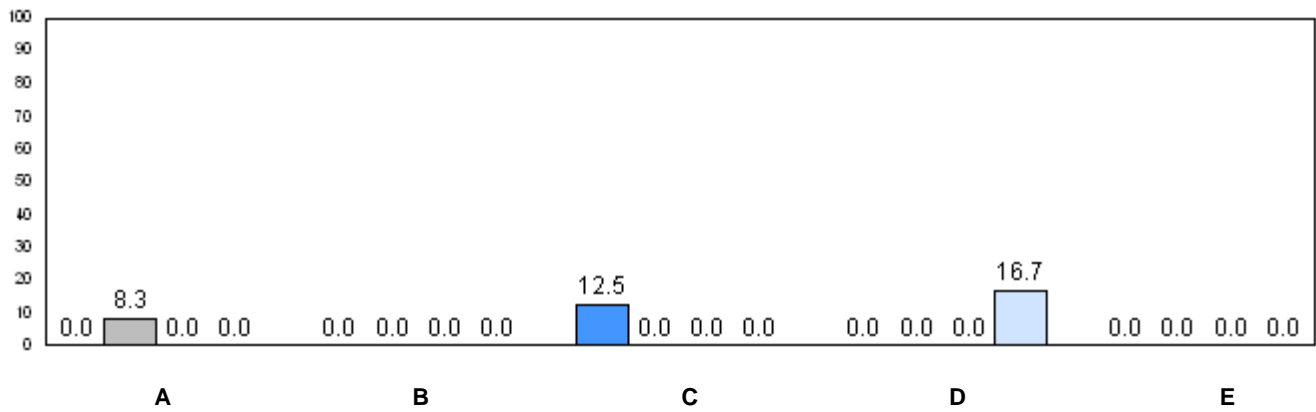

■ 2008    
 ■ 2009    
 ■ 2010    
 ■ 2011

q p denotes school performance vs province.

Number of Students : 1

**Observation Survey (2008-11)**  
**4 Year Trend**  
(school average vs. provincial average)

**Rhyme**

**Beginning Sound**

*School data with 5 or fewer students withheld for reasons of confidentiality.*

2008      2009      2010      2011                                      2008      2009      2010      2011

**Onset Rime**

**Dictation**

*School data with 5 or fewer students withheld for reasons of confidentiality.*

2008      2009      2010      2011                                      2008      2009      2010      2011

**Sight Vocabulary**

*School data with 5 or fewer students withheld for reasons of confidentiality.*

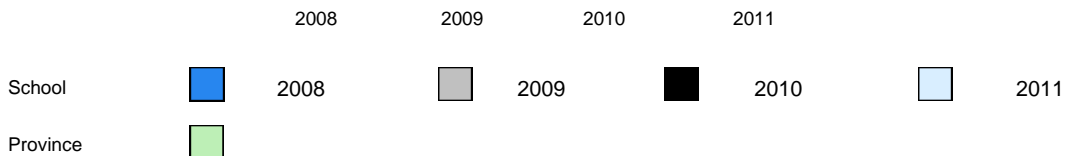

Total Students: 1

**Instructional Level**

Level	School	2011		2010		2009		2008	
		District	Province	School vs District	School vs Province	School vs District	School vs Province	School vs District	School vs Province
I	<i>School data with 5 or fewer students withheld for reasons of confidentiality</i>	62.0	64.6	q	q	p	p	p	p
A - H		38.0	35.4						

**Instructional Level (June 2011)**  
4 Year Trend  
(school averages)

*School data with 5 or fewer students withheld for reasons of confidentiality.*

A B C D E

*School data with 5 or fewer students withheld for reasons of confidentiality.*

F G H I  
65.0 62.6 64.6  
Provincial Average

2008     2009     2010     2011

q p denotes school performance vs province.

Number of Students : 5

**Observation Survey (2008-11)**  
**4 Year Trend**  
(school average vs. provincial average)

**Rhyme**

**Beginning Sound**

*School data with 5 or fewer students withheld for reasons of confidentiality.*

2008      2009      2010      2011                                      2008      2009      2010      2011

**Onset Rime**

**Dictation**

*School data with 5 or fewer students withheld for reasons of confidentiality.*

2008      2009      2010      2011                                      2008      2009      2010      2011

**Sight Vocabulary**

*School data with 5 or fewer students withheld for reasons of confidentiality.*

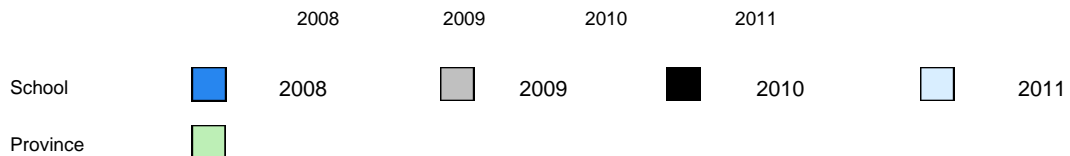

Total Students: 5

**Instructional Level**

Level	School	2011		2010		2009		2008	
		District	Province	School vs District	School vs Province	School vs District	School vs Province	School vs District	School vs Province
I	<i>School data with 5 or fewer students withheld for reasons of confidentiality</i>	62.0	64.6	P	P	q	q	P	P
A - H		38.0	35.4						

**Instructional Level (June 2011)**  
4 Year Trend  
(school averages)

*School data with 5 or fewer students withheld for reasons of confidentiality.*

A B C D E

*School data with 5 or fewer students withheld for reasons of confidentiality.*

F G H I  
63.5 65.0 62.6 64.6  
Provincial Average

2008     2009     2010     2011

q p denotes school performance vs province.

Number of Students : 3

**Observation Survey (2008-11)**  
**4 Year Trend**  
(school average vs. provincial average)

**Rhyme**

**Beginning Sound**

*School data with 5 or fewer students withheld for reasons of confidentiality.*

2008      2009      2010      2011                                      2008      2009      2010      2011

**Onset Rime**

**Dictation**

*School data with 5 or fewer students withheld for reasons of confidentiality.*

2008      2009      2010      2011                                      2008      2009      2010      2011

**Sight Vocabulary**

*School data with 5 or fewer students withheld for reasons of confidentiality.*

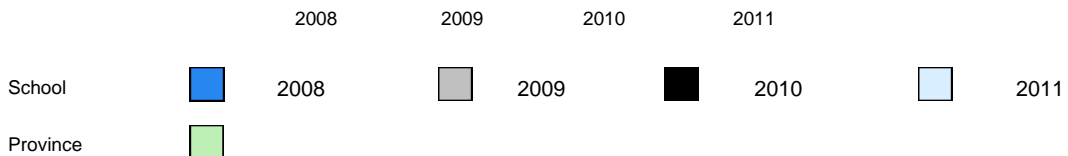

Total Students: 3

**Instructional Level**

Level	School	2011		2010		2009		2008	
		District	Province	School vs District	School vs Province	School vs District	School vs Province	School vs District	School vs Province
I	<i>School data with 5 or fewer students withheld for reasons of confidentiality</i>	62.0	64.6	q	q	q	q	q	q
A - H		38.0	35.4						

**Instructional Level (June 2011)**  
4 Year Trend  
(school averages)

*School data with 5 or fewer students withheld for reasons of confidentiality.*

A B C D E

*School data with 5 or fewer students withheld for reasons of confidentiality.*

F G H I  
63.5 65.0 62.6 64.6  
Provincial Average

■ 2008 ■ 2009 ■ 2010 ■ 2011

q p denotes school performance vs province.



Number of Students : 33

**Observation Survey (2008-11)**  
**4 Year Trend**  
(school average vs. provincial average)

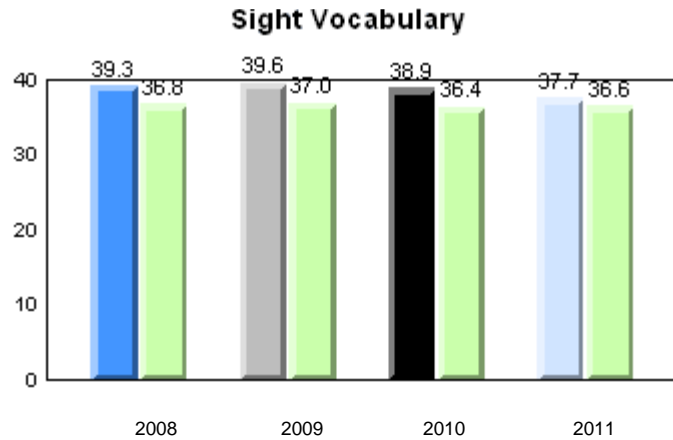
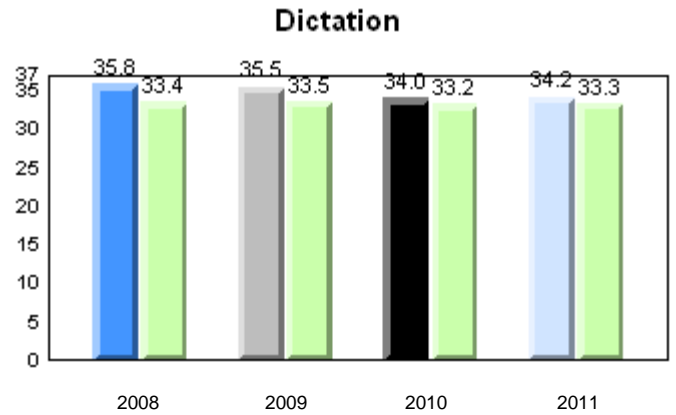
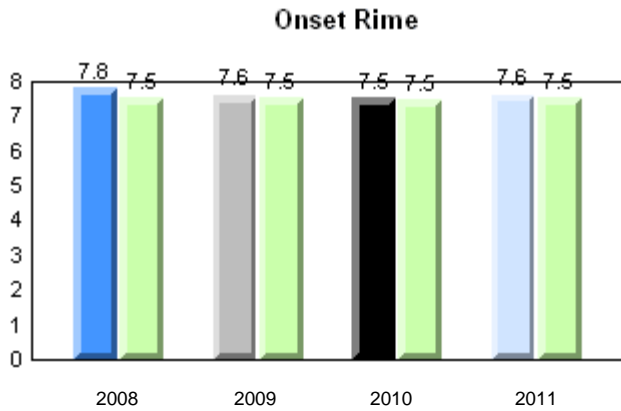
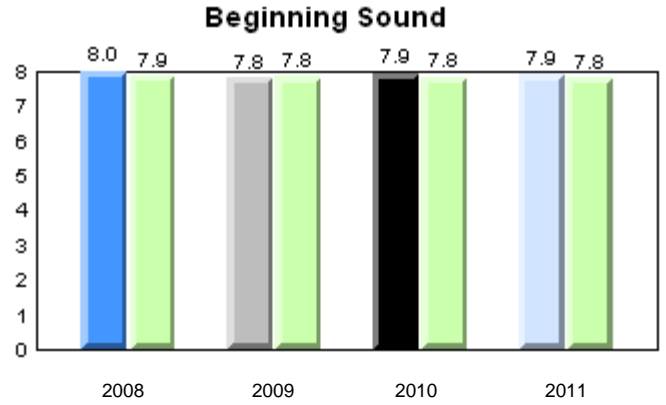
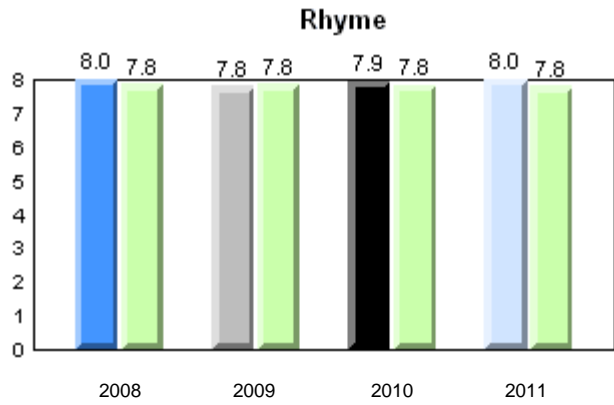

School      ■ 2008      ■ 2009      ■ 2010      ■ 2011  
 Province      ■

Total Students: 33

**Instructional Level**

Level	School	2011			2010		2009		2008	
		District	Province	School vs District	School vs Province	School vs District	School vs Province	School vs District	School vs Province	
I	84.4	62.0	64.6	P	P	P	P	P	P	
A - H	15.6	38.0	35.4							

**Instructional Level (June 2011)**  
4 Year Trend  
(school averages)

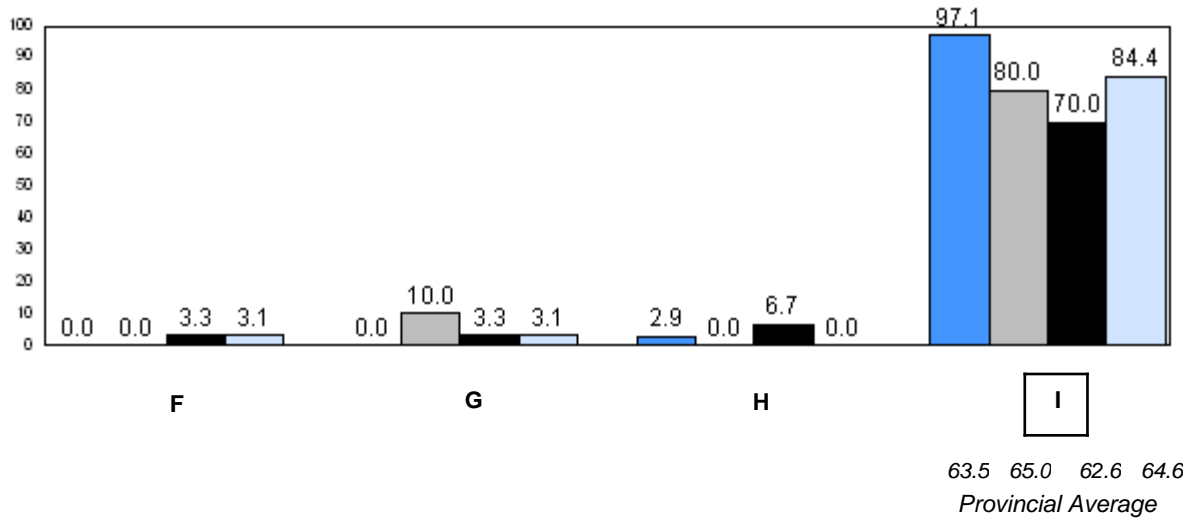
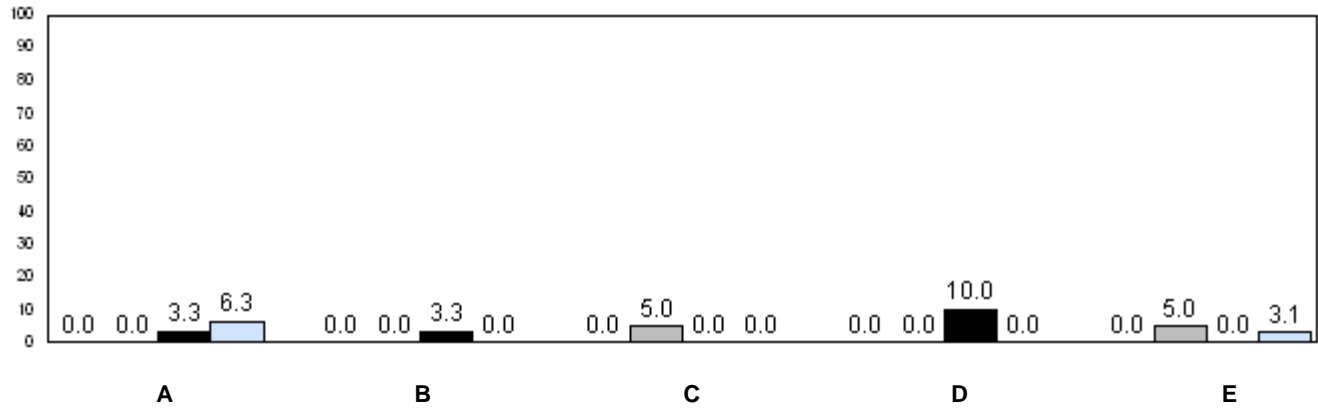

■ 2008    
 ■ 2009    
 ■ 2010    
 ■ 2011

q p denotes school performance vs province.



Total Students: 2

**Instructional Level**

Level	School	2011		2010		2009		2008	
		District	Province	School vs District	School vs Province	School vs District	School vs Province	School vs District	School vs Province
I	<i>School data with 5 or fewer students withheld for reasons of confidentiality</i>	62.0	64.6	q	q	p	p	p	p
A - H		38.0	35.4						

**Instructional Level (June 2011)**  
4 Year Trend  
(school averages)

*School data with 5 or fewer students withheld for reasons of confidentiality.*

A B C D E

*School data with 5 or fewer students withheld for reasons of confidentiality.*

F G H I  
63.5 65.0 62.6 64.6  
Provincial Average

2008     2009     2010     2011

q p denotes school performance vs province.

Number of Students : 28

**Observation Survey (2008-11)**  
**4 Year Trend**  
(school average vs. provincial average)

**Rhyme**

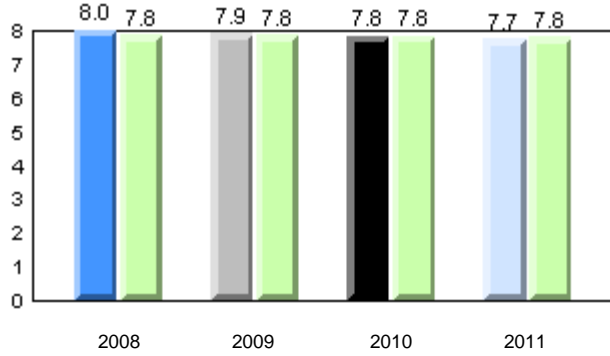

**Beginning Sound**

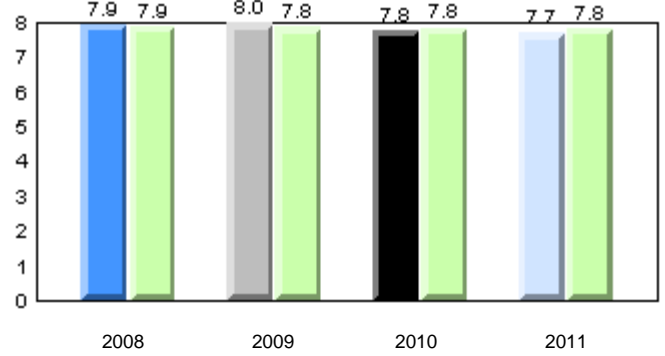

**Onset Rime**

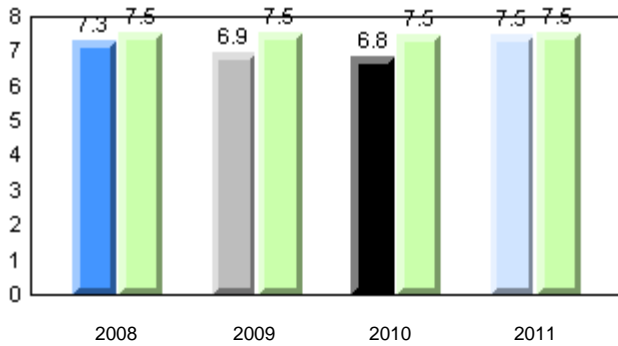

**Dictation**

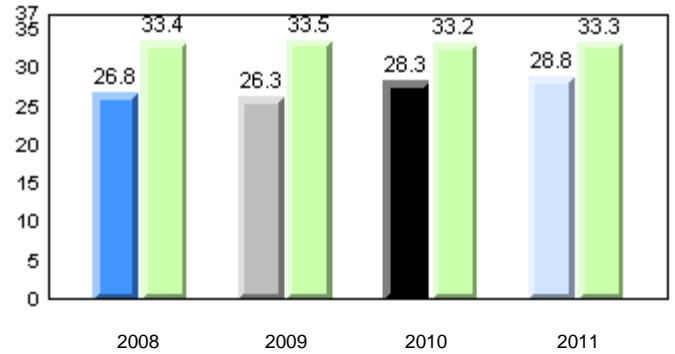

**Sight Vocabulary**

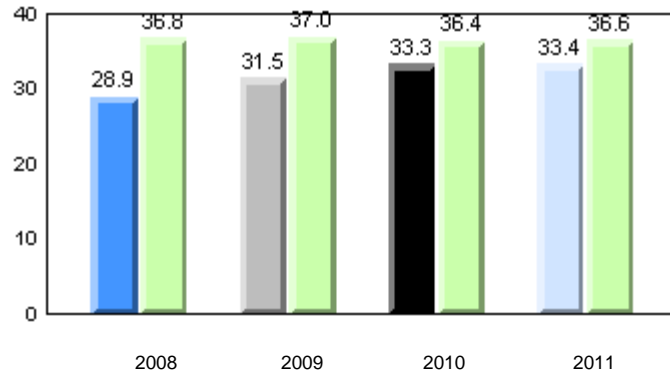

School      ■ 2008      ■ 2009      ■ 2010      ■ 2011  
 Province      ■

Total Students: 28

**Instructional Level**

Level	School	2011				2010		2009		2008	
		District	Province	School vs District	School vs Province	School vs District	School vs Province	School vs District	School vs Province	School vs District	School vs Province
I	32.1	62.0	64.6	q	q	q	q	q	q	q	
A - H	67.8	38.0	35.4								

**Instructional Level (June 2011)**  
4 Year Trend  
(school averages)

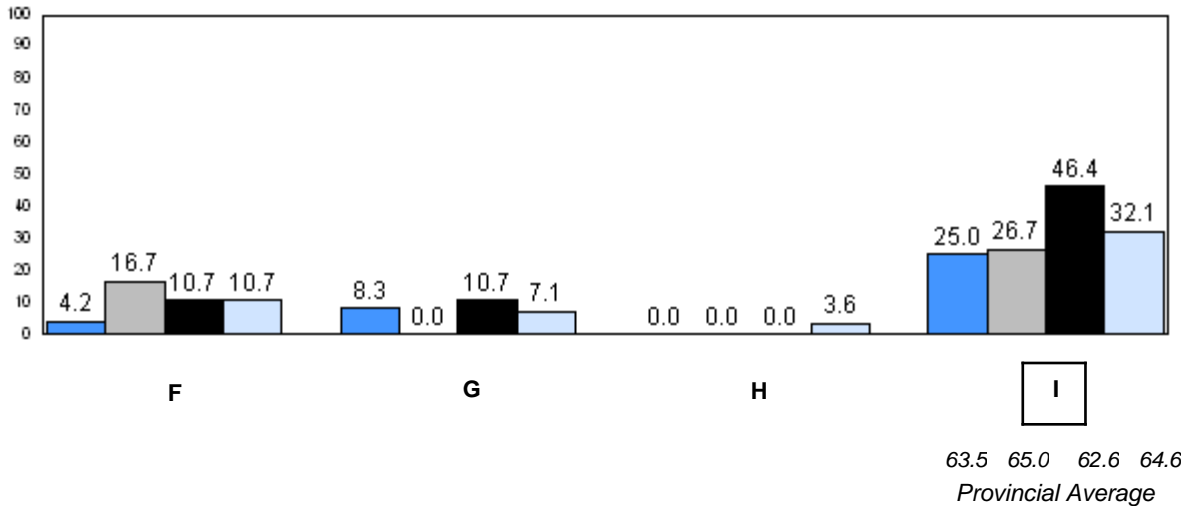
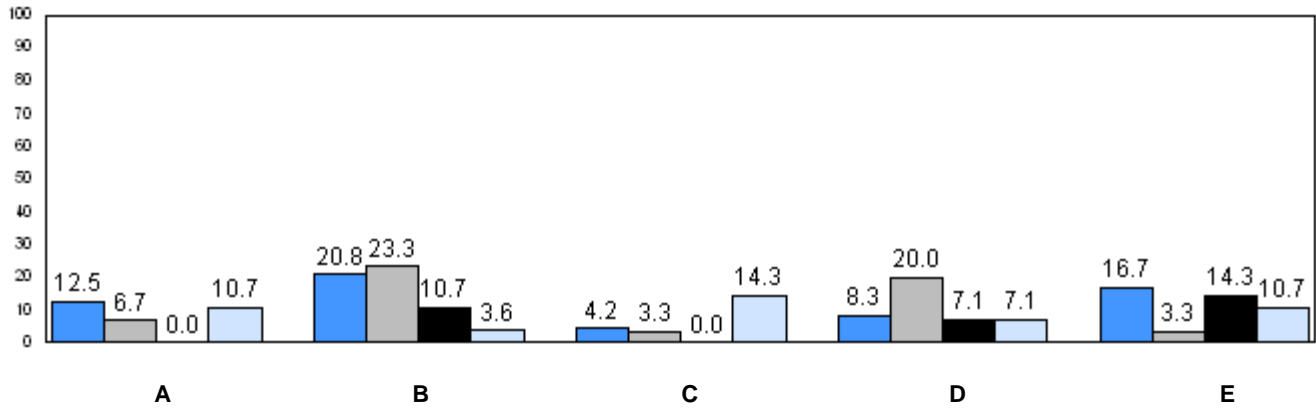

■ 2008     
 ■ 2009     
 ■ 2010     
 ■ 2011

q p denotes school performance vs province.

Number of Students : 60

**Observation Survey (2008-11)**  
**4 Year Trend**  
(school average vs. provincial average)

**Rhyme**

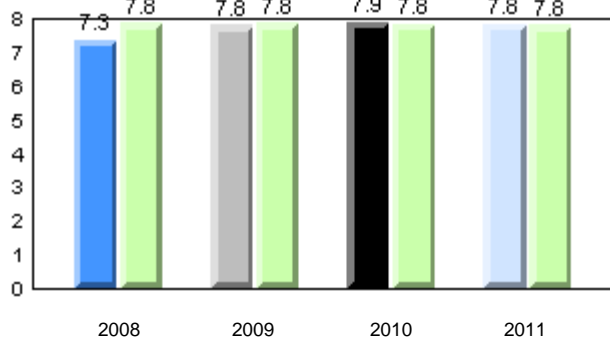

**Beginning Sound**

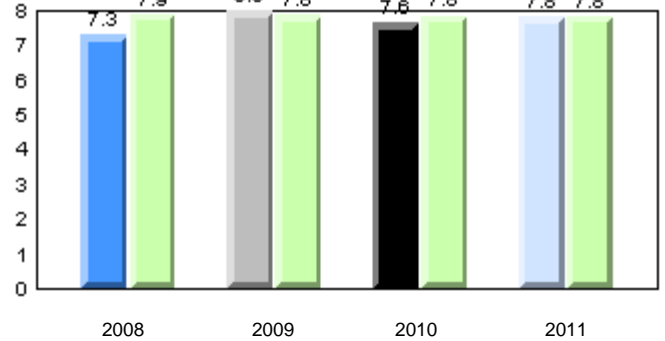

**Onset Rime**

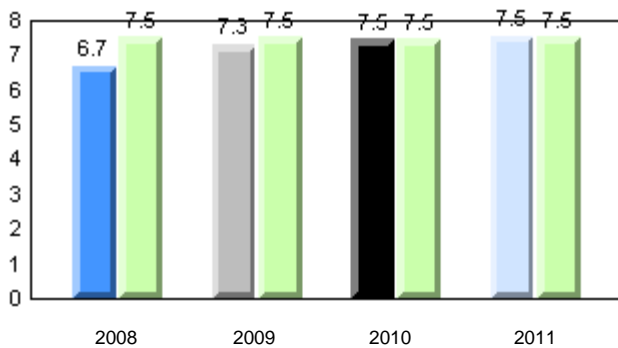

**Dictation**

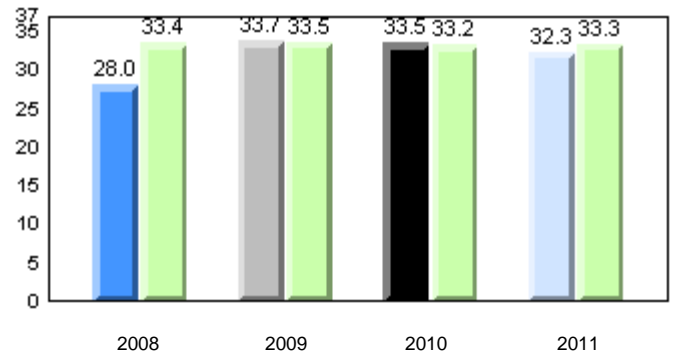

**Sight Vocabulary**

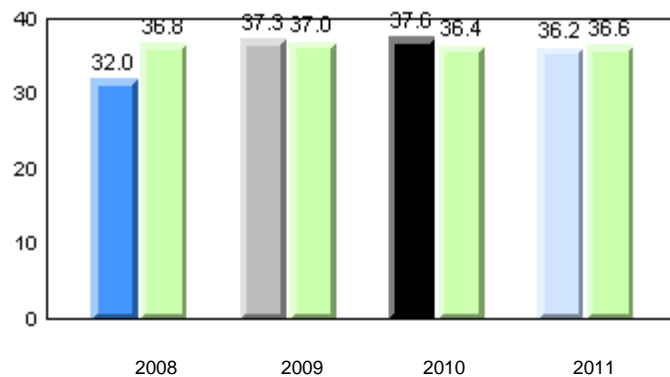

School      ■ 2008      ■ 2009      ■ 2010      ■ 2011  
 Province      ■

Total Students: 60

**Instructional Level**

Level	2011			2010		2009		2008	
	School	District	Province	School vs District	School vs Province	School vs District	School vs Province	School vs District	School vs Province
I	71.2	62.0	64.6	p	p	p	p	p	p
A - H	28.8	38.0	35.4						

**Instructional Level (June 2011)**  
4 Year Trend  
(school averages)

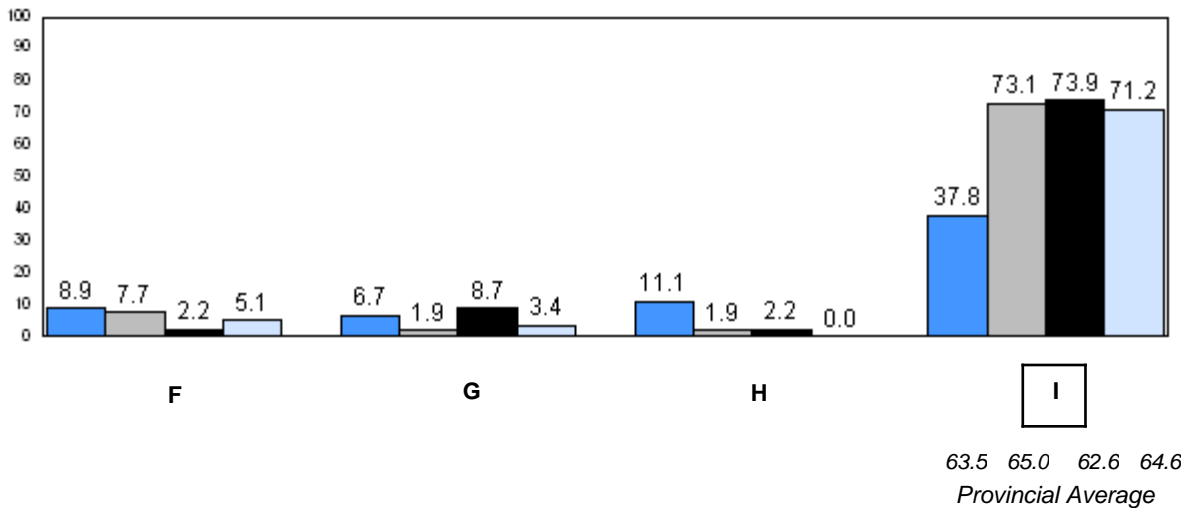
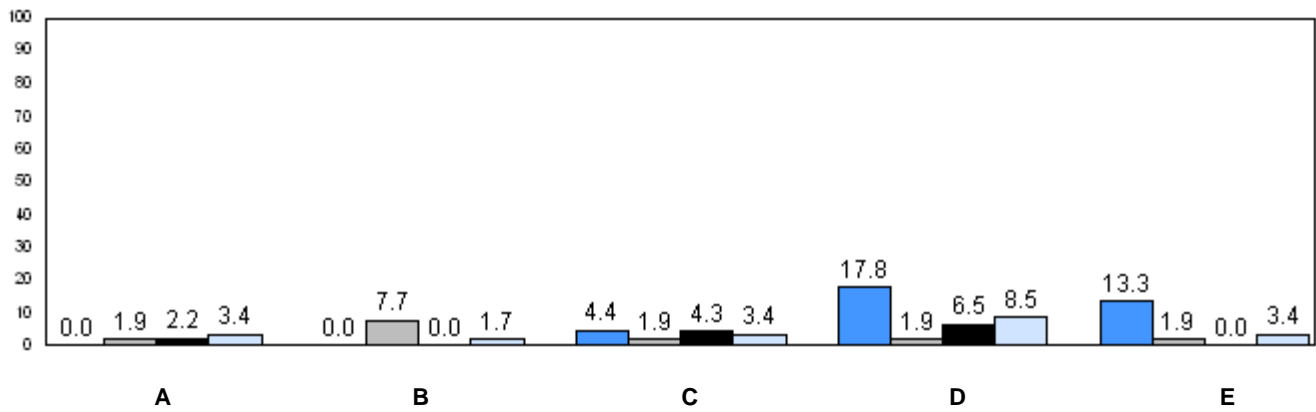

■ 2008    
 ■ 2009    
 ■ 2010    
 ■ 2011

q p denotes school performance vs province.



Number of Students : 32

**Observation Survey (2008-11)**  
**4 Year Trend**  
(school average vs. provincial average)

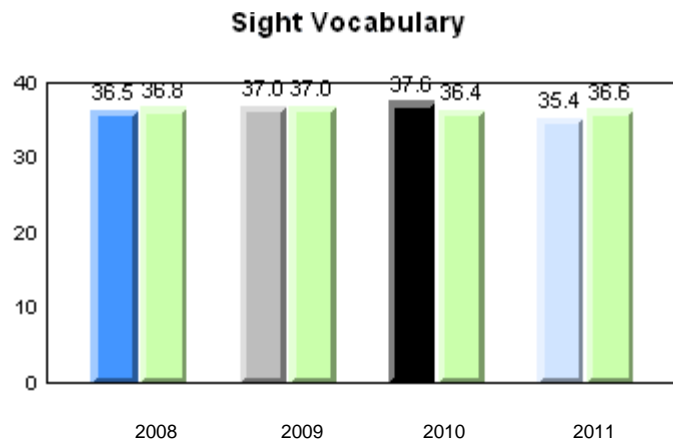
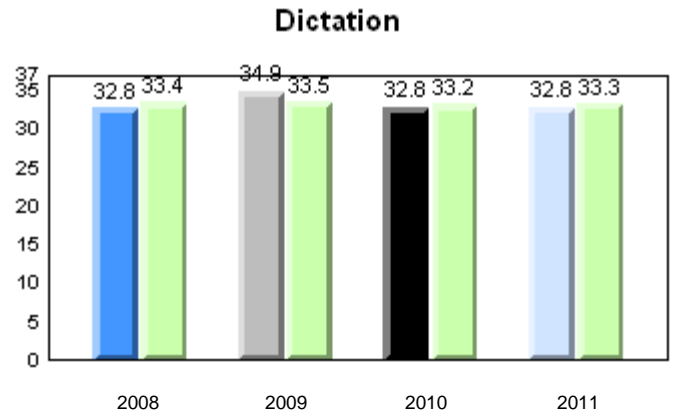
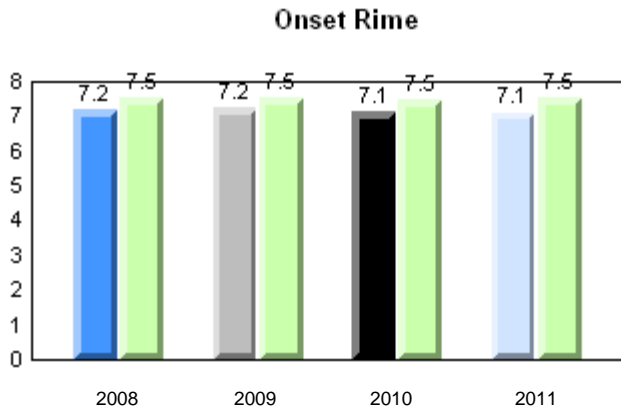
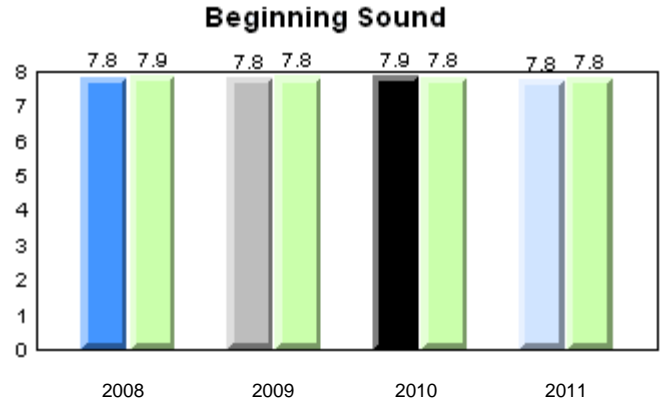
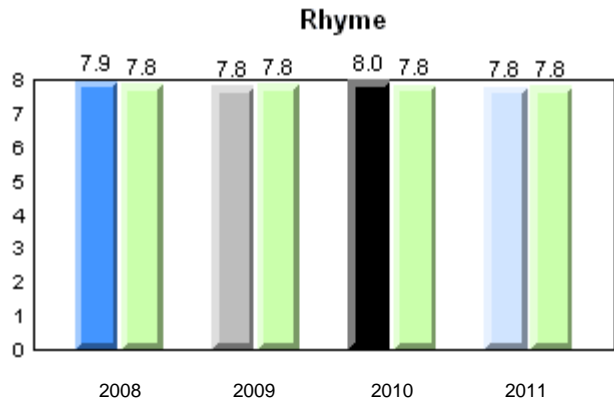

Total Students: 32

**Instructional Level**

Level	2011			2010		2009		2008	
	School	District	Province	School vs District	School vs Province	School vs District	School vs Province	School vs District	School vs Province
I	76.7	62.0	64.6	P	P	P	P	P	P
A - H	23.3	38.0	35.4						

**Instructional Level (June 2011)**  
4 Year Trend  
(school averages)

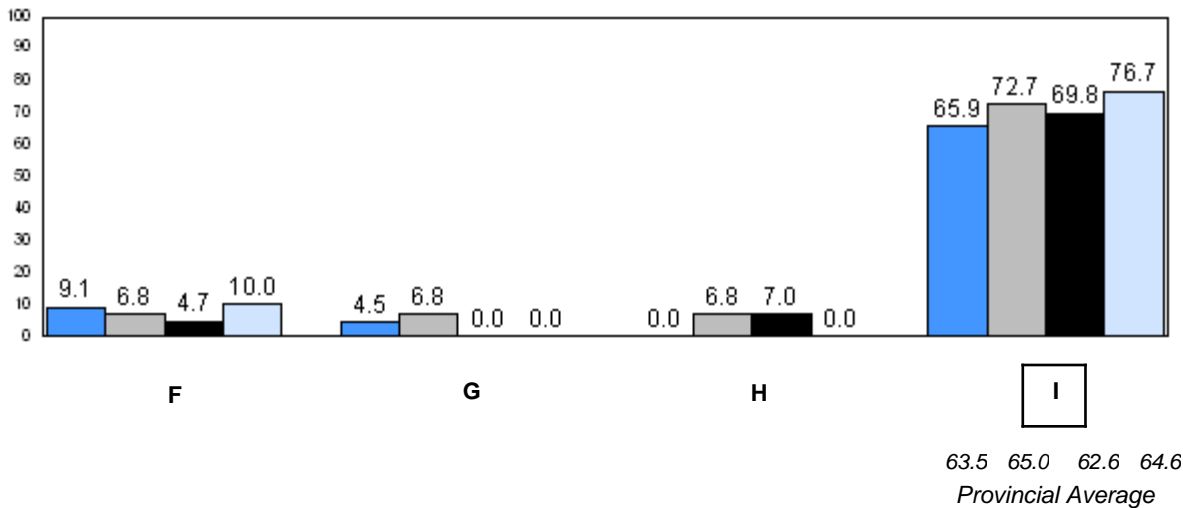
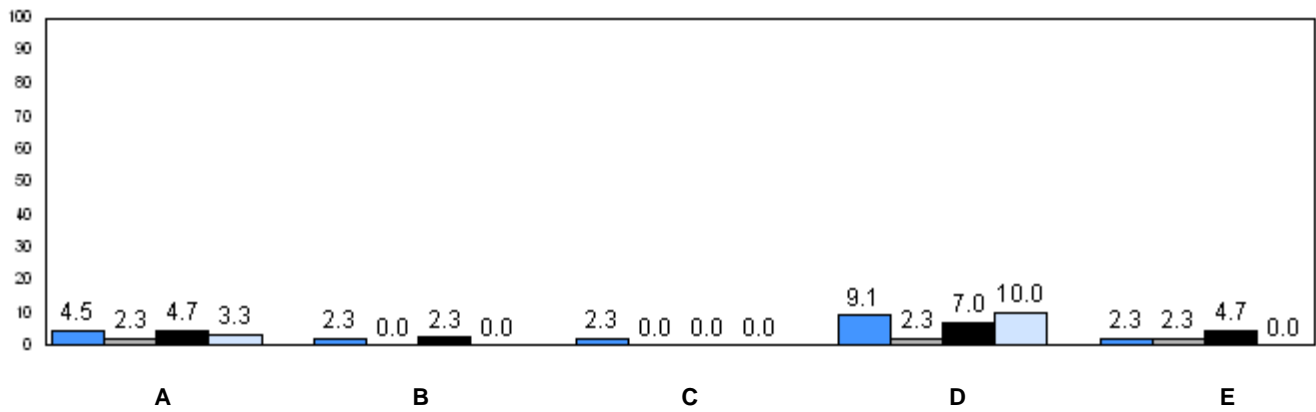

■ 2008     
 ■ 2009     
 ■ 2010     
 ■ 2011

q p denotes school performance vs province.

Number of Students : 29

**Observation Survey (2008-11)**  
**4 Year Trend**  
(school average vs. provincial average)

**Rhyme**

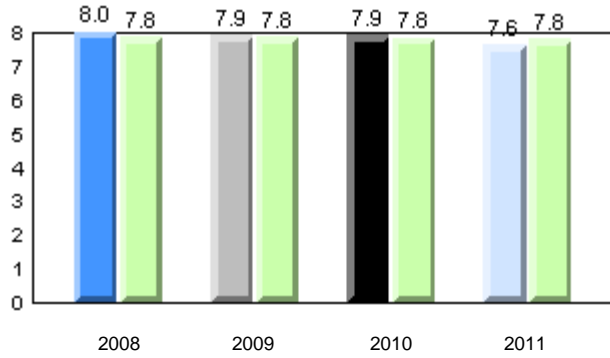

**Beginning Sound**

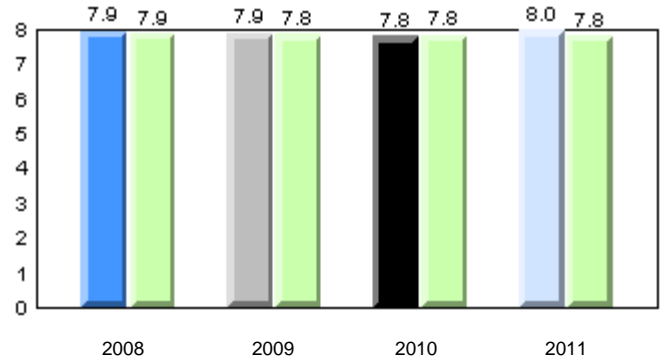

**Onset Rime**

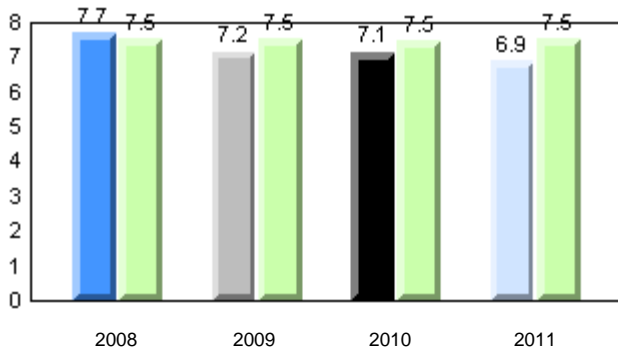

**Dictation**

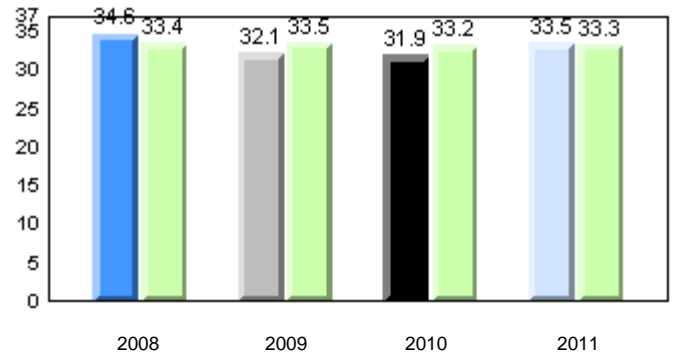

**Sight Vocabulary**

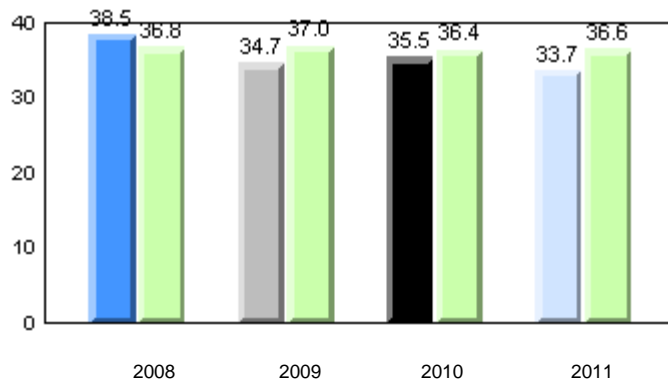

School      ■ 2008      ■ 2009      ■ 2010      ■ 2011  
 Province    ■

Total Students: 29

**Instructional Level**

Level	2011			2010		2009		2008	
	School	District	Province	School vs District	School vs Province	School vs District	School vs Province	School vs District	School vs Province
I	60.7	62.0	64.6	q	q	q	q	p	p
A - H	39.3	38.0	35.4						

**Instructional Level (June 2011)**  
4 Year Trend  
(school averages)

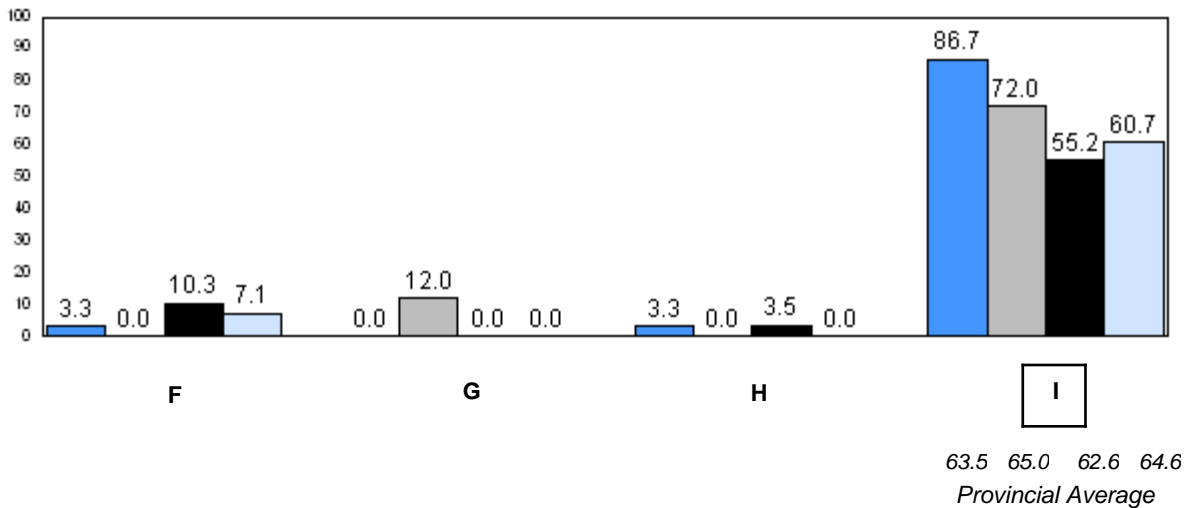
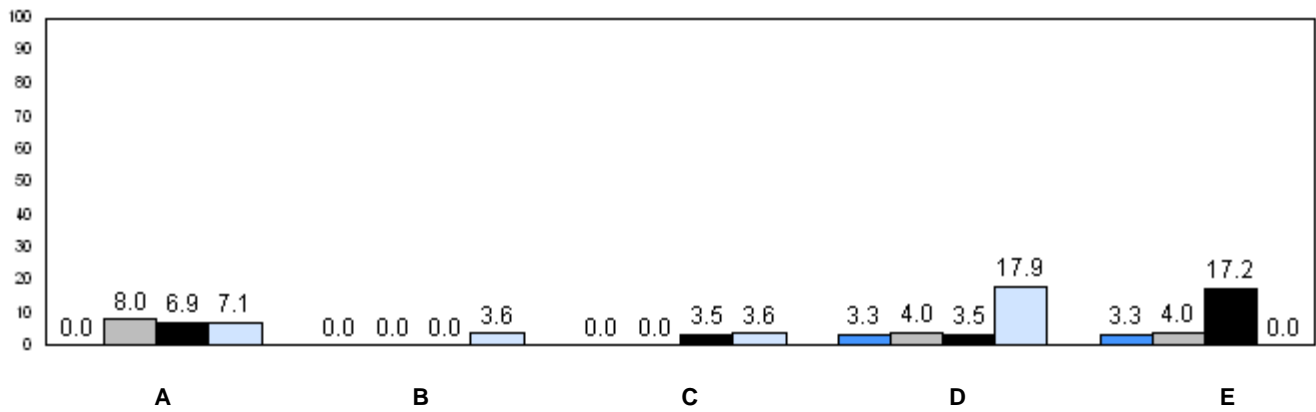

■ 2008    
 ■ 2009    
 ■ 2010    
 ■ 2011

q p denotes school performance vs province.

Number of Students : 9

**Observation Survey (2008-11)**  
**4 Year Trend**  
(school average vs. provincial average)

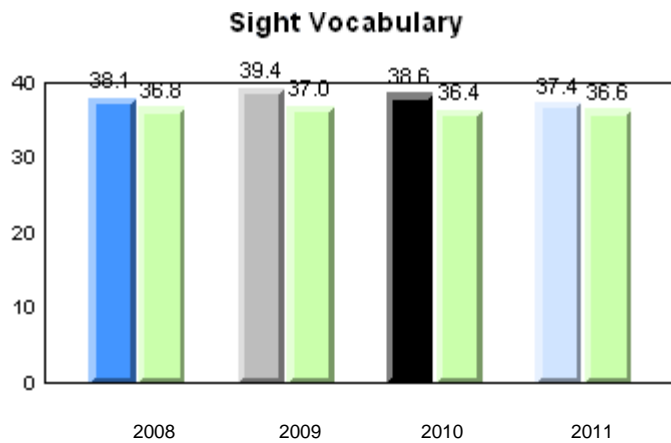
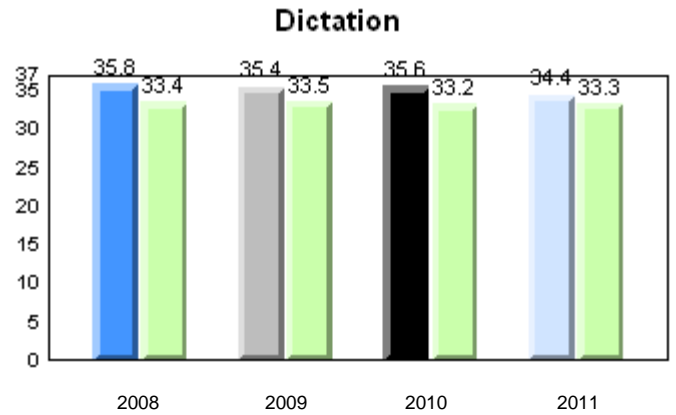
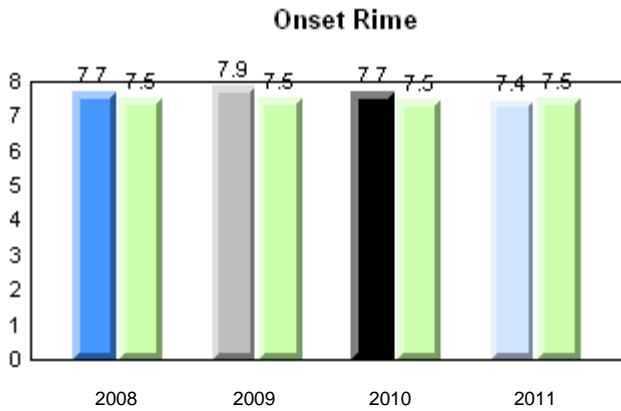
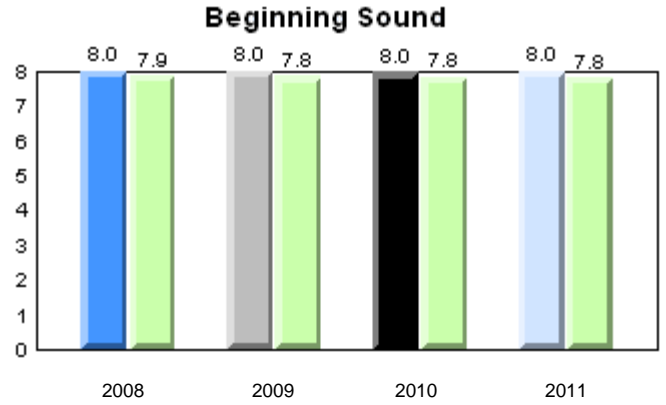
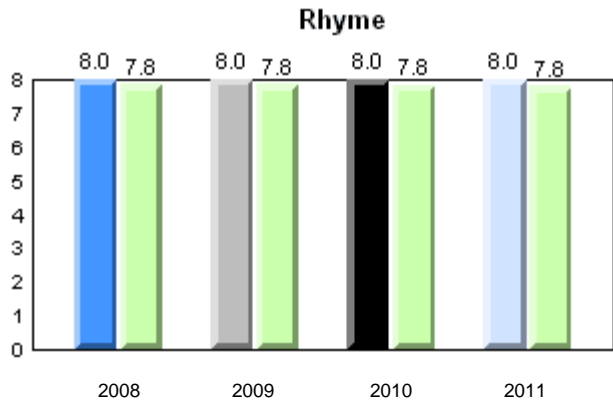

Total Students: 9

**Instructional Level**

Level	2011			2010		2009		2008	
	School	District	Province	School vs District	School vs Province	School vs District	School vs Province	School vs District	School vs Province
I	77.8	62.0	64.6	P	P	P	P	P	P
A - H	22.2	38.0	35.4						

**Instructional Level (June 2011)**  
4 Year Trend  
(school averages)

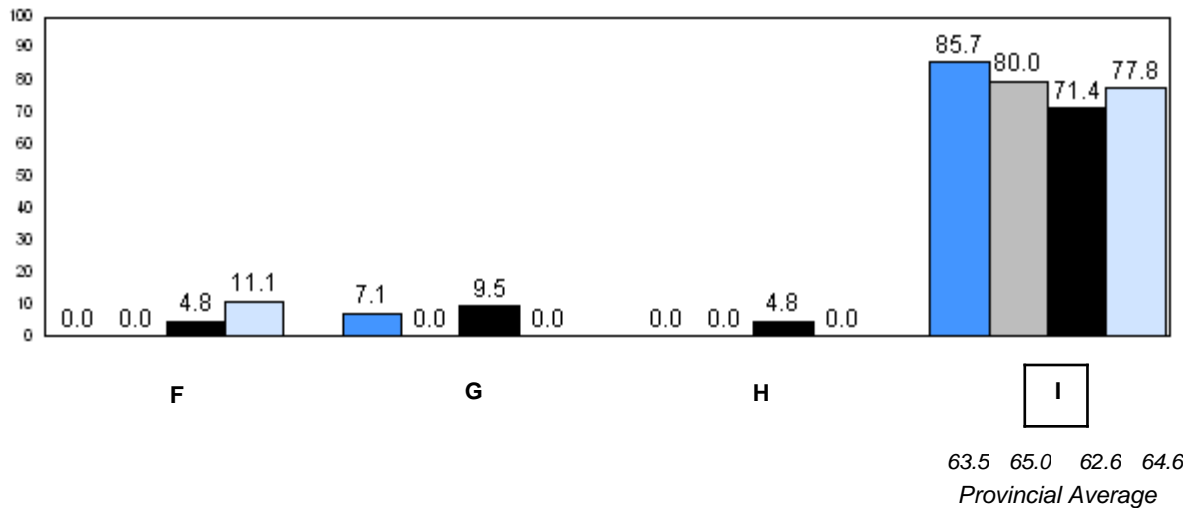
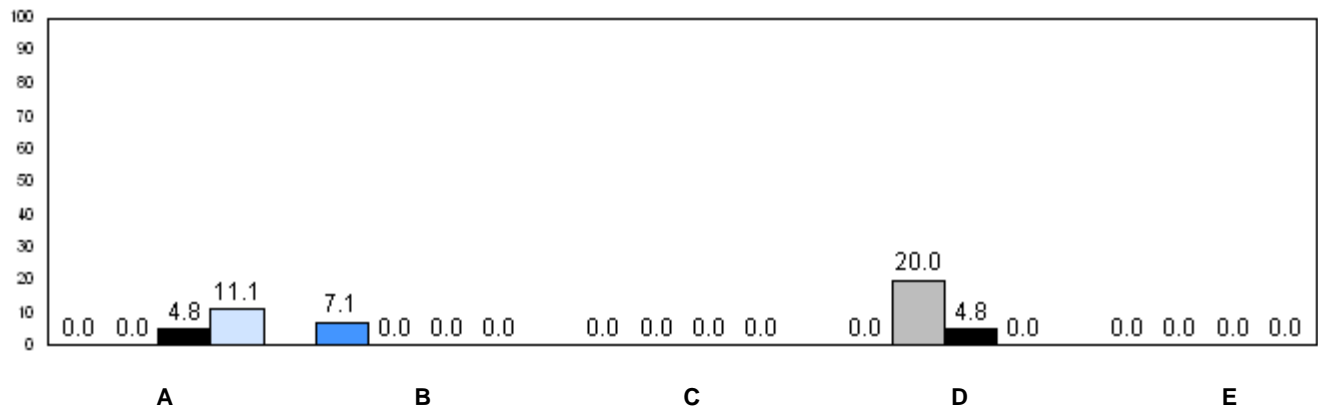

■ 2008     
 ■ 2009     
 ■ 2010     
 ■ 2011

q p denotes school performance vs province.

Number of Students : 3

**Observation Survey (2008-11)**

**4 Year Trend**

(school average vs. provincial average)

**Rhyme**

**Beginning Sound**

*School data with 5 or fewer students withheld for reasons of confidentiality.*

2008 2009 2010 2011 2008 2009 2010 2011

**Onset Rime**





**Dictation**

*School data with 5 or fewer students withheld for reasons of confidentiality.*

2008 2009 2010 2011 2008 2009 2010 2011

**Sight Vocabulary**

*School data with 5 or fewer students withheld for reasons of confidentiality.*

		2008	2009	2010	2011				
School		2008		2009		2010		2011	
Province									

Total Students: 3

**Instructional Level**

Level	School	2011		2010		2009		2008	
		District	Province	School vs District	School vs Province	School vs District	School vs Province	School vs District	School vs Province
I	<i>School data with 5 or fewer students withheld for reasons of confidentiality</i>	62.0	64.6	P	P	q	q	P	P
A - H		38.0	35.4						

**Instructional Level (June 2011)**  
4 Year Trend  
(school averages)

*School data with 5 or fewer students withheld for reasons of confidentiality.*

A B C D E

*School data with 5 or fewer students withheld for reasons of confidentiality.*

F G H I  
63.5 65.0 62.6 64.6  
Provincial Average

2008     2009     2010     2011

q p denotes school performance vs province.



Number of Students : 7

**Observation Survey (2008-11)**  
**4 Year Trend**  
(school average vs. provincial average)

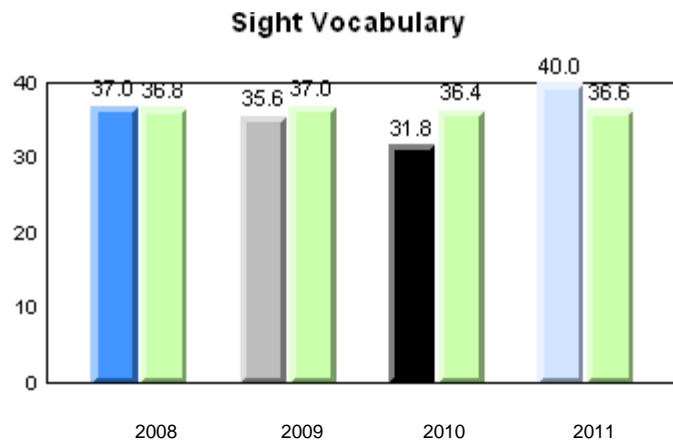
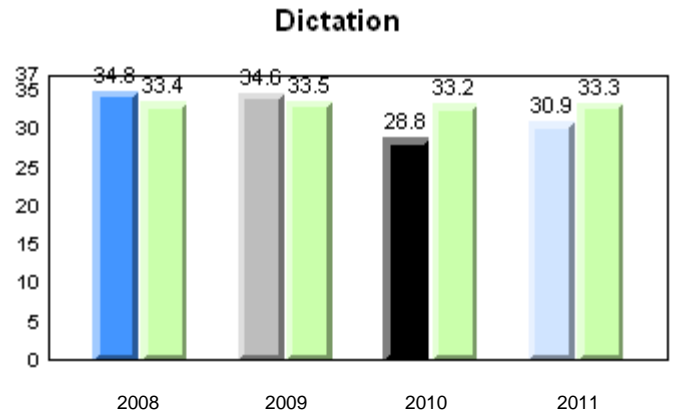
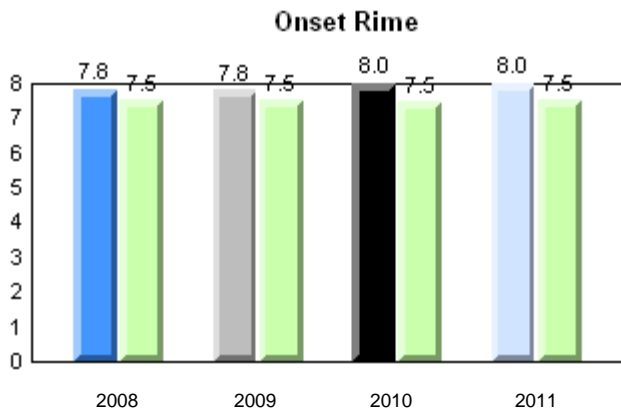
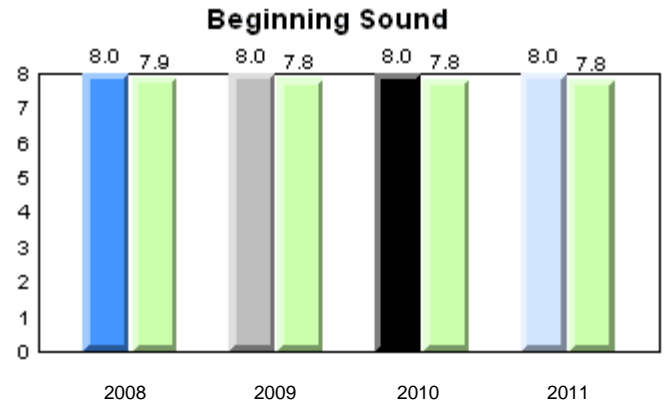
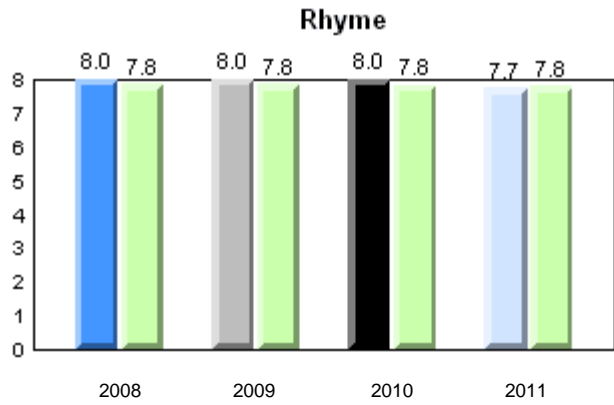

Total Students: 7

**Instructional Level**

Level	2011			2010		2009		2008	
	School	District	Province	School vs District	School vs Province	School vs District	School vs Province	School vs District	School vs Province
I	57.1	62.0	64.6	q	q	q	q	p	p
A - H	42.9	38.0	35.4						

**Instructional Level (June 2011)**  
4 Year Trend  
(school averages)

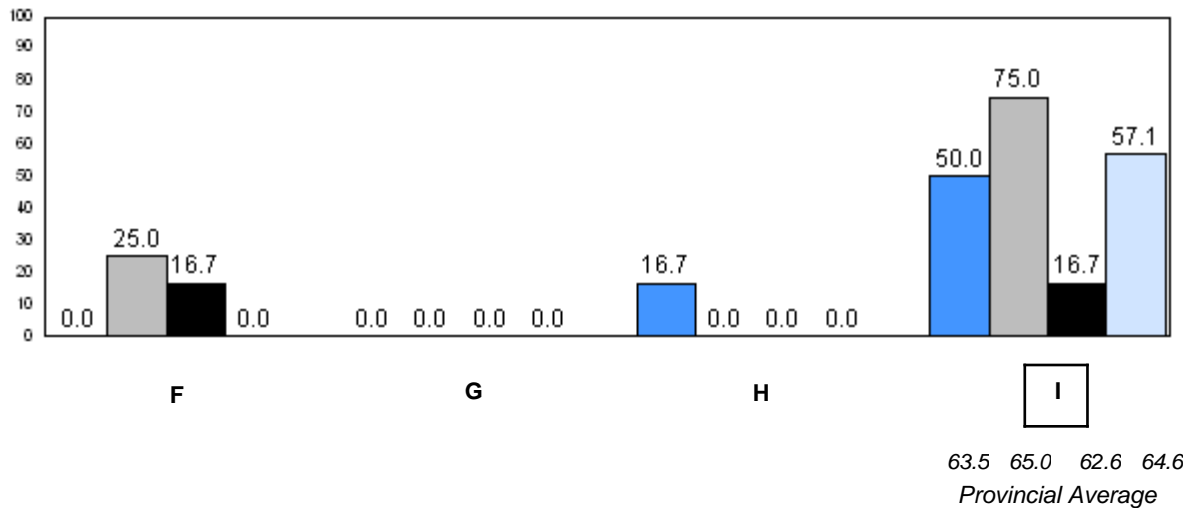
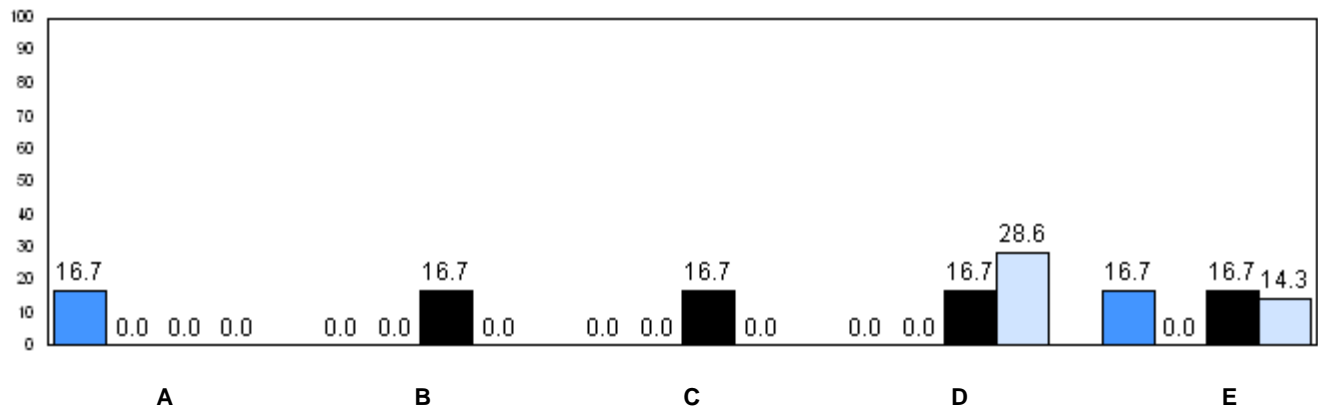

63.5 65.0 62.6 64.6  
Provincial Average

2008 2009 2010 2011

q p denotes school performance vs province.

Number of Students : 7

**Observation Survey (2008-11)**  
**4 Year Trend**  
(school average vs. provincial average)

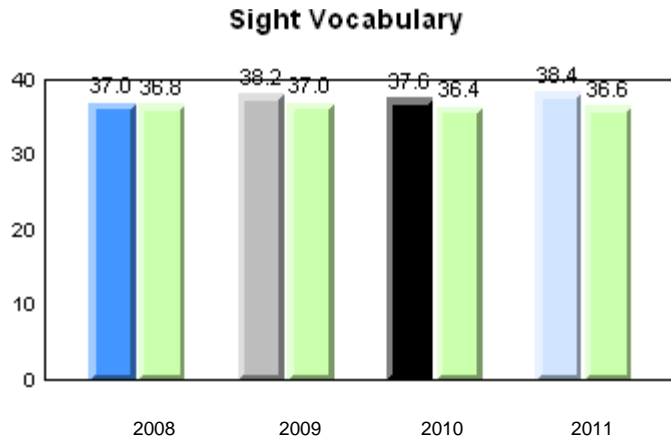
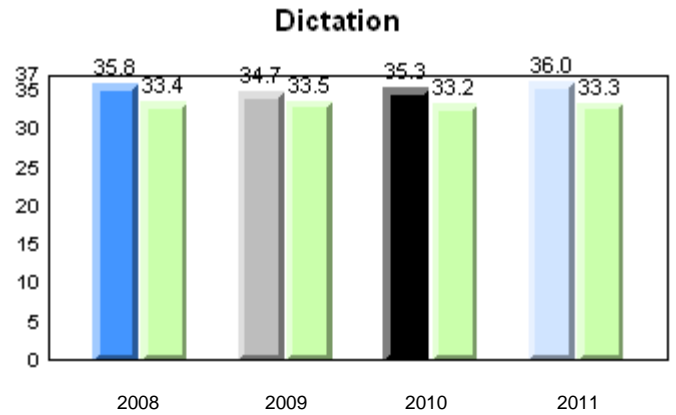
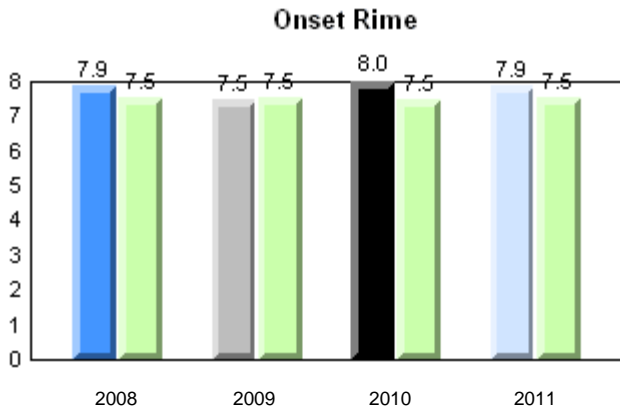
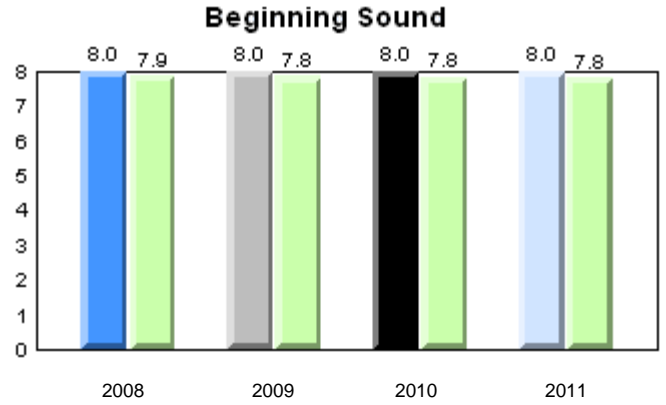
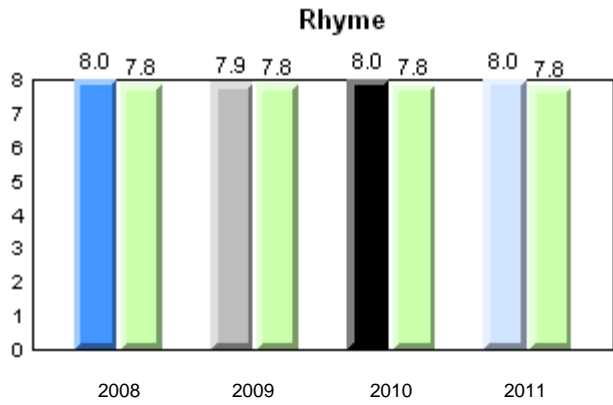

Total Students: 7

**Instructional Level**

Level	School	2011				2010		2009		2008	
		District	Province	School vs District	School vs Province	School vs District	School vs Province	School vs District	School vs Province	School vs District	School vs Province
I	85.7	62.0	64.6	p	p	q	q	p	q	q	q
A - H	14.3	38.0	35.4								

**Instructional Level (June 2011)**  
4 Year Trend  
(school averages)

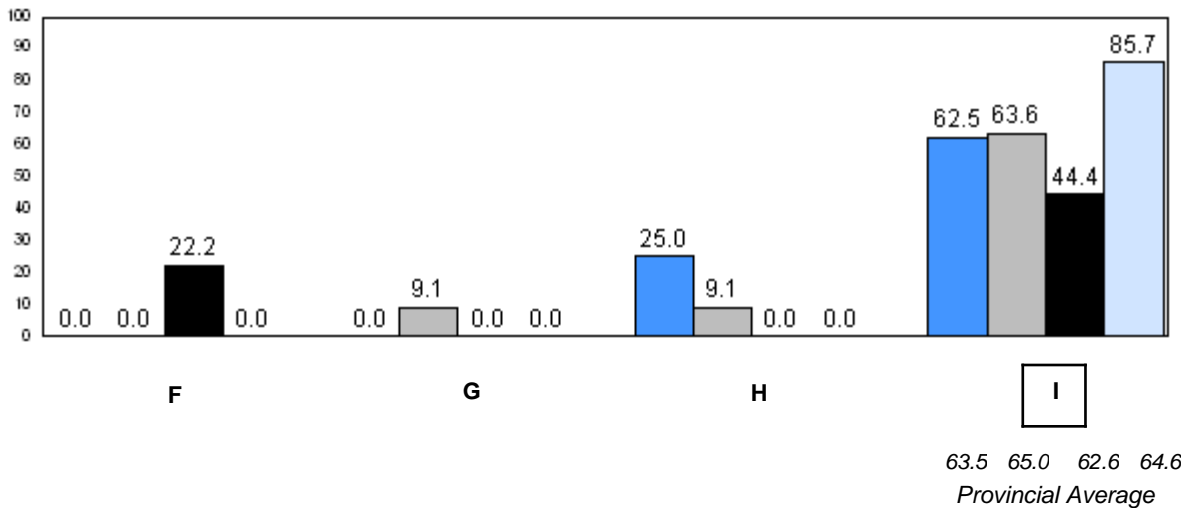
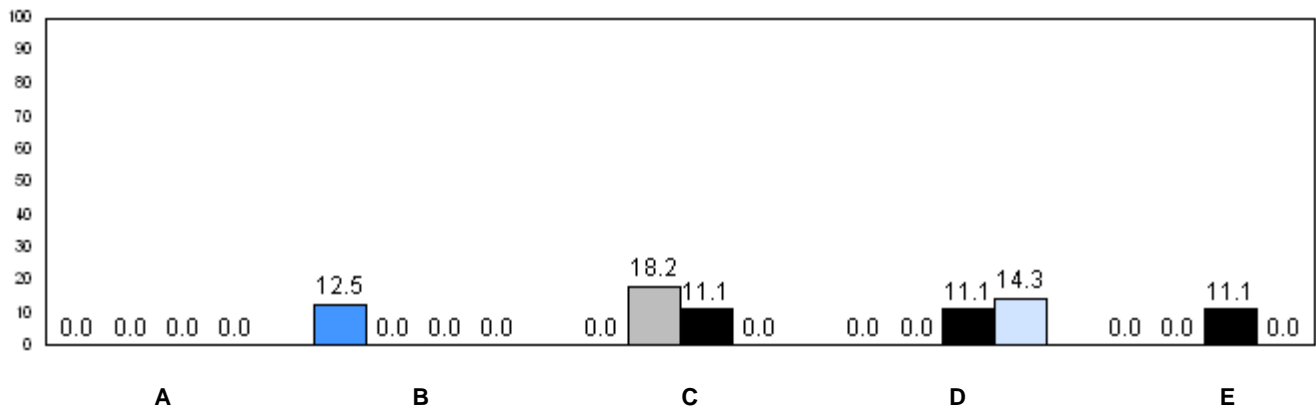

■ 2008    
 ■ 2009    
 ■ 2010    
 ■ 2011

q p denotes school performance vs province.

Number of Students : 31

**Observation Survey (2008-11)**  
**4 Year Trend**  
(school average vs. provincial average)

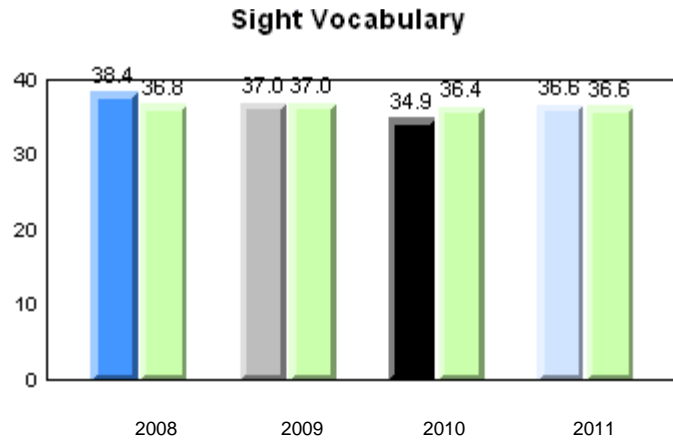
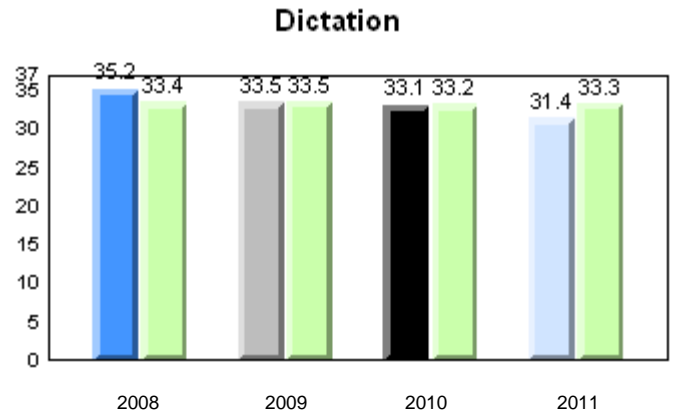
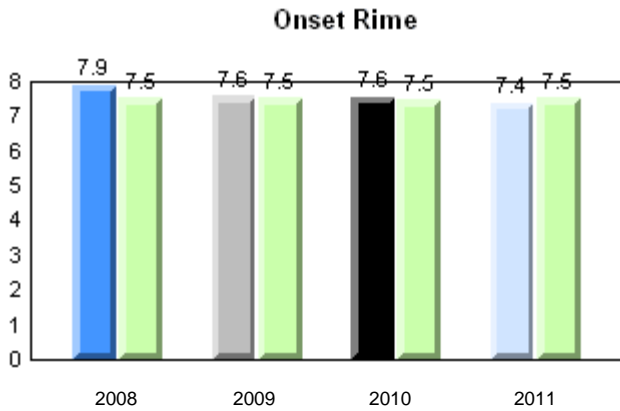
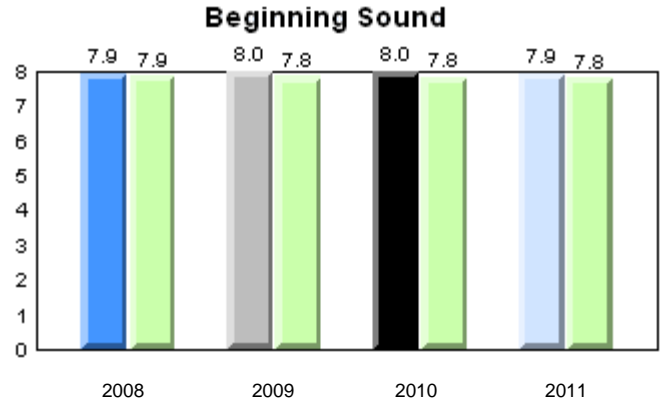
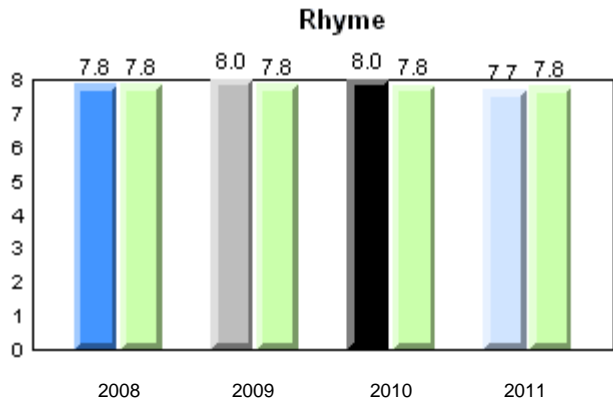

Total Students: 31

**Instructional Level**

Level	2011			2010		2009		2008	
	School	District	Province	School vs District	School vs Province	School vs District	School vs Province	School vs District	School vs Province
I	55.2	62.0	64.6	q	q	p	p	q	q
A - H	44.8	38.0	35.4						

**Instructional Level (June 2011)**  
4 Year Trend  
(school averages)

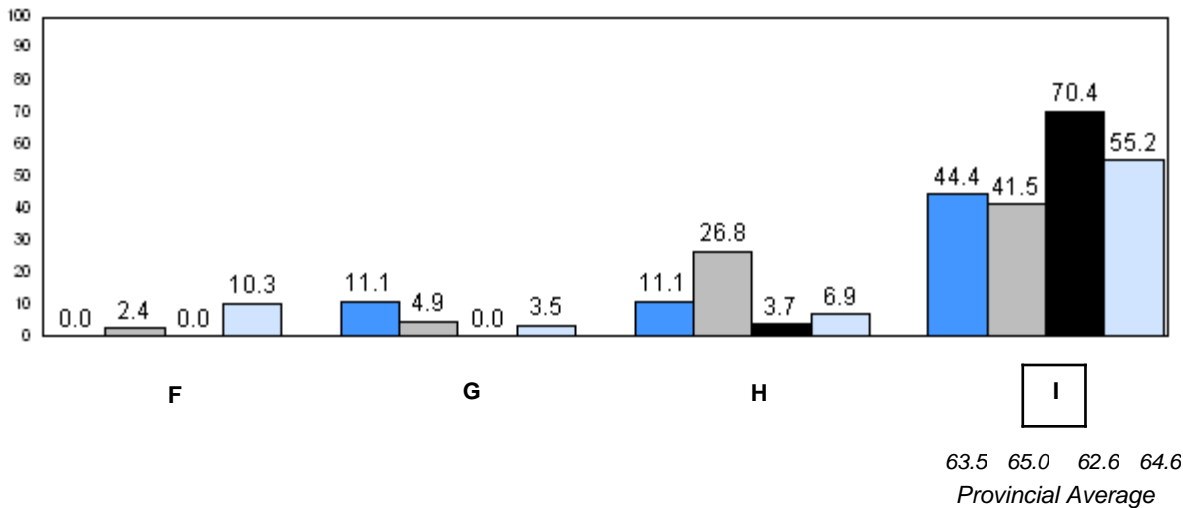
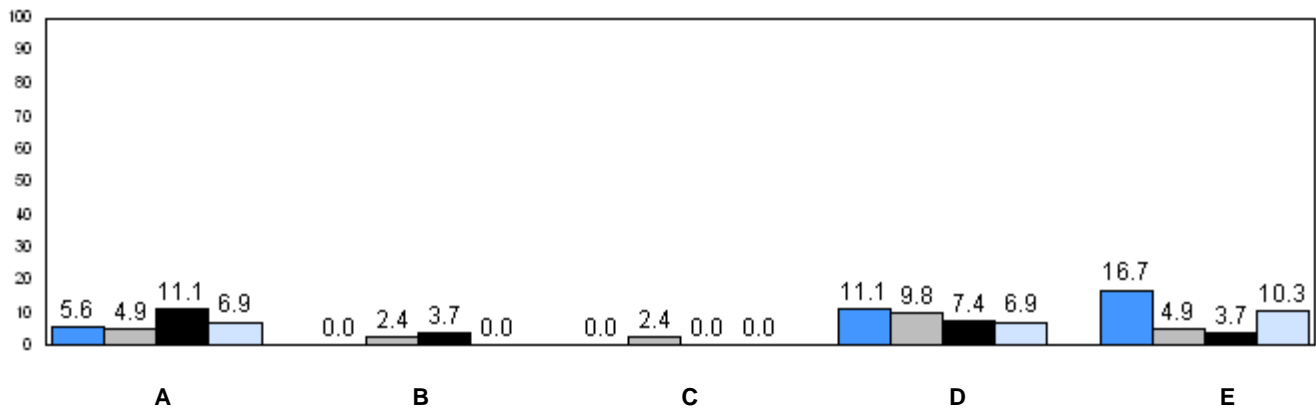

■ 2008    
 ■ 2009    
 ■ 2010    
 ■ 2011

q p denotes school performance vs province.

Number of Students : 45

**Observation Survey (2008-11)**  
**4 Year Trend**  
(school average vs. provincial average)

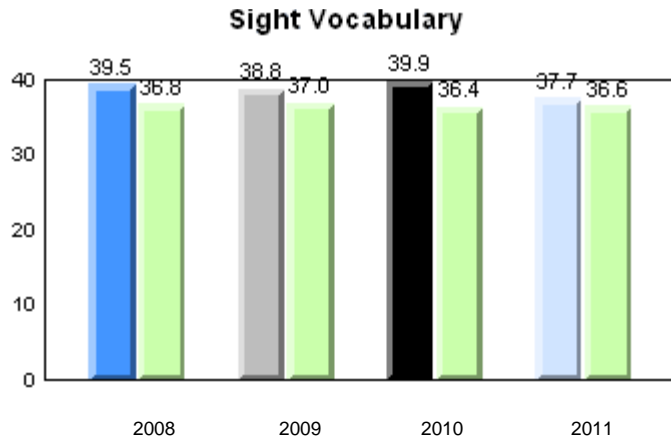
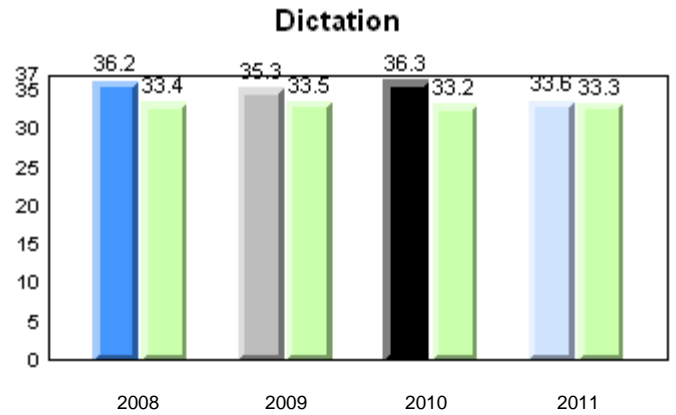
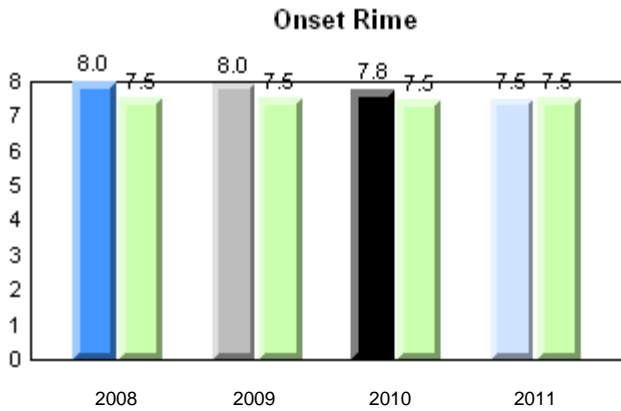
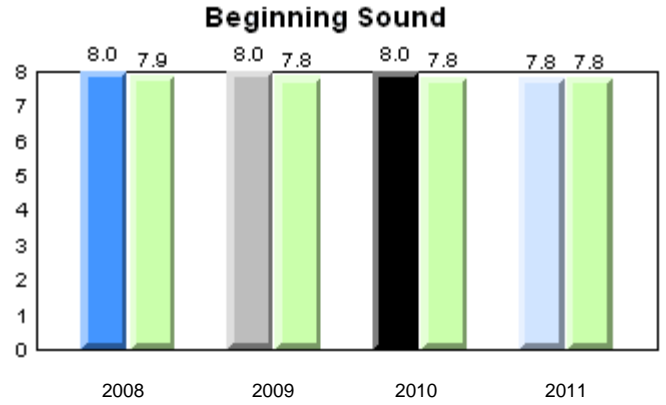
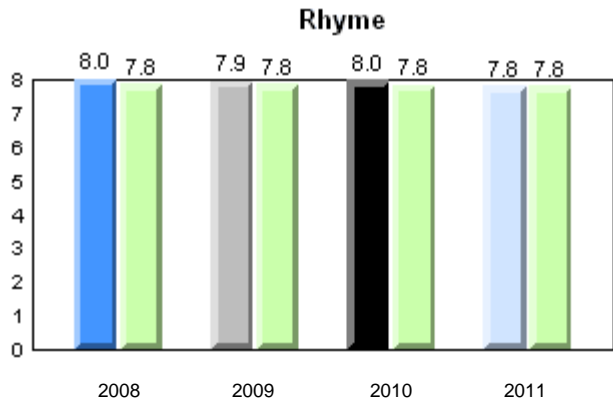

School: 2008 (blue), 2009 (grey), 2010 (black), 2011 (light blue)  
Province: (green)

Total Students: 45

**Instructional Level**

Level	School	2011				2010		2009		2008	
		District	Province	School vs District	School vs Province	School vs District	School vs Province	School vs District	School vs Province	School vs District	School vs Province
I	86.1	62.0	64.6	P	P	P	P	P	P	P	P
A - H	14.0	38.0	35.4								

**Instructional Level (June 2011)**  
4 Year Trend  
(school averages)

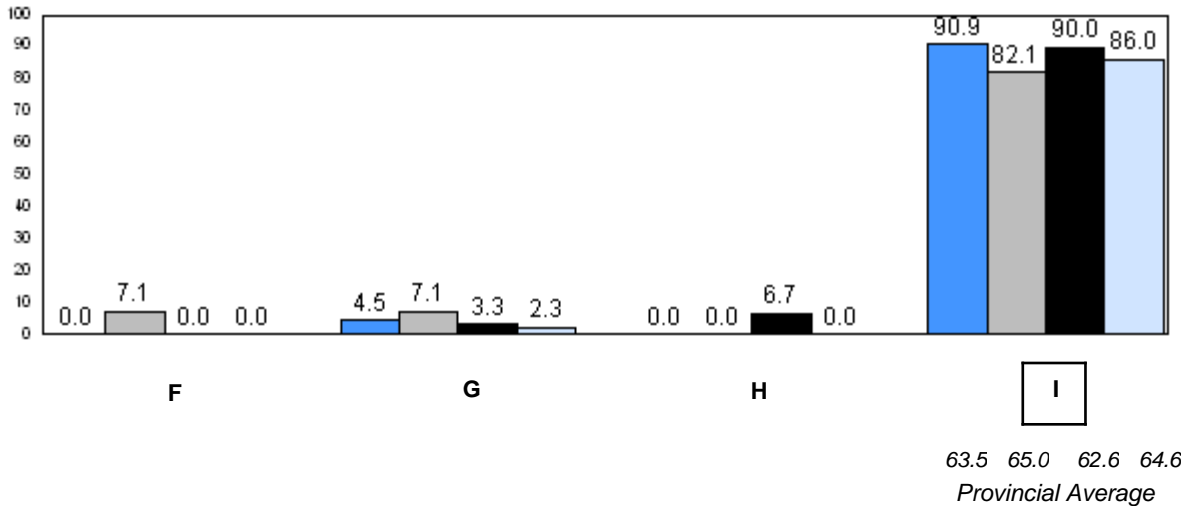
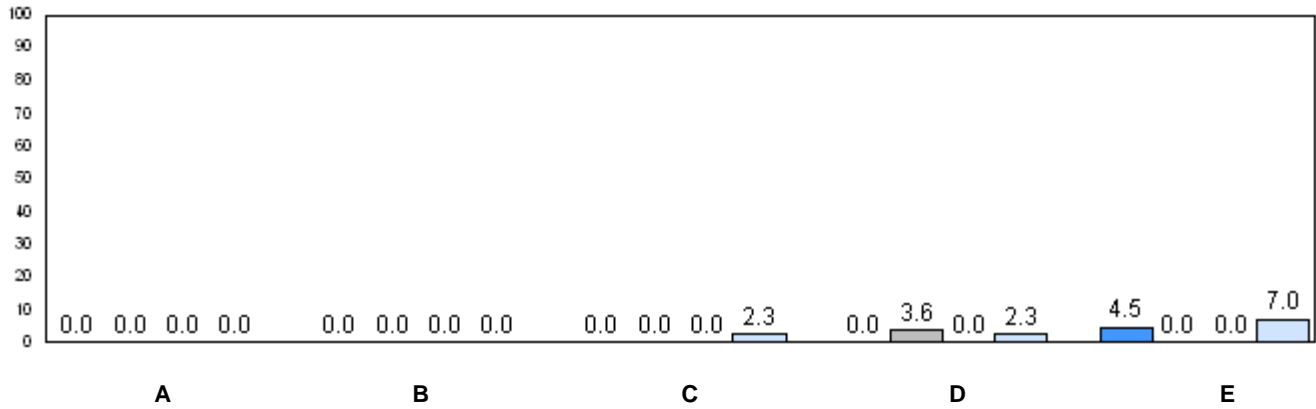

■ 2008    
 ■ 2009    
 ■ 2010    
 ■ 2011

q p denotes school performance vs province.



Number of Students : 16

**Observation Survey (2008-11)**  
**4 Year Trend**  
(school average vs. provincial average)

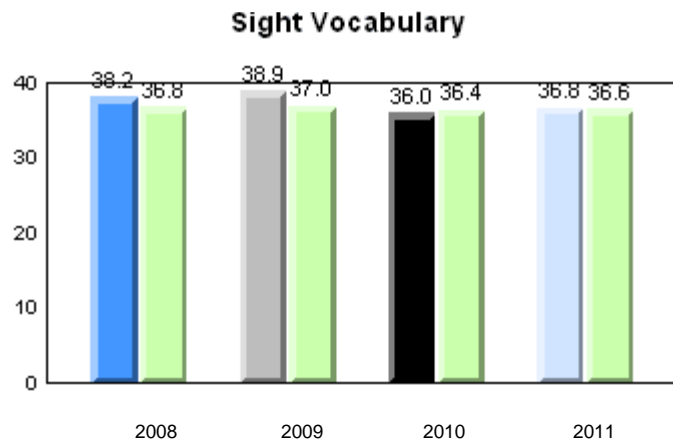
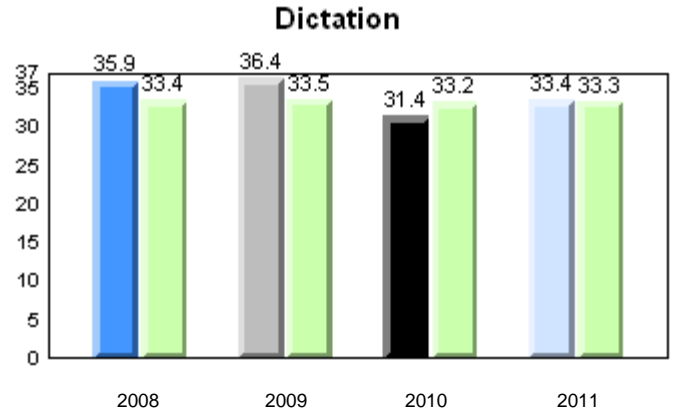
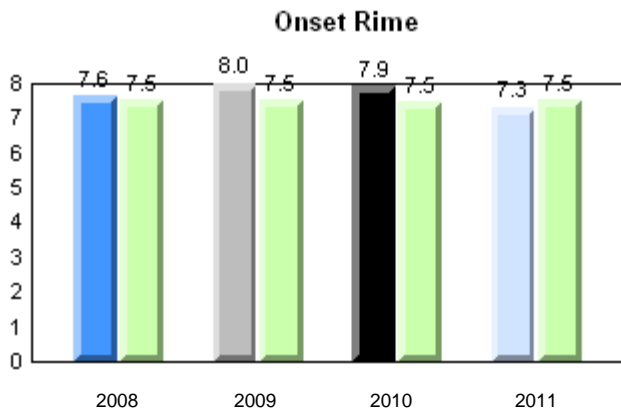
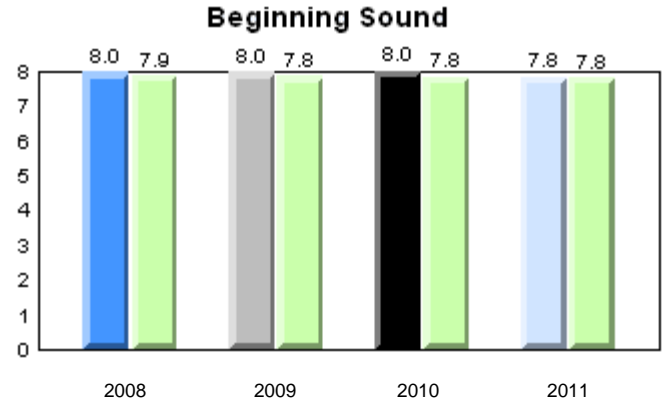
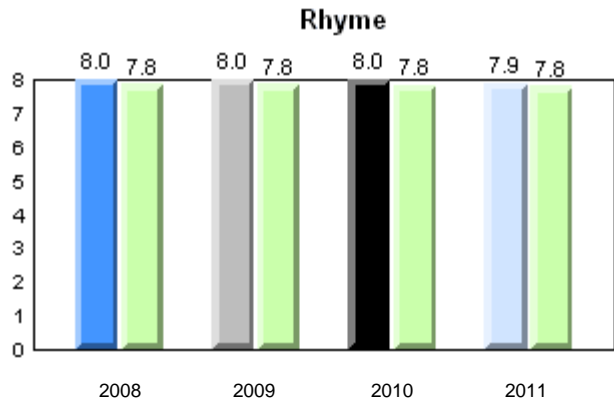

Total Students: 16

**Instructional Level**

Level	School	2011				2010		2009		2008	
		District	Province	School vs District	School vs Province	School vs District	School vs Province	School vs District	School vs Province	School vs District	School vs Province
I	62.5	62.0	64.6	p	q	q	q	p	p	p	p
A - H	37.5	38.0	35.4								

**Instructional Level (June 2011)**  
4 Year Trend  
(school averages)

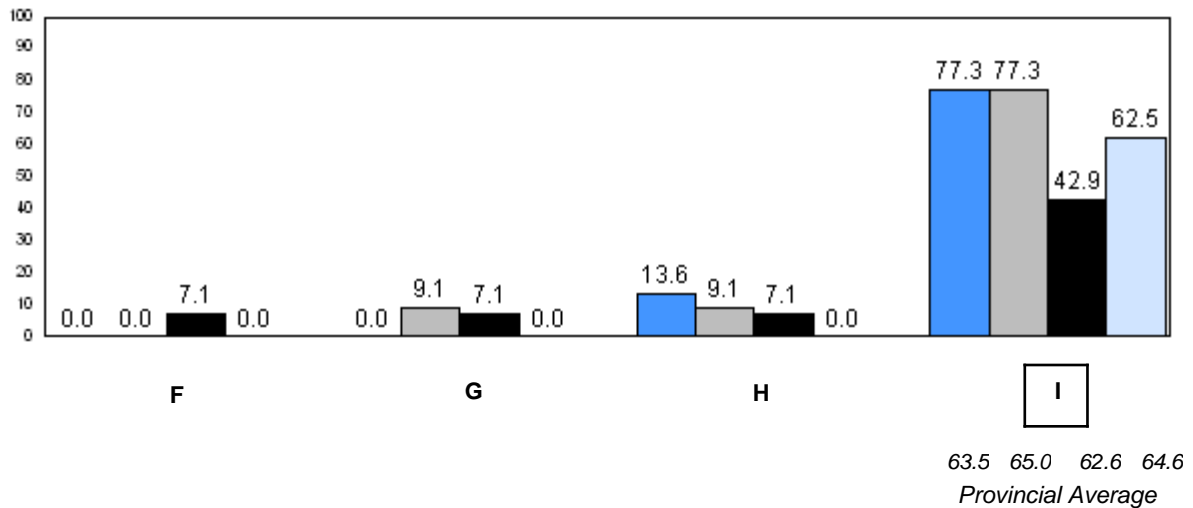
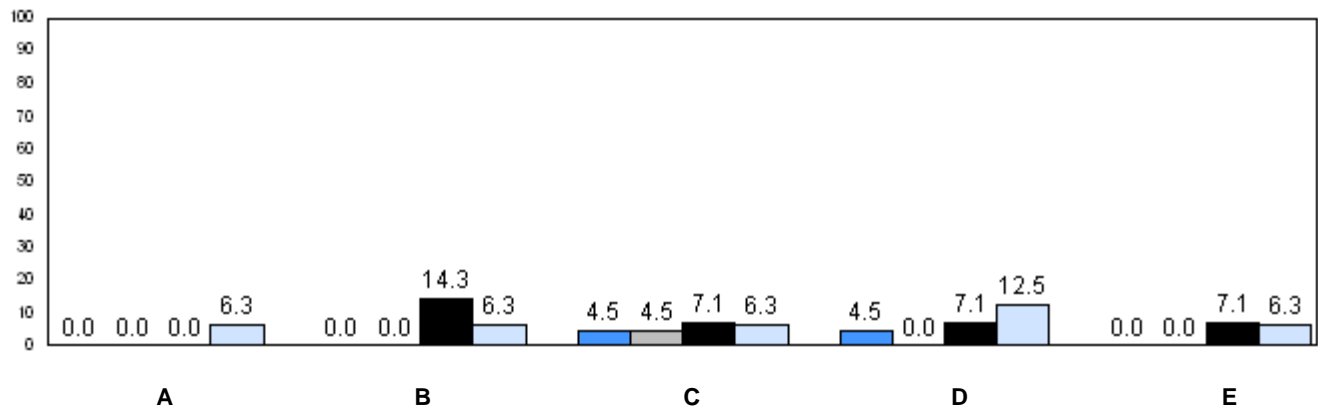

■ 2008     
 ■ 2009     
 ■ 2010     
 ■ 2011

q p denotes school performance vs province.

District 2 - Western

#091 - Burgeo Academy, Burgeo

Grades: K-12

Number of Students : 4

**Observation Survey (2008-11)**  
**4 Year Trend**  
(school average vs. provincial average)

**Rhyme**

**Beginning Sound**

*School data with 5 or fewer students withheld for reasons of confidentiality.*

2008      2009      2010      2011                                      2008      2009      2010      2011

**Onset Rime**

**Dictation**

*School data with 5 or fewer students withheld for reasons of confidentiality.*

2008      2009      2010      2011                                      2008      2009      2010      2011

**Sight Vocabulary**

*School data with 5 or fewer students withheld for reasons of confidentiality.*

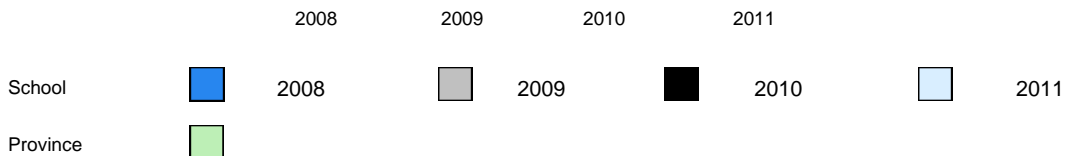

Total Students: 4

**Instructional Level**

Level	School	2011		2010		2009		2008			
		District	Province	School vs District	School vs Province	School vs District	School vs Province	School vs District	School vs Province		
I	<i>School data with 5 or fewer students withheld for reasons of confidentiality</i>	62.0	64.6	q	q	q	q	p	p	p	p
A - H		38.0	35.4								

**Instructional Level (June 2011)**  
4 Year Trend  
(school averages)

*School data with 5 or fewer students withheld for reasons of confidentiality.*

A B C D E

*School data with 5 or fewer students withheld for reasons of confidentiality.*

F G H I  
63.5 65.0 62.6 64.6  
Provincial Average

2008     2009     2010     2011

q p denotes school performance vs province.

Number of Students : 13

**Observation Survey (2008-11)**  
**4 Year Trend**  
(school average vs. provincial average)

**Rhyme**

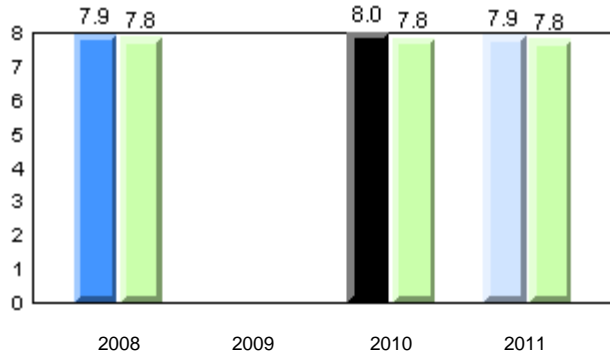

**Beginning Sound**

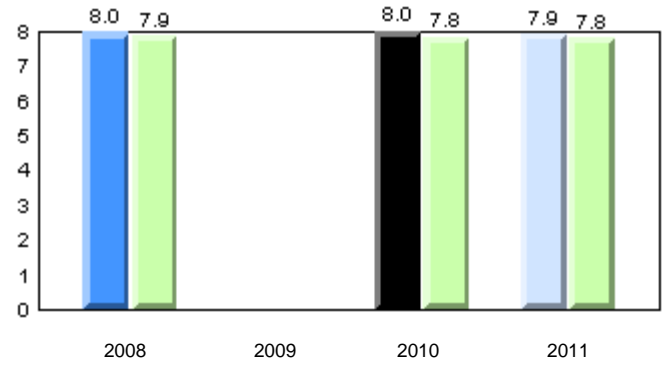

**Onset Rime**

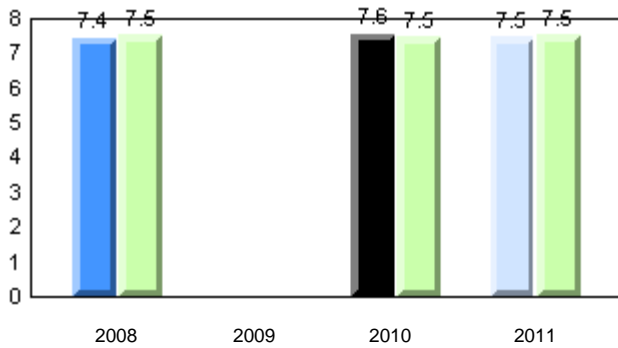

**Dictation**

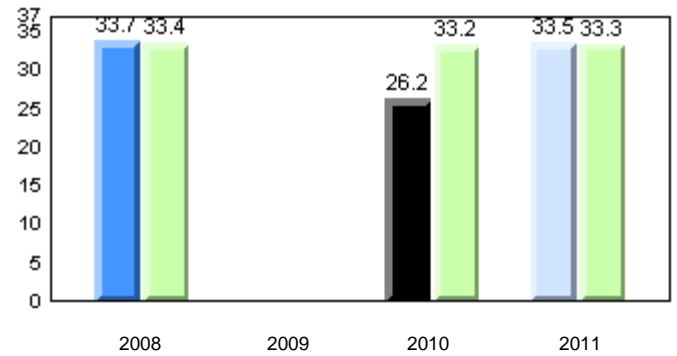

**Sight Vocabulary**

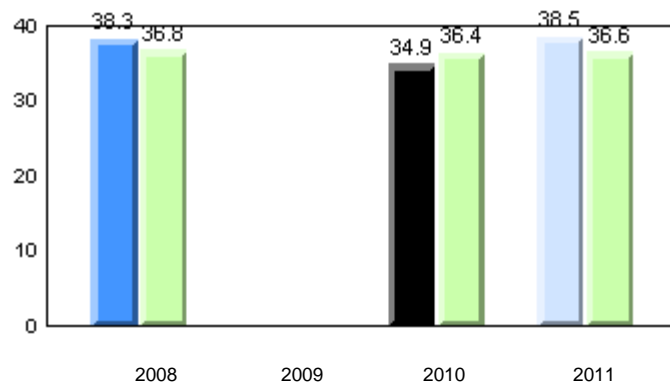

Total Students: 13

**Instructional Level**

Level	2011			2010		2009		2008	
	School	District	Province	School vs District	School vs Province	School vs District	School vs Province	School vs District	School vs Province
I	69.2	62.0	64.6	p	p	q	q	q	q
A - H	30.8	38.0	35.4						

**Instructional Level (June 2011)**  
4 Year Trend  
(school averages)

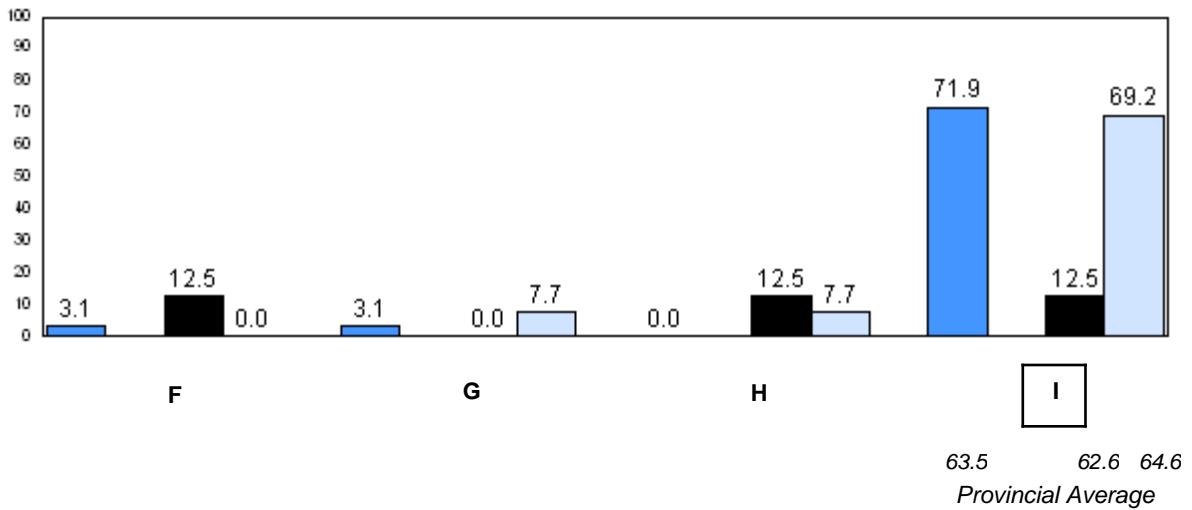
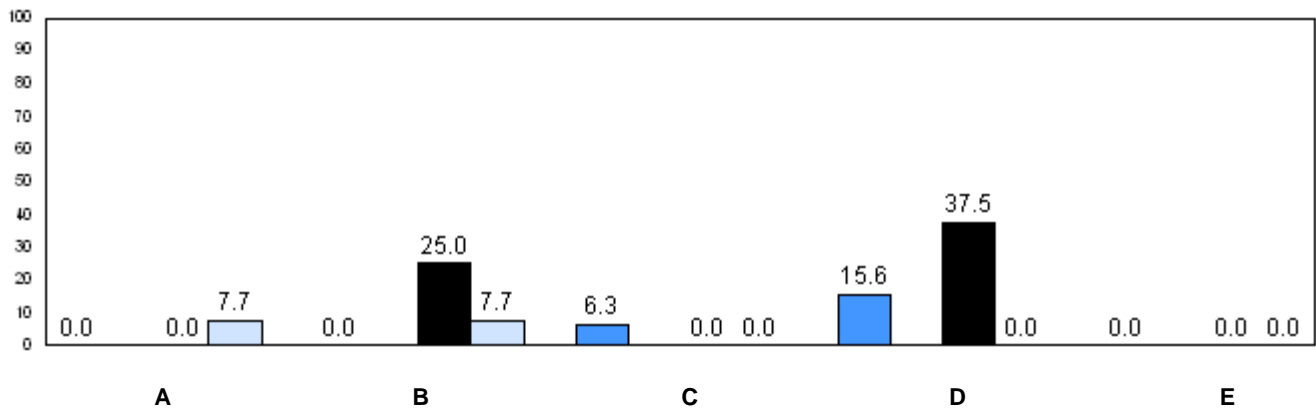

■ 2008    
 ■ 2009    
 ■ 2010    
 ■ 2011

q p denotes school performance vs province.

Number of Students : 6

**Observation Survey (2008-11)**  
**4 Year Trend**  
(school average vs. provincial average)

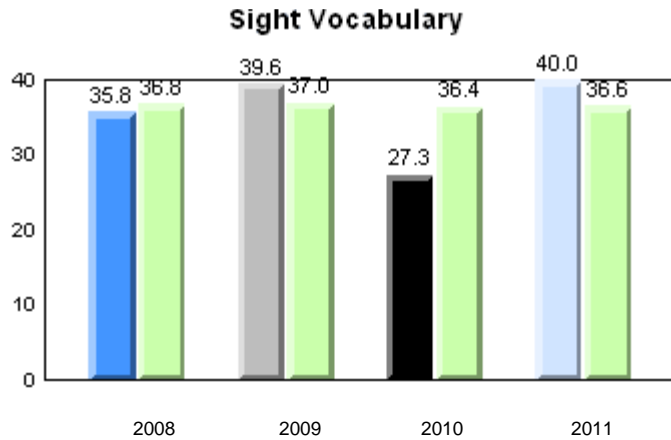
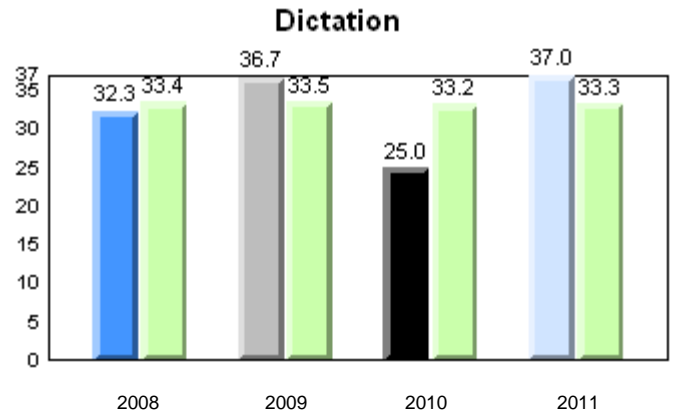
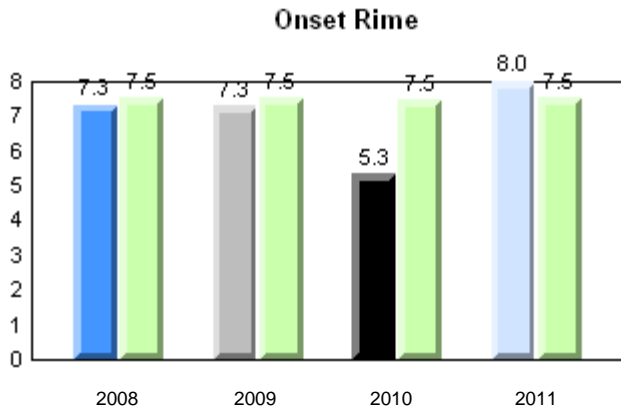
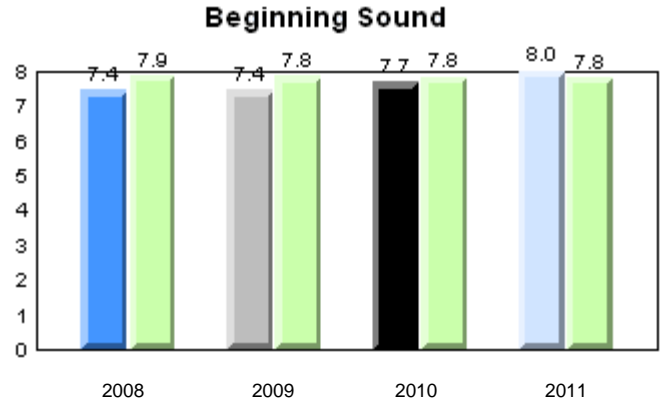
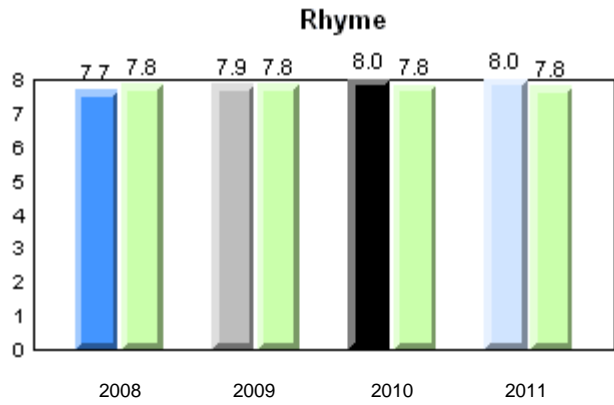

Total Students: 6

**Instructional Level**

Level	2011			2010		2009		2008	
	School	District	Province	School vs District	School vs Province	School vs District	School vs Province	School vs District	School vs Province
I	50.0	62.0	64.6	q	q	q	q	p	p
A - H	50.0	38.0	35.4						

**Instructional Level (June 2011)**  
4 Year Trend  
(school averages)

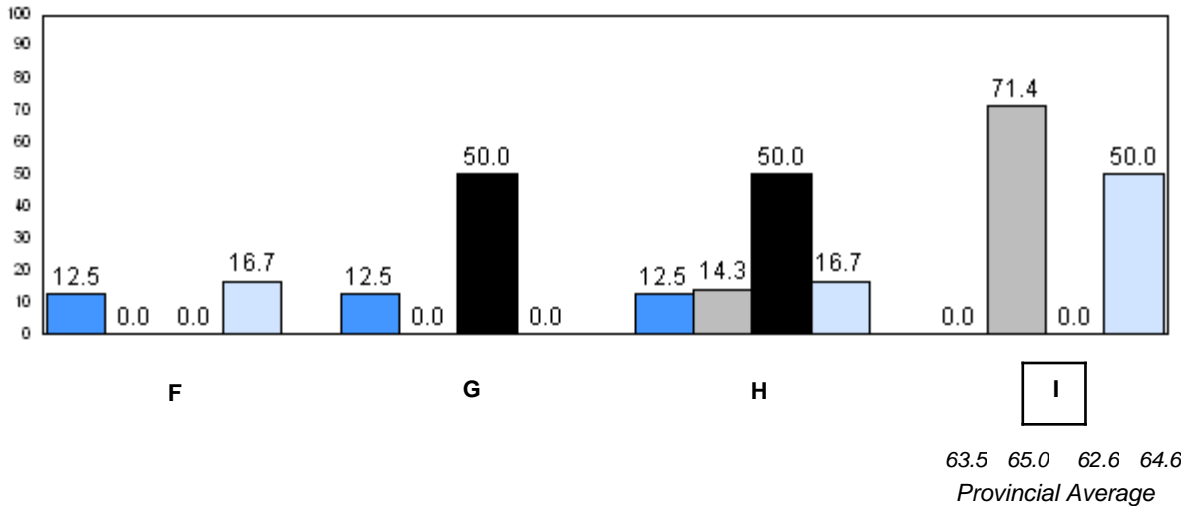
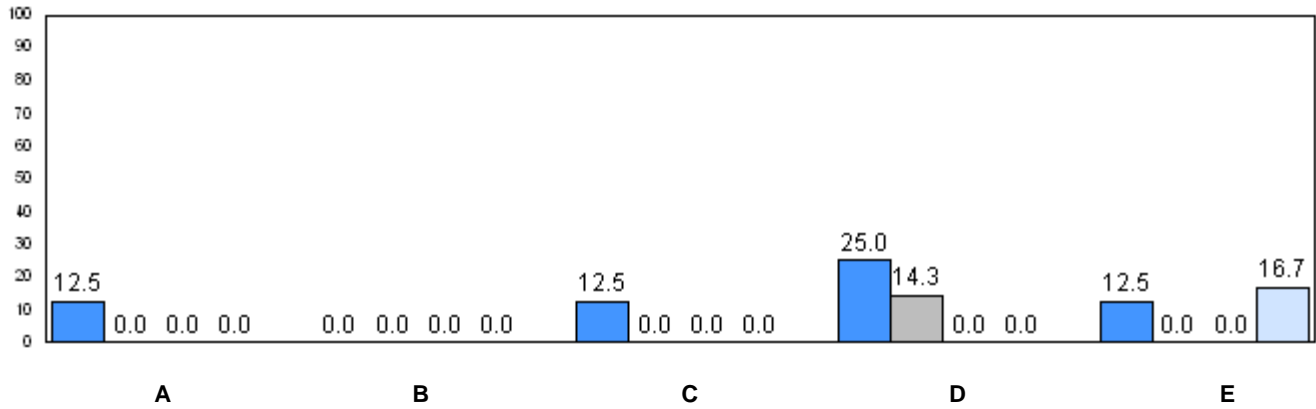

■ 2008     
 ■ 2009     
 ■ 2010     
 ■ 2011

q p denotes school performance vs province.



Number of Students : 49

**Observation Survey (2008-11)**  
**4 Year Trend**  
(school average vs. provincial average)

**Rhyme**

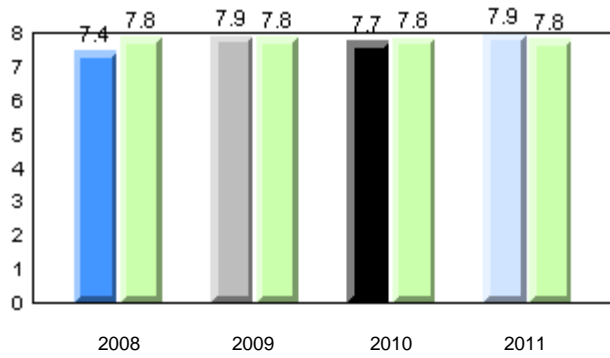

**Beginning Sound**

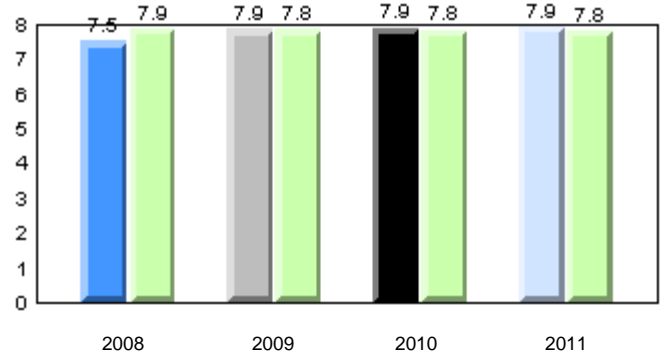

**Onset Rime**

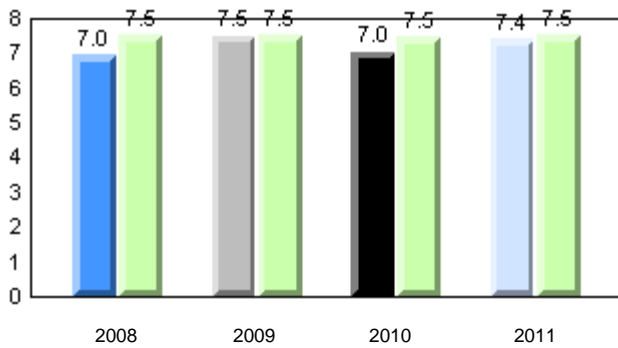

**Dictation**

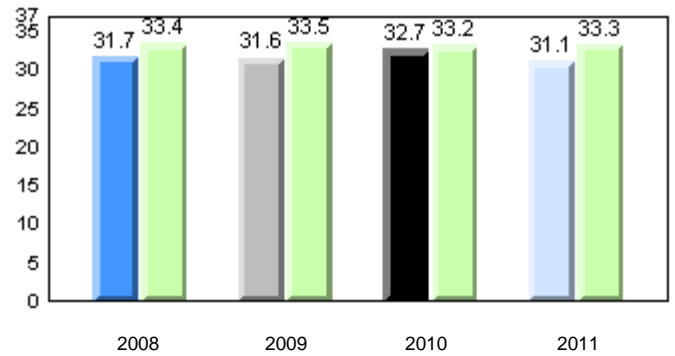

**Sight Vocabulary**

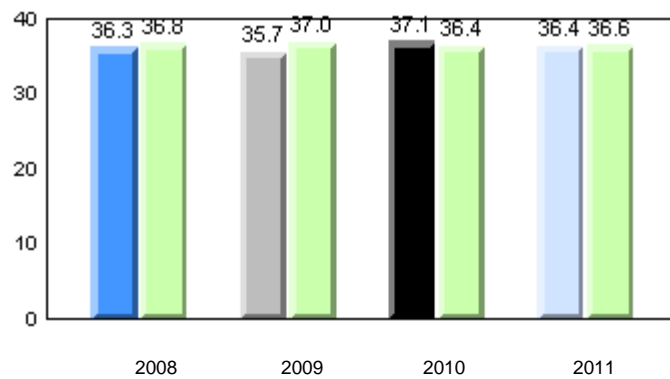

Total Students: 49

**Instructional Level**

Level	2011			2010		2009		2008	
	School	District	Province	School vs District	School vs Province	School vs District	School vs Province	School vs District	School vs Province
I	55.1	62.0	64.6	q	q	p	p	q	q
A - H	44.9	38.0	35.4						

**Instructional Level (June 2011)**  
4 Year Trend  
(school averages)

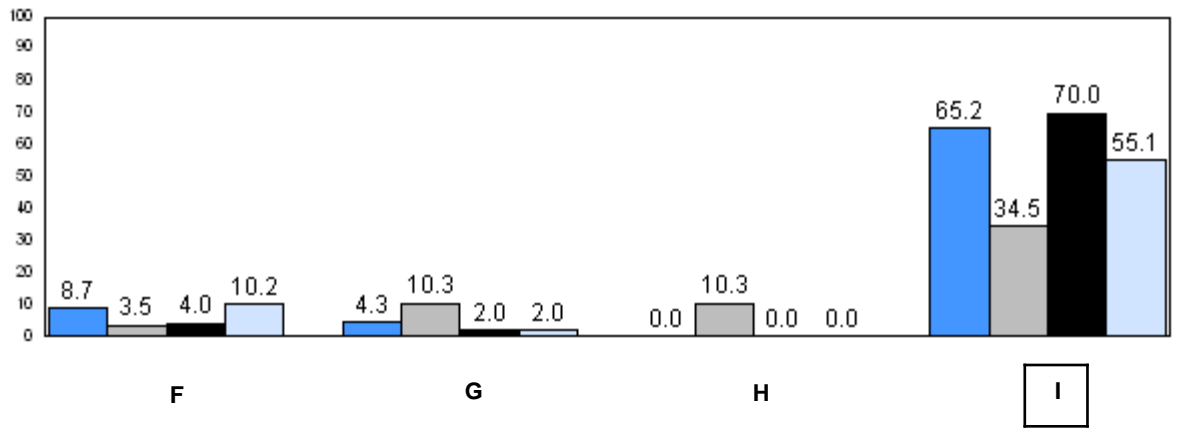
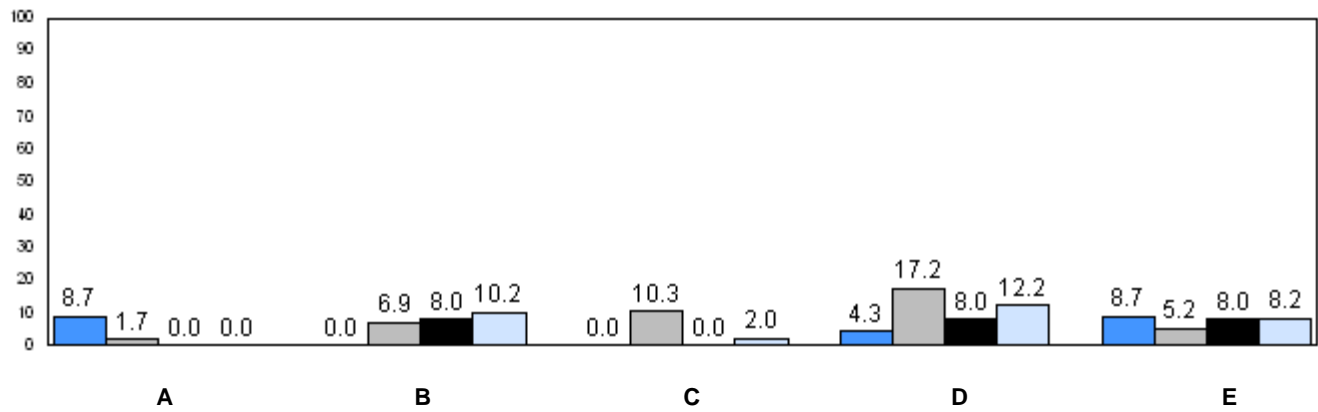

63.5 65.0 62.6 64.6  
Provincial Average

2008 2009 2010 2011

q p denotes school performance vs province.

Number of Students : 6

**Observation Survey (2008-11)**  
**4 Year Trend**  
(school average vs. provincial average)

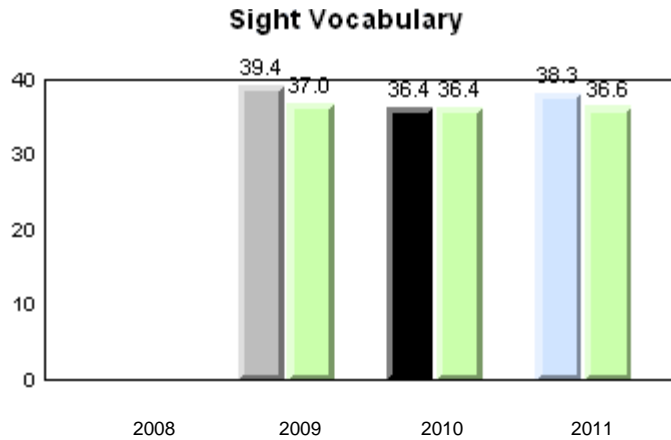
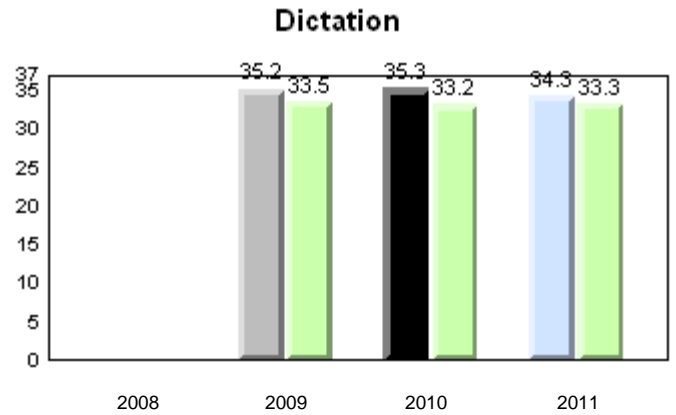
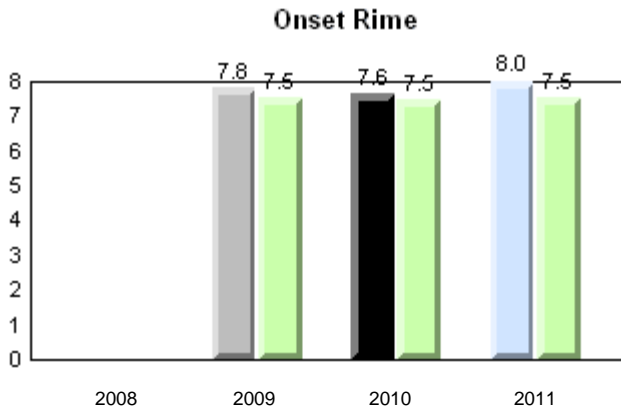
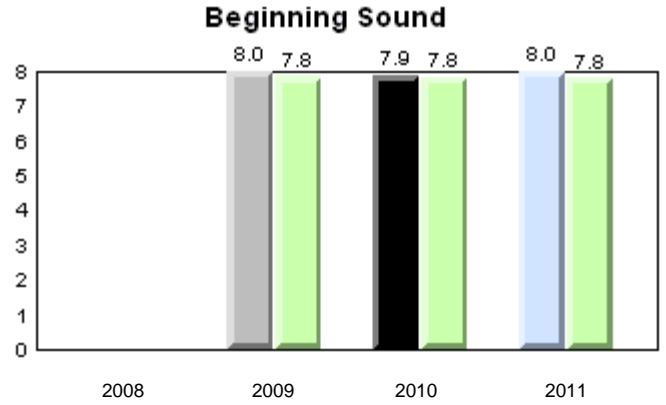
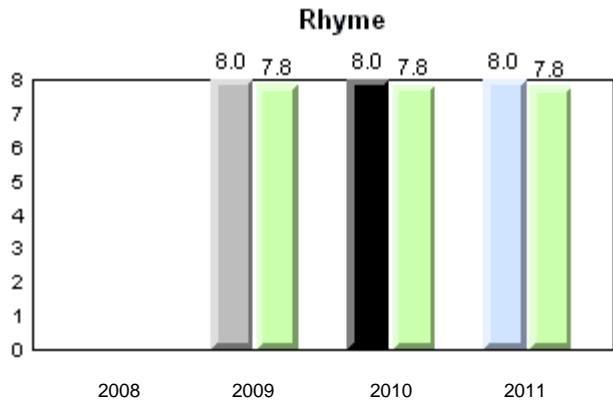

School      2008      2009      2010      2011

Province      2009

Total Students: 6

**Instructional Level**

Level	School	2011			2010		2009		2008		
		District	Province	School vs District	School vs Province	School vs District	School vs Province	School vs District	School vs Province		
I	33.3	62.0	64.6	q	q	p	p	p	p	q	q
A - H	66.7	38.0	35.4								

**Instructional Level (June 2011)**  
4 Year Trend  
(school averages)

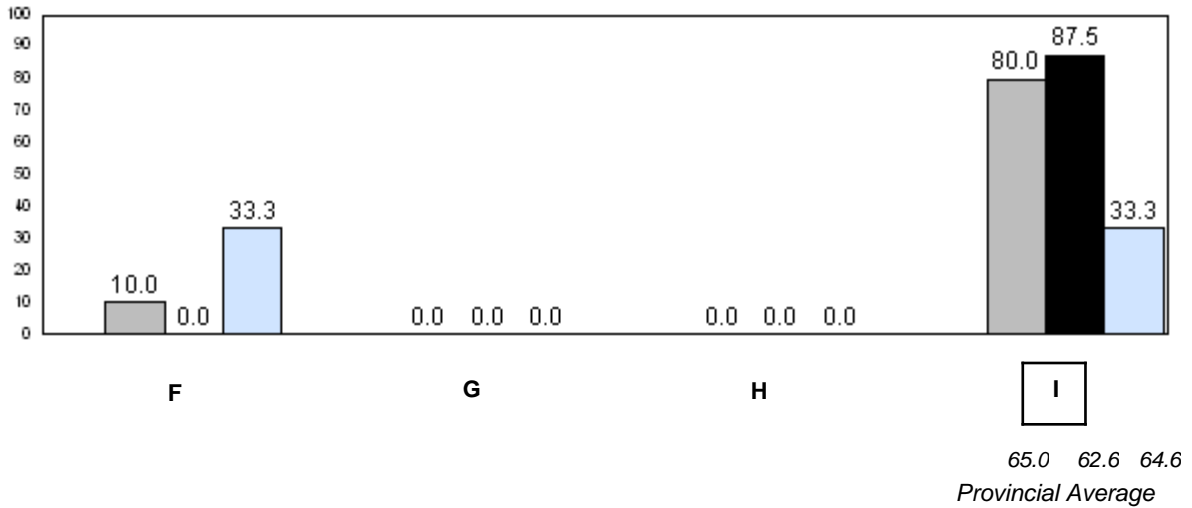
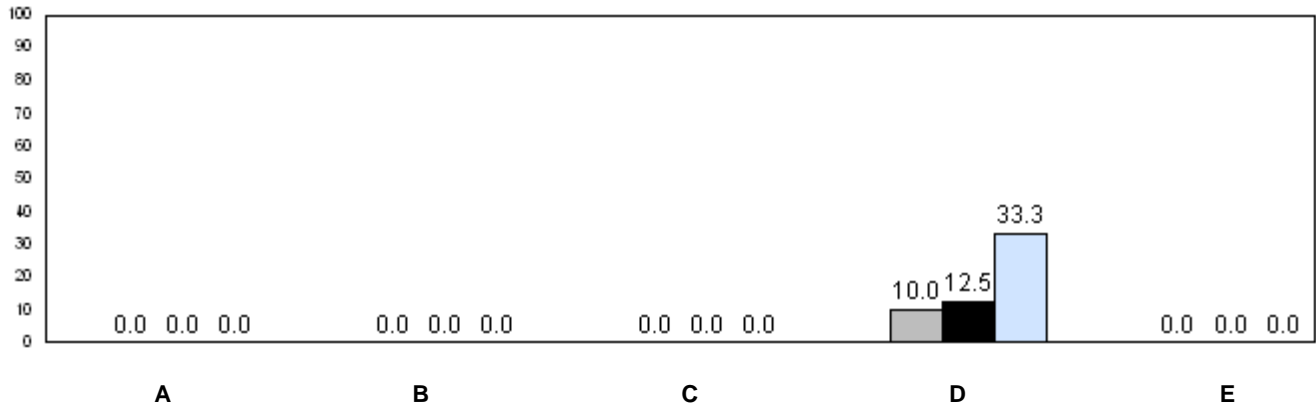

■ 2008    
 ■ 2009    
 ■ 2010    
 ■ 2011

q p denotes school performance vs province.

Number of Students : 11

**Observation Survey (2008-11)**  
**4 Year Trend**  
(school average vs. provincial average)

**Rhyme**

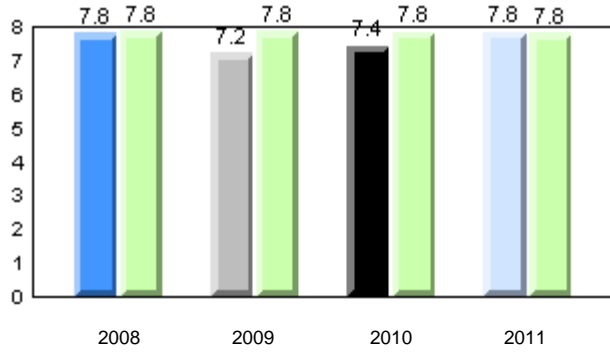

**Beginning Sound**

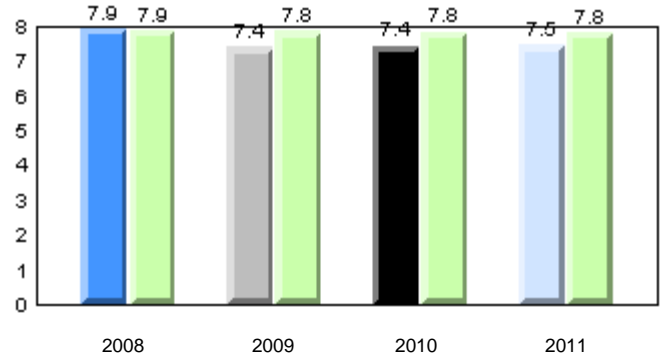

**Onset Rime**

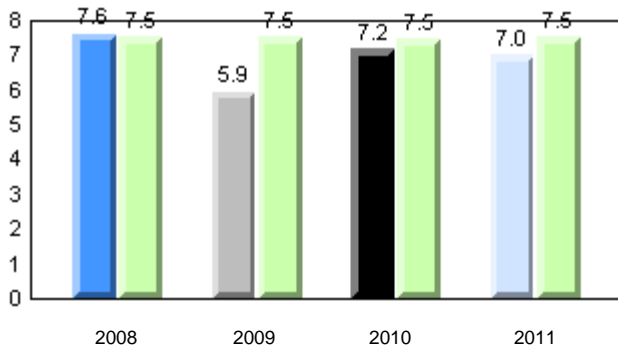

**Dictation**

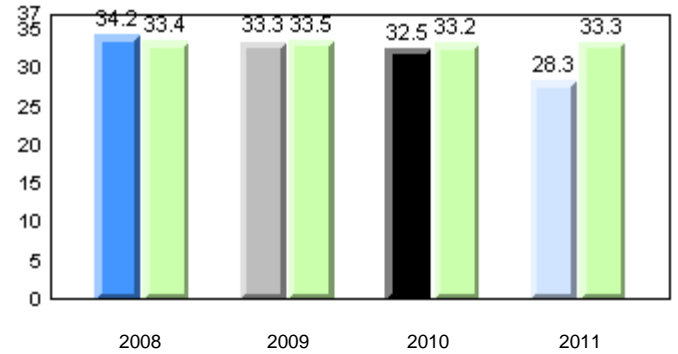

**Sight Vocabulary**

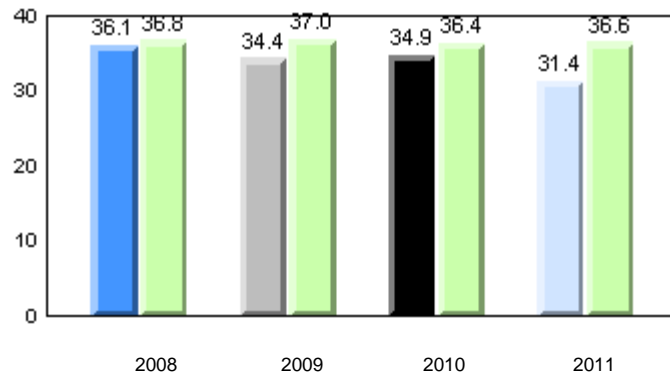

Total Students: 11

**Instructional Level**

Level	2011			School vs District		School vs Province		2009		School vs District		School vs Province	
	School	District	Province										
I	27.3	62.0	64.6	q	q	q	q	q	q	p	p		
A - H	72.7	38.0	35.4										

**Instructional Level (June 2011)**  
4 Year Trend  
(school averages)

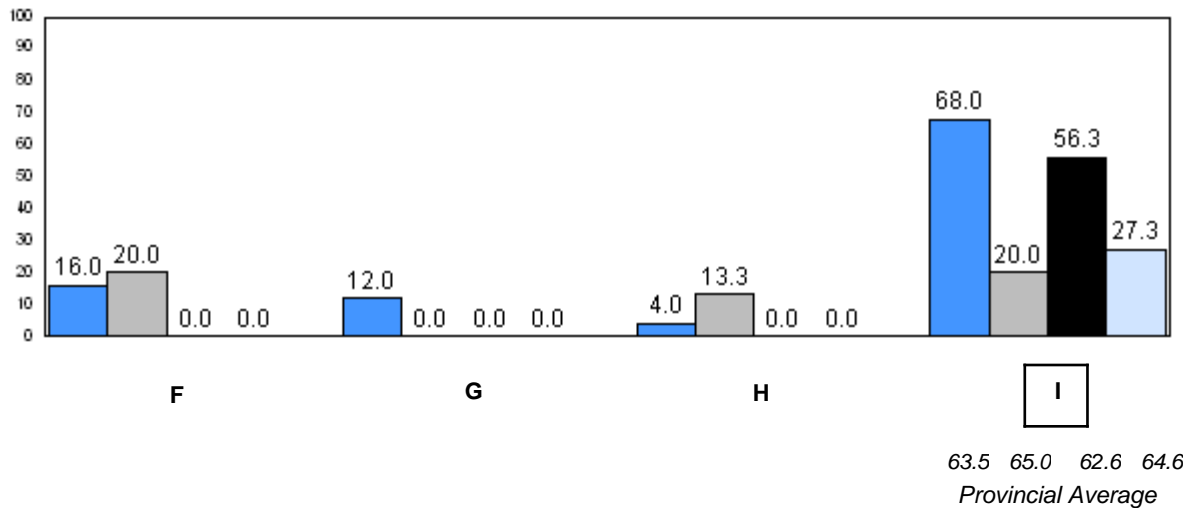
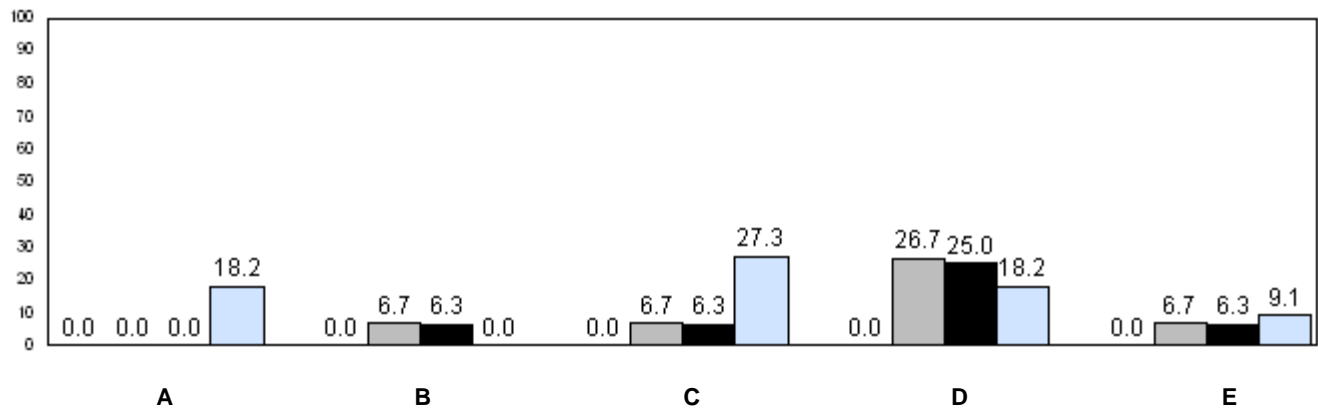

■ 2008    
 ■ 2009    
 ■ 2010    
 ■ 2011

q p denotes school performance vs province.

Number of Students : 13

**Observation Survey (2008-11)**  
**4 Year Trend**  
(school average vs. provincial average)

**Rhyme**

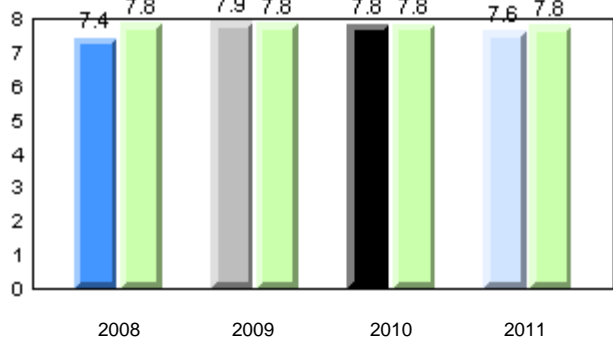

**Beginning Sound**

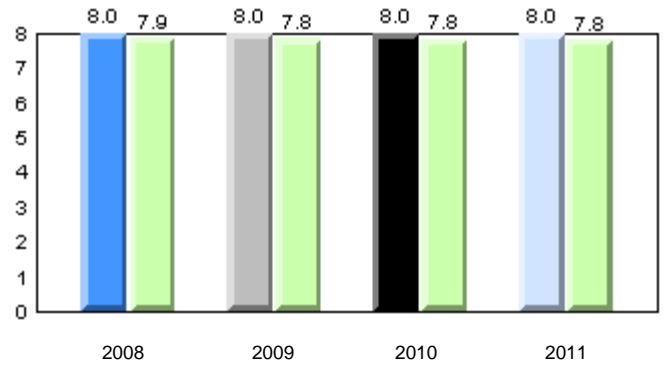

**Onset Rime**

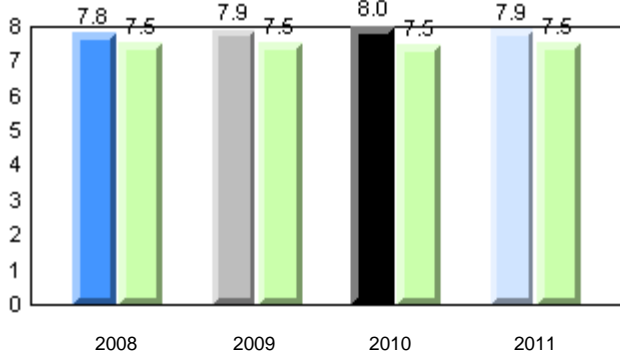

**Dictation**

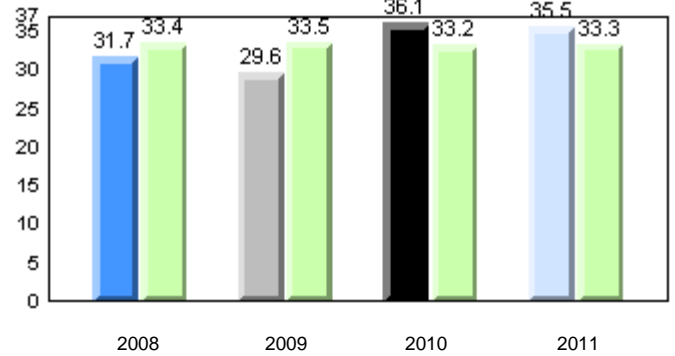

**Sight Vocabulary**

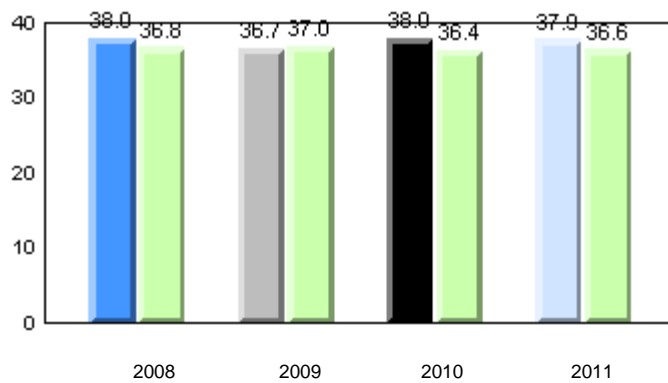

School      ■ 2008      ■ 2009      ■ 2010      ■ 2011  
 Province      ■

Total Students: 13

**Instructional Level**

Level	2011			2010		2009		2008	
	School	District	Province	School vs District	School vs Province	School vs District	School vs Province	School vs District	School vs Province
I	46.2	62.0	64.6	q	q	q	q	q	q
A - H	53.8	38.0	35.4						

**Instructional Level (June 2011)**  
4 Year Trend  
(school averages)

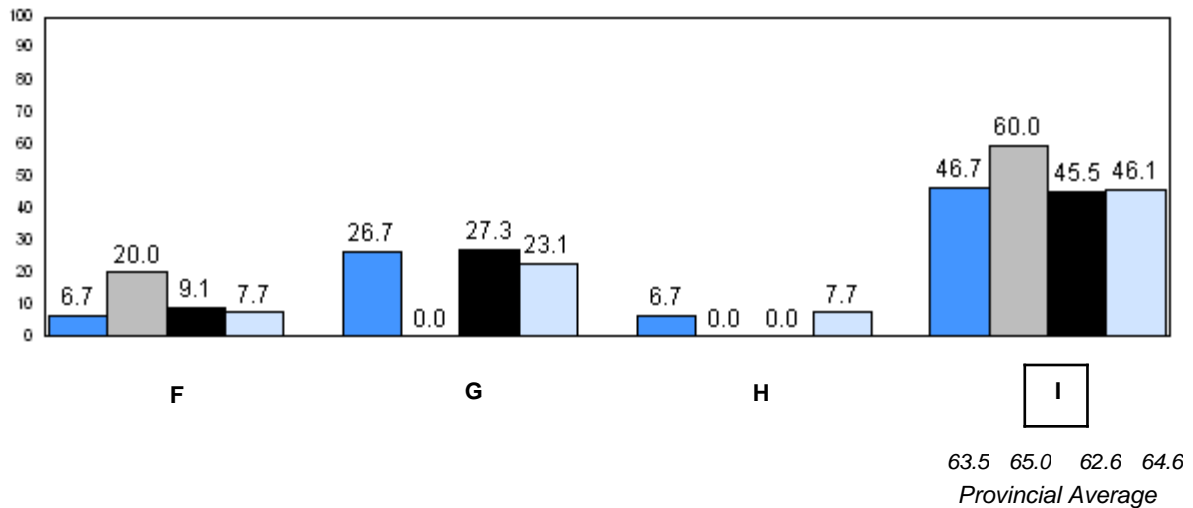
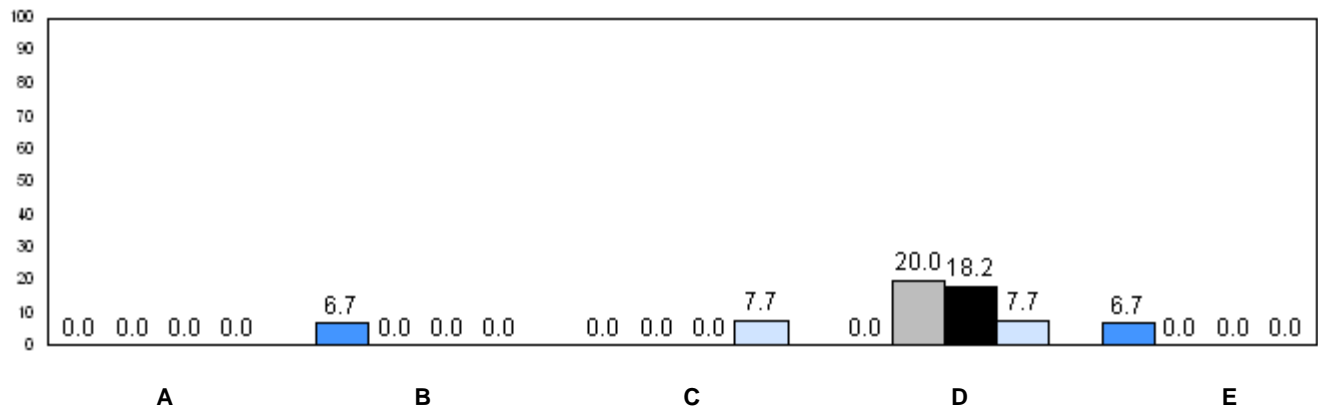

■ 2008     
 ■ 2009     
 ■ 2010     
 ■ 2011

q p denotes school performance vs province.





Total Students: 3

**Instructional Level**

Level	School	2011		2010		2009		2008			
		District	Province	School vs District	School vs Province	School vs District	School vs Province	School vs District	School vs Province		
I	<i>School data with 5 or fewer students withheld for reasons of confidentiality</i>	62.0	64.6	P	P	q	q	q	q	P	P
A - H		38.0	35.4								

**Instructional Level (June 2011)**  
4 Year Trend  
(school averages)

*School data with 5 or fewer students withheld for reasons of confidentiality.*

A B C D E

*School data with 5 or fewer students withheld for reasons of confidentiality.*

F G H I

63.5 65.0 62.6 64.6  
Provincial Average

2008 2009 2010 2011

q p denotes school performance vs province.

Number of Students : 16

**Observation Survey (2008-11)**  
**4 Year Trend**  
(school average vs. provincial average)

**Rhyme**

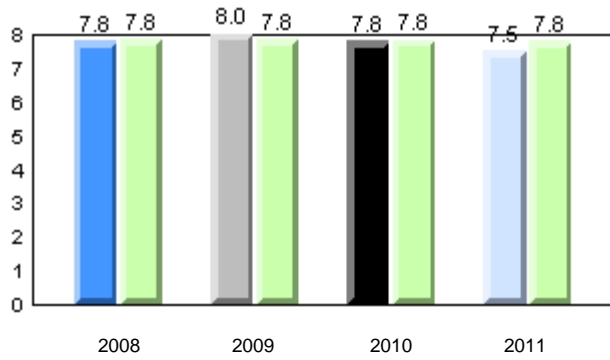

**Beginning Sound**

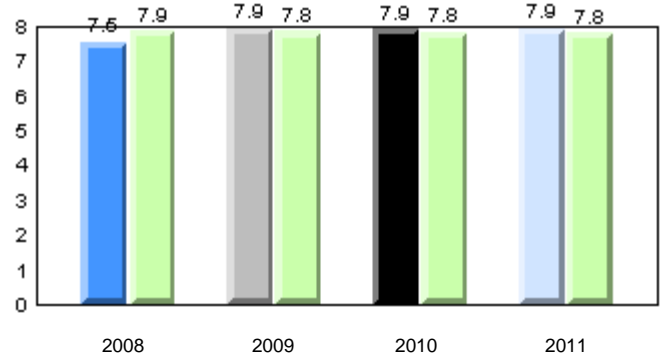

**Onset Rime**

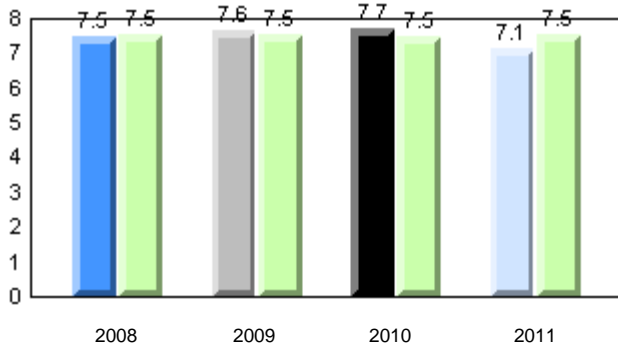

**Dictation**

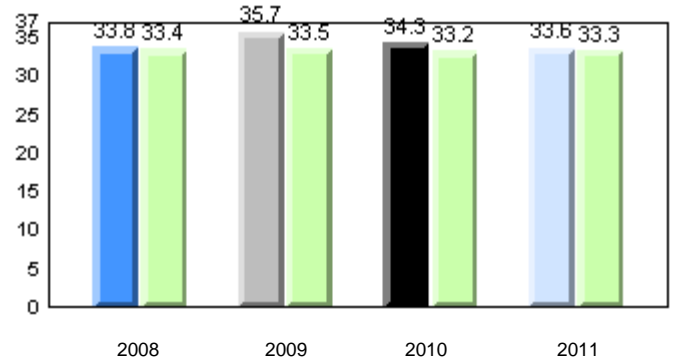

**Sight Vocabulary**

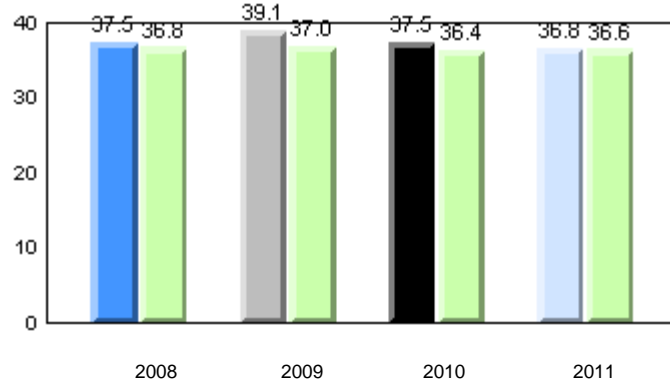

School      ■ 2008      ■ 2009      ■ 2010      ■ 2011  
 Province      ■

Total Students: 16

**Instructional Level**

Level	2011			2010		2009		2008	
	School	District	Province	School vs District	School vs Province	School vs District	School vs Province	School vs District	School vs Province
I	50.0	62.0	64.6	q	q	p	p	p	p
A - H	50.0	38.0	35.4						

**Instructional Level (June 2011)**  
4 Year Trend  
(school averages)

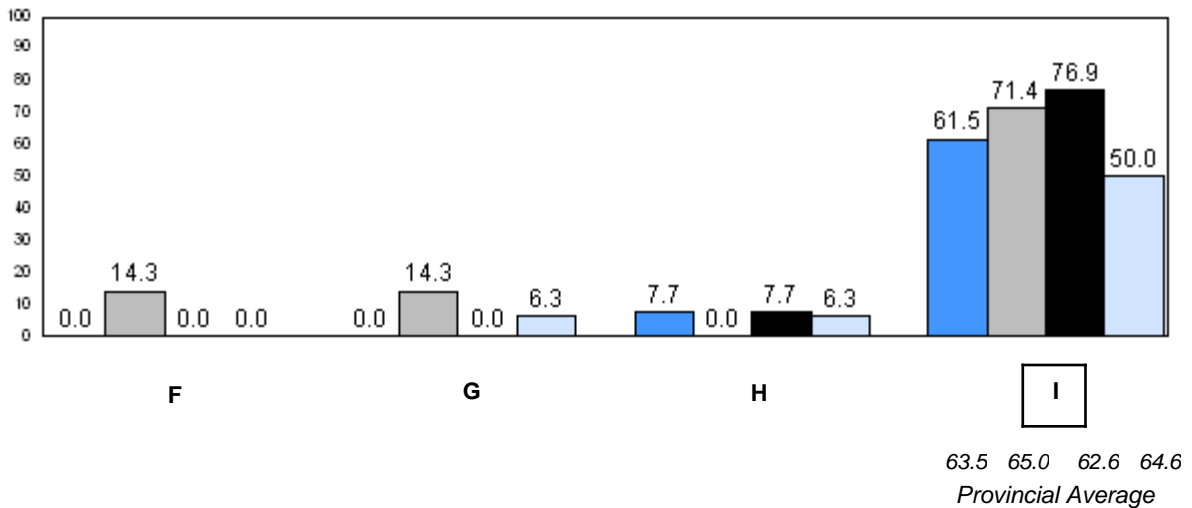
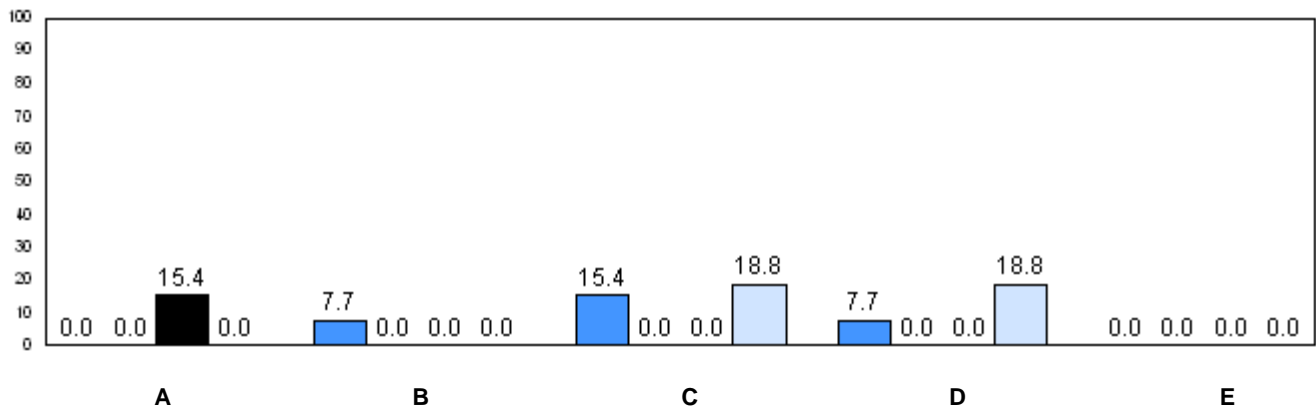

■ 2008     ■ 2009     ■ 2010     ■ 2011  
 q p denotes school performance vs province.

Number of Students : 60

**Observation Survey (2008-11)**  
**4 Year Trend**  
(school average vs. provincial average)

**Rhyme**

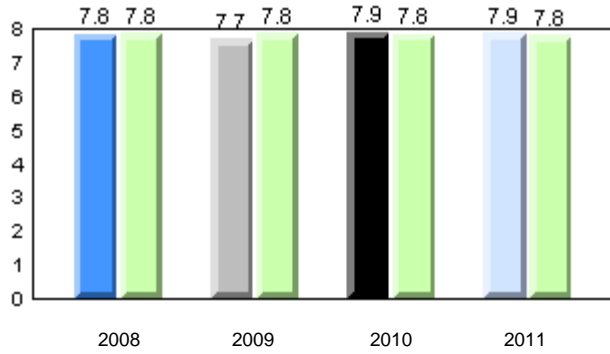

**Beginning Sound**

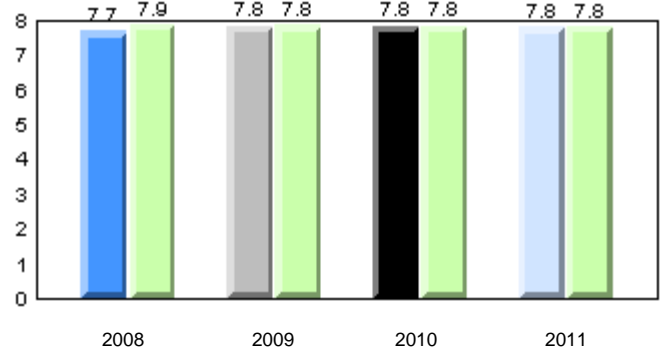

**Onset Rime**

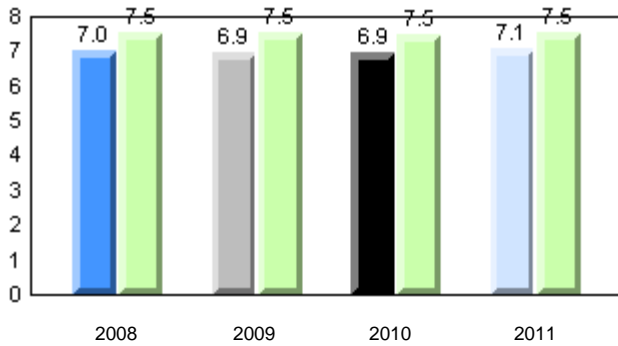

**Dictation**

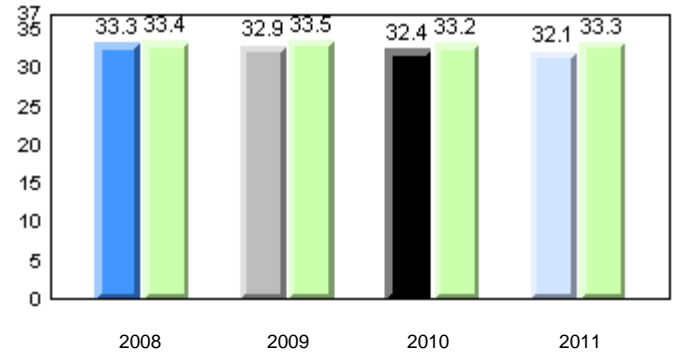

**Sight Vocabulary**

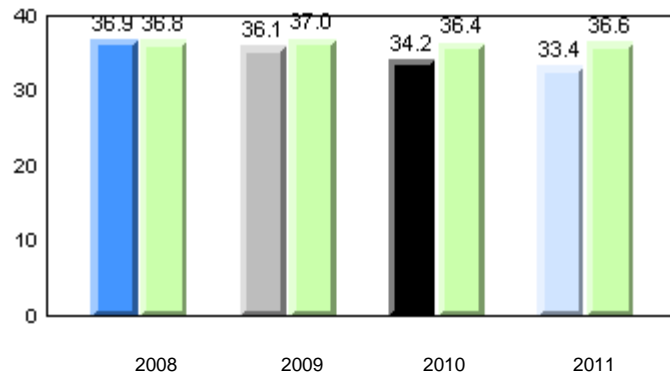

School      ■ 2008      ■ 2009      ■ 2010      ■ 2011  
 Province      ■

Total Students: 60

**Instructional Level**

Level	2011			2010		2009		2008	
	School	District	Province	School vs District	School vs Province	School vs District	School vs Province	School vs District	School vs Province
I	46.4	62.0	64.6	q	q	q	q	p	p
A - H	53.6	38.0	35.4						

**Instructional Level (June 2011)**  
4 Year Trend  
(school averages)

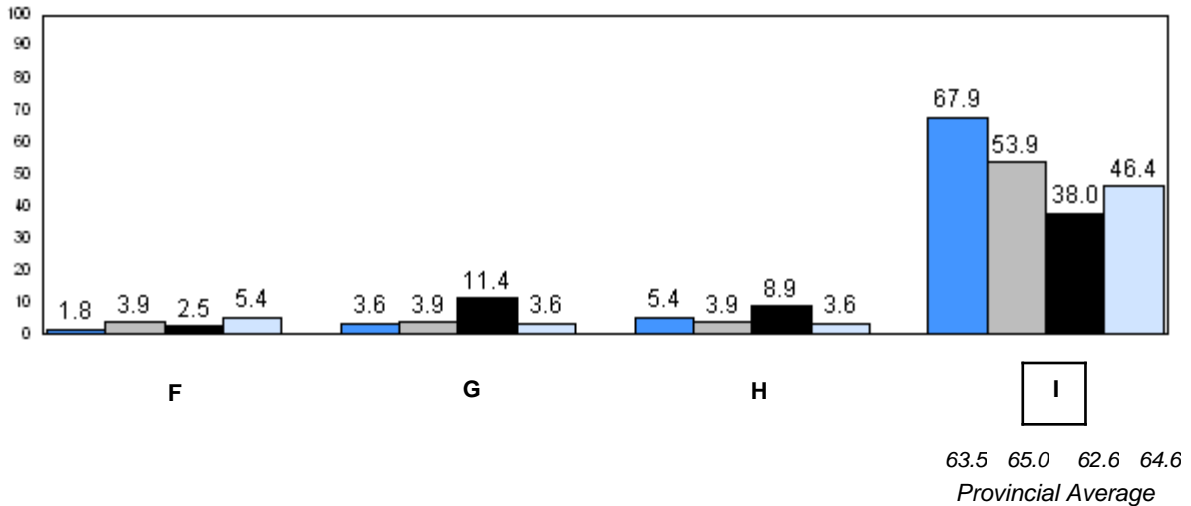
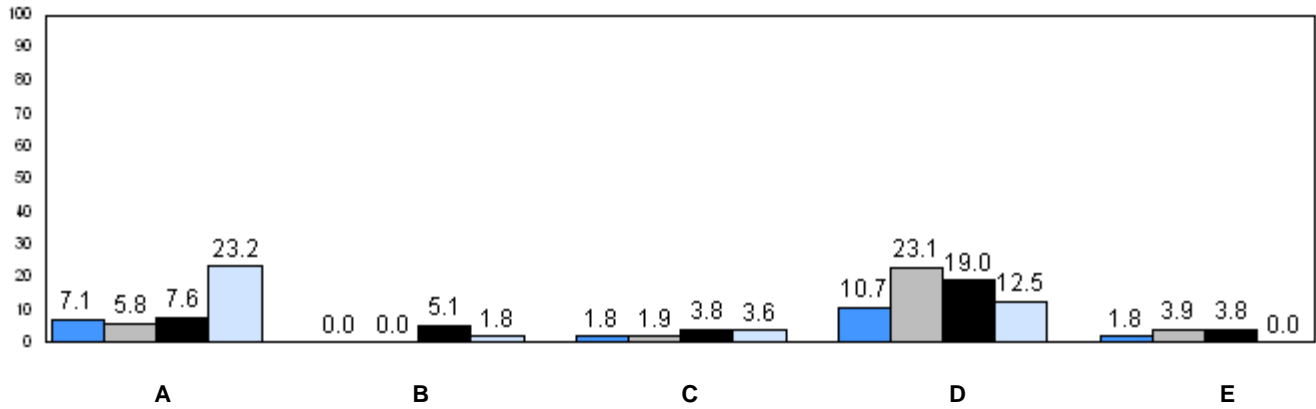

■ 2008     
 ■ 2009     
 ■ 2010     
 ■ 2011

q p denotes school performance vs province.

Number of Students : 27

**Observation Survey (2008-11)**  
**4 Year Trend**  
(school average vs. provincial average)

**Rhyme**

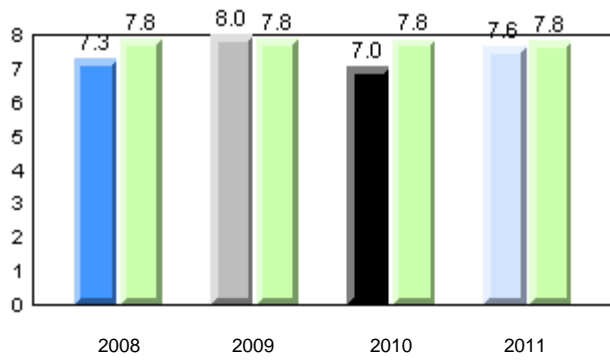

**Beginning Sound**

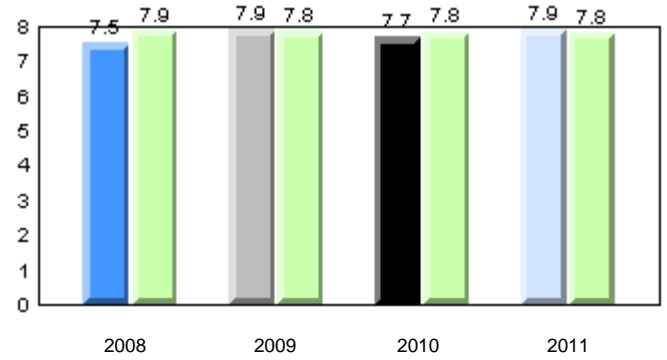

**Onset Rime**

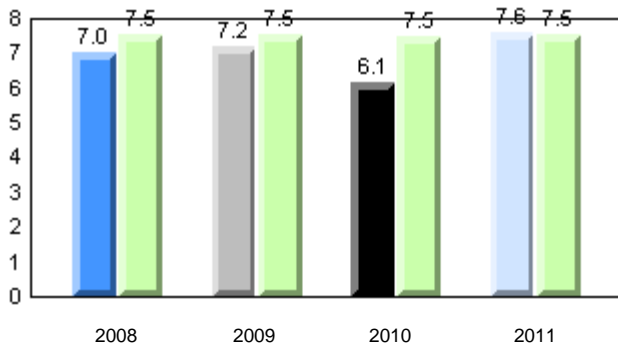

**Dictation**

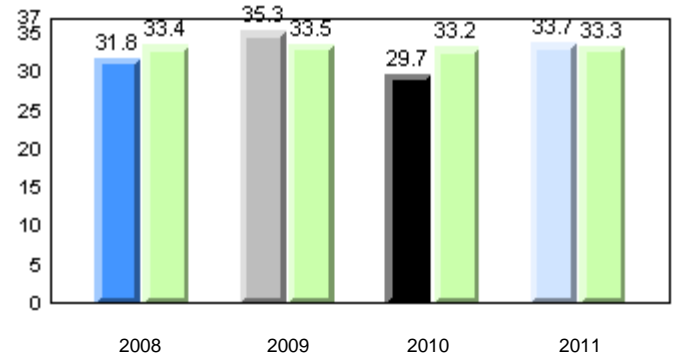

**Sight Vocabulary**

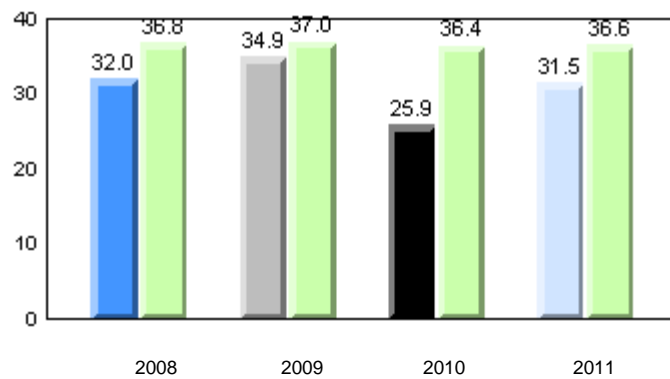

School      ■ 2008      ■ 2009      ■ 2010      ■ 2011  
 Province      ■

Total Students: 27

**Instructional Level**

Level	2011			2010		2009		2008	
	School	District	Province	School vs District	School vs Province	School vs District	School vs Province	School vs District	School vs Province
I	54.6	62.0	64.6	q	q	q	q	p	q
A - H	45.5	38.0	35.4						

**Instructional Level (June 2011)**  
4 Year Trend  
(school averages)

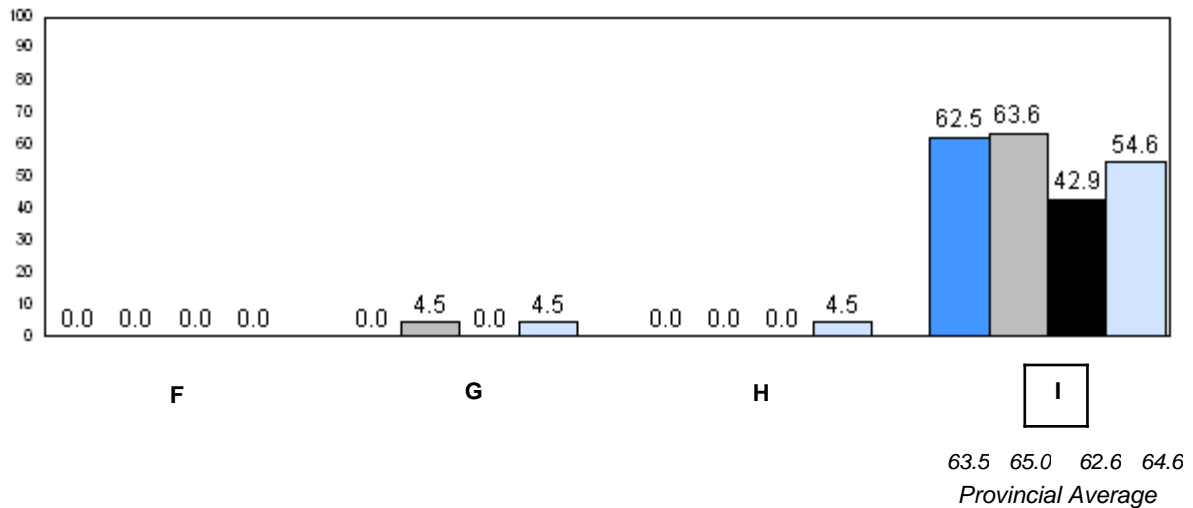
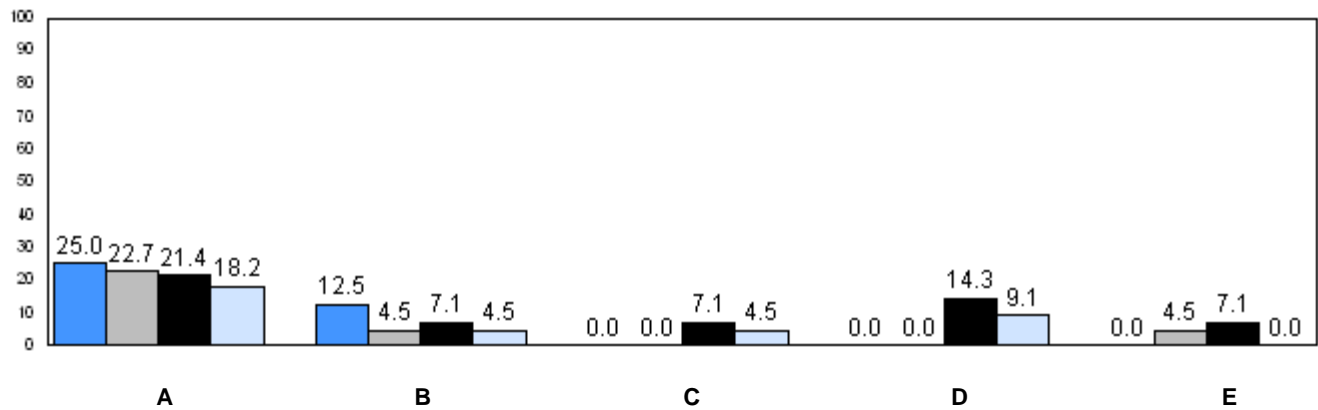

■ 2008    
 ■ 2009    
 ■ 2010    
 ■ 2011

q p denotes school performance vs province.



Number of Students : 10

**Observation Survey (2008-11)**  
**4 Year Trend**  
(school average vs. provincial average)

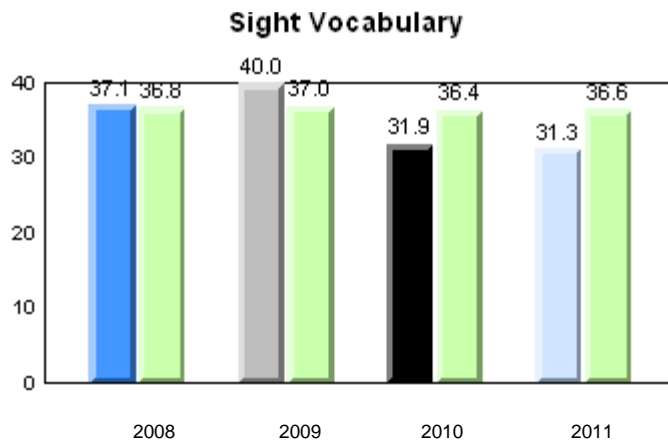
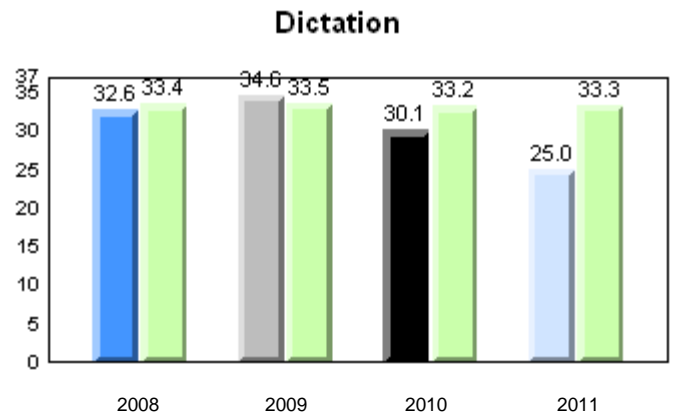
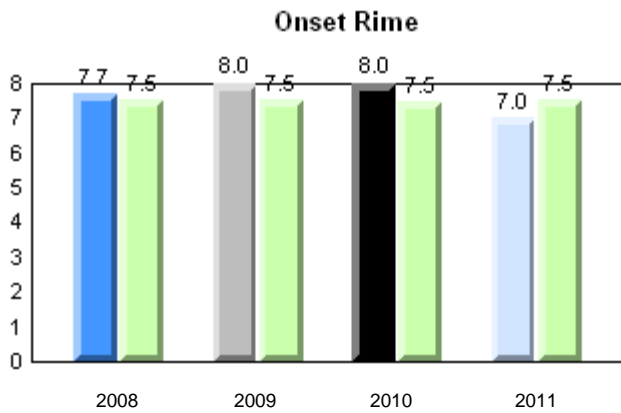
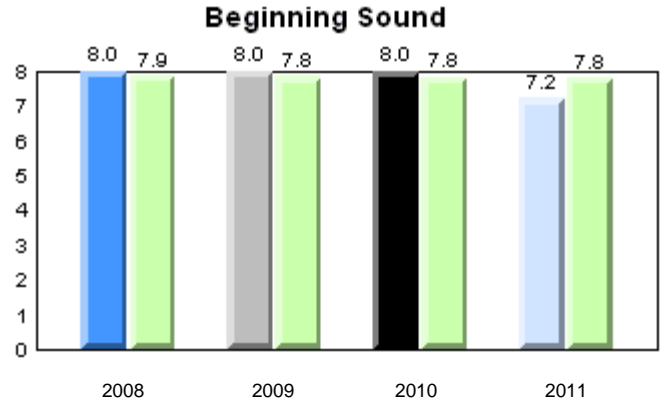
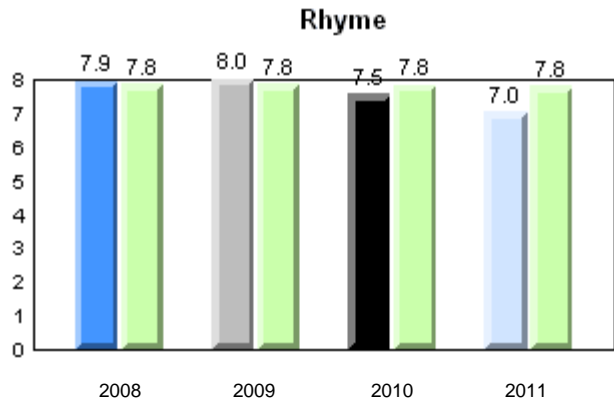

Total Students: 10

**Instructional Level**

Level	2011			2010		2009		2008	
	School	District	Province	School vs District	School vs Province	School vs District	School vs Province	School vs District	School vs Province
I	33.3	62.0	64.6	q	q	q	q	q	q
A - H	66.7	38.0	35.4						

**Instructional Level (June 2011)**  
4 Year Trend  
(school averages)

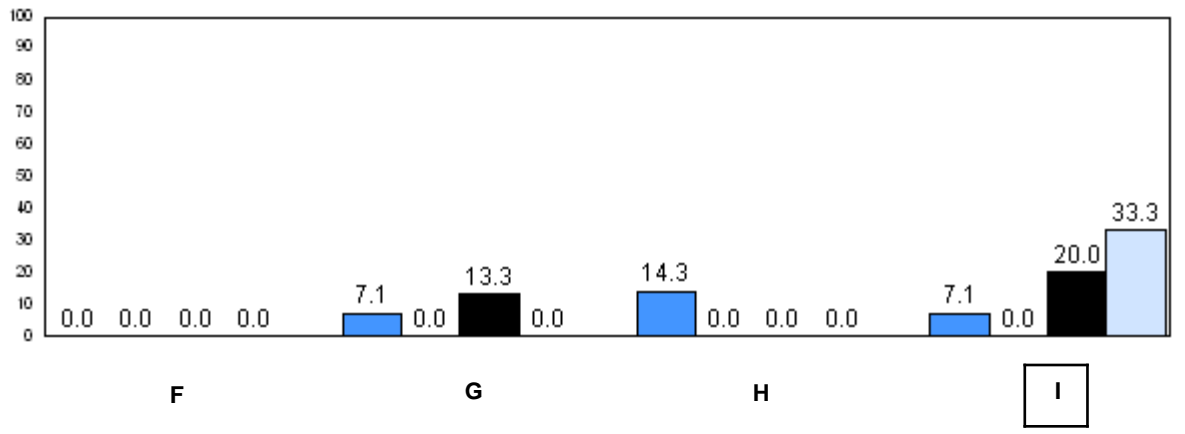
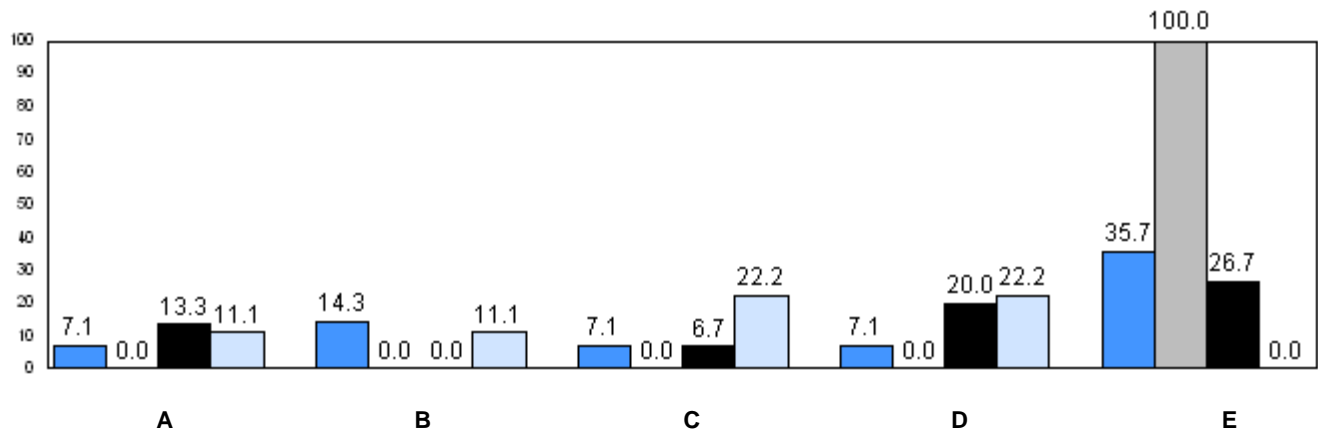

63.5 65.0 62.6 64.6  
Provincial Average

2008 2009 2010 2011

q p denotes school performance vs province.

Number of Students : 59

**Observation Survey (2008-11)**  
**4 Year Trend**  
(school average vs. provincial average)

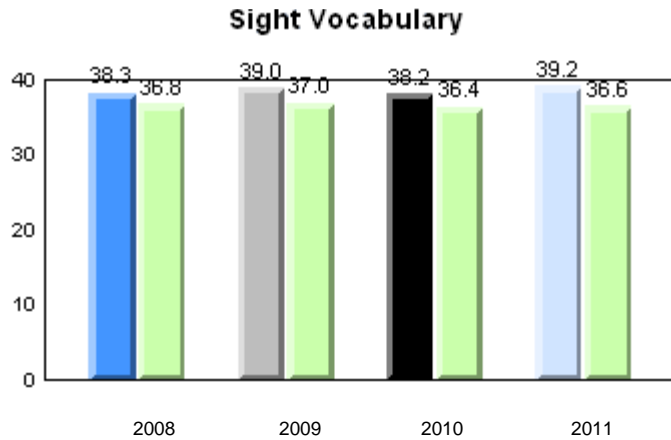
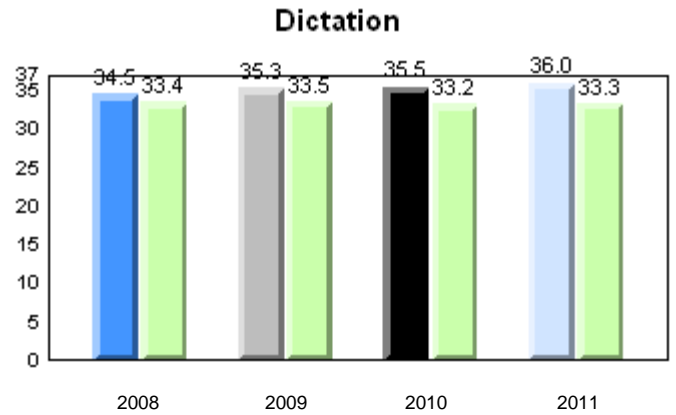
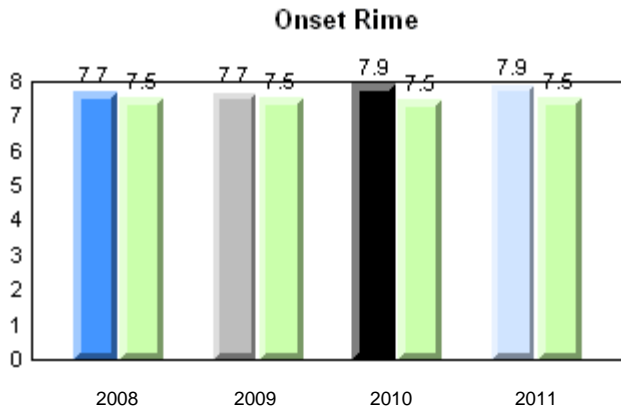
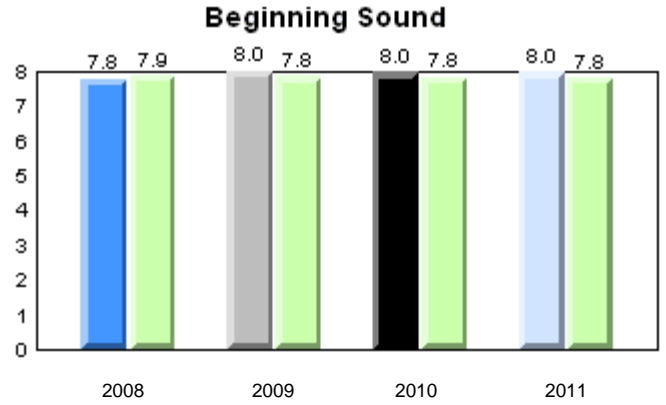
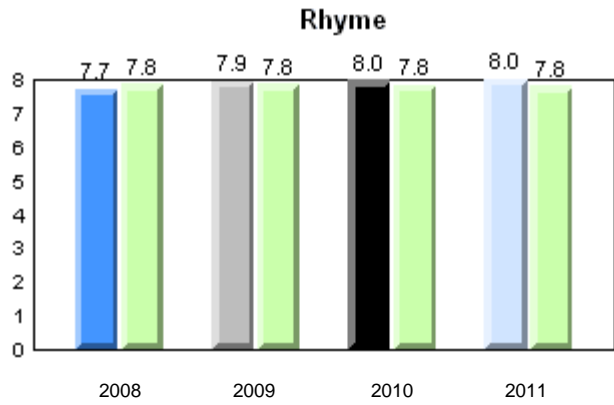

School: 2008 (Blue), 2009 (Grey), 2010 (Black), 2011 (Light Blue)  
Province: (Light Green)

Total Students: 59

**Instructional Level**

Level	2011			2010		2009		2008	
	School	District	Province	School vs District	School vs Province	School vs District	School vs Province	School vs District	School vs Province
I	77.6	62.0	64.6	P	P	P	P	P	P
A - H	22.4	38.0	35.4						

**Instructional Level (June 2011)**  
4 Year Trend  
(school averages)

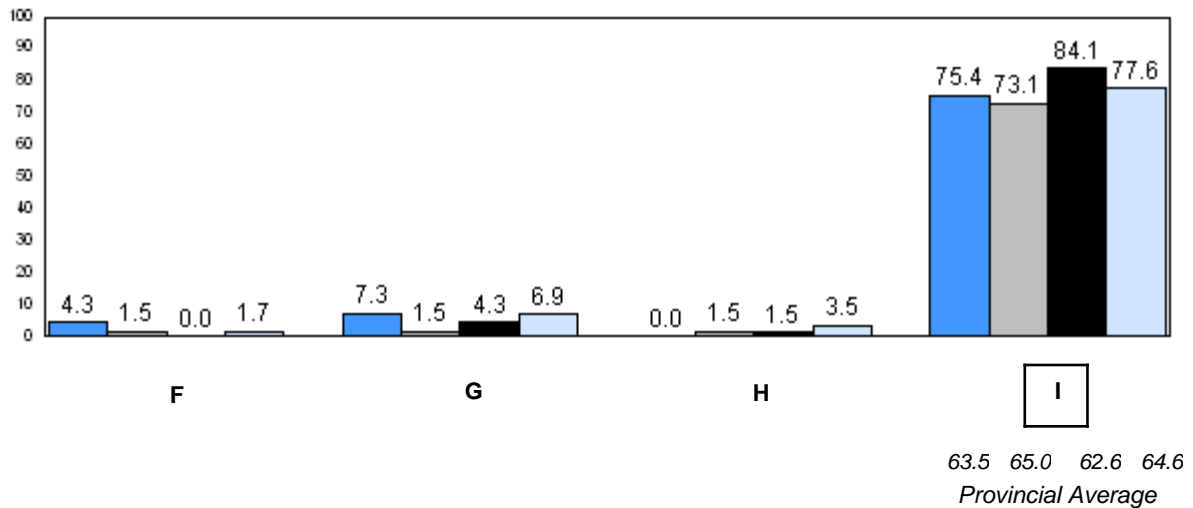
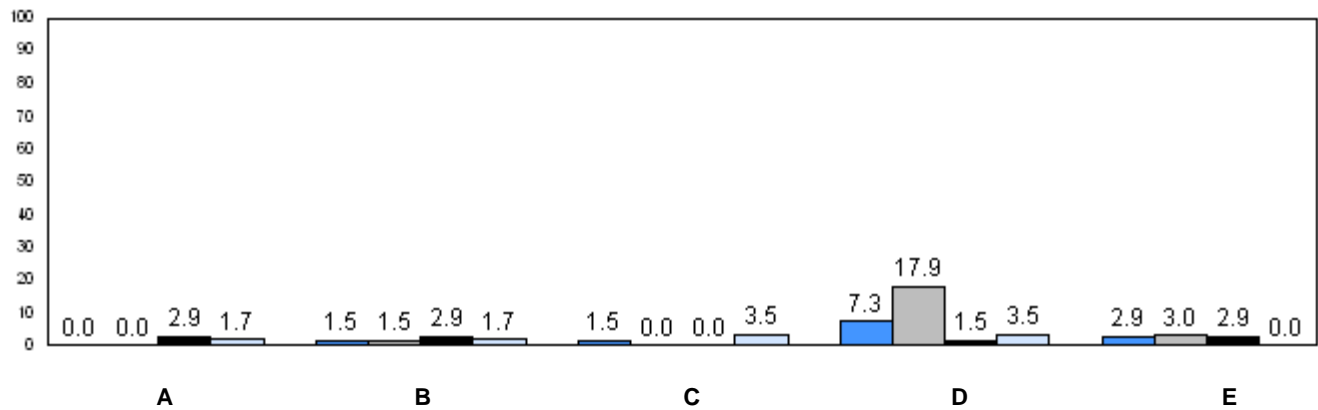

■ 2008    
 ■ 2009    
 ■ 2010    
 ■ 2011

q p denotes school performance vs province.

District 2 - Western

#393 - Bonne Bay Academy, Woody Point

Grades: K-12

Number of Students : 3

**Observation Survey (2008-11)  
4 Year Trend**  
(school average vs. provincial average)

**Rhyme**

**Beginning Sound**

*School data with 5 or fewer students withheld for reasons of confidentiality.*

2008      2009      2010      2011                                      2008      2009      2010      2011

**Onset Rime**

**Dictation**

*School data with 5 or fewer students withheld for reasons of confidentiality.*

2008      2009      2010      2011                                      2008      2009      2010      2011

**Sight Vocabulary**

*School data with 5 or fewer students withheld for reasons of confidentiality.*

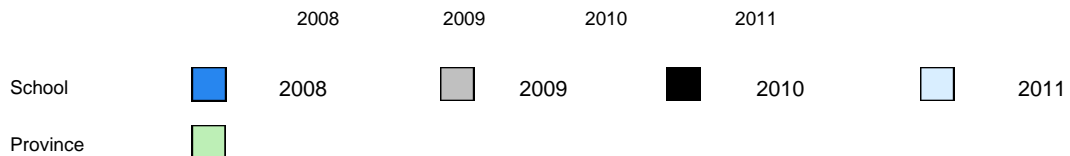

Total Students: 3

**Instructional Level**

Level	School	2011		2010		2009		2008	
		District	Province	School vs District	School vs Province	School vs District	School vs Province	School vs District	School vs Province
I	<i>School data with 5 or fewer students withheld for reasons of confidentiality</i>	62.0	64.6	p	p	p	p	q	q
A - H		38.0	35.4						

**Instructional Level (June 2011)**  
4 Year Trend  
(school averages)

*School data with 5 or fewer students withheld for reasons of confidentiality.*

A B C D E

*School data with 5 or fewer students withheld for reasons of confidentiality.*

F G H I  
63.5 65.0 62.6 64.6  
Provincial Average

2008     2009     2010     2011

q p denotes school performance vs province.

Number of Students : 10

**Observation Survey (2008-11)**  
**4 Year Trend**  
(school average vs. provincial average)

**Rhyme**

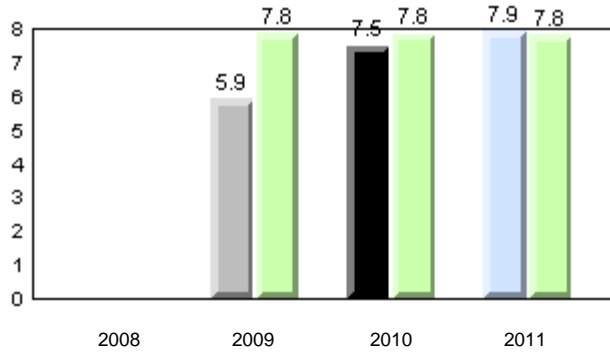

**Beginning Sound**

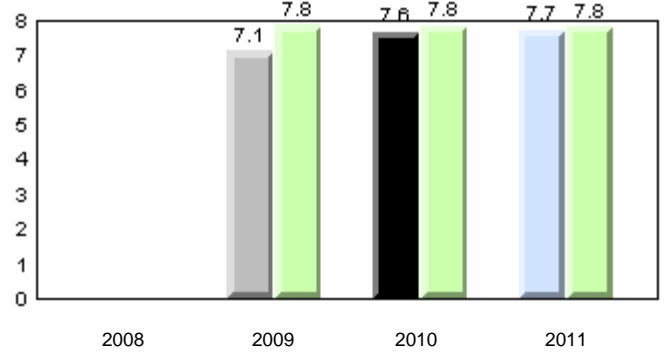

**Onset Rime**

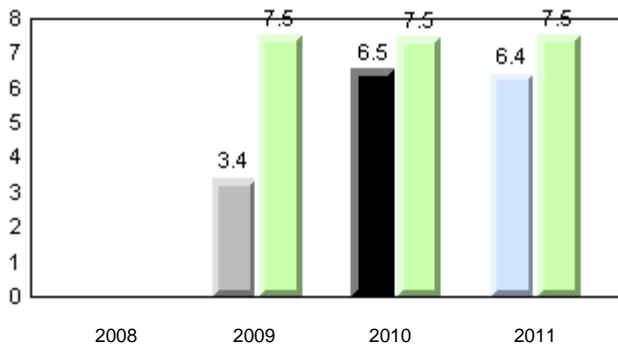

**Dictation**

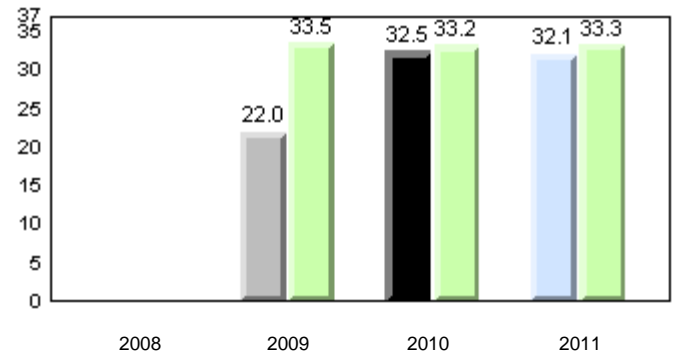

**Sight Vocabulary**

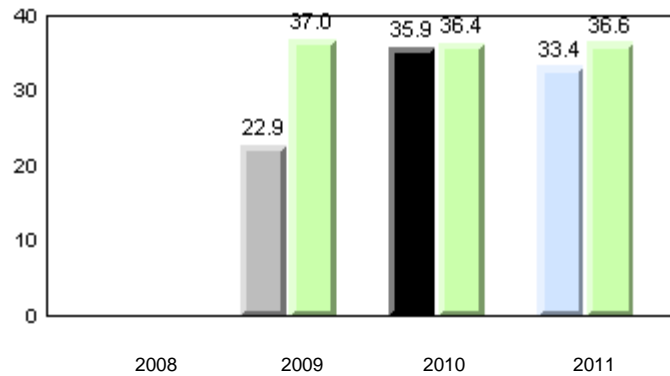

School      2008      2009      2010      2011  
Province      2009

Total Students: 10

**Instructional Level**

Level	School	2011			2010		2009		2008	
		District	Province	School vs District	School vs Province	School vs District	School vs Province	School vs District	School vs Province	School vs District
I	12.5	62.0	64.6	q	q	q	q	q	q	q
A - H	87.5	38.0	35.4							

**Instructional Level (June 2011)**  
4 Year Trend  
(school averages)

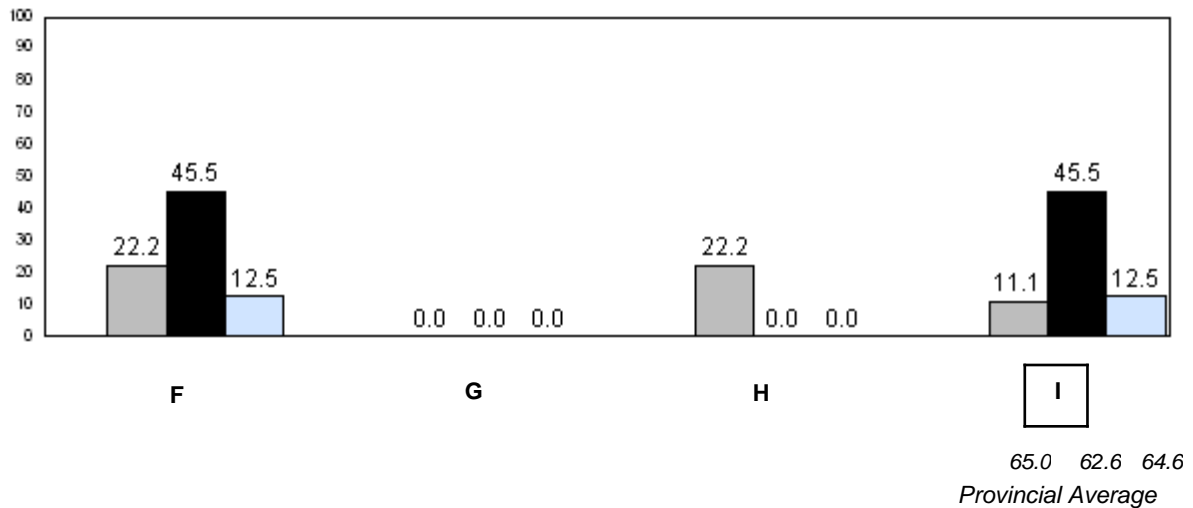
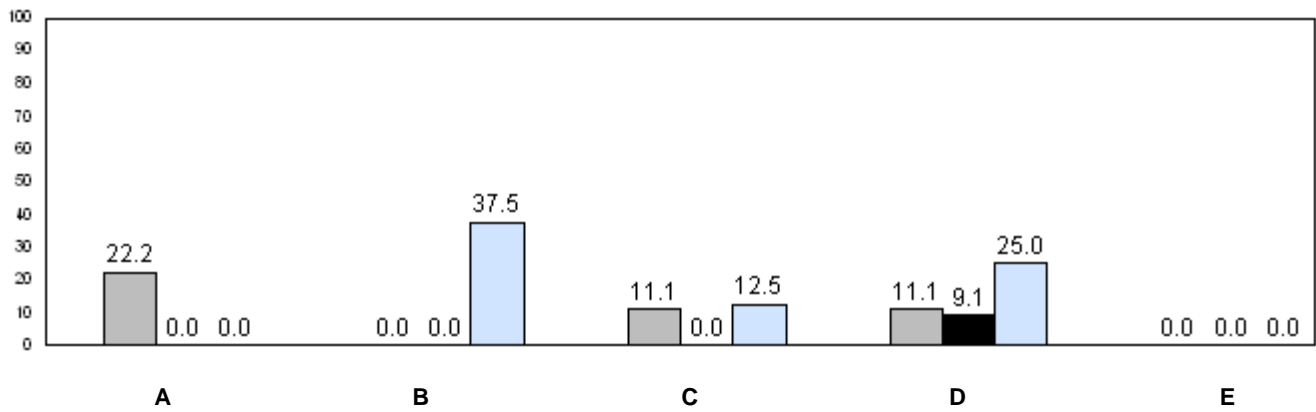

65.0 62.6 64.6  
Provincial Average

■ 2008    
 ■ 2009    
 ■ 2010    
 ■ 2011

q p denotes school performance vs province.



Number of Students : 10

**Observation Survey (2008-11)**  
**4 Year Trend**  
(school average vs. provincial average)

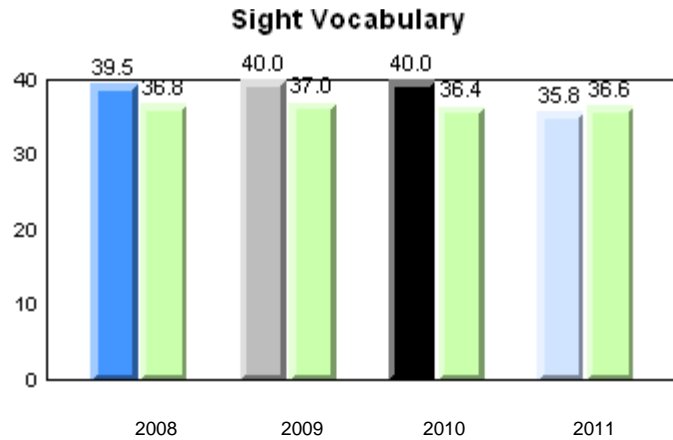
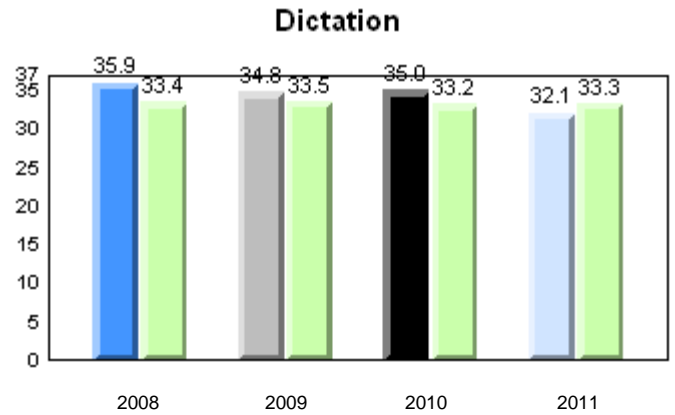
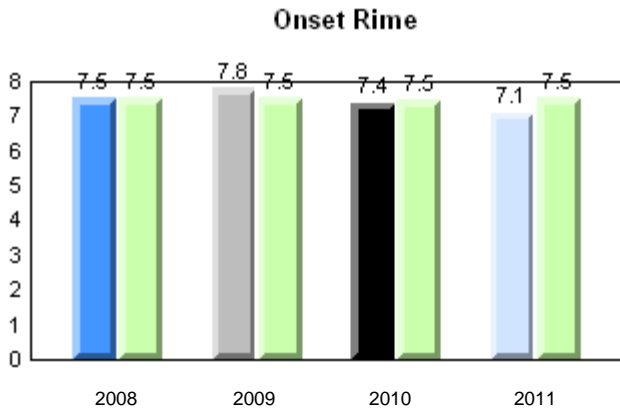
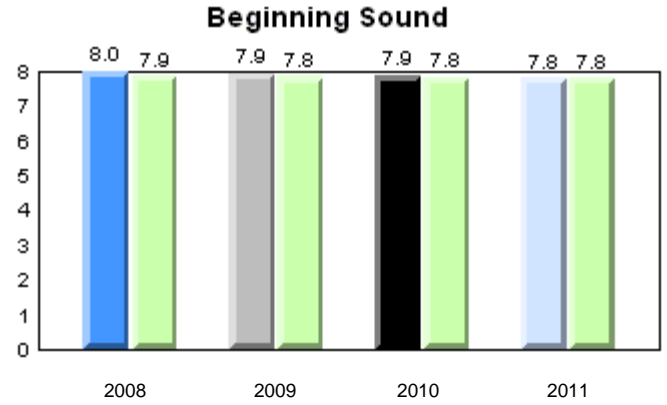
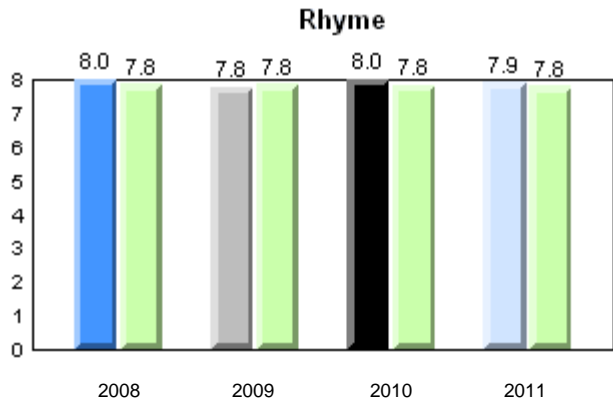

Total Students: 10

**Instructional Level**

Level	2011			2010		2009		2008	
	School	District	Province	School vs District	School vs Province	School vs District	School vs Province	School vs District	School vs Province
I	70.0	62.0	64.6	P	P	P	P	P	P
A - H	30.0	38.0	35.4						

**Instructional Level (June 2011)**  
4 Year Trend  
(school averages)

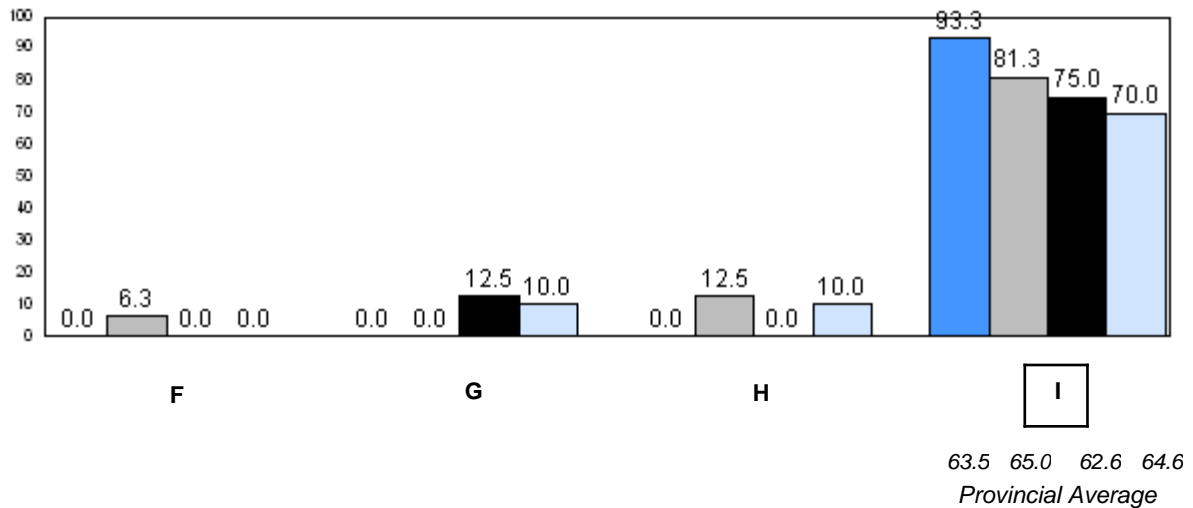
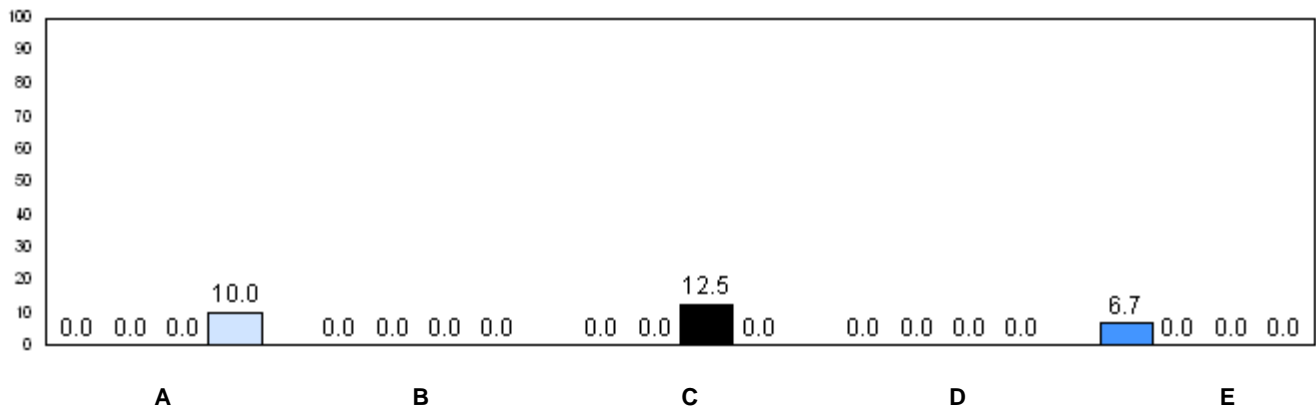

63.5 65.0 62.6 64.6  
Provincial Average

2008 2009 2010 2011

q p denotes school performance vs province.

Number of Students : 13

**Observation Survey (2008-11)**  
**4 Year Trend**  
(school average vs. provincial average)

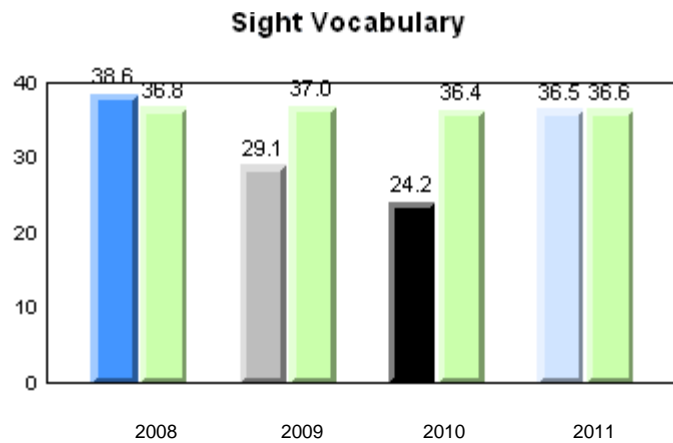
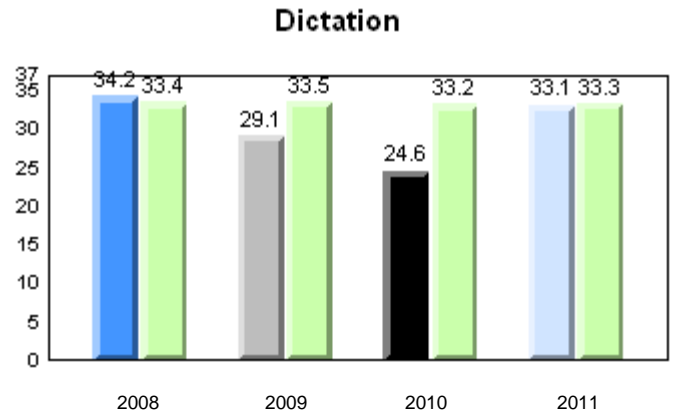
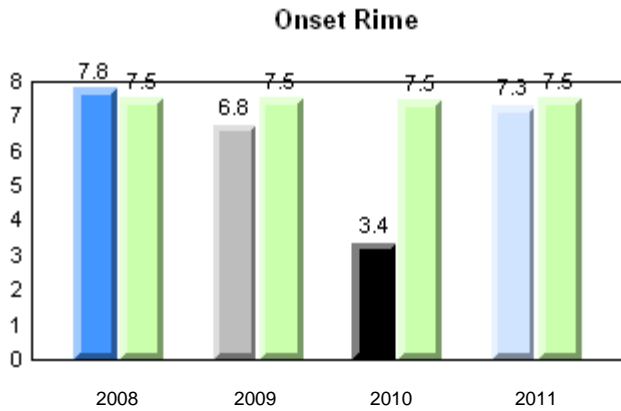
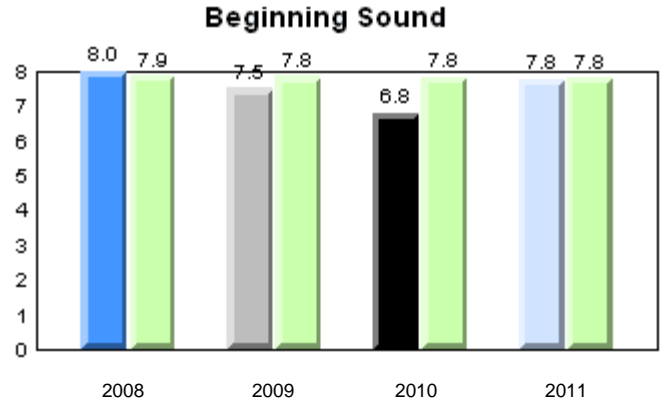
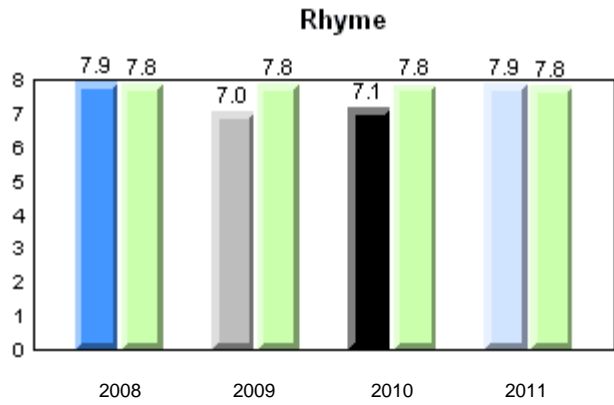

Total Students: 13

**Instructional Level**

Level	2011			2010		2009		2008	
	School	District	Province	School vs District	School vs Province	School vs District	School vs Province	School vs District	School vs Province
I	46.2	62.0	64.6	q	q	q	q	q	q
A - H	53.8	38.0	35.4						

**Instructional Level (June 2011)**  
4 Year Trend  
(school averages)

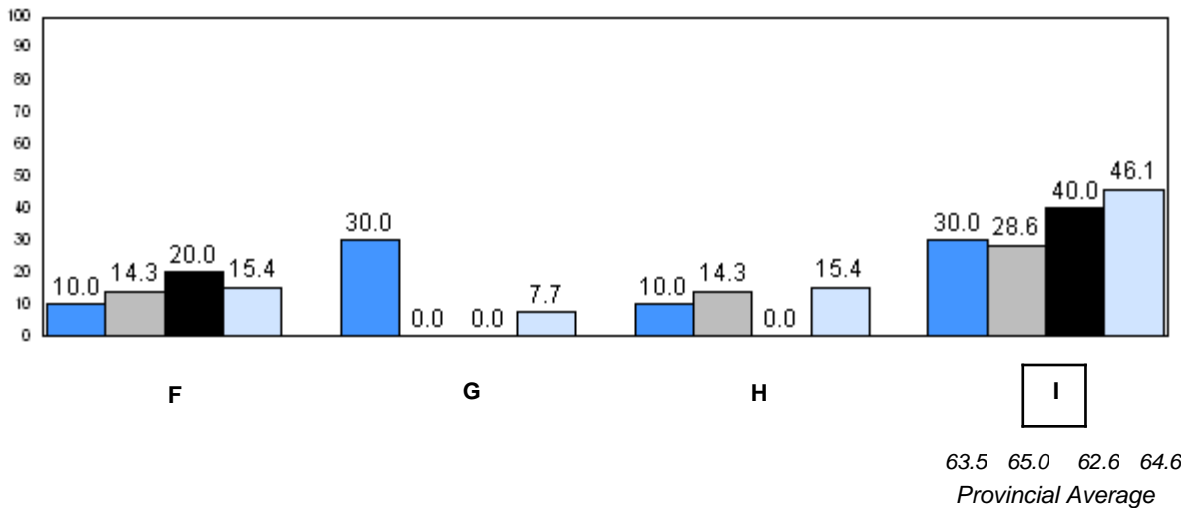
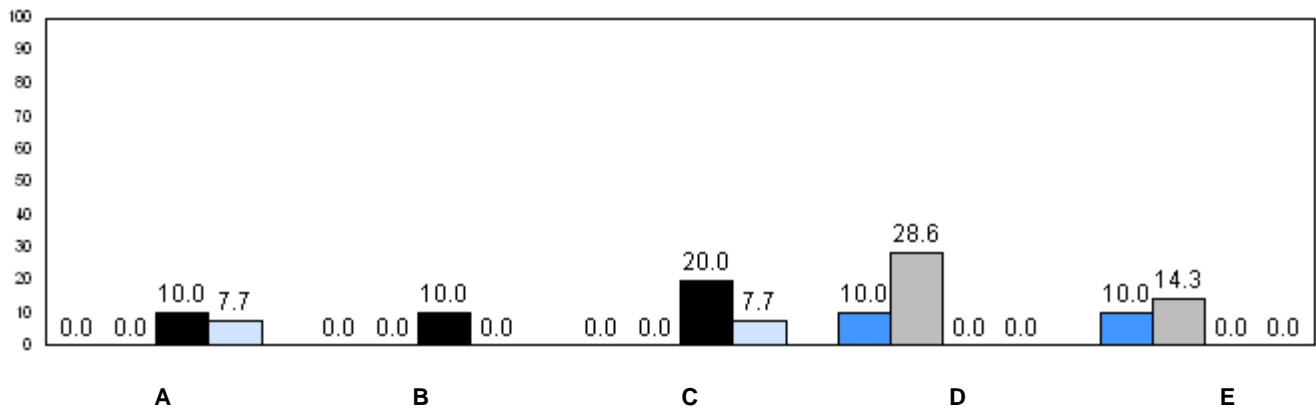

63.5 65.0 62.6 64.6  
Provincial Average

2008 2009 2010 2011

q p denotes school performance vs province.

Number of Students : 15

**Observation Survey (2008-11)**  
**4 Year Trend**  
(school average vs. provincial average)

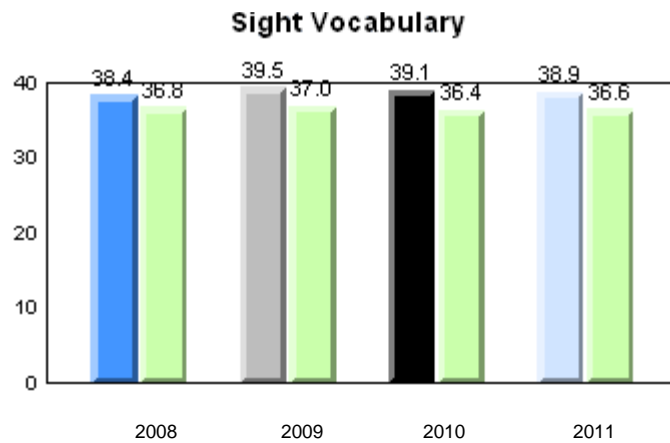
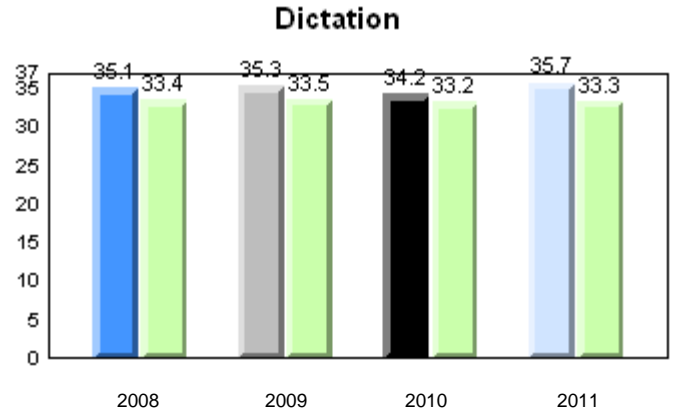
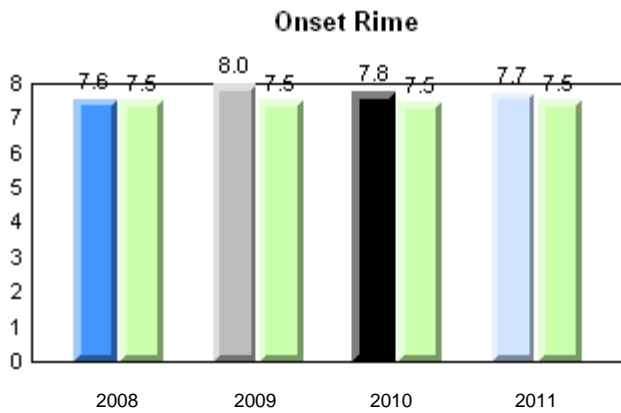
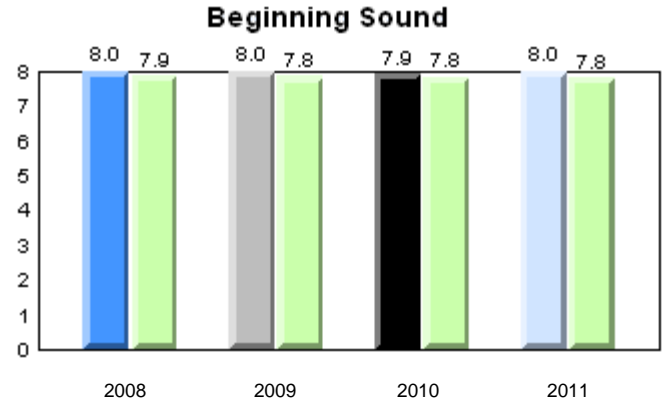
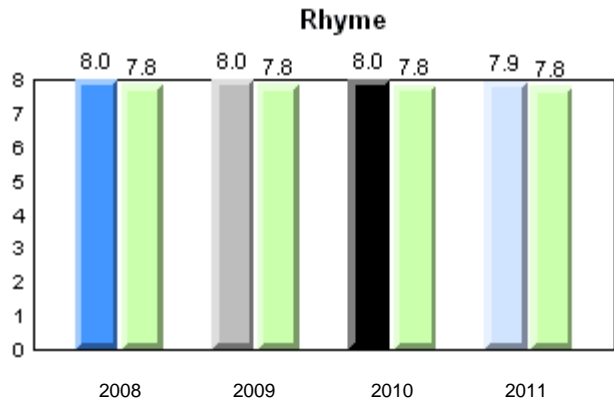

Total Students: 15

**Instructional Level**

Level	School	2011				2010		2009		2008	
		District	Province	School vs District	School vs Province	School vs District	School vs Province	School vs District	School vs Province	School vs District	School vs Province
I	46.7	62.0	64.6	q	q	p	p	p	q	q	q
A - H	53.3	38.0	35.4								

**Instructional Level (June 2011)**  
4 Year Trend  
(school averages)

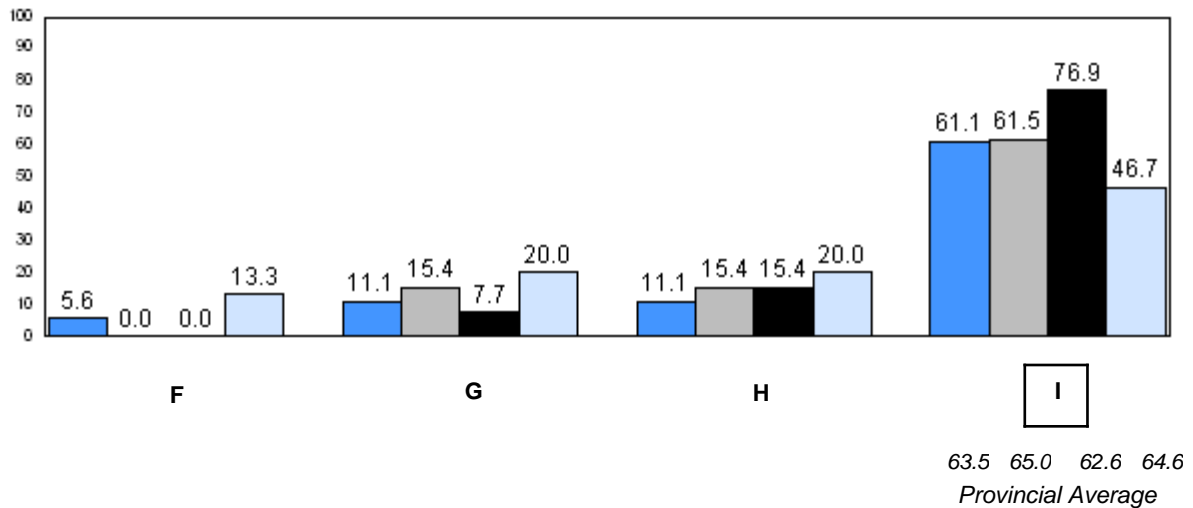
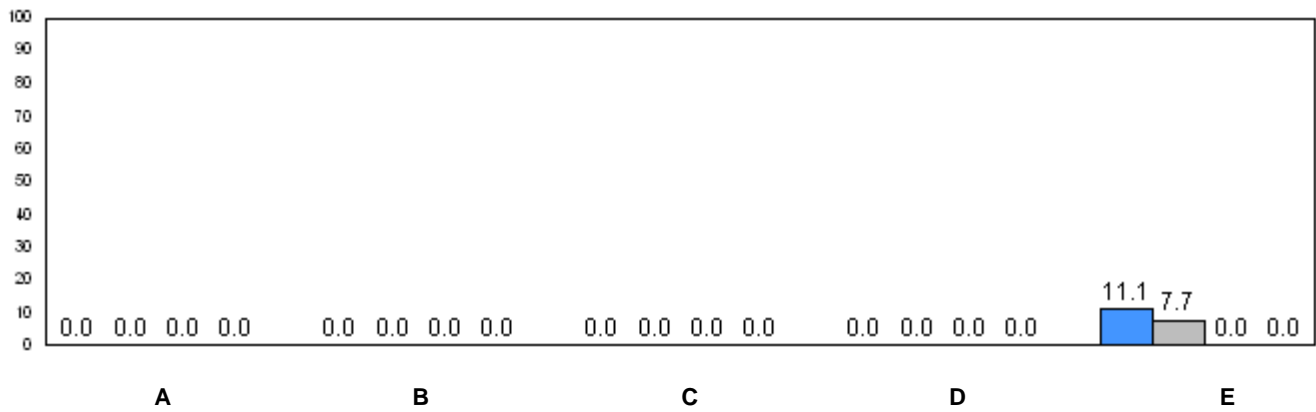

63.5 65.0 62.6 64.6  
Provincial Average

2008 2009 2010 2011

q p denotes school performance vs province.

Number of Students : 9

**Observation Survey (2008-11)**  
**4 Year Trend**  
(school average vs. provincial average)

**Rhyme**

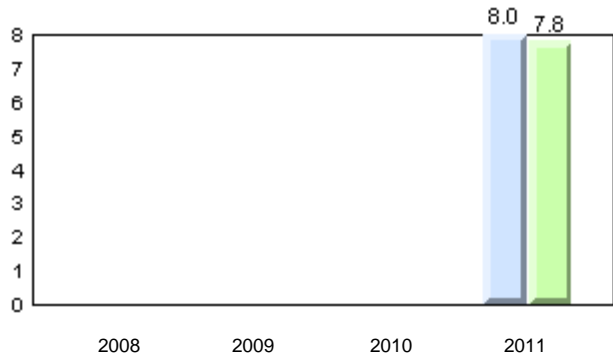

**Beginning Sound**

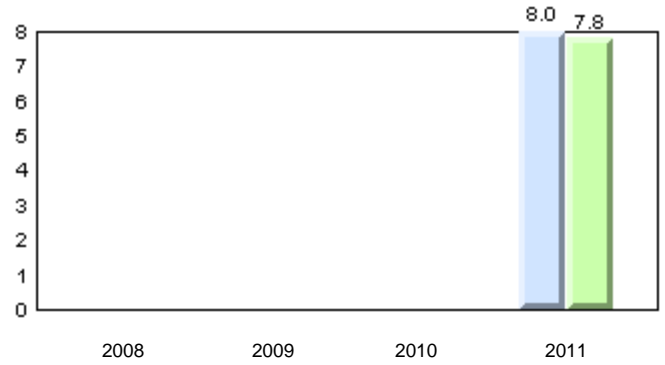

**Onset Rime**

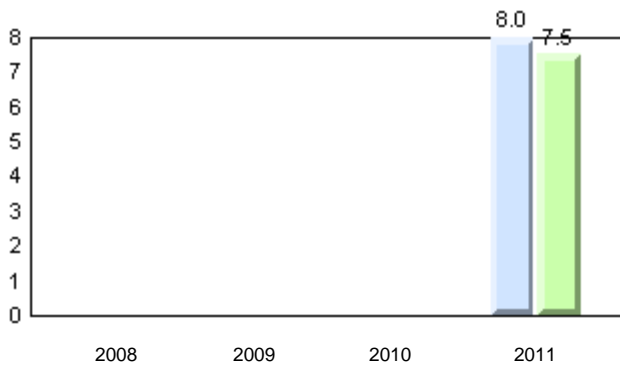

**Dictation**

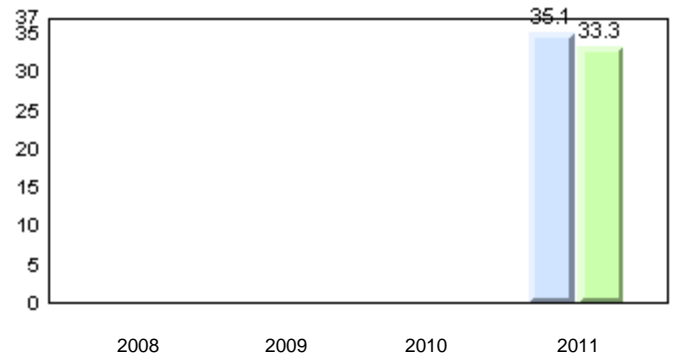

**Sight Vocabulary**

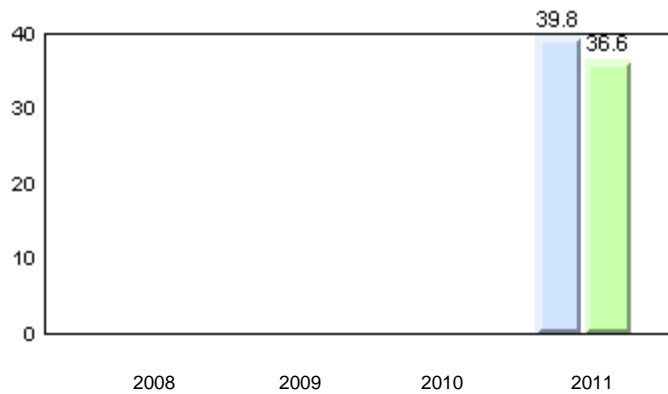

School      ■ 2008      ■ 2009      ■ 2010      ■ 2011  
Province    ■

Total Students: 9

**Instructional Level**

Level	School	2011				2010		2009		2008	
		District	Province	School vs District	School vs Province	School vs District	School vs Province	School vs District	School vs Province	School vs District	School vs Province
I	44.4	62.0	64.6	q	q	q	q	q	q	q	q
A - H	55.6	38.0	35.4								

**Instructional Level (June 2011)**  
4 Year Trend  
(school averages)

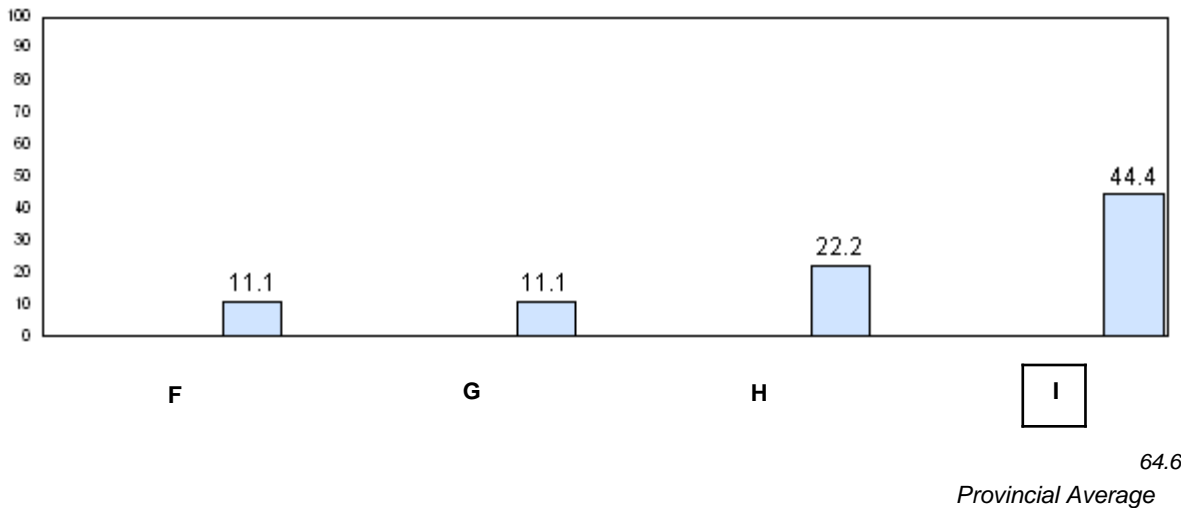
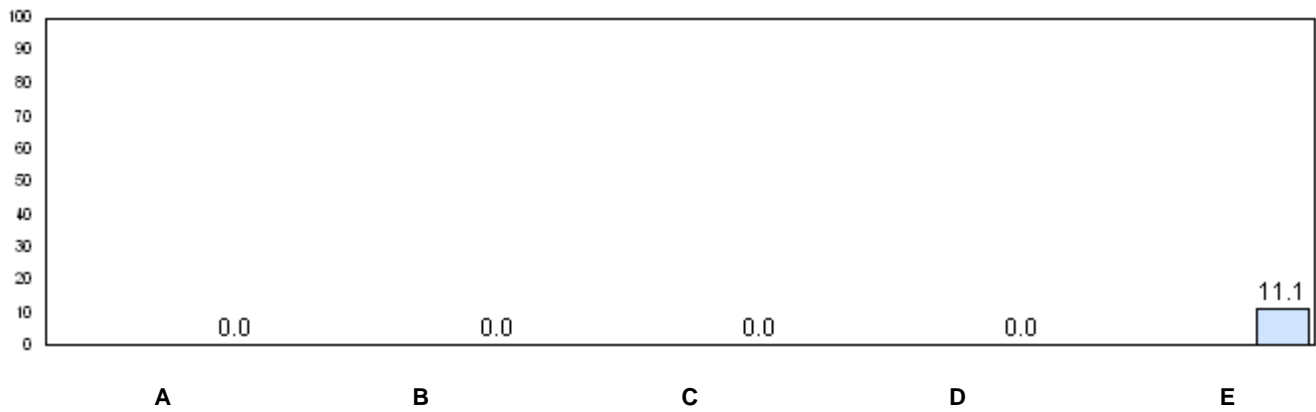

■ 2008    
 ■ 2009    
 ■ 2010    
 ■ 2011

q p denotes school performance vs province.



Number of Students : 20

**Observation Survey (2008-11)**  
**4 Year Trend**  
(school average vs. provincial average)

**Rhyme**



**Beginning Sound**

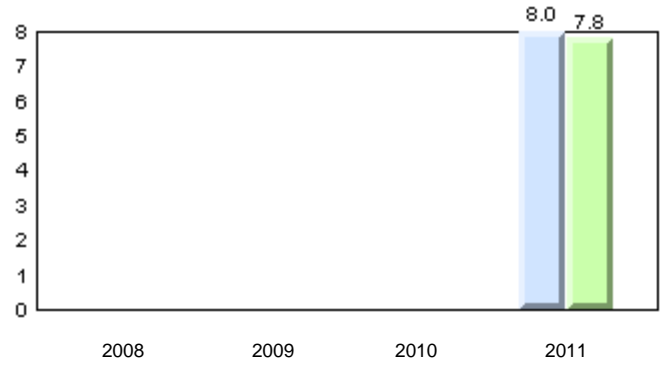

**Onset Rime**

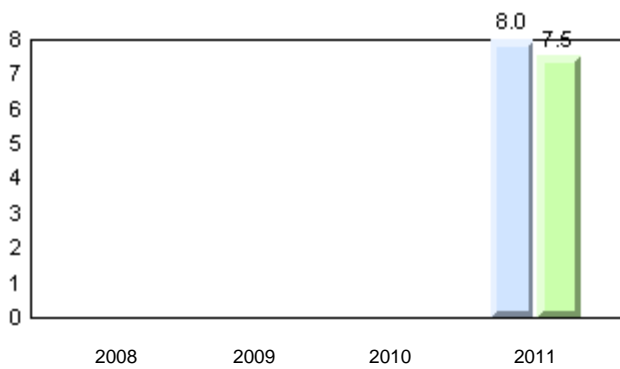

**Dictation**

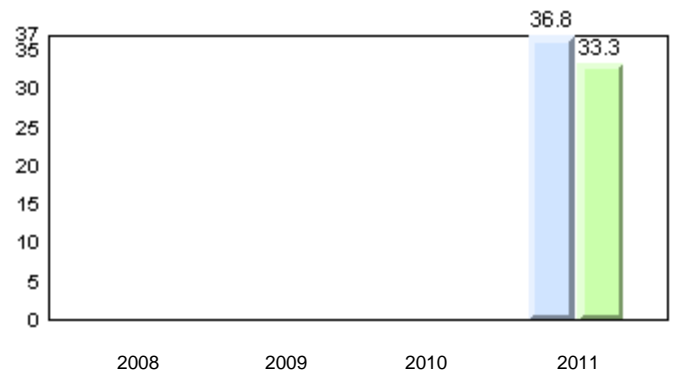

**Sight Vocabulary**

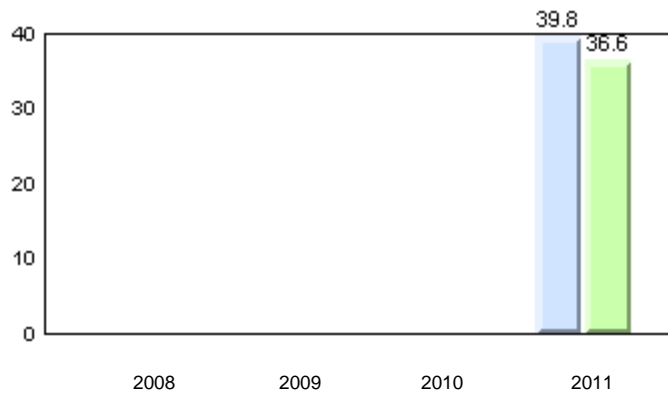

School      2008      2009      2010      2011  
 Province      2011

Total Students: 20

**Instructional Level**

Level	School	2011				2010		2009		2008	
		District	Province	School vs District	School vs Province	School vs District	School vs Province	School vs District	School vs Province	School vs District	School vs Province
I	95.0	62.0	64.6	p	p	q	q	q	q	q	q
A - H	5.0	38.0	35.4								

**Instructional Level (June 2011)**  
4 Year Trend  
(school averages)

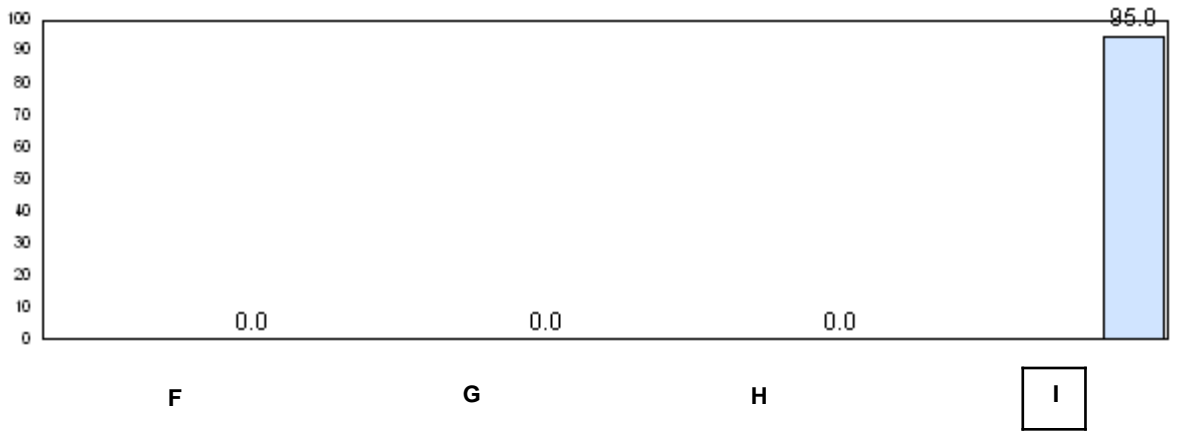
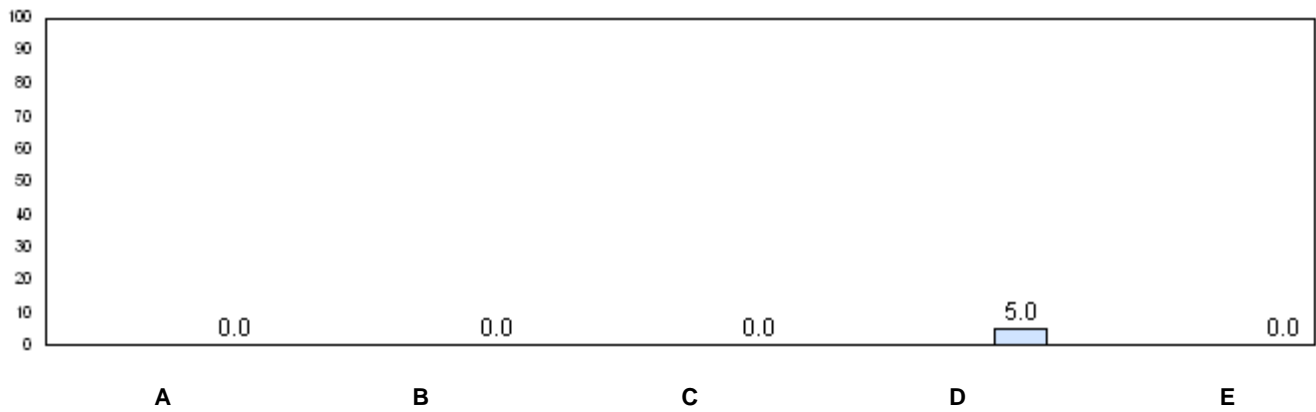

64.6  
Provincial Average

■ 2008    
 ■ 2009    
 ■ 2010    
 ■ 2011

q p denotes school performance vs province.

Number of Students : 51

**Observation Survey (2008-11)**  
**4 Year Trend**  
(school average vs. provincial average)

**Rhyme**

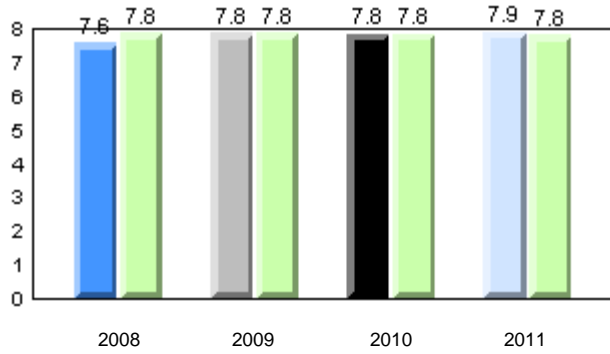

**Beginning Sound**

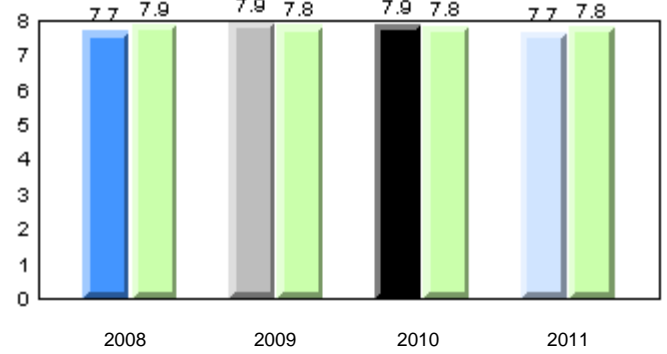

**Onset Rime**

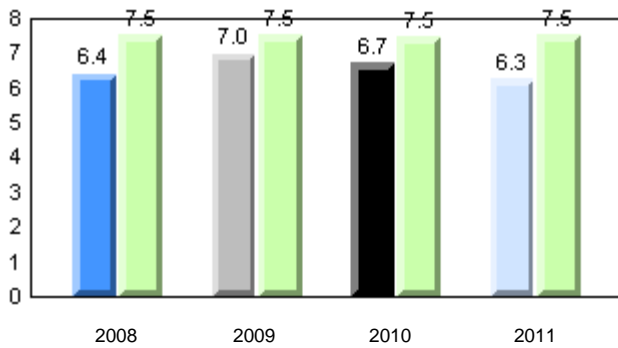

**Dictation**

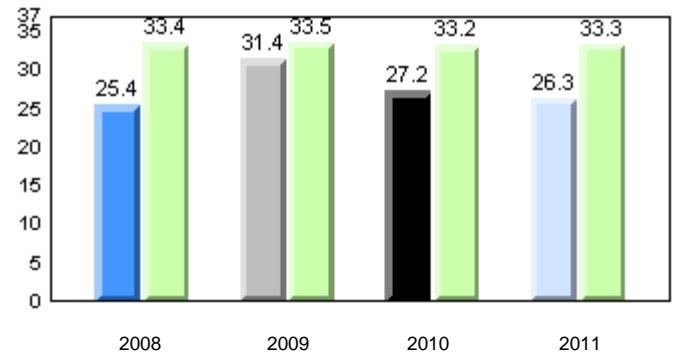

**Sight Vocabulary**

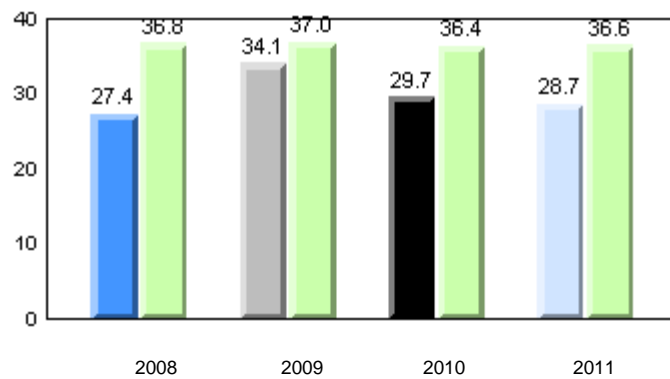

School      ■ 2008      ■ 2009      ■ 2010      ■ 2011  
 Province      ■

Total Students: 51

**Instructional Level**

Level	2011			2010		2009		2008	
	School	District	Province	School vs District	School vs Province	School vs District	School vs Province	School vs District	School vs Province
I	48.8	55.9	64.6	q	q	q	q	p	p
A - H	51.2	44.0	35.4						

**Instructional Level (June 2011)**  
4 Year Trend  
(school averages)

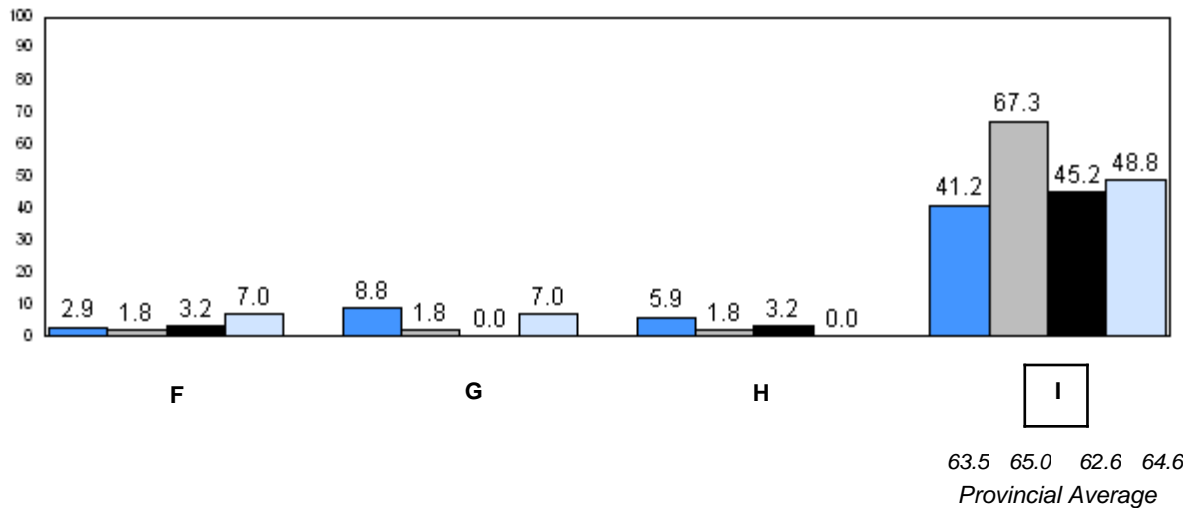
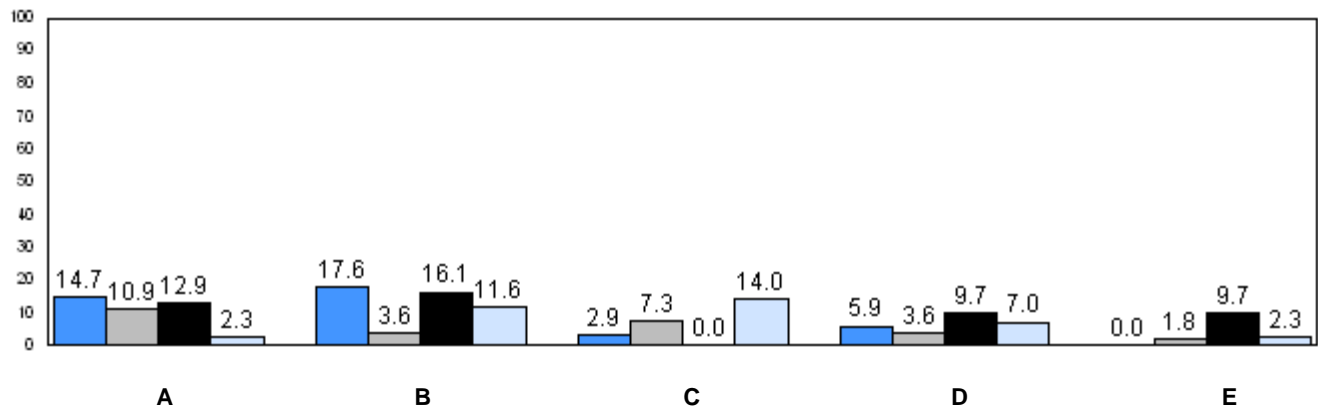

■ 2008     
 ■ 2009     
 ■ 2010     
 ■ 2011

q p denotes school performance vs province.

Number of Students : 2

**Observation Survey (2008-11)**  
**4 Year Trend**  
(school average vs. provincial average)

**Rhyme**

**Beginning Sound**

*School data with 5 or fewer students withheld for reasons of confidentiality.*

2008      2009      2010      2011                                      2008      2009      2010      2011

**Onset Rime**

**Dictation**

*School data with 5 or fewer students withheld for reasons of confidentiality.*

2008      2009      2010      2011                                      2008      2009      2010      2011

**Sight Vocabulary**

*School data with 5 or fewer students withheld for reasons of confidentiality.*

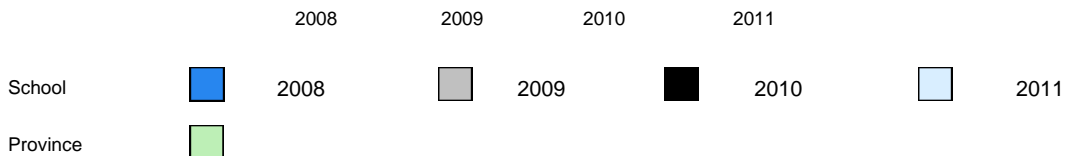

Total Students: 2

**Instructional Level**

Level	School	2011		2010		2009		2008	
		District	Province	School vs District	School vs Province	School vs District	School vs Province	School vs District	School vs Province
I	<i>School data with 5 or fewer students withheld for reasons of confidentiality</i>	55.9	64.6	q	q	p	p	p	p
A - H		44.0	35.4						

**Instructional Level (June 2011)**  
4 Year Trend  
(school averages)

*School data with 5 or fewer students withheld for reasons of confidentiality.*

A B C D E

*School data with 5 or fewer students withheld for reasons of confidentiality.*

F G H I  
63.5 65.0 62.6 64.6  
Provincial Average

2008     2009     2010     2011

q p denotes school performance vs province.

Number of Students : 84

**Observation Survey (2008-11)**  
**4 Year Trend**  
(school average vs. provincial average)

**Rhyme**

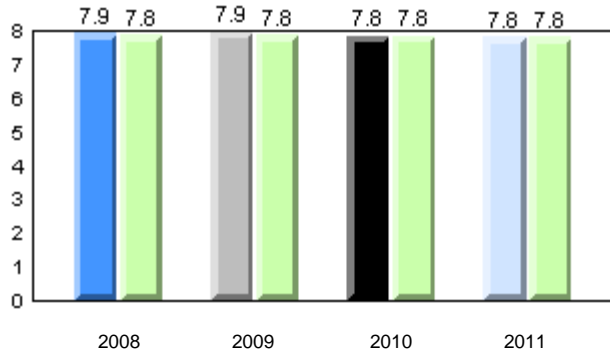

**Beginning Sound**

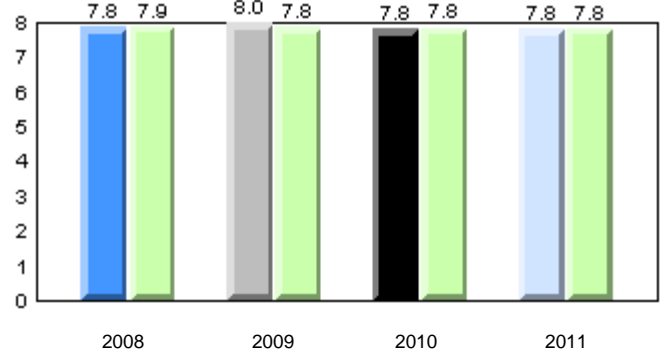

**Onset Rime**

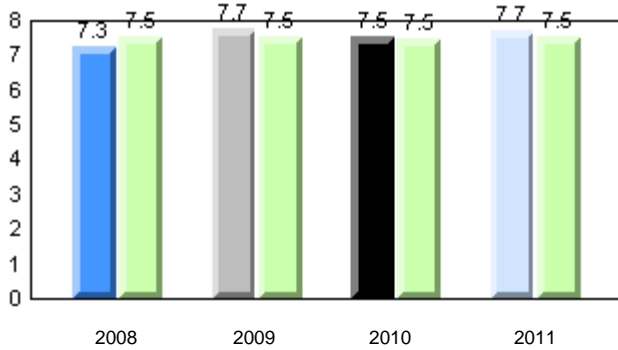

**Dictation**

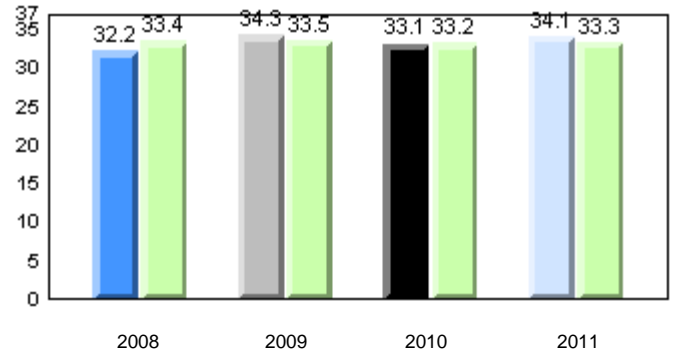

**Sight Vocabulary**

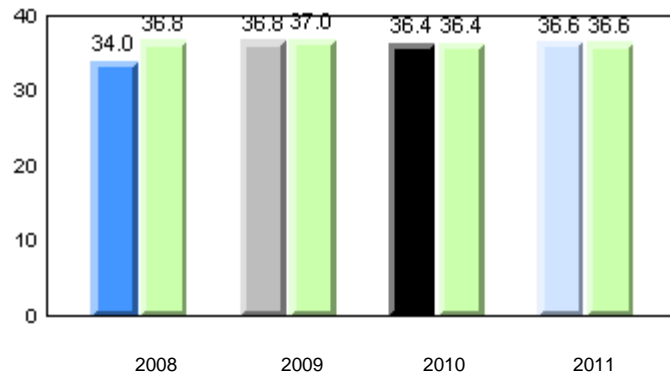

School      ■ 2008      ■ 2009      ■ 2010      ■ 2011  
 Province      ■

Total Students: 84

**Instructional Level**

Level	2011			2010		2009		2008			
	School	District	Province	School vs District	School vs Province	School vs District	School vs Province	School vs District	School vs Province		
I	57.3	55.9	64.6	p	q	q	q	p	p	q	q
A - H	42.7	44.0	35.4								

**Instructional Level (June 2011)**  
4 Year Trend  
(school averages)

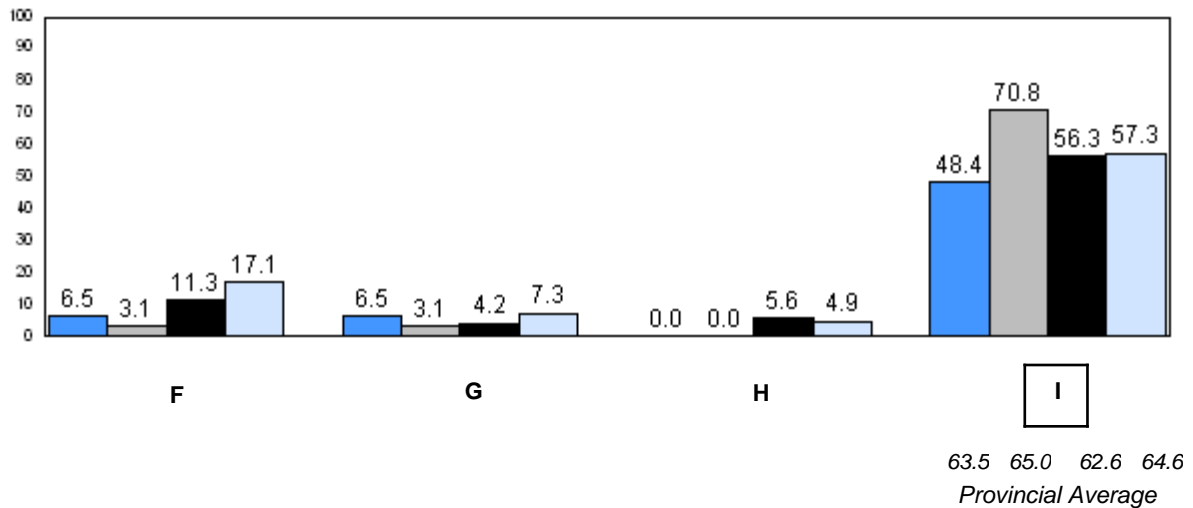
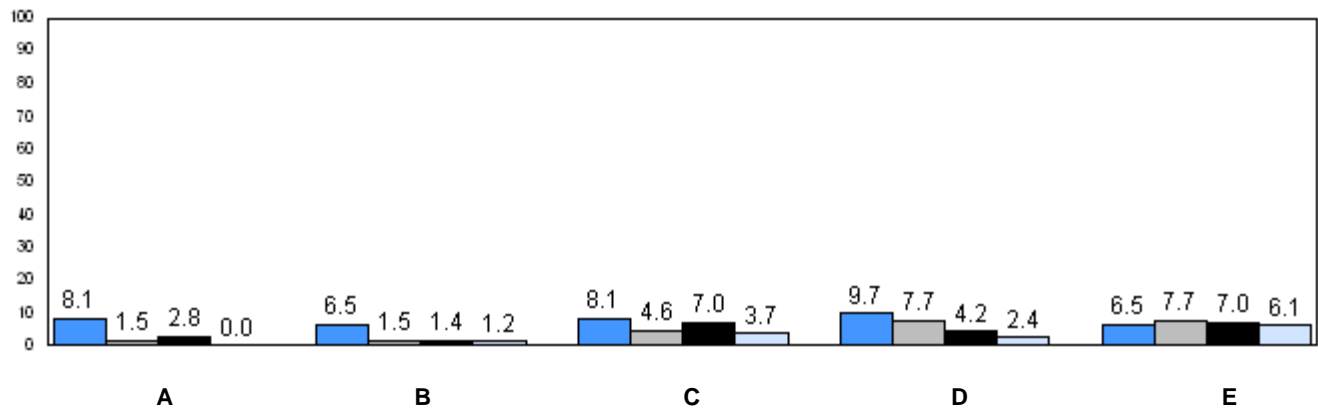

■ 2008     
 ■ 2009     
 ■ 2010     
 ■ 2011

q p denotes school performance vs province.



Number of Students : 40

**Observation Survey (2008-11)**  
**4 Year Trend**  
(school average vs. provincial average)

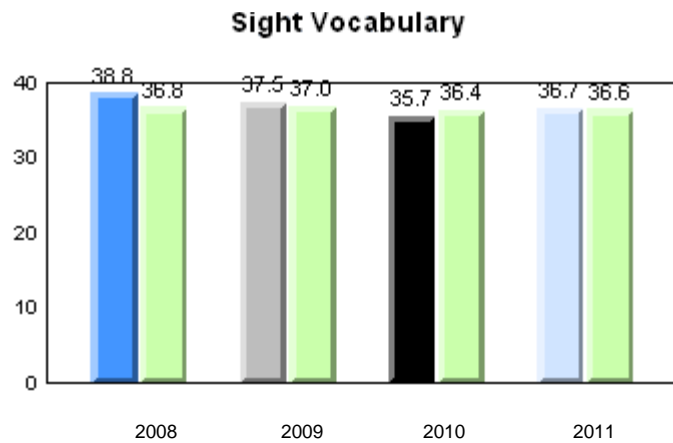
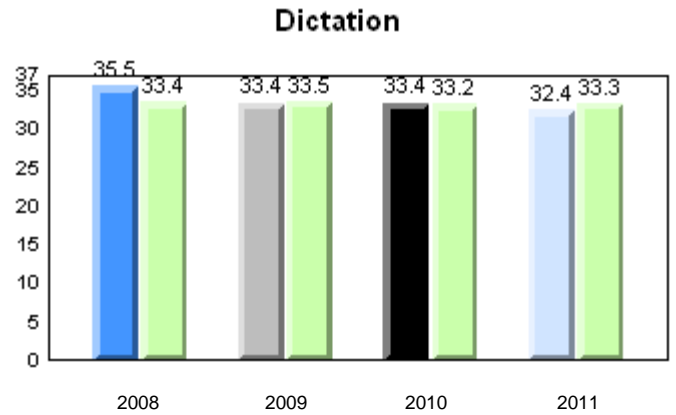
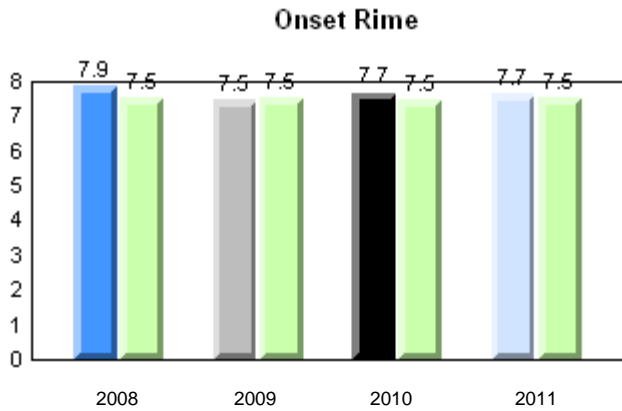
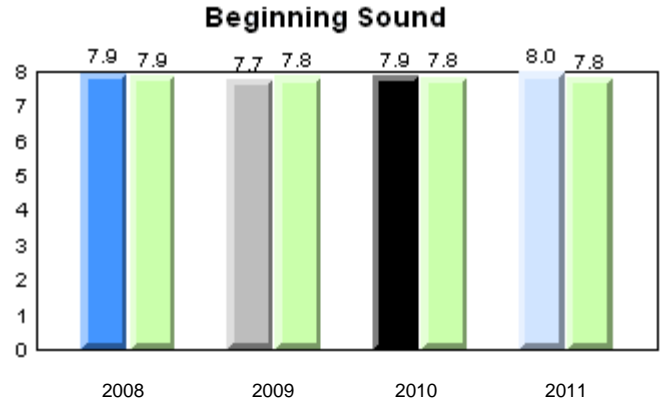
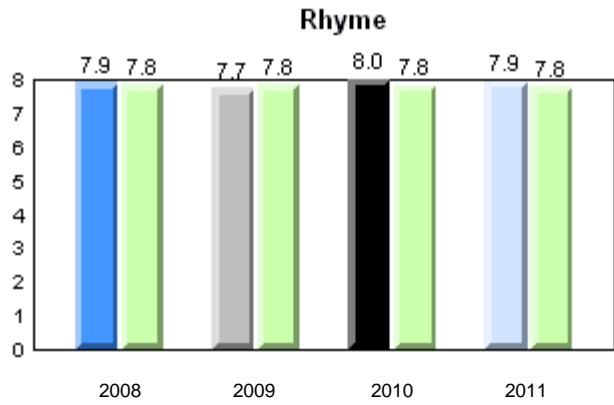

Total Students: 40

**Instructional Level**

Level	2011			2010		2009		2008	
	School	District	Province	School vs District	School vs Province	School vs District	School vs Province	School vs District	School vs Province
I	67.5	55.9	64.6	p	p	p	q	p	p
A - H	32.5	44.0	35.4						

**Instructional Level (June 2011)**  
4 Year Trend  
(school averages)

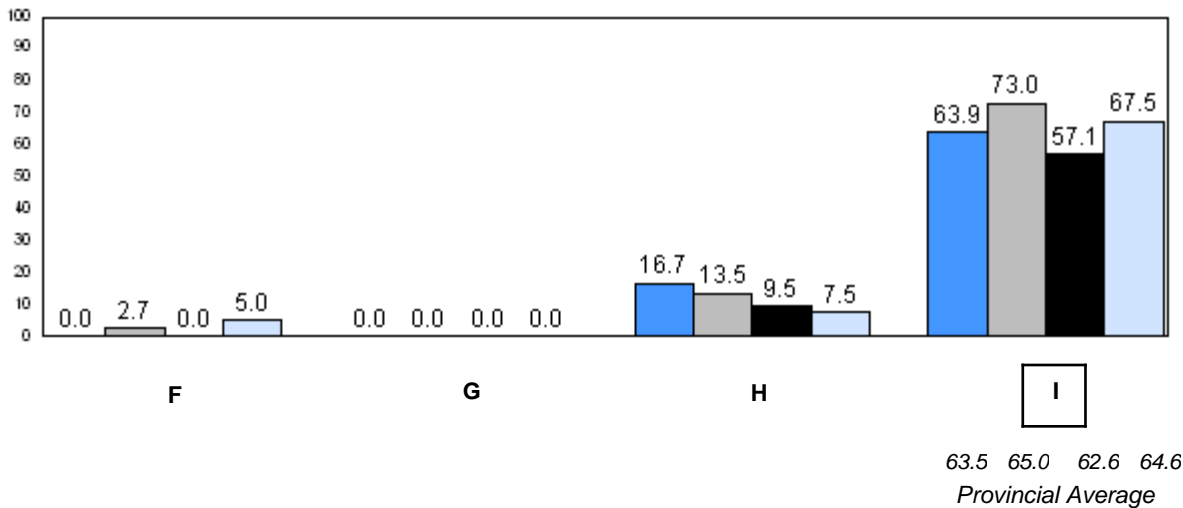
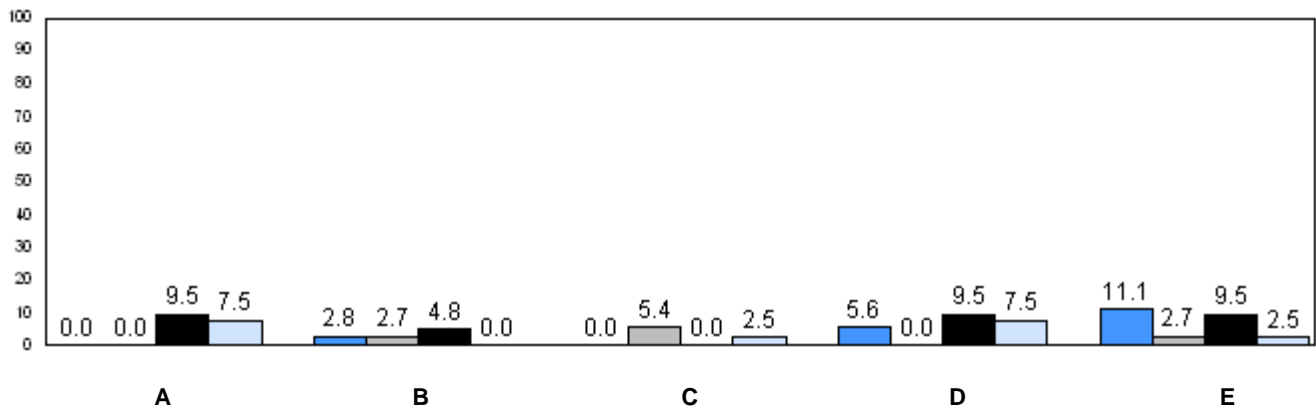

■ 2008    
 ■ 2009    
 ■ 2010    
 ■ 2011

q p denotes school performance vs province.

Number of Students : 23

**Observation Survey (2008-11)**  
**4 Year Trend**  
(school average vs. provincial average)

**Rhyme**

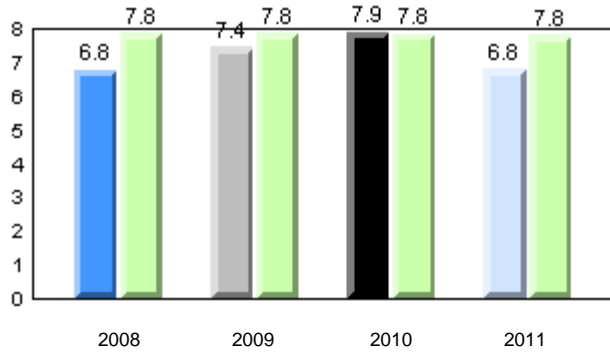

**Beginning Sound**

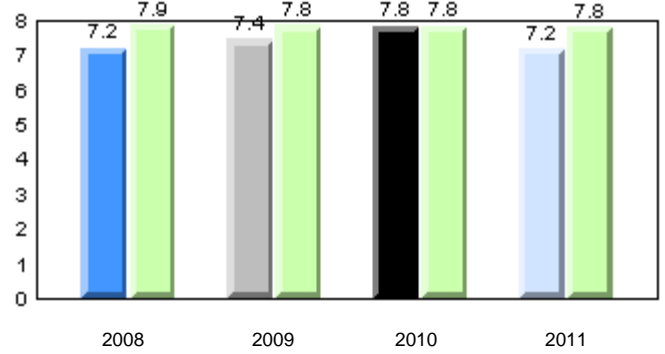

**Onset Rime**

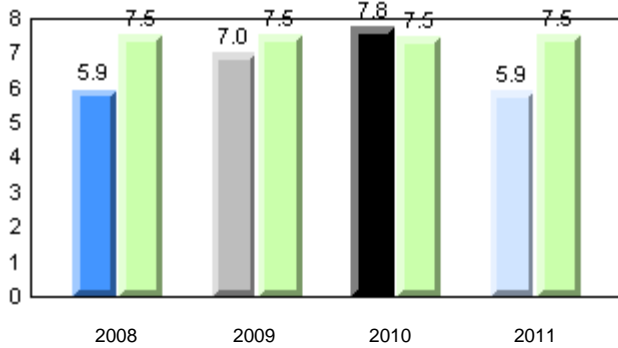

**Dictation**

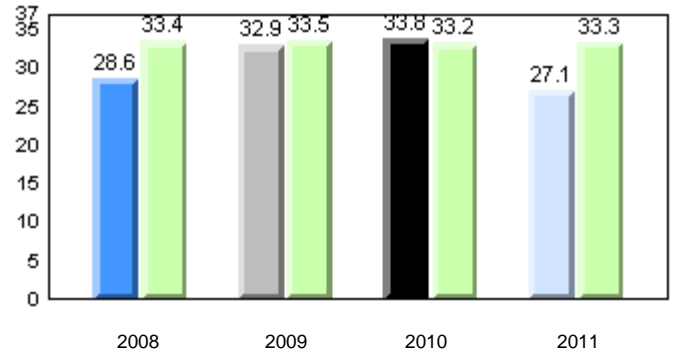

**Sight Vocabulary**

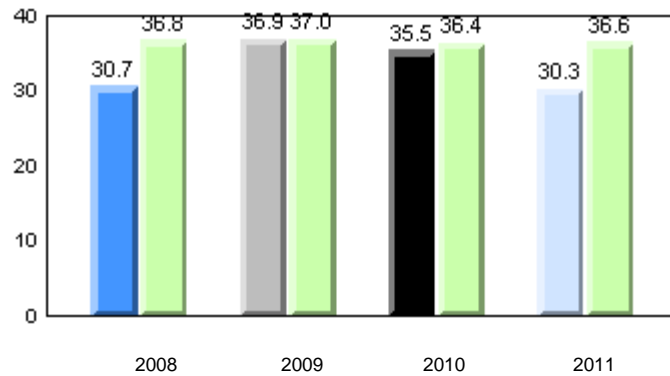

Total Students: 23

**Instructional Level**

Level	2011			2010		2009		2008	
	School	District	Province	School vs District	School vs Province	School vs District	School vs Province	School vs District	School vs Province
I	40.0	55.9	64.6	q	q	q	q	p	p
A - H	60.0	44.0	35.4						

**Instructional Level (June 2011)**  
4 Year Trend  
(school averages)

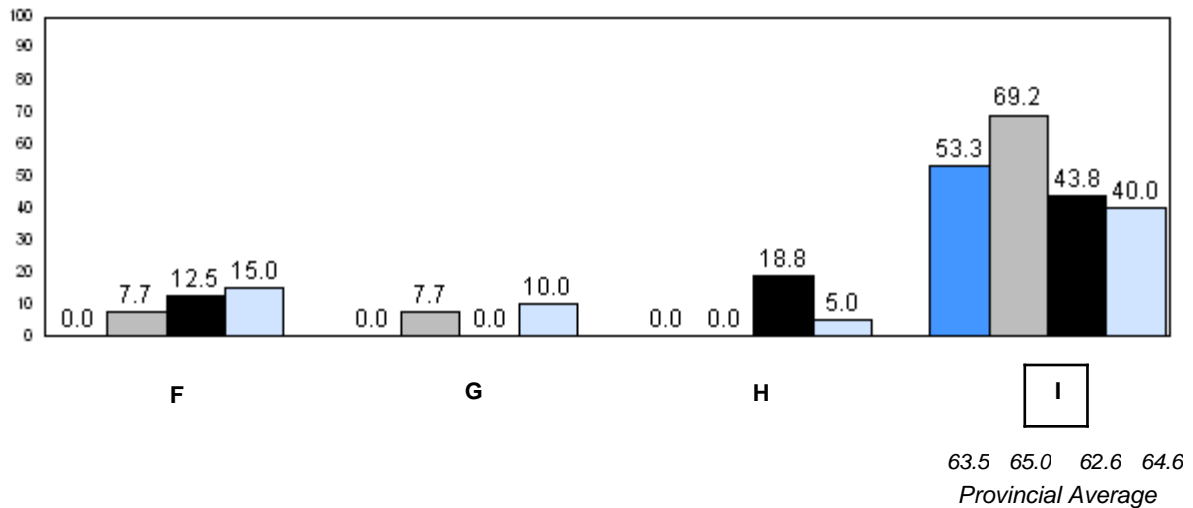
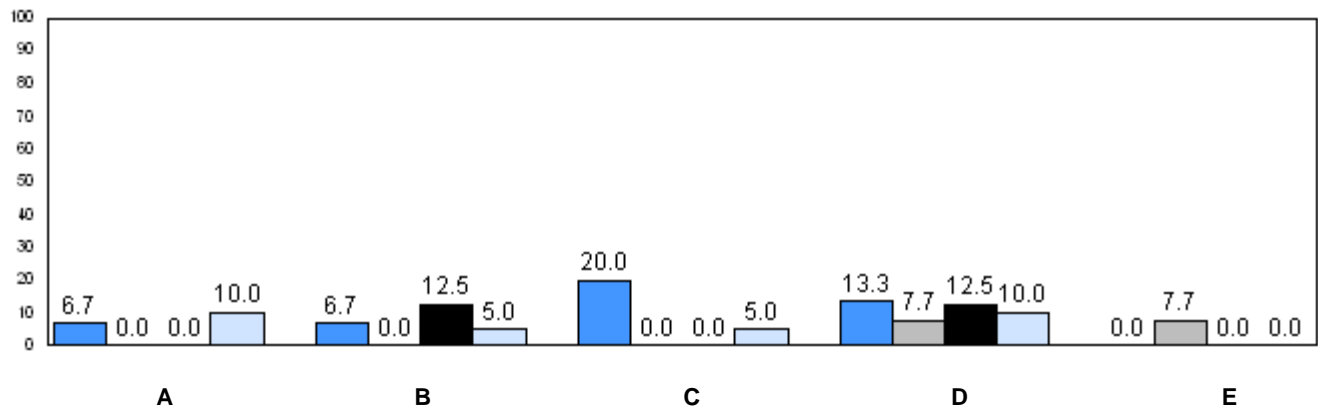

■ 2008     
 ■ 2009     
 ■ 2010     
 ■ 2011

q p denotes school performance vs province.



Total Students: 2

**Instructional Level**

Level	School	2011		2010		2009		2008	
		District	Province	School vs District	School vs Province	School vs District	School vs Province	School vs District	School vs Province
I	<i>School data with 5 or fewer students withheld for reasons of confidentiality</i>	55.9	64.6	q	q	p	p	p	p
A - H		44.0	35.4						

**Instructional Level (June 2011)**  
4 Year Trend  
(school averages)

*School data with 5 or fewer students withheld for reasons of confidentiality.*

A B C D E

*School data with 5 or fewer students withheld for reasons of confidentiality.*

F G H I  
63.5 65.0 62.6 64.6  
Provincial Average

2008     2009     2010     2011

q p denotes school performance vs province.

Number of Students : 8

**Observation Survey (2008-11)**  
**4 Year Trend**  
(school average vs. provincial average)

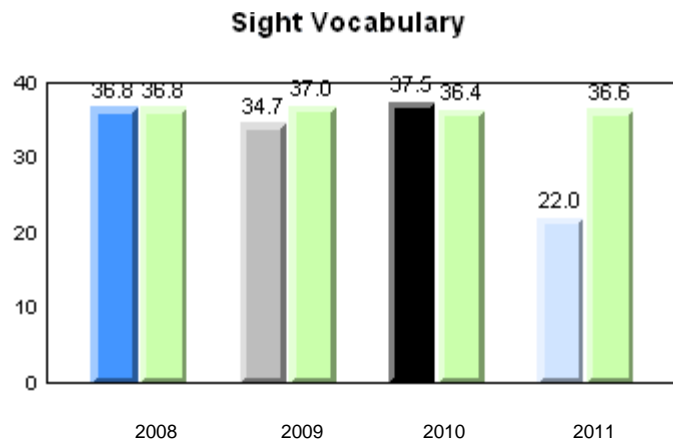
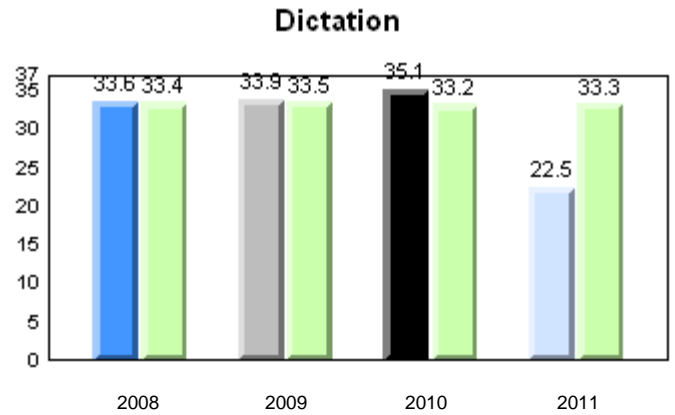
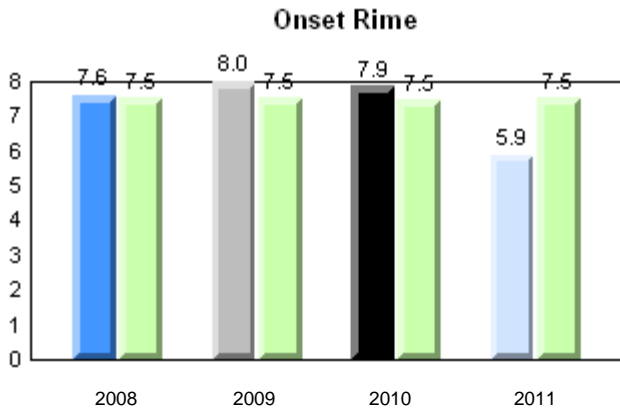
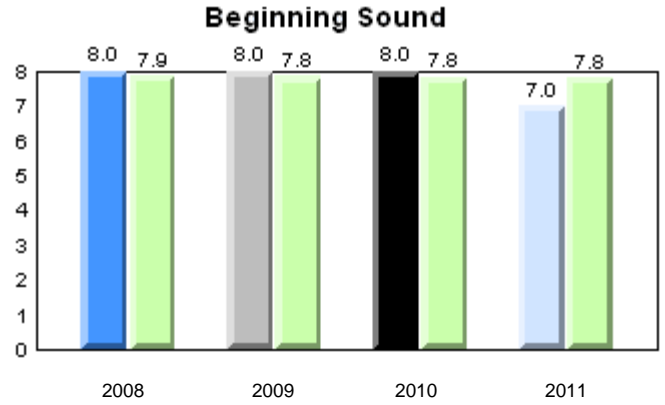
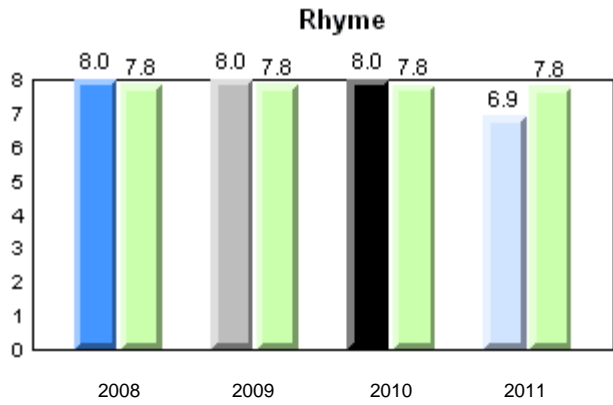

Total Students: 8

**Instructional Level**

Level	2011			2010		2009		2008	
	School	District	Province	School vs District	School vs Province	School vs District	School vs Province	School vs District	School vs Province
I	28.6	55.9	64.6	q	q	p	p	q	q
A - H	71.4	44.0	35.4						

**Instructional Level (June 2011)**  
4 Year Trend  
(school averages)

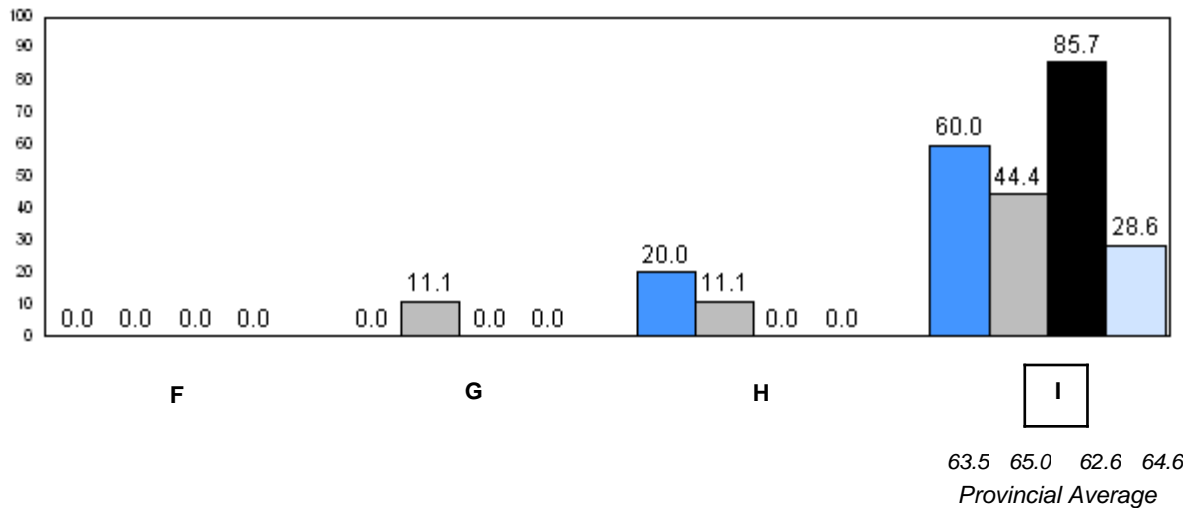
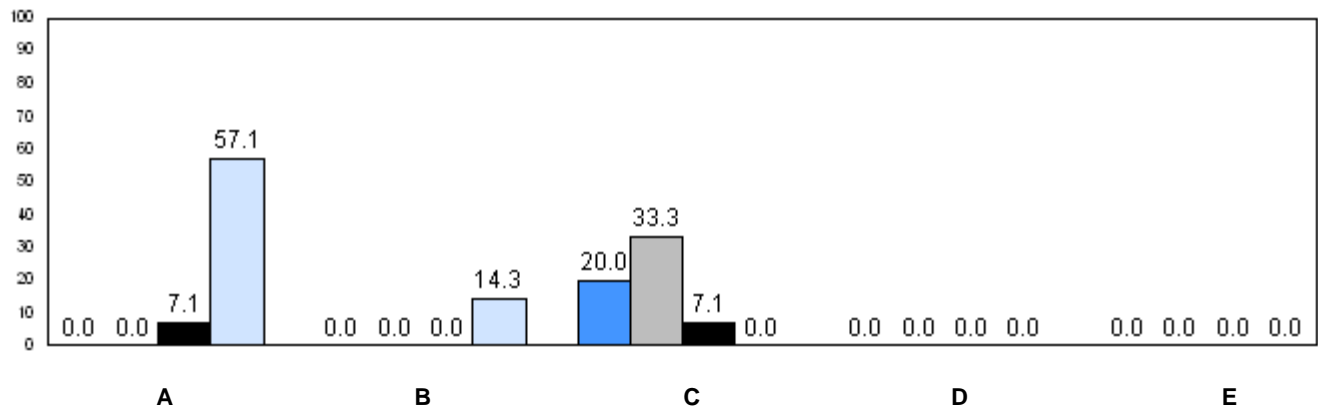

■ 2008    
 ■ 2009    
 ■ 2010    
 ■ 2011

q p denotes school performance vs province.



Number of Students : 15

**Observation Survey (2008-11)**  
**4 Year Trend**  
(school average vs. provincial average)

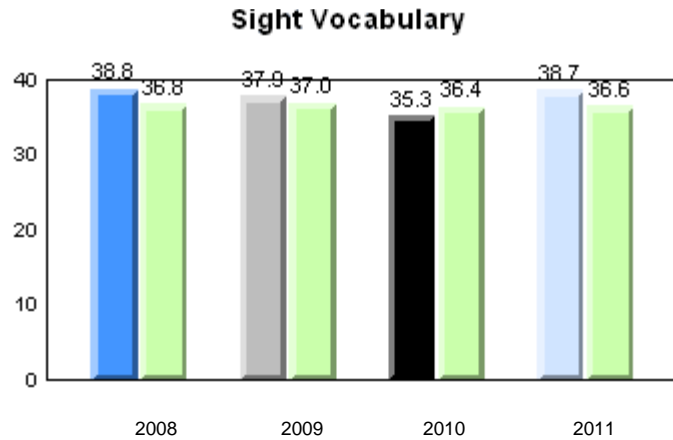
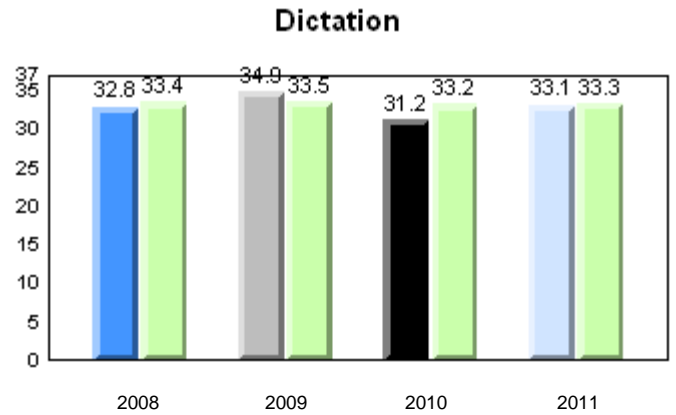
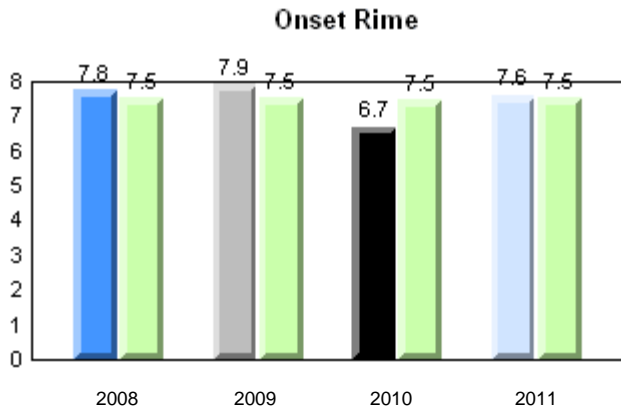
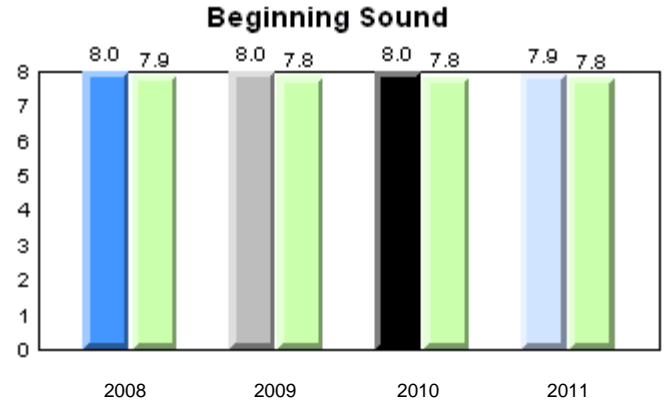
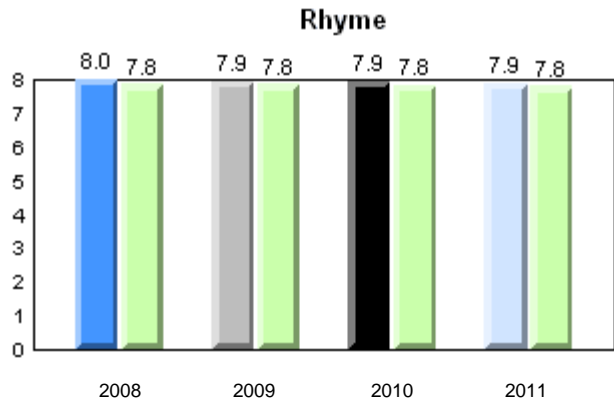

Total Students: 15

**Instructional Level**

Level	2011			2010		2009		2008	
	School	District	Province	School vs District	School vs Province	School vs District	School vs Province	School vs District	School vs Province
I	60.0	55.9	64.6	p	q	q	q	q	q
A - H	40.0	44.0	35.4						

**Instructional Level (June 2011)**  
4 Year Trend  
(school averages)

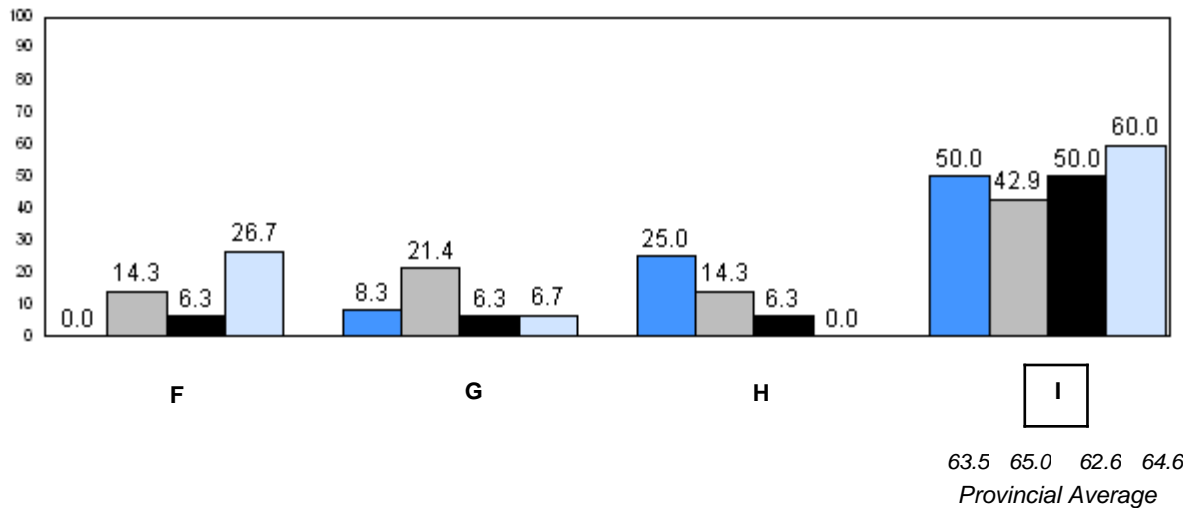
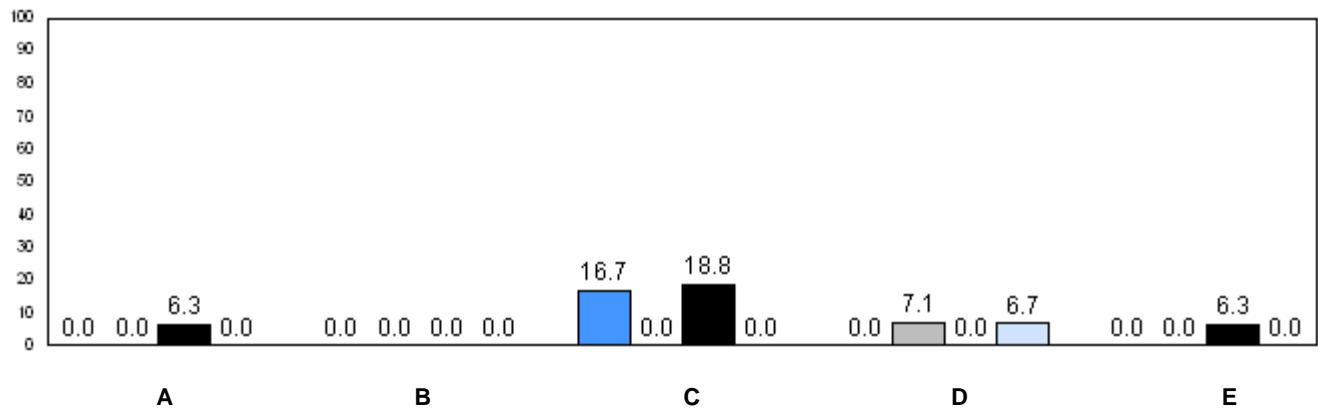

■ 2008     
 ■ 2009     
 ■ 2010     
 ■ 2011

q p denotes school performance vs province.

Number of Students : 3

**Observation Survey (2008-11)**  
**4 Year Trend**  
(school average vs. provincial average)

**Rhyme**

**Beginning Sound**

*School data with 5 or fewer students withheld for reasons of confidentiality.*

2008 2009 2010 2011 2008 2009 2010 2011

**Onset Rime**

**Dictation**

*School data with 5 or fewer students withheld for reasons of confidentiality.*

2008 2009 2010 2011 2008 2009 2010 2011

**Sight Vocabulary**

*School data with 5 or fewer students withheld for reasons of confidentiality.*

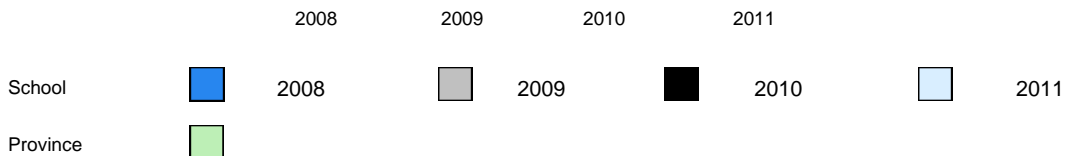

Total Students: 3

**Instructional Level**

Level	School	2011		2010		2009		2008	
		District	Province	School vs District	School vs Province	School vs District	School vs Province	School vs District	School vs Province
I	<i>School data with 5 or fewer students withheld for reasons of confidentiality</i>	55.9	64.6	p	p	q	q	q	q
A - H		44.0	35.4						

**Instructional Level (June 2011)**  
4 Year Trend  
(school averages)

*School data with 5 or fewer students withheld for reasons of confidentiality.*

A B C D E

*School data with 5 or fewer students withheld for reasons of confidentiality.*

F G H I  
63.5 62.6 64.6  
Provincial Average

2008     2009     2010     2011

q p denotes school performance vs province.

Number of Students : 8

**Observation Survey (2008-11)**  
**4 Year Trend**  
(school average vs. provincial average)

**Rhyme**

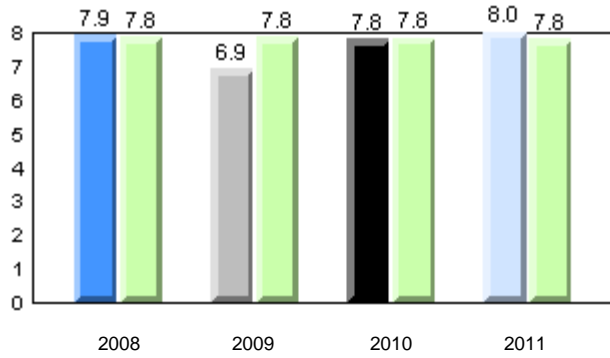

**Beginning Sound**

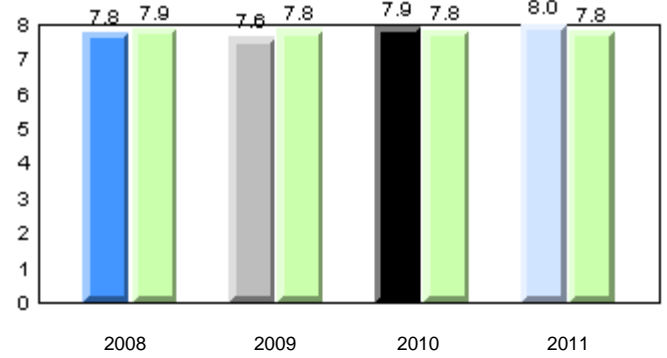

**Onset Rime**

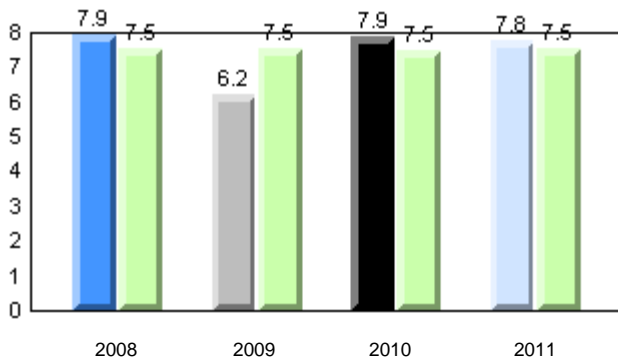

**Dictation**

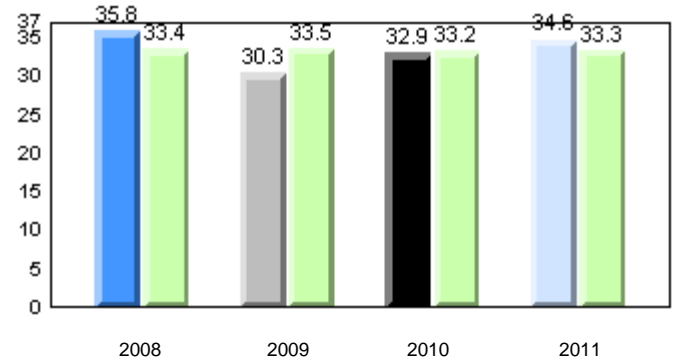

**Sight Vocabulary**

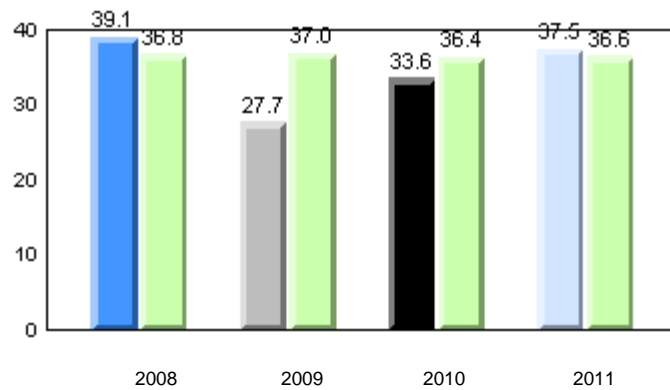

School      ■ 2008      ■ 2009      ■ 2010      ■ 2011  
Province    ■

Total Students: 8

**Instructional Level**

Level	2011			2010		2009		2008	
	School	District	Province	School vs District	School vs Province	School vs District	School vs Province	School vs District	School vs Province
I	50.0	55.9	64.6	q	q	q	q	q	p
A - H	50.0	44.0	35.4						

**Instructional Level (June 2011)**  
4 Year Trend  
(school averages)

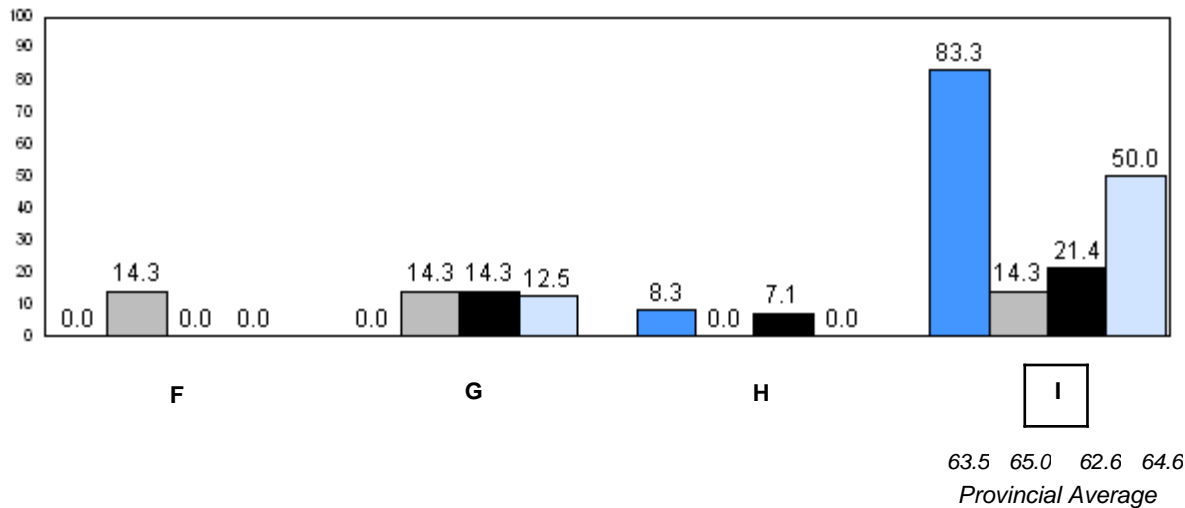
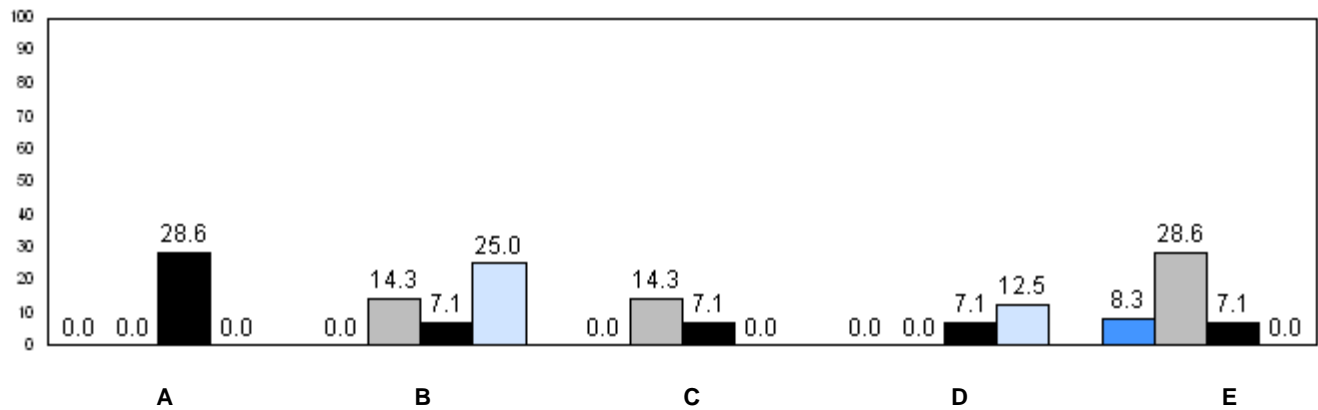

63.5 65.0 62.6 64.6  
Provincial Average

2008 2009 2010 2011

q p denotes school performance vs province.

Number of Students : 1

**Observation Survey (2008-11)**  
**4 Year Trend**  
(school average vs. provincial average)

**Rhyme**

**Beginning Sound**

*School data with 5 or fewer students withheld for reasons of confidentiality.*

2008 2009 2010 2011 2008 2009 2010 2011

**Onset Rime**

**Dictation**

*School data with 5 or fewer students withheld for reasons of confidentiality.*

2008 2009 2010 2011 2008 2009 2010 2011

**Sight Vocabulary**

*School data with 5 or fewer students withheld for reasons of confidentiality.*

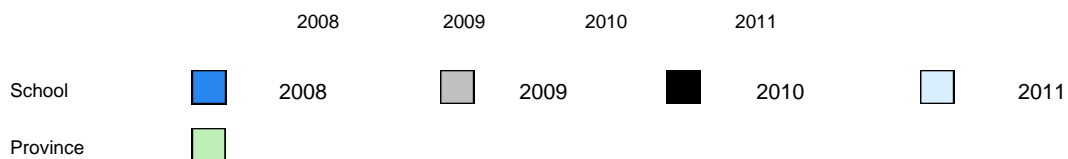

Total Students: 1

**Instructional Level**

Level	School	2011		2010		2009		2008			
		District	Province	School vs District	School vs Province	School vs District	School vs Province	School vs District	School vs Province		
I	<i>School data with 5 or fewer students withheld for reasons of confidentiality</i>	55.9	64.6	p	p	q	q	p	p	q	q
A - H		44.0	35.4								

**Instructional Level (June 2011)**  
4 Year Trend  
(school averages)

*School data with 5 or fewer students withheld for reasons of confidentiality.*

A B C D E

*School data with 5 or fewer students withheld for reasons of confidentiality.*

F G H I

63.5 65.0 64.6  
Provincial Average

2008 2009 2010 2011

q p denotes school performance vs province.





Total Students: 3

**Instructional Level**

Level	School	2011		2010		2009		2008	
		District	Province	School vs District	School vs Province	School vs District	School vs Province	School vs District	School vs Province
I	<i>School data with 5 or fewer students withheld for reasons of confidentiality</i>	55.9	64.6	q	q	q	q	q	q
A - H		44.0	35.4						

**Instructional Level (June 2011)**  
4 Year Trend  
(school averages)

*School data with 5 or fewer students withheld for reasons of confidentiality.*

A B C D E

*School data with 5 or fewer students withheld for reasons of confidentiality.*

F G H I  
63.5 65.0 62.6 64.6  
Provincial Average

2008     2009     2010     2011

q p denotes school performance vs province.

Number of Students : 3

**Observation Survey (2008-11)**  
**4 Year Trend**  
(school average vs. provincial average)

**Rhyme**

**Beginning Sound**

*School data with 5 or fewer students withheld for reasons of confidentiality.*

2008      2009      2010      2011                                      2008      2009      2010      2011

**Onset Rime**

**Dictation**

*School data with 5 or fewer students withheld for reasons of confidentiality.*

2008      2009      2010      2011                                      2008      2009      2010      2011

**Sight Vocabulary**

*School data with 5 or fewer students withheld for reasons of confidentiality.*

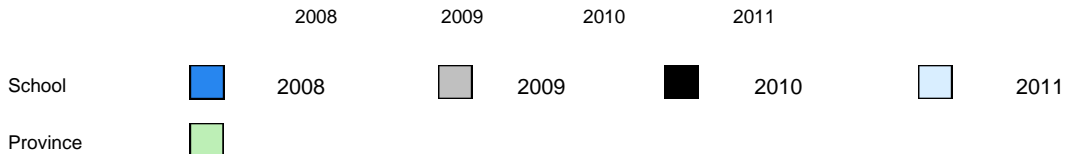

Total Students: 3

**Instructional Level**

Level	School	2011		2010		2009		2008	
		District	Province	School vs District	School vs Province	School vs District	School vs Province	School vs District	School vs Province
I	<i>School data with 5 or fewer students withheld for reasons of confidentiality</i>	55.9	64.6	q	q	q	q	q	q
A - H		44.0	35.4						

**Instructional Level (June 2011)**  
4 Year Trend  
(school averages)

*School data with 5 or fewer students withheld for reasons of confidentiality.*

A B C D E

*School data with 5 or fewer students withheld for reasons of confidentiality.*

F G H I

64.6

Provincial Average

2008 2009 2010 2011

q p denotes school performance vs province.

Number of Students : 8

**Observation Survey (2008-11)**  
**4 Year Trend**  
(school average vs. provincial average)

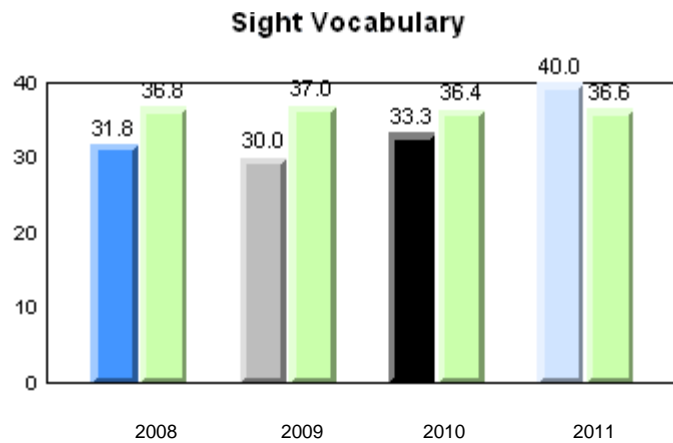
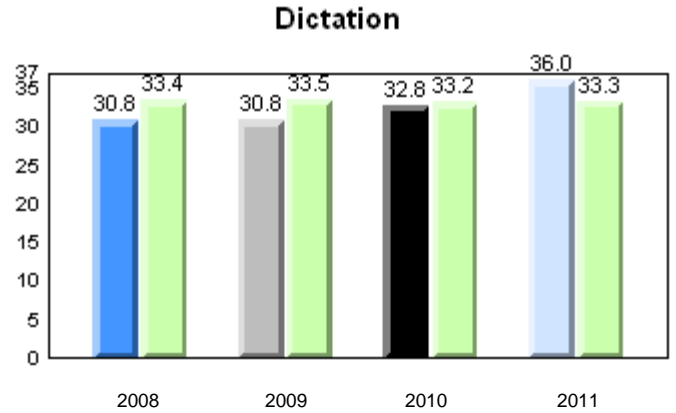
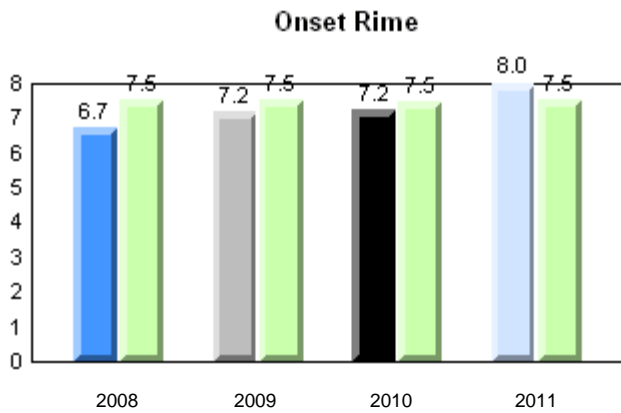
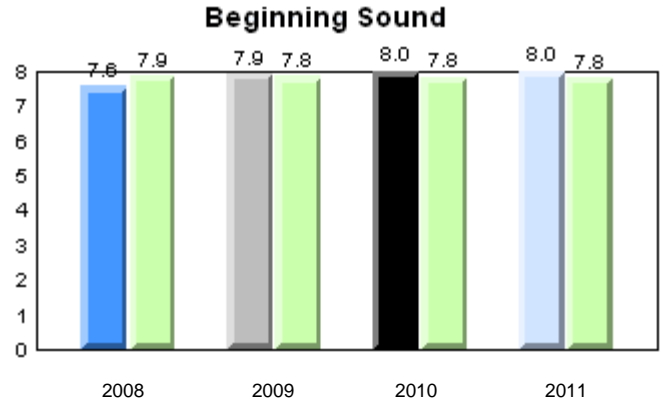
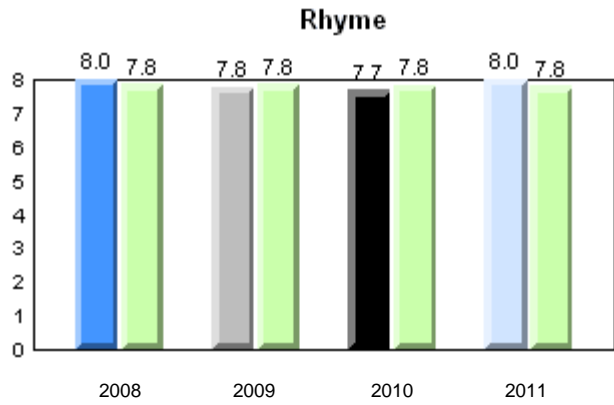

Total Students: 8

**Instructional Level**

Level	2011			2010		2009		2008	
	School	District	Province	School vs District	School vs Province	School vs District	School vs Province	School vs District	School vs Province
I	87.5	55.9	64.6	p	p	q	q	q	q
A - H	12.5	44.0	35.4						

**Instructional Level (June 2011)**  
4 Year Trend  
(school averages)

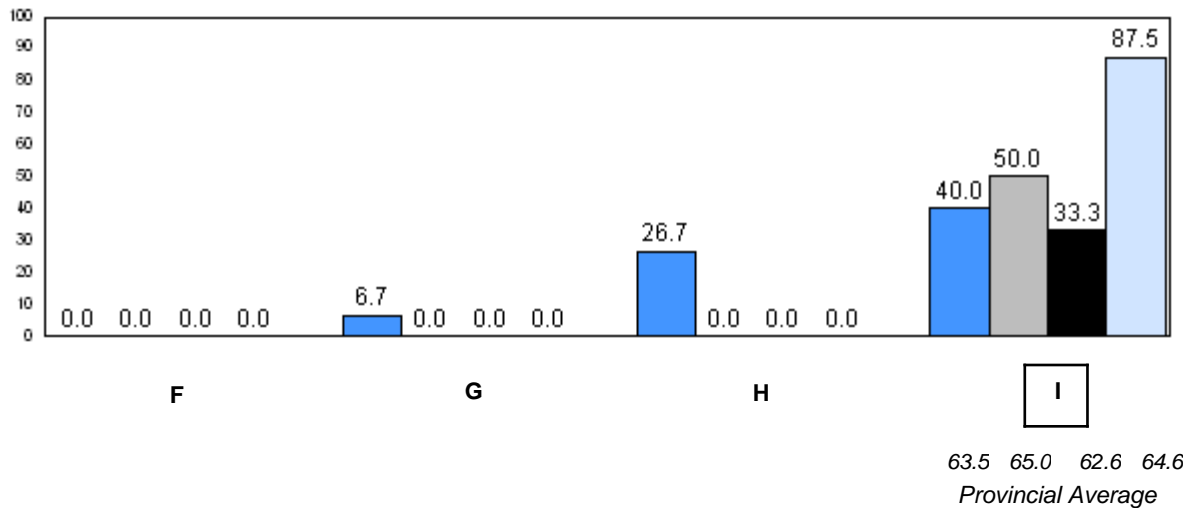
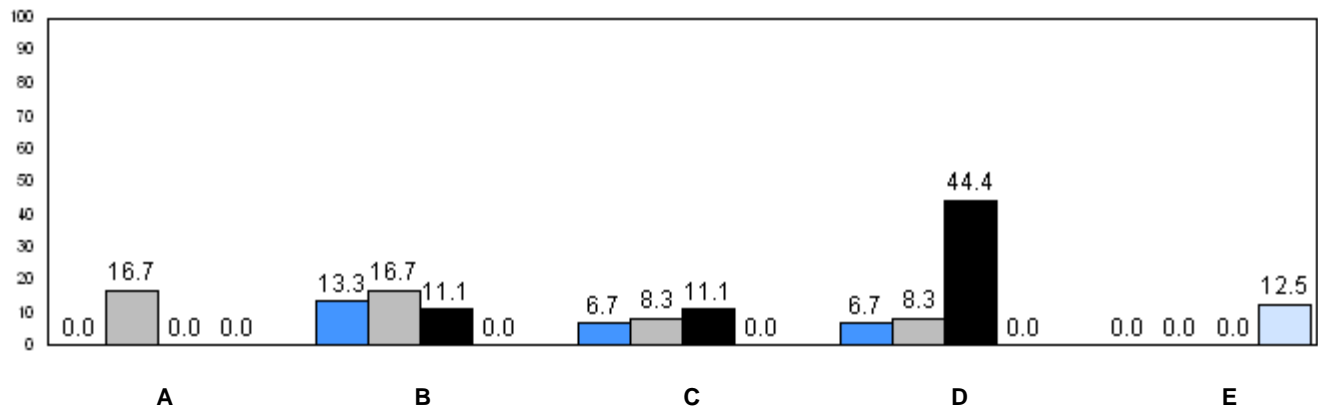

■ 2008    
 ■ 2009    
 ■ 2010    
 ■ 2011

q p denotes school performance vs province.

Number of Students : 13

**Observation Survey (2008-11)**  
**4 Year Trend**  
(school average vs. provincial average)

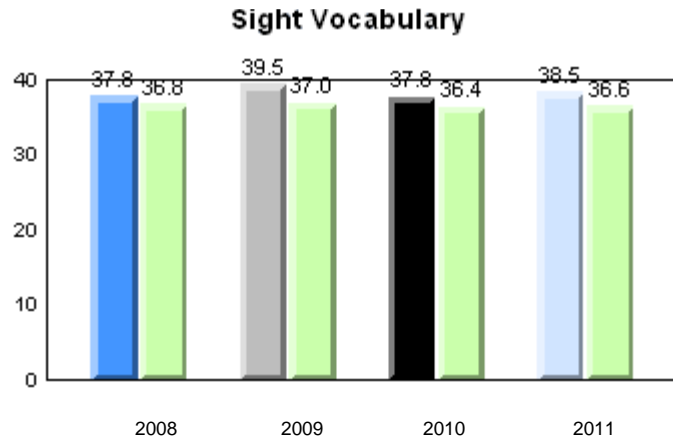
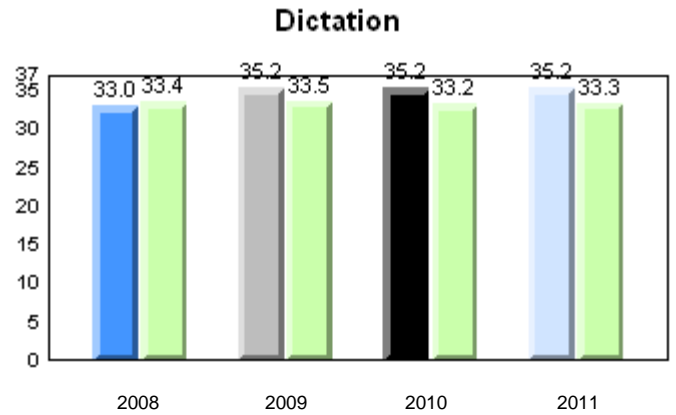
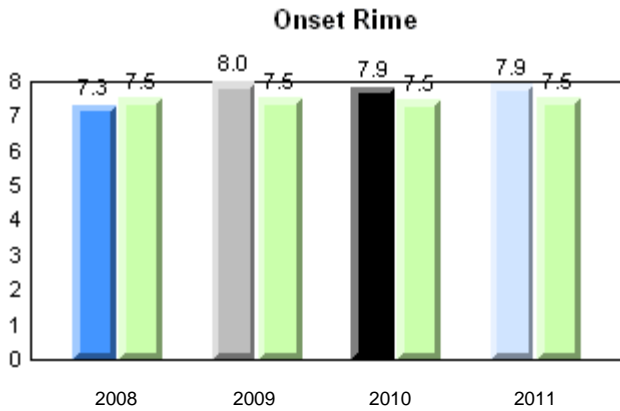
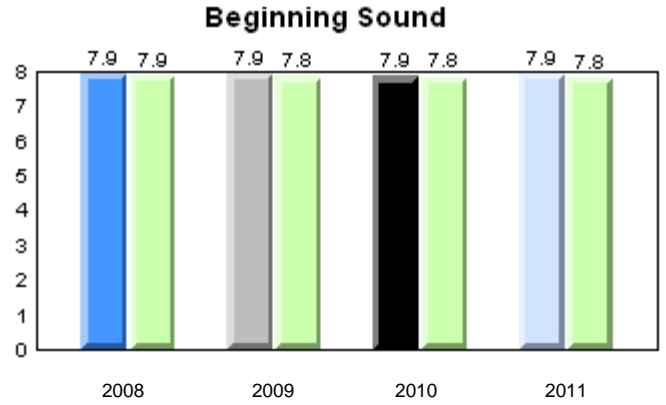
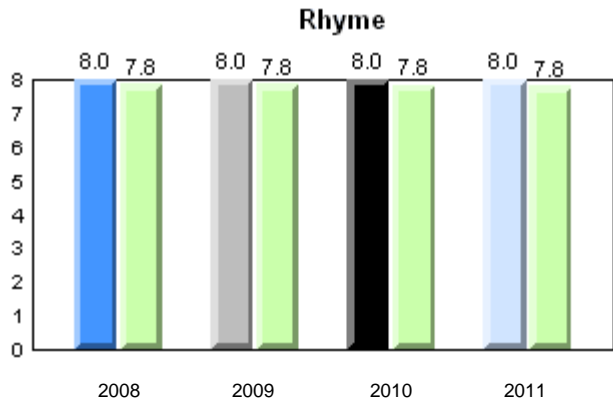

School      ■ 2008      ■ 2009      ■ 2010      ■ 2011  
 Province      ■

Total Students: 13

**Instructional Level**

Level	2011			2010		2009		2008	
	School	District	Province	School vs District	School vs Province	School vs District	School vs Province	School vs District	School vs Province
I	53.9	55.9	64.6	q	q	q	q	p	p
A - H	46.1	44.0	35.4						

**Instructional Level (June 2011)**  
4 Year Trend  
(school averages)

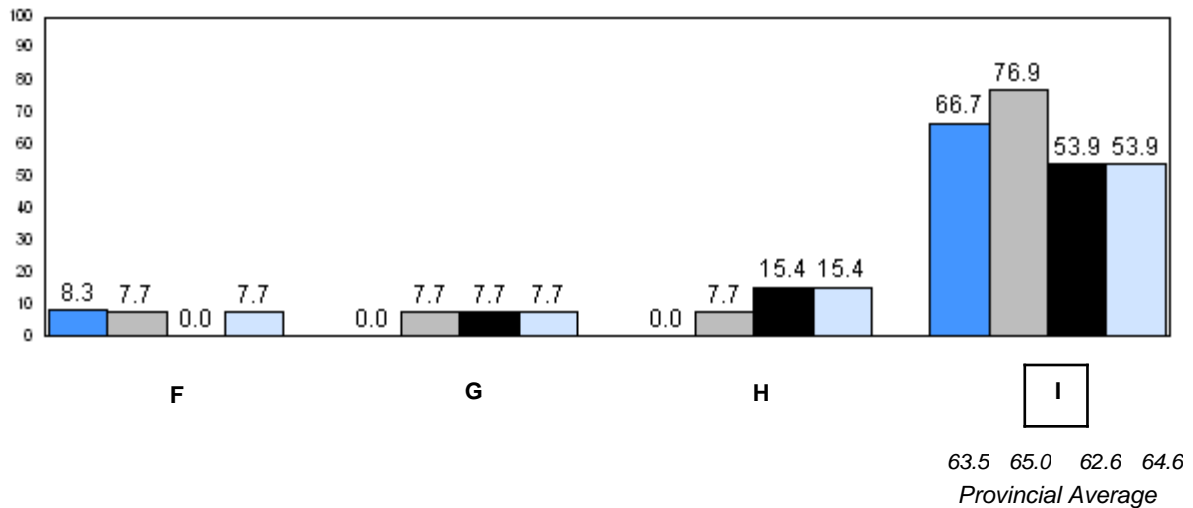
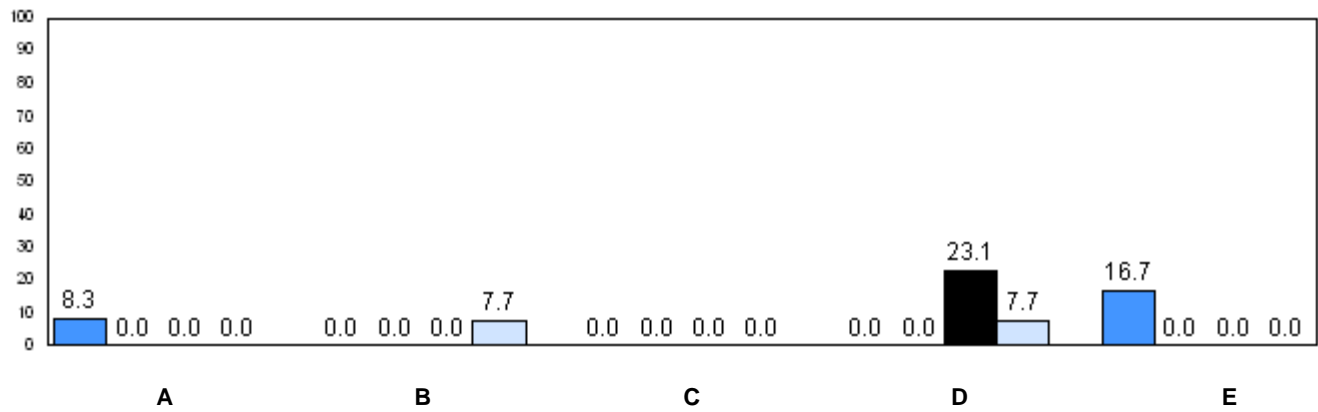

■ 2008     
 ■ 2009     
 ■ 2010     
 ■ 2011

q p denotes school performance vs province.



Number of Students : 14

**Observation Survey (2008-11)**  
**4 Year Trend**  
(school average vs. provincial average)

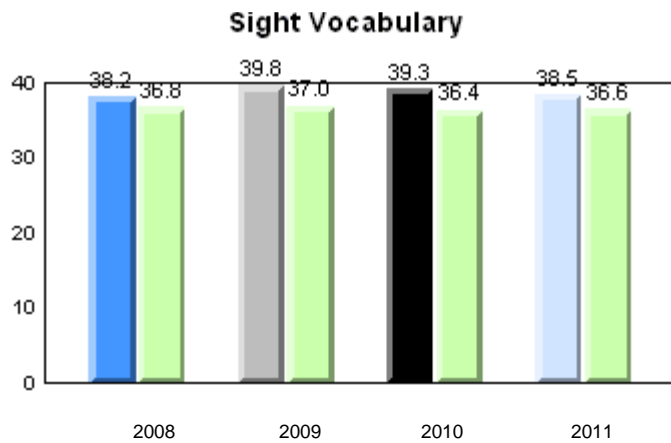
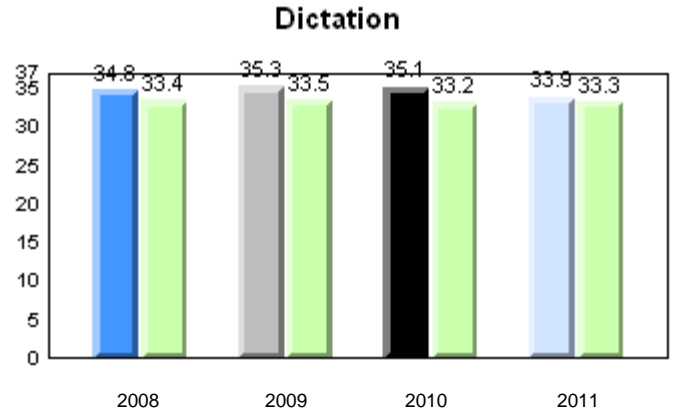
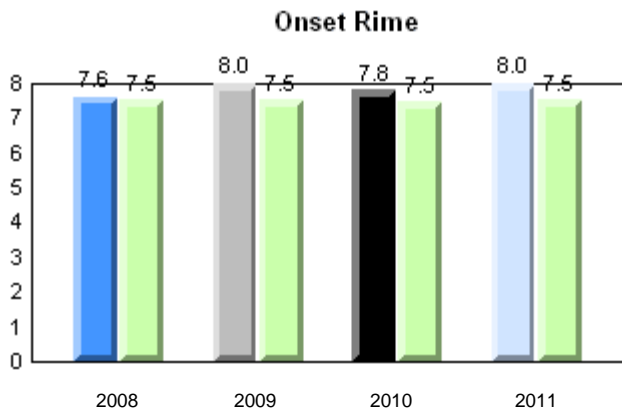
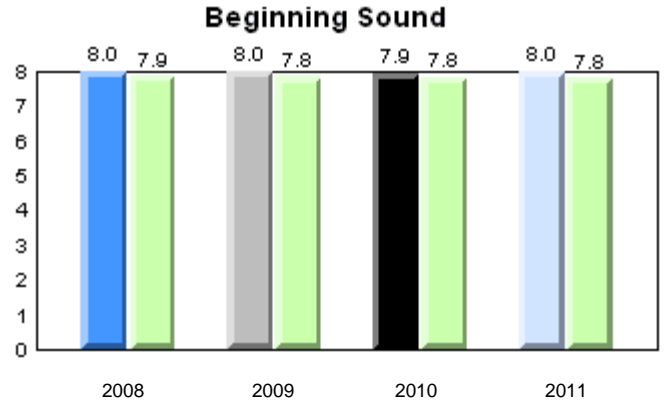
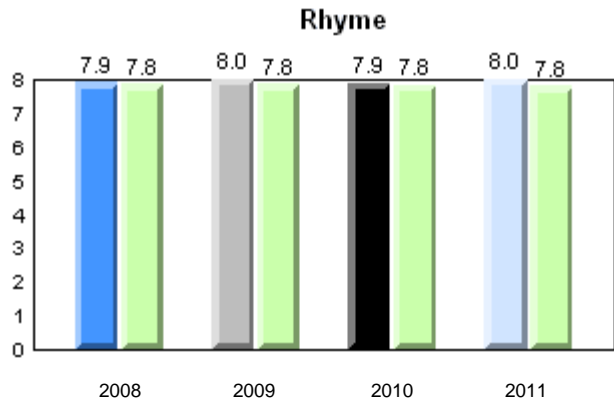

Total Students: 14

**Instructional Level**

Level	2011			2010		2009		2008	
	School	District	Province	School vs District	School vs Province	School vs District	School vs Province	School vs District	School vs Province
I	64.3	55.9	64.6	p	q	p	p	p	q
A - H	35.7	44.0	35.4						

**Instructional Level (June 2011)**  
4 Year Trend  
(school averages)

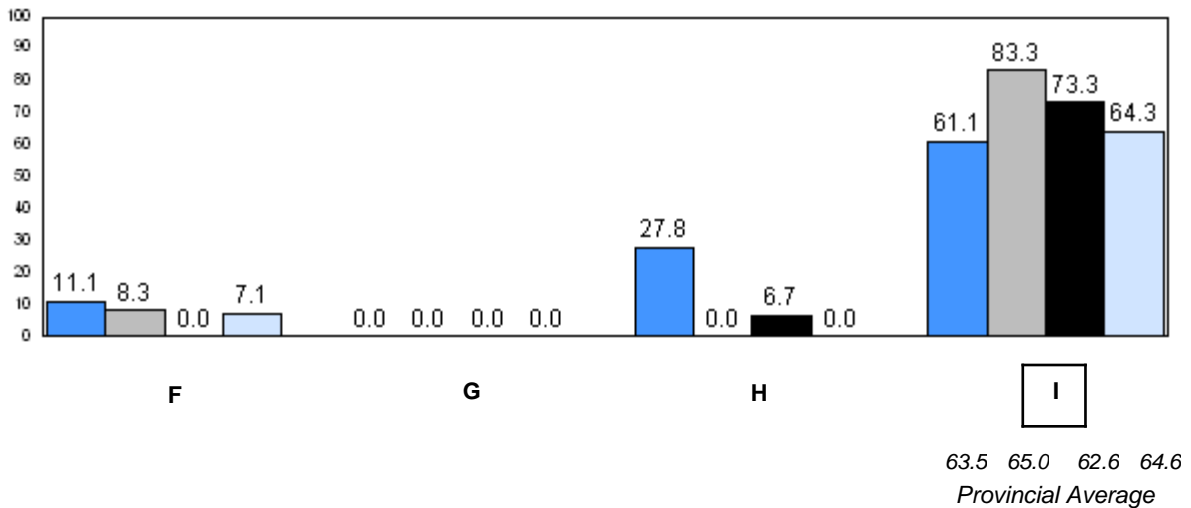
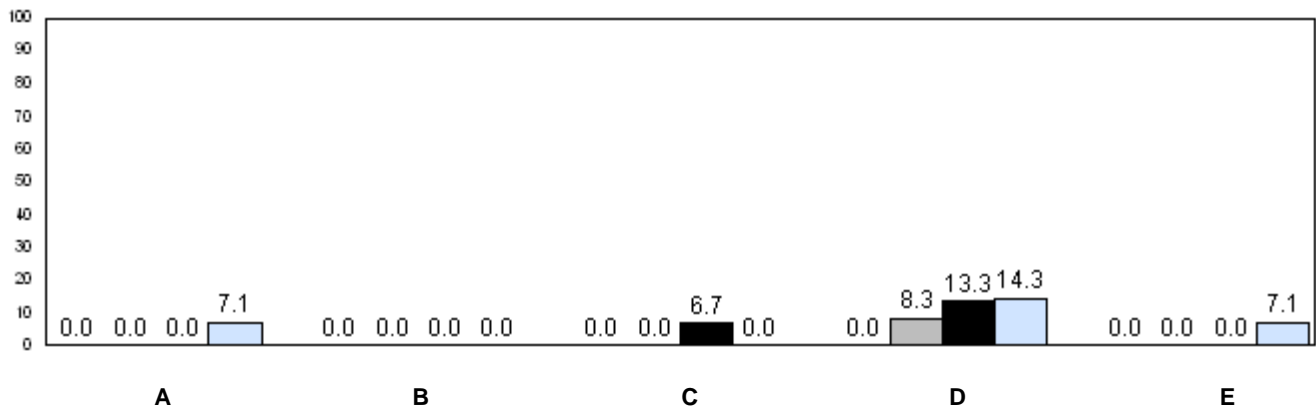

■ 2008    
 ■ 2009    
 ■ 2010    
 ■ 2011

q p denotes school performance vs province.

Number of Students : 23

**Observation Survey (2008-11)**  
**4 Year Trend**  
(school average vs. provincial average)

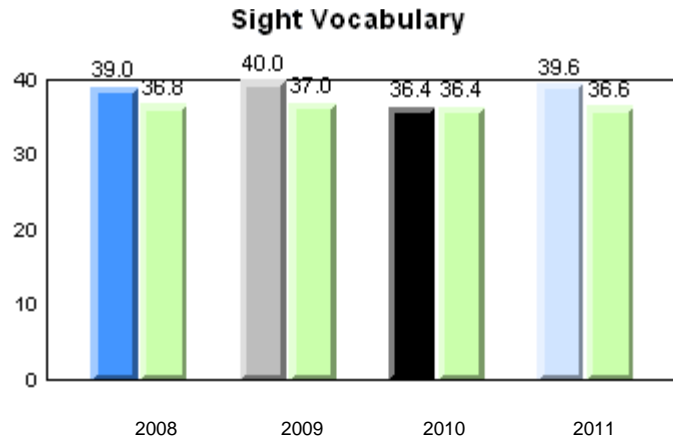
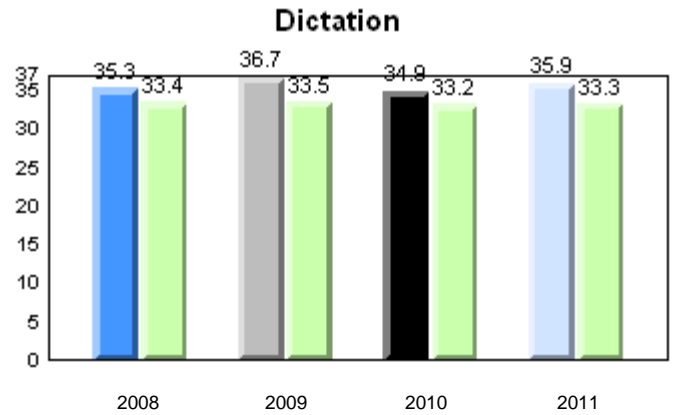
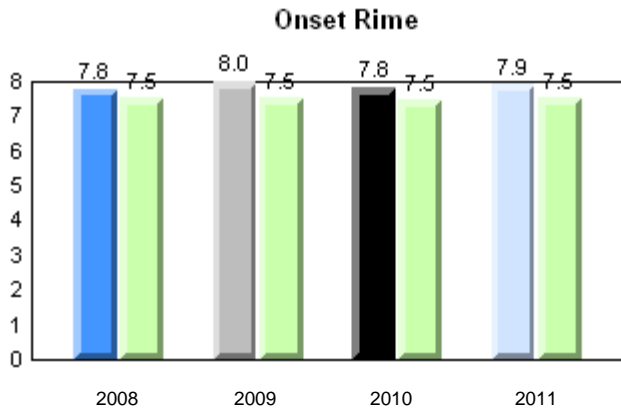
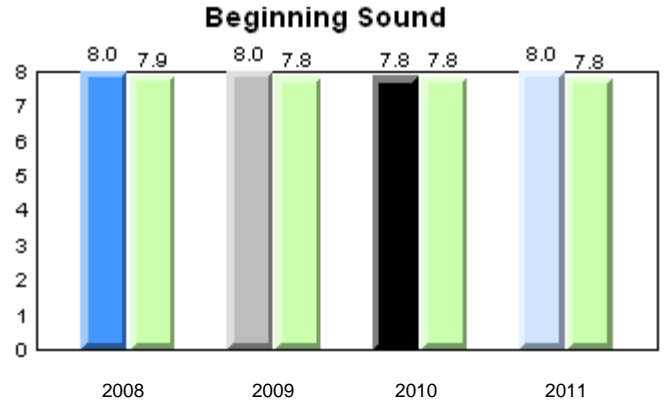
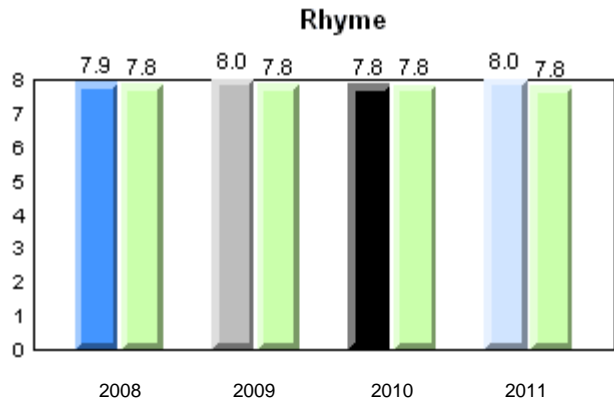

Total Students: 23

**Instructional Level**

Level	School	2011			2010		2009		2008		
		District	Province	School vs District	School vs Province	School vs District	School vs Province	School vs District	School vs Province		
I	73.9	55.9	64.6	p	p	q	q	p	p	q	q
A - H	26.1	44.0	35.4								

**Instructional Level (June 2011)**  
4 Year Trend  
(school averages)

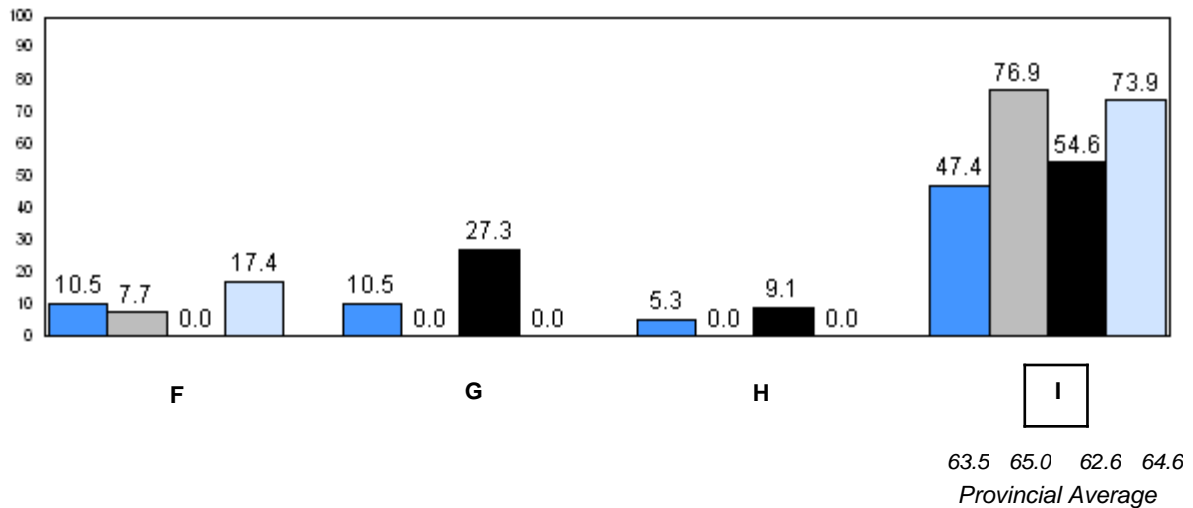
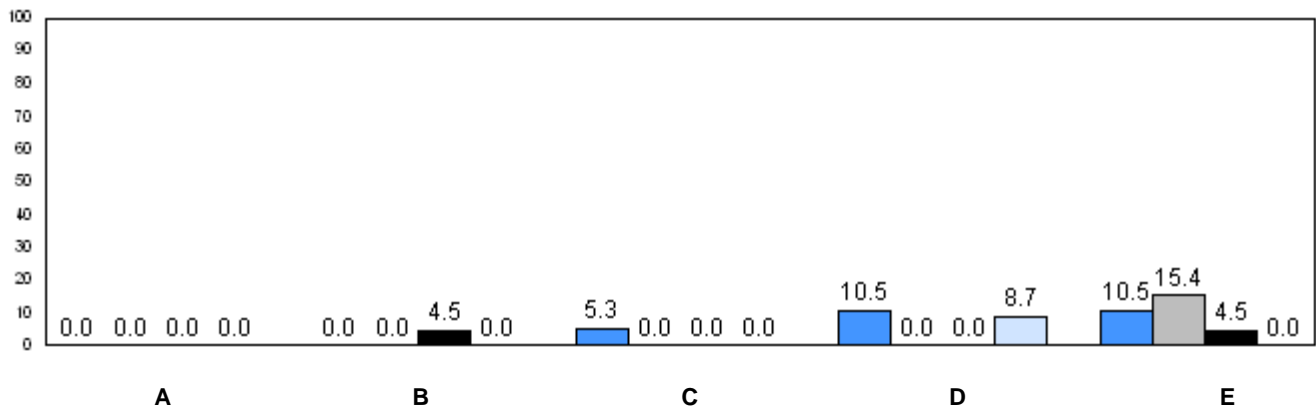

■ 2008    
 ■ 2009    
 ■ 2010    
 ■ 2011

q p denotes school performance vs province.

Number of Students : 18

**Observation Survey (2008-11)**  
**4 Year Trend**  
(school average vs. provincial average)

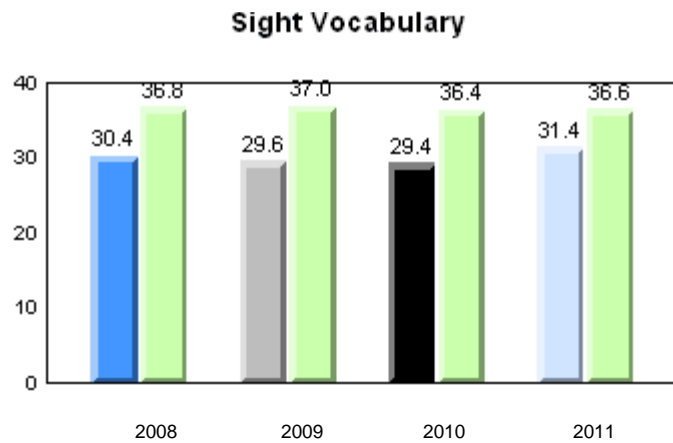
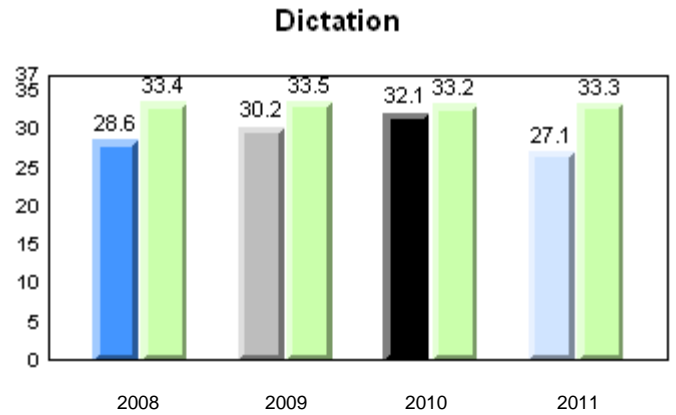
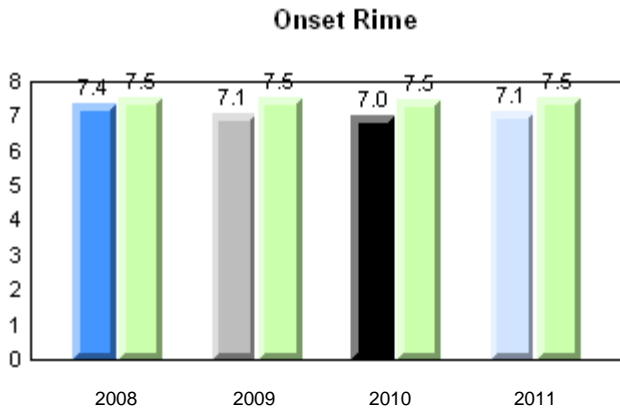
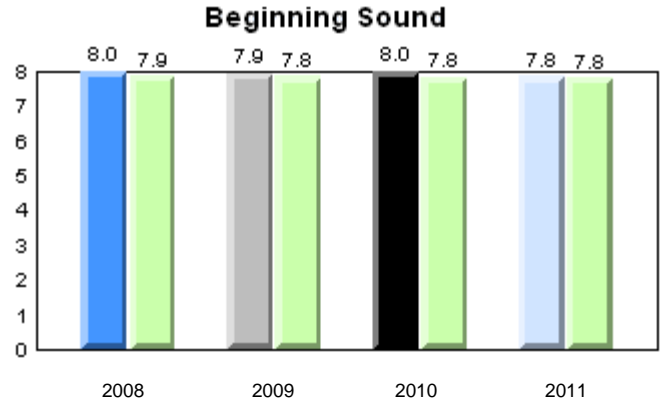
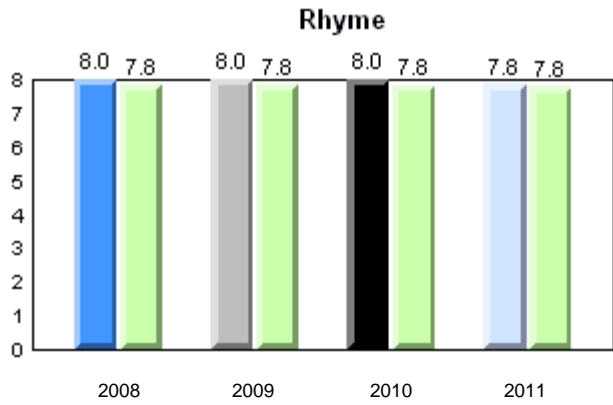

Total Students: 18

**Instructional Level**

Level	2011			2010		2009		2008	
	School	District	Province	School vs District	School vs Province	School vs District	School vs Province	School vs District	School vs Province
I	28.6	55.9	64.6	q	q	q	q	q	q
A - H	71.4	44.0	35.4						

**Instructional Level (June 2011)**  
4 Year Trend  
(school averages)

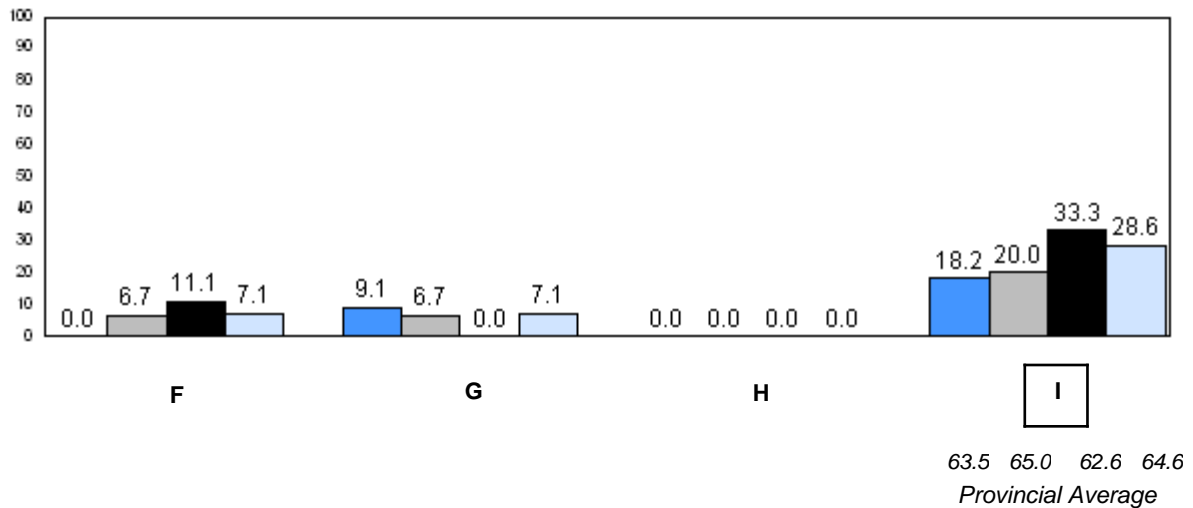
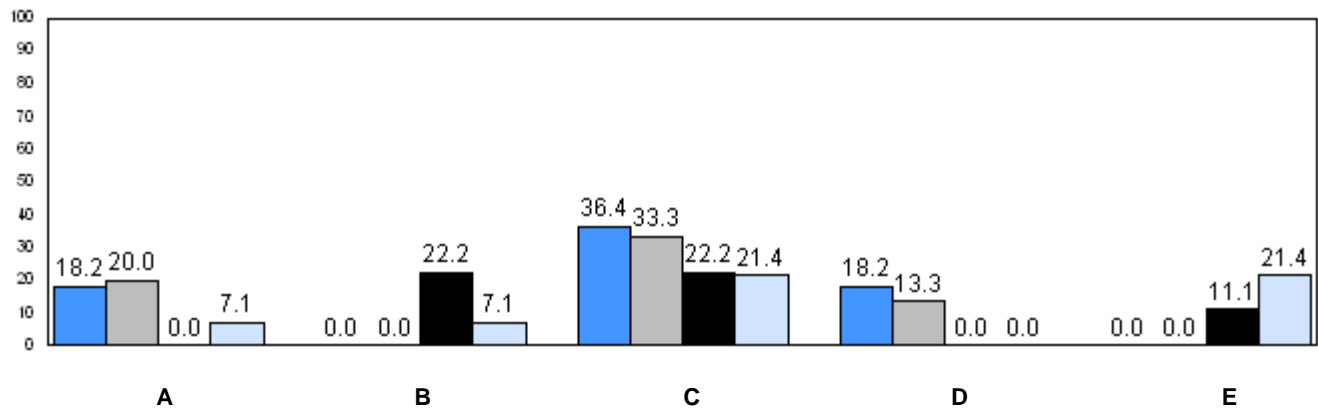

■ 2008     
 ■ 2009     
 ■ 2010     
 ■ 2011

q p denotes school performance vs province.

Number of Students : 2

**Observation Survey (2008-11)**  
**4 Year Trend**  
(school average vs. provincial average)

**Rhyme**

**Beginning Sound**

*School data with 5 or fewer students withheld for reasons of confidentiality.*

2008      2009      2010      2011                                      2008      2009      2010      2011

**Onset Rime**

**Dictation**

*School data with 5 or fewer students withheld for reasons of confidentiality.*

2008      2009      2010      2011                                      2008      2009      2010      2011

**Sight Vocabulary**

*School data with 5 or fewer students withheld for reasons of confidentiality.*

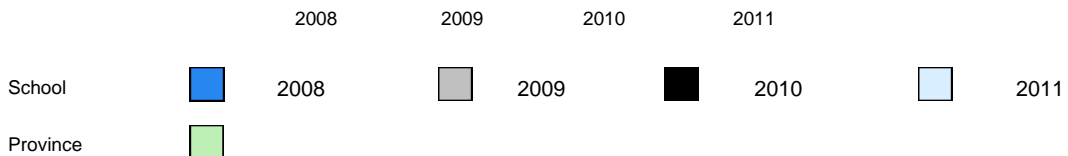

Total Students: 2

**Instructional Level**

Level	School	2011		2010		2009		2008			
		District	Province	School vs District	School vs Province	School vs District	School vs Province	School vs District	School vs Province		
I	<i>School data with 5 or fewer students withheld for reasons of confidentiality</i>	55.9	64.6	q	q	p	p	q	q	p	p
A - H		44.0	35.4								

**Instructional Level (June 2011)**  
4 Year Trend  
(school averages)

*School data with 5 or fewer students withheld for reasons of confidentiality.*

A B C D E

*School data with 5 or fewer students withheld for reasons of confidentiality.*

F G H I  
63.5 65.0 62.6 64.6  
Provincial Average

2008     2009     2010     2011

q p denotes school performance vs province.



Number of Students : 6

**Observation Survey (2008-11)**  
**4 Year Trend**  
(school average vs. provincial average)

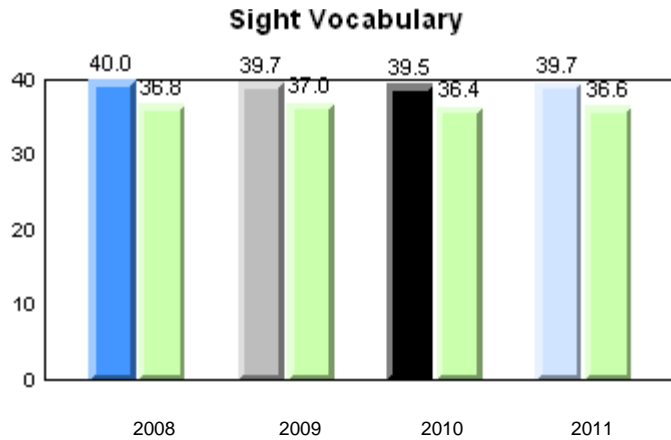
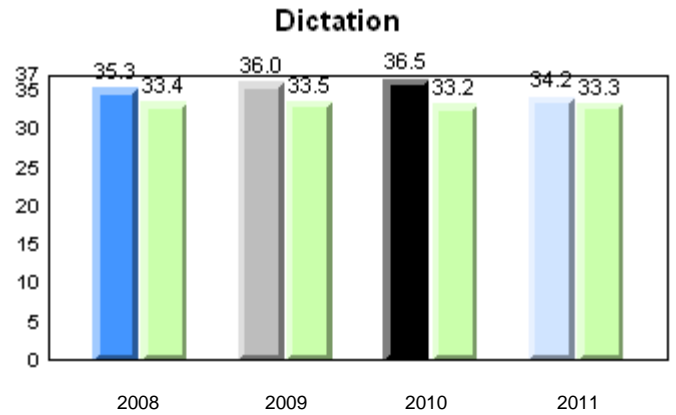
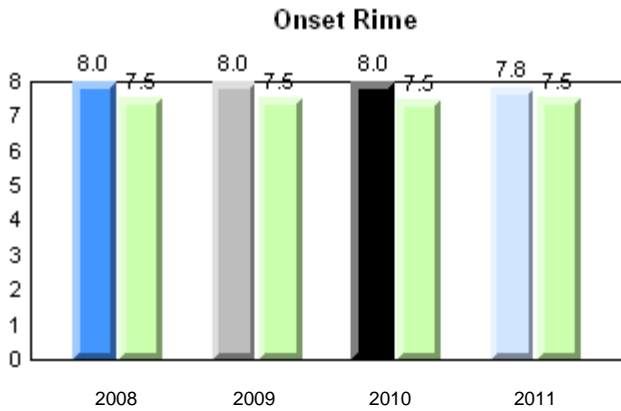
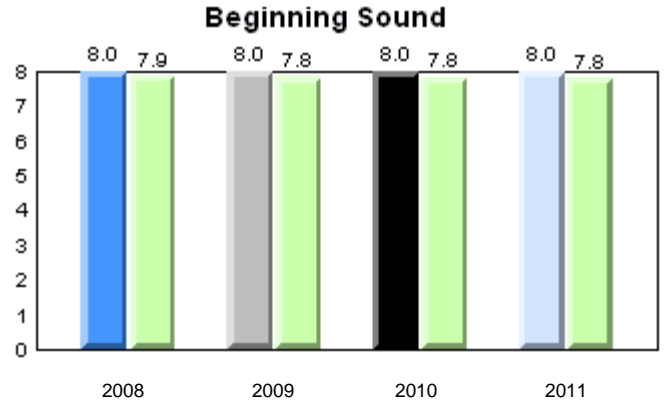
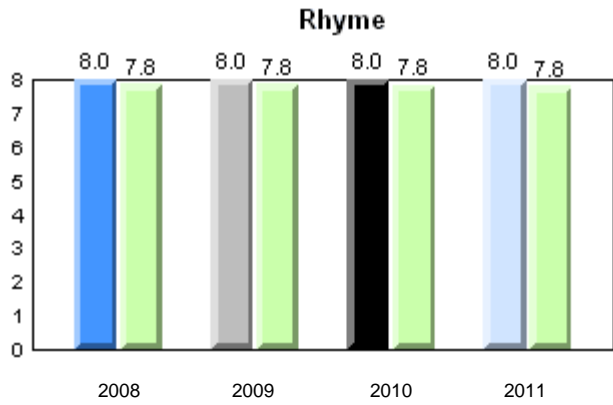

School      2008      2009      2010      2011

Province

Total Students: 6

**Instructional Level**

Level	2011				2010		2009		2008		
	School	District	Province	School vs District	School vs Province	School vs District	School vs Province	School vs District	School vs Province	School vs District	School vs Province
I	100.0	55.9	64.6	p	p	q	q	q	q	p	p
A - H	0.0	44.0	35.4								

**Instructional Level (June 2011)**  
4 Year Trend  
(school averages)

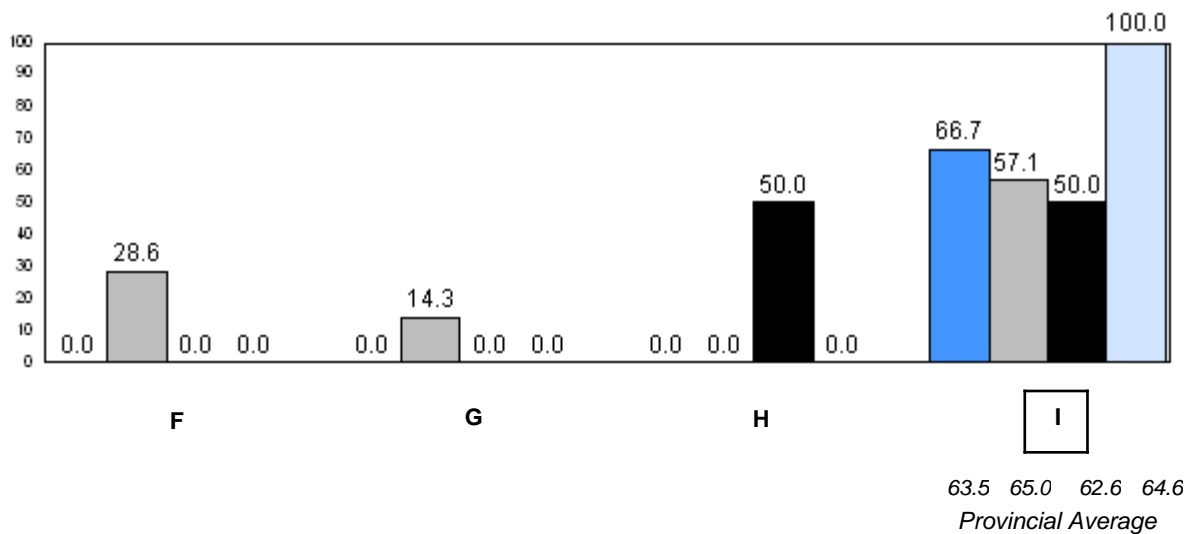
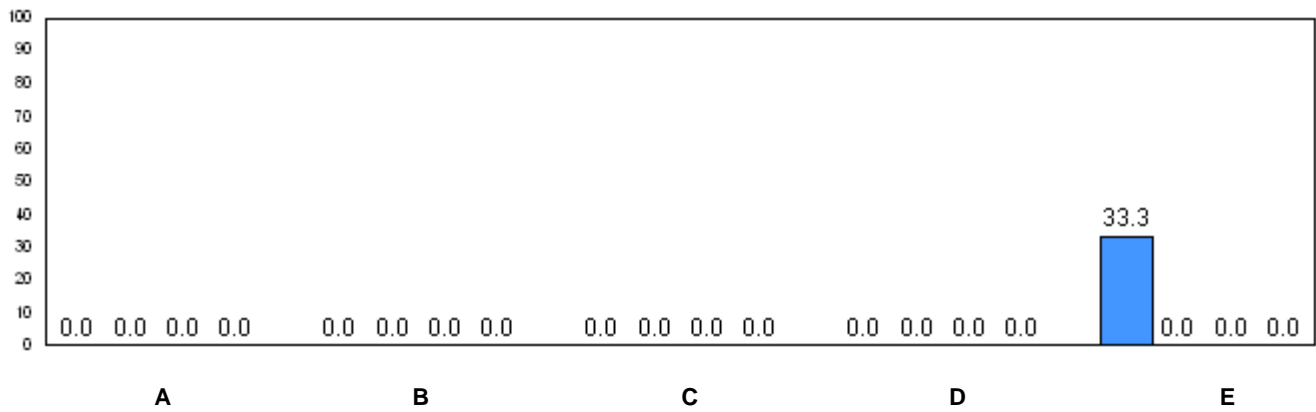

■ 2008    
 ■ 2009    
 ■ 2010    
 ■ 2011

q p denotes school performance vs province.

Number of Students : 17

**Observation Survey (2008-11)**  
**4 Year Trend**  
(school average vs. provincial average)

**Rhyme**

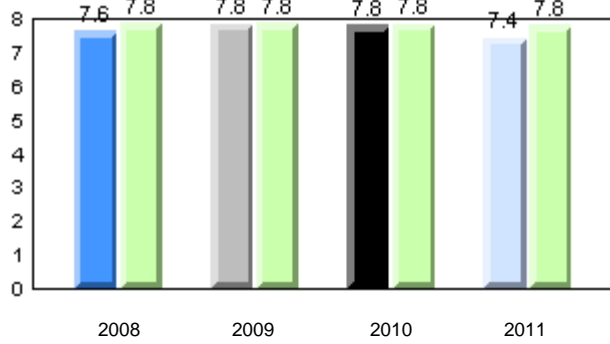

**Beginning Sound**

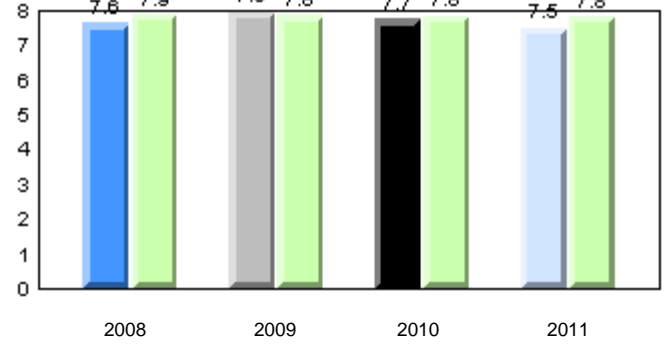

**Onset Rime**

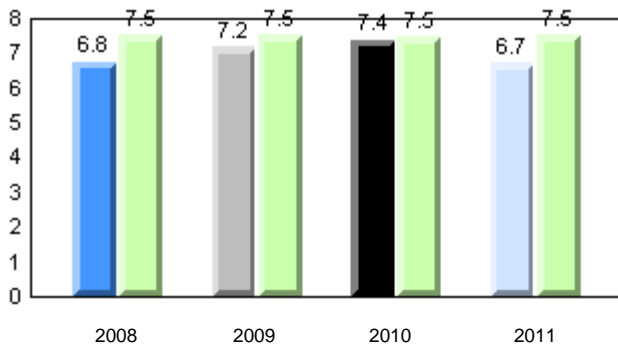

**Dictation**

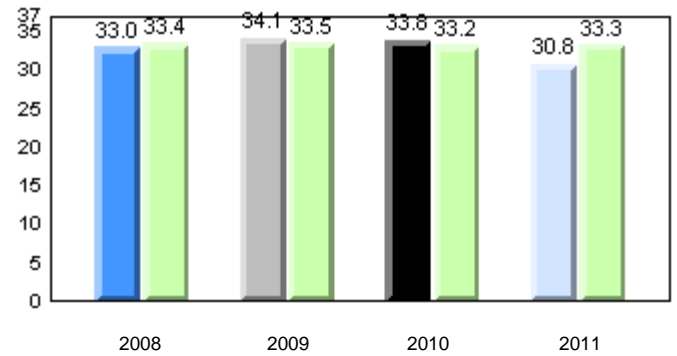

**Sight Vocabulary**

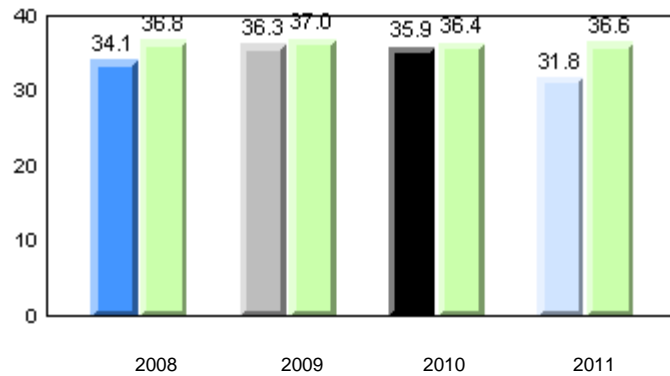

School      ■ 2008      ■ 2009      ■ 2010      ■ 2011  
 Province      ■

Total Students: 17

**Instructional Level**

Level	2011			School vs District		School vs Province		2010		School vs District		School vs Province		2009		School vs District		School vs Province		2008		School vs District		School vs Province	
	School	District	Province																						
I	40.0	55.9	64.6	q	q	p	p	q	q	q	q	q	q	q	q	q	q	q	q	q	q	q	q	q	
A - H	60.0	44.0	35.4																						

**Instructional Level (June 2011)**  
4 Year Trend  
(school averages)

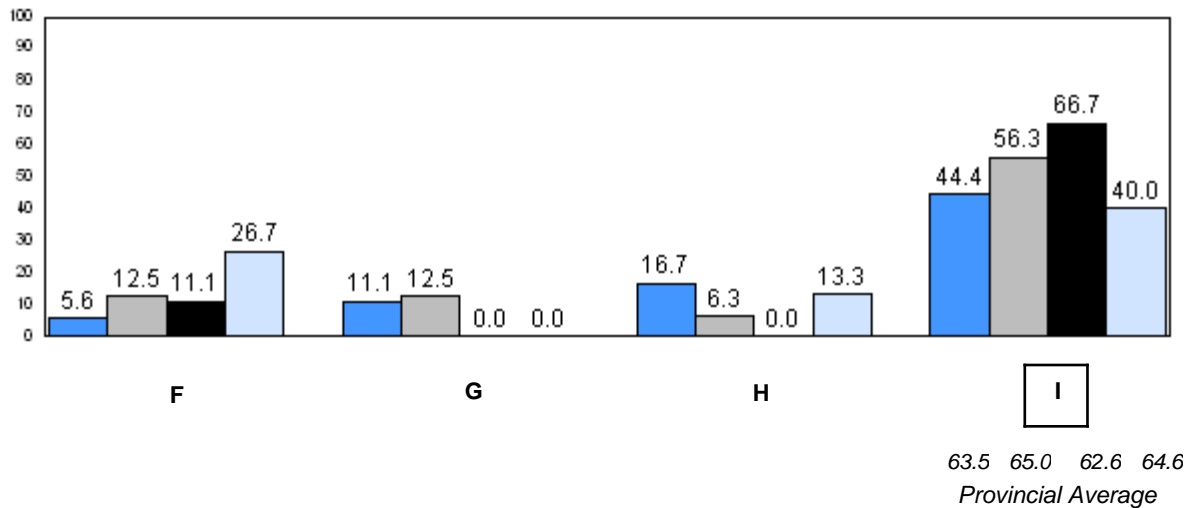
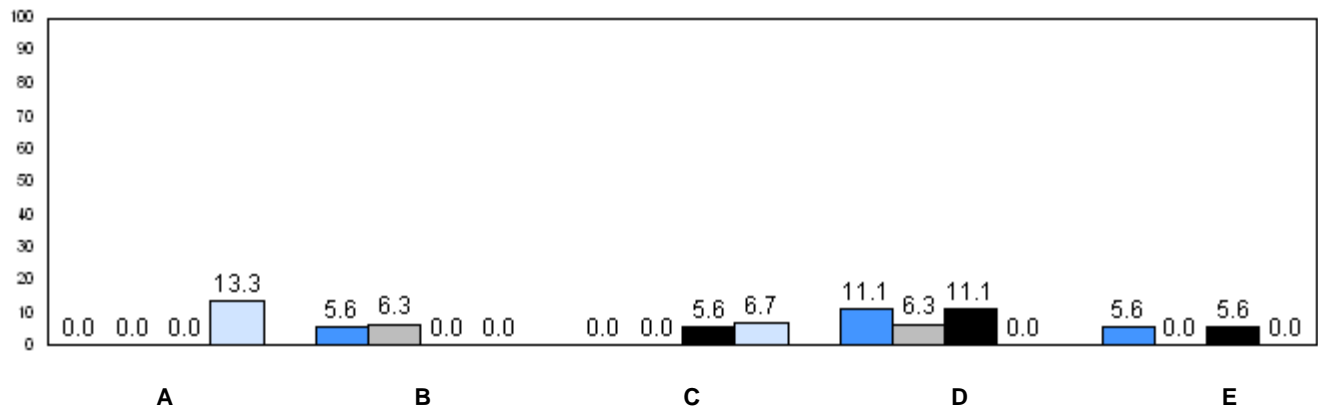

■ 2008    
 ■ 2009    
 ■ 2010    
 ■ 2011

q p denotes school performance vs province.

Number of Students : 2

**Observation Survey (2008-11)  
4 Year Trend**  
(school average vs. provincial average)

**Rhyme**

**Beginning Sound**

*School data with 5 or fewer students withheld for reasons of confidentiality.*

2008      2009      2010      2011                                  2008      2009      2010      2011

**Onset Rime**

**Dictation**

*School data with 5 or fewer students withheld for reasons of confidentiality.*

2008      2009      2010      2011                                  2008      2009      2010      2011

**Sight Vocabulary**

*School data with 5 or fewer students withheld for reasons of confidentiality.*

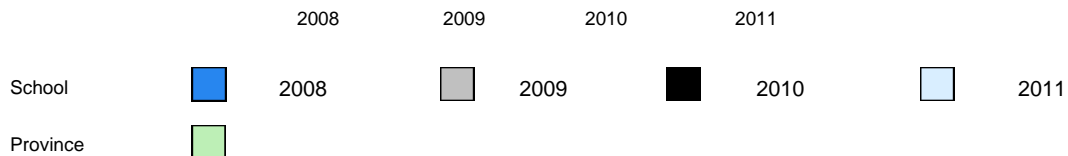

Total Students: 2

**Instructional Level**

Level	School	2011		2010		2009		2008	
		District	Province	School vs District	School vs Province	School vs District	School vs Province	School vs District	School vs Province
I	<i>School data with 5 or fewer students withheld for reasons of confidentiality</i>	55.9	64.6	q	q	q	q	q	q
A - H		44.0	35.4						

**Instructional Level (June 2011)**  
4 Year Trend  
(school averages)

*School data with 5 or fewer students withheld for reasons of confidentiality.*

A B C D E

*School data with 5 or fewer students withheld for reasons of confidentiality.*

F G H I  
63.5 65.0 62.6 64.6  
Provincial Average

2008     2009     2010     2011

q p denotes school performance vs province.

Number of Students : 2

**Observation Survey (2008-11)**  
**4 Year Trend**  
(school average vs. provincial average)

**Rhyme**

**Beginning Sound**

*School data with 5 or fewer students withheld for reasons of confidentiality.*

2008      2009      2010      2011                                      2008      2009      2010      2011

**Onset Rime**

**Dictation**

*School data with 5 or fewer students withheld for reasons of confidentiality.*

2008      2009      2010      2011                                      2008      2009      2010      2011

**Sight Vocabulary**

*School data with 5 or fewer students withheld for reasons of confidentiality.*

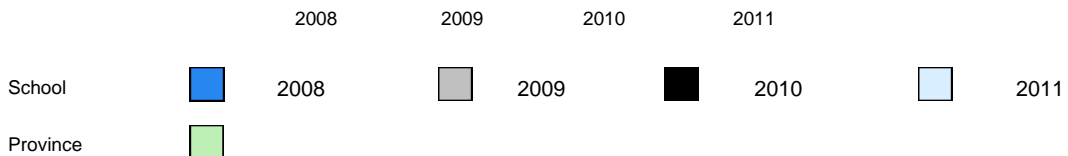

Total Students: 2

**Instructional Level**

Level	School	2011		2010		2009		2008	
		District	Province	School vs District	School vs Province	School vs District	School vs Province	School vs District	School vs Province
I	<i>School data with 5 or fewer students withheld for reasons of confidentiality</i>	55.9	64.6	p	p	q	q	q	q
A - H		44.0	35.4						

**Instructional Level (June 2011)**  
4 Year Trend  
(school averages)

*School data with 5 or fewer students withheld for reasons of confidentiality.*

A B C D E

*School data with 5 or fewer students withheld for reasons of confidentiality.*

F G H I  
63.5 62.6 64.6  
Provincial Average

2008     2009     2010     2011

q p denotes school performance vs province.



Number of Students : 44

**Observation Survey (2008-11)**  
**4 Year Trend**  
(school average vs. provincial average)

**Rhyme**

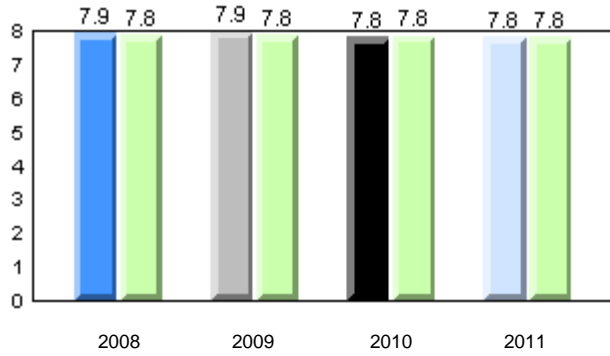

**Beginning Sound**

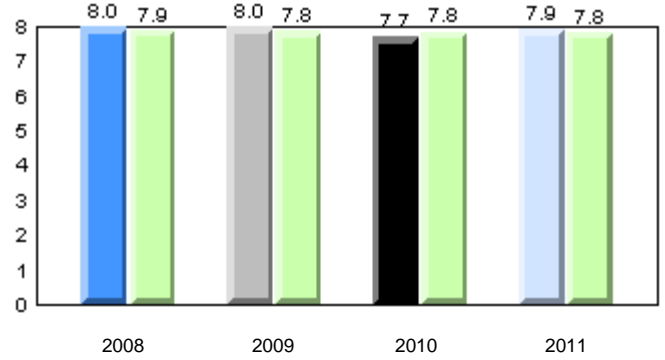

**Onset Rime**

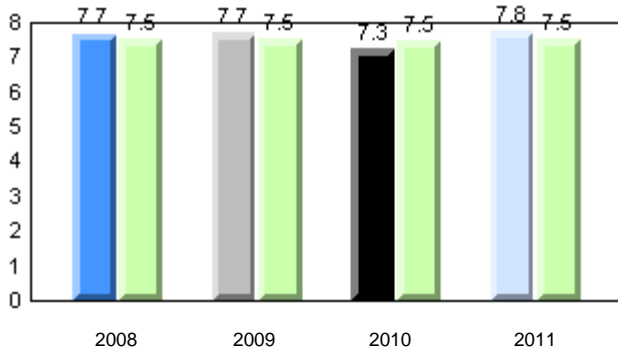

**Dictation**

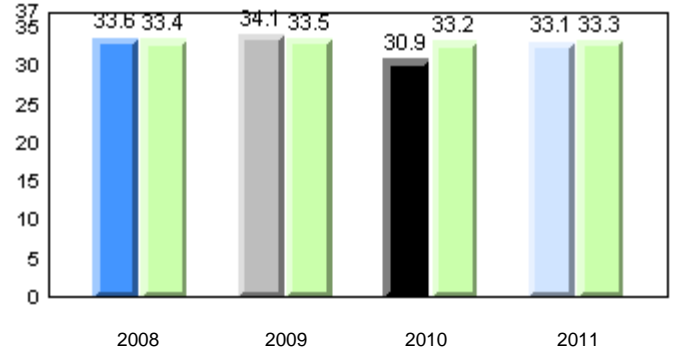

**Sight Vocabulary**

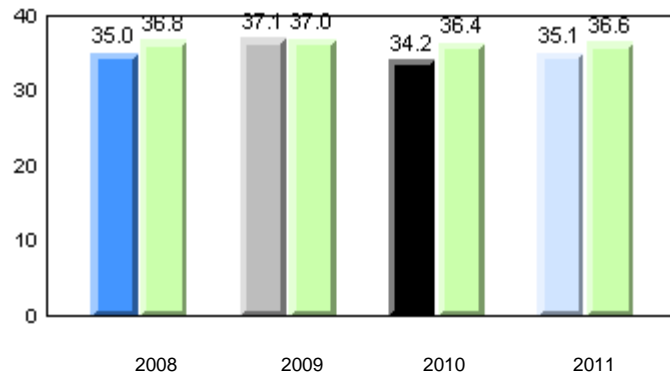

School      ■ 2008      ■ 2009      ■ 2010      ■ 2011  
 Province      ■

Total Students: 44

**Instructional Level**

Level	2011			2010		2009		2008	
	School	District	Province	School vs District	School vs Province	School vs District	School vs Province	School vs District	School vs Province
I	58.5	55.9	64.6	p	q	p	p	q	q
A - H	41.5	44.0	35.4						

**Instructional Level (June 2011)**  
4 Year Trend  
(school averages)

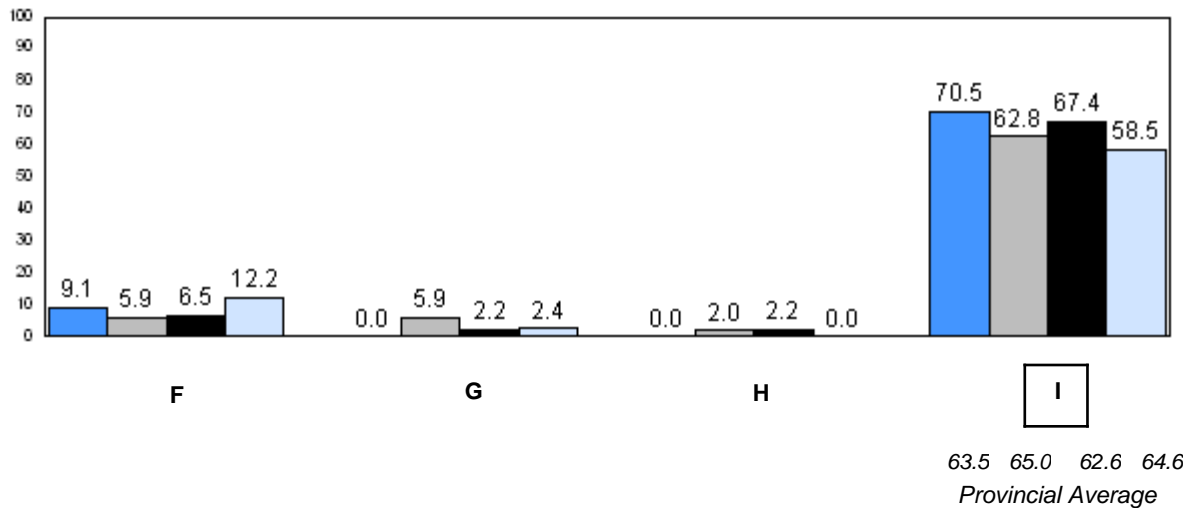
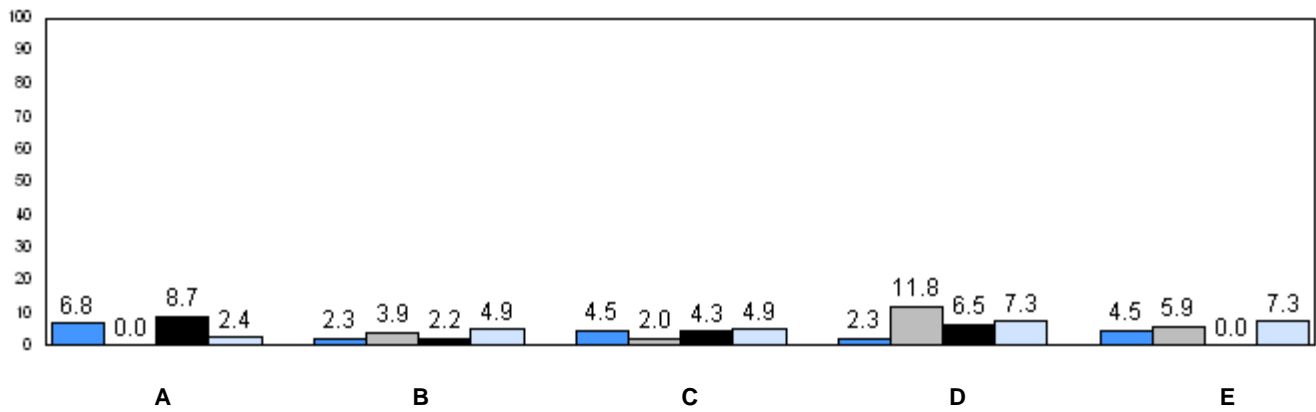

■ 2008    
 ■ 2009    
 ■ 2010    
 ■ 2011

q p denotes school performance vs province.

Number of Students : 9

**Observation Survey (2008-11)**  
**4 Year Trend**  
(school average vs. provincial average)

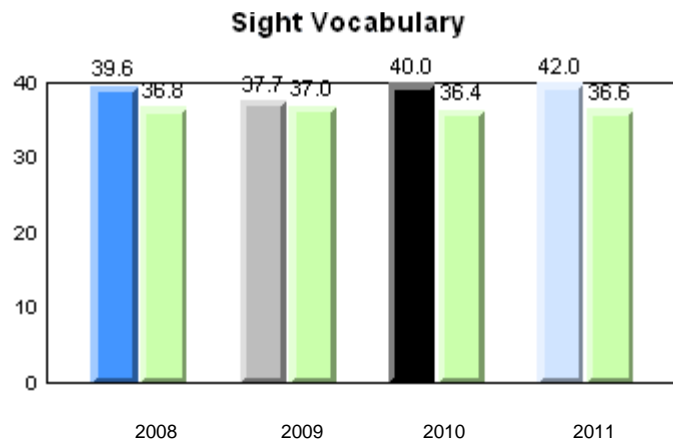
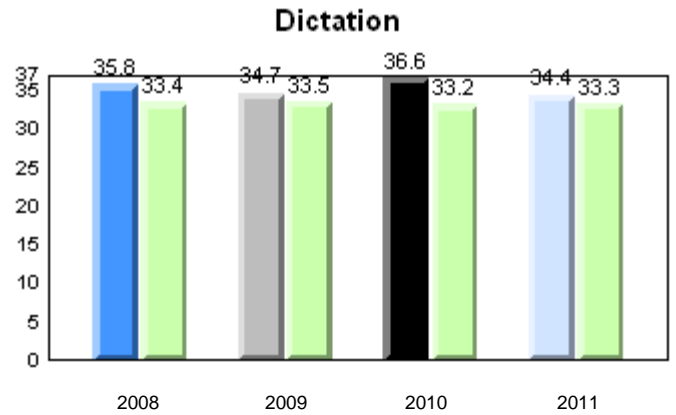
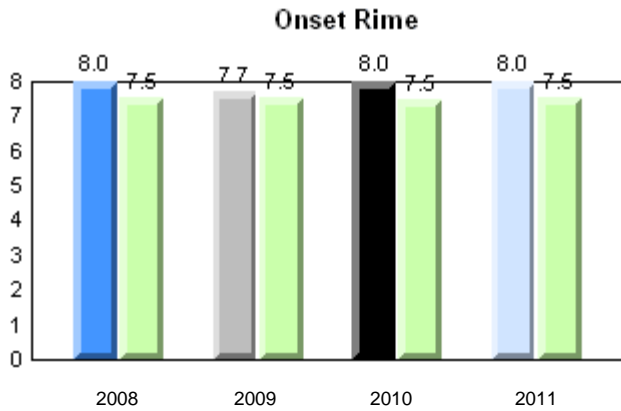
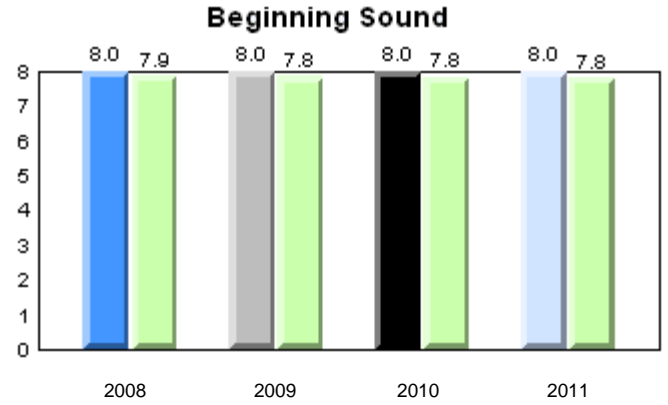
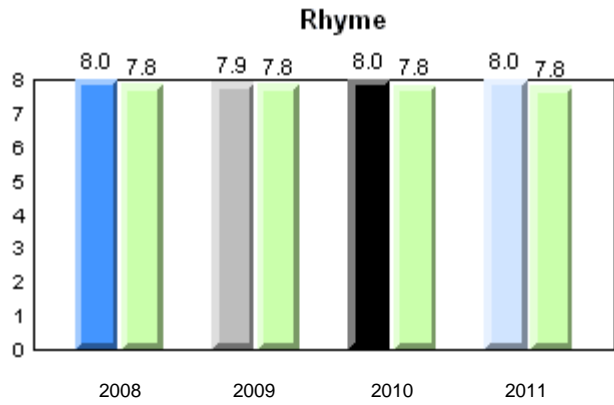

Total Students: 9

**Instructional Level**

Level	2011			2010		2009		2008	
	School	District	Province	School vs District	School vs Province	School vs District	School vs Province	School vs District	School vs Province
I	66.7	55.9	64.6	p	p	p	p	p	q
A - H	33.3	44.0	35.4						

**Instructional Level (June 2011)**  
4 Year Trend  
(school averages)

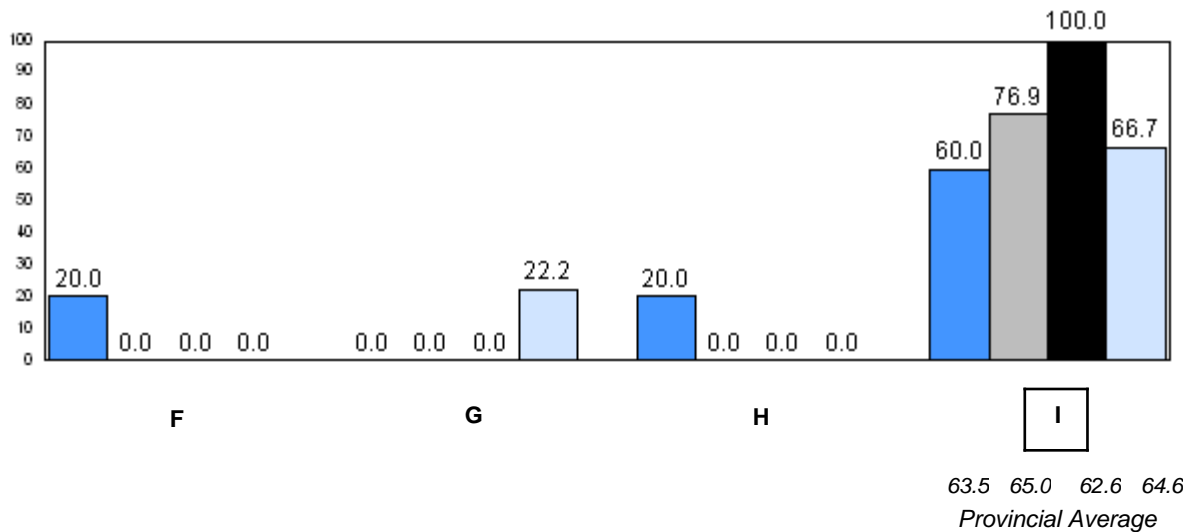
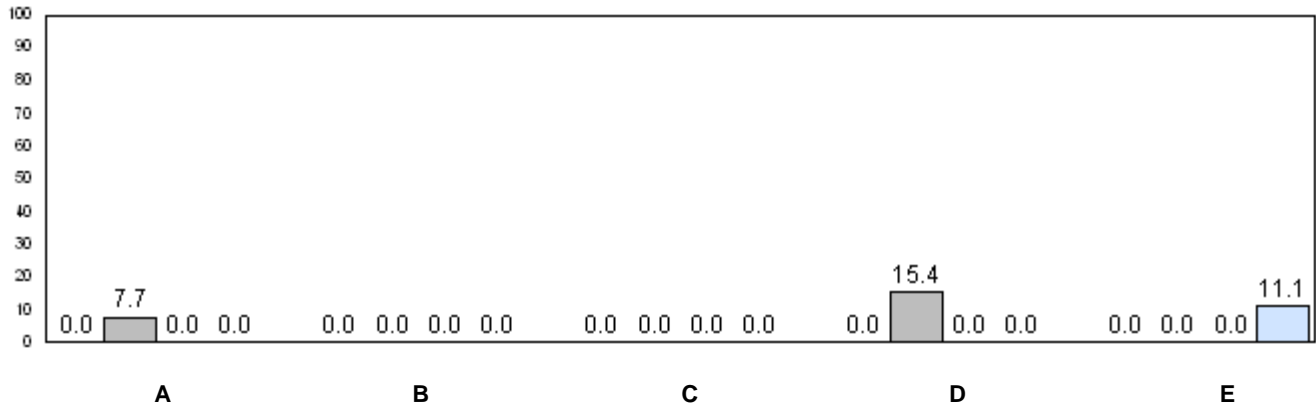

■ 2008    
 ■ 2009    
 ■ 2010    
 ■ 2011

q p denotes school performance vs province.

Number of Students : 10

**Observation Survey (2008-11)**  
**4 Year Trend**  
(school average vs. provincial average)

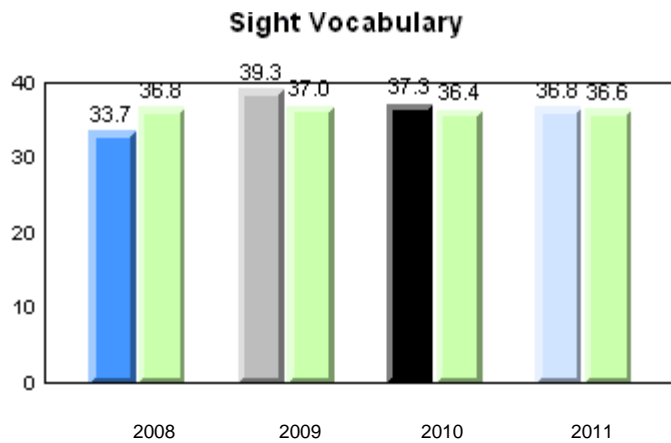
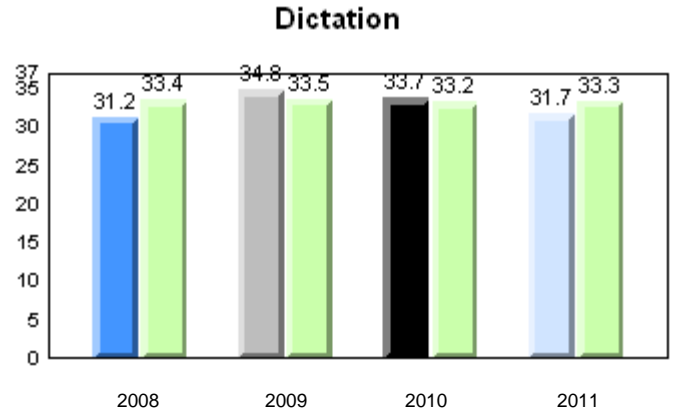
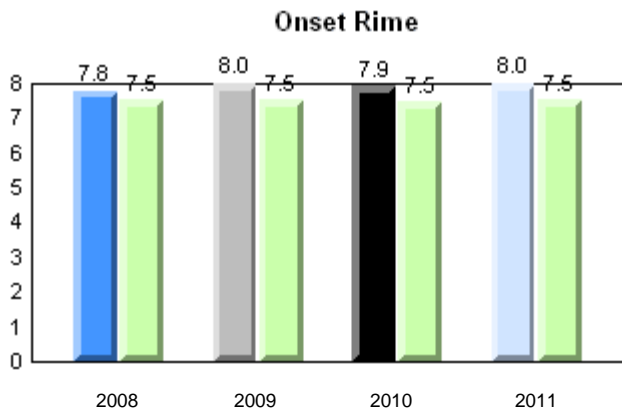
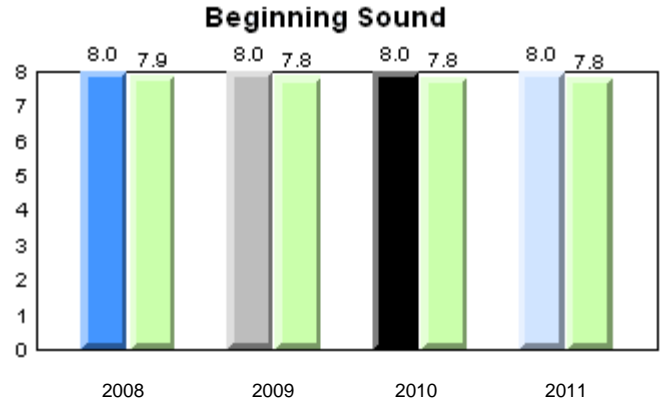
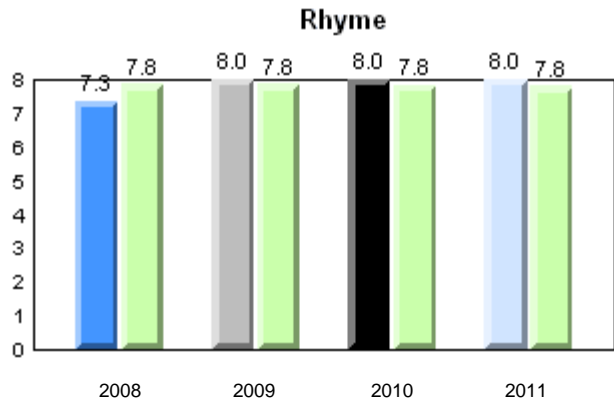

Total Students: 10

**Instructional Level**

Level	2011			2010		2009		2008	
	School	District	Province	School vs District	School vs Province	School vs District	School vs Province	School vs District	School vs Province
I	60.0	55.9	64.6	p	q	p	p	p	p
A - H	40.0	44.0	35.4						

**Instructional Level (June 2011)**  
4 Year Trend  
(school averages)

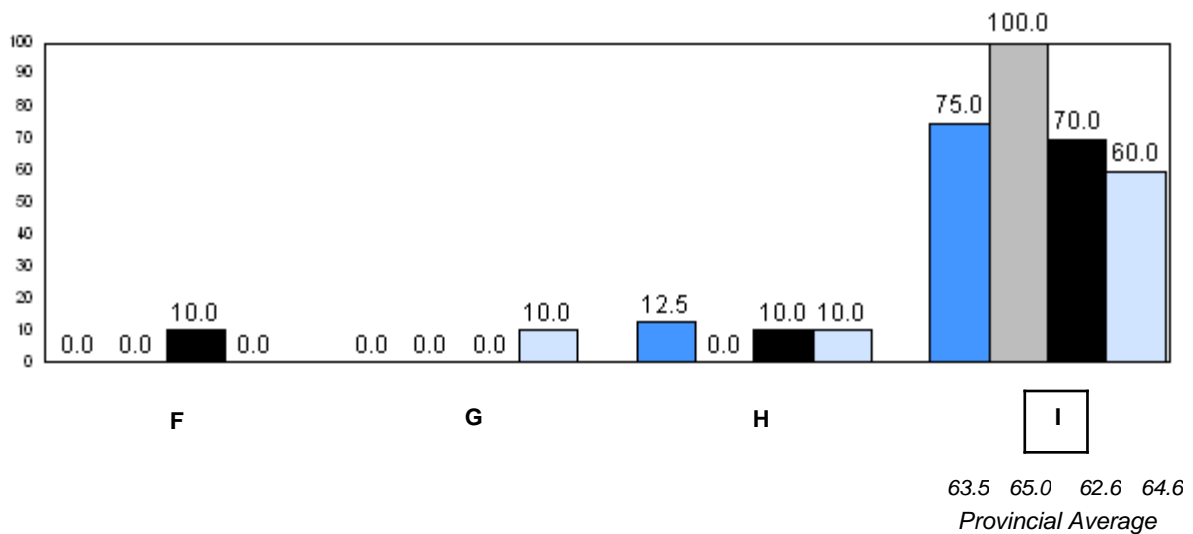
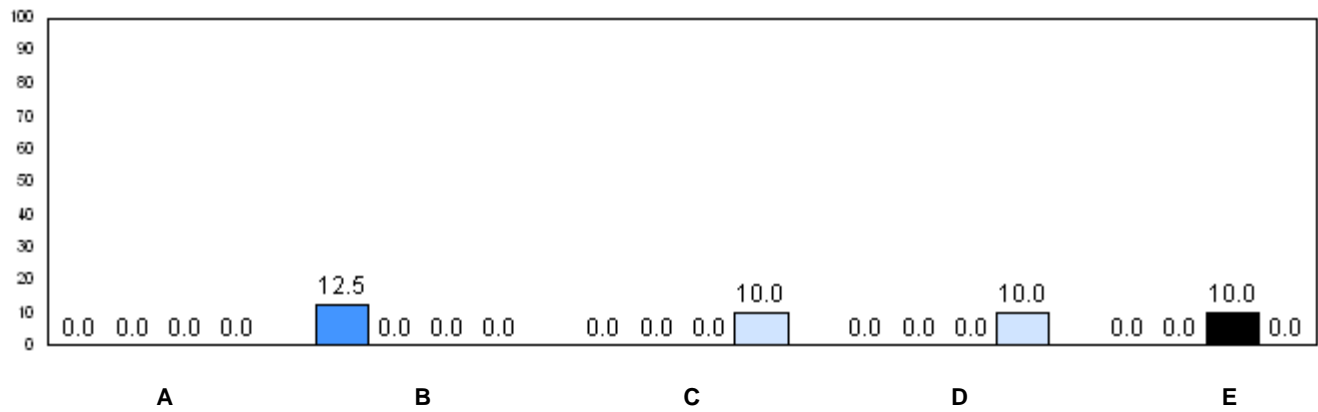

■ 2008     
 ■ 2009     
 ■ 2010     
 ■ 2011

q p denotes school performance vs province.

Number of Students : 14

**Observation Survey (2008-11)**  
**4 Year Trend**  
(school average vs. provincial average)

**Rhyme**

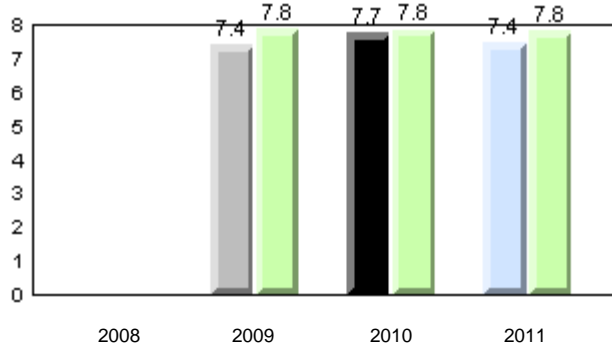

**Beginning Sound**

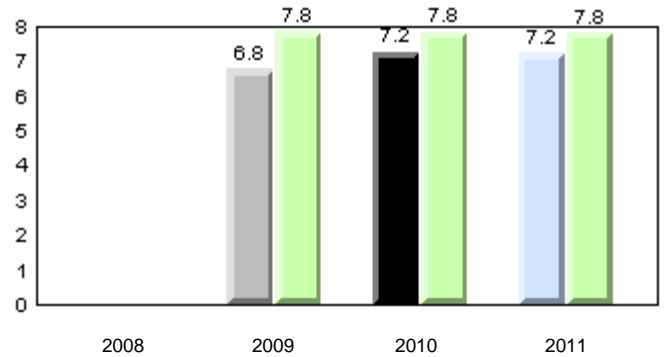

**Onset Rime**

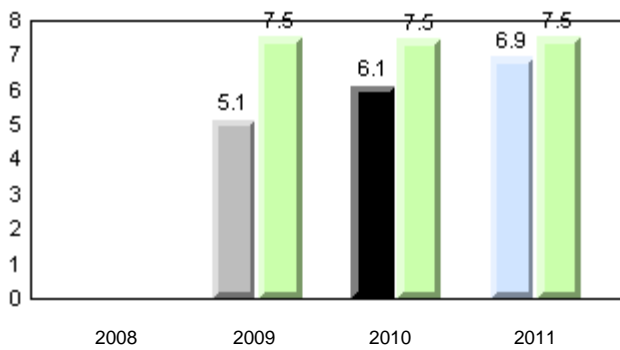

**Dictation**

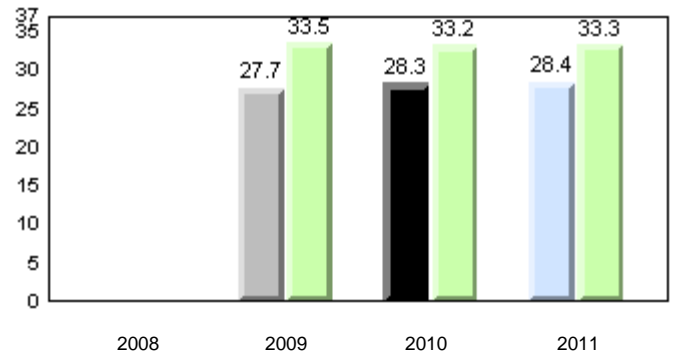

**Sight Vocabulary**

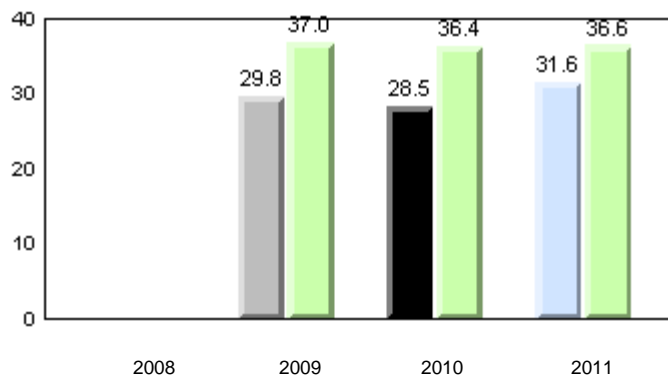

Total Students: 14

**Instructional Level**

Level	2011			2010		2009		2008	
	School	District	Province	School vs District	School vs Province	School vs District	School vs Province	School vs District	School vs Province
I	64.3	55.9	64.6	p	q	q	q	q	q
A - H	35.7	44.0	35.4						

**Instructional Level (June 2011)**  
4 Year Trend  
(school averages)

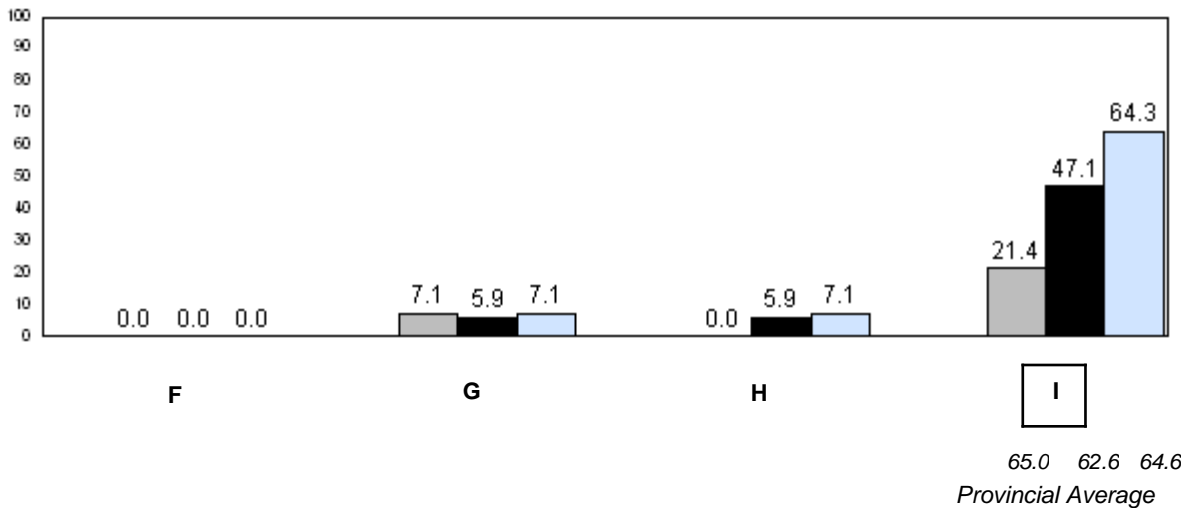
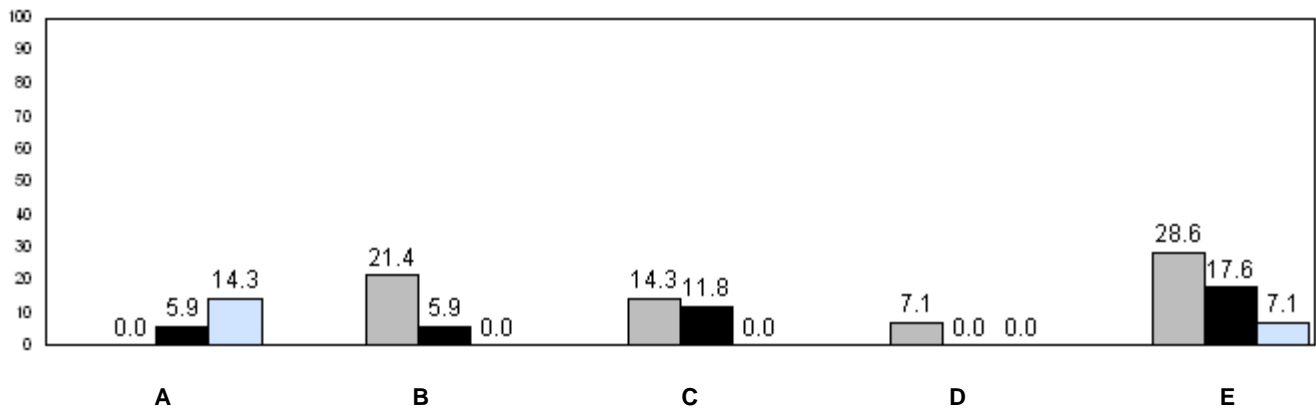

■ 2008    
 ■ 2009    
 ■ 2010    
 ■ 2011

q p denotes school performance vs province.



Number of Students : 21

**Observation Survey (2008-11)**  
**4 Year Trend**  
(school average vs. provincial average)

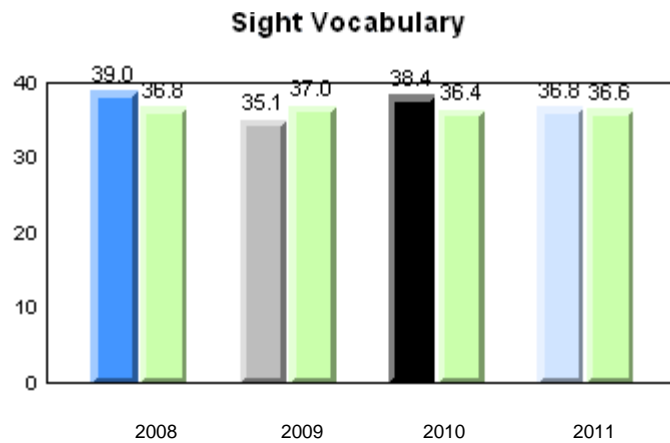
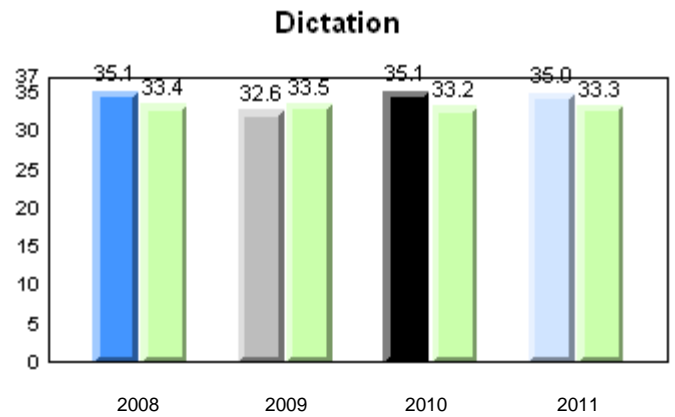
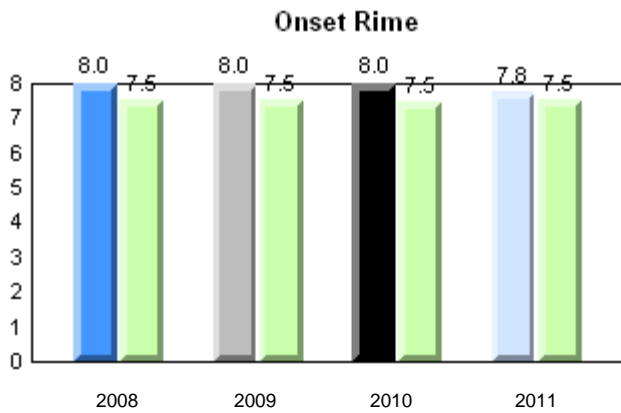
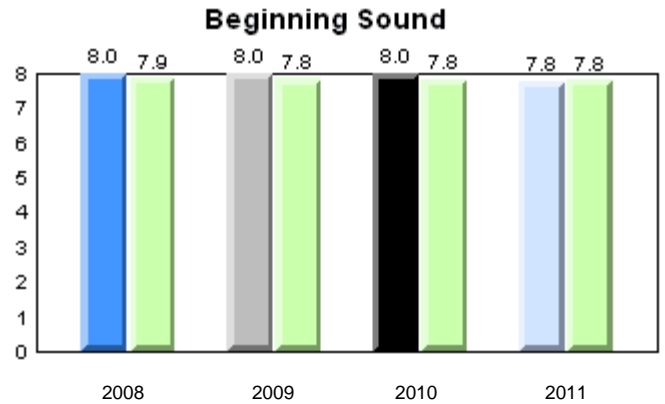
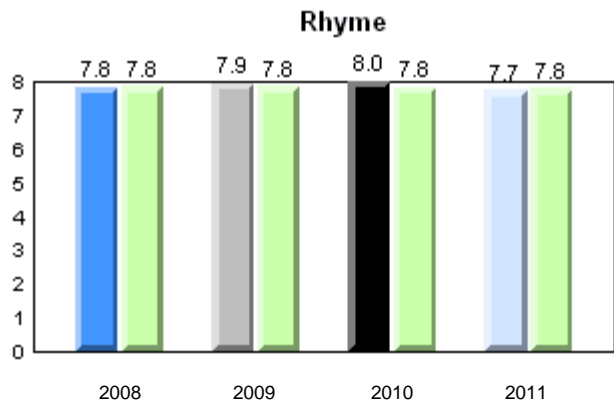

Total Students: 21

**Instructional Level**

Level	2011			2010		2009		2008	
	School	District	Province	School vs District	School vs Province	School vs District	School vs Province	School vs District	School vs Province
I	38.1	55.9	64.6	q	q	p	q	p	q
A - H	61.9	44.0	35.4						

**Instructional Level (June 2011)**  
4 Year Trend  
(school averages)

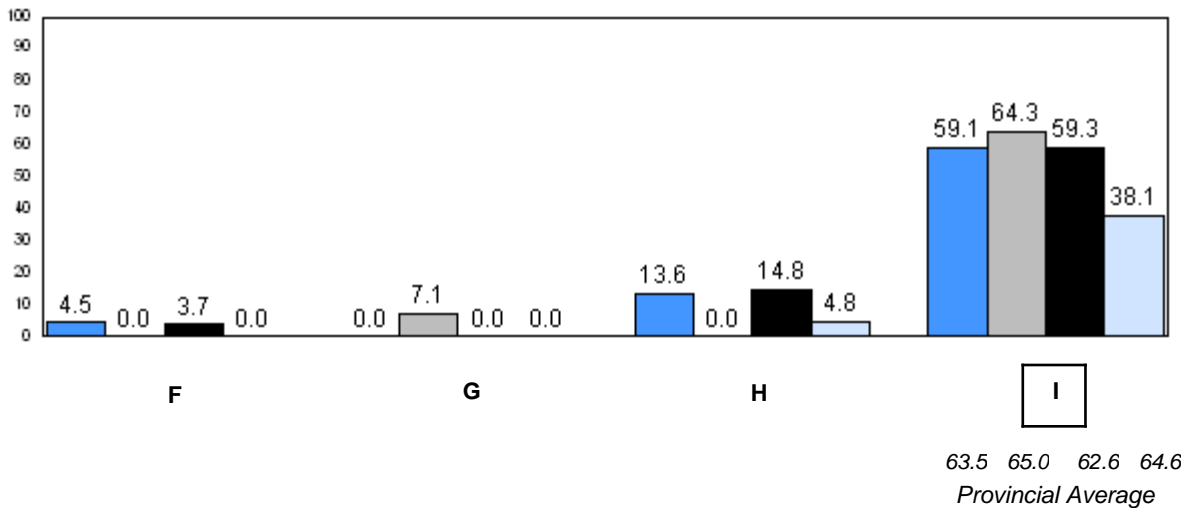
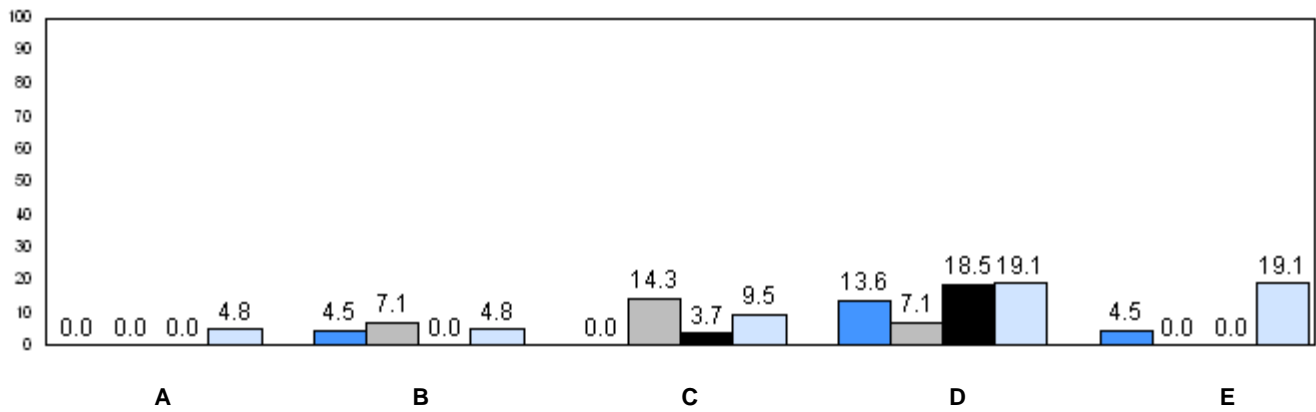

■ 2008    
 ■ 2009    
 ■ 2010    
 ■ 2011

q p denotes school performance vs province.

Number of Students : 9

**Observation Survey (2008-11)**  
**4 Year Trend**  
(school average vs. provincial average)

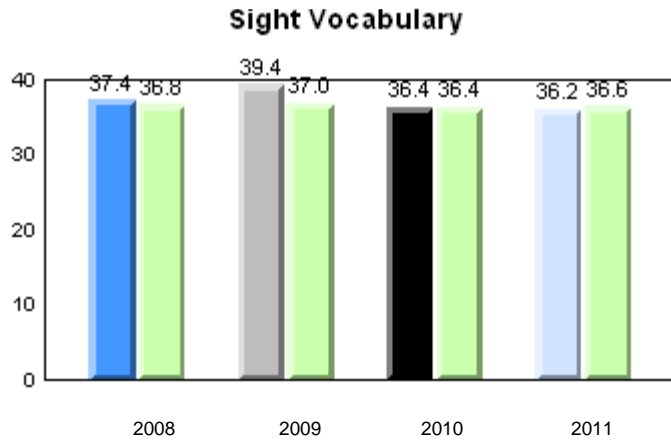
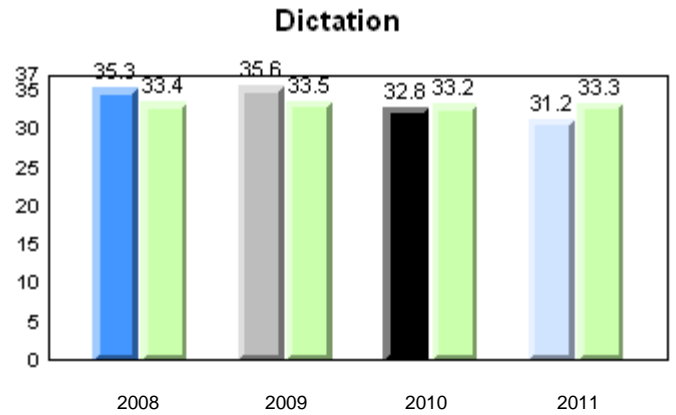
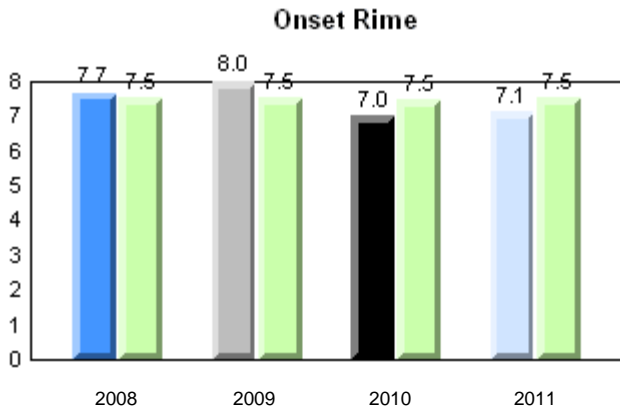
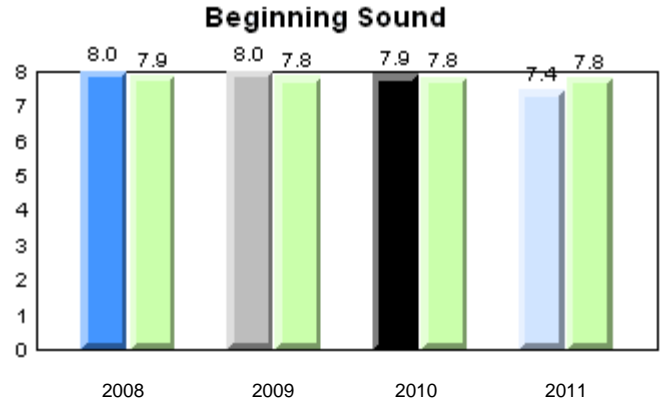
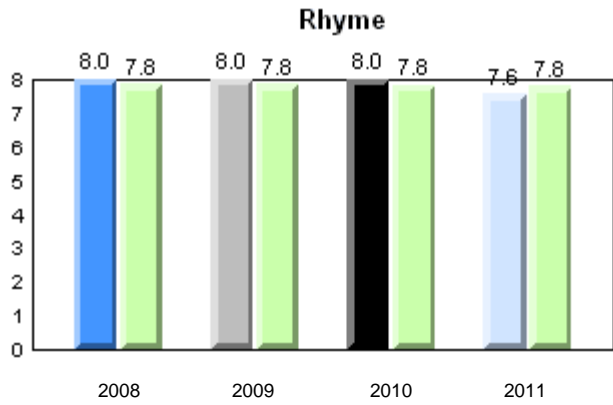

School      ■ 2008      ■ 2009      ■ 2010      ■ 2011  
Province    ■

Total Students: 9

**Instructional Level**

Level	2011			2010		2009		2008	
	School	District	Province	School vs District	School vs Province	School vs District	School vs Province	School vs District	School vs Province
I	66.7	55.9	64.6	p	p	q	q	p	p
A - H	33.3	44.0	35.4						

**Instructional Level (June 2011)**  
4 Year Trend  
(school averages)

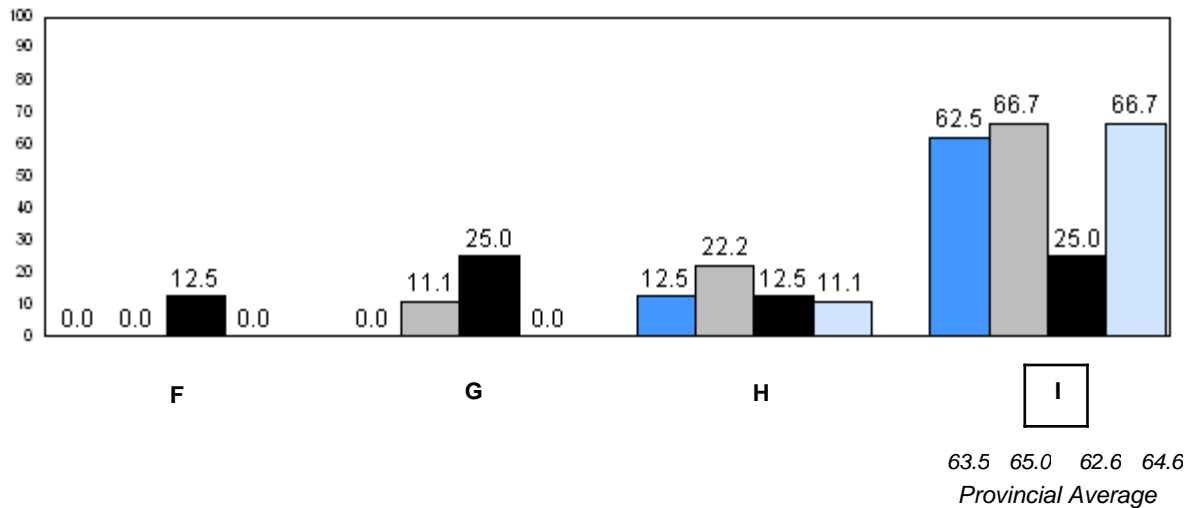
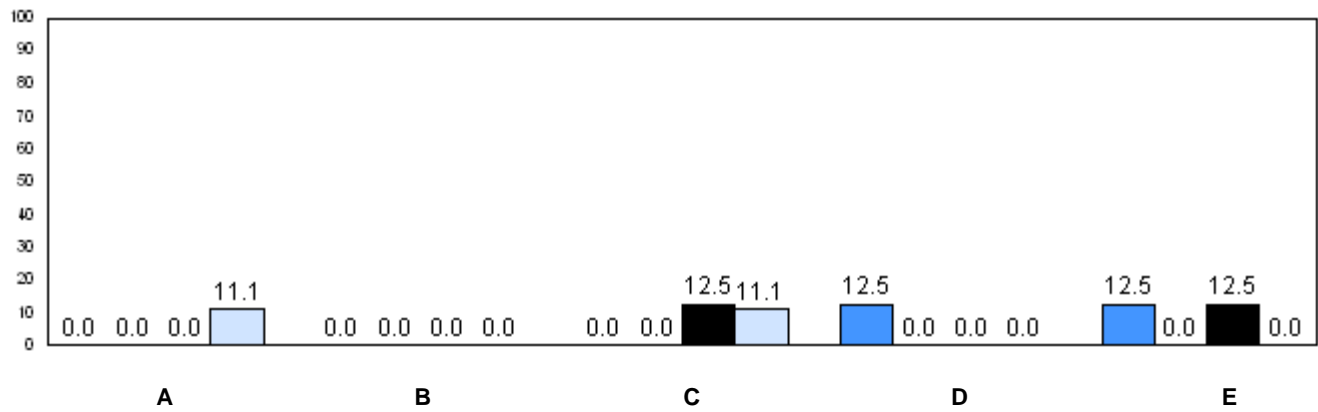

■ 2008    
 ■ 2009    
 ■ 2010    
 ■ 2011

q p denotes school performance vs province.

Number of Students : 20

**Observation Survey (2008-11)**  
**4 Year Trend**  
(school average vs. provincial average)

**Rhyme**

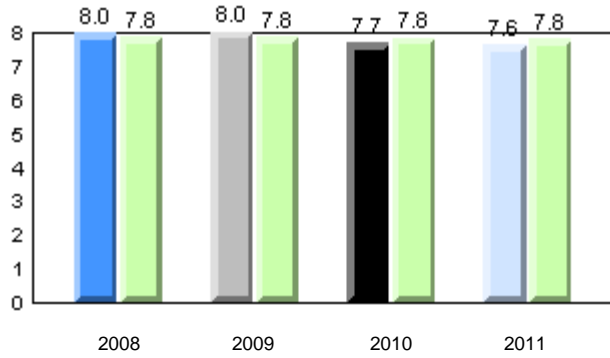

**Beginning Sound**

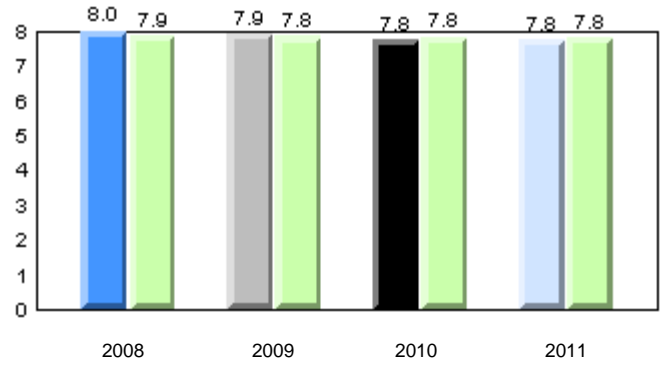

**Onset Rime**

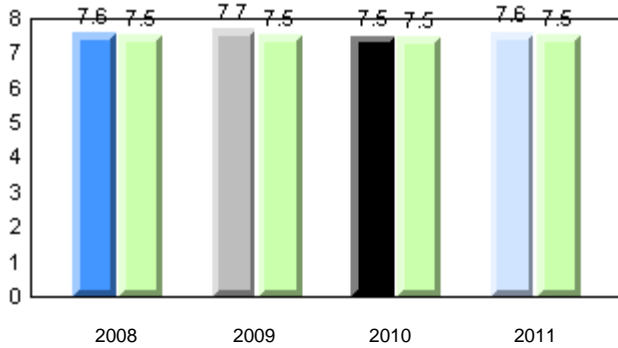

**Dictation**

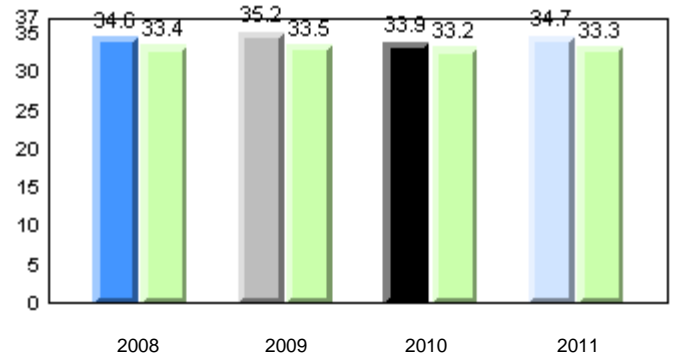

**Sight Vocabulary**

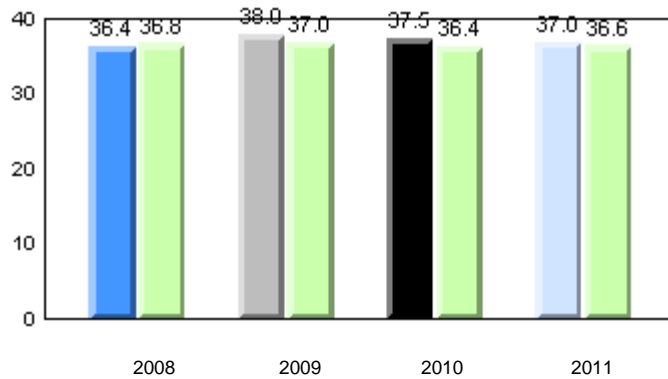

School      ■ 2008      ■ 2009      ■ 2010      ■ 2011  
 Province      ■

Total Students: 20

**Instructional Level**

Level	2011			2010		2009		2008	
	School	District	Province	School vs District	School vs Province	School vs District	School vs Province	School vs District	School vs Province
I	55.0	55.9	64.6	q	q	p	q	q	q
A - H	45.0	44.0	35.4						

**Instructional Level (June 2011)**  
4 Year Trend  
(school averages)

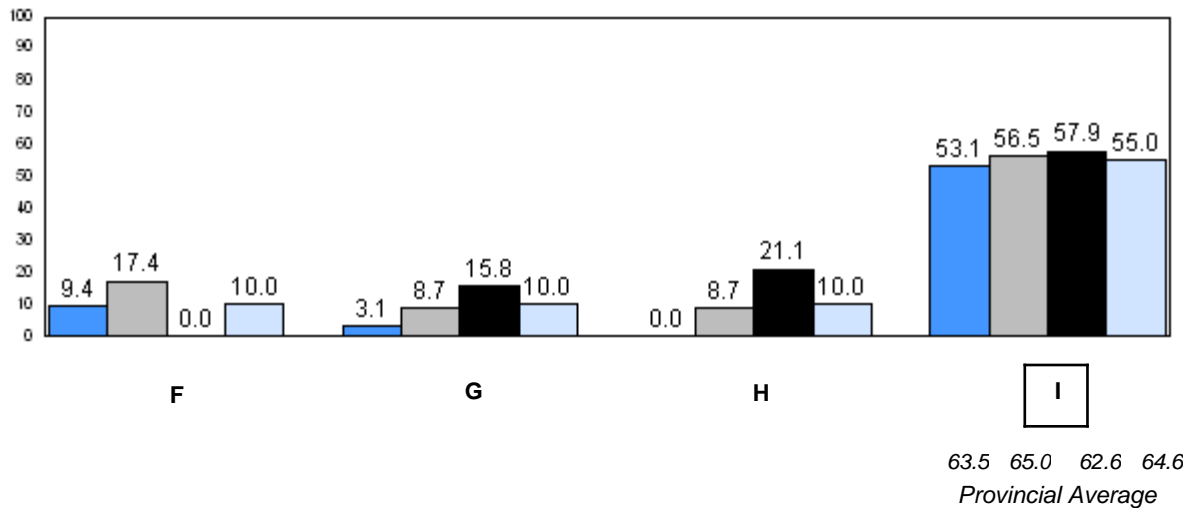
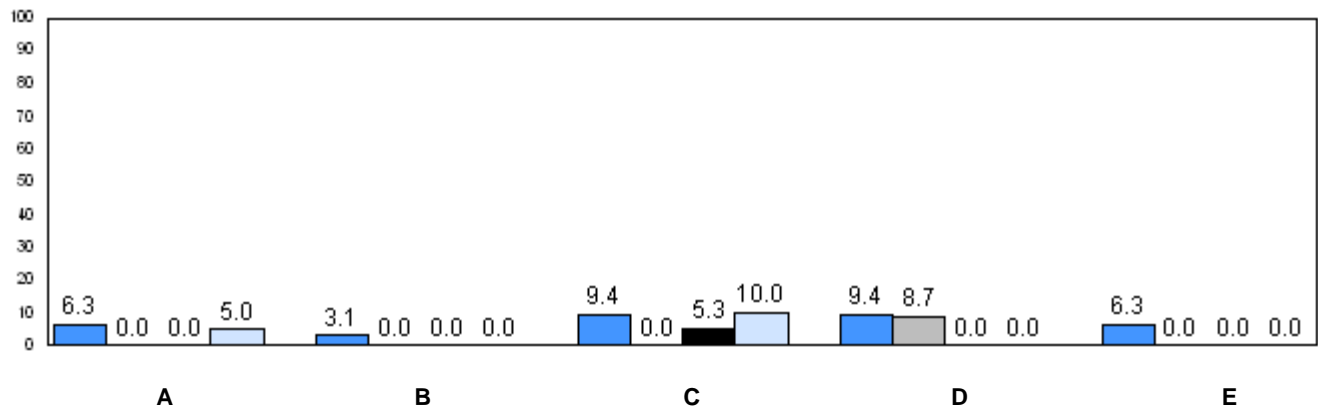

■ 2008     
 ■ 2009     
 ■ 2010     
 ■ 2011

q p denotes school performance vs province.

Number of Students : 30

**Observation Survey (2008-11)**  
**4 Year Trend**  
(school average vs. provincial average)

**Rhyme**

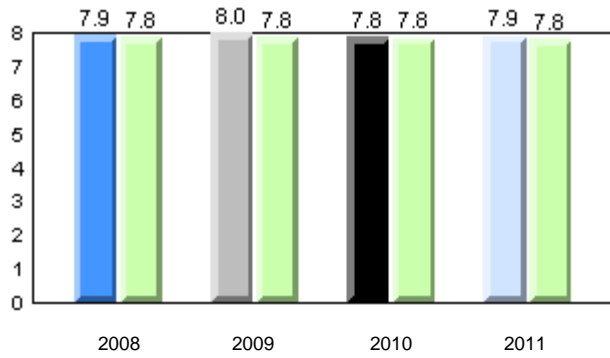

**Beginning Sound**

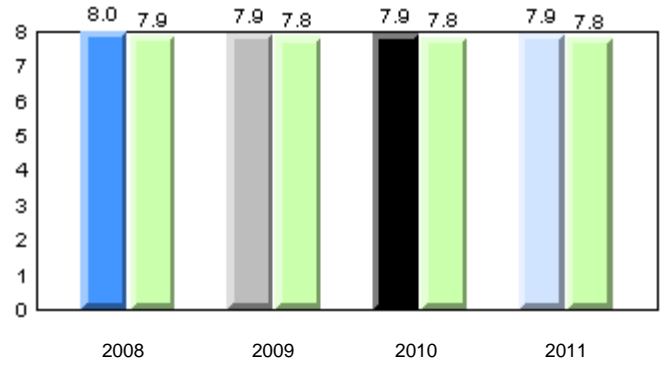

**Onset Rime**

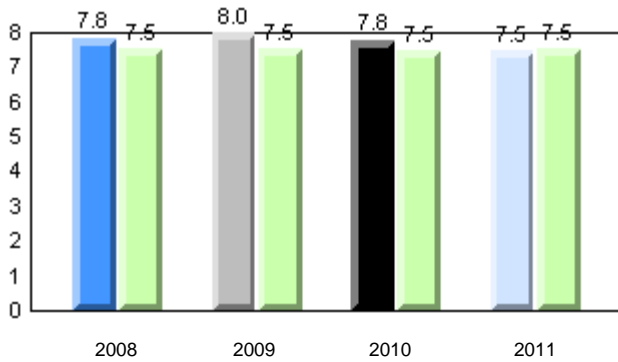

**Dictation**

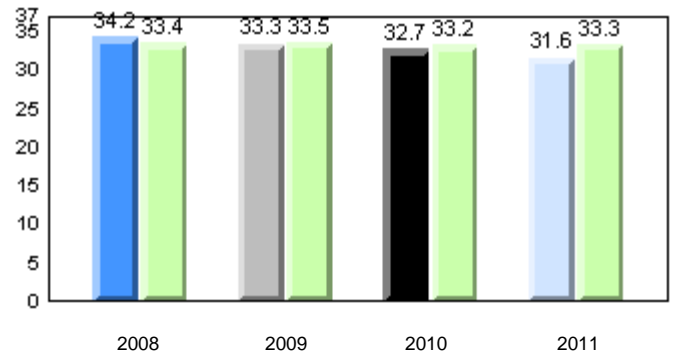

**Sight Vocabulary**

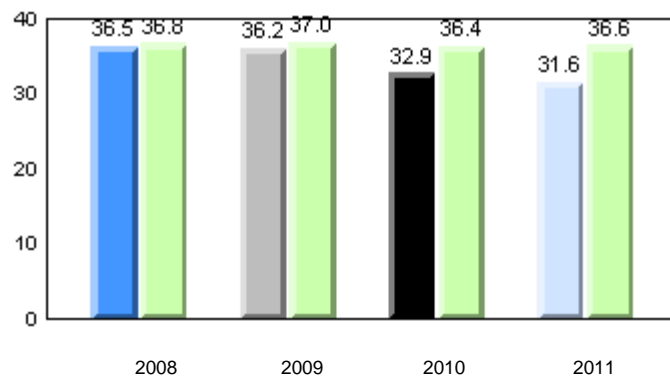

School      ■ 2008      ■ 2009      ■ 2010      ■ 2011  
 Province      ■

Total Students: 30

**Instructional Level**

Level	2011			2010		2009		2008	
	School	District	Province	School vs District	School vs Province	School vs District	School vs Province	School vs District	School vs Province
I	37.9	55.9	64.6	q	q	q	q	q	q
A - H	62.1	44.0	35.4						

**Instructional Level (June 2011)**  
4 Year Trend  
(school averages)

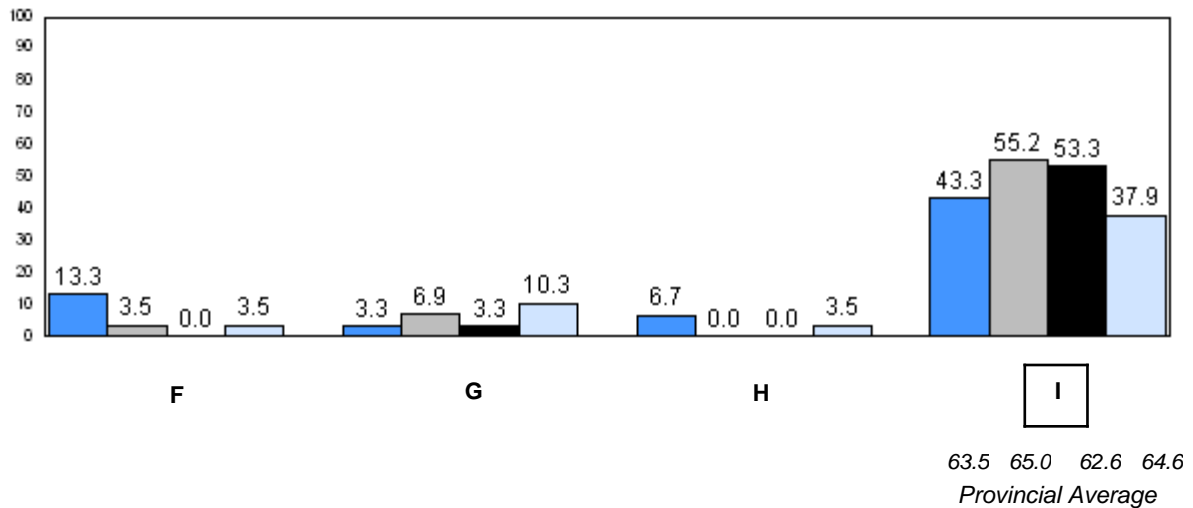
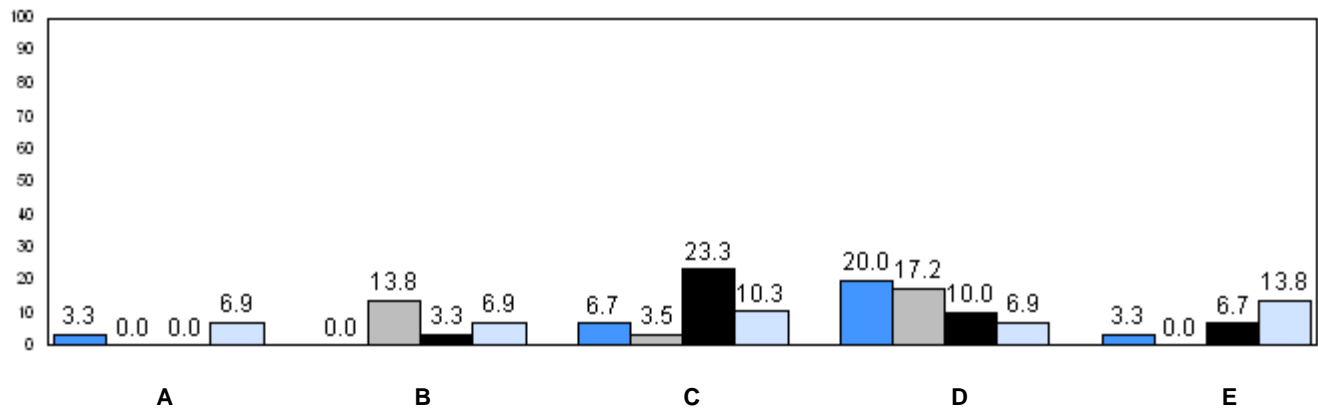

■ 2008     
 ■ 2009     
 ■ 2010     
 ■ 2011

q p denotes school performance vs province.



Number of Students : 4

**Observation Survey (2008-11)**  
**4 Year Trend**  
(school average vs. provincial average)

**Rhyme**

**Beginning Sound**

*School data with 5 or fewer students withheld for reasons of confidentiality.*

2008      2009      2010      2011                      2008      2009      2010      2011

**Onset Rime**

**Dictation**

*School data with 5 or fewer students withheld for reasons of confidentiality.*

2008      2009      2010      2011                      2008      2009      2010      2011

**Sight Vocabulary**

*School data with 5 or fewer students withheld for reasons of confidentiality.*

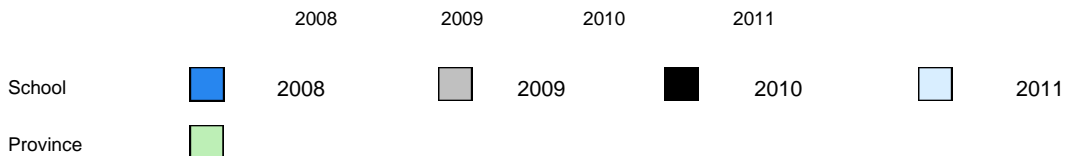

Total Students: 4

**Instructional Level**

Level	School	2011		2010		2009		2008	
		District	Province	School vs District	School vs Province	School vs District	School vs Province	School vs District	School vs Province
I	<i>School data with 5 or fewer students withheld for reasons of confidentiality</i>	55.9	64.6	q	q	q	q	q	q
A - H		44.0	35.4						

**Instructional Level (June 2011)**  
4 Year Trend  
(school averages)

*School data with 5 or fewer students withheld for reasons of confidentiality.*

A B C D E

*School data with 5 or fewer students withheld for reasons of confidentiality.*

F G H I  
63.5 65.0 62.6 64.6  
Provincial Average

2008     2009     2010     2011

q p denotes school performance vs province.



Total Students: 1

**Instructional Level**

Level	School	2011		2010		2009		2008	
		District	Province	School vs District	School vs Province	School vs District	School vs Province	School vs District	School vs Province
I	<i>School data with 5 or fewer students withheld for reasons of confidentiality</i>	55.9	64.6	q	q	q	q	q	q
A - H		44.0	35.4						

**Instructional Level (June 2011)**  
4 Year Trend  
(school averages)

*School data with 5 or fewer students withheld for reasons of confidentiality.*

A B C D E

*School data with 5 or fewer students withheld for reasons of confidentiality.*

F G H I  
63.5 62.6 64.6  
Provincial Average

2008     2009     2010     2011

q p denotes school performance vs province.

Number of Students : 10

**Observation Survey (2008-11)**  
**4 Year Trend**  
(school average vs. provincial average)

**Rhyme**

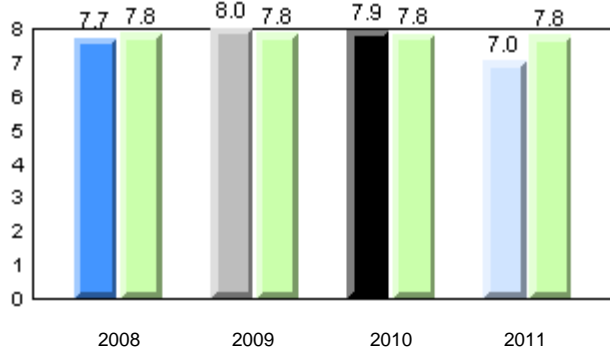

**Beginning Sound**

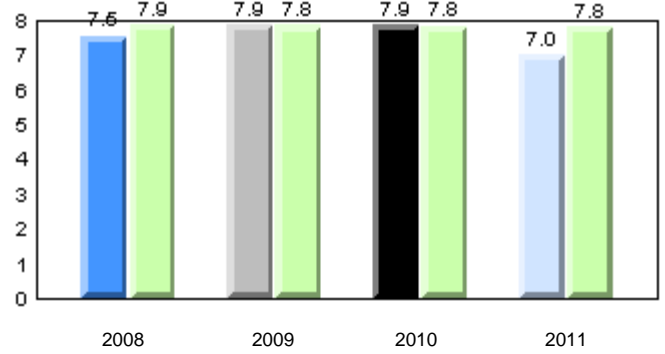

**Onset Rime**

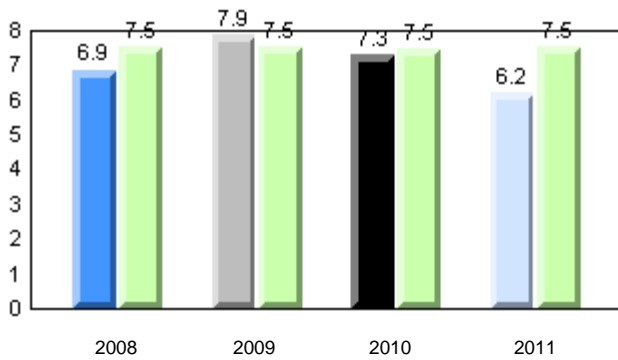

**Dictation**

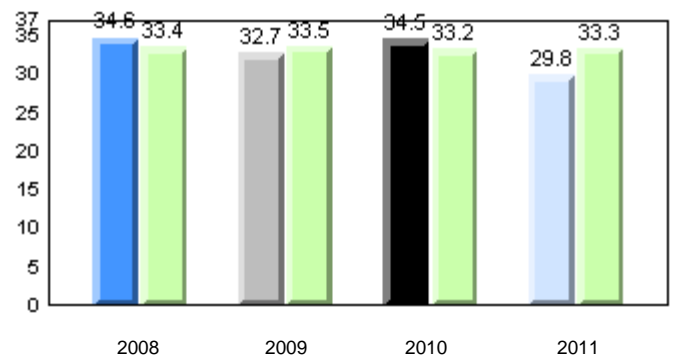

**Sight Vocabulary**

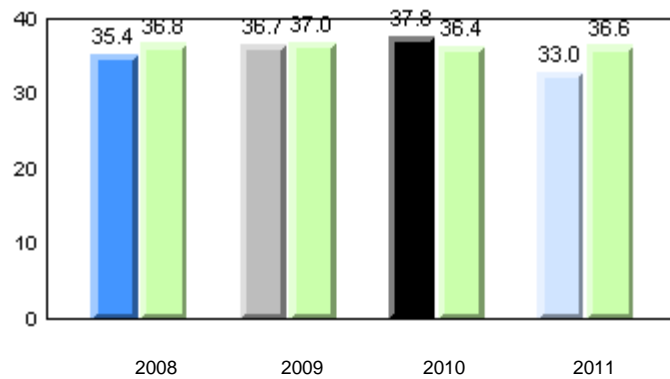

School      ■ 2008      ■ 2009      ■ 2010      ■ 2011  
 Province      ■

Total Students: 10

**Instructional Level**

Level	2011			2010		2009		2008	
	School	District	Province	School vs District	School vs Province	School vs District	School vs Province	School vs District	School vs Province
I	30.0	55.9	64.6	q	q	q	q	q	q
A - H	70.0	44.0	35.4						

**Instructional Level (June 2011)**  
4 Year Trend  
(school averages)

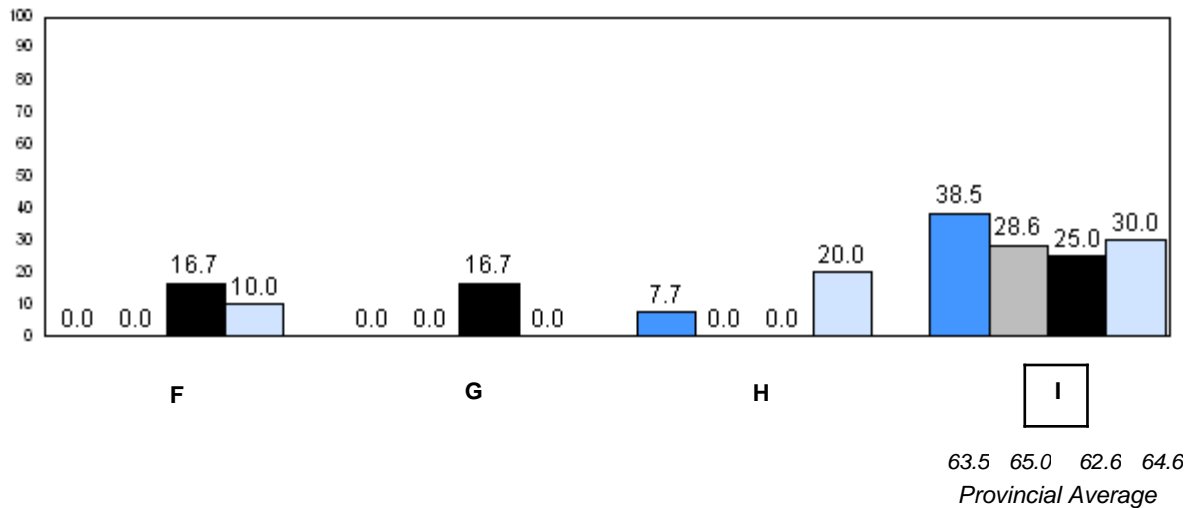
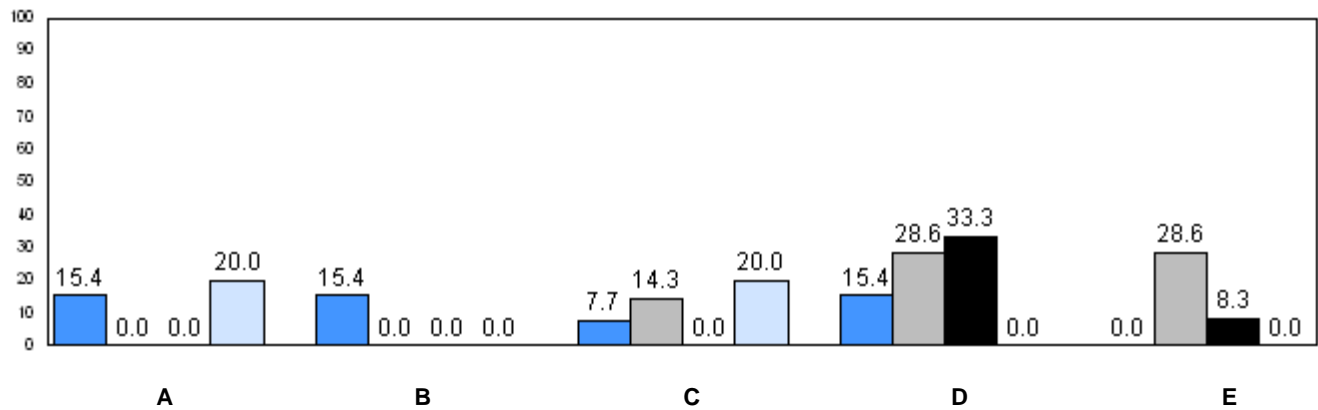

63.5 65.0 62.6 64.6  
Provincial Average

2008 2009 2010 2011

q p denotes school performance vs province.

Number of Students : 16

**Observation Survey (2008-11)**  
**4 Year Trend**  
(school average vs. provincial average)

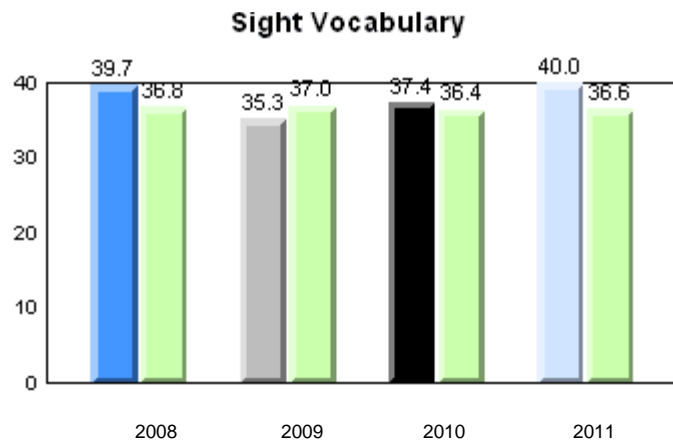
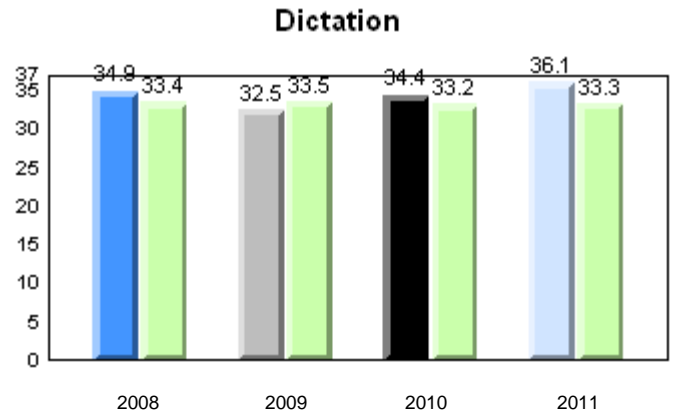
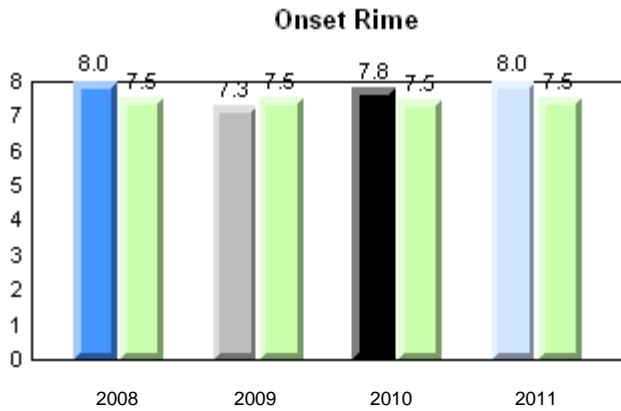
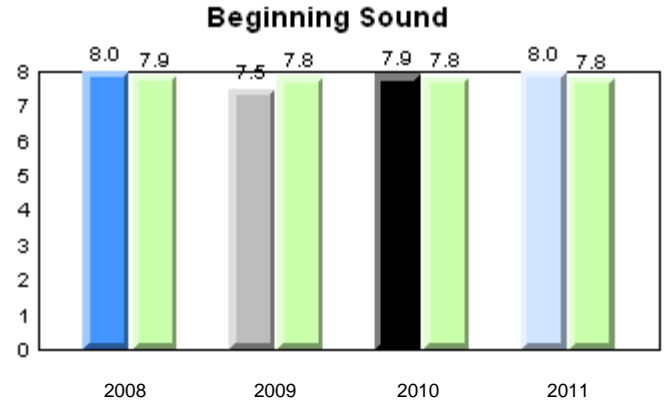
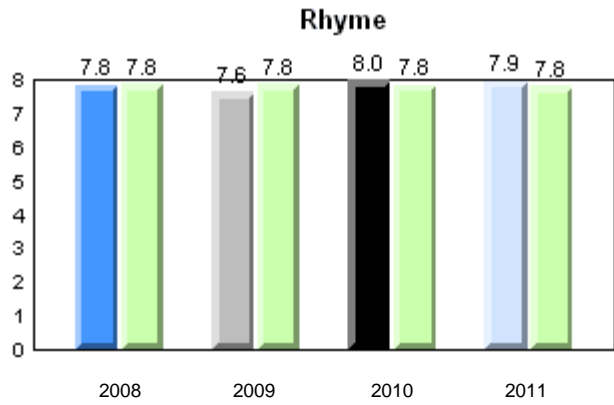

Total Students: 16

**Instructional Level**

Level	School	2011			2010		2009		2008		
		District	Province	School vs District	School vs Province	School vs District	School vs Province	School vs District	School vs Province		
I	81.3	55.9	64.6	p	p	p	p	p	p	q	q
A - H	18.8	44.0	35.4								

**Instructional Level (June 2011)**  
4 Year Trend  
(school averages)

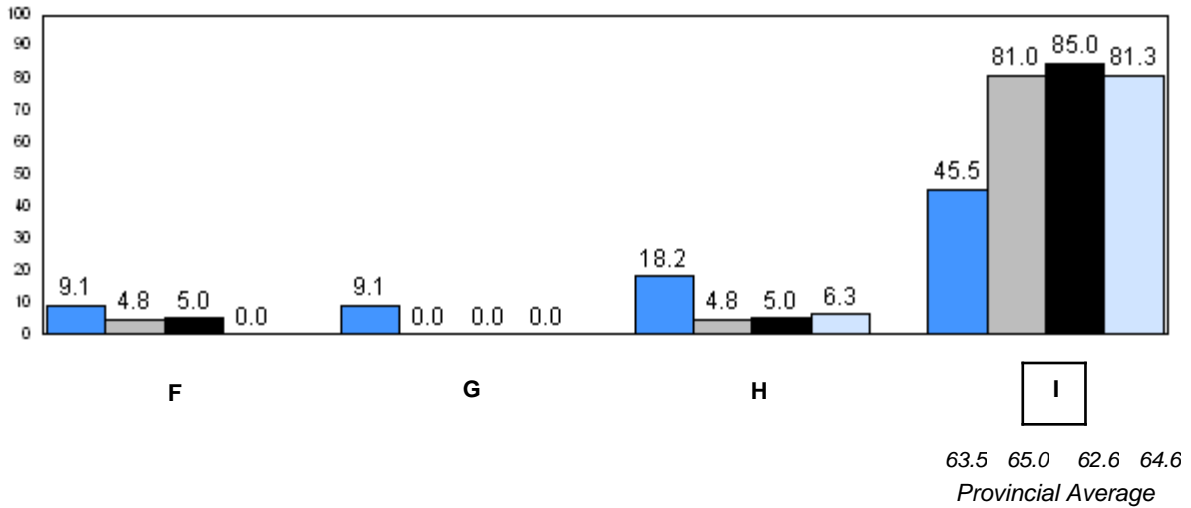
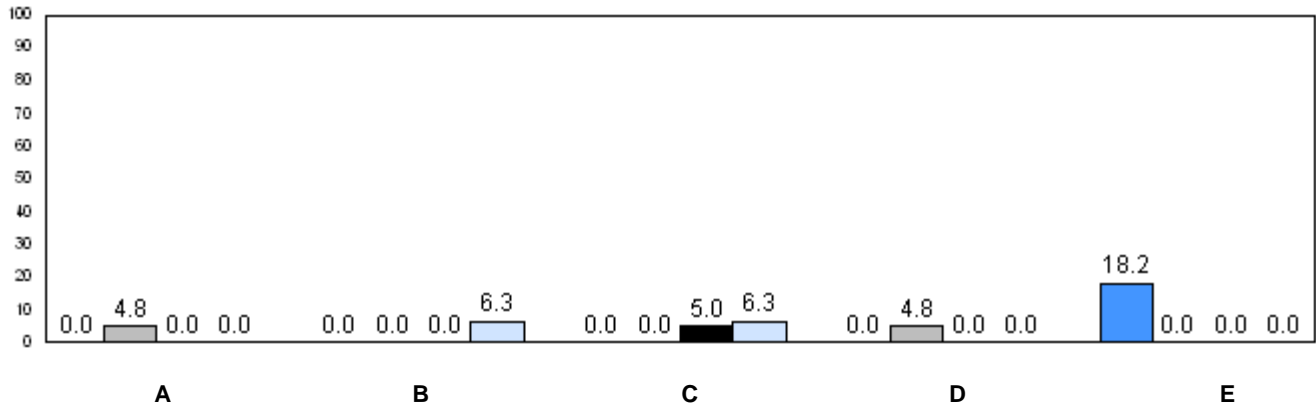

■ 2008    
 ■ 2009    
 ■ 2010    
 ■ 2011

q p denotes school performance vs province.



Number of Students : 26

**Observation Survey (2008-11)**  
**4 Year Trend**  
(school average vs. provincial average)

**Rhyme**

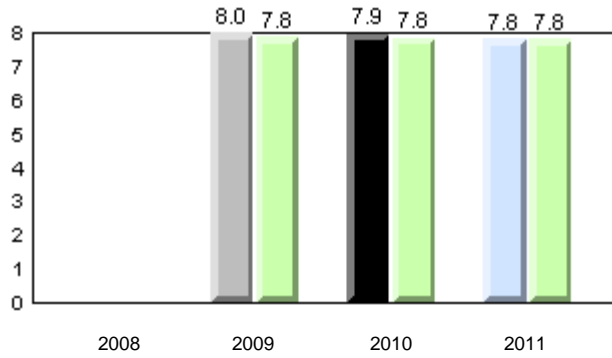

**Beginning Sound**

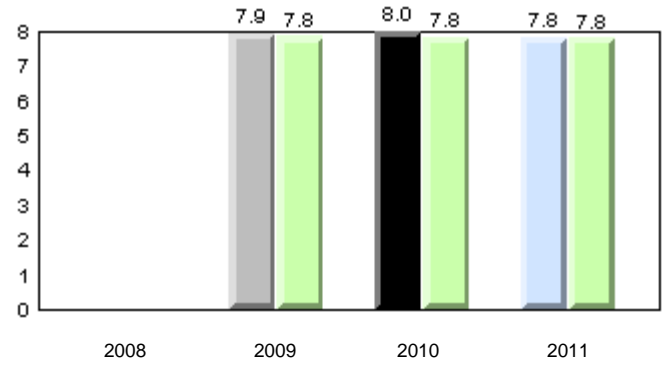

**Onset Rime**

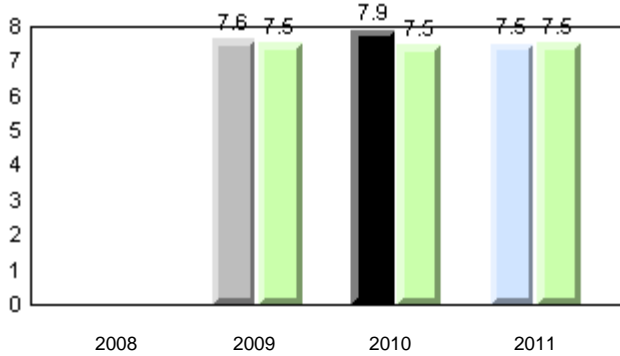

**Dictation**

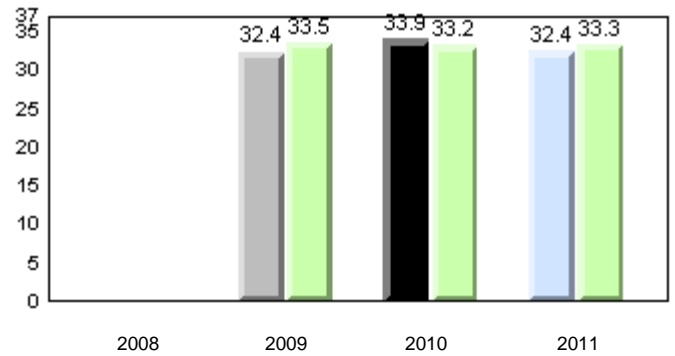

**Sight Vocabulary**

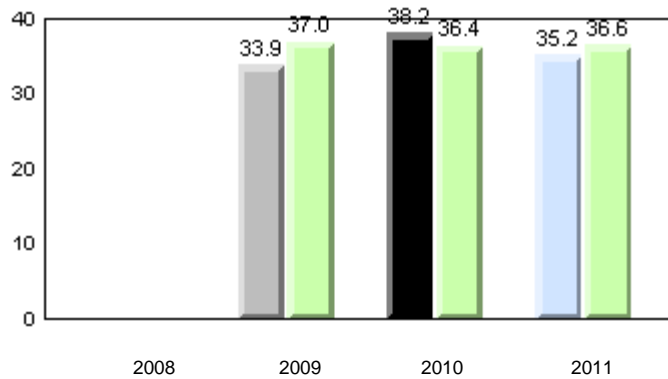

Total Students: 26

**Instructional Level**

Level	2011			2010		2009		2008	
	School	District	Province	School vs District	School vs Province	School vs District	School vs Province	School vs District	School vs Province
I	39.1	55.9	64.6	q	q	p	p	q	q
A - H	60.9	44.0	35.4						

**Instructional Level (June 2011)**  
4 Year Trend  
(school averages)

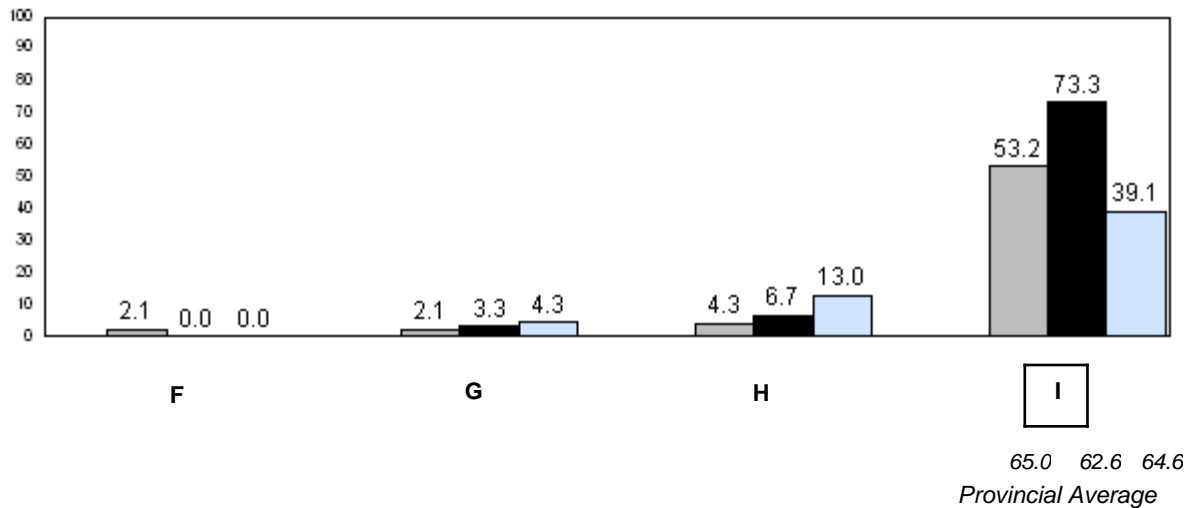
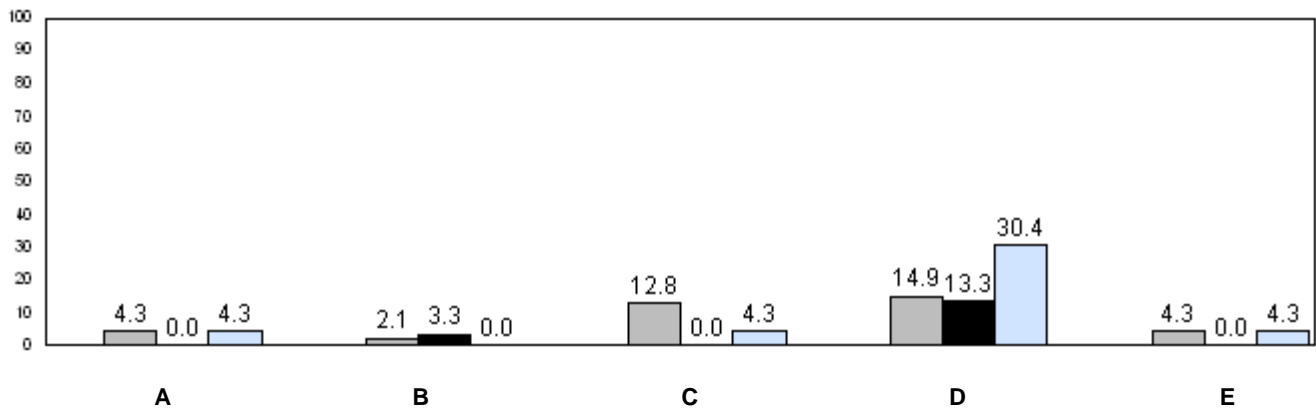

■ 2008    
 ■ 2009    
 ■ 2010    
 ■ 2011

q p denotes school performance vs province.

Number of Students : 10

**Observation Survey (2008-11)**  
**4 Year Trend**  
(school average vs. provincial average)

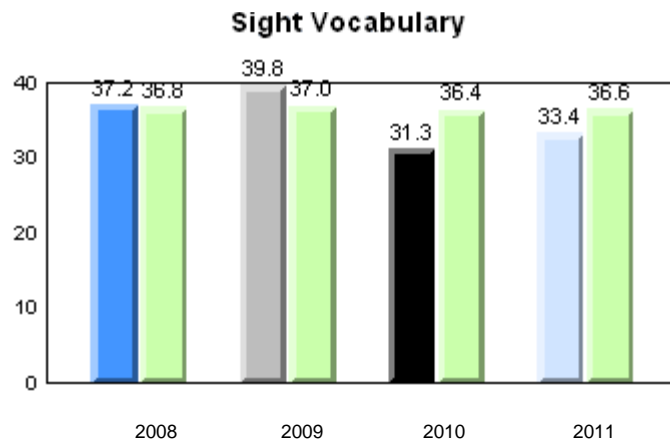
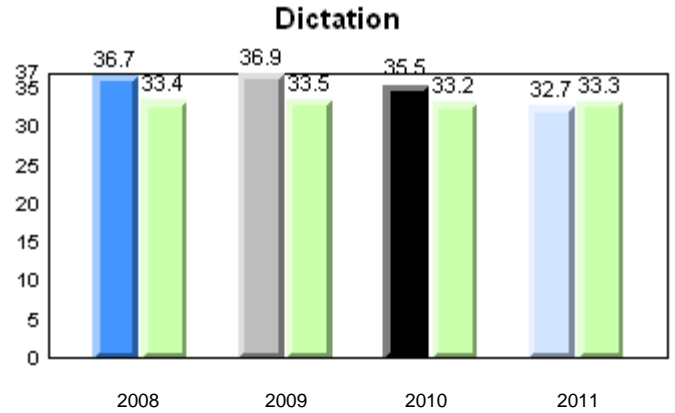
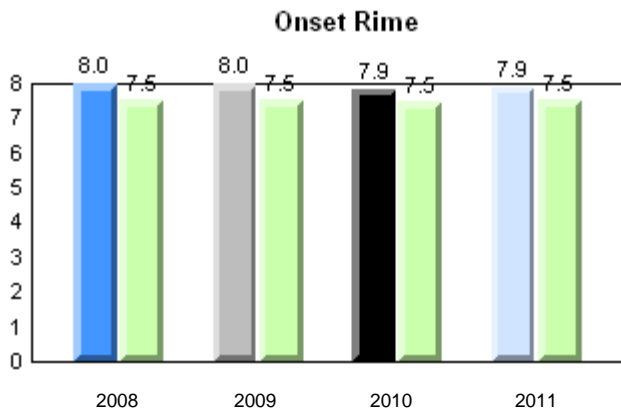
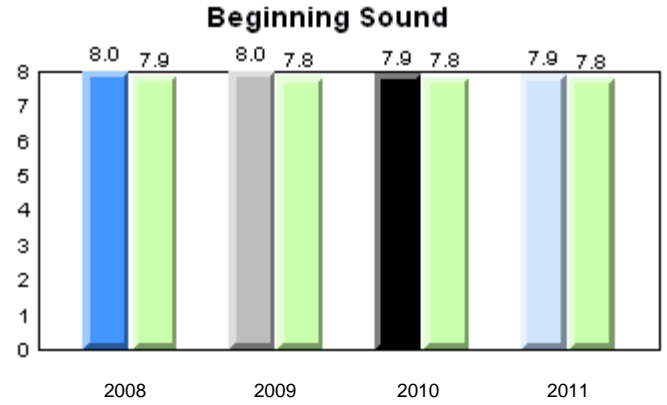
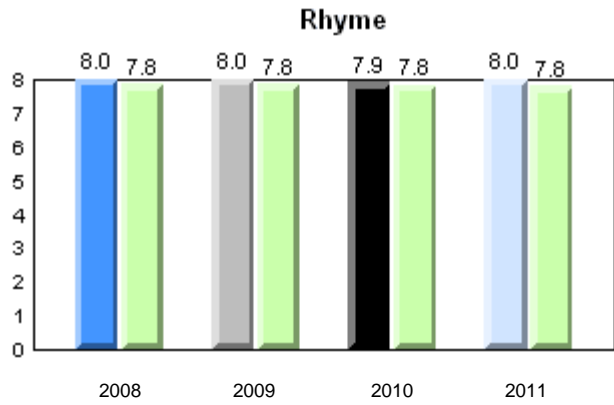

Total Students: 10

**Instructional Level**

Level	2011			2010		2009		2008	
	School	District	Province	School vs District	School vs Province	School vs District	School vs Province	School vs District	School vs Province
I	66.7	55.9	64.6	p	p	q	q	p	p
A - H	33.3	44.0	35.4						

**Instructional Level (June 2011)**  
4 Year Trend  
(school averages)

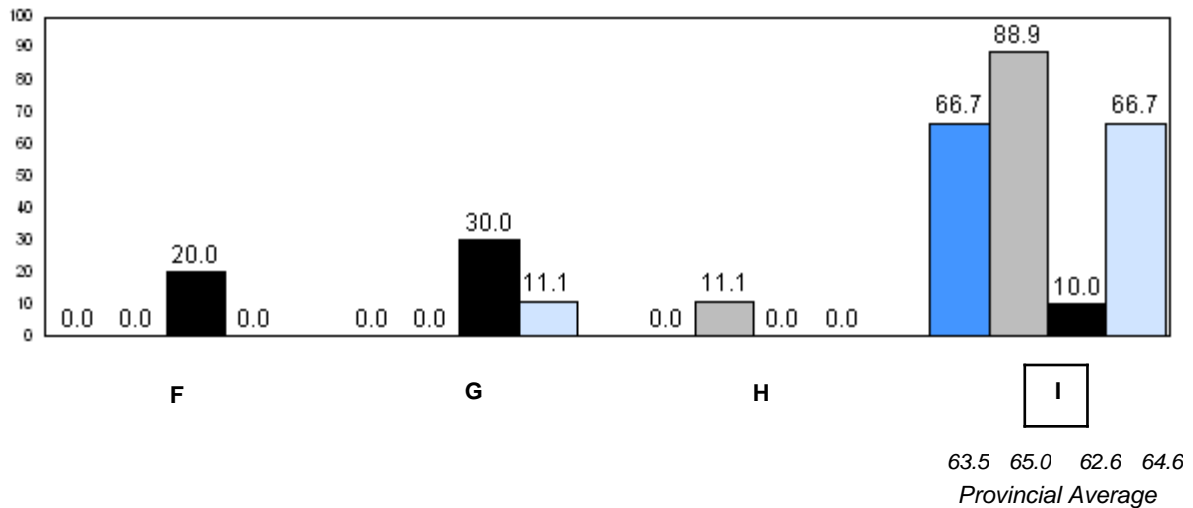
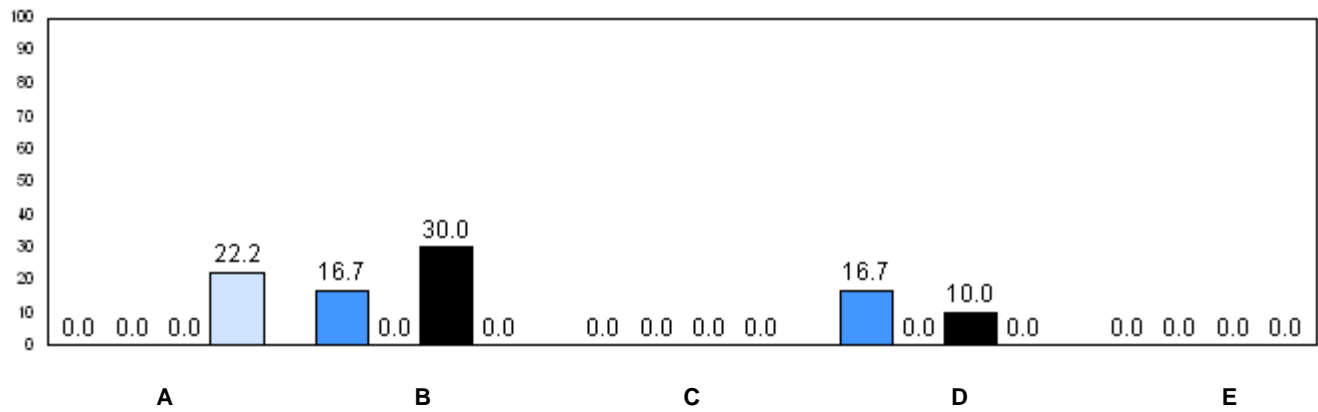

■ 2008    
 ■ 2009    
 ■ 2010    
 ■ 2011

q p denotes school performance vs province.

Number of Students : 26

**Observation Survey (2008-11)**  
**4 Year Trend**  
(school average vs. provincial average)

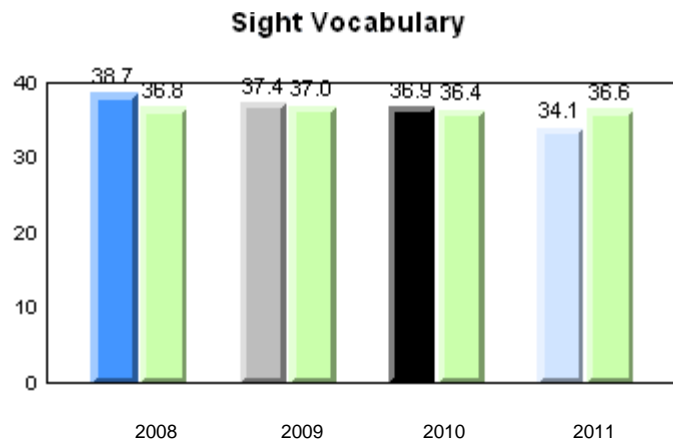
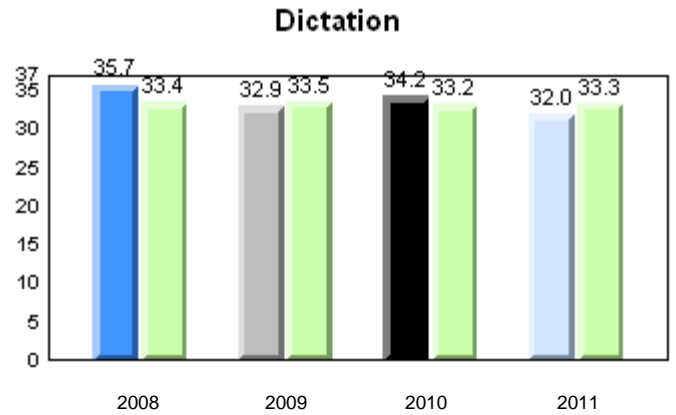
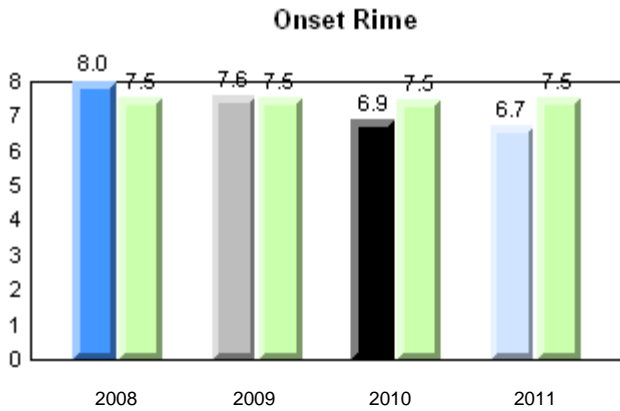
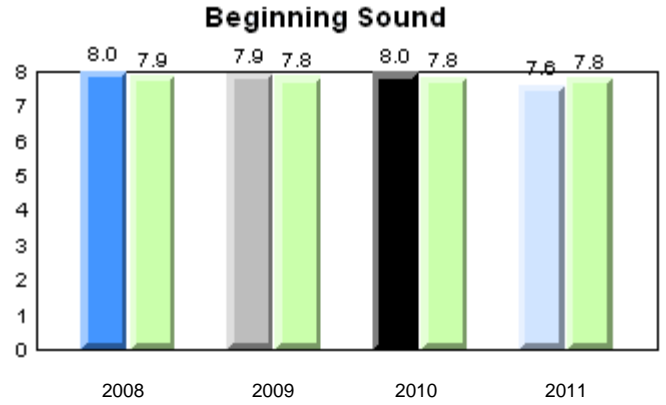
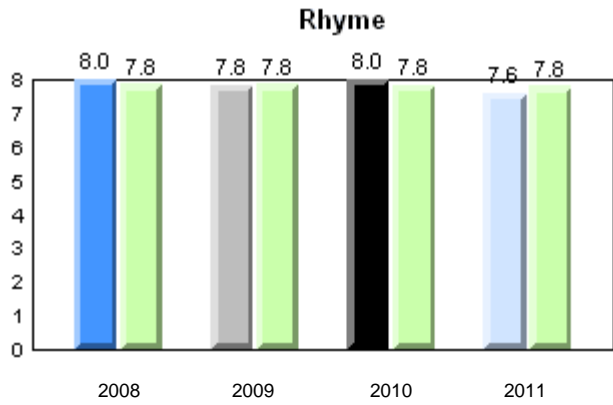

Total Students: 26

**Instructional Level**

Level	2011			2010		2009		2008	
	School	District	Province	School vs District	School vs Province	School vs District	School vs Province	School vs District	School vs Province
I	69.6	55.9	64.6	p	p	q	q	q	q
A - H	30.4	44.0	35.4						

**Instructional Level (June 2011)**  
4 Year Trend  
(school averages)

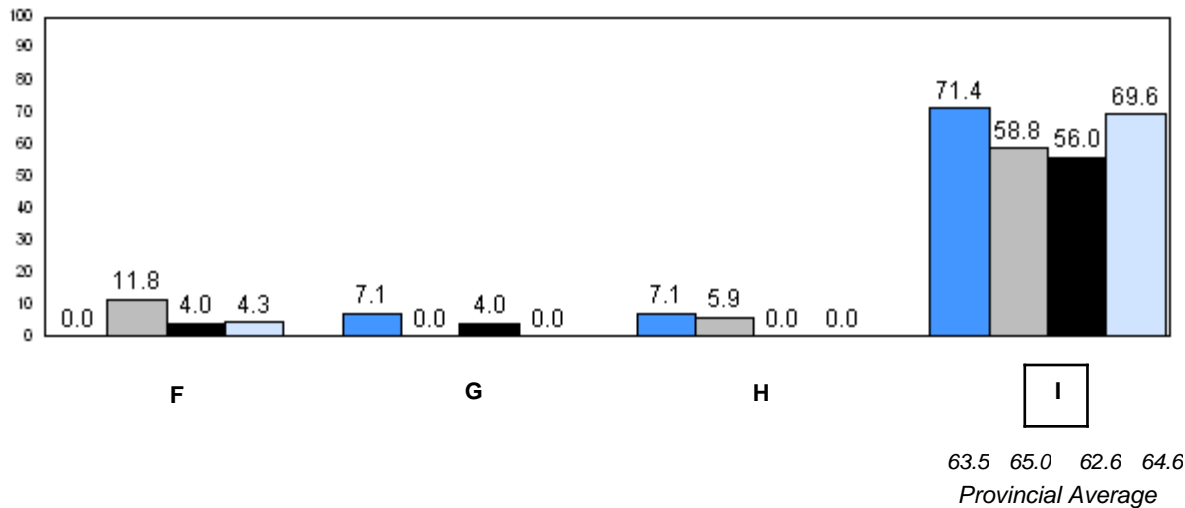
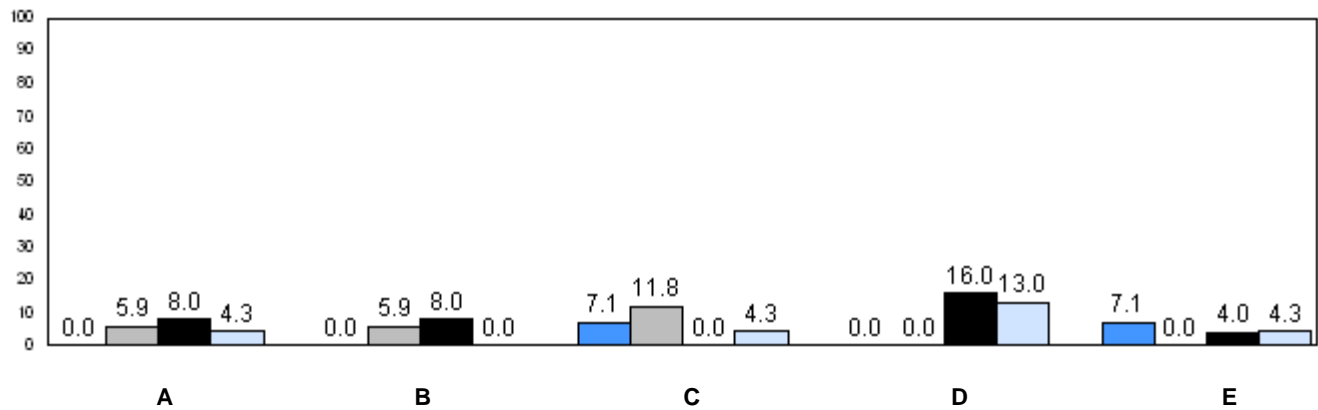

■ 2008     
 ■ 2009     
 ■ 2010     
 ■ 2011

q p denotes school performance vs province.

Number of Students : 14

**Observation Survey (2008-11)**  
**4 Year Trend**  
(school average vs. provincial average)

**Rhyme**

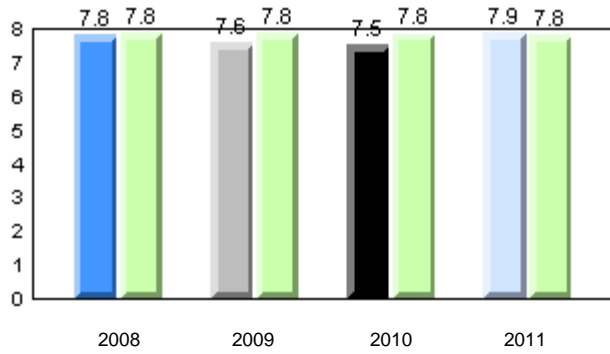

**Beginning Sound**

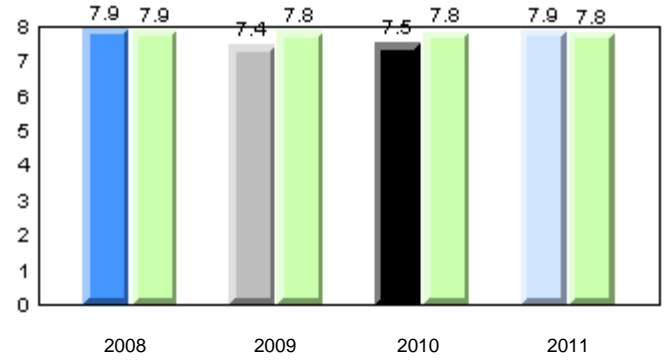

**Onset Rime**

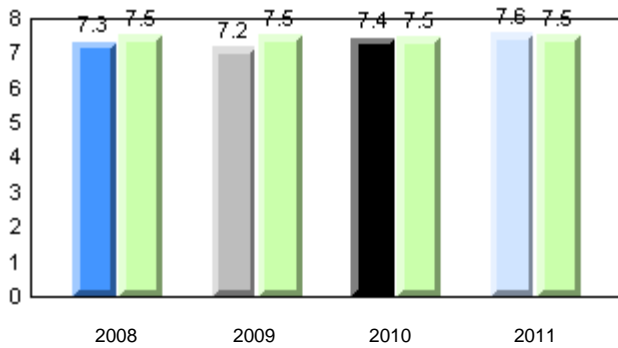

**Dictation**

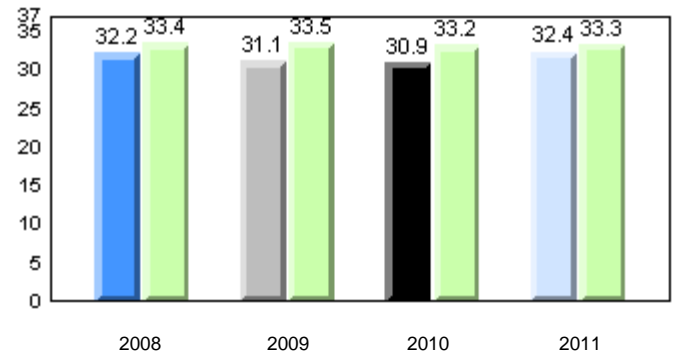

**Sight Vocabulary**

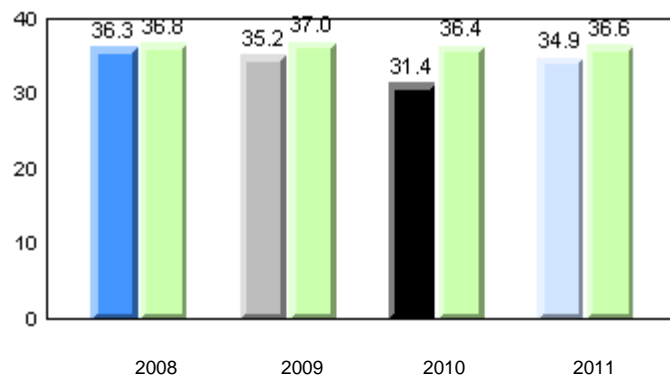

Total Students: 14

**Instructional Level**

Level	2011			2010		2009		2008	
	School	District	Province	School vs District	School vs Province	School vs District	School vs Province	School vs District	School vs Province
I	42.9	55.9	64.6	q	q	q	q	p	q
A - H	57.1	44.0	35.4						

**Instructional Level (June 2011)**  
4 Year Trend  
(school averages)

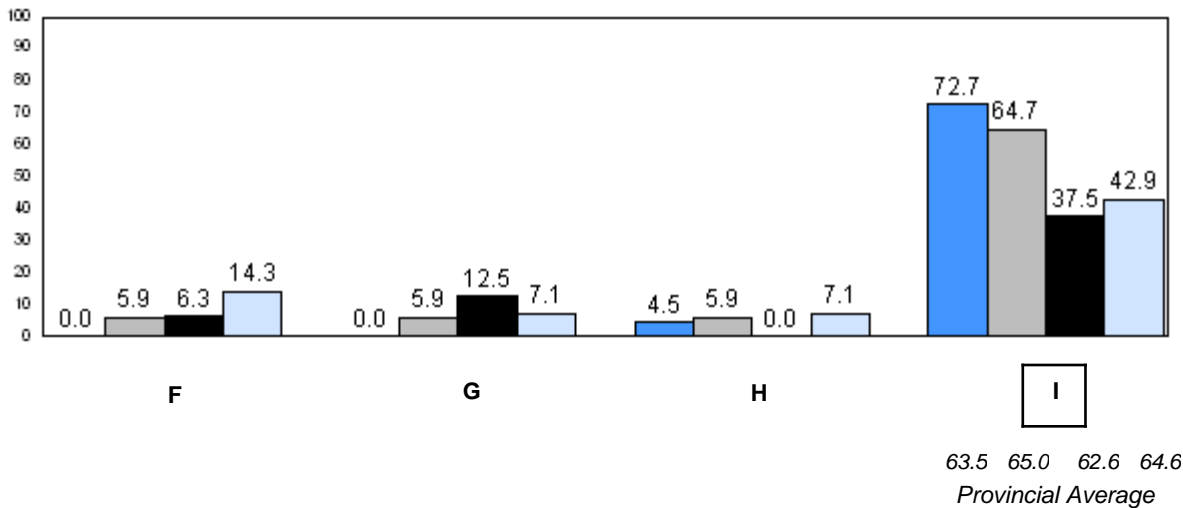
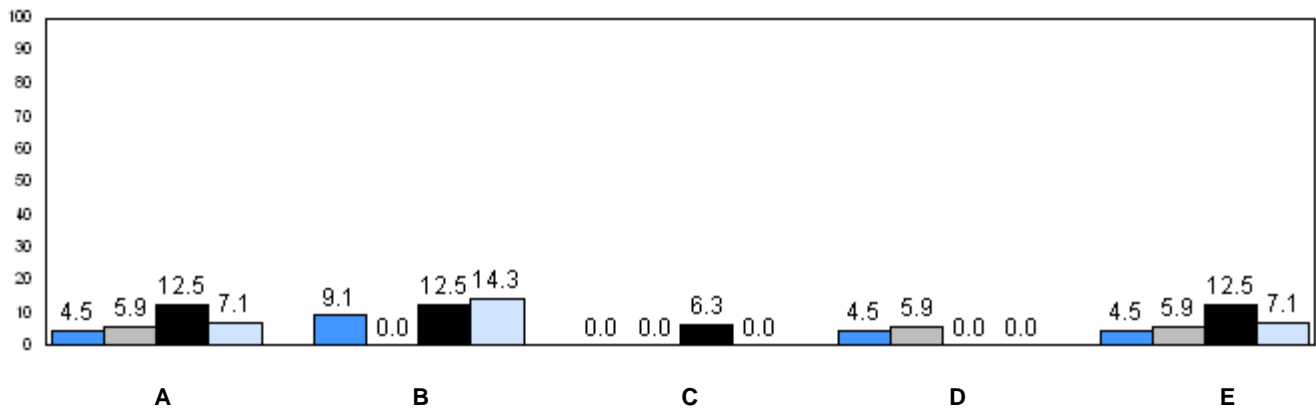

■ 2008     
 ■ 2009     
 ■ 2010     
 ■ 2011

q p denotes school performance vs province.



Number of Students : 88

**Observation Survey (2008-11)**  
**4 Year Trend**  
(school average vs. provincial average)

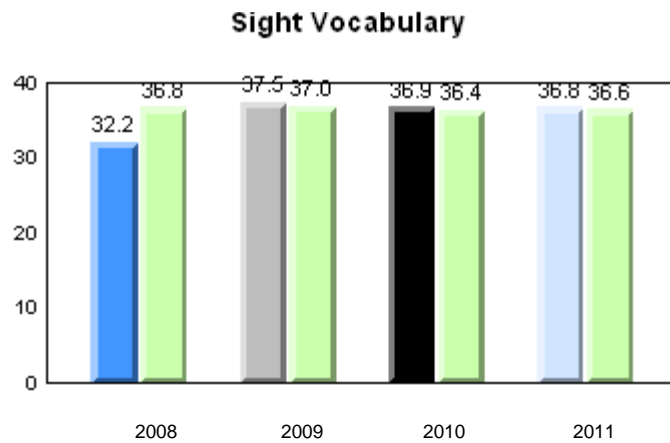
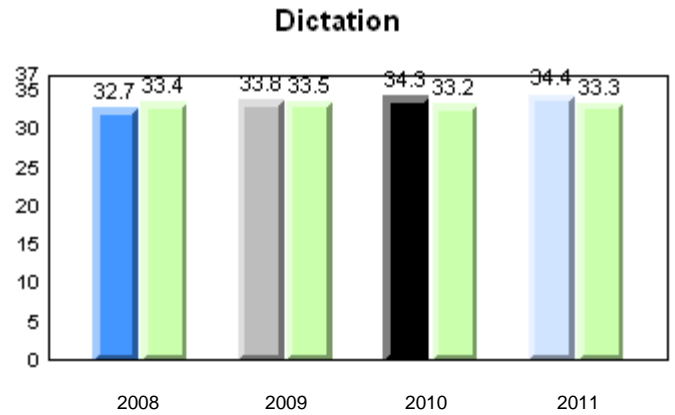
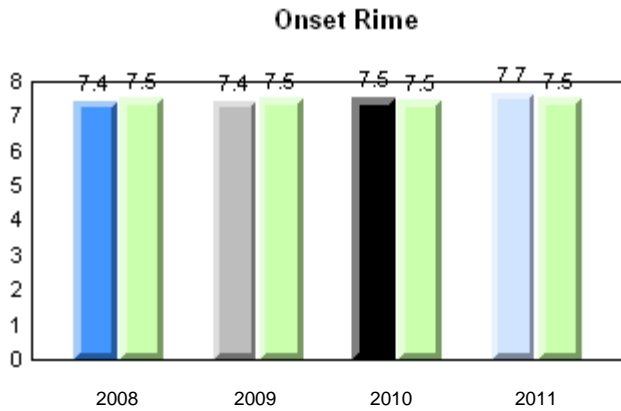
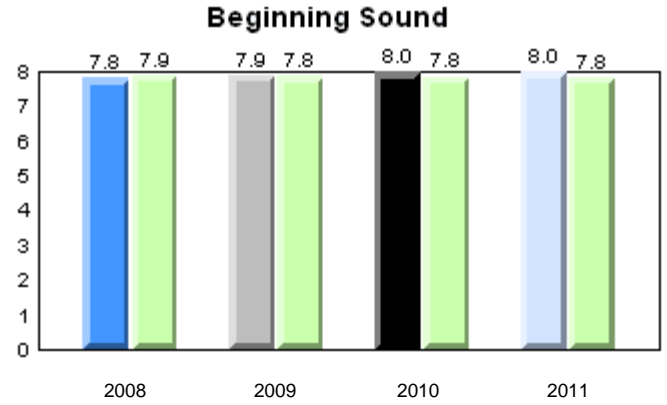
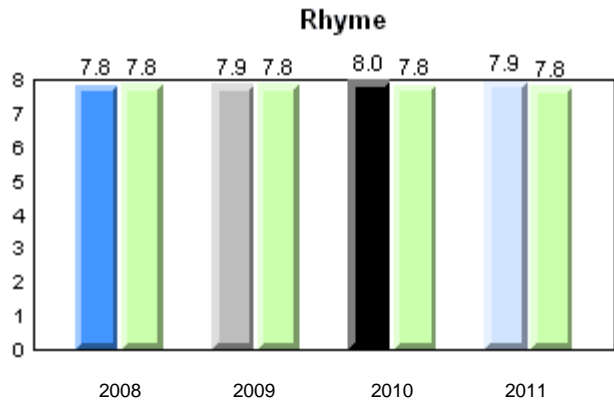

Total Students: 88

**Instructional Level**

Level	2011			2010		2009		2008	
	School	District	Province	School vs District	School vs Province	School vs District	School vs Province	School vs District	School vs Province
I	57.5	55.9	64.6	p	q	p	p	p	p
A - H	42.5	44.0	35.4						

**Instructional Level (June 2011)**  
4 Year Trend  
(school averages)

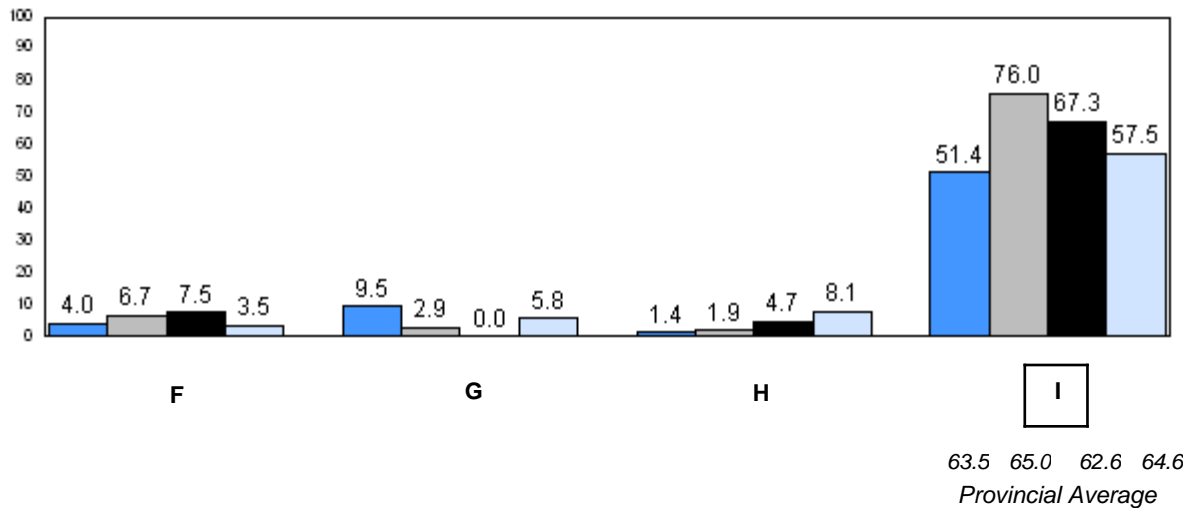
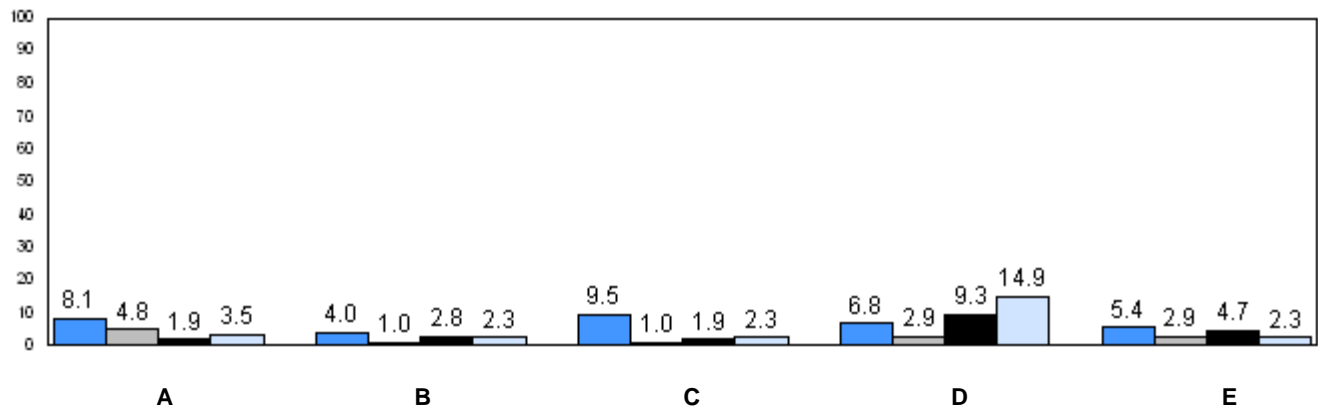

■ 2008     
 ■ 2009     
 ■ 2010     
 ■ 2011

q p denotes school performance vs province.

Number of Students : 20

**Observation Survey (2008-11)**  
**4 Year Trend**  
(school average vs. provincial average)

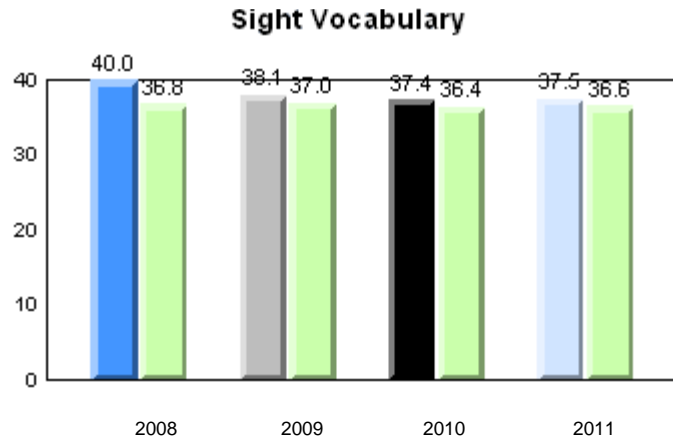
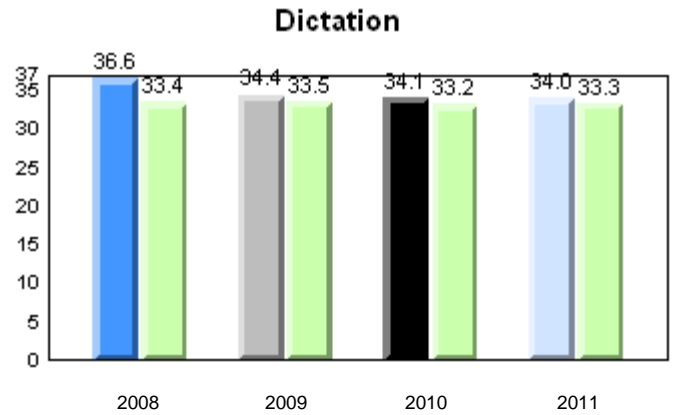
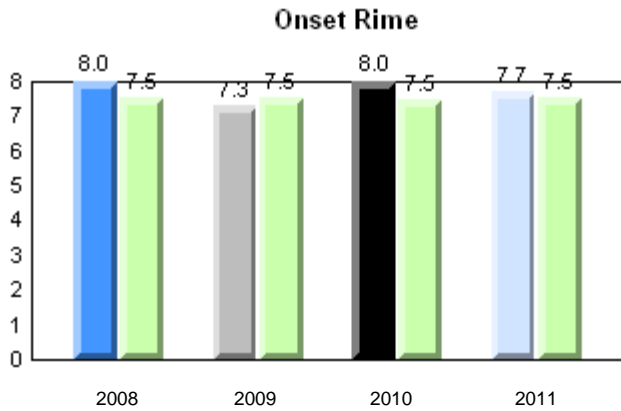
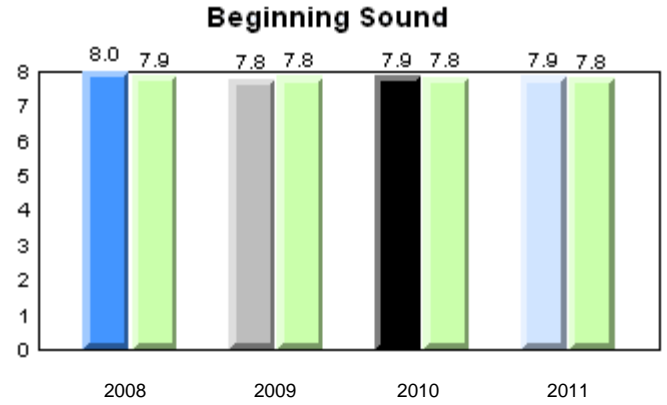
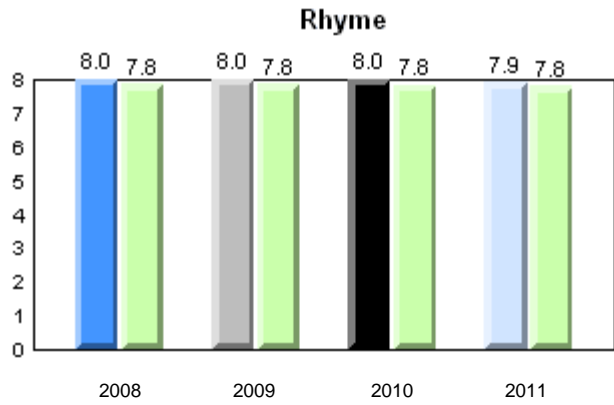

Total Students: 20

**Instructional Level**

Level	2011			2010		2009		2008	
	School	District	Province	School vs District	School vs Province	School vs District	School vs Province	School vs District	School vs Province
I	68.4	55.9	64.6	P	P	P	P	P	P
A - H	31.6	44.0	35.4						

**Instructional Level (June 2011)**  
4 Year Trend  
(school averages)

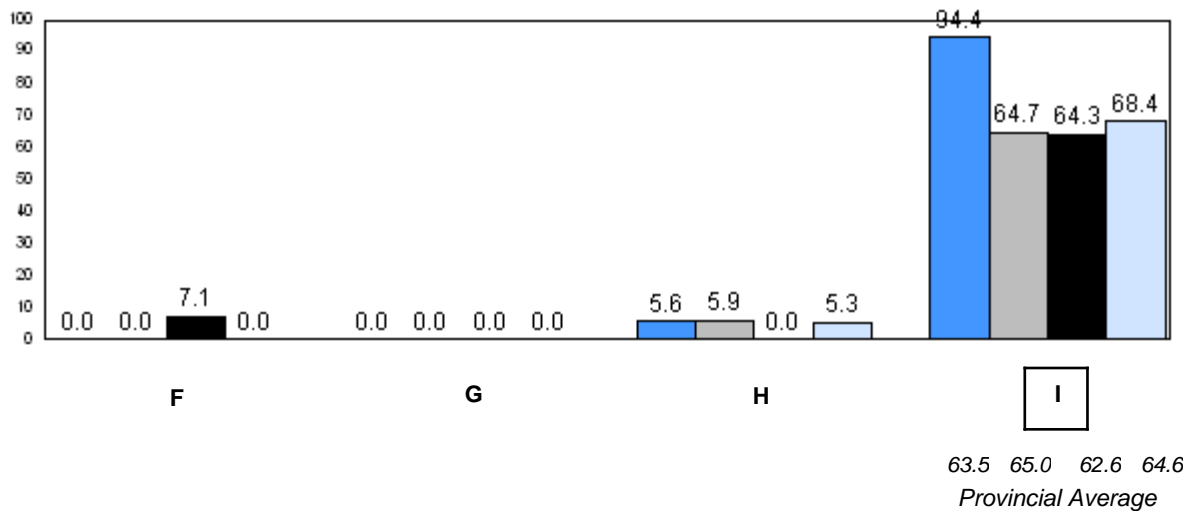
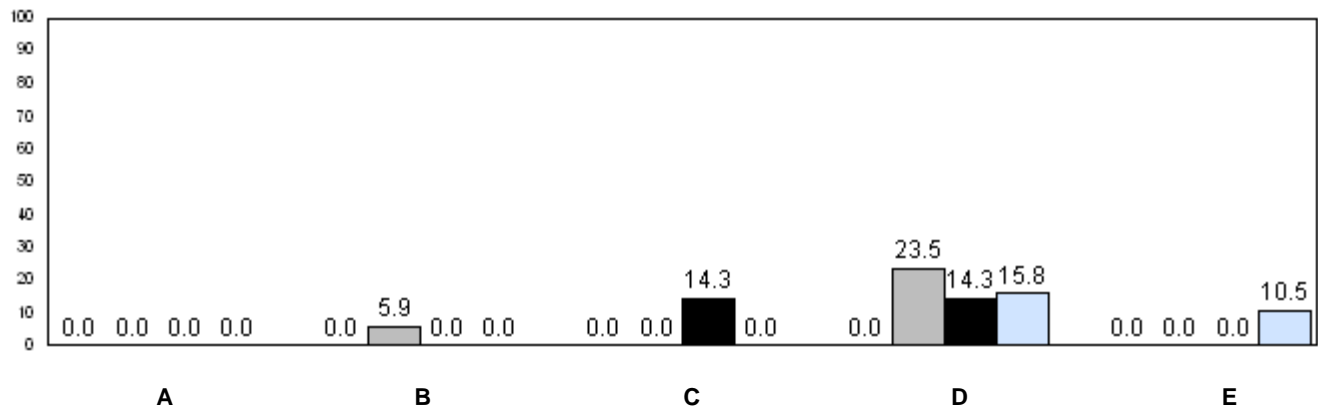

■ 2008    
 ■ 2009    
 ■ 2010    
 ■ 2011

q p denotes school performance vs province.

Number of Students : 17

**Observation Survey (2008-11)**  
**4 Year Trend**  
(school average vs. provincial average)

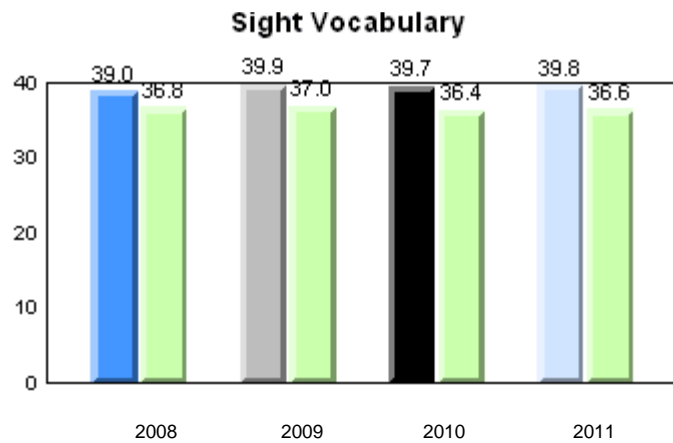
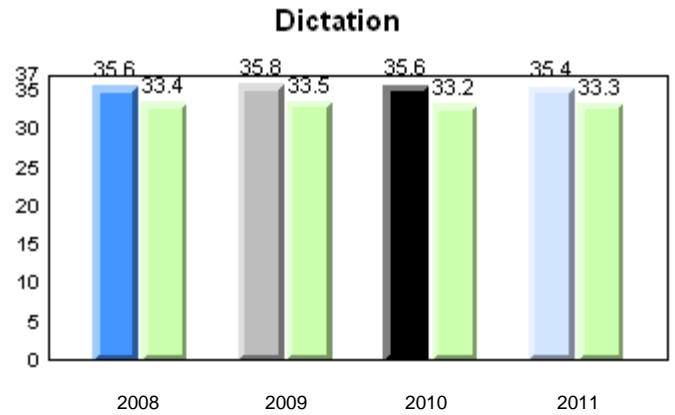
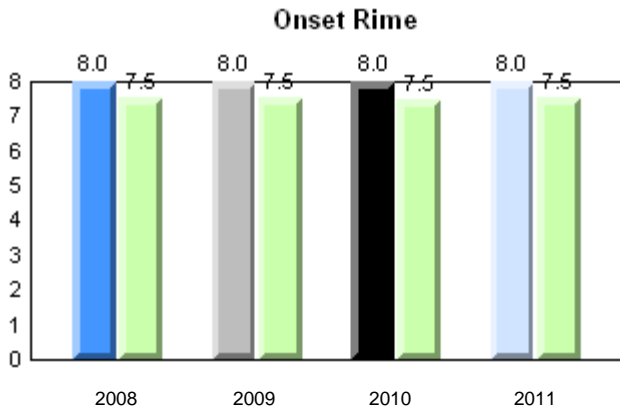
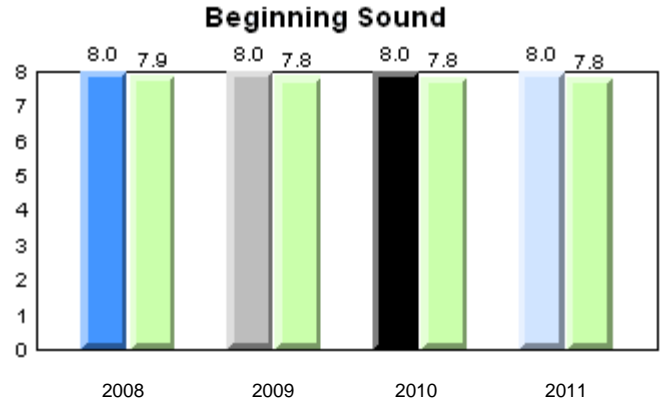
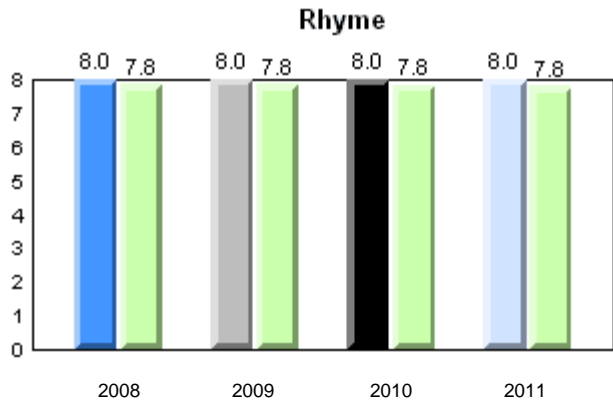

Total Students: 17

**Instructional Level**

Level	2011			2010		2009		2008	
	School	District	Province	School vs District	School vs Province	School vs District	School vs Province	School vs District	School vs Province
I	76.5	55.9	64.6	P	P	P	P	P	P
A - H	23.5	44.0	35.4						

**Instructional Level (June 2011)**  
4 Year Trend  
(school averages)

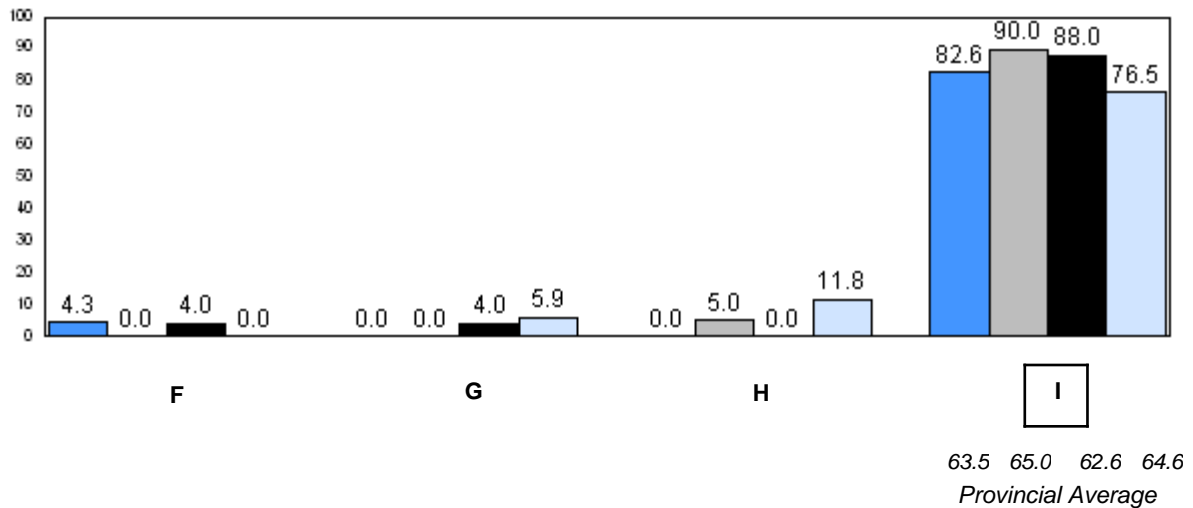
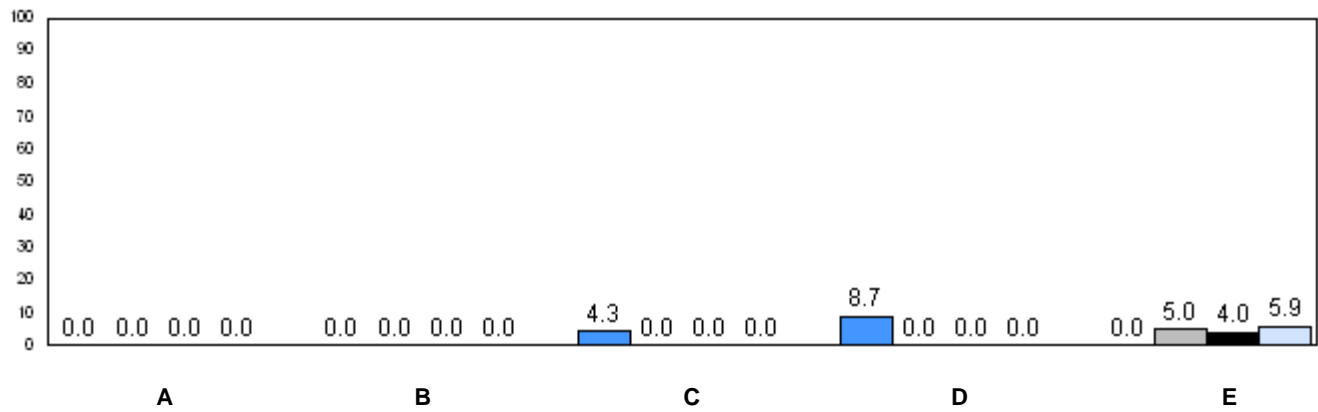

■ 2008    
 ■ 2009    
 ■ 2010    
 ■ 2011

q p denotes school performance vs province.

Number of Students : 11

**Observation Survey (2008-11)**  
**4 Year Trend**  
(school average vs. provincial average)

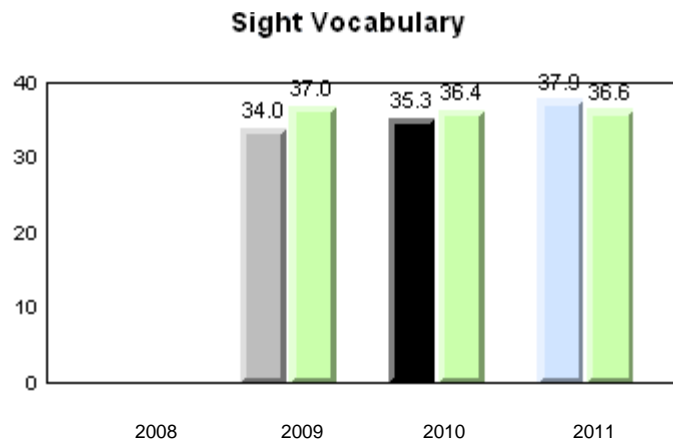
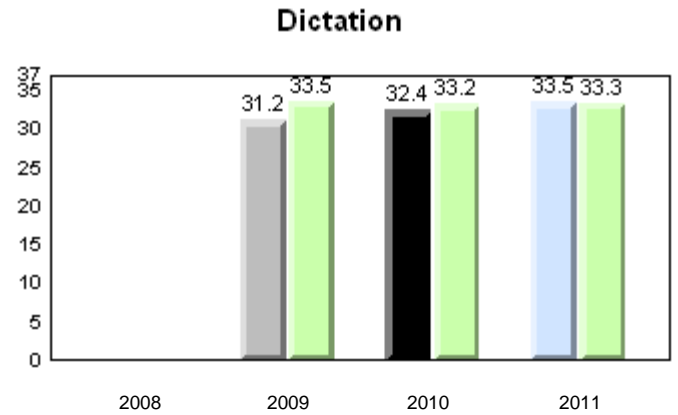
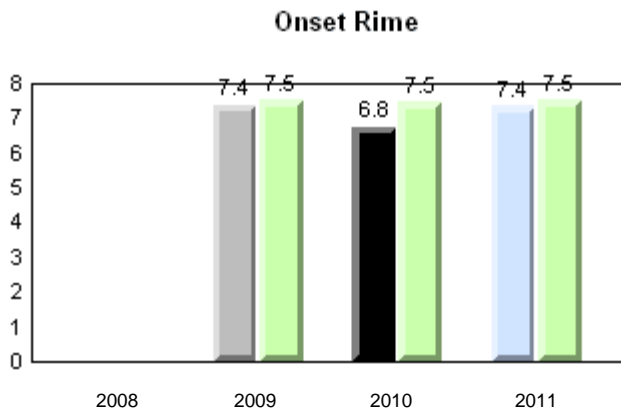
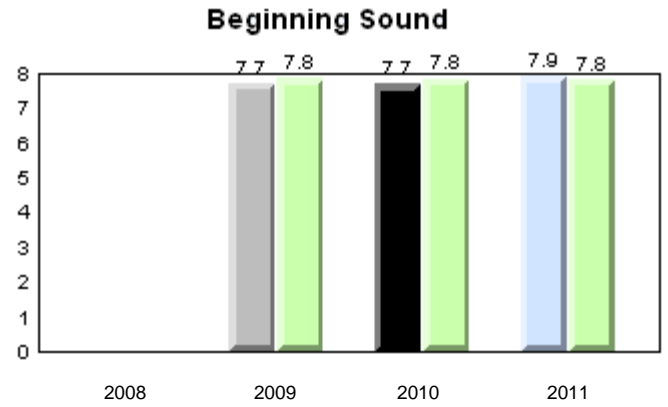
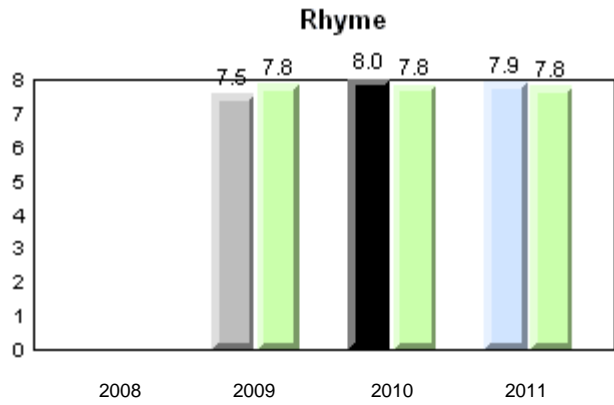

Total Students: 11

**Instructional Level**

Level	2011			2010		2009		2008	
	School	District	Province	School vs District	School vs Province	School vs District	School vs Province	School vs District	School vs Province
I	63.6	55.9	64.6	p	q	p	p	q	q
A - H	36.4	44.0	35.4						

**Instructional Level (June 2011)**  
4 Year Trend  
(school averages)

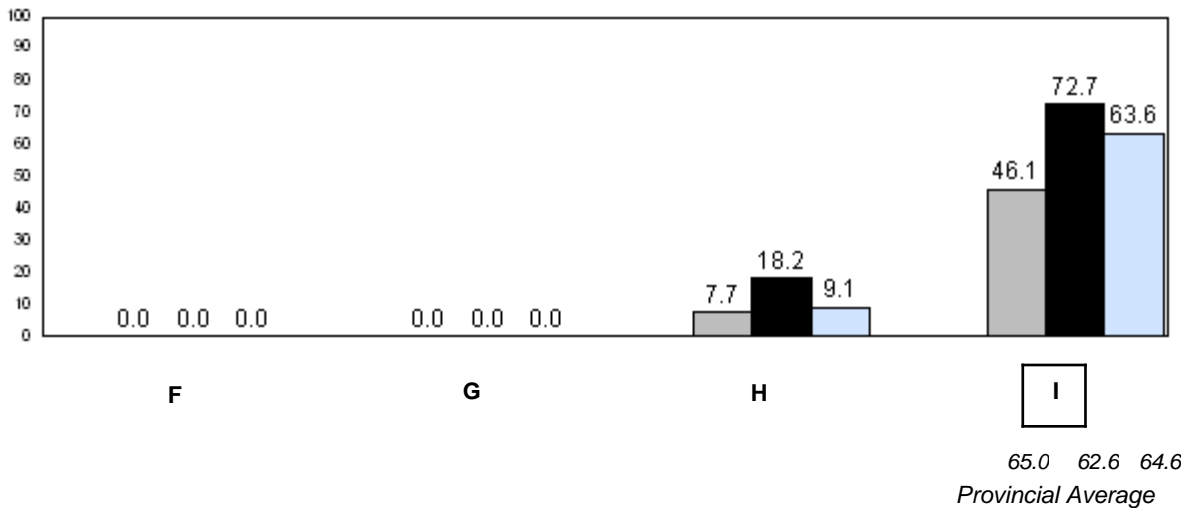
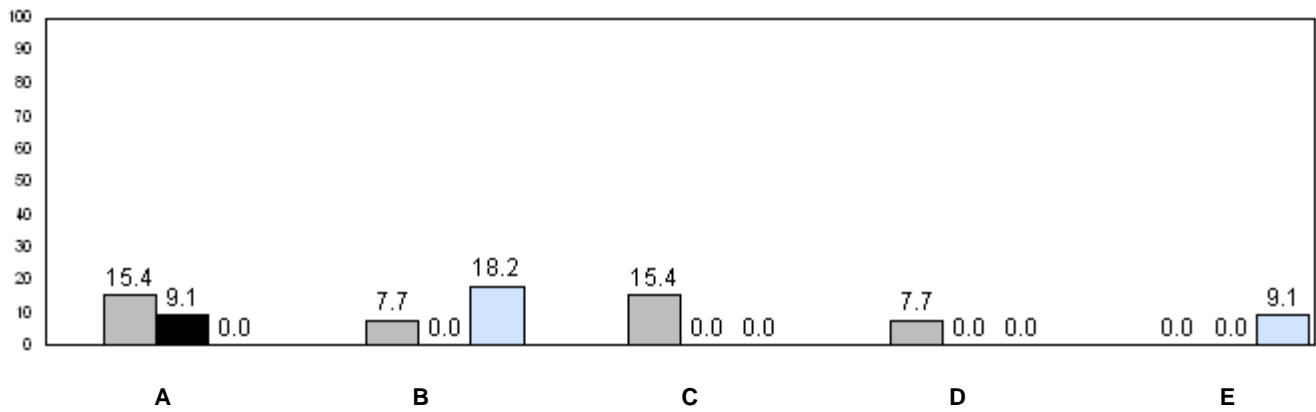

■ 2008     
 ■ 2009     
 ■ 2010     
 ■ 2011

q p denotes school performance vs province.





Total Students: 1

**Instructional Level**

Level	School	2011		2010		2009		2008	
		District	Province	School vs District	School vs Province	School vs District	School vs Province	School vs District	School vs Province
I	<i>School data with 5 or fewer students withheld for reasons of confidentiality</i>	55.9	64.6	q	q	q	q	q	q
A - H		44.0	35.4						

**Instructional Level (June 2011)**  
4 Year Trend  
(school averages)

*School data with 5 or fewer students withheld for reasons of confidentiality.*

A B C D E

*School data with 5 or fewer students withheld for reasons of confidentiality.*

F G H I  
63.5 65.0 62.6 64.6  
Provincial Average

2008     2009     2010     2011

q p denotes school performance vs province.

Number of Students : 35

**Observation Survey (2008-11)**  
**4 Year Trend**  
(school average vs. provincial average)

**Rhyme**

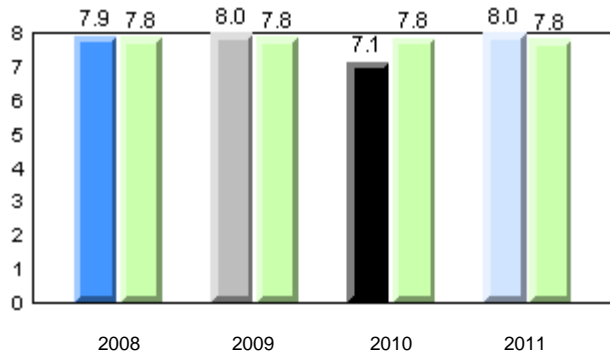

**Beginning Sound**

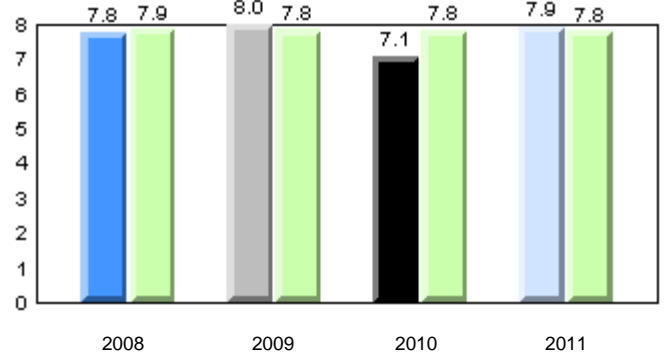

**Onset Rime**

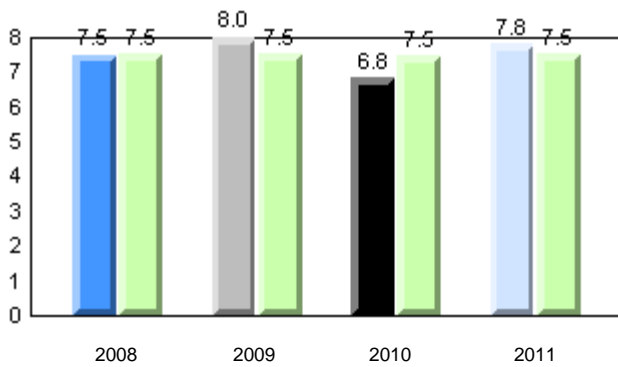

**Dictation**

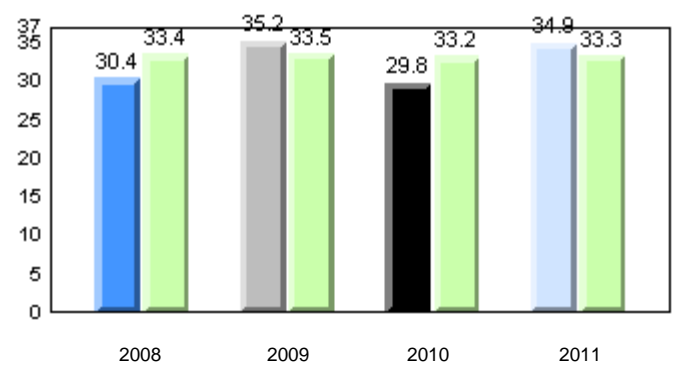

**Sight Vocabulary**

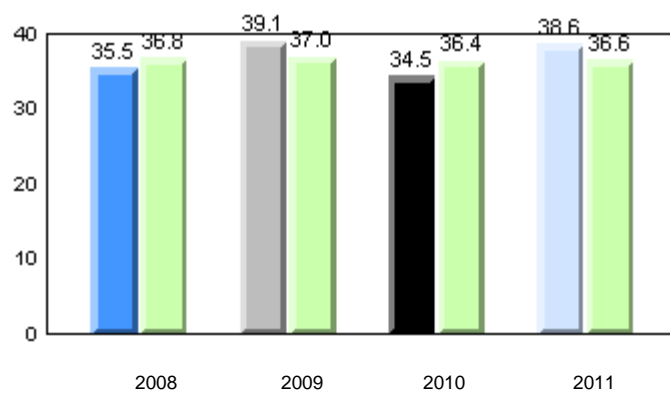

School      ■ 2008      ■ 2009      ■ 2010      ■ 2011  
 Province      ■

Total Students: 35

**Instructional Level**

Level	2011			2010		2009		2008	
	School	District	Province	School vs District	School vs Province	School vs District	School vs Province	School vs District	School vs Province
I	82.9	67.3	64.6	p	p	q	q	p	p
A - H	17.2	32.7	35.4						

**Instructional Level (June 2011)**  
4 Year Trend  
(school averages)

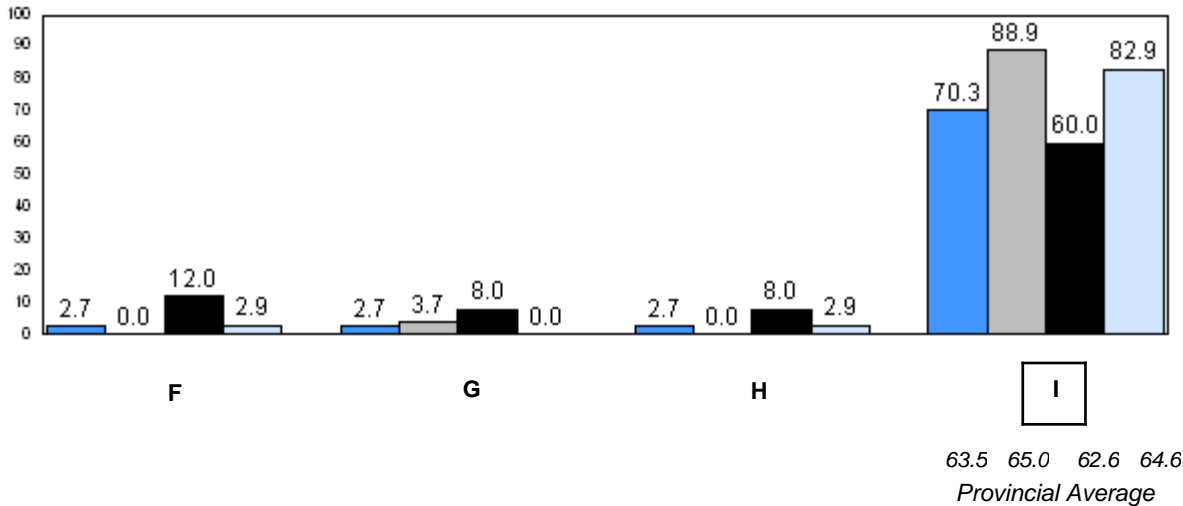
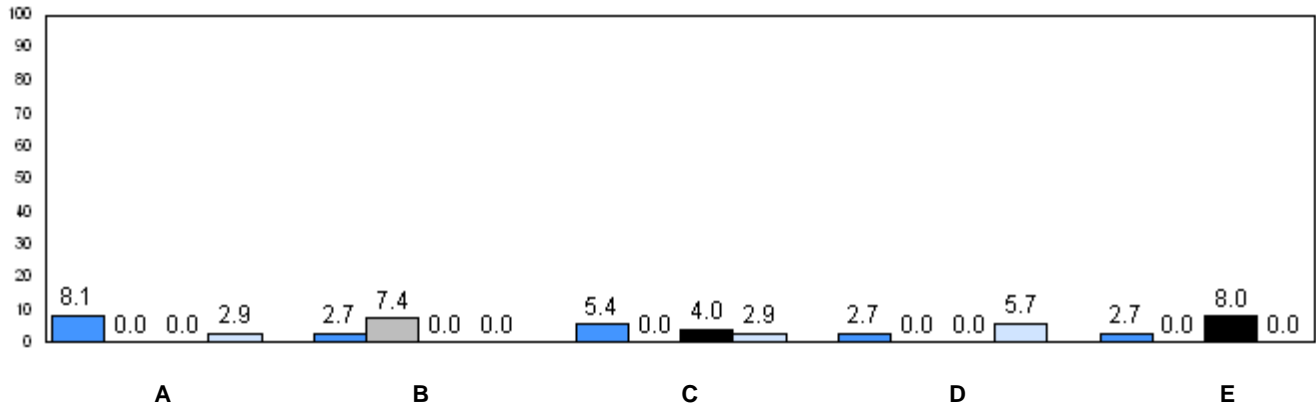

■ 2008     
 ■ 2009     
 ■ 2010     
 ■ 2011

q p denotes school performance vs province.

Number of Students : 3

**Observation Survey (2008-11)**  
**4 Year Trend**  
(school average vs. provincial average)

**Rhyme**

**Beginning Sound**

*School data with 5 or fewer students withheld for reasons of confidentiality.*

2008      2009      2010      2011                                      2008      2009      2010      2011

**Onset Rime**

**Dictation**

*School data with 5 or fewer students withheld for reasons of confidentiality.*

2008      2009      2010      2011                                      2008      2009      2010      2011

**Sight Vocabulary**

*School data with 5 or fewer students withheld for reasons of confidentiality.*

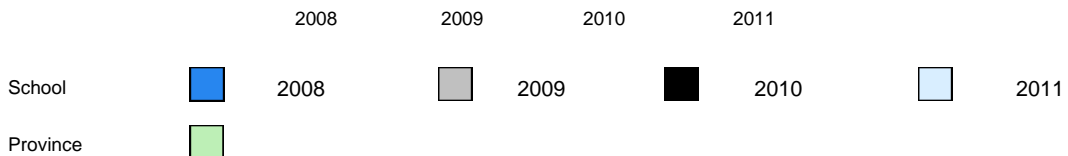

Total Students: 3

**Instructional Level**

Level	School	2011		2010		2009		2008	
		District	Province	School vs District	School vs Province	School vs District	School vs Province	School vs District	School vs Province
I	<i>School data with 5 or fewer students withheld for reasons of confidentiality</i>	67.3	64.6	p	p	q	q	q	q
A - H		32.7	35.4						

**Instructional Level (June 2011)**  
4 Year Trend  
(school averages)

*School data with 5 or fewer students withheld for reasons of confidentiality.*

A B C D E

*School data with 5 or fewer students withheld for reasons of confidentiality.*

F G H I  
63.5 65.0 62.6 64.6  
Provincial Average

2008     2009     2010     2011

q p denotes school performance vs province.

Number of Students : 50

**Observation Survey (2008-11)**  
**4 Year Trend**  
(school average vs. provincial average)

**Rhyme**

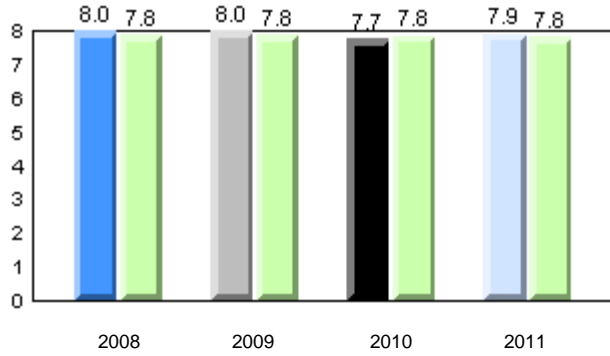

**Beginning Sound**

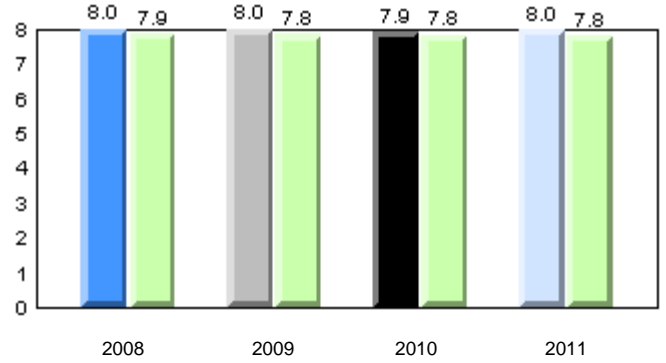

**Onset Rime**

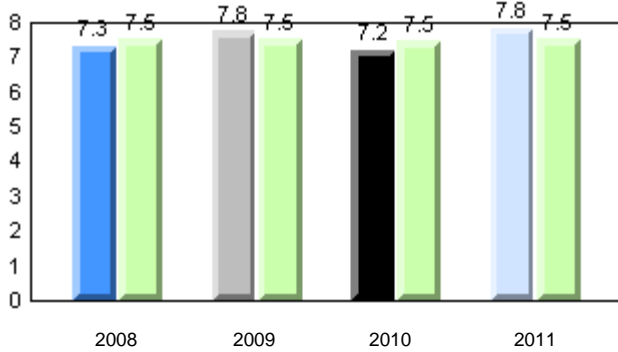

**Dictation**

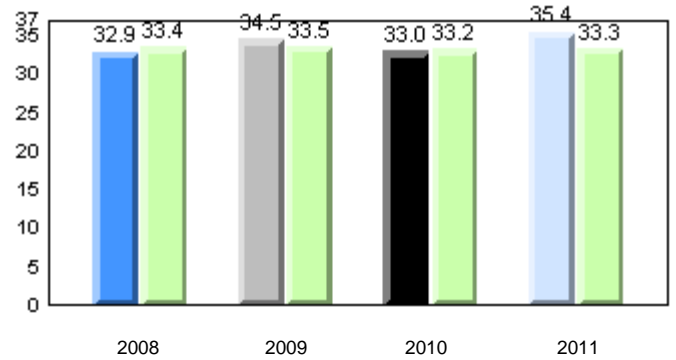

**Sight Vocabulary**

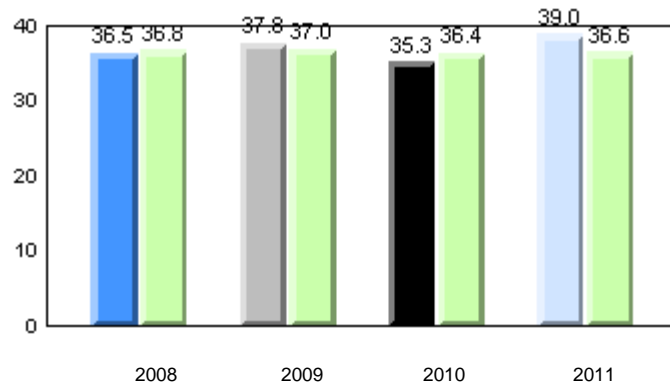

School      ■ 2008      ■ 2009      ■ 2010      ■ 2011  
 Province      ■

Total Students: 50

**Instructional Level**

Level	2011			2010		2009		2008	
	School	District	Province	School vs District	School vs Province	School vs District	School vs Province	School vs District	School vs Province
I	68.0	67.3	64.6	p	p	p	p	p	p
A - H	32.0	32.7	35.4						

**Instructional Level (June 2011)**  
4 Year Trend  
(school averages)

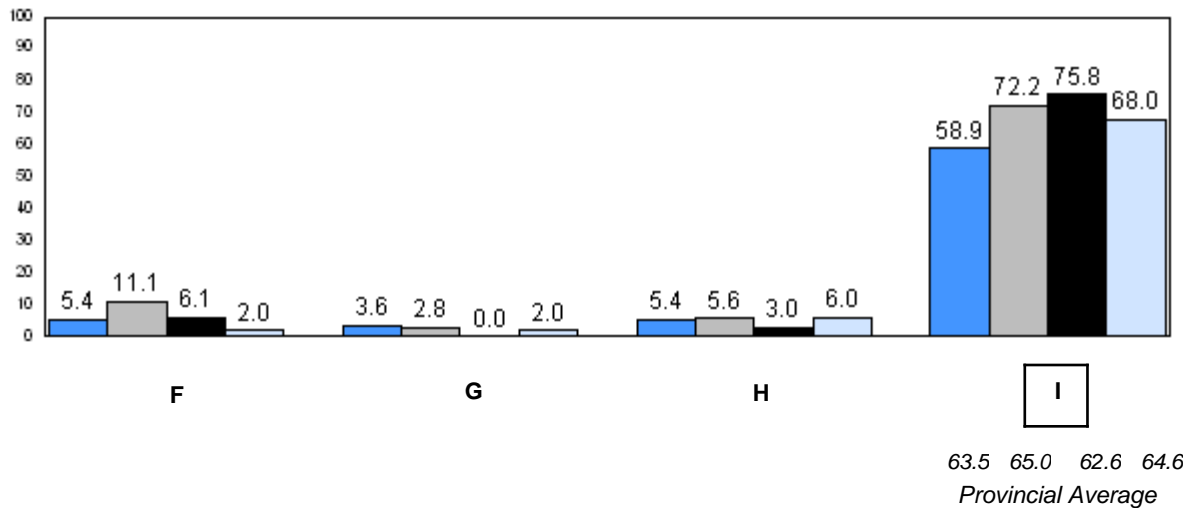
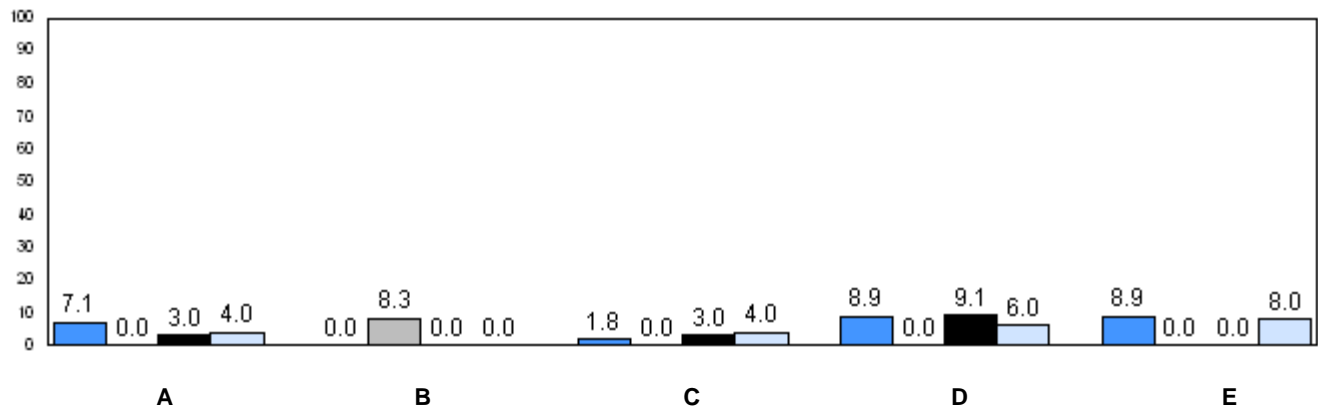

■ 2008     
 ■ 2009     
 ■ 2010     
 ■ 2011

q p denotes school performance vs province.



Number of Students : 12

**Observation Survey (2008-11)**  
**4 Year Trend**  
(school average vs. provincial average)

**Rhyme**

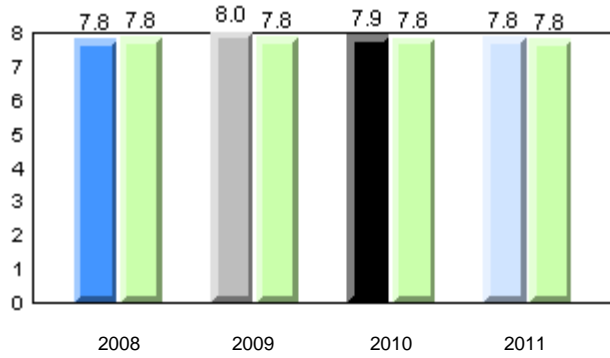

**Beginning Sound**

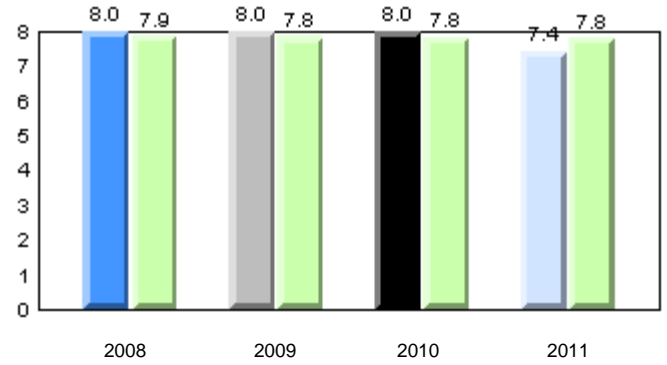

**Onset Rime**

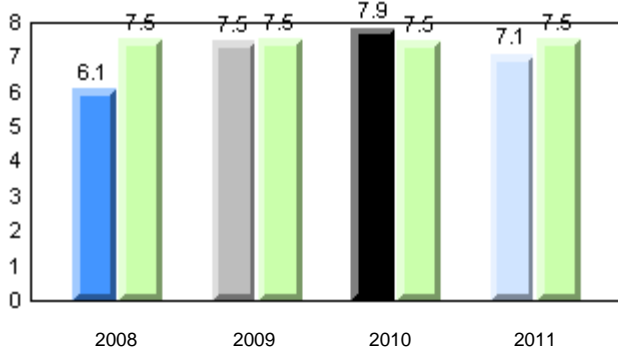

**Dictation**

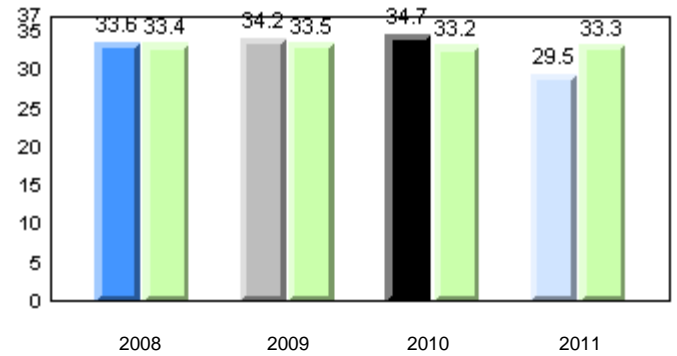

**Sight Vocabulary**

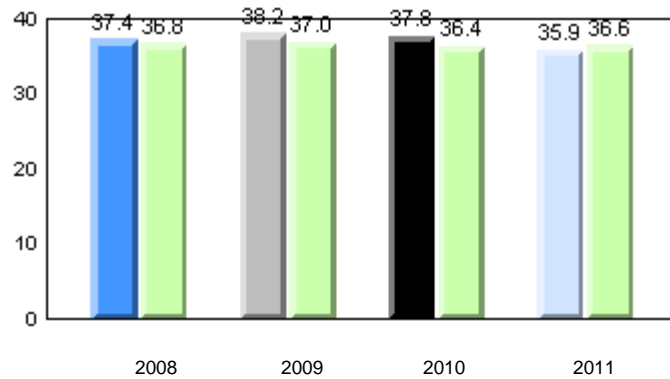

School      ■ 2008      ■ 2009      ■ 2010      ■ 2011  
 Province      ■

Total Students: 12

**Instructional Level**

Level	2011			2010		2009		2008	
	School	District	Province	School vs District	School vs Province	School vs District	School vs Province	School vs District	School vs Province
I	66.7	67.3	64.6	q	p	q	q	q	q
A - H	33.3	32.7	35.4						

**Instructional Level (June 2011)**  
4 Year Trend  
(school averages)

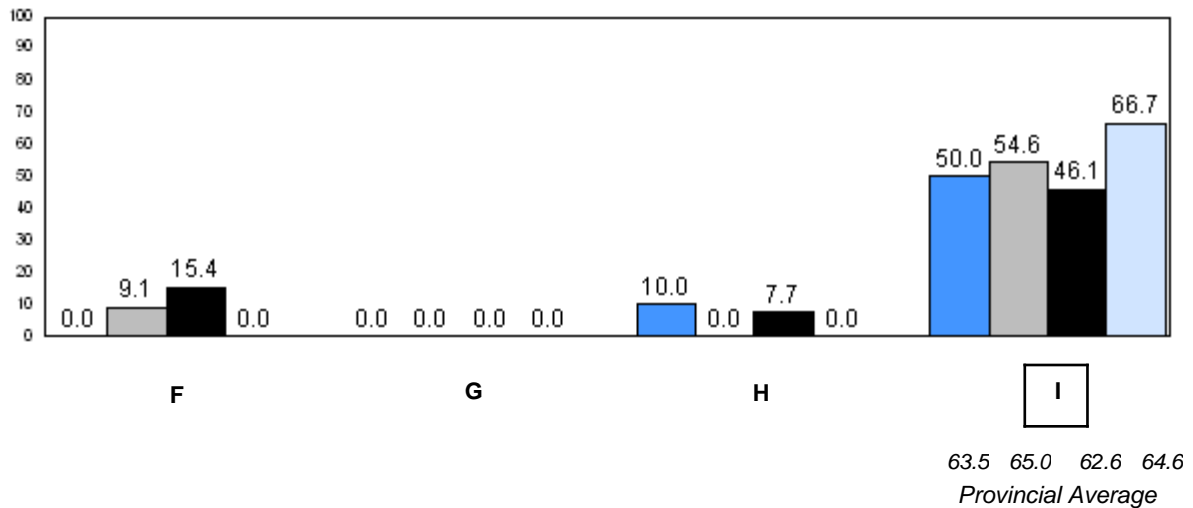
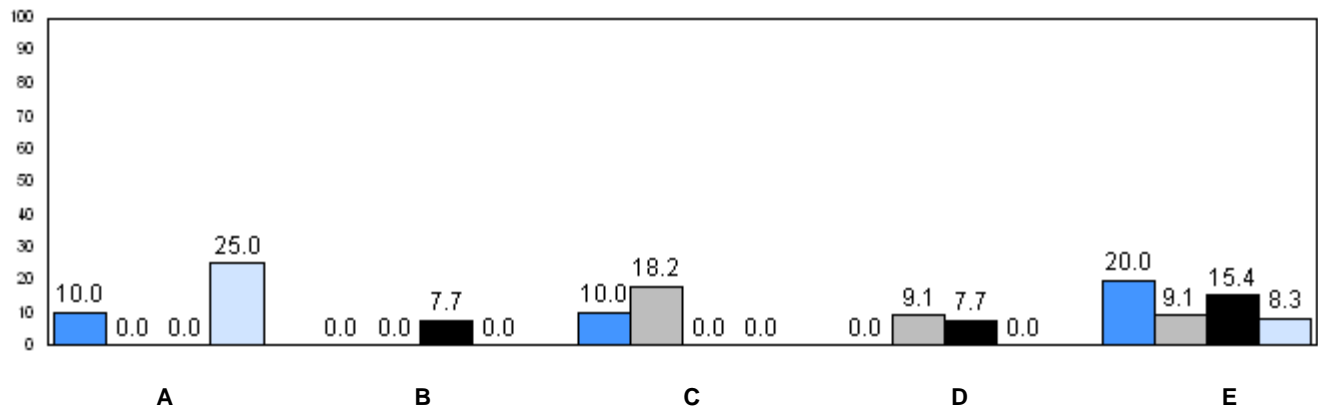

■ 2008     
 ■ 2009     
 ■ 2010     
 ■ 2011

q p denotes school performance vs province.

Number of Students : 45

**Observation Survey (2008-11)**  
**4 Year Trend**  
(school average vs. provincial average)

**Rhyme**

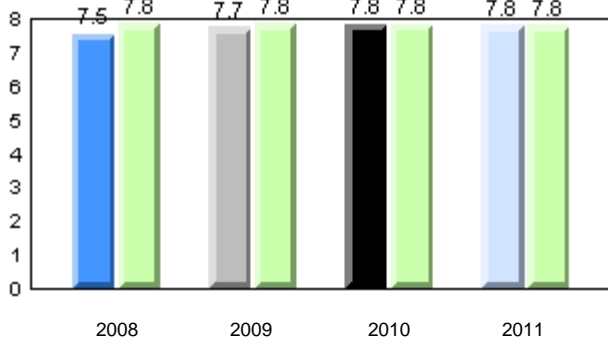

**Beginning Sound**

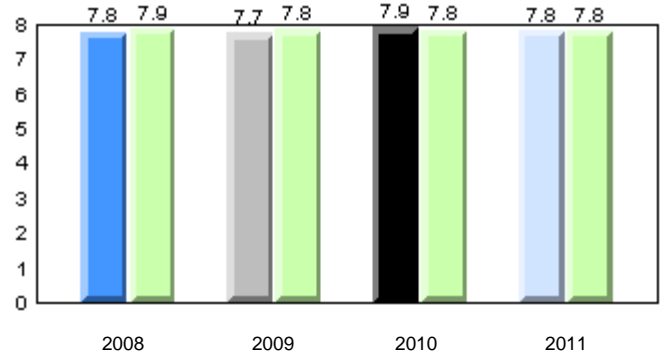

**Onset Rime**

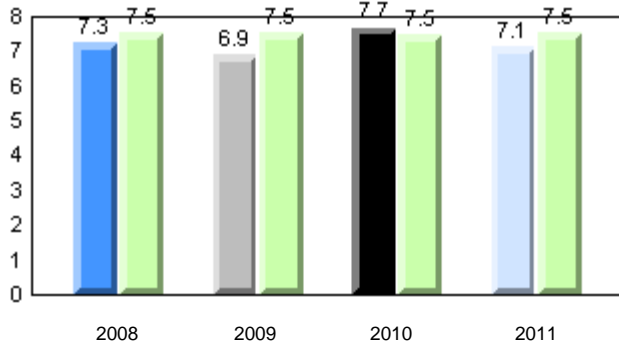

**Dictation**

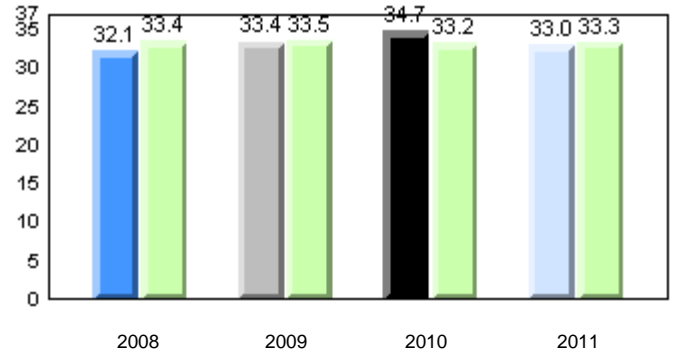

**Sight Vocabulary**

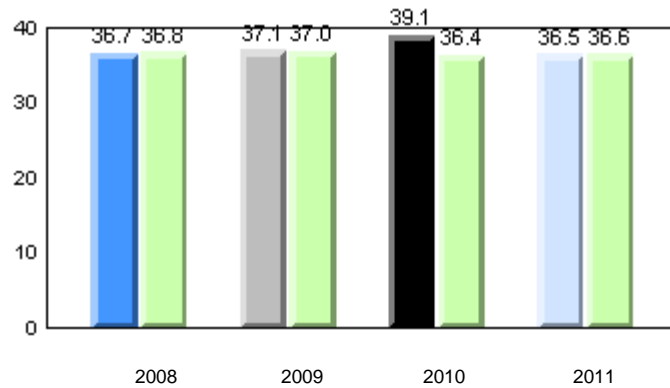

School      ■ 2008      ■ 2009      ■ 2010      ■ 2011  
 Province      ■

Total Students: 45

**Instructional Level**

Level	2011			2010		2009		2008	
	School	District	Province	School vs District	School vs Province	School vs District	School vs Province	School vs District	School vs Province
I	75.0	67.3	64.6	p	p	p	p	q	q
A - H	25.0	32.7	35.4						

**Instructional Level (June 2011)**  
4 Year Trend  
(school averages)

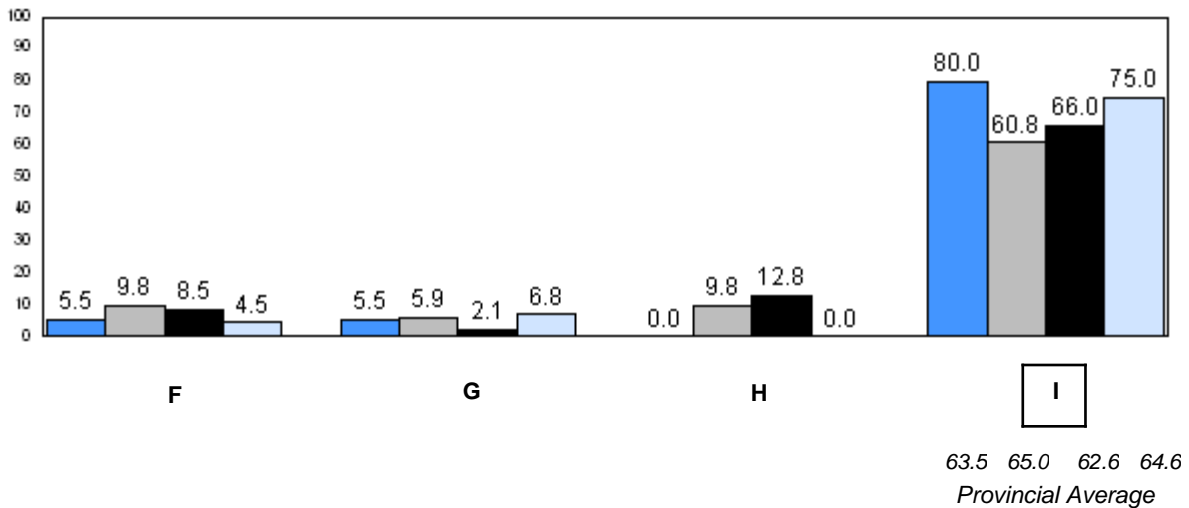
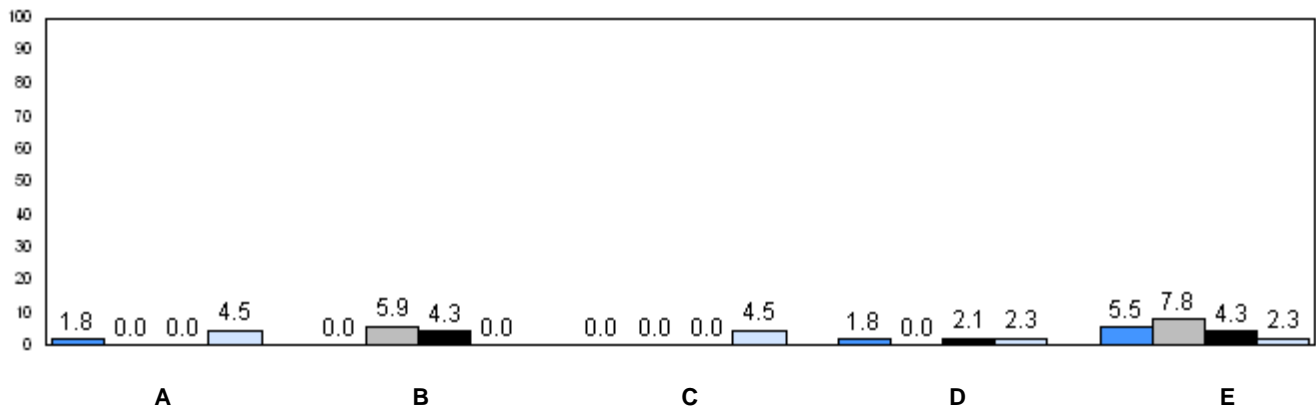

■ 2008    
 ■ 2009    
 ■ 2010    
 ■ 2011

q p denotes school performance vs province.



District 4 - Eastern

#225 - St. Anne's School, South East Bight

Grades: 1-10

Total Students: 1

**Instructional Level**

Level	School	2011		2010		2009		2008			
		District	Province	School vs District	School vs Province	School vs District	School vs Province	School vs District	School vs Province		
I	<i>School data with 5 or fewer students withheld for reasons of confidentiality</i>	67.3	64.6	P	P	q	q	q	q	P	P
A - H		32.7	35.4								

**Instructional Level (June 2011)**  
4 Year Trend  
(school averages)

*School data with 5 or fewer students withheld for reasons of confidentiality.*

A B C D E

*School data with 5 or fewer students withheld for reasons of confidentiality.*

F G H I  
63.5 65.0 62.6 64.6  
Provincial Average

2008     2009     2010     2011

q p denotes school performance vs province.

Number of Students : 7

**Observation Survey (2008-11)**  
**4 Year Trend**  
(school average vs. provincial average)

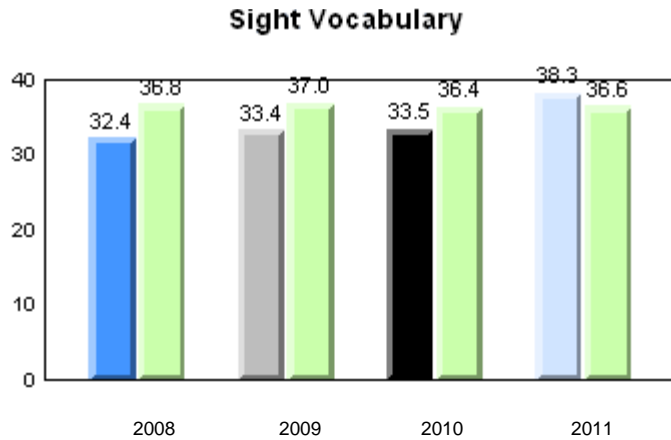
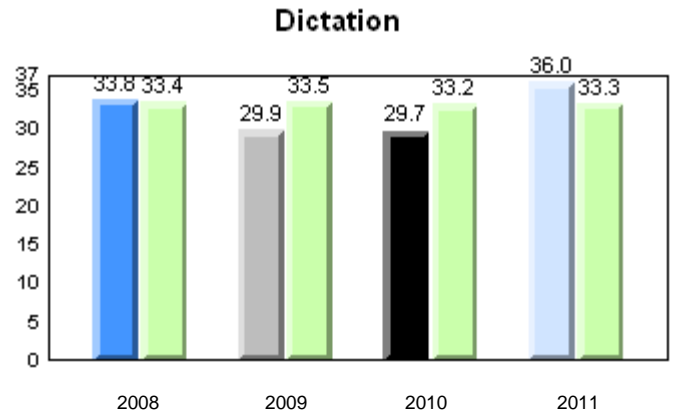
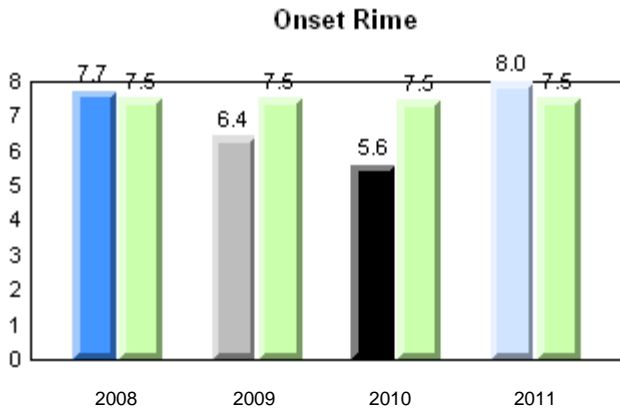
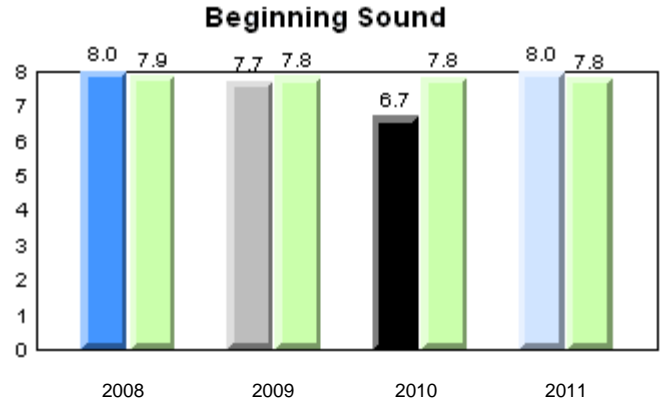
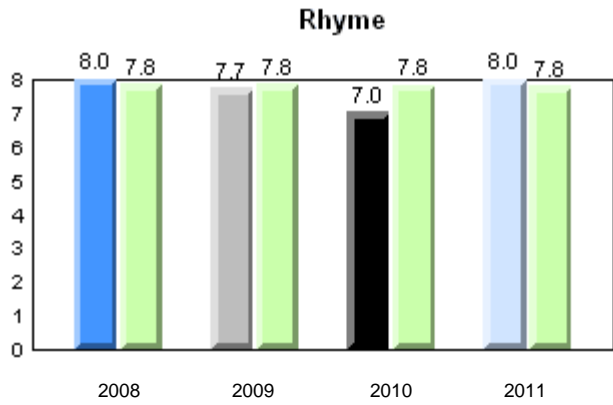

Total Students: 7

**Instructional Level**

Level	2011			2010		2009		2008	
	School	District	Province	School vs District	School vs Province	School vs District	School vs Province	School vs District	School vs Province
I	100.0	67.3	64.6	p	p	q	q	p	p
A - H	0.0	32.7	35.4						

**Instructional Level (June 2011)**  
4 Year Trend  
(school averages)

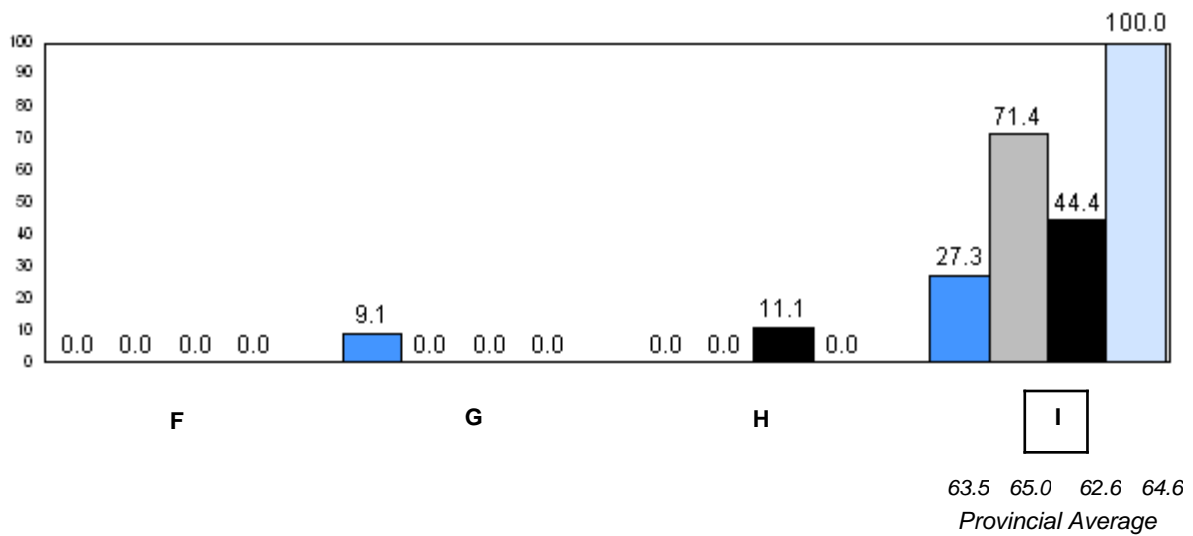
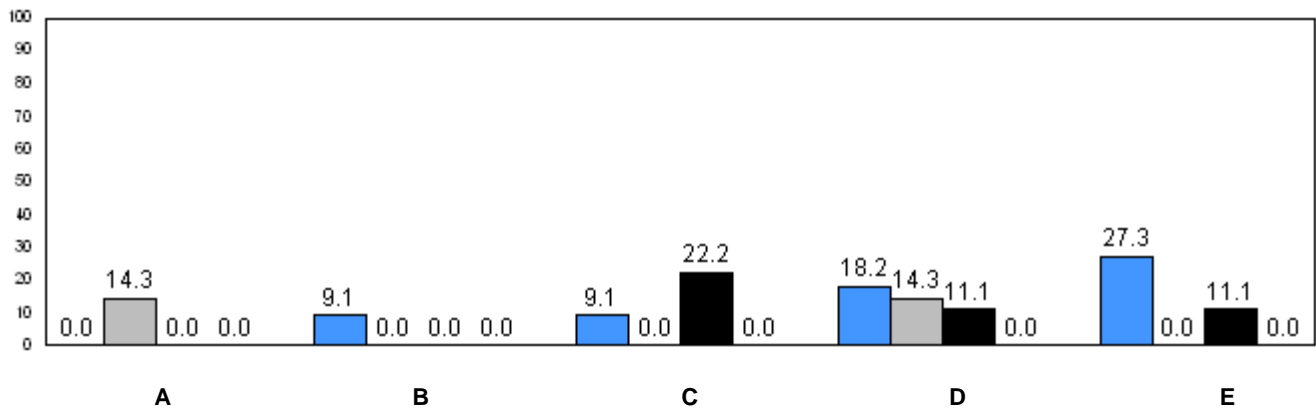

■ 2008     
 ■ 2009     
 ■ 2010     
 ■ 2011

q p denotes school performance vs province.



Number of Students : 15

**Observation Survey (2008-11)**  
**4 Year Trend**  
(school average vs. provincial average)

**Rhyme**

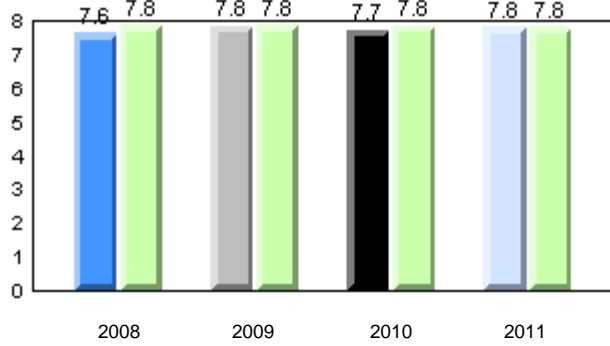

**Beginning Sound**

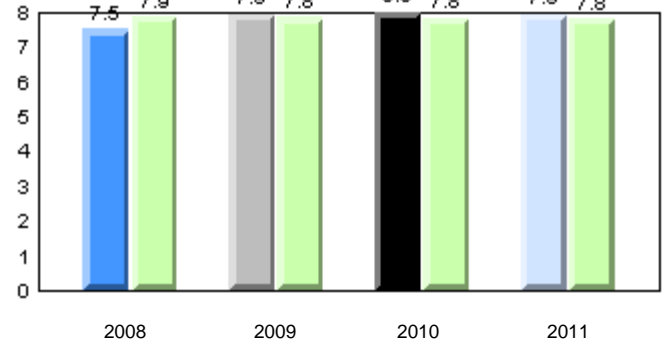

**Onset Rime**

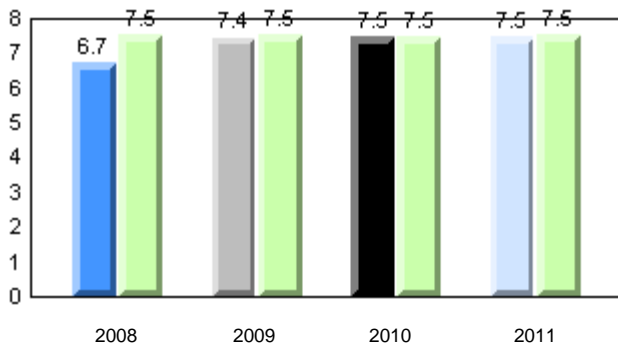

**Dictation**

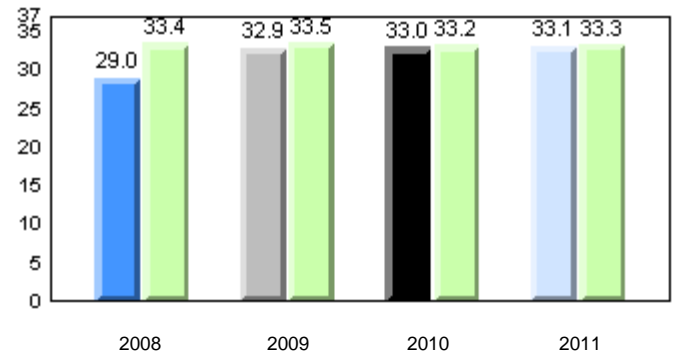

**Sight Vocabulary**

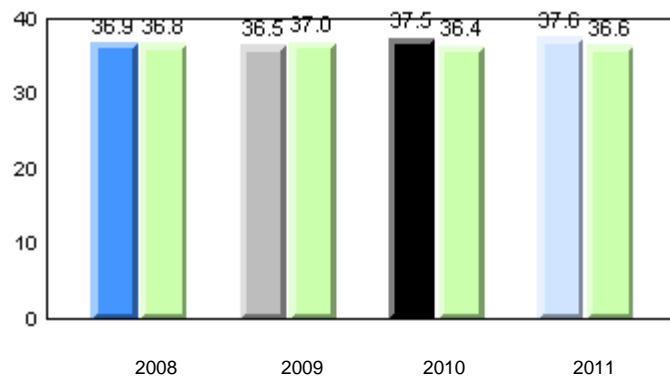

Total Students: 15

**Instructional Level**

Level	2011			2010		2009		2008	
	School	District	Province	School vs District	School vs Province	School vs District	School vs Province	School vs District	School vs Province
I	60.0	67.3	64.6	q	q	p	p	q	q
A - H	40.0	32.7	35.4						

**Instructional Level (June 2011)**  
4 Year Trend  
(school averages)

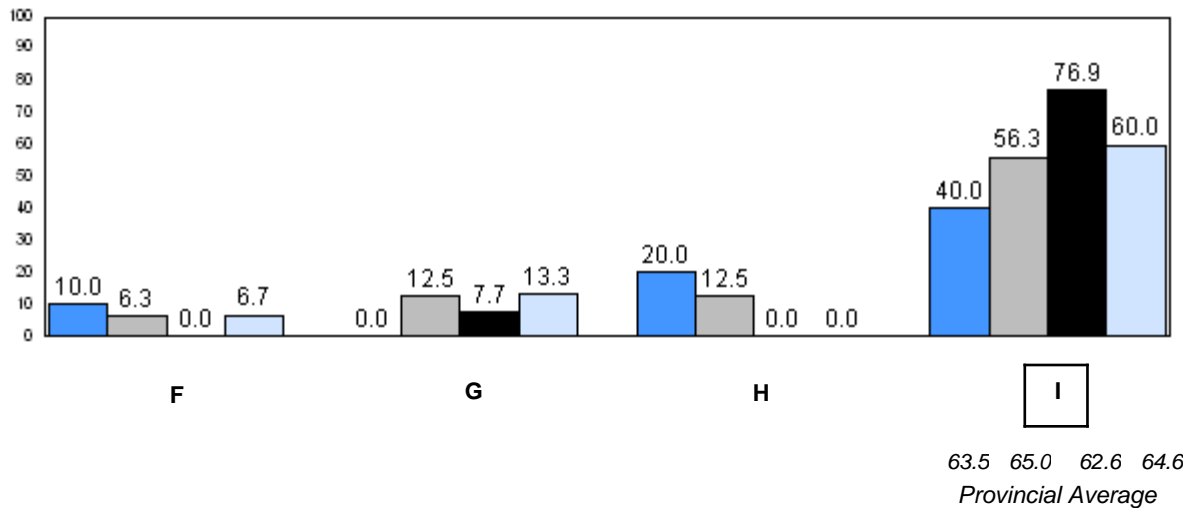
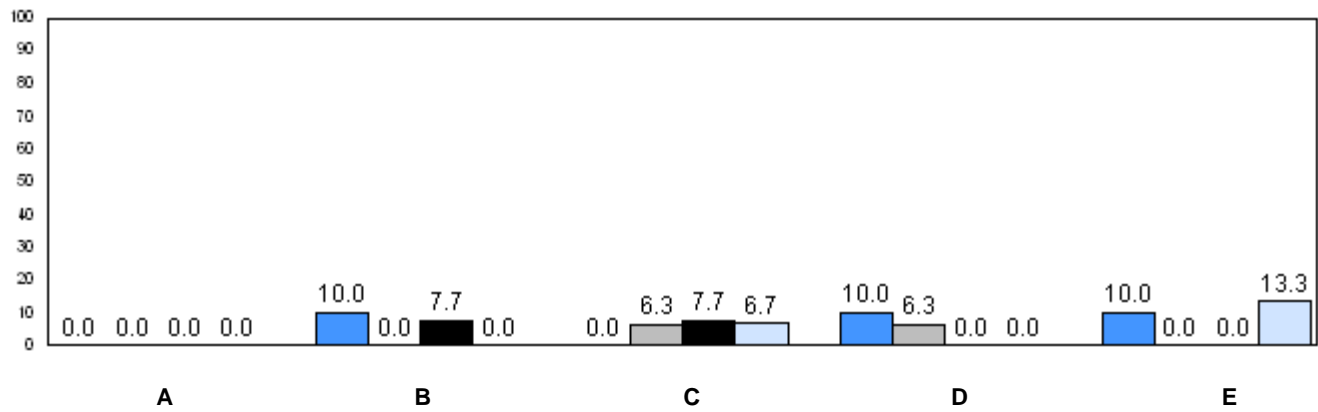

■ 2008     
 ■ 2009     
 ■ 2010     
 ■ 2011

q p denotes school performance vs province.

Number of Students : 7

**Observation Survey (2008-11)**  
**4 Year Trend**  
(school average vs. provincial average)

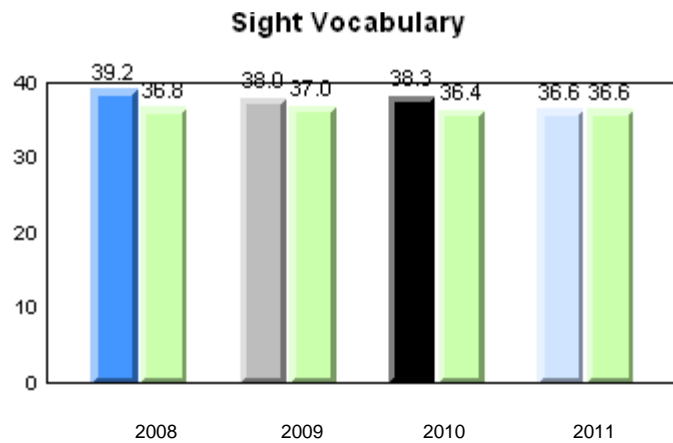
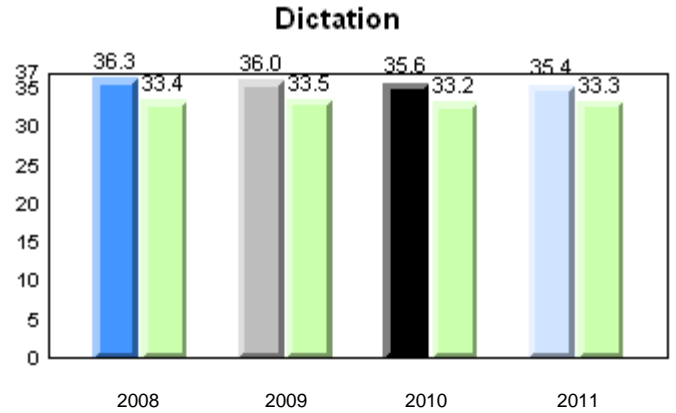
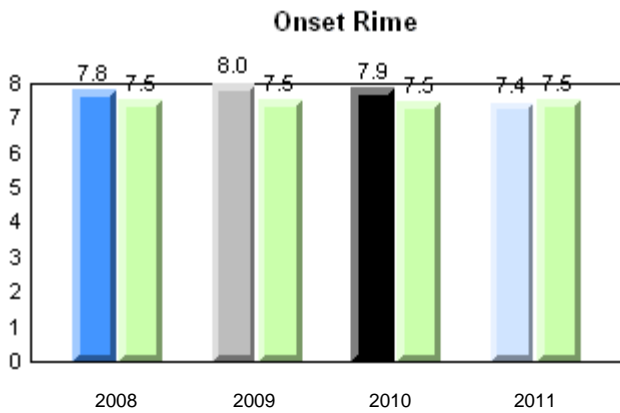
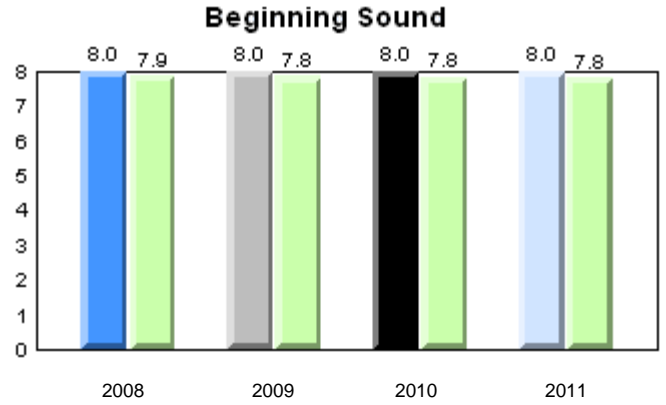
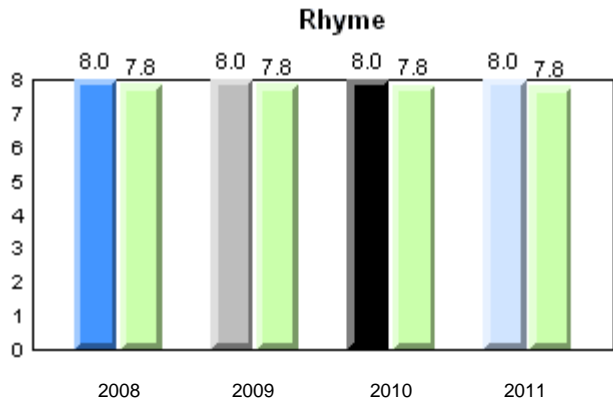

School: 2008 (Blue), 2009 (Grey), 2010 (Black), 2011 (Light Blue)  
Province: (Light Green)

Total Students: 7

**Instructional Level**

Level	2011			2010		2009		2008	
	School	District	Province	School vs District	School vs Province	School vs District	School vs Province	School vs District	School vs Province
I	50.0	67.3	64.6	q	q	q	q	q	q
A - H	50.0	32.7	35.4						

**Instructional Level (June 2011)**  
4 Year Trend  
(school averages)

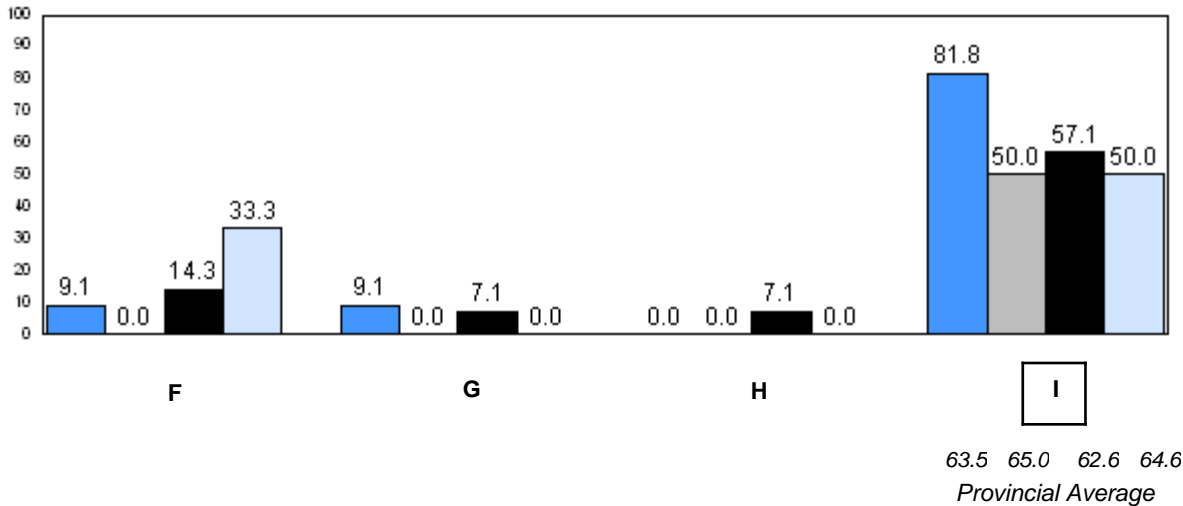
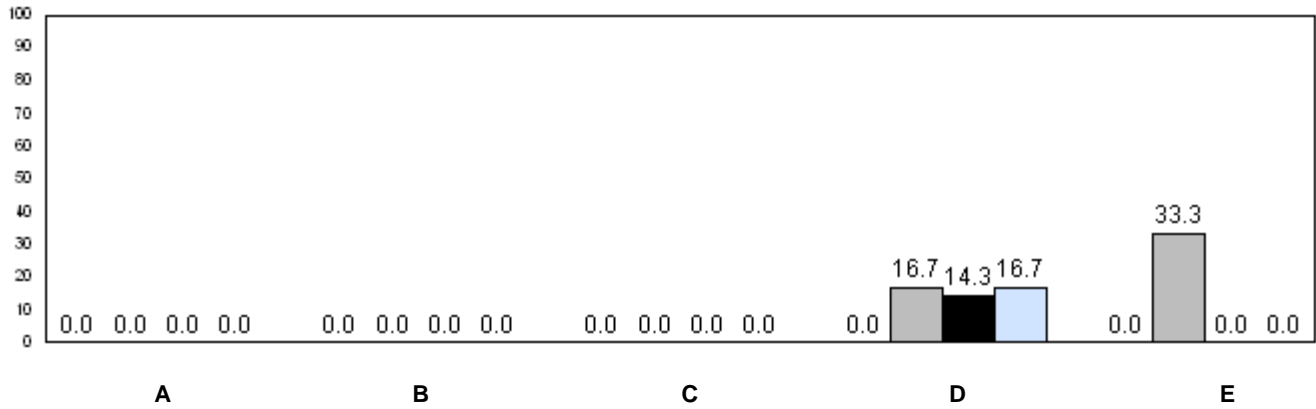

■ 2008    
 ■ 2009    
 ■ 2010    
 ■ 2011

q p denotes school performance vs province.

Number of Students : 37

**Observation Survey (2008-11)**  
**4 Year Trend**  
(school average vs. provincial average)

**Rhyme**

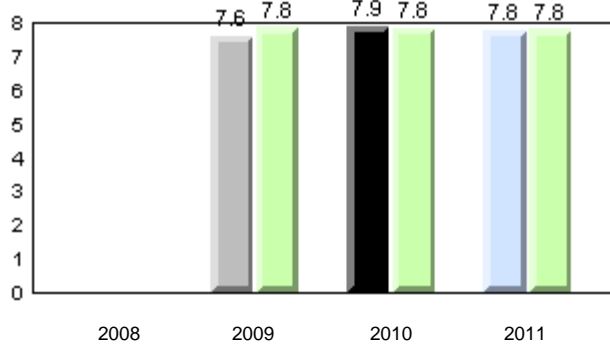

**Beginning Sound**

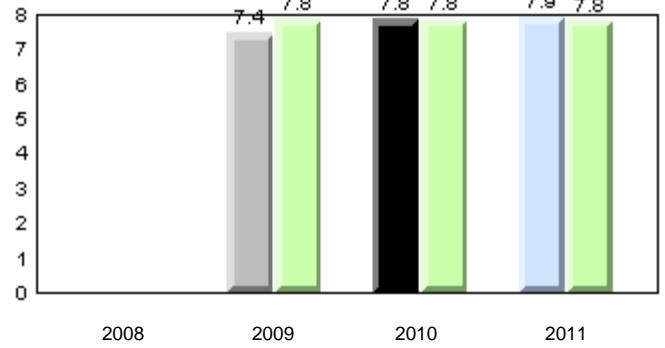

**Onset Rime**

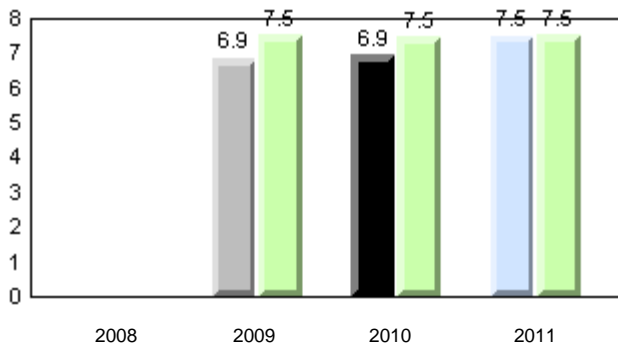

**Dictation**

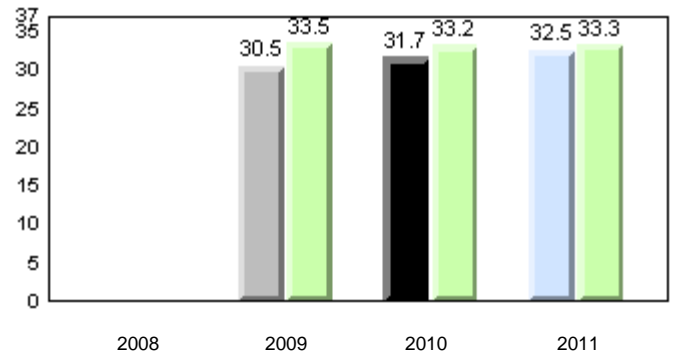

**Sight Vocabulary**

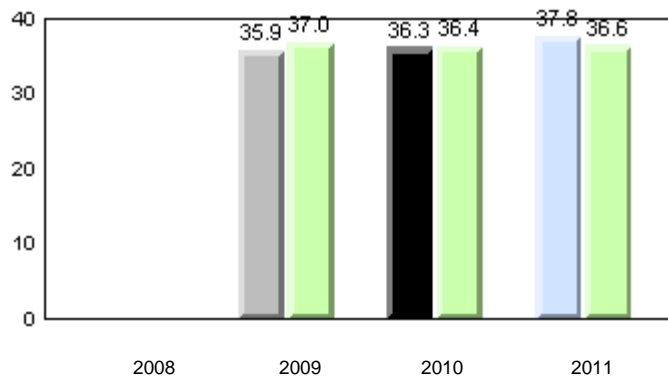

School      ■ 2008      ■ 2009      ■ 2010      ■ 2011  
 Province    ■

Total Students: 37

**Instructional Level**

Level	2011			School vs Province		2010		School vs Province		2009		School vs Province		2008		School vs Province	
	School	District	Province	District	Province	School vs District	School vs Province	School vs District	School vs Province	School vs District	School vs Province	School vs District	School vs Province	School vs District	School vs Province		
I	75.7	67.3	64.6	p	p	q	q	q	q	q	q	q	q	q	q	q	q
A - H	24.3	32.7	35.4														

**Instructional Level (June 2011)**  
4 Year Trend  
(school averages)

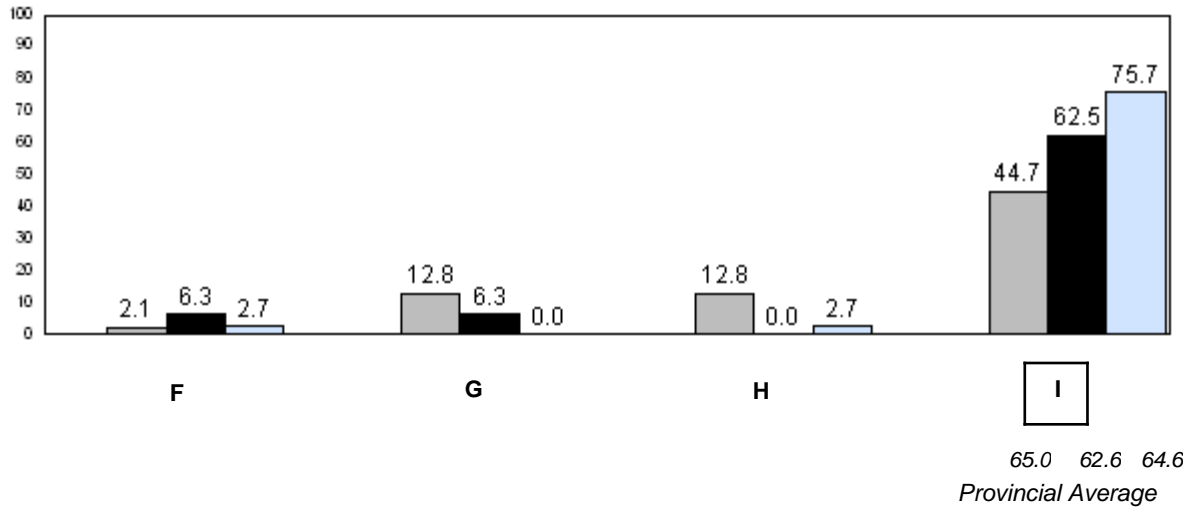
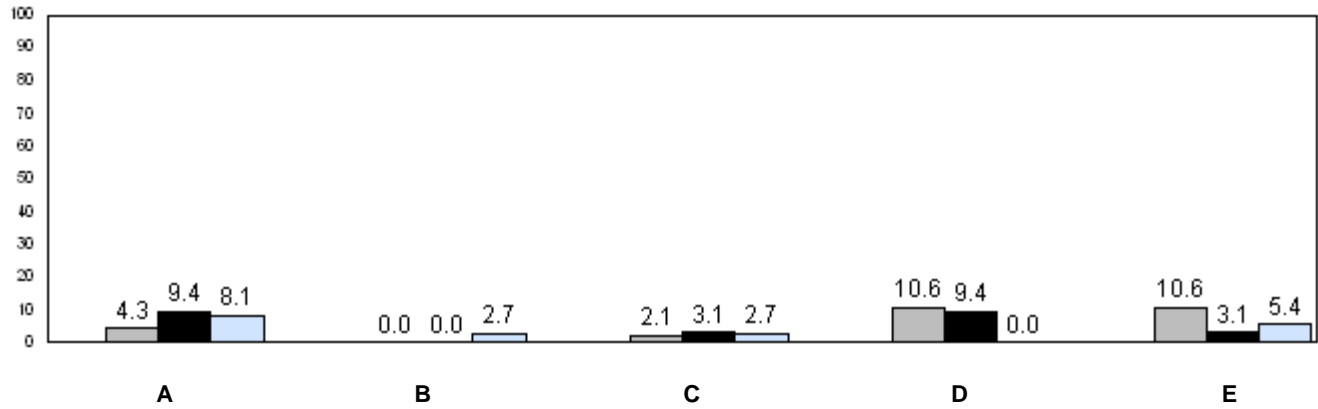

■ 2008    
 ■ 2009    
 ■ 2010    
 ■ 2011

q p denotes school performance vs province.

Number of Students : 12

**Observation Survey (2008-11)**  
**4 Year Trend**  
(school average vs. provincial average)

**Rhyme**

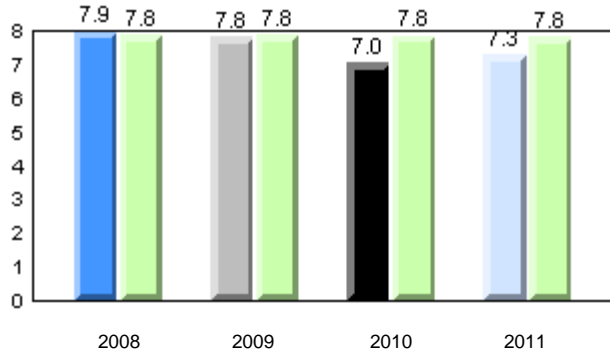

**Beginning Sound**

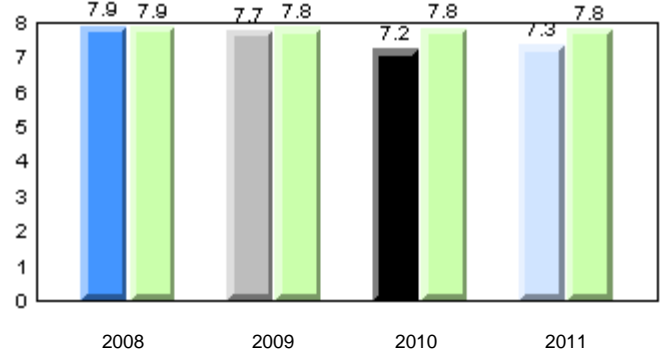

**Onset Rime**

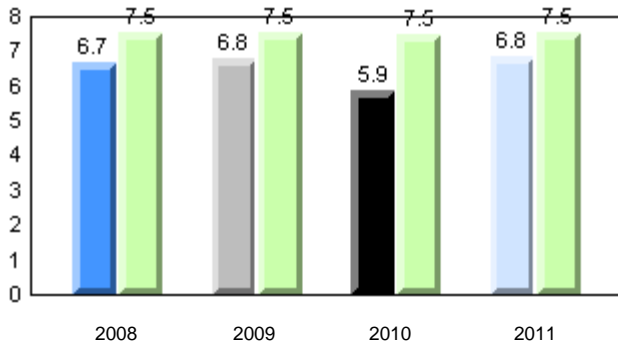

**Dictation**

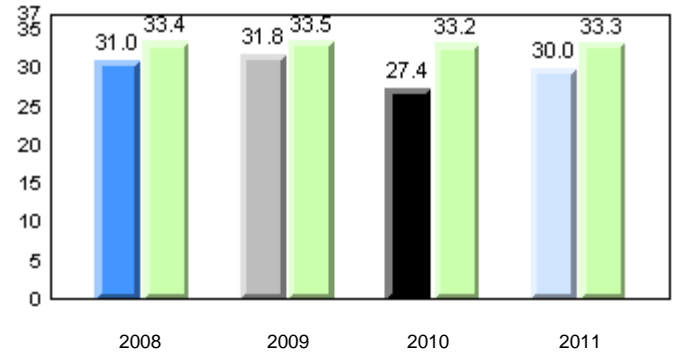

**Sight Vocabulary**

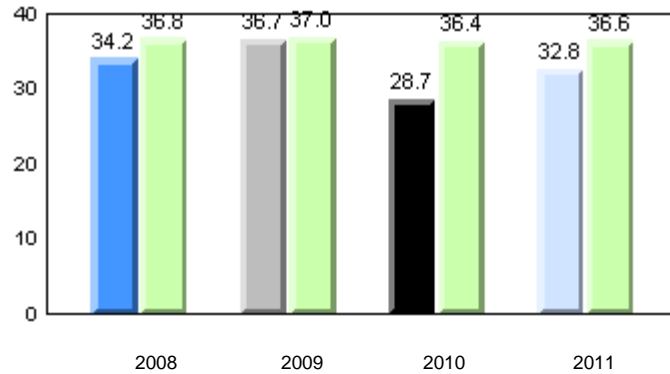

School      ■ 2008      ■ 2009      ■ 2010      ■ 2011  
 Province      ■

Total Students: 12

**Instructional Level**

Level	2011			2010		2009		2008	
	School	District	Province	School vs District	School vs Province	School vs District	School vs Province	School vs District	School vs Province
I	45.5	67.3	64.6	q	q	p	p	q	q
A - H	54.5	32.7	35.4						

**Instructional Level (June 2011)**  
4 Year Trend  
(school averages)

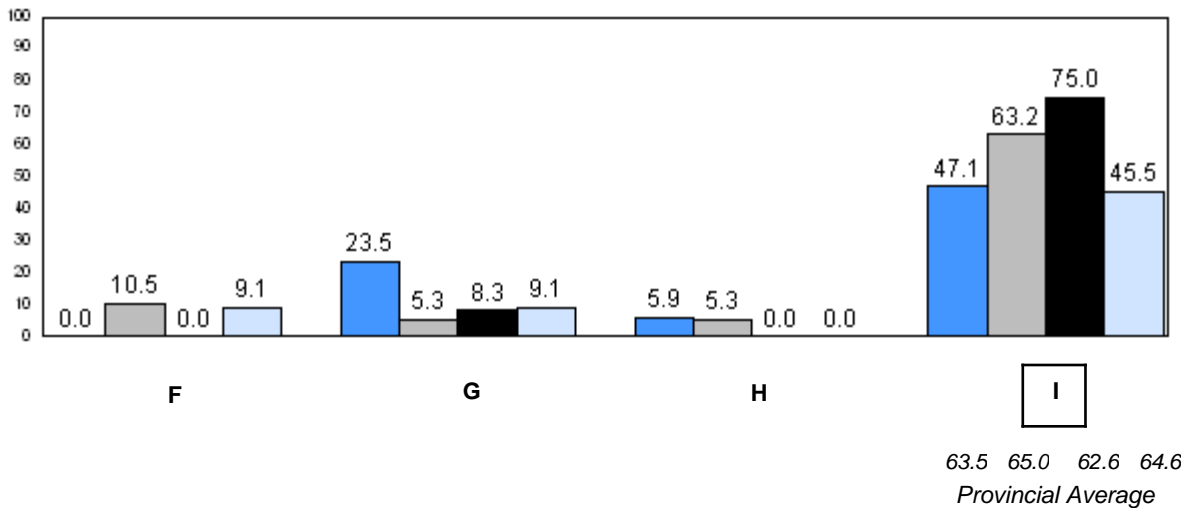
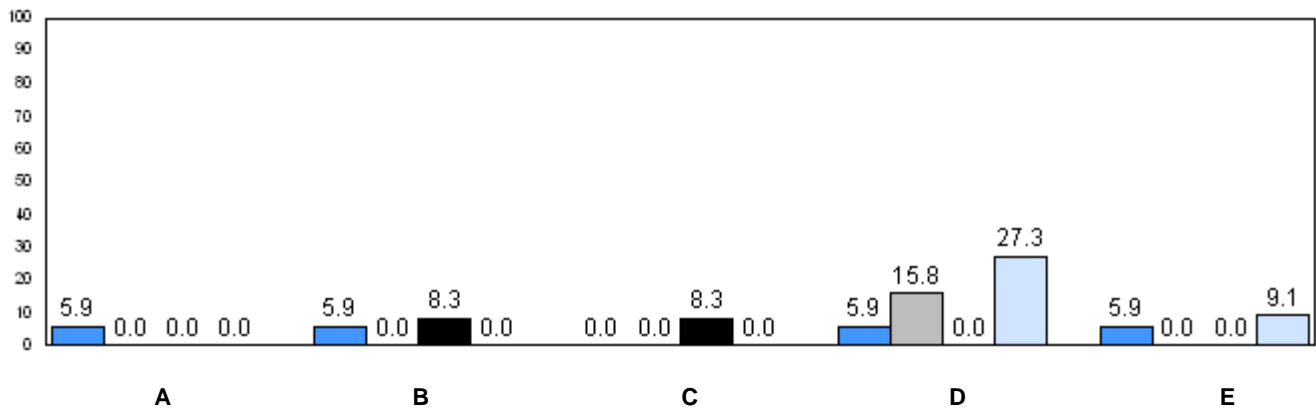

■ 2008     
 ■ 2009     
 ■ 2010     
 ■ 2011

q p denotes school performance vs province.



Number of Students : 26

**Observation Survey (2008-11)**  
**4 Year Trend**  
(school average vs. provincial average)

**Rhyme**

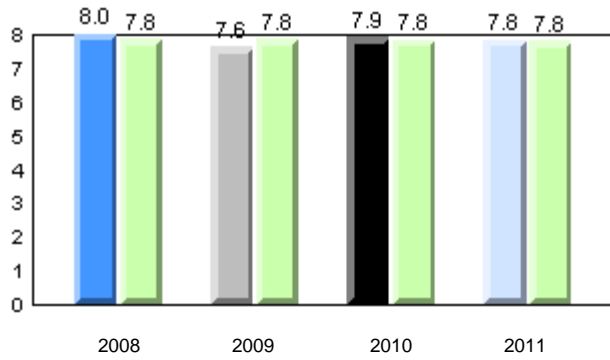

**Beginning Sound**

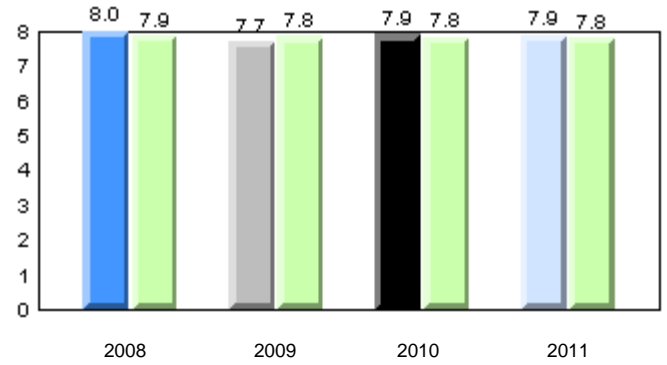

**Onset Rime**

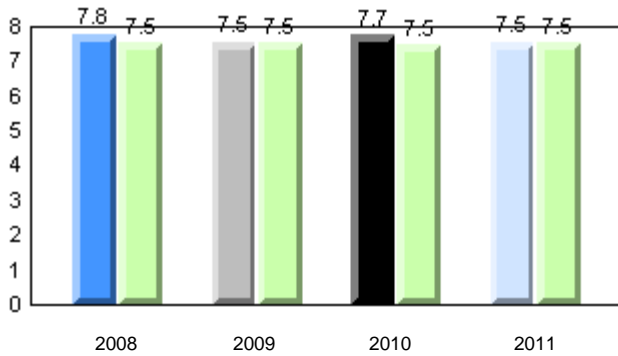

**Dictation**

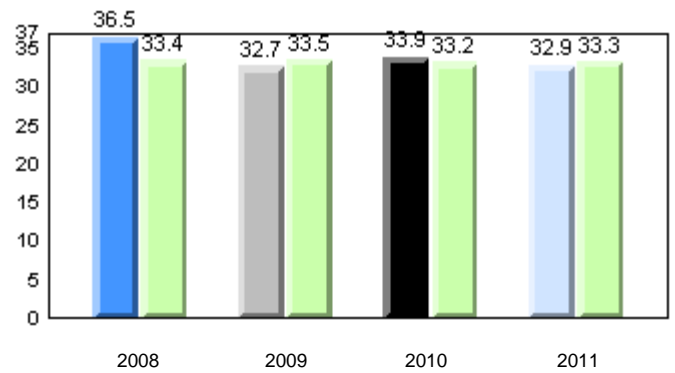

**Sight Vocabulary**

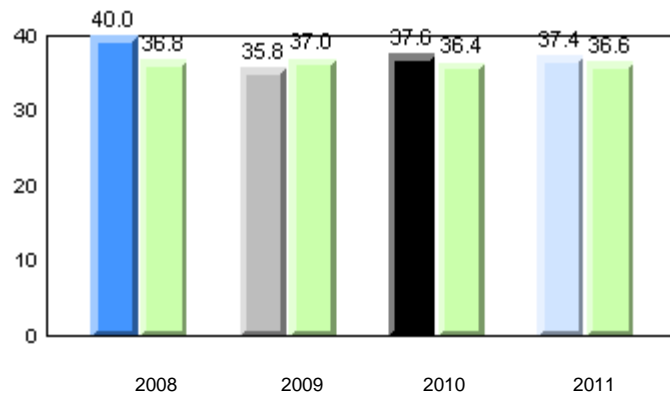

School      ■ 2008      ■ 2009      ■ 2010      ■ 2011  
 Province      ■

Total Students: 26

**Instructional Level**

Level	2011			2010		2009		2008	
	School	District	Province	School vs District	School vs Province	School vs District	School vs Province	School vs District	School vs Province
I	73.1	67.3	64.6	P	P	P	P	P	P
A - H	27.0	32.7	35.4						

**Instructional Level (June 2011)**  
4 Year Trend  
(school averages)

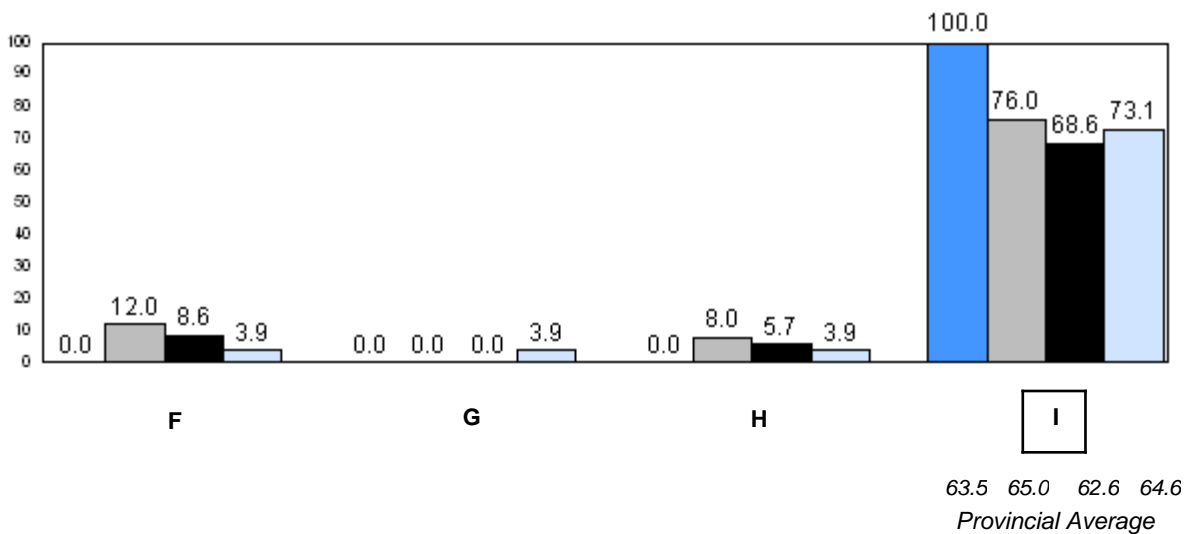
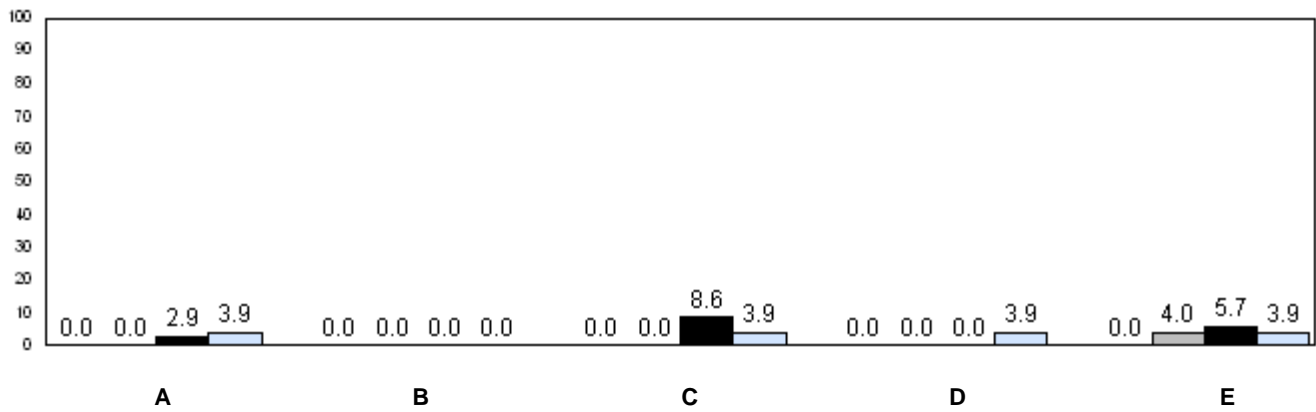

■ 2008    
 ■ 2009    
 ■ 2010    
 ■ 2011

q p denotes school performance vs province.

Number of Students : 9

**Observation Survey (2008-11)**  
**4 Year Trend**  
(school average vs. provincial average)

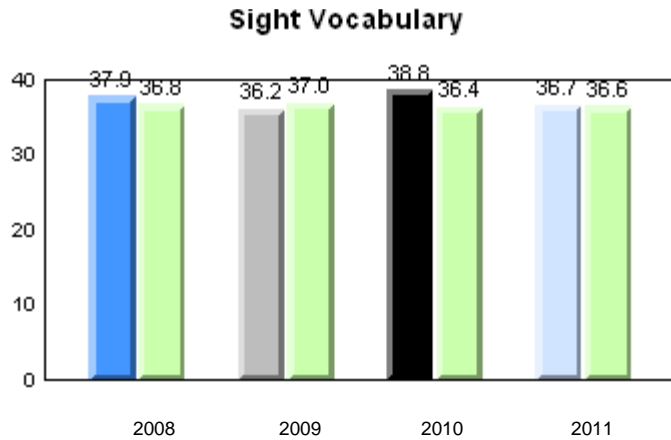
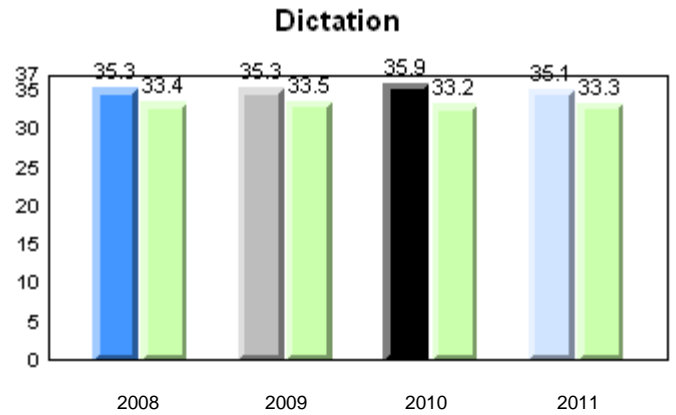
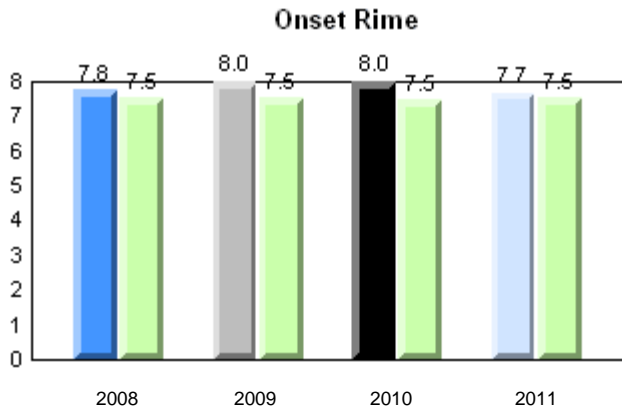
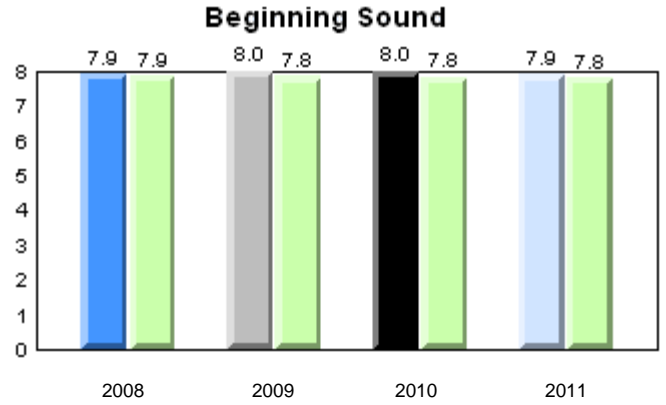
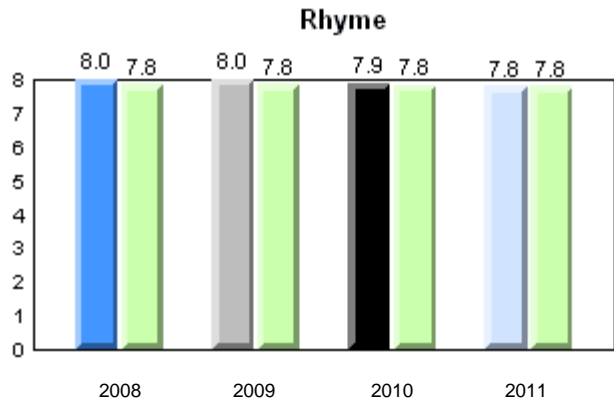

Total Students: 9

**Instructional Level**

Level	2011			2010		2009		2008	
	School	District	Province	School vs District	School vs Province	School vs District	School vs Province	School vs District	School vs Province
I	55.6	67.3	64.6	q	q	q	q	q	q
A - H	44.4	32.7	35.4						

**Instructional Level (June 2011)**  
4 Year Trend  
(school averages)

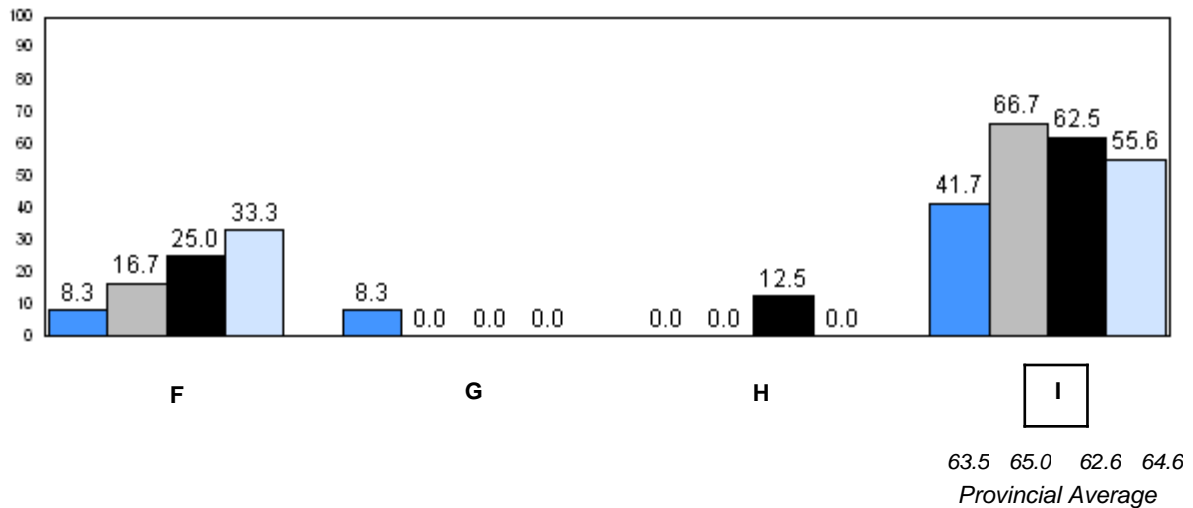
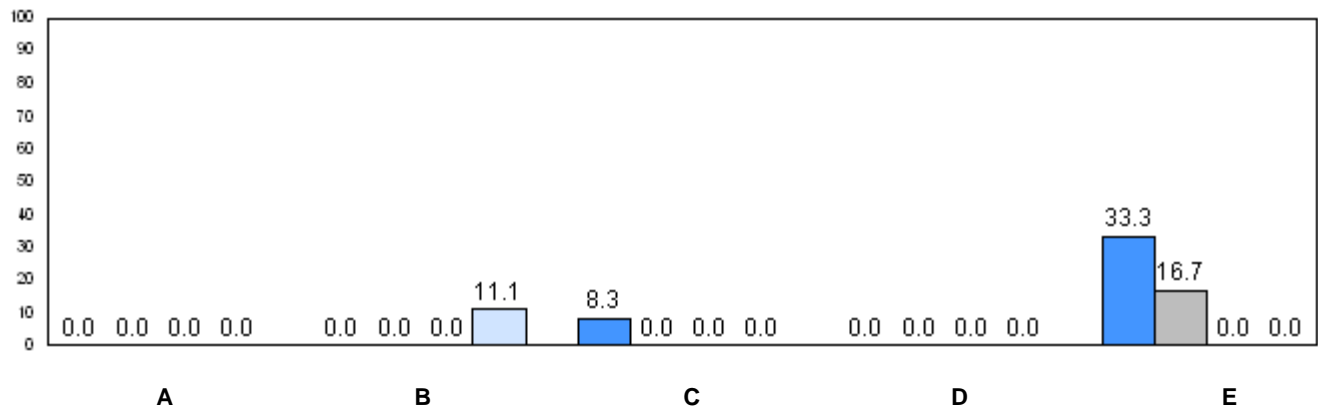

■ 2008    
 ■ 2009    
 ■ 2010    
 ■ 2011

q p denotes school performance vs province.

Number of Students : 8

**Observation Survey (2008-11)**  
**4 Year Trend**  
(school average vs. provincial average)

**Rhyme**

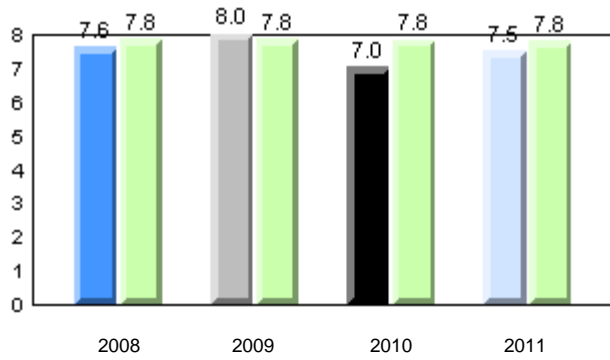

**Beginning Sound**

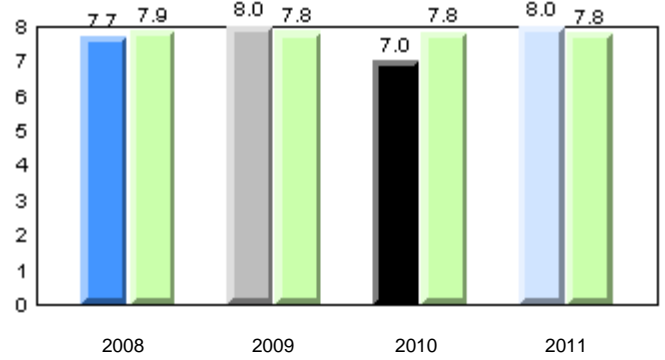

**Onset Rime**

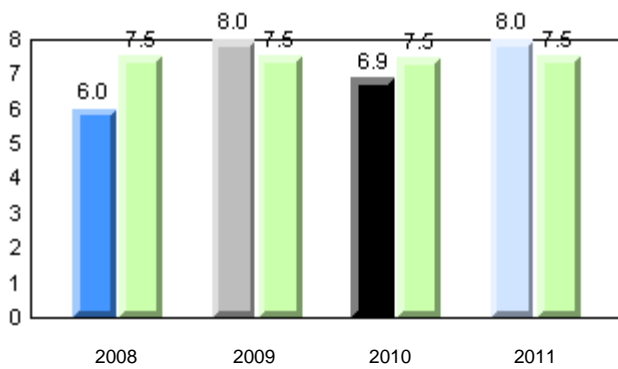

**Dictation**

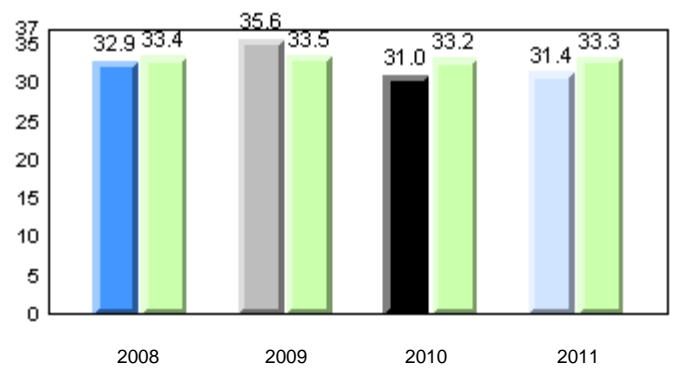

**Sight Vocabulary**

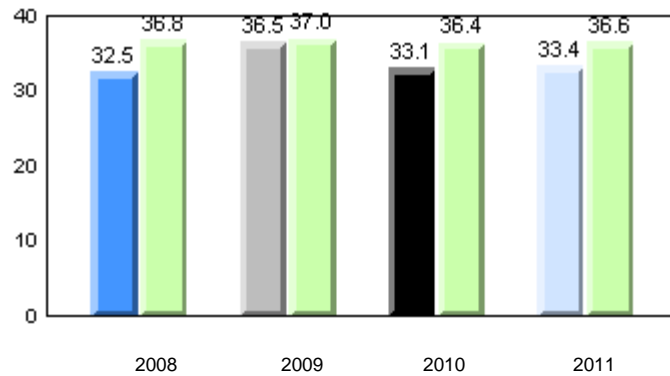

School      ■ 2008      ■ 2009      ■ 2010      ■ 2011  
 Province      ■

Total Students: 8

**Instructional Level**

Level	2011			2010		2009		2008	
	School	District	Province	School vs District	School vs Province	School vs District	School vs Province	School vs District	School vs Province
I	14.3	67.3	64.6	q	q	p	p	q	q
A - H	85.7	32.7	35.4						

**Instructional Level (June 2011)**  
4 Year Trend  
(school averages)

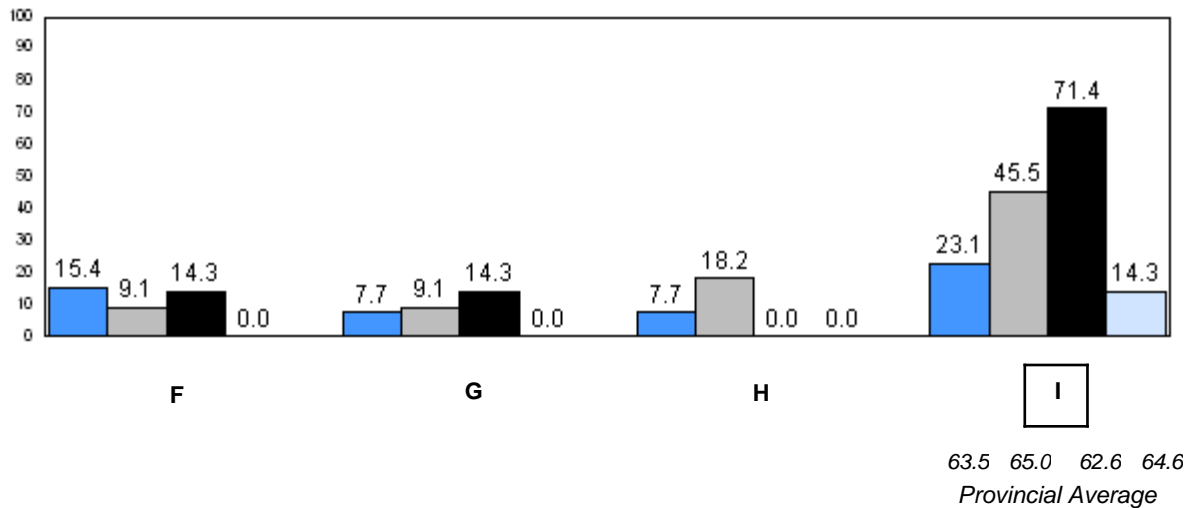
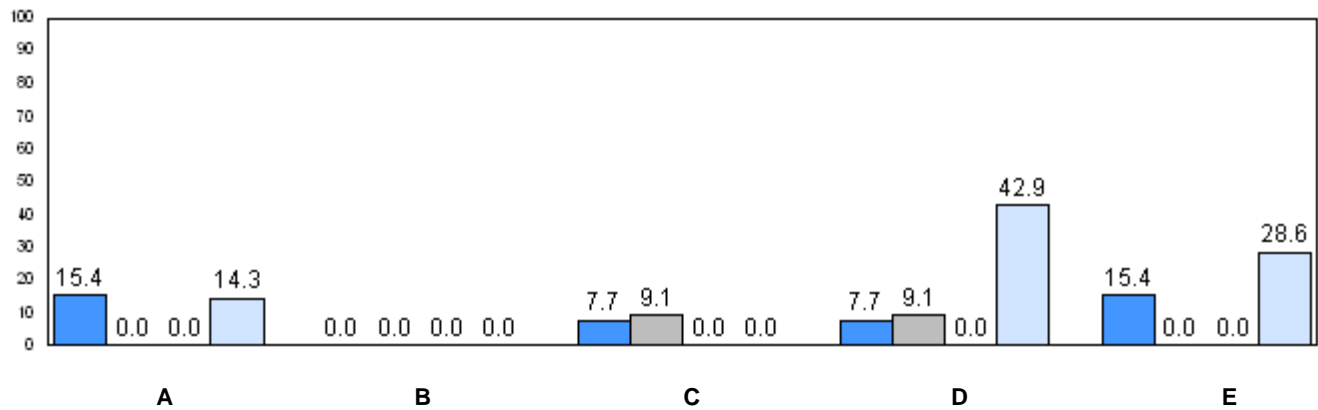

■ 2008     
 ■ 2009     
 ■ 2010     
 ■ 2011

q p denotes school performance vs province.

Number of Students : 37

**Observation Survey (2008-11)**  
**4 Year Trend**  
(school average vs. provincial average)

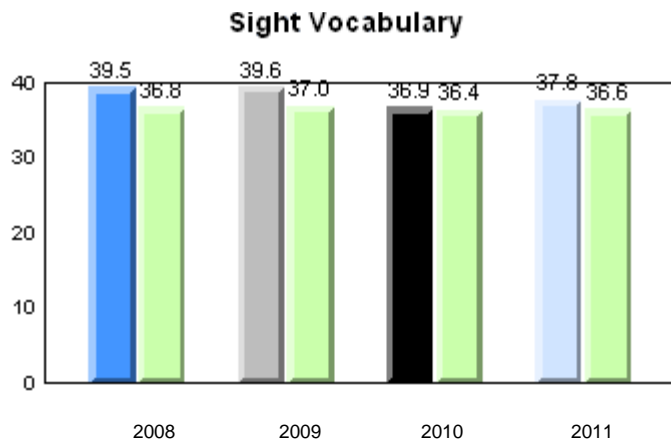
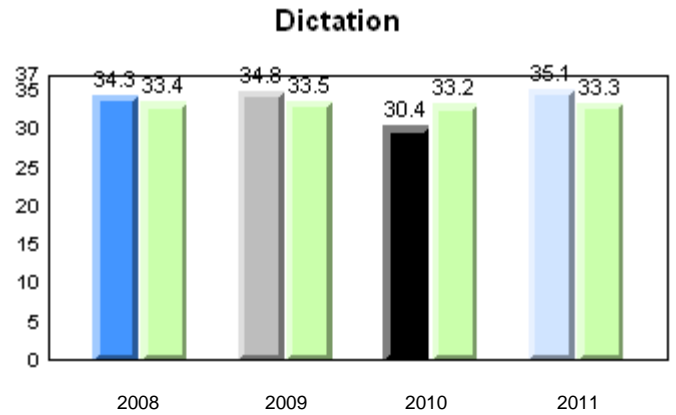
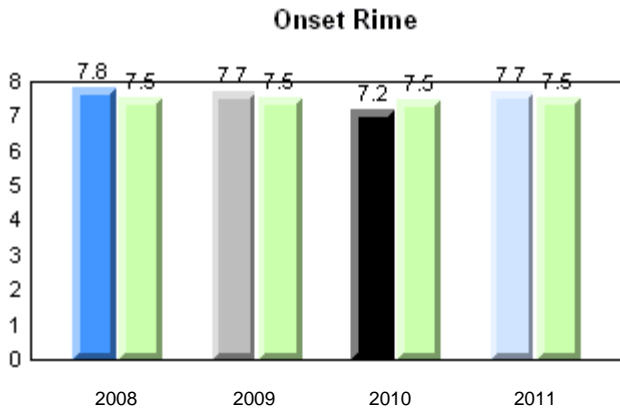
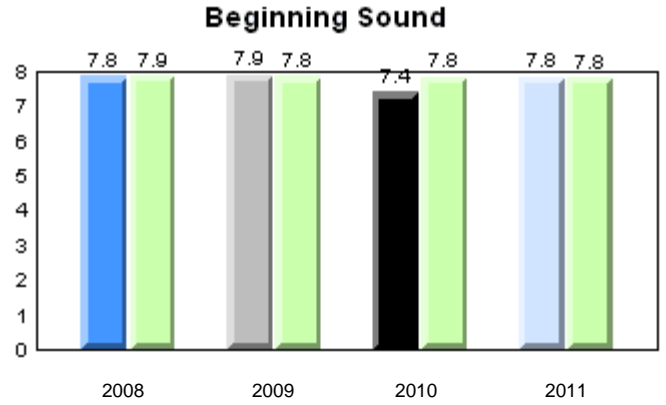
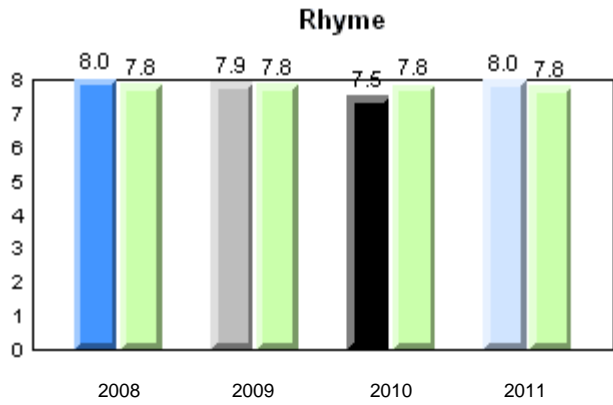

Total Students: 37

**Instructional Level**

Level	2011			2010		2009		2008	
	School	District	Province	School vs District	School vs Province	School vs District	School vs Province	School vs District	School vs Province
I	78.4	67.3	64.6	P	P	q	P	P	P
A - H	21.6	32.7	35.4						

**Instructional Level (June 2011)**  
4 Year Trend  
(school averages)

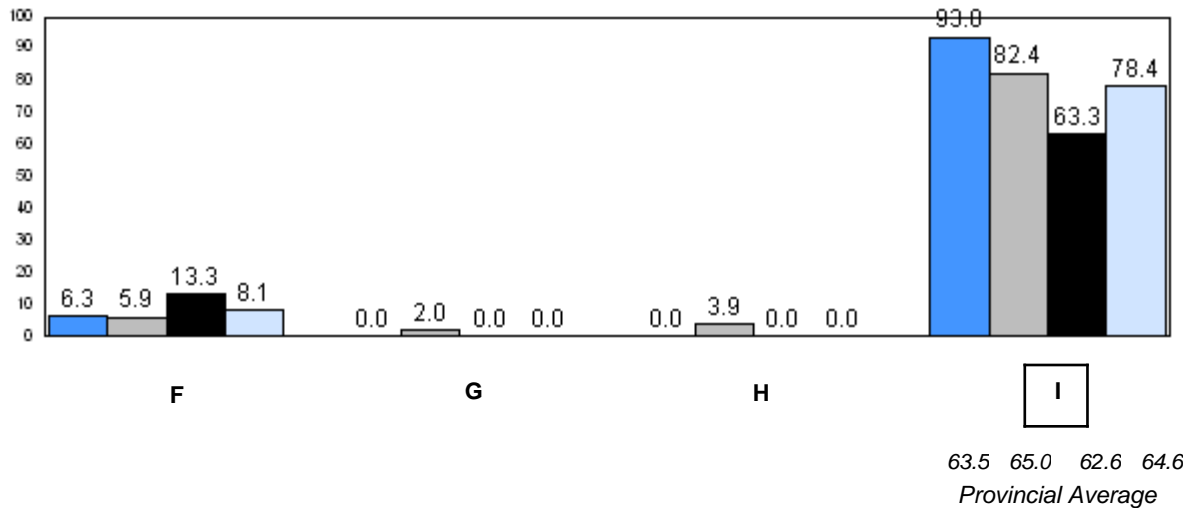
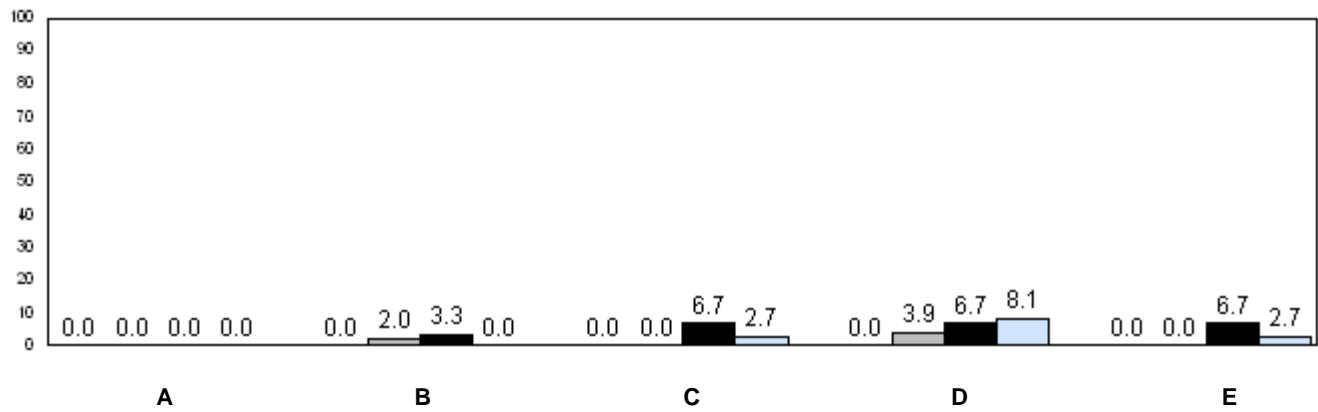

■ 2008    
 ■ 2009    
 ■ 2010    
 ■ 2011

q p denotes school performance vs province.





Total Students: 1

**Instructional Level**

Level	School	2011		2010		2009		2008	
		District	Province	School vs District	School vs Province	School vs District	School vs Province	School vs District	School vs Province
I	<i>School data with 5 or fewer students withheld for reasons of confidentiality</i>	67.3	64.6	P	P	q	q	P	P
A - H		32.7	35.4						

**Instructional Level (June 2011)**  
4 Year Trend  
(school averages)

*School data with 5 or fewer students withheld for reasons of confidentiality.*

A B C D E

*School data with 5 or fewer students withheld for reasons of confidentiality.*

F G H I  
63.5 65.0 62.6 64.6  
Provincial Average

2008     2009     2010     2011

q p denotes school performance vs province.

Number of Students : 48

**Observation Survey (2008-11)**  
**4 Year Trend**  
(school average vs. provincial average)

**Rhyme**

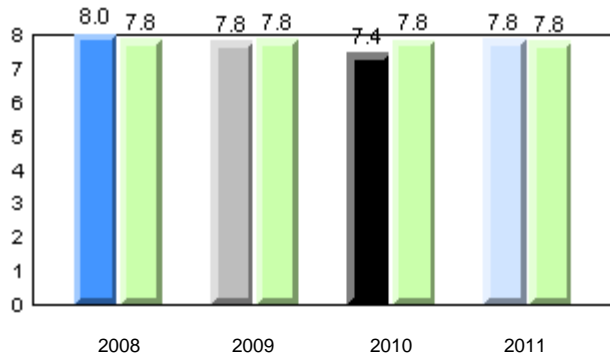

**Beginning Sound**

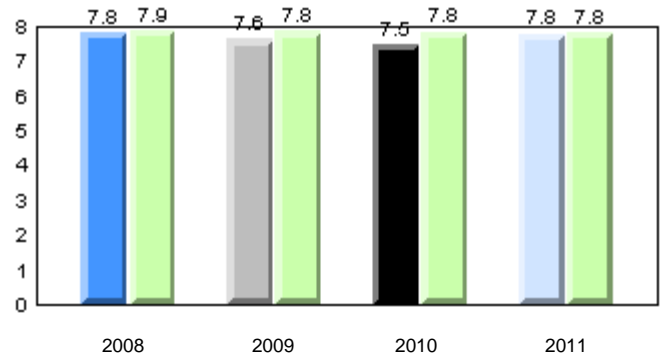

**Onset Rime**

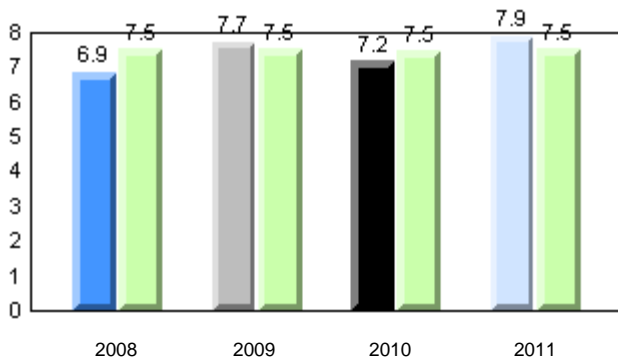

**Dictation**

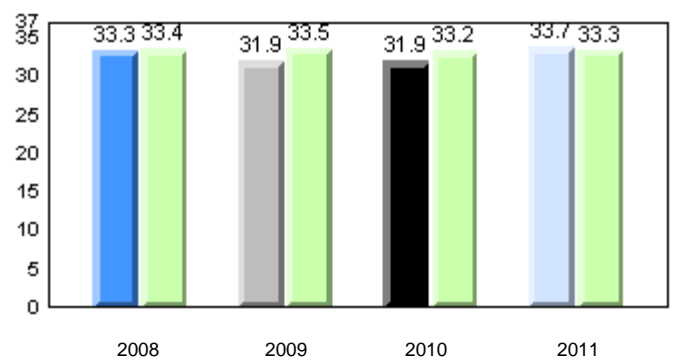

**Sight Vocabulary**

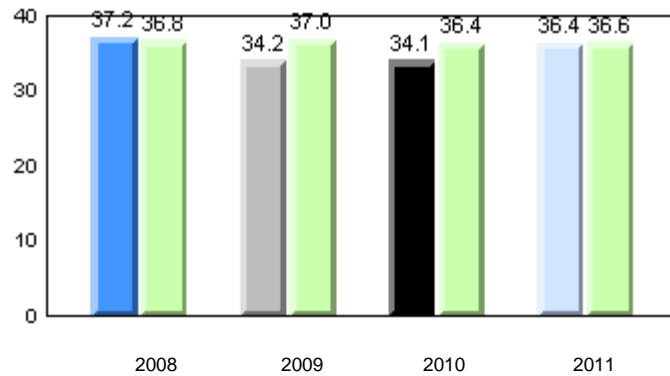

Total Students: 48

**Instructional Level**

Level	2011			2010		2009		2008	
	School	District	Province	School vs District	School vs Province	School vs District	School vs Province	School vs District	School vs Province
I	39.6	67.3	64.6	q	q	q	q	q	q
A - H	60.4	32.7	35.4						

**Instructional Level (June 2011)**  
4 Year Trend  
(school averages)

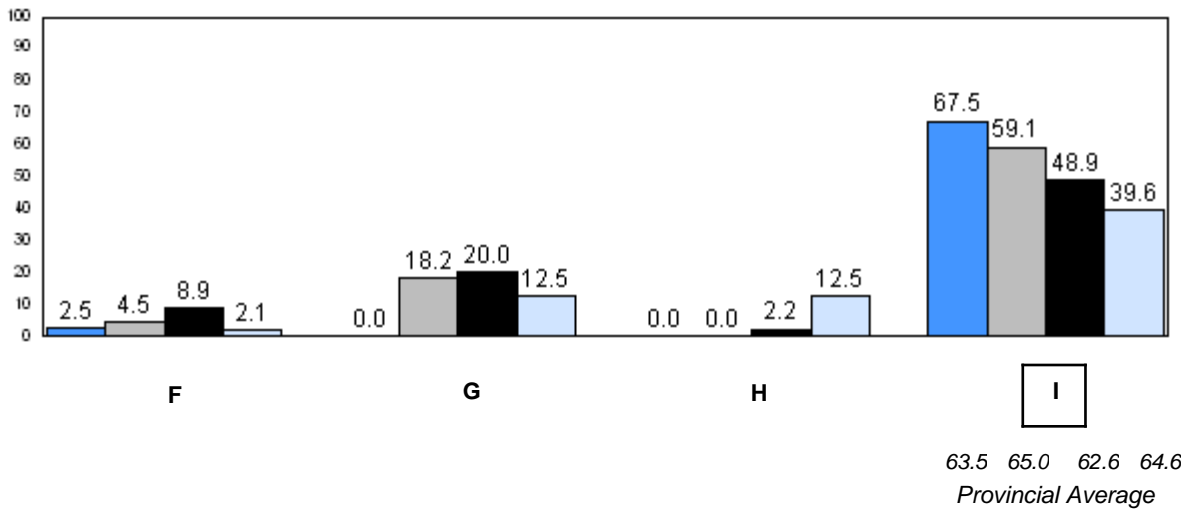
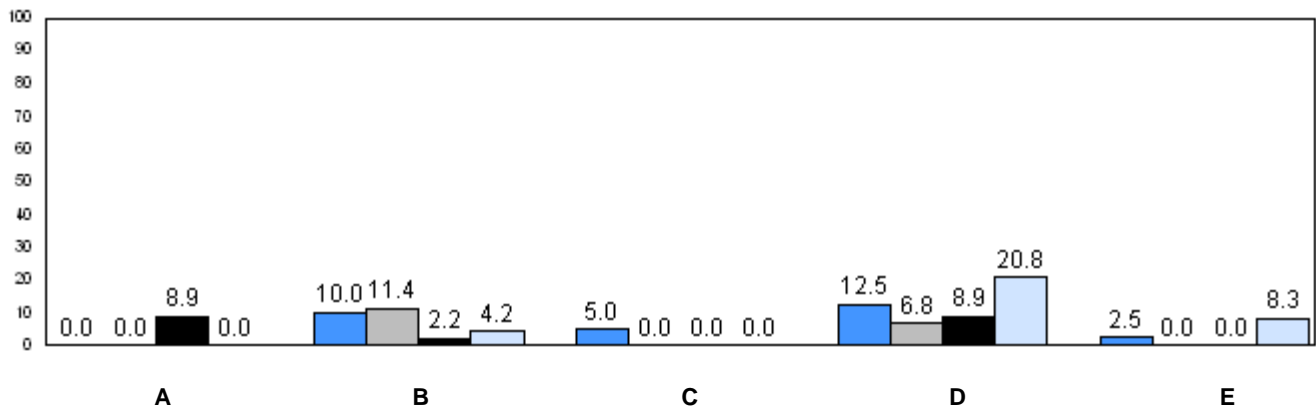

■ 2008    
 ■ 2009    
 ■ 2010    
 ■ 2011

q p denotes school performance vs province.

Number of Students : 15

**Observation Survey (2008-11)**  
**4 Year Trend**  
(school average vs. provincial average)

**Rhyme**

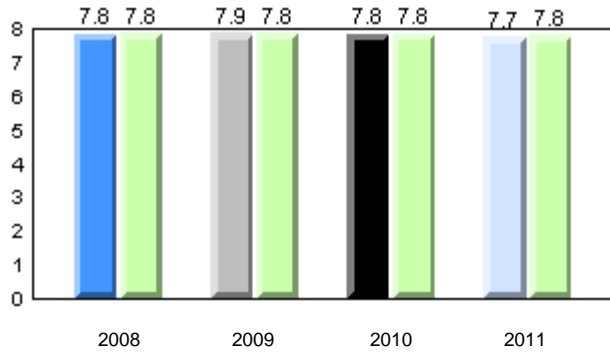

**Beginning Sound**

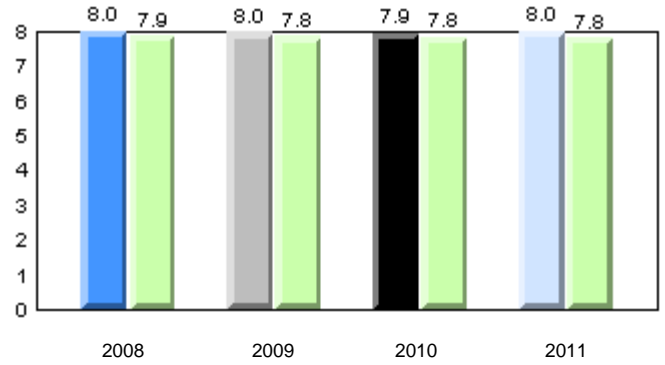

**Onset Rime**

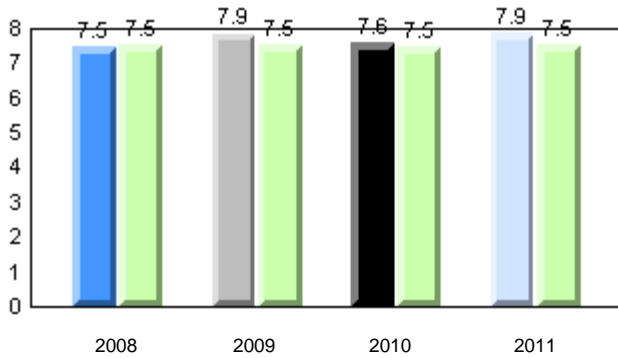

**Dictation**

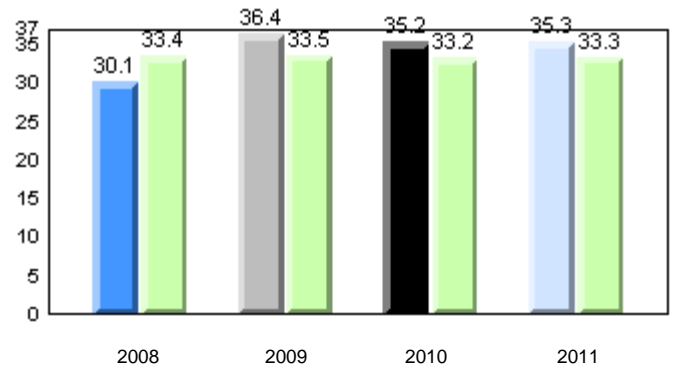

**Sight Vocabulary**

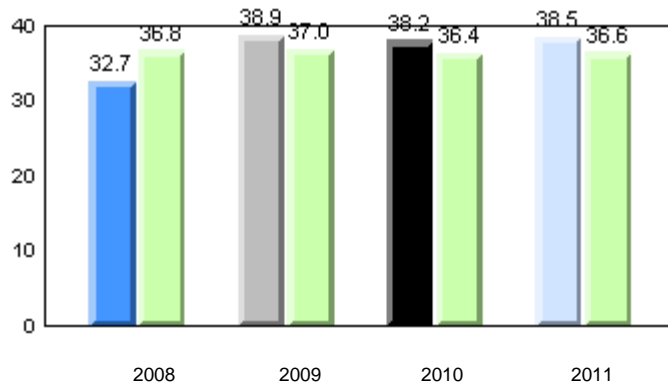

School      ■ 2008      ■ 2009      ■ 2010      ■ 2011  
 Province      ■

Total Students: 15

**Instructional Level**

Level	2011			School vs Province		2010		School vs Province		2009		School vs Province		2008		School vs Province	
	School	District	Province	District	Province	District	Province	District	Province	District	Province	District	Province	District	Province	District	Province
I	71.4	67.3	64.6	p	p	p	p	p	p	p	p	q	q				
A - H	28.6	32.7	35.4														

**Instructional Level (June 2011)**  
4 Year Trend  
(school averages)

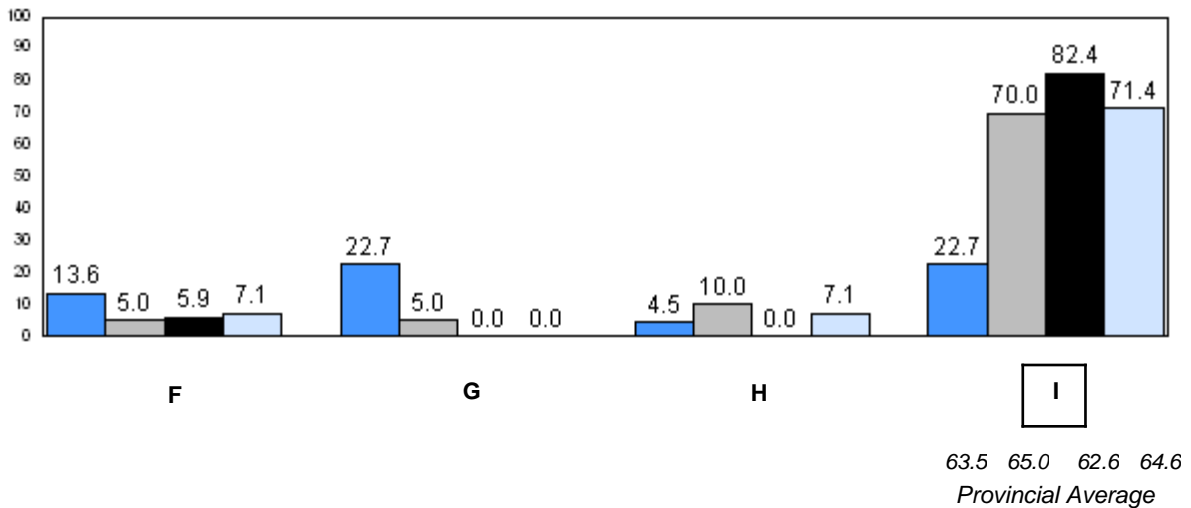
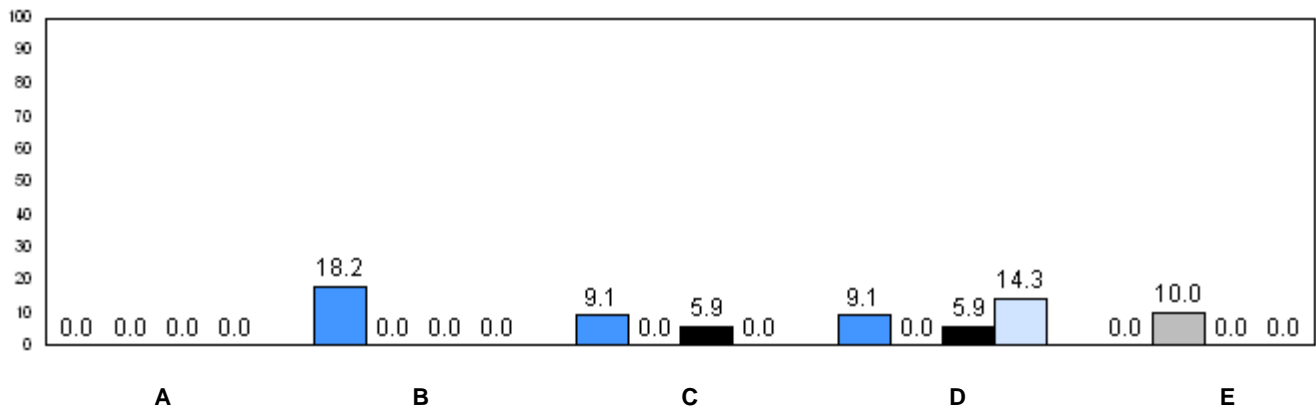

■ 2008     
 ■ 2009     
 ■ 2010     
 ■ 2011

q p denotes school performance vs province.

Number of Students : 79

**Observation Survey (2008-11)**  
**4 Year Trend**  
(school average vs. provincial average)

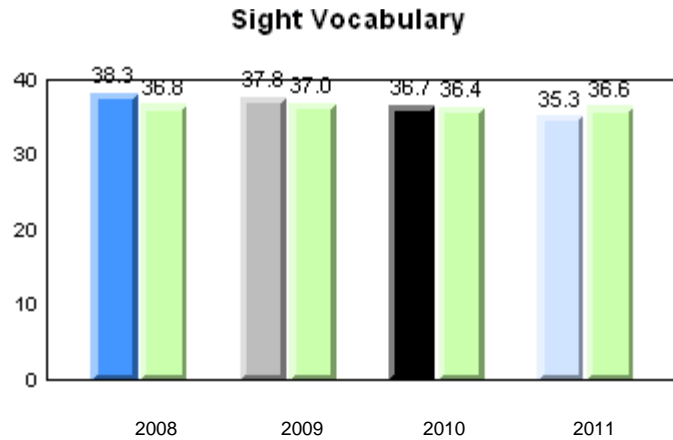
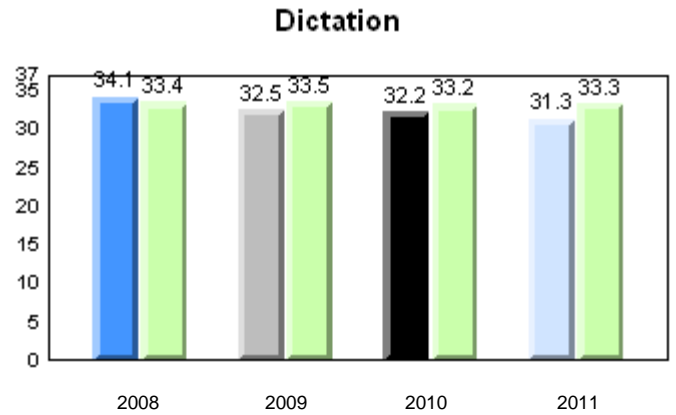
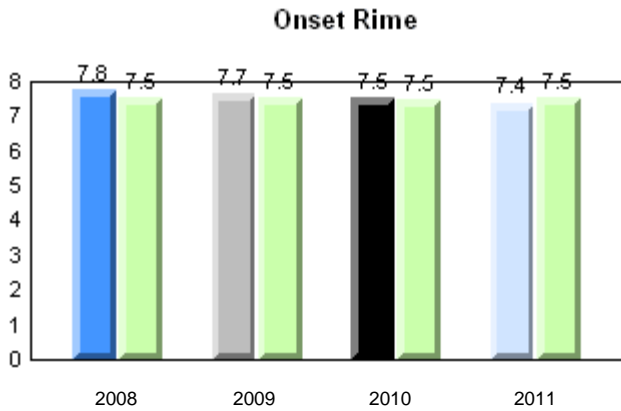
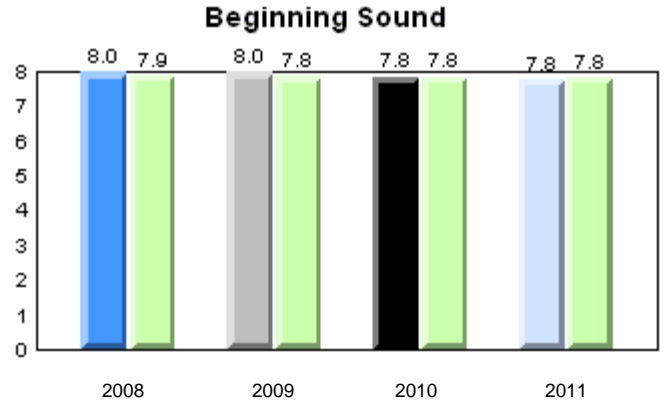
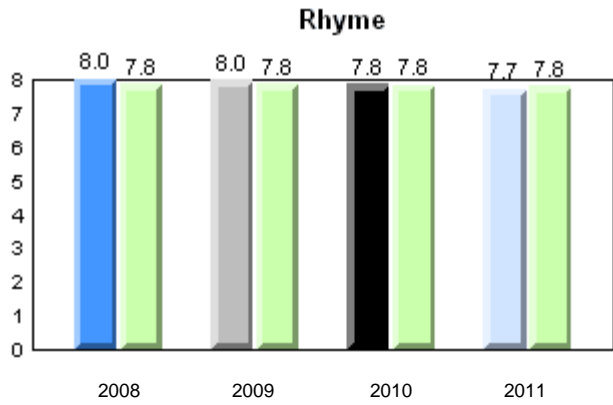

School: 2008 (Blue), 2009 (Grey), 2010 (Black), 2011 (Light Blue)  
Province: (Light Green)

Total Students: 79

**Instructional Level**

Level	2011			2010		2009		2008	
	School	District	Province	School vs District	School vs Province	School vs District	School vs Province	School vs District	School vs Province
I	78.1	67.3	64.6	p	p	p	p	q	q
A - H	21.9	32.7	35.4						

**Instructional Level (June 2011)**  
4 Year Trend  
(school averages)

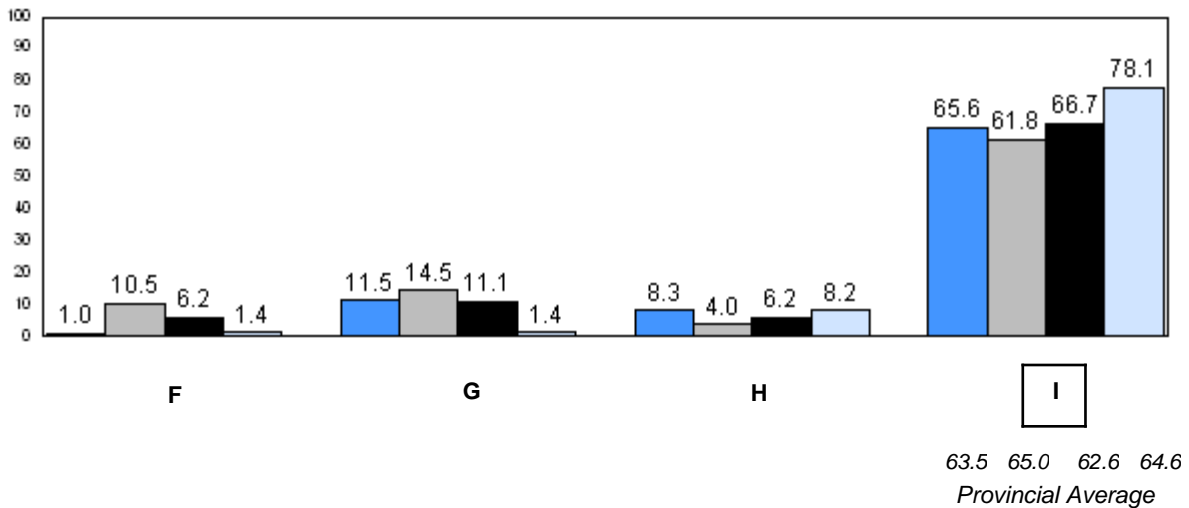
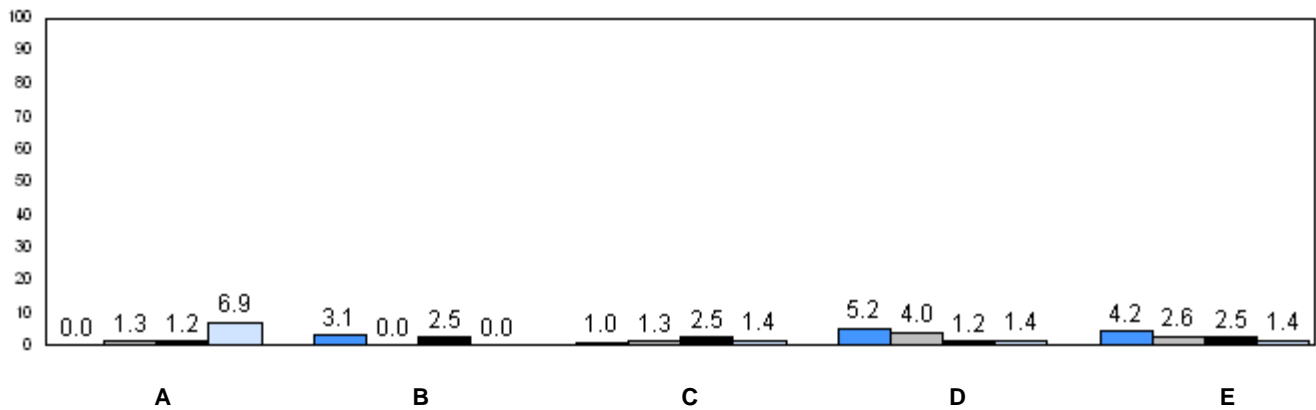

■ 2008     
 ■ 2009     
 ■ 2010     
 ■ 2011

q p denotes school performance vs province.



Number of Students : 18

**Observation Survey (2008-11)**  
**4 Year Trend**  
(school average vs. provincial average)

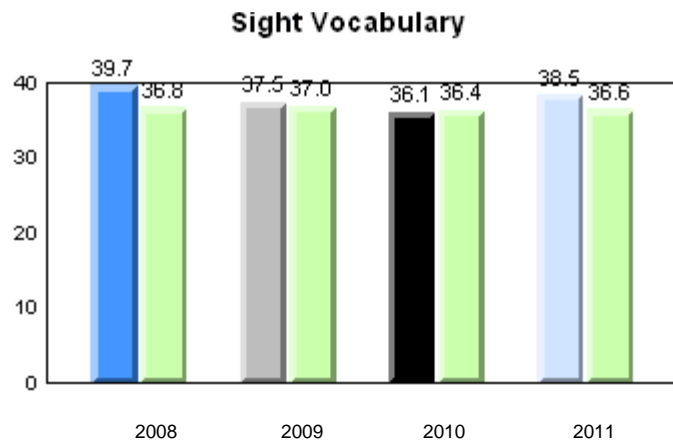
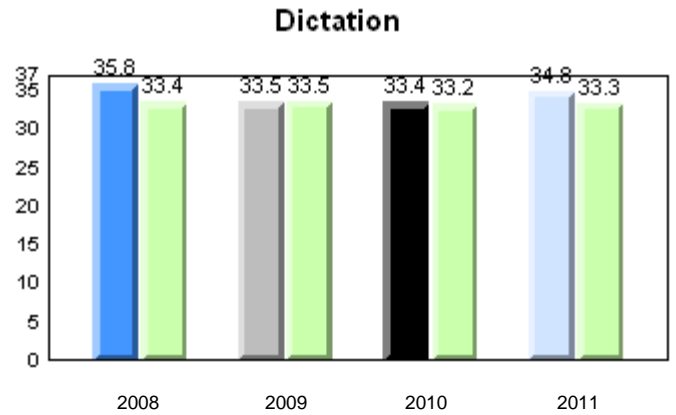
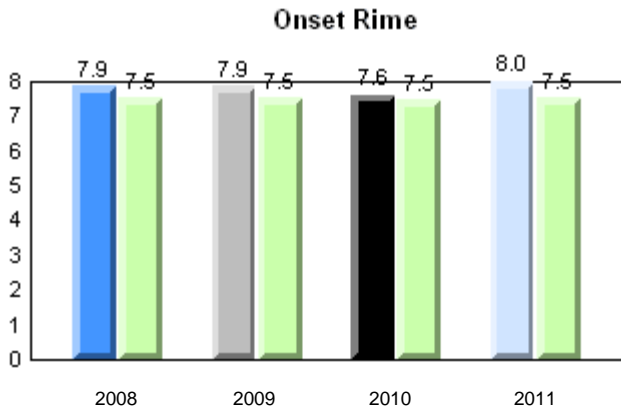
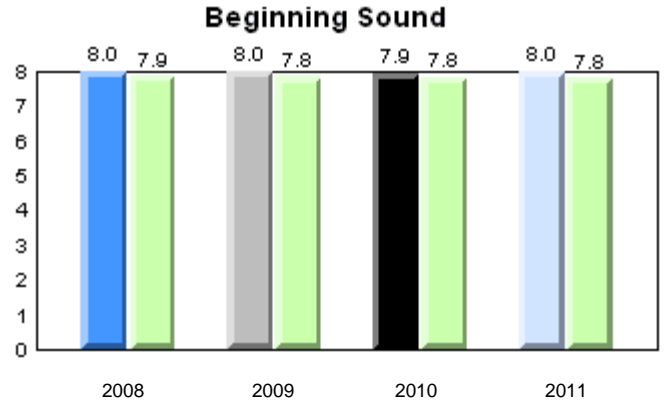
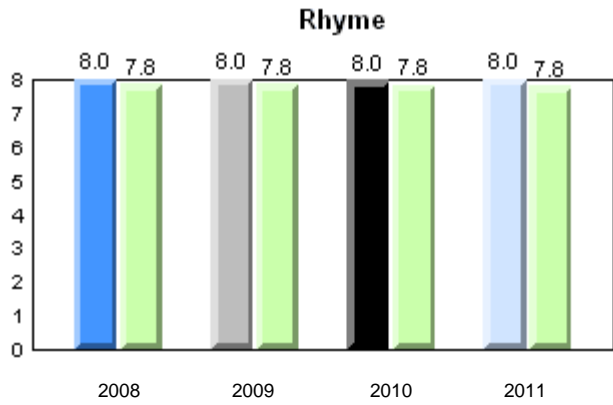

Total Students: 18

**Instructional Level**

Level	2011			2010		2009		2008	
	School	District	Province	School vs District	School vs Province	School vs District	School vs Province	School vs District	School vs Province
I	88.9	67.3	64.6	p	p	q	q	p	p
A - H	11.1	32.7	35.4						

**Instructional Level (June 2011)**  
4 Year Trend  
(school averages)

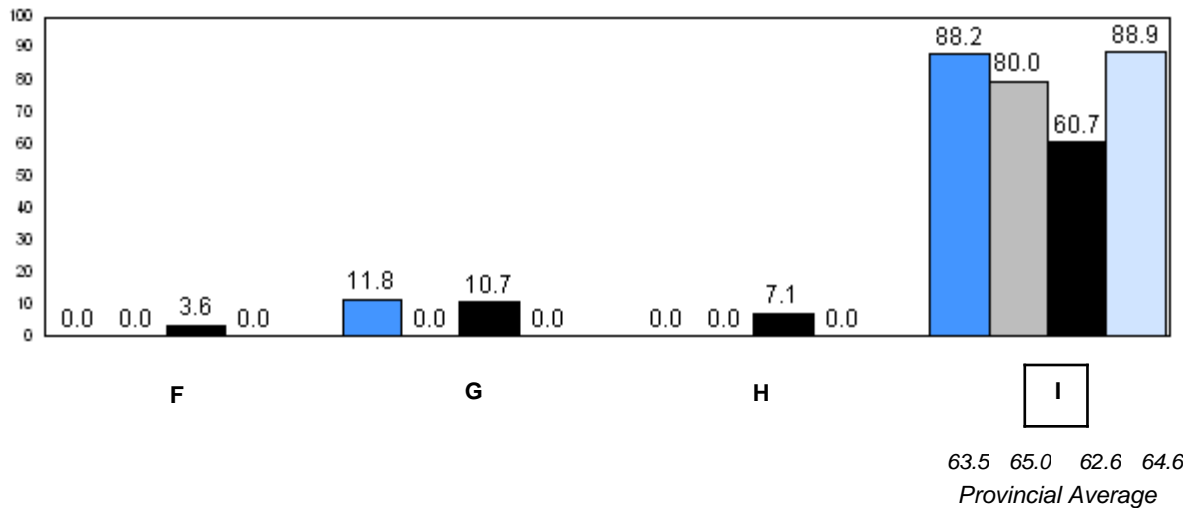
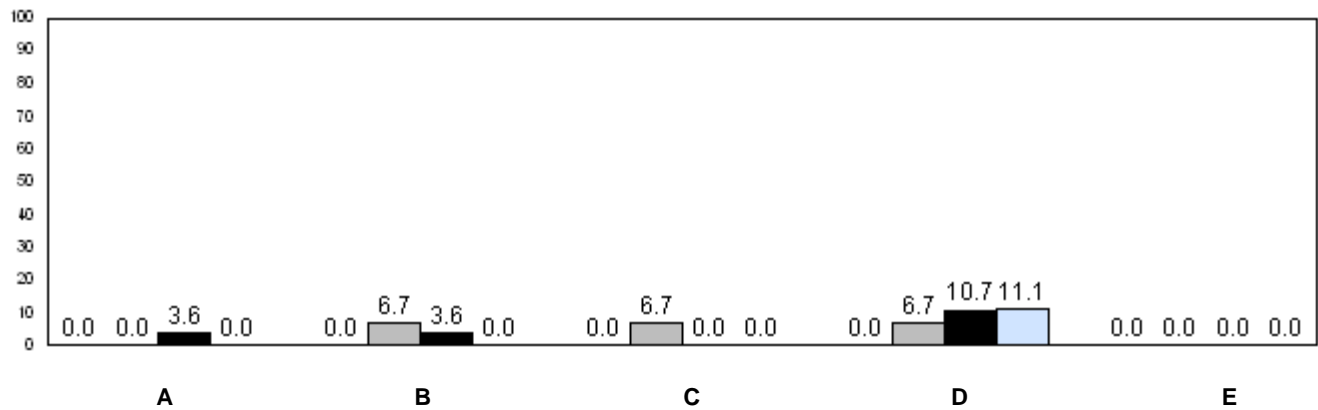

■ 2008    
 ■ 2009    
 ■ 2010    
 ■ 2011

q p denotes school performance vs province.

Number of Students : 27

**Observation Survey (2008-11)**  
**4 Year Trend**  
(school average vs. provincial average)

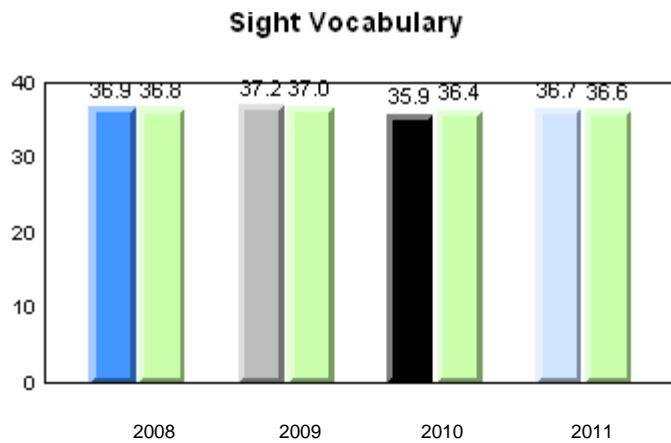
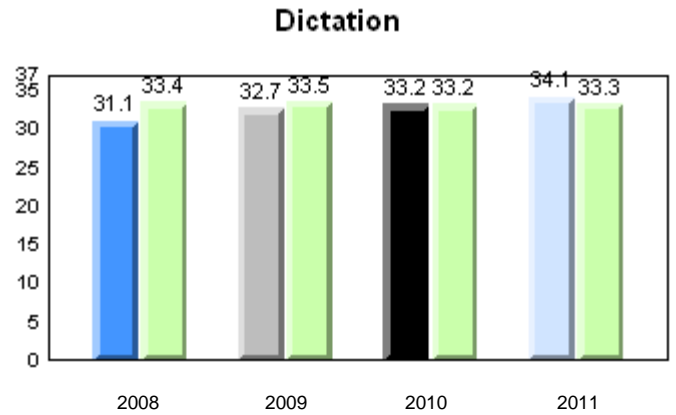
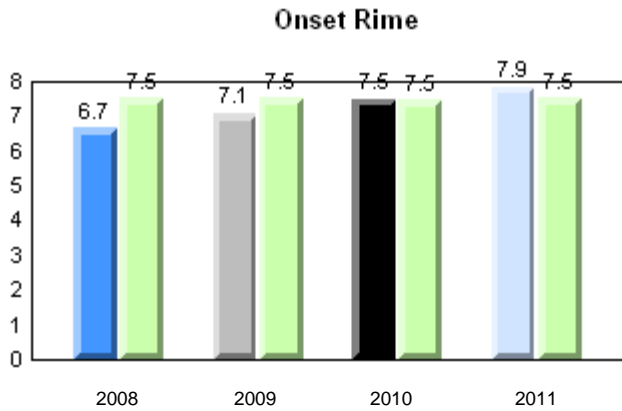
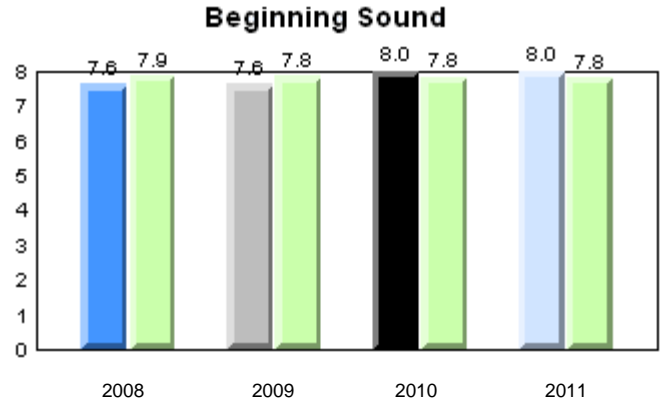
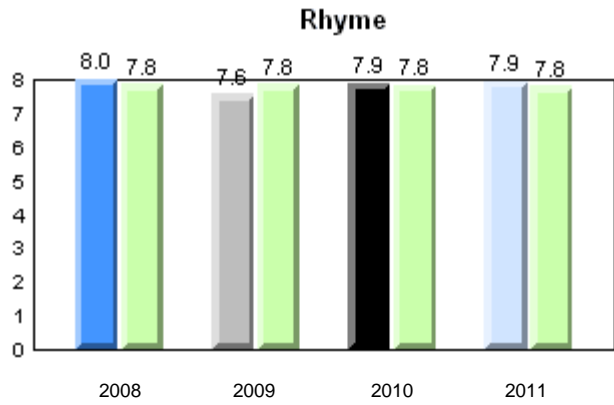

Total Students: 27

**Instructional Level**

Level	2011			2010		2009		2008	
	School	District	Province	School vs District	School vs Province	School vs District	School vs Province	School vs District	School vs Province
I	59.3	67.3	64.6	q	q	q	q	q	q
A - H	40.7	32.7	35.4						

**Instructional Level (June 2011)**  
4 Year Trend  
(school averages)

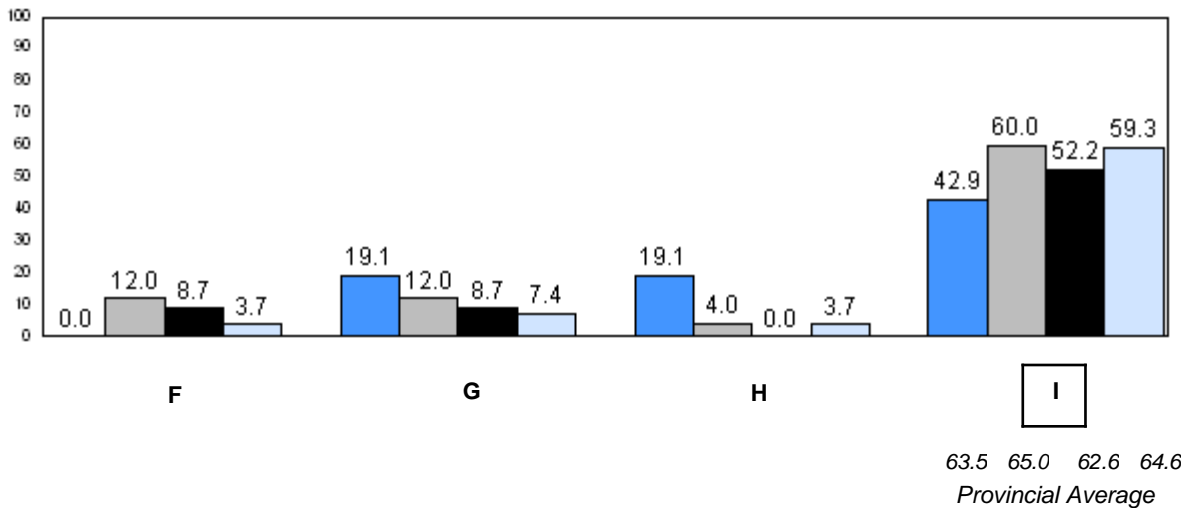
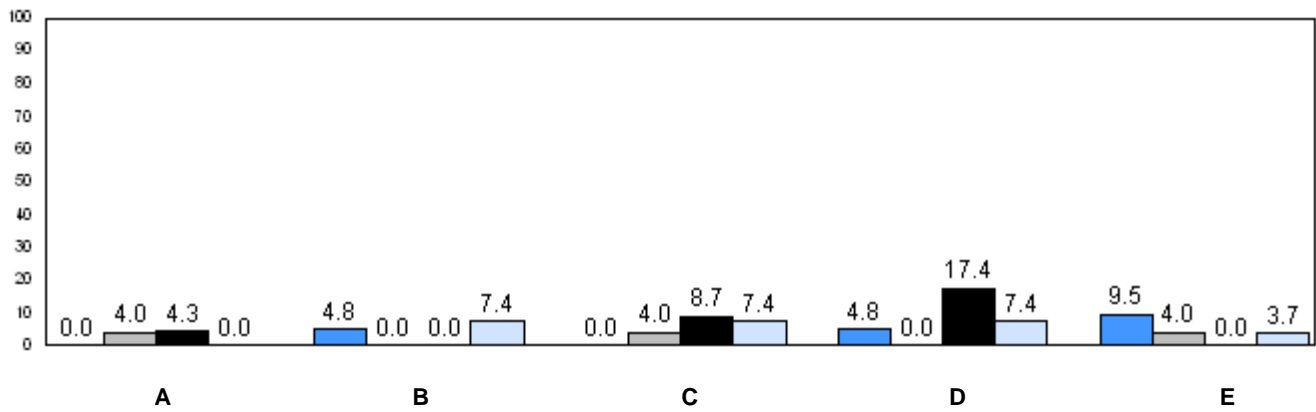

■ 2008     
 ■ 2009     
 ■ 2010     
 ■ 2011

q p denotes school performance vs province.

Number of Students : 9

**Observation Survey (2008-11)**  
**4 Year Trend**  
(school average vs. provincial average)

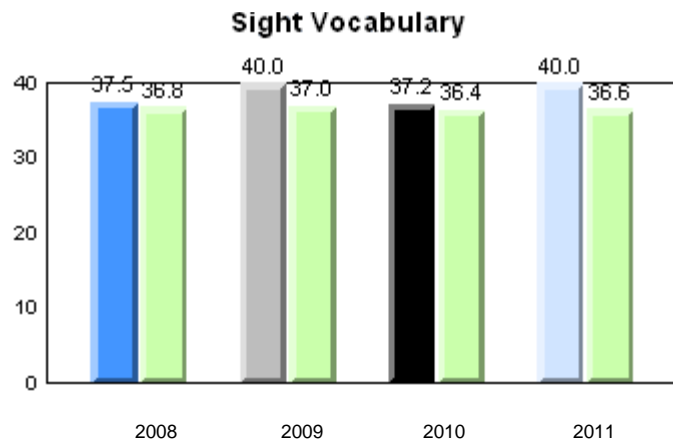
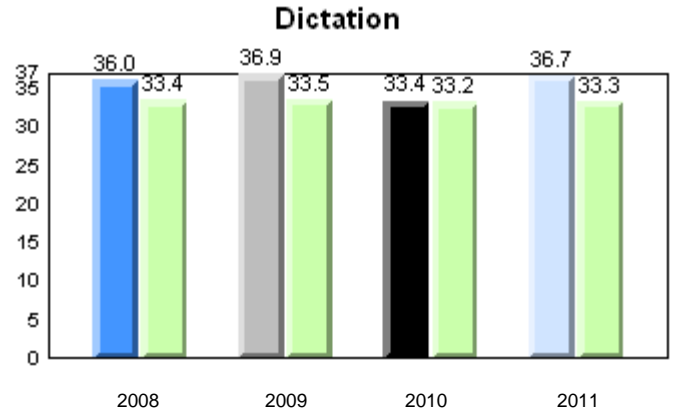
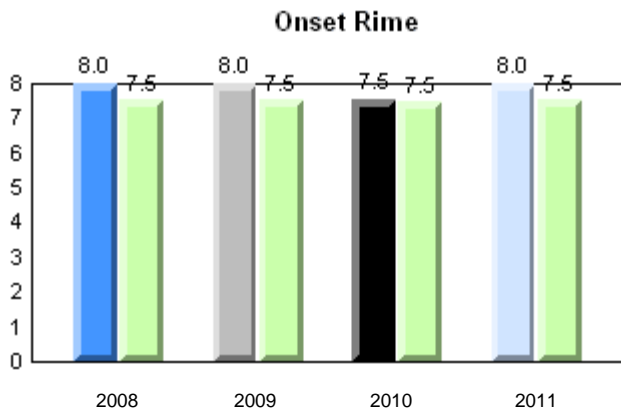
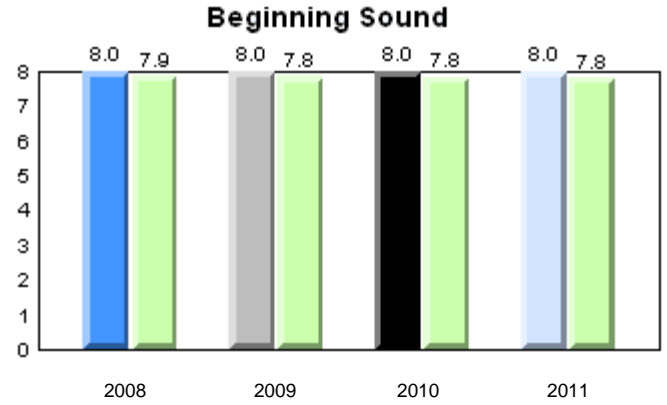
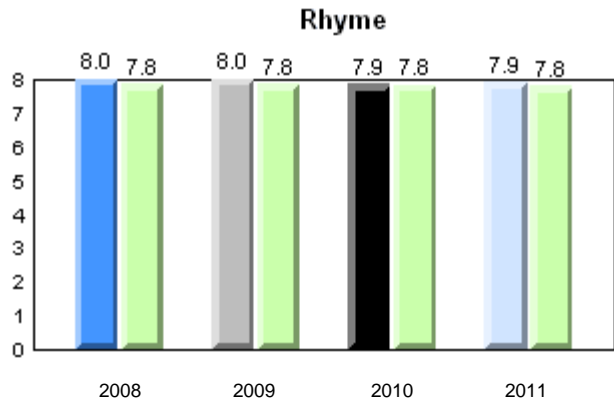

Total Students: 9

**Instructional Level**

Level	2011			2010		2009		2008	
	School	District	Province	School vs District	School vs Province	School vs District	School vs Province	School vs District	School vs Province
I	100.0	67.3	64.6	p	p	q	q	p	p
A - H	0.0	32.7	35.4						

**Instructional Level (June 2011)**  
4 Year Trend  
(school averages)

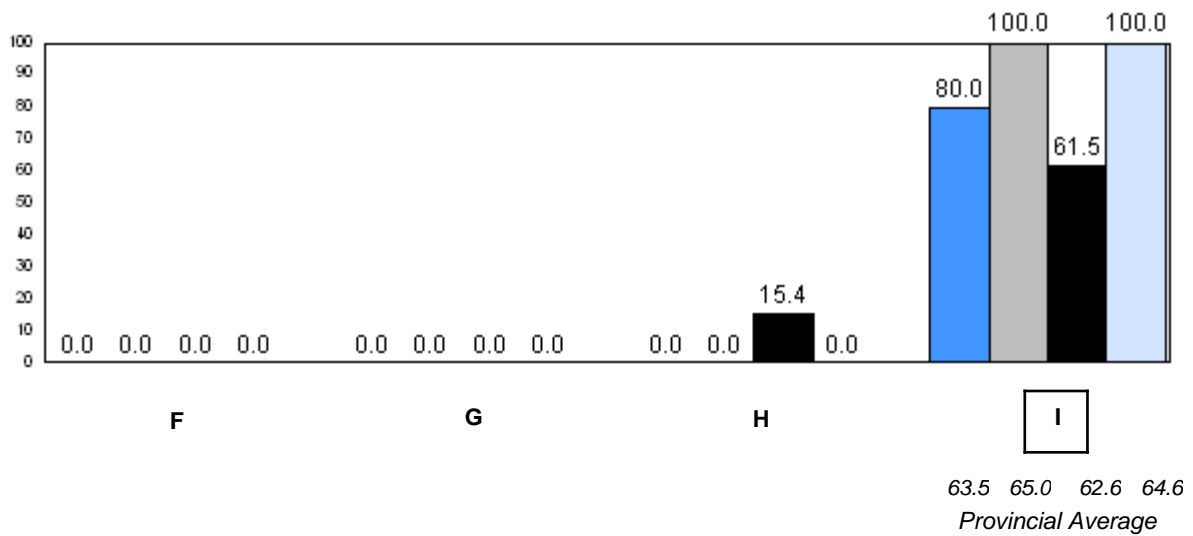
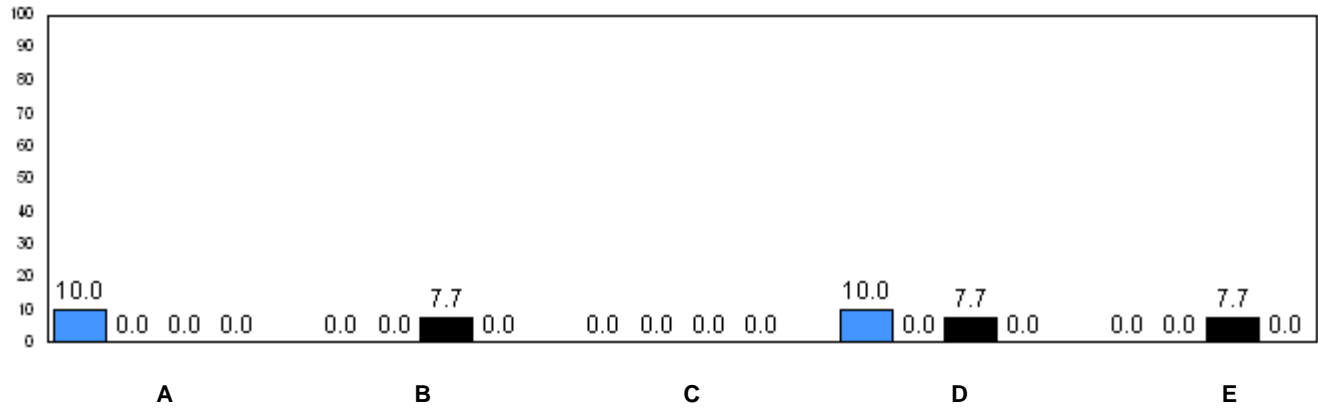

■ 2008    
 ■ 2009    
 ■ 2010    
 ■ 2011

q p denotes school performance vs province.

Number of Students : 39

**Observation Survey (2008-11)**  
**4 Year Trend**  
(school average vs. provincial average)

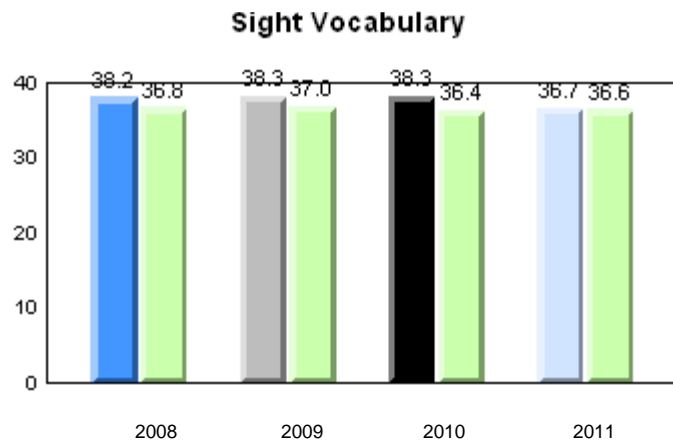
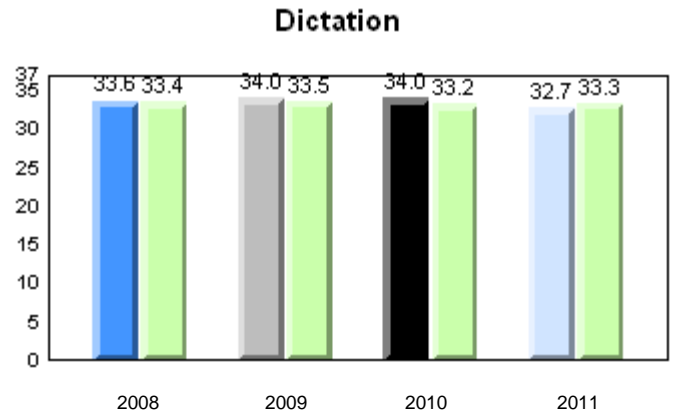
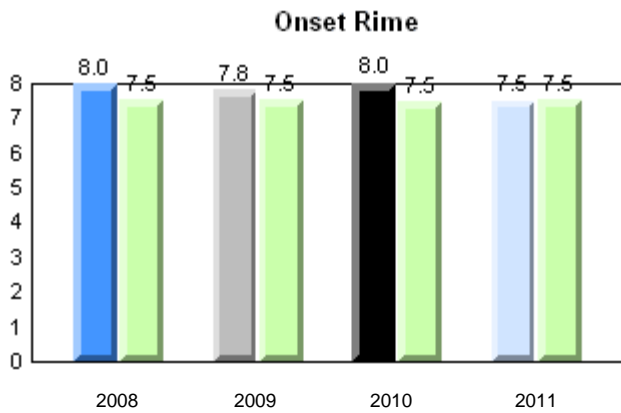
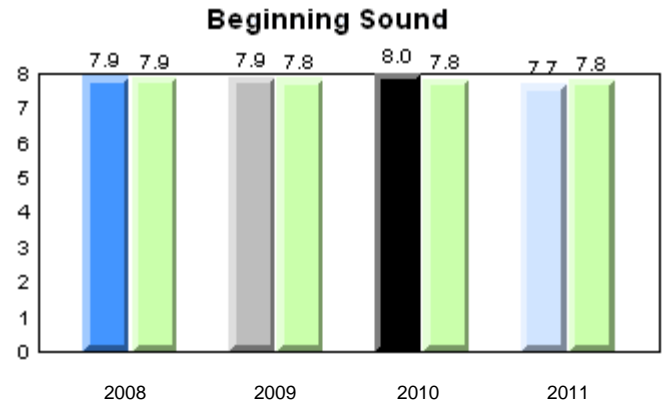
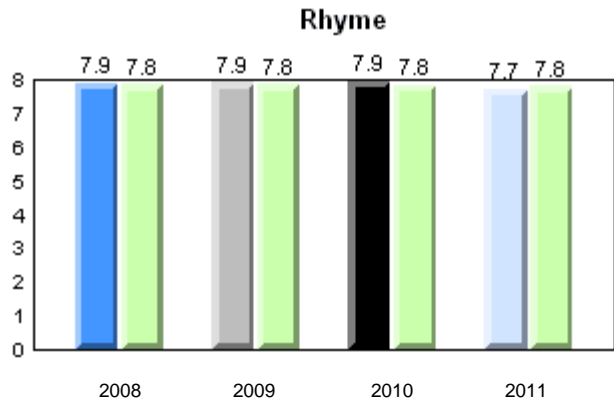

Total Students: 39

**Instructional Level**

Level	2011			2010		2009		2008	
	School	District	Province	School vs District	School vs Province	School vs District	School vs Province	School vs District	School vs Province
I	57.9	67.3	64.6	q	q	p	p	p	p
A - H	42.1	32.7	35.4						

**Instructional Level (June 2011)**  
4 Year Trend  
(school averages)

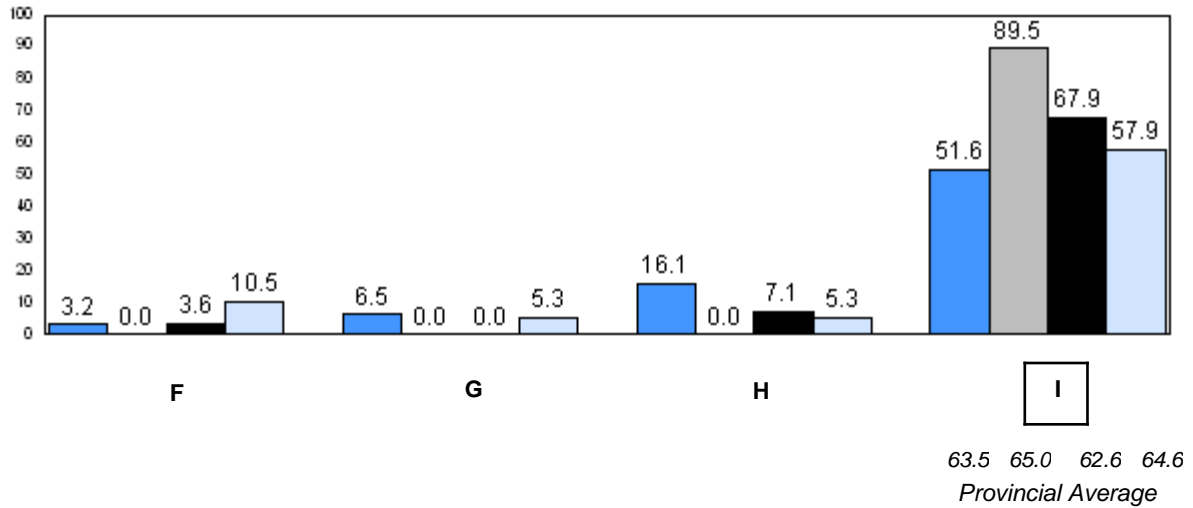
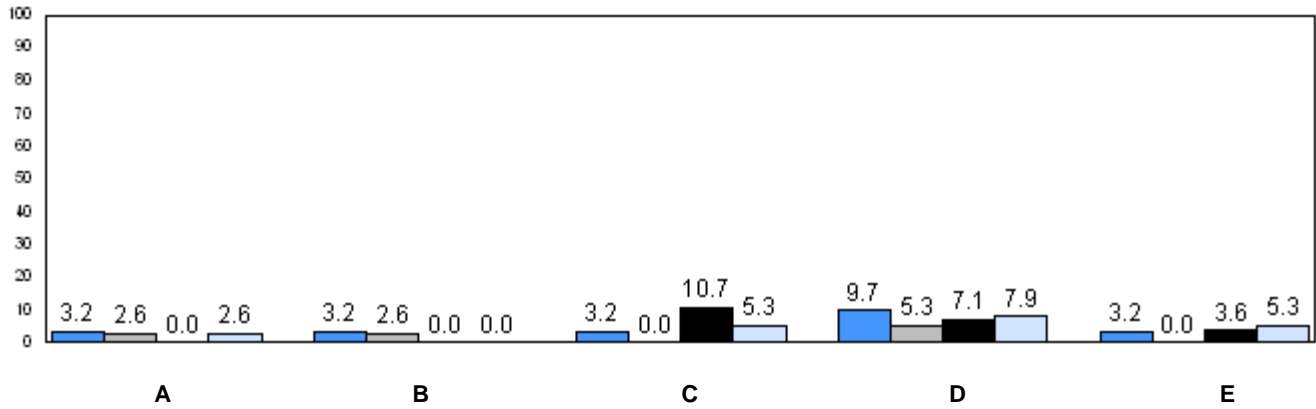

■ 2008    
 ■ 2009    
 ■ 2010    
 ■ 2011

q p denotes school performance vs province.



Number of Students : 29

**Observation Survey (2008-11)**  
**4 Year Trend**  
(school average vs. provincial average)

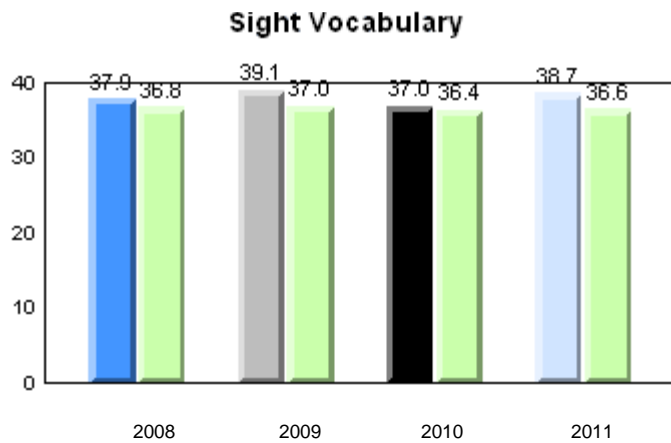
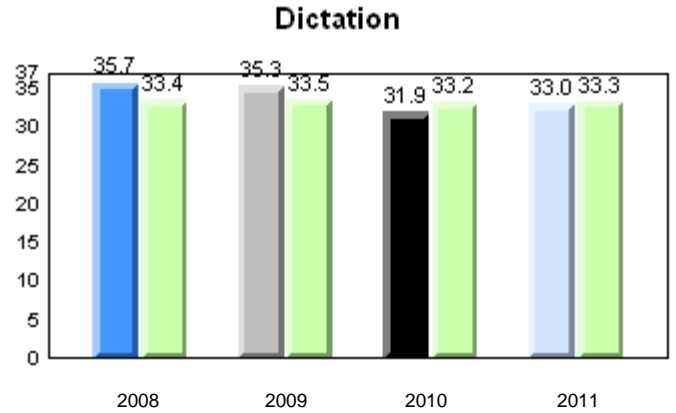
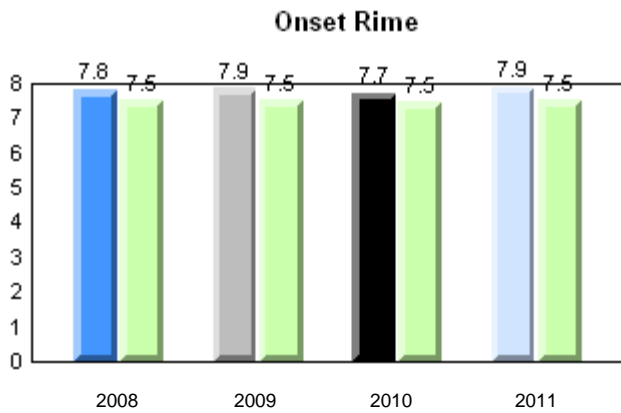
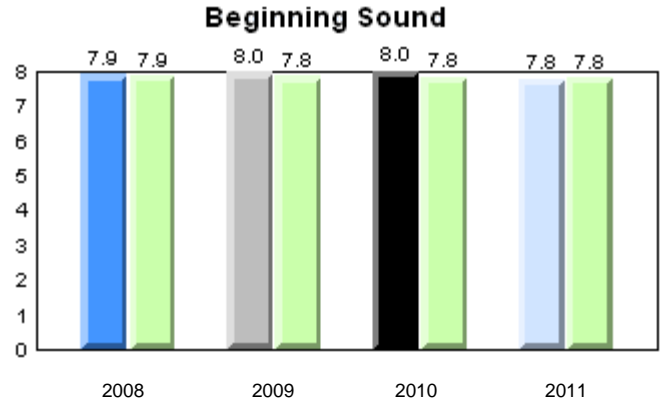
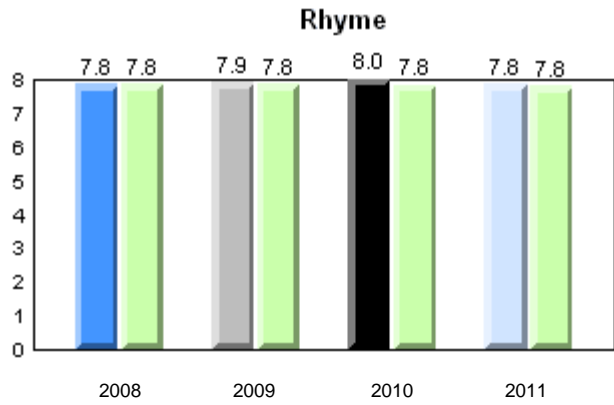

Total Students: 29

**Instructional Level**

Level	2011			School vs Province		2010		School vs Province		2009		School vs Province		2008		School vs Province	
	School	District	Province	District	Province	District	Province	District	Province	District	Province	District	Province	District	Province	District	Province
I	58.6	67.3	64.6	q	q	p	p	p	p	p	p	p	p	p	p	p	p
A - H	41.4	32.7	35.4														

**Instructional Level (June 2011)**  
4 Year Trend  
(school averages)

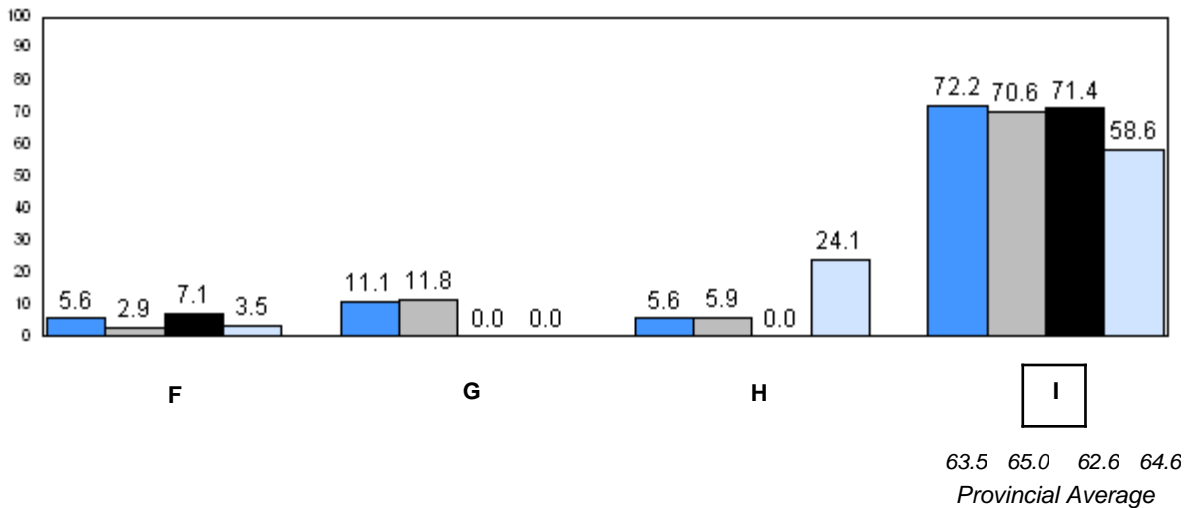
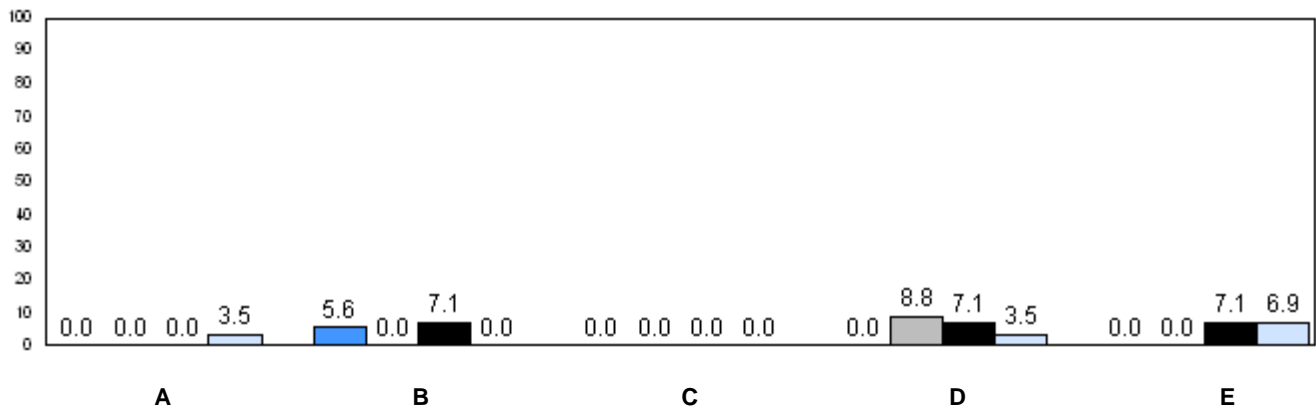

■ 2008    
 ■ 2009    
 ■ 2010    
 ■ 2011

q p denotes school performance vs province.

Number of Students : 6

**Observation Survey (2008-11)**  
**4 Year Trend**  
(school average vs. provincial average)

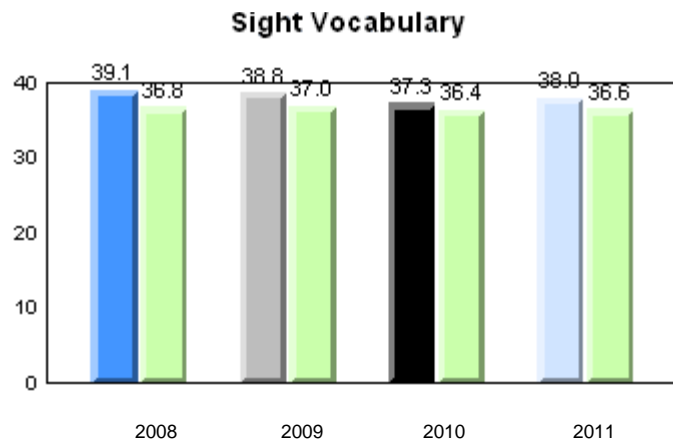
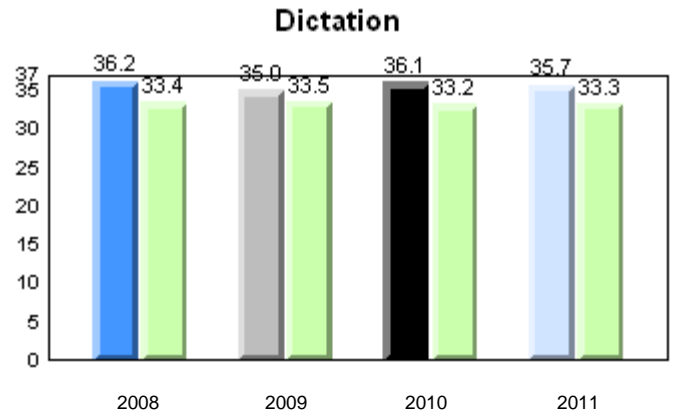
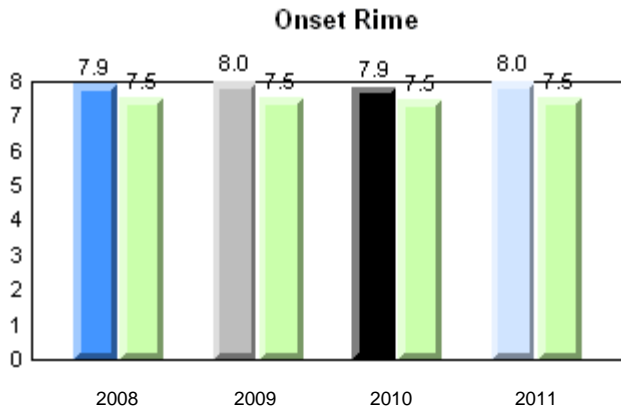
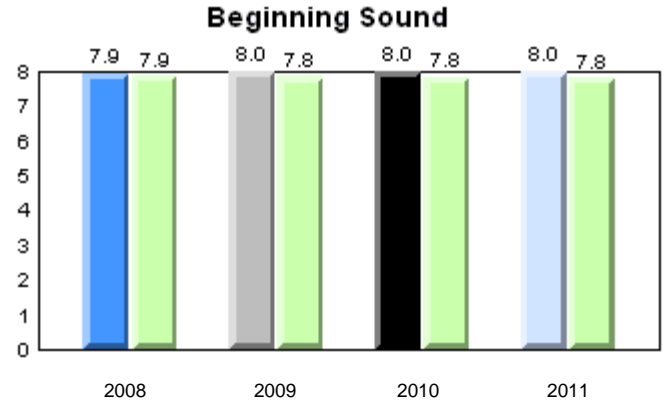
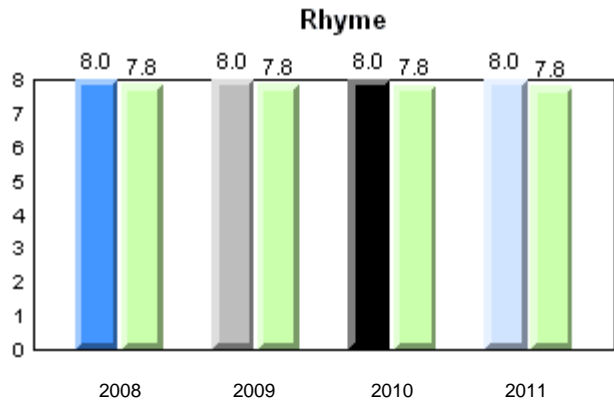

Total Students: 6

**Instructional Level**

Level	2011			2010		2009		2008	
	School	District	Province	School vs District	School vs Province	School vs District	School vs Province	School vs District	School vs Province
I	66.7	67.3	64.6	q	p	p	p	p	p
A - H	33.3	32.7	35.4						

**Instructional Level (June 2011)**  
4 Year Trend  
(school averages)

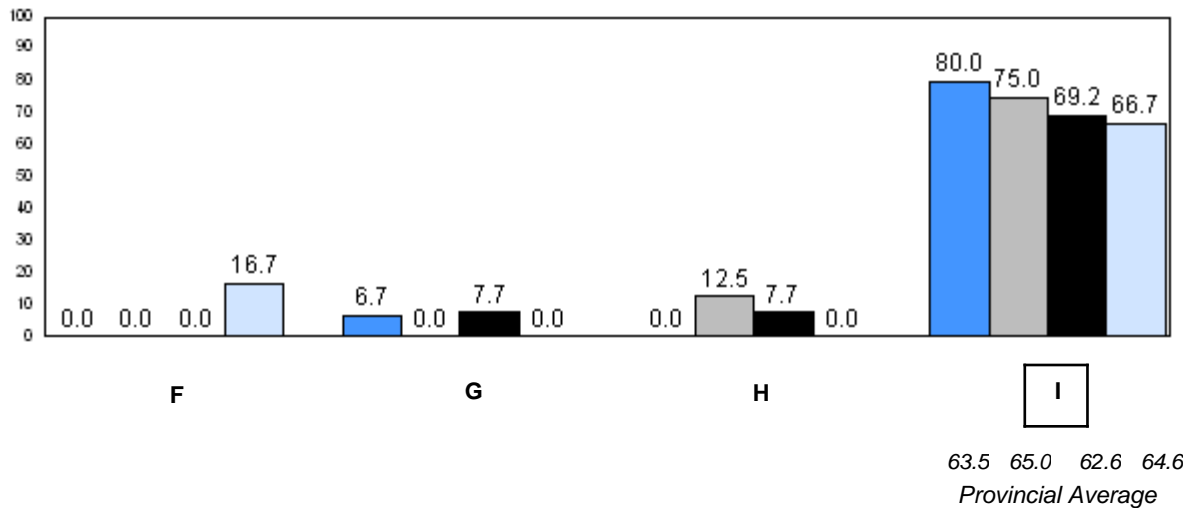
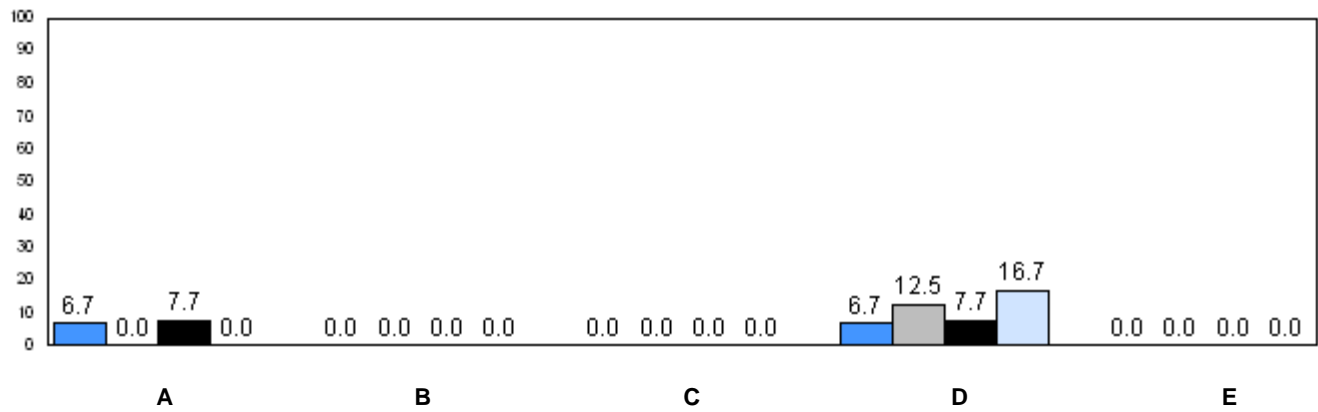

■ 2008    
 ■ 2009    
 ■ 2010    
 ■ 2011

q p denotes school performance vs province.

Number of Students : 73

**Observation Survey (2008-11)**  
**4 Year Trend**  
(school average vs. provincial average)

**Rhyme**

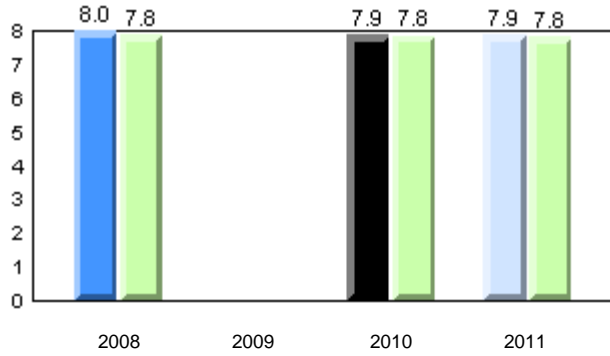

**Beginning Sound**

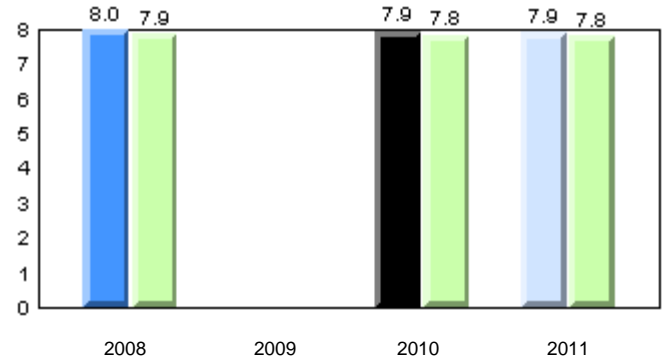

**Onset Rime**

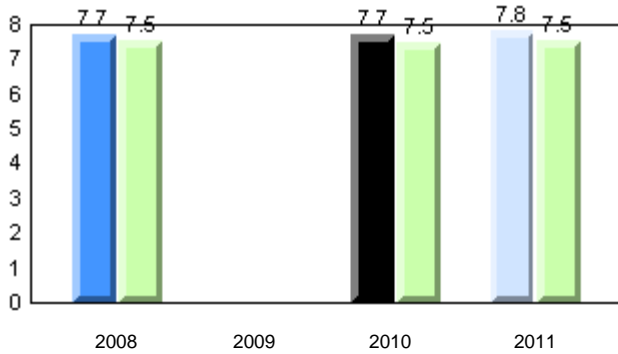

**Dictation**

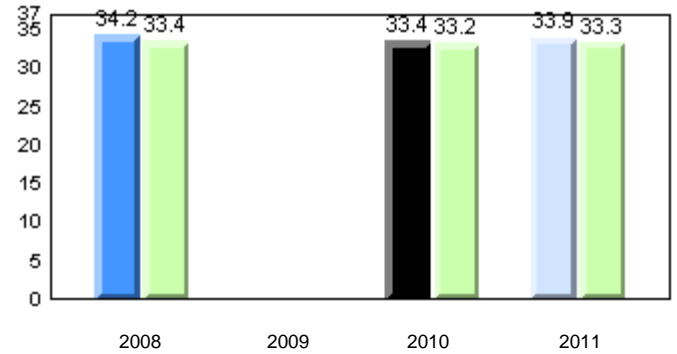

**Sight Vocabulary**

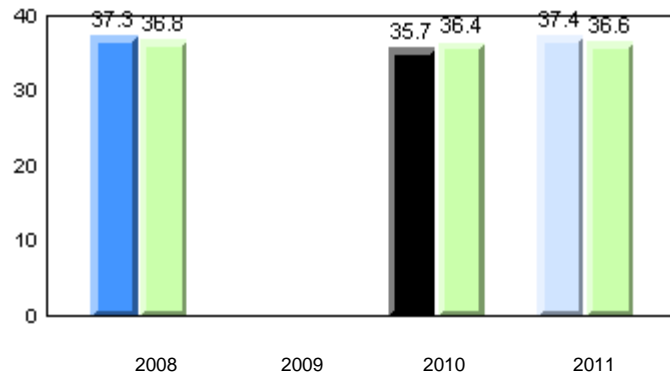

Total Students: 73

**Instructional Level**

Level	2011			2010		2009		2008	
	School	District	Province	School vs District	School vs Province	School vs District	School vs Province	School vs District	School vs Province
I	80.0	67.3	64.6	P	P	P	P	Q	Q
A - H	20.0	32.7	35.4						

**Instructional Level (June 2011)**  
4 Year Trend  
(school averages)

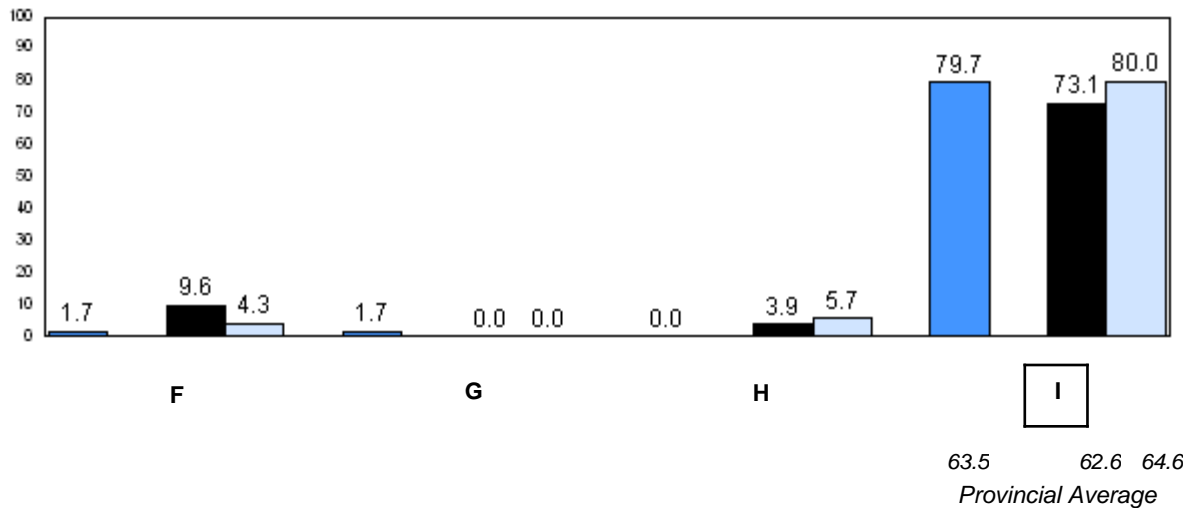
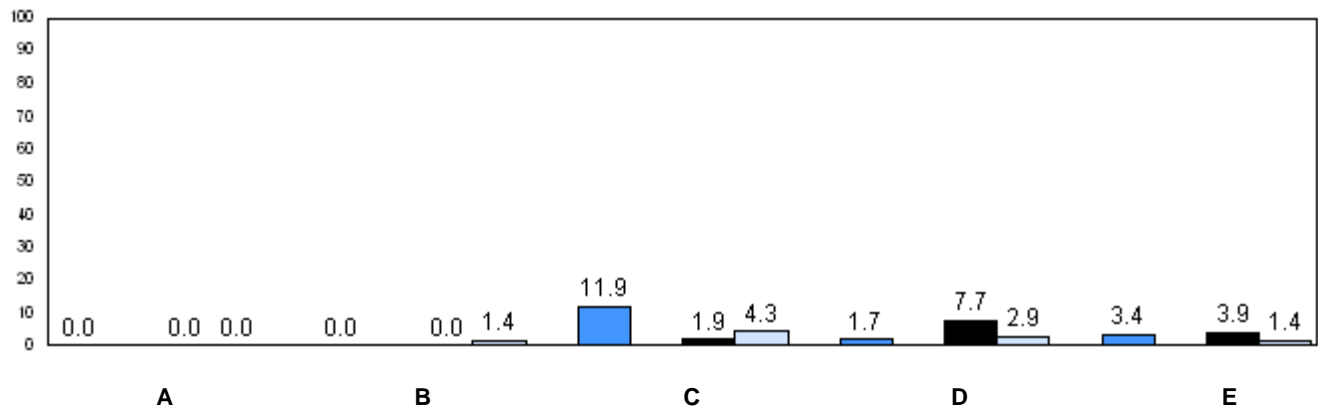

63.5 62.6 64.6  
Provincial Average

■ 2008    
 ■ 2009    
 ■ 2010    
 ■ 2011

Q P denotes school performance vs province.

Number of Students : 24

**Observation Survey (2008-11)**  
**4 Year Trend**  
(school average vs. provincial average)

**Rhyme**

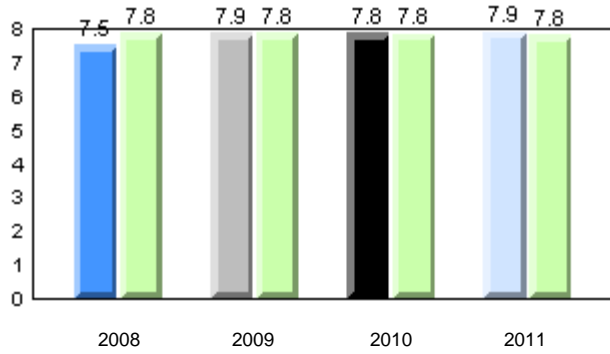

**Beginning Sound**

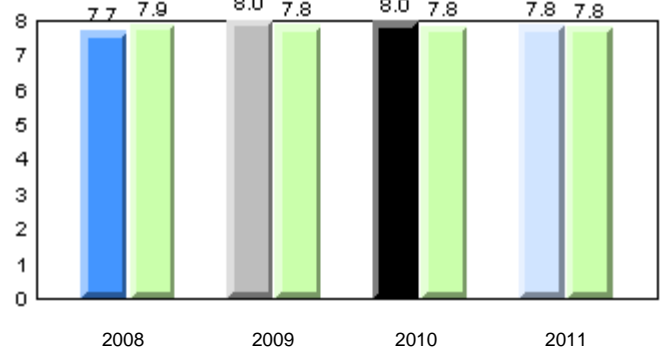

**Onset Rime**

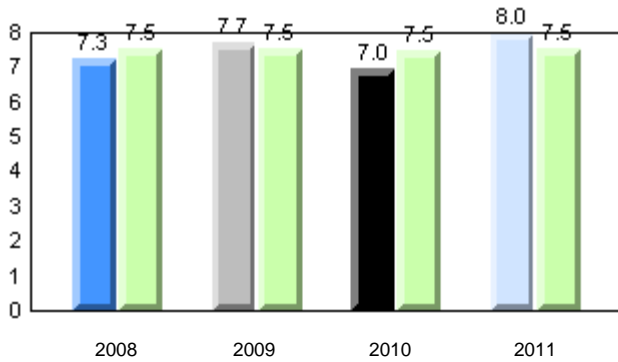

**Dictation**

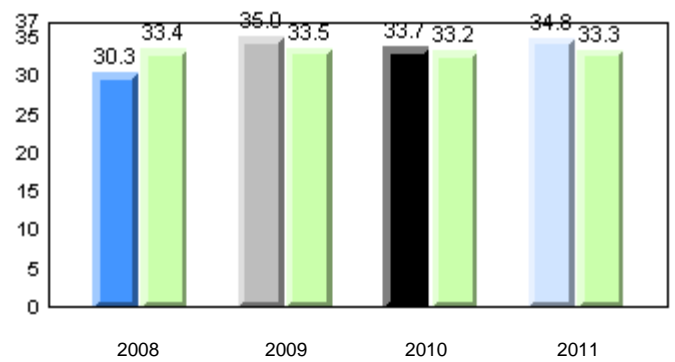

**Sight Vocabulary**

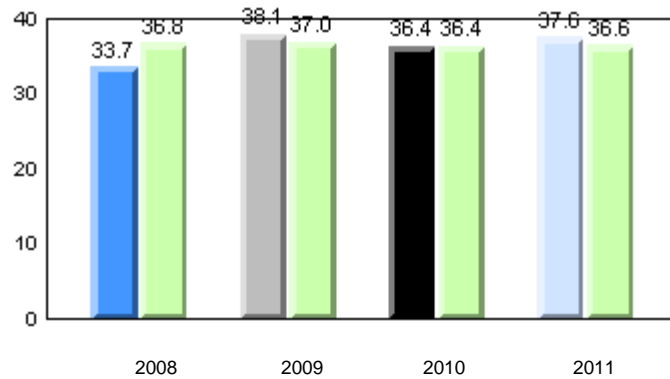

School      ■ 2008      ■ 2009      ■ 2010      ■ 2011  
 Province      ■

Total Students: 24

**Instructional Level**

Level	2011			2010		2009		2008	
	School	District	Province	School vs District	School vs Province	School vs District	School vs Province	School vs District	School vs Province
I	87.0	67.3	64.6	p	p	q	q	q	q
A - H	13.1	32.7	35.4						

**Instructional Level (June 2011)**  
4 Year Trend  
(school averages)

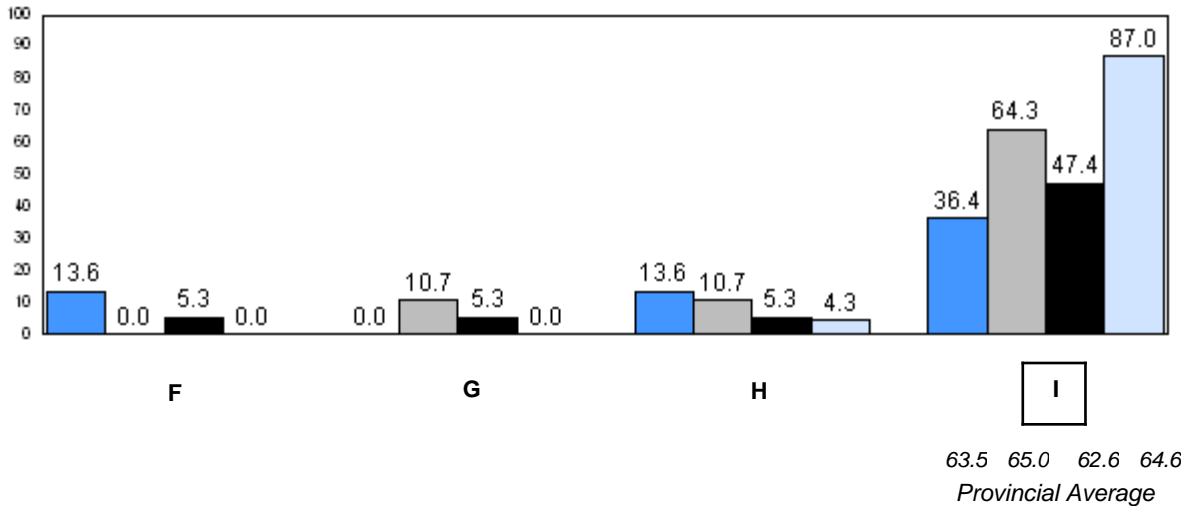
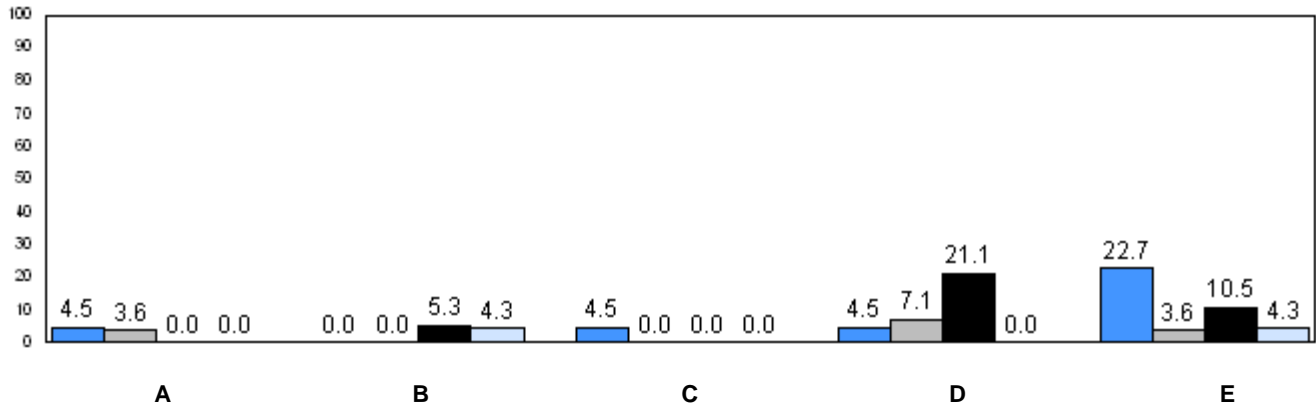

2008 2009 2010 2011

q p denotes school performance vs province.





Total Students: 4

**Instructional Level**

Level	School	2011		2010		2009		2008			
		District	Province	School vs District	School vs Province	School vs District	School vs Province	School vs District	School vs Province		
I	<i>School data with 5 or fewer students withheld for reasons of confidentiality</i>	67.3	64.6	q	q	p	p	p	p	q	q
A - H		32.7	35.4								

**Instructional Level (June 2011)**  
4 Year Trend  
(school averages)

*School data with 5 or fewer students withheld for reasons of confidentiality.*

A B C D E

*School data with 5 or fewer students withheld for reasons of confidentiality.*

F G H I

63.5 65.0 62.6 64.6  
Provincial Average

2008 2009 2010 2011

q p denotes school performance vs province.



Total Students: 4

**Instructional Level**

Level	School	2011		2010		2009		2008	
		District	Province	School vs District	School vs Province	School vs District	School vs Province	School vs District	School vs Province
I	<i>School data with 5 or fewer students withheld for reasons of confidentiality</i>	67.3	64.6	p	p	q	q	q	q
A - H		32.7	35.4						

**Instructional Level (June 2011)**  
4 Year Trend  
(school averages)

*School data with 5 or fewer students withheld for reasons of confidentiality.*

A B C D E

*School data with 5 or fewer students withheld for reasons of confidentiality.*

F G H I  
63.5 65.0 62.6 64.6  
Provincial Average

2008     2009     2010     2011

q p denotes school performance vs province.

Number of Students : 19

**Observation Survey (2008-11)**  
**4 Year Trend**  
(school average vs. provincial average)

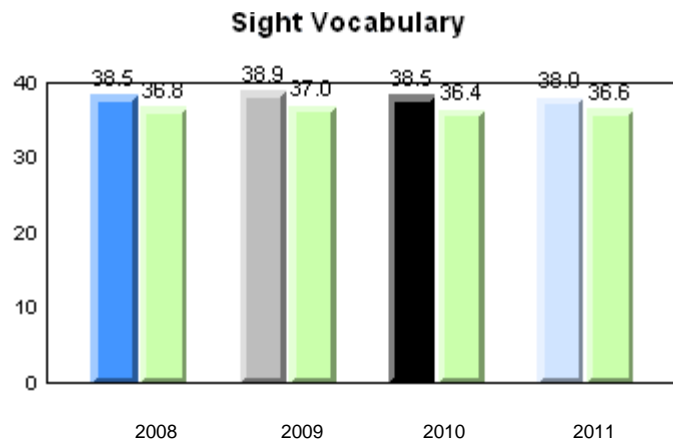
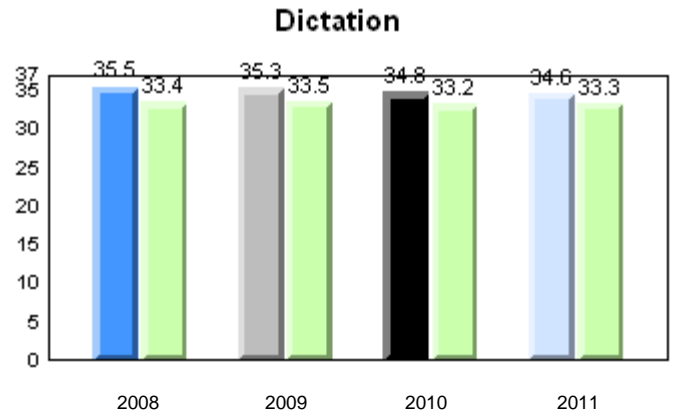
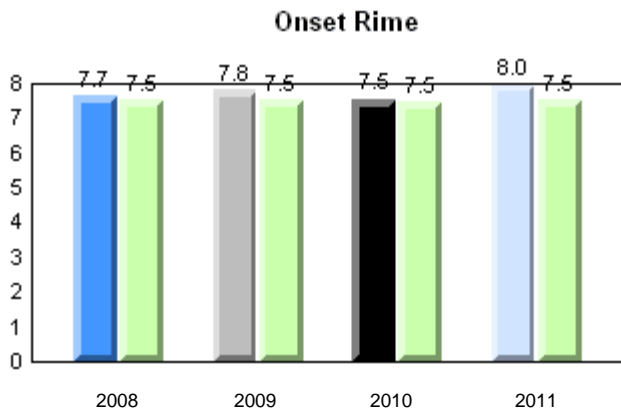
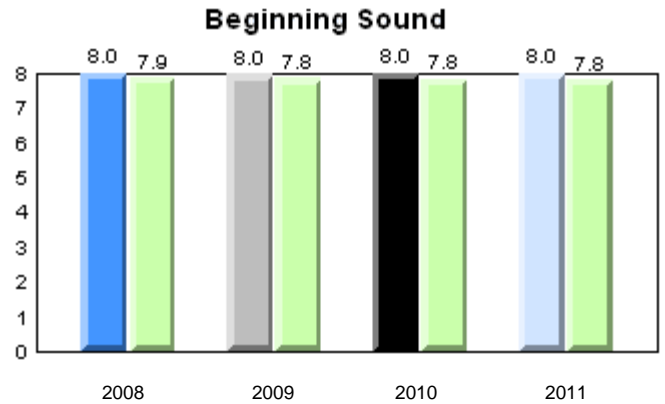
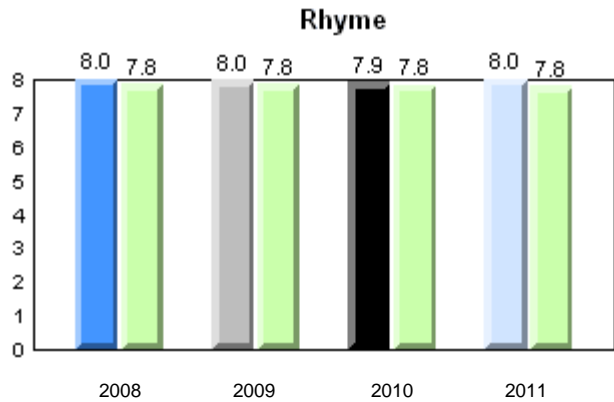

Total Students: 19

**Instructional Level**

Level	School	2011			2010		2009		2008	
		District	Province	School vs District	School vs Province	School vs District	School vs Province	School vs District	School vs Province	
I	31.6	67.3	64.6	q	q	p	p	p	p	
A - H	68.4	32.7	35.4							

**Instructional Level (June 2011)**  
4 Year Trend  
(school averages)

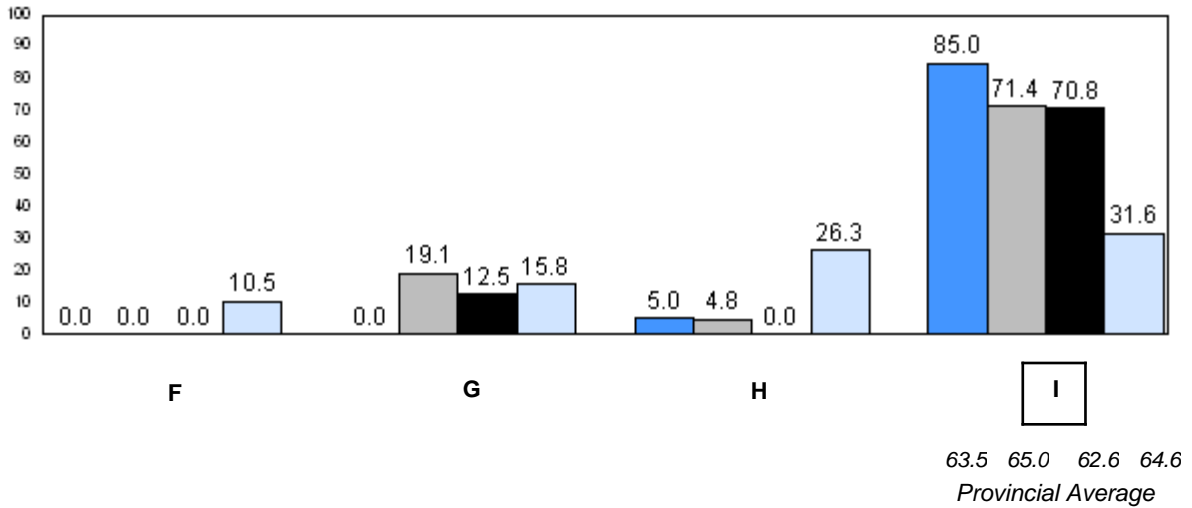
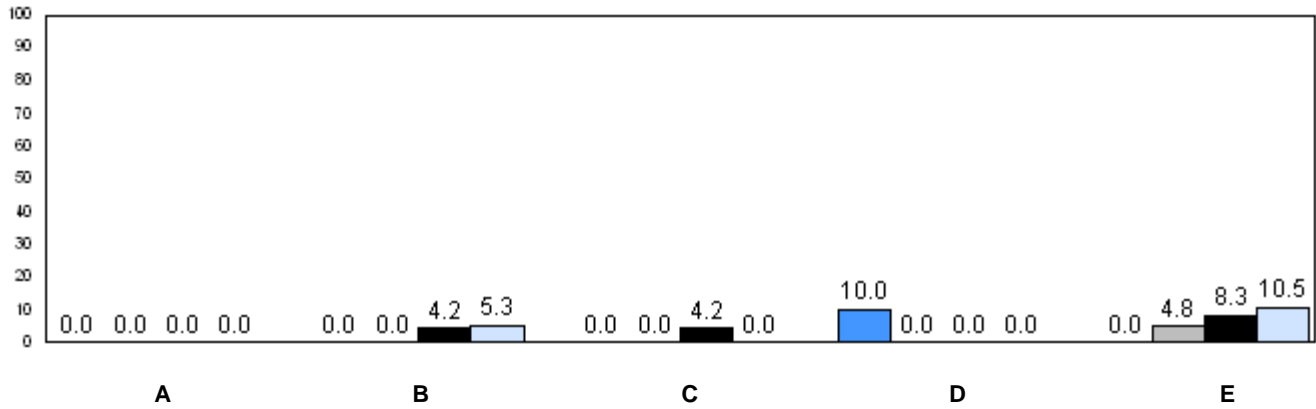

■ 2008    
 ■ 2009    
 ■ 2010    
 ■ 2011

q p denotes school performance vs province.

Number of Students : 8

**Observation Survey (2008-11)**  
**4 Year Trend**  
(school average vs. provincial average)

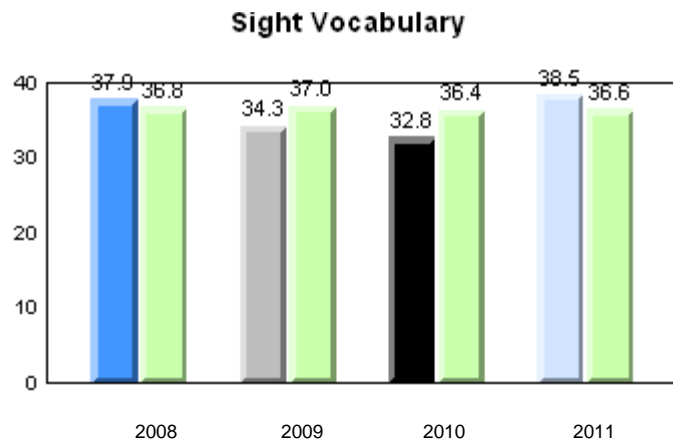
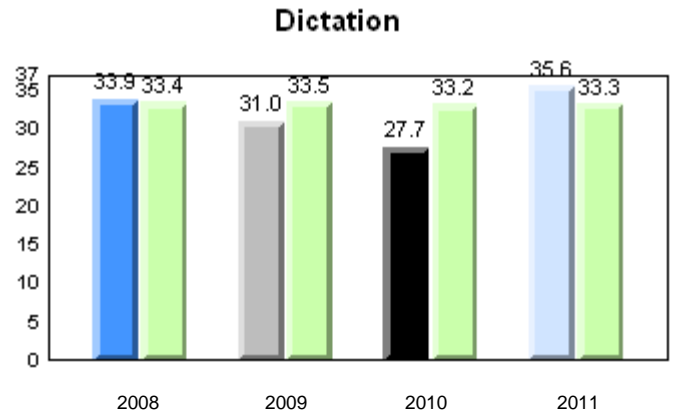
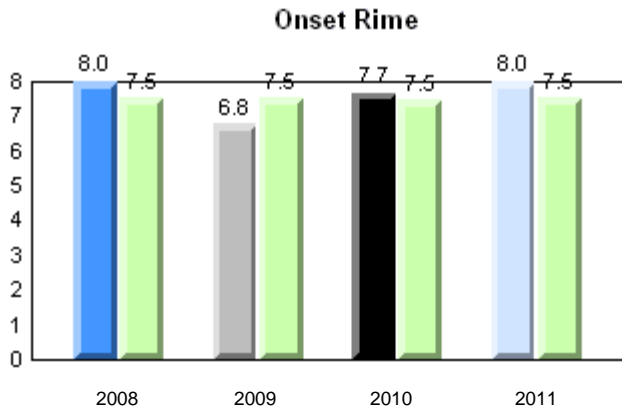
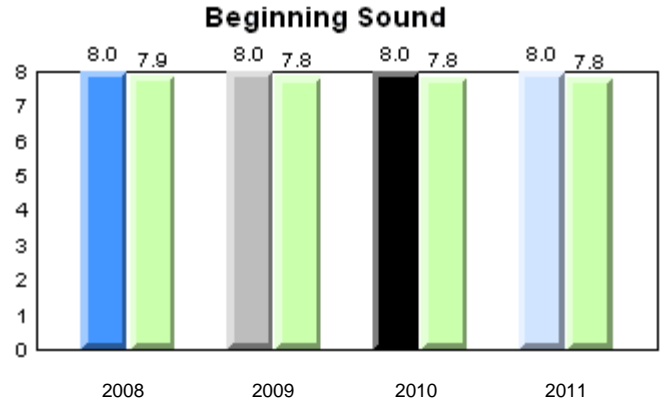
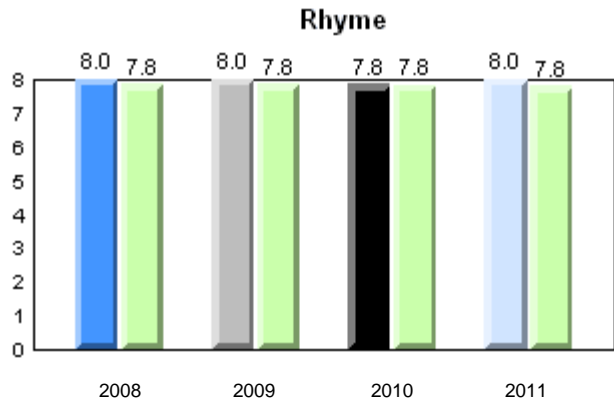

Total Students: 8

**Instructional Level**

Level	2011			2010		2009		2008	
	School	District	Province	School vs District	School vs Province	School vs District	School vs Province	School vs District	School vs Province
I	62.5	67.3	64.6	q	q	q	q	q	q
A - H	37.5	32.7	35.4						

**Instructional Level (June 2011)**  
4 Year Trend  
(school averages)

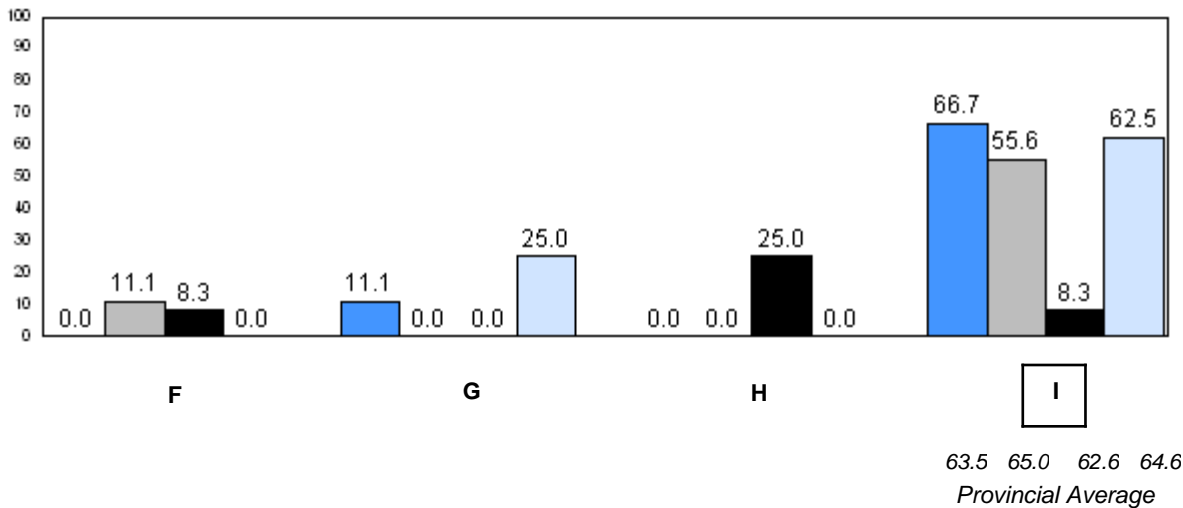
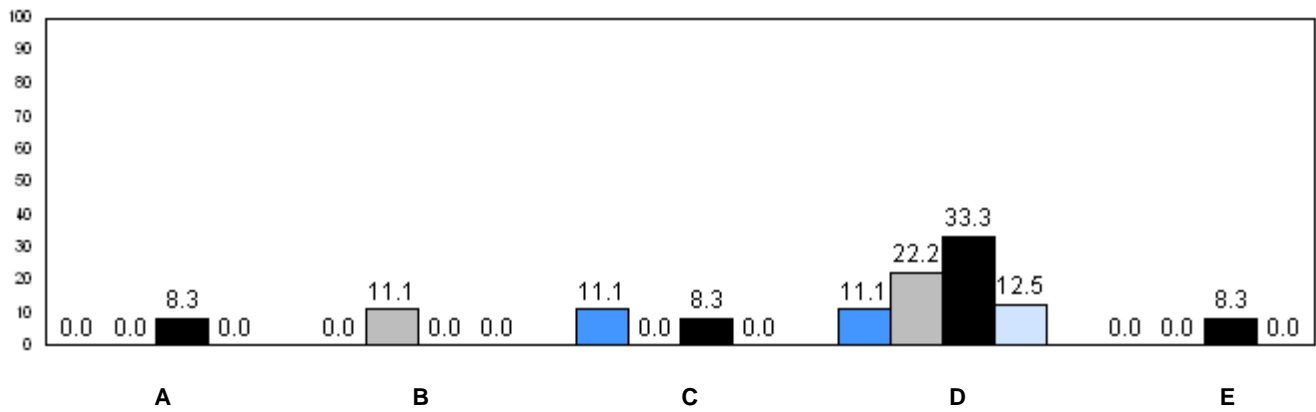

■ 2008     
 ■ 2009     
 ■ 2010     
 ■ 2011

q p denotes school performance vs province.



Number of Students : 26

**Observation Survey (2008-11)**  
**4 Year Trend**  
(school average vs. provincial average)

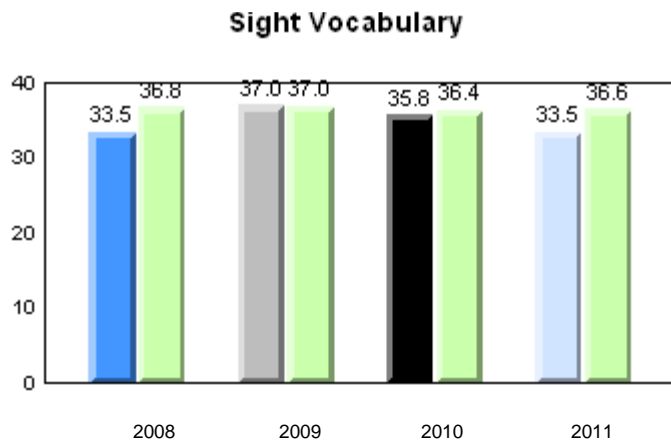
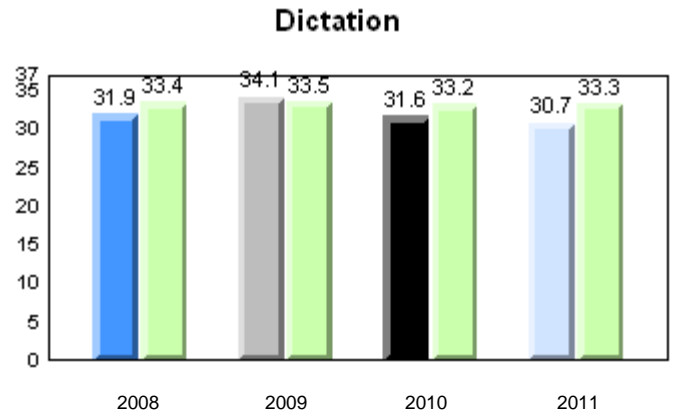
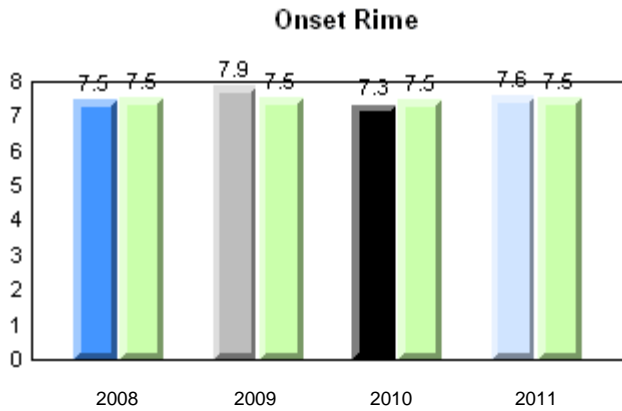
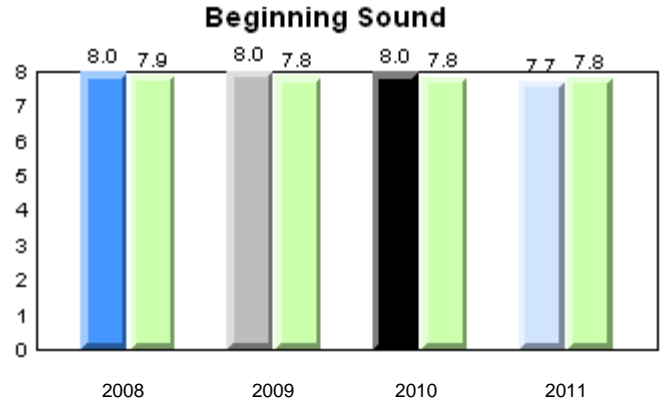
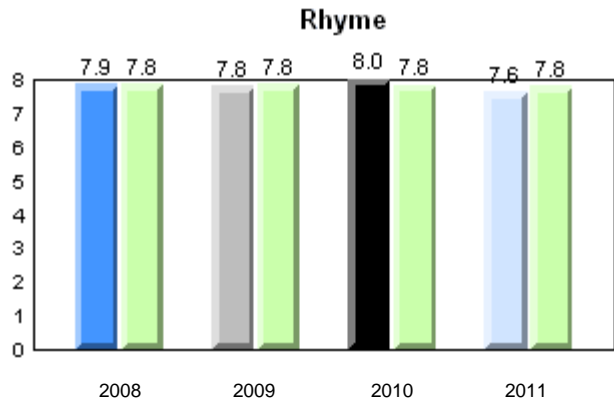

Total Students: 26

**Instructional Level**

Level	2011			2010		2009		2008	
	School	District	Province	School vs District	School vs Province	School vs District	School vs Province	School vs District	School vs Province
I	44.0	67.3	64.6	q	q	q	q	p	p
A - H	56.0	32.7	35.4						

**Instructional Level (June 2011)**  
4 Year Trend  
(school averages)

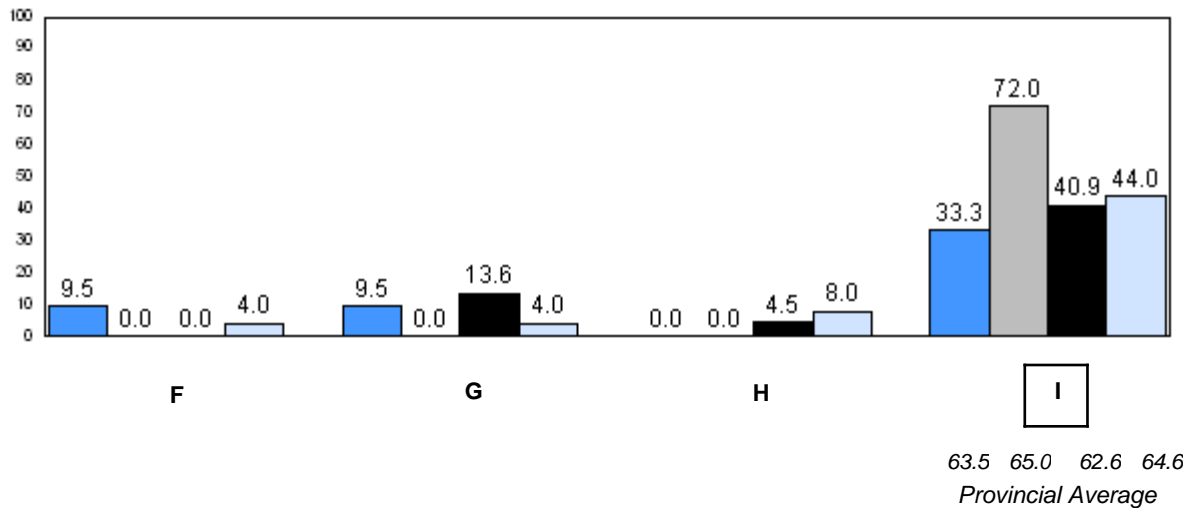
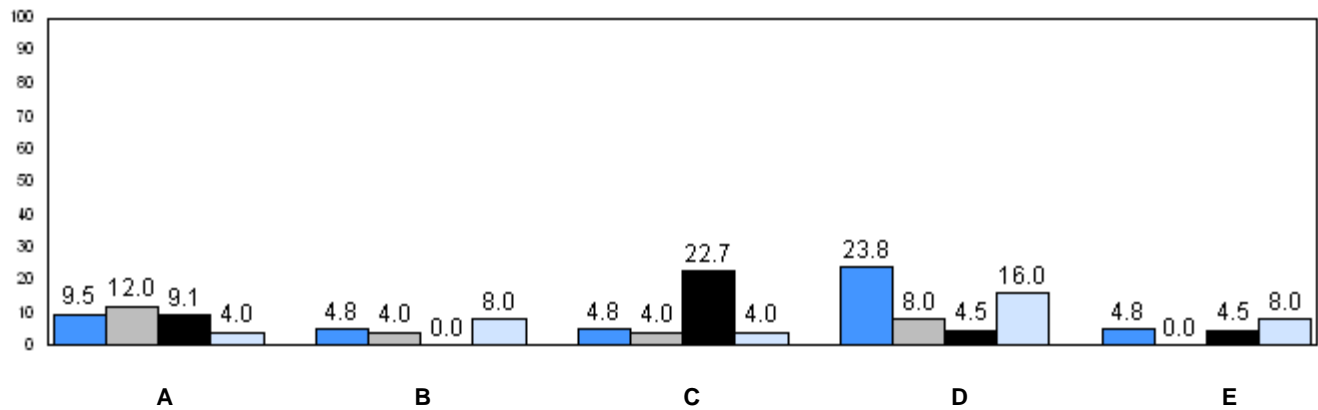

■ 2008     
 ■ 2009     
 ■ 2010     
 ■ 2011

q p denotes school performance vs province.

Number of Students : 71

**Observation Survey (2008-11)**  
**4 Year Trend**  
(school average vs. provincial average)

**Rhyme**

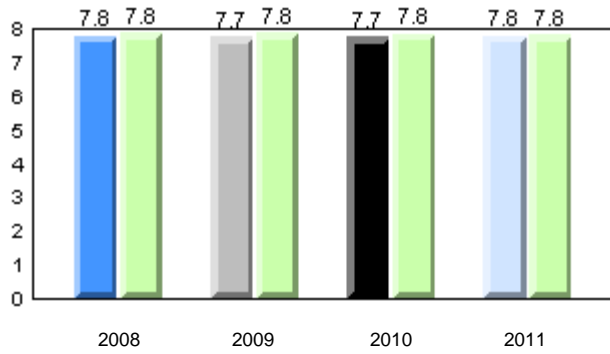

**Beginning Sound**

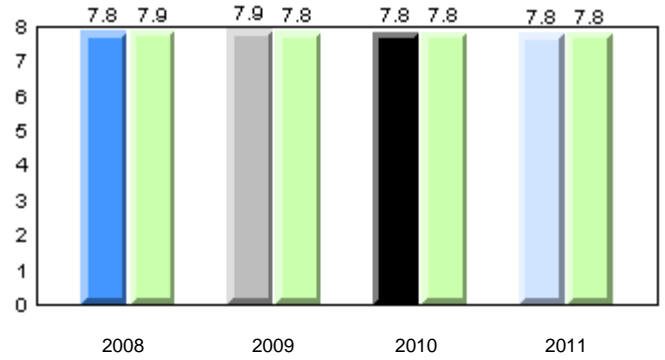

**Onset Rime**

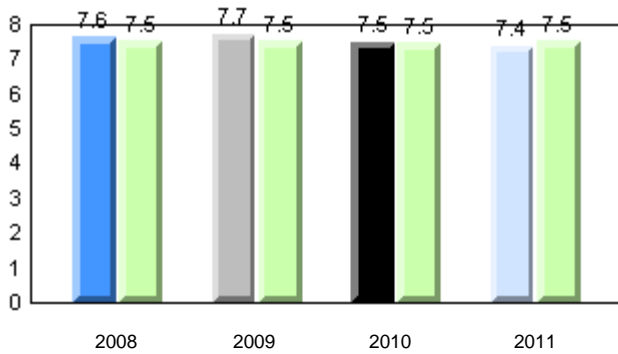

**Dictation**

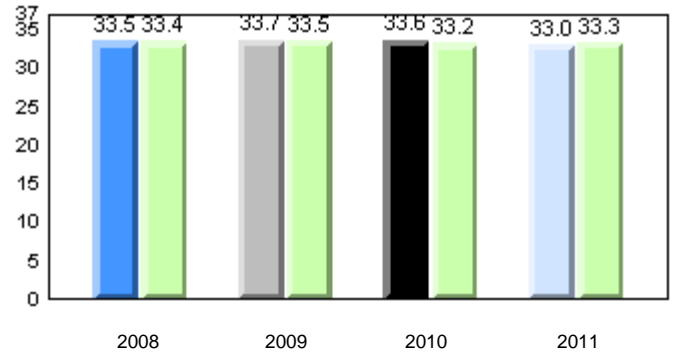

**Sight Vocabulary**

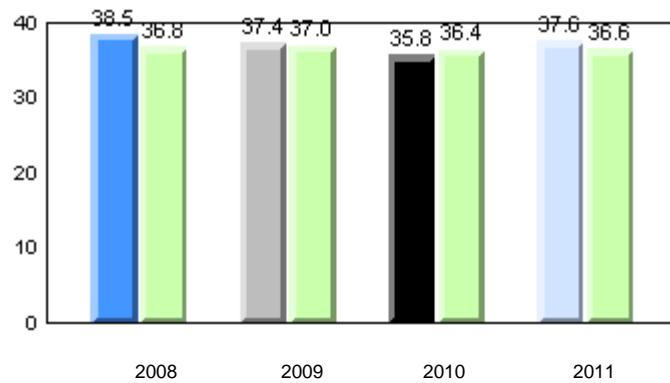

School      ■ 2008      ■ 2009      ■ 2010      ■ 2011  
 Province      ■

Total Students: 71

**Instructional Level**

Level	2011			2010		2009		2008	
	School	District	Province	School vs District	School vs Province	School vs District	School vs Province	School vs District	School vs Province
I	63.8	67.3	64.6	q	q	p	p	p	p
A - H	36.3	32.7	35.4						

**Instructional Level (June 2011)**  
4 Year Trend  
(school averages)

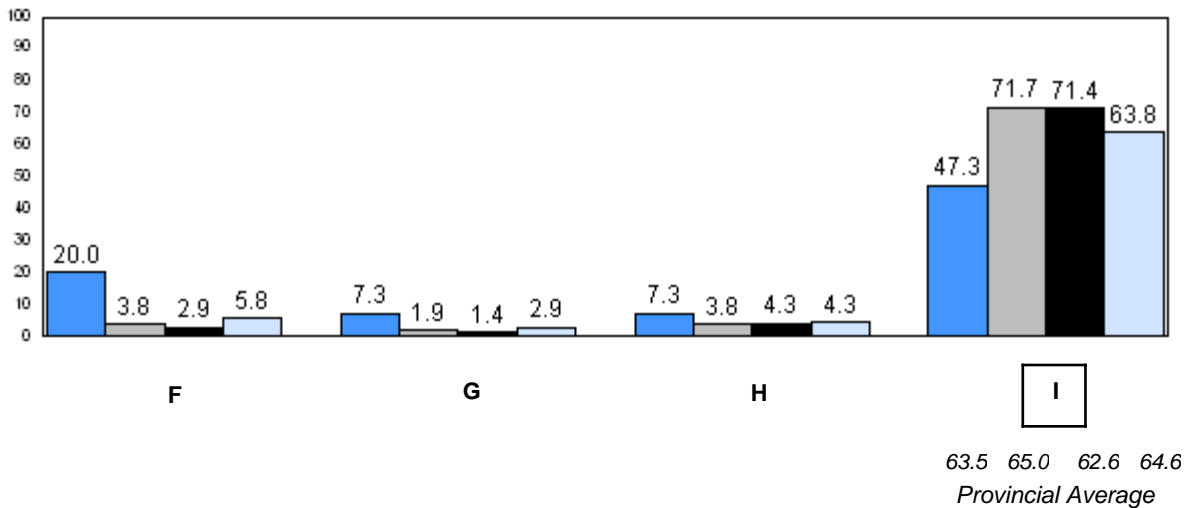
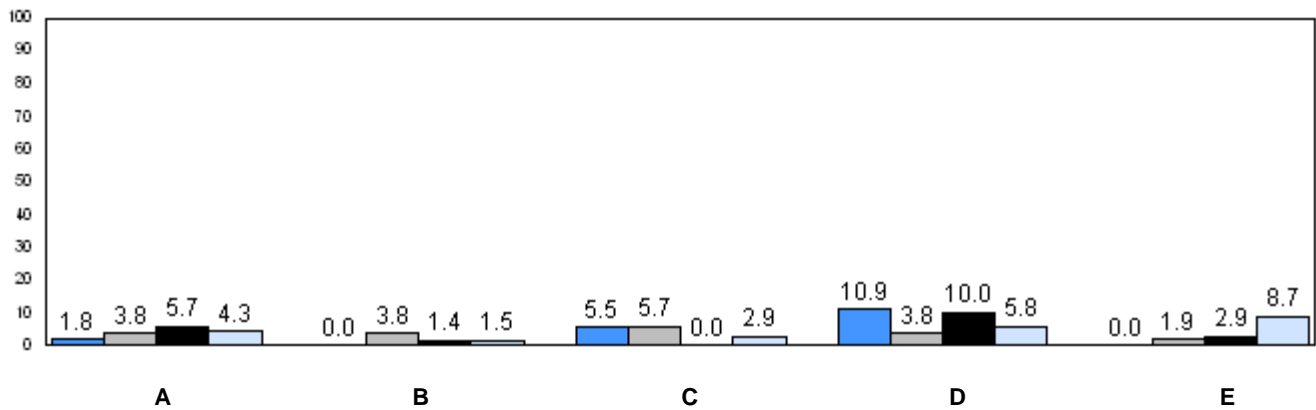

■ 2008    
 ■ 2009    
 ■ 2010    
 ■ 2011

q p denotes school performance vs province.

Number of Students : 39

**Observation Survey (2008-11)**  
**4 Year Trend**  
(school average vs. provincial average)

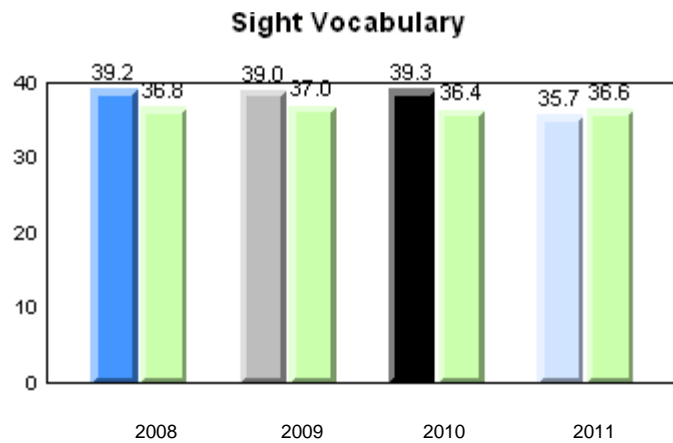
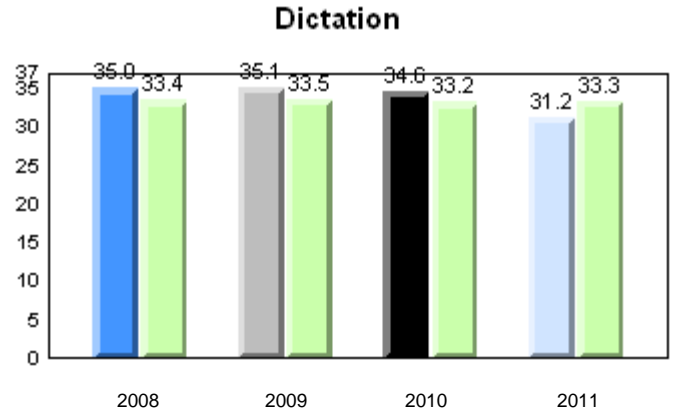
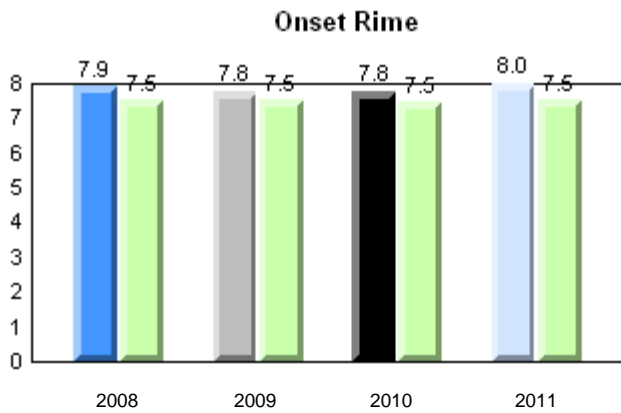
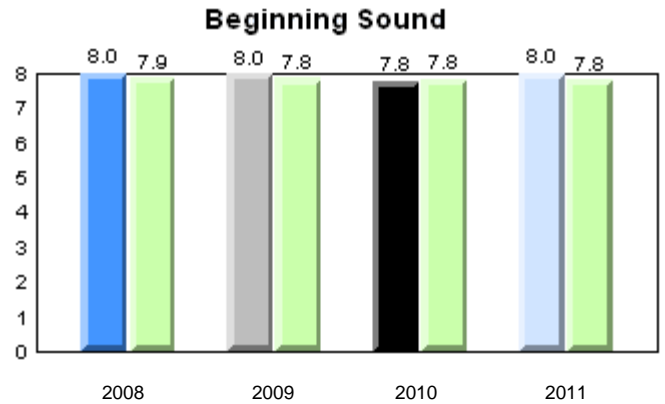
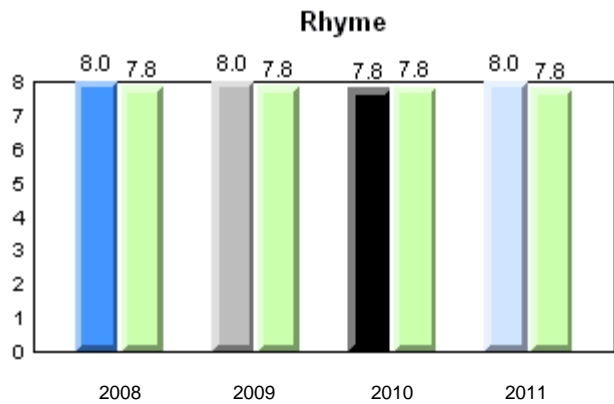

Total Students: 39

**Instructional Level**

Level	2011			2010		2009		2008	
	School	District	Province	School vs District	School vs Province	School vs District	School vs Province	School vs District	School vs Province
I	63.2	67.3	64.6	q	q	p	p	p	p
A - H	36.8	32.7	35.4						

**Instructional Level (June 2011)**  
4 Year Trend  
(school averages)

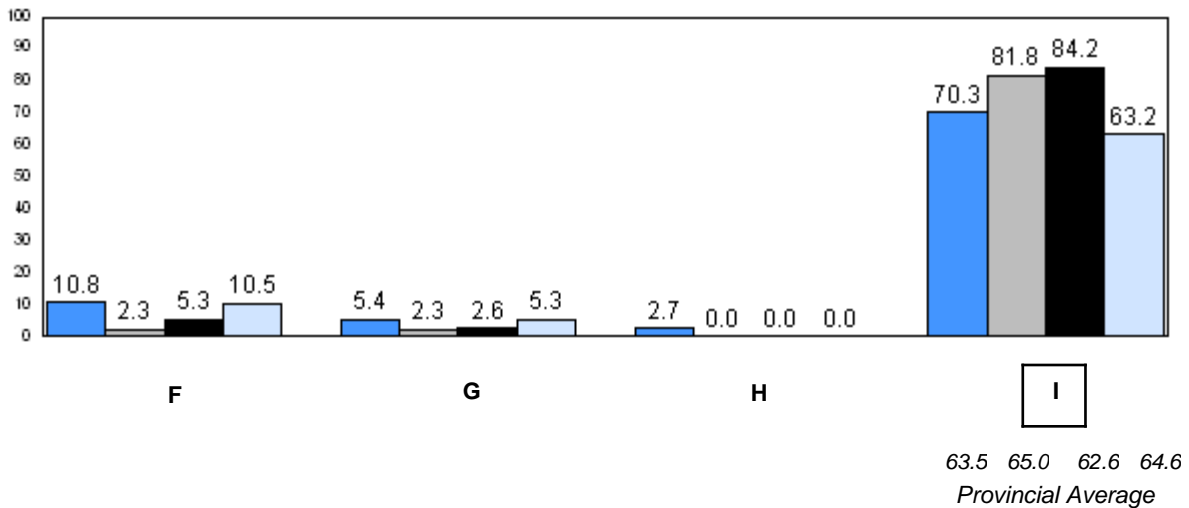
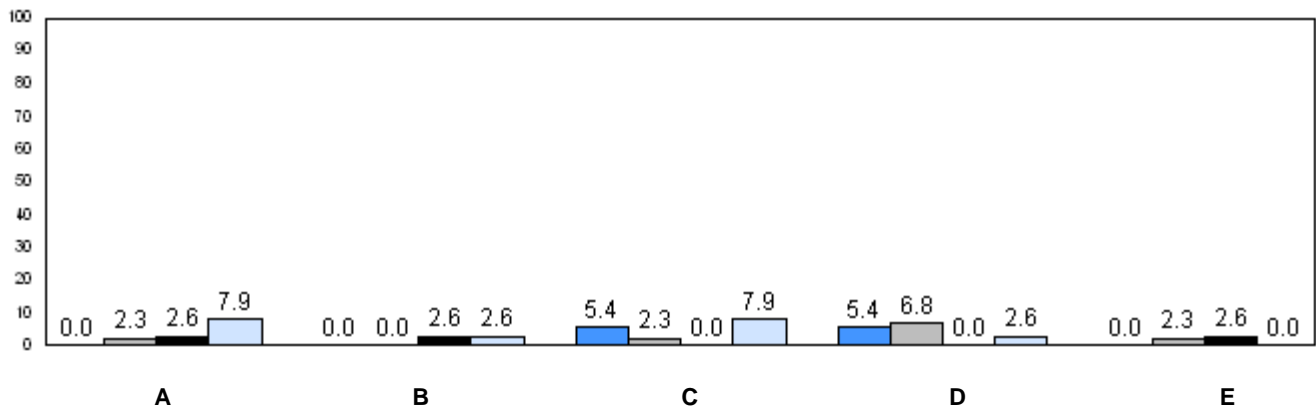

■ 2008     
 ■ 2009     
 ■ 2010     
 ■ 2011

q p denotes school performance vs province.

Number of Students : 63

**Observation Survey (2008-11)**  
**4 Year Trend**  
(school average vs. provincial average)

**Rhyme**

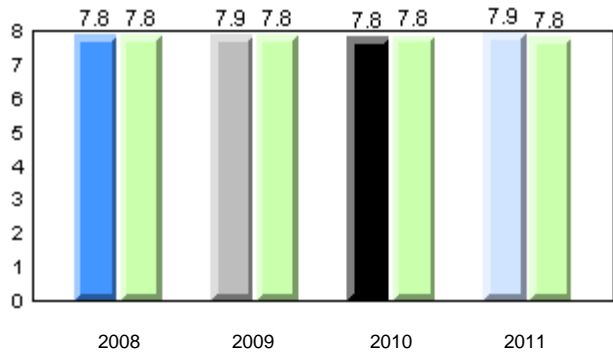

**Beginning Sound**

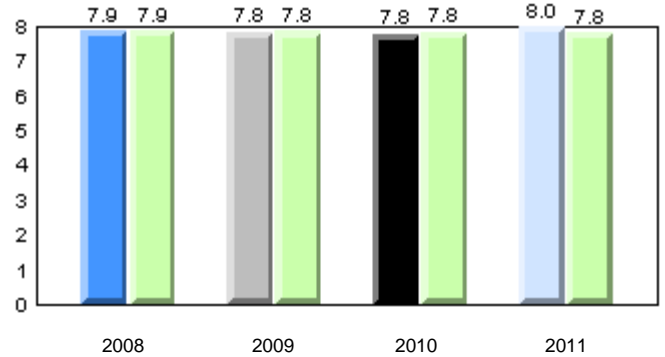

**Onset Rime**

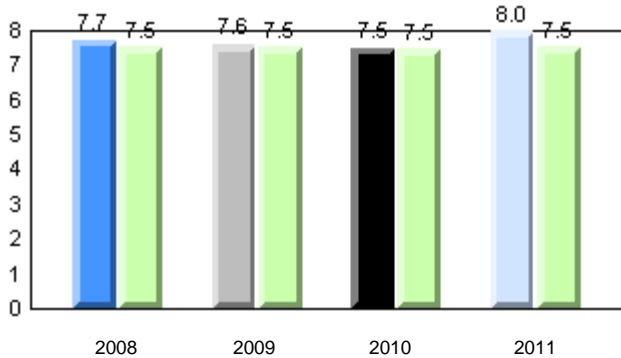

**Dictation**

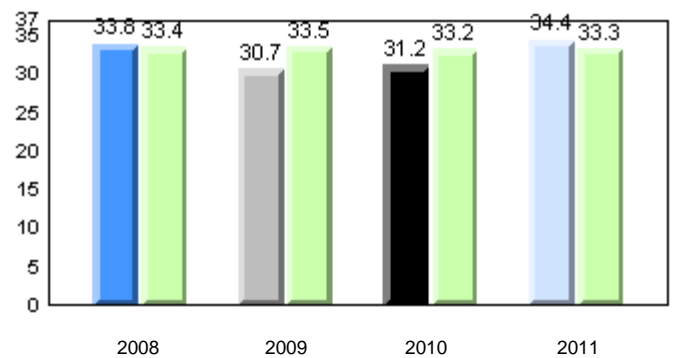

**Sight Vocabulary**

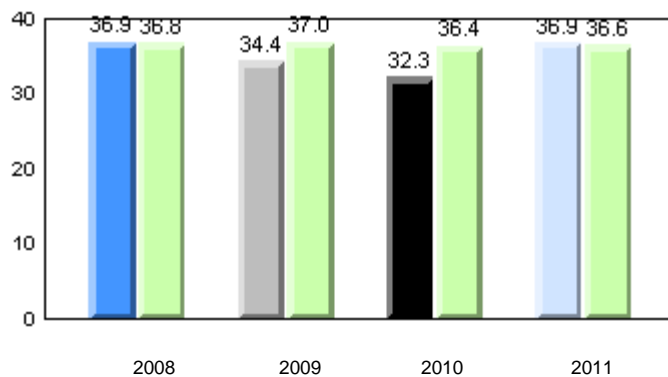

Total Students: 63

**Instructional Level**

Level	2011			2010		2009		2008	
	School	District	Province	School vs District	School vs Province	School vs District	School vs Province	School vs District	School vs Province
I	64.5	67.3	64.6	q	q	q	q	q	q
A - H	35.5	32.7	35.4						

**Instructional Level (June 2011)**  
4 Year Trend  
(school averages)

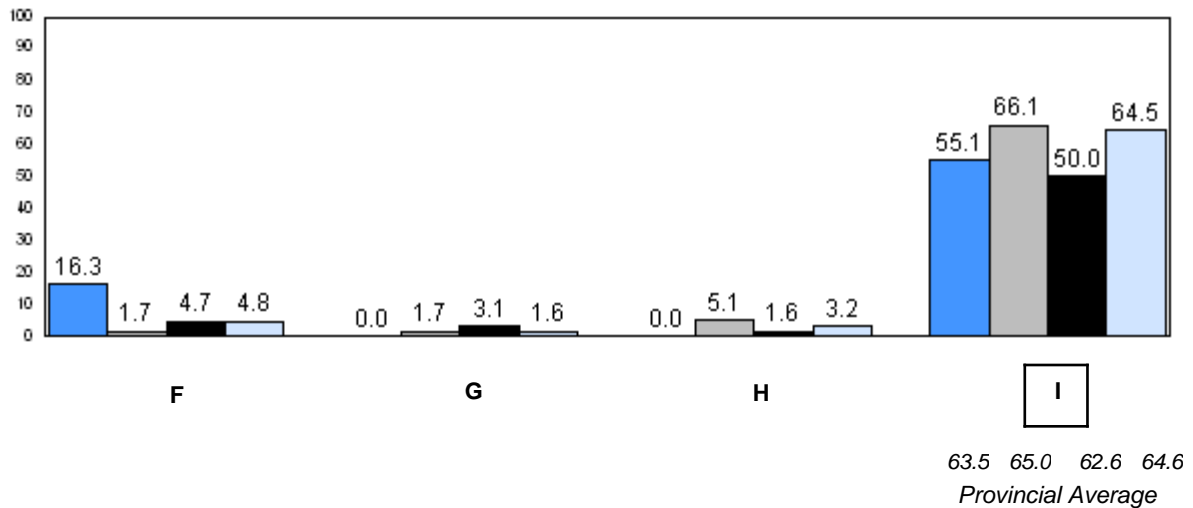
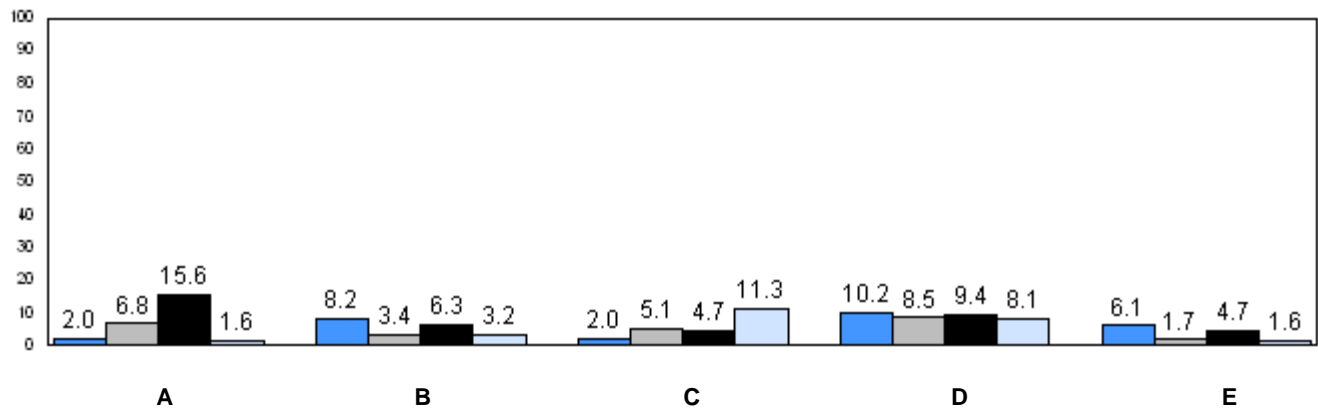

■ 2008     
 ■ 2009     
 ■ 2010     
 ■ 2011

q p denotes school performance vs province.



Number of Students : 56

**Observation Survey (2008-11)**  
**4 Year Trend**  
(school average vs. provincial average)

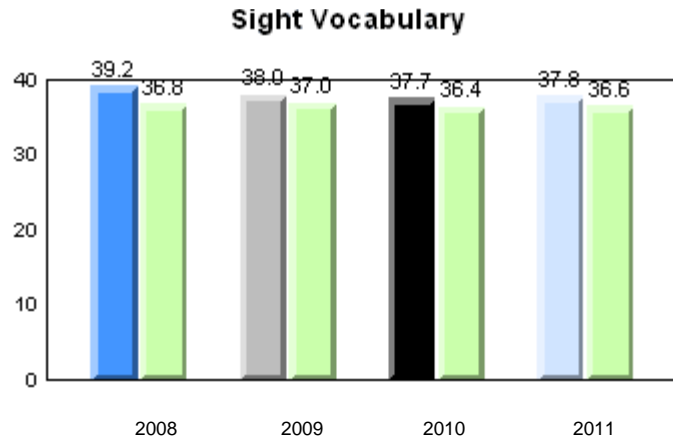
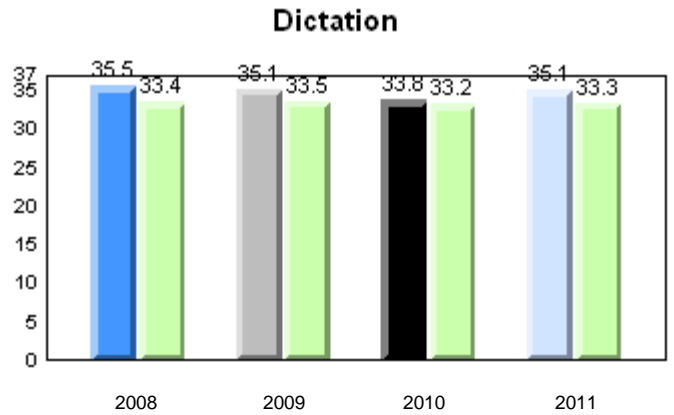
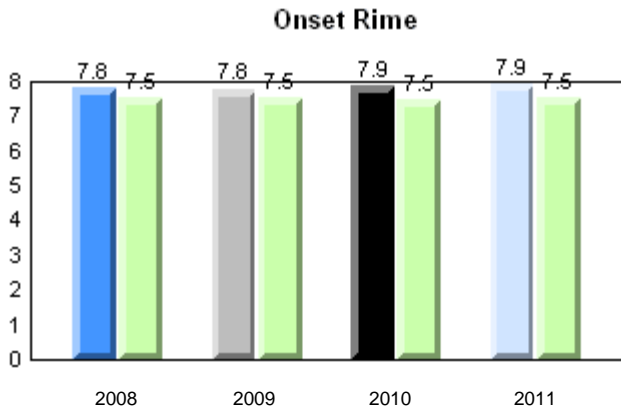
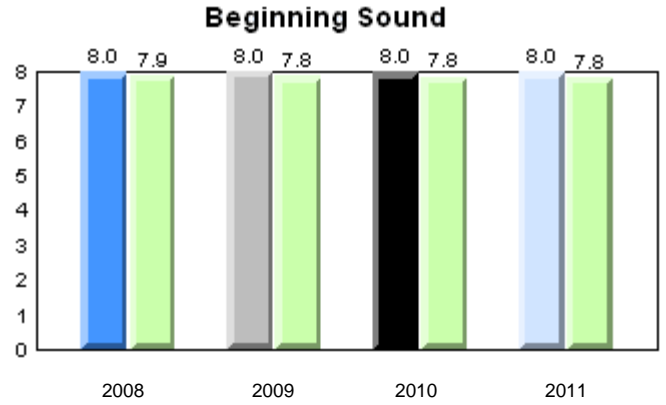
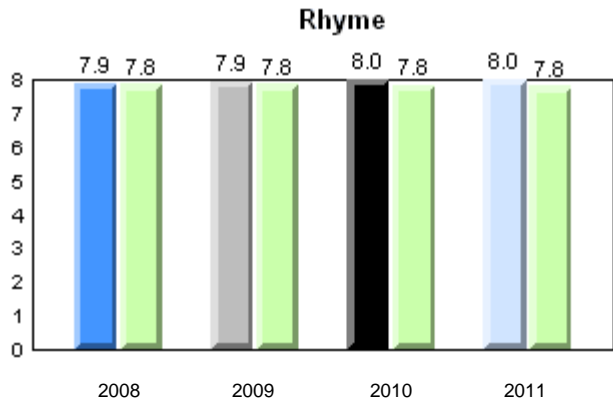

Total Students: 56

**Instructional Level**

Level	2011			2010		2009		2008			
	School	District	Province	School vs District	School vs Province	School vs District	School vs Province	School vs District	School vs Province		
I	66.1	67.3	64.6	q	p	q	q	p	p	q	q
A - H	33.9	32.7	35.4								

**Instructional Level (June 2011)**  
4 Year Trend  
(school averages)

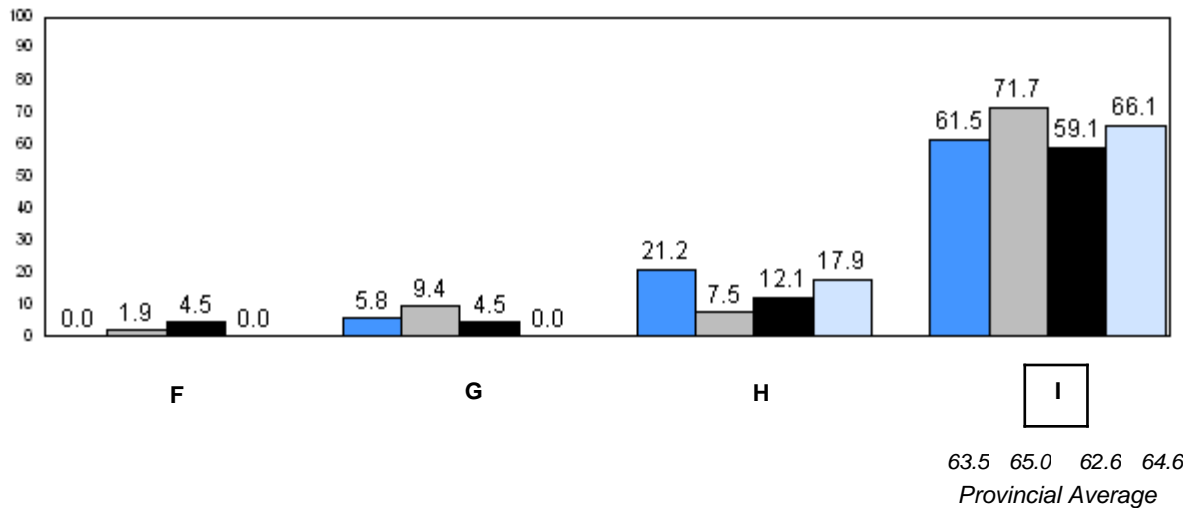
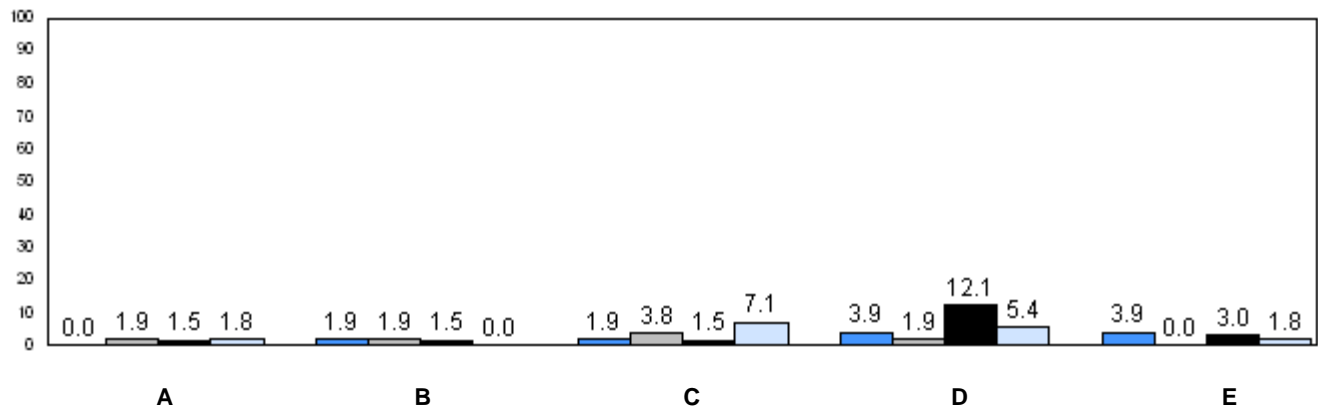

■ 2008    
 ■ 2009    
 ■ 2010    
 ■ 2011

q p denotes school performance vs province.

Number of Students : 50

**Observation Survey (2008-11)**  
**4 Year Trend**  
(school average vs. provincial average)

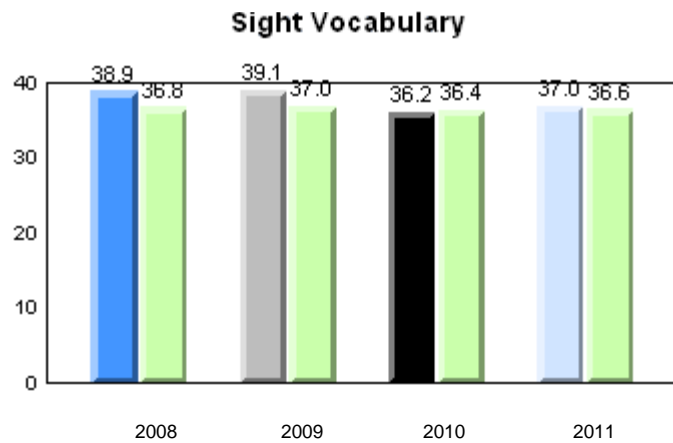
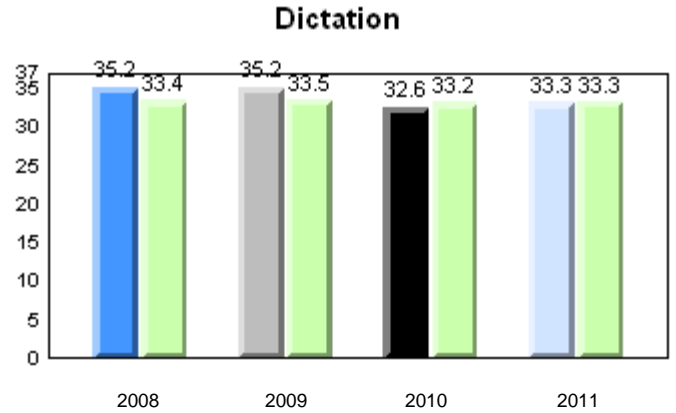
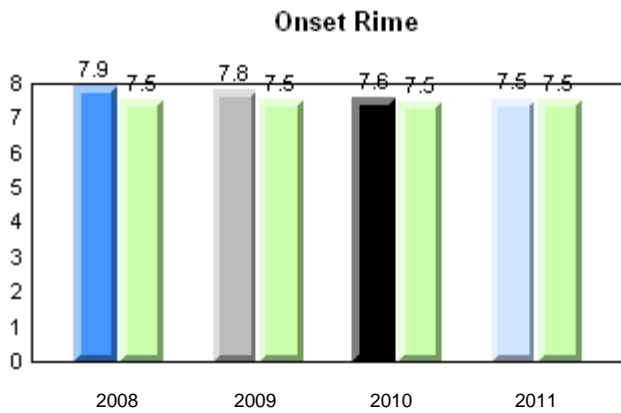
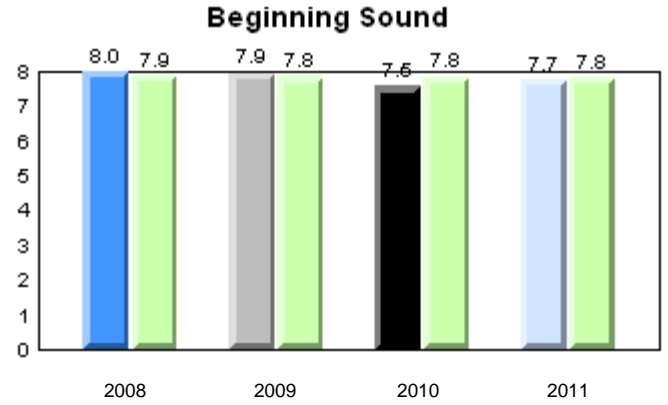
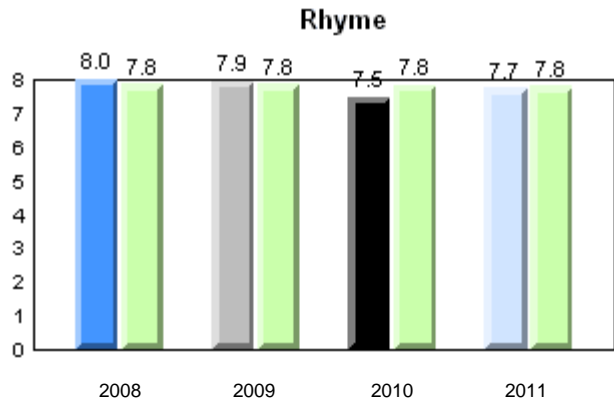

Total Students: 50

**Instructional Level**

Level	2011			2010		2009		2008	
	School	District	Province	School vs District	School vs Province	School vs District	School vs Province	School vs District	School vs Province
I	65.3	67.3	64.6	q	p	p	p	q	p
A - H	34.7	32.7	35.4						

**Instructional Level (June 2011)**  
4 Year Trend  
(school averages)

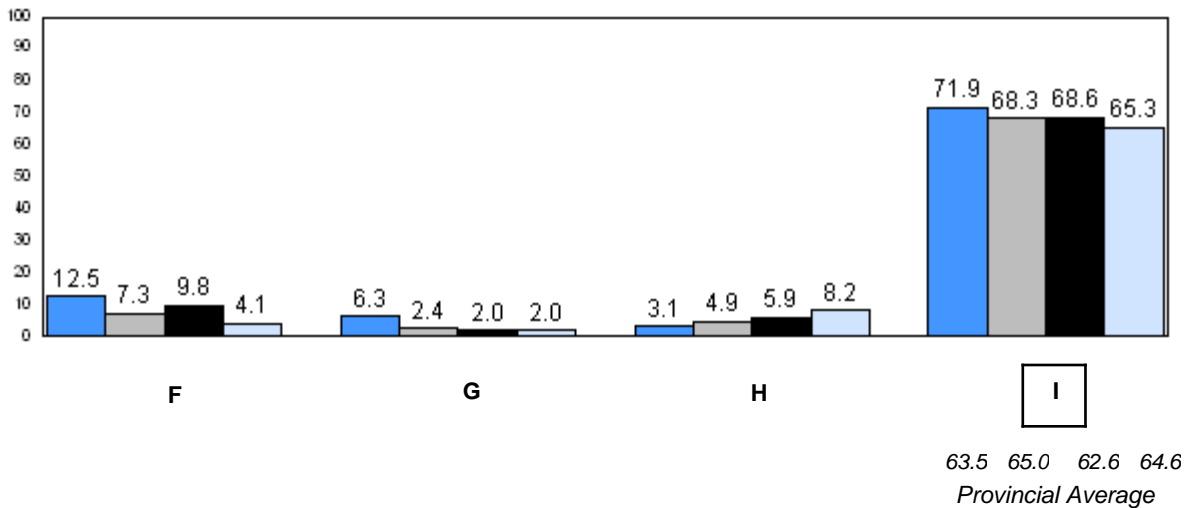
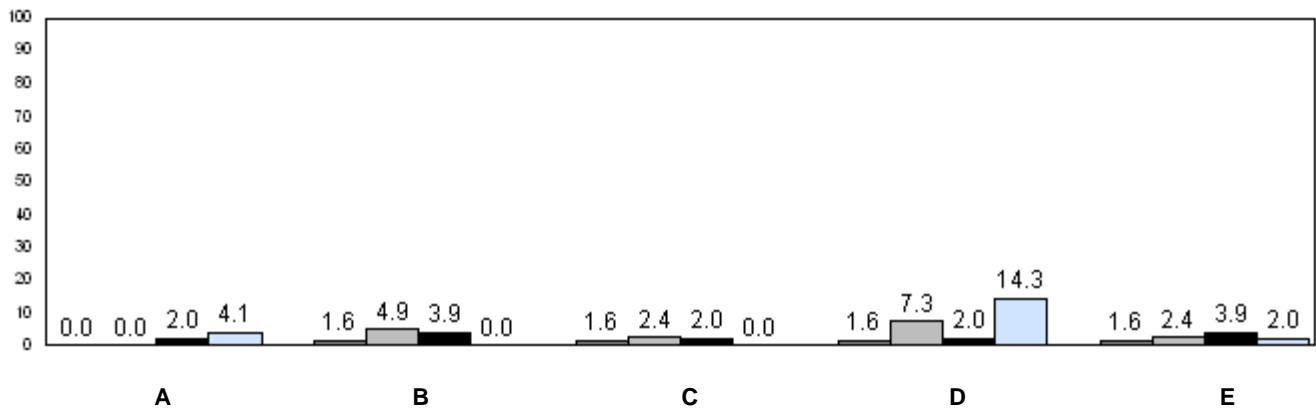

■ 2008    
 ■ 2009    
 ■ 2010    
 ■ 2011

q p denotes school performance vs province.

Number of Students : 68

**Observation Survey (2008-11)**  
**4 Year Trend**  
(school average vs. provincial average)

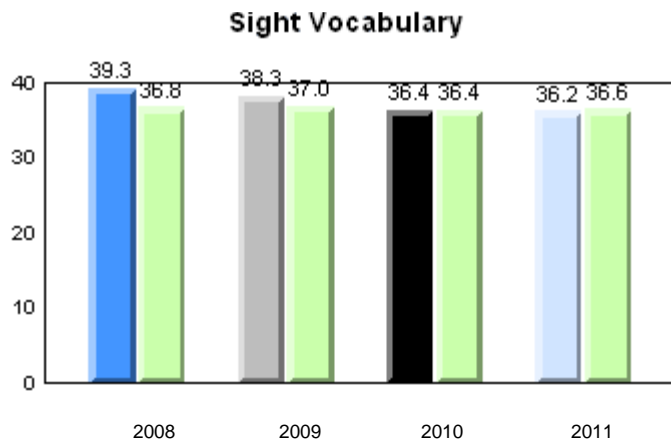
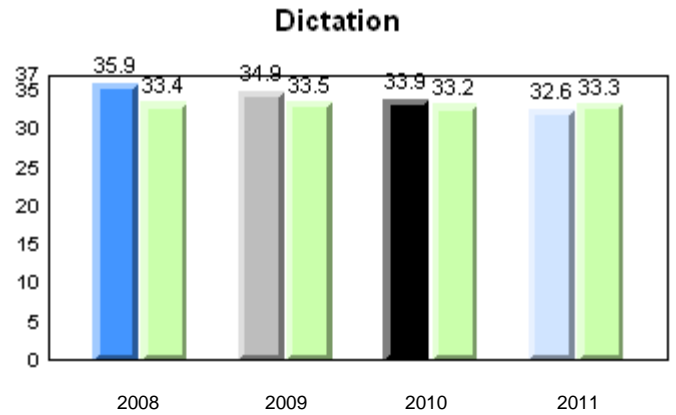
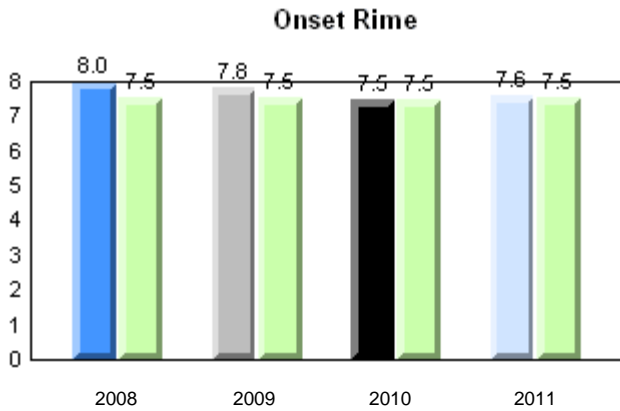
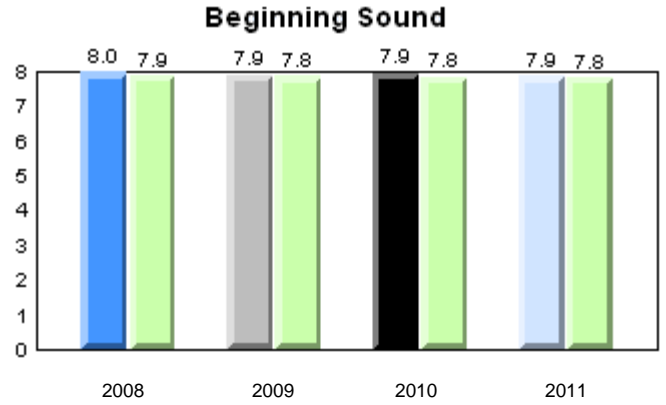
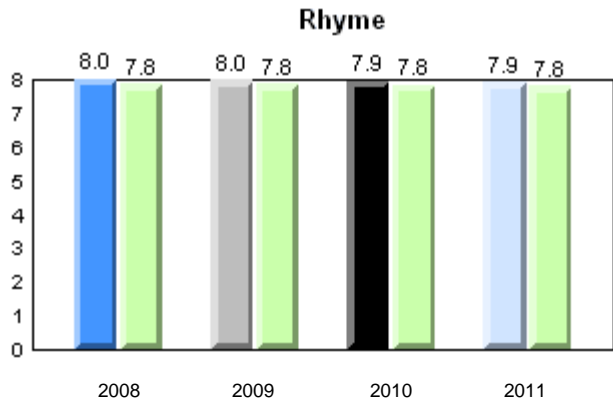

School: 2008 (Blue), 2009 (Grey), 2010 (Black), 2011 (Light Blue)  
Province: (Light Green)

Total Students: 68

**Instructional Level**

Level	2011			2010		2009		2008	
	School	District	Province	School vs District	School vs Province	School vs District	School vs Province	School vs District	School vs Province
I	41.5	67.3	64.6	q	q	p	p	q	q
A - H	58.5	32.7	35.4						

**Instructional Level (June 2011)**  
4 Year Trend  
(school averages)

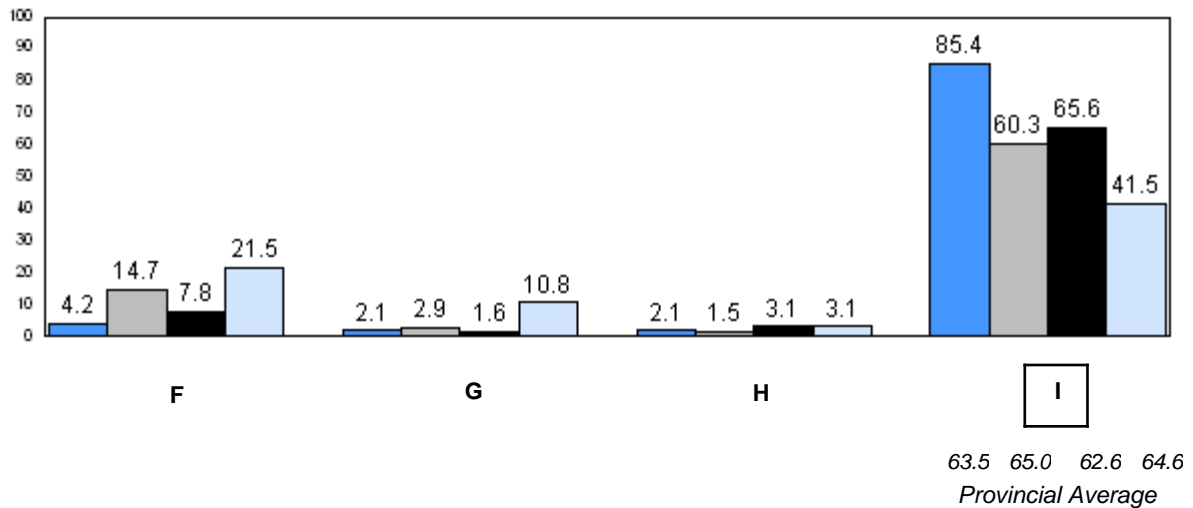
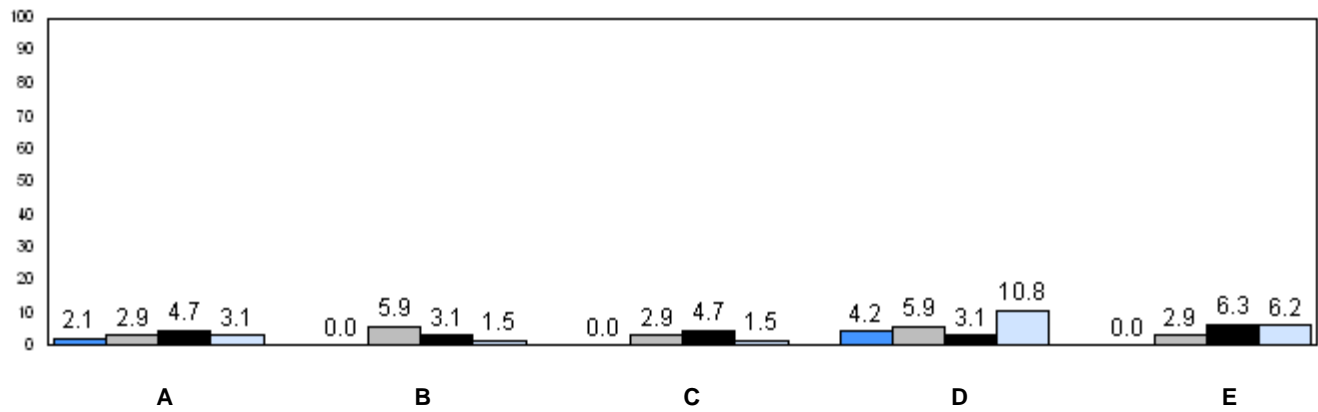

■ 2008    
 ■ 2009    
 ■ 2010    
 ■ 2011

q p denotes school performance vs province.

Number of Students : 29

**Observation Survey (2008-11)**  
**4 Year Trend**  
(school average vs. provincial average)

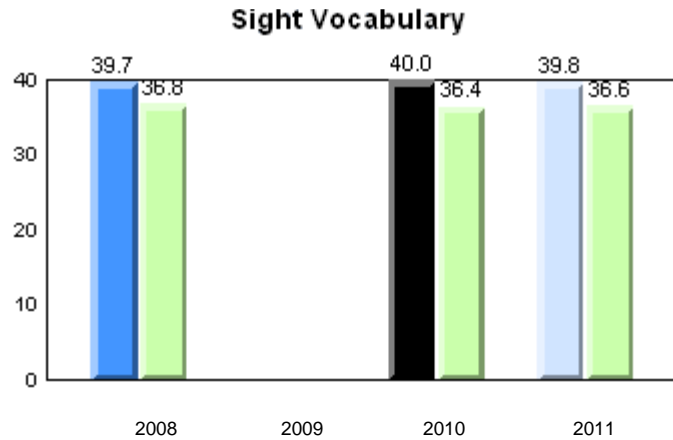
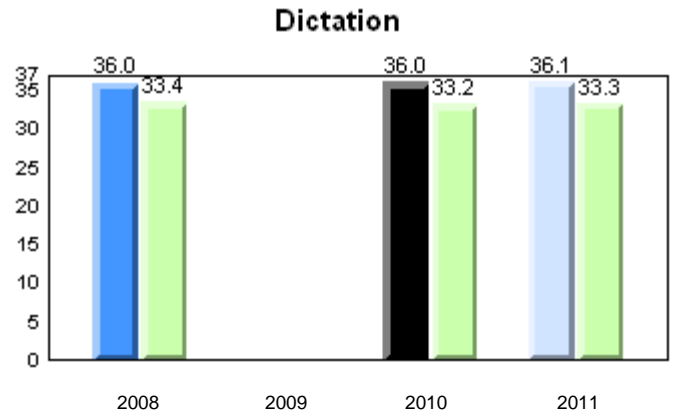
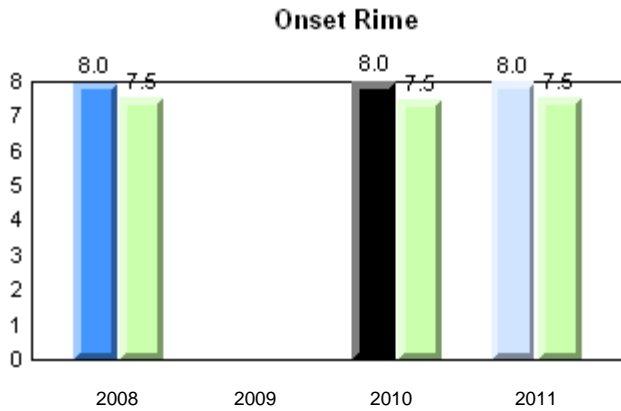
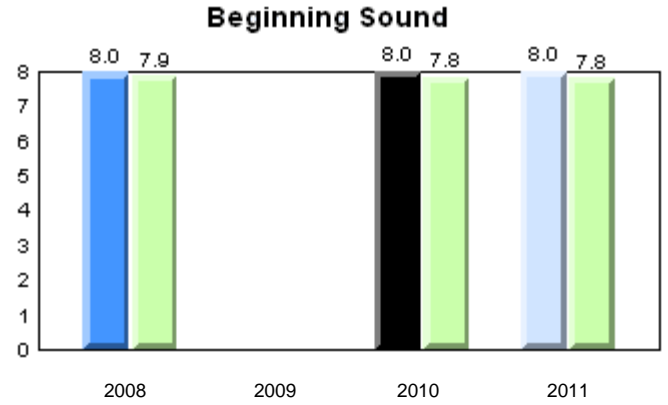
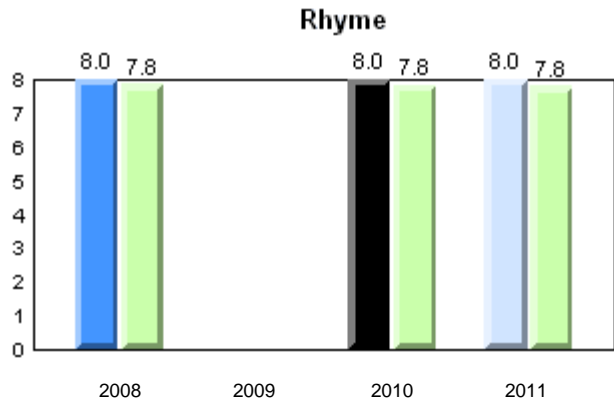

Total Students: 29

**Instructional Level**

Level	School	2011				2010		2009		2008	
		District	Province	School vs District	School vs Province	School vs District	School vs Province	School vs District	School vs Province	School vs District	School vs Province
I	93.1	67.3	64.6	P	P	P	P	Q	Q	P	P
A - H	6.9	32.7	35.4								

**Instructional Level (June 2011)**  
4 Year Trend  
(school averages)

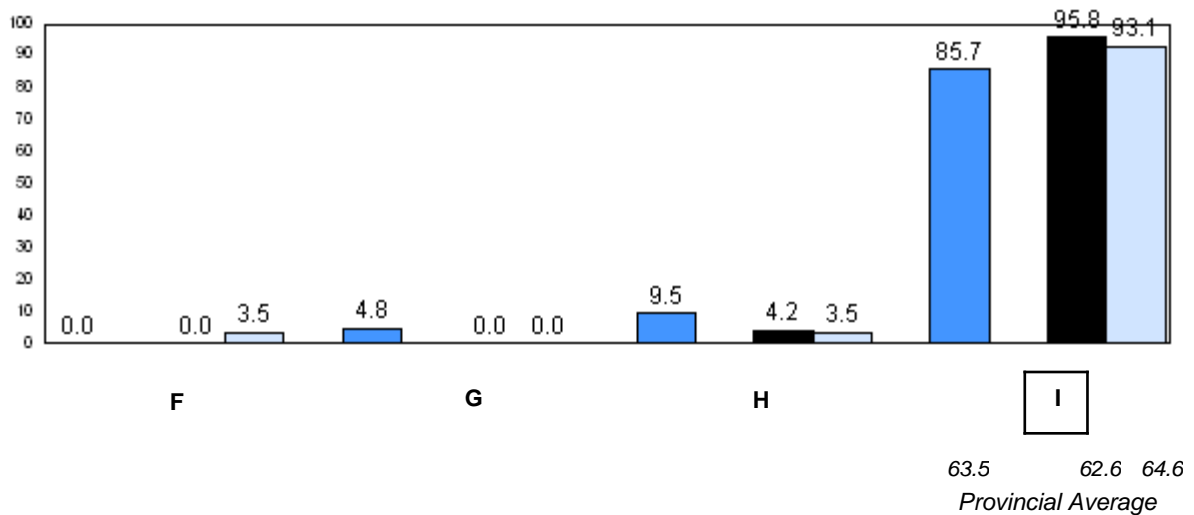
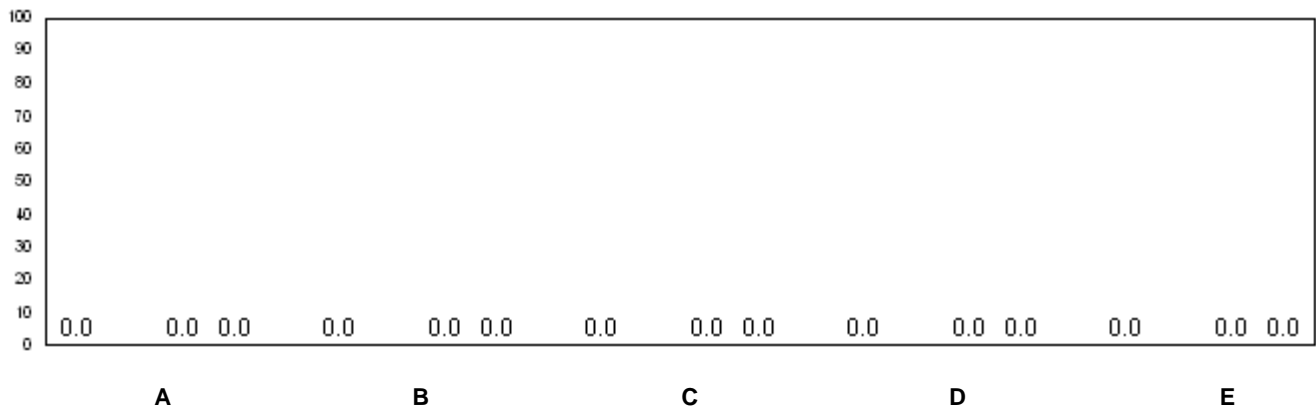

■ 2008    
 ■ 2009    
 ■ 2010    
 ■ 2011

q p denotes school performance vs province.



Number of Students : 65

**Observation Survey (2008-11)**  
**4 Year Trend**  
(school average vs. provincial average)

**Rhyme**

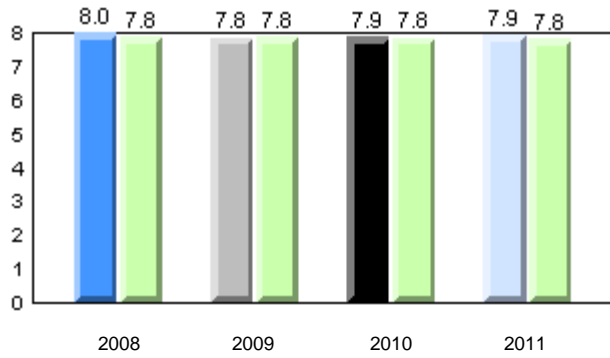

**Beginning Sound**

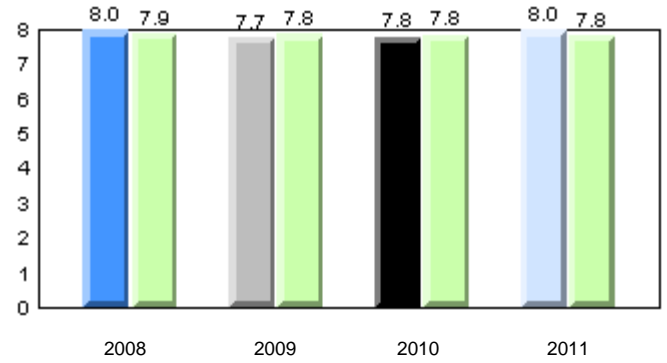

**Onset Rime**

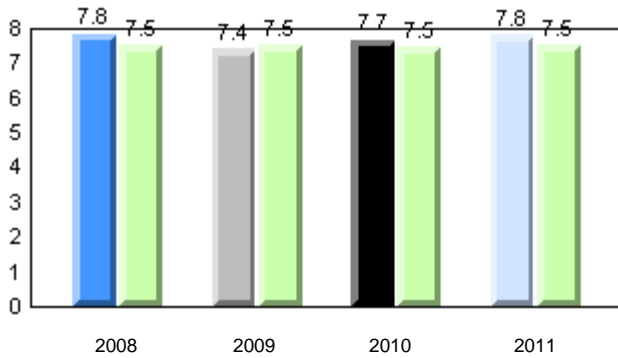

**Dictation**

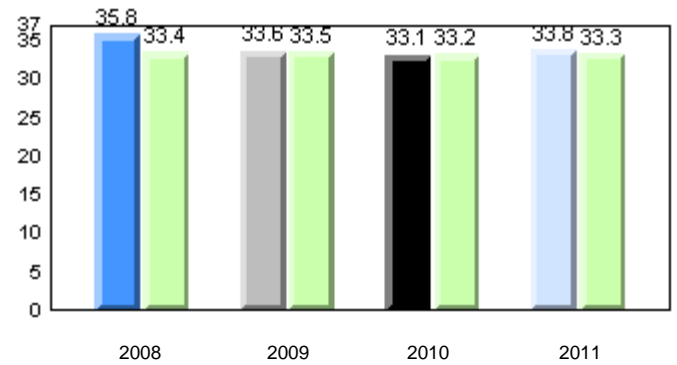

**Sight Vocabulary**

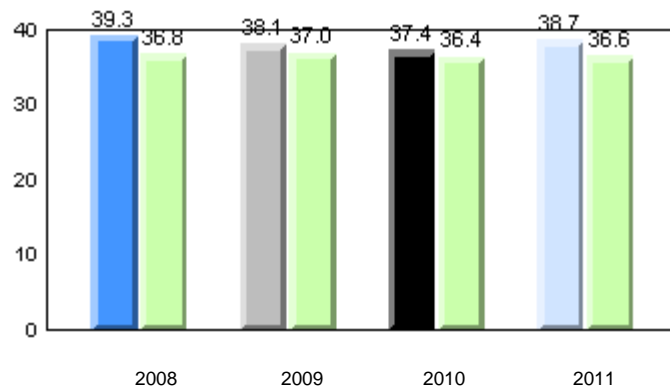

School      ■ 2008      ■ 2009      ■ 2010      ■ 2011  
 Province      ■

Total Students: 65

**Instructional Level**

Level	2011			2010		2009		2008	
	School	District	Province	School vs District	School vs Province	School vs District	School vs Province	School vs District	School vs Province
I	64.6	67.3	64.6	q	p	q	q	q	q
A - H	35.4	32.7	35.4						

**Instructional Level (June 2011)**  
4 Year Trend  
(school averages)

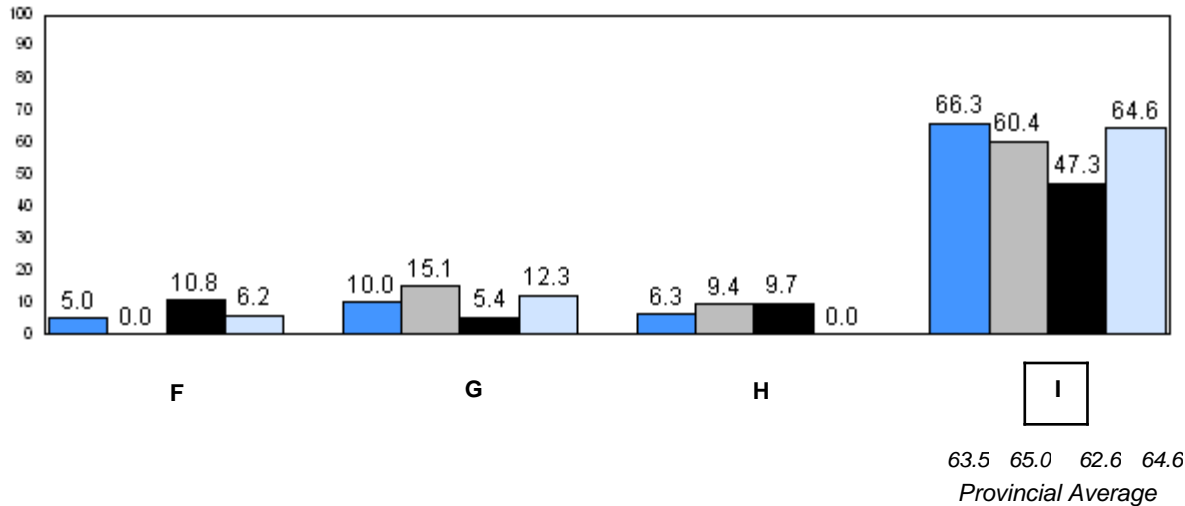
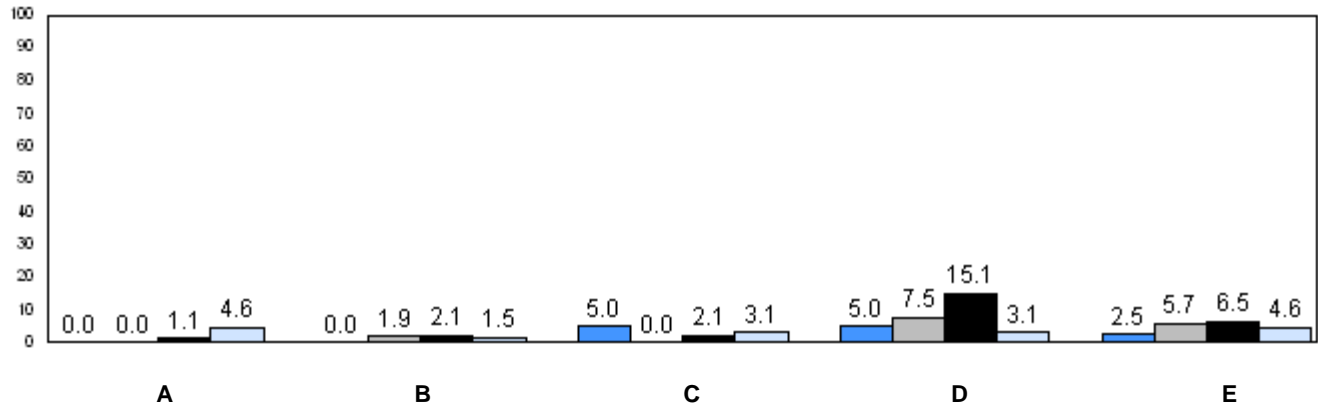

■ 2008    
 ■ 2009    
 ■ 2010    
 ■ 2011

q p denotes school performance vs province.

Number of Students : 56

**Observation Survey (2008-11)**  
**4 Year Trend**  
(school average vs. provincial average)

**Rhyme**

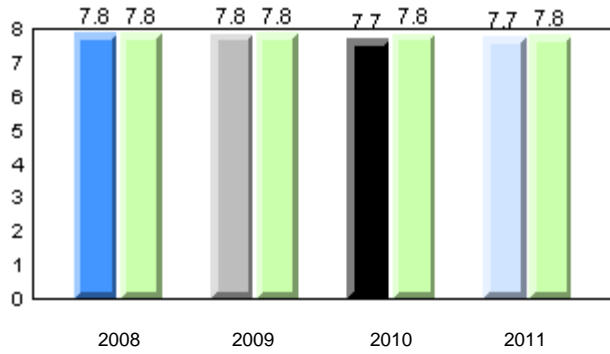

**Beginning Sound**

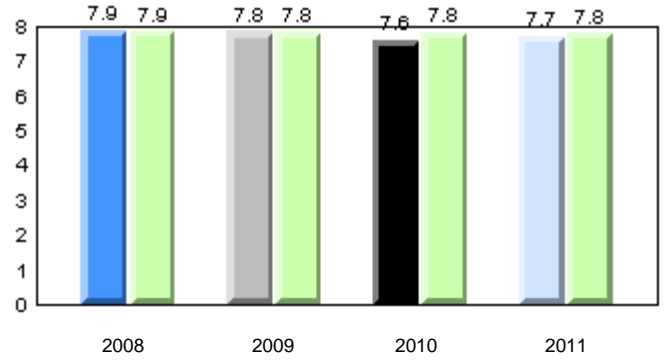

**Onset Rime**

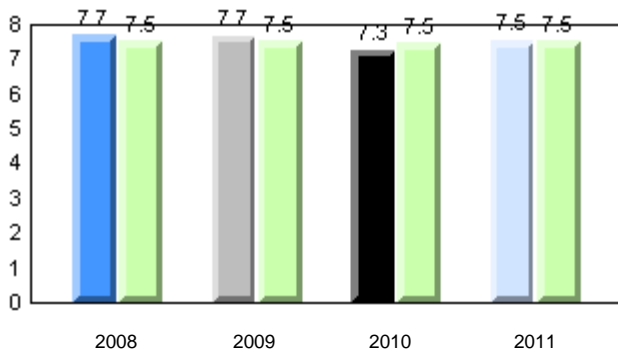

**Dictation**

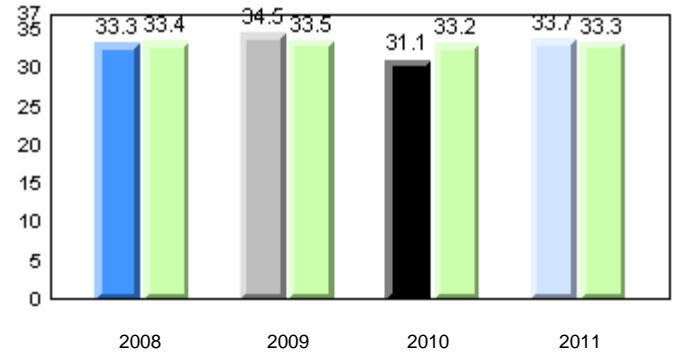

**Sight Vocabulary**

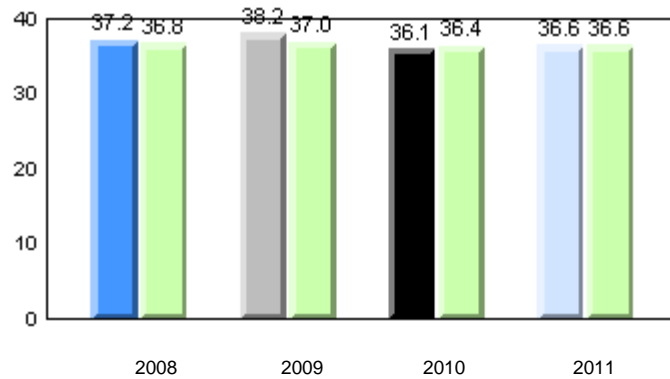

School      ■ 2008      ■ 2009      ■ 2010      ■ 2011  
 Province      ■

Total Students: 56

**Instructional Level**

Level	2011			2010		2009		2008	
	School	District	Province	School vs District	School vs Province	School vs District	School vs Province	School vs District	School vs Province
I	63.0	67.3	64.6	q	q	q	q	p	p
A - H	37.0	32.7	35.4						

**Instructional Level (June 2011)**  
4 Year Trend  
(school averages)

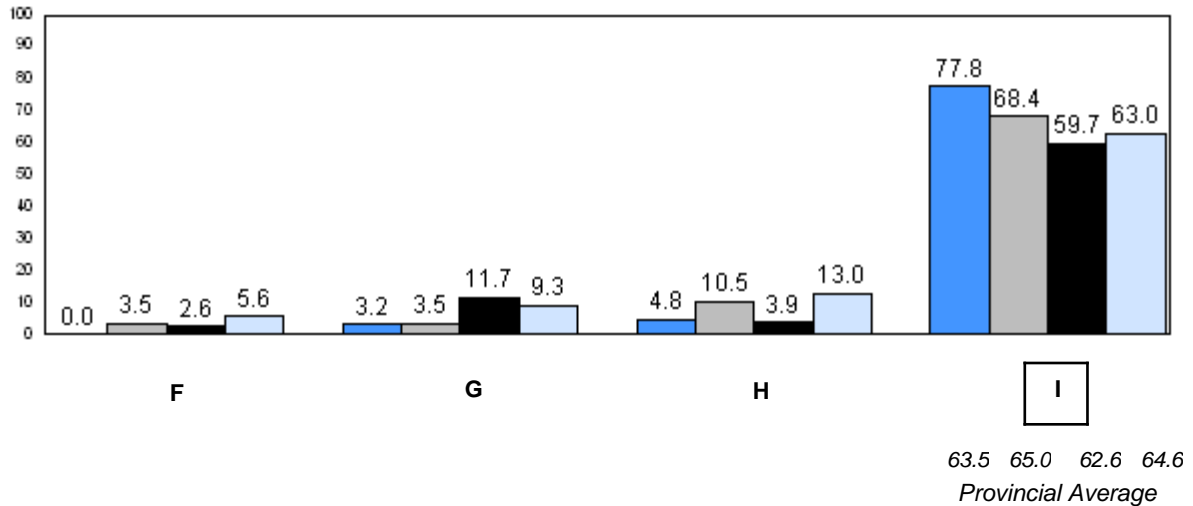
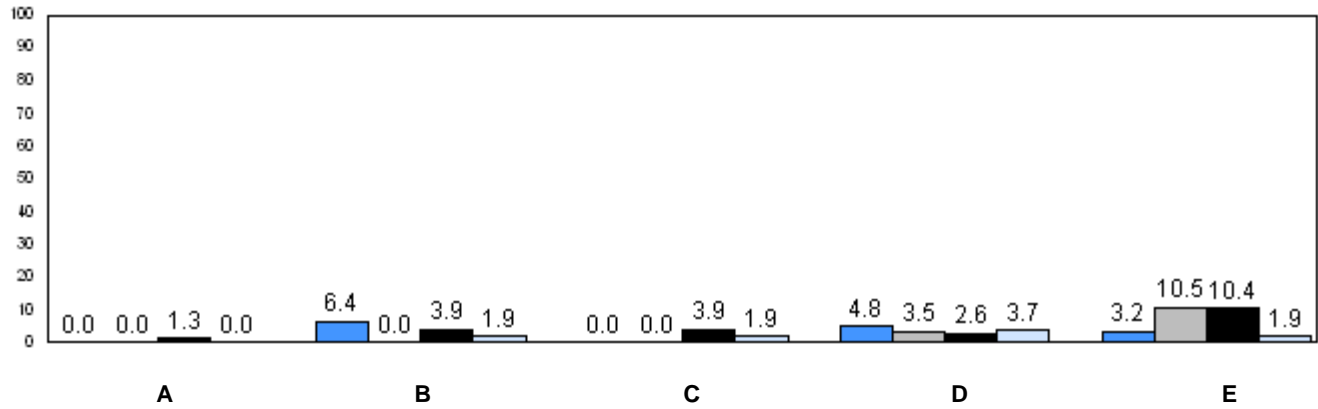

■ 2008    
 ■ 2009    
 ■ 2010    
 ■ 2011

q p denotes school performance vs province.

Number of Students : 16

**Observation Survey (2008-11)**  
**4 Year Trend**  
(school average vs. provincial average)

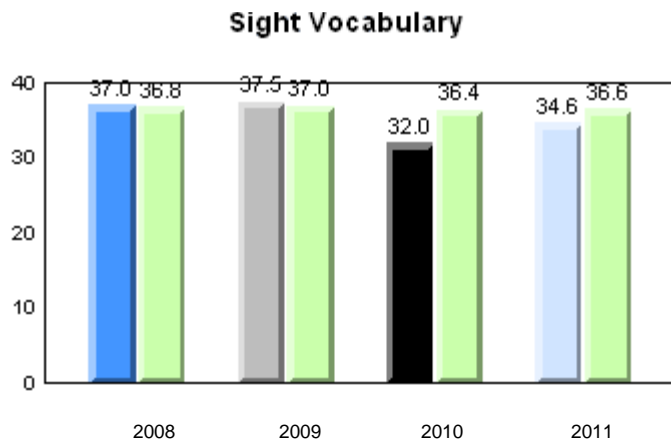
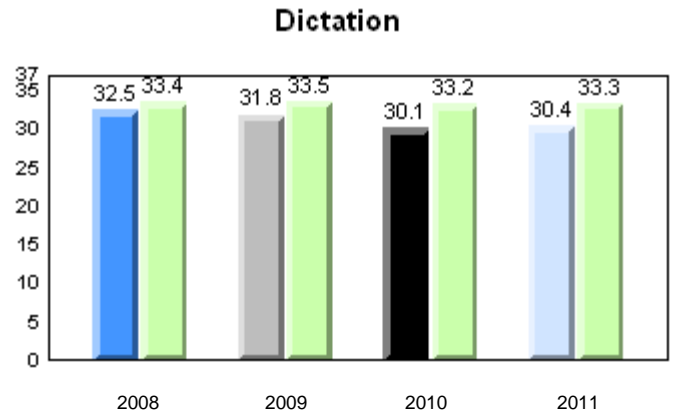
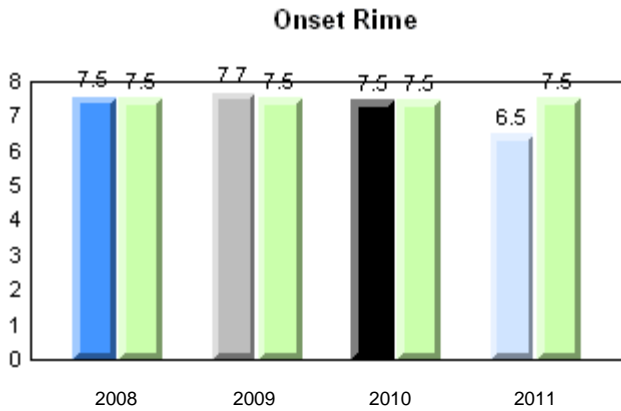
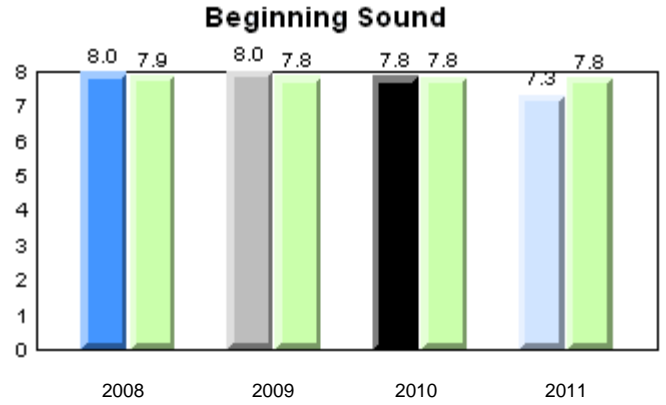
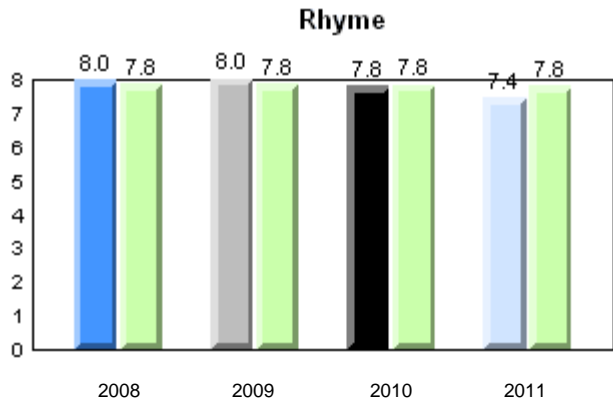

Total Students: 16

**Instructional Level**

Level	2011			2010		2009		2008	
	School	District	Province	School vs District	School vs Province	School vs District	School vs Province	School vs District	School vs Province
I	38.5	67.3	64.6	q	q	q	q	q	q
A - H	61.5	32.7	35.4						

**Instructional Level (June 2011)**  
4 Year Trend  
(school averages)

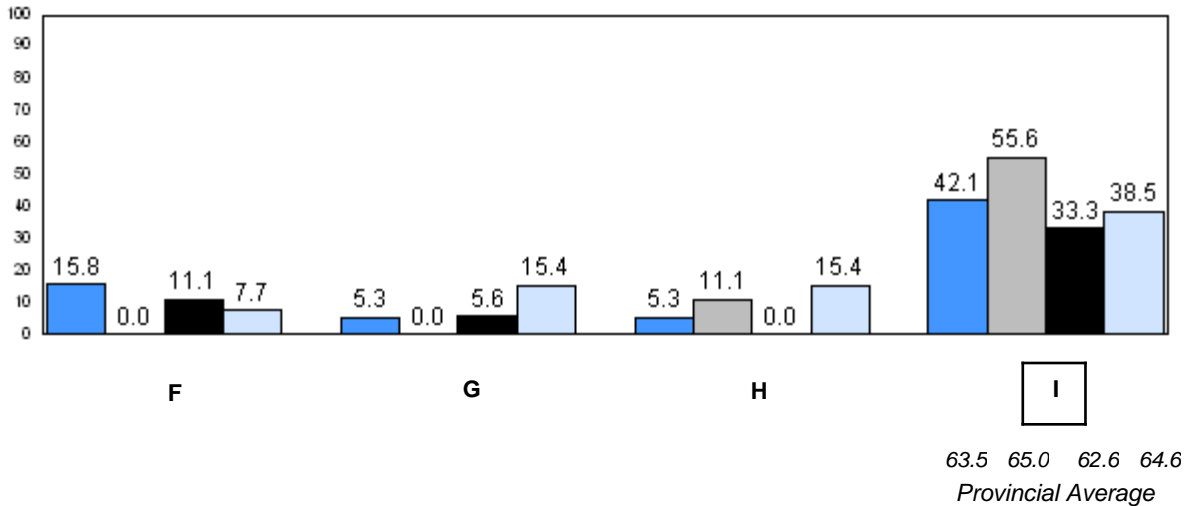
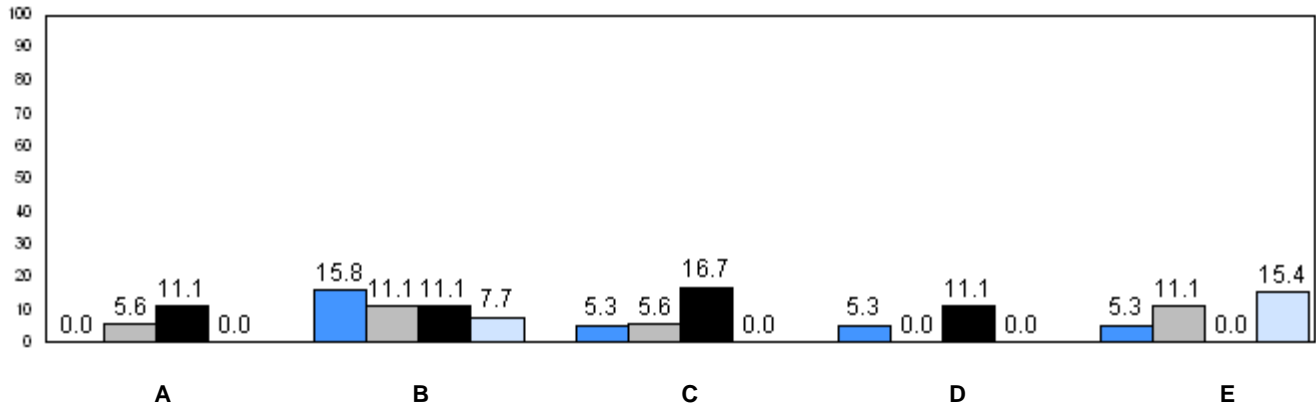

2008 2009 2010 2011

q p denotes school performance vs province.

Number of Students : 12

**Observation Survey (2008-11)**  
**4 Year Trend**  
(school average vs. provincial average)

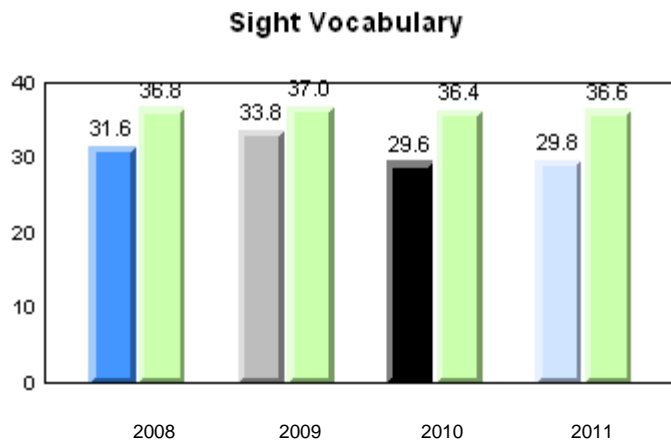
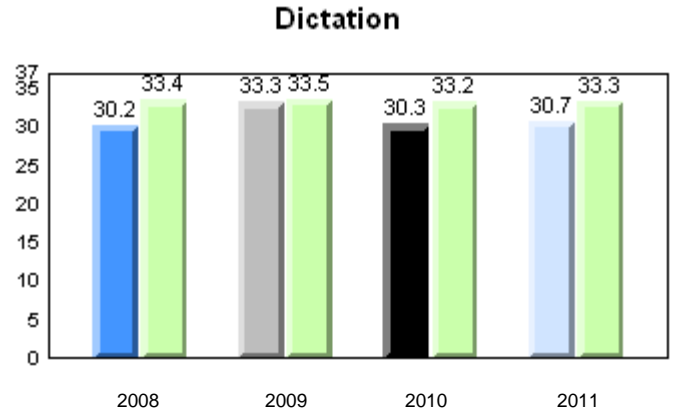
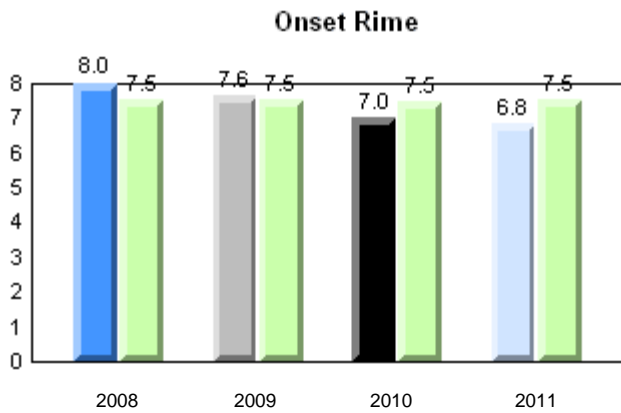
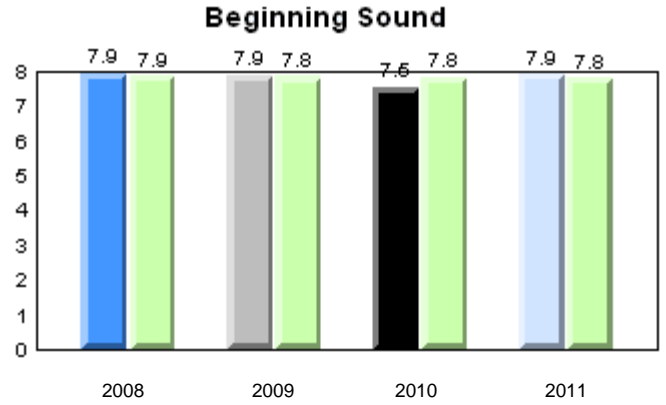
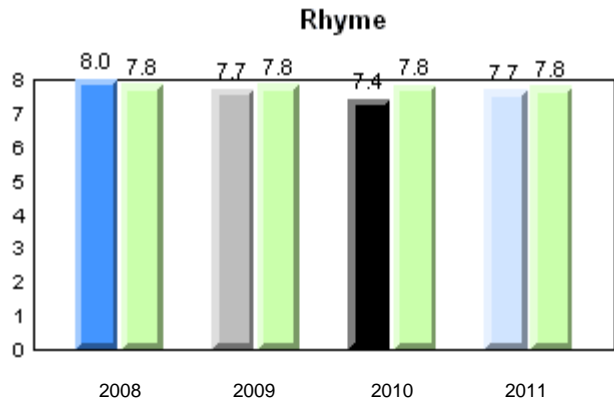

Total Students: 12

**Instructional Level**

Level	2011			2010		2009		2008	
	School	District	Province	School vs District	School vs Province	School vs District	School vs Province	School vs District	School vs Province
I	25.0	67.3	64.6	q	q	q	q	q	q
A - H	75.0	32.7	35.4						

**Instructional Level (June 2011)**  
4 Year Trend  
(school averages)

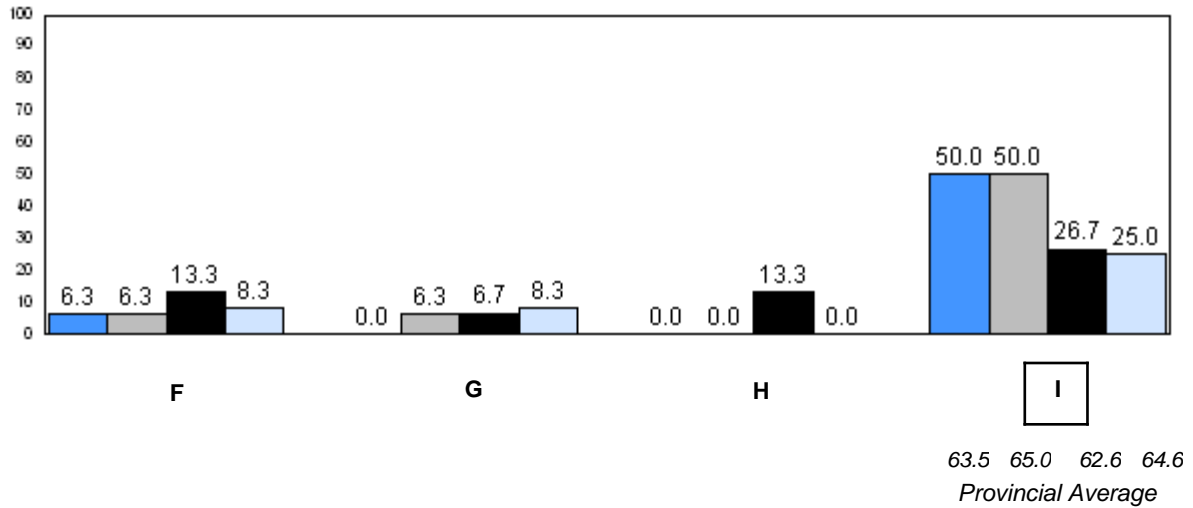
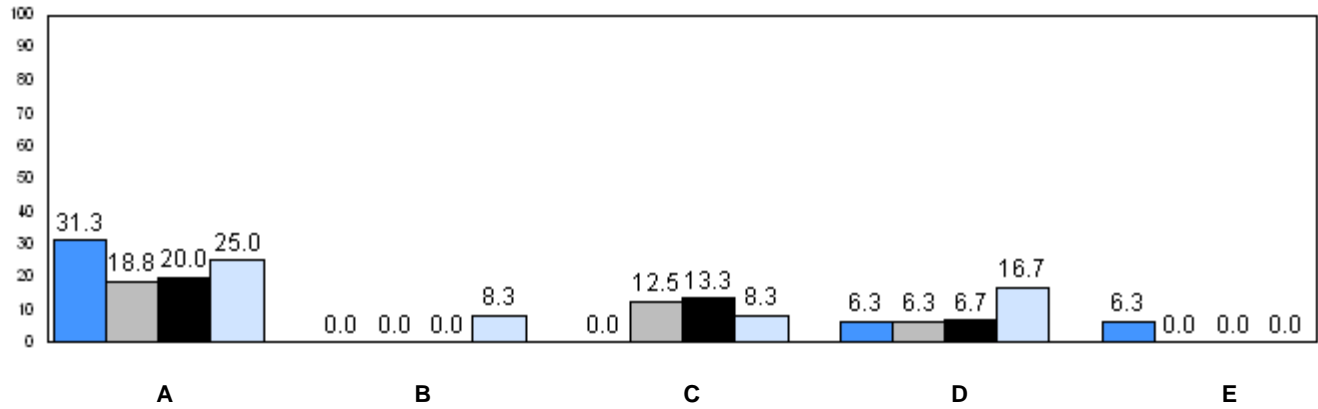

■ 2008    
 ■ 2009    
 ■ 2010    
 ■ 2011

q p denotes school performance vs province.



Number of Students : 28

**Observation Survey (2008-11)**  
**4 Year Trend**  
(school average vs. provincial average)

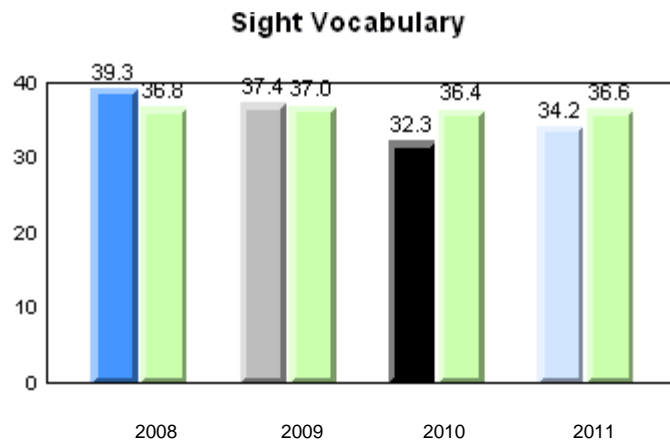
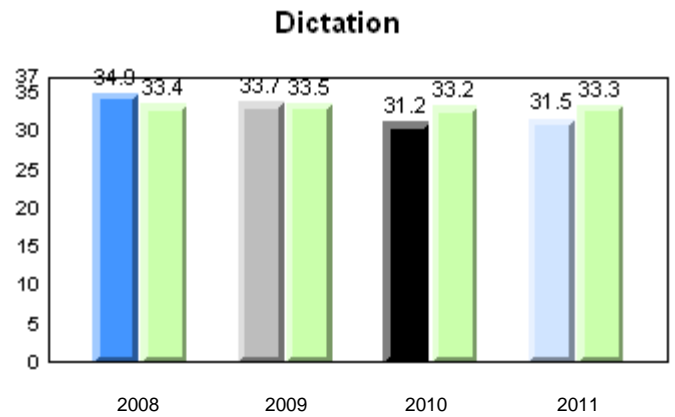
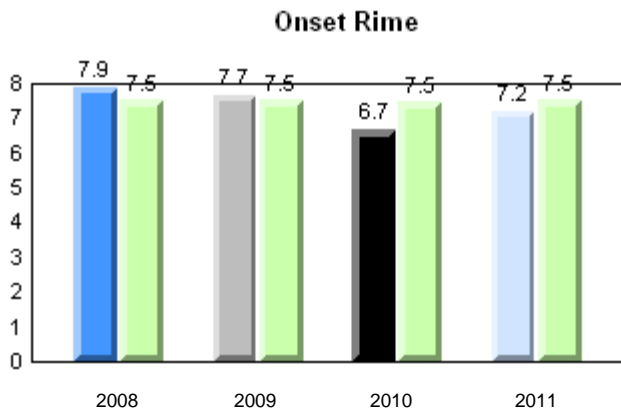
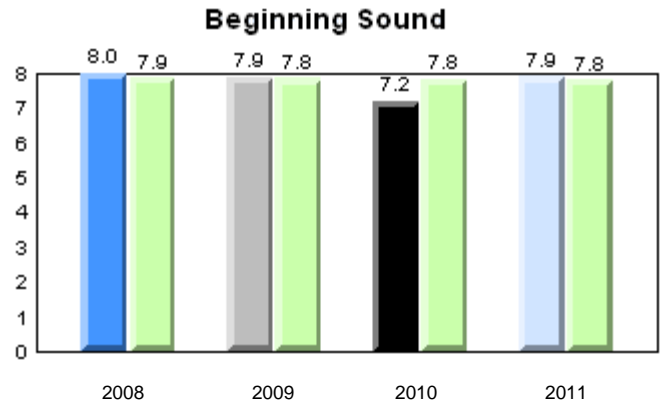
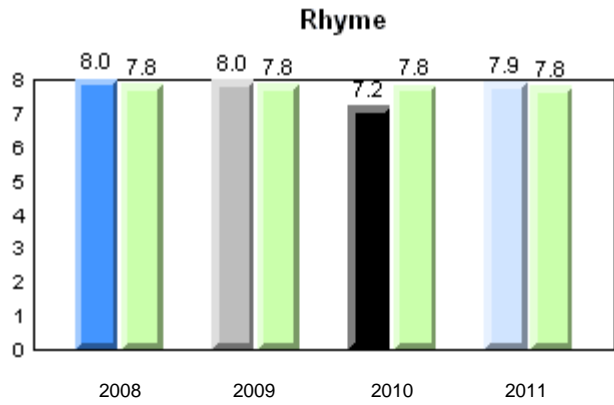

Total Students: 28

**Instructional Level**

Level	2011			2010		2009		2008	
	School	District	Province	School vs District	School vs Province	School vs District	School vs Province	School vs District	School vs Province
I	50.0	67.3	64.6	q	q	q	q	q	q
A - H	50.0	32.7	35.4						

**Instructional Level (June 2011)**  
4 Year Trend  
(school averages)

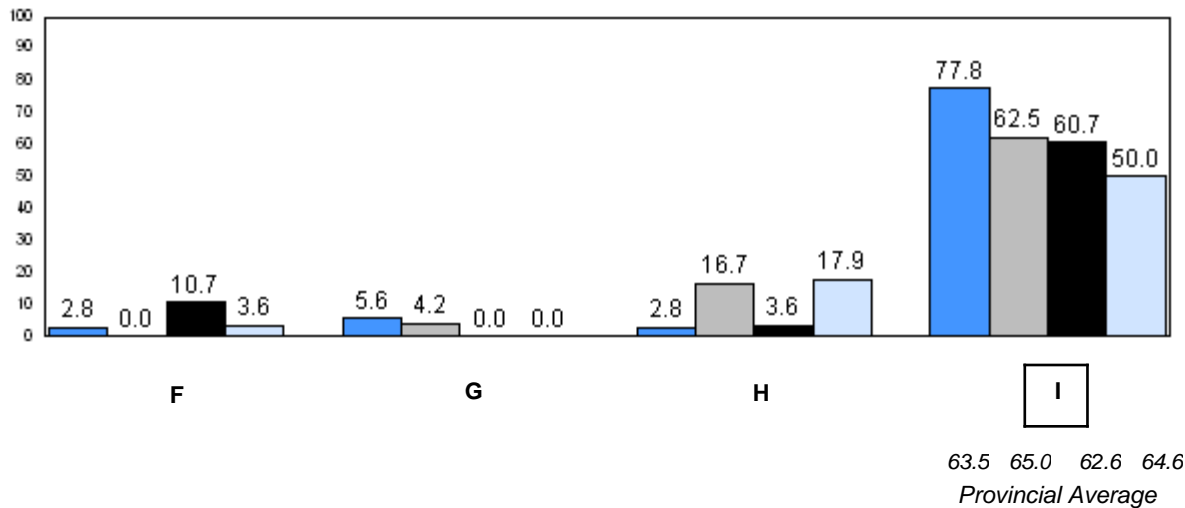
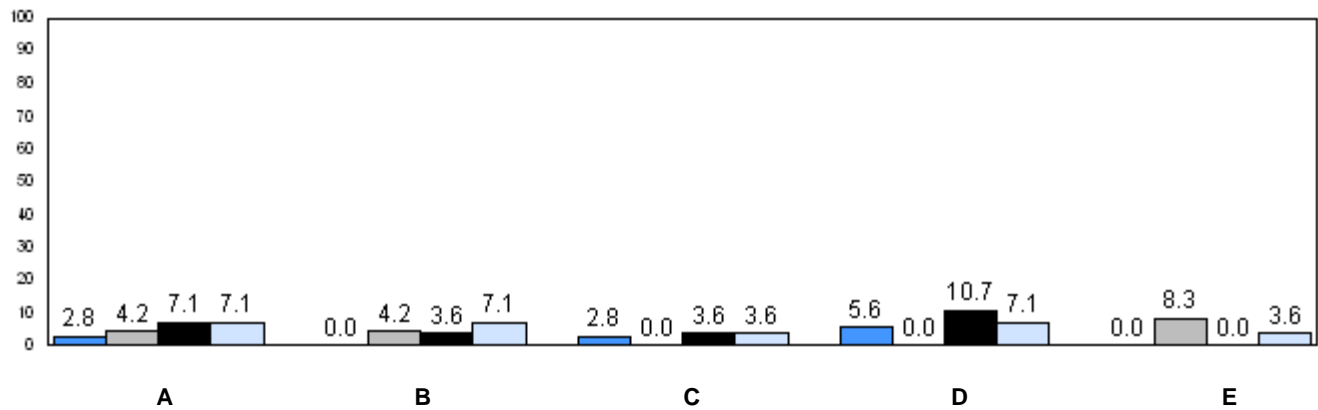

■ 2008     
 ■ 2009     
 ■ 2010     
 ■ 2011

q p denotes school performance vs province.

Number of Students : 45

**Observation Survey (2008-11)**  
**4 Year Trend**  
(school average vs. provincial average)

**Rhyme**

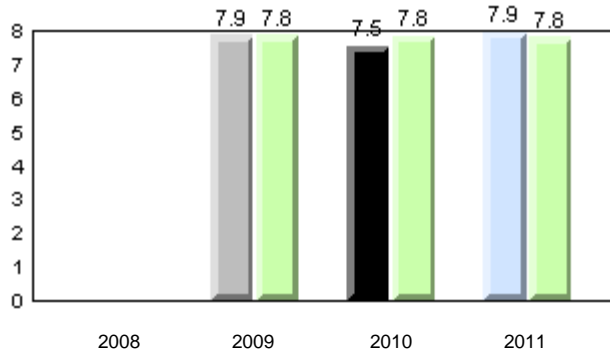

**Beginning Sound**

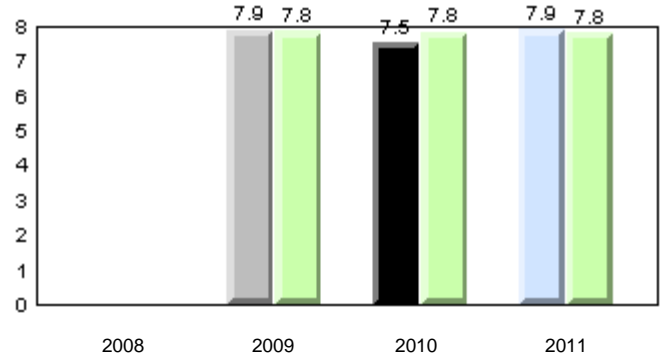

**Onset Rime**

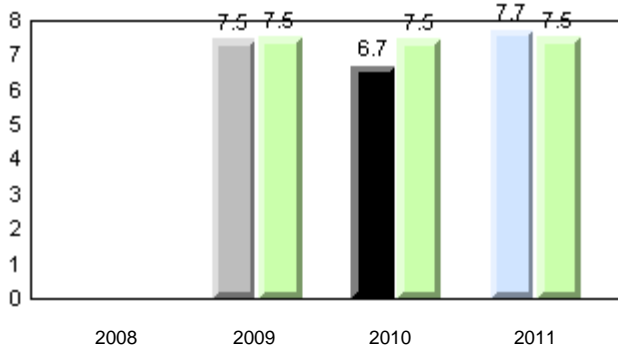

**Dictation**

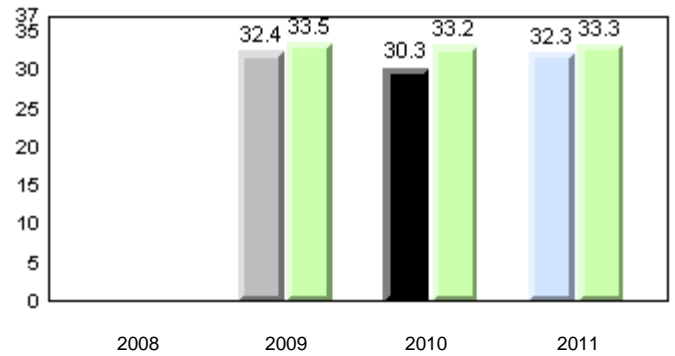

**Sight Vocabulary**

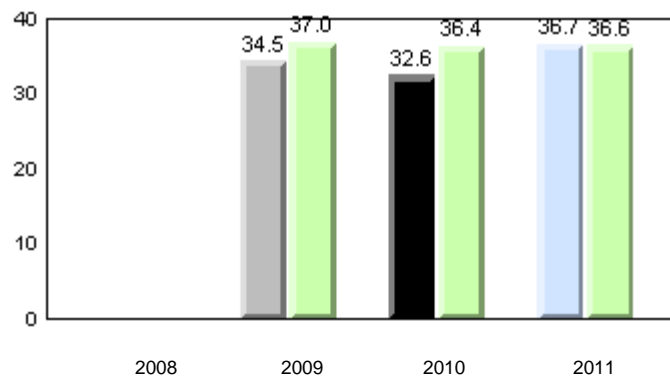

Total Students: 45

**Instructional Level**

Level	2011			2010		2009		2008	
	School	District	Province	School vs District	School vs Province	School vs District	School vs Province	School vs District	School vs Province
I	63.6	67.3	64.6	q	q	q	q	q	q
A - H	36.4	32.7	35.4						

**Instructional Level (June 2011)**  
4 Year Trend  
(school averages)

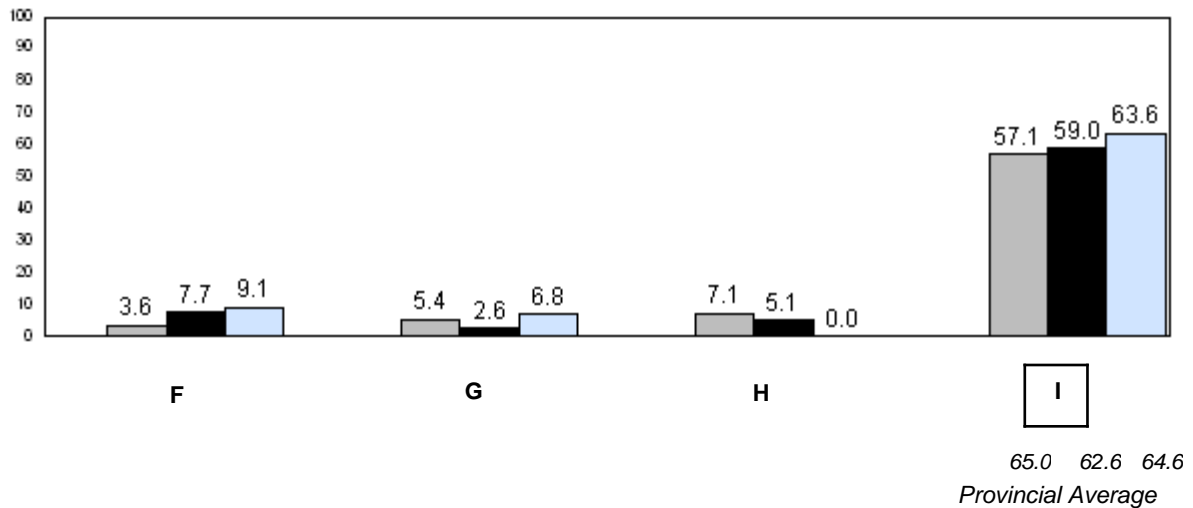
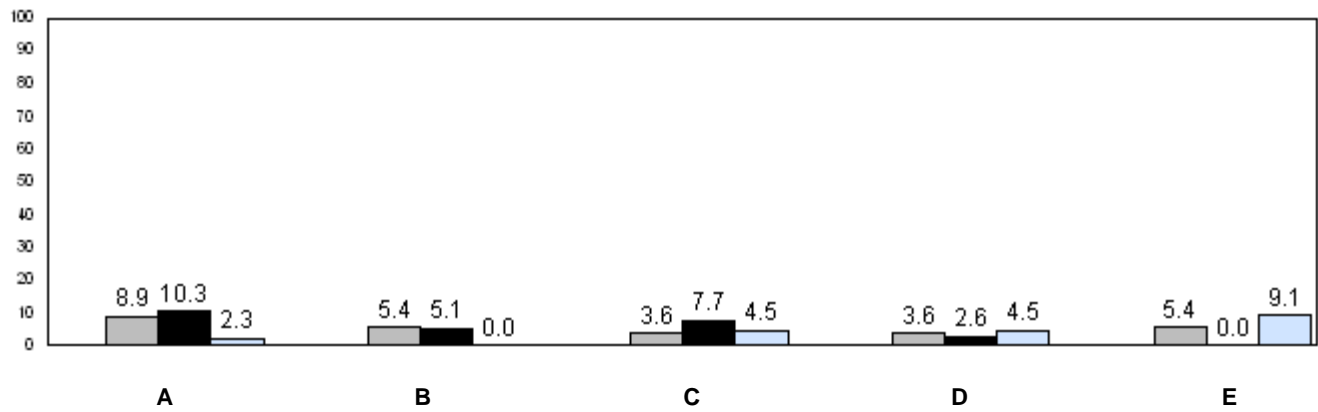

■ 2008    
 ■ 2009    
 ■ 2010    
 ■ 2011

q p denotes school performance vs province.

Number of Students : 65

**Observation Survey (2008-11)**  
**4 Year Trend**  
(school average vs. provincial average)

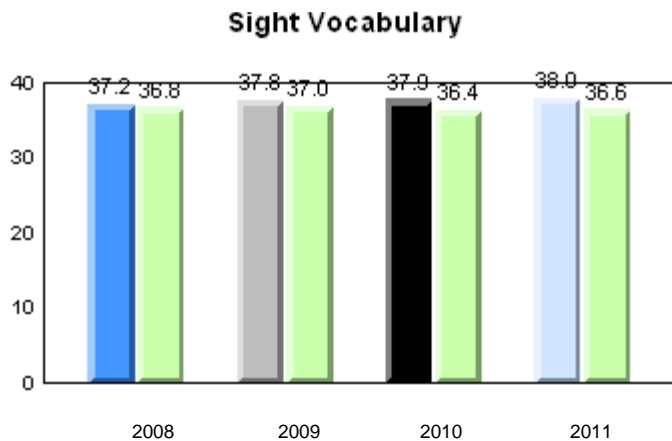
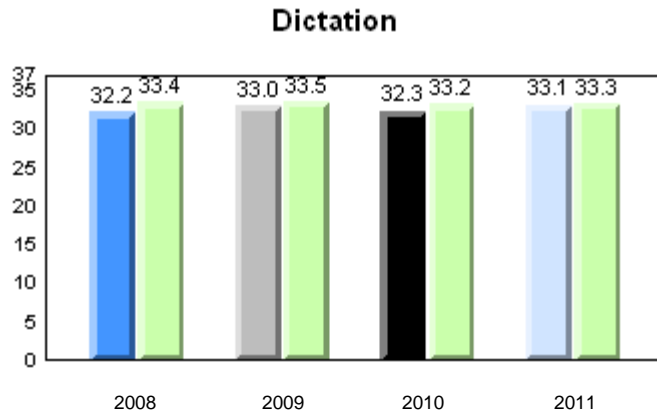
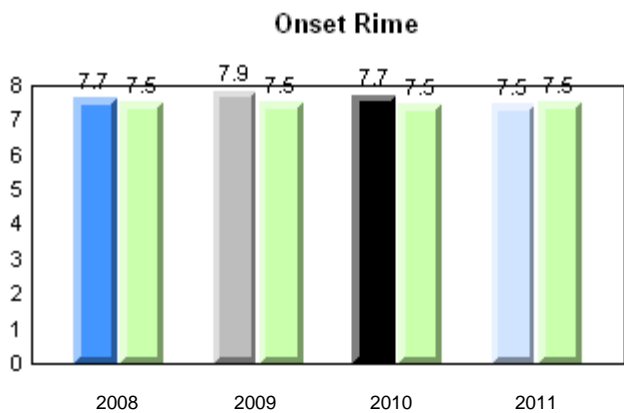
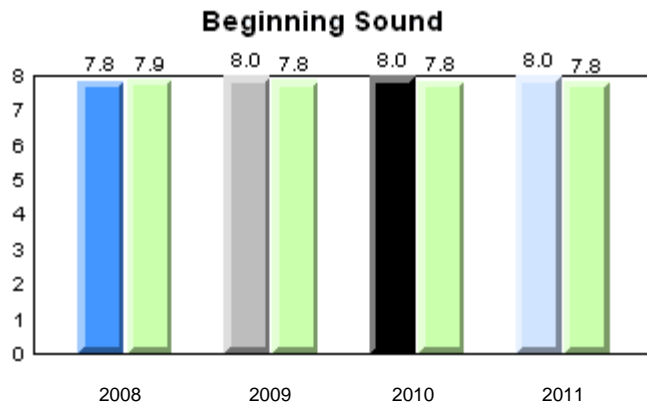
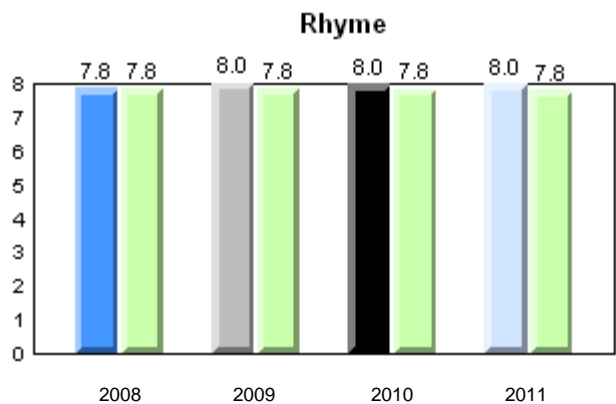

Total Students: 65

**Instructional Level**

Level	2011			2010		2009		2008	
	School	District	Province	School vs District	School vs Province	School vs District	School vs Province	School vs District	School vs Province
I	65.6	67.3	64.6	q	p	p	p	q	q
A - H	34.4	32.7	35.4						

**Instructional Level (June 2011)**  
4 Year Trend  
(school averages)

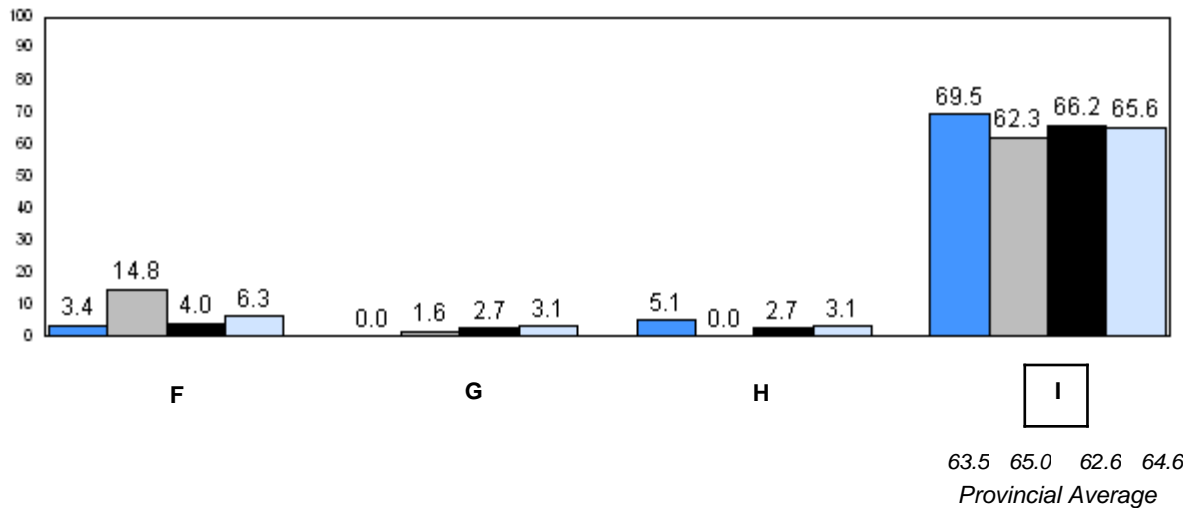
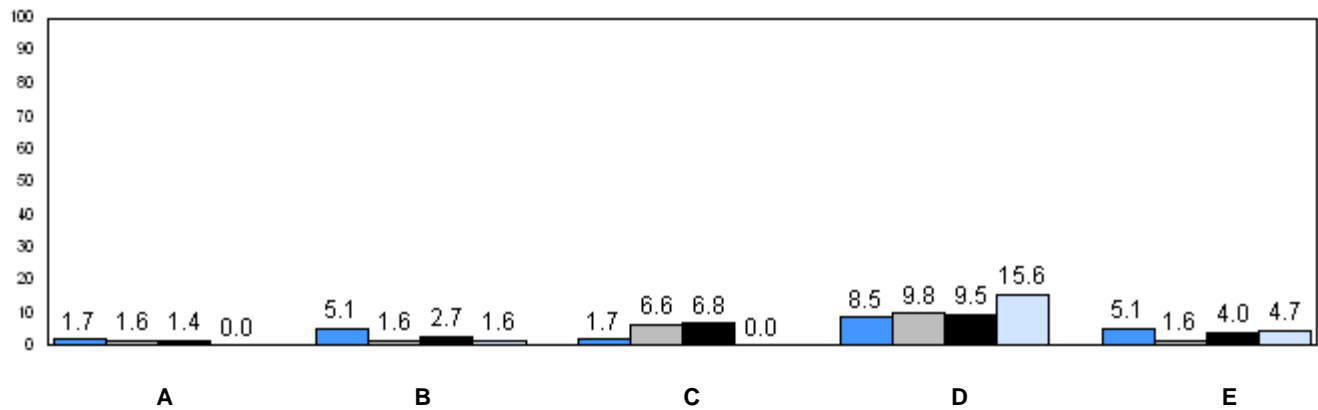

■ 2008    
 ■ 2009    
 ■ 2010    
 ■ 2011

q p denotes school performance vs province.

Number of Students : 21

**Observation Survey (2008-11)**  
**4 Year Trend**  
(school average vs. provincial average)

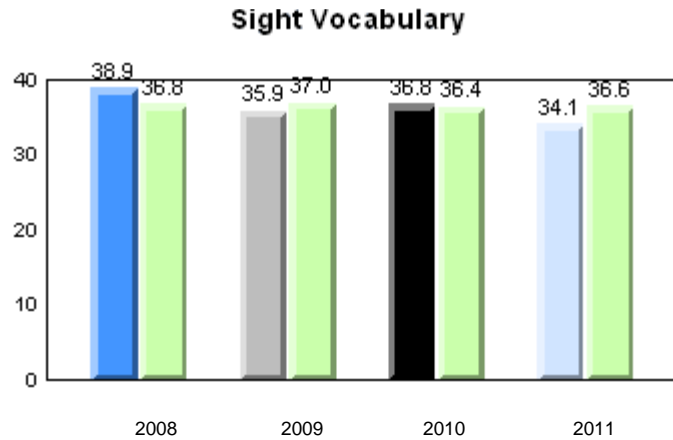
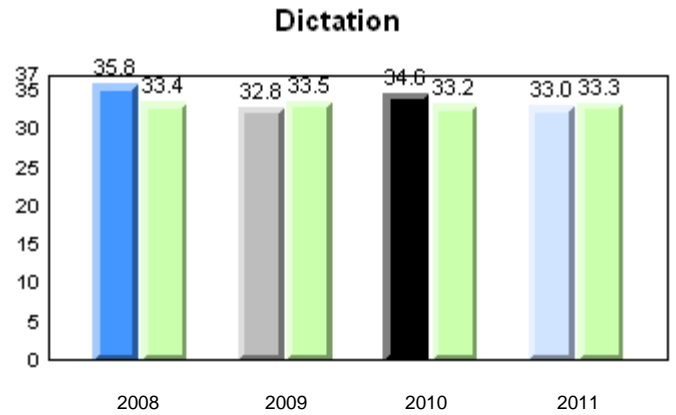
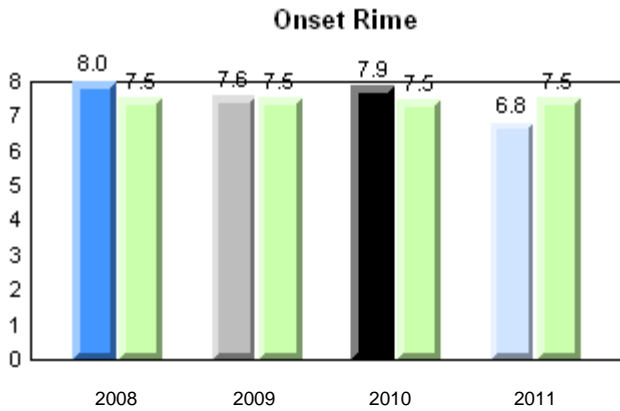
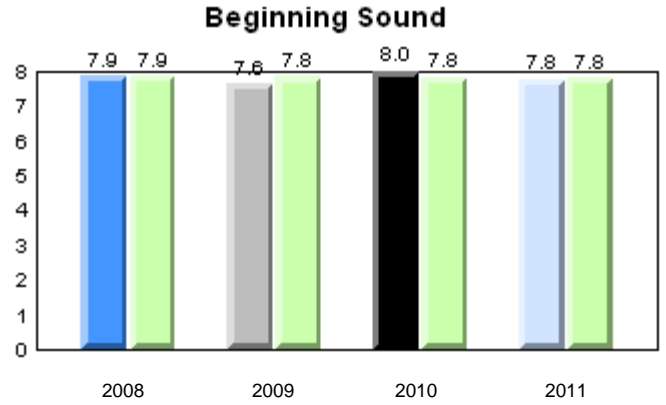
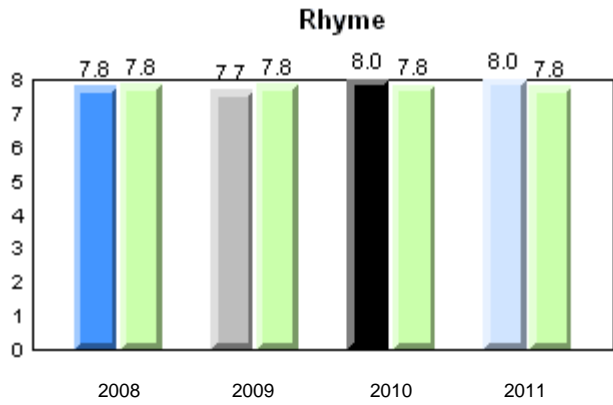

Total Students: 21

**Instructional Level**

Level	2011			2010		2009		2008	
	School	District	Province	School vs District	School vs Province	School vs District	School vs Province	School vs District	School vs Province
I	50.0	67.3	64.6	q	q	q	q	p	p
A - H	50.0	32.7	35.4						

**Instructional Level (June 2011)**  
4 Year Trend  
(school averages)

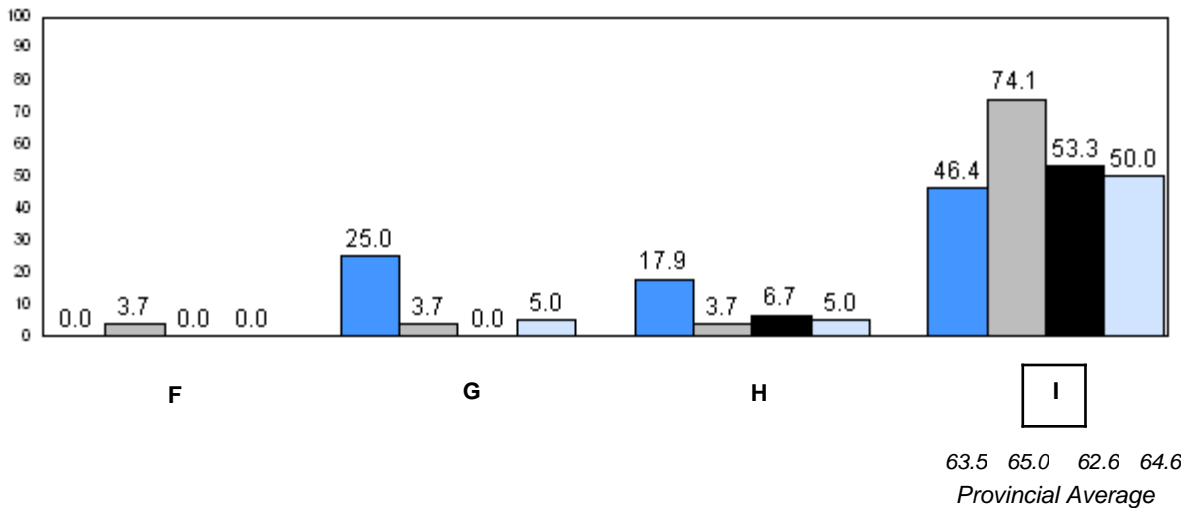
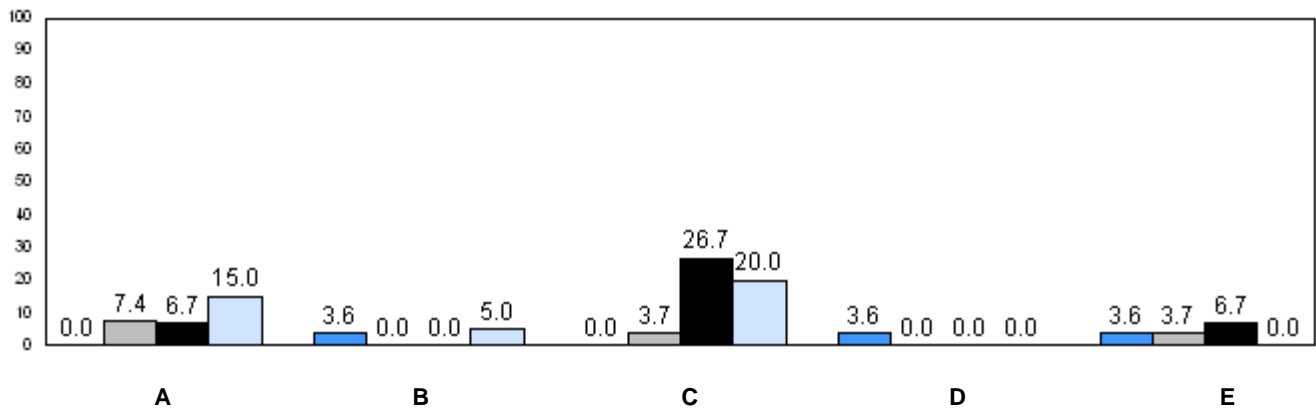

■ 2008     
 ■ 2009     
 ■ 2010     
 ■ 2011

q p denotes school performance vs province.



Number of Students : 35

**Observation Survey (2008-11)**  
**4 Year Trend**  
(school average vs. provincial average)

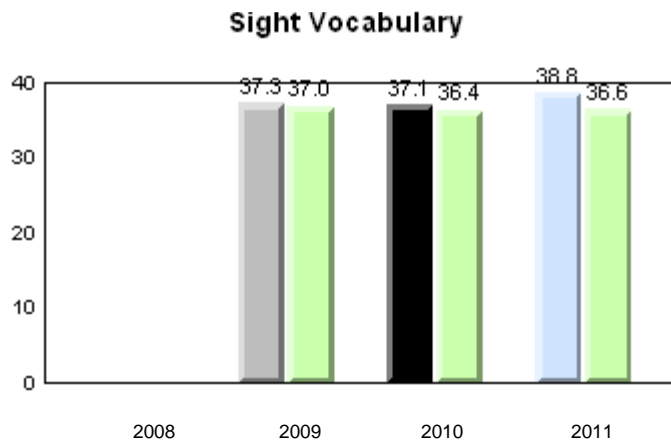
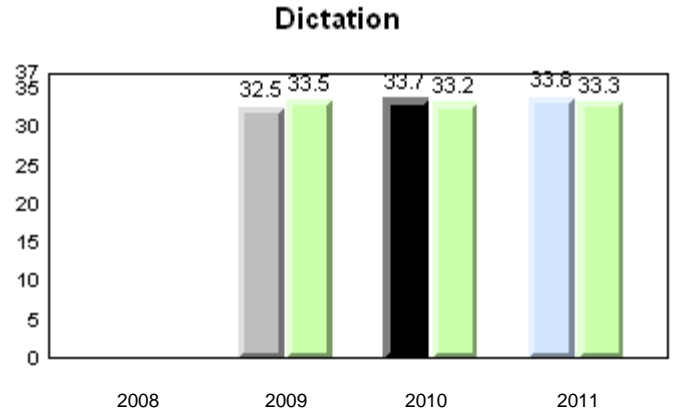
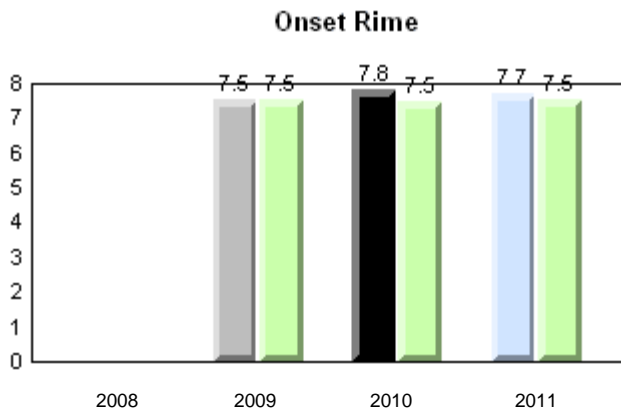
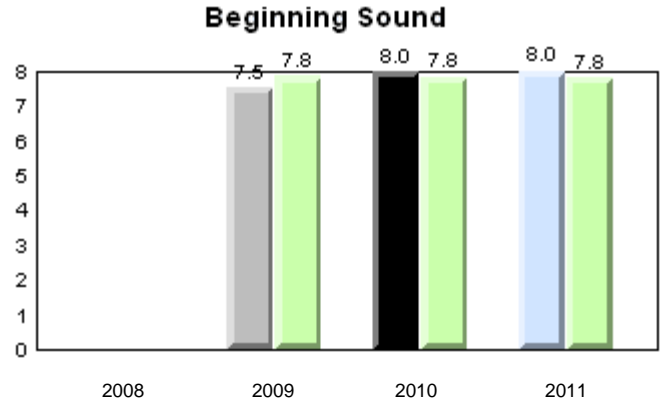
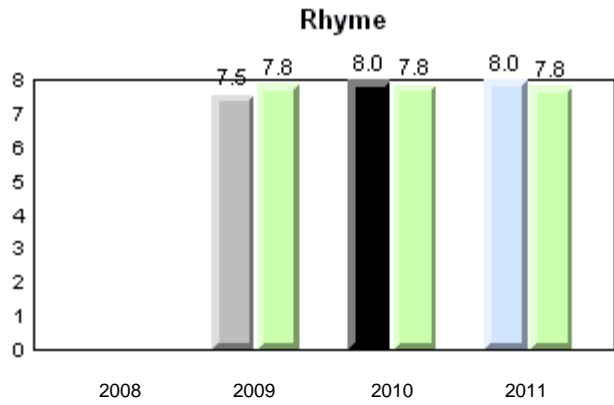

Total Students: 35

**Instructional Level**

Level	School	2011			2010		2009		2008		
		District	Province	School vs District	School vs Province	School vs District	School vs Province	School vs District	School vs Province		
I	77.1	67.3	64.6	p	p	p	p	p	p	q	q
A - H	22.9	32.7	35.4								

**Instructional Level (June 2011)**  
4 Year Trend  
(school averages)

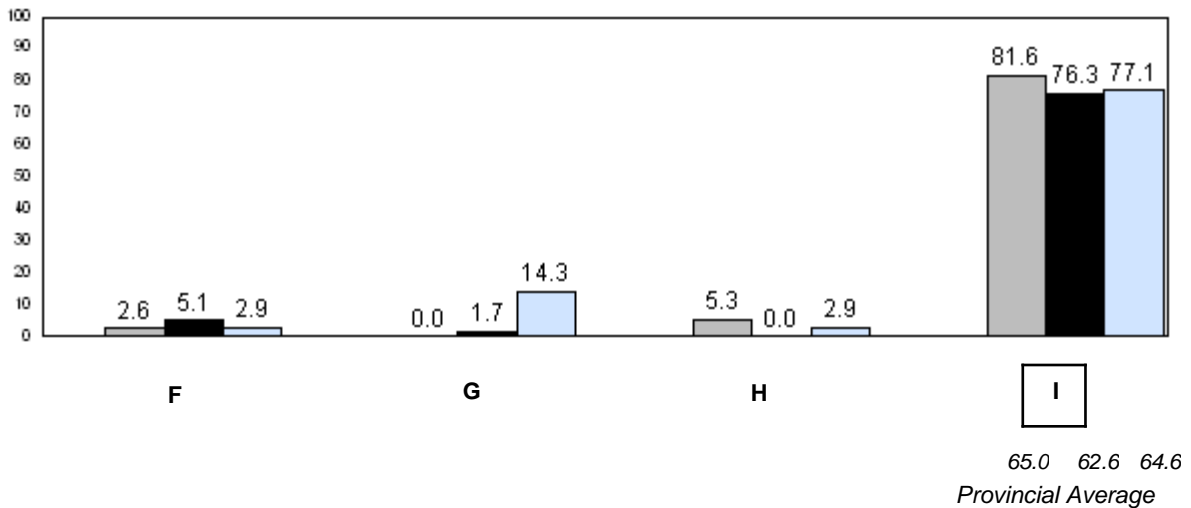
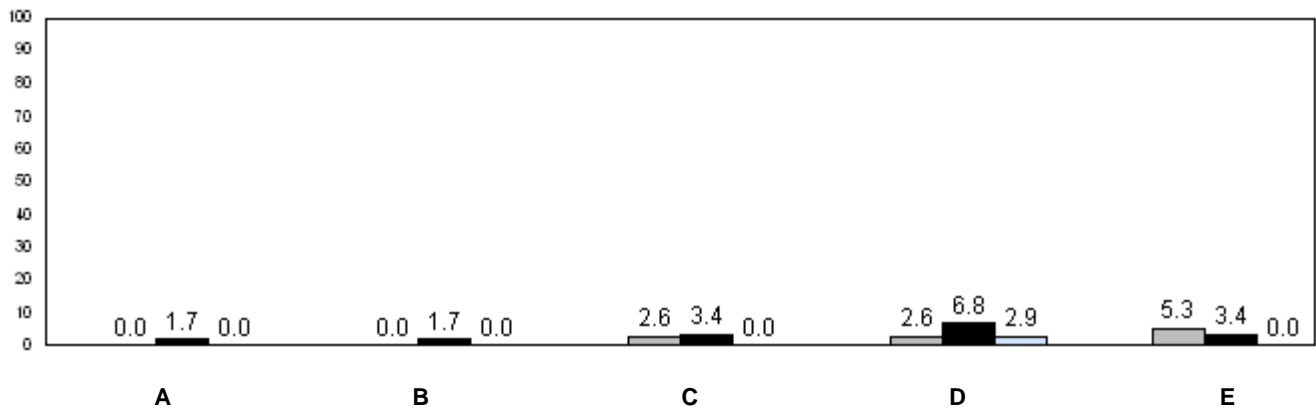

■ 2008    
 ■ 2009    
 ■ 2010    
 ■ 2011

q p denotes school performance vs province.

Number of Students : 42

**Observation Survey (2008-11)**  
**4 Year Trend**  
(school average vs. provincial average)

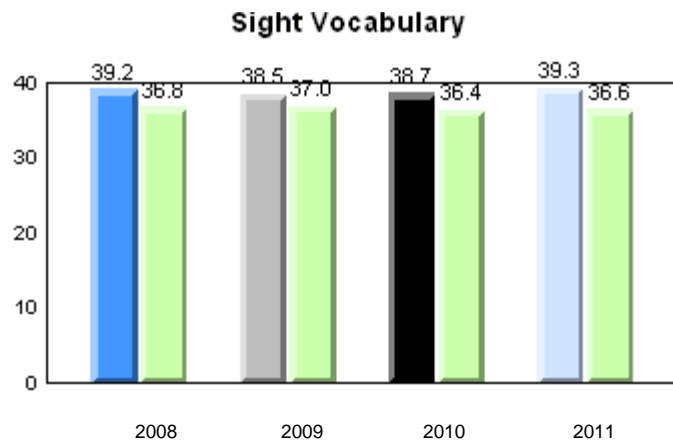
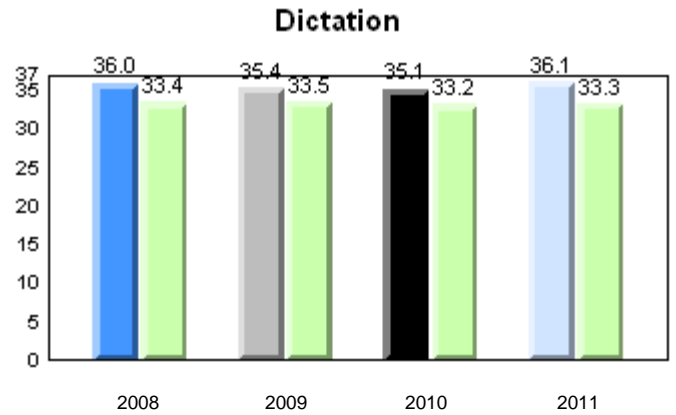
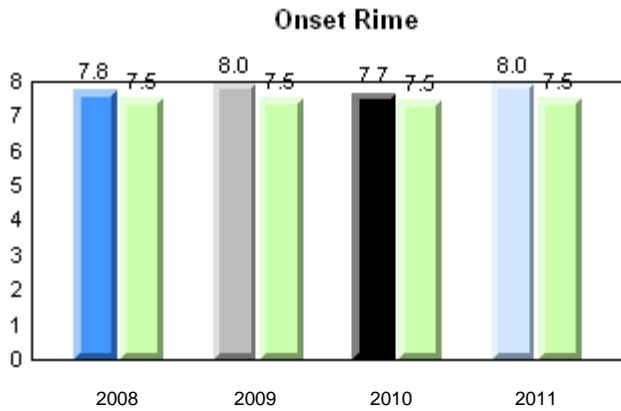
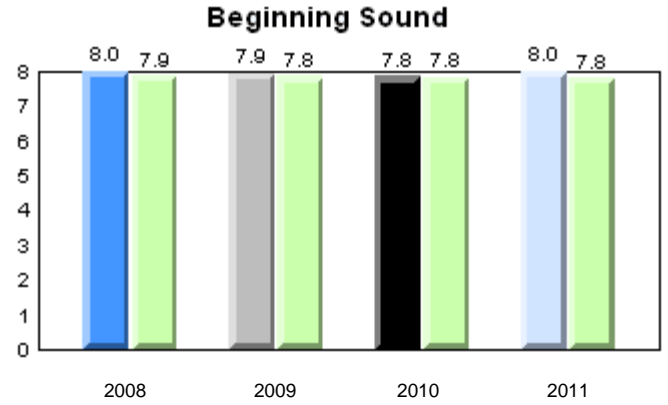
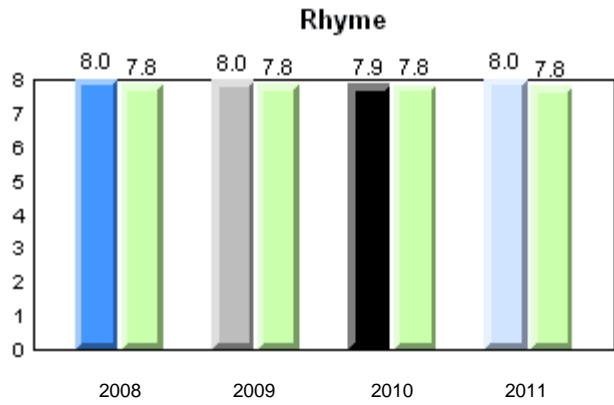

Total Students: 42

**Instructional Level**

Level	2011			2010		2009		2008	
	School	District	Province	School vs District	School vs Province	School vs District	School vs Province	School vs District	School vs Province
I	95.2	67.3	64.6	P	P	P	P	P	P
A - H	4.8	32.7	35.4						

**Instructional Level (June 2011)**  
4 Year Trend  
(school averages)

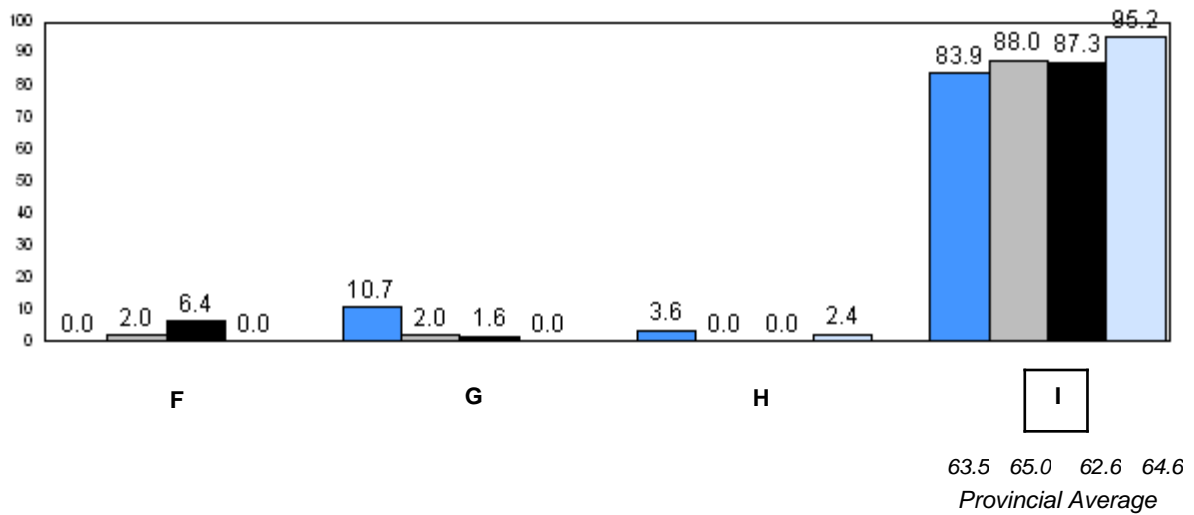
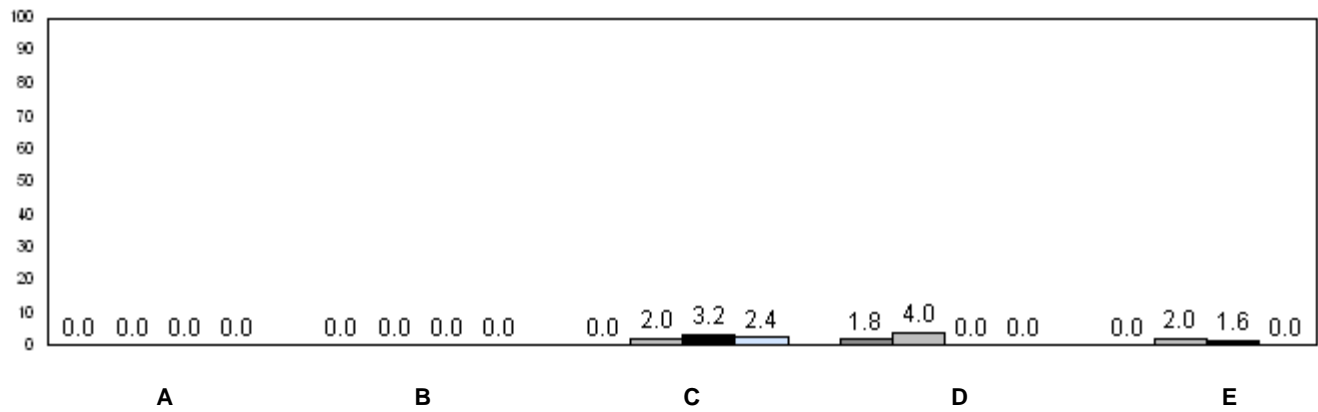

■ 2008    
 ■ 2009    
 ■ 2010    
 ■ 2011

q p denotes school performance vs province.

Number of Students : 46

**Observation Survey (2008-11)**  
**4 Year Trend**  
(school average vs. provincial average)

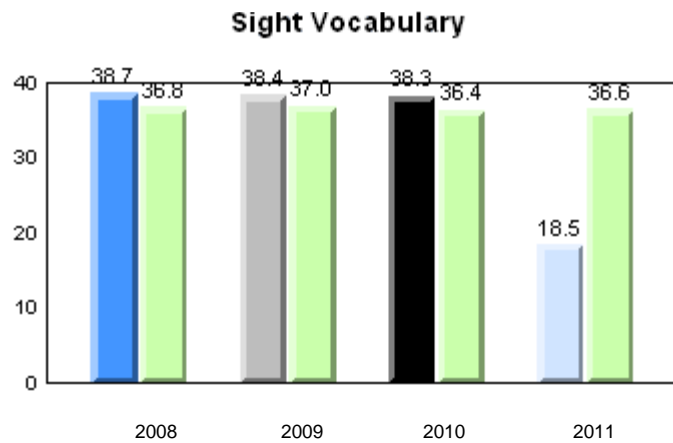
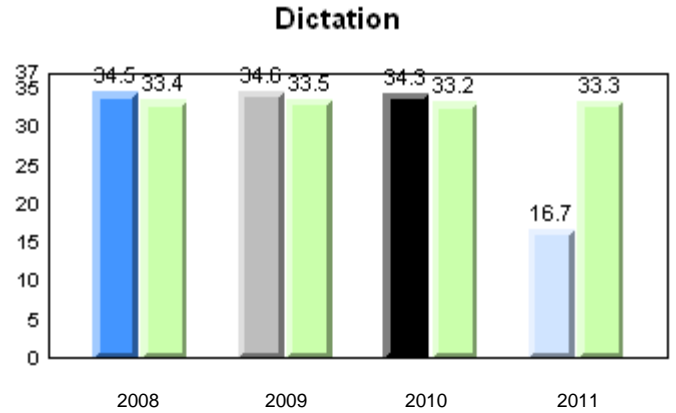
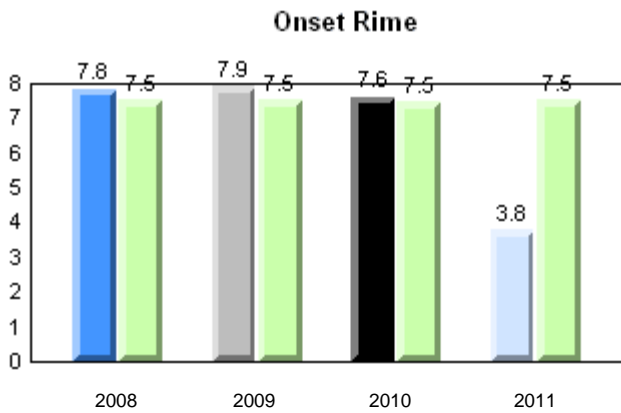
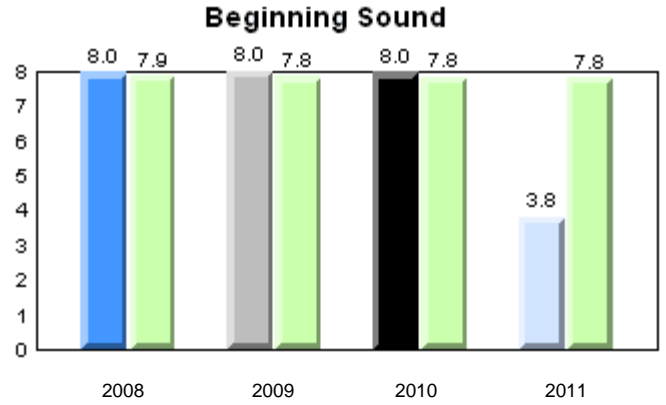
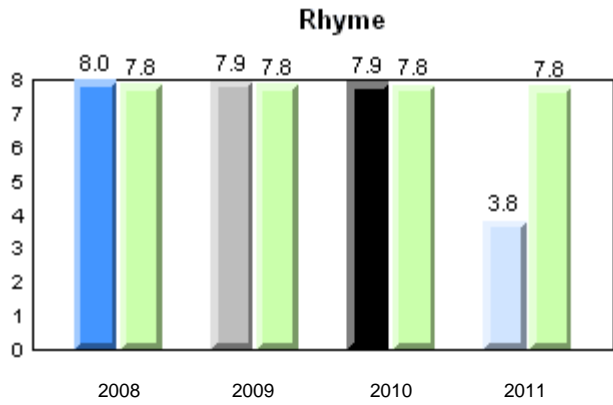

School: 2008 (Blue), 2009 (Grey), 2010 (Black), 2011 (Light Blue)  
Province: (Light Green)

Total Students: 46

**Instructional Level**

Level	2011			2010		2009		2008	
	School	District	Province	School vs District	School vs Province	School vs District	School vs Province	School vs District	School vs Province
I	59.1	67.3	64.6	q	q	q	q	p	p
A - H	40.9	32.7	35.4						

**Instructional Level (June 2011)**  
4 Year Trend  
(school averages)

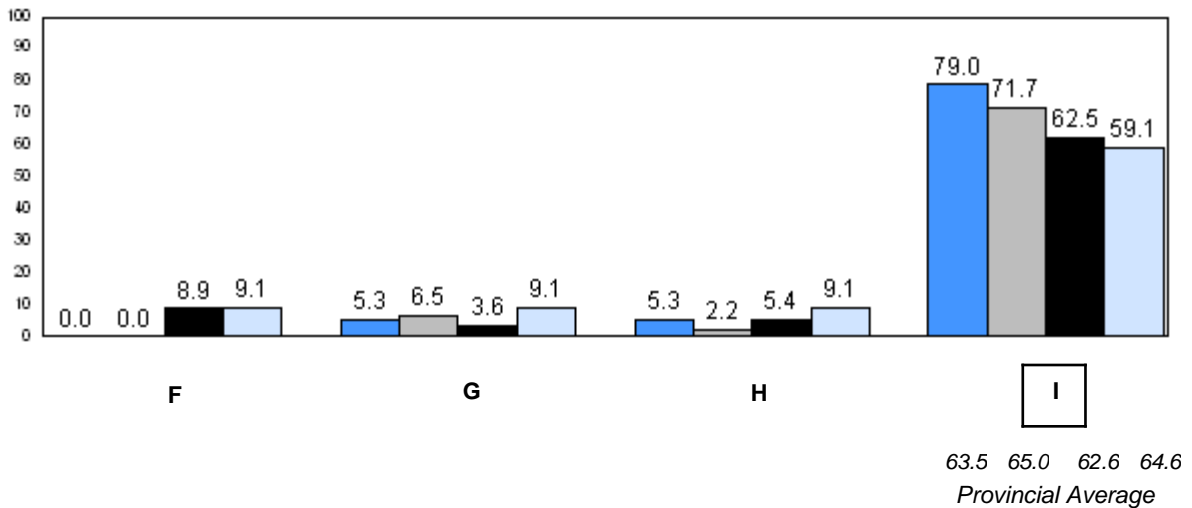
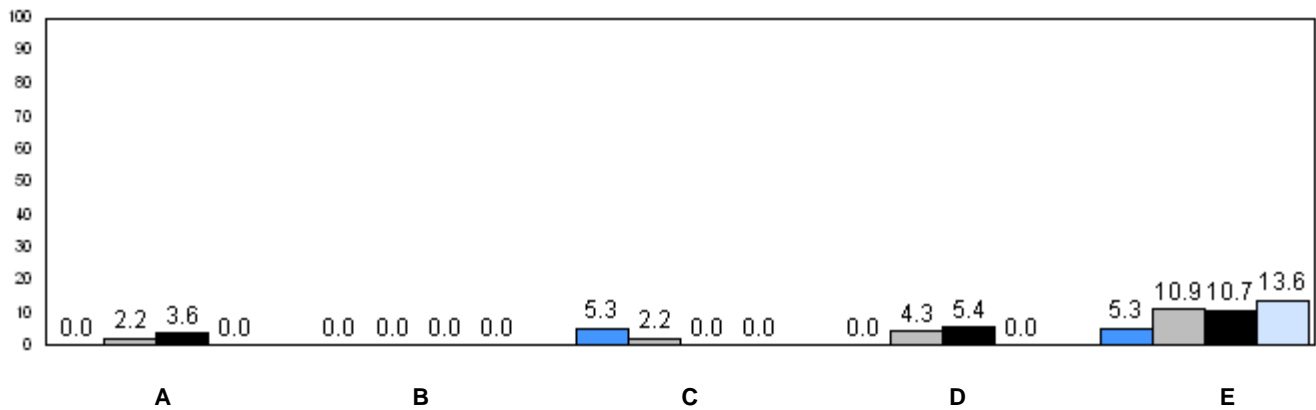

2008 2009 2010 2011

q p denotes school performance vs province.

Number of Students : 29

**Observation Survey (2008-11)**  
**4 Year Trend**  
(school average vs. provincial average)

**Rhyme**

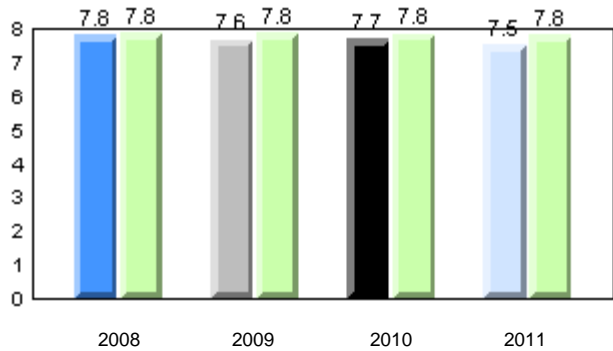

**Beginning Sound**

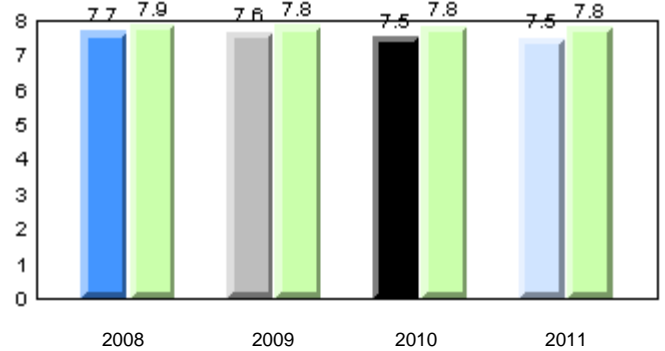

**Onset Rime**

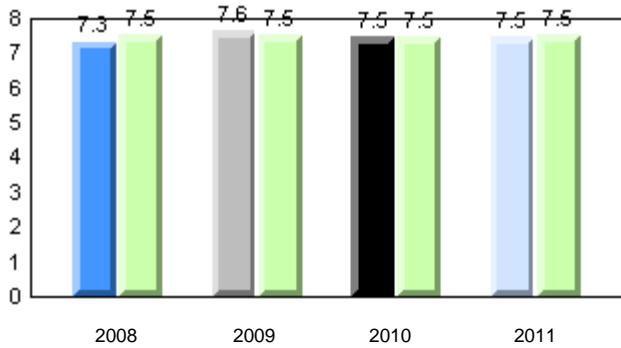

**Dictation**

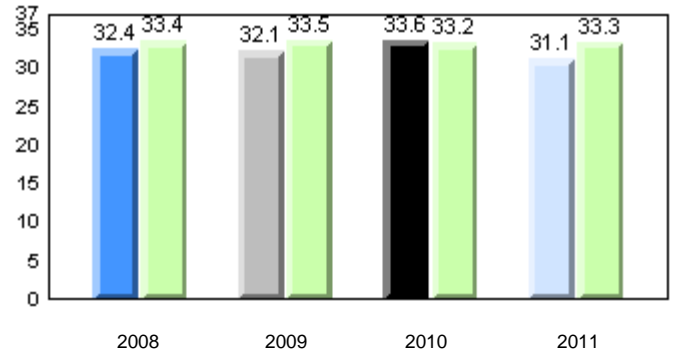

**Sight Vocabulary**

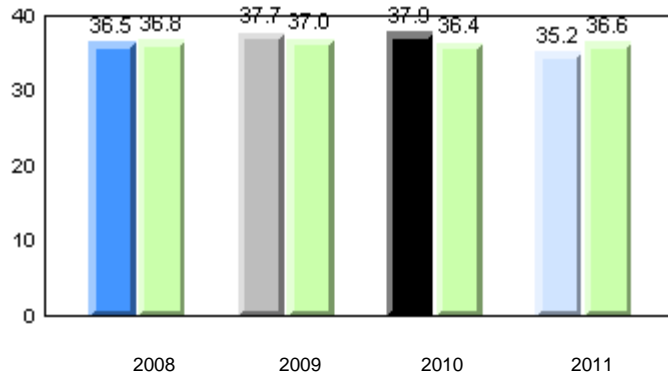

Total Students: 29

**Instructional Level**

Level	School	2011				2010		2009		2008	
		District	Province	School vs District	School vs Province	School vs District	School vs Province	School vs District	School vs Province	School vs District	School vs Province
I	60.7	67.3	64.6	q	q	p	p	q	q	q	q
A - H	39.3	32.7	35.4								

**Instructional Level (June 2011)**  
4 Year Trend  
(school averages)

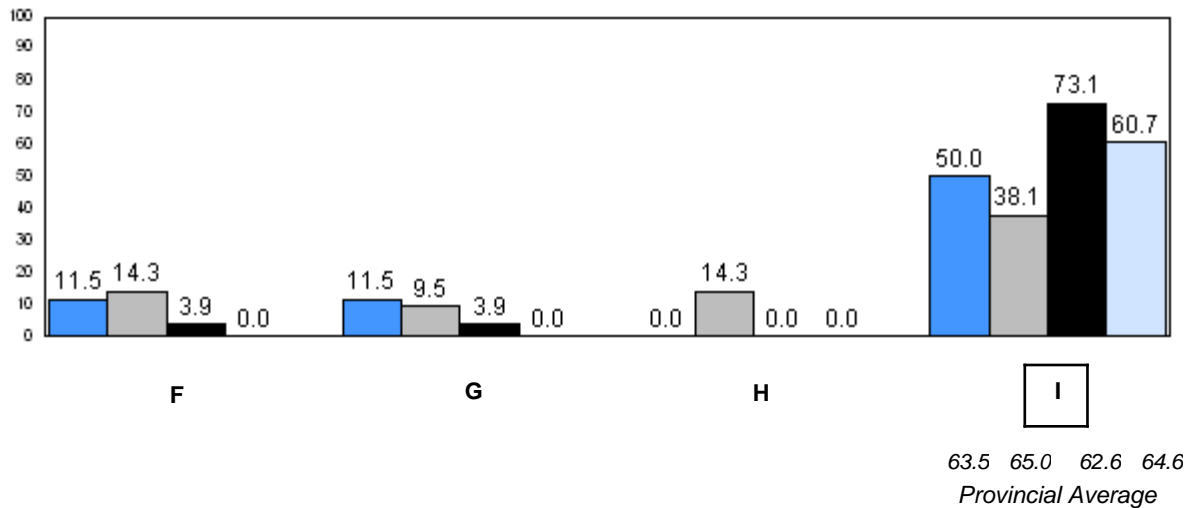
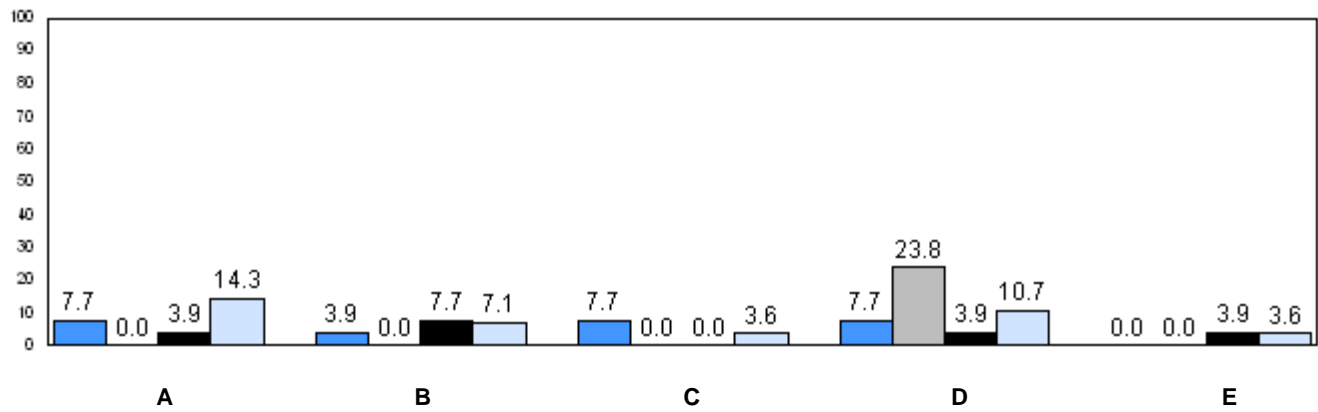

■ 2008     
 ■ 2009     
 ■ 2010     
 ■ 2011

q p denotes school performance vs province.



Number of Students : 12

**Observation Survey (2008-11)**  
**4 Year Trend**  
(school average vs. provincial average)

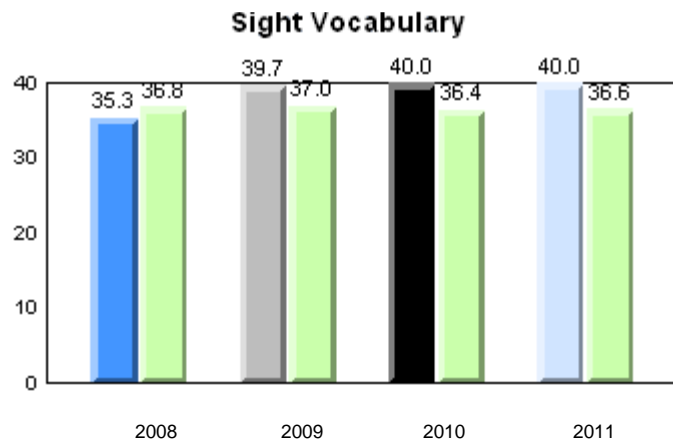
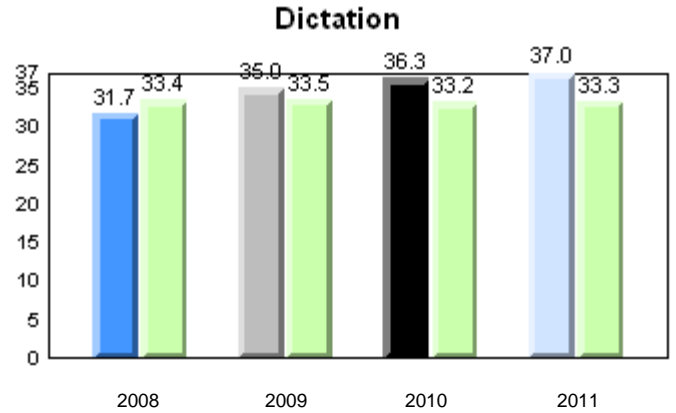
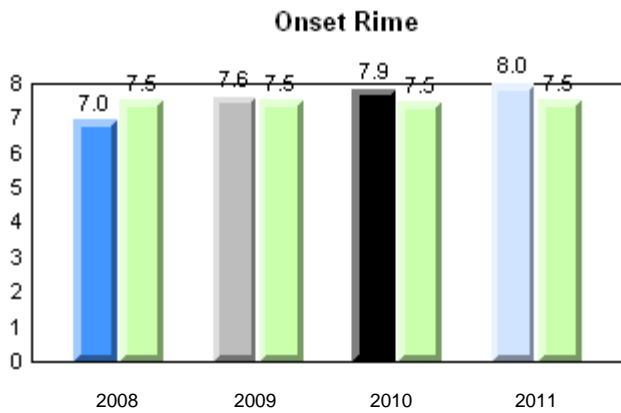
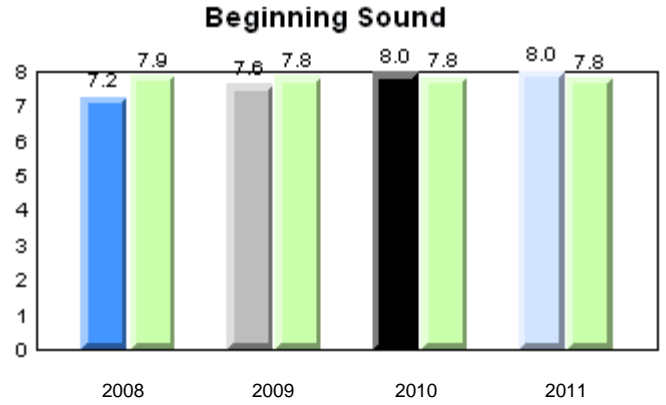
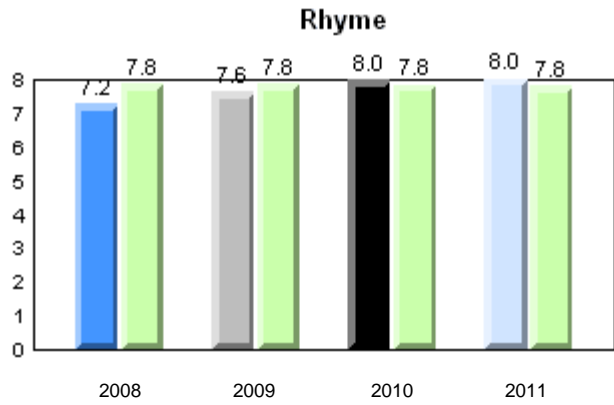

Total Students: 12

**Instructional Level**

Level	School	2011				2010		2009		2008	
		District	Province	School vs District	School vs Province	School vs District	School vs Province	School vs District	School vs Province	School vs District	School vs Province
I	91.7	67.3	64.6	P	P	P	P	P	P	P	P
A - H	8.3	32.7	35.4								

**Instructional Level (June 2011)**  
4 Year Trend  
(school averages)

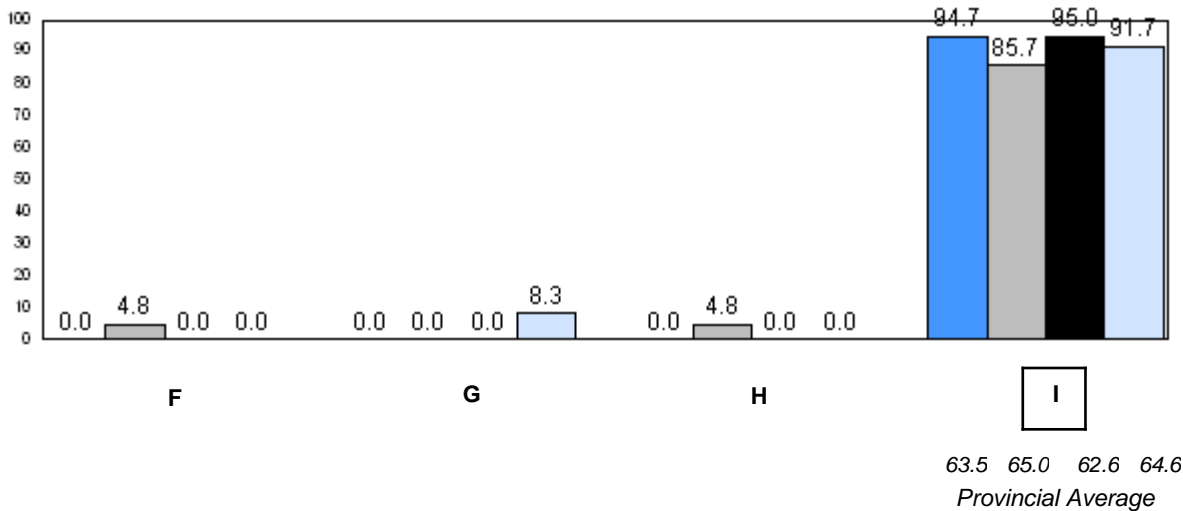
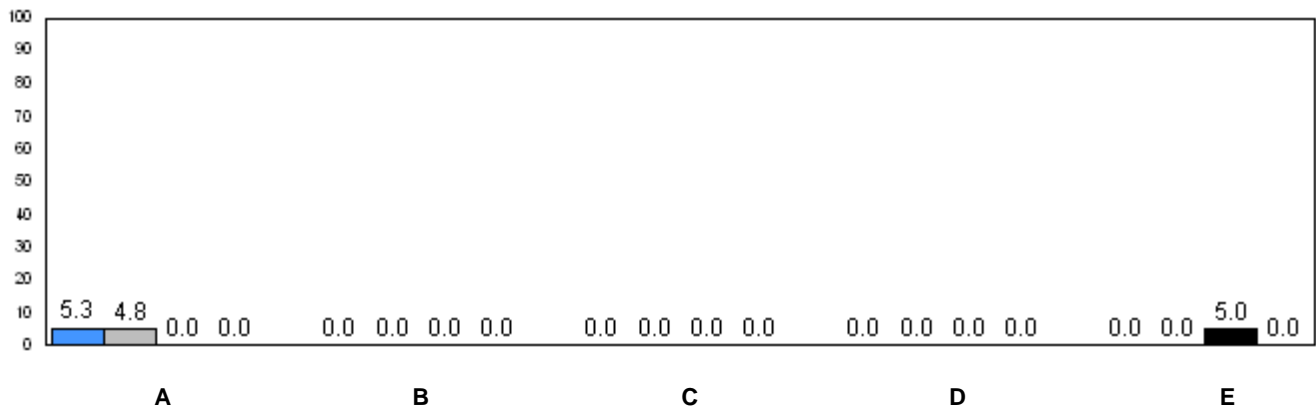

■ 2008    
 ■ 2009    
 ■ 2010    
 ■ 2011

q p denotes school performance vs province.

Number of Students : 19

**Observation Survey (2008-11)**  
**4 Year Trend**  
(school average vs. provincial average)

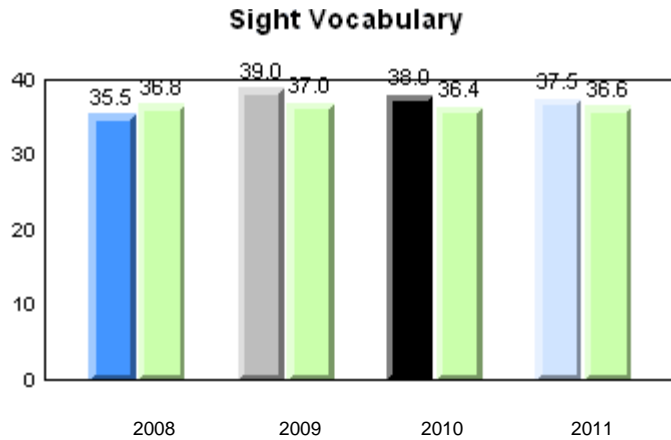
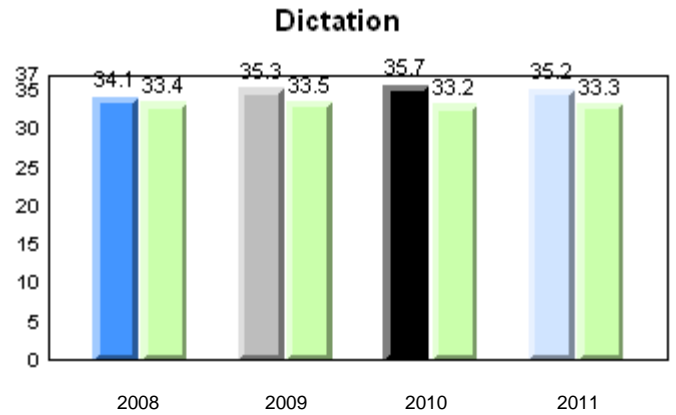
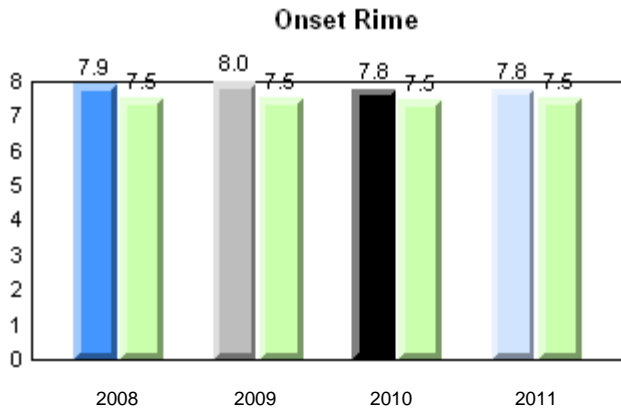
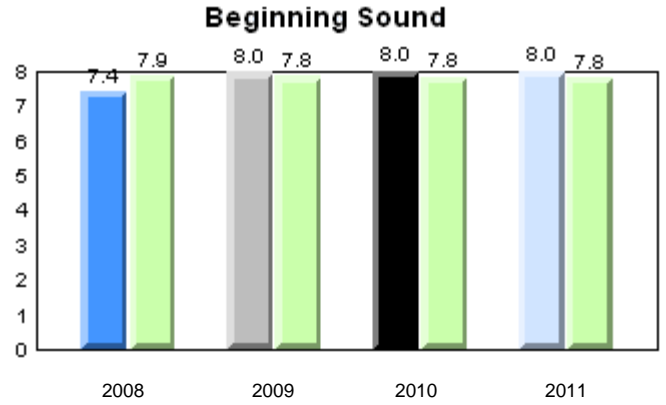
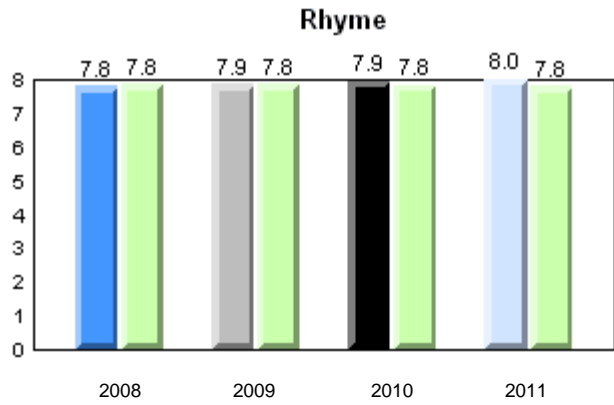

Total Students: 19

**Instructional Level**

Level	2011			2010		2009		2008	
	School	District	Province	School vs District	School vs Province	School vs District	School vs Province	School vs District	School vs Province
I	63.2	67.3	64.6	q	q	p	p	p	p
A - H	36.8	32.7	35.4						

**Instructional Level (June 2011)**  
4 Year Trend  
(school averages)

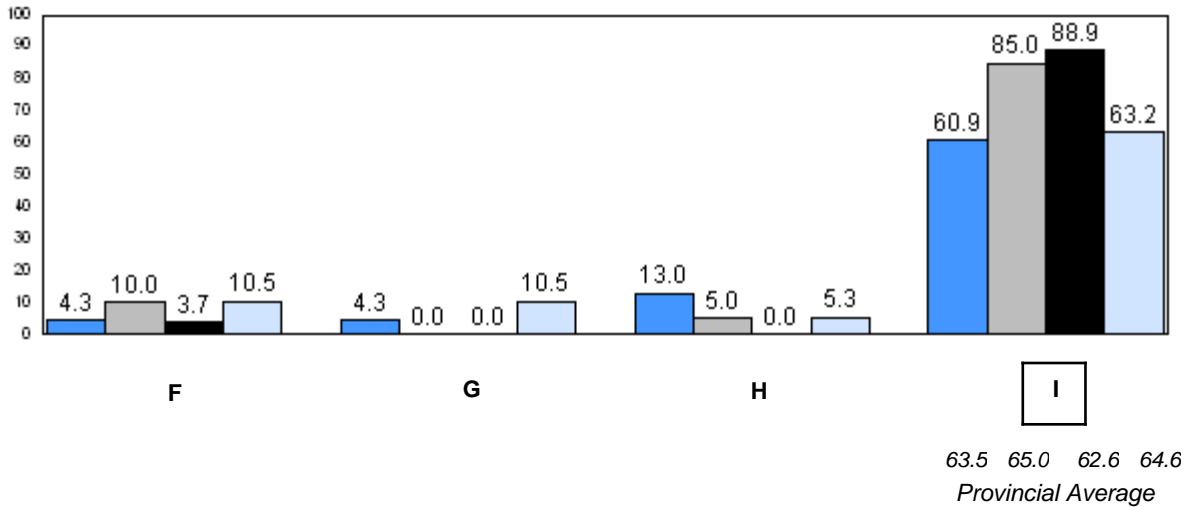
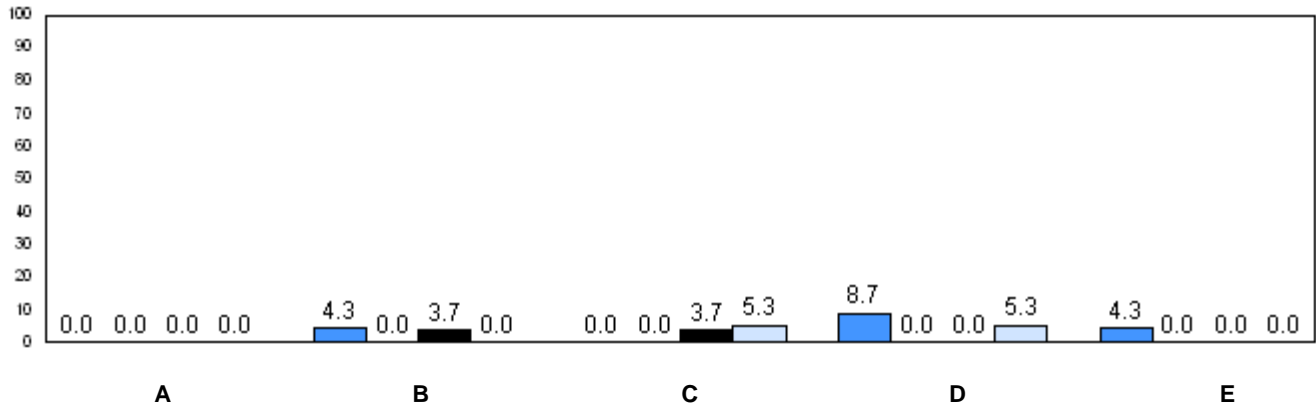

■ 2008    
 ■ 2009    
 ■ 2010    
 ■ 2011

q p denotes school performance vs province.

Number of Students : 44

**Observation Survey (2008-11)**  
**4 Year Trend**  
(school average vs. provincial average)

**Rhyme**

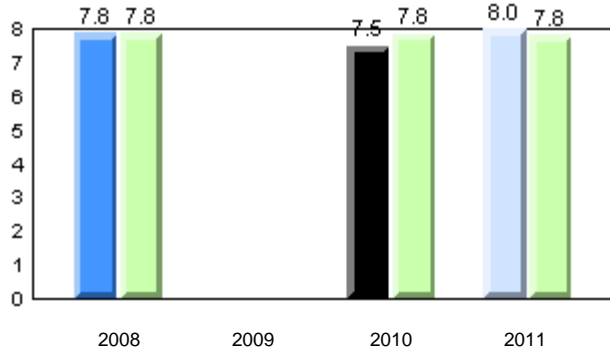

**Beginning Sound**

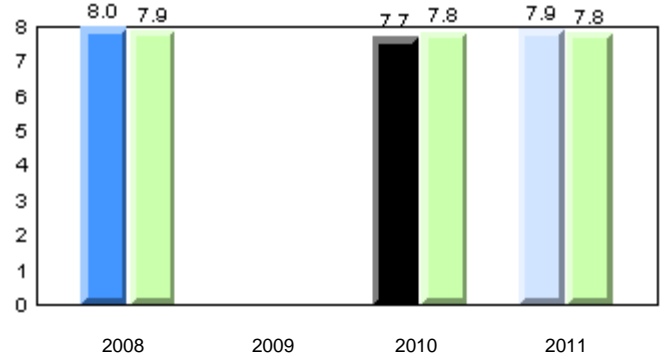

**Onset Rime**

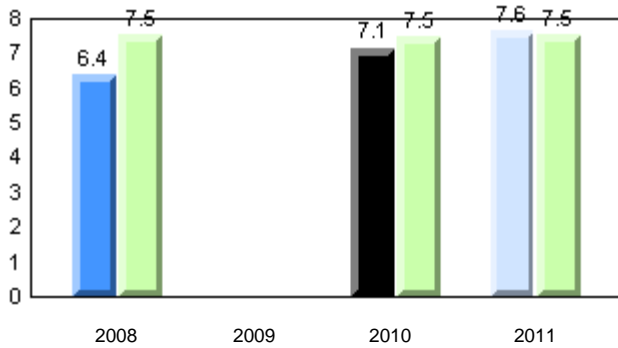

**Dictation**

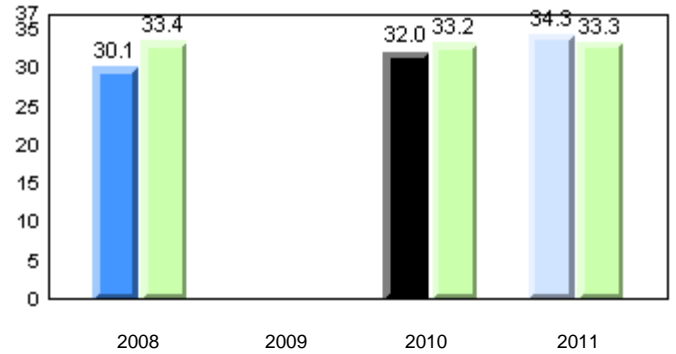

**Sight Vocabulary**

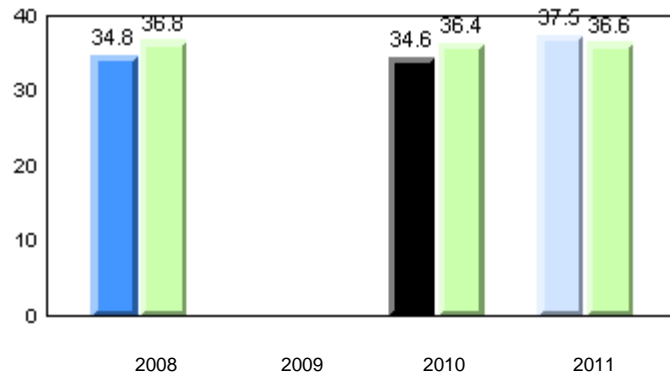

Total Students: 44

**Instructional Level**

Level	2011			2010		2009		2008	
	School	District	Province	School vs District	School vs Province	School vs District	School vs Province	School vs District	School vs Province
I	67.4	67.3	64.6	p	p	q	q	q	q
A - H	32.6	32.7	35.4						

**Instructional Level (June 2011)**  
4 Year Trend  
(school averages)

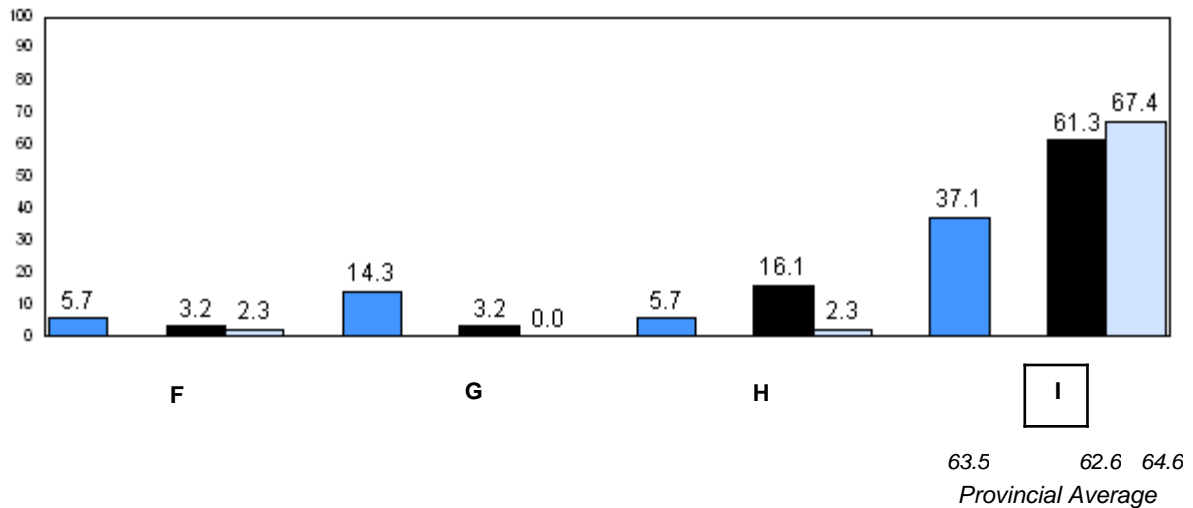
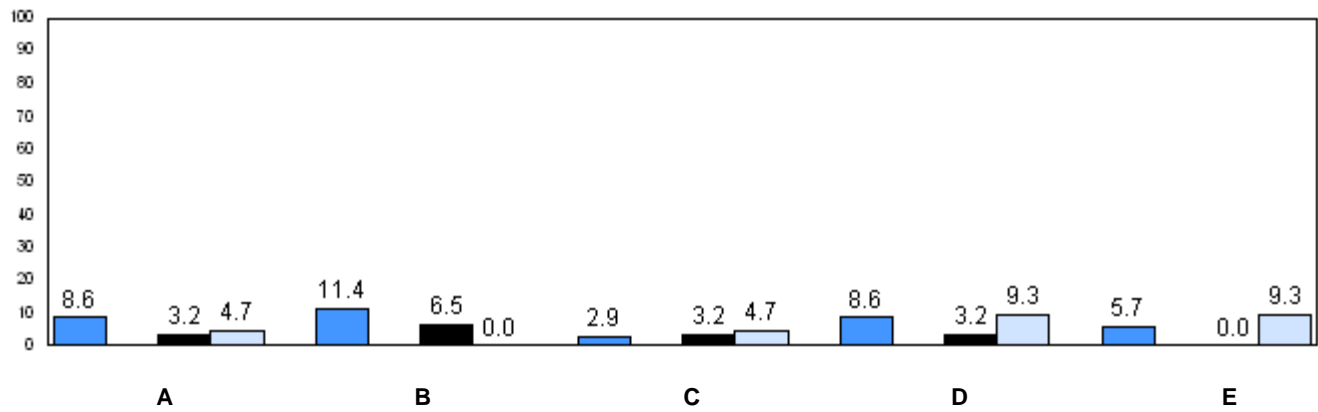

■ 2008    
 ■ 2009    
 ■ 2010    
 ■ 2011

q p denotes school performance vs province.

Number of Students : 39

**Observation Survey (2008-11)**  
**4 Year Trend**  
(school average vs. provincial average)

**Rhyme**

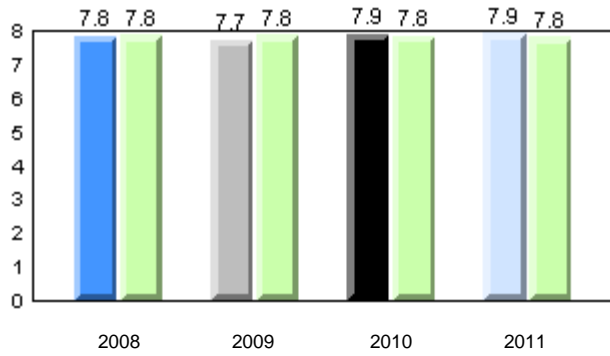

**Beginning Sound**

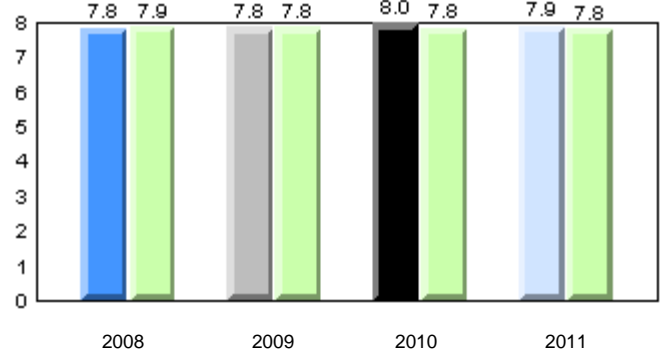

**Onset Rime**

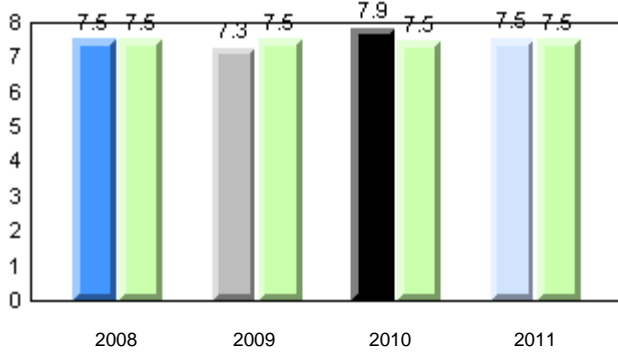

**Dictation**

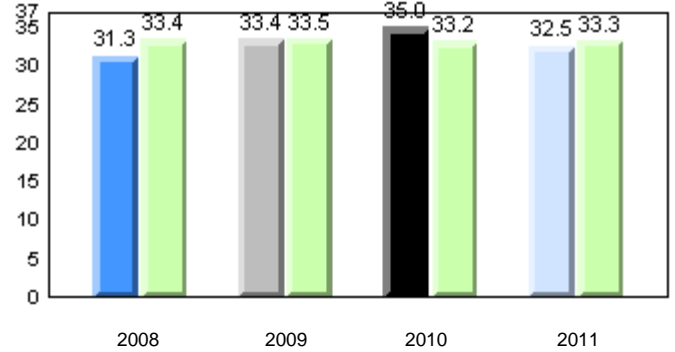

**Sight Vocabulary**

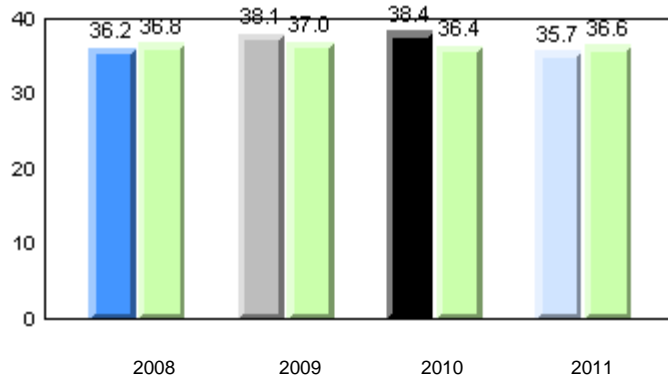

School      ■ 2008      ■ 2009      ■ 2010      ■ 2011  
 Province      ■

Total Students: 39

**Instructional Level**

Level	2011			2010		2009		2008	
	School	District	Province	School vs District	School vs Province	School vs District	School vs Province	School vs District	School vs Province
I	79.0	67.3	64.6	P	P	P	P	P	P
A - H	21.0	32.7	35.4						

**Instructional Level (June 2011)**  
4 Year Trend  
(school averages)

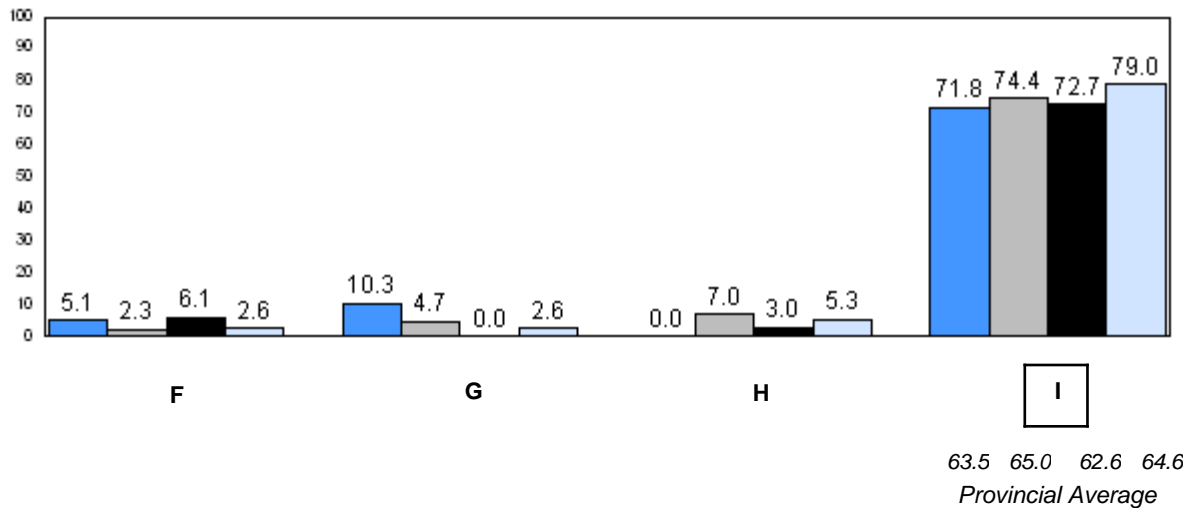
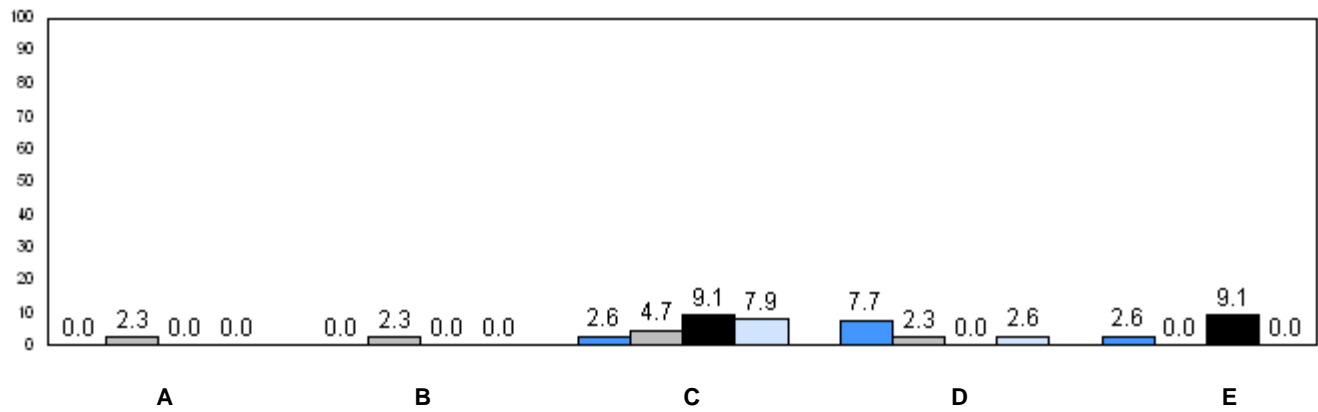

■ 2008     
 ■ 2009     
 ■ 2010     
 ■ 2011

q p denotes school performance vs province.



Number of Students : 28

**Observation Survey (2008-11)**  
**4 Year Trend**  
(school average vs. provincial average)

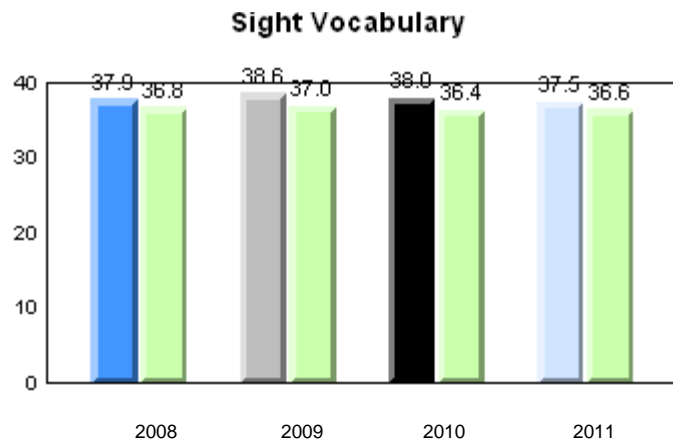
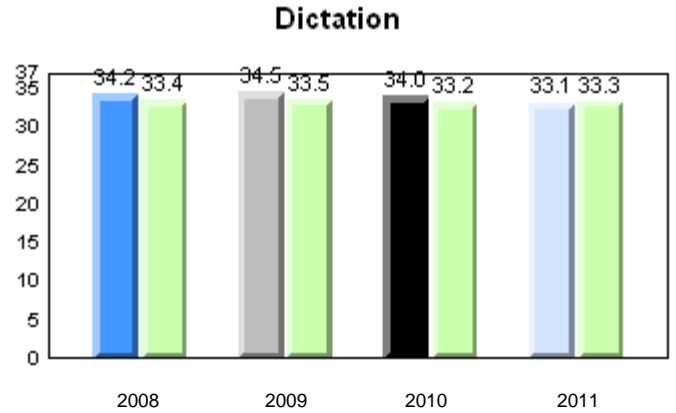
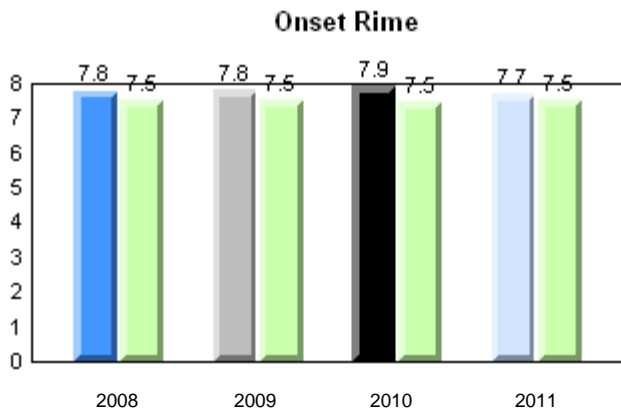
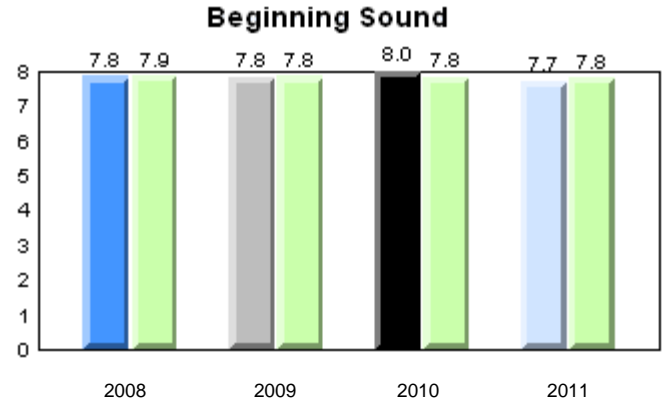
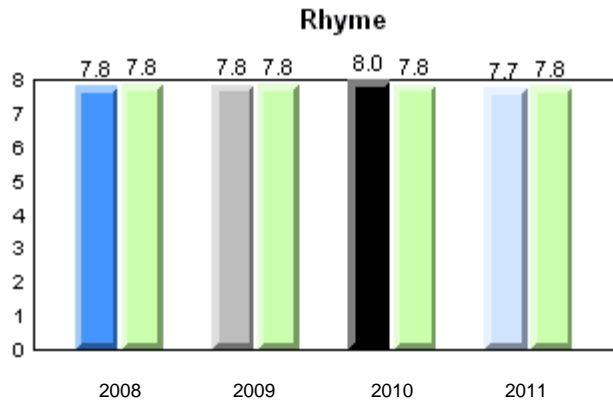

Total Students: 28

**Instructional Level**

Level	2011			2010		2009		2008	
	School	District	Province	School vs District	School vs Province	School vs District	School vs Province	School vs District	School vs Province
I	66.7	67.3	64.6	q	p	p	p	p	p
A - H	33.3	32.7	35.4						

**Instructional Level (June 2011)**  
4 Year Trend  
(school averages)

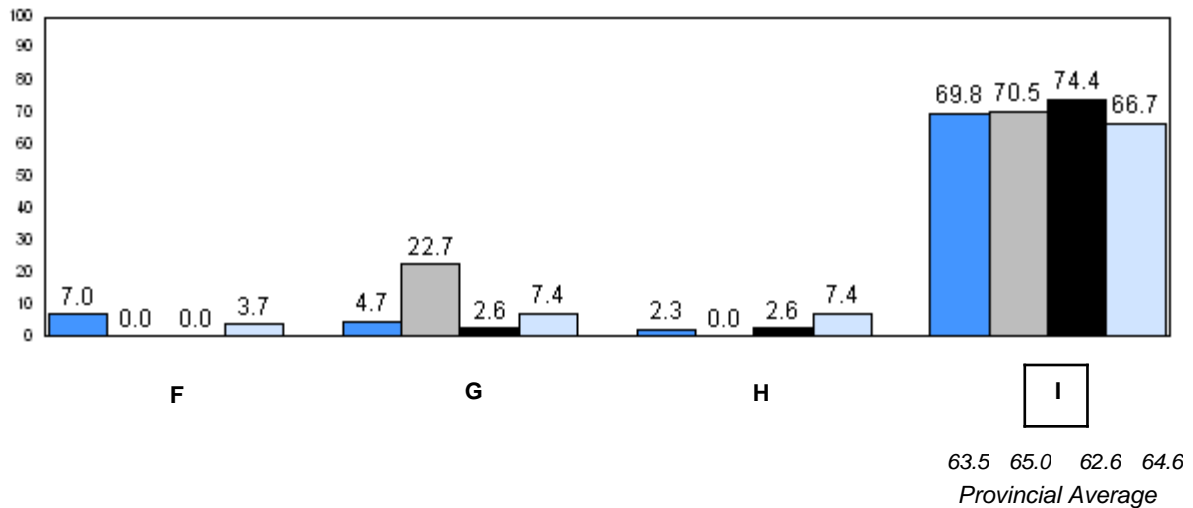
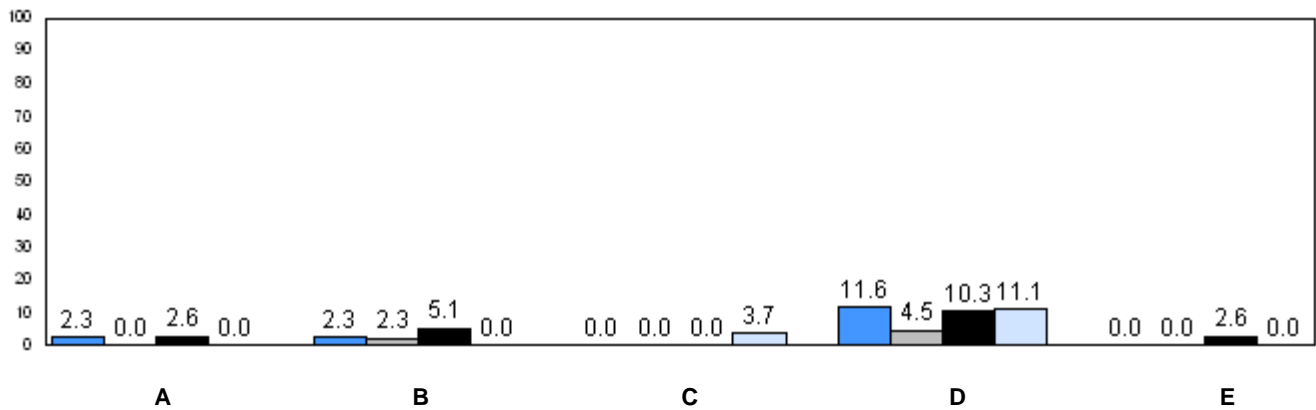

■ 2008     
 ■ 2009     
 ■ 2010     
 ■ 2011

q p denotes school performance vs province.

Number of Students : 17

**Observation Survey (2008-11)**  
**4 Year Trend**  
(school average vs. provincial average)

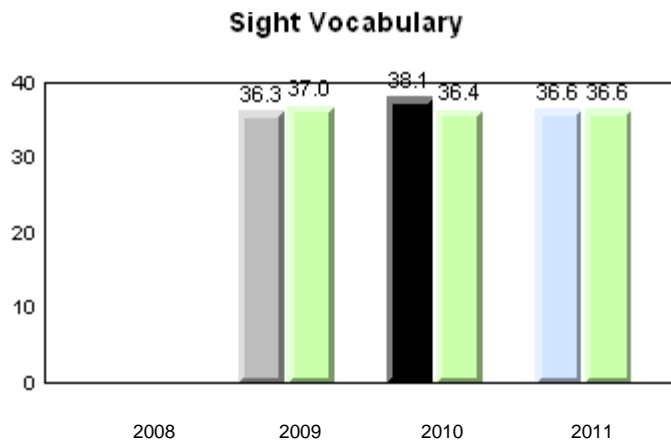
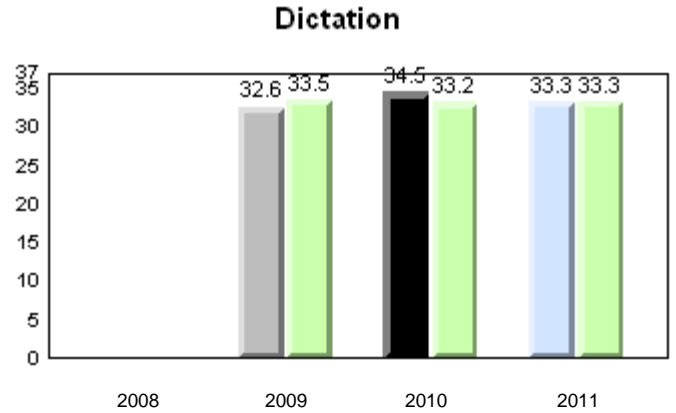
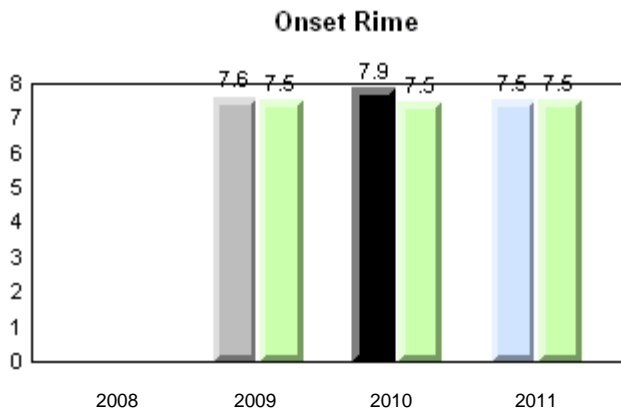
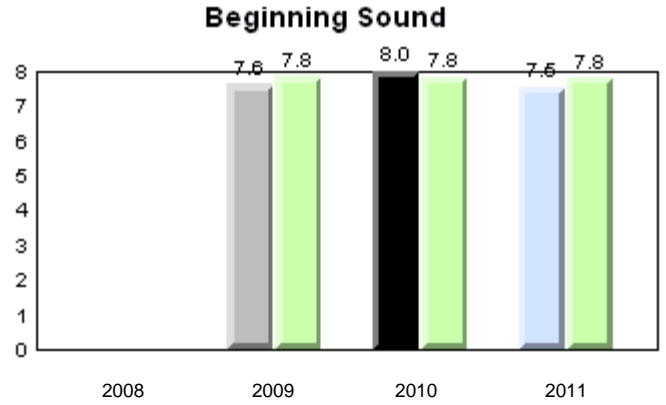
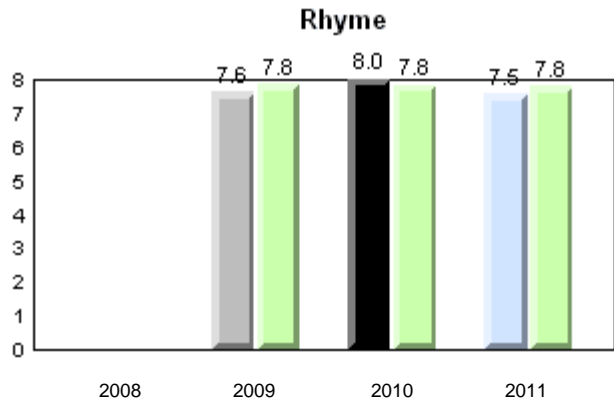

Total Students: 17

**Instructional Level**

Level	School	2011				2010		2009		2008	
		District	Province	School vs District	School vs Province	School vs District	School vs Province	School vs District	School vs Province	School vs District	School vs Province
I	93.8	67.3	64.6	p	p	q	q	p	p	q	q
A - H	6.3	32.7	35.4								

**Instructional Level (June 2011)**  
4 Year Trend  
(school averages)

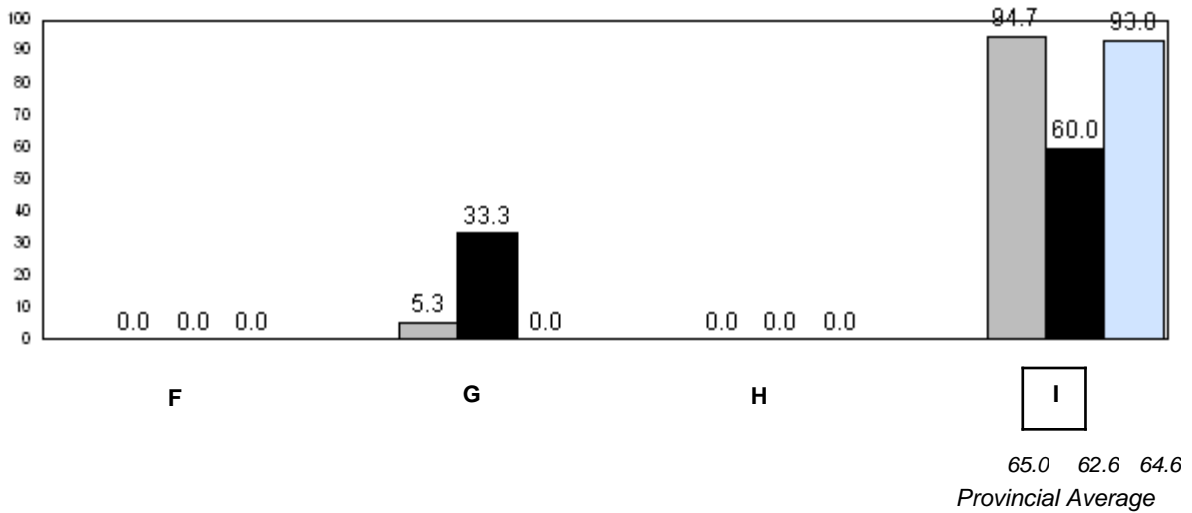
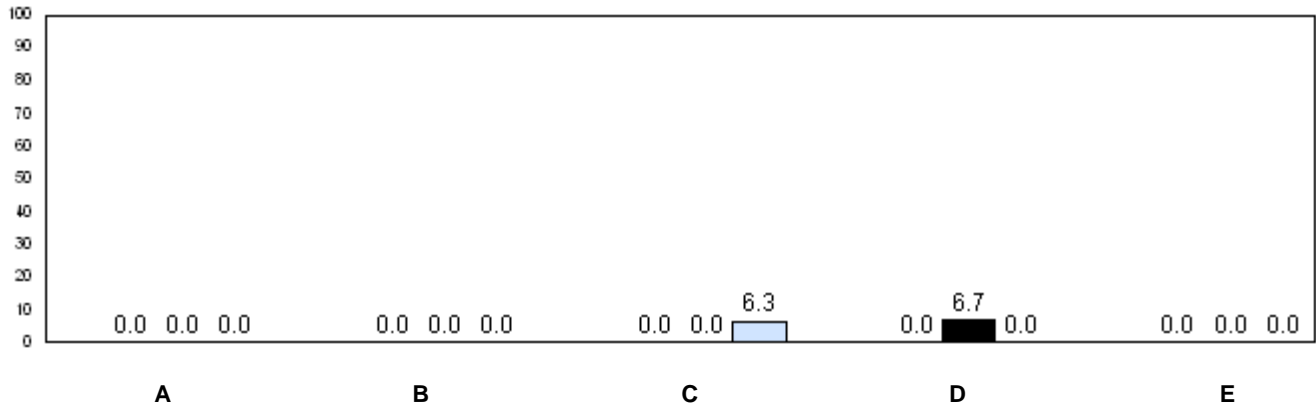

■ 2008    
 ■ 2009    
 ■ 2010    
 ■ 2011

q p denotes school performance vs province.

Number of Students : 24

**Observation Survey (2008-11)**  
**4 Year Trend**  
(school average vs. provincial average)

**Rhyme**

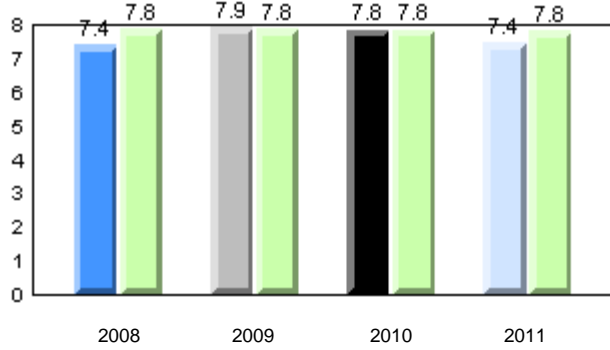

**Beginning Sound**

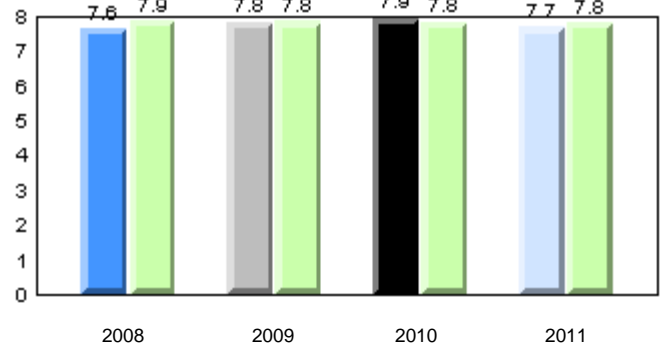

**Onset Rime**

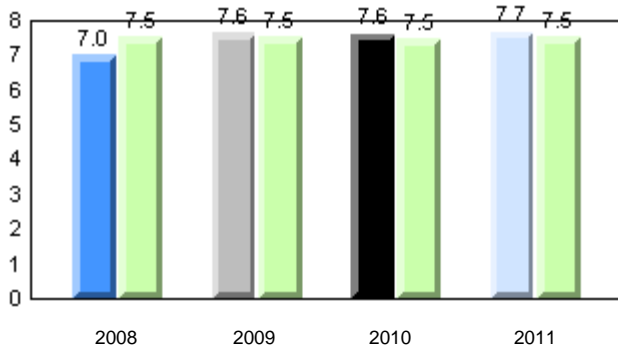

**Dictation**

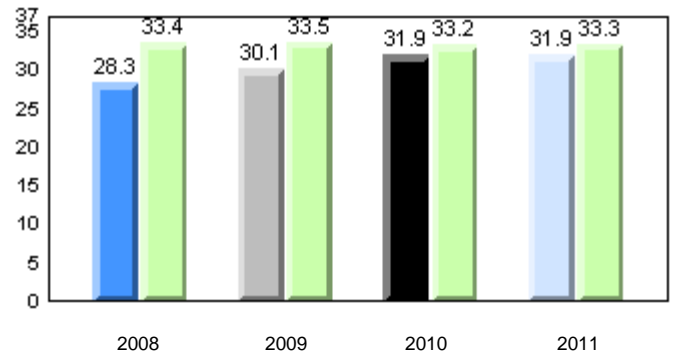

**Sight Vocabulary**

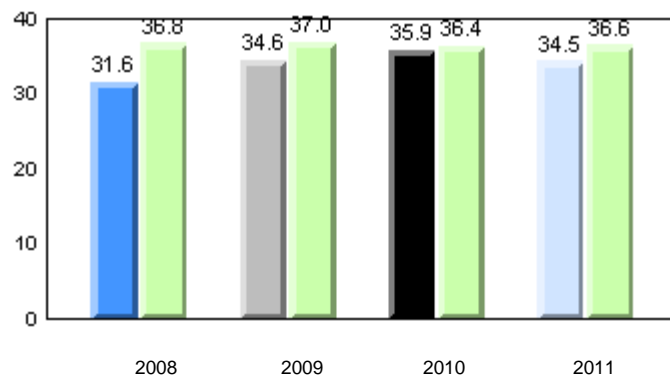

School      ■ 2008      ■ 2009      ■ 2010      ■ 2011  
Province    ■

Total Students: 24

**Instructional Level**

Level	2011			2010		2009		2008	
	School	District	Province	School vs District	School vs Province	School vs District	School vs Province	School vs District	School vs Province
I	52.2	67.3	64.6	q	q	q	q	p	p
A - H	47.8	32.7	35.4						

**Instructional Level (June 2011)**  
4 Year Trend  
(school averages)

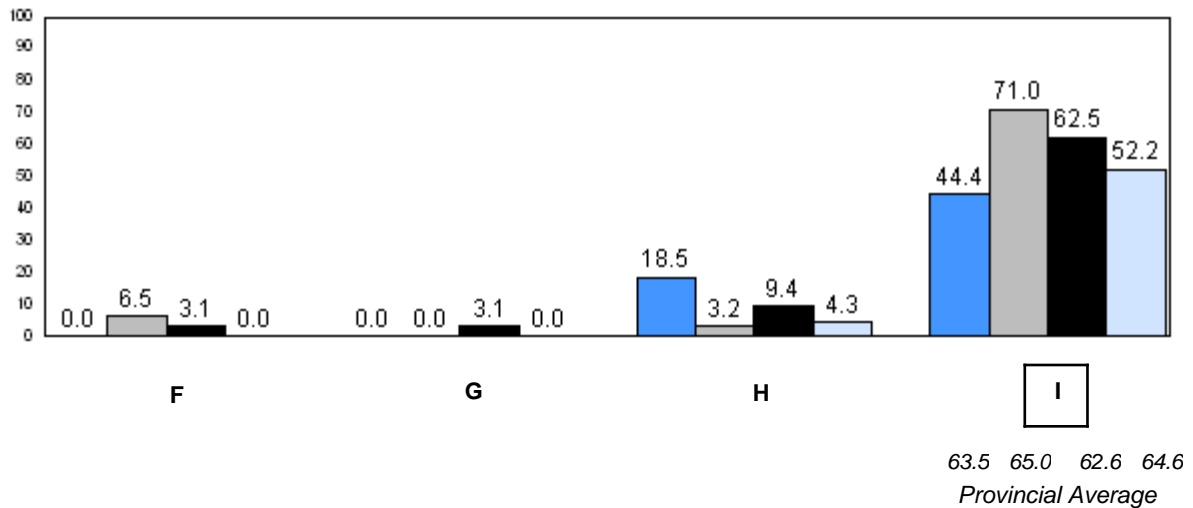
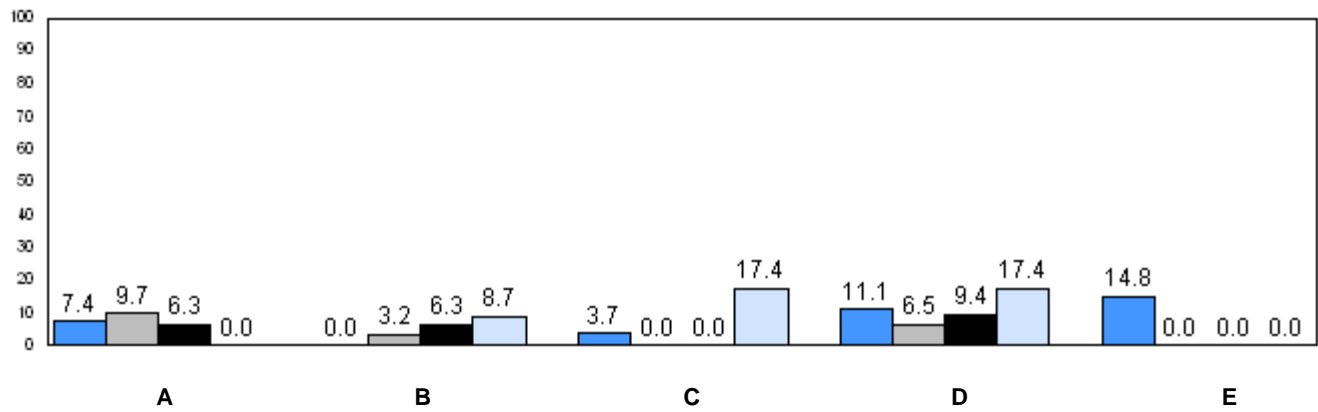

63.5 65.0 62.6 64.6  
Provincial Average

2008 2009 2010 2011

q p denotes school performance vs province.

Number of Students : 59

**Observation Survey (2008-11)**  
**4 Year Trend**  
(school average vs. provincial average)

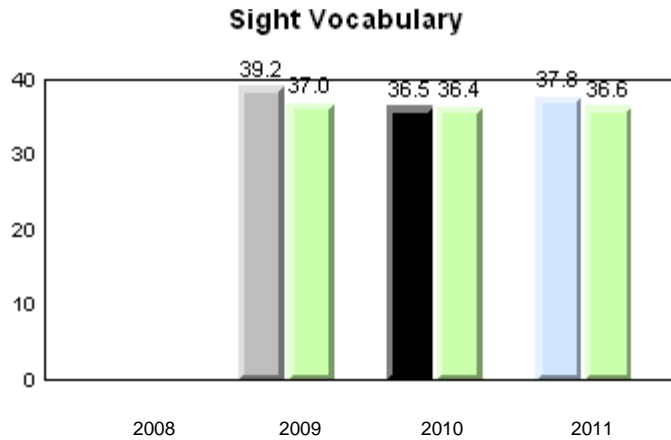
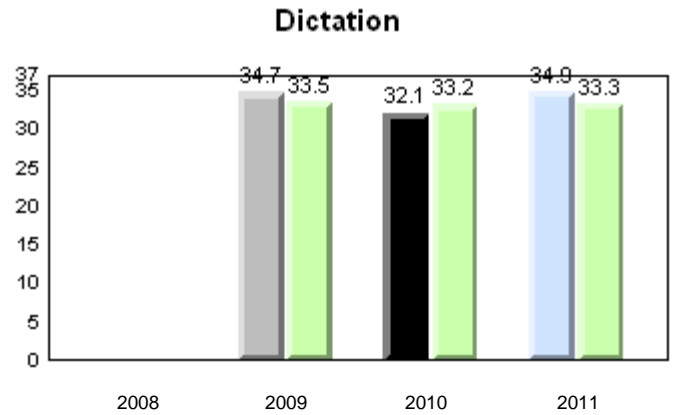
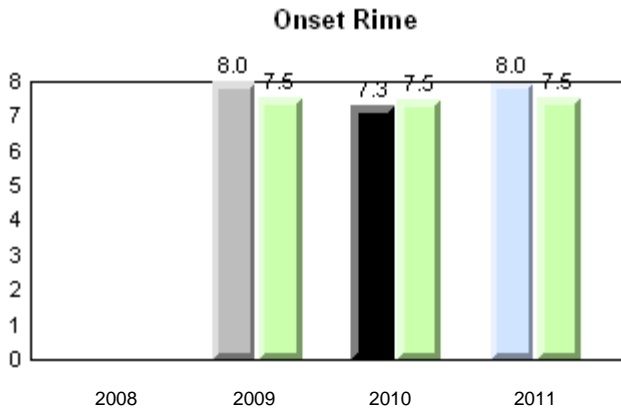
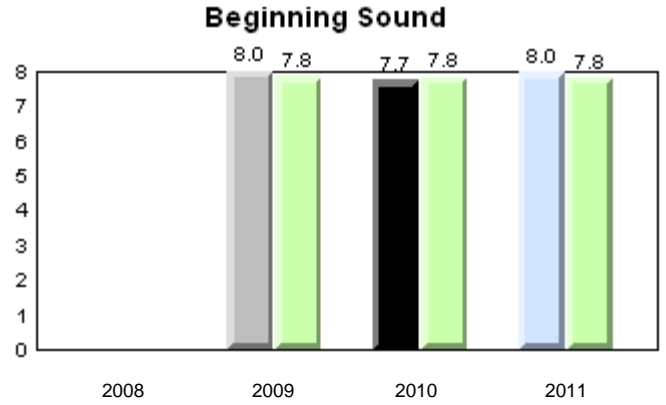
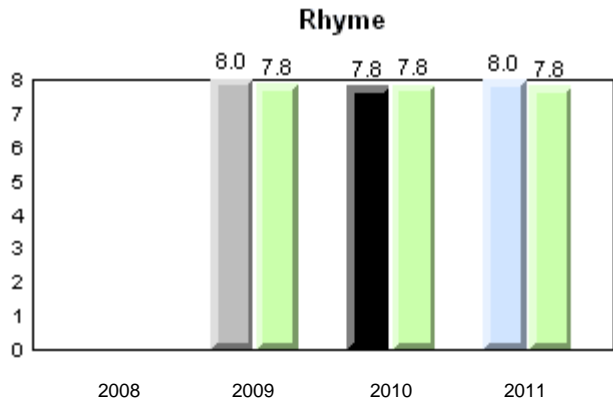

Total Students: 59

**Instructional Level**

Level	2011			2010		2009		2008	
	School	District	Province	School vs District	School vs Province	School vs District	School vs Province	School vs District	School vs Province
I	57.6	67.3	64.6	q	q	q	q	p	p
A - H	42.4	32.7	35.4						

**Instructional Level (June 2011)**  
4 Year Trend  
(school averages)

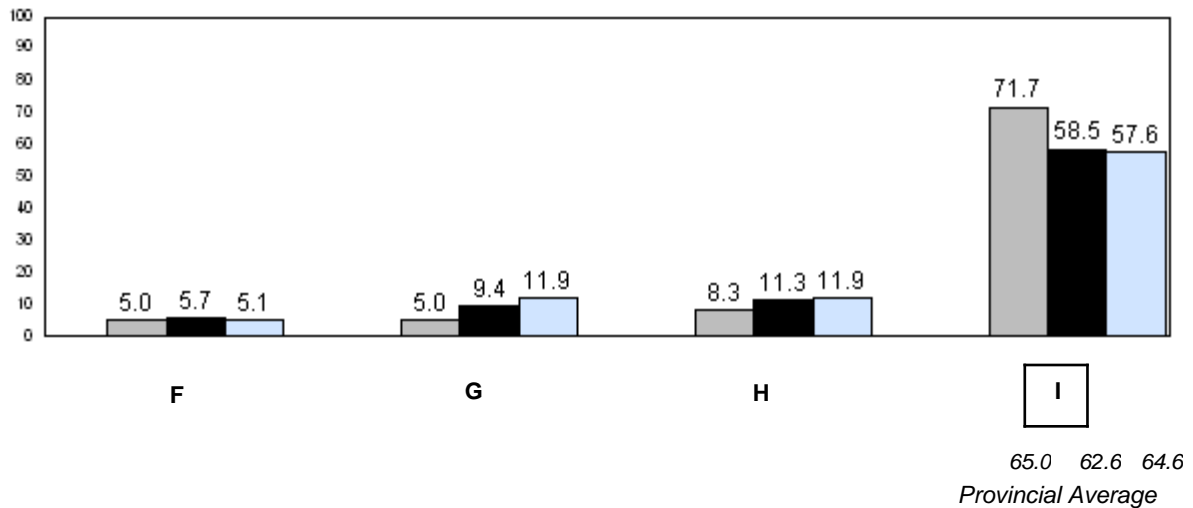
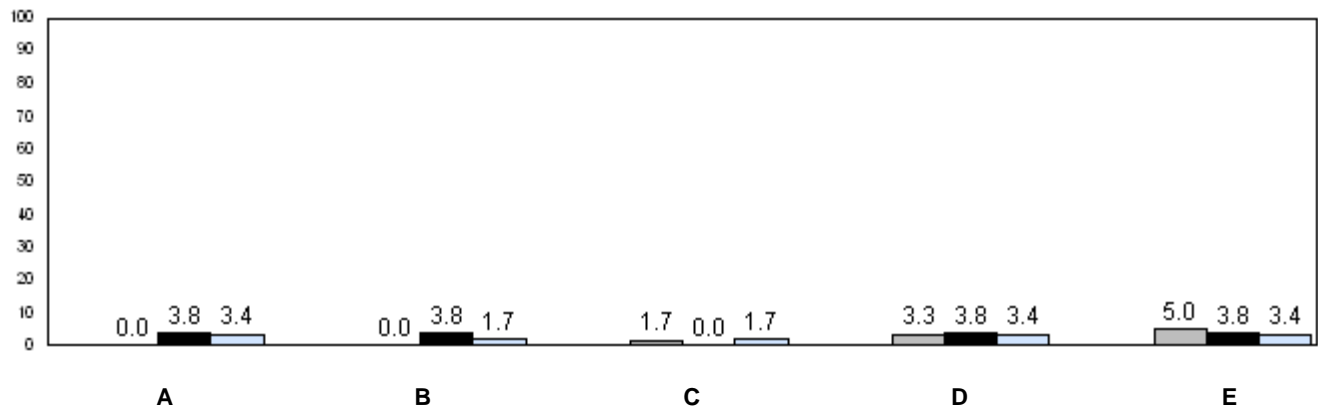

■ 2008    
 ■ 2009    
 ■ 2010    
 ■ 2011

q p denotes school performance vs province.



Number of Students : 46

**Observation Survey (2008-11)**  
**4 Year Trend**  
(school average vs. provincial average)

**Rhyme**

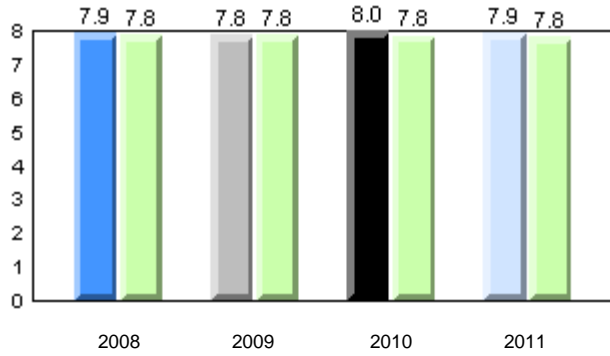

**Beginning Sound**

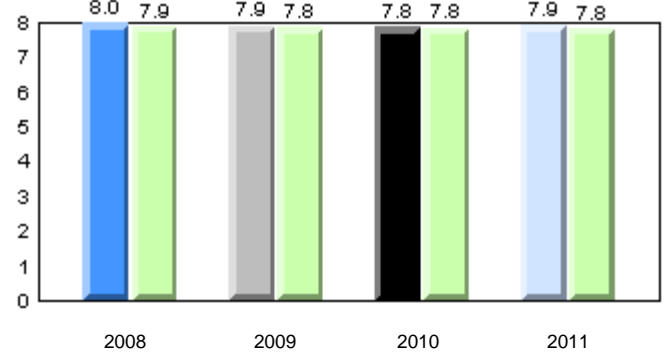

**Onset Rime**

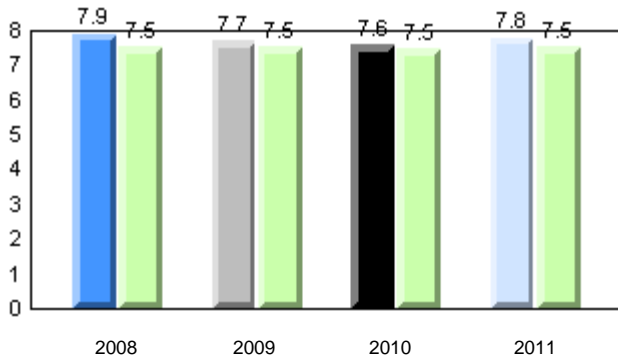

**Dictation**

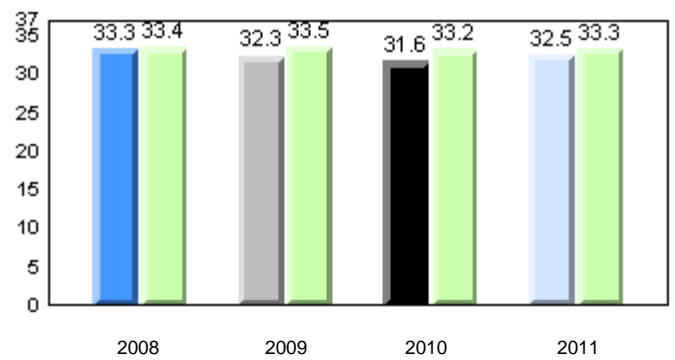

**Sight Vocabulary**

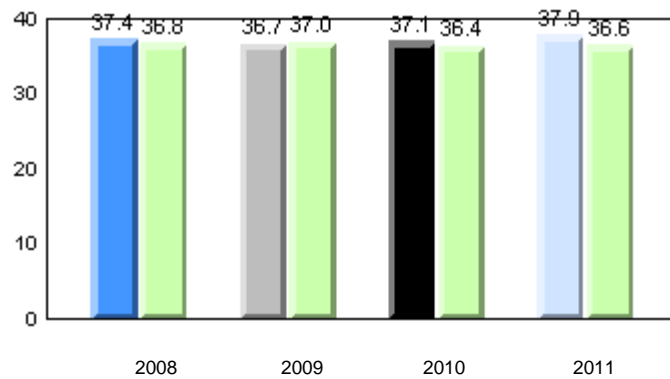

Total Students: 46

**Instructional Level**

Level	2011			2010		2009		2008	
	School	District	Province	School vs District	School vs Province	School vs District	School vs Province	School vs District	School vs Province
I	55.6	67.3	64.6	q	q	q	q	q	q
A - H	44.4	32.7	35.4						

**Instructional Level (June 2011)**  
4 Year Trend  
(school averages)

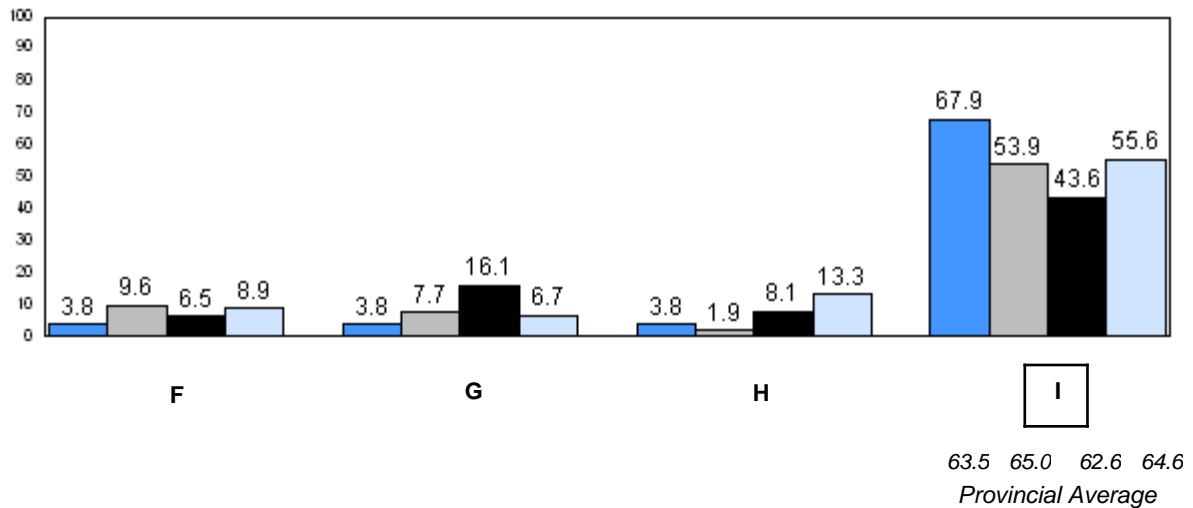
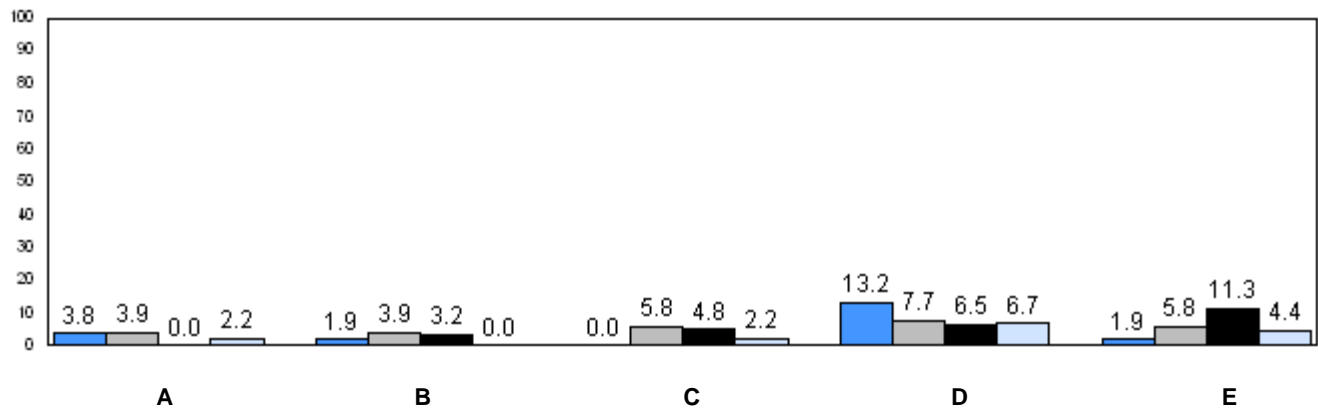

63.5 65.0 62.6 64.6  
Provincial Average

2008 2009 2010 2011

q p denotes school performance vs province.



Total Students: 1

**Instructional Level**

Level	School	2011		2010		2009		2008			
		District	Province	School vs District	School vs Province	School vs District	School vs Province	School vs District	School vs Province		
I	<i>School data with 5 or fewer students withheld for reasons of confidentiality</i>	67.3	64.6	p	p	q	q	q	p	q	q
A - H		32.7	35.4								

**Instructional Level (June 2011)**  
4 Year Trend  
(school averages)

*School data with 5 or fewer students withheld for reasons of confidentiality.*

A B C D E

*School data with 5 or fewer students withheld for reasons of confidentiality.*

F G H I

63.5 65.0 62.6 64.6  
Provincial Average

2008 2009 2010 2011

q p denotes school performance vs province.

Number of Students : 50

**Observation Survey (2008-11)**  
**4 Year Trend**  
(school average vs. provincial average)

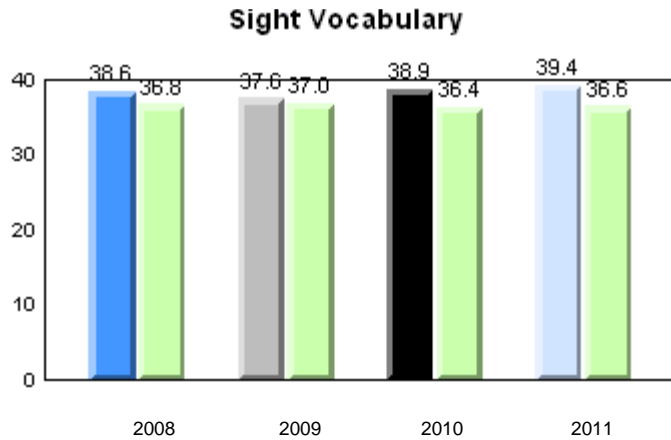
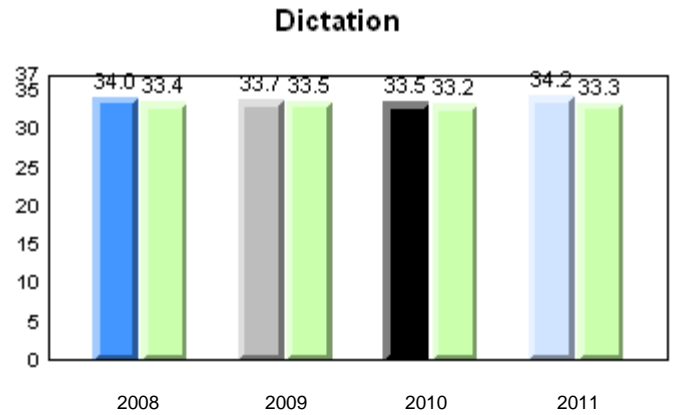
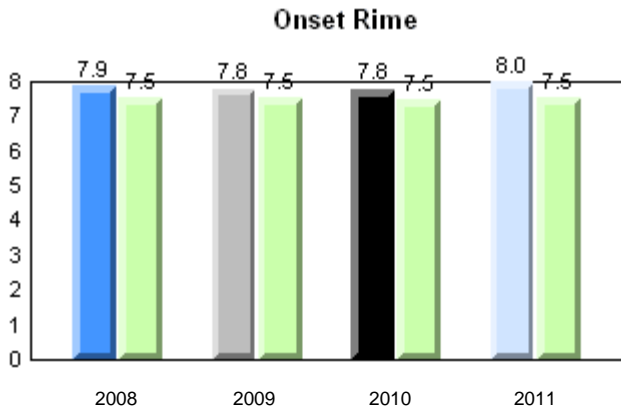
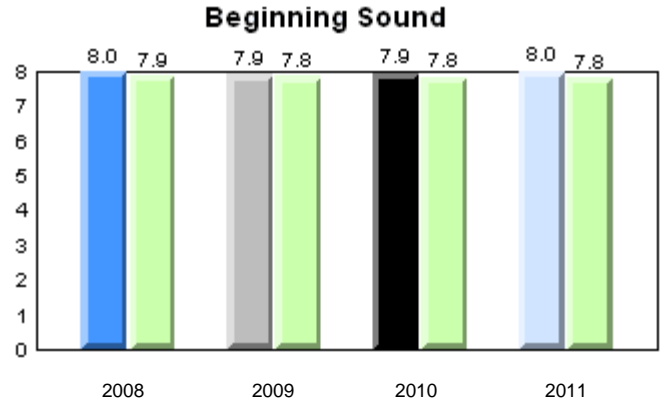
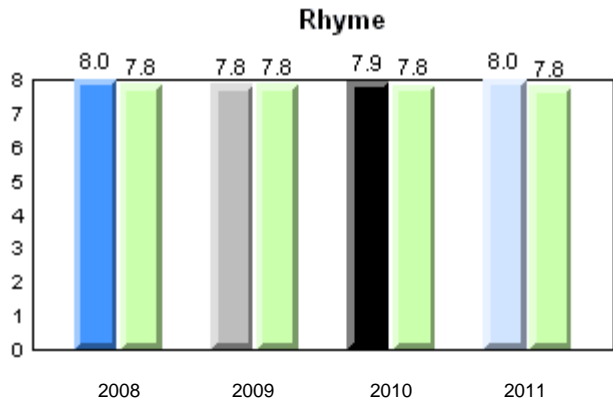

School: 2008 (Blue), 2009 (Grey), 2010 (Black), 2011 (Light Blue)  
Province: (Light Green)

Total Students: 50

**Instructional Level**

Level	2011			2010		2009		2008	
	School	District	Province	School vs District	School vs Province	School vs District	School vs Province	School vs District	School vs Province
I	76.0	67.3	64.6	p	p	q	p	q	q
A - H	24.0	32.7	35.4						

**Instructional Level (June 2011)**  
4 Year Trend  
(school averages)

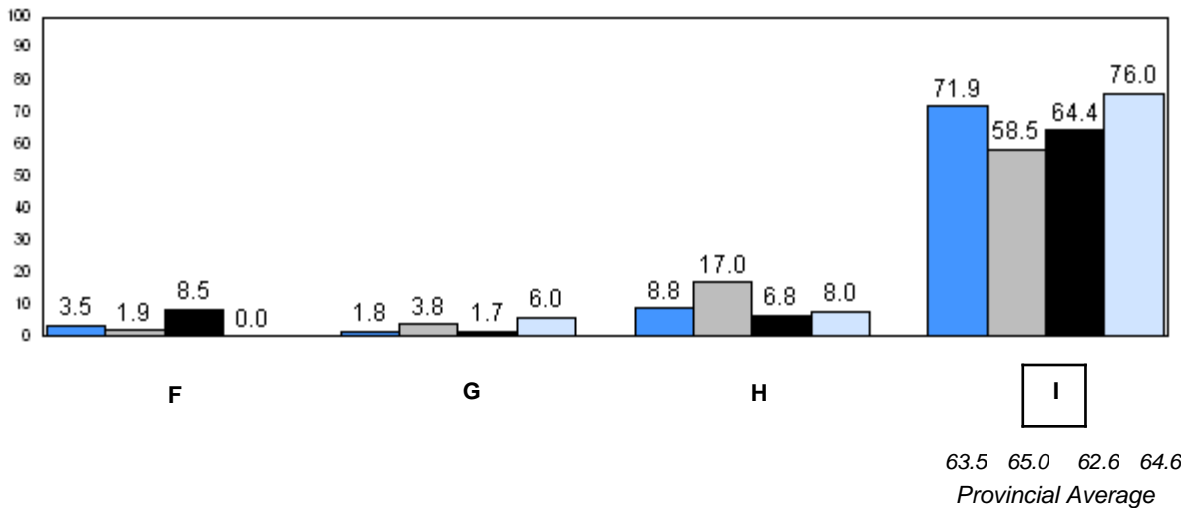
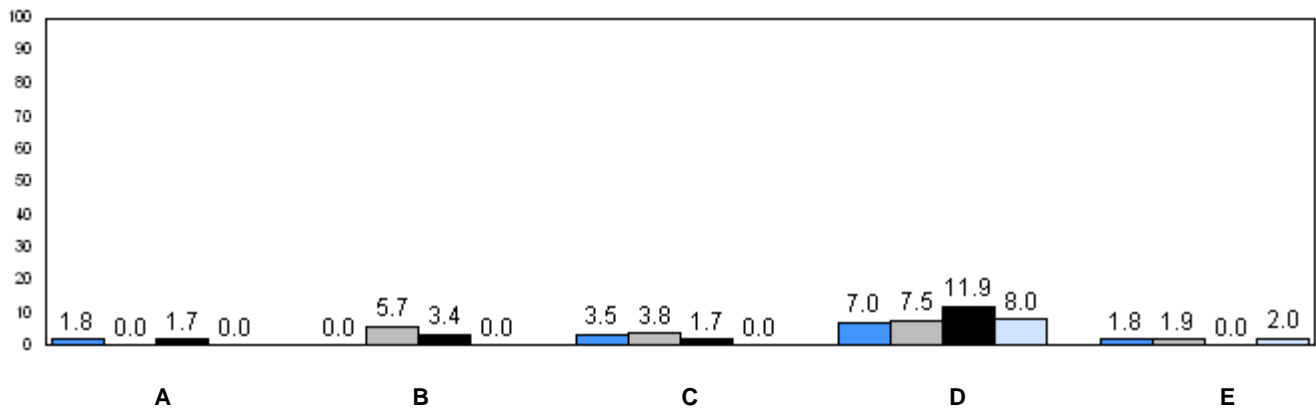

■ 2008     
 ■ 2009     
 ■ 2010     
 ■ 2011

q p denotes school performance vs province.

Number of Students : 41

**Observation Survey (2008-11)**  
**4 Year Trend**  
(school average vs. provincial average)

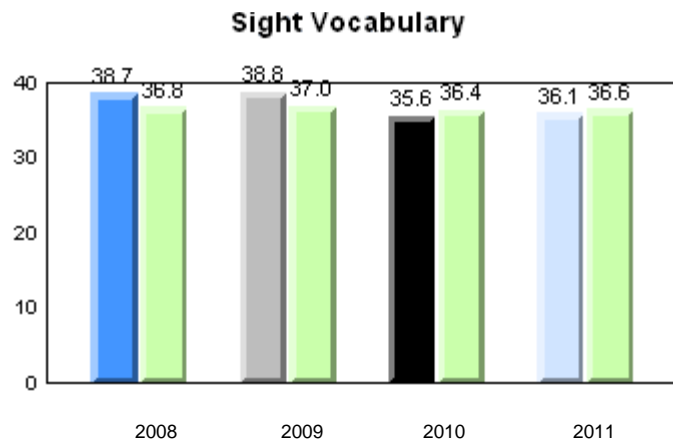
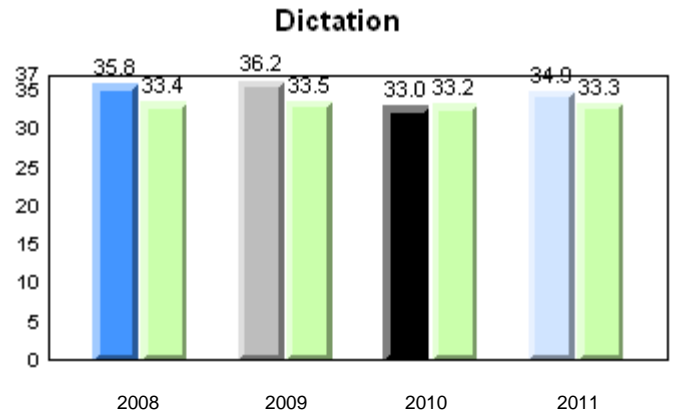
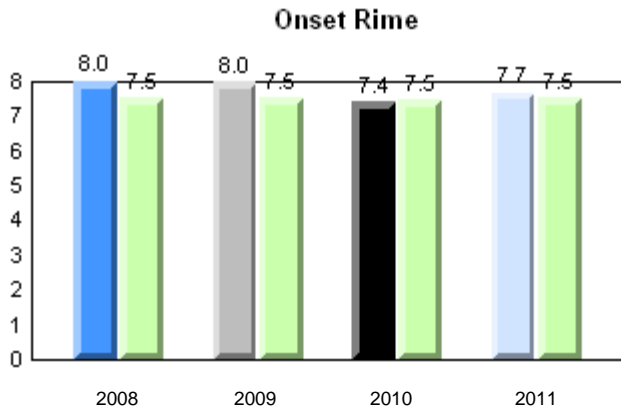
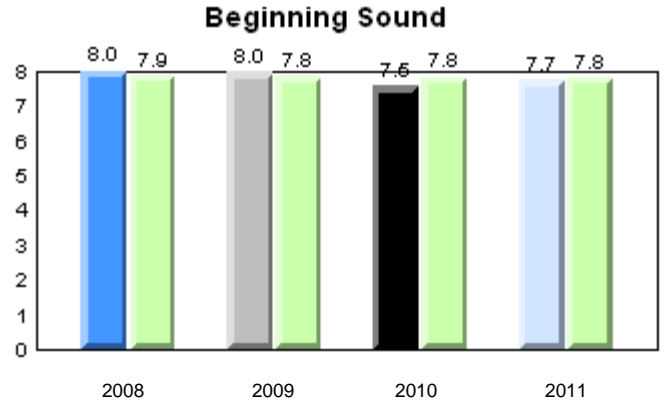
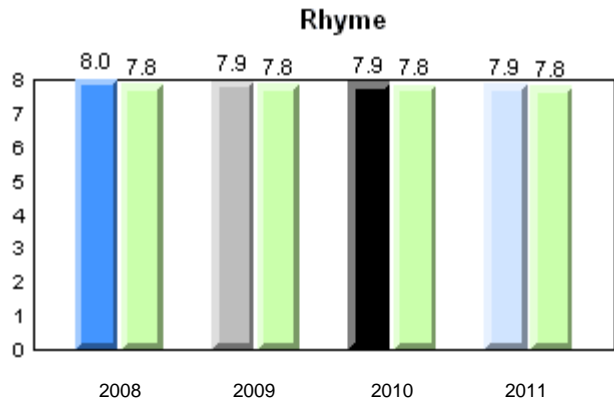

Total Students: 41

**Instructional Level**

Level	2011			2010		2009		2008	
	School	District	Province	School vs District	School vs Province	School vs District	School vs Province	School vs District	School vs Province
I	70.0	67.3	64.6	P	P	P	P	P	P
A - H	30.0	32.7	35.4						

**Instructional Level (June 2011)**  
4 Year Trend  
(school averages)

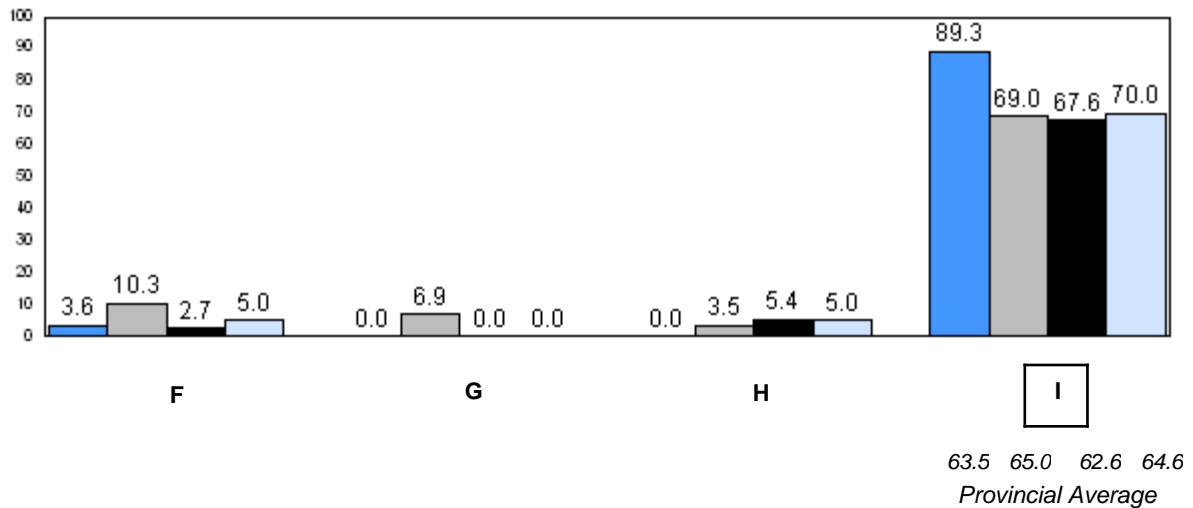
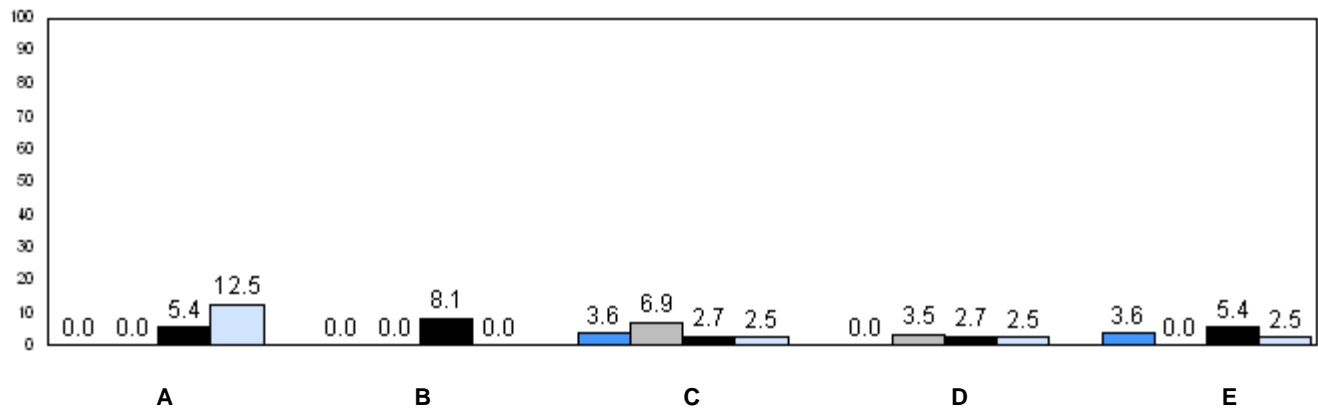

■ 2008     
 ■ 2009     
 ■ 2010     
 ■ 2011

q p denotes school performance vs province.



Number of Students : 13

**Observation Survey (2008-11)**  
**4 Year Trend**  
(school average vs. provincial average)

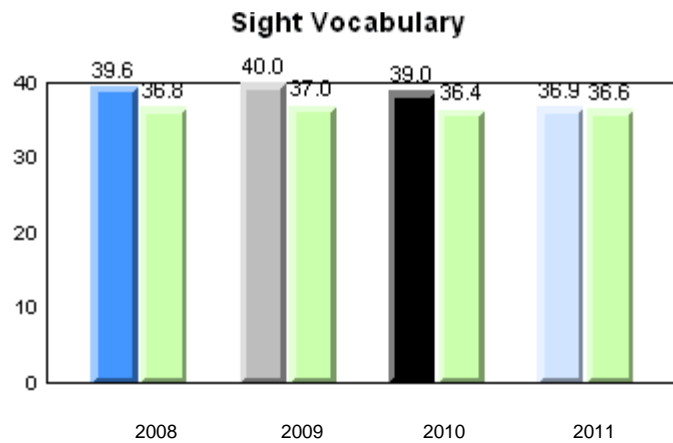
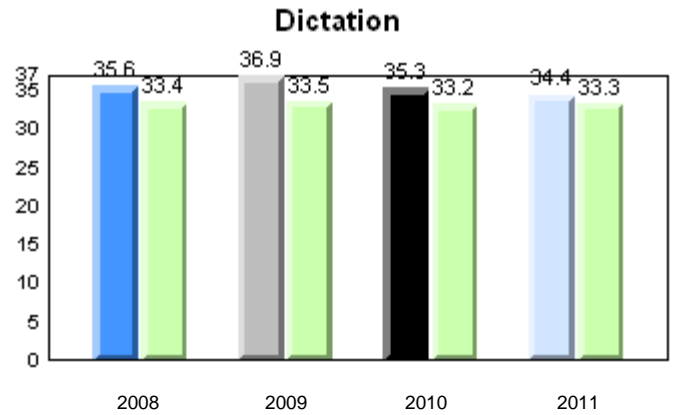
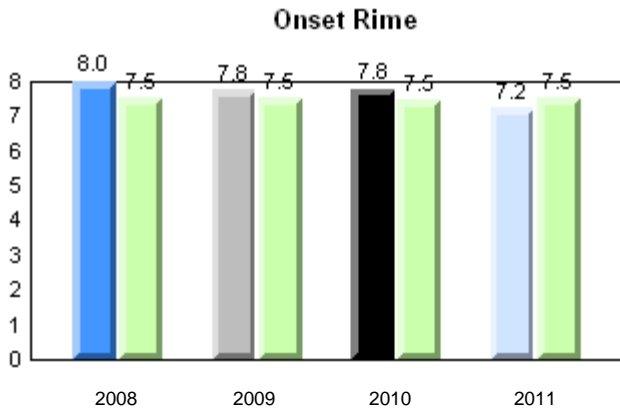
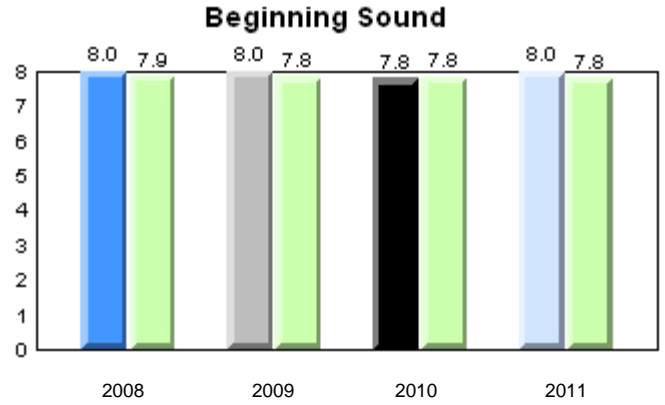
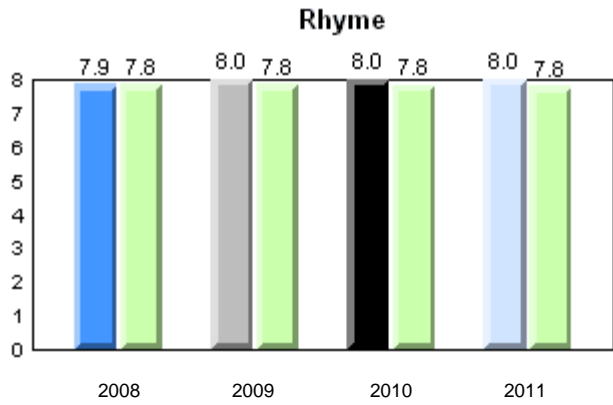

Total Students: 13

**Instructional Level**

Level	School	2011				2010		2009		2008	
		District	Province	School vs District	School vs Province	School vs District	School vs Province	School vs District	School vs Province	School vs District	School vs Province
I	53.9	67.3	64.6	q	q	q	q	p	p	q	q
A - H	46.1	32.7	35.4								

**Instructional Level (June 2011)**  
4 Year Trend  
(school averages)

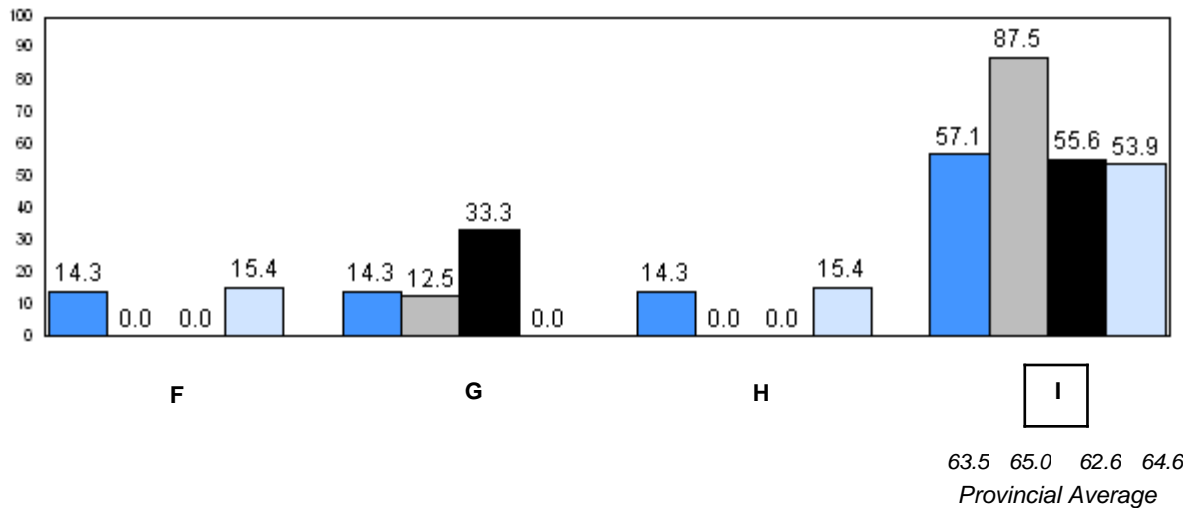
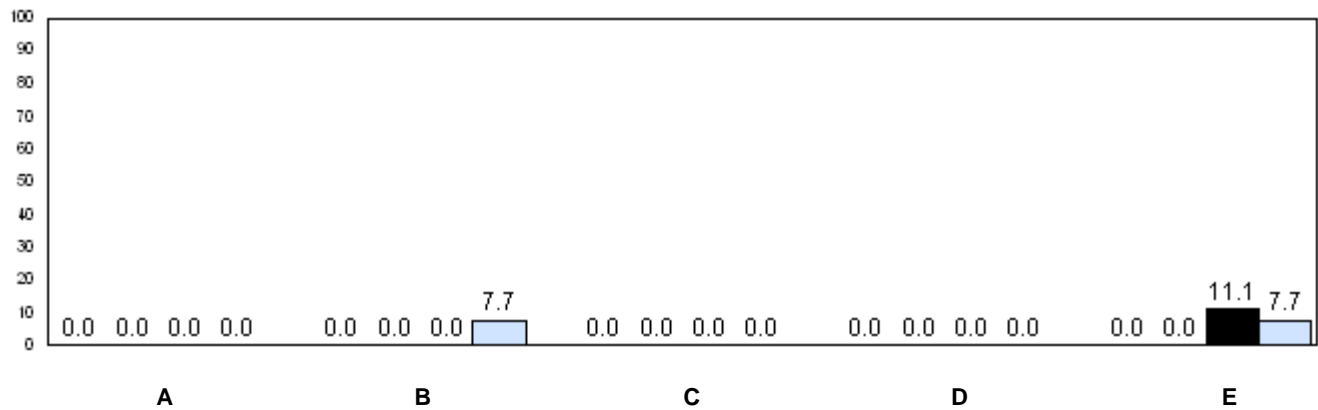

■ 2008     
 ■ 2009     
 ■ 2010     
 ■ 2011

q p denotes school performance vs province.

Number of Students : 62

**Observation Survey (2008-11)**  
**4 Year Trend**  
(school average vs. provincial average)

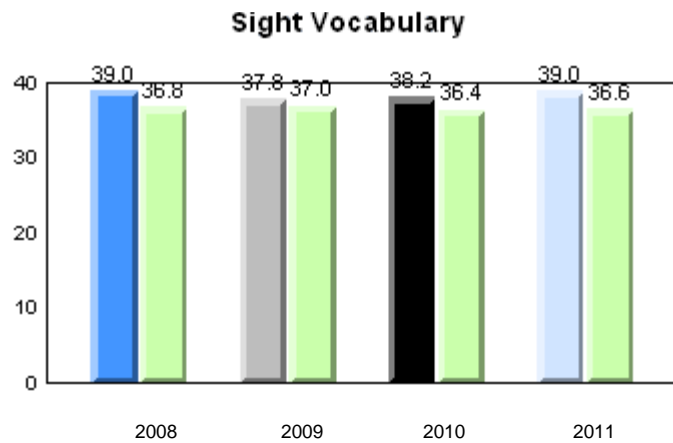
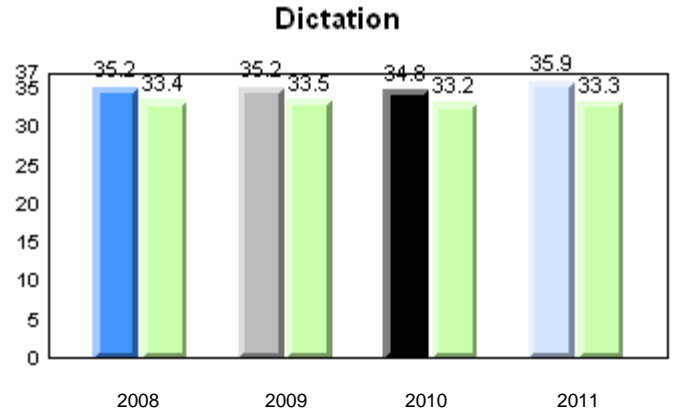
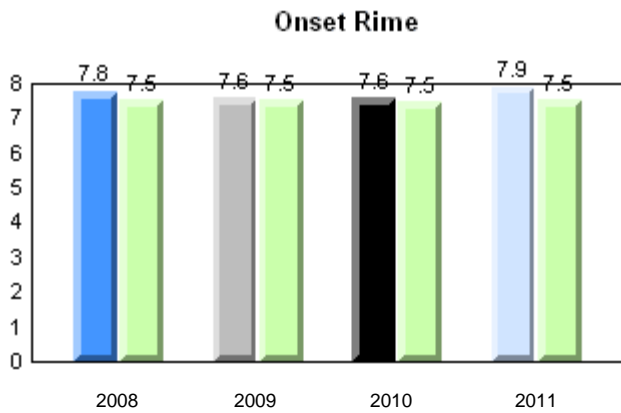
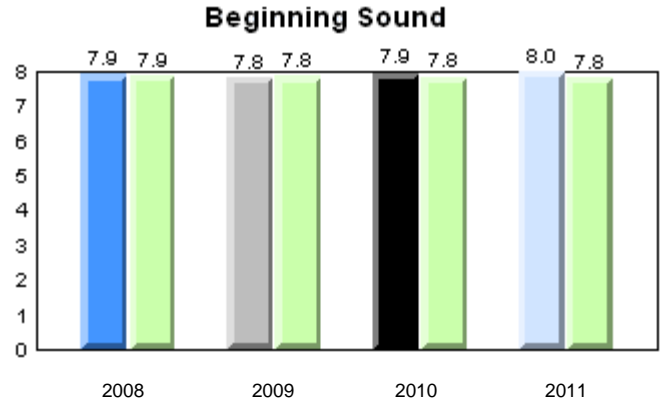
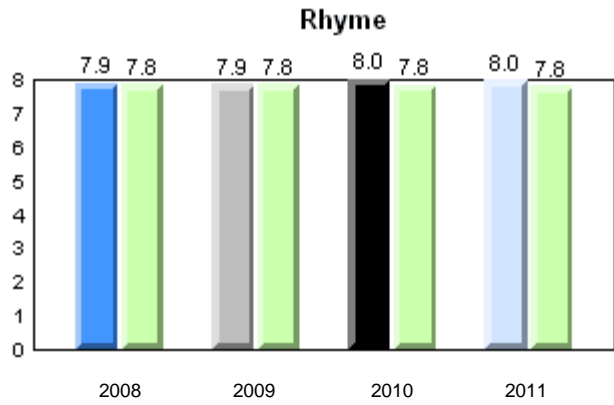

Total Students: 62

**Instructional Level**

Level	2011			2010		2009		2008	
	School	District	Province	School vs District	School vs Province	School vs District	School vs Province	School vs District	School vs Province
I	80.7	67.3	64.6	p	p	p	p	p	p
A - H	19.4	32.7	35.4						

**Instructional Level (June 2011)**  
4 Year Trend  
(school averages)

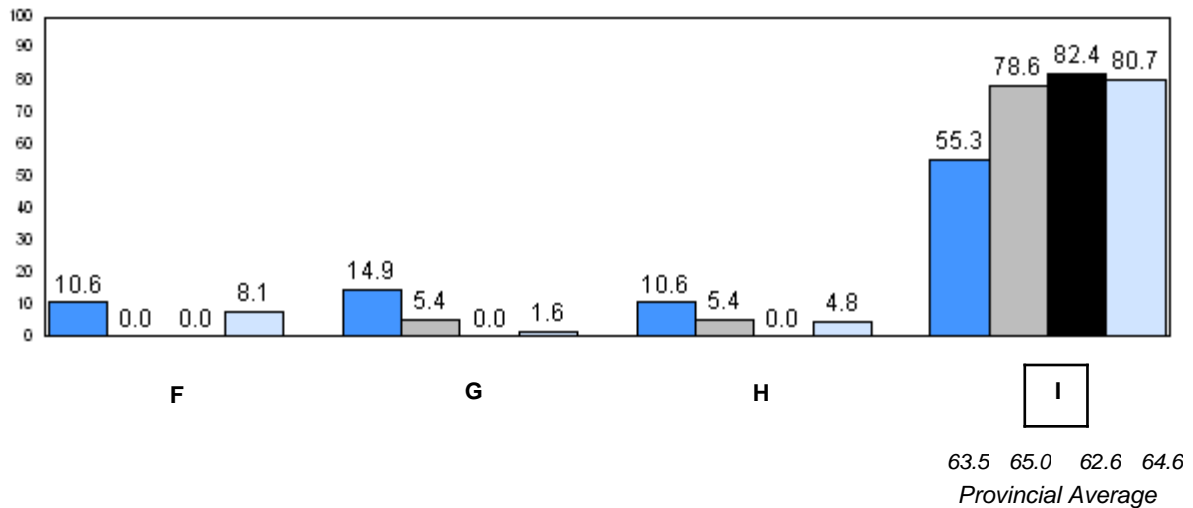
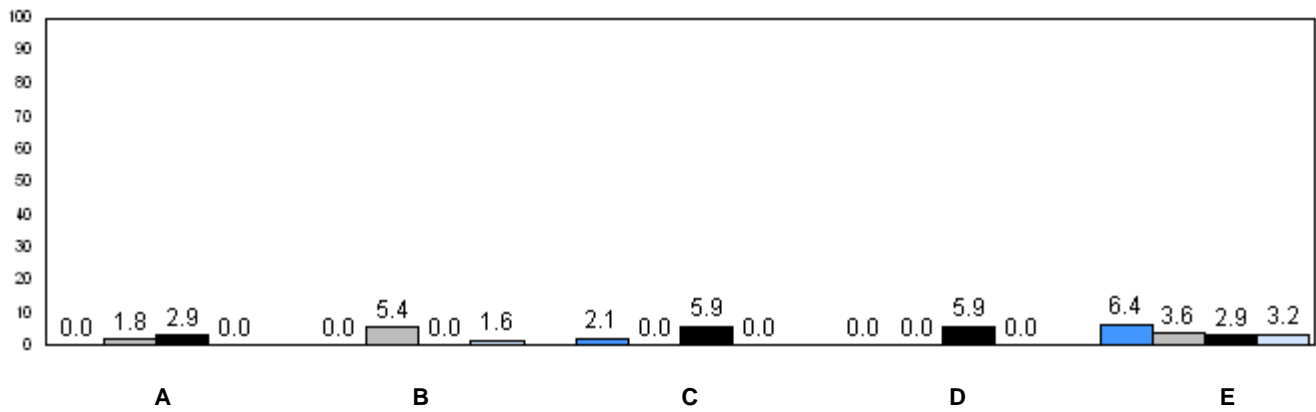

2008 2009 2010 2011

p denotes school performance vs province.



Total Students: 1

**Instructional Level**

Level	School	2011		2010		2009		2008	
		District	Province	School vs District	School vs Province	School vs District	School vs Province	School vs District	School vs Province
I	<i>School data with 5 or fewer students withheld for reasons of confidentiality</i>	67.3	64.6	p	p	p	p	q	q
A - H		32.7	35.4						

**Instructional Level (June 2011)**  
4 Year Trend  
(school averages)

*School data with 5 or fewer students withheld for reasons of confidentiality.*

A B C D E

*School data with 5 or fewer students withheld for reasons of confidentiality.*

F G H I  
63.5 65.0 62.6 64.6  
Provincial Average

2008     2009     2010     2011

q p denotes school performance vs province.

Number of Students : 14

**Observation Survey (2008-11)**  
**4 Year Trend**  
(school average vs. provincial average)

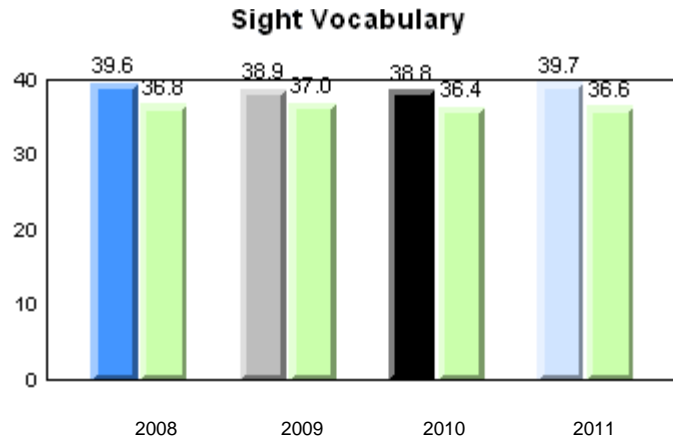
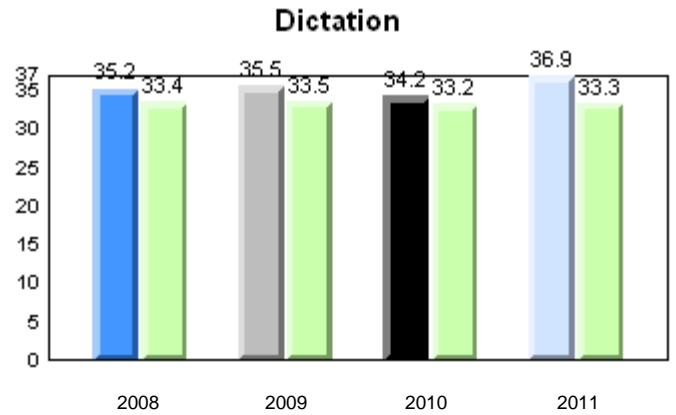
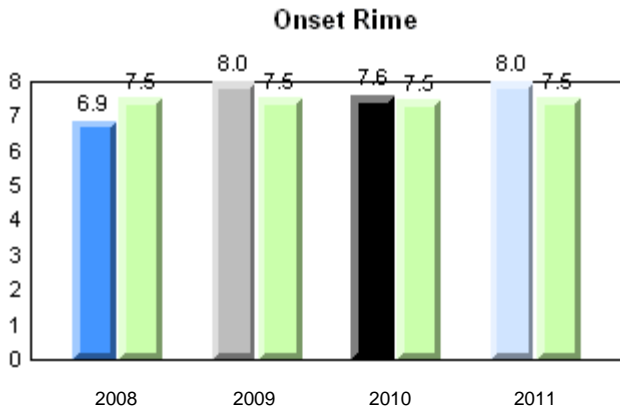
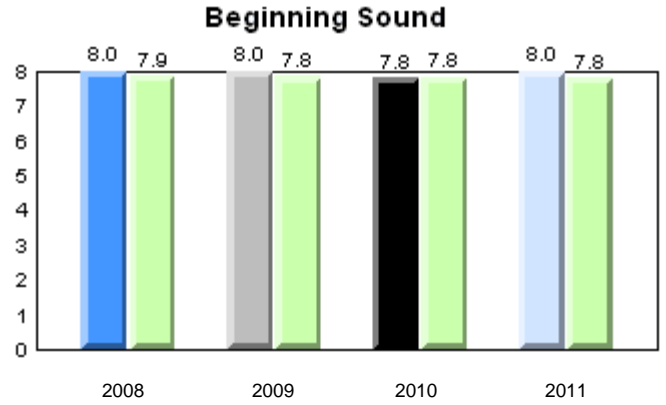
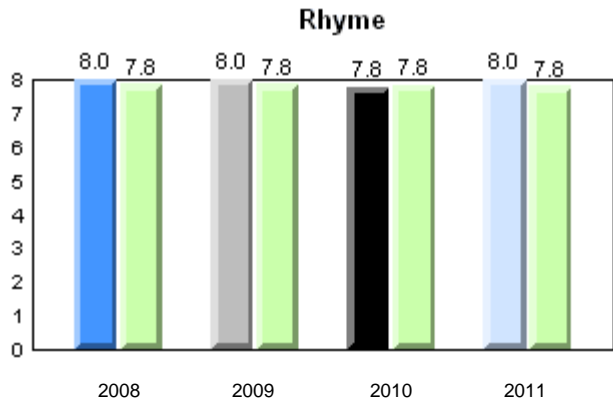

School: 2008 (Blue), 2009 (Grey), 2010 (Black), 2011 (Light Blue)  
Province: (Light Green)

Total Students: 14

**Instructional Level**

Level	2011				2010		2009		2008		
	School	District	Province	School vs District	School vs Province	School vs District	School vs Province	School vs District	School vs Province	School vs District	School vs Province
I	92.9	67.3	64.6	P	P	P	P	P	P	P	P
A - H	7.1	32.7	35.4								

**Instructional Level (June 2011)**  
4 Year Trend  
(school averages)

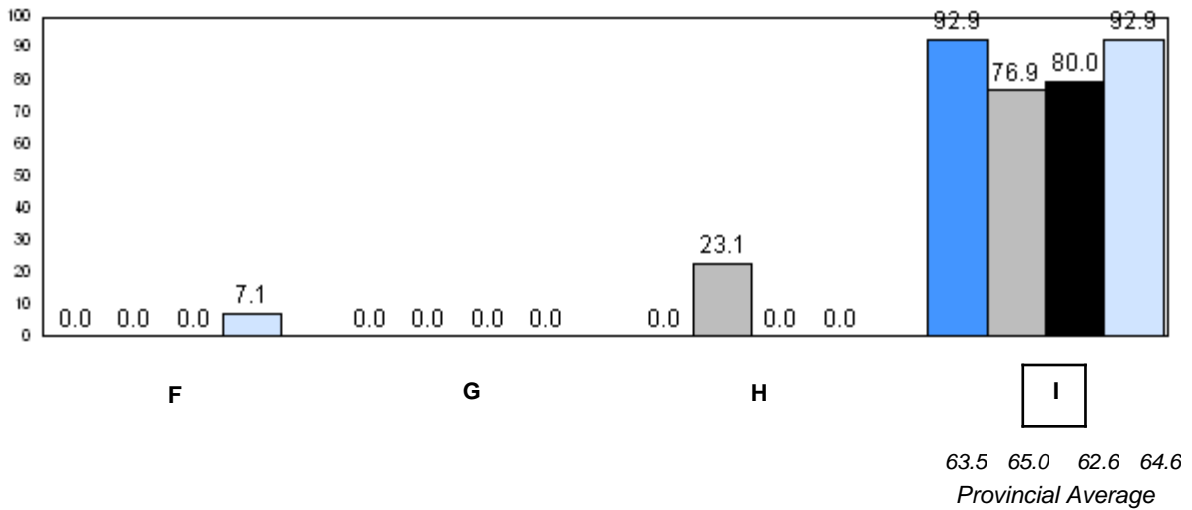
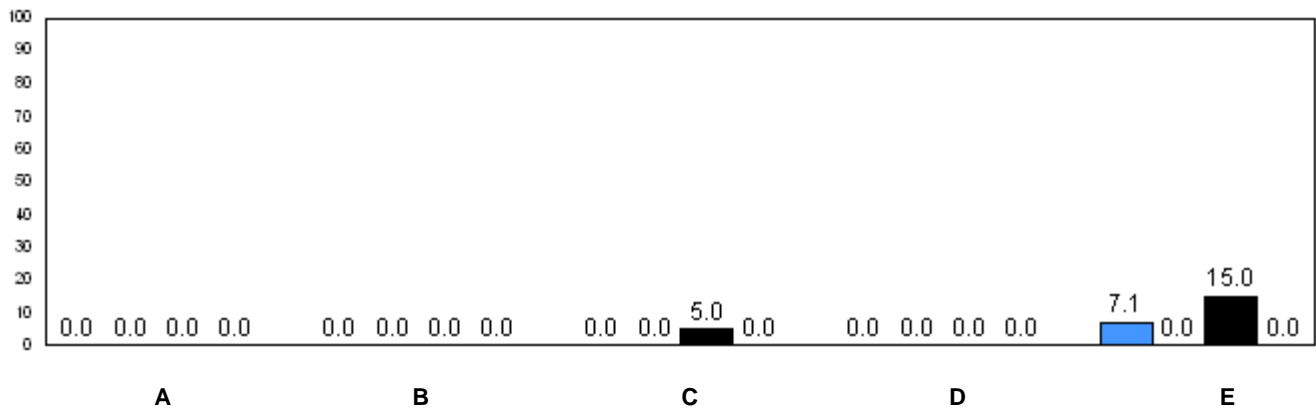

■ 2008    
 ■ 2009    
 ■ 2010    
 ■ 2011

q p denotes school performance vs province.



Number of Students : 32

**Observation Survey (2008-11)**  
**4 Year Trend**  
(school average vs. provincial average)

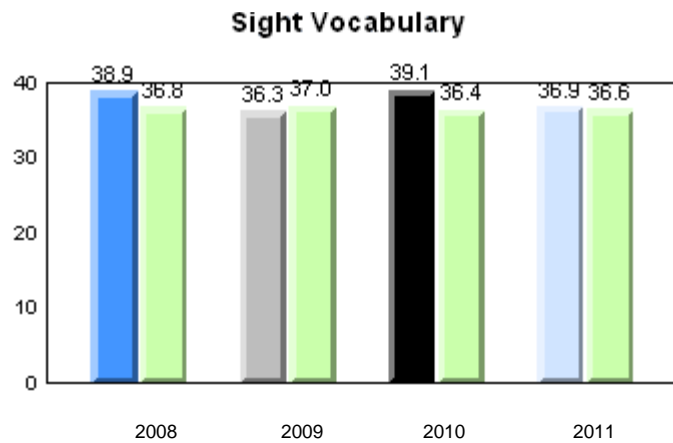
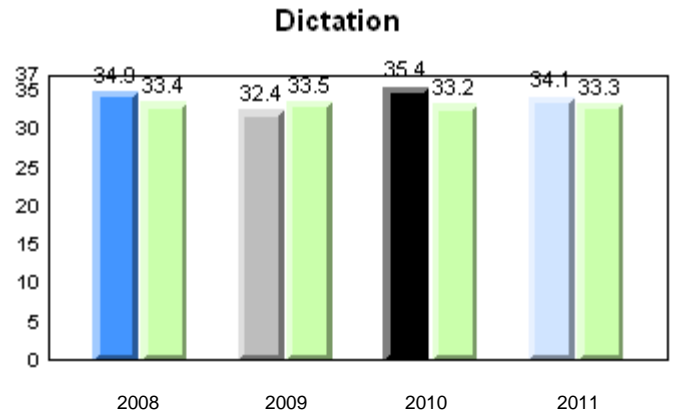
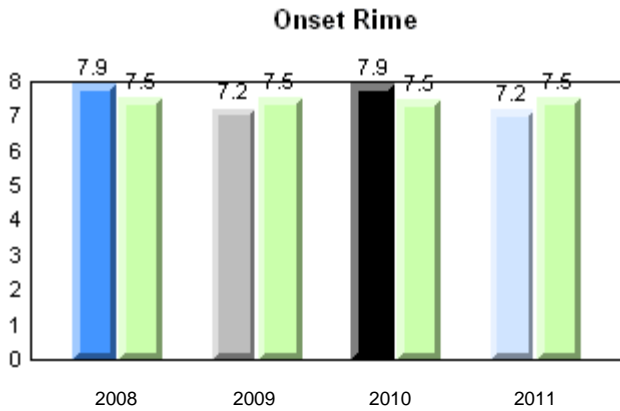
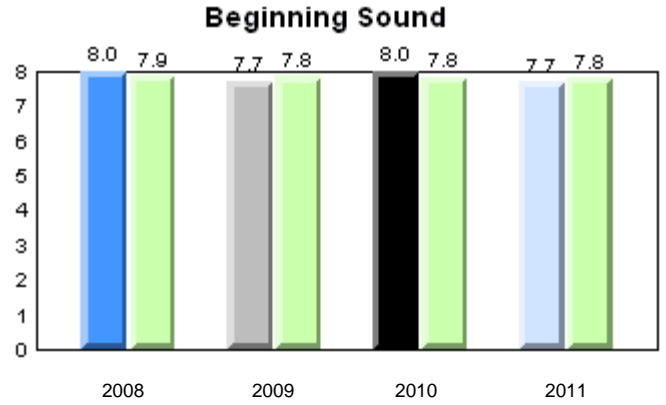
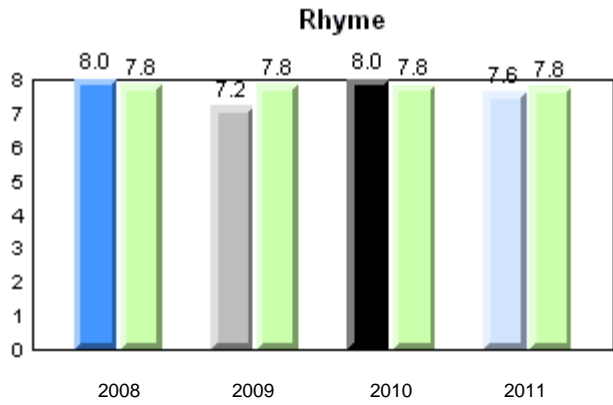

Total Students: 32

**Instructional Level**

Level	2011			2010		2009		2008	
	School	District	Province	School vs District	School vs Province	School vs District	School vs Province	School vs District	School vs Province
I	75.0	67.3	64.6	p	p	q	q	q	q
A - H	25.0	32.7	35.4						

**Instructional Level (June 2011)**  
4 Year Trend  
(school averages)

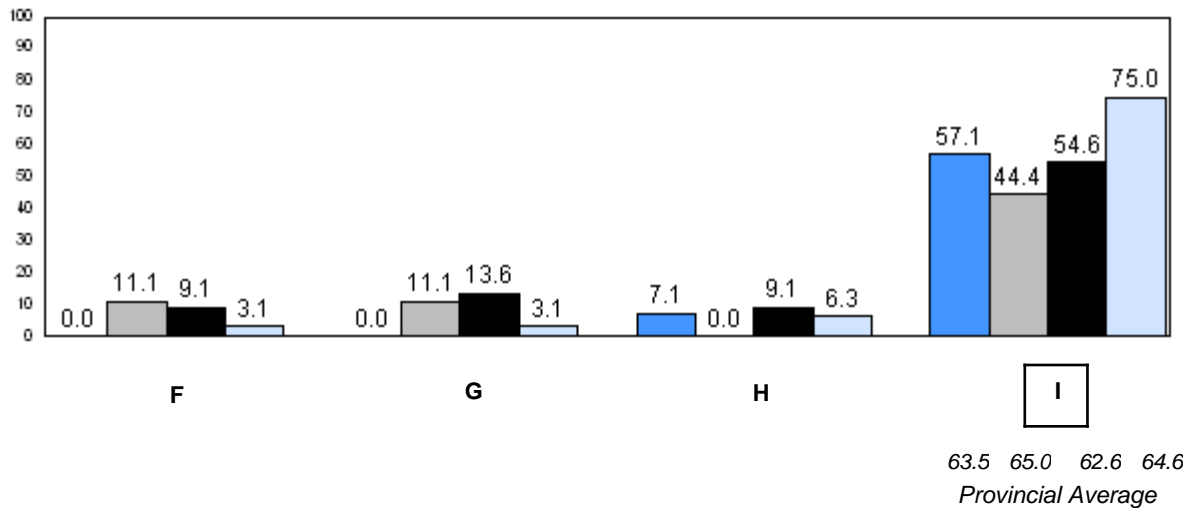
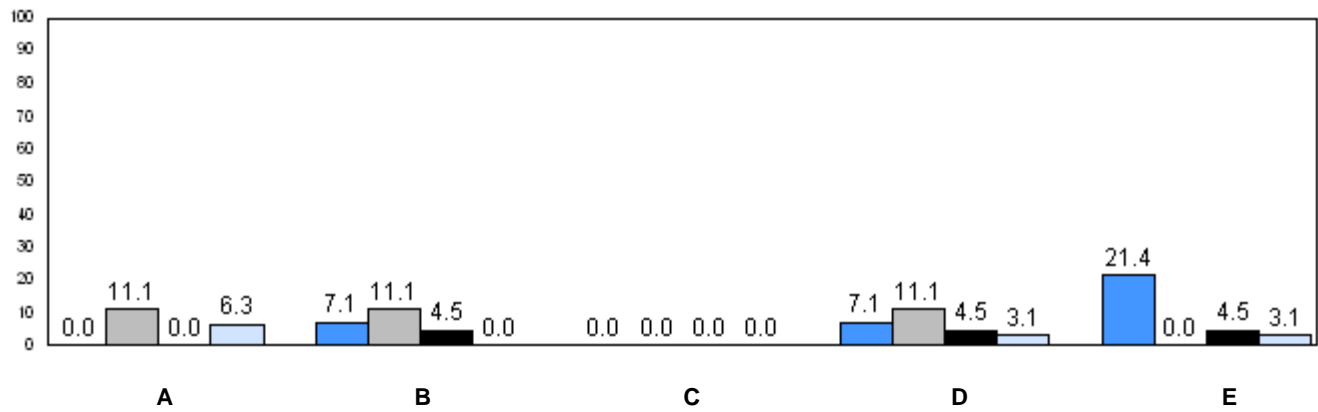

■ 2008    
 ■ 2009    
 ■ 2010    
 ■ 2011

q p denotes school performance vs province.



Total Students: 4

**Instructional Level**

Level	School	2011		2010		2009		2008	
		District	Province	School vs District	School vs Province	School vs District	School vs Province	School vs District	School vs Province
I	<i>School data with 5 or fewer students withheld for reasons of confidentiality</i>	67.3	64.6	p	p	p	p	q	q
A - H		32.7	35.4						

**Instructional Level (June 2011)**  
4 Year Trend  
(school averages)

*School data with 5 or fewer students withheld for reasons of confidentiality.*

A B C D E

*School data with 5 or fewer students withheld for reasons of confidentiality.*

F G H I  
63.5 65.0 62.6 64.6  
Provincial Average

2008     2009     2010     2011

q p denotes school performance vs province.

Number of Students : 25

**Observation Survey (2008-11)**  
**4 Year Trend**  
(school average vs. provincial average)

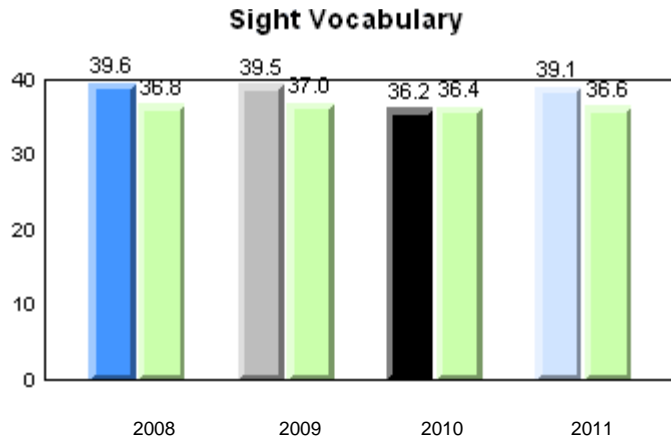
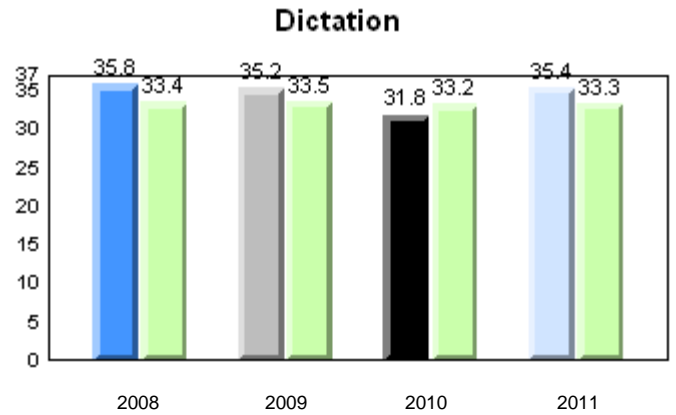
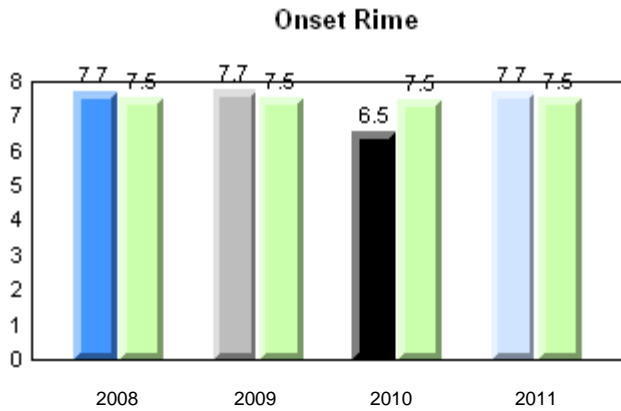
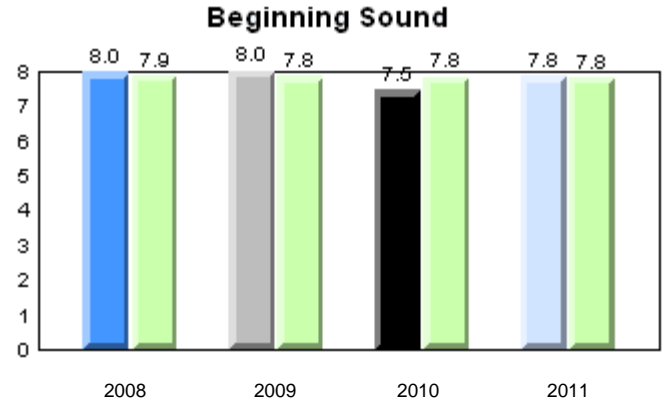
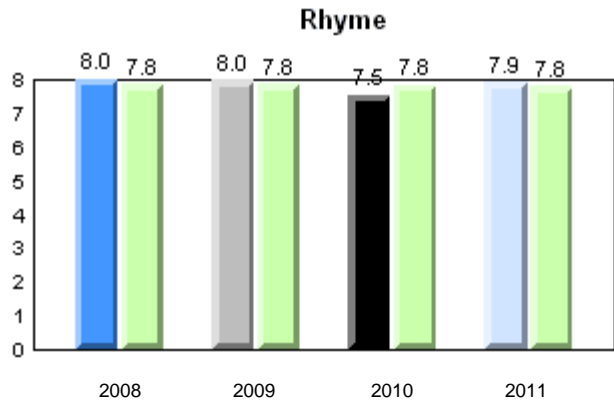

Total Students: 25

**Instructional Level**

Level	2011			2010		2009		2008	
	School	District	Province	School vs District	School vs Province	School vs District	School vs Province	School vs District	School vs Province
I	64.0	67.3	64.6	q	q	q	q	p	p
A - H	36.0	32.7	35.4						

**Instructional Level (June 2011)**  
4 Year Trend  
(school averages)

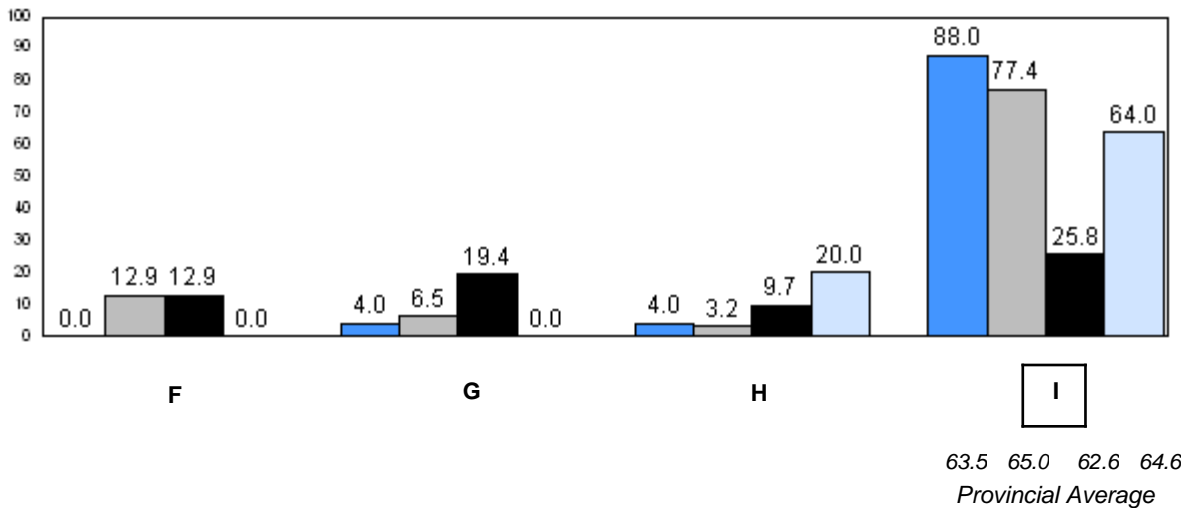
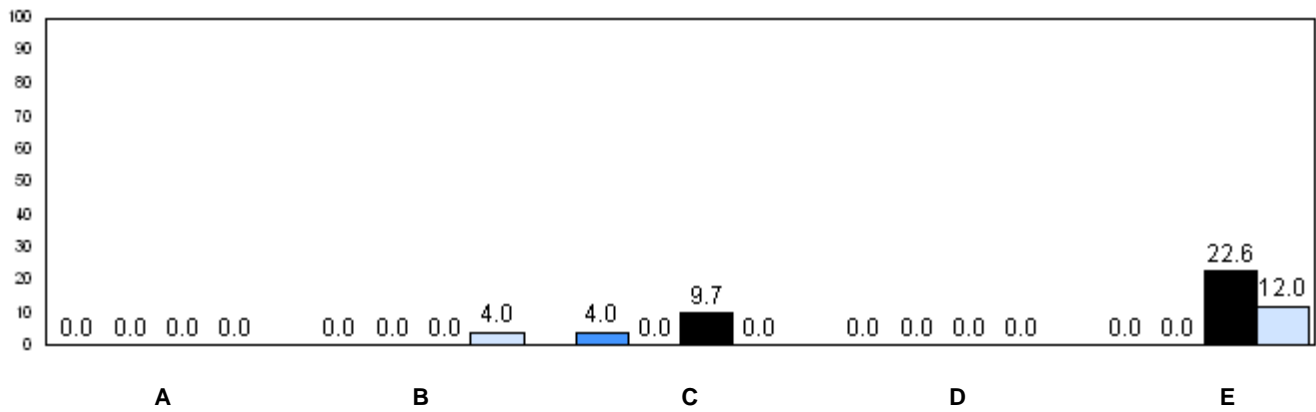

■ 2008    
 ■ 2009    
 ■ 2010    
 ■ 2011

q p denotes school performance vs province.

Number of Students : 17

**Observation Survey (2008-11)**  
**4 Year Trend**  
(school average vs. provincial average)

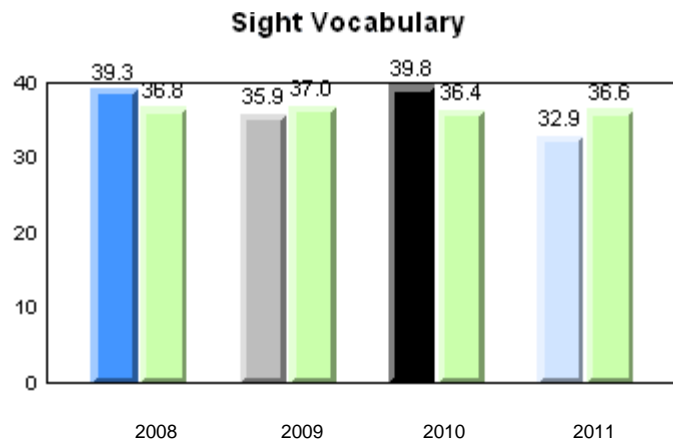
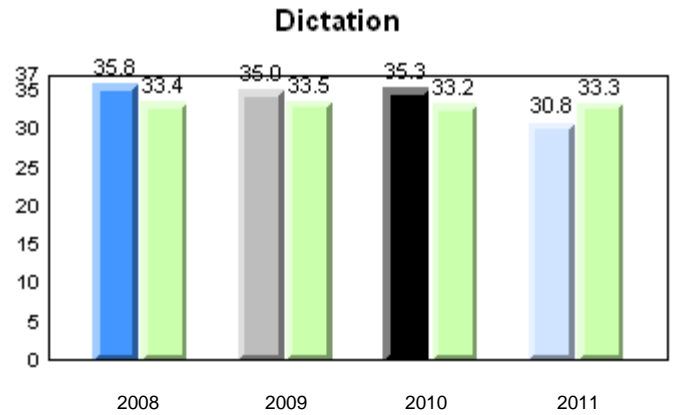
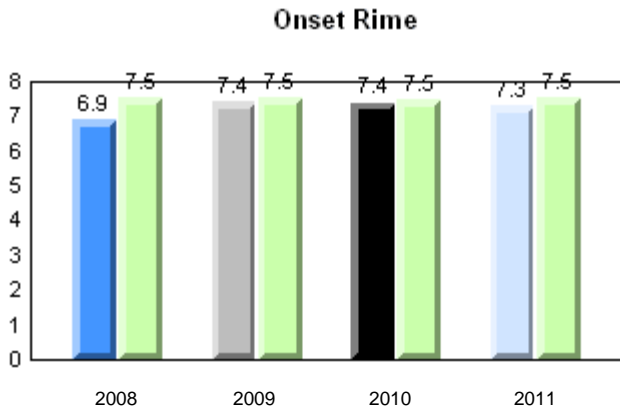
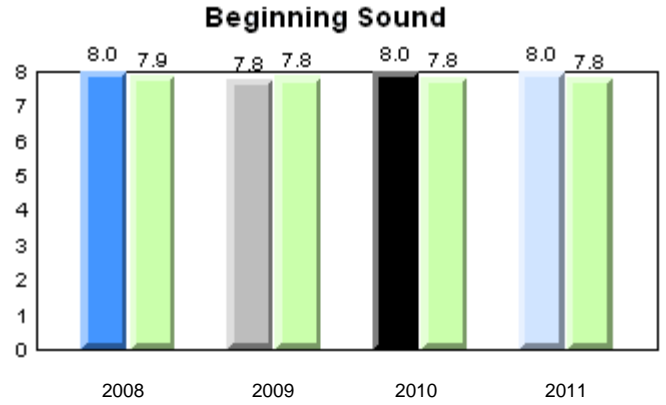
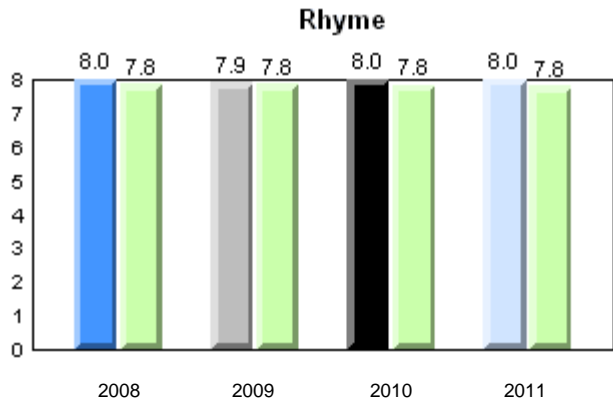

School      ■ 2008      ■ 2009      ■ 2010      ■ 2011  
 Province    ■

Total Students: 17

**Instructional Level**

Level	2011			School vs Province		2010		School vs Province		2009		School vs Province		2008		School vs Province	
	School	District	Province	District	Province	District	Province	District	Province	District	Province	District	Province	District	Province	District	Province
I	70.6	67.3	64.6	p	p	p	p	q	q	q	q	q	q	q	q	q	q
A - H	29.4	32.7	35.4														

**Instructional Level (June 2011)**  
4 Year Trend  
(school averages)

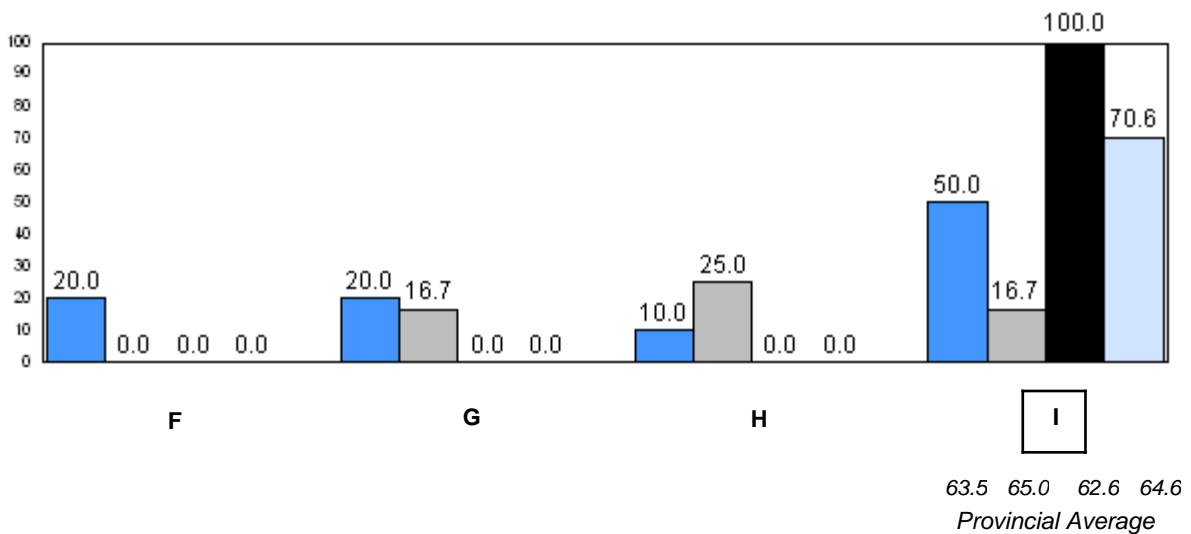
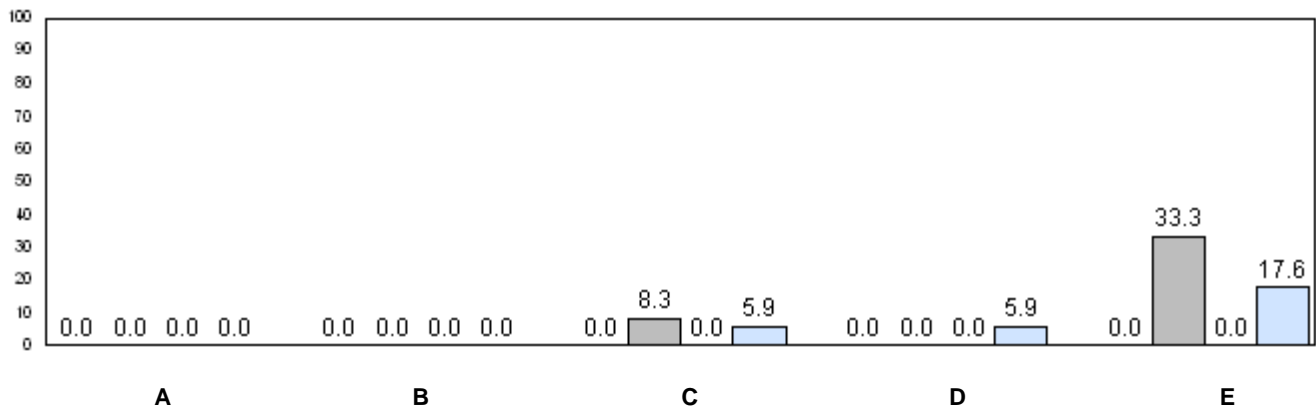

■ 2008    
 ■ 2009    
 ■ 2010    
 ■ 2011

q p denotes school performance vs province.



Number of Students : 7

**Observation Survey (2008-11)**  
**4 Year Trend**  
(school average vs. provincial average)

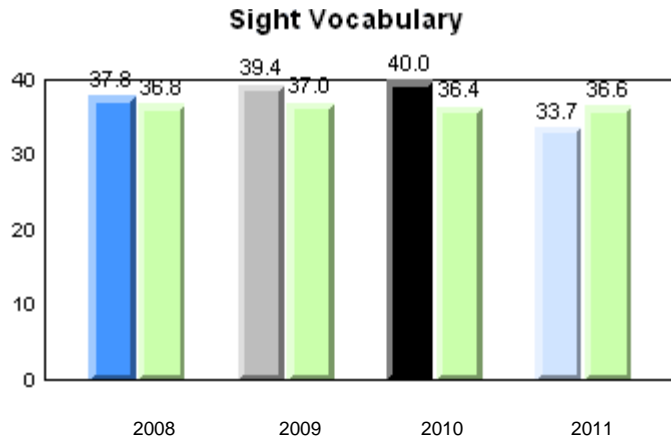
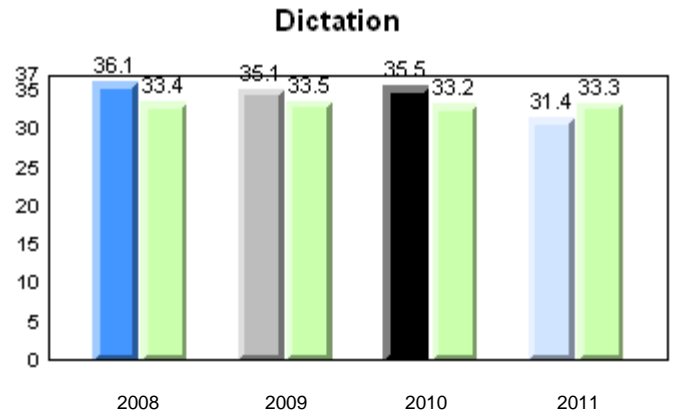
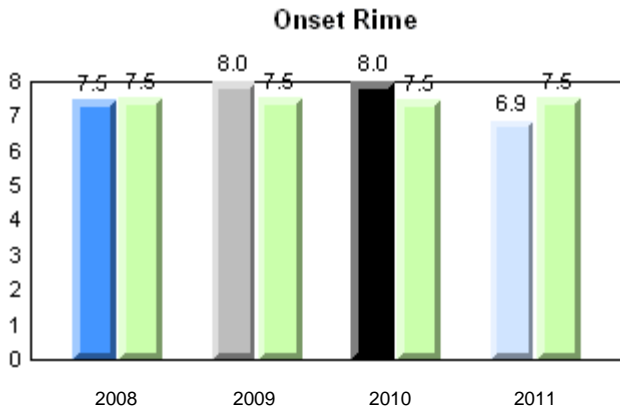
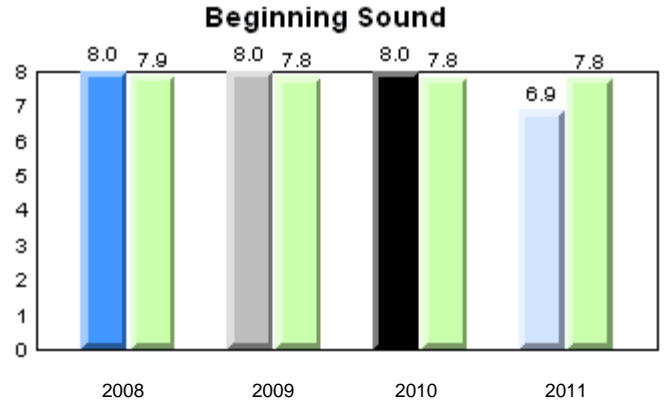
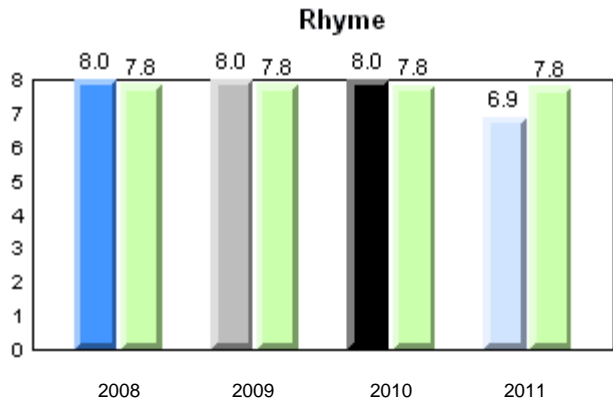

School: 2008 (Blue), 2009 (Grey), 2010 (Black), 2011 (Light Blue)  
Province: (Green)

Total Students: 7

**Instructional Level**

Level	2011			2010		2009		2008	
	School	District	Province	School vs District	School vs Province	School vs District	School vs Province	School vs District	School vs Province
I	83.3	67.3	64.6	p	p	p	p	q	q
A - H	16.7	32.7	35.4						

**Instructional Level (June 2011)**  
4 Year Trend  
(school averages)

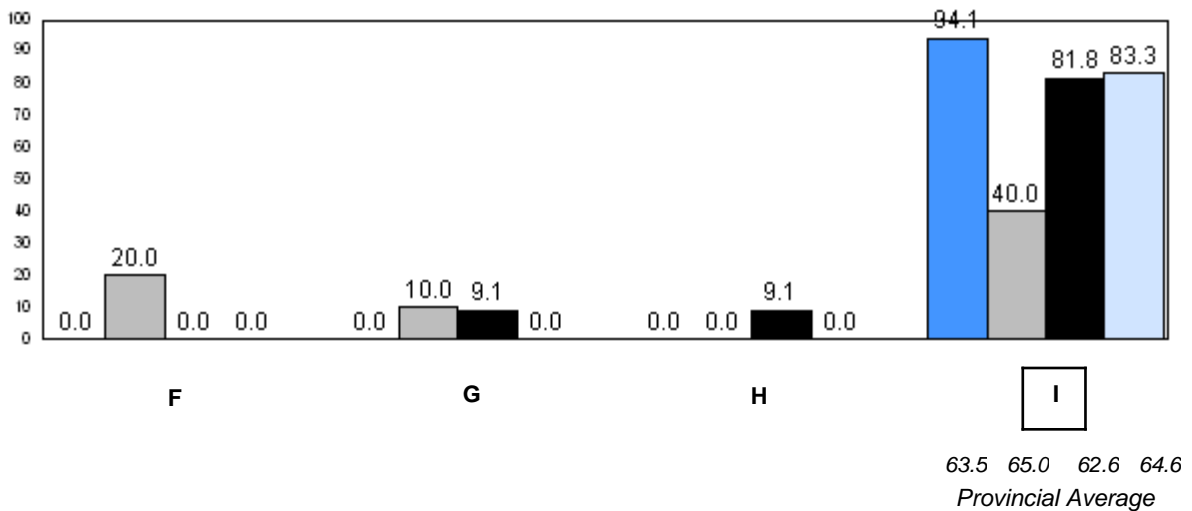
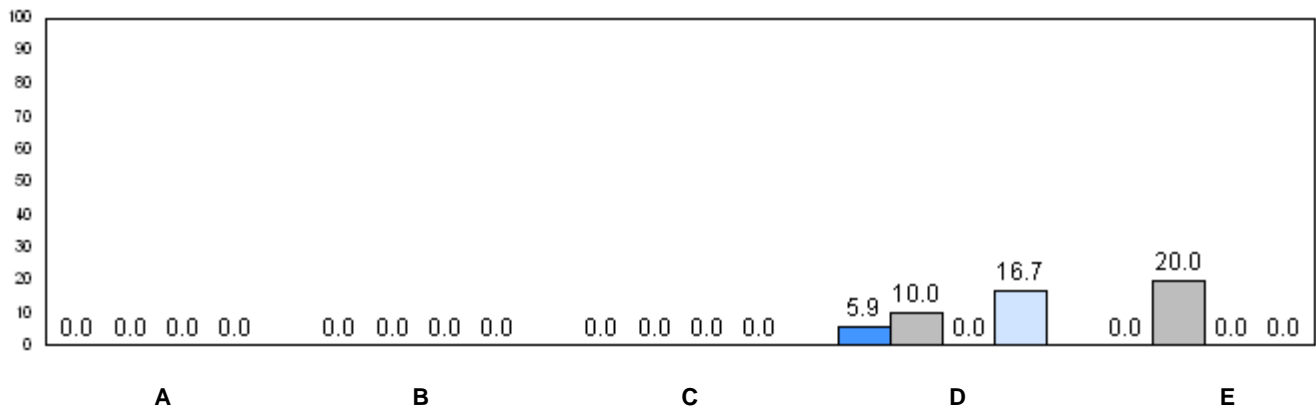

■ 2008    
 ■ 2009    
 ■ 2010    
 ■ 2011

q p denotes school performance vs province.

Number of Students : 22

**Observation Survey (2008-11)**  
**4 Year Trend**  
(school average vs. provincial average)

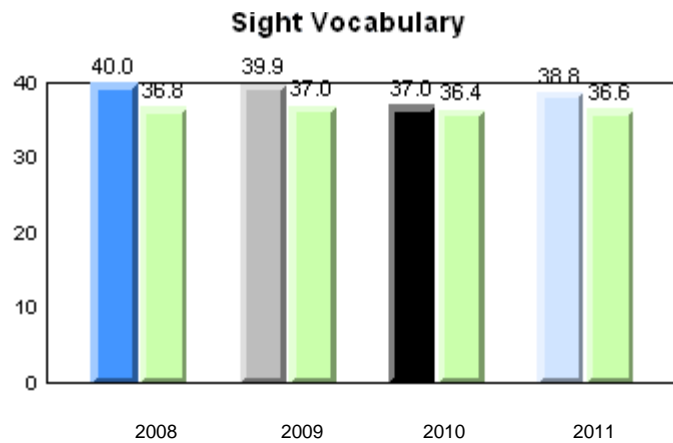
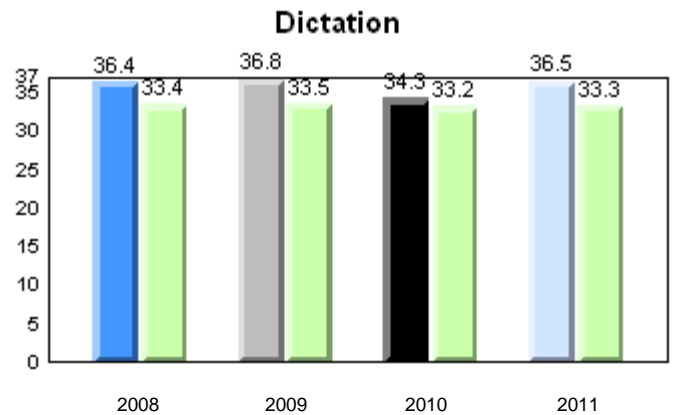
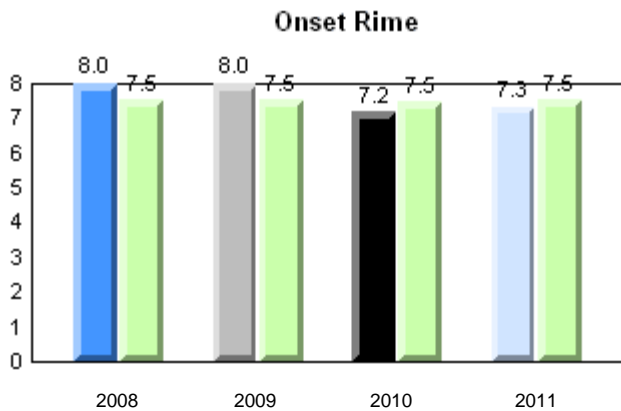
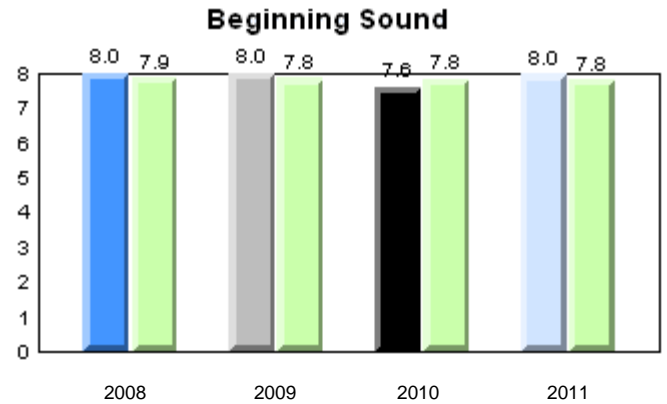
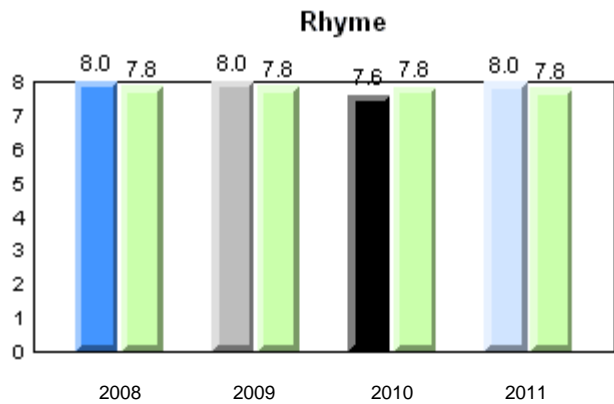

Total Students: 22

**Instructional Level**

Level	School	2011				2010		2009		2008	
		District	Province	School vs District	School vs Province	School vs District	School vs Province	School vs District	School vs Province	School vs District	School vs Province
I	90.9	67.3	64.6	P	P	P	P	P	P	P	P
A - H	9.1	32.7	35.4								

**Instructional Level (June 2011)**  
4 Year Trend  
(school averages)

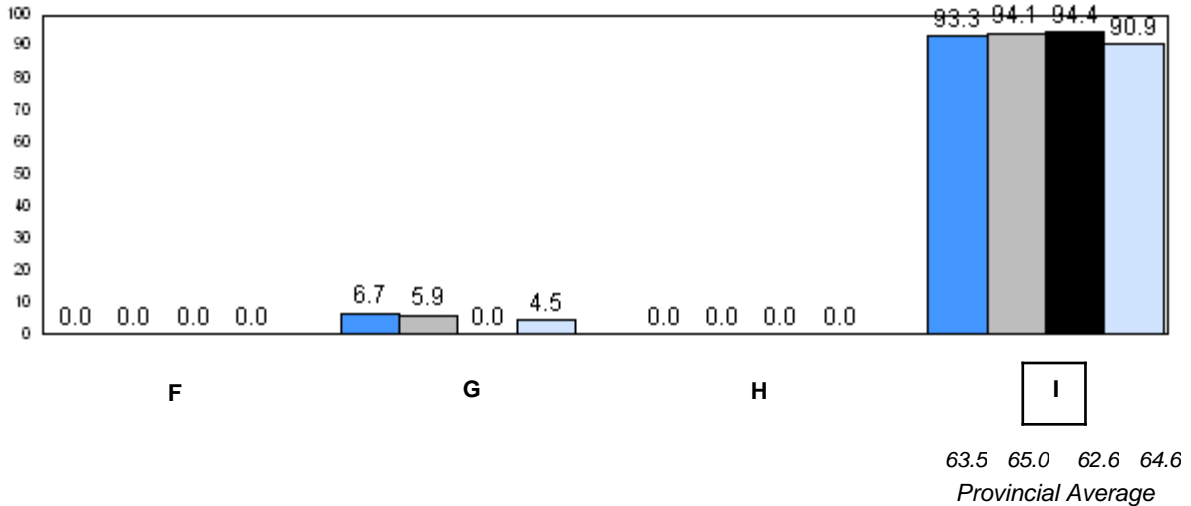
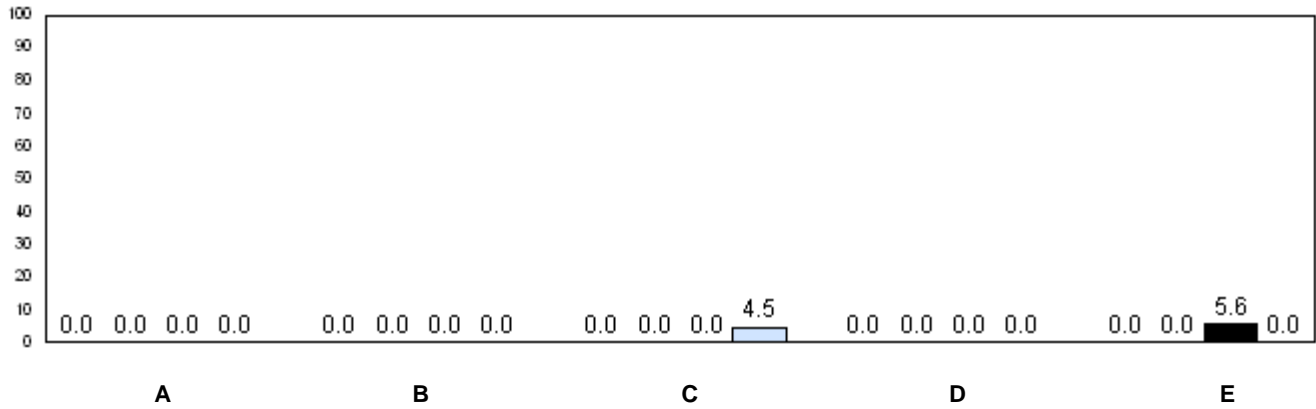

■ 2008    
 ■ 2009    
 ■ 2010    
 ■ 2011

q p denotes school performance vs province.

Number of Students : 22

**Observation Survey (2008-11)**  
**4 Year Trend**  
(school average vs. provincial average)

**Rhyme**

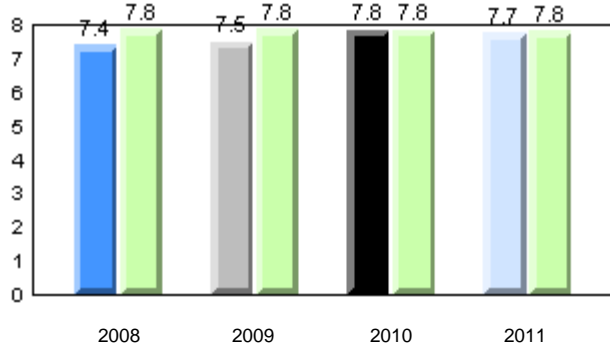

**Beginning Sound**

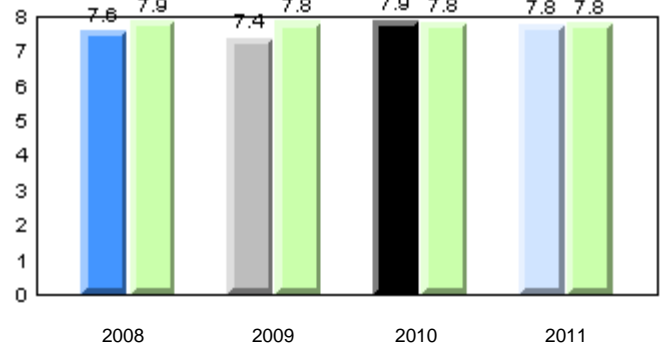

**Onset Rime**

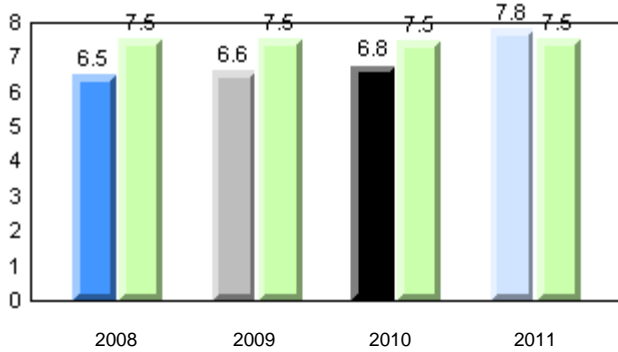

**Dictation**

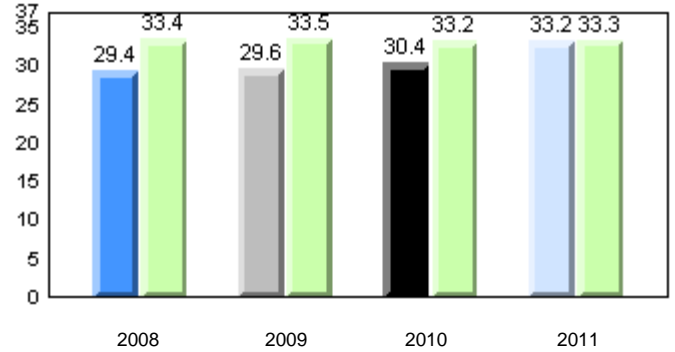

**Sight Vocabulary**

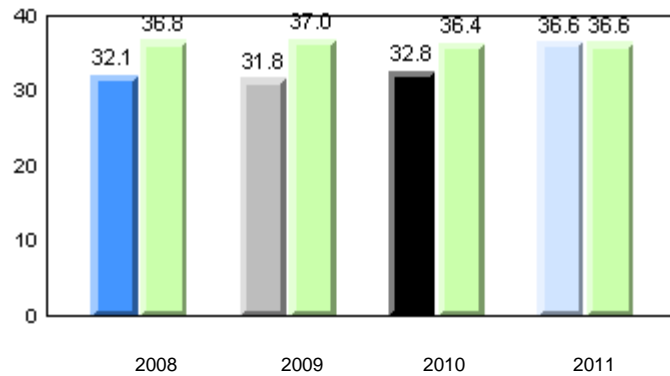

School      ■ 2008      ■ 2009      ■ 2010      ■ 2011  
 Province    ■

Total Students: 22

**Instructional Level**

Level	2011			2010		2009		2008	
	School	District	Province	School vs District	School vs Province	School vs District	School vs Province	School vs District	School vs Province
I	68.2	67.3	64.6	p	p	q	q	q	q
A - H	31.8	32.7	35.4						

**Instructional Level (June 2011)**  
4 Year Trend  
(school averages)

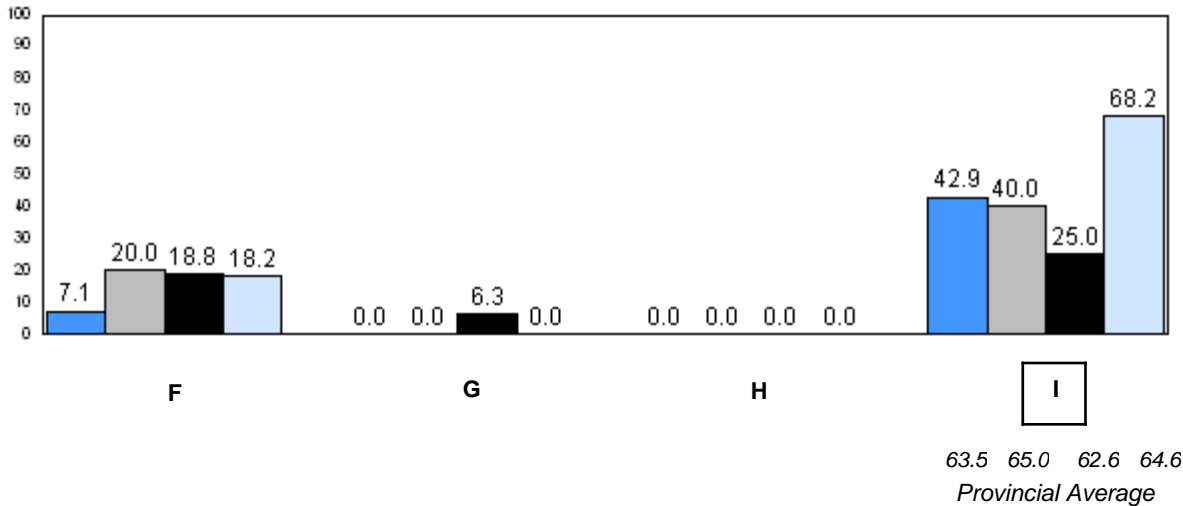
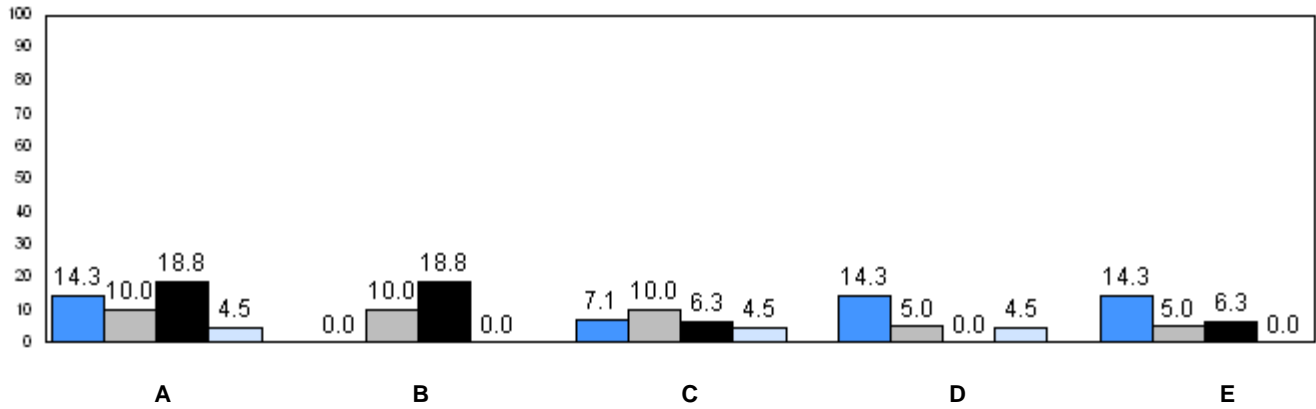

■ 2008     
 ■ 2009     
 ■ 2010     
 ■ 2011

q p denotes school performance vs province.

Number of Students : 64

**Observation Survey (2008-11)**  
**4 Year Trend**  
(school average vs. provincial average)

**Rhyme**

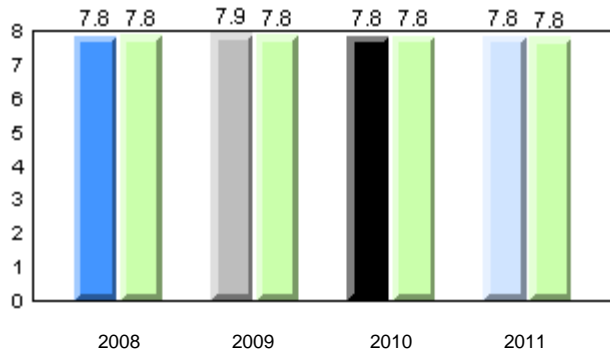

**Beginning Sound**

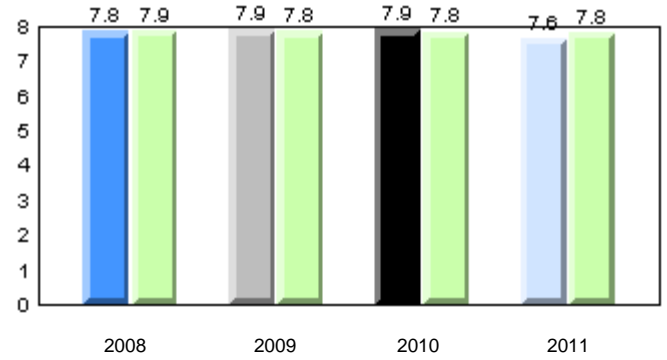

**Onset Rime**

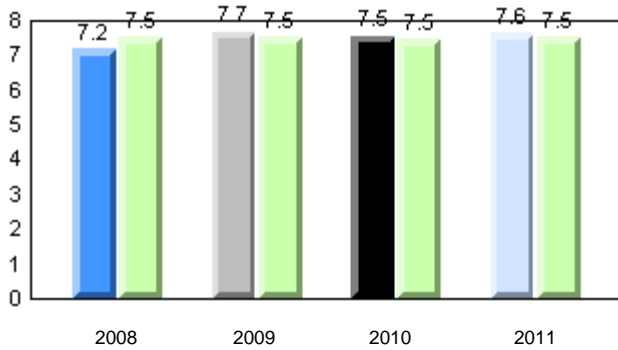

**Dictation**

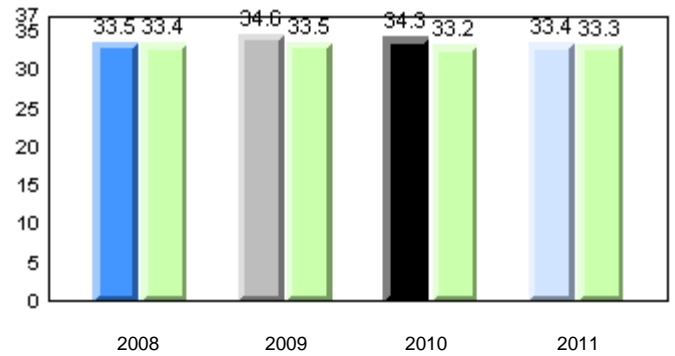

**Sight Vocabulary**

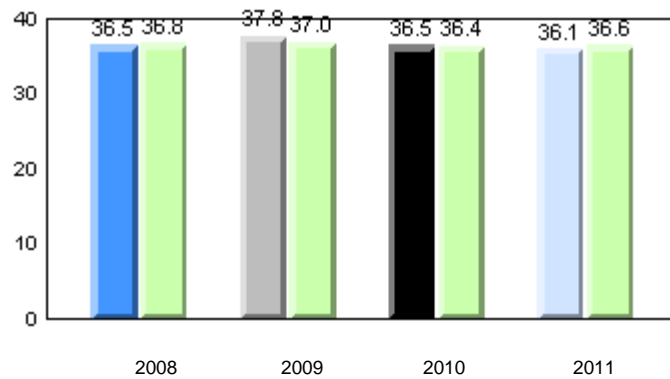

School      ■ 2008      ■ 2009      ■ 2010      ■ 2011  
 Province      ■

Total Students: 64

**Instructional Level**

Level	2011			2010		2009		2008	
	School	District	Province	School vs District	School vs Province	School vs District	School vs Province	School vs District	School vs Province
I	66.1	67.3	64.6	q	p	q	p	p	p
A - H	33.9	32.7	35.4						

**Instructional Level (June 2011)**  
4 Year Trend  
(school averages)

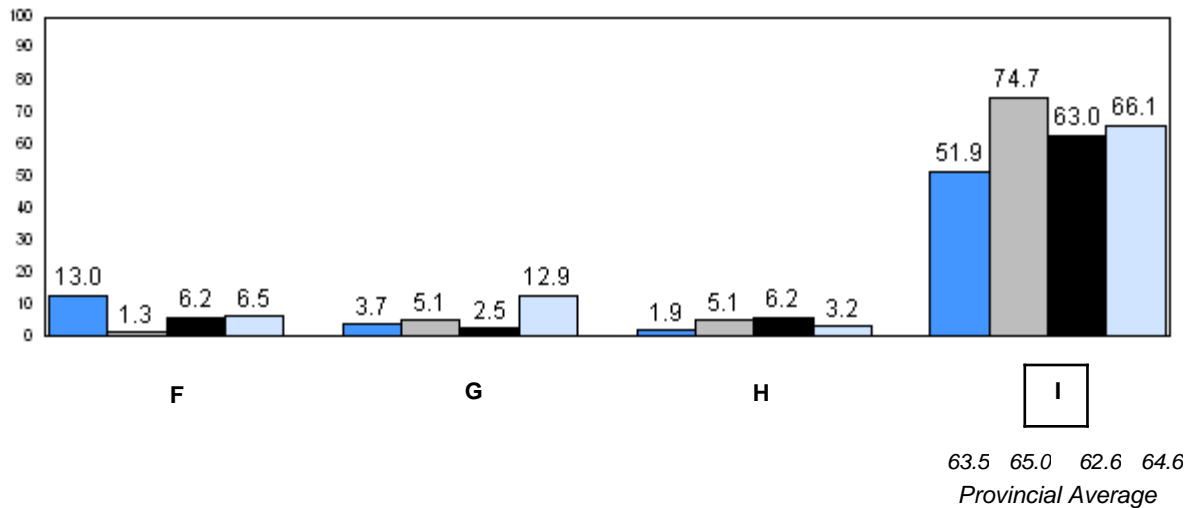
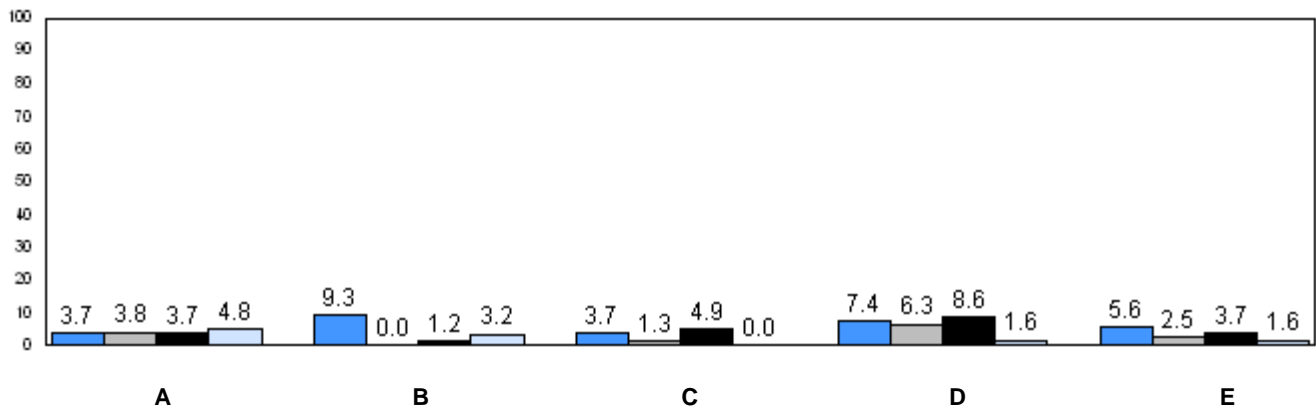

■ 2008     
 ■ 2009     
 ■ 2010     
 ■ 2011

q p denotes school performance vs province.





Total Students: 4

**Instructional Level**

Level	School	2011		2010		2009		2008	
		District	Province	School vs District	School vs Province	School vs District	School vs Province	School vs District	School vs Province
I	<i>School data with 5 or fewer students withheld for reasons of confidentiality</i>	67.3	64.6	P	P	Q	Q	Q	Q
A - H		32.7	35.4						

**Instructional Level (June 2011)**  
4 Year Trend  
(school averages)

*School data with 5 or fewer students withheld for reasons of confidentiality.*

A B C D E

*School data with 5 or fewer students withheld for reasons of confidentiality.*

F G H I

64.6

Provincial Average

2008
  2009
  2010
  2011

Q P denotes school performance vs province.

Number of Students : 32

**Observation Survey (2008-11)**  
**4 Year Trend**  
(school average vs. provincial average)

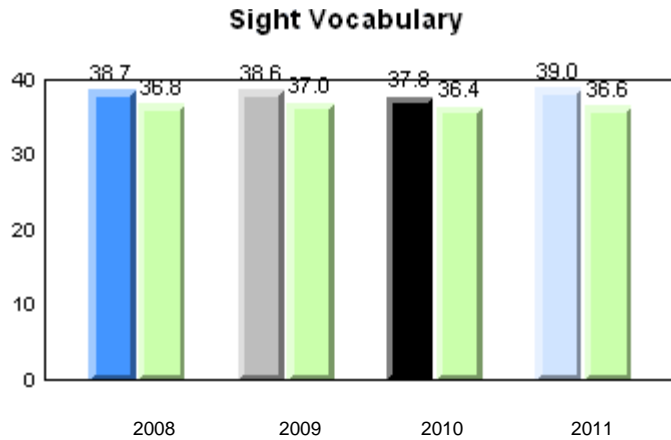
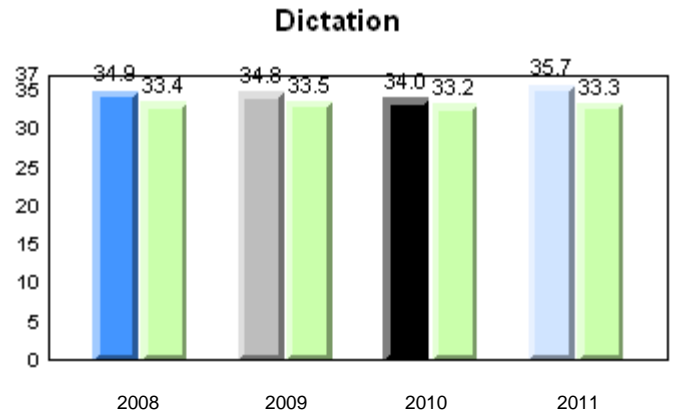
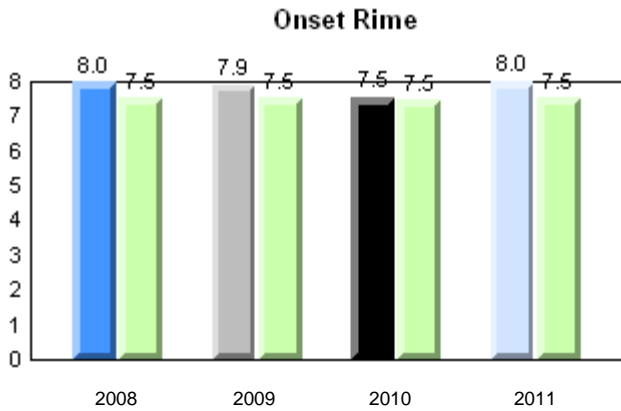
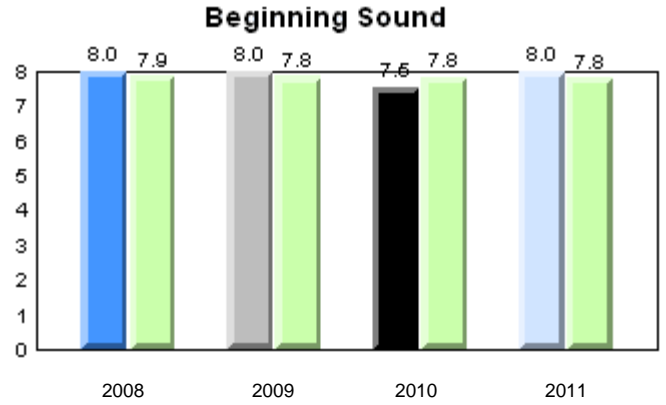
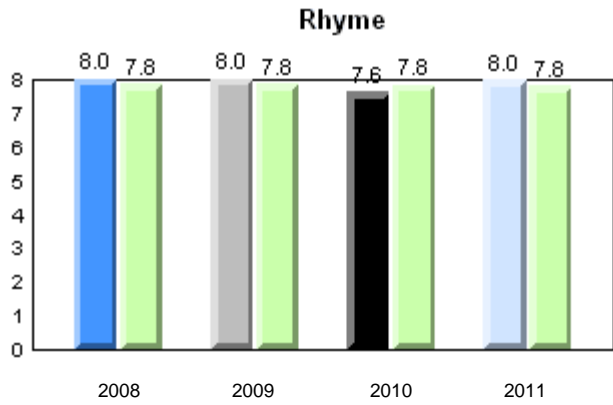

Total Students: 32

**Instructional Level**

Level	2011			2010		2009		2008	
	School	District	Province	School vs District	School vs Province	School vs District	School vs Province	School vs District	School vs Province
I	65.6	67.3	64.6	q	p	p	p	p	p
A - H	34.4	32.7	35.4						

**Instructional Level (June 2011)**  
4 Year Trend  
(school averages)

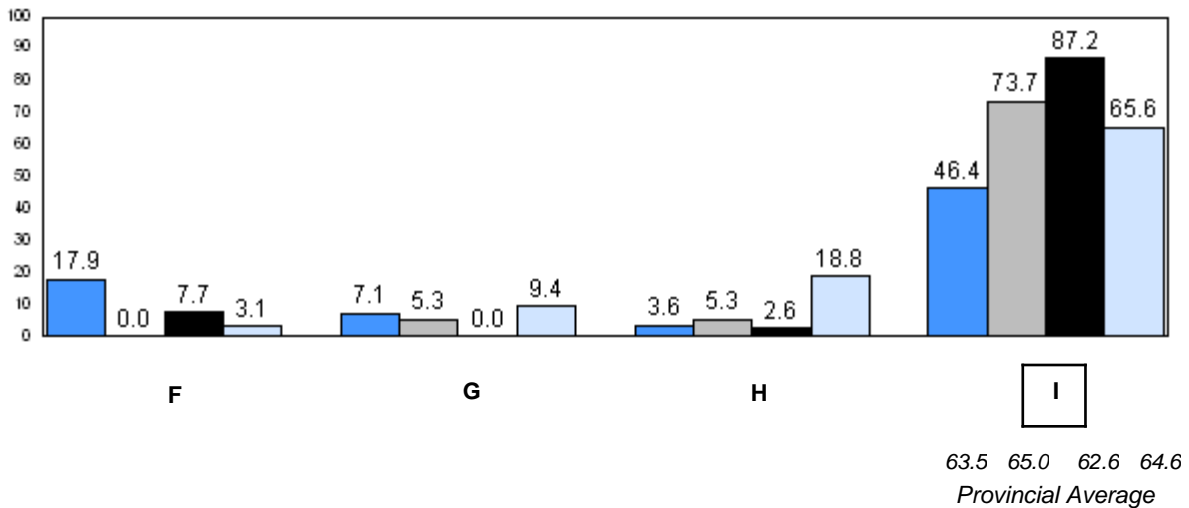
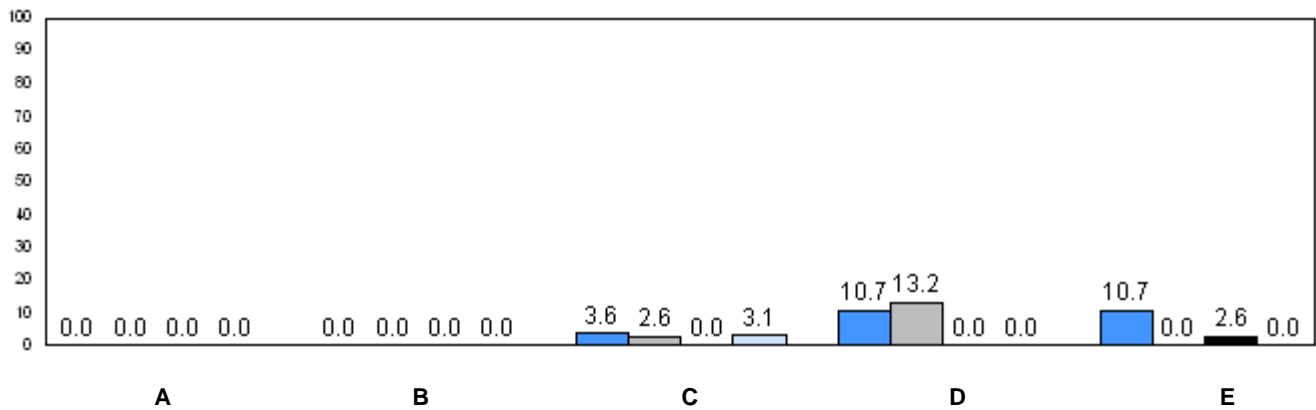

■ 2008    
 ■ 2009    
 ■ 2010    
 ■ 2011

q p denotes school performance vs province.

Number of Students : 13

**Observation Survey (2008-11)**  
**4 Year Trend**  
(school average vs. provincial average)

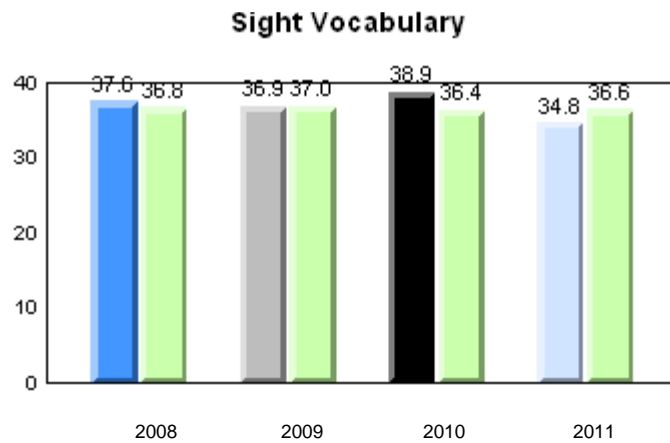
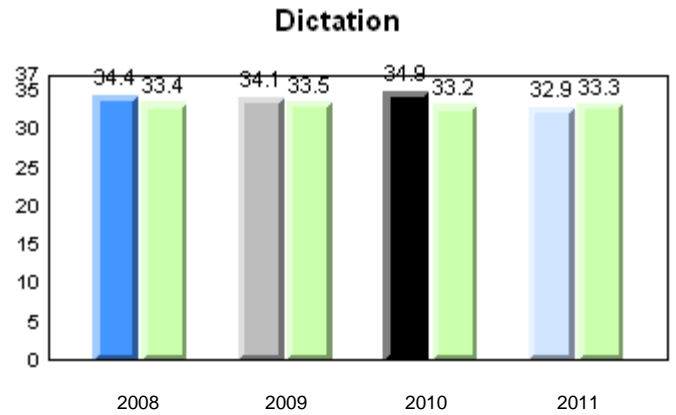
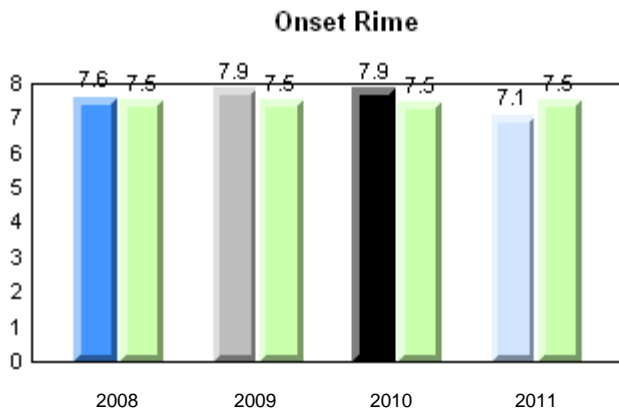
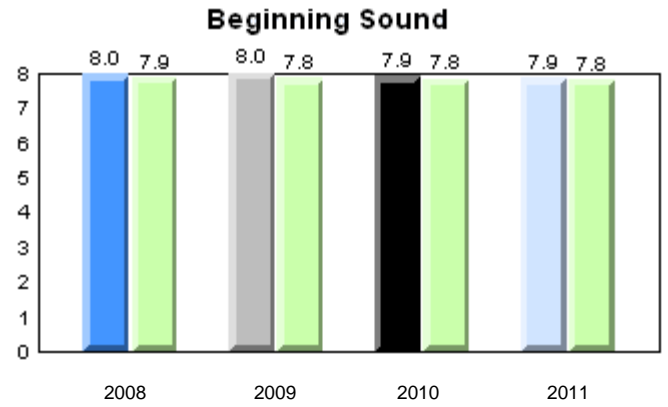
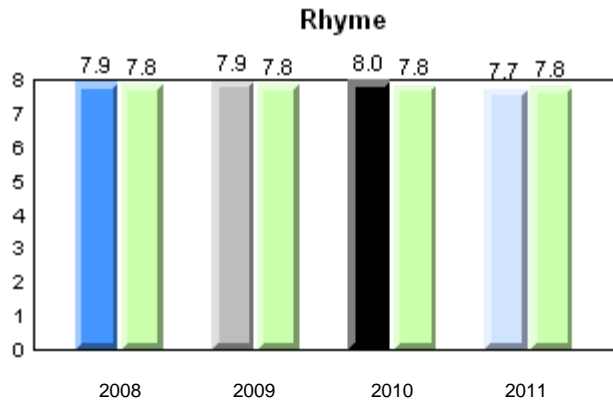

Total Students: 13

**Instructional Level**

Level	School	2011			2010		2009		2008		
		District	Province	School vs District	School vs Province	School vs District	School vs Province	School vs District	School vs Province		
I	61.5	67.3	64.6	q	q	p	p	q	q	p	p
A - H	38.5	32.7	35.4								

**Instructional Level (June 2011)**  
4 Year Trend  
(school averages)

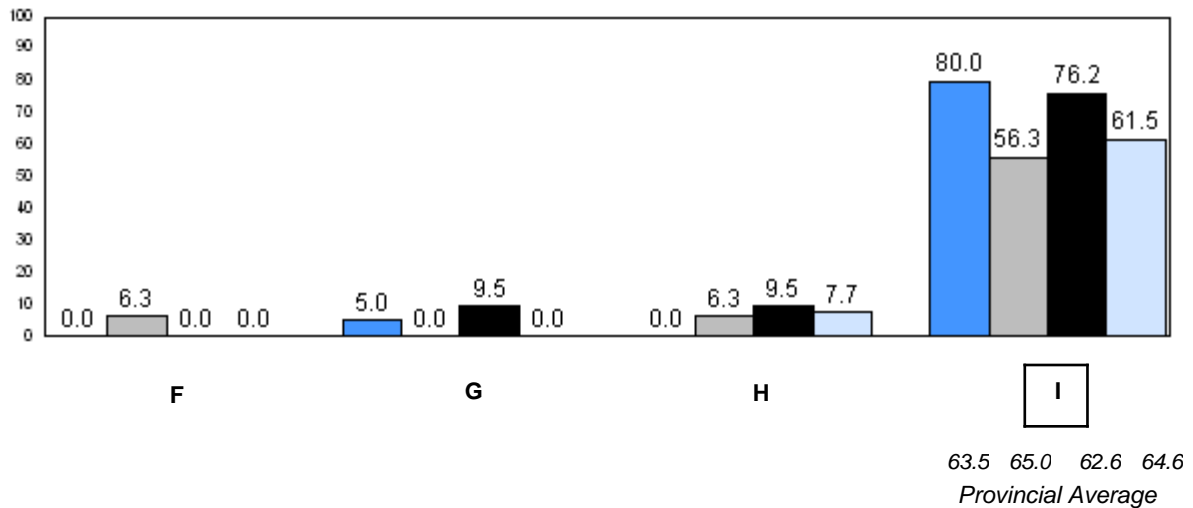
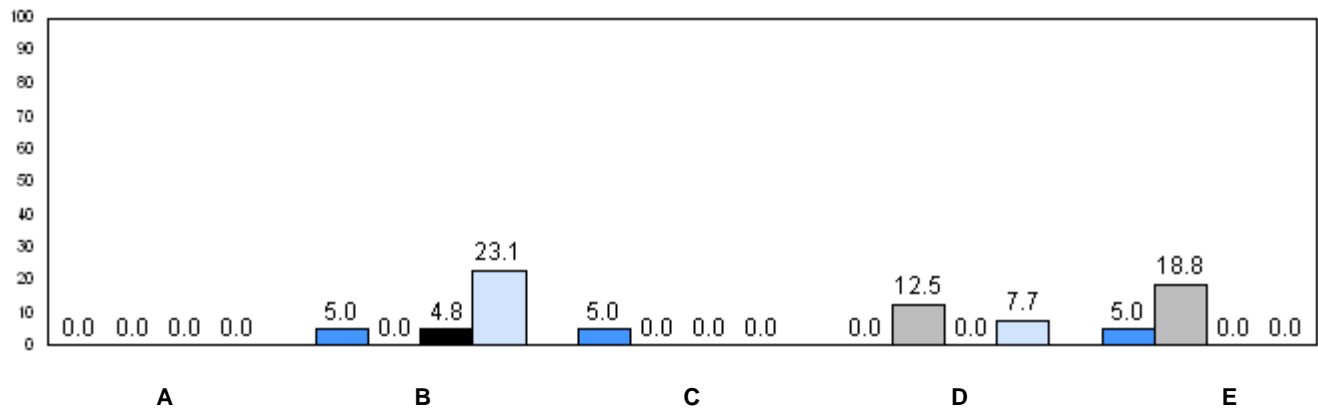

■ 2008     
 ■ 2009     
 ■ 2010     
 ■ 2011

q p denotes school performance vs province.

Number of Students : 83

**Observation Survey (2008-11)**  
**4 Year Trend**  
(school average vs. provincial average)

**Rhyme**

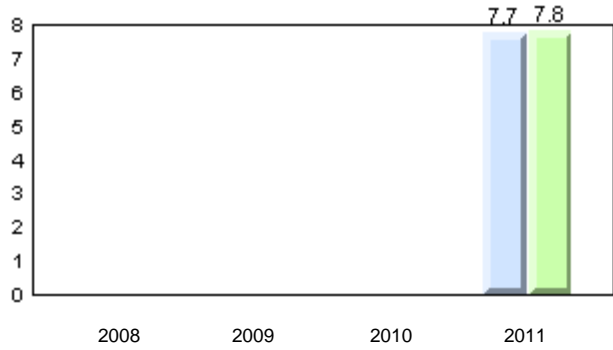

**Beginning Sound**

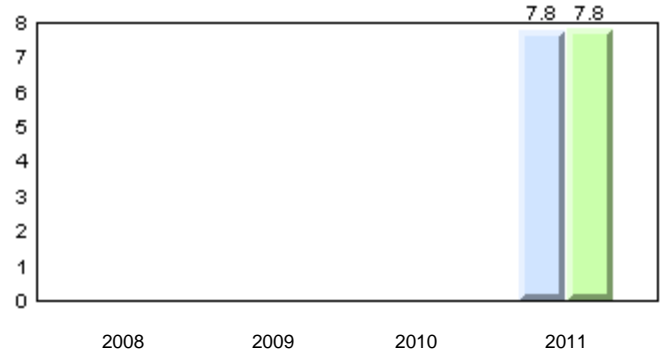

**Onset Rime**

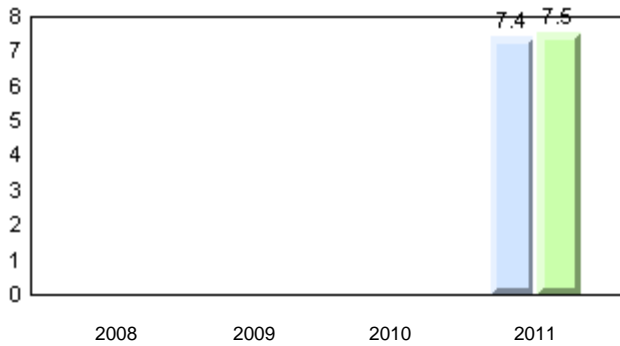

**Dictation**

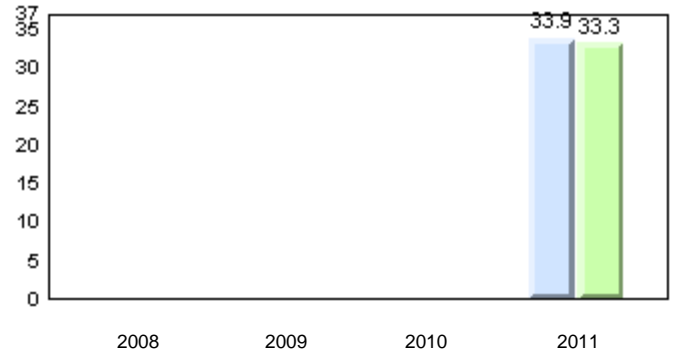

**Sight Vocabulary**

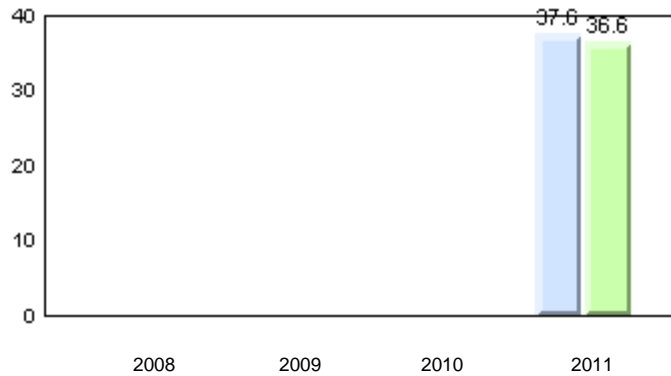

Total Students: 83

**Instructional Level**

Level	School	2011				2010		2009		2008	
		District	Province	School vs District	School vs Province	School vs District	School vs Province	School vs District	School vs Province	School vs District	School vs Province
I	79.0	67.3	64.6	p	p	q	q	q	q	q	q
A - H	21.0	32.7	35.4								

**Instructional Level (June 2011)**  
4 Year Trend  
(school averages)

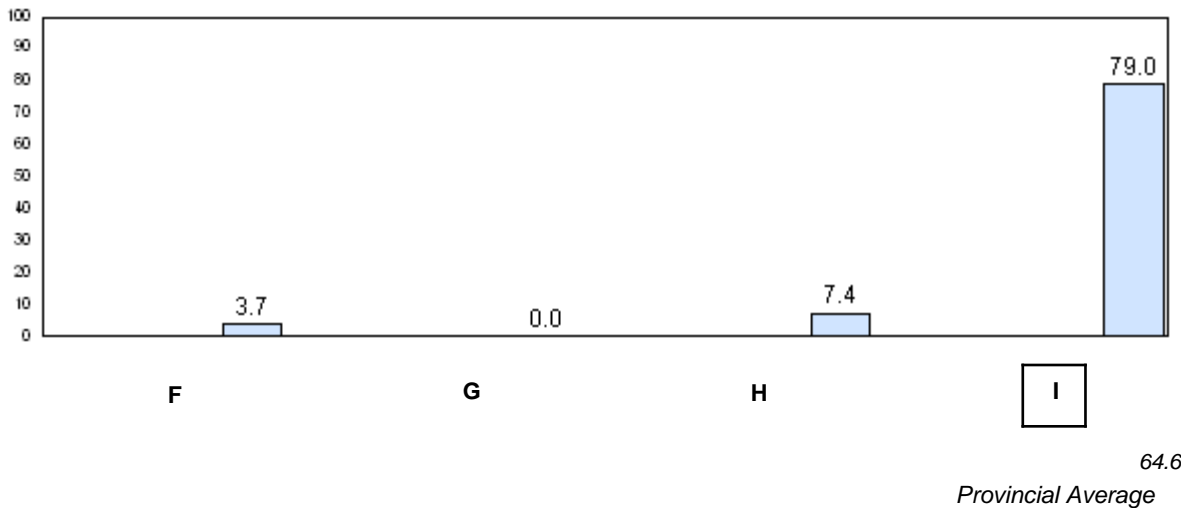
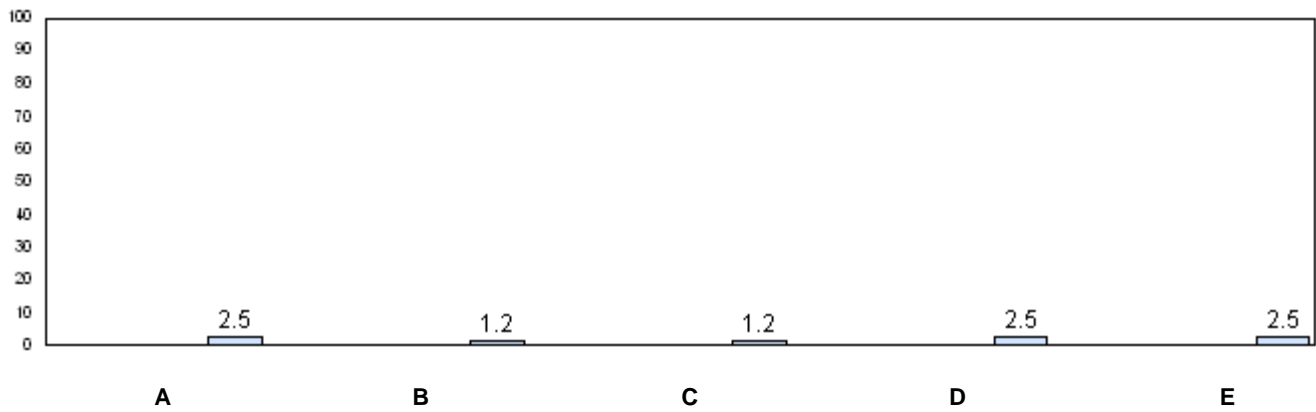

■ 2008    
 ■ 2009    
 ■ 2010    
 ■ 2011

q p denotes school performance vs province.



Number of Students : 61

**Observation Survey (2008-11)**  
**4 Year Trend**  
(school average vs. provincial average)

**Rhyme**

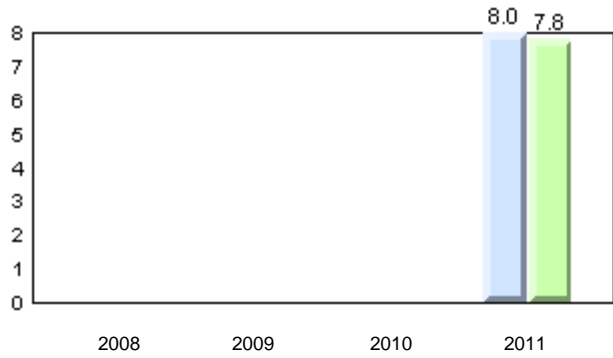

**Beginning Sound**

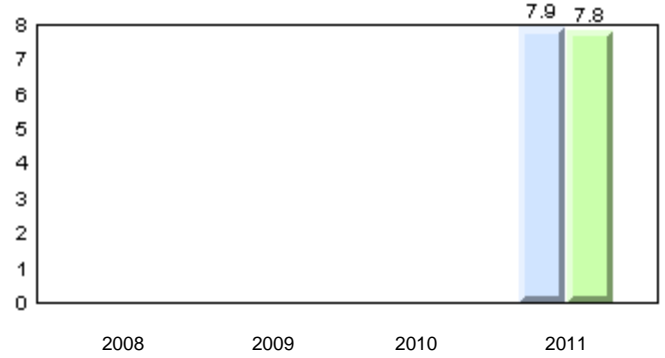

**Onset Rime**

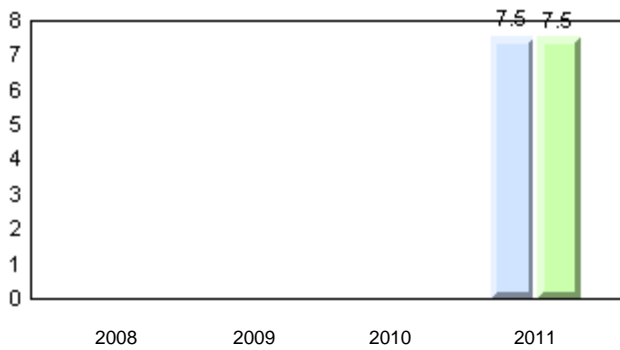

**Dictation**

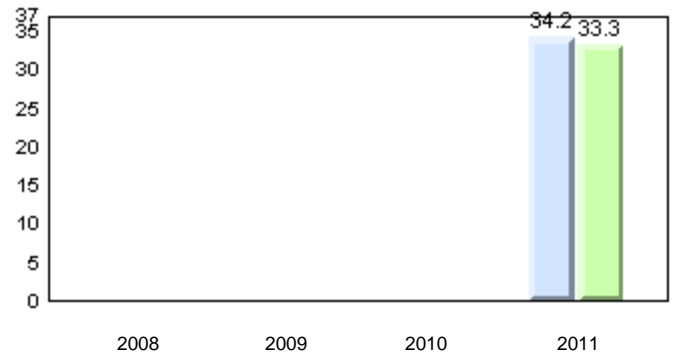

**Sight Vocabulary**

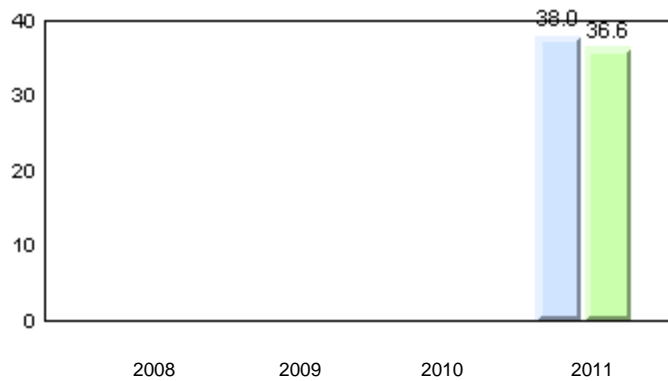

School      ■ 2008      ■ 2009      ■ 2010      ■ 2011  
 Province    ■

Total Students: 61

**Instructional Level**

Level	School	2011			2010		2009		2008	
		District	Province	School vs District	School vs Province	School vs District	School vs Province	School vs District	School vs Province	
I	55.0	67.3	64.6	q	q	q	q	q	q	
A - H	45.0	32.7	35.4							

**Instructional Level (June 2011)**  
4 Year Trend  
(school averages)

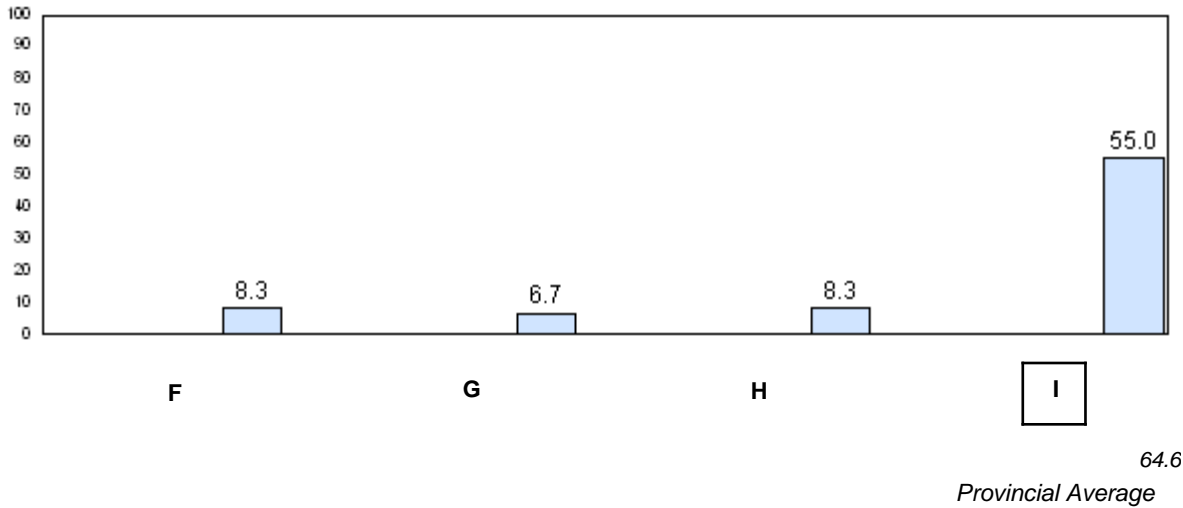
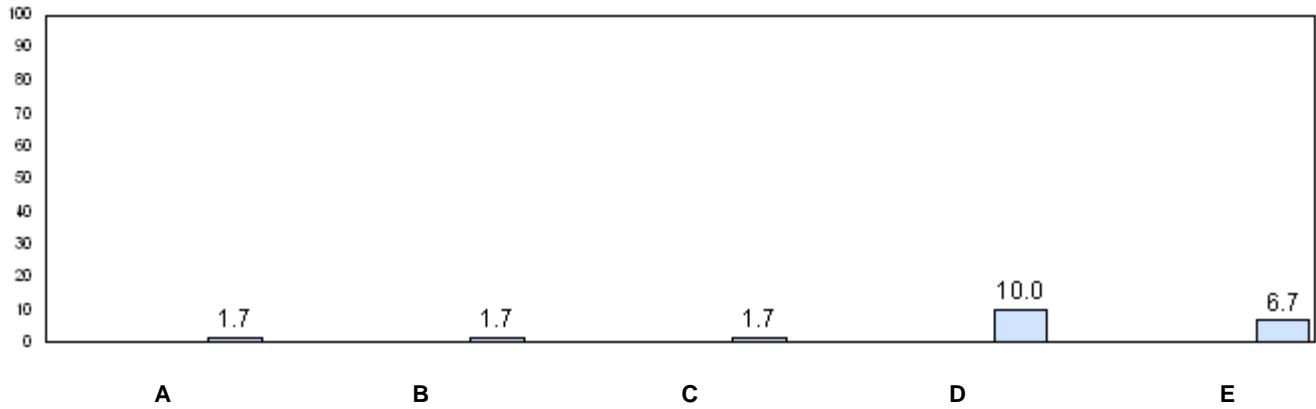

■ 2008    
 ■ 2009    
 ■ 2010    
 ■ 2011

q p denotes school performance vs province.

District 803 - Private

#373 - First Baptist Academy, Mount Pearl

Grades: K-7, 10-12

Number of Students : 2

**Observation Survey (2008-11)**  
**4 Year Trend**  
(school average vs. provincial average)

**Rhyme**

**Beginning Sound**

*School data with 5 or fewer students withheld for reasons of confidentiality.*

2008      2009      2010      2011                      2008      2009      2010      2011

**Onset Rime**

**Dictation**

*School data with 5 or fewer students withheld for reasons of confidentiality.*

2008      2009      2010      2011                      2008      2009      2010      2011

**Sight Vocabulary**

*School data with 5 or fewer students withheld for reasons of confidentiality.*

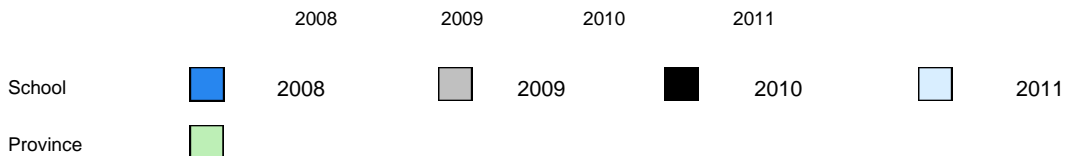

District 803 - Private

#373 - First Baptist Academy, Mount Pearl

Grades: K-7, 10-12

Total Students: 2

**Instructional Level**

Level	School	2011		2010		2009		2008	
		District	Province	School vs District	School vs Province	School vs District	School vs Province	School vs District	School vs Province
I	<i>School data with 5 or fewer students withheld for reasons of confidentiality</i>	84.4	64.6	q	q	q	q	q	q
A - H		15.6	35.4						

**Instructional Level (June 2011)**  
4 Year Trend  
(school averages)

*School data with 5 or fewer students withheld for reasons of confidentiality.*

A B C D E

*School data with 5 or fewer students withheld for reasons of confidentiality.*

F G H I  
62.6 64.6  
Provincial Average

■ 2008 ■ 2009 ■ 2010 ■ 2011

q p denotes school performance vs province.

Number of Students : 18

**Observation Survey (2008-11)**  
**4 Year Trend**  
(school average vs. provincial average)

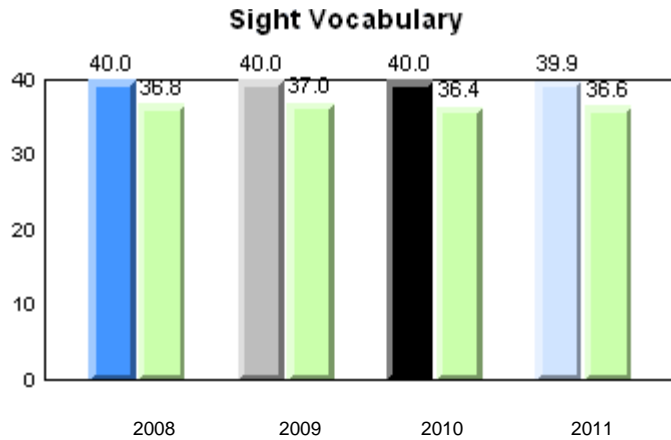
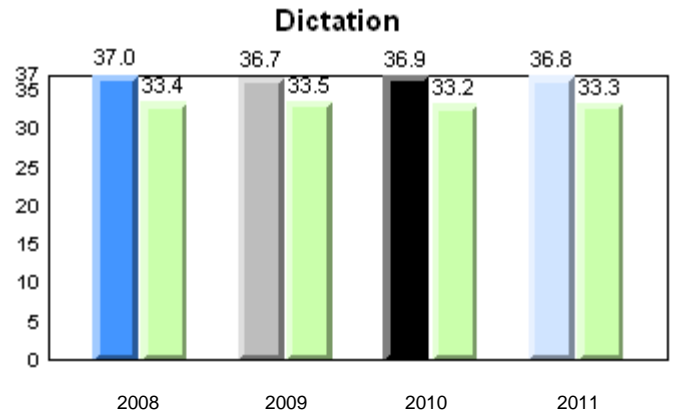
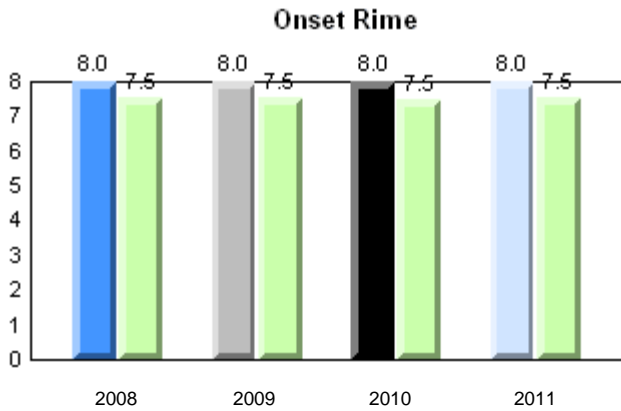
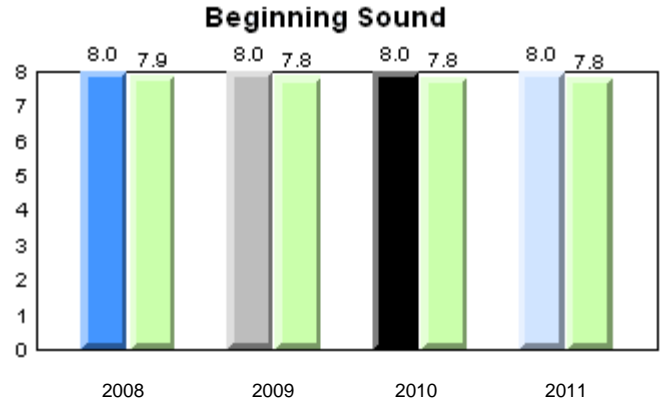
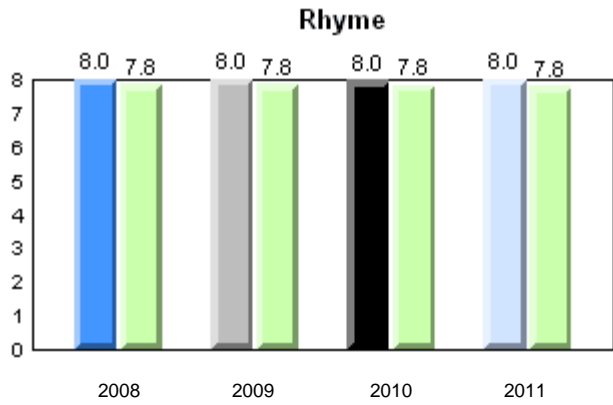

District 803 - Private

#375 - Lakecrest -St. John's Independent Sc, St. John's

Grades: K-9

Total Students: 18

**Instructional Level**

Level	School	2011				2010		2009		2008	
		District	Province	School vs District	School vs Province	School vs District	School vs Province	School vs District	School vs Province	School vs District	School vs Province
I	100.0	84.4	64.6	P	P	P	P	P	P	P	P
A - H	0.0	15.6	35.4								

**Instructional Level (June 2011)**  
4 Year Trend  
(school averages)

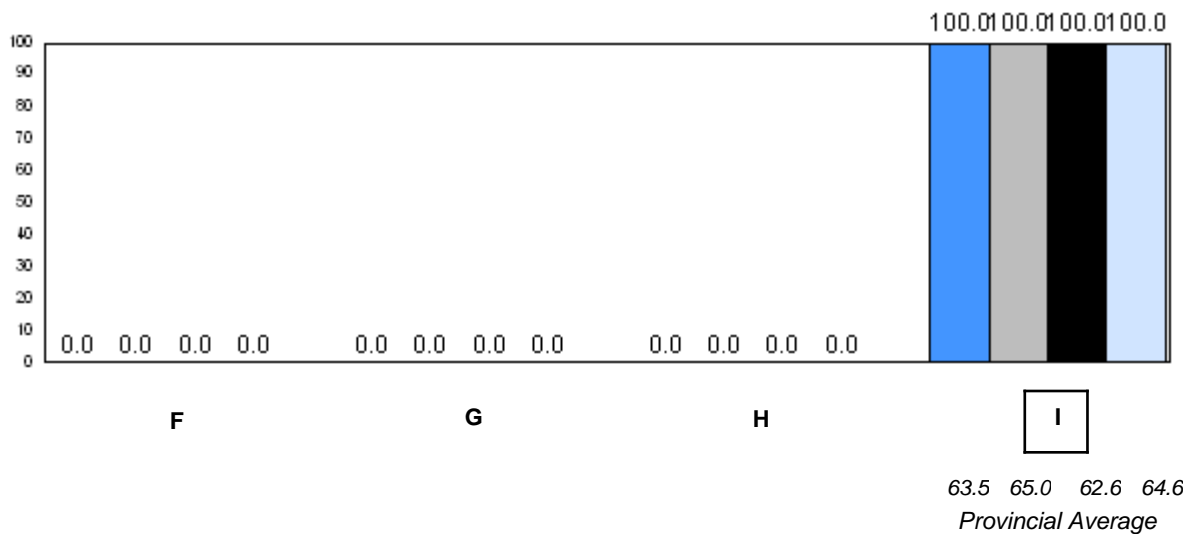
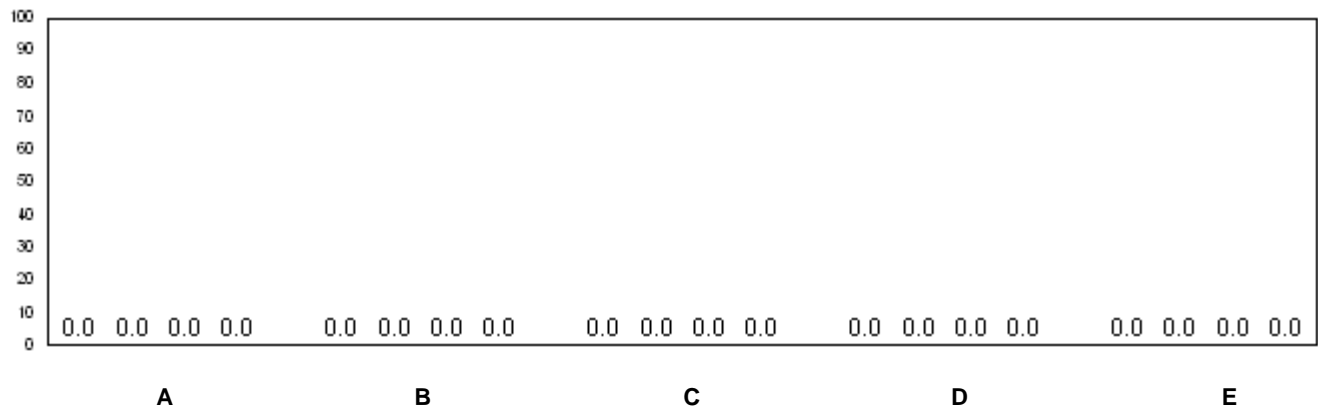

■ 2008    
 ■ 2009    
 ■ 2010    
 ■ 2011

q p denotes school performance vs province.

Number of Students : 44

**Observation Survey (2008-11)**  
**4 Year Trend**  
(school average vs. provincial average)

**Rhyme**

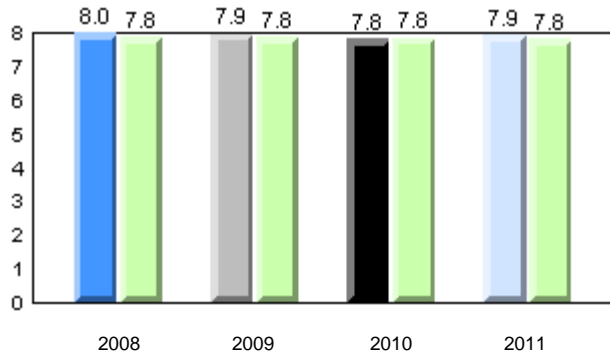

**Beginning Sound**

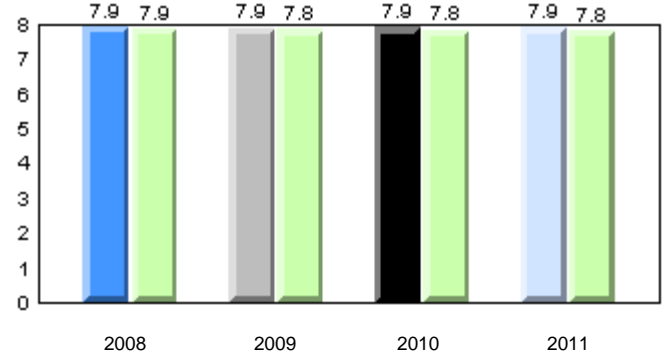

**Onset Rime**

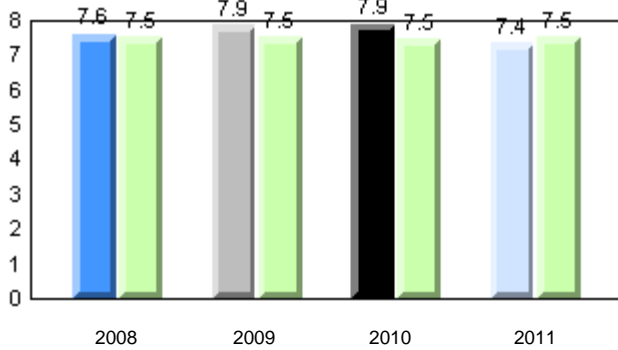

**Dictation**

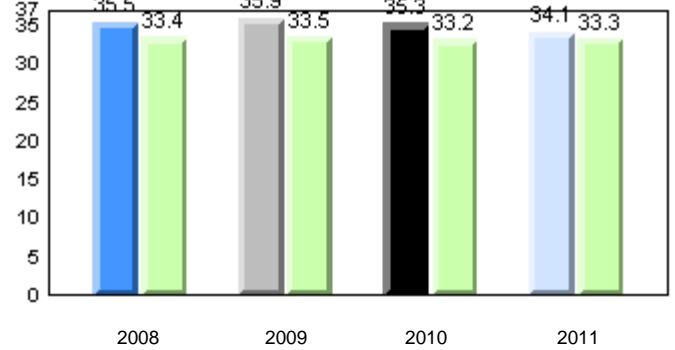

**Sight Vocabulary**

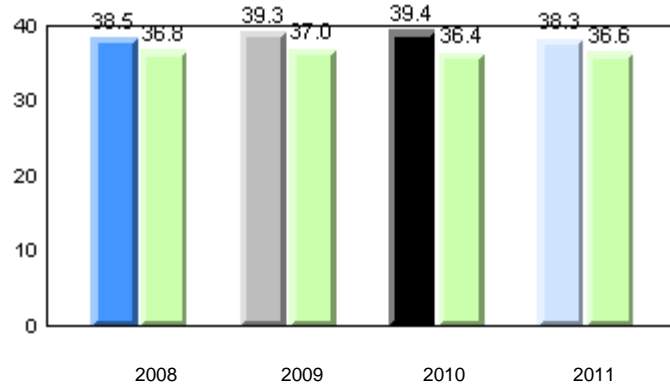

School      2008      2009      2010      2011  
Province      [Green Bar]

Total Students: 44

**Instructional Level**

Level	School	2011				2010		2009		2008	
		District	Province	School vs District	School vs Province	School vs District	School vs Province	School vs District	School vs Province	School vs District	School vs Province
I	76.7	84.4	64.6	q	p	p	p	q	p	q	p
A - H	23.3	15.6	35.4								

**Instructional Level (June 2011)**  
4 Year Trend  
(school averages)

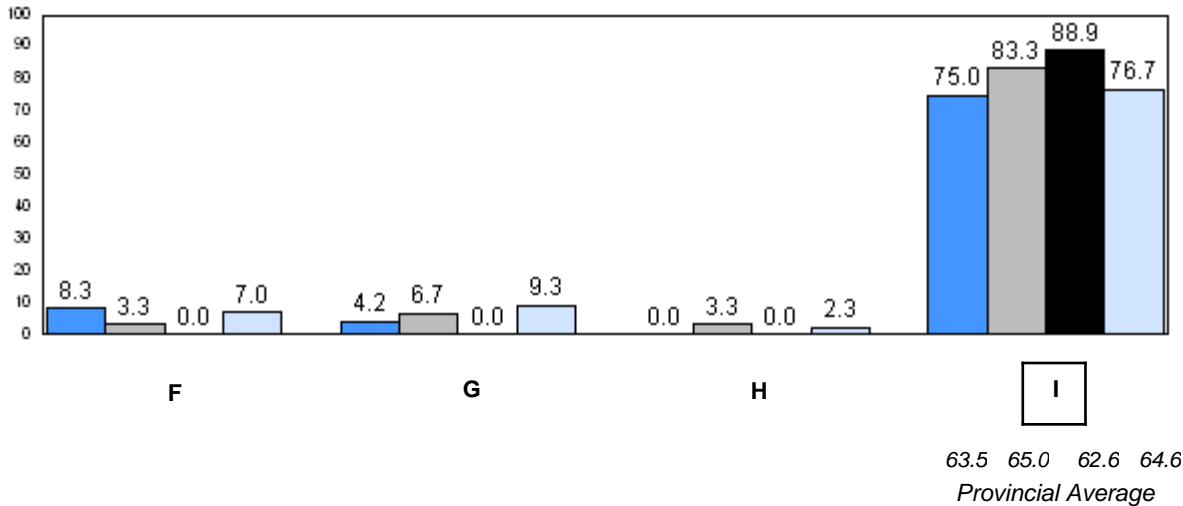
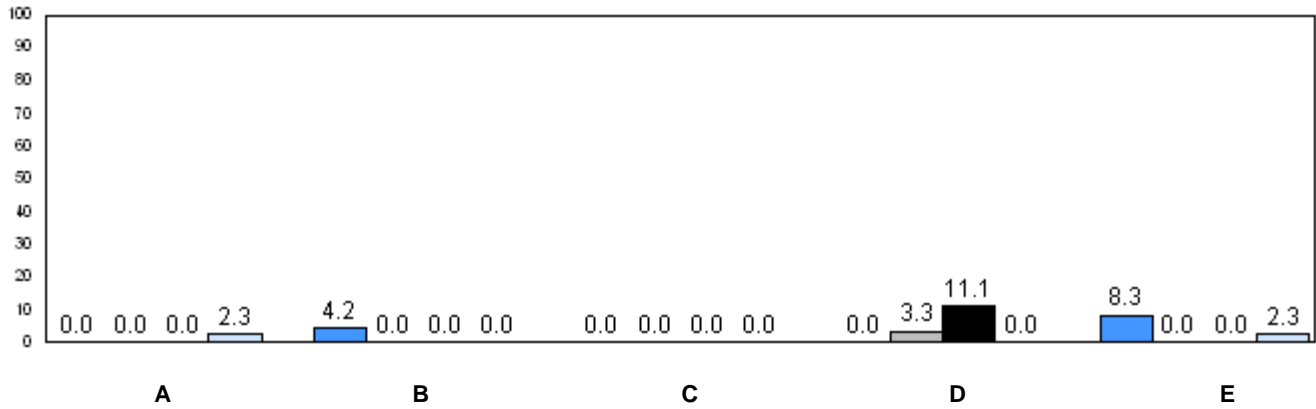

■ 2008     
 ■ 2009     
 ■ 2010     
 ■ 2011

q p denotes school performance vs province.



Number of Students : 6

**Observation Survey (2008-11)**  
**4 Year Trend**  
(school average vs. provincial average)

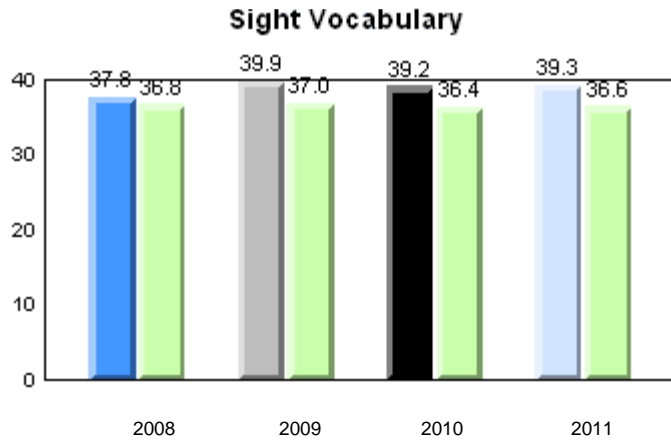
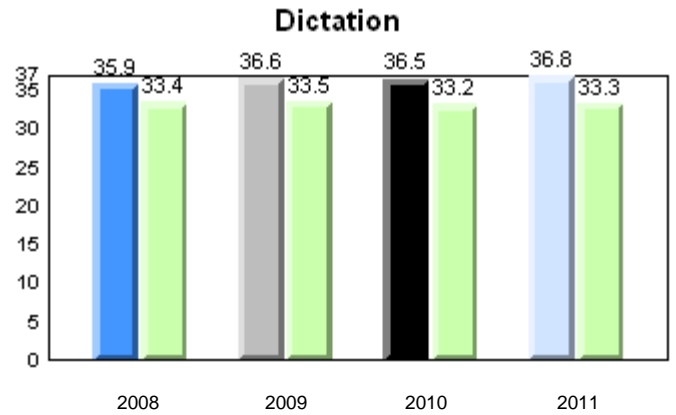
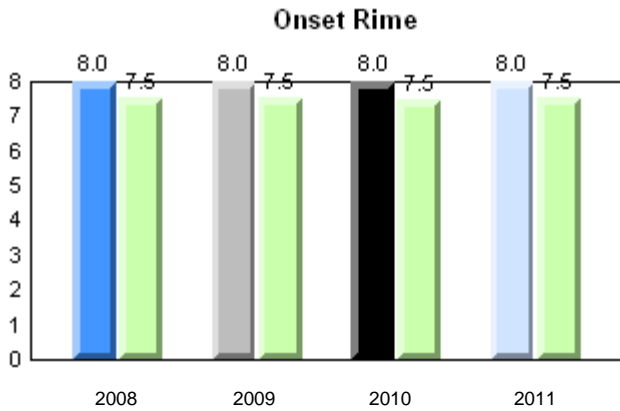
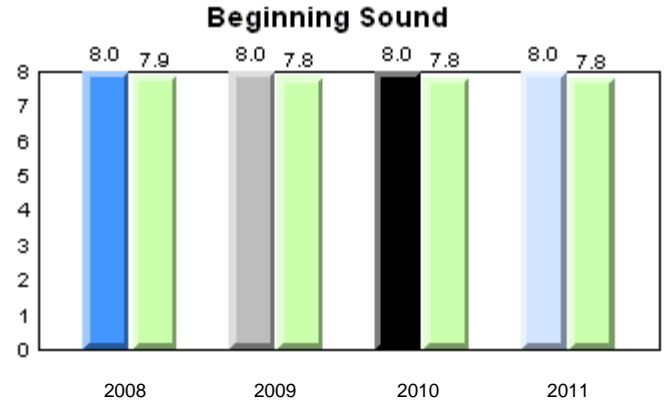
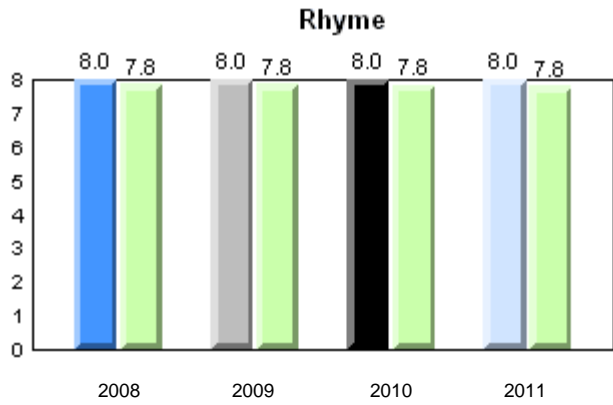

Total Students: 6

**Instructional Level**

Level	School	2011				2010		2009		2008	
		District	Province	School vs District	School vs Province	School vs District	School vs Province	School vs District	School vs Province	School vs District	School vs Province
I	100.0	84.4	64.6	p	p	p	p	q	p	q	p
A - H	0.0	15.6	35.4								

**Instructional Level (June 2011)**  
4 Year Trend  
(school averages)

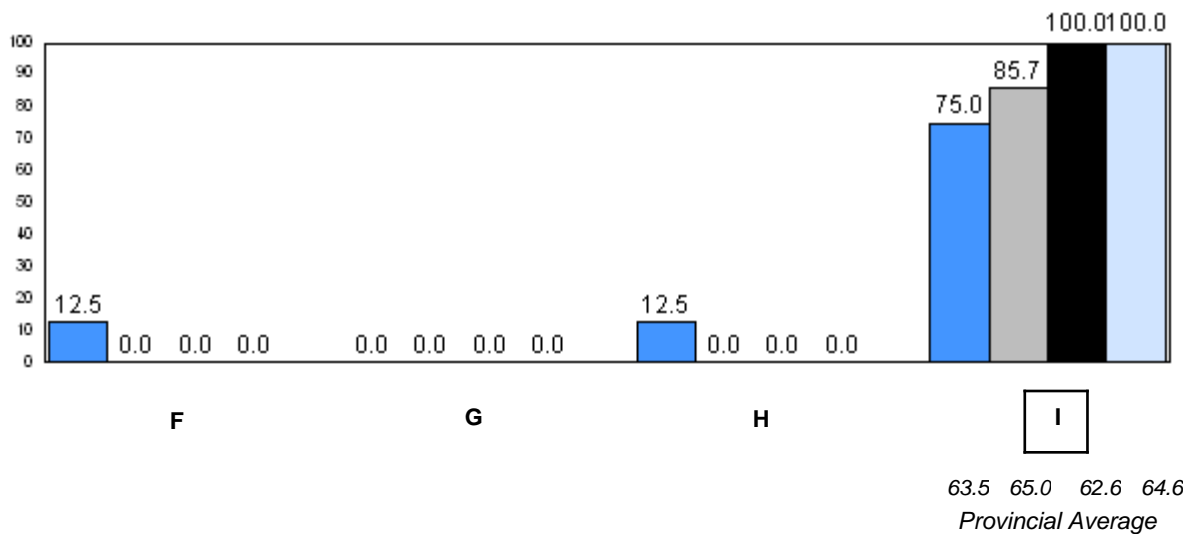
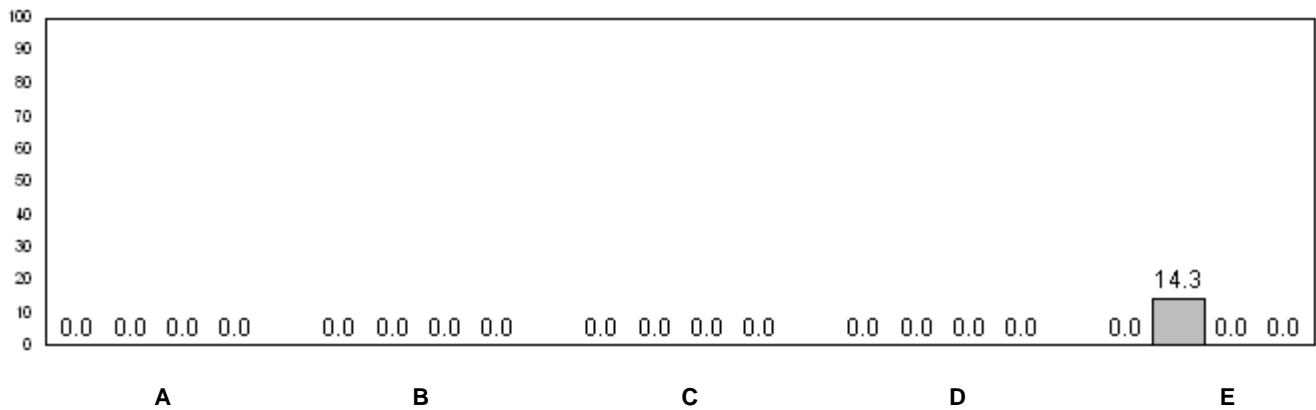

■ 2008    
 ■ 2009    
 ■ 2010    
 ■ 2011

q p denotes school performance vs province.

Number of Students : 11

**Observation Survey (2008-11)**  
**4 Year Trend**  
(school average vs. provincial average)

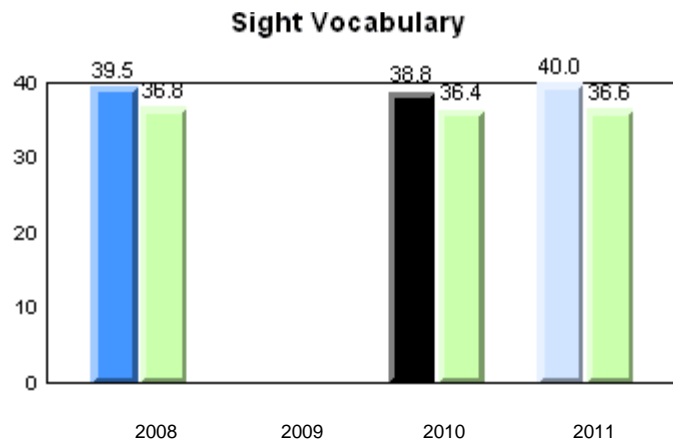
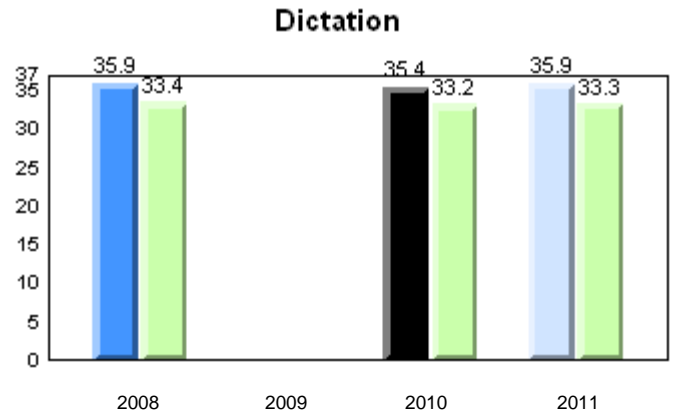
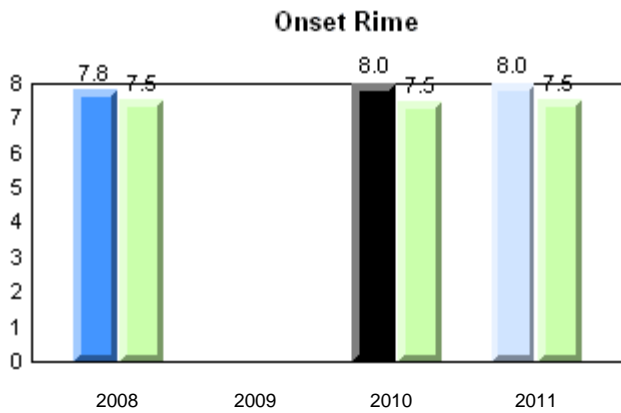
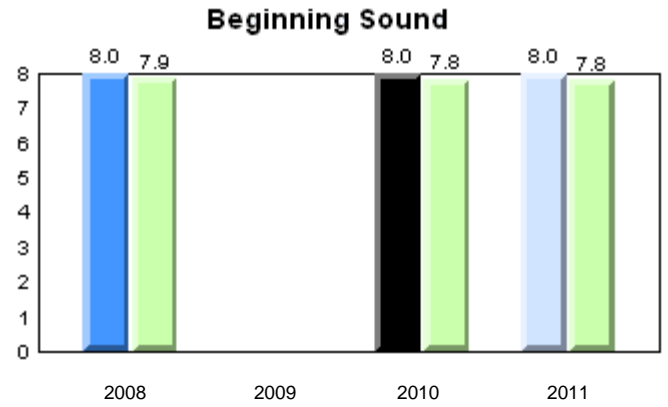
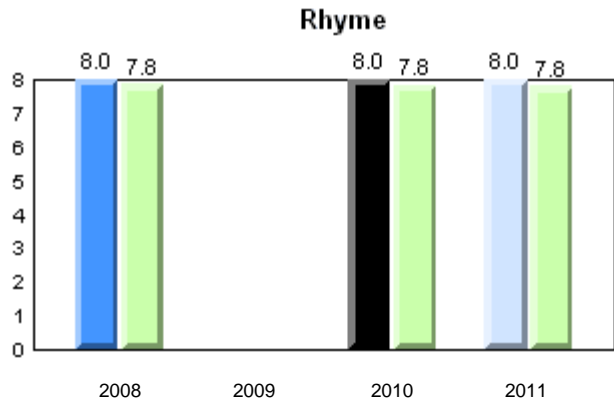

Total Students: 11

**Instructional Level**

Level	School	2011				2010		2009		2008	
		District	Province	School vs District	School vs Province	School vs District	School vs Province	School vs District	School vs Province	School vs District	School vs Province
I	80.0	84.4	64.6	q	p	q	q	q	q	p	p
A - H	20.0	15.6	35.4								

**Instructional Level (June 2011)**  
4 Year Trend  
(school averages)

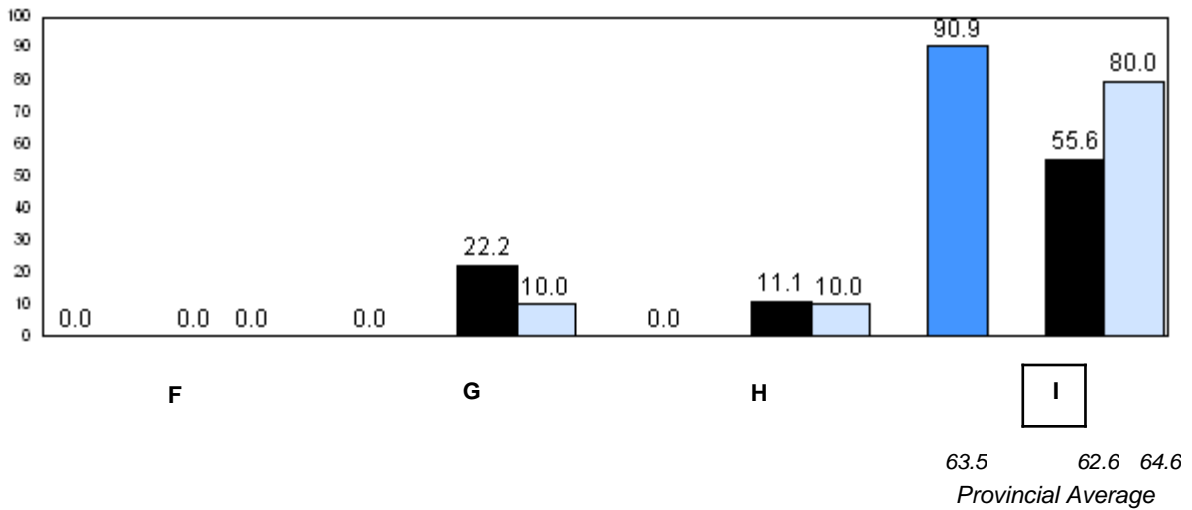
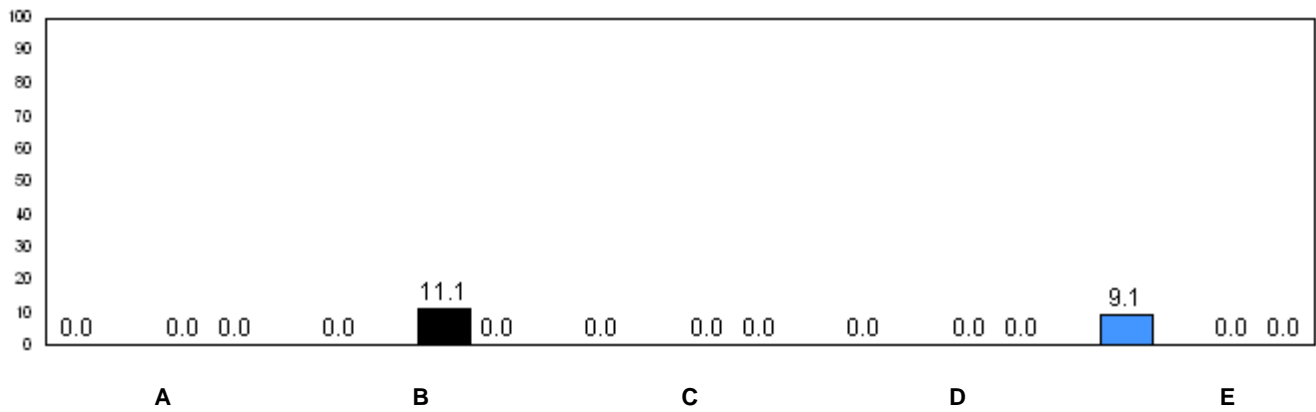

■ 2008     
 ■ 2009     
 ■ 2010     
 ■ 2011

q p denotes school performance vs province.