

Number of Students : 1

**Phonemic Awareness - January**

School data with 5 or fewer students withheld for reasons of confidentiality.

**Phonemic Awareness - June**

School data with 5 or fewer students withheld for reasons of confidentiality.

This graph shows performance of each student vs the province. The provincial average on Phonemic Awareness was 84.1 in January and 93.1 in June.



Phonemic Awareness  
Student



Phonemic Awareness  
Province

**Student #**

**Student Name**

*Student data withheld for reasons of confidentiality.*

Number of Students : 4

**Phonemic Awareness - January**

School data with 5 or fewer students withheld for reasons of confidentiality.

**Phonemic Awareness - June**

School data with 5 or fewer students withheld for reasons of confidentiality.

This graph shows performance of each student vs the province. The provincial average on Phonemic Awareness was 84.1 in January and 93.1 in June.



Phonemic Awareness  
Student



Phonemic Awareness  
Province

**Student #**

**Student Name**

*Student data withheld for reasons of confidentiality.*

Number of Students : 77

**Phonemic Awareness - January**

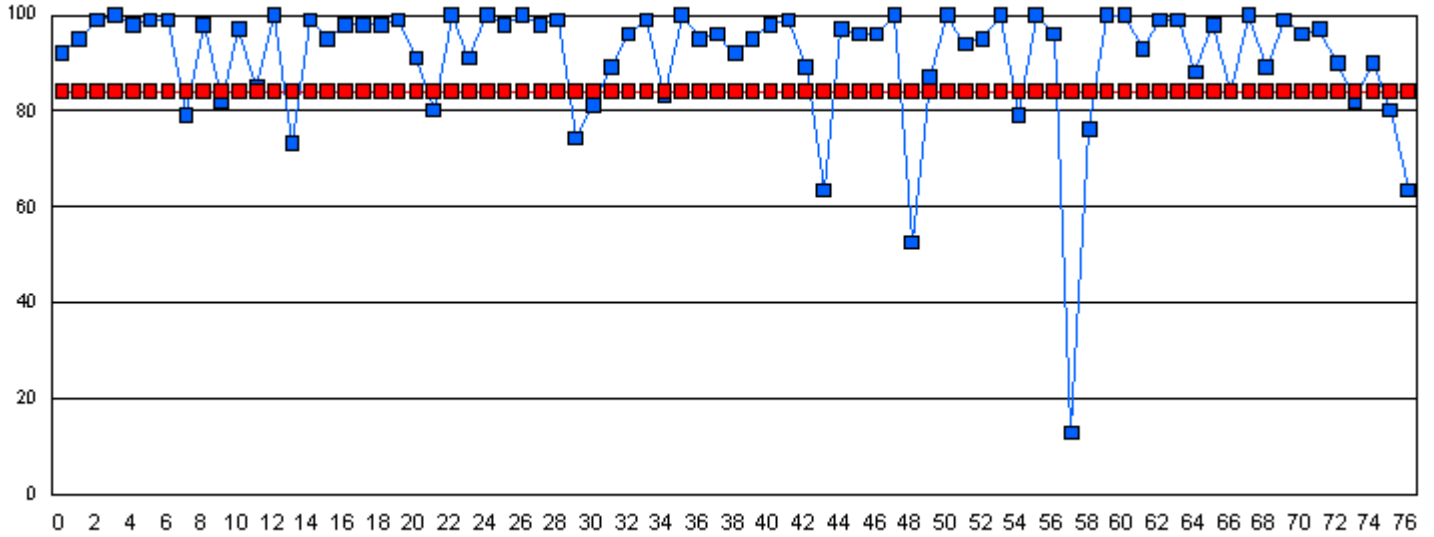

**Phonemic Awareness - June**

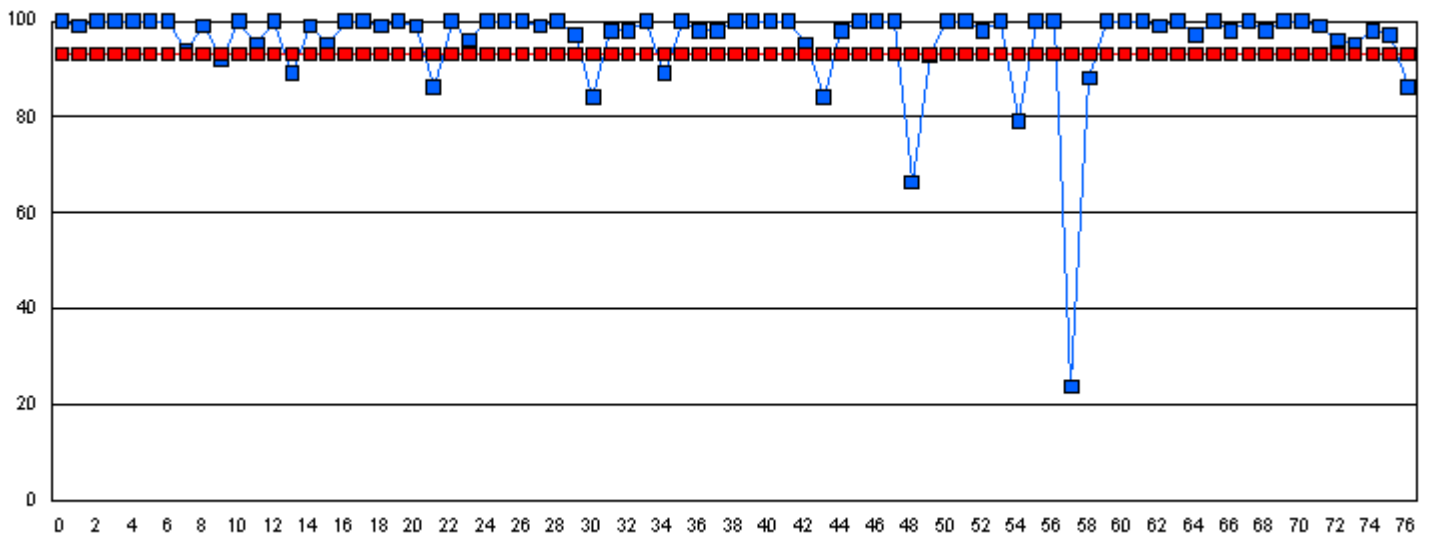

This graph shows performance of each student vs the province. The provincial average on Phonemic Awareness was 84.1 in January and 93.1 in June.

■ Phonemic Awareness Student

■ Phonemic Awareness Province

Note: The student number refers to the corresponding blue box on the graph.

**Student #**

**Student Name**

*Student data withheld for reasons of confidentiality.*

Number of Students : 11

**Phonemic Awareness - January**

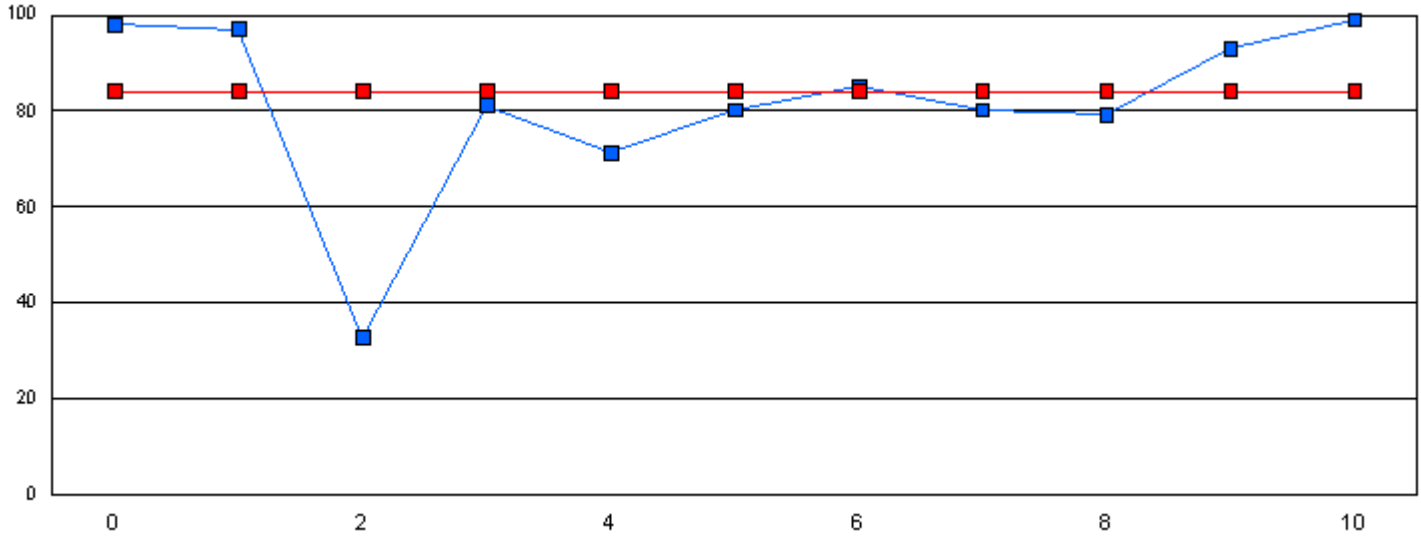

**Phonemic Awareness - June**

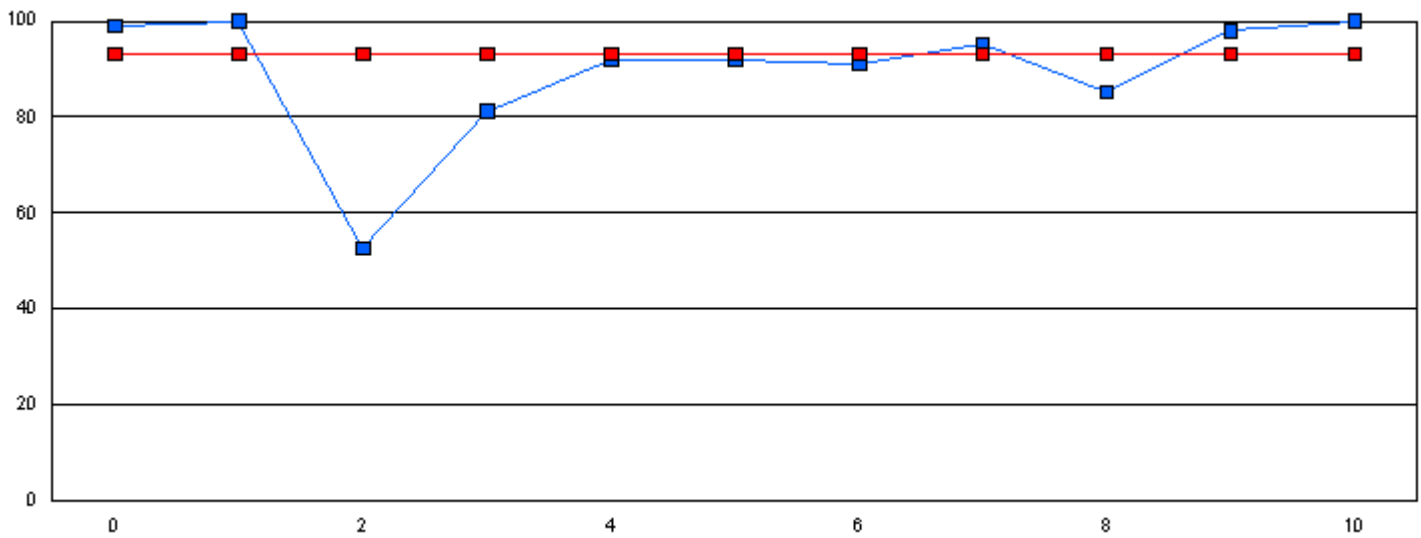

This graph shows performance of each student vs the province. The provincial average on Phonemic Awareness was 84.1 in January and 93.1 in June.

■ Phonemic Awareness Student     
 ■ Phonemic Awareness Province

Note: The student number refers to the corresponding blue box on the graph.

**Student #****Student Name**

*Student data withheld for reasons of confidentiality.*



Number of Students : 71

**Phonemic Awareness - January**

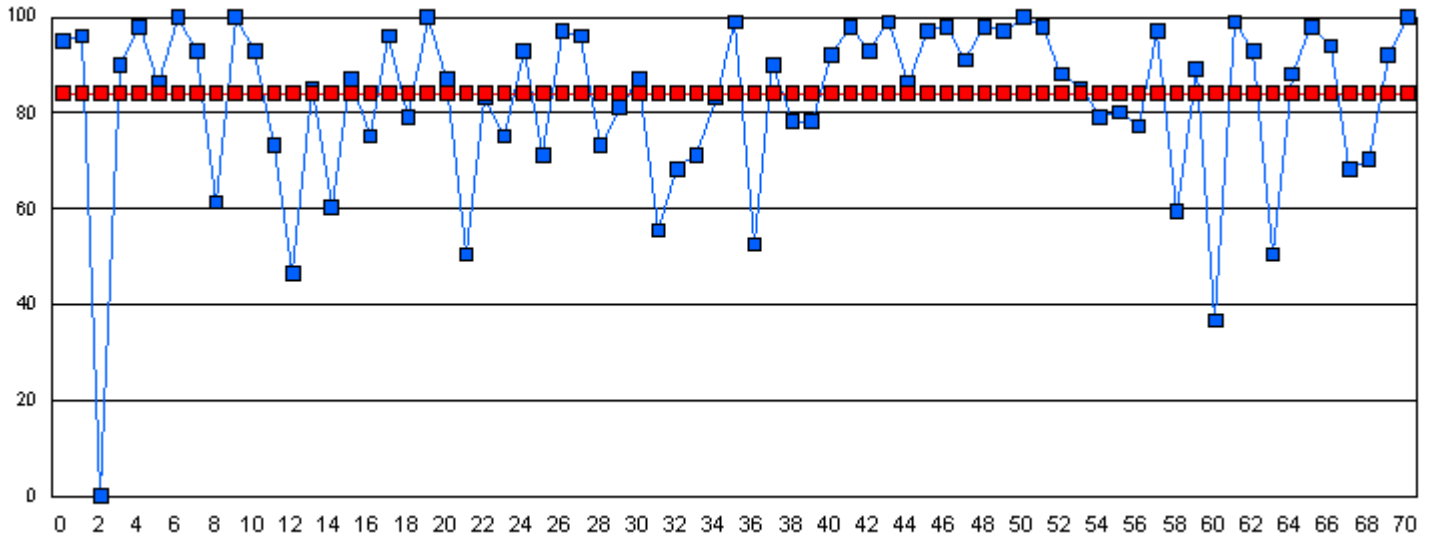

**Phonemic Awareness - June**

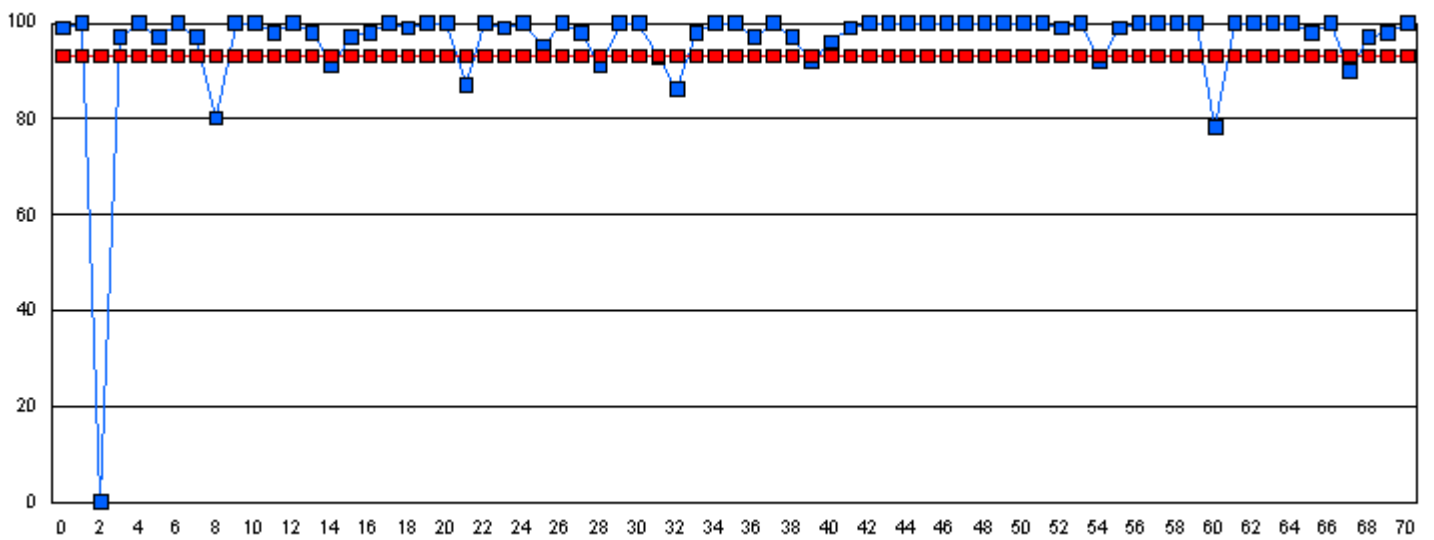

This graph shows performance of each student vs the province. The provincial average on Phonemic Awareness was 84.1 in January and 93.1 in June.

■ Phonemic Awareness Student

■ Phonemic Awareness Province

Note: The student number refers to the corresponding blue box on the graph.

**Student #**

**Student Name**

*Student data withheld for reasons of confidentiality.*

Number of Students : 3

**Phonemic Awareness - January**

School data with 5 or fewer students withheld for reasons of confidentiality.

**Phonemic Awareness - June**

School data with 5 or fewer students withheld for reasons of confidentiality.

This graph shows performance of each student vs the province. The provincial average on Phonemic Awareness was 84.1 in January and 93.1 in June.



Phonemic Awareness  
Student



Phonemic Awareness  
Province

**Student #**

**Student Name**

*Student data withheld for reasons of confidentiality.*

Number of Students : 1

**Phonemic Awareness - January**

School data with 5 or fewer students withheld for reasons of confidentiality.

**Phonemic Awareness - June**

School data with 5 or fewer students withheld for reasons of confidentiality.

This graph shows performance of each student vs the province. The provincial average on Phonemic Awareness was 84.1 in January and 93.1 in June.



Phonemic Awareness  
Student



Phonemic Awareness  
Province

**Student #**

**Student Name**

*Student data withheld for reasons of confidentiality.*

Number of Students : 15

**Phonemic Awareness - January**

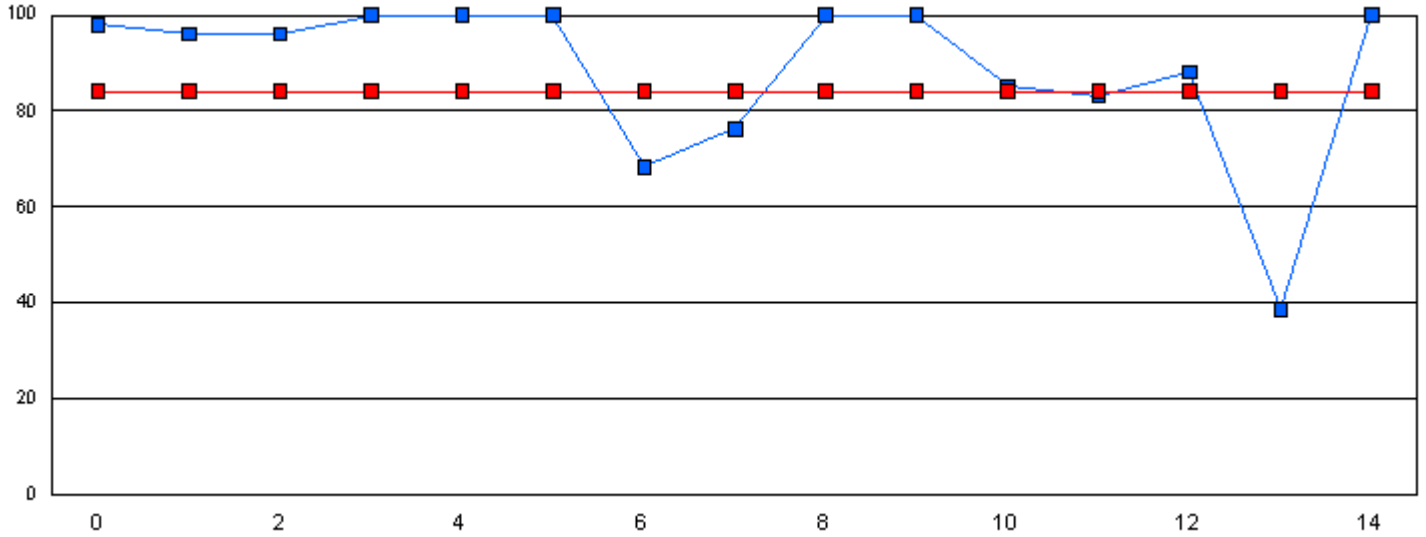

**Phonemic Awareness - June**

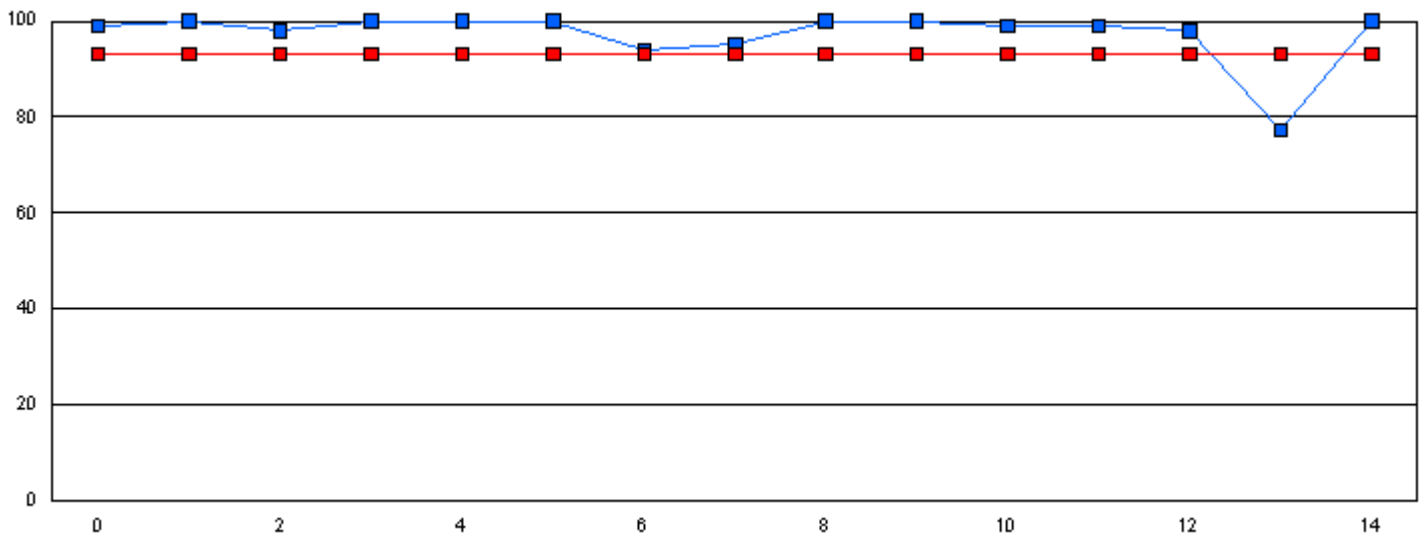

This graph shows performance of each student vs the province. The provincial average on Phonemic Awareness was 84.1 in January and 93.1 in June.

■ Phonemic Awareness Student

■ Phonemic Awareness Province

Note: The student number refers to the corresponding blue box on the graph.

**Student #**      **Student Name**

*Student data withheld for reasons of confidentiality.*



Number of Students : 11

**Phonemic Awareness - January**

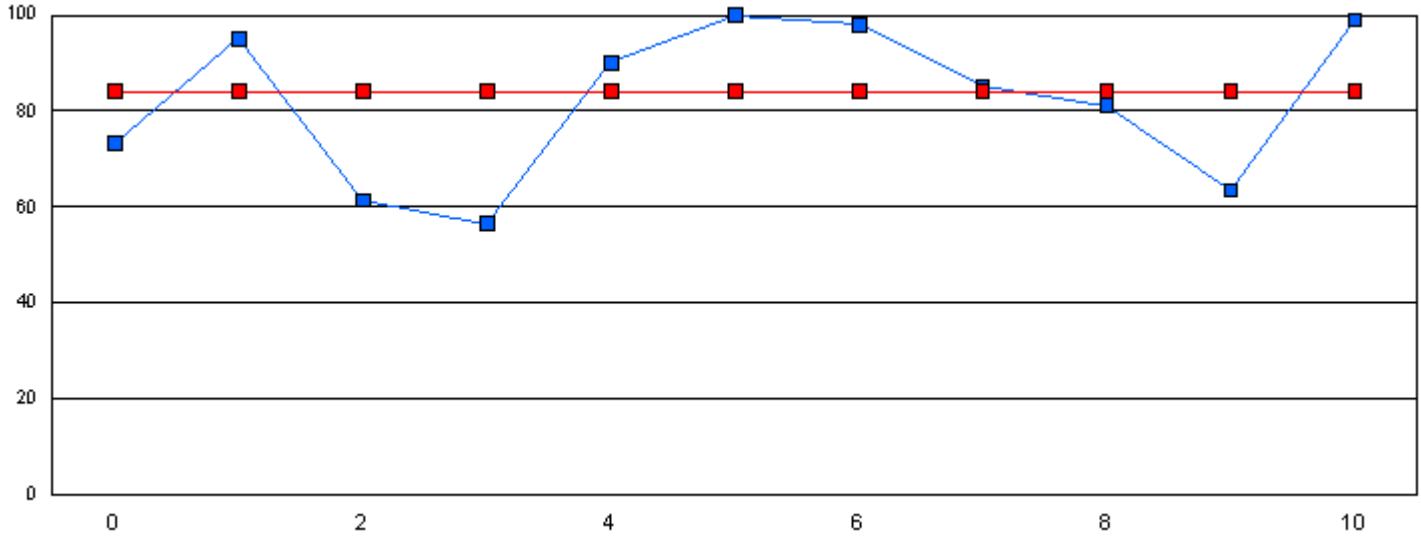

**Phonemic Awareness - June**

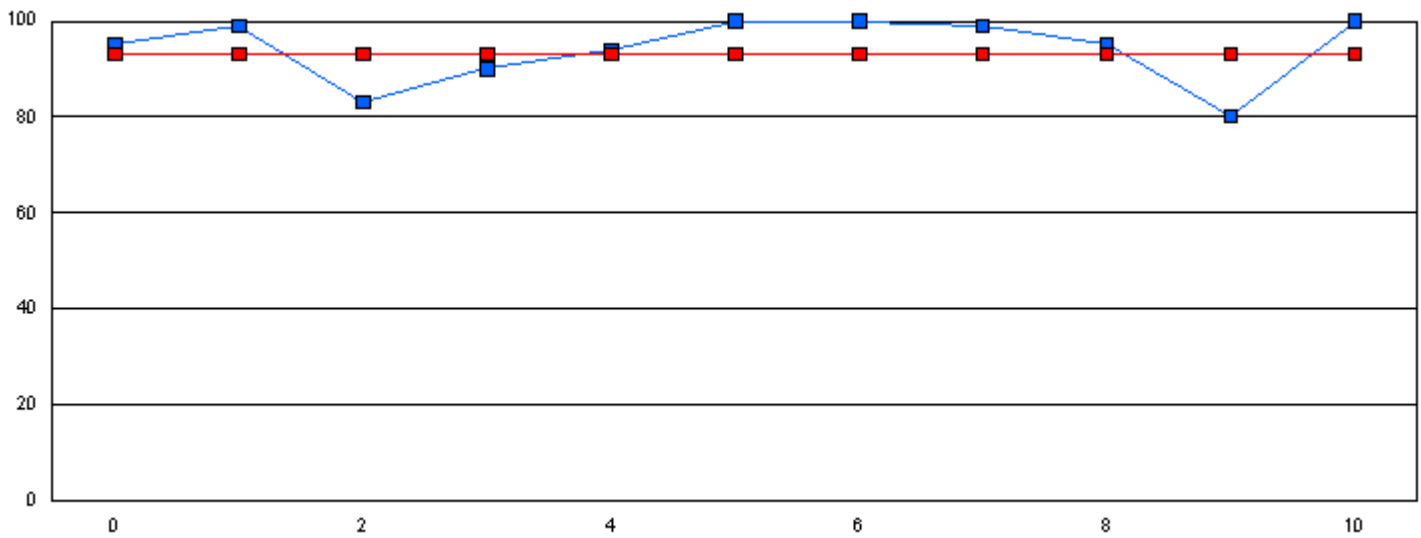

This graph shows performance of each student vs the province. The provincial average on Phonemic Awareness was 84.1 in January and 93.1 in June.

■ Phonemic Awareness Student     
 ■ Phonemic Awareness Province

Note: The student number refers to the corresponding blue box on the graph.

**Student #**

**Student Name**

*Student data withheld for reasons of confidentiality.*

Number of Students : 2



**Phonemic Awareness - January**

School data with 5 or fewer students withheld for reasons of confidentiality.

**Phonemic Awareness - June**

School data with 5 or fewer students withheld for reasons of confidentiality.

This graph shows performance of each student vs the province. The provincial average on Phonemic Awareness was 84.1 in January and 93.1 in June.

 Phonemic Awareness  
Student Phonemic Awareness  
Province

---

Note: The student number refers to the corresponding blue box on the graph.

**Student #**

**Student Name**

*Student data withheld for reasons of confidentiality.*

Number of Students : 7

**Phonemic Awareness - January**

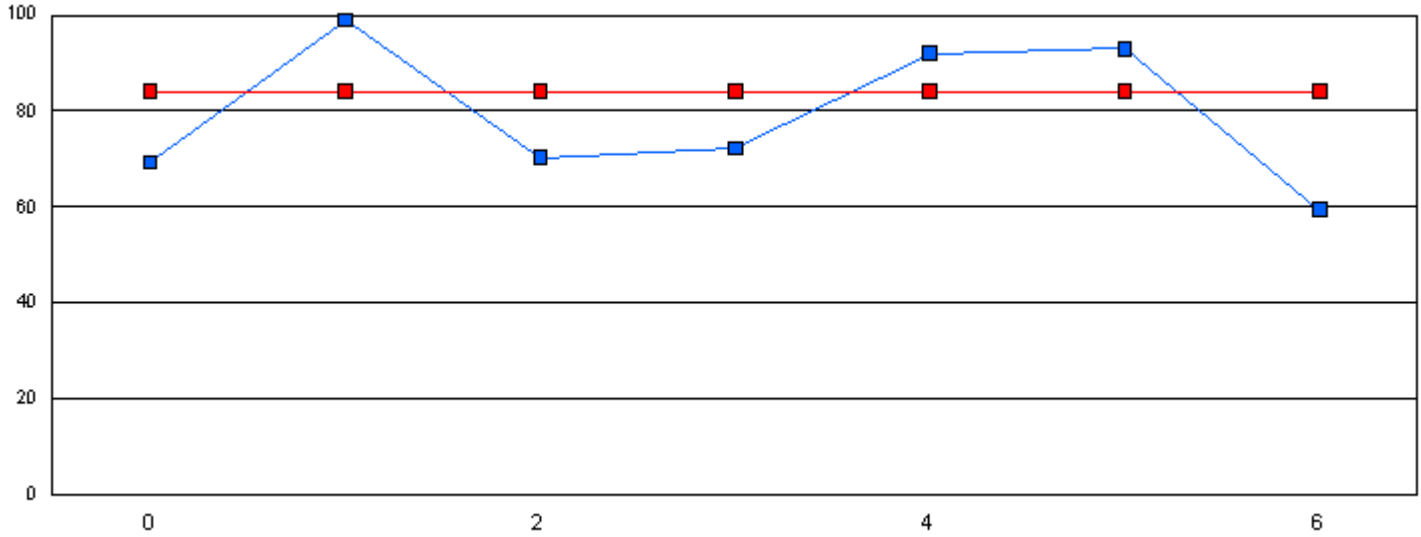

**Phonemic Awareness - June**

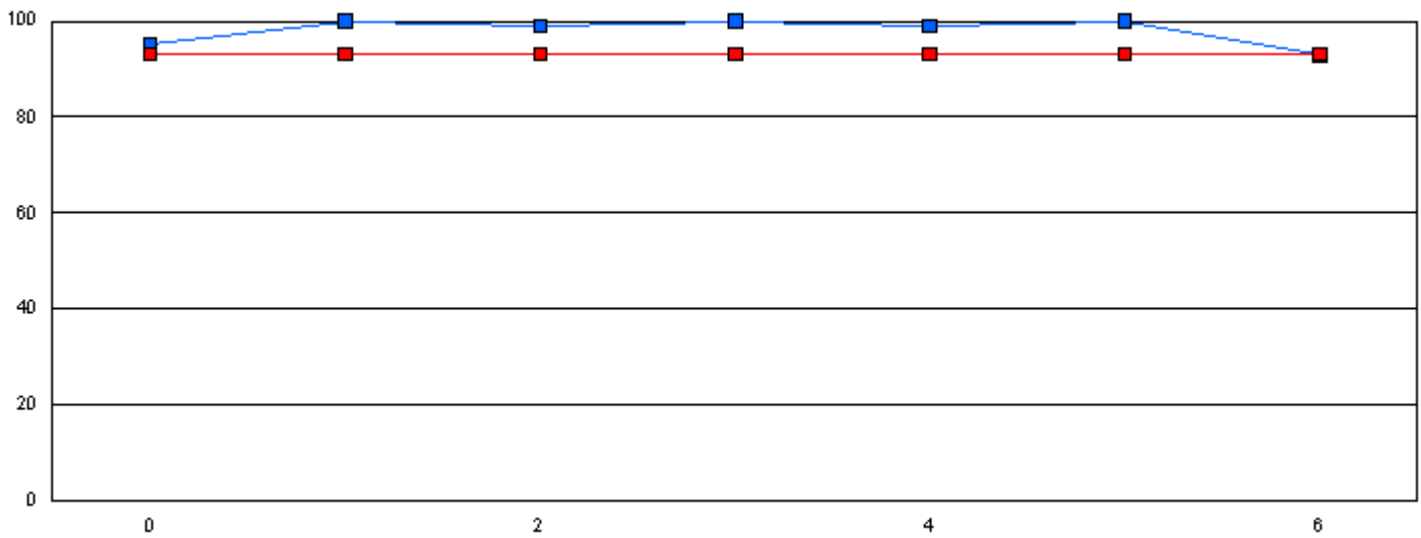

This graph shows performance of each student vs the province. The provincial average on Phonemic Awareness was 84.1 in January and 93.1 in June.

■ Phonemic Awareness Student

■ Phonemic Awareness Province

Note: The student number refers to the corresponding blue box on the graph.

**Student #**

**Student Name**

*Student data withheld for reasons of confidentiality.*

Number of Students : 4

**Phonemic Awareness - January**

School data with 5 or fewer students withheld for reasons of confidentiality.

**Phonemic Awareness - June**

School data with 5 or fewer students withheld for reasons of confidentiality.

This graph shows performance of each student vs the province. The provincial average on Phonemic Awareness was 84.1 in January and 93.1 in June.



Phonemic Awareness  
Student



Phonemic Awareness  
Province

**Student #**

**Student Name**

*Student data withheld for reasons of confidentiality.*



Number of Students : 3

**Phonemic Awareness - January**

School data with 5 or fewer students withheld for reasons of confidentiality.

**Phonemic Awareness - June**

School data with 5 or fewer students withheld for reasons of confidentiality.

This graph shows performance of each student vs the province. The provincial average on Phonemic Awareness was 84.1 in January and 93.1 in June.



Phonemic Awareness  
Student



Phonemic Awareness  
Province

**Student #**      **Student Name**

*Student data withheld for reasons of confidentiality.*

Number of Students : 14

**Phonemic Awareness - January**

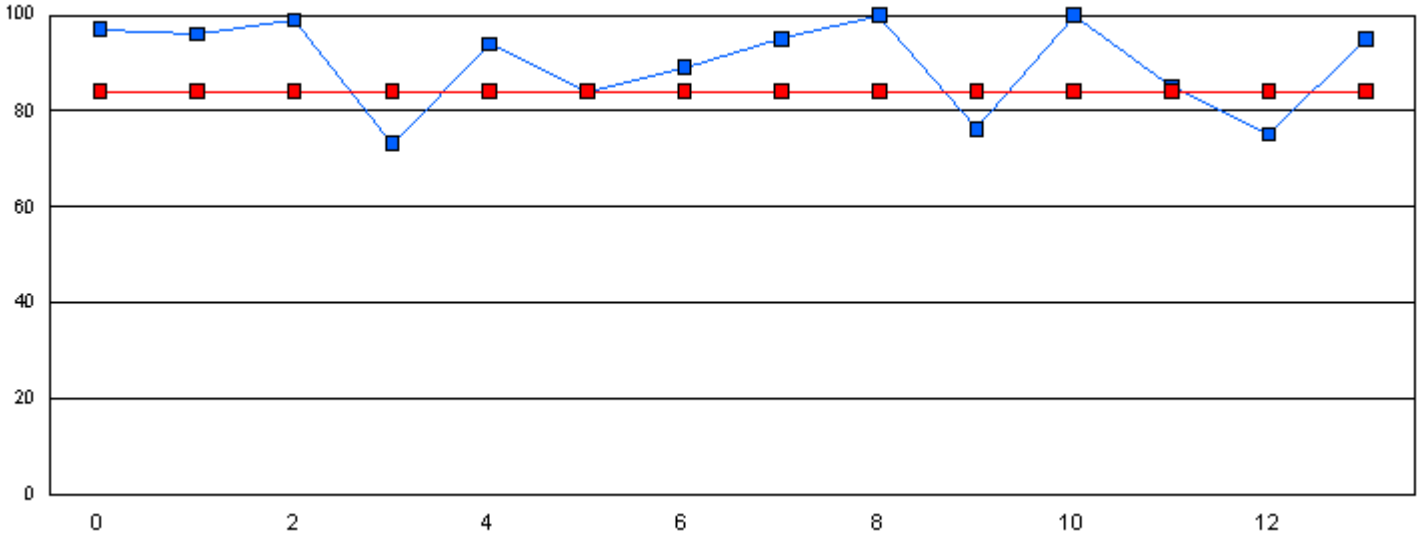

**Phonemic Awareness - June**

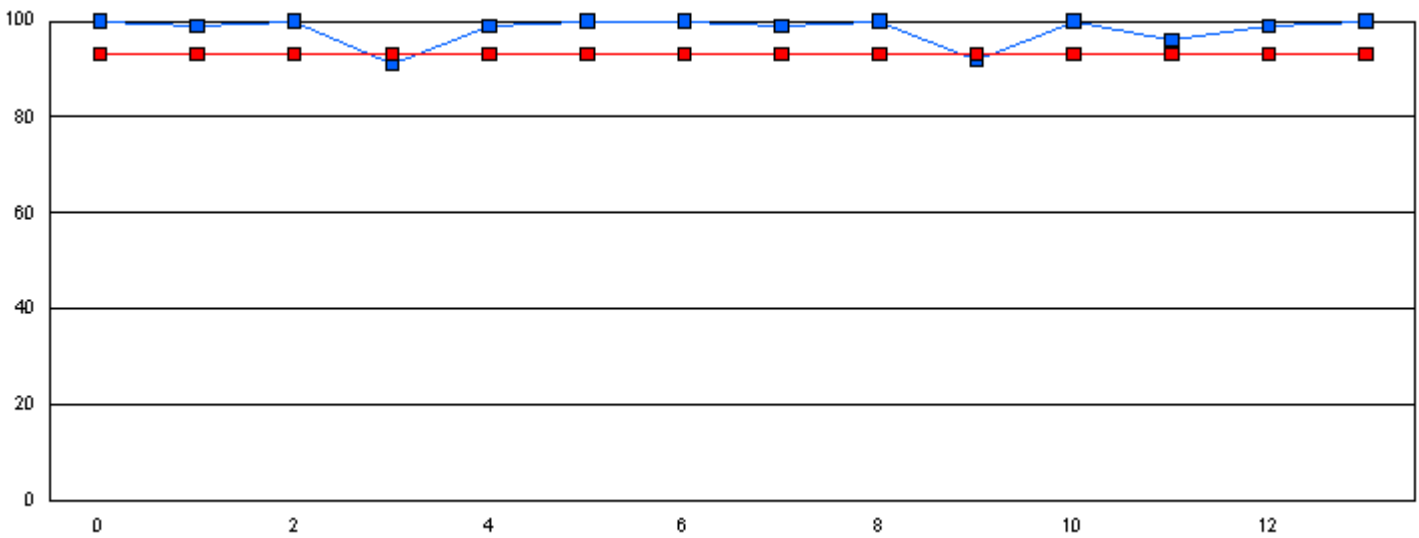

This graph shows performance of each student vs the province. The provincial average on Phonemic Awareness was 84.1 in January and 93.1 in June.

■ Phonemic Awareness Student

■ Phonemic Awareness Province

Note: The student number refers to the corresponding blue box on the graph.

**Student #**      **Student Name**

*Student data withheld for reasons of confidentiality.*

Number of Students : 7

**Phonemic Awareness - January**

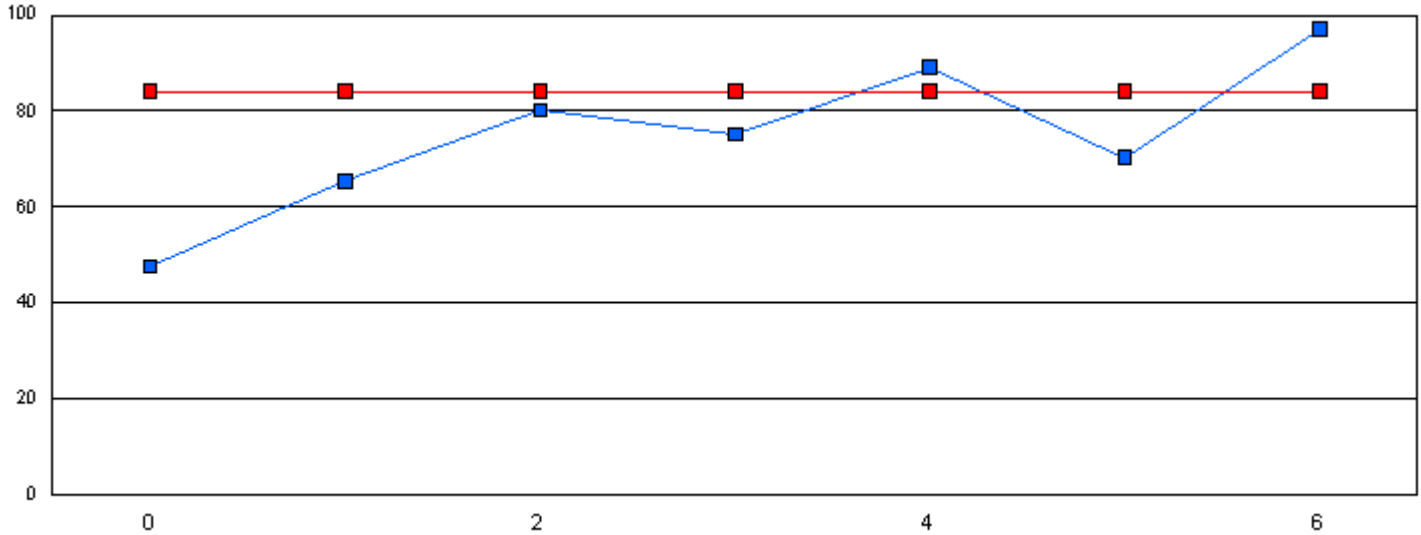

**Phonemic Awareness - June**

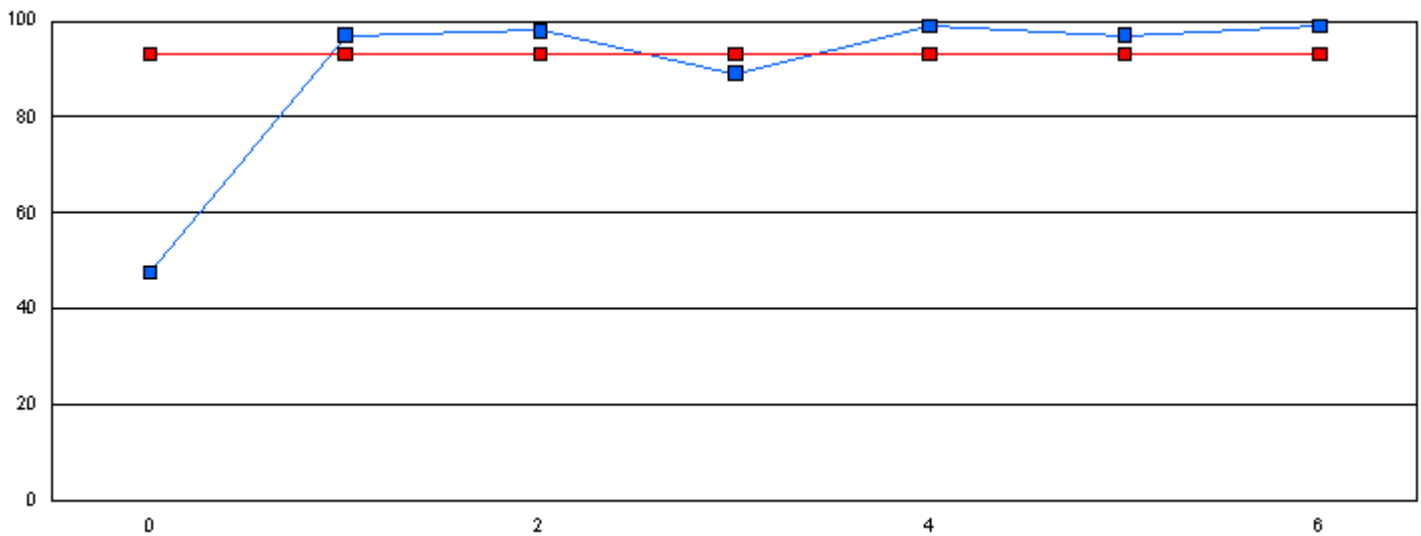

This graph shows performance of each student vs the province. The provincial average on Phonemic Awareness was 84.1 in January and 93.1 in June.

■ Phonemic Awareness Student

■ Phonemic Awareness Province

Note: The student number refers to the corresponding blue box on the graph.

**Student #**

**Student Name**

*Student data withheld for reasons of confidentiality.*

Number of Students : 1

**Phonemic Awareness - January**

School data with 5 or fewer students withheld for reasons of confidentiality.

**Phonemic Awareness - June**

School data with 5 or fewer students withheld for reasons of confidentiality.

This graph shows performance of each student vs the province. The provincial average on Phonemic Awareness was 84.1 in January and 93.1 in June.



Phonemic Awareness  
Student



Phonemic Awareness  
Province

**Student #**

**Student Name**

*Student data withheld for reasons of confidentiality.*



Number of Students : 5

**Phonemic Awareness - January**

School data with 5 or fewer students withheld for reasons of confidentiality.

**Phonemic Awareness - June**

School data with 5 or fewer students withheld for reasons of confidentiality.

This graph shows performance of each student vs the province. The provincial average on Phonemic Awareness was 84.1 in January and 93.1 in June.

 Phonemic Awareness Student

 Phonemic Awareness Province

**Student #**      **Student Name**

*Student data withheld for reasons of confidentiality.*

Number of Students : 3

**Phonemic Awareness - January**

School data with 5 or fewer students withheld for reasons of confidentiality.

**Phonemic Awareness - June**

School data with 5 or fewer students withheld for reasons of confidentiality.

This graph shows performance of each student vs the province. The provincial average on Phonemic Awareness was 84.1 in January and 93.1 in June.



Phonemic Awareness  
Student



Phonemic Awareness  
Province

**Student #**

**Student Name**

*Student data withheld for reasons of confidentiality.*

Number of Students : 33

**Phonemic Awareness - January**

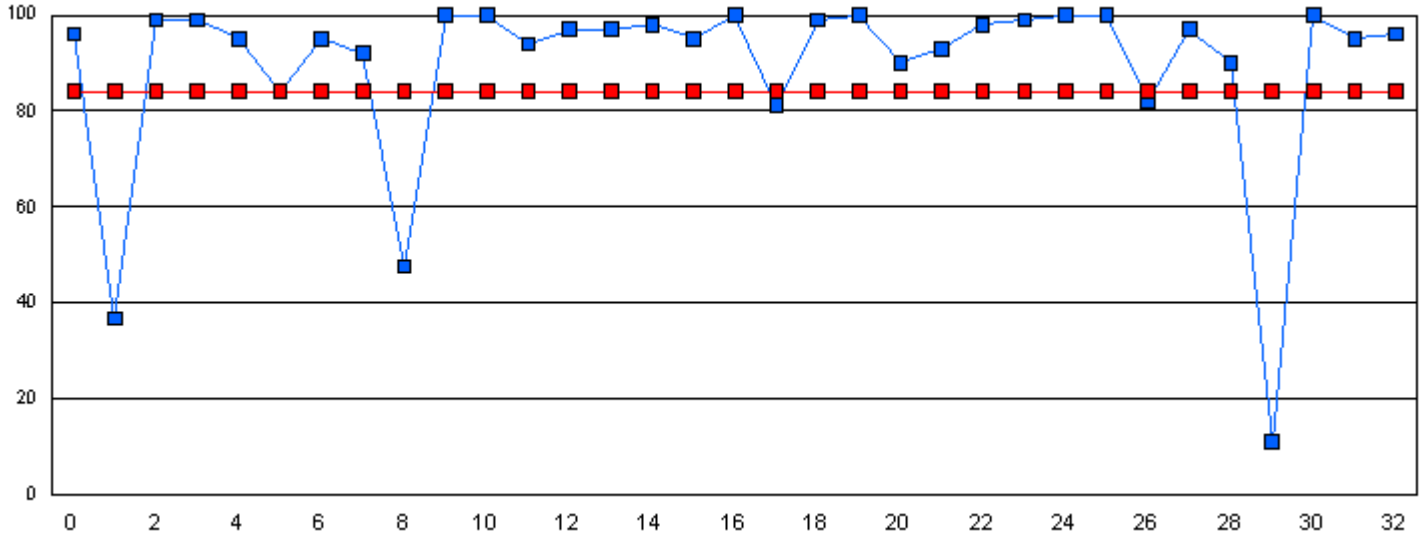

**Phonemic Awareness - June**

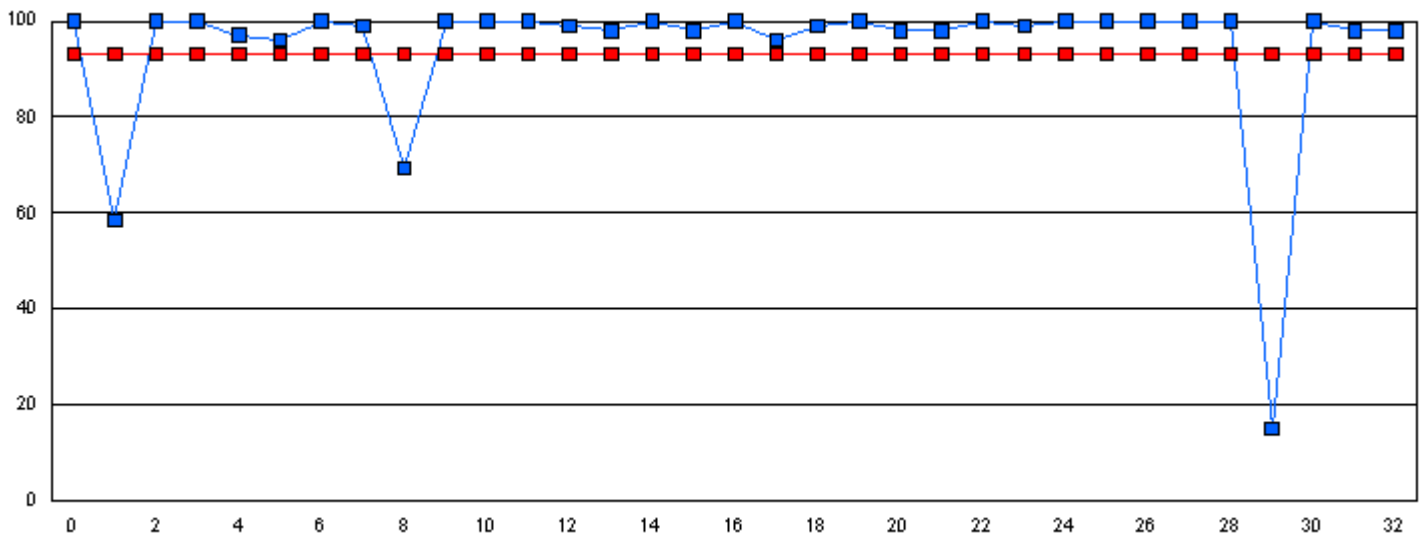

This graph shows performance of each student vs the province. The provincial average on Phonemic Awareness was 84.1 in January and 93.1 in June.

■ Phonemic Awareness Student     
 ■ Phonemic Awareness Province

Note: The student number refers to the corresponding blue box on the graph.

**Student #**

**Student Name**

*Student data withheld for reasons of confidentiality.*

Number of Students : 2

**Phonemic Awareness - January**

School data with 5 or fewer students withheld for reasons of confidentiality.

**Phonemic Awareness - June**

School data with 5 or fewer students withheld for reasons of confidentiality.

This graph shows performance of each student vs the province. The provincial average on Phonemic Awareness was 84.1 in January and 93.1 in June.



Phonemic Awareness  
Student



Phonemic Awareness  
Province

**Student #**

**Student Name**

*Student data withheld for reasons of confidentiality.*



Number of Students : 28

**Phonemic Awareness - January**

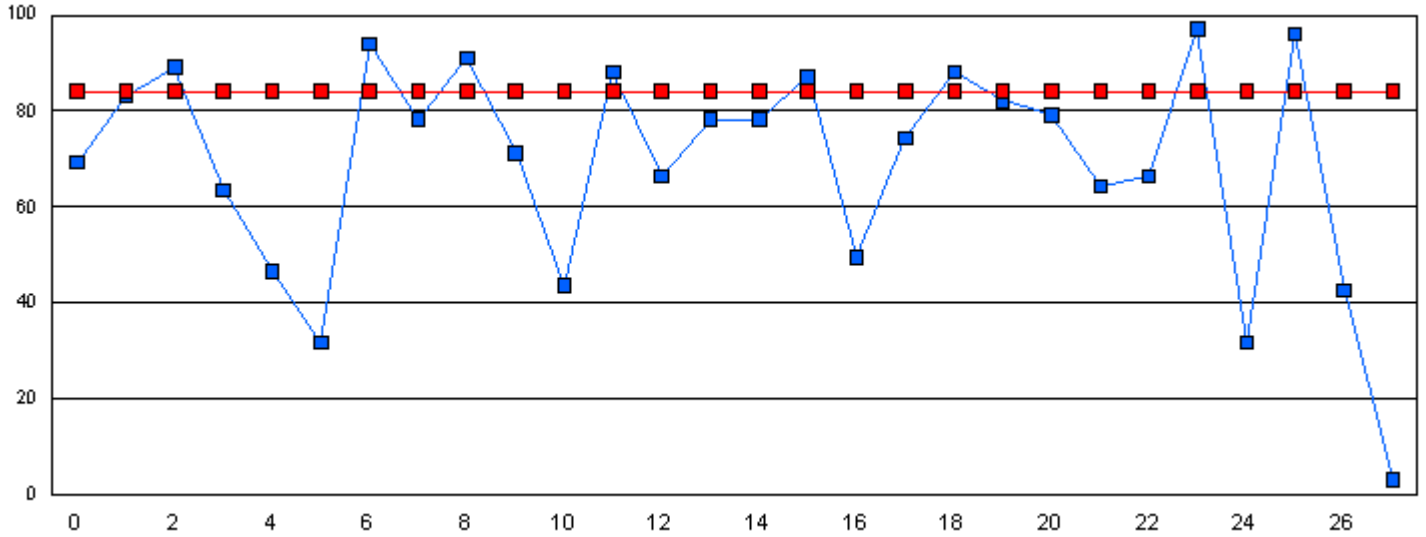

**Phonemic Awareness - June**

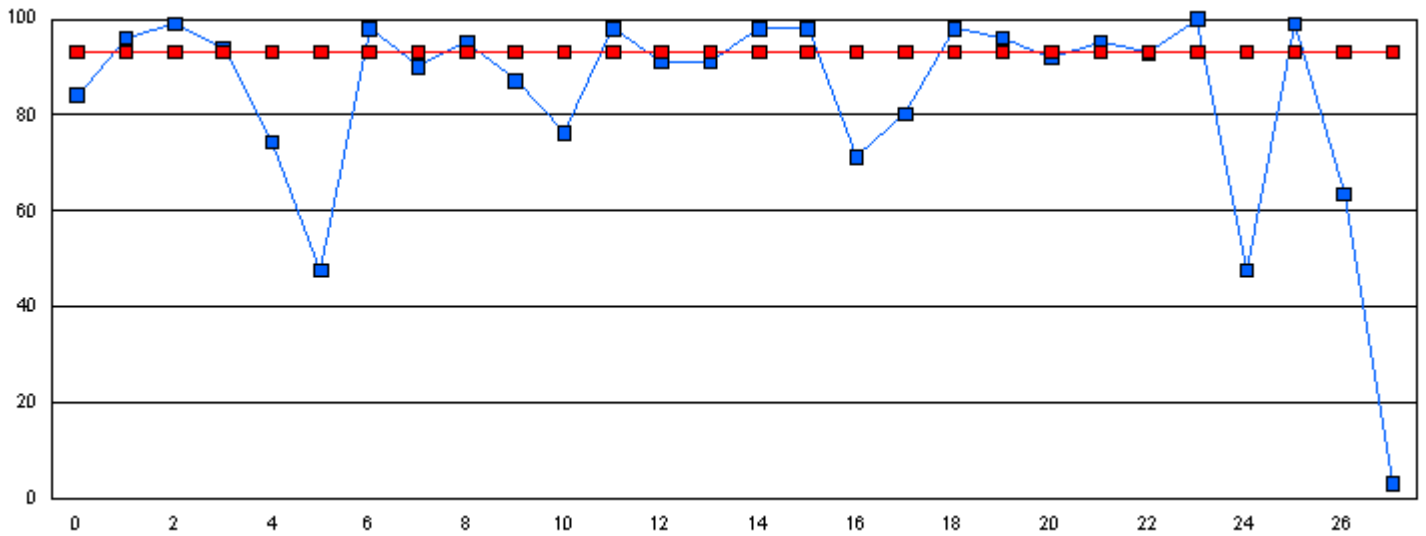

This graph shows performance of each student vs the province. The provincial average on Phonemic Awareness was 84.1 in January and 93.1 in June.

■ Phonemic Awareness Student     
 ■ Phonemic Awareness Province

Note: The student number refers to the corresponding blue box on the graph.

**Student #**

**Student Name**

*Student data withheld for reasons of confidentiality.*

Number of Students : 60

**Phonemic Awareness - January**

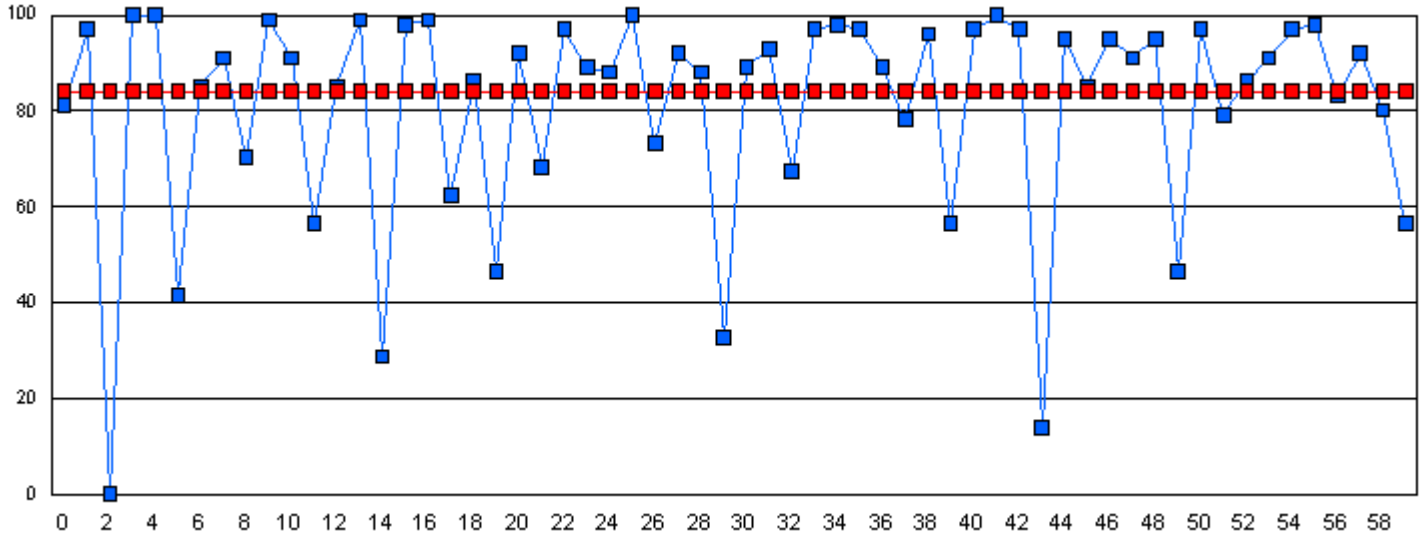

**Phonemic Awareness - June**

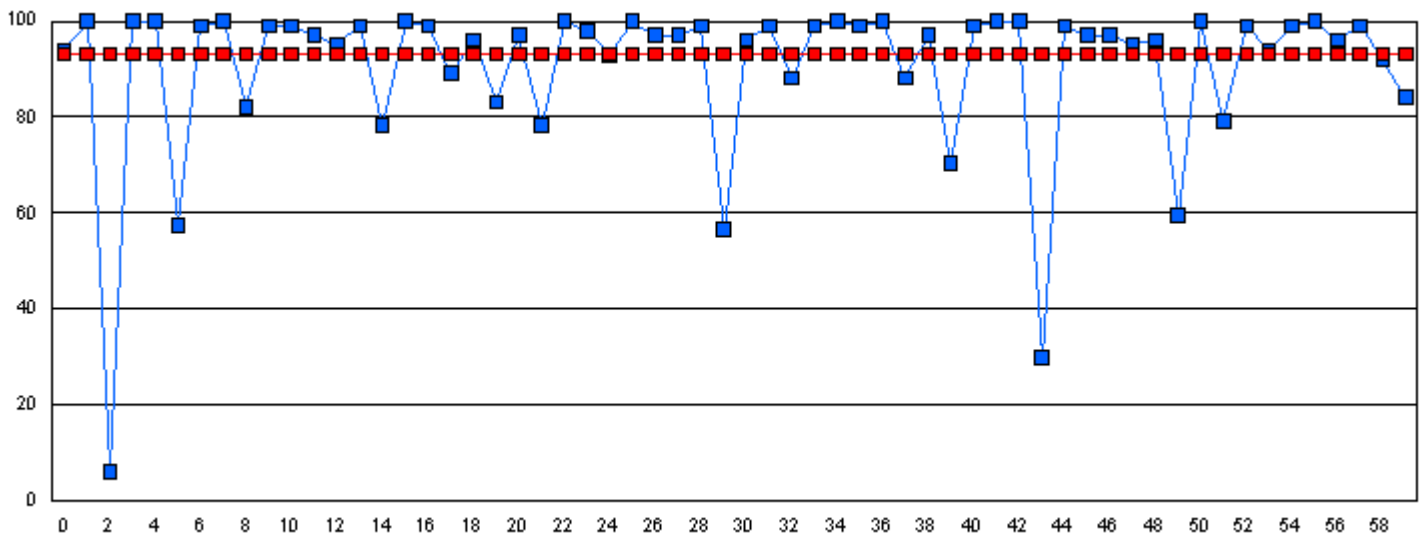

This graph shows performance of each student vs the province. The provincial average on Phonemic Awareness was 84.1 in January and 93.1 in June.

■ Phonemic Awareness Student

■ Phonemic Awareness Province

Note: The student number refers to the corresponding blue box on the graph.

**Student #****Student Name**

*Student data withheld for reasons of confidentiality.*

Number of Students : 32

**Phonemic Awareness - January**

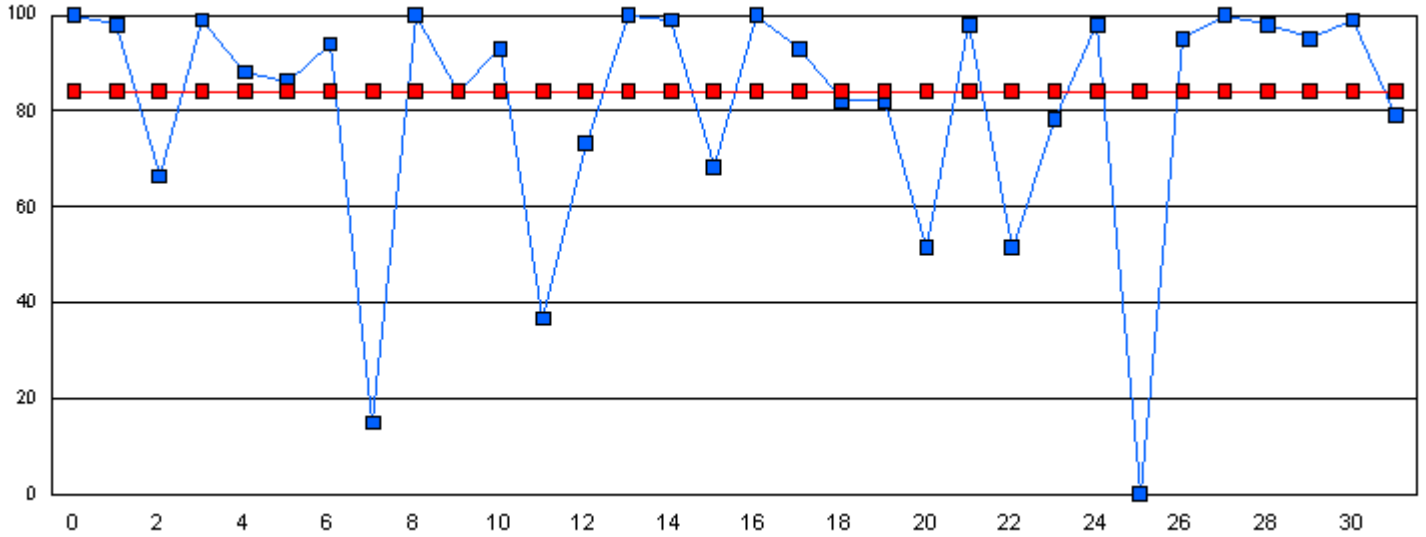

**Phonemic Awareness - June**

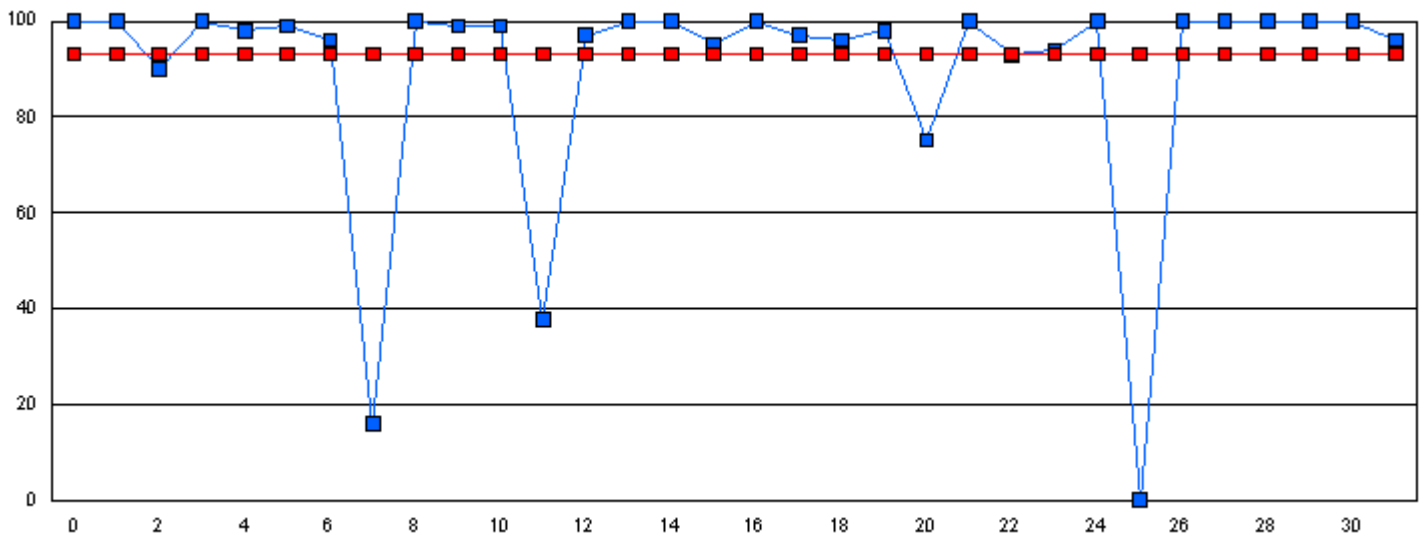

This graph shows performance of each student vs the province. The provincial average on Phonemic Awareness was 84.1 in January and 93.1 in June.

■ Phonemic Awareness Student     
 ■ Phonemic Awareness Province

Note: The student number refers to the corresponding blue box on the graph.

**Student #**

**Student Name**

*Student data withheld for reasons of confidentiality.*

Number of Students : 29

**Phonemic Awareness - January**

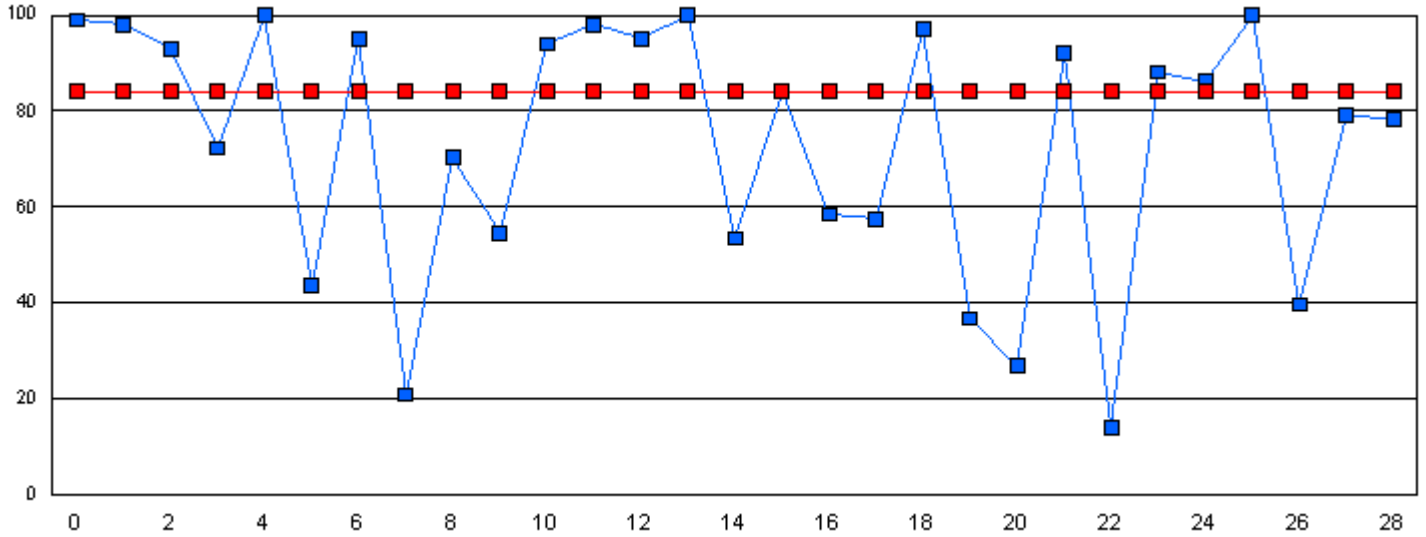

**Phonemic Awareness - June**

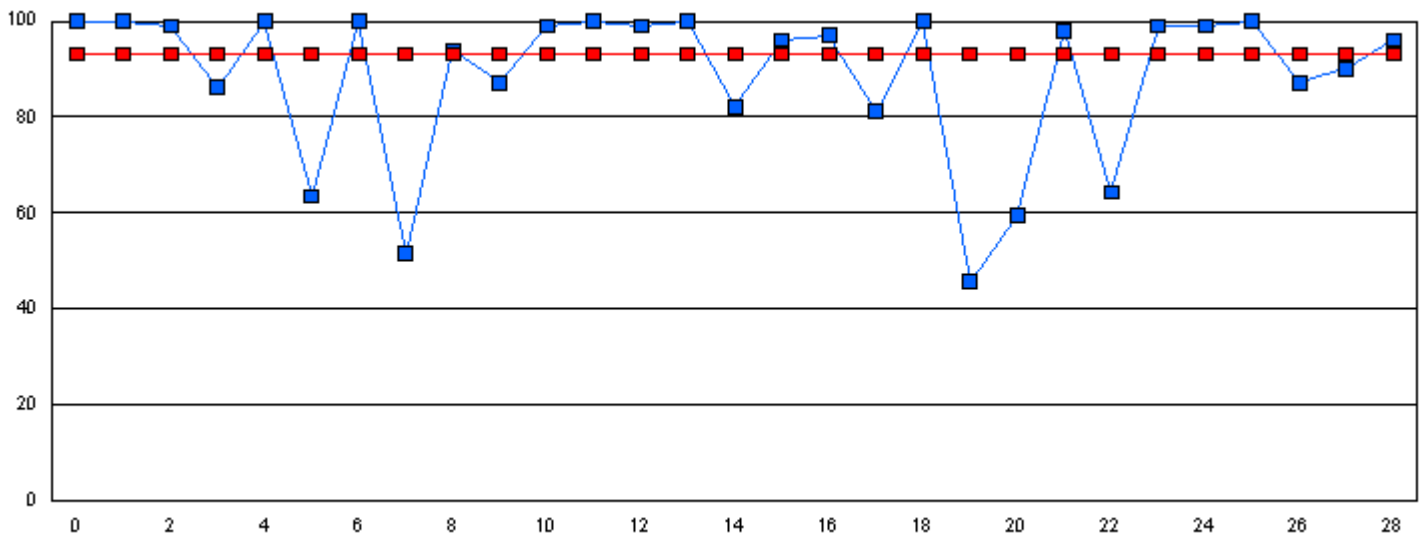

This graph shows performance of each student vs the province. The provincial average on Phonemic Awareness was 84.1 in January and 93.1 in June.

■ Phonemic Awareness Student     
 ■ Phonemic Awareness Province

Note: The student number refers to the corresponding blue box on the graph.

**Student #**

**Student Name**

*Student data withheld for reasons of confidentiality.*



Number of Students : 9

**Phonemic Awareness - January**

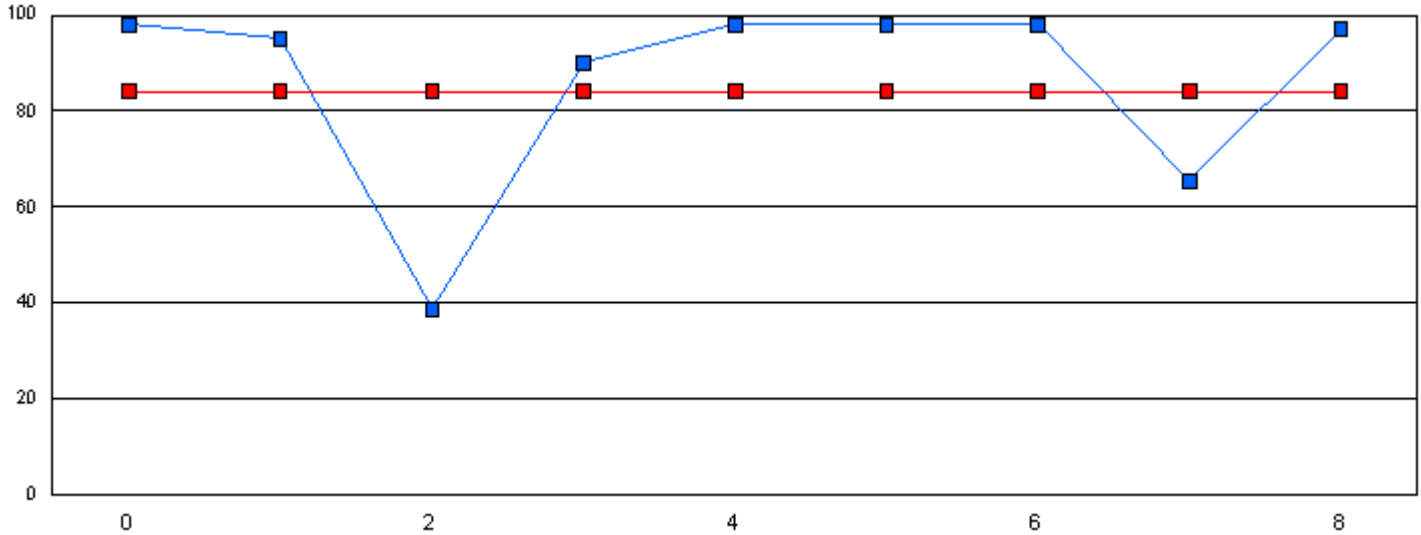

**Phonemic Awareness - June**

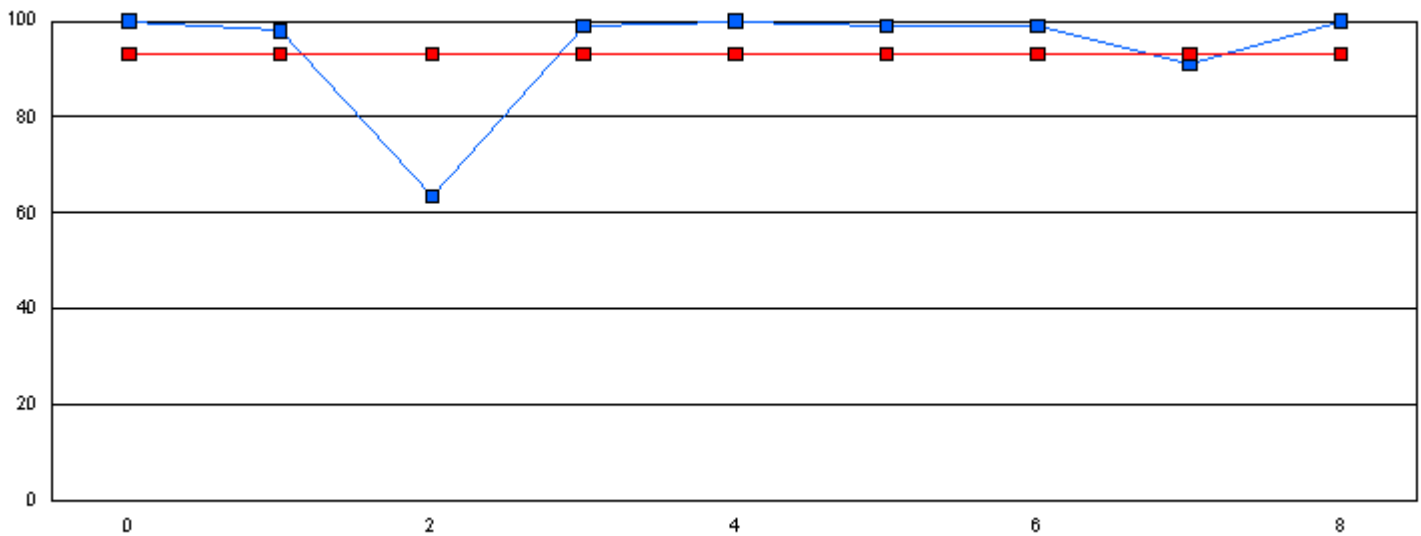

This graph shows performance of each student vs the province. The provincial average on Phonemic Awareness was 84.1 in January and 93.1 in June.

■ Phonemic Awareness Student

■ Phonemic Awareness Province

Note: The student number refers to the corresponding blue box on the graph.

**Student #**

**Student Name**

*Student data withheld for reasons of confidentiality.*

Number of Students : 3

**Phonemic Awareness - January**

School data with 5 or fewer students withheld for reasons of confidentiality.

**Phonemic Awareness - June**

School data with 5 or fewer students withheld for reasons of confidentiality.

This graph shows performance of each student vs the province. The provincial average on Phonemic Awareness was 84.1 in January and 93.1 in June.

 Phonemic Awareness Student

 Phonemic Awareness Province

**Student #**

**Student Name**

*Student data withheld for reasons of confidentiality.*

Number of Students : 7

**Phonemic Awareness - January**

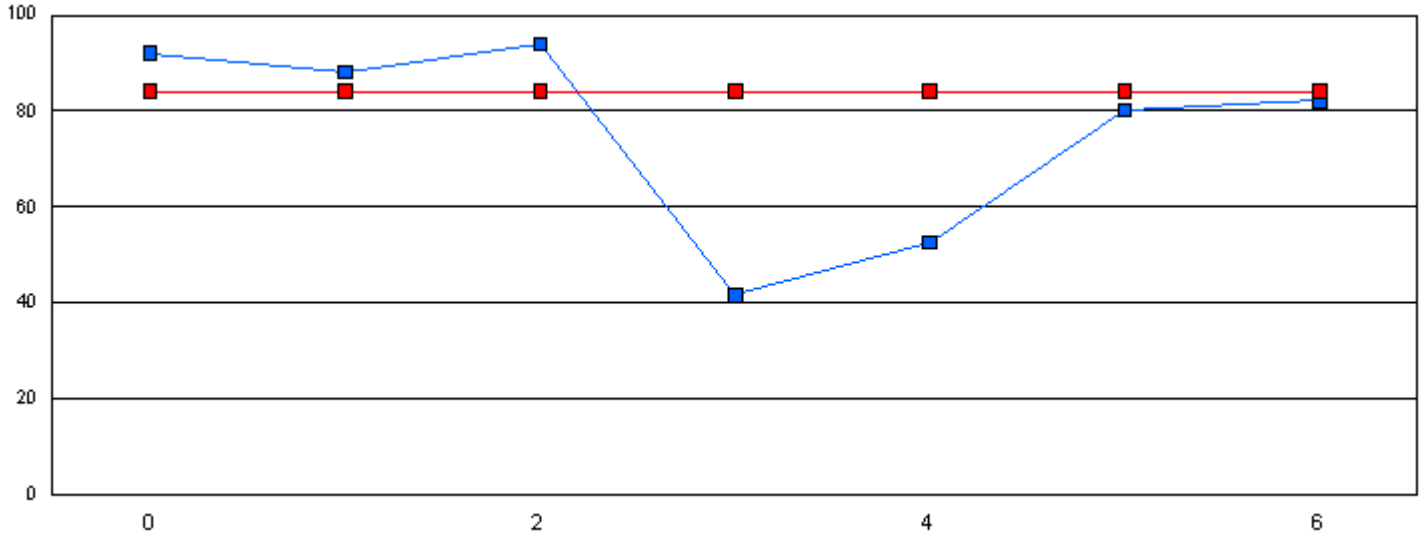

**Phonemic Awareness - June**

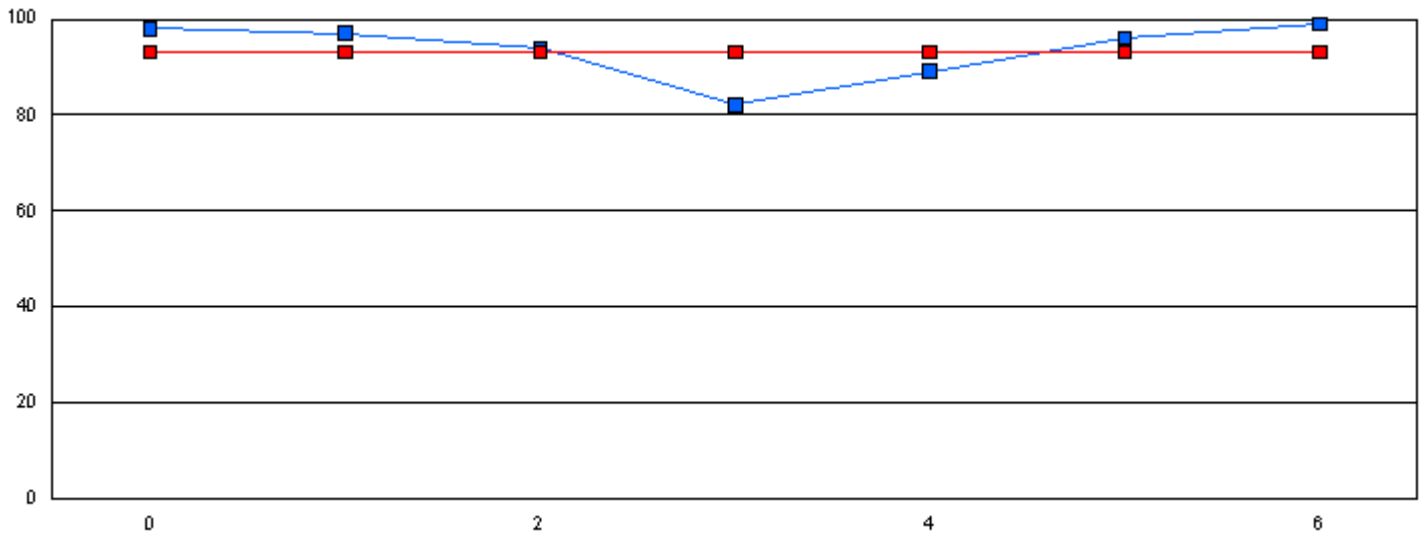

This graph shows performance of each student vs the province. The provincial average on Phonemic Awareness was 84.1 in January and 93.1 in June.

■ Phonemic Awareness Student

■ Phonemic Awareness Province

Note: The student number refers to the corresponding blue box on the graph.

**Student #**      **Student Name**

*Student data withheld for reasons of confidentiality.*

Number of Students : 7

**Phonemic Awareness - January**

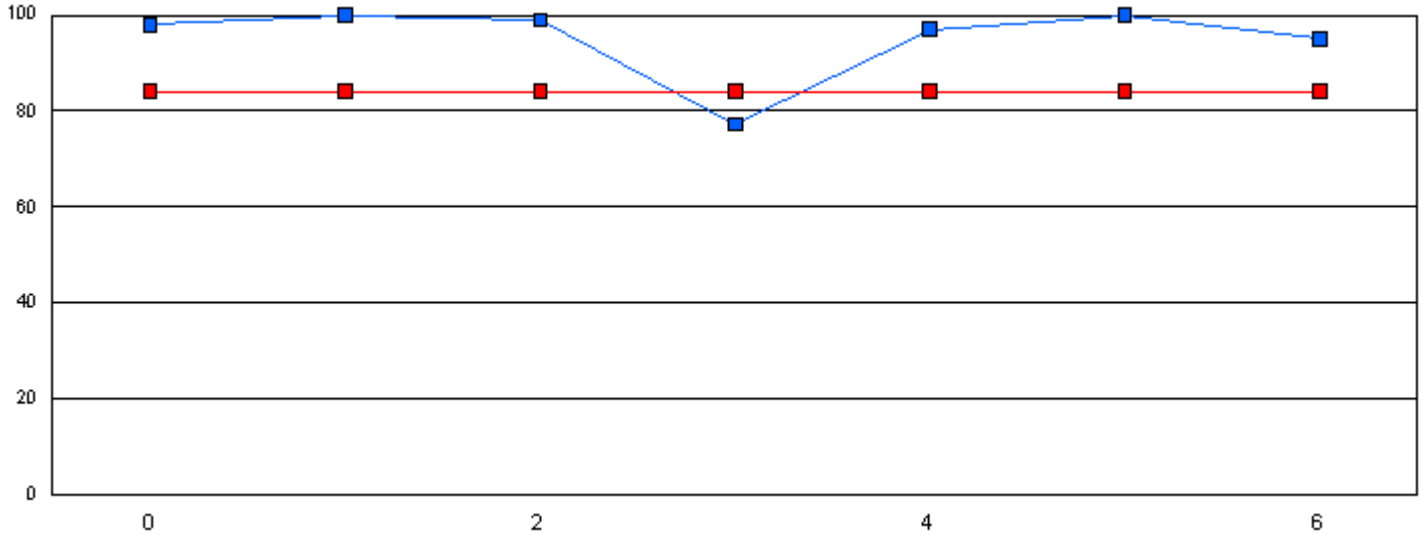

**Phonemic Awareness - June**

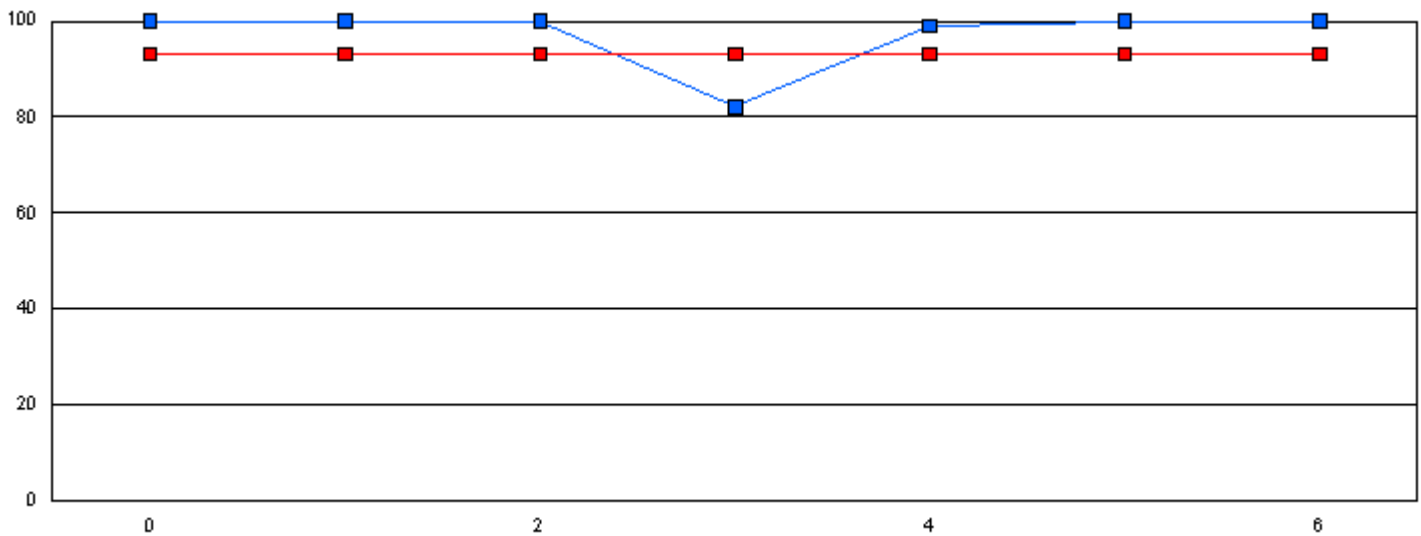

This graph shows performance of each student vs the province. The provincial average on Phonemic Awareness was 84.1 in January and 93.1 in June.

■ Phonemic Awareness Student

■ Phonemic Awareness Province

Note: The student number refers to the corresponding blue box on the graph.

**Student #**

**Student Name**

*Student data withheld for reasons of confidentiality.*



Number of Students : 31

**Phonemic Awareness - January**

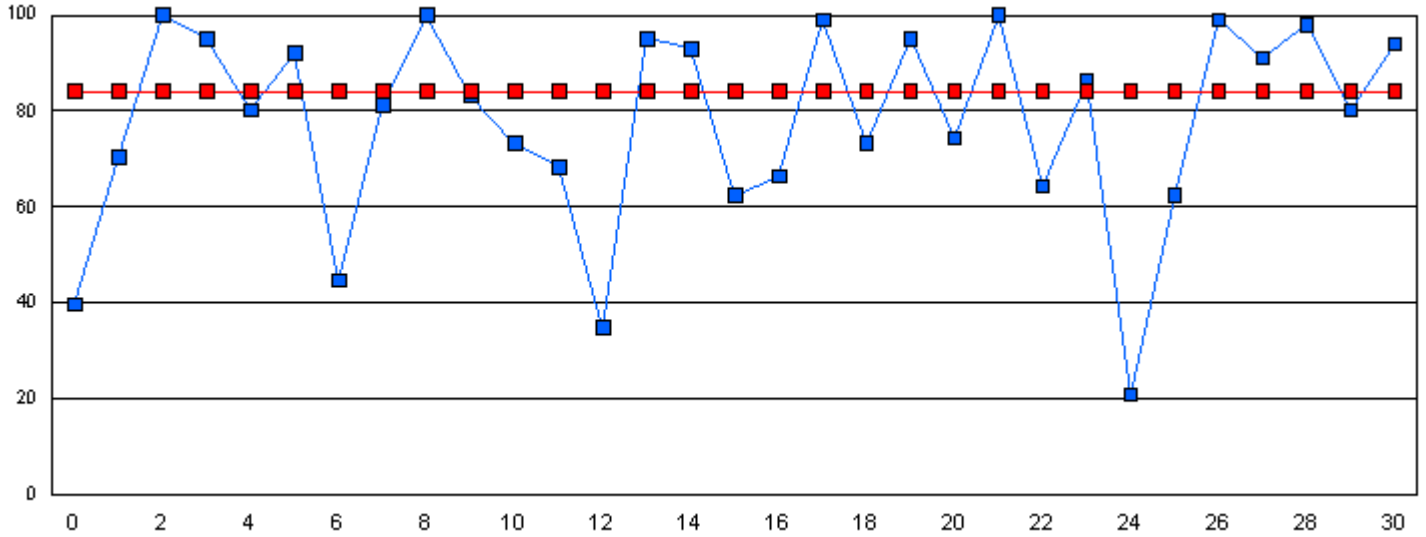

**Phonemic Awareness - June**

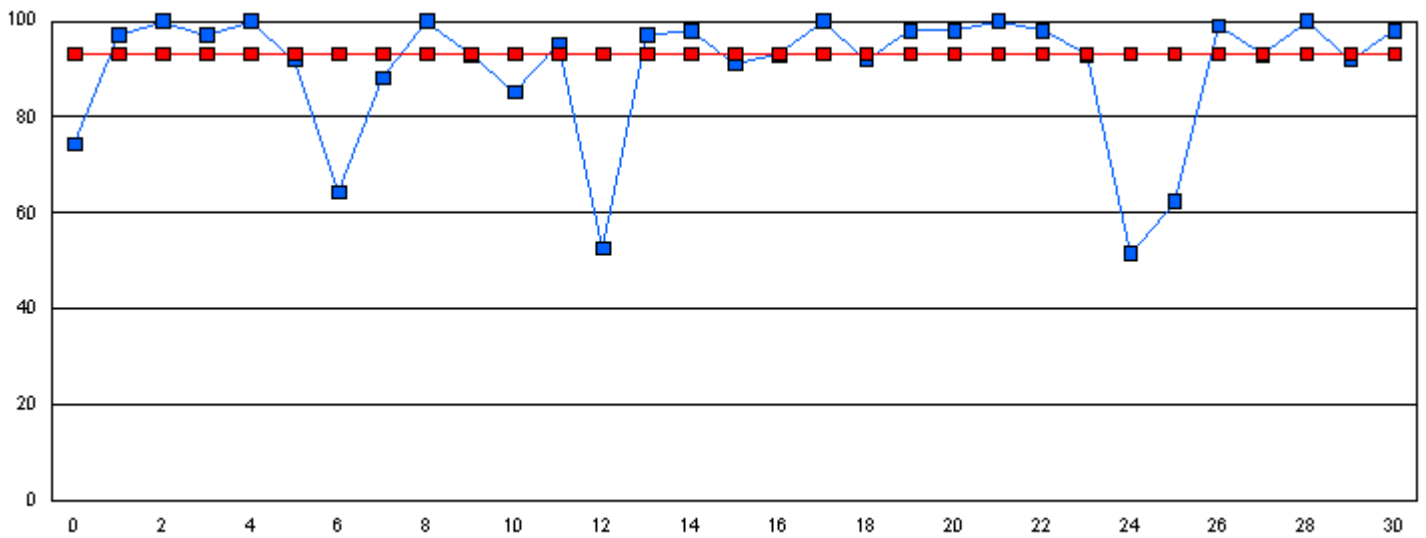

This graph shows performance of each student vs the province. The provincial average on Phonemic Awareness was 84.1 in January and 93.1 in June.

■ Phonemic Awareness Student     
 ■ Phonemic Awareness Province

Note: The student number refers to the corresponding blue box on the graph.

**Student #**

**Student Name**

*Student data withheld for reasons of confidentiality.*

Number of Students : 45

**Phonemic Awareness - January**

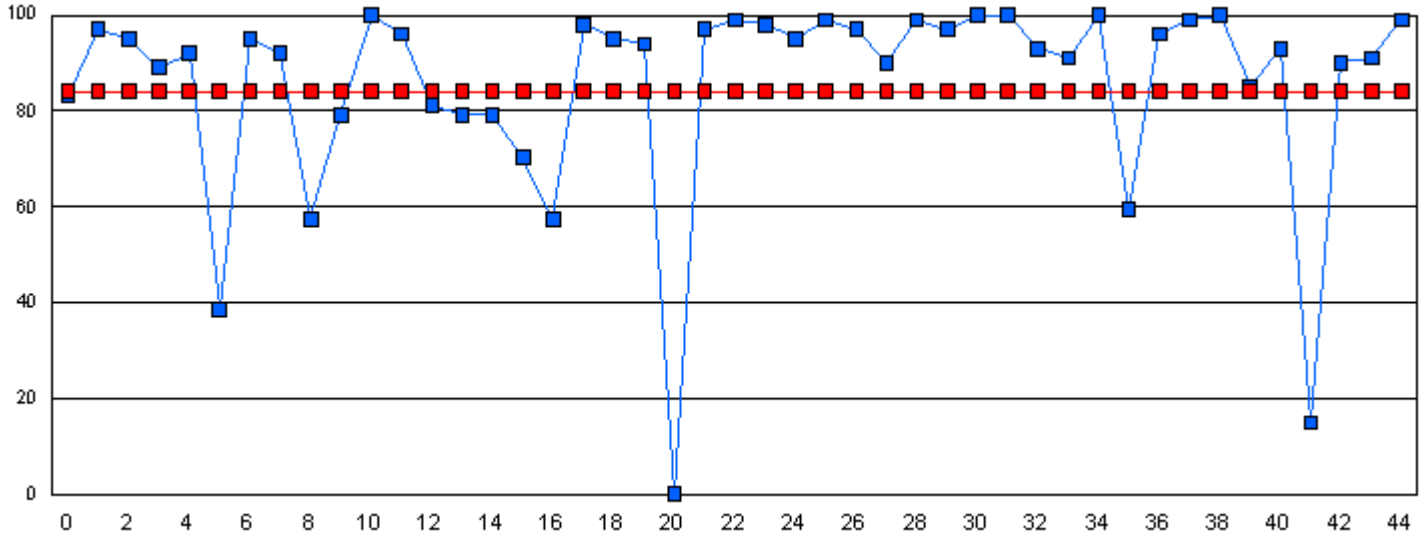

**Phonemic Awareness - June**

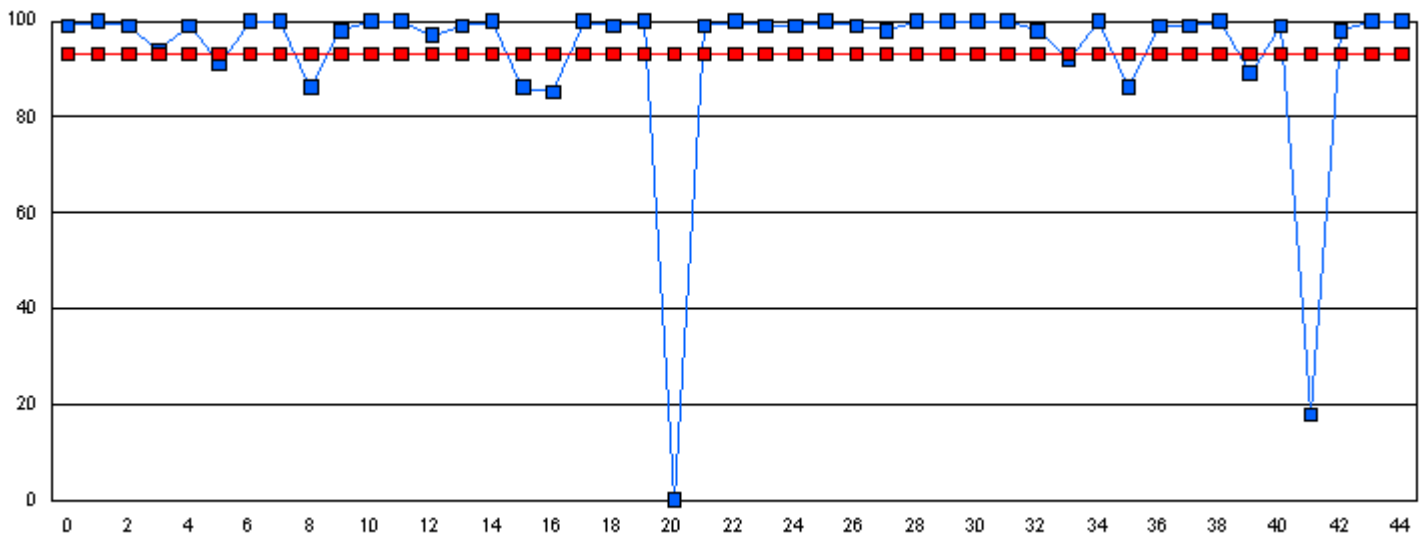

This graph shows performance of each student vs the province. The provincial average on Phonemic Awareness was 84.1 in January and 93.1 in June.

■ Phonemic Awareness Student

■ Phonemic Awareness Province

Note: The student number refers to the corresponding blue box on the graph.

**Student #**

**Student Name**

*Student data withheld for reasons of confidentiality.*

Number of Students : 16

**Phonemic Awareness - January**

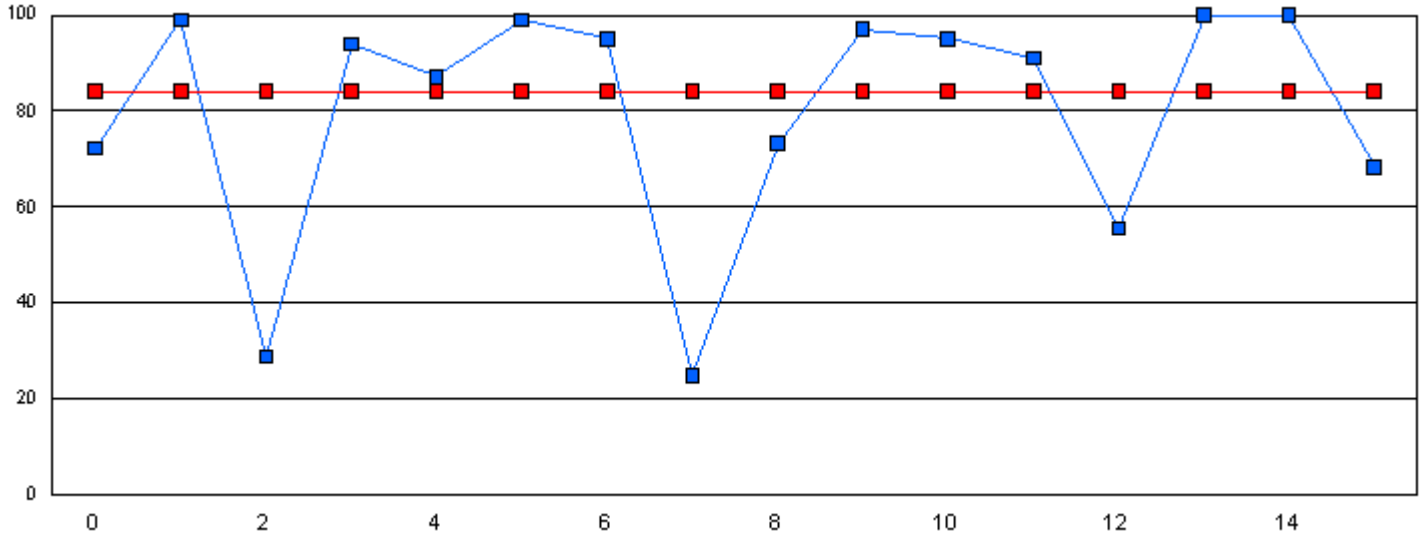

**Phonemic Awareness - June**

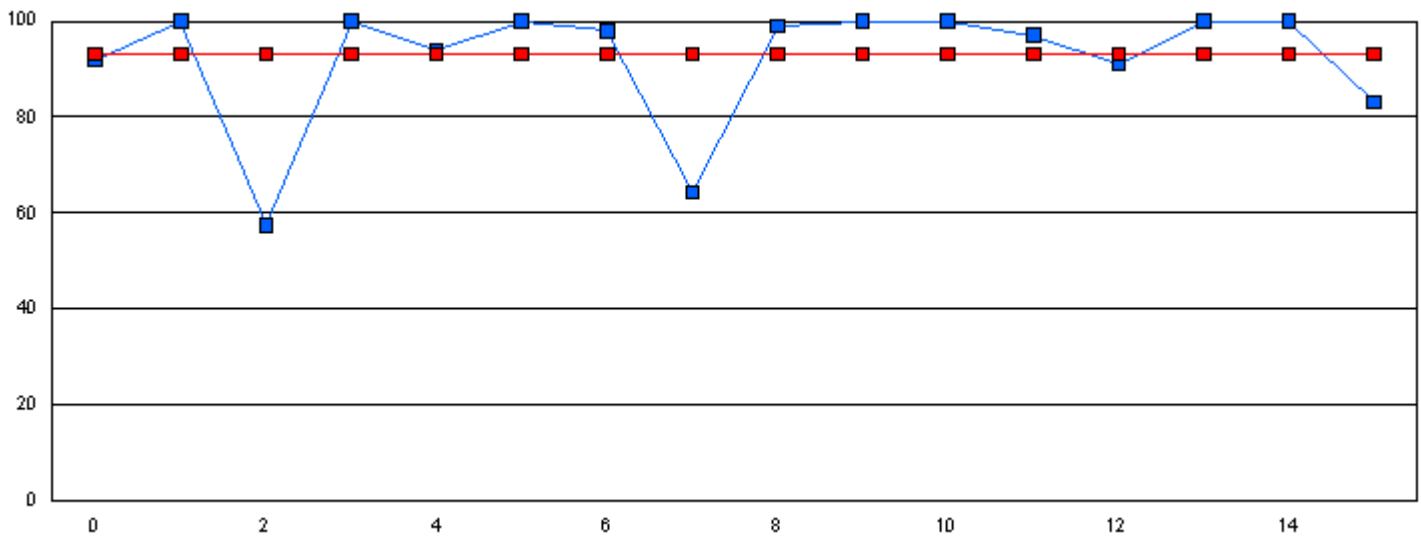

This graph shows performance of each student vs the province. The provincial average on Phonemic Awareness was 84.1 in January and 93.1 in June.

■ Phonemic Awareness Student

■ Phonemic Awareness Province

Note: The student number refers to the corresponding blue box on the graph.

**Student #**

**Student Name**

*Student data withheld for reasons of confidentiality.*

Number of Students : 4

**Phonemic Awareness - January**

School data with 5 or fewer students withheld for reasons of confidentiality.

**Phonemic Awareness - June**

School data with 5 or fewer students withheld for reasons of confidentiality.

This graph shows performance of each student vs the province. The provincial average on Phonemic Awareness was 84.1 in January and 93.1 in June.

 Phonemic Awareness Student

 Phonemic Awareness Province

**Student #**      **Student Name**

*Student data withheld for reasons of confidentiality.*



Number of Students : 13

**Phonemic Awareness - January**

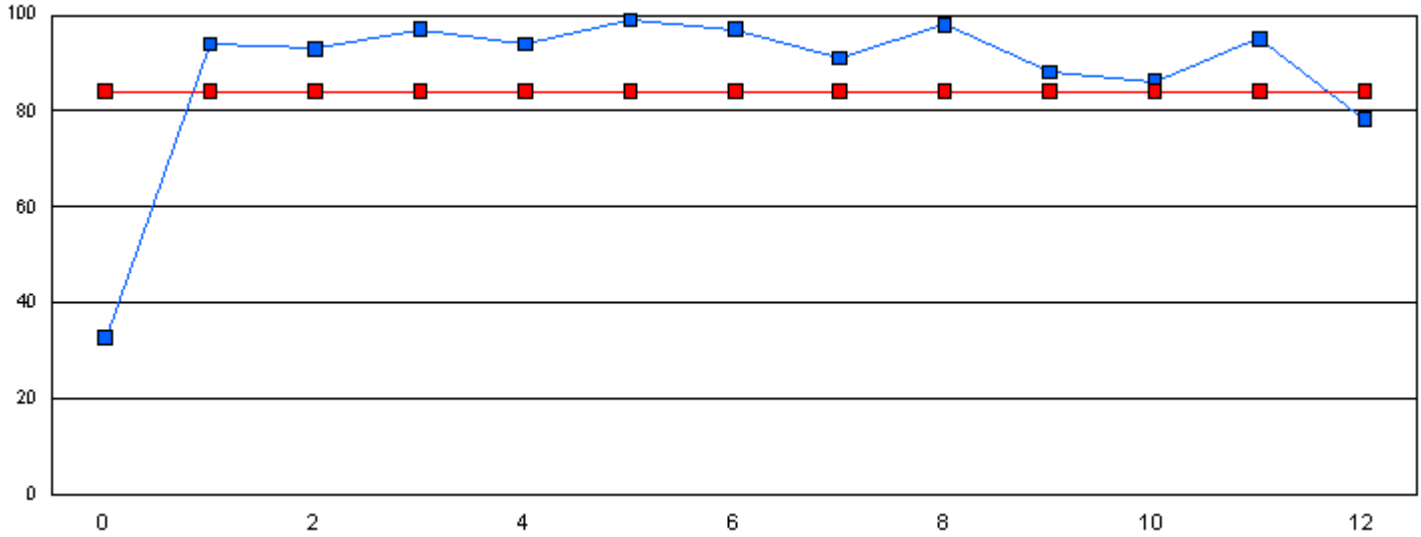

**Phonemic Awareness - June**

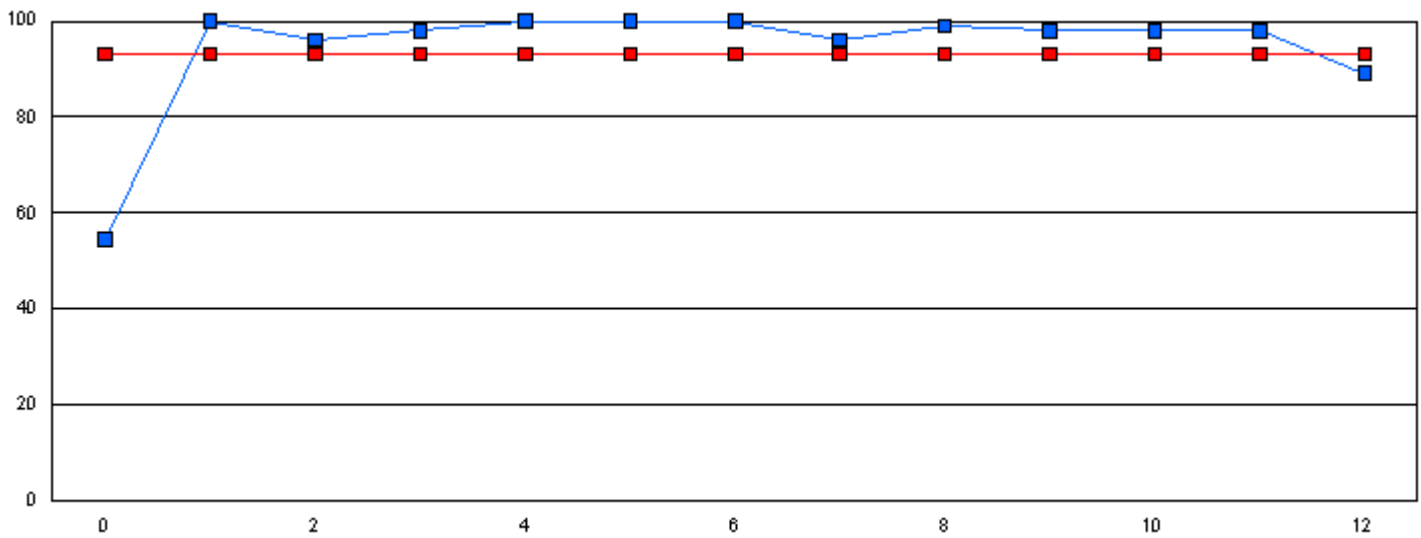

This graph shows performance of each student vs the province. The provincial average on Phonemic Awareness was 84.1 in January and 93.1 in June.

■ Phonemic Awareness Student

■ Phonemic Awareness Province

Note: The student number refers to the corresponding blue box on the graph.

**Student #**

**Student Name**

*Student data withheld for reasons of confidentiality.*

Number of Students : 6

**Phonemic Awareness - January**

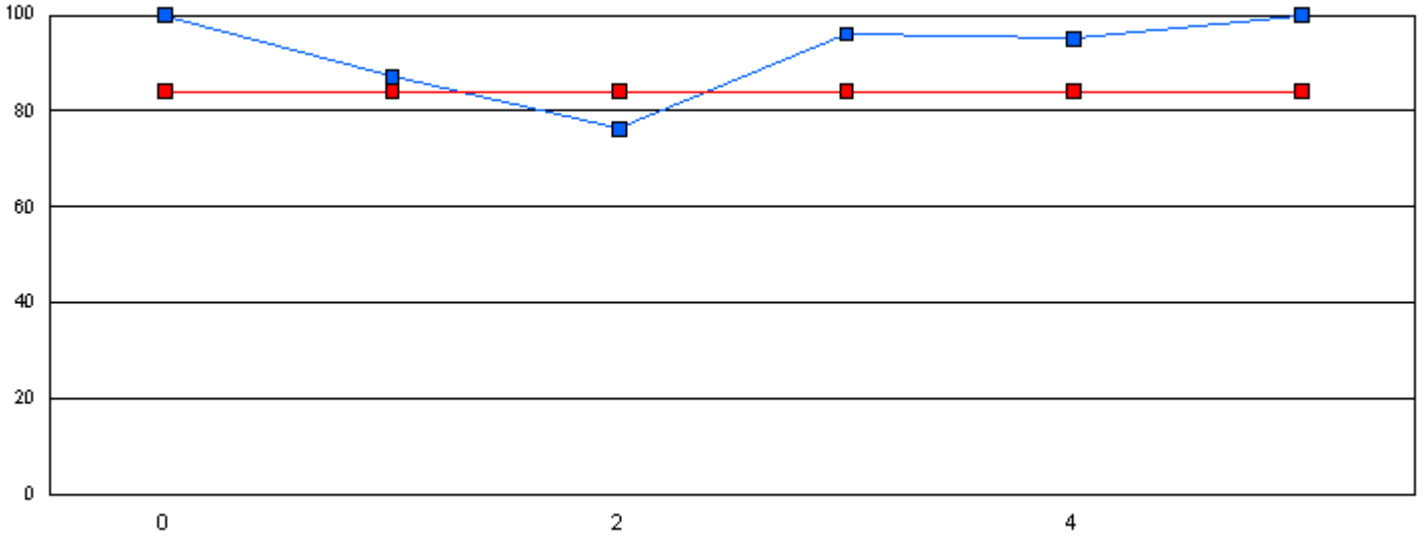

**Phonemic Awareness - June**

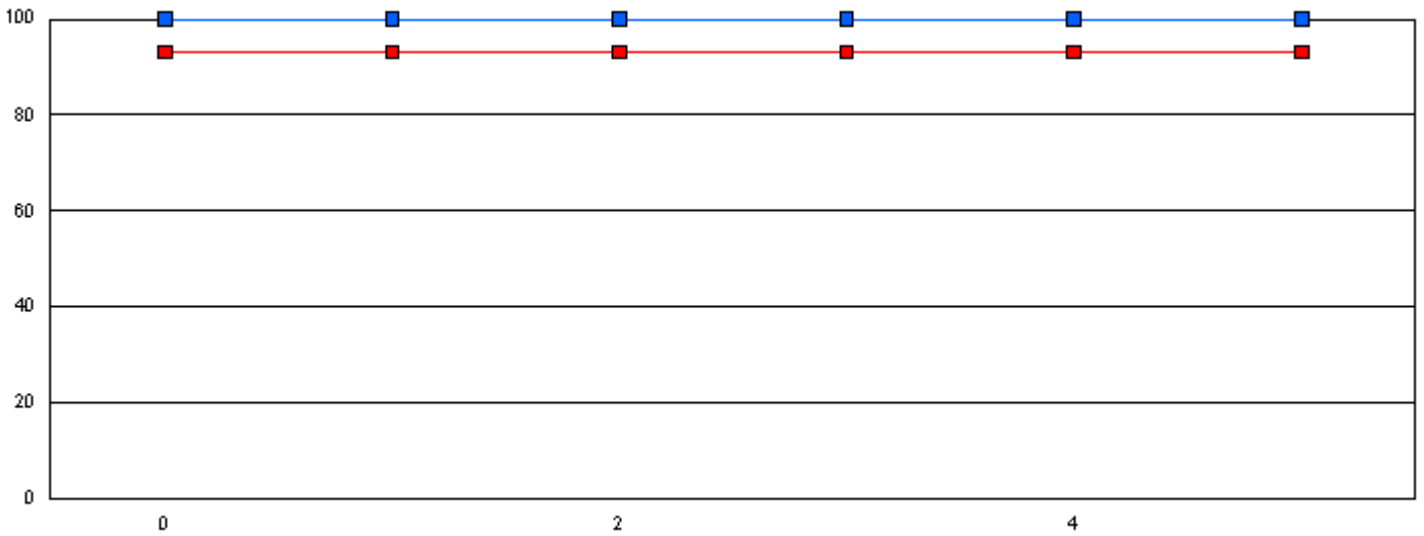

This graph shows performance of each student vs the province. The provincial average on Phonemic Awareness was 84.1 in January and 93.1 in June.

■ Phonemic Awareness Student

■ Phonemic Awareness Province

Note: The student number refers to the corresponding blue box on the graph.

**Student #**      **Student Name**

*Student data withheld for reasons of confidentiality.*

Number of Students : 49

**Phonemic Awareness - January**

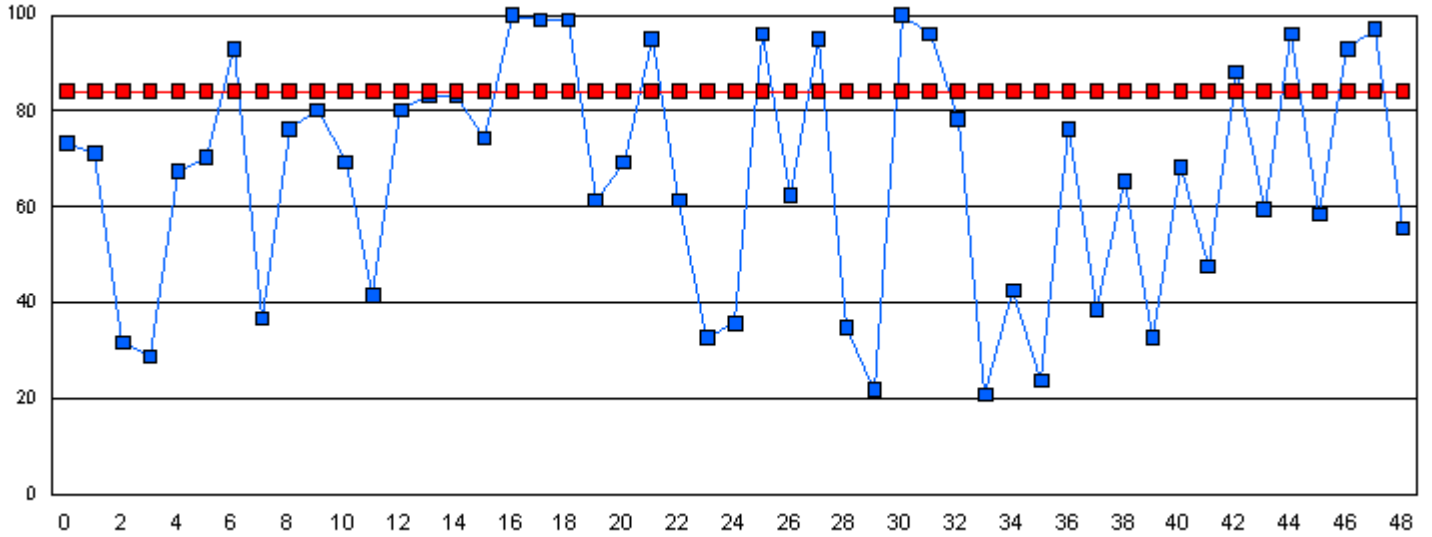

**Phonemic Awareness - June**

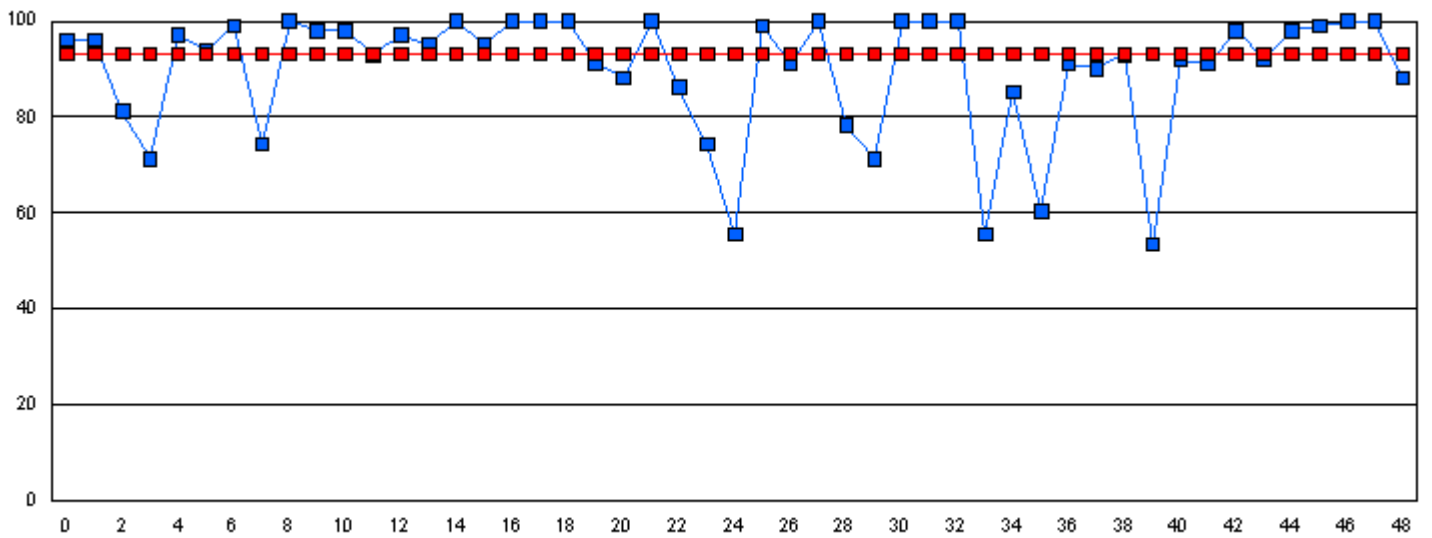

This graph shows performance of each student vs the province. The provincial average on Phonemic Awareness was 84.1 in January and 93.1 in June.

■ Phonemic Awareness Student

■ Phonemic Awareness Province

Note: The student number refers to the corresponding blue box on the graph.

**Student #**

**Student Name**

*Student data withheld for reasons of confidentiality.*

Number of Students : 6

**Phonemic Awareness - January**

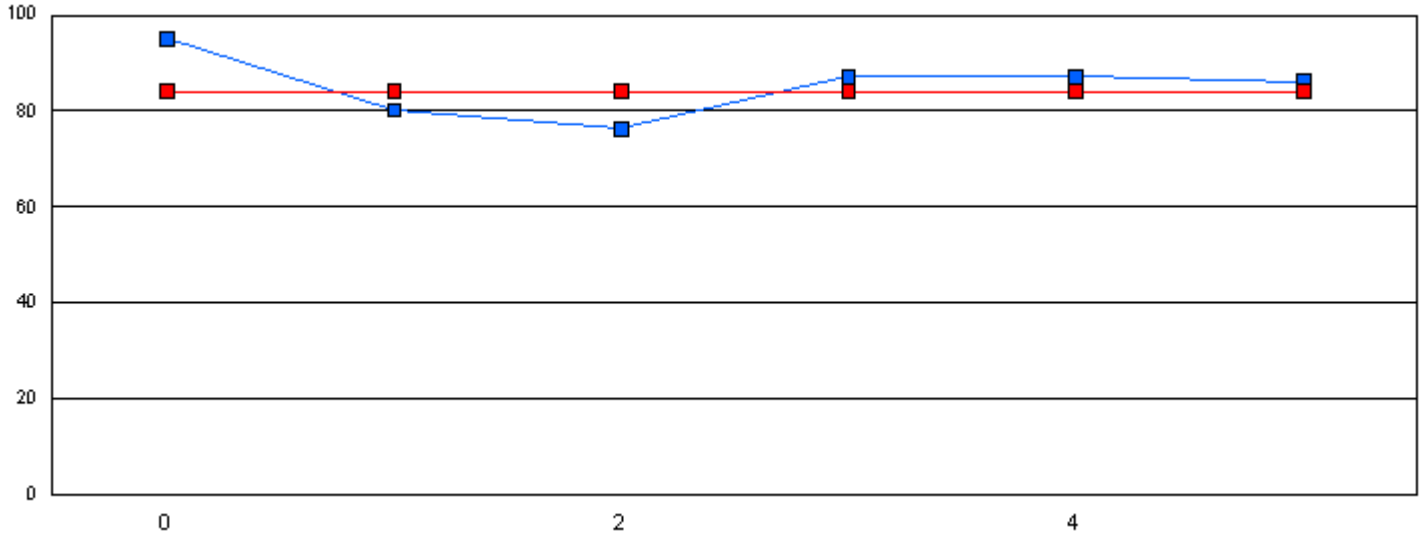

**Phonemic Awareness - June**

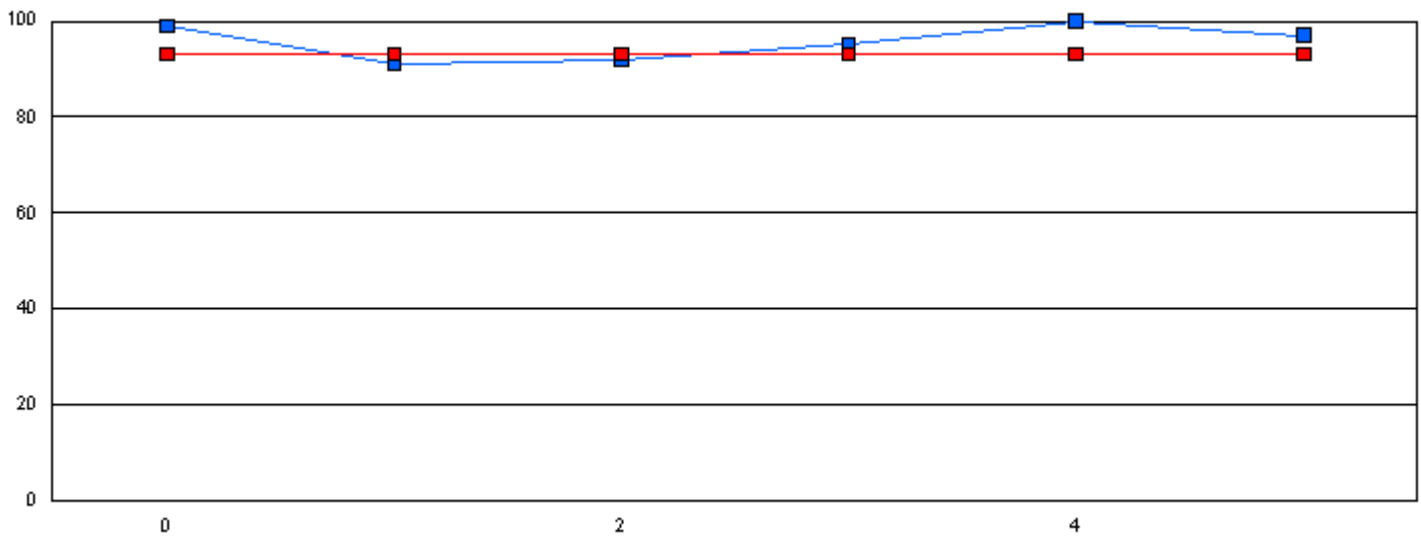

This graph shows performance of each student vs the province. The provincial average on Phonemic Awareness was 84.1 in January and 93.1 in June.

■ Phonemic Awareness Student

■ Phonemic Awareness Province

Note: The student number refers to the corresponding blue box on the graph.

**Student #**

**Student Name**

*Student data withheld for reasons of confidentiality.*



Number of Students : 11

**Phonemic Awareness - January**

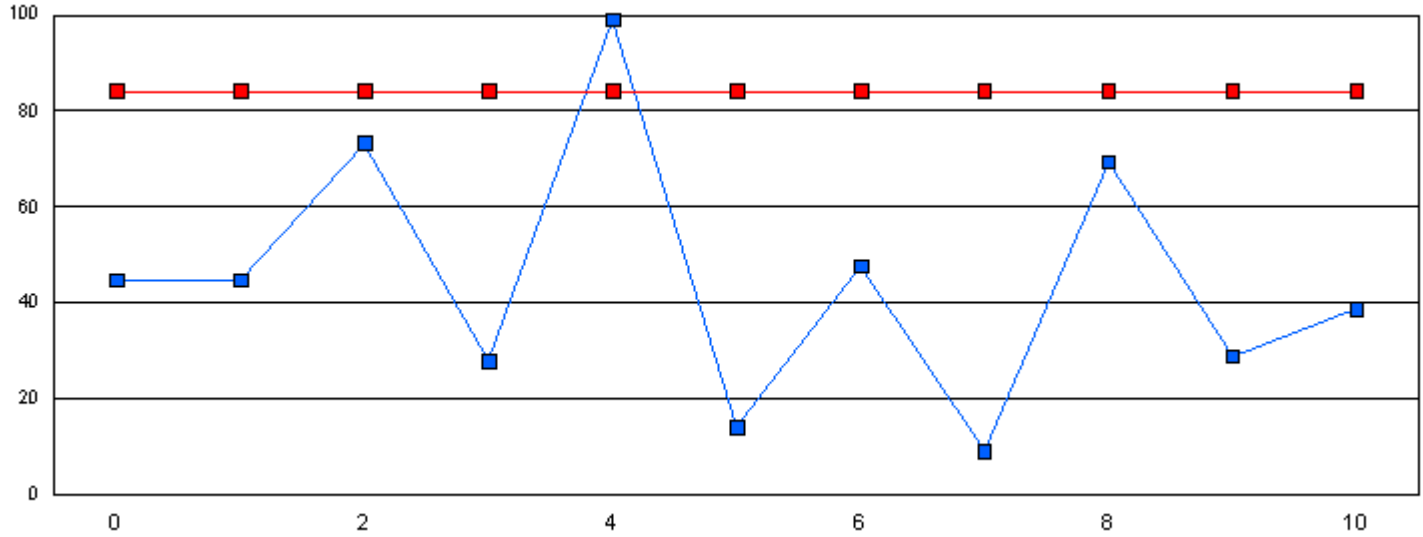

**Phonemic Awareness - June**

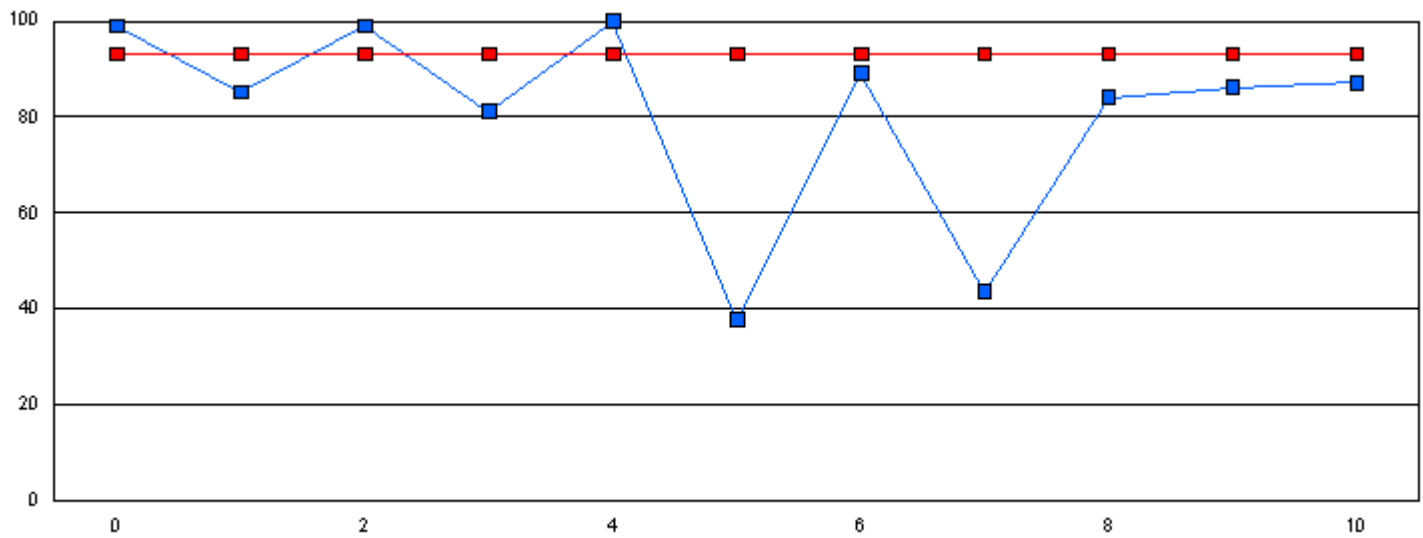

This graph shows performance of each student vs the province. The provincial average on Phonemic Awareness was 84.1 in January and 93.1 in June.

■ Phonemic Awareness Student

■ Phonemic Awareness Province

Note: The student number refers to the corresponding blue box on the graph.

**Student #**

**Student Name**

*Student data withheld for reasons of confidentiality.*

Number of Students : 13

**Phonemic Awareness - January**

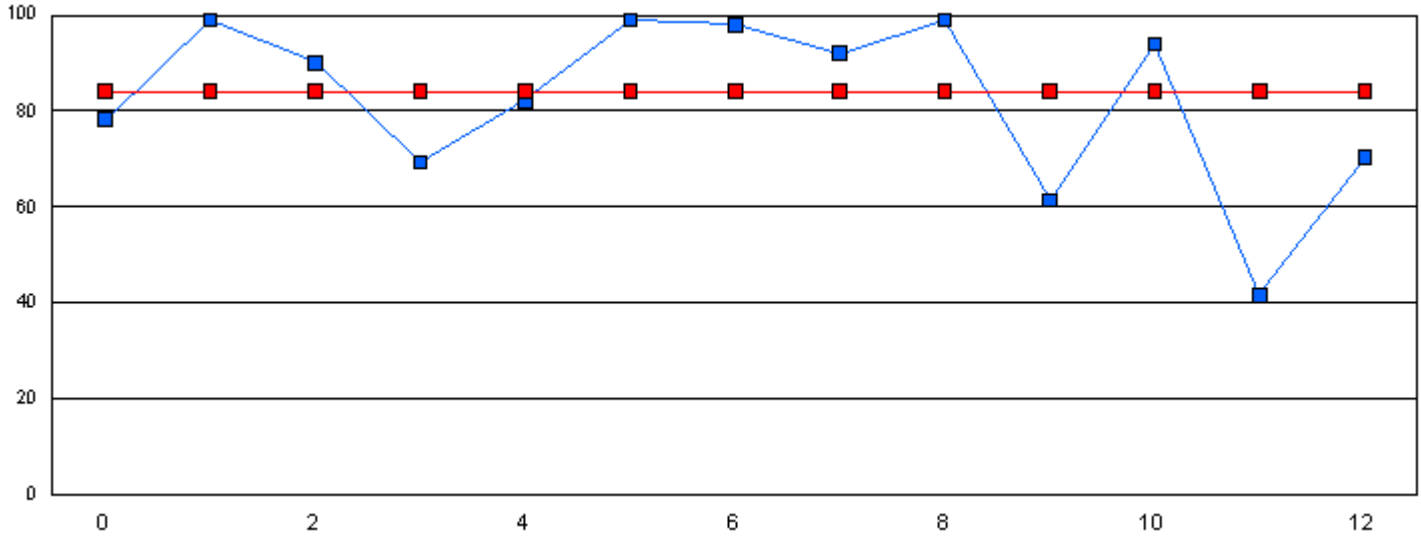

**Phonemic Awareness - June**

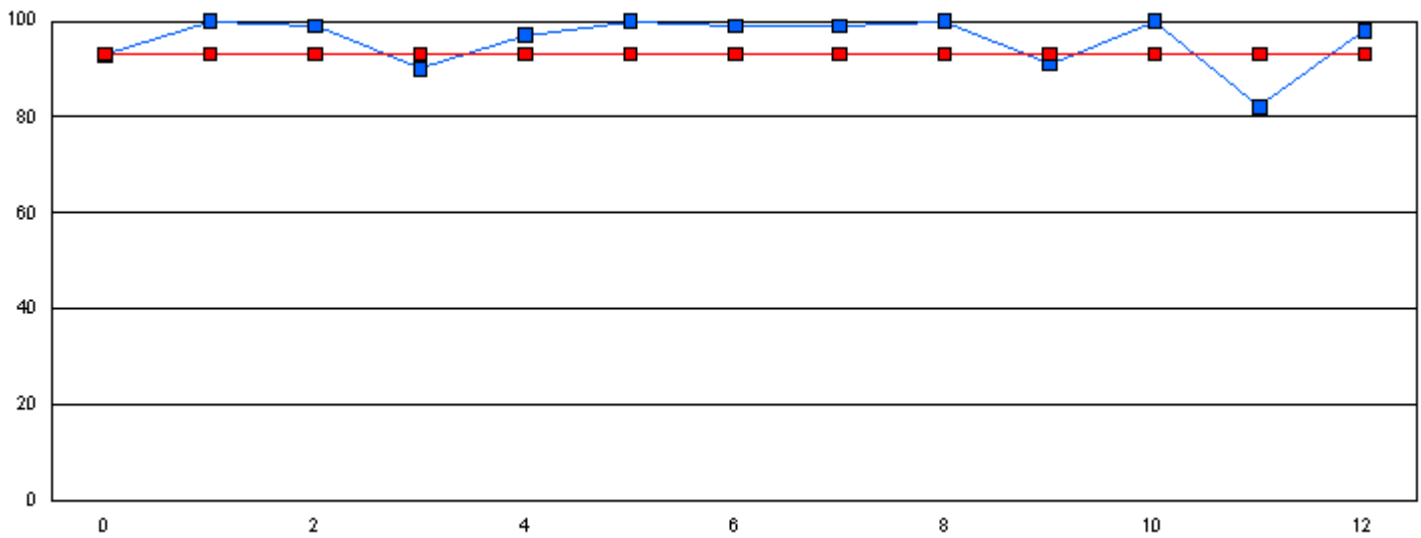

This graph shows performance of each student vs the province. The provincial average on Phonemic Awareness was 84.1 in January and 93.1 in June.

■ Phonemic Awareness Student

■ Phonemic Awareness Province

Note: The student number refers to the corresponding blue box on the graph.

**Student #**

**Student Name**

*Student data withheld for reasons of confidentiality.*

Number of Students : 3

**Phonemic Awareness - January**

School data with 5 or fewer students withheld for reasons of confidentiality.

**Phonemic Awareness - June**

School data with 5 or fewer students withheld for reasons of confidentiality.

This graph shows performance of each student vs the province. The provincial average on Phonemic Awareness was 84.1 in January and 93.1 in June.



Phonemic Awareness  
Student



Phonemic Awareness  
Province

**Student #****Student Name***Student data withheld for reasons of confidentiality.*

Number of Students : 16

**Phonemic Awareness - January**

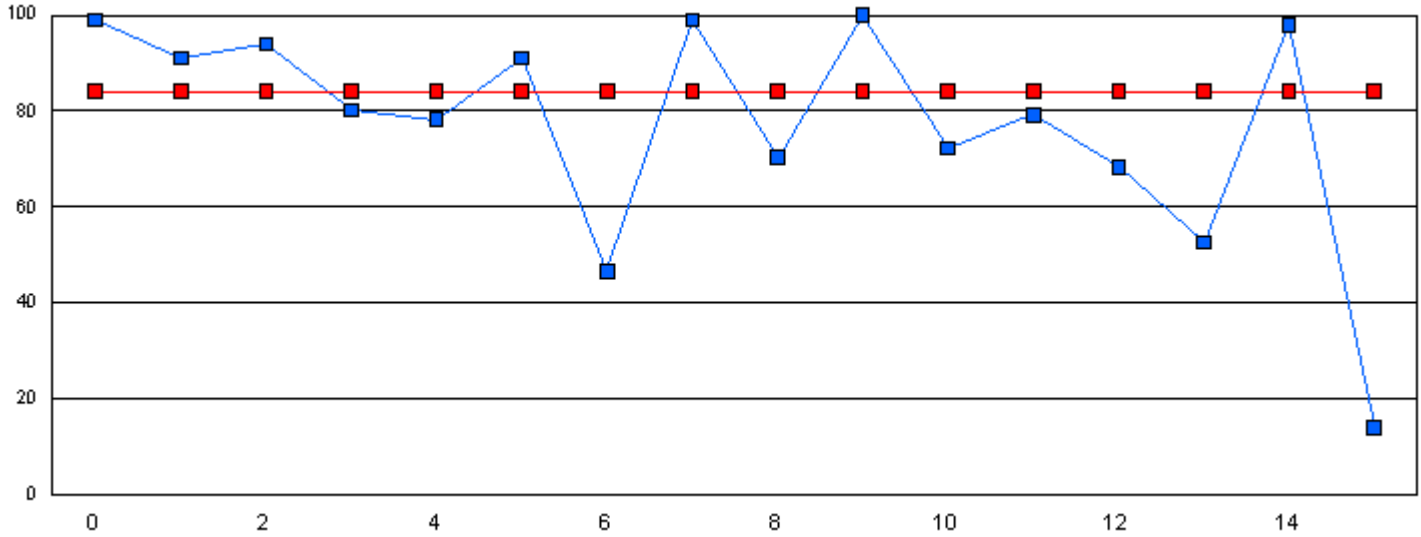

**Phonemic Awareness - June**

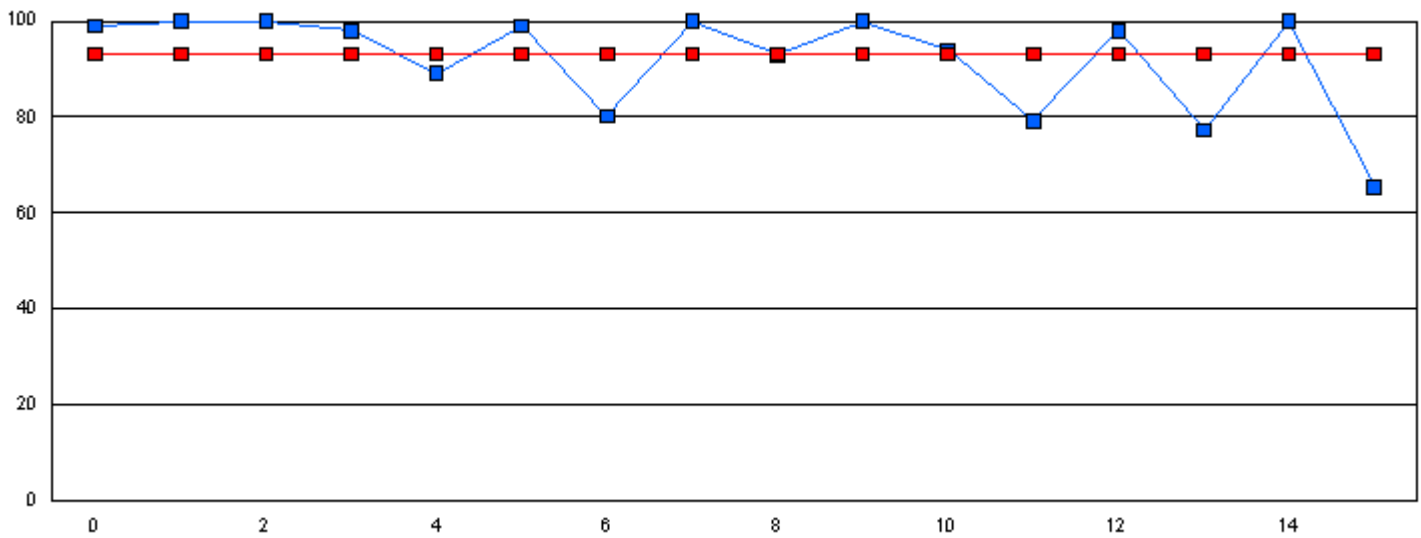

This graph shows performance of each student vs the province. The provincial average on Phonemic Awareness was 84.1 in January and 93.1 in June.

■ Phonemic Awareness Student     
 ■ Phonemic Awareness Province

Note: The student number refers to the corresponding blue box on the graph.

**Student #****Student Name***Student data withheld for reasons of confidentiality.*



Number of Students : 60

**Phonemic Awareness - January**

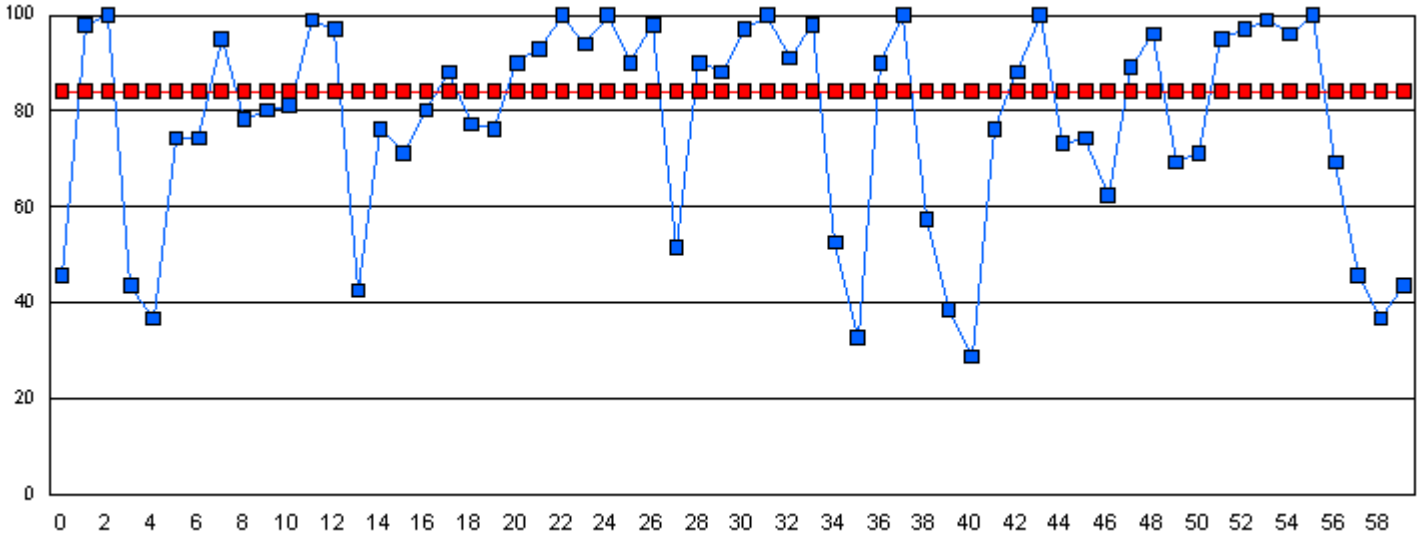

**Phonemic Awareness - June**

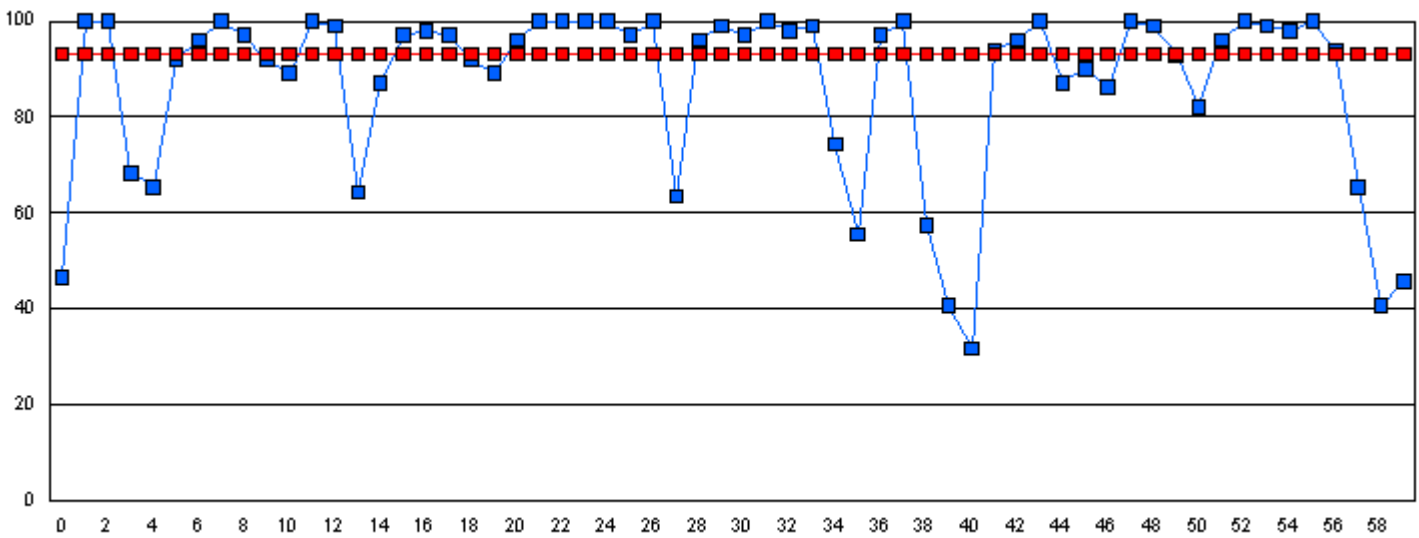

This graph shows performance of each student vs the province. The provincial average on Phonemic Awareness was 84.1 in January and 93.1 in June.

■ Phonemic Awareness Student

■ Phonemic Awareness Province

Note: The student number refers to the corresponding blue box on the graph.

**Student #**

**Student Name**

*Student data withheld for reasons of confidentiality.*

Number of Students : 27

**Phonemic Awareness - January**

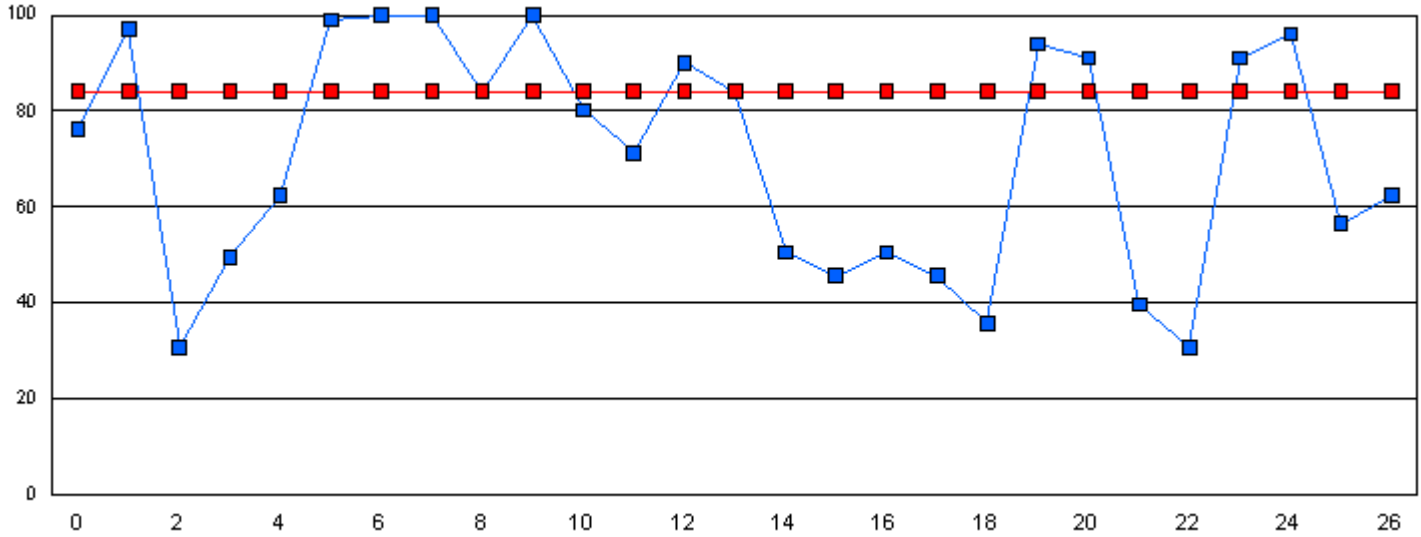

**Phonemic Awareness - June**

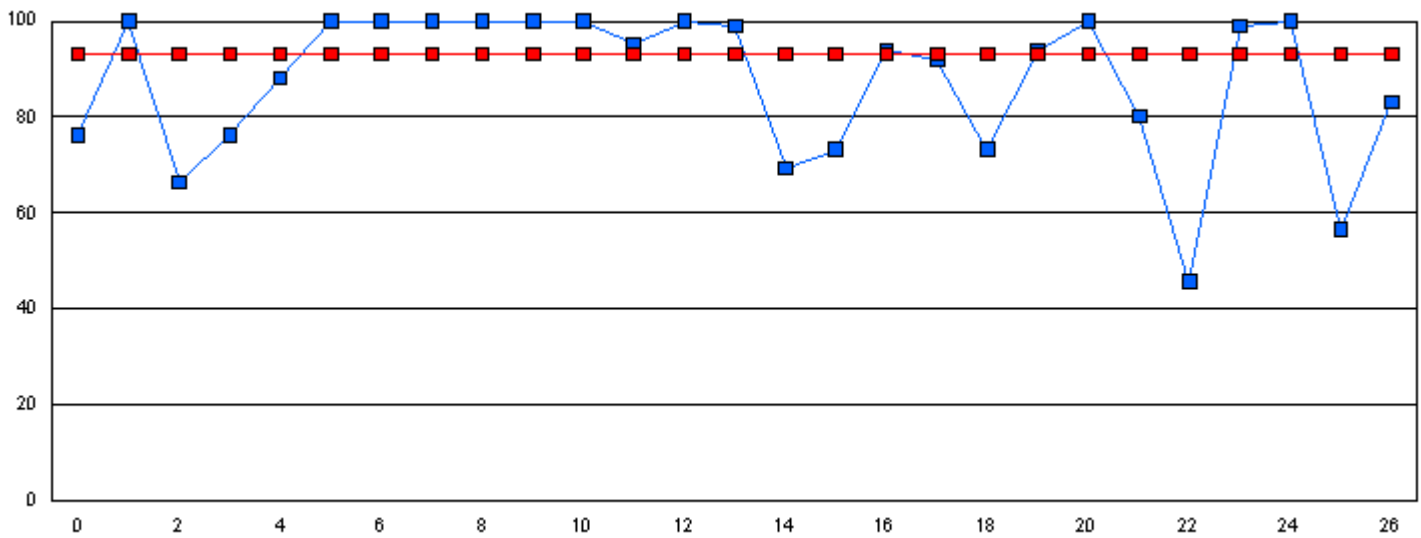

This graph shows performance of each student vs the province. The provincial average on Phonemic Awareness was 84.1 in January and 93.1 in June.

■ Phonemic Awareness Student     
 ■ Phonemic Awareness Province

Note: The student number refers to the corresponding blue box on the graph.

**Student #**      **Student Name**

*Student data withheld for reasons of confidentiality.*

Number of Students : 10

**Phonemic Awareness - January**

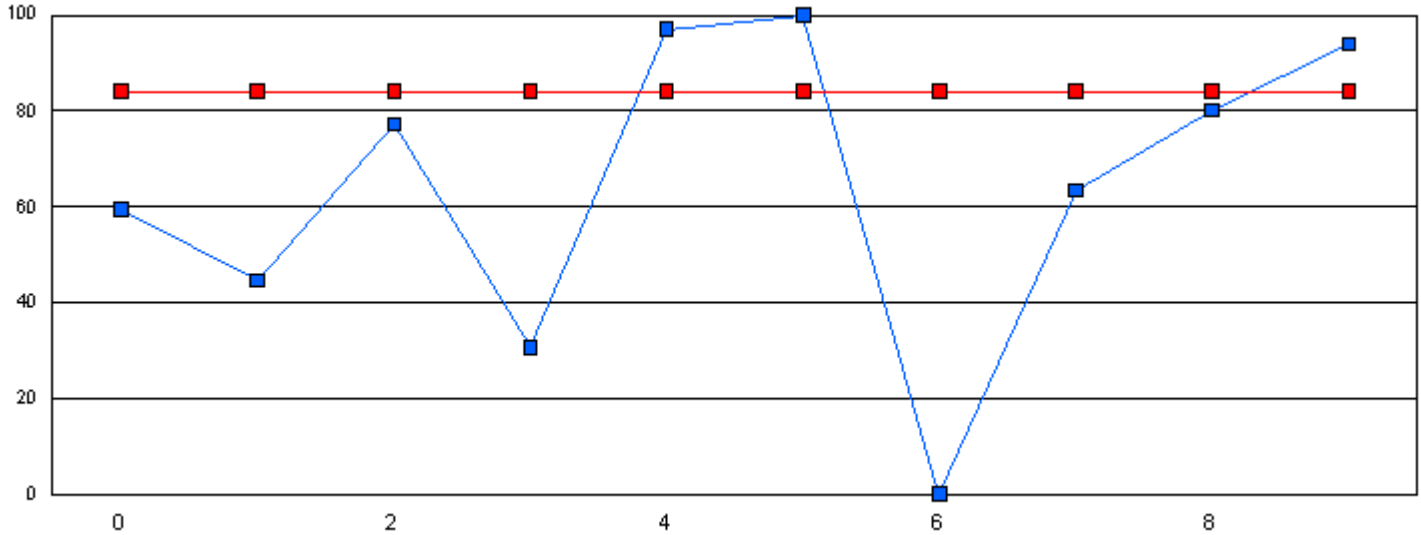

**Phonemic Awareness - June**

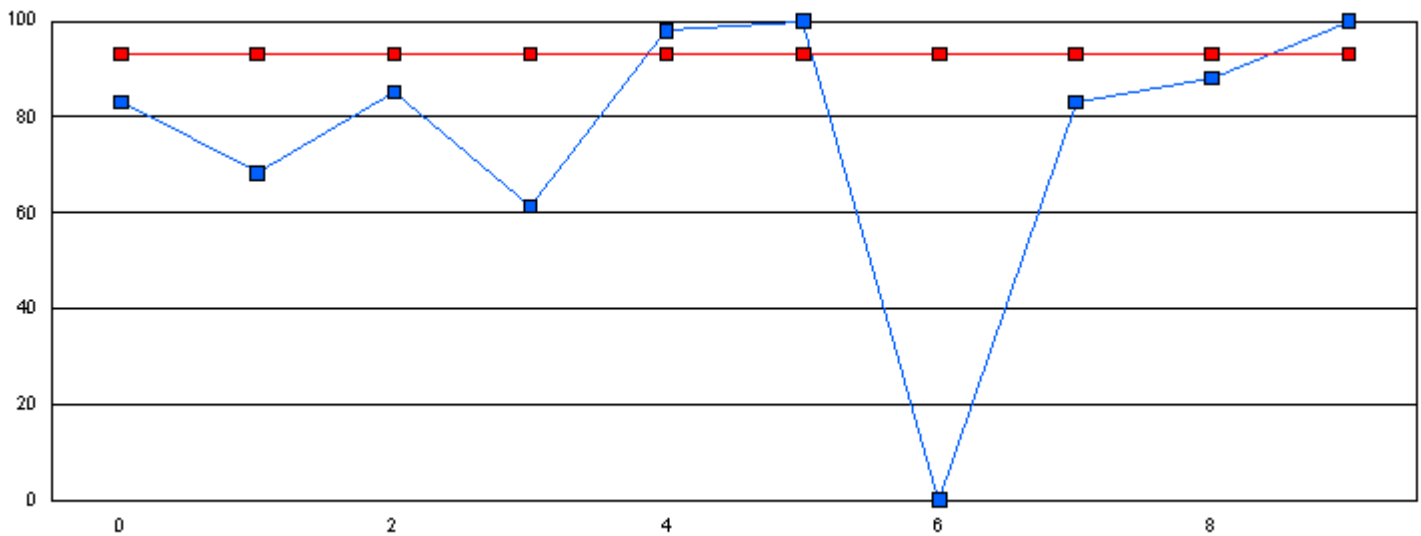

This graph shows performance of each student vs the province. The provincial average on Phonemic Awareness was 84.1 in January and 93.1 in June.

■ Phonemic Awareness Student

■ Phonemic Awareness Province

Note: The student number refers to the corresponding blue box on the graph.

**Student #**

**Student Name**

*Student data withheld for reasons of confidentiality.*

Number of Students : 59

**Phonemic Awareness - January**

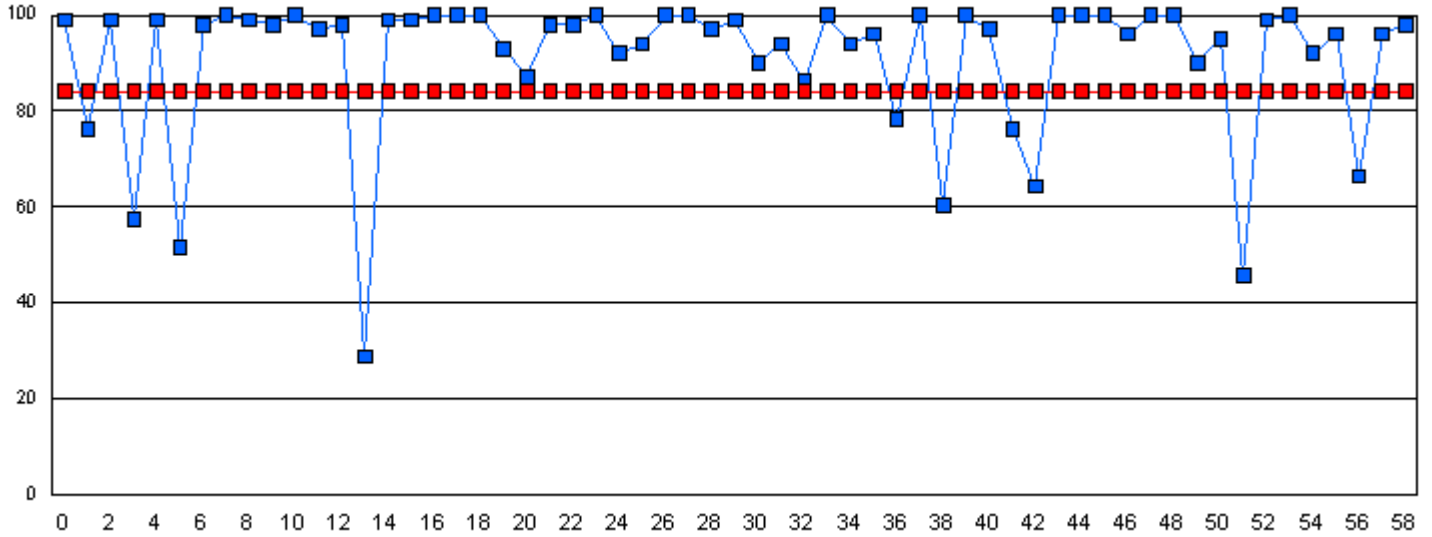

**Phonemic Awareness - June**

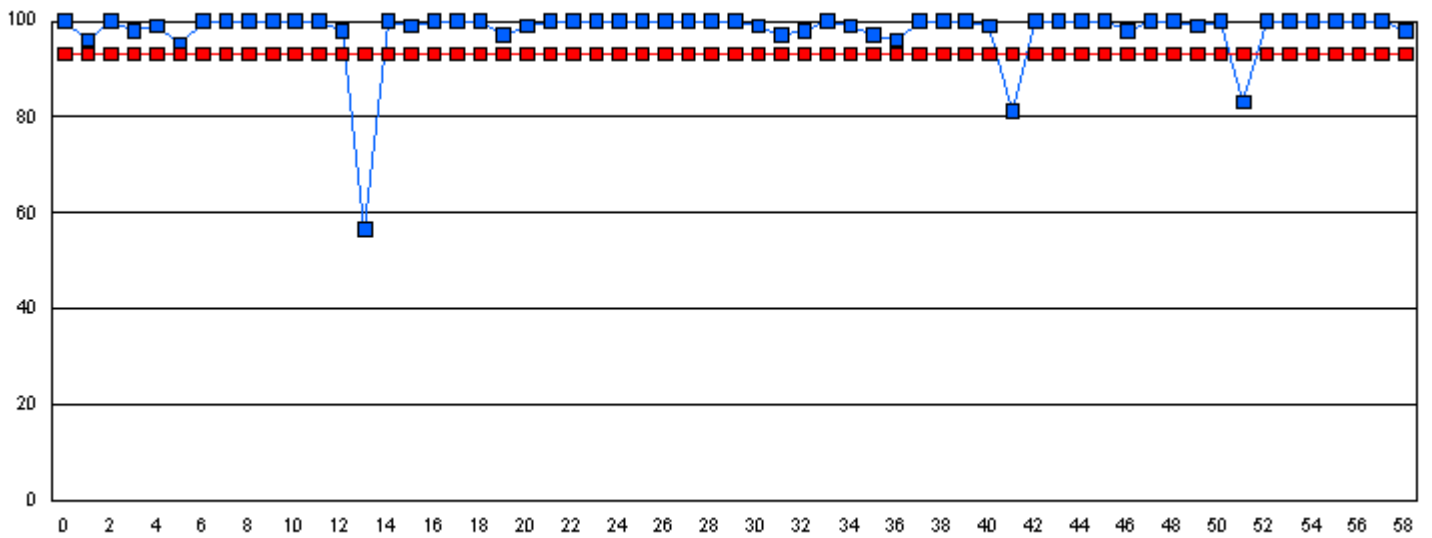

This graph shows performance of each student vs the province. The provincial average on Phonemic Awareness was 84.1 in January and 93.1 in June.

■ Phonemic Awareness Student     
 ■ Phonemic Awareness Province

Note: The student number refers to the corresponding blue box on the graph.

**Student #**

**Student Name**

*Student data withheld for reasons of confidentiality.*



Number of Students : 3

**Phonemic Awareness - January**

School data with 5 or fewer students withheld for reasons of confidentiality.

**Phonemic Awareness - June**

School data with 5 or fewer students withheld for reasons of confidentiality.

This graph shows performance of each student vs the province. The provincial average on Phonemic Awareness was 84.1 in January and 93.1 in June.



Phonemic Awareness  
Student



Phonemic Awareness  
Province

**Student #**

**Student Name**

*Student data withheld for reasons of confidentiality.*

Number of Students : 10

**Phonemic Awareness - January**

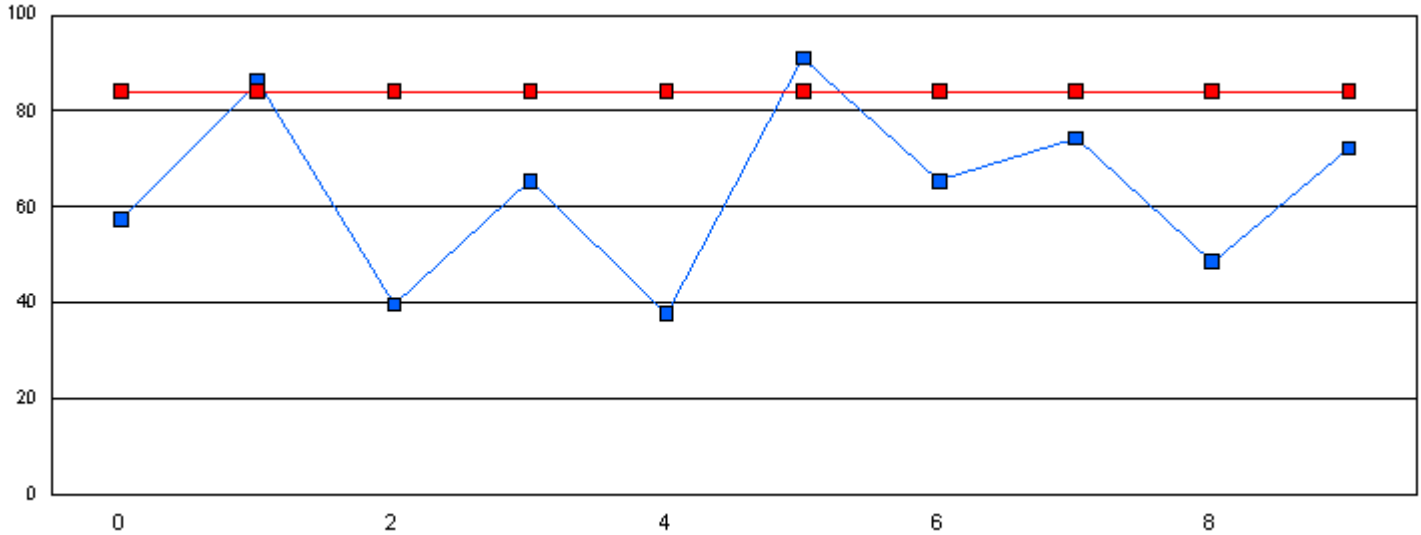

**Phonemic Awareness - June**

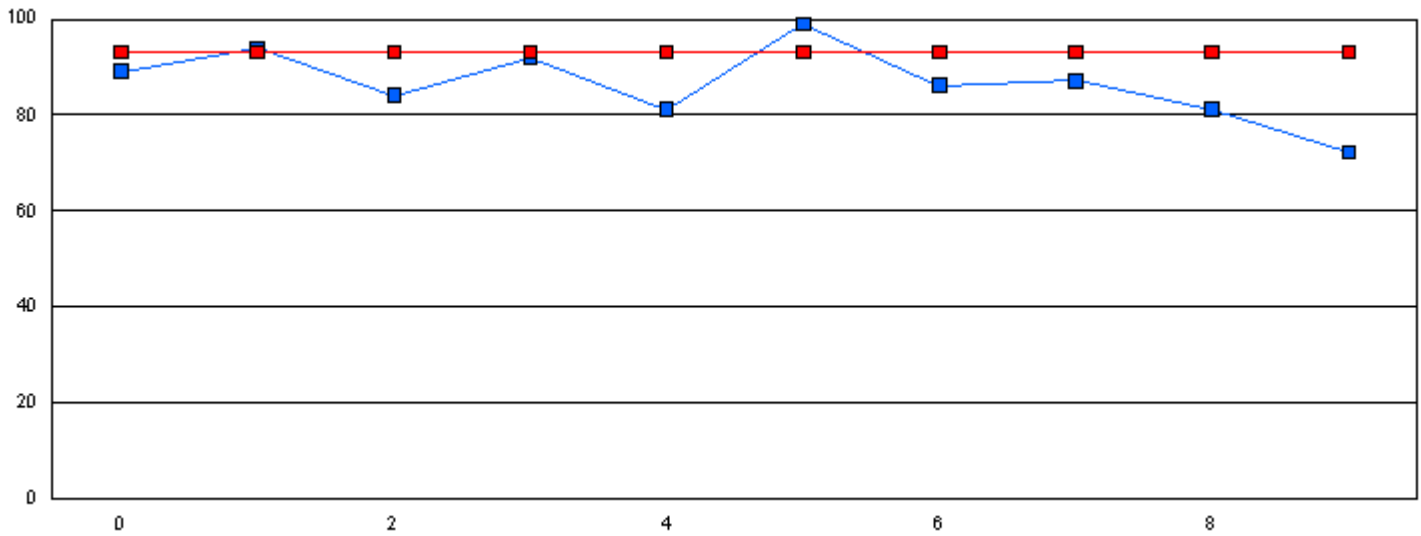

This graph shows performance of each student vs the province. The provincial average on Phonemic Awareness was 84.1 in January and 93.1 in June.

■ Phonemic Awareness Student

■ Phonemic Awareness Province

Note: The student number refers to the corresponding blue box on the graph.

**Student #****Student Name**

*Student data withheld for reasons of confidentiality.*

Number of Students : 10

**Phonemic Awareness - January**

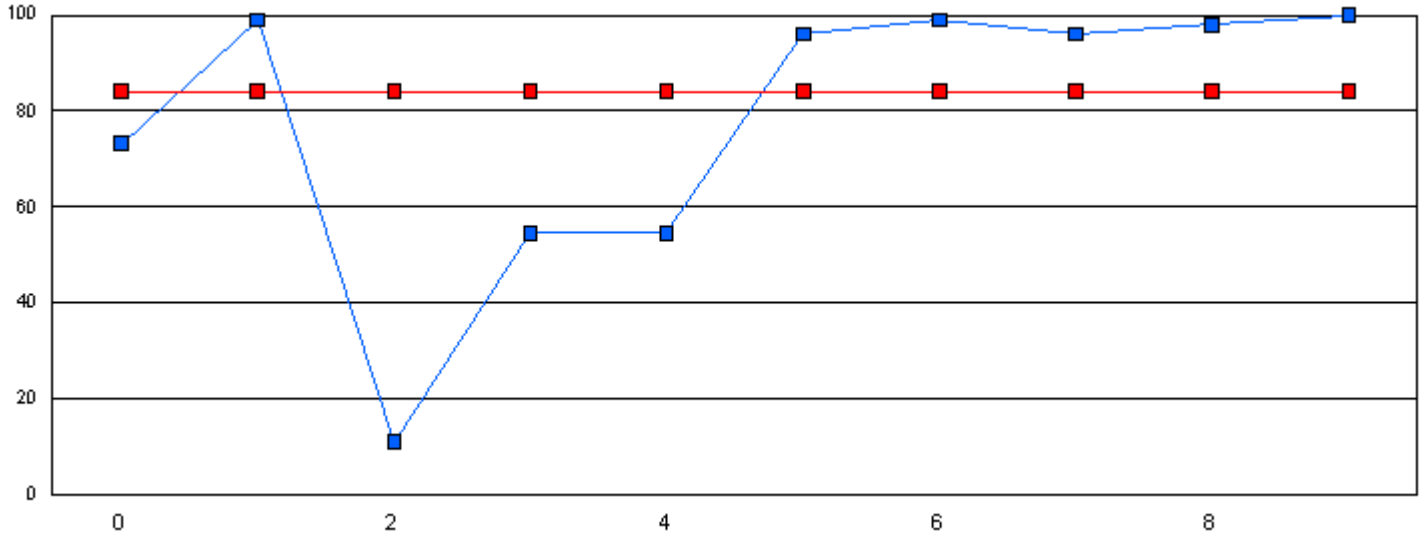

**Phonemic Awareness - June**

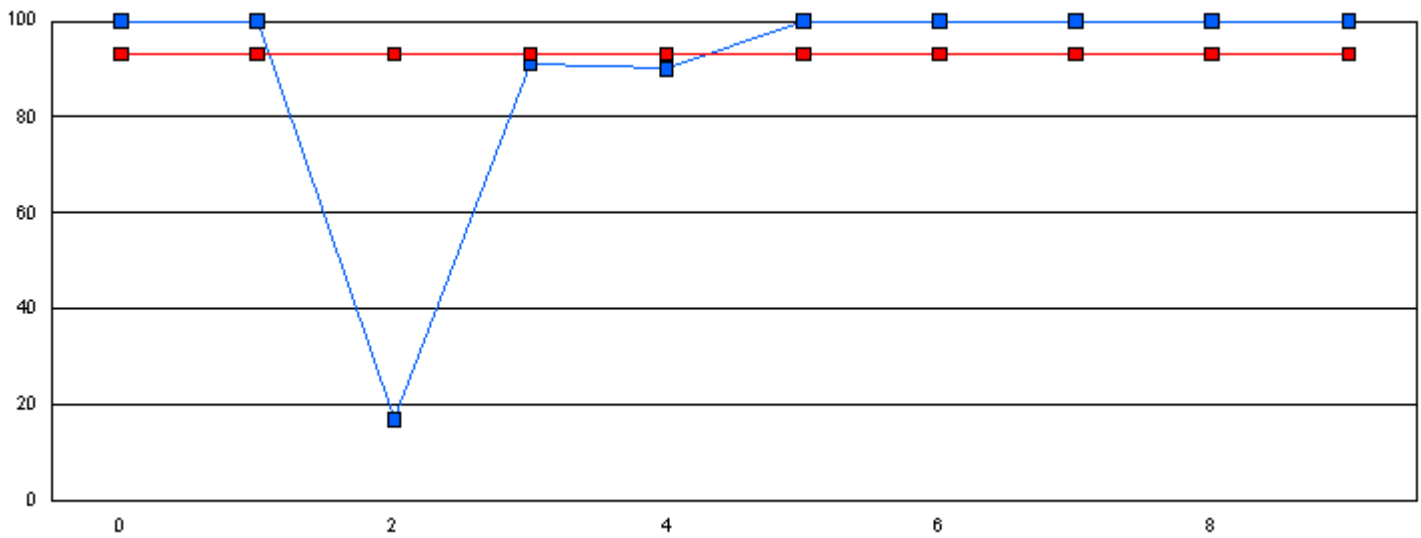

This graph shows performance of each student vs the province. The provincial average on Phonemic Awareness was 84.1 in January and 93.1 in June.

■ Phonemic Awareness Student

■ Phonemic Awareness Province

Note: The student number refers to the corresponding blue box on the graph.

**Student #**

**Student Name**

*Student data withheld for reasons of confidentiality.*

Number of Students : 13

**Phonemic Awareness - January**

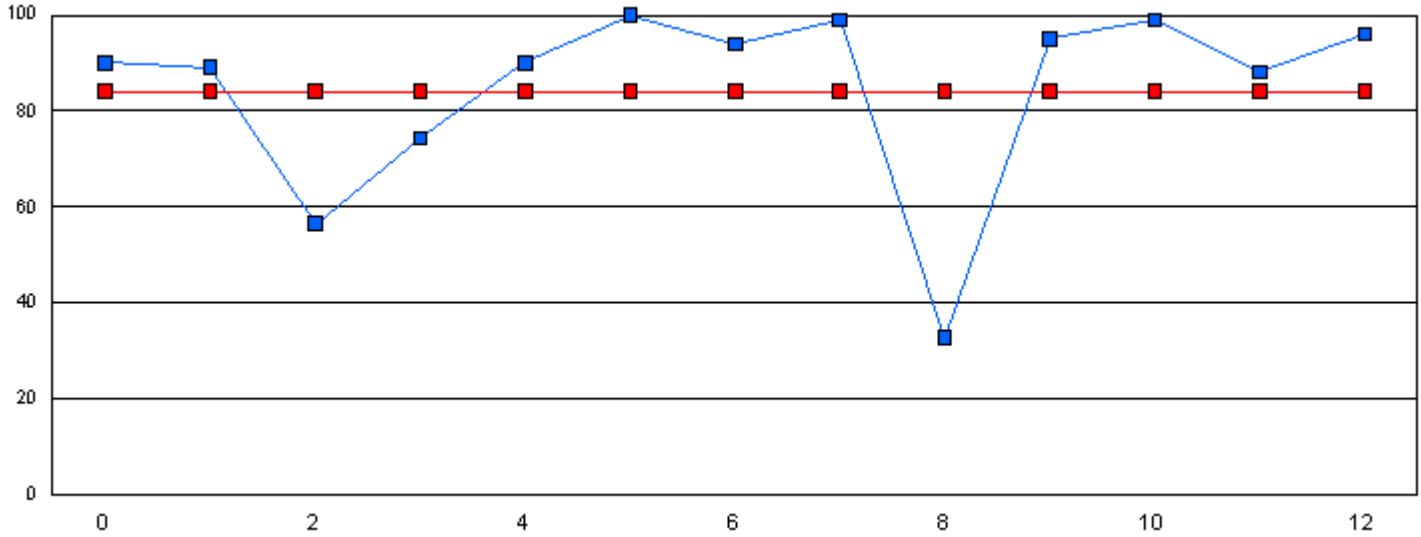

**Phonemic Awareness - June**

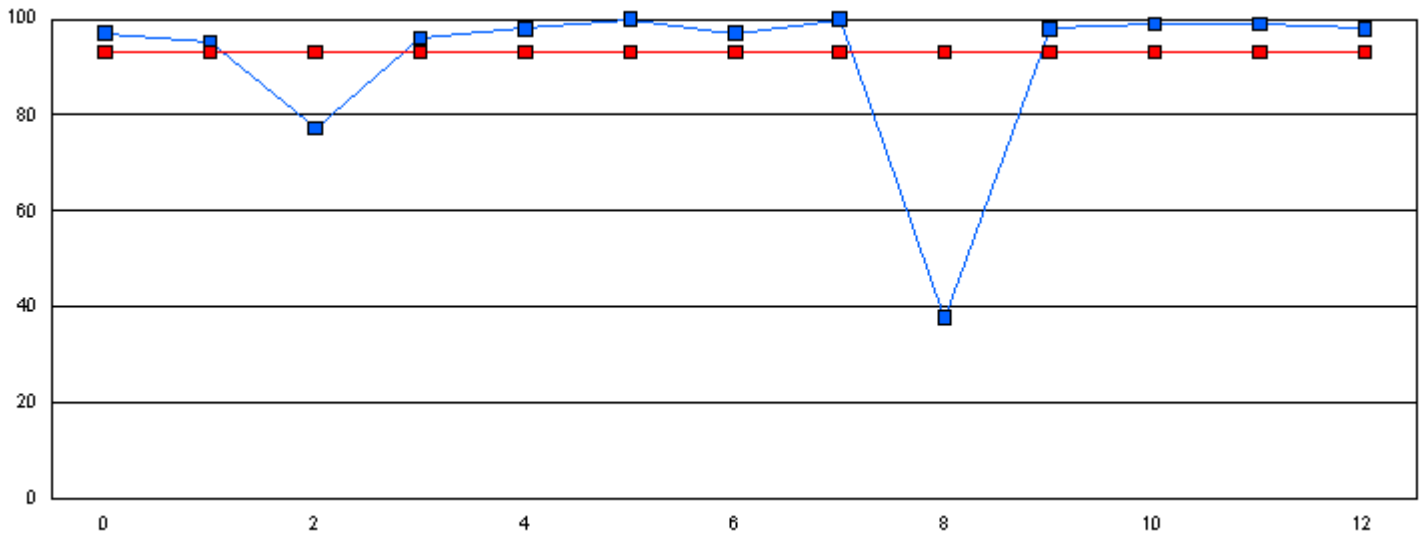

This graph shows performance of each student vs the province. The provincial average on Phonemic Awareness was 84.1 in January and 93.1 in June.

■ Phonemic Awareness Student

■ Phonemic Awareness Province

Note: The student number refers to the corresponding blue box on the graph.

**Student #****Student Name***Student data withheld for reasons of confidentiality.*



Number of Students : 15

**Phonemic Awareness - January**

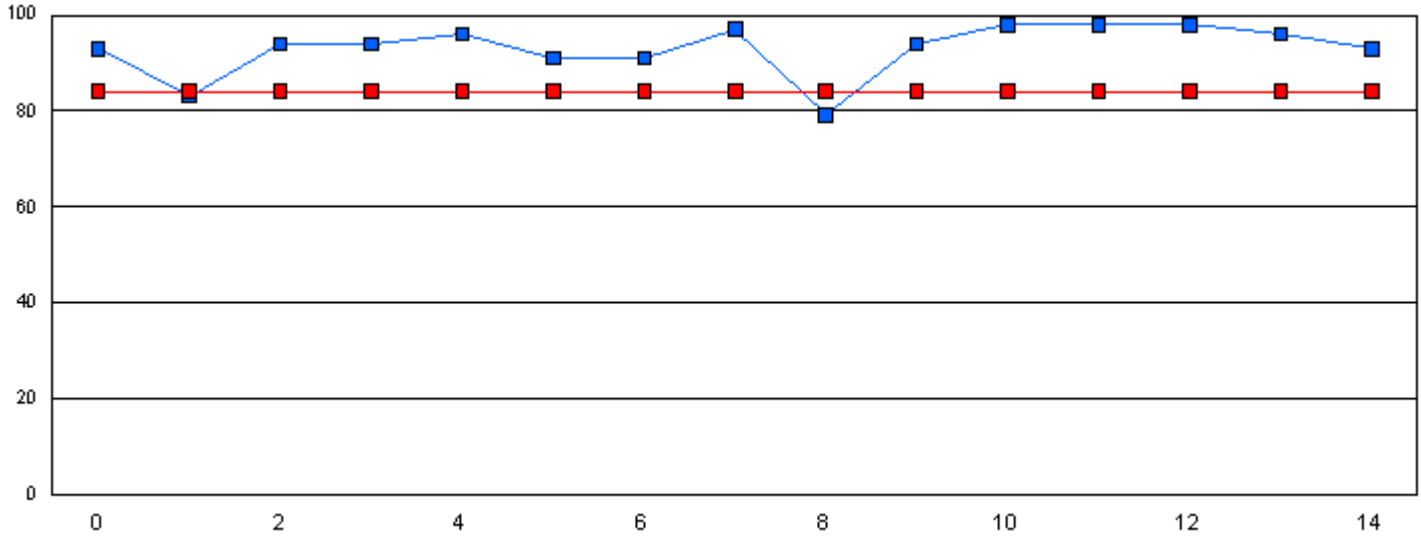

**Phonemic Awareness - June**

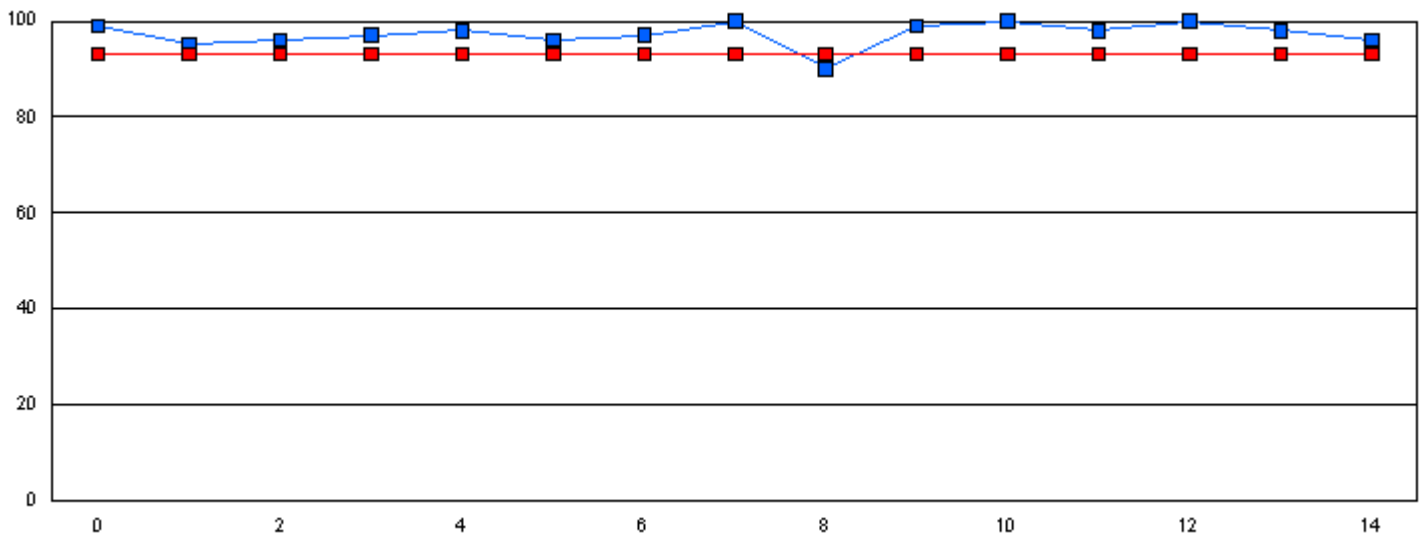

This graph shows performance of each student vs the province. The provincial average on Phonemic Awareness was 84.1 in January and 93.1 in June.

■ Phonemic Awareness Student     
 ■ Phonemic Awareness Province

Note: The student number refers to the corresponding blue box on the graph.

**Student #**

**Student Name**

*Student data withheld for reasons of confidentiality.*

Number of Students : 9

**Phonemic Awareness - January**

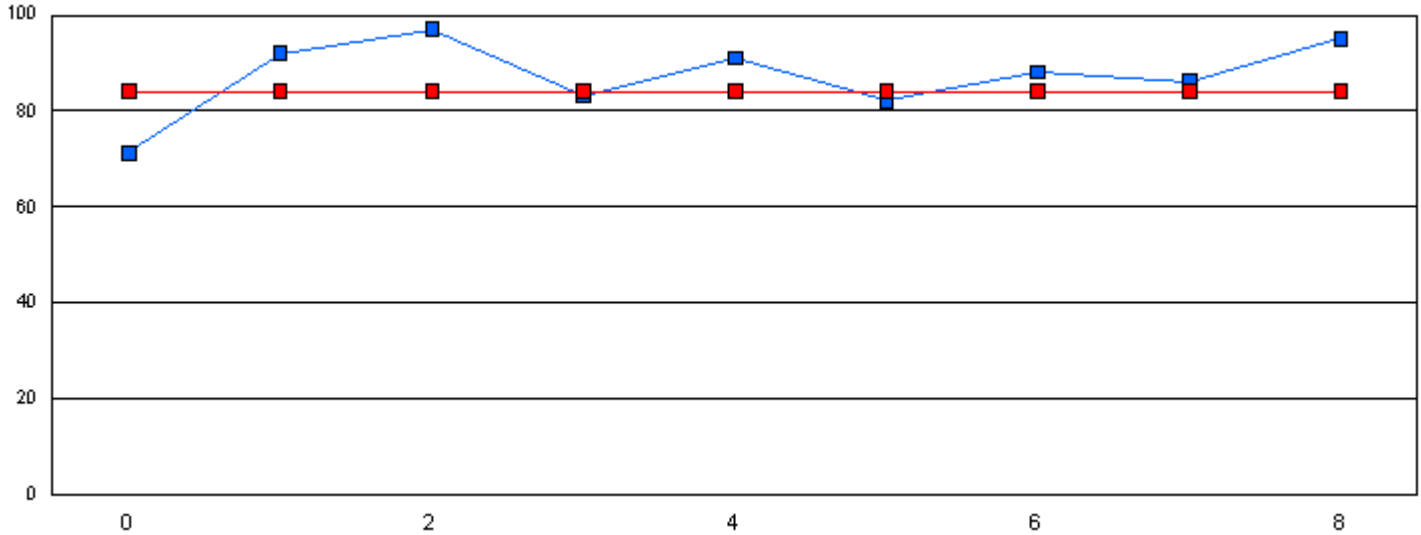

**Phonemic Awareness - June**

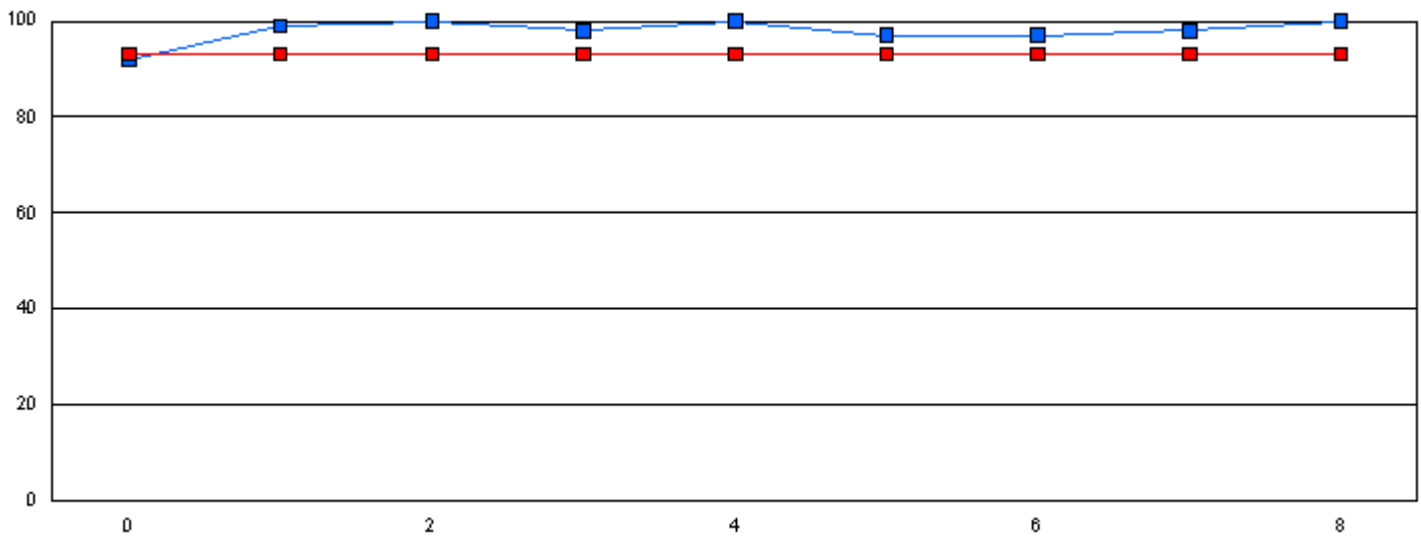

This graph shows performance of each student vs the province. The provincial average on Phonemic Awareness was 84.1 in January and 93.1 in June.

■ Phonemic Awareness Student     
 ■ Phonemic Awareness Province

Note: The student number refers to the corresponding blue box on the graph.

**Student #**

**Student Name**

*Student data withheld for reasons of confidentiality.*

Number of Students : 20

**Phonemic Awareness - January**

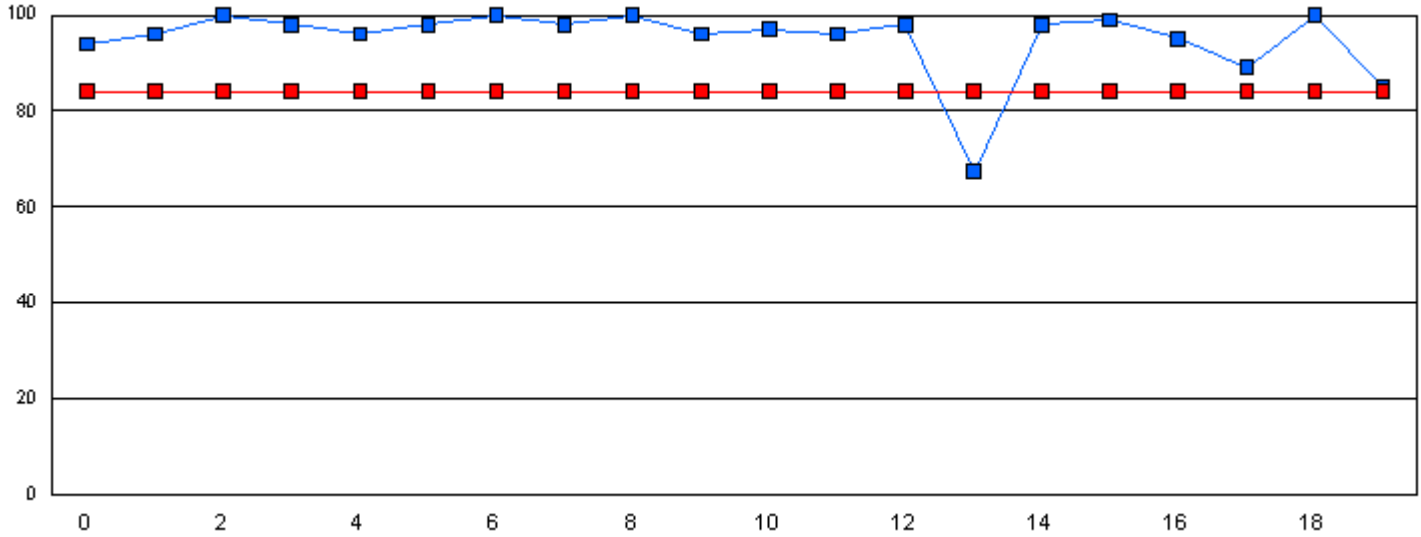

**Phonemic Awareness - June**

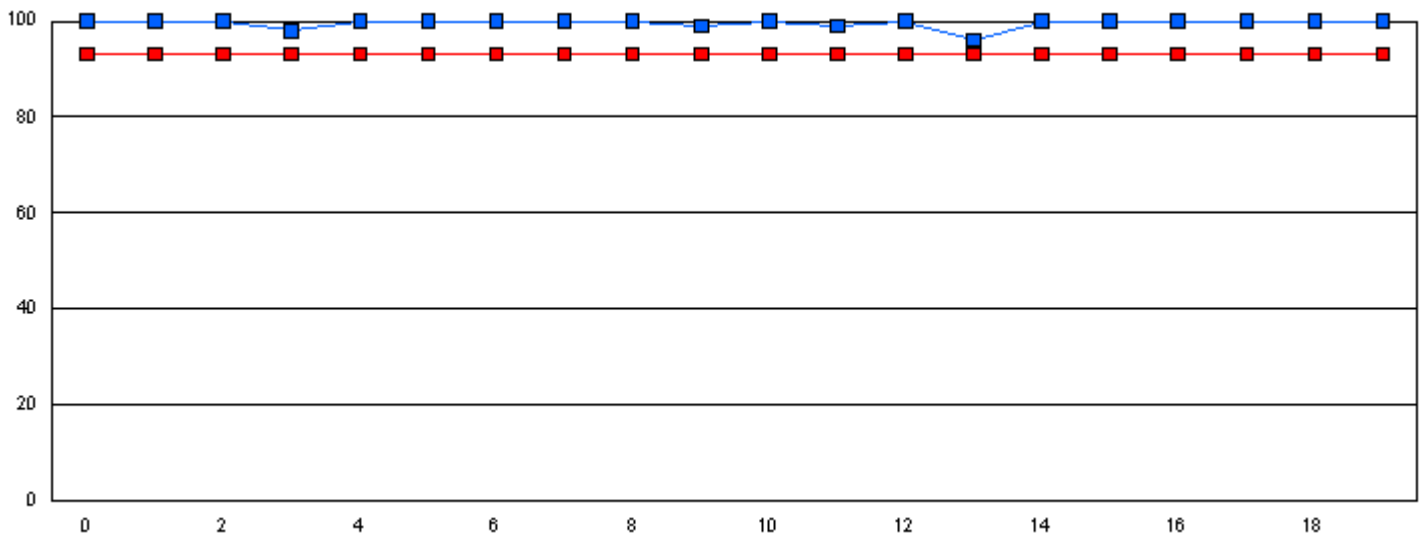

This graph shows performance of each student vs the province. The provincial average on Phonemic Awareness was 84.1 in January and 93.1 in June.

■ Phonemic Awareness Student     
 ■ Phonemic Awareness Province

Note: The student number refers to the corresponding blue box on the graph.

**Student #**

**Student Name**

*Student data withheld for reasons of confidentiality.*

Number of Students : 51

**Phonemic Awareness - January**

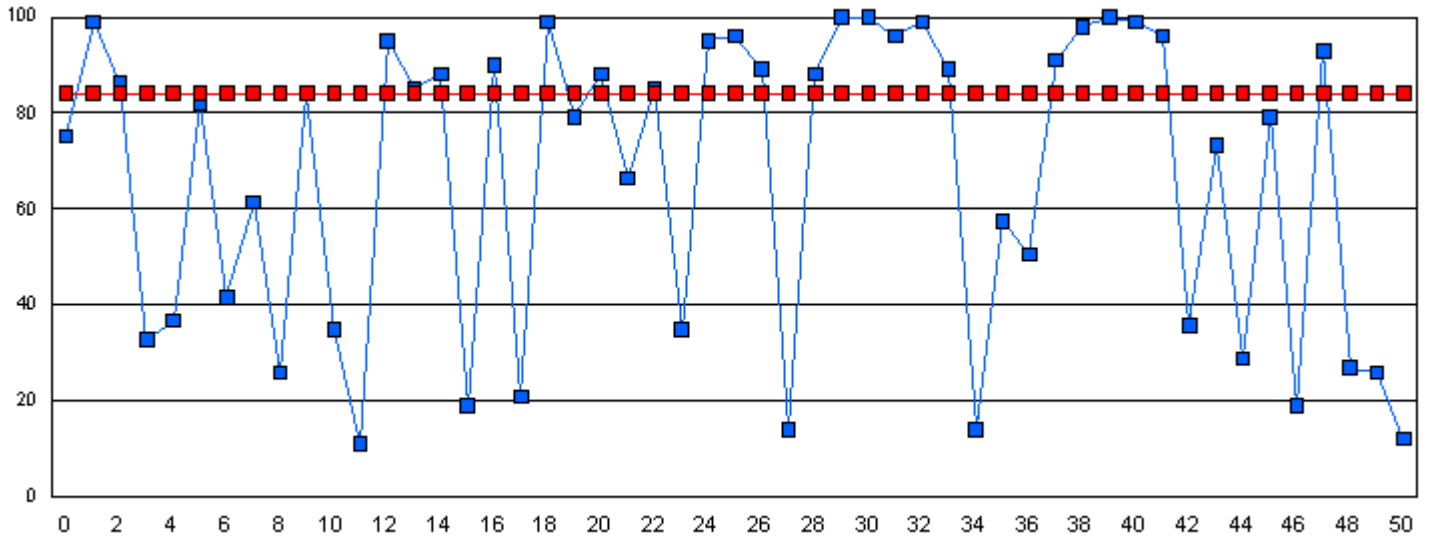

**Phonemic Awareness - June**

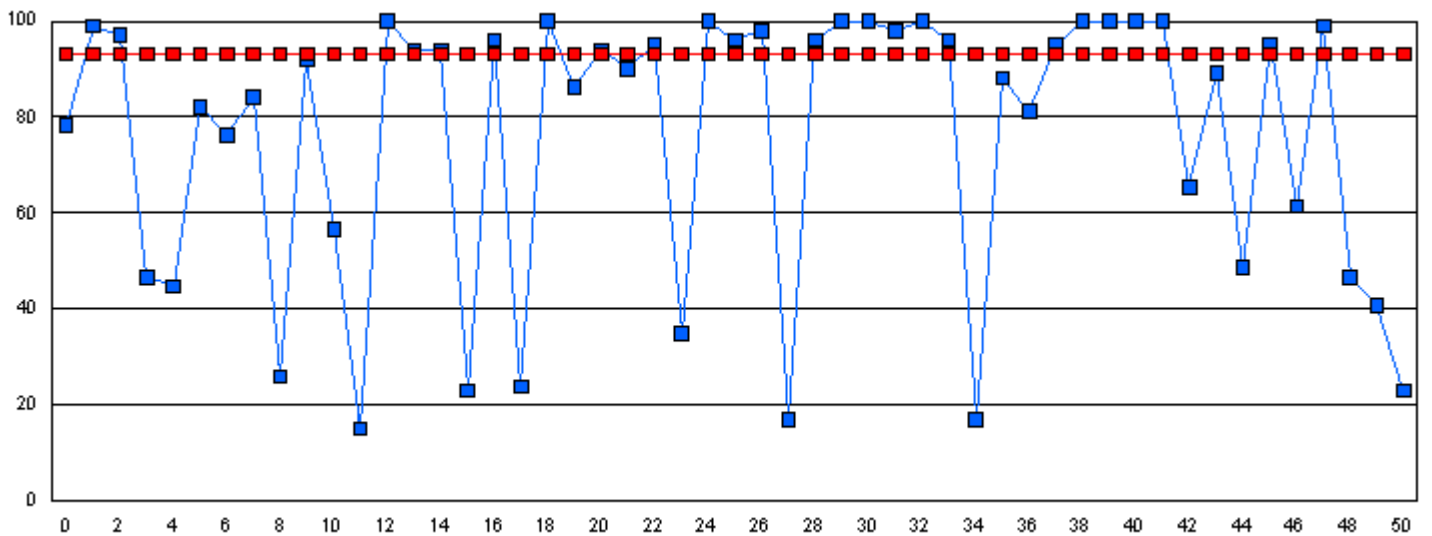

This graph shows performance of each student vs the province. The provincial average on Phonemic Awareness was 84.1 in January and 93.1 in June.

■ Phonemic Awareness Student

■ Phonemic Awareness Province

**Student #**      **Student Name**

*Student data withheld for reasons of confidentiality.*



Number of Students : 2

**Phonemic Awareness - January**

School data with 5 or fewer students withheld for reasons of confidentiality.

**Phonemic Awareness - June**

School data with 5 or fewer students withheld for reasons of confidentiality.

This graph shows performance of each student vs the province. The provincial average on Phonemic Awareness was 84.1 in January and 93.1 in June.



Phonemic Awareness  
Student



Phonemic Awareness  
Province

**Student #**

**Student Name**

*Student data withheld for reasons of confidentiality.*

Number of Students : 84

**Phonemic Awareness - January**

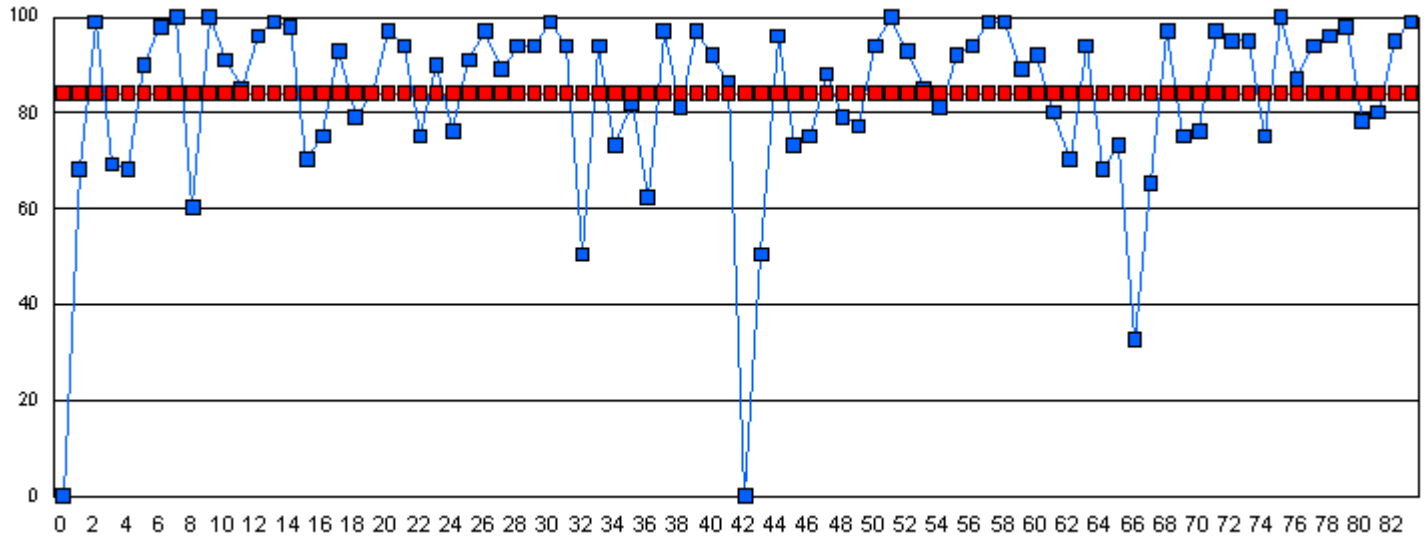

**Phonemic Awareness - June**

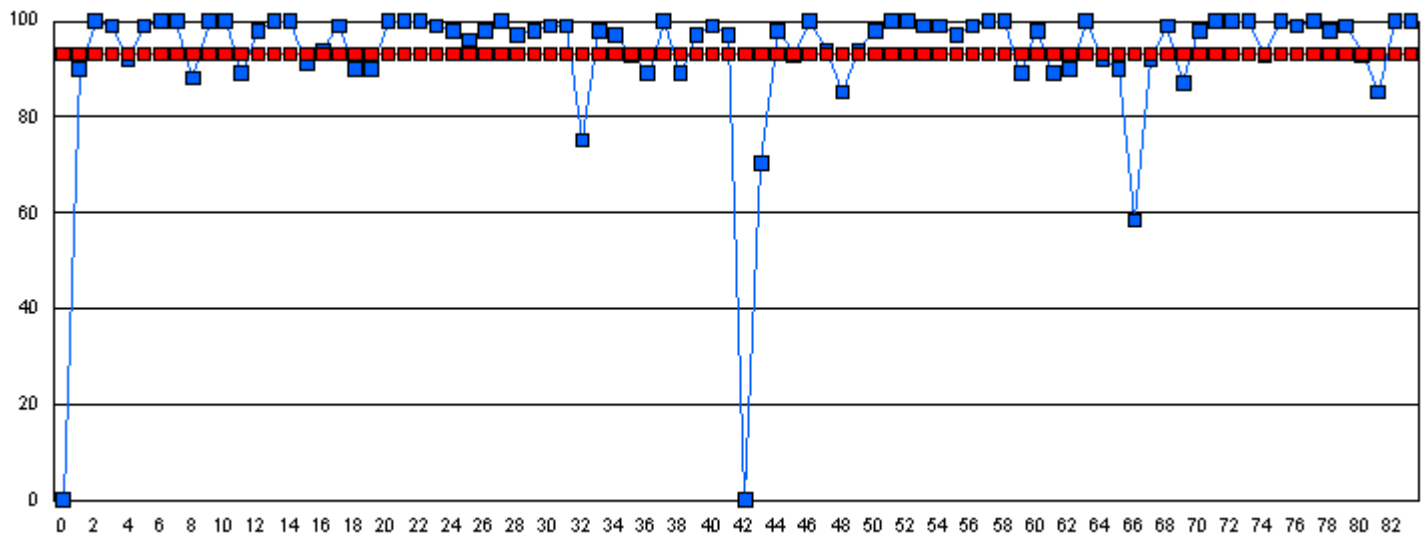

This graph shows performance of each student vs the province. The provincial average on Phonemic Awareness was 84.1 in January and 93.1 in June.

■ Phonemic Awareness Student

■ Phonemic Awareness Province

Note: The student number refers to the corresponding blue box on the graph.

**Student #**

**Student Name**

*Student data withheld for reasons of confidentiality.*

Number of Students : 40

**Phonemic Awareness - January**

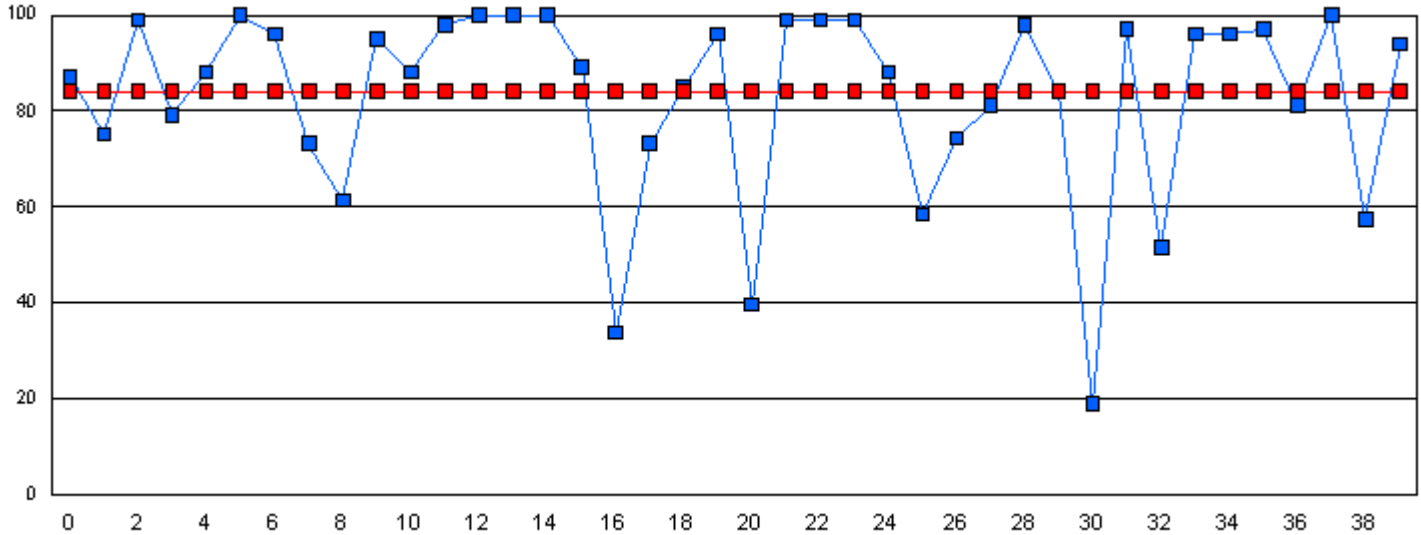

**Phonemic Awareness - June**

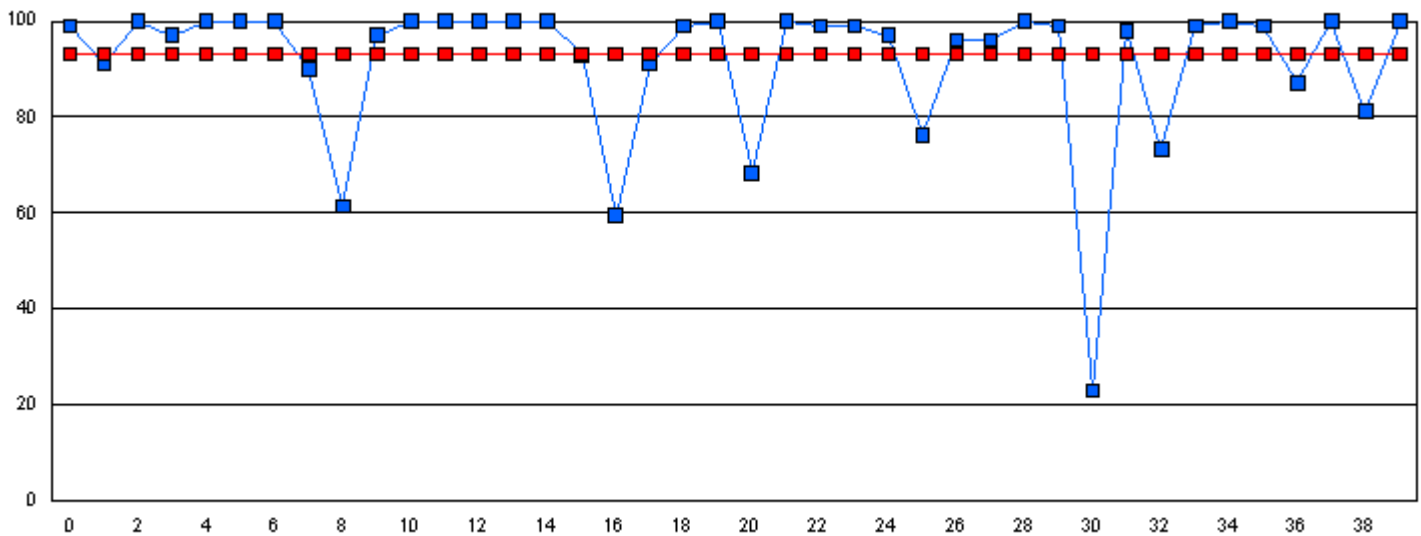

This graph shows performance of each student vs the province. The provincial average on Phonemic Awareness was 84.1 in January and 93.1 in June.

■ Phonemic Awareness Student

■ Phonemic Awareness Province

Note: The student number refers to the corresponding blue box on the graph.

**Student #**

**Student Name**

*Student data withheld for reasons of confidentiality.*

Number of Students : 23

**Phonemic Awareness - January**

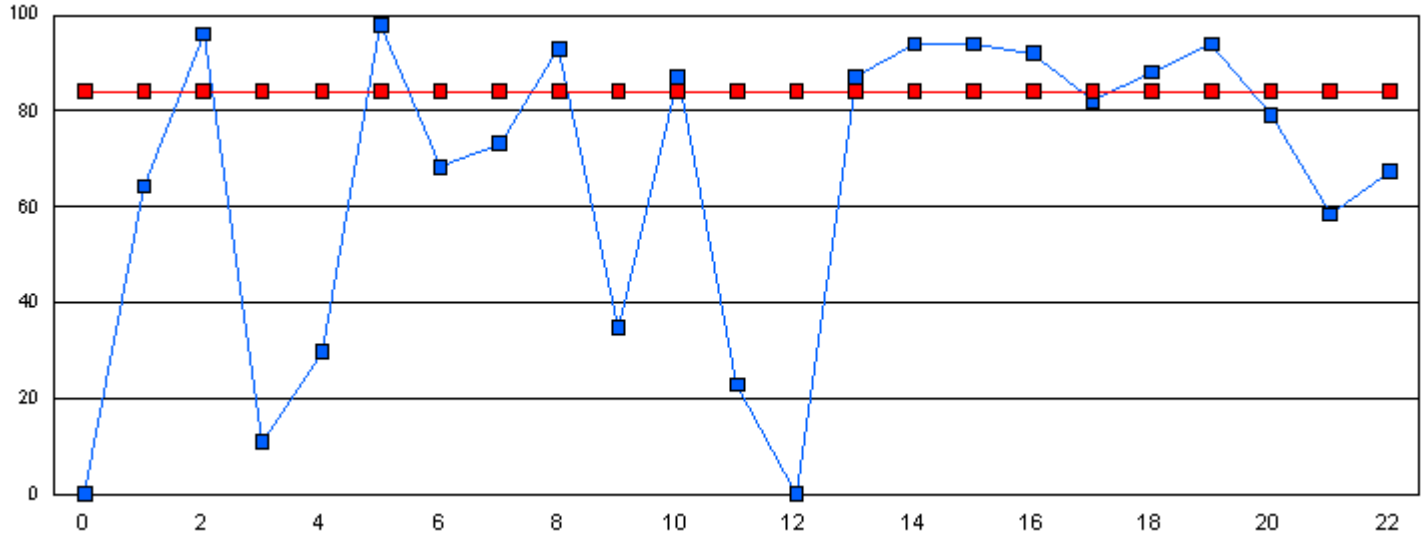

**Phonemic Awareness - June**

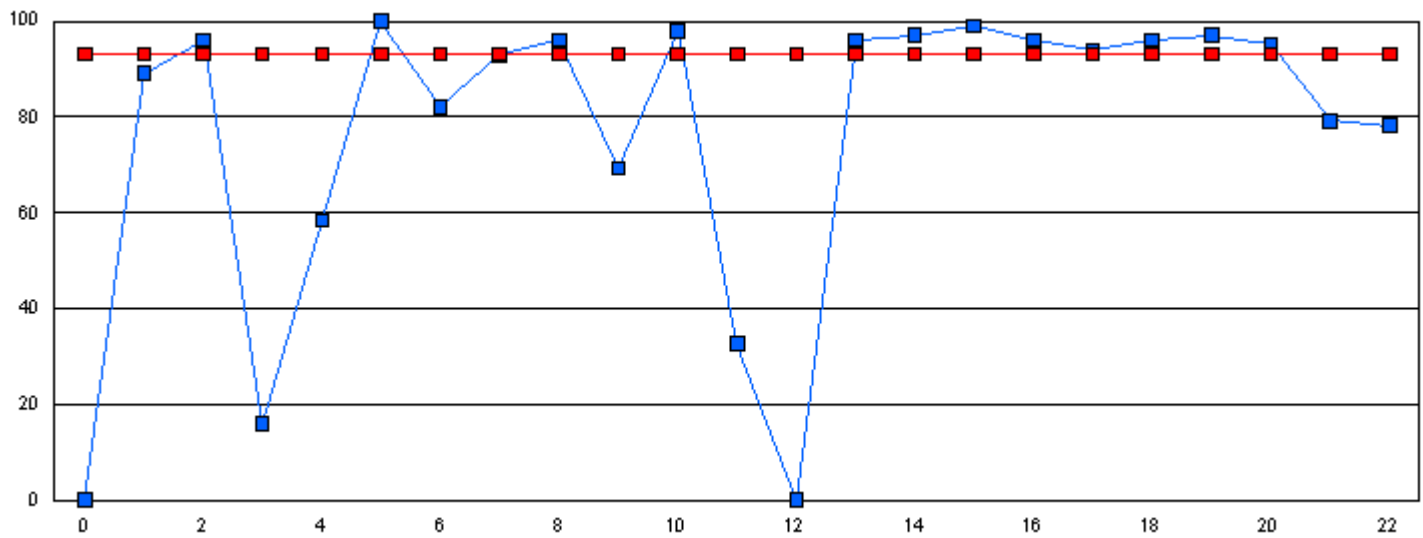

This graph shows performance of each student vs the province. The provincial average on Phonemic Awareness was 84.1 in January and 93.1 in June.

■ Phonemic Awareness Student

■ Phonemic Awareness Province

**Student #**

**Student Name**

*Student data withheld for reasons of confidentiality.*



Number of Students : 2

**Phonemic Awareness - January**

School data with 5 or fewer students withheld for reasons of confidentiality.

**Phonemic Awareness - June**

School data with 5 or fewer students withheld for reasons of confidentiality.

This graph shows performance of each student vs the province. The provincial average on Phonemic Awareness was 84.1 in January and 93.1 in June.



Phonemic Awareness  
Student



Phonemic Awareness  
Province

**Student #**

**Student Name**

*Student data withheld for reasons of confidentiality.*

Number of Students : 8

**Phonemic Awareness - January**

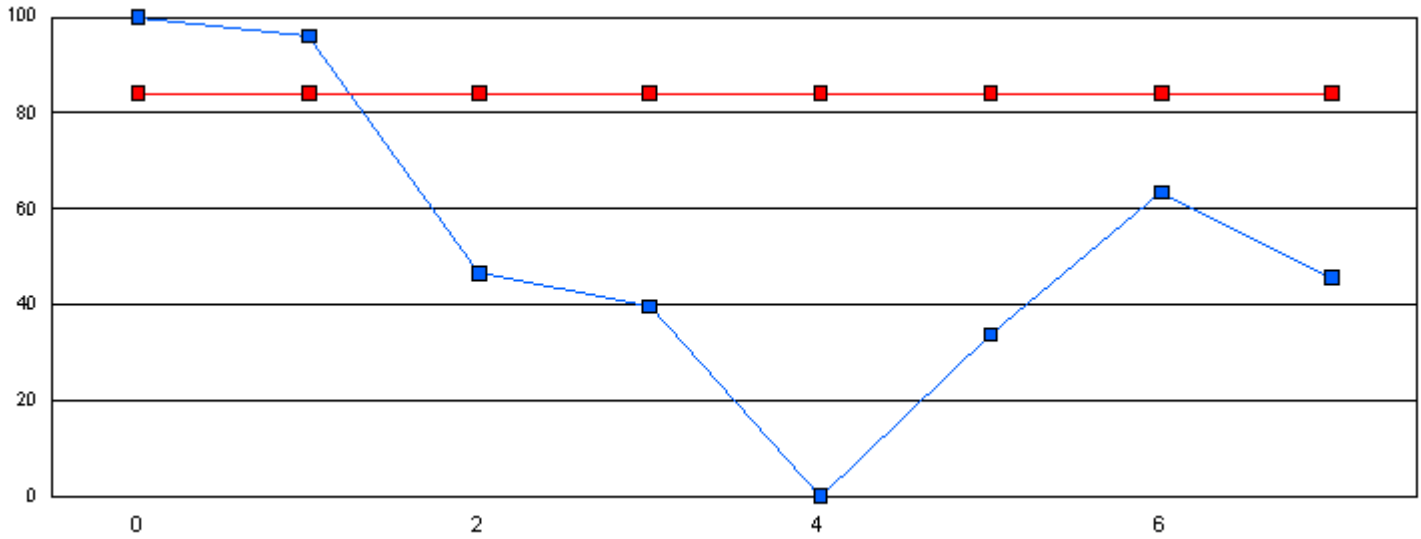

**Phonemic Awareness - June**

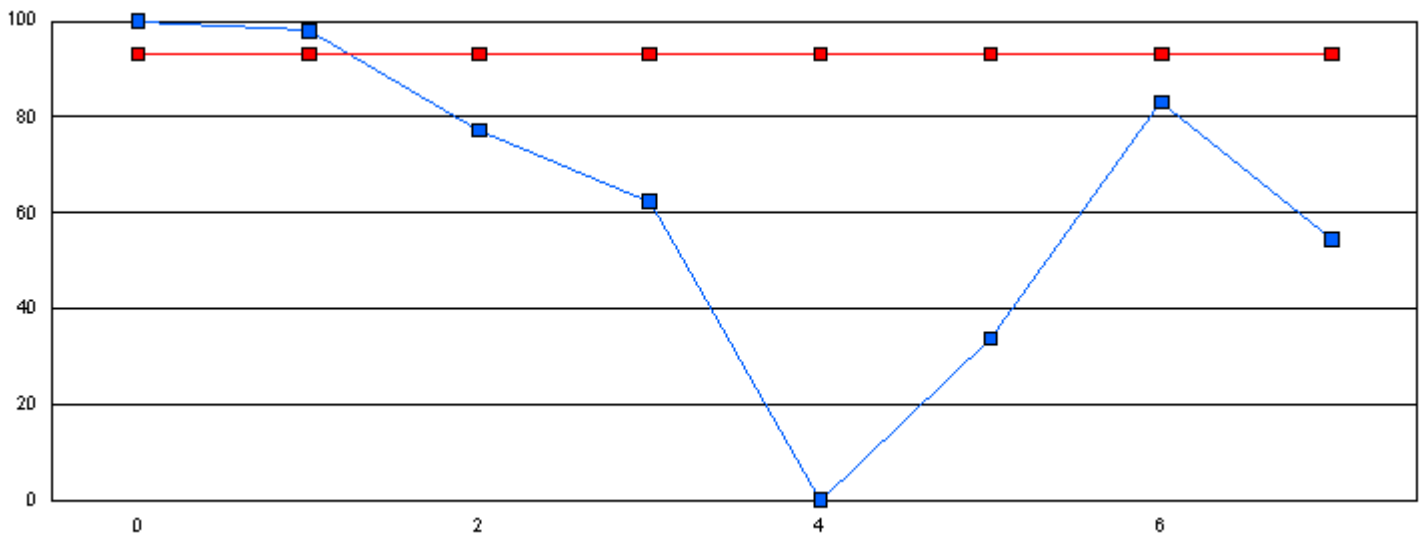

This graph shows performance of each student vs the province. The provincial average on Phonemic Awareness was 84.1 in January and 93.1 in June.

■ Phonemic Awareness Student

■ Phonemic Awareness Province

Note: The student number refers to the corresponding blue box on the graph.

**Student #****Student Name**

*Student data withheld for reasons of confidentiality.*

Number of Students : 15

**Phonemic Awareness - January**

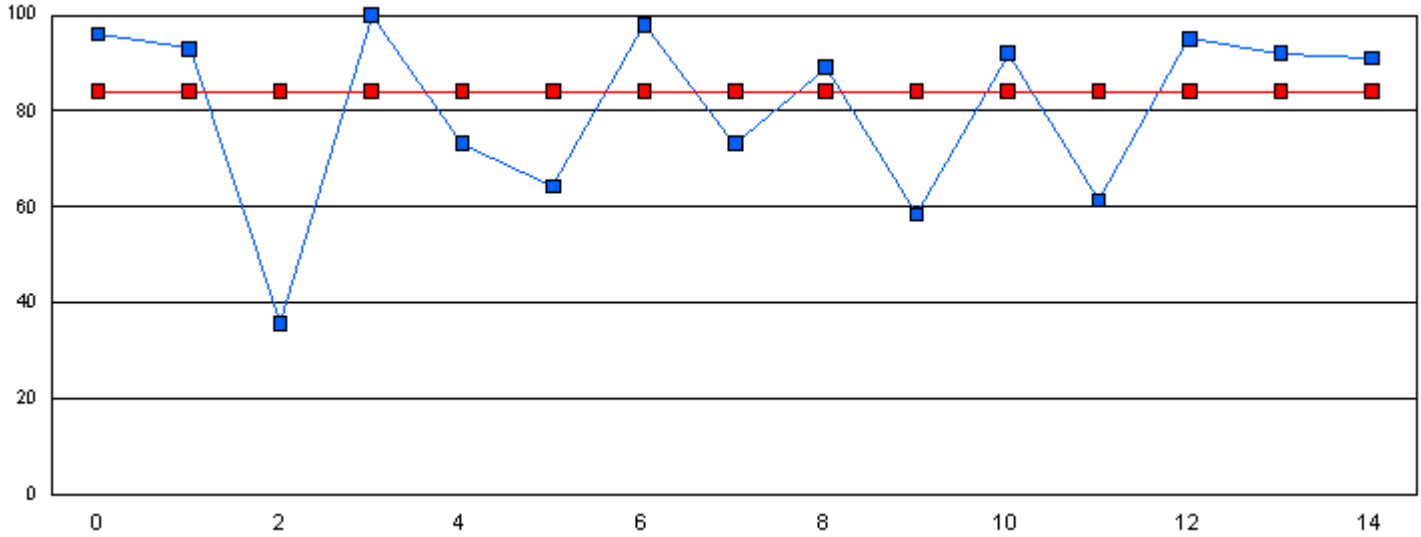

**Phonemic Awareness - June**

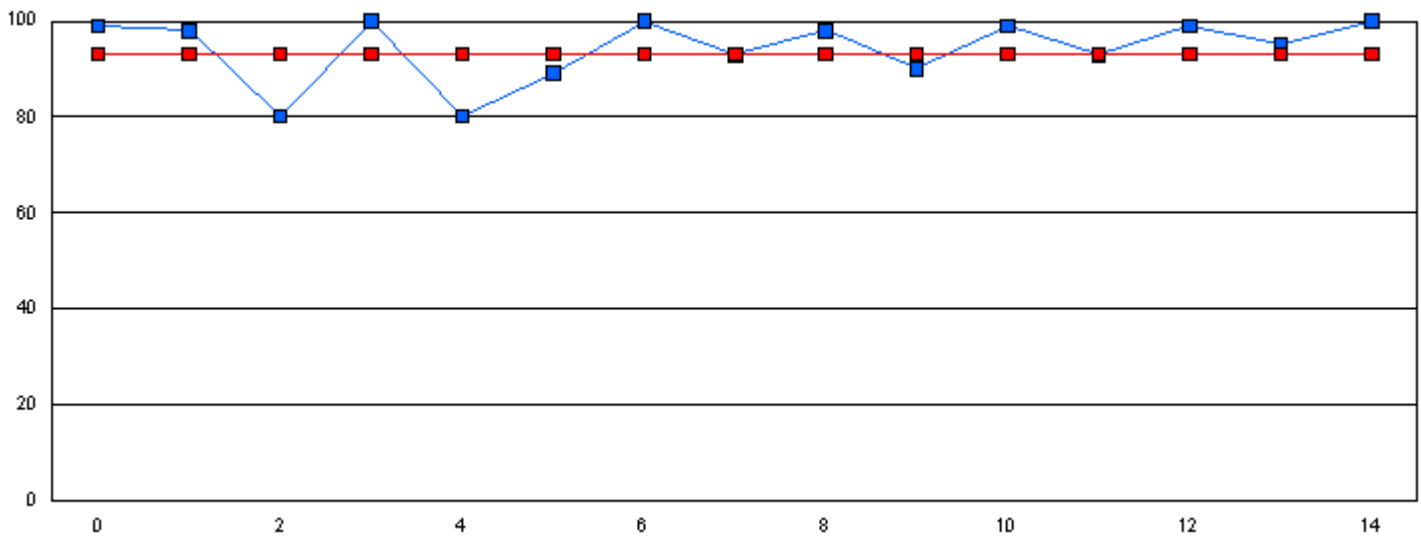

This graph shows performance of each student vs the province. The provincial average on Phonemic Awareness was 84.1 in January and 93.1 in June.

■ Phonemic Awareness Student

■ Phonemic Awareness Province

Note: The student number refers to the corresponding blue box on the graph.

**Student #**

**Student Name**

*Student data withheld for reasons of confidentiality.*

Number of Students : 3

**Phonemic Awareness - January**

School data with 5 or fewer students withheld for reasons of confidentiality.

**Phonemic Awareness - June**

School data with 5 or fewer students withheld for reasons of confidentiality.

This graph shows performance of each student vs the province. The provincial average on Phonemic Awareness was 84.1 in January and 93.1 in June.



Phonemic Awareness  
Student



Phonemic Awareness  
Province

**Student #**

**Student Name**

*Student data withheld for reasons of confidentiality.*



Number of Students : 8

**Phonemic Awareness - January**

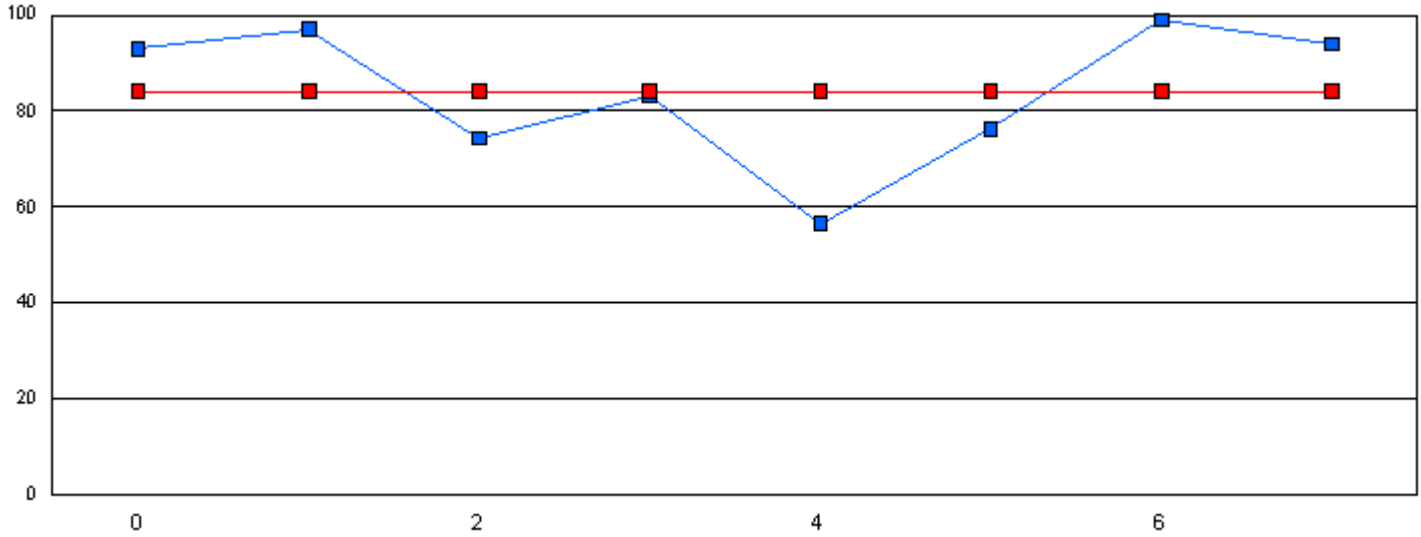

**Phonemic Awareness - June**

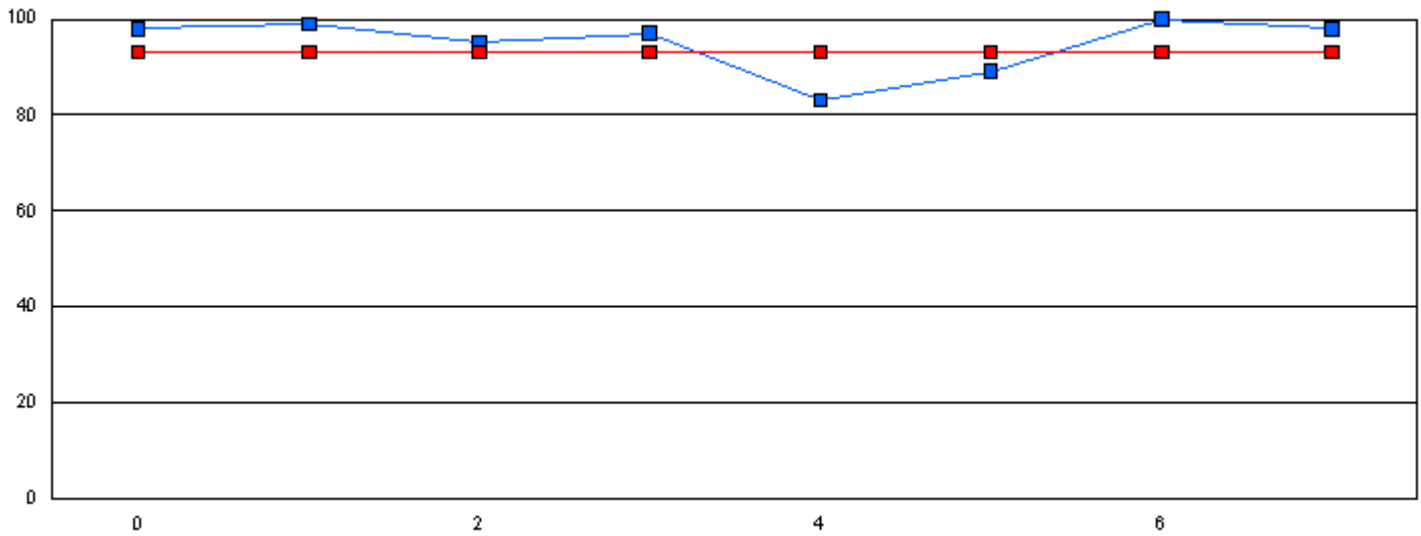

This graph shows performance of each student vs the province. The provincial average on Phonemic Awareness was 84.1 in January and 93.1 in June.

■ Phonemic Awareness Student

■ Phonemic Awareness Province

Note: The student number refers to the corresponding blue box on the graph.

**Student #**

**Student Name**

*Student data withheld for reasons of confidentiality.*

Number of Students : 1

**Phonemic Awareness - January**

School data with 5 or fewer students withheld for reasons of confidentiality.

**Phonemic Awareness - June**

School data with 5 or fewer students withheld for reasons of confidentiality.

This graph shows performance of each student vs the province. The provincial average on Phonemic Awareness was 84.1 in January and 93.1 in June.

 Phonemic Awareness Student

 Phonemic Awareness Province

**Student #**

**Student Name**

*Student data withheld for reasons of confidentiality.*

Number of Students : 3

**Phonemic Awareness - January**

School data with 5 or fewer students withheld for reasons of confidentiality.

**Phonemic Awareness - June**

School data with 5 or fewer students withheld for reasons of confidentiality.

This graph shows performance of each student vs the province. The provincial average on Phonemic Awareness was 84.1 in January and 93.1 in June.



Phonemic Awareness  
Student



Phonemic Awareness  
Province

**Student #**

**Student Name**

*Student data withheld for reasons of confidentiality.*

Number of Students : 3



**Phonemic Awareness - January**

School data with 5 or fewer students withheld for reasons of confidentiality.

**Phonemic Awareness - June**

School data with 5 or fewer students withheld for reasons of confidentiality.

This graph shows performance of each student vs the province. The provincial average on Phonemic Awareness was 84.1 in January and 93.1 in June.

 Phonemic Awareness  
Student Phonemic Awareness  
Province

---

Note: The student number refers to the corresponding blue box on the graph.

**Student #**

**Student Name**

*Student data withheld for reasons of confidentiality.*



Number of Students : 8

**Phonemic Awareness - January**

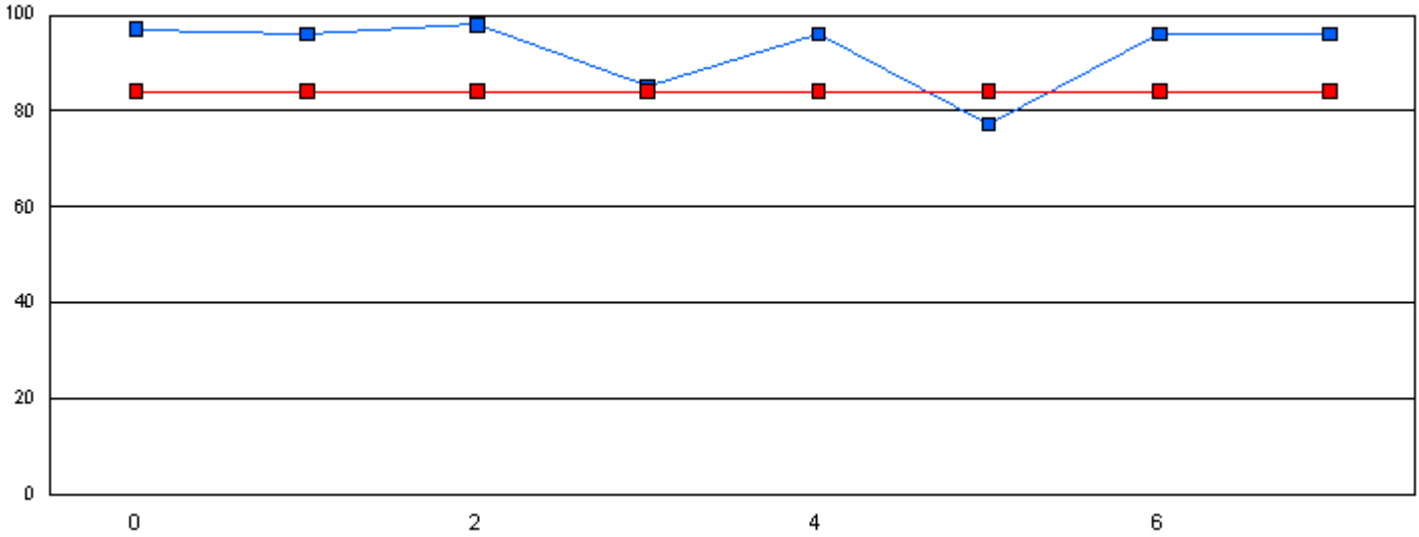

**Phonemic Awareness - June**

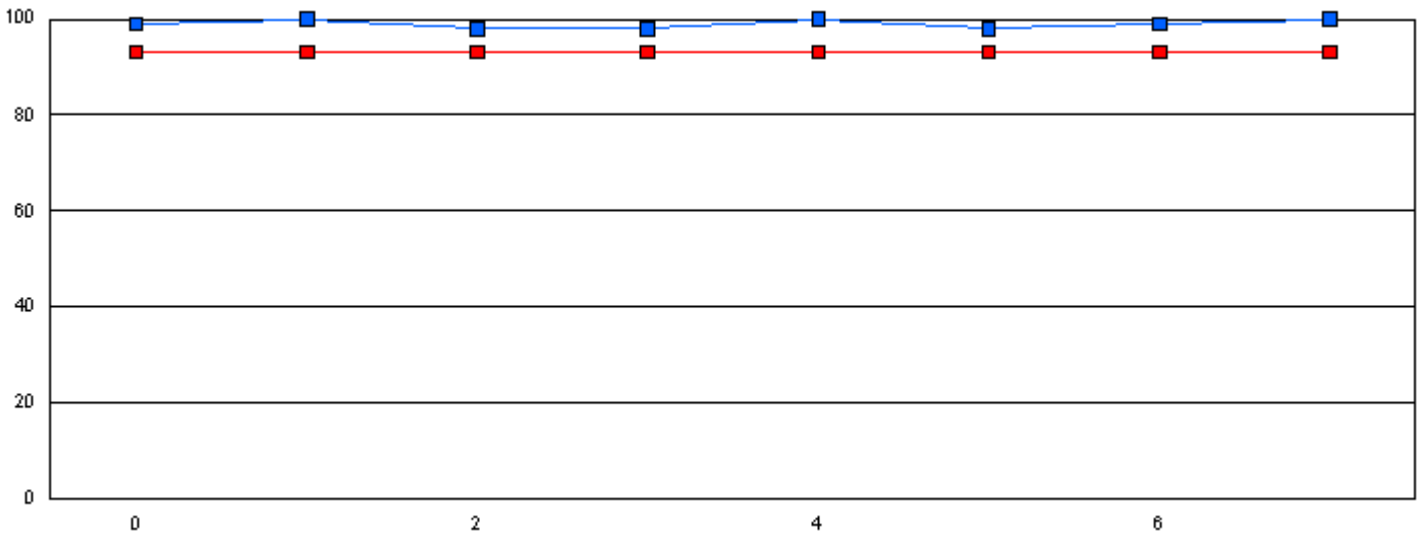

This graph shows performance of each student vs the province. The provincial average on Phonemic Awareness was 84.1 in January and 93.1 in June.

■ Phonemic Awareness Student

■ Phonemic Awareness Province

**Student #**

**Student Name**

*Student data withheld for reasons of confidentiality.*

Number of Students : 13

**Phonemic Awareness - January**

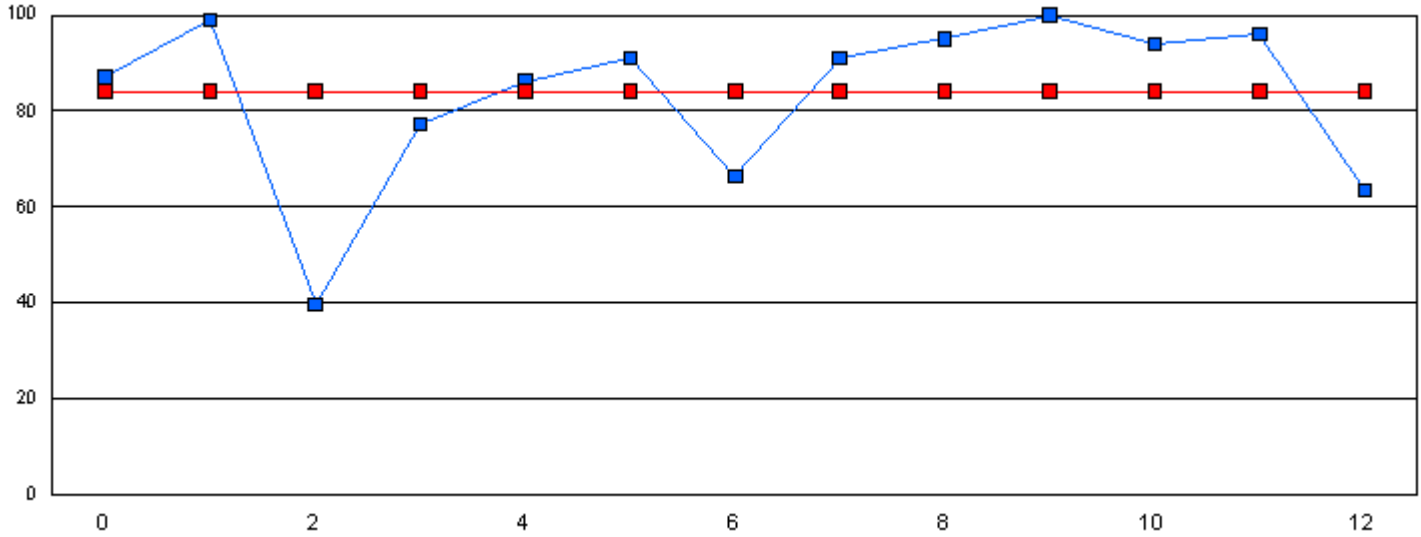

**Phonemic Awareness - June**

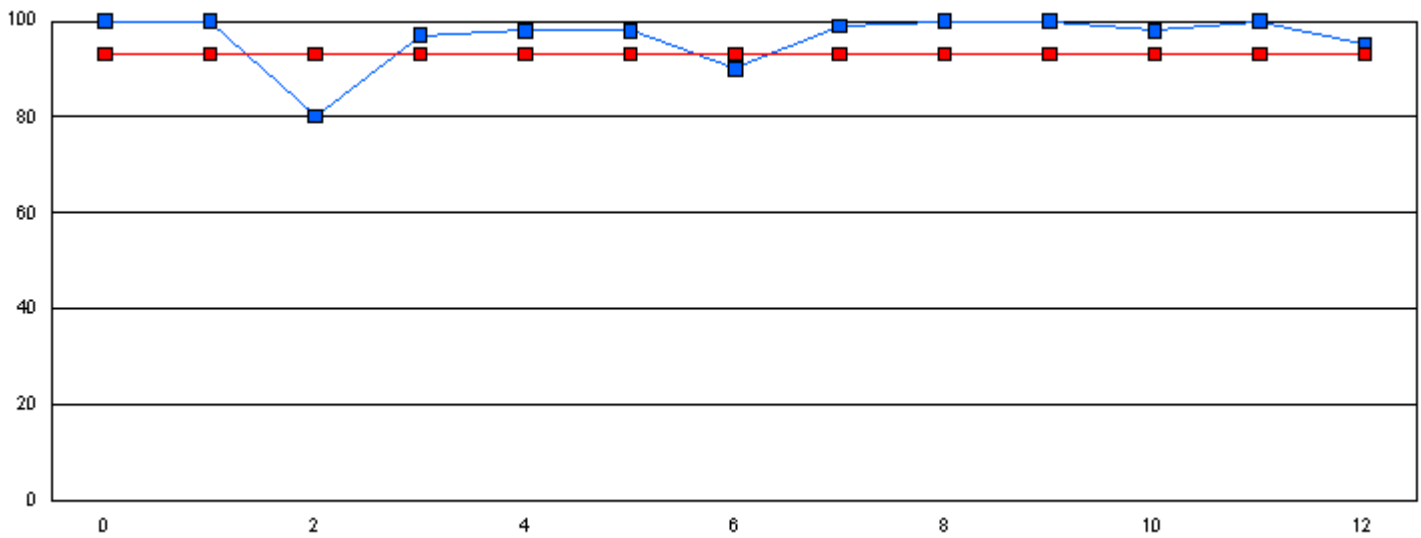

This graph shows performance of each student vs the province. The provincial average on Phonemic Awareness was 84.1 in January and 93.1 in June.



Phonemic Awareness Student



Phonemic Awareness Province

Note: The student number refers to the corresponding blue box on the graph.

**Student #**      **Student Name**

*Student data withheld for reasons of confidentiality.*

Number of Students : 14

**Phonemic Awareness - January**

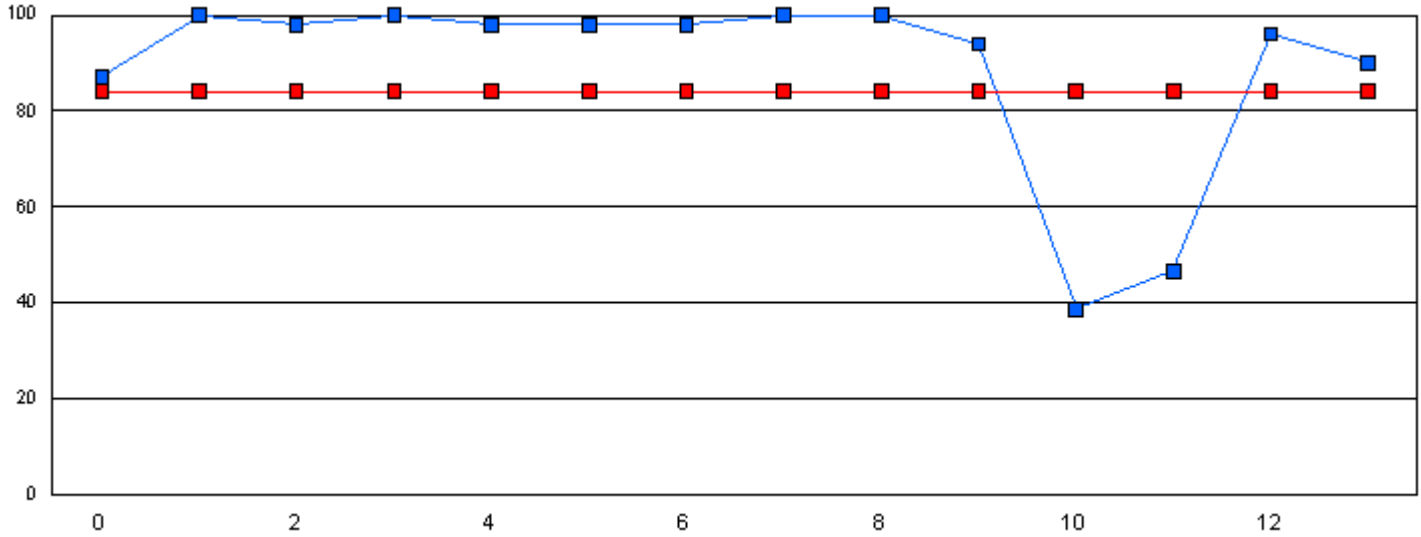

**Phonemic Awareness - June**

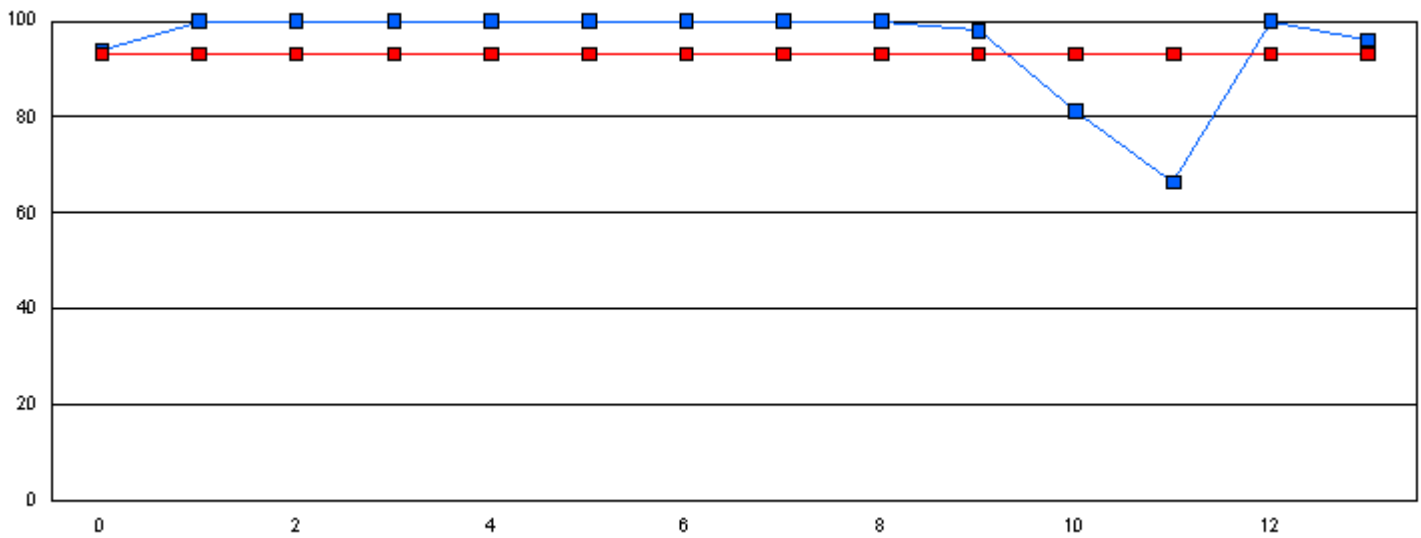

This graph shows performance of each student vs the province. The provincial average on Phonemic Awareness was 84.1 in January and 93.1 in June.

■ Phonemic Awareness Student     
 ■ Phonemic Awareness Province

Note: The student number refers to the corresponding blue box on the graph.

**Student #**

**Student Name**

*Student data withheld for reasons of confidentiality.*

Number of Students : 23

**Phonemic Awareness - January**

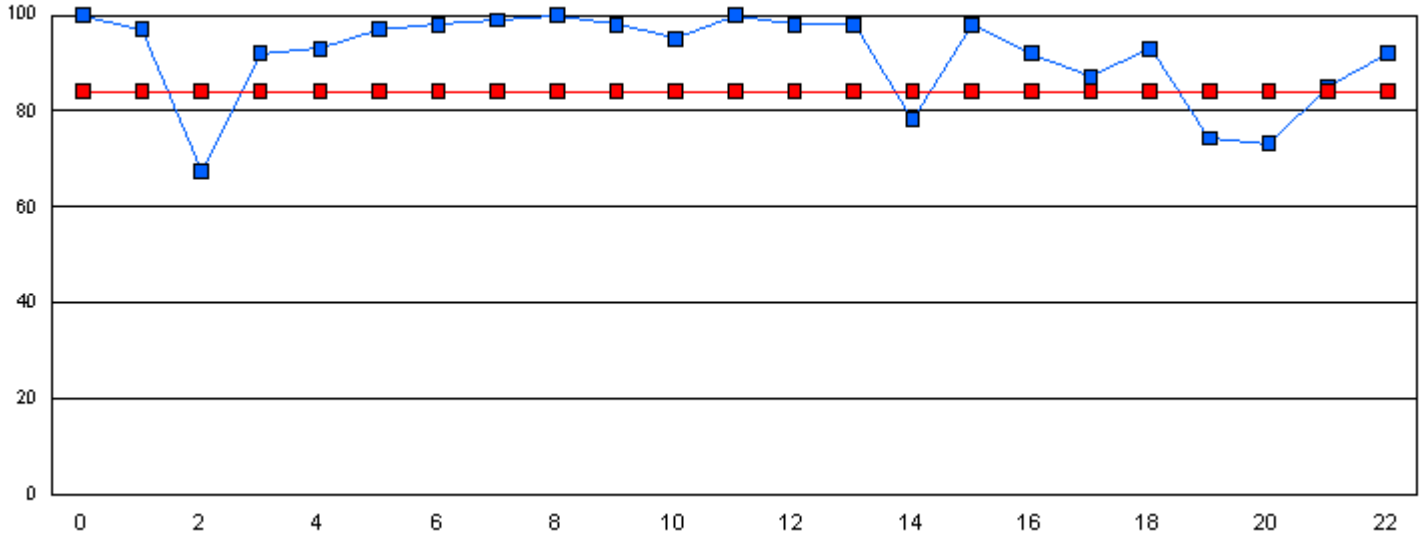

**Phonemic Awareness - June**

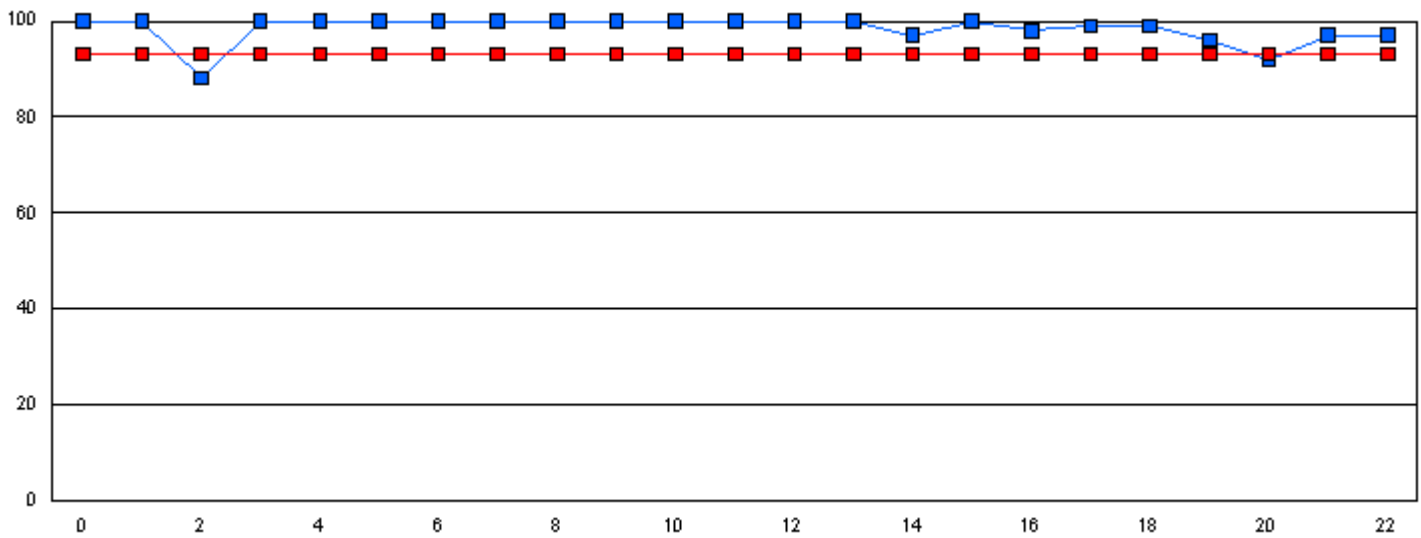

This graph shows performance of each student vs the province. The provincial average on Phonemic Awareness was 84.1 in January and 93.1 in June.

■ Phonemic Awareness Student     
 ■ Phonemic Awareness Province

Note: The student number refers to the corresponding blue box on the graph.

**Student #**

**Student Name**

*Student data withheld for reasons of confidentiality.*



Number of Students : 18

**Phonemic Awareness - January**

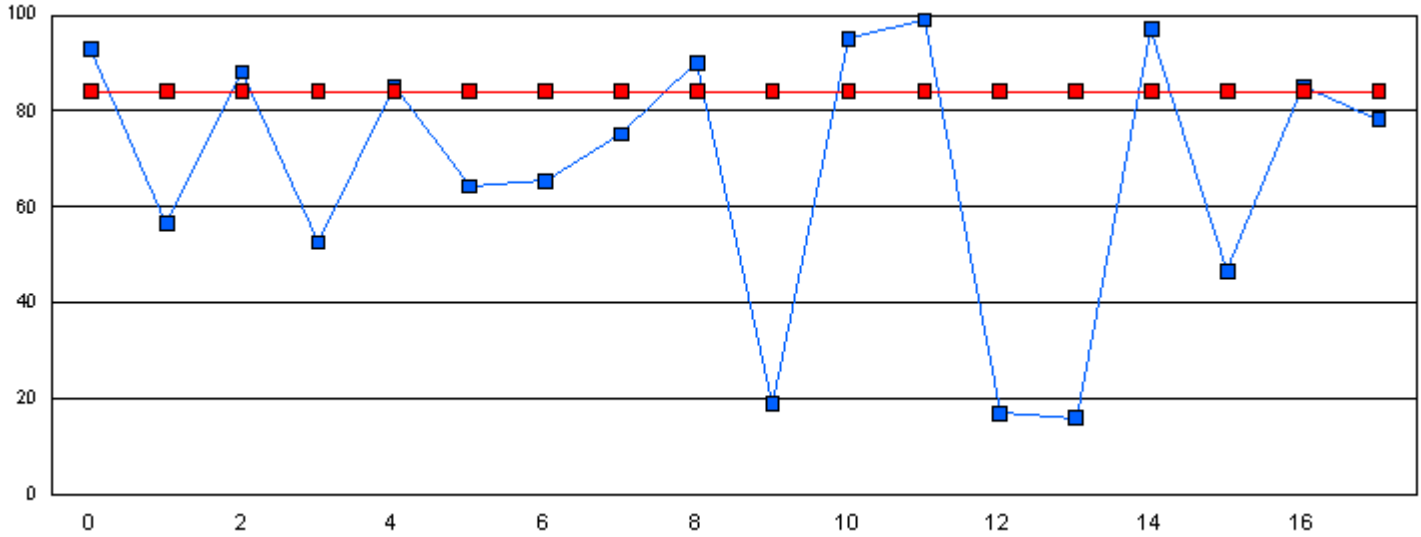

**Phonemic Awareness - June**

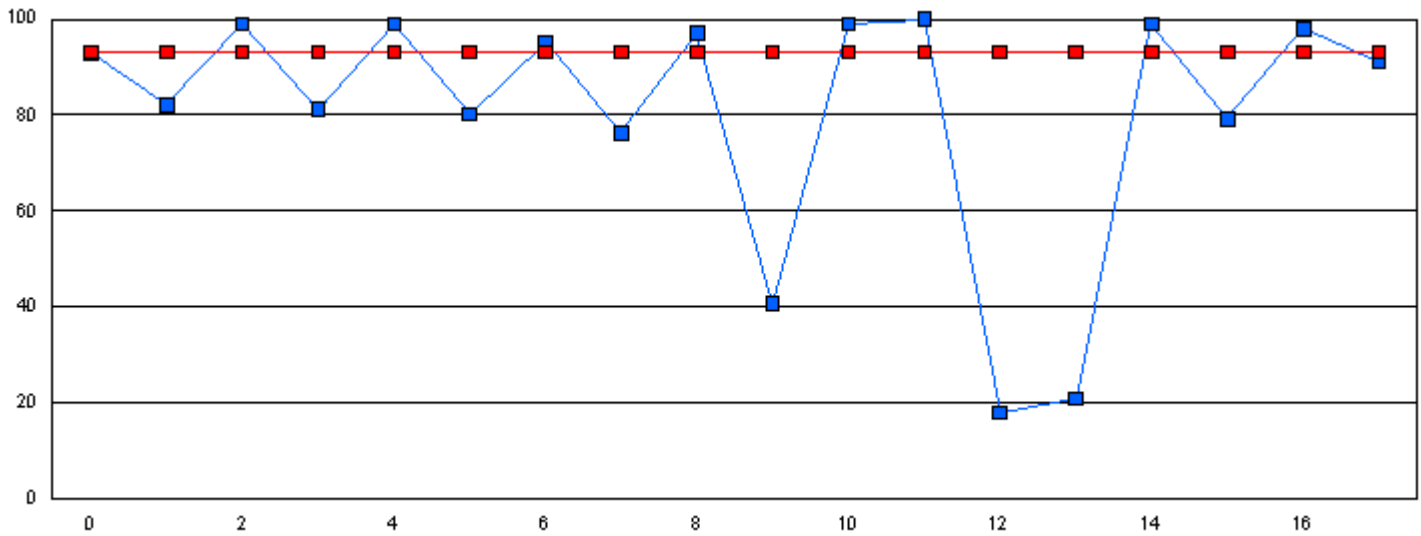

This graph shows performance of each student vs the province. The provincial average on Phonemic Awareness was 84.1 in January and 93.1 in June.

■ Phonemic Awareness Student

■ Phonemic Awareness Province

Note: The student number refers to the corresponding blue box on the graph.

**Student #**

**Student Name**

*Student data withheld for reasons of confidentiality.*

Number of Students : 2

**Phonemic Awareness - January**

School data with 5 or fewer students withheld for reasons of confidentiality.

**Phonemic Awareness - June**

School data with 5 or fewer students withheld for reasons of confidentiality.

This graph shows performance of each student vs the province. The provincial average on Phonemic Awareness was 84.1 in January and 93.1 in June.

 Phonemic Awareness Student

 Phonemic Awareness Province

**Student #**

**Student Name**

*Student data withheld for reasons of confidentiality.*

Number of Students : 6

**Phonemic Awareness - January**

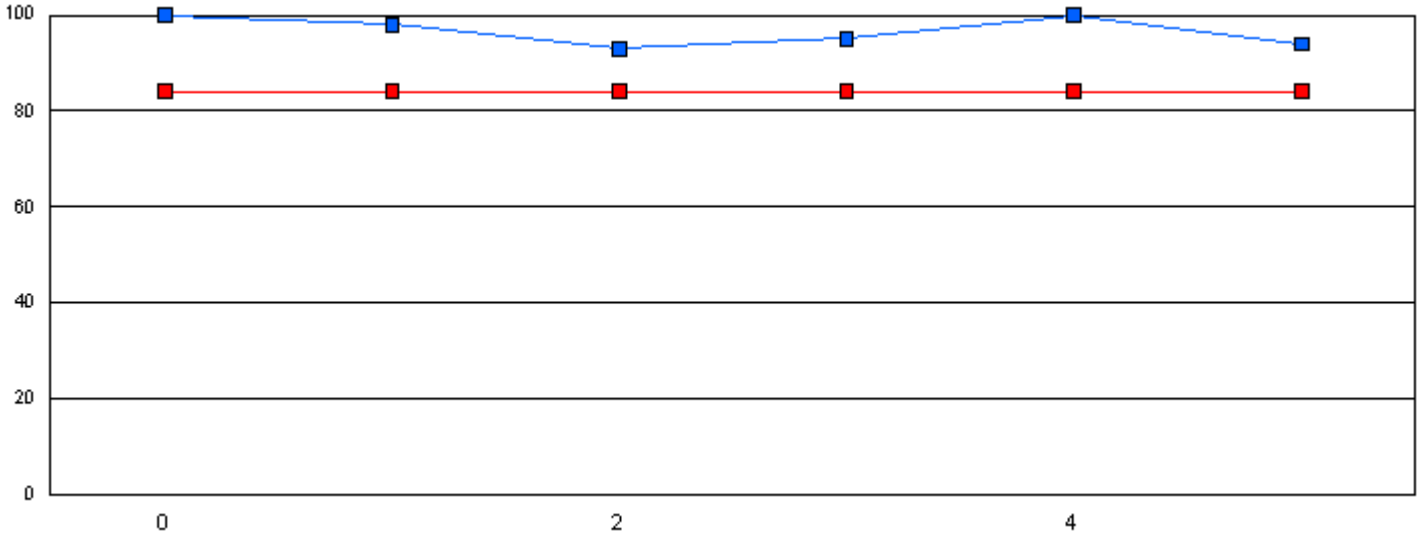

**Phonemic Awareness - June**

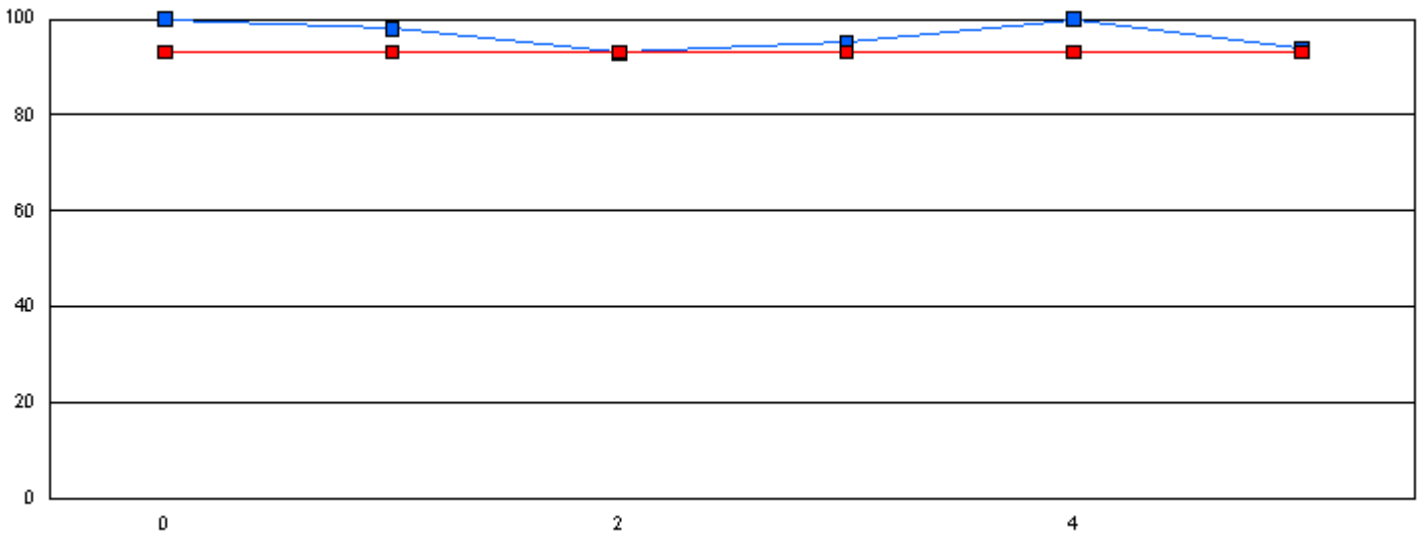

This graph shows performance of each student vs the province. The provincial average on Phonemic Awareness was 84.1 in January and 93.1 in June.

■ Phonemic Awareness Student

■ Phonemic Awareness Province

Note: The student number refers to the corresponding blue box on the graph.

**Student #**

**Student Name**

*Student data withheld for reasons of confidentiality.*

Number of Students : 17

**Phonemic Awareness - January**

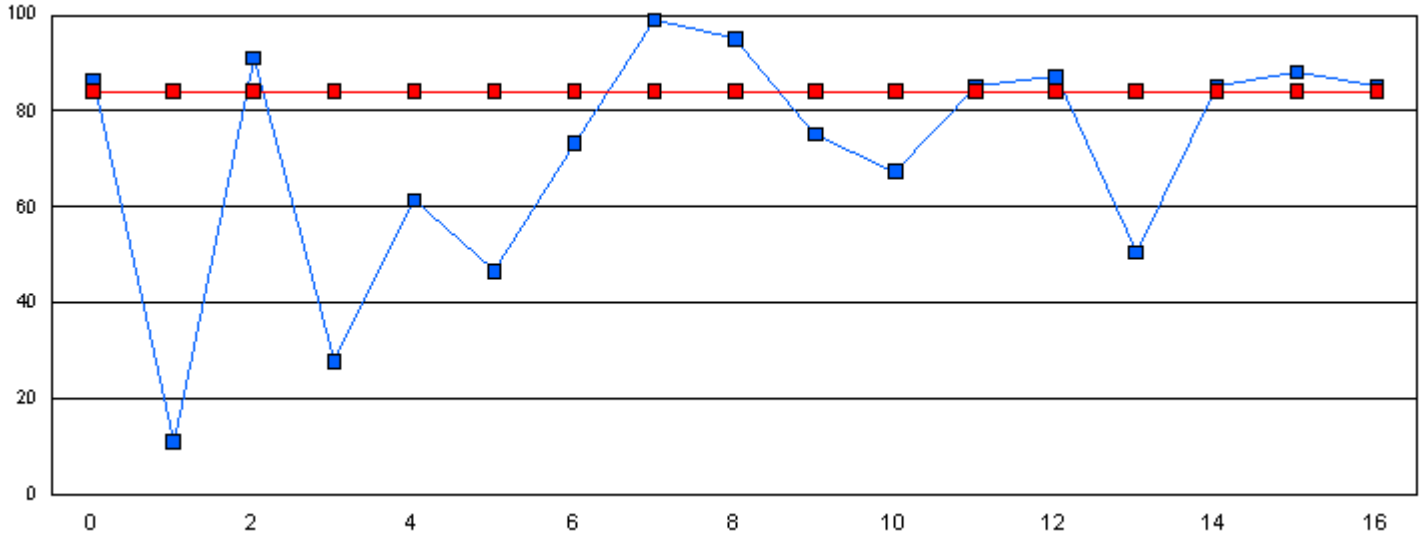

**Phonemic Awareness - June**

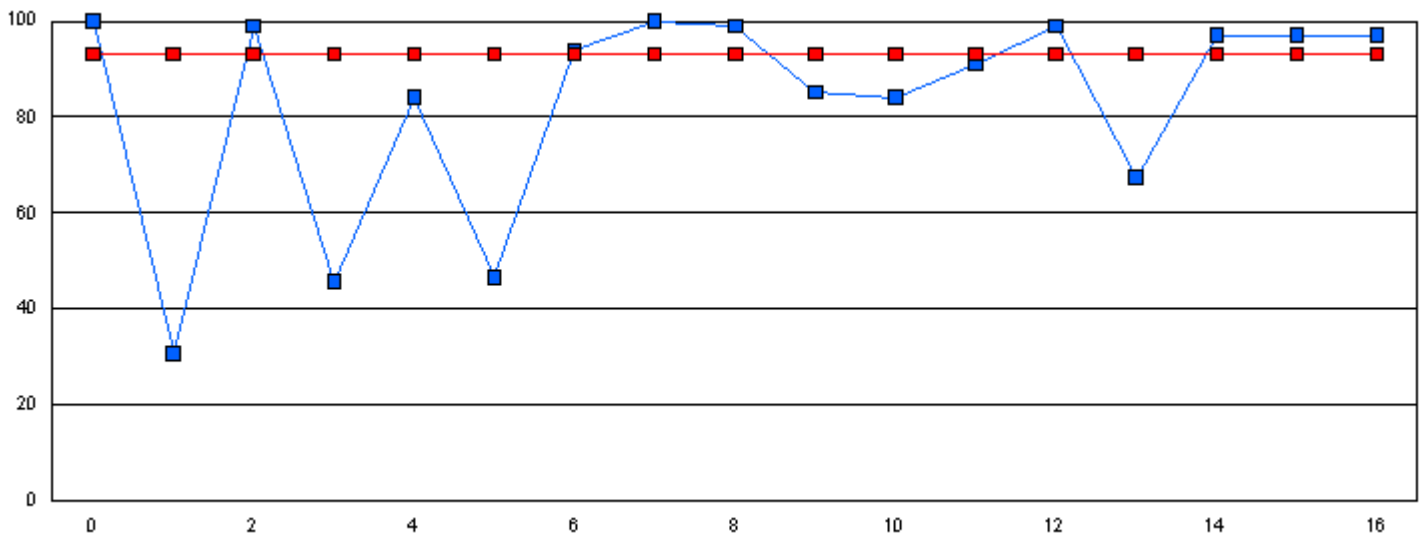

This graph shows performance of each student vs the province. The provincial average on Phonemic Awareness was 84.1 in January and 93.1 in June.

■ Phonemic Awareness Student     
 ■ Phonemic Awareness Province

Note: The student number refers to the corresponding blue box on the graph.

**Student #**

**Student Name**

*Student data withheld for reasons of confidentiality.*



Number of Students : 2

**Phonemic Awareness - January**

School data with 5 or fewer students withheld for reasons of confidentiality.

**Phonemic Awareness - June**

School data with 5 or fewer students withheld for reasons of confidentiality.

This graph shows performance of each student vs the province. The provincial average on Phonemic Awareness was 84.1 in January and 93.1 in June.



Phonemic Awareness  
Student



Phonemic Awareness  
Province

**Student #**

**Student Name**

*Student data withheld for reasons of confidentiality.*

Number of Students : 2

**Phonemic Awareness - January**

School data with 5 or fewer students withheld for reasons of confidentiality.

**Phonemic Awareness - June**

School data with 5 or fewer students withheld for reasons of confidentiality.

This graph shows performance of each student vs the province. The provincial average on Phonemic Awareness was 84.1 in January and 93.1 in June.

 Phonemic Awareness Student

 Phonemic Awareness Province

**Student #**

**Student Name**

*Student data withheld for reasons of confidentiality.*

Number of Students : 44

**Phonemic Awareness - January**

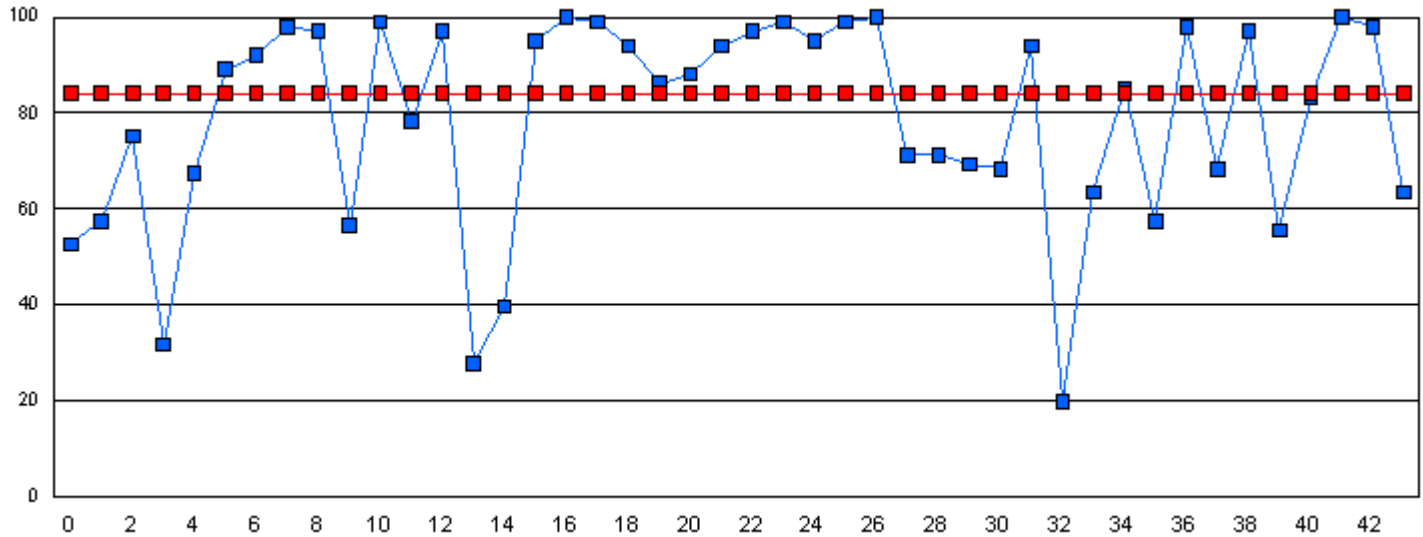

**Phonemic Awareness - June**

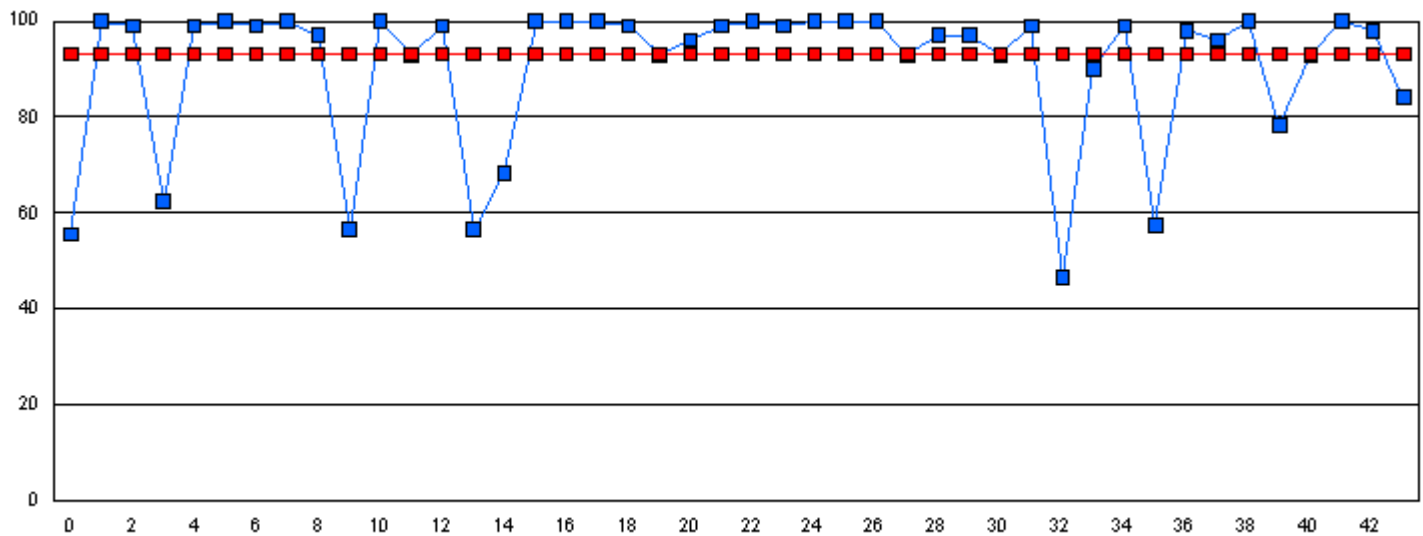

This graph shows performance of each student vs the province. The provincial average on Phonemic Awareness was 84.1 in January and 93.1 in June.

■ Phonemic Awareness Student

■ Phonemic Awareness Province

Note: The student number refers to the corresponding blue box on the graph.

**Student #****Student Name**

*Student data withheld for reasons of confidentiality.*

Number of Students : 9

**Phonemic Awareness - January**

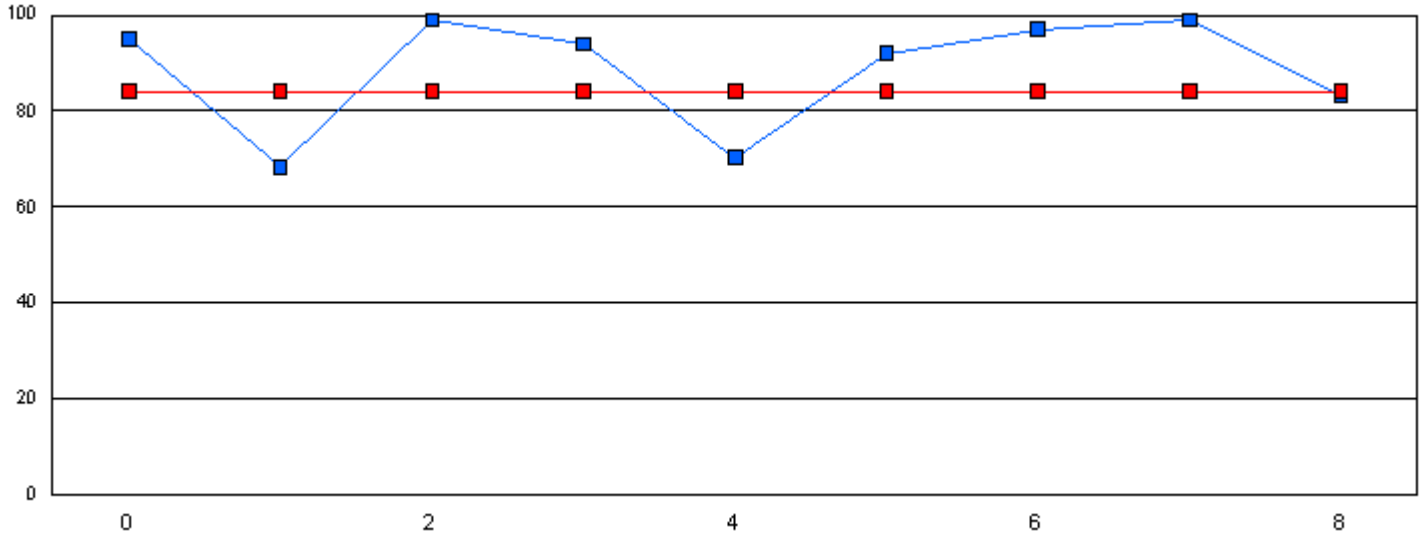

**Phonemic Awareness - June**

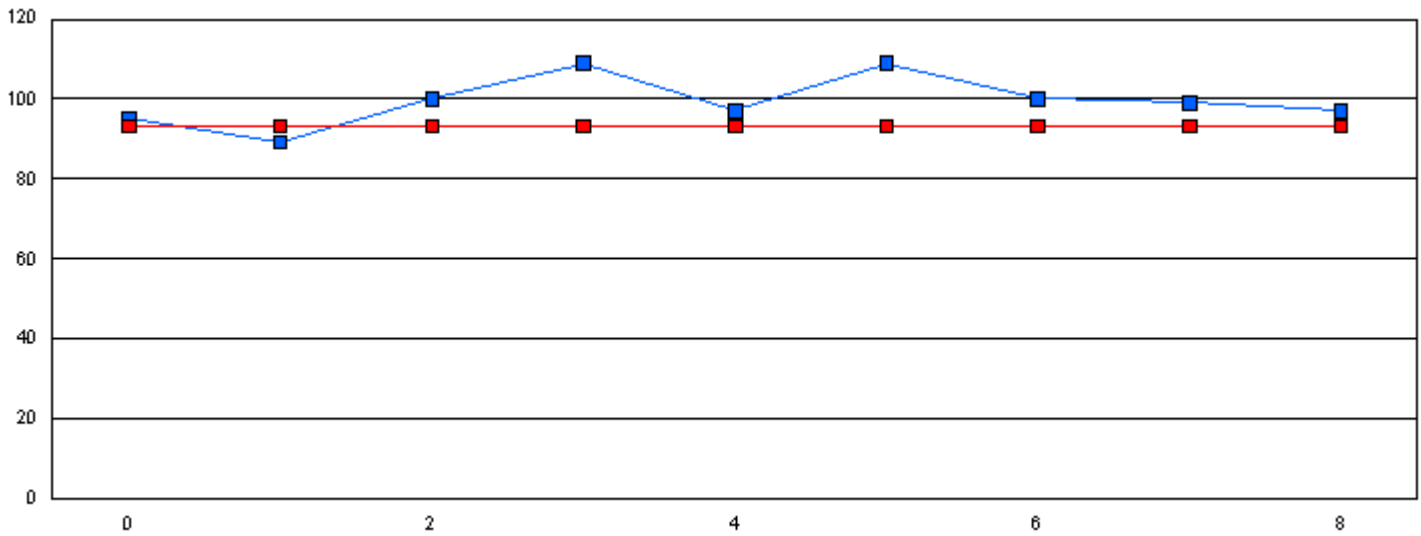

This graph shows performance of each student vs the province. The provincial average on Phonemic Awareness was 84.1 in January and 93.1 in June.

■ Phonemic Awareness Student

■ Phonemic Awareness Province

Note: The student number refers to the corresponding blue box on the graph.

**Student #**

**Student Name**

*Student data withheld for reasons of confidentiality.*



Number of Students : 10

**Phonemic Awareness - January**

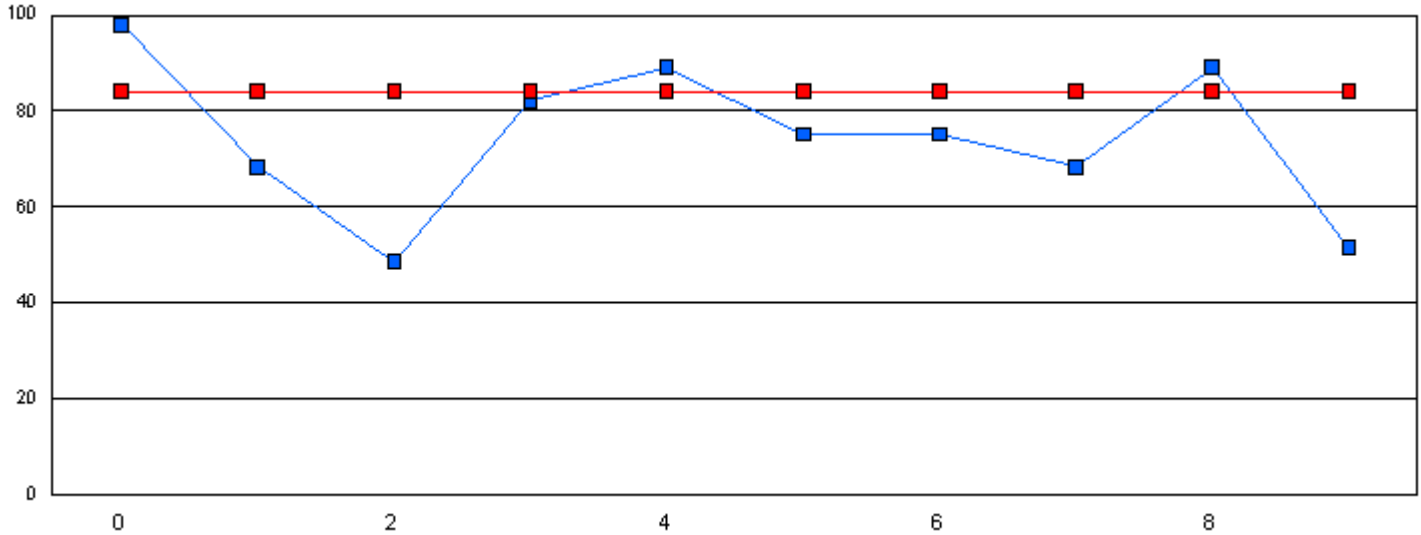

**Phonemic Awareness - June**

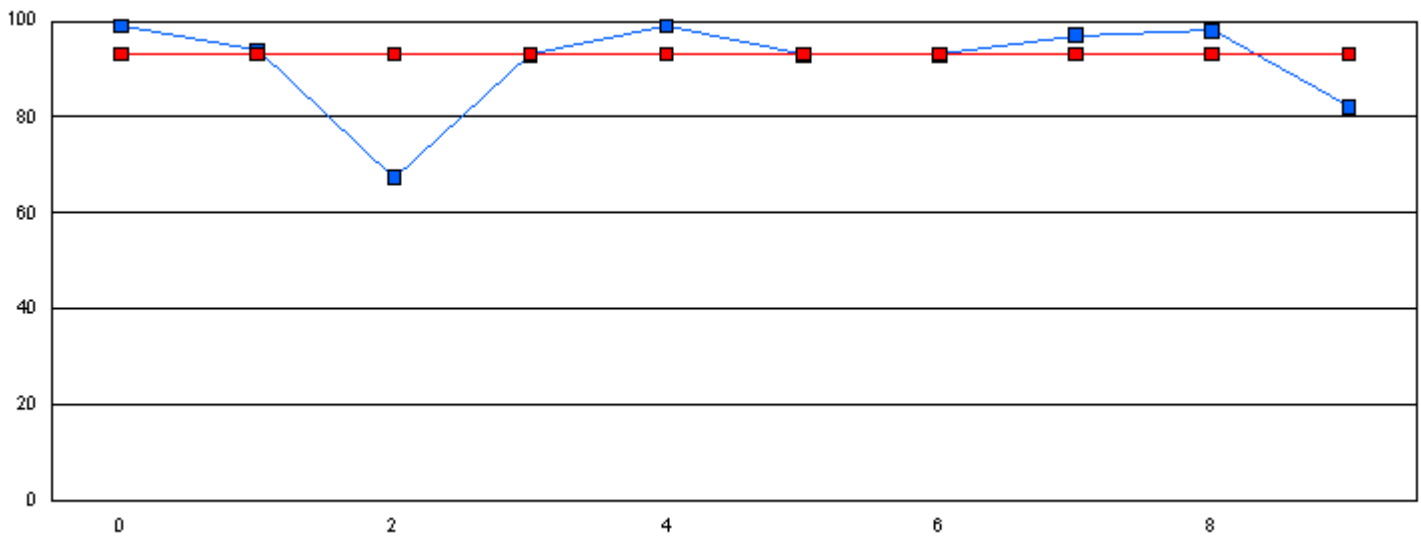

This graph shows performance of each student vs the province. The provincial average on Phonemic Awareness was 84.1 in January and 93.1 in June.

■ Phonemic Awareness Student

■ Phonemic Awareness Province

Note: The student number refers to the corresponding blue box on the graph.

**Student #**

**Student Name**

*Student data withheld for reasons of confidentiality.*

Number of Students : 14

**Phonemic Awareness - January**

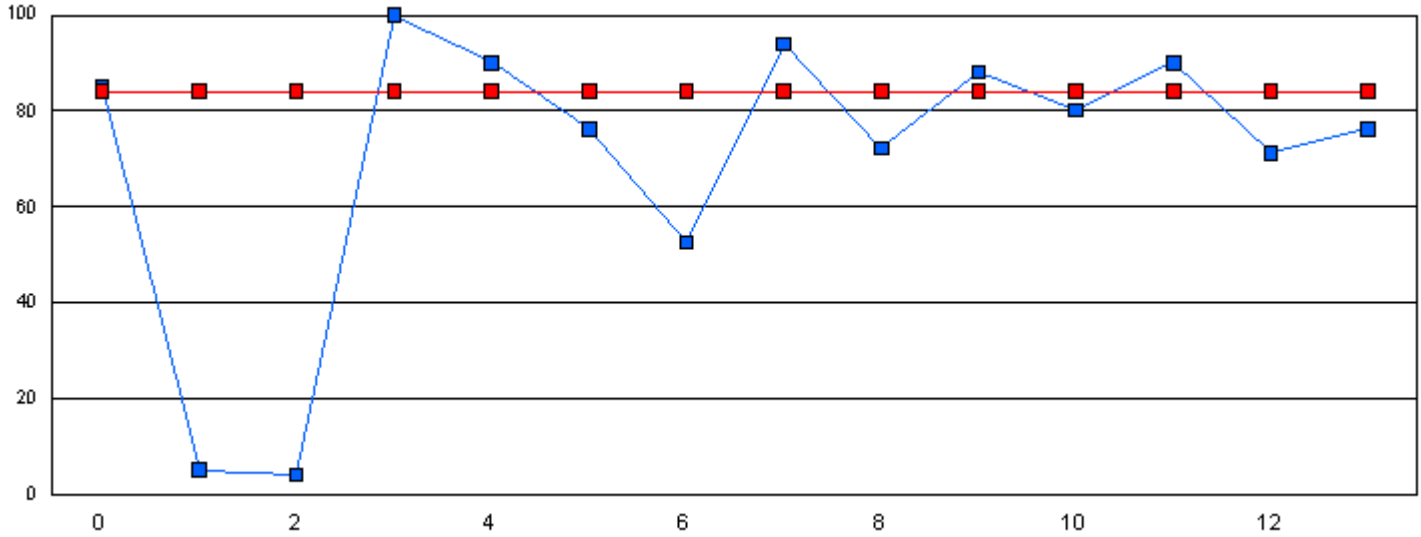

**Phonemic Awareness - June**

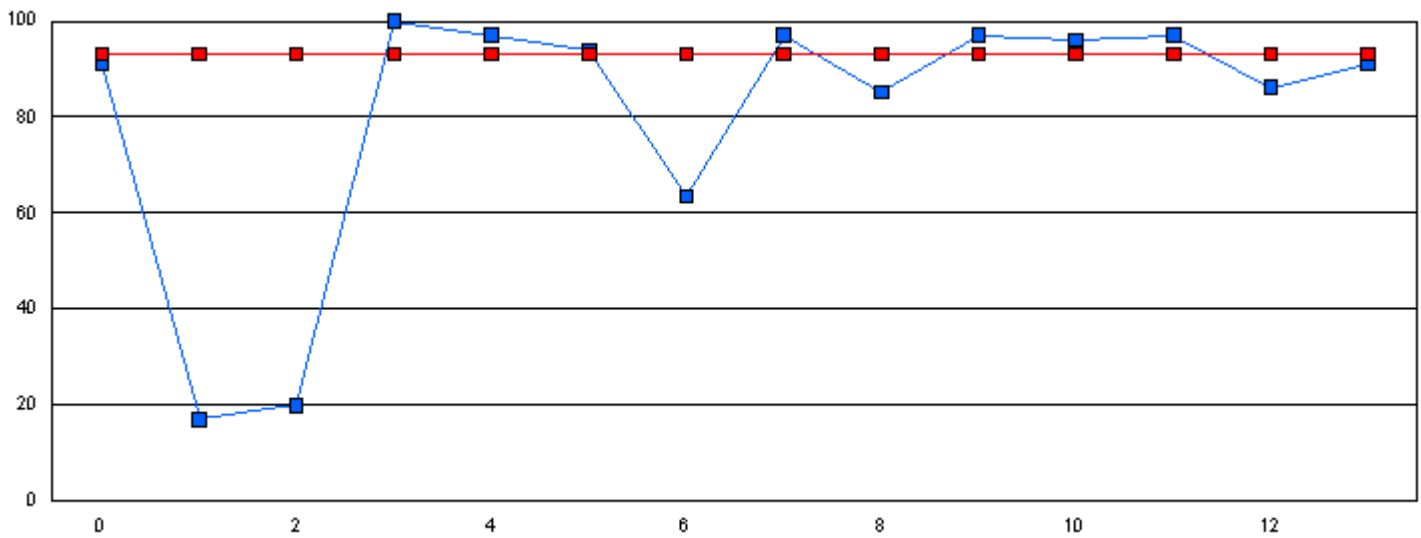

This graph shows performance of each student vs the province. The provincial average on Phonemic Awareness was 84.1 in January and 93.1 in June.

■ Phonemic Awareness Student     
 ■ Phonemic Awareness Province

Note: The student number refers to the corresponding blue box on the graph.

**Student #**

**Student Name**

*Student data withheld for reasons of confidentiality.*

Number of Students : 21

**Phonemic Awareness - January**

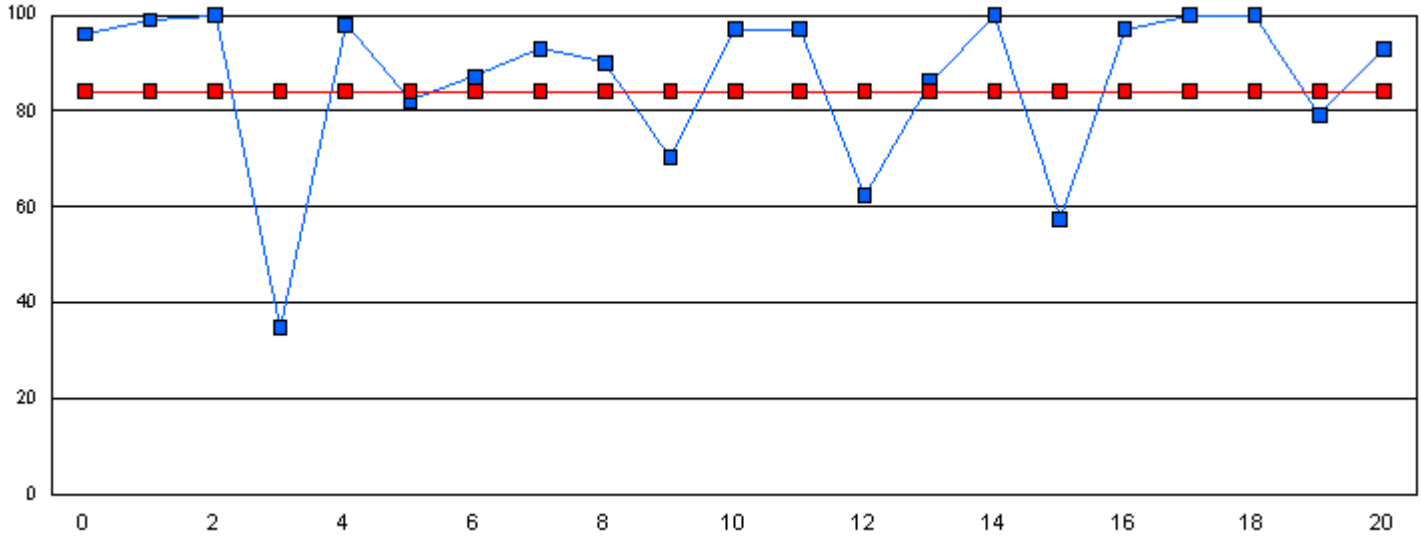

**Phonemic Awareness - June**

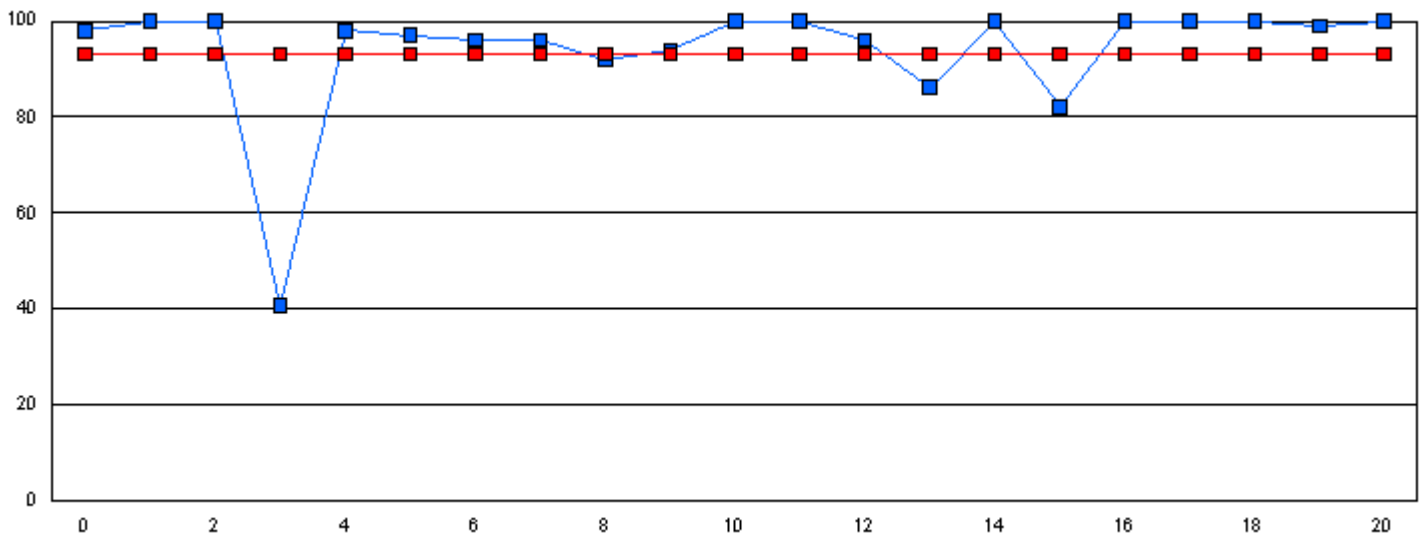

This graph shows performance of each student vs the province. The provincial average on Phonemic Awareness was 84.1 in January and 93.1 in June.

■ Phonemic Awareness Student     
 ■ Phonemic Awareness Province

Note: The student number refers to the corresponding blue box on the graph.

**Student #**

**Student Name**

*Student data withheld for reasons of confidentiality.*

Number of Students : 9

**Phonemic Awareness - January**

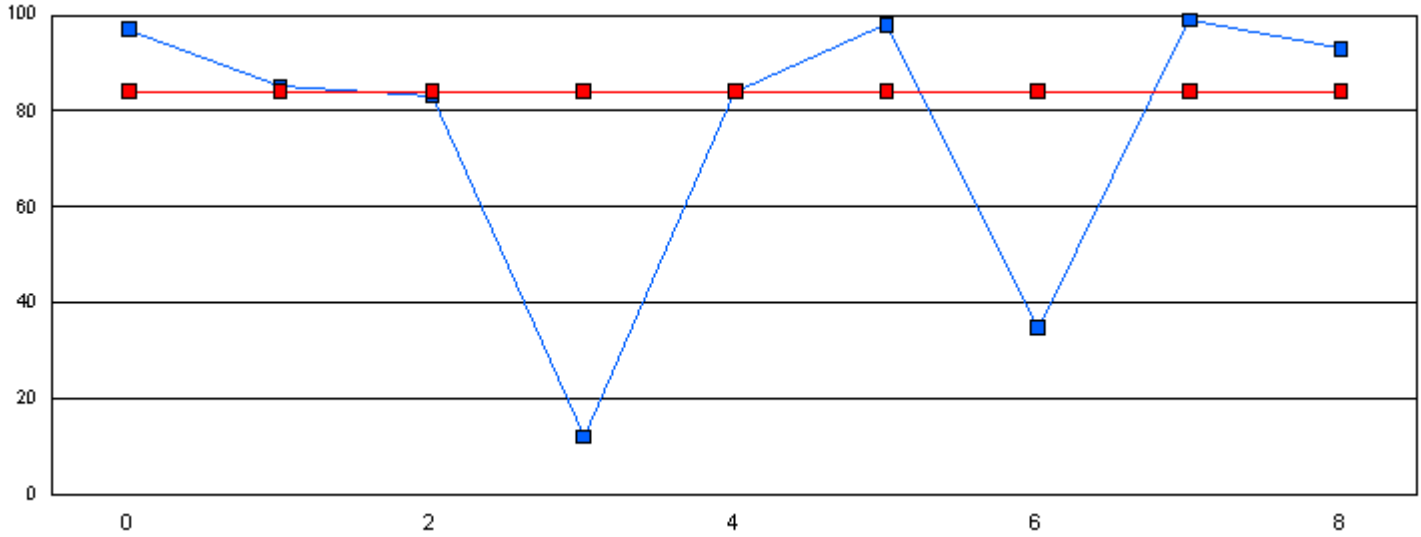

**Phonemic Awareness - June**

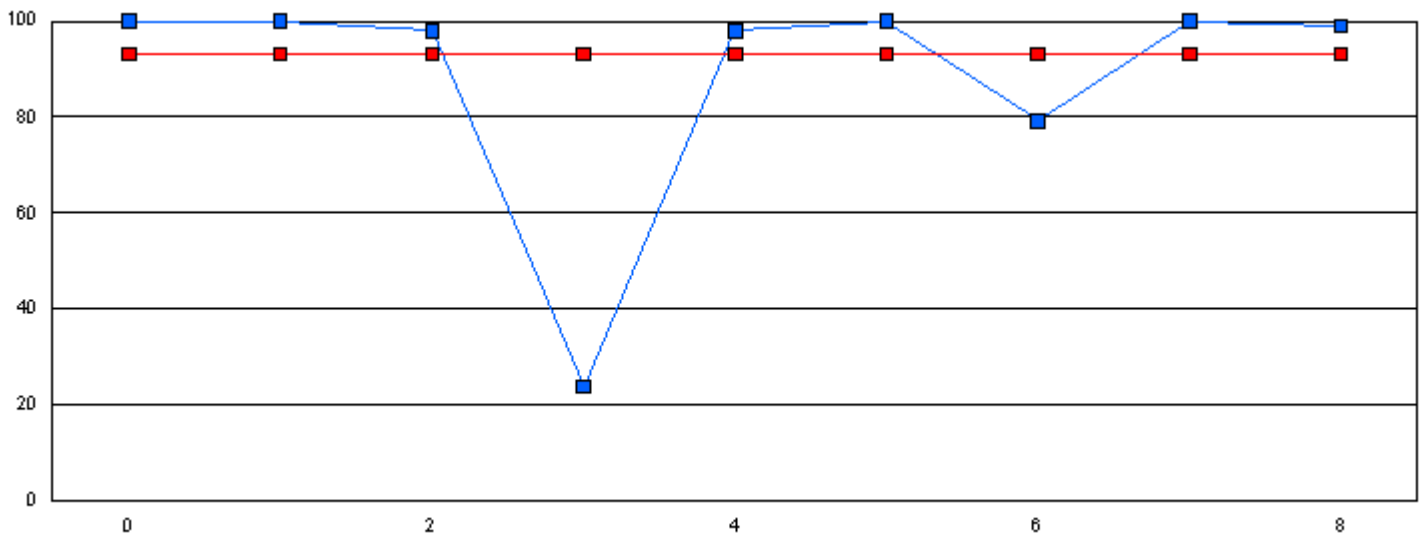

This graph shows performance of each student vs the province. The provincial average on Phonemic Awareness was 84.1 in January and 93.1 in June.

■ Phonemic Awareness Student

■ Phonemic Awareness Province

Note: The student number refers to the corresponding blue box on the graph.

**Student #**      **Student Name**

*Student data withheld for reasons of confidentiality.*



Number of Students : 20

**Phonemic Awareness - January**

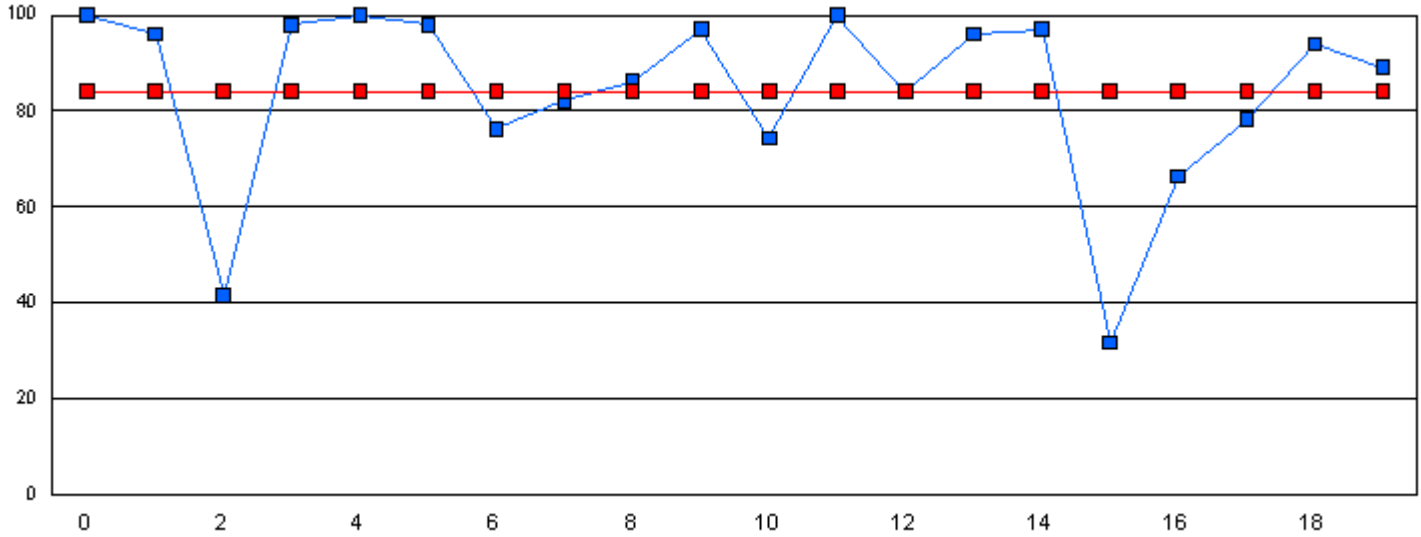

**Phonemic Awareness - June**

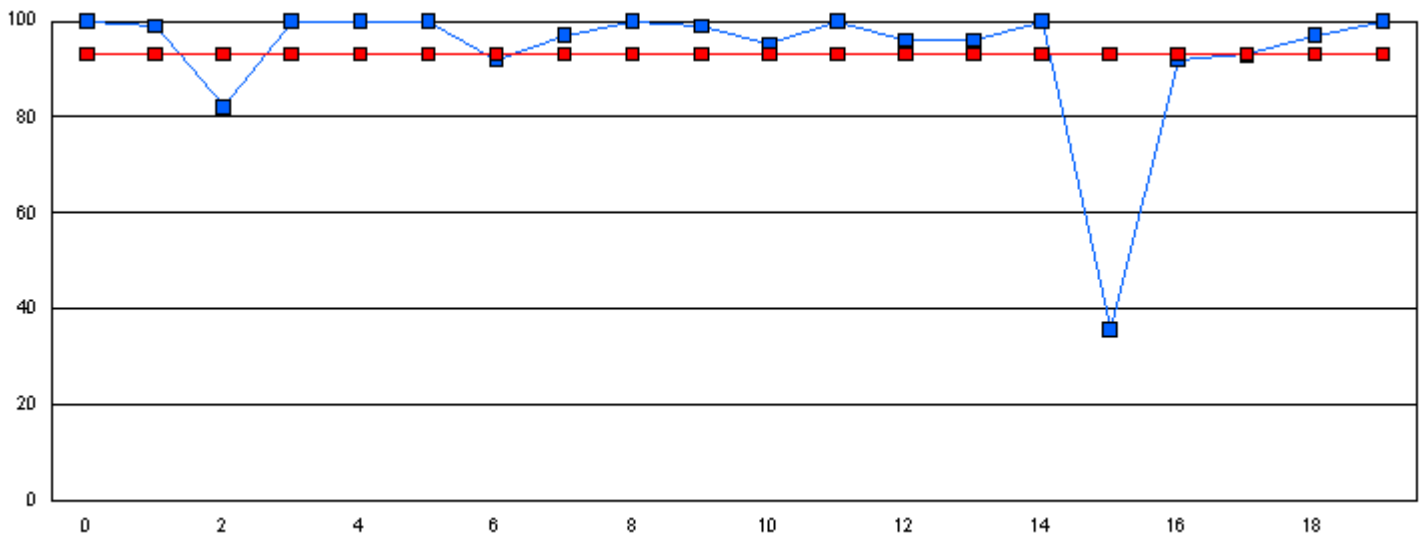

This graph shows performance of each student vs the province. The provincial average on Phonemic Awareness was 84.1 in January and 93.1 in June.

■ Phonemic Awareness Student

■ Phonemic Awareness Province

Note: The student number refers to the corresponding blue box on the graph.

**Student #**

**Student Name**

*Student data withheld for reasons of confidentiality.*

Number of Students : 30

**Phonemic Awareness - January**

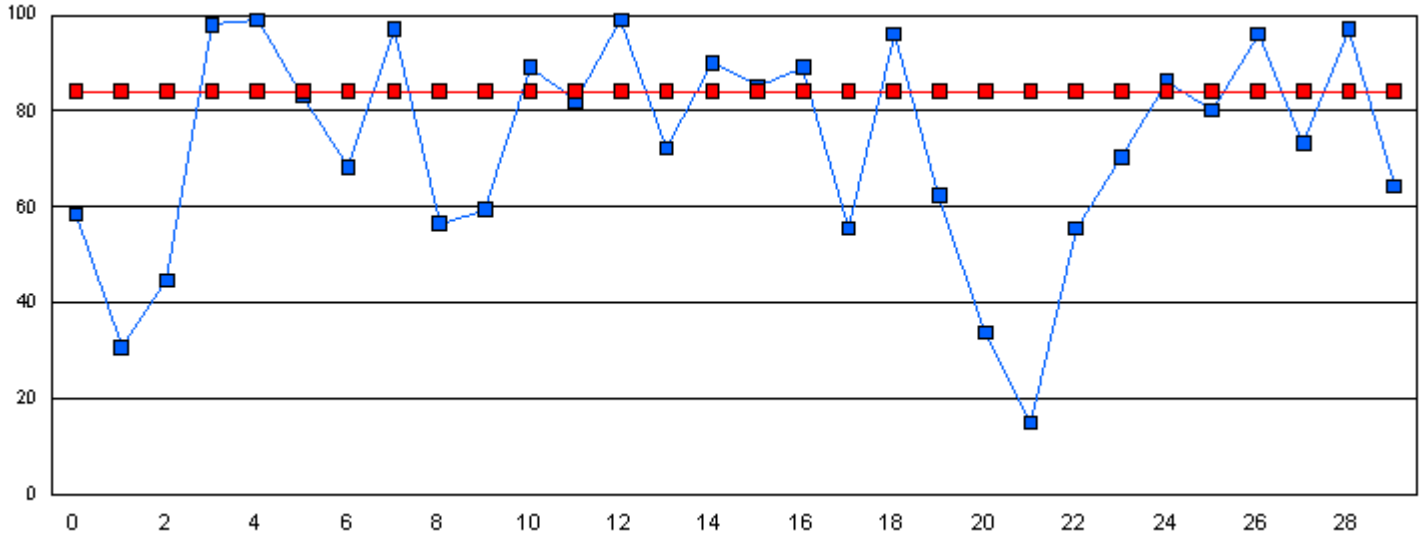

**Phonemic Awareness - June**

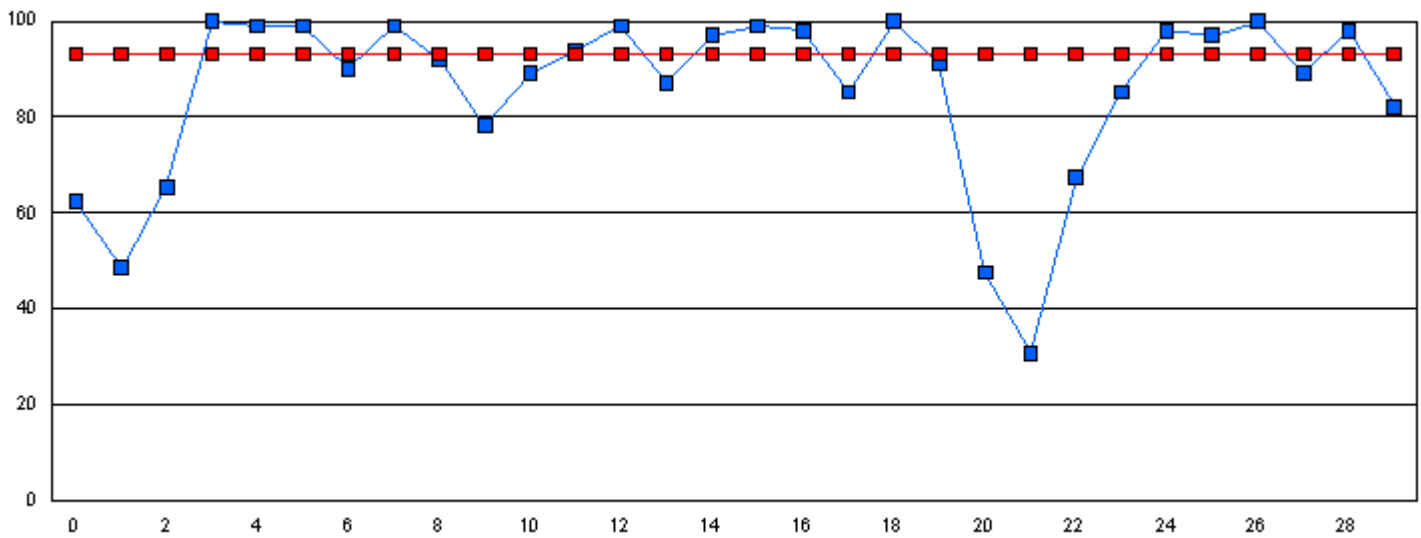

This graph shows performance of each student vs the province. The provincial average on Phonemic Awareness was 84.1 in January and 93.1 in June.

■ Phonemic Awareness Student     
 ■ Phonemic Awareness Province

Note: The student number refers to the corresponding blue box on the graph.

**Student #**

**Student Name**

*Student data withheld for reasons of confidentiality.*

Number of Students : 4

**Phonemic Awareness - January**

School data with 5 or fewer students withheld for reasons of confidentiality.

**Phonemic Awareness - June**

School data with 5 or fewer students withheld for reasons of confidentiality.

This graph shows performance of each student vs the province. The provincial average on Phonemic Awareness was 84.1 in January and 93.1 in June.



Phonemic Awareness  
Student



Phonemic Awareness  
Province

**Student #**

**Student Name**

*Student data withheld for reasons of confidentiality.*

Number of Students : 1

**Phonemic Awareness - January**

School data with 5 or fewer students withheld for reasons of confidentiality.

**Phonemic Awareness - June**

School data with 5 or fewer students withheld for reasons of confidentiality.

This graph shows performance of each student vs the province. The provincial average on Phonemic Awareness was 84.1 in January and 93.1 in June.



Phonemic Awareness  
Student



Phonemic Awareness  
Province

**Student #**

**Student Name**

*Student data withheld for reasons of confidentiality.*



Number of Students : 10

**Phonemic Awareness - January**

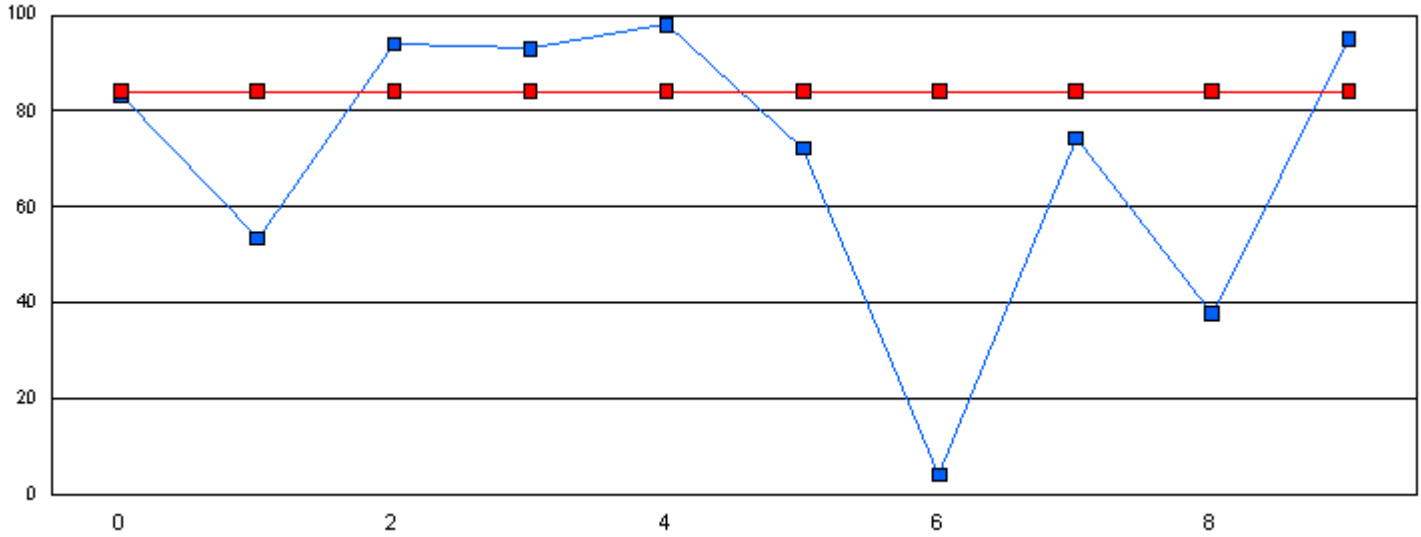

**Phonemic Awareness - June**

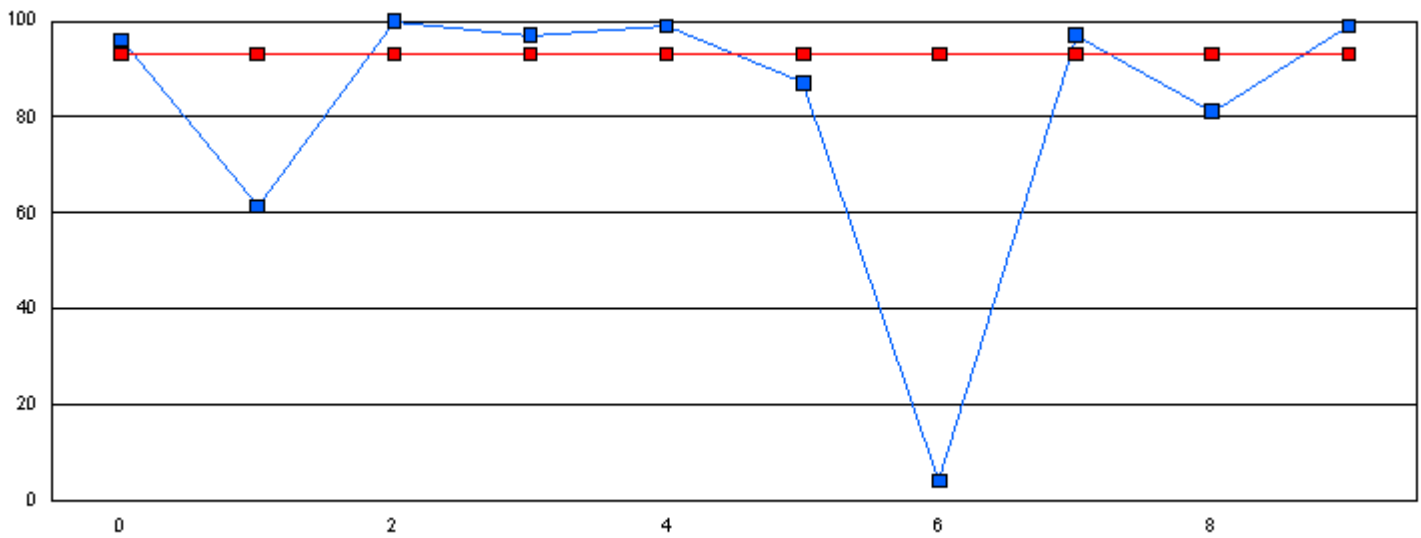

This graph shows performance of each student vs the province. The provincial average on Phonemic Awareness was 84.1 in January and 93.1 in June.

■ Phonemic Awareness Student

■ Phonemic Awareness Province

Note: The student number refers to the corresponding blue box on the graph.

**Student #**

**Student Name**

*Student data withheld for reasons of confidentiality.*

Number of Students : 16

**Phonemic Awareness - January**

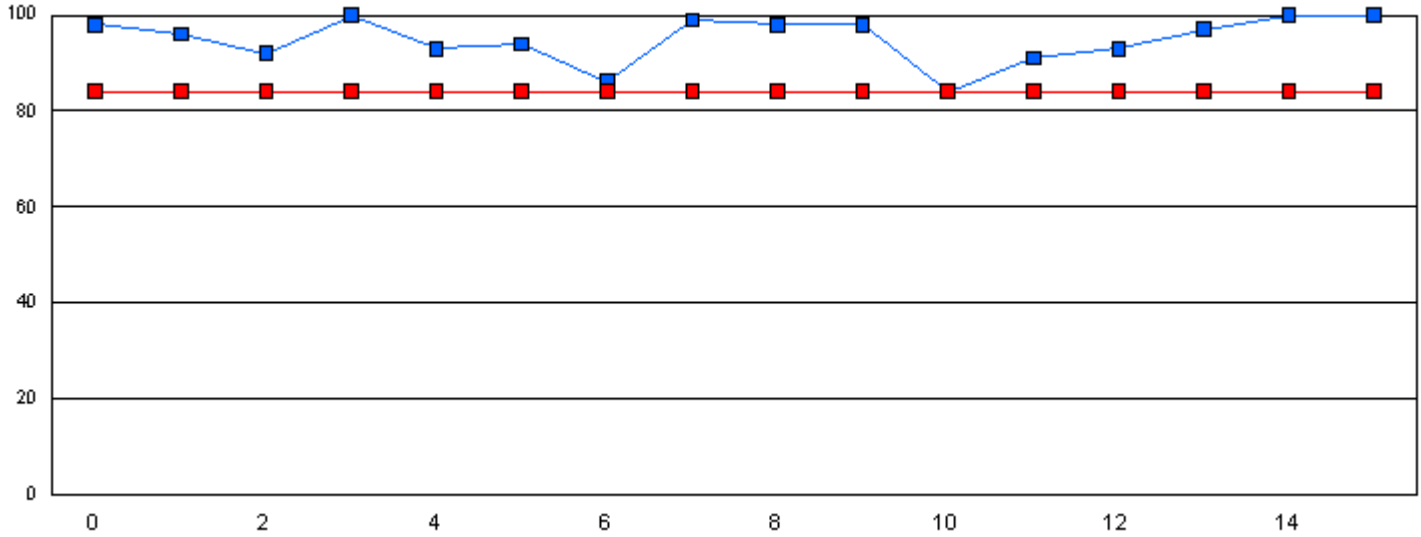

**Phonemic Awareness - June**

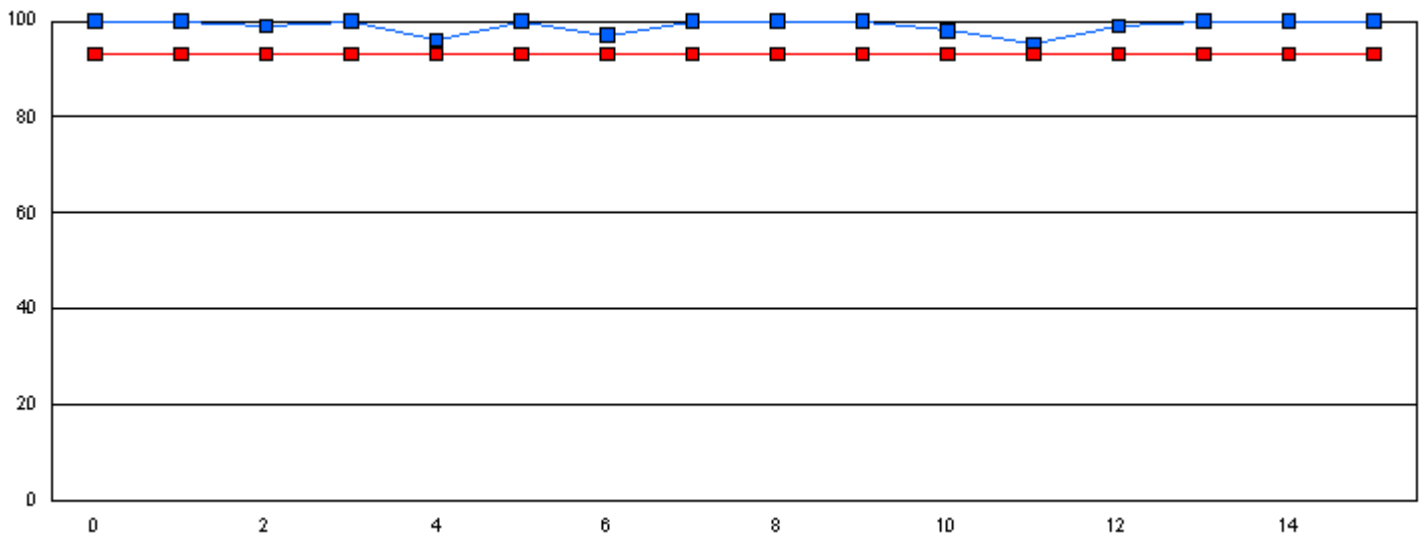

This graph shows performance of each student vs the province. The provincial average on Phonemic Awareness was 84.1 in January and 93.1 in June.

■ Phonemic Awareness Student

■ Phonemic Awareness Province

Note: The student number refers to the corresponding blue box on the graph.

**Student #**

**Student Name**

*Student data withheld for reasons of confidentiality.*

Number of Students : 26

**Phonemic Awareness - January**

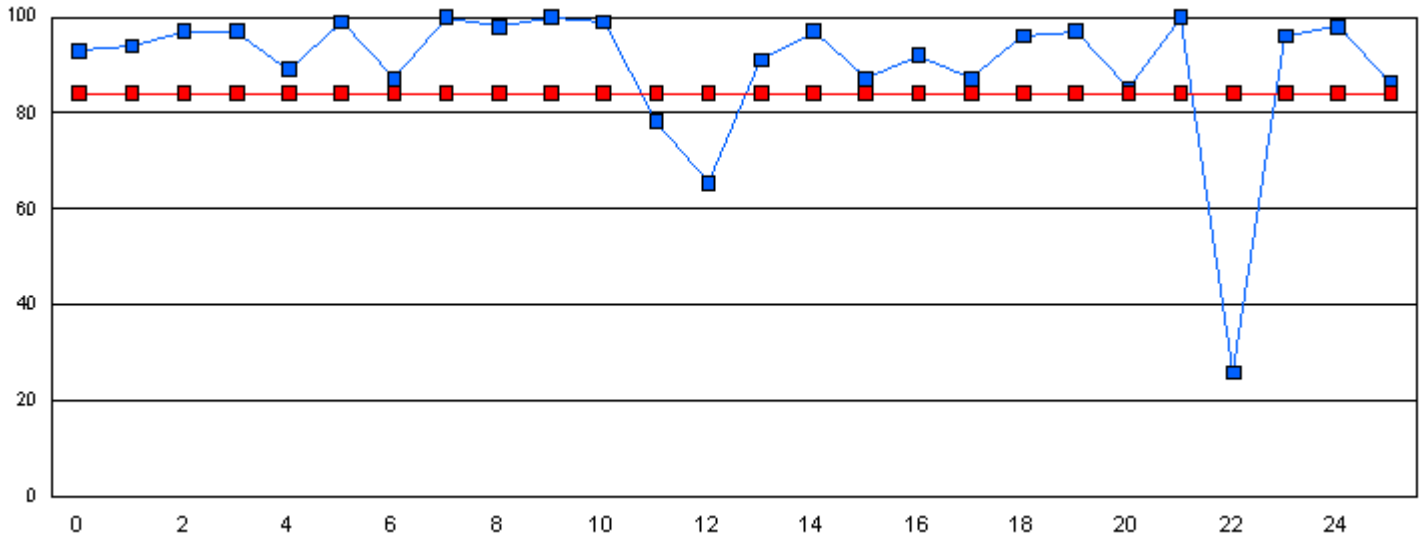

**Phonemic Awareness - June**

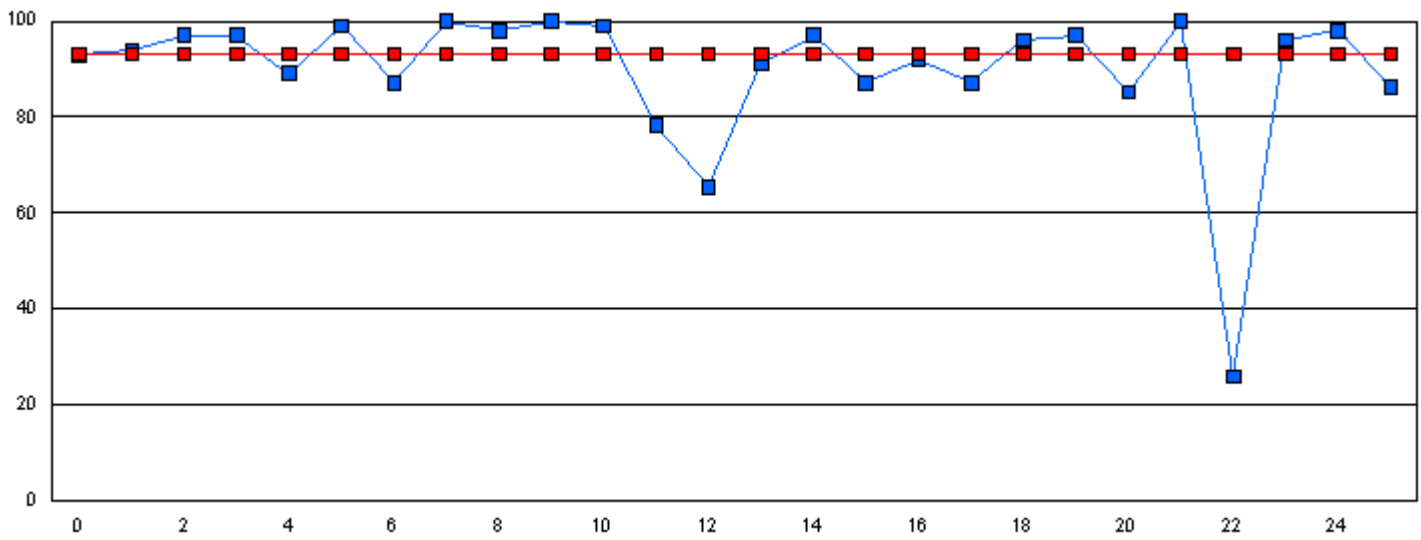

This graph shows performance of each student vs the province. The provincial average on Phonemic Awareness was 84.1 in January and 93.1 in June.

■ Phonemic Awareness Student     
 ■ Phonemic Awareness Province

Note: The student number refers to the corresponding blue box on the graph.

**Student #**

**Student Name**

*Student data withheld for reasons of confidentiality.*

Number of Students : 10

**Phonemic Awareness - January**

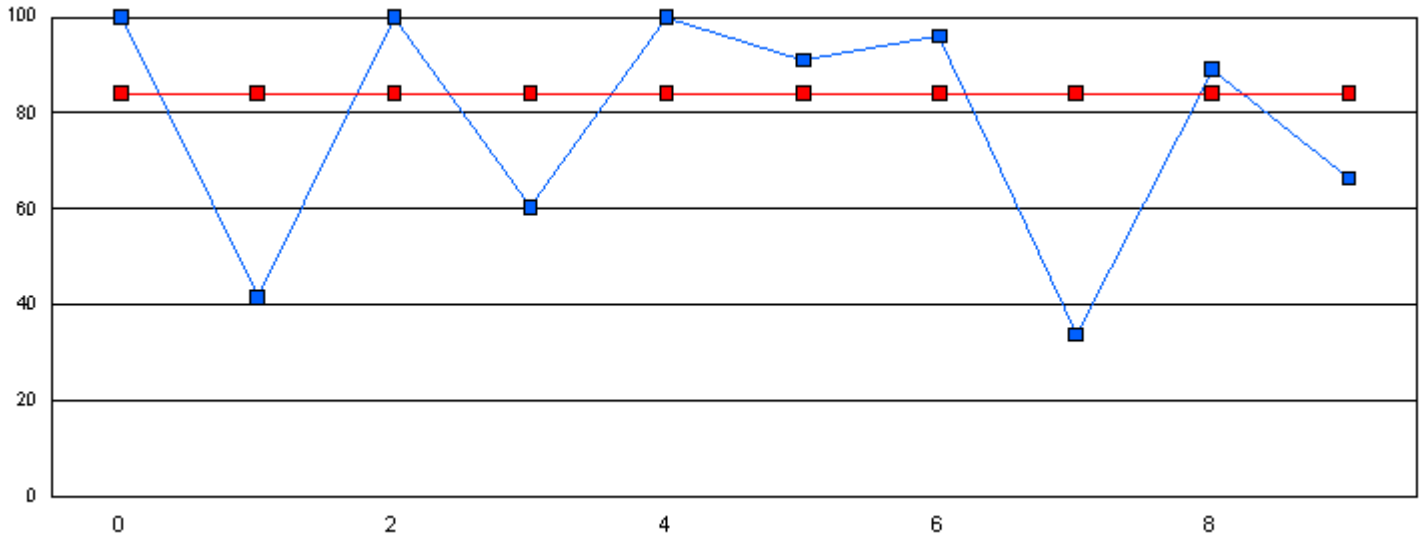

**Phonemic Awareness - June**

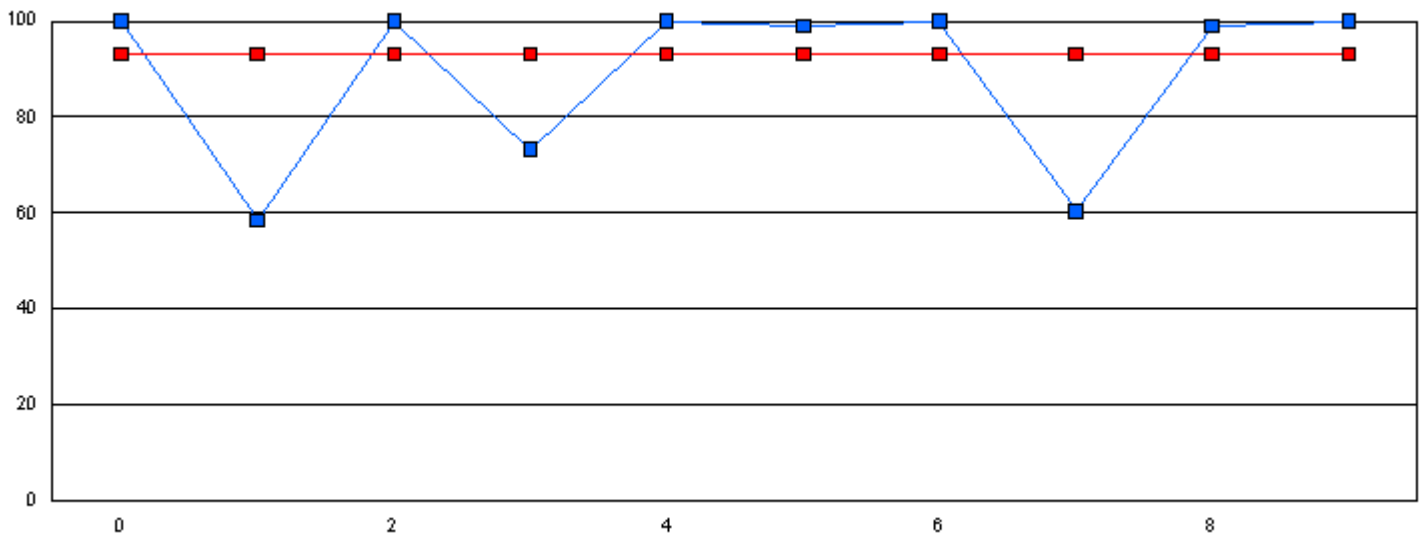

This graph shows performance of each student vs the province. The provincial average on Phonemic Awareness was 84.1 in January and 93.1 in June.

■ Phonemic Awareness Student

■ Phonemic Awareness Province

Note: The student number refers to the corresponding blue box on the graph.

**Student #**

**Student Name**

*Student data withheld for reasons of confidentiality.*



Number of Students : 26

**Phonemic Awareness - January**

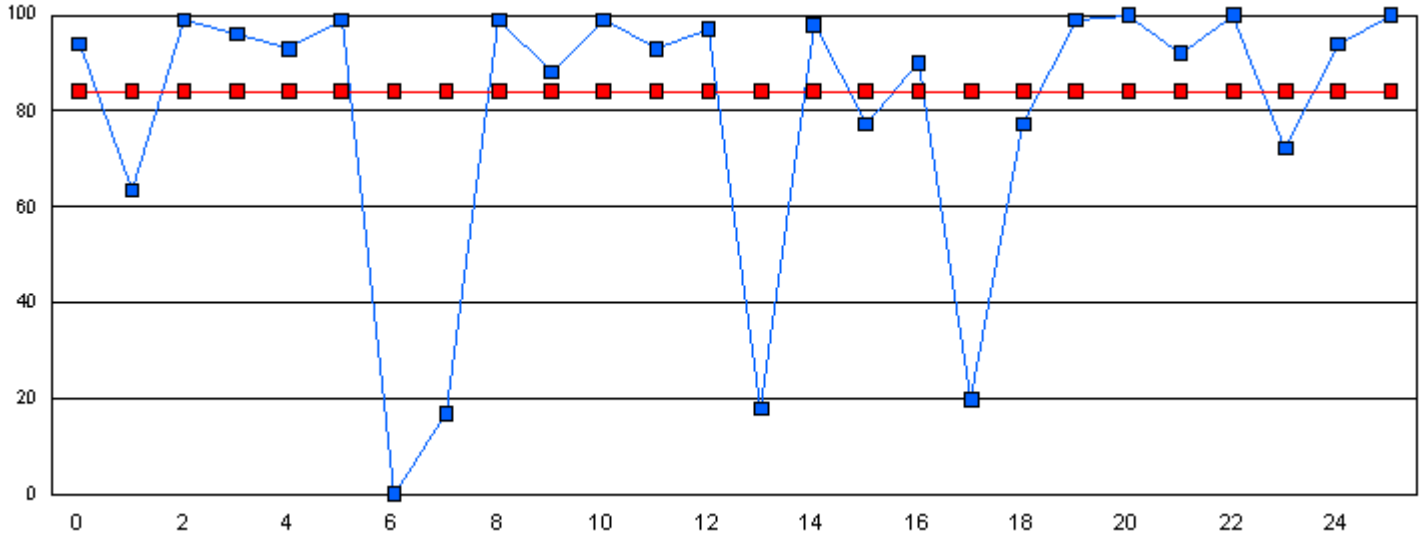

**Phonemic Awareness - June**

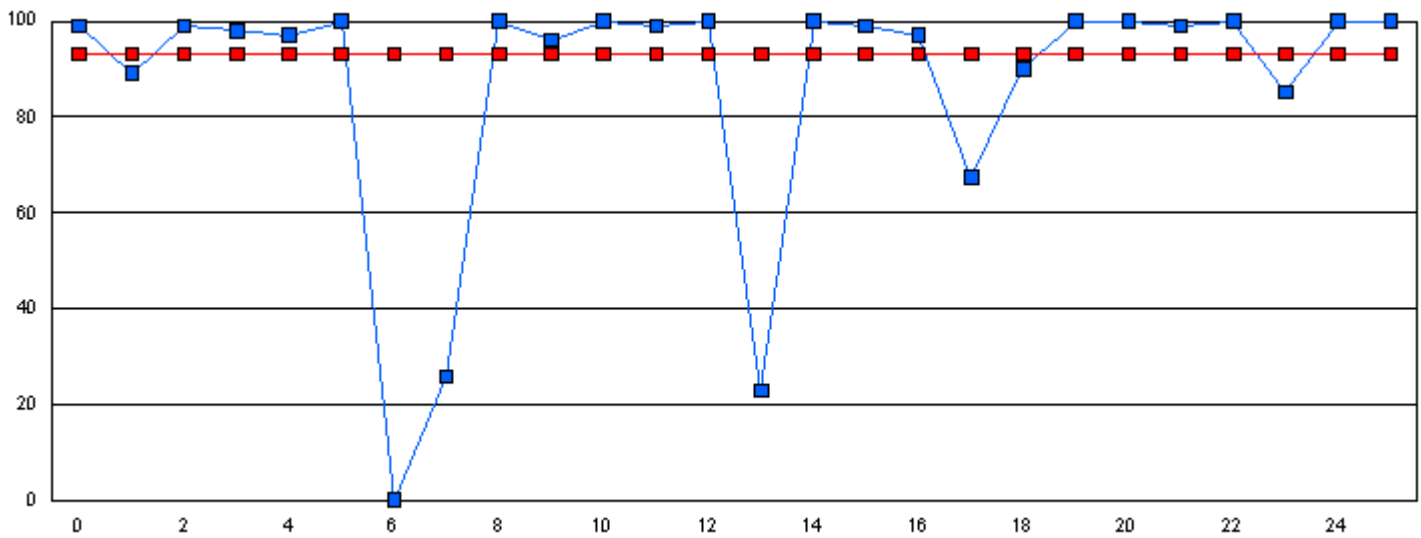

This graph shows performance of each student vs the province. The provincial average on Phonemic Awareness was 84.1 in January and 93.1 in June.

■ Phonemic Awareness Student

■ Phonemic Awareness Province

Note: The student number refers to the corresponding blue box on the graph.

**Student #**

**Student Name**

*Student data withheld for reasons of confidentiality.*

Number of Students : 14

**Phonemic Awareness - January**

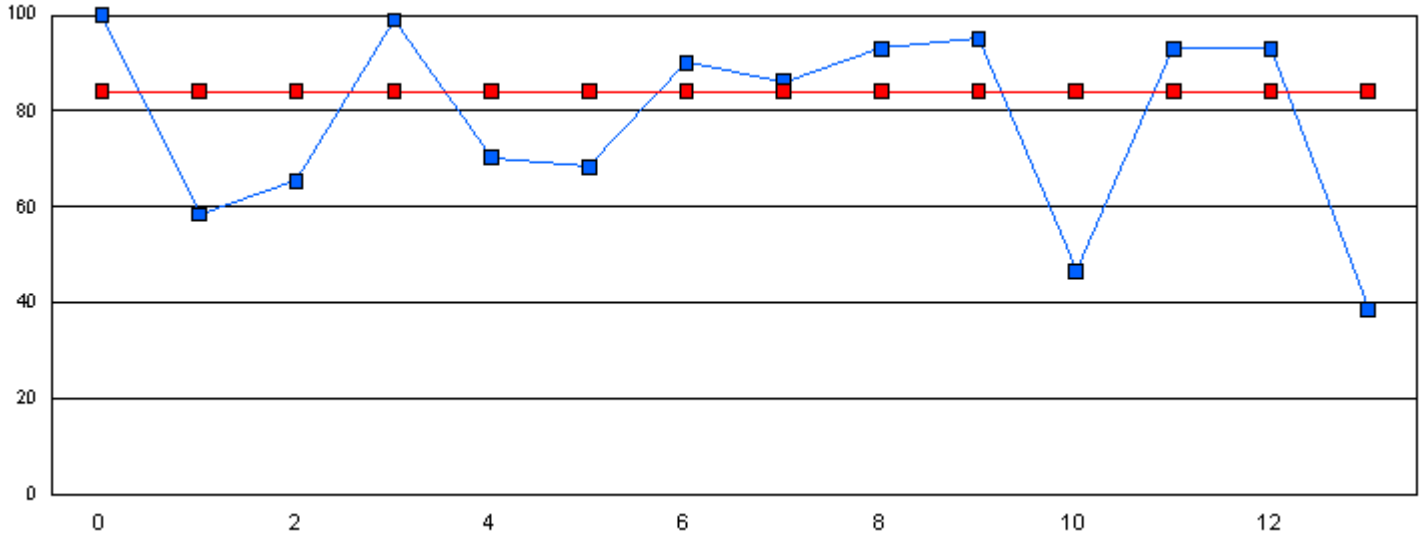

**Phonemic Awareness - June**

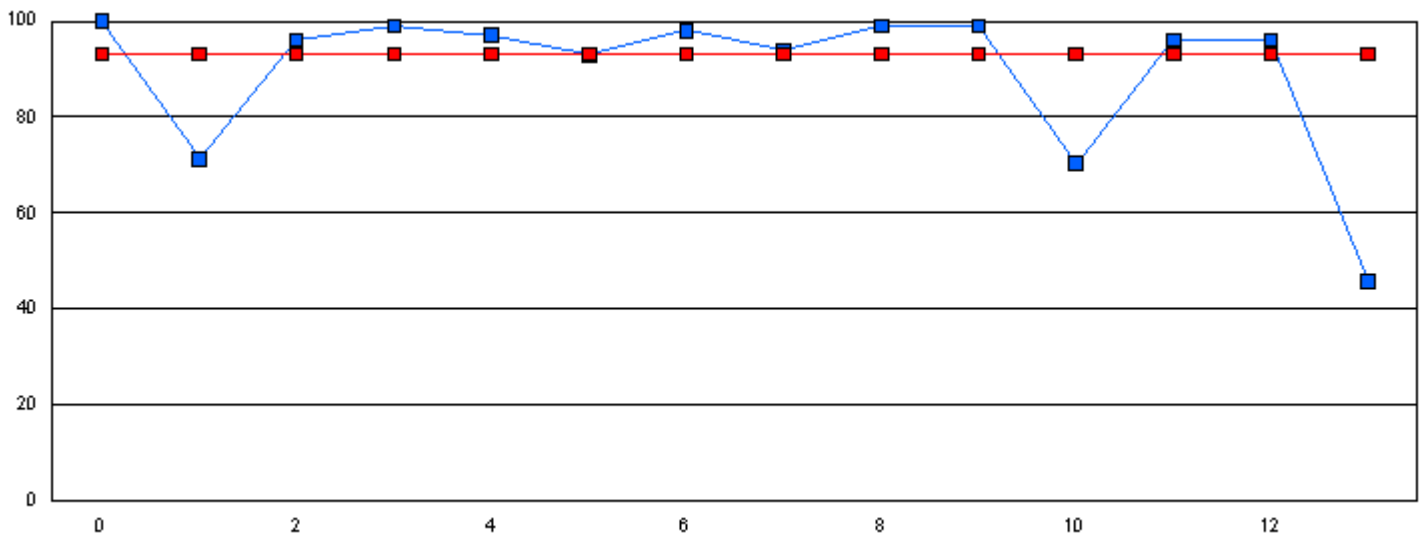

This graph shows performance of each student vs the province. The provincial average on Phonemic Awareness was 84.1 in January and 93.1 in June.

■ Phonemic Awareness Student

■ Phonemic Awareness Province

Note: The student number refers to the corresponding blue box on the graph.

**Student #**

**Student Name**

*Student data withheld for reasons of confidentiality.*

Number of Students : 88

**Phonemic Awareness - January**

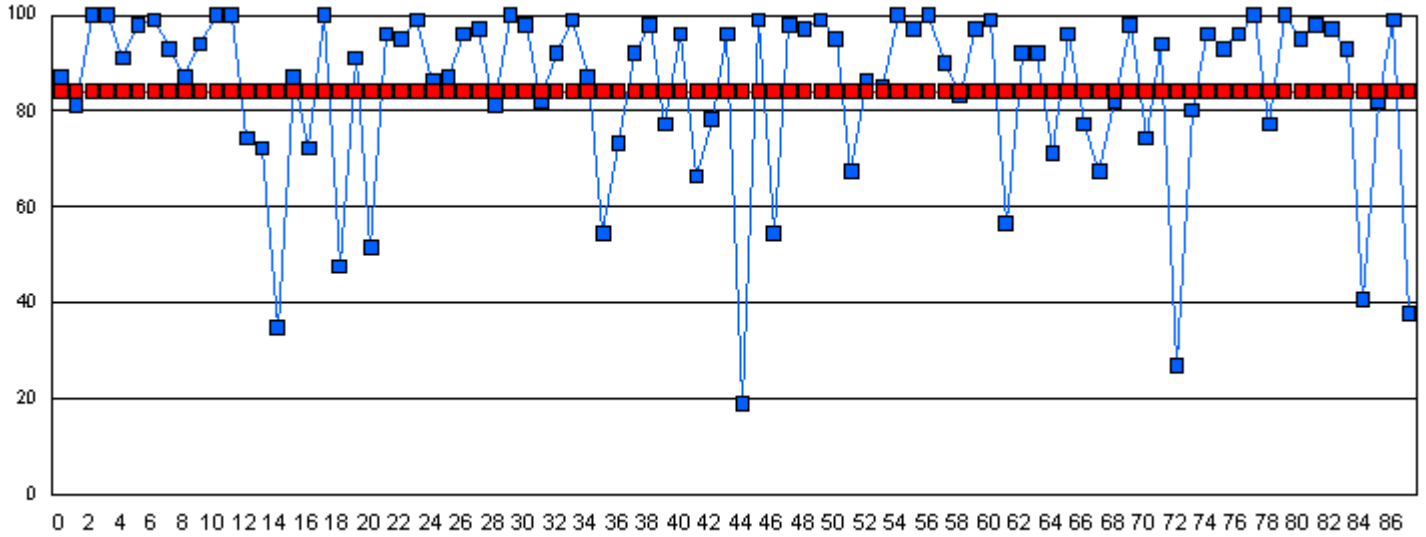

**Phonemic Awareness - June**

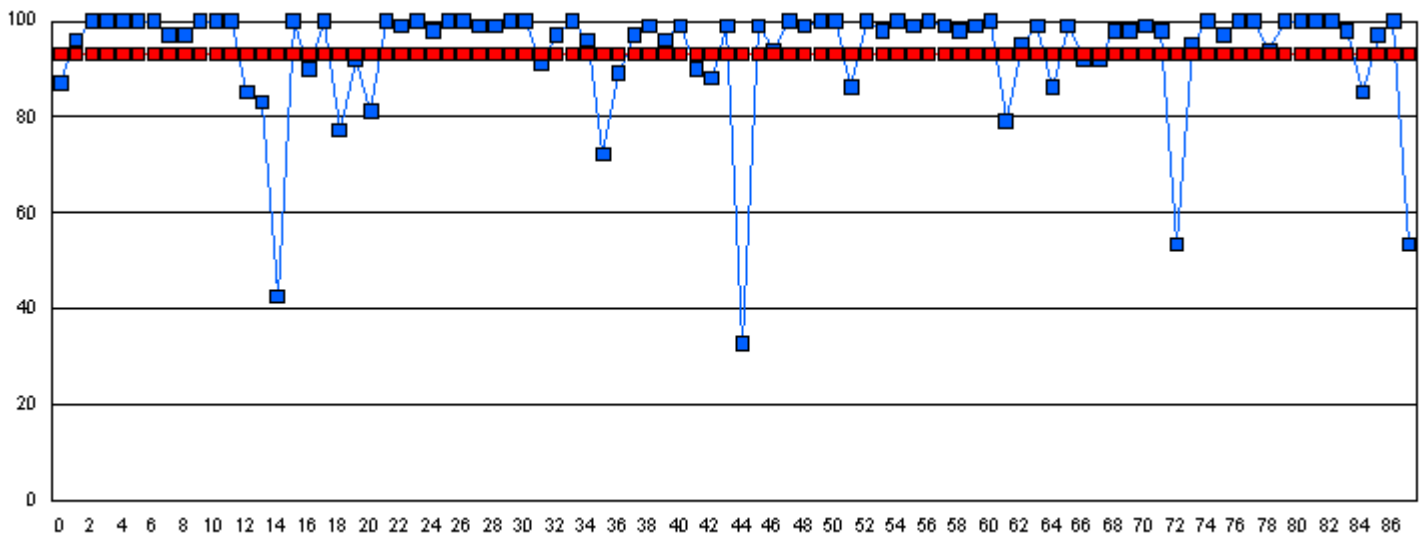

This graph shows performance of each student vs the province. The provincial average on Phonemic Awareness was 84.1 in January and 93.1 in June.

■ Phonemic Awareness Student

■ Phonemic Awareness Province

Note: The student number refers to the corresponding blue box on the graph.

**Student #**

**Student Name**

*Student data withheld for reasons of confidentiality.*

Number of Students : 20

**Phonemic Awareness - January**

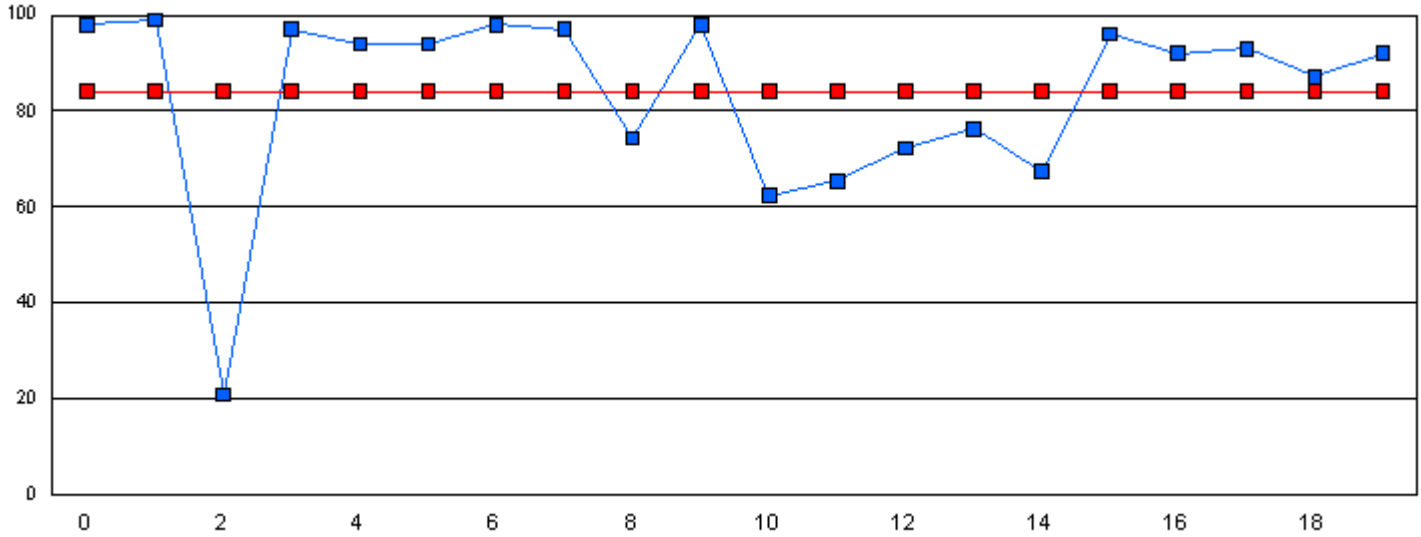

**Phonemic Awareness - June**

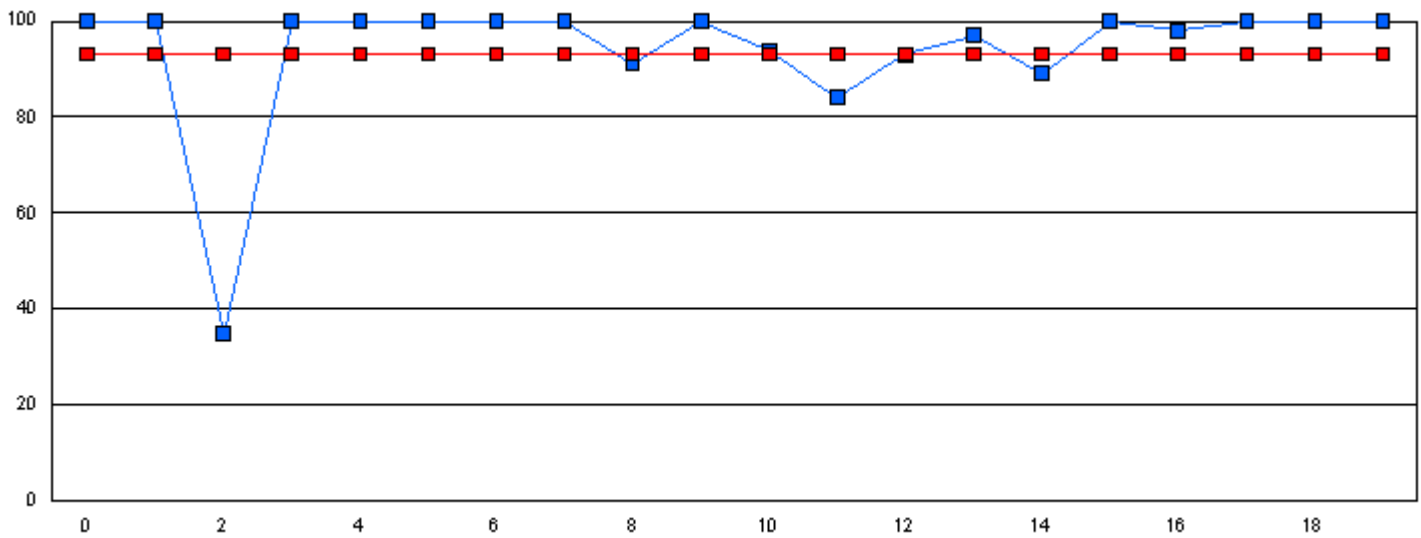

This graph shows performance of each student vs the province. The provincial average on Phonemic Awareness was 84.1 in January and 93.1 in June.

■ Phonemic Awareness Student

■ Phonemic Awareness Province

Note: The student number refers to the corresponding blue box on the graph.

**Student #**

**Student Name**

*Student data withheld for reasons of confidentiality.*



Number of Students : 17

**Phonemic Awareness - January**

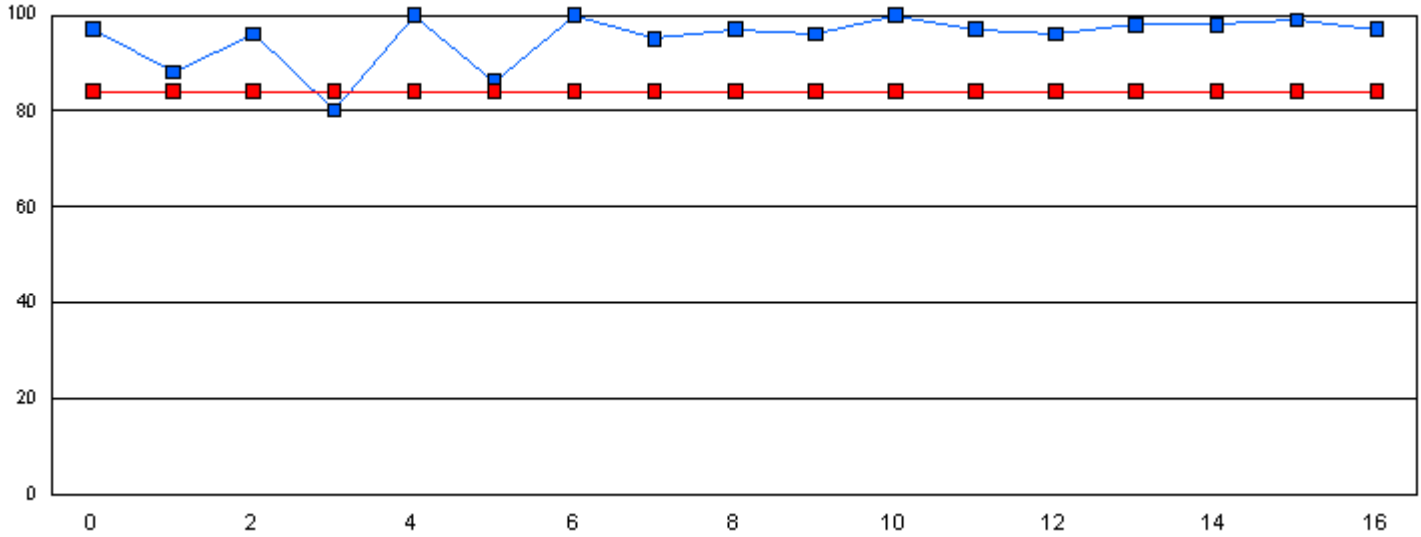

**Phonemic Awareness - June**

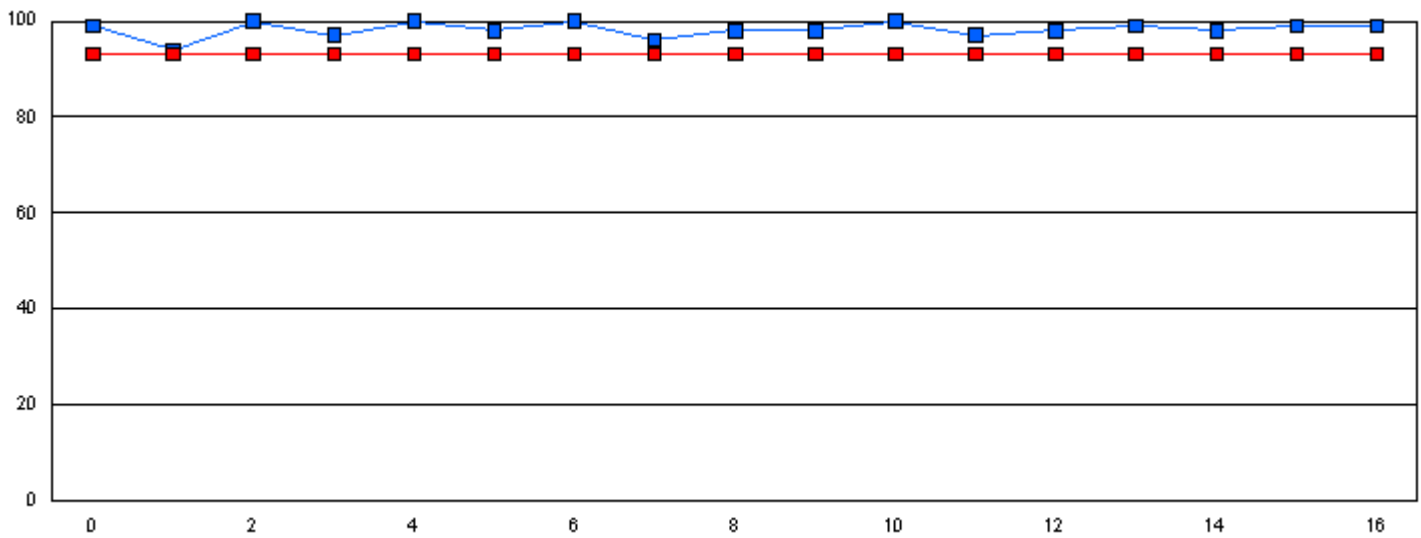

This graph shows performance of each student vs the province. The provincial average on Phonemic Awareness was 84.1 in January and 93.1 in June.

■ Phonemic Awareness Student

■ Phonemic Awareness Province

Note: The student number refers to the corresponding blue box on the graph.

**Student #**

**Student Name**

*Student data withheld for reasons of confidentiality.*

Number of Students : 11

**Phonemic Awareness - January**

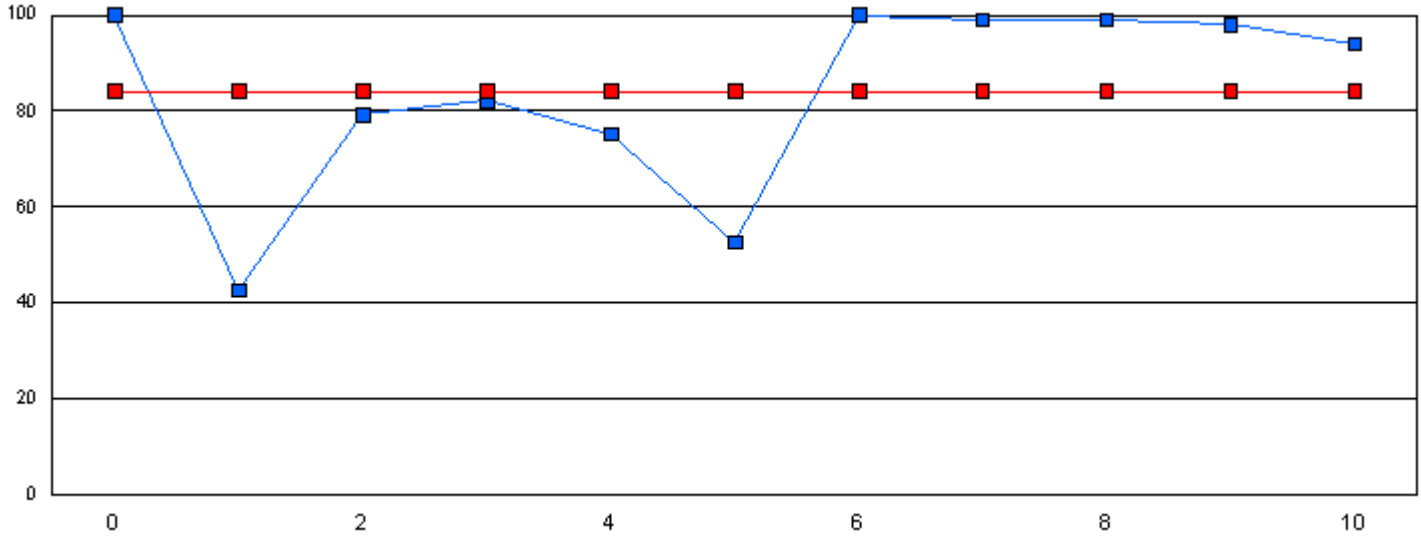

**Phonemic Awareness - June**

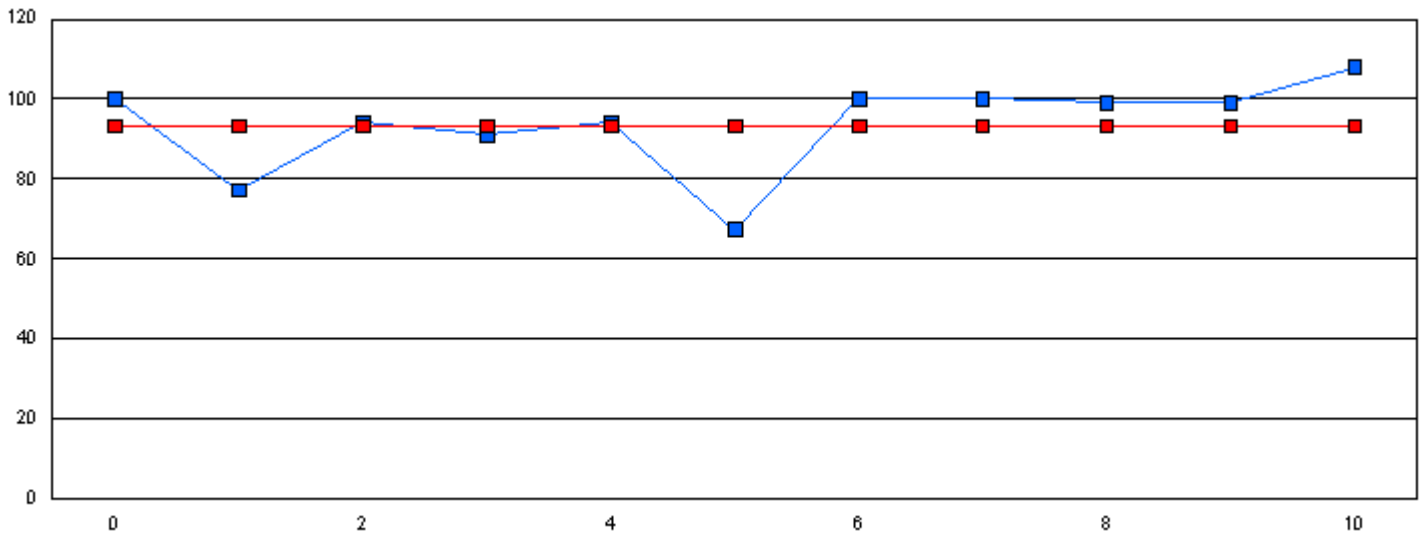

This graph shows performance of each student vs the province. The provincial average on Phonemic Awareness was 84.1 in January and 93.1 in June.

■ Phonemic Awareness Student     
 ■ Phonemic Awareness Province

Note: The student number refers to the corresponding blue box on the graph.

**Student #**      **Student Name**

*Student data withheld for reasons of confidentiality.*

Number of Students : 1

**Phonemic Awareness - January**

School data with 5 or fewer students withheld for reasons of confidentiality.

**Phonemic Awareness - June**

School data with 5 or fewer students withheld for reasons of confidentiality.

This graph shows performance of each student vs the province. The provincial average on Phonemic Awareness was 84.1 in January and 93.1 in June.



Phonemic Awareness  
Student



Phonemic Awareness  
Province

**Student #**

**Student Name**

*Student data withheld for reasons of confidentiality.*

Number of Students : 35

**Phonemic Awareness - January**

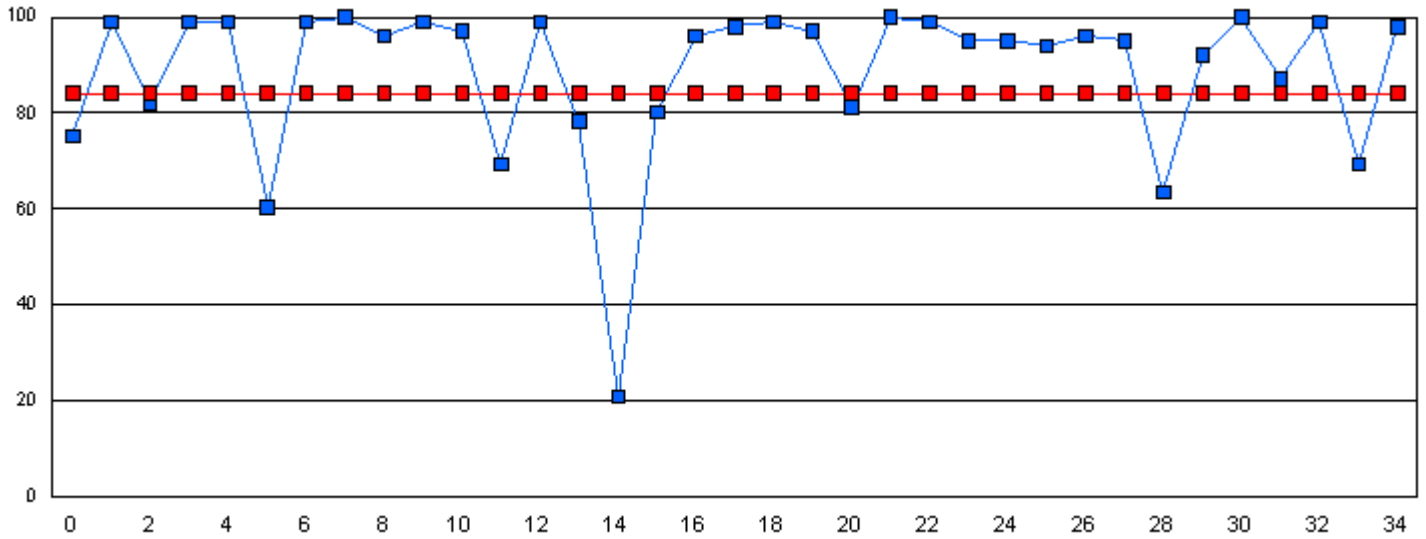

**Phonemic Awareness - June**

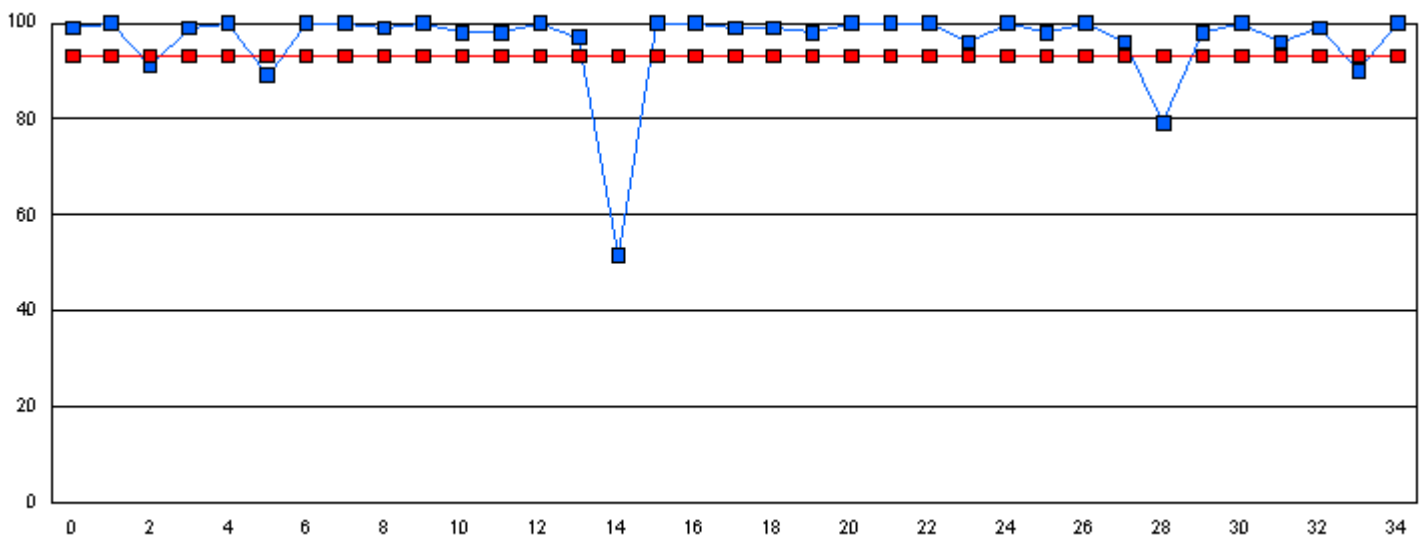

This graph shows performance of each student vs the province. The provincial average on Phonemic Awareness was 84.1 in January and 93.1 in June.

■ Phonemic Awareness Student

■ Phonemic Awareness Province

Note: The student number refers to the corresponding blue box on the graph.

**Student #**

**Student Name**

*Student data withheld for reasons of confidentiality.*



Number of Students : 3

**Phonemic Awareness - January**

School data with 5 or fewer students withheld for reasons of confidentiality.

**Phonemic Awareness - June**

School data with 5 or fewer students withheld for reasons of confidentiality.

This graph shows performance of each student vs the province. The provincial average on Phonemic Awareness was 84.1 in January and 93.1 in June.



Phonemic Awareness  
Student



Phonemic Awareness  
Province

**Student #**

**Student Name**

*Student data withheld for reasons of confidentiality.*

Number of Students : 50

**Phonemic Awareness - January**

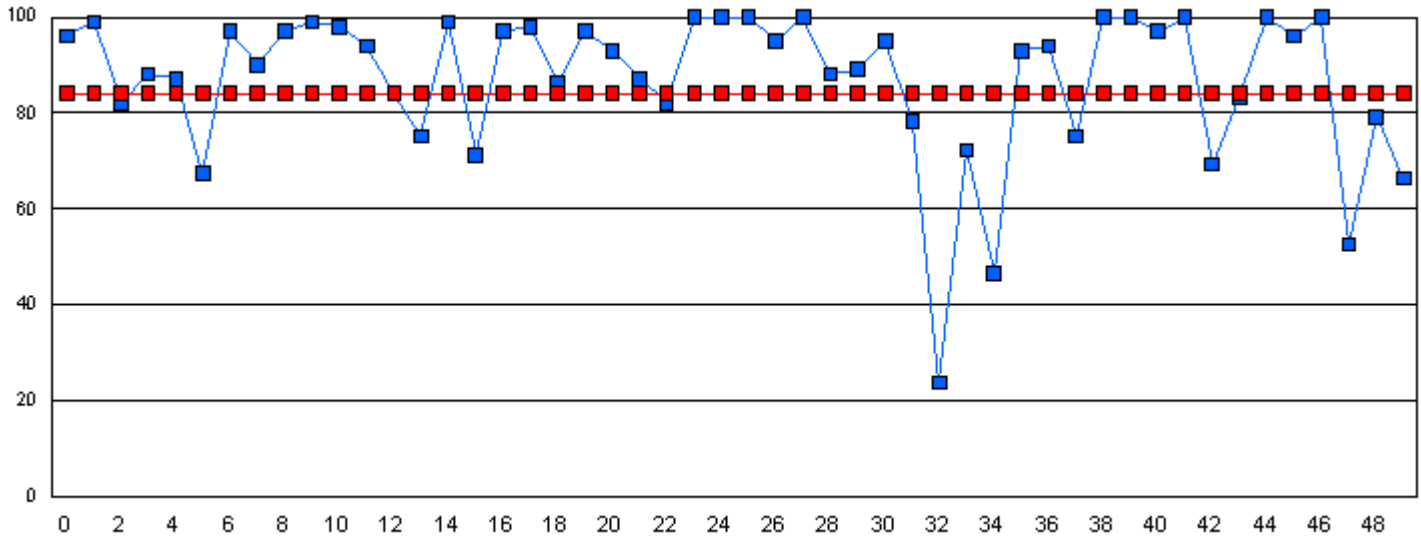

**Phonemic Awareness - June**

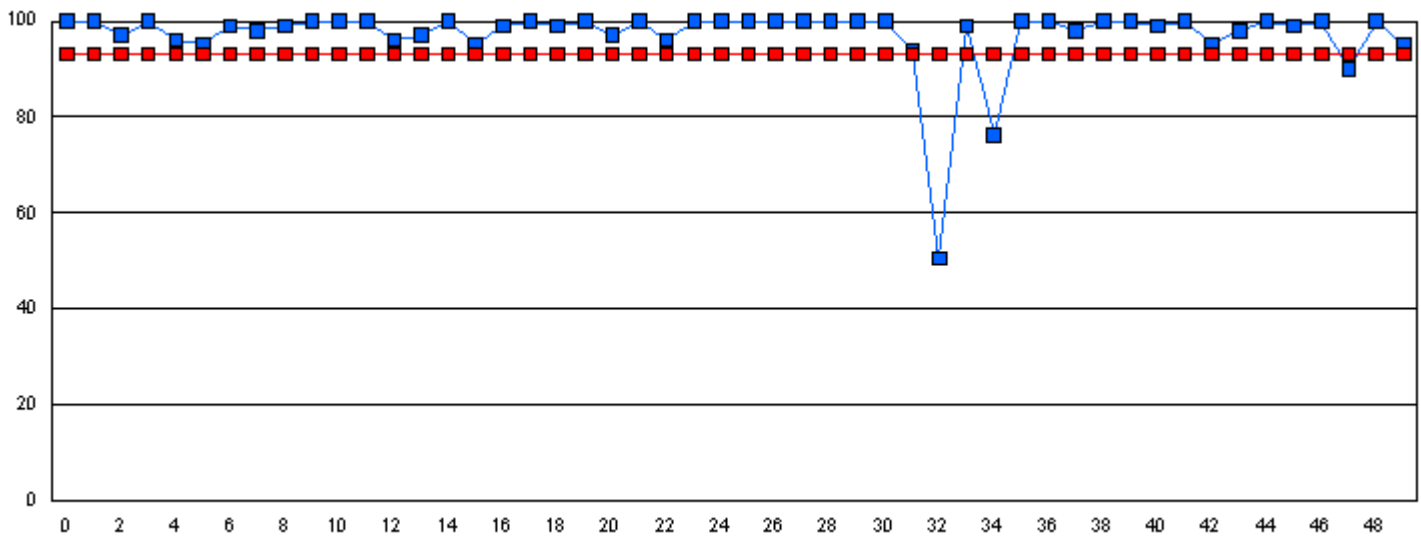

This graph shows performance of each student vs the province. The provincial average on Phonemic Awareness was 84.1 in January and 93.1 in June.

■ Phonemic Awareness Student

■ Phonemic Awareness Province

Note: The student number refers to the corresponding blue box on the graph.

**Student #**

**Student Name**

*Student data withheld for reasons of confidentiality.*

Number of Students : 12

**Phonemic Awareness - January**

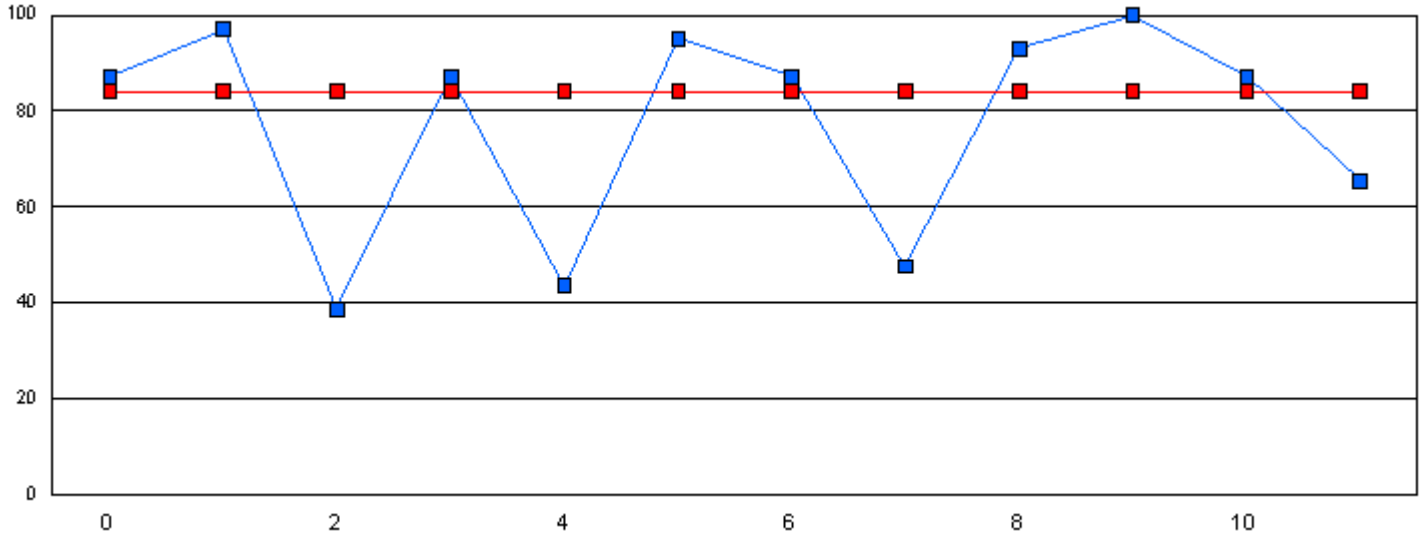

**Phonemic Awareness - June**

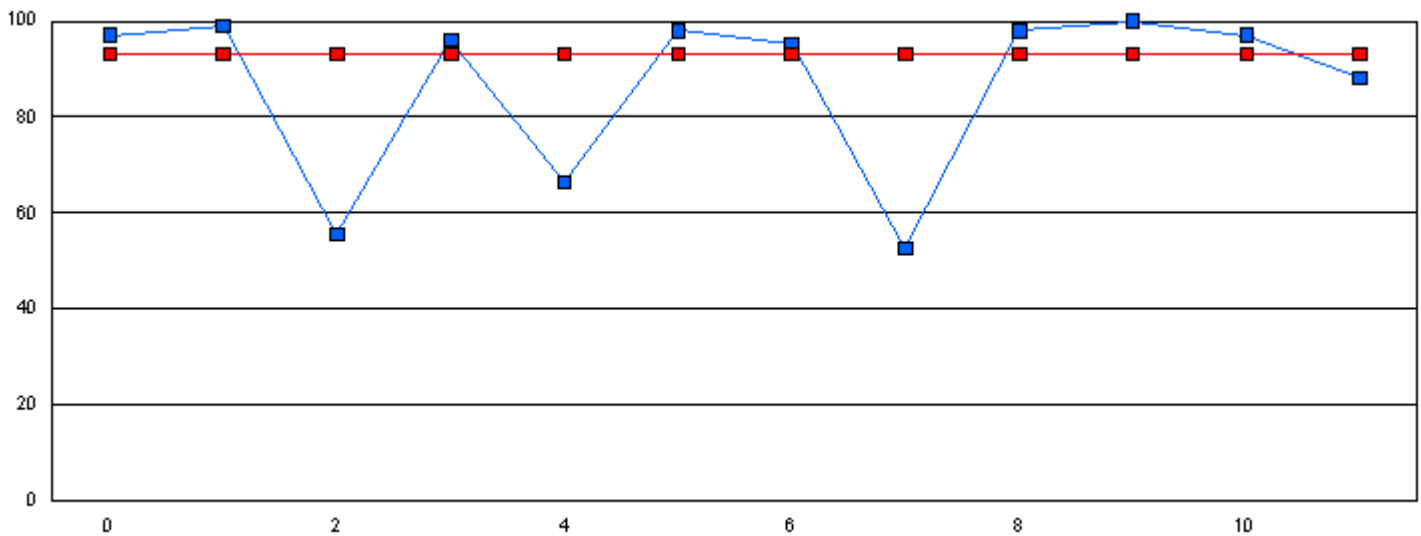

This graph shows performance of each student vs the province. The provincial average on Phonemic Awareness was 84.1 in January and 93.1 in June.

■ Phonemic Awareness Student

■ Phonemic Awareness Province

Note: The student number refers to the corresponding blue box on the graph.

**Student #**

**Student Name**

*Student data withheld for reasons of confidentiality.*

Number of Students : 45

**Phonemic Awareness - January**

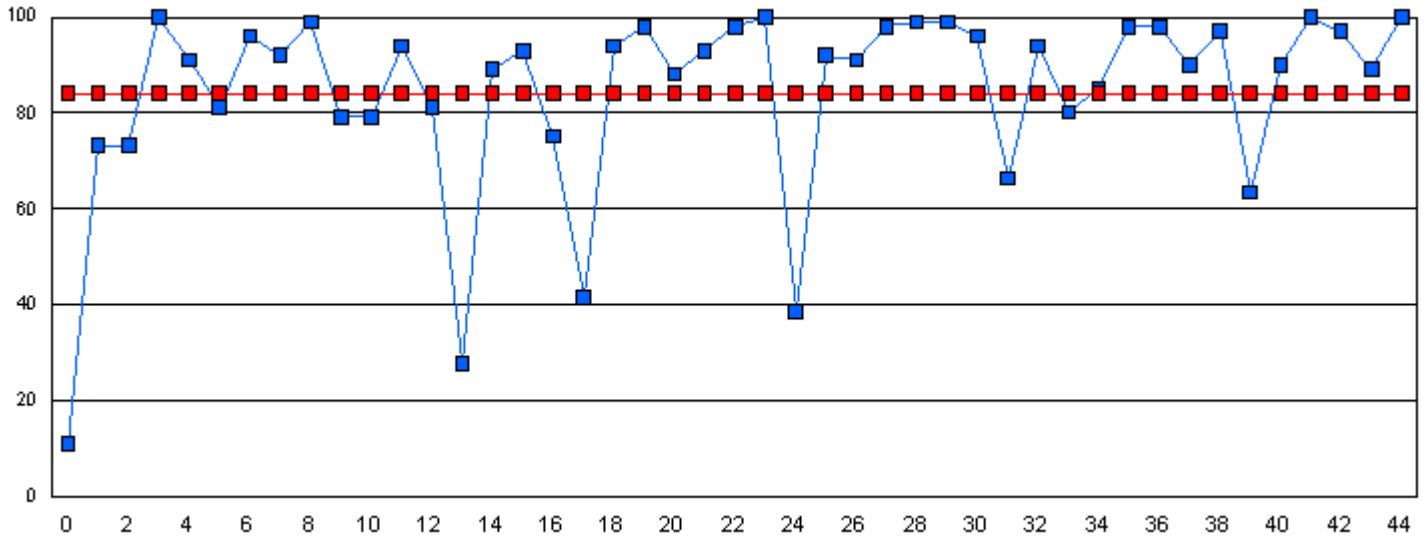

**Phonemic Awareness - June**

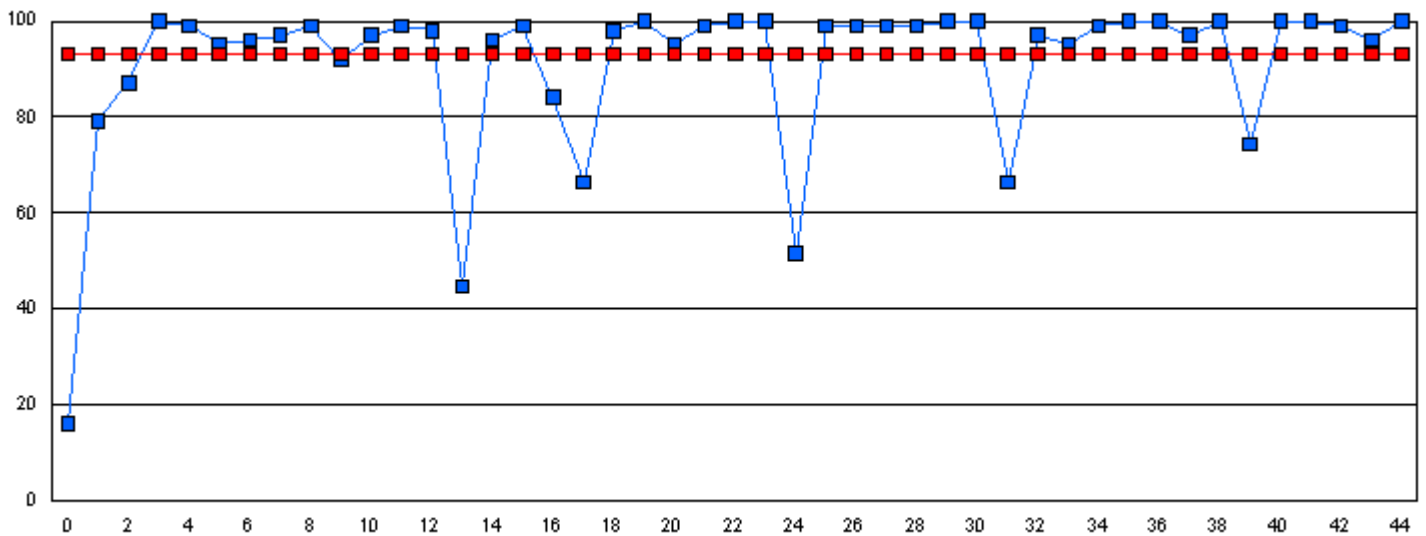

This graph shows performance of each student vs the province. The provincial average on Phonemic Awareness was 84.1 in January and 93.1 in June.

■ Phonemic Awareness Student

■ Phonemic Awareness Province

Note: The student number refers to the corresponding blue box on the graph.

**Student #**

**Student Name**

*Student data withheld for reasons of confidentiality.*



Number of Students : 1

**Phonemic Awareness - January**

School data with 5 or fewer students withheld for reasons of confidentiality.

**Phonemic Awareness - June**

School data with 5 or fewer students withheld for reasons of confidentiality.

This graph shows performance of each student vs the province. The provincial average on Phonemic Awareness was 84.1 in January and 93.1 in June.



Phonemic Awareness  
Student



Phonemic Awareness  
Province

**Student #**

**Student Name**

*Student data withheld for reasons of confidentiality.*

Number of Students : 7

**Phonemic Awareness - January**

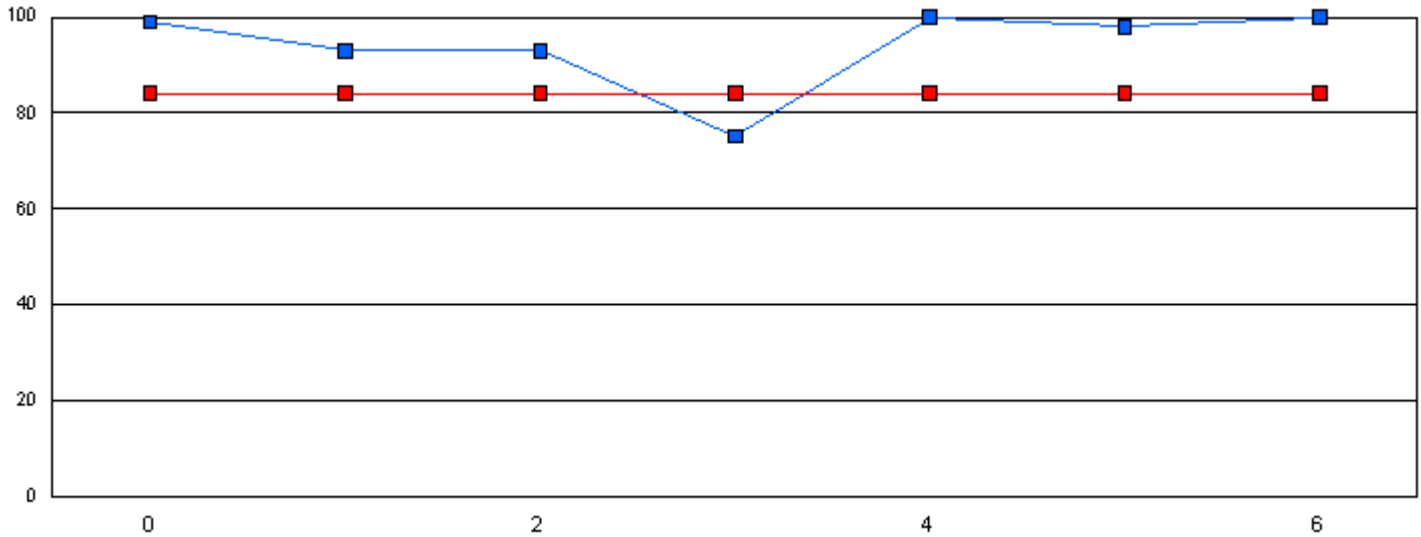

**Phonemic Awareness - June**

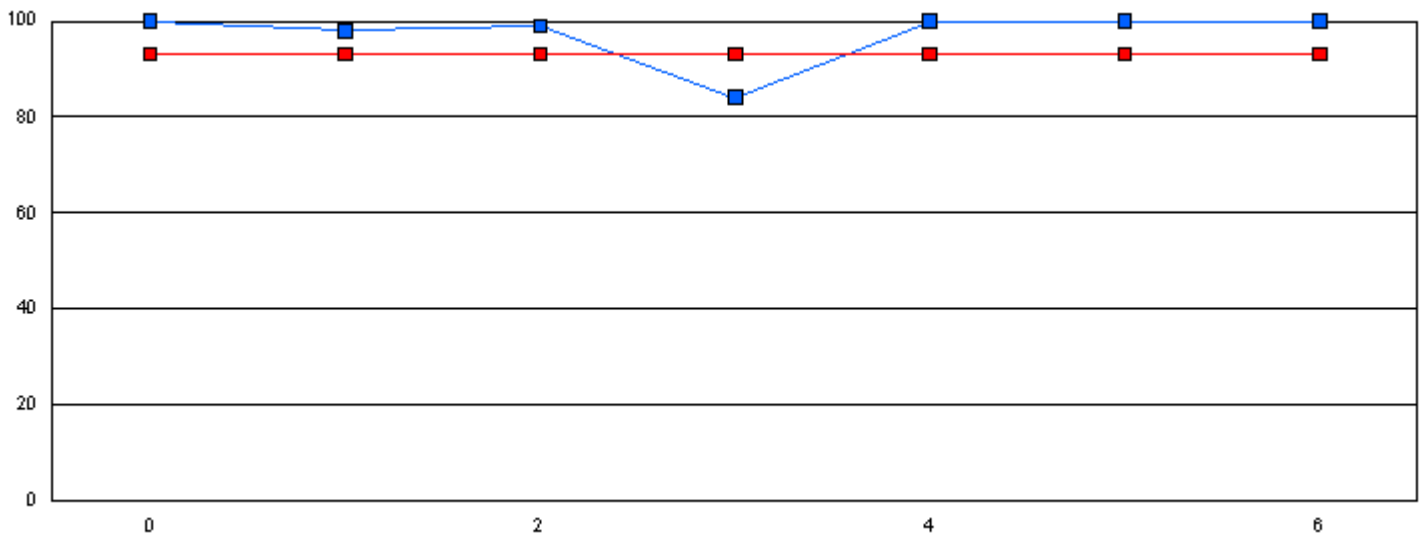

This graph shows performance of each student vs the province. The provincial average on Phonemic Awareness was 84.1 in January and 93.1 in June.

■ Phonemic Awareness Student

■ Phonemic Awareness Province

Note: The student number refers to the corresponding blue box on the graph.

**Student #**

**Student Name**

*Student data withheld for reasons of confidentiality.*

Number of Students : 15

**Phonemic Awareness - January**

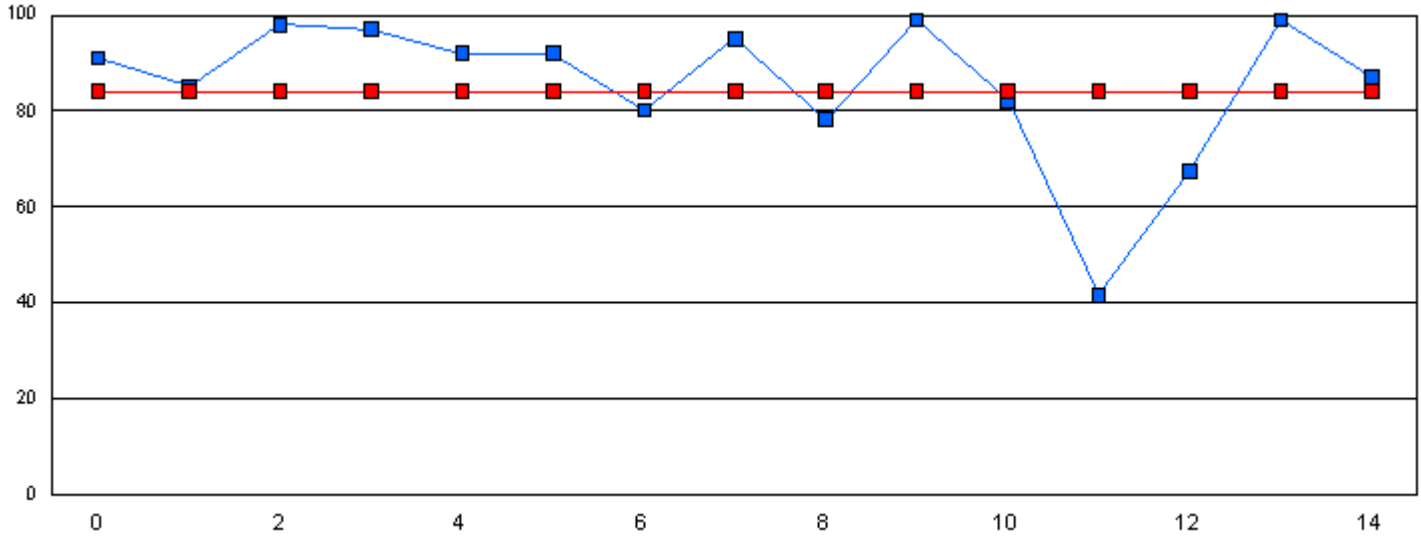

**Phonemic Awareness - June**

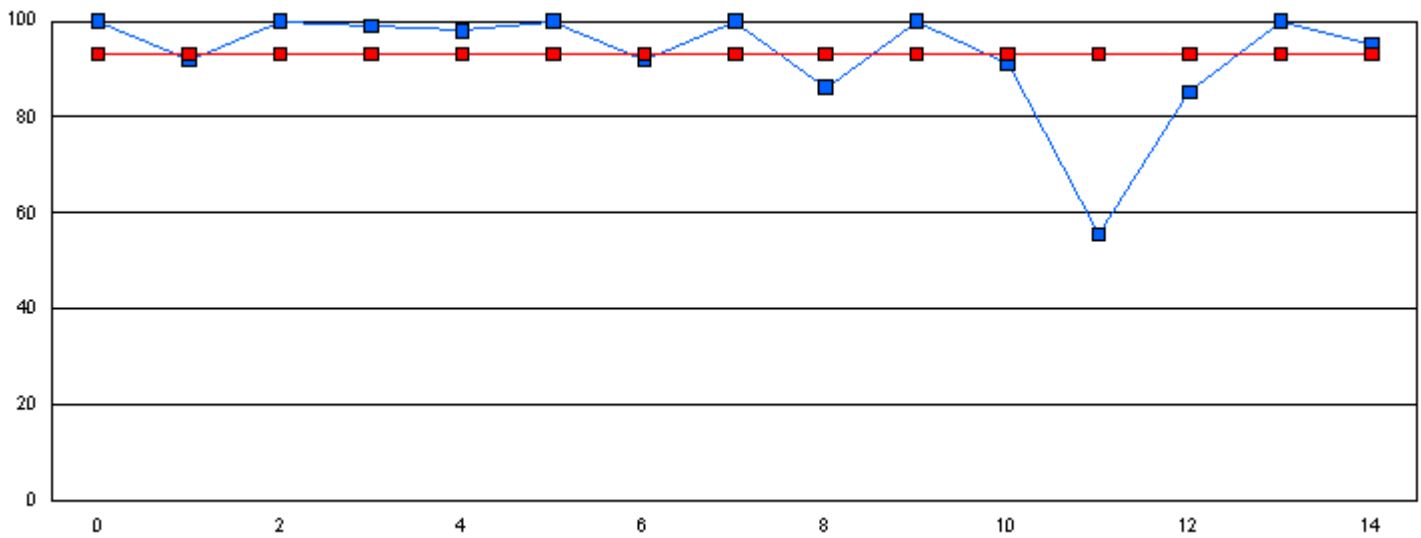

This graph shows performance of each student vs the province. The provincial average on Phonemic Awareness was 84.1 in January and 93.1 in June.

■ Phonemic Awareness Student     
 ■ Phonemic Awareness Province

Note: The student number refers to the corresponding blue box on the graph.

**Student #**

**Student Name**

*Student data withheld for reasons of confidentiality.*

Number of Students : 7

**Phonemic Awareness - January**

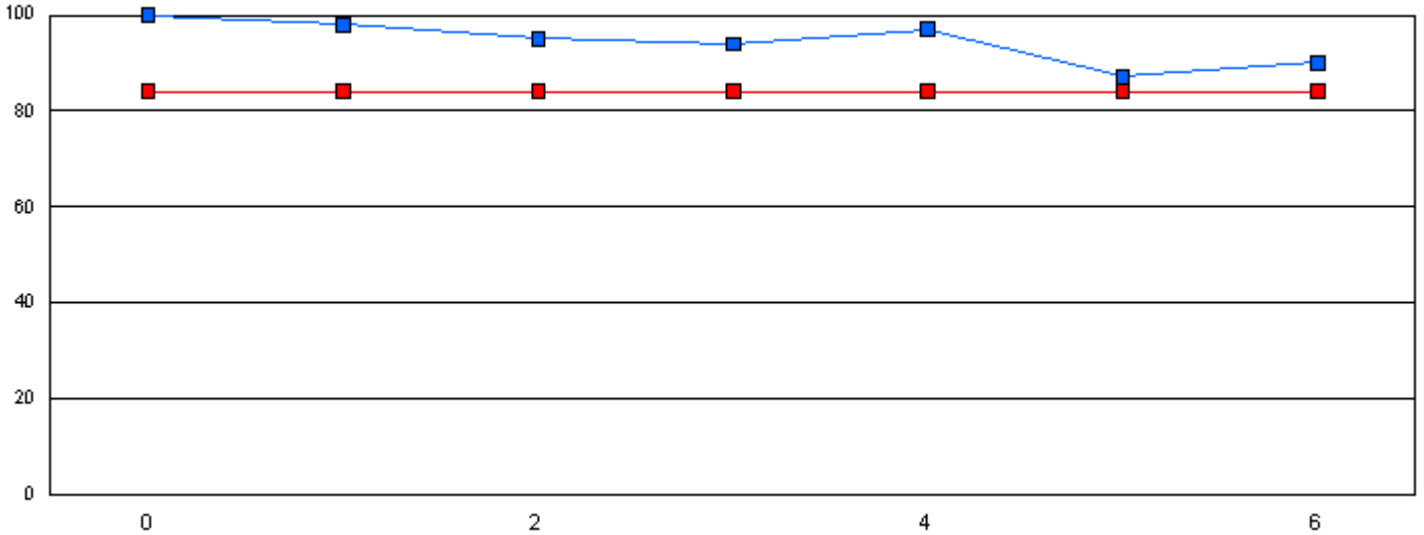

**Phonemic Awareness - June**

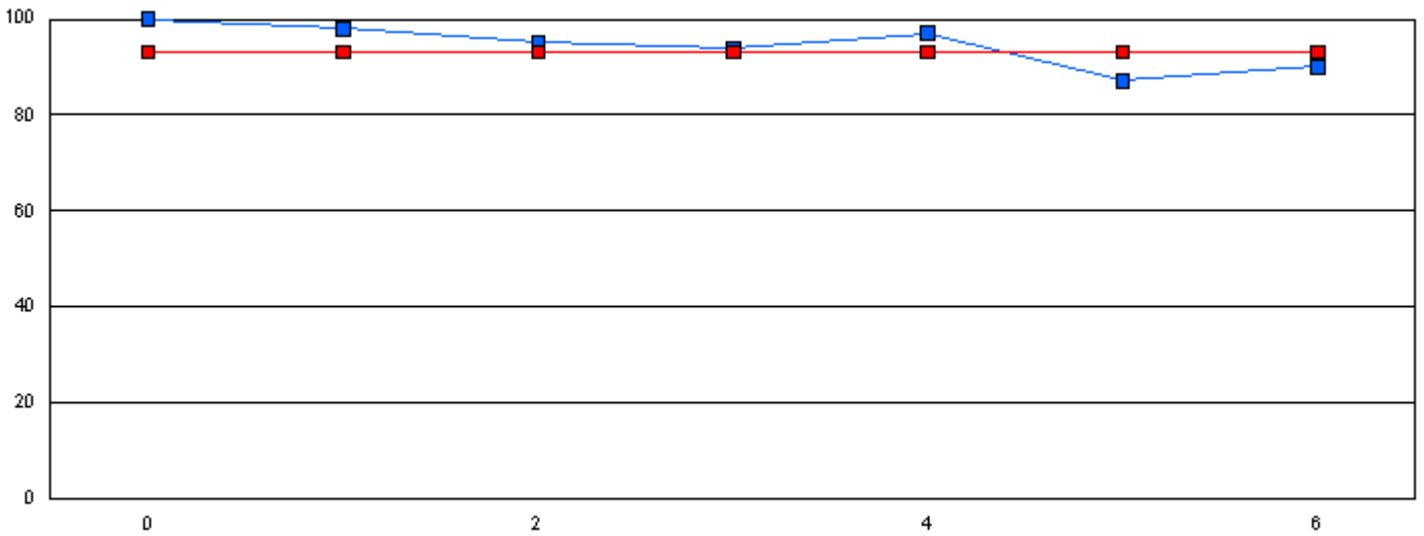

This graph shows performance of each student vs the province. The provincial average on Phonemic Awareness was 84.1 in January and 93.1 in June.

■ Phonemic Awareness Student

■ Phonemic Awareness Province

Note: The student number refers to the corresponding blue box on the graph.

**Student #**

**Student Name**

*Student data withheld for reasons of confidentiality.*



Number of Students : 37

**Phonemic Awareness - January**

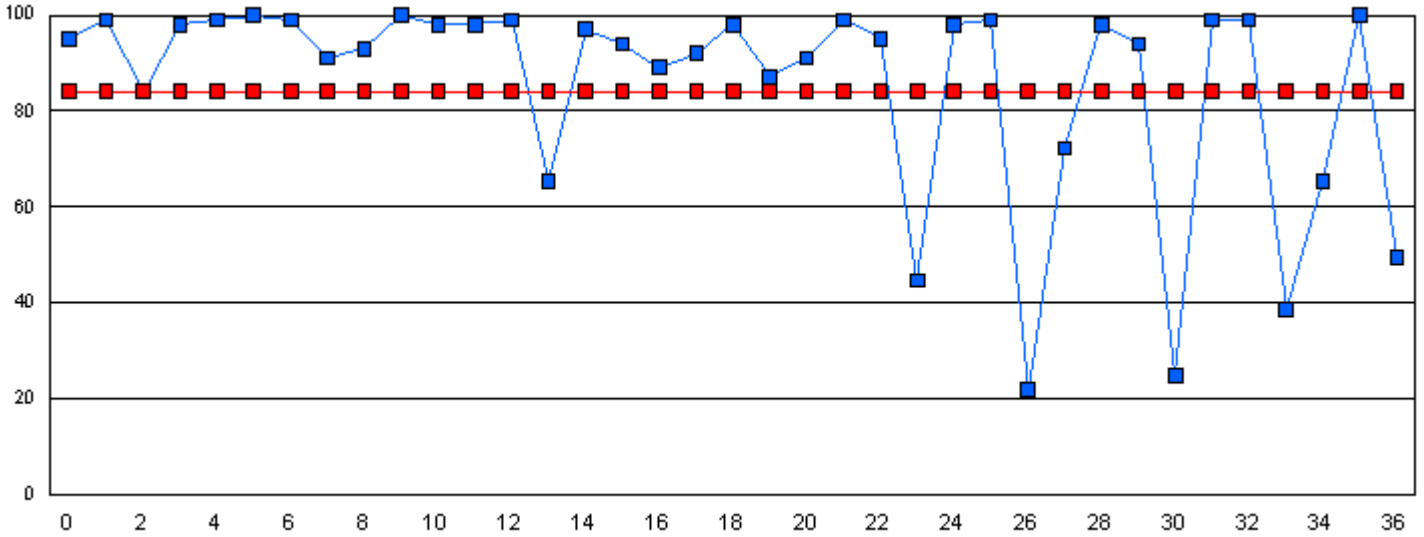

**Phonemic Awareness - June**

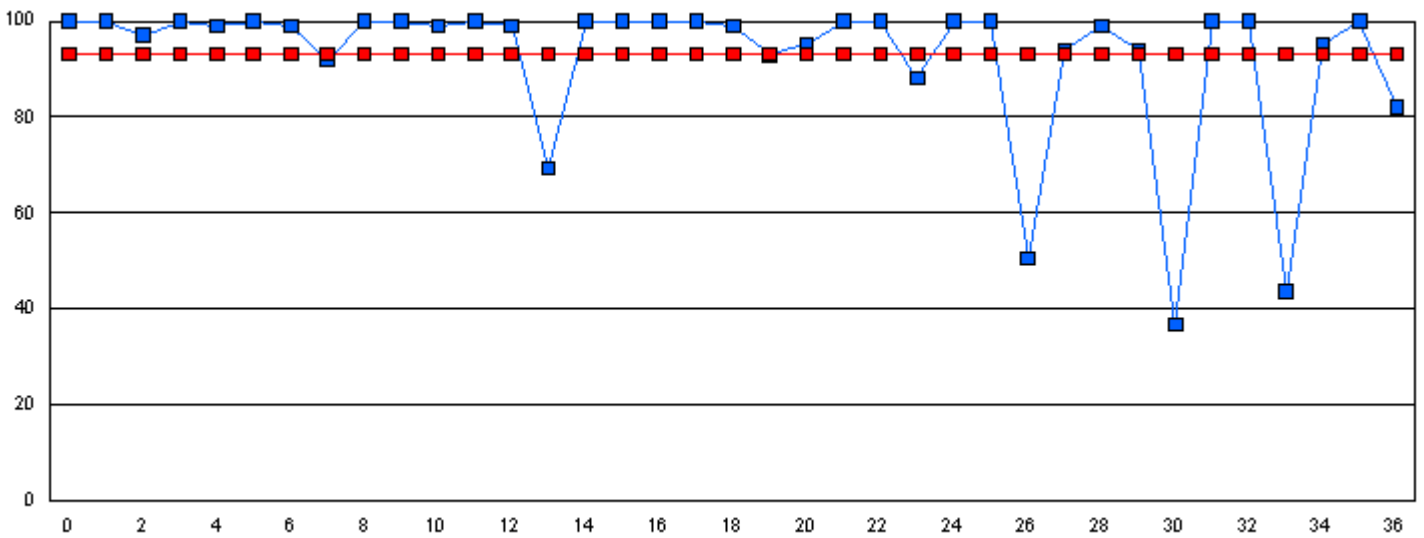

This graph shows performance of each student vs the province. The provincial average on Phonemic Awareness was 84.1 in January and 93.1 in June.

■ Phonemic Awareness Student     
 ■ Phonemic Awareness Province

Note: The student number refers to the corresponding blue box on the graph.

**Student #**

**Student Name**

*Student data withheld for reasons of confidentiality.*

Number of Students : 12

**Phonemic Awareness - January**

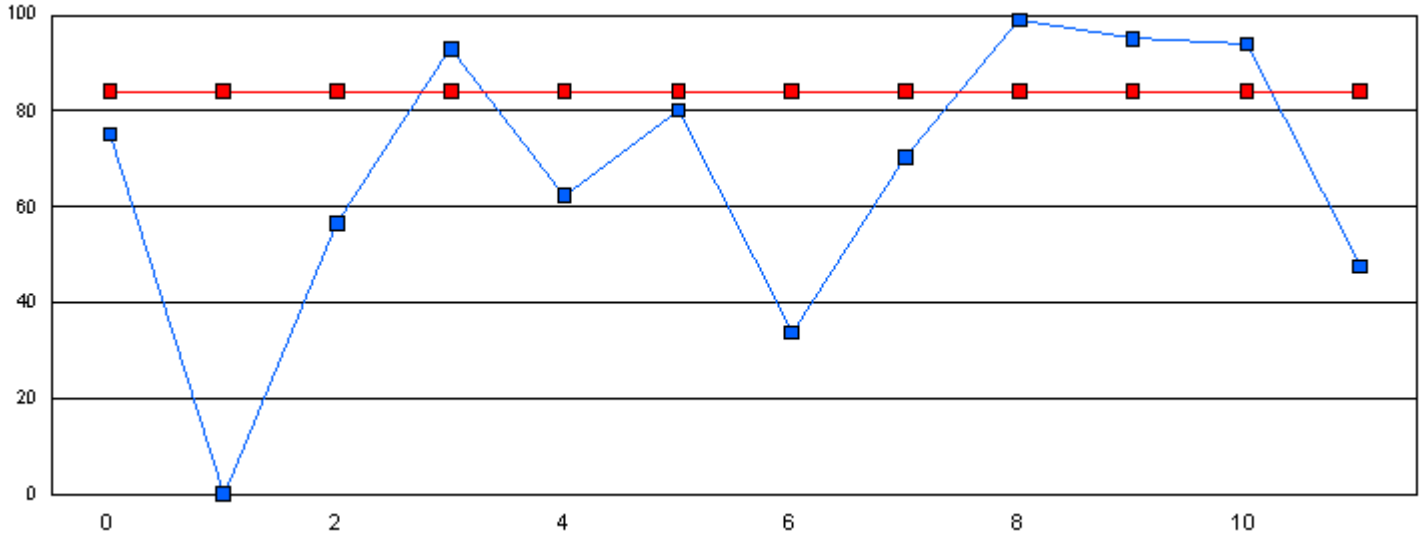

**Phonemic Awareness - June**

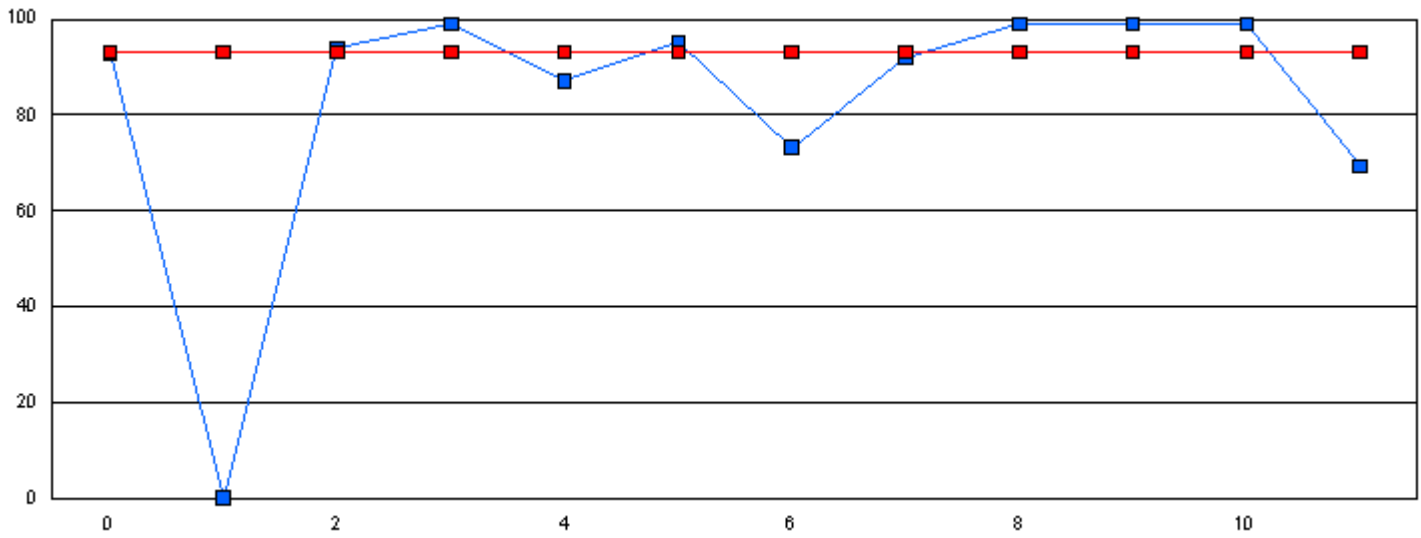

This graph shows performance of each student vs the province. The provincial average on Phonemic Awareness was 84.1 in January and 93.1 in June.

■ Phonemic Awareness Student

■ Phonemic Awareness Province

Note: The student number refers to the corresponding blue box on the graph.

**Student #**

**Student Name**

*Student data withheld for reasons of confidentiality.*

Number of Students : 26

**Phonemic Awareness - January**

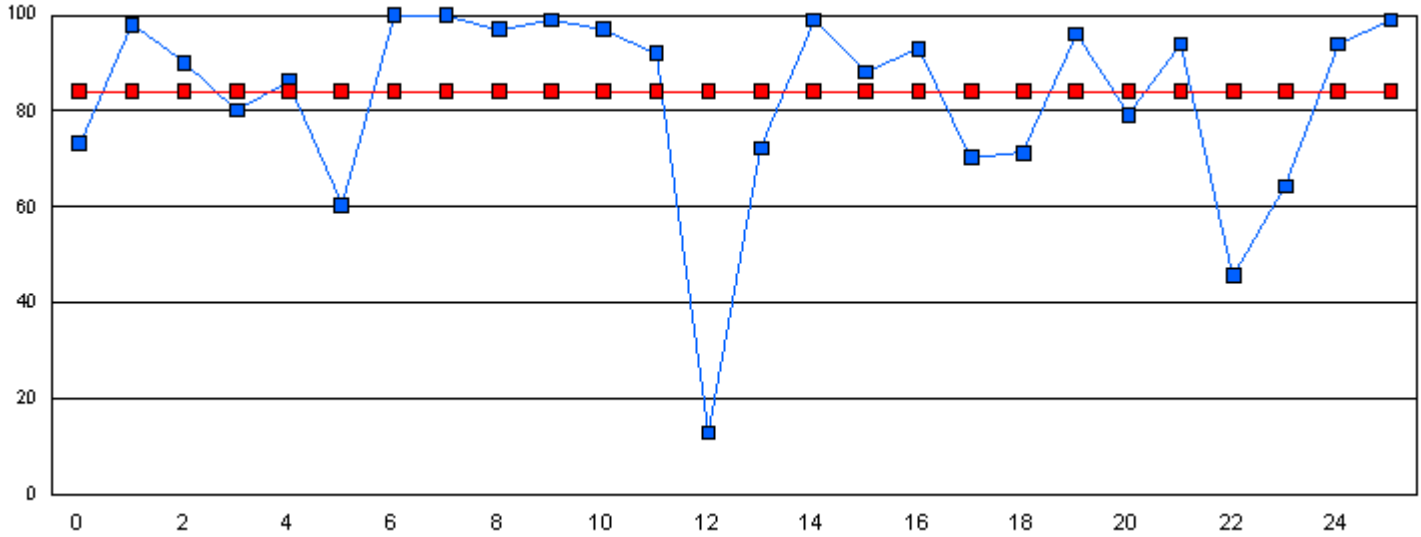

**Phonemic Awareness - June**

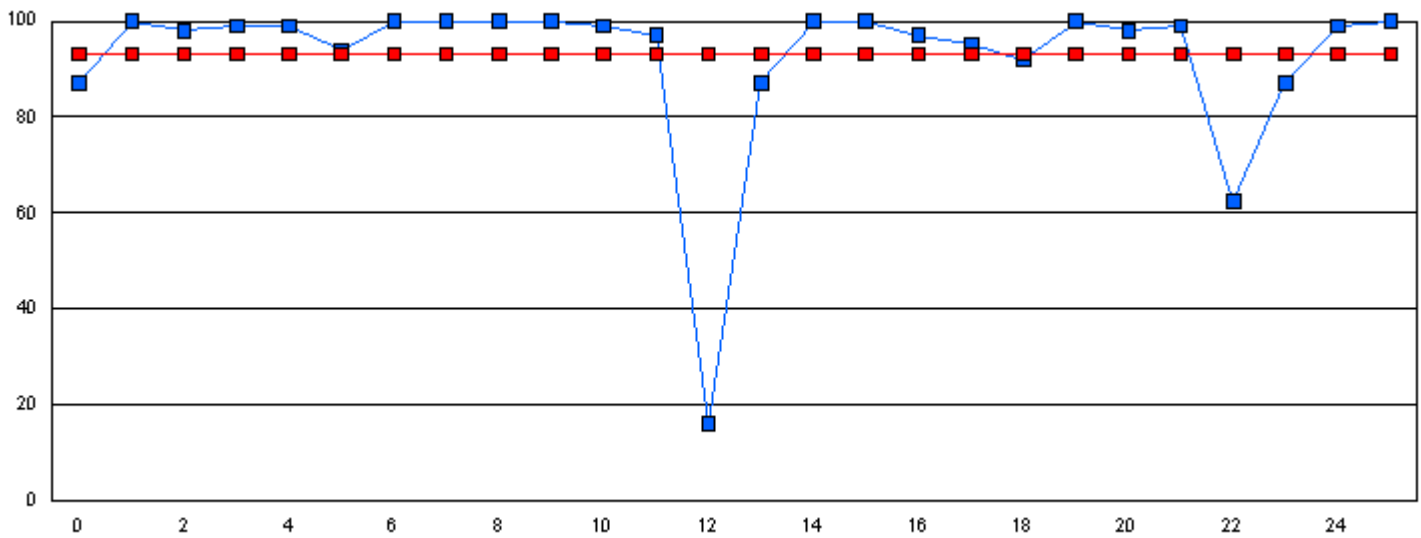

This graph shows performance of each student vs the province. The provincial average on Phonemic Awareness was 84.1 in January and 93.1 in June.

■ Phonemic Awareness Student

■ Phonemic Awareness Province

Note: The student number refers to the corresponding blue box on the graph.

**Student #**

**Student Name**

*Student data withheld for reasons of confidentiality.*

Number of Students : 9

**Phonemic Awareness - January**

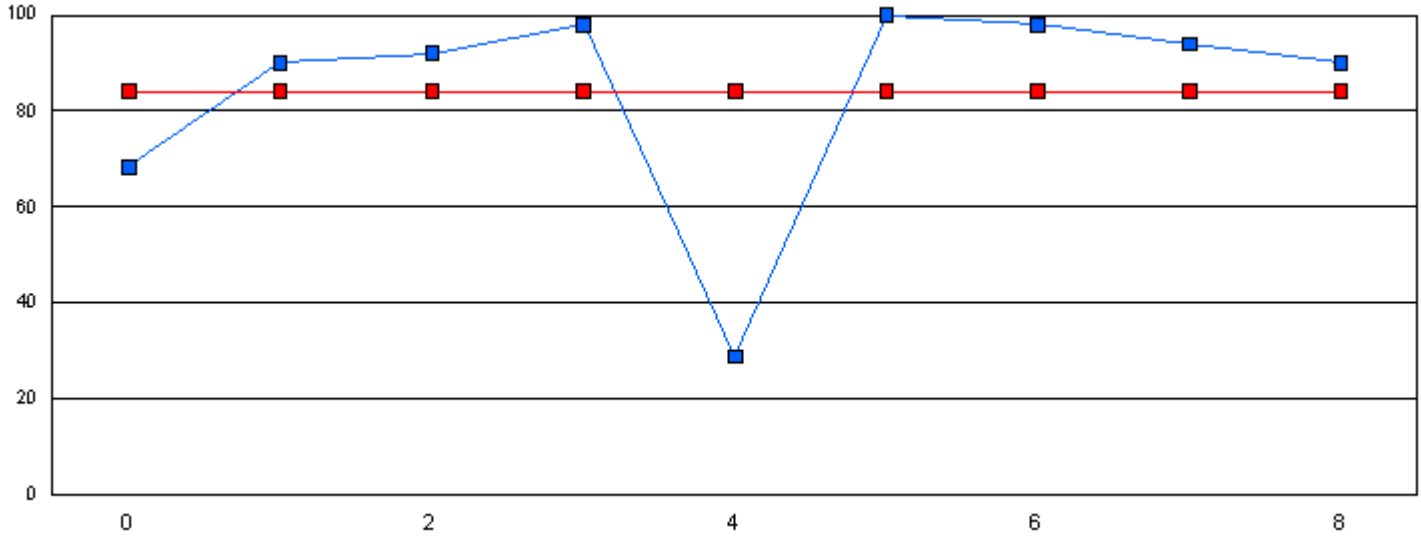

**Phonemic Awareness - June**

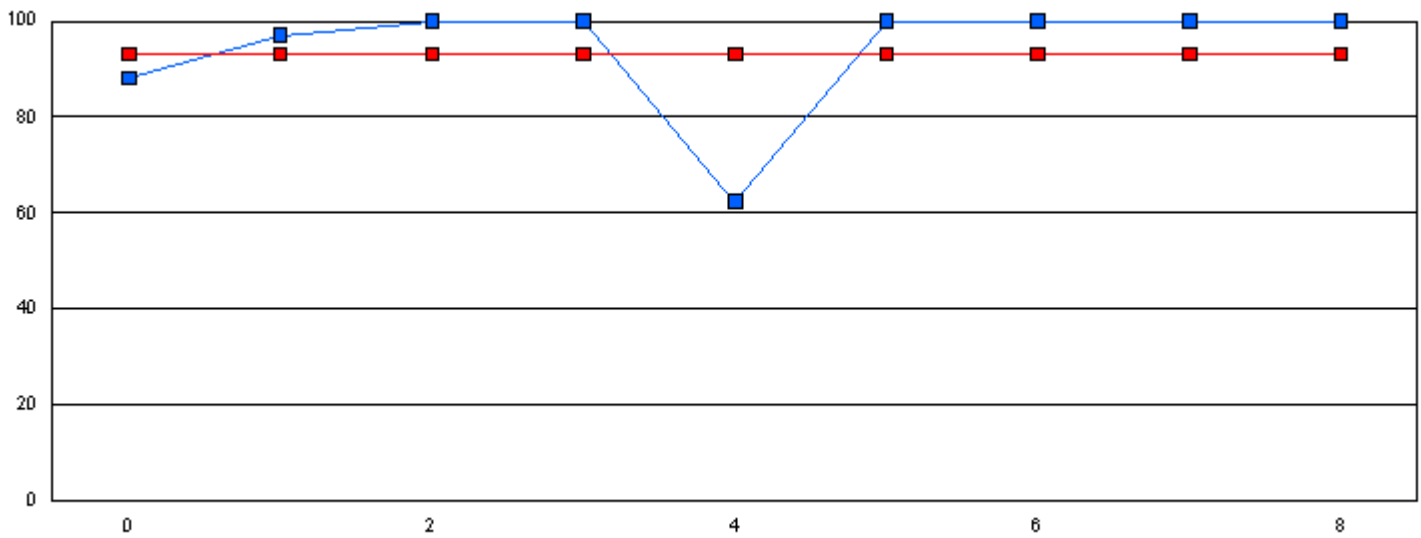

This graph shows performance of each student vs the province. The provincial average on Phonemic Awareness was 84.1 in January and 93.1 in June.

■ Phonemic Awareness Student

■ Phonemic Awareness Province

Note: The student number refers to the corresponding blue box on the graph.

**Student #**

**Student Name**

*Student data withheld for reasons of confidentiality.*



Number of Students : 8

**Phonemic Awareness - January**

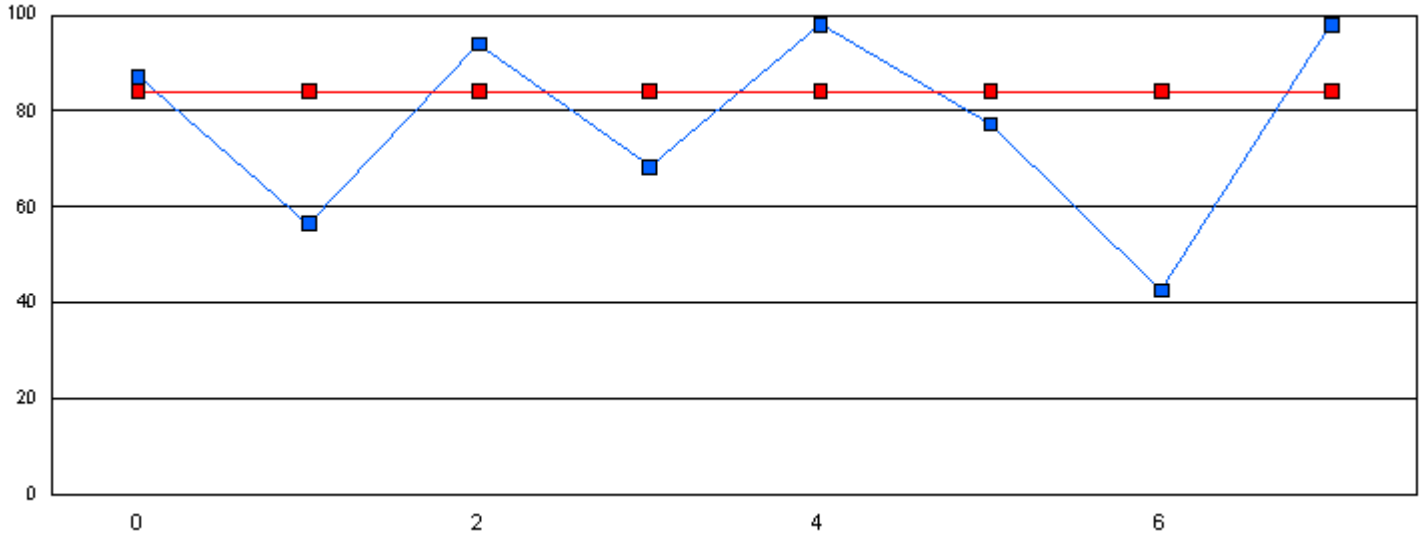

**Phonemic Awareness - June**

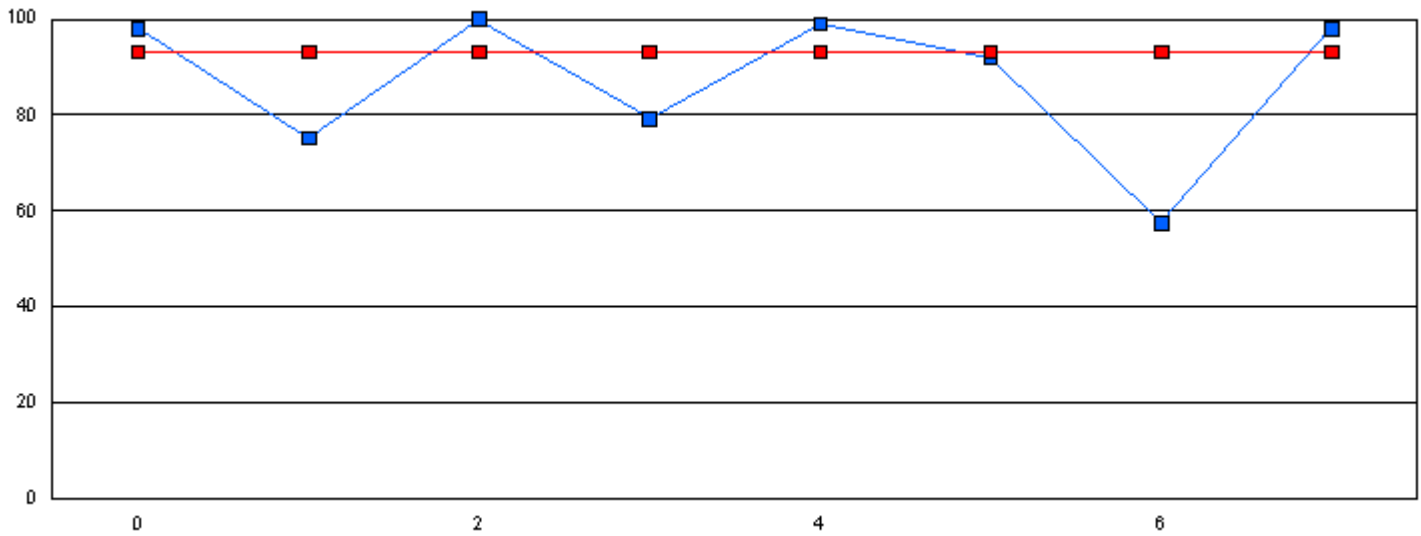

This graph shows performance of each student vs the province. The provincial average on Phonemic Awareness was 84.1 in January and 93.1 in June.

■ Phonemic Awareness Student

■ Phonemic Awareness Province

Note: The student number refers to the corresponding blue box on the graph.

**Student #**

**Student Name**

*Student data withheld for reasons of confidentiality.*

Number of Students : 37

**Phonemic Awareness - January**

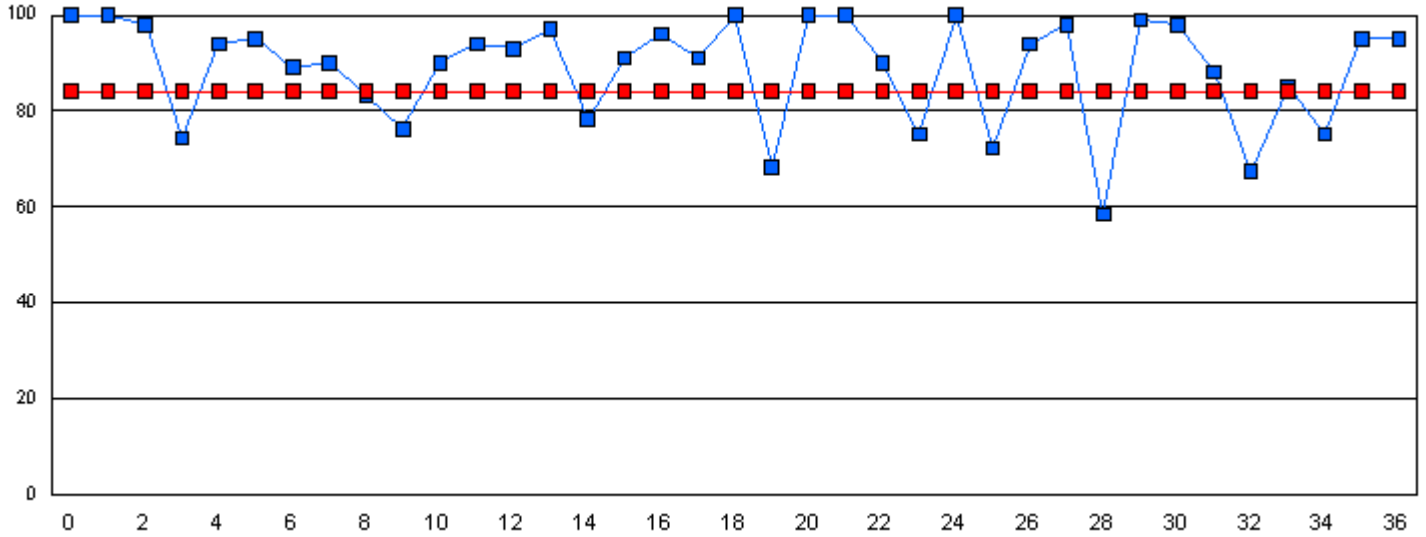

**Phonemic Awareness - June**

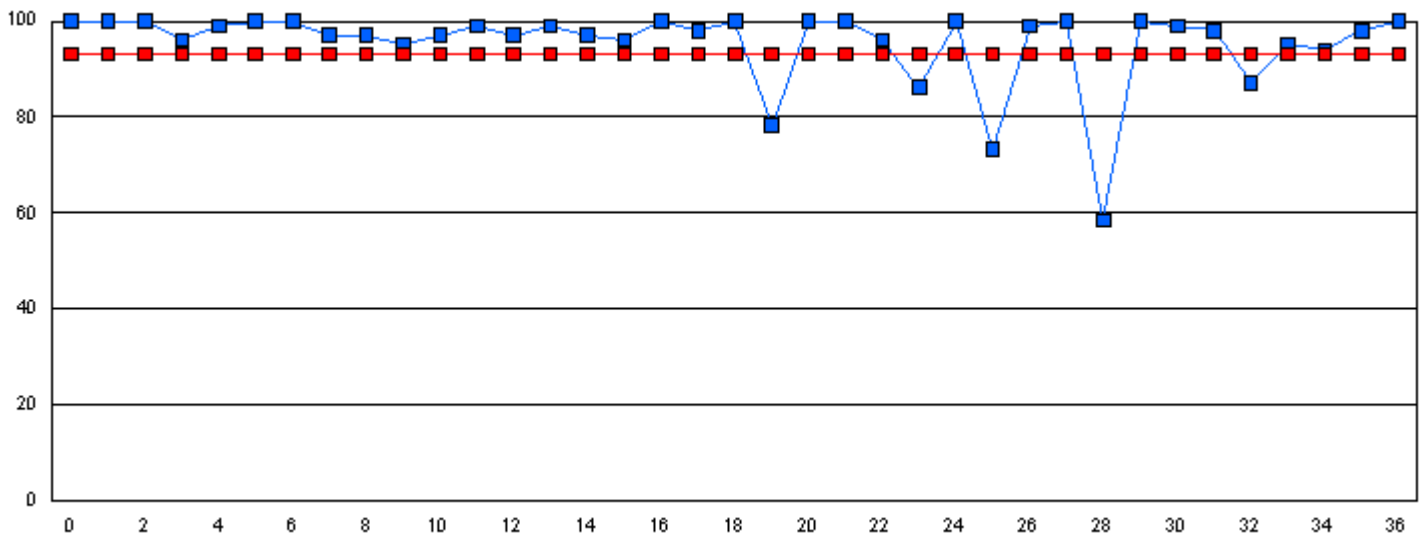

This graph shows performance of each student vs the province. The provincial average on Phonemic Awareness was 84.1 in January and 93.1 in June.

■ Phonemic Awareness Student     
 ■ Phonemic Awareness Province

Note: The student number refers to the corresponding blue box on the graph.

**Student #**

**Student Name**

*Student data withheld for reasons of confidentiality.*

Number of Students : 1

**Phonemic Awareness - January**

School data with 5 or fewer students withheld for reasons of confidentiality.

**Phonemic Awareness - June**

School data with 5 or fewer students withheld for reasons of confidentiality.

This graph shows performance of each student vs the province. The provincial average on Phonemic Awareness was 84.1 in January and 93.1 in June.



Phonemic Awareness  
Student



Phonemic Awareness  
Province

**Student #**

**Student Name**

*Student data withheld for reasons of confidentiality.*

Number of Students : 48

**Phonemic Awareness - January**

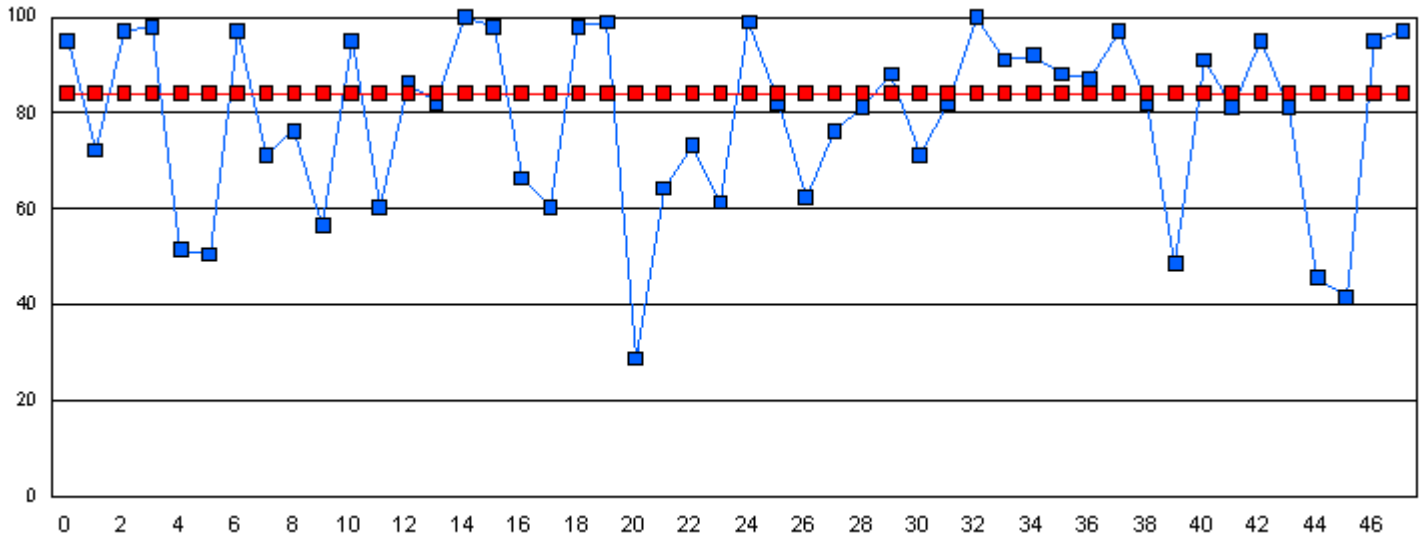

**Phonemic Awareness - June**

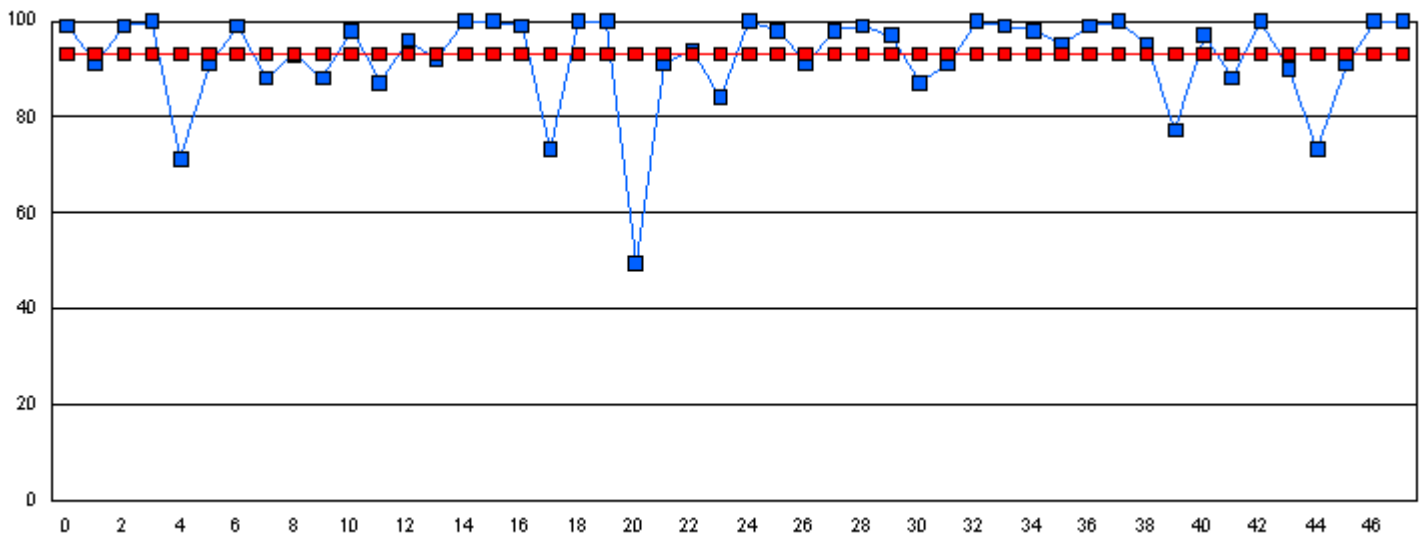

This graph shows performance of each student vs the province. The provincial average on Phonemic Awareness was 84.1 in January and 93.1 in June.

■ Phonemic Awareness Student

■ Phonemic Awareness Province

Note: The student number refers to the corresponding blue box on the graph.

**Student #**

**Student Name**

*Student data withheld for reasons of confidentiality.*



Number of Students : 15

**Phonemic Awareness - January**

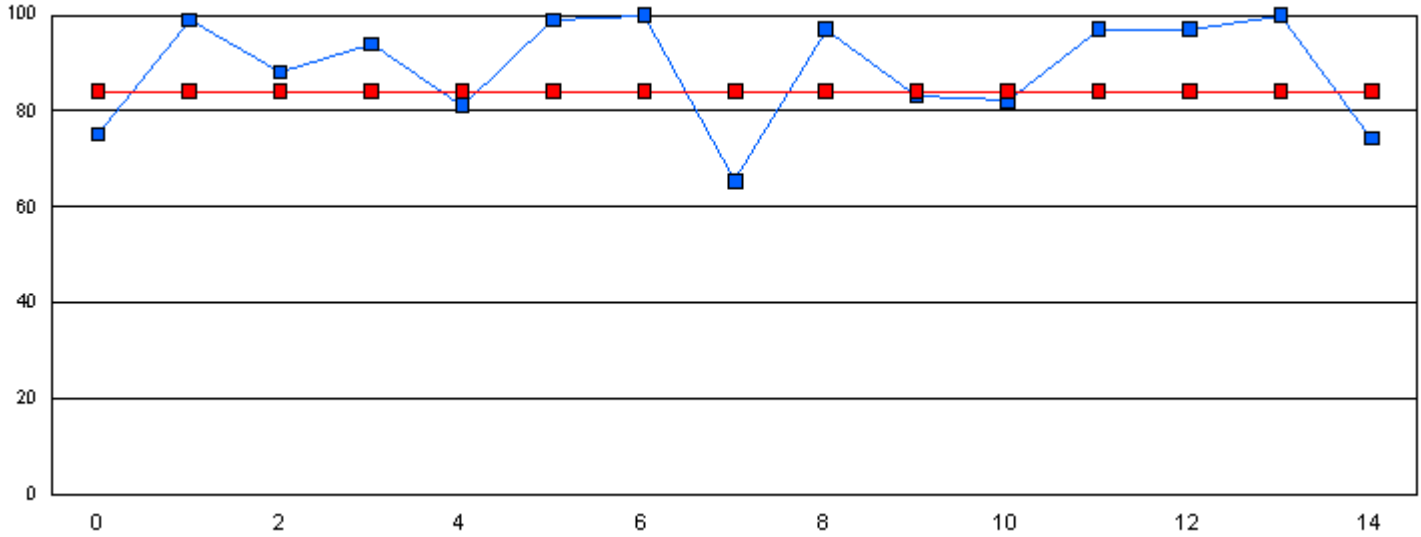

**Phonemic Awareness - June**

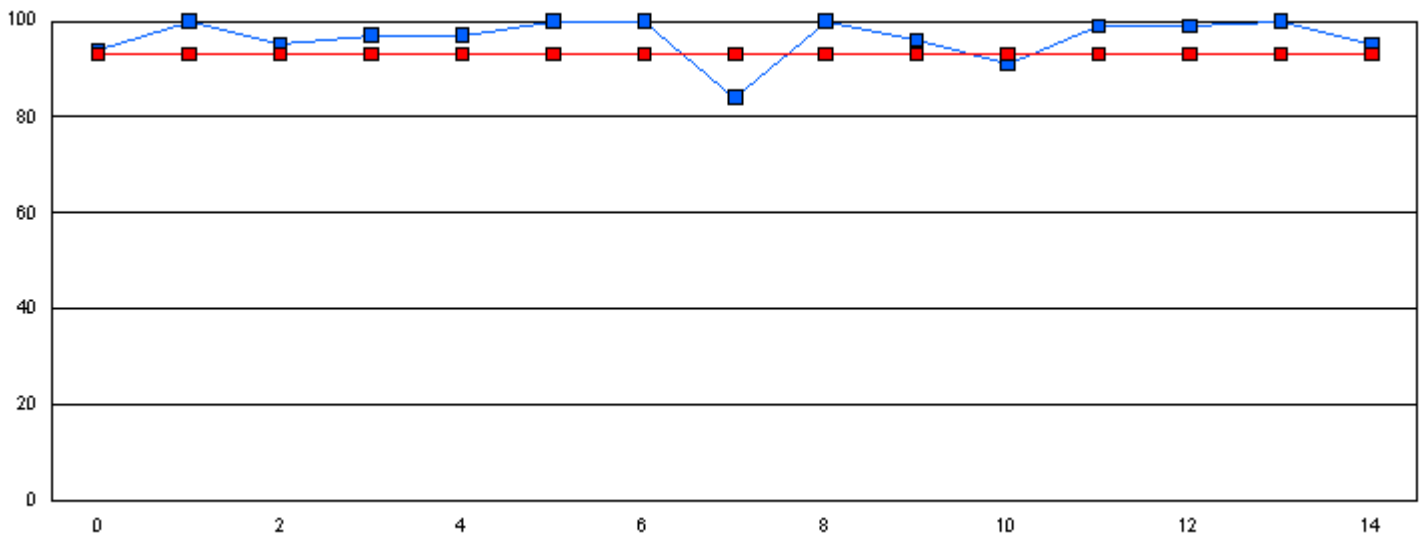

This graph shows performance of each student vs the province. The provincial average on Phonemic Awareness was 84.1 in January and 93.1 in June.

■ Phonemic Awareness Student

■ Phonemic Awareness Province

Note: The student number refers to the corresponding blue box on the graph.

**Student #**

**Student Name**

*Student data withheld for reasons of confidentiality.*

Number of Students : 79

**Phonemic Awareness - January**

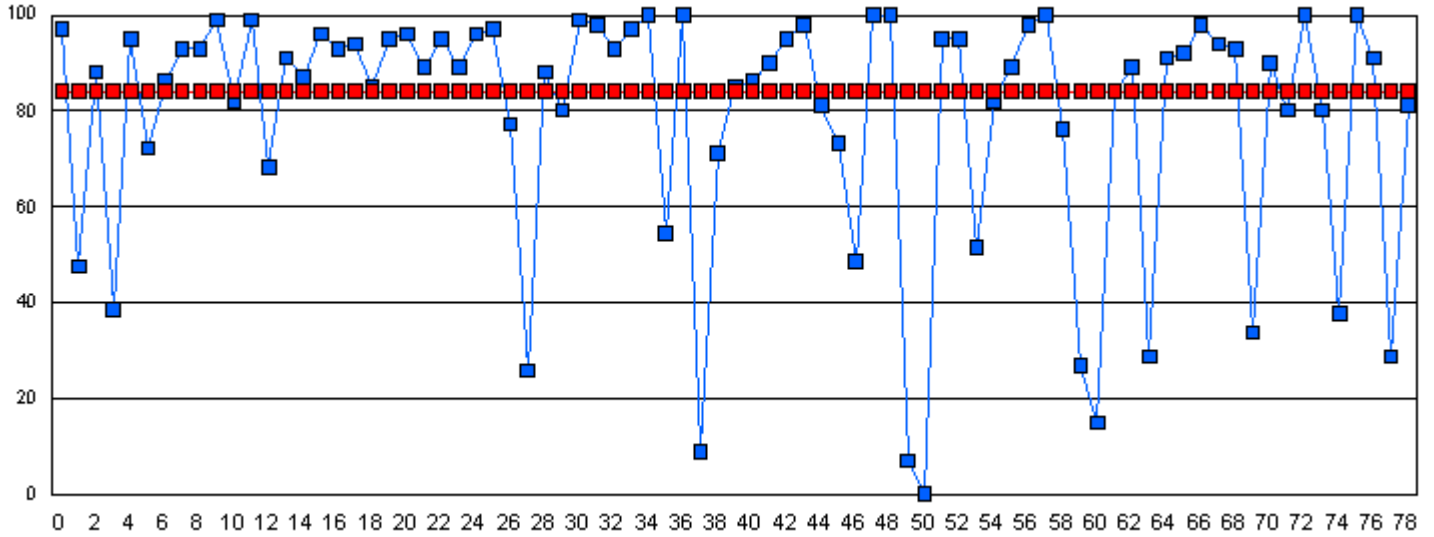

**Phonemic Awareness - June**

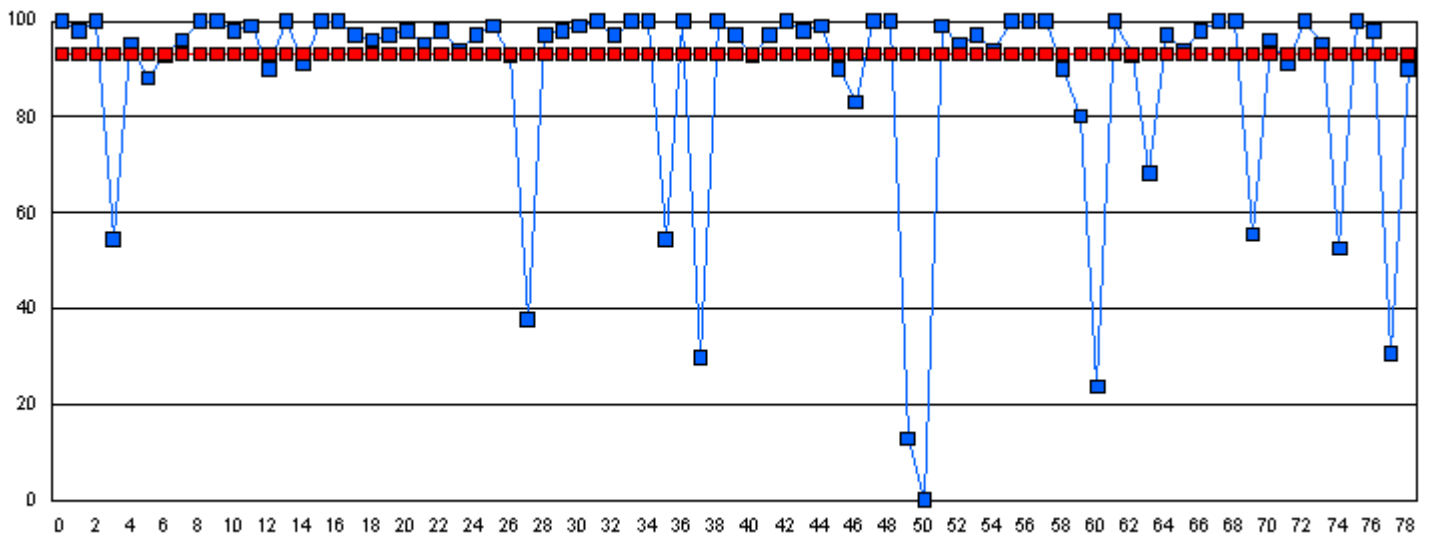

This graph shows performance of each student vs the province. The provincial average on Phonemic Awareness was 84.1 in January and 93.1 in June.

■ Phonemic Awareness Student

■ Phonemic Awareness Province

Note: The student number refers to the corresponding blue box on the graph.

**Student #**

**Student Name**

*Student data withheld for reasons of confidentiality.*

Number of Students : 18

**Phonemic Awareness - January**

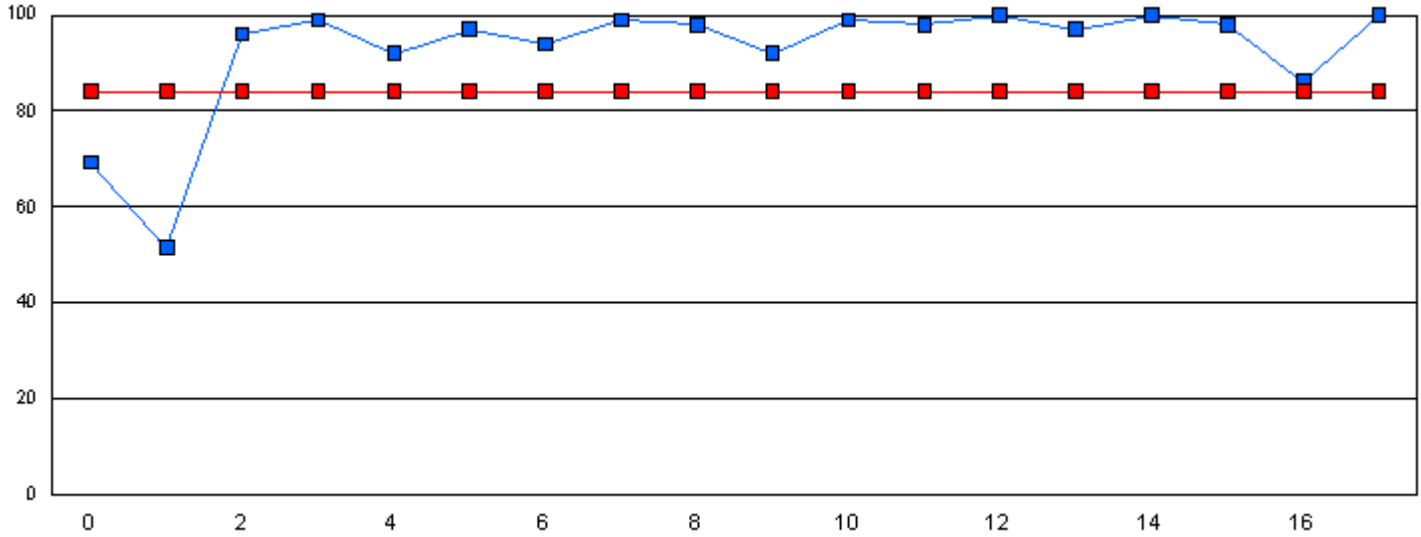

**Phonemic Awareness - June**

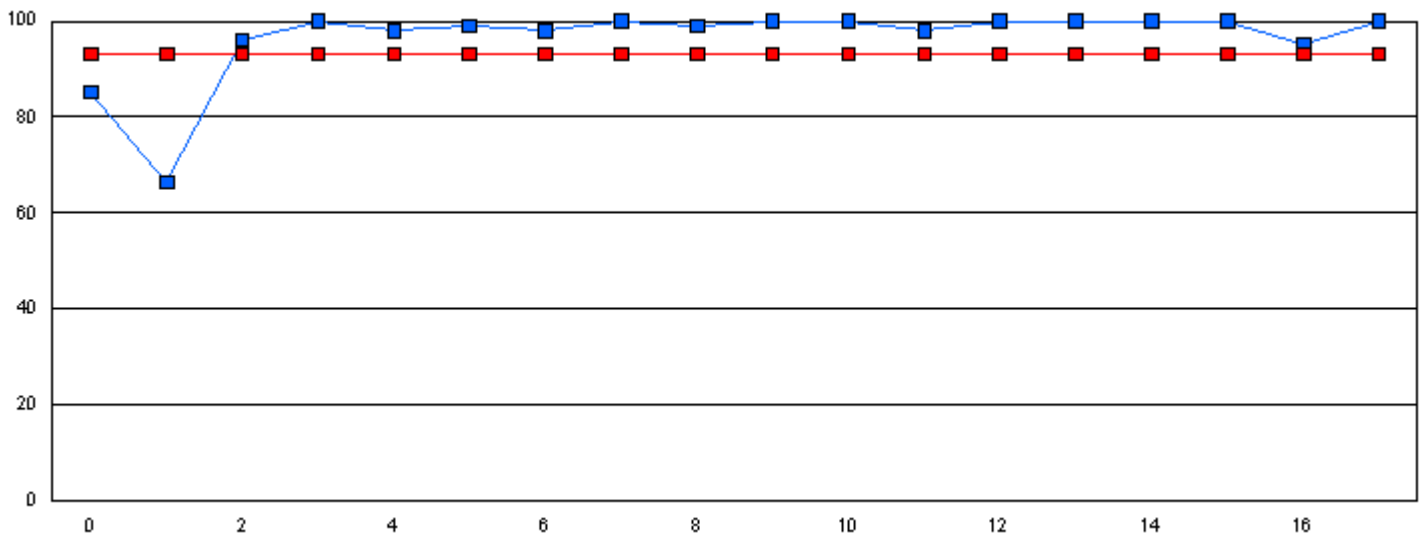

This graph shows performance of each student vs the province. The provincial average on Phonemic Awareness was 84.1 in January and 93.1 in June.

■ Phonemic Awareness Student     
 ■ Phonemic Awareness Province

Note: The student number refers to the corresponding blue box on the graph.

**Student #**

**Student Name**

*Student data withheld for reasons of confidentiality.*

Number of Students : 27

**Phonemic Awareness - January**

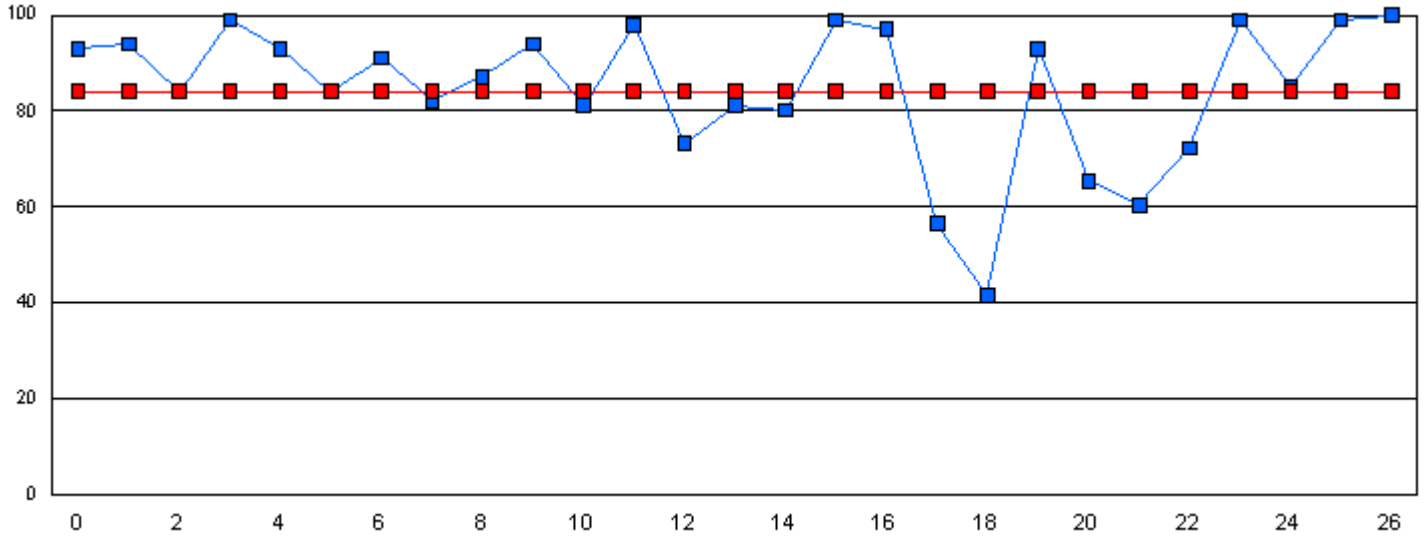

**Phonemic Awareness - June**

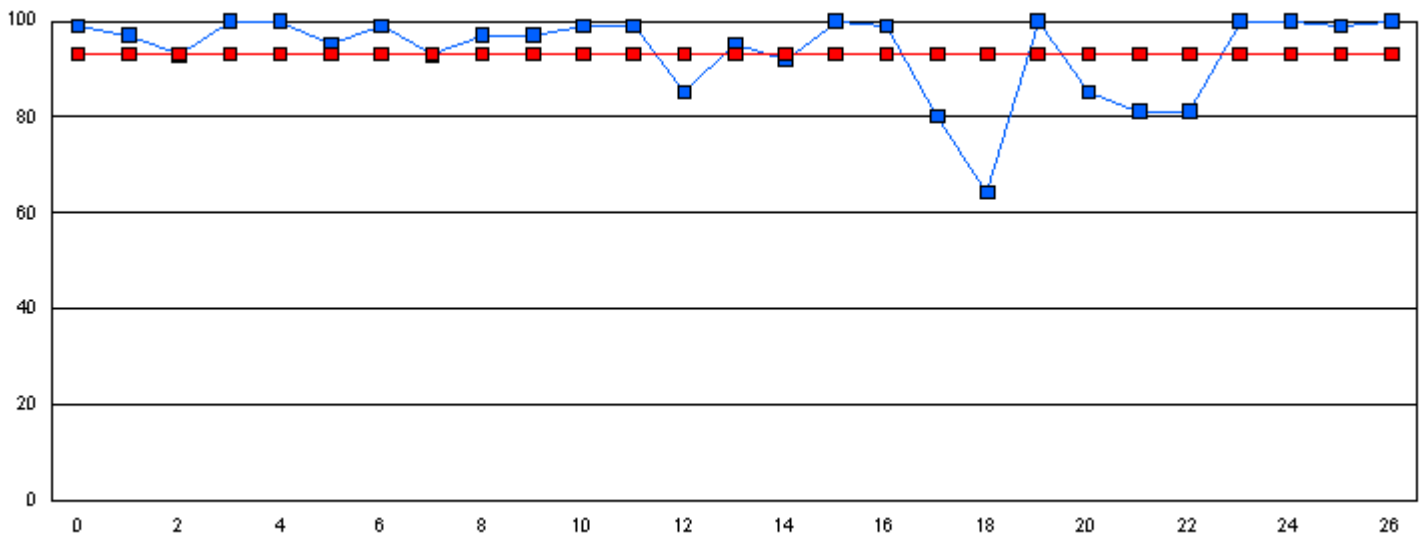

This graph shows performance of each student vs the province. The provincial average on Phonemic Awareness was 84.1 in January and 93.1 in June.

■ Phonemic Awareness Student     
 ■ Phonemic Awareness Province

Note: The student number refers to the corresponding blue box on the graph.

**Student #**

**Student Name**

*Student data withheld for reasons of confidentiality.*



Number of Students : 9

**Phonemic Awareness - January**

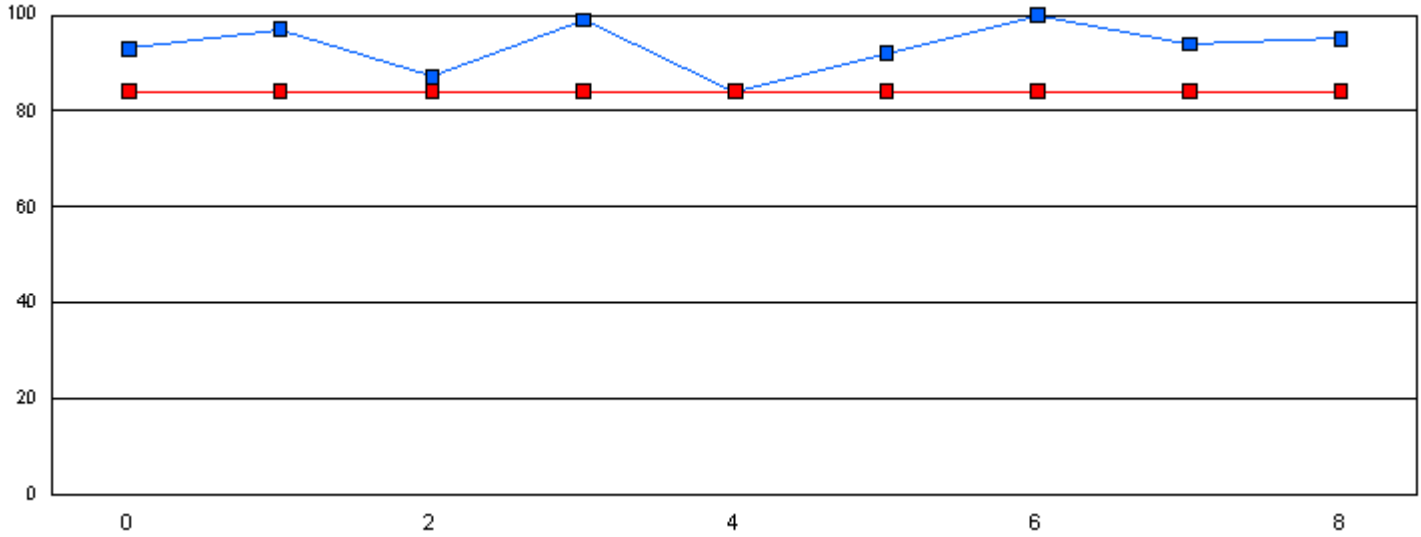

**Phonemic Awareness - June**

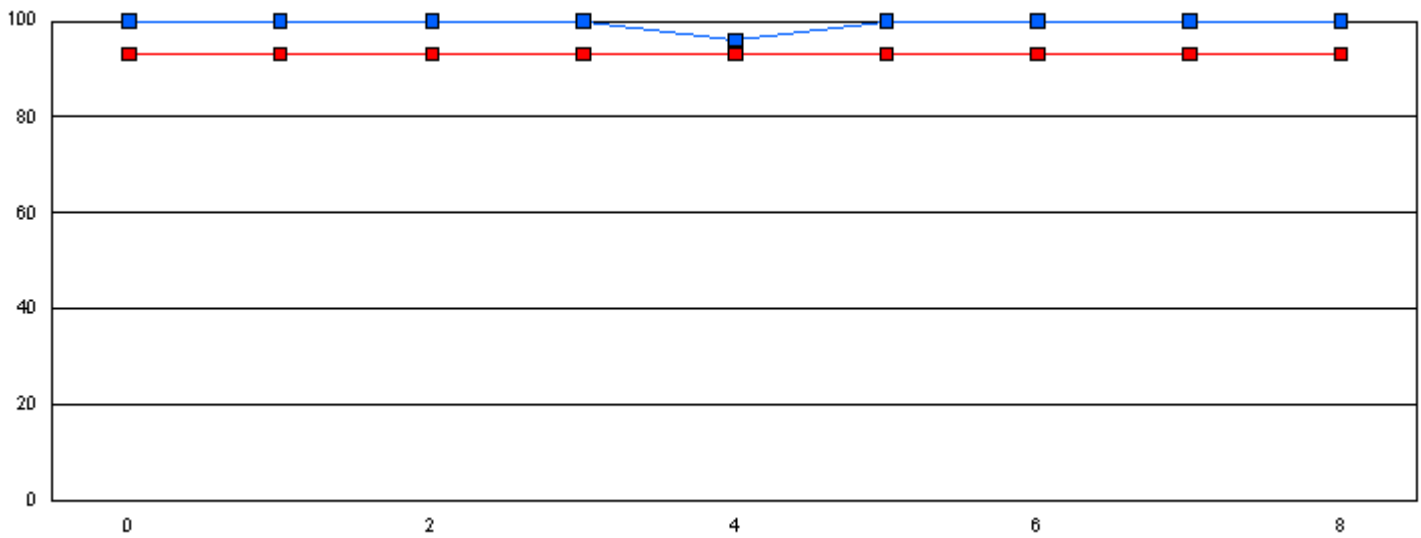

This graph shows performance of each student vs the province. The provincial average on Phonemic Awareness was 84.1 in January and 93.1 in June.

■ Phonemic Awareness Student

■ Phonemic Awareness Province

Note: The student number refers to the corresponding blue box on the graph.

**Student #**

**Student Name**

*Student data withheld for reasons of confidentiality.*

Number of Students : 39

**Phonemic Awareness - January**

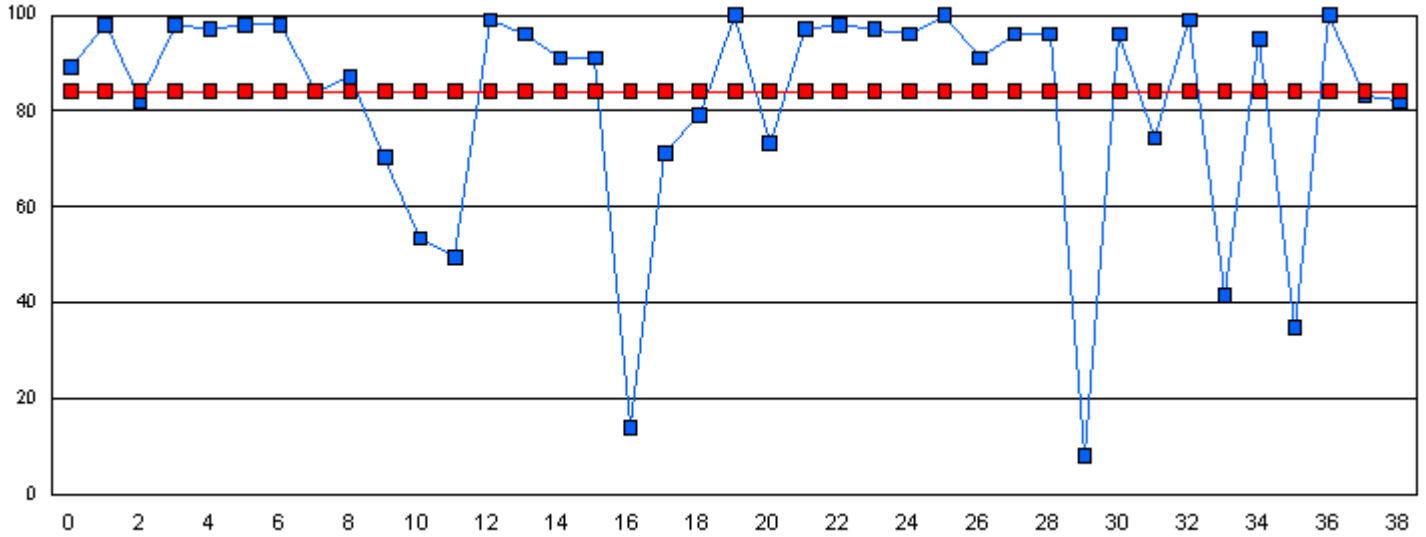

**Phonemic Awareness - June**

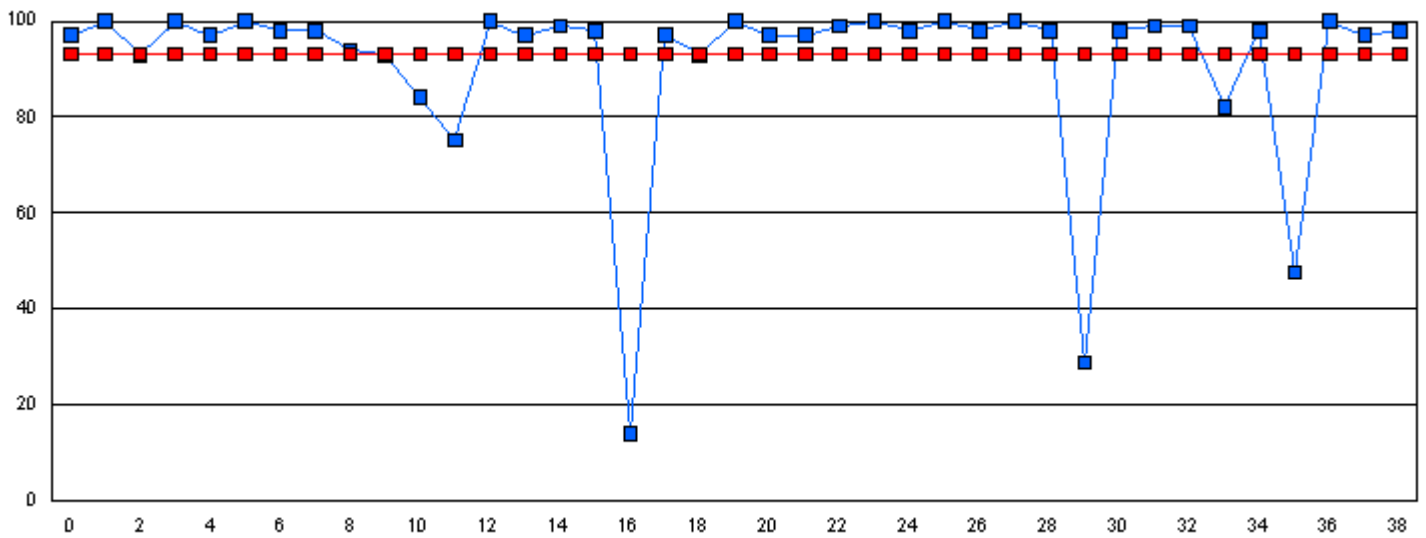

This graph shows performance of each student vs the province. The provincial average on Phonemic Awareness was 84.1 in January and 93.1 in June.

■ Phonemic Awareness Student     
 ■ Phonemic Awareness Province

Note: The student number refers to the corresponding blue box on the graph.

**Student #**

**Student Name**

*Student data withheld for reasons of confidentiality.*

Number of Students : 29

**Phonemic Awareness - January**

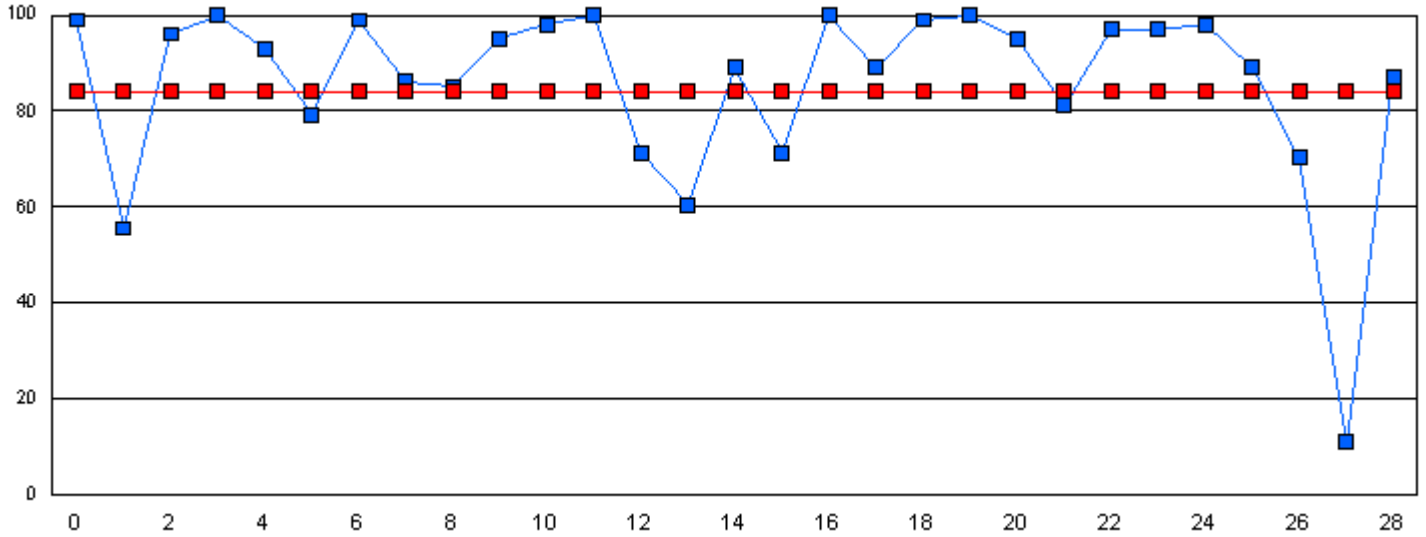

**Phonemic Awareness - June**

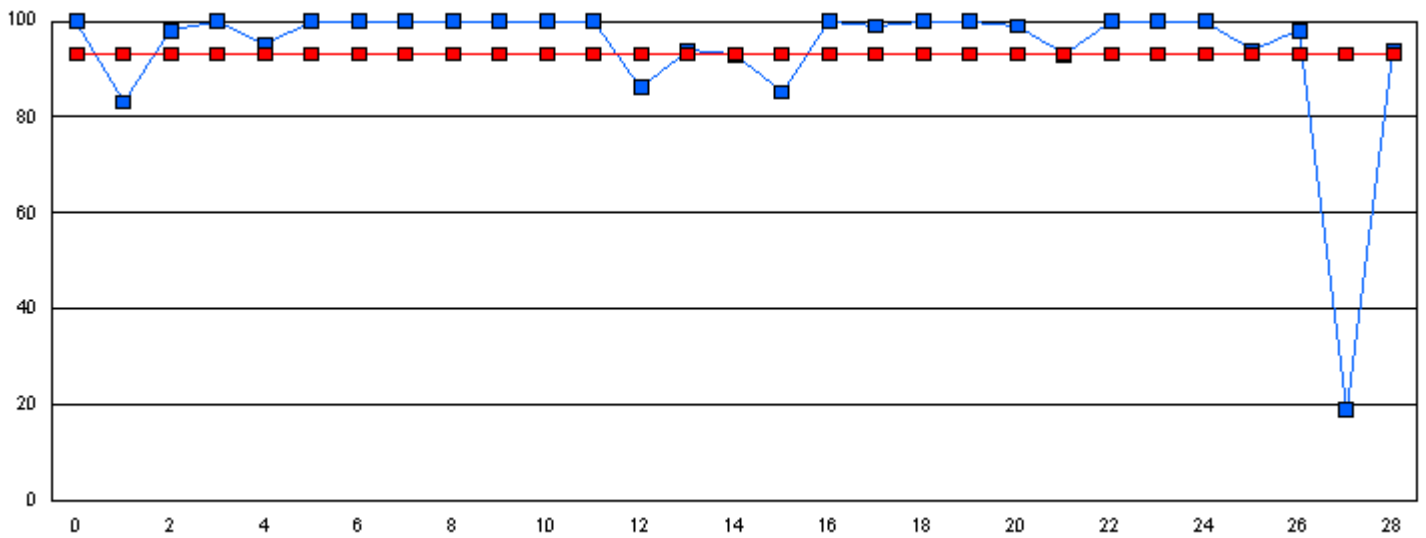

This graph shows performance of each student vs the province. The provincial average on Phonemic Awareness was 84.1 in January and 93.1 in June.

■ Phonemic Awareness Student     
 ■ Phonemic Awareness Province

Note: The student number refers to the corresponding blue box on the graph.

**Student #**

**Student Name**

*Student data withheld for reasons of confidentiality.*

Number of Students : 6

**Phonemic Awareness - January**

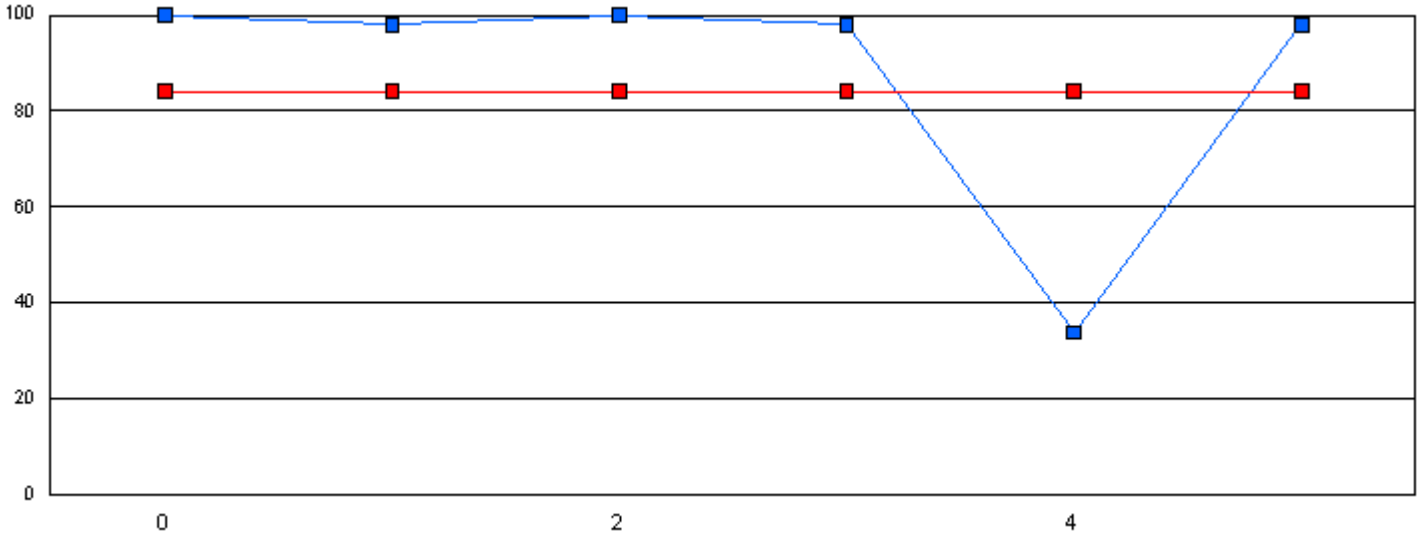

**Phonemic Awareness - June**

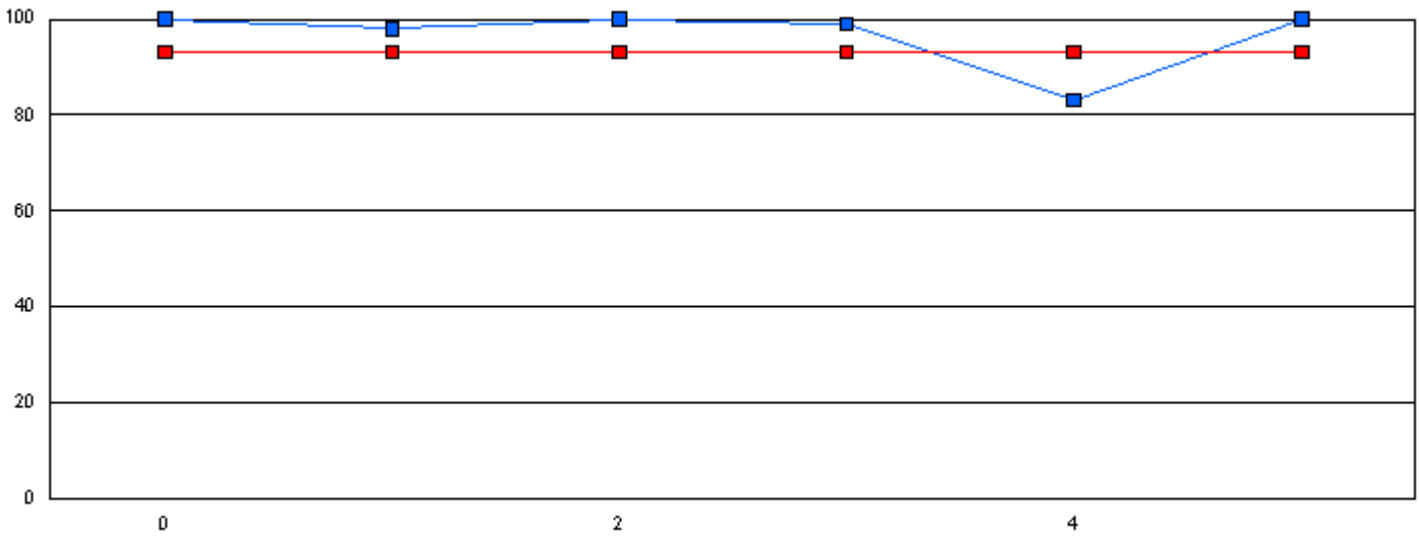

This graph shows performance of each student vs the province. The provincial average on Phonemic Awareness was 84.1 in January and 93.1 in June.

■ Phonemic Awareness Student

■ Phonemic Awareness Province

Note: The student number refers to the corresponding blue box on the graph.

**Student #**

**Student Name**

*Student data withheld for reasons of confidentiality.*



Number of Students : 73

**Phonemic Awareness - January**

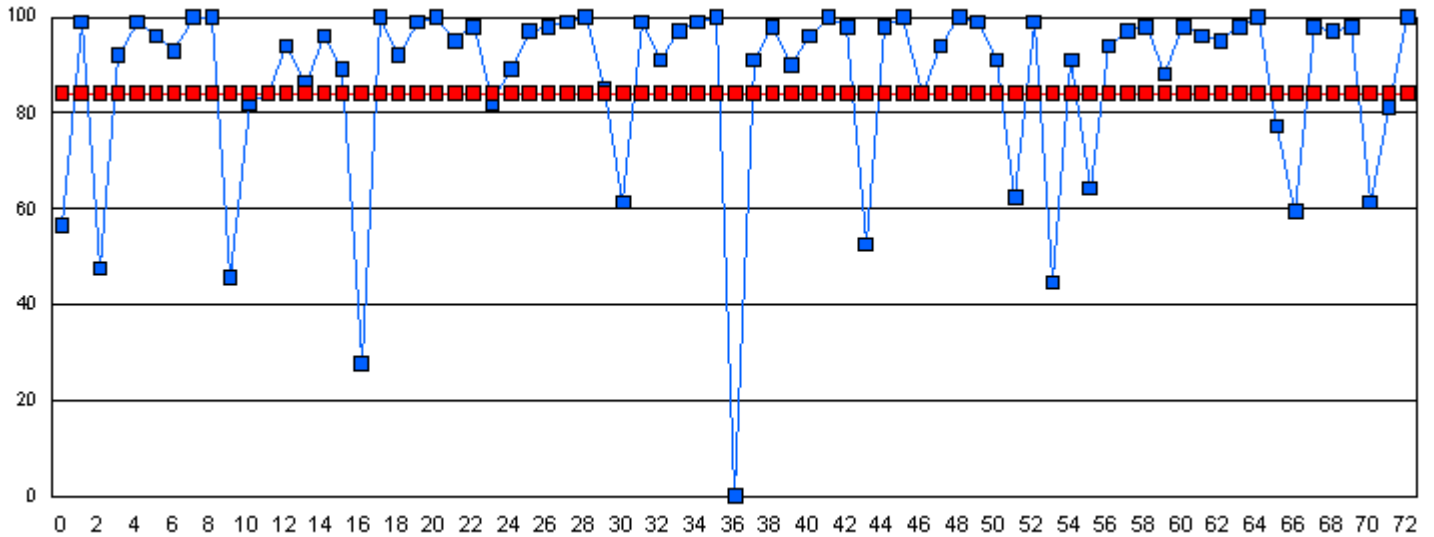

**Phonemic Awareness - June**

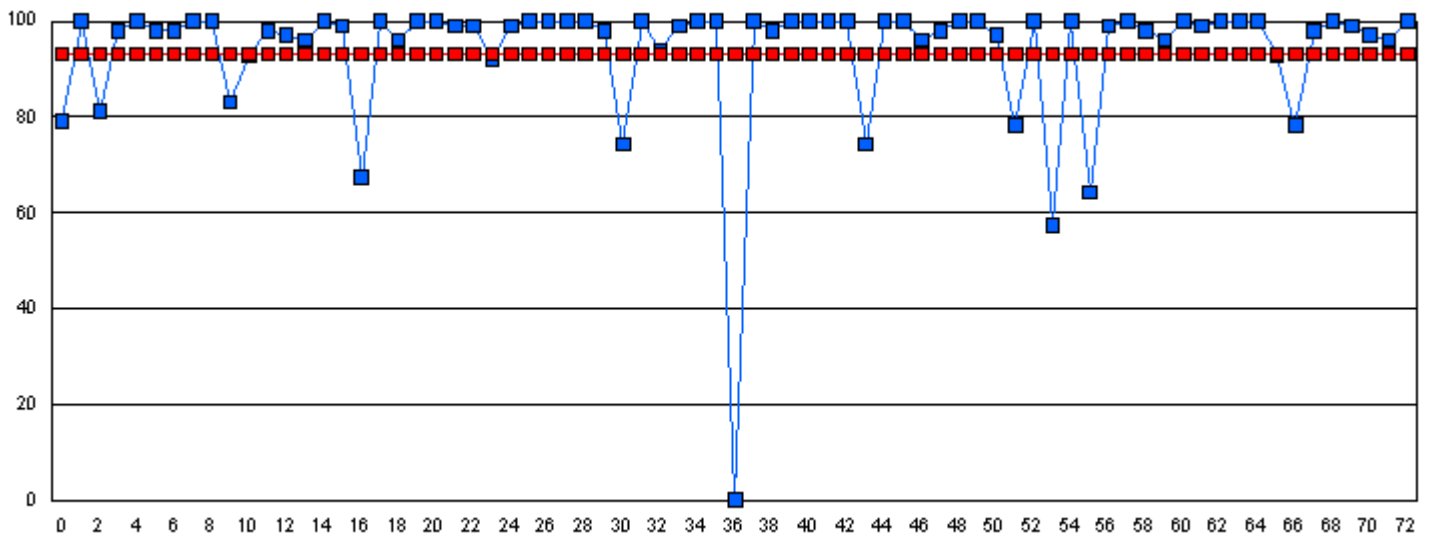

This graph shows performance of each student vs the province. The provincial average on Phonemic Awareness was 84.1 in January and 93.1 in June.

■ Phonemic Awareness Student

■ Phonemic Awareness Province

Note: The student number refers to the corresponding blue box on the graph.

**Student #**

**Student Name**

*Student data withheld for reasons of confidentiality.*

Number of Students : 24

**Phonemic Awareness - January**

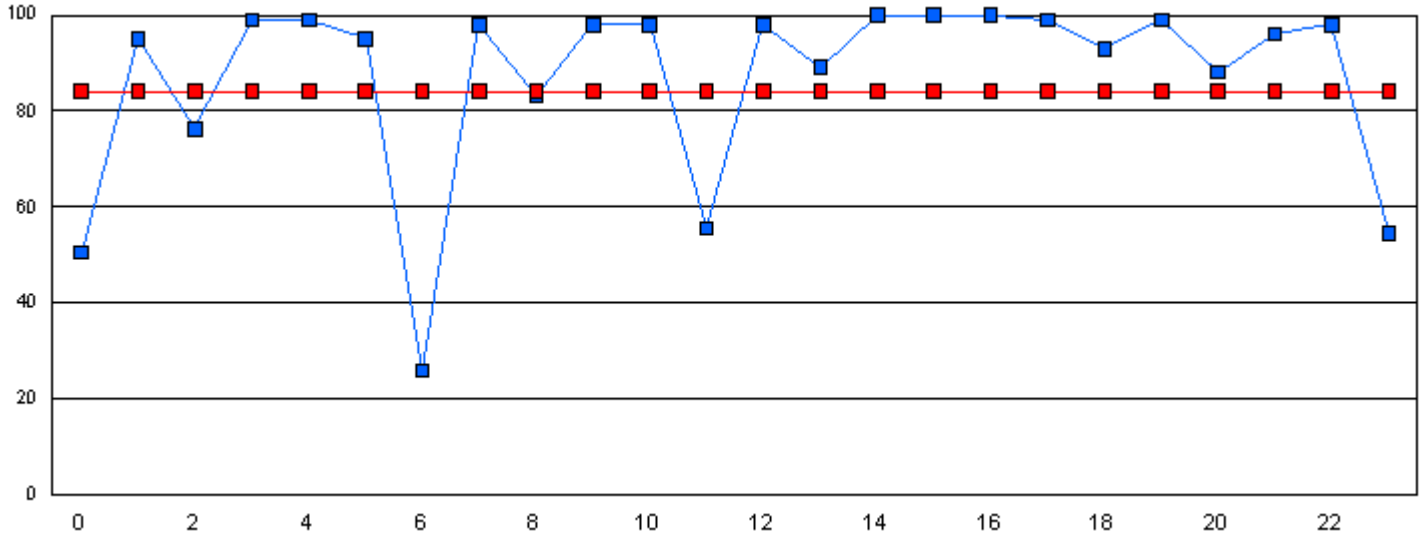

**Phonemic Awareness - June**

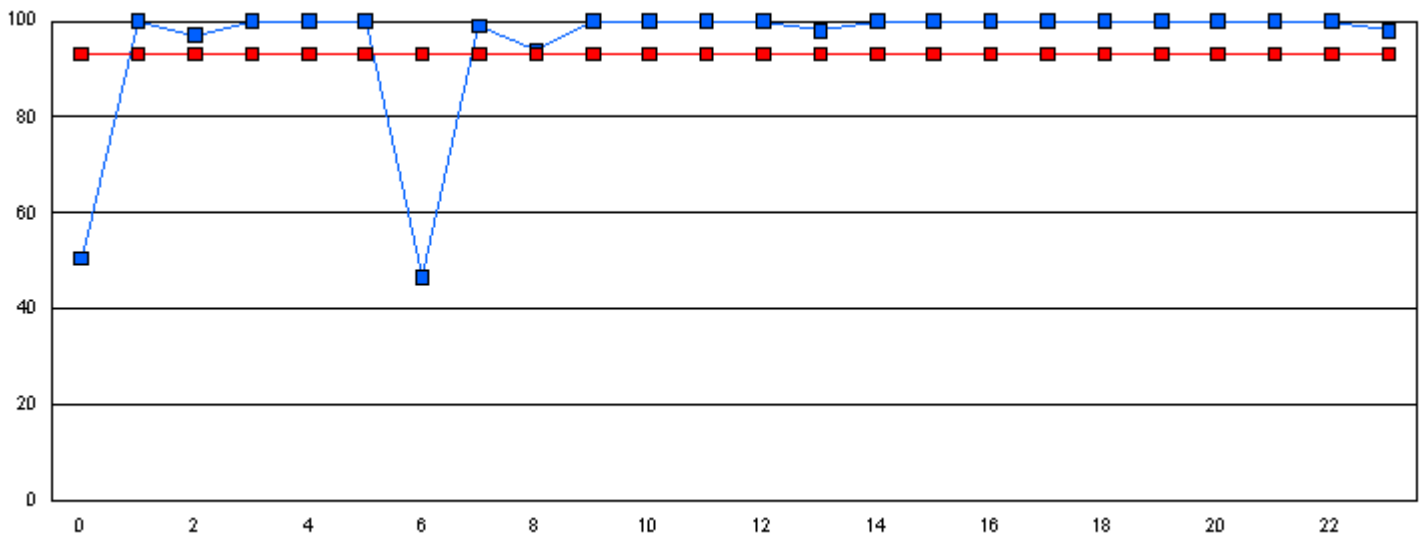

This graph shows performance of each student vs the province. The provincial average on Phonemic Awareness was 84.1 in January and 93.1 in June.

■ Phonemic Awareness Student

■ Phonemic Awareness Province

Note: The student number refers to the corresponding blue box on the graph.

**Student #**

**Student Name**

*Student data withheld for reasons of confidentiality.*

Number of Students : 4



**Phonemic Awareness - January**

School data with 5 or fewer students withheld for reasons of confidentiality.

**Phonemic Awareness - June**

School data with 5 or fewer students withheld for reasons of confidentiality.

This graph shows performance of each student vs the province. The provincial average on Phonemic Awareness was 84.1 in January and 93.1 in June.

 Phonemic Awareness  
Student Phonemic Awareness  
Province

**Student #**

**Student Name**

*Student data withheld for reasons of confidentiality.*

Number of Students : 4

**Phonemic Awareness - January**

School data with 5 or fewer students withheld for reasons of confidentiality.

**Phonemic Awareness - June**

School data with 5 or fewer students withheld for reasons of confidentiality.

This graph shows performance of each student vs the province. The provincial average on Phonemic Awareness was 84.1 in January and 93.1 in June.



Phonemic Awareness  
Student



Phonemic Awareness  
Province

**Student #**

**Student Name**

*Student data withheld for reasons of confidentiality.*



Number of Students : 19

**Phonemic Awareness - January**

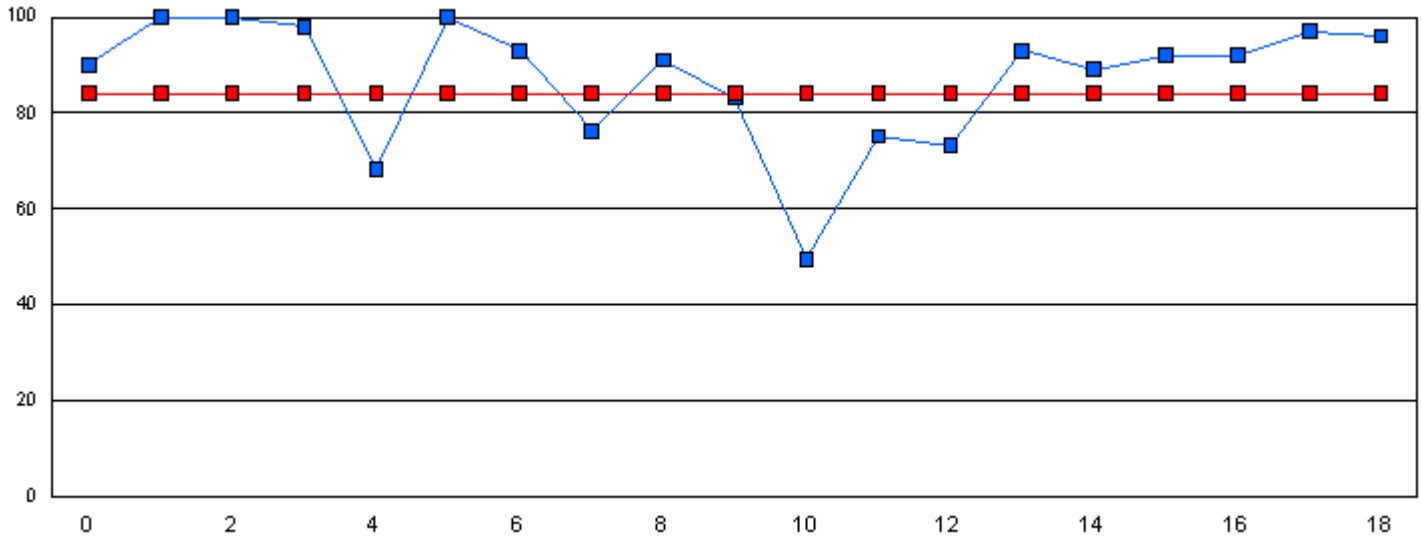

**Phonemic Awareness - June**

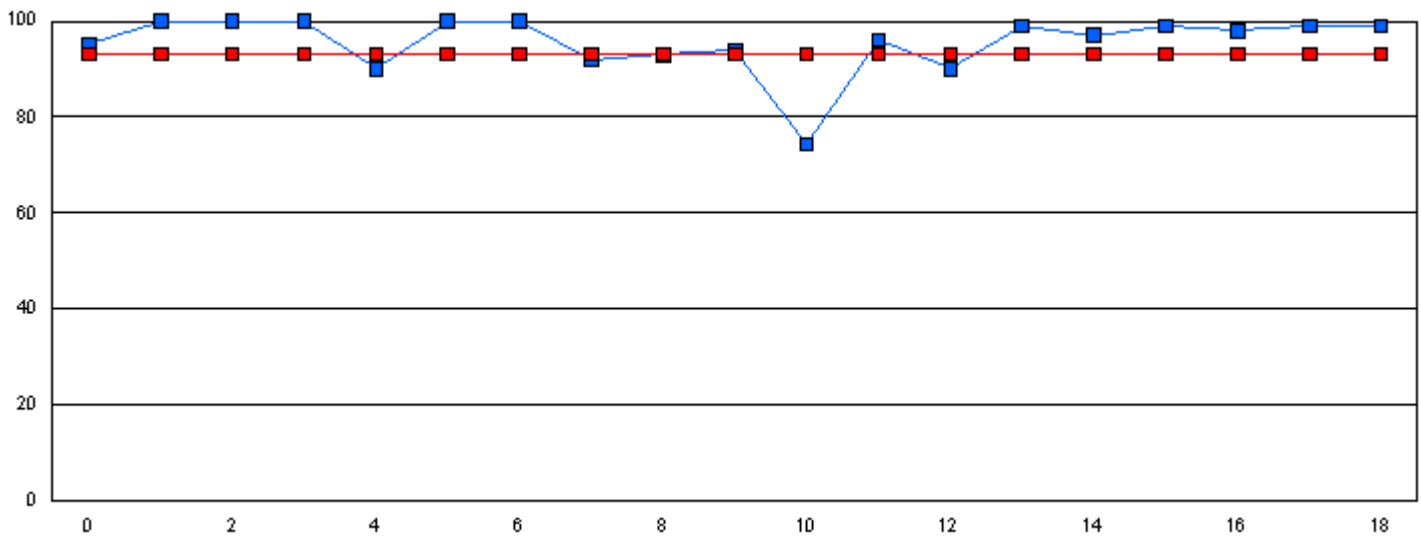

This graph shows performance of each student vs the province. The provincial average on Phonemic Awareness was 84.1 in January and 93.1 in June.

■ Phonemic Awareness Student     
 ■ Phonemic Awareness Province

**Student #**

**Student Name**

*Student data withheld for reasons of confidentiality.*

Number of Students : 8

**Phonemic Awareness - January**

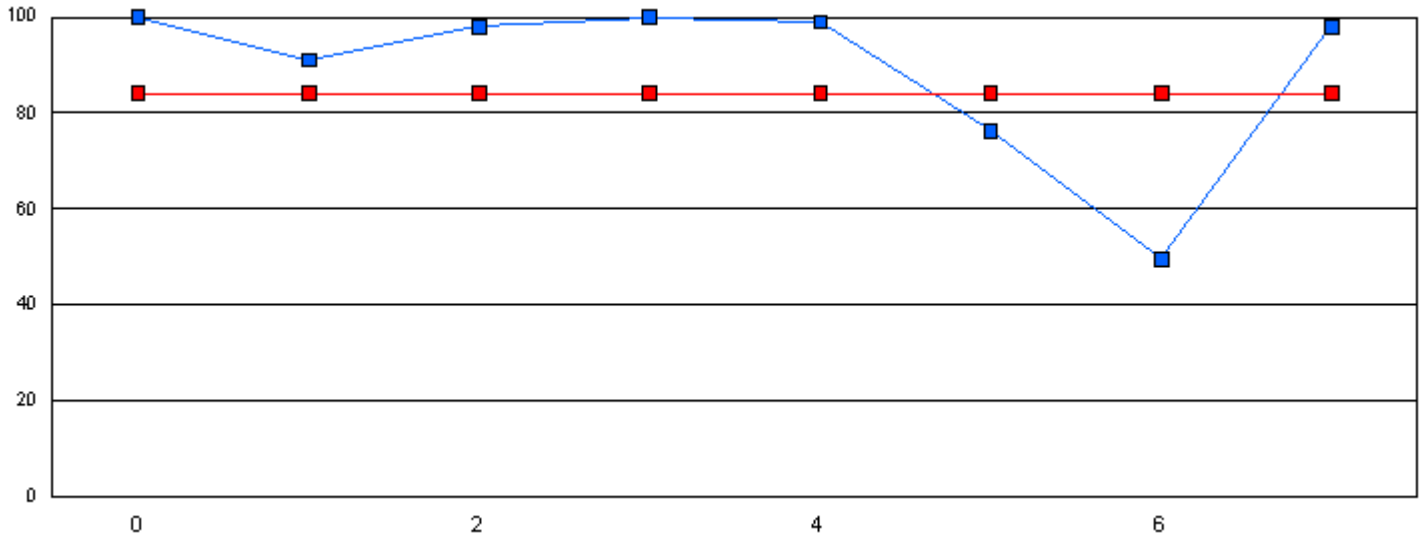

**Phonemic Awareness - June**

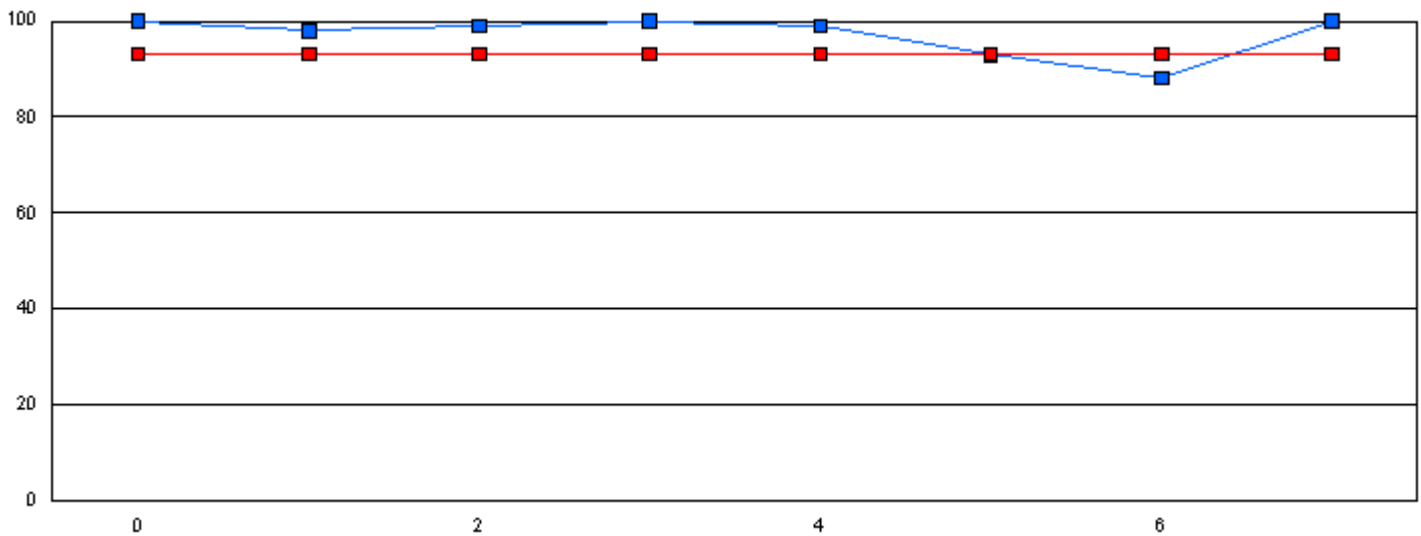

This graph shows performance of each student vs the province. The provincial average on Phonemic Awareness was 84.1 in January and 93.1 in June.

■ Phonemic Awareness Student

■ Phonemic Awareness Province

Note: The student number refers to the corresponding blue box on the graph.

**Student #**

**Student Name**

*Student data withheld for reasons of confidentiality.*

Number of Students : 26

**Phonemic Awareness - January**

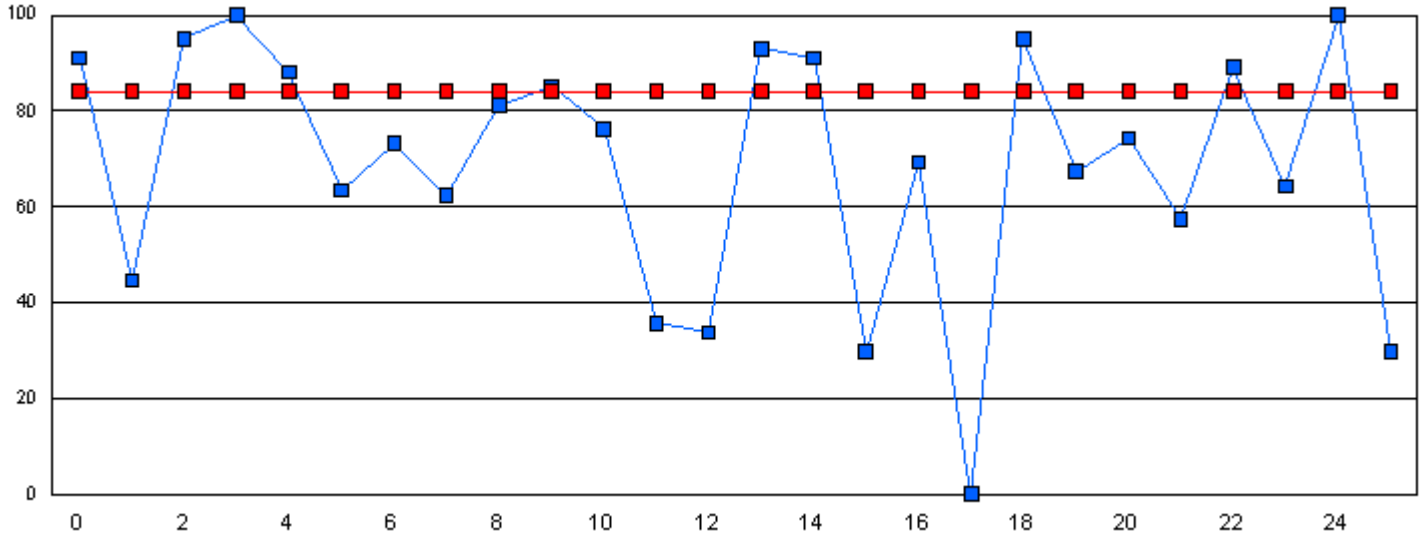

**Phonemic Awareness - June**

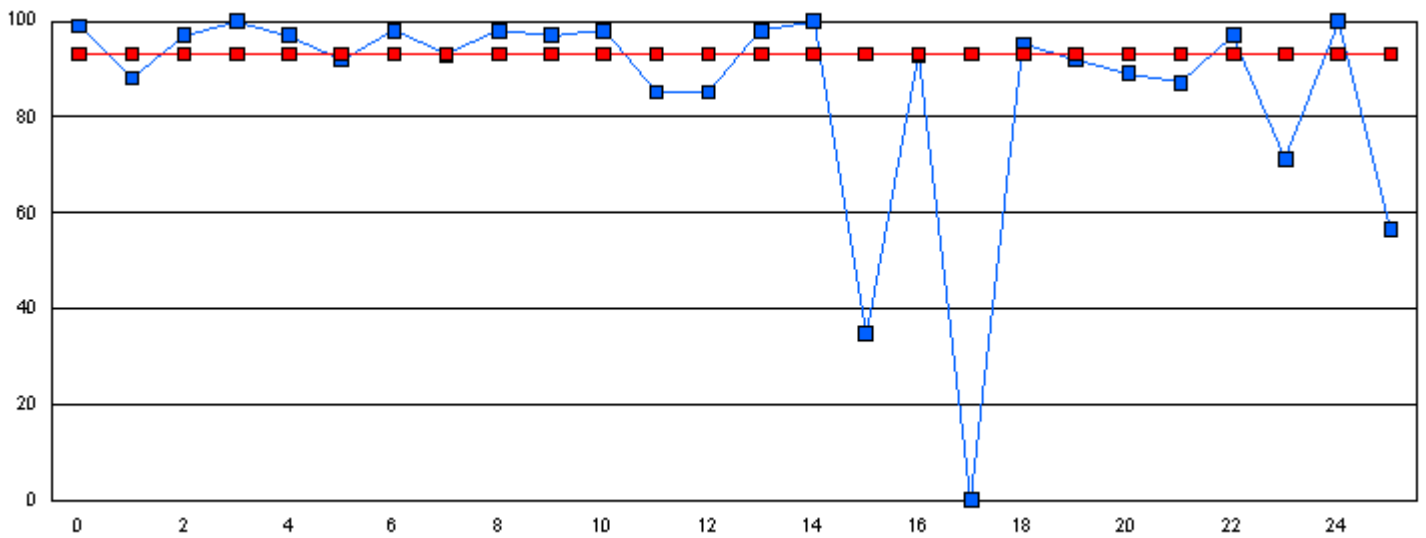

This graph shows performance of each student vs the province. The provincial average on Phonemic Awareness was 84.1 in January and 93.1 in June.

■ Phonemic Awareness Student     
 ■ Phonemic Awareness Province

Note: The student number refers to the corresponding blue box on the graph.

**Student #**

**Student Name**

*Student data withheld for reasons of confidentiality.*

Number of Students : 71

**Phonemic Awareness - January**

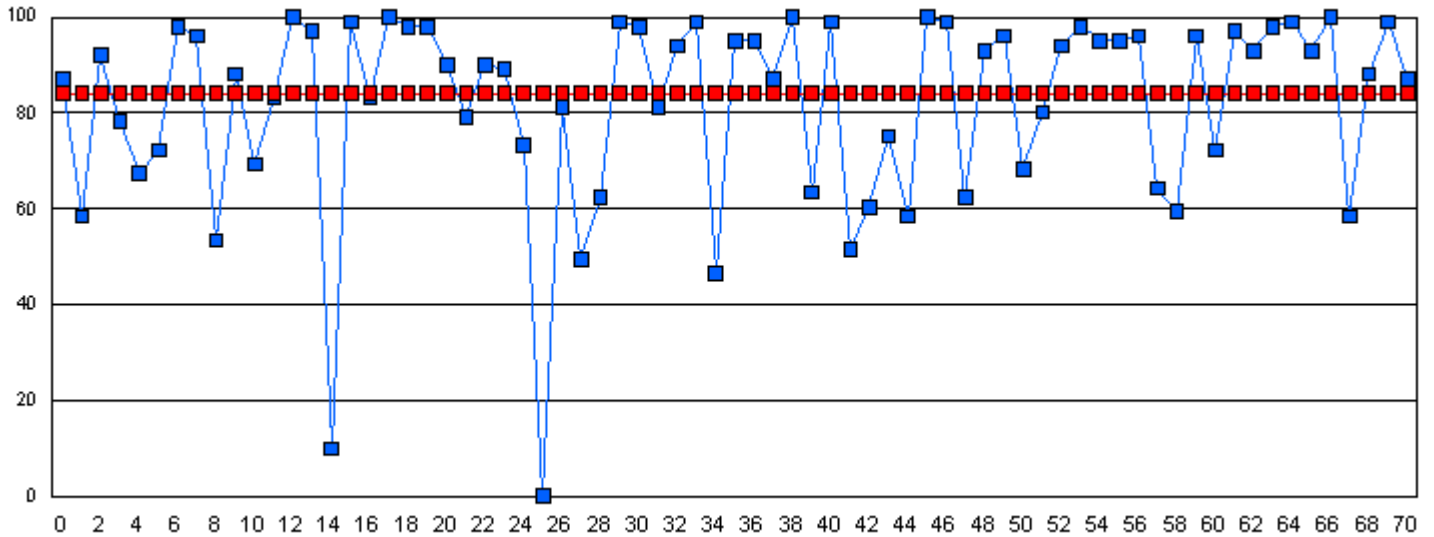

**Phonemic Awareness - June**

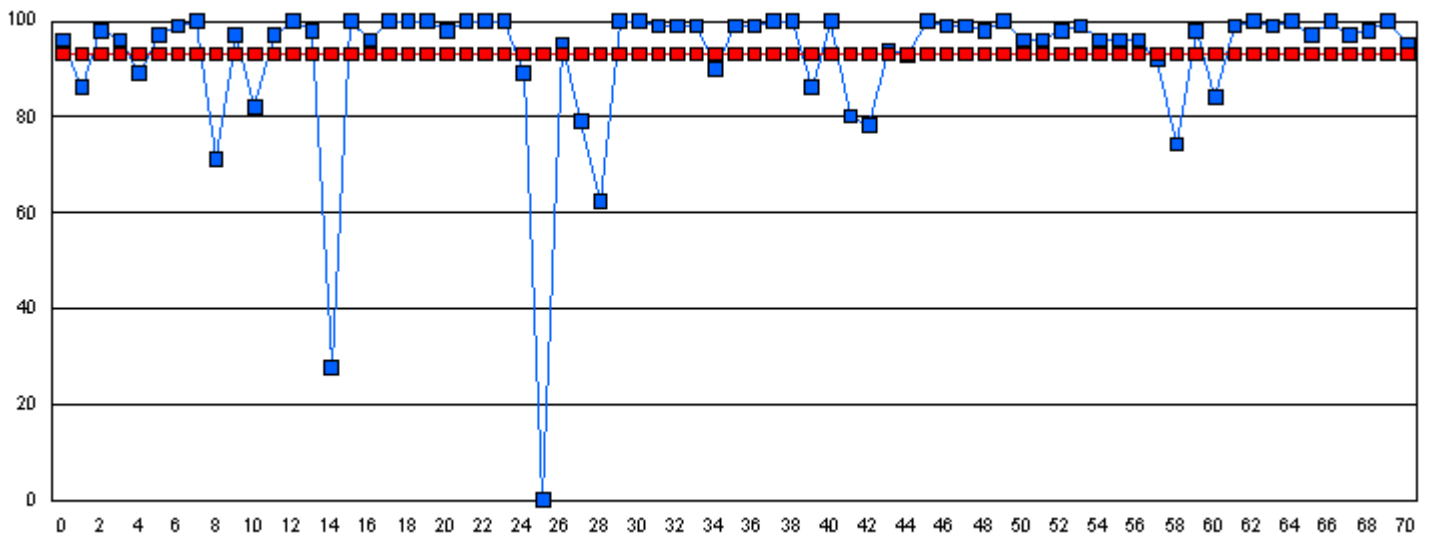

This graph shows performance of each student vs the province. The provincial average on Phonemic Awareness was 84.1 in January and 93.1 in June.

■ Phonemic Awareness Student

■ Phonemic Awareness Province

Note: The student number refers to the corresponding blue box on the graph.

**Student #**      **Student Name**

*Student data withheld for reasons of confidentiality.*



Number of Students : 39

**Phonemic Awareness - January**

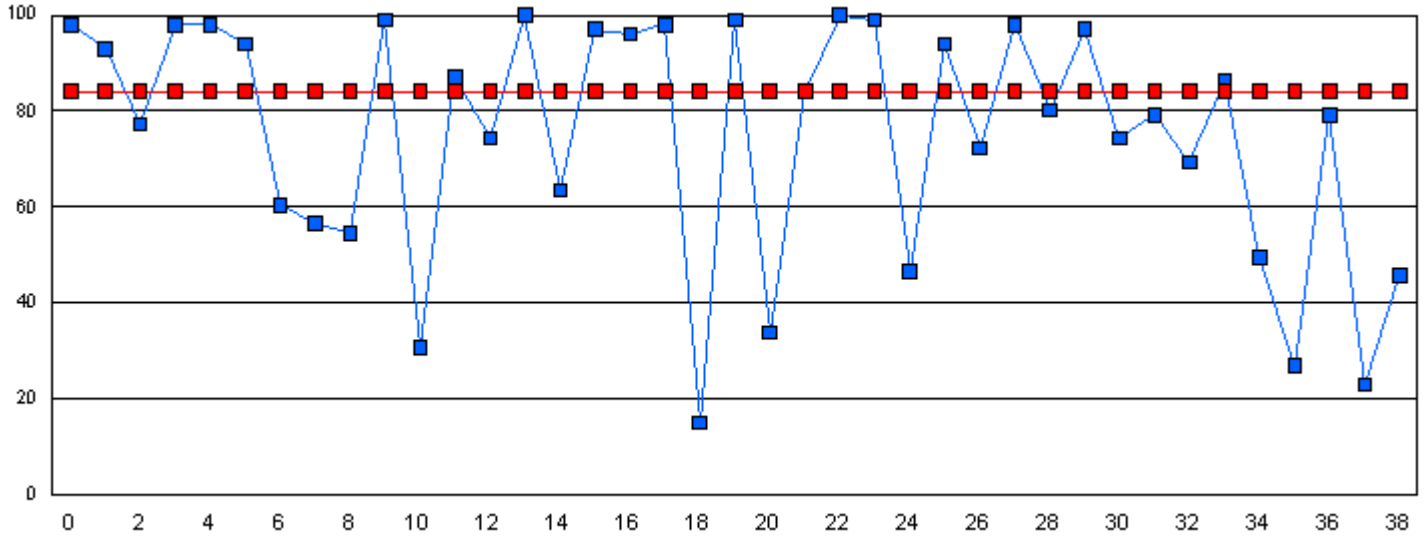

**Phonemic Awareness - June**

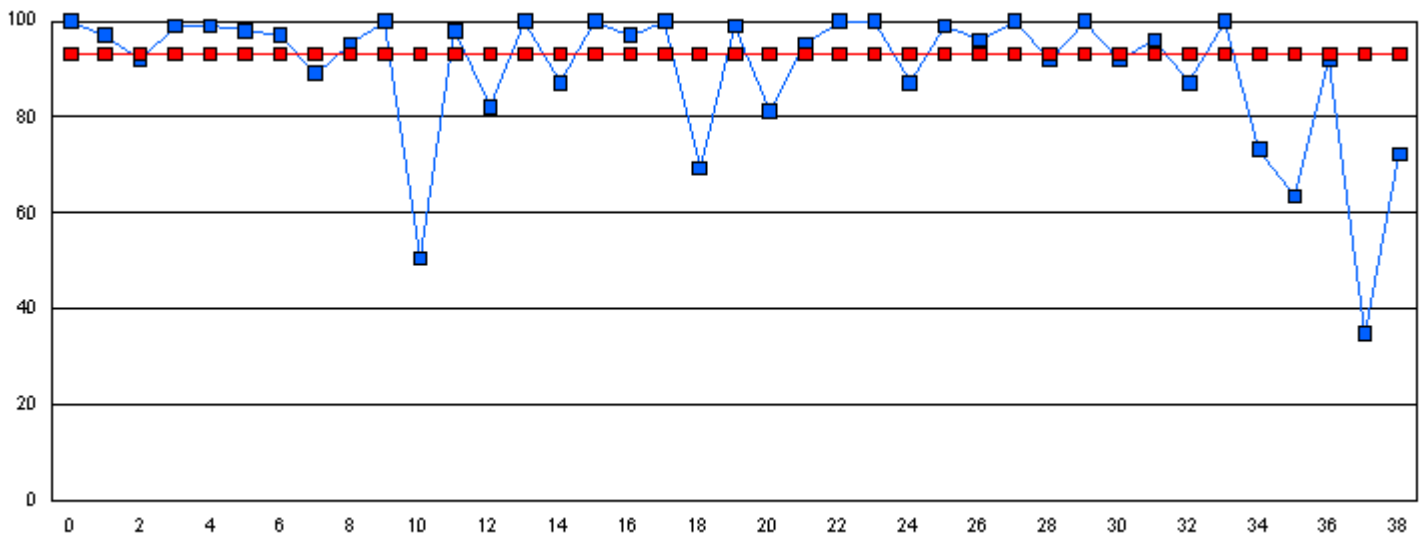

This graph shows performance of each student vs the province. The provincial average on Phonemic Awareness was 84.1 in January and 93.1 in June.

■ Phonemic Awareness Student     
 ■ Phonemic Awareness Province

**Student #**

**Student Name**

*Student data withheld for reasons of confidentiality.*

Number of Students : 63

**Phonemic Awareness - January**

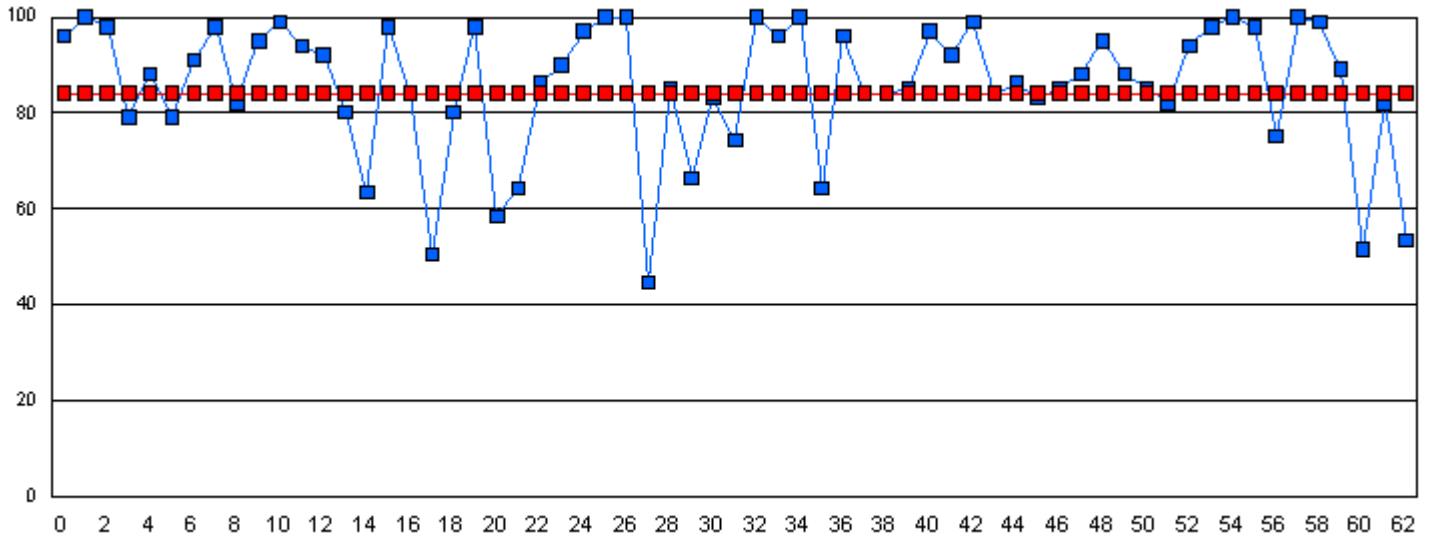

**Phonemic Awareness - June**

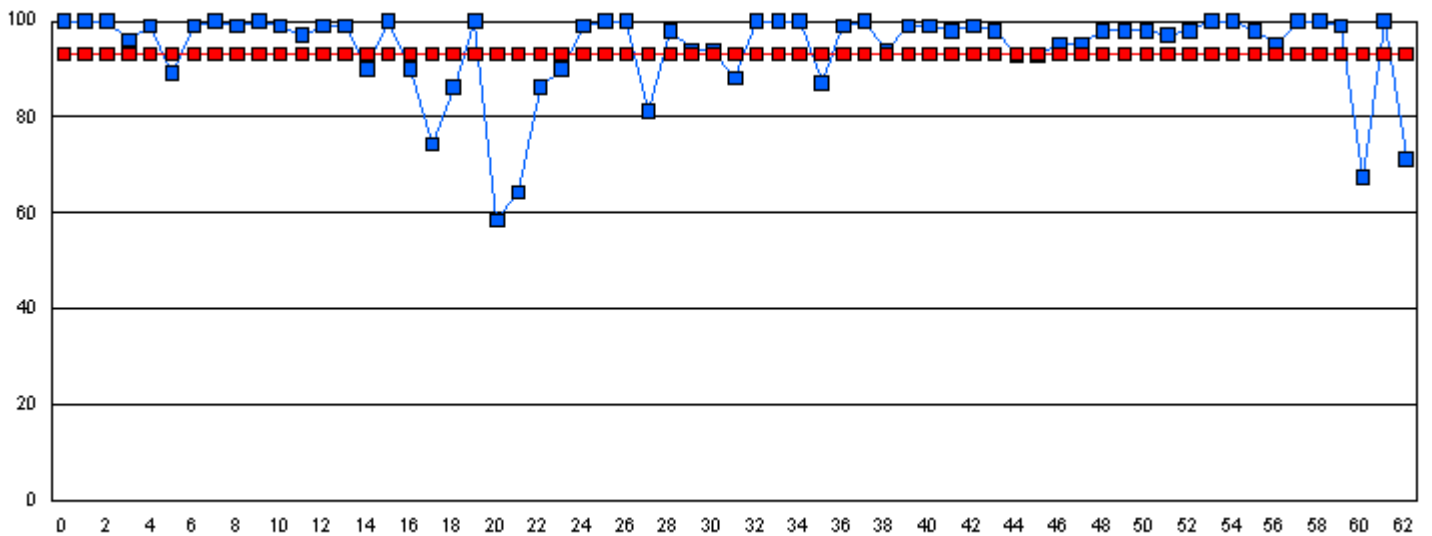

This graph shows performance of each student vs the province. The provincial average on Phonemic Awareness was 84.1 in January and 93.1 in June.

■ Phonemic Awareness Student

■ Phonemic Awareness Province

Note: The student number refers to the corresponding blue box on the graph.

**Student #**      **Student Name**

*Student data withheld for reasons of confidentiality.*

Number of Students : 56

**Phonemic Awareness - January**

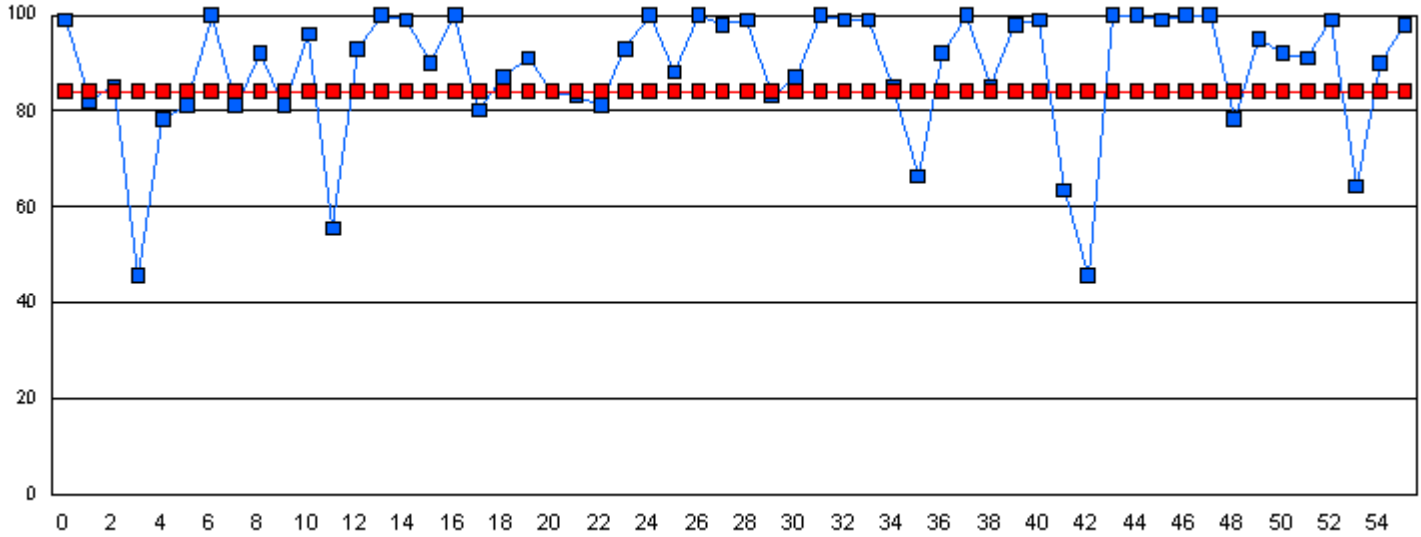

**Phonemic Awareness - June**

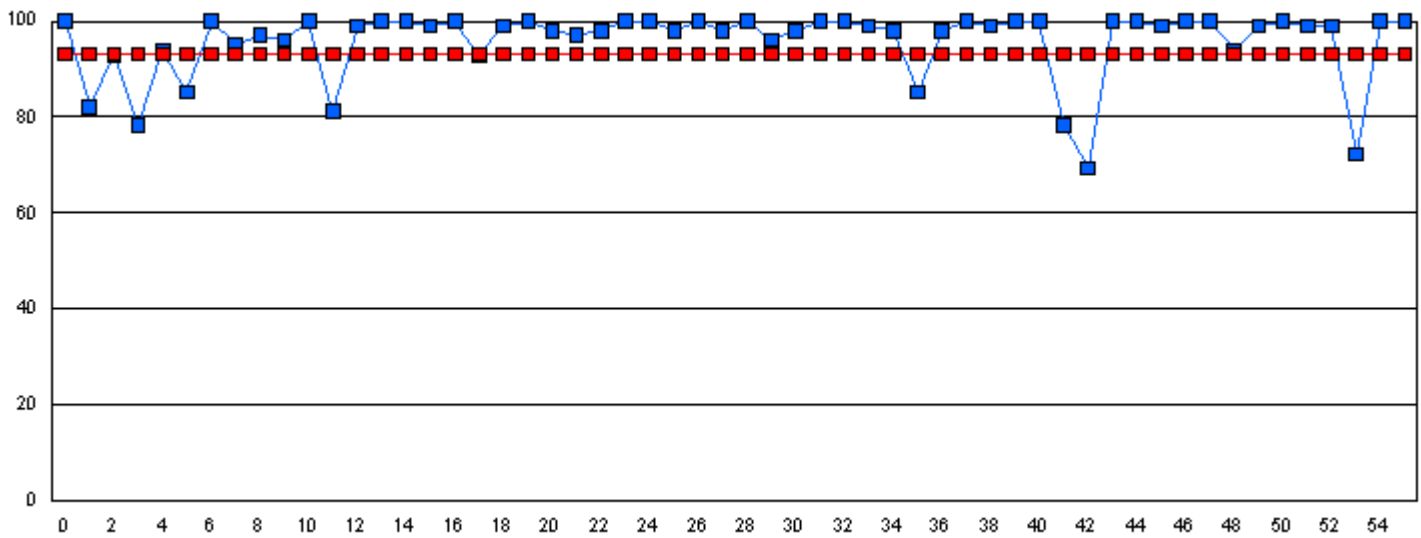

This graph shows performance of each student vs the province. The provincial average on Phonemic Awareness was 84.1 in January and 93.1 in June.

■ Phonemic Awareness Student

■ Phonemic Awareness Province

Note: The student number refers to the corresponding blue box on the graph.

**Student #**

**Student Name**

*Student data withheld for reasons of confidentiality.*

Number of Students : 50

**Phonemic Awareness - January**

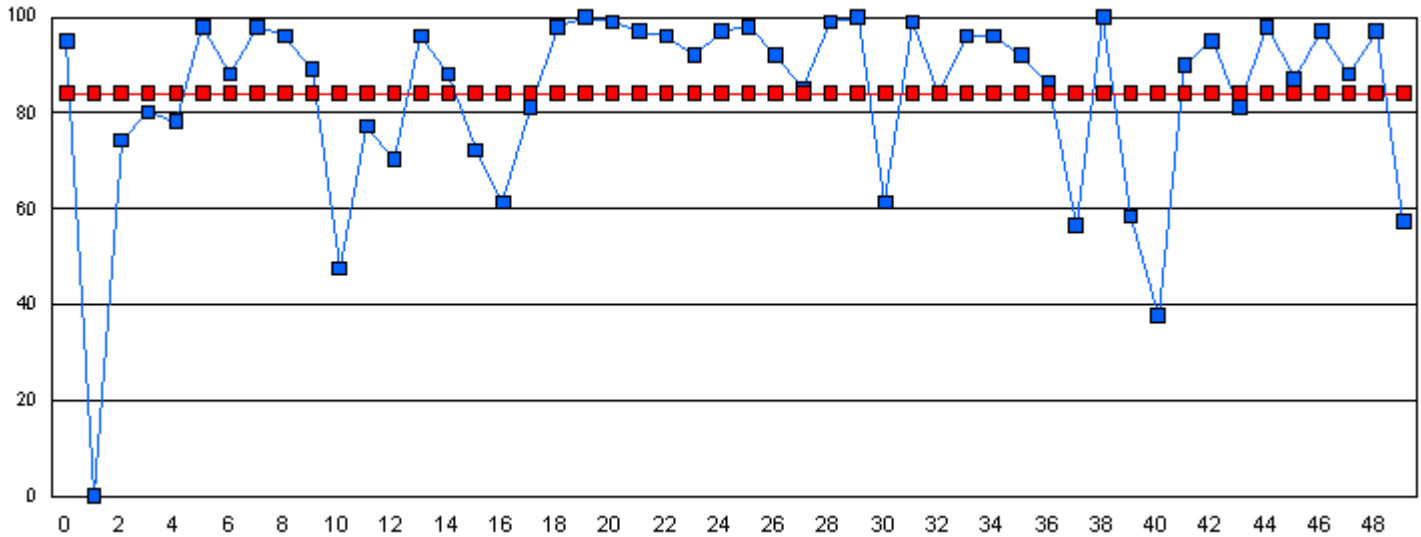

**Phonemic Awareness - June**

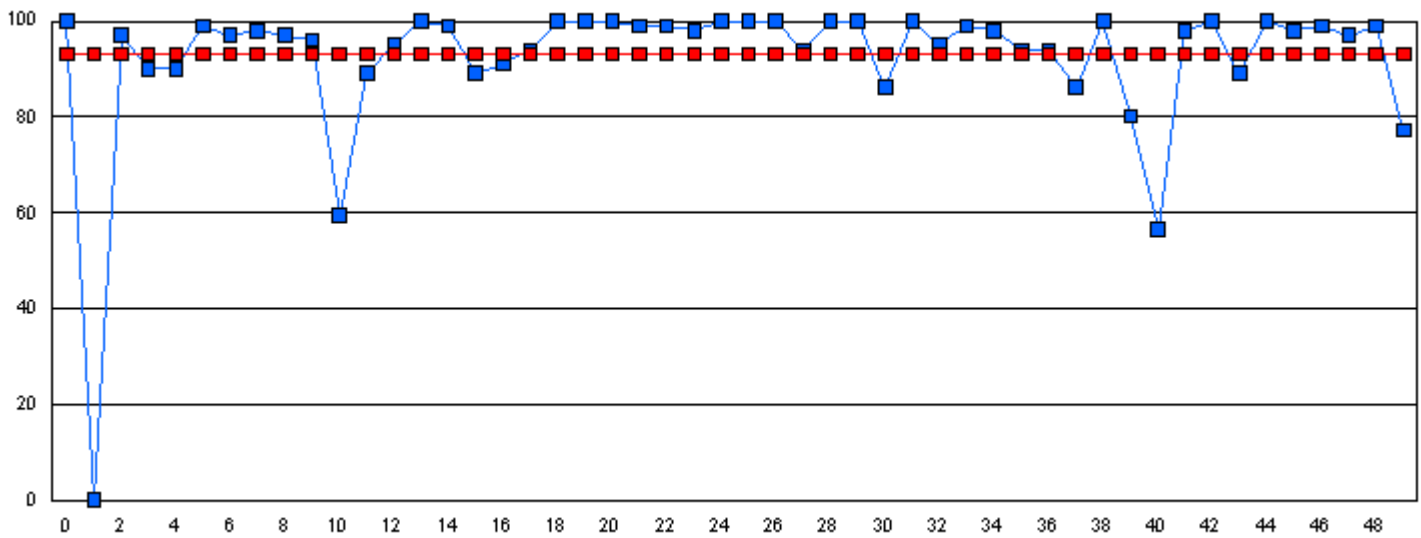

This graph shows performance of each student vs the province. The provincial average on Phonemic Awareness was 84.1 in January and 93.1 in June.

■ Phonemic Awareness Student

■ Phonemic Awareness Province

Note: The student number refers to the corresponding blue box on the graph.

**Student #**

**Student Name**

*Student data withheld for reasons of confidentiality.*



Number of Students : 68

**Phonemic Awareness - January**

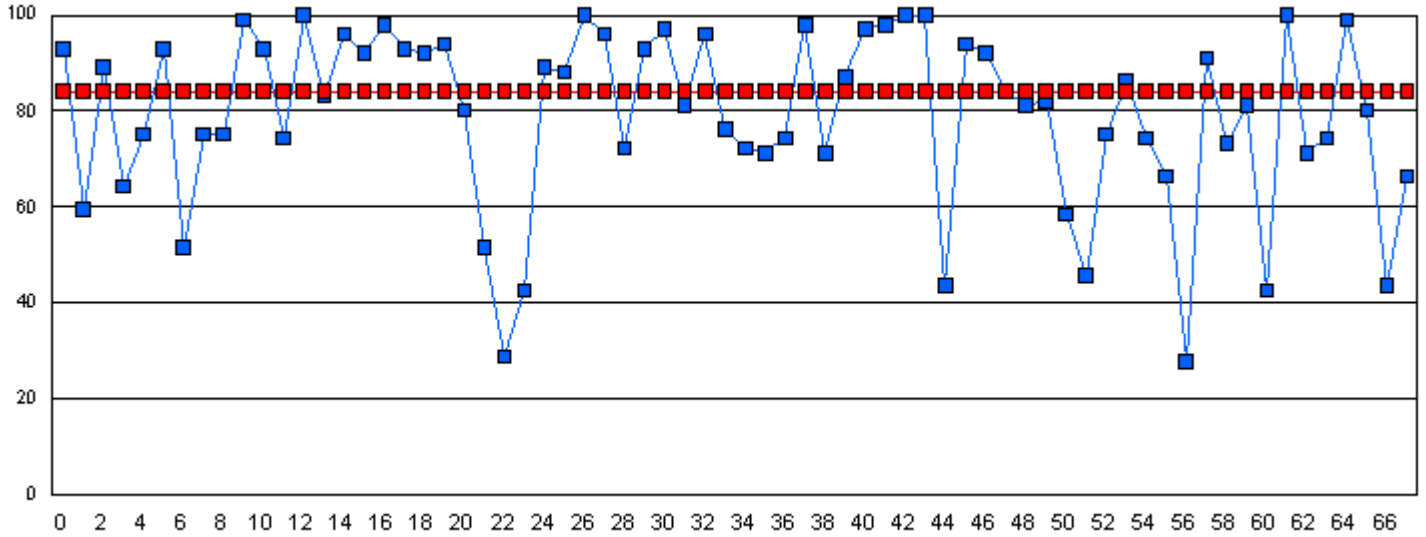

**Phonemic Awareness - June**

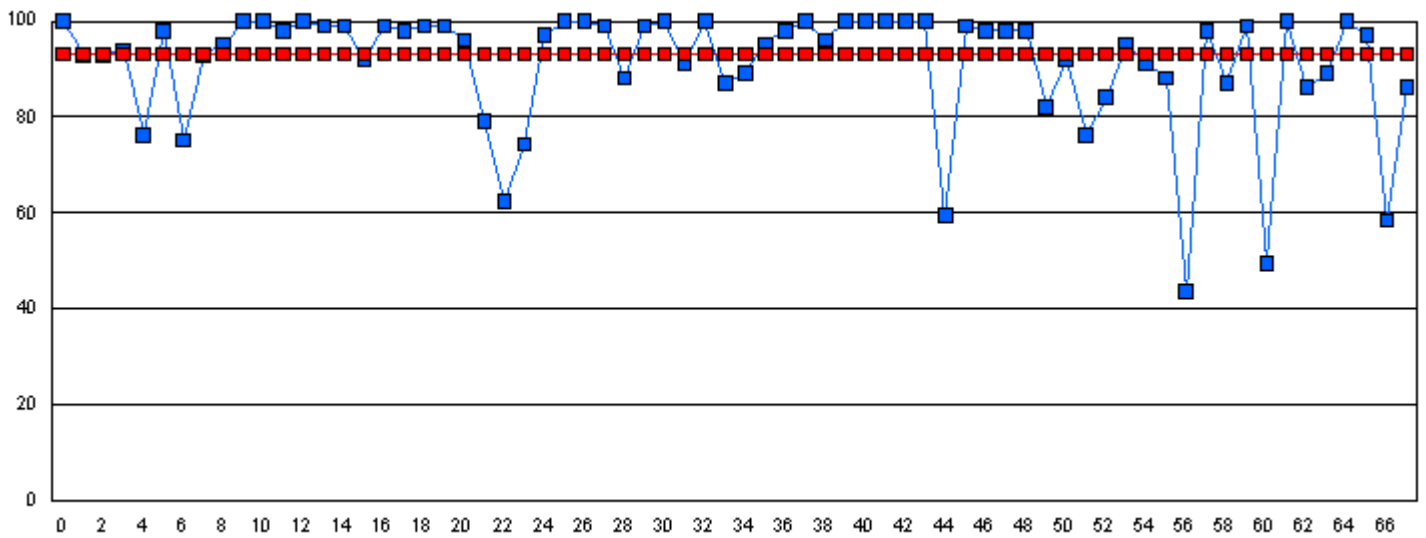

This graph shows performance of each student vs the province. The provincial average on Phonemic Awareness was 84.1 in January and 93.1 in June.

■ Phonemic Awareness Student

■ Phonemic Awareness Province

Note: The student number refers to the corresponding blue box on the graph.

**Student #**

**Student Name**

*Student data withheld for reasons of confidentiality.*

Number of Students : 29

**Phonemic Awareness - January**

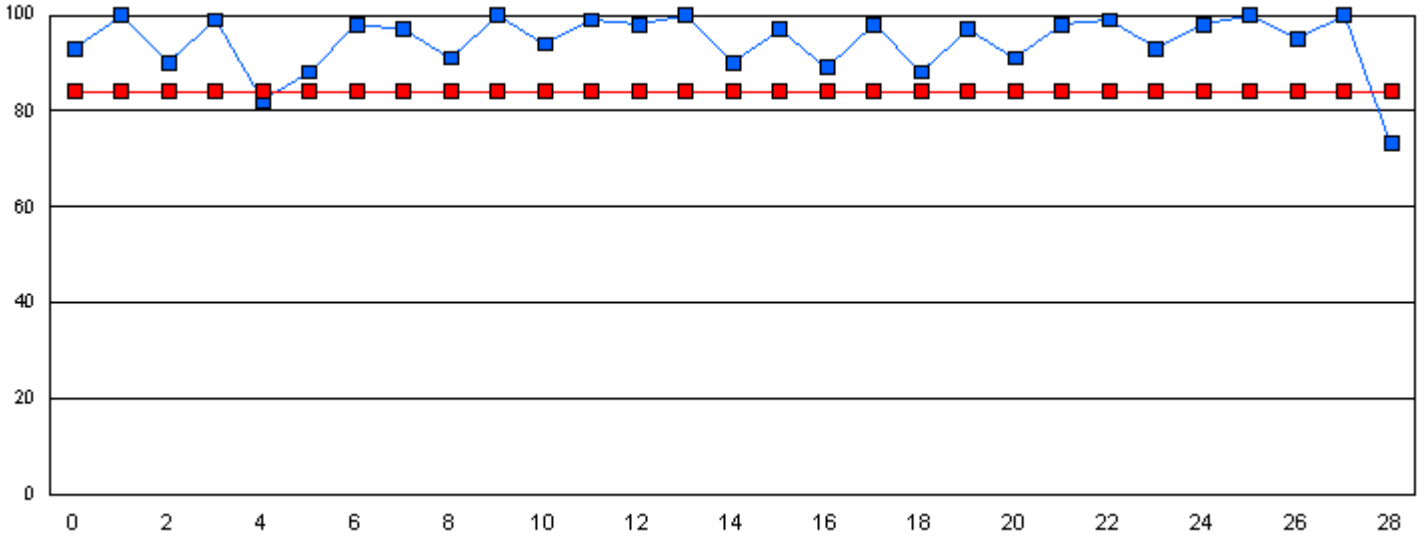

**Phonemic Awareness - June**

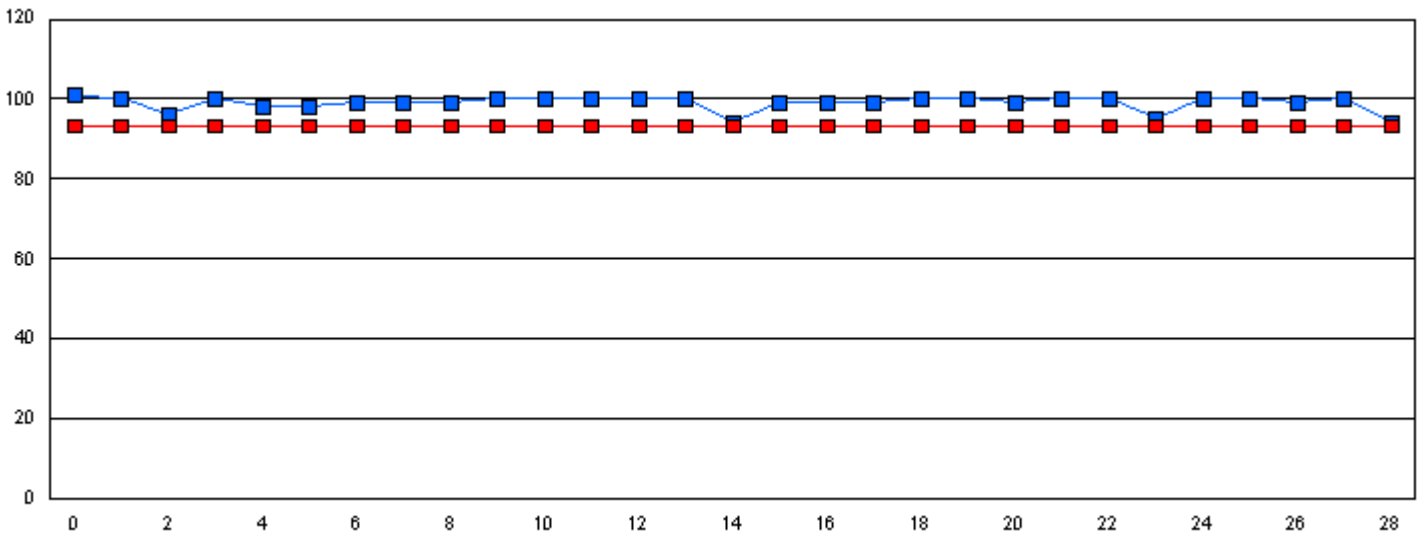

This graph shows performance of each student vs the province. The provincial average on Phonemic Awareness was 84.1 in January and 93.1 in June.

■ Phonemic Awareness Student     
 ■ Phonemic Awareness Province

Note: The student number refers to the corresponding blue box on the graph.

**Student #**

**Student Name**

*Student data withheld for reasons of confidentiality.*

Number of Students : 65

**Phonemic Awareness - January**

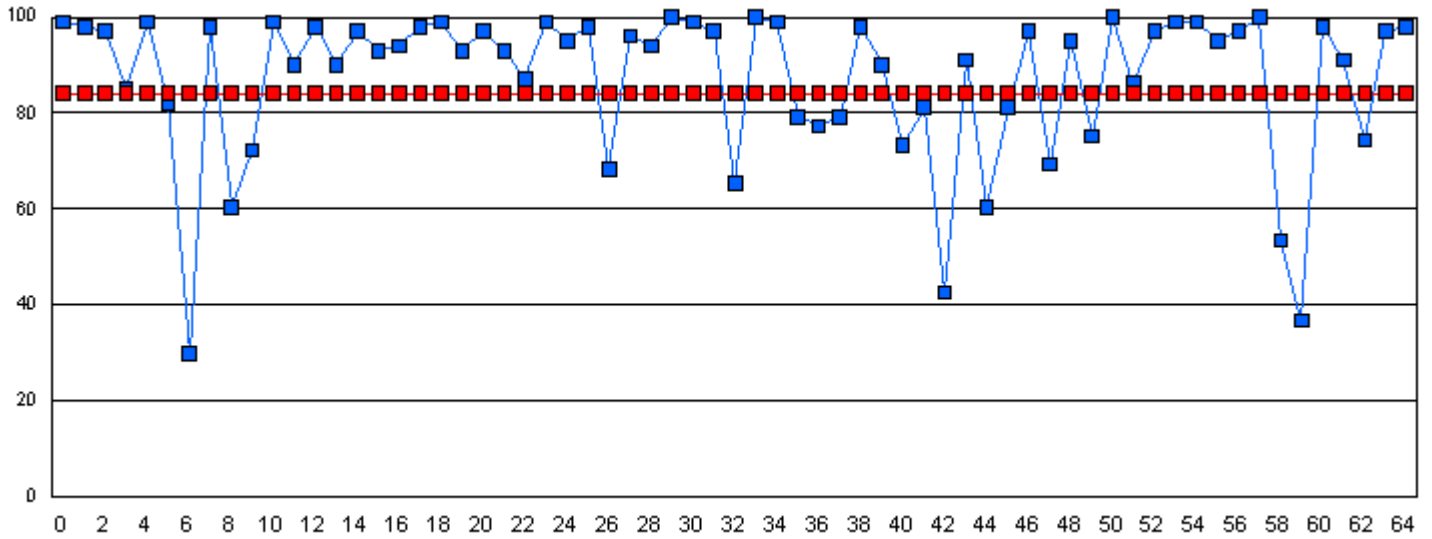

**Phonemic Awareness - June**

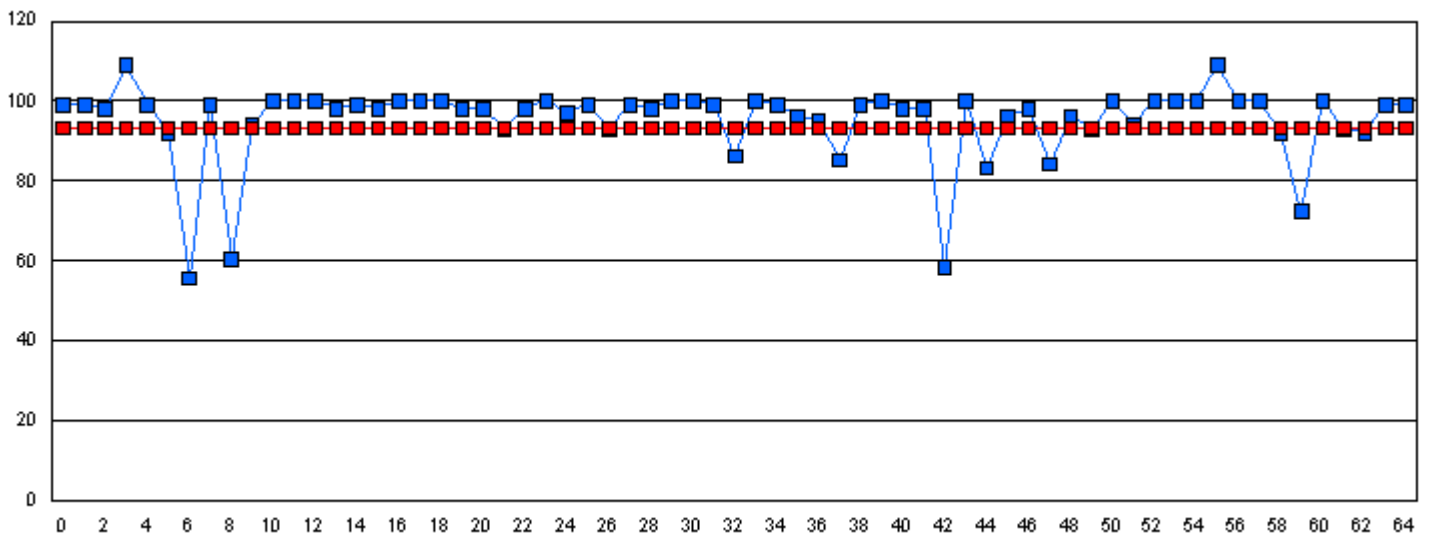

This graph shows performance of each student vs the province. The provincial average on Phonemic Awareness was 84.1 in January and 93.1 in June.

■ Phonemic Awareness Student

■ Phonemic Awareness Province

Note: The student number refers to the corresponding blue box on the graph.

**Student #**

**Student Name**

*Student data withheld for reasons of confidentiality.*

Number of Students : 56

**Phonemic Awareness - January**

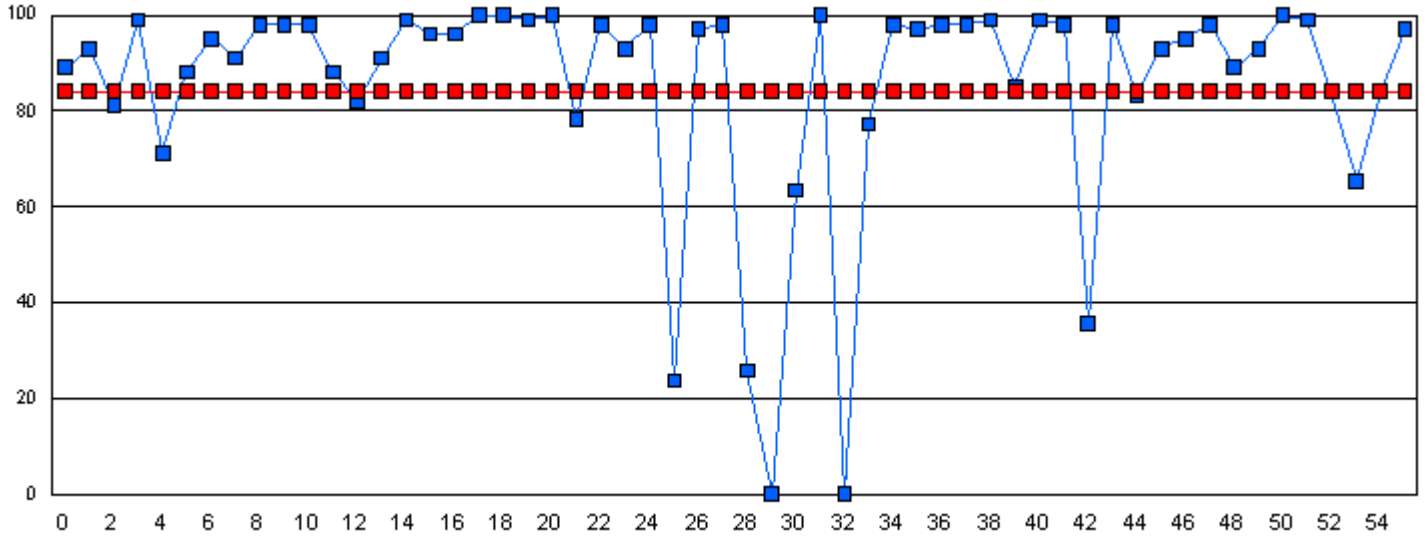

**Phonemic Awareness - June**

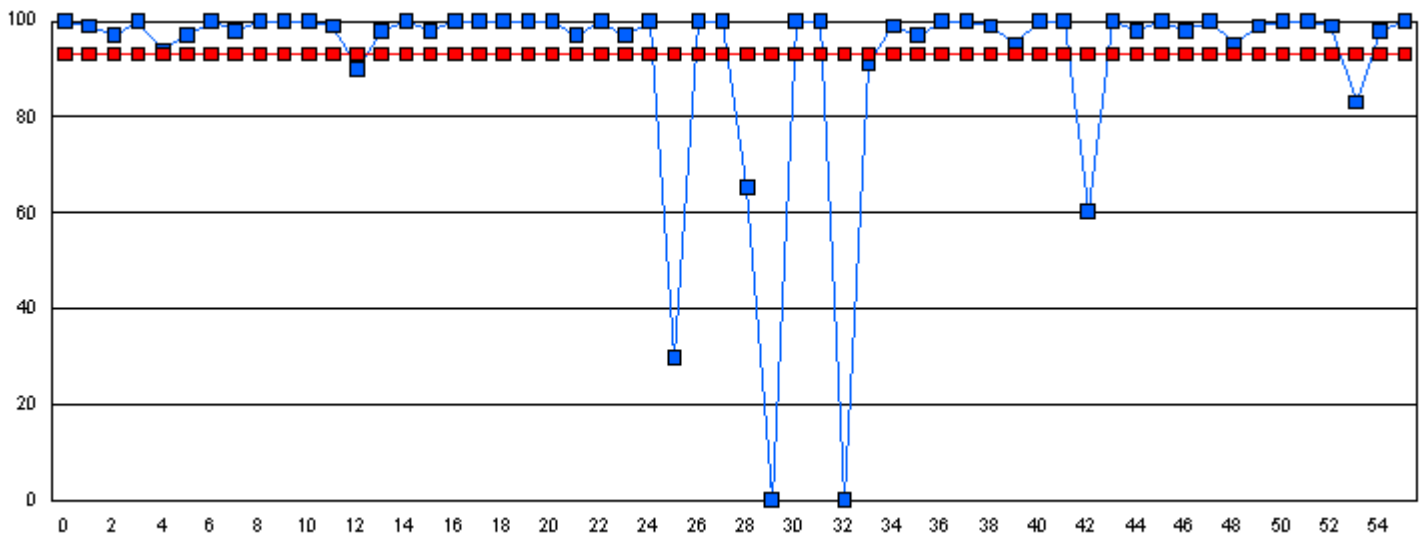

This graph shows performance of each student vs the province. The provincial average on Phonemic Awareness was 84.1 in January and 93.1 in June.

■ Phonemic Awareness Student

■ Phonemic Awareness Province

Note: The student number refers to the corresponding blue box on the graph.

**Student #**

**Student Name**

*Student data withheld for reasons of confidentiality.*



Number of Students : 16

**Phonemic Awareness - January**

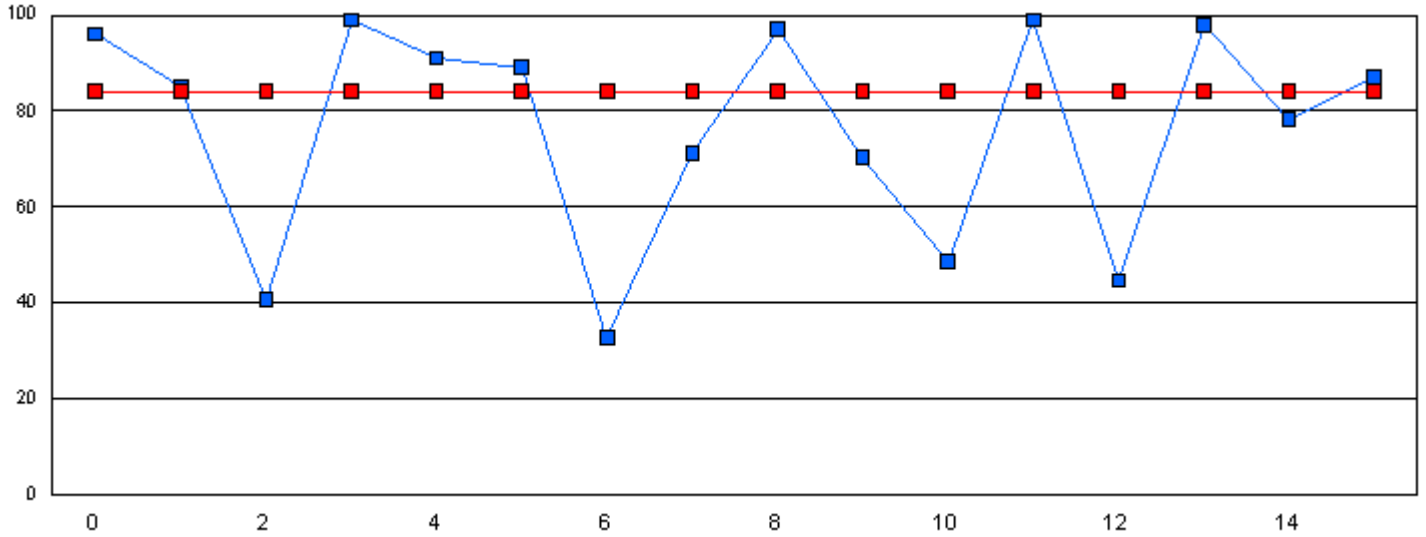

**Phonemic Awareness - June**

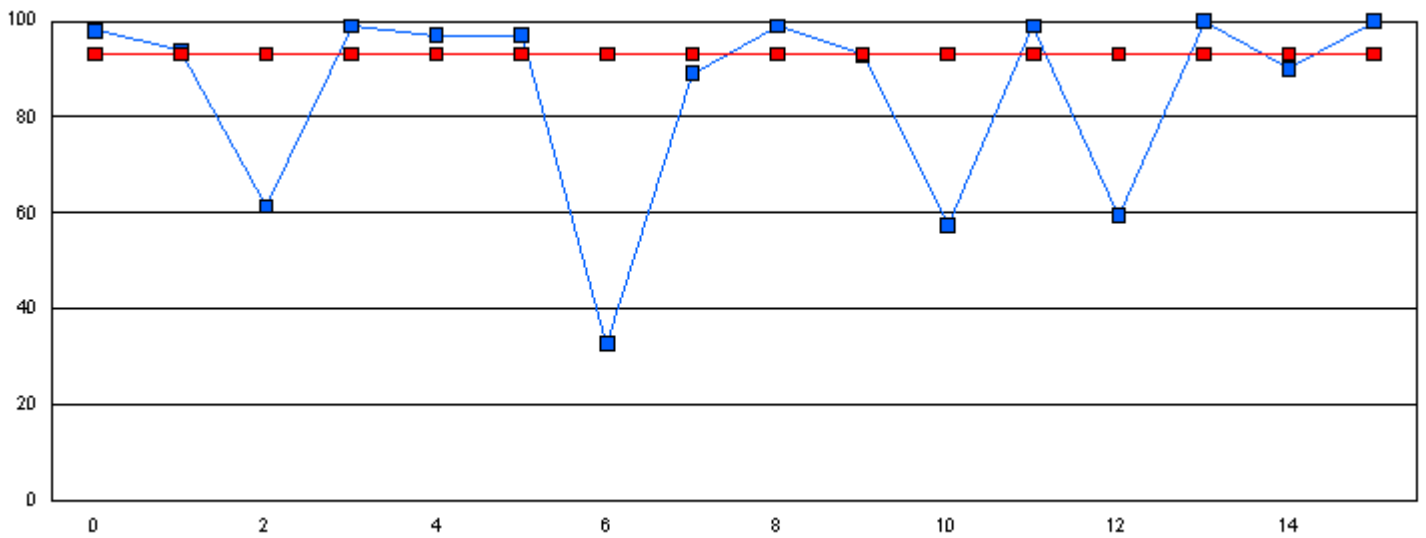

This graph shows performance of each student vs the province. The provincial average on Phonemic Awareness was 84.1 in January and 93.1 in June.

■ Phonemic Awareness Student     
 ■ Phonemic Awareness Province

Note: The student number refers to the corresponding blue box on the graph.

**Student #****Student Name**

*Student data withheld for reasons of confidentiality.*

Number of Students : 12

**Phonemic Awareness - January**

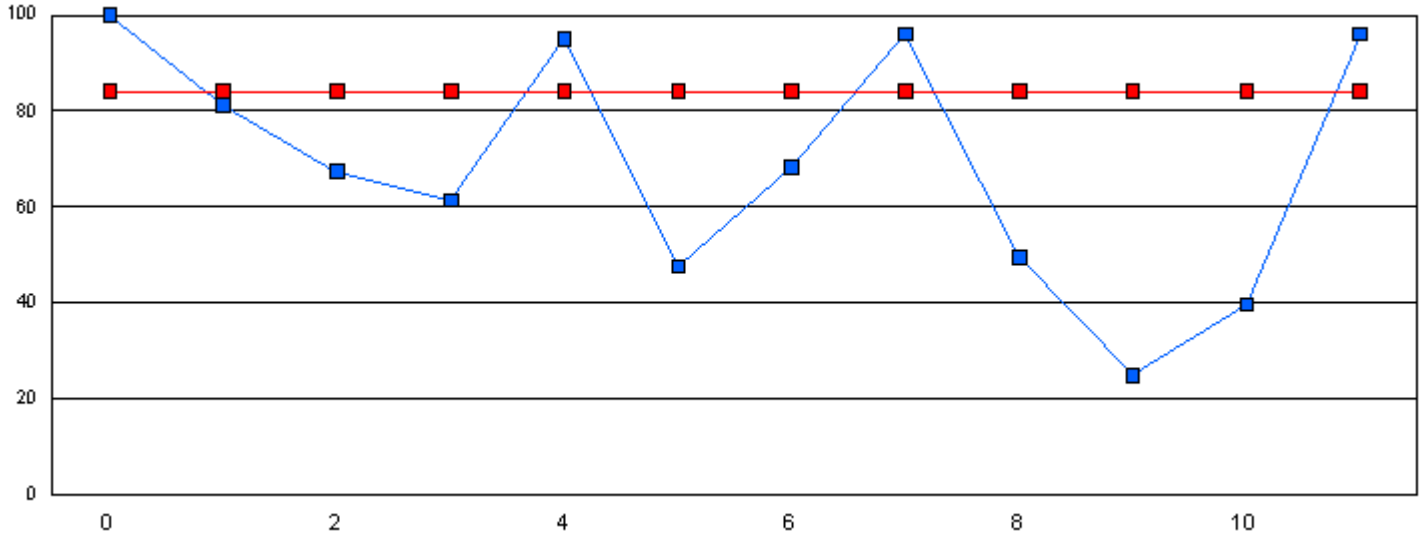

**Phonemic Awareness - June**

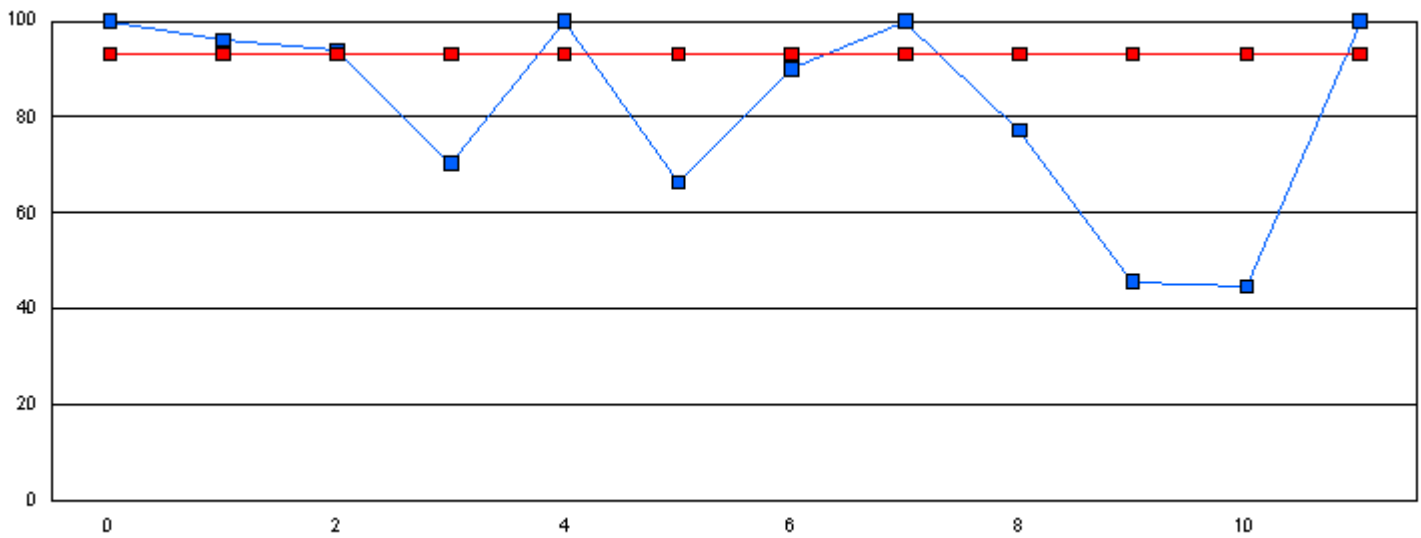

This graph shows performance of each student vs the province. The provincial average on Phonemic Awareness was 84.1 in January and 93.1 in June.

■ Phonemic Awareness Student

■ Phonemic Awareness Province

Note: The student number refers to the corresponding blue box on the graph.

**Student #**

**Student Name**

*Student data withheld for reasons of confidentiality.*

Number of Students : 28

**Phonemic Awareness - January**

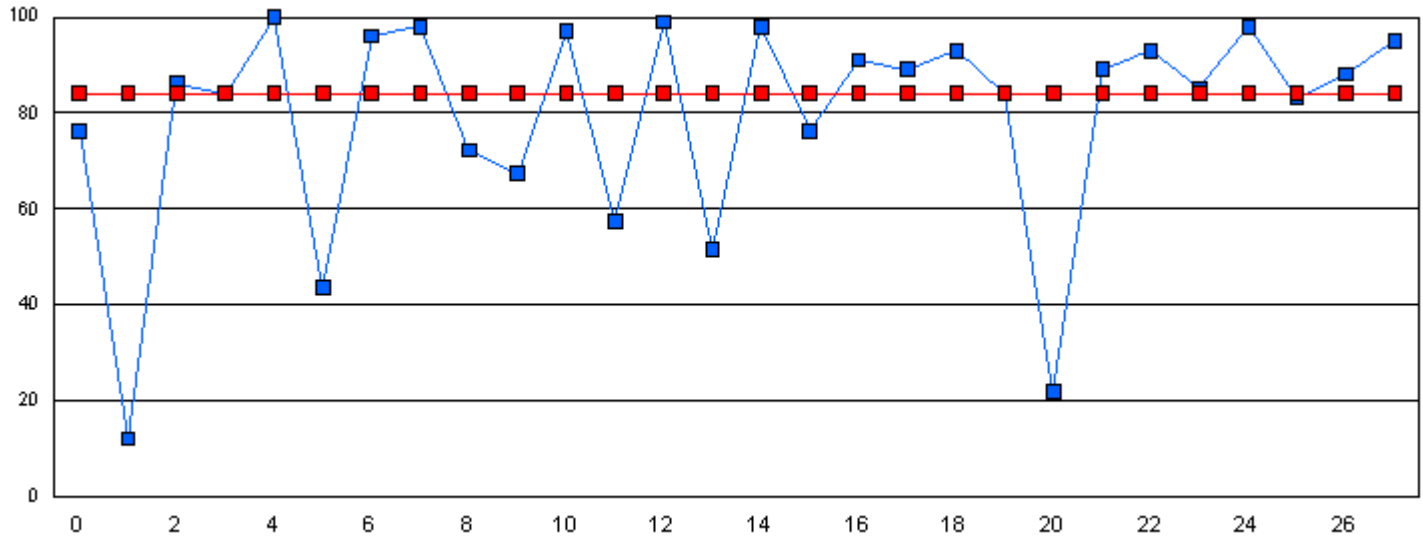

**Phonemic Awareness - June**

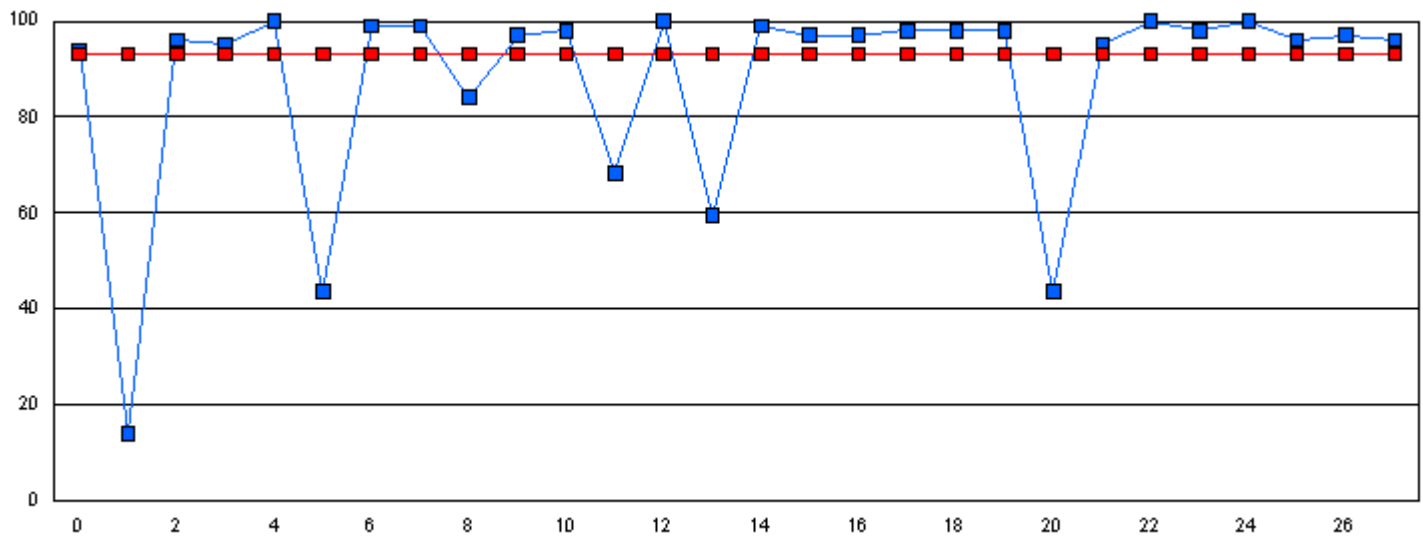

This graph shows performance of each student vs the province. The provincial average on Phonemic Awareness was 84.1 in January and 93.1 in June.

■ Phonemic Awareness Student

■ Phonemic Awareness Province

Note: The student number refers to the corresponding blue box on the graph.

**Student #**

**Student Name**

*Student data withheld for reasons of confidentiality.*

Number of Students : 45

**Phonemic Awareness - January**

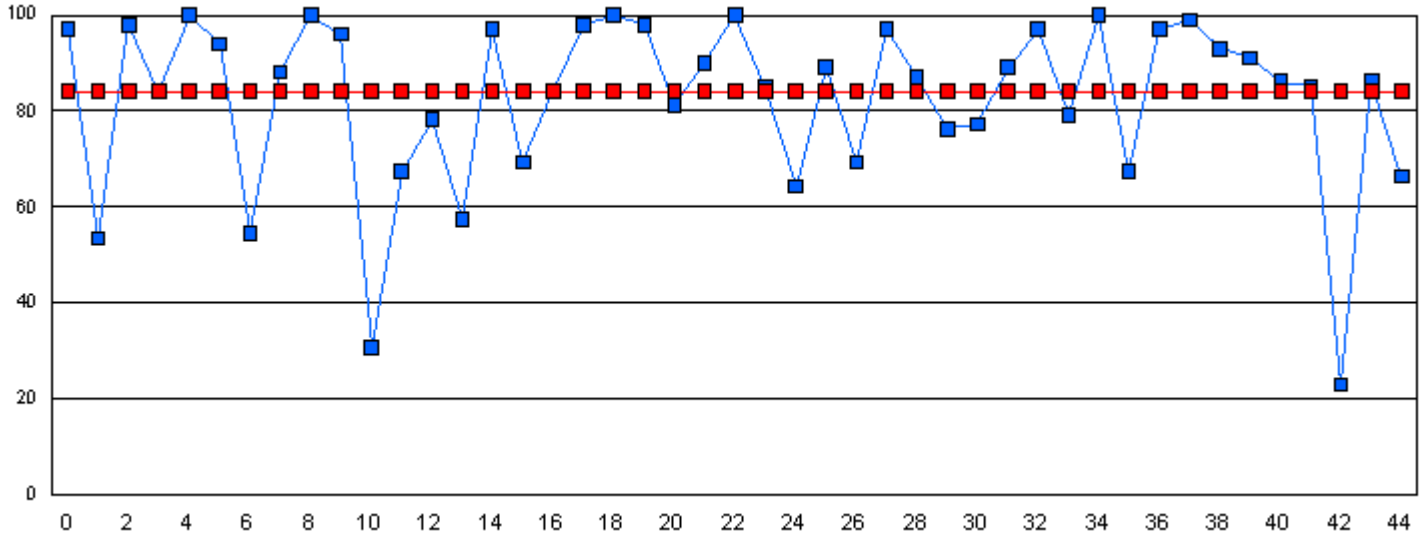

**Phonemic Awareness - June**

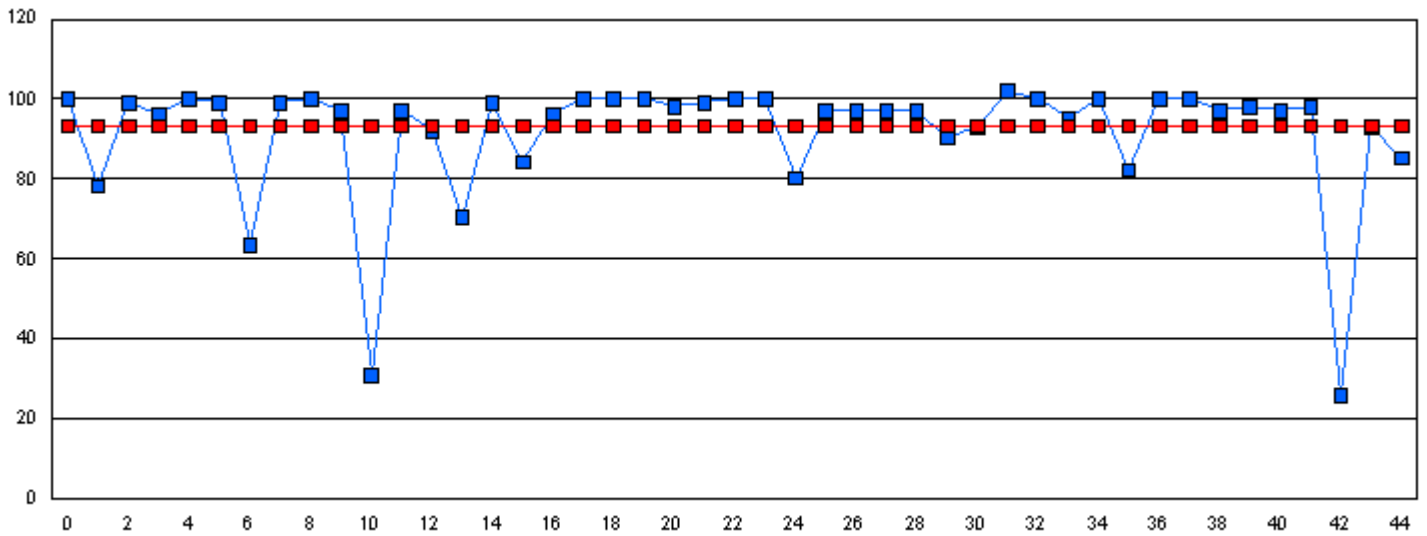

This graph shows performance of each student vs the province. The provincial average on Phonemic Awareness was 84.1 in January and 93.1 in June.

■ Phonemic Awareness Student     
 ■ Phonemic Awareness Province

Note: The student number refers to the corresponding blue box on the graph.

**Student #**

**Student Name**

*Student data withheld for reasons of confidentiality.*



Number of Students : 65

**Phonemic Awareness - January**

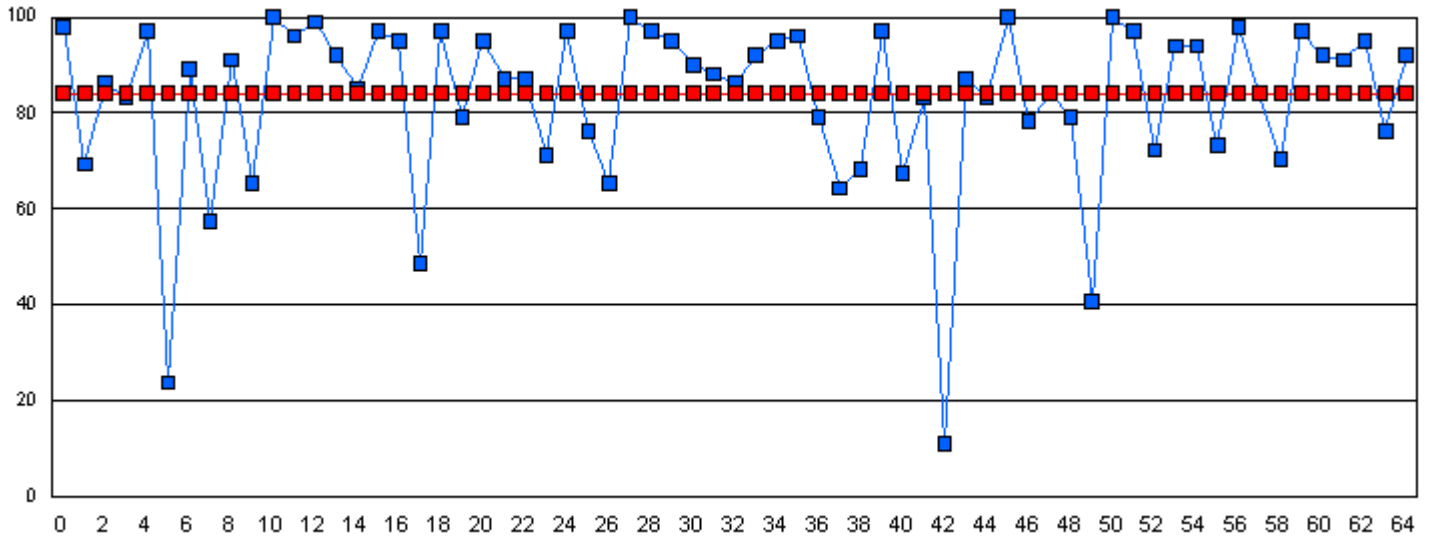

**Phonemic Awareness - June**

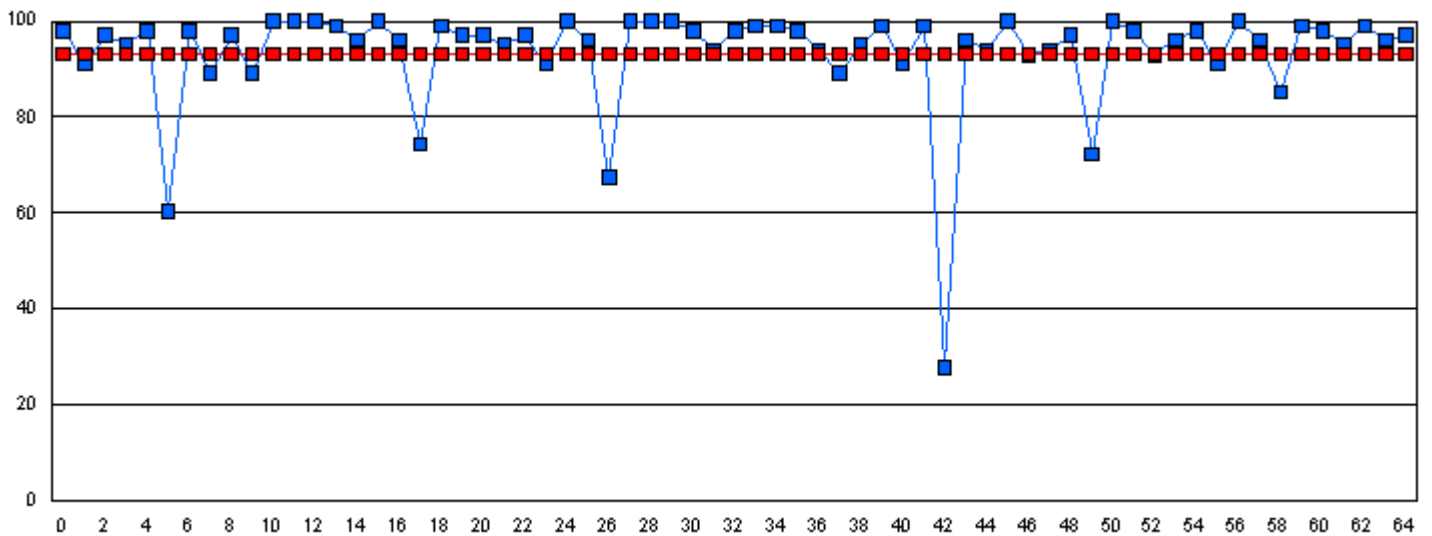

This graph shows performance of each student vs the province. The provincial average on Phonemic Awareness was 84.1 in January and 93.1 in June.

■ Phonemic Awareness Student

■ Phonemic Awareness Province

Note: The student number refers to the corresponding blue box on the graph.

**Student #**

**Student Name**

*Student data withheld for reasons of confidentiality.*

Number of Students : 21

**Phonemic Awareness - January**

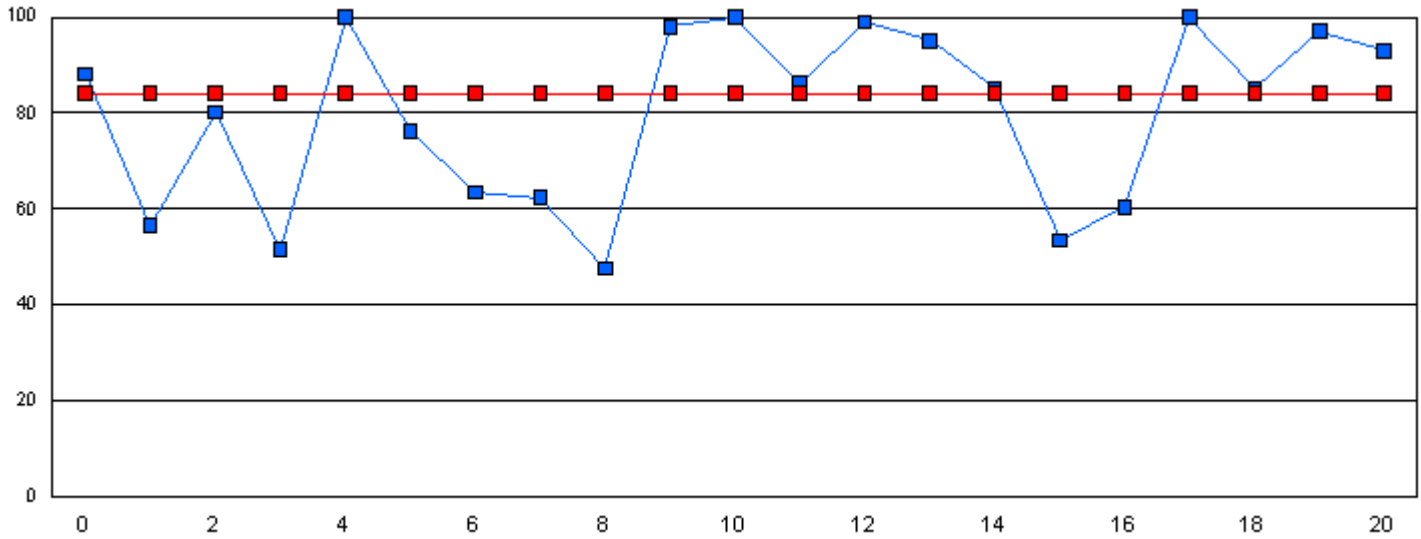

**Phonemic Awareness - June**

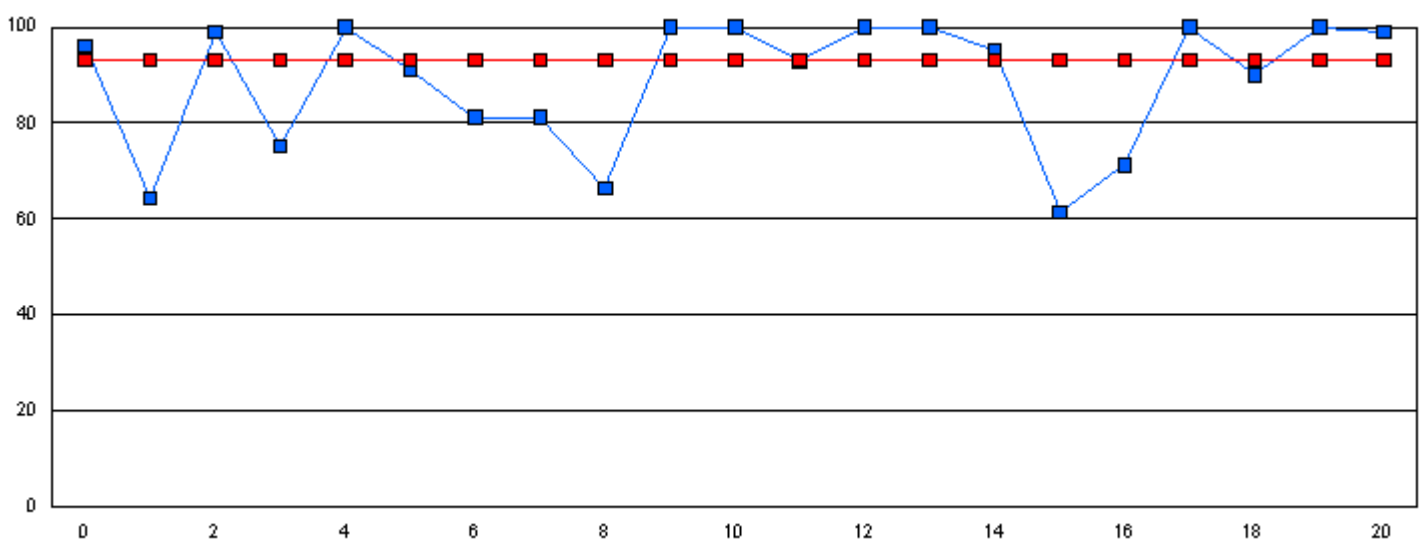

This graph shows performance of each student vs the province. The provincial average on Phonemic Awareness was 84.1 in January and 93.1 in June.

■ Phonemic Awareness Student     
 ■ Phonemic Awareness Province

Note: The student number refers to the corresponding blue box on the graph.

**Student #**

**Student Name**

*Student data withheld for reasons of confidentiality.*

Number of Students : 35

**Phonemic Awareness - January**

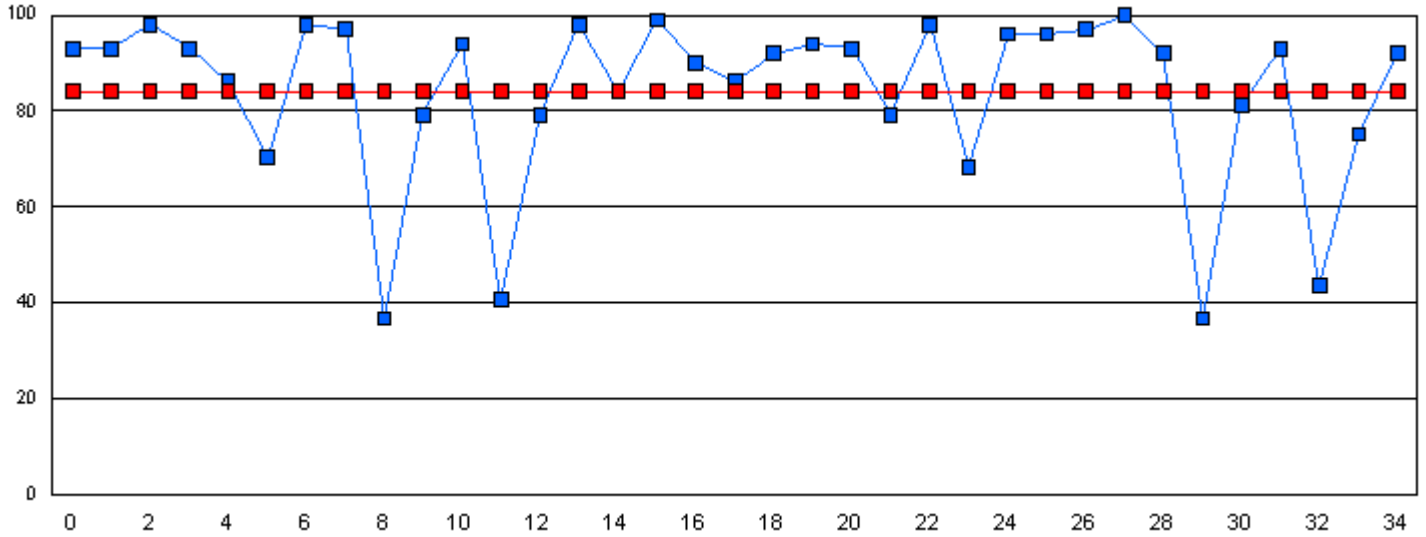

**Phonemic Awareness - June**

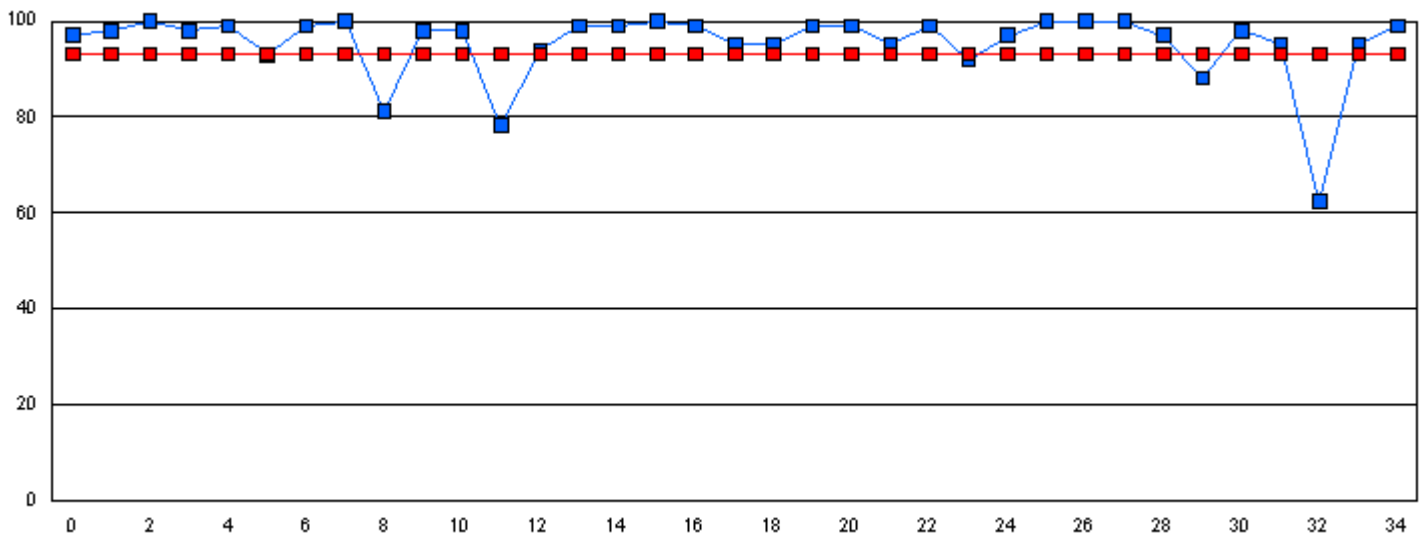

This graph shows performance of each student vs the province. The provincial average on Phonemic Awareness was 84.1 in January and 93.1 in June.

■ Phonemic Awareness Student

■ Phonemic Awareness Province

Note: The student number refers to the corresponding blue box on the graph.

**Student #**

**Student Name**

*Student data withheld for reasons of confidentiality.*

Number of Students : 42

**Phonemic Awareness - January**

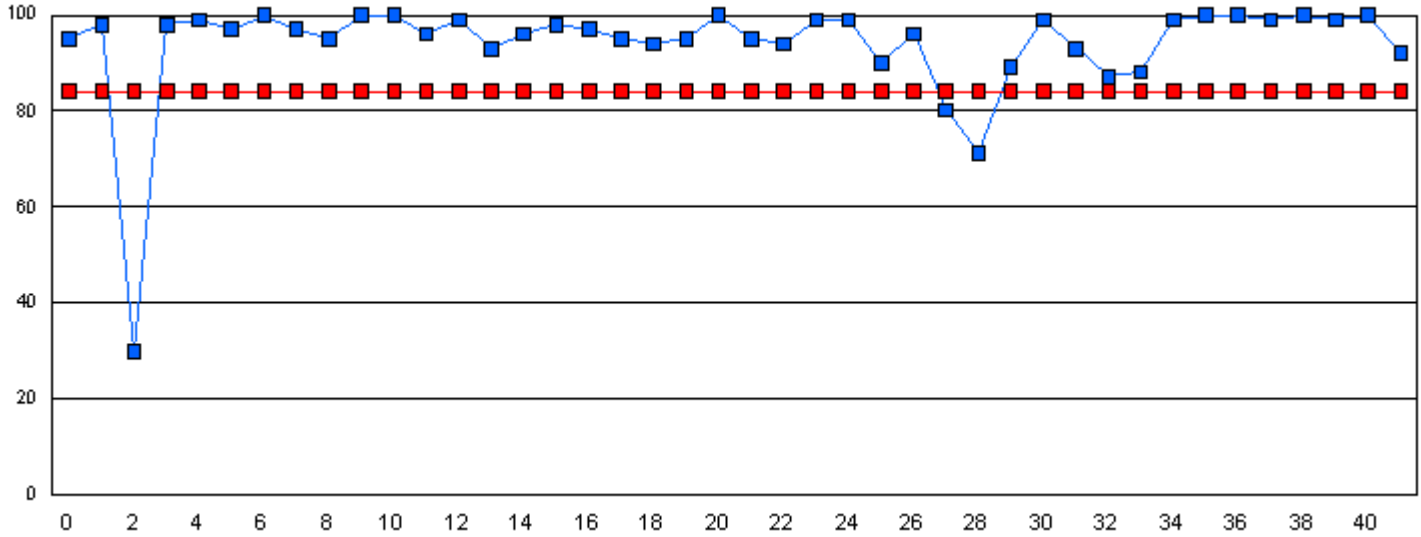

**Phonemic Awareness - June**

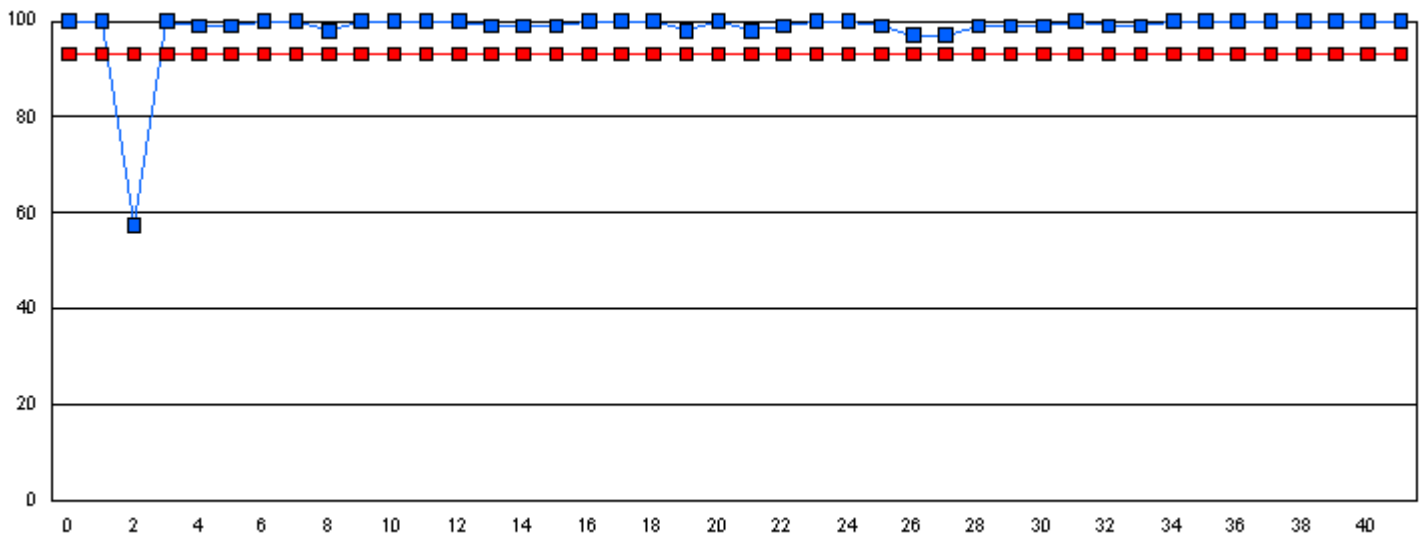

This graph shows performance of each student vs the province. The provincial average on Phonemic Awareness was 84.1 in January and 93.1 in June.

■ Phonemic Awareness Student     
 ■ Phonemic Awareness Province

Note: The student number refers to the corresponding blue box on the graph.

**Student #**

**Student Name**

*Student data withheld for reasons of confidentiality.*



Number of Students : 46

**Phonemic Awareness - January**

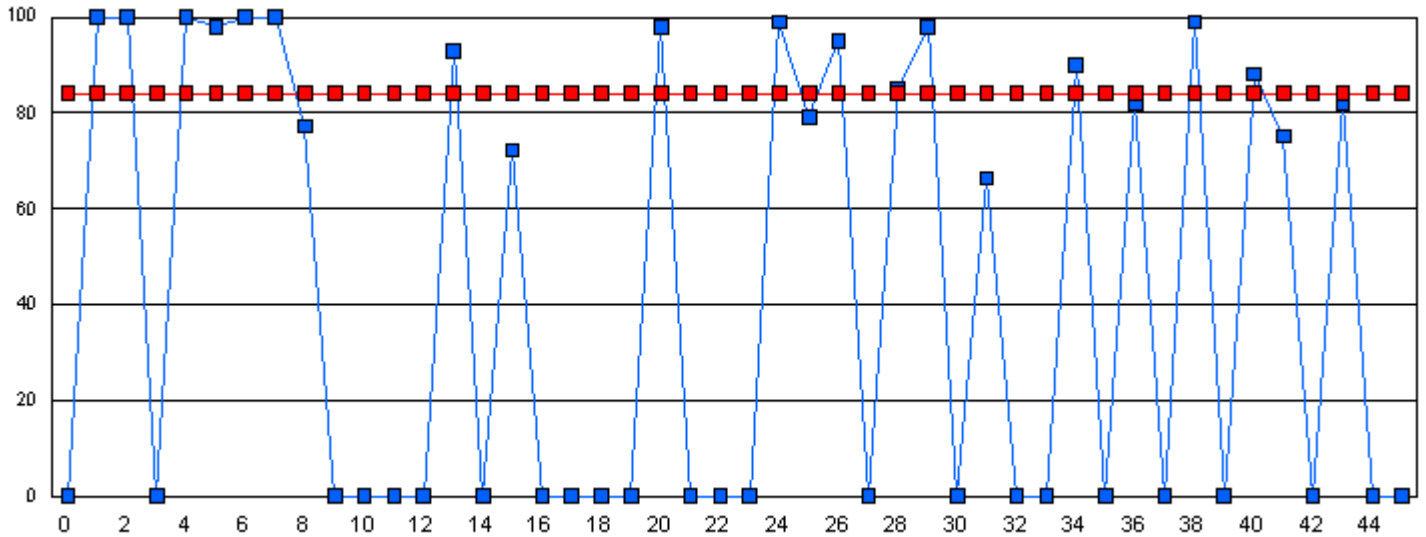

**Phonemic Awareness - June**

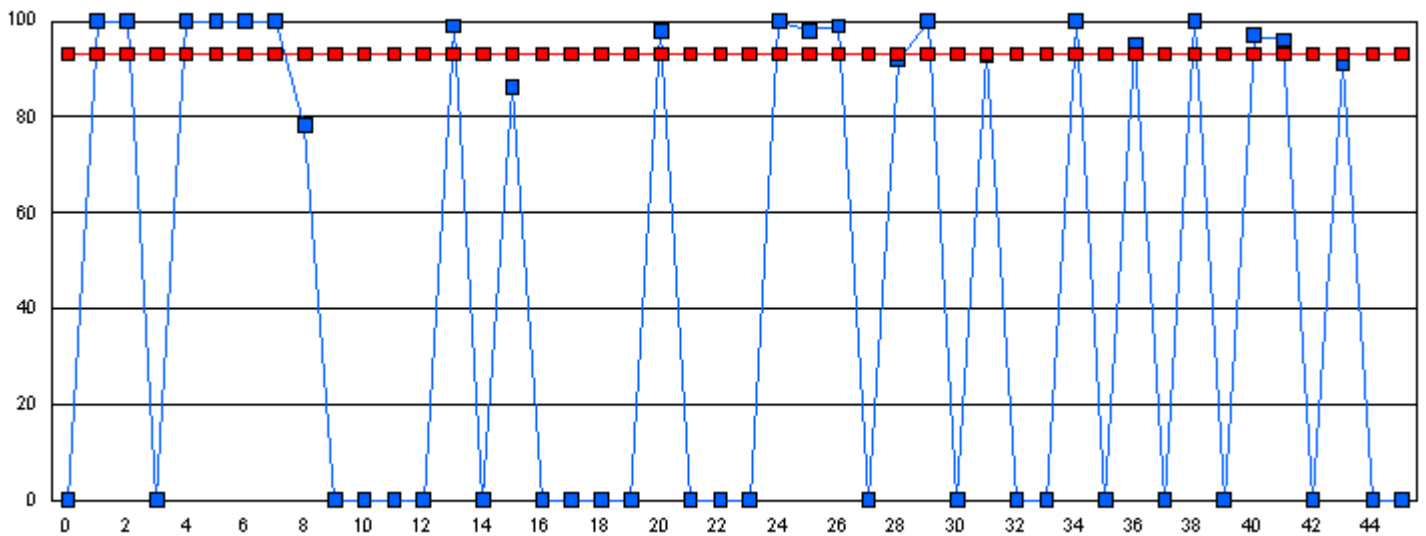

This graph shows performance of each student vs the province. The provincial average on Phonemic Awareness was 84.1 in January and 93.1 in June.

■ Phonemic Awareness Student

■ Phonemic Awareness Province

Note: The student number refers to the corresponding blue box on the graph.

**Student #**

**Student Name**

*Student data withheld for reasons of confidentiality.*

Number of Students : 29

**Phonemic Awareness - January**

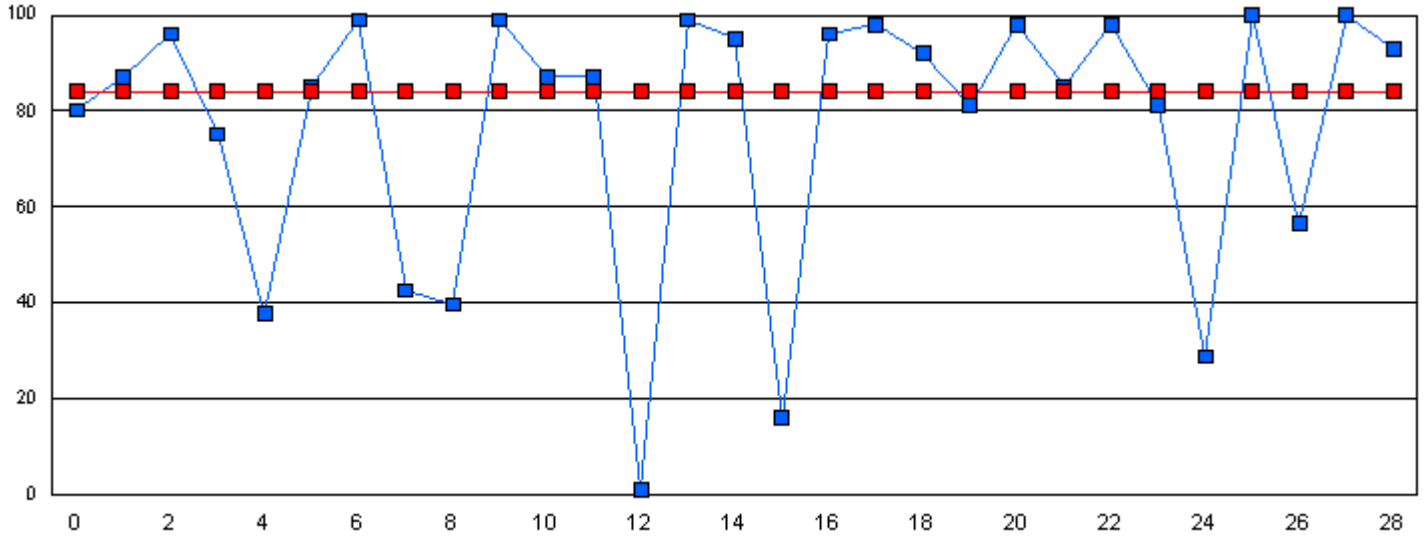

**Phonemic Awareness - June**

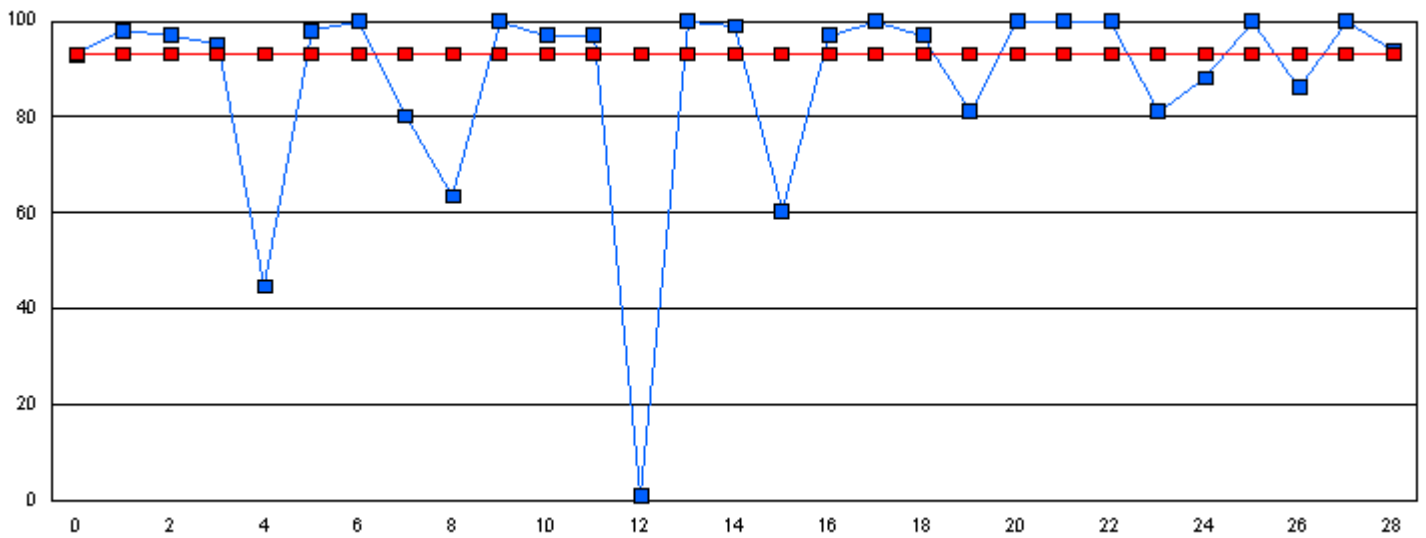

This graph shows performance of each student vs the province. The provincial average on Phonemic Awareness was 84.1 in January and 93.1 in June.

■ Phonemic Awareness Student     
 ■ Phonemic Awareness Province

Note: The student number refers to the corresponding blue box on the graph.

**Student #**

**Student Name**

*Student data withheld for reasons of confidentiality.*

Number of Students : 12

**Phonemic Awareness - January**

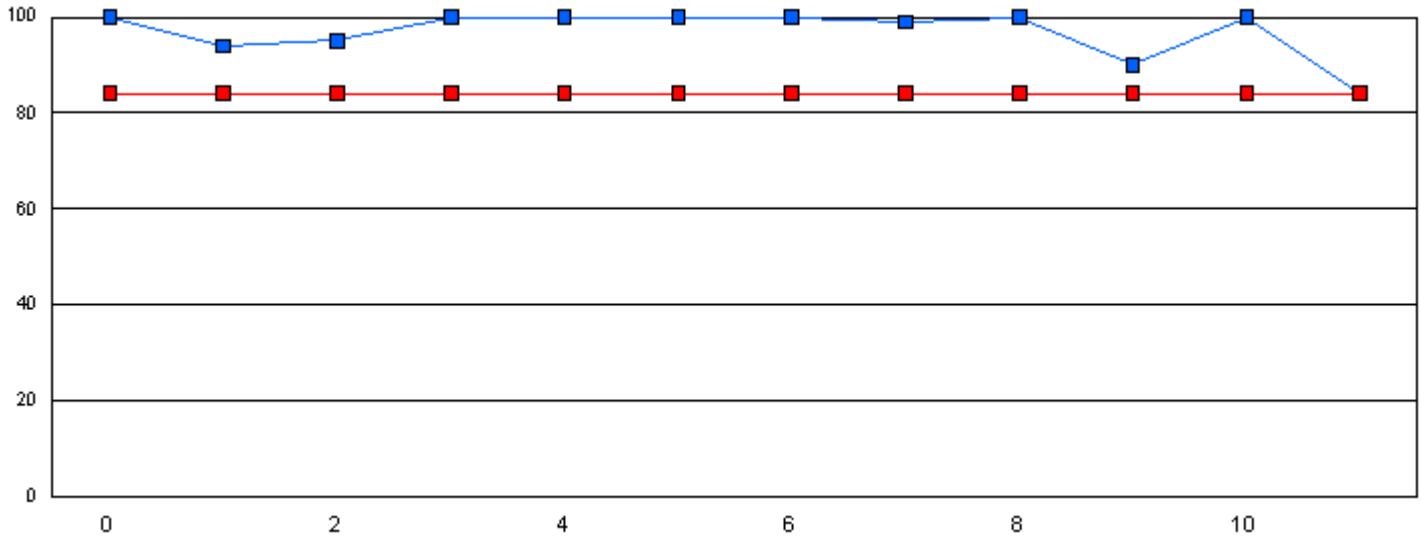

**Phonemic Awareness - June**

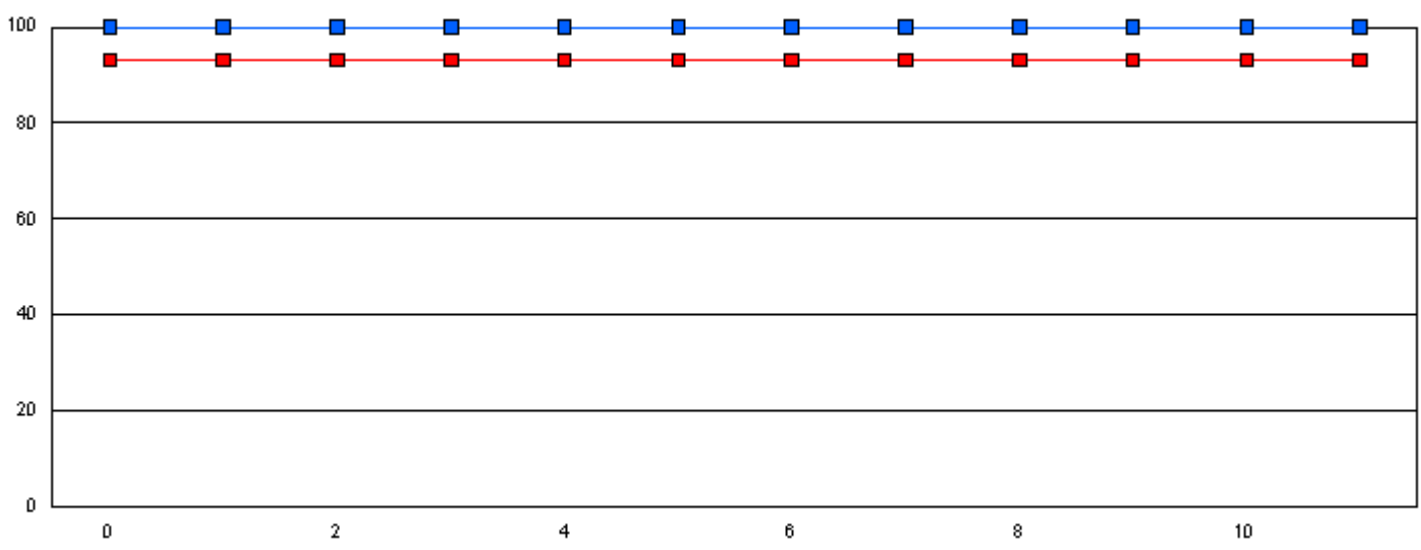

This graph shows performance of each student vs the province. The provincial average on Phonemic Awareness was 84.1 in January and 93.1 in June.

■ Phonemic Awareness Student     
 ■ Phonemic Awareness Province

Note: The student number refers to the corresponding blue box on the graph.

**Student #**

**Student Name**

*Student data withheld for reasons of confidentiality.*

Number of Students : 19

**Phonemic Awareness - January**

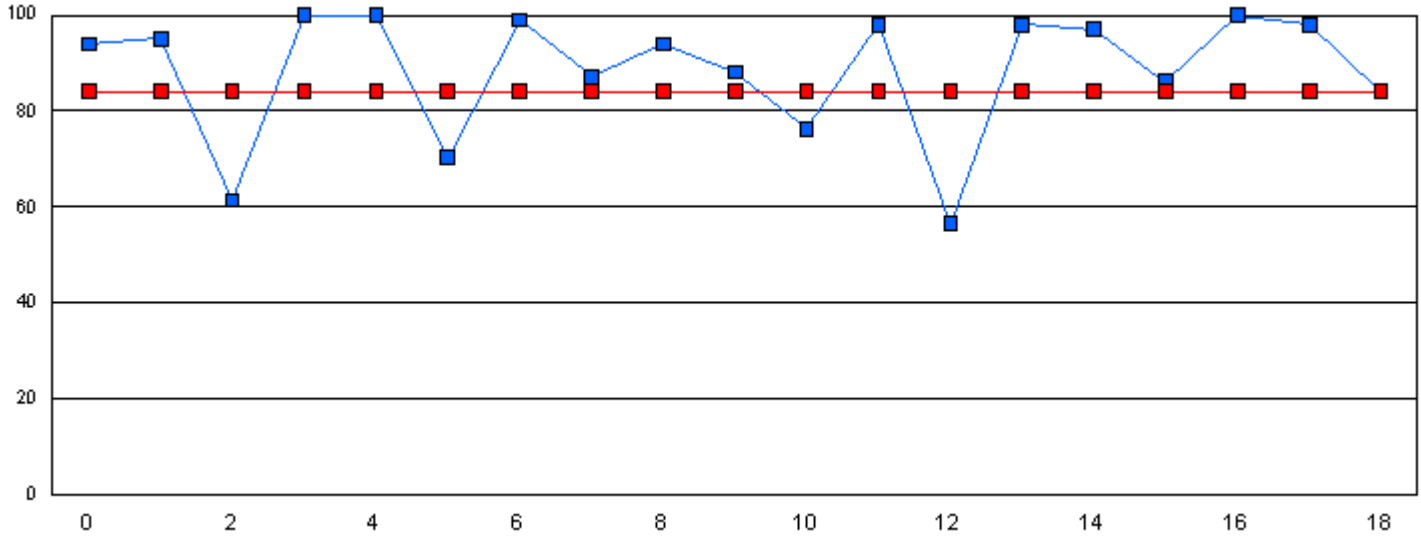

**Phonemic Awareness - June**

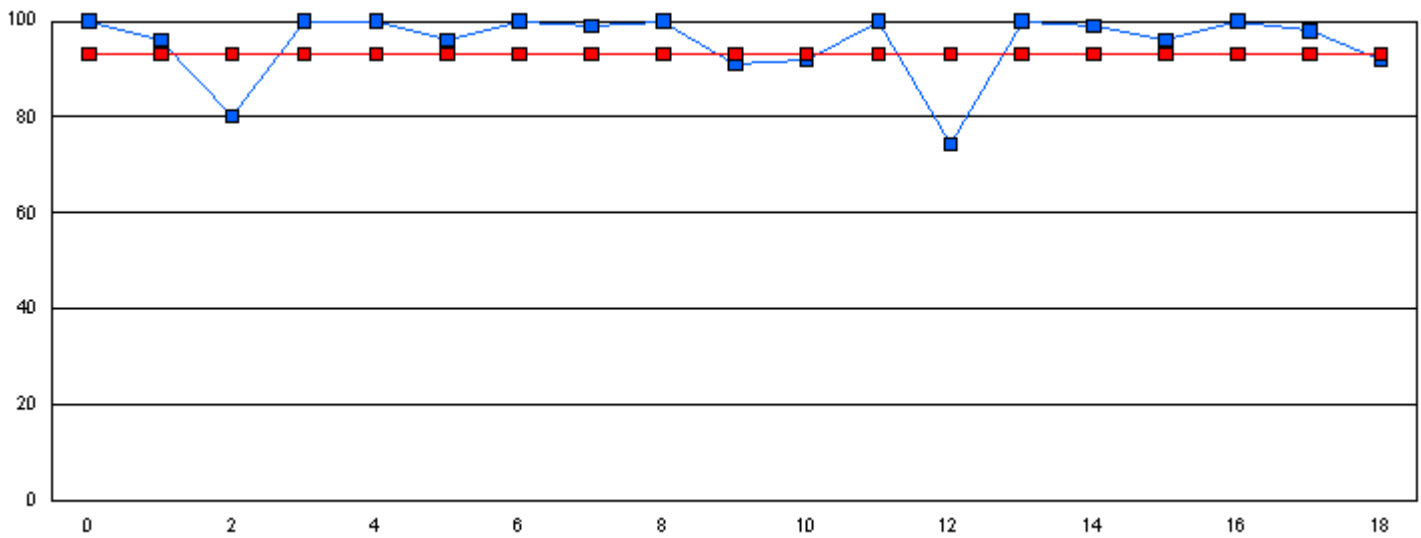

This graph shows performance of each student vs the province. The provincial average on Phonemic Awareness was 84.1 in January and 93.1 in June.

■ Phonemic Awareness Student     
 ■ Phonemic Awareness Province

Note: The student number refers to the corresponding blue box on the graph.

**Student #**

**Student Name**

*Student data withheld for reasons of confidentiality.*



Number of Students : 44

**Phonemic Awareness - January**

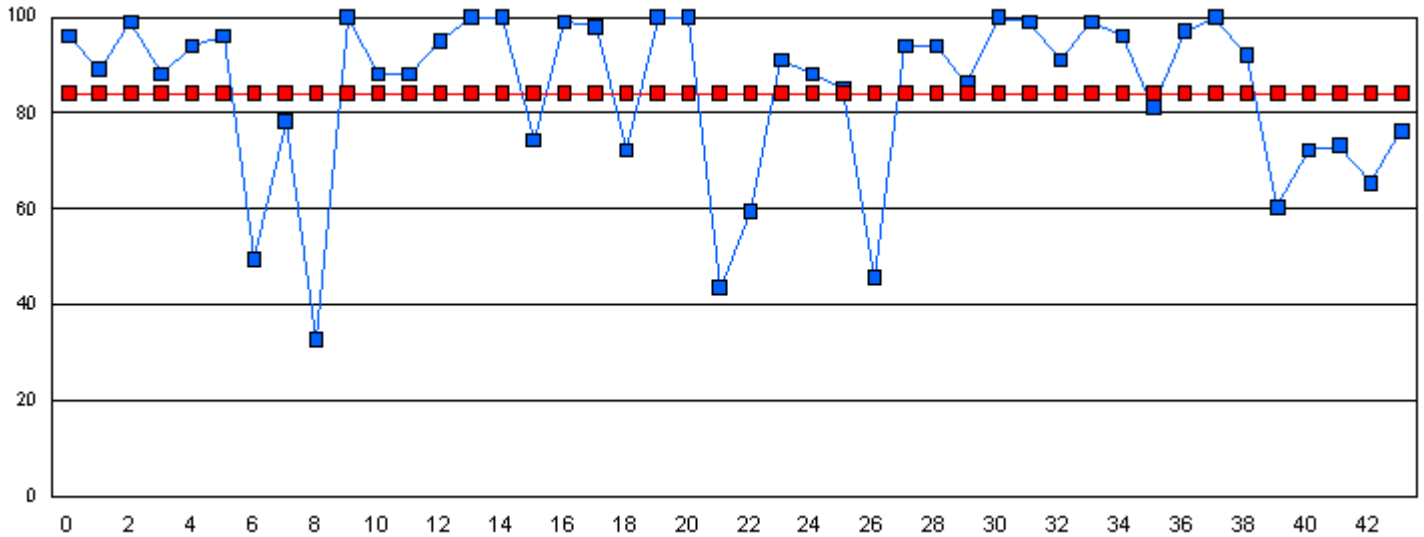

**Phonemic Awareness - June**

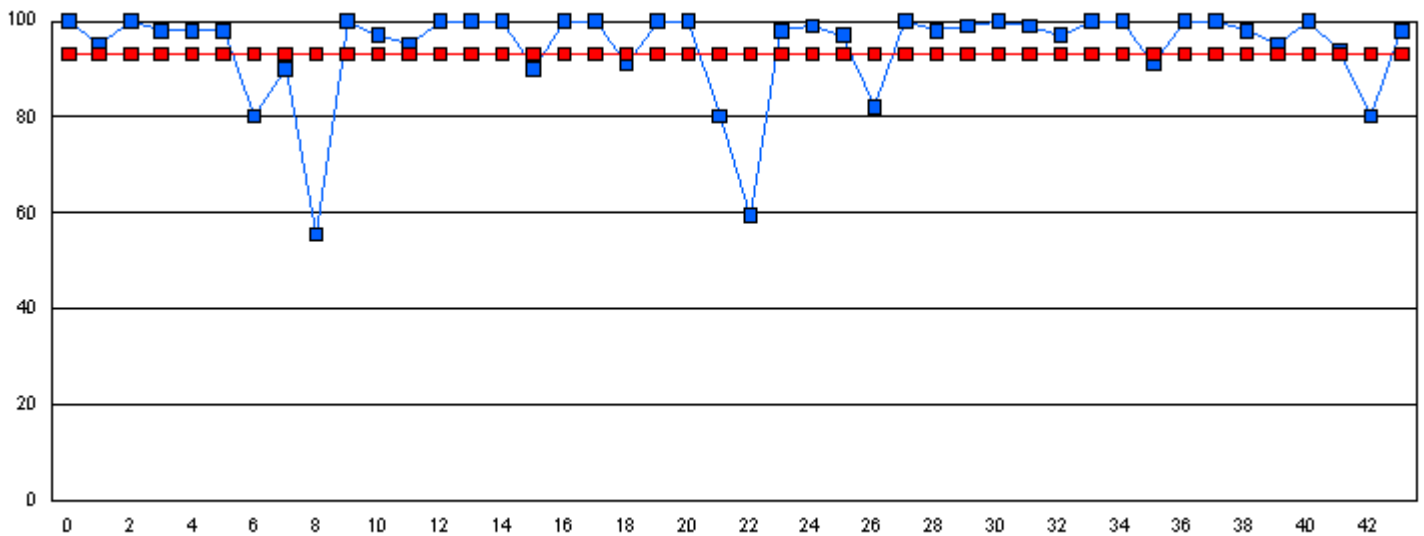

This graph shows performance of each student vs the province. The provincial average on Phonemic Awareness was 84.1 in January and 93.1 in June.

■ Phonemic Awareness Student

■ Phonemic Awareness Province

Note: The student number refers to the corresponding blue box on the graph.

**Student #**

**Student Name**

*Student data withheld for reasons of confidentiality.*

Number of Students : 39

**Phonemic Awareness - January**

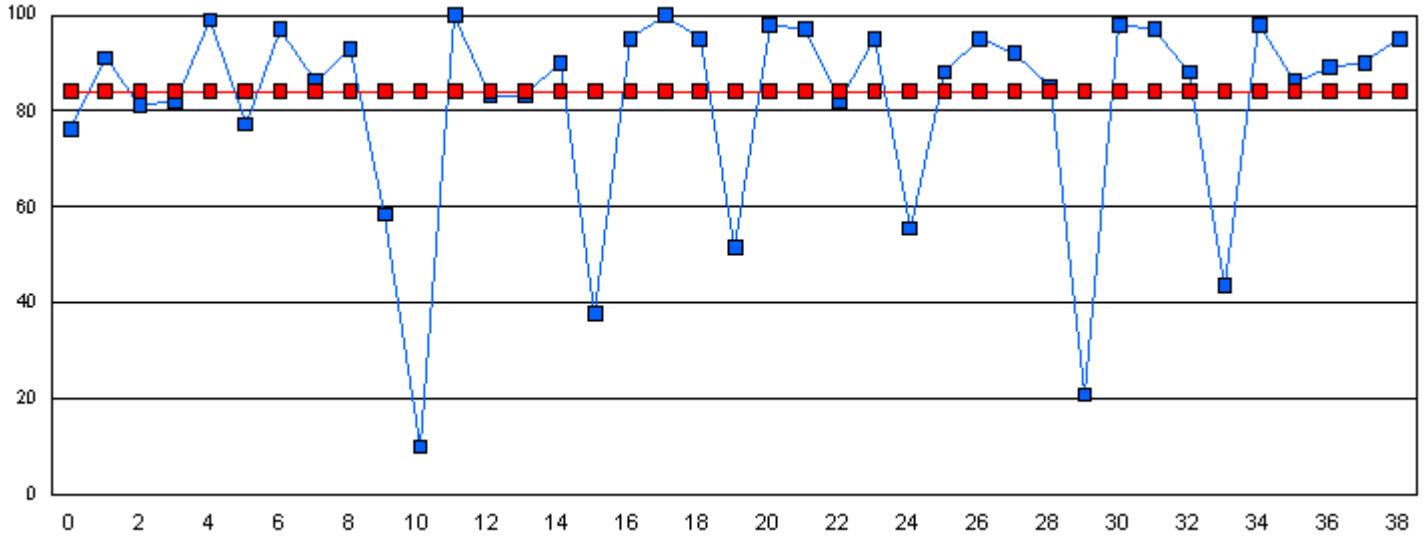

**Phonemic Awareness - June**

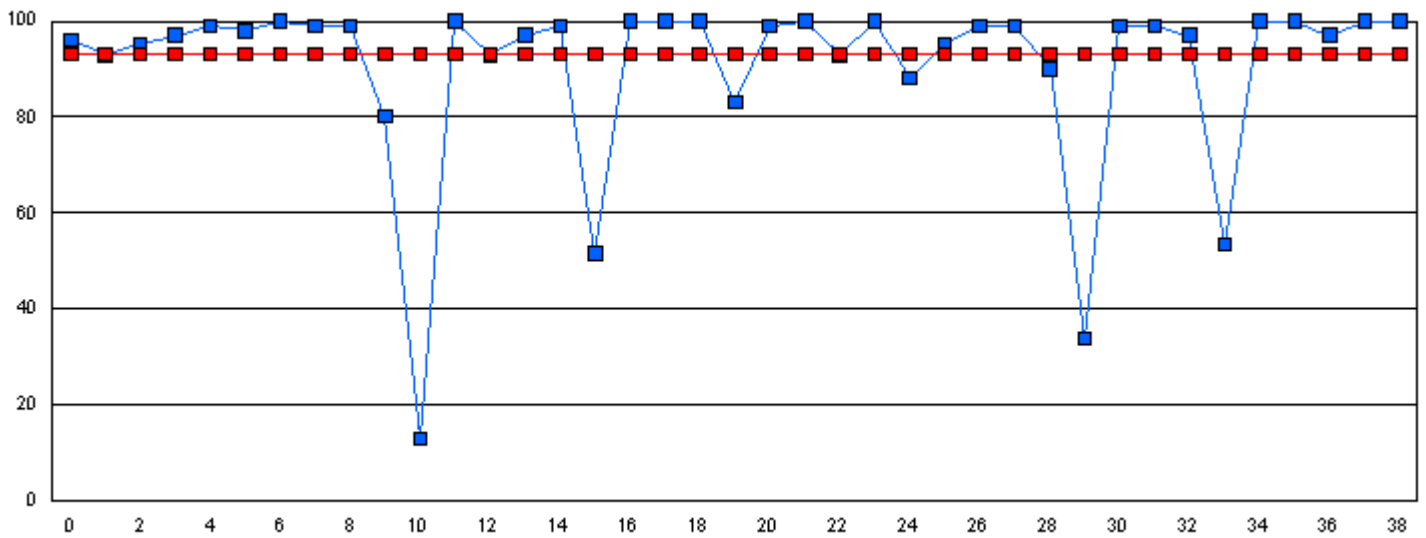

This graph shows performance of each student vs the province. The provincial average on Phonemic Awareness was 84.1 in January and 93.1 in June.

■ Phonemic Awareness Student

■ Phonemic Awareness Province

Note: The student number refers to the corresponding blue box on the graph.

**Student #**

**Student Name**

*Student data withheld for reasons of confidentiality.*

Number of Students : 28

**Phonemic Awareness - January**

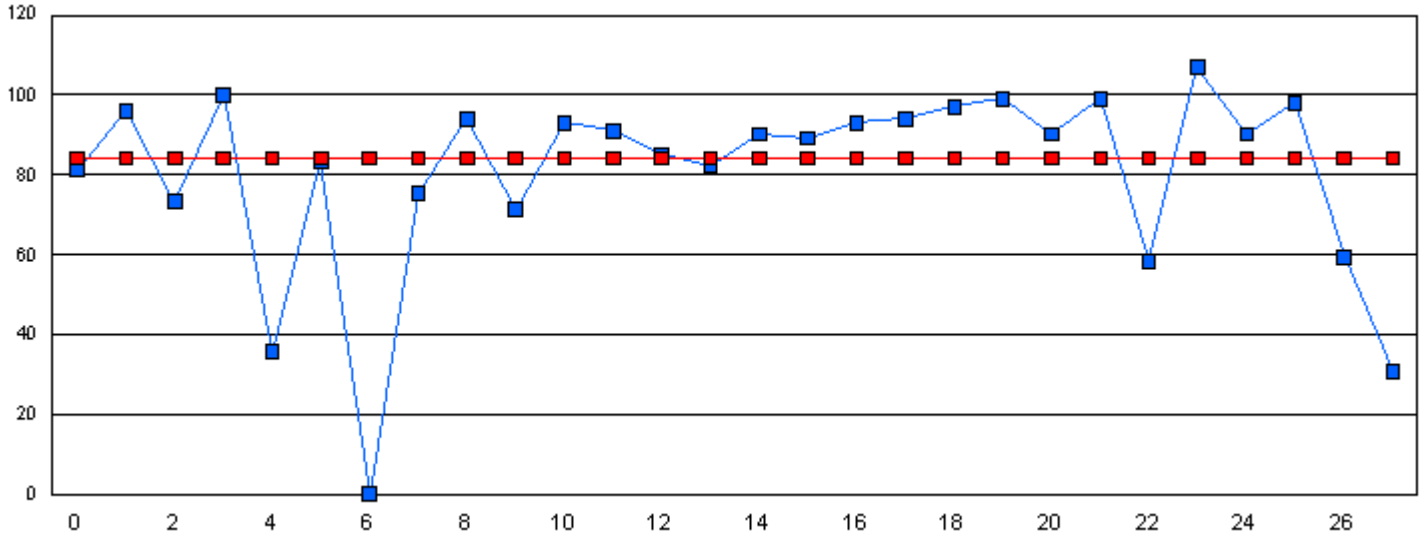

**Phonemic Awareness - June**

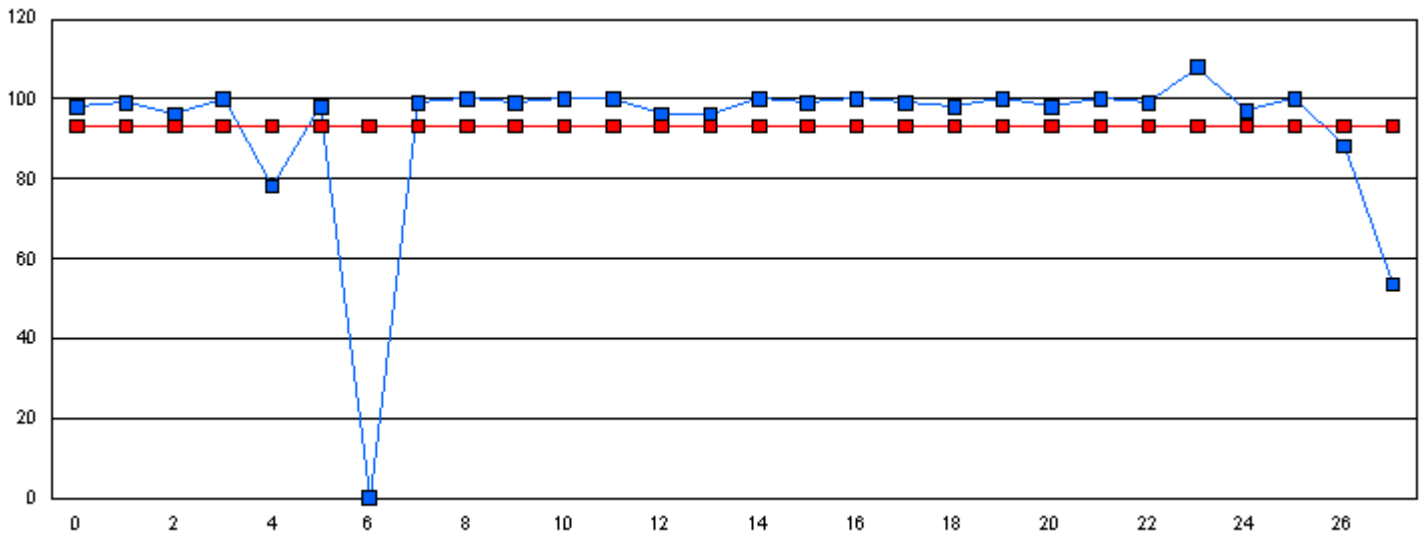

This graph shows performance of each student vs the province. The provincial average on Phonemic Awareness was 84.1 in January and 93.1 in June.

■ Phonemic Awareness Student

■ Phonemic Awareness Province

Note: The student number refers to the corresponding blue box on the graph.

**Student #**

**Student Name**

*Student data withheld for reasons of confidentiality.*

Number of Students : 17

**Phonemic Awareness - January**

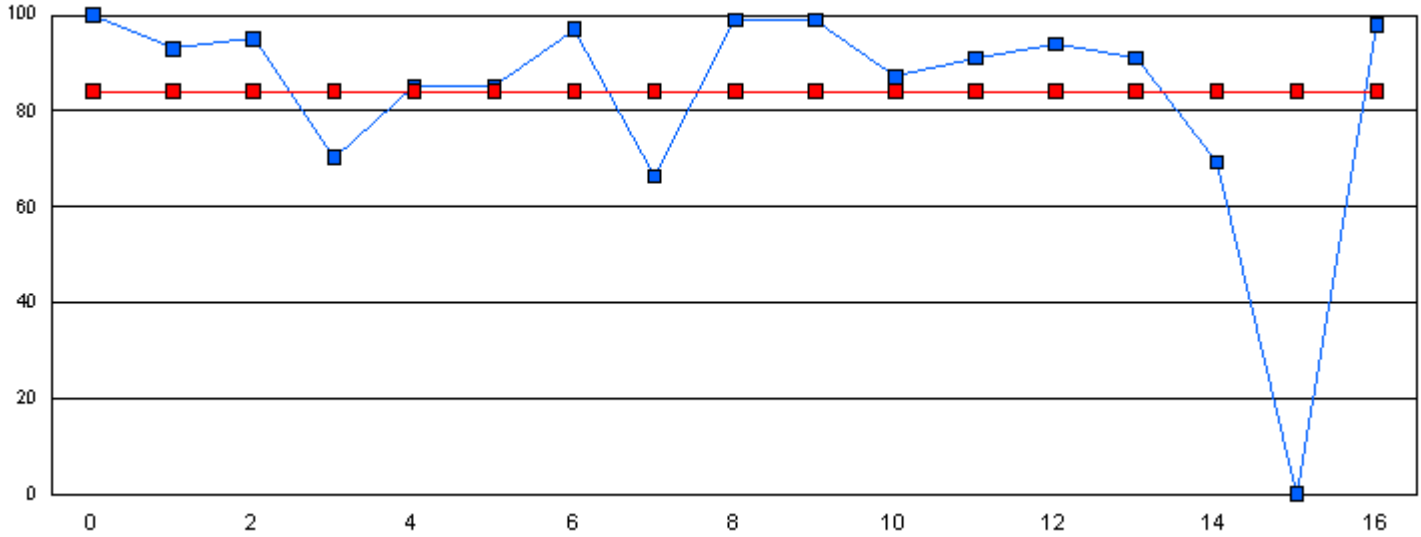

**Phonemic Awareness - June**

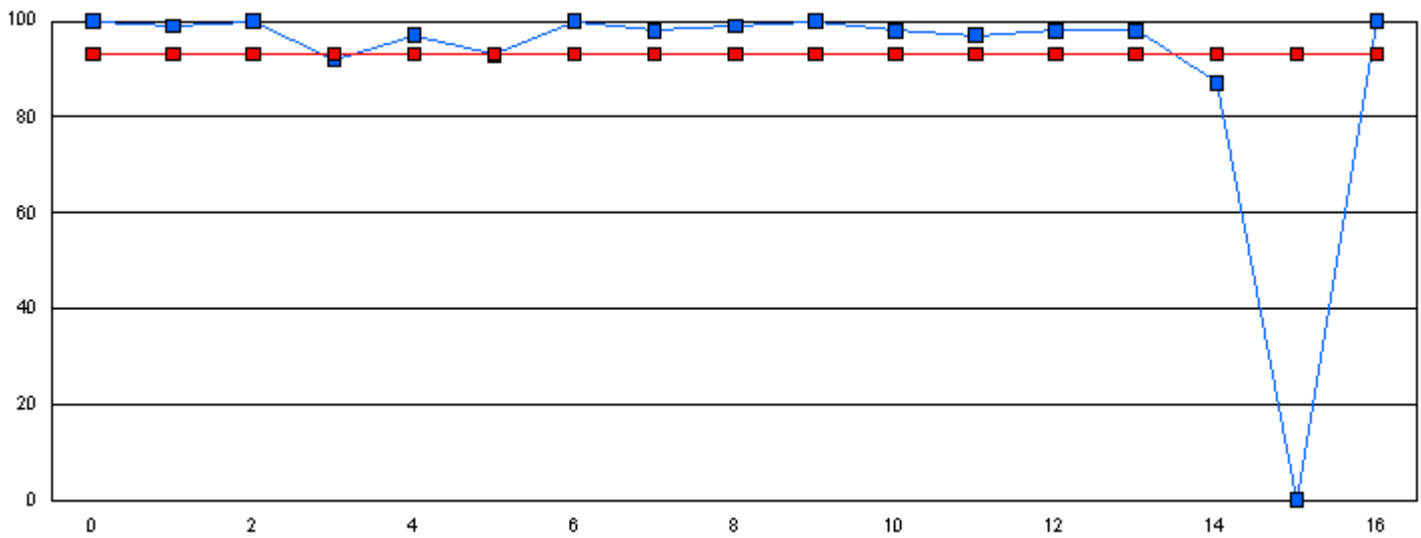

This graph shows performance of each student vs the province. The provincial average on Phonemic Awareness was 84.1 in January and 93.1 in June.

■ Phonemic Awareness Student

■ Phonemic Awareness Province

Note: The student number refers to the corresponding blue box on the graph.

**Student #**

**Student Name**

*Student data withheld for reasons of confidentiality.*



Number of Students : 24

**Phonemic Awareness - January**

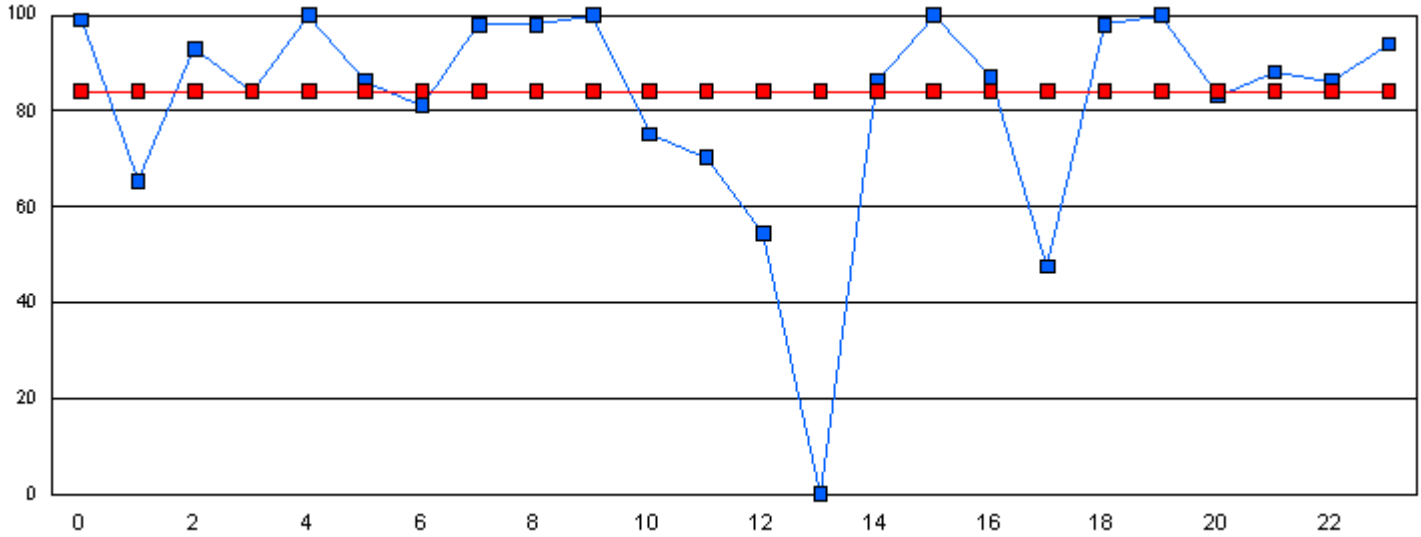

**Phonemic Awareness - June**

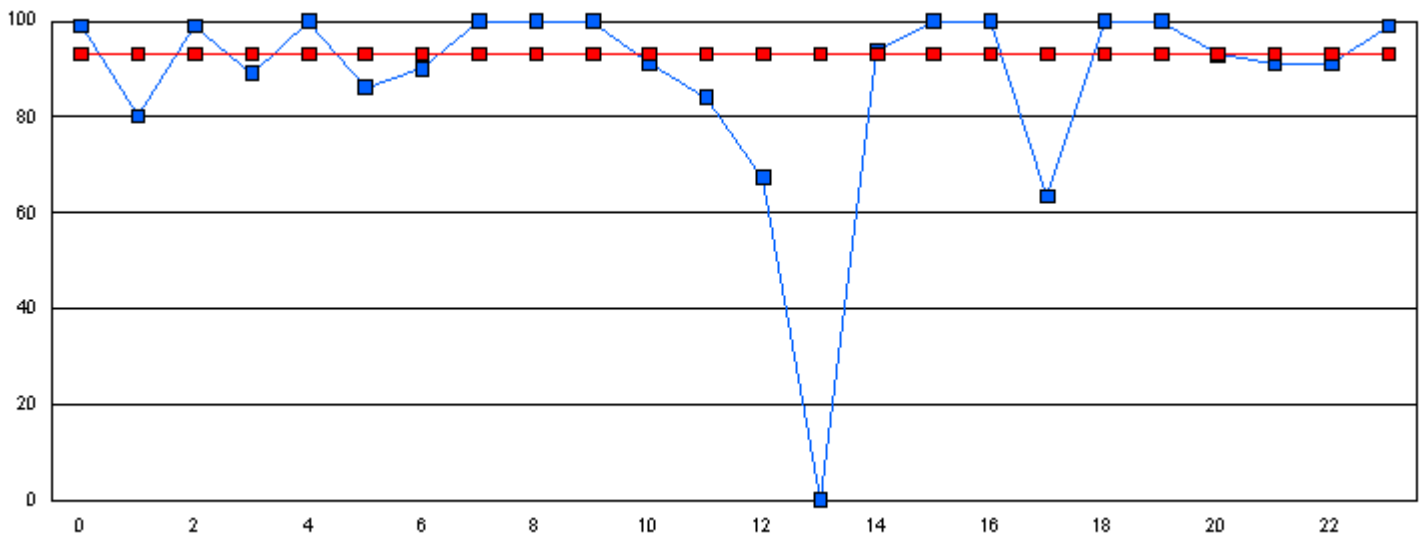

This graph shows performance of each student vs the province. The provincial average on Phonemic Awareness was 84.1 in January and 93.1 in June.

■ Phonemic Awareness Student     
 ■ Phonemic Awareness Province

Note: The student number refers to the corresponding blue box on the graph.

**Student #**

**Student Name**

*Student data withheld for reasons of confidentiality.*

Number of Students : 59

**Phonemic Awareness - January**

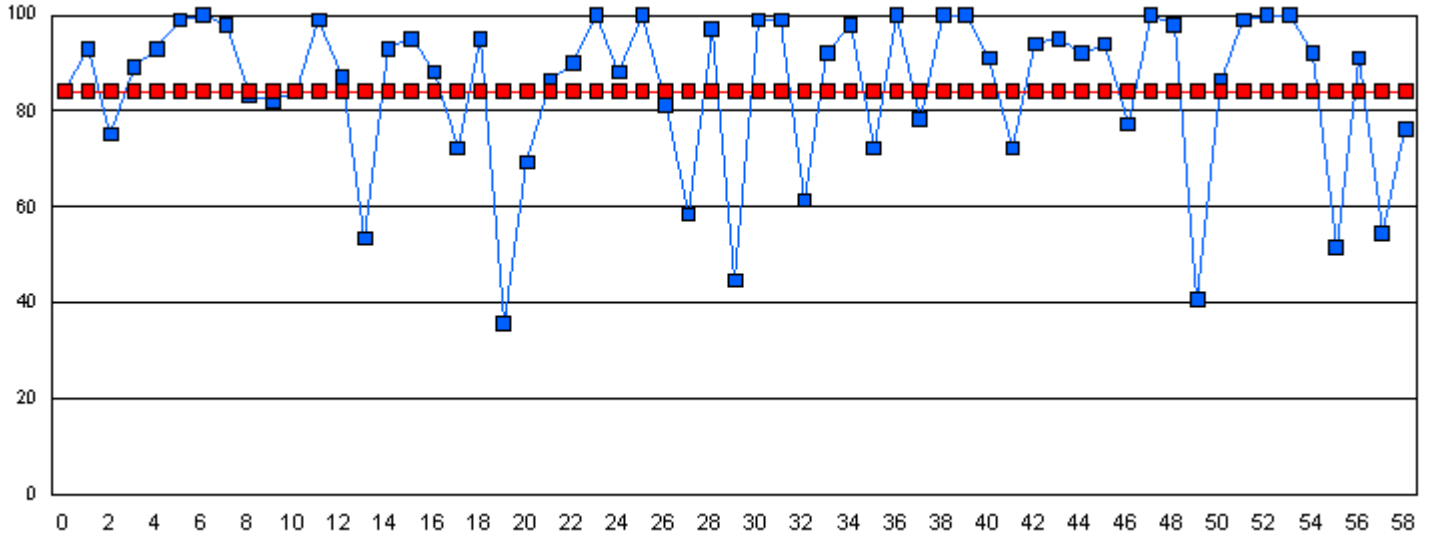

**Phonemic Awareness - June**

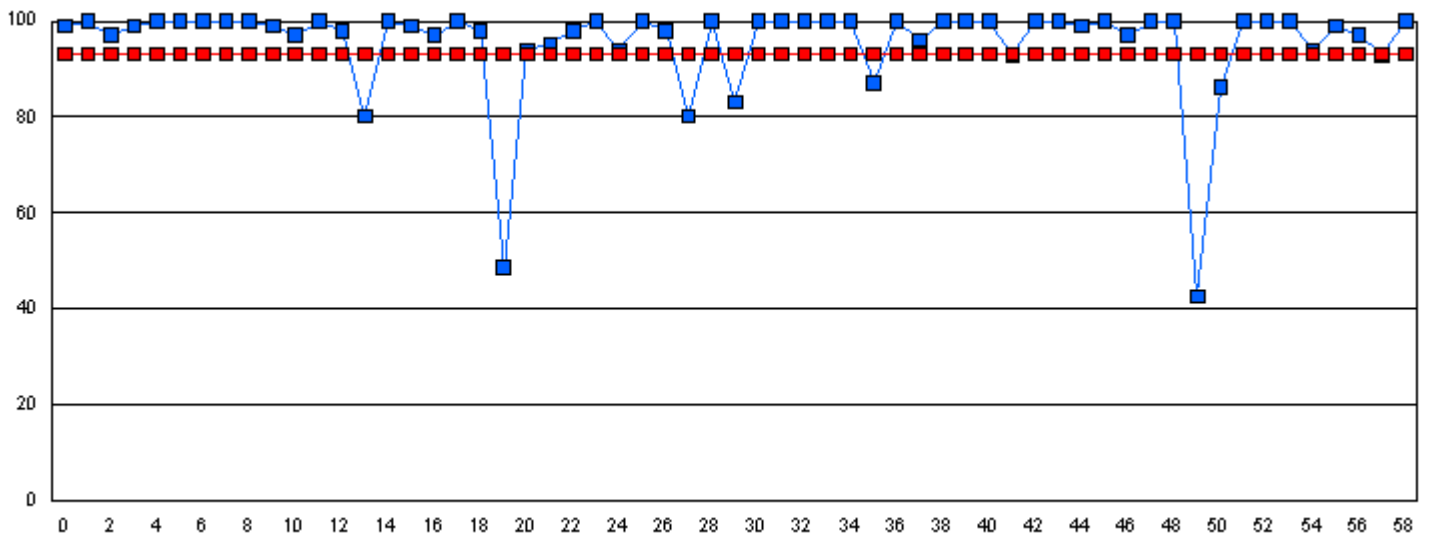

This graph shows performance of each student vs the province. The provincial average on Phonemic Awareness was 84.1 in January and 93.1 in June.

■ Phonemic Awareness Student

■ Phonemic Awareness Province

Note: The student number refers to the corresponding blue box on the graph.

**Student #**

**Student Name**

*Student data withheld for reasons of confidentiality.*

Number of Students : 46

**Phonemic Awareness - January**

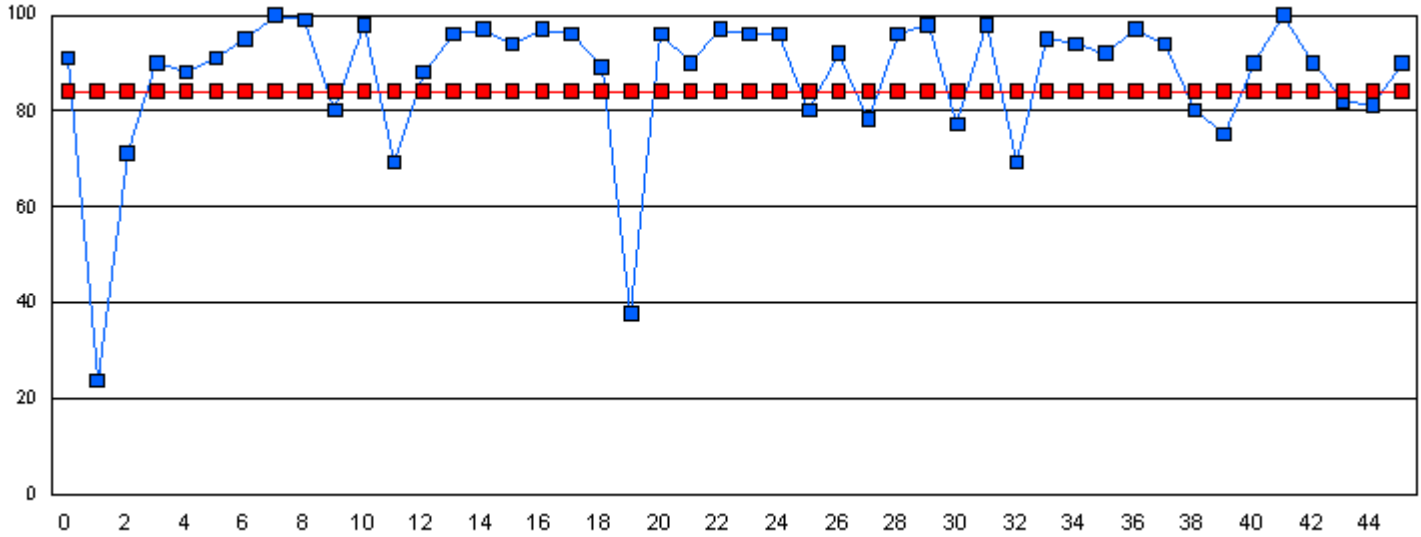

**Phonemic Awareness - June**

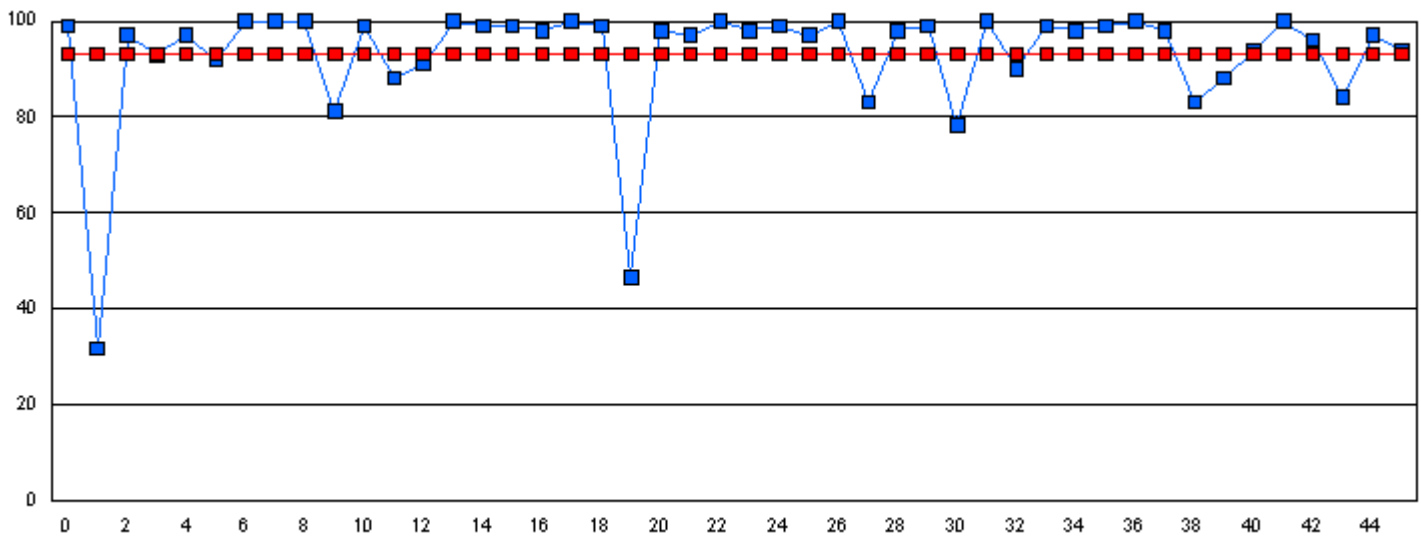

This graph shows performance of each student vs the province. The provincial average on Phonemic Awareness was 84.1 in January and 93.1 in June.

■ Phonemic Awareness Student

■ Phonemic Awareness Province

Note: The student number refers to the corresponding blue box on the graph.

**Student #**

**Student Name**

*Student data withheld for reasons of confidentiality.*

Number of Students : 1

**Phonemic Awareness - January**

School data with 5 or fewer students withheld for reasons of confidentiality.

**Phonemic Awareness - June**

School data with 5 or fewer students withheld for reasons of confidentiality.

This graph shows performance of each student vs the province. The provincial average on Phonemic Awareness was 84.1 in January and 93.1 in June.

 Phonemic Awareness Student

 Phonemic Awareness Province

**Student #**

**Student Name**

*Student data withheld for reasons of confidentiality.*



Number of Students : 50

**Phonemic Awareness - January**

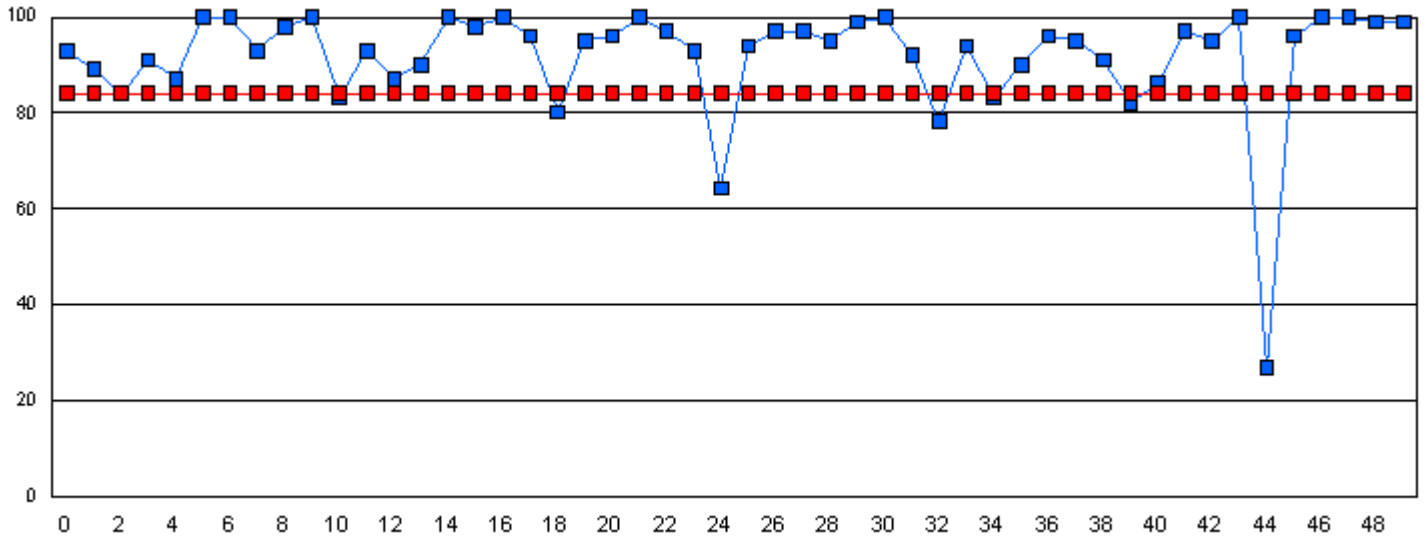

**Phonemic Awareness - June**

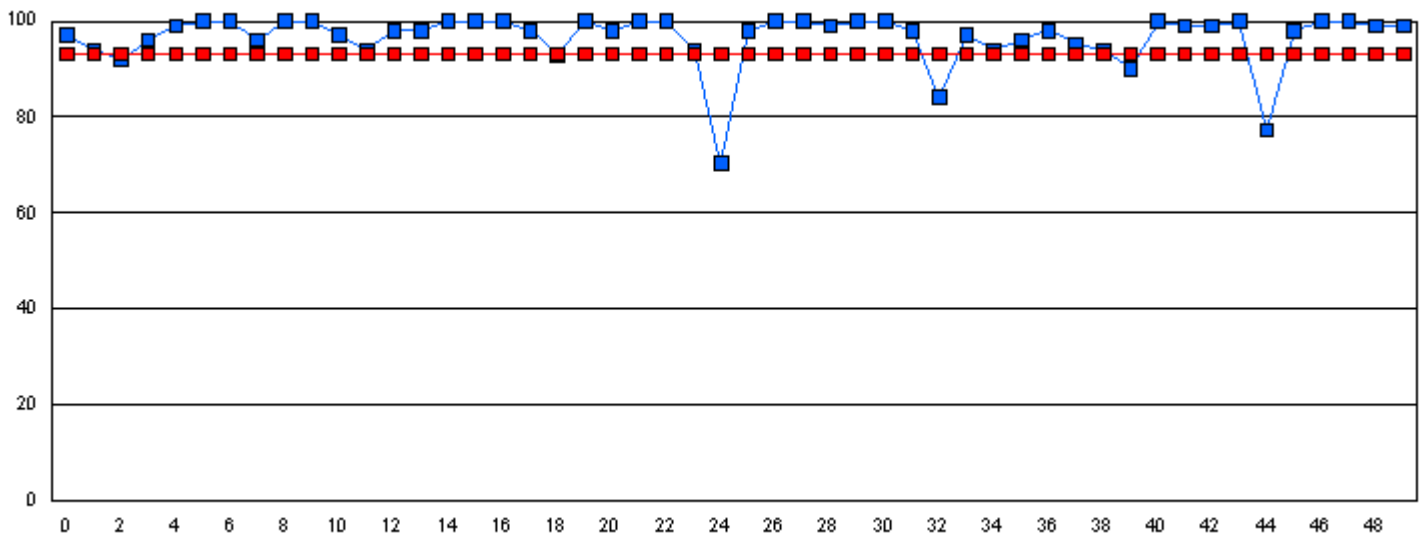

This graph shows performance of each student vs the province. The provincial average on Phonemic Awareness was 84.1 in January and 93.1 in June.

■ Phonemic Awareness Student

■ Phonemic Awareness Province

Note: The student number refers to the corresponding blue box on the graph.

**Student #**

**Student Name**

*Student data withheld for reasons of confidentiality.*

Number of Students : 41

**Phonemic Awareness - January**

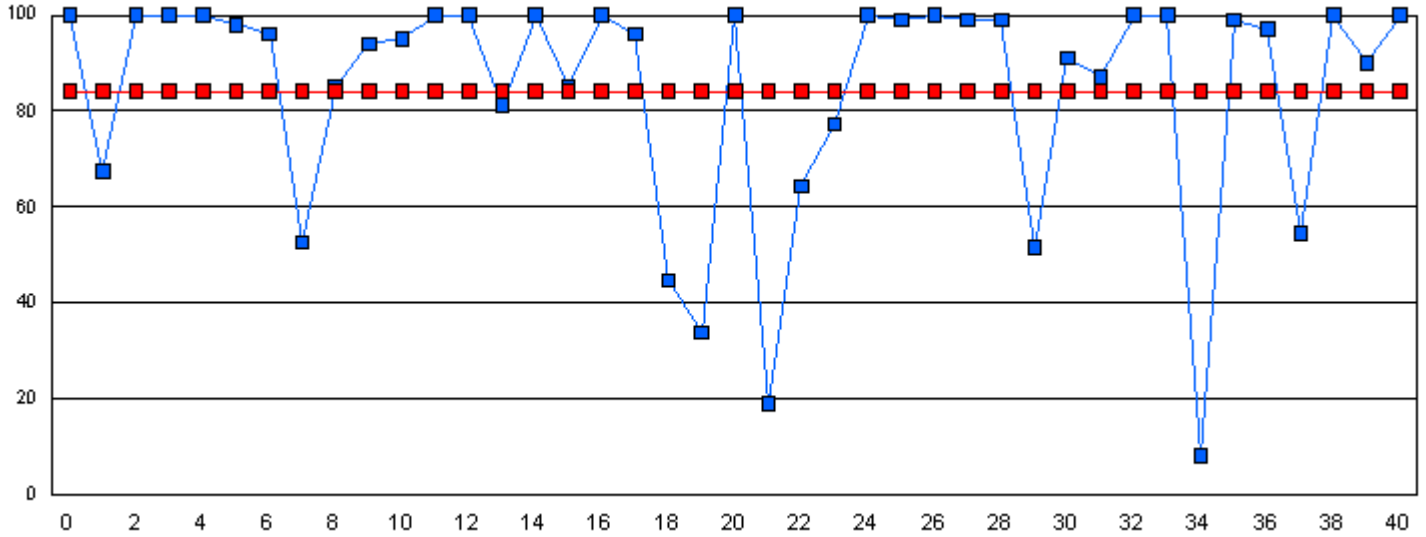

**Phonemic Awareness - June**

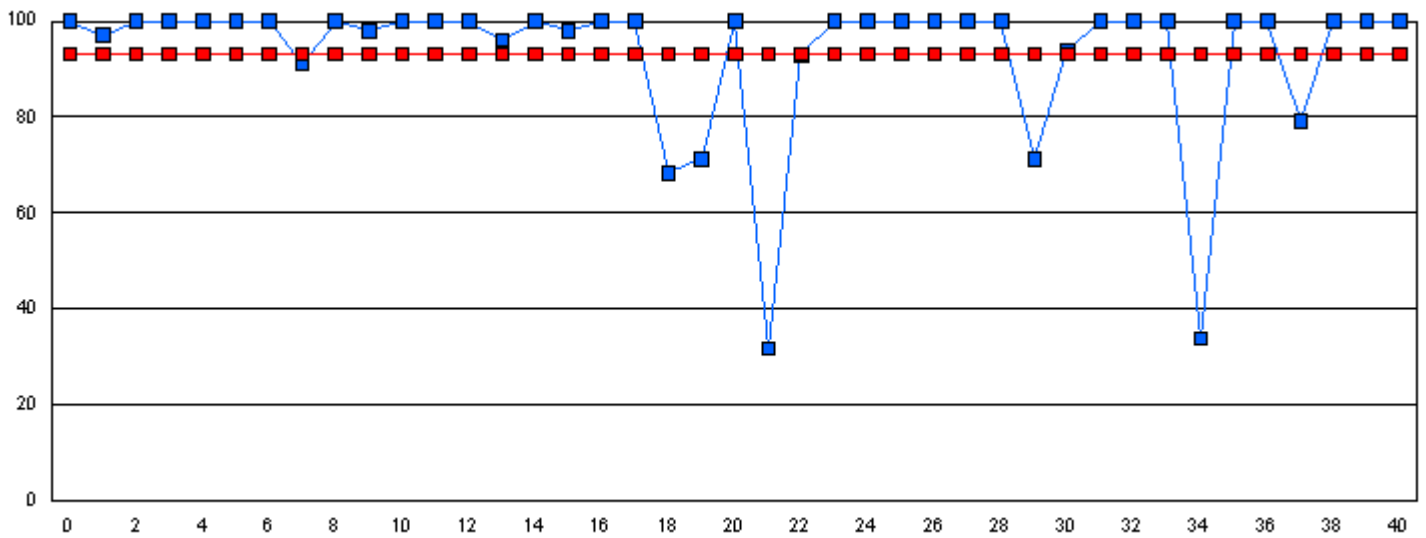

This graph shows performance of each student vs the province. The provincial average on Phonemic Awareness was 84.1 in January and 93.1 in June.

■ Phonemic Awareness Student     
 ■ Phonemic Awareness Province

Note: The student number refers to the corresponding blue box on the graph.

**Student #**

**Student Name**

*Student data withheld for reasons of confidentiality.*

Number of Students : 13

**Phonemic Awareness - January**

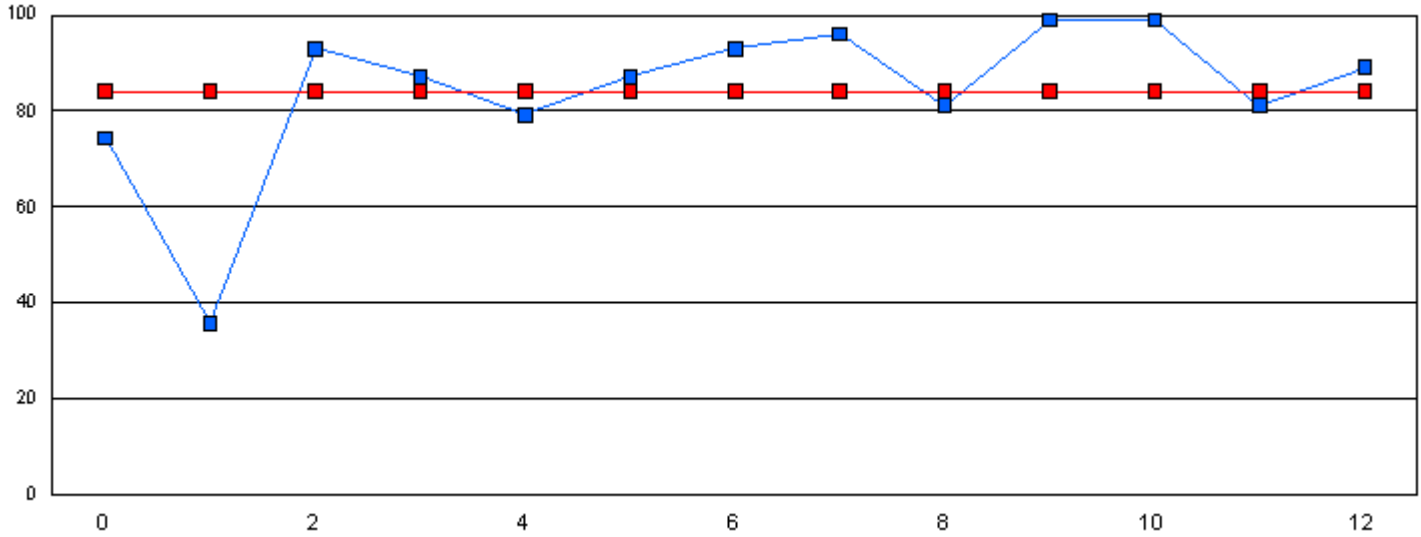

**Phonemic Awareness - June**

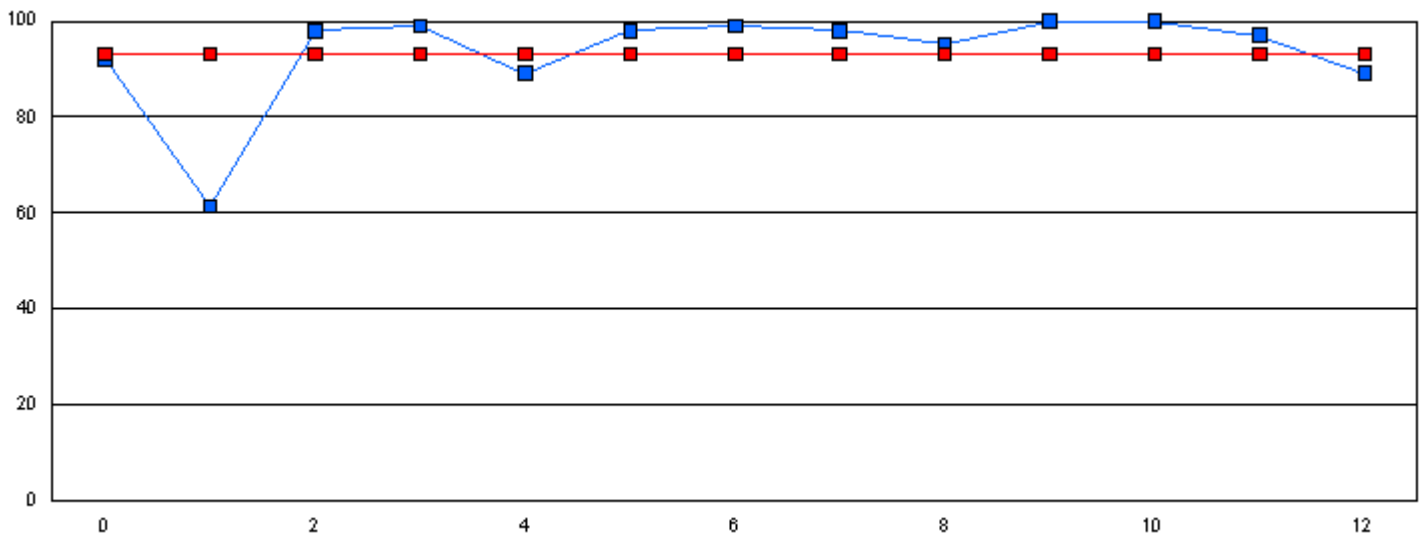

This graph shows performance of each student vs the province. The provincial average on Phonemic Awareness was 84.1 in January and 93.1 in June.

■ Phonemic Awareness Student

■ Phonemic Awareness Province

**Student #**

**Student Name**

*Student data withheld for reasons of confidentiality.*

Number of Students : 62

**Phonemic Awareness - January**

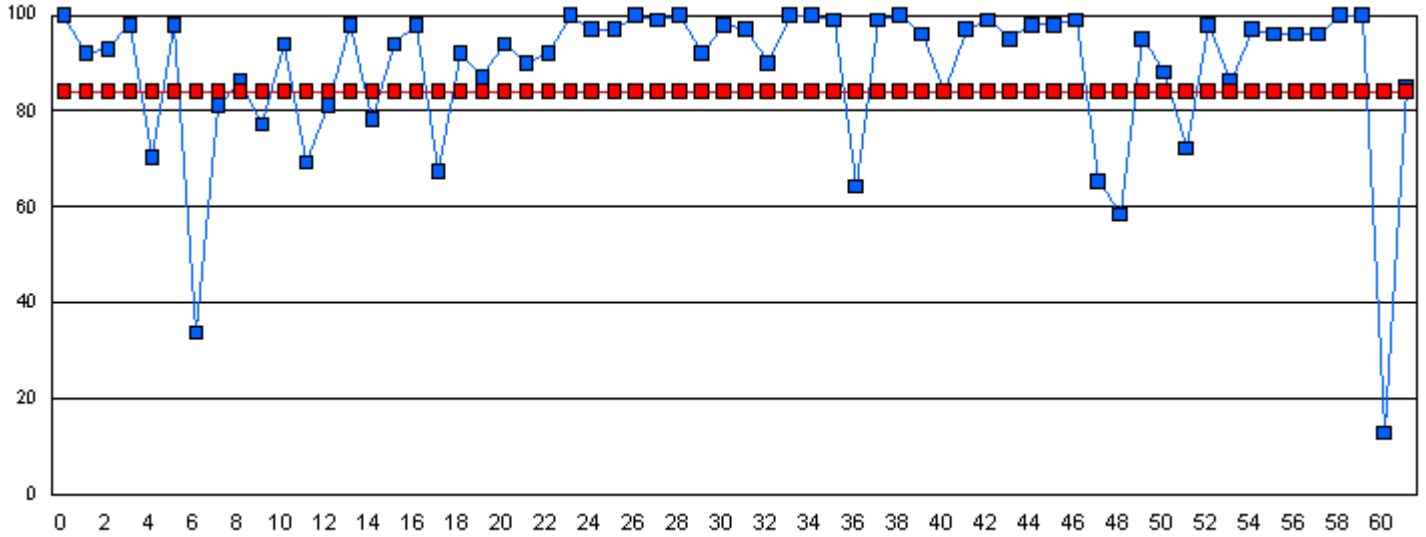

**Phonemic Awareness - June**

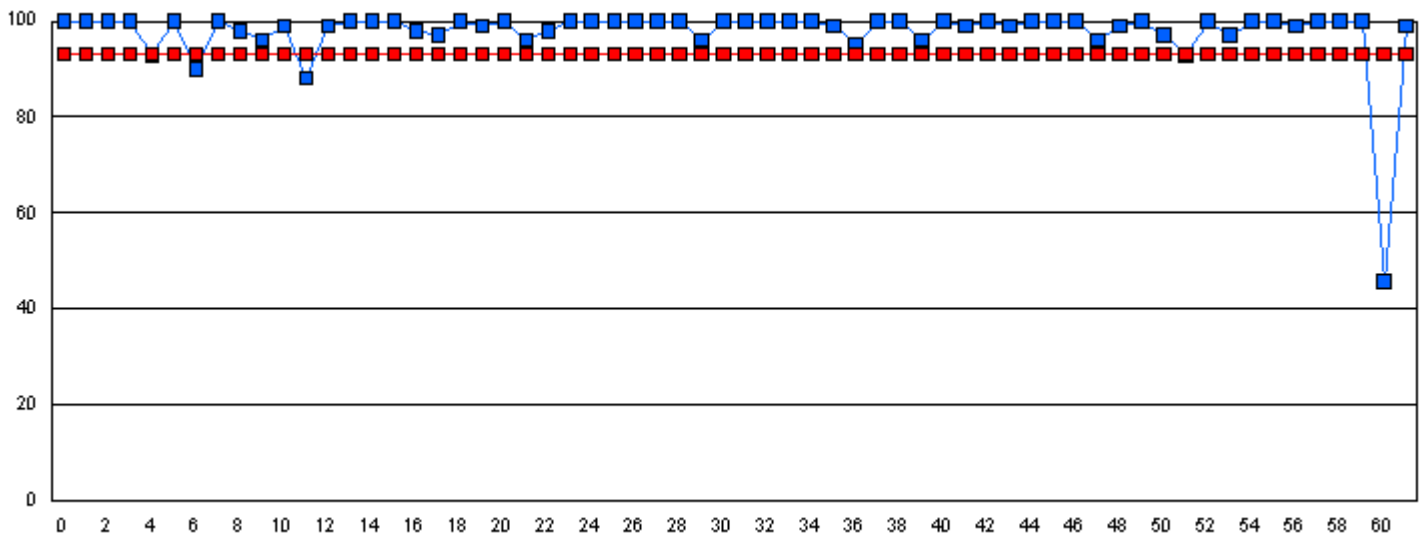

This graph shows performance of each student vs the province. The provincial average on Phonemic Awareness was 84.1 in January and 93.1 in June.

■ Phonemic Awareness Student

■ Phonemic Awareness Province

Note: The student number refers to the corresponding blue box on the graph.

**Student #**

**Student Name**

*Student data withheld for reasons of confidentiality.*



Number of Students : 1

**Phonemic Awareness - January**

School data with 5 or fewer students withheld for reasons of confidentiality.

**Phonemic Awareness - June**

School data with 5 or fewer students withheld for reasons of confidentiality.

This graph shows performance of each student vs the province. The provincial average on Phonemic Awareness was 84.1 in January and 93.1 in June.



Phonemic Awareness  
Student



Phonemic Awareness  
Province

**Student #**

**Student Name**

*Student data withheld for reasons of confidentiality.*

Number of Students : 14

**Phonemic Awareness - January**

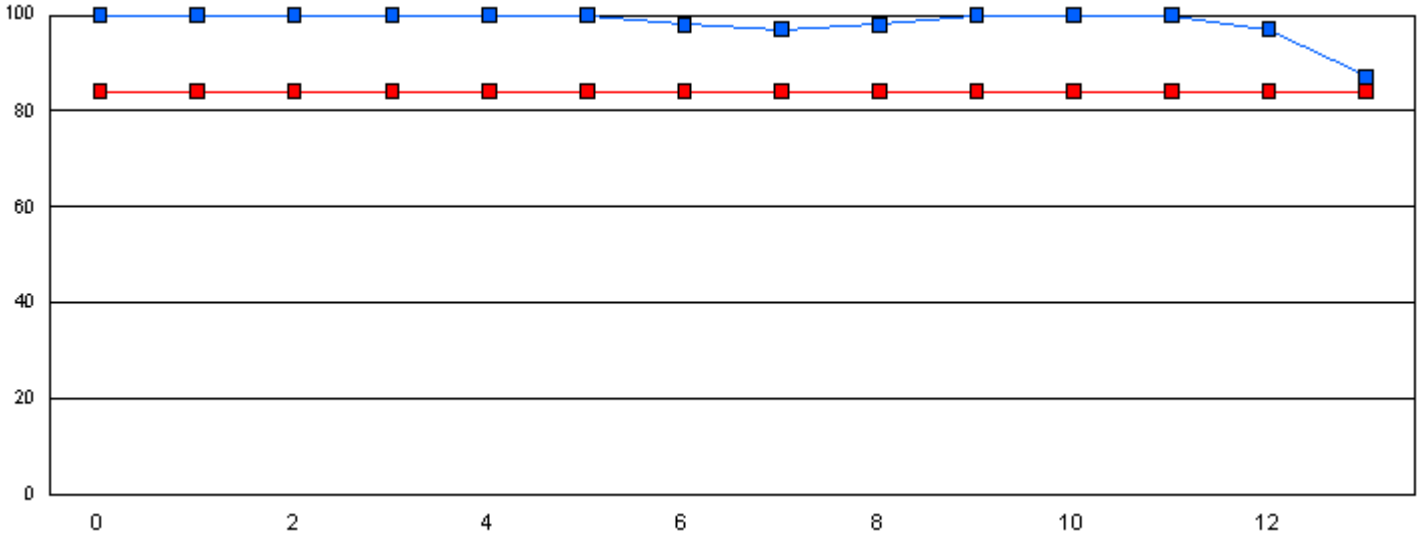

**Phonemic Awareness - June**

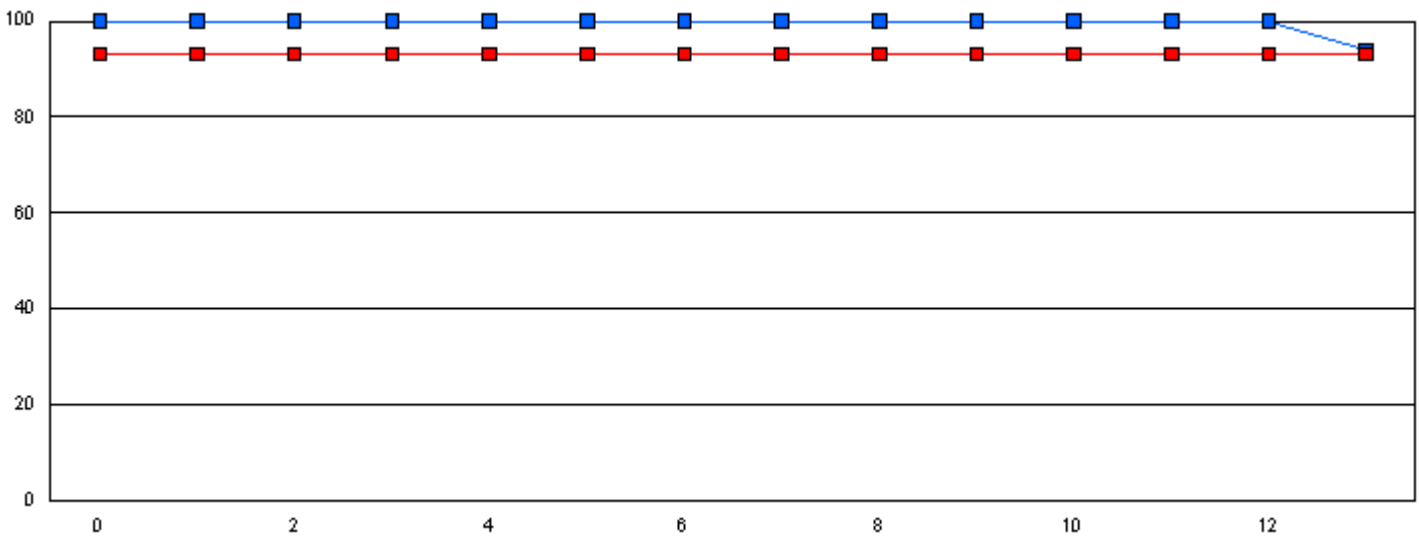

This graph shows performance of each student vs the province. The provincial average on Phonemic Awareness was 84.1 in January and 93.1 in June.

■ Phonemic Awareness Student

■ Phonemic Awareness Province

Note: The student number refers to the corresponding blue box on the graph.

**Student #**

**Student Name**

*Student data withheld for reasons of confidentiality.*

Number of Students : 32

**Phonemic Awareness - January**

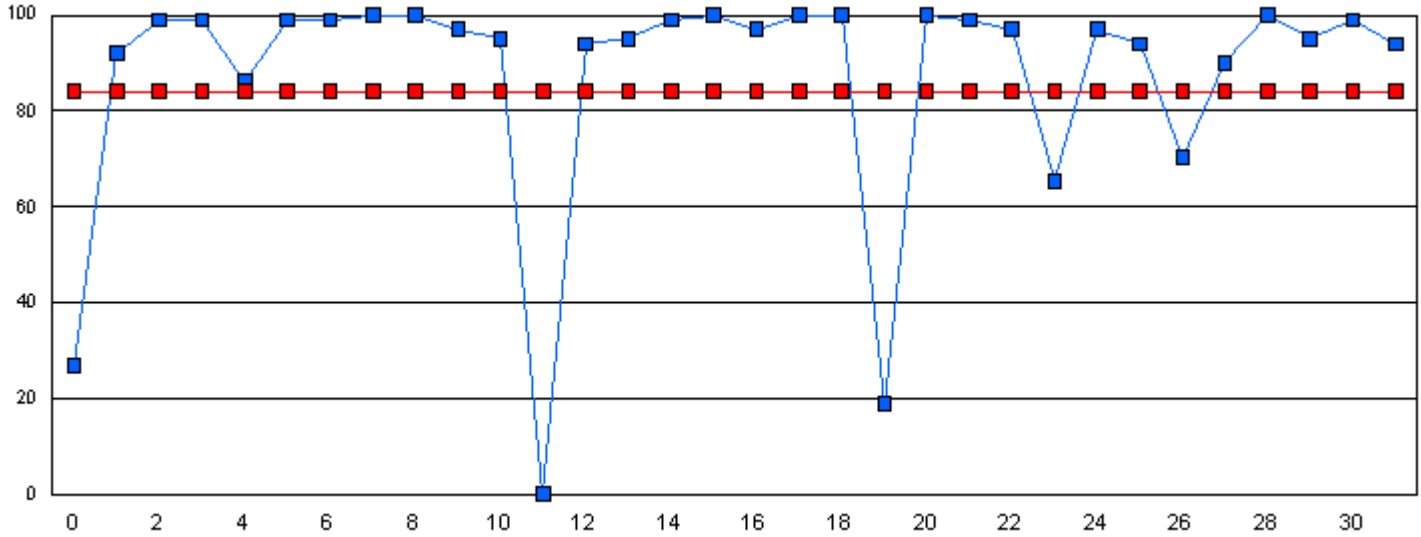

**Phonemic Awareness - June**

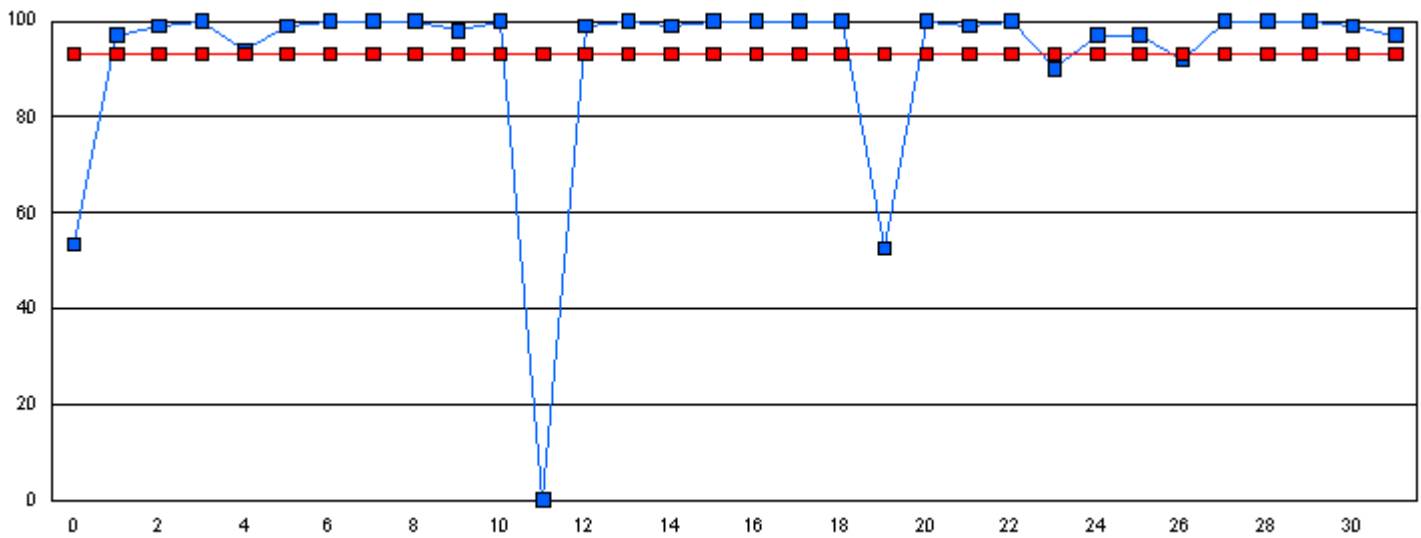

This graph shows performance of each student vs the province. The provincial average on Phonemic Awareness was 84.1 in January and 93.1 in June.

■ Phonemic Awareness Student     
 ■ Phonemic Awareness Province

Note: The student number refers to the corresponding blue box on the graph.

**Student #**

**Student Name**

*Student data withheld for reasons of confidentiality.*

Number of Students : 4



**Phonemic Awareness - January**

School data with 5 or fewer students withheld for reasons of confidentiality.

**Phonemic Awareness - June**

School data with 5 or fewer students withheld for reasons of confidentiality.

This graph shows performance of each student vs the province. The provincial average on Phonemic Awareness was 84.1 in January and 93.1 in June.

 Phonemic Awareness  
Student Phonemic Awareness  
Province

---

Note: The student number refers to the corresponding blue box on the graph.

**Student #**

**Student Name**

*Student data withheld for reasons of confidentiality.*



Number of Students : 25

**Phonemic Awareness - January**

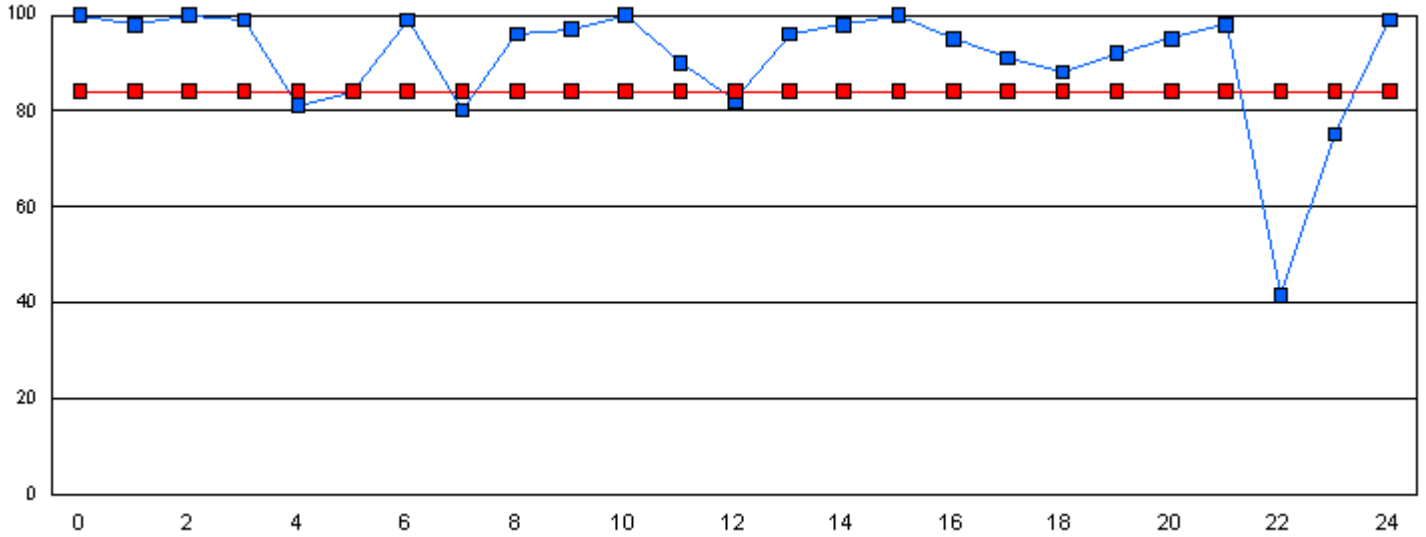

**Phonemic Awareness - June**

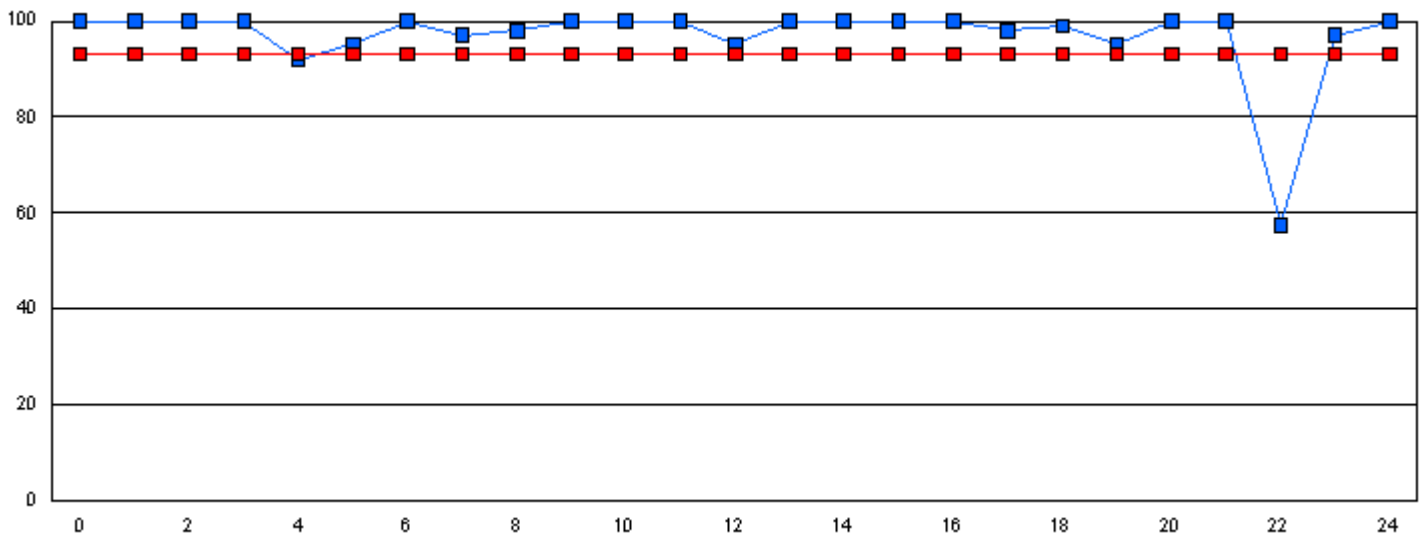

This graph shows performance of each student vs the province. The provincial average on Phonemic Awareness was 84.1 in January and 93.1 in June.

■ Phonemic Awareness Student

■ Phonemic Awareness Province

Note: The student number refers to the corresponding blue box on the graph.

**Student #**

**Student Name**

*Student data withheld for reasons of confidentiality.*

Number of Students : 17

**Phonemic Awareness - January**

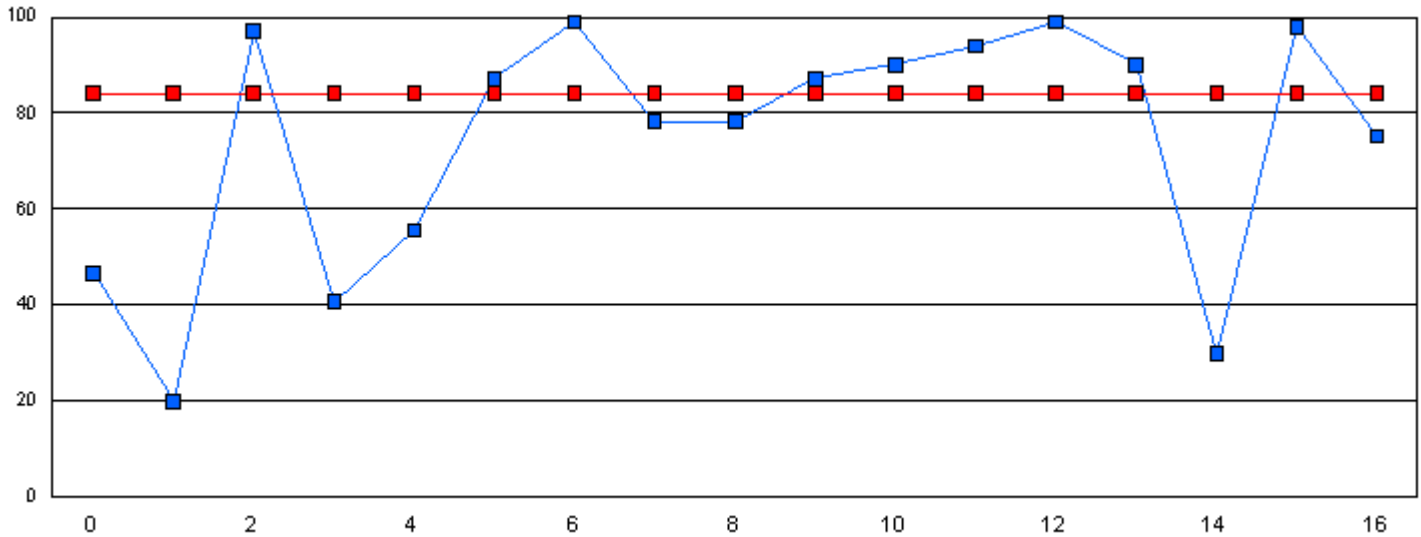

**Phonemic Awareness - June**

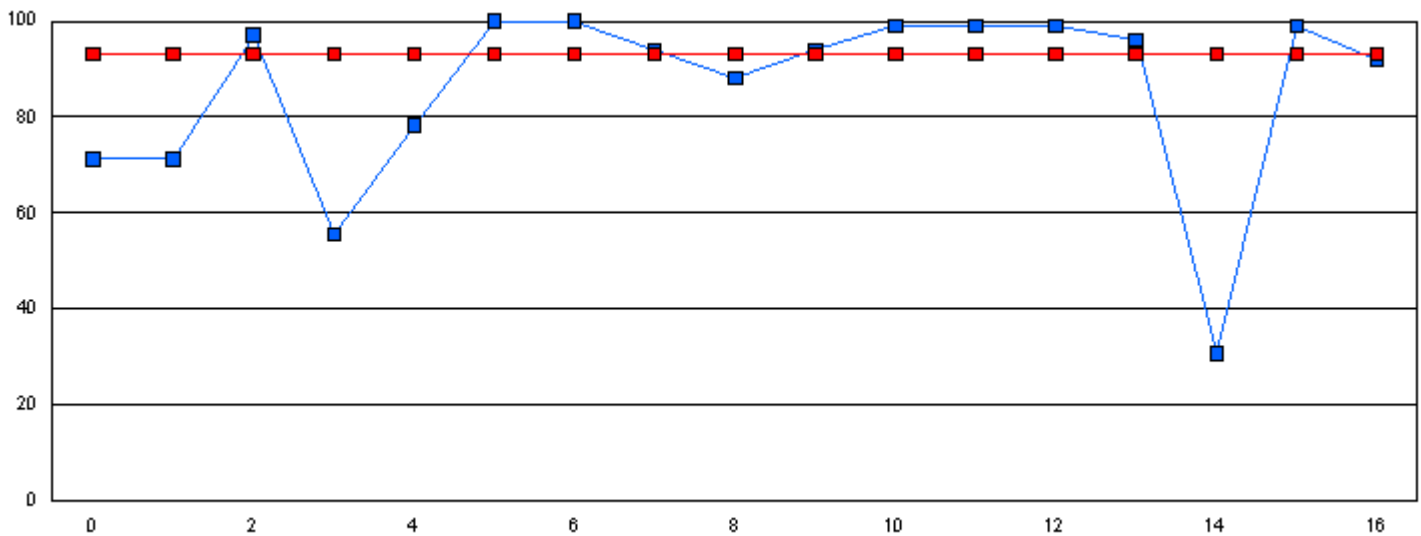

This graph shows performance of each student vs the province. The provincial average on Phonemic Awareness was 84.1 in January and 93.1 in June.

■ Phonemic Awareness Student

■ Phonemic Awareness Province

Note: The student number refers to the corresponding blue box on the graph.

**Student #**

**Student Name**

*Student data withheld for reasons of confidentiality.*

Number of Students : 7

**Phonemic Awareness - January**

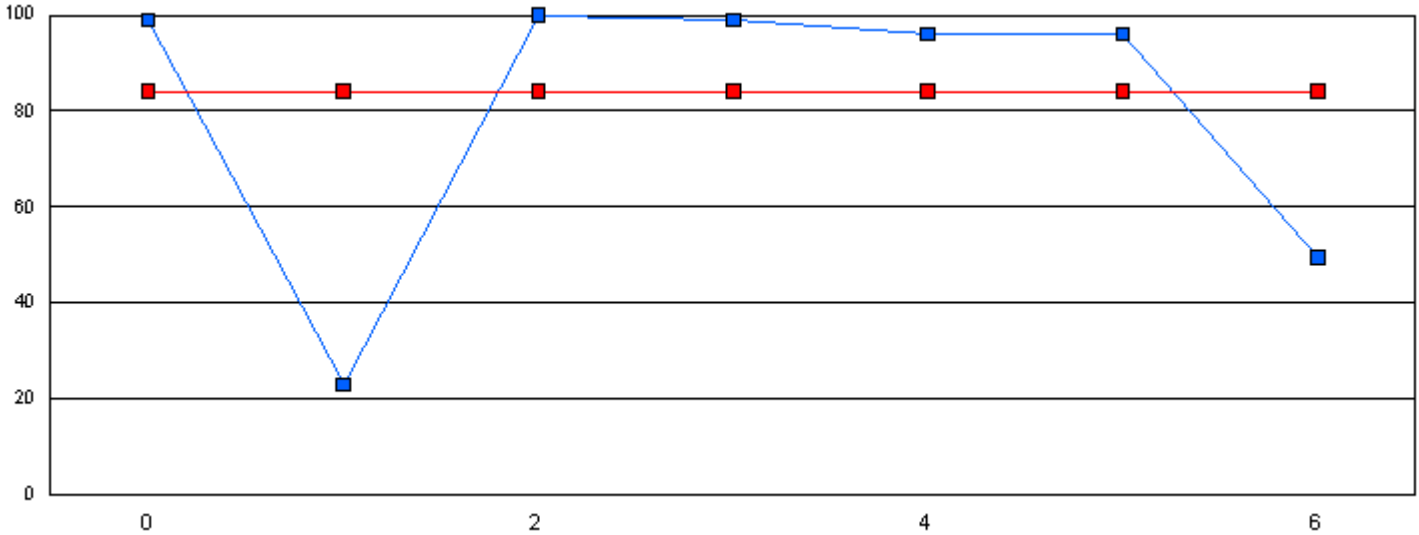

**Phonemic Awareness - June**

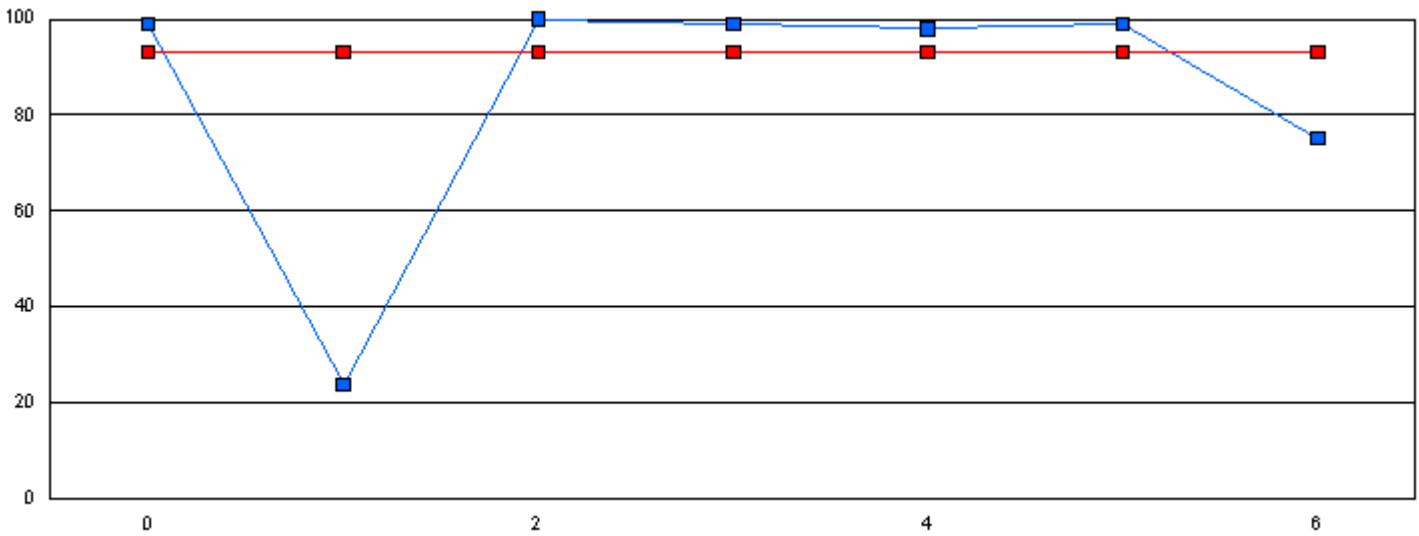

This graph shows performance of each student vs the province. The provincial average on Phonemic Awareness was 84.1 in January and 93.1 in June.

■ Phonemic Awareness Student

■ Phonemic Awareness Province

Note: The student number refers to the corresponding blue box on the graph.

**Student #**

**Student Name**

*Student data withheld for reasons of confidentiality.*

Number of Students : 22

**Phonemic Awareness - January**

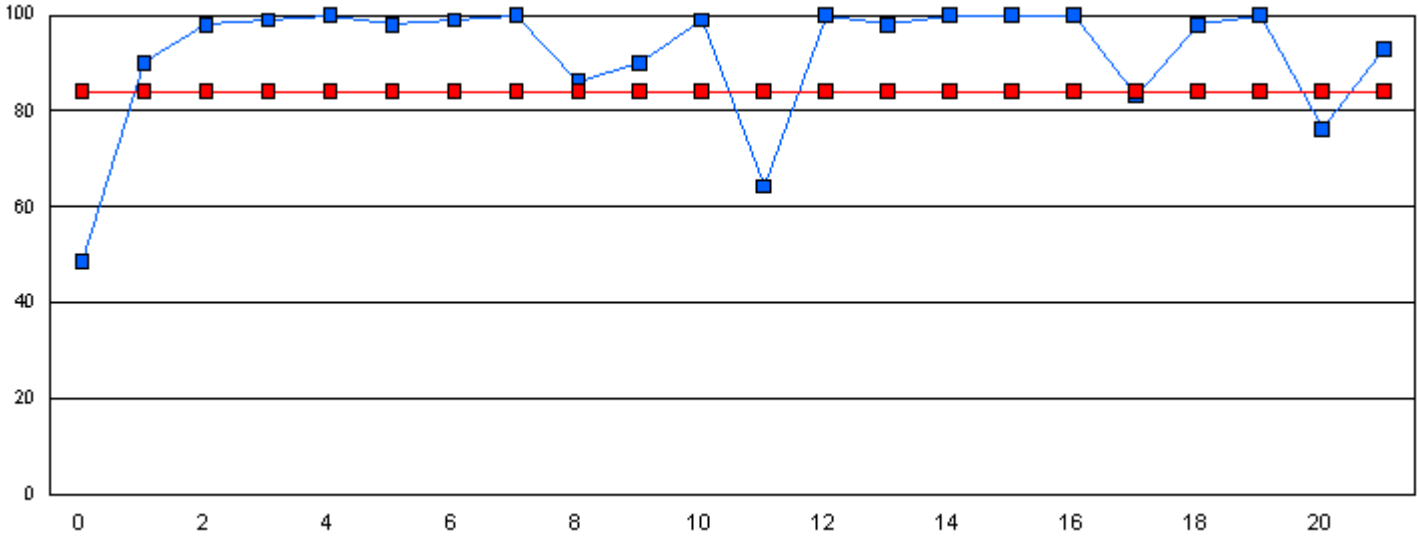

**Phonemic Awareness - June**

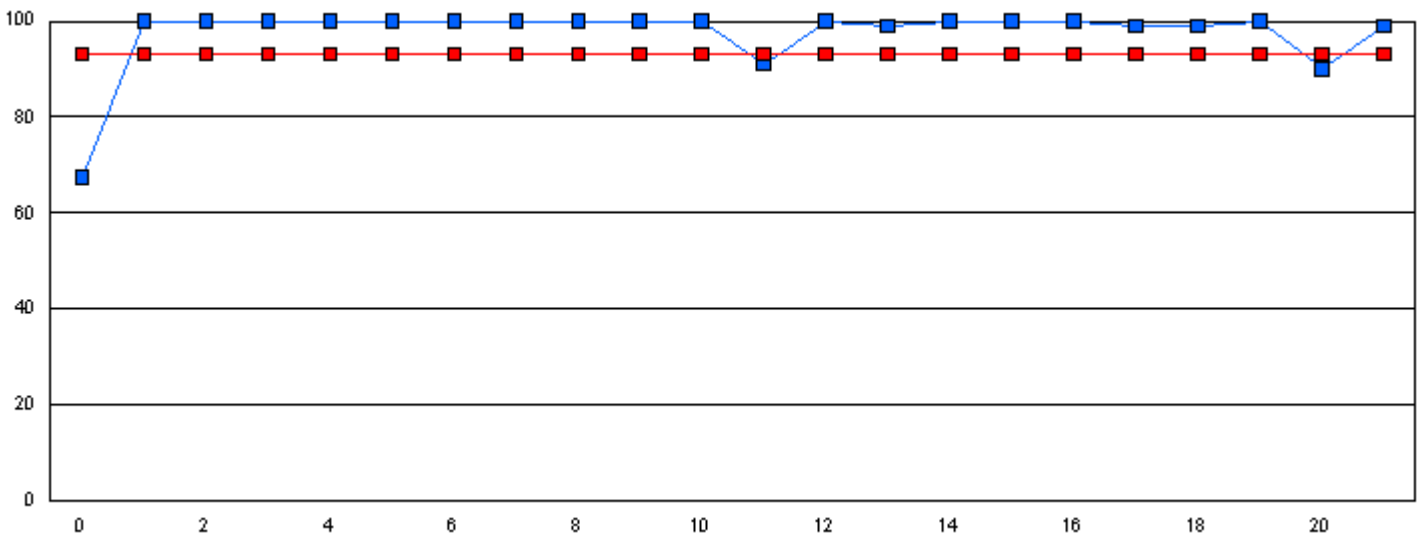

This graph shows performance of each student vs the province. The provincial average on Phonemic Awareness was 84.1 in January and 93.1 in June.

■ Phonemic Awareness Student     
 ■ Phonemic Awareness Province

Note: The student number refers to the corresponding blue box on the graph.

**Student #**

**Student Name**

*Student data withheld for reasons of confidentiality.*



Number of Students : 22

**Phonemic Awareness - January**

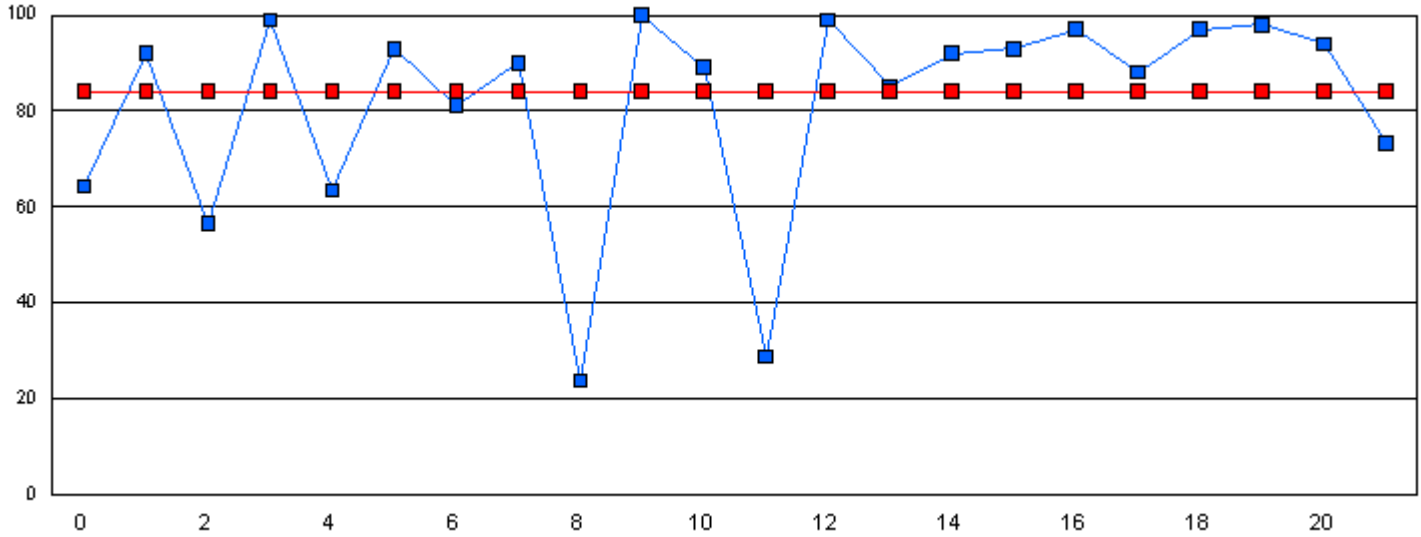

**Phonemic Awareness - June**

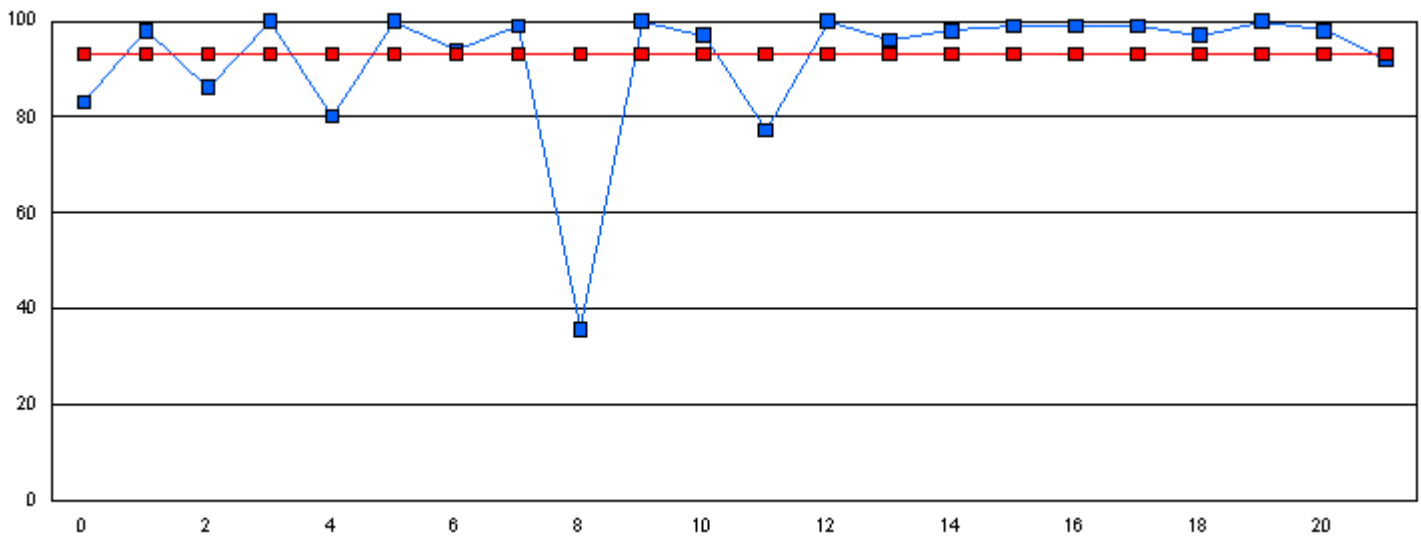

This graph shows performance of each student vs the province. The provincial average on Phonemic Awareness was 84.1 in January and 93.1 in June.

■ Phonemic Awareness Student     
 ■ Phonemic Awareness Province

Note: The student number refers to the corresponding blue box on the graph.

**Student #**

**Student Name**

*Student data withheld for reasons of confidentiality.*

Number of Students : 64

**Phonemic Awareness - January**

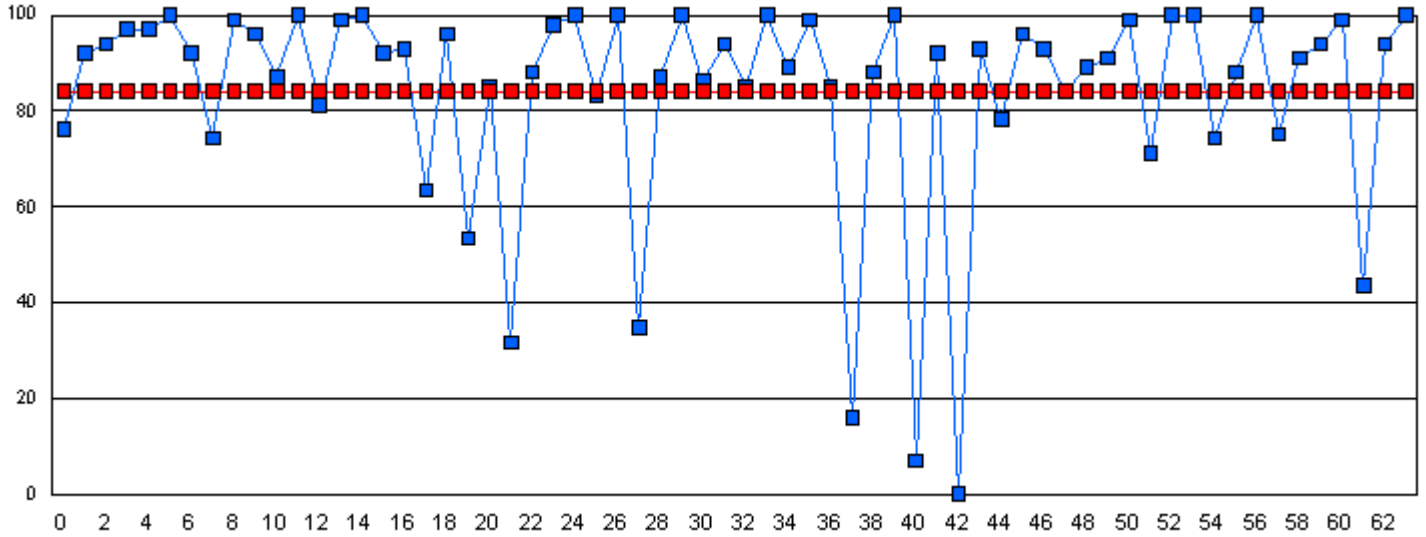

**Phonemic Awareness - June**

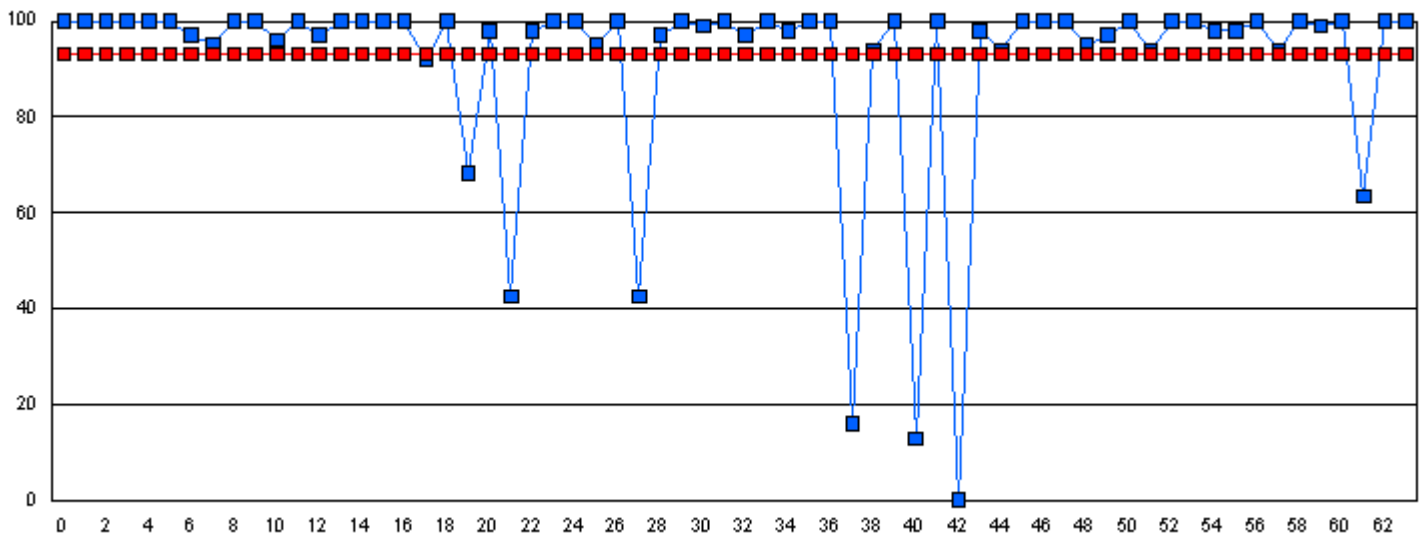

This graph shows performance of each student vs the province. The provincial average on Phonemic Awareness was 84.1 in January and 93.1 in June.

■ Phonemic Awareness Student

■ Phonemic Awareness Province

Note: The student number refers to the corresponding blue box on the graph.

**Student #**

**Student Name**

*Student data withheld for reasons of confidentiality.*

Number of Students : 4

**Phonemic Awareness - January**

School data with 5 or fewer students withheld for reasons of confidentiality.

**Phonemic Awareness - June**

School data with 5 or fewer students withheld for reasons of confidentiality.

This graph shows performance of each student vs the province. The provincial average on Phonemic Awareness was 84.1 in January and 93.1 in June.



Phonemic Awareness  
Student



Phonemic Awareness  
Province

**Student #**

**Student Name**

*Student data withheld for reasons of confidentiality.*

Number of Students : 32

**Phonemic Awareness - January**

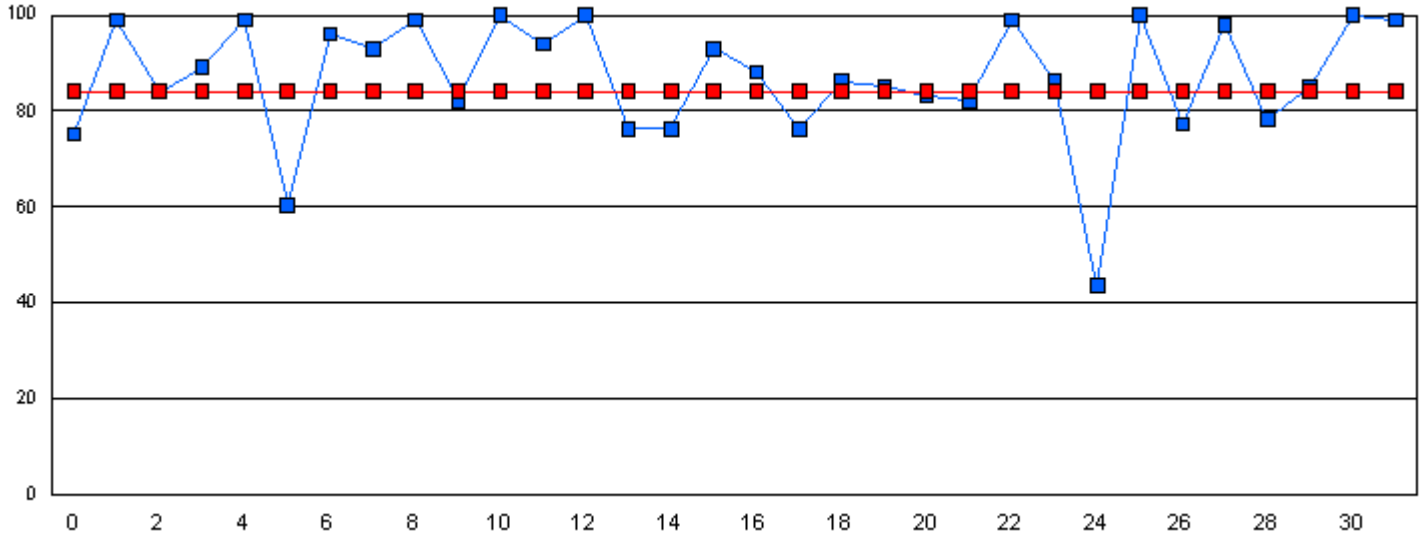

**Phonemic Awareness - June**

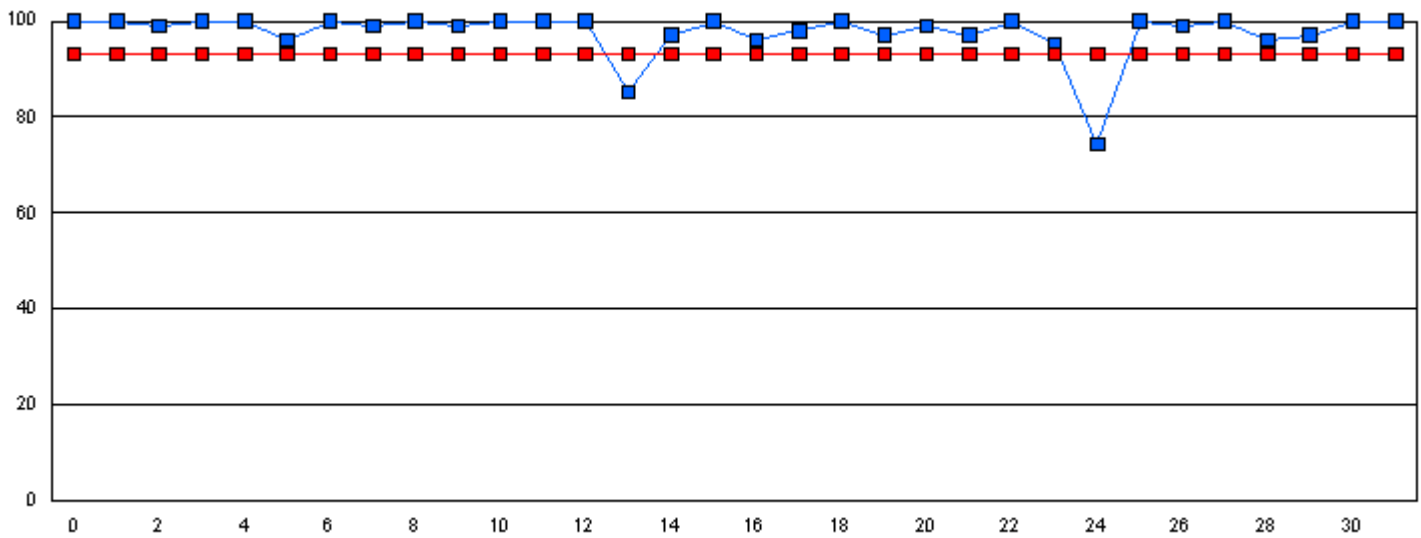

This graph shows performance of each student vs the province. The provincial average on Phonemic Awareness was 84.1 in January and 93.1 in June.

■ Phonemic Awareness Student

■ Phonemic Awareness Province

Note: The student number refers to the corresponding blue box on the graph.

**Student #**

**Student Name**

*Student data withheld for reasons of confidentiality.*



Number of Students : 13

**Phonemic Awareness - January**

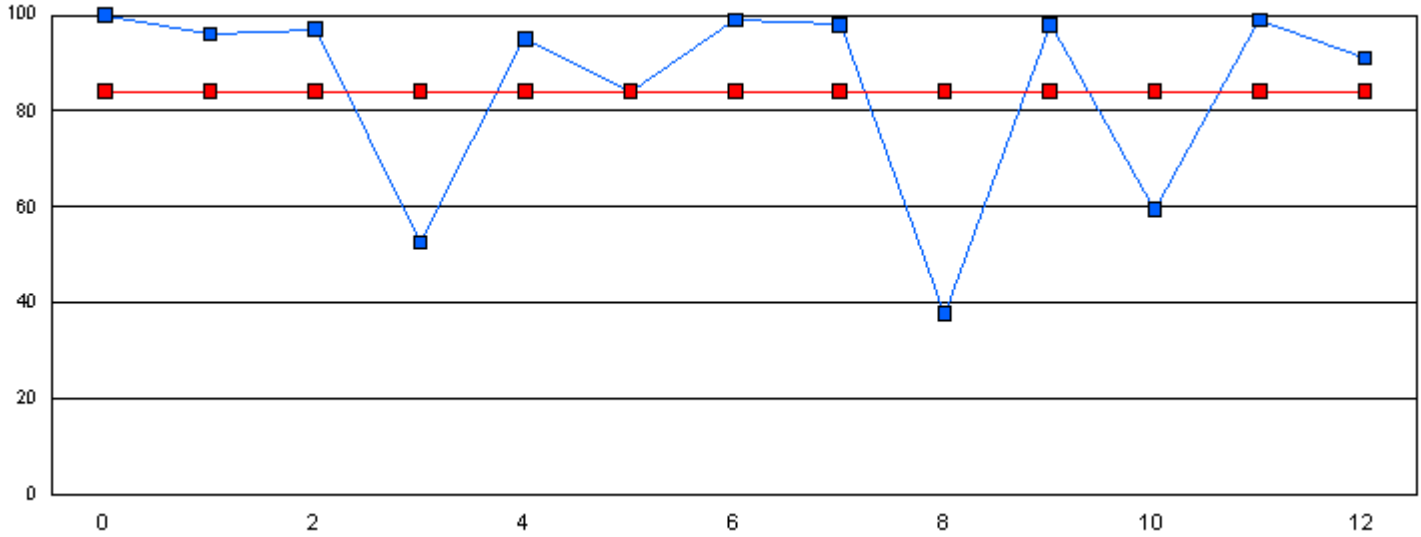

**Phonemic Awareness - June**

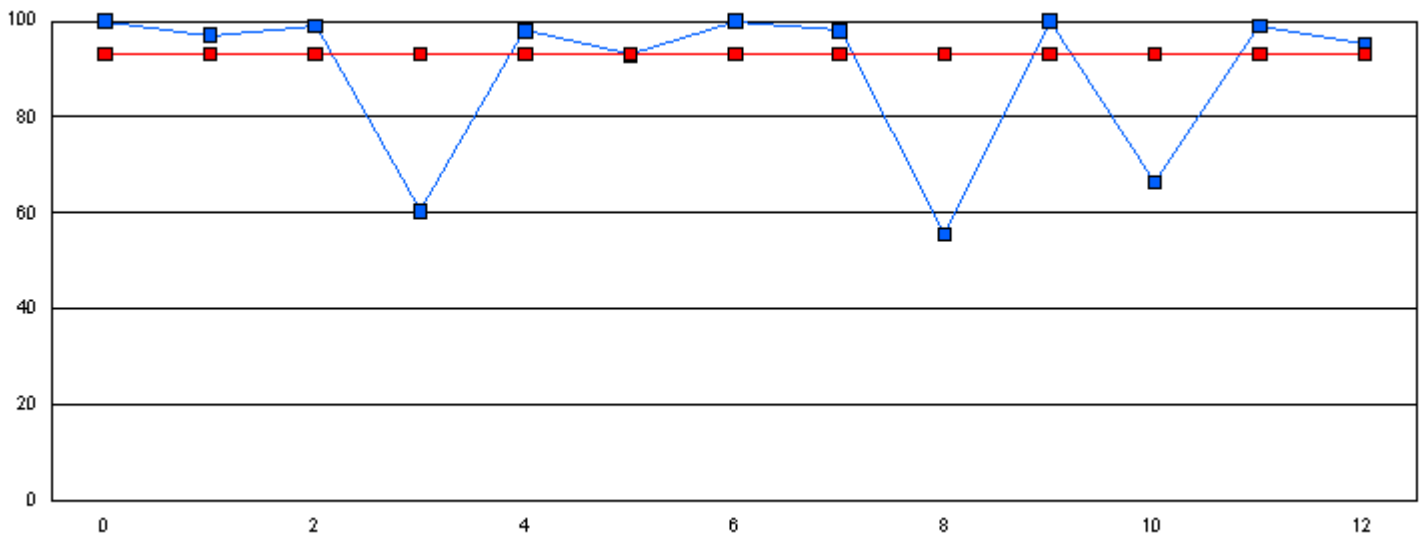

This graph shows performance of each student vs the province. The provincial average on Phonemic Awareness was 84.1 in January and 93.1 in June.

■ Phonemic Awareness Student

■ Phonemic Awareness Province

Note: The student number refers to the corresponding blue box on the graph.

**Student #**

**Student Name**

*Student data withheld for reasons of confidentiality.*

Number of Students : 83

**Phonemic Awareness - January**

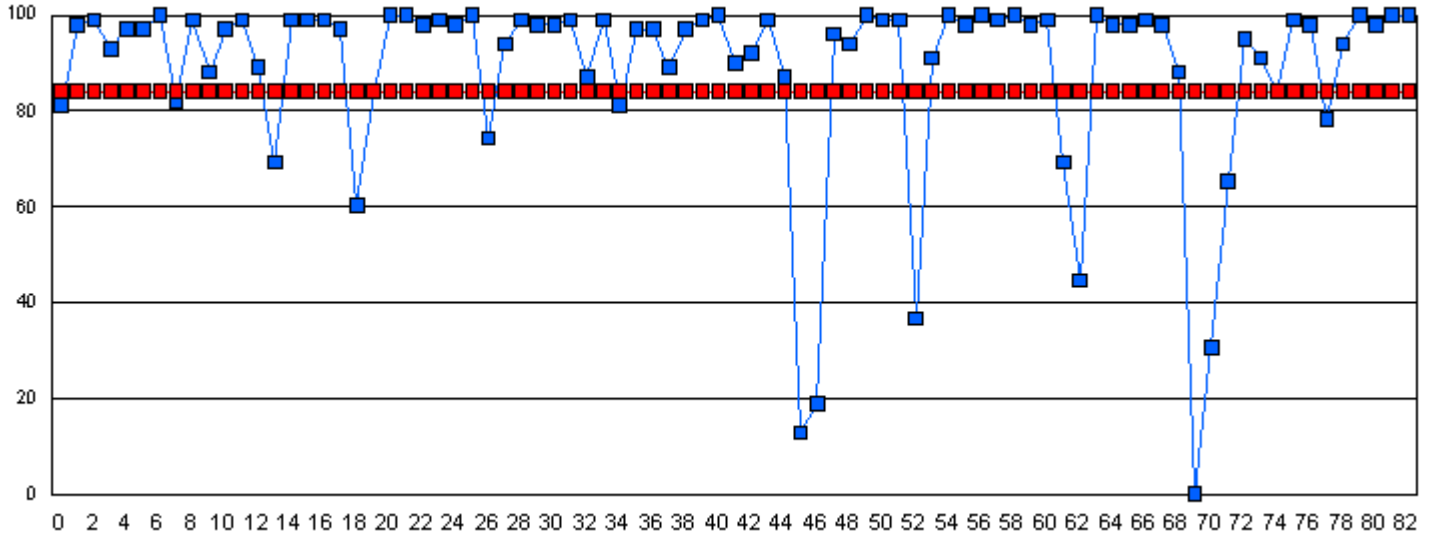

**Phonemic Awareness - June**

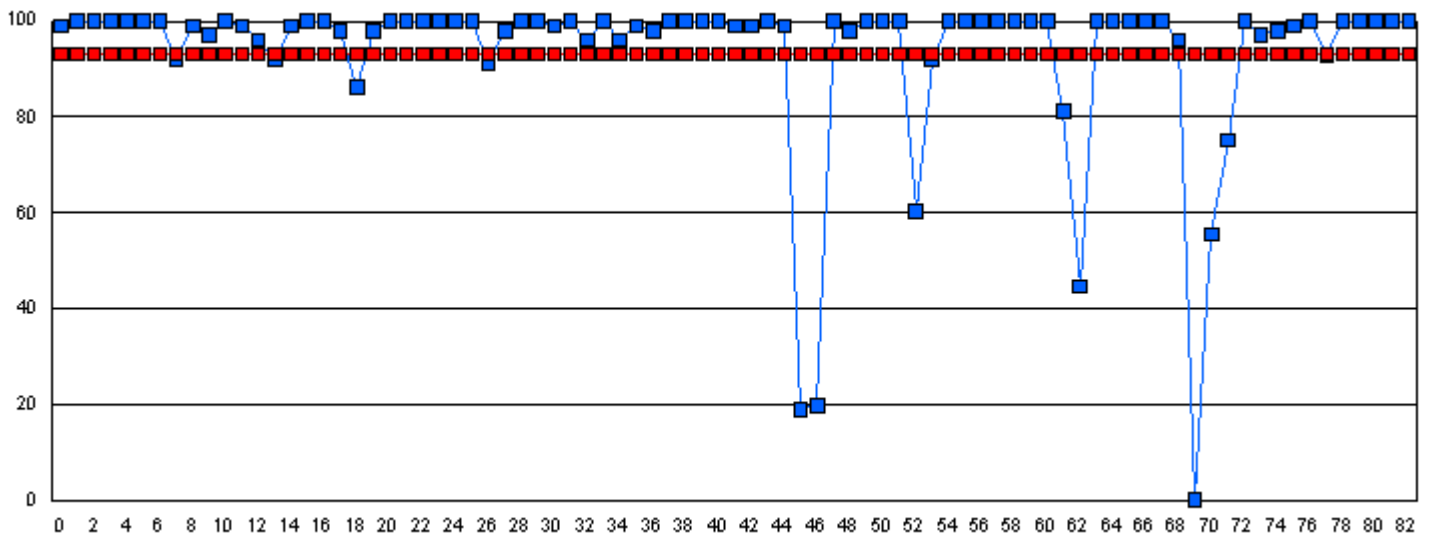

This graph shows performance of each student vs the province. The provincial average on Phonemic Awareness was 84.1 in January and 93.1 in June.

■ Phonemic Awareness Student

■ Phonemic Awareness Province

Note: The student number refers to the corresponding blue box on the graph.

**Student #**

**Student Name**

*Student data withheld for reasons of confidentiality.*

Number of Students : 61

**Phonemic Awareness - January**

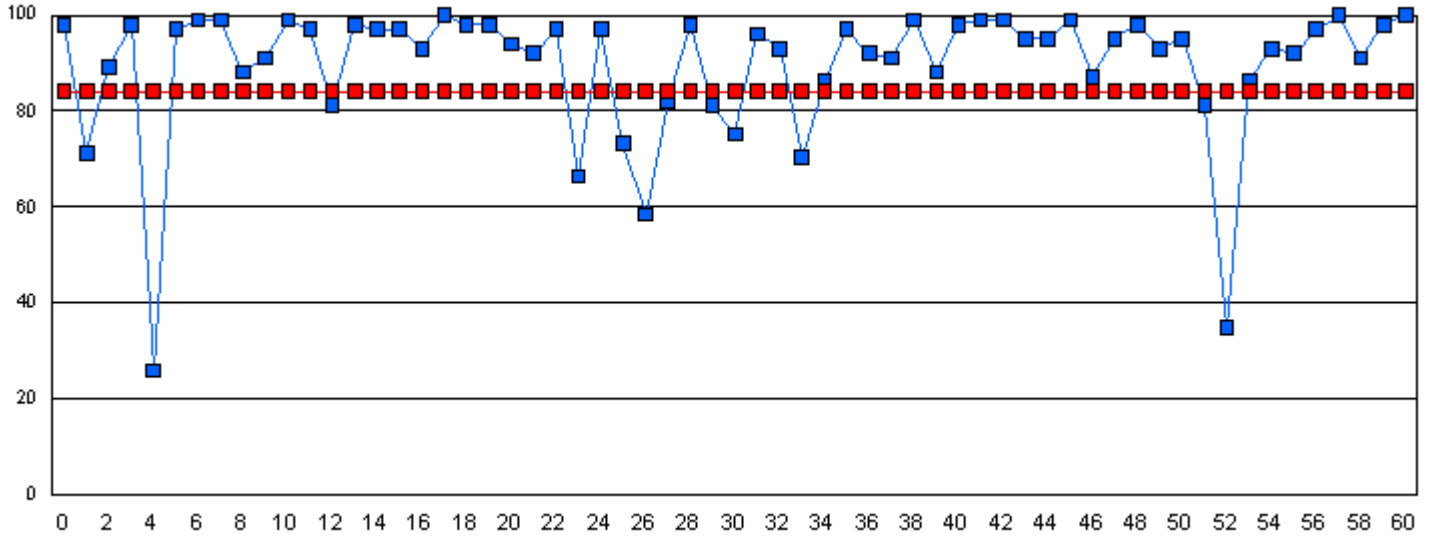

**Phonemic Awareness - June**

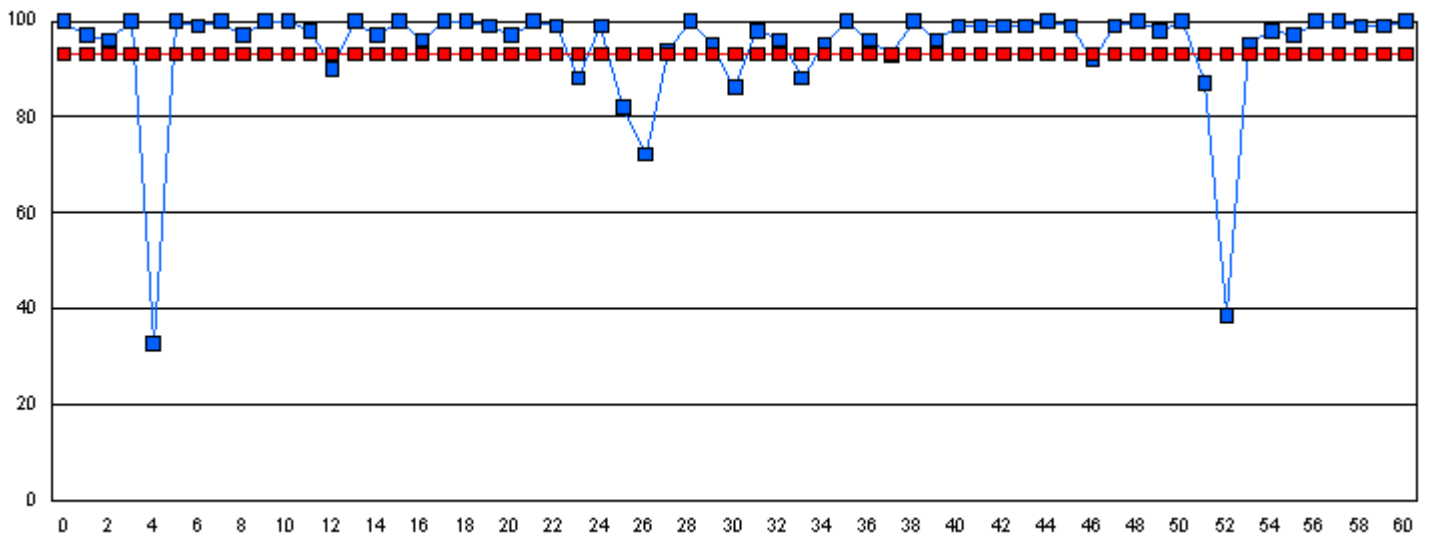

This graph shows performance of each student vs the province. The provincial average on Phonemic Awareness was 84.1 in January and 93.1 in June.

■ Phonemic Awareness Student

■ Phonemic Awareness Province

Note: The student number refers to the corresponding blue box on the graph.

**Student #****Student Name**

*Student data withheld for reasons of confidentiality.*

Number of Students : 2



**Phonemic Awareness - January**

School data with 5 or fewer students withheld for reasons of confidentiality.

**Phonemic Awareness - June**

School data with 5 or fewer students withheld for reasons of confidentiality.

This graph shows performance of each student vs the province. The provincial average on Phonemic Awareness was 84.1 in January and 93.1 in June.

 Phonemic Awareness  
Student Phonemic Awareness  
Province

**Student #**

**Student Name**

*Student data withheld for reasons of confidentiality.*



Number of Students : 18

**Phonemic Awareness - January**

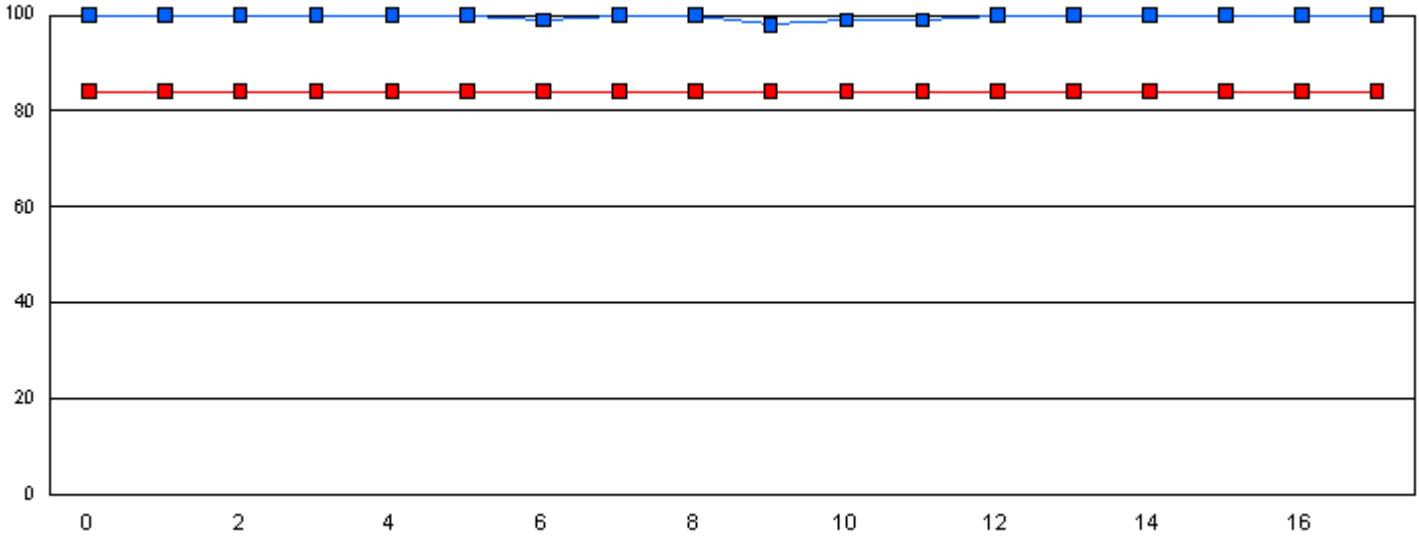

**Phonemic Awareness - June**

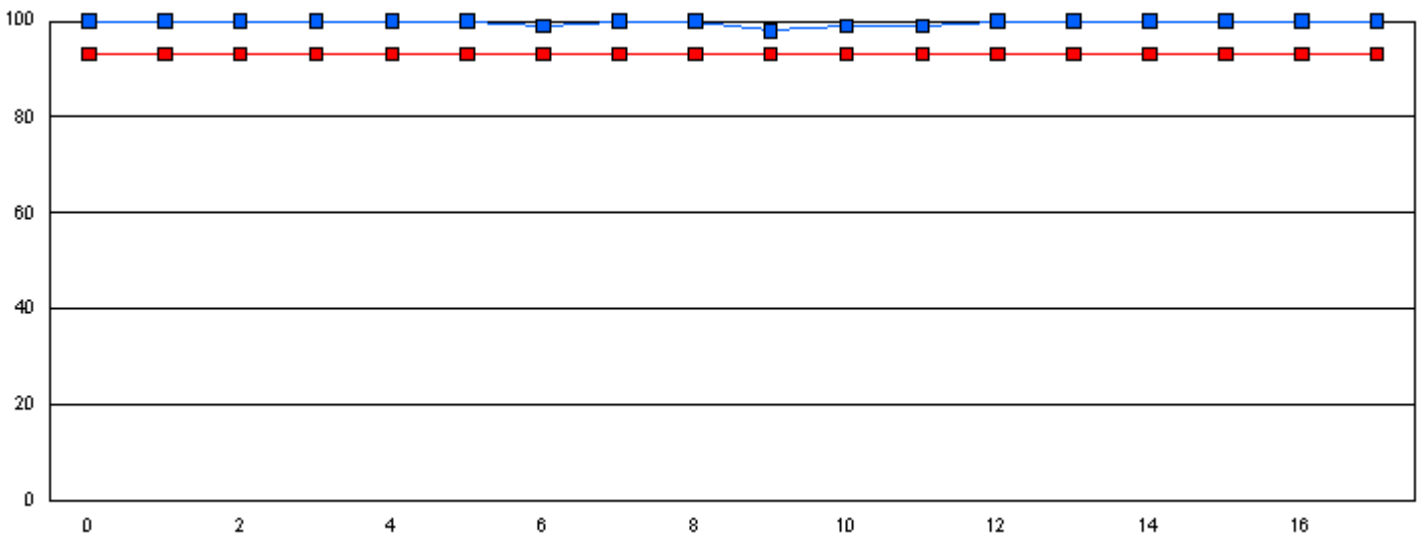

This graph shows performance of each student vs the province. The provincial average on Phonemic Awareness was 84.1 in January and 93.1 in June.

■ Phonemic Awareness Student

■ Phonemic Awareness Province

Note: The student number refers to the corresponding blue box on the graph.

**Student #**

**Student Name**

*Student data withheld for reasons of confidentiality.*

Number of Students : 44

**Phonemic Awareness - January**

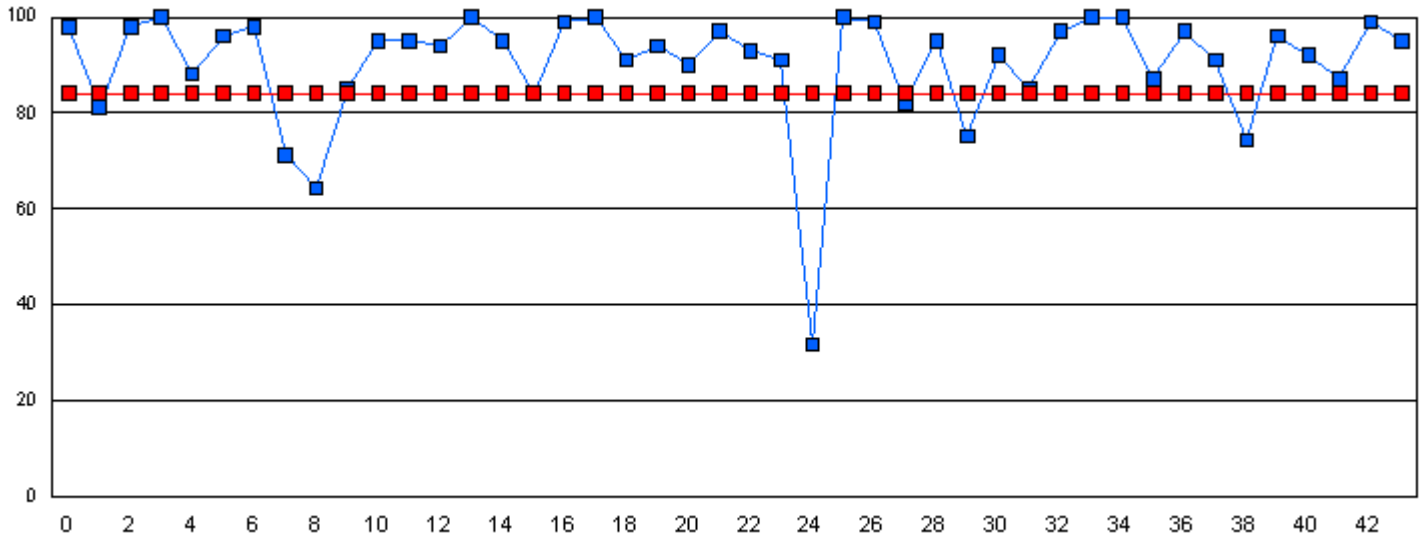

**Phonemic Awareness - June**

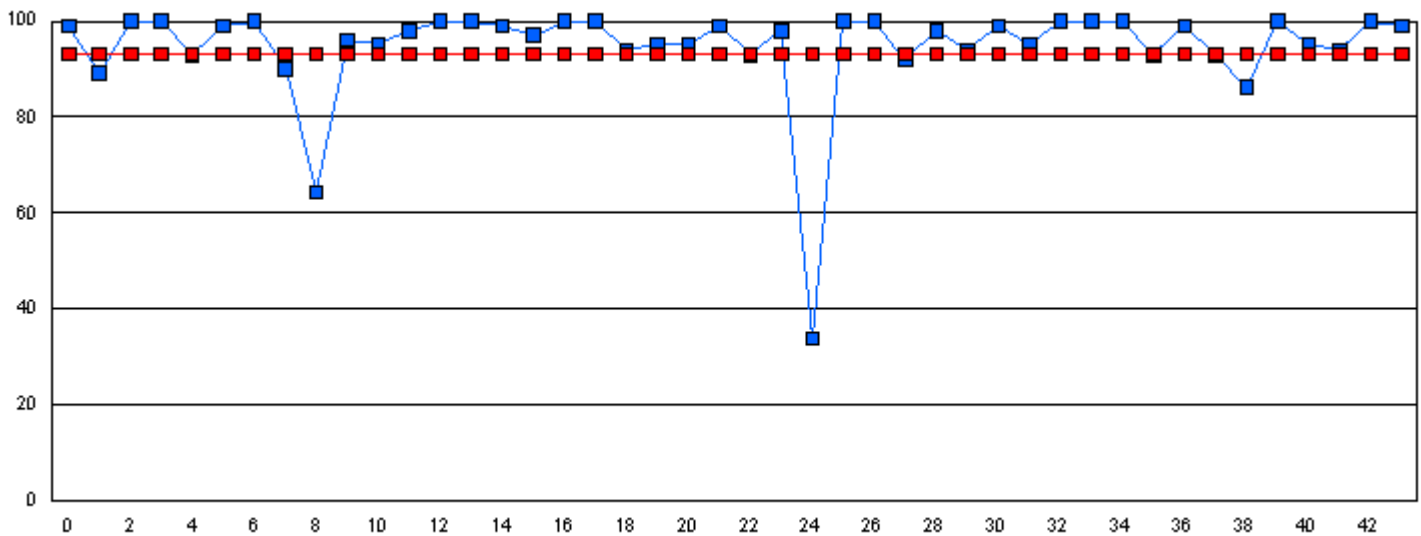

This graph shows performance of each student vs the province. The provincial average on Phonemic Awareness was 84.1 in January and 93.1 in June.

■ Phonemic Awareness Student

■ Phonemic Awareness Province

Note: The student number refers to the corresponding blue box on the graph.

**Student #**

**Student Name**

*Student data withheld for reasons of confidentiality.*

Number of Students : 6

**Phonemic Awareness - January**

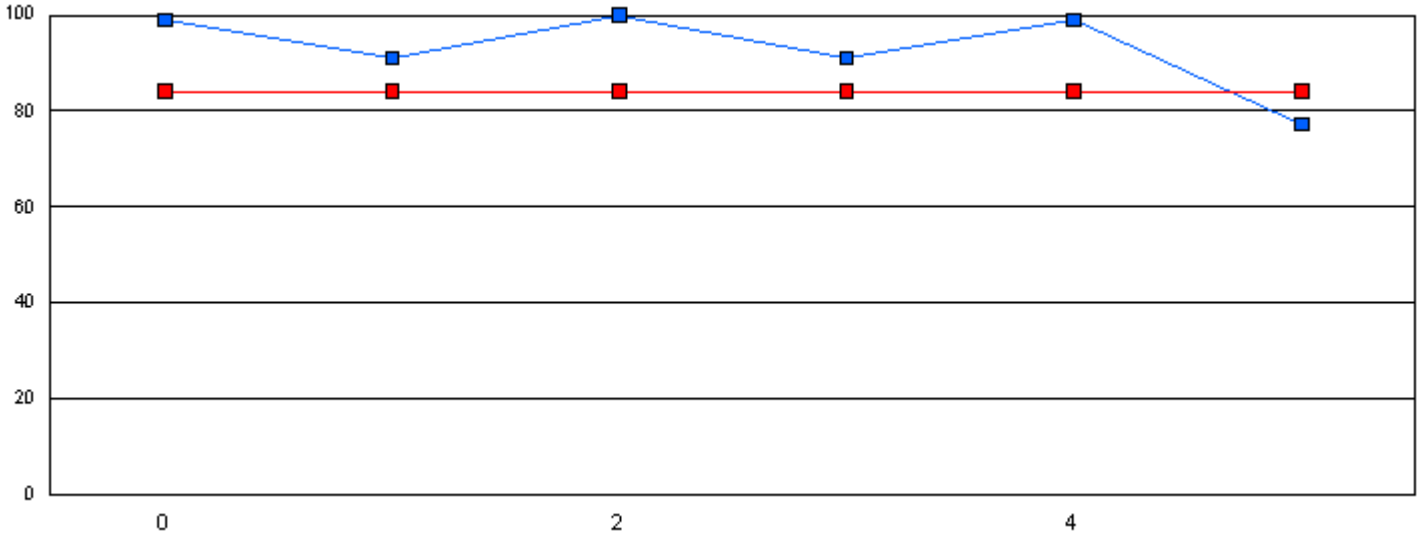

**Phonemic Awareness - June**

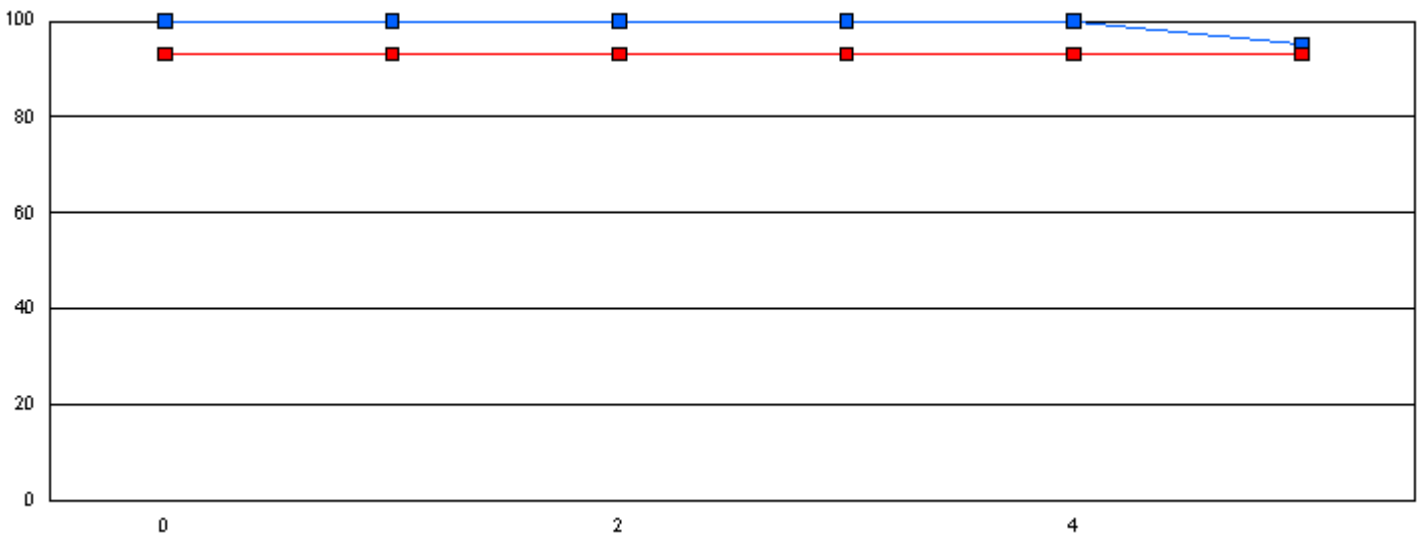

This graph shows performance of each student vs the province. The provincial average on Phonemic Awareness was 84.1 in January and 93.1 in June.

■ Phonemic Awareness Student

■ Phonemic Awareness Province

Note: The student number refers to the corresponding blue box on the graph.

**Student #**

**Student Name**

*Student data withheld for reasons of confidentiality.*

Number of Students : 11

**Phonemic Awareness - January**

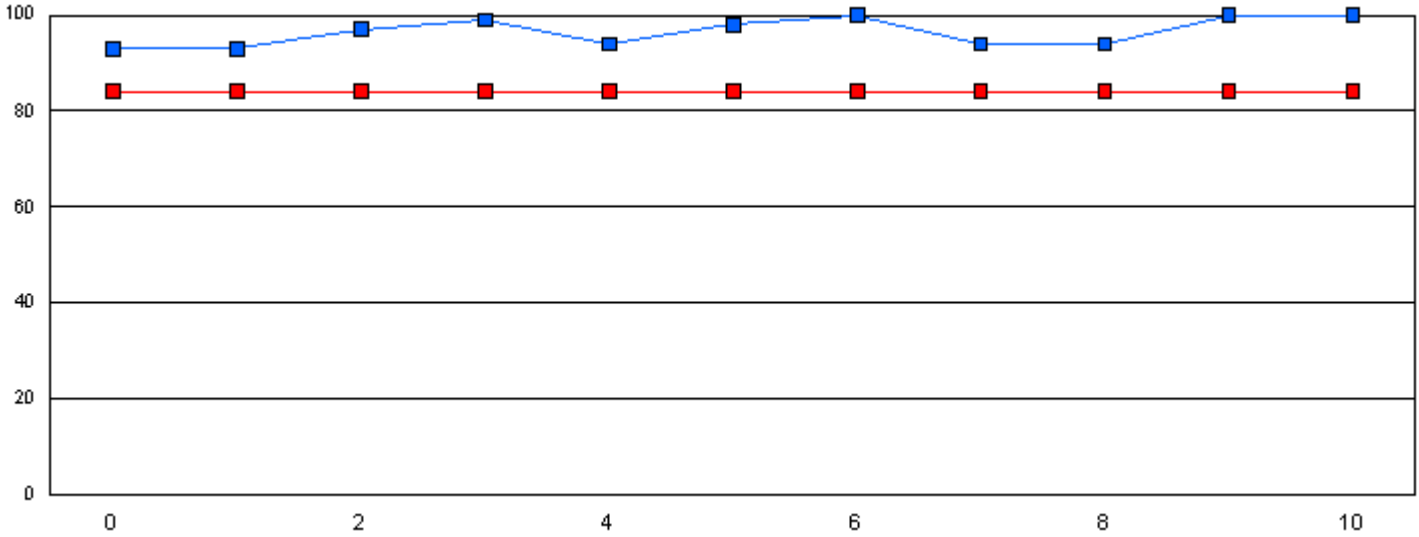

**Phonemic Awareness - June**

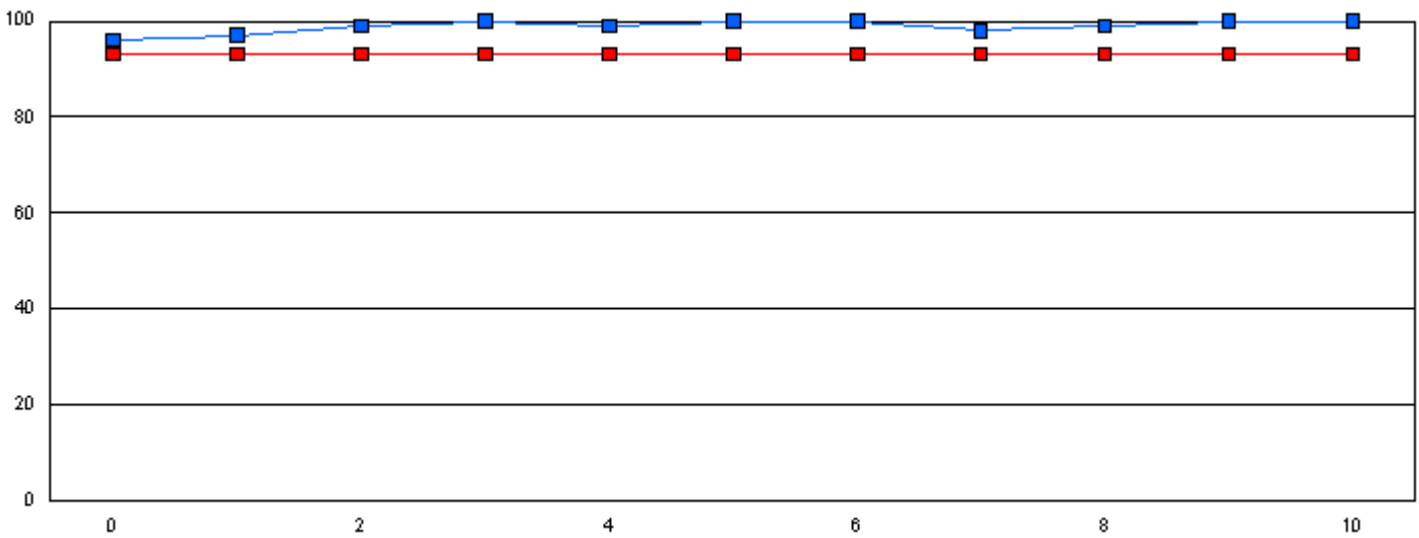

This graph shows performance of each student vs the province. The provincial average on Phonemic Awareness was 84.1 in January and 93.1 in June.



Phonemic Awareness Student



Phonemic Awareness Province

Note: The student number refers to the corresponding blue box on the graph.

**Student #**      **Student Name**

*Student data withheld for reasons of confidentiality.*