

District 4 - Eastern

School #: 209 Pearce Junior High School

Exemption Rates

Demand Writing

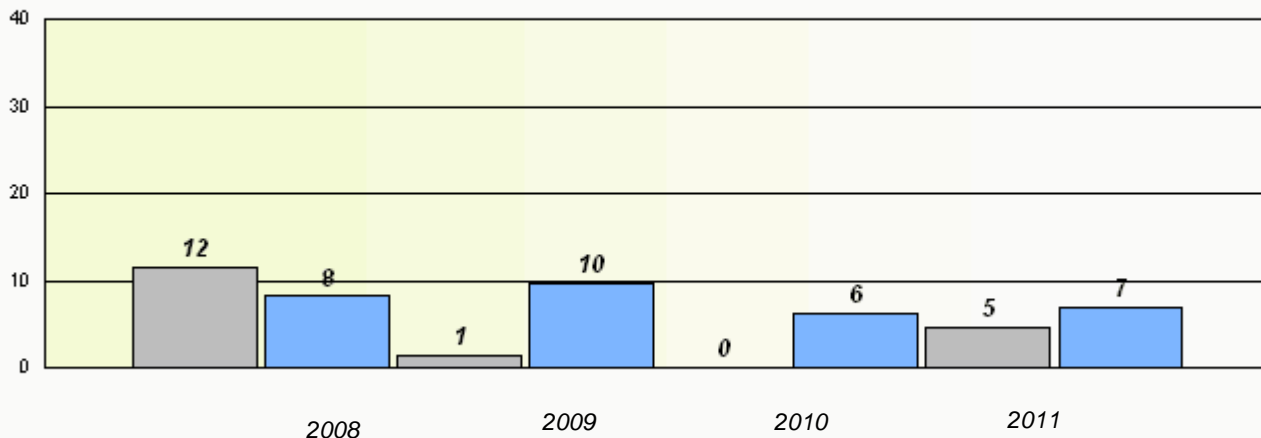

Reading

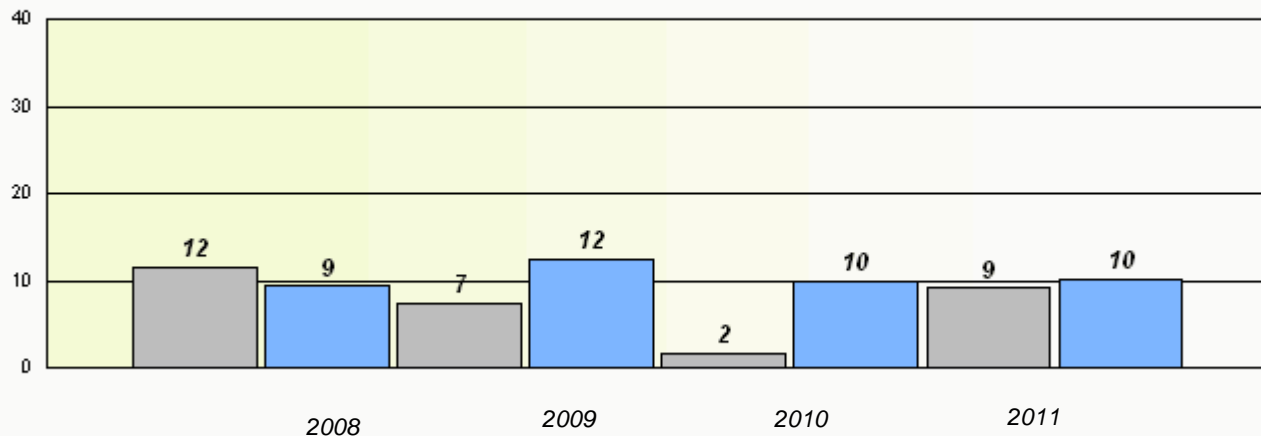

* Reading score is composite of Information and Poetry.

District 4 - Eastern

School #: 209 Pearce Junior High School

Participation Rates

Demand Writing

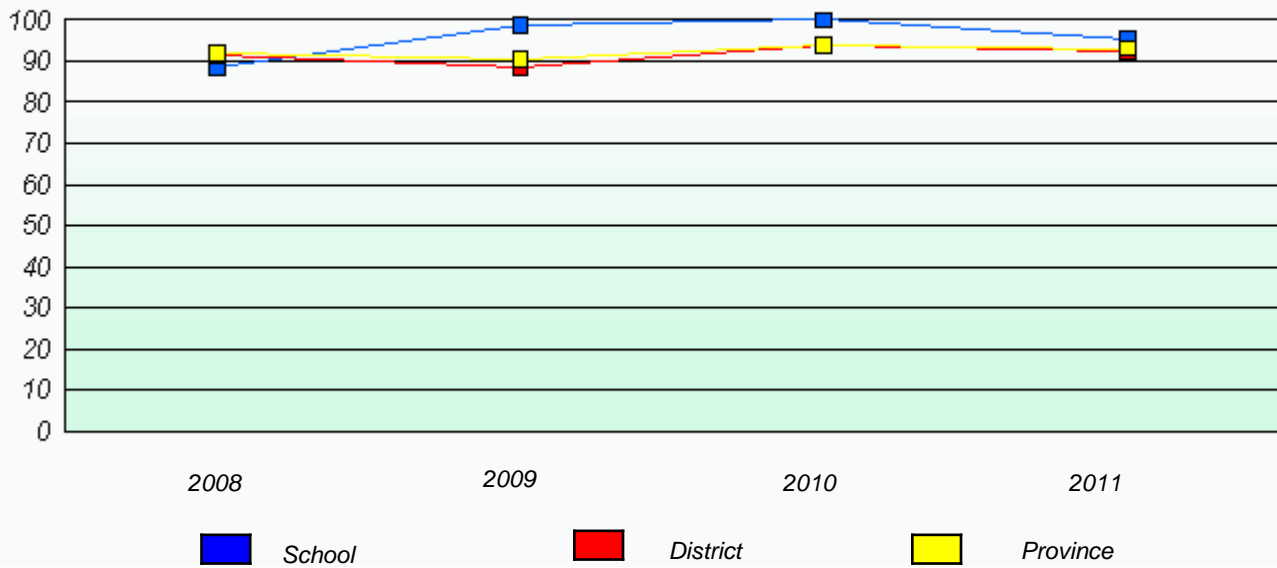

Reading

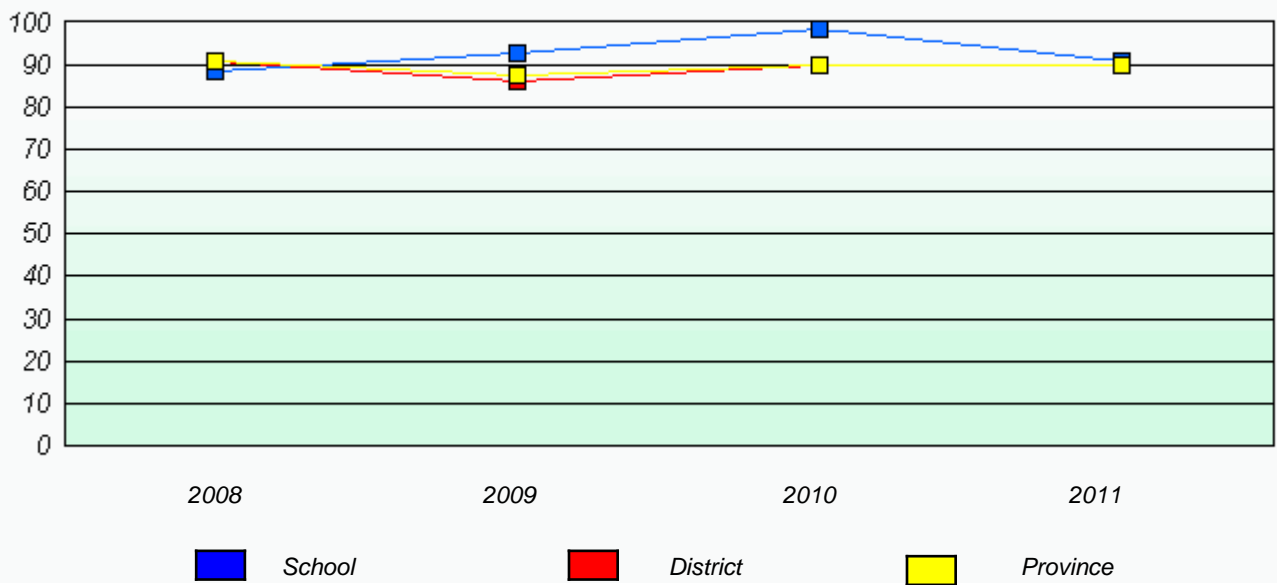

* Reading score is composite of Information and Poetry.

District 4 - Eastern

School #: 214 John Burke High School

Exemption Rates

Demand Writing

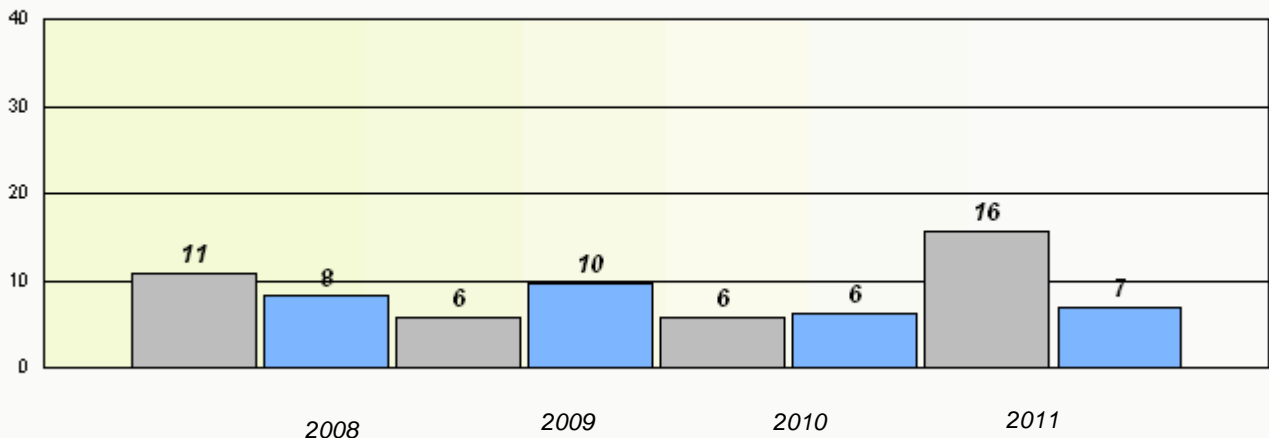

Reading

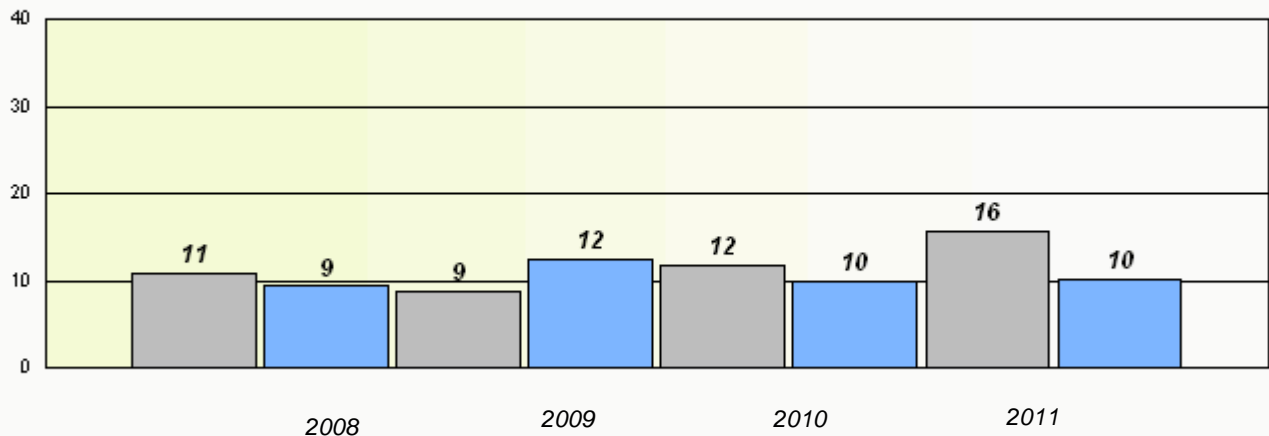

* Reading score is composite of Information and Poetry.

District 4 - Eastern

School #: 214 John Burke High School

Participation Rates

Demand Writing

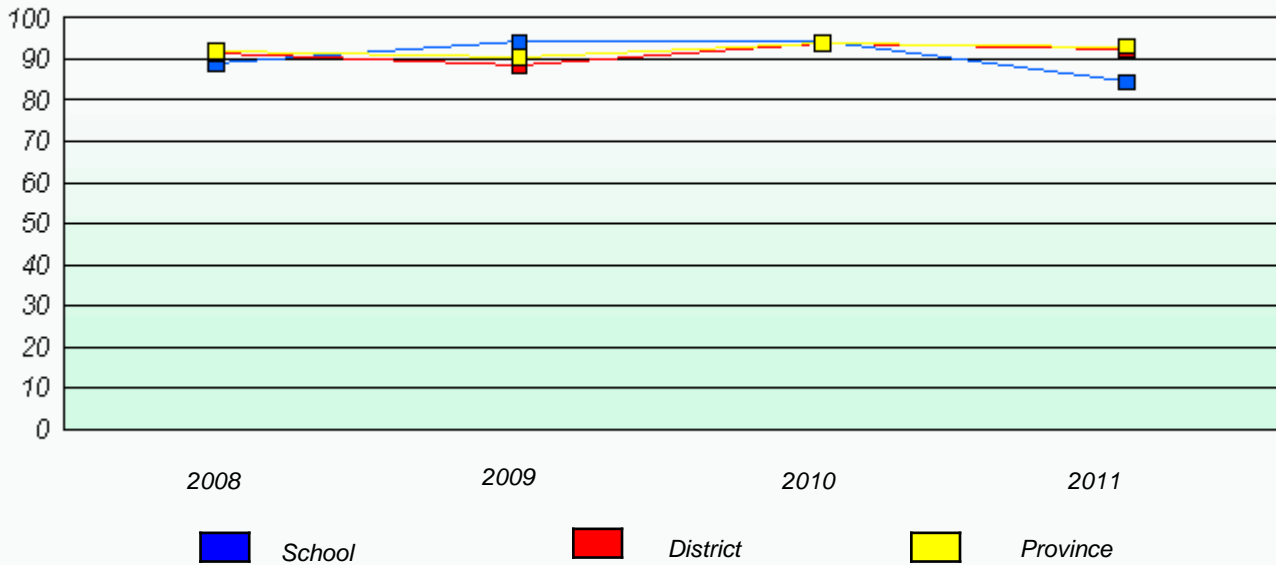

Reading

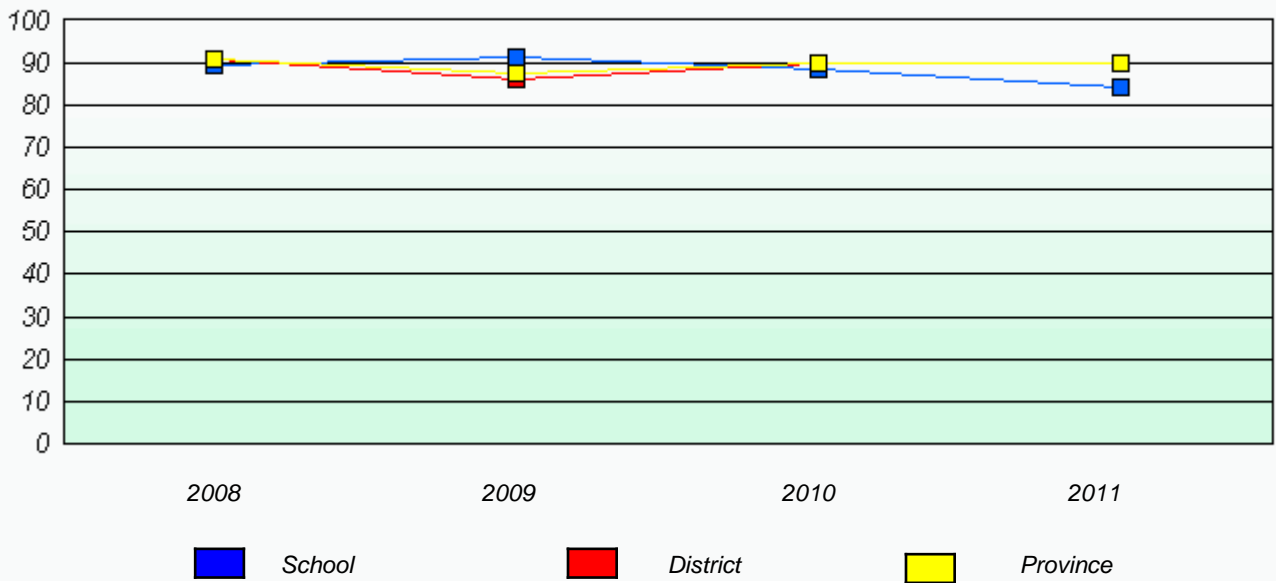

* Reading score is composite of Information and Poetry.

District 4 - Eastern

School #: 218 St. Joseph's Academy

Exemption Rates

Demand Writing

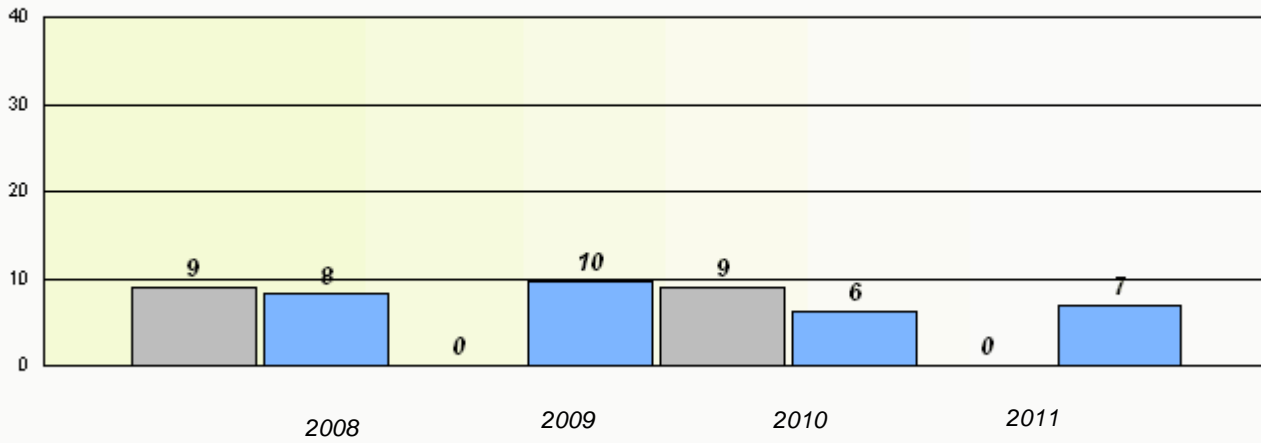

Reading

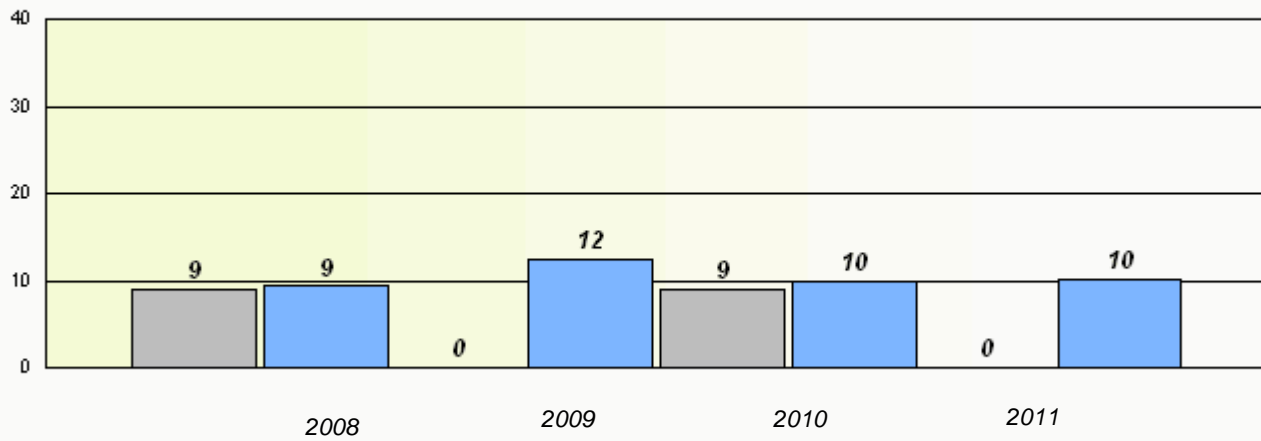

* Reading score is composite of Information and Poetry.

District 4 - Eastern

School #: 218 St. Joseph's Academy

Participation Rates

Demand Writing

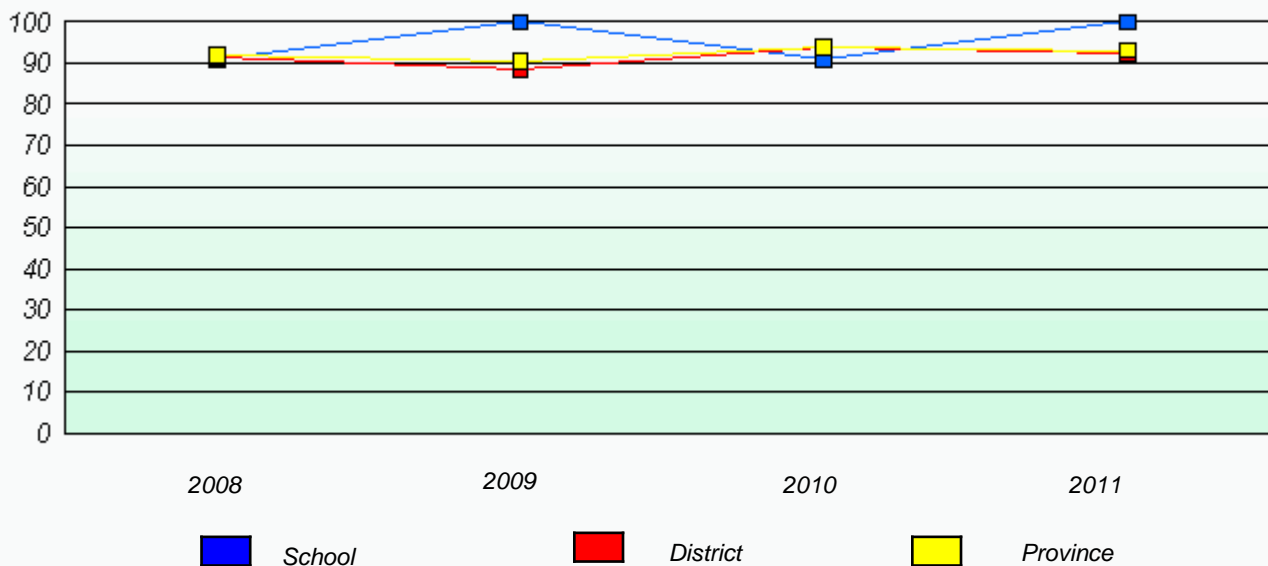

Reading

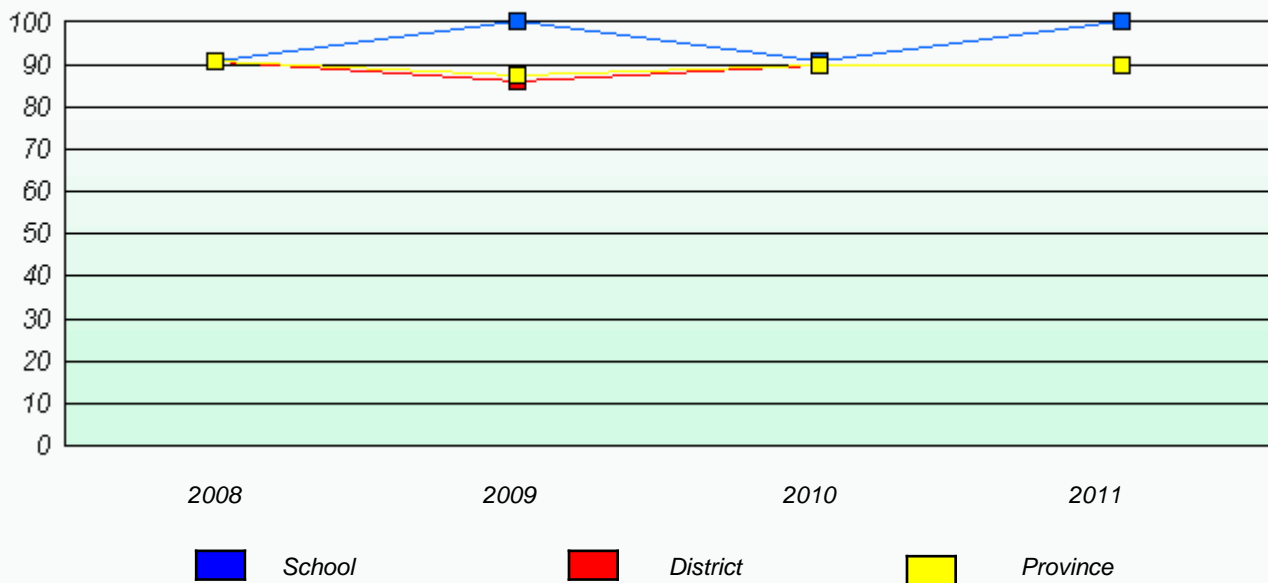

* Reading score is composite of Information and Poetry.

District 4 - Eastern

School #: 223 Christ the King School

Exemption Rates

Demand Writing

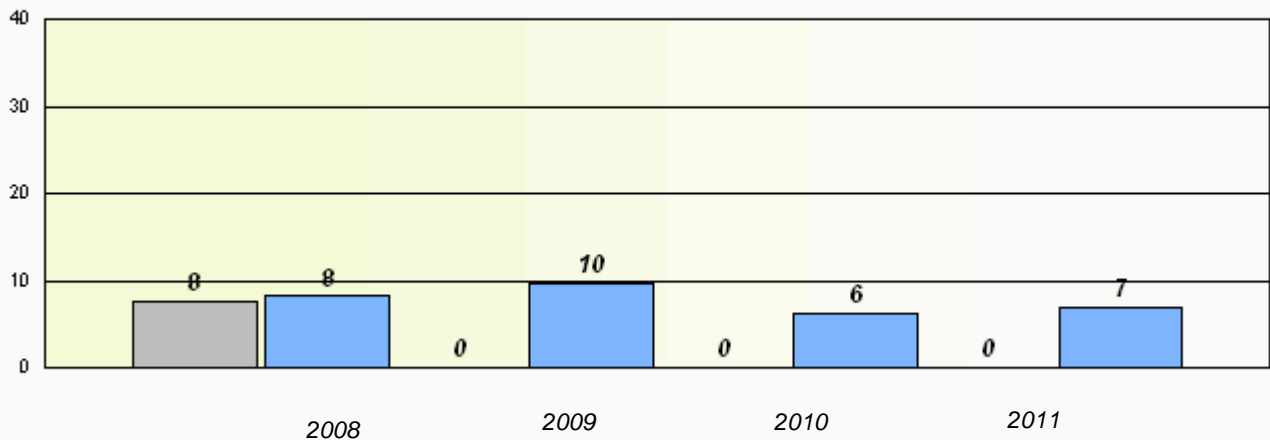

Reading

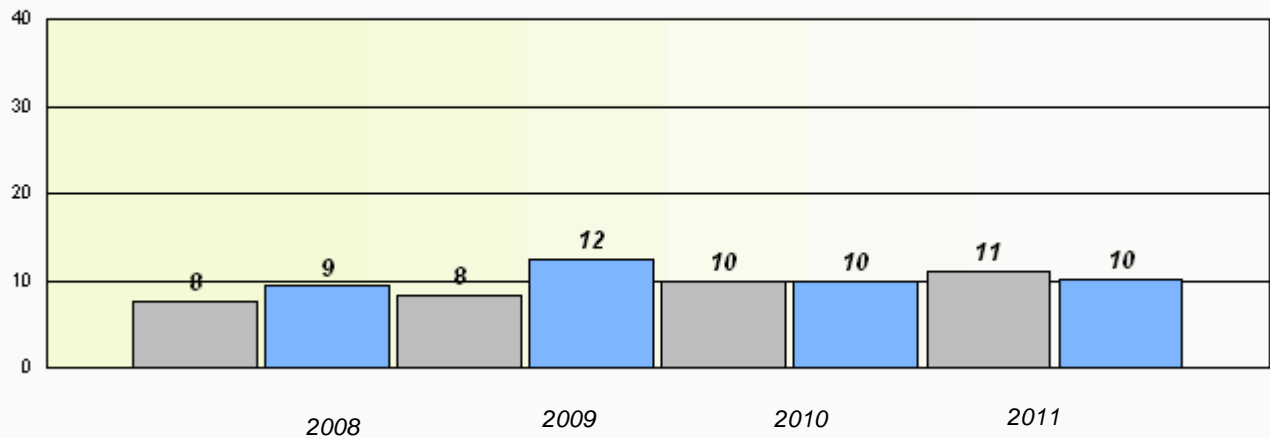

* Reading score is composite of Information and Poetry.

District 4 - Eastern

School #: 223 Christ the King School

Participation Rates

Demand Writing

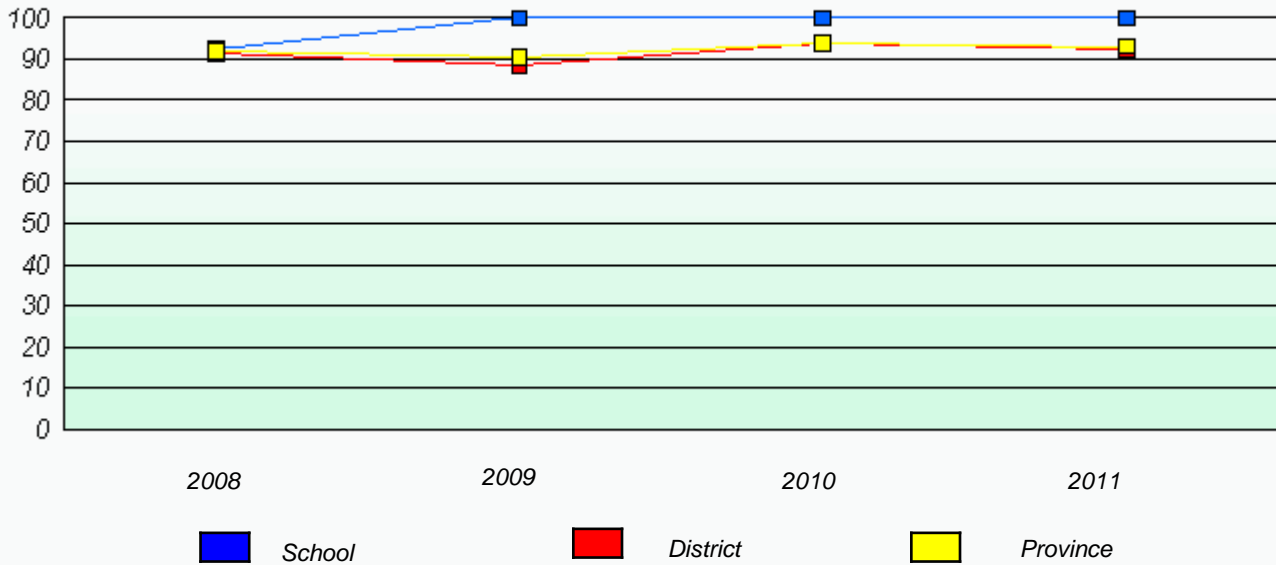

Reading

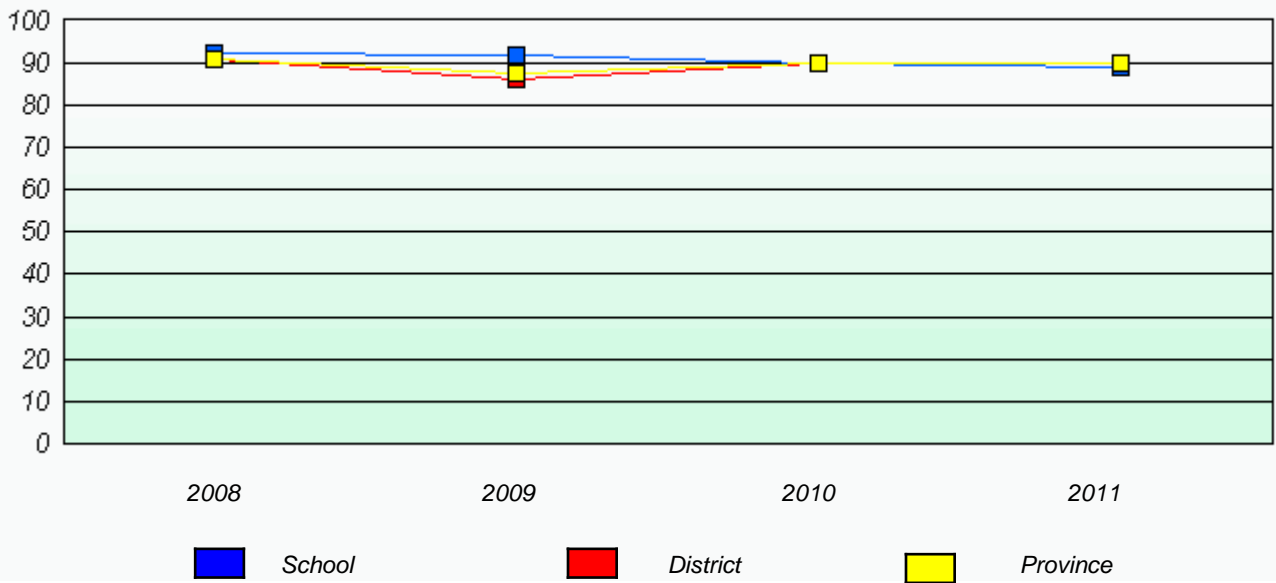

* Reading score is composite of Information and Poetry.

District 4 - Eastern

School #: 225 St. Anne's School

Exemption Rates

Demand Writing

School data with 5 or fewer students withheld for reasons of confidentiality.

2008 2009 2010 2011

Reading

School data with 5 or fewer students withheld for reasons of confidentiality.

2008 2009 2010 2011



* Reading score is composite of Information and Poetry.

District 4 - Eastern

School #: 225 St. Anne's School

Participation Rates

Demand Writing

School data with 5 or fewer students withheld for reasons of confidentiality.



Reading

School data with 5 or fewer students withheld for reasons of confidentiality.



* Reading score is composite of Information and Poetry.

District 4 - Eastern

School #: 226 Fortune Bay Academy

Exemption Rates

Demand Writing

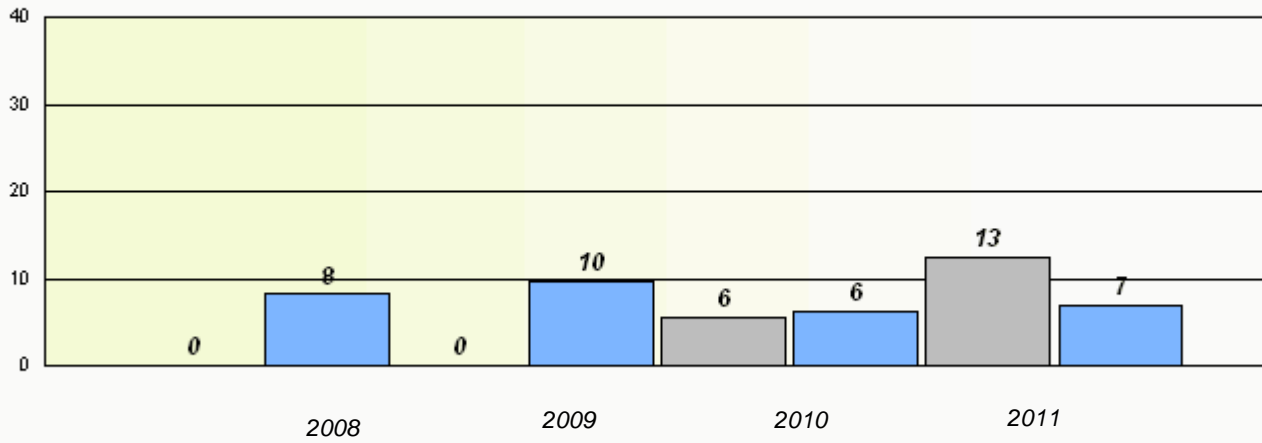

Reading

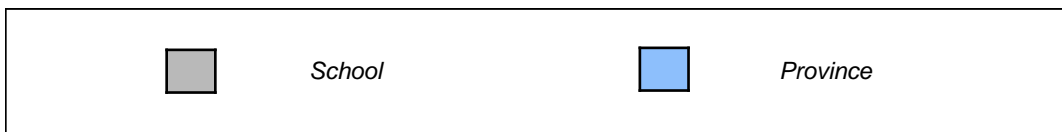
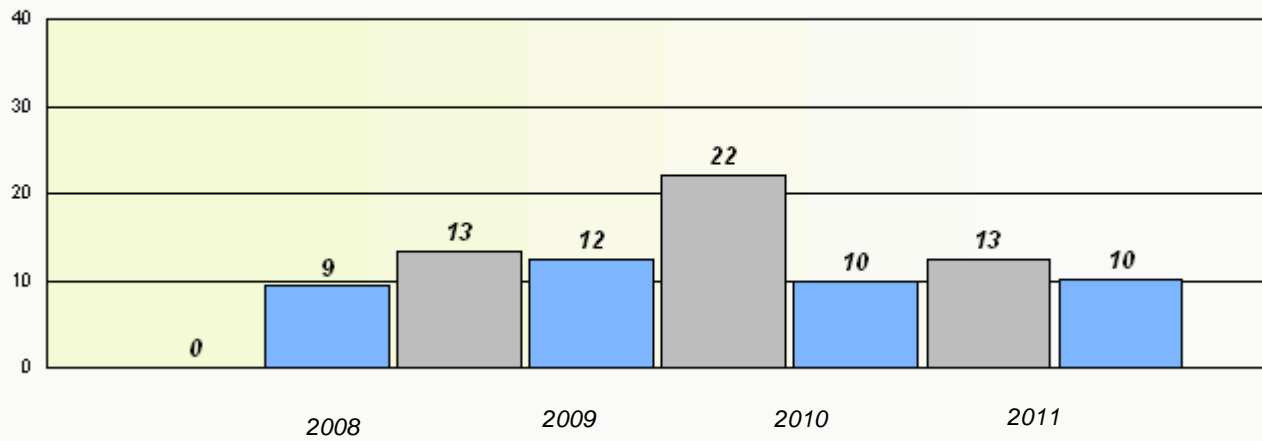

* Reading score is composite of Information and Poetry.

District 4 - Eastern

School #: 226 Fortune Bay Academy

Participation Rates

Demand Writing

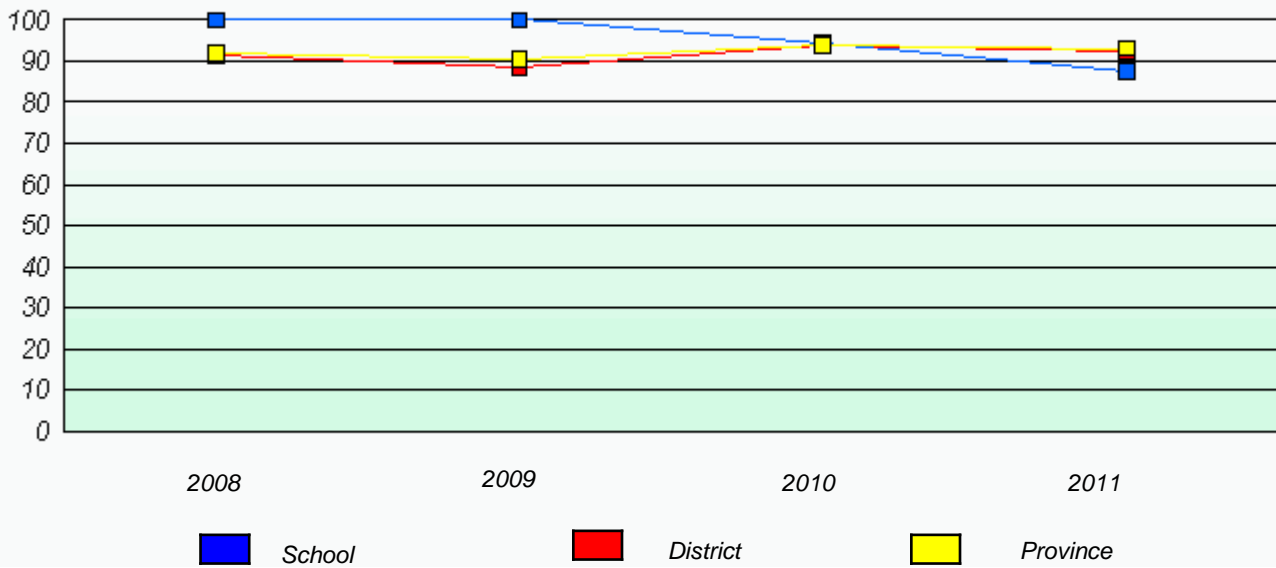

Reading

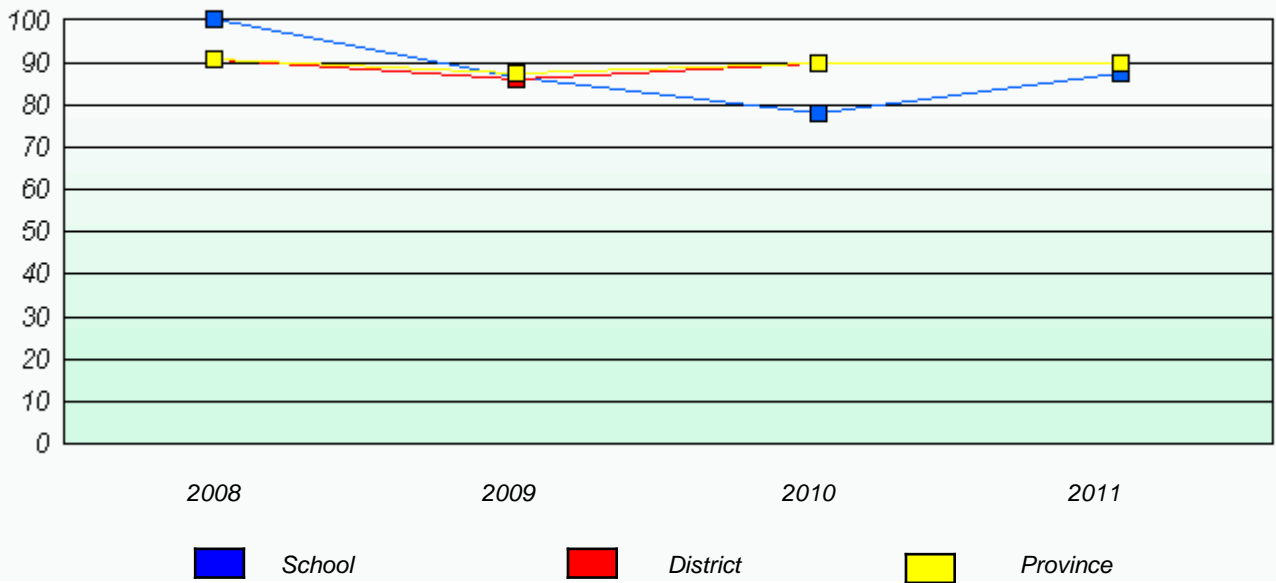

* Reading score is composite of Information and Poetry.

District 4 - Eastern

School #: 228 St. Lawrence Academy

Exemption Rates

Demand Writing

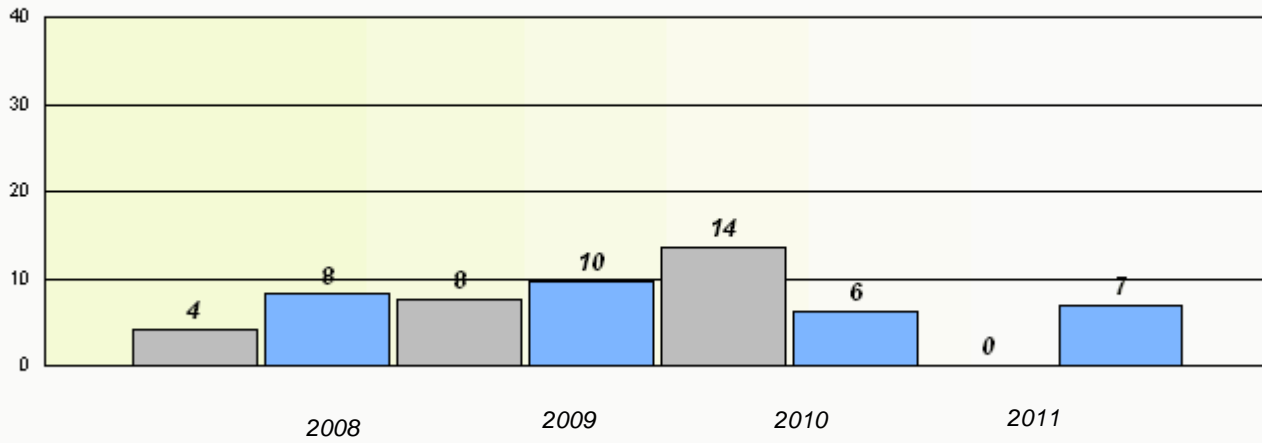

Reading

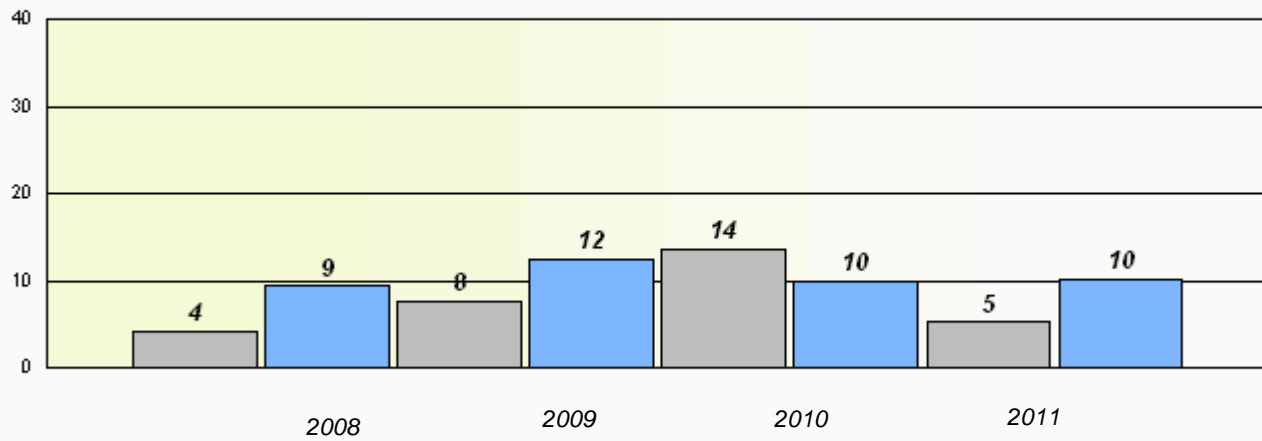

* Reading score is composite of Information and Poetry.

District 4 - Eastern

School #: 228 St. Lawrence Academy

Participation Rates

Demand Writing

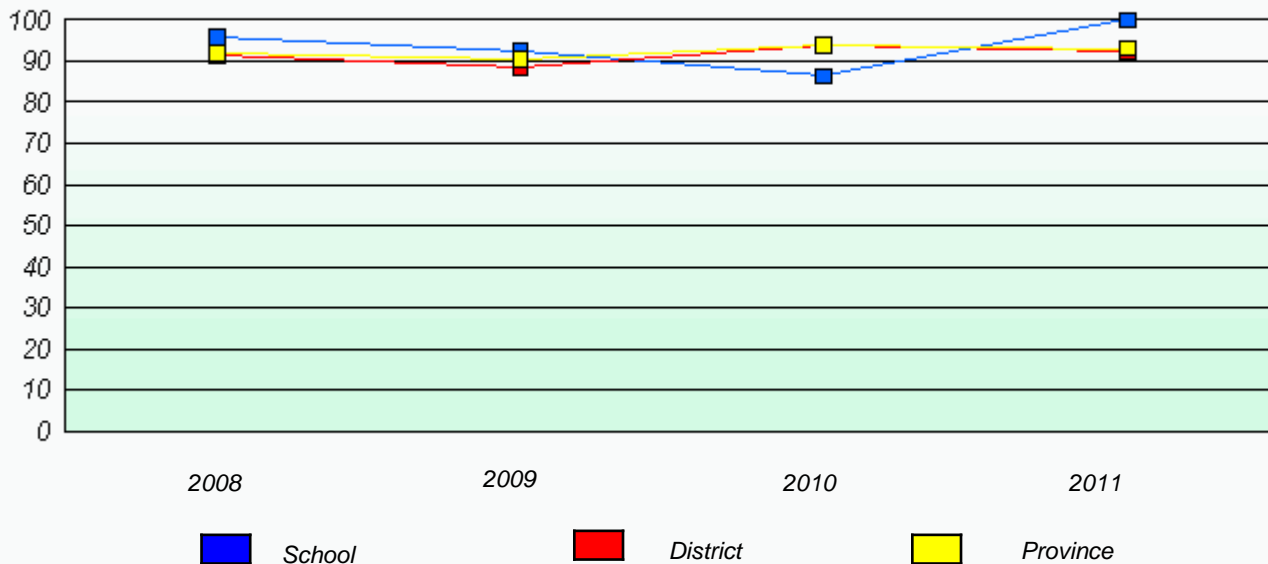

Reading

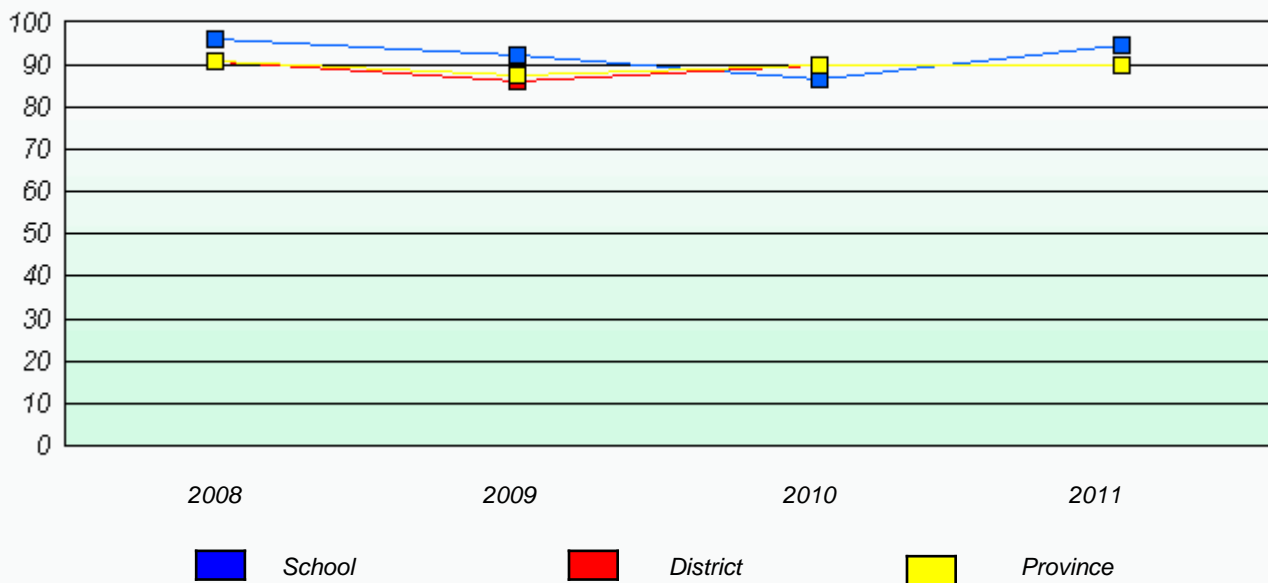

* Reading score is composite of Information and Poetry.

District 4 - Eastern

School #: 229 St. Joseph's All Grade

Exemption Rates

Demand Writing

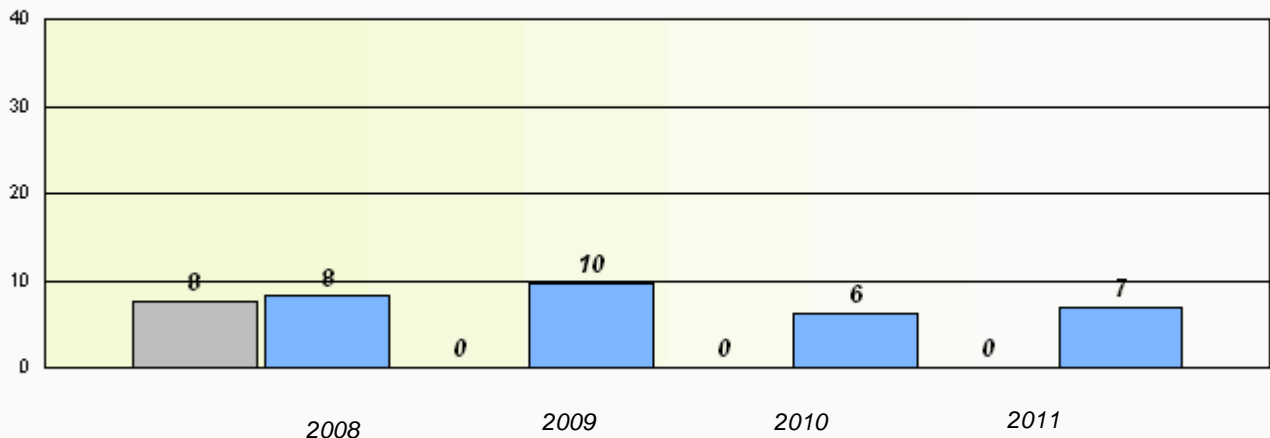

Reading

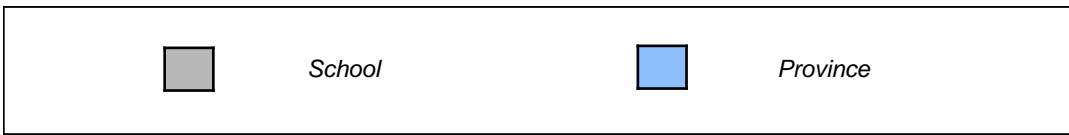
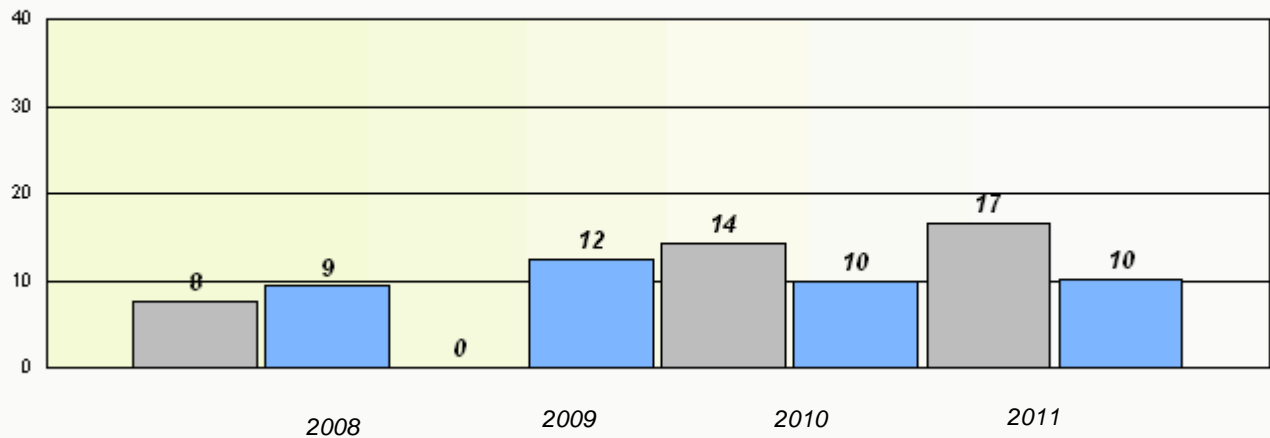

* Reading score is composite of Information and Poetry.

District 4 - Eastern

School #: 229 St. Joseph's All Grade

Participation Rates

Demand Writing

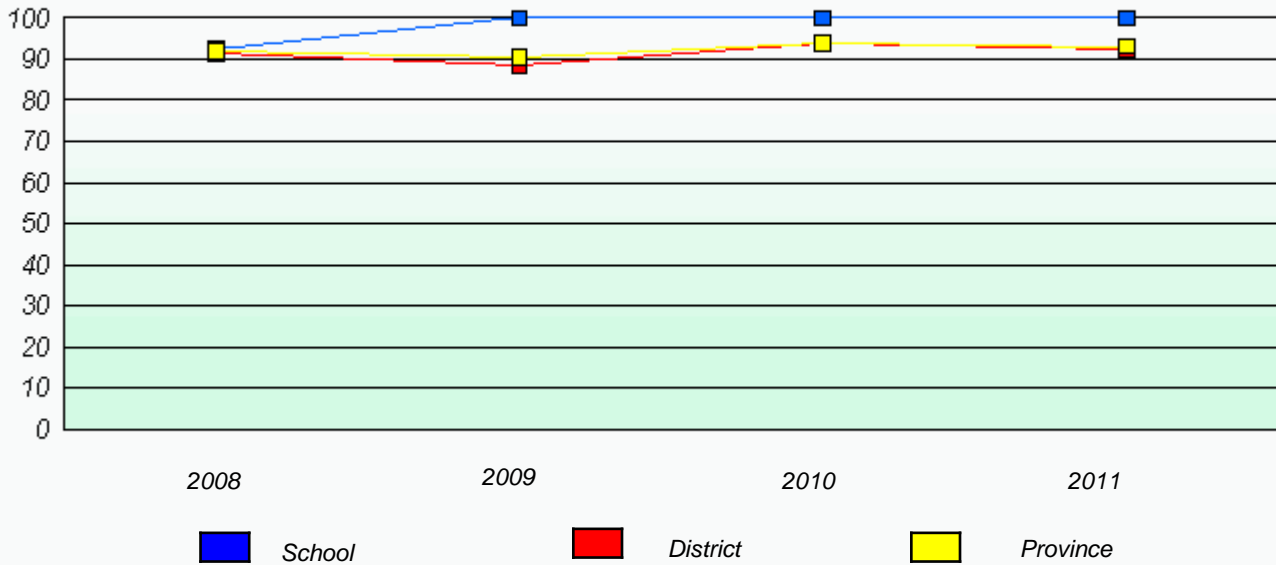

Reading

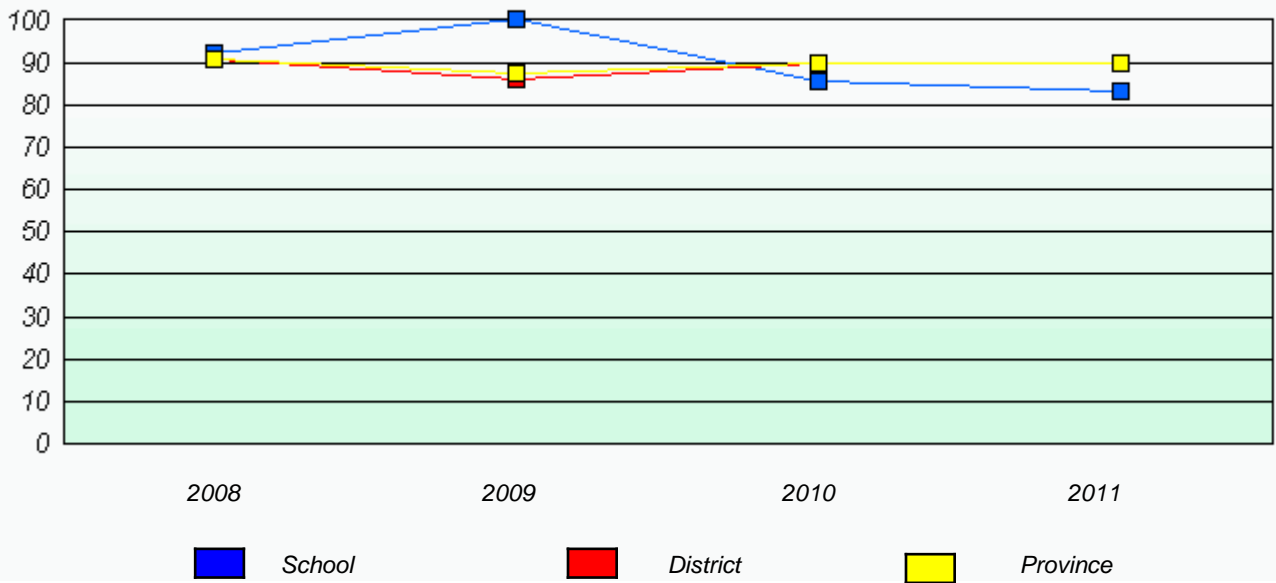

* Reading score is composite of Information and Poetry.

District 4 - Eastern

School #: 231 Discovery Collegiate

Exemption Rates

Demand Writing

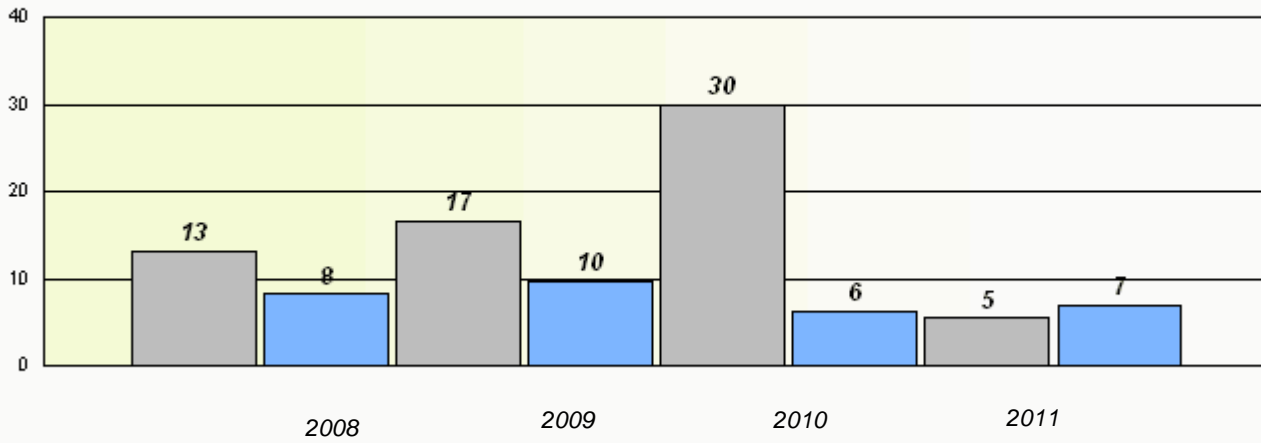

Reading

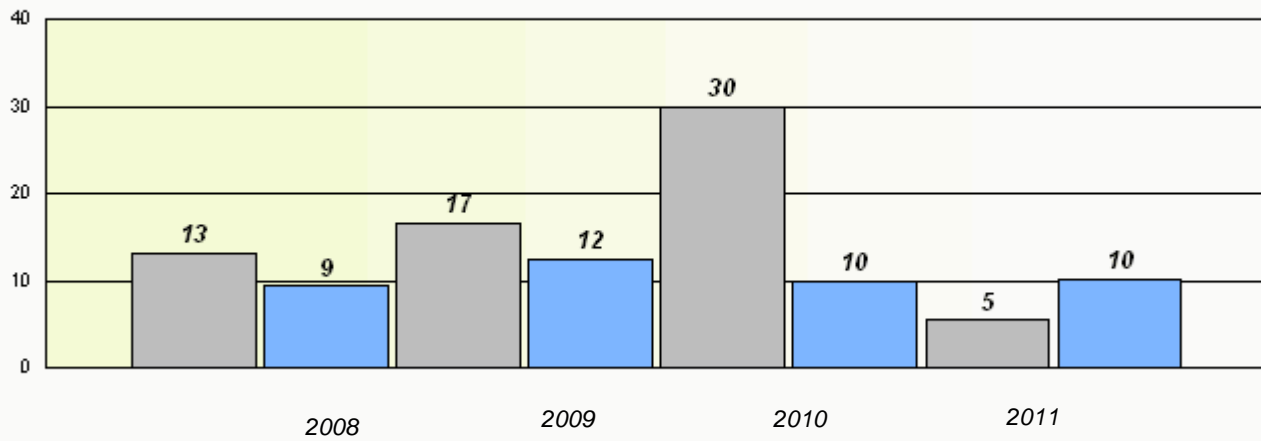

* Reading score is composite of Information and Poetry.

District 4 - Eastern

School #: 231 Discovery Collegiate

Participation Rates

Demand Writing

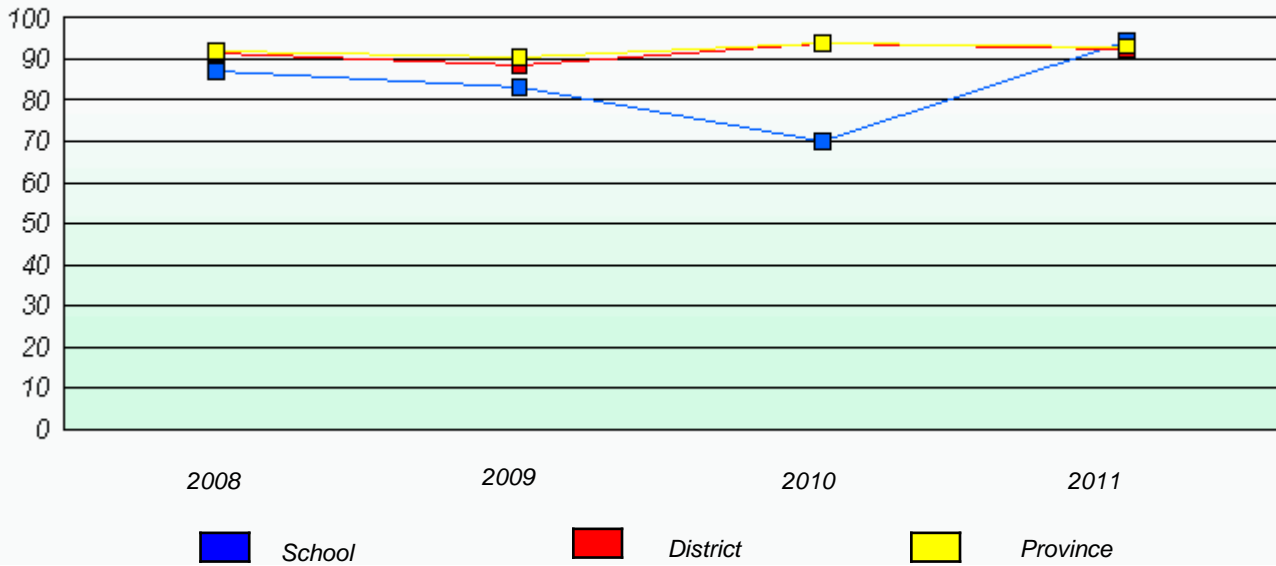

Reading

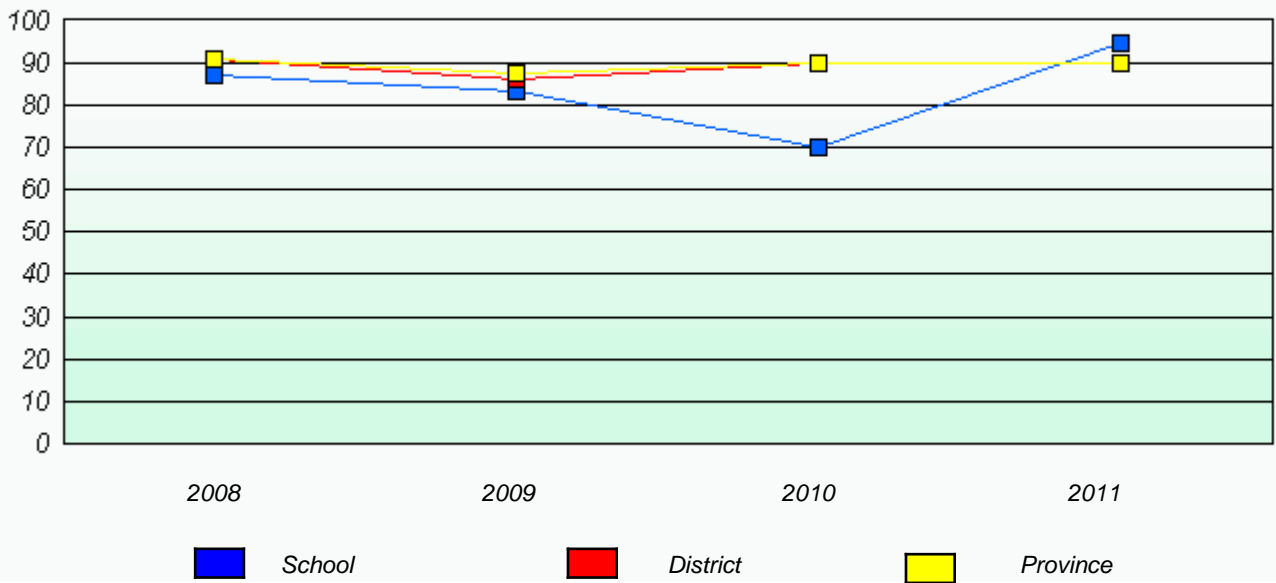

* Reading score is composite of Information and Poetry.

District 4 - Eastern

School #: 235 Clarenville High School

Exemption Rates

Demand Writing

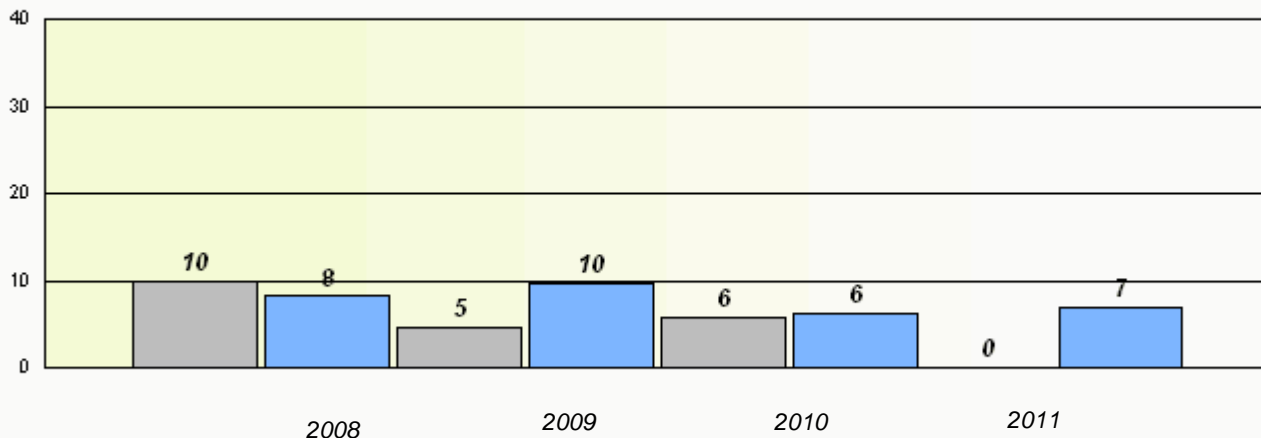

Reading

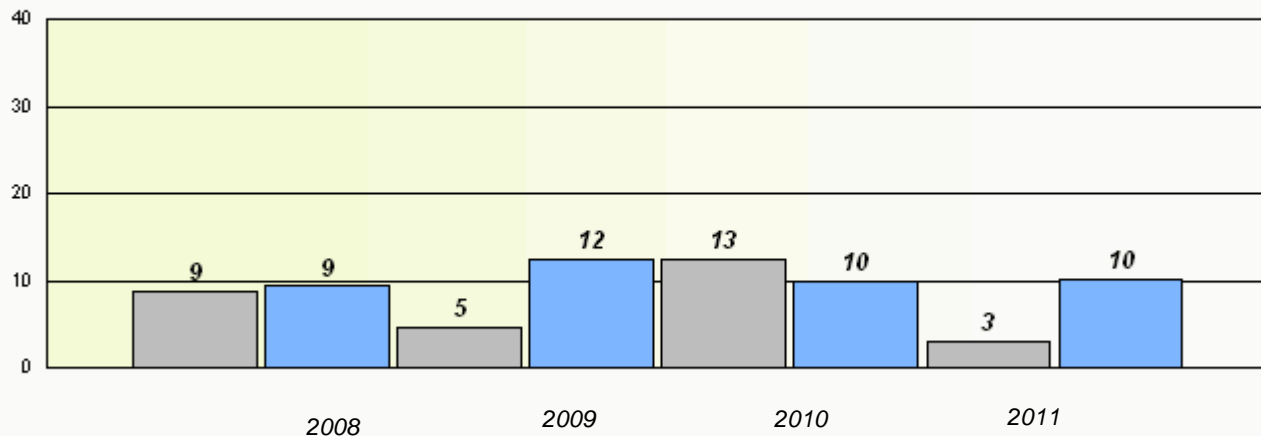

* Reading score is composite of Information and Poetry.

District 4 - Eastern

School #: 235 Clarenville High School

Participation Rates

Demand Writing

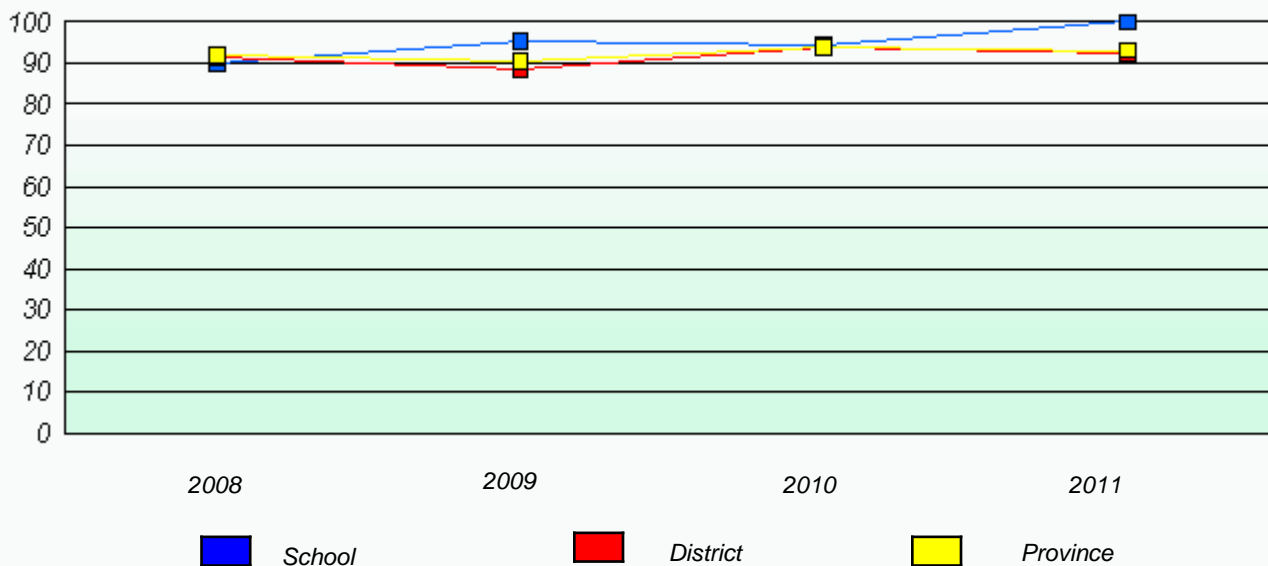

Reading

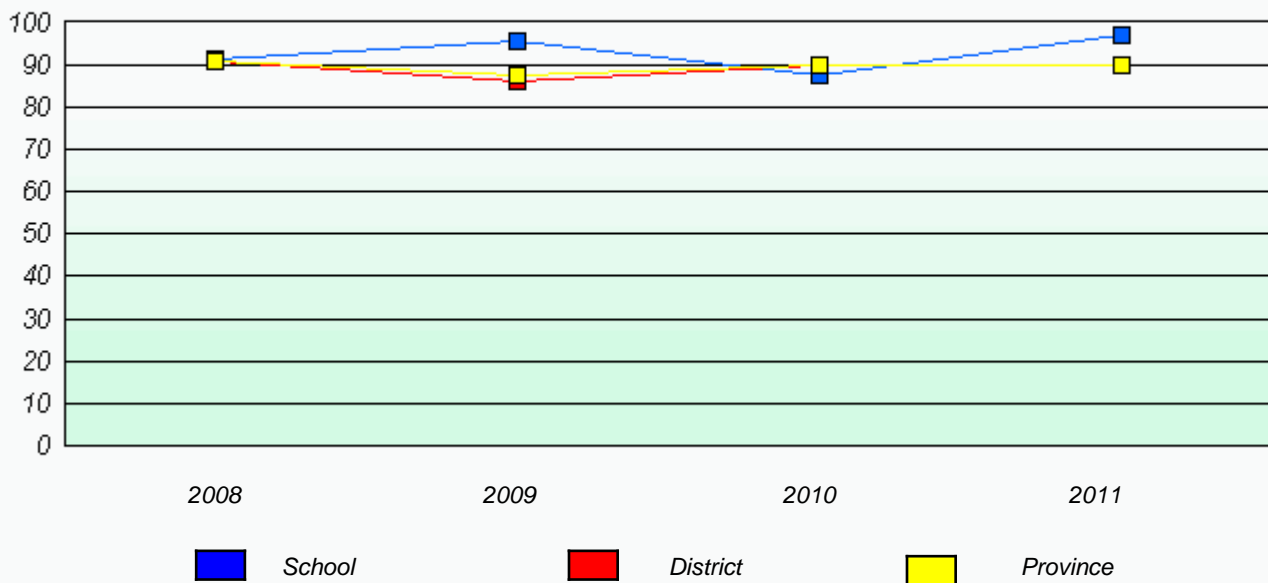

* Reading score is composite of Information and Poetry.

District 4 - Eastern

School #: 240 Bishop White School

Exemption Rates

Demand Writing

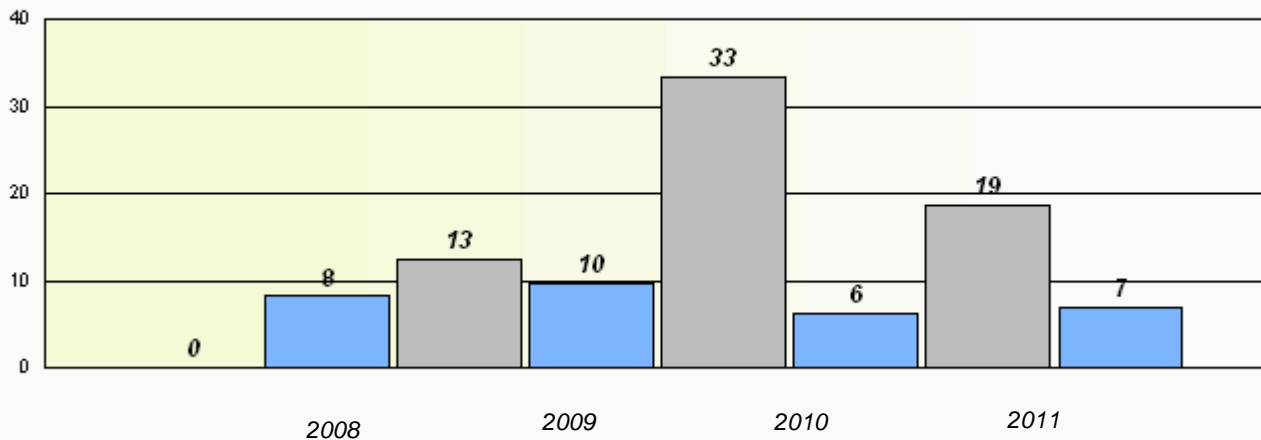

Reading

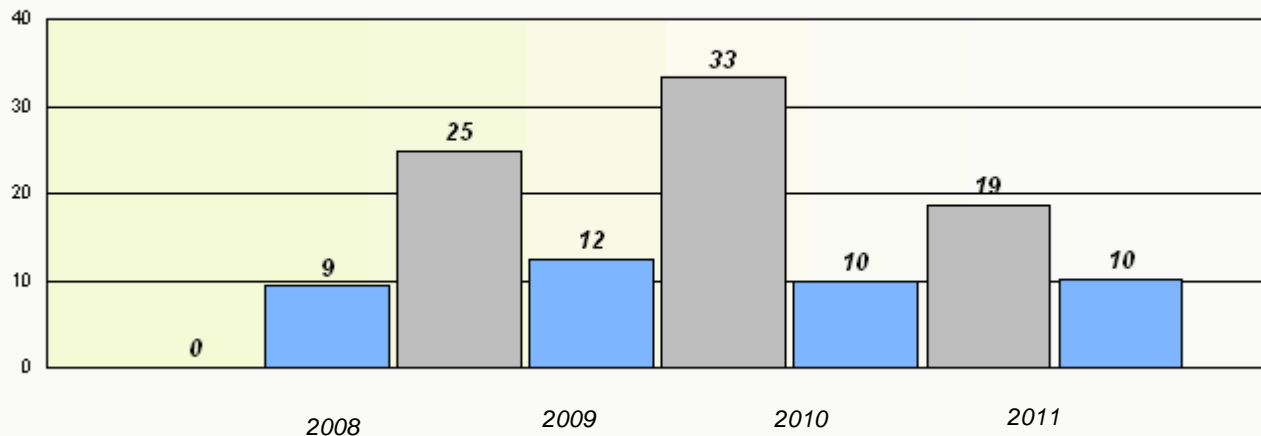

* Reading score is composite of Information and Poetry.

District 4 - Eastern

School #: 240 Bishop White School

Participation Rates

Demand Writing

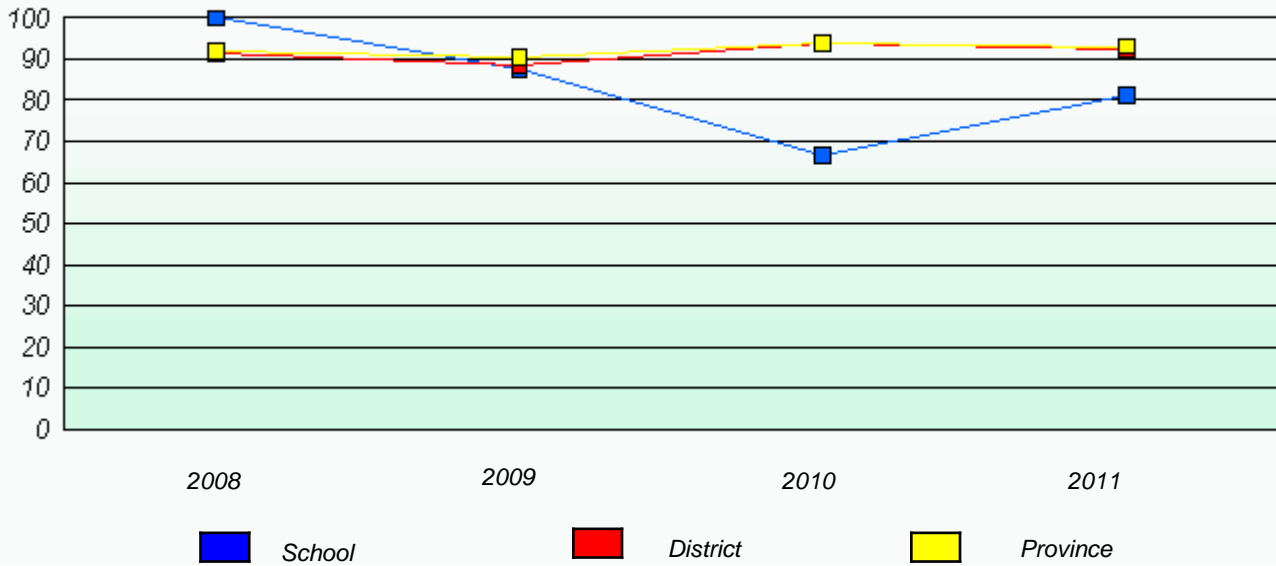

Reading

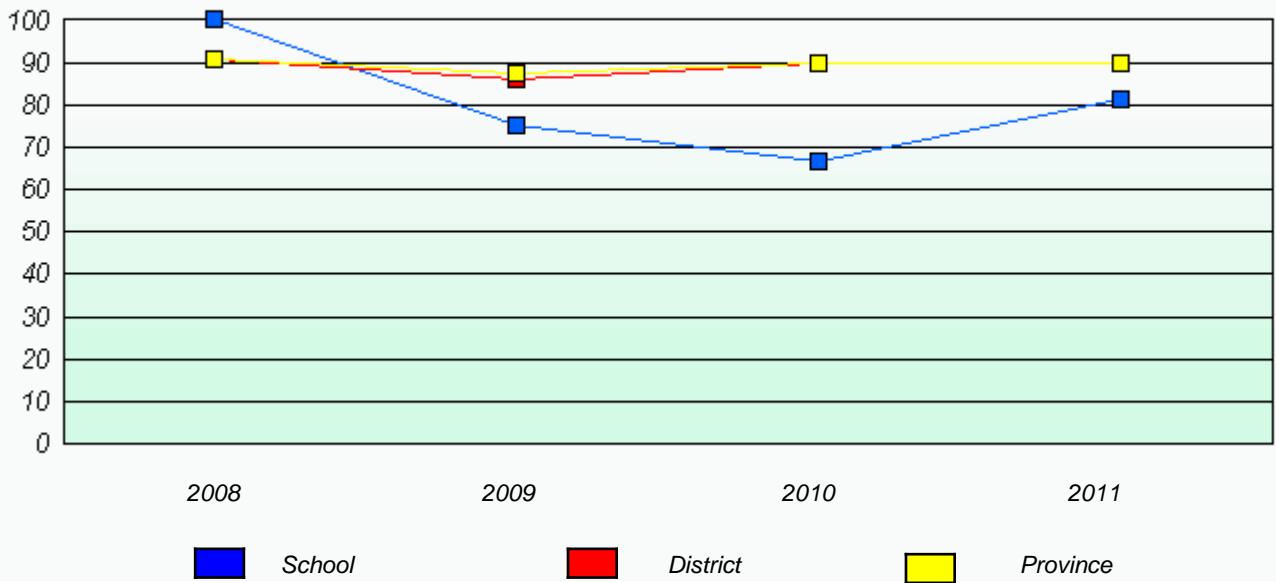

* Reading score is composite of Information and Poetry.

District 4 - Eastern

School #: 242 Random Island Academy

Exemption Rates

Demand Writing

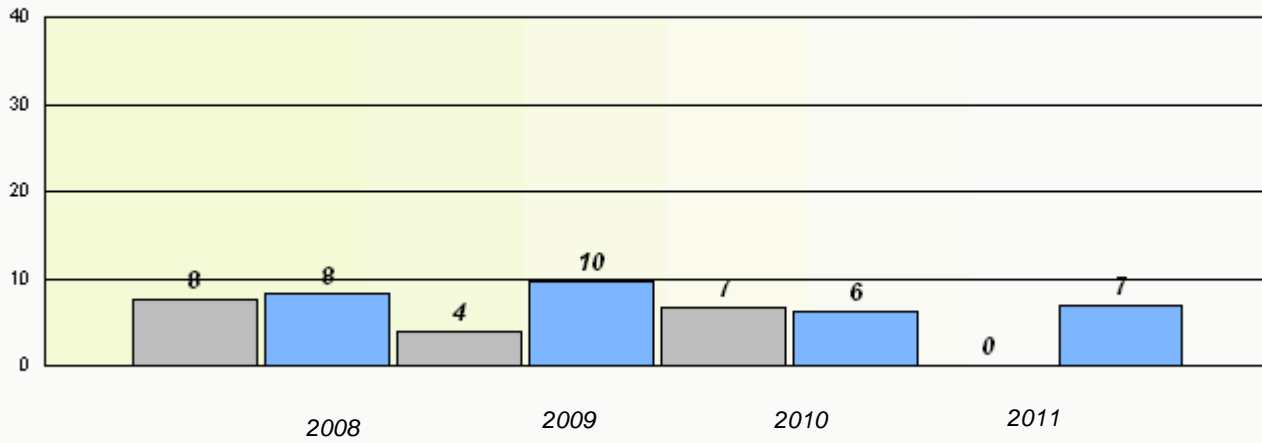

Reading

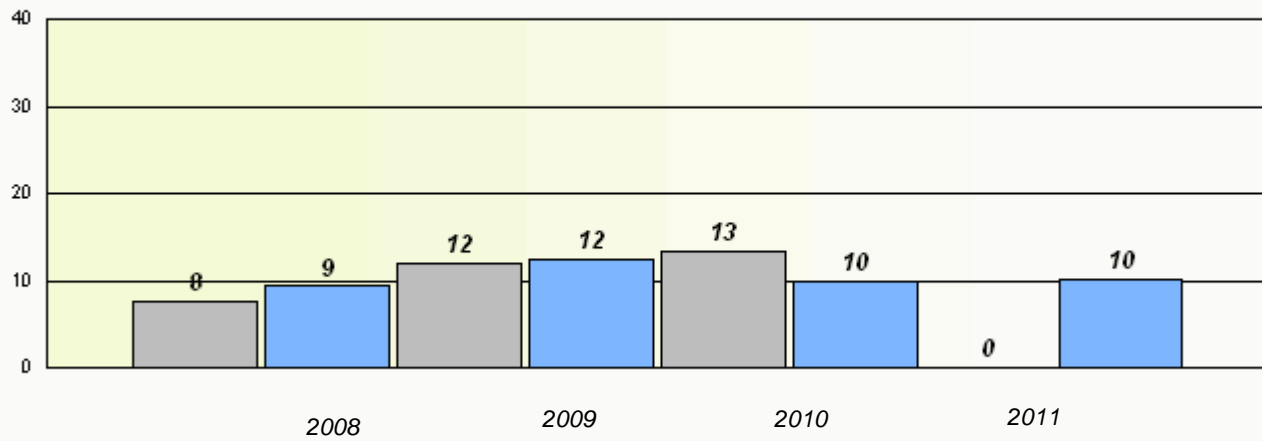

* Reading score is composite of Information and Poetry.

District 4 - Eastern

School #: 242 Random Island Academy

Participation Rates

Demand Writing

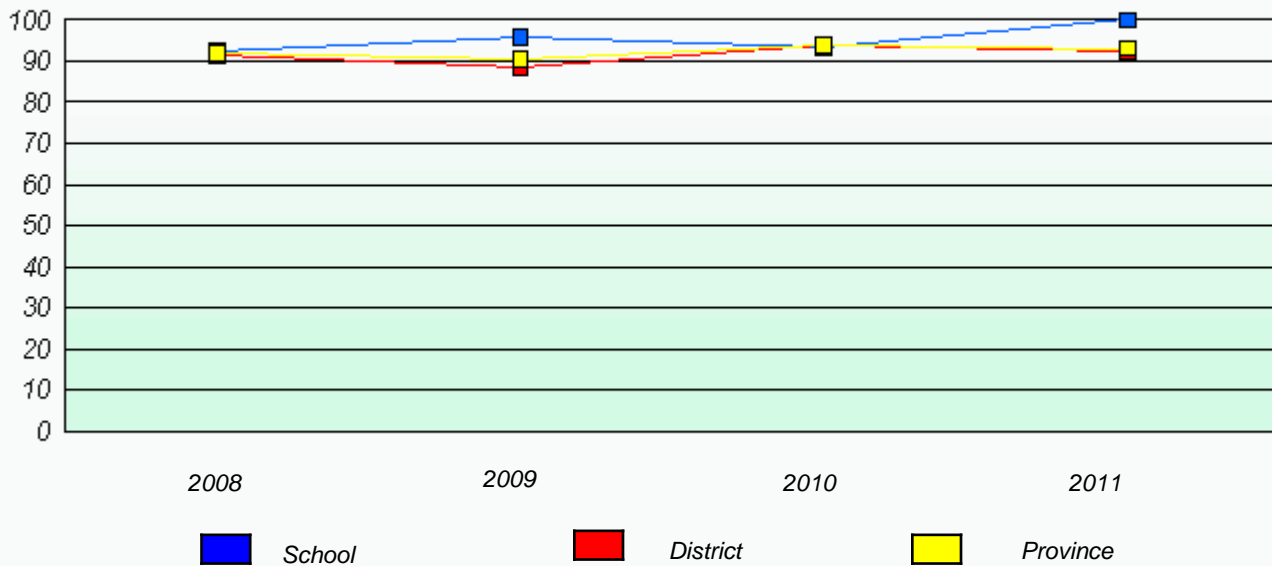

Reading

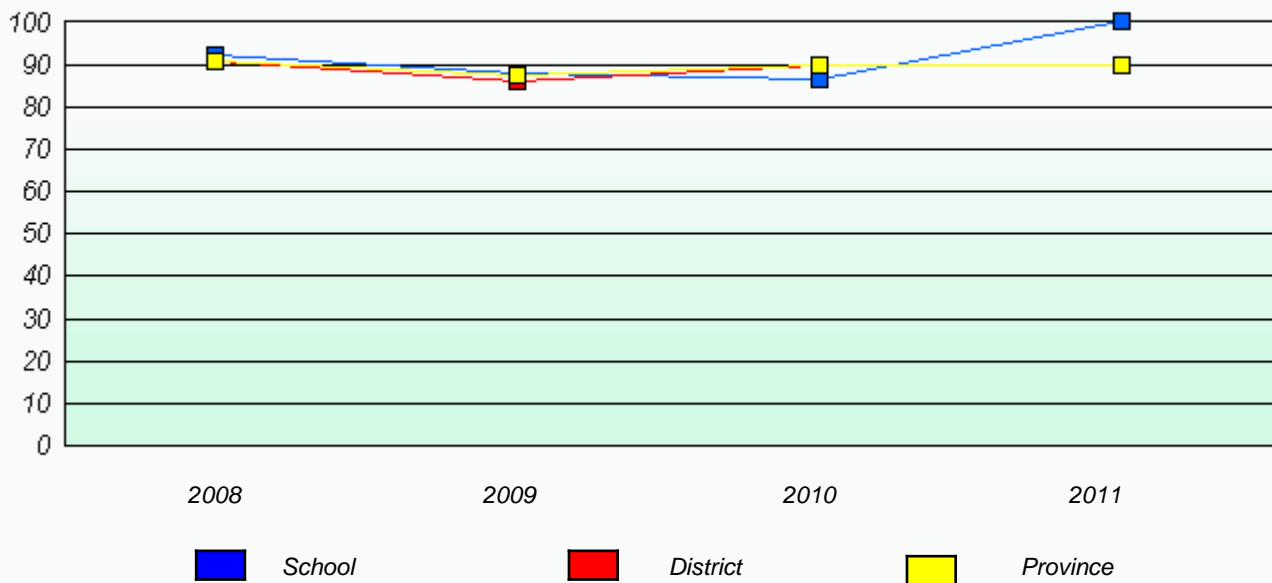

* Reading score is composite of Information and Poetry.

District 4 - Eastern

School #: 246 Swift Current Academy

Exemption Rates

Demand Writing

School data with 5 or fewer students withheld for reasons of confidentiality.

2008 2009 2010 2011

Reading

School data with 5 or fewer students withheld for reasons of confidentiality.

2008 2009 2010 2011



* Reading score is composite of Information and Poetry.

District 4 - Eastern

School #: 246 Swift Current Academy

Participation Rates

Demand Writing

School data with 5 or fewer students withheld for reasons of confidentiality.



Reading

School data with 5 or fewer students withheld for reasons of confidentiality.



* Reading score is composite of Information and Poetry.

District 4 - Eastern

School #: 247 Roncalli Central High

Exemption Rates

Demand Writing

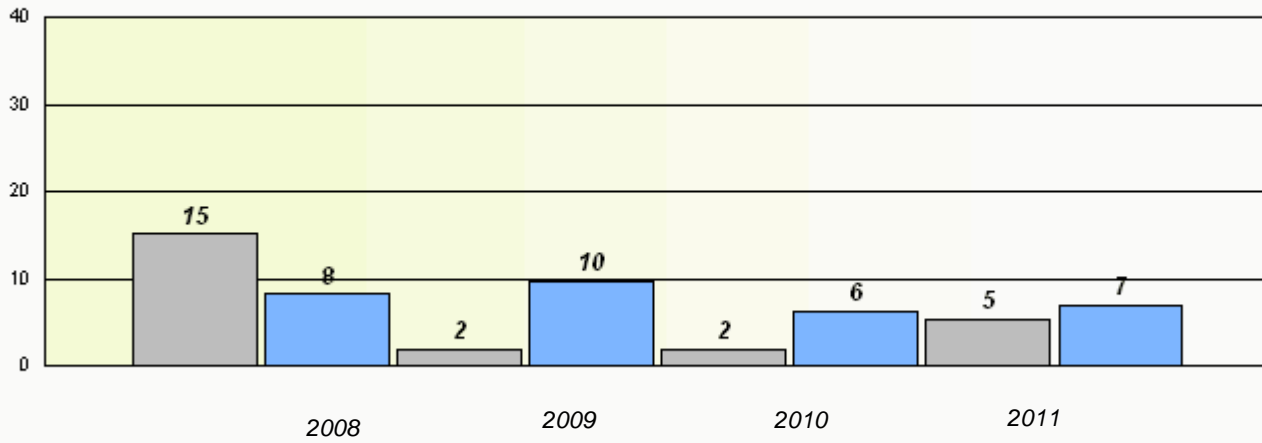

Reading

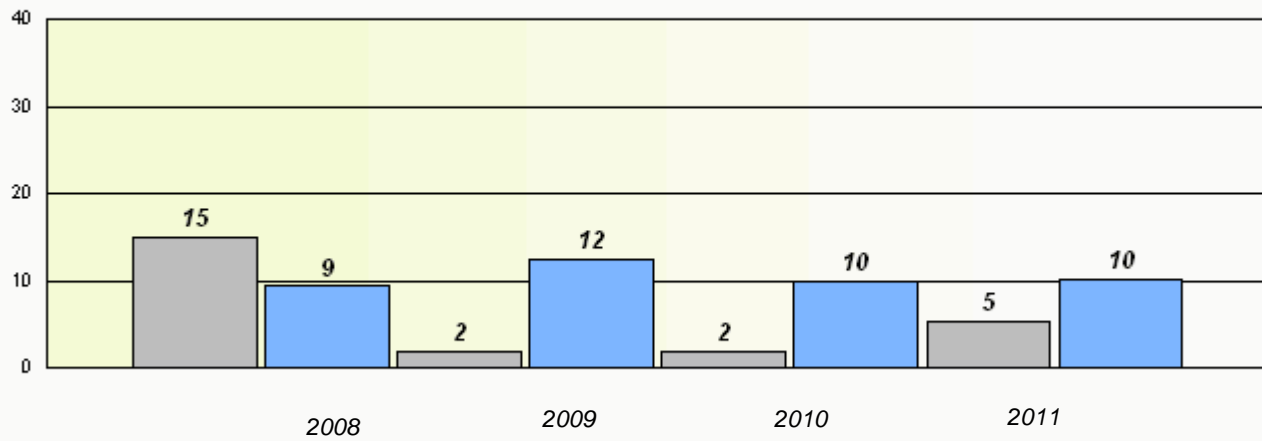

* Reading score is composite of Information and Poetry.

District 4 - Eastern

School #: 247 Roncalli Central High

Participation Rates

Demand Writing

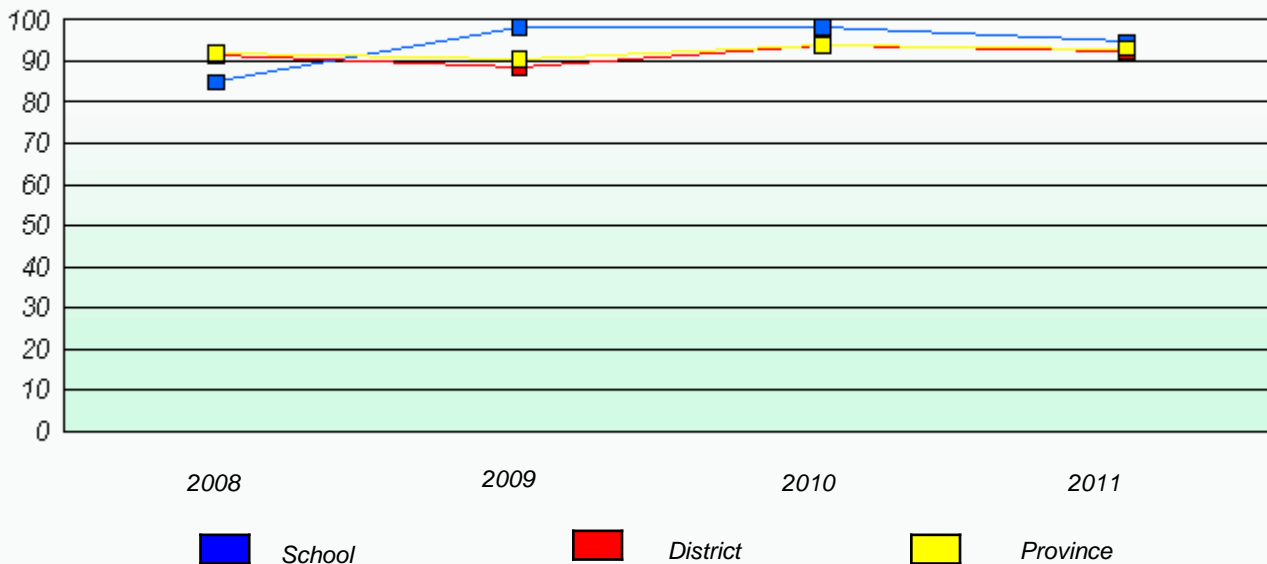

Reading

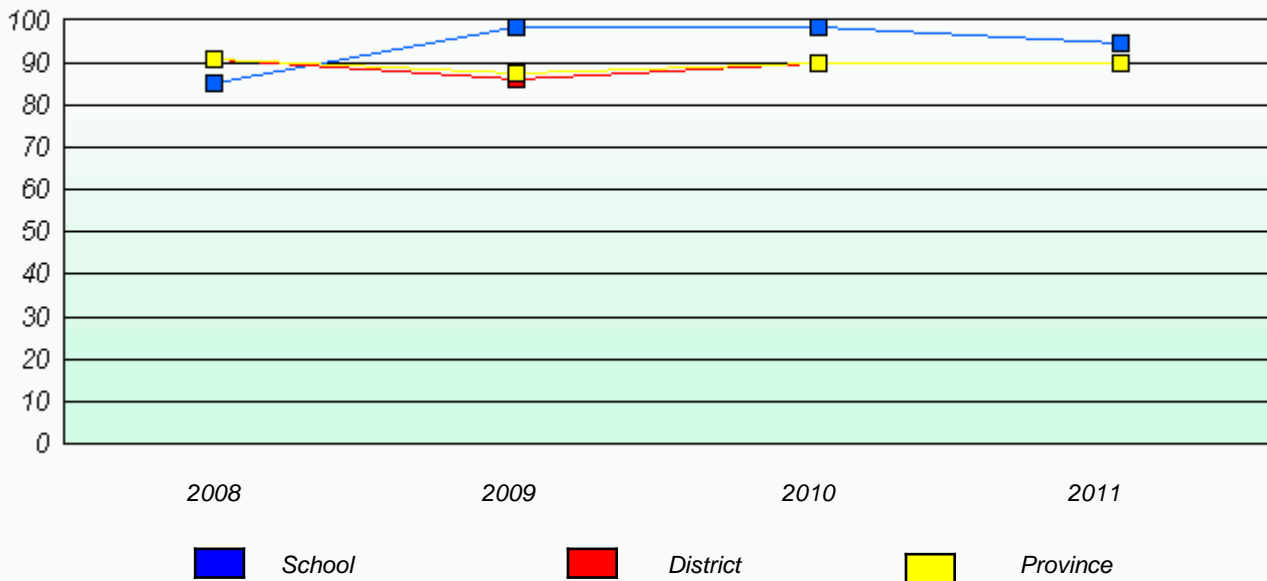

* Reading score is composite of Information and Poetry.

District 4 - Eastern

School #: 248 Amalgamated Academy

Exemption Rates

Demand Writing

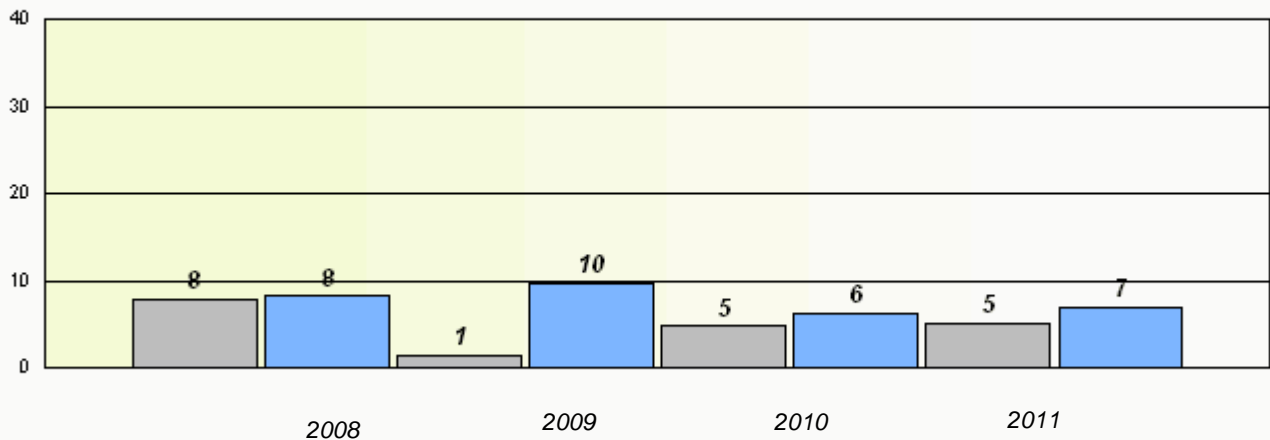

Reading

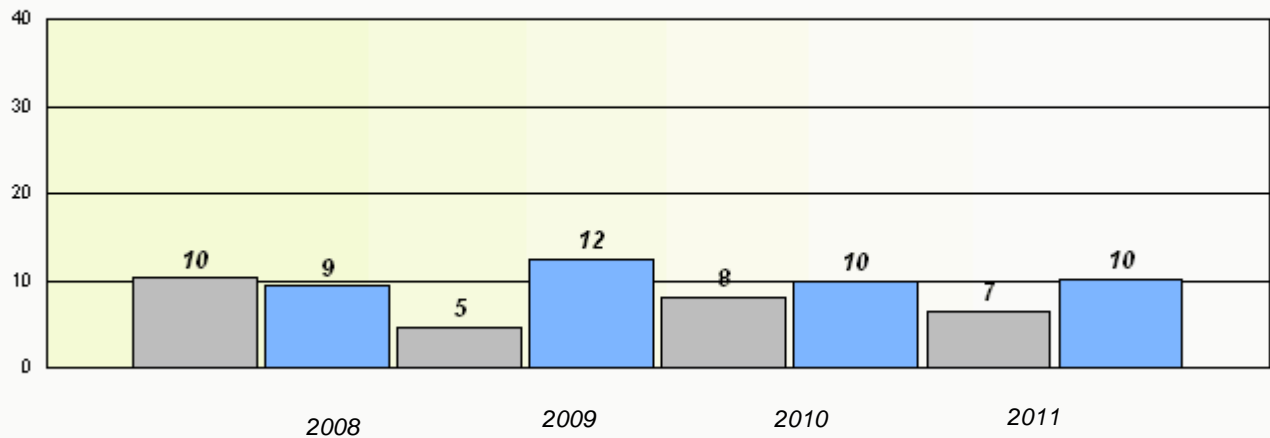

* Reading score is composite of Information and Poetry.

District 4 - Eastern

School #: 248 Amalgamated Academy

Participation Rates

Demand Writing

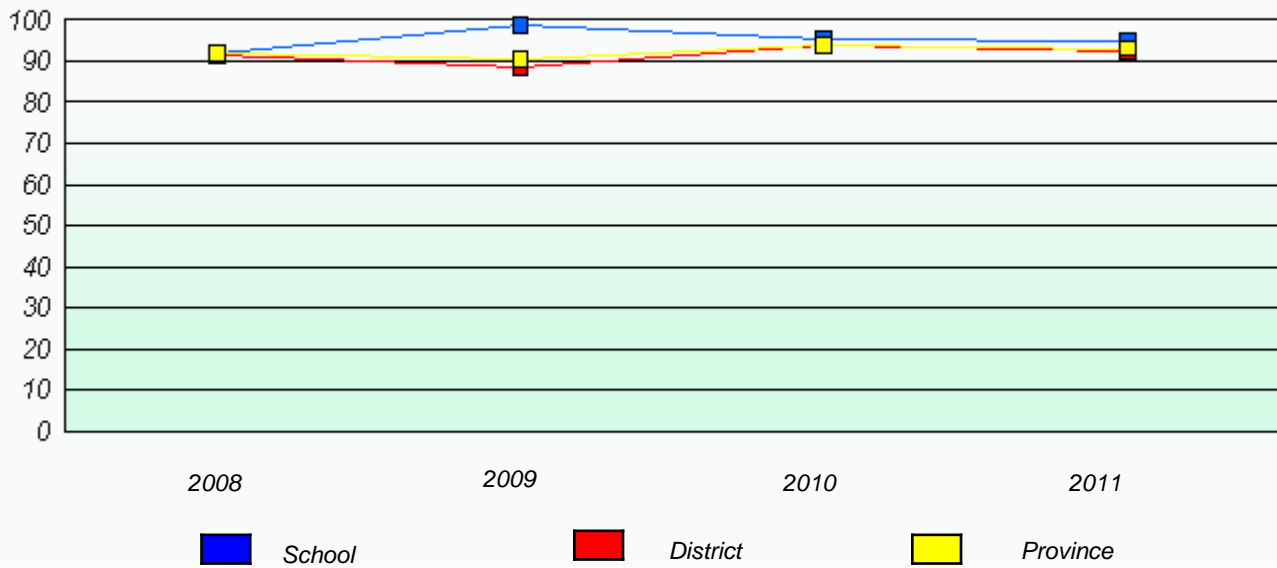

Reading

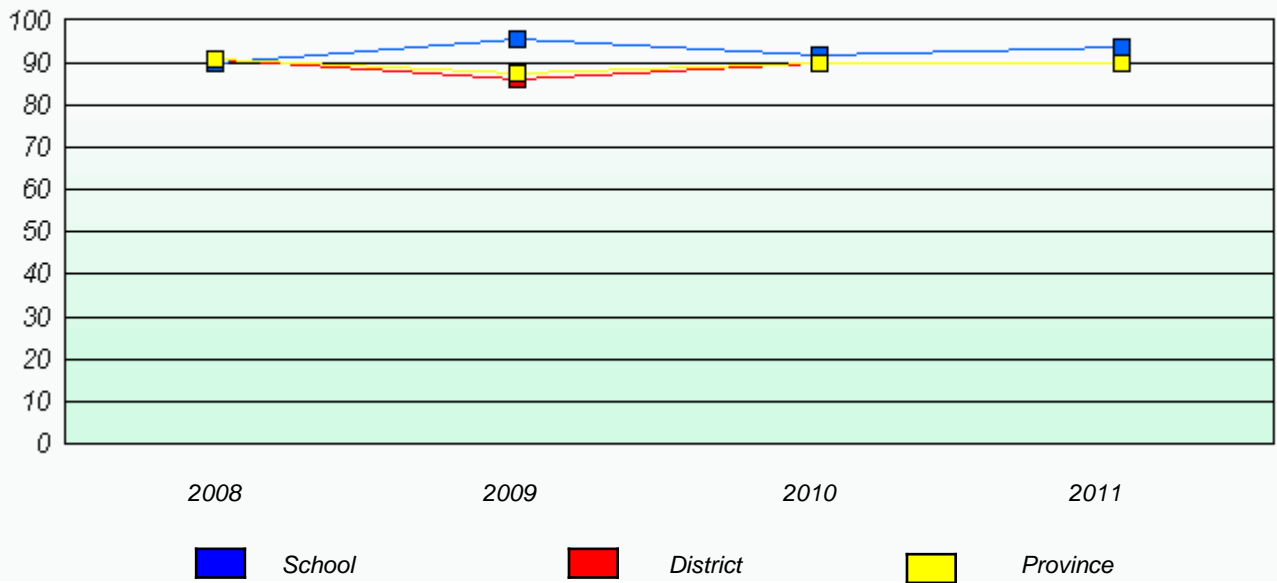

* Reading score is composite of Information and Poetry.

District 4 - Eastern

School #: 269 St. Francis School

Exemption Rates

Demand Writing

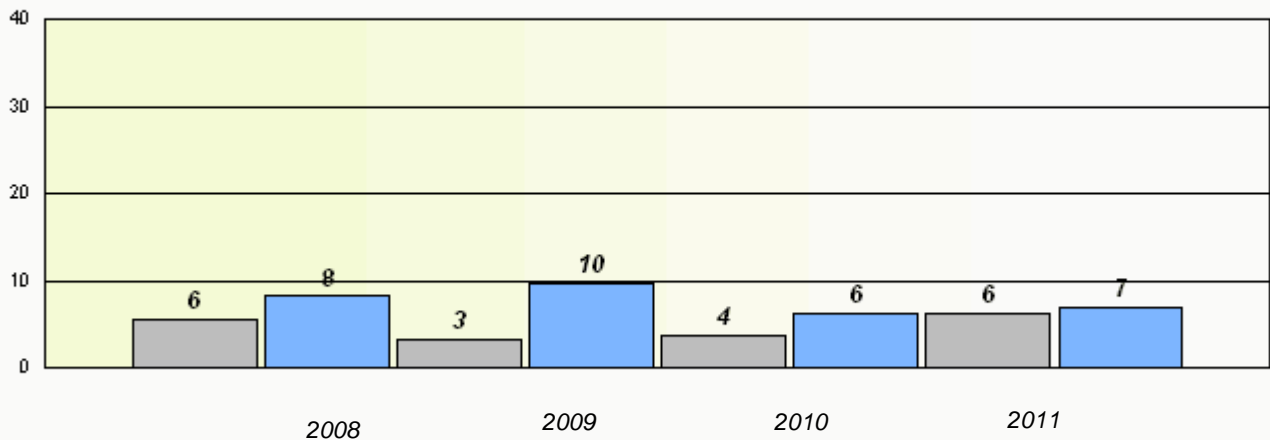

Reading

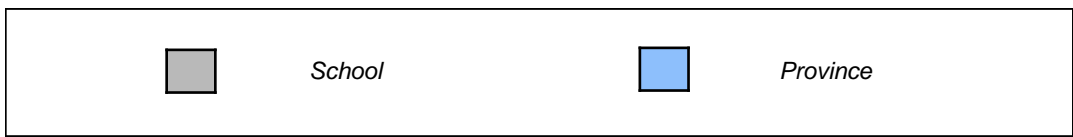
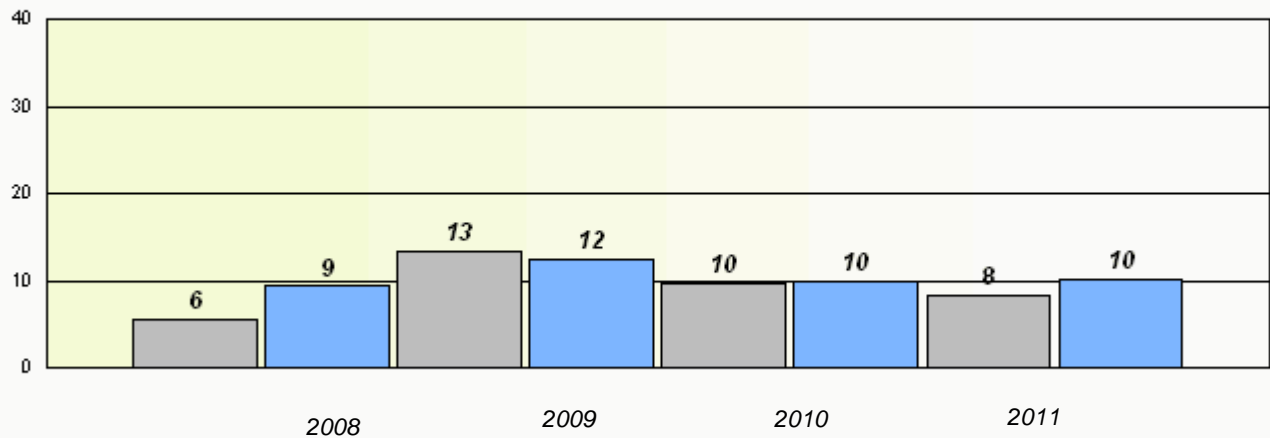

* Reading score is composite of Information and Poetry.

District 4 - Eastern

School #: 269 St. Francis School

Participation Rates

Demand Writing

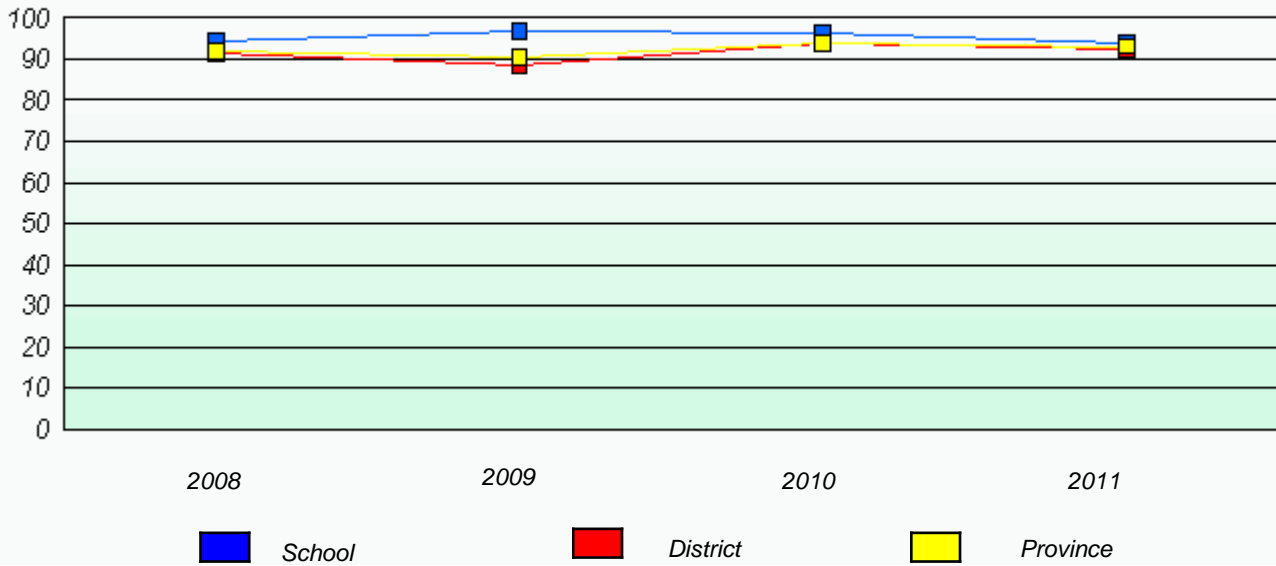

Reading

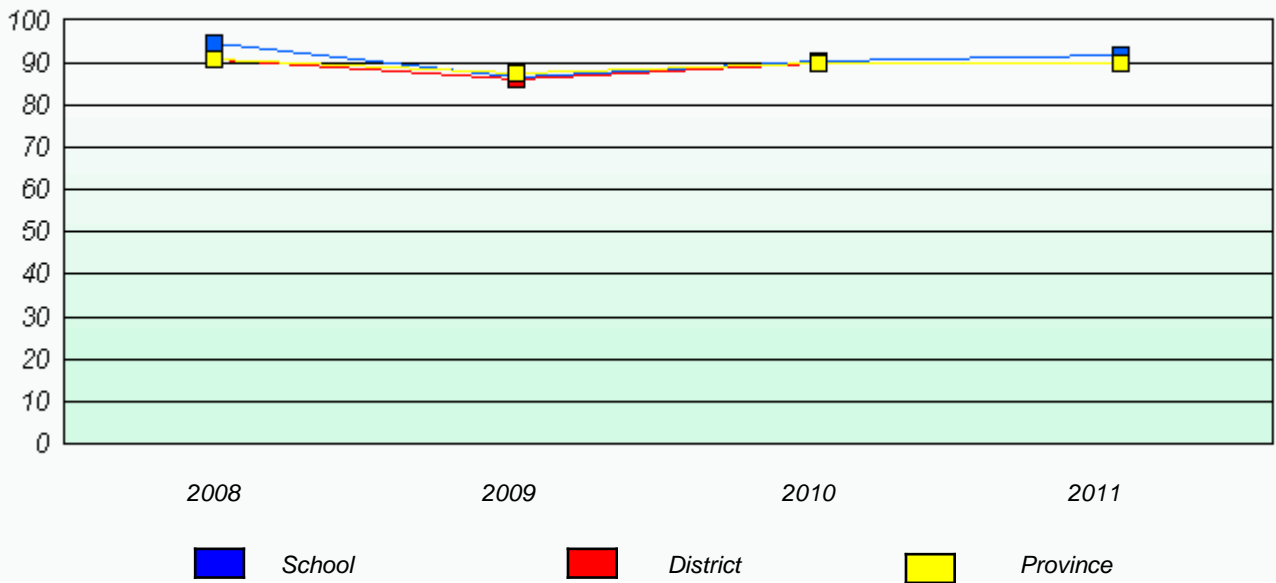

* Reading score is composite of Information and Poetry.

District 4 - Eastern

School #: 274 St. Catherine's Academy

Exemption Rates

Demand Writing

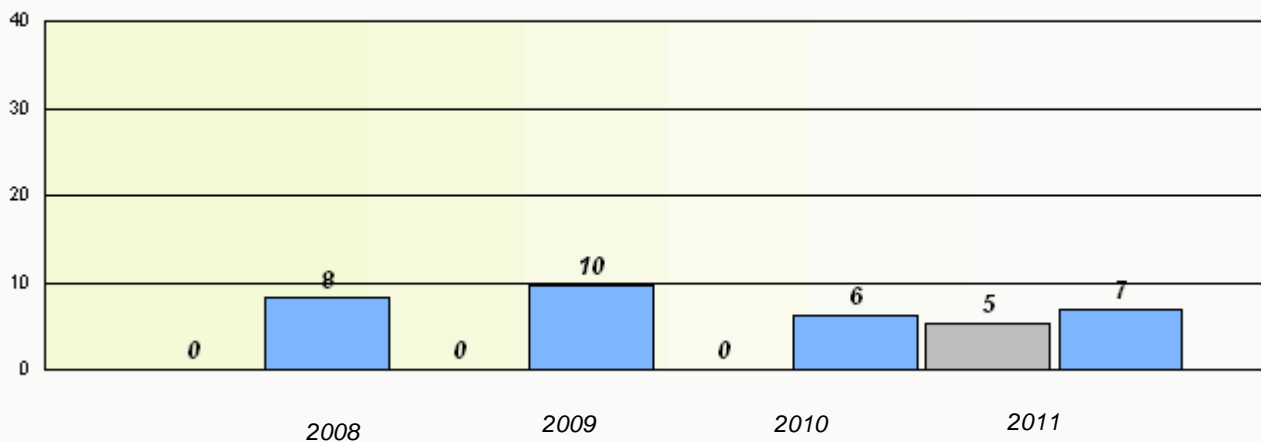

Reading

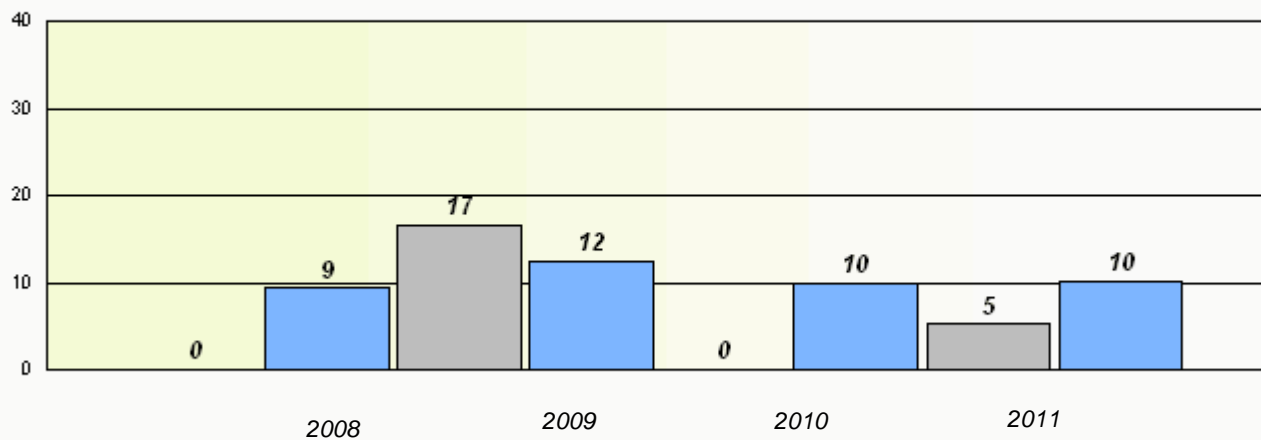

* Reading score is composite of Information and Poetry.

District 4 - Eastern

School #: 274 St. Catherine's Academy

Participation Rates

Demand Writing

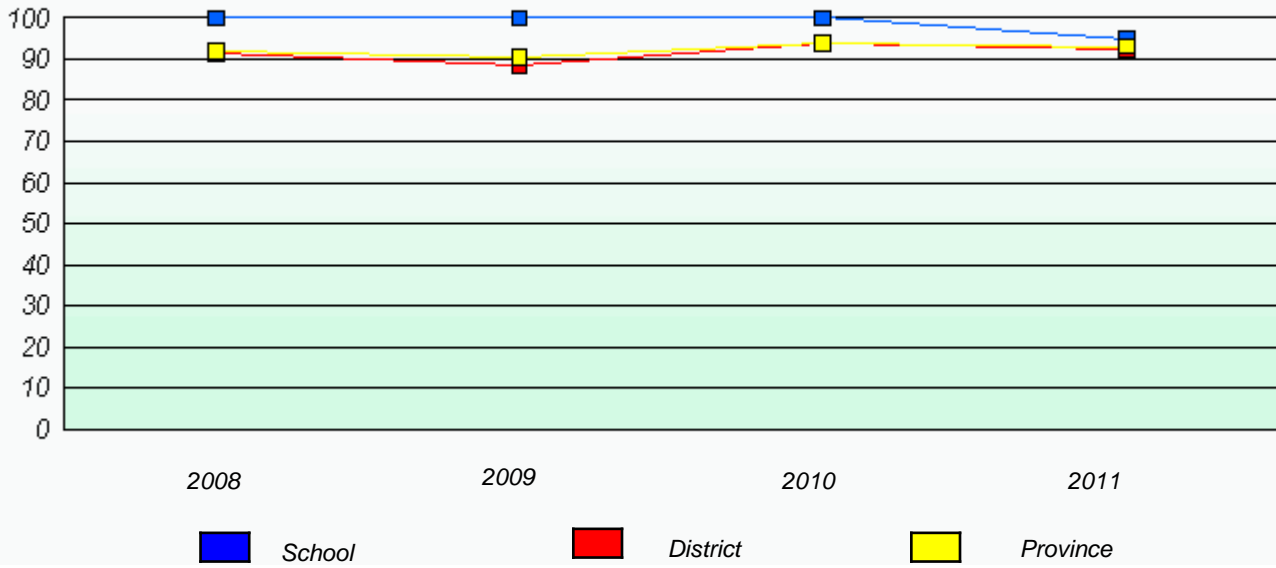

Reading

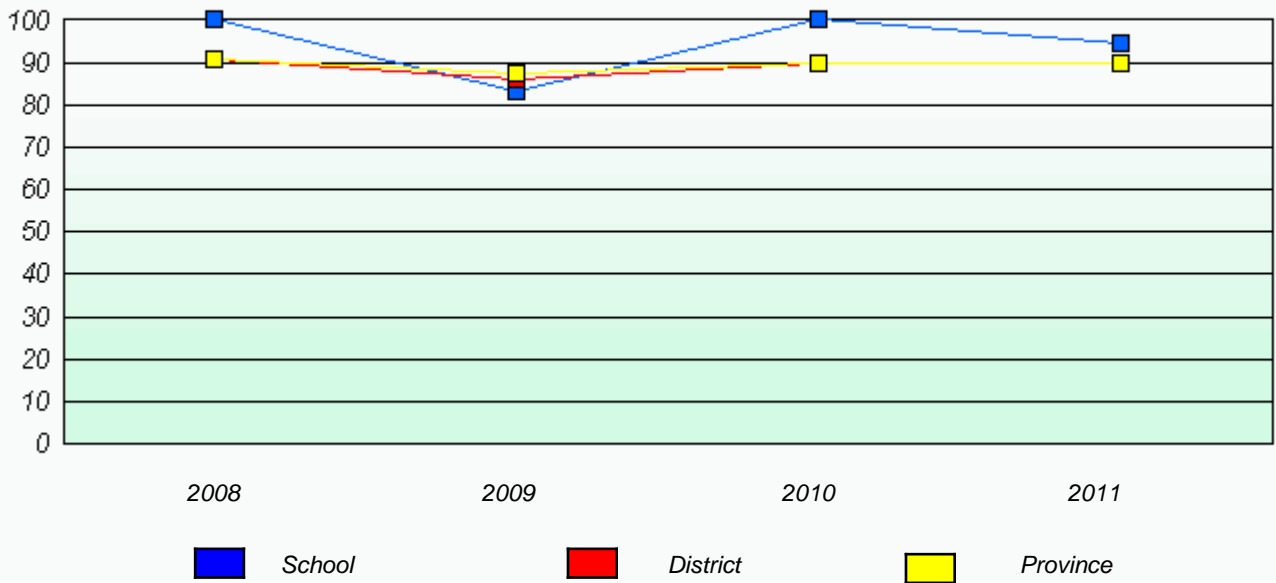

* Reading score is composite of Information and Poetry.

District 4 - Eastern

School #: 280 Laval High School

Exemption Rates

Demand Writing

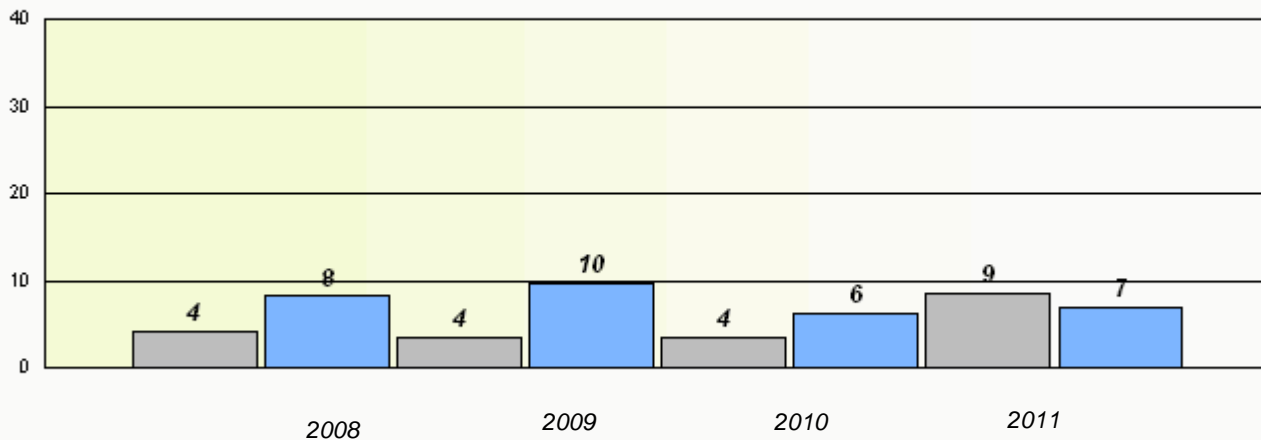

Reading

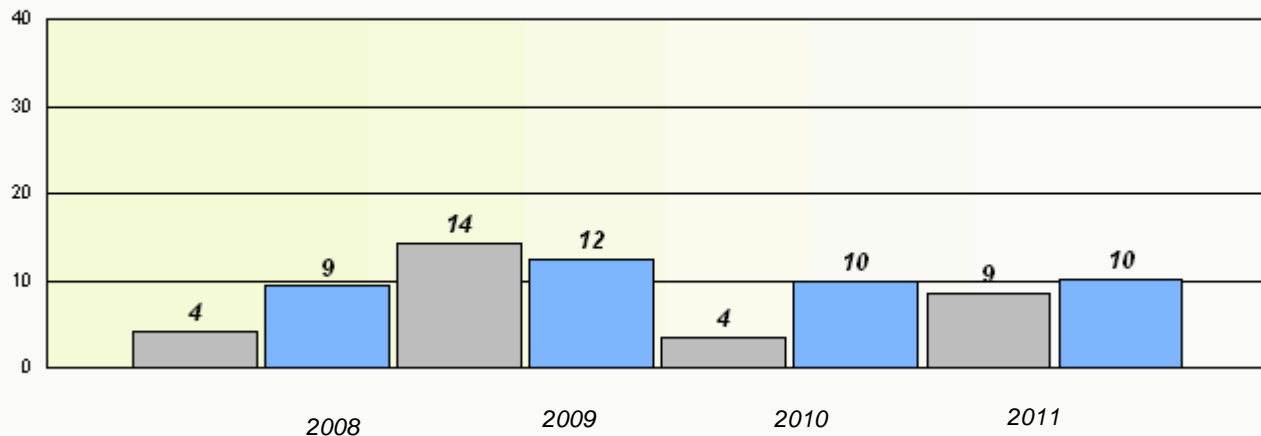

* Reading score is composite of Information and Poetry.

District 4 - Eastern

School #: 280 Laval High School

Participation Rates

Demand Writing

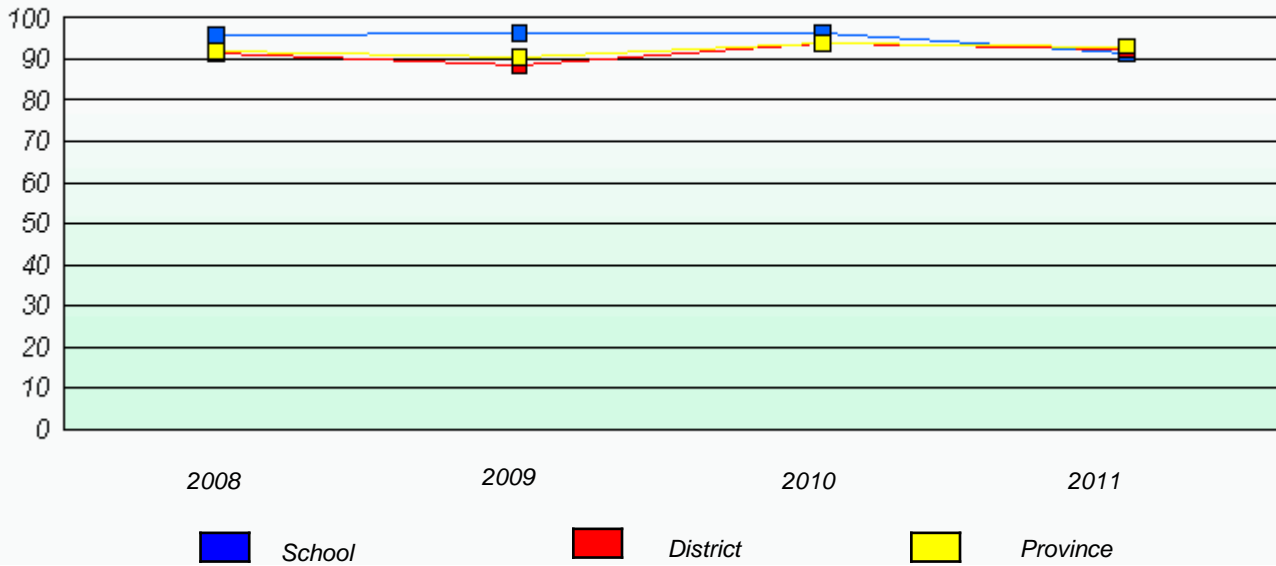

Reading

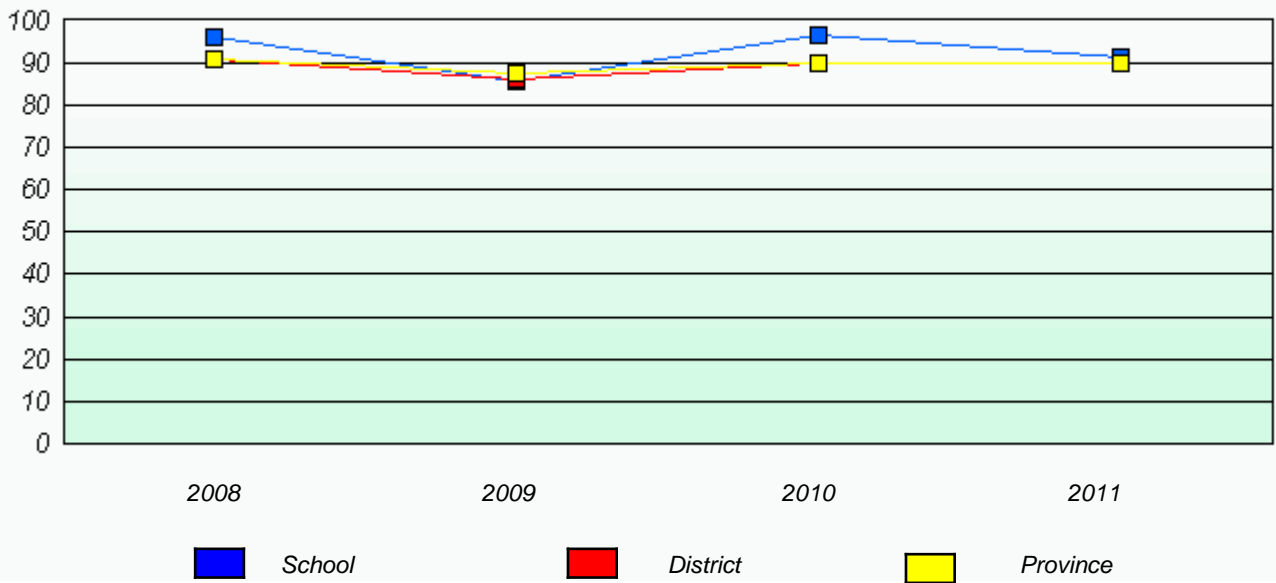

* Reading score is composite of Information and Poetry.

District 4 - Eastern

School #: 285 Holy Redeemer Elementary

Exemption Rates

Demand Writing

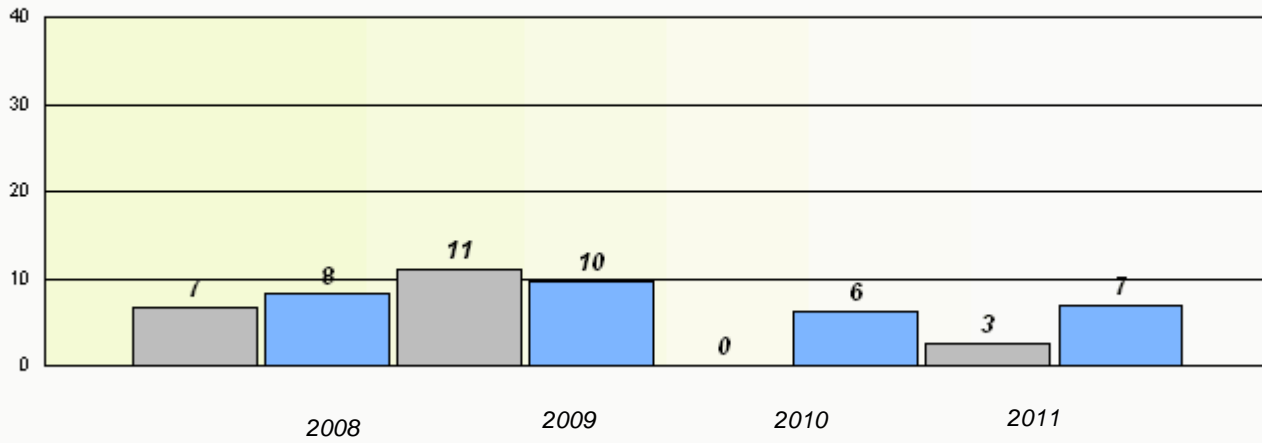

Reading

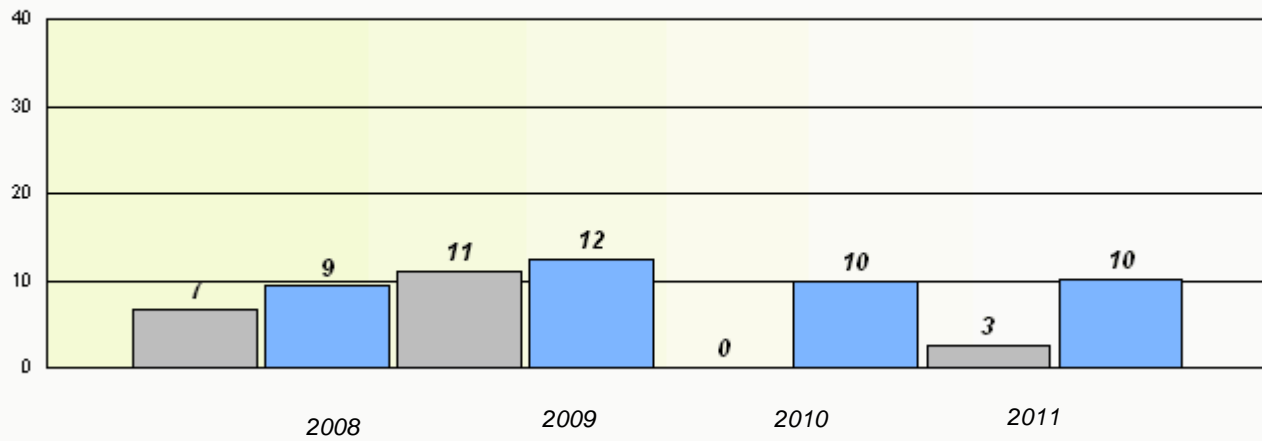

* Reading score is composite of Information and Poetry.

District 4 - Eastern

School #: 285 Holy Redeemer Elementary

Participation Rates

Demand Writing

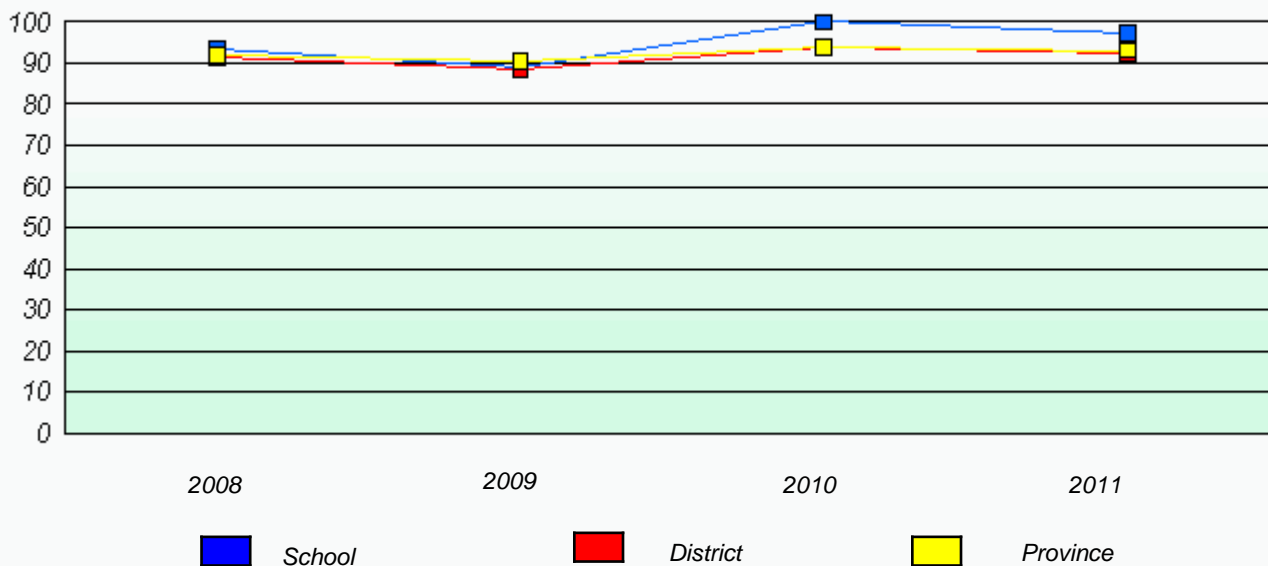

Reading

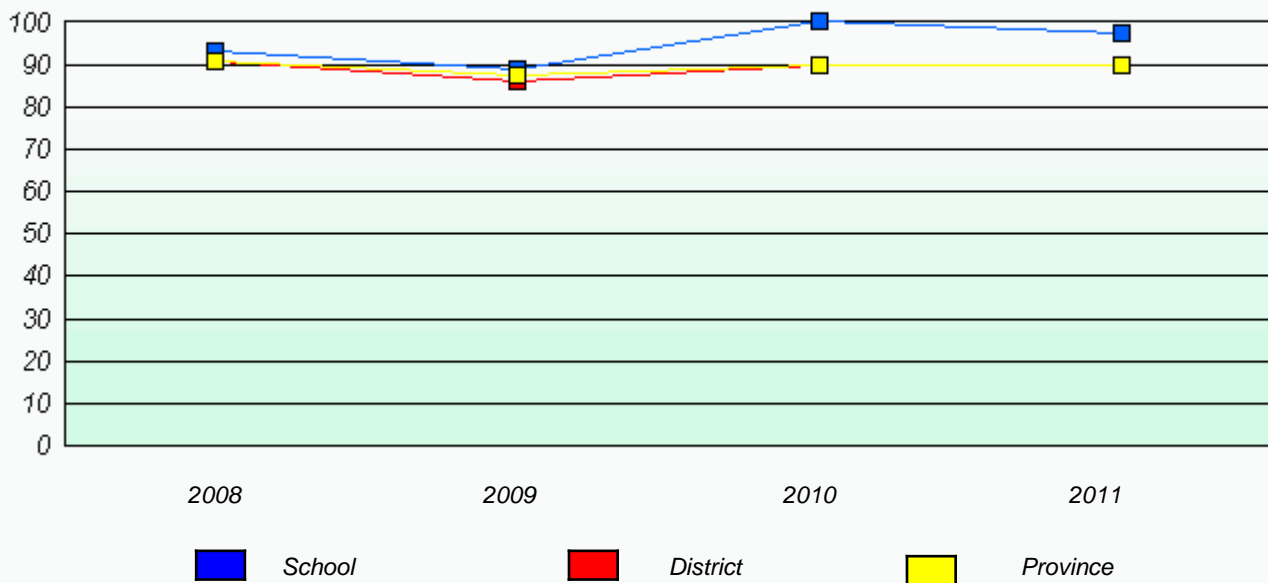

* Reading score is composite of Information and Poetry.

District 4 - Eastern

School #: 286 Fatima Academy

Exemption Rates

Demand Writing

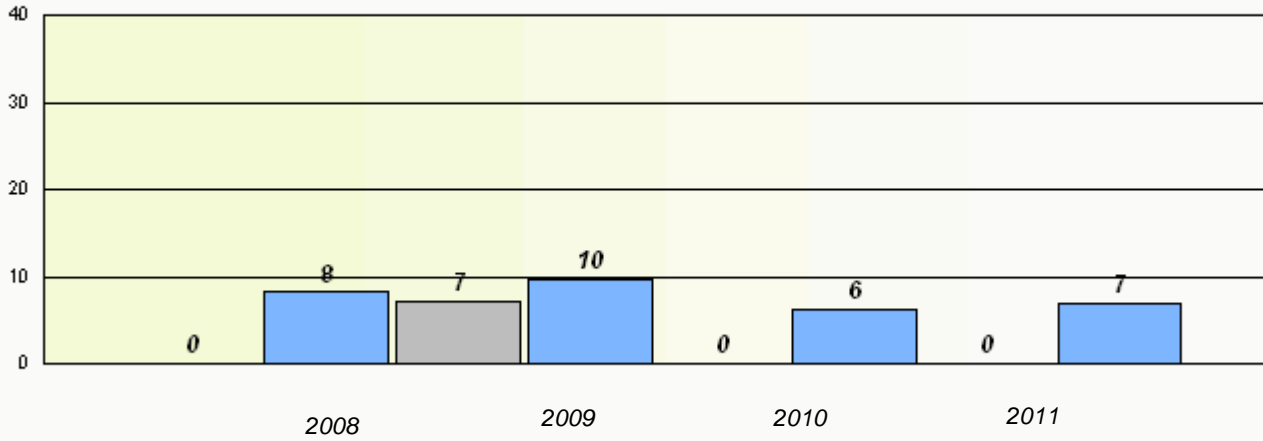

Reading

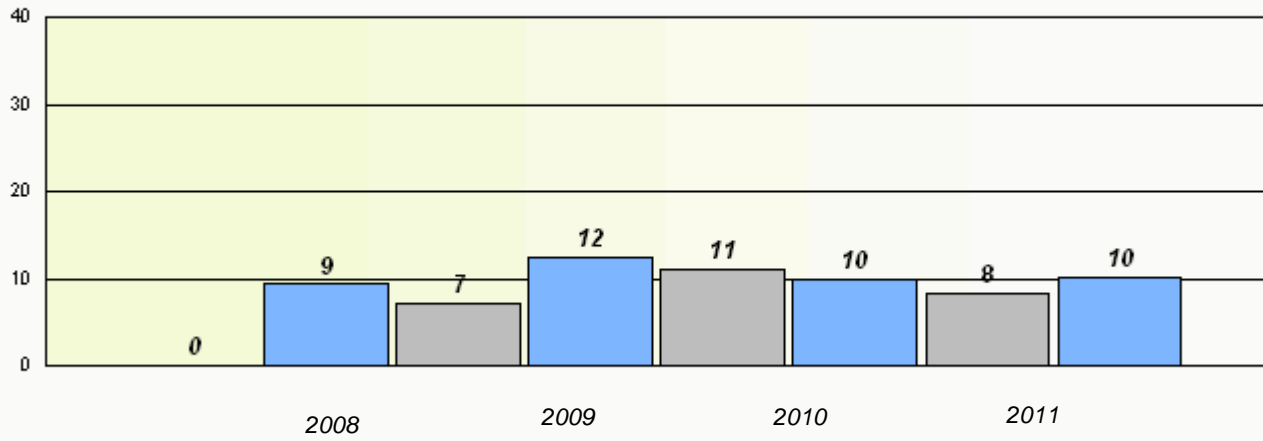

* Reading score is composite of Information and Poetry.

District 4 - Eastern

School #: 286 Fatima Academy

Participation Rates

Demand Writing

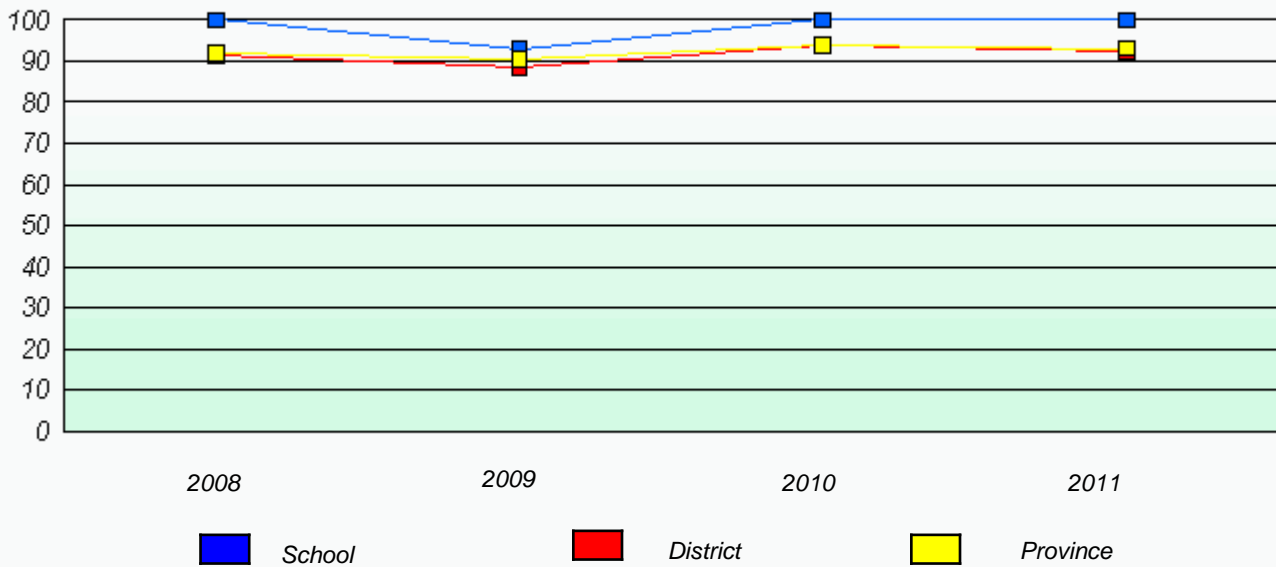

Reading

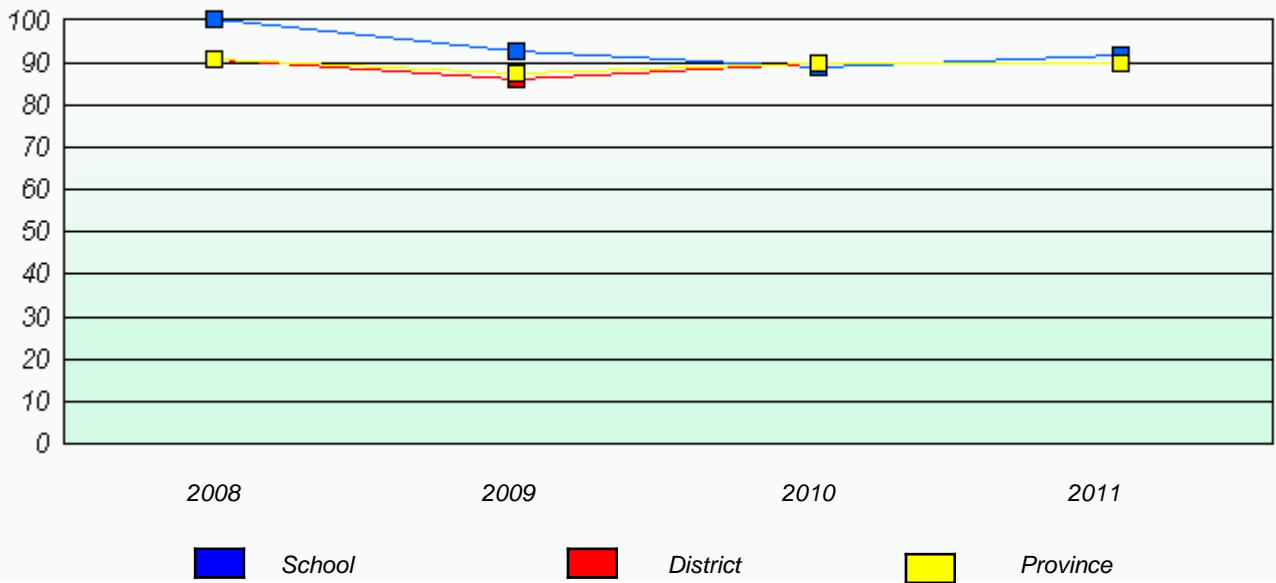

* Reading score is composite of Information and Poetry.

District 4 - Eastern

School #: 287 Dunne Memorial Academy

Exemption Rates

Demand Writing

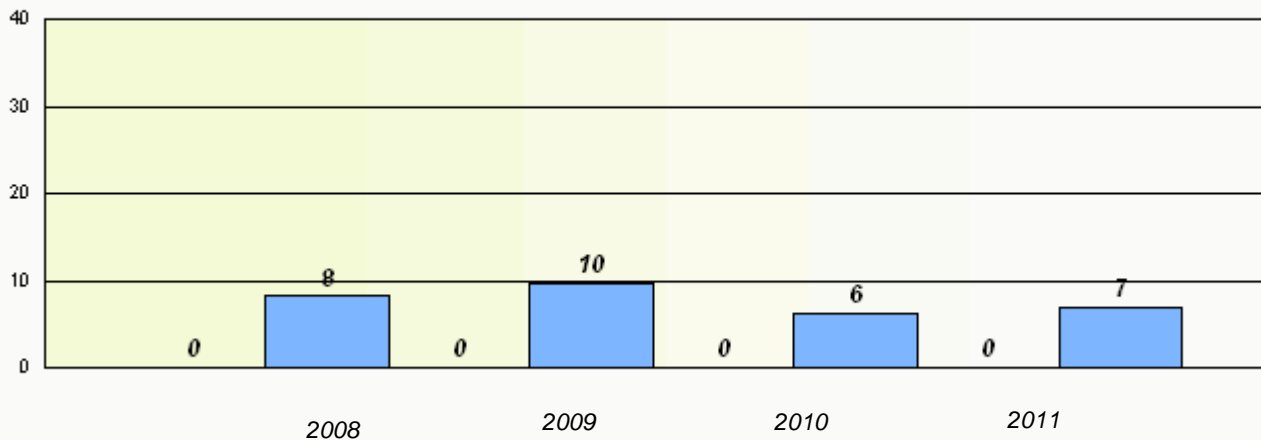

Reading

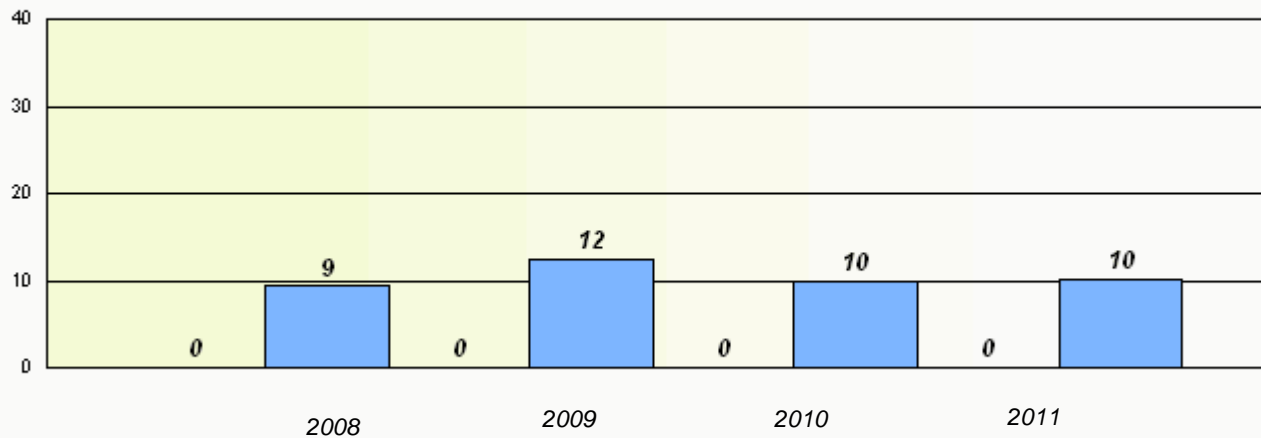

* Reading score is composite of Information and Poetry.

District 4 - Eastern

School #: 287 Dunne Memorial Academy

Participation Rates

Demand Writing

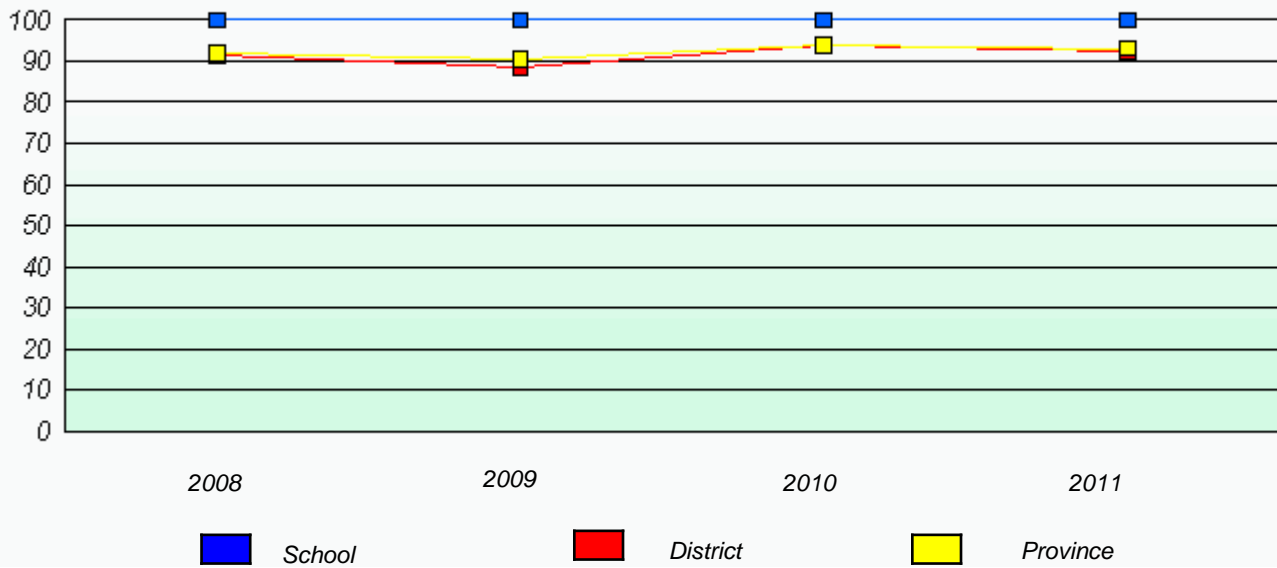

Reading

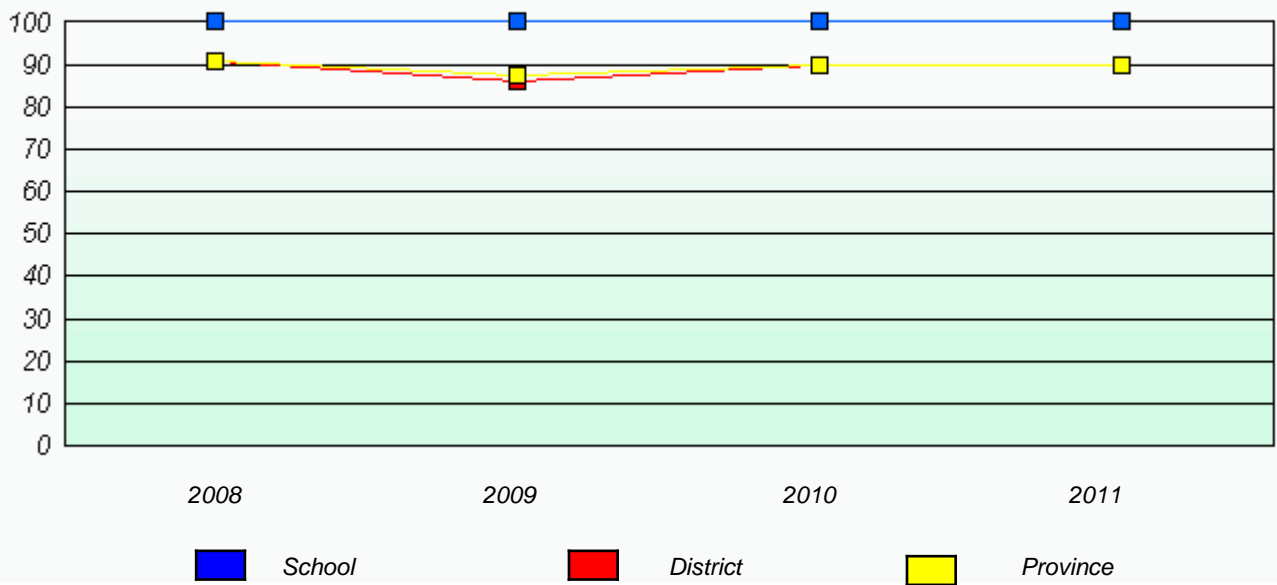

* Reading score is composite of Information and Poetry.

District 4 - Eastern

School #: 289 St. Peter's Elementary

Exemption Rates

Demand Writing

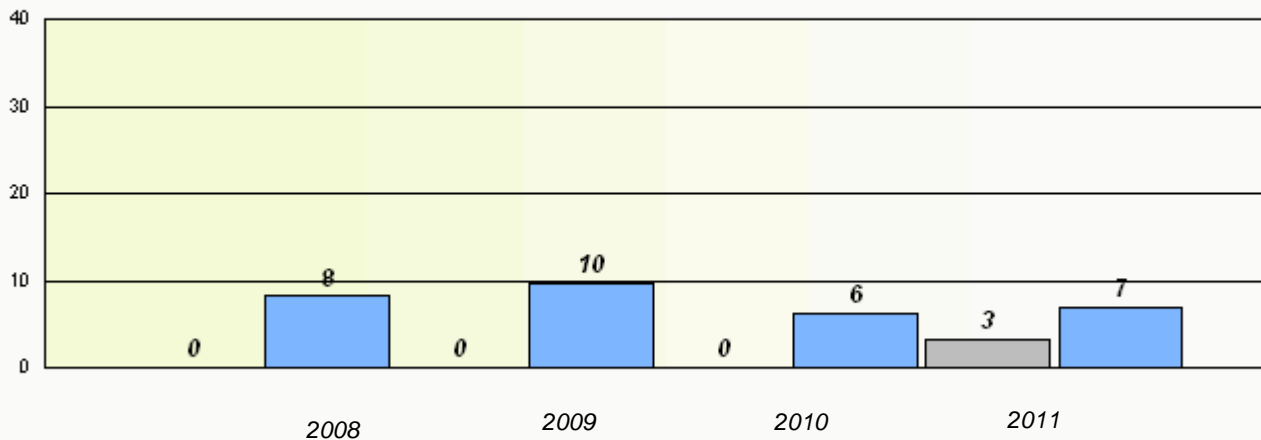

Reading

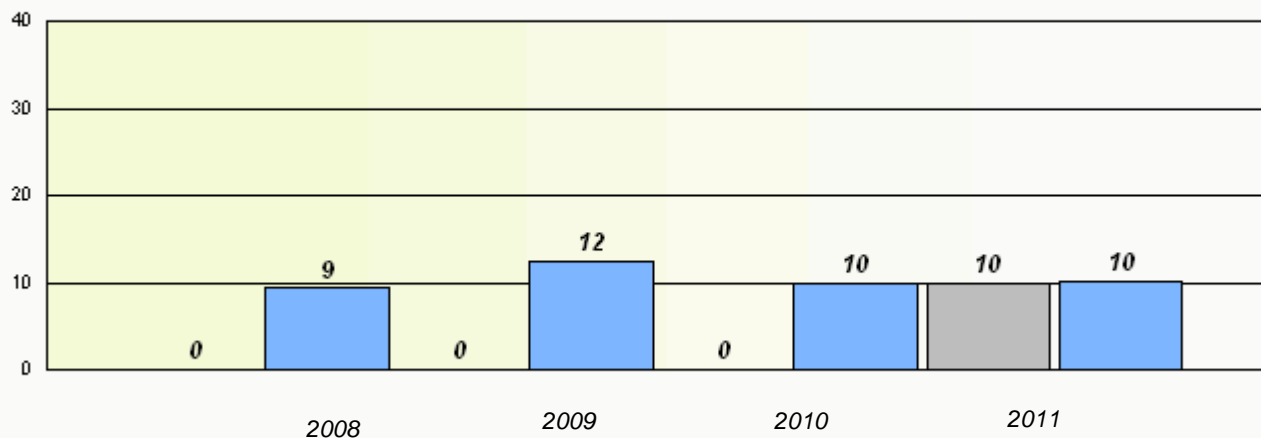

* Reading score is composite of Information and Poetry.

District 4 - Eastern

School #: 289 St. Peter's Elementary

Participation Rates

Demand Writing

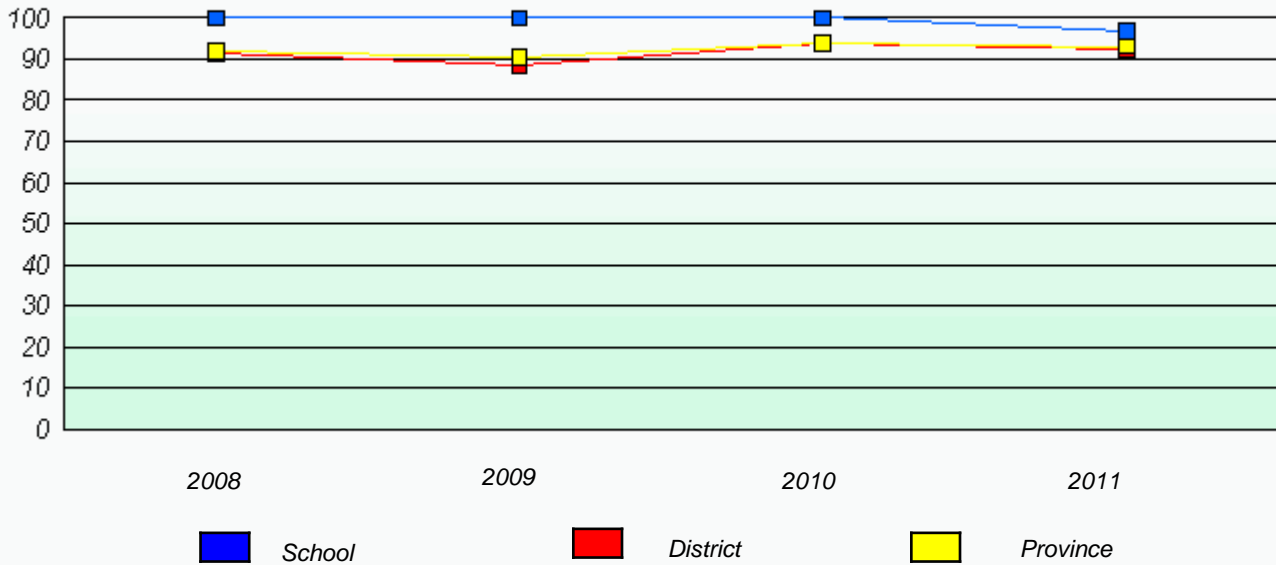

Reading

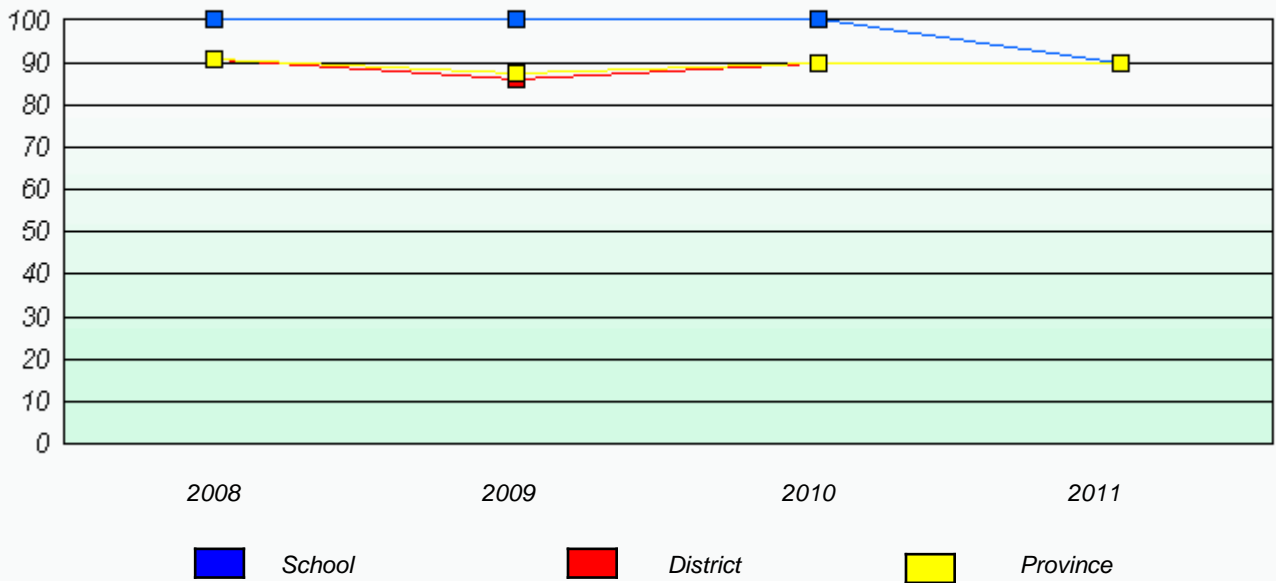

* Reading score is composite of Information and Poetry.

District 4 - Eastern

School #: 296 St. Michael's High

Exemption Rates

Demand Writing

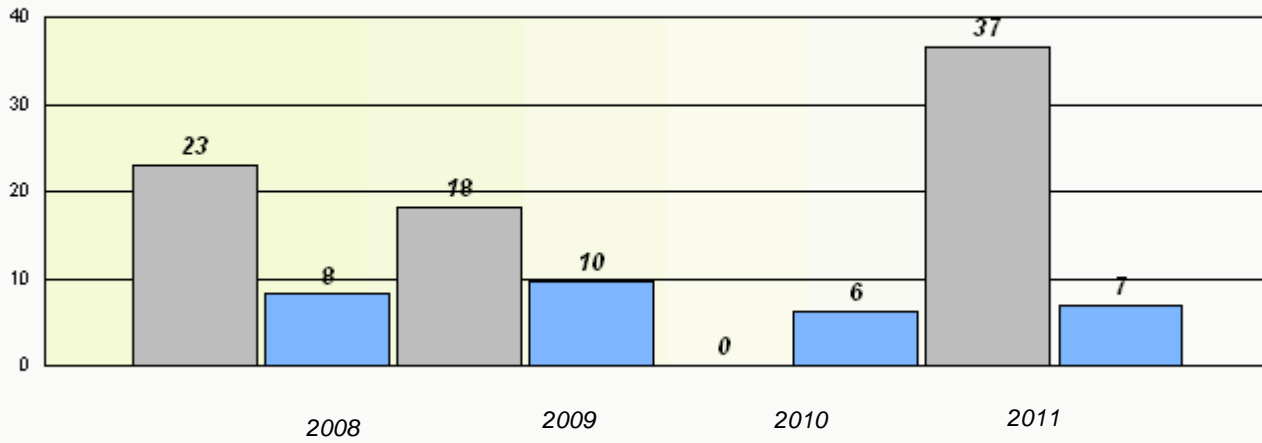

Reading

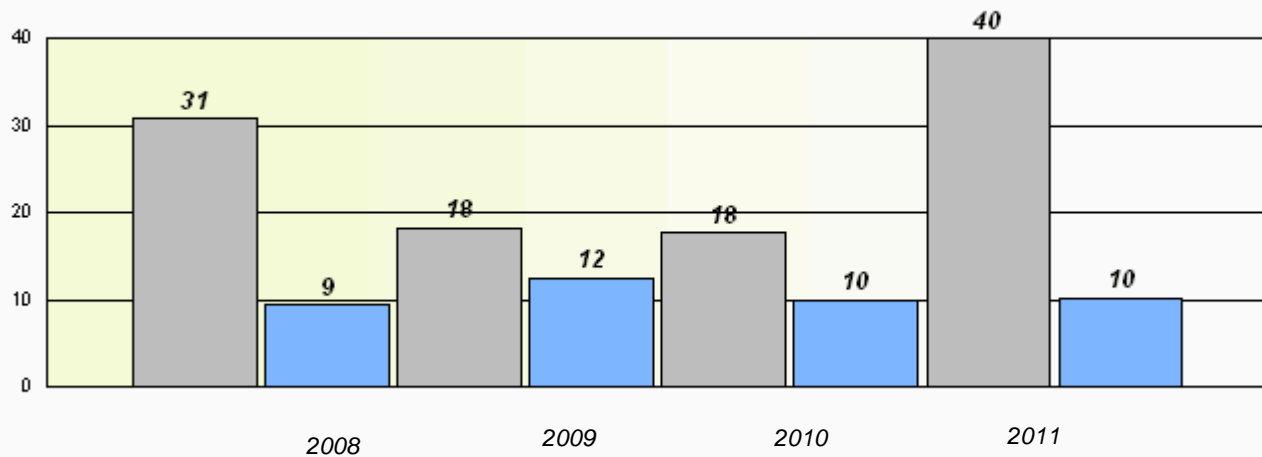

* Reading score is composite of Information and Poetry.

District 4 - Eastern

School #: 296 St. Michael's High

Participation Rates

Demand Writing

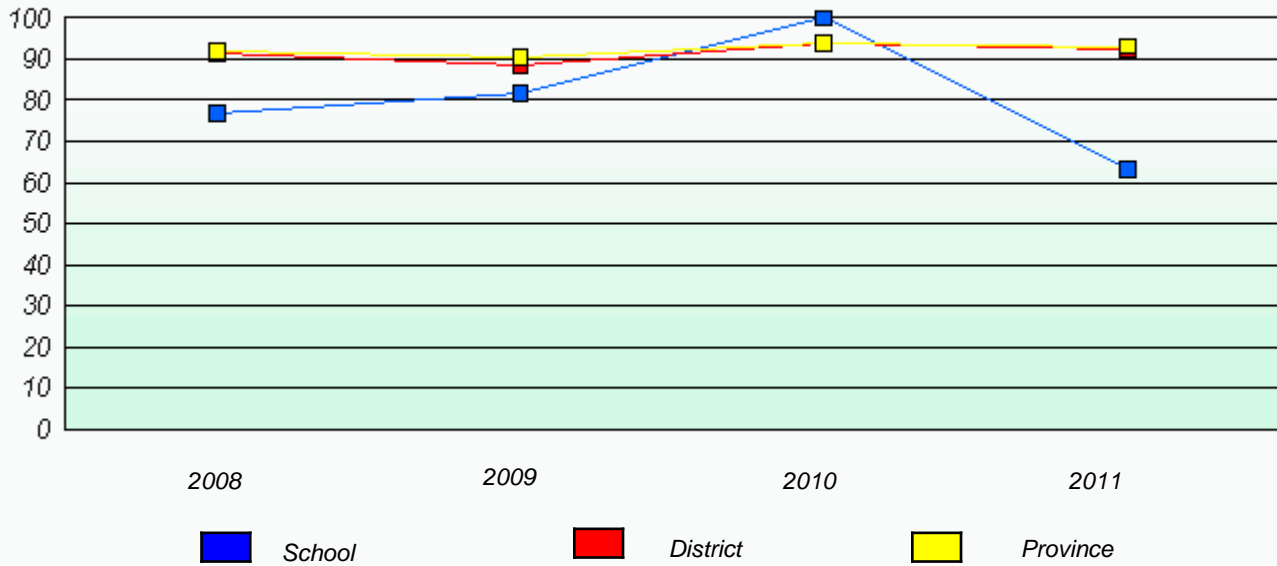

Reading

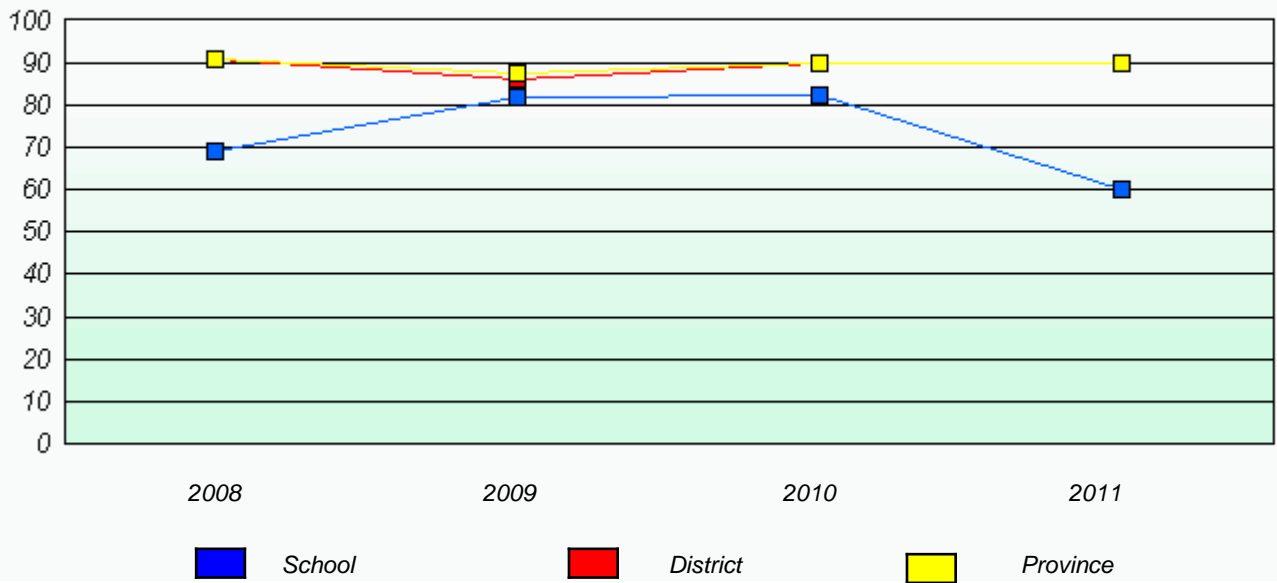

* Reading score is composite of Information and Poetry.

District 4 - Eastern

School #: 300 Frank Roberts Junior High

Exemption Rates

Demand Writing

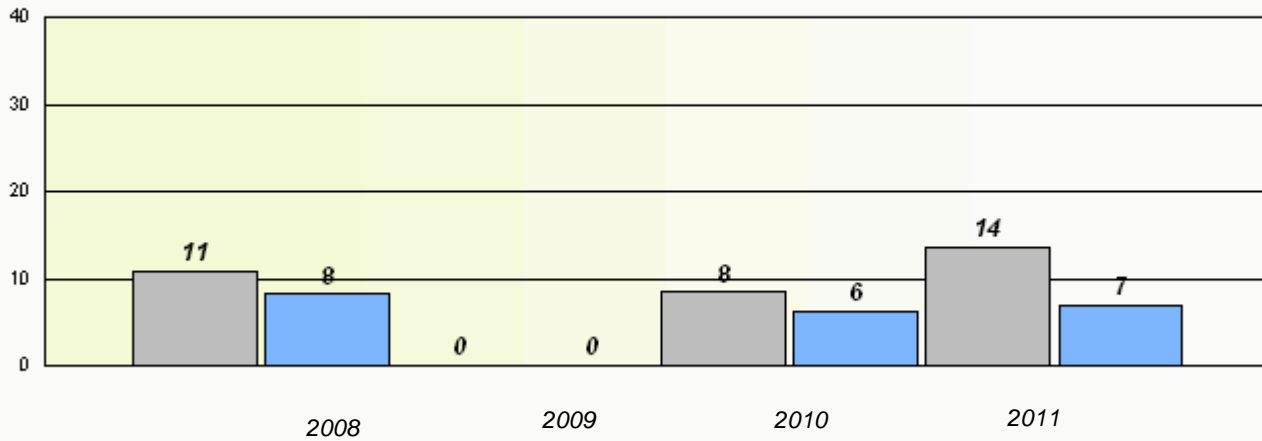

Reading

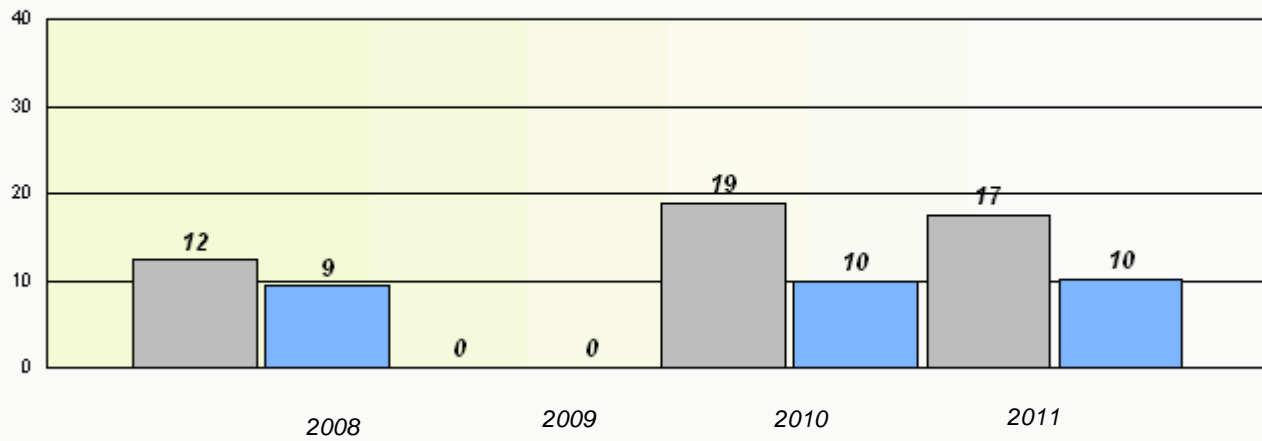

* Reading score is composite of Information and Poetry.

District 4 - Eastern

School #: 300 Frank Roberts Junior High

Participation Rates

Demand Writing

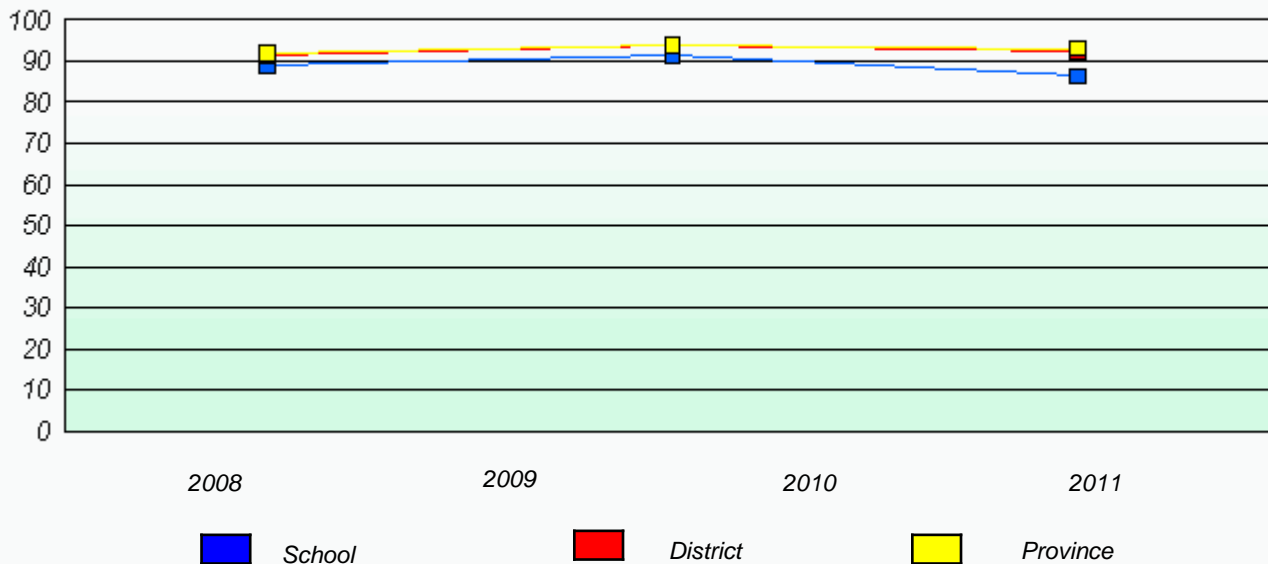

Reading

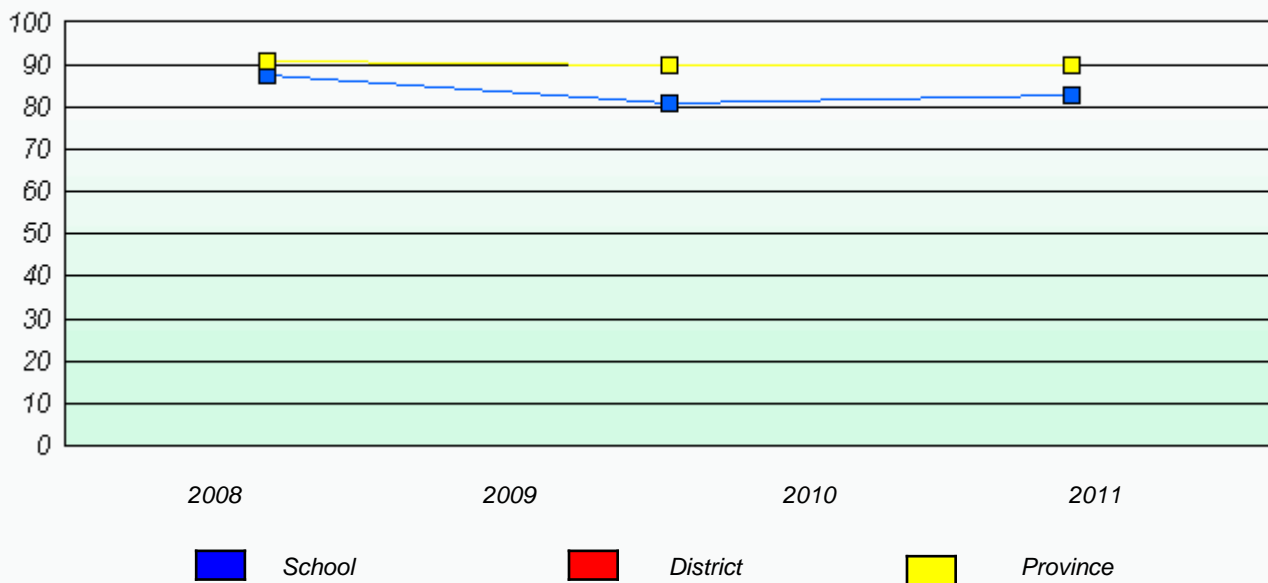

* Reading score is composite of Information and Poetry.

District 4 - Eastern

School #: 304 Holy Spirit High

Exemption Rates

Demand Writing

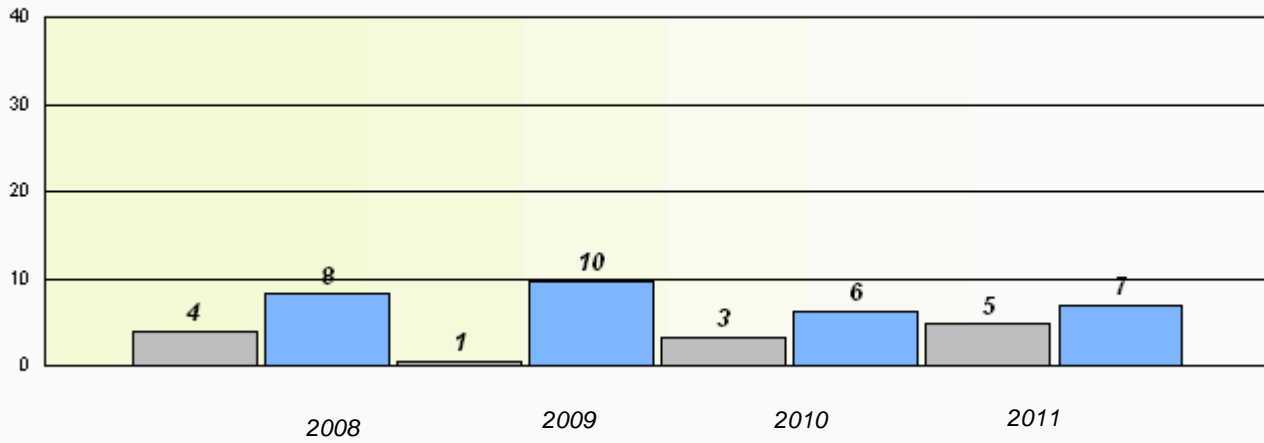

Reading

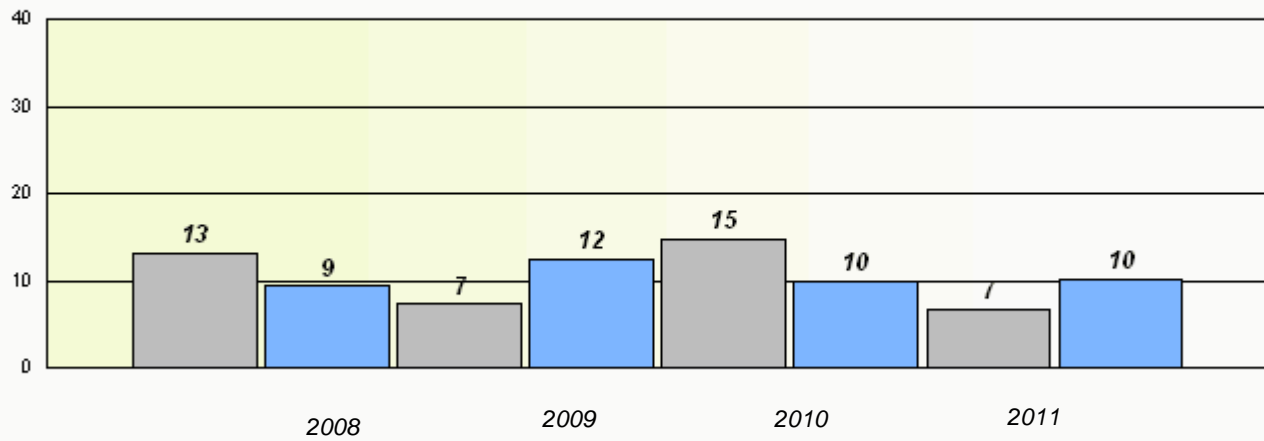

* Reading score is composite of Information and Poetry.

District 4 - Eastern

School #: 304 Holy Spirit High

Participation Rates

Demand Writing

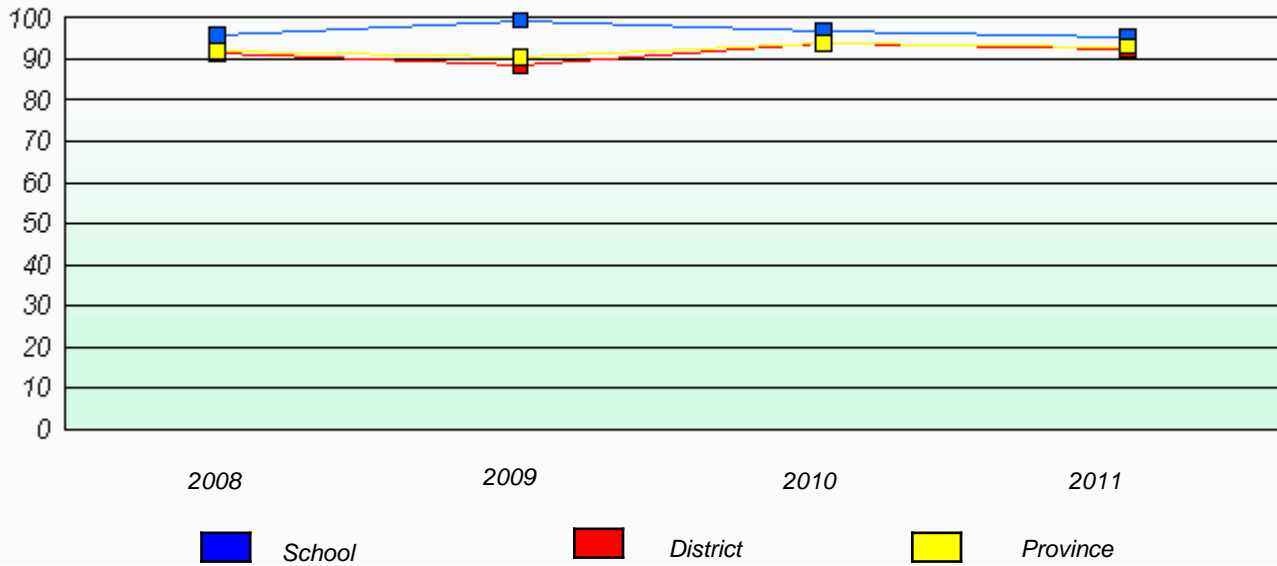

Reading

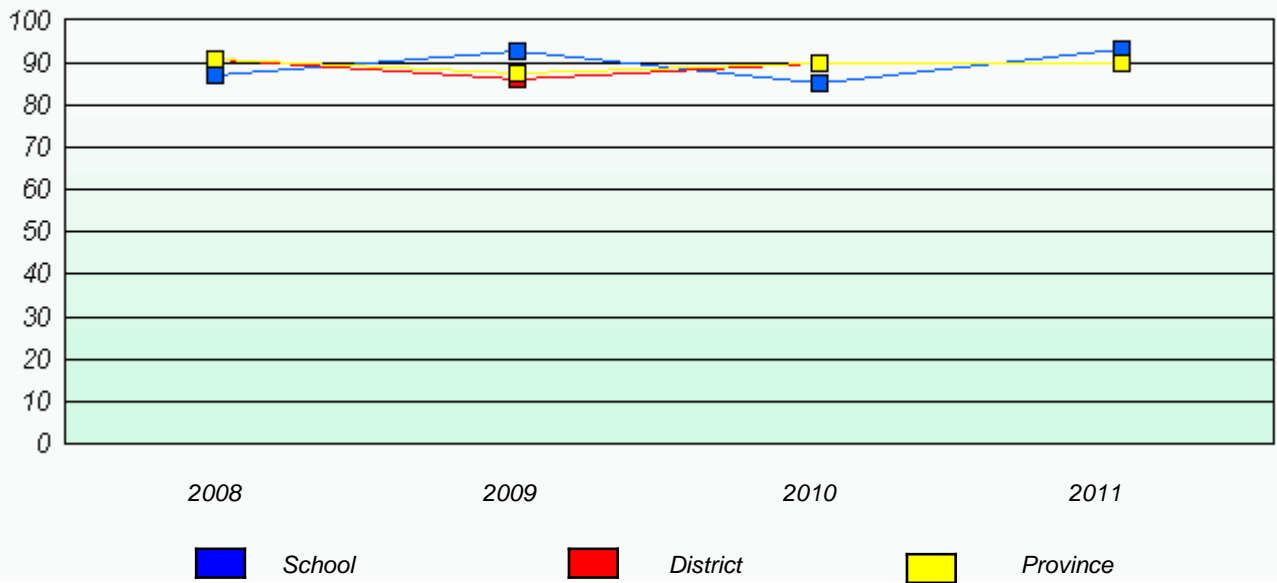

* Reading score is composite of Information and Poetry.

District 4 - Eastern

School #: 307 Mobile Central High

Exemption Rates

Demand Writing

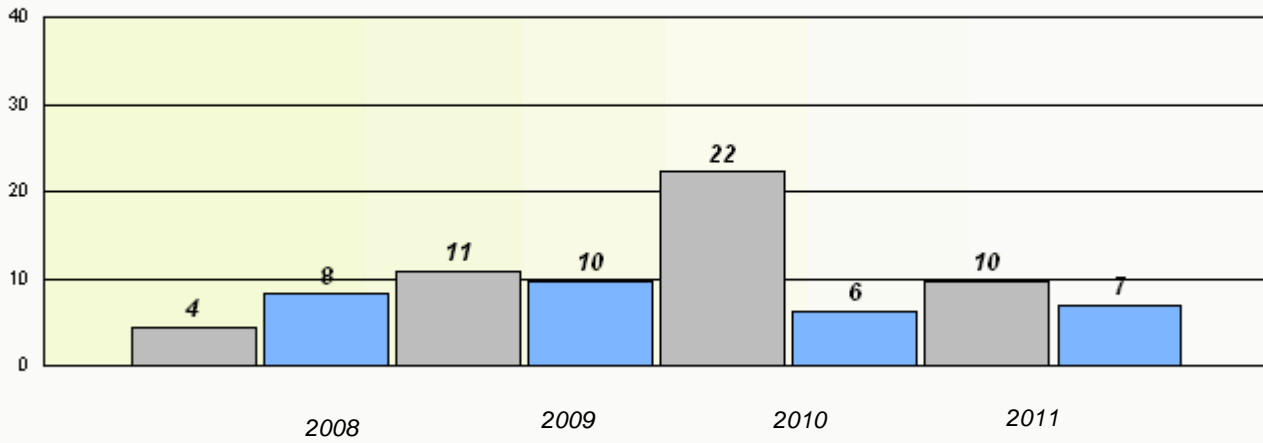

Reading

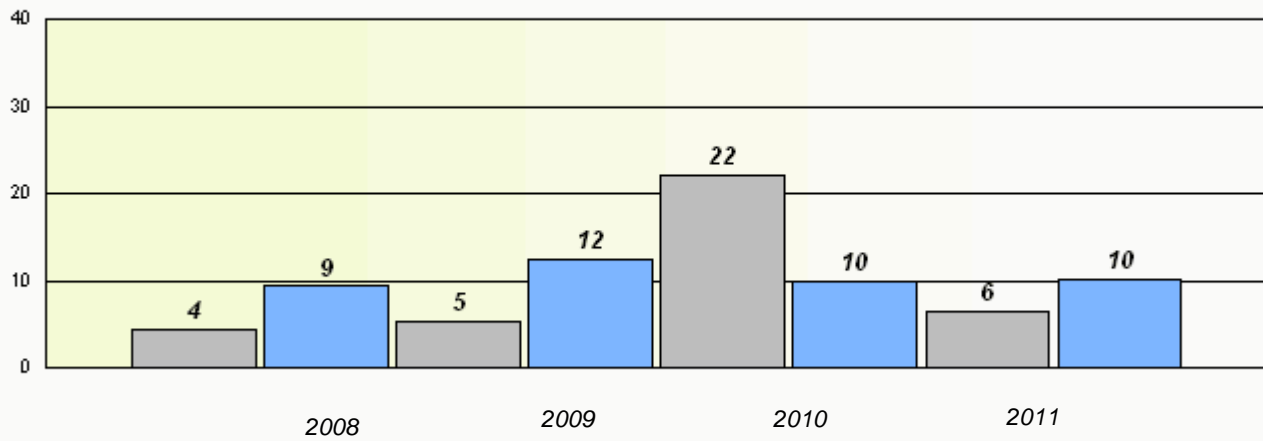

* Reading score is composite of Information and Poetry.

District 4 - Eastern

School #: 307 Mobile Central High

Participation Rates

Demand Writing

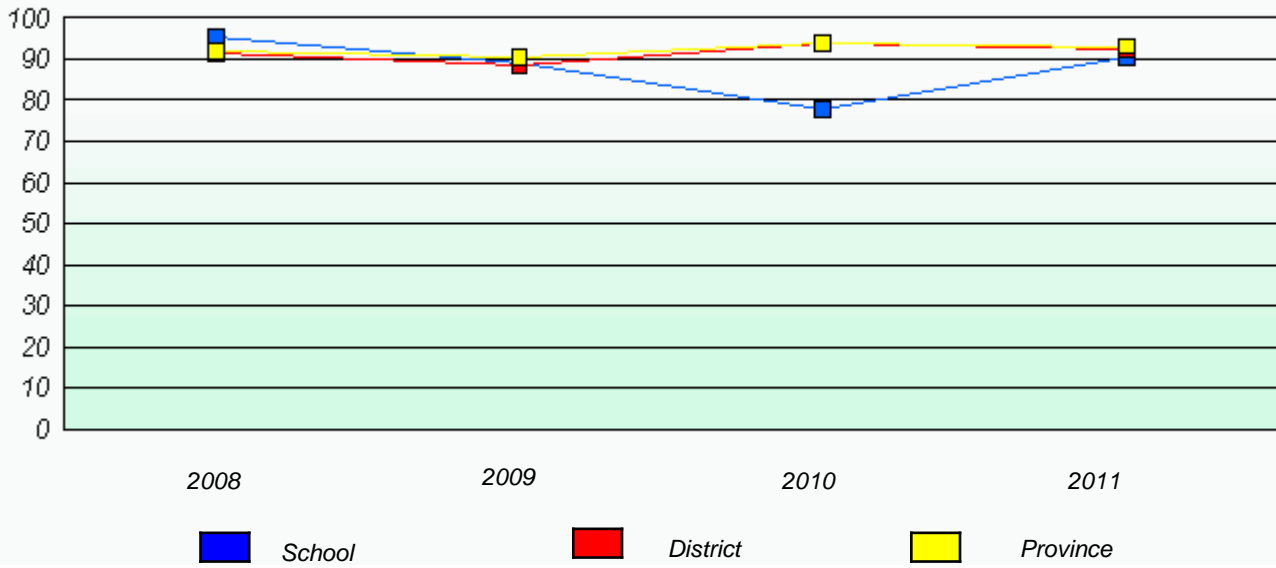

Reading

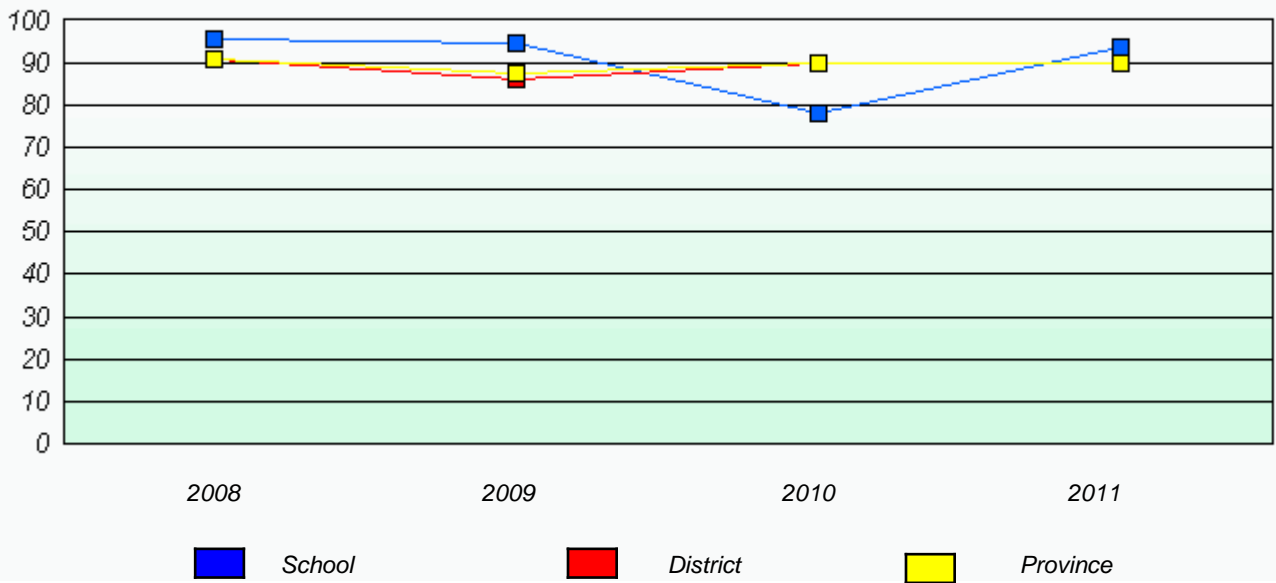

* Reading score is composite of Information and Poetry.

District 4 - Eastern

School #: 310 Mount Pearl Intermediate

Exemption Rates

Demand Writing

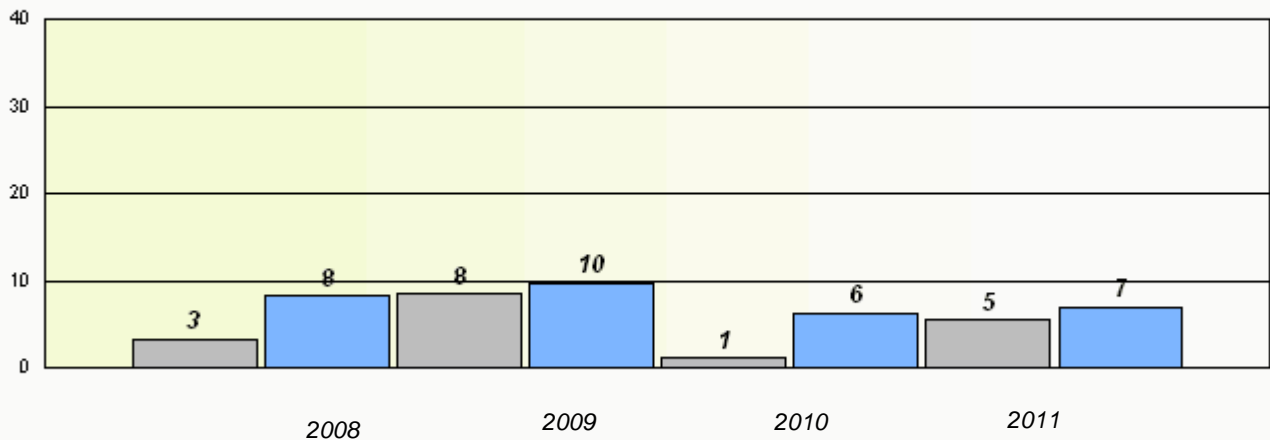

Reading

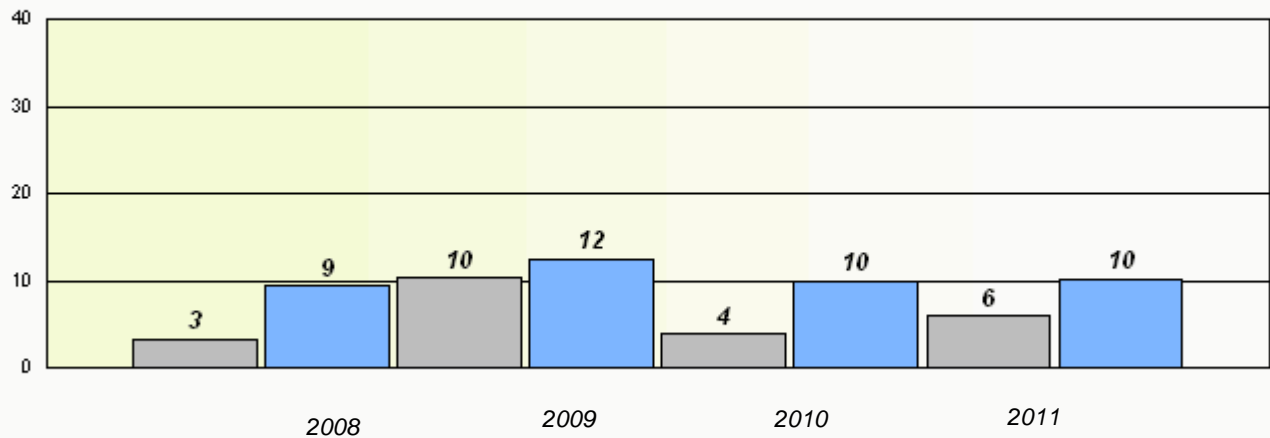

* Reading score is composite of Information and Poetry.

District 4 - Eastern

School #: 310 Mount Pearl Intermediate

Participation Rates

Demand Writing

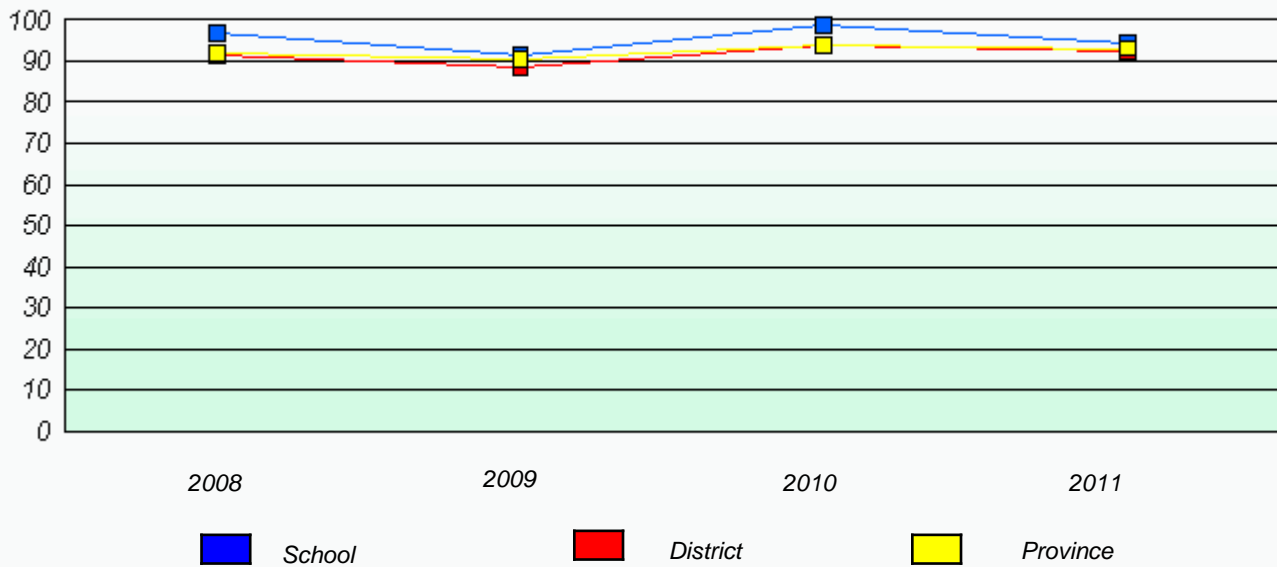

Reading

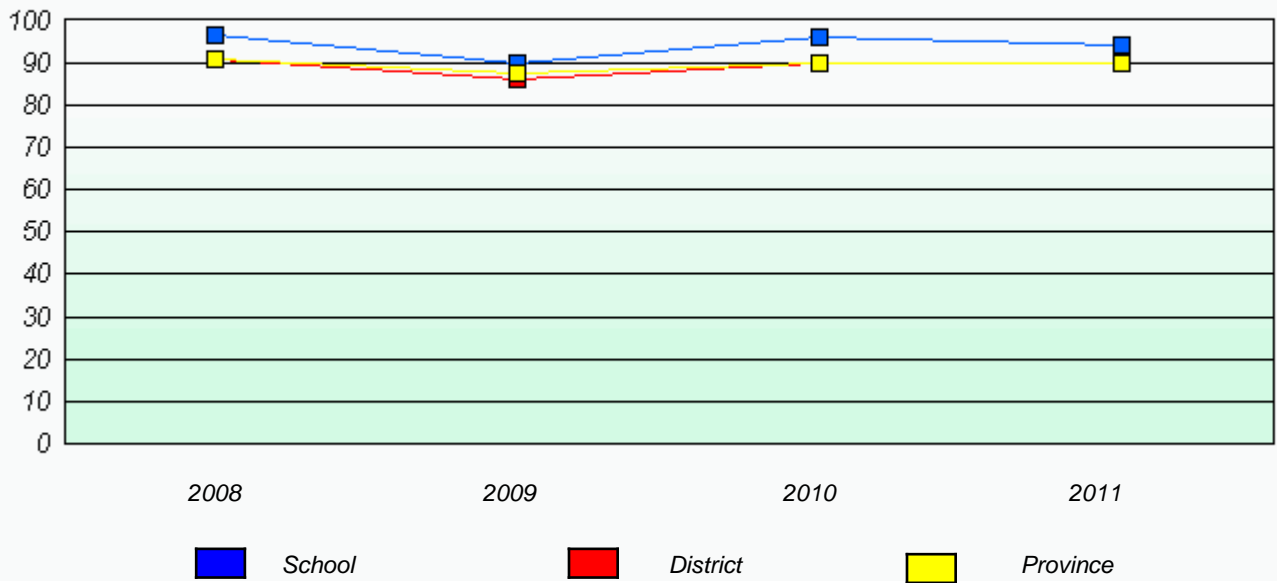

* Reading score is composite of Information and Poetry.

District 4 - Eastern

School #: 315 St. Peter's Junior High

Exemption Rates

Demand Writing

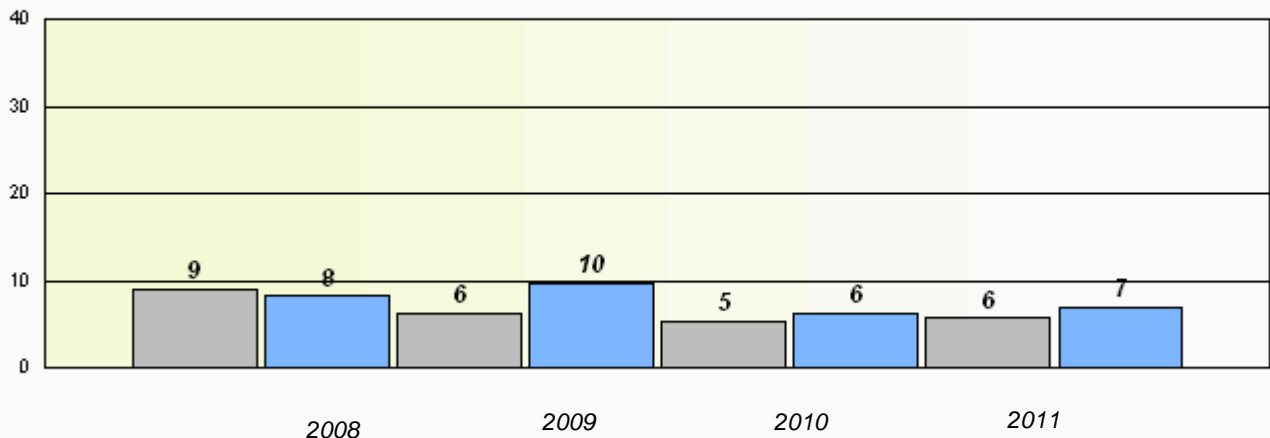

Reading

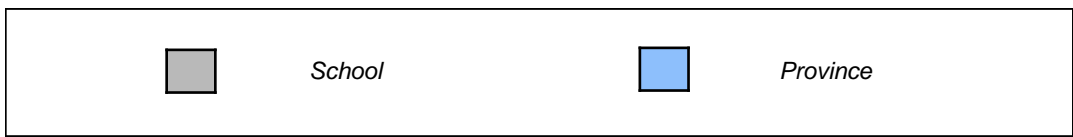
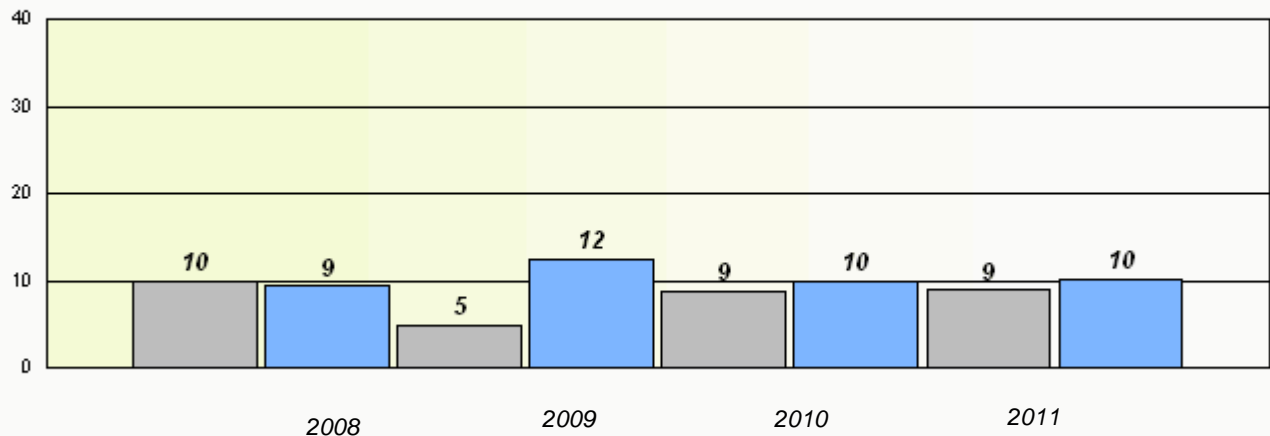

* Reading score is composite of Information and Poetry.

District 4 - Eastern

School #: 315 St. Peter's Junior High

Participation Rates

Demand Writing

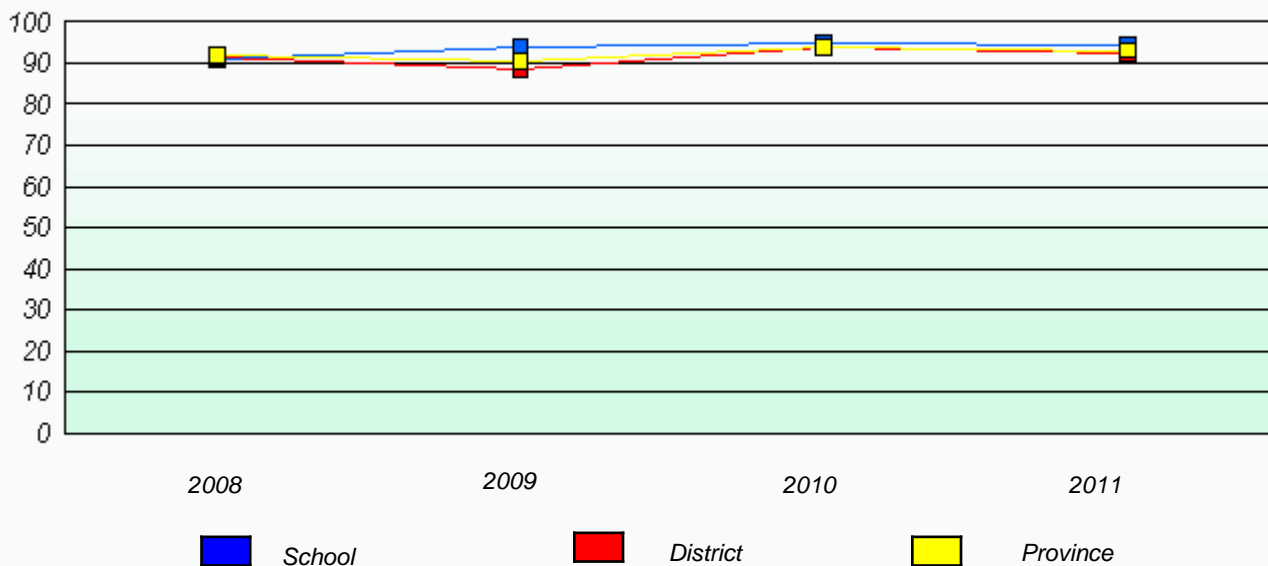

Reading

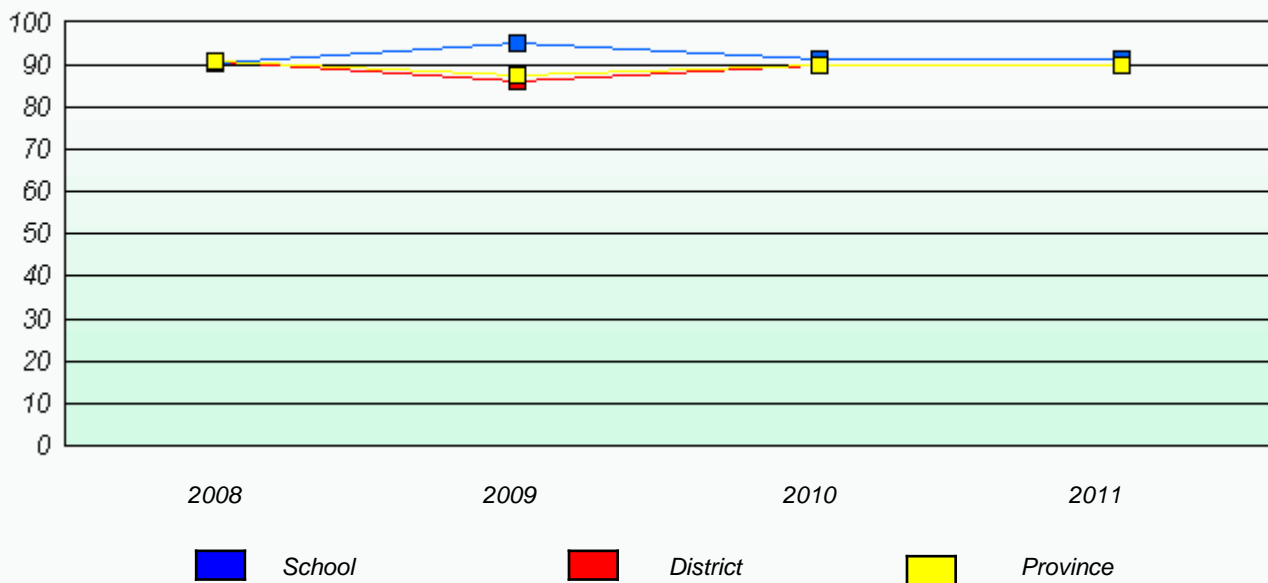

* Reading score is composite of Information and Poetry.

District 4 - Eastern

School #: 324 Beaconsfield Junior High

Exemption Rates

Demand Writing

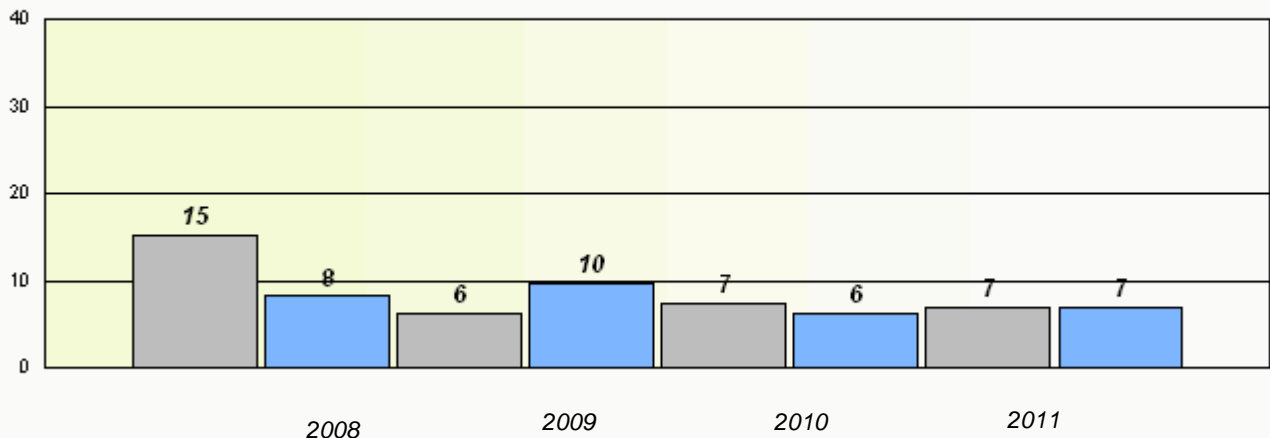

Reading

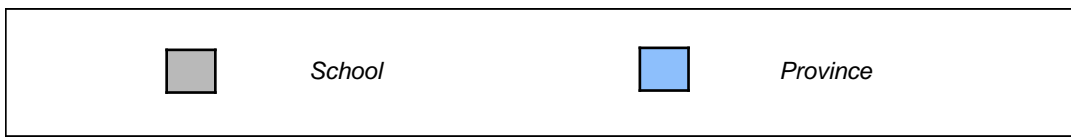
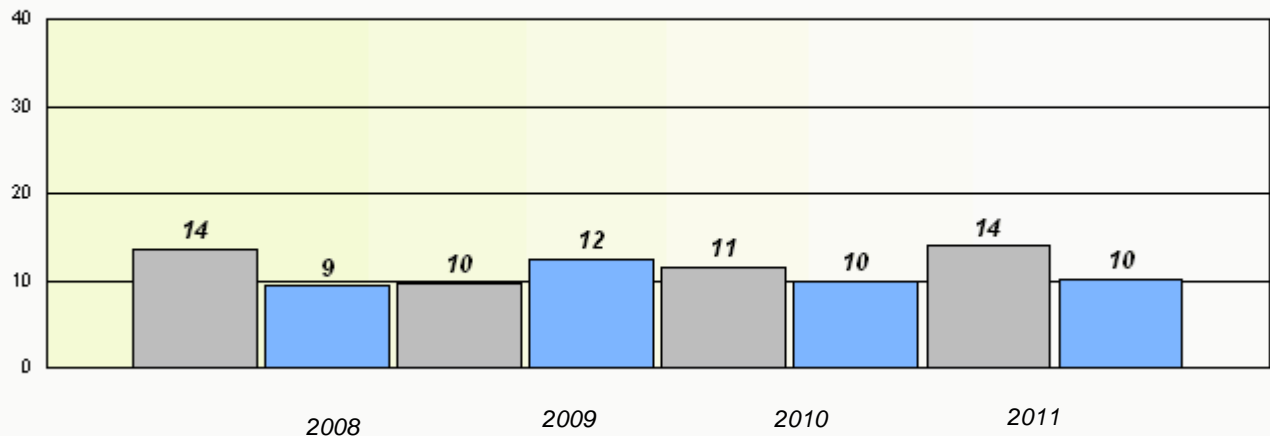

* Reading score is composite of Information and Poetry.

District 4 - Eastern

School #: 324 Beaconsfield Junior High

Participation Rates

Demand Writing

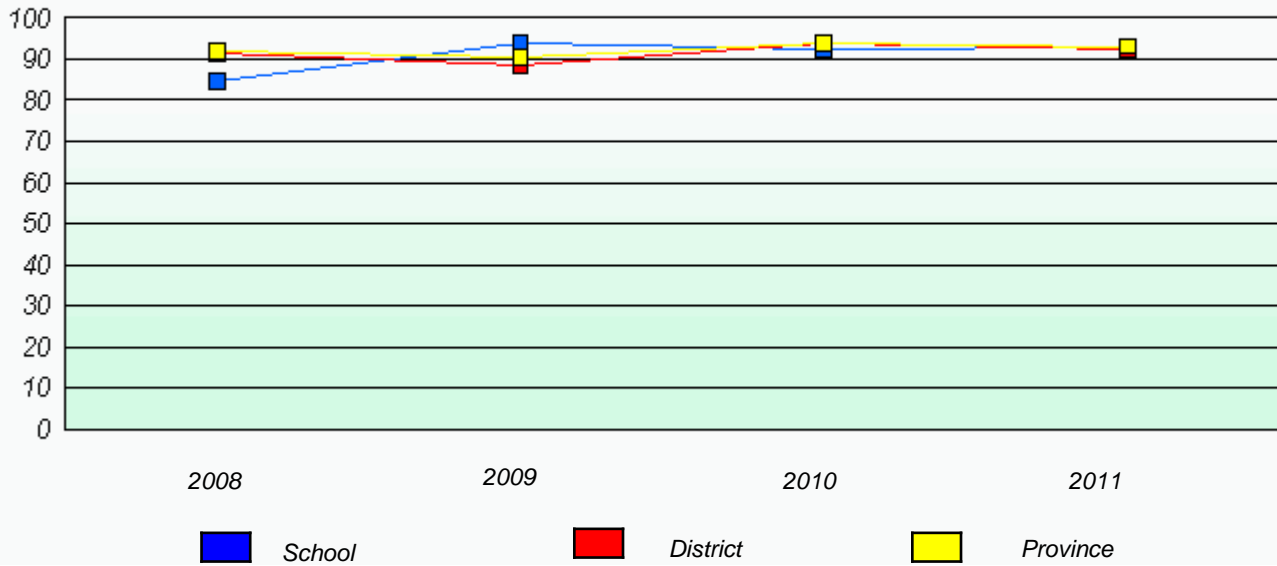

Reading

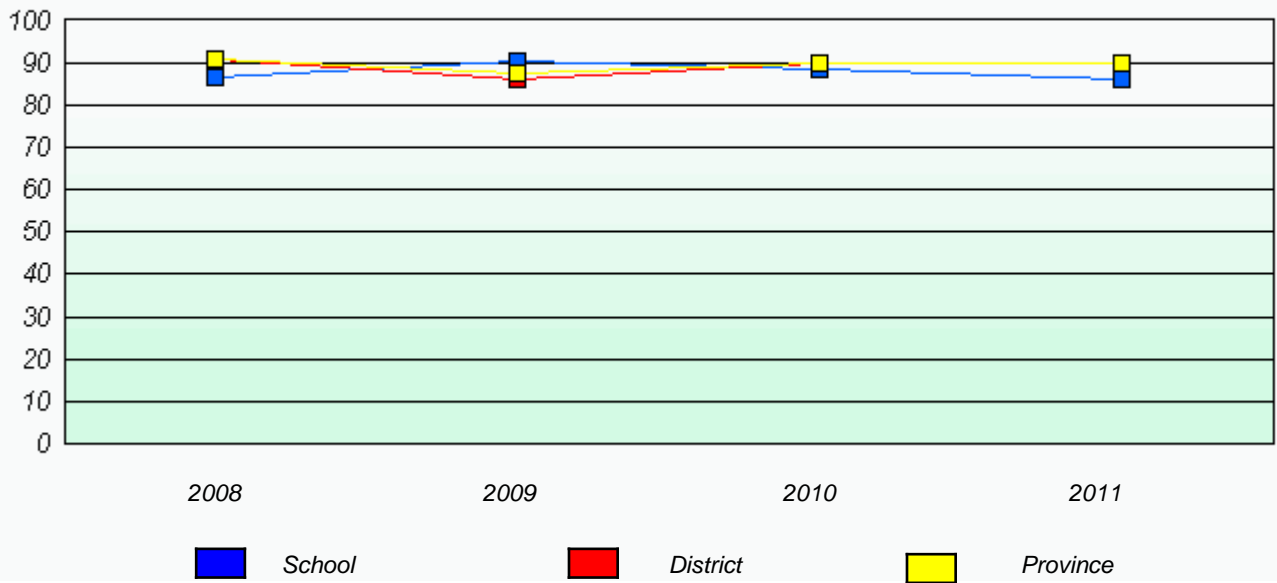

* Reading score is composite of Information and Poetry.

District 4 - Eastern

School #: 330 Brother Rice Junior High

Exemption Rates

Demand Writing

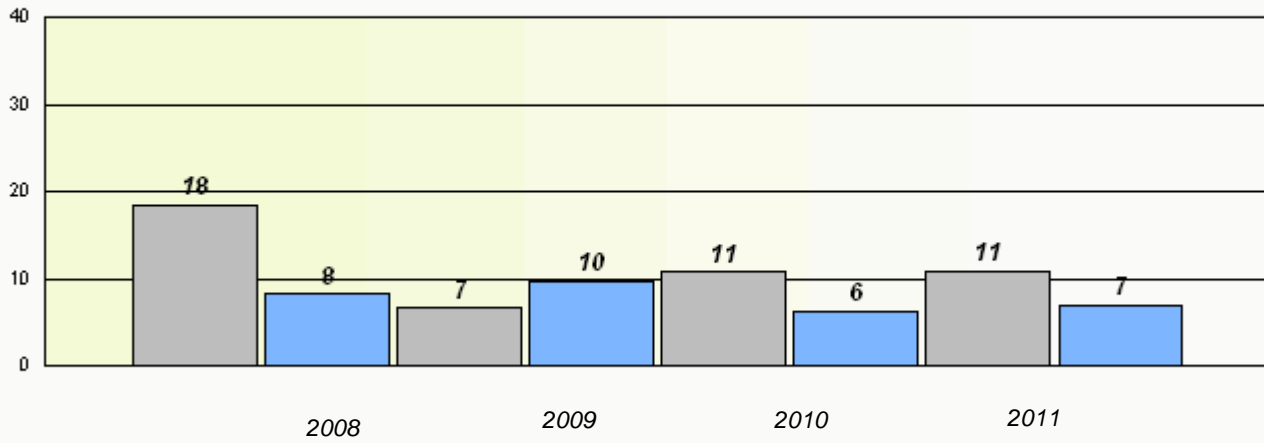

Reading

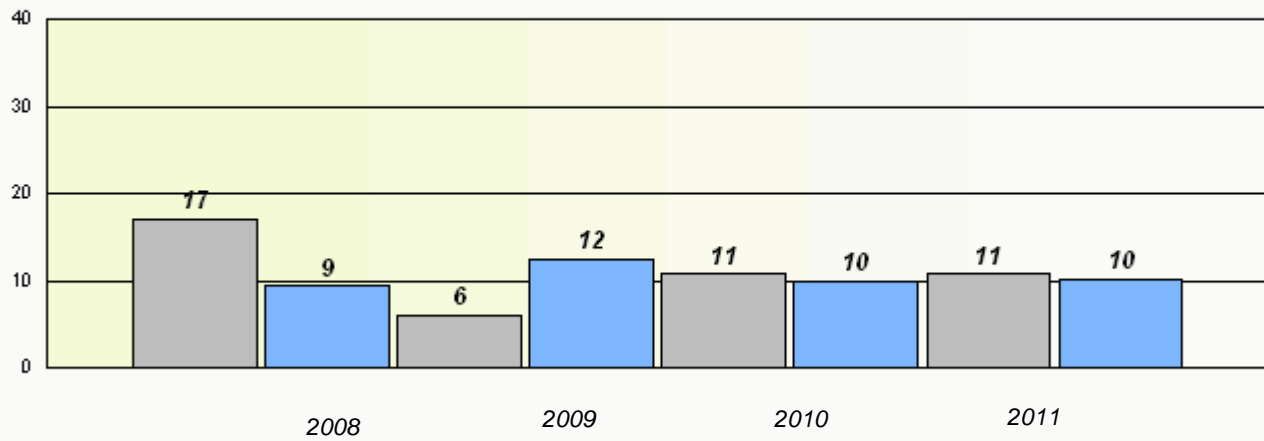

* Reading score is composite of Information and Poetry.

District 4 - Eastern

School #: 330 Brother Rice Junior High

Participation Rates

Demand Writing

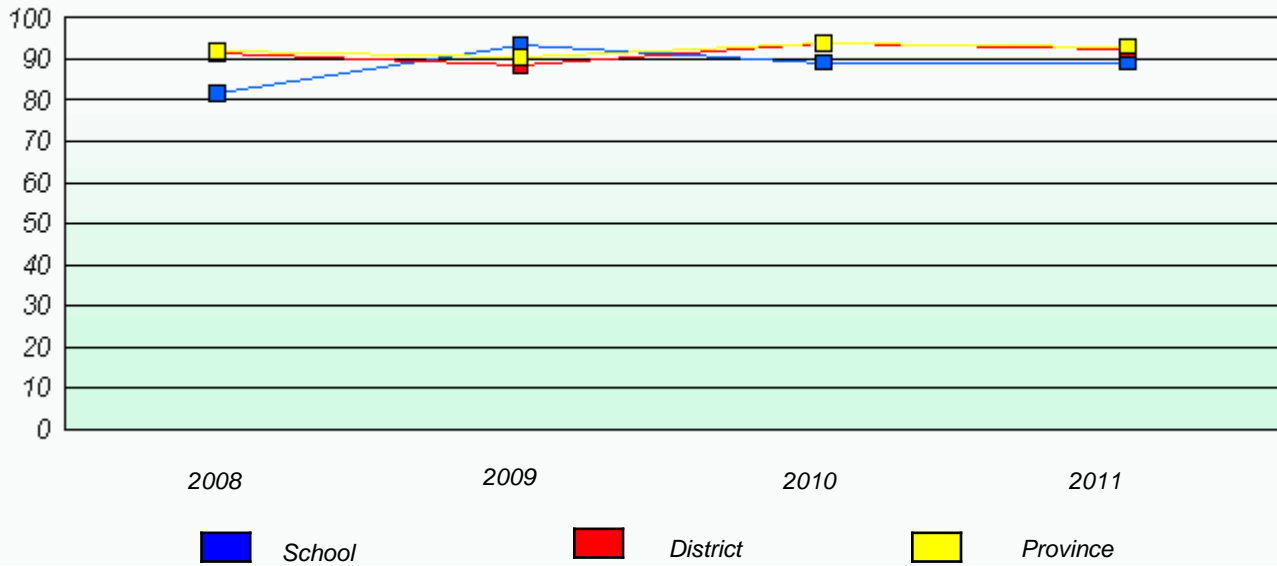

Reading

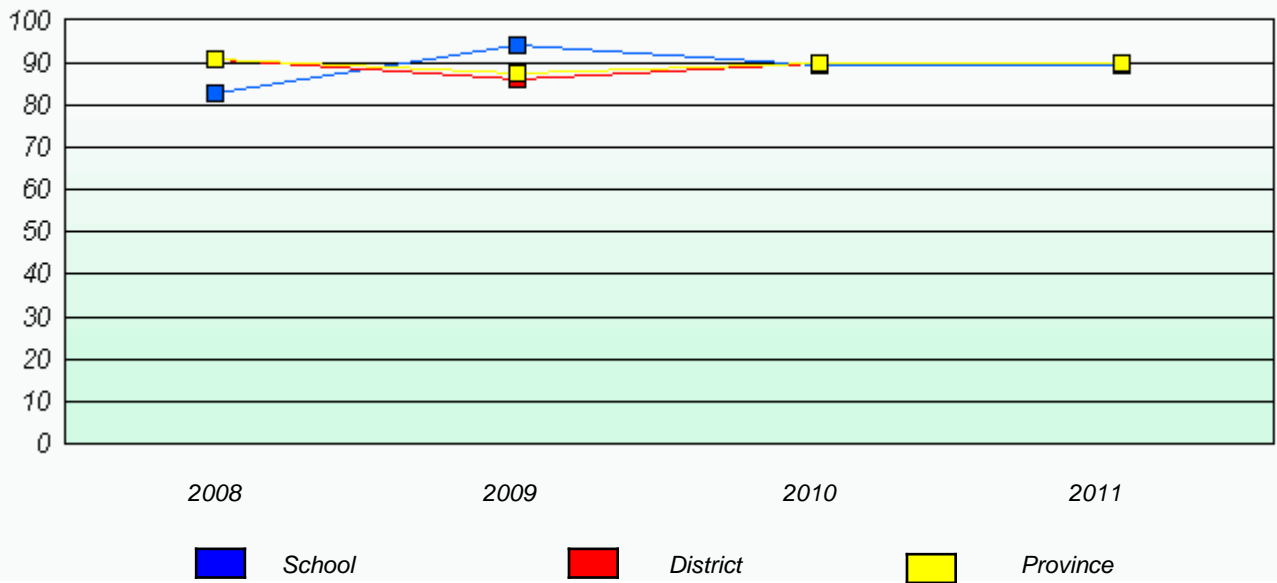

* Reading score is composite of Information and Poetry.

District 4 - Eastern

School #: 335 Leary's Brook Junior High

Exemption Rates

Demand Writing

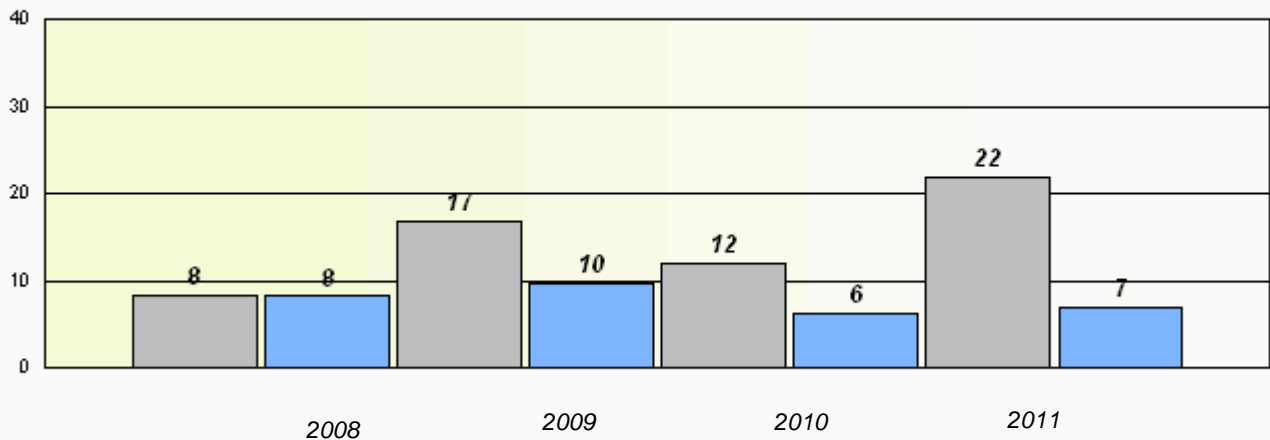

Reading

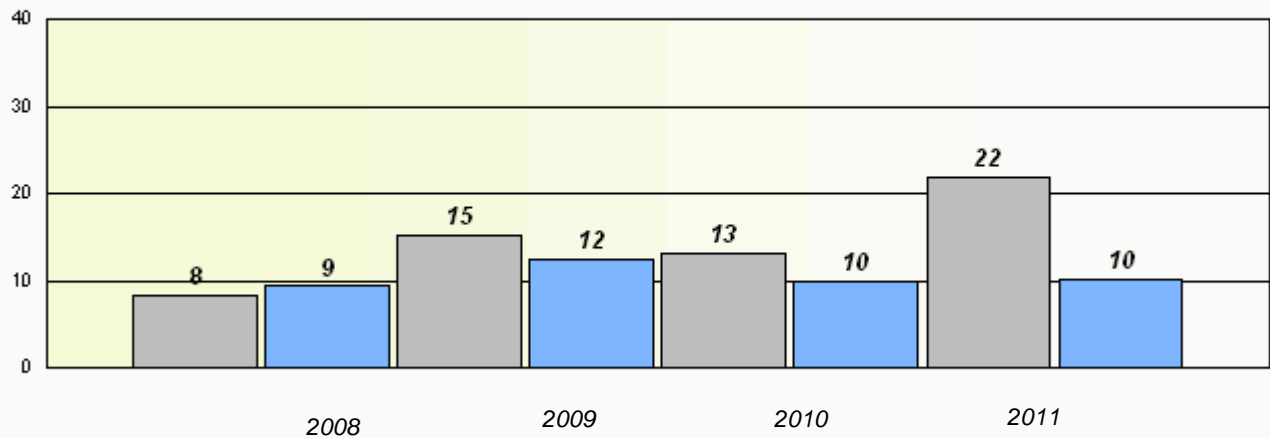

* Reading score is composite of Information and Poetry.

District 4 - Eastern

School #: 335 Leary's Brook Junior High

Participation Rates

Demand Writing

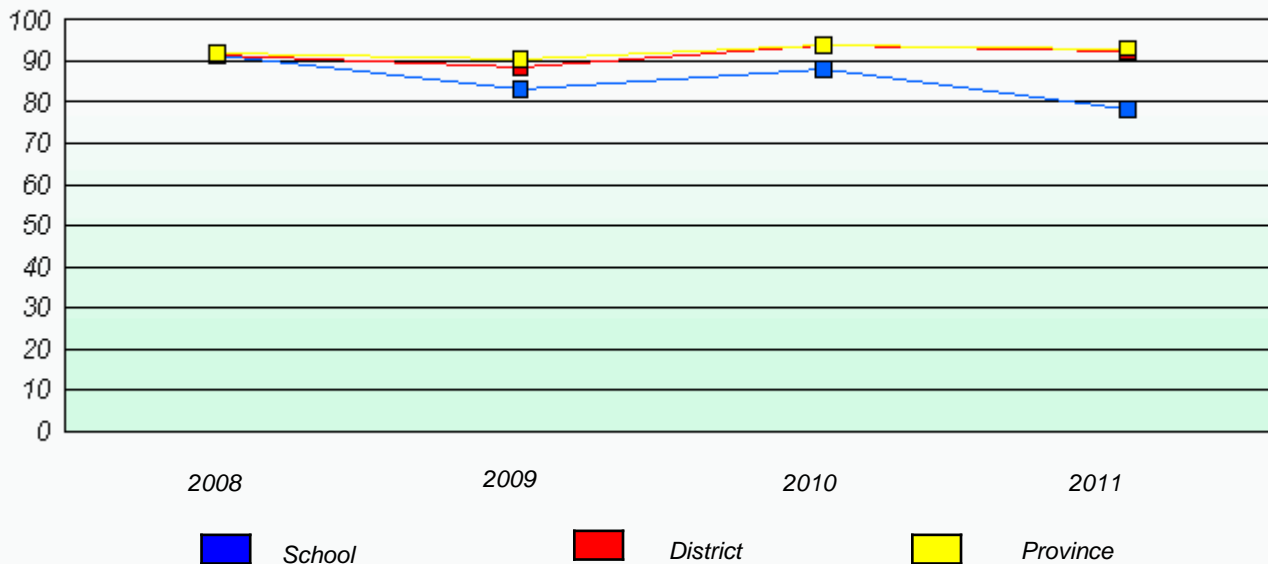

Reading

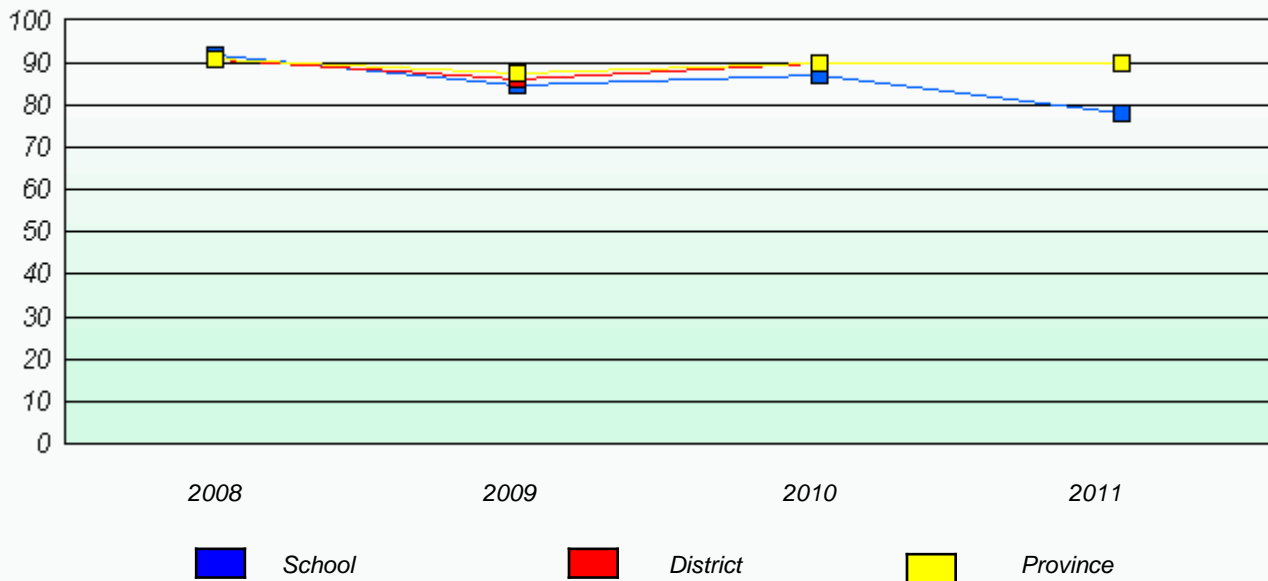

* Reading score is composite of Information and Poetry.

District 4 - Eastern

School #: 341 I.J. Samson Junior High

Exemption Rates

Demand Writing

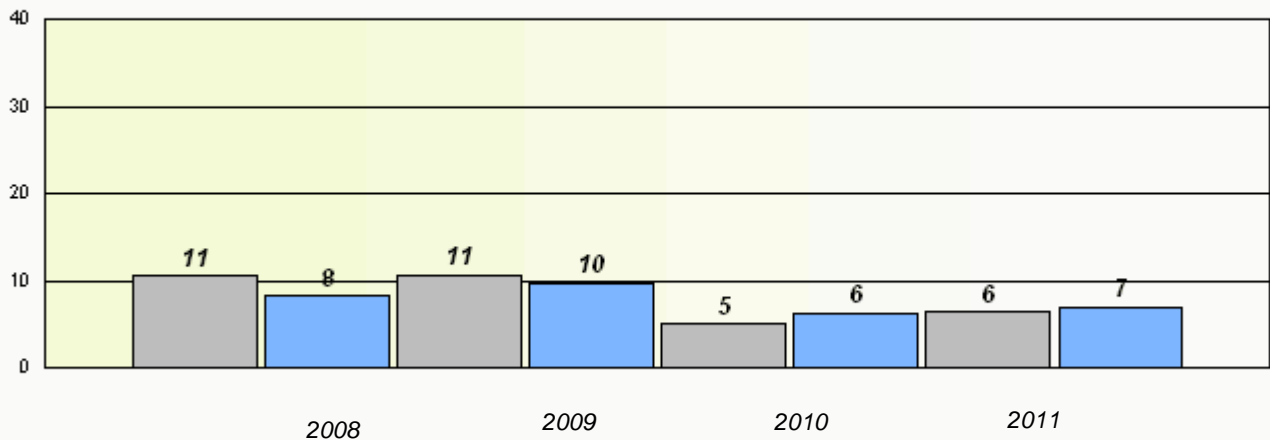

Reading

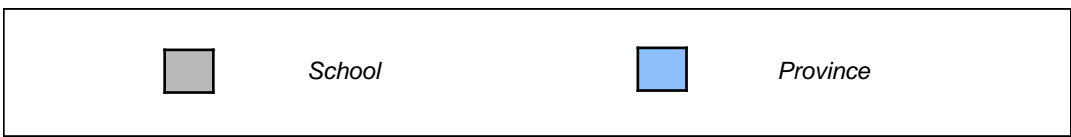
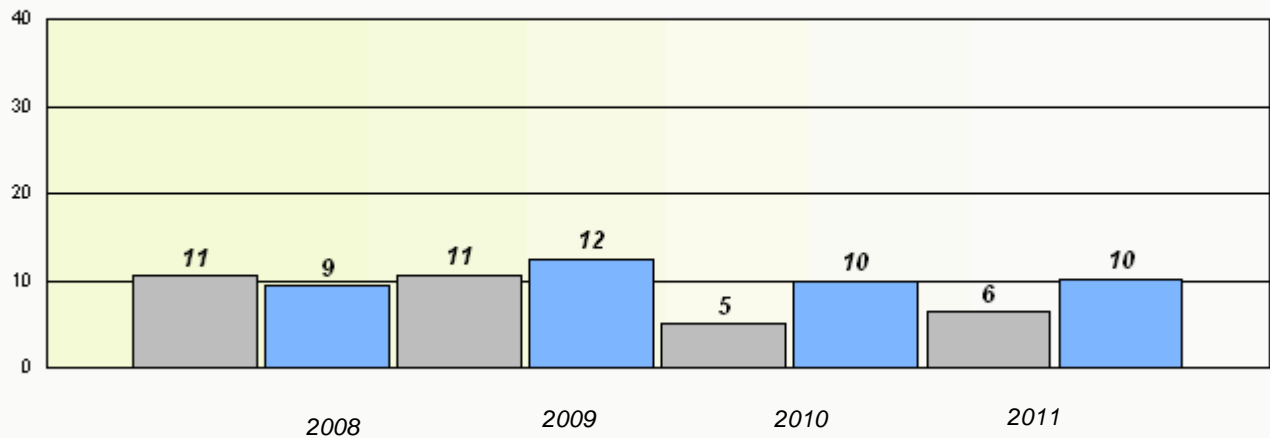

* Reading score is composite of Information and Poetry.

District 4 - Eastern

School #: 341 I.J. Samson Junior High

Participation Rates

Demand Writing

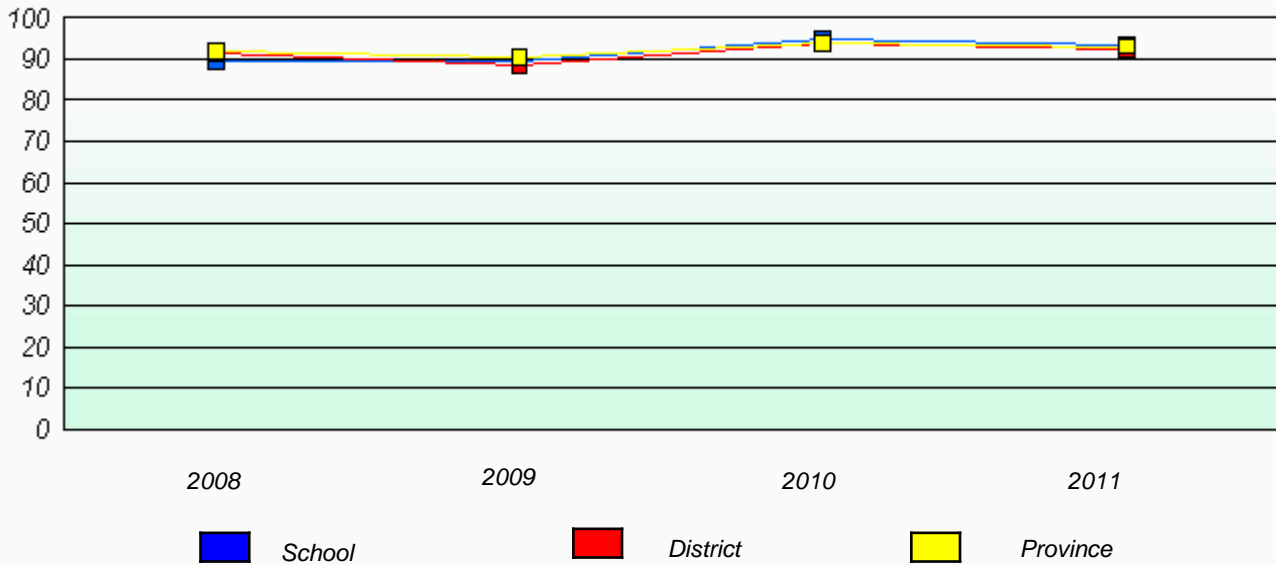

Reading

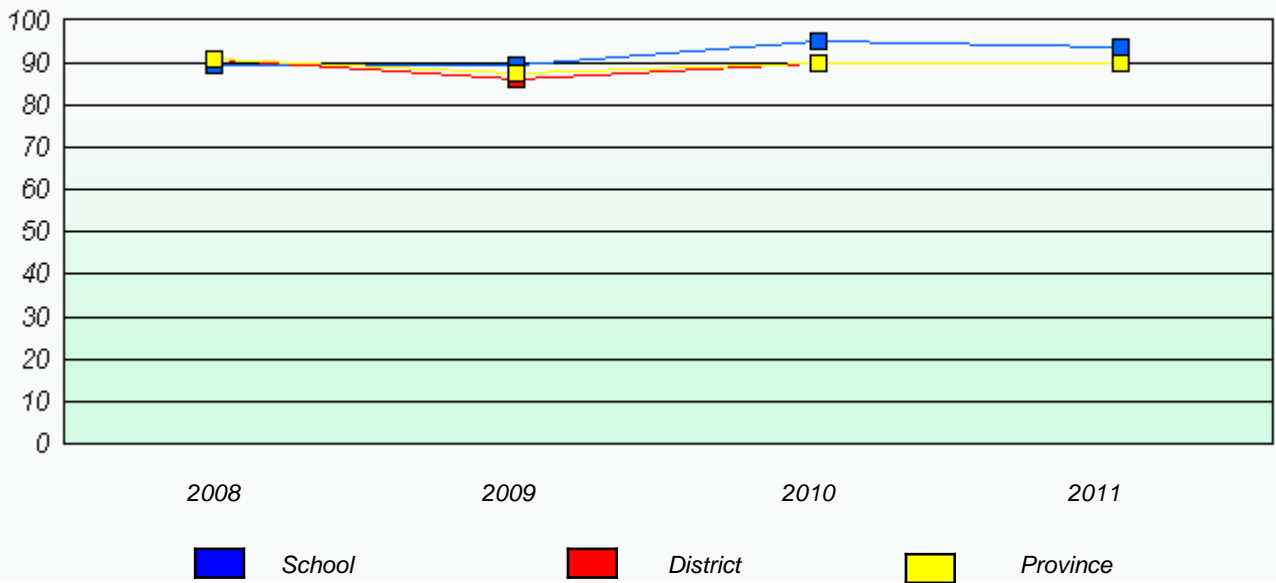

* Reading score is composite of Information and Poetry.

District 4 - Eastern

School #: 343 MacDonal Drive Junior High

Exemption Rates

Demand Writing

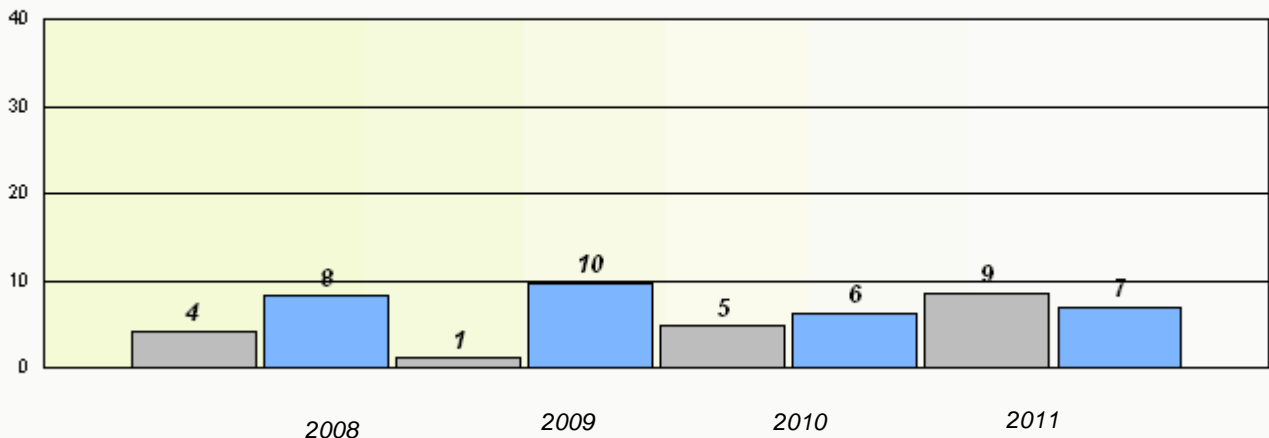

Reading

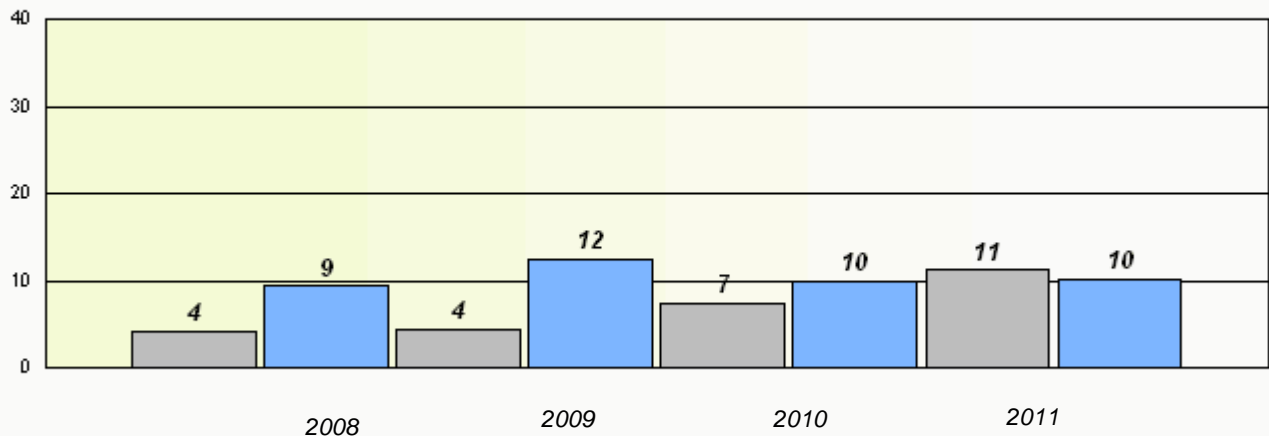

* Reading score is composite of Information and Poetry.

District 4 - Eastern

School #: 343 MacDonal Drive Junior High

Participation Rates

Demand Writing

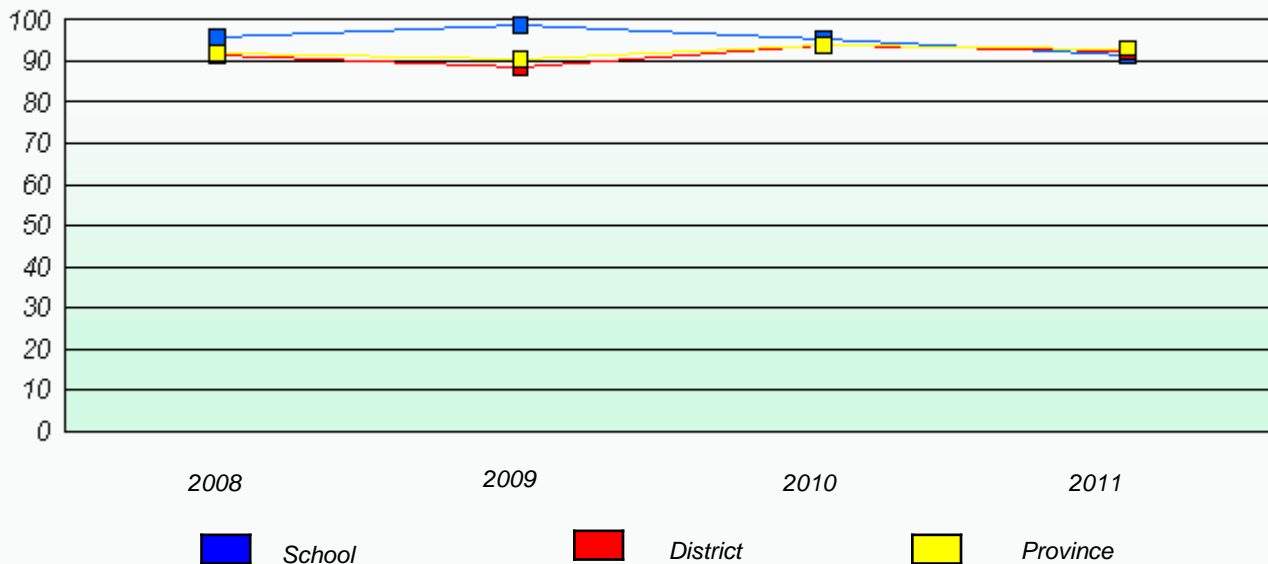

Reading

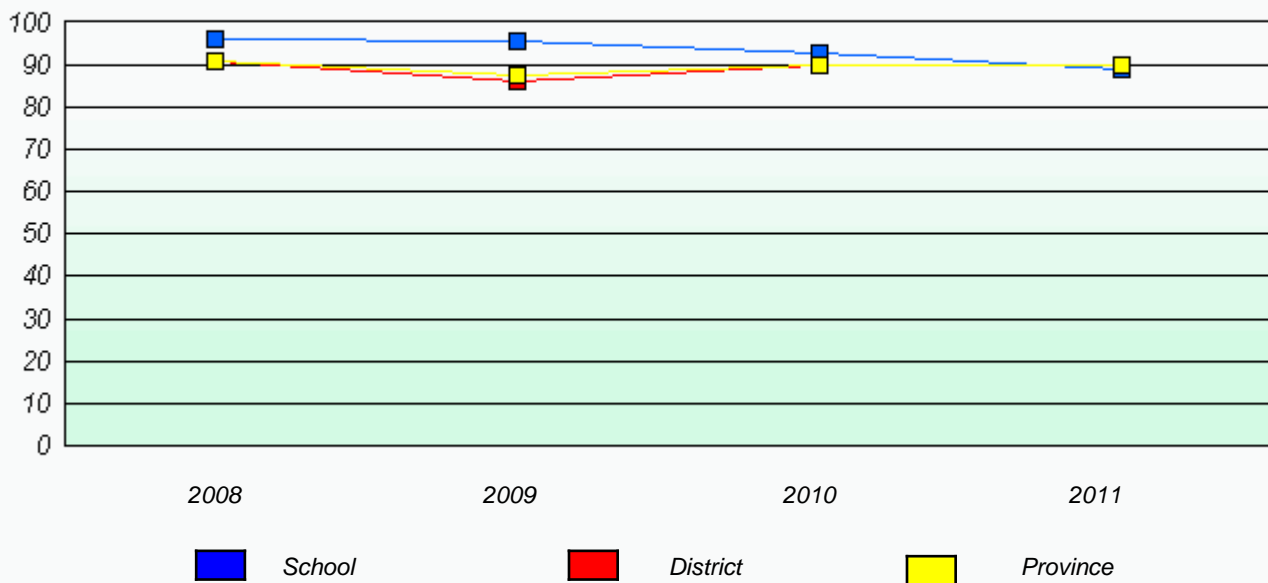

* Reading score is composite of Information and Poetry.

District 4 - Eastern

School #: 350 St. John Bosco School

Exemption Rates

Demand Writing

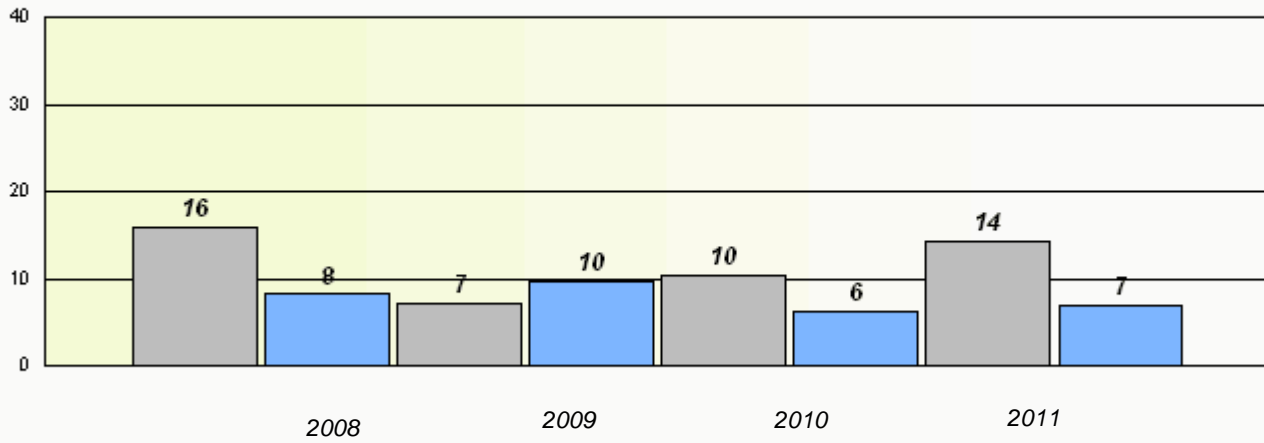

Reading

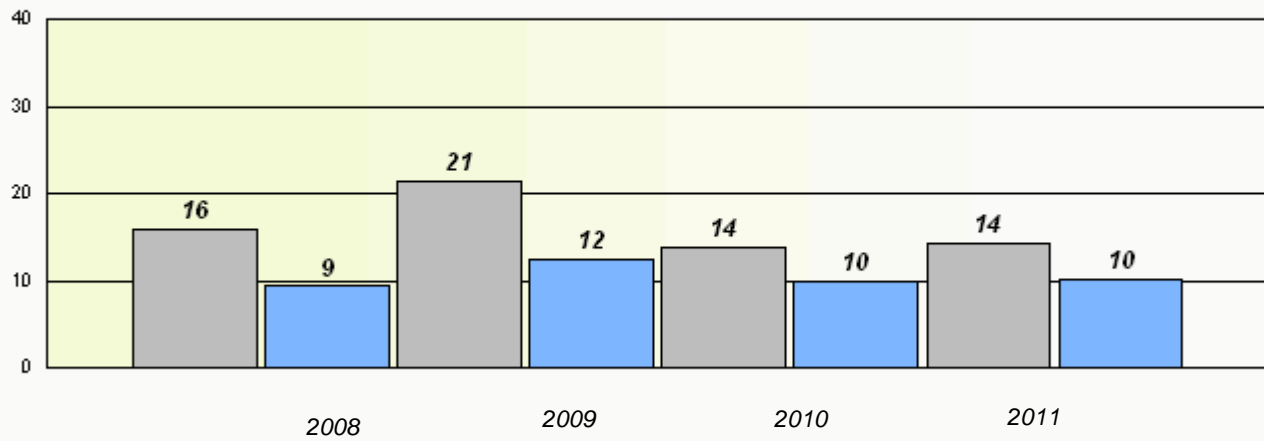

* Reading score is composite of Information and Poetry.

District 4 - Eastern

School #: 350 St. John Bosco School

Participation Rates

Demand Writing

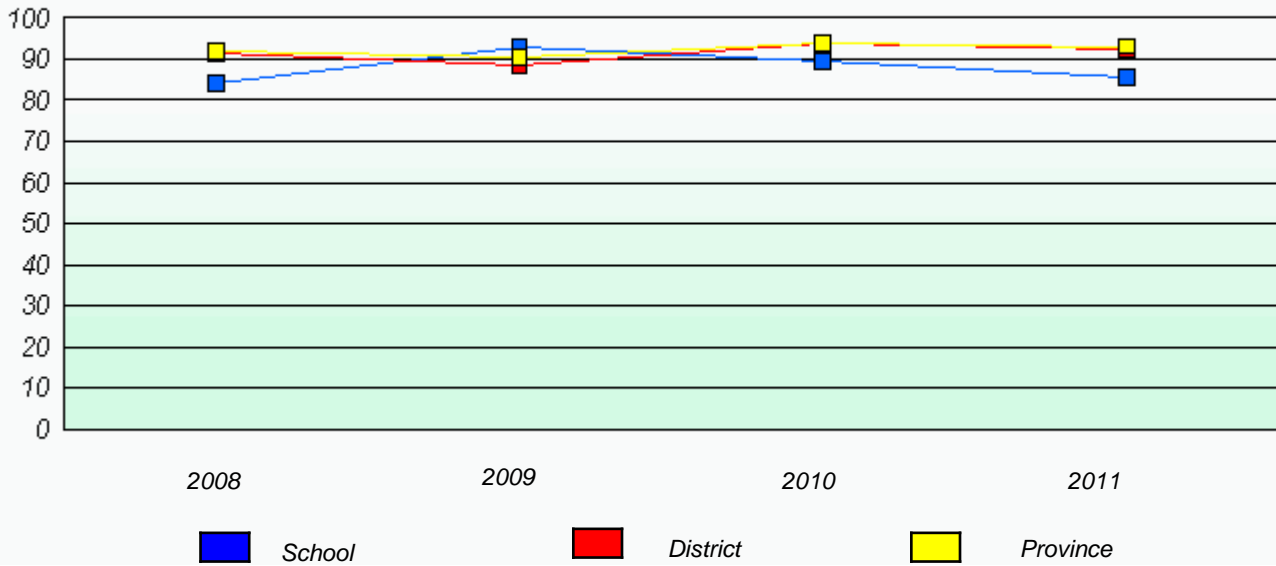

Reading

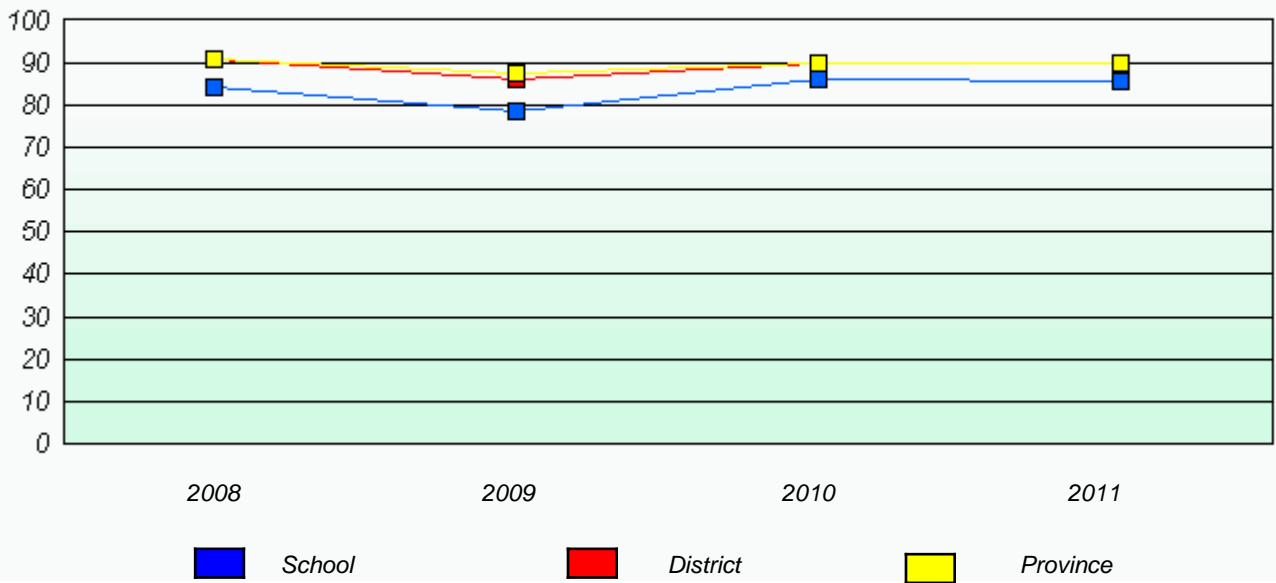

* Reading score is composite of Information and Poetry.

District 4 - Eastern

School #: 353 St. Kevin's Junior High

Exemption Rates

Demand Writing

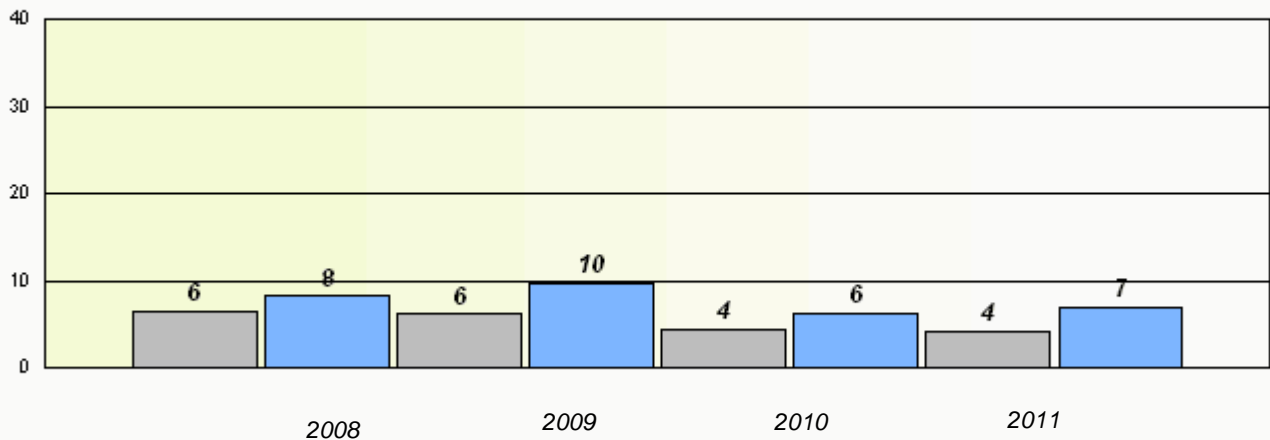

Reading

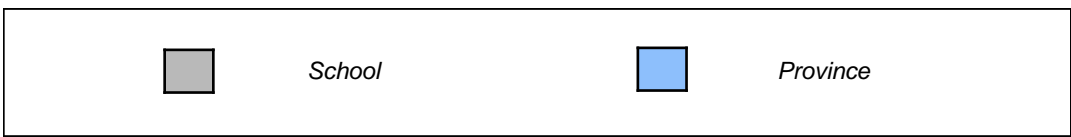
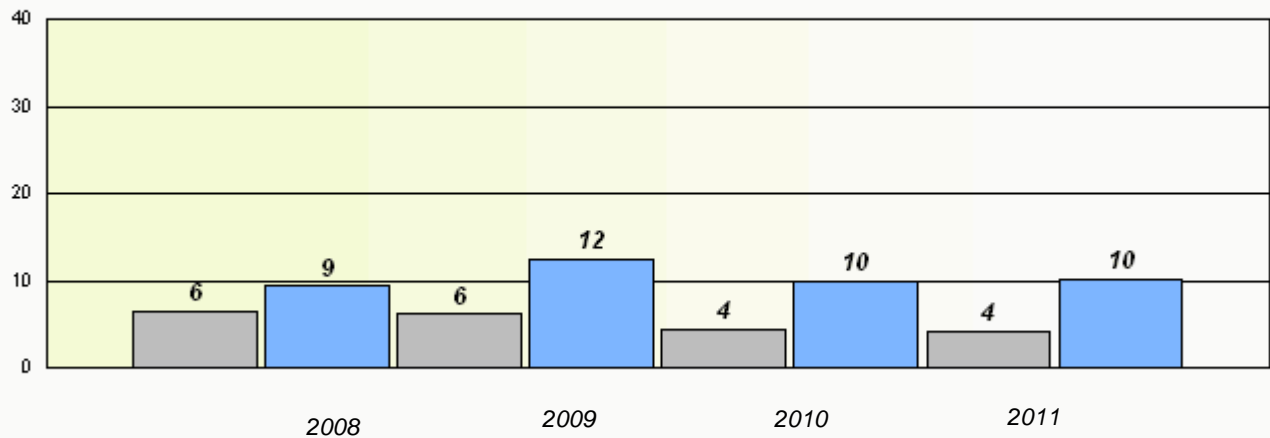

* Reading score is composite of Information and Poetry.

District 4 - Eastern

School #: 353 St. Kevin's Junior High

Participation Rates

Demand Writing

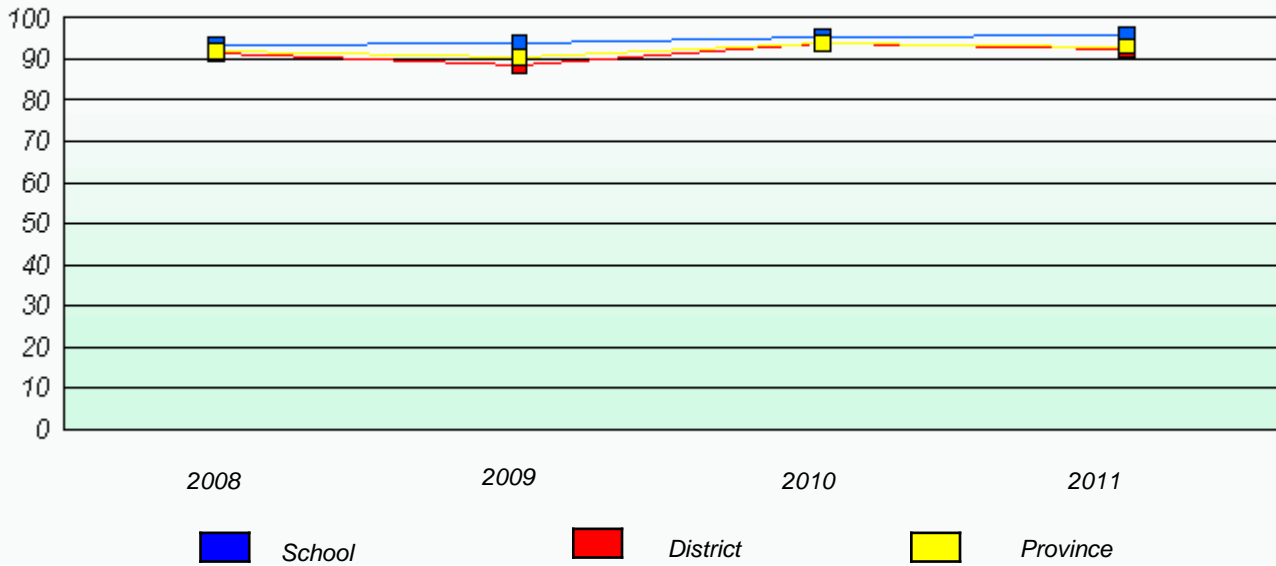

Reading

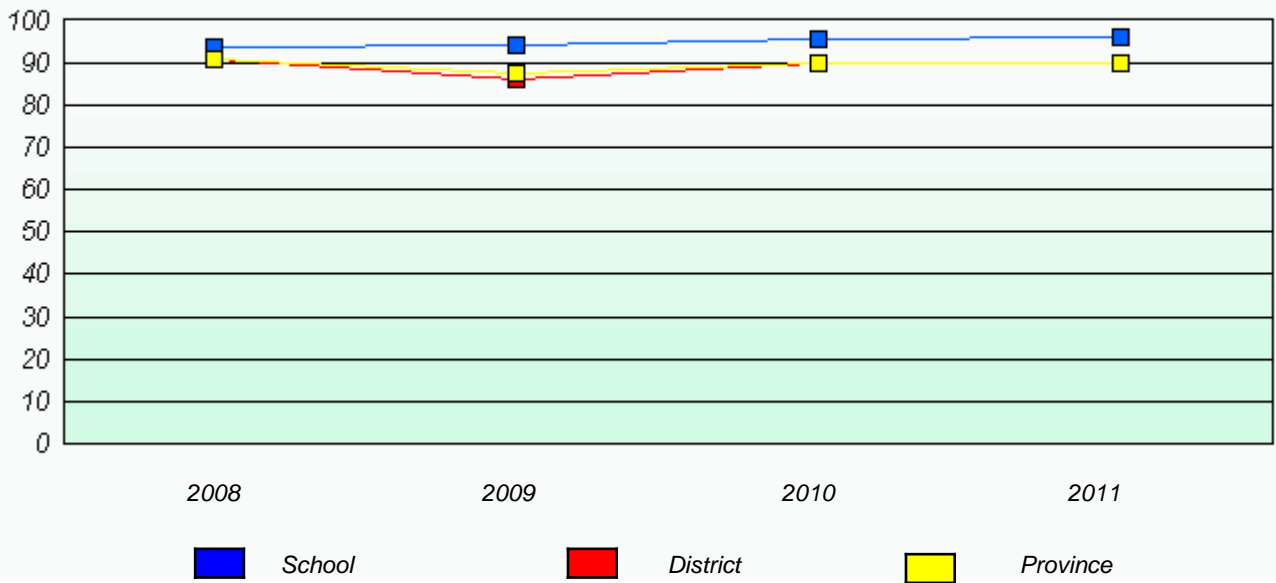

* Reading score is composite of Information and Poetry.

District 4 - Eastern

School #: 359 St. Paul's Junior High

Exemption Rates

Demand Writing

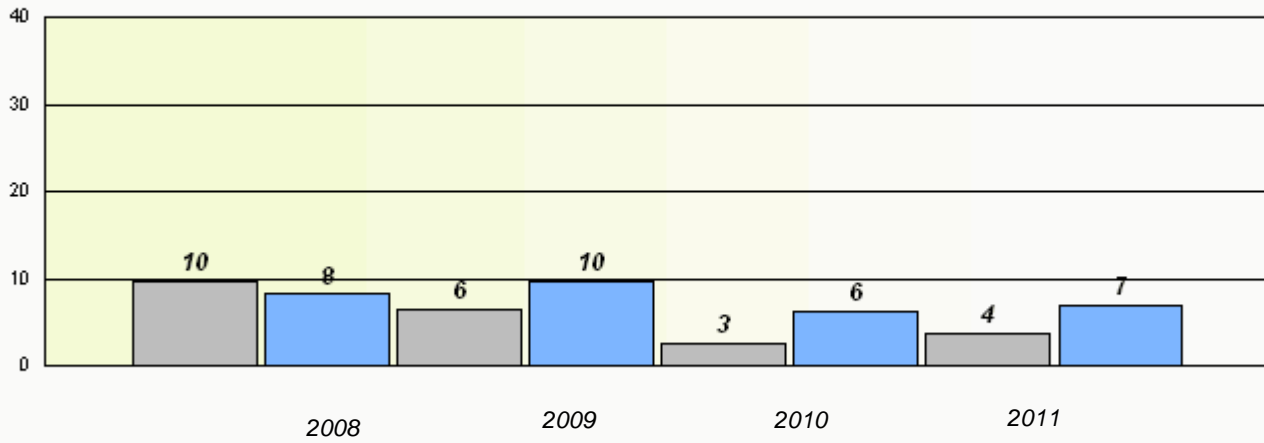

Reading

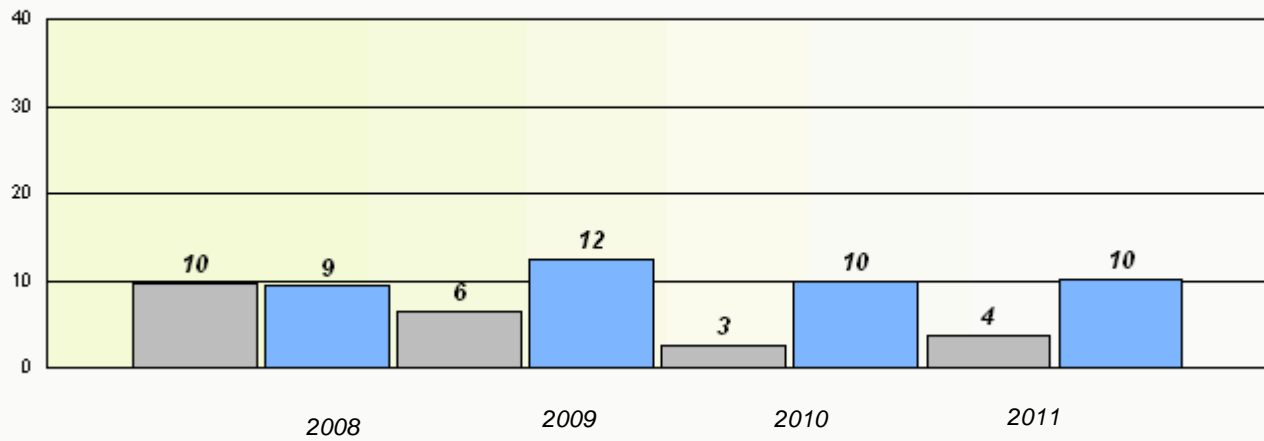

* Reading score is composite of Information and Poetry.

District 4 - Eastern

School #: 359 St. Paul's Junior High

Participation Rates

Demand Writing

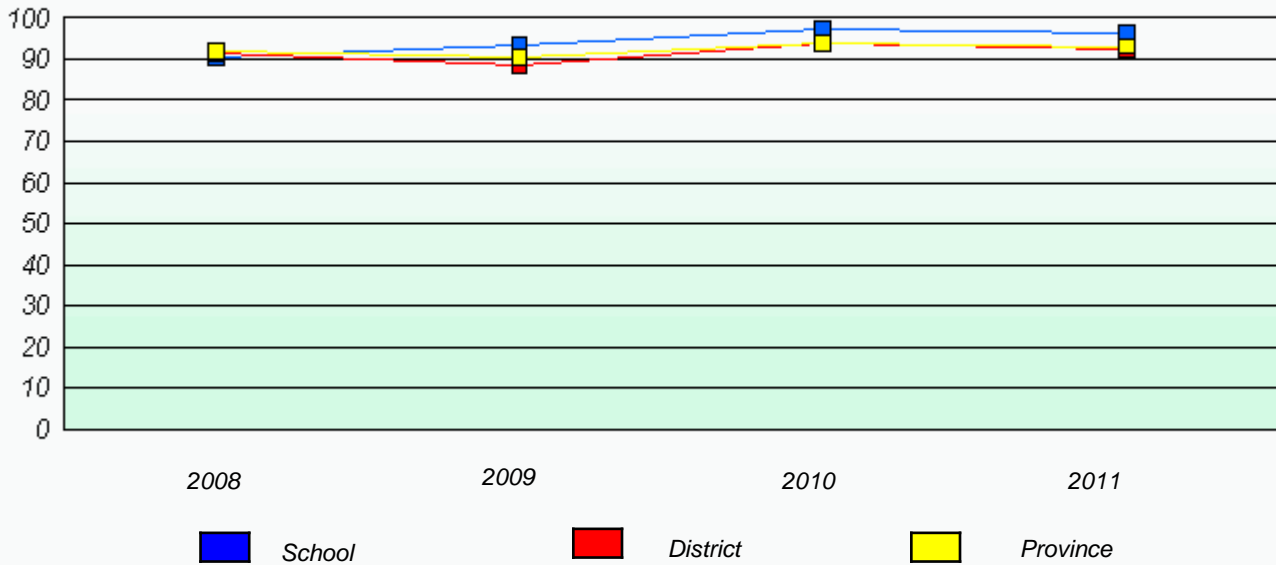

Reading

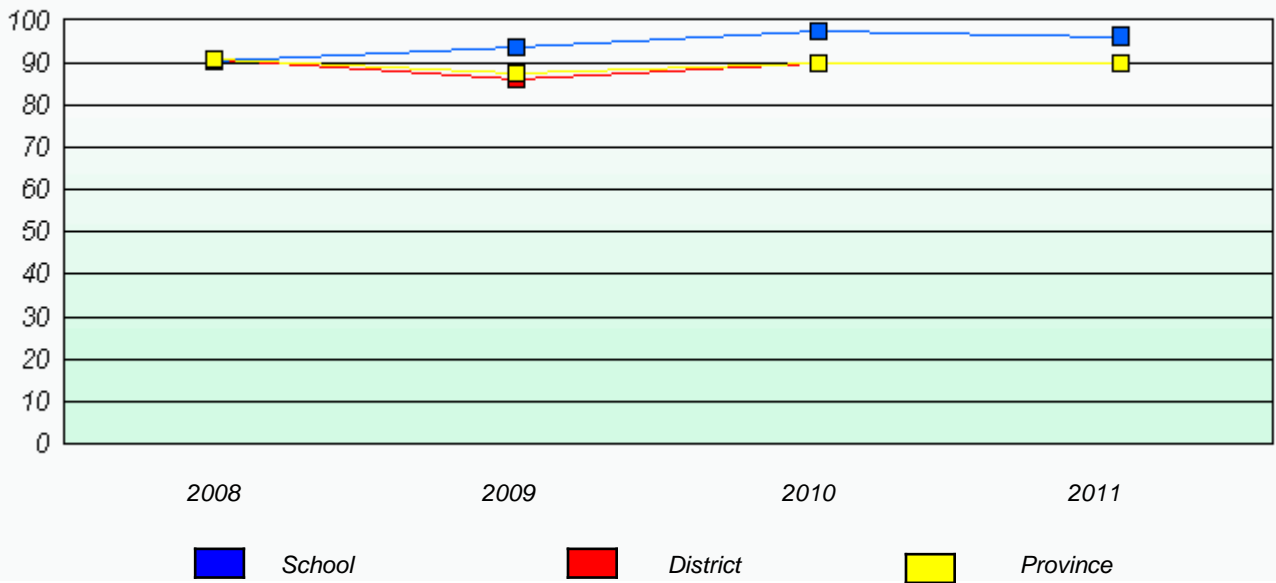

* Reading score is composite of Information and Poetry.

District 4 - Eastern

School #: 368 Holy Trinity High

Exemption Rates

Demand Writing

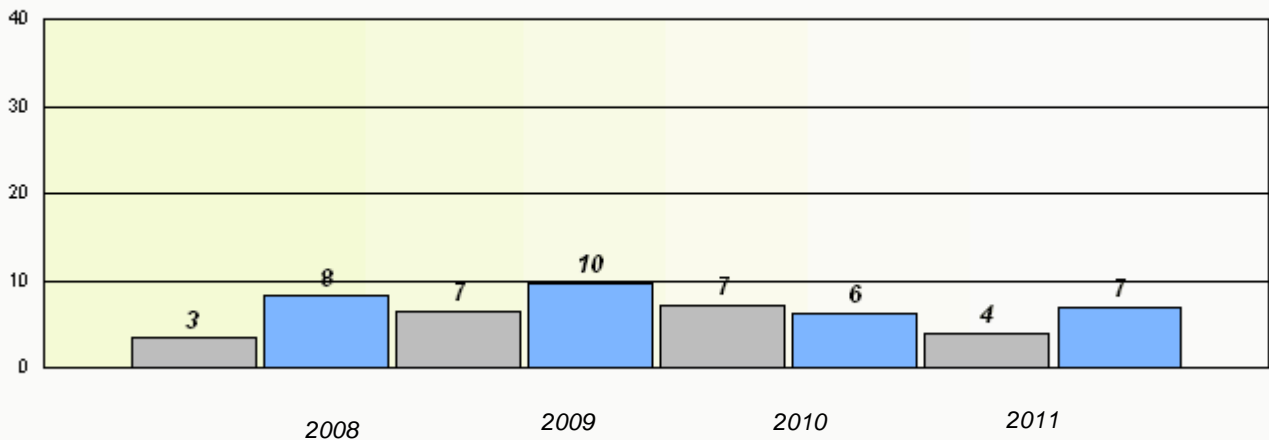

Reading

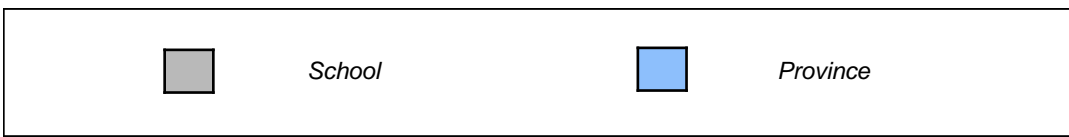
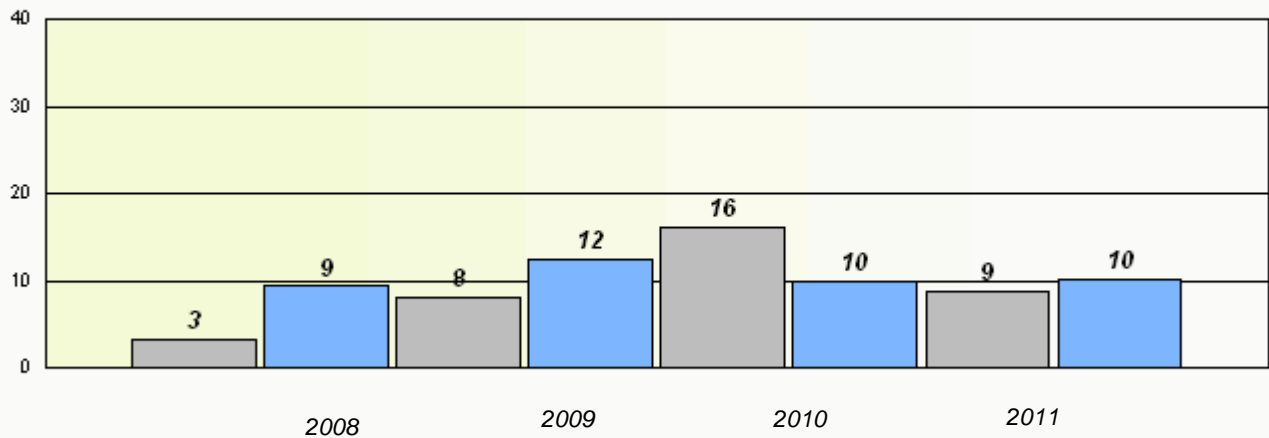

* Reading score is composite of Information and Poetry.

District 4 - Eastern

School #: 368 Holy Trinity High

Participation Rates

Demand Writing

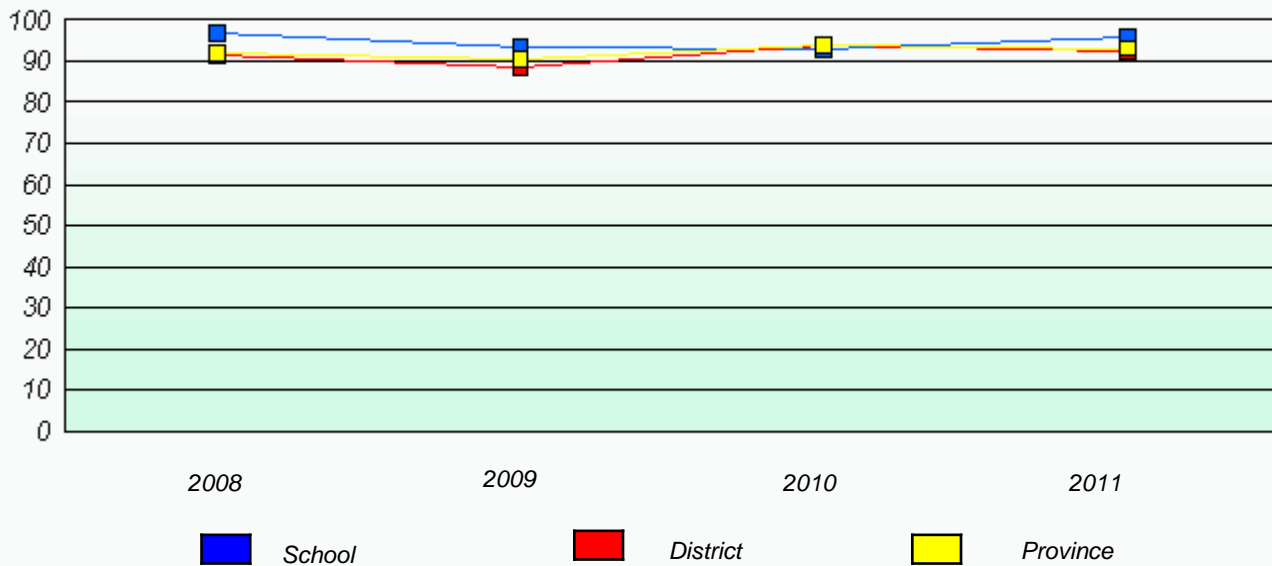

Reading

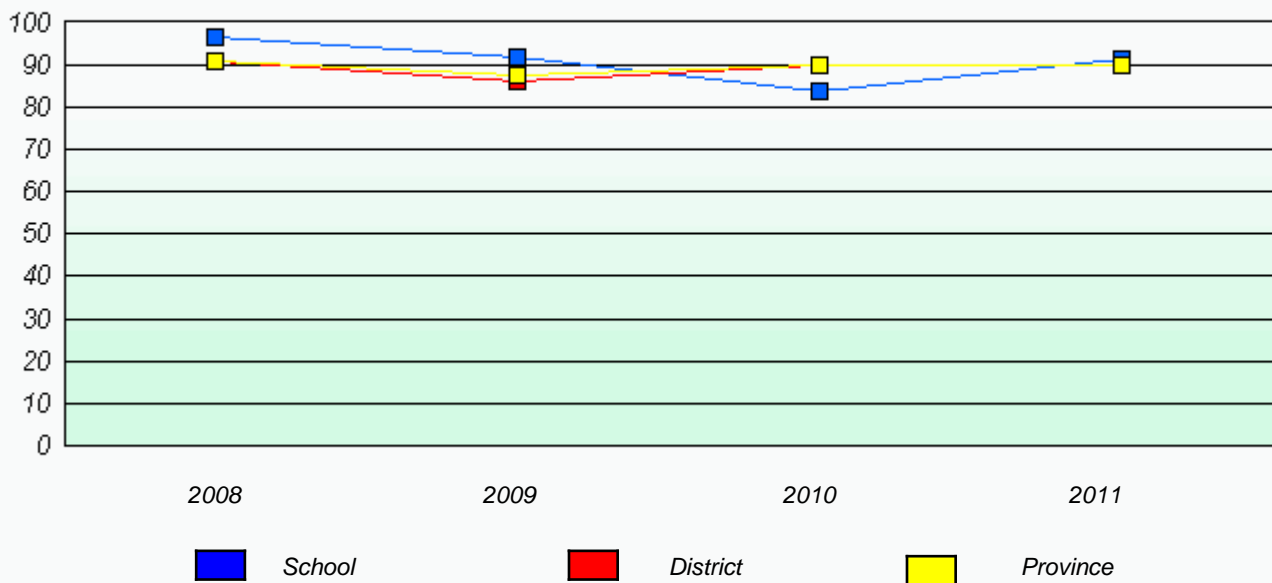

* Reading score is composite of Information and Poetry.

District 4 - Eastern

School #: 370 Stella Maris Academy

Exemption Rates

Demand Writing

School data with 5 or fewer students withheld for reasons of confidentiality.

2008 2009 2010 2011

Reading

School data with 5 or fewer students withheld for reasons of confidentiality.

2008 2009 2010 2011



* Reading score is composite of Information and Poetry.

District 4 - Eastern

School #: 370 Stella Maris Academy

Participation Rates

Demand Writing

School data with 5 or fewer students withheld for reasons of confidentiality.



Reading

School data with 5 or fewer students withheld for reasons of confidentiality.



* Reading score is composite of Information and Poetry.

District 4 - Eastern

School #: 427 Holy Name of Mary Academy

Exemption Rates

Demand Writing

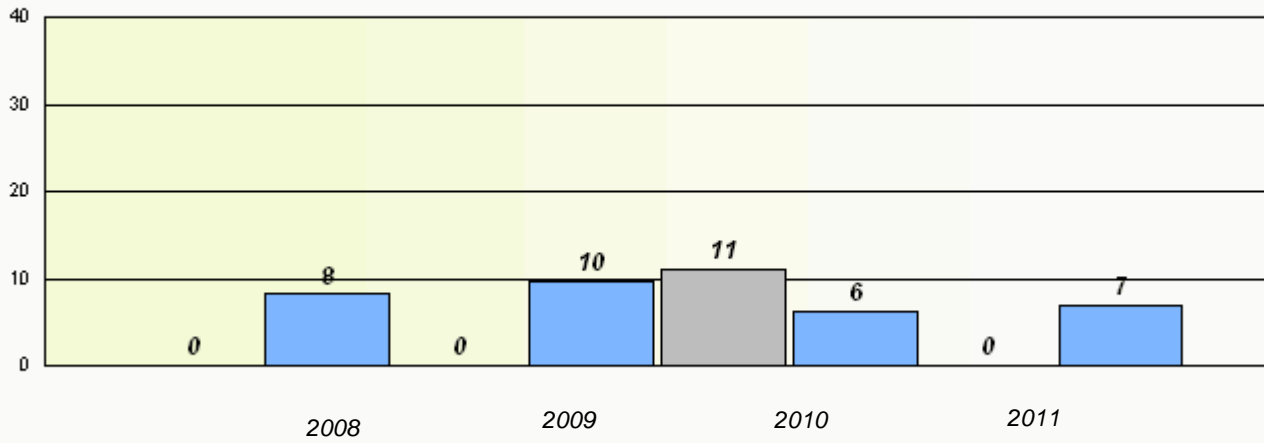

Reading

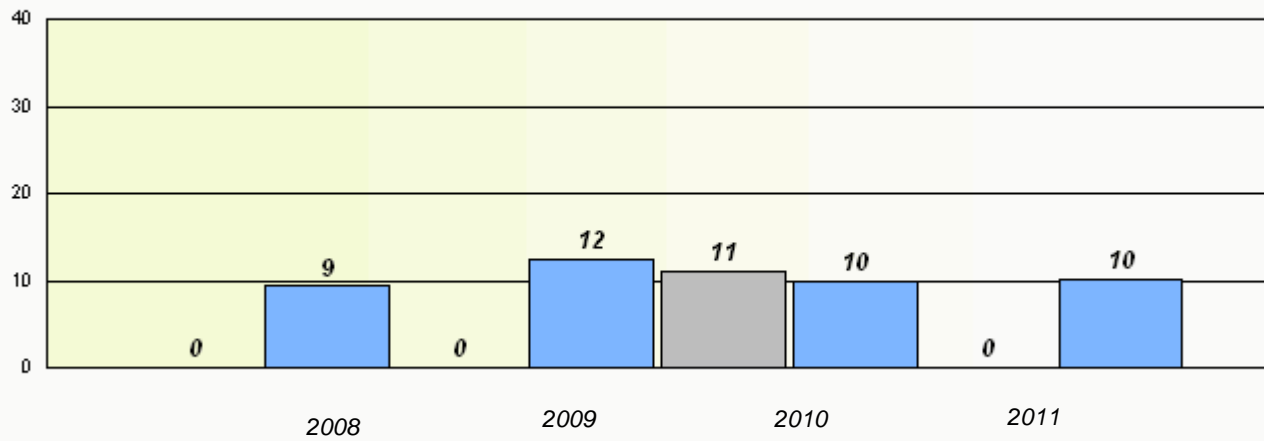

* Reading score is composite of Information and Poetry.

District 4 - Eastern

School #: 427 Holy Name of Mary Academy

Participation Rates

Demand Writing

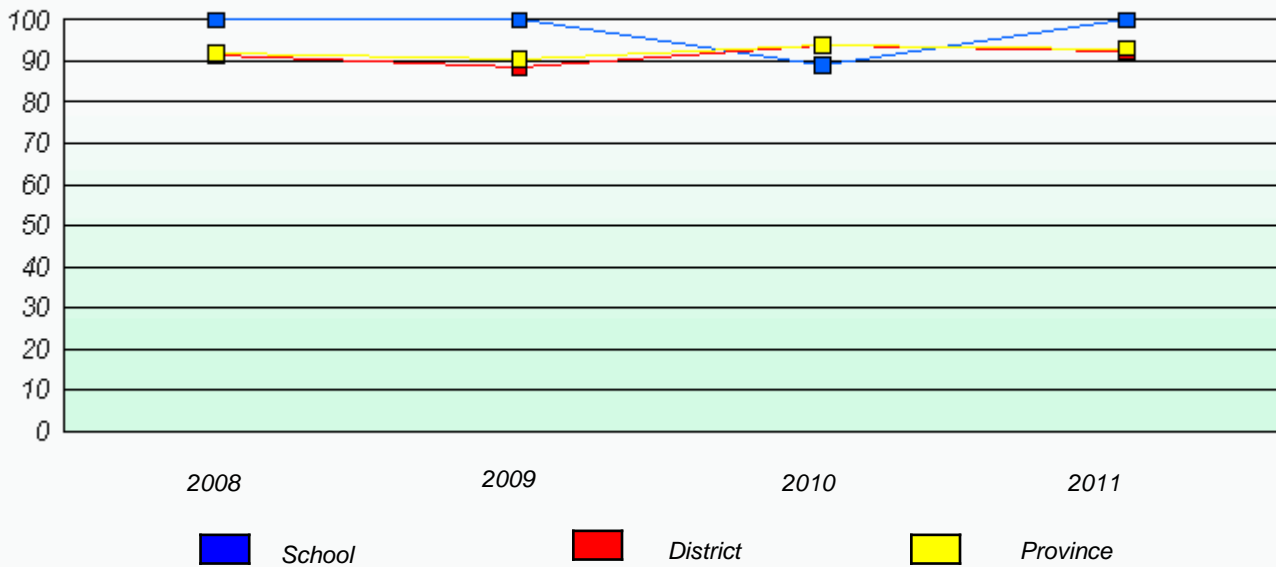

Reading

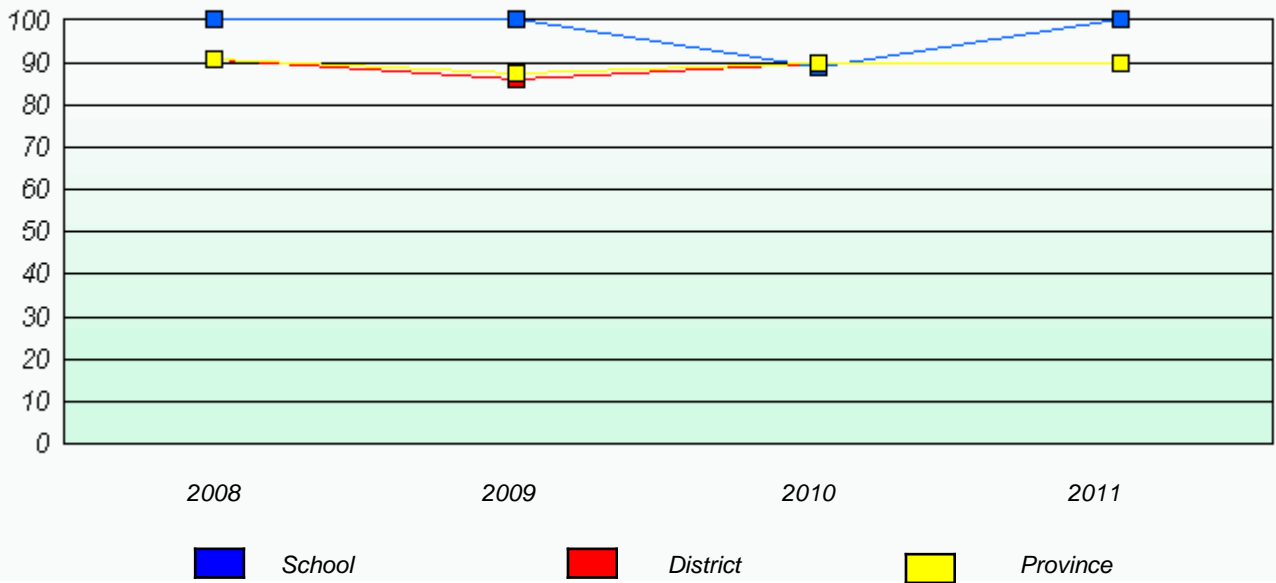

* Reading score is composite of Information and Poetry.

District 4 - Eastern

School #: 430 St. Mark's School

Exemption Rates

Demand Writing

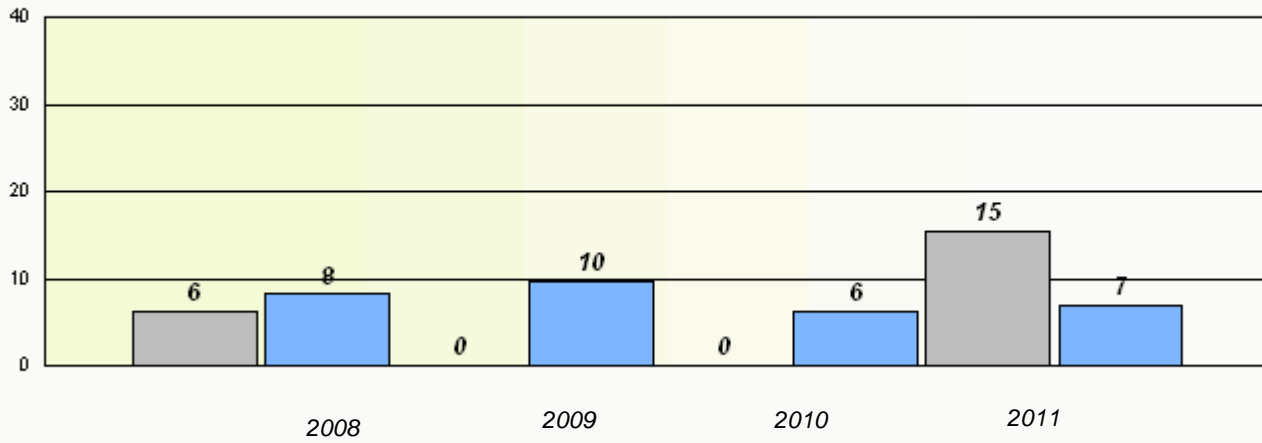

Reading

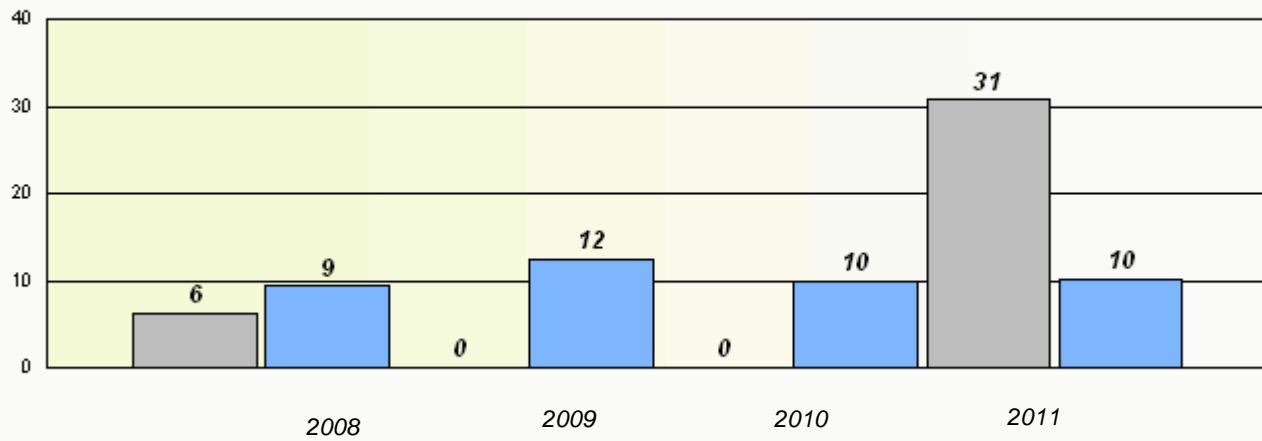

* Reading score is composite of Information and Poetry.

District 4 - Eastern

School #: 430 St. Mark's School

Participation Rates

Demand Writing

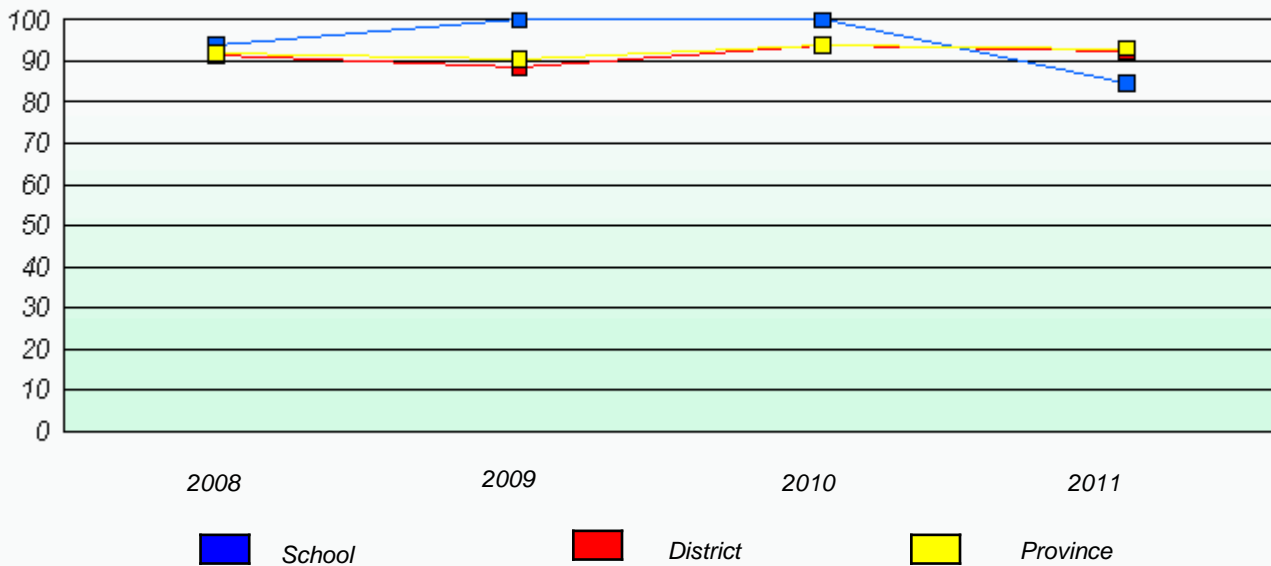

Reading

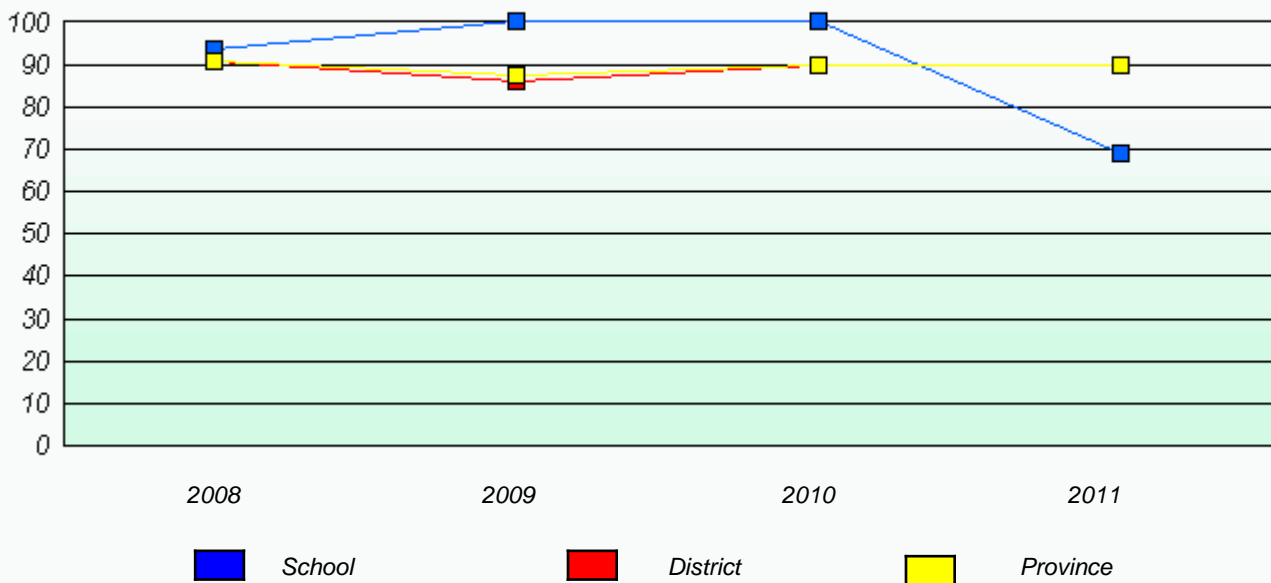

* Reading score is composite of Information and Poetry.

District 4 - Eastern

School #: 431 Southwest Arm Academy

Exemption Rates

Demand Writing

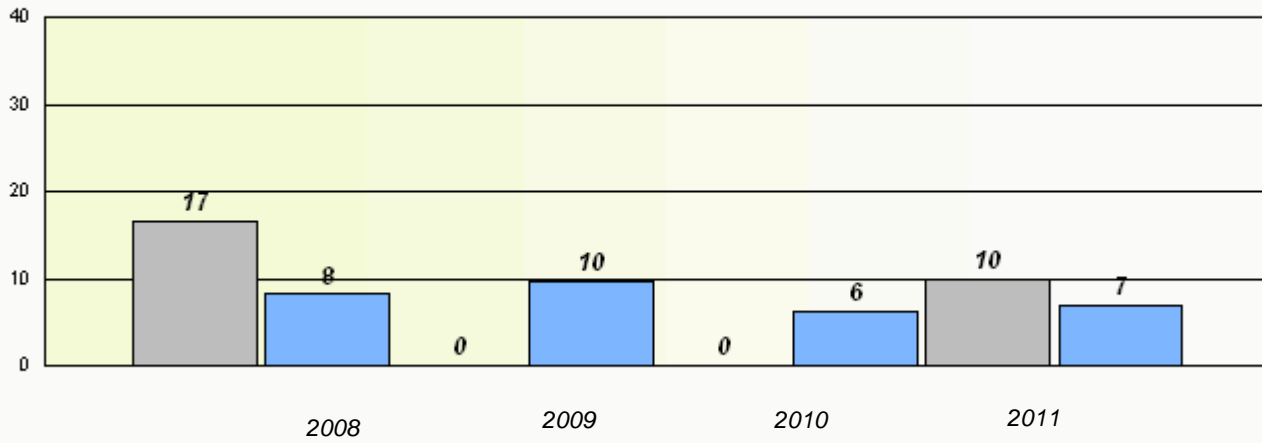

Reading

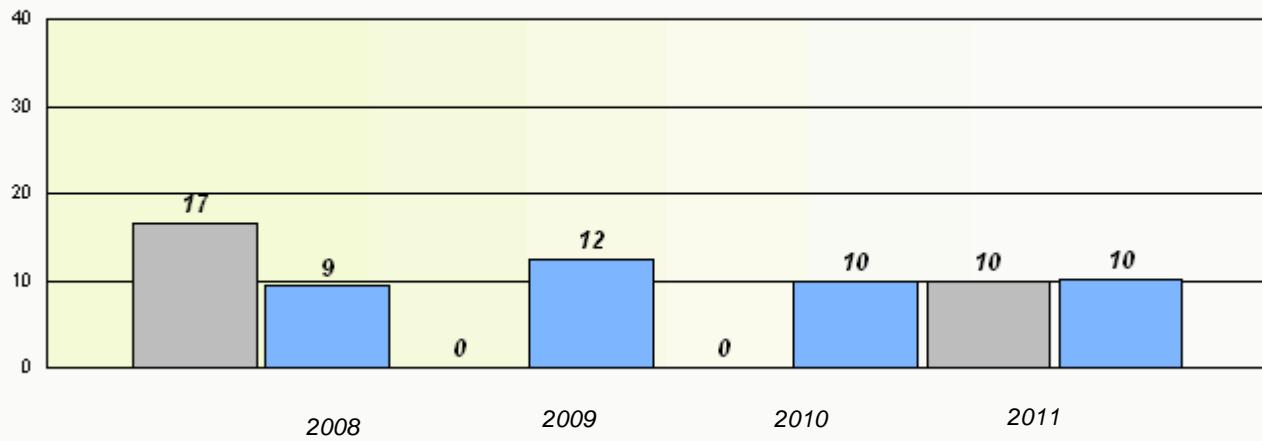

* Reading score is composite of Information and Poetry.

District 4 - Eastern

School #: 431 Southwest Arm Academy

Participation Rates

Demand Writing

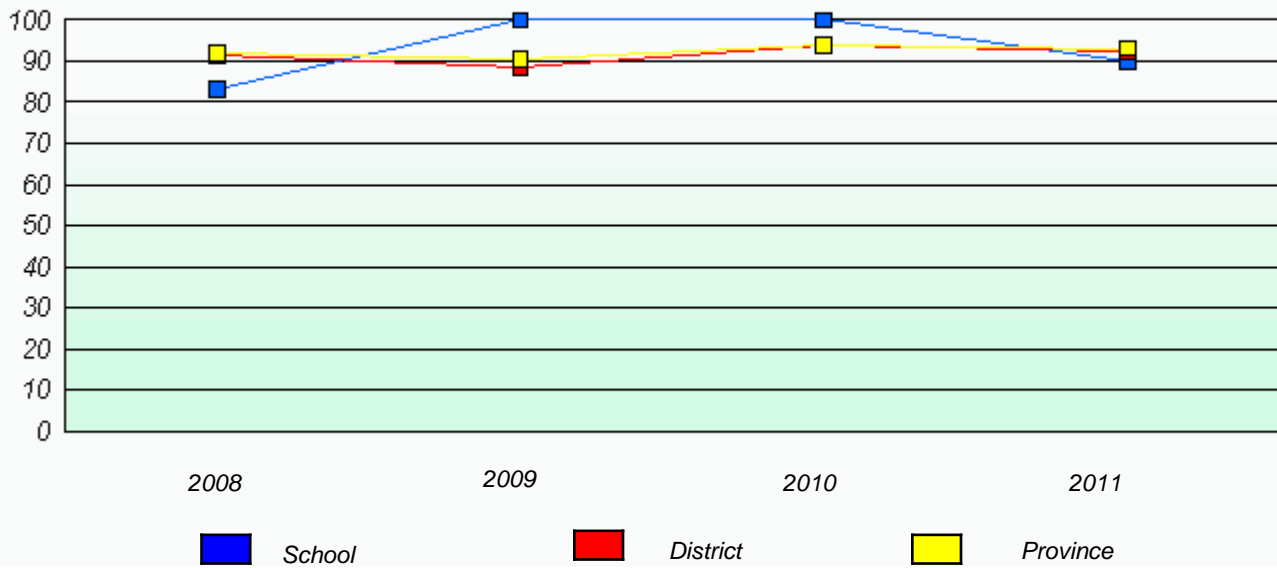

Reading

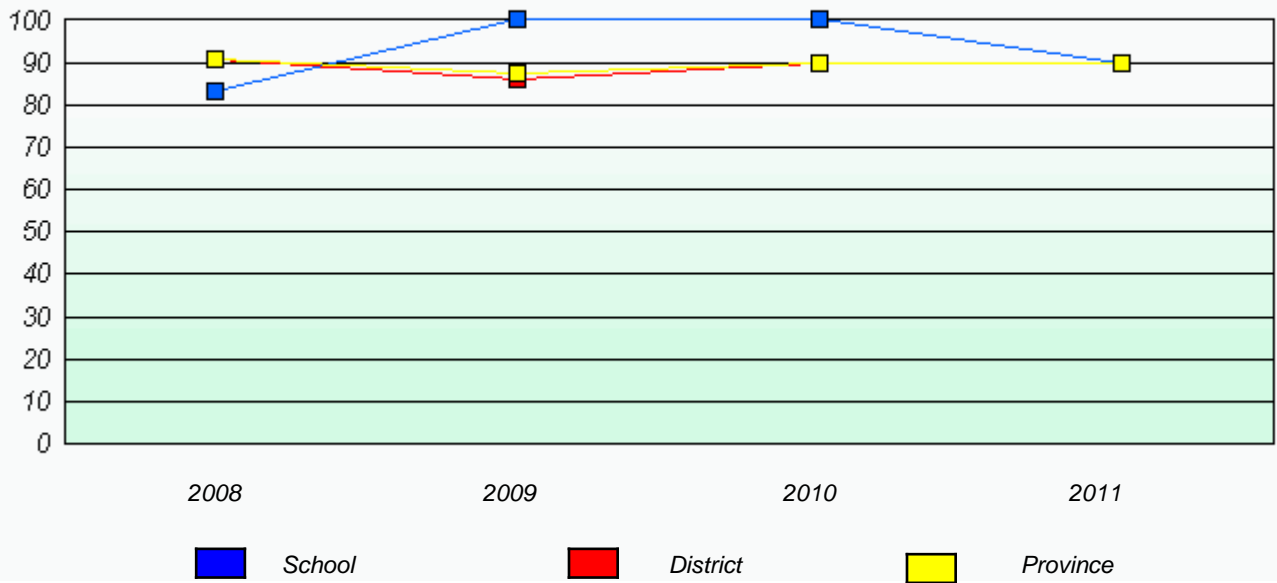

* Reading score is composite of Information and Poetry.

District 4 - Eastern

School #: 442 Persalvic Elementary

Exemption Rates

Demand Writing

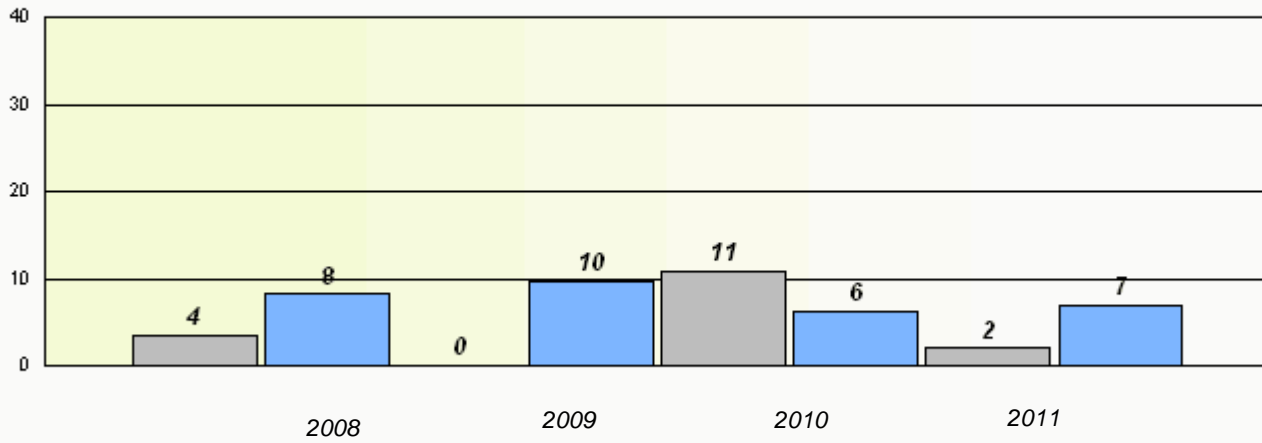

Reading

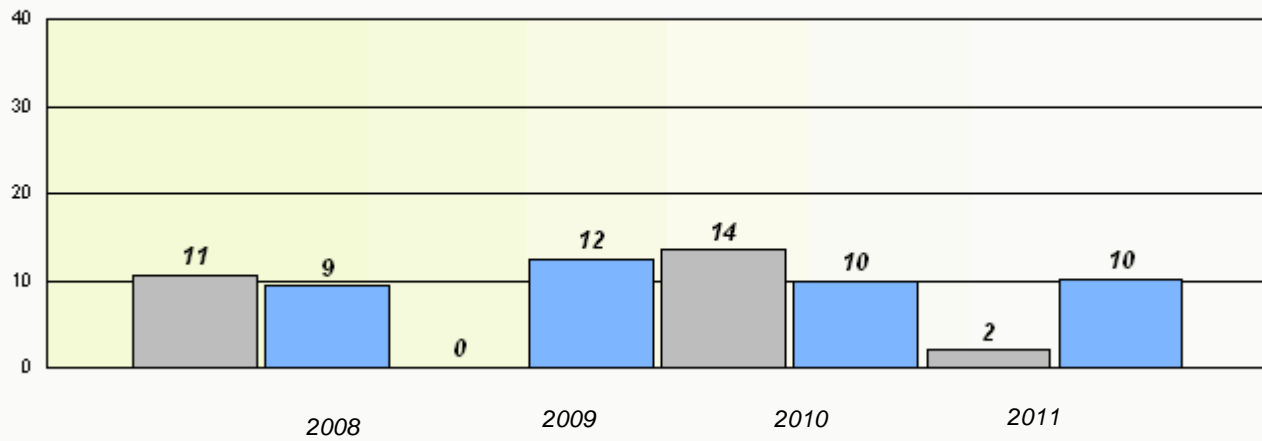

* Reading score is composite of Information and Poetry.

District 4 - Eastern

School #: 442 Persalvic Elementary

Participation Rates

Demand Writing

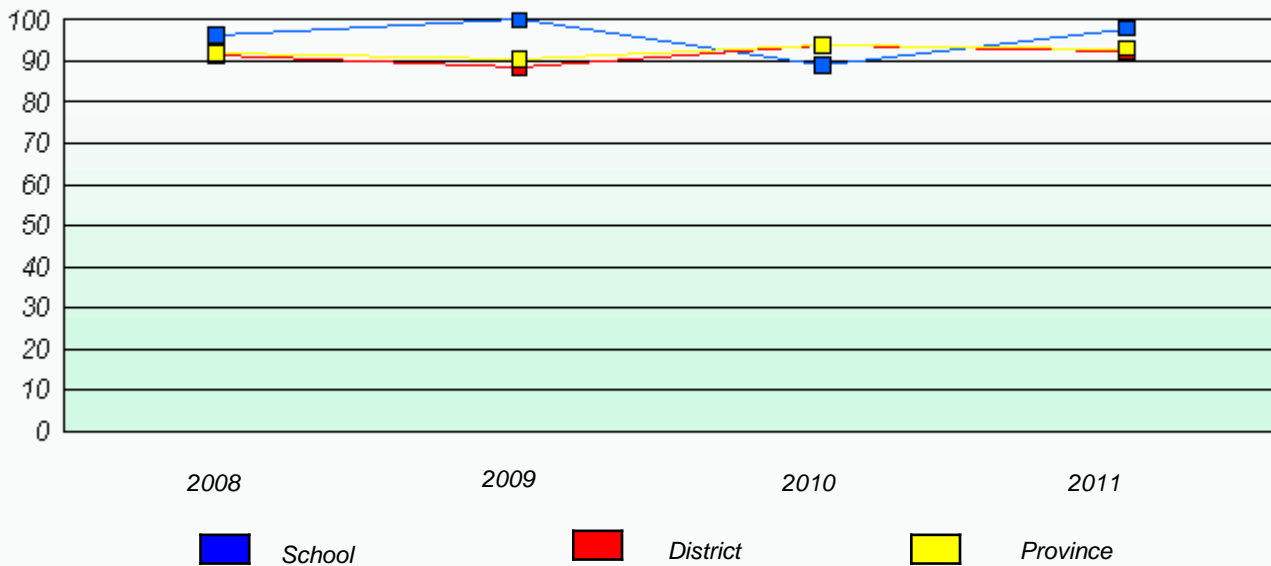

Reading

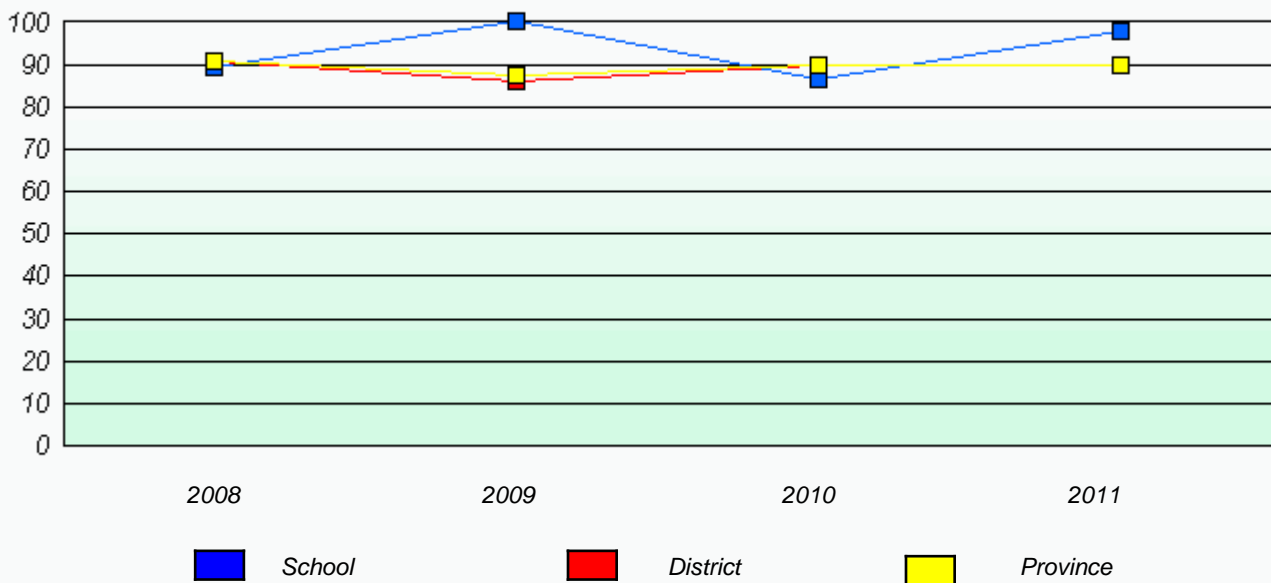

* Reading score is composite of Information and Poetry.

District 4 - Eastern

School #: 447 Baltimore School Complex

Exemption Rates

Demand Writing

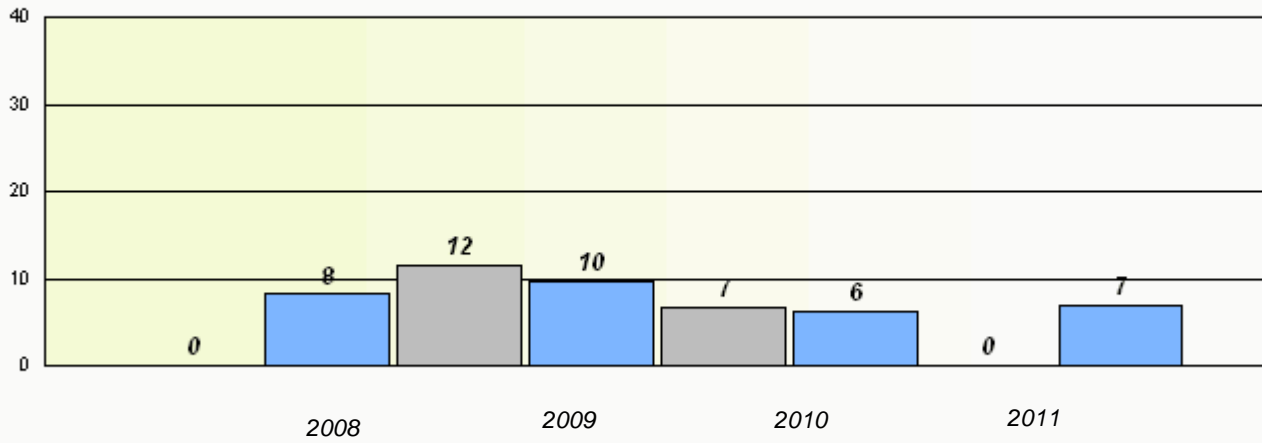

Reading

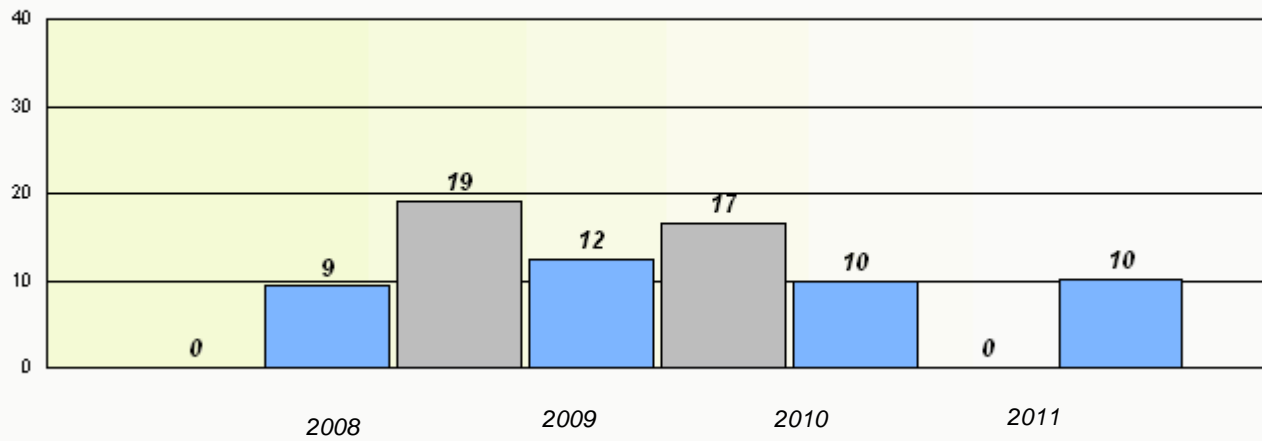

* Reading score is composite of Information and Poetry.

District 4 - Eastern

School #: 447 Baltimore School Complex

Participation Rates

Demand Writing

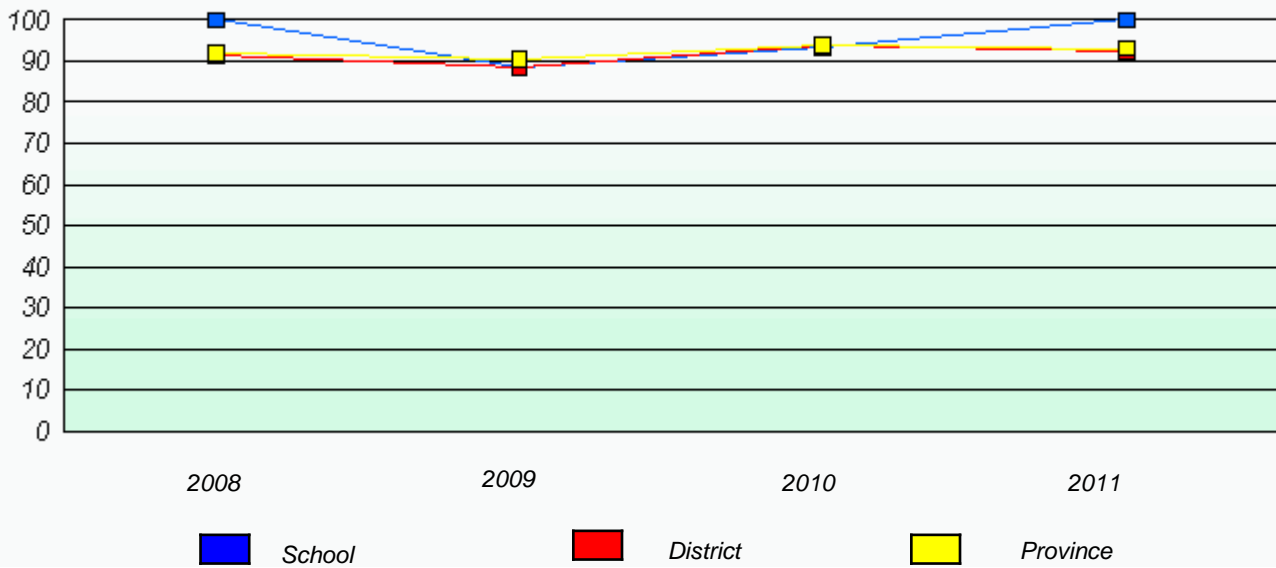

Reading

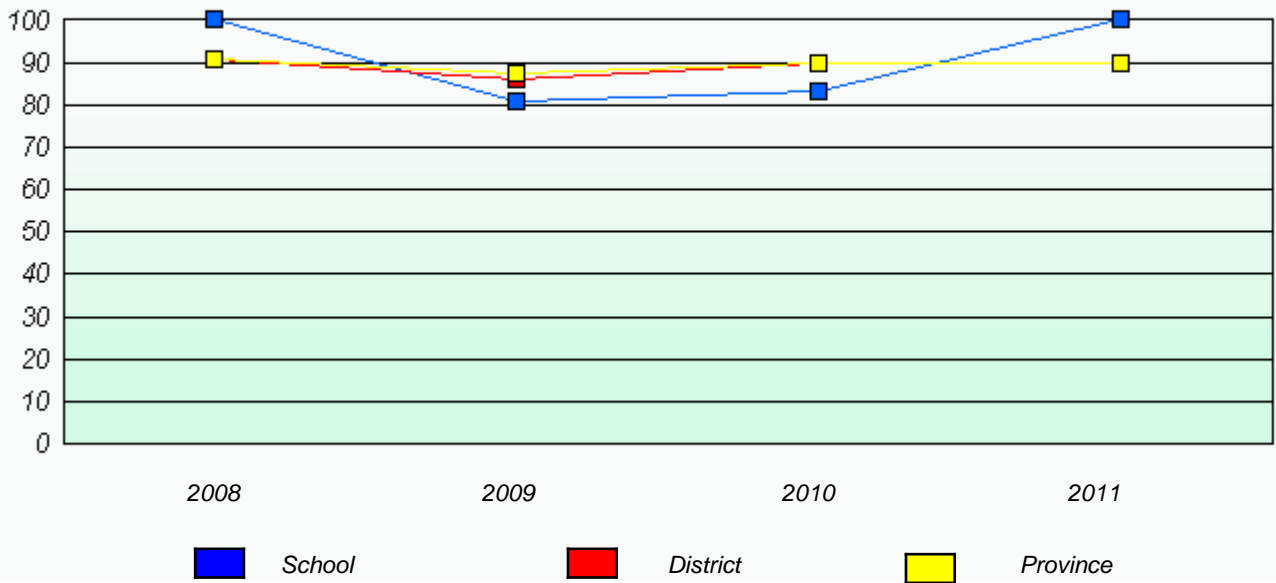

* Reading score is composite of Information and Poetry.

District 4 - Eastern

School #: 452 District School

Exemption Rates

Demand Writing

School data with 5 or fewer students withheld for reasons of confidentiality.

2008 2009 2010 2011

Reading

School data with 5 or fewer students withheld for reasons of confidentiality.

2008 2009 2010 2011



* Reading score is composite of Information and Poetry.

District 4 - Eastern

School #: 452 District School

Participation Rates

Demand Writing

School data with 5 or fewer students withheld for reasons of confidentiality.



Reading

School data with 5 or fewer students withheld for reasons of confidentiality.



* Reading score is composite of Information and Poetry.

District 4 - Eastern

School #: 464 Crescent Collegiate

Exemption Rates

Demand Writing

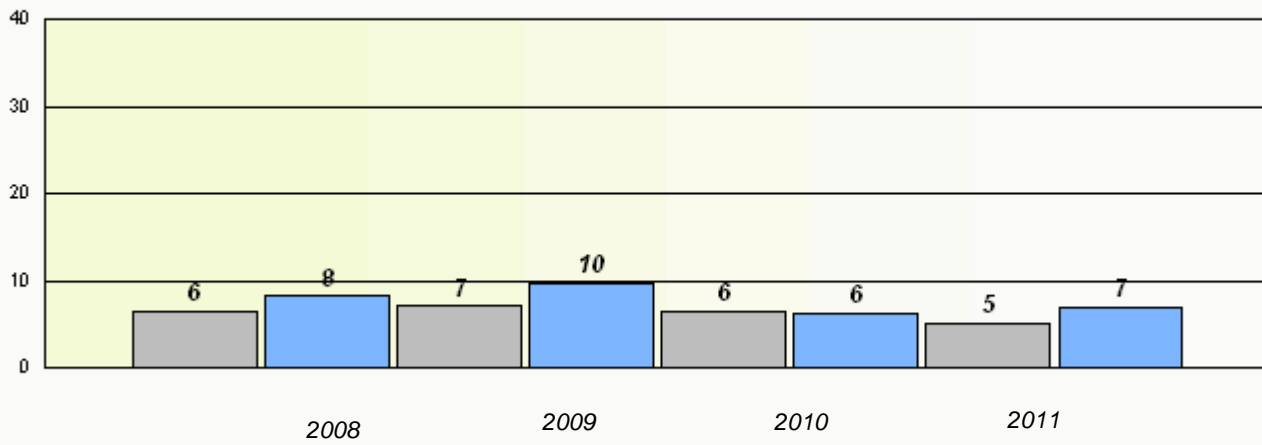

Reading

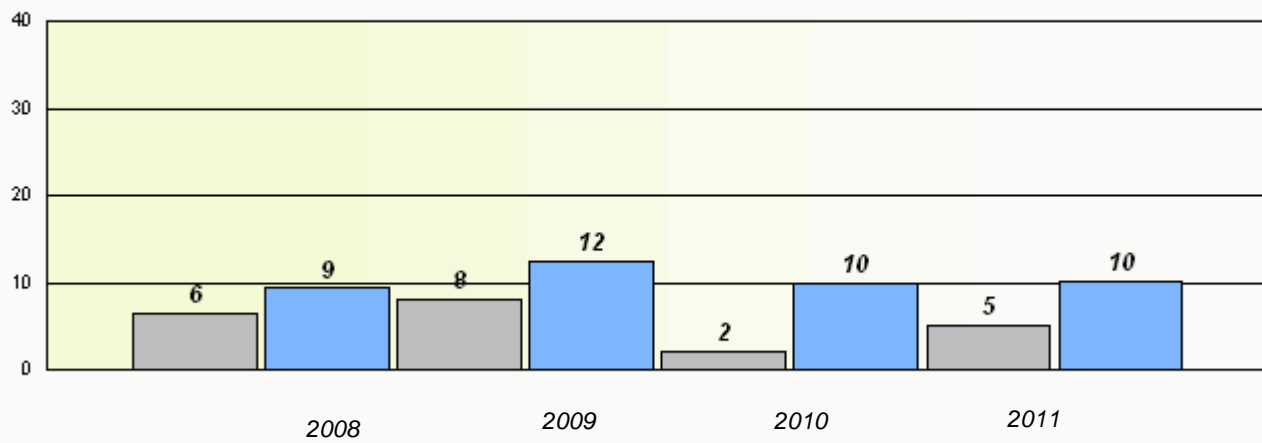

* Reading score is composite of Information and Poetry.

District 4 - Eastern

School #: 464 Crescent Collegiate

Participation Rates

Demand Writing

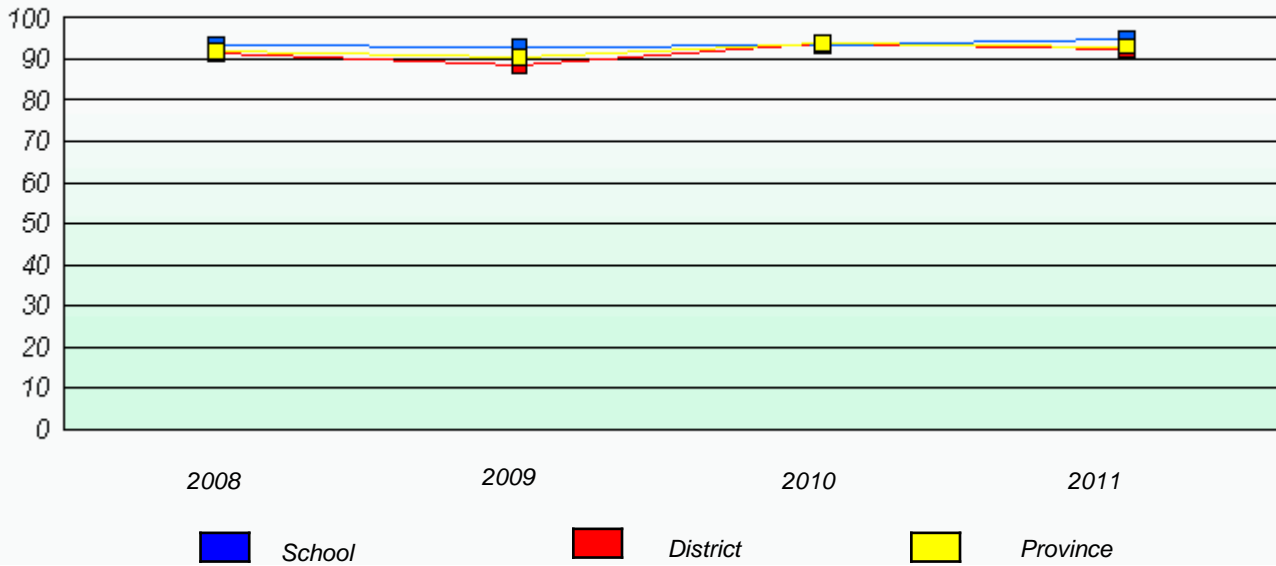

Reading

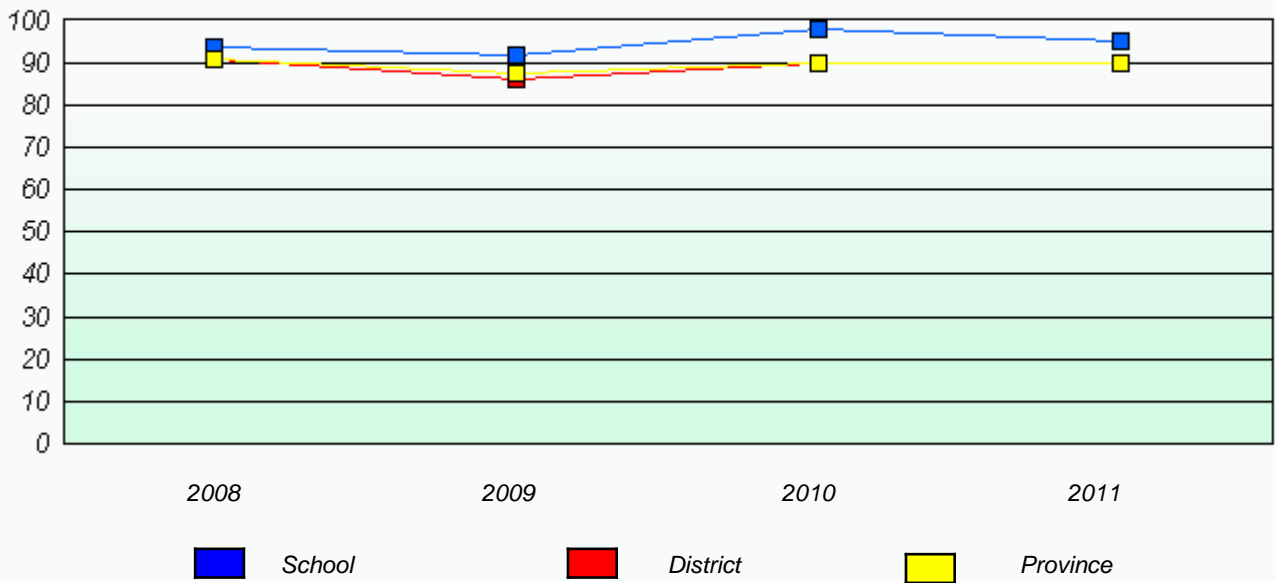

* Reading score is composite of Information and Poetry.

District 4 - Eastern

School #: 465 Holy Cross Junior High

Exemption Rates

Demand Writing

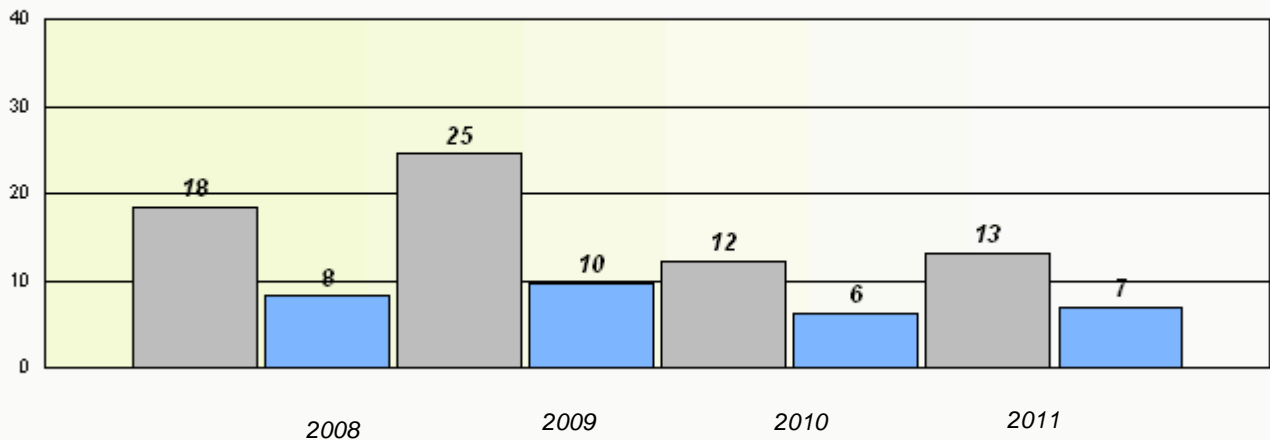

Reading

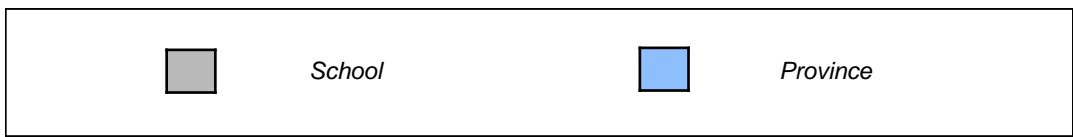
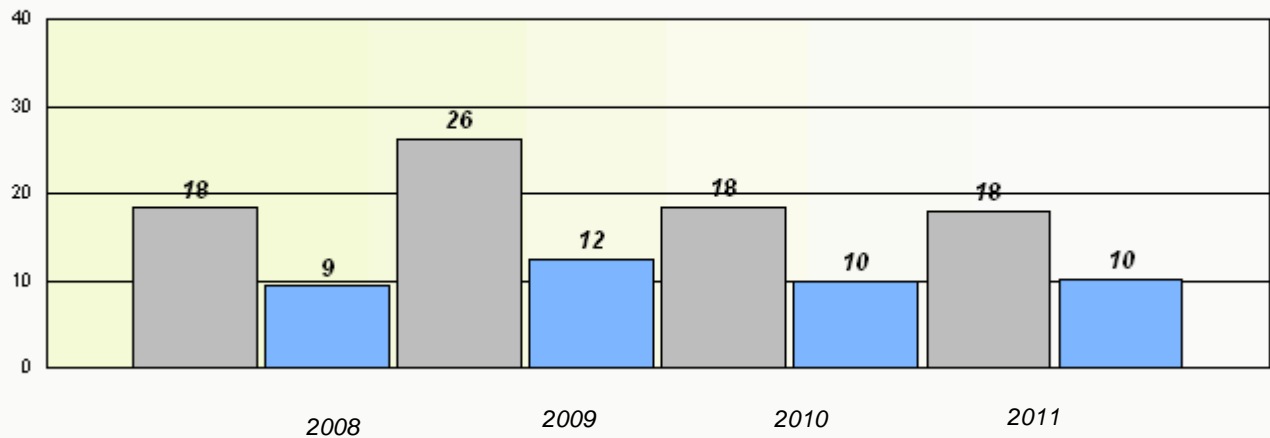

* Reading score is composite of Information and Poetry.

District 4 - Eastern

School #: 465 Holy Cross Junior High

Participation Rates

Demand Writing

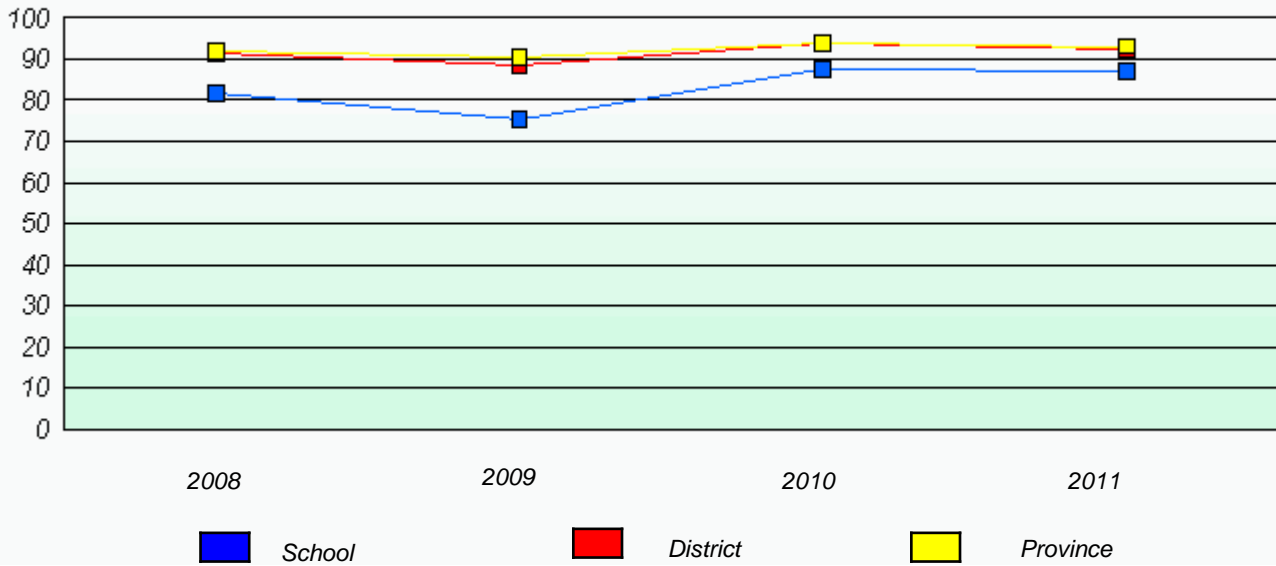

Reading

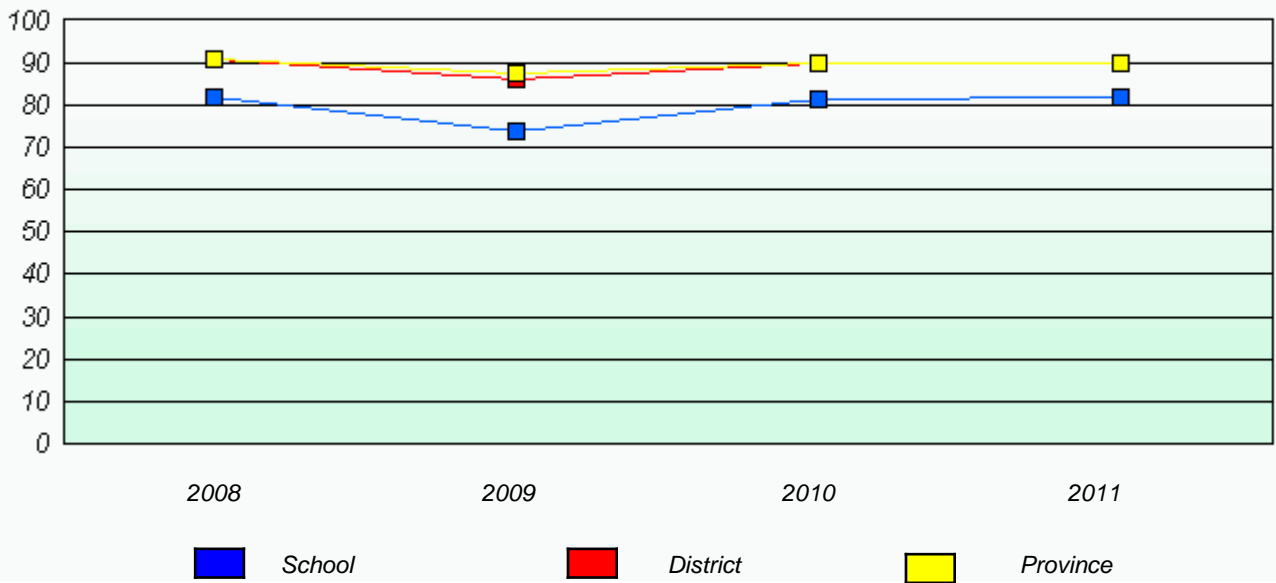

* Reading score is composite of Information and Poetry.

District 4 - Eastern

School #: 471 Heritage Collegiate

Exemption Rates

Demand Writing

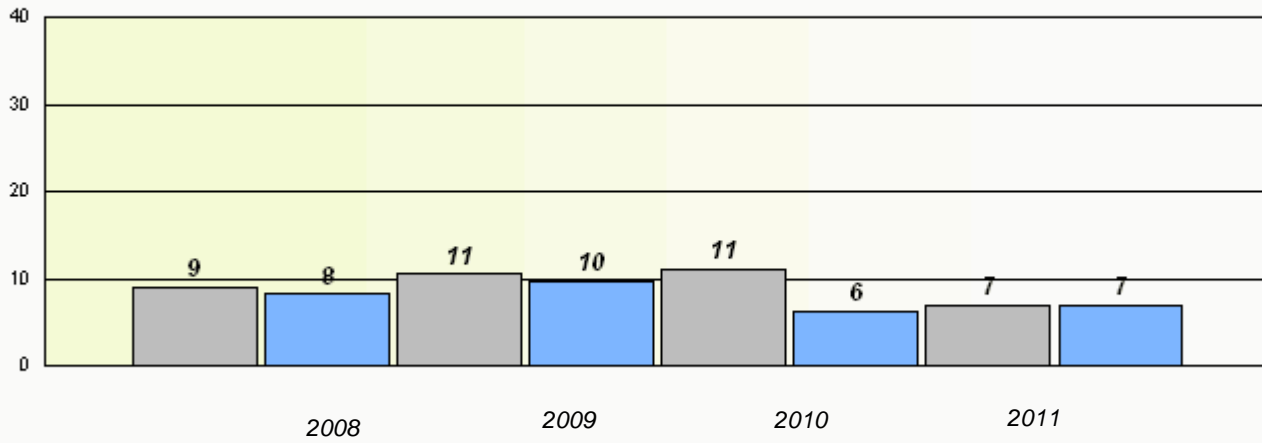

Reading

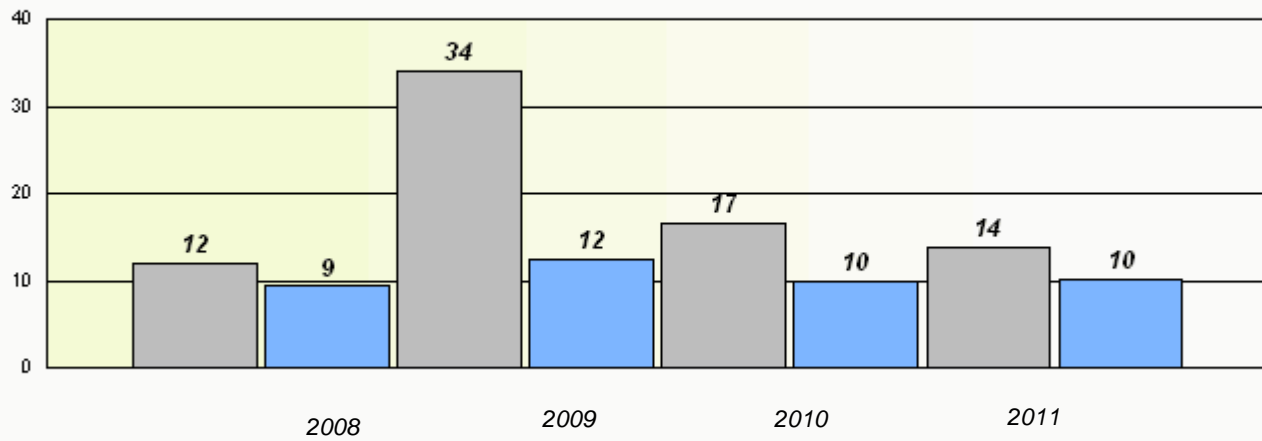

* Reading score is composite of Information and Poetry.

District 4 - Eastern

School #: 471 Heritage Collegiate

Participation Rates

Demand Writing

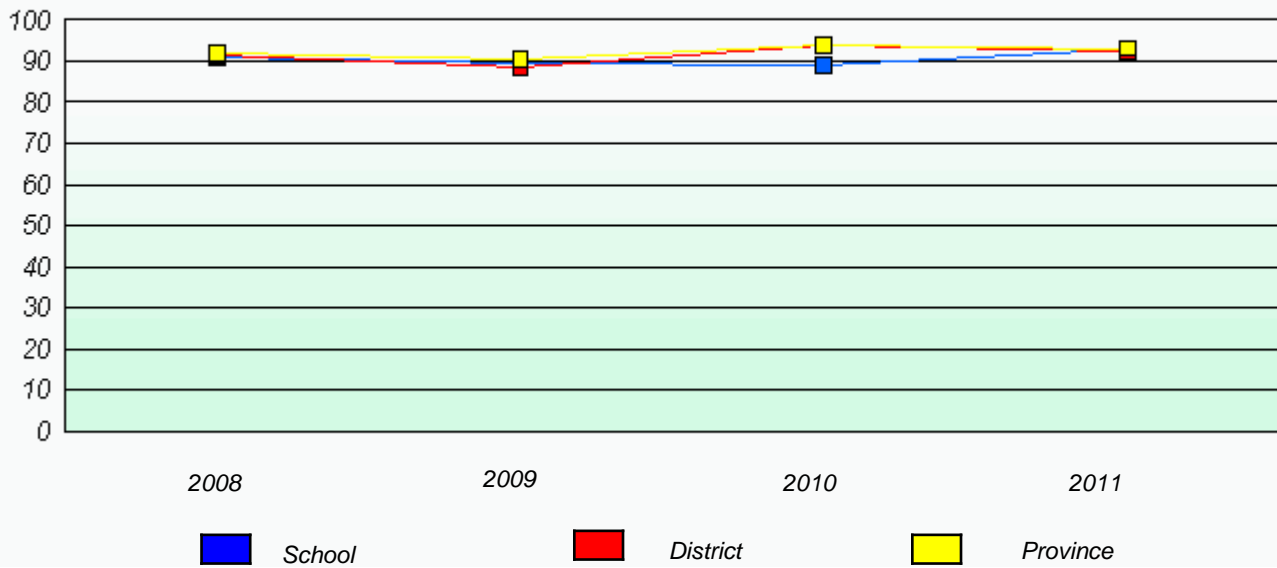

Reading

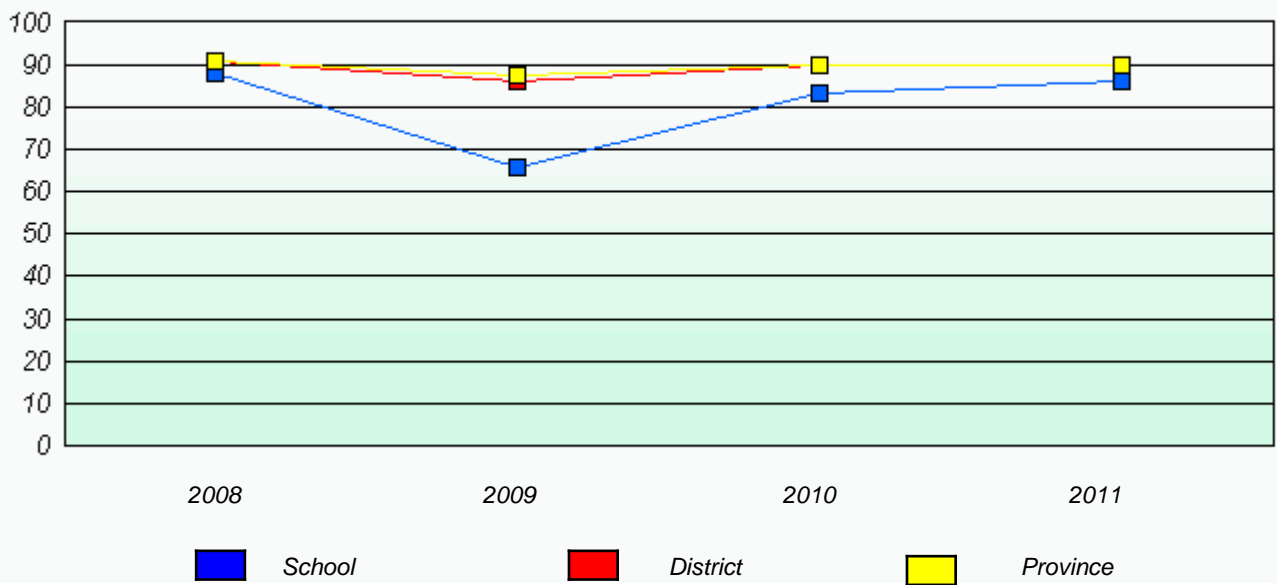

* Reading score is composite of Information and Poetry.

District 4 - Eastern

School #: 476 Baccalieu Collegiate

Exemption Rates

Demand Writing

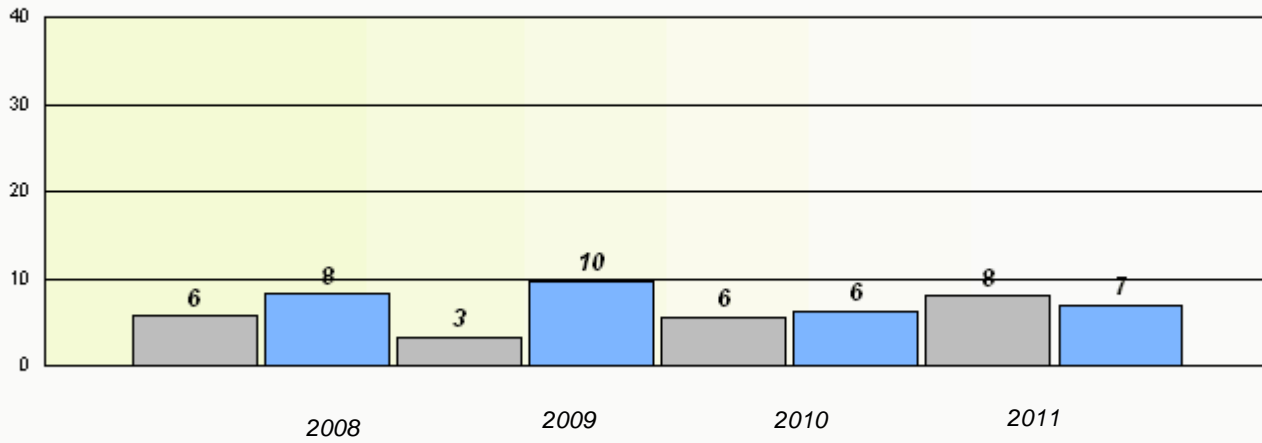

Reading

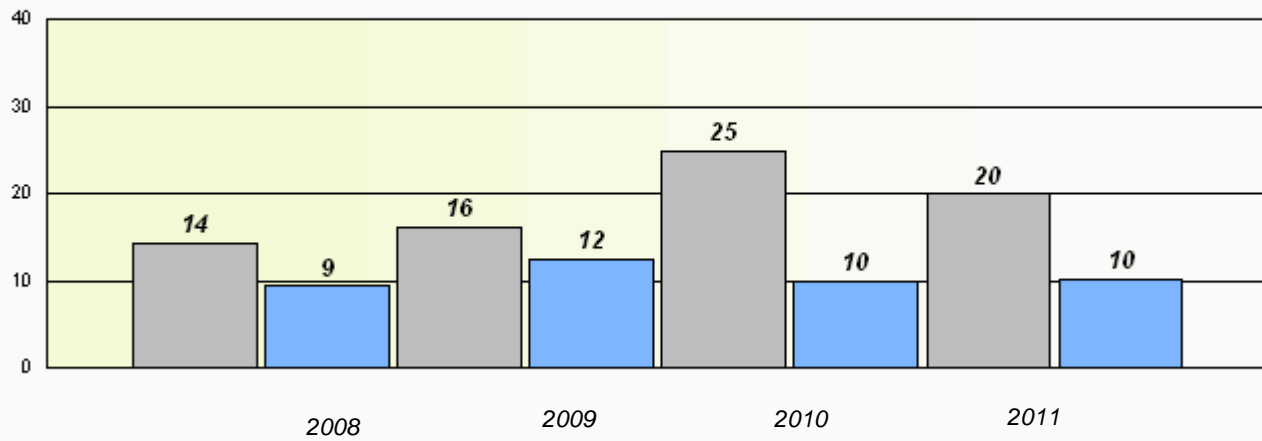

* Reading score is composite of Information and Poetry.

District 4 - Eastern

School #: 476 Baccalieu Collegiate

Participation Rates

Demand Writing

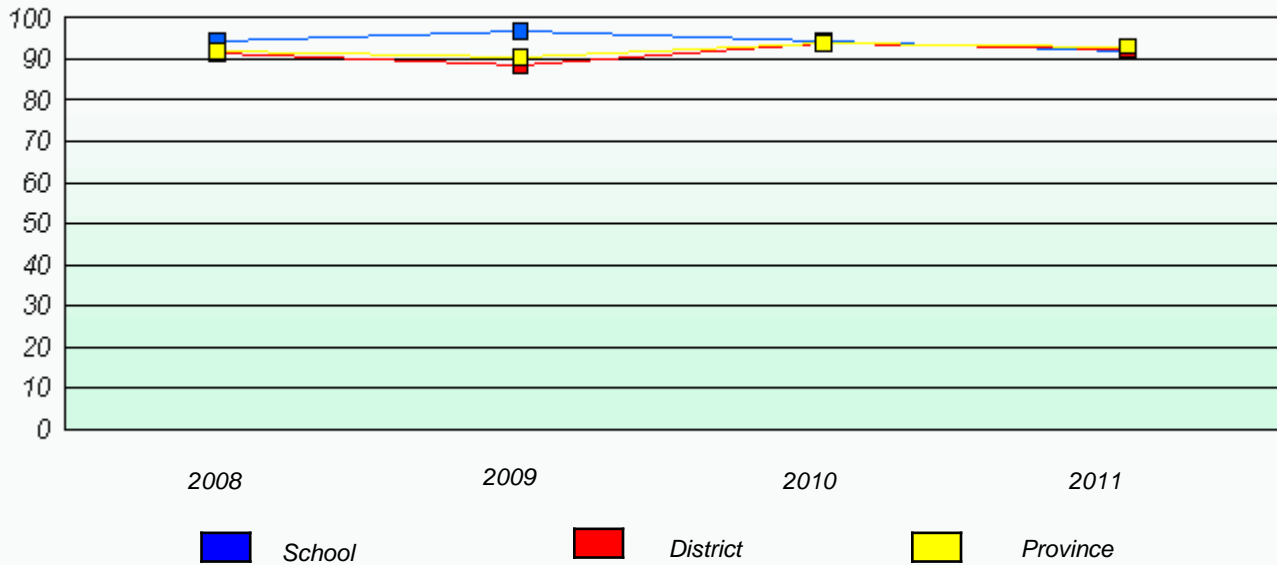

Reading

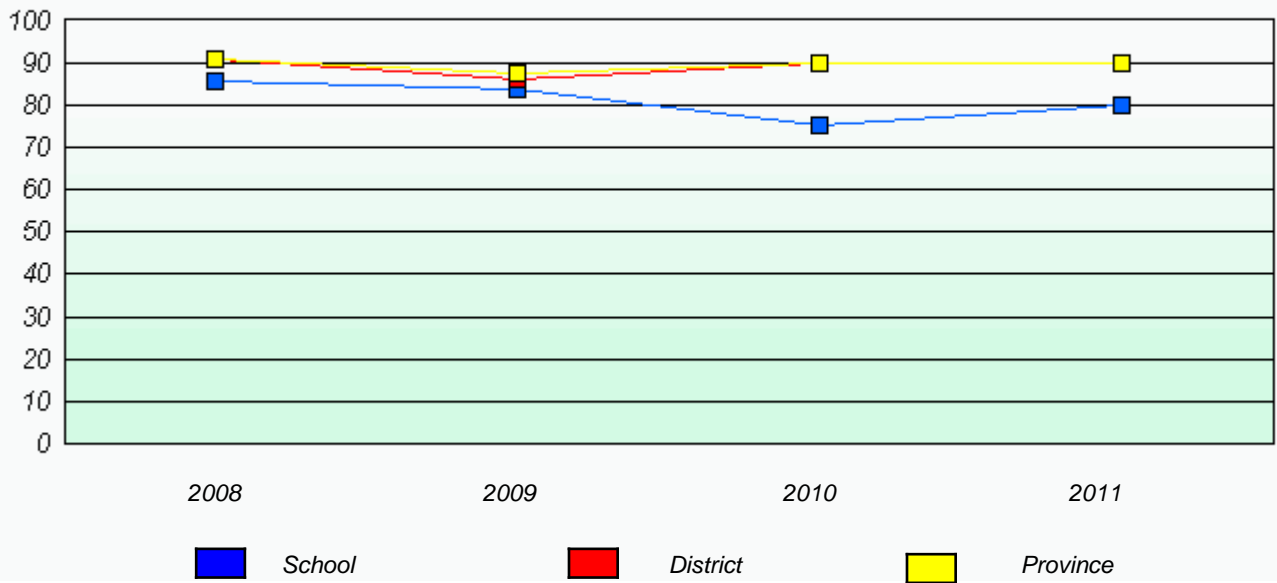

* Reading score is composite of Information and Poetry.

District 4 - Eastern

School #: 924 Tricentia Academy

Exemption Rates

Demand Writing

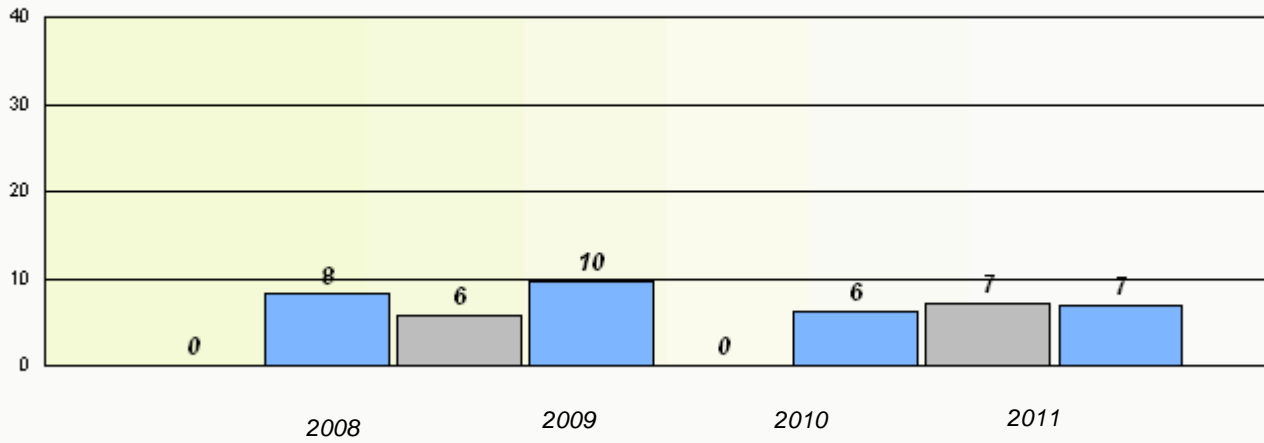

Reading

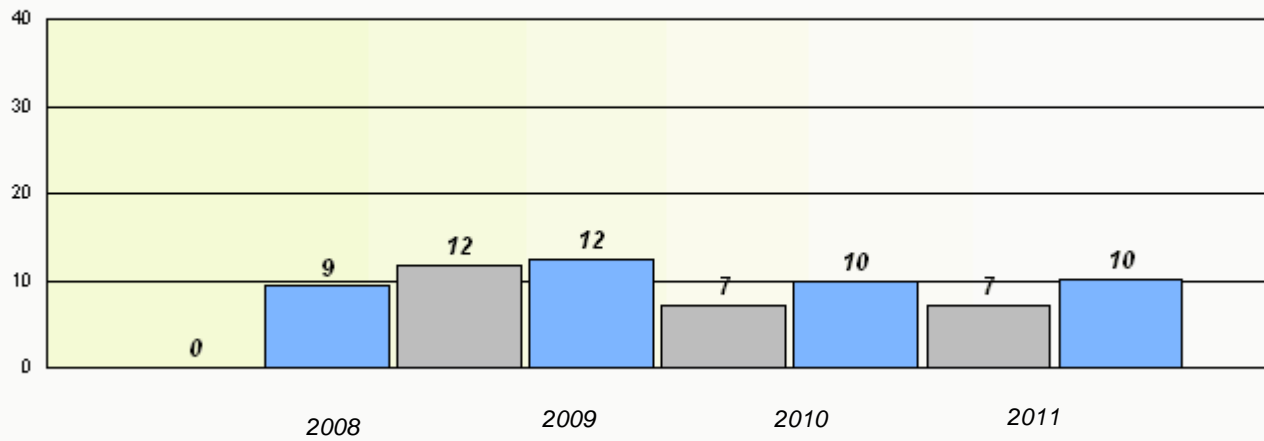

* Reading score is composite of Information and Poetry.

District 4 - Eastern

School #: 924 Tricentia Academy

Participation Rates

Demand Writing

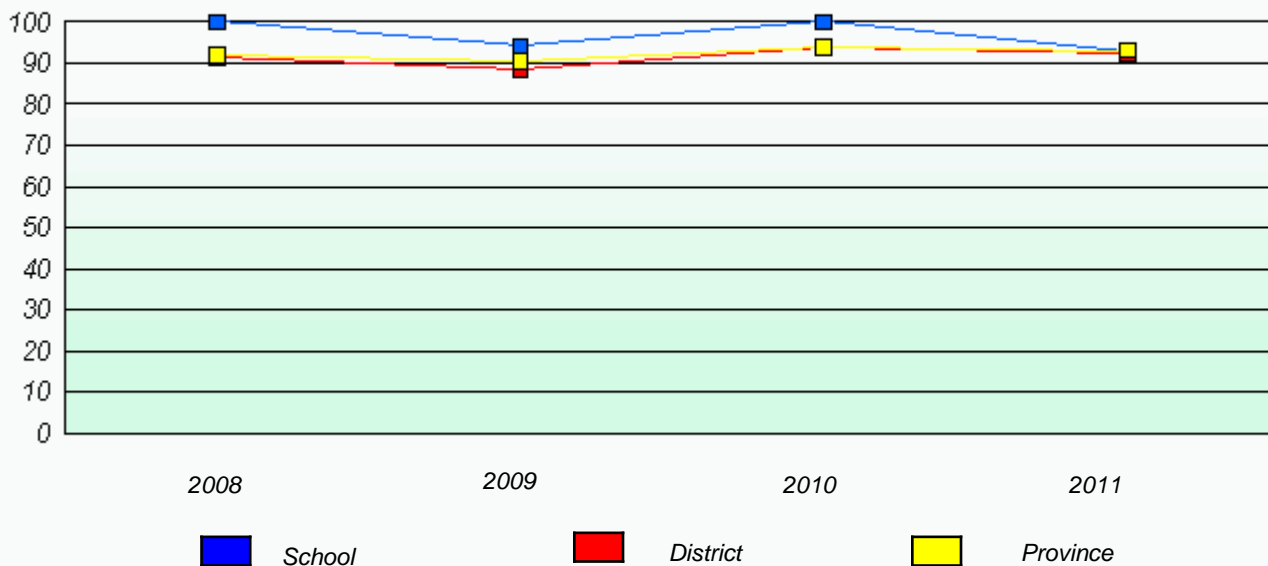

Reading

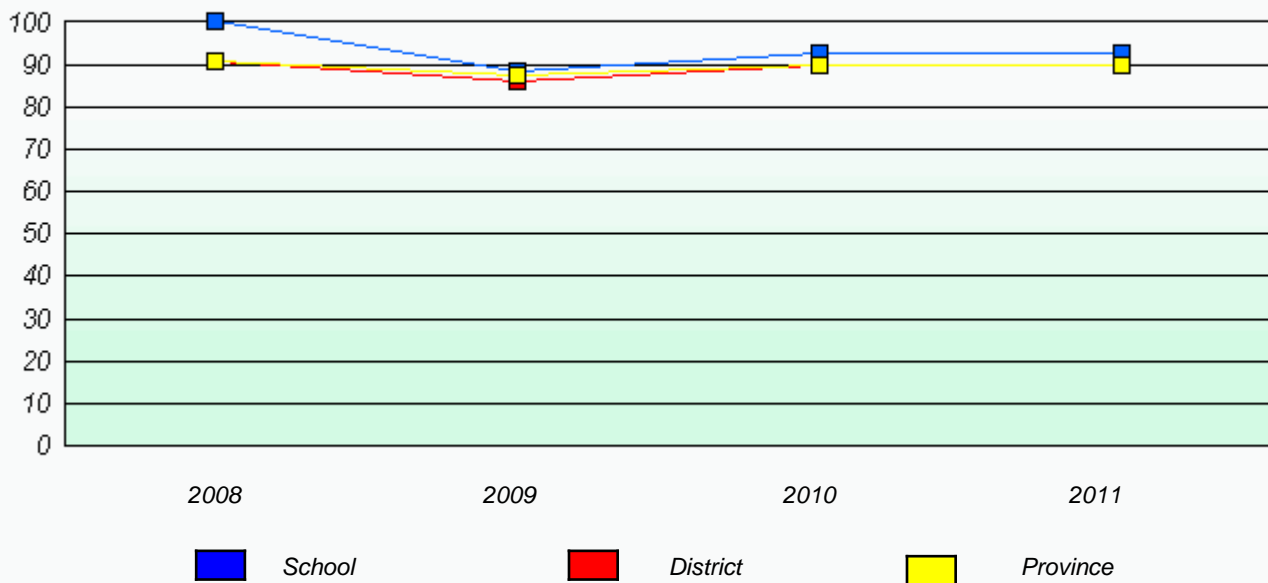

* Reading score is composite of Information and Poetry.