

District 1 - Labrador

School #: 002 Henry Gordon Academy

Exemption Rates

Number Operations

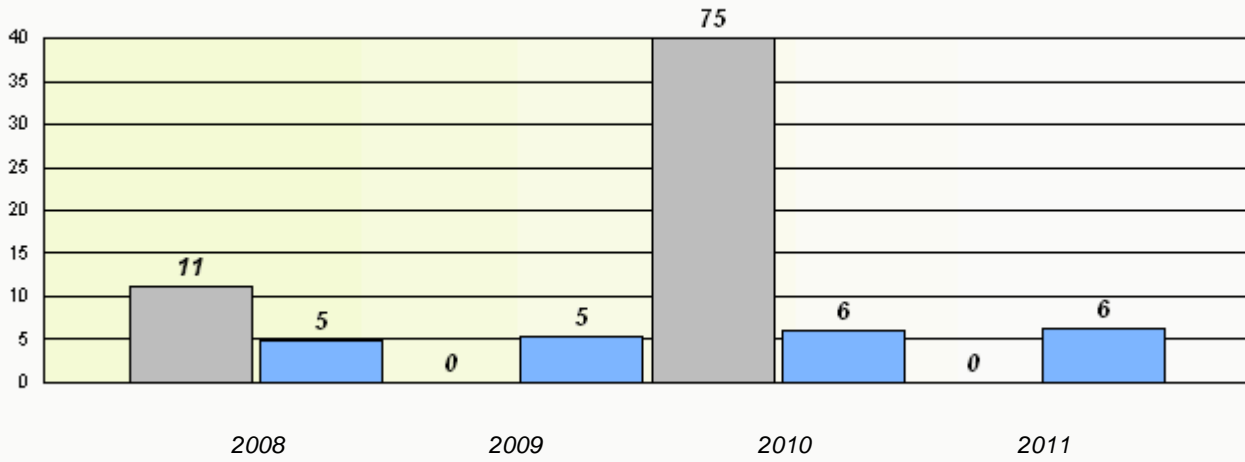

Participation Rates

Number Operations

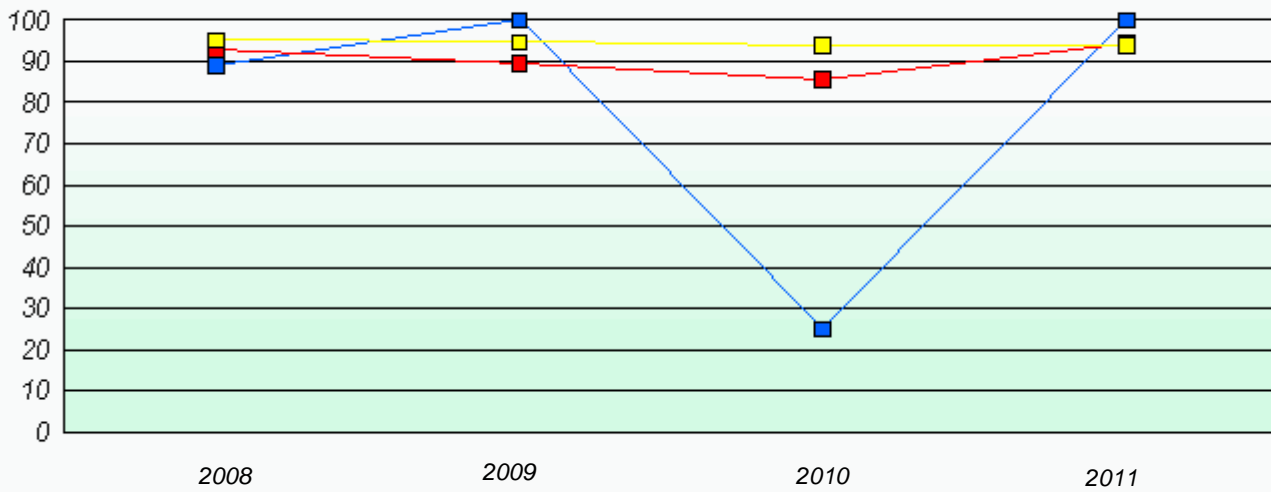

* Number Operations are composite of Reasoning, Communication, Connection and Representations, and problem Solving.

District 1 - Labrador

School #: 005 Peacock Primary School

Exemption Rates

Number Operations

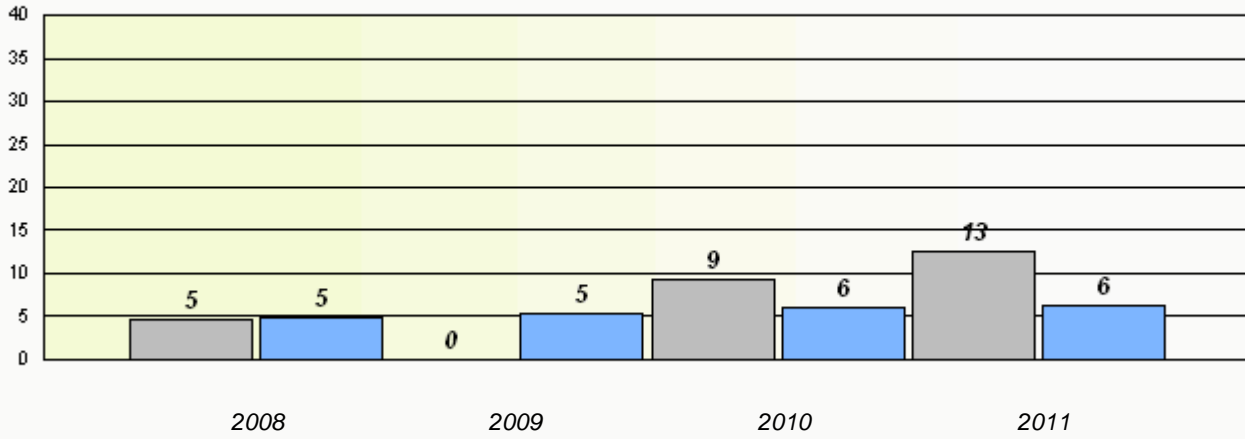

Participation Rates

Number Operations

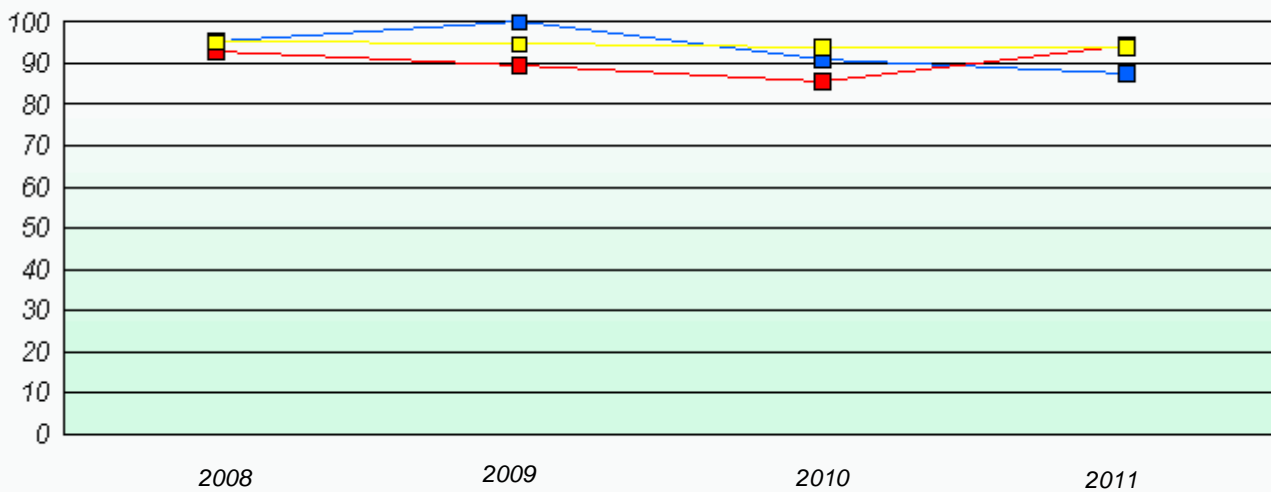

* Number Operations are composite of Reasoning, Communication, Connection and Representations, and problem Solving.

District 1 - Labrador

School #: 007 Amos Comenius Memorial School

Exemption Rates

Number Operations

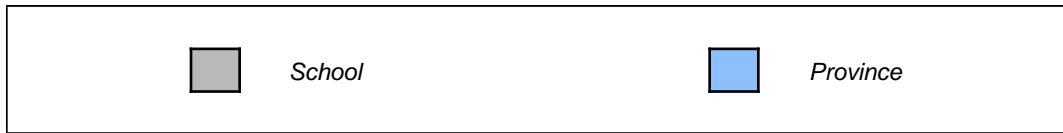
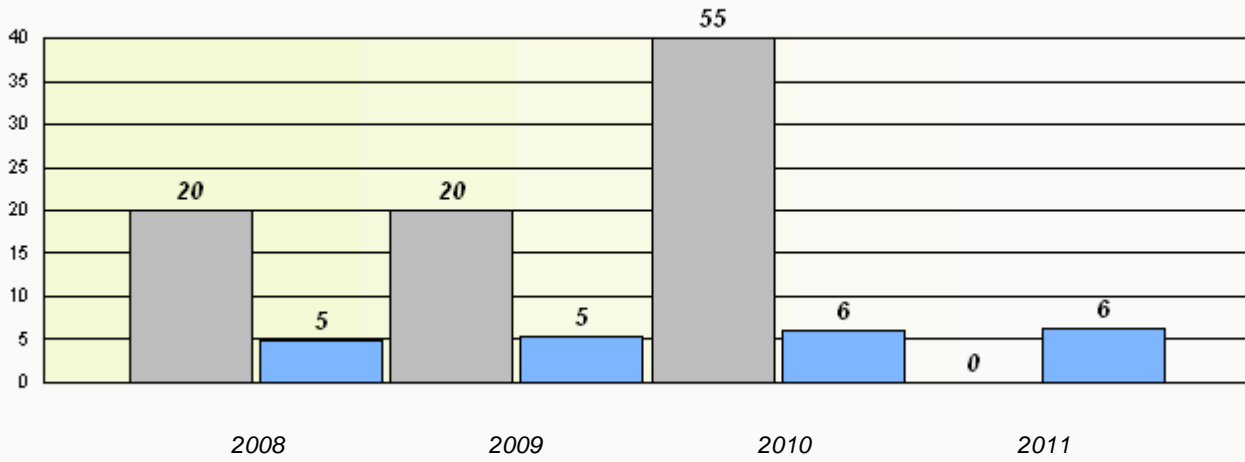

Participation Rates

Number Operations

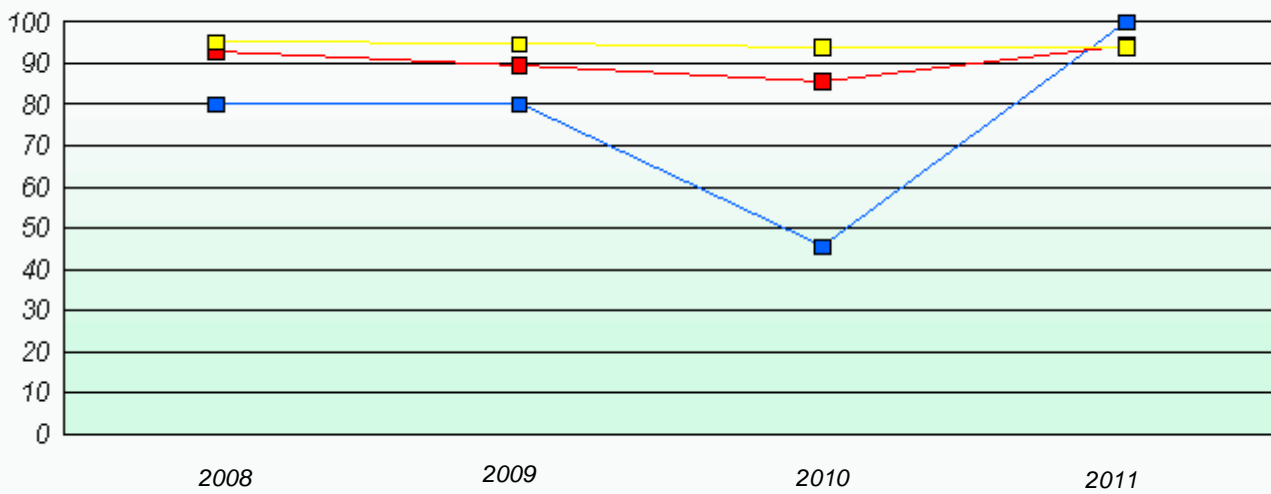

District 1 - Labrador

School #: 008 A. P. Low Primary

Exemption Rates

Number Operations

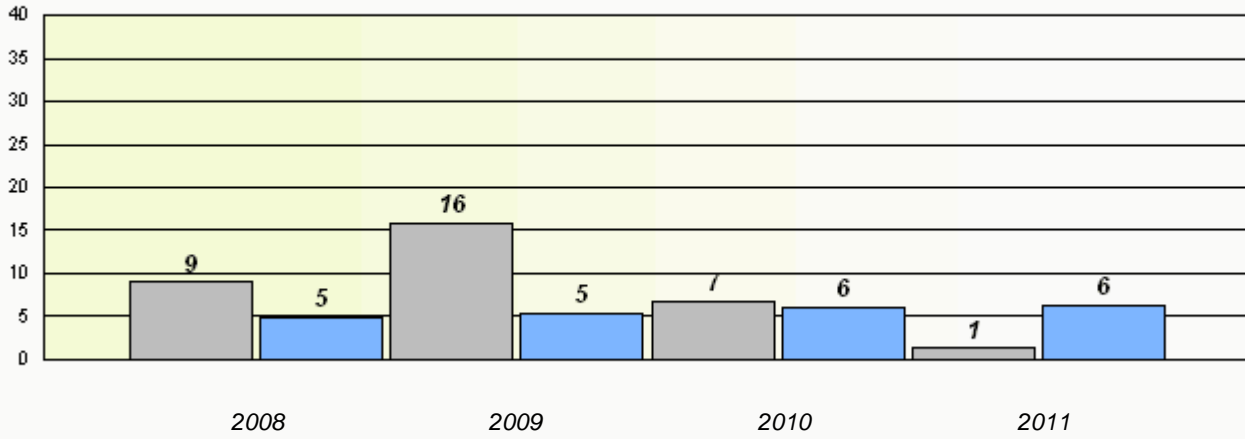

Participation Rates

Number Operations

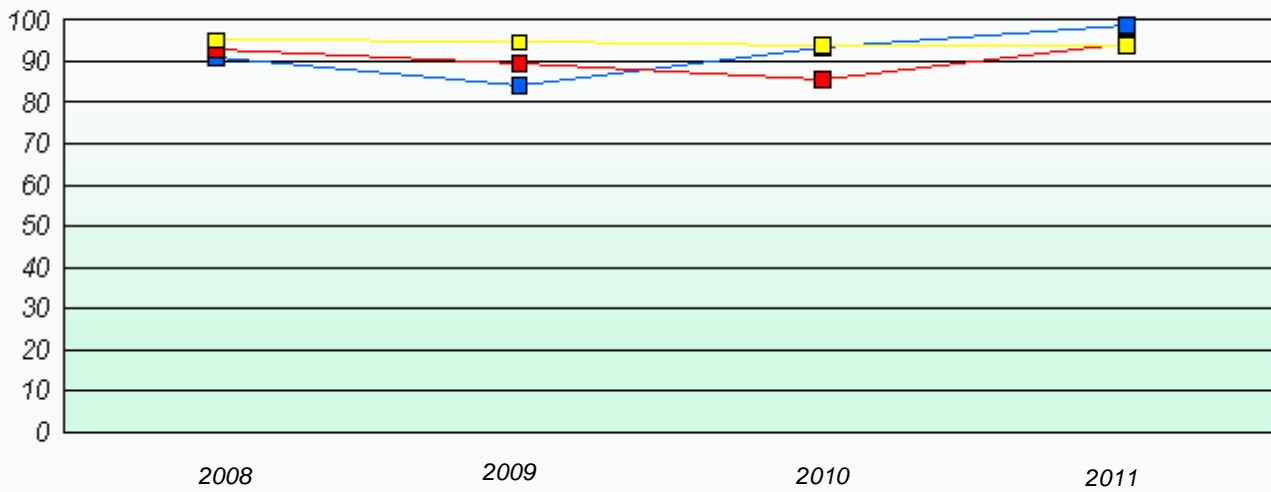

* Number Operations are composite of Reasoning, Communication, Connection and Representations, and problem Solving.

District 1 - Labrador

School #: 012 J.C. Erhardt Memorial School

Exemption Rates

Number Operations

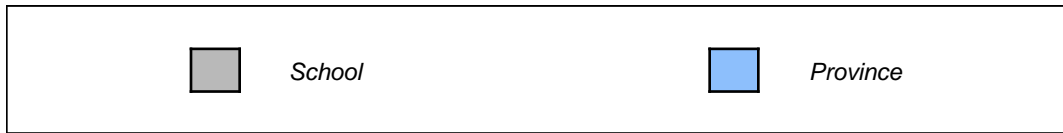
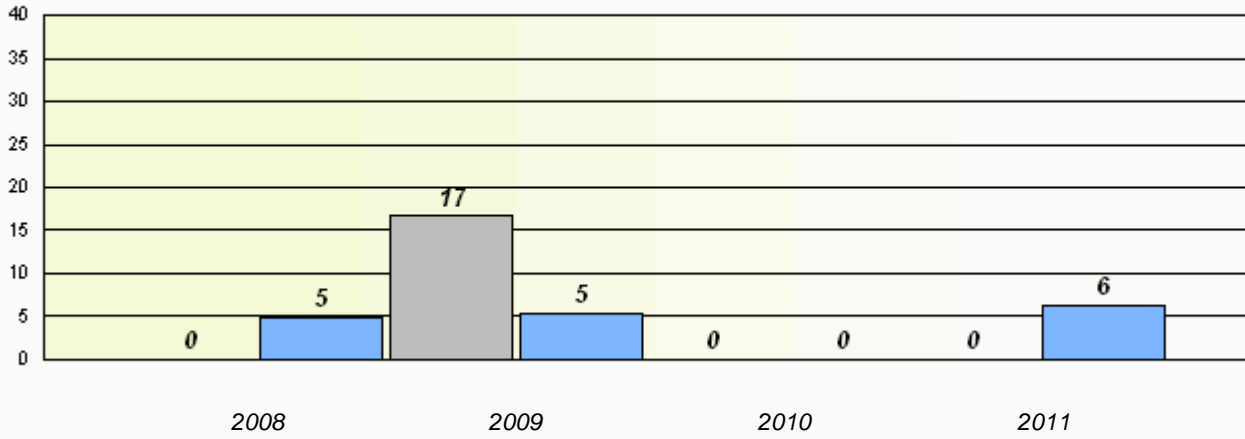

Participation Rates

Number Operations

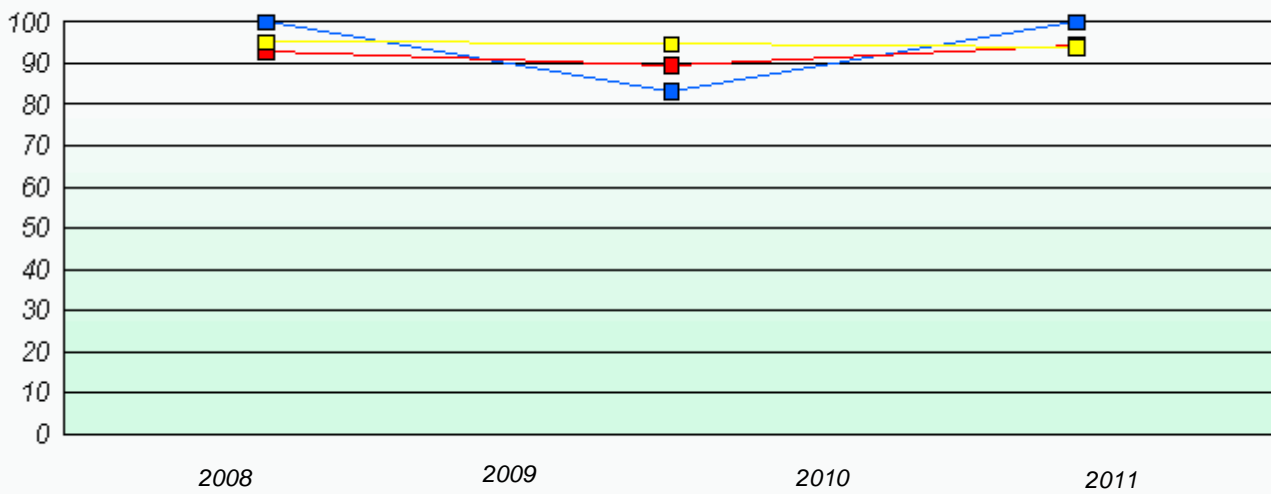

* Number Operations are composite of Reasoning, Communication, Connection and Representations, and problem Solving.

District 1 - Labrador

School #: 014 Jens Haven Memorial

Exemption Rates

Number Operations

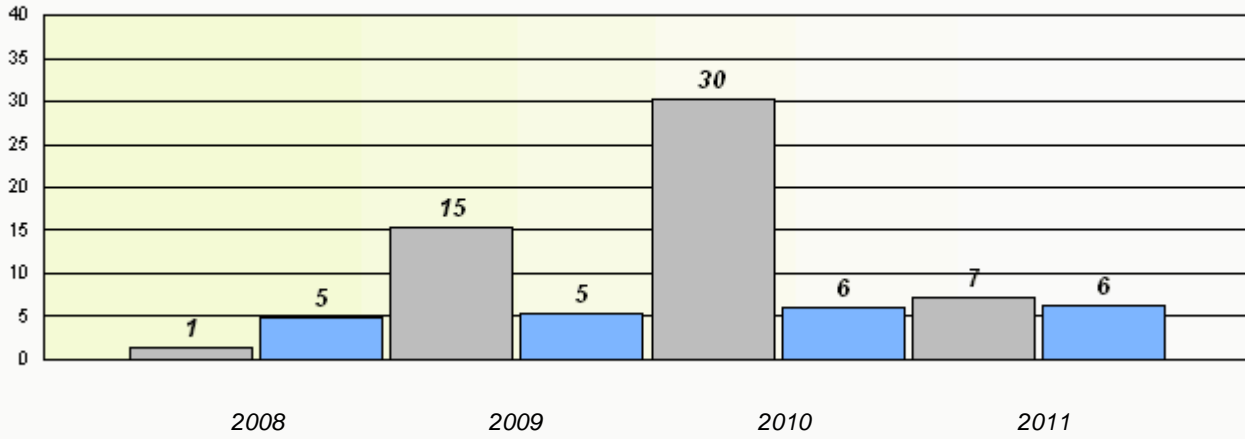

Participation Rates

Number Operations

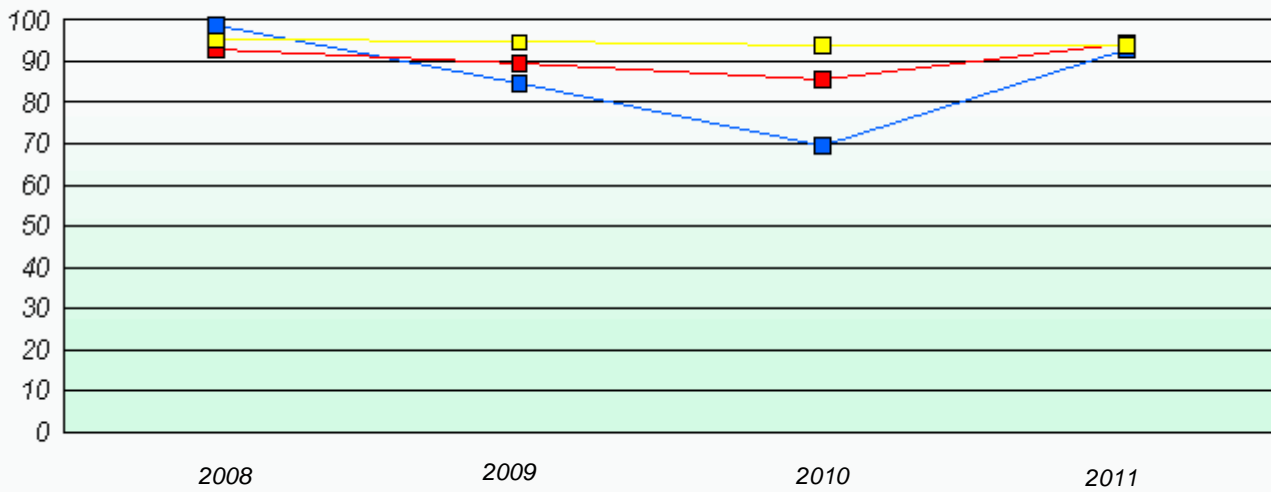

* Number Operations are composite of Reasoning, Communication, Connection and Representations, and problem Solving.

District 1 - Labrador

School #: 015 Lake Melville School

Exemption Rates

Number Operations

School data with 5 or fewer students withheld for reasons of confidentiality.

2008

2009

2010

2011



School



Province

Participation Rates

Number Operations

School data with 5 or fewer students withheld for reasons of confidentiality.

2008

2009

2010

2011



School



District



Province

District 1 - Labrador

School #: 016 B.L. Morrison

Exemption Rates

Number Operations

School data with 5 or fewer students withheld for reasons of confidentiality.

2008

2009

2010

2011



School



Province

Participation Rates

Number Operations

School data with 5 or fewer students withheld for reasons of confidentiality.

2008

2009

2010

2011



School



District



Province

District 1 - Labrador

School #: 017 Northern Lights Academy

Exemption Rates

Number Operations

School data with 5 or fewer students withheld for reasons of confidentiality.

2008

2009

2010

2011



School



Province

Participation Rates

Number Operations

School data with 5 or fewer students withheld for reasons of confidentiality.

2008

2009

2010

2011



School



District



Province

District 2 - Western

School #: 022 William Gillett Academy

Exemption Rates

Number Operations

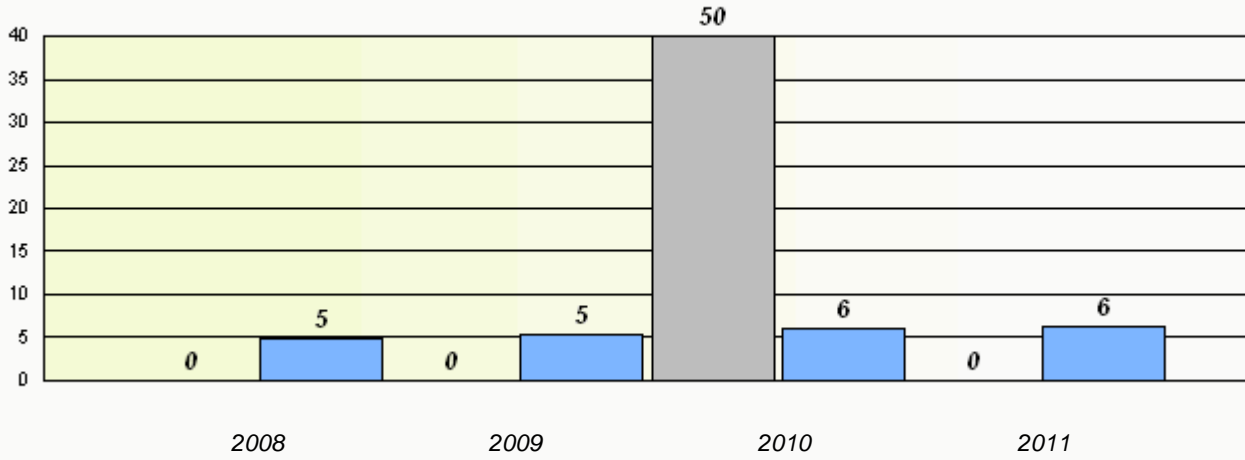

Participation Rates

Number Operations

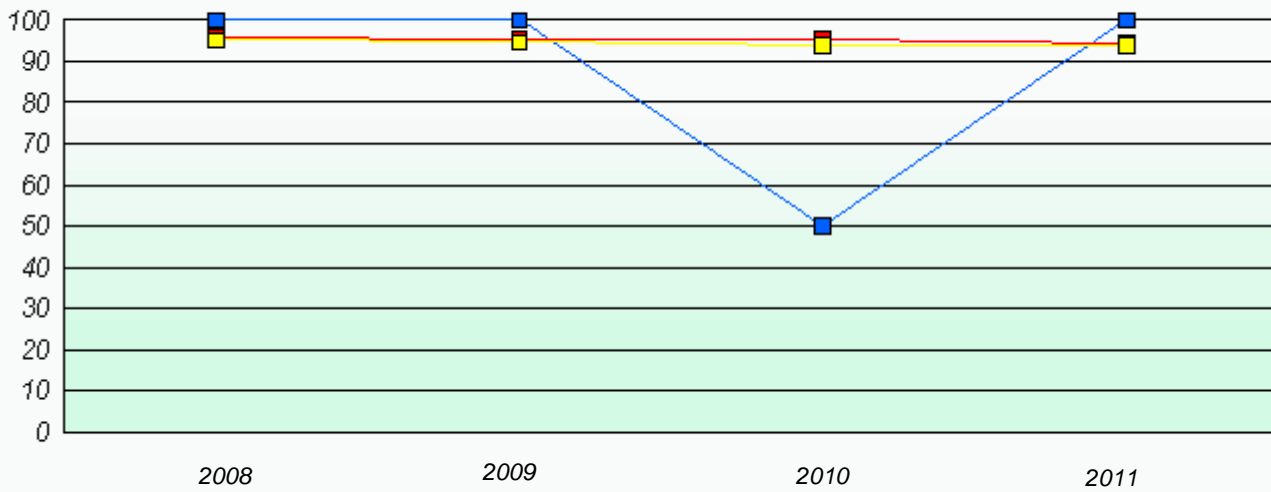

* Number Operations are composite of Reasoning, Communication, Connection and Representations, and problem Solving.

District 2 - Western

School #: 023 Sacred Heart AG

Exemption Rates

Number Operations

School data with 5 or fewer students withheld for reasons of confidentiality.

2008

2009

2010

2011



School



Province

Participation Rates

Number Operations

School data with 5 or fewer students withheld for reasons of confidentiality.

2008

2009

2010

2011



School



District



Province

District 2 - Western

School #: 026 H.G. Fillier Academy

Exemption Rates

Number Operations

School data with 5 or fewer students withheld for reasons of confidentiality.

2008

2009

2010

2011



School



Province

Participation Rates

Number Operations

School data with 5 or fewer students withheld for reasons of confidentiality.

2008

2009

2010

2011



School



District



Province

District 2 - Western

School #: 027 Canon Richards Memorial Academy

Exemption Rates

Number Operations



Participation Rates

Number Operations

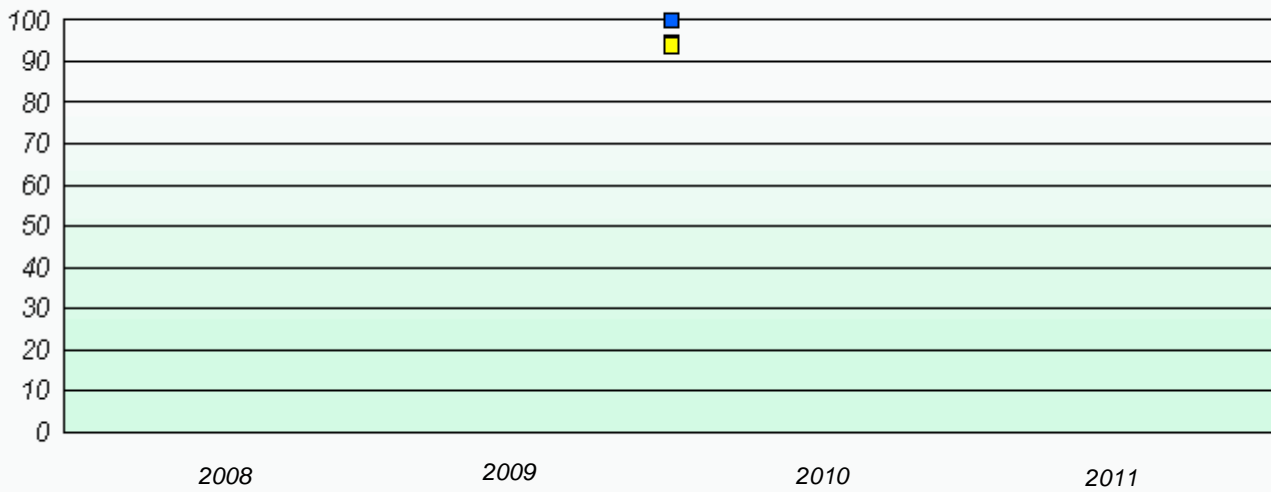

* Number Operations are composite of Reasoning, Communication, Connection and Representations, and problem Solving.

District 2 - Western

School #: 032 Truman Eddison Memorial

Exemption Rates

Number Operations

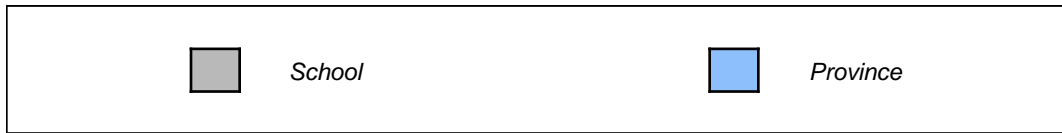
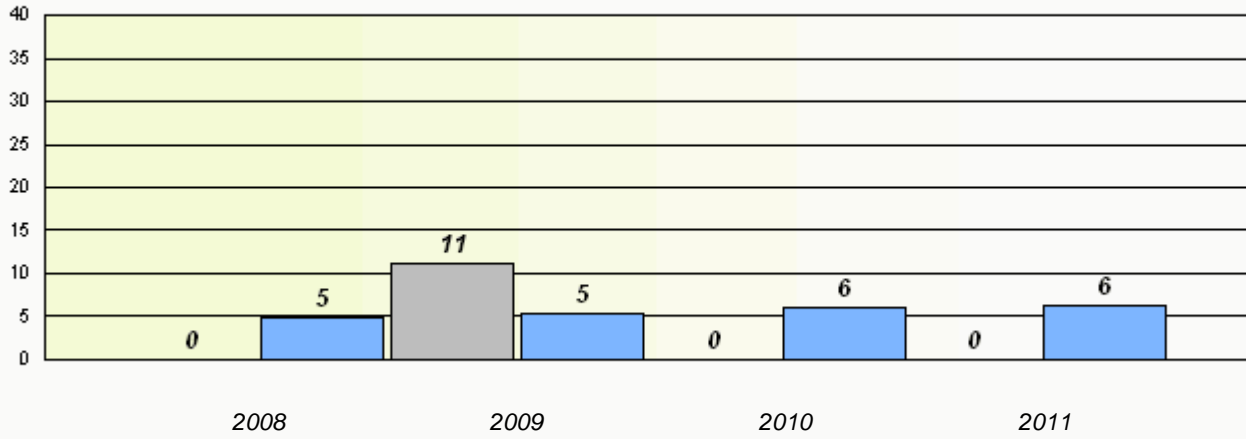

Participation Rates

Number Operations

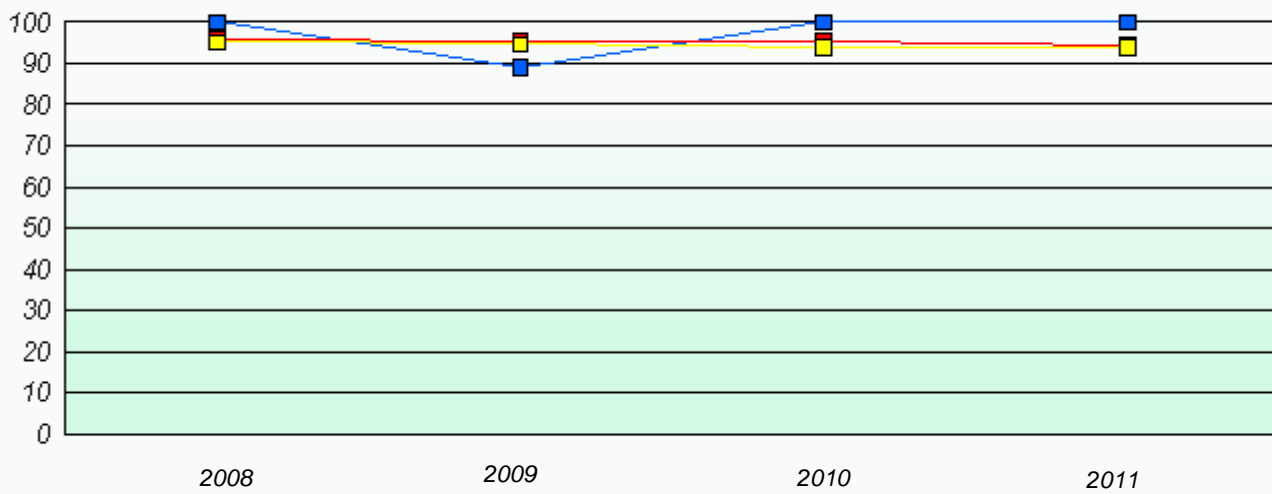

* Number Operations are composite of Reasoning, Communication, Connection and Representations, and problem Solving.

District 2 - Western

School #: 039 Mary Simms All-Grade

Exemption Rates

Number Operations

School data with 5 or fewer students withheld for reasons of confidentiality.

2008

2009

2010

2011



School



Province

Participation Rates

Number Operations

School data with 5 or fewer students withheld for reasons of confidentiality.

2008

2009

2010

2011



School



District



Province

District 2 - Western

School #: 040 St. Mary's AG

Exemption Rates

Number Operations

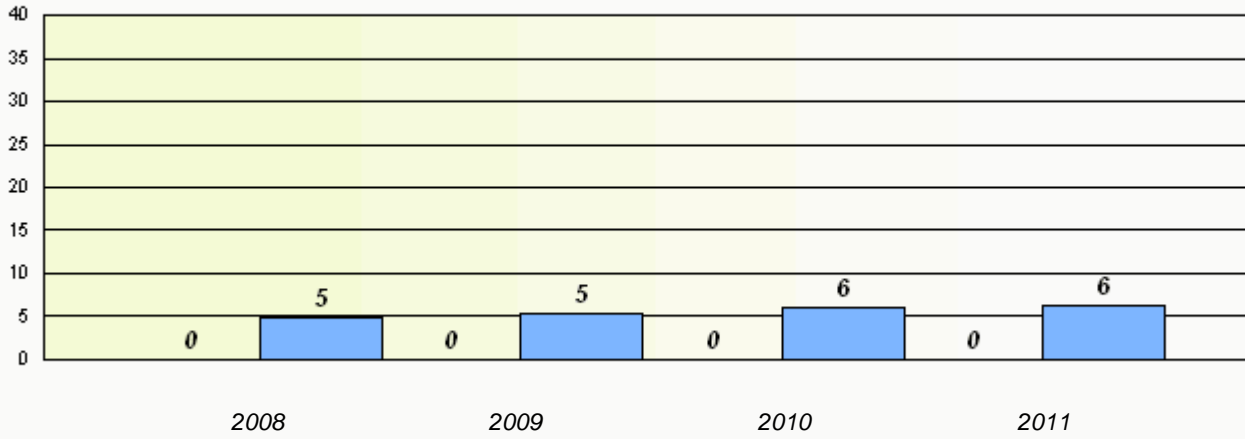

Participation Rates

Number Operations

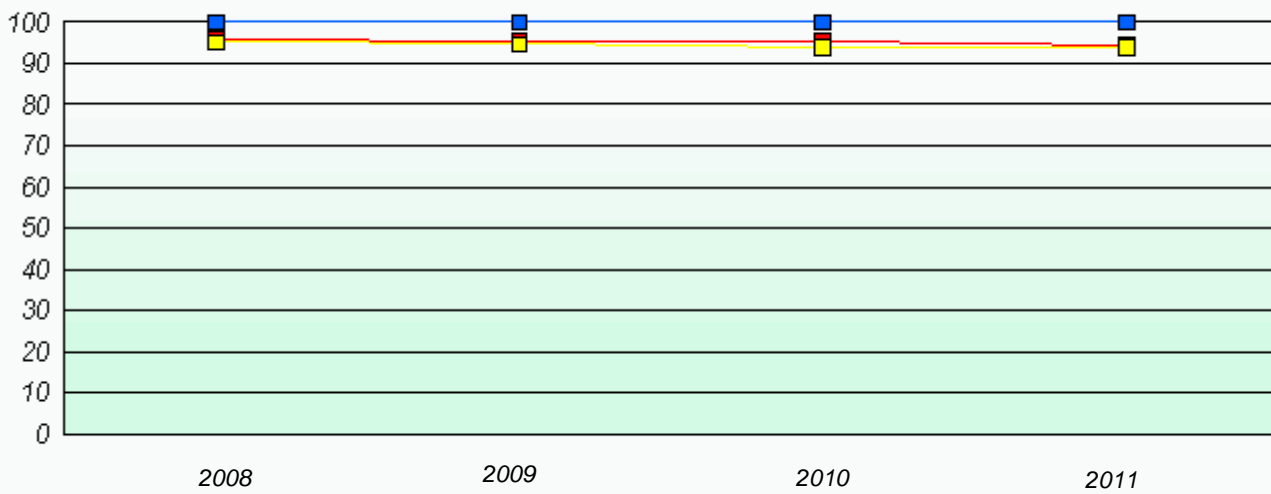

* Number Operations are composite of Reasoning, Communication, Connection and Representations, and problem Solving.

District 2 - Western

School #: 046 D.C. Young School

Exemption Rates

Number Operations

School data with 5 or fewer students withheld for reasons of confidentiality.

2008

2009

2010

2011



School



Province

Participation Rates

Number Operations

School data with 5 or fewer students withheld for reasons of confidentiality.

2008

2009

2010

2011



School



District



Province

District 2 - Western

School #: 050 Basque Memorial

Exemption Rates

Number Operations

School data with 5 or fewer students withheld for reasons of confidentiality.

2008

2009

2010

2011



School



Province

Participation Rates

Number Operations

School data with 5 or fewer students withheld for reasons of confidentiality.

2008

2009

2010

2011



School



District



Province

District 2 - Western

School #: 053 St. Anthony Elementary

Exemption Rates

Number Operations

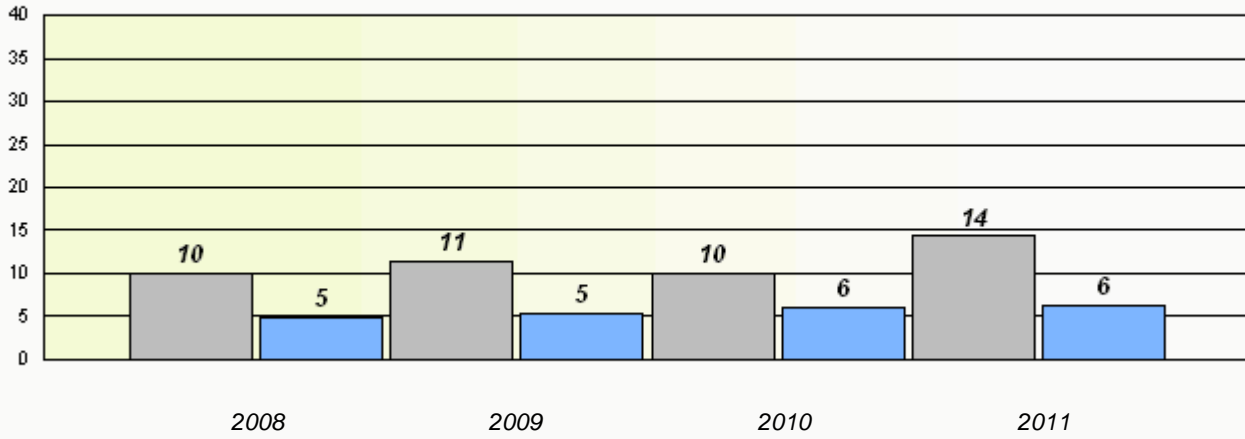

Participation Rates

Number Operations

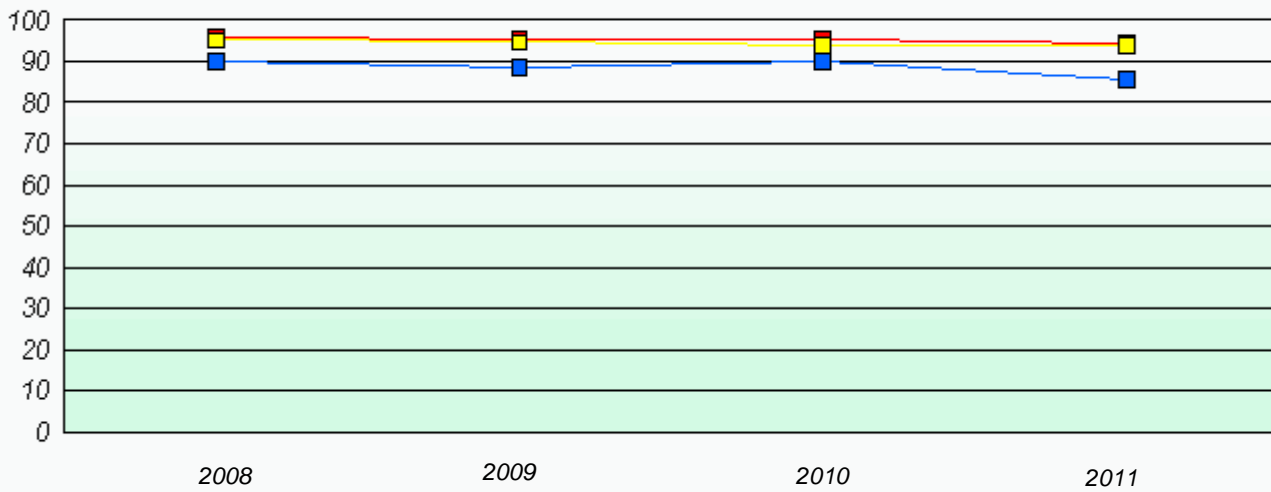

* Number Operations are composite of Reasoning, Communication, Connection and Representations, and problem Solving.

District 2 - Western

School #: 054 St. Lewis Academy

Exemption Rates

Number Operations

School data with 5 or fewer students withheld for reasons of confidentiality.

2008

2009

2010

2011



School



Province

Participation Rates

Number Operations

School data with 5 or fewer students withheld for reasons of confidentiality.

2008

2009

2010

2011



School



District



Province

District 2 - Western

School #: 057 St. Peter's Academy

Exemption Rates

Number Operations

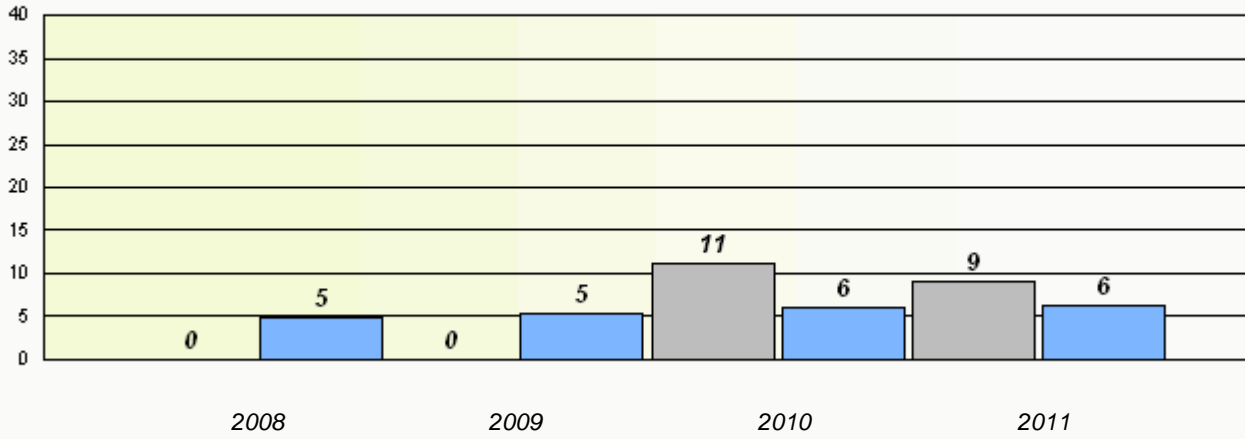

Participation Rates

Number Operations

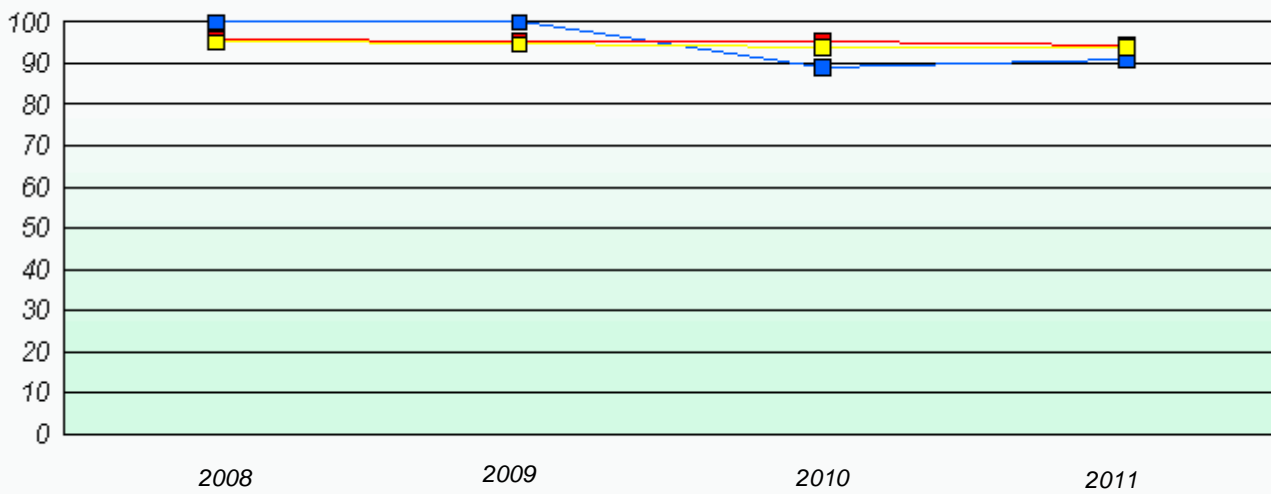

* Number Operations are composite of Reasoning, Communication, Connection and Representations, and problem Solving.

District 2 - Western

School #: 060 C.C. Loughlin Elementary

Exemption Rates

Number Operations

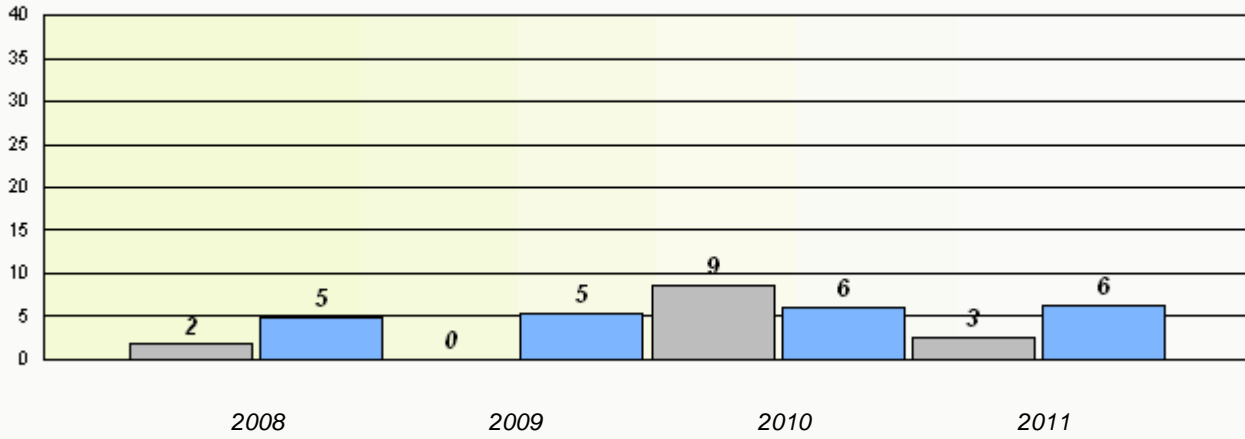

Participation Rates

Number Operations



* Number Operations are composite of Reasoning, Communication, Connection and Representations, and problem Solving.

District 2 - Western

School #: 065 Humber Elementary

Exemption Rates

Number Operations

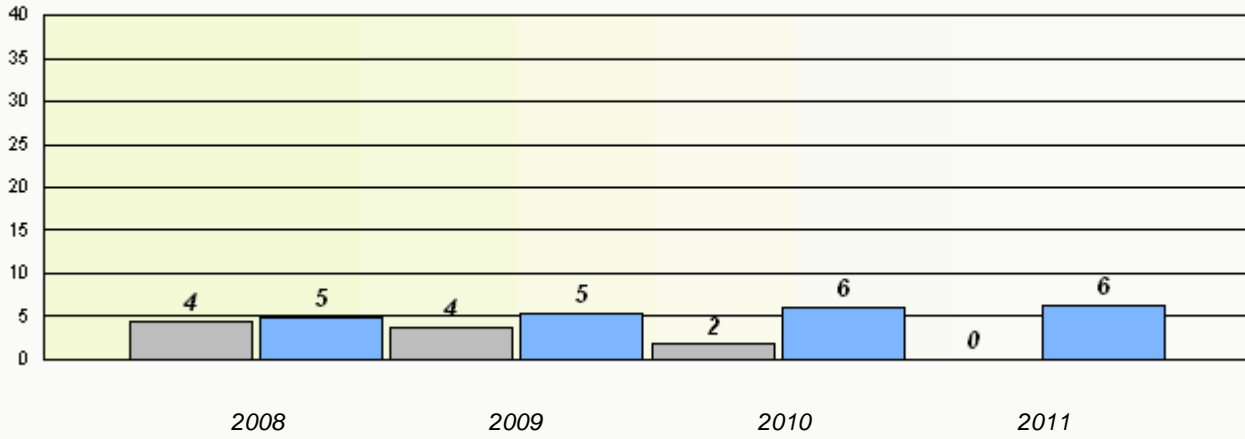

Participation Rates

Number Operations

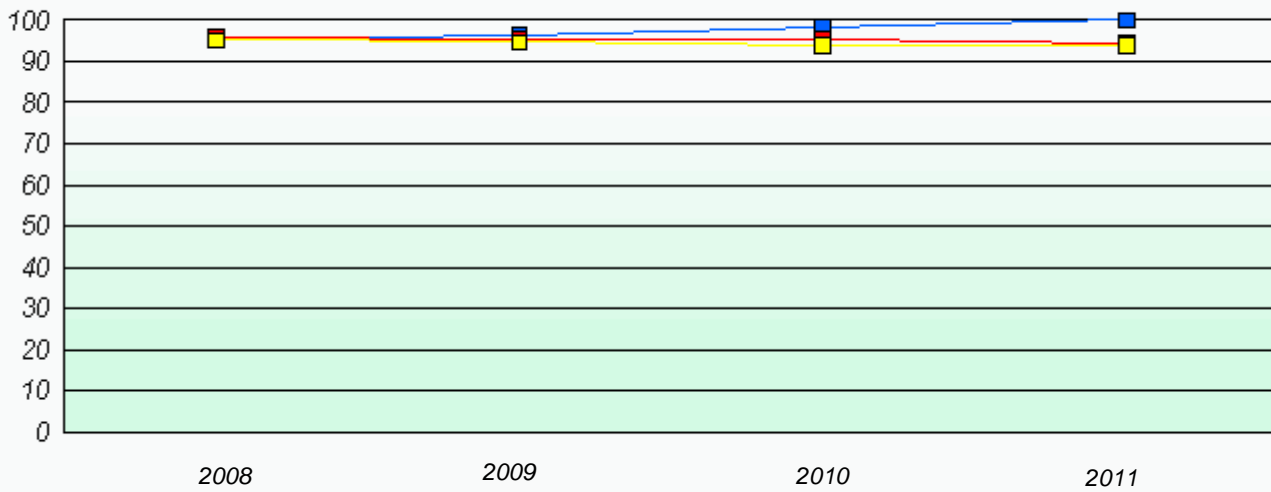

* Number Operations are composite of Reasoning, Communication, Connection and Representations, and problem Solving.

District 2 - Western

School #: 066 J.J. Curling Elementary

Exemption Rates

Number Operations

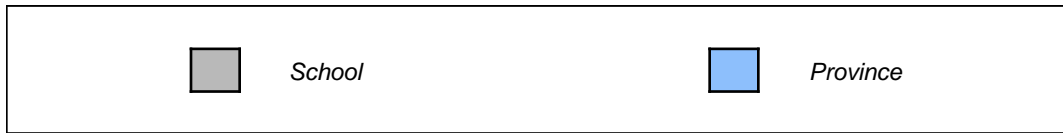
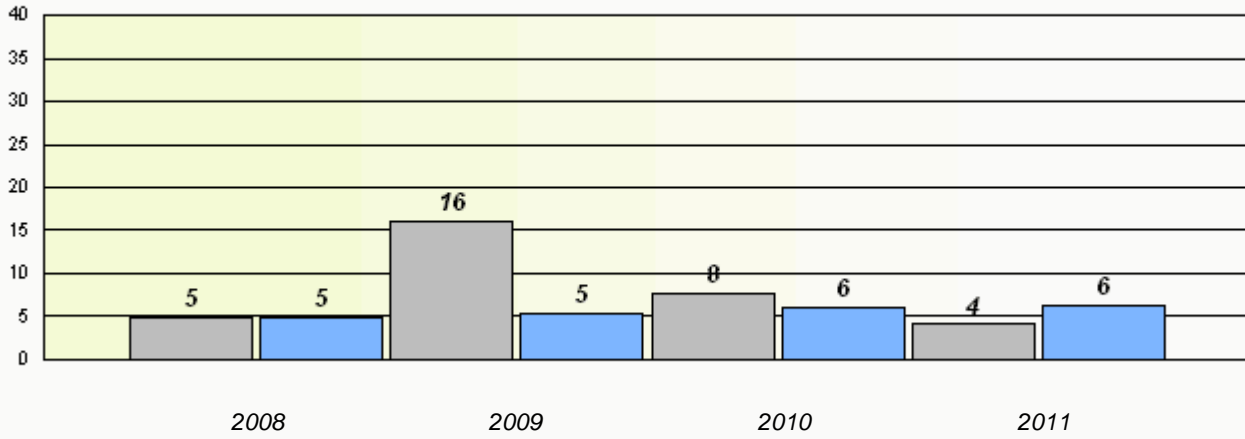

Participation Rates

Number Operations

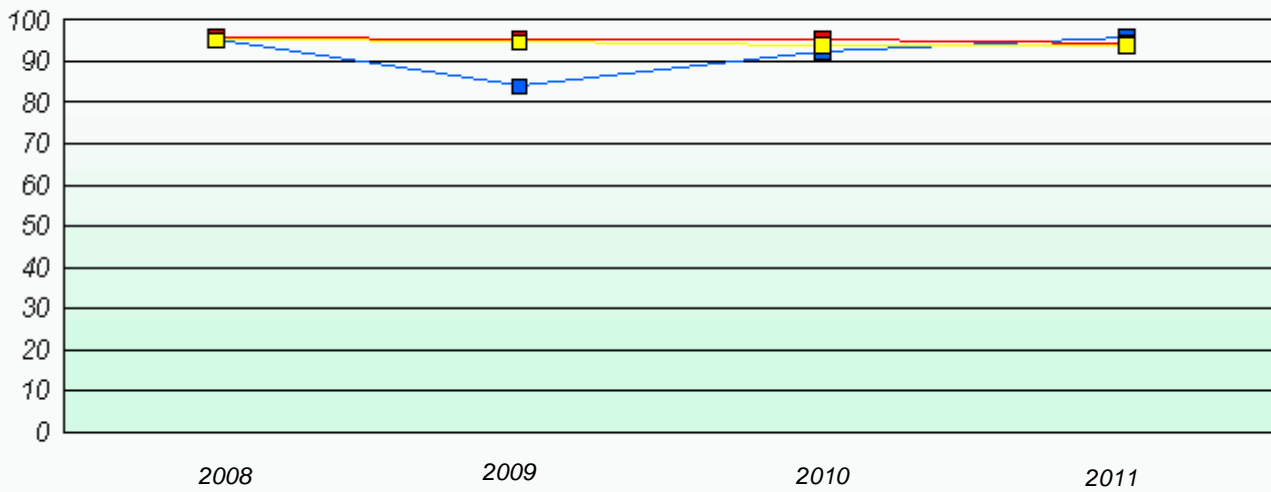

* Number Operations are composite of Reasoning, Communication, Connection and Representations, and problem Solving.

District 2 - Western

School #: 069 Sacred Heart Elementary

Exemption Rates

Number Operations

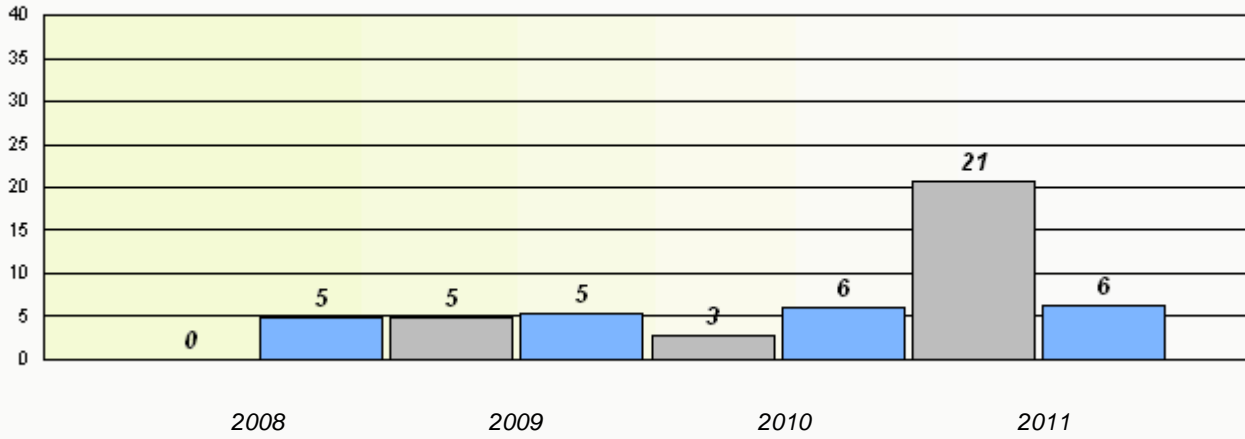

Participation Rates

Number Operations

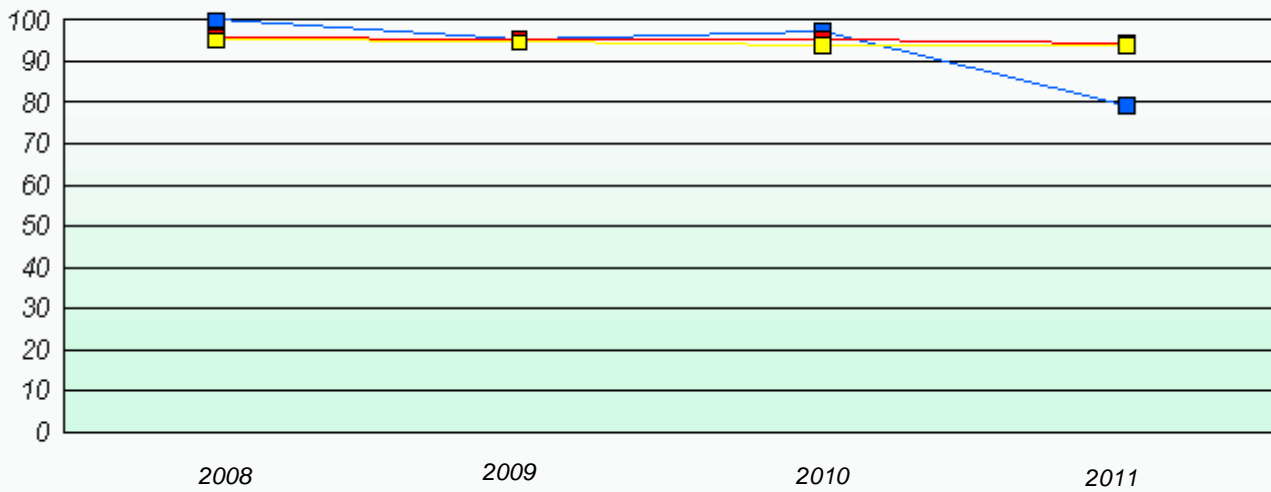

* Number Operations are composite of Reasoning, Communication, Connection and Representations, and problem Solving.

District 2 - Western

School #: 070 St. Gerard's Elementary

Exemption Rates

Number Operations

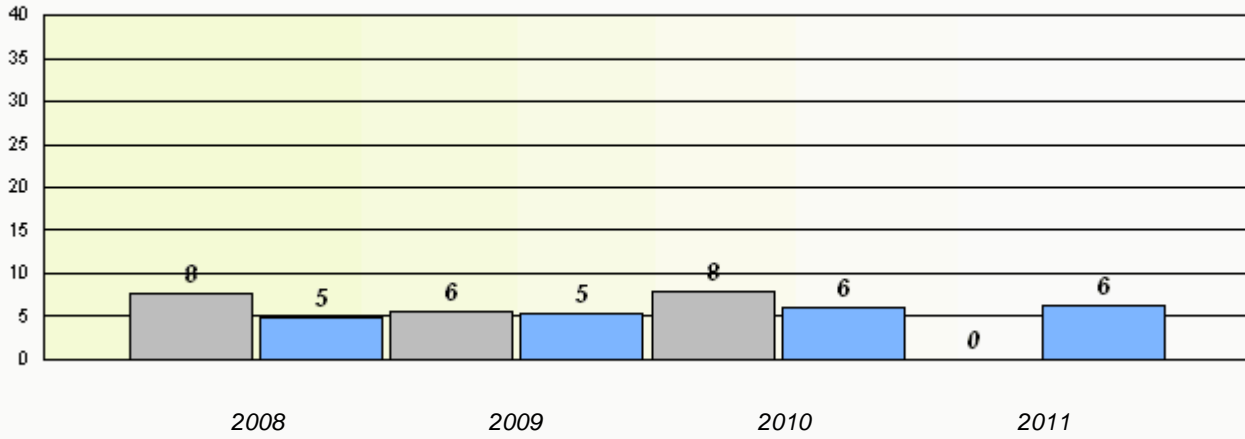

Participation Rates

Number Operations

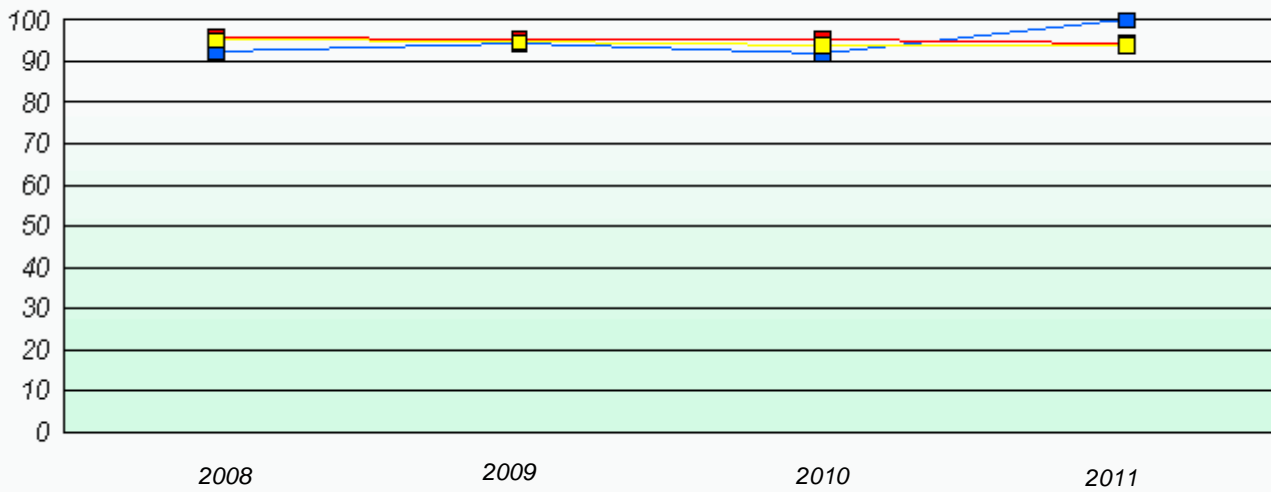

* Number Operations are composite of Reasoning, Communication, Connection and Representations, and problem Solving.

District 2 - Western

School #: 072 Holy Cross All Grade School

Exemption Rates

Number Operations

School data with 5 or fewer students withheld for reasons of confidentiality.

2008

2009

2010

2011



School



Province

Participation Rates

Number Operations

School data with 5 or fewer students withheld for reasons of confidentiality.

2008

2009

2010

2011



School



District



Province

District 2 - Western

School #: 075 Hampden Academy

Exemption Rates

Number Operations

School data with 5 or fewer students withheld for reasons of confidentiality.

2008

2009

2010

2011



School



Province

Participation Rates

Number Operations

School data with 5 or fewer students withheld for reasons of confidentiality.

2008

2009

2010

2011



School



District



Province

District 2 - Western

School #: 079 St. James All Grade

Exemption Rates

Number Operations

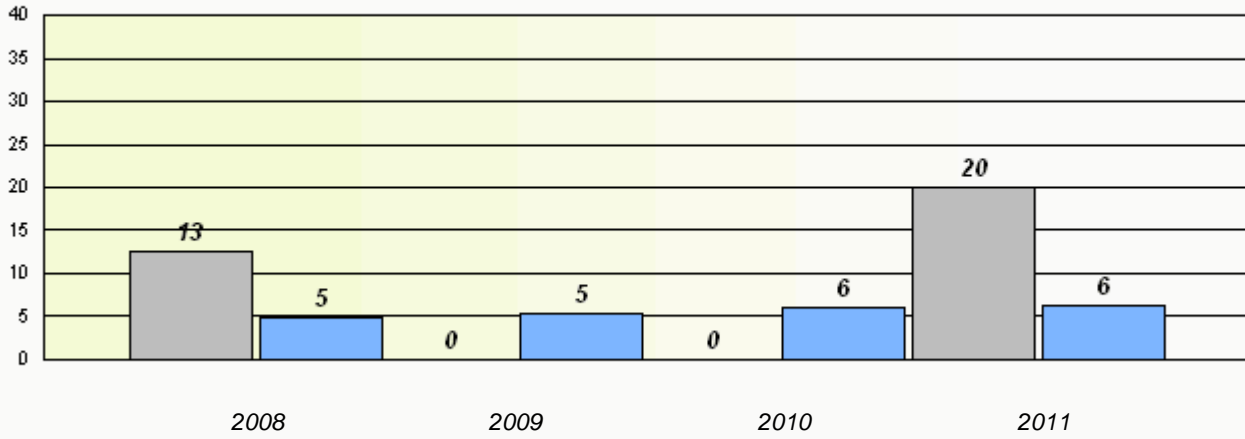

Participation Rates

Number Operations

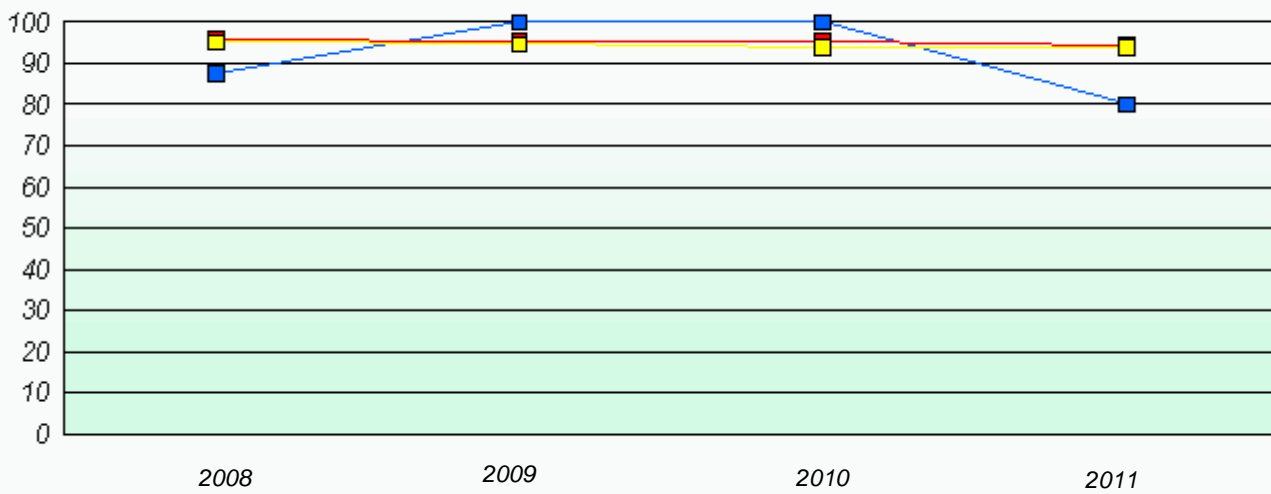

* Number Operations are composite of Reasoning, Communication, Connection and Representations, and problem Solving.

District 2 - Western

School #: 080 Templeton Academy

Exemption Rates

Number Operations

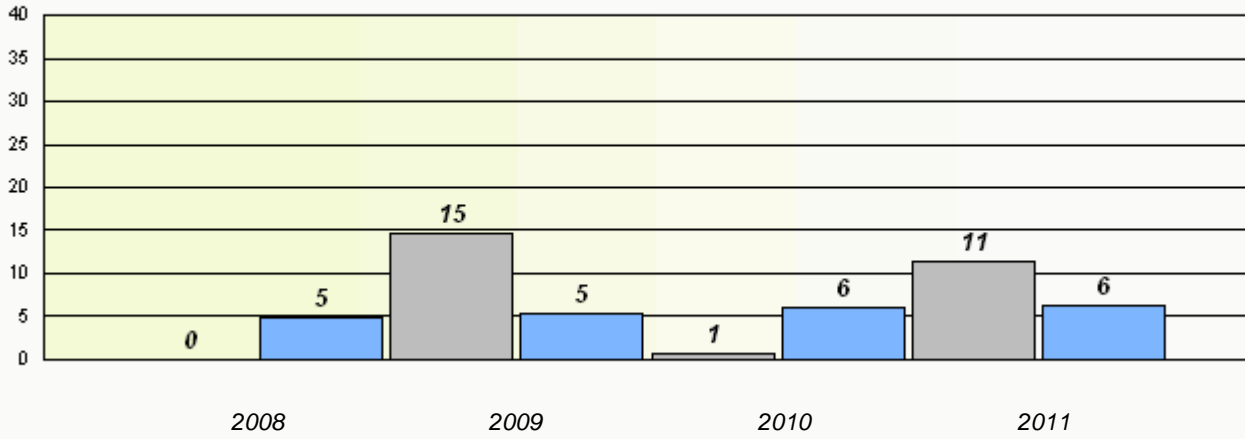

Participation Rates

Number Operations

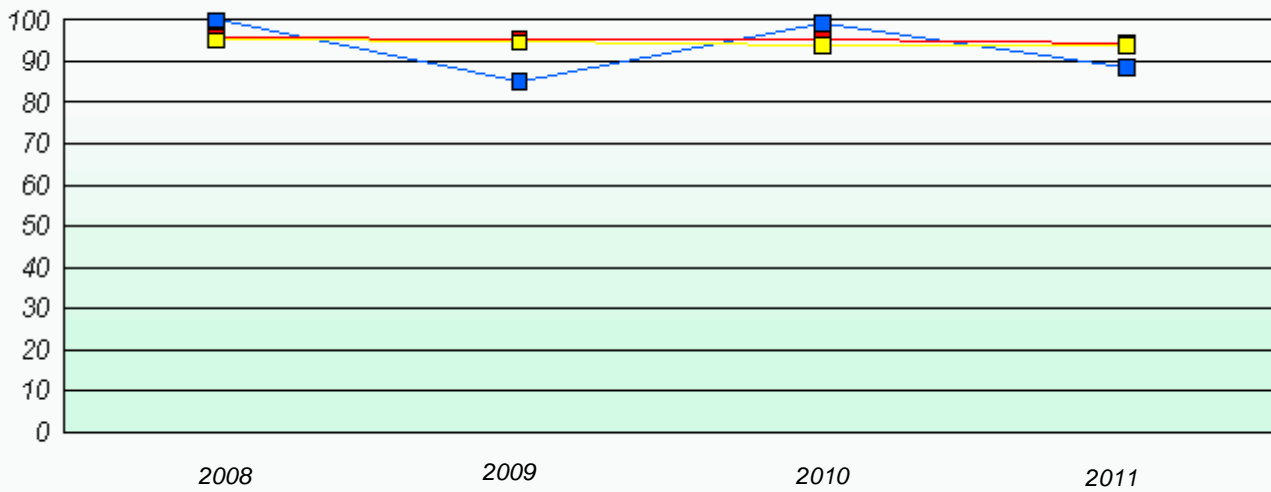

* Number Operations are composite of Reasoning, Communication, Connection and Representations, and problem Solving.

District 2 - Western

School #: 082 Pasadena Elementary School

Exemption Rates

Number Operations

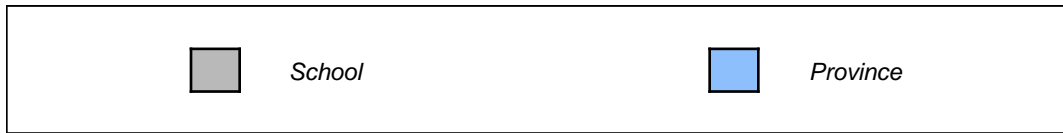
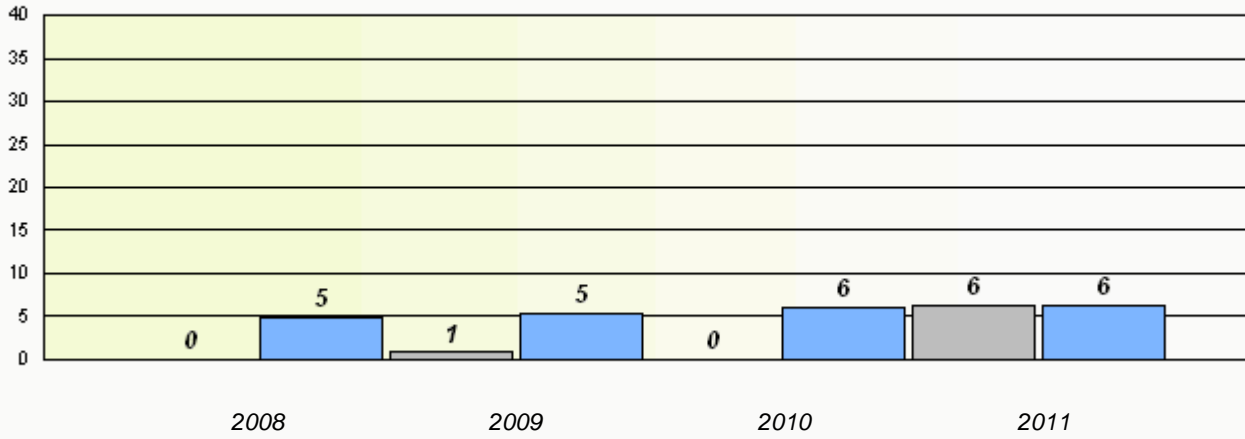

Participation Rates

Number Operations

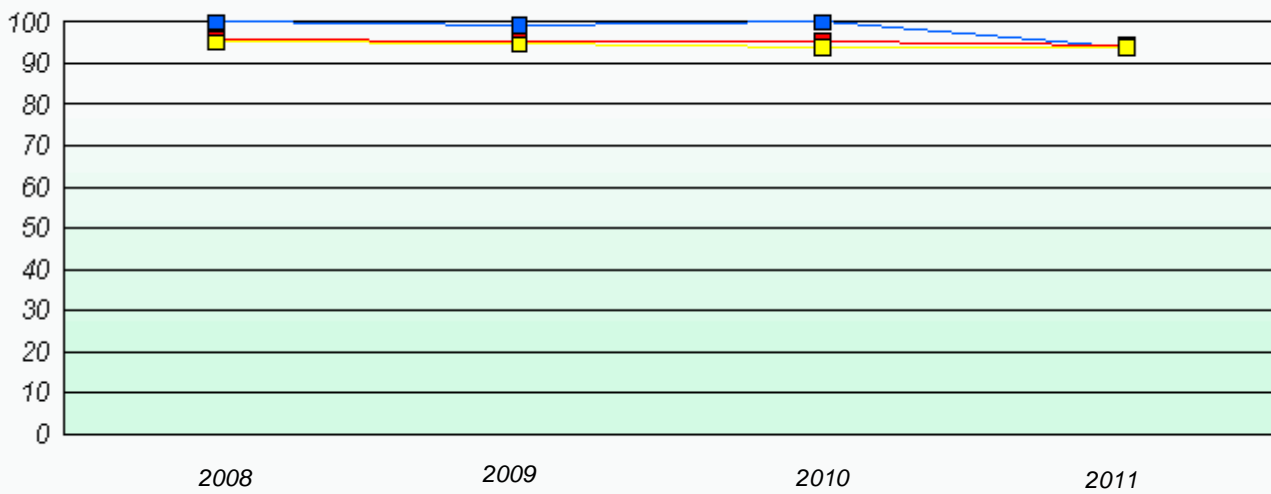

* Number Operations are composite of Reasoning, Communication, Connection and Representations, and problem Solving.

District 2 - Western

School #: 086 Gros Morne Academy

Exemption Rates

Number Operations

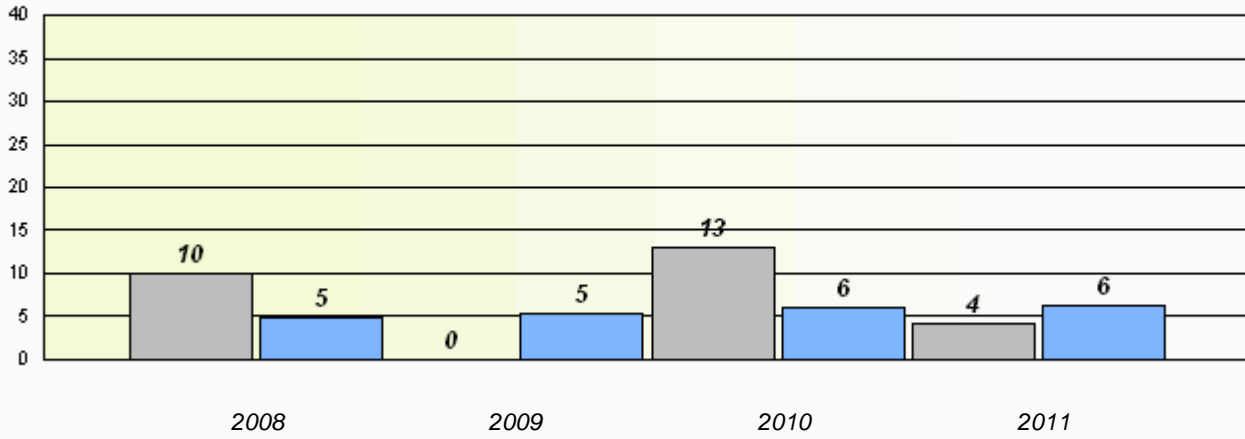

Participation Rates

Number Operations

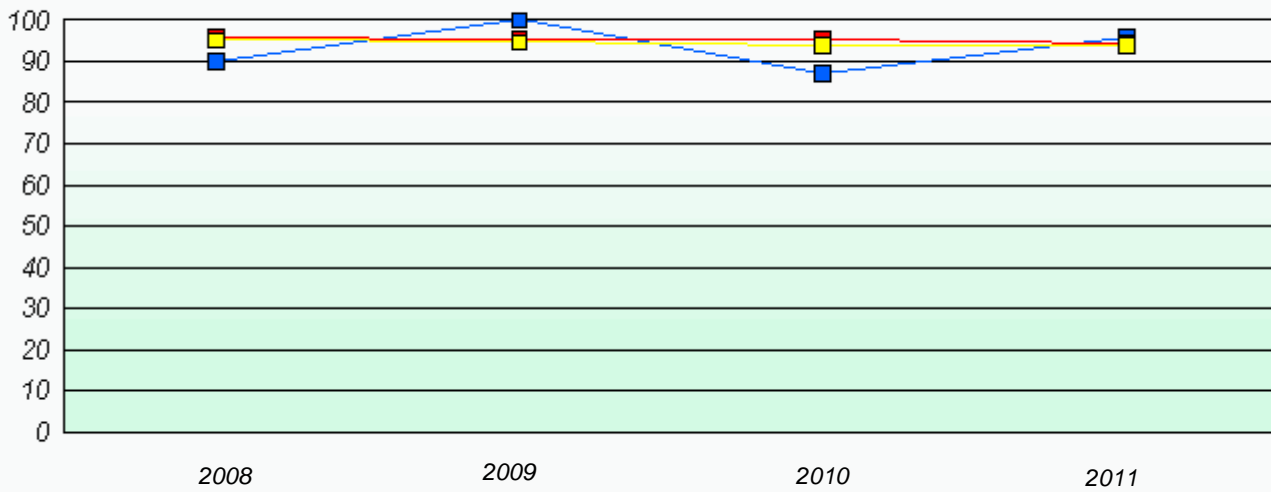

* Number Operations are composite of Reasoning, Communication, Connection and Representations, and problem Solving.

District 2 - Western

School #: 088 Main River Academy

Exemption Rates

Number Operations

School data with 5 or fewer students withheld for reasons of confidentiality.

2008

2009

2010

2011



School



Province

Participation Rates

Number Operations

School data with 5 or fewer students withheld for reasons of confidentiality.

2008

2009

2010

2011



School



District



Province

District 2 - Western

School #: 089 Jakeman All Grade

Exemption Rates

Number Operations

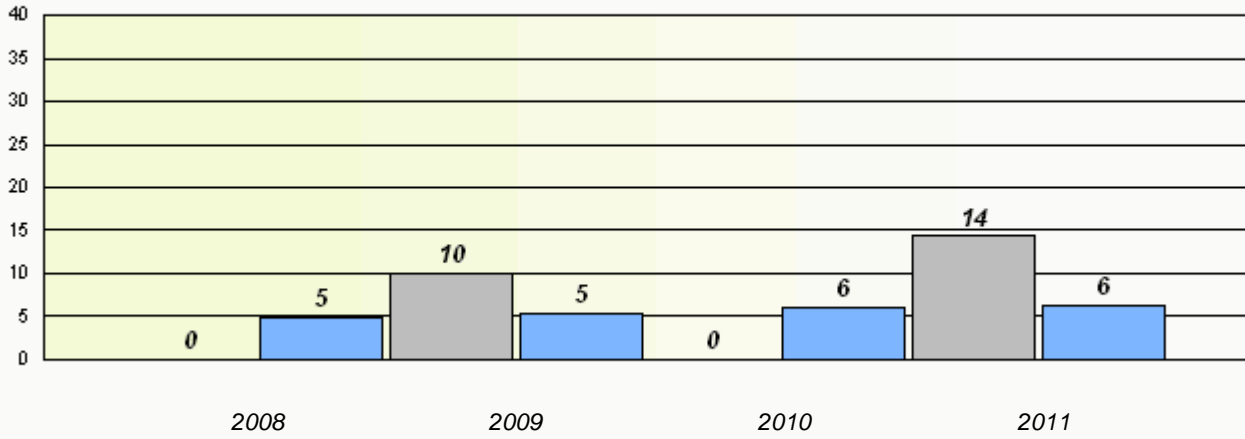

Participation Rates

Number Operations

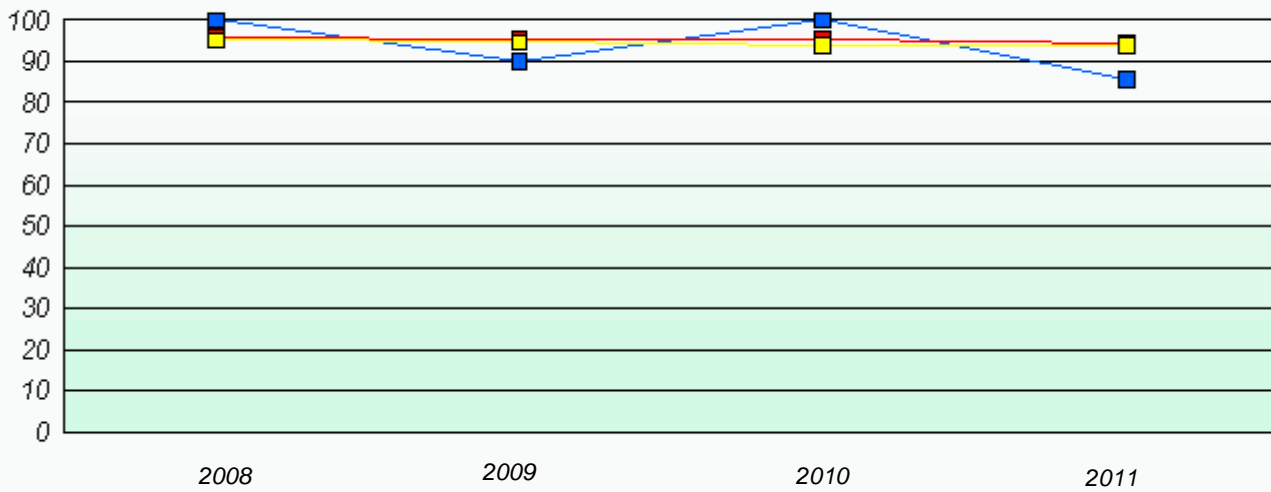

* Number Operations are composite of Reasoning, Communication, Connection and Representations, and problem Solving.

District 2 - Western

School #: 091 Burgeo Academy

Exemption Rates

Number Operations

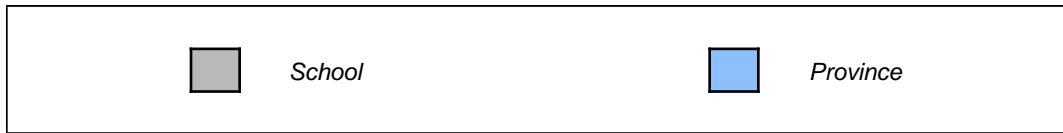
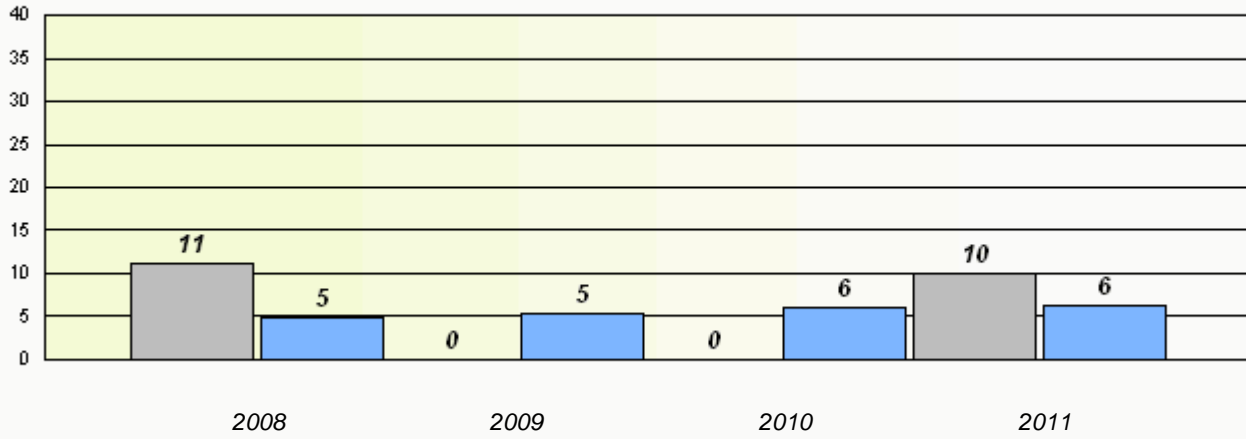

Participation Rates

Number Operations

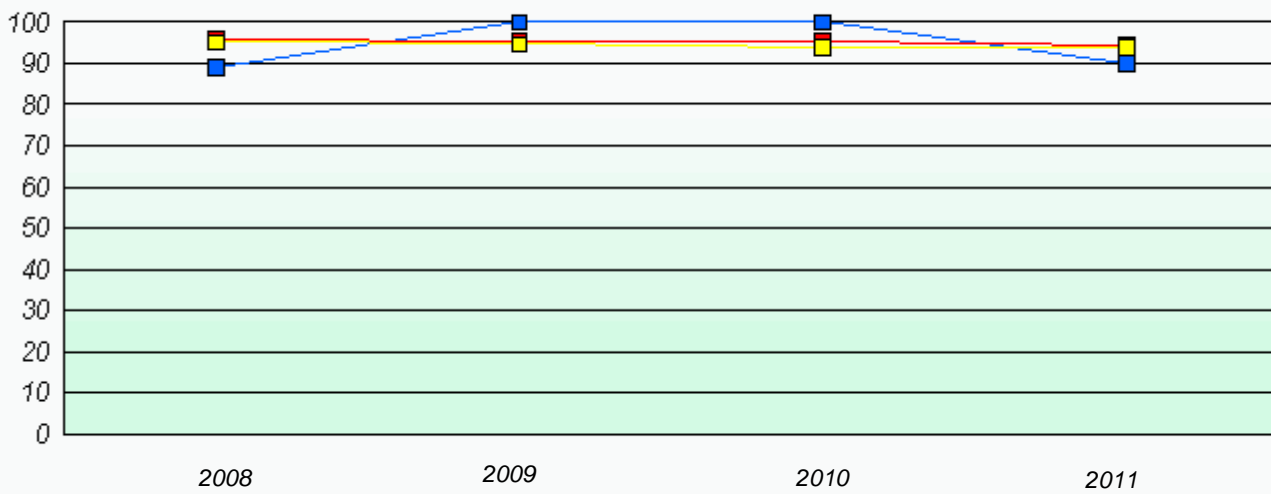

* Number Operations are composite of Reasoning, Communication, Connection and Representations, and problem Solving.

District 2 - Western

School #: 092 Grandy's River Collegiate

Exemption Rates

Number Operations

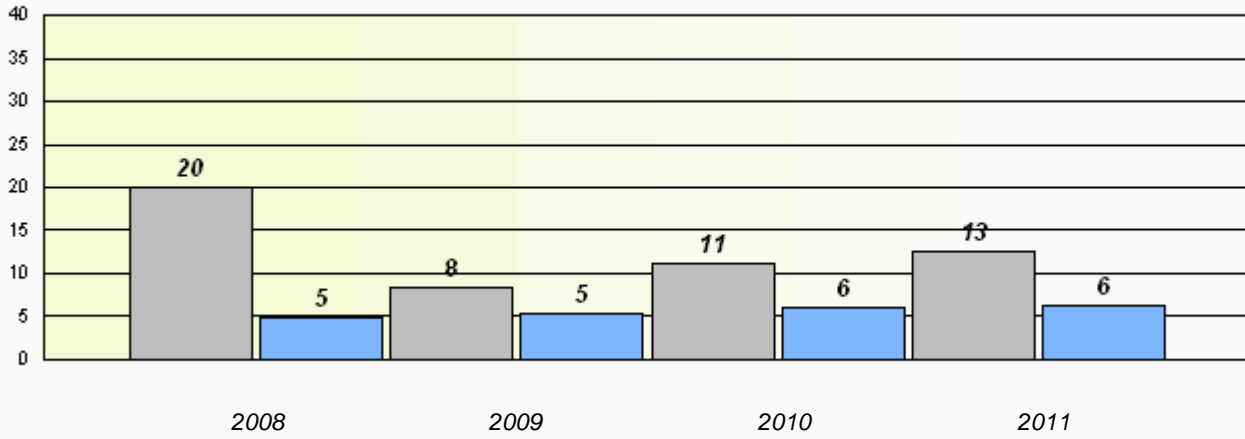

Participation Rates

Number Operations

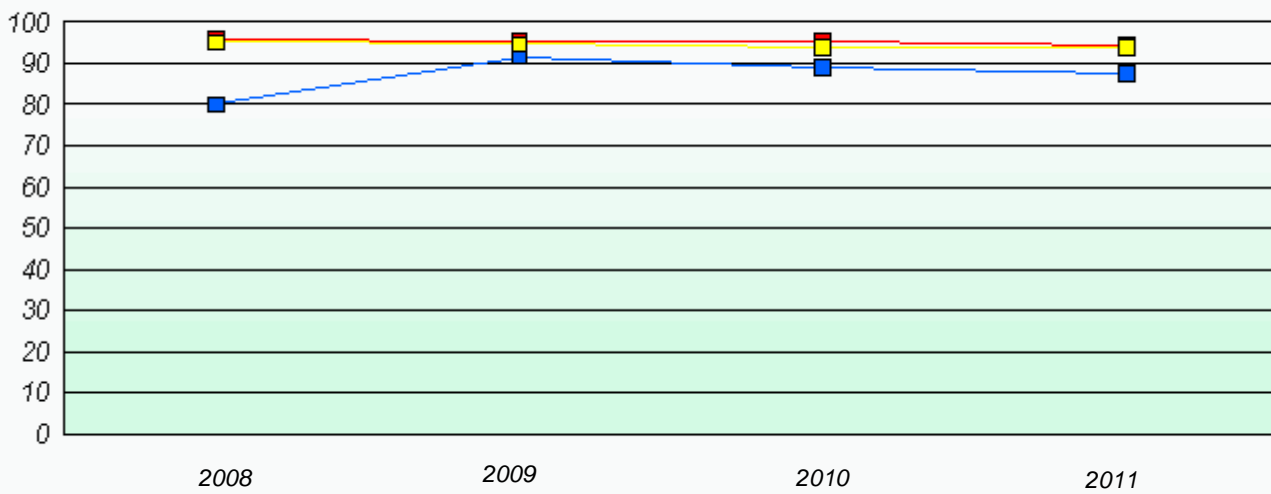

* Number Operations are composite of Reasoning, Communication, Connection and Representations, and problem Solving.

District 2 - Western

School #: 096 Our Lady of the Cape School

Exemption Rates

Number Operations

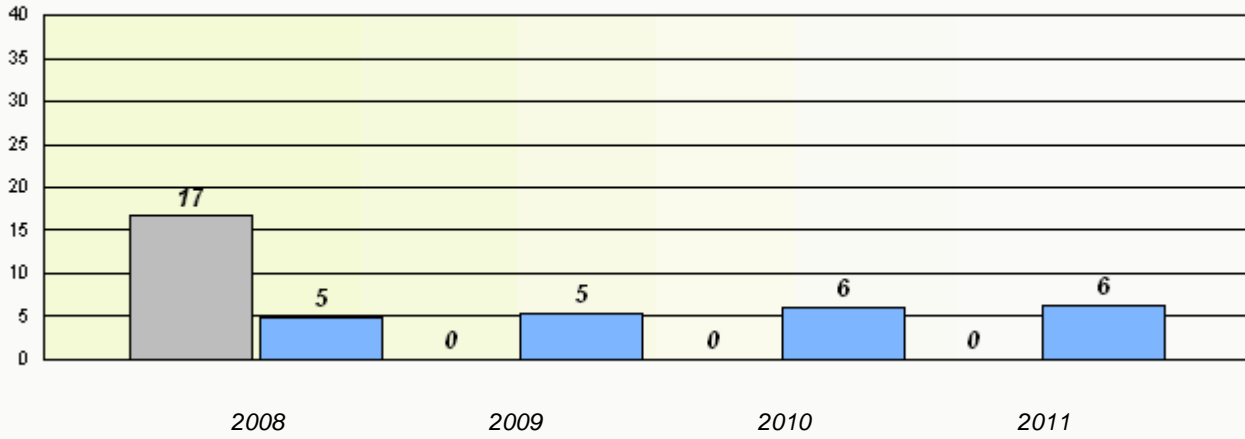

Participation Rates

Number Operations

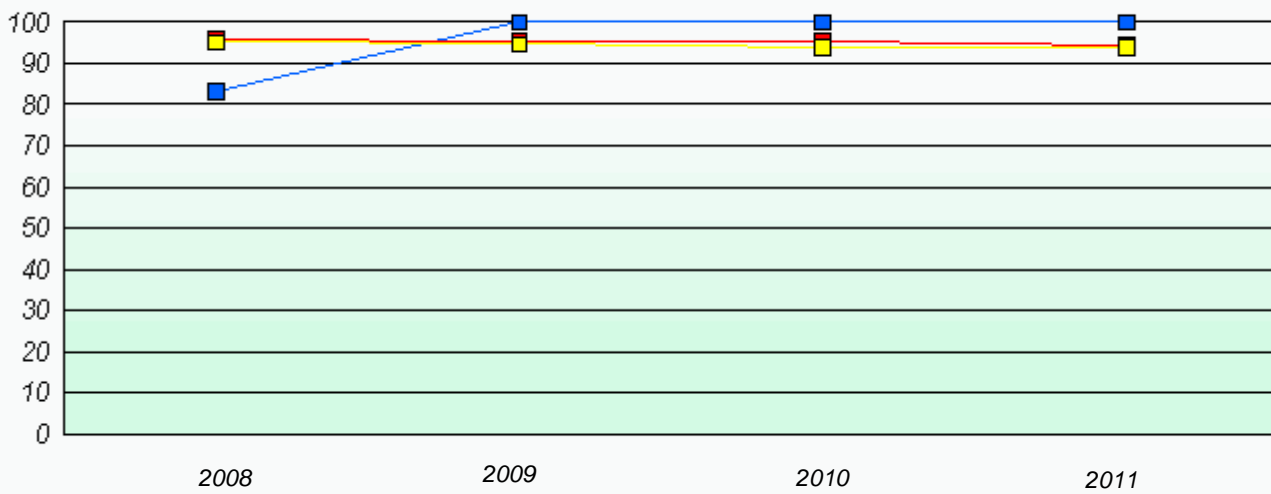

* Number Operations are composite of Reasoning, Communication, Connection and Representations, and problem Solving.

District 2 - Western

School #: 097 St. James' Elementary

Exemption Rates

Number Operations

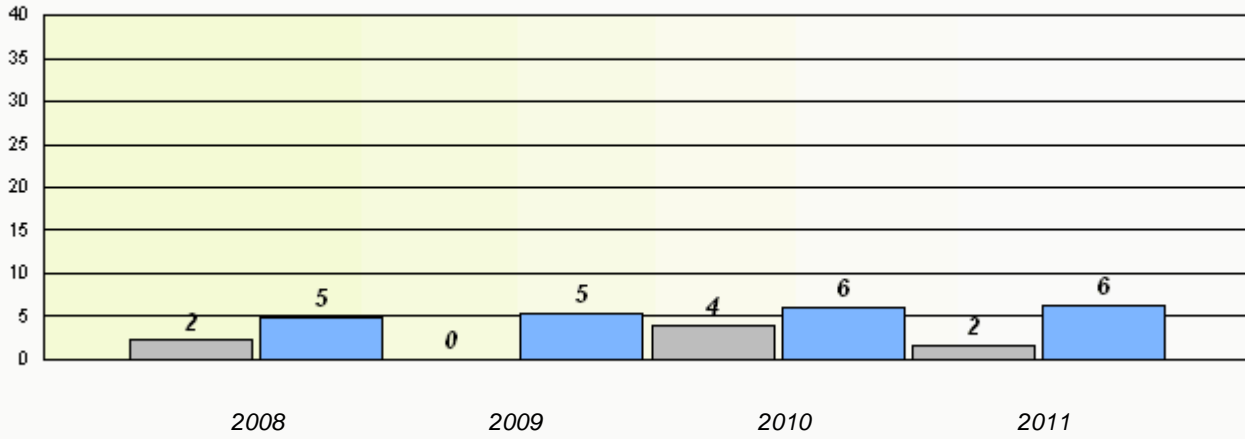

Participation Rates

Number Operations

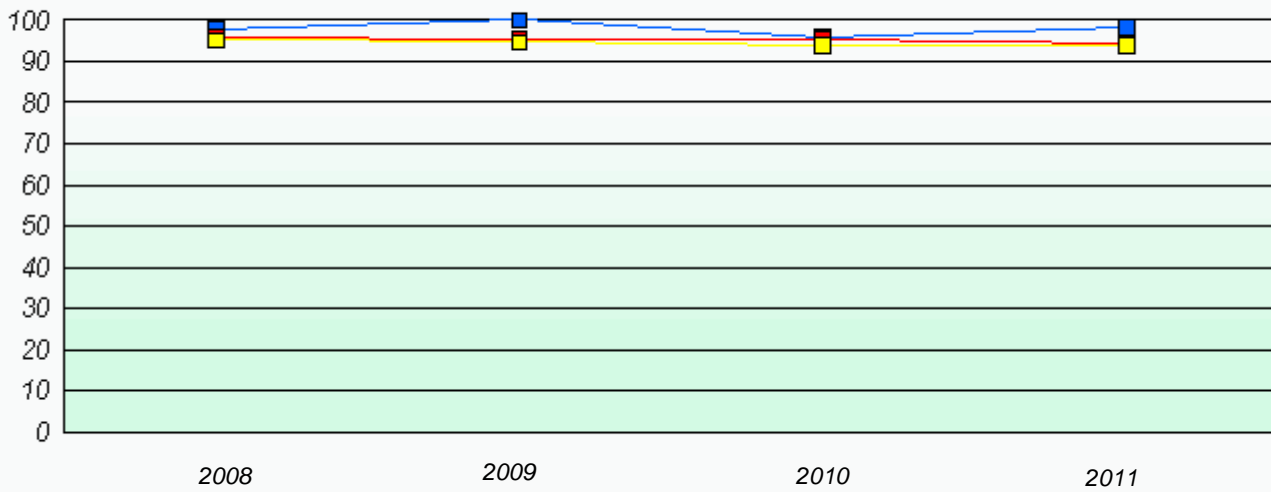

* Number Operations are composite of Reasoning, Communication, Connection and Representations, and problem Solving.

District 2 - Western

School #: 103 LeGallais Memorial

Exemption Rates

Number Operations

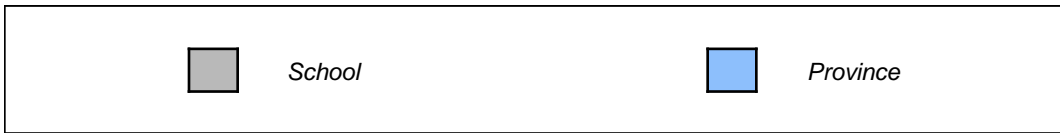
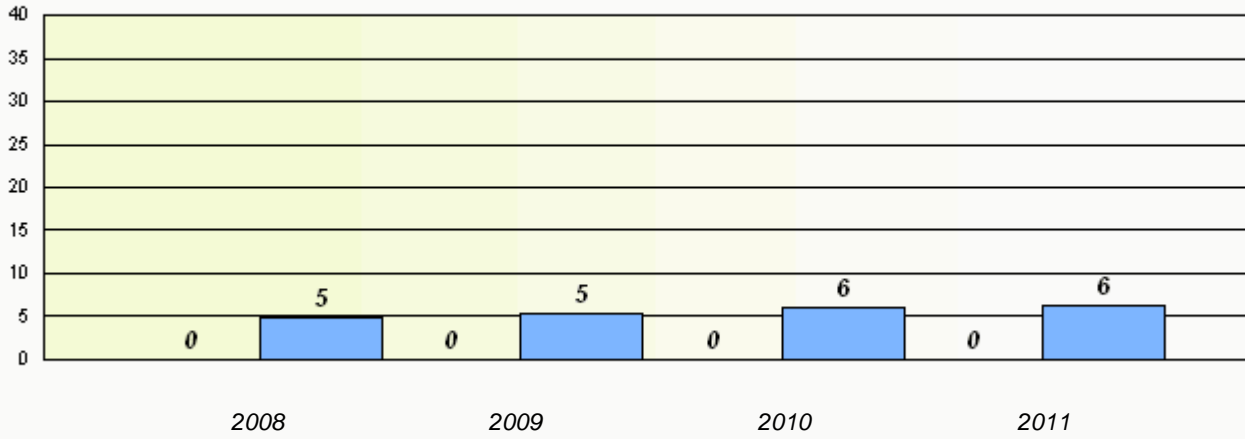

Participation Rates

Number Operations

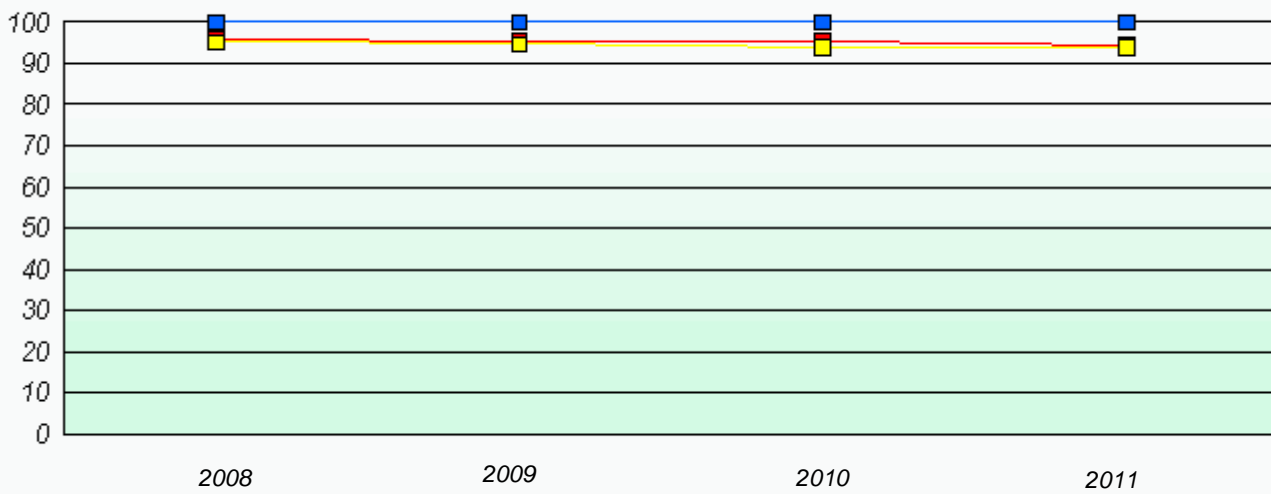

* Number Operations are composite of Reasoning, Communication, Connection and Representations, and problem Solving.

District 2 - Western

School #: 106 Lourdes Elementary

Exemption Rates

Number Operations

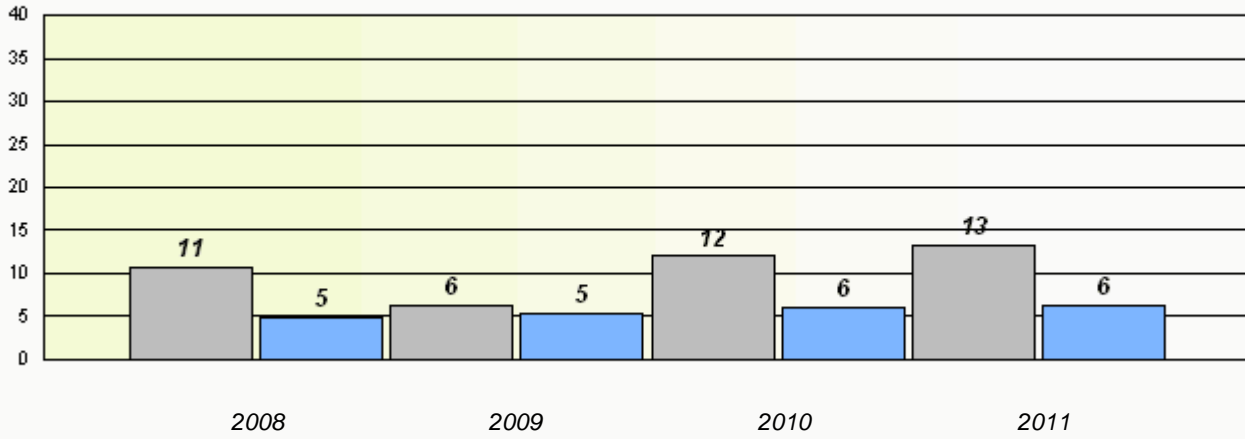

Participation Rates

Number Operations

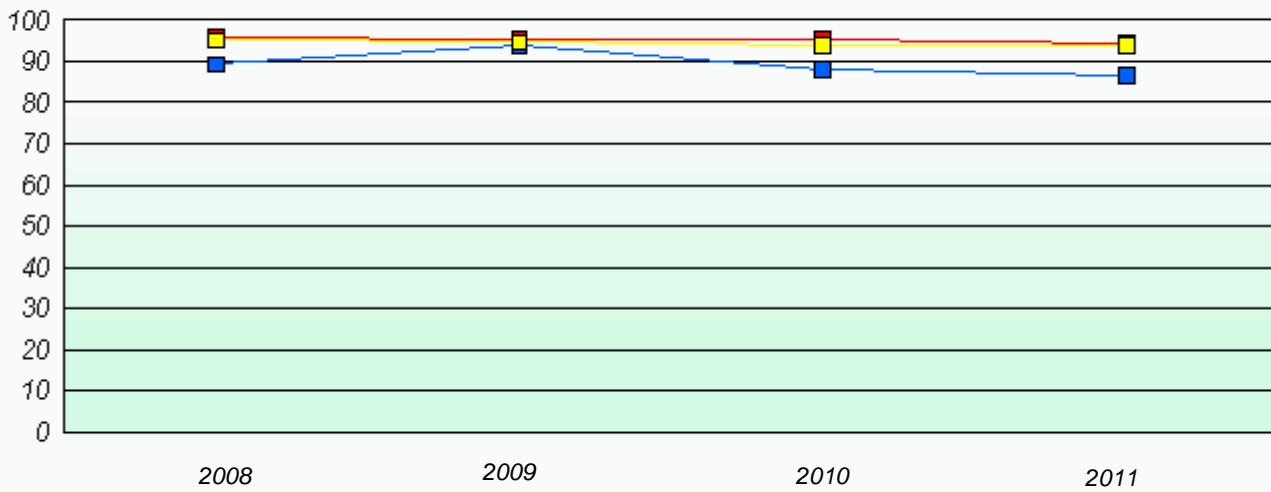

* Number Operations are composite of Reasoning, Communication, Connection and Representations, and problem Solving.

District 2 - Western

School #: 111 St. Thomas Aquinas

Exemption Rates

Number Operations

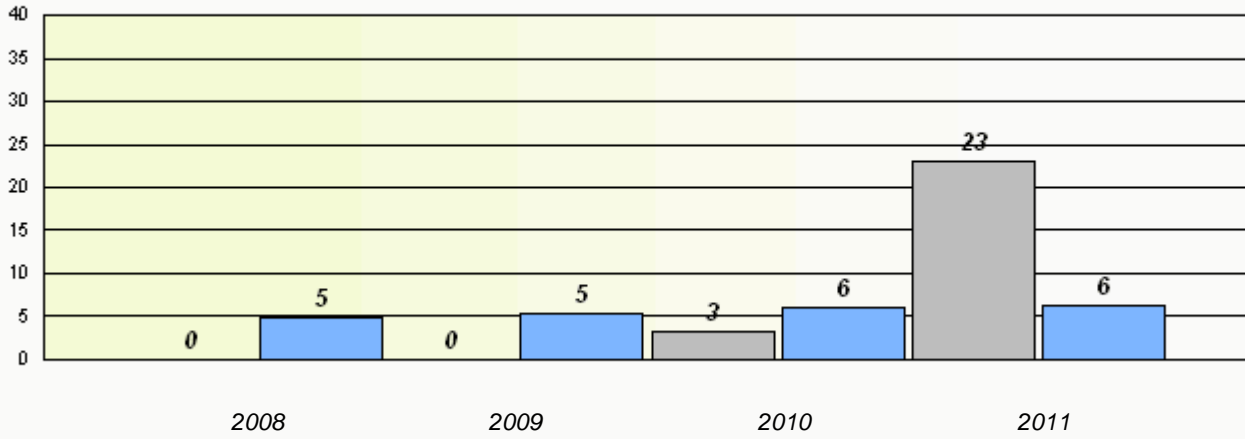

Participation Rates

Number Operations

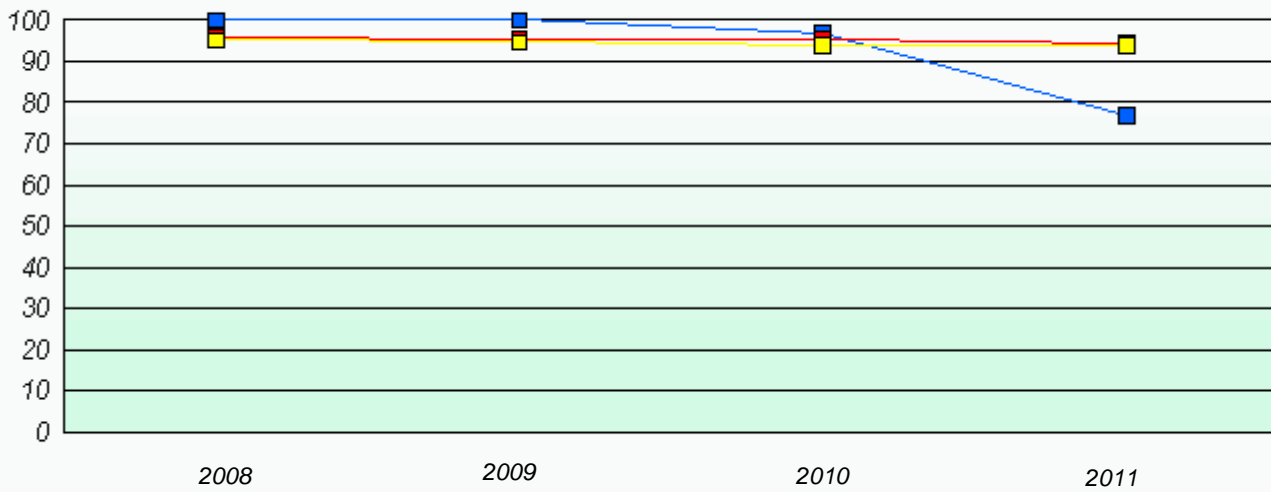

* Number Operations are composite of Reasoning, Communication, Connection and Representations, and problem Solving.

District 2 - Western

School #: 113 St. Boniface All Grade

Exemption Rates

Number Operations

School data with 5 or fewer students withheld for reasons of confidentiality.

2008

2009

2010

2011



School



Province

Participation Rates

Number Operations

School data with 5 or fewer students withheld for reasons of confidentiality.

2008

2009

2010

2011



School



District



Province

District 2 - Western

School #: 115 Our Lady of Mercy Elementary

Exemption Rates

Number Operations

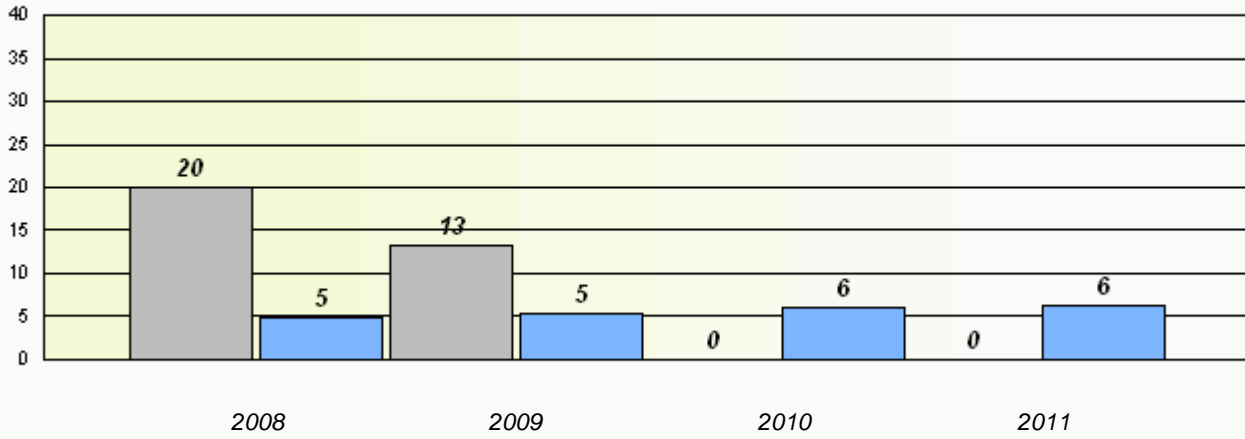

Participation Rates

Number Operations

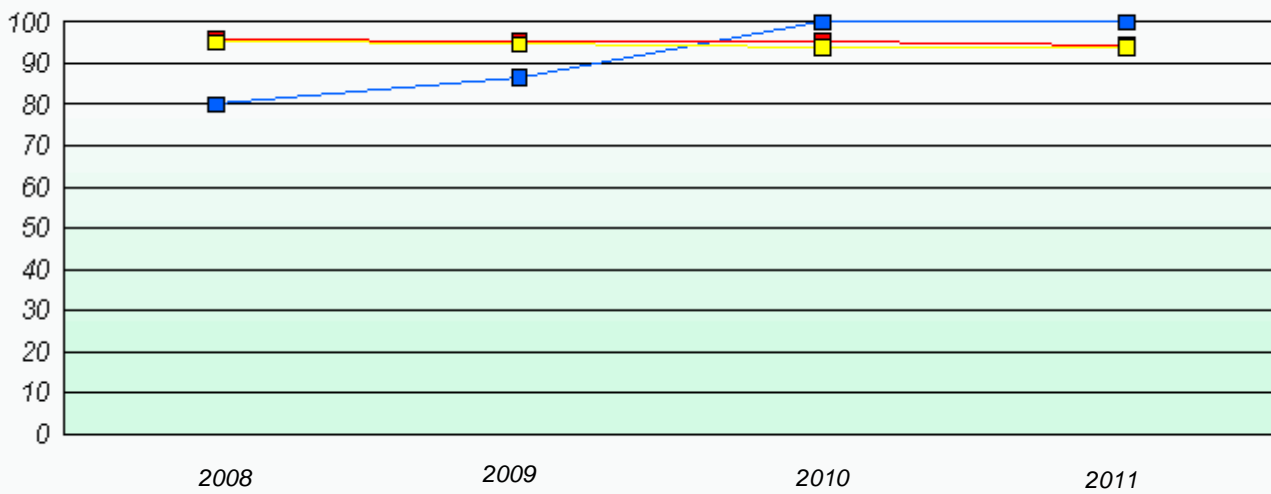

* Number Operations are composite of Reasoning, Communication, Connection and Representations, and problem Solving.

District 2 - Western

School #: 120 Stephenville Primary

Exemption Rates

Number Operations

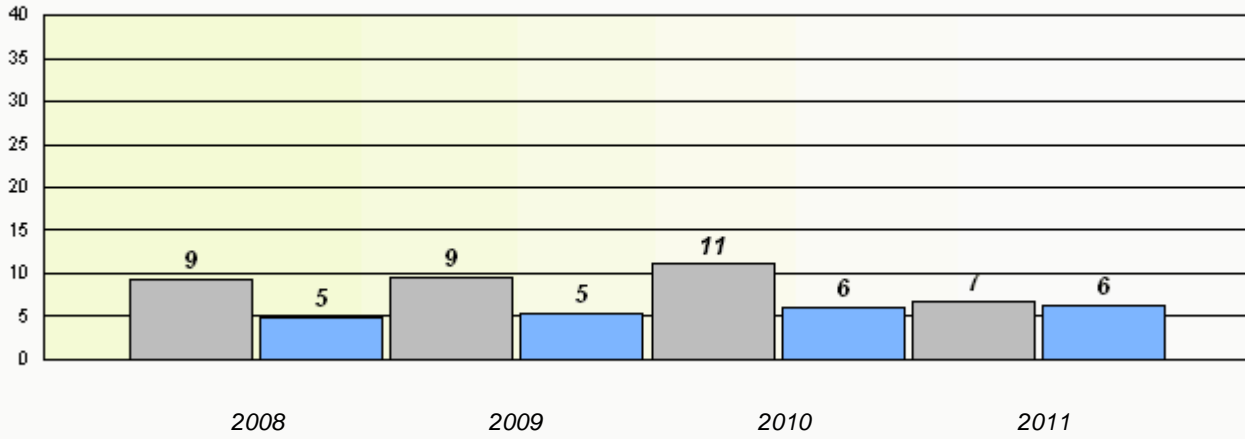

Participation Rates

Number Operations

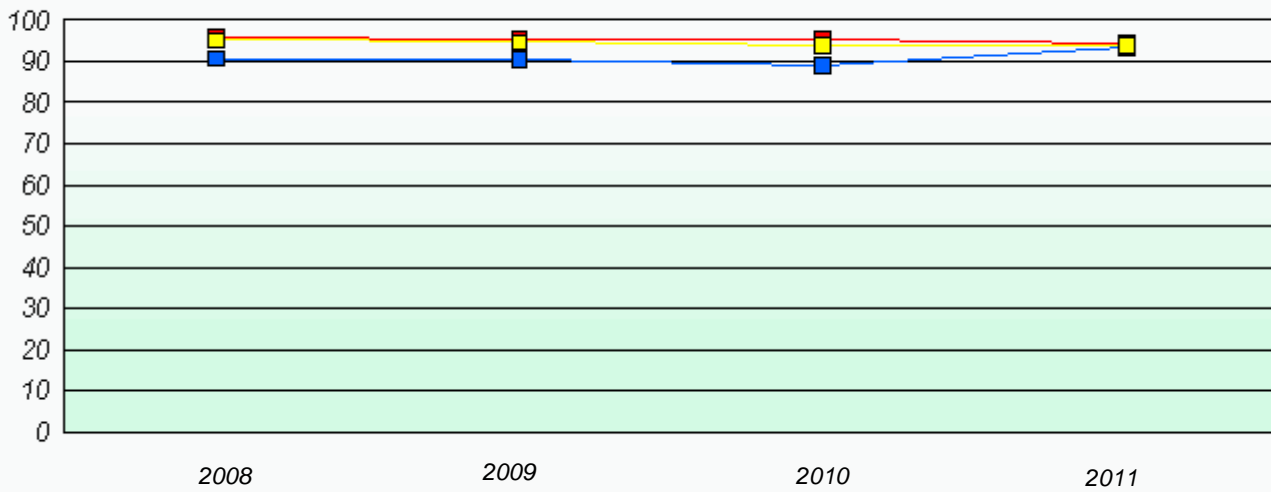

* Number Operations are composite of Reasoning, Communication, Connection and Representations, and problem Solving.

District 2 - Western

School #: 123 St. Michael's Elementary

Exemption Rates

Number Operations

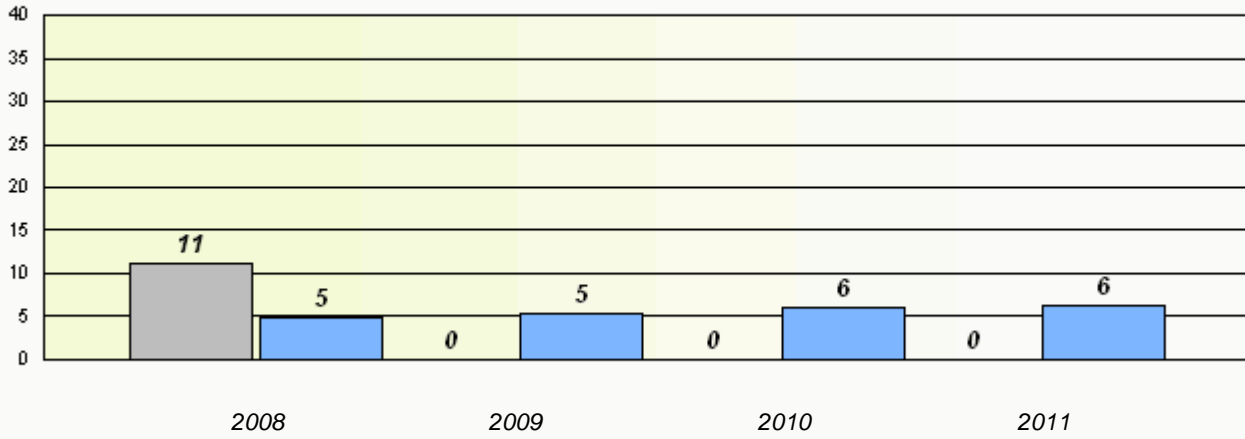

Participation Rates

Number Operations

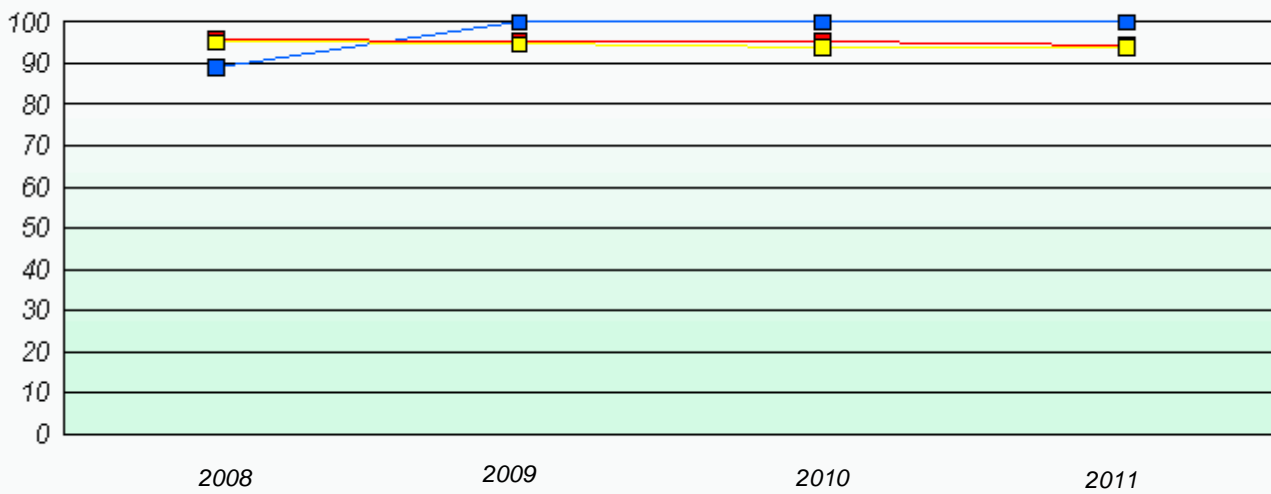

* Number Operations are composite of Reasoning, Communication, Connection and Representations, and problem Solving.

District 2 - Western

School #: 388 Long Range Academy

Exemption Rates

Number Operations

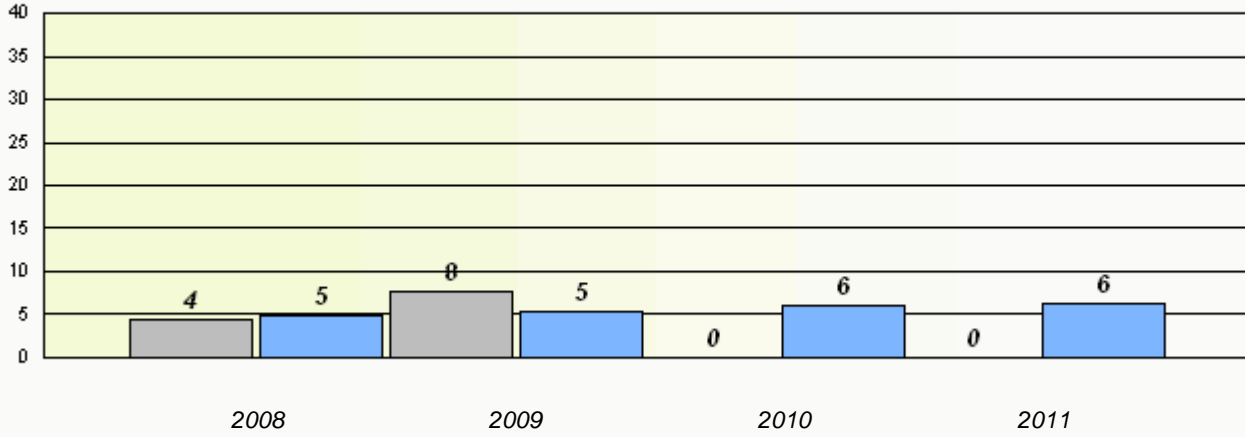

Participation Rates

Number Operations



* Number Operations are composite of Reasoning, Communication, Connection and Representations, and problem Solving.

District 2 - Western

School #: 389 Elwood Elementary

Exemption Rates

Number Operations

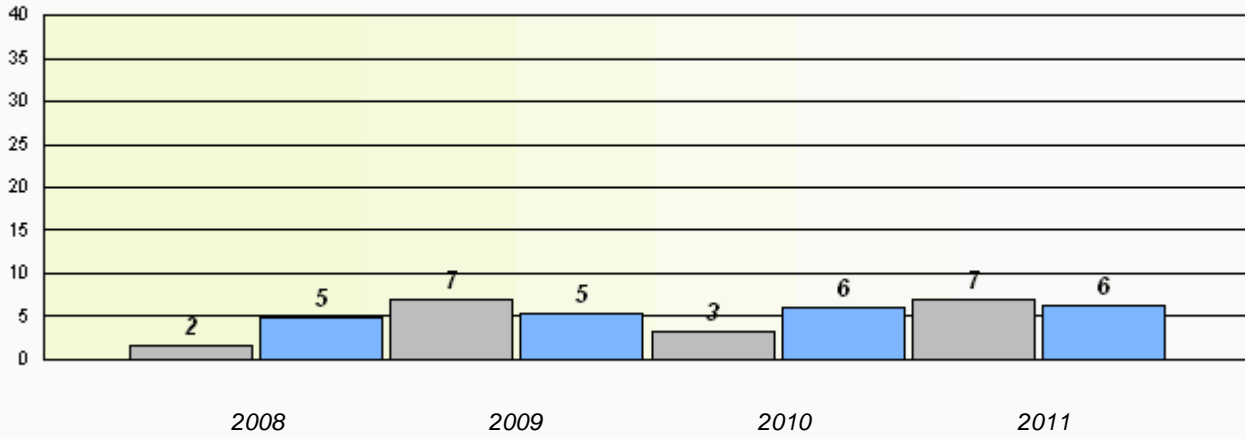

Participation Rates

Number Operations

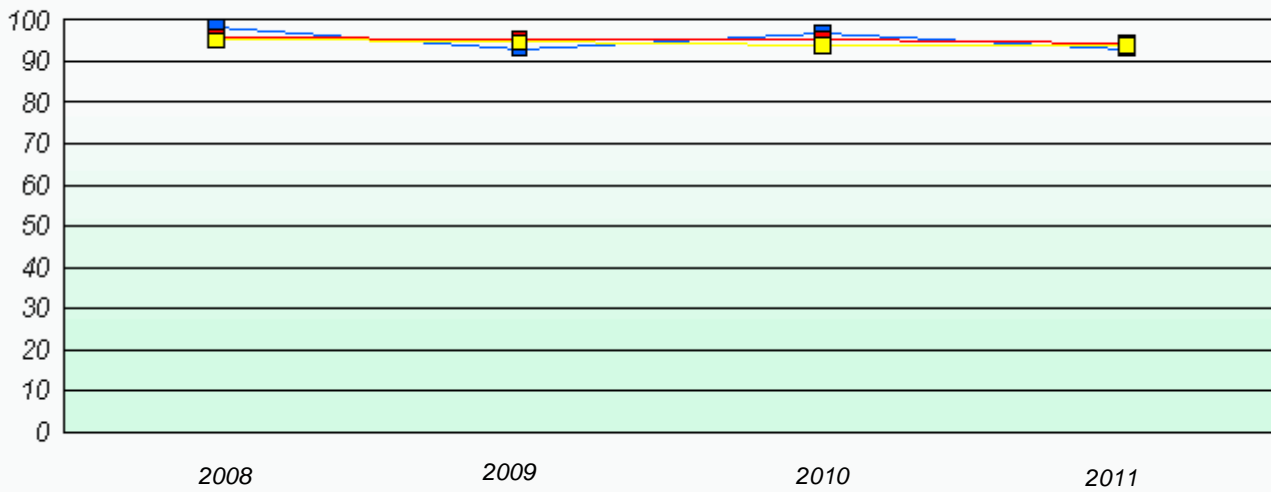

* Number Operations are composite of Reasoning, Communication, Connection and Representations, and problem Solving.

District 2 - Western

School #: 393 Bonne Bay Academy

Exemption Rates

Number Operations

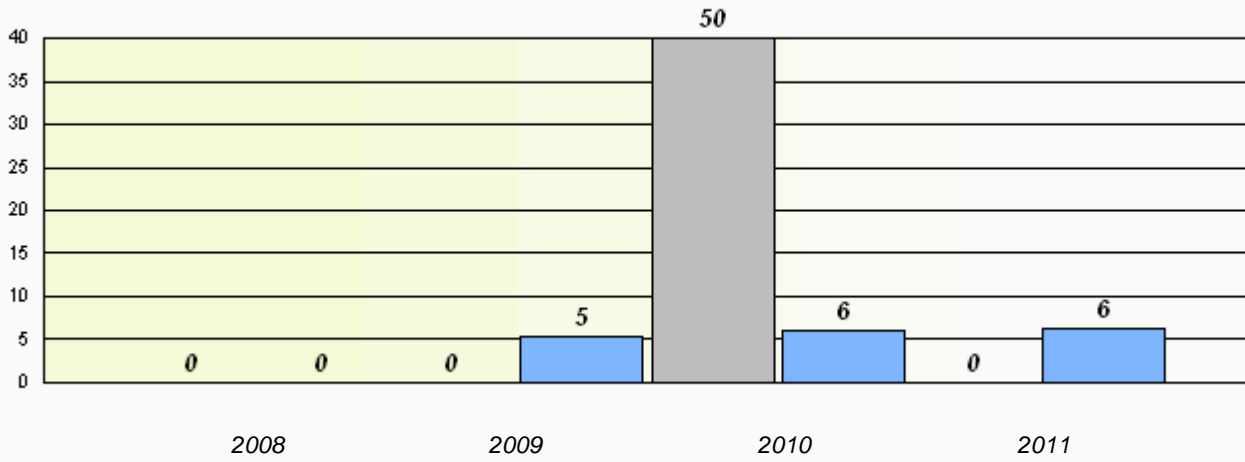

Participation Rates

Number Operations

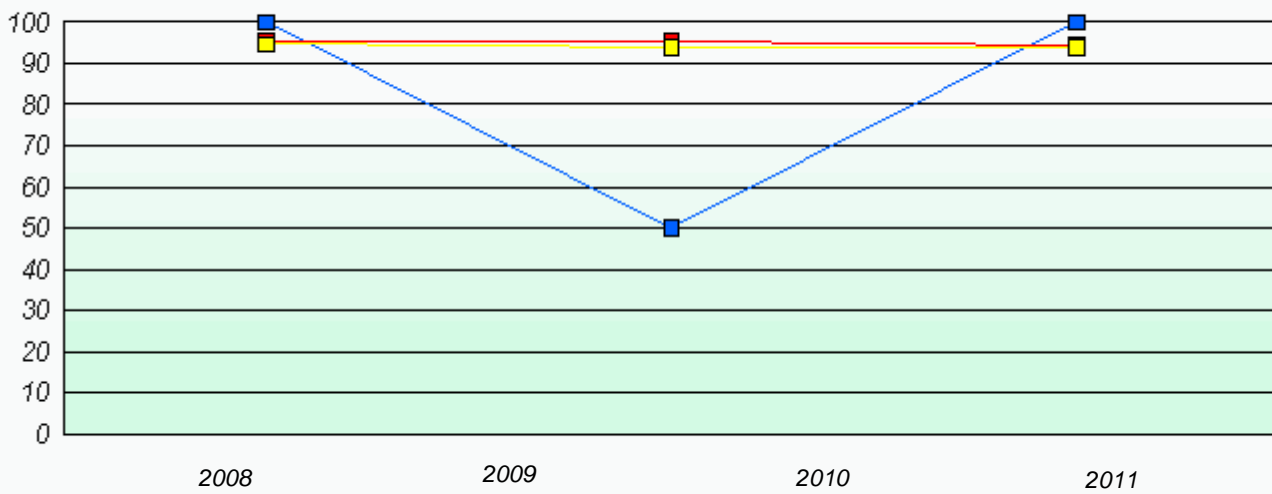

* Number Operations are composite of Reasoning, Communication, Connection and Representations, and problem Solving.

District 2 - Western

School #: 394 E.A. Butler All Grade

Exemption Rates

Number Operations

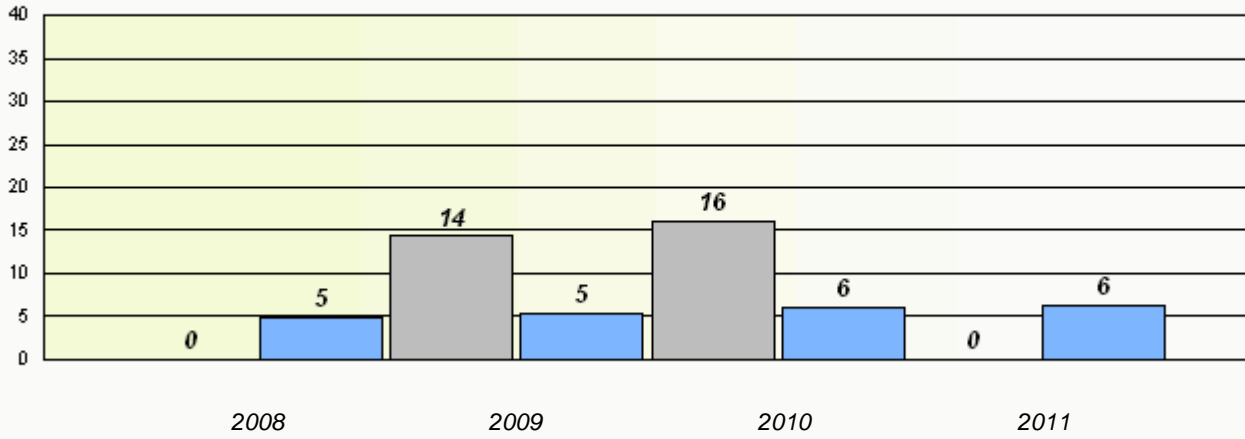

Participation Rates

Number Operations

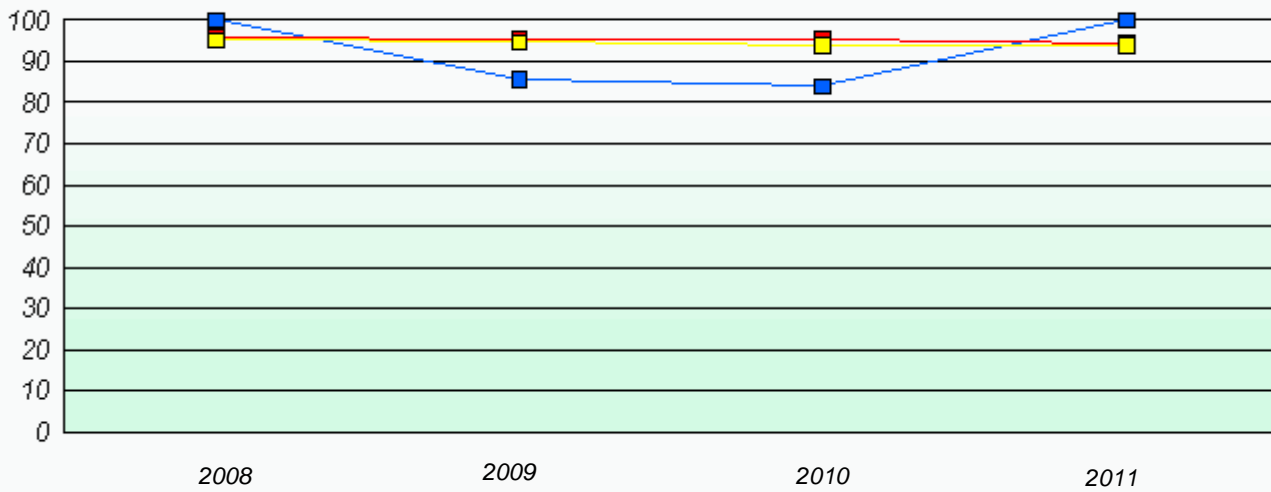

* Number Operations are composite of Reasoning, Communication, Connection and Representations, and problem Solving.

District 2 - Western

School #: 397 Belanger Memorial School

Exemption Rates

Number Operations

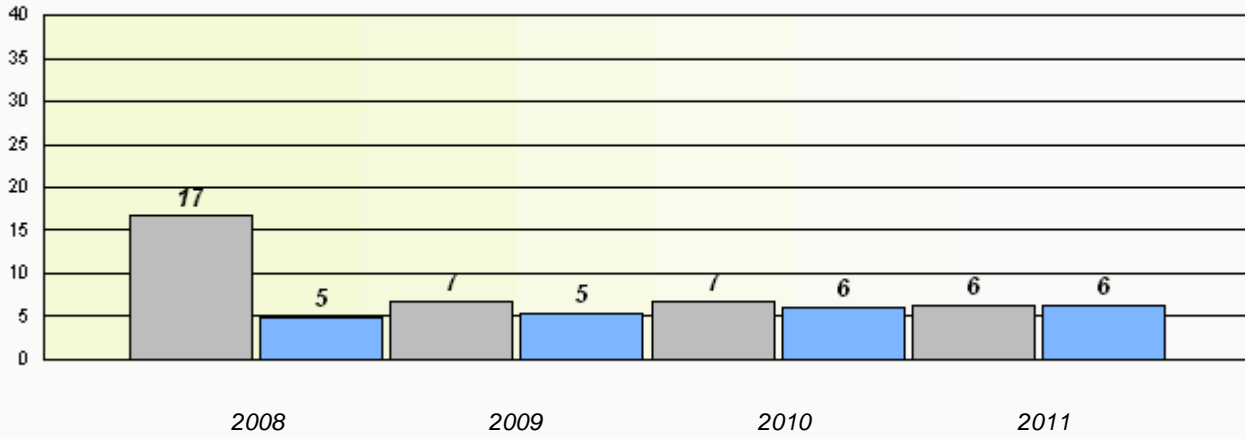

Participation Rates

Number Operations

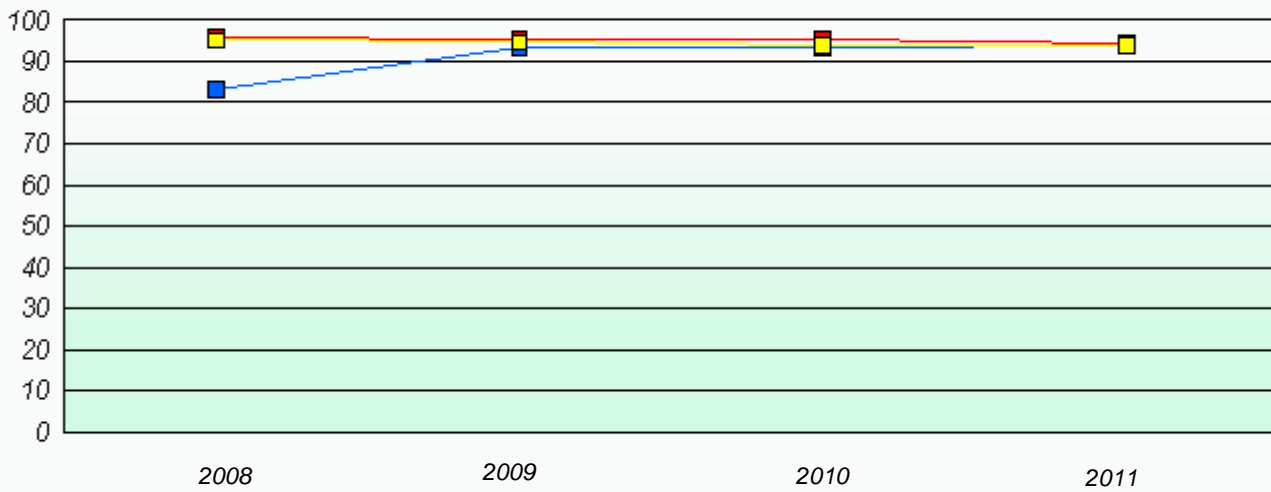

* Number Operations are composite of Reasoning, Communication, Connection and Representations, and problem Solving.

District 2 - Western

School #: 474 Cloud River Academy

Exemption Rates

Number Operations

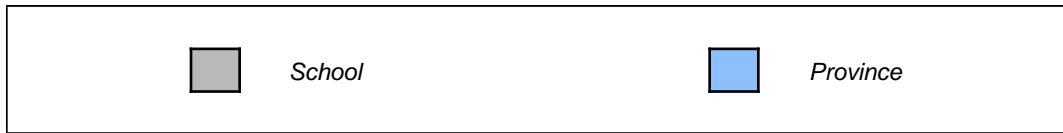
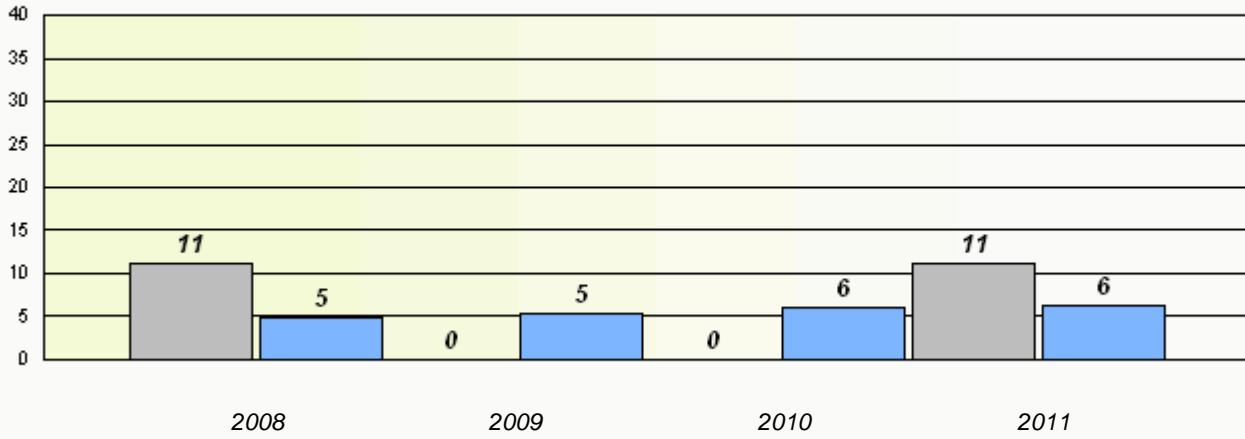

Participation Rates

Number Operations

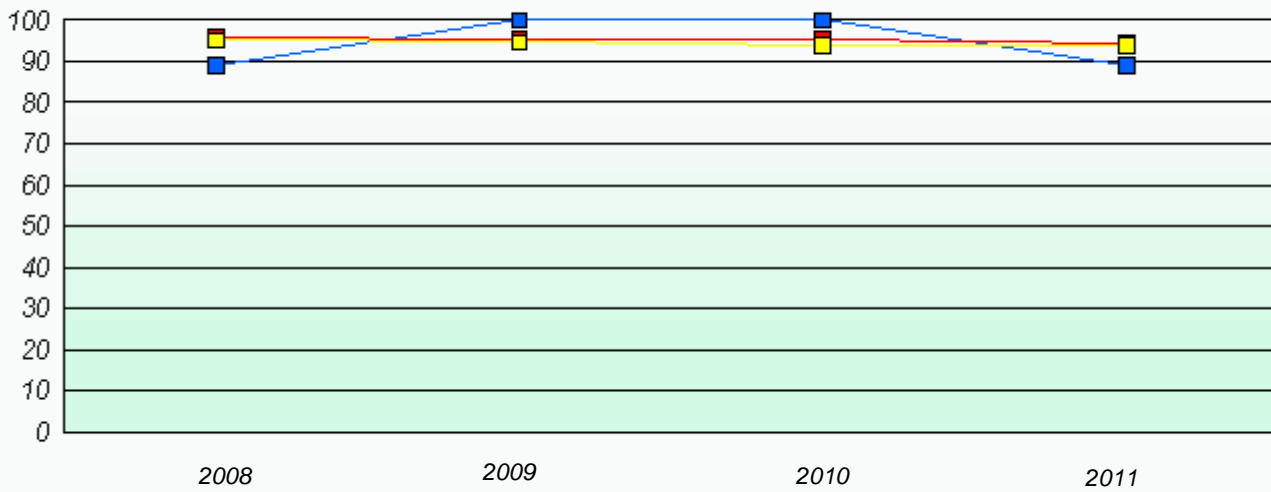

* Number Operations are composite of Reasoning, Communication, Connection and Representations, and problem Solving.

District 2 - Western

School #: 475 Viking Trail Academy

Exemption Rates

Number Operations

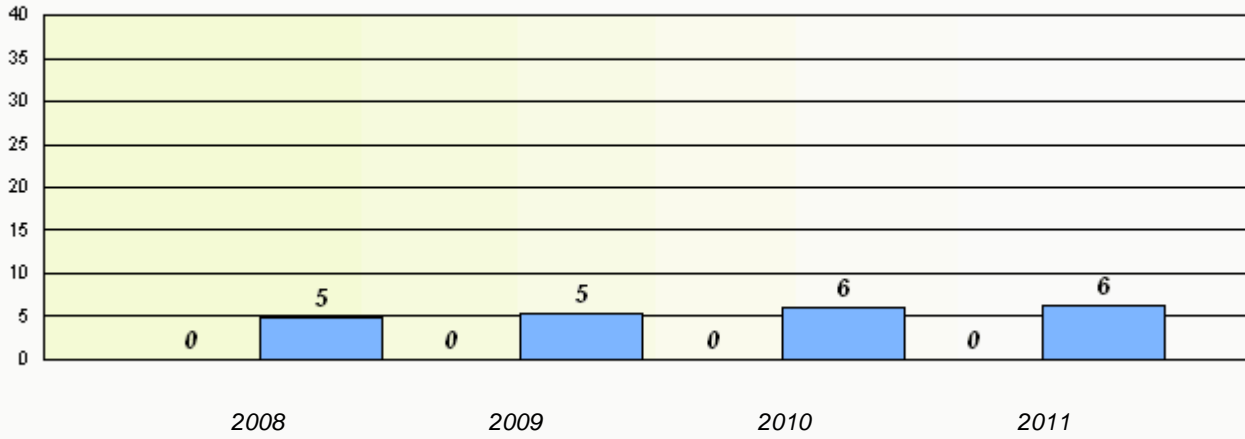

Participation Rates

Number Operations

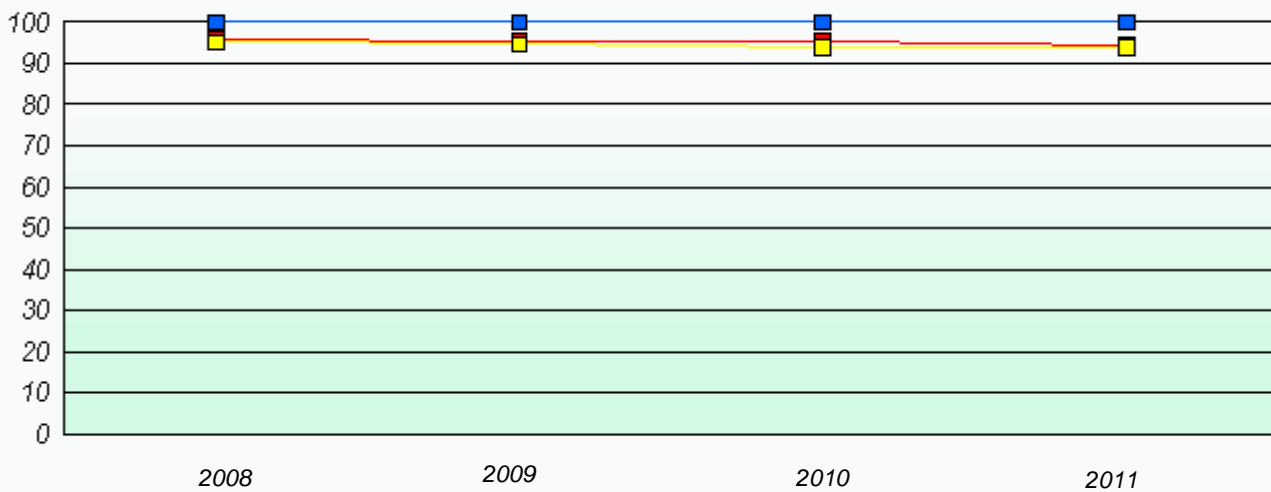

* Number Operations are composite of Reasoning, Communication, Connection and Representations, and problem Solving.

District 2 - Western

School #: 487 Labrador Straits Academy

Exemption Rates

Number Operations



Participation Rates

Number Operations

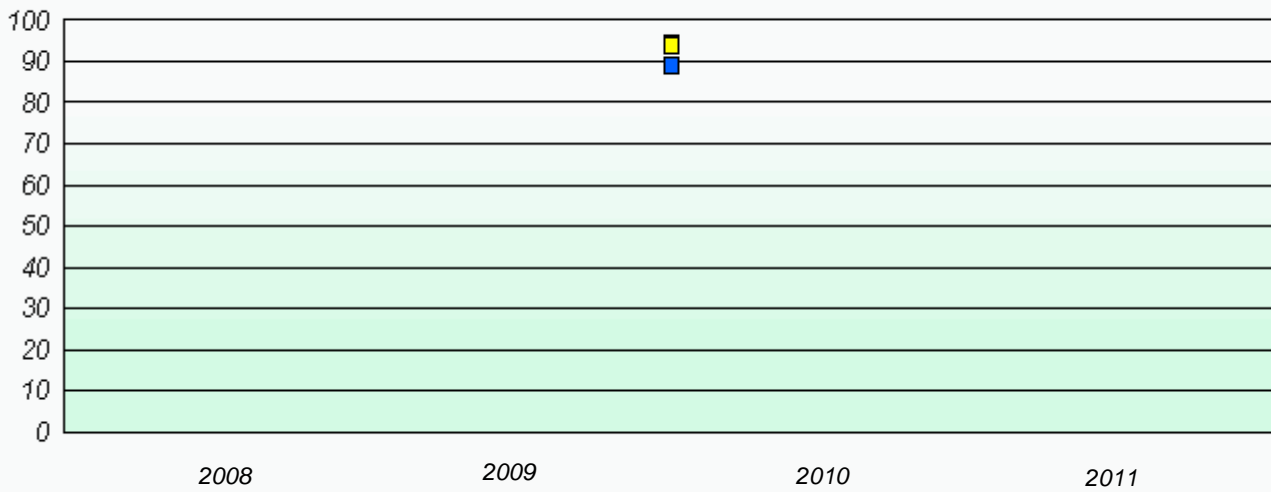

* Number Operations are composite of Reasoning, Communication, Connection and Representations, and problem Solving.

District 2 - Western

School #: 488 French Shore Academy

Exemption Rates

Number Operations



Participation Rates

Number Operations

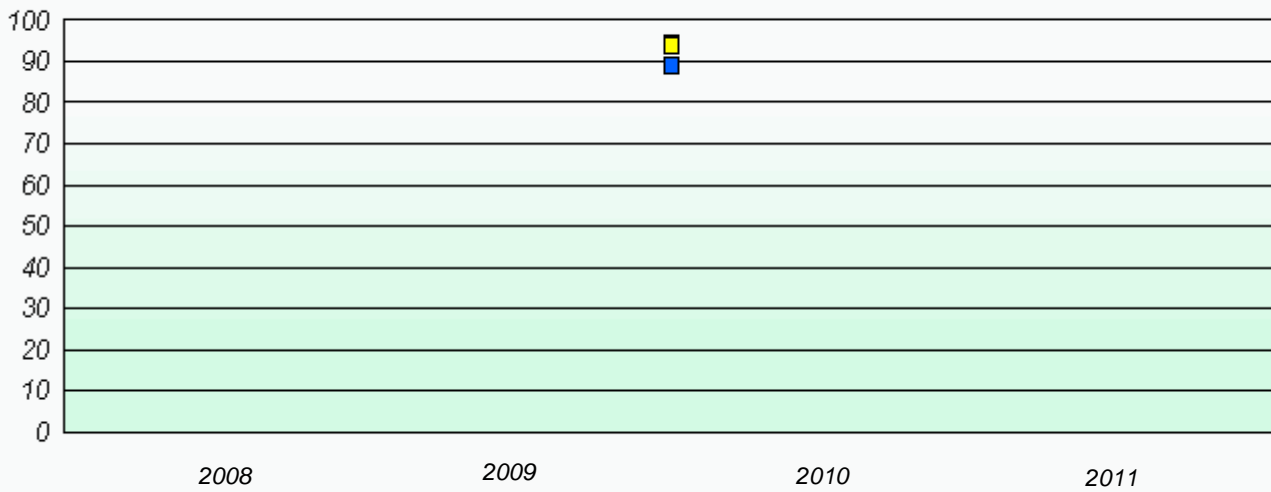

* Number Operations are composite of Reasoning, Communication, Connection and Representations, and problem Solving.

District 3 - Nova Central

School #: 133 Memorial Academy

Exemption Rates

Number Operations

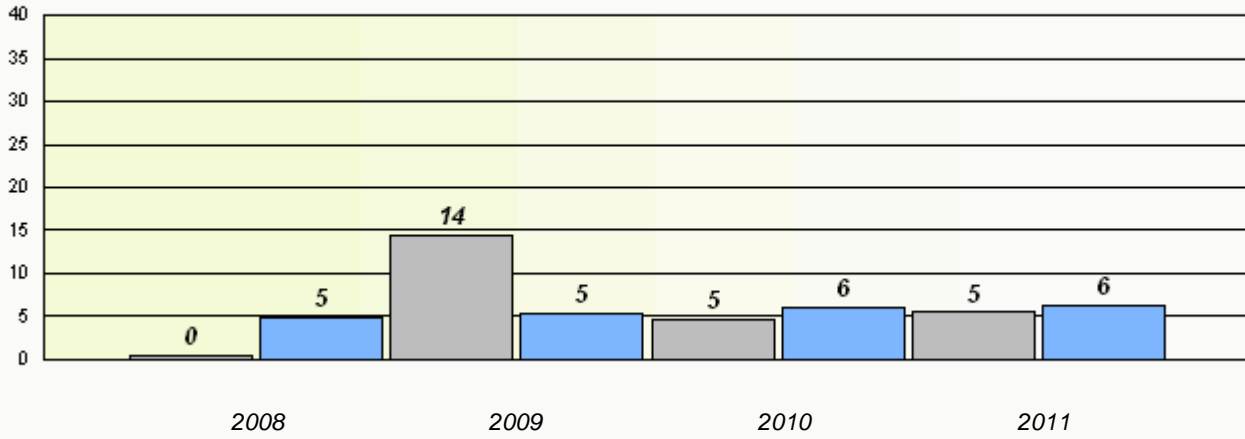

Participation Rates

Number Operations

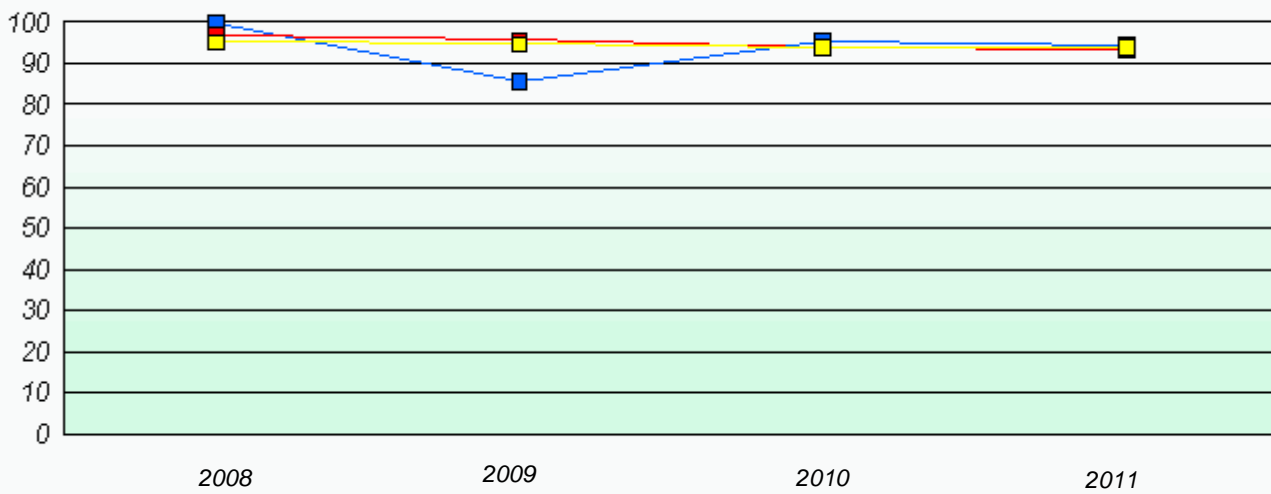

* Number Operations are composite of Reasoning, Communication, Connection and Representations, and problem Solving.

District 3 - Nova Central

School #: 138 Victoria Academy

Exemption Rates

Number Operations

School data with 5 or fewer students withheld for reasons of confidentiality.

2008

2009

2010

2011



School



Province

Participation Rates

Number Operations

School data with 5 or fewer students withheld for reasons of confidentiality.

2008

2009

2010

2011



School



District



Province

District 3 - Nova Central

School #: 142 Woodland Primary

Exemption Rates

Number Operations

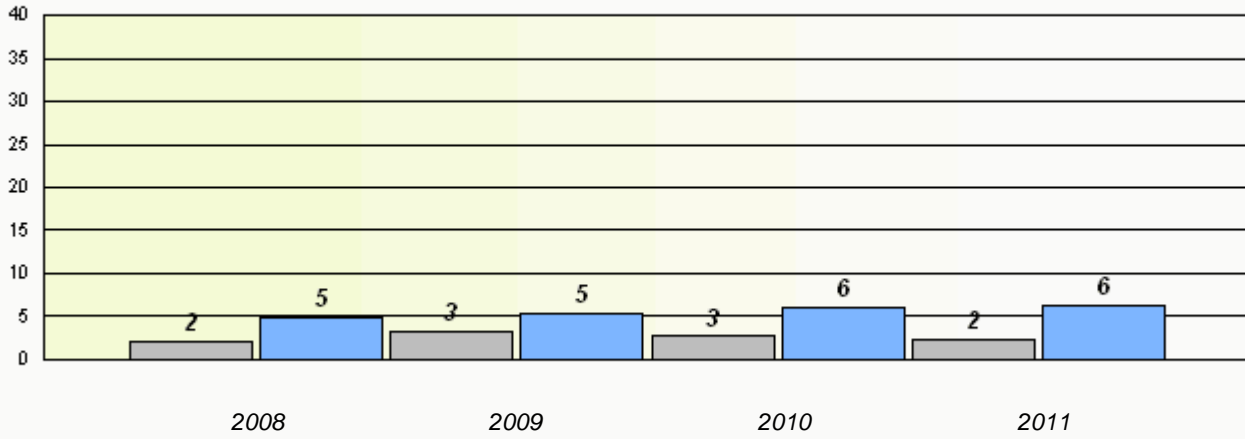

Participation Rates

Number Operations

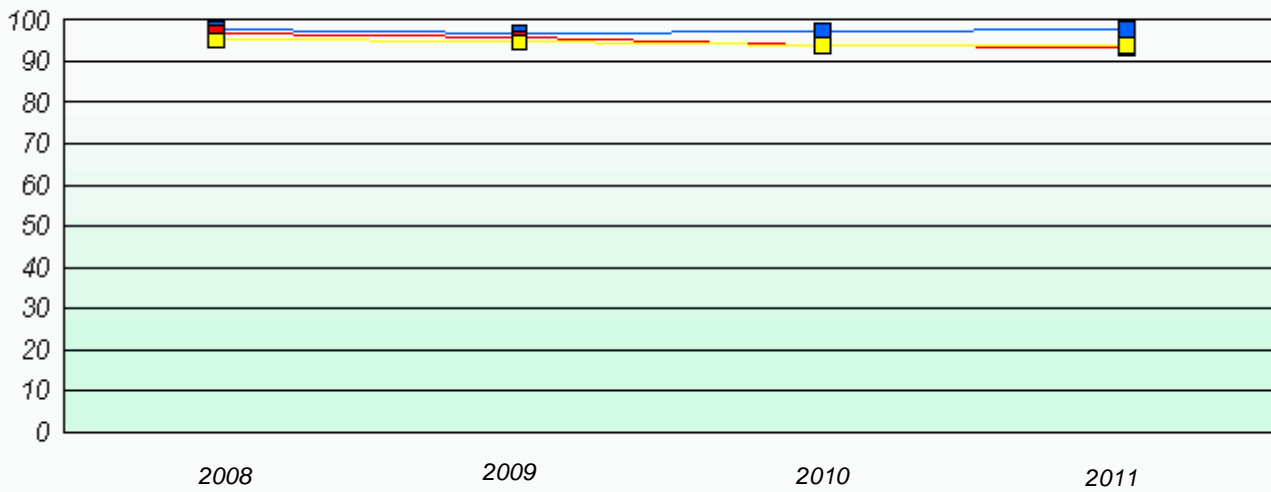

* Number Operations are composite of Reasoning, Communication, Connection and Representations, and problem Solving.

District 3 - Nova Central

School #: 144 Sprucewood Academy

Exemption Rates

Number Operations

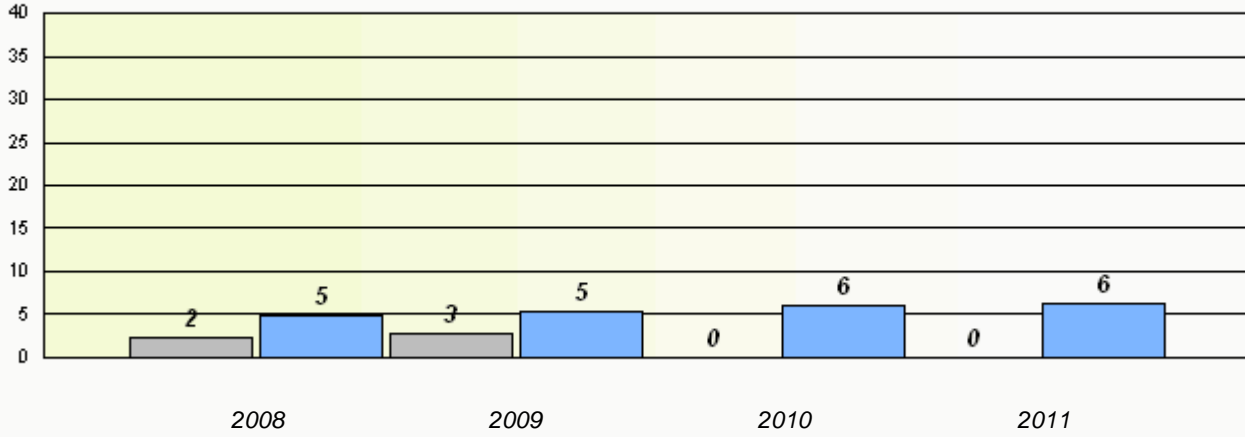

Participation Rates

Number Operations

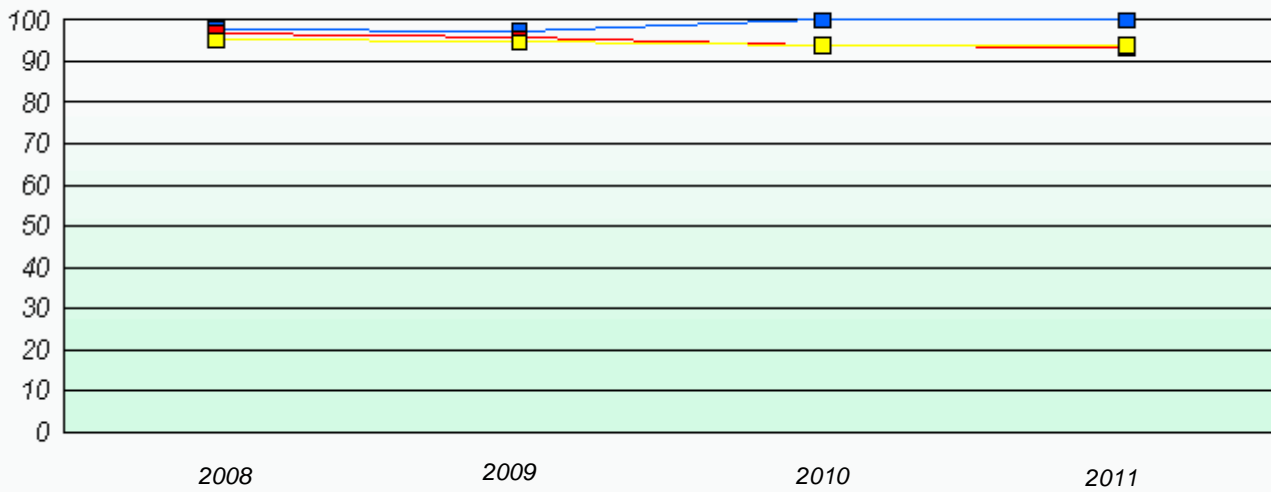

* Number Operations are composite of Reasoning, Communication, Connection and Representations, and problem Solving.

District 3 - Nova Central

School #: 150 St. Joseph's Elementary

Exemption Rates

Number Operations

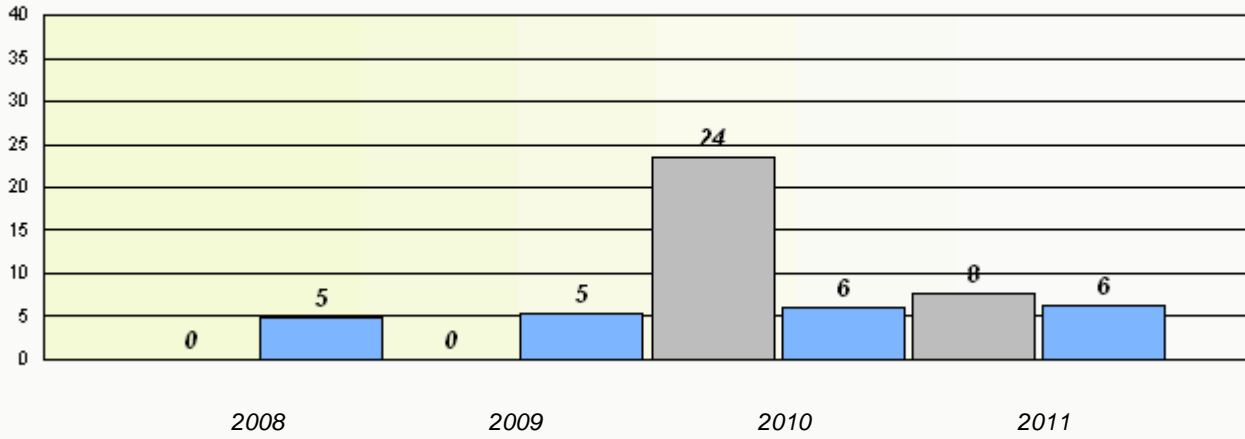

Participation Rates

Number Operations

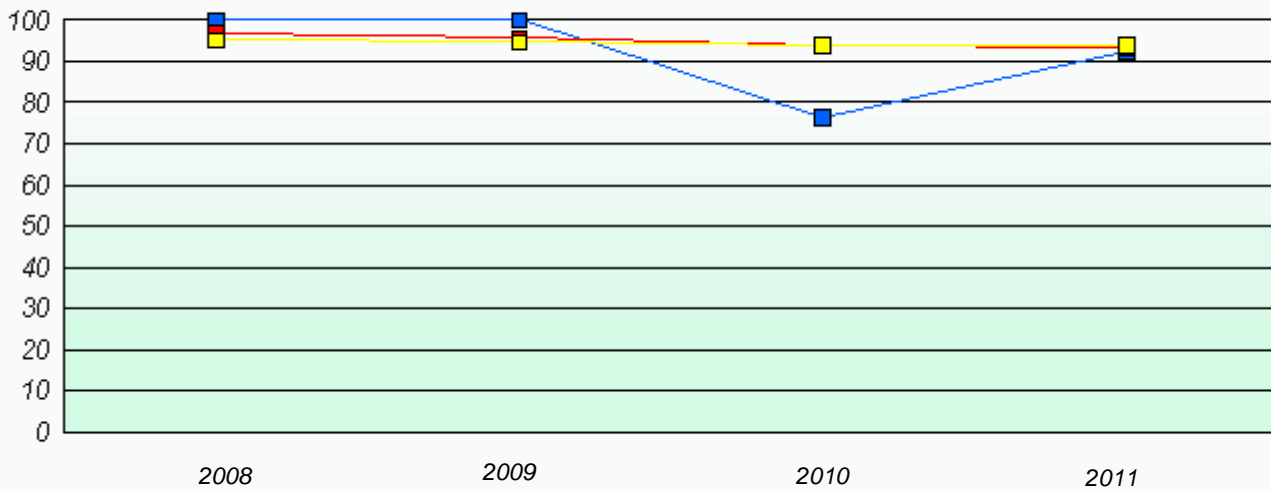

* Number Operations are composite of Reasoning, Communication, Connection and Representations, and problem Solving.

District 3 - Nova Central

School #: 151 John Watkins Academy

Exemption Rates

Number Operations

School data with 5 or fewer students withheld for reasons of confidentiality.

2008

2009

2010

2011



School



Province

Participation Rates

Number Operations

School data with 5 or fewer students withheld for reasons of confidentiality.

2008

2009

2010

2011



School



District



Province

District 3 - Nova Central

School #: 152 Valmont Academy

Exemption Rates

Number Operations

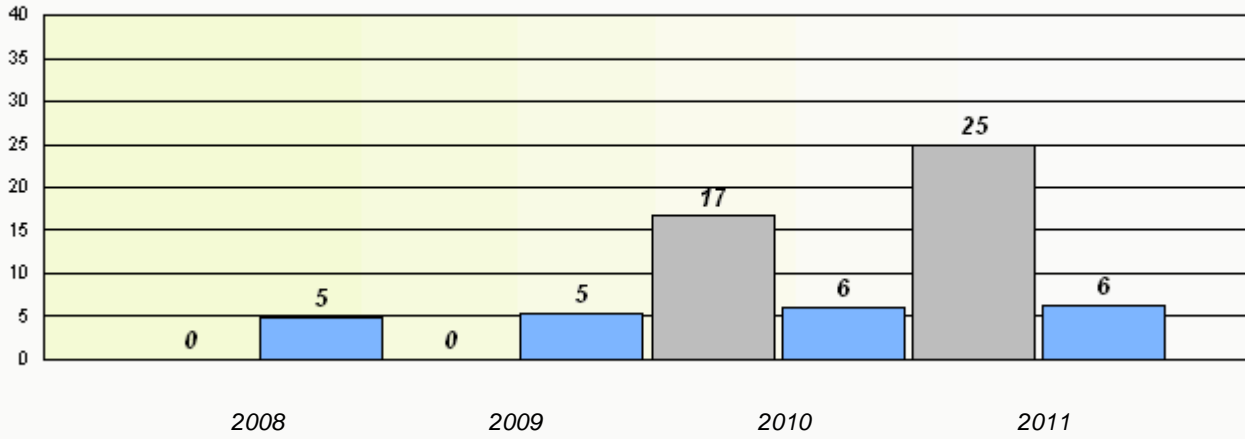

Participation Rates

Number Operations

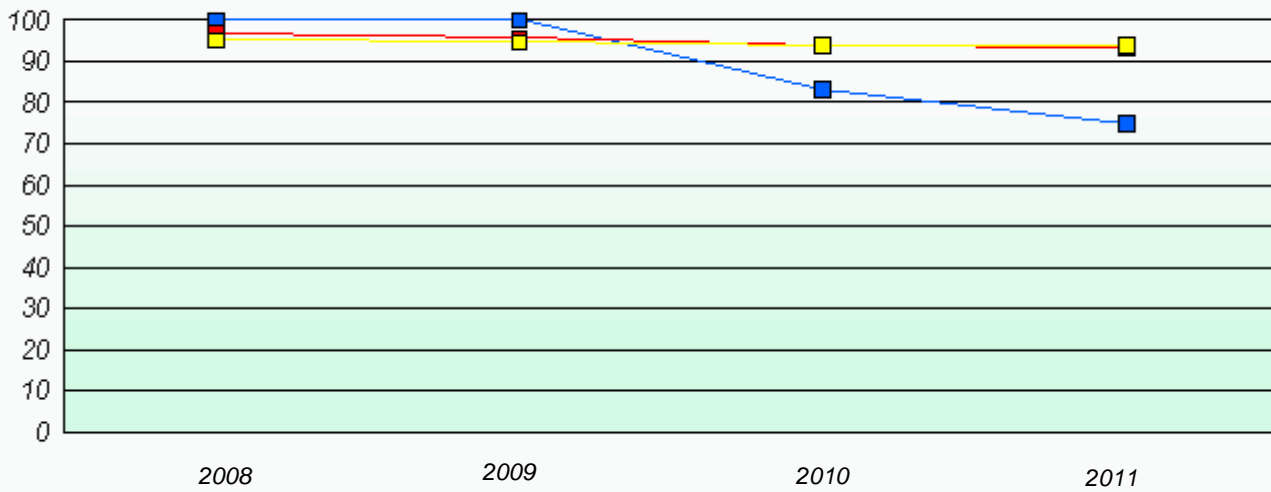

* Number Operations are composite of Reasoning, Communication, Connection and Representations, and problem Solving.

District 3 - Nova Central

School #: 154 Hillside Elementary

Exemption Rates

Number Operations

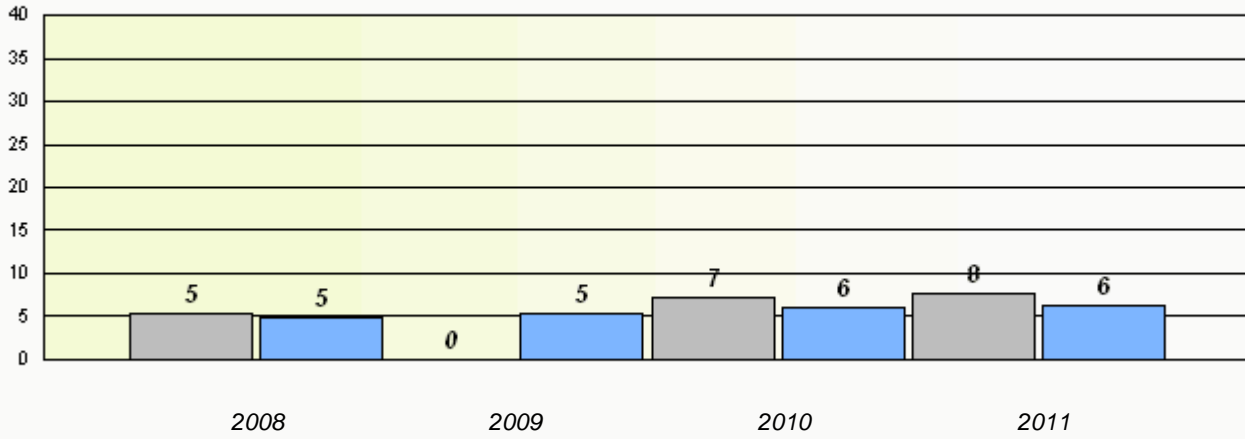

Participation Rates

Number Operations

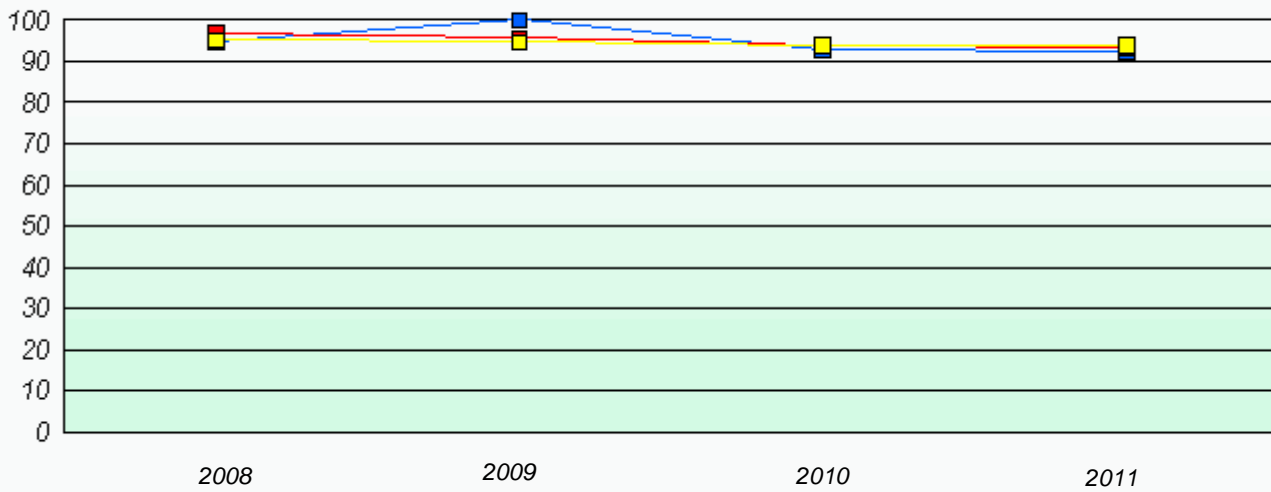

* Number Operations are composite of Reasoning, Communication, Connection and Representations, and problem Solving.

District 3 - Nova Central

School #: 155 Leading Ticks Primary

Exemption Rates

Number Operations

School data with 5 or fewer students withheld for reasons of confidentiality.

2008

2009

2010

2011



School



Province

Participation Rates

Number Operations

School data with 5 or fewer students withheld for reasons of confidentiality.

2008

2009

2010

2011



School



District



Province

District 3 - Nova Central

School #: 158 MSB Regional Academy

Exemption Rates

Number Operations

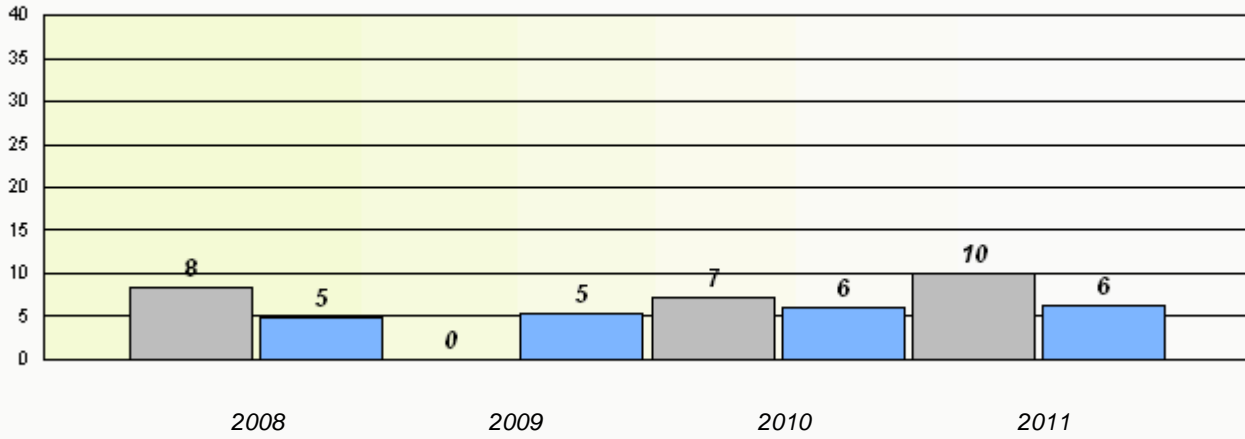

Participation Rates

Number Operations

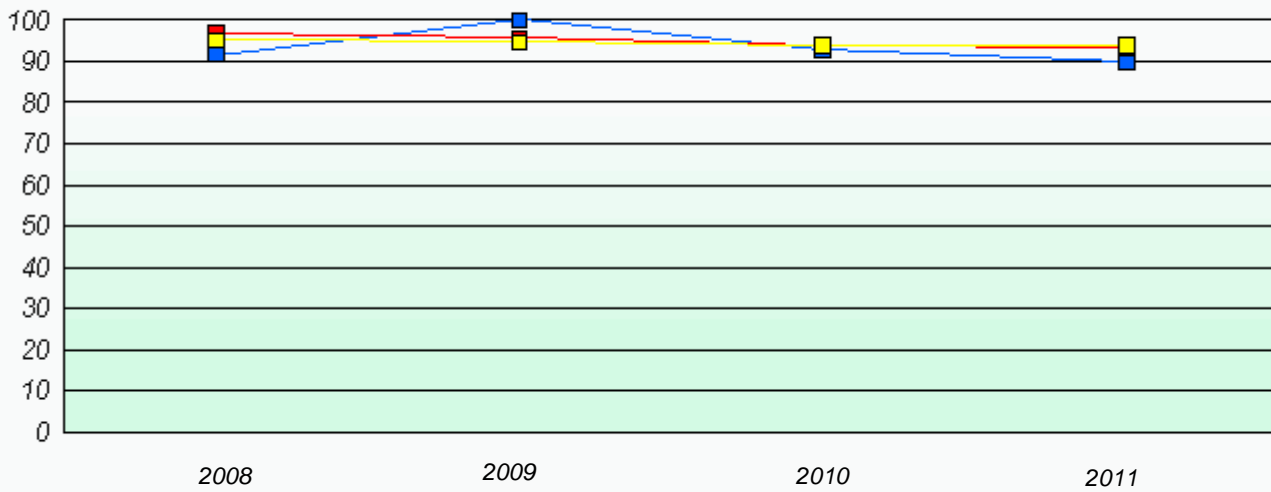

* Number Operations are composite of Reasoning, Communication, Connection and Representations, and problem Solving.

District 3 - Nova Central

School #: 160 Bayview Primary

Exemption Rates

Number Operations

School data with 5 or fewer students withheld for reasons of confidentiality.

2008

2009

2010

2011



School



Province

Participation Rates

Number Operations

School data with 5 or fewer students withheld for reasons of confidentiality.

2008

2009

2010

2011



School



District



Province

District 3 - Nova Central

School #: 163 Point Leamington Academy

Exemption Rates

Number Operations

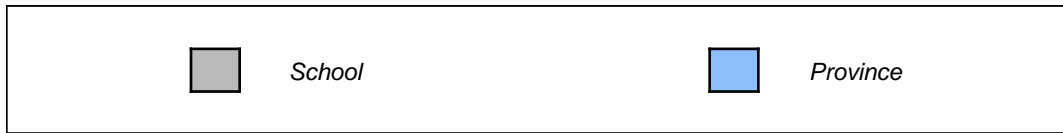
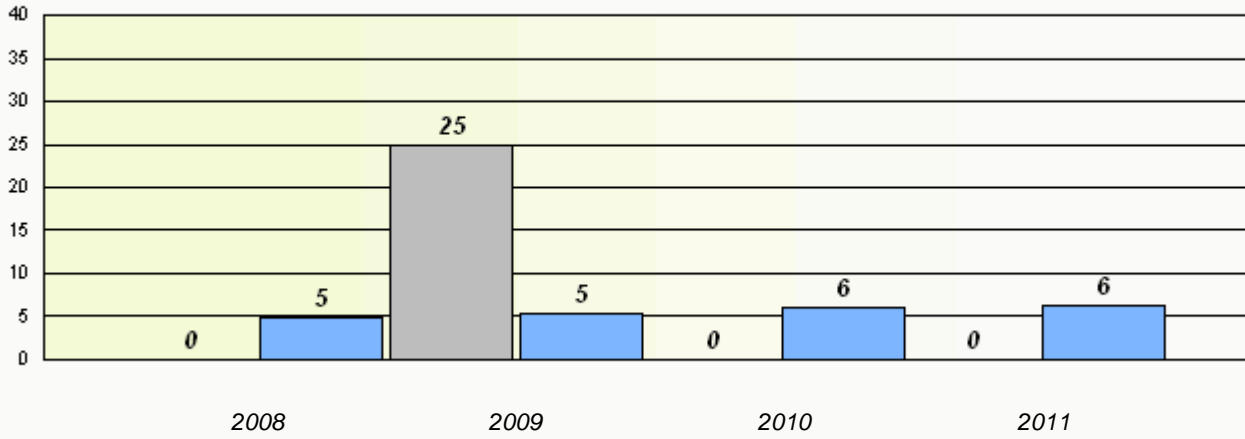

Participation Rates

Number Operations

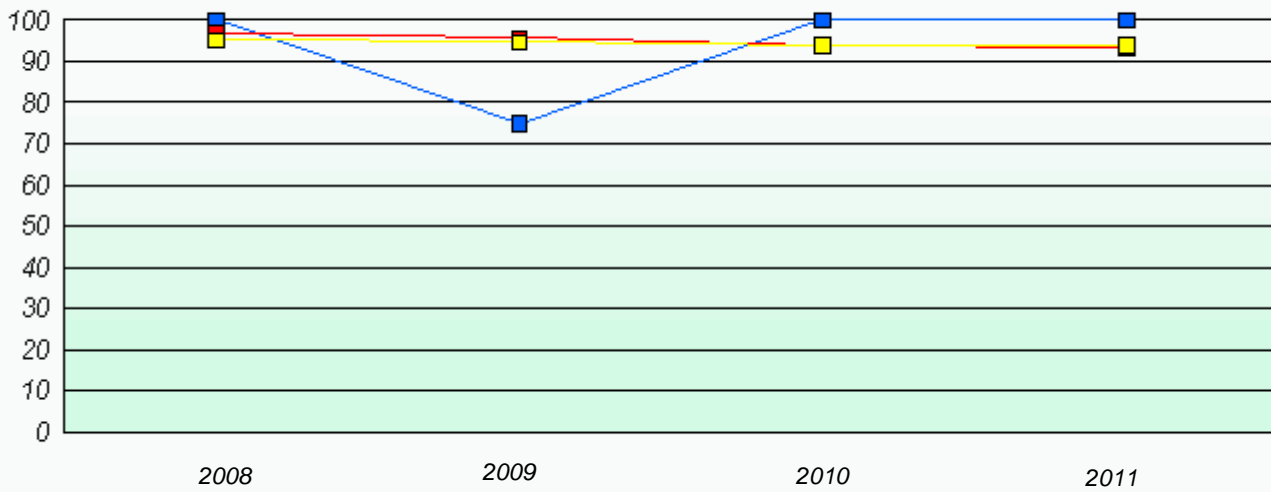

* Number Operations are composite of Reasoning, Communication, Connection and Representations, and problem Solving.

District 3 - Nova Central

School #: 165 St. Stephen's AG

Exemption Rates

Number Operations

School data with 5 or fewer students withheld for reasons of confidentiality.

2008

2009

2010

2011



School



Province

Participation Rates

Number Operations

School data with 5 or fewer students withheld for reasons of confidentiality.

2008

2009

2010

2011



School



District



Province

District 3 - Nova Central

School #: 167 Green Bay South Academy

Exemption Rates

Number Operations

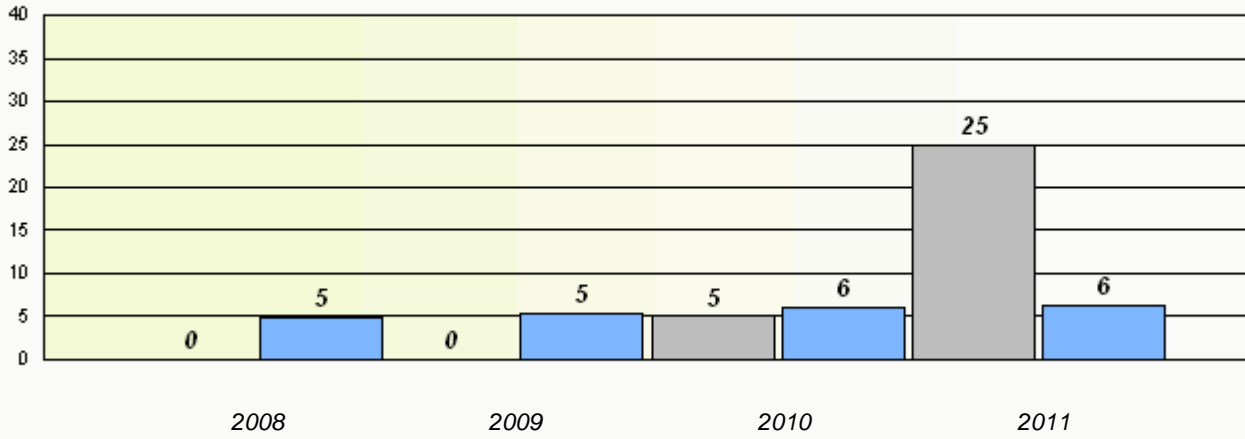

Participation Rates

Number Operations

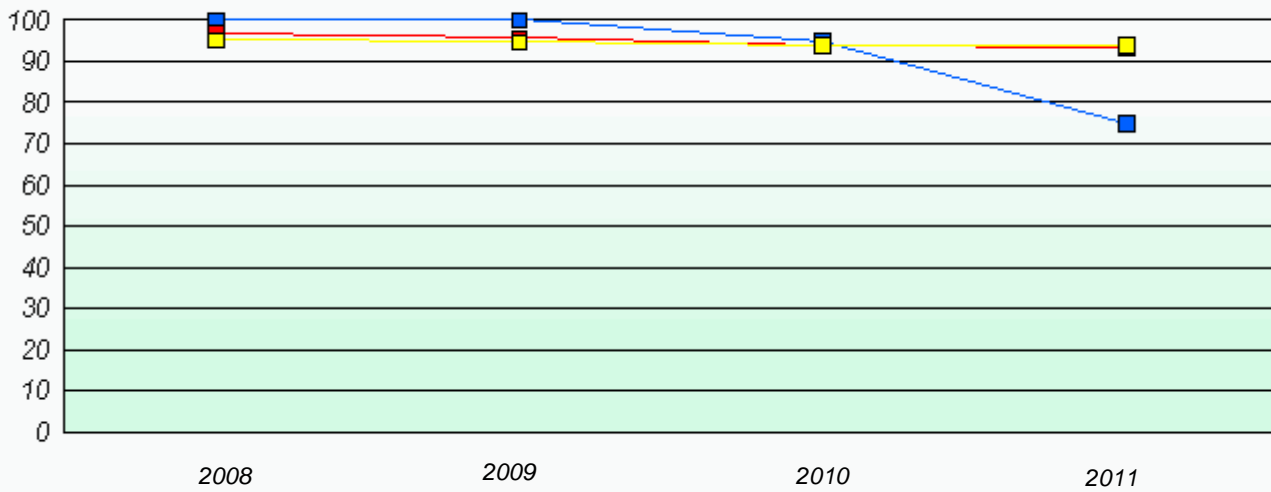

* Number Operations are composite of Reasoning, Communication, Connection and Representations, and problem Solving.

District 3 - Nova Central

School #: 172 Brian Peckford Primary

Exemption Rates

Number Operations

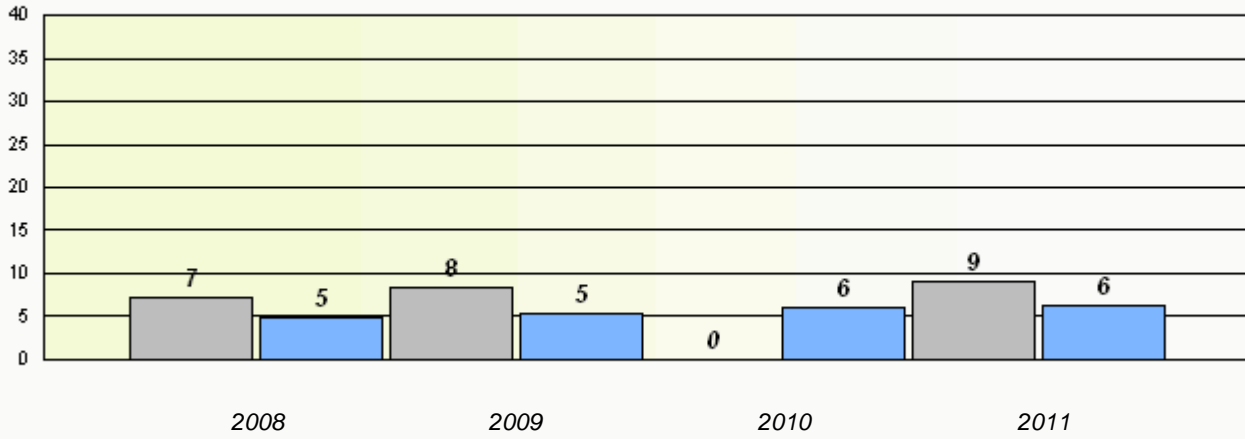

Participation Rates

Number Operations

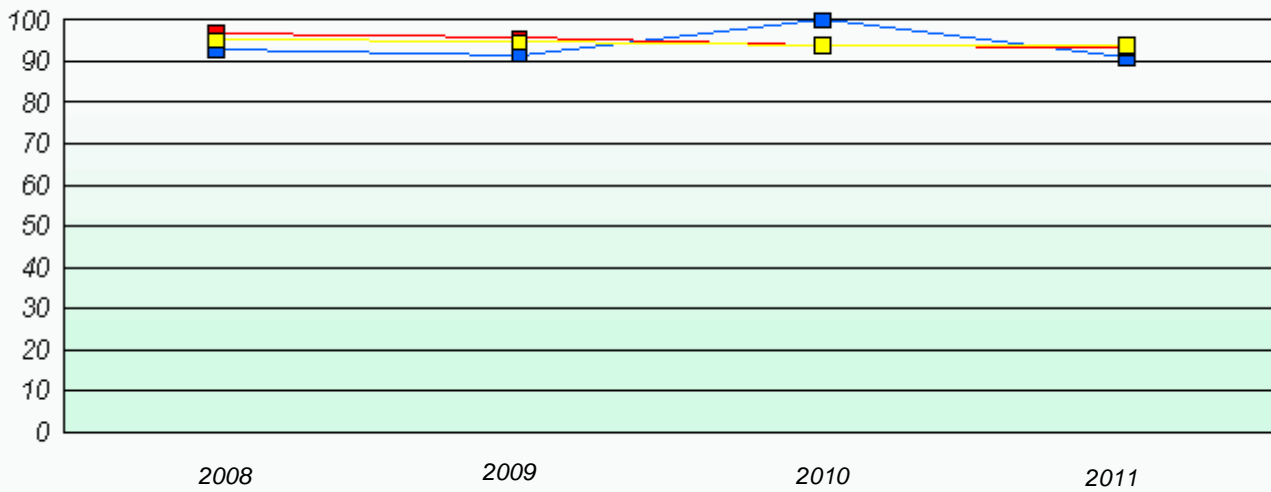

* Number Operations are composite of Reasoning, Communication, Connection and Representations, and problem Solving.

District 3 - Nova Central

School #: 174 St. Peter's Academy

Exemption Rates

Number Operations

School data with 5 or fewer students withheld for reasons of confidentiality.

2008

2009

2010

2011



School



Province

Participation Rates

Number Operations

School data with 5 or fewer students withheld for reasons of confidentiality.

2008

2009

2010

2011



School



District



Province

District 3 - Nova Central

School #: 177 Greenwood Academy

Exemption Rates

Number Operations

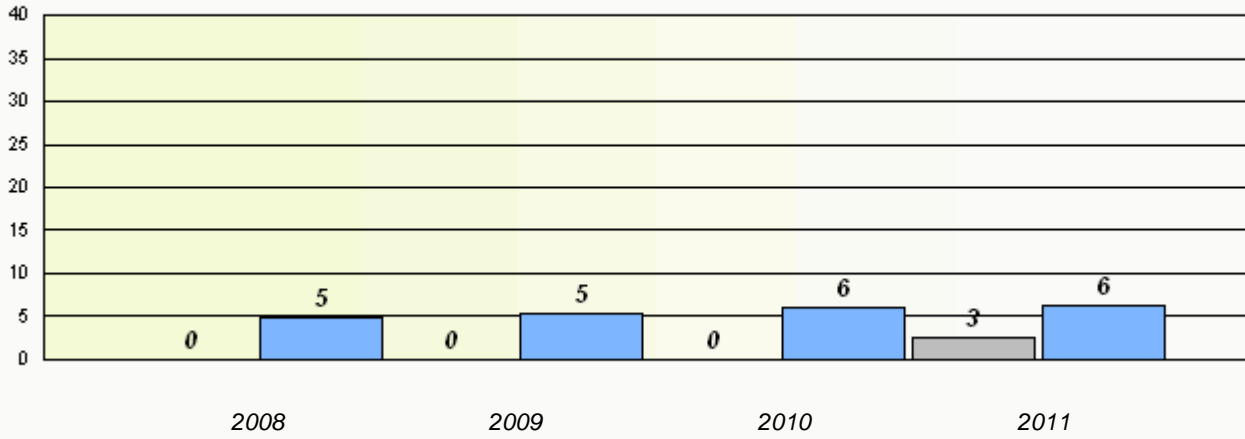

Participation Rates

Number Operations

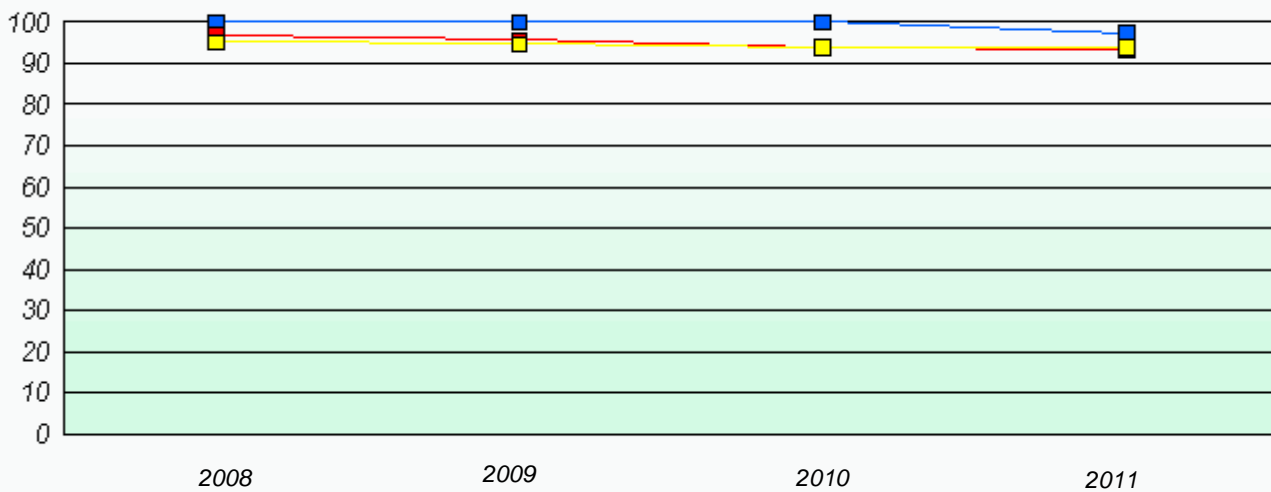

* Number Operations are composite of Reasoning, Communication, Connection and Representations, and problem Solving.

District 3 - Nova Central

School #: 178 Phoenix Academy

Exemption Rates

Number Operations

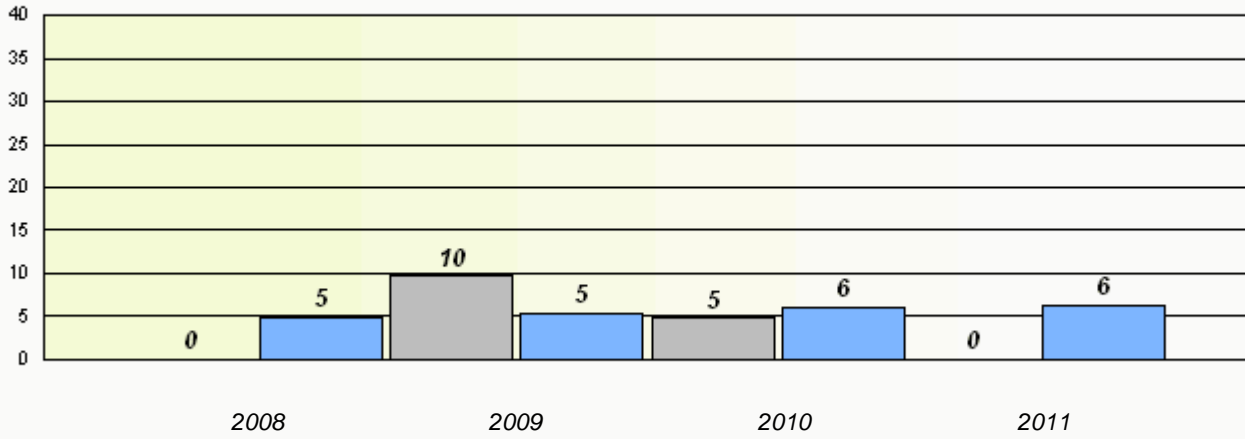

Participation Rates

Number Operations

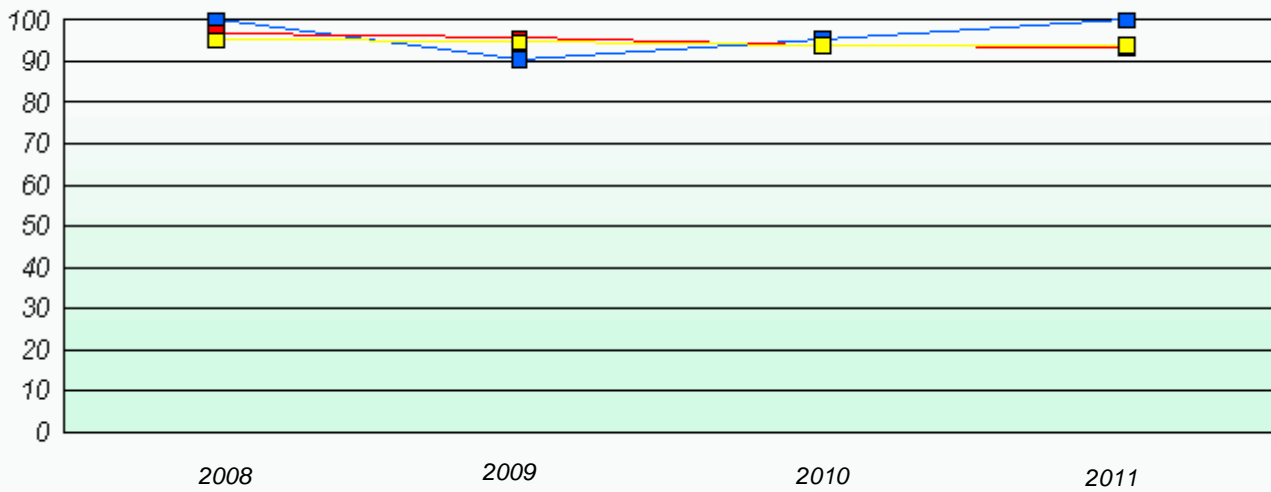

* Number Operations are composite of Reasoning, Communication, Connection and Representations, and problem Solving.

District 3 - Nova Central

School #: 179 Centreville Academy

Exemption Rates

Number Operations

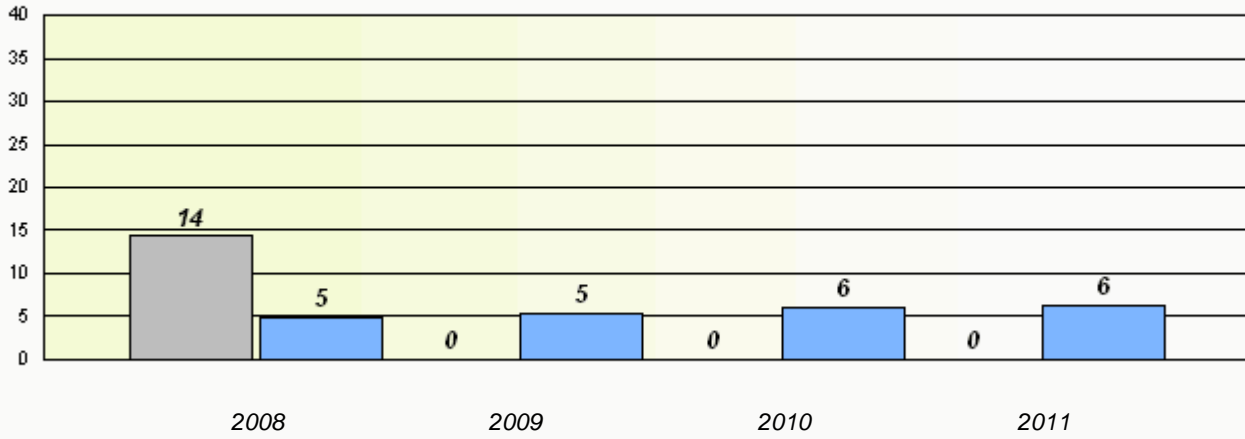

Participation Rates

Number Operations

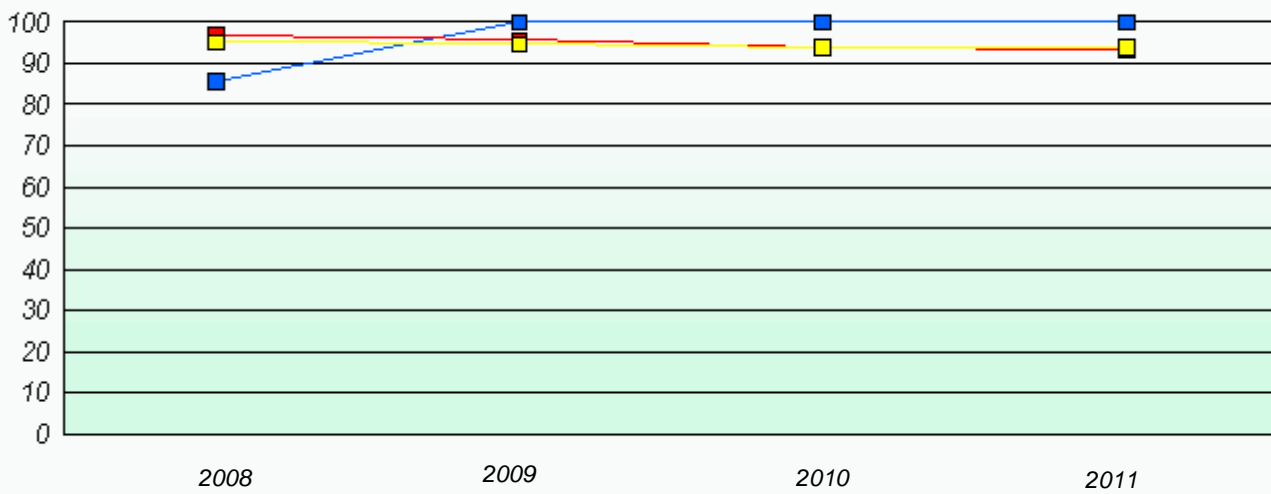

* Number Operations are composite of Reasoning, Communication, Connection and Representations, and problem Solving.

District 3 - Nova Central

School #: 180 A. R. Scammell Academy

Exemption Rates

Number Operations

School data with 5 or fewer students withheld for reasons of confidentiality.

2008

2009

2010

2011



School



Province

Participation Rates

Number Operations

School data with 5 or fewer students withheld for reasons of confidentiality.

2008

2009

2010

2011



School



District



Province

District 3 - Nova Central

School #: 182 Charlottetown Primary

Exemption Rates

Number Operations

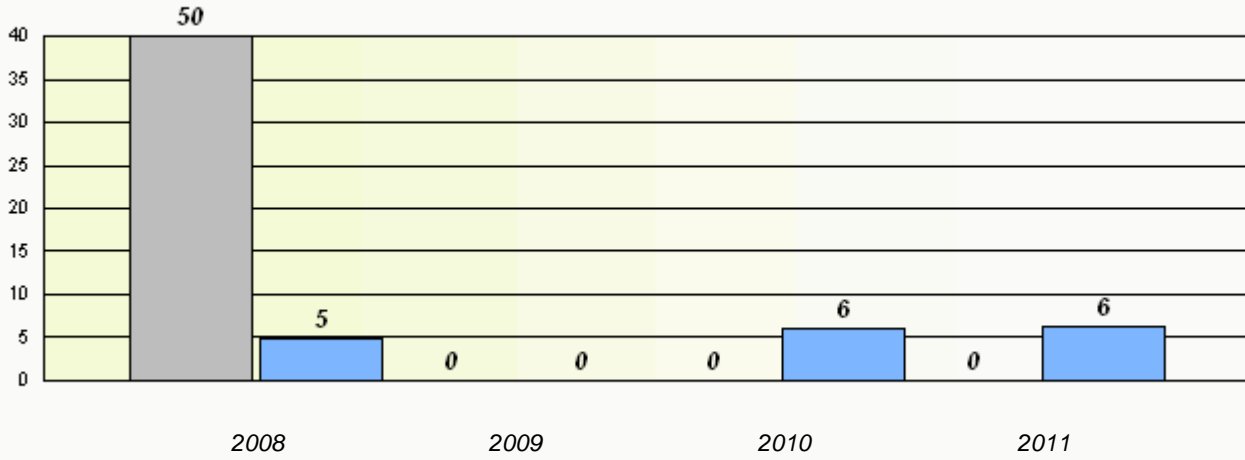

Participation Rates

Number Operations

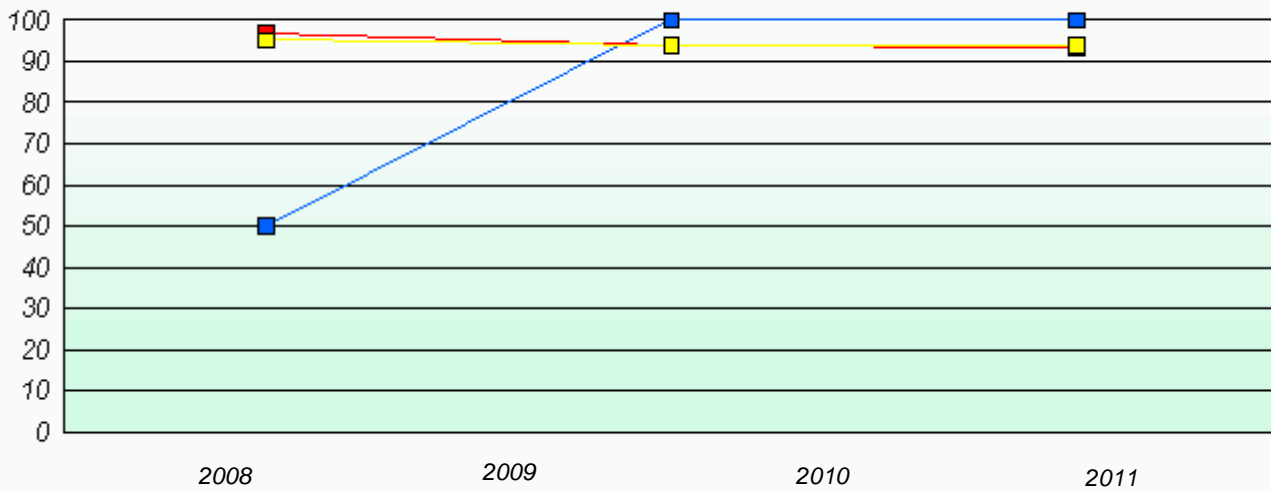

* Number Operations are composite of Reasoning, Communication, Connection and Representations, and problem Solving.

District 3 - Nova Central

School #: 183 William Mercer Academy

Exemption Rates

Number Operations

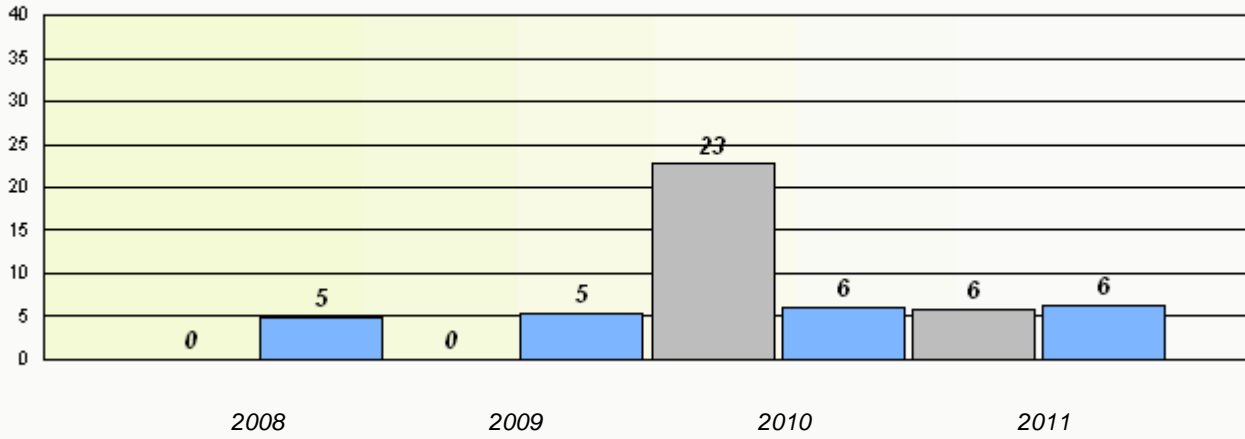

Participation Rates

Number Operations

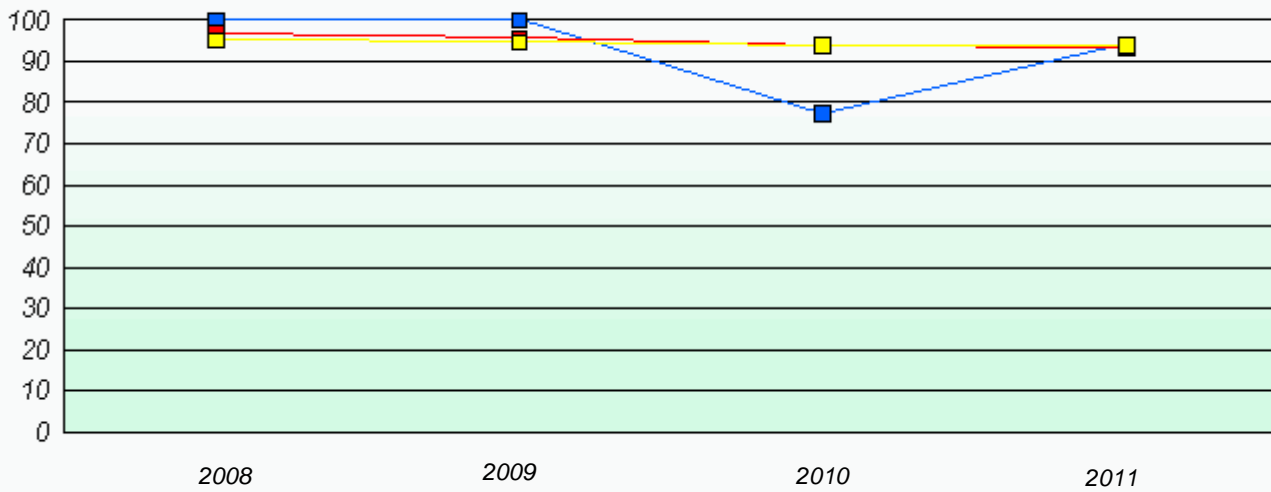

* Number Operations are composite of Reasoning, Communication, Connection and Representations, and problem Solving.

District 3 - Nova Central

School #: 186 Heritage Academy

Exemption Rates

Number Operations

School data with 5 or fewer students withheld for reasons of confidentiality.

2008

2009

2010

2011



School



Province

Participation Rates

Number Operations

School data with 5 or fewer students withheld for reasons of confidentiality.

2008

2009

2010

2011



School



District



Province

District 3 - Nova Central

School #: 189 Lewisporte Academy

Exemption Rates

Number Operations

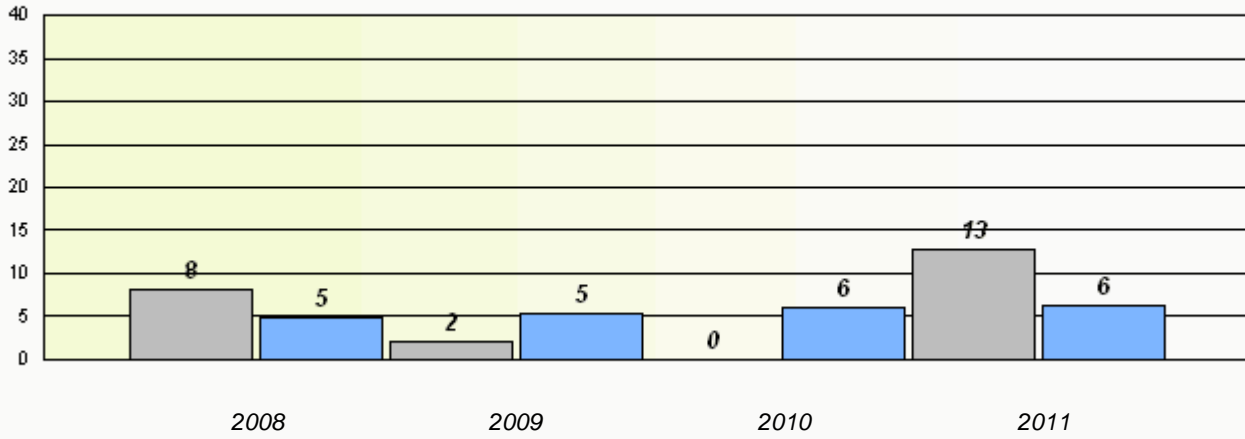

Participation Rates

Number Operations

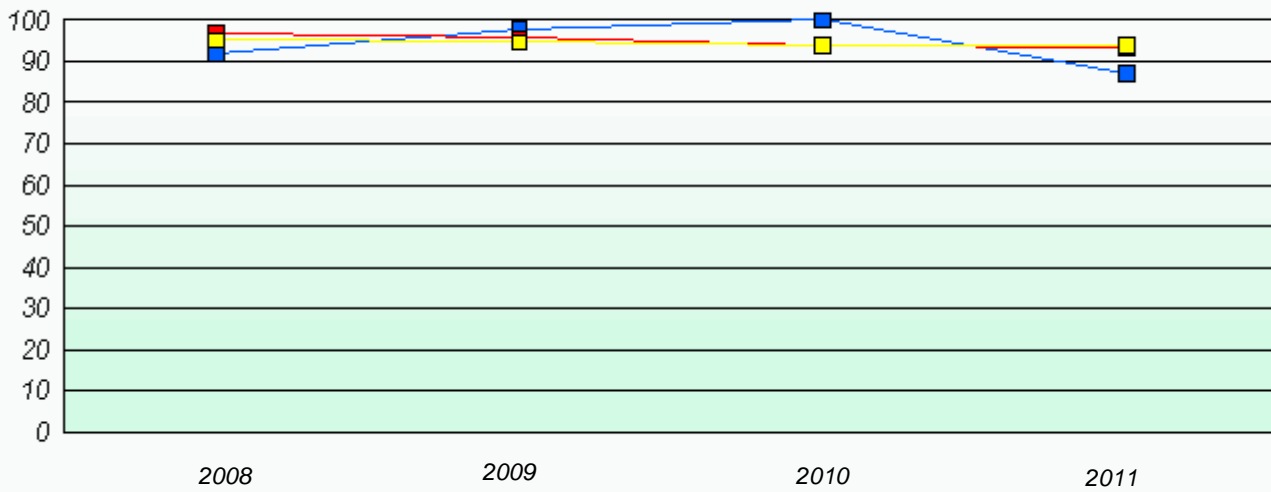

* Number Operations are composite of Reasoning, Communication, Connection and Representations, and problem Solving.

District 3 - Nova Central

School #: 192 Lumsden Academy

Exemption Rates

Number Operations

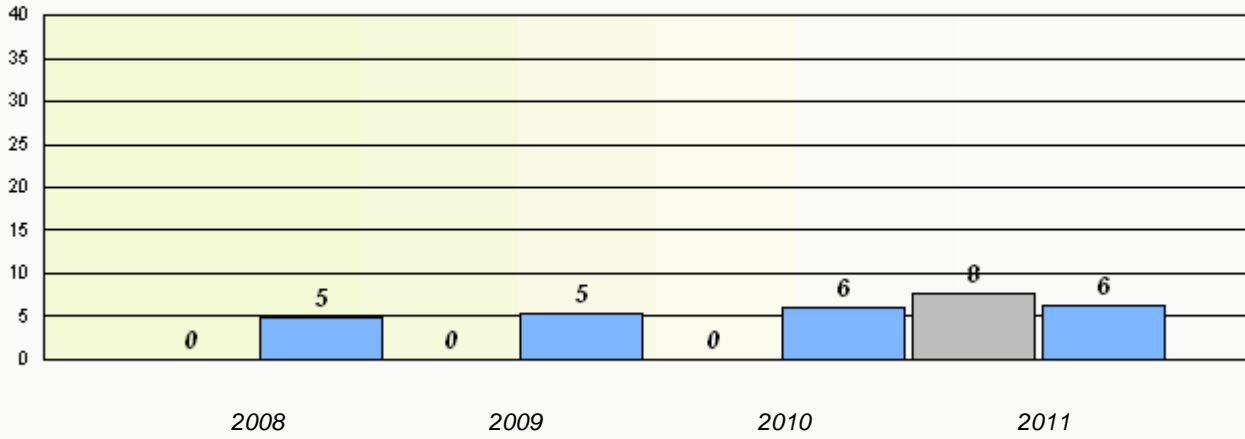

Participation Rates

Number Operations

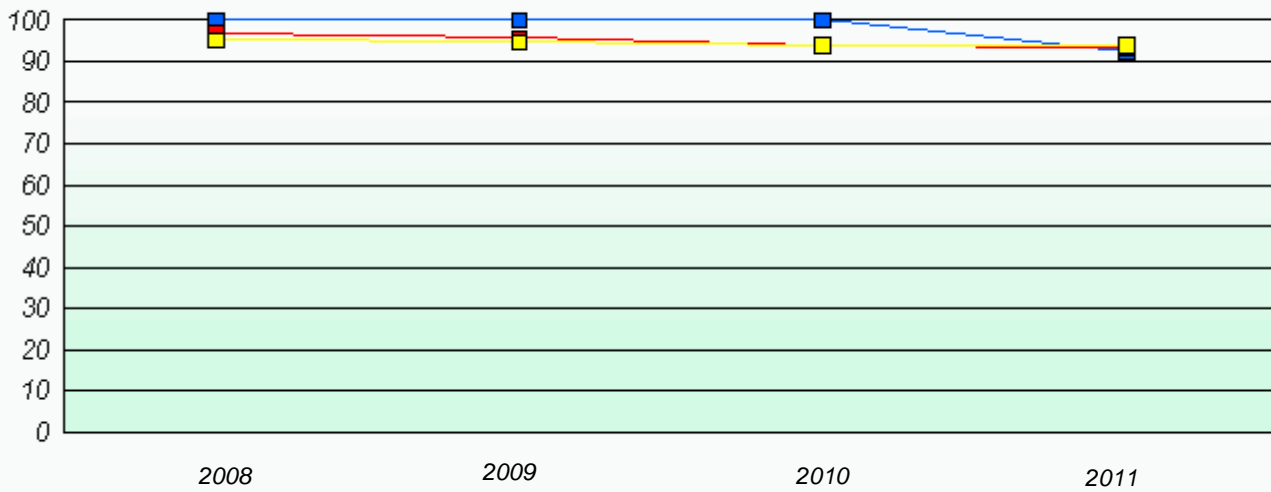

* Number Operations are composite of Reasoning, Communication, Connection and Representations, and problem Solving.

District 3 - Nova Central

School #: 194 Gill Memorial Academy

Exemption Rates

Number Operations

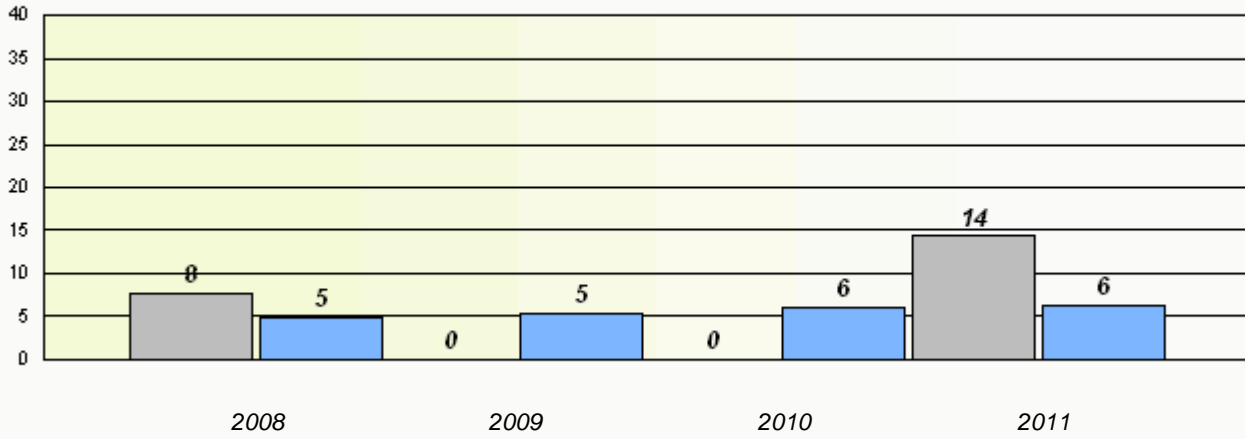

Participation Rates

Number Operations

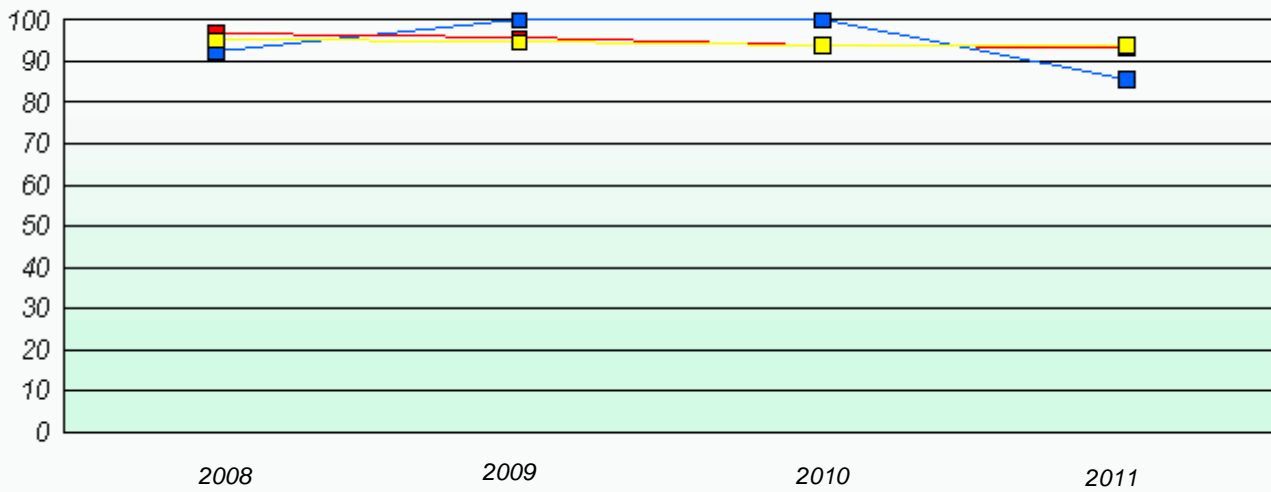

* Number Operations are composite of Reasoning, Communication, Connection and Representations, and problem Solving.

District 3 - Nova Central

School #: 202 Twillingate Island Elementary

Exemption Rates

Number Operations

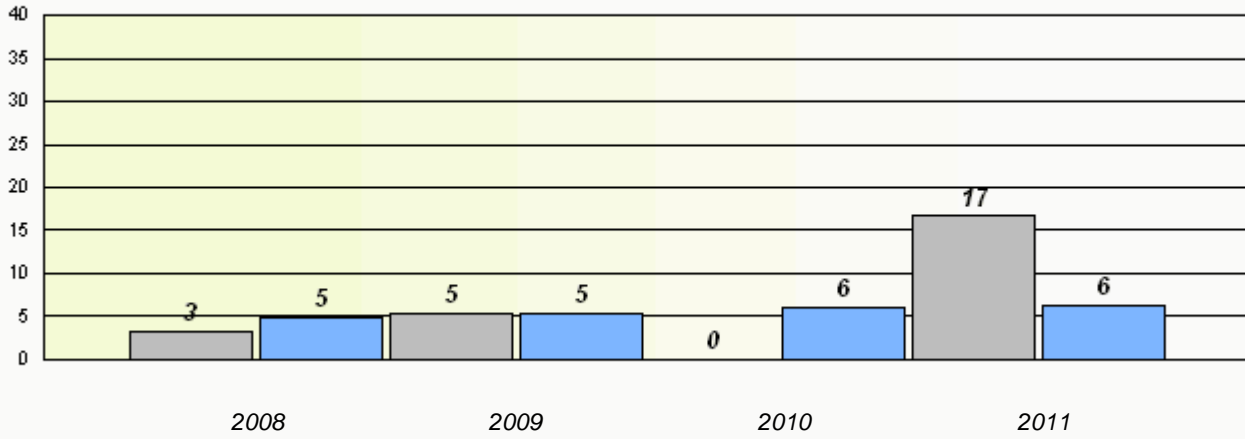

Participation Rates

Number Operations

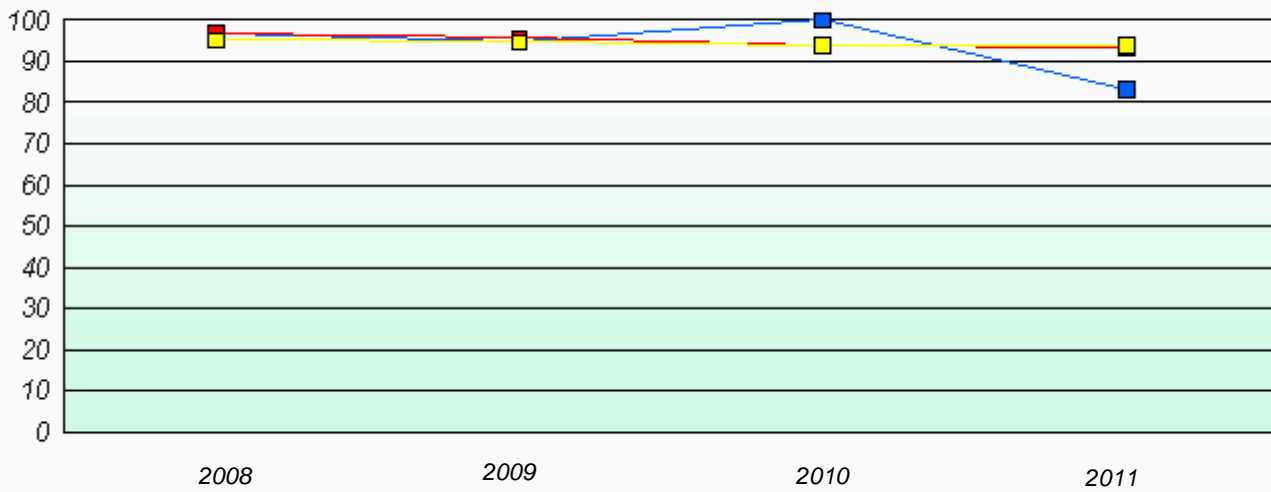

* Number Operations are composite of Reasoning, Communication, Connection and Representations, and problem Solving.

District 3 - Nova Central

School #: 204 Pearson Academy

Exemption Rates

Number Operations

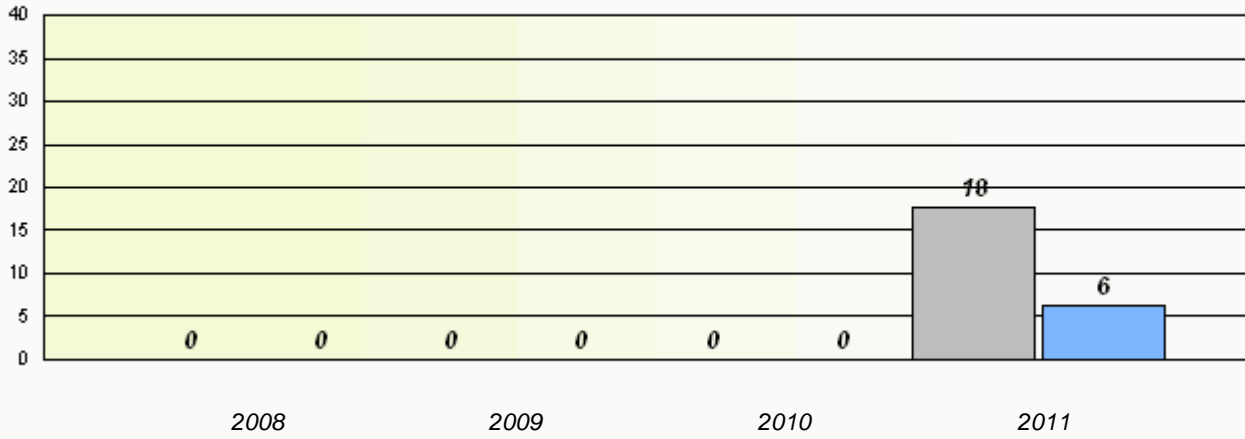

Participation Rates

Number Operations

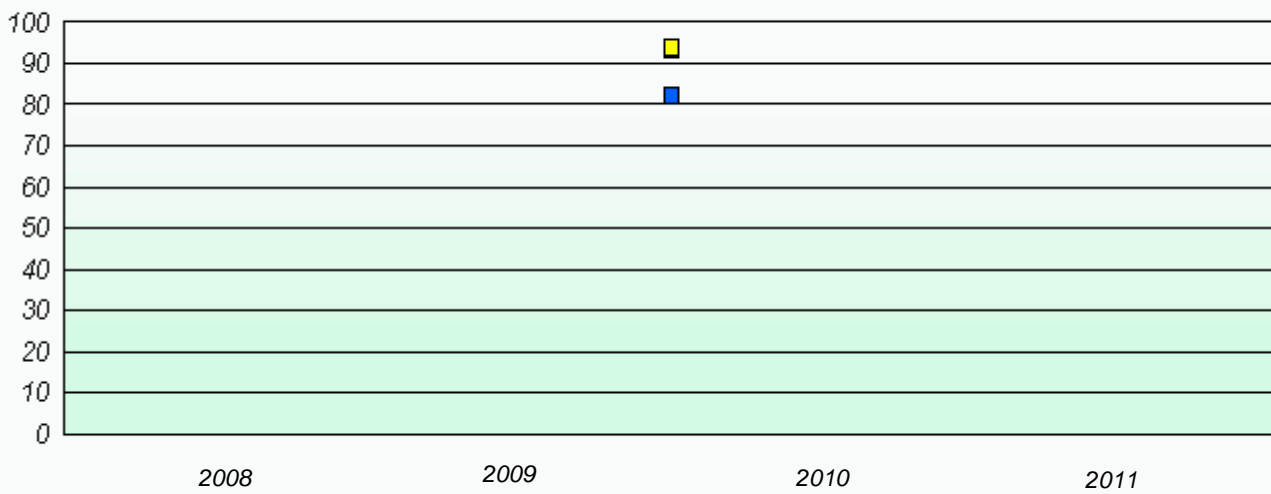

* Number Operations are composite of Reasoning, Communication, Connection and Representations, and problem Solving.

District 3 - Nova Central

School #: 206 Riverwood Academy

Exemption Rates

Number Operations

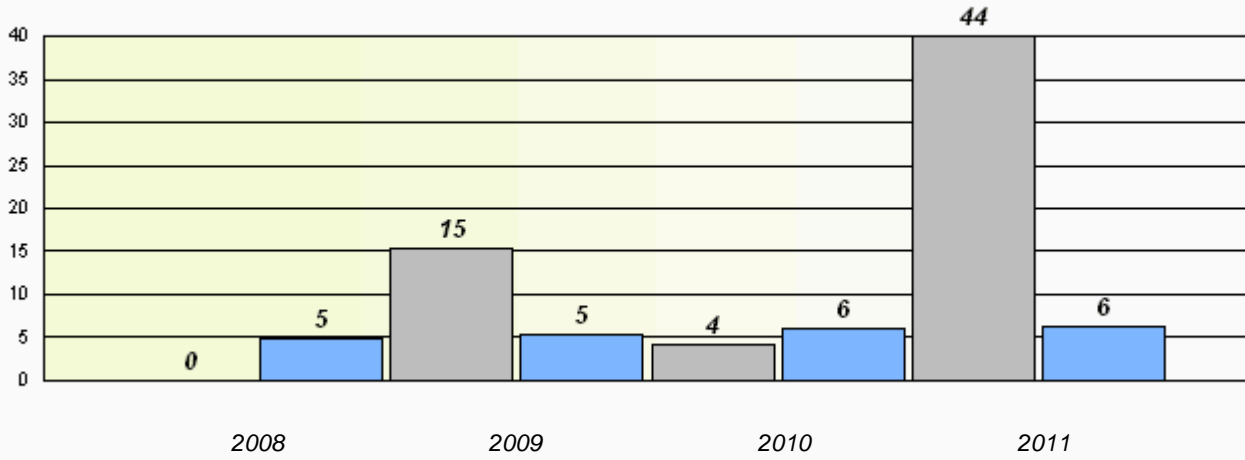

Participation Rates

Number Operations

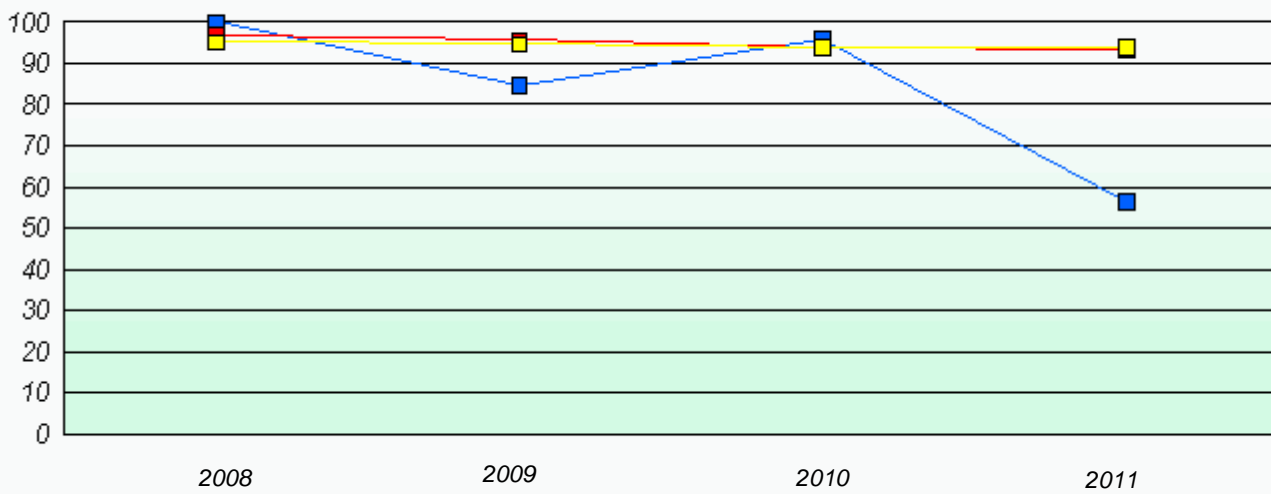

* Number Operations are composite of Reasoning, Communication, Connection and Representations, and problem Solving.

District 3 - Nova Central

School #: 398 Avoca Collegiate

Exemption Rates

Number Operations

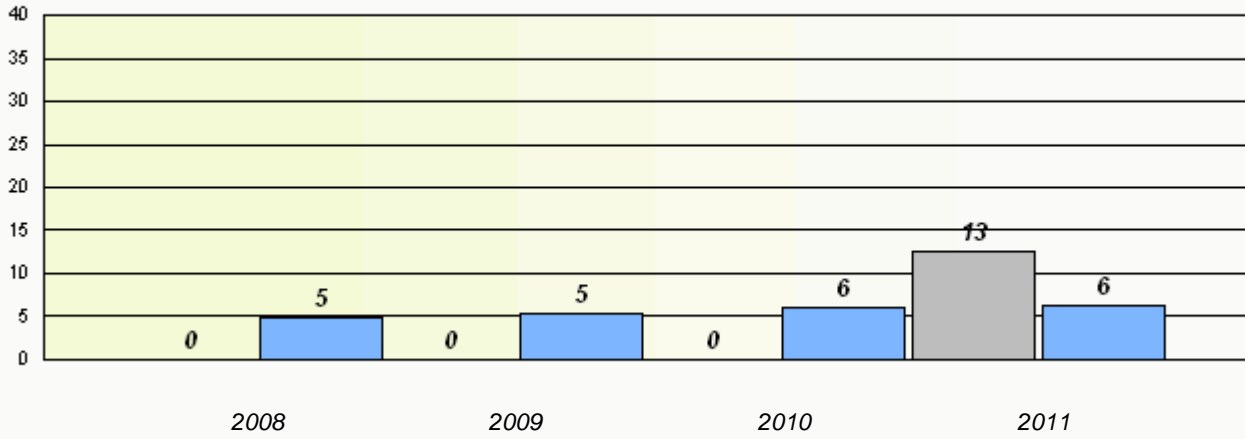

Participation Rates

Number Operations

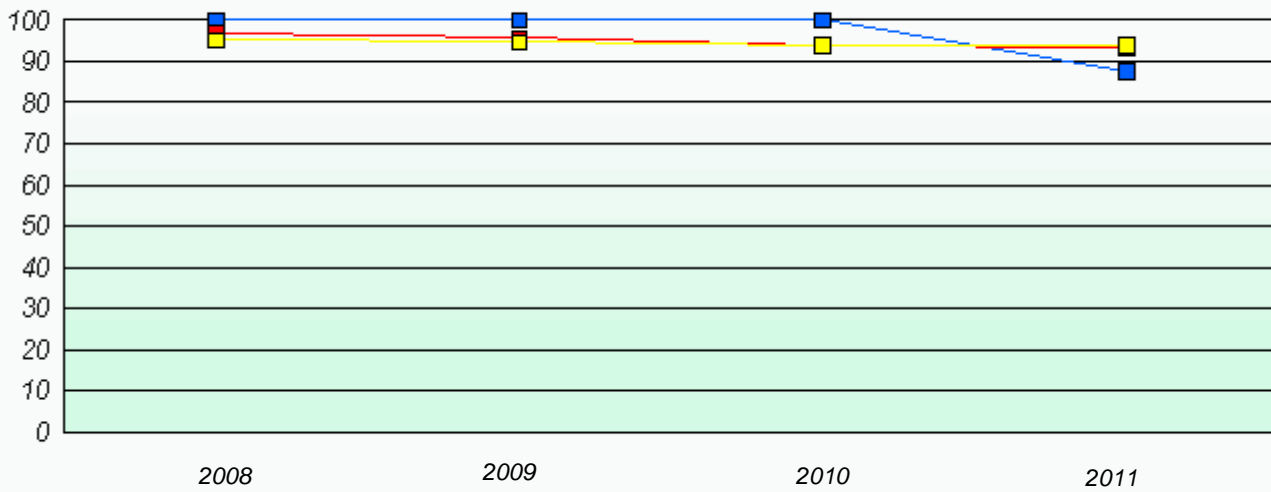

* Number Operations are composite of Reasoning, Communication, Connection and Representations, and problem Solving.

District 3 - Nova Central

School #: 399 Baie Verte Academy

Exemption Rates

Number Operations

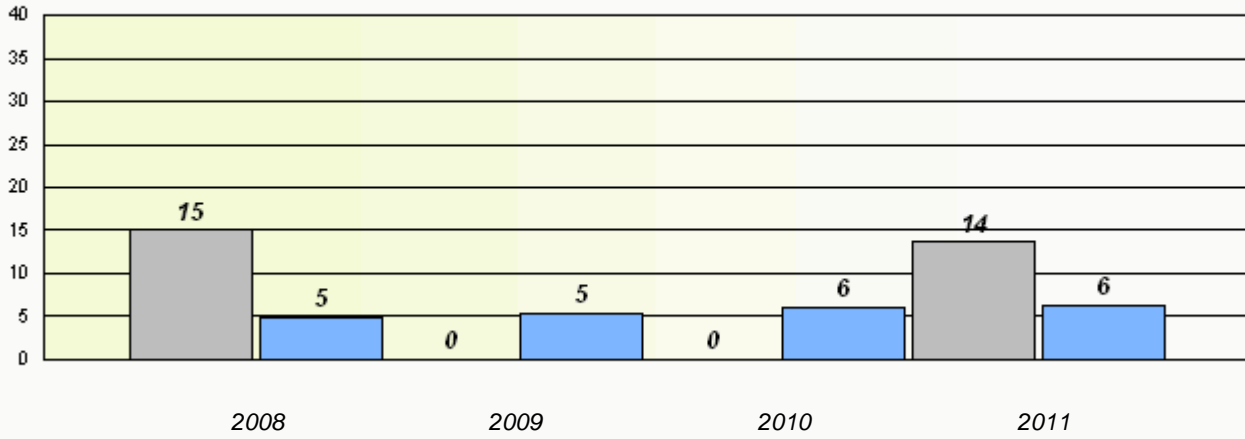

Participation Rates

Number Operations

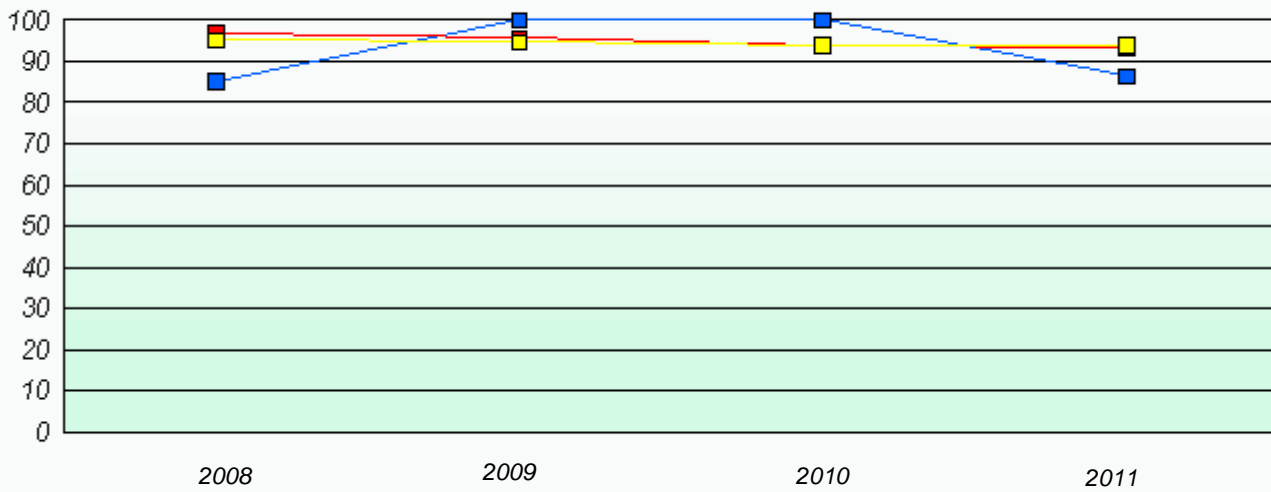

* Number Operations are composite of Reasoning, Communication, Connection and Representations, and problem Solving.

District 3 - Nova Central

School #: 400 Helen Tulk Elementary

Exemption Rates

Number Operations

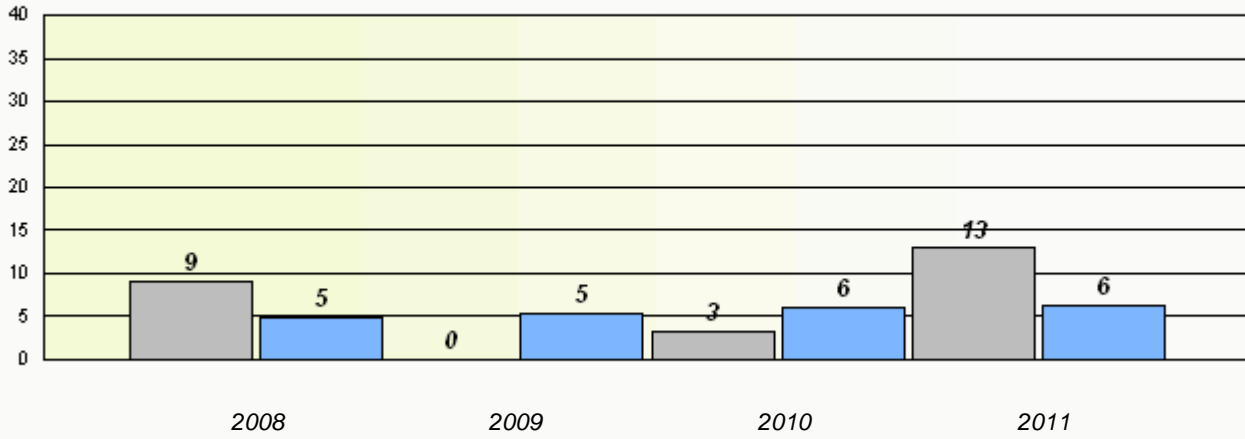

Participation Rates

Number Operations

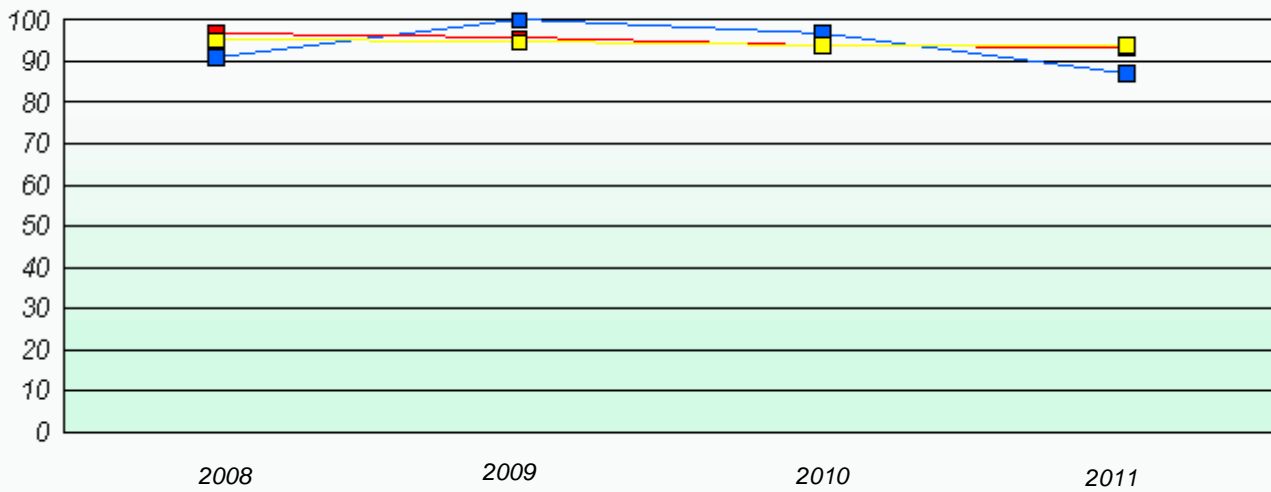

* Number Operations are composite of Reasoning, Communication, Connection and Representations, and problem Solving.

District 3 - Nova Central

School #: 403 Lakeside Academy

Exemption Rates

Number Operations

School data with 5 or fewer students withheld for reasons of confidentiality.

2008

2009

2010

2011



School



Province

Participation Rates

Number Operations

School data with 5 or fewer students withheld for reasons of confidentiality.

2008

2009

2010

2011



School



District



Province

District 3 - Nova Central

School #: 405 Cottrell's Cove Academy

Exemption Rates

Number Operations

School data with 5 or fewer students withheld for reasons of confidentiality.

2008

2009

2010

2011



School



Province

Participation Rates

Number Operations

School data with 5 or fewer students withheld for reasons of confidentiality.

2008

2009

2010

2011



School



District



Province

District 3 - Nova Central

School #: 406 Fitzgerald Academy

Exemption Rates

Number Operations

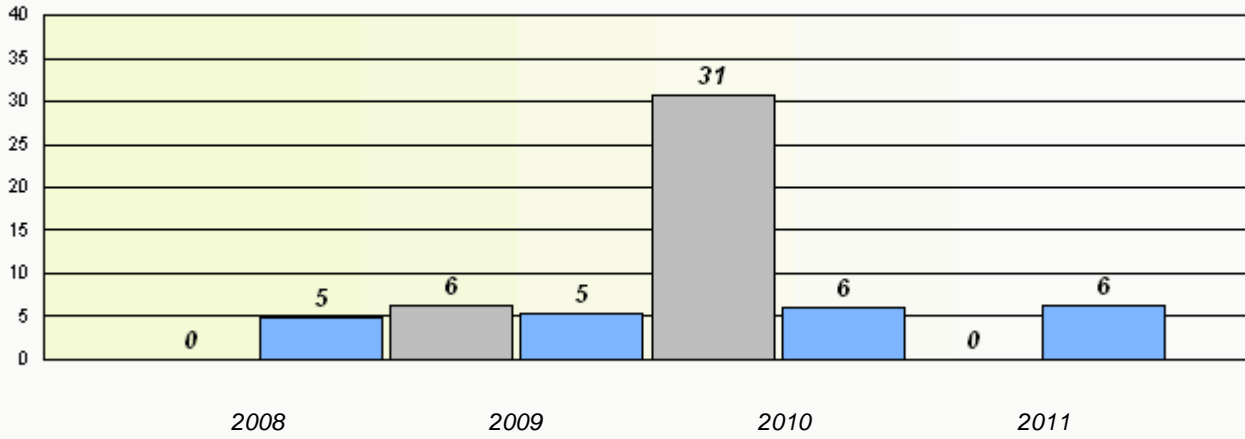

Participation Rates

Number Operations

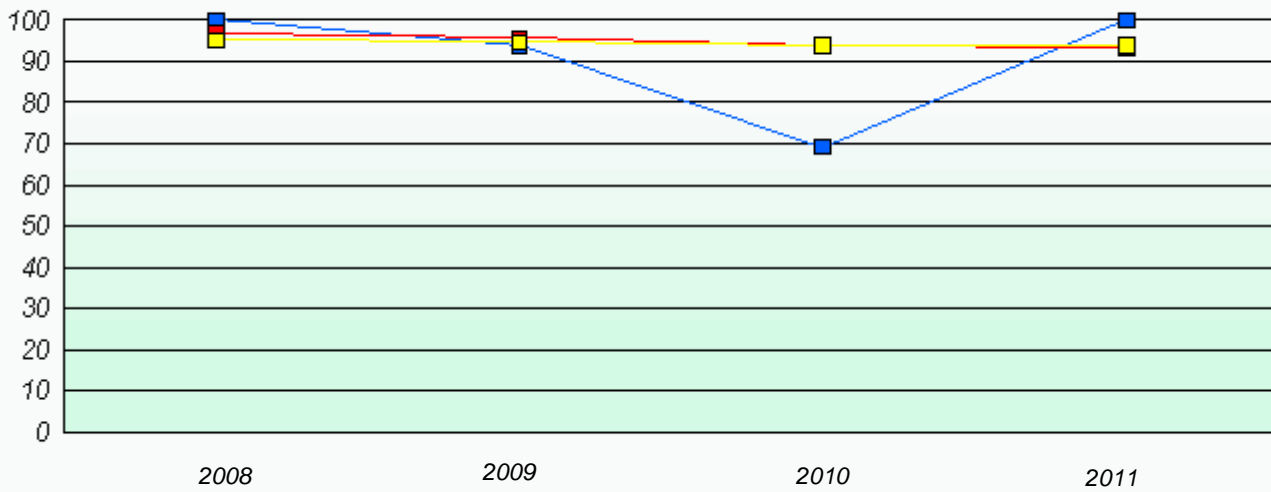

* Number Operations are composite of Reasoning, Communication, Connection and Representations, and problem Solving.

District 3 - Nova Central

School #: 407 Bay d'Espoir Academy

Exemption Rates

Number Operations

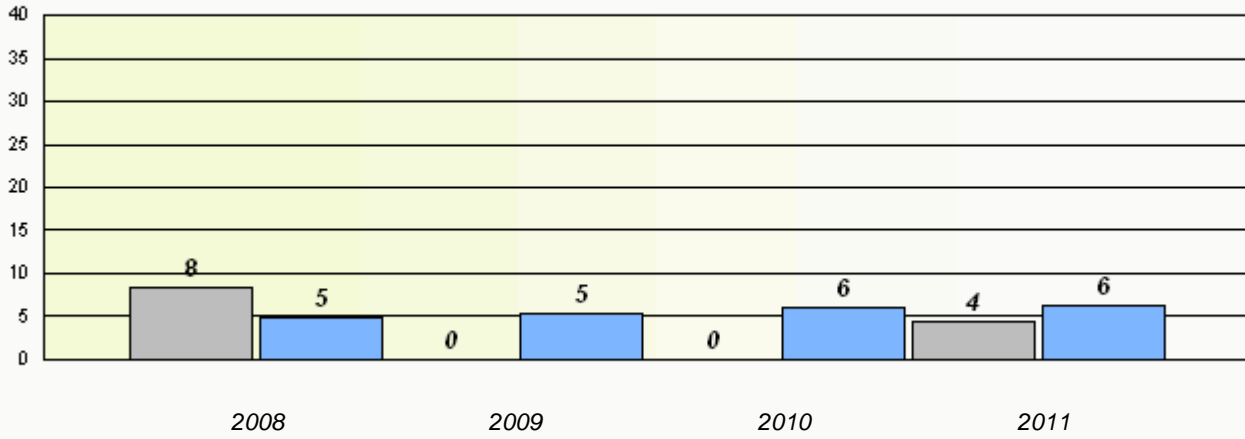

Participation Rates

Number Operations

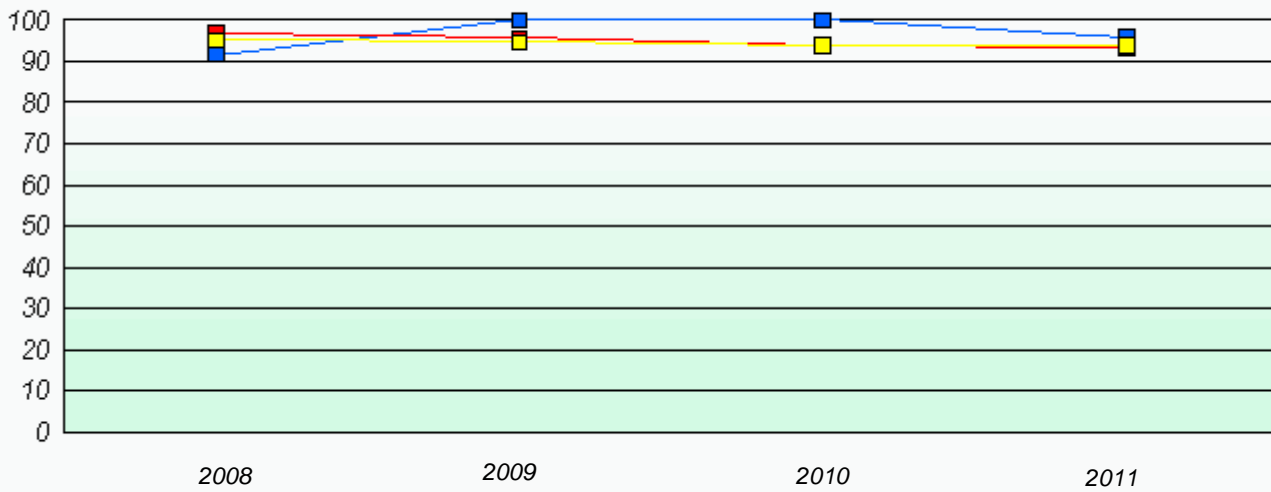

* Number Operations are composite of Reasoning, Communication, Connection and Representations, and problem Solving.

District 3 - Nova Central

School #: 409 Indian River Academy

Exemption Rates

Number Operations

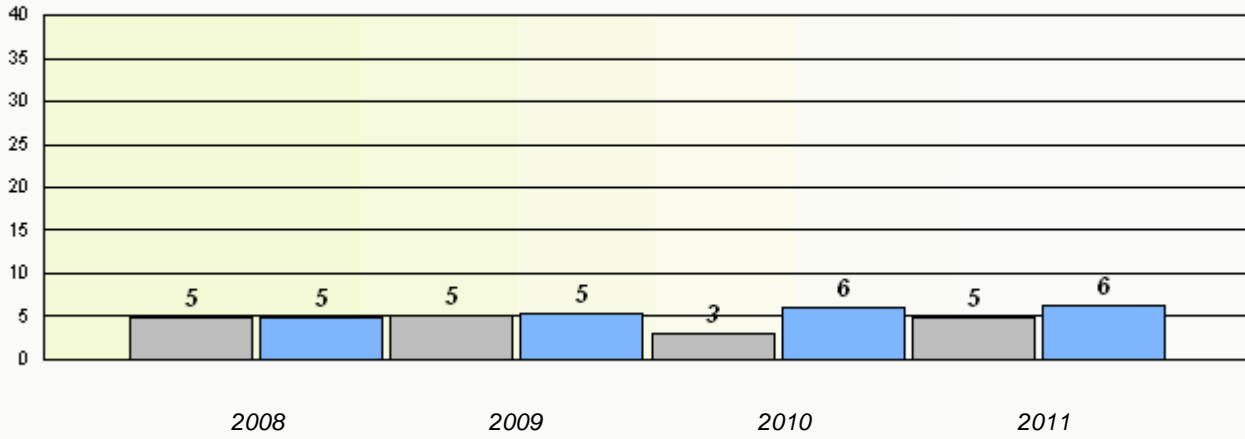

Participation Rates

Number Operations

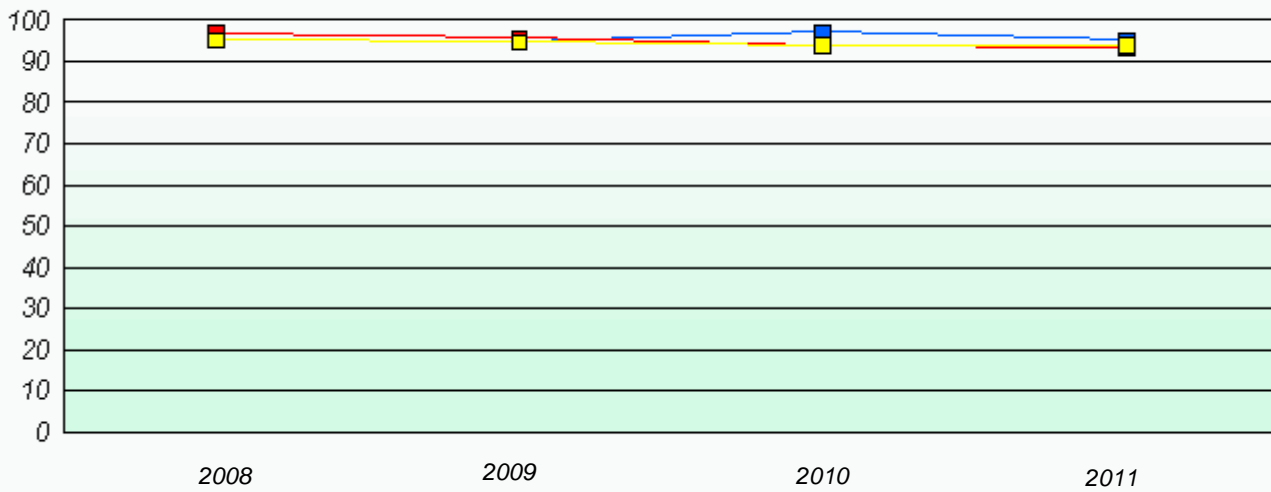

* Number Operations are composite of Reasoning, Communication, Connection and Representations, and problem Solving.

District 3 - Nova Central

School #: 413 Holy Cross School Complex

Exemption Rates

Number Operations

School data with 5 or fewer students withheld for reasons of confidentiality.

2008

2009

2010

2011



School



Province

Participation Rates

Number Operations

School data with 5 or fewer students withheld for reasons of confidentiality.

2008

2009

2010

2011



School



District



Province

District 3 - Nova Central

School #: 414 Fogo Island Central Academy

Exemption Rates

Number Operations

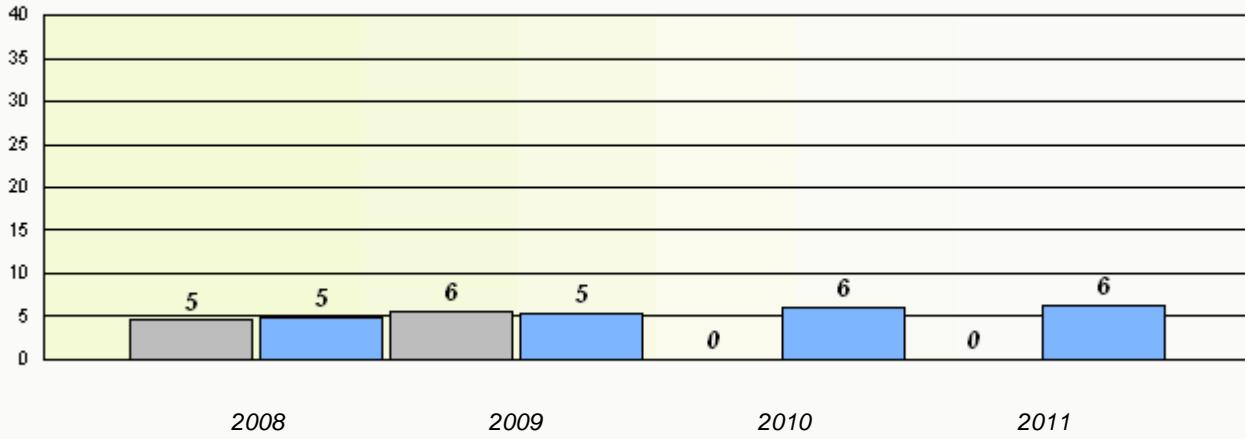

Participation Rates

Number Operations

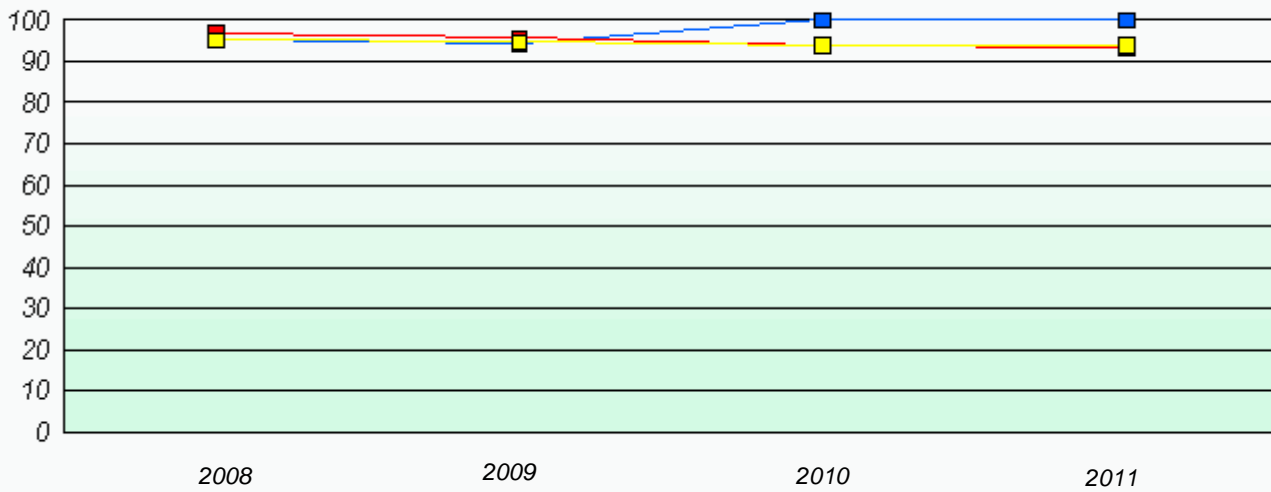

* Number Operations are composite of Reasoning, Communication, Connection and Representations, and problem Solving.

District 3 - Nova Central

School #: 416 Smallwood Academy

Exemption Rates

Number Operations

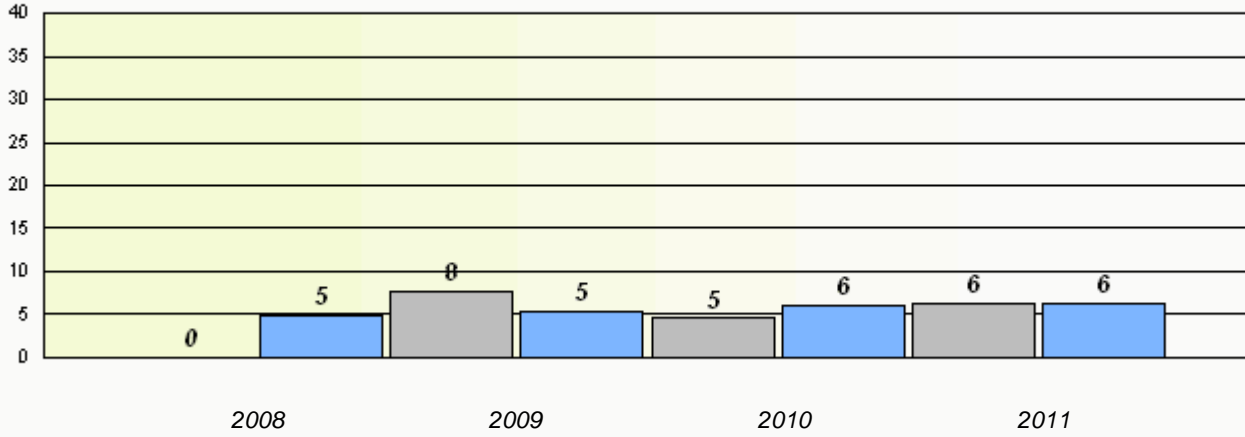

Participation Rates

Number Operations

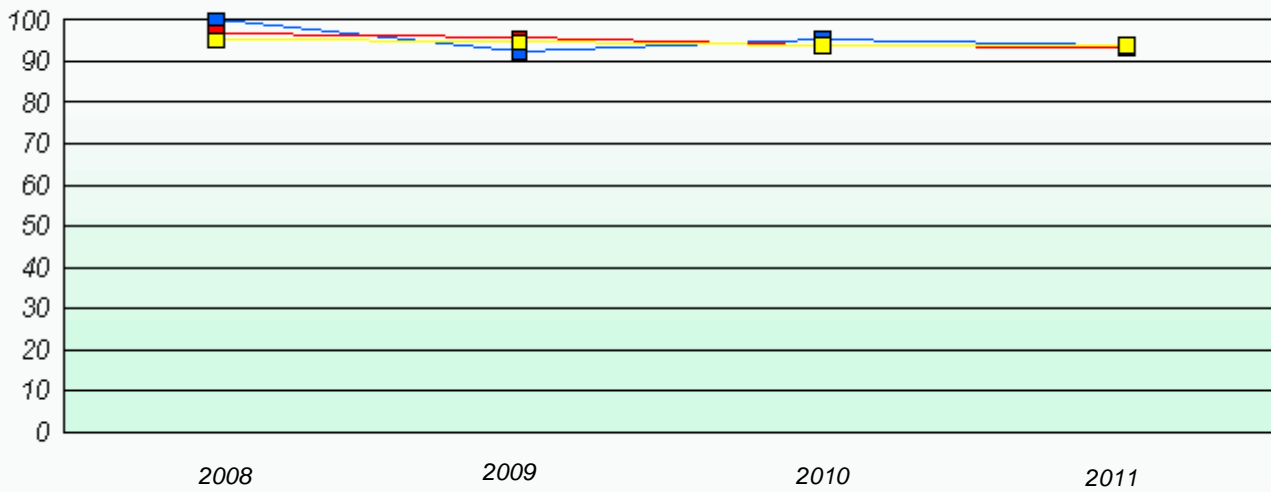

* Number Operations are composite of Reasoning, Communication, Connection and Representations, and problem Solving.

District 3 - Nova Central

School #: 417 Gander Academy

Exemption Rates

Number Operations

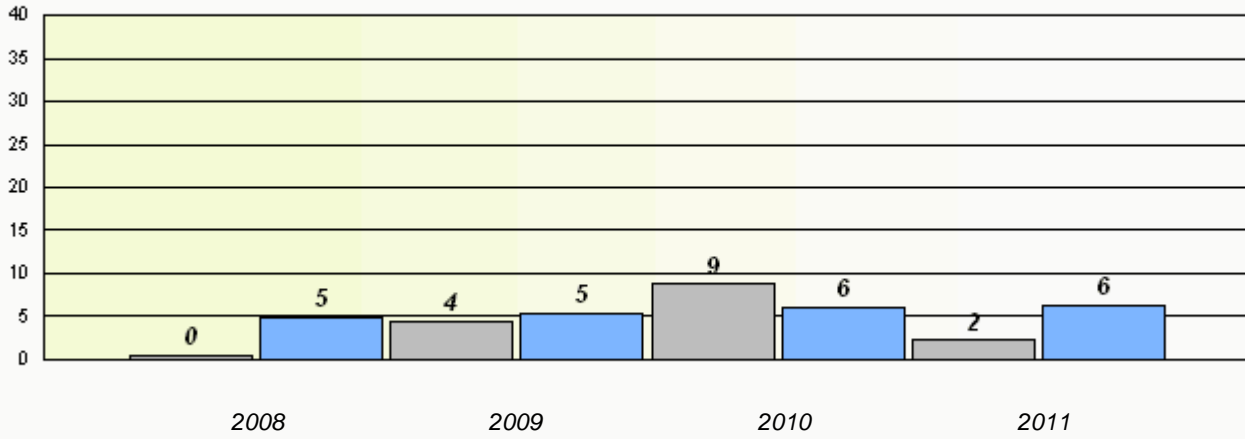

Participation Rates

Number Operations

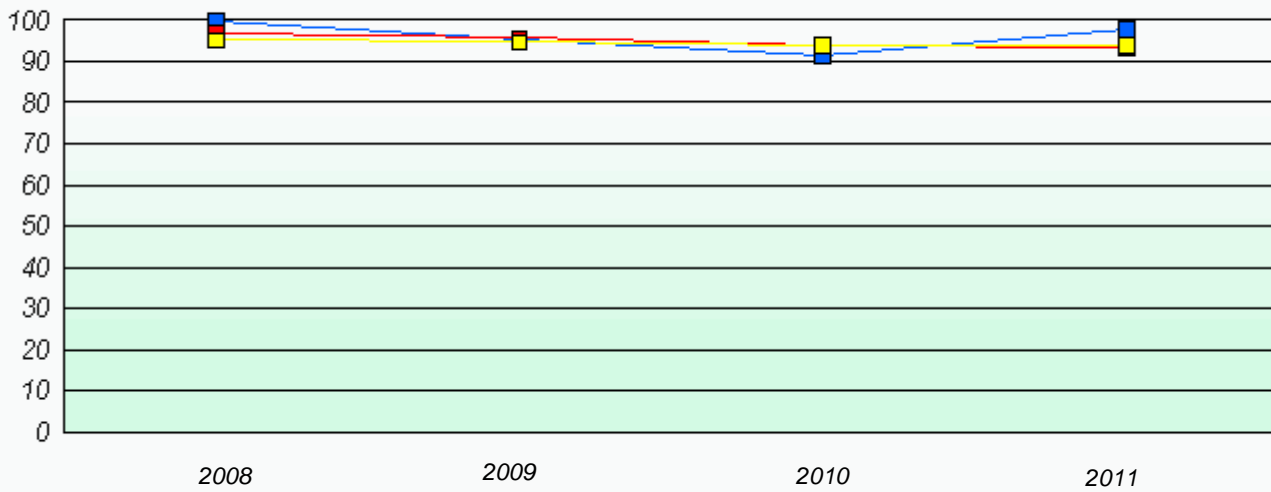

* Number Operations are composite of Reasoning, Communication, Connection and Representations, and problem Solving.

District 3 - Nova Central

School #: 421 Lakewood Academy

Exemption Rates

Number Operations

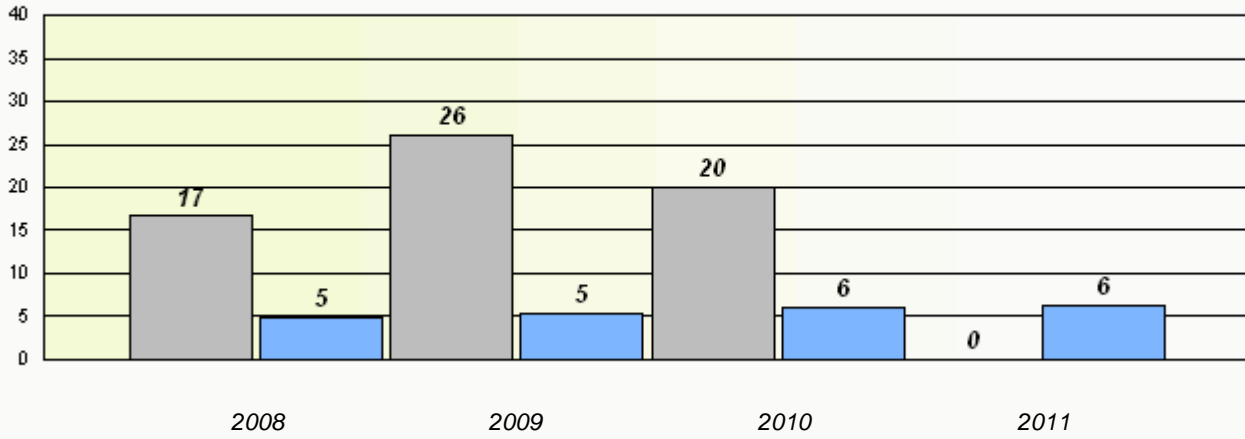

Participation Rates

Number Operations

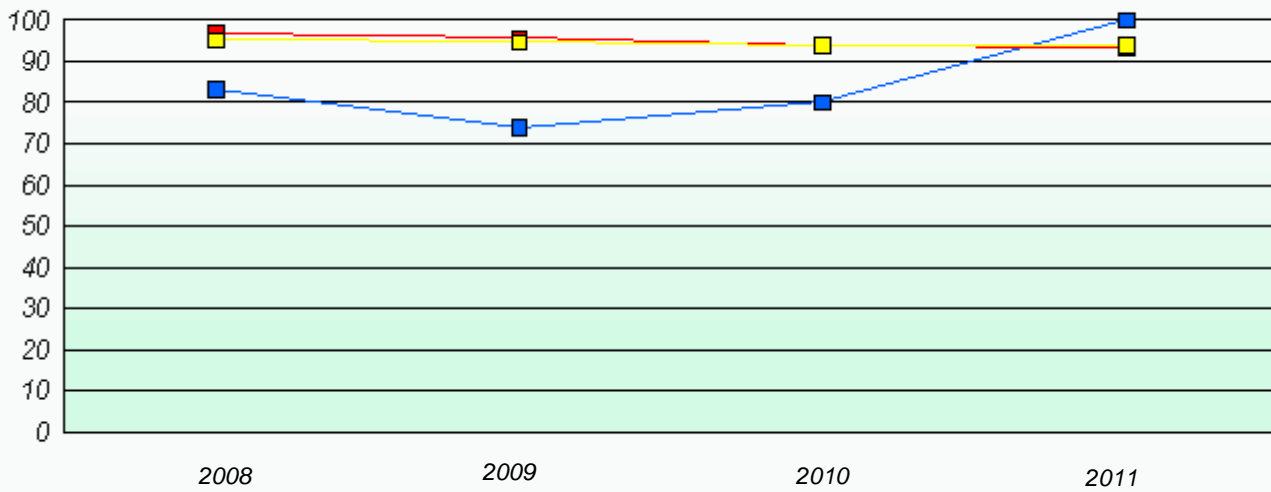

* Number Operations are composite of Reasoning, Communication, Connection and Representations, and problem Solving.

District 3 - Nova Central

School #: 422 Glovertown Academy

Exemption Rates

Number Operations

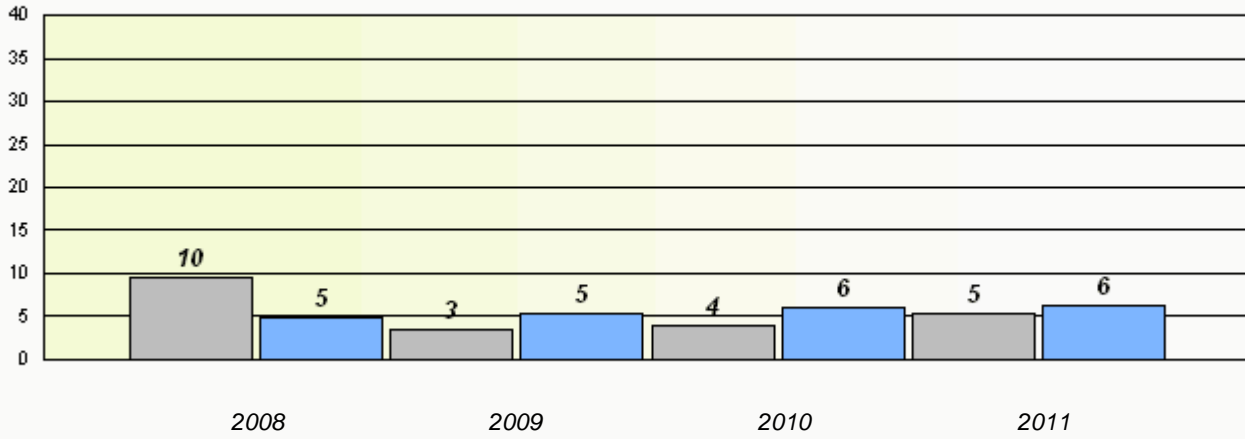

Participation Rates

Number Operations

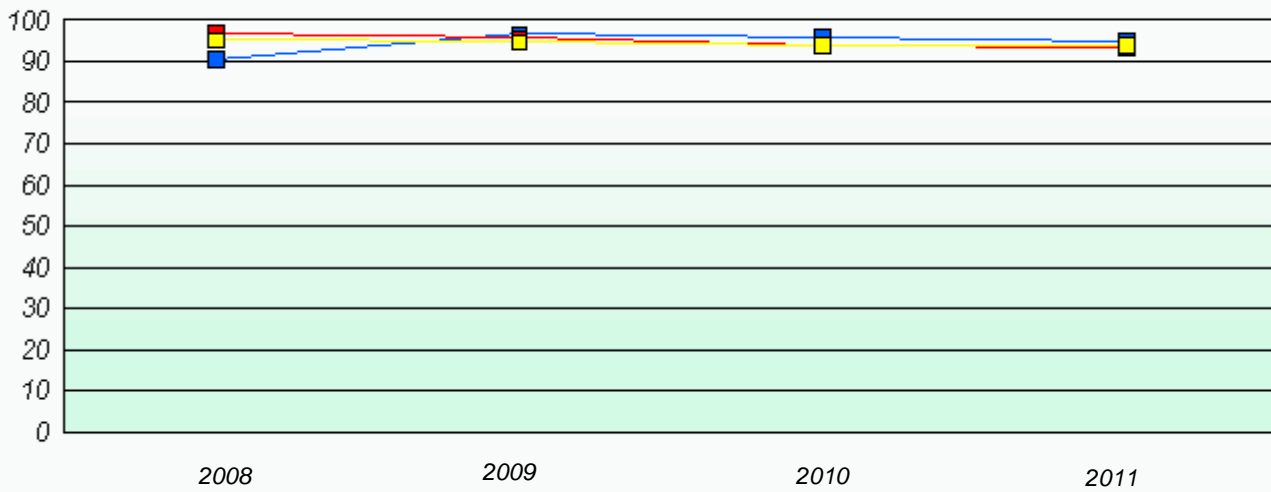

* Number Operations are composite of Reasoning, Communication, Connection and Representations, and problem Solving.

District 3 - Nova Central

School #: 426 Hillview Academy

Exemption Rates

Number Operations

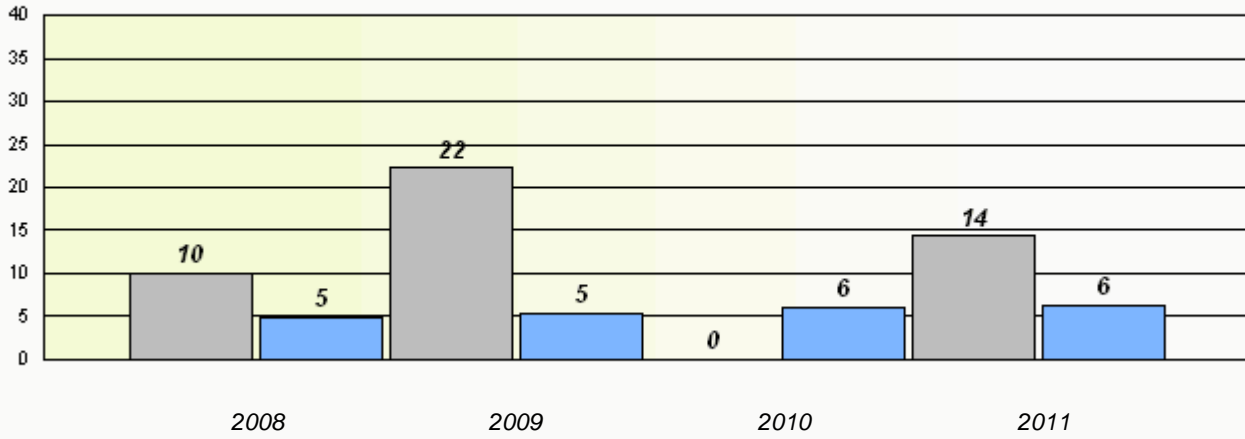

Participation Rates

Number Operations

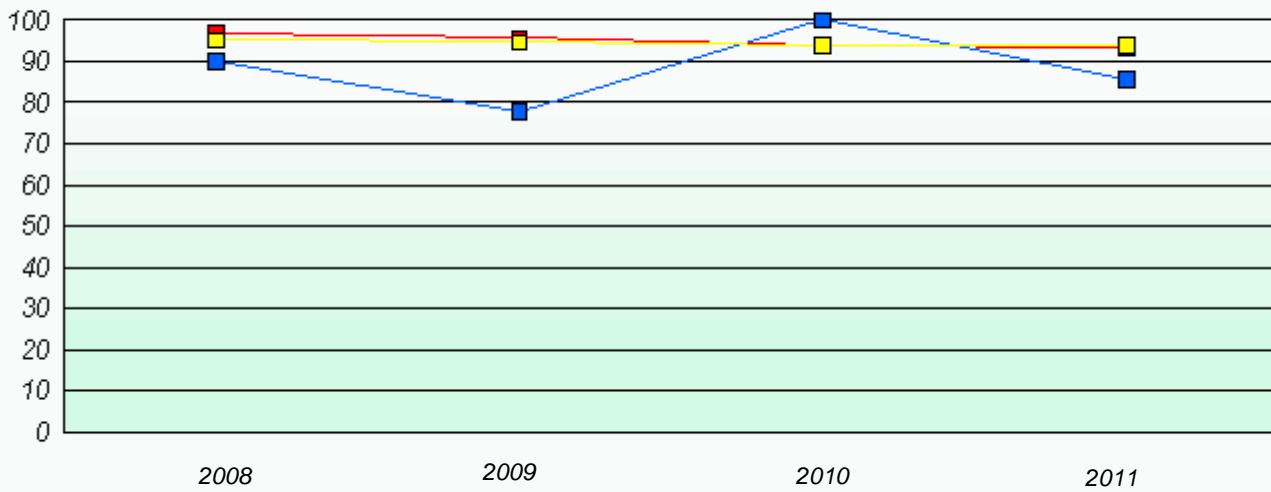

* Number Operations are composite of Reasoning, Communication, Connection and Representations, and problem Solving.

District 3 - Nova Central

School #: 478 New World Island Academy

Exemption Rates

Number Operations

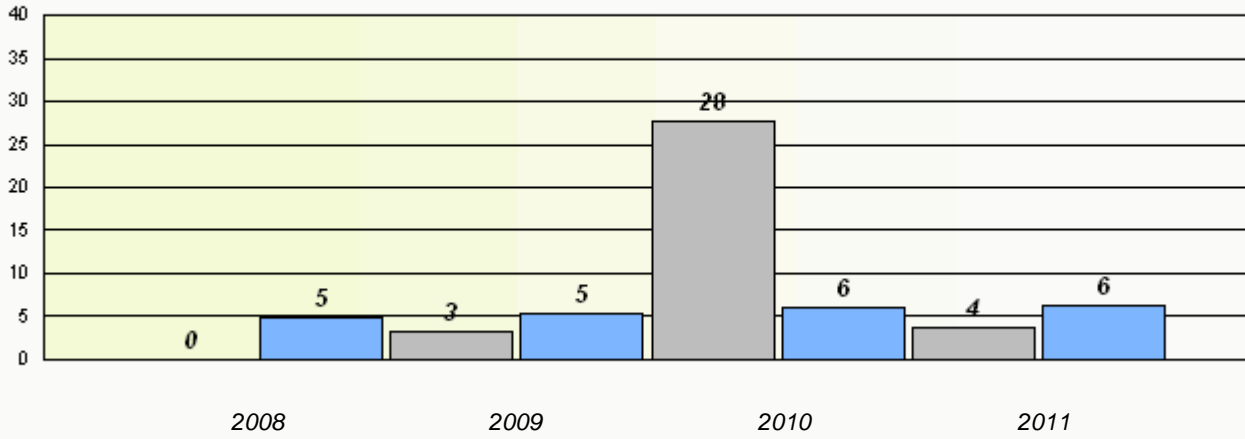

Participation Rates

Number Operations

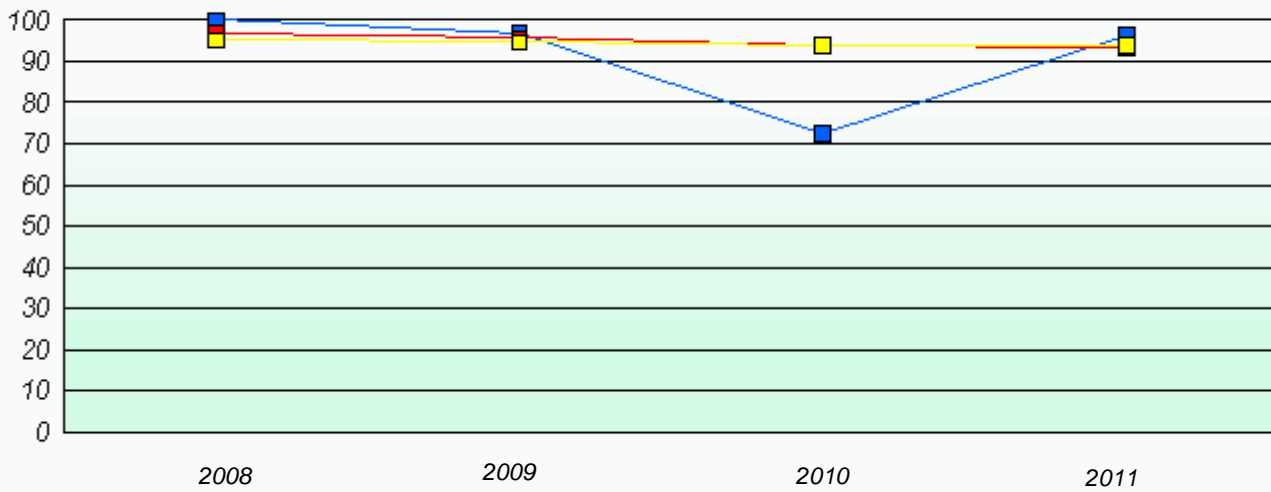

* Number Operations are composite of Reasoning, Communication, Connection and Representations, and problem Solving.

District 4 - Eastern

School #: 213 Lake Academy

Exemption Rates

Number Operations

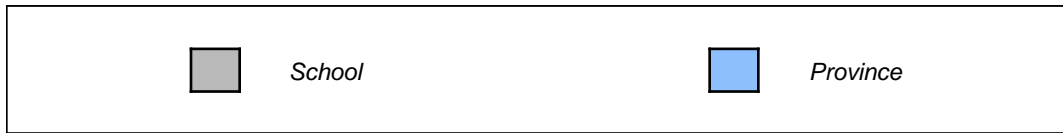
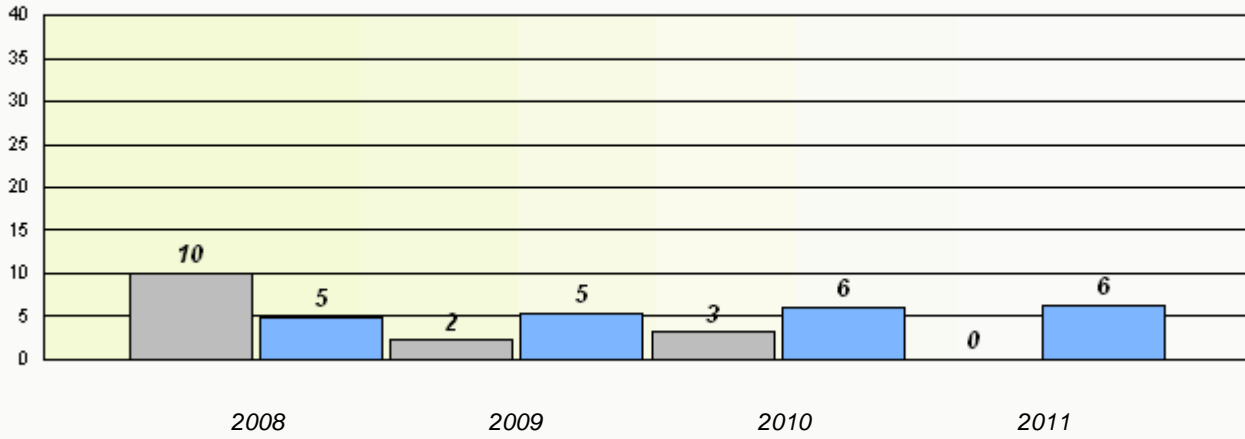

Participation Rates

Number Operations

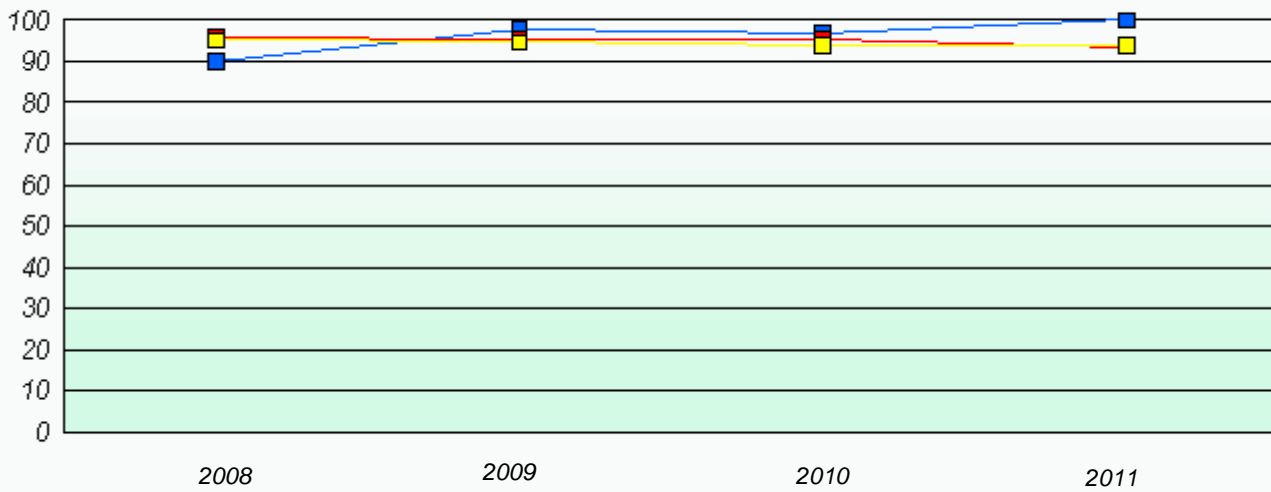

* Number Operations are composite of Reasoning, Communication, Connection and Representations, and problem Solving.

District 4 - Eastern

School #: 218 St. Joseph's Academy

Exemption Rates

Number Operations

School data with 5 or fewer students withheld for reasons of confidentiality.

2008

2009

2010

2011



School



Province

Participation Rates

Number Operations

School data with 5 or fewer students withheld for reasons of confidentiality.

2008

2009

2010

2011



School



District



Province

District 4 - Eastern

School #: 220 Sacred Heart Academy

Exemption Rates

Number Operations

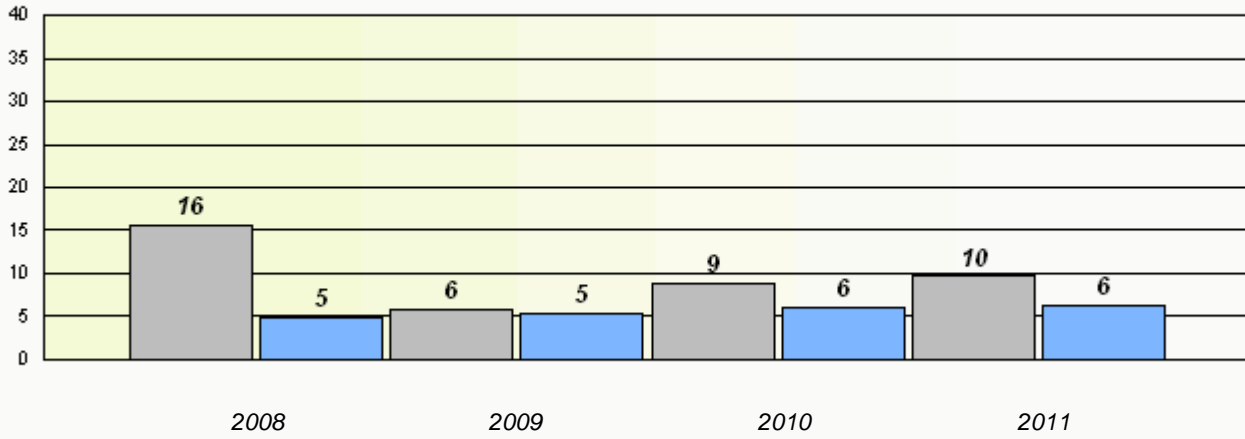

Participation Rates

Number Operations

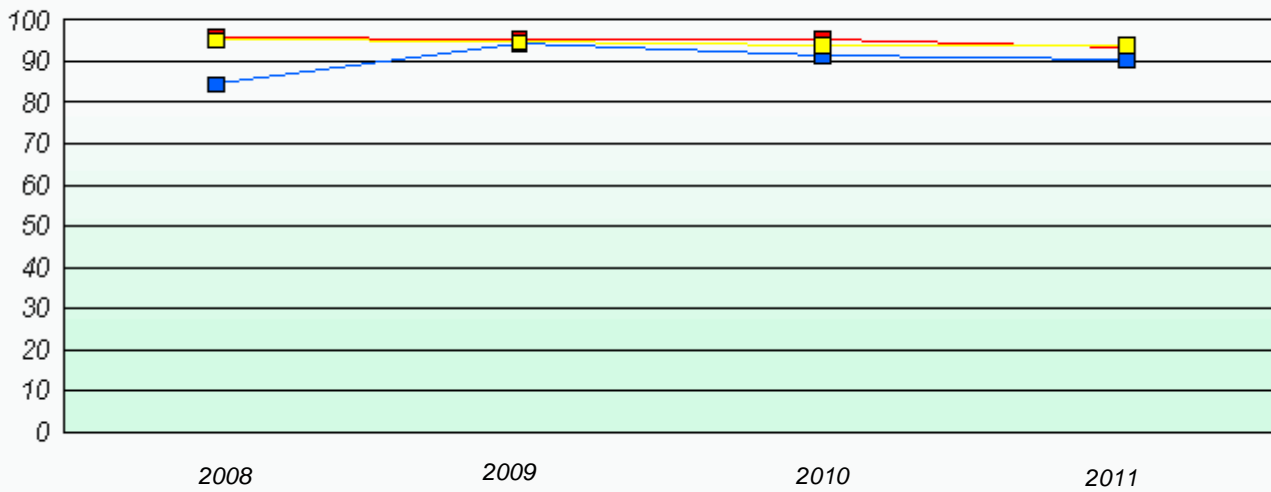

* Number Operations are composite of Reasoning, Communication, Connection and Representations, and problem Solving.

District 4 - Eastern

School #: 223 Christ the King School

Exemption Rates

Number Operations

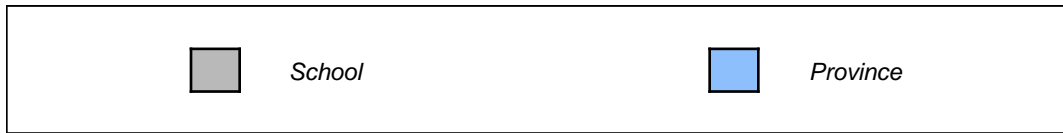
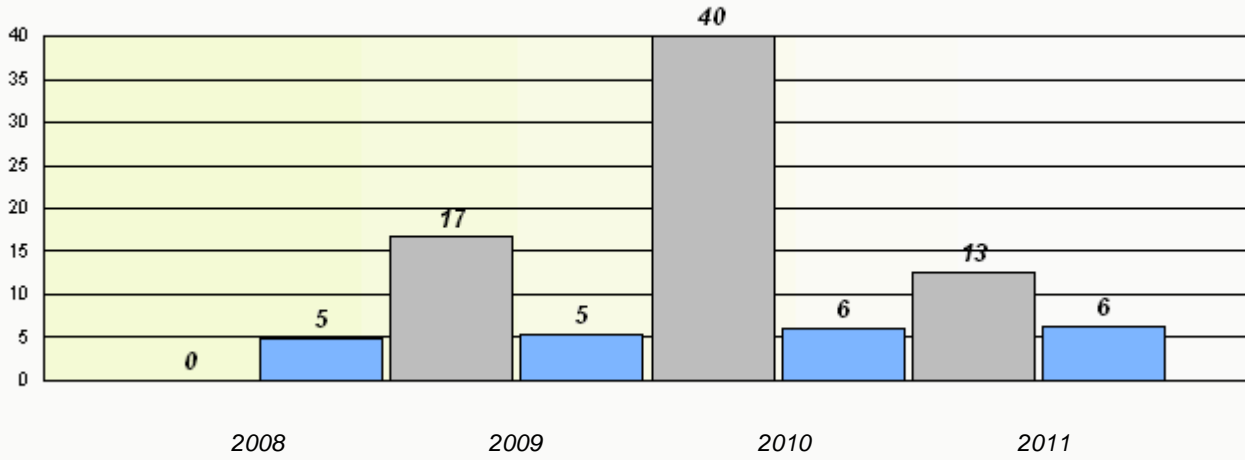

Participation Rates

Number Operations

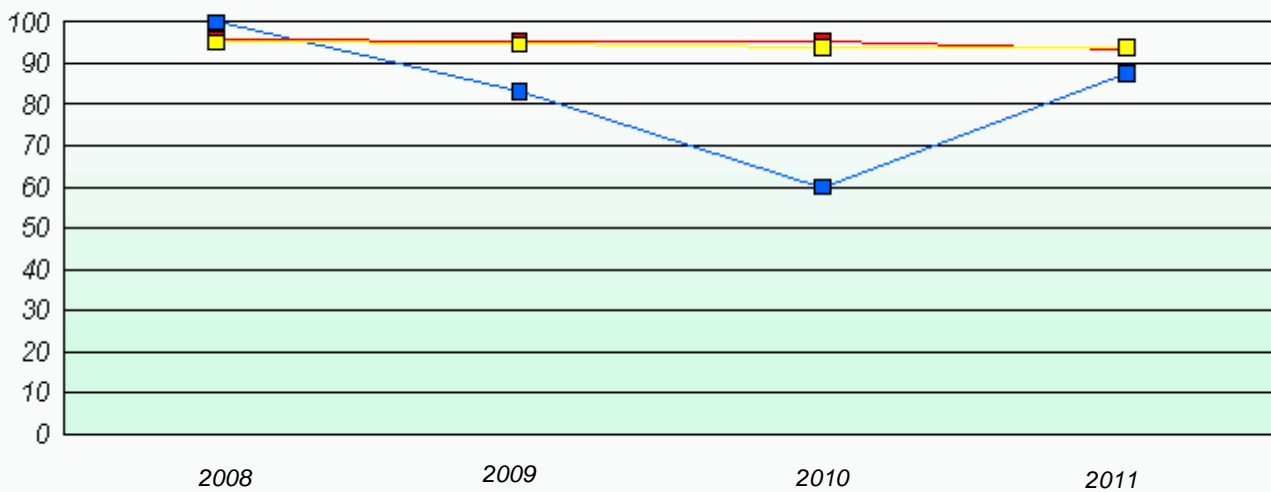

* Number Operations are composite of Reasoning, Communication, Connection and Representations, and problem Solving.

District 4 - Eastern

School #: 224 Donald C. Jamieson Academy

Exemption Rates

Number Operations

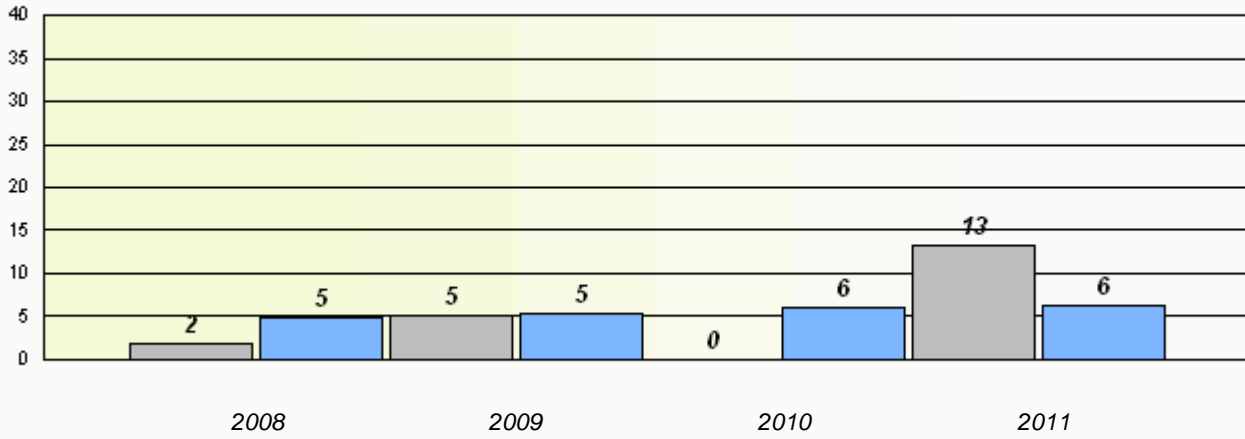

Participation Rates

Number Operations

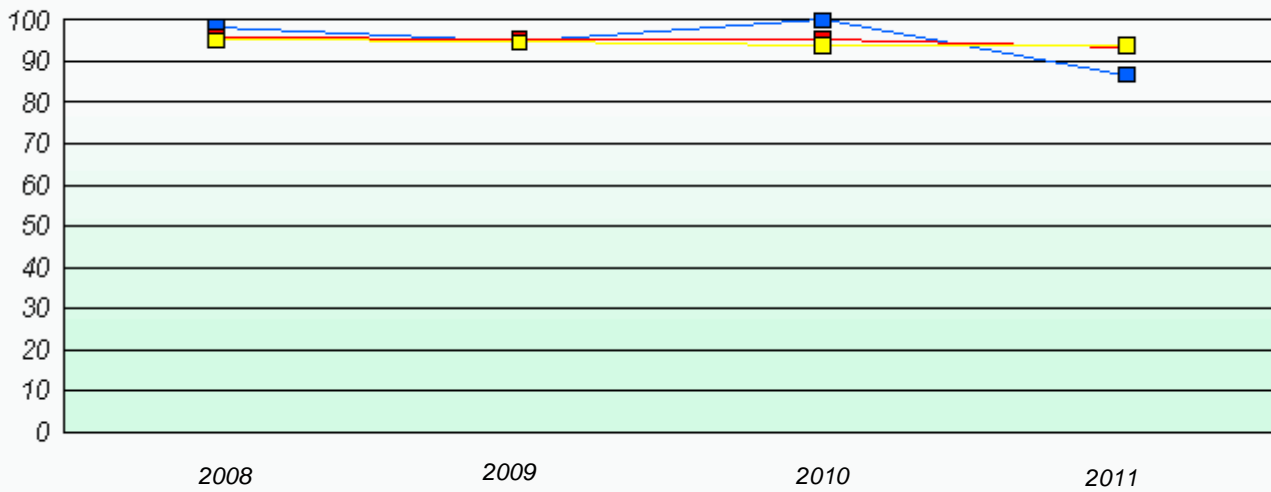

* Number Operations are composite of Reasoning, Communication, Connection and Representations, and problem Solving.

District 4 - Eastern

School #: 225 St. Anne's School

Exemption Rates

Number Operations

School data with 5 or fewer students withheld for reasons of confidentiality.

2008

2009

2010

2011



School



Province

Participation Rates

Number Operations

School data with 5 or fewer students withheld for reasons of confidentiality.

2008

2009

2010

2011



School



District



Province

District 4 - Eastern

School #: 226 Fortune Bay Academy

Exemption Rates

Number Operations

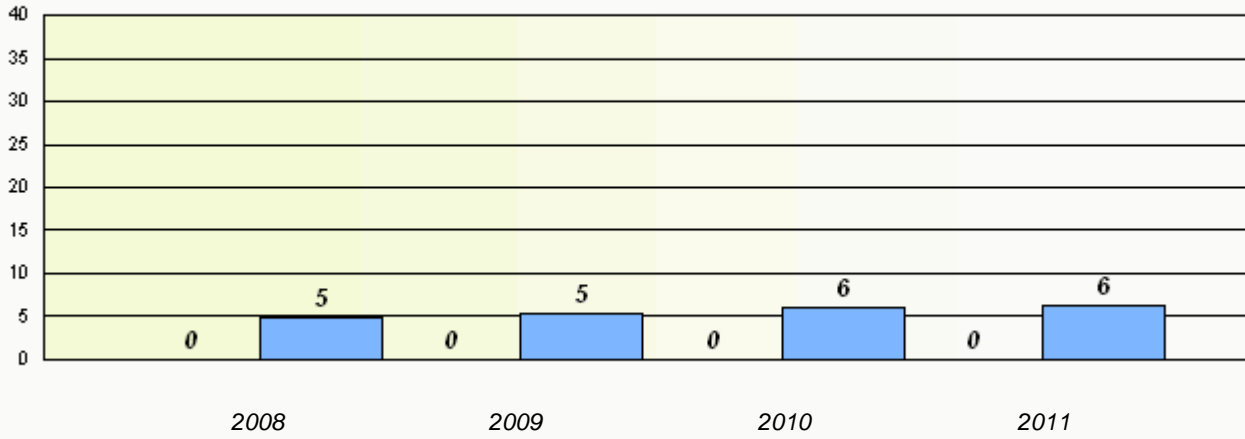

Participation Rates

Number Operations

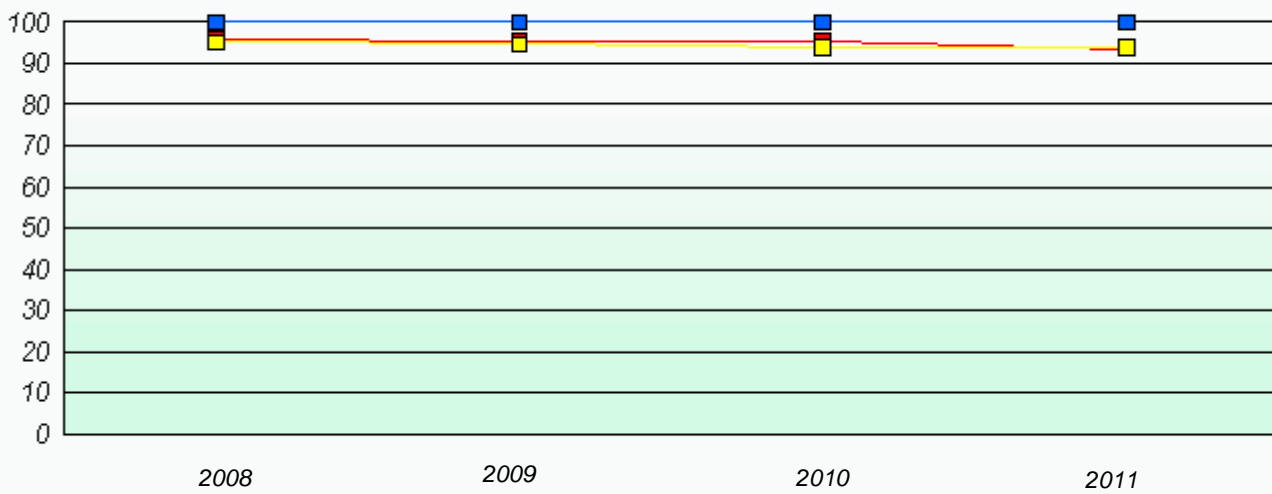

* Number Operations are composite of Reasoning, Communication, Connection and Representations, and problem Solving.

District 4 - Eastern

School #: 228 St. Lawrence Academy

Exemption Rates

Number Operations

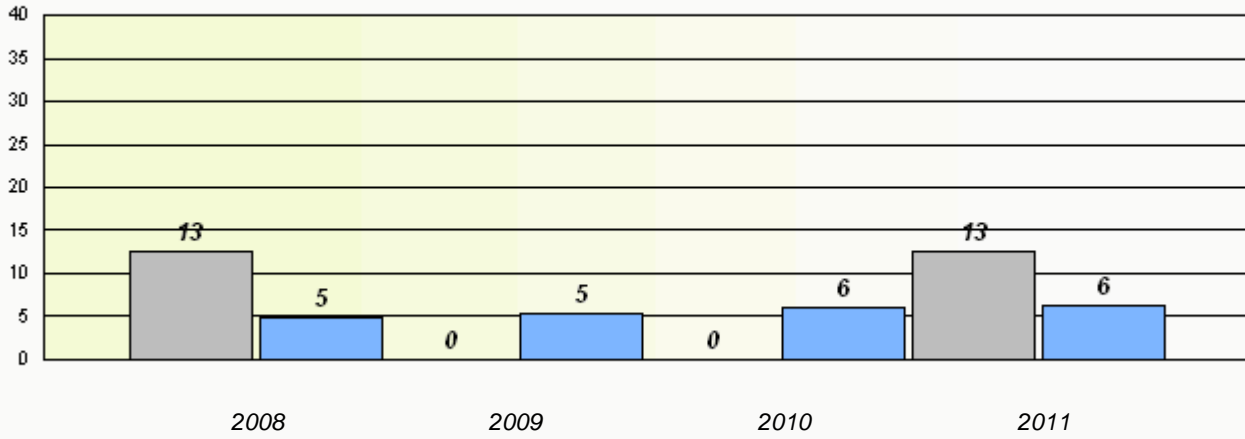

Participation Rates

Number Operations

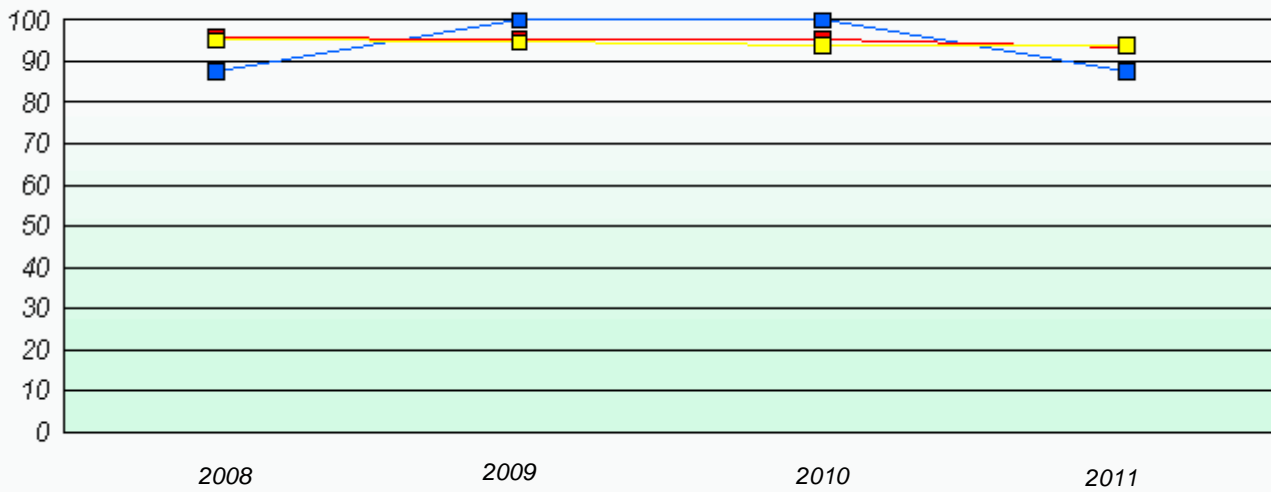

* Number Operations are composite of Reasoning, Communication, Connection and Representations, and problem Solving.

District 4 - Eastern

School #: 229 St. Joseph's All Grade

Exemption Rates

Number Operations

School data with 5 or fewer students withheld for reasons of confidentiality.

2008

2009

2010

2011



School



Province

Participation Rates

Number Operations

School data with 5 or fewer students withheld for reasons of confidentiality.

2008

2009

2010

2011



School



District



Province

District 4 - Eastern

School #: 232 Matthew Elementary School

Exemption Rates

Number Operations

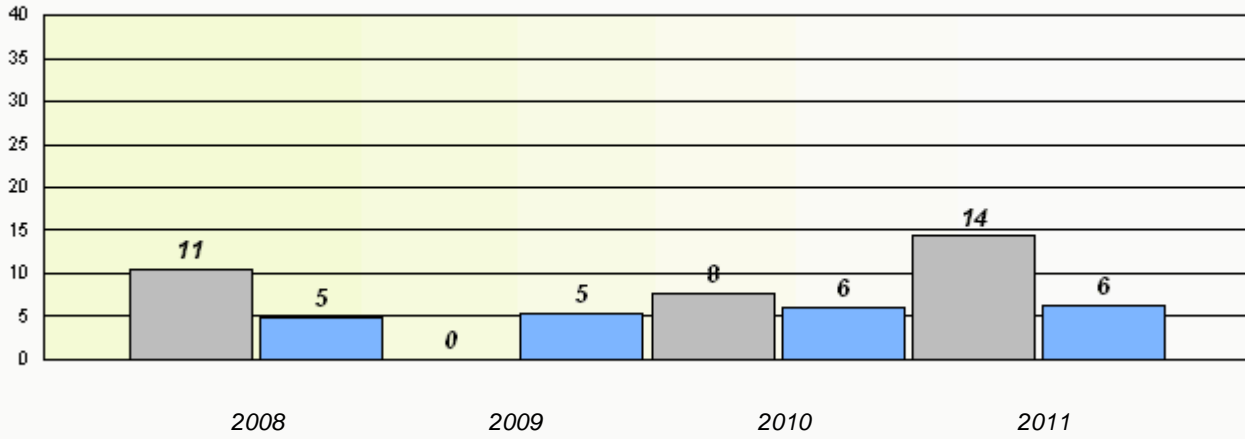

Participation Rates

Number Operations

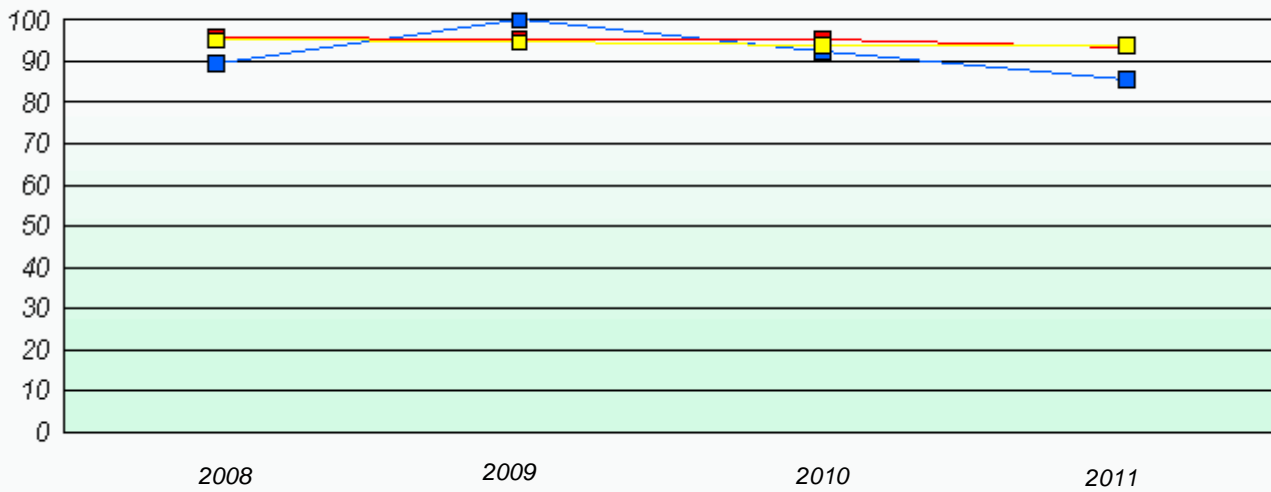

* Number Operations are composite of Reasoning, Communication, Connection and Representations, and problem Solving.

District 4 - Eastern

School #: 234 Catalina Elementary School

Exemption Rates

Number Operations

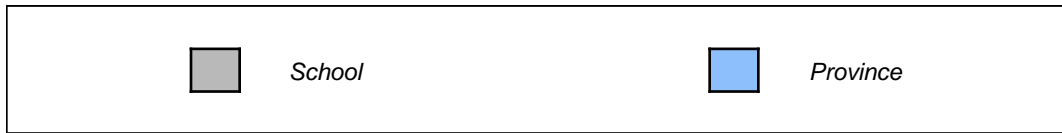
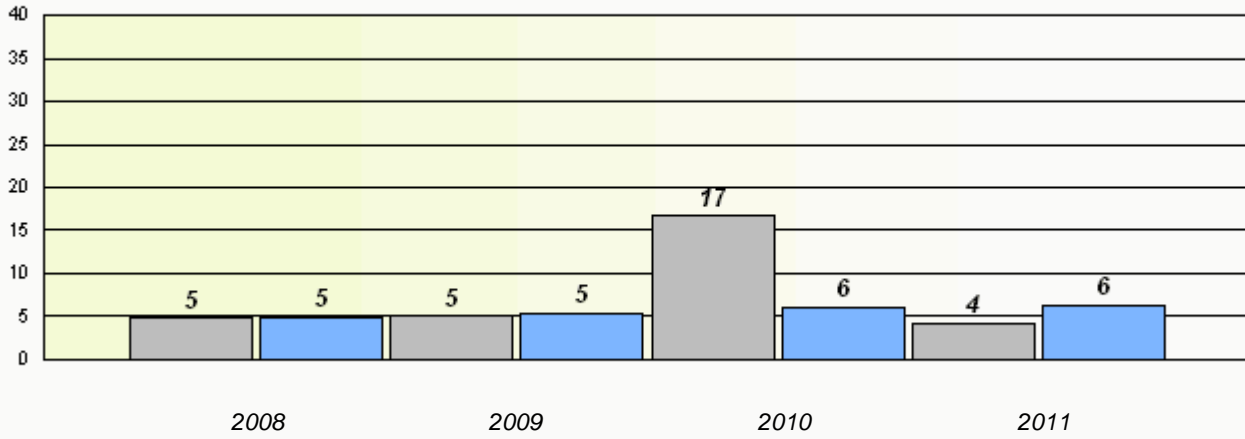

Participation Rates

Number Operations

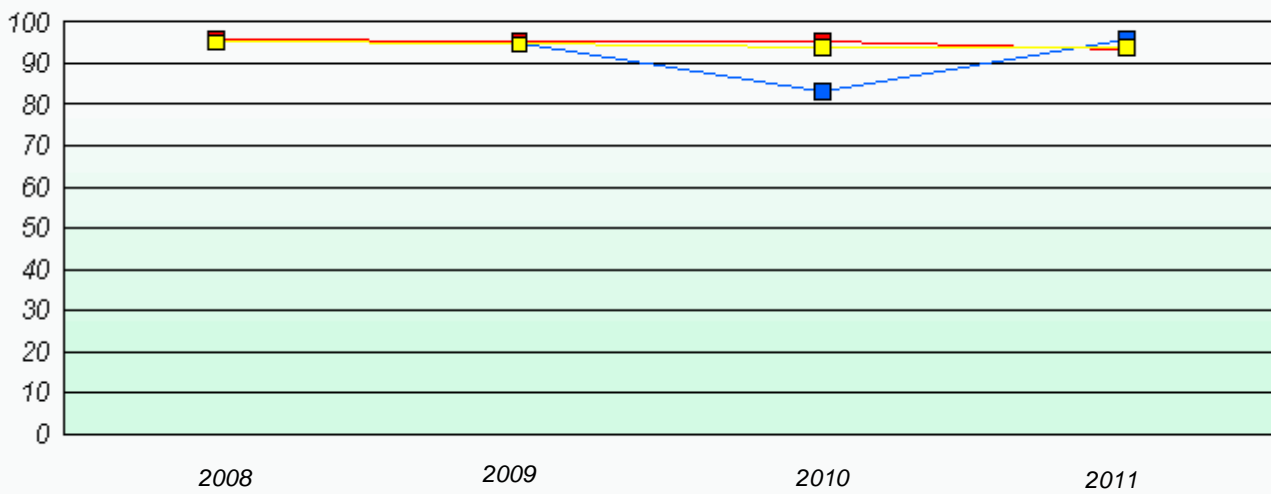

* Number Operations are composite of Reasoning, Communication, Connection and Representations, and problem Solving.

District 4 - Eastern

School #: 237 Anthony Paddon Elementary

Exemption Rates

Number Operations

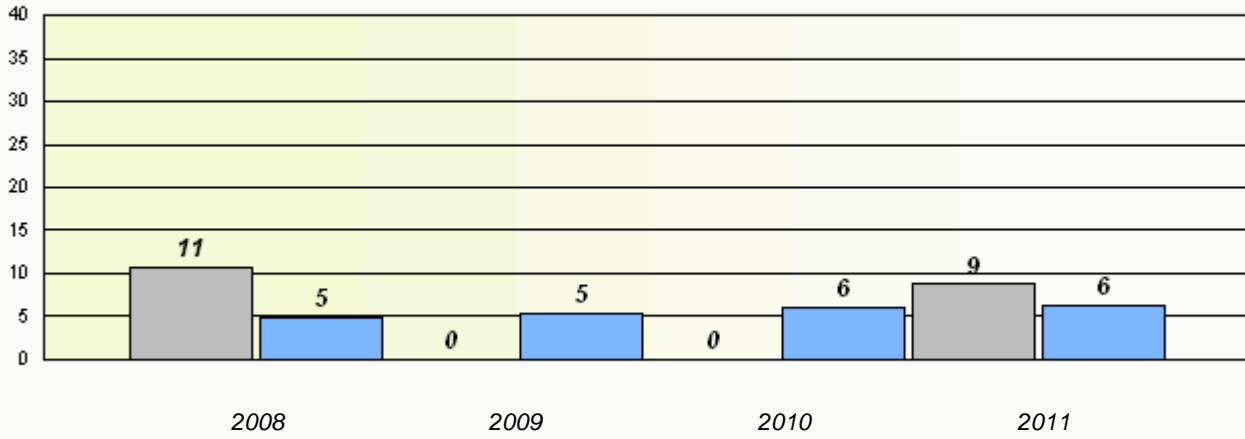

Participation Rates

Number Operations

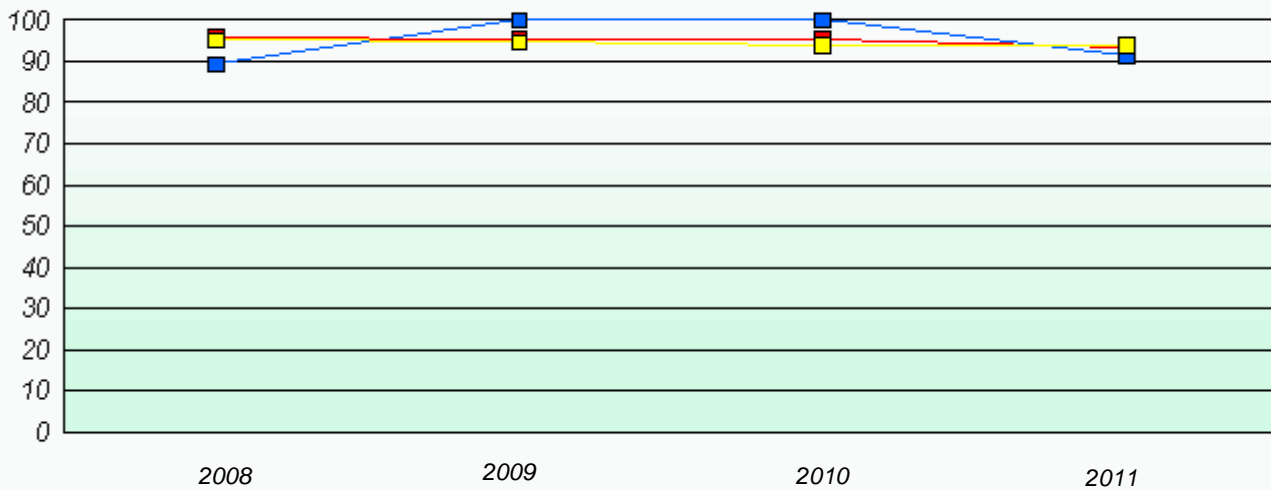

* Number Operations are composite of Reasoning, Communication, Connection and Representations, and problem Solving.

District 4 - Eastern

School #: 240 Bishop White School

Exemption Rates

Number Operations

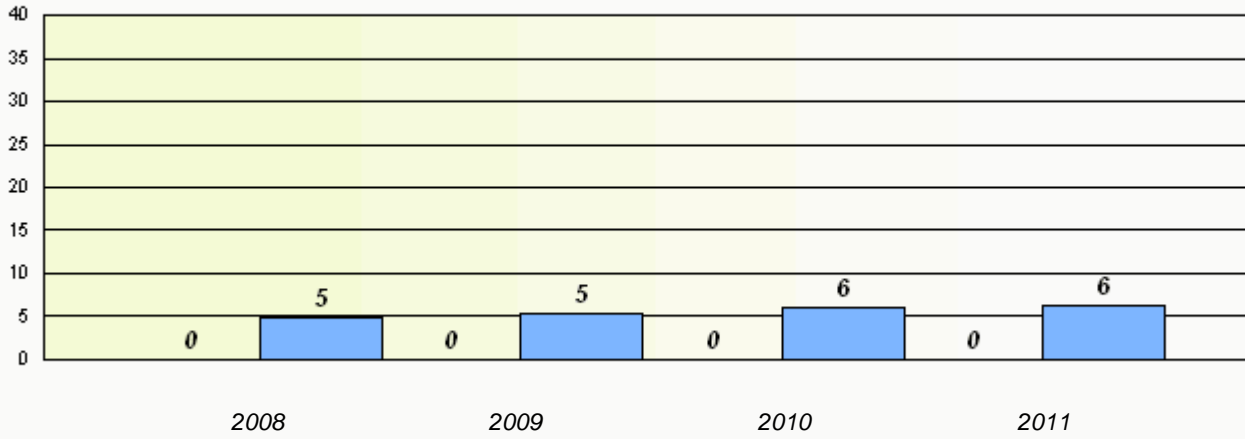

Participation Rates

Number Operations

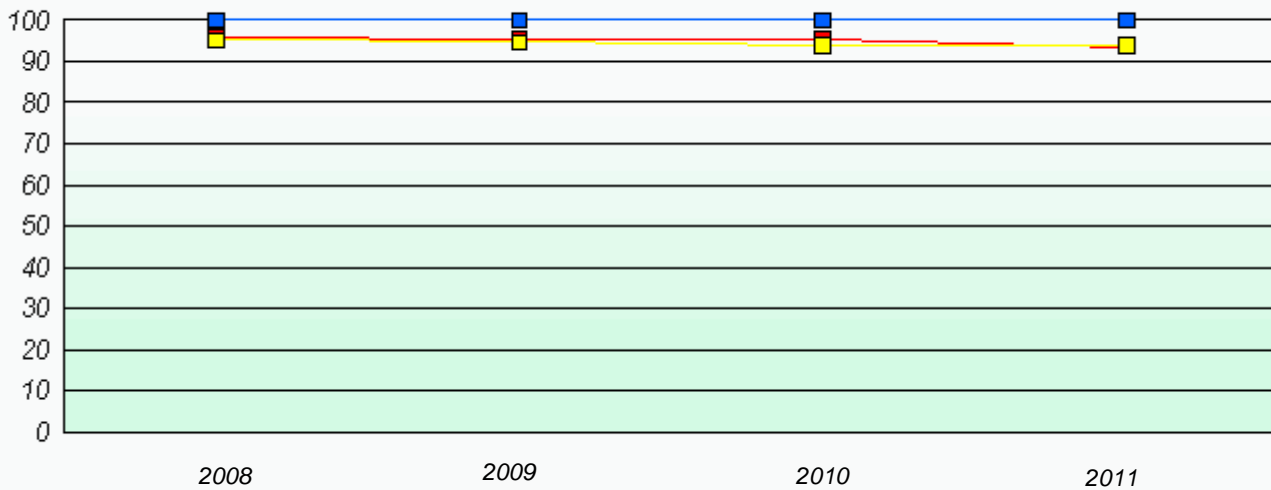

* Number Operations are composite of Reasoning, Communication, Connection and Representations, and problem Solving.

District 4 - Eastern

School #: 242 Random Island Academy

Exemption Rates

Number Operations

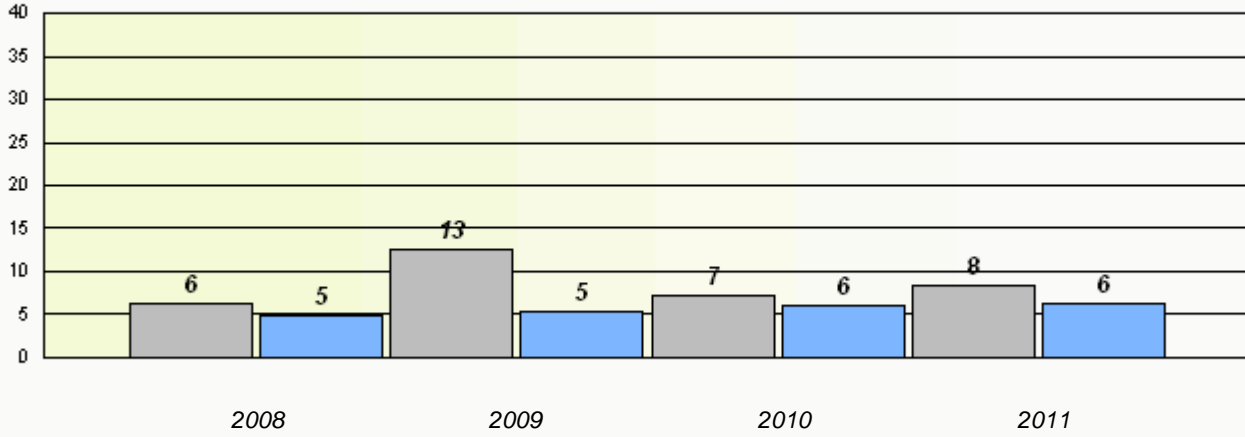

Participation Rates

Number Operations

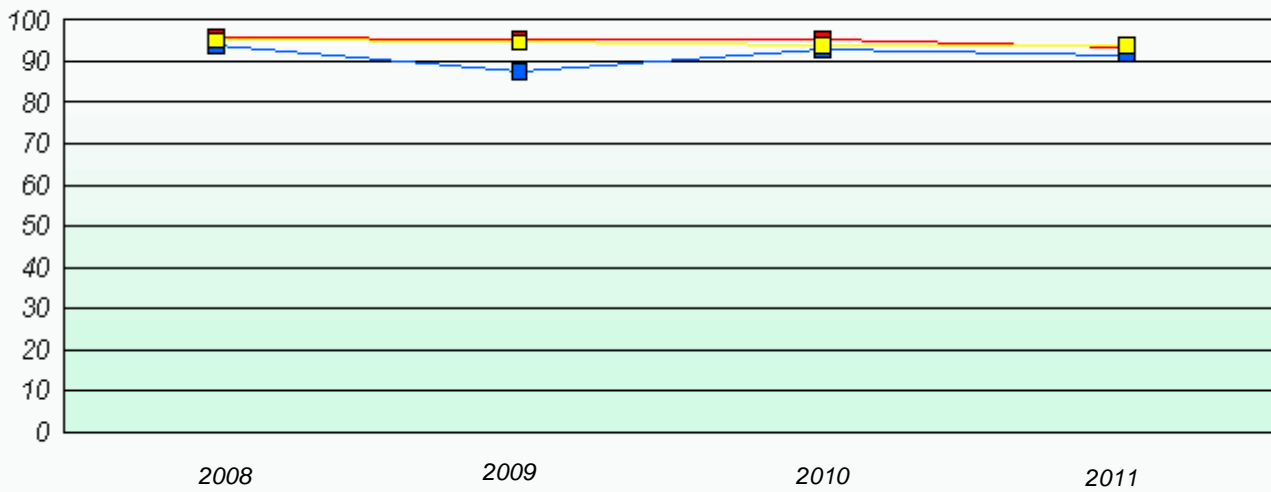

* Number Operations are composite of Reasoning, Communication, Connection and Representations, and problem Solving.

District 4 - Eastern

School #: 243 Balbo Elementary School

Exemption Rates

Number Operations

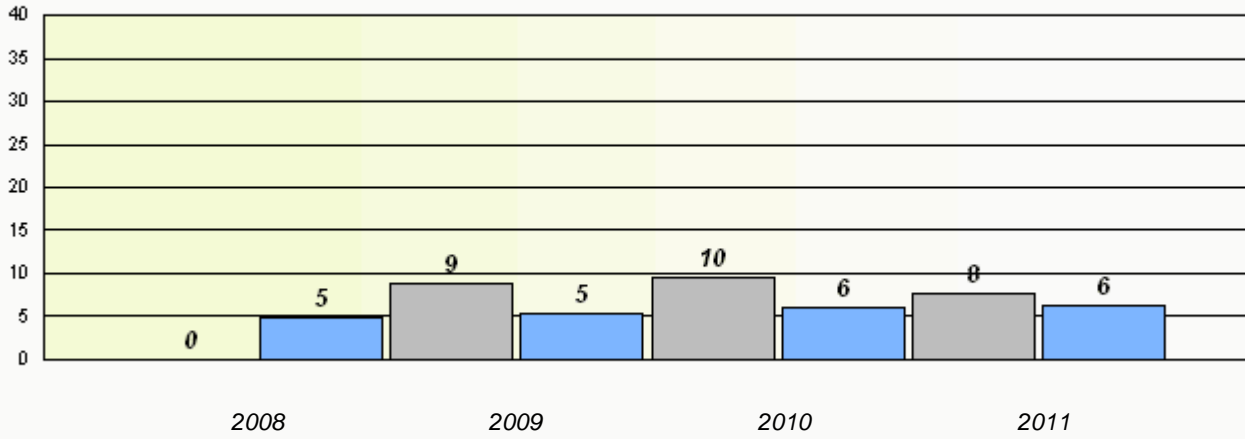

Participation Rates

Number Operations

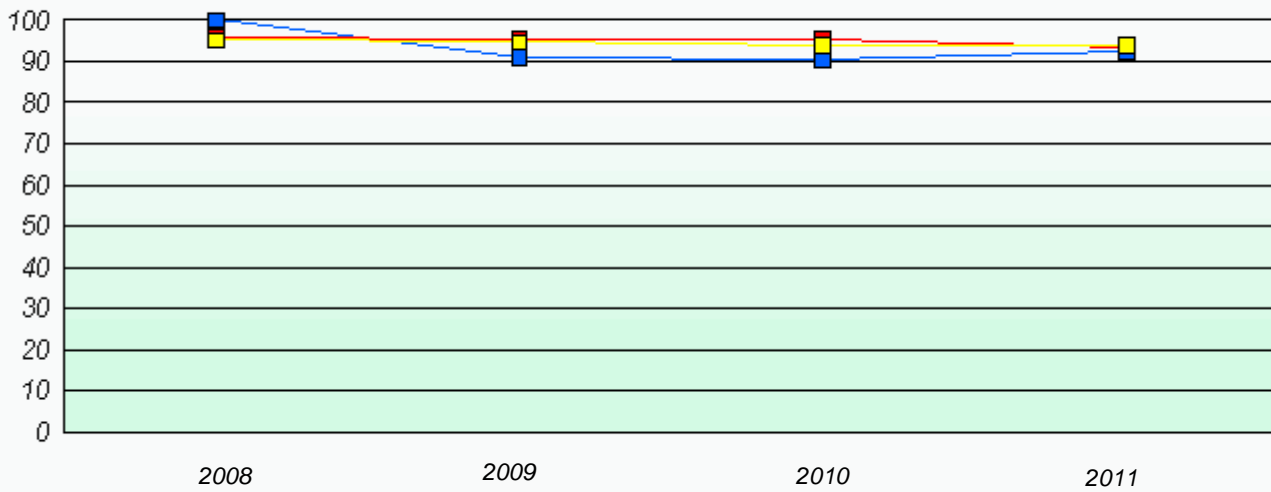

* Number Operations are composite of Reasoning, Communication, Connection and Representations, and problem Solving.

District 4 - Eastern

School #: 246 Swift Current Academy

Exemption Rates

Number Operations

School data with 5 or fewer students withheld for reasons of confidentiality.

2008

2009

2010

2011



School



Province

Participation Rates

Number Operations

School data with 5 or fewer students withheld for reasons of confidentiality.

2008

2009

2010

2011



School



District



Province

District 4 - Eastern

School #: 254 Davis Elementary

Exemption Rates

Number Operations

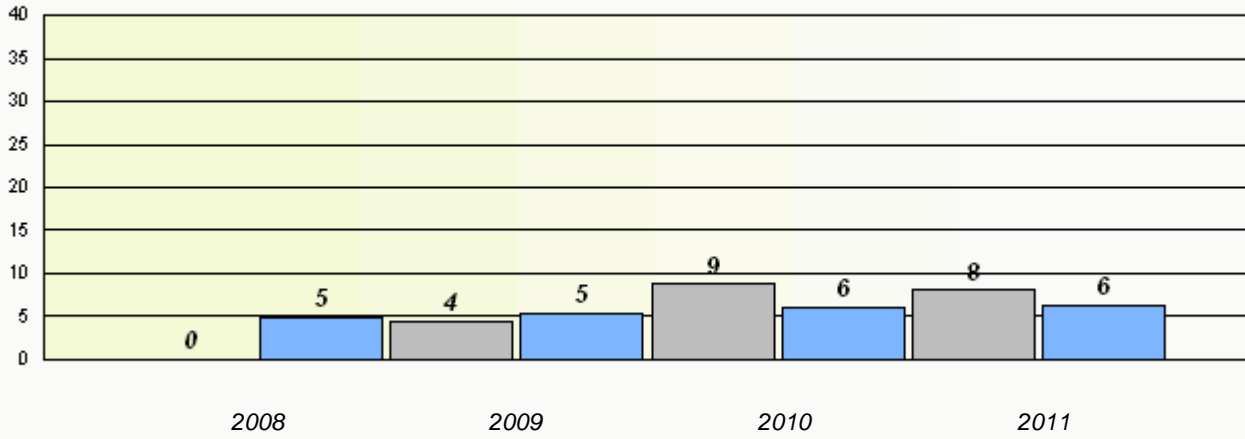

Participation Rates

Number Operations

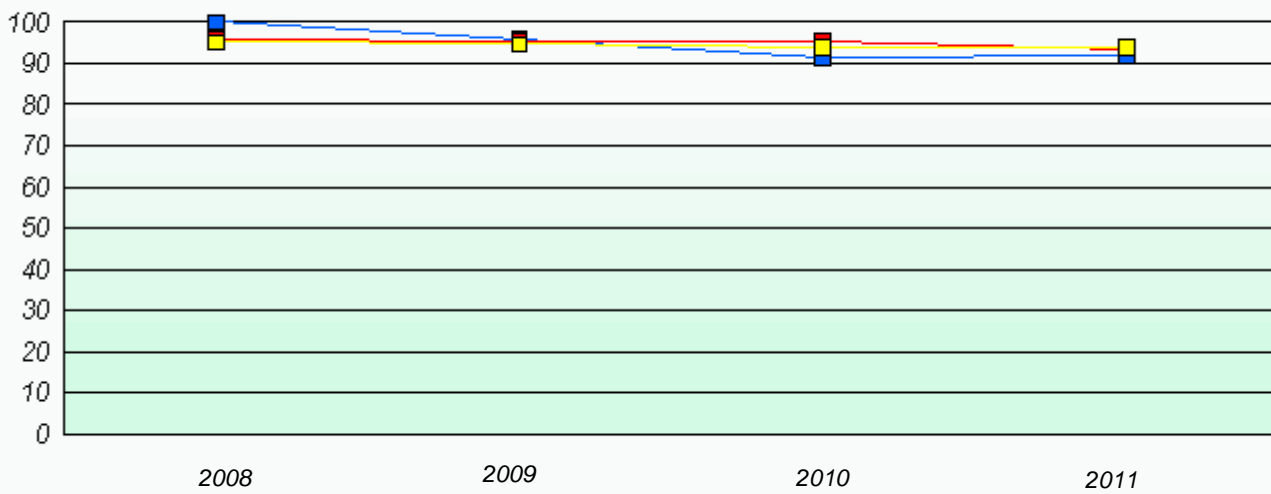

* Number Operations are composite of Reasoning, Communication, Connection and Representations, and problem Solving.

District 4 - Eastern

School #: 258 Holy Family Elementary

Exemption Rates

Number Operations

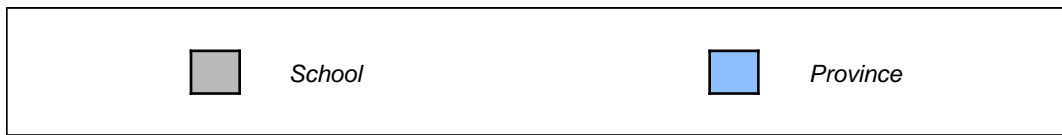
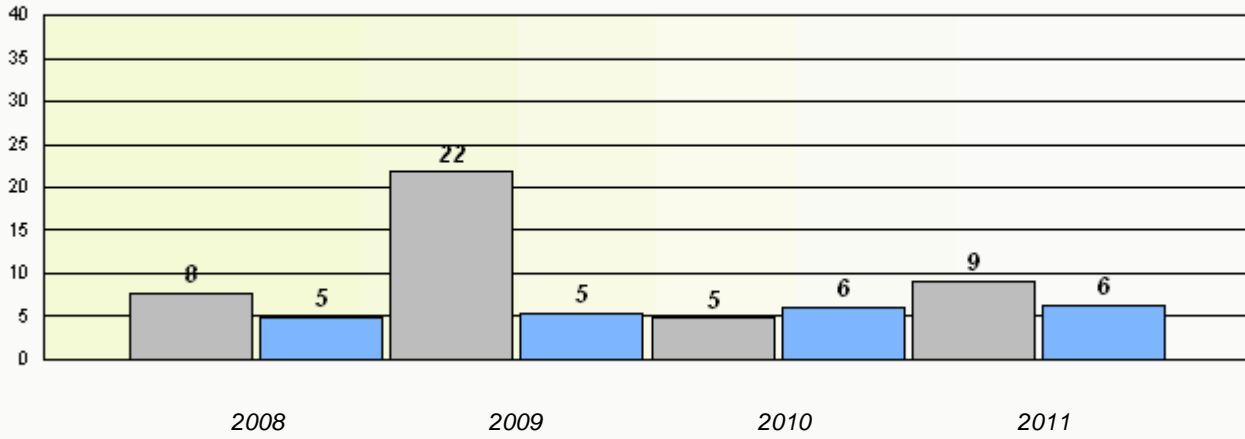

Participation Rates

Number Operations

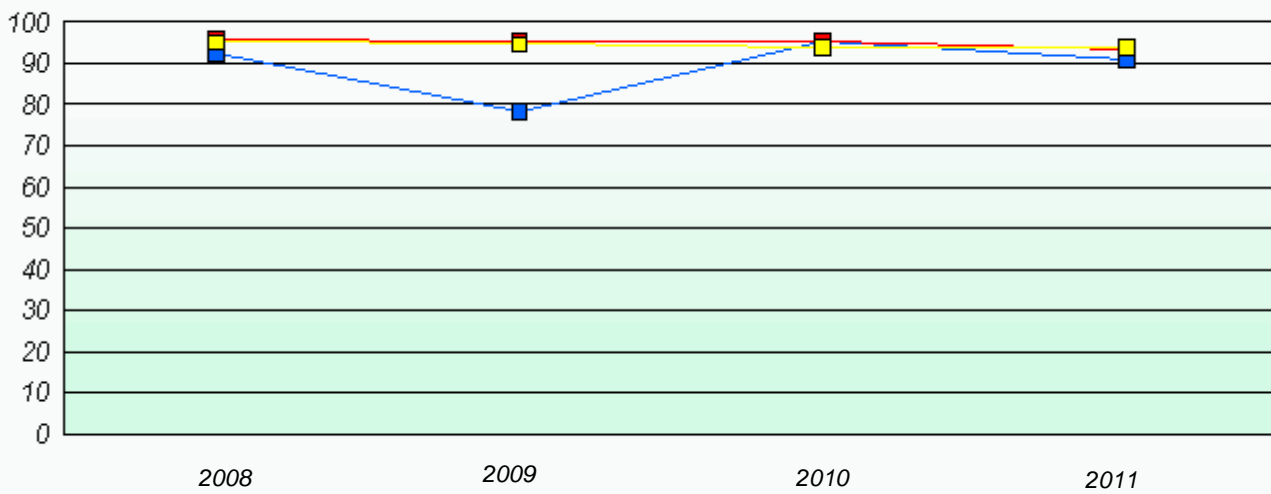

* Number Operations are composite of Reasoning, Communication, Connection and Representations, and problem Solving.

District 4 - Eastern

School #: 259 Coley's Point Primary

Exemption Rates

Number Operations

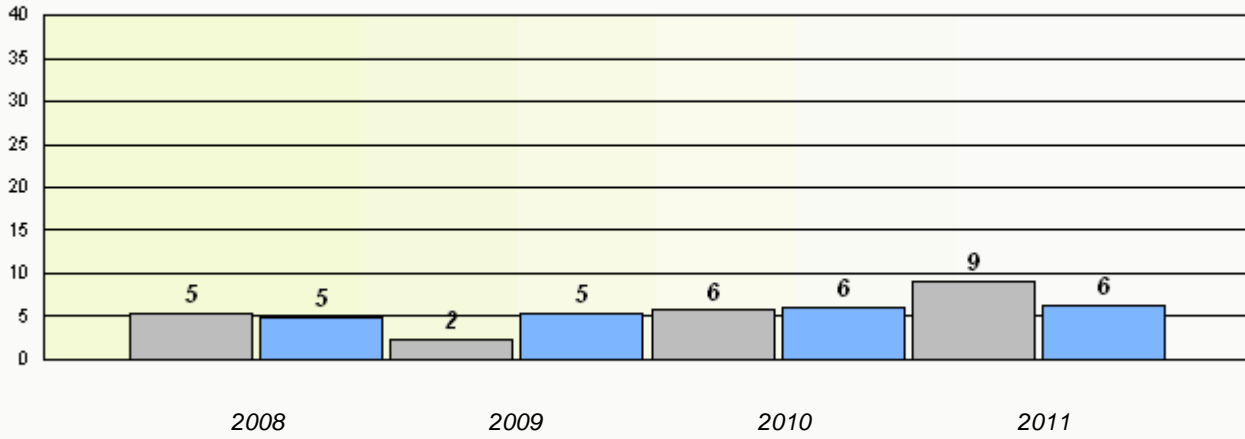

Participation Rates

Number Operations

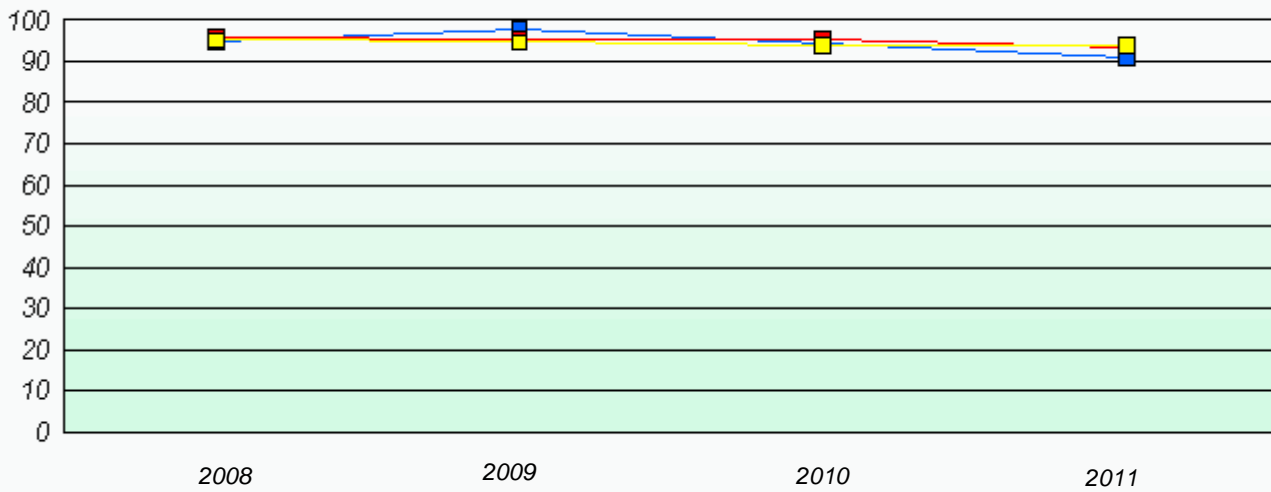

* Number Operations are composite of Reasoning, Communication, Connection and Representations, and problem Solving.

District 4 - Eastern

School #: 260 Immaculate Conception Elementary

Exemption Rates

Number Operations

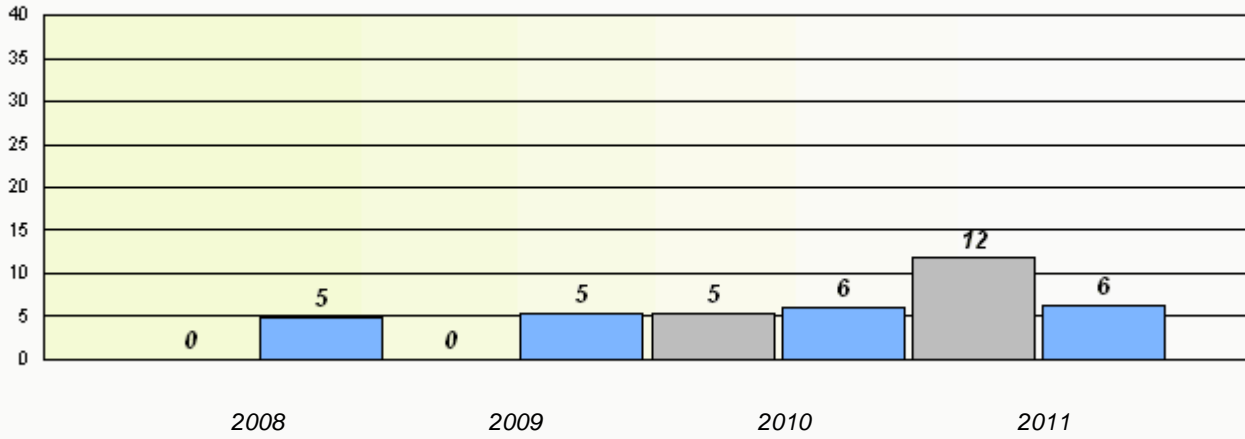

Participation Rates

Number Operations

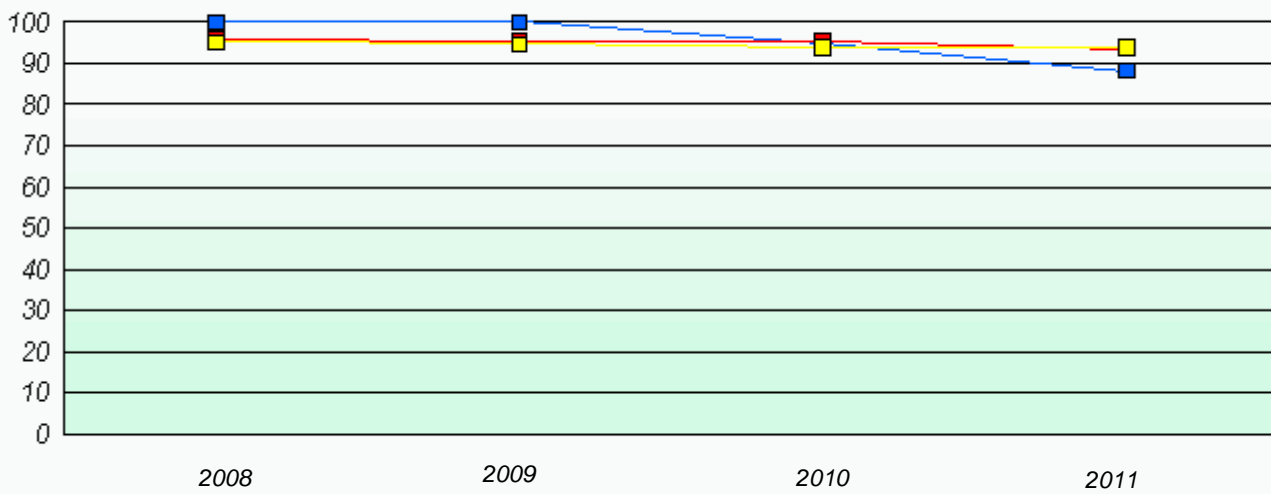

* Number Operations are composite of Reasoning, Communication, Connection and Representations, and problem Solving.

District 4 - Eastern

School #: 262 Woodland Elementary

Exemption Rates

Number Operations

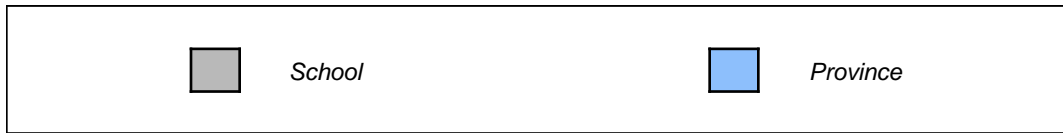
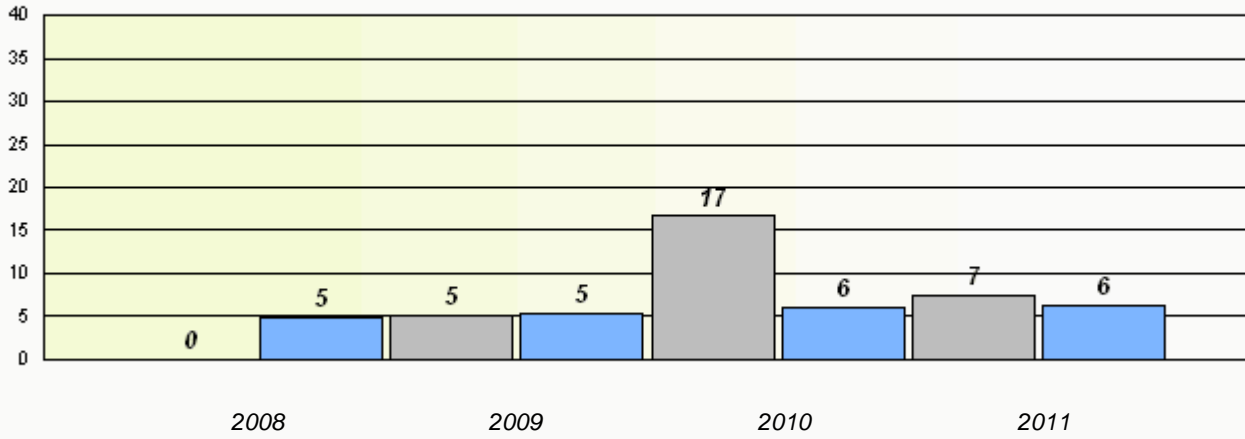

Participation Rates

Number Operations

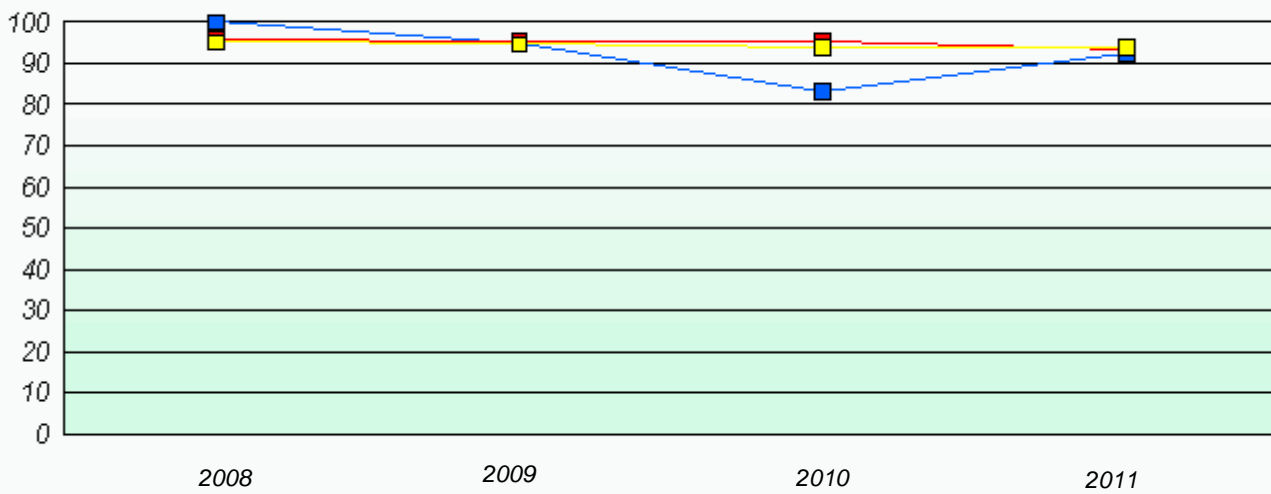

* Number Operations are composite of Reasoning, Communication, Connection and Representations, and problem Solving.

District 4 - Eastern

School #: 265 Acreman Elementary

Exemption Rates

Number Operations

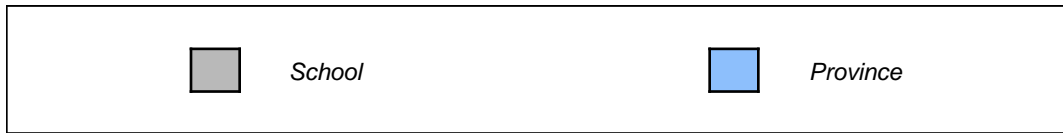
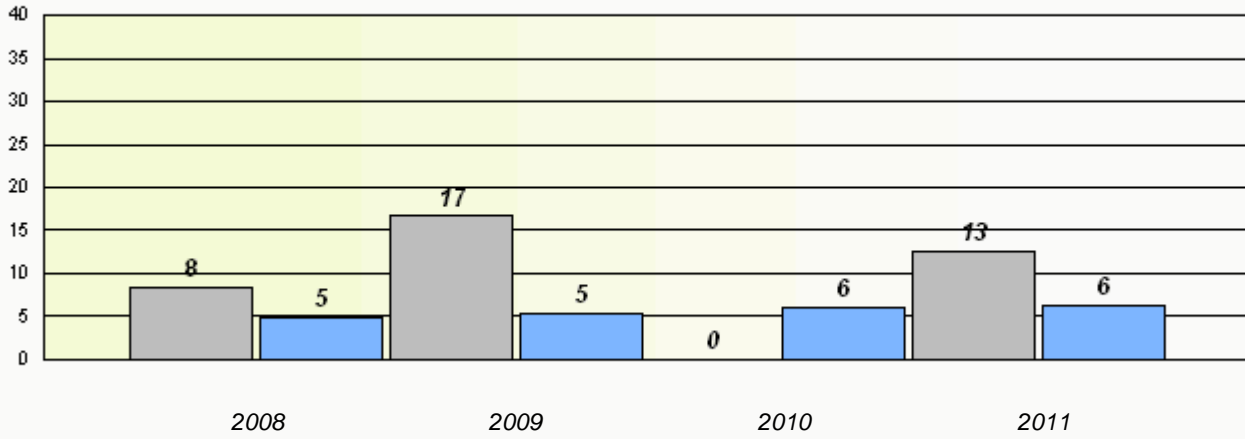

Participation Rates

Number Operations

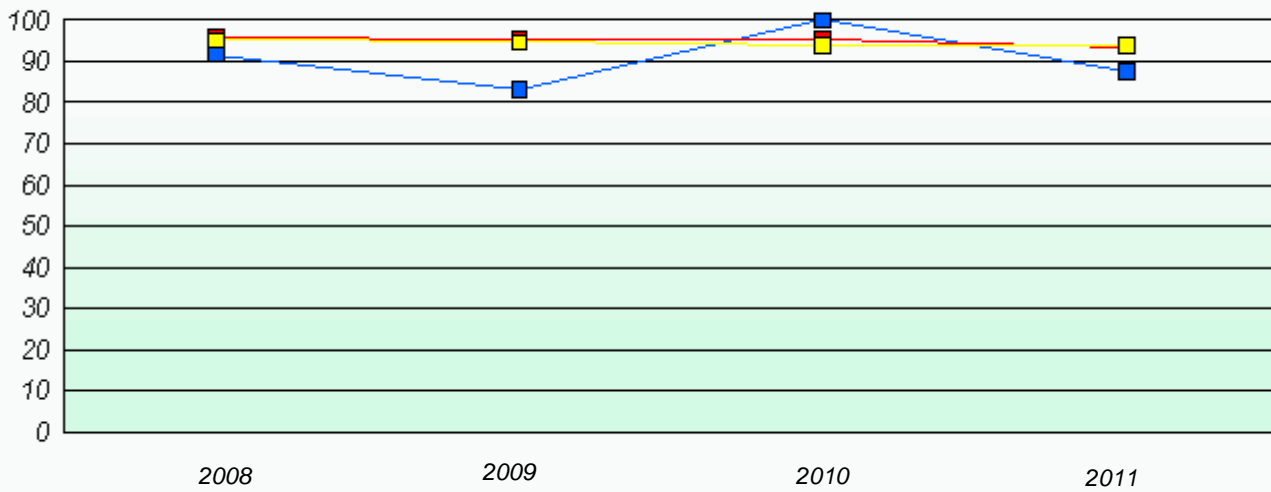

* Number Operations are composite of Reasoning, Communication, Connection and Representations, and problem Solving.

District 4 - Eastern

School #: 268 Harbour Grace Primary

Exemption Rates

Number Operations

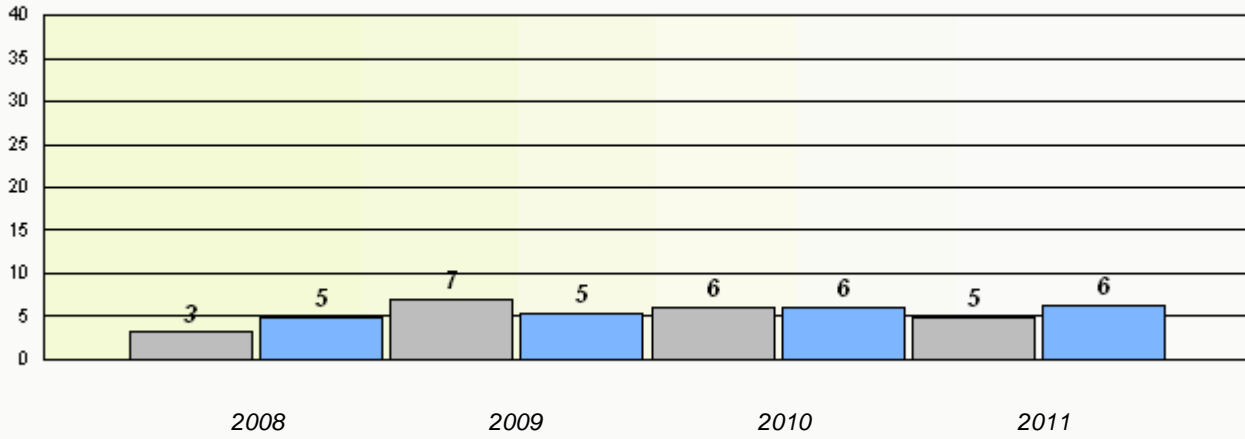

Participation Rates

Number Operations

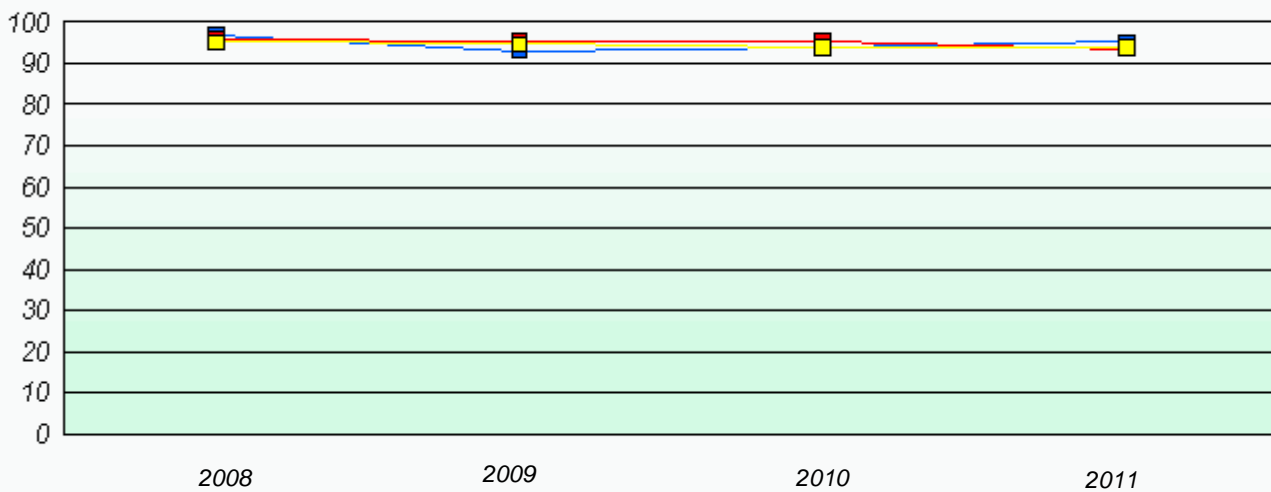

* Number Operations are composite of Reasoning, Communication, Connection and Representations, and problem Solving.

District 4 - Eastern

School #: 272 Holy Cross Elementary

Exemption Rates

Number Operations

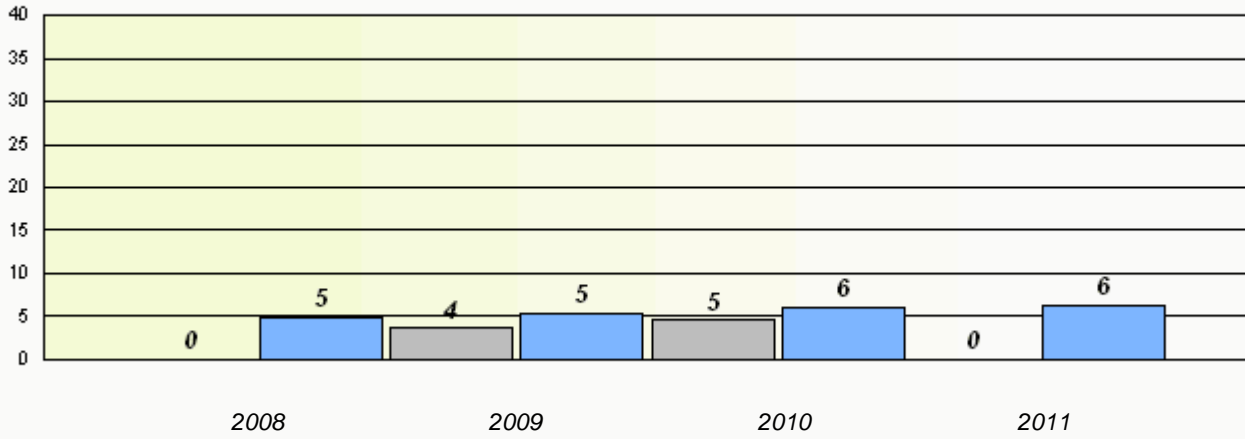

Participation Rates

Number Operations

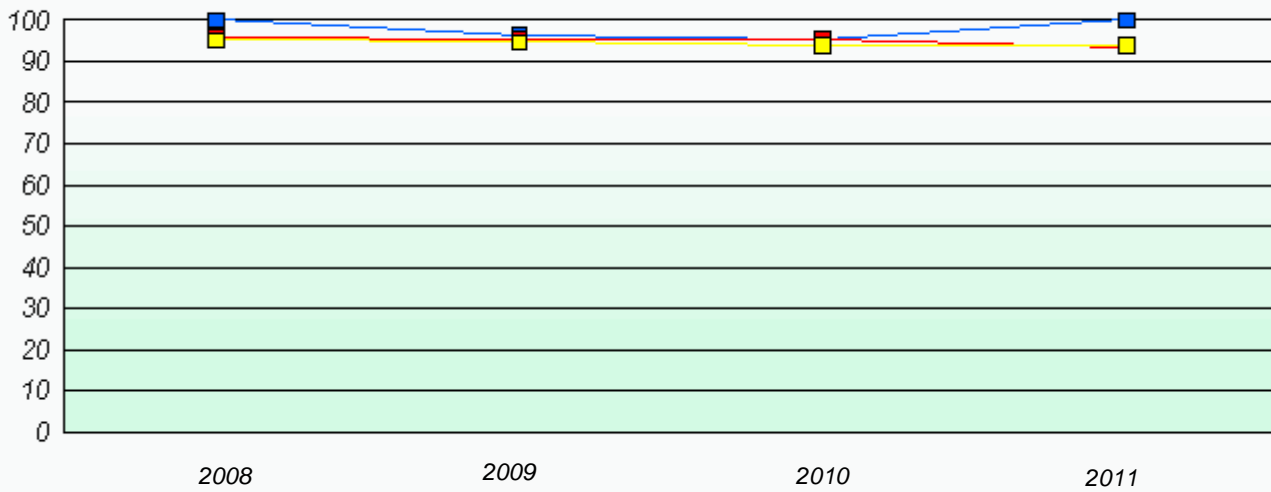

* Number Operations are composite of Reasoning, Communication, Connection and Representations, and problem Solving.

District 4 - Eastern

School #: 274 St. Catherine's Academy

Exemption Rates

Number Operations

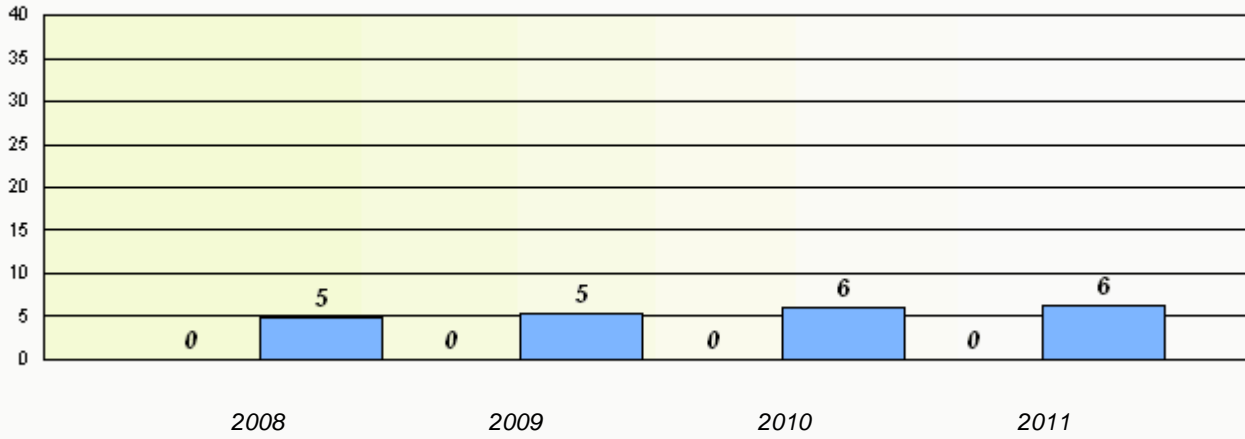

Participation Rates

Number Operations

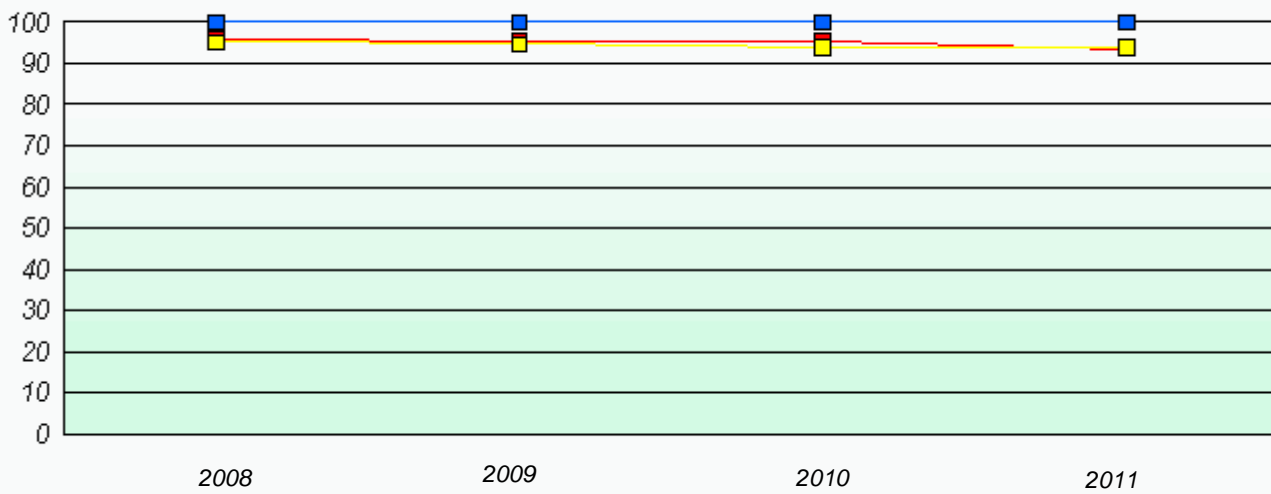

* Number Operations are composite of Reasoning, Communication, Connection and Representations, and problem Solving.

District 4 - Eastern

School #: 278 All Hallows Elementary

Exemption Rates

Number Operations

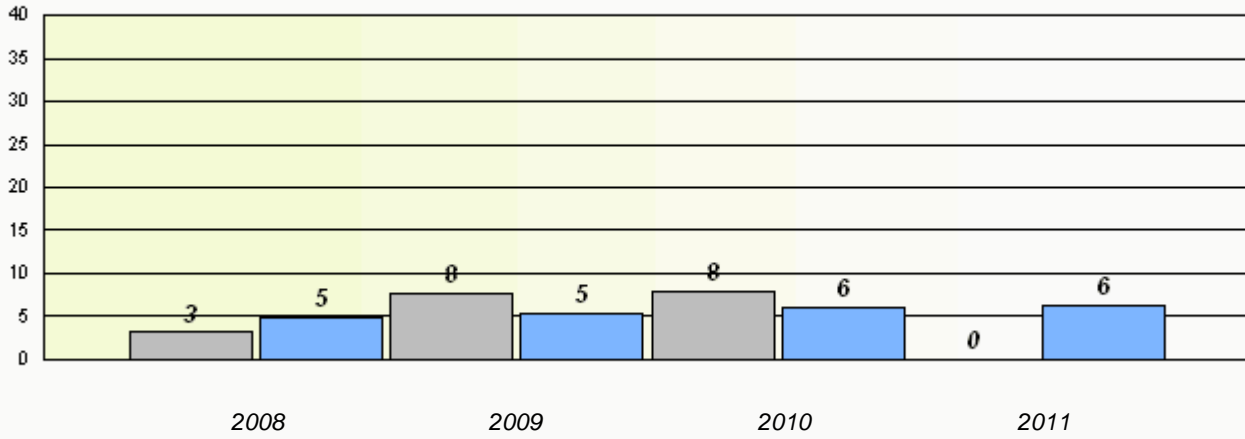

Participation Rates

Number Operations

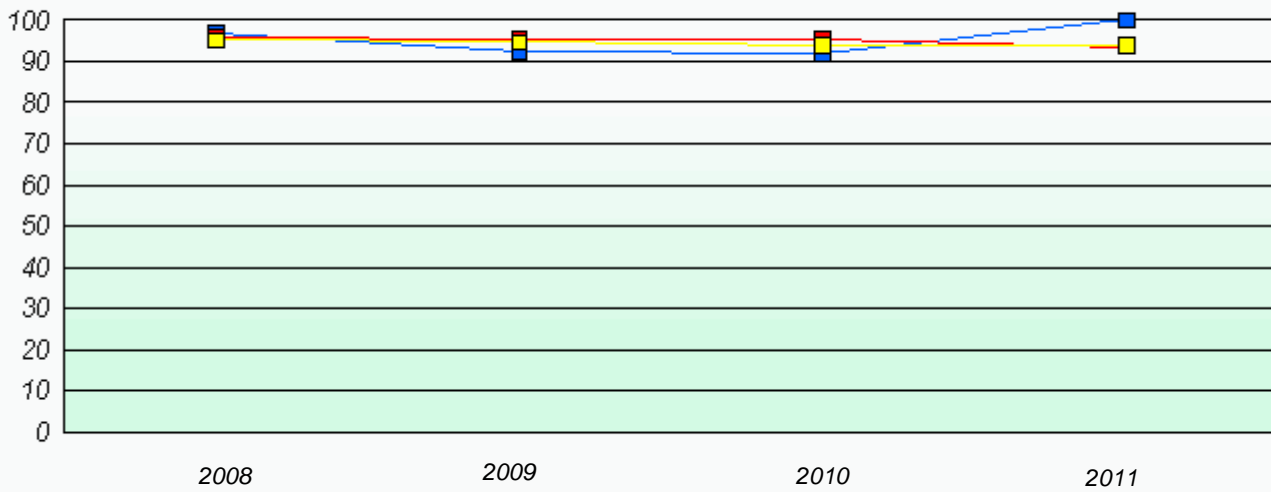

* Number Operations are composite of Reasoning, Communication, Connection and Representations, and problem Solving.

District 4 - Eastern

School #: 285 Holy Redeemer Elementary

Exemption Rates

Number Operations

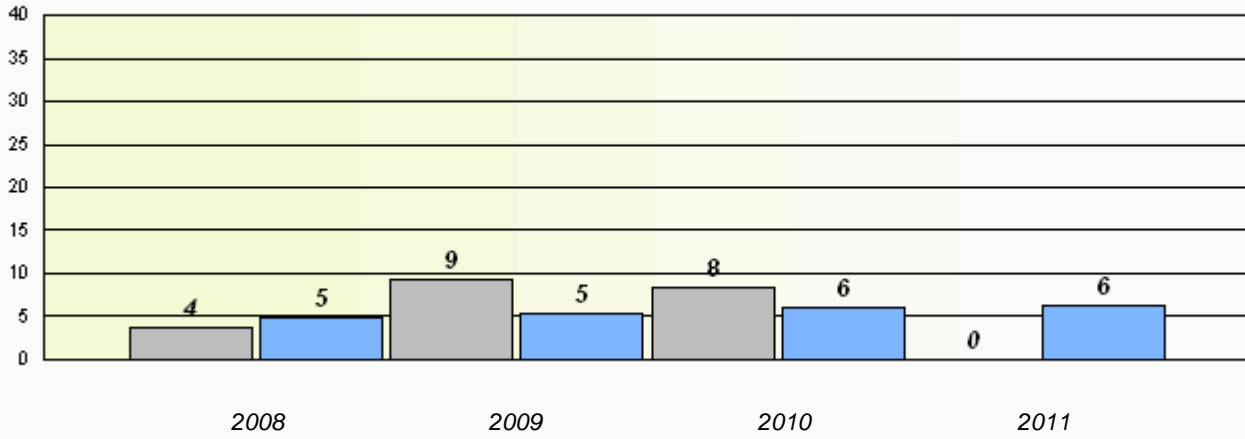

Participation Rates

Number Operations

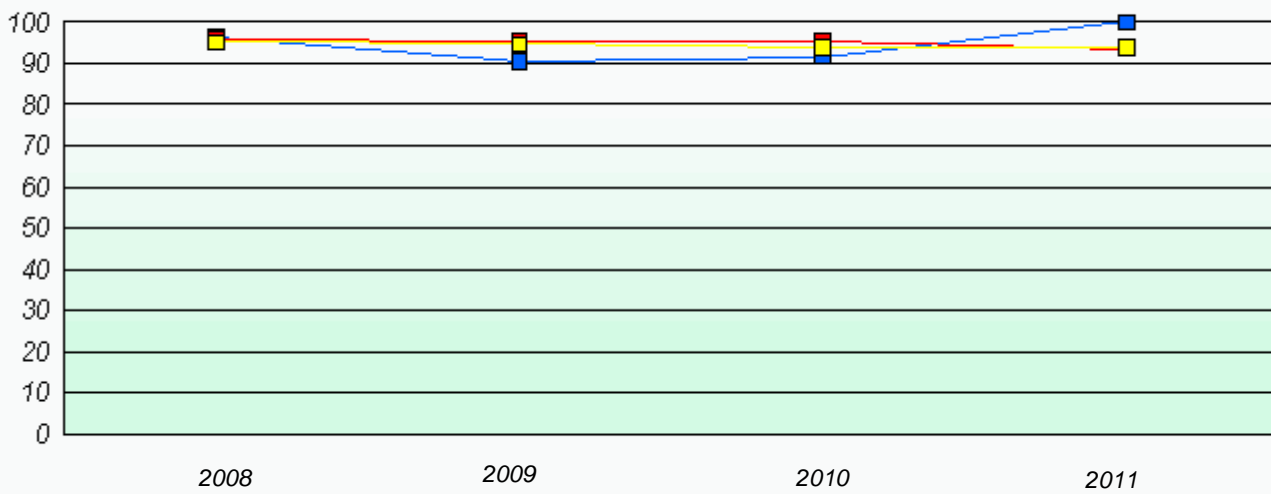

* Number Operations are composite of Reasoning, Communication, Connection and Representations, and problem Solving.

District 4 - Eastern

School #: 286 Fatima Academy

Exemption Rates

Number Operations

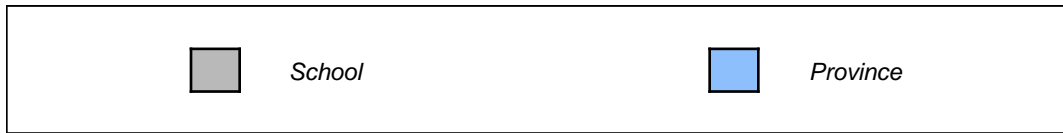
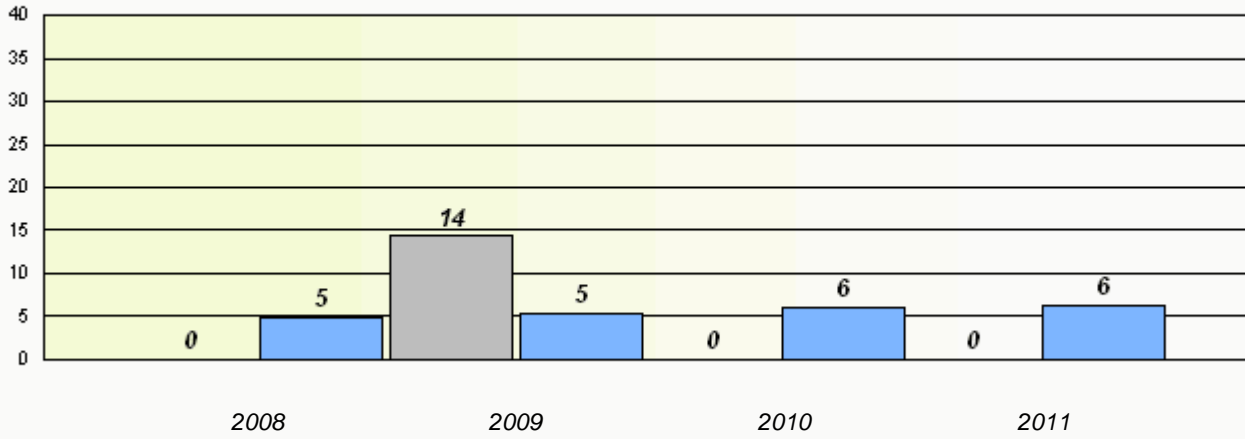

Participation Rates

Number Operations

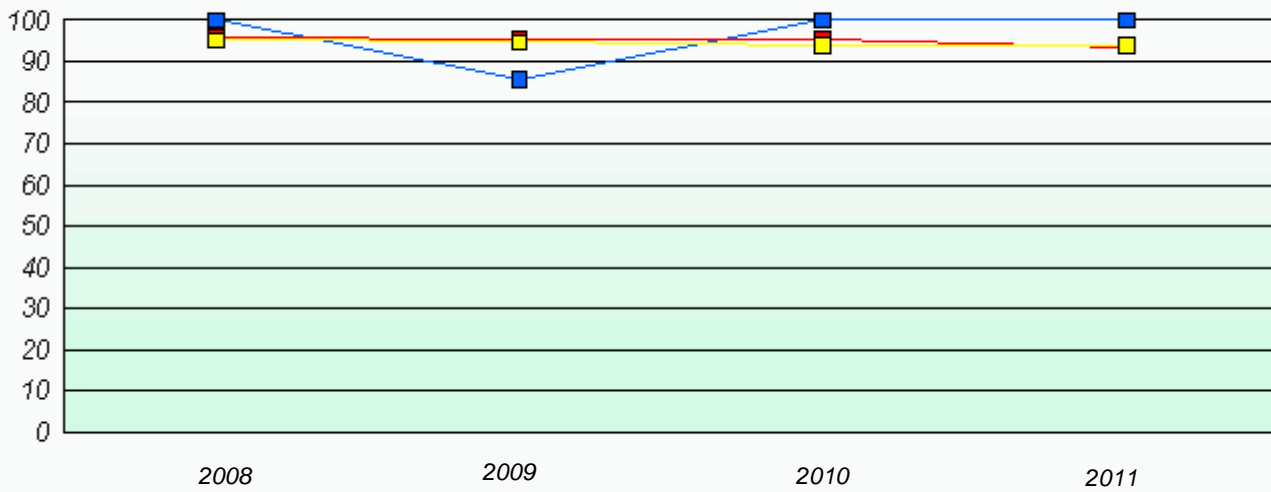

* Number Operations are composite of Reasoning, Communication, Connection and Representations, and problem Solving.

District 4 - Eastern

School #: 287 Dunne Memorial Academy

Exemption Rates

Number Operations

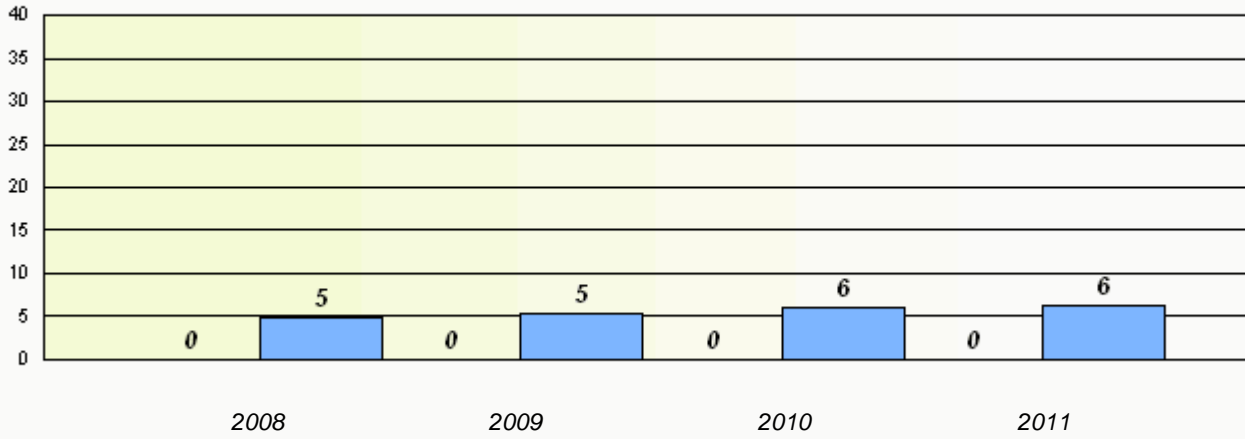

Participation Rates

Number Operations

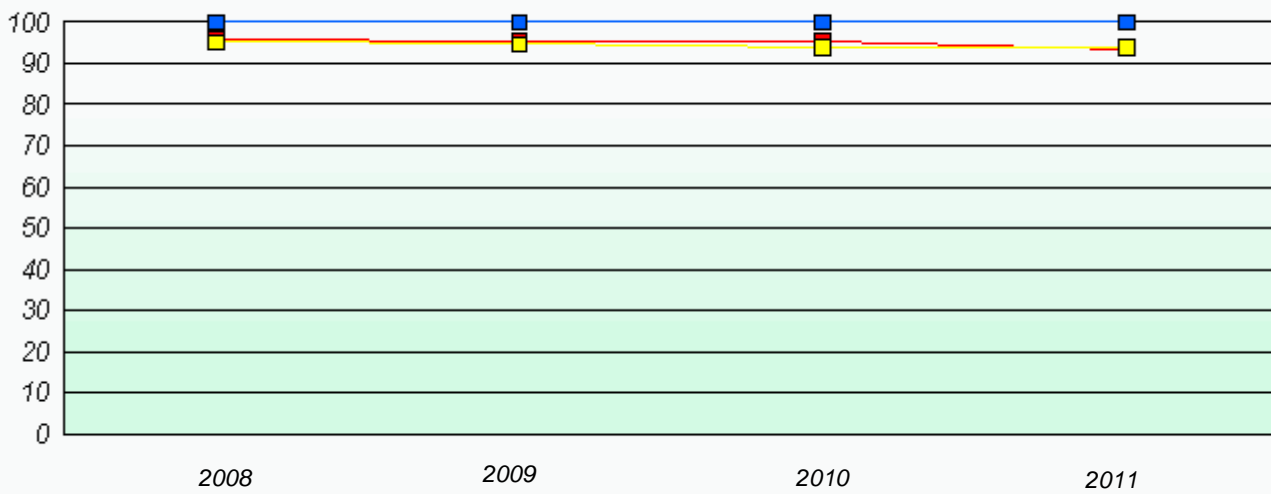

* Number Operations are composite of Reasoning, Communication, Connection and Representations, and problem Solving.

District 4 - Eastern

School #: 289 St. Peter's Elementary

Exemption Rates

Number Operations

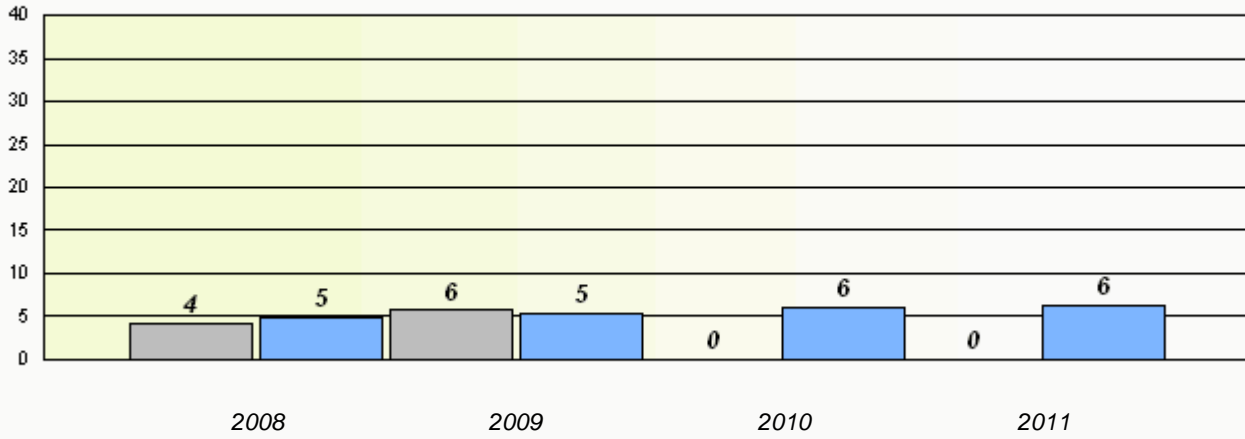

Participation Rates

Number Operations

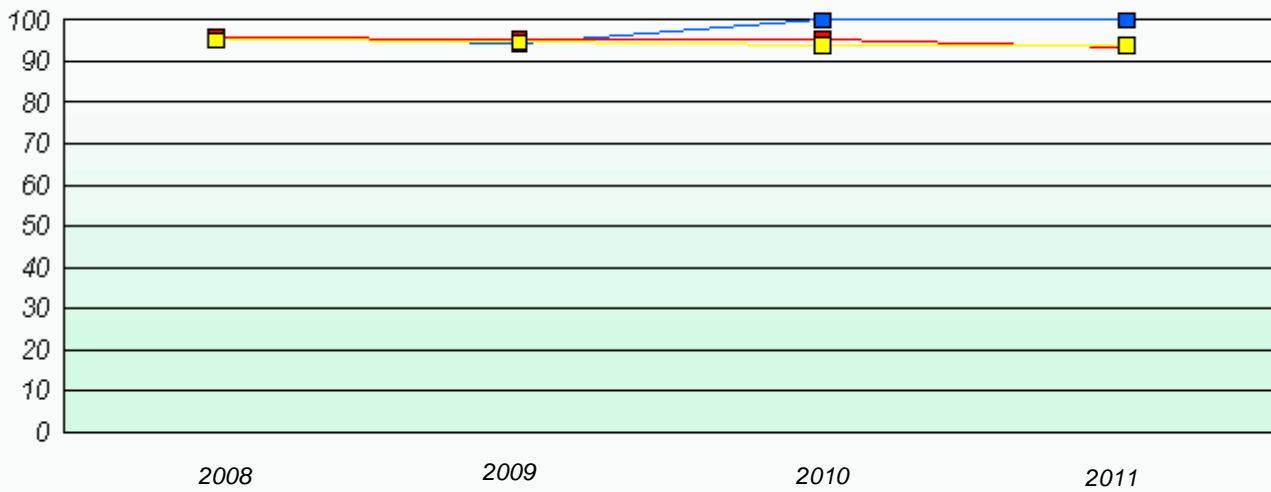

* Number Operations are composite of Reasoning, Communication, Connection and Representations, and problem Solving.

District 4 - Eastern

School #: 291 Perlin Elementary

Exemption Rates

Number Operations

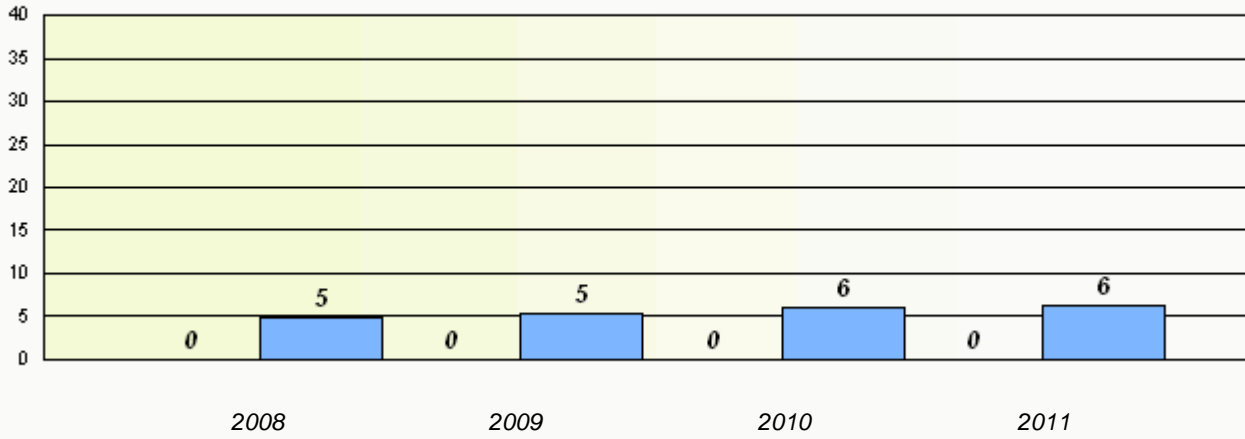

Participation Rates

Number Operations

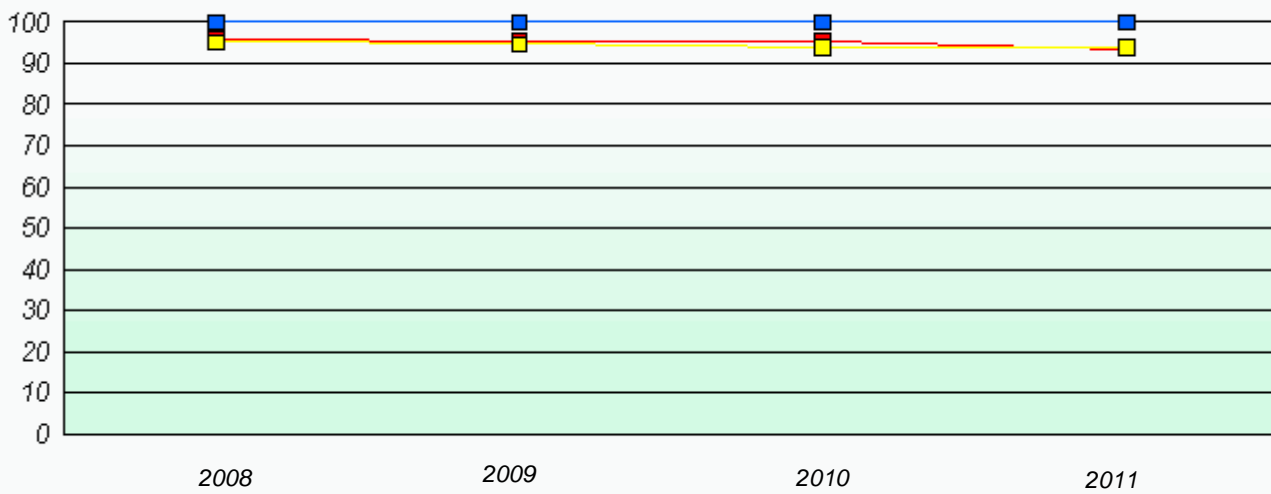

* Number Operations are composite of Reasoning, Communication, Connection and Representations, and problem Solving.

District 4 - Eastern

School #: 294 St. Augustine's Elementary

Exemption Rates

Number Operations

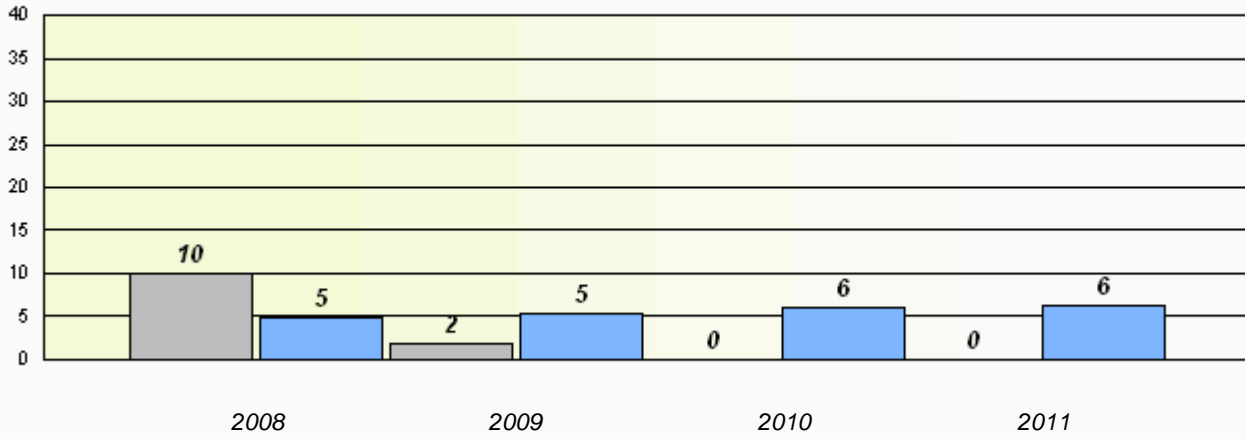

Participation Rates

Number Operations

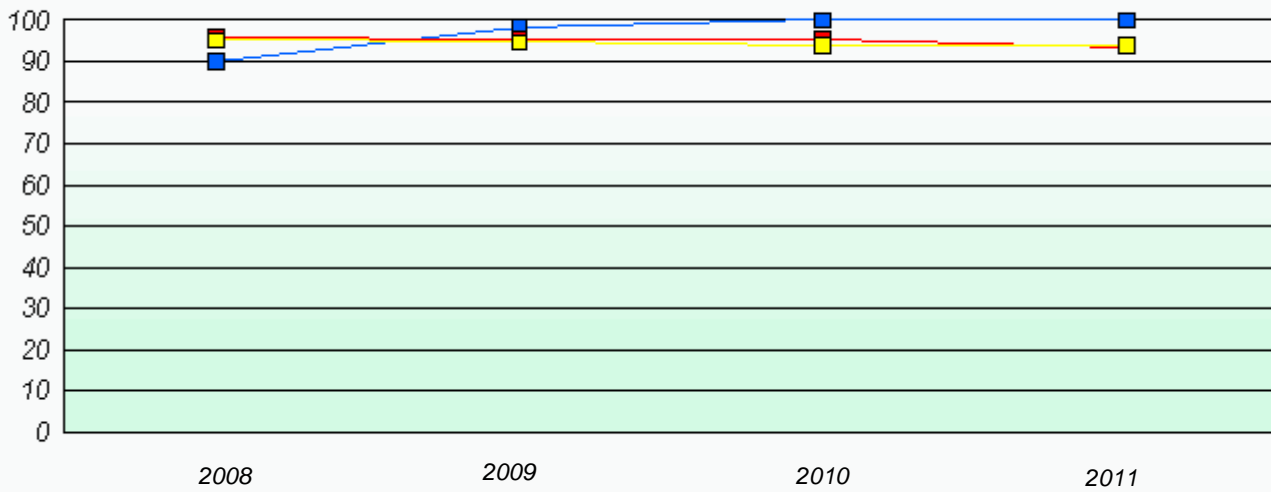

* Number Operations are composite of Reasoning, Communication, Connection and Representations, and problem Solving.

District 4 - Eastern

School #: 303 St. Edward's Elementary

Exemption Rates

Number Operations

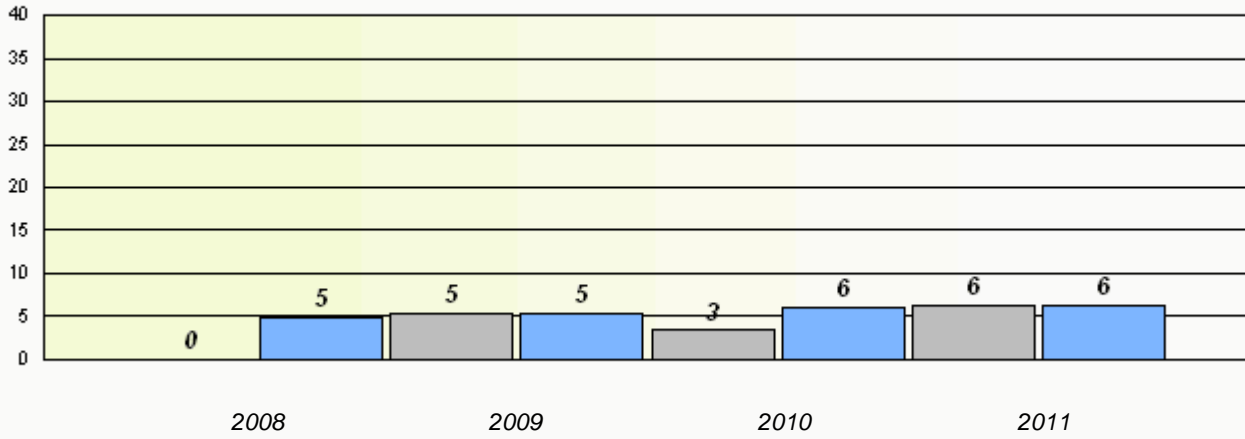

Participation Rates

Number Operations

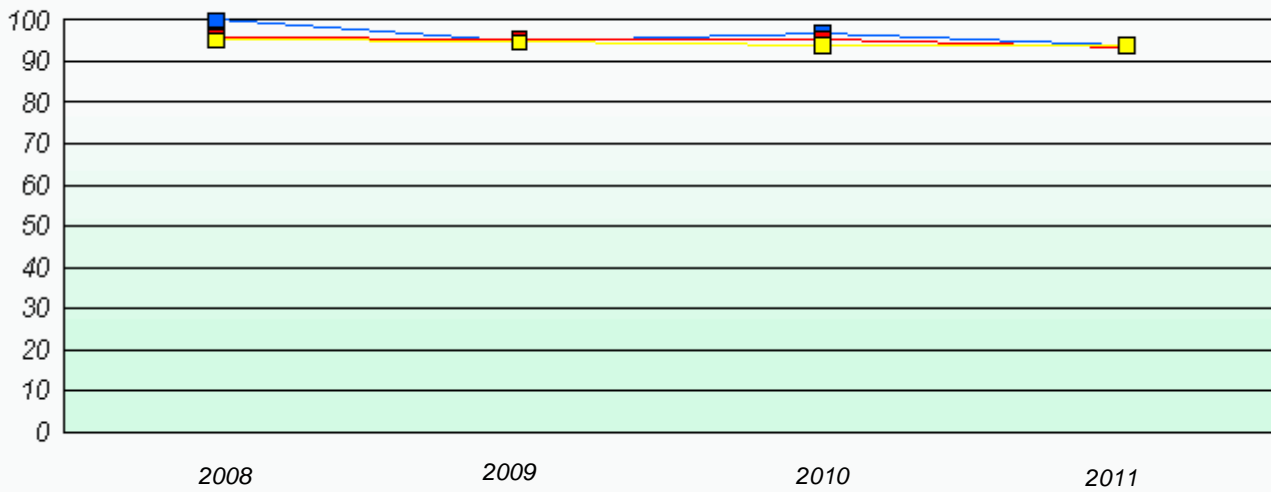

* Number Operations are composite of Reasoning, Communication, Connection and Representations, and problem Solving.

District 4 - Eastern

School #: 306 St. George's Elementary

Exemption Rates

Number Operations

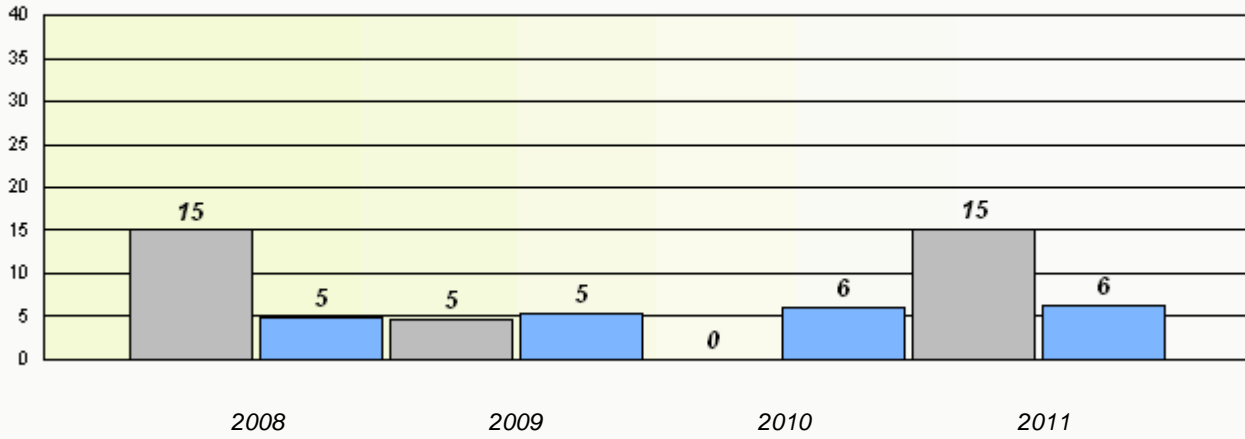

Participation Rates

Number Operations

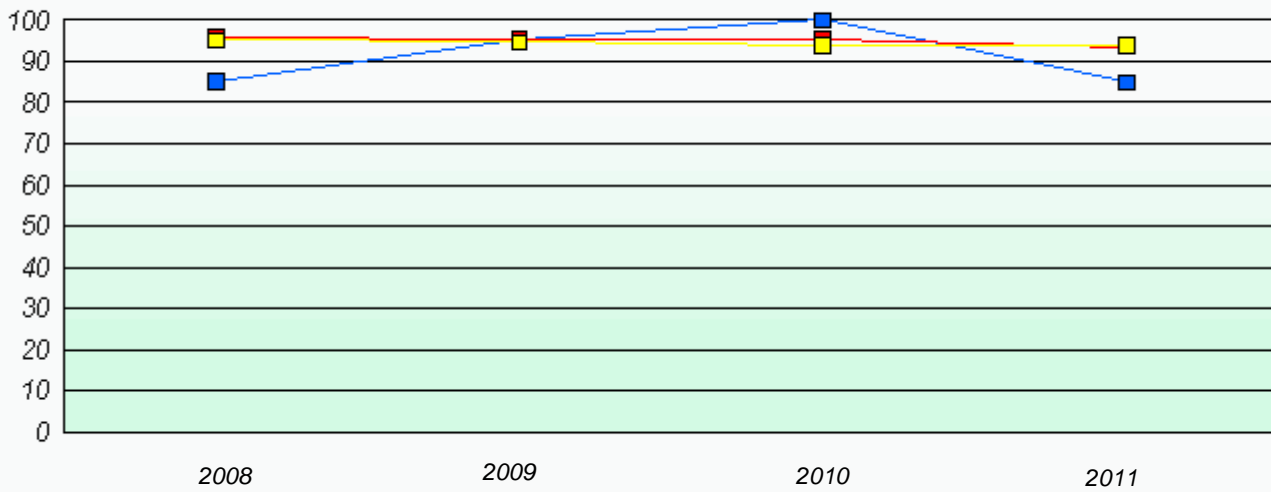

* Number Operations are composite of Reasoning, Communication, Connection and Representations, and problem Solving.

District 4 - Eastern

School #: 308 Mary Queen of the World Elementary

Exemption Rates

Number Operations

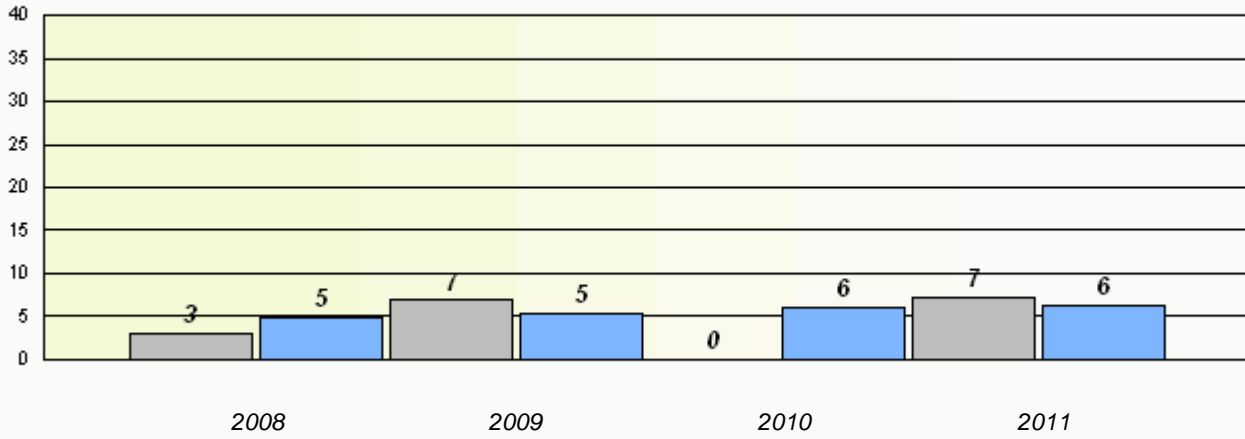

Participation Rates

Number Operations

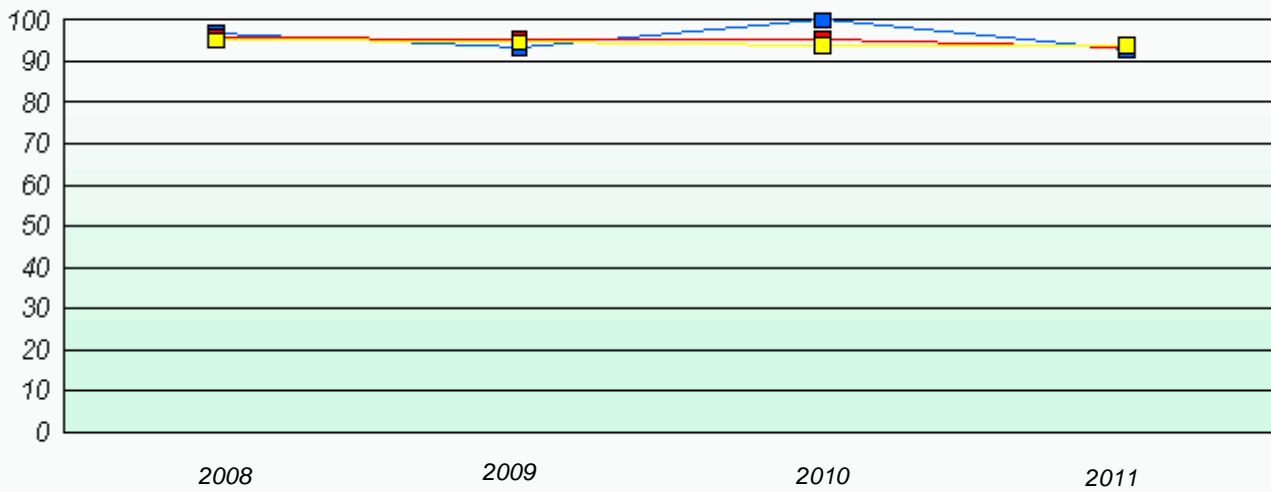

* Number Operations are composite of Reasoning, Communication, Connection and Representations, and problem Solving.

District 4 - Eastern

School #: 309 Morris Academy

Exemption Rates

Number Operations

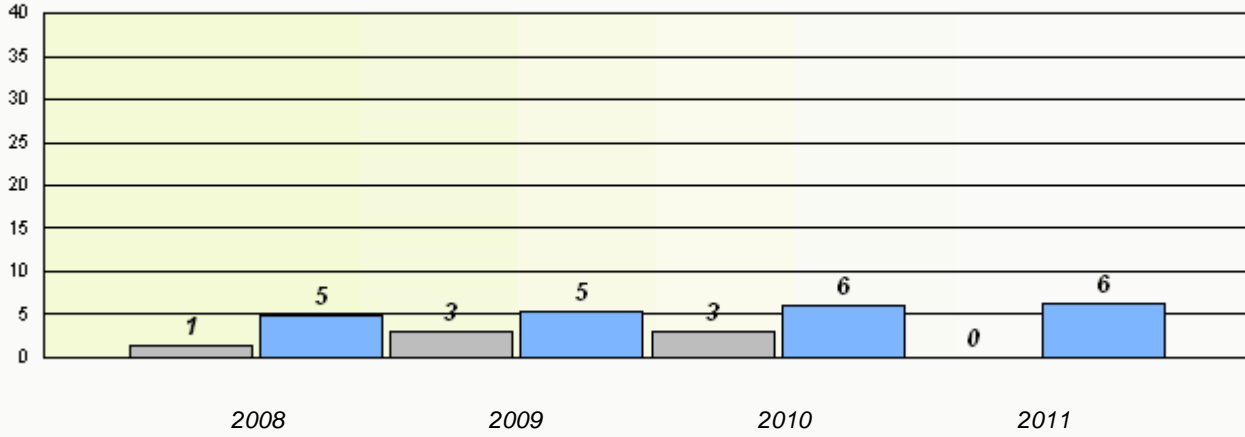

Participation Rates

Number Operations

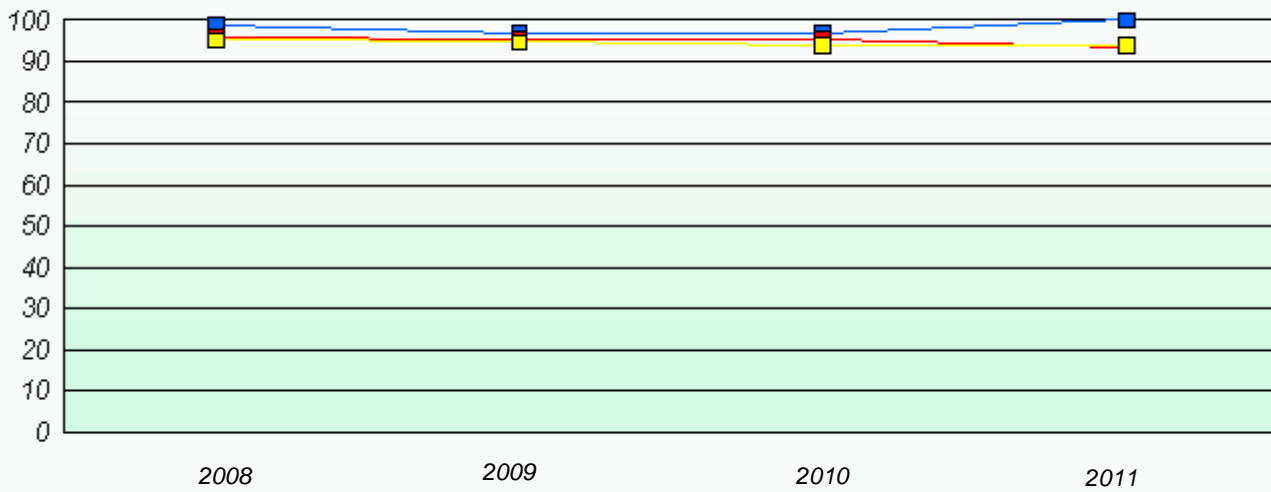

* Number Operations are composite of Reasoning, Communication, Connection and Representations, and problem Solving.

District 4 - Eastern

School #: 312 Newtown Elementary

Exemption Rates

Number Operations

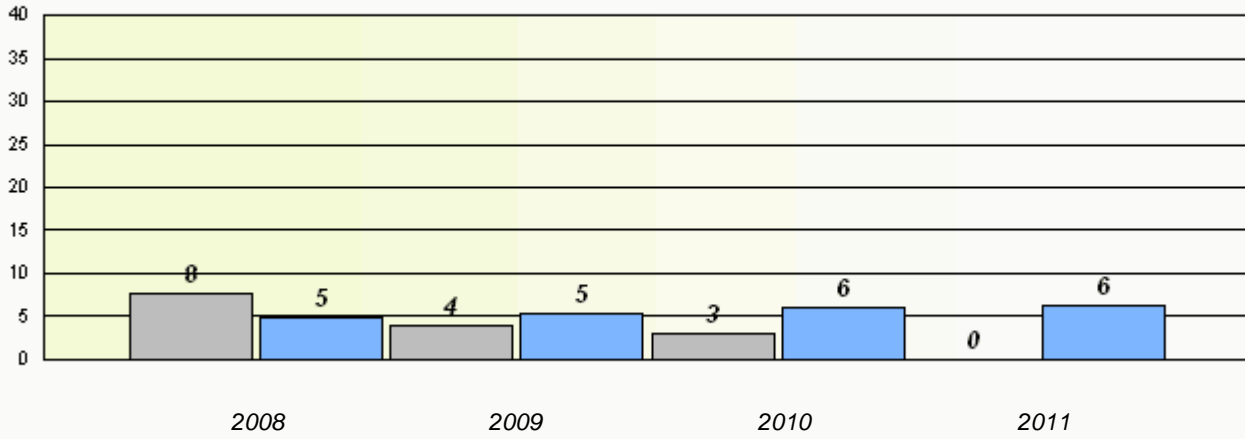

Participation Rates

Number Operations

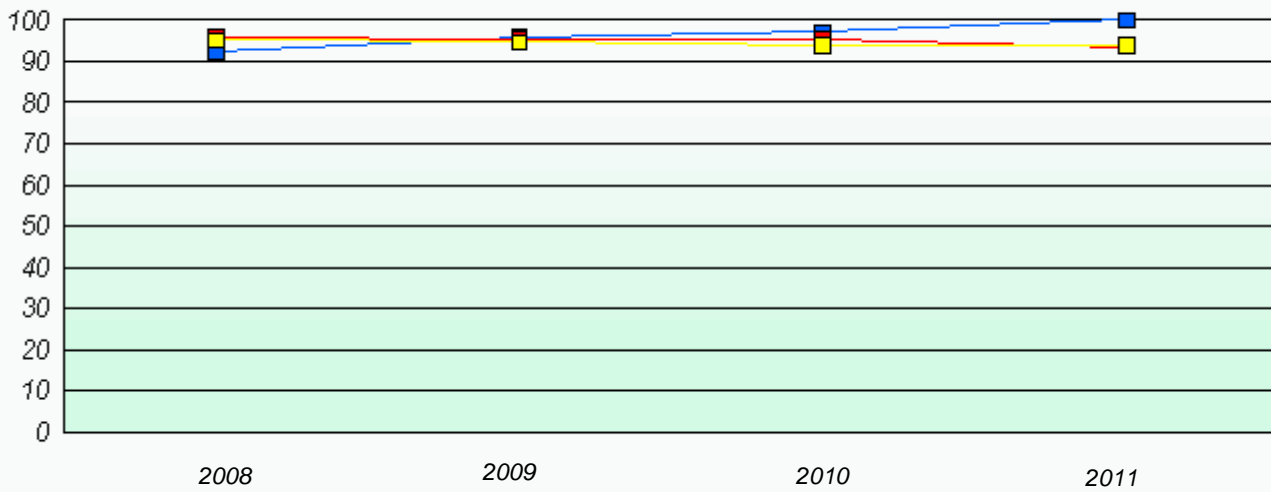

* Number Operations are composite of Reasoning, Communication, Connection and Representations, and problem Solving.

District 4 - Eastern

School #: 316 St. Peter's Elementary

Exemption Rates

Number Operations

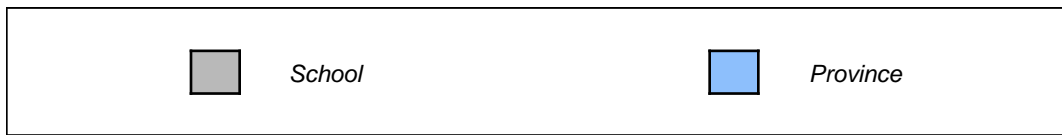
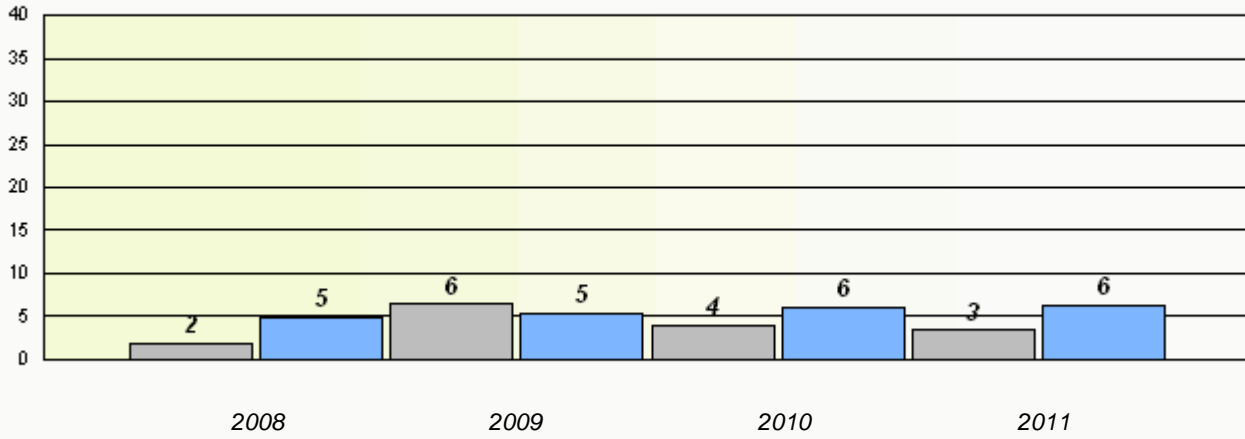

Participation Rates

Number Operations

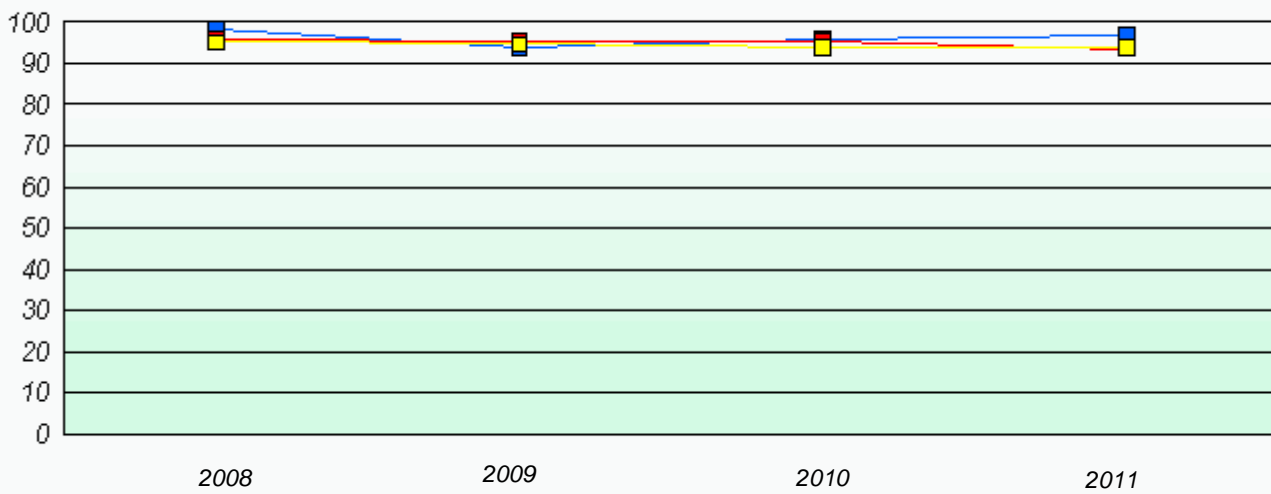

* Number Operations are composite of Reasoning, Communication, Connection and Representations, and problem Solving.

District 4 - Eastern

School #: 317 St. Francis of Assisi Elementary

Exemption Rates

Number Operations

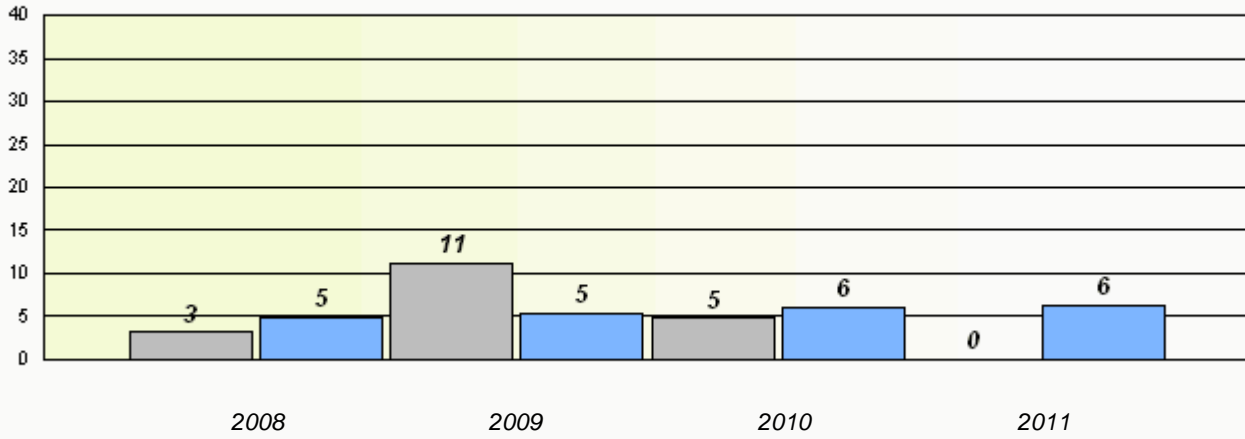

Participation Rates

Number Operations

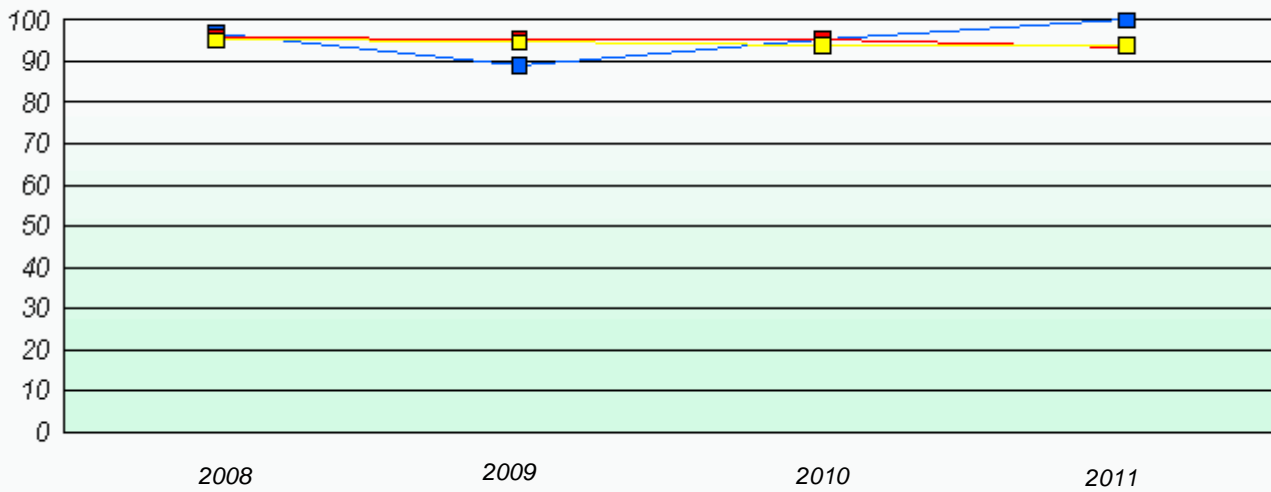

* Number Operations are composite of Reasoning, Communication, Connection and Representations, and problem Solving.

District 4 - Eastern

School #: 318 Holy Family Elementary

Exemption Rates

Number Operations

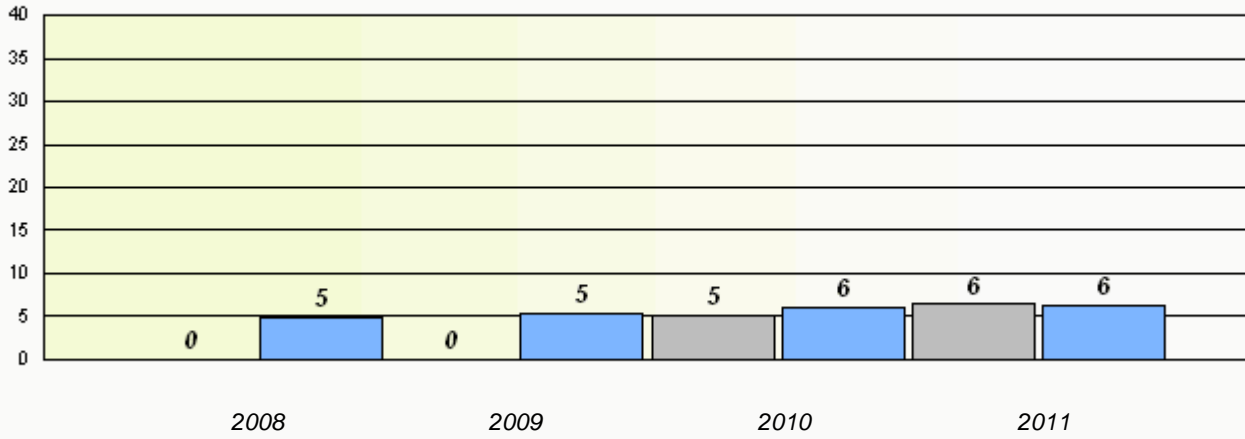

Participation Rates

Number Operations

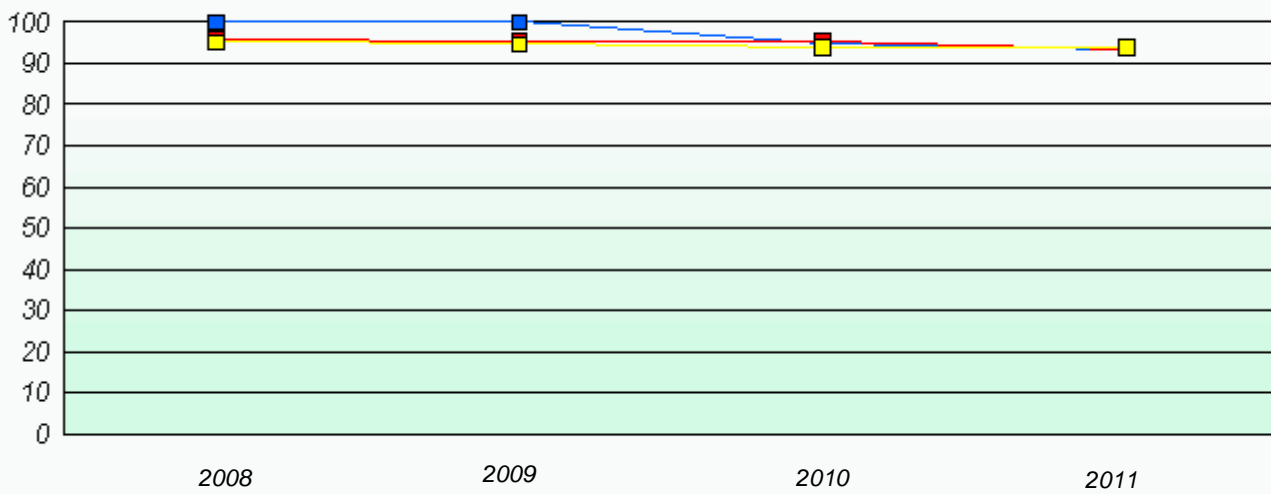

* Number Operations are composite of Reasoning, Communication, Connection and Representations, and problem Solving.

District 4 - Eastern

School #: 320 Beachy Cove Elementary

Exemption Rates

Number Operations

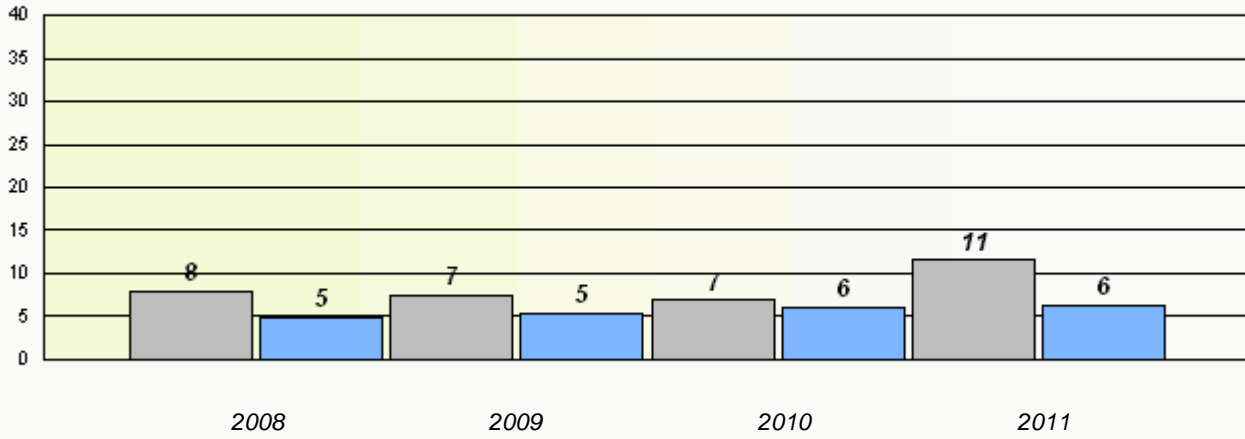

Participation Rates

Number Operations

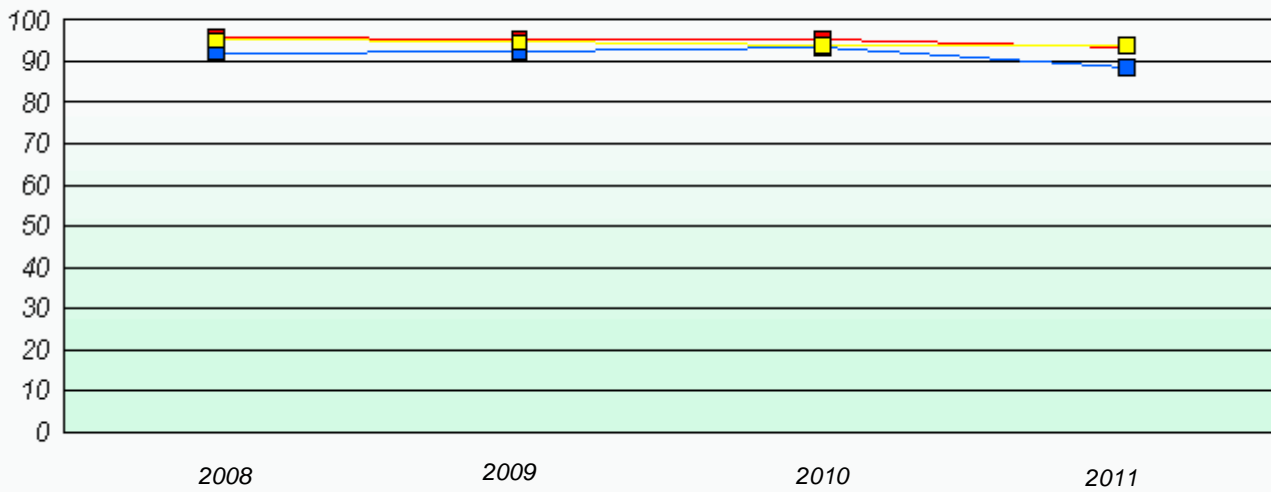

* Number Operations are composite of Reasoning, Communication, Connection and Representations, and problem Solving.

District 4 - Eastern

School #: 325 Bishop Abraham Elementary

Exemption Rates

Number Operations

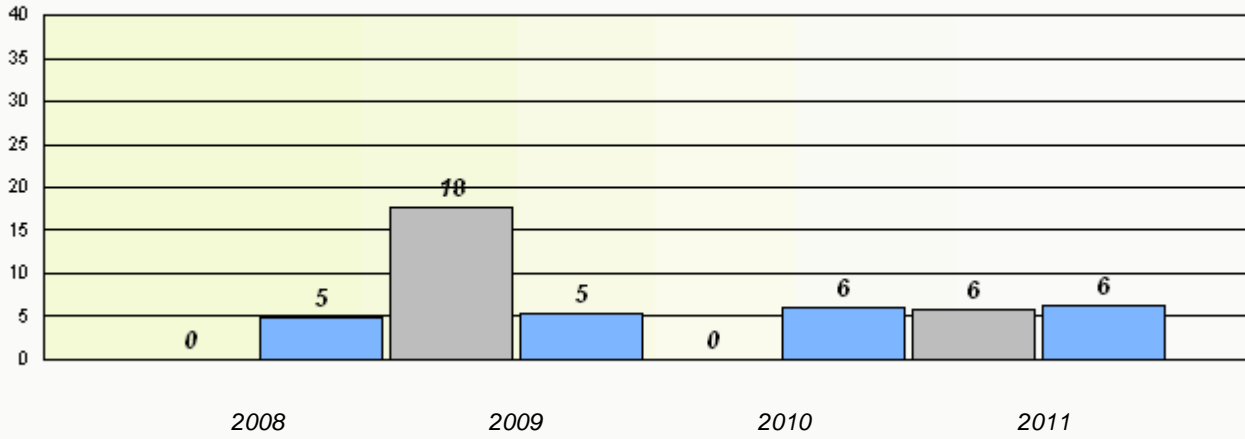

Participation Rates

Number Operations

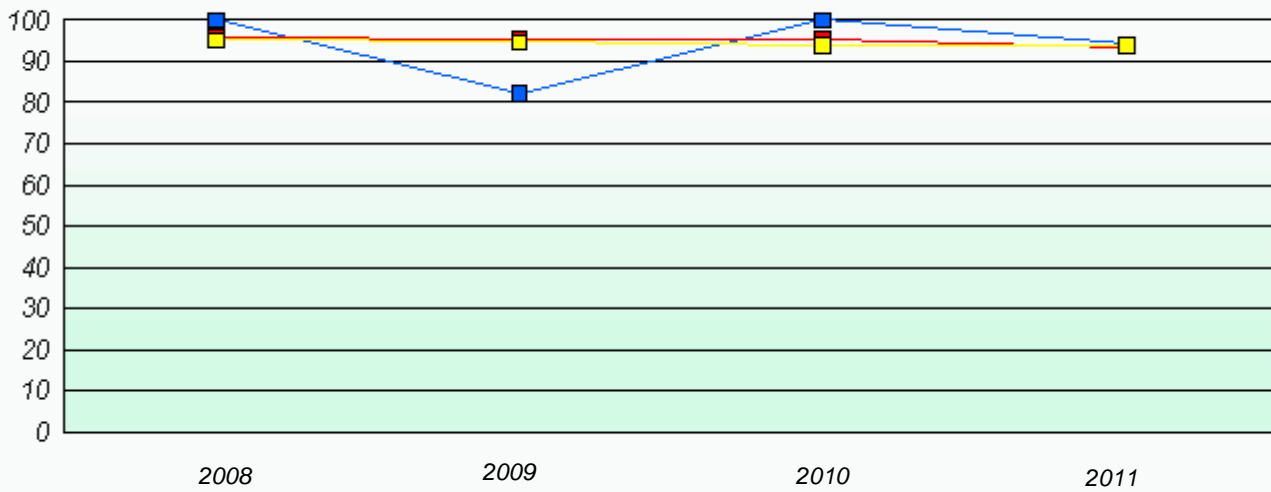

* Number Operations are composite of Reasoning, Communication, Connection and Representations, and problem Solving.

District 4 - Eastern

School #: 326 Bishop Feild Elementary

Exemption Rates

Number Operations

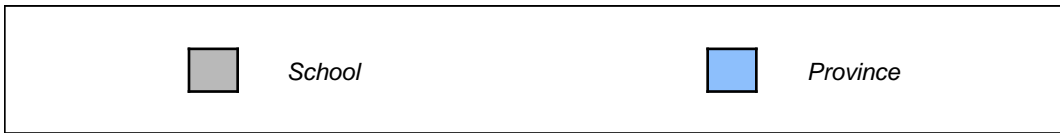
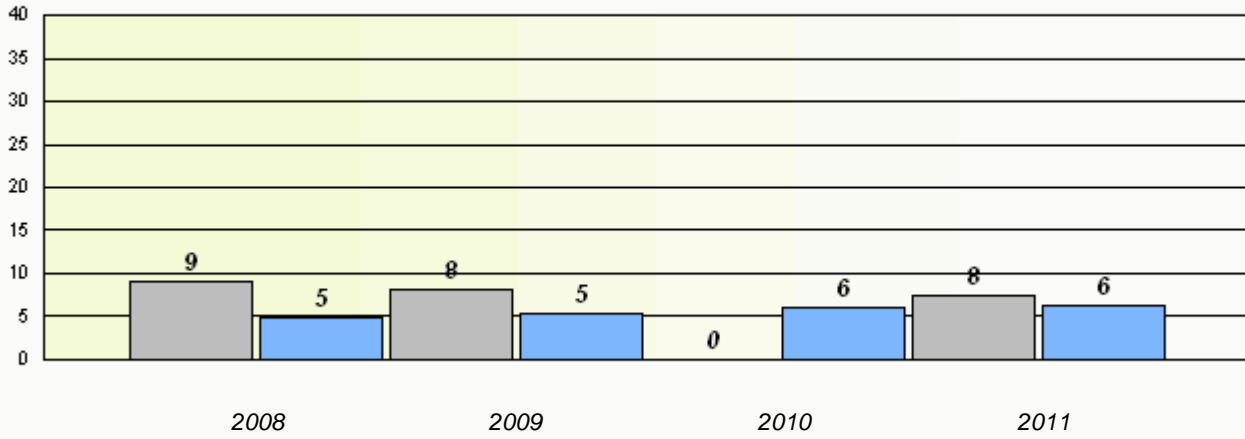

Participation Rates

Number Operations

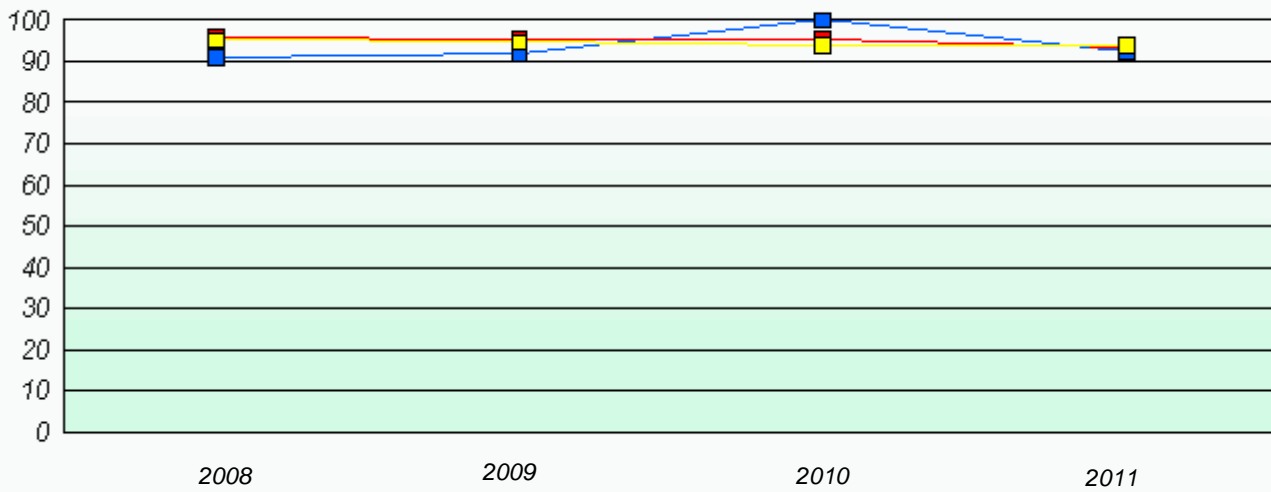

* Number Operations are composite of Reasoning, Communication, Connection and Representations, and problem Solving.

District 4 - Eastern

School #: 331 Cowan Heights Elementary

Exemption Rates

Number Operations

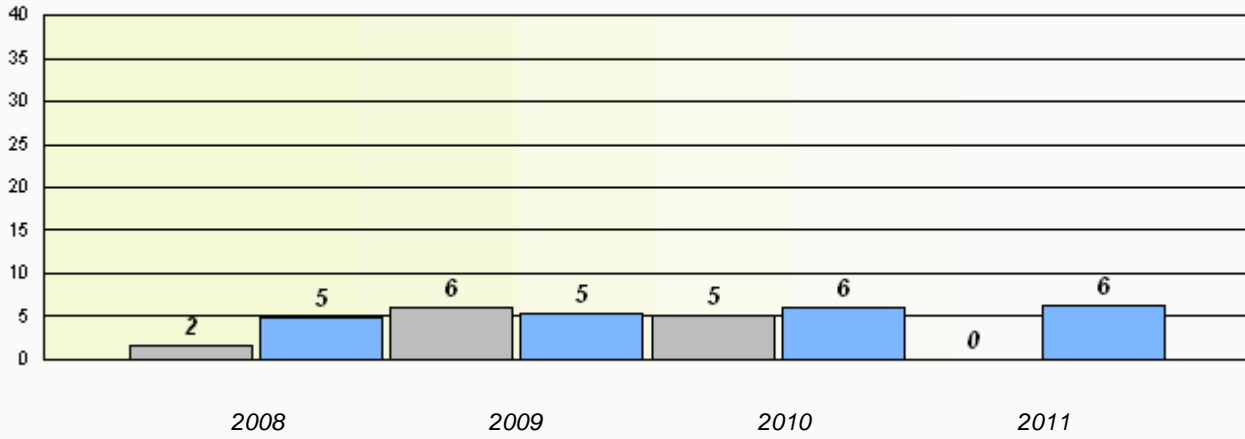

Participation Rates

Number Operations

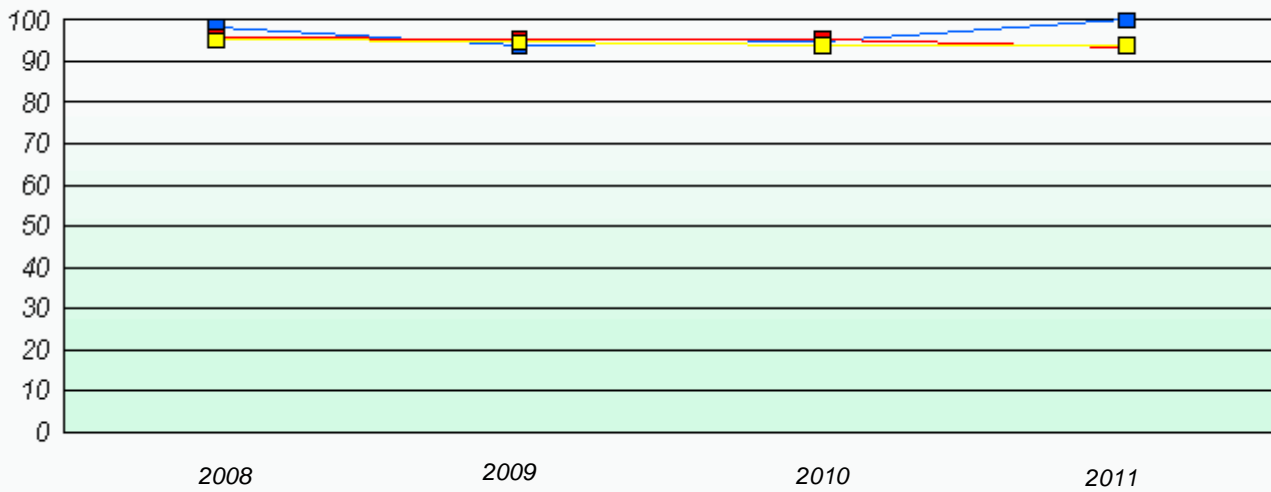

* Number Operations are composite of Reasoning, Communication, Connection and Representations, and problem Solving.

District 4 - Eastern

School #: 334 Larkhall Academy

Exemption Rates

Number Operations

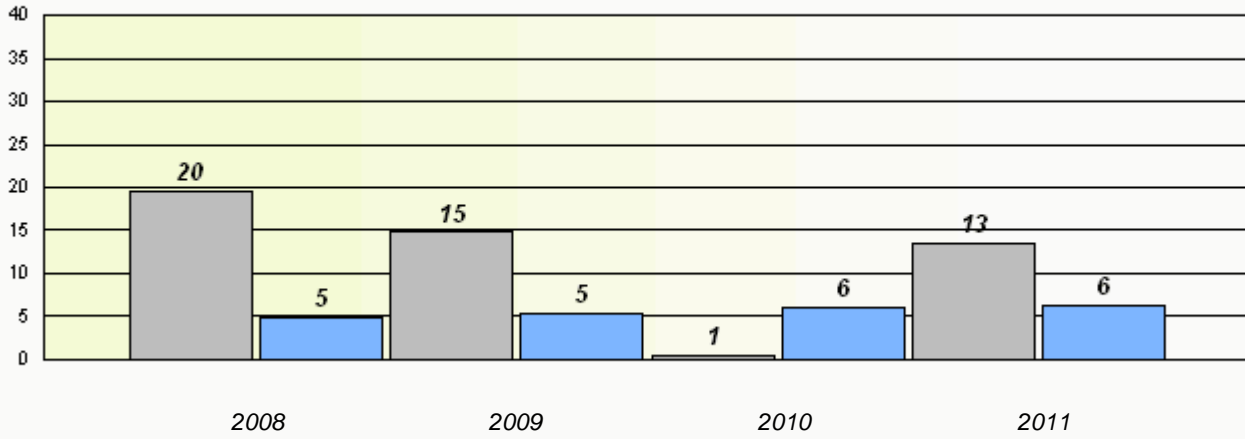

Participation Rates

Number Operations

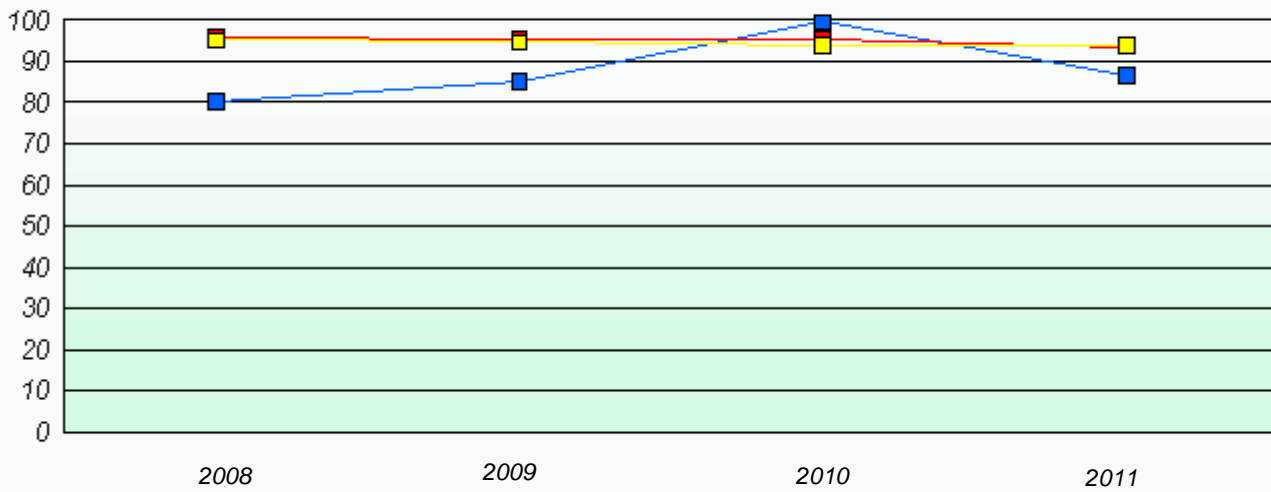

* Number Operations are composite of Reasoning, Communication, Connection and Representations, and problem Solving.

District 4 - Eastern

School #: 337 Goulds Elementary

Exemption Rates

Number Operations

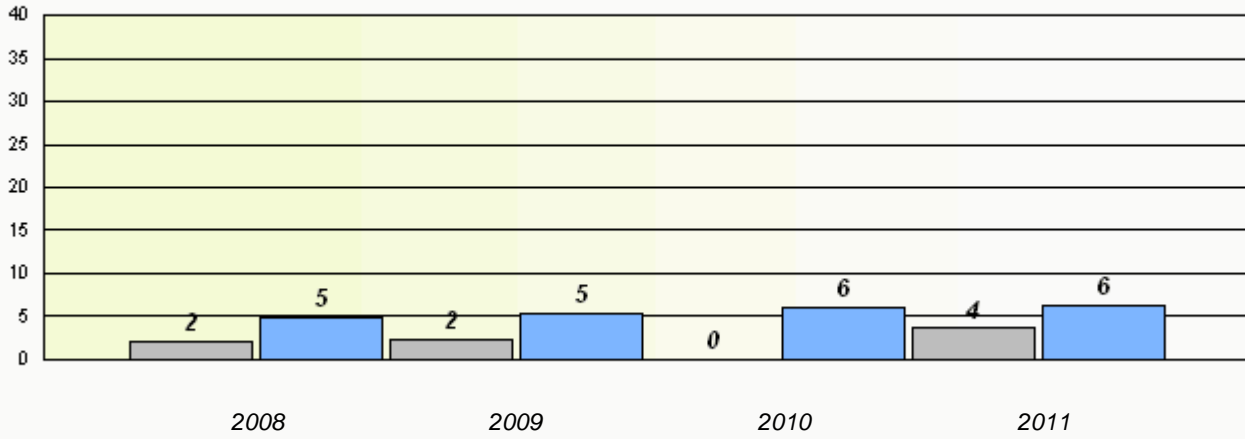

Participation Rates

Number Operations

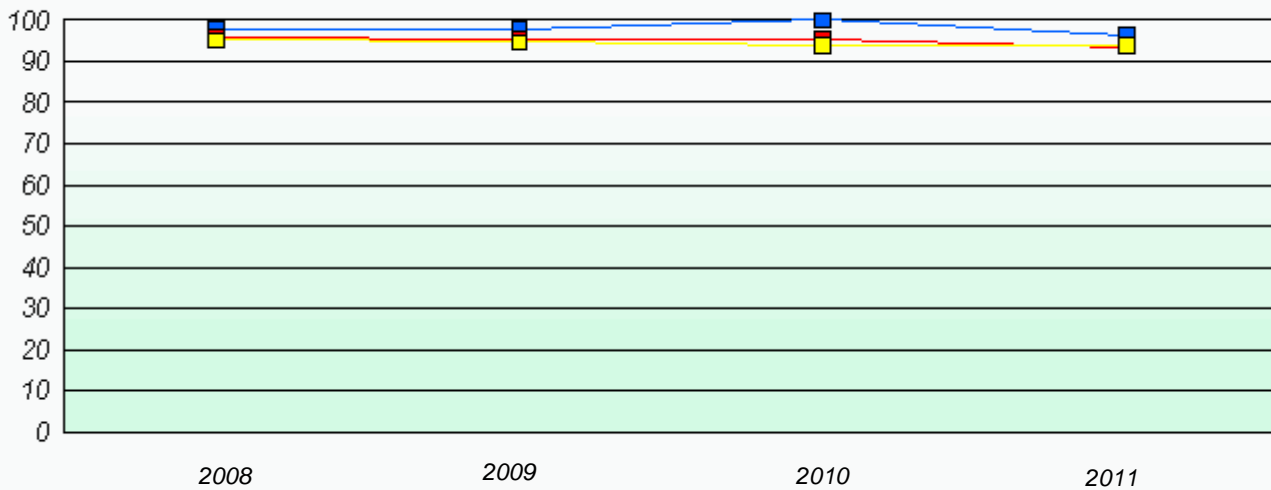

* Number Operations are composite of Reasoning, Communication, Connection and Representations, and problem Solving.

District 4 - Eastern

School #: 339 Holy Cross Elementary

Exemption Rates

Number Operations

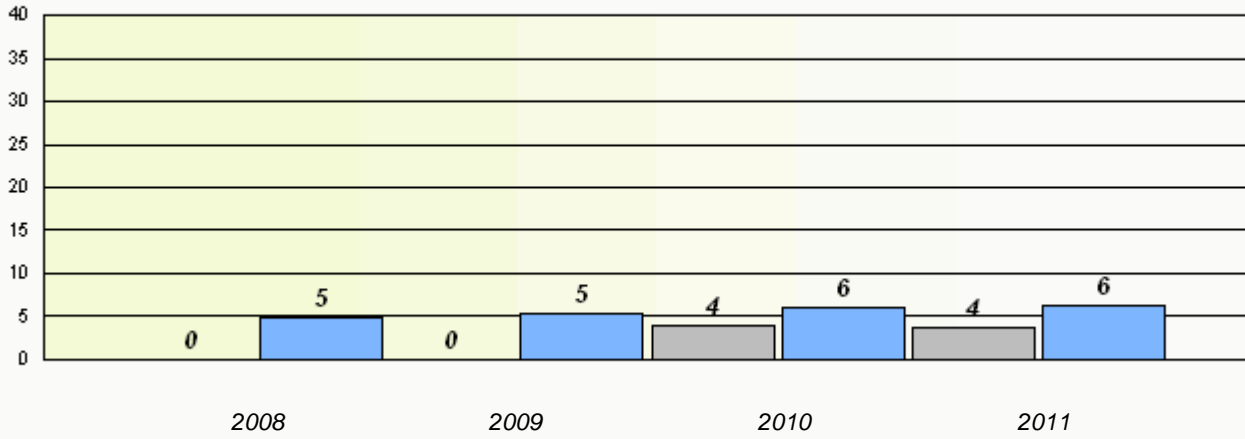

Participation Rates

Number Operations

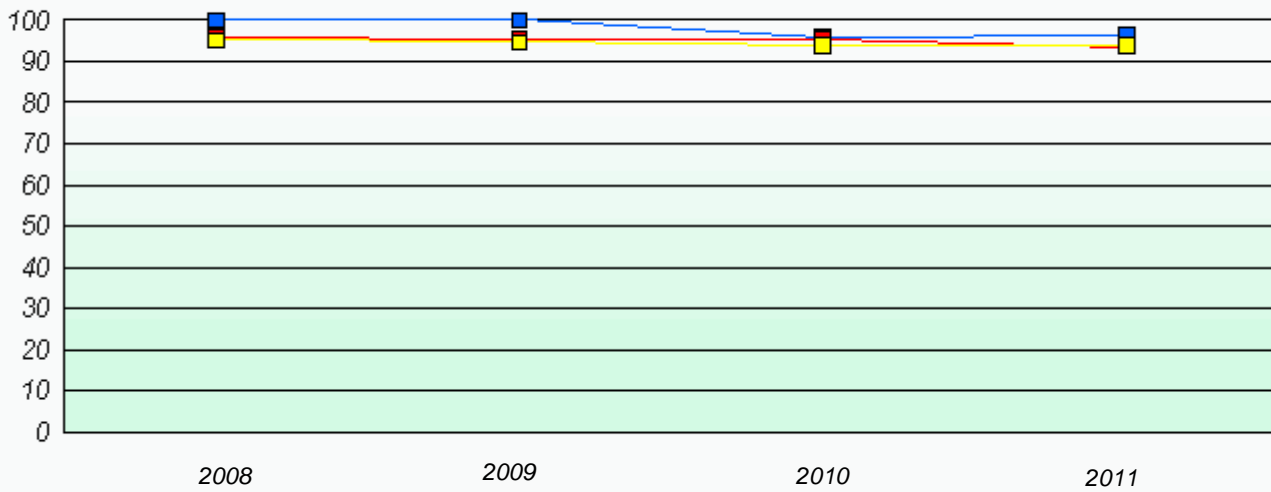

* Number Operations are composite of Reasoning, Communication, Connection and Representations, and problem Solving.

District 4 - Eastern

School #: 342 MacDonald Drive Elementary

Exemption Rates

Number Operations

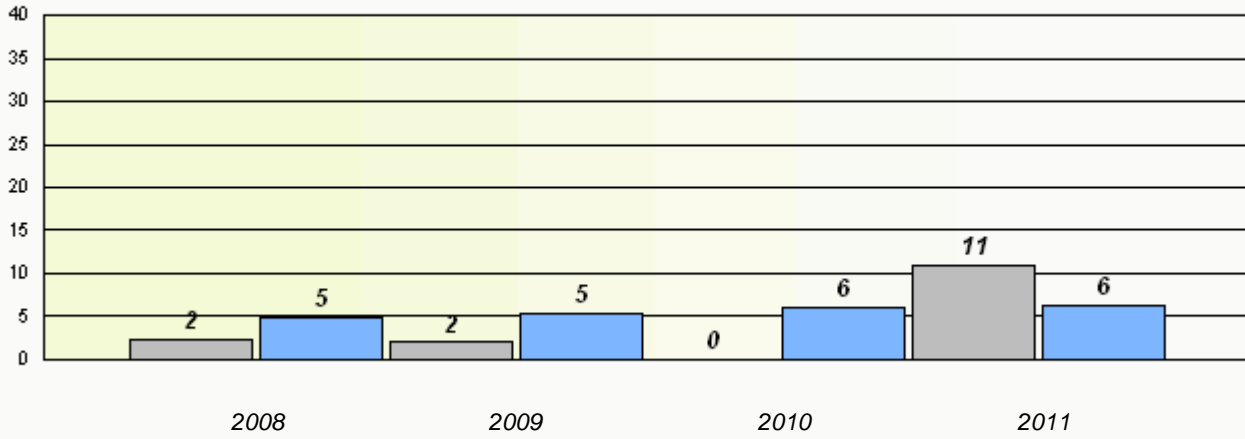

Participation Rates

Number Operations

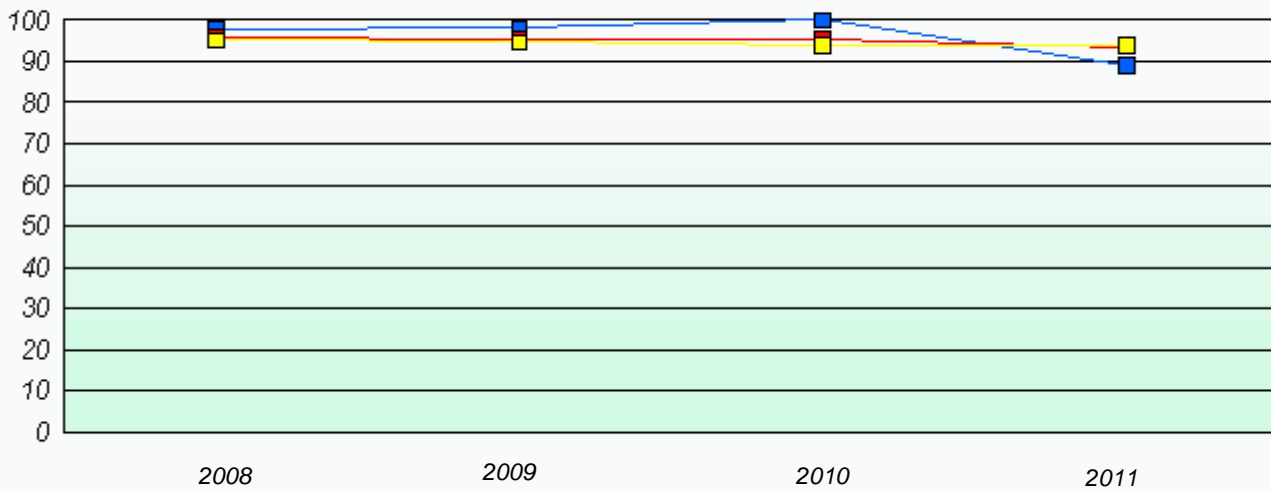

* Number Operations are composite of Reasoning, Communication, Connection and Representations, and problem Solving.

District 4 - Eastern

School #: 345 Mary Queen of Peace Elementary

Exemption Rates

Number Operations

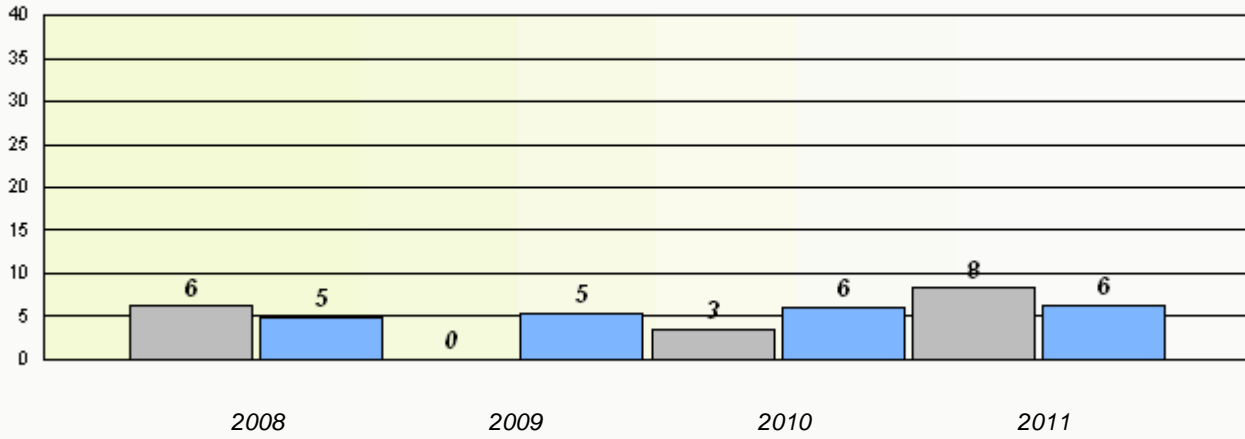

Participation Rates

Number Operations

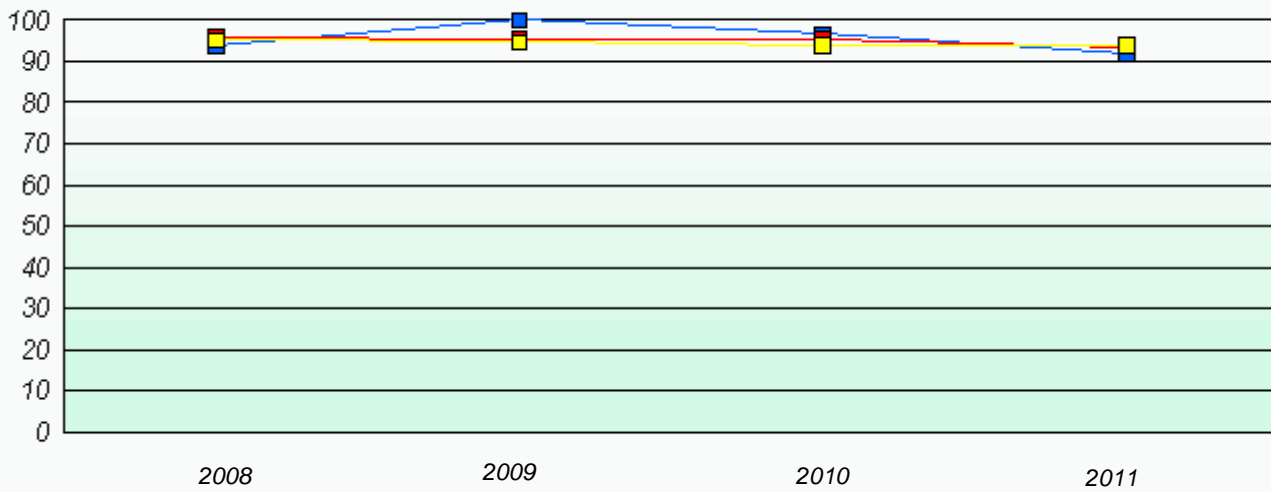

* Number Operations are composite of Reasoning, Communication, Connection and Representations, and problem Solving.

District 4 - Eastern

School #: 348 Roncalli Elementary

Exemption Rates

Number Operations

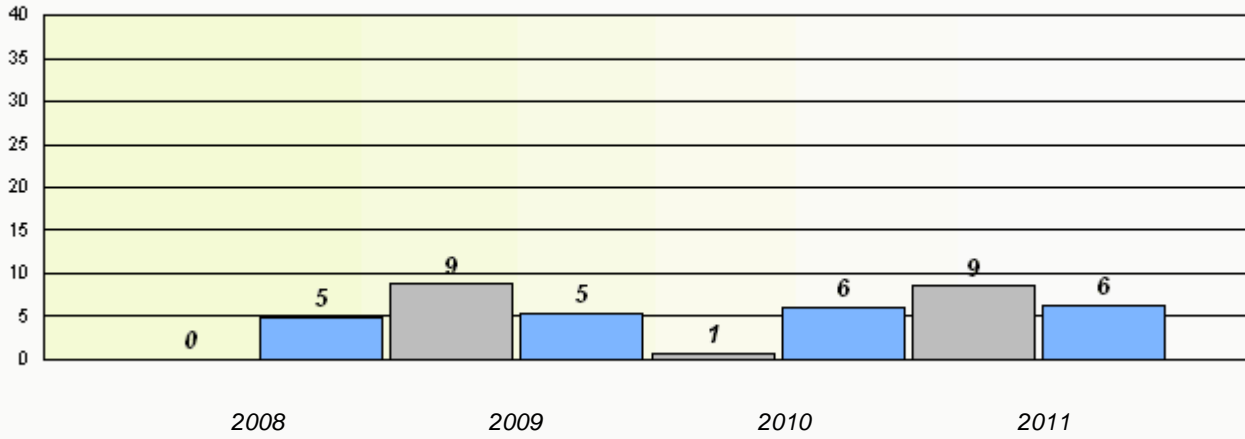

Participation Rates

Number Operations

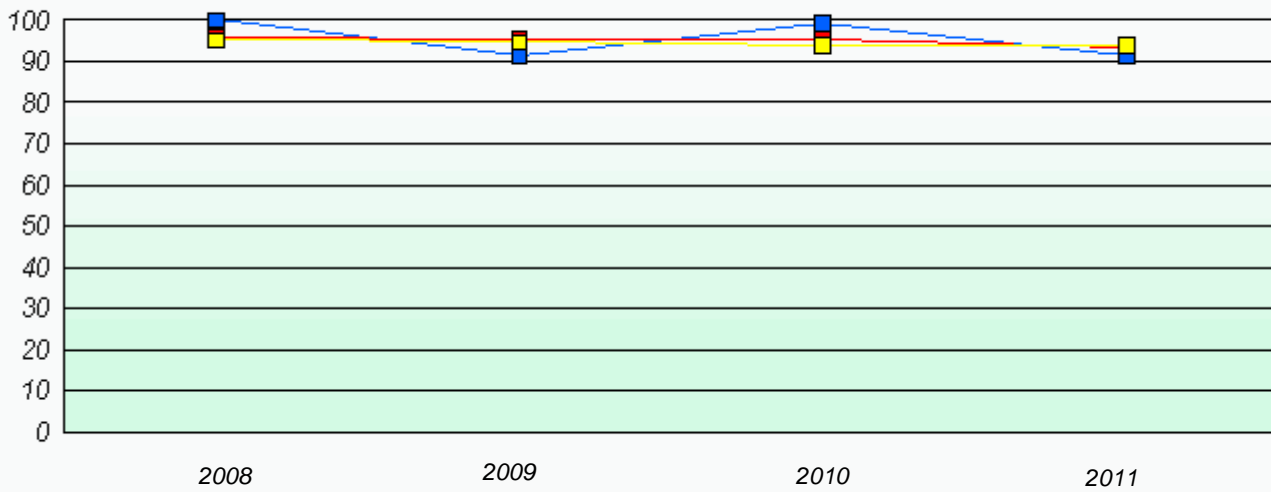

* Number Operations are composite of Reasoning, Communication, Connection and Representations, and problem Solving.

District 4 - Eastern

School #: 349 St. Andrew's Elementary

Exemption Rates

Number Operations

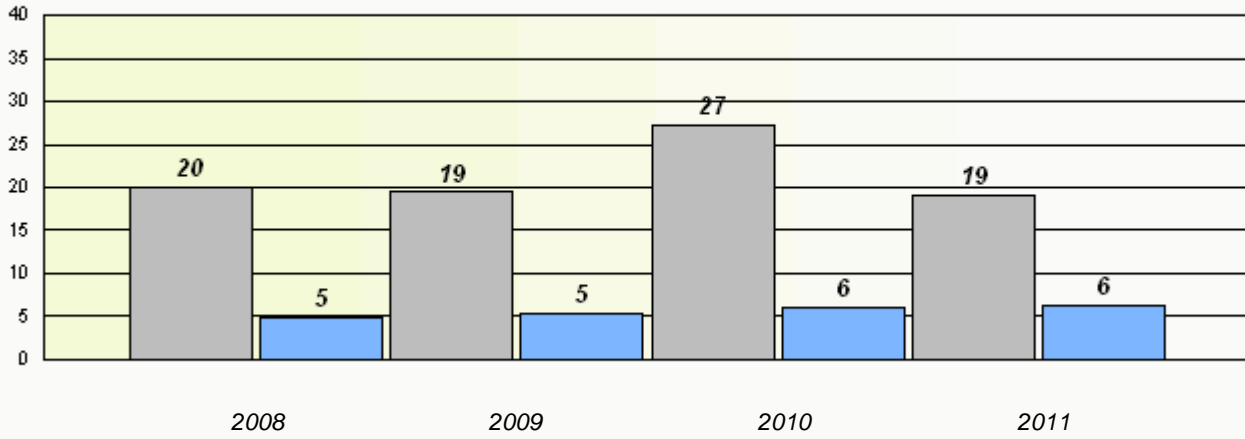

Participation Rates

Number Operations

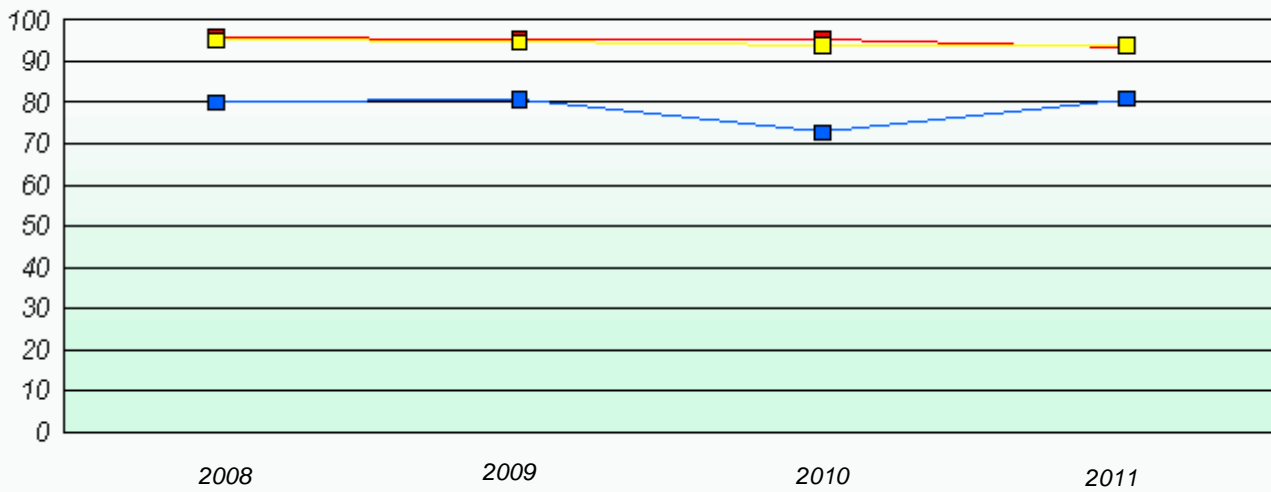

* Number Operations are composite of Reasoning, Communication, Connection and Representations, and problem Solving.

District 4 - Eastern

School #: 350 St. John Bosco School

Exemption Rates

Number Operations

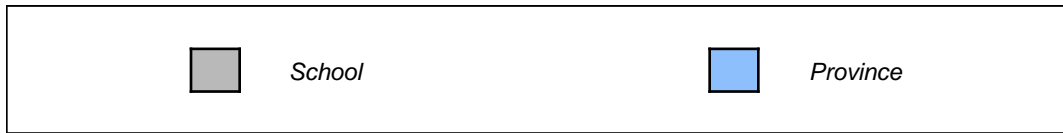
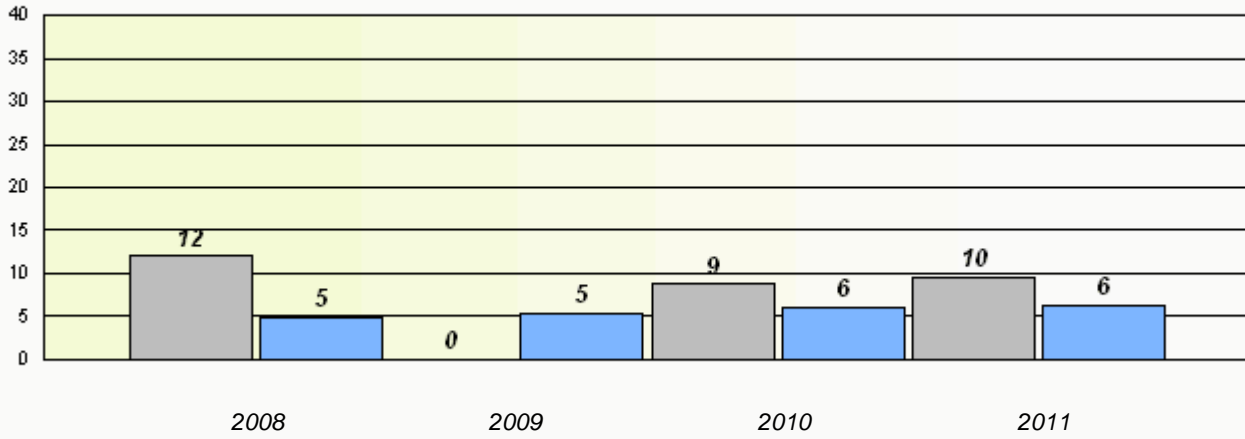

Participation Rates

Number Operations



District 4 - Eastern

School #: 355 St. Mary's Elementary

Exemption Rates

Number Operations

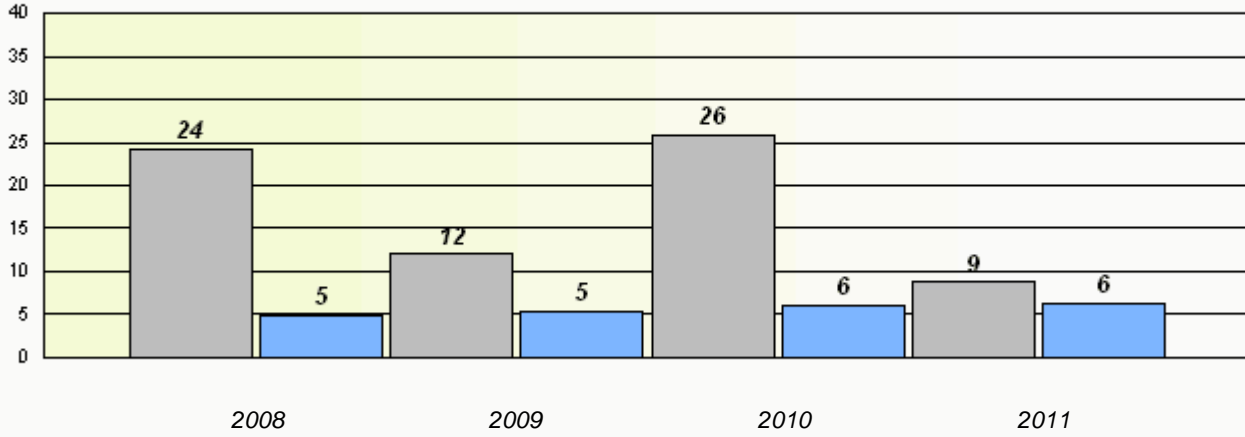

Participation Rates

Number Operations

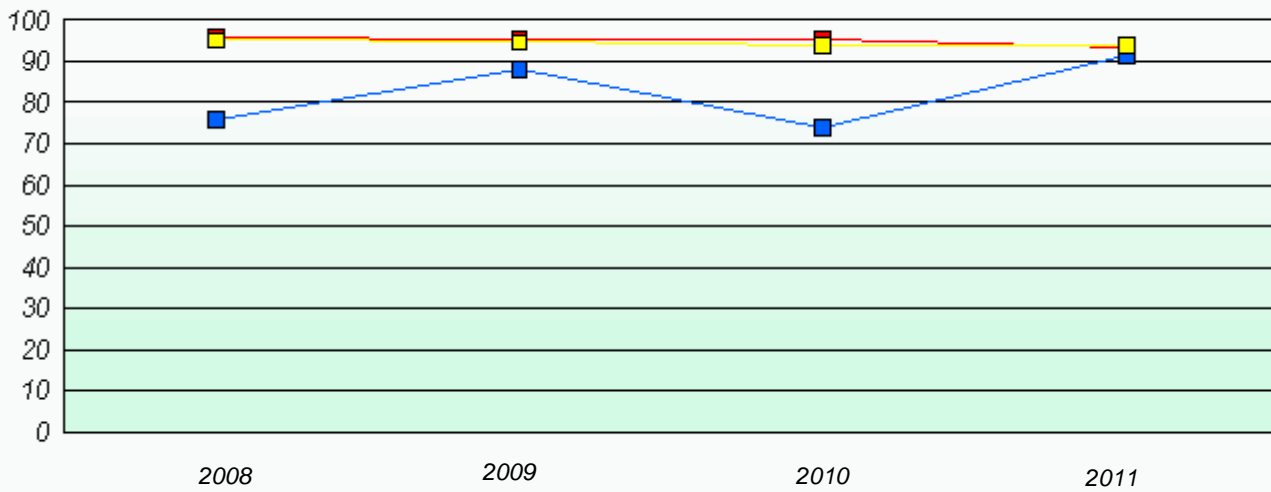

* Number Operations are composite of Reasoning, Communication, Connection and Representations, and problem Solving.

District 4 - Eastern

School #: 356 St. Matthews Elementary

Exemption Rates

Number Operations

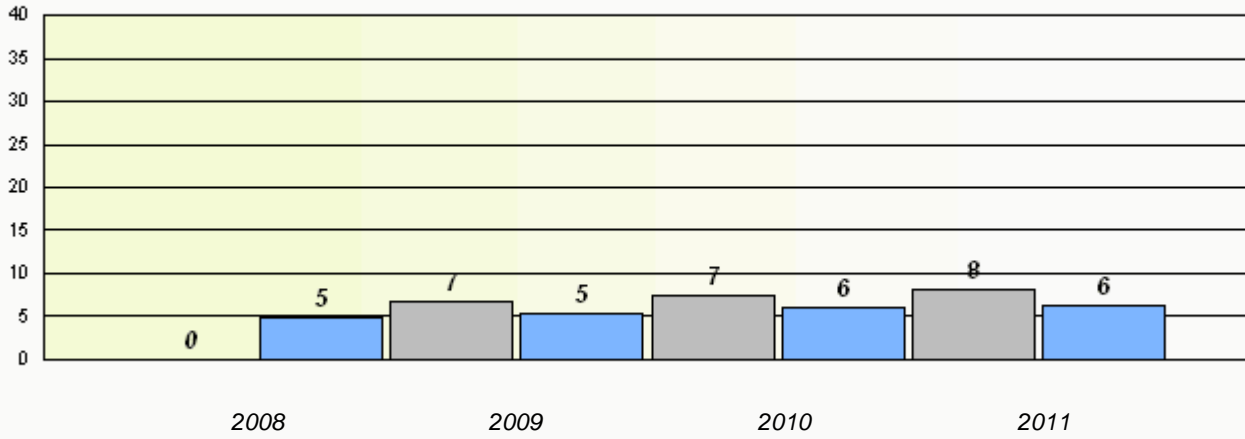

Participation Rates

Number Operations

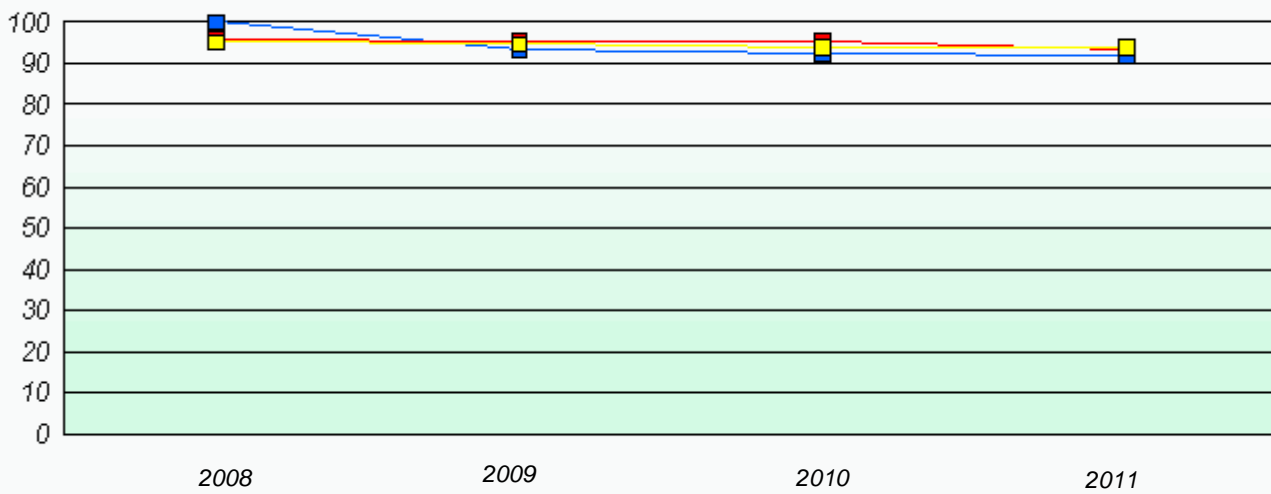

* Number Operations are composite of Reasoning, Communication, Connection and Representations, and problem Solving.

District 4 - Eastern

School #: 360 Rennie's River Elementary School

Exemption Rates

Number Operations

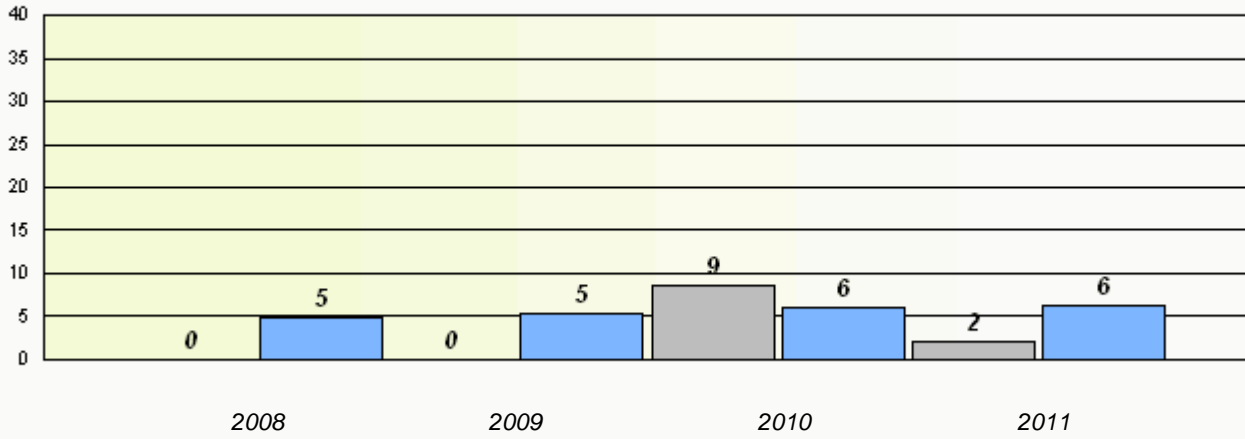

Participation Rates

Number Operations

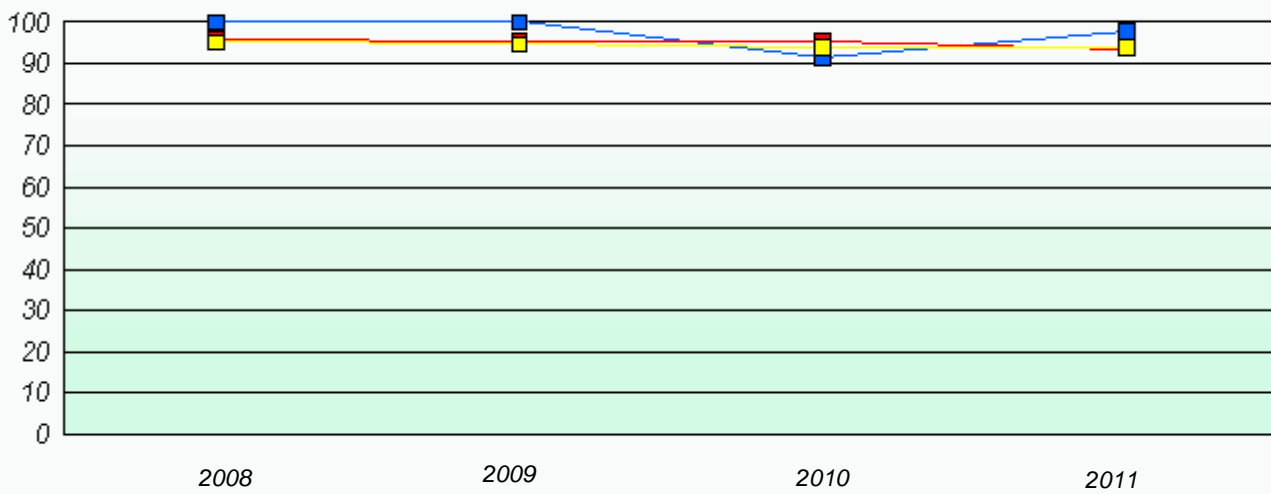

* Number Operations are composite of Reasoning, Communication, Connection and Representations, and problem Solving.

District 4 - Eastern

School #: 362 St. Teresa's School/Ecole Ste-Thérès

Exemption Rates

Number Operations

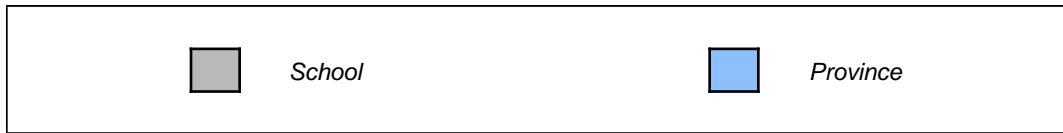
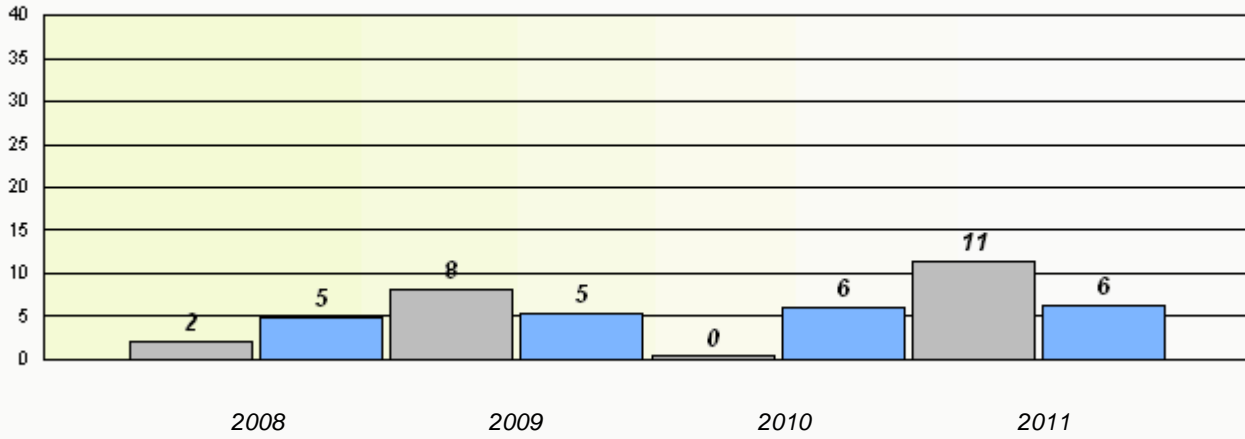

Participation Rates

Number Operations

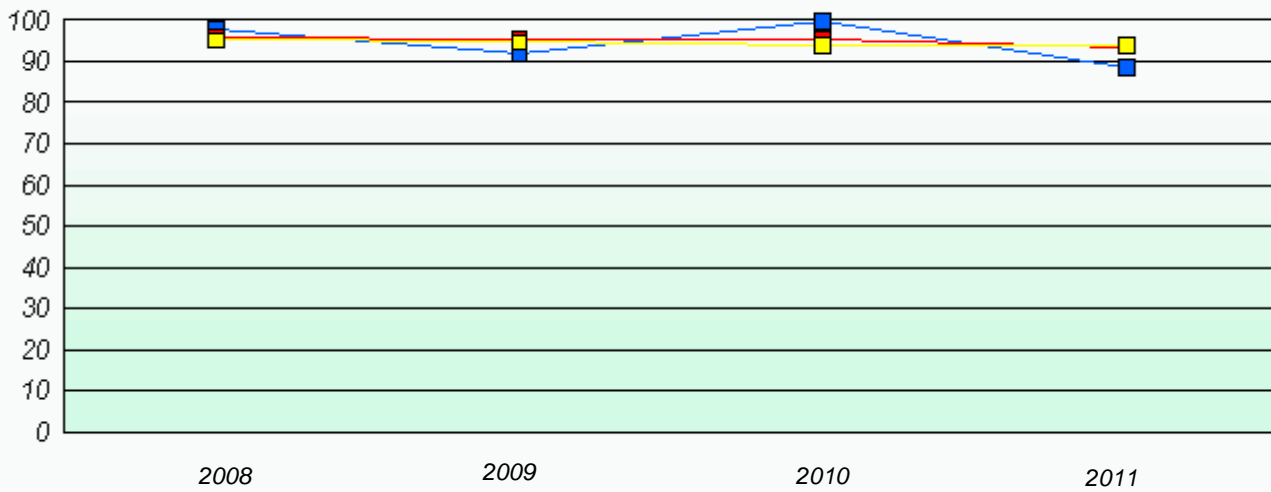

* Number Operations are composite of Reasoning, Communication, Connection and Representations, and problem Solving.

District 4 - Eastern

School #: 363 Vanier Elementary

Exemption Rates

Number Operations

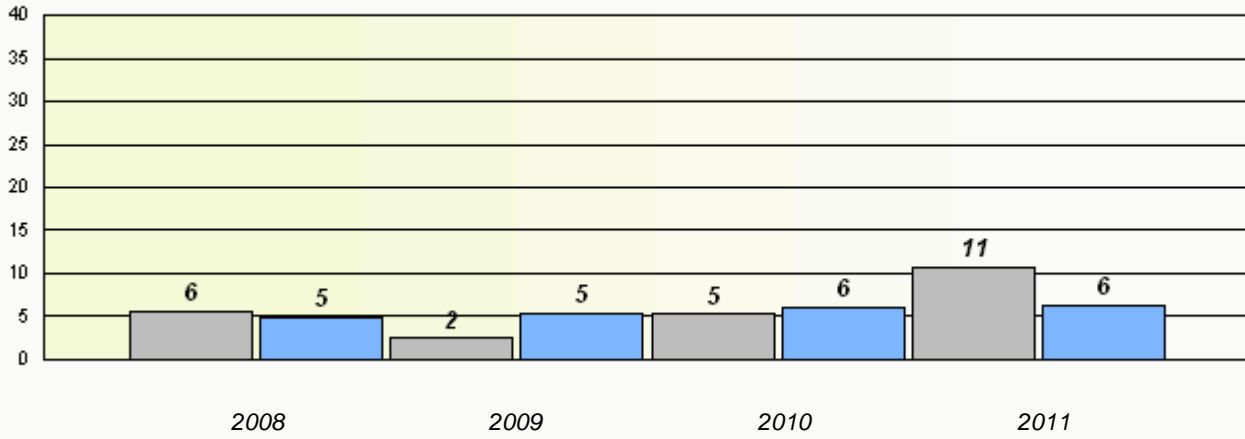

Participation Rates

Number Operations

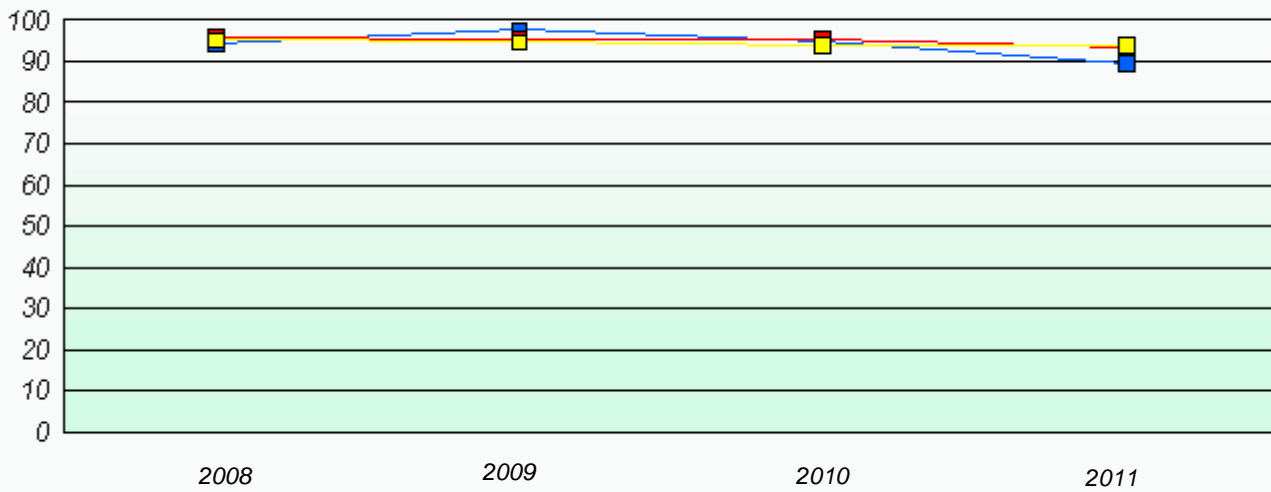

* Number Operations are composite of Reasoning, Communication, Connection and Representations, and problem Solving.

District 4 - Eastern

School #: 364 Virginia Park Elementary

Exemption Rates

Number Operations

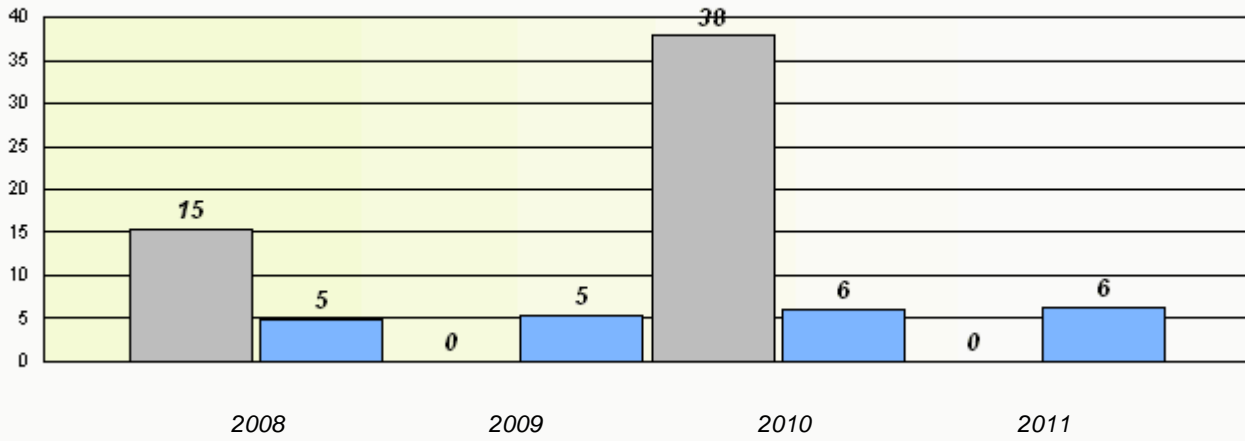

Participation Rates

Number Operations

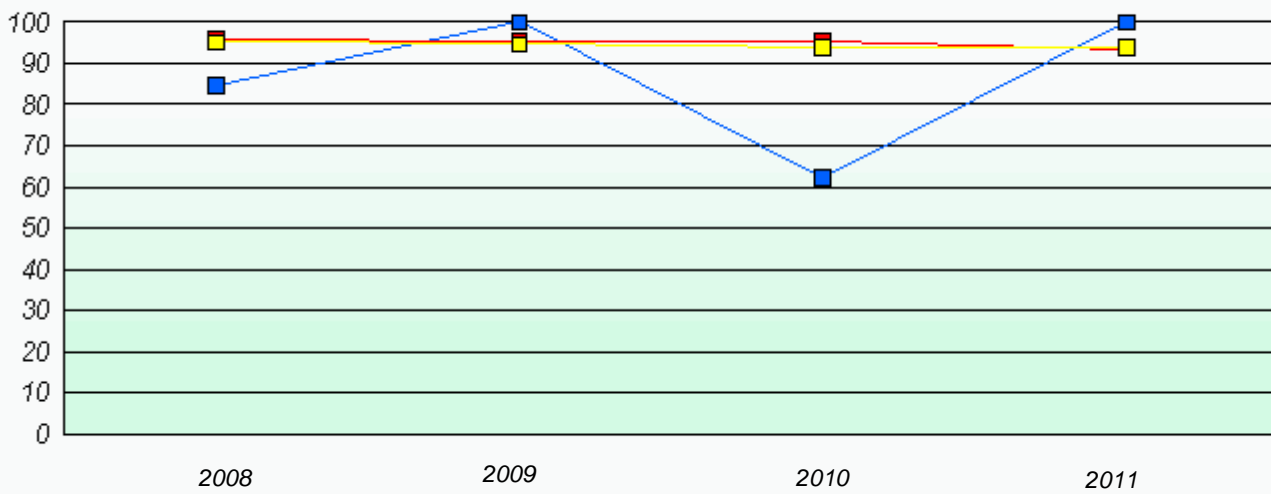

* Number Operations are composite of Reasoning, Communication, Connection and Representations, and problem Solving.

District 4 - Eastern

School #: 366 Topsail Elementary

Exemption Rates

Number Operations

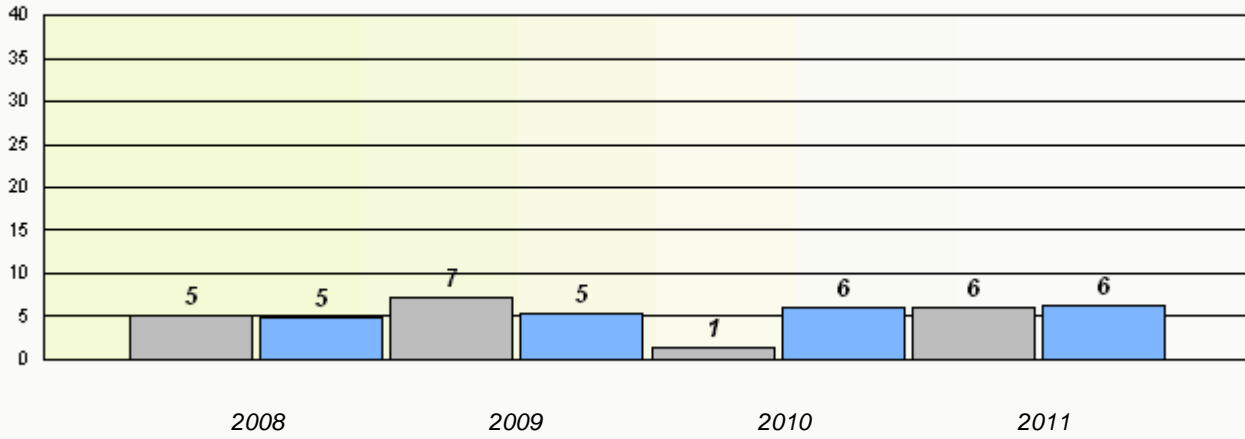

Participation Rates

Number Operations

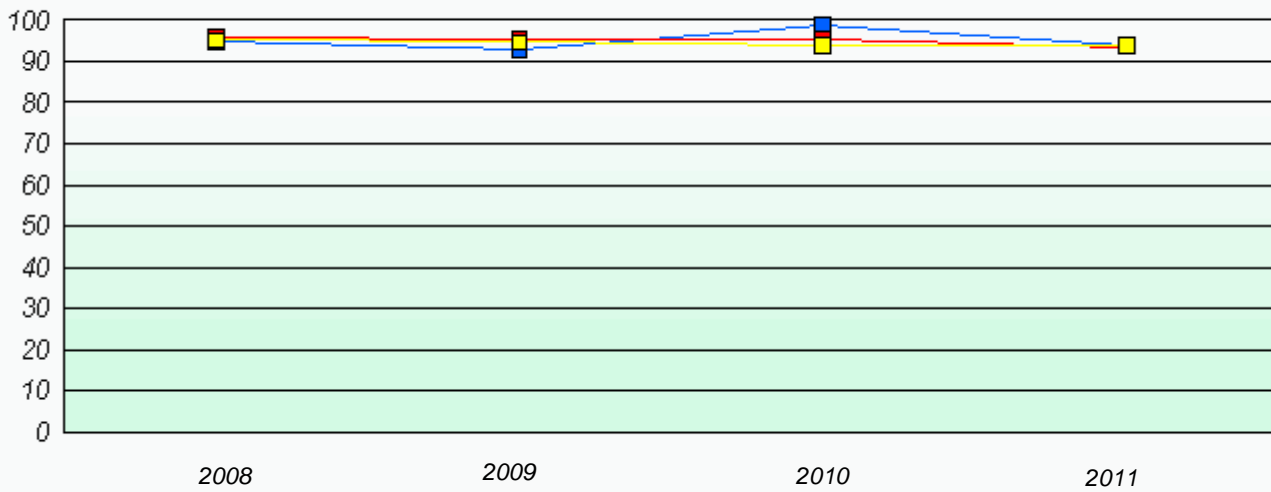

* Number Operations are composite of Reasoning, Communication, Connection and Representations, and problem Solving.

District 4 - Eastern

School #: 367 Holy Trinity Elementary

Exemption Rates

Number Operations

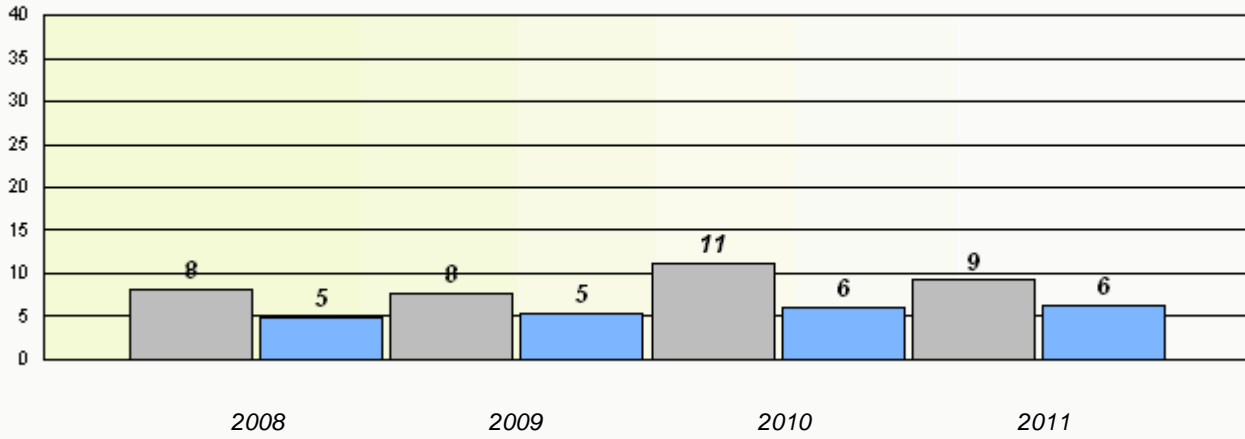

Participation Rates

Number Operations

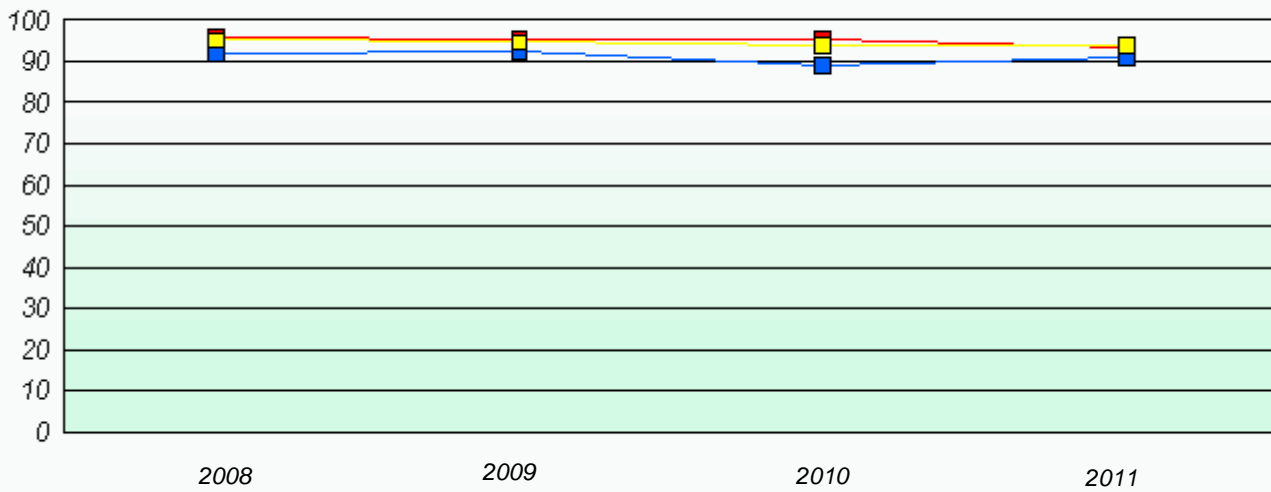

* Number Operations are composite of Reasoning, Communication, Connection and Representations, and problem Solving.

District 4 - Eastern

School #: 370 Stella Maris Academy

Exemption Rates

Number Operations

School data with 5 or fewer students withheld for reasons of confidentiality.

2008

2009

2010

2011



School



Province

Participation Rates

Number Operations

School data with 5 or fewer students withheld for reasons of confidentiality.

2008

2009

2010

2011



School



District



Province

District 4 - Eastern

School #: 371 Upper Gullies Elementary

Exemption Rates

Number Operations

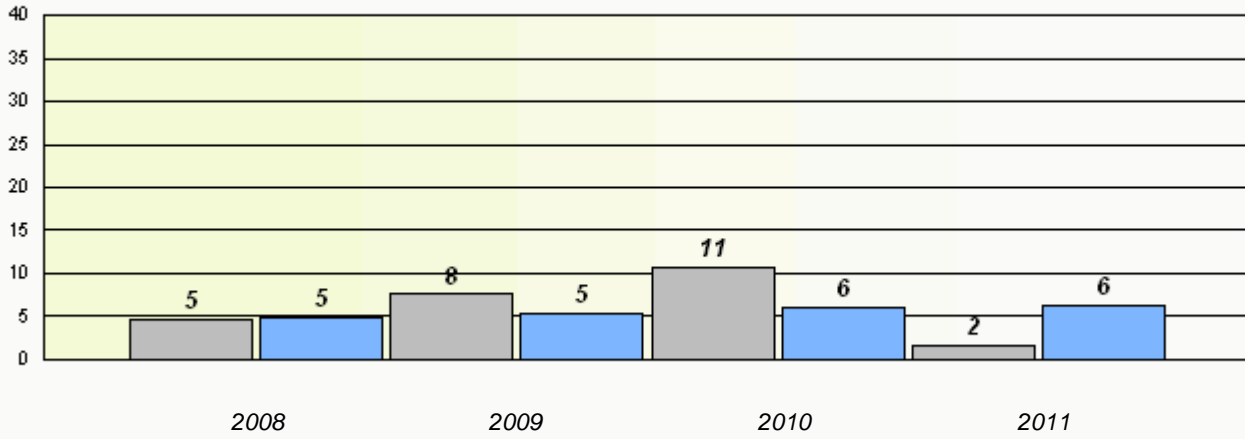

Participation Rates

Number Operations

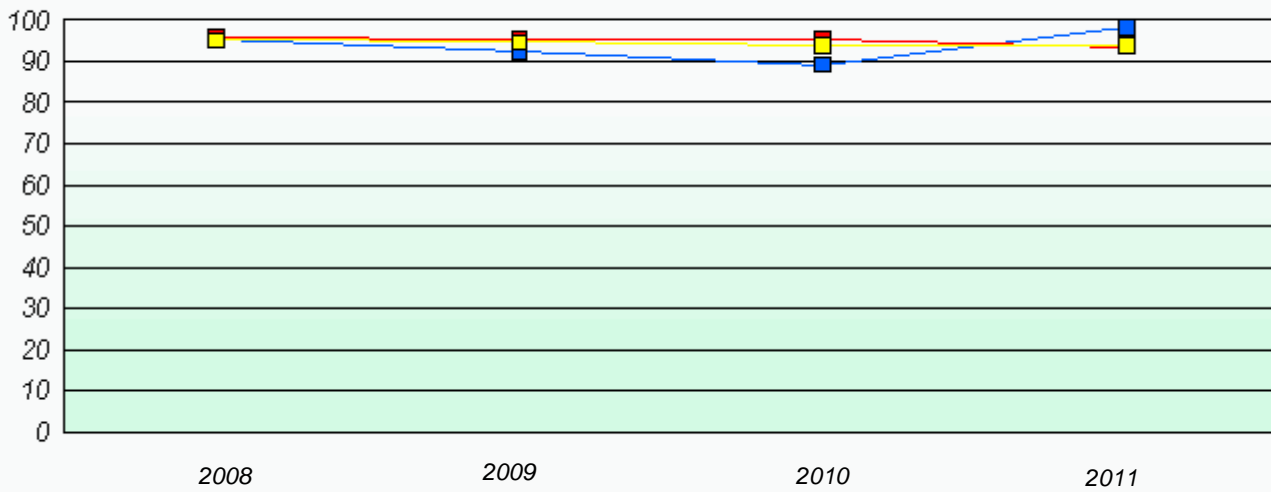

* Number Operations are composite of Reasoning, Communication, Connection and Representations, and problem Solving.

District 4 - Eastern

School #: 372 St. Bernard's Elementary

Exemption Rates

Number Operations

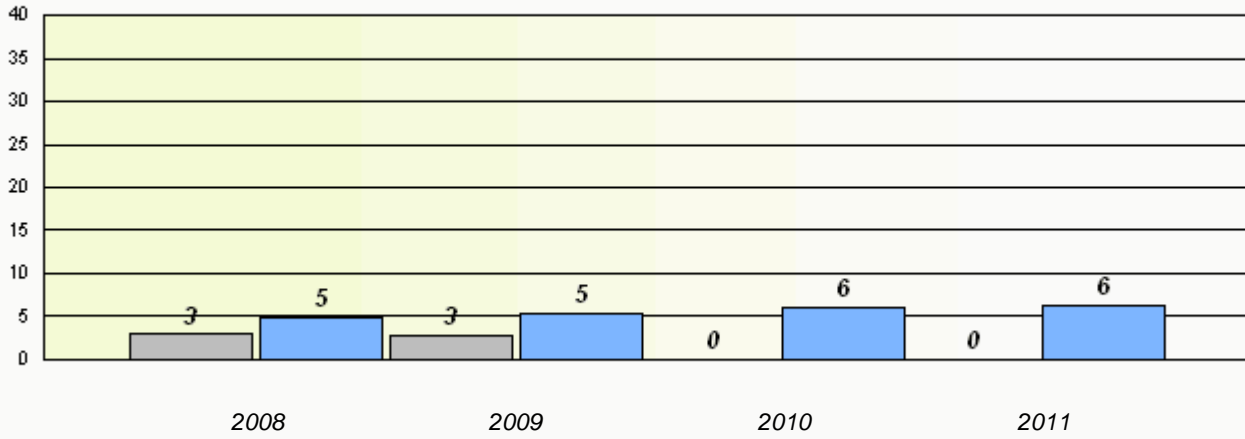

Participation Rates

Number Operations

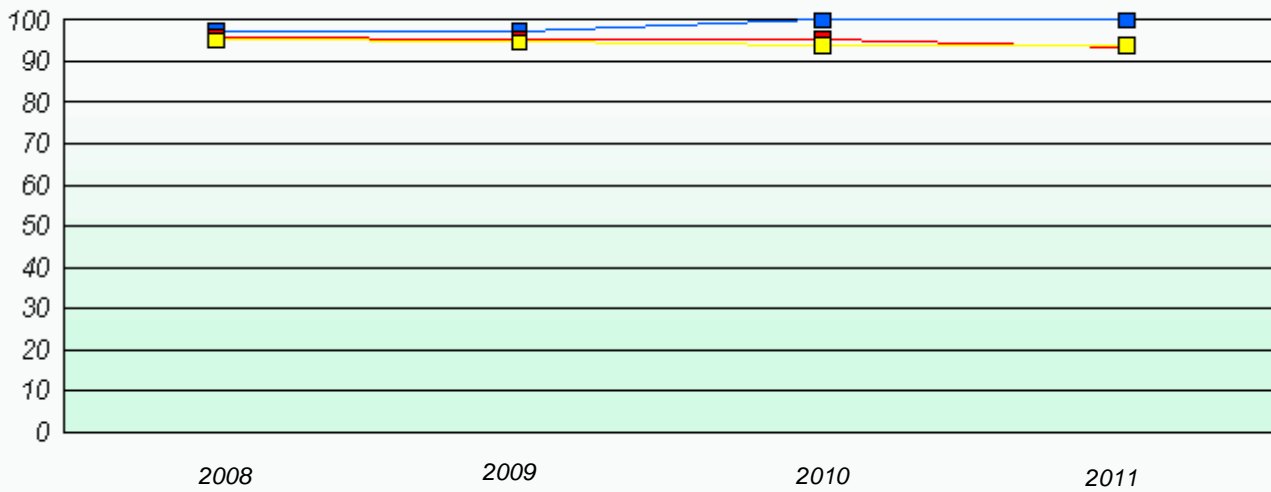

* Number Operations are composite of Reasoning, Communication, Connection and Representations, and problem Solving.

District 4 - Eastern

School #: 427 Holy Name of Mary Academy

Exemption Rates

Number Operations

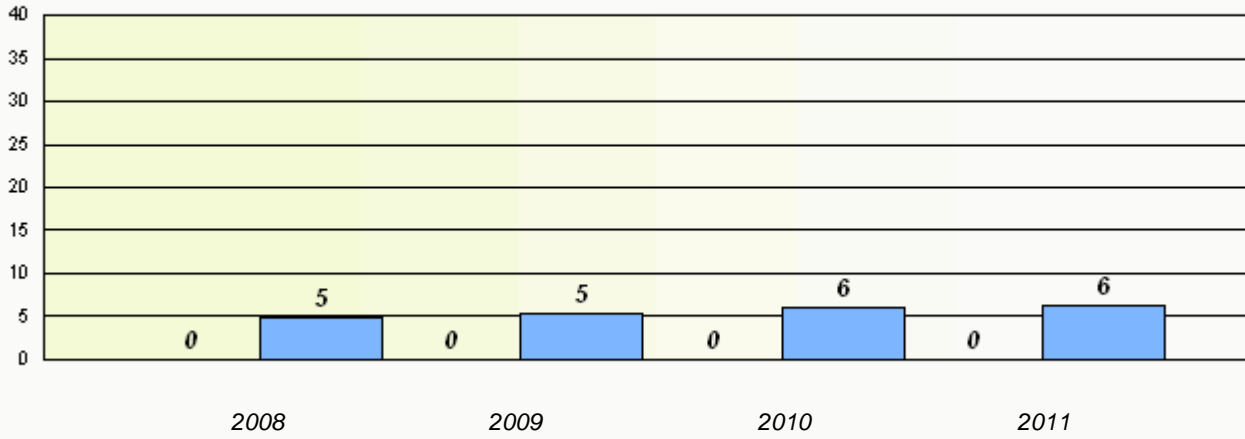

Participation Rates

Number Operations

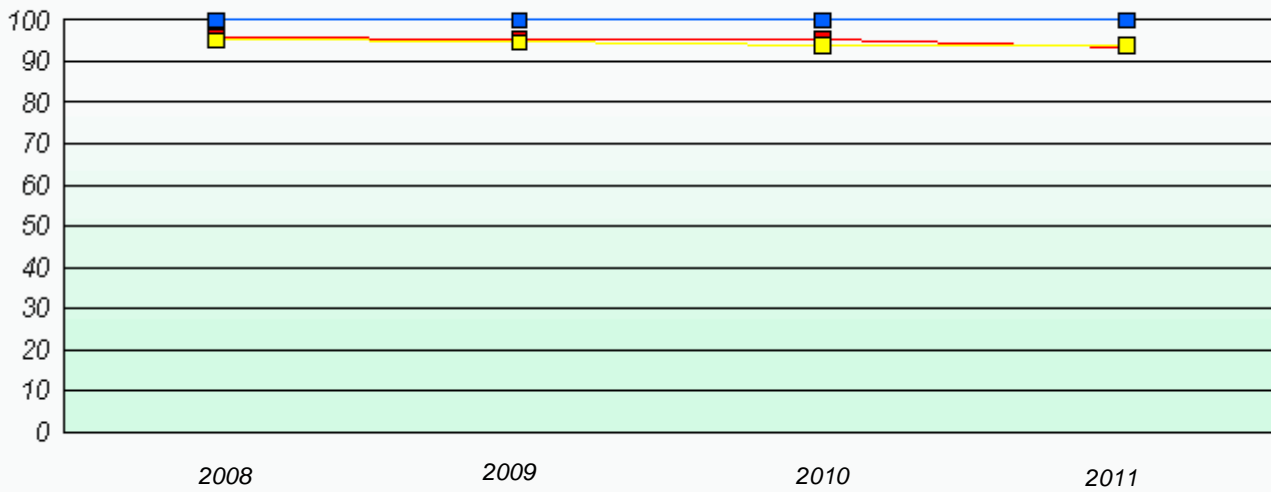

* Number Operations are composite of Reasoning, Communication, Connection and Representations, and problem Solving.

District 4 - Eastern

School #: 429 Clarenville Primary School

Exemption Rates

Number Operations

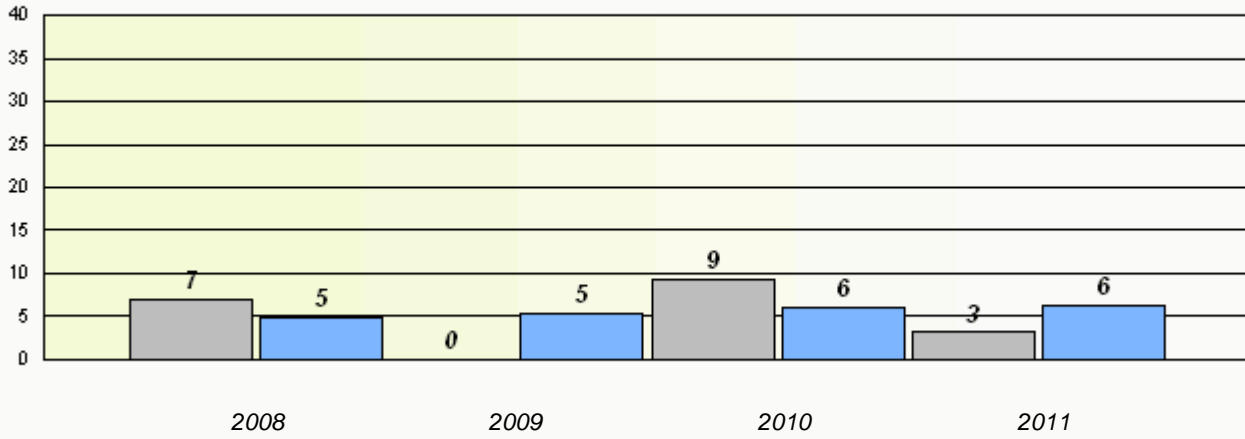

Participation Rates

Number Operations

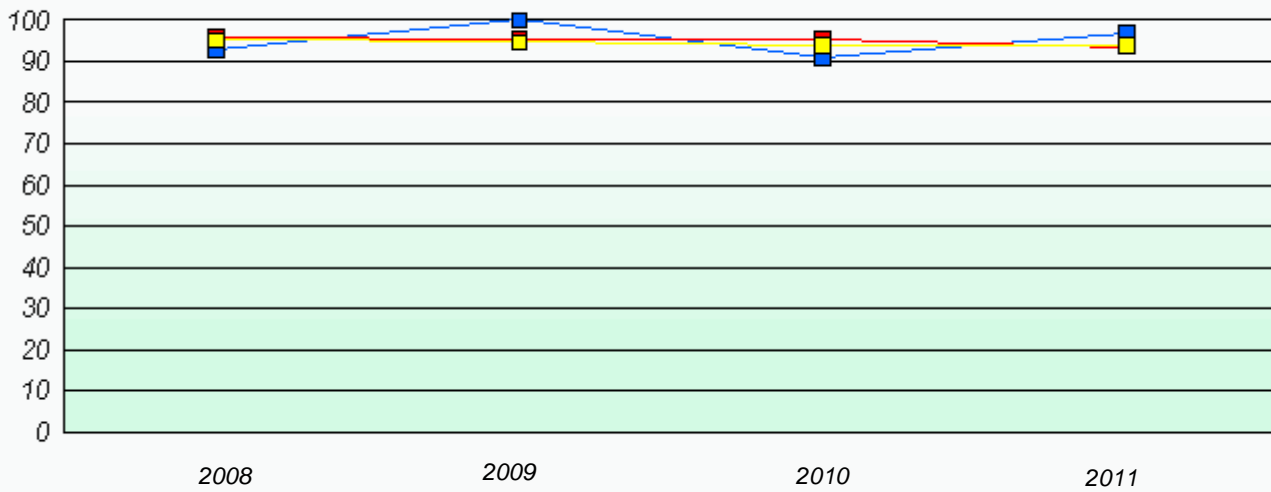

* Number Operations are composite of Reasoning, Communication, Connection and Representations, and problem Solving.

District 4 - Eastern

School #: 430 St. Mark's School

Exemption Rates

Number Operations

School data with 5 or fewer students withheld for reasons of confidentiality.

2008

2009

2010

2011



School



Province

Participation Rates

Number Operations

School data with 5 or fewer students withheld for reasons of confidentiality.

2008

2009

2010

2011



School



District



Province

District 4 - Eastern

School #: 431 Southwest Arm Academy

Exemption Rates

Number Operations

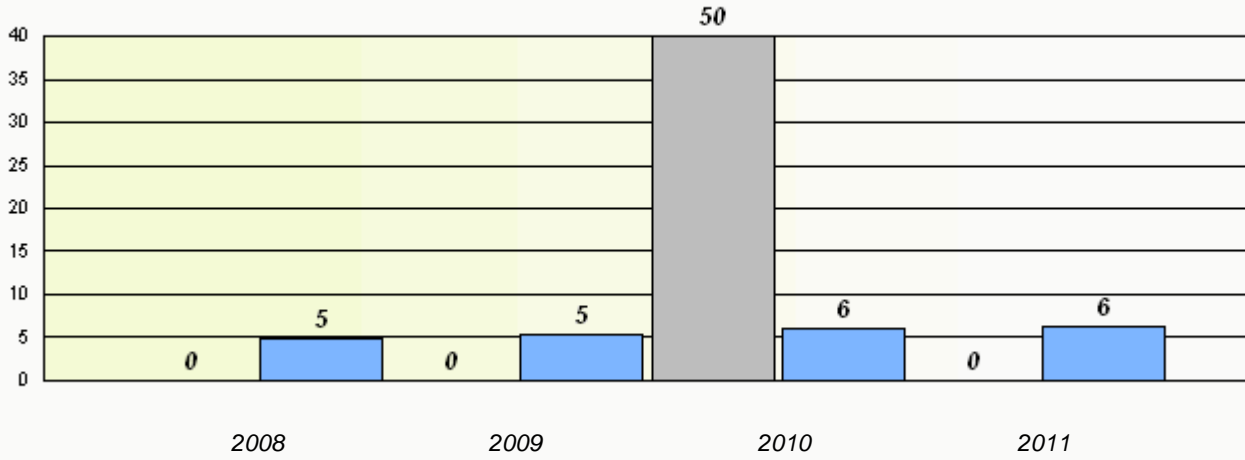

Participation Rates

Number Operations

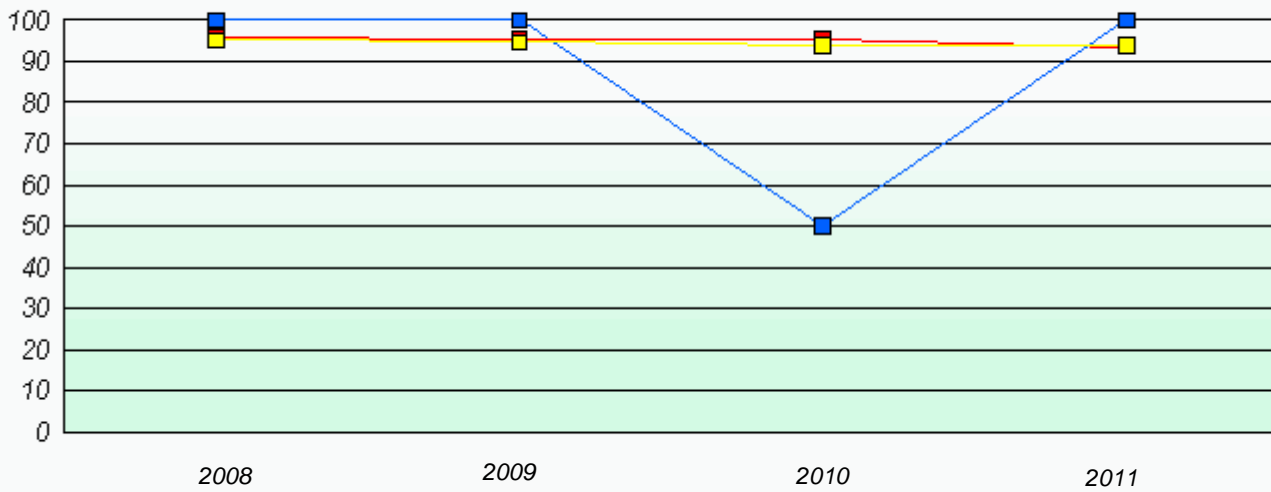

* Number Operations are composite of Reasoning, Communication, Connection and Representations, and problem Solving.

District 4 - Eastern

School #: 433 Tricon Elementary

Exemption Rates

Number Operations

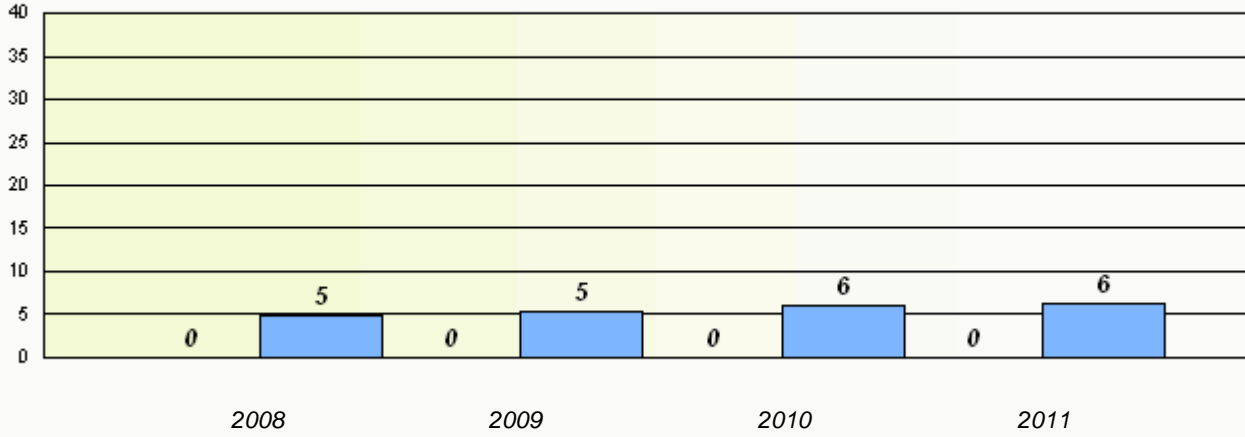

Participation Rates

Number Operations

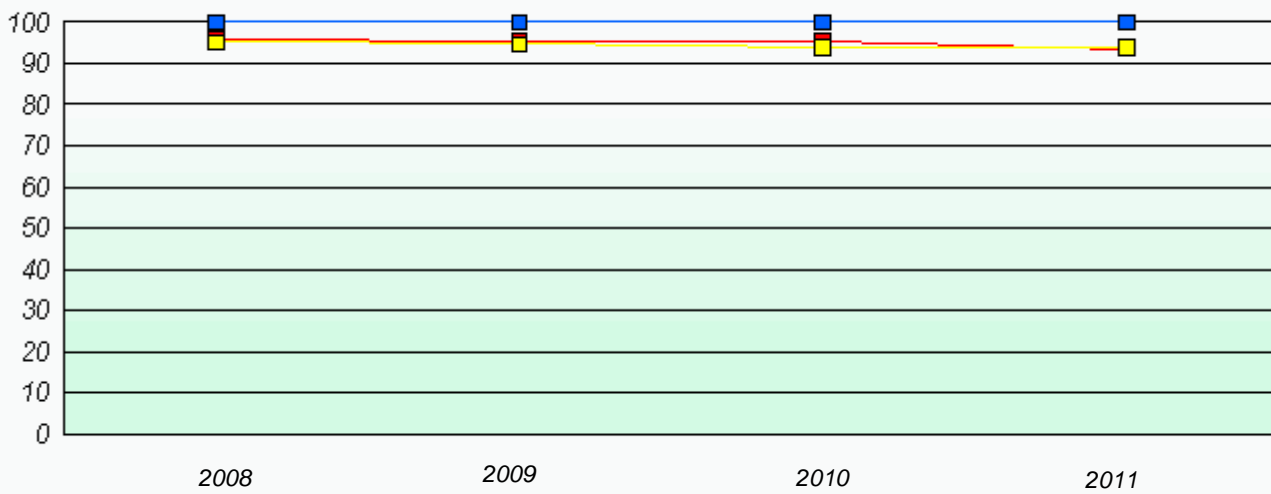

* Number Operations are composite of Reasoning, Communication, Connection and Representations, and problem Solving.

District 4 - Eastern

School #: 435 St. Anne's Academy

Exemption Rates

Number Operations

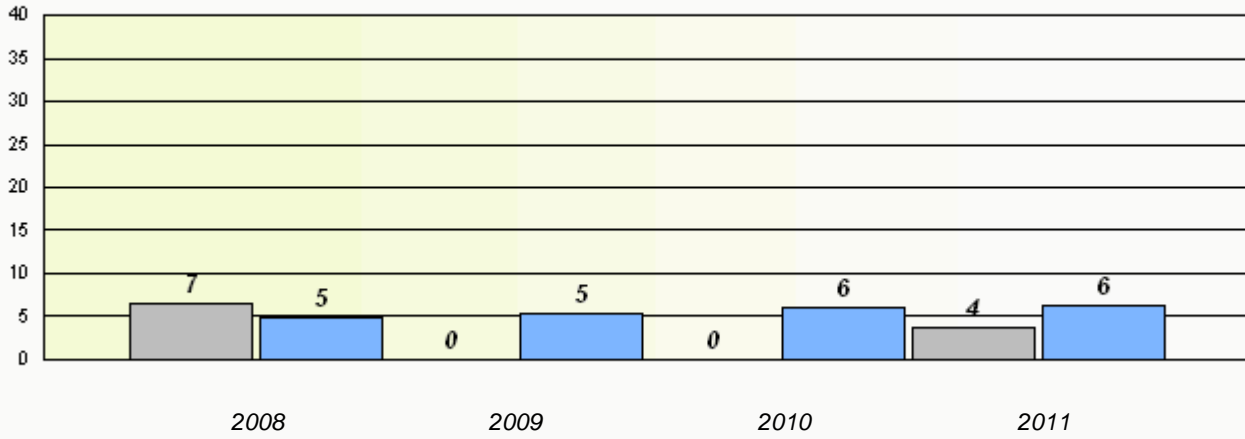

Participation Rates

Number Operations

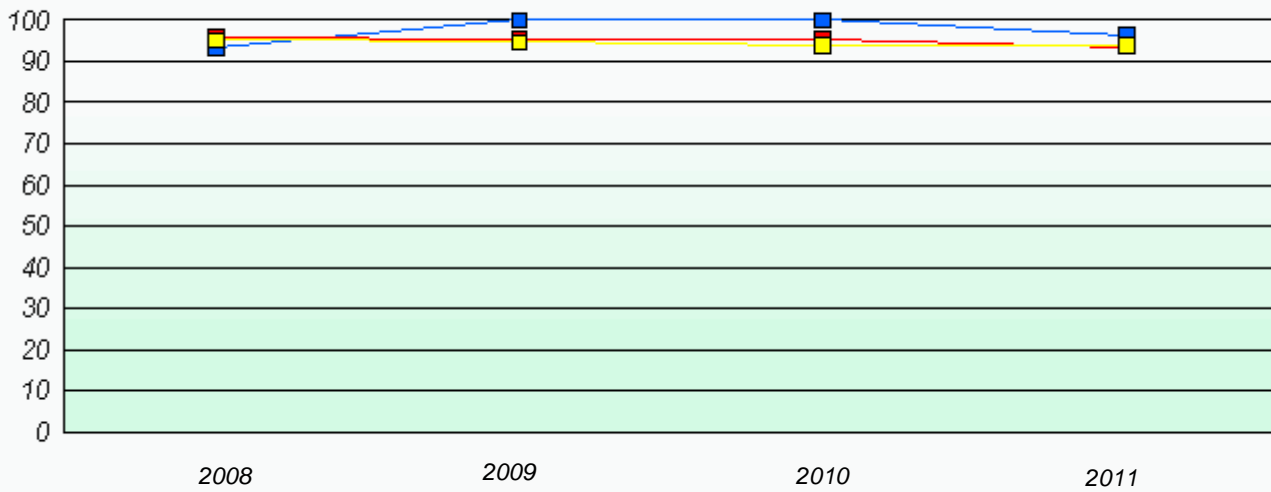

* Number Operations are composite of Reasoning, Communication, Connection and Representations, and problem Solving.

District 4 - Eastern

School #: 438 Epiphany Elementary

Exemption Rates

Number Operations

School data with 5 or fewer students withheld for reasons of confidentiality.

2008

2009

2010

2011



School



Province

Participation Rates

Number Operations

School data with 5 or fewer students withheld for reasons of confidentiality.

2008

2009

2010

2011



School



District



Province

District 4 - Eastern

School #: 442 Persalvic Elementary

Exemption Rates

Number Operations

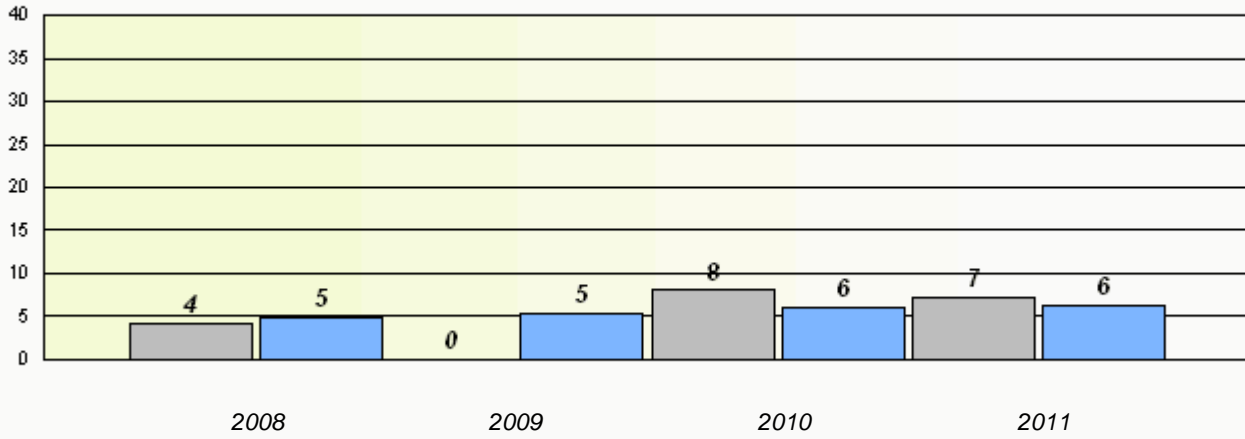

Participation Rates

Number Operations

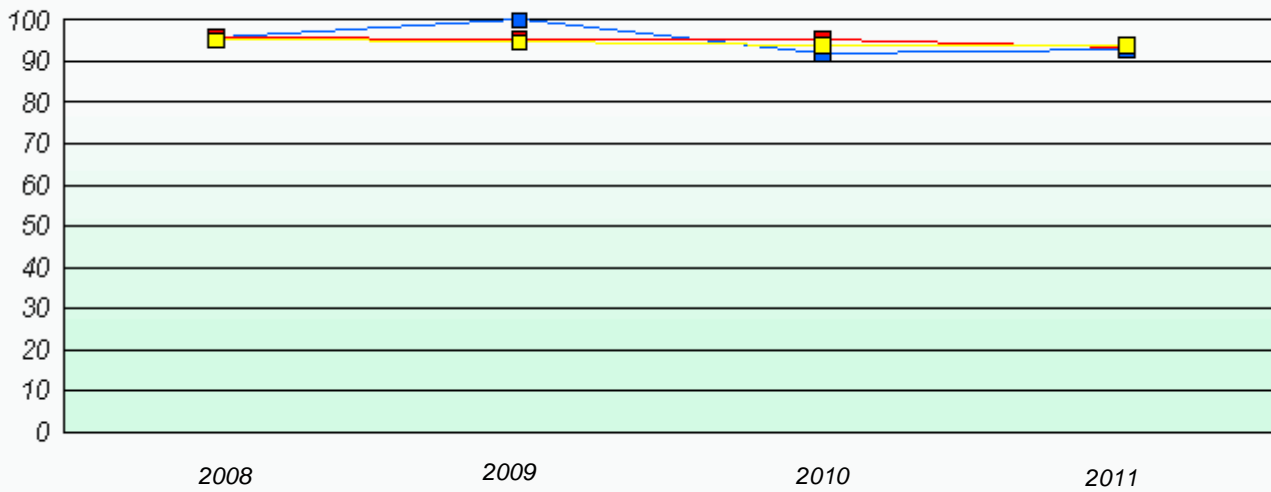

* Number Operations are composite of Reasoning, Communication, Connection and Representations, and problem Solving.

District 4 - Eastern

School #: 444 Cabot Academy

Exemption Rates

Number Operations

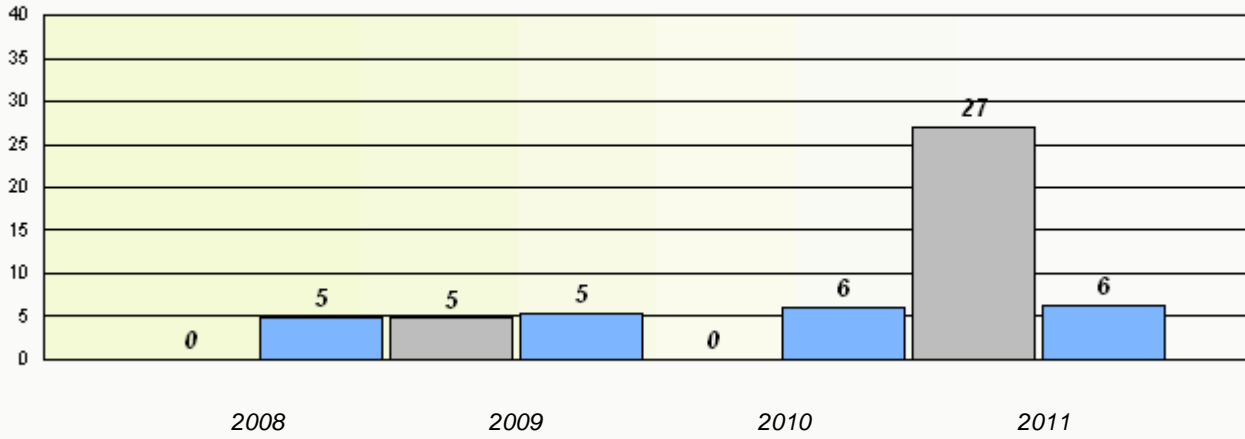

Participation Rates

Number Operations

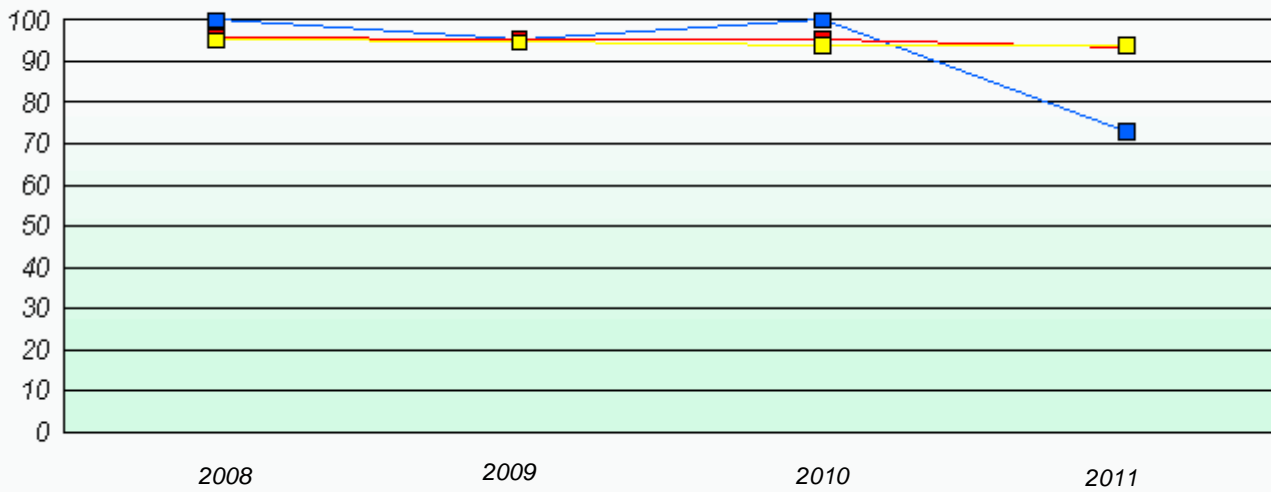

* Number Operations are composite of Reasoning, Communication, Connection and Representations, and problem Solving.

District 4 - Eastern

School #: 446 Whitbourne Elementary

Exemption Rates

Number Operations

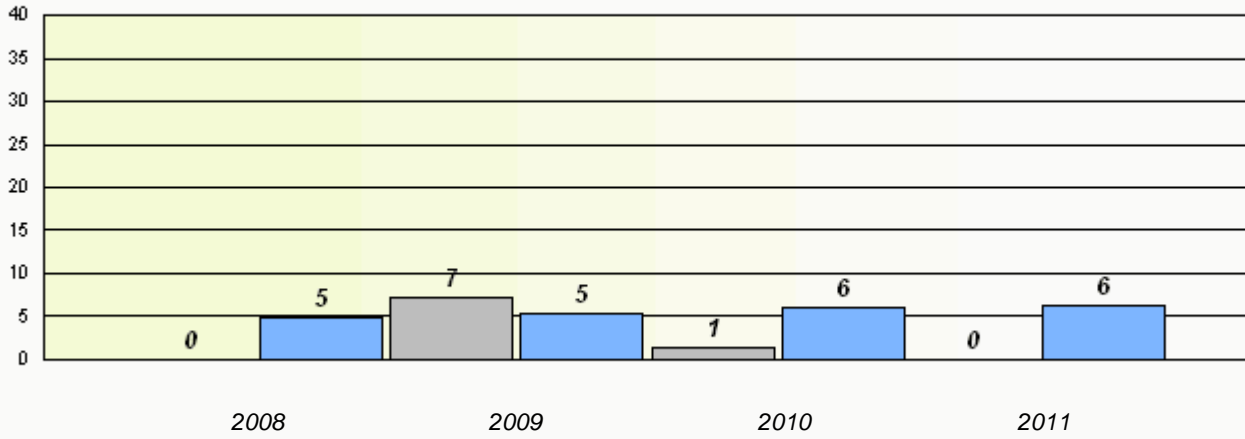

Participation Rates

Number Operations



* Number Operations are composite of Reasoning, Communication, Connection and Representations, and problem Solving.

District 4 - Eastern

School #: 447 Baltimore School Complex

Exemption Rates

Number Operations

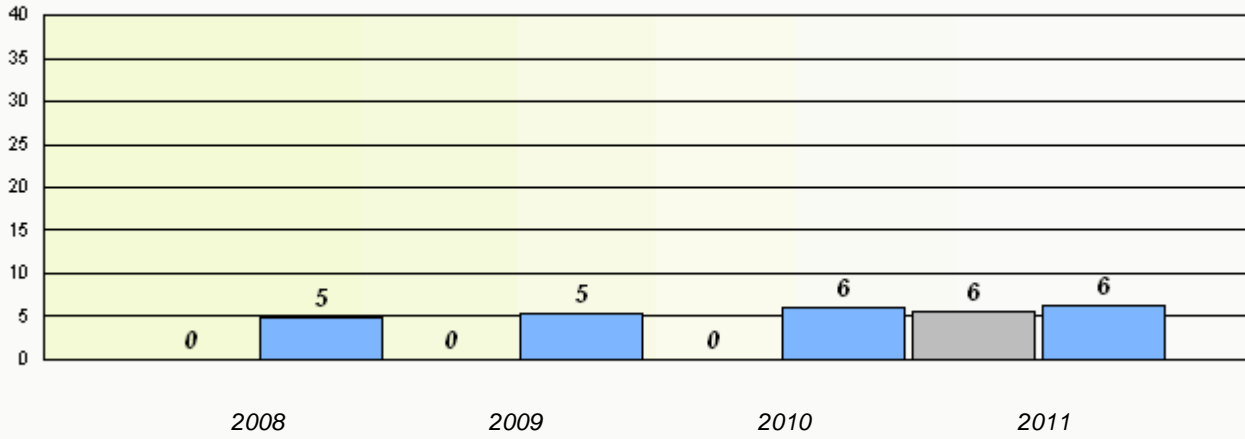

Participation Rates

Number Operations

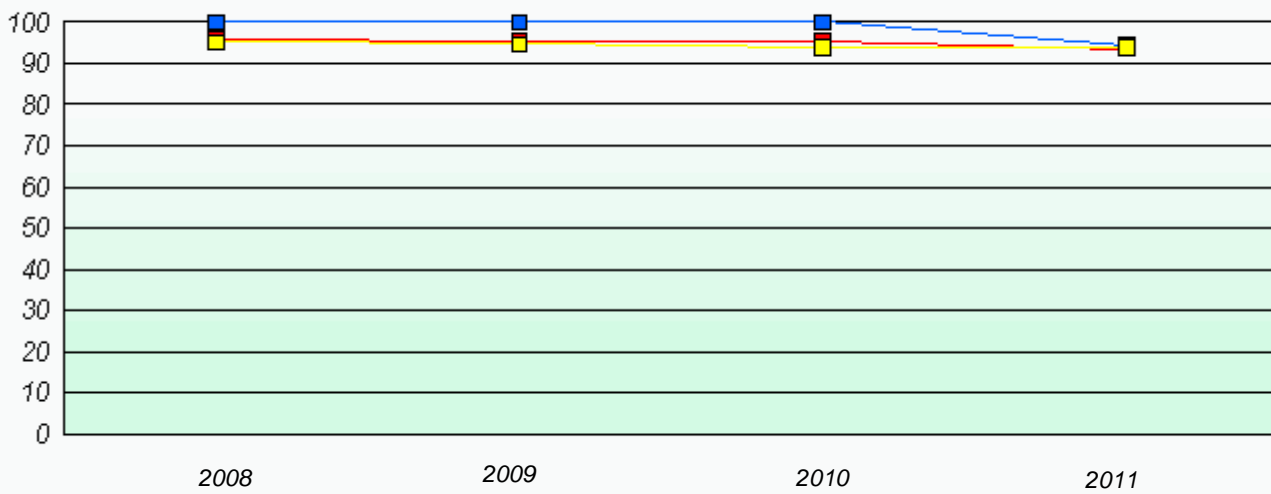

* Number Operations are composite of Reasoning, Communication, Connection and Representations, and problem Solving.

District 4 - Eastern

School #: 466 Macpherson Elementary

Exemption Rates

Number Operations

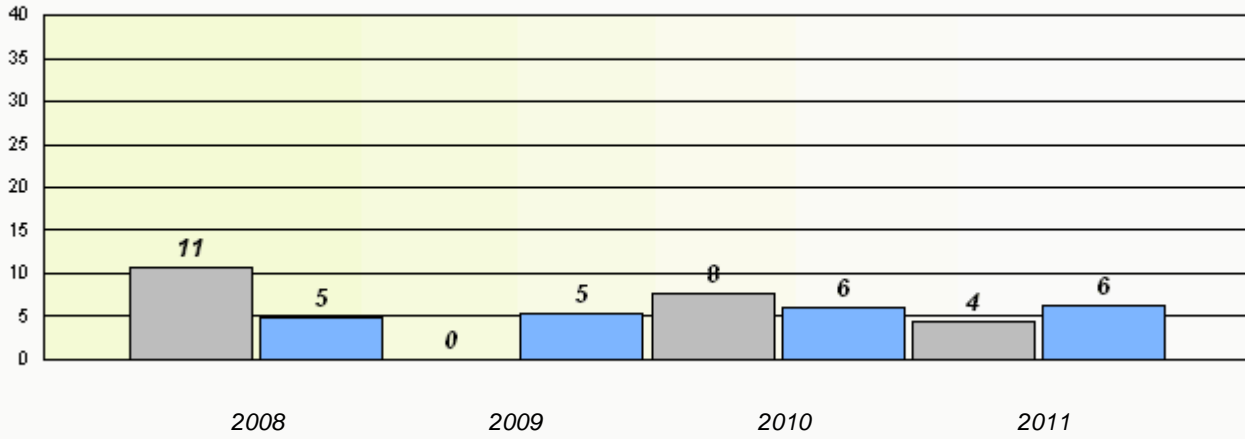

Participation Rates

Number Operations



* Number Operations are composite of Reasoning, Communication, Connection and Representations, and problem Solving.

District 4 - Eastern

School #: 468 Hazelwood Elementary

Exemption Rates

Number Operations

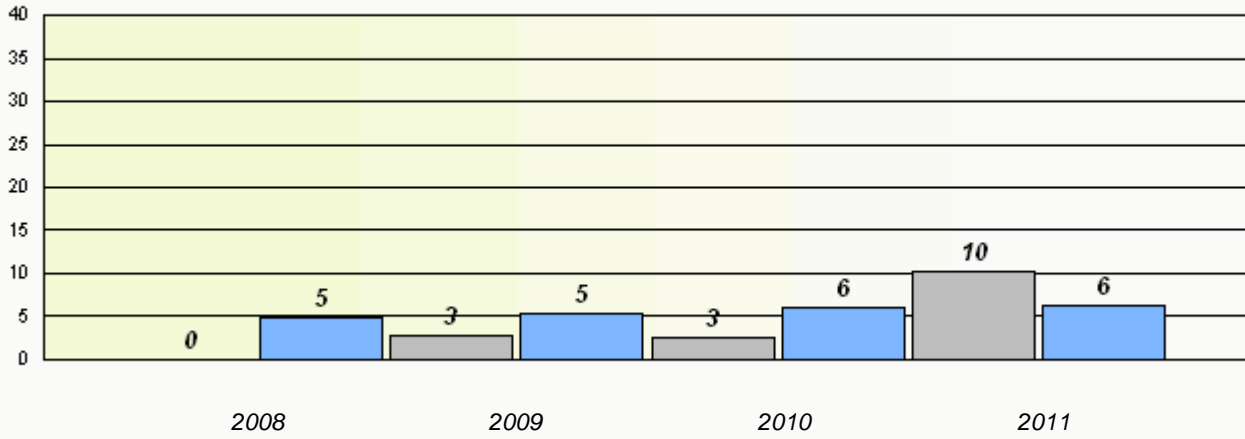

Participation Rates

Number Operations

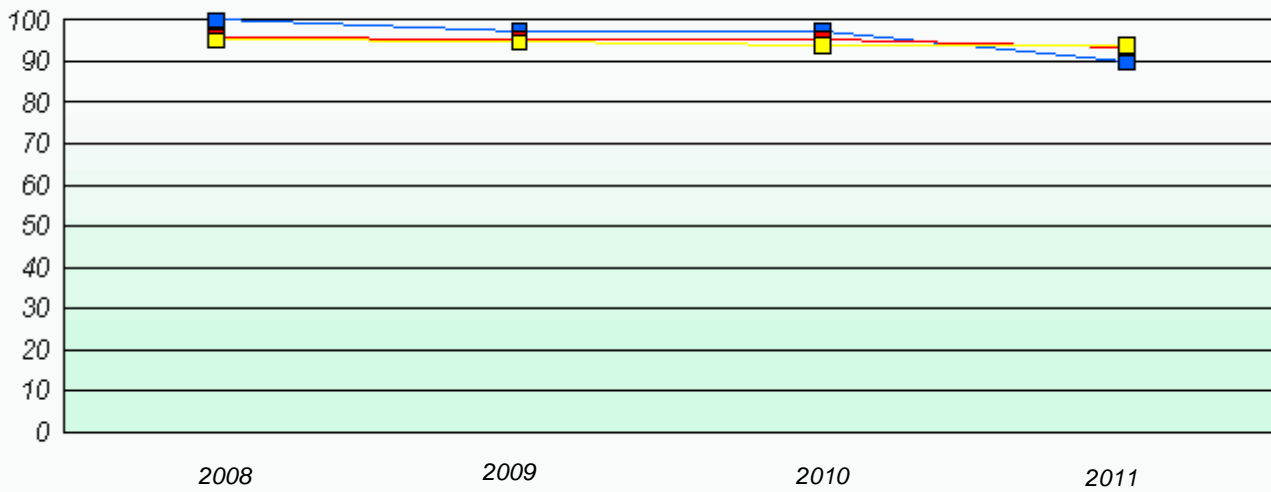

* Number Operations are composite of Reasoning, Communication, Connection and Representations, and problem Solving.

District 4 - Eastern

School #: 473 Cape St. Francis Elementary

Exemption Rates

Number Operations

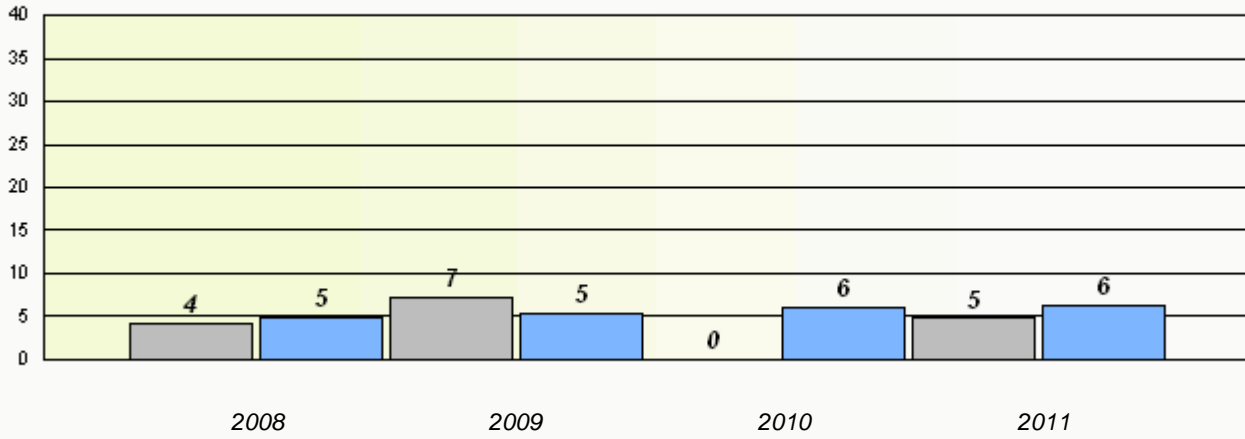

Participation Rates

Number Operations

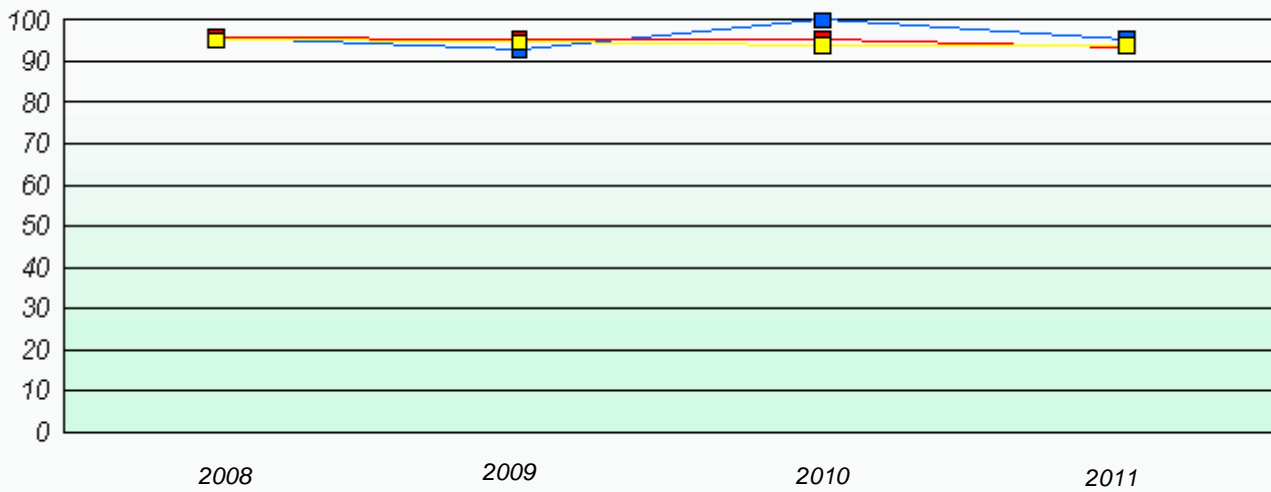

* Number Operations are composite of Reasoning, Communication, Connection and Representations, and problem Solving.

District 4 - Eastern

School #: 924 Tricentia Academy

Exemption Rates

Number Operations

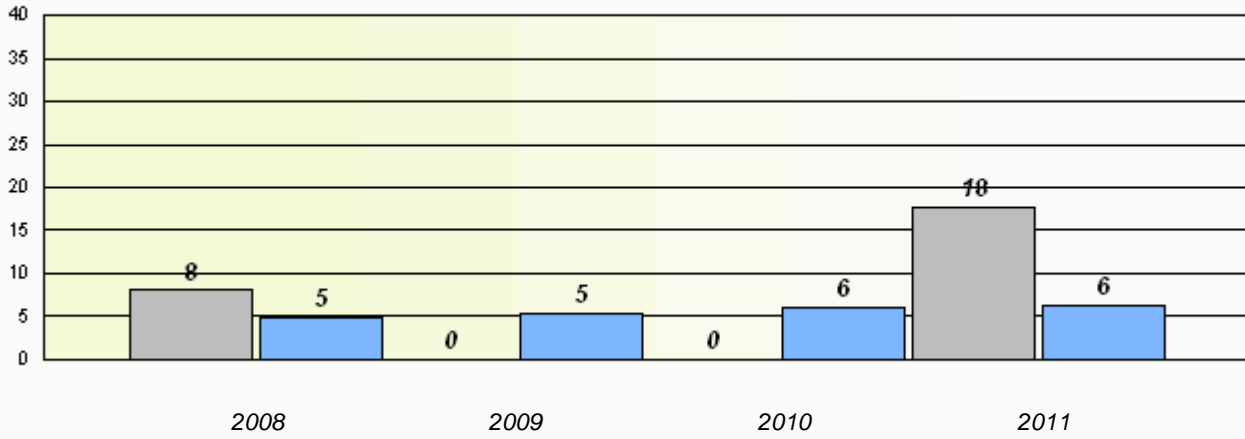

Participation Rates

Number Operations

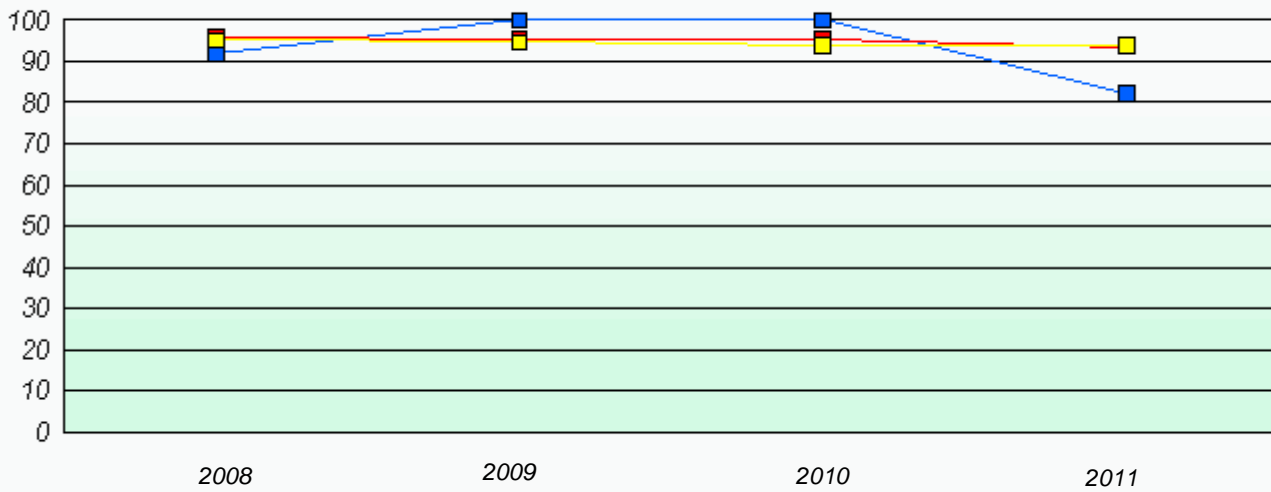

* Number Operations are composite of Reasoning, Communication, Connection and Representations, and problem Solving.

District 4 - Eastern

School #: 951 Paradise Elementary

Exemption Rates

Number Operations

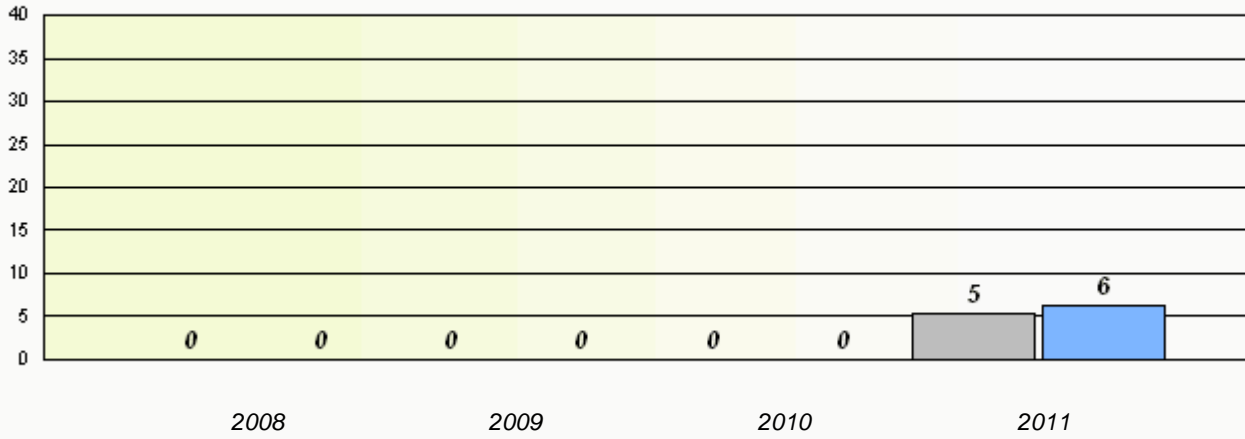

Participation Rates

Number Operations

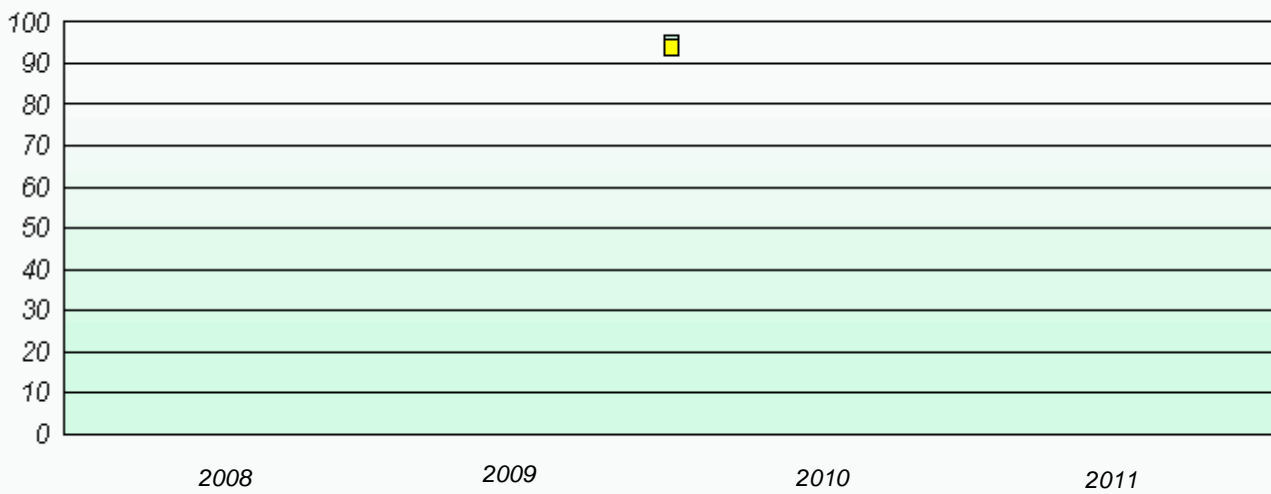

* Number Operations are composite of Reasoning, Communication, Connection and Representations, and problem Solving.

District 4 - Eastern

School #: 952 Elizabeth Park Elementary School

Exemption Rates

Number Operations



Participation Rates

Number Operations

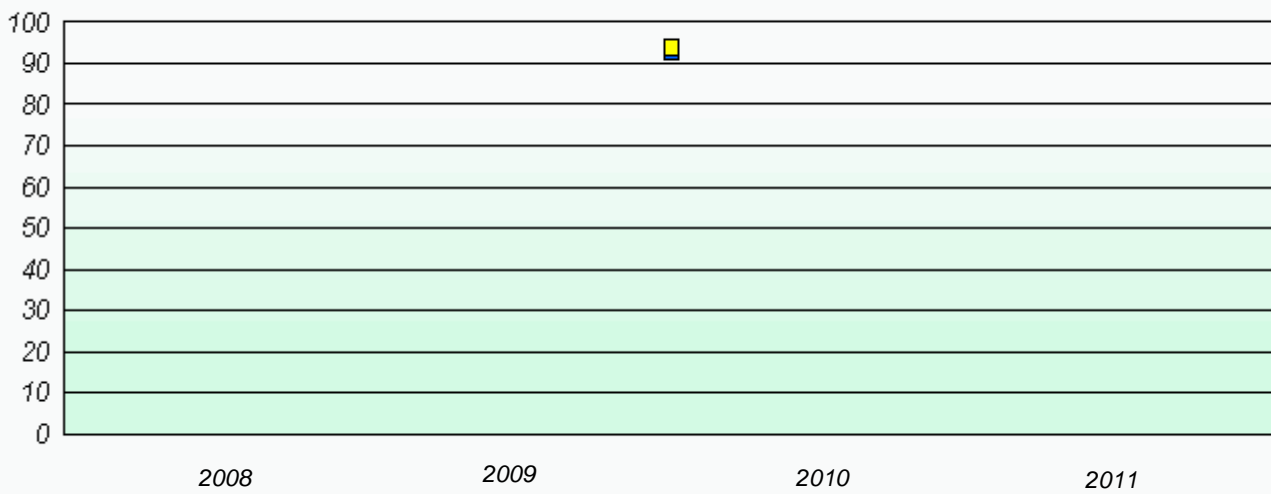

* Number Operations are composite of Reasoning, Communication, Connection and Representations, and problem Solving.

District 5 - Conseil scolaire

School #: 095 École Notre-Dame du Cap

Exemption Rates

Number Operations

School data with 5 or fewer students withheld for reasons of confidentiality.

2008

2009

2010

2011



School



Province

Participation Rates

Number Operations

School data with 5 or fewer students withheld for reasons of confidentiality.

2008

2009

2010

2011



School



District



Province

District 5 - Conseil scolaire

School #: 107 École Ste-Anne

Exemption Rates

Number Operations

School data with 5 or fewer students withheld for reasons of confidentiality.

2008

2009

2010

2011



School



Province

Participation Rates

Number Operations

School data with 5 or fewer students withheld for reasons of confidentiality.

2008

2009

2010

2011



School



District



Province

District 5 - Conseil scolaire

School #: 459 Centre éducatif l'ENVOL

Exemption Rates

Number Operations

School data with 5 or fewer students withheld for reasons of confidentiality.

2008

2009

2010

2011



School



Province

Participation Rates

Number Operations

School data with 5 or fewer students withheld for reasons of confidentiality.

2008

2009

2010

2011



School



District



Province

District 5 - Conseil scolaire

School #: 460 École des Grands-Vents

Exemption Rates

Number Operations

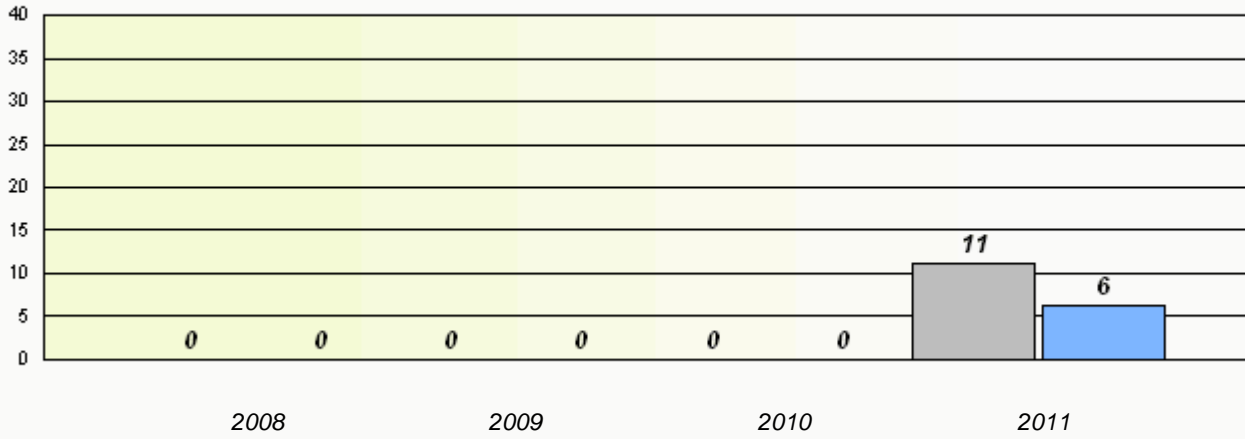

Participation Rates

Number Operations

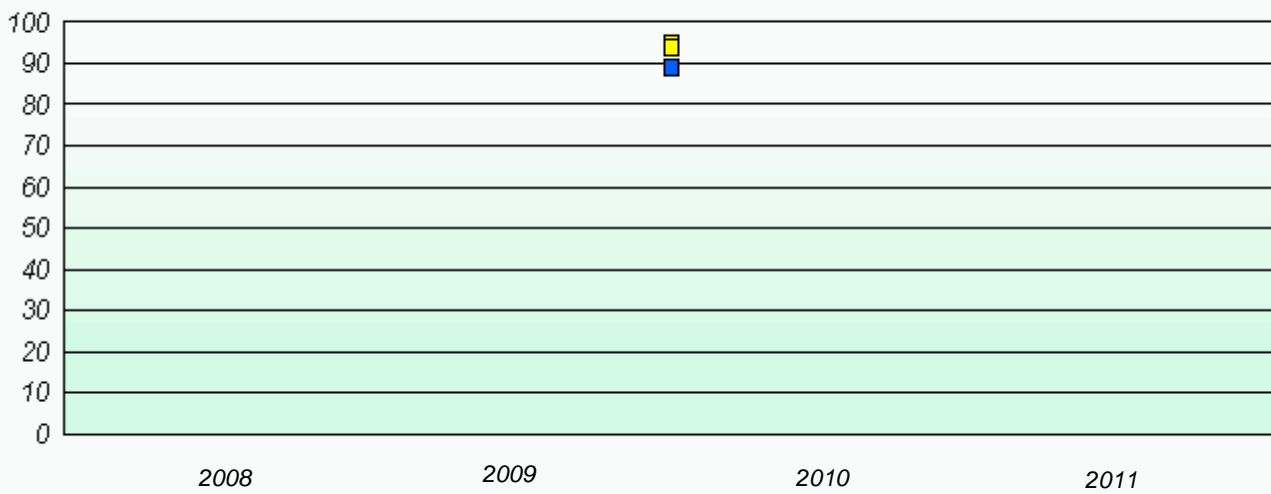

* Number Operations are composite of Reasoning, Communication, Connection and Representations, and problem Solving.

District 5 - Conseil scolaire

School #: 472 École Boréale

Exemption Rates

Number Operations

School data with 5 or fewer students withheld for reasons of confidentiality.

2008

2009

2010

2011



School



Province

Participation Rates

Number Operations

School data with 5 or fewer students withheld for reasons of confidentiality.

2008

2009

2010

2011



School



District



Province

District 803 - Private

School #: 373 First Baptist Academy

Exemption Rates

Number Operations

School data with 5 or fewer students withheld for reasons of confidentiality.

2008

2009

2010

2011



School



Province

Participation Rates

Number Operations

School data with 5 or fewer students withheld for reasons of confidentiality.

2008

2009

2010

2011



School



District



Province

District 803 - Private

School #: 375 Lakecrest -St. John's Independent Sc

Exemption Rates

Number Operations

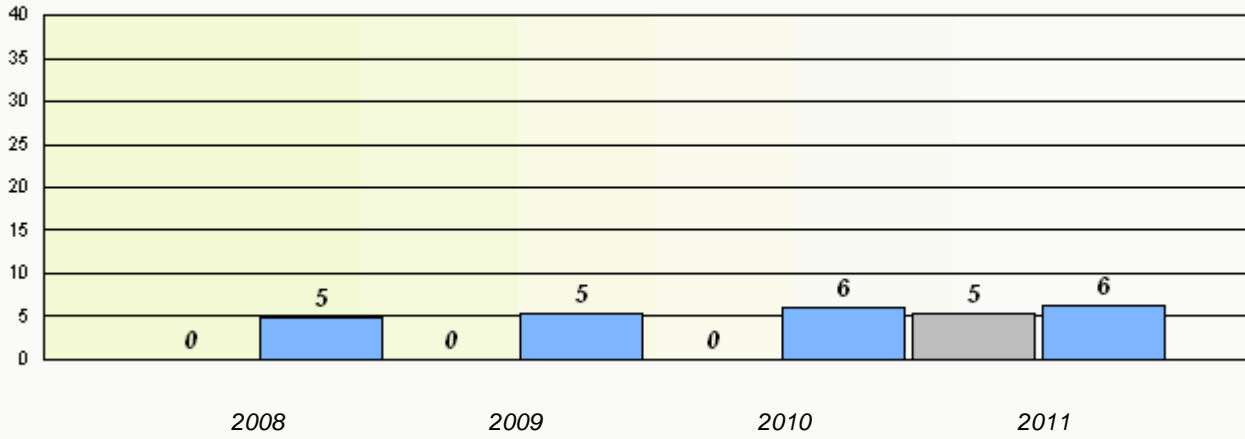

Participation Rates

Number Operations

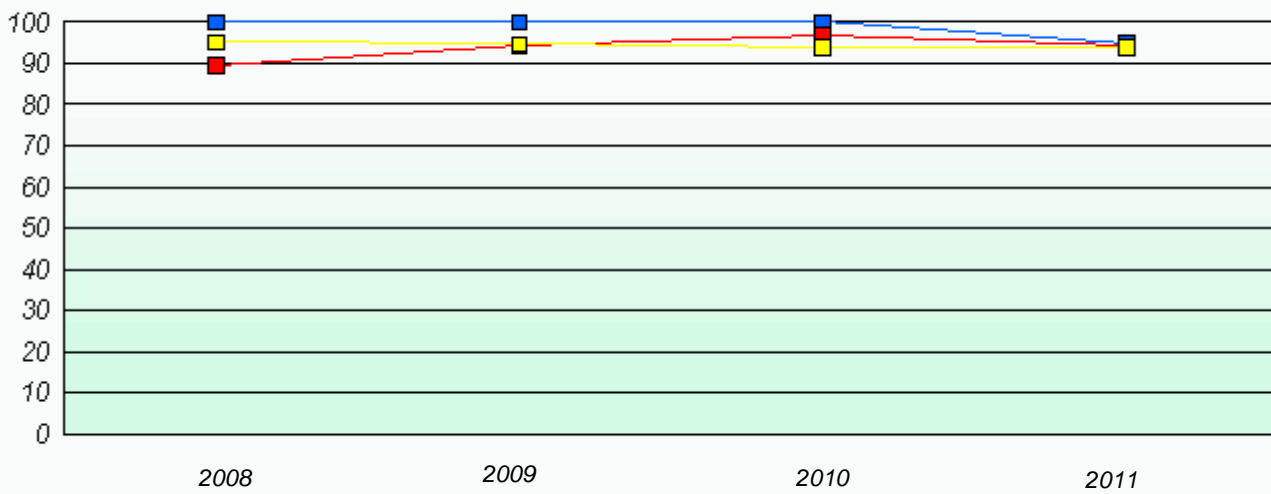

* Number Operations are composite of Reasoning, Communication, Connection and Representations, and problem Solving.

District 803 - Private

School #: 450 St. Bonaventure's College

Exemption Rates

Number Operations

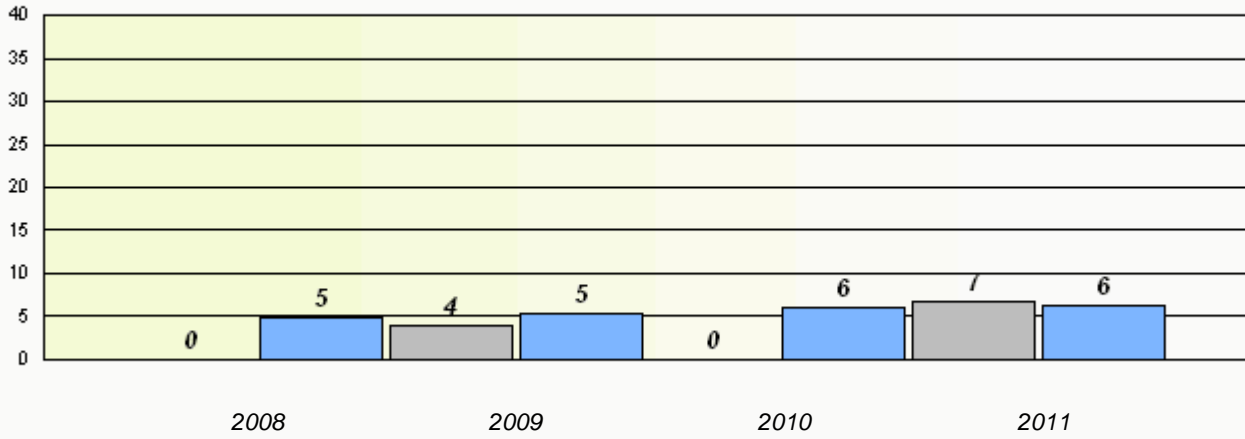

Participation Rates

Number Operations

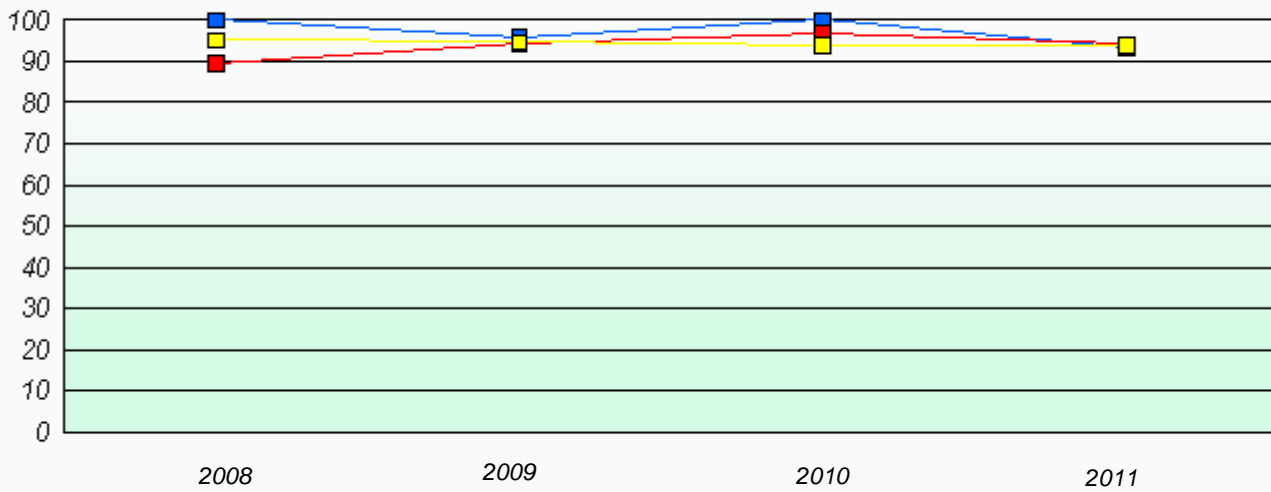

* Number Operations are composite of Reasoning, Communication, Connection and Representations, and problem Solving.

District 803 - Private

School #: 453 Eric G. Lambert All-Grade

Exemption Rates

Number Operations

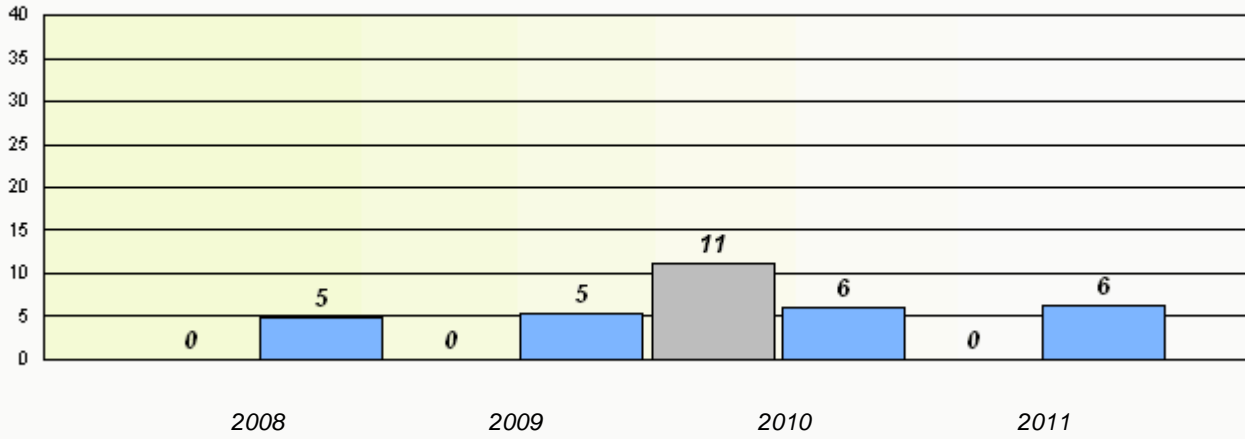

Participation Rates

Number Operations

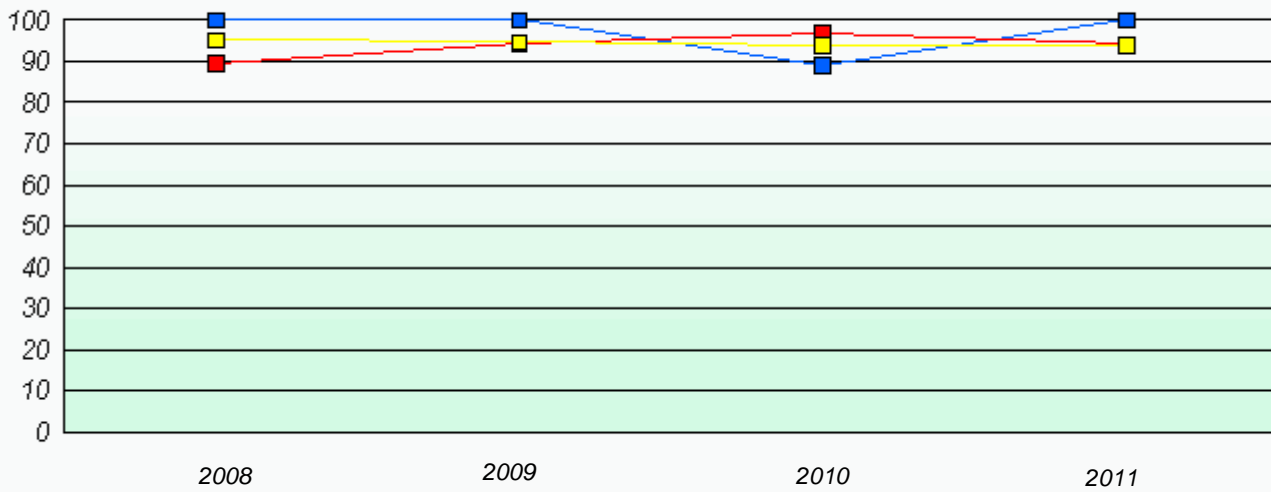

* Number Operations are composite of Reasoning, Communication, Connection and Representations, and problem Solving.

District 803 - Private

School #: 469 Immaculate Heart of Mary School

Exemption Rates

Number Operations

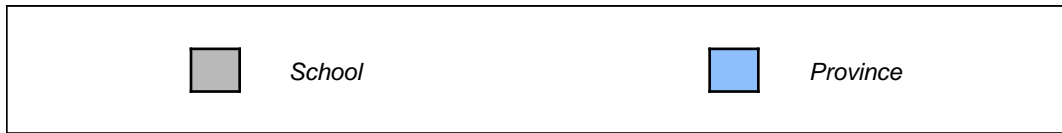
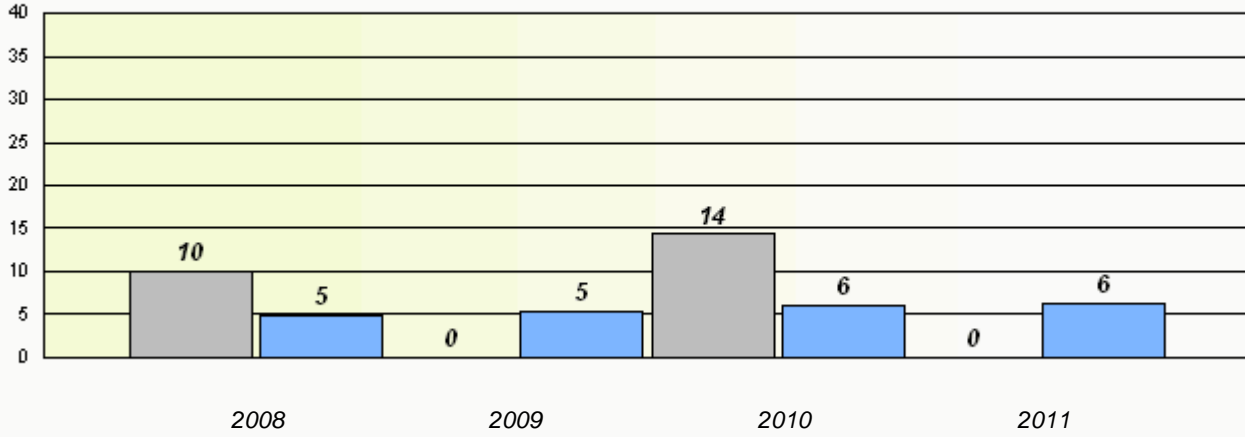

Participation Rates

Number Operations

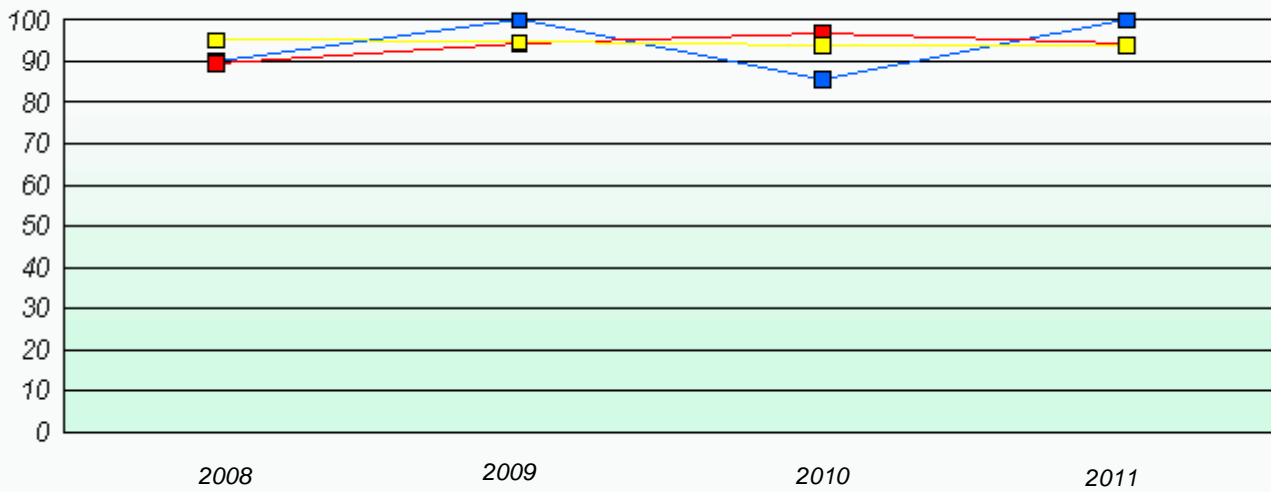

* Number Operations are composite of Reasoning, Communication, Connection and Representations, and problem Solving.

District 804 - Native Feder

School #: 018 Sheshatshiu Innu School

Exemption Rates

Number Operations

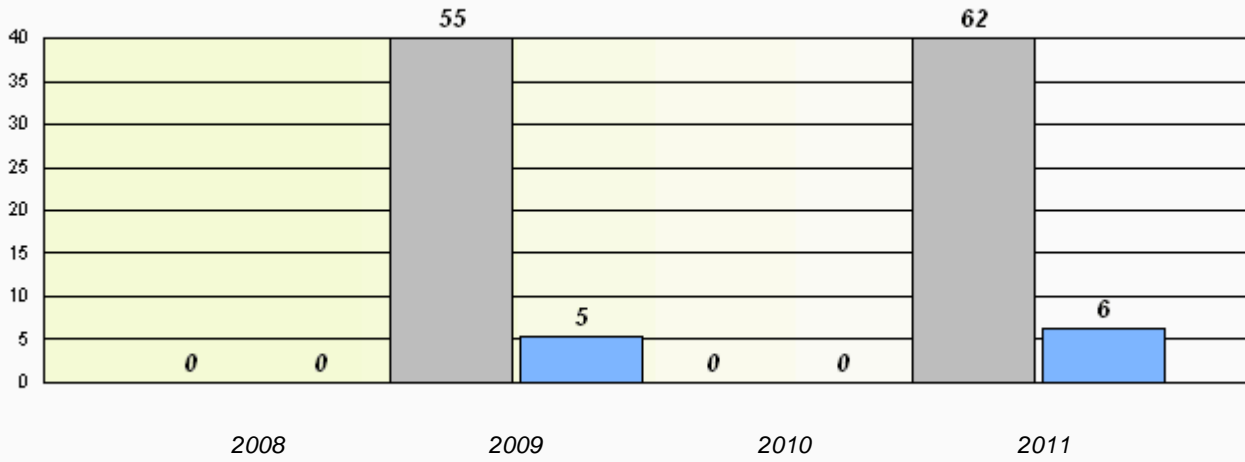

Participation Rates

Number Operations

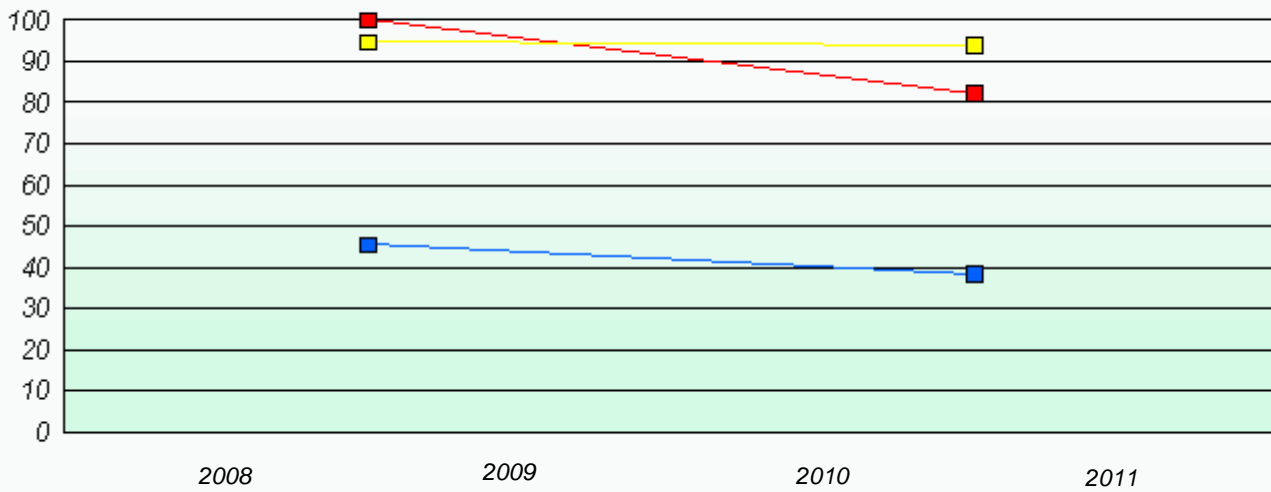

* Number Operations are composite of Reasoning, Communication, Connection and Representations, and problem Solving.

District 804 - Native Feder

School #: 019 Mushuau Innu Natuashish School

Exemption Rates

Number Operations

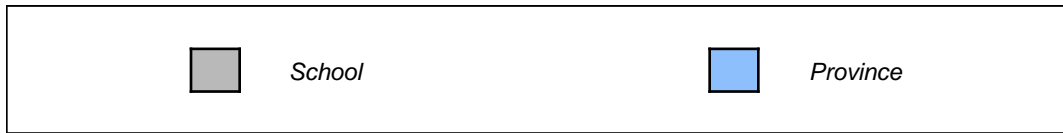
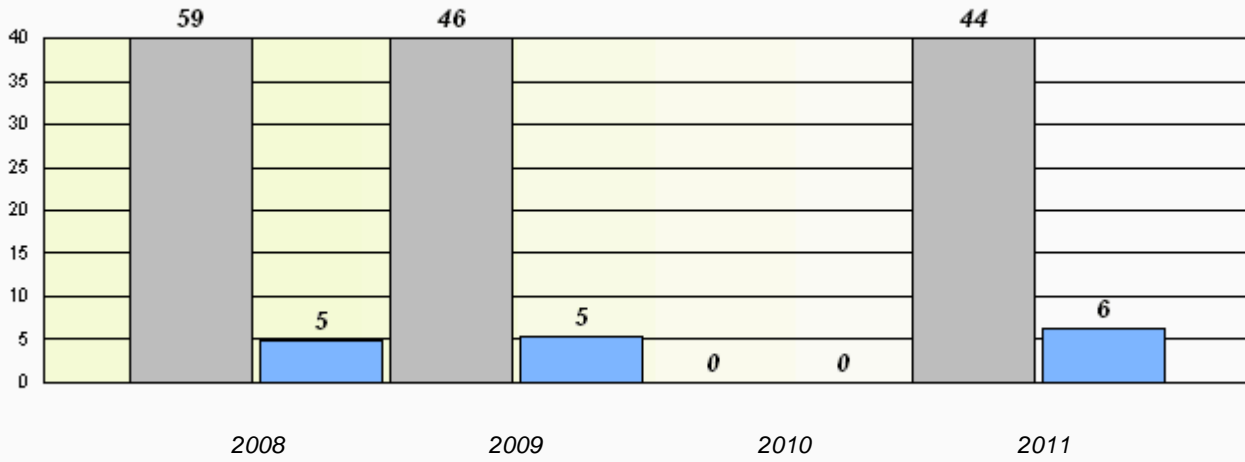

Participation Rates

Number Operations

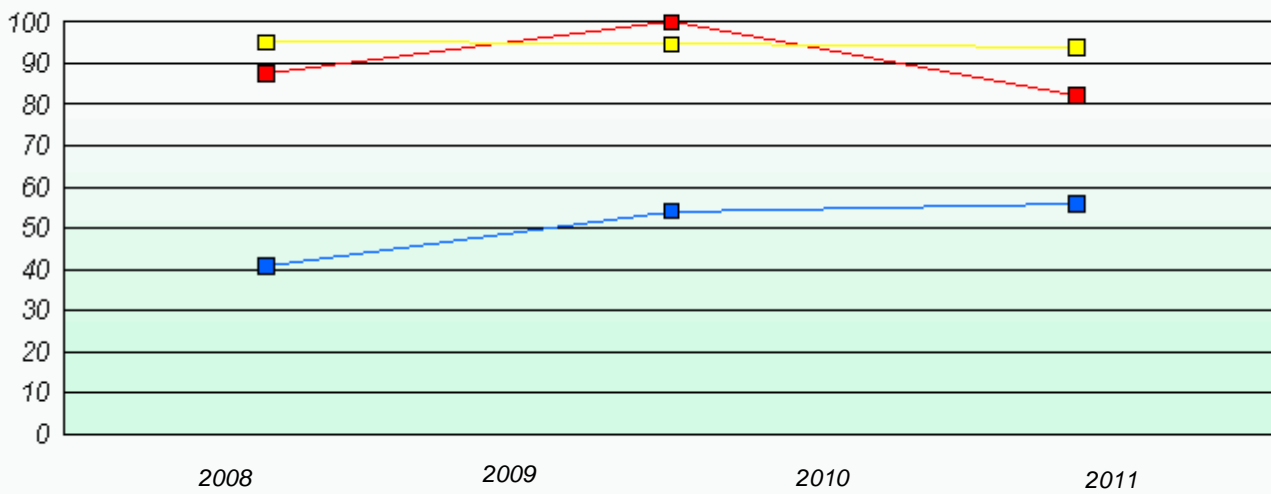

* Number Operations are composite of Reasoning, Communication, Connection and Representations, and problem Solving.

District 804 - Native Feder

School #: 376 Set Anneway Kegnamogwom

Exemption Rates

Number Operations

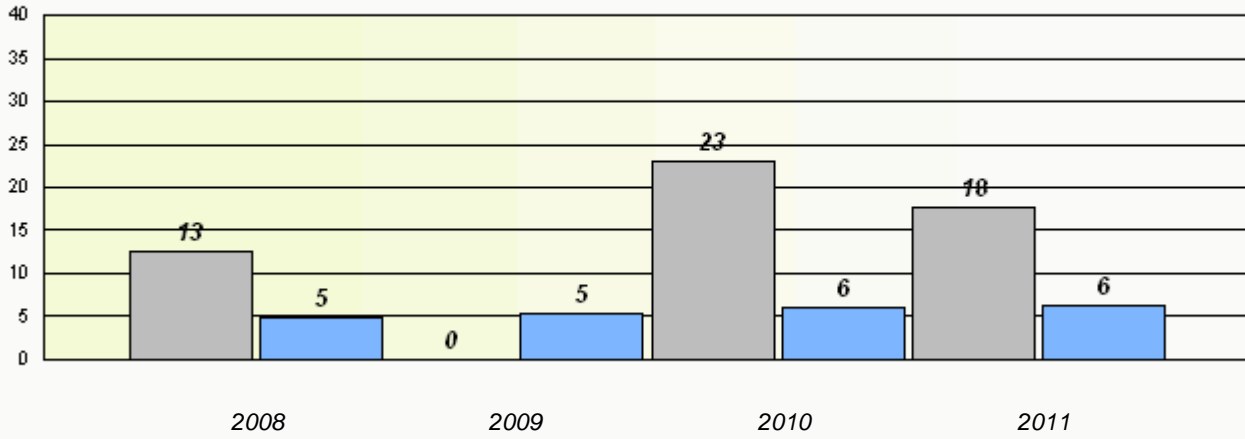

Participation Rates

Number Operations

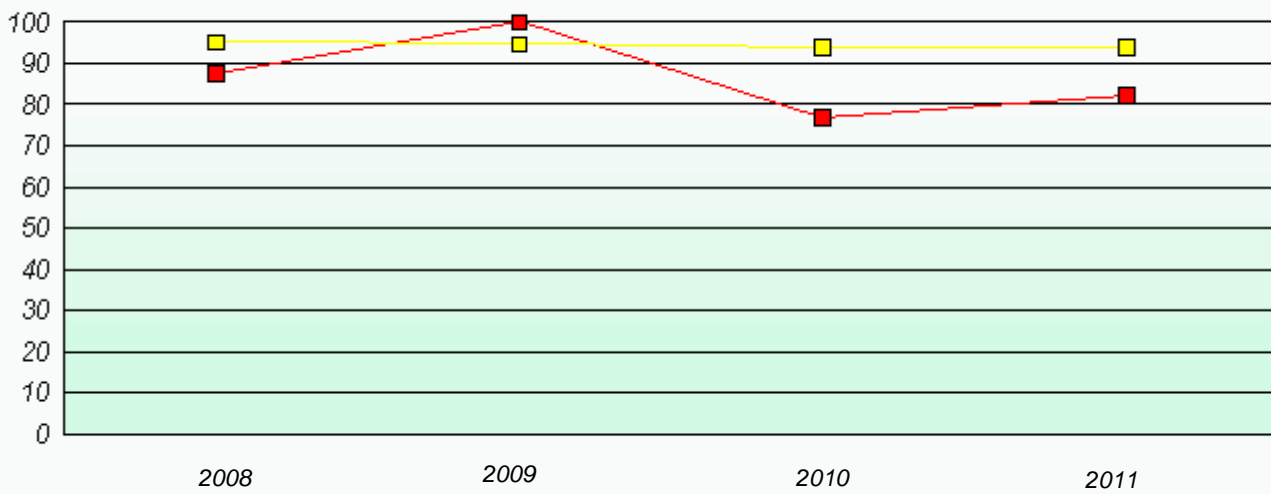

* Number Operations are composite of Reasoning, Communication, Connection and Representations, and problem Solving.