

English Language Arts

Number of Students : 4

Multiple Choice

Poetic

Informational

Rubrics

Demand Writing

Poetic Reading

Informational Reading

	Mark	School vs District	School vs Province
Poetic	School	65.0	q
	District	65.8	p
	Province	64.7	
Informational	School	80.0	p
	District	69.4	
	Province	71.2	
Demand Writing	School	100.0	p
	District	84.8	
	Province	83.3	
Poetic Reading	School	50.0	q
	District	60.0	q
	Province	61.4	
Informational Reading	School	100.0	p
	District	73.6	
	Province	69.2	

4 Year CRT (Subtest) Mark Trend 2008-2011

Multiple Choice

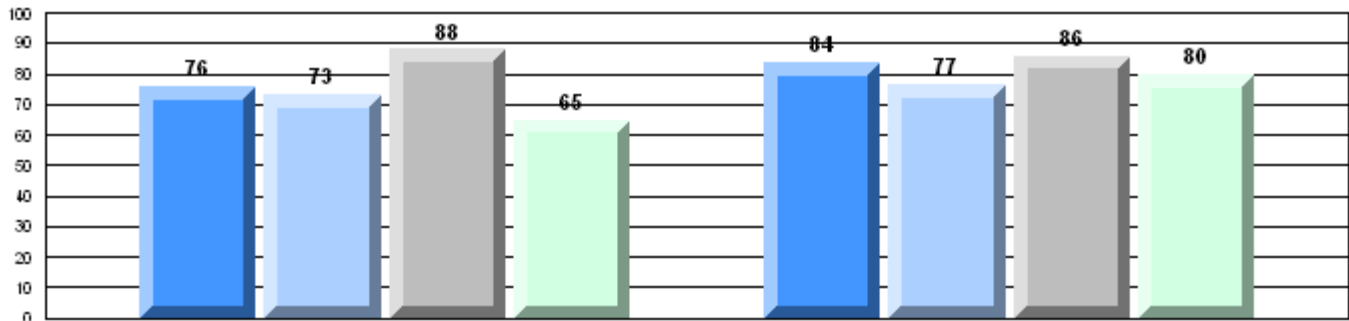

Poetic

Informational

Rubric Results: Percentage of students performing at Level 3 and Above 2008-2011

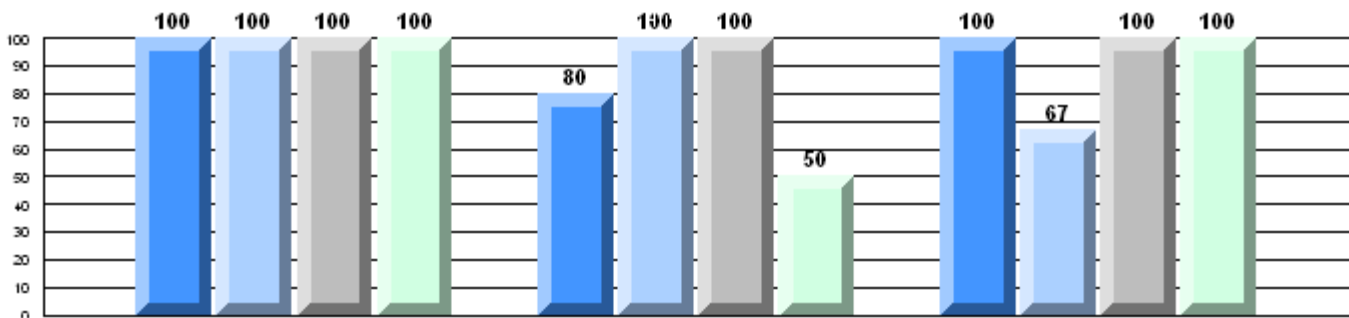

Province

P 86 P 83 P 85 P 83 P 73 P 79 P 73 q 61 P 77 q 76 P 70 P 69

Demand Writing

Poetic Reading

Informational Reading

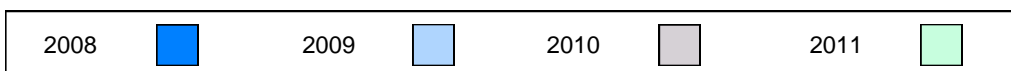

Difference from Provincial Mean, 2008-11
Multiple Choice

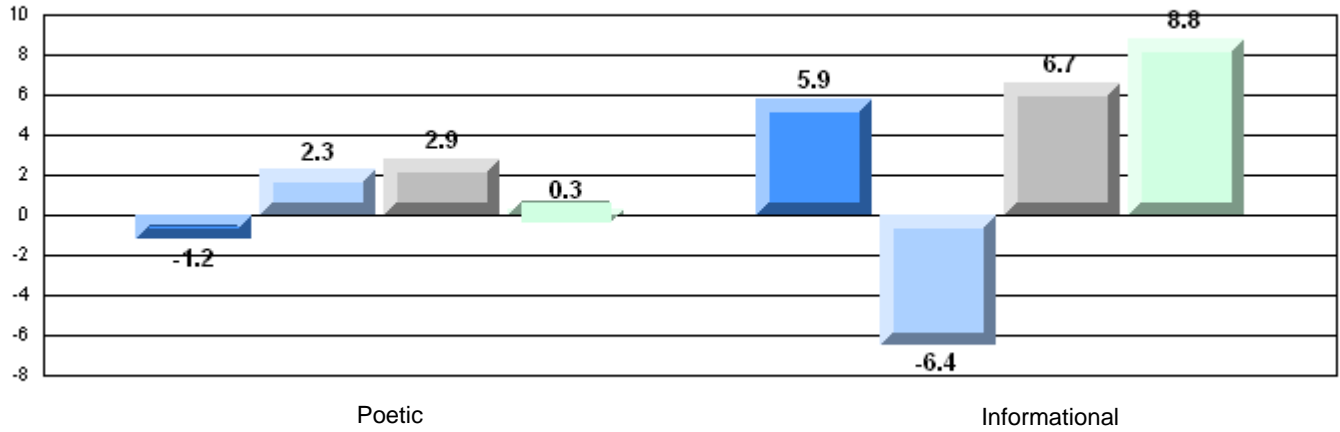

Difference from Provincial Mean, 2008-11
Rubric Results: Percentage of students performing at Level 3 and Above 2008-2011

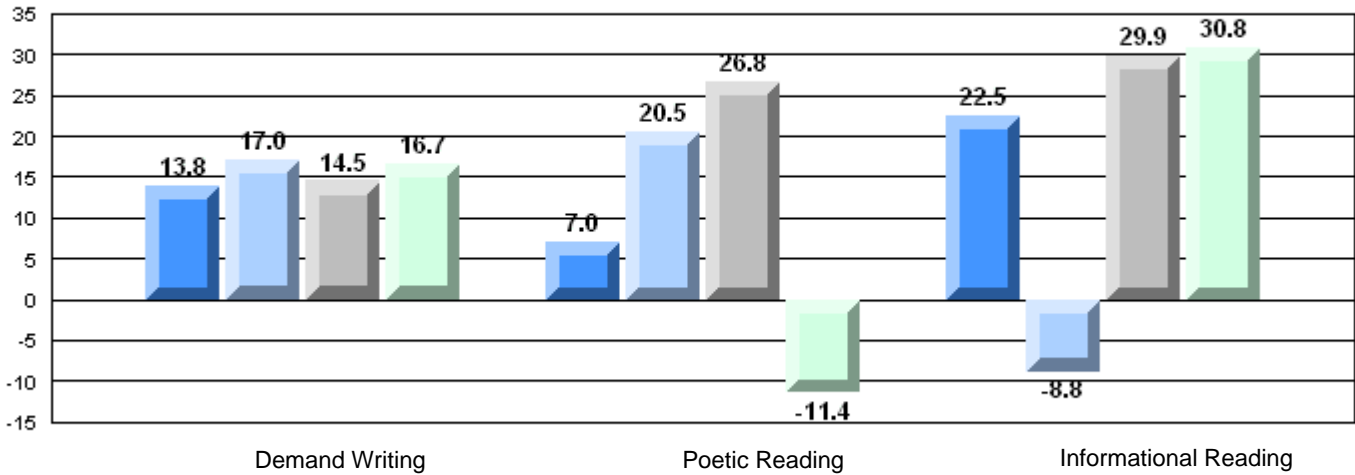

English Language Arts

Number of Students : 1

Multiple Choice

Poetic

School
District
Province

School data with 5 or fewer students withheld for reasons of confidentiality.

Mark	School vs District	School vs Province
	P	P
	q	q
	P	P
	P	P
	q	q

Informational

School
District
Province

Rubrics

Demand Writing

School
District
Province

Poetic Reading

School
District
Province

Informational Reading

School
District
Province

4 Year CRT (Subtest) Mark Trend 2008-2011

Multiple Choice

School data with 5 or fewer students withheld for reasons of confidentiality.

Poetic

Informational

Rubric Results: Percentage of students performing at Level 3 and Above 2008-2011

School data with 5 or fewer students withheld for reasons of confidentiality.

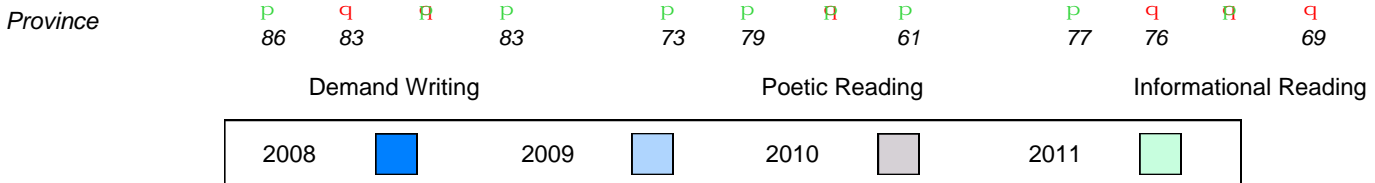

Difference from Provincial Mean, 2008-11

Multiple Choice

School data with 5 or fewer students withheld for reasons of confidentiality.

Poetic

Informational

Difference from Provincial Mean, 2008-11

Rubric Results: Percentage of students performing at Level 3 and Above 2008-2011

School data with 5 or fewer students withheld for reasons of confidentiality.

Demand Writing

Poetic Reading

Informational Reading



English Language Arts

Number of Students : 4

Multiple Choice

Poetic

School
District
Province

School data with 5 or fewer students withheld for reasons of confidentiality.

Mark School vs District School vs Province

q

q

Informational

School
District
Province

P

q

Rubrics

Demand Writing

School
District
Province

q

q

Poetic Reading

School
District
Province

q

q

Informational Reading

School
District
Province

q

q

4 Year CRT (Subtest) Mark Trend 2008-2011

Multiple Choice

School data with 5 or fewer students withheld for reasons of confidentiality.

Poetic

Informational

Rubric Results: Percentage of students performing at Level 3 and Above 2008-2011

School data with 5 or fewer students withheld for reasons of confidentiality.

Province

q 86 P 83 P 85 q 83 q 73 P 79 q 73 q 61 q 77 P 76 q 70 q 69

Demand Writing

Poetic Reading

Informational Reading

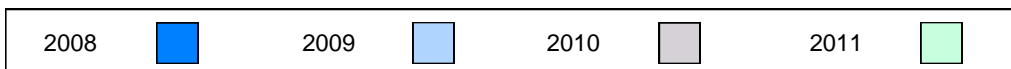

Difference from Provincial Mean, 2008-11

Multiple Choice

School data with 5 or fewer students withheld for reasons of confidentiality.

Poetic -13.7 Informational

Difference from Provincial Mean, 2008-11

Rubric Results: Percentage of students performing at Level 3 and Above 2008-2011

School data with 5 or fewer students withheld for reasons of confidentiality.

Demand Writing Poetic Reading Informational Reading



English Language Arts

Number of Students : 3

Multiple Choice

Poetic

Informational

Rubrics

Demand Writing

Poetic Reading

Informational Reading

Mark	School vs District	School vs Province
46.7	q	q
65.8		
64.7		
43.3	q	q
69.4		
71.2		
33.3	q	q
84.8		
83.3		
33.3	q	q
60.0		
61.4		
33.3	q	q
73.6		
69.2		

4 Year CRT (Subtest) Mark Trend 2008-2011

Multiple Choice

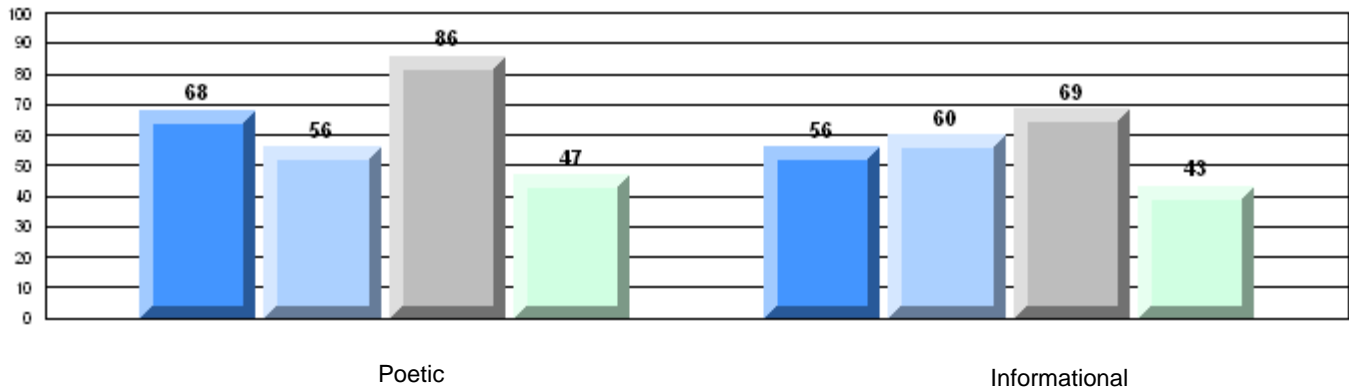

Rubric Results: Percentage of students performing at Level 3 and Above 2008-2011

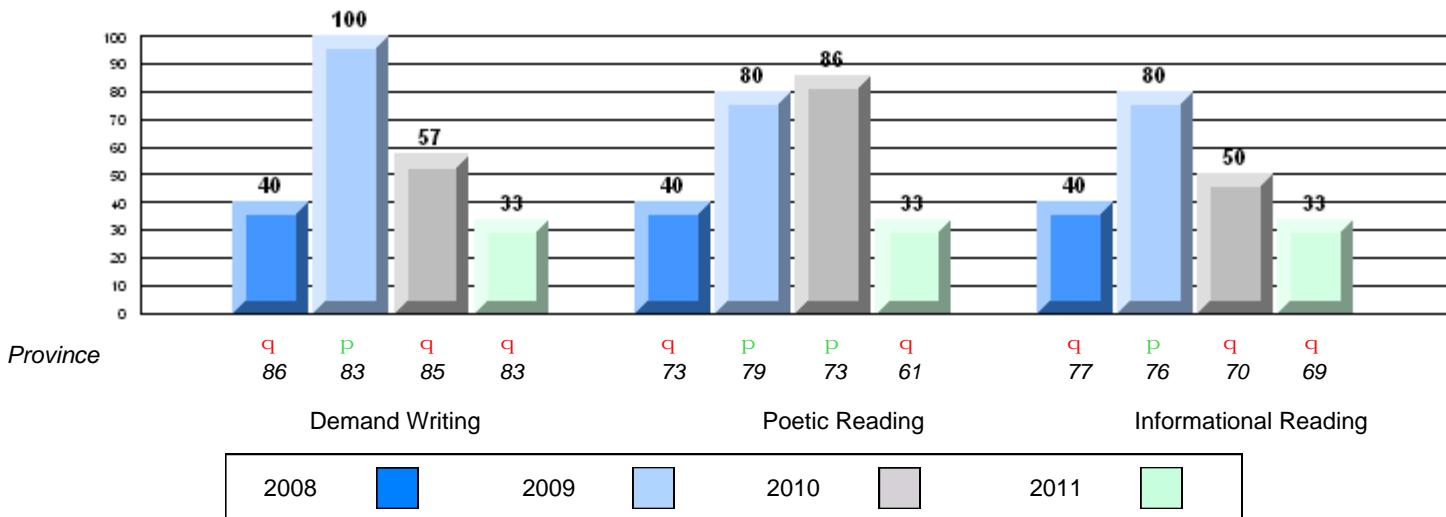

Difference from Provincial Mean, 2008-11
Multiple Choice

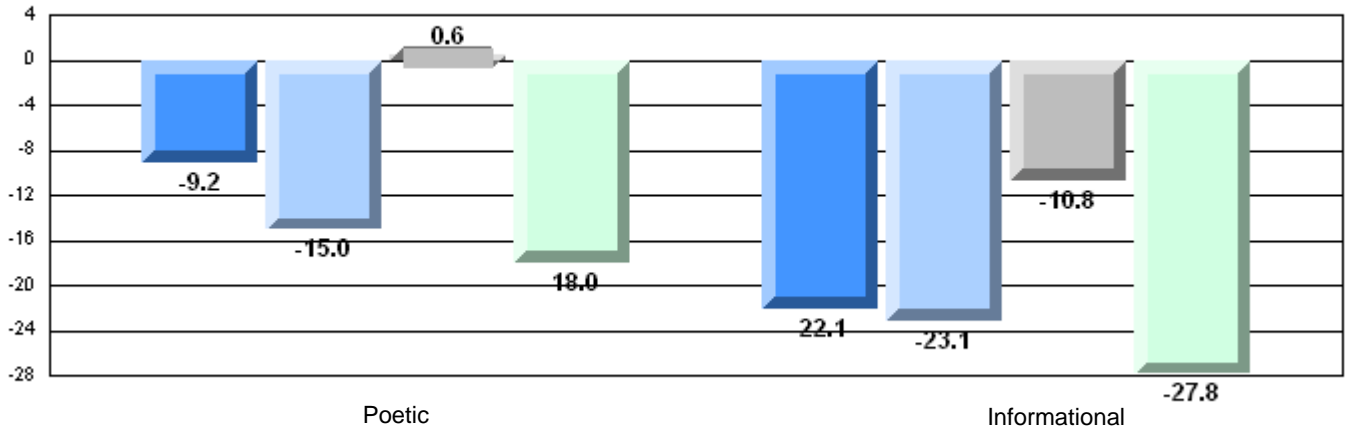

Difference from Provincial Mean, 2008-11
Rubric Results: Percentage of students performing at Level 3 and Above 2008-2011

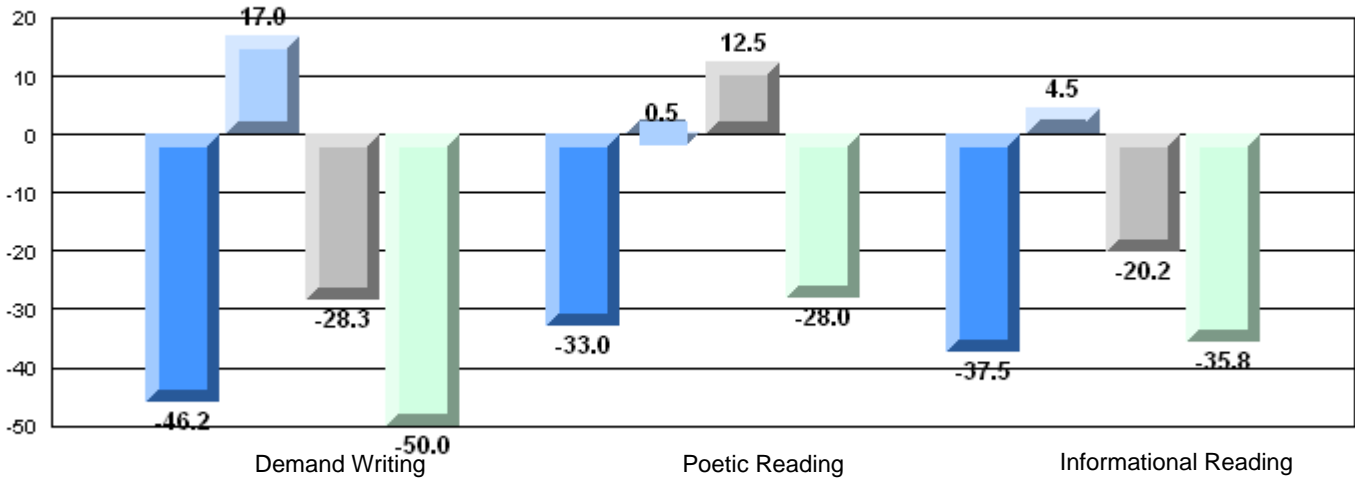

English Language Arts

Number of Students : 9

Multiple Choice

Poetic

Informational

Rubrics

Demand Writing

Poetic Reading

Informational Reading

	Mark	School vs District	School vs Province
Poetic	School	68.9	P
	District	65.8	P
	Province	64.7	
Informational	School	66.3	q
	District	69.4	q
	Province	71.2	
Demand Writing	School	100.0	P
	District	84.8	P
	Province	83.3	
Poetic Reading	School	55.6	q
	District	60.0	q
	Province	61.4	
Informational Reading	School	75.0	P
	District	73.6	P
	Province	69.2	

4 Year CRT (Subtest) Mark Trend 2008-2011

Multiple Choice

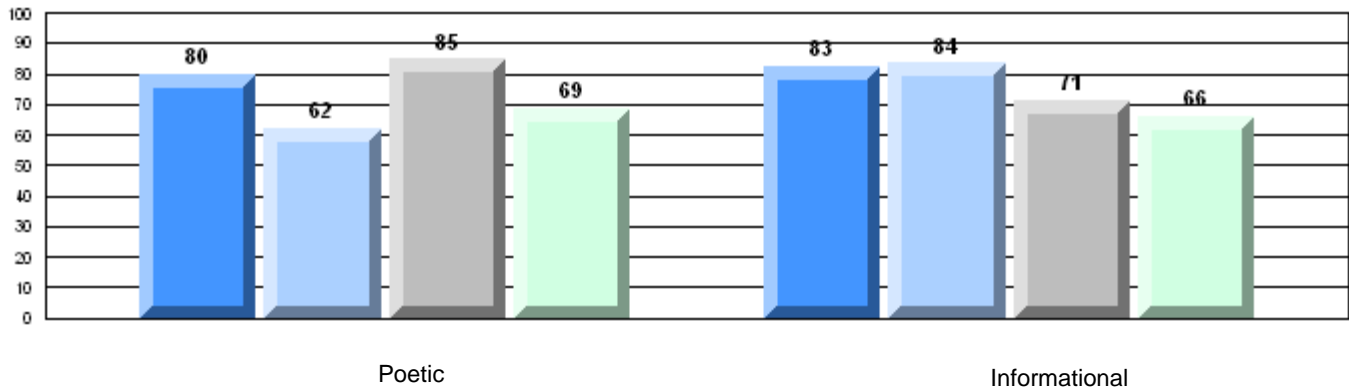

Rubric Results: Percentage of students performing at Level 3 and Above 2008-2011

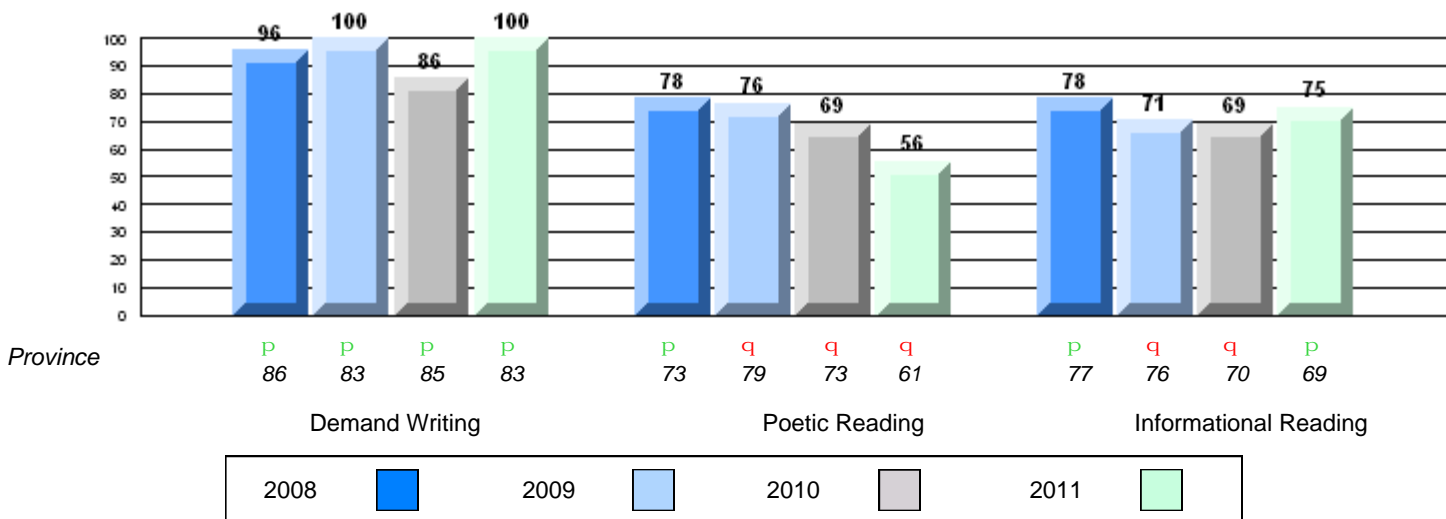

Province

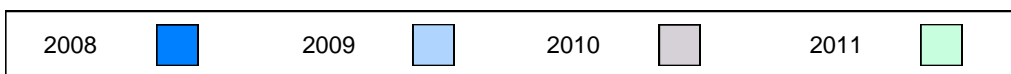

Difference from Provincial Mean, 2008-11
Multiple Choice

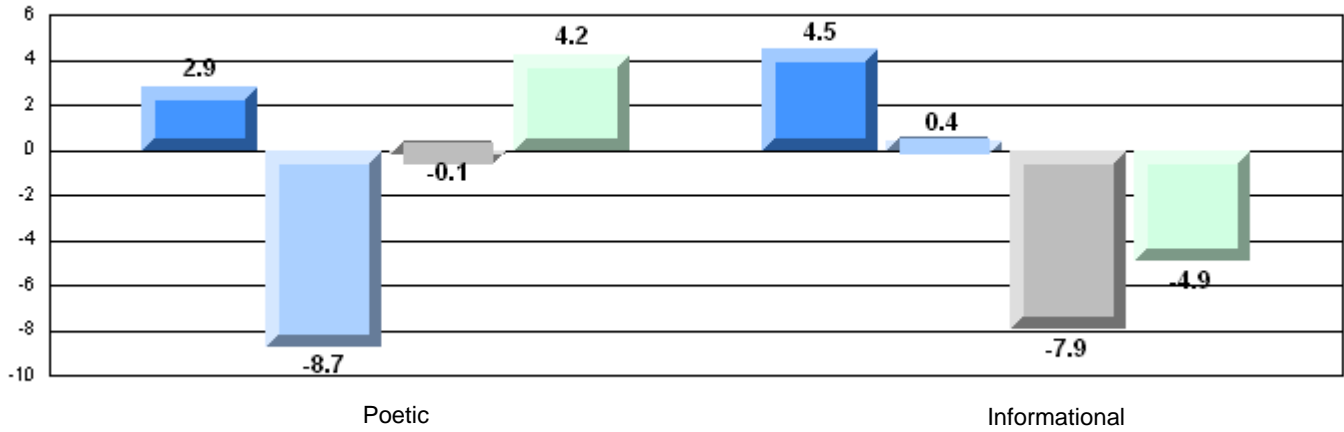

Difference from Provincial Mean, 2008-11
Rubric Results: Percentage of students performing at Level 3 and Above 2008-2011

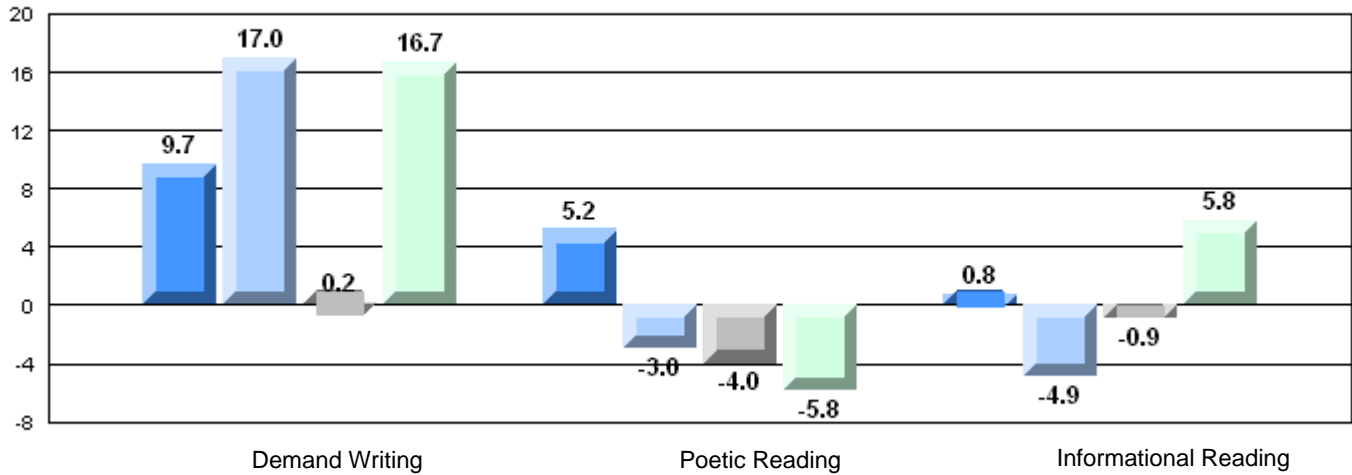

English Language Arts

Number of Students : 5

Multiple Choice

Poetic

School
District
Province

School data with 5 or fewer students withheld for reasons of confidentiality.

Mark	School vs District	School vs Province
	P	P
	P	P
	P	P
	q	q
	P	P

Informational

School
District
Province

Rubrics

Demand Writing

School
District
Province

Poetic Reading

School
District
Province

Informational Reading

School
District
Province

4 Year CRT (Subtest) Mark Trend 2008-2011

Multiple Choice

School data with 5 or fewer students withheld for reasons of confidentiality.

Poetic

Informational

Rubric Results: Percentage of students performing at Level 3 and Above 2008-2011

School data with 5 or fewer students withheld for reasons of confidentiality.

Province

q	q	P	P	q	P	P	q	q	q	P	
86	83	85	83	73	79	73	61	77	76	70	69

Demand Writing

Poetic Reading

Informational Reading

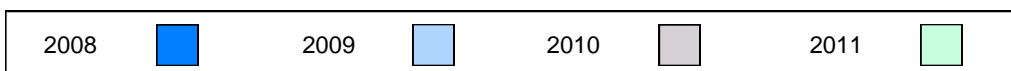

Difference from Provincial Mean, 2008-11

Multiple Choice

School data with 5 or fewer students withheld for reasons of confidentiality.

Poetic Informational

Difference from Provincial Mean, 2008-11

Rubric Results: Percentage of students performing at Level 3 and Above 2008-2011

School data with 5 or fewer students withheld for reasons of confidentiality.

Demand Writing Poetic Reading Informational Reading



English Language Arts

Number of Students : 9

Multiple Choice

Poetic

Informational

Rubrics

Demand Writing

Poetic Reading

Informational Reading

	Mark	School vs District	School vs Province
Poetic	School	71.1	P
	District	65.8	P
	Province	64.7	
Informational	School	83.3	P
	District	69.4	
	Province	71.2	
Demand Writing	School	88.9	P
	District	84.8	
	Province	83.3	
Poetic Reading	School	88.9	P
	District	60.0	
	Province	61.4	
Informational Reading	School	88.9	P
	District	73.6	
	Province	69.2	

4 Year CRT (Subtest) Mark Trend 2008-2011

Multiple Choice

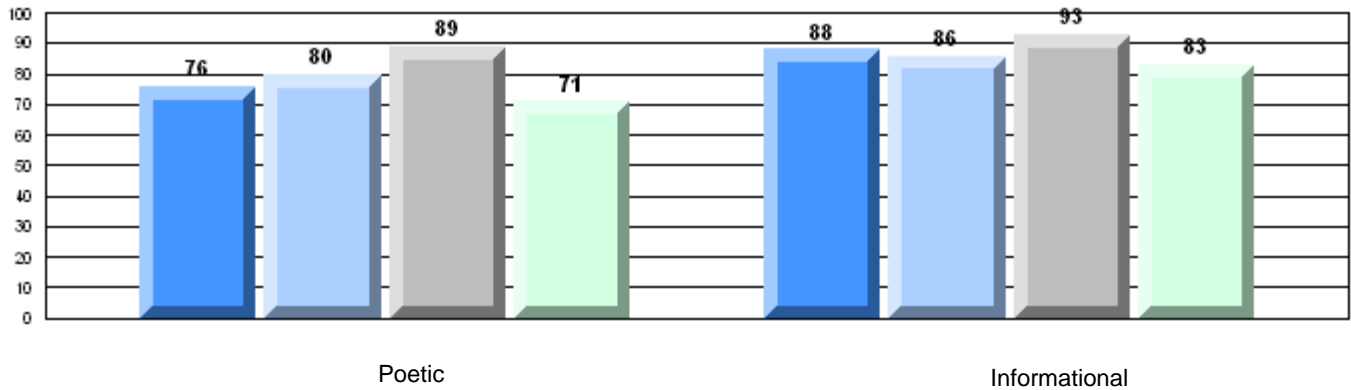

Rubric Results: Percentage of students performing at Level 3 and Above 2008-2011

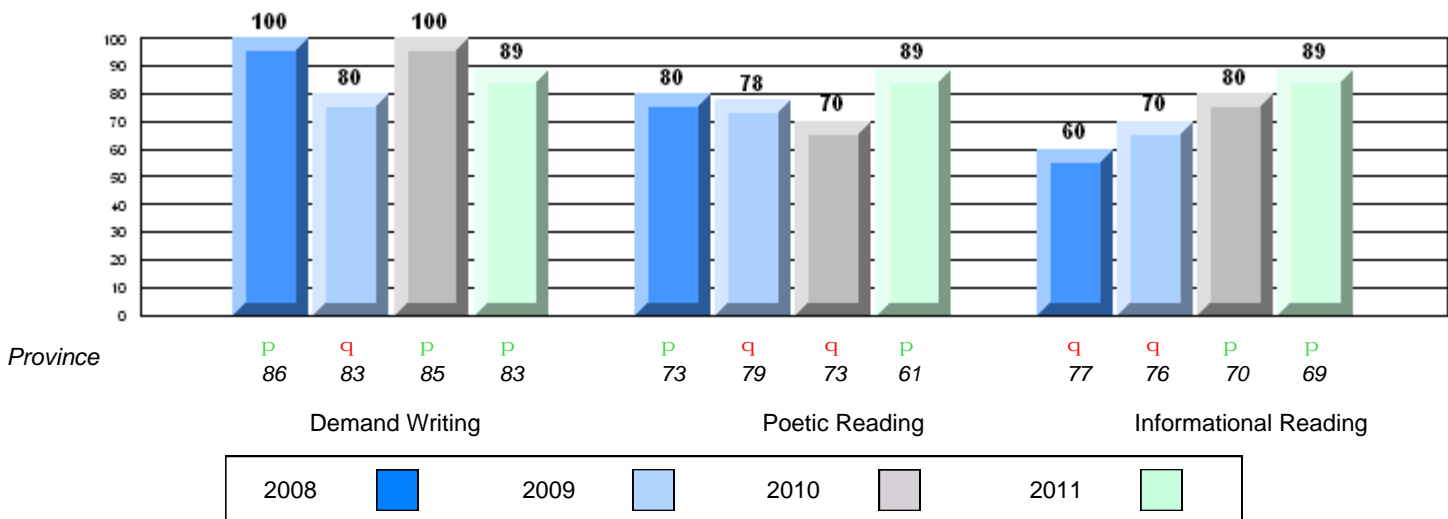

Difference from Provincial Mean, 2008-11
Multiple Choice

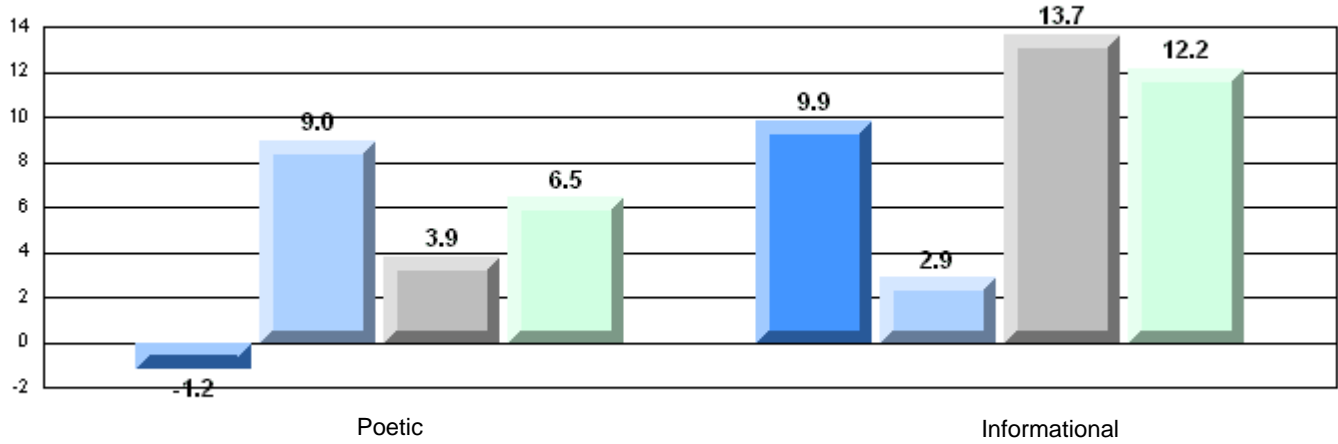

Difference from Provincial Mean, 2008-11
Rubric Results: Percentage of students performing at Level 3 and Above 2008-2011

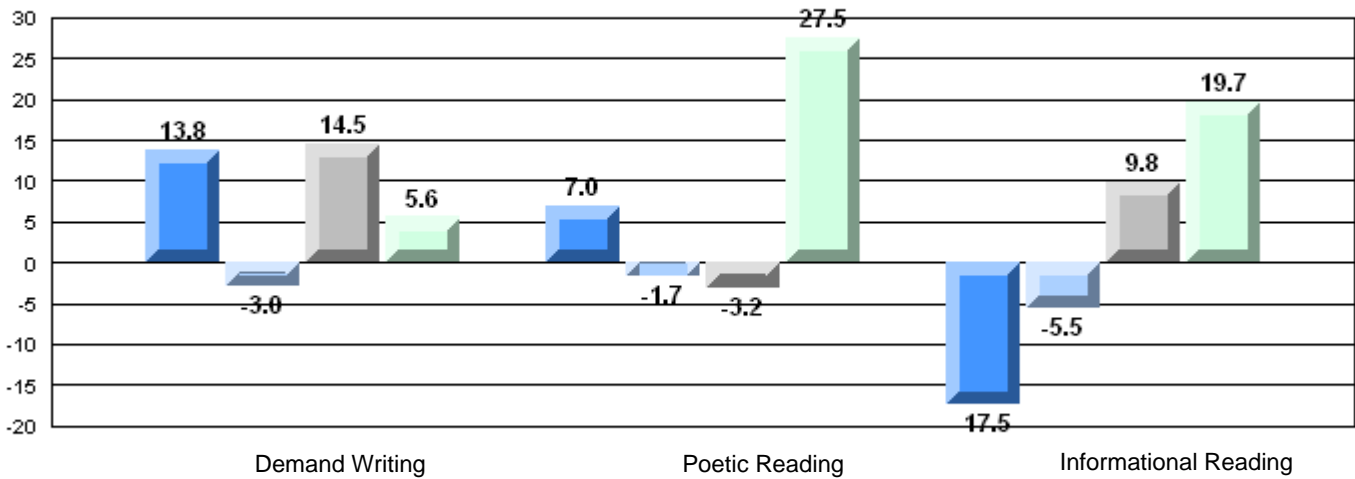

English Language Arts

Number of Students : 4

Multiple Choice

Poetic

School
District
Province

School data with 5 or fewer students withheld for reasons of confidentiality.

Mark School vs District School vs Province

q

q

Informational

School
District
Province

q

q

Rubrics

Demand Writing

School
District
Province

p

p

Poetic Reading

School
District
Province

q

q

Informational Reading

School
District
Province

q

q

4 Year CRT (Subtest) Mark Trend 2008-2011

Multiple Choice

School data with 5 or fewer students withheld for reasons of confidentiality.

Poetic

Informational

Rubric Results: Percentage of students performing at Level 3 and Above 2008-2011

School data with 5 or fewer students withheld for reasons of confidentiality.

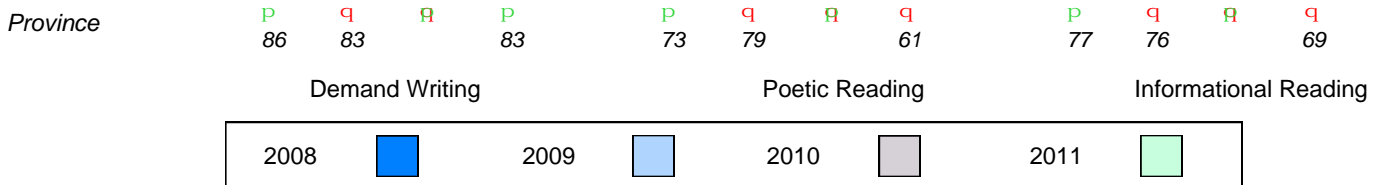

Difference from Provincial Mean, 2008-11

Multiple Choice

School data with 5 or fewer students withheld for reasons of confidentiality.

Poetic

Informational

Difference from Provincial Mean, 2008-11

Rubric Results: Percentage of students performing at Level 3 and Above 2008-2011

School data with 5 or fewer students withheld for reasons of confidentiality.

Demand Writing

Poetic Reading

Informational Reading



English Language Arts

Number of Students : 5

Multiple Choice

Poetic
School: 60.0
District: 65.8
Province: 64.7

Informational
School: 60.0
District: 69.4
Province: 71.2

Rubrics

Demand Writing
School: 100.0
District: 84.8
Province: 83.3

Poetic Reading
School: 80.0
District: 60.0
Province: 61.4

Informational Reading
School: 80.0
District: 73.6
Province: 69.2

Mark	School vs District	School vs Province
60.0	q	q
65.8		
64.7		
60.0	q	q
69.4		
71.2		
100.0	p	p
84.8		
83.3		
80.0	p	p
60.0		
61.4		
80.0	p	p
73.6		
69.2		

4 Year CRT (Subtest) Mark Trend 2008-2011

Multiple Choice

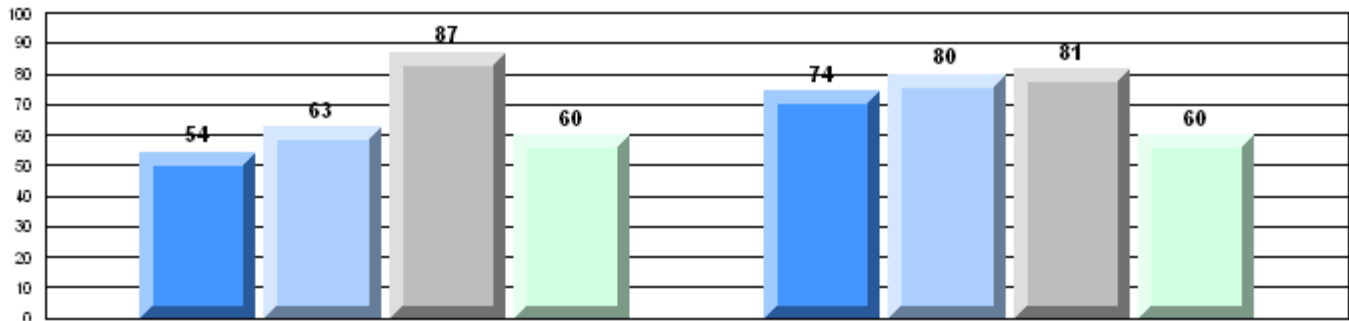

Poetic

Informational

Rubric Results: Percentage of students performing at Level 3 and Above 2008-2011

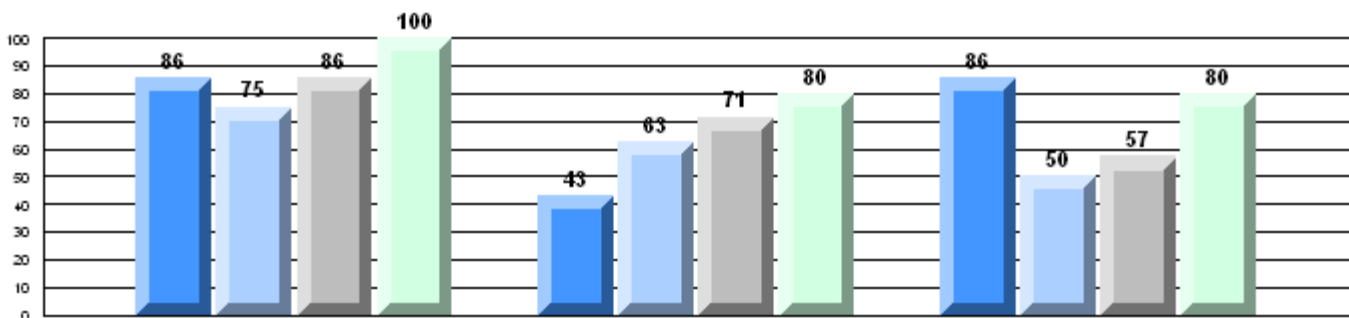

Province

q 86 q 83 p 85 p 83 q 73 q 79 q 73 p 61 p 77 q 76 q 70 p 69

Demand Writing

Poetic Reading

Informational Reading

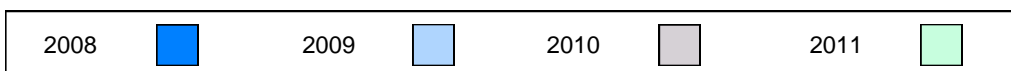

Difference from Provincial Mean, 2008-11
Multiple Choice

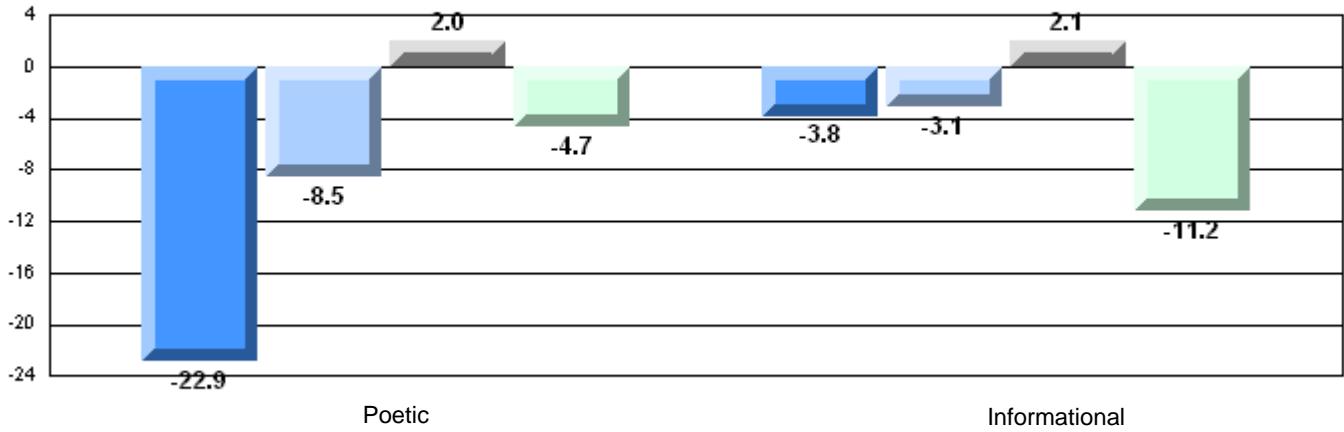

Difference from Provincial Mean, 2008-11
Rubric Results: Percentage of students performing at Level 3 and Above 2008-2011

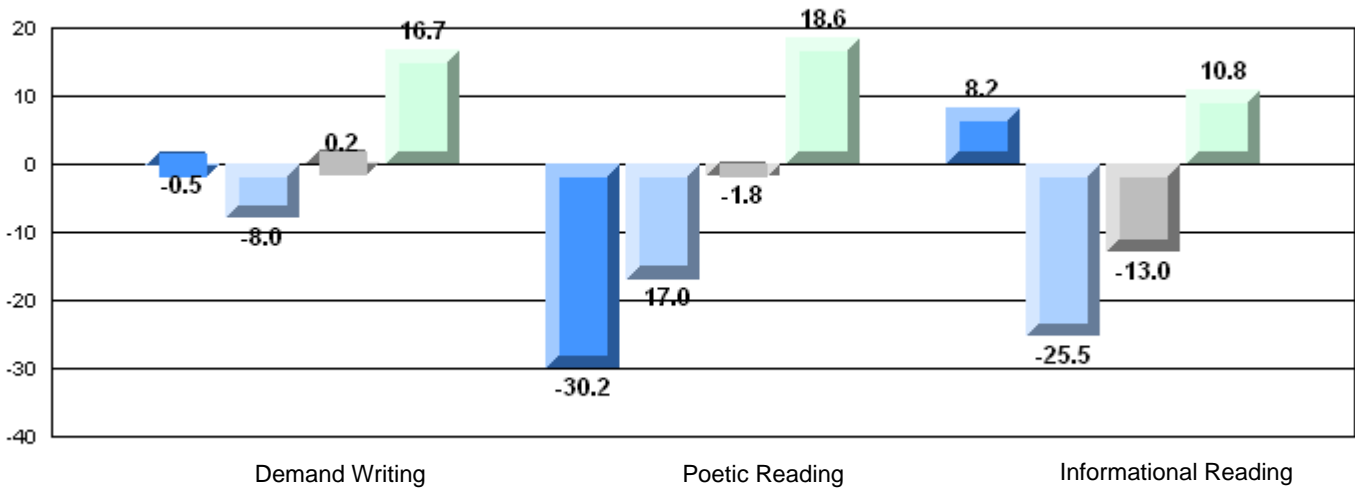

English Language Arts

Number of Students : 3

Multiple Choice

Poetic

School
District
Province

School data with 5 or fewer students withheld for reasons of confidentiality.

Mark	School vs District	School vs Province
	P	P
	q	q
	P	P
	P	P
	P	P

Informational

School
District
Province

Rubrics

Demand Writing

School
District
Province

Poetic Reading

School
District
Province

Informational Reading

School
District
Province

4 Year CRT (Subtest) Mark Trend 2008-2011

Multiple Choice

School data with 5 or fewer students withheld for reasons of confidentiality.

Poetic

Informational

Rubric Results: Percentage of students performing at Level 3 and Above 2008-2011

School data with 5 or fewer students withheld for reasons of confidentiality.

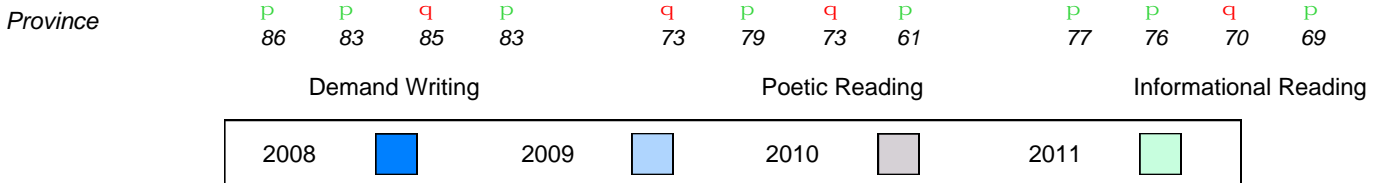

Difference from Provincial Mean, 2008-11

Multiple Choice

School data with 5 or fewer students withheld for reasons of confidentiality.

Poetic

Informational

Difference from Provincial Mean, 2008-11

Rubric Results: Percentage of students performing at Level 3 and Above 2008-2011

School data with 5 or fewer students withheld for reasons of confidentiality.

-15.8
Demand Writing
Poetic Reading
Informational Reading

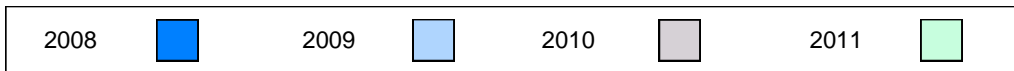

English Language Arts

Number of Students : 33

Multiple Choice

Poetic
School: 72.7
District: 65.8
Province: 64.7

Informational
School: 73.6
District: 69.4
Province: 71.2

Rubrics

Demand Writing
School: 97.0
District: 84.8
Province: 83.3

Poetic Reading
School: 71.9
District: 60.0
Province: 61.4

Informational Reading
School: 90.3
District: 73.6
Province: 69.2

Mark	School vs District	School vs Province
72.7	P	P
65.8		
64.7		
73.6	P	P
69.4		
71.2		
97.0	P	P
84.8		
83.3		
71.9	P	P
60.0		
61.4		
90.3	P	P
73.6		
69.2		

4 Year CRT (Subtest) Mark Trend 2008-2011

Multiple Choice

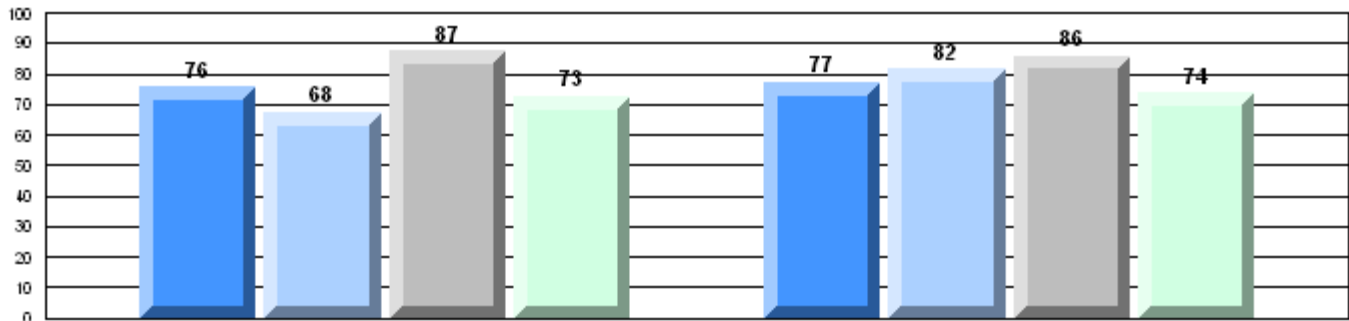

Poetic

Informational

Rubric Results: Percentage of students performing at Level 3 and Above 2008-2011

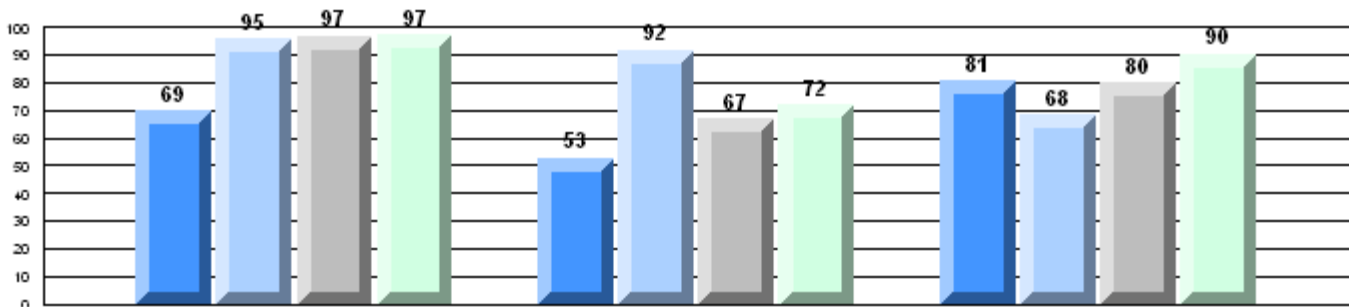

Province

q 86 p 83 p 85 p 83
 q 73 p 79 q 73 p 61
 p 77 q 76 p 70 p 69

Demand Writing

Poetic Reading

Informational Reading

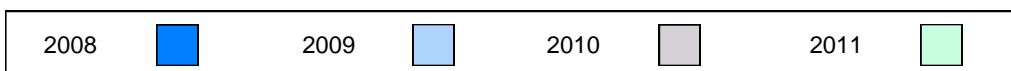

Difference from Provincial Mean, 2008-11
Multiple Choice

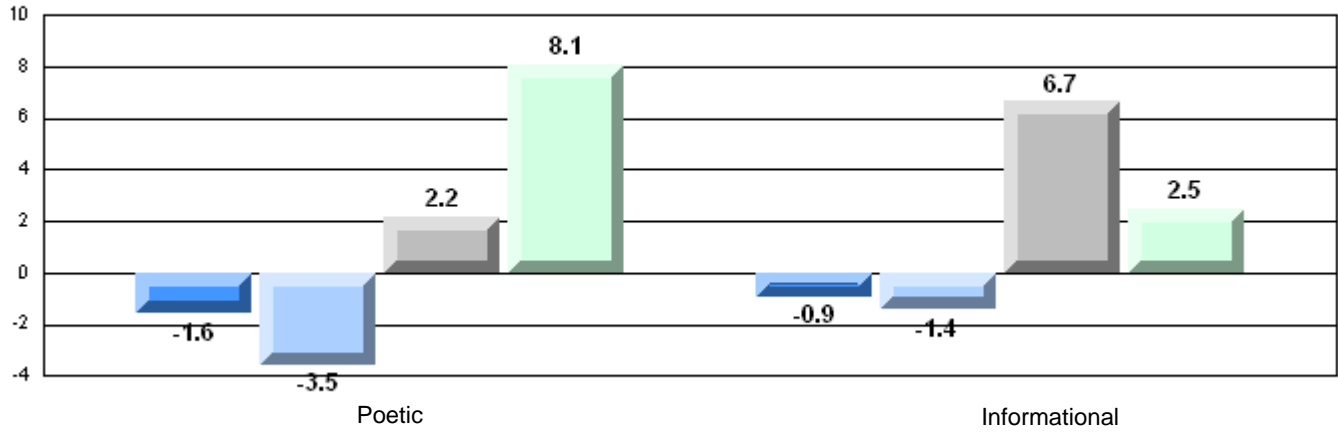

Difference from Provincial Mean, 2008-11
Rubric Results: Percentage of students performing at Level 3 and Above 2008-2011

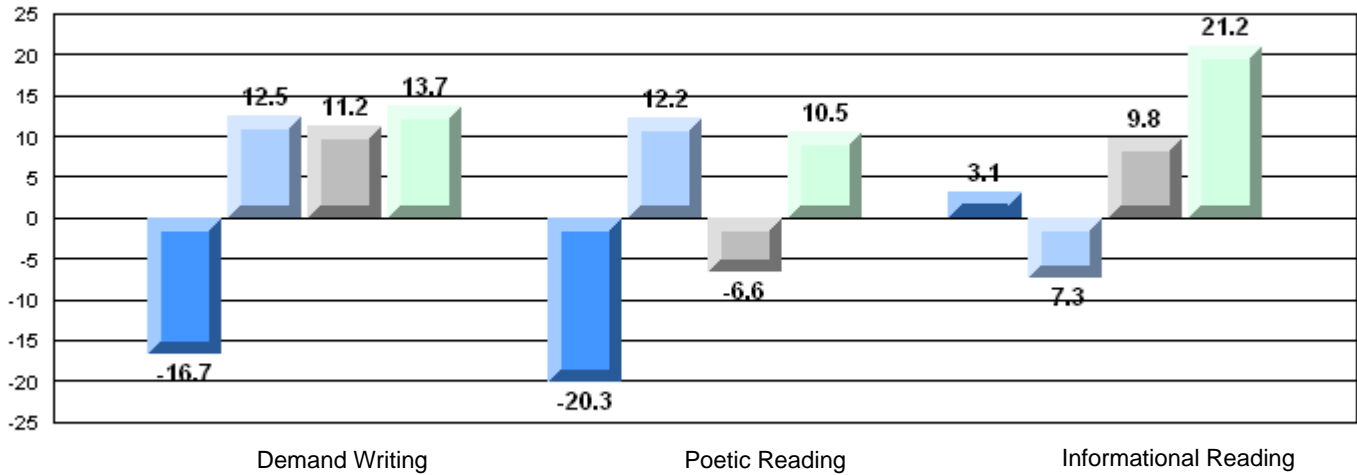

English Language Arts

Number of Students : 6

Multiple Choice

Poetic

School
District
Province

School data with 5 or fewer students withheld for reasons of confidentiality.

Mark	School vs District	School vs Province
	P	P
	P	P
	P	P
	P	P
	P	P

Informational

School
District
Province

Rubrics

Demand Writing

School
District
Province

Poetic Reading

School
District
Province

Informational Reading

School
District
Province

4 Year CRT (Subtest) Mark Trend 2008-2011

Multiple Choice

School data with 5 or fewer students withheld for reasons of confidentiality.

Poetic

Informational

Rubric Results: Percentage of students performing at Level 3 and Above 2008-2011

School data with 5 or fewer students withheld for reasons of confidentiality.

Province

q	P	P	P	q	P	P	P	P	P	P	P
86	83	85	83	73	79	73	61	77	76	70	69

Demand Writing

Poetic Reading

Informational Reading

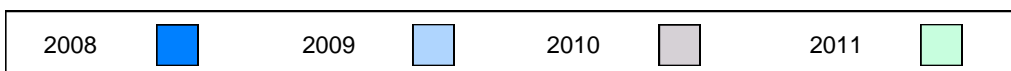

Difference from Provincial Mean, 2008-11

Multiple Choice

School data with 5 or fewer students withheld for reasons of confidentiality.

Poetic

Informational

Difference from Provincial Mean, 2008-11

Rubric Results: Percentage of students performing at Level 3 and Above 2008-2011

School data with 5 or fewer students withheld for reasons of confidentiality.

Demand Writing

Poetic Reading

Informational Reading



English Language Arts

Number of Students : 12

	Mark	School vs District	School vs Province
Multiple Choice	School		
	District	60.0	q
	Province	65.8	q
Informational	School		
	District	59.2	q
	Province	69.4	q
Rubrics	School		
	District	33.3	q
	Province	84.8	q
Demand Writing	School		
	District	33.3	q
	Province	60.0	q
Poetic Reading	School		
	District	66.7	q
	Province	73.6	q
Informational Reading	School		
	District	61.4	
	Province	69.2	

4 Year CRT (Subtest) Mark Trend 2008-2011

Multiple Choice

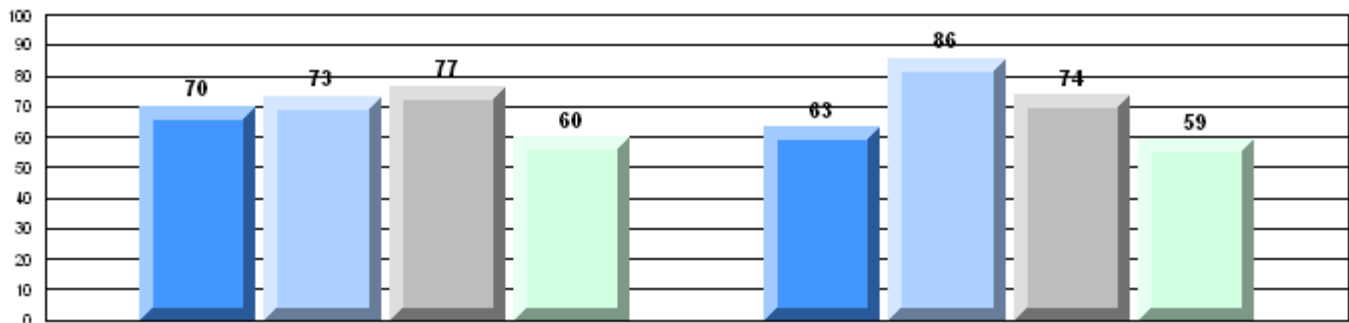

Poetic

Informational

Rubric Results: Percentage of students performing at Level 3 and Above 2008-2011

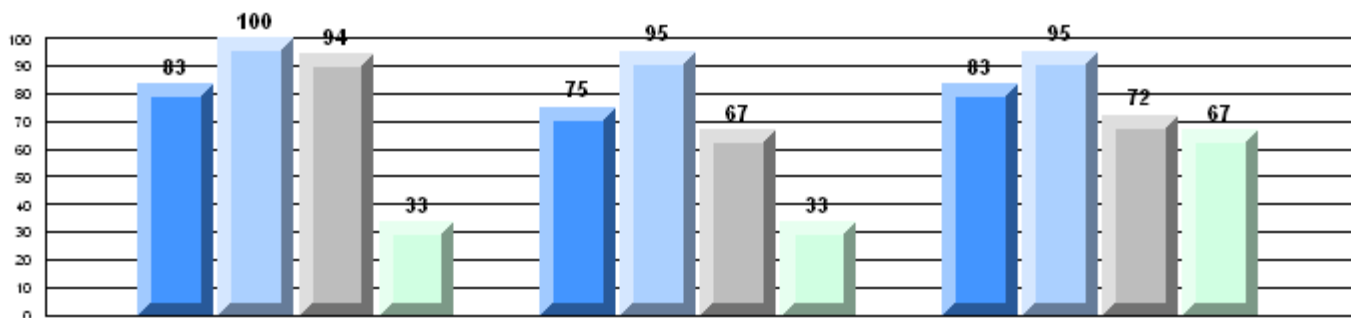

Province

q 86 p 83 p 85 q 83
 p 73 p 79 q 73 q 61
 p 77 p 76 p 70 q 69

Demand Writing

Poetic Reading

Informational Reading

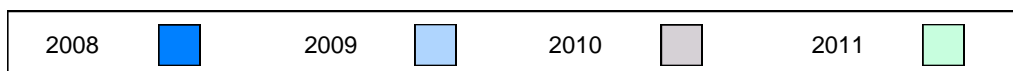

Difference from Provincial Mean, 2008-11
Multiple Choice

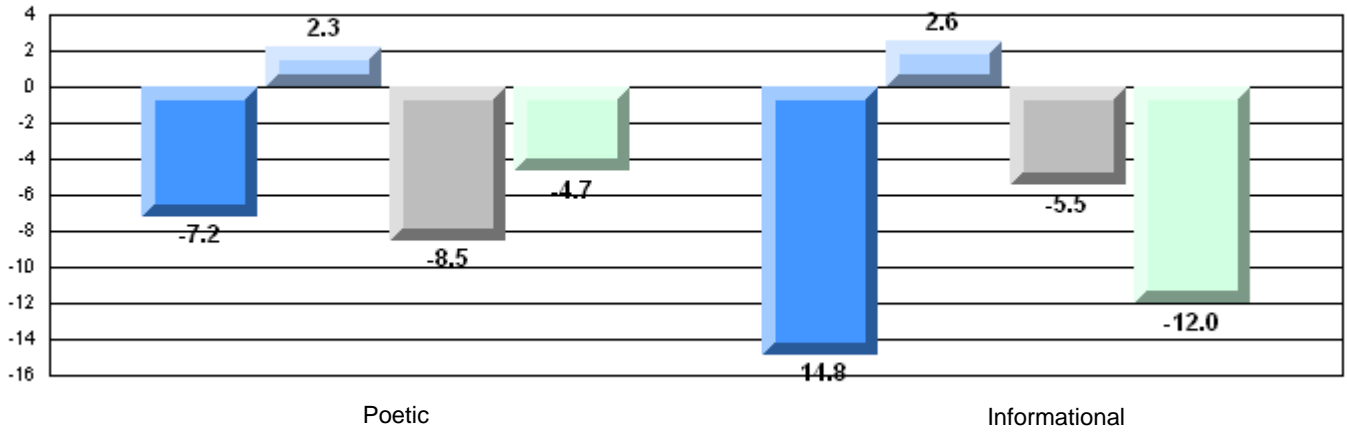

Difference from Provincial Mean, 2008-11

Rubric Results: Percentage of students performing at Level 3 and Above 2008-2011

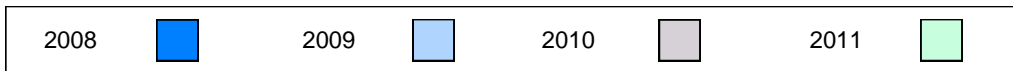
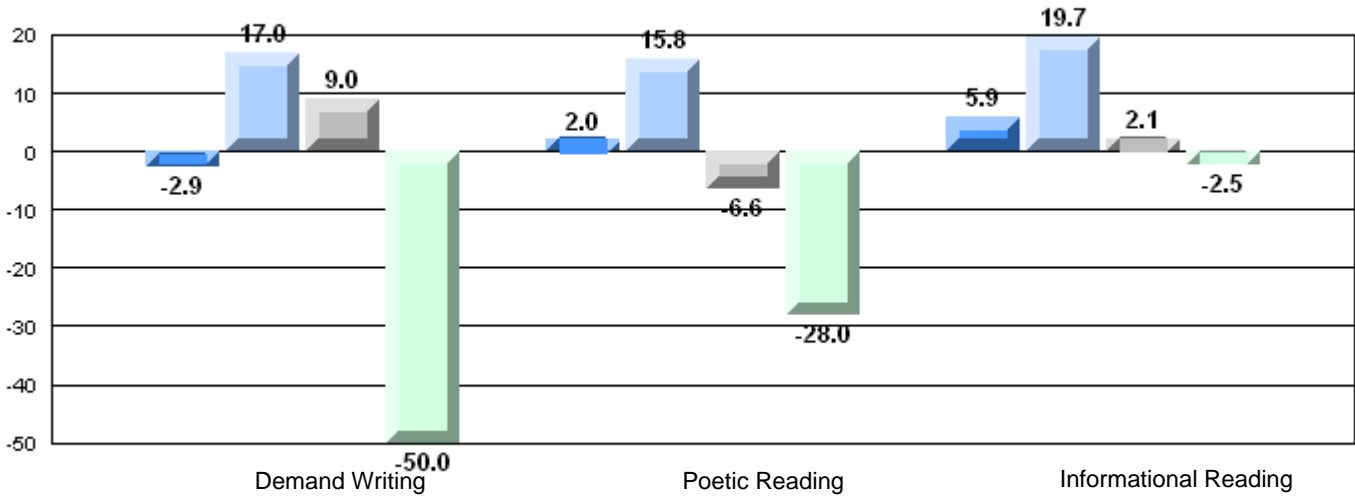

English Language Arts

Number of Students : 138

Multiple Choice

Poetic

Informational

Rubrics

Demand Writing

Poetic Reading

Informational Reading

Mark	School vs District	School vs Province
School: 69.1	P	P
District: 65.8		
Province: 64.7		
School: 70.4	P	q
District: 69.4		
Province: 71.2		
School: 87.6	P	P
District: 84.8		
Province: 83.3		
School: 60.0	q	q
District: 60.0		
Province: 61.4		
School: 79.0	P	P
District: 73.6		
Province: 69.2		

4 Year CRT (Subtest) Mark Trend 2008-2011

Multiple Choice

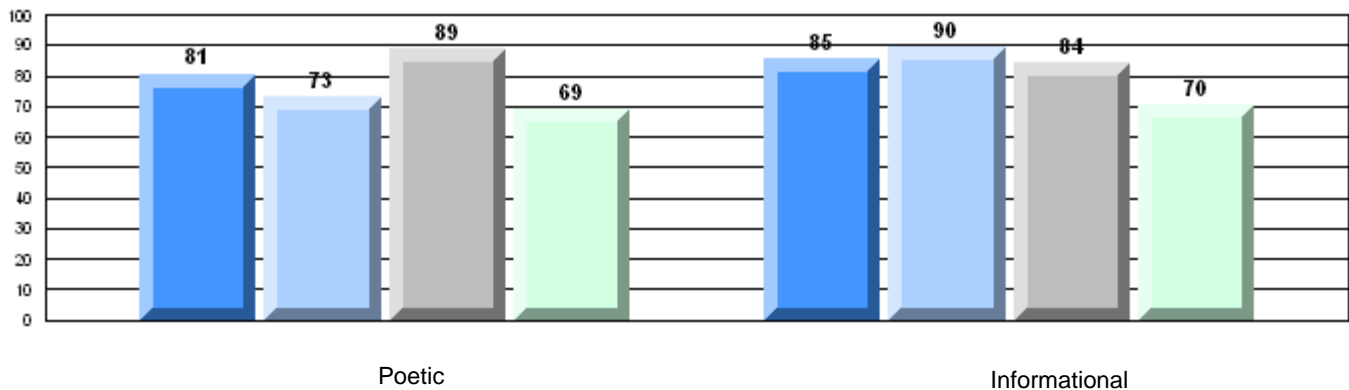

Rubric Results: Percentage of students performing at Level 3 and Above 2008-2011

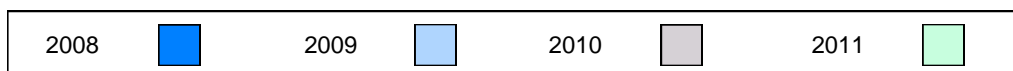
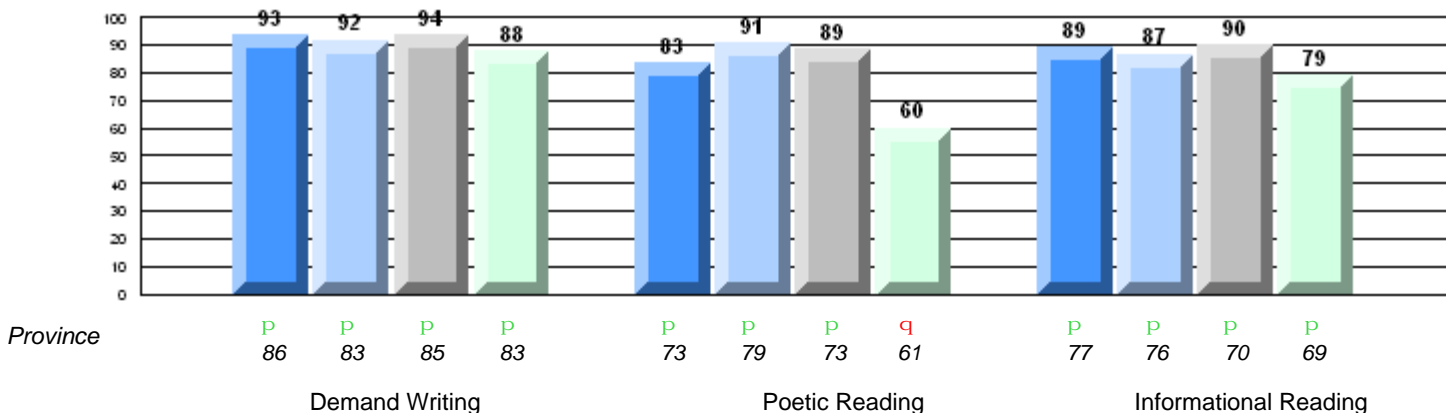

Difference from Provincial Mean, 2008-11
Multiple Choice

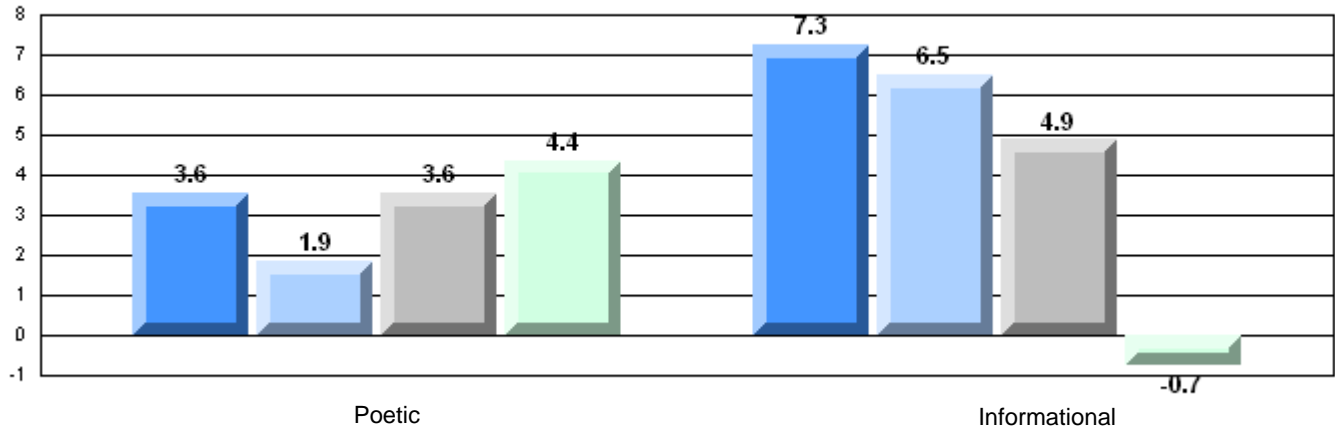

Difference from Provincial Mean, 2008-11
Rubric Results: Percentage of students performing at Level 3 and Above 2008-2011

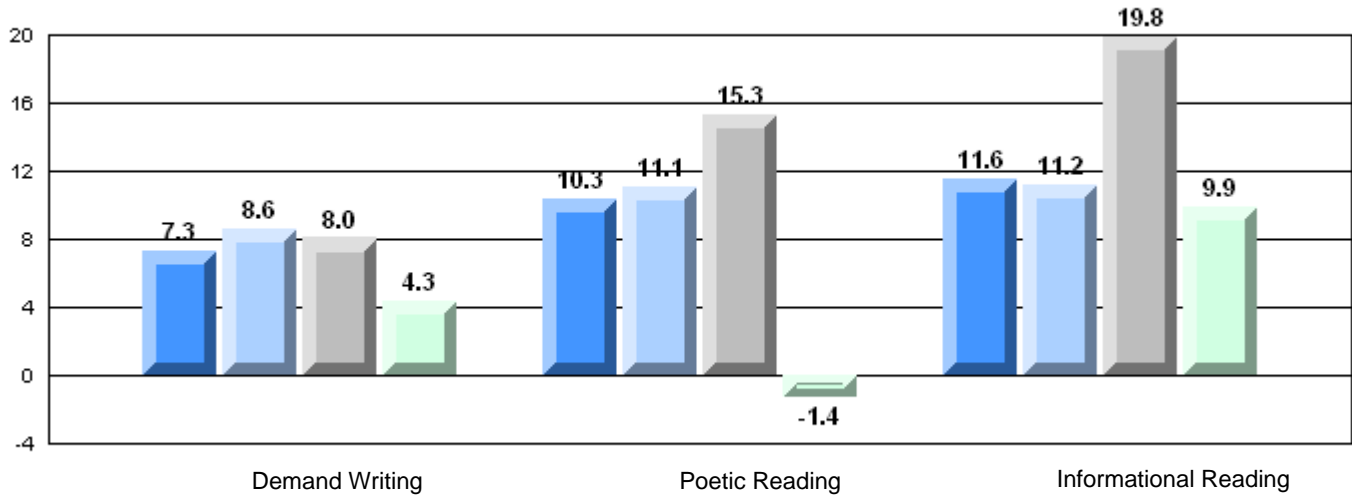

English Language Arts

Number of Students : 143

Mark	School vs District	School vs Province
66.1	P	P
65.8		
64.7		
73.1	P	P
69.4		
71.2		
94.4	P	P
84.8		
83.3		
73.2	P	P
60.0		
61.4		
82.1	P	P
73.6		
69.2		

Multiple Choice

Poetic

Informational

Rubrics

Demand Writing

Poetic Reading

Informational Reading

4 Year CRT (Subtest) Mark Trend 2008-2011

Multiple Choice

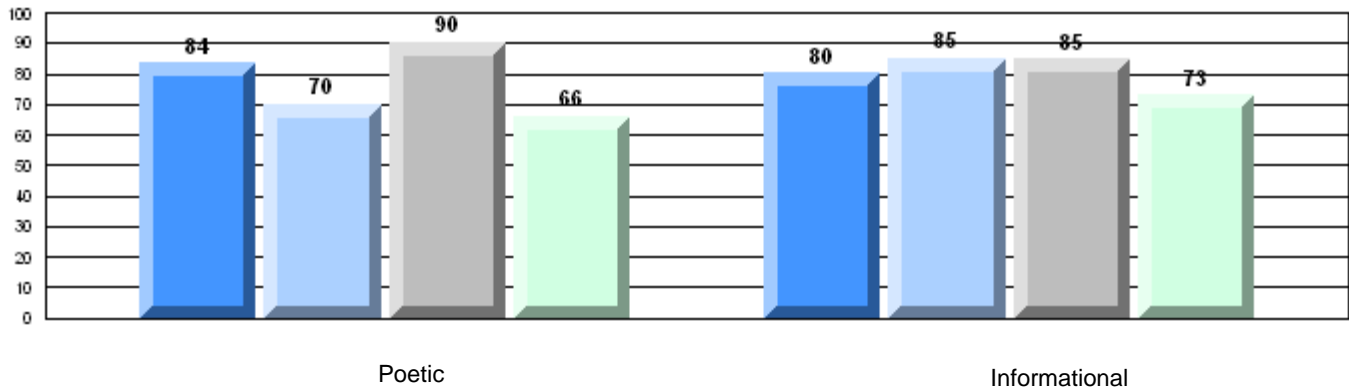

Rubric Results: Percentage of students performing at Level 3 and Above 2008-2011

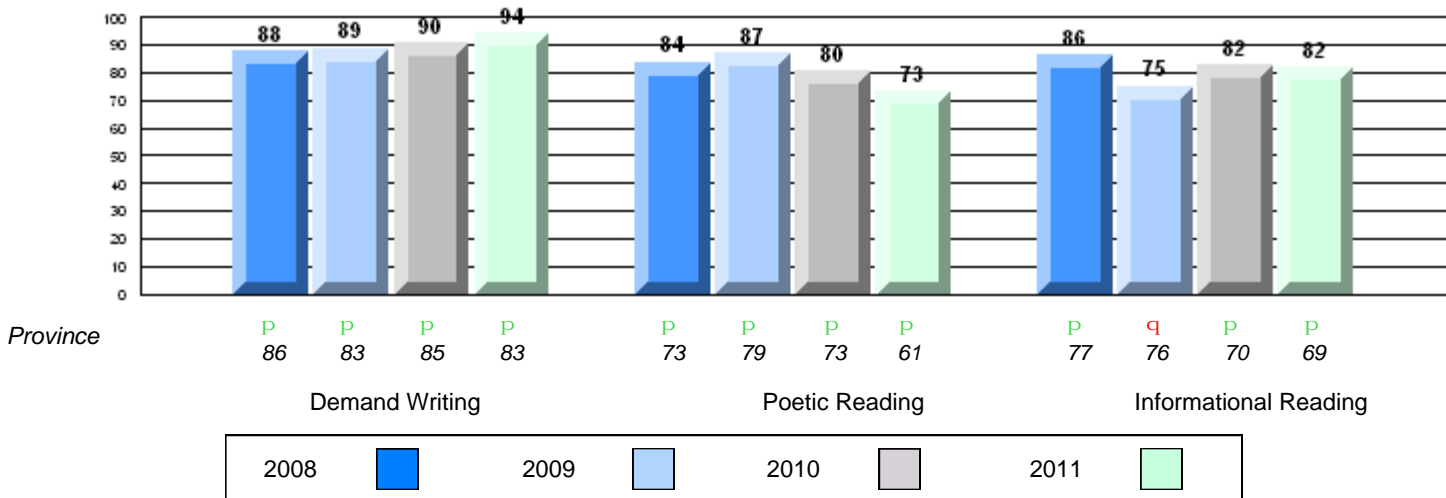

Province

Difference from Provincial Mean, 2008-11
Multiple Choice

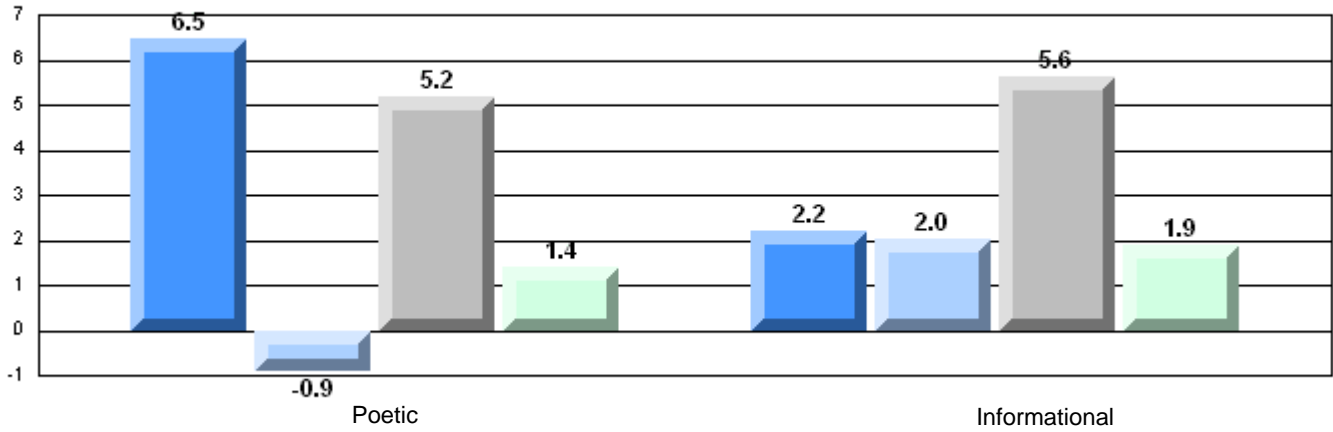

Difference from Provincial Mean, 2008-11
Rubric Results: Percentage of students performing at Level 3 and Above 2008-2011

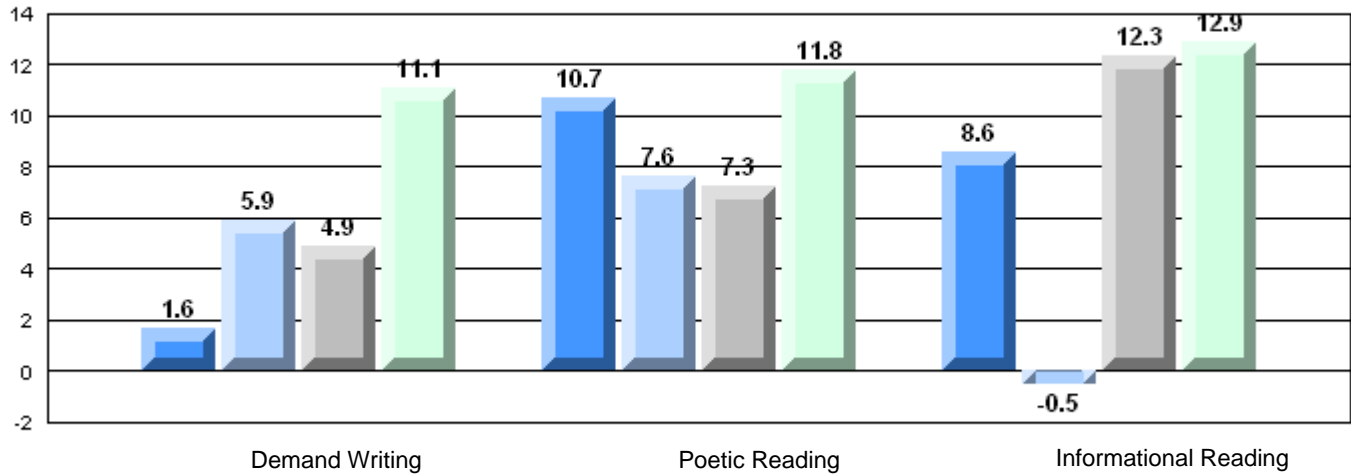

English Language Arts

Number of Students : 2

Multiple Choice

Poetic

Informational

Rubrics

Demand Writing

Poetic Reading

Informational Reading

	Mark	School vs District	School vs Province
School	85.0	P	P
District	65.8		
Province	64.7		
School	90.0	P	P
District	69.4		
Province	71.2		
School	100.0	P	P
District	84.8		
Province	83.3		
School	100.0	P	P
District	60.0		
Province	61.4		
School	100.0	P	P
District	73.6		
Province	69.2		

4 Year CRT (Subtest) Mark Trend 2008-2011

Multiple Choice

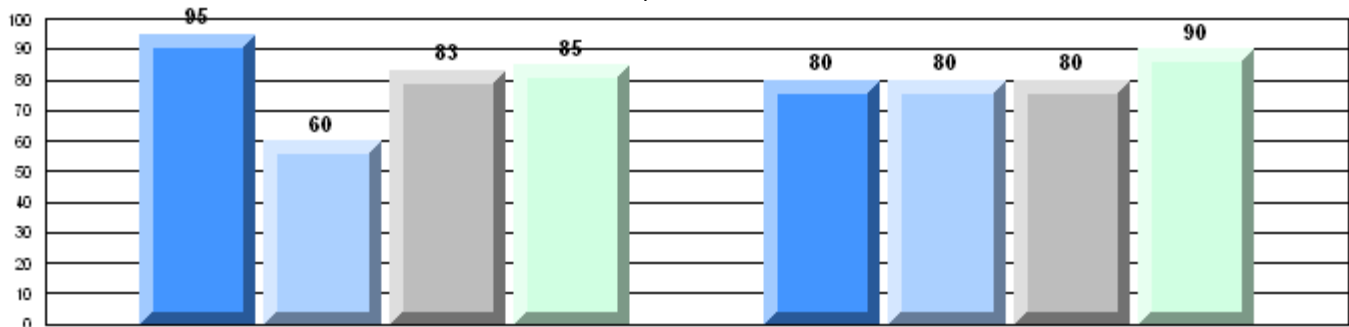

Poetic

Informational

Rubric Results: Percentage of students performing at Level 3 and Above 2008-2011

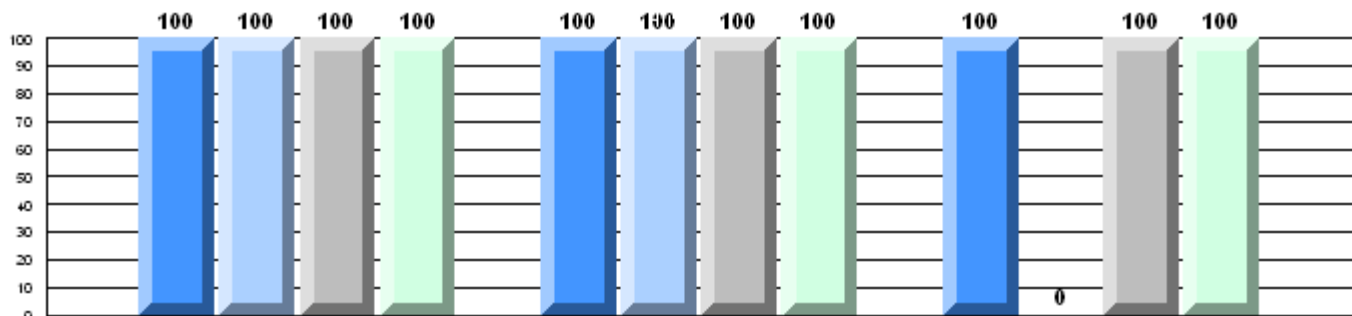

Province

P 86 P 83 P 85 P 83
 P 73 P 79 P 73 P 61
 P 77 Q 76 P 70 P 69

Demand Writing

Poetic Reading

Informational Reading

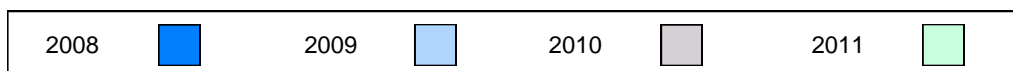

Difference from Provincial Mean, 2008-11
Multiple Choice

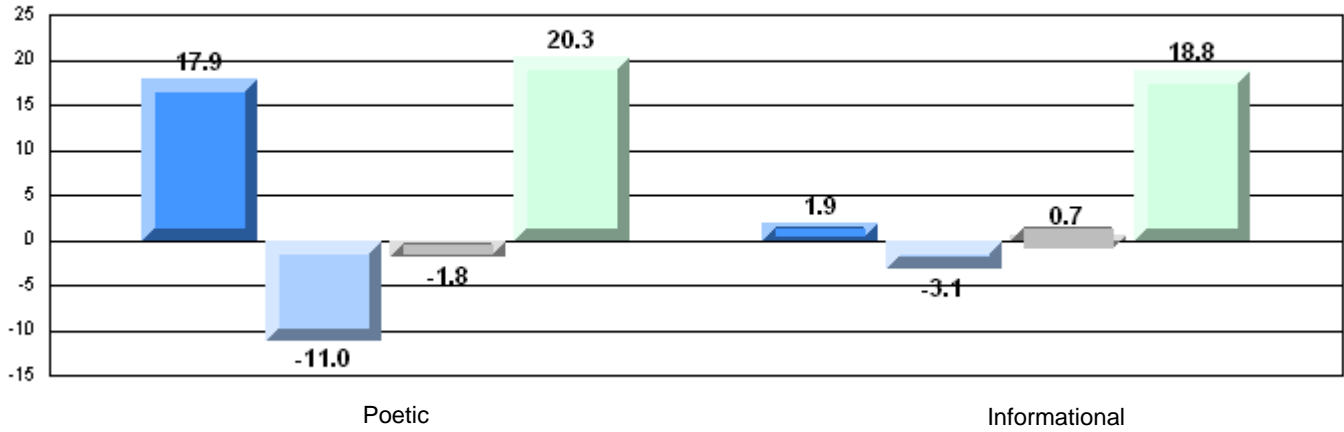

Difference from Provincial Mean, 2008-11
Rubric Results: Percentage of students performing at Level 3 and Above 2008-2011

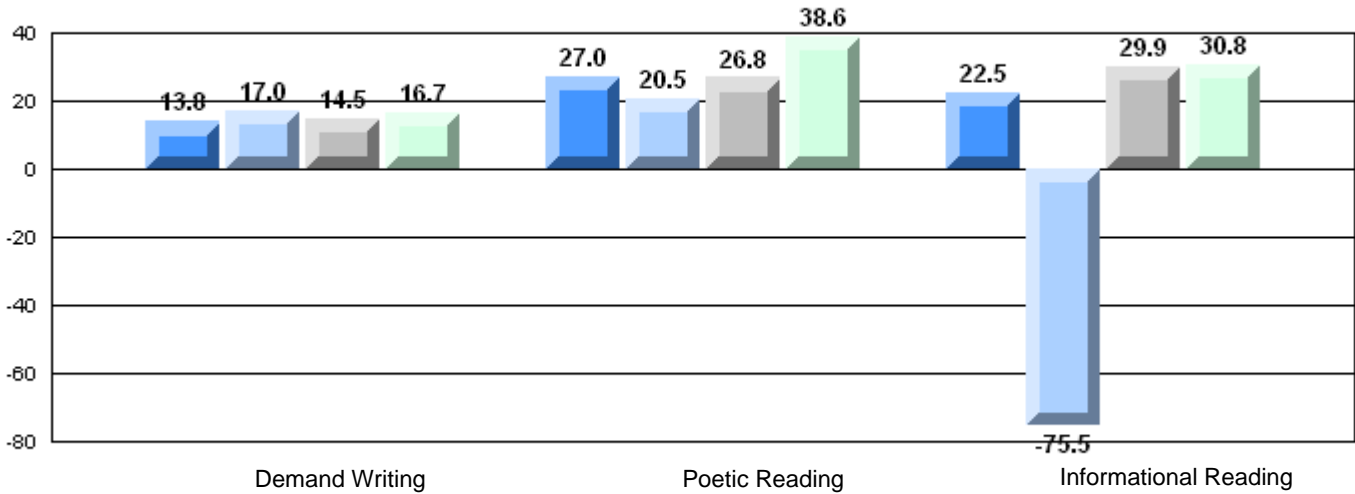

English Language Arts

Number of Students : 6

Multiple Choice

Poetic

School
District
Province

School data with 5 or fewer students withheld for reasons of confidentiality.

P

P

Informational

School
District
Province

P

P

Rubrics

Demand Writing

School
District
Province

P

P

Poetic Reading

School
District
Province

q

q

Informational Reading

School
District
Province

P

P

4 Year CRT (Subtest) Mark Trend 2008-2011

Multiple Choice

School data with 5 or fewer students withheld for reasons of confidentiality.

Poetic

Informational

Rubric Results: Percentage of students performing at Level 3 and Above 2008-2011

School data with 5 or fewer students withheld for reasons of confidentiality.

Province

q	P	q	P	P	P	P	q	q	P	q	P
86	83	85	83	73	79	73	61	77	76	70	69

Demand Writing

Poetic Reading

Informational Reading

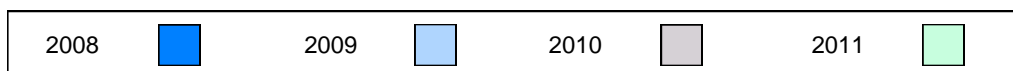

Difference from Provincial Mean, 2008-11

Multiple Choice

School data with 5 or fewer students withheld for reasons of confidentiality.

Poetic

Informational

Difference from Provincial Mean, 2008-11

Rubric Results: Percentage of students performing at Level 3 and Above 2008-2011

School data with 5 or fewer students withheld for reasons of confidentiality.

Demand Writing

Poetic Reading

Informational Reading

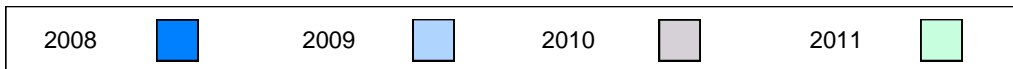

English Language Arts

Number of Students : 9

Multiple Choice

Poetic
School: 55.0
District: 65.8
Province: 64.7

Informational
School: 57.5
District: 69.4
Province: 71.2

Rubrics

Demand Writing
School: 77.8
District: 84.8
Province: 83.3

Poetic Reading
School: 50.0
District: 60.0
Province: 61.4

Informational Reading
School: 75.0
District: 73.6
Province: 69.2

Mark	School vs District	School vs Province
55.0	q	q
65.8		
64.7		
57.5	q	q
69.4		
71.2		
77.8	q	q
84.8		
83.3		
50.0	q	q
60.0		
61.4		
75.0	p	p
73.6		
69.2		

4 Year CRT (Subtest) Mark Trend 2008-2011

Multiple Choice

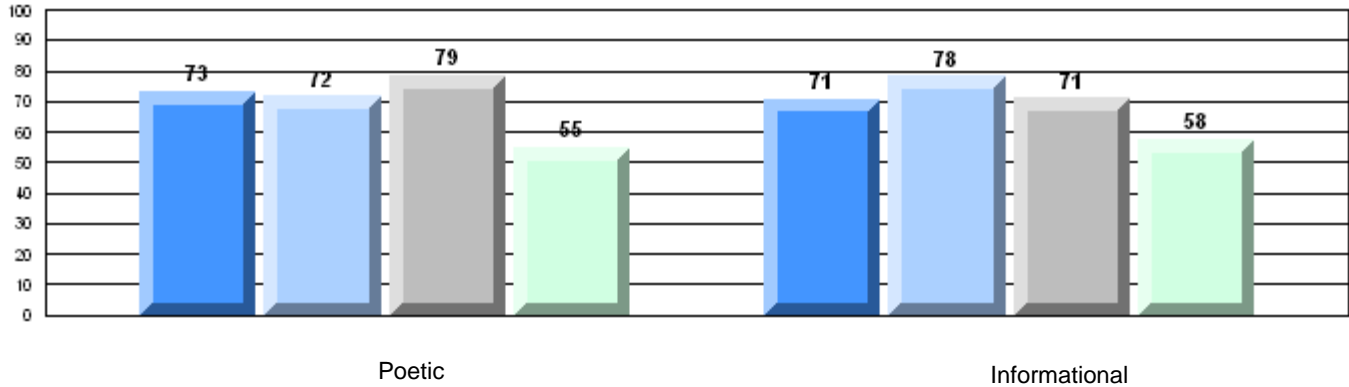

Rubric Results: Percentage of students performing at Level 3 and Above 2008-2011

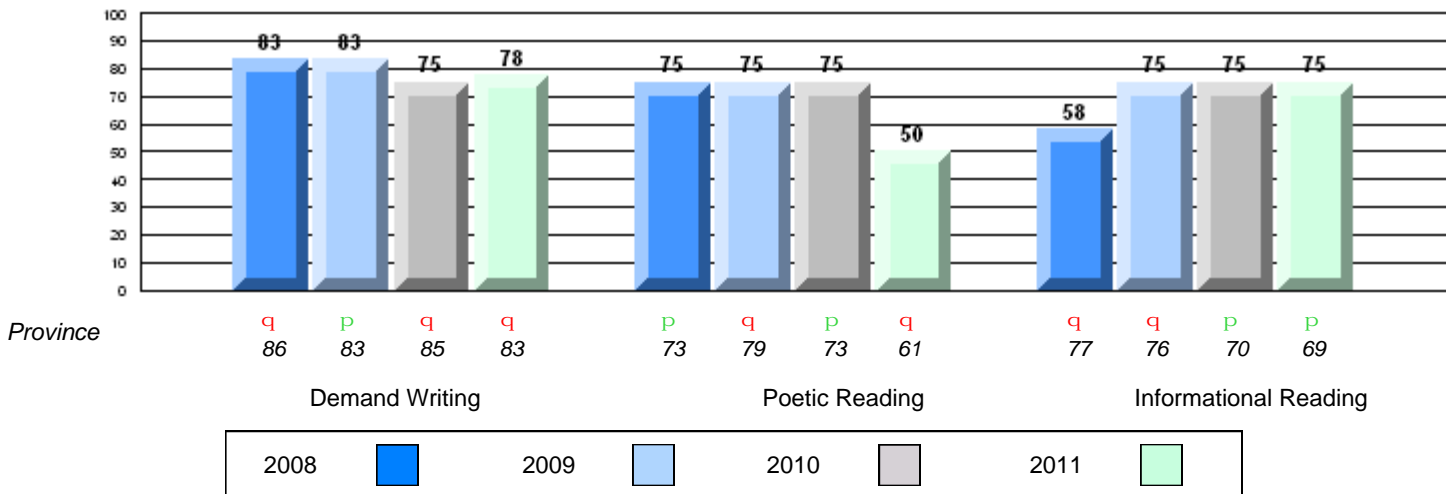

Difference from Provincial Mean, 2008-11
Multiple Choice

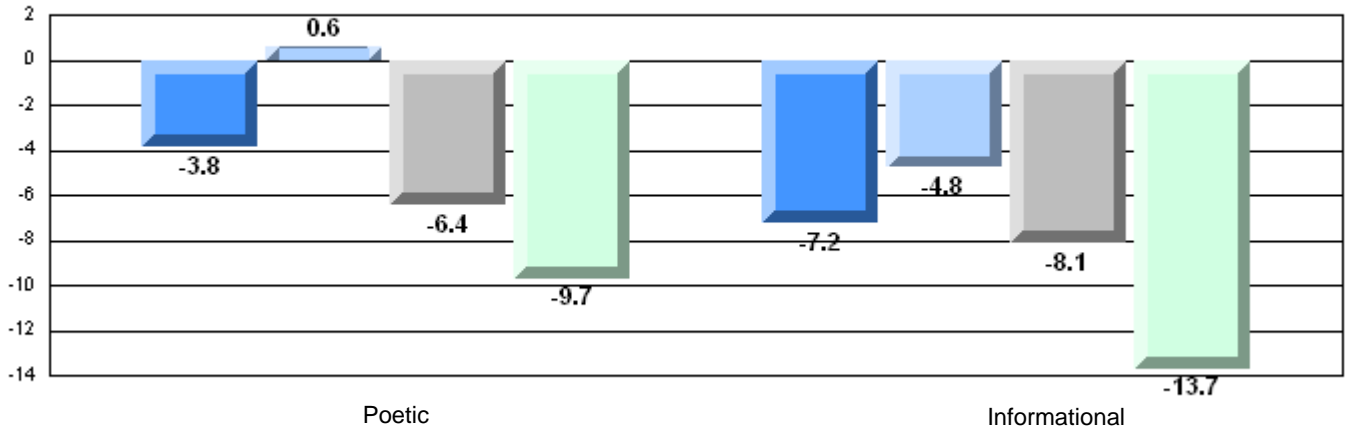

Difference from Provincial Mean, 2008-11
Rubric Results: Percentage of students performing at Level 3 and Above 2008-2011

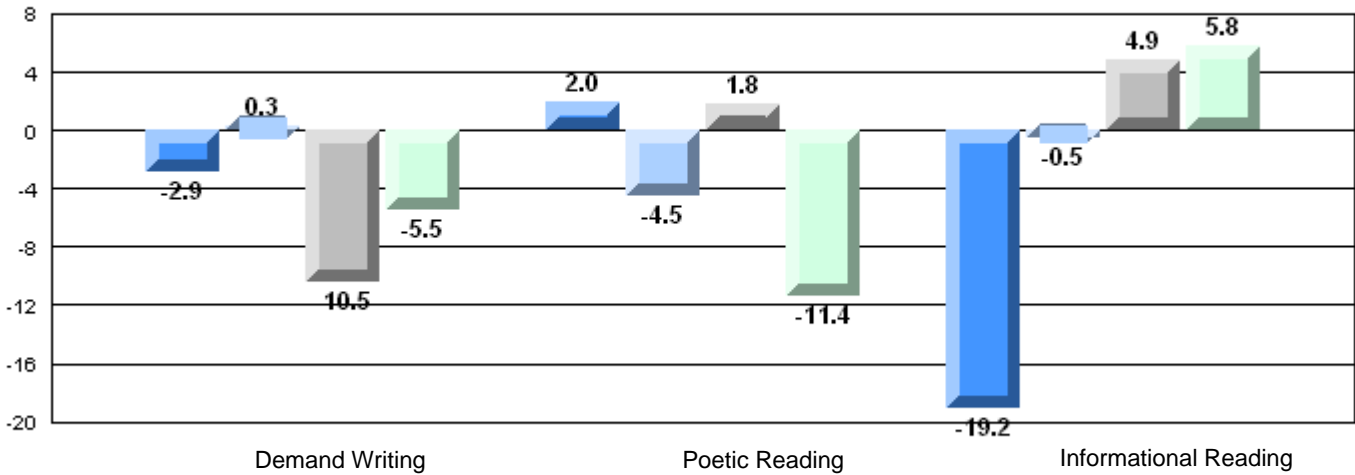

English Language Arts

Number of Students : 30

Multiple Choice

Poetic School: 69.6
District: 65.8
Province: 64.7

Informational School: 71.5
District: 69.4
Province: 71.2

Rubrics

Demand Writing School: 83.3
District: 84.8
Province: 83.3

Poetic Reading School: 70.4
District: 60.0
Province: 61.4

Informational Reading School: 74.1
District: 73.6
Province: 69.2

Mark	School vs District	School vs Province
69.6	P	P
65.8		
64.7		
71.5	P	P
69.4		
71.2		
83.3	Q	P
84.8		
83.3		
70.4	P	P
60.0		
61.4		
74.1	P	P
73.6		
69.2		

4 Year CRT (Subtest) Mark Trend 2008-2011

Multiple Choice

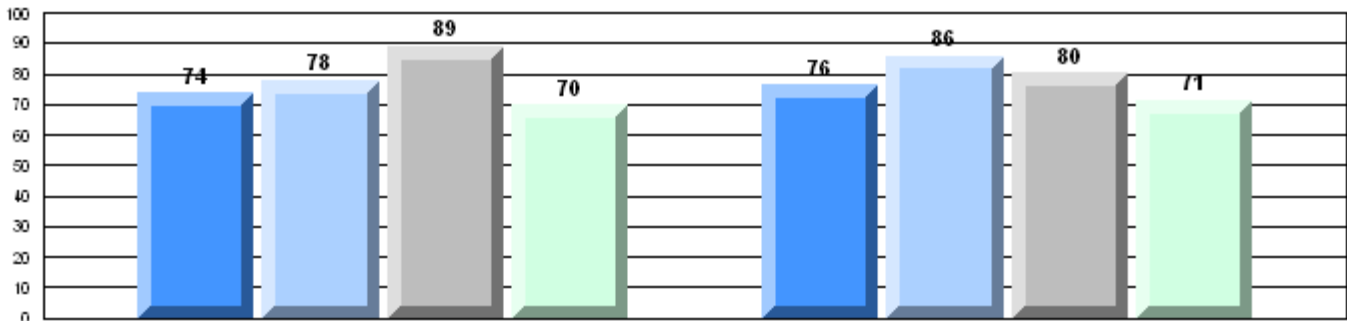

Poetic

Informational

Rubric Results: Percentage of students performing at Level 3 and Above 2008-2011

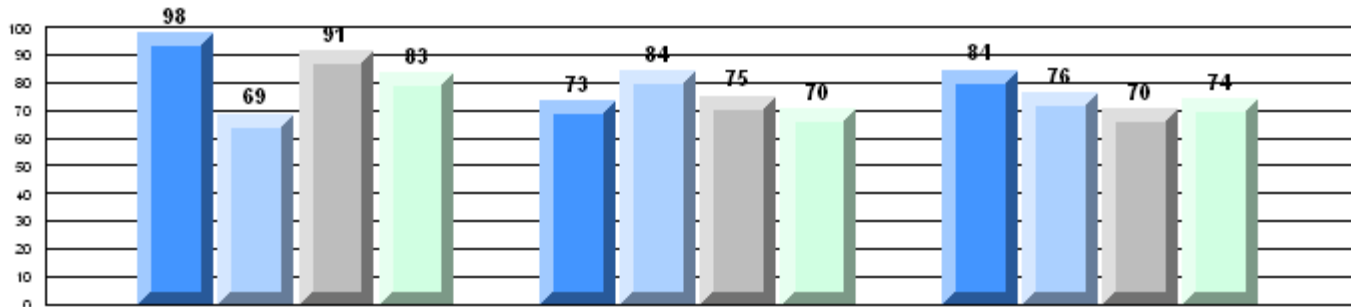

Province

P 86 Q 83 P 85 P 83
 P 73 P 79 P 73 P 61
 P 77 P 76 P 70 P 69

Demand Writing

Poetic Reading

Informational Reading

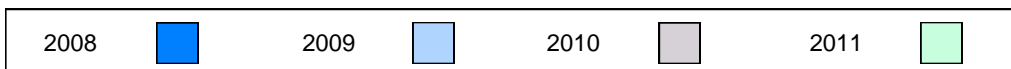

Difference from Provincial Mean, 2008-11
Multiple Choice

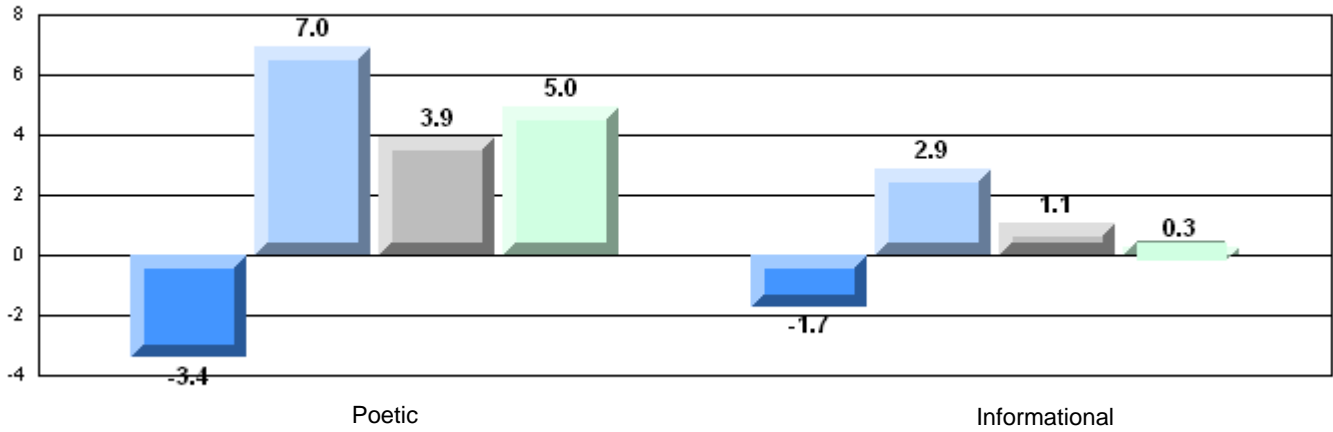

Difference from Provincial Mean, 2008-11
Rubric Results: Percentage of students performing at Level 3 and Above 2008-2011

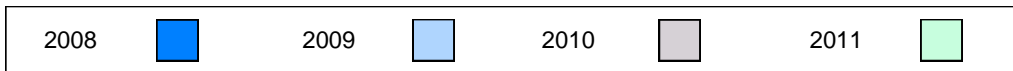
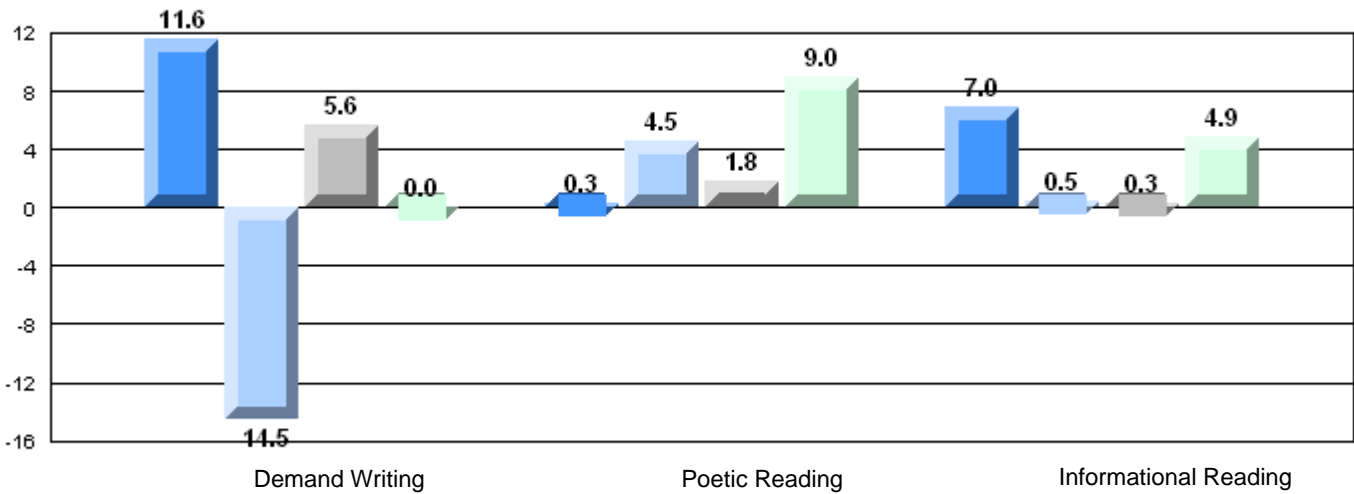

English Language Arts

Number of Students : 50

Multiple Choice

Poetic
School: 70.8
District: 65.8
Province: 64.7

Informational
School: 71.2
District: 69.4
Province: 71.2

Rubrics

Demand Writing
School: 87.2
District: 84.8
Province: 83.3

Poetic Reading
School: 61.7
District: 60.0
Province: 61.4

Informational Reading
School: 70.2
District: 73.6
Province: 69.2

Mark	School vs District	School vs Province
70.8	P	P
65.8		
64.7		
71.2	P	P
69.4		
71.2		
87.2	P	P
84.8		
83.3		
61.7	P	P
60.0		
61.4		
70.2	q	P
73.6		
69.2		

4 Year CRT (Subtest) Mark Trend 2008-2011

Multiple Choice

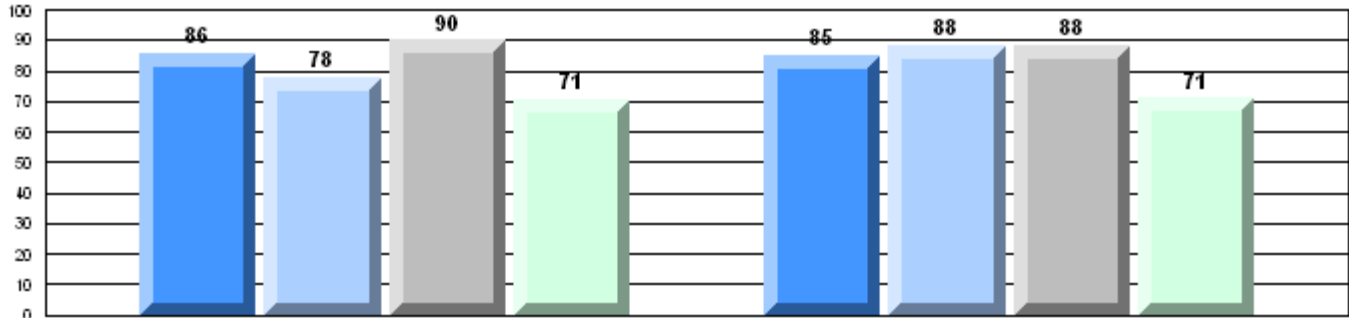

Rubric Results: Percentage of students performing at Level 3 and Above 2008-2011

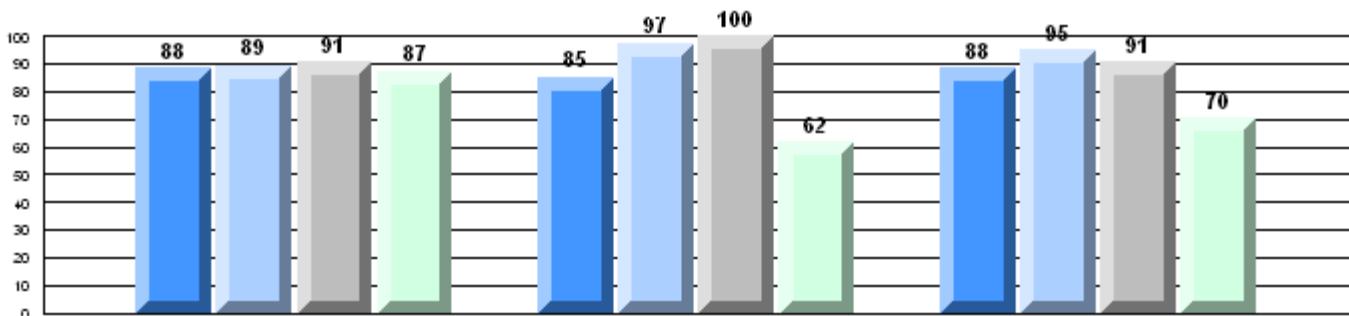

Province

P 86 P 83 P 85 P 83
 P 73 P 79 P 73 P 61
 P 77 P 76 P 70 P 69

Demand Writing

Poetic Reading

Informational Reading

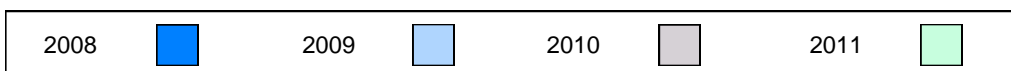

Difference from Provincial Mean, 2008-11
Multiple Choice

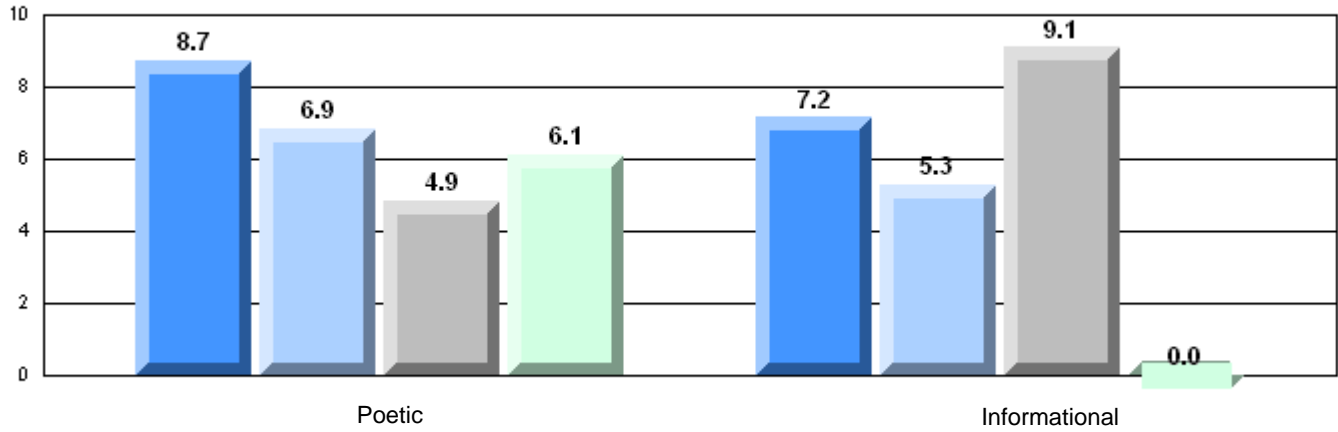

Difference from Provincial Mean, 2008-11
Rubric Results: Percentage of students performing at Level 3 and Above 2008-2011

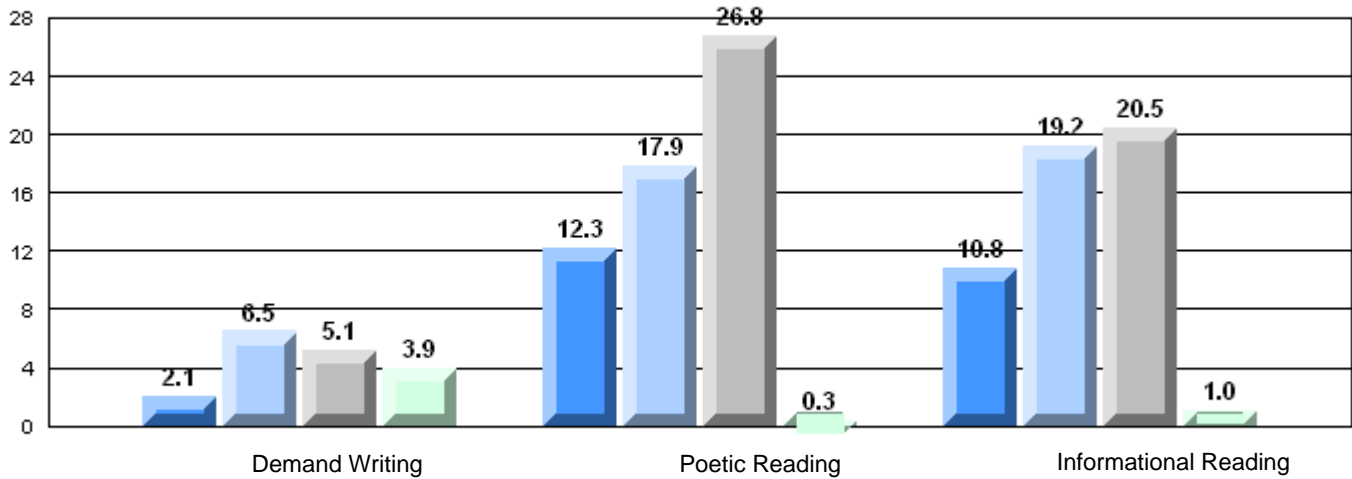

English Language Arts

Number of Students : 24

Mark	School vs District	School vs Province
60.0	q	q
65.8		
64.7		
68.3	q	q
69.4		
71.2		
79.2	q	q
84.8		
83.3		
79.2	p	p
60.0		
61.4		
62.5	q	q
73.6		
69.2		

Multiple Choice

Poetic School: 60.0, District: 65.8, Province: 64.7

Informational School: 68.3, District: 69.4, Province: 71.2

Rubrics

Demand Writing School: 79.2, District: 84.8, Province: 83.3

Poetic Reading School: 79.2, District: 60.0, Province: 61.4

Informational Reading School: 62.5, District: 73.6, Province: 69.2

4 Year CRT (Subtest) Mark Trend 2008-2011

Multiple Choice

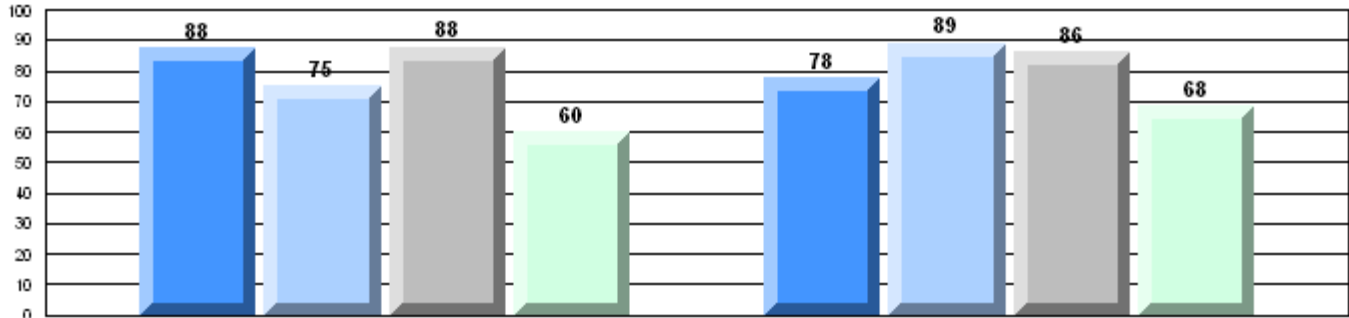

Poetic

Informational

Rubric Results: Percentage of students performing at Level 3 and Above 2008-2011

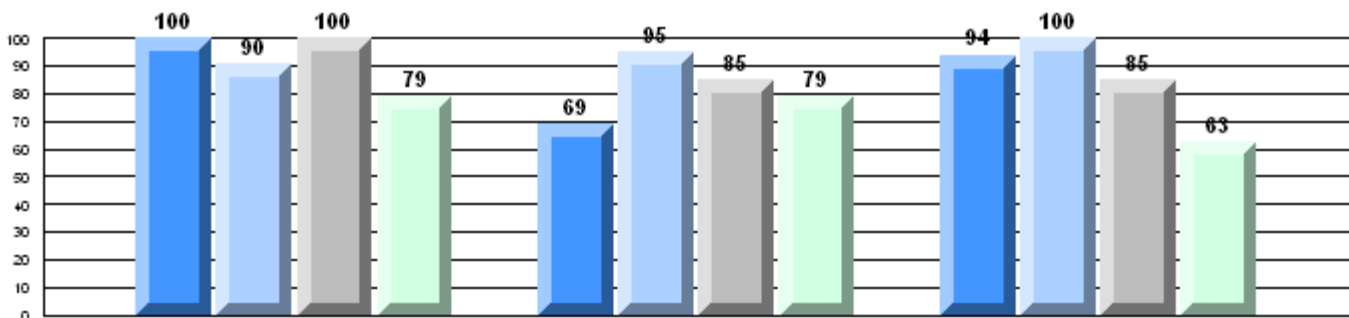

Province

P 86, P 83, P 85, q 83, q 73, P 79, P 73, P 61, P 77, P 76, P 70, q 69

Demand Writing

Poetic Reading

Informational Reading



Difference from Provincial Mean, 2008-11
Multiple Choice

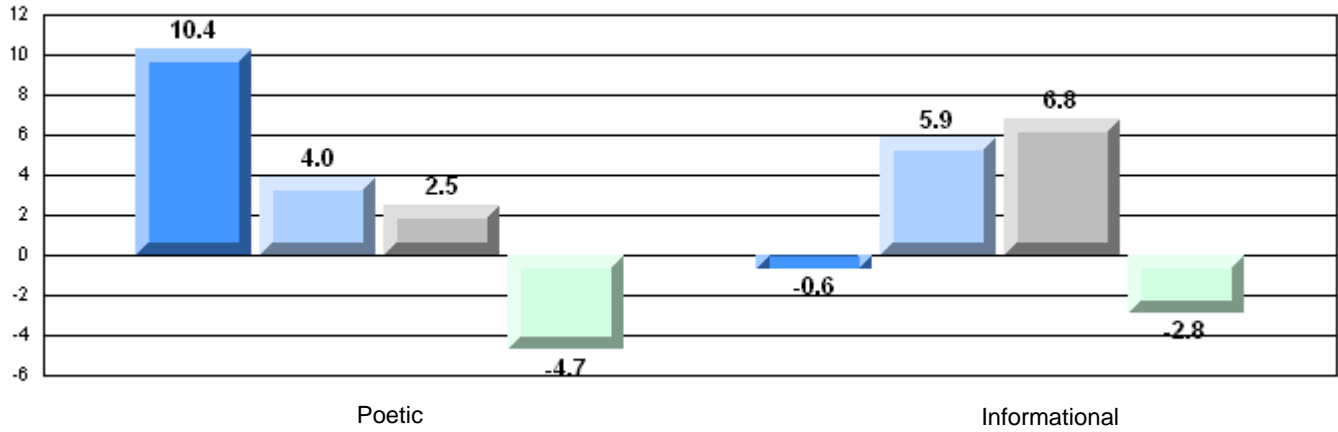

Difference from Provincial Mean, 2008-11
Rubric Results: Percentage of students performing at Level 3 and Above 2008-2011

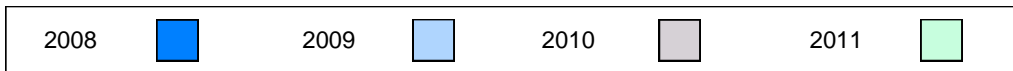
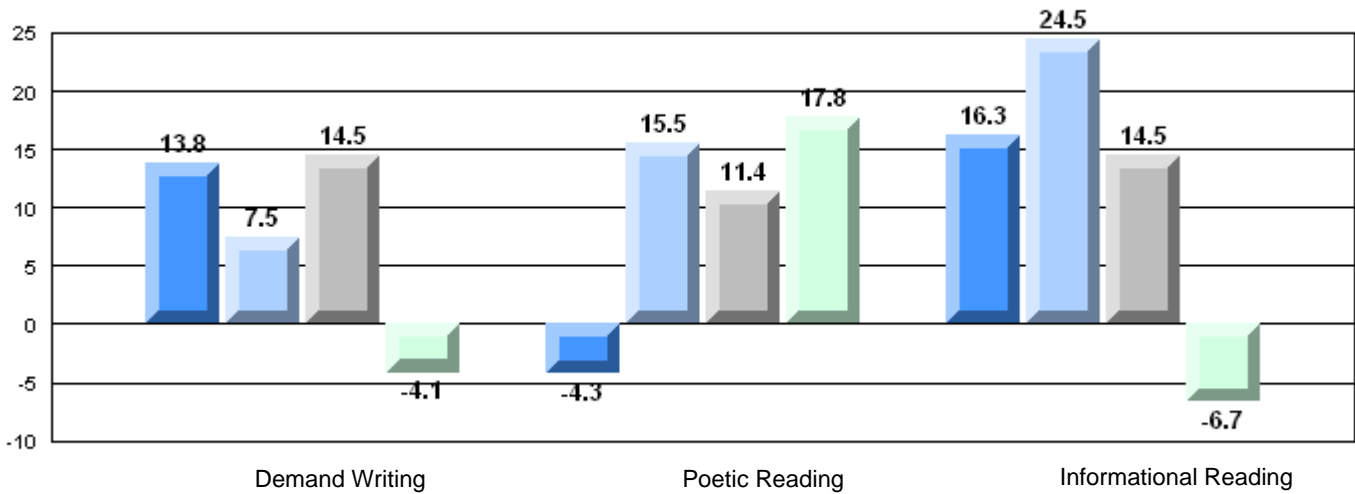

English Language Arts

Number of Students : 6

Multiple Choice

Poetic

School
District
Province

Mark	School vs District	School vs Province
60.0	q	q
65.8		
64.7		

Informational

School
District
Province

52.0	q	q
69.4		
71.2		

Rubrics

Demand Writing

School
District
Province

66.7	q	q
84.8		
83.3		

Poetic Reading

School
District
Province

60.0	q	q
60.0		
61.4		

Informational Reading

School
District
Province

60.0	q	q
73.6		
69.2		

4 Year CRT (Subtest) Mark Trend 2008-2011

Multiple Choice

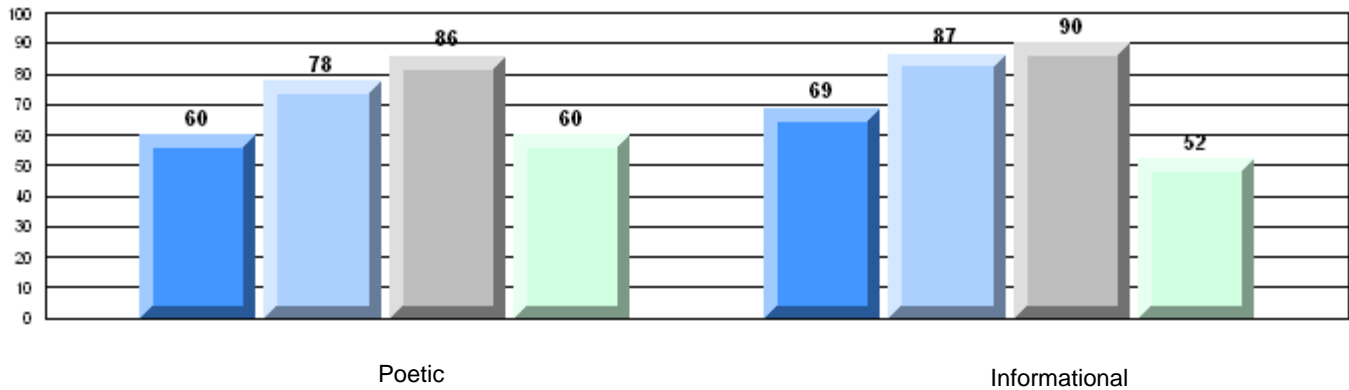

Rubric Results: Percentage of students performing at Level 3 and Above 2008-2011

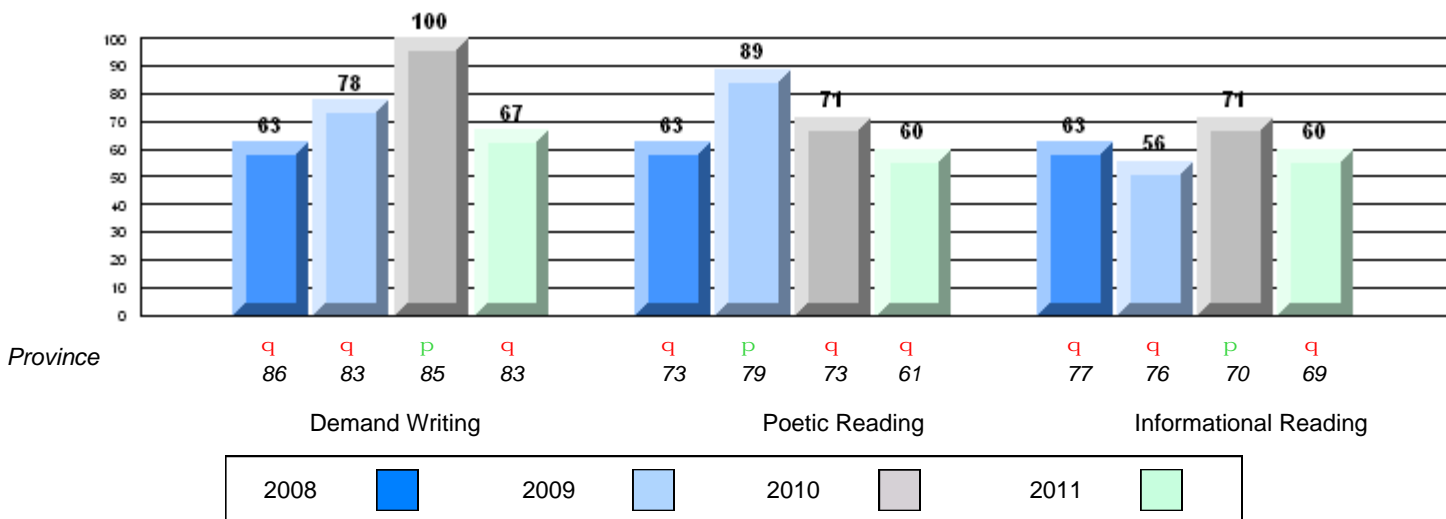

Difference from Provincial Mean, 2008-11
Multiple Choice

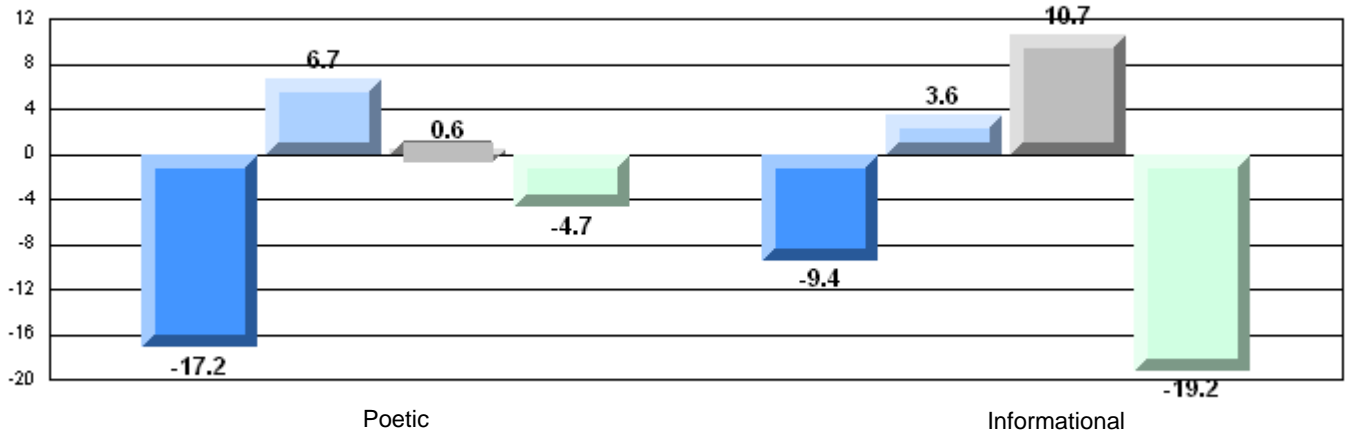

Difference from Provincial Mean, 2008-11
Rubric Results: Percentage of students performing at Level 3 and Above 2008-2011

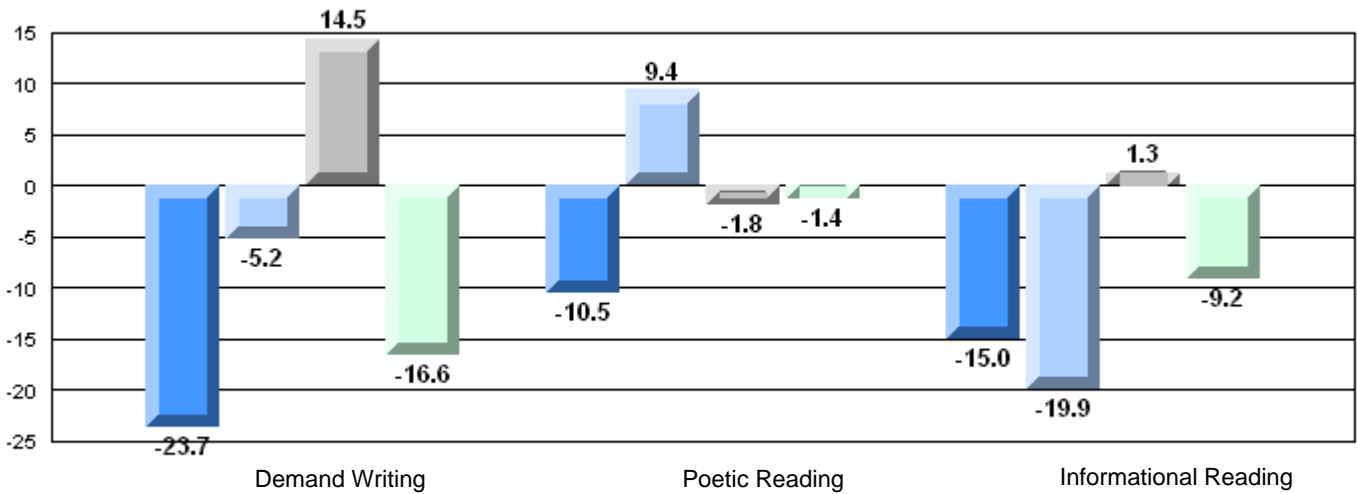

English Language Arts

Number of Students : 4

Multiple Choice

Poetic

School
District
Province

School data with 5 or fewer students withheld for reasons of confidentiality.

Mark	School vs District	School vs Province
	Q	Q
	P	P
	P	P
	P	P
	P	P

Informational

School
District
Province

P P

Rubrics

Demand Writing

School
District
Province

P P

Poetic Reading

School
District
Province

P P

Informational Reading

School
District
Province

P P

4 Year CRT (Subtest) Mark Trend 2008-2011

Multiple Choice

School data with 5 or fewer students withheld for reasons of confidentiality.

Poetic

Informational

Rubric Results: Percentage of students performing at Level 3 and Above 2008-2011

School data with 5 or fewer students withheld for reasons of confidentiality.

Province

P	Q	P	P	P	Q	P	P	Q	P	P	P
86	83	85	83	73	79	73	61	77	76	70	69

Demand Writing

Poetic Reading

Informational Reading

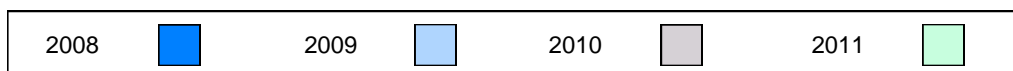

Difference from Provincial Mean, 2008-11

Multiple Choice

School data with 5 or fewer students withheld for reasons of confidentiality.

Poetic

Informational

Difference from Provincial Mean, 2008-11

Rubric Results: Percentage of students performing at Level 3 and Above 2008-2011

School data with 5 or fewer students withheld for reasons of confidentiality.

Demand Writing

Poetic Reading

Informational Reading



English Language Arts

Number of Students : 14

	Mark	School vs District	School vs Province
Multiple Choice	School		
	District	70.0	P
	Province	65.8	P
Informational	School		
	District	74.3	P
	Province	69.4	P
Rubrics	School		
	District	100.0	P
	Province	84.8	P
Demand Writing	School		
	District	84.8	
	Province	83.3	
Poetic Reading	School		
	District	35.7	q
	Province	60.0	q
Informational Reading	School		
	District	61.4	
	Province	61.4	
Poetic	School		
	District	84.6	P
	Province	73.6	P
Informational	School		
	District	73.6	
	Province	69.2	

4 Year CRT (Subtest) Mark Trend 2008-2011

Multiple Choice

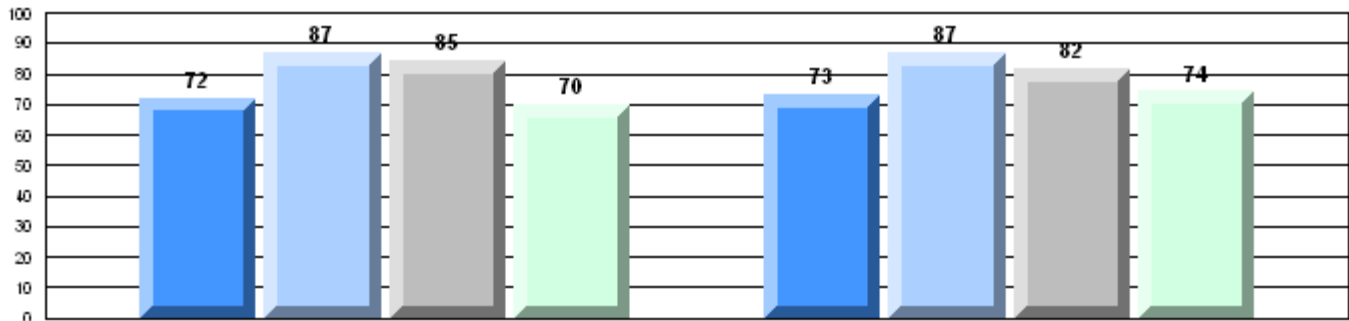

Poetic

Informational

Rubric Results: Percentage of students performing at Level 3 and Above 2008-2011

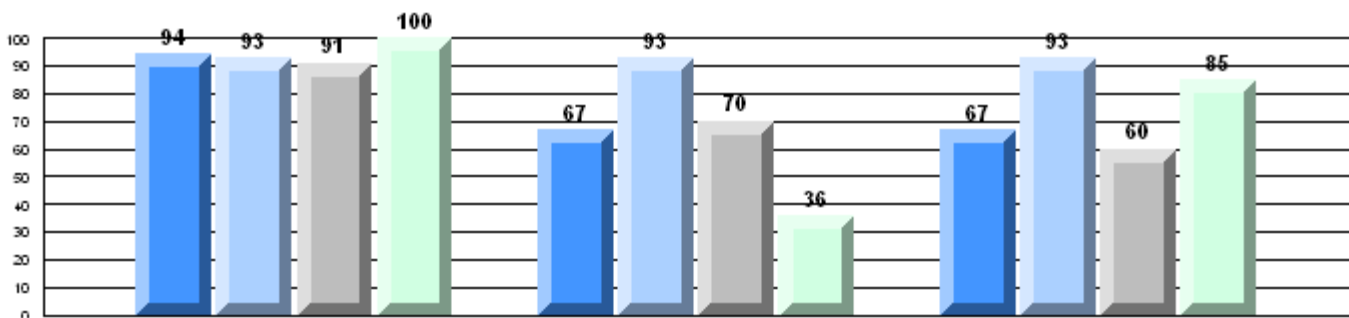

Province

P 86 P 83 P 85 P 83
 q 73 P 79 q 73 q 61
 q 77 P 76 q 70 P 69

Demand Writing

Poetic Reading

Informational Reading

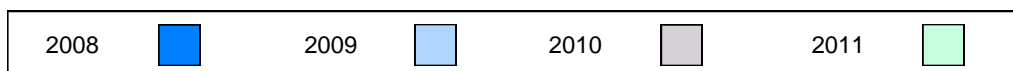

Difference from Provincial Mean, 2008-11
Multiple Choice

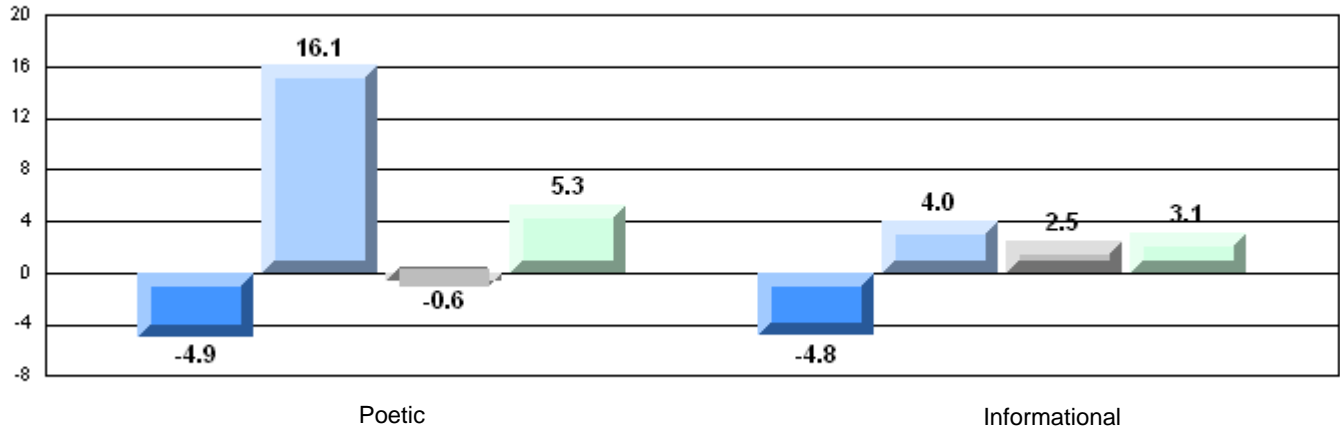

Difference from Provincial Mean, 2008-11
Rubric Results: Percentage of students performing at Level 3 and Above 2008-2011

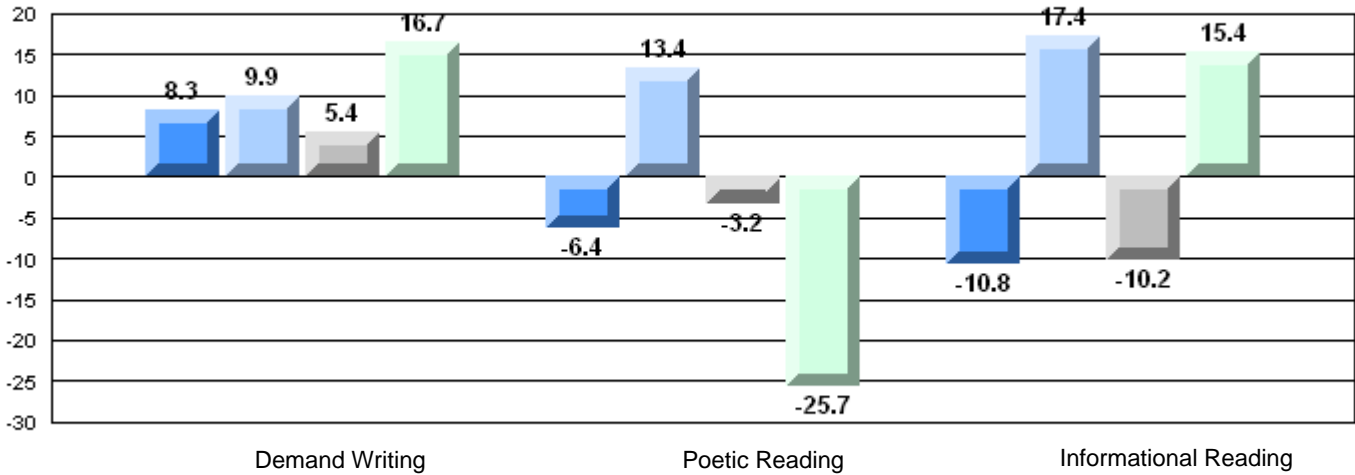

English Language Arts

Number of Students : 8

Multiple Choice

Poetic

Informational

Rubrics

Demand Writing

Poetic Reading

Informational Reading

	Mark	School vs District	School vs Province
Poetic	School	77.5	P
	District	65.8	P
	Province	64.7	
Informational	School	83.8	P
	District	69.4	
	Province	71.2	
Demand Writing	School	100.0	P
	District	84.8	
	Province	83.3	
Poetic Reading	School	62.5	P
	District	60.0	
	Province	61.4	
Informational Reading	School	75.0	P
	District	73.6	
	Province	69.2	

4 Year CRT (Subtest) Mark Trend 2008-2011

Multiple Choice

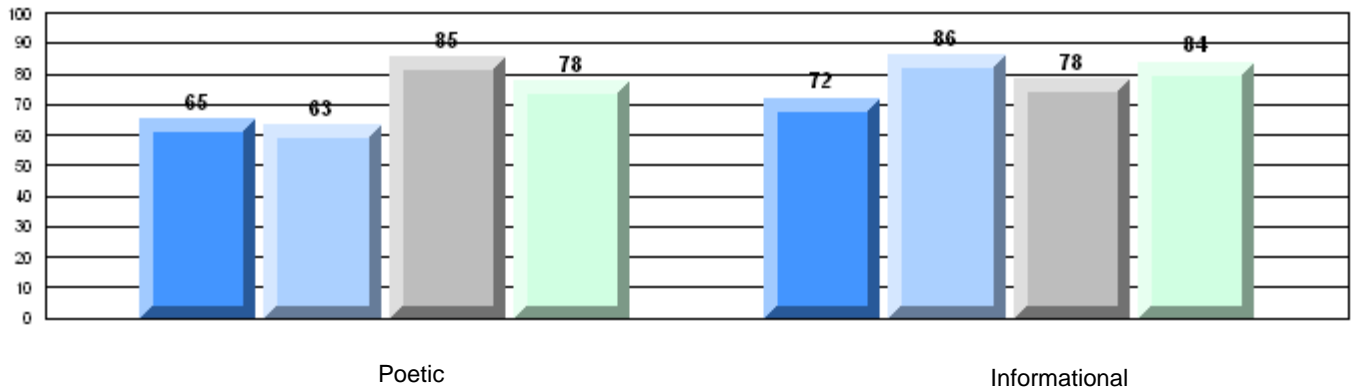

Rubric Results: Percentage of students performing at Level 3 and Above 2008-2011

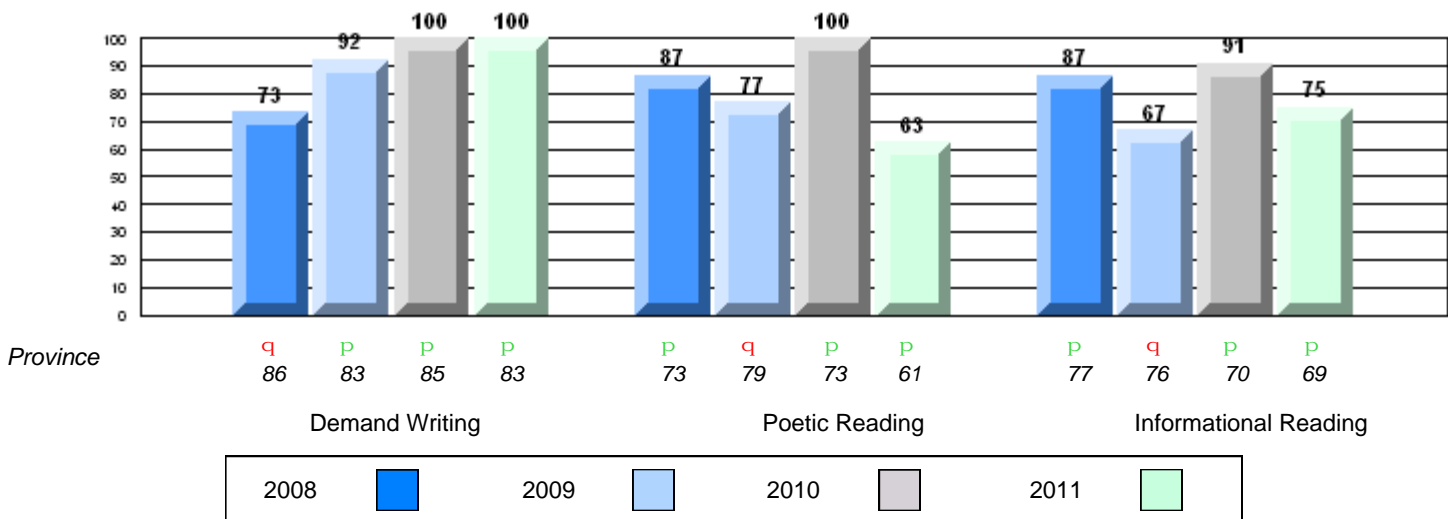

Difference from Provincial Mean, 2008-11
Multiple Choice

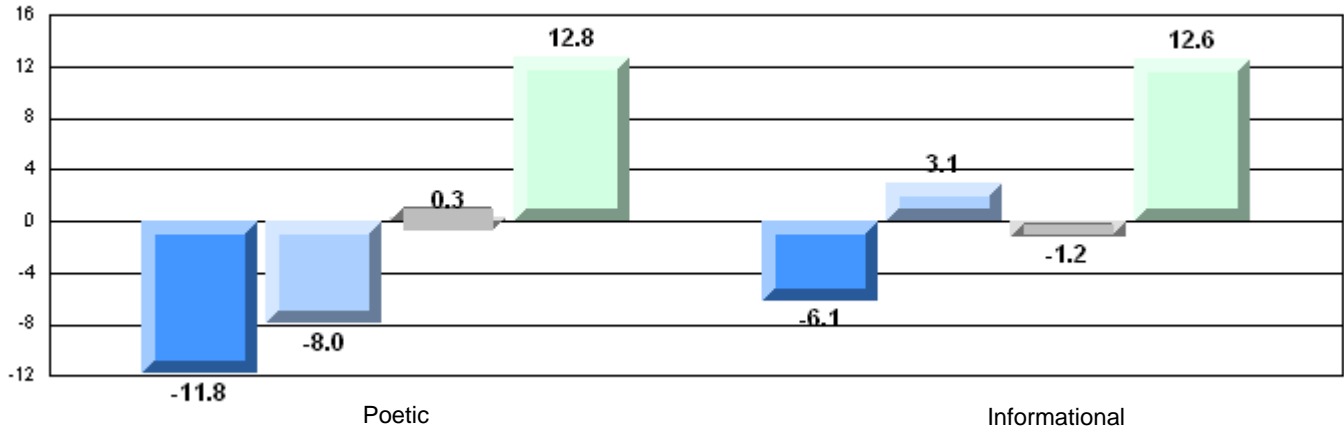

Difference from Provincial Mean, 2008-11
Rubric Results: Percentage of students performing at Level 3 and Above 2008-2011

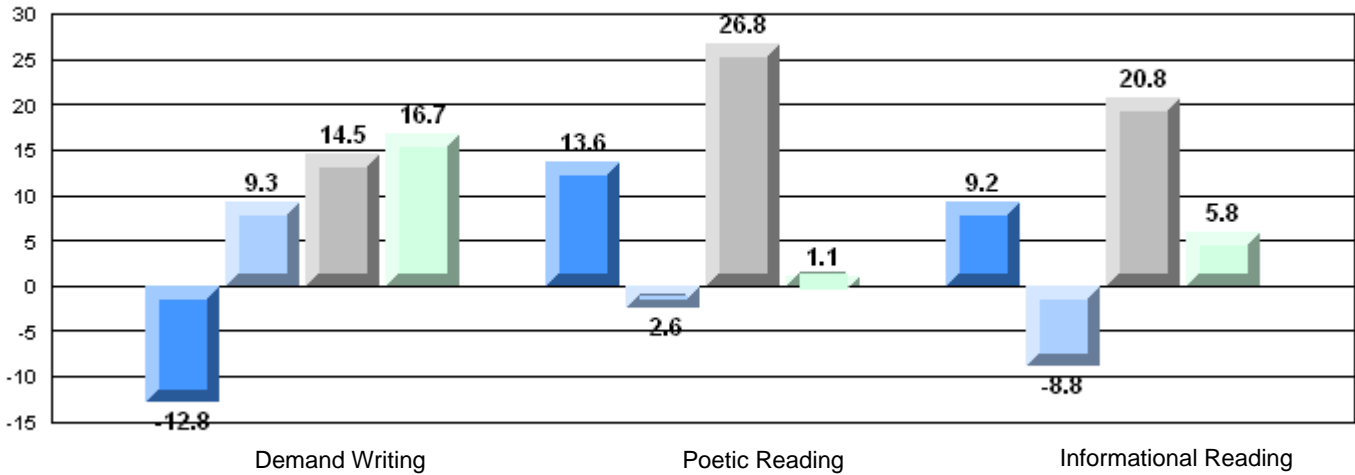

English Language Arts

Number of Students : 43

Multiple Choice

Poetic School 58.4
District 65.8
Province 64.7

Informational School 60.2
District 69.4
Province 71.2

Rubrics

Demand Writing School 81.4
District 84.8
Province 83.3

Poetic Reading School 37.5
District 60.0
Province 61.4

Informational Reading School 46.2
District 73.6
Province 69.2

Mark	School vs District	School vs Province
58.4	q	q
65.8		
64.7		
60.2	q	q
69.4		
71.2		
81.4	q	q
84.8		
83.3		
37.5	q	q
60.0		
61.4		
46.2	q	q
73.6		
69.2		

4 Year CRT (Subtest) Mark Trend 2008-2011

Multiple Choice

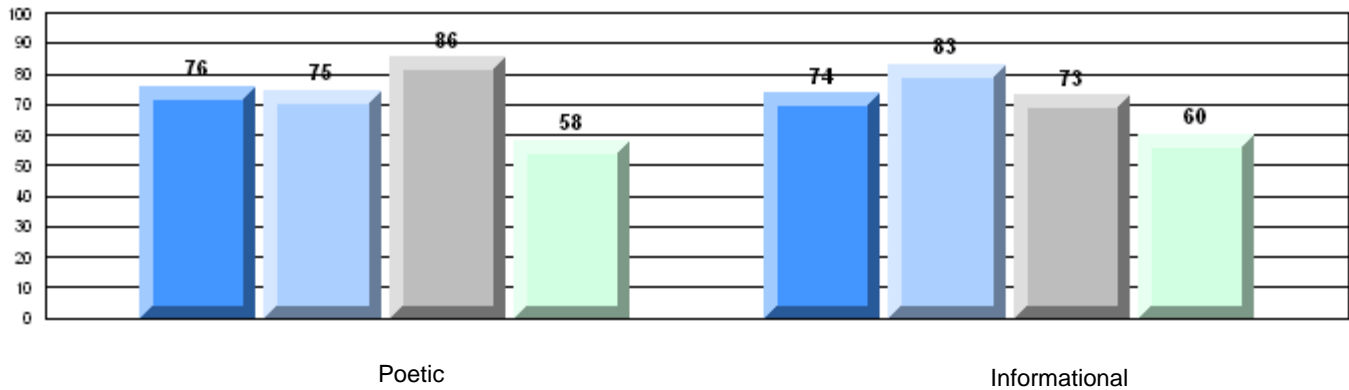

Rubric Results: Percentage of students performing at Level 3 and Above 2008-2011

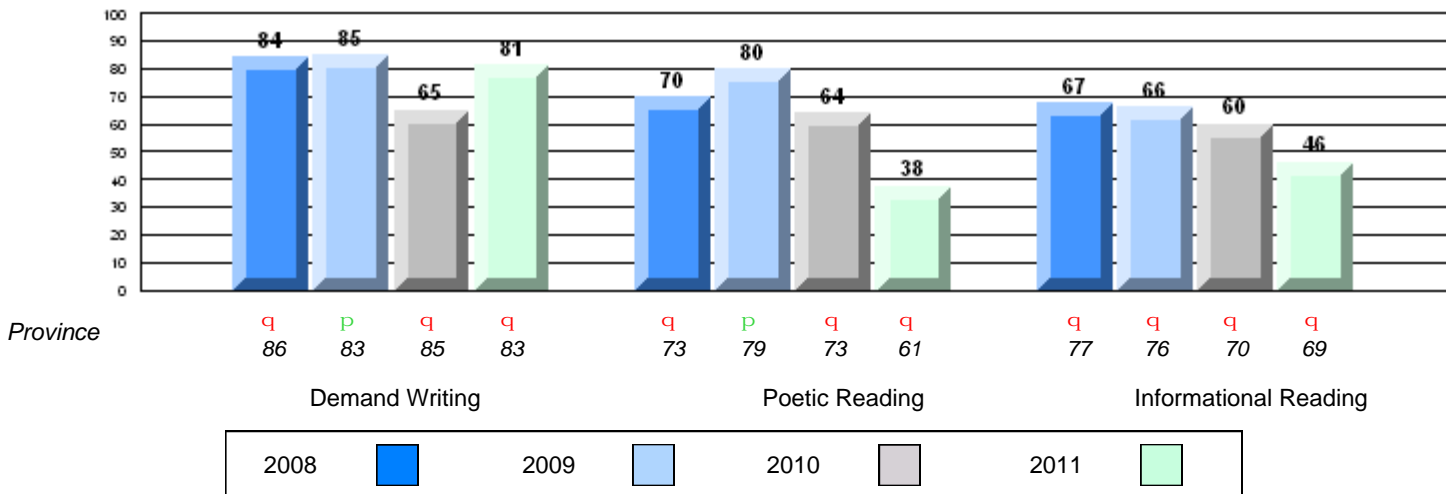

Difference from Provincial Mean, 2008-11
Multiple Choice

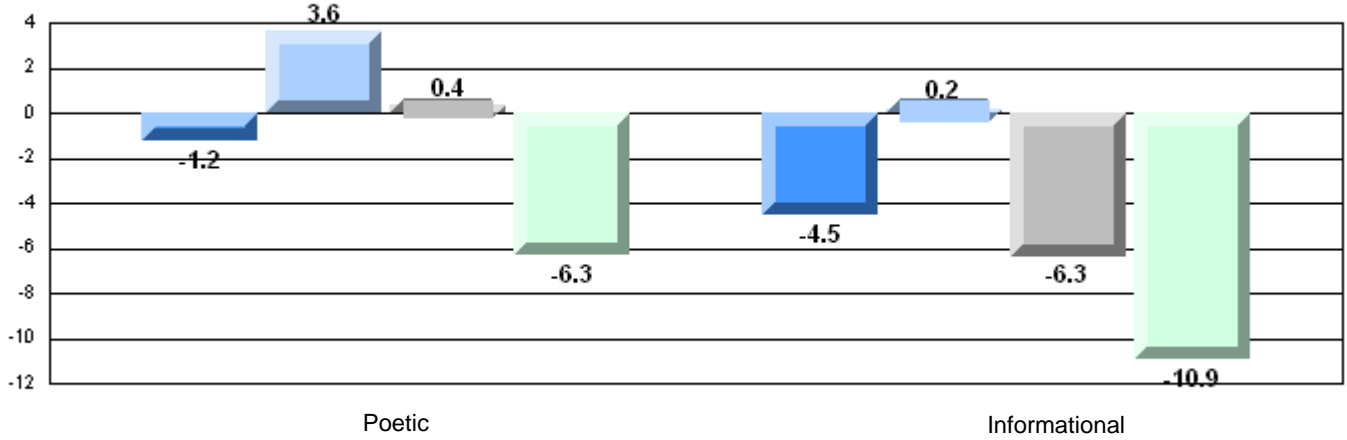

Difference from Provincial Mean, 2008-11
Rubric Results: Percentage of students performing at Level 3 and Above 2008-2011

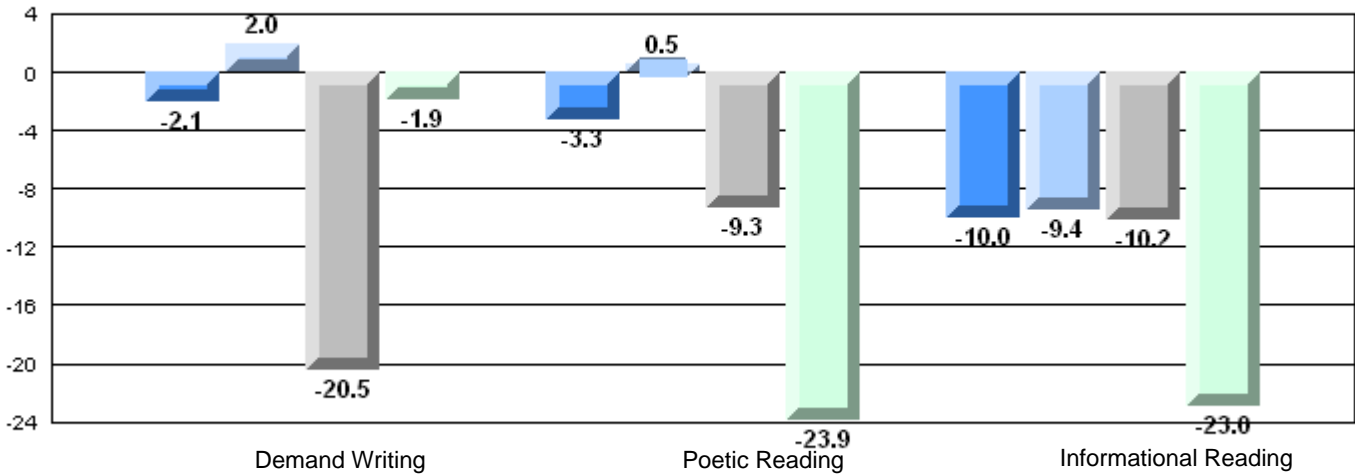

English Language Arts

Number of Students : 6

Multiple Choice

Poetic

Informational

Rubrics

Demand Writing

Poetic Reading

Informational Reading

	Mark	School vs District	School vs Province
Poetic	School	78.3	P
	District	65.8	P
	Province	64.7	
Informational	School	80.0	P
	District	69.4	
	Province	71.2	
Demand Writing	School	100.0	P
	District	84.8	
	Province	83.3	
Poetic Reading	School	66.7	P
	District	60.0	
	Province	61.4	
Informational Reading	School	83.3	P
	District	73.6	
	Province	69.2	

4 Year CRT (Subtest) Mark Trend 2008-2011

Multiple Choice

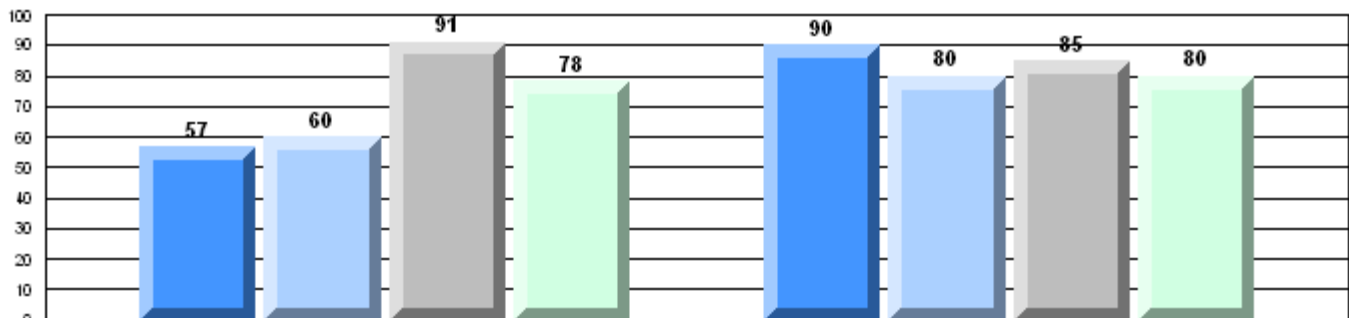

Poetic

Informational

Rubric Results: Percentage of students performing at Level 3 and Above 2008-2011

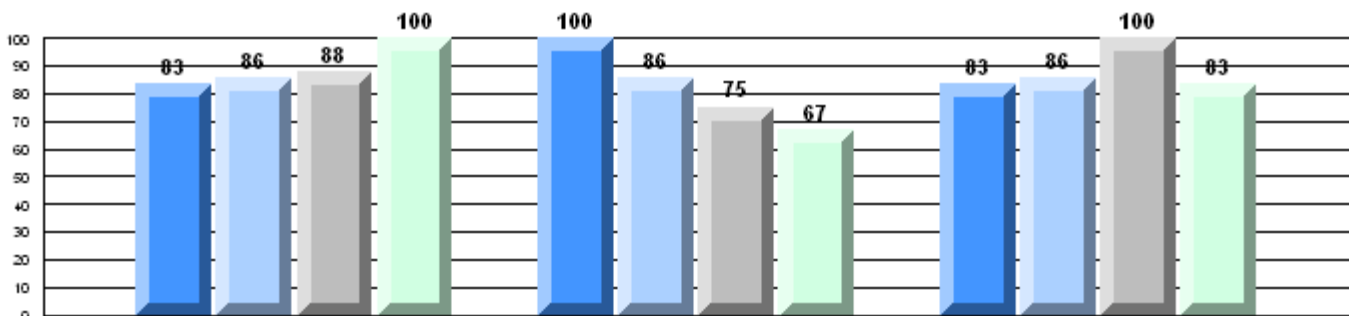

Province

P 86 P 83 P 85 P 83
 P 73 P 79 P 73 P 61
 P 77 P 76 P 70 P 69

Demand Writing

Poetic Reading

Informational Reading

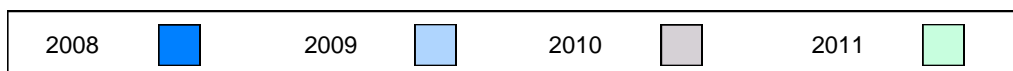

Difference from Provincial Mean, 2008-11

Multiple Choice

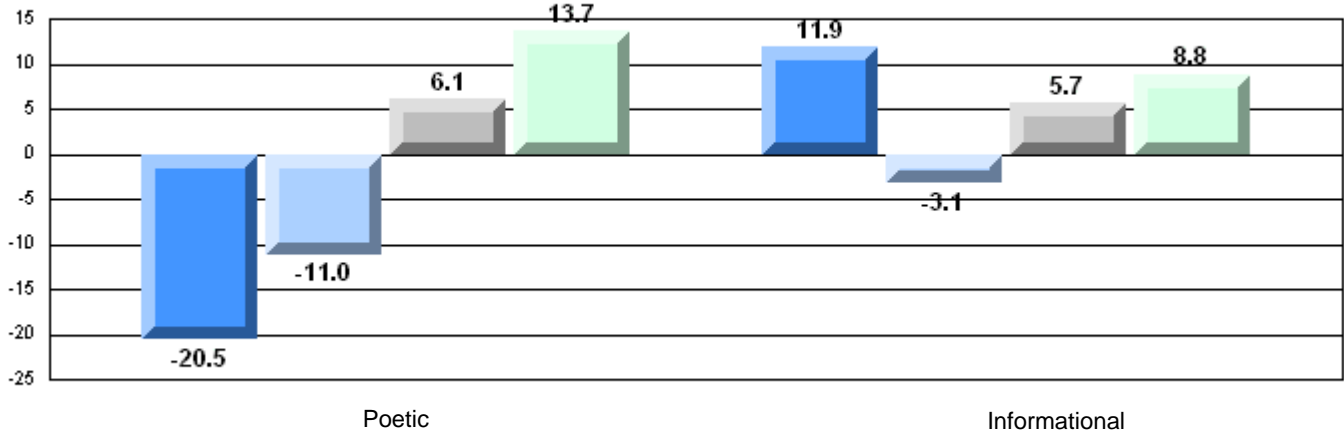

Difference from Provincial Mean, 2008-11

Rubric Results: Percentage of students performing at Level 3 and Above 2008-2011

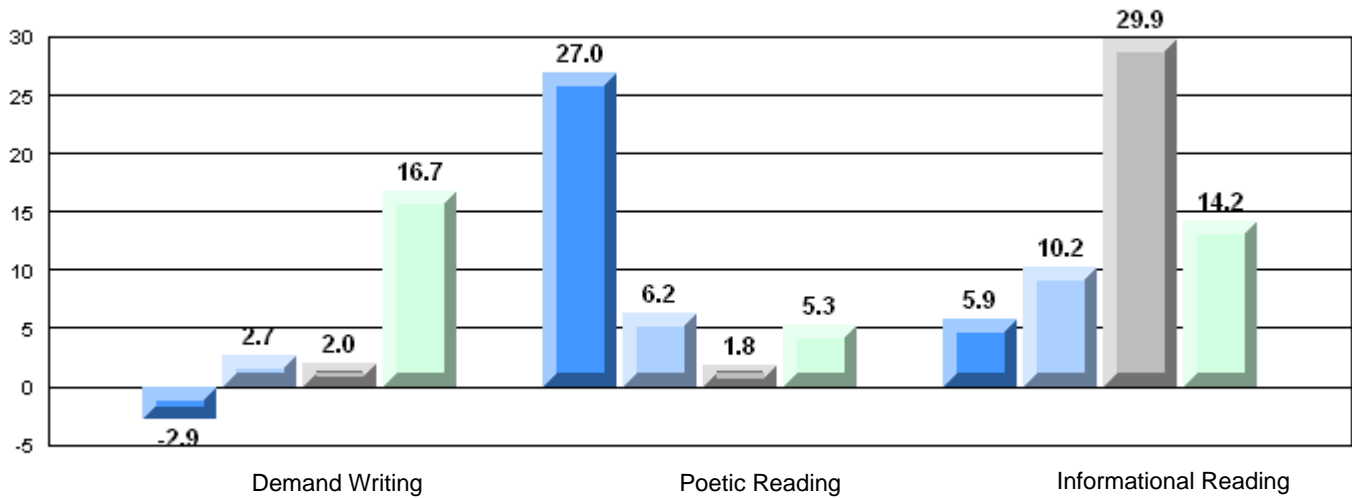

English Language Arts

Number of Students : 34

Multiple Choice

Poetic

Mark	School vs District	School vs Province
School	62.3	q
District	65.8	q
Province	64.7	

Informational

School	59.7	q
District	69.4	q
Province	71.2	

Rubrics

Demand Writing

School	70.6	q
District	84.8	q
Province	83.3	

Poetic Reading

School	58.1	q
District	60.0	q
Province	61.4	

Informational Reading

School	51.6	q
District	73.6	q
Province	69.2	

4 Year CRT (Subtest) Mark Trend 2008-2011

Multiple Choice

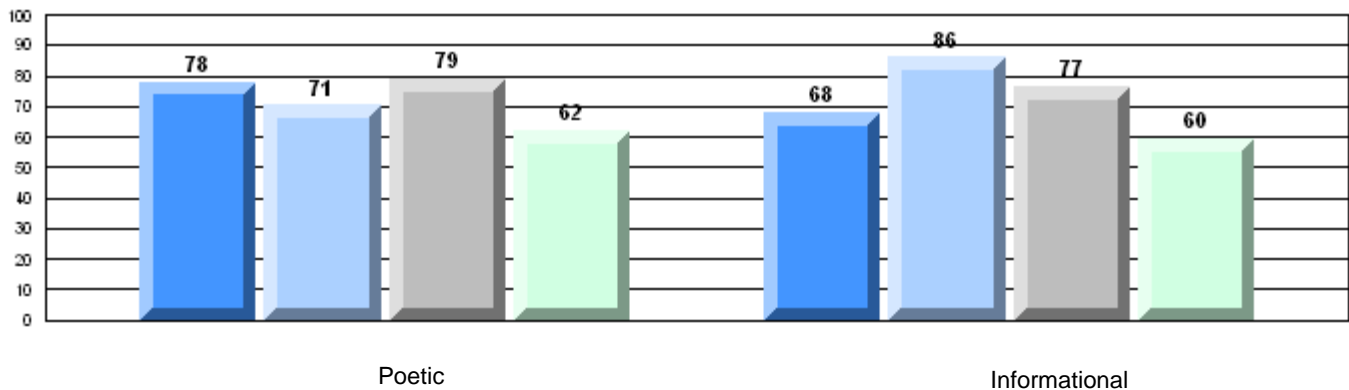

Rubric Results: Percentage of students performing at Level 3 and Above 2008-2011

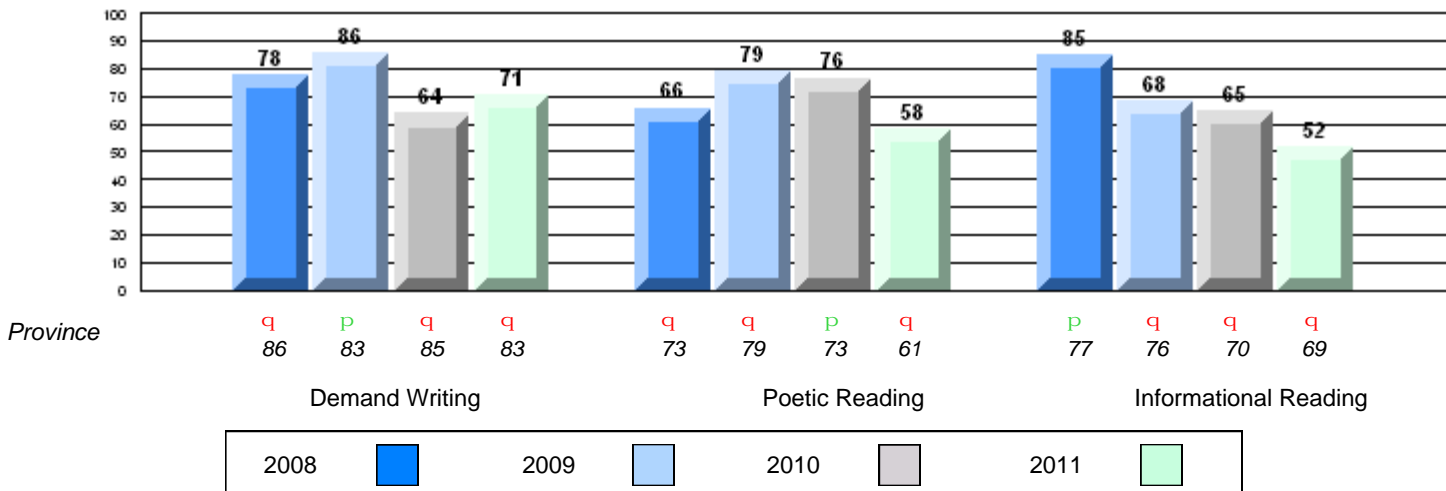

Difference from Provincial Mean, 2008-11
Multiple Choice

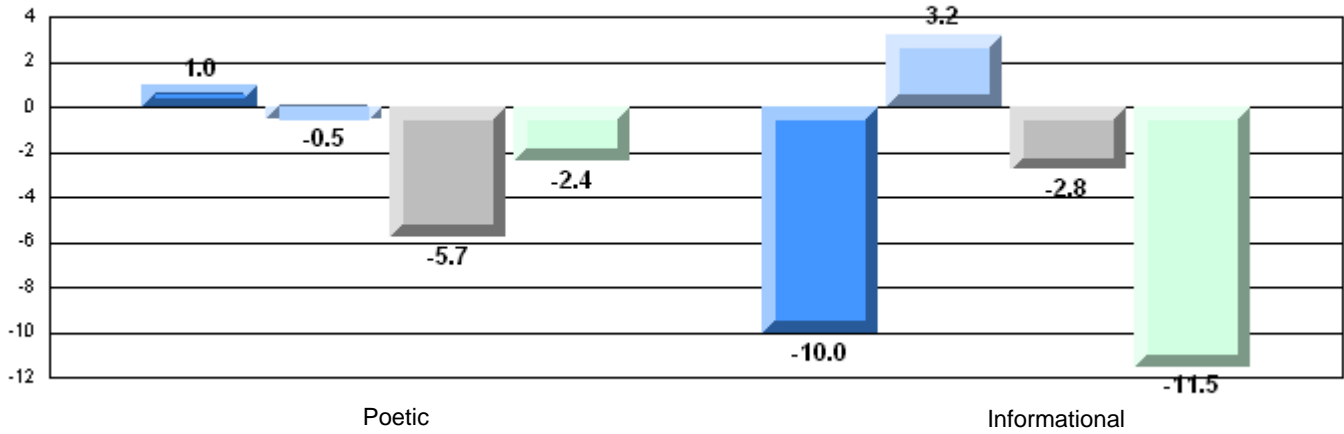

Difference from Provincial Mean, 2008-11
Rubric Results: Percentage of students performing at Level 3 and Above 2008-2011

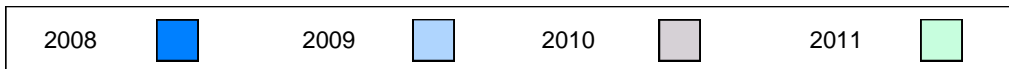
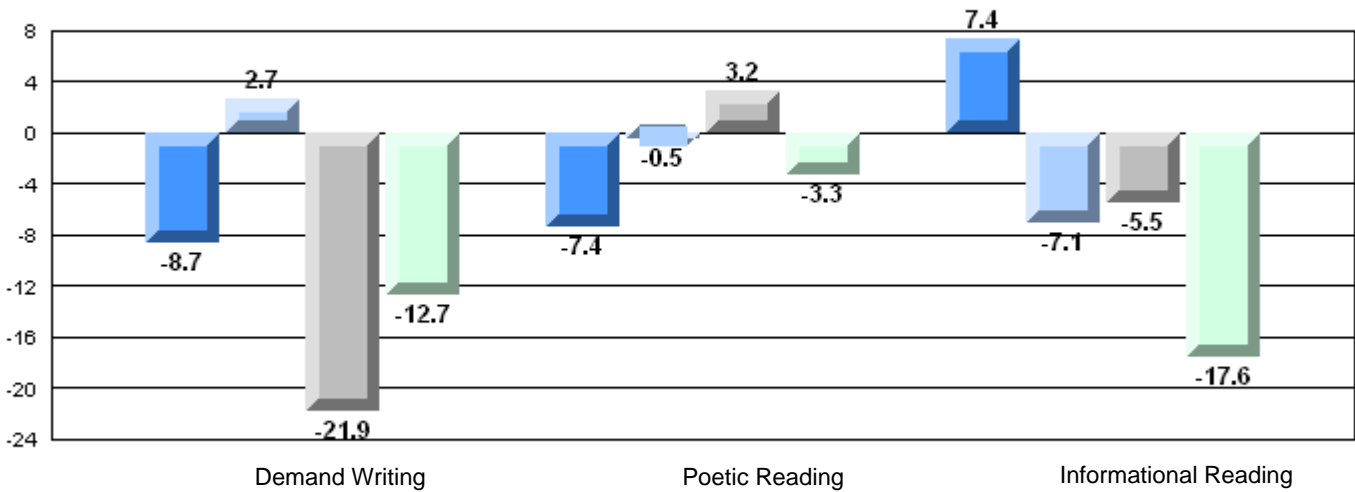

English Language Arts

Number of Students : 4

Multiple Choice

Poetic

Informational

Rubrics

Demand Writing

Poetic Reading

Informational Reading

School
District
Province

School
District
Province

School
District
Province

School
District
Province

School
District
Province

Mark	School vs District	School vs Province
80.0	P	P
65.8		
64.7		
75.0	P	P
69.4		
71.2		
100.0	P	P
84.8		
83.3		
100.0	P	P
60.0		
61.4		
75.0	P	P
73.6		
69.2		

4 Year CRT (Subtest) Mark Trend 2008-2011

Multiple Choice

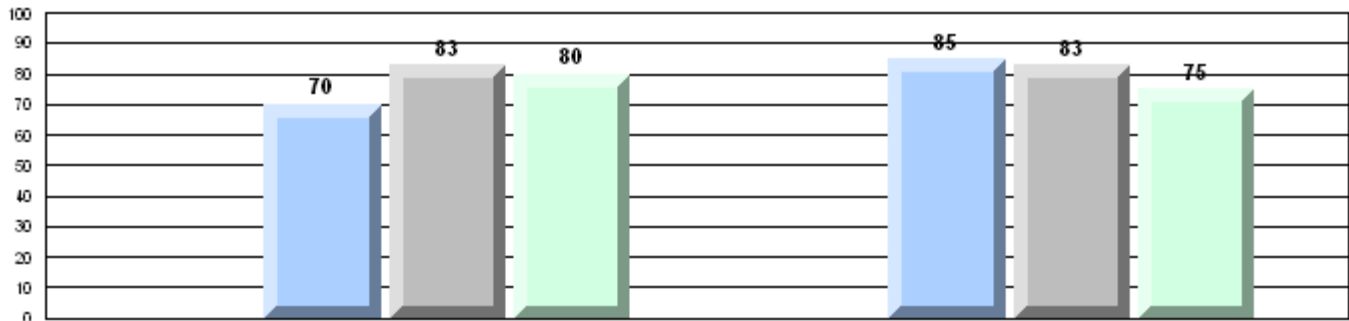

Poetic

Informational

Rubric Results: Percentage of students performing at Level 3 and Above 2008-2011

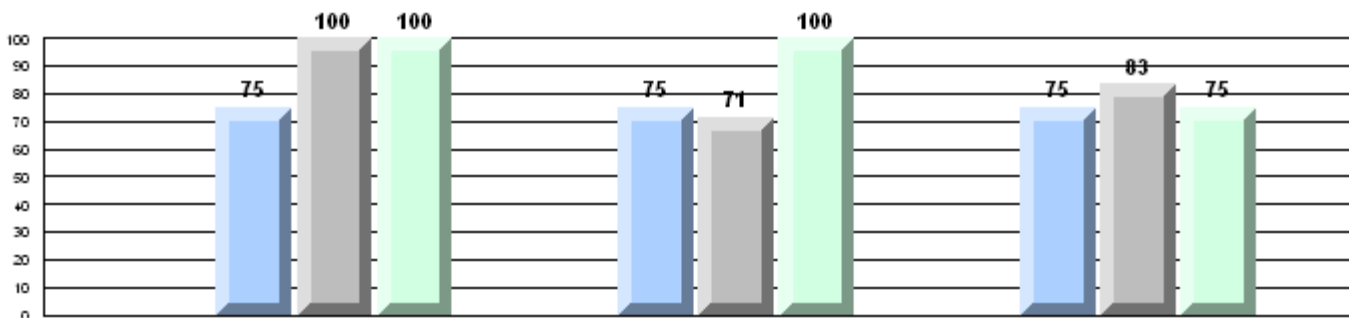

Province

Demand Writing

Poetic Reading

Informational Reading

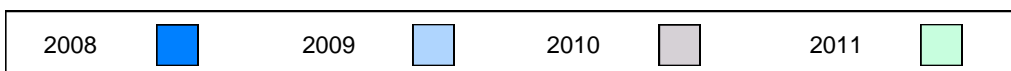

Difference from Provincial Mean, 2008-11
Multiple Choice

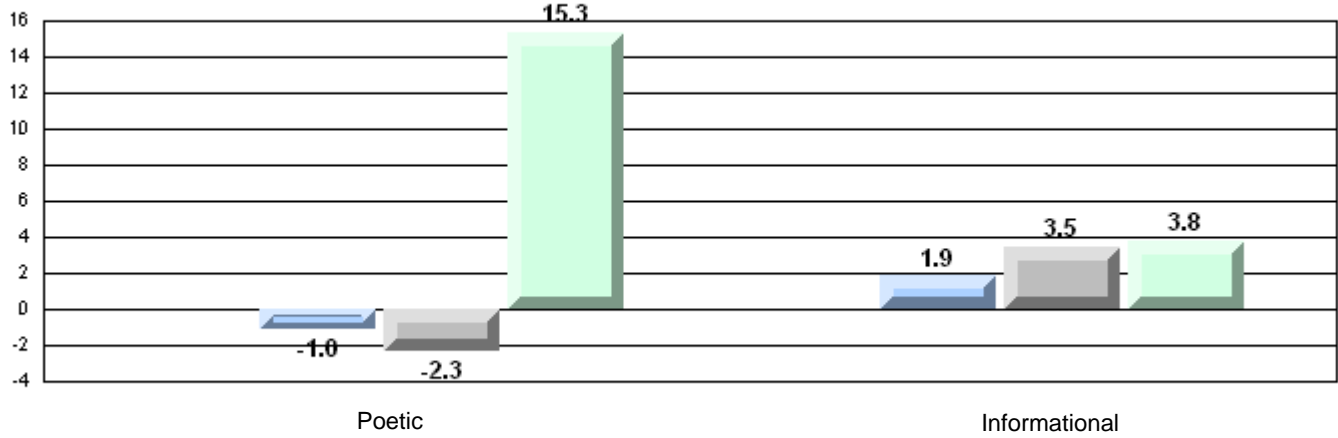

Difference from Provincial Mean, 2008-11
Rubric Results: Percentage of students performing at Level 3 and Above 2008-2011

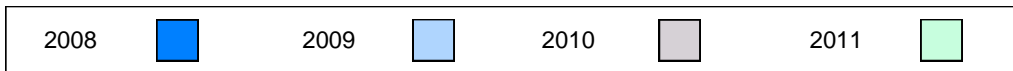
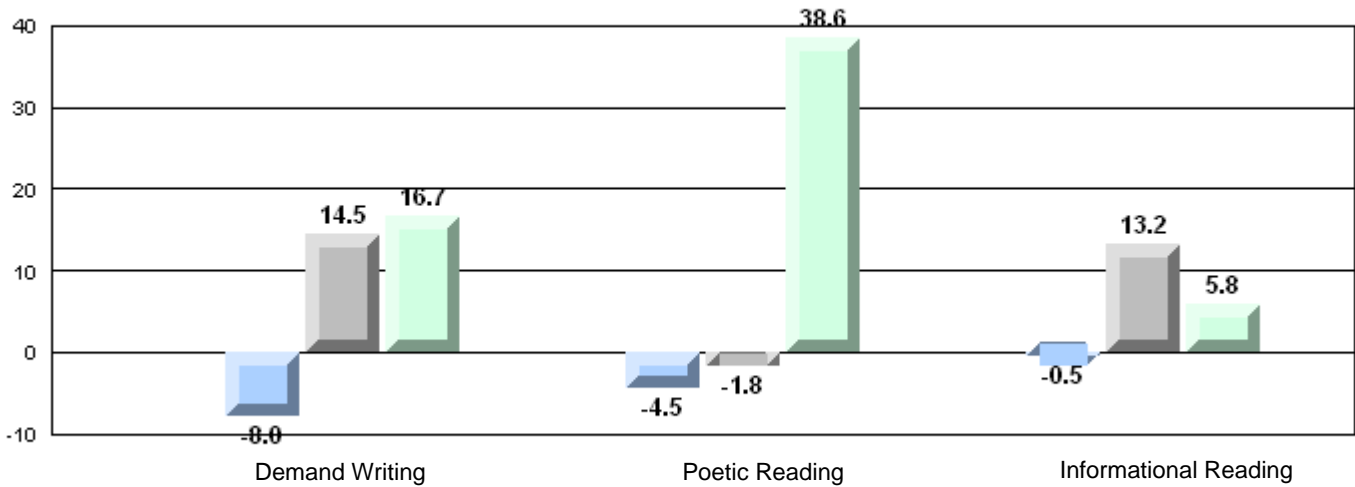

English Language Arts

Number of Students : 36

Multiple Choice

Poetic
School: 60.9
District: 65.8
Province: 64.7

Informational
School: 70.7
District: 69.4
Province: 71.2

Rubrics

Demand Writing
School: 75.0
District: 84.8
Province: 83.3

Poetic Reading
School: 53.3
District: 60.0
Province: 61.4

Informational Reading
School: 61.3
District: 73.6
Province: 69.2

Mark	School vs District	School vs Province
60.9	q	q
65.8		
64.7		
70.7	p	q
69.4		
71.2		
75.0	q	q
84.8		
83.3		
53.3	q	q
60.0		
61.4		
61.3	q	q
73.6		
69.2		

4 Year CRT (Subtest) Mark Trend 2008-2011

Multiple Choice

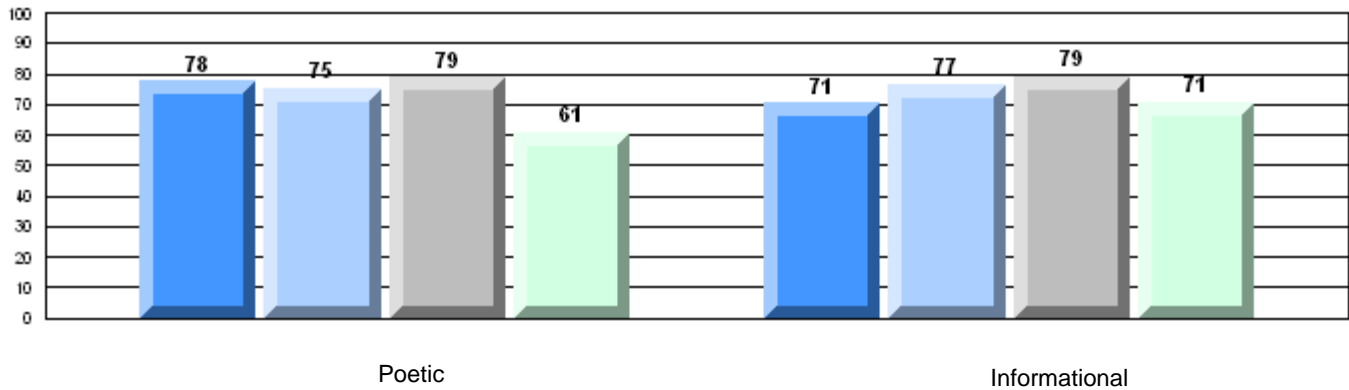

Rubric Results: Percentage of students performing at Level 3 and Above 2008-2011

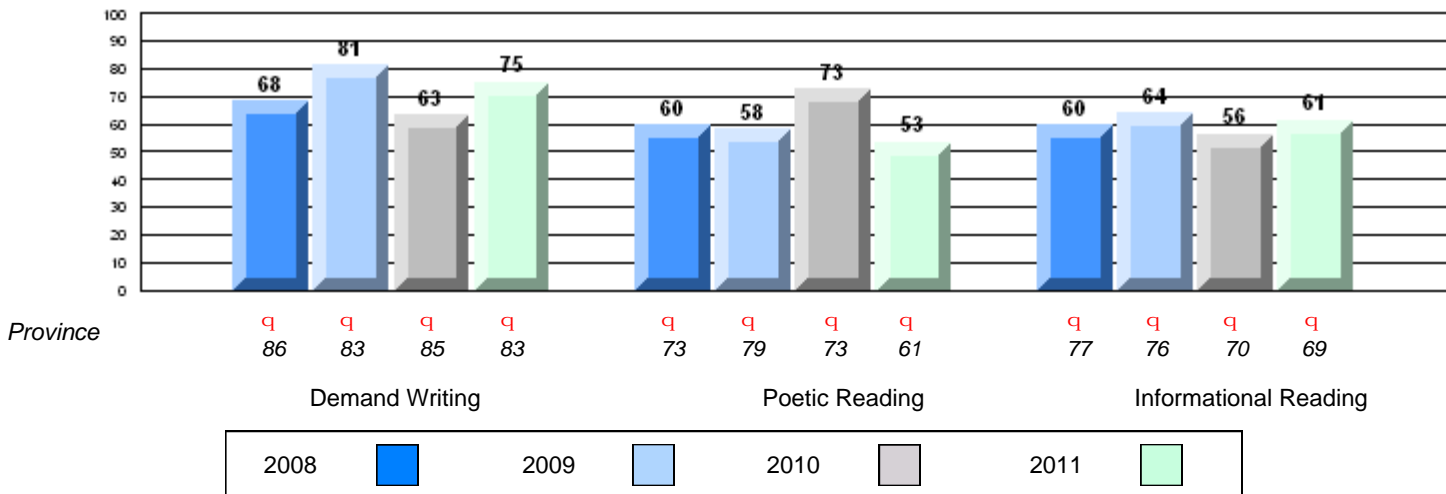

Difference from Provincial Mean, 2008-11
Multiple Choice

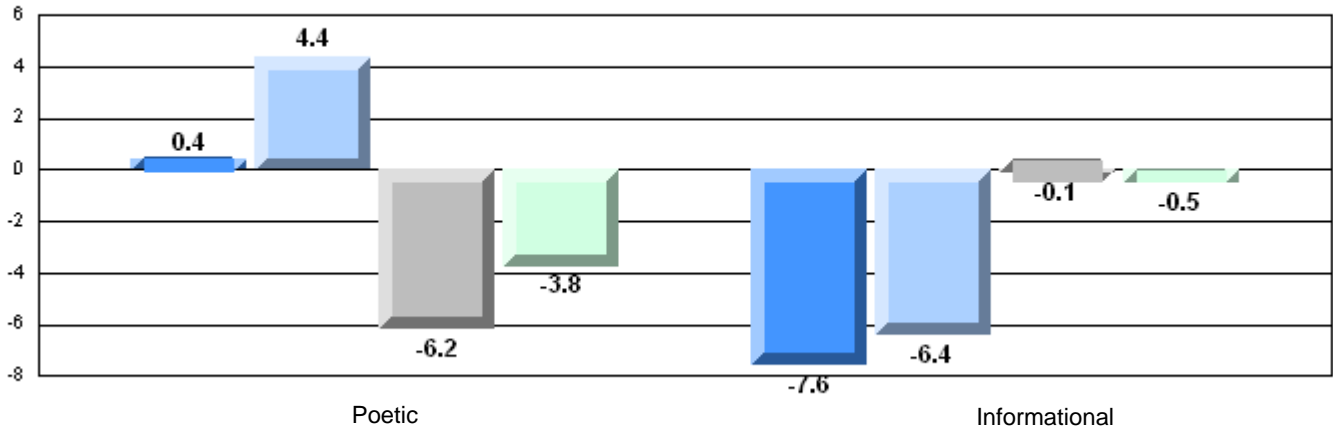

Difference from Provincial Mean, 2008-11
Rubric Results: Percentage of students performing at Level 3 and Above 2008-2011

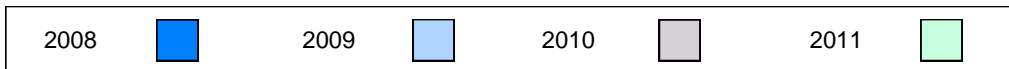
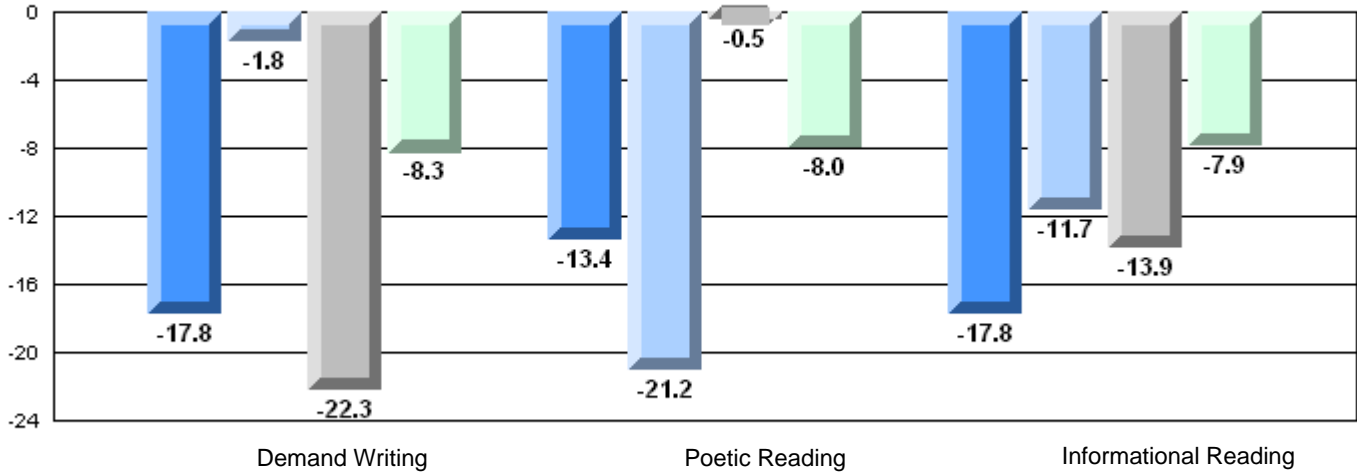

English Language Arts

Number of Students : 97

Multiple Choice

Poetic

School
District
Province

63.6
65.8
64.7

q

q

Informational

School
District
Province

73.4
69.4
71.2

p

p

Rubrics

Demand Writing

School
District
Province

81.5
84.8
83.3

q

q

Poetic Reading

School
District
Province

74.5
60.0
61.4

p

p

Informational Reading

School
District
Province

78.7
73.6
69.2

p

p

4 Year CRT (Subtest) Mark Trend 2008-2011

Multiple Choice

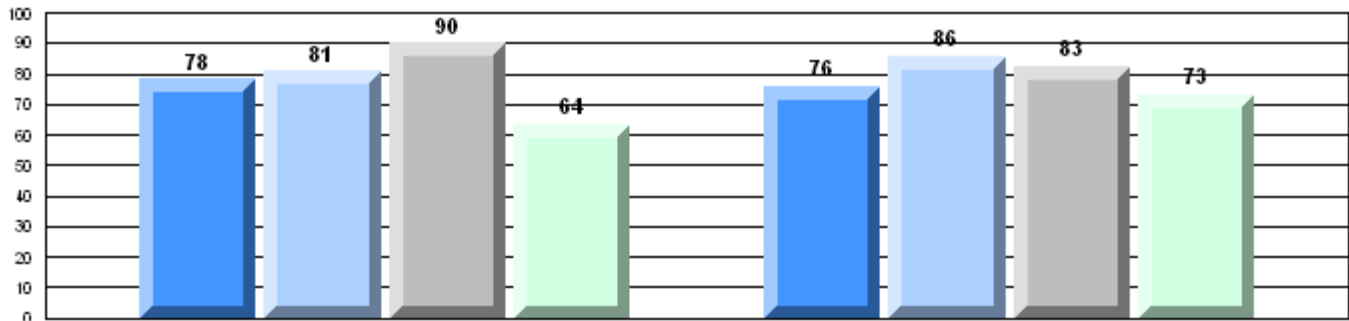

Poetic

Informational

Rubric Results: Percentage of students performing at Level 3 and Above 2008-2011

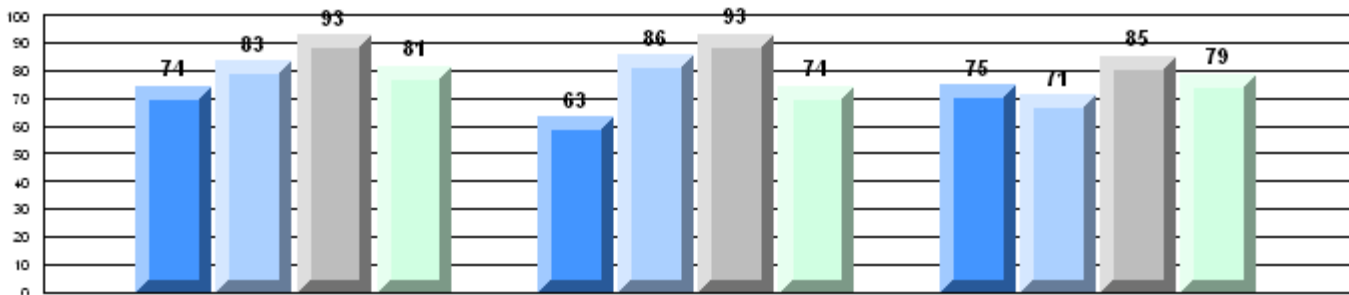

Province

q

p

p

q

86

83

85

83

q

73

p

p

p

61

q

77

q

76

p

70

p

69

Demand Writing

Poetic Reading

Informational Reading

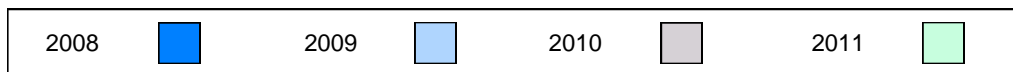

Difference from Provincial Mean, 2008-11
Multiple Choice

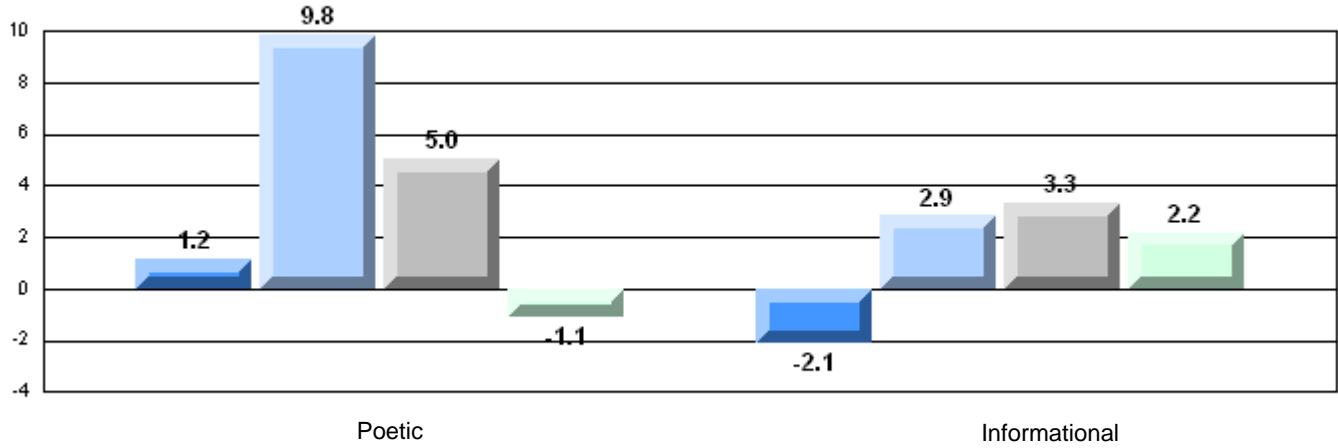

Difference from Provincial Mean, 2008-11
Rubric Results: Percentage of students performing at Level 3 and Above 2008-2011

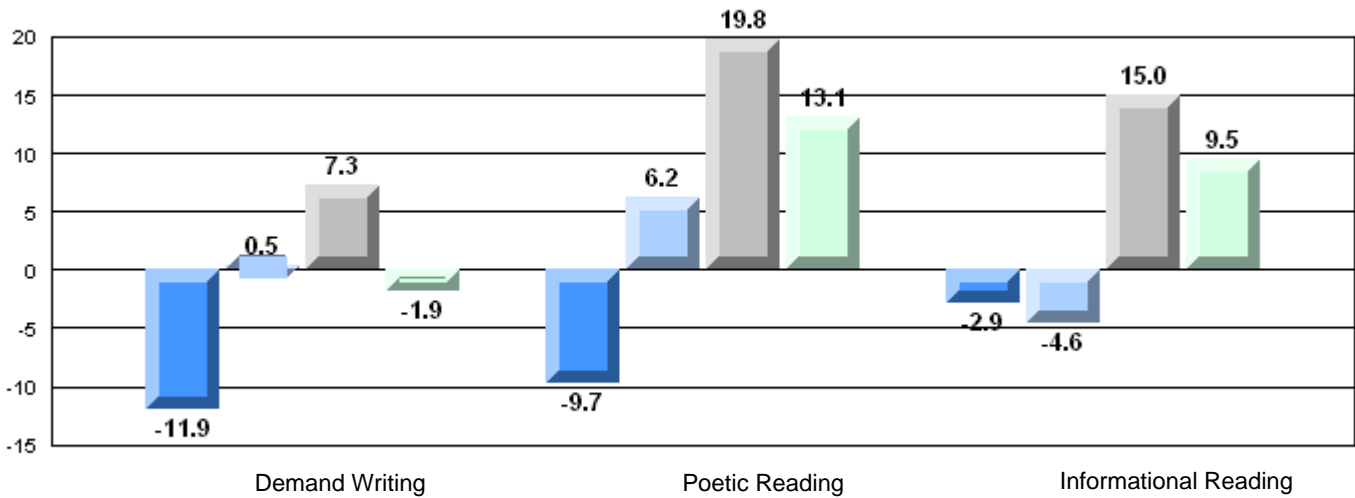

English Language Arts

Number of Students : 3

Multiple Choice

Poetic

School
District
Province

School data with 5 or fewer students withheld for reasons of confidentiality.

Mark	School vs District	School vs Province
Poetic	P	P
Informational	P	P
Demand Writing	q	q
Poetic Reading	P	P
Informational Reading	q	q

Informational

School
District
Province

Rubrics

Demand Writing

School
District
Province

Poetic Reading

School
District
Province

Informational Reading

School
District
Province

4 Year CRT (Subtest) Mark Trend 2008-2011

Multiple Choice

School data with 5 or fewer students withheld for reasons of confidentiality.

Poetic

Informational

Rubric Results: Percentage of students performing at Level 3 and Above 2008-2011

School data with 5 or fewer students withheld for reasons of confidentiality.

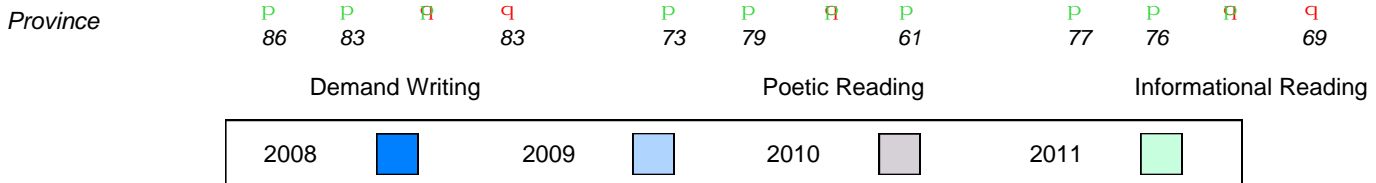

Difference from Provincial Mean, 2008-11

Multiple Choice

School data with 5 or fewer students withheld for reasons of confidentiality.

Poetic

Informational

Difference from Provincial Mean, 2008-11

Rubric Results: Percentage of students performing at Level 3 and Above 2008-2011

School data with 5 or fewer students withheld for reasons of confidentiality.

Demand Writing

Poetic Reading

Informational Reading

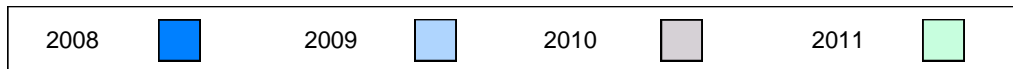

English Language Arts

Number of Students : 9

Multiple Choice

Poetic

Informational

Rubrics

Demand Writing

Poetic Reading

Informational Reading

Mark	School vs District	School vs Province
School: 74.4	P	P
District: 65.8		
Province: 64.7		
School: 82.2	P	P
District: 69.4		
Province: 71.2		
School: 75.0	q	q
District: 84.8		
Province: 83.3		
School: 50.0	q	q
District: 60.0		
Province: 61.4		
School: 85.7	P	P
District: 73.6		
Province: 69.2		

4 Year CRT (Subtest) Mark Trend 2008-2011

Multiple Choice

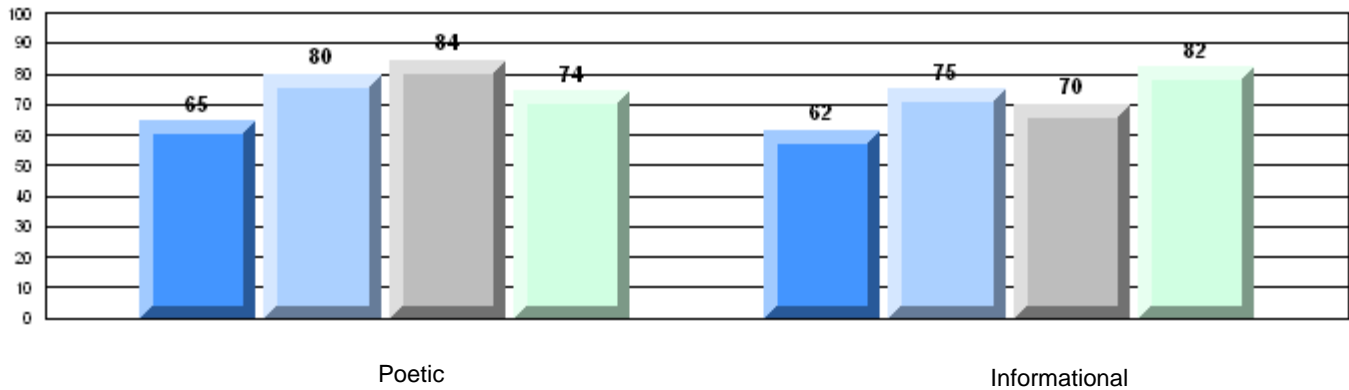

Rubric Results: Percentage of students performing at Level 3 and Above 2008-2011

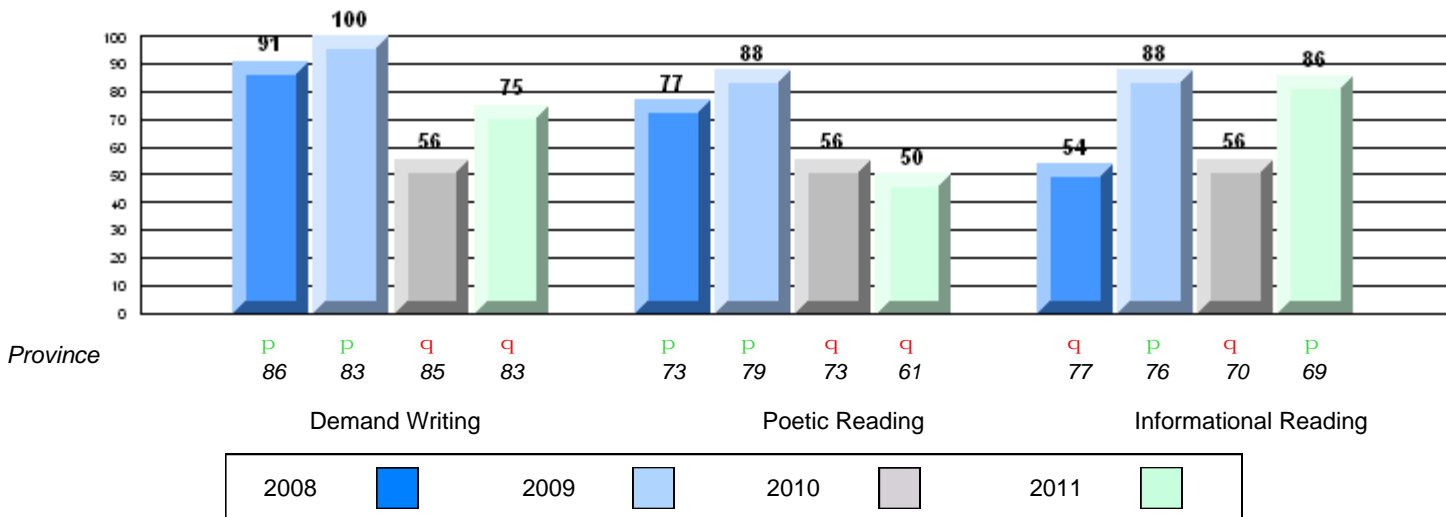

Difference from Provincial Mean, 2008-11
Multiple Choice

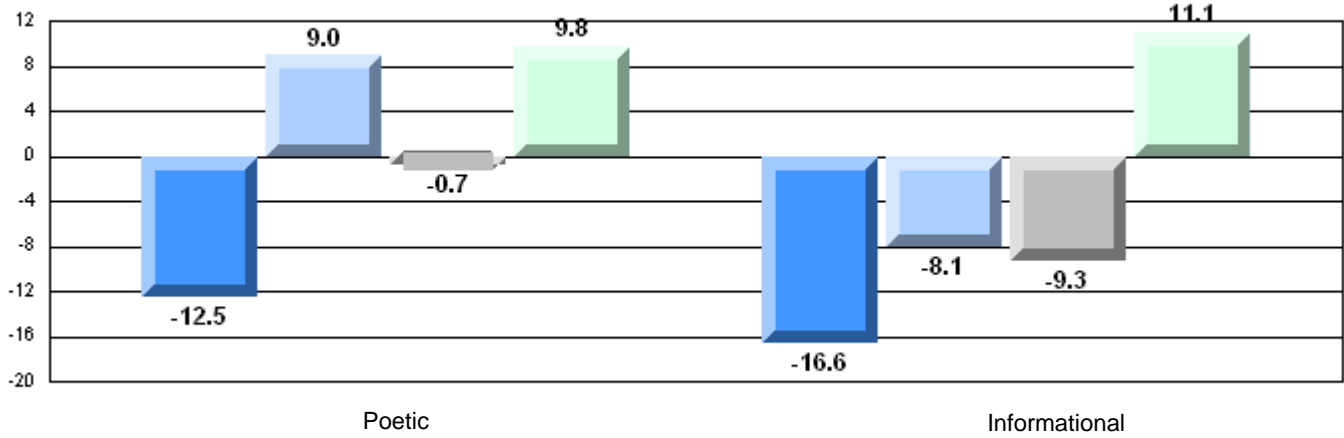

Difference from Provincial Mean, 2008-11

Rubric Results: Percentage of students performing at Level 3 and Above 2008-2011

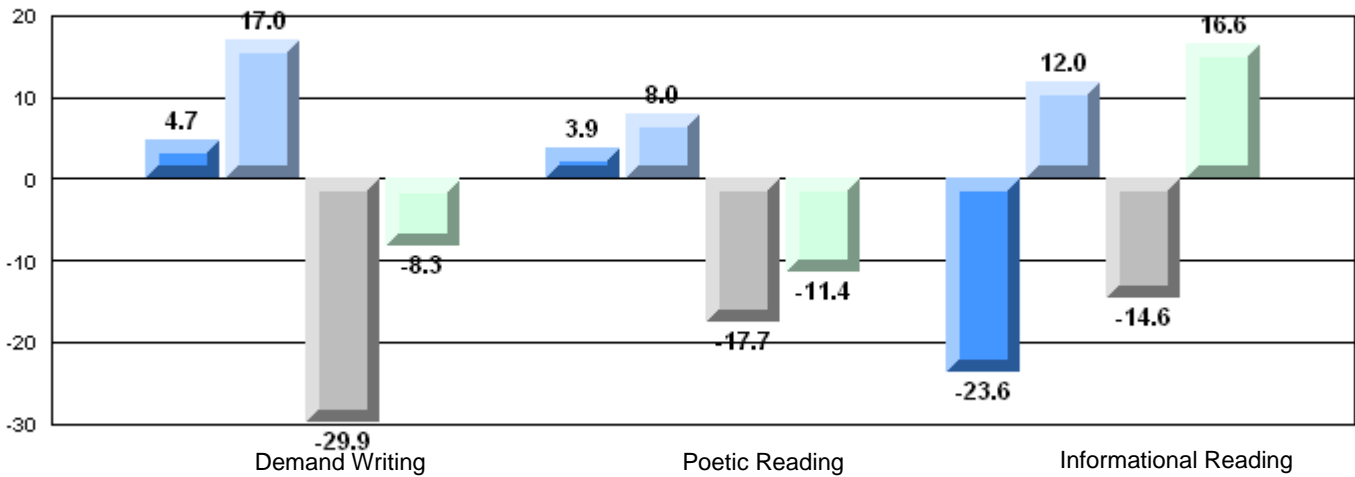

English Language Arts

Number of Students : 10

	Mark	School vs District	School vs Province
Multiple Choice	School		
	District	q	q
	Province		
Informational	School	q	q
	District		
	Province		
Rubrics	School		
	District	q	q
	Province		
Demand Writing	School		
	District	q	q
	Province		
Poetic Reading	School	q	q
	District		
	Province		
Informational Reading	School	q	q
	District		
	Province		

4 Year CRT (Subtest) Mark Trend 2008-2011

Multiple Choice

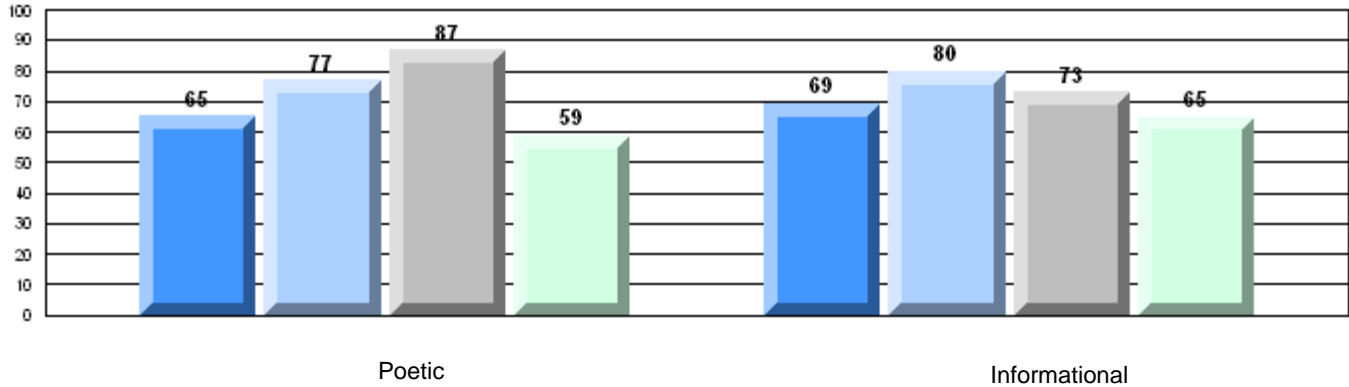

Rubric Results: Percentage of students performing at Level 3 and Above 2008-2011

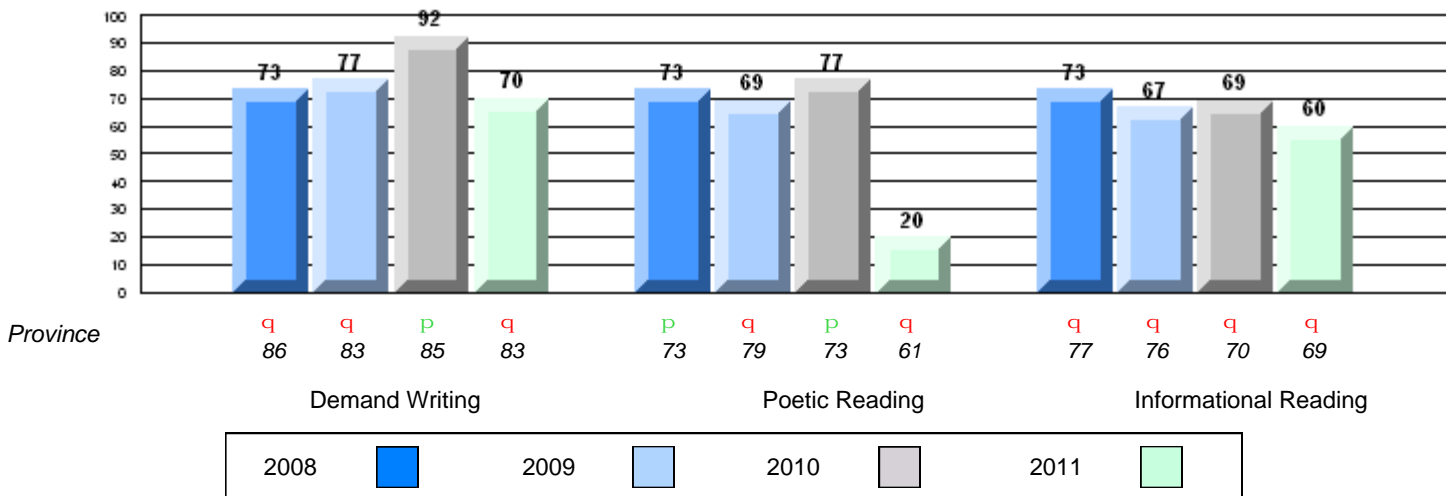

Difference from Provincial Mean, 2008-11
Multiple Choice

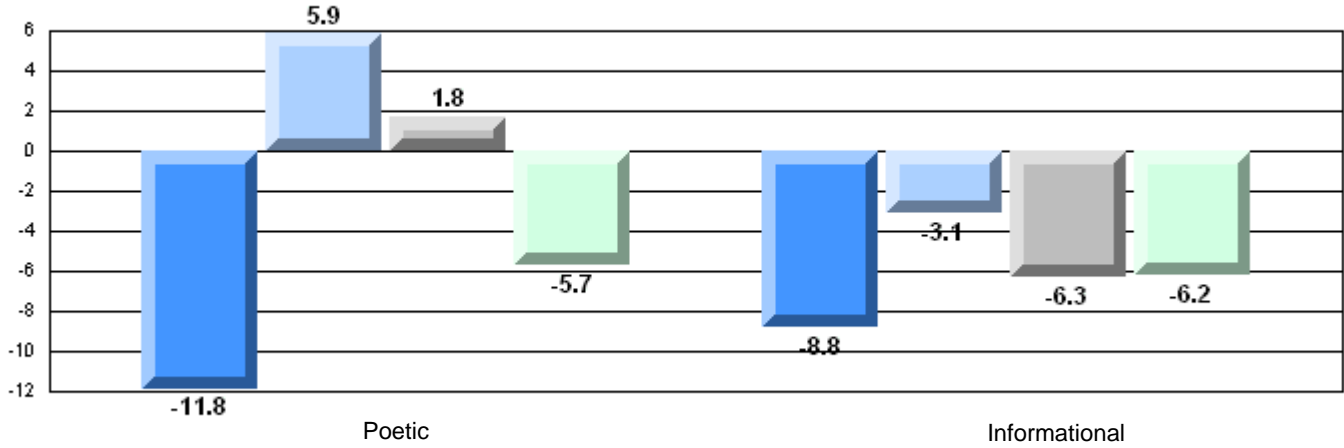

Difference from Provincial Mean, 2008-11
Rubric Results: Percentage of students performing at Level 3 and Above 2008-2011

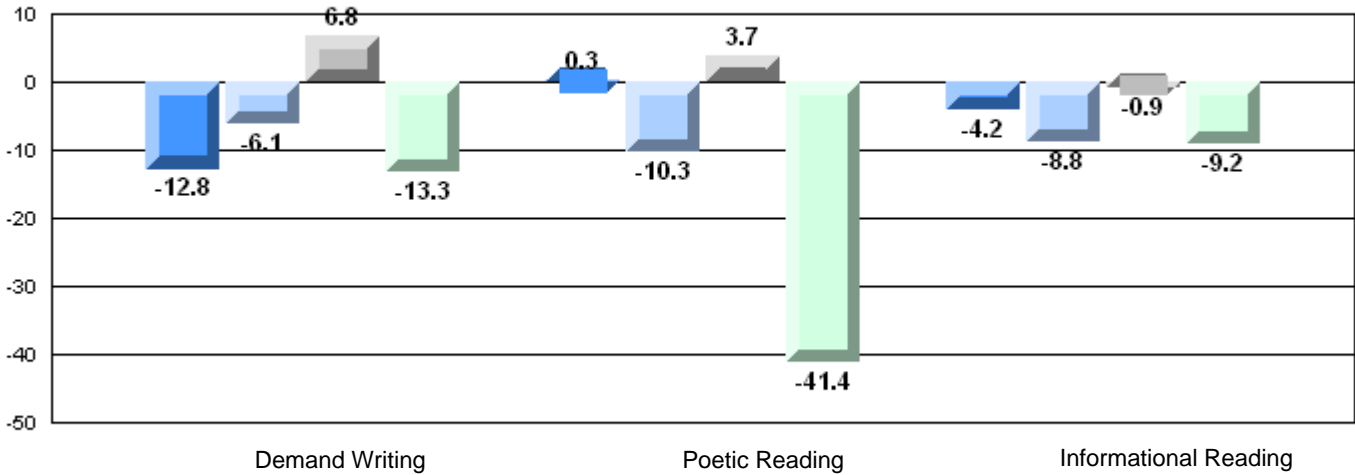

English Language Arts

Number of Students : 76

	Mark	School vs District	School vs Province
Multiple Choice	School		
	District	64.1	q
	Province	65.8	q
Poetic	School		
	District	63.4	q
	Province	69.4	q
Informational	School		
	District	80.8	q
	Province	84.8	q
Rubrics	School		
	District	37.2	q
	Province	60.0	q
Demand Writing	School		
	District	52.9	q
	Province	73.6	q
Poetic Reading	School		
	District	73.6	
	Province	69.2	
Informational Reading	School		
	District	73.6	
	Province	69.2	

4 Year CRT (Subtest) Mark Trend 2008-2011

Multiple Choice

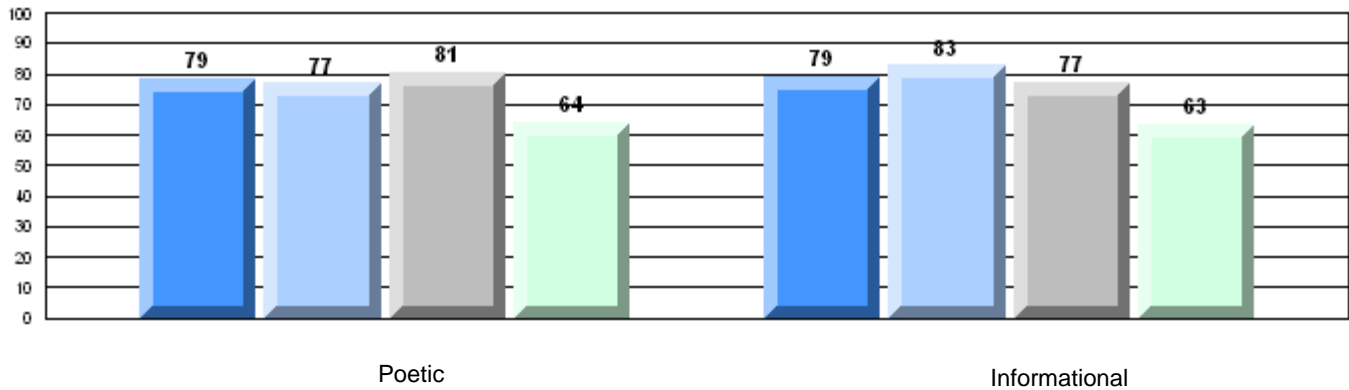

Rubric Results: Percentage of students performing at Level 3 and Above 2008-2011

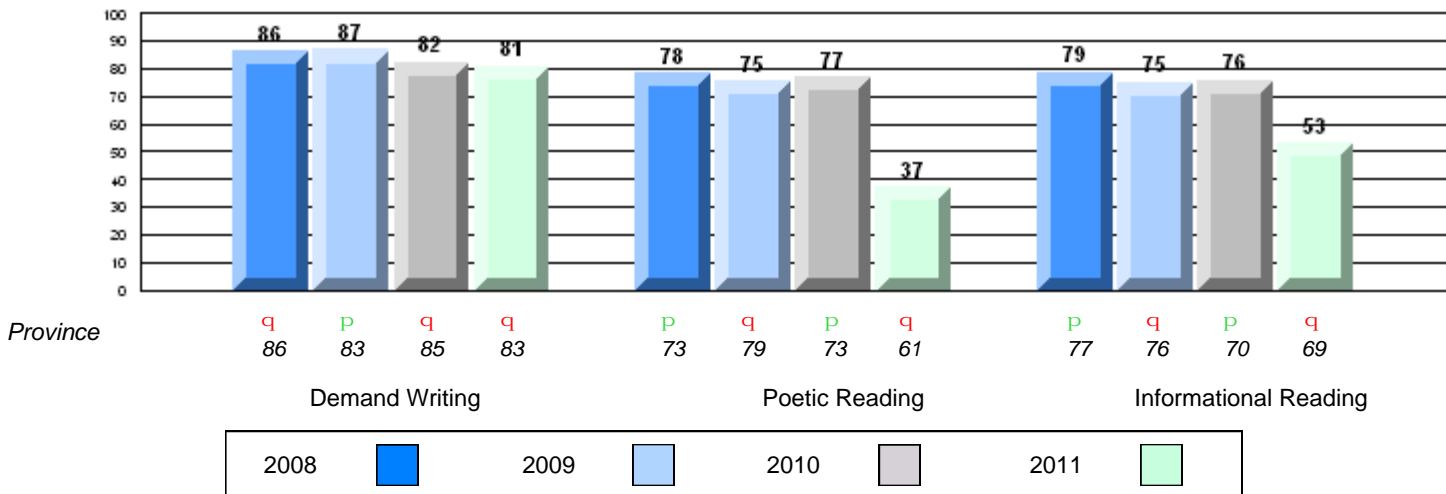

Province

q 86 p 83 q 85 q 83
 p 73 q 79 p 73 q 61
 p 77 q 76 p 70 q 69

Demand Writing

Poetic Reading

Informational Reading



Difference from Provincial Mean, 2008-11
Multiple Choice

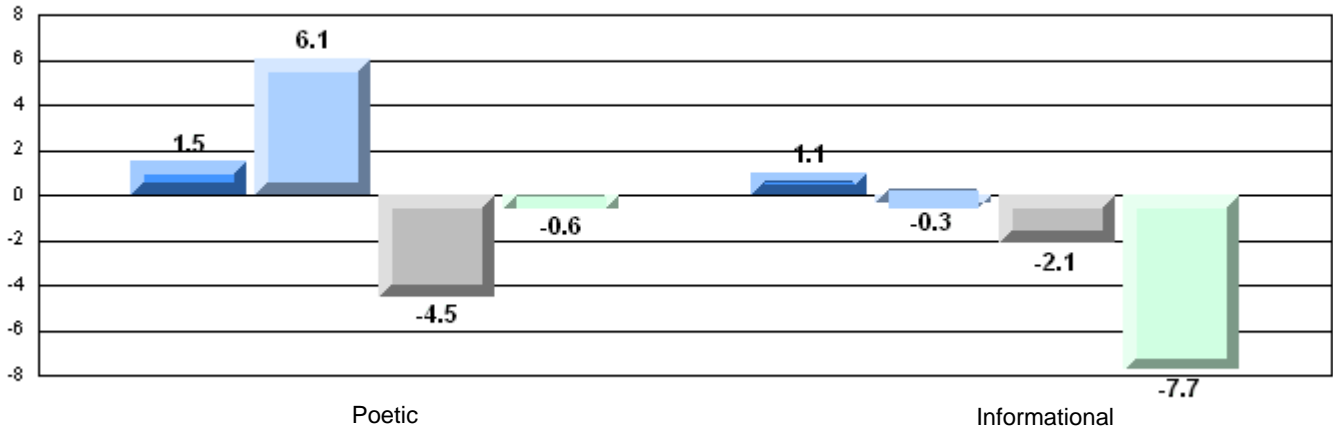

Difference from Provincial Mean, 2008-11
Rubric Results: Percentage of students performing at Level 3 and Above 2008-2011

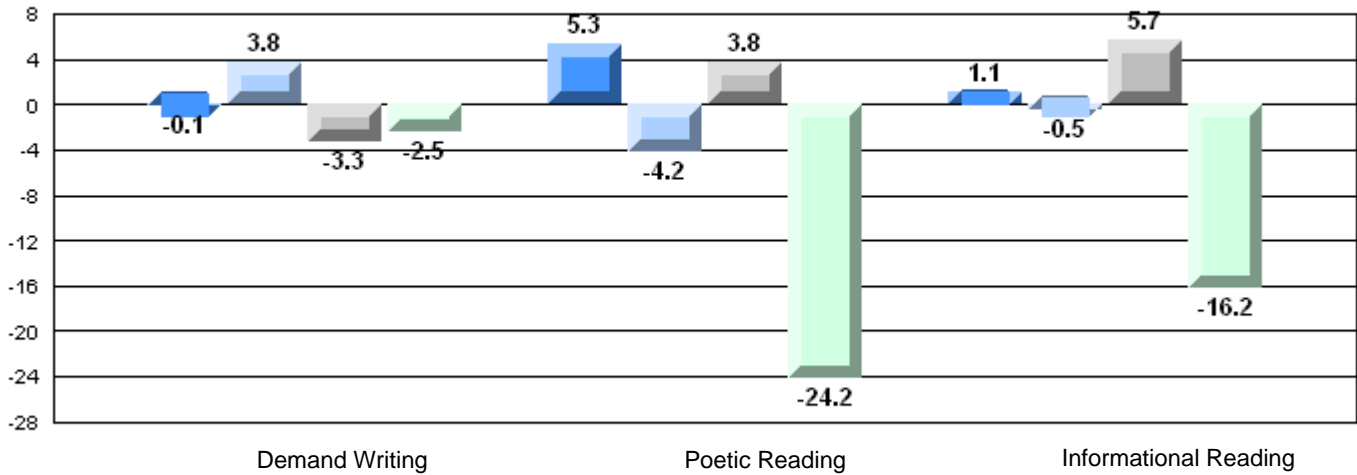

English Language Arts

Number of Students : 3

Multiple Choice

Poetic

Informational

Rubrics

Demand Writing

Poetic Reading

Informational Reading

	Mark	School vs District	School vs Province
Poetic	School		
	District	P	P
	Province		
Informational	School		
	District	q	q
	Province		
Demand Writing	School		
	District	q	q
	Province		
Poetic Reading	School		
	District	q	q
	Province		
Informational Reading	School		
	District	q	q
	Province		

4 Year CRT (Subtest) Mark Trend 2008-2011

Multiple Choice

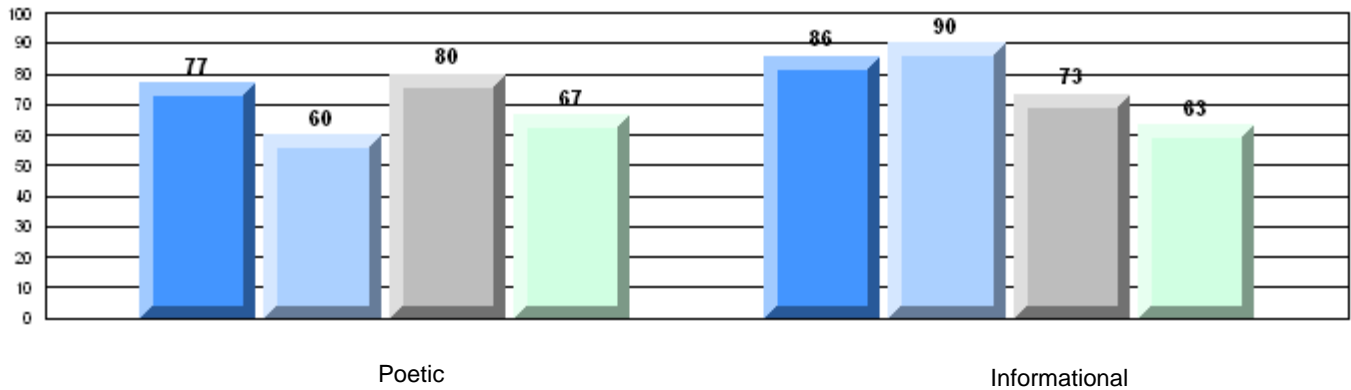

Rubric Results: Percentage of students performing at Level 3 and Above 2008-2011

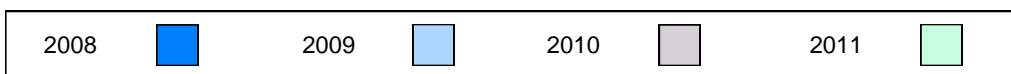
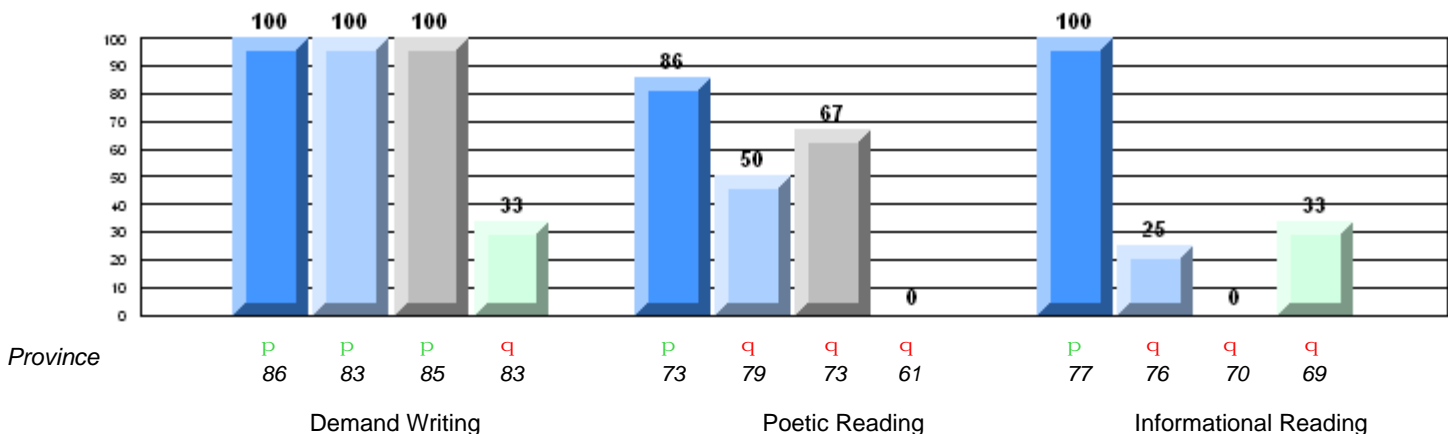

Difference from Provincial Mean, 2008-11

Multiple Choice

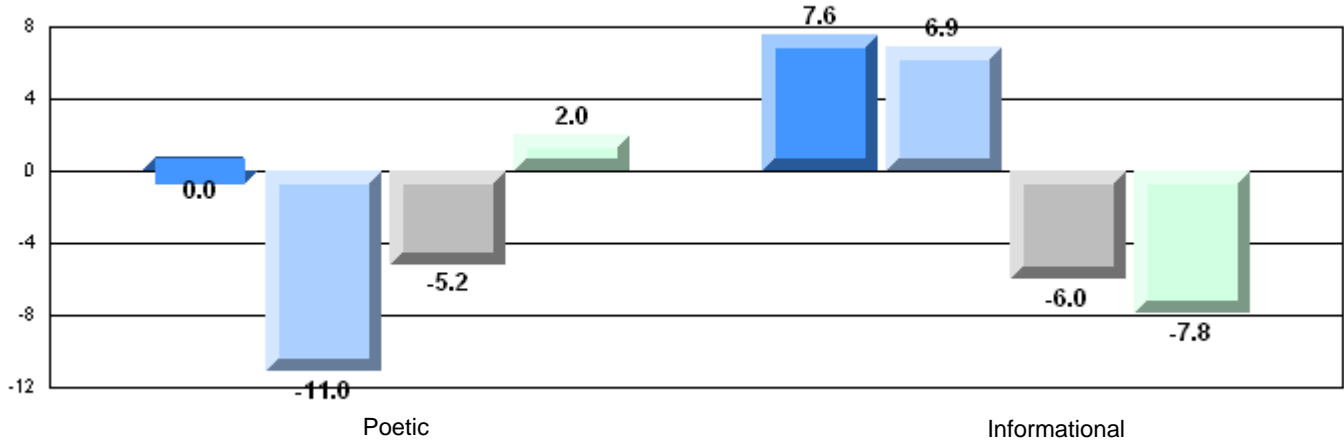

Difference from Provincial Mean, 2008-11

Rubric Results: Percentage of students performing at Level 3 and Above 2008-2011

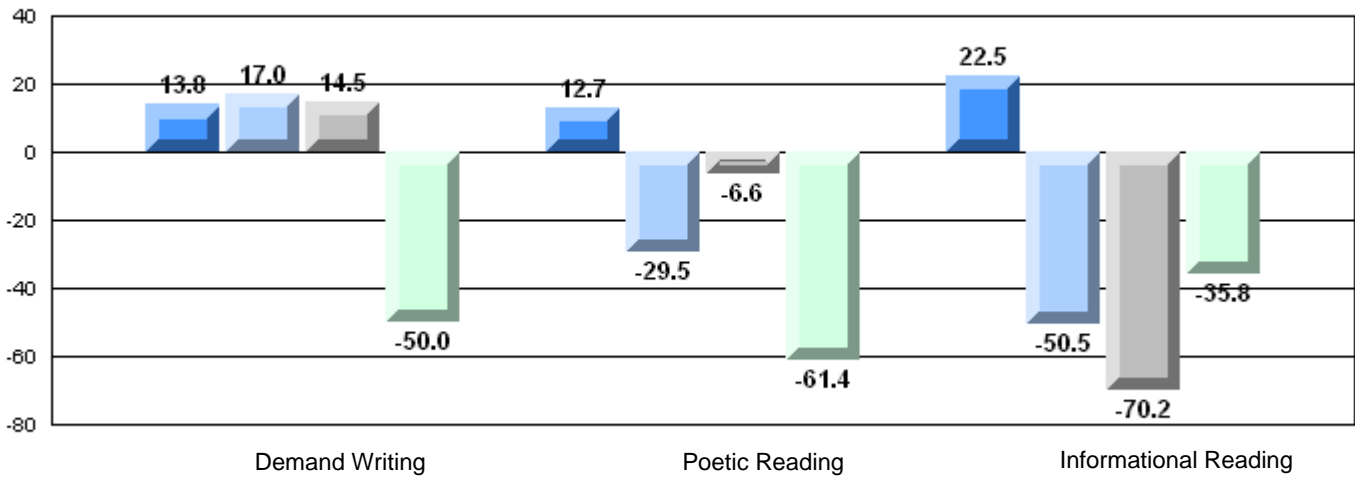

English Language Arts

Number of Students : 11

Multiple Choice

Poetic

Informational

Rubrics

Demand Writing

Poetic Reading

Informational Reading

Mark	School vs District	School vs Province
School: 72.2	P	P
District: 65.8		
Province: 64.7		
School: 56.7	q	q
District: 69.4		
Province: 71.2		
School: 72.7	q	q
District: 84.8		
Province: 83.3		
School: 44.4	q	q
District: 60.0		
Province: 61.4		
School: 66.7	q	q
District: 73.6		
Province: 69.2		

4 Year CRT (Subtest) Mark Trend 2008-2011

Multiple Choice

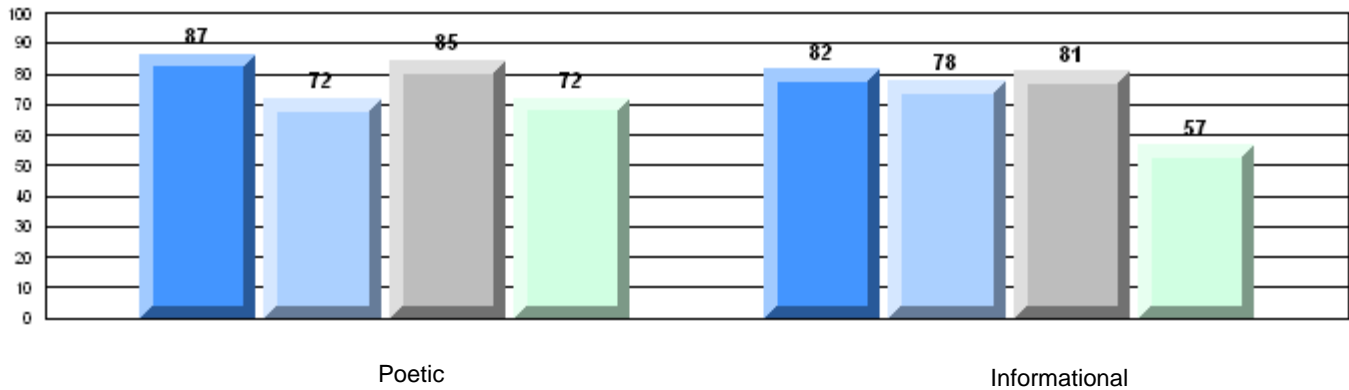

Rubric Results: Percentage of students performing at Level 3 and Above 2008-2011

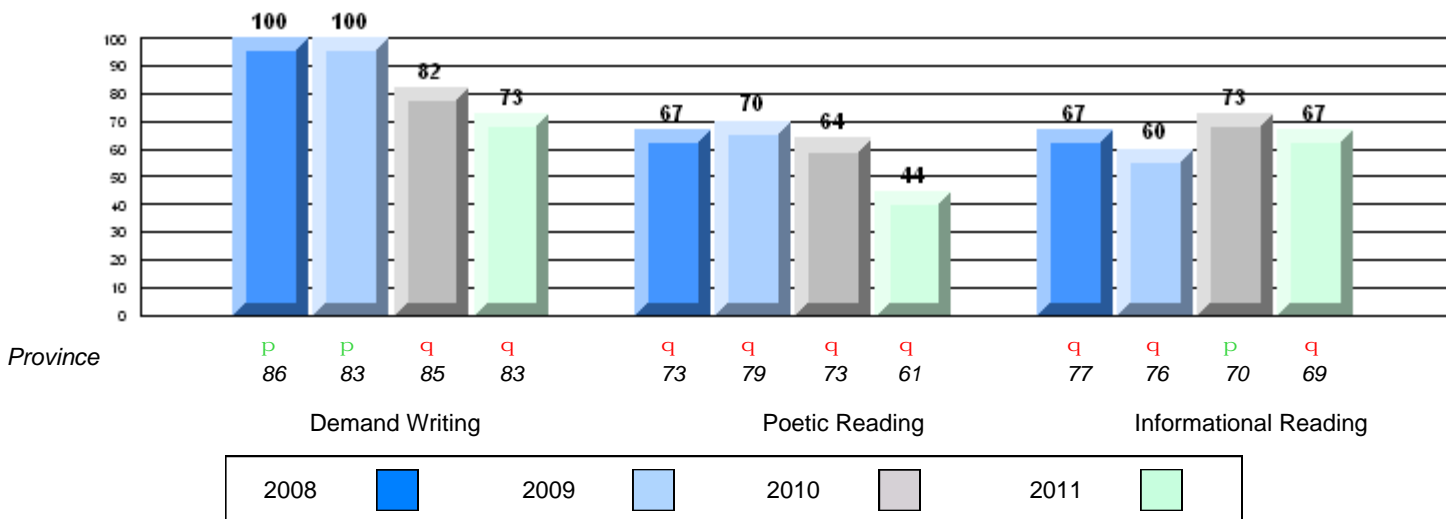

Province

P 86 P 83 q 85 q 83
 q 73 q 79 q 73 q 61
 q 77 q 76 P 70 q 69

Demand Writing

Poetic Reading

Informational Reading

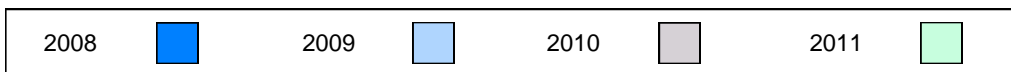

Difference from Provincial Mean, 2008-11
Multiple Choice

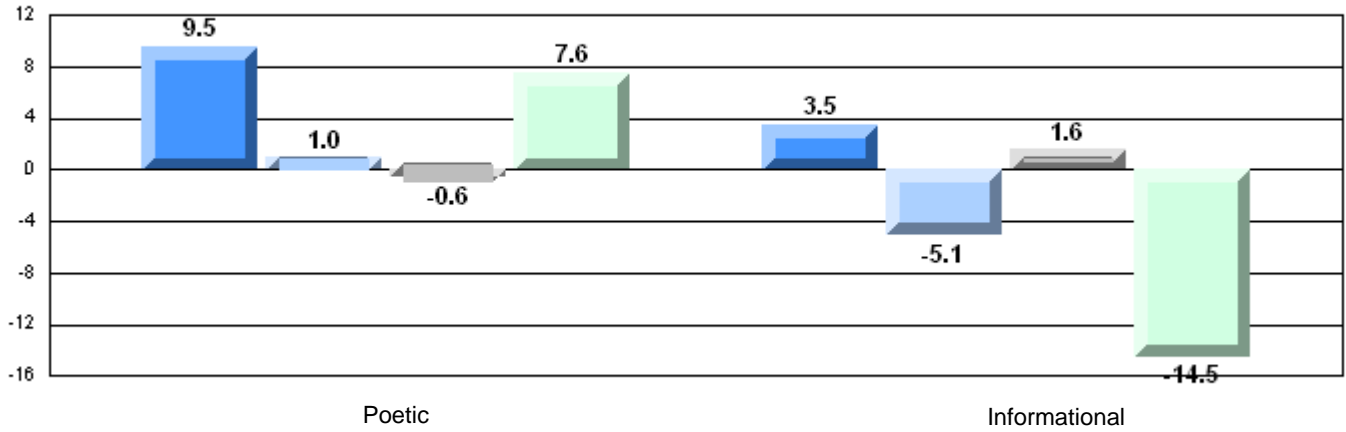

Difference from Provincial Mean, 2008-11
Rubric Results: Percentage of students performing at Level 3 and Above 2008-2011

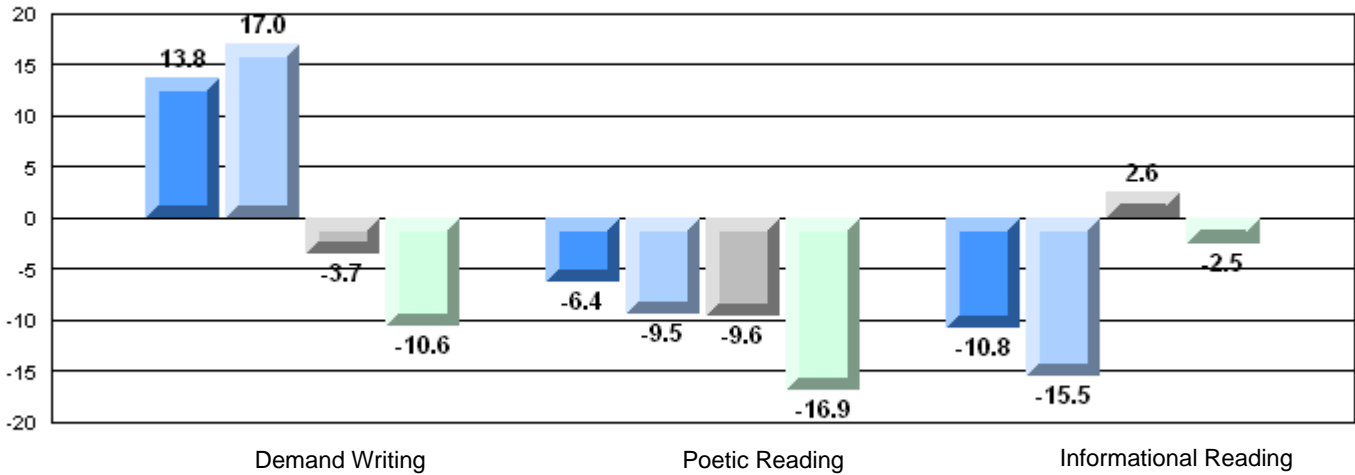

English Language Arts

Number of Students : 18

Multiple Choice

Poetic

Informational

Rubrics

Demand Writing

Poetic Reading

Informational Reading

	Mark	School vs District	School vs Province
Poetic	School	65.0	q
	District	65.8	p
	Province	64.7	
Informational	School	68.2	q
	District	69.4	q
	Province	71.2	
Demand Writing	School	100.0	p
	District	84.8	p
	Province	83.3	
Poetic Reading	School	55.6	q
	District	60.0	q
	Province	61.4	
Informational Reading	School	82.4	p
	District	73.6	p
	Province	69.2	

4 Year CRT (Subtest) Mark Trend 2008-2011

Multiple Choice

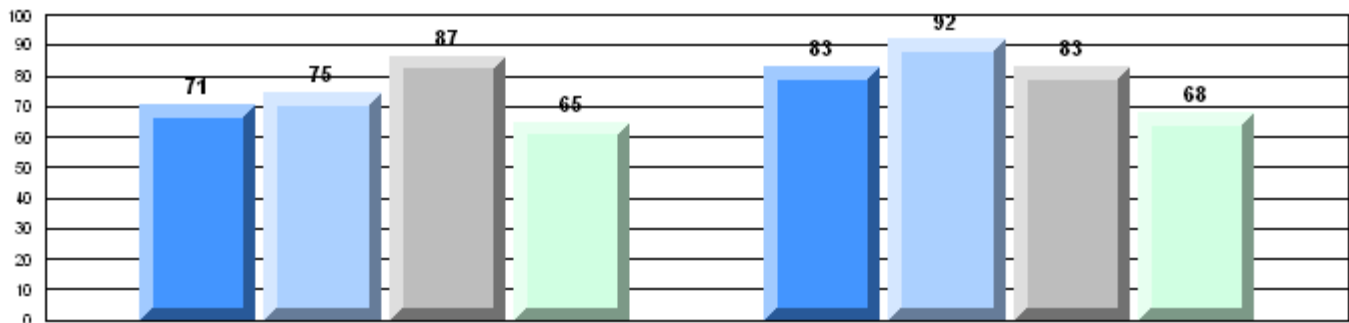

Poetic

Informational

Rubric Results: Percentage of students performing at Level 3 and Above 2008-2011

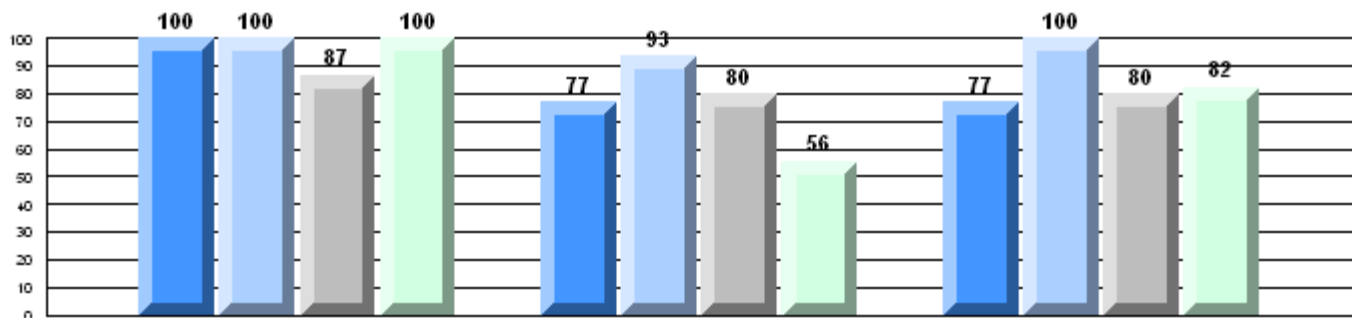

Province

p
86

p
83

p
85

p
83

p
73

p
79

p
73

q
61

q
77

p
76

p
70

p
69

Demand Writing

Poetic Reading

Informational Reading

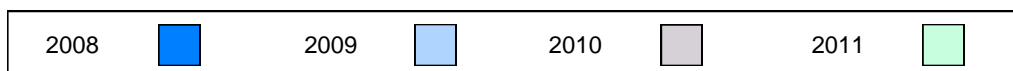

Difference from Provincial Mean, 2008-11
Multiple Choice

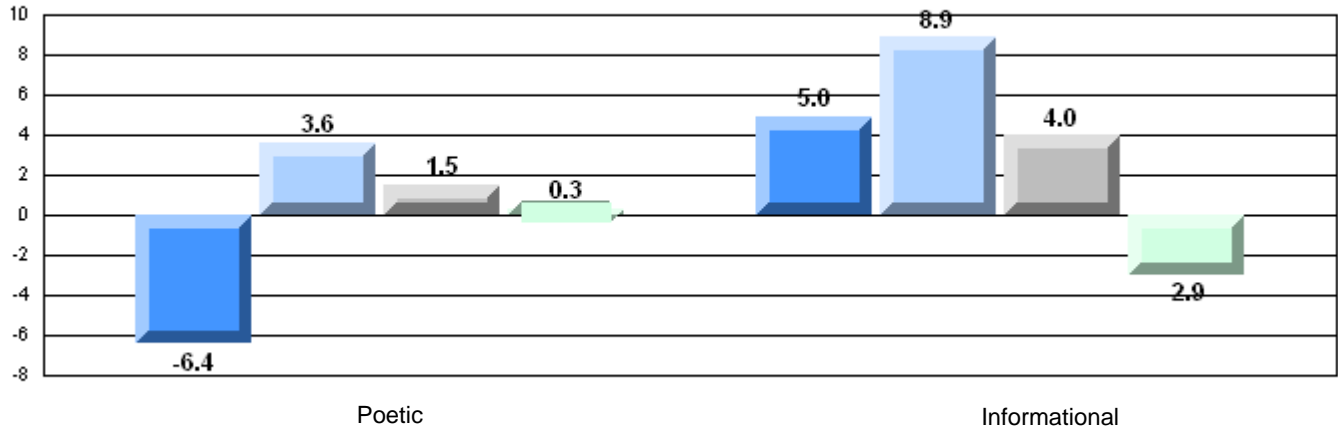

Difference from Provincial Mean, 2008-11
Rubric Results: Percentage of students performing at Level 3 and Above 2008-2011

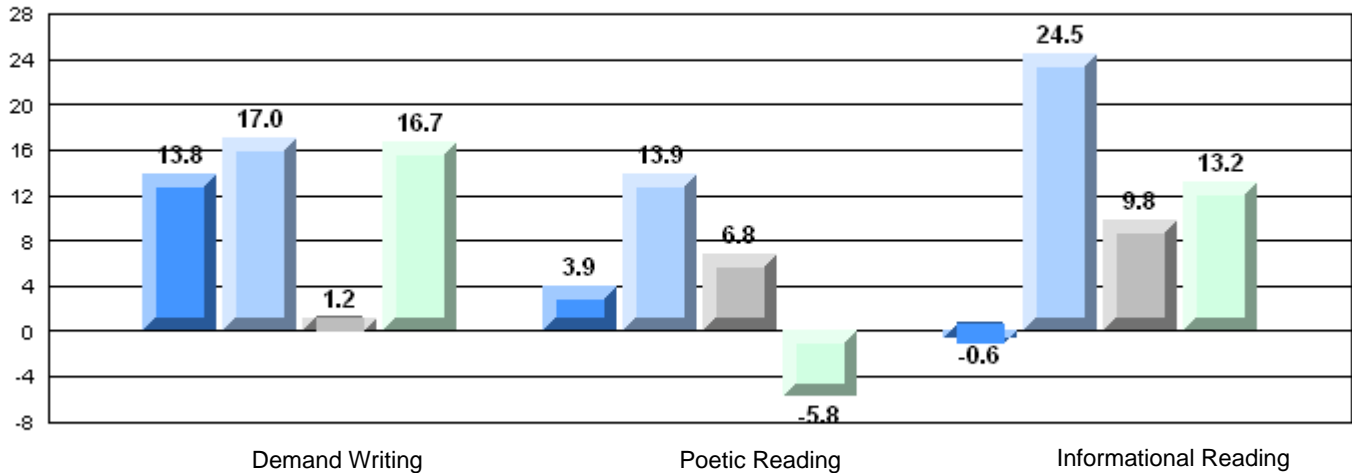

English Language Arts

Number of Students : 13

Multiple Choice

Poetic

Informational

Rubrics

Demand Writing

Poetic Reading

Informational Reading

	Mark	School vs District	School vs Province
Poetic	School		
	District	P	P
	Province		
Informational	School		
	District	P	q
	Province		
Demand Writing	School		
	District	q	P
	Province		
Poetic Reading	School		
	District	q	q
	Province		
Informational Reading	School		
	District	q	q
	Province		

4 Year CRT (Subtest) Mark Trend 2008-2011

Multiple Choice

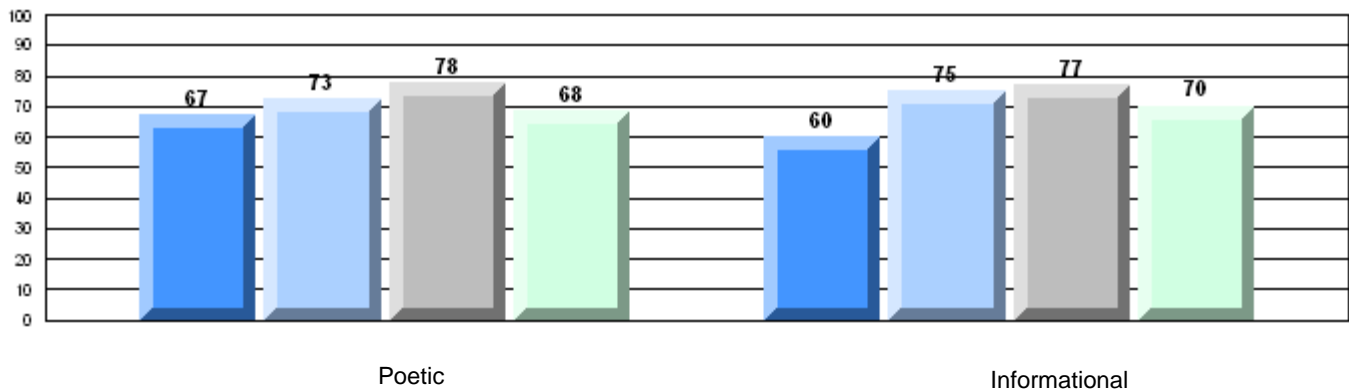

Rubric Results: Percentage of students performing at Level 3 and Above 2008-2011

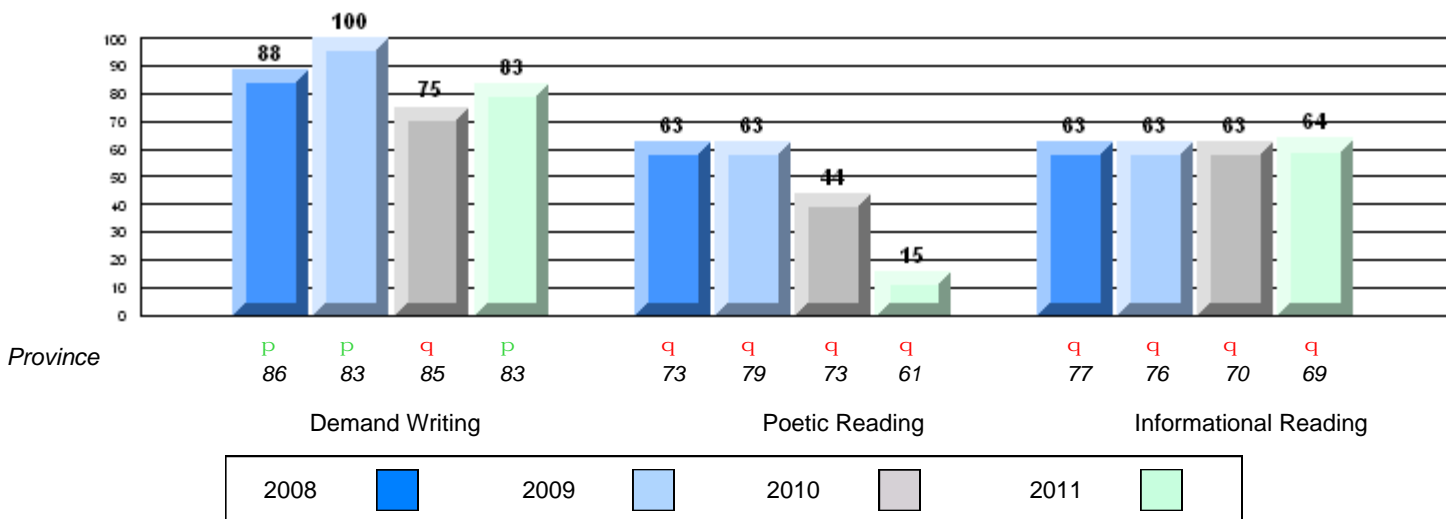

Difference from Provincial Mean, 2008-11

Multiple Choice

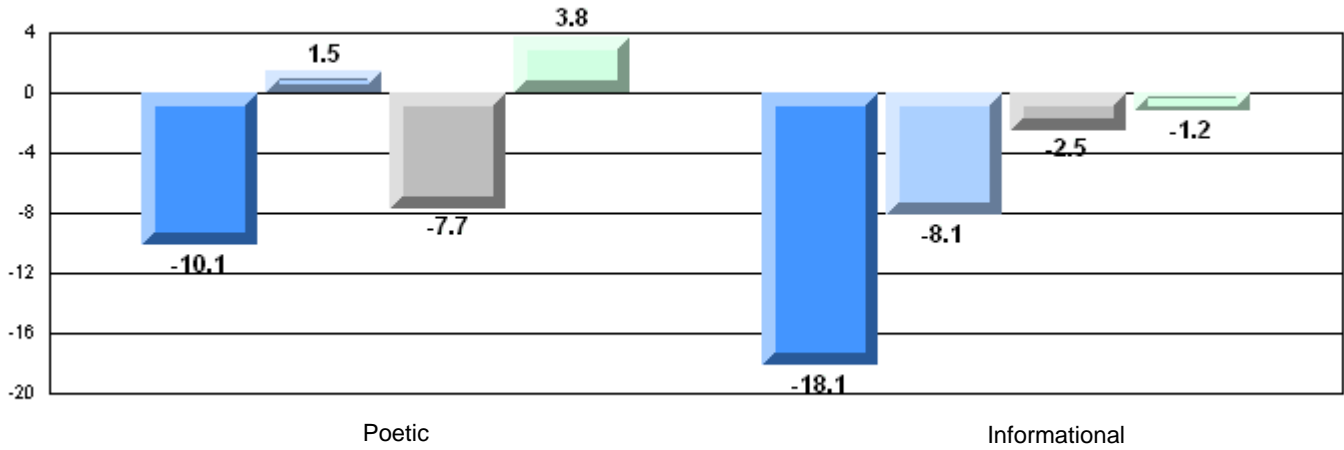

Difference from Provincial Mean, 2008-11

Rubric Results: Percentage of students performing at Level 3 and Above 2008-2011

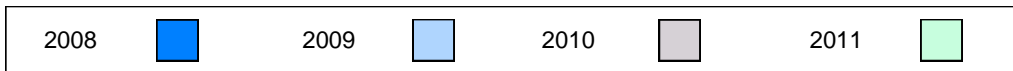
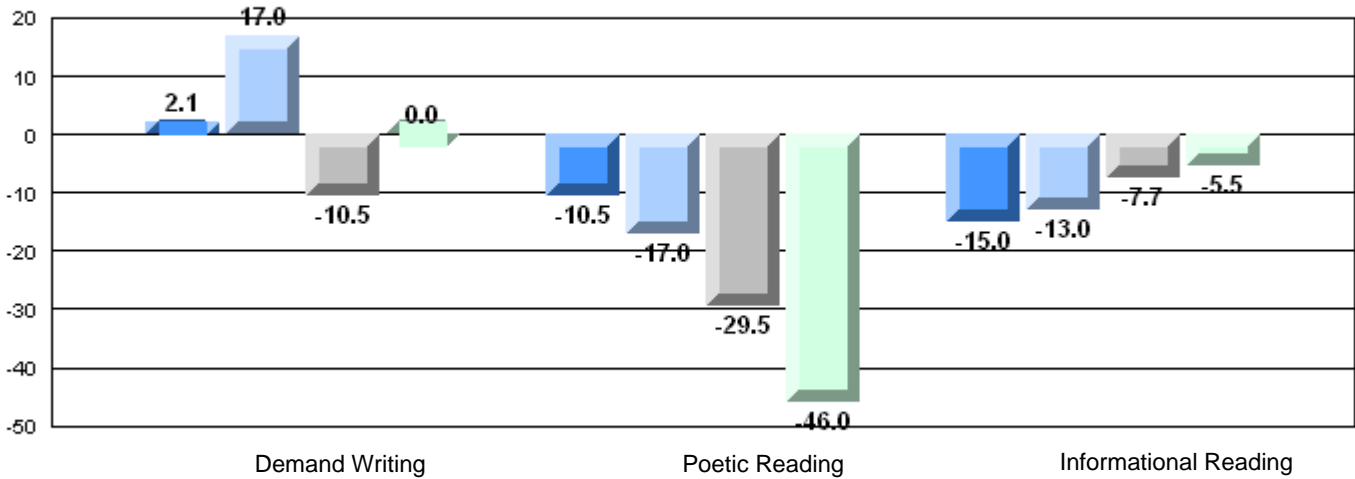

English Language Arts

Number of Students : 19

Multiple Choice

Poetic
School: 61.6
District: 65.8
Province: 64.7

Informational
School: 64.2
District: 69.4
Province: 71.2

Rubrics

Demand Writing
School: 73.7
District: 84.8
Province: 83.3

Poetic Reading
School: 66.7
District: 60.0
Province: 61.4

Informational Reading
School: 100.0
District: 73.6
Province: 69.2

Mark	School vs District	School vs Province
61.6	q	q
65.8		
64.7		
64.2	q	q
69.4		
71.2		
73.7	q	q
84.8		
83.3		
66.7	p	p
60.0		
61.4		
100.0	p	p
73.6		
69.2		

4 Year CRT (Subtest) Mark Trend 2008-2011

Multiple Choice

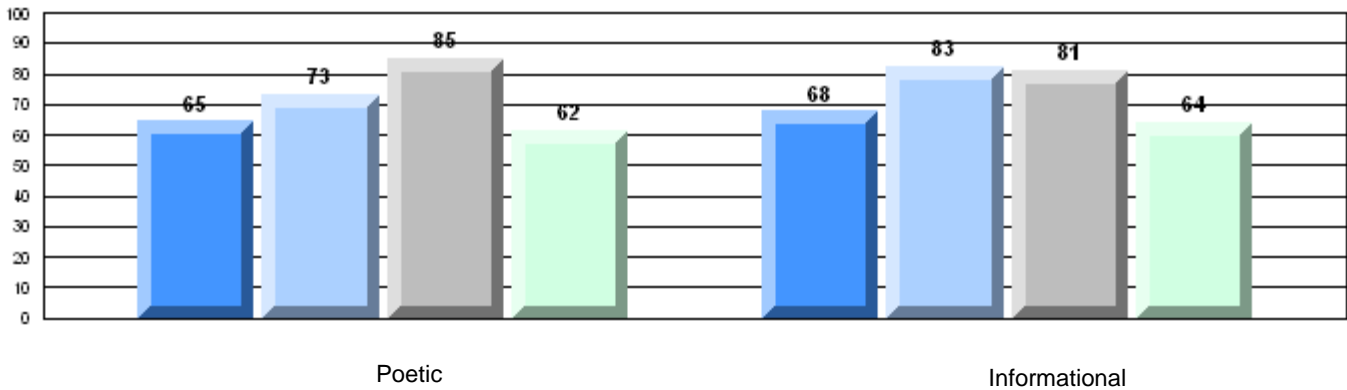

Rubric Results: Percentage of students performing at Level 3 and Above 2008-2011

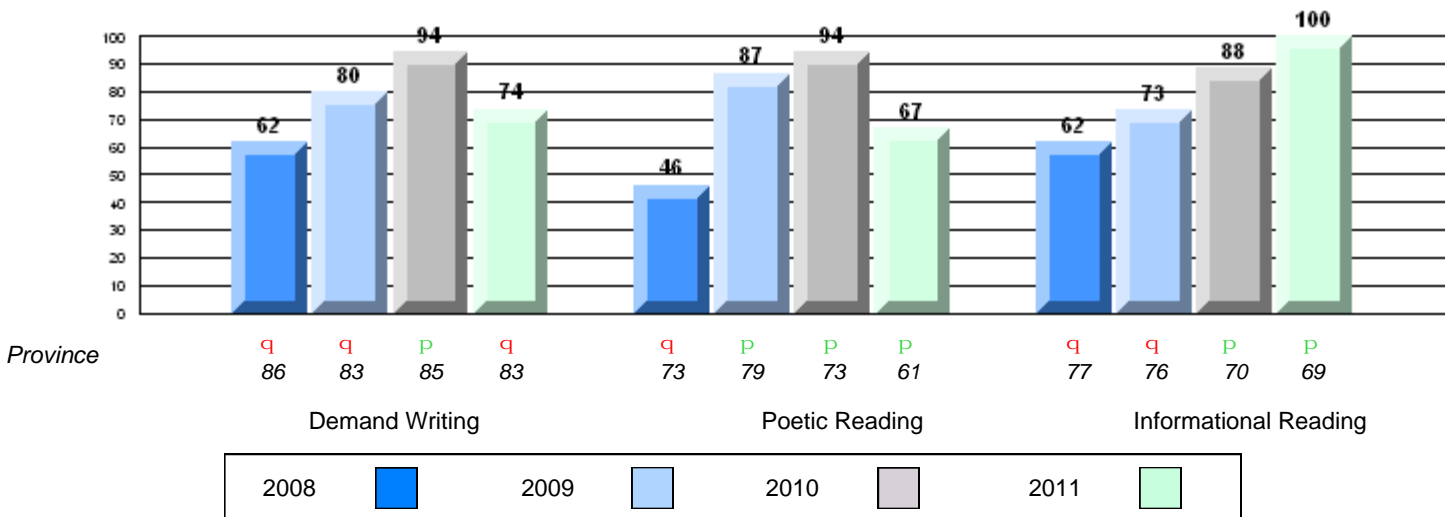

Difference from Provincial Mean, 2008-11
Multiple Choice

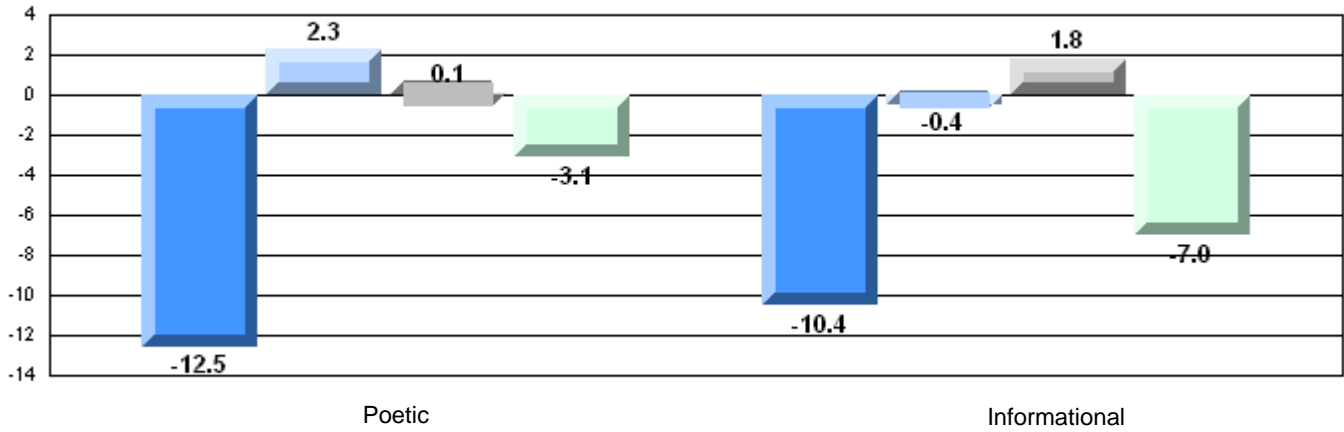

Difference from Provincial Mean, 2008-11
Rubric Results: Percentage of students performing at Level 3 and Above 2008-2011

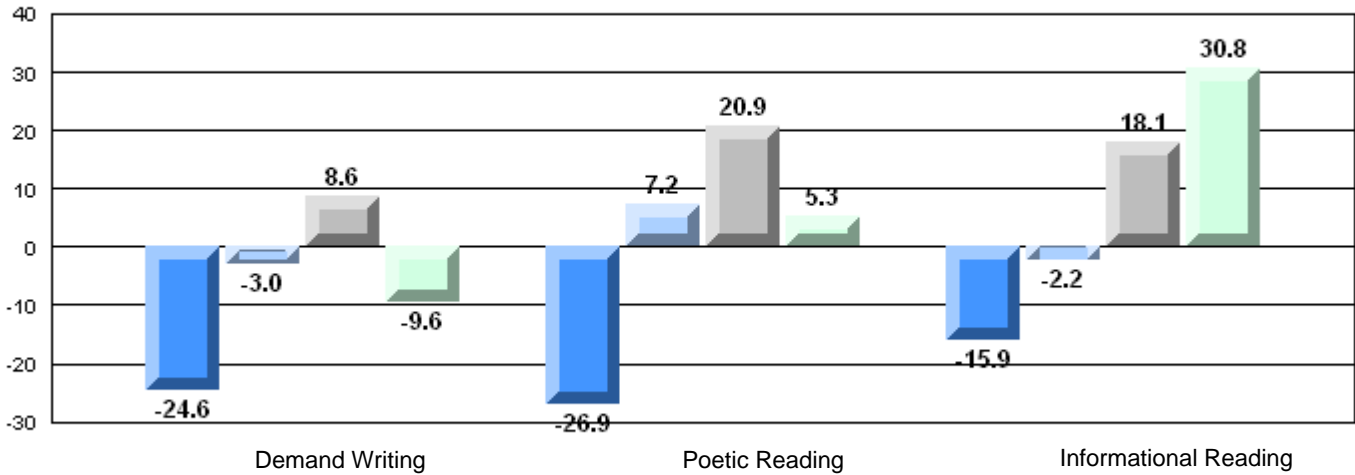

English Language Arts

Number of Students : 21

Multiple Choice

Poetic

School
District
Province

School data with 5 or fewer students withheld for reasons of confidentiality.

Mark	School vs District	School vs Province
	Q	Q
	Q	Q
	Q	Q
	Q	Q
	P	P

Informational

School
District
Province

Rubrics

Demand Writing

School
District
Province

Poetic Reading

School
District
Province

Informational Reading

School
District
Province

4 Year CRT (Subtest) Mark Trend 2008-2011

Multiple Choice

School data with 5 or fewer students withheld for reasons of confidentiality.

Poetic

Informational

Rubric Results: Percentage of students performing at Level 3 and Above 2008-2011

School data with 5 or fewer students withheld for reasons of confidentiality.

Province

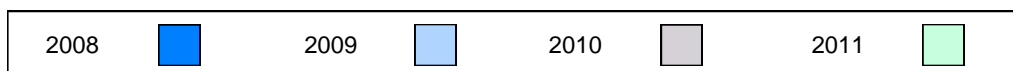

Difference from Provincial Mean, 2008-11

Multiple Choice

School data with 5 or fewer students withheld for reasons of confidentiality.

Poetic

Informational

Difference from Provincial Mean, 2008-11

Rubric Results: Percentage of students performing at Level 3 and Above 2008-2011

School data with 5 or fewer students withheld for reasons of confidentiality.

Demand Writing

Poetic Reading

Informational Reading



English Language Arts

Number of Students : 22

Multiple Choice

Poetic

School
District
Province

School data with 5 or fewer students withheld for reasons of confidentiality.

P

P

Informational

School
District
Province

P

P

Rubrics

Demand Writing

School
District
Province

P

P

Poetic Reading

School
District
Province

P

P

Informational Reading

School
District
Province

P

P

4 Year CRT (Subtest) Mark Trend 2008-2011

Multiple Choice

School data with 5 or fewer students withheld for reasons of confidentiality.

Poetic

Informational

Rubric Results: Percentage of students performing at Level 3 and Above 2008-2011

School data with 5 or fewer students withheld for reasons of confidentiality.

Province

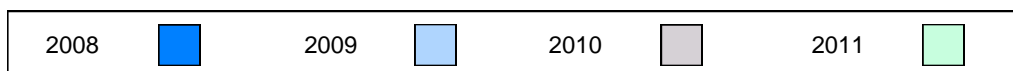

Difference from Provincial Mean, 2008-11

Multiple Choice

School data with 5 or fewer students withheld for reasons of confidentiality.

Poetic

Informational

Difference from Provincial Mean, 2008-11

Rubric Results: Percentage of students performing at Level 3 and Above 2008-2011

School data with 5 or fewer students withheld for reasons of confidentiality.

Demand Writing

Poetic Reading

Informational Reading

