

Mathematics

Number of Students : 117

Closed Constructed

- Number Operations
- Patterns and Relations

Multiple Choice

- Number Concepts
- Number Operations
- Patterns and Relations
- Measurement
- Geometry
- Data Management & Probability

	Mark	School vs District	School vs Province
Number Operations (School)	51.8	P	P
Number Operations (District)	48.2		
Number Operations (Province)	48.9		
Patterns and Relations (School)	62.8	P	P
Patterns and Relations (District)	61.0		
Patterns and Relations (Province)	60.4		
Number Concepts (School)	57.4	q	q
Number Concepts (District)	59.0		
Number Concepts (Province)	59.0		
Number Operations (School)	67.6	q	q
Number Operations (District)	69.1		
Number Operations (Province)	69.4		
Patterns and Relations (School)	76.2	P	P
Patterns and Relations (District)	74.8		
Patterns and Relations (Province)	75.2		
Measurement (School)	65.3	q	q
Measurement (District)	65.9		
Measurement (Province)	67.5		
Geometry (School)	70.2	P	P
Geometry (District)	68.6		
Geometry (Province)	69.4		
Data Management & Probability (School)	69.2	P	P
Data Management & Probability (District)	65.3		
Data Management & Probability (Province)	65.9		

4 Year CRT (Subtest) Mark Trend 2007-2010

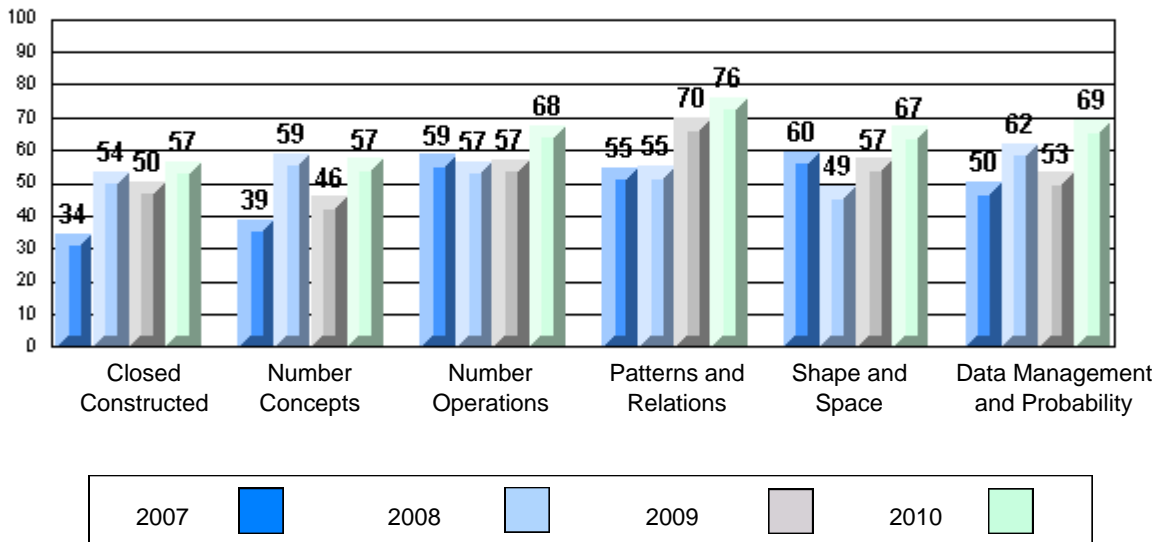

Difference from Provincial Mean 2007-10

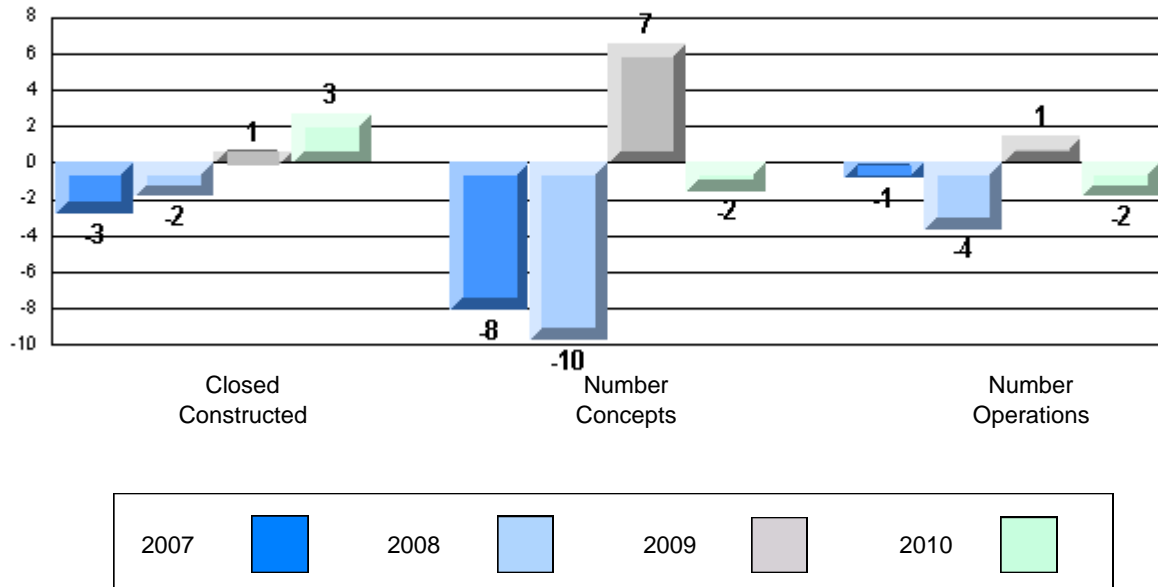

Difference from Provincial Mean 2007-10

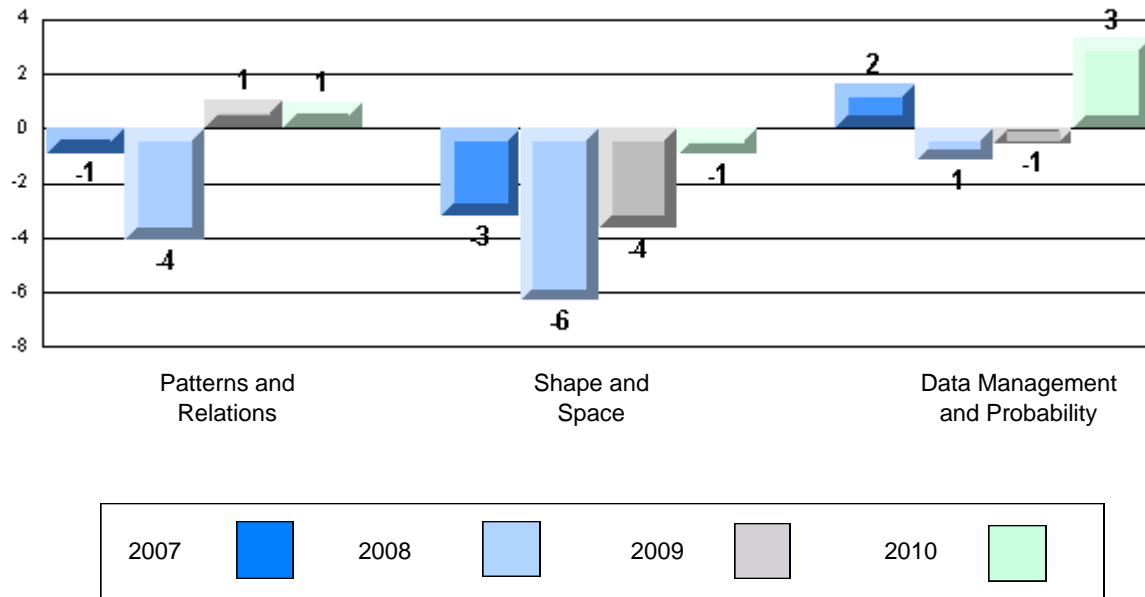

Mathematics

Number of Students : 45

Closed Constructed

Number Operations

Patterns and Relations

Multiple Choice

Number Concepts

Number Operations

Patterns and Relations

Measurement

Geometry

Data Management & Probability

School
District
Province

School
District
Province

School
District
Province

School
District
Province

School
District
Province

School
District
Province

School
District
Province

School
District
Province

Mark	School vs District	School vs Province
51.7	P	P
48.2		
48.9		
66.7	P	P
61.0		
60.4		
68.9	P	P
59.0		
59.0		
74.2	P	P
69.1		
69.4		
81.8	P	P
74.8		
75.2		
69.4	P	P
65.9		
67.5		
74.1	P	P
68.6		
69.4		
80.6	P	P
65.3		
65.9		

4 Year CRT (Subtest) Mark Trend 2007-2010

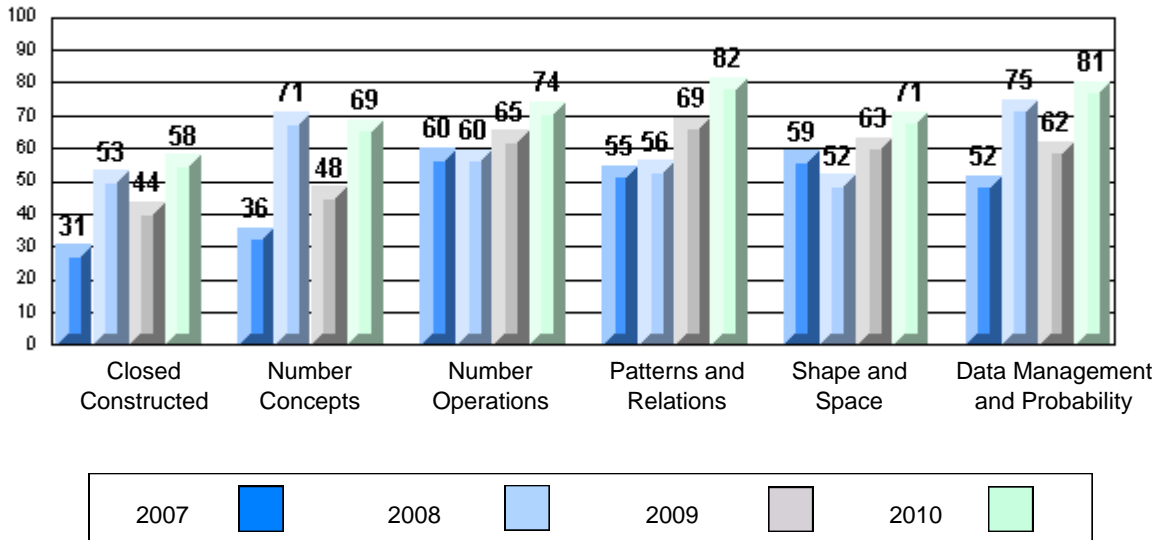

Difference from Provincial Mean 2007-10

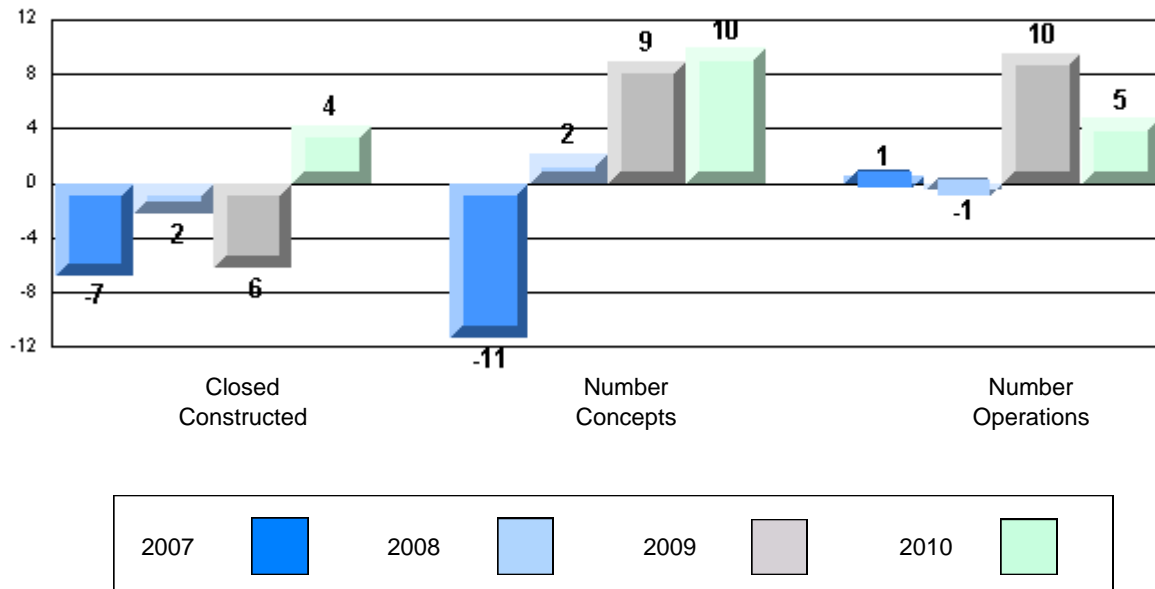

Difference from Provincial Mean 2007-10

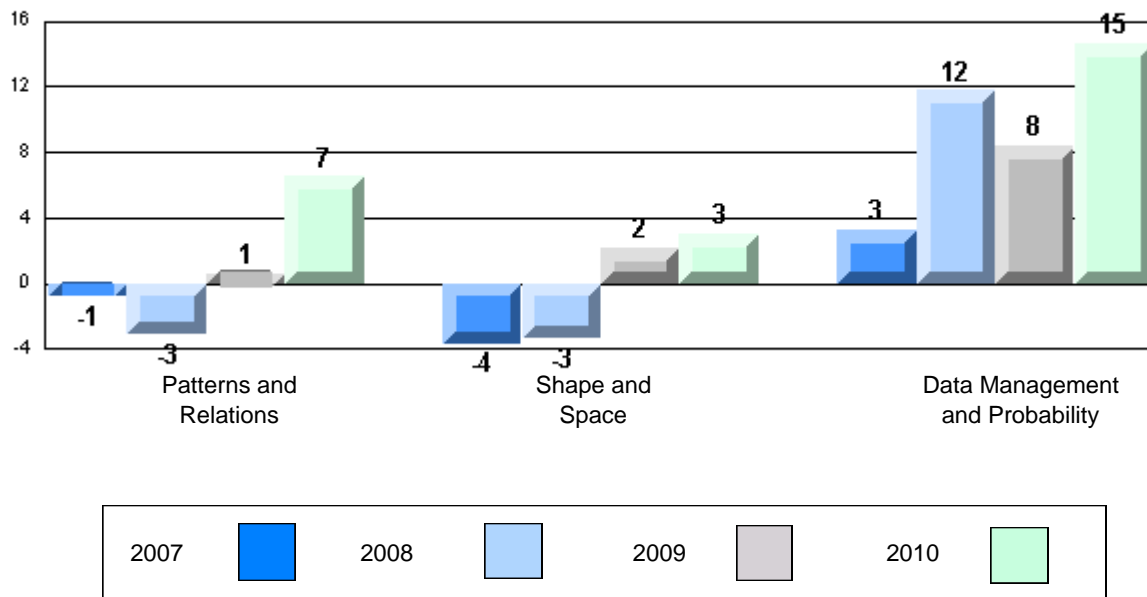

Mathematics

Number of Students : 10

Closed Constructed

Number Operations

Patterns and Relations

Multiple Choice

Number Concepts

Number Operations

Patterns and Relations

Measurement

Geometry

Data Management & Probability

School
District
Province

School
District
Province

School
District
Province

School
District
Province

School
District
Province

School
District
Province

School
District
Province

School
District
Province

Mark	School vs District	School vs Province
38.8	q	q
48.2		
48.9		
60.0	q	q
61.0		
60.4		
50.0	q	q
59.0		
59.0		
62.1	q	q
69.1		
69.4		
70.0	q	q
74.8		
75.2		
77.2	p	p
65.9		
67.5		
65.0	q	q
68.6		
69.4		
62.5	q	q
65.3		
65.9		

4 Year CRT (Subtest) Mark Trend 2007-2010

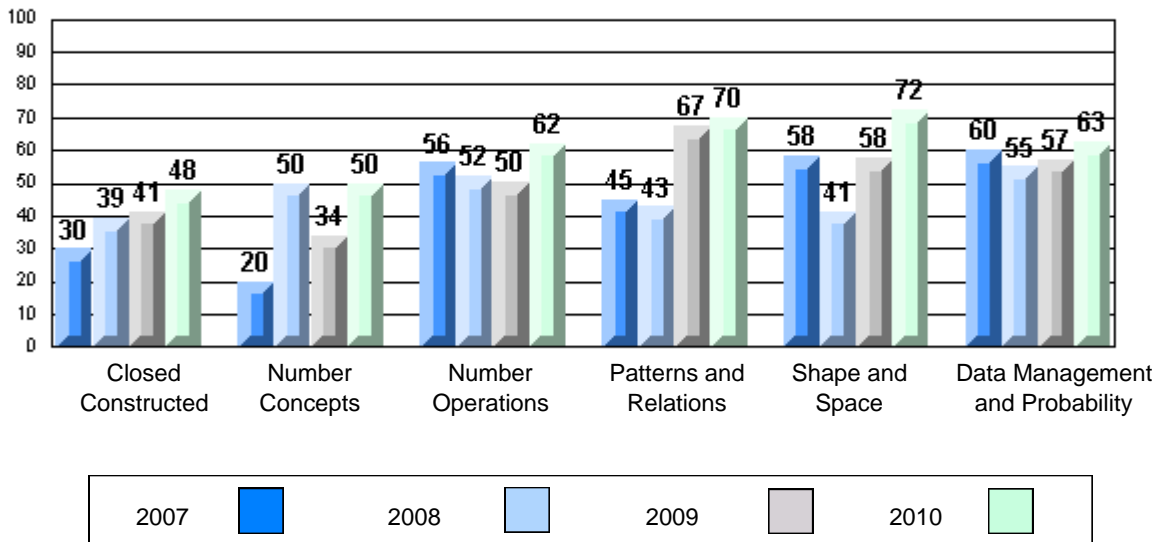

Difference from Provincial Mean 2007-10

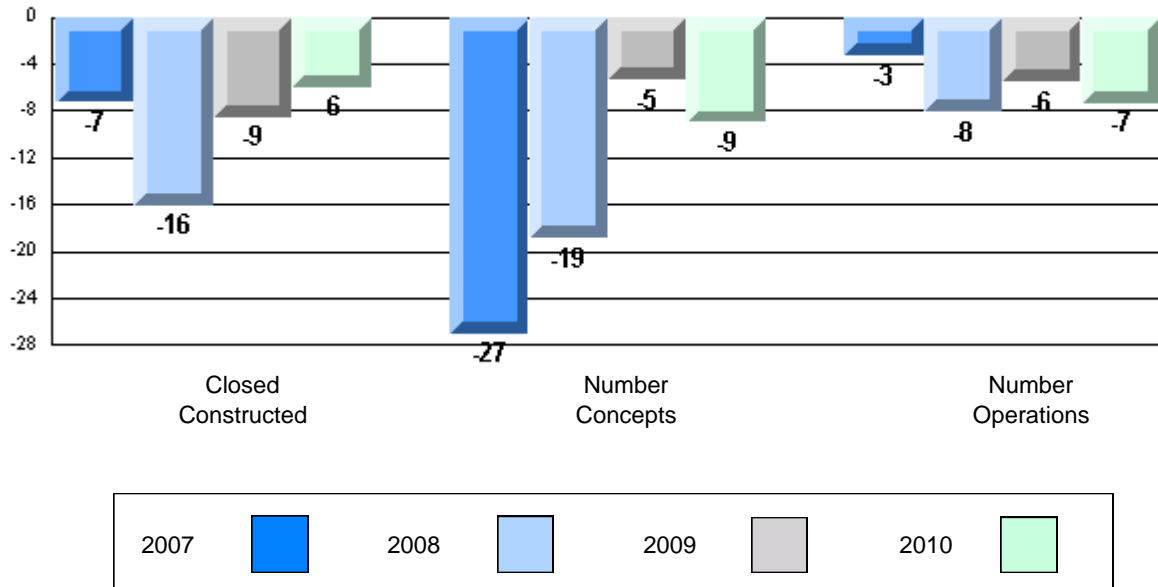

Difference from Provincial Mean 2007-10

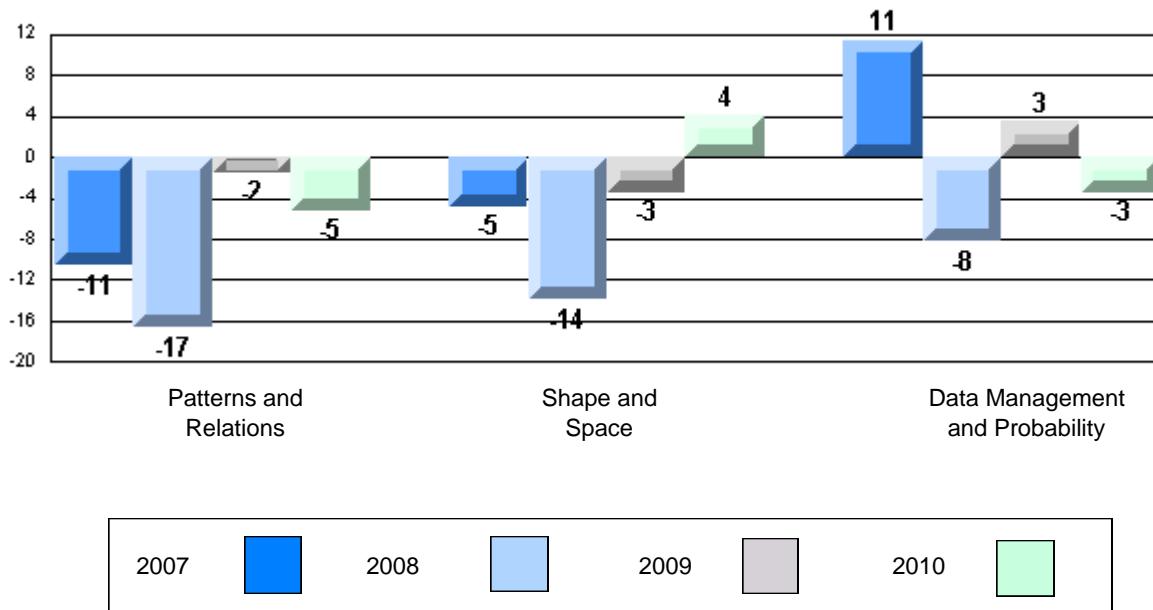

Mathematics

Number of Students : 10

Closed Constructed

- Number Operations
- Patterns and Relations

Multiple Choice

- Number Concepts
- Number Operations
- Patterns and Relations
- Measurement
- Geometry
- Data Management & Probability

Mark	School vs District	School vs Province
School		
District		
Province		
School		
District		
Province		
School		
District		
Province		
School		
District		
Province		
School		
District		
Province		
School		
District		
Province		

4 Year CRT (Subtest) Mark Trend 2007-2010

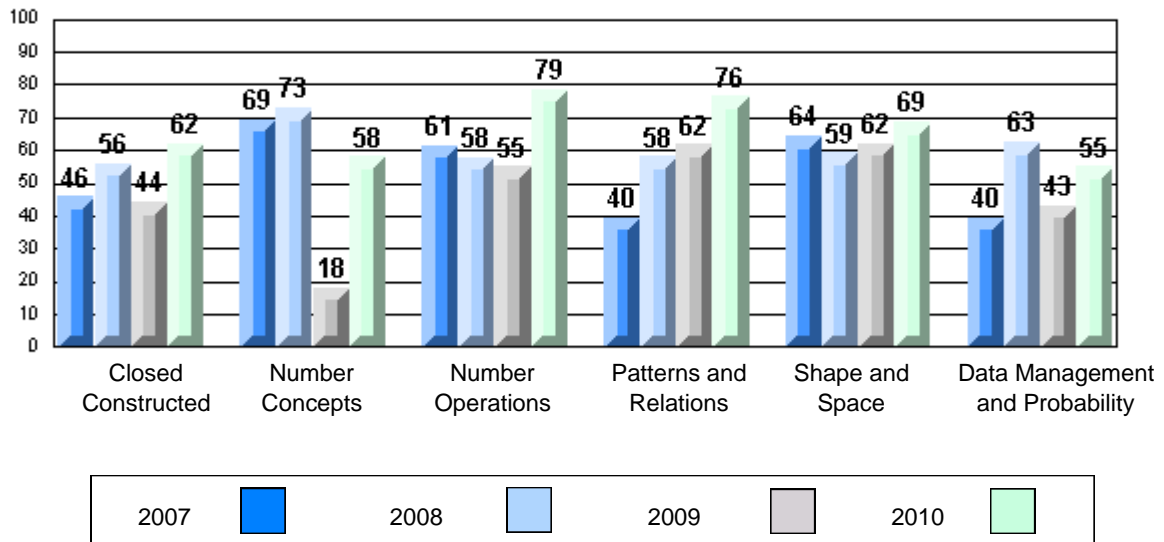

Difference from Provincial Mean 2007-10

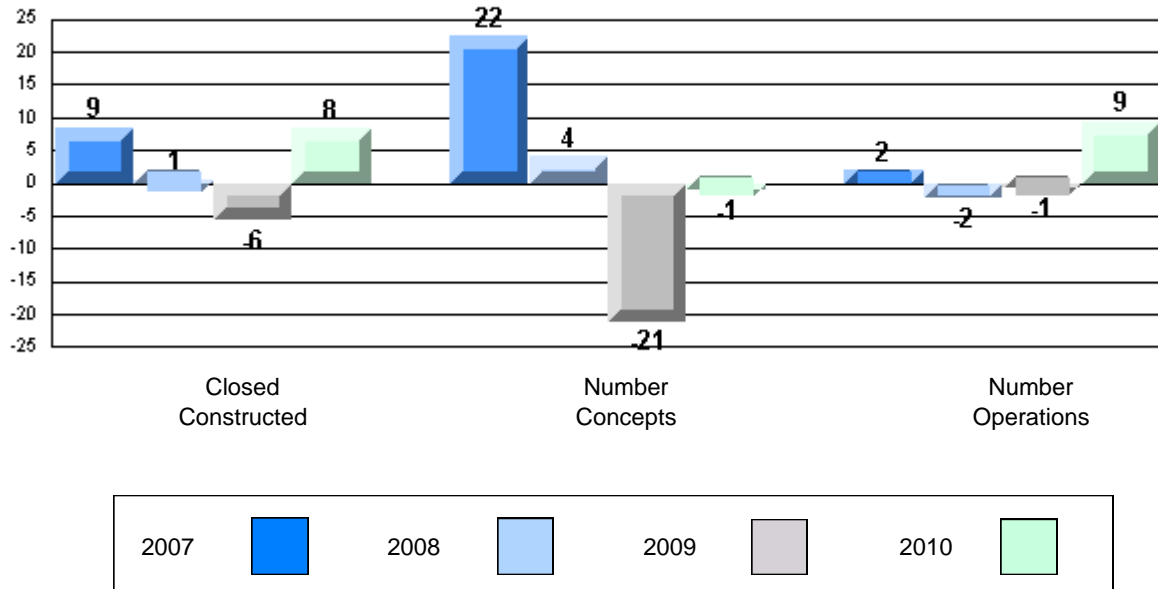

Difference from Provincial Mean 2007-10

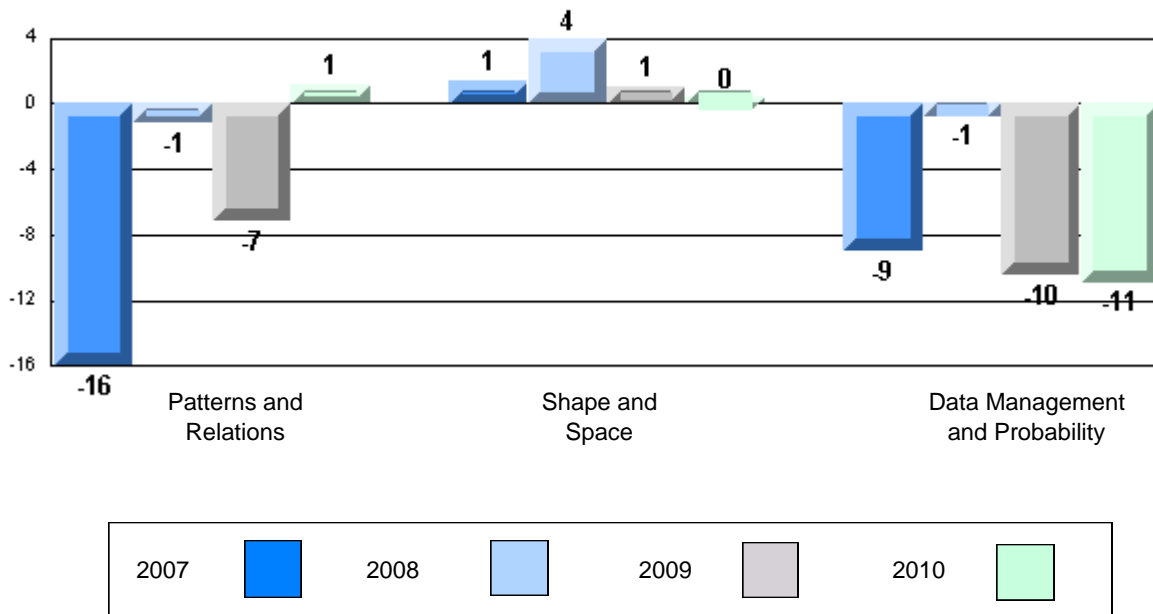

Mathematics

Number of Students : 3

Closed Constructed

Number Operations

Patterns and Relations

Multiple Choice

Number Concepts

Number Operations

Patterns and Relations

Measurement

Geometry

Data Management & Probability

School
District
Province

School
District
Province

School
District
Province

School
District
Province

School
District
Province

School
District
Province

School
District
Province

School
District
Province

Mark	School vs District	School vs Province
School data with 5 or fewer students withheld for reasons of confidentiality.	q	q
	P	P
	q	q
	q	q
	q	q
	q	q
	q	q
	q	q

4 Year CRT (Subtest) Mark Trend 2007-2010

School data with 5 or fewer students withheld for reasons of confidentiality.

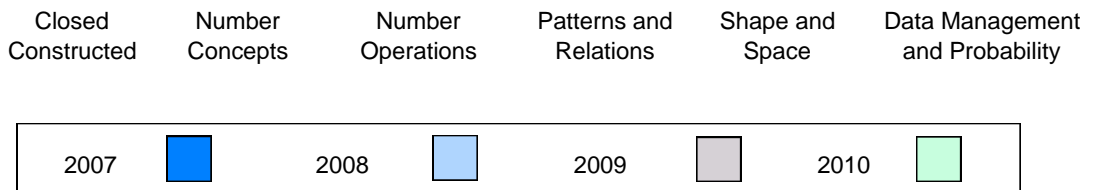

Difference from Provincial Mean 2007-10

School data with 5 or fewer students withheld for reasons of confidentiality.

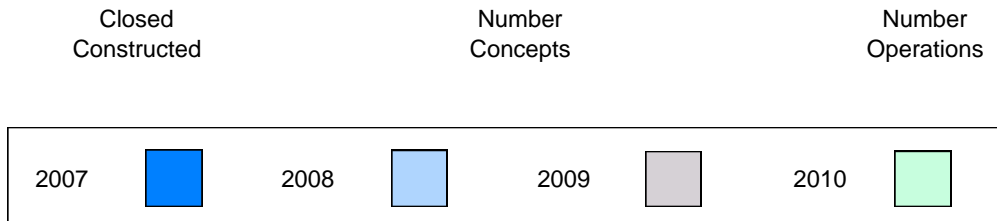

Difference from Provincial Mean 2007-10

School data with 5 or fewer students withheld for reasons of confidentiality.

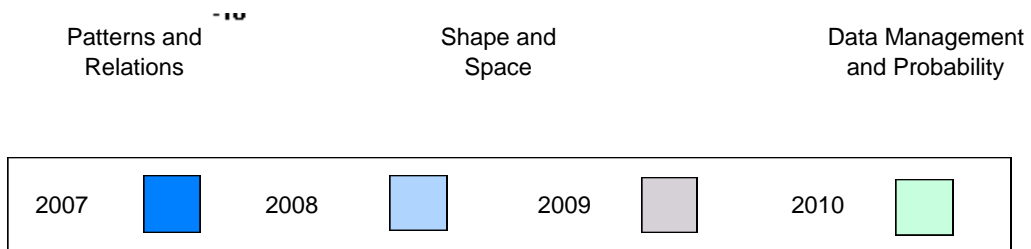

Mathematics

Number of Students : 16

Closed Constructed

Number Operations

Patterns and Relations

Multiple Choice

Number Concepts

Number Operations

Patterns and Relations

Measurement

Geometry

Data Management & Probability

School
District
Province

School
District
Province

School
District
Province

School
District
Province

School
District
Province

School
District
Province

School
District
Province

School
District
Province

Mark	School vs District	School vs Province
62.5	P	P
48.2		
48.9		
81.3	P	P
61.0		
60.4		
72.5	P	P
59.0		
59.0		
81.3	P	P
69.1		
69.4		
81.3	P	P
74.8		
75.2		
77.1	P	P
65.9		
67.5		
72.9	P	P
68.6		
69.4		
62.5	Q	Q
65.3		
65.9		

4 Year CRT (Subtest) Mark Trend 2007-2010

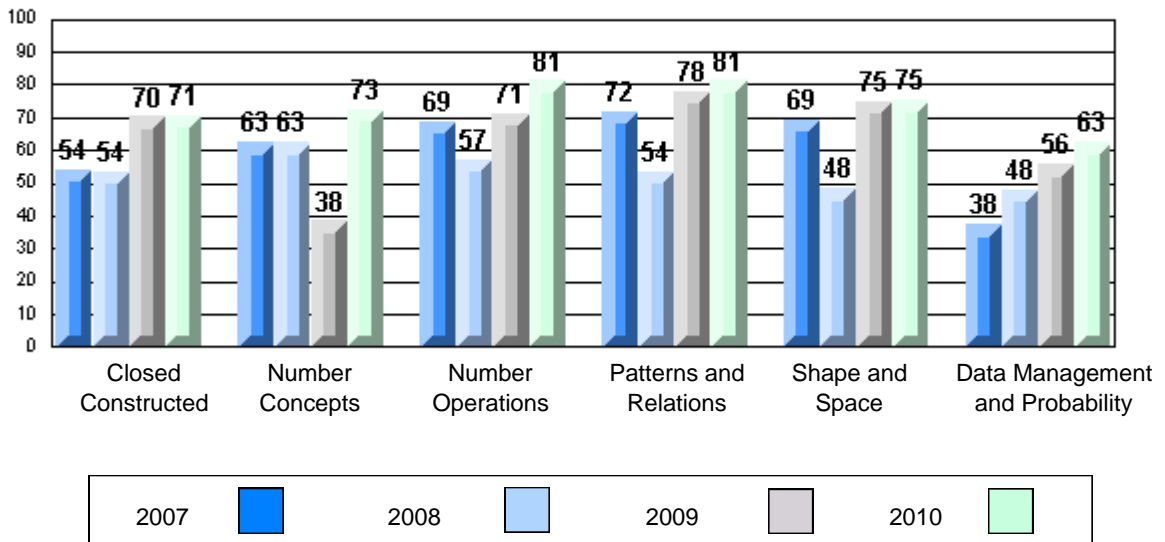

Difference from Provincial Mean 2007-10

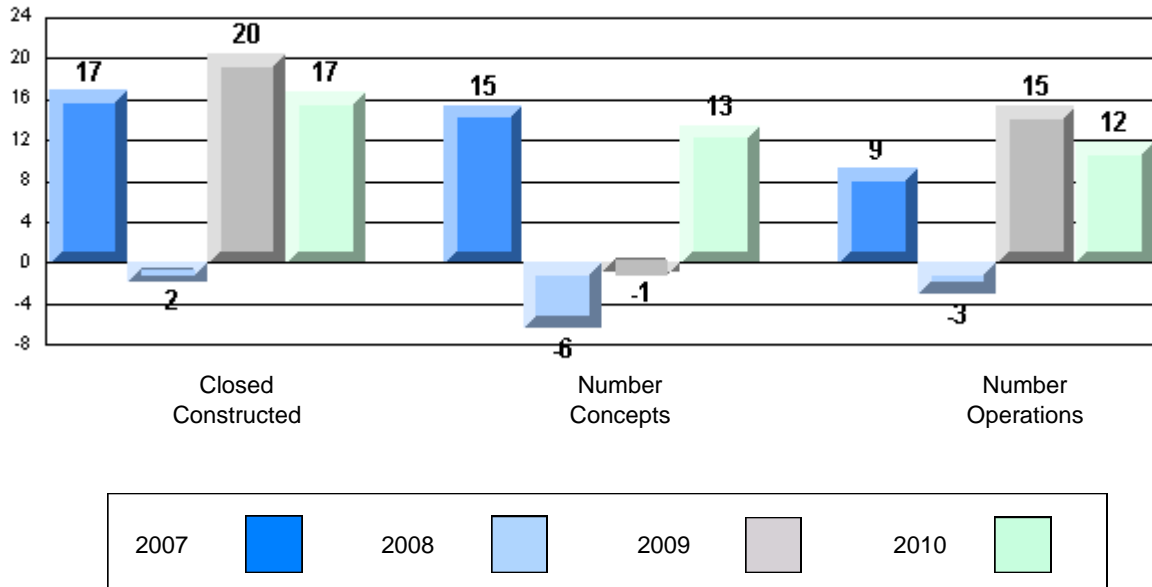

Difference from Provincial Mean 2007-10

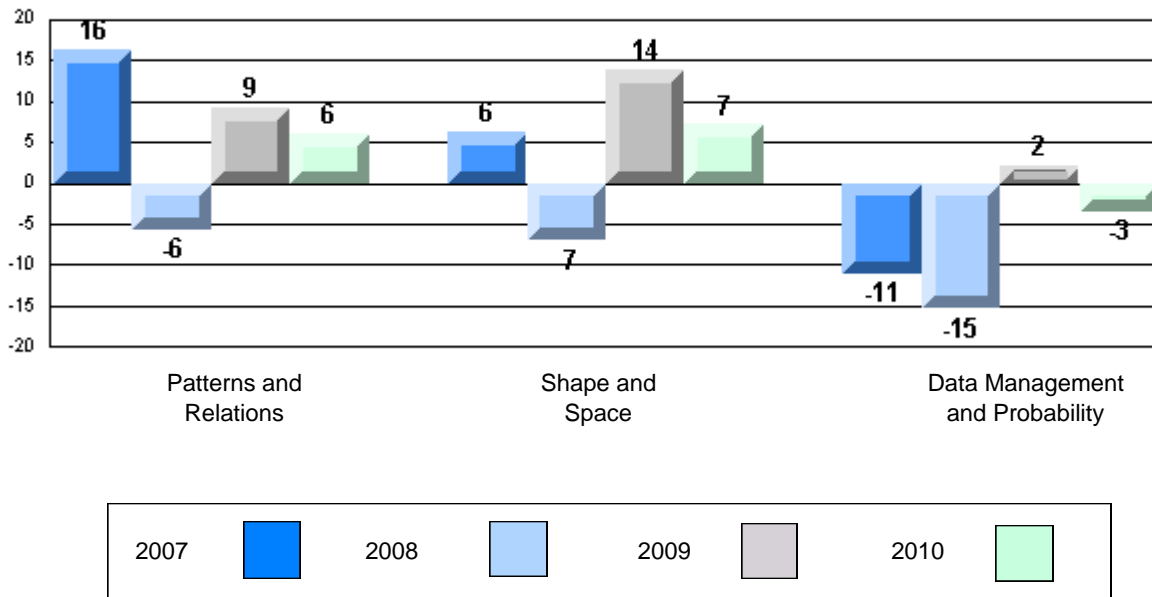

Mathematics

Number of Students : 19

Closed Constructed

Number Operations

Patterns and Relations

Multiple Choice

Number Concepts

Number Operations

Patterns and Relations

Measurement

Geometry

Data Management & Probability

Mark	School vs District	School vs Province
School		
District	q	q
Province		
46.7		
48.2		
48.9		
School		
District	q	q
Province		
49.1		
61.0		
60.4		
School		
District	q	q
Province		
50.5		
59.0		
59.0		
School		
District	q	q
Province		
66.7		
69.1		
69.4		
School		
District	q	q
Province		
72.2		
74.8		
75.2		
School		
District	q	q
Province		
60.5		
65.9		
67.5		
School		
District	q	q
Province		
58.8		
68.6		
69.4		
School		
District	q	q
Province		
59.2		
65.3		
65.9		

4 Year CRT (Subtest) Mark Trend 2007-2010

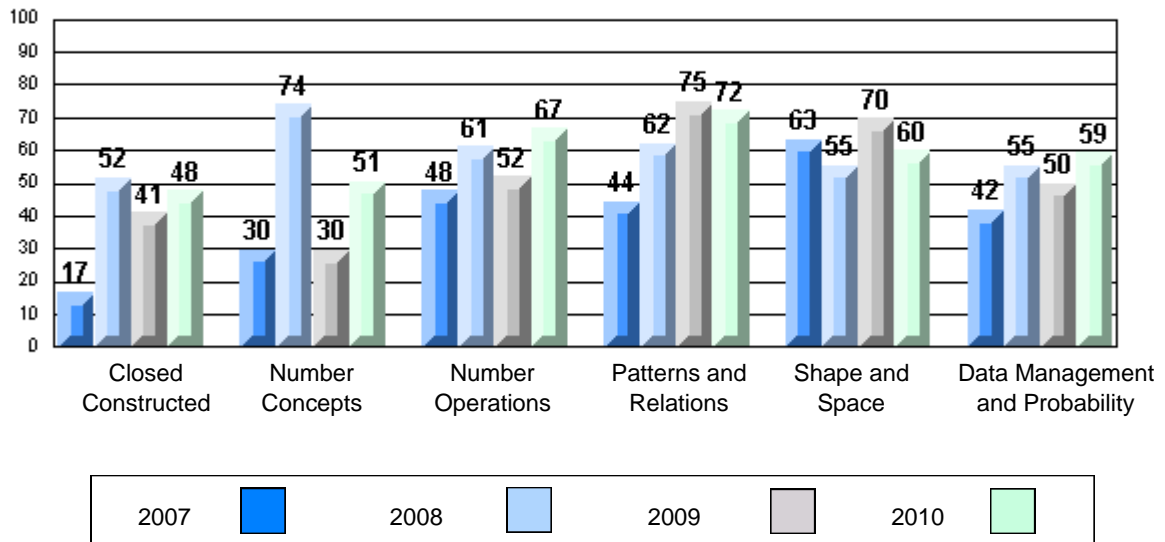

Difference from Provincial Mean 2007-10

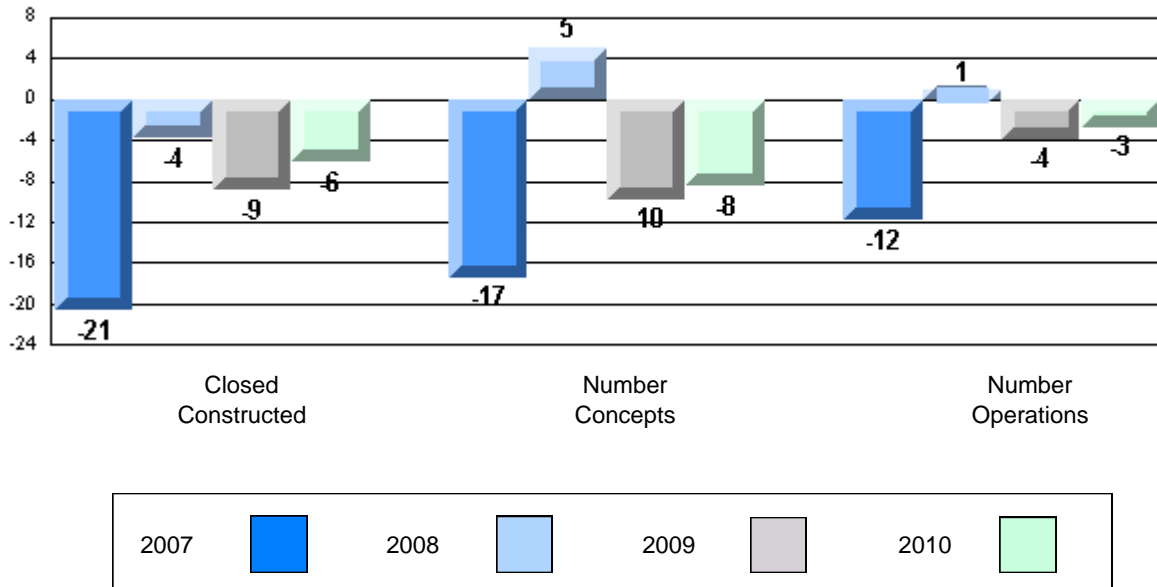

Difference from Provincial Mean 2007-10

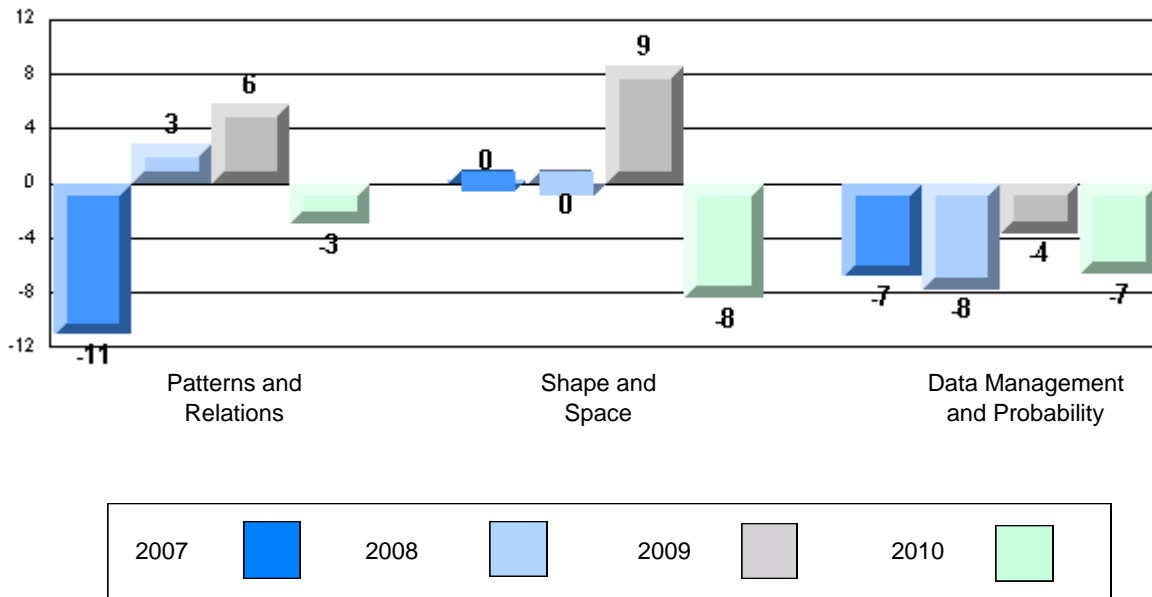

Mathematics

Number of Students : 7

Closed Constructed

Number Operations

Patterns and Relations

Multiple Choice

Number Concepts

Number Operations

Patterns and Relations

Measurement

Geometry

Data Management & Probability

Mark	School vs District	School vs Province
41.1	q	q
48.2		
48.9		
64.3	p	p
61.0		
60.4		
48.6	q	q
59.0		
59.0		
68.5	q	q
69.1		
69.4		
74.5	q	q
74.8		
75.2		
69.1	p	p
65.9		
67.5		
57.1	q	q
68.6		
69.4		
50.0	q	q
65.3		
65.9		

4 Year CRT (Subtest) Mark Trend 2007-2010

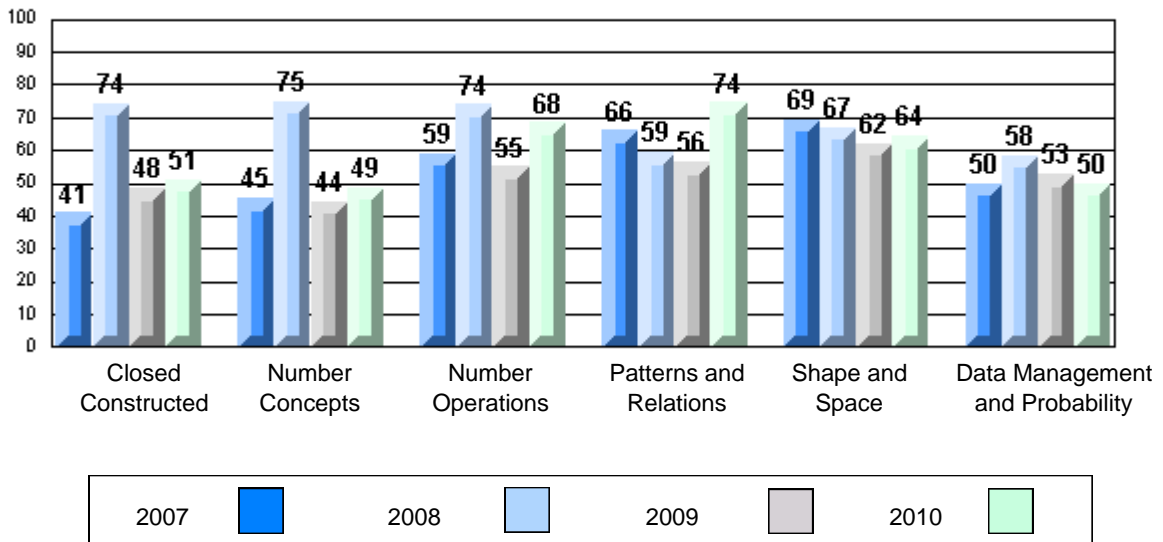

Difference from Provincial Mean 2007-10

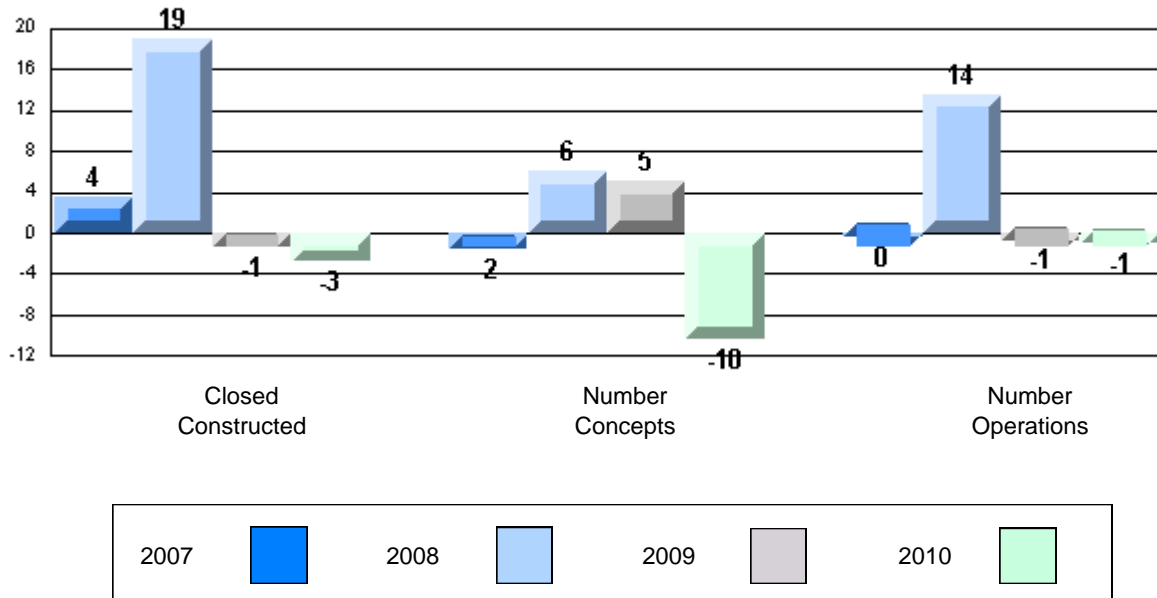

Difference from Provincial Mean 2007-10

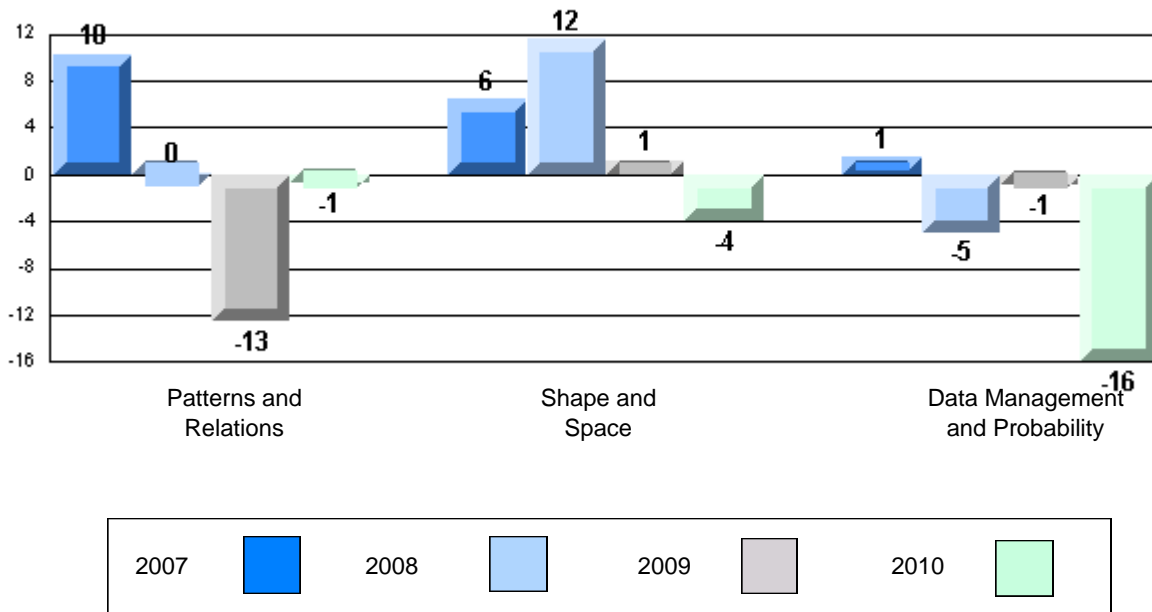

Mathematics

Number of Students : 54

Closed Constructed

Number Operations

Patterns and Relations

Multiple Choice

Number Concepts

Number Operations

Patterns and Relations

Measurement

Geometry

Data Management & Probability

School
District
Province

School
District
Province

School
District
Province

School
District
Province

School
District
Province

School
District
Province

School
District
Province

School
District
Province

Mark	School vs District	School vs Province
49.1	P	P
48.2		
48.9		
60.5	q	P
61.0		
60.4		
53.7	q	q
59.0		
59.0		
57.9	q	q
69.1		
69.4		
71.4	q	q
74.8		
75.2		
63.1	q	q
65.9		
67.5		
66.1	q	q
68.6		
69.4		
62.0	q	q
65.3		
65.9		

4 Year CRT (Subtest) Mark Trend 2007-2010

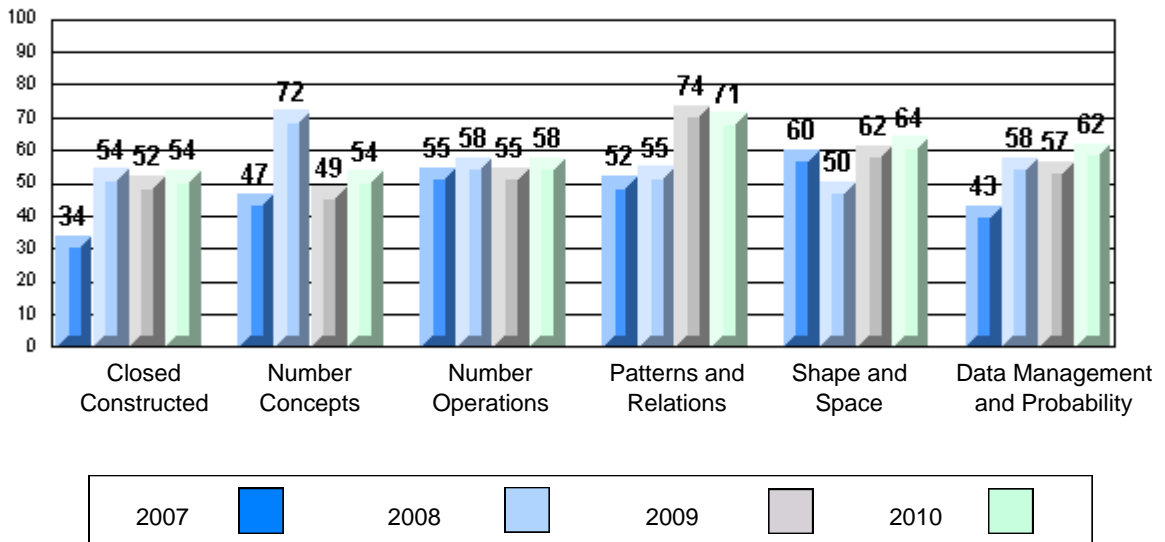

Difference from Provincial Mean 2007-10

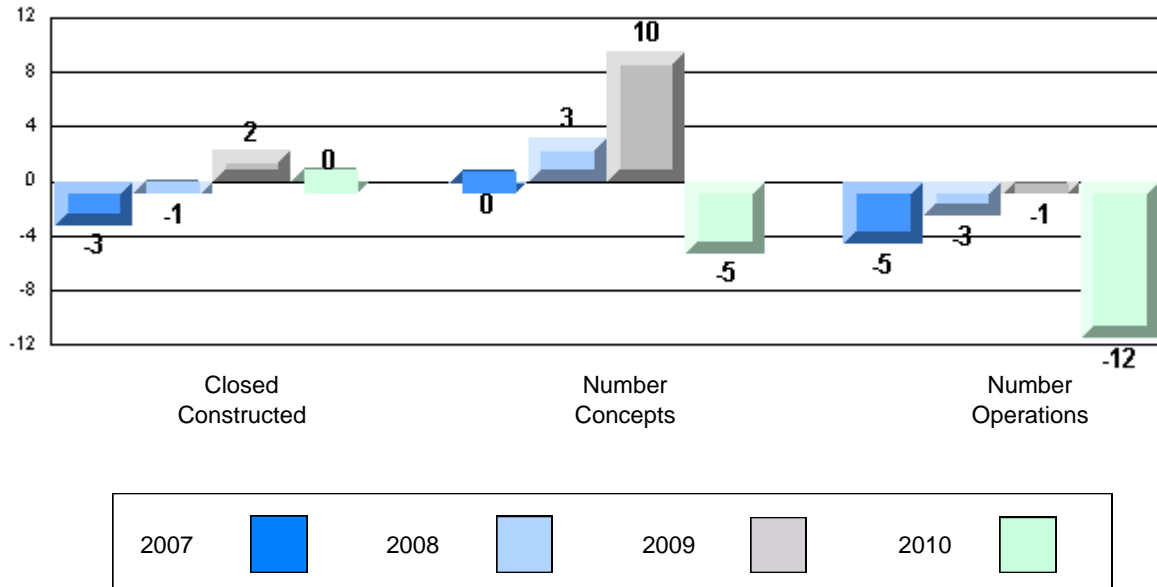

Difference from Provincial Mean 2007-10

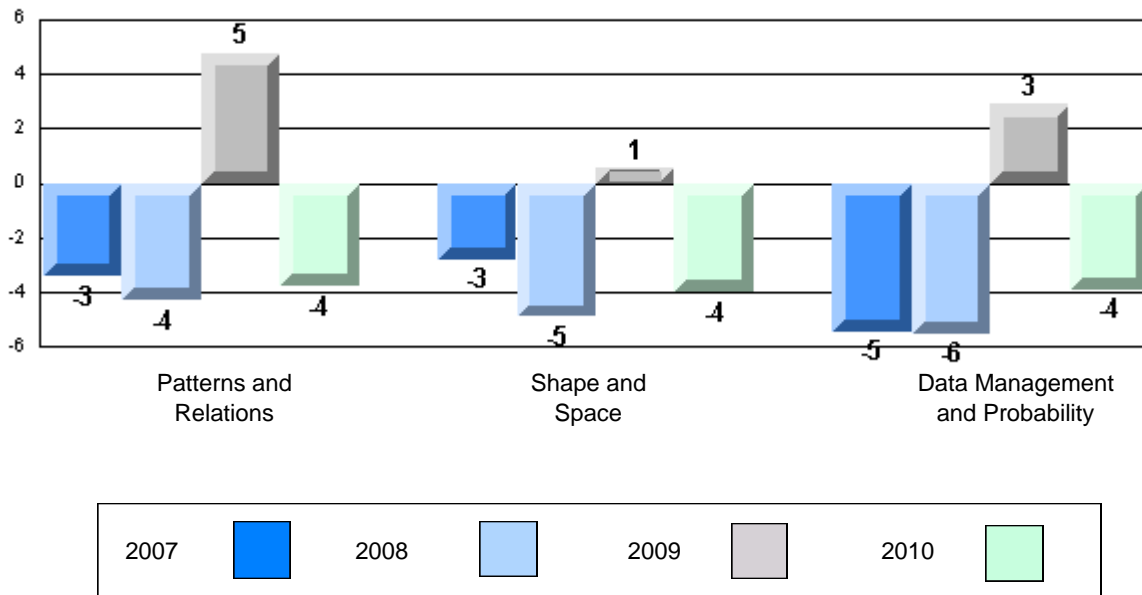

Mathematics

Number of Students : 99

Closed Constructed

Number Operations

Patterns and Relations

Multiple Choice

Number Concepts

Number Operations

Patterns and Relations

Measurement

Geometry

Data Management & Probability

School
District
Province

School
District
Province

School
District
Province

School
District
Province

School
District
Province

School
District
Province

School
District
Province

School
District
Province

Mark	School vs District	School vs Province
54.9	P	P
48.2		
48.9		
67.5	P	P
61.0		
60.4		
58.2	q	q
59.0		
59.0		
69.6	P	P
69.1		
69.4		
76.1	P	P
74.8		
75.2		
70.1	P	P
65.9		
67.5		
71.7	P	P
68.6		
69.4		
68.4	P	P
65.3		
65.9		

4 Year CRT (Subtest) Mark Trend 2007-2010

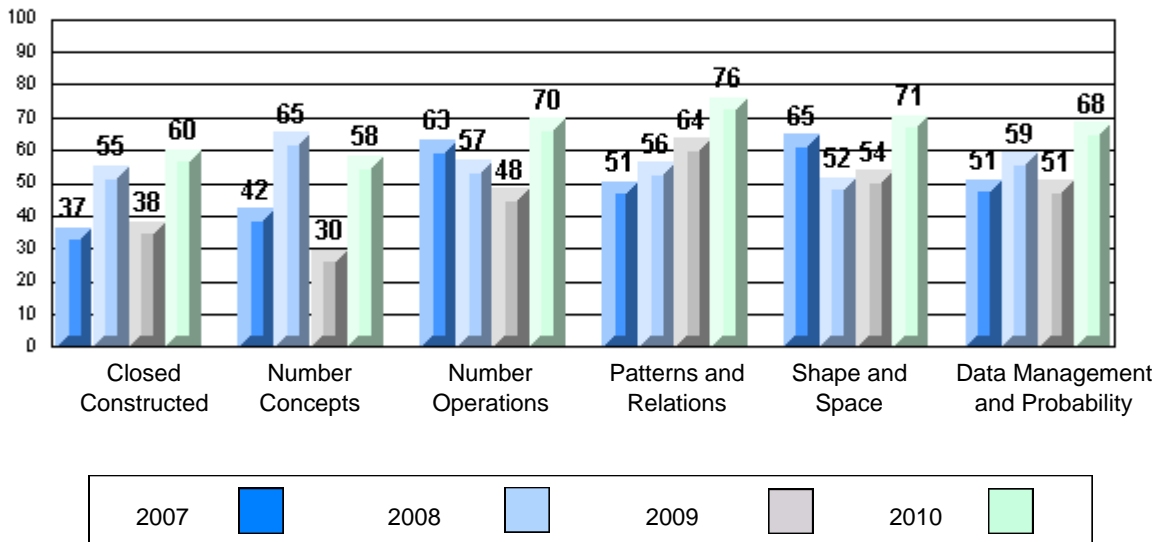

Difference from Provincial Mean 2007-10

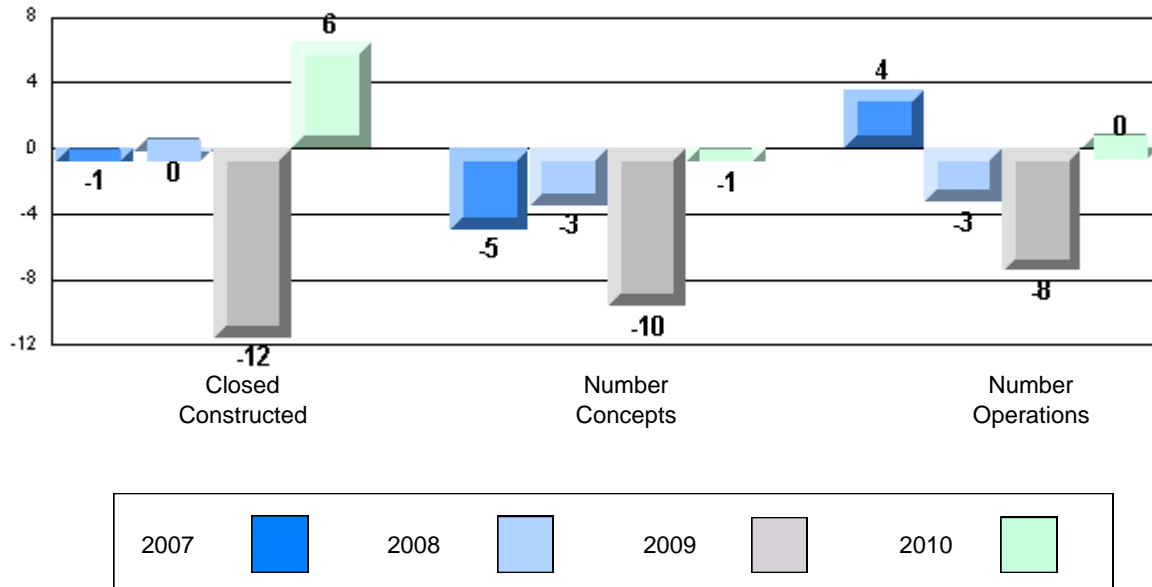

Difference from Provincial Mean 2007-10

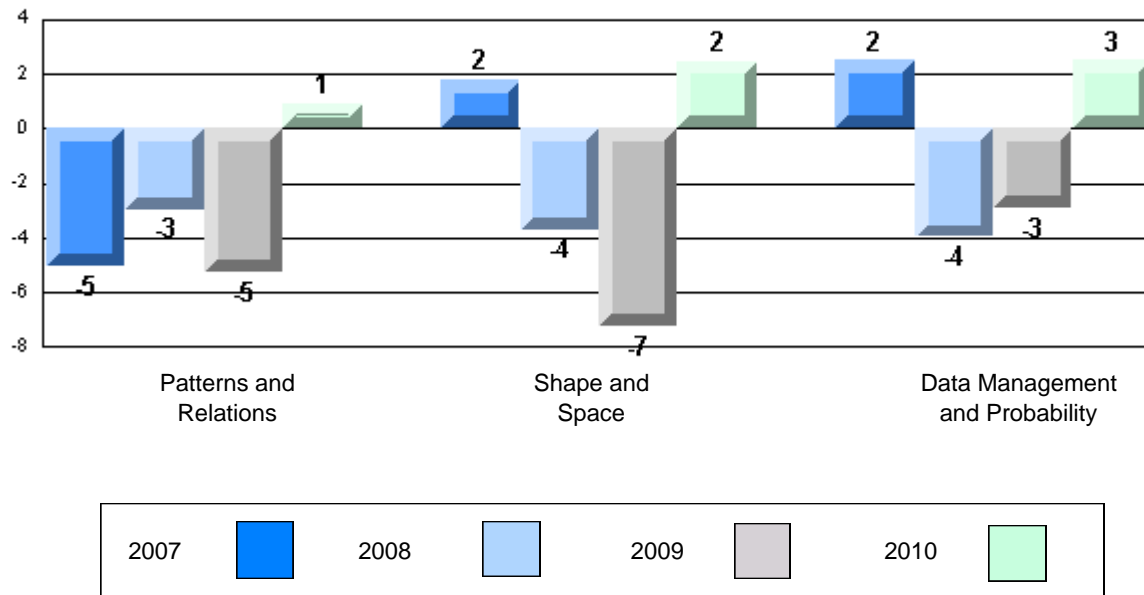

Mathematics

Number of Students : 6

Closed Constructed

- Number Operations
- Patterns and Relations

School
District
Province

Mark	School vs District	School vs Province
45.8	q	q
48.2		
48.9		

Multiple Choice

- Number Concepts
- Number Operations
- Patterns and Relations
- Measurement
- Geometry
- Data Management & Probability

School
District
Province

School
District
Province

School
District
Province

School
District
Province

School
District
Province

School
District
Province

Mark	School vs District	School vs Province
56.7	q	q
59.0		
59.0		
72.2	p	p
69.1		
69.4		
83.3	p	p
74.8		
75.2		
78.7	p	p
65.9		
67.5		
72.2	p	p
68.6		
69.4		
70.8	p	p
65.3		
65.9		

4 Year CRT (Subtest) Mark Trend 2007-2010

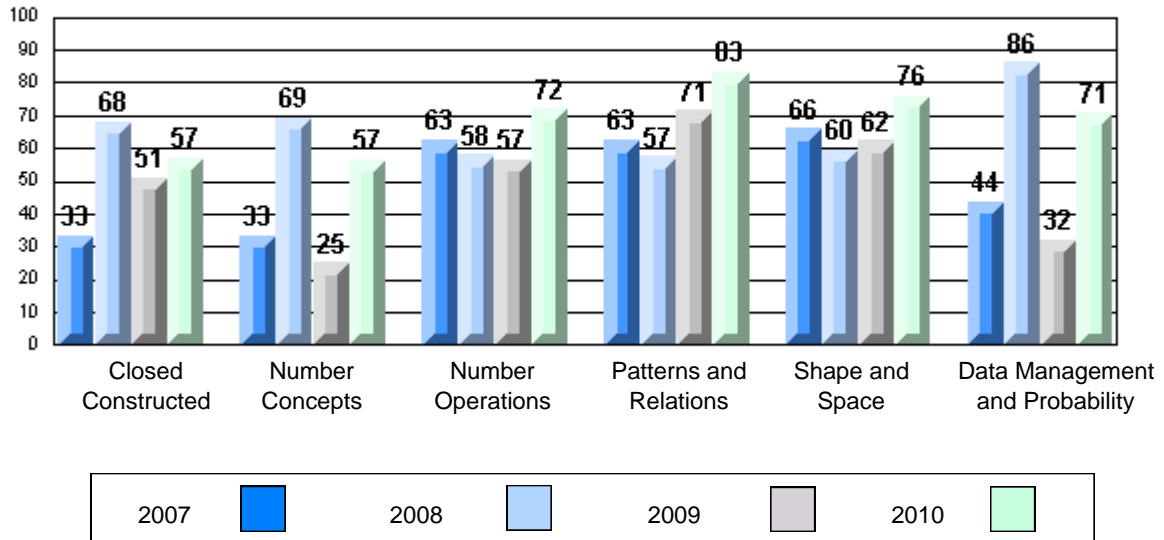

Difference from Provincial Mean 2007-10

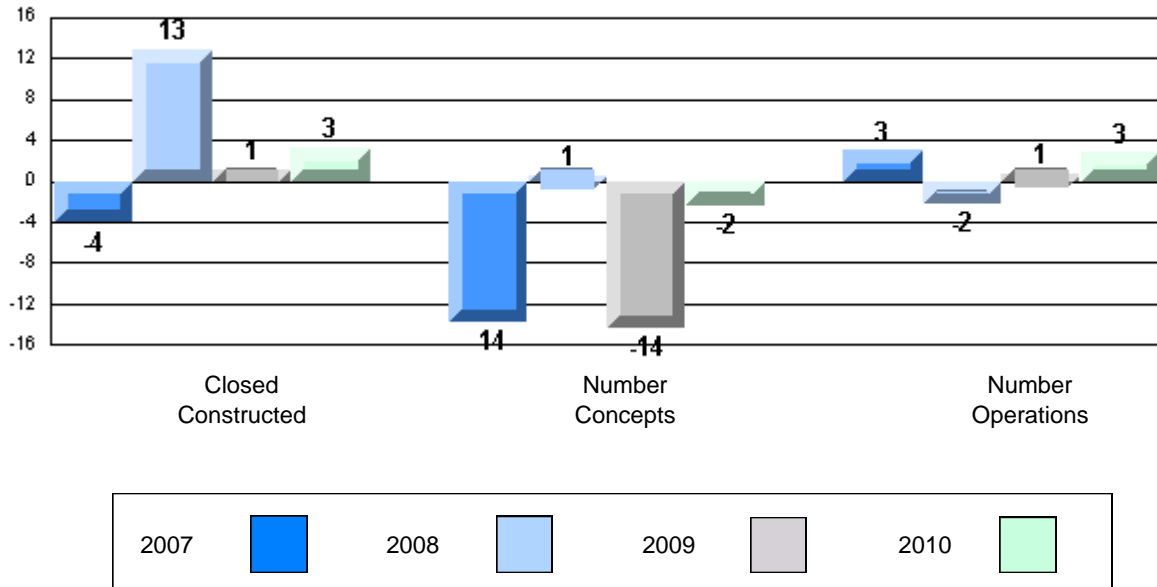

Difference from Provincial Mean 2007-10

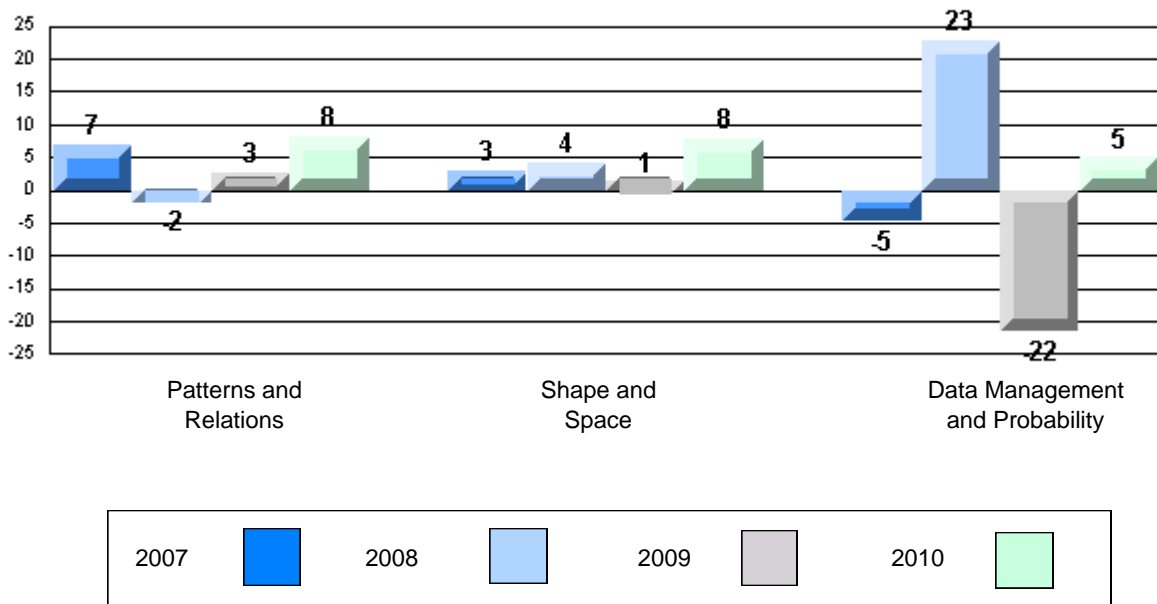

Mathematics

Number of Students : 14

Closed Constructed

Number Operations

Patterns and Relations

Multiple Choice

Number Concepts

Number Operations

Patterns and Relations

Measurement

Geometry

Data Management & Probability

Mark	School vs District	School vs Province
School		
District	q	q
Province		
School		
District	q	q
Province		
School		
District	p	p
Province		
School		
District	q	q
Province		
School		
District	p	p
Province		
School		
District	q	q
Province		
School		
District	p	p
Province		

4 Year CRT (Subtest) Mark Trend 2007-2010

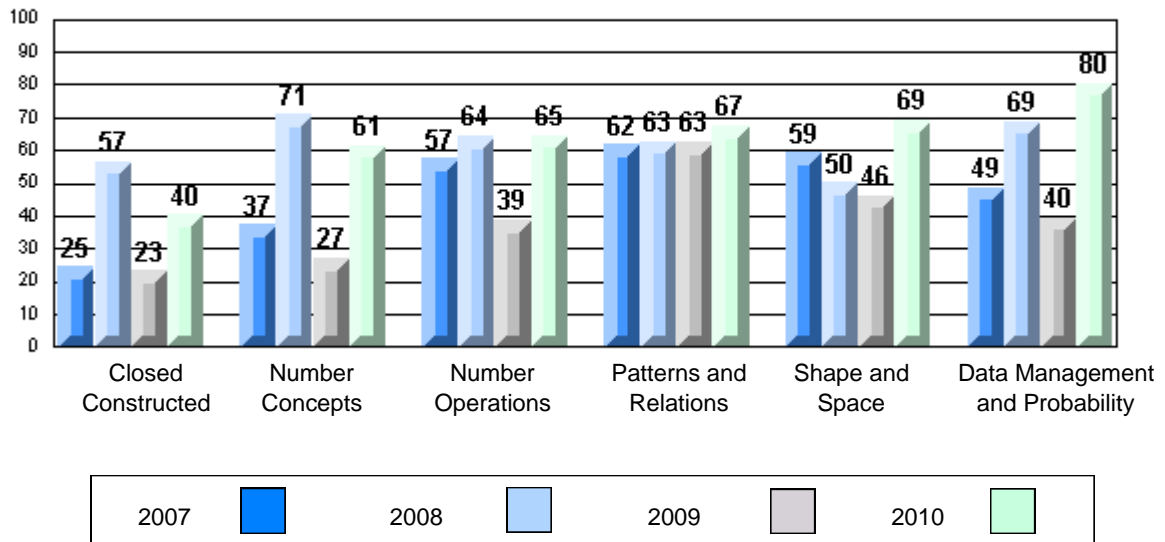

Difference from Provincial Mean 2007-10

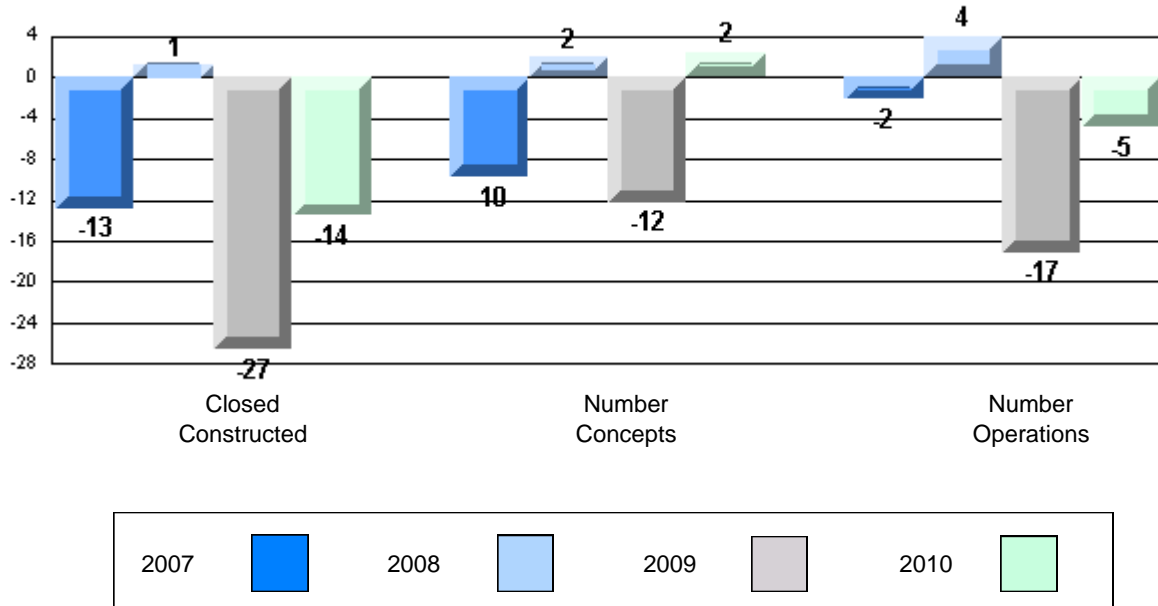

Difference from Provincial Mean 2007-10

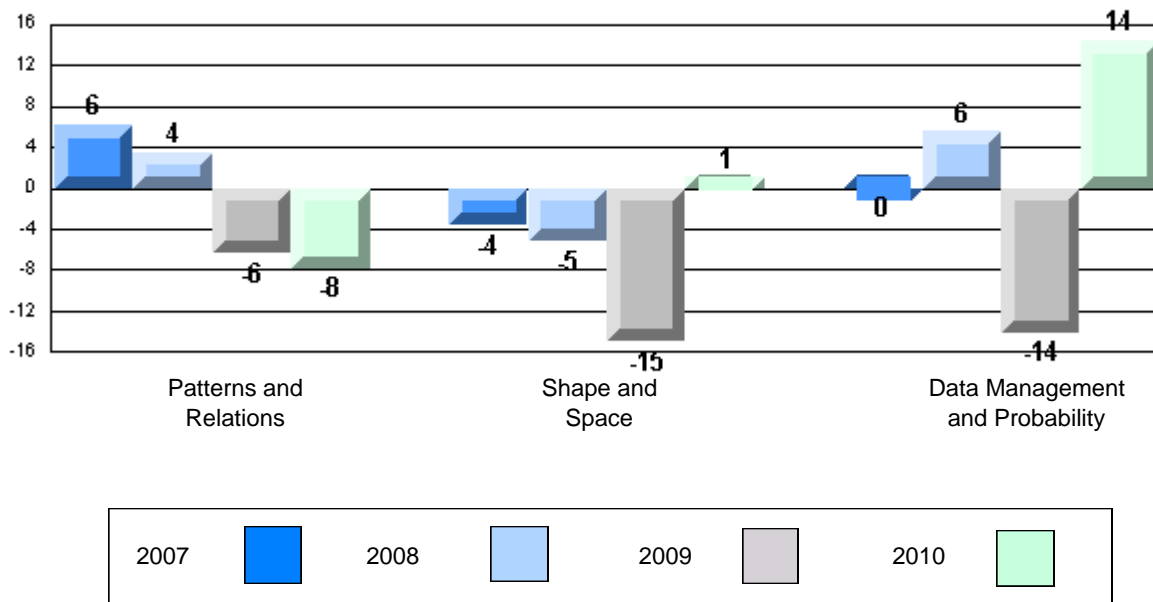

Mathematics

Number of Students : 9

Closed Constructed

Number Operations

Patterns and Relations

Multiple Choice

Number Concepts

Number Operations

Patterns and Relations

Measurement

Geometry

Data Management & Probability

School
District
Province

School
District
Province

School
District
Province

School
District
Province

School
District
Province

School
District
Province

School
District
Province

School
District
Province

Mark	School vs District	School vs Province
48.6	P	Q
48.2		
48.9		
68.5	P	P
61.0		
60.4		
62.2	P	P
59.0		
59.0		
53.7	Q	Q
69.1		
69.4		
69.8	Q	Q
74.8		
75.2		
34.0	Q	Q
65.9		
67.5		
53.7	Q	Q
68.6		
69.4		
36.1	Q	Q
65.3		
65.9		

4 Year CRT (Subtest) Mark Trend 2007-2010

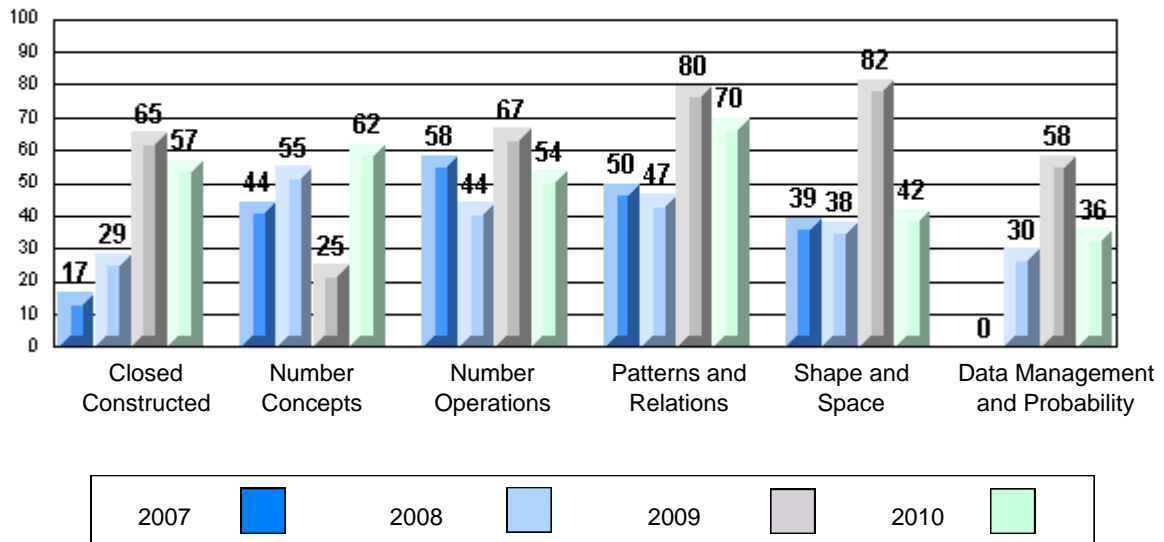

Difference from Provincial Mean 2007-10

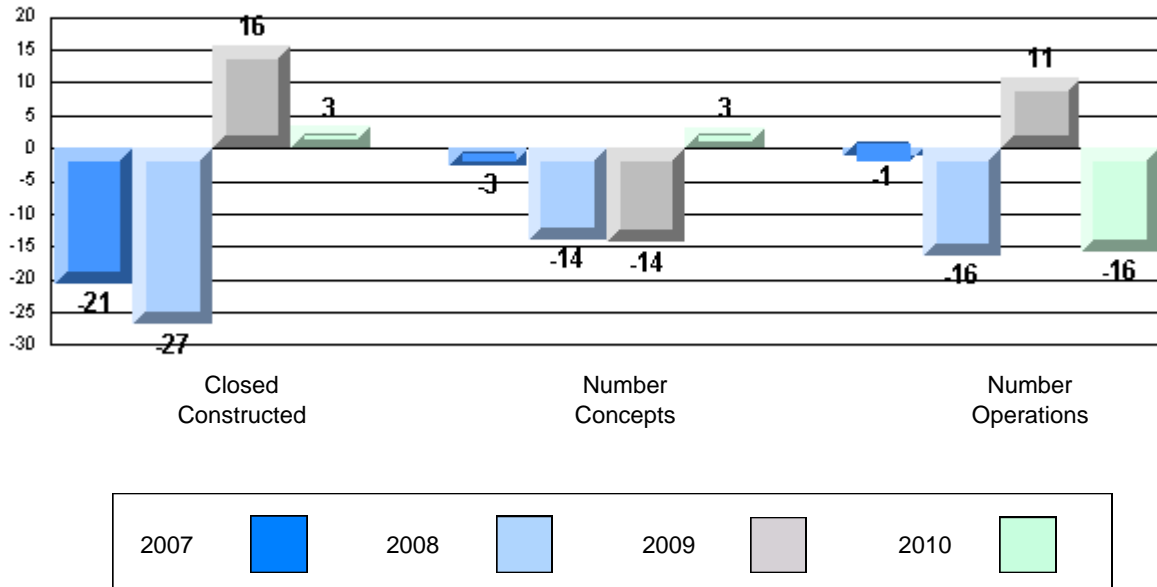

Difference from Provincial Mean 2007-10

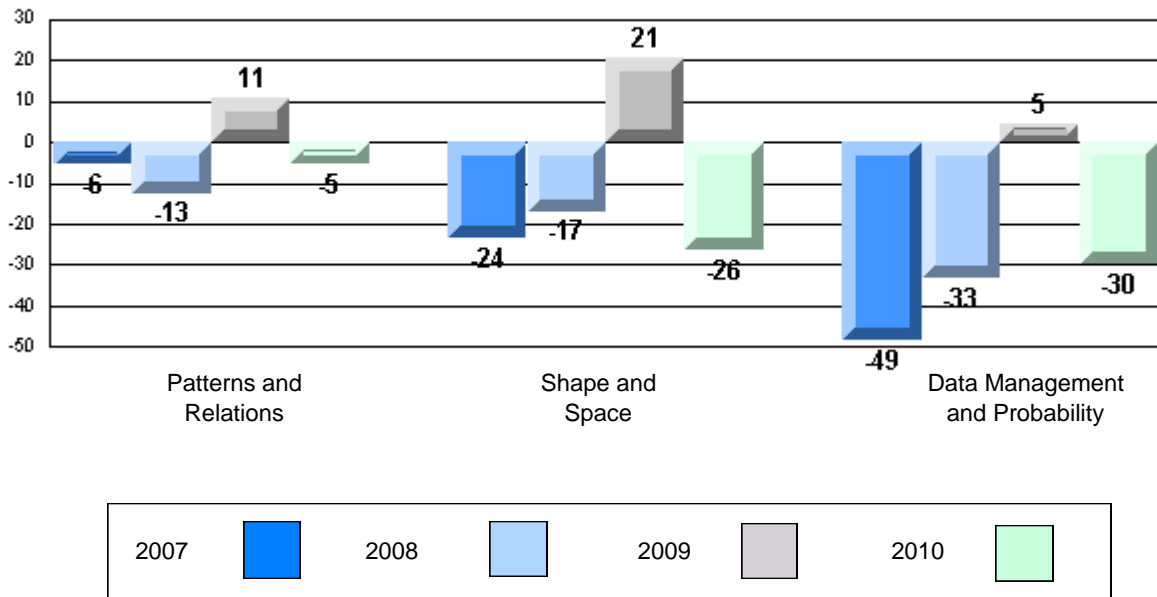

Mathematics

Number of Students : 50

Closed Constructed

Number Operations

Patterns and Relations

Multiple Choice

Number Concepts

Number Operations

Patterns and Relations

Measurement

Geometry

Data Management & Probability

School
District
Province

School
District
Province

School
District
Province

School
District
Province

School
District
Province

School
District
Province

School
District
Province

School
District
Province

Mark	School vs District	School vs Province
57.5	P	P
48.2		
48.9		
72.0	P	P
61.0		
60.4		
64.8	P	P
59.0		
59.0		
74.7	P	P
69.1		
69.4		
76.0	P	P
74.8		
75.2		
71.3	P	P
65.9		
67.5		
68.3	Q	Q
68.6		
69.4		
61.5	Q	Q
65.3		
65.9		

4 Year CRT (Subtest) Mark Trend 2007-2010

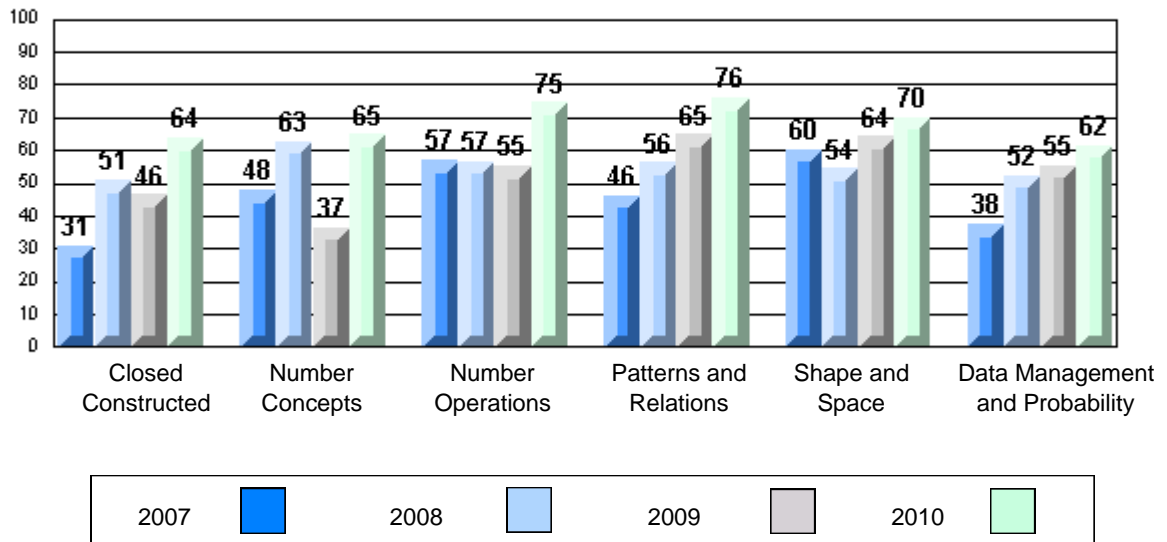

Difference from Provincial Mean 2007-10

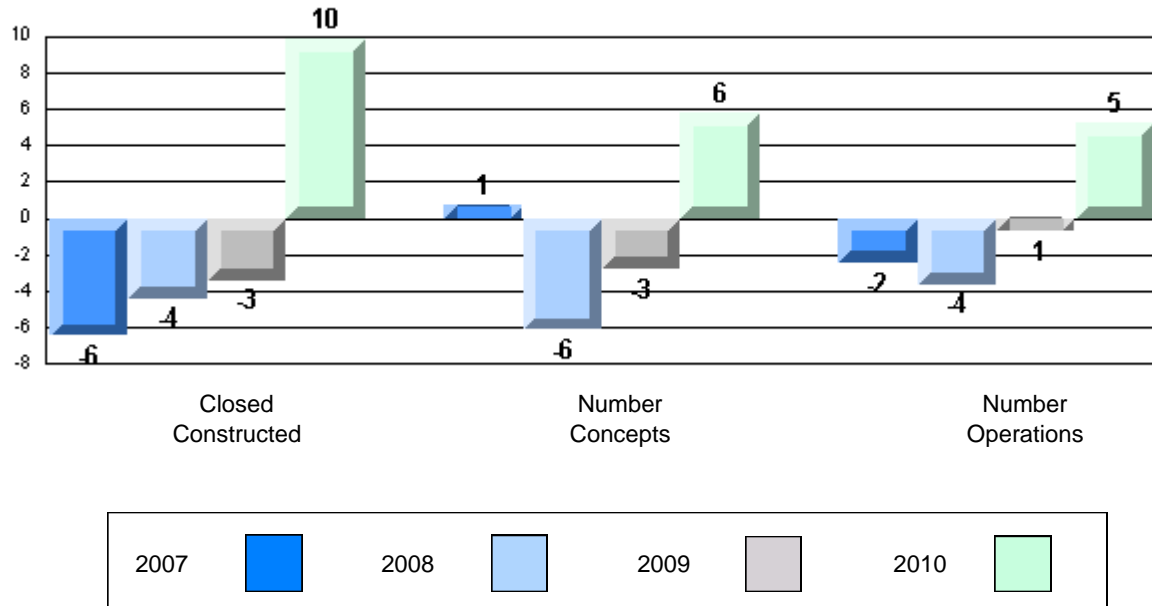

Difference from Provincial Mean 2007-10

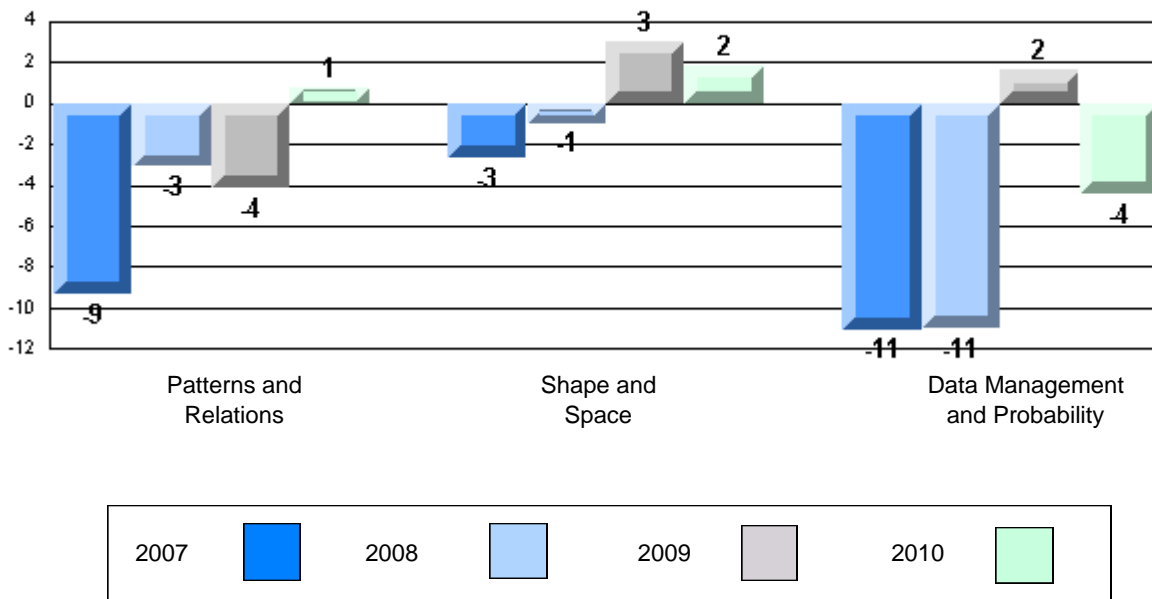

Mathematics

Number of Students : 137

Closed Constructed

Number Operations

Patterns and Relations

Multiple Choice

Number Concepts

Number Operations

Patterns and Relations

Measurement

Geometry

Data Management & Probability

Mark	School vs District	School vs Province
School		
District		
Province		
53.0	P	P
48.2		
48.9		
School		
District		
Province		
64.8	P	P
61.0		
60.4		
School		
District		
Province		
56.4	Q	Q
59.0		
59.0		
School		
District		
Province		
70.0	P	P
69.1		
69.4		
School		
District		
Province		
73.5	Q	Q
74.8		
75.2		
School		
District		
Province		
68.1	P	P
65.9		
67.5		
School		
District		
Province		
68.1	Q	Q
68.6		
69.4		
School		
District		
Province		
65.5	P	Q
65.3		
65.9		

4 Year CRT (Subtest) Mark Trend 2007-2010

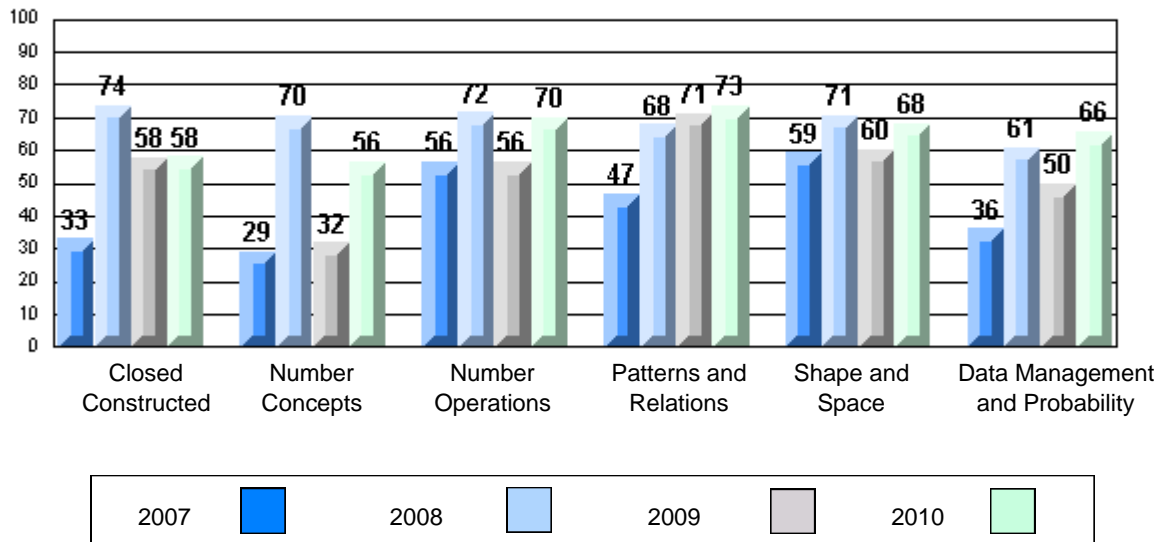

Difference from Provincial Mean 2007-10

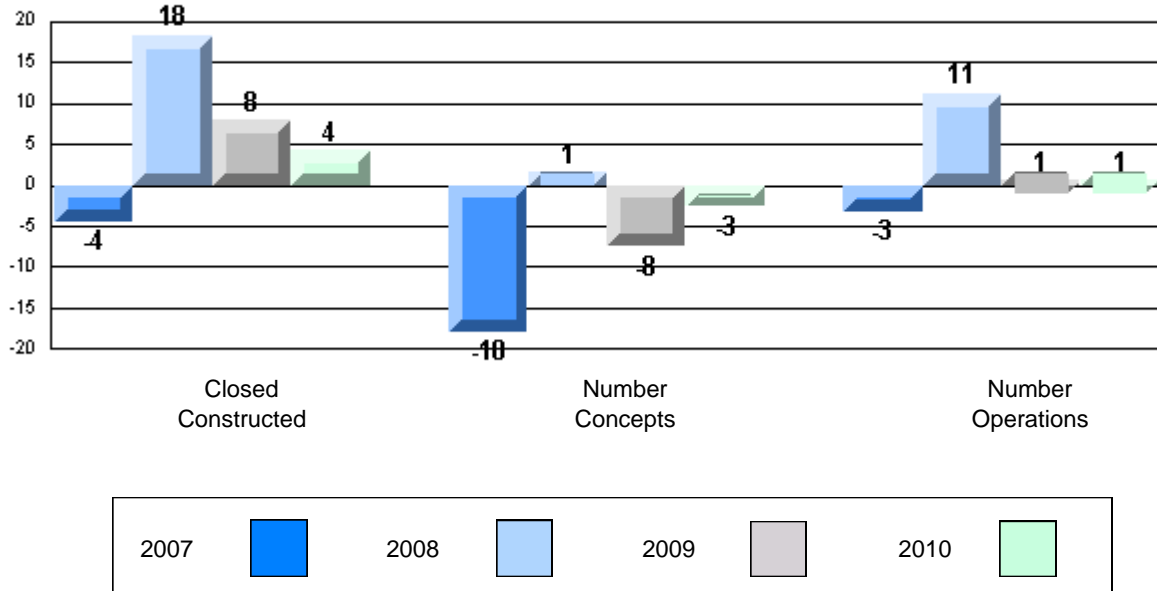

Difference from Provincial Mean 2007-10

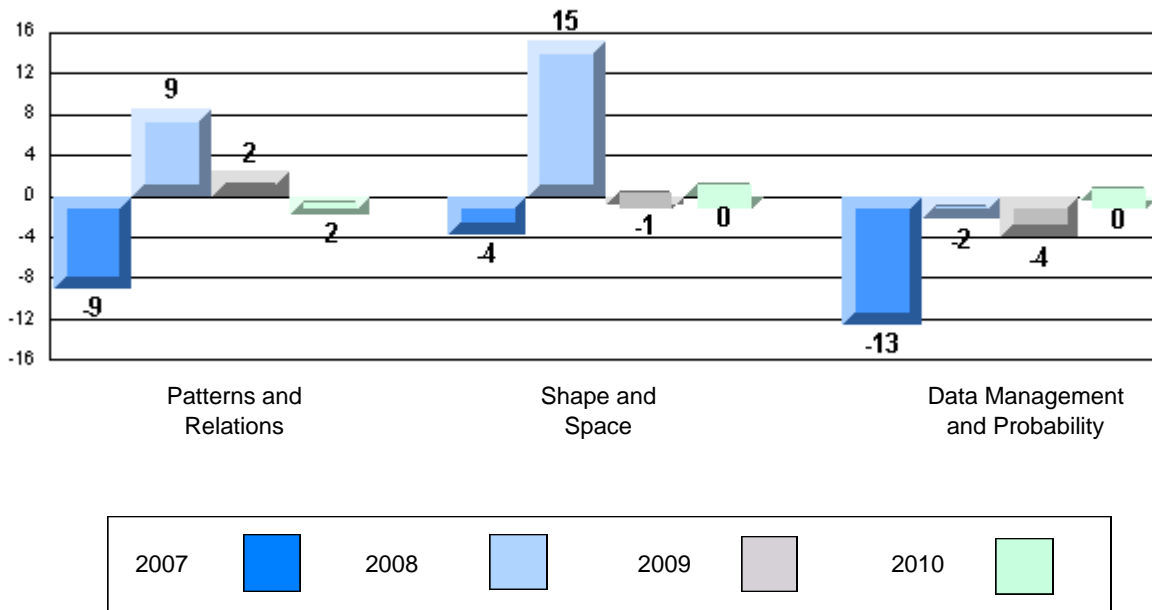

Mathematics

Number of Students : 78

Closed Constructed

Number Operations

Patterns and Relations

Multiple Choice

Number Concepts

Number Operations

Patterns and Relations

Measurement

Geometry

Data Management & Probability

Mark	School vs District	School vs Province
School		
District	q	q
Province		
School		
District	q	p
Province		
School		
District	q	q
Province		
School		
District	q	q
Province		
School		
District	p	p
Province		
School		
District	p	q
Province		
School		
District	p	p
Province		
School		
District	q	q
Province		

4 Year CRT (Subtest) Mark Trend 2007-2010

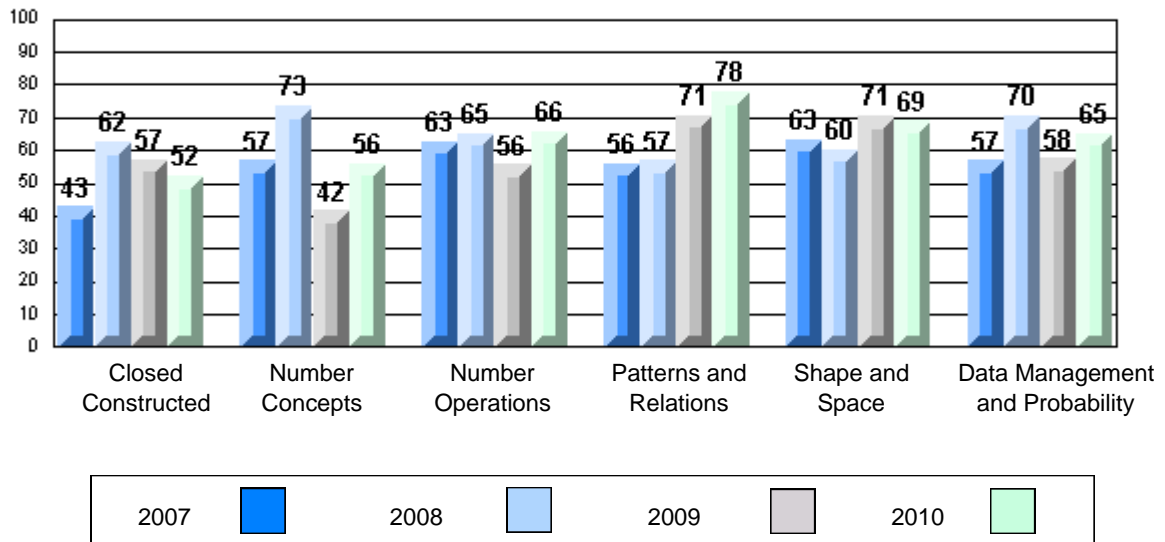

Difference from Provincial Mean 2007-10

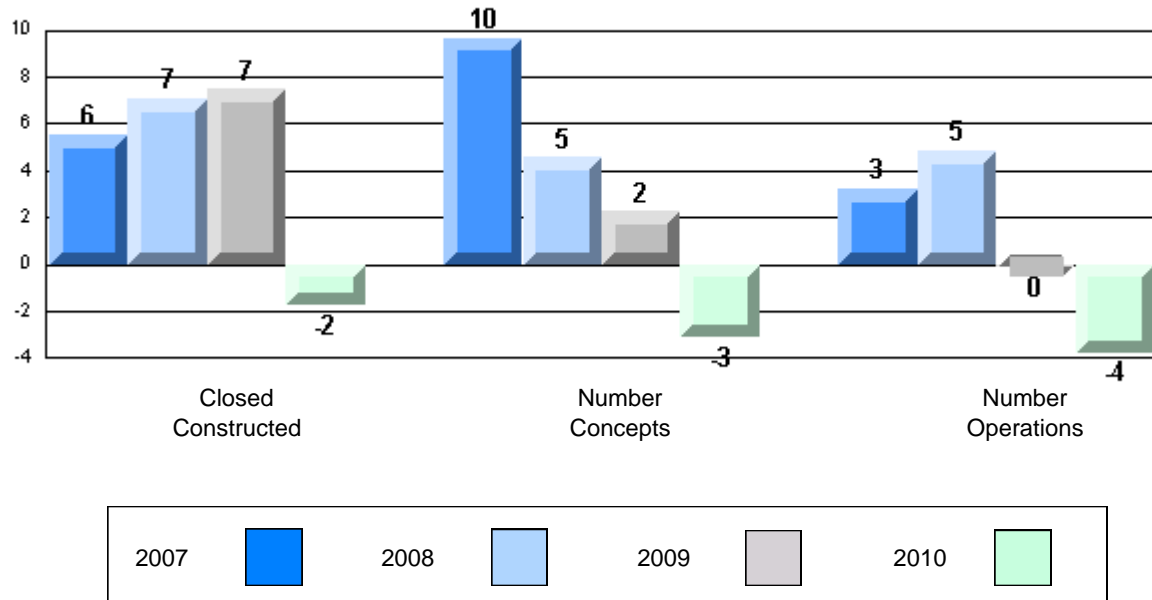

Difference from Provincial Mean 2007-10

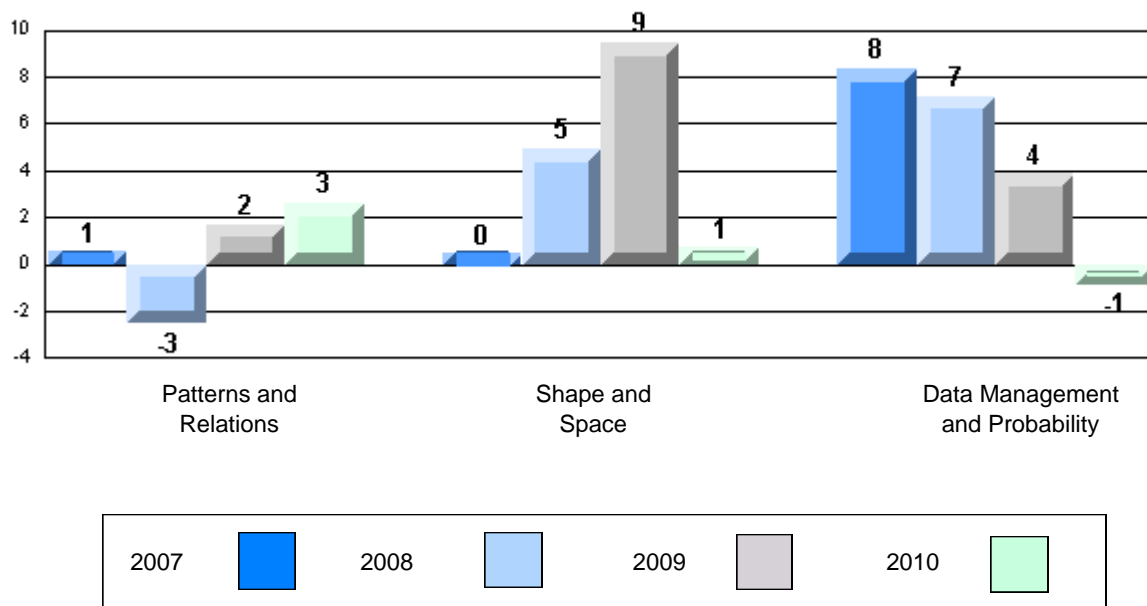

Mathematics

Number of Students : 15

Closed Constructed

Number Operations

Patterns and Relations

Multiple Choice

Number Concepts

Number Operations

Patterns and Relations

Measurement

Geometry

Data Management & Probability

School
District
Province

School
District
Province

School
District
Province

School
District
Province

School
District
Province

School
District
Province

School
District
Province

School
District
Province

Mark	School vs District	School vs Province
60.0	P	P
48.2		
48.9		
70.0	P	P
61.0		
60.4		
62.7	P	P
59.0		
59.0		
78.1	P	P
69.1		
69.4		
78.1	P	P
74.8		
75.2		
74.1	P	P
65.9		
67.5		
76.7	P	P
68.6		
69.4		
70.0	P	P
65.3		
65.9		

4 Year CRT (Subtest) Mark Trend 2007-2010

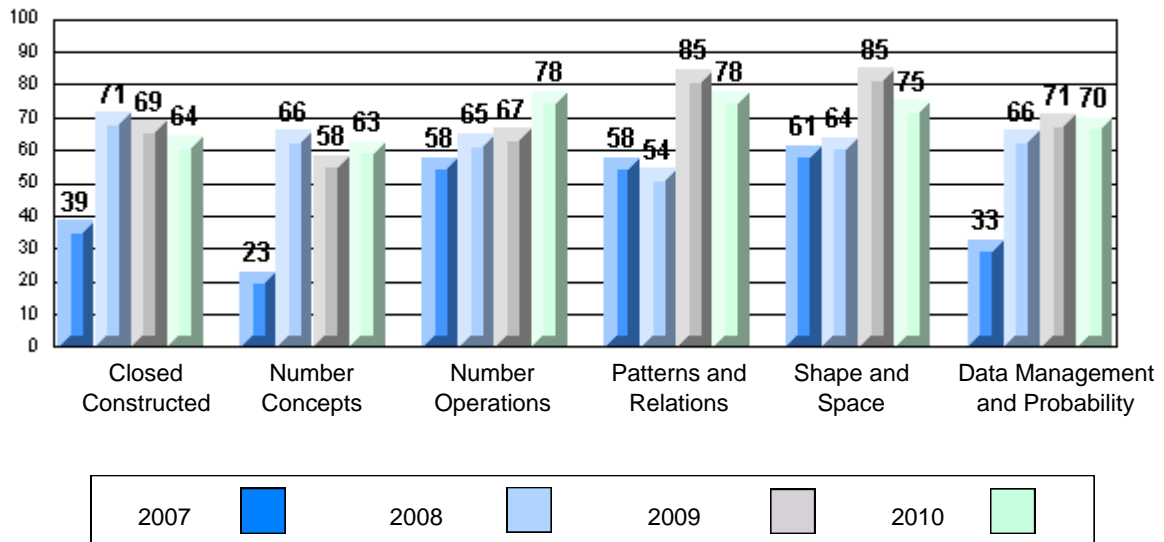

Difference from Provincial Mean 2007-10

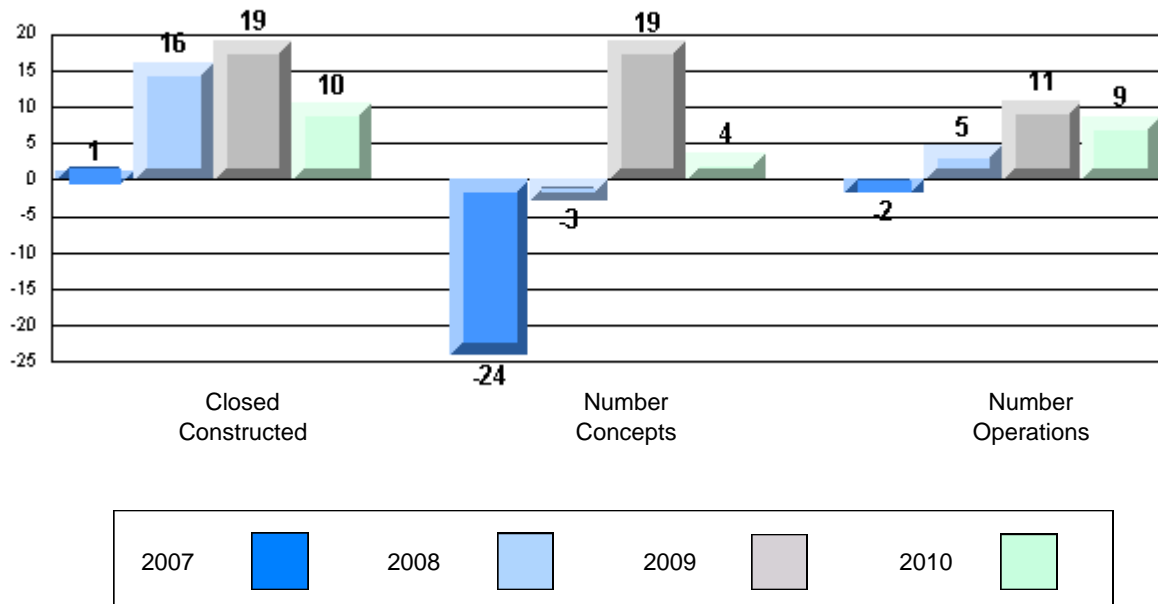

Difference from Provincial Mean 2007-10

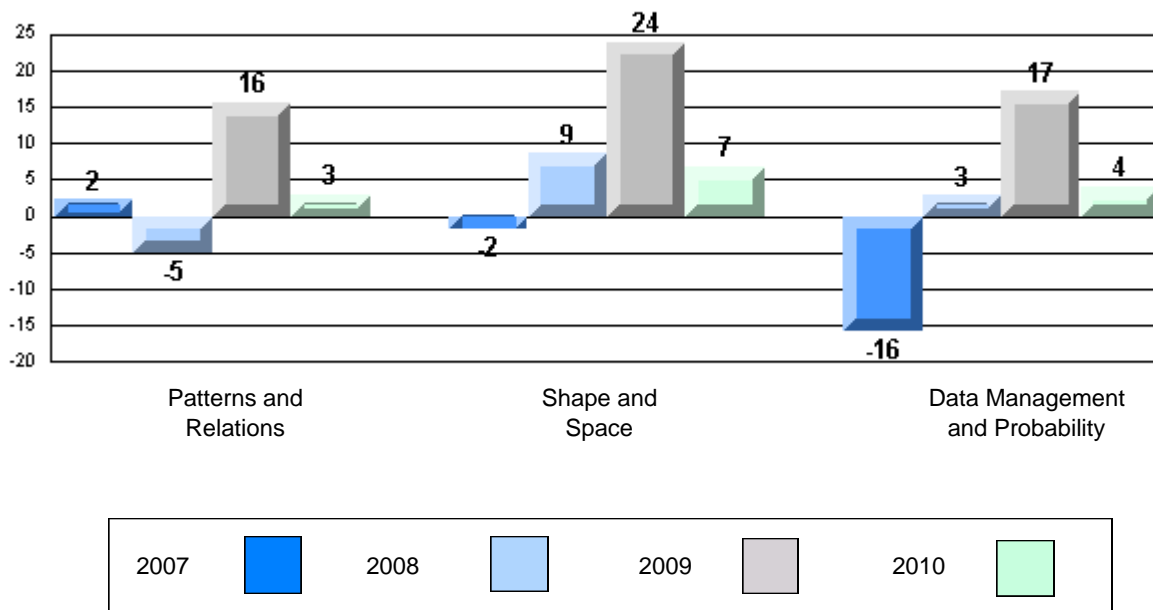

Mathematics

Number of Students : 26

Closed Constructed

Number Operations

Patterns and Relations

Multiple Choice

Number Concepts

Number Operations

Patterns and Relations

Measurement

Geometry

Data Management & Probability

School
District
Province

School
District
Province

School
District
Province

School
District
Province

School
District
Province

School
District
Province

School
District
Province

School
District
Province

Mark	School vs District	School vs Province
49.0	P	P
48.2		
48.9		
59.6	q	q
61.0		
60.4		
56.2	q	q
59.0		
59.0		
64.9	q	q
69.1		
69.4		
75.0	P	q
74.8		
75.2		
63.3	q	q
65.9		
67.5		
62.8	q	q
68.6		
69.4		
65.4	P	q
65.3		
65.9		

4 Year CRT (Subtest) Mark Trend 2007-2010

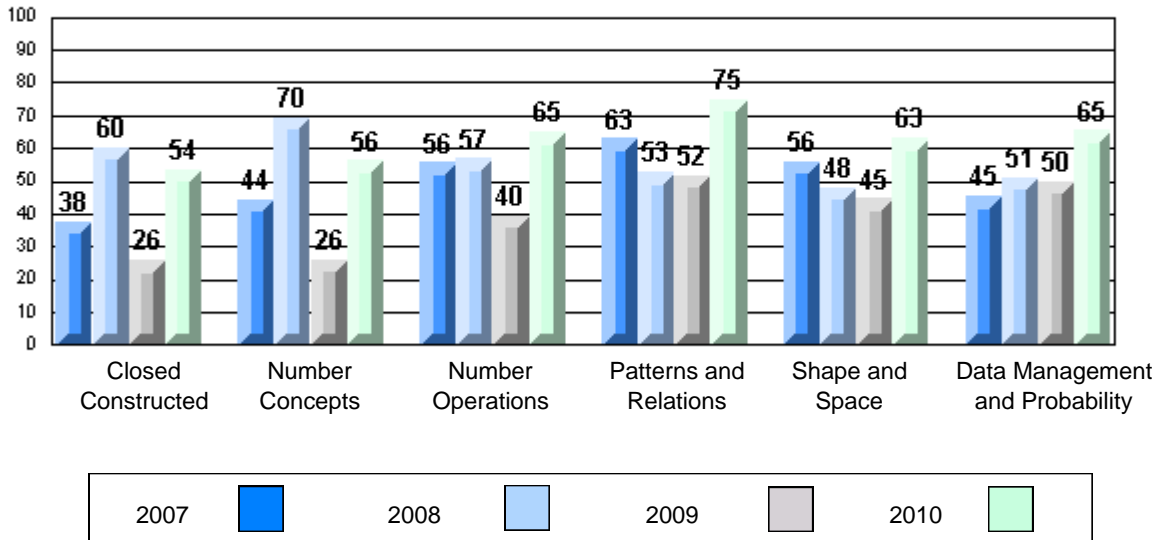

Difference from Provincial Mean 2007-10

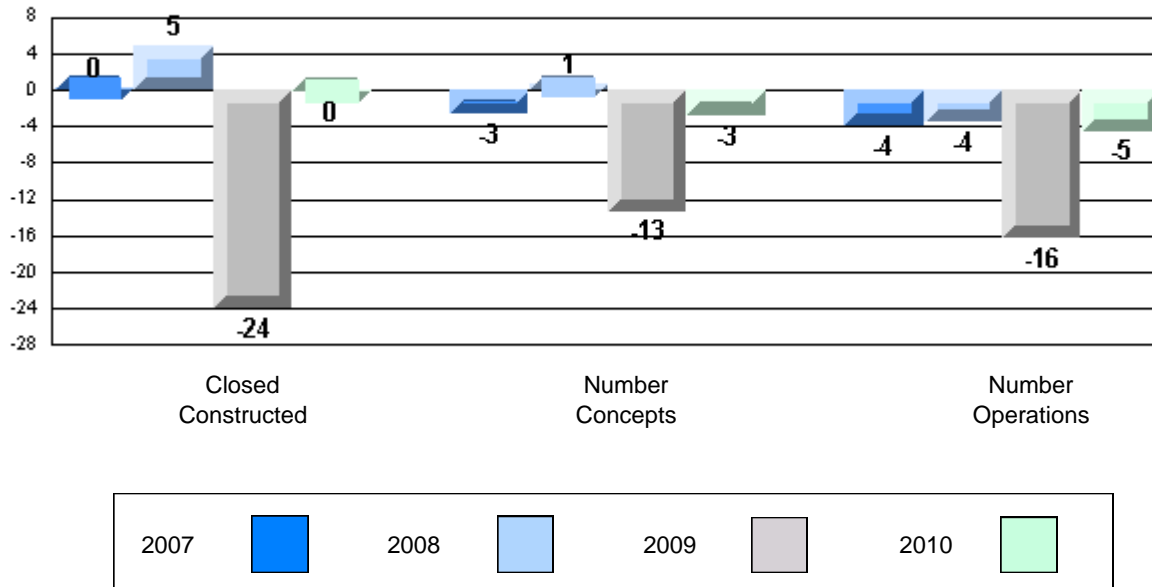

Difference from Provincial Mean 2007-10

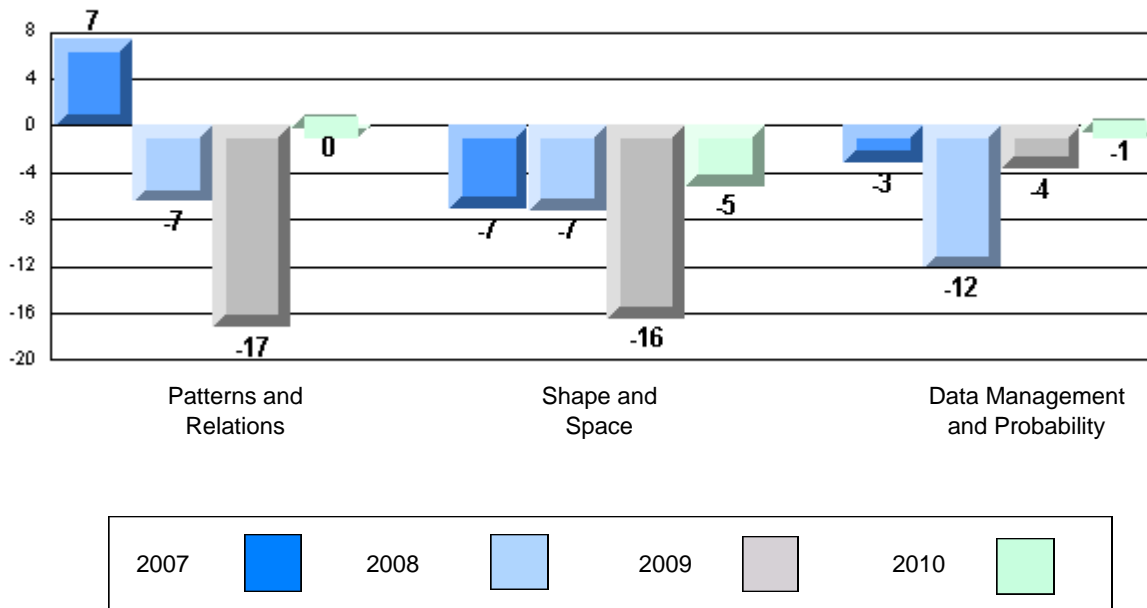

Mathematics

Number of Students : 37

Closed Constructed

- Number Operations
- Patterns and Relations

School
District
Province

Mark	School vs District	School vs Province
55.1	P	P
48.2		
48.9		

Multiple Choice

- Number Concepts
- Number Operations
- Patterns and Relations
- Measurement
- Geometry
- Data Management & Probability

School
District
Province

School
District
Province

School
District
Province

School
District
Province

School
District
Province

School
District
Province

58.4	q	q
59.0		
59.0		
76.5	P	P
69.1		
69.4		
78.0	P	P
74.8		
75.2		
74.3	P	P
65.9		
67.5		
68.9	P	q
68.6		
69.4		
71.0	P	P
65.3		
65.9		

4 Year CRT (Subtest) Mark Trend 2007-2010

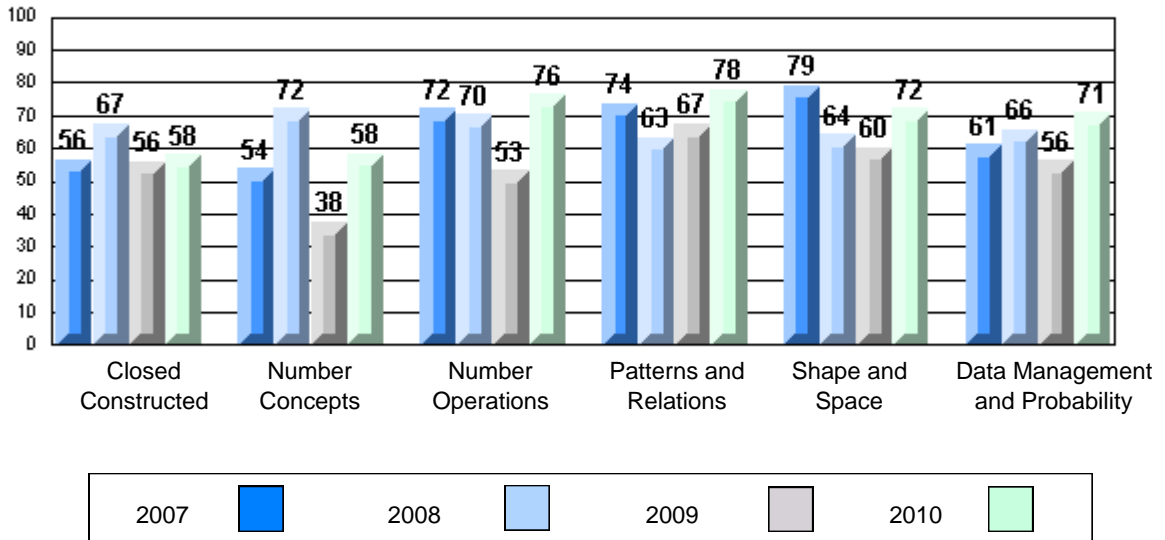

Difference from Provincial Mean 2007-10

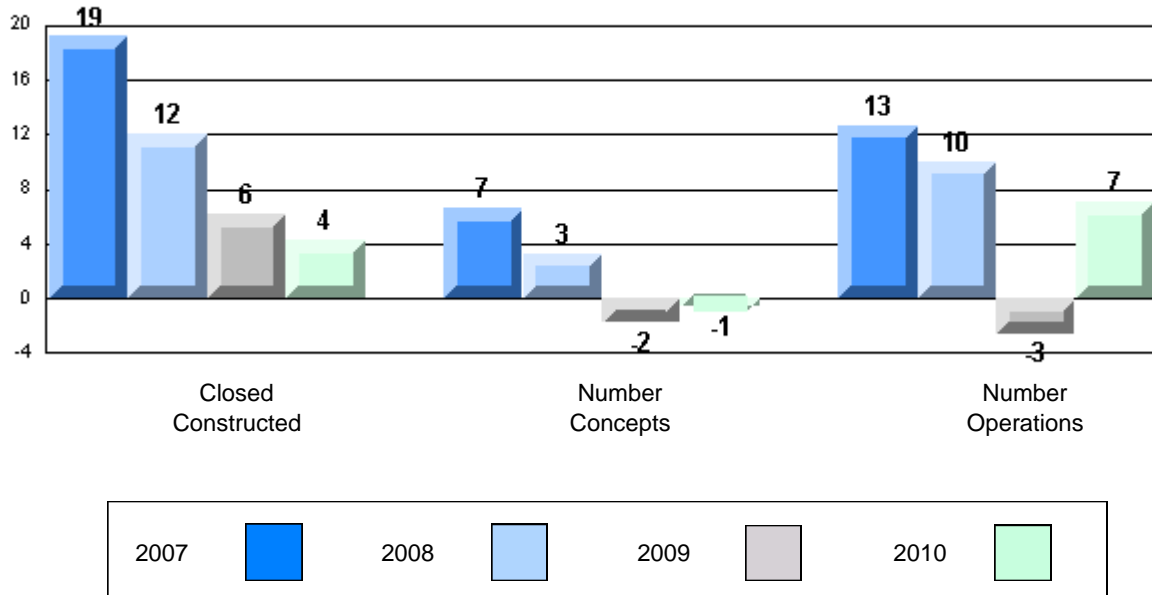

Difference from Provincial Mean 2007-10

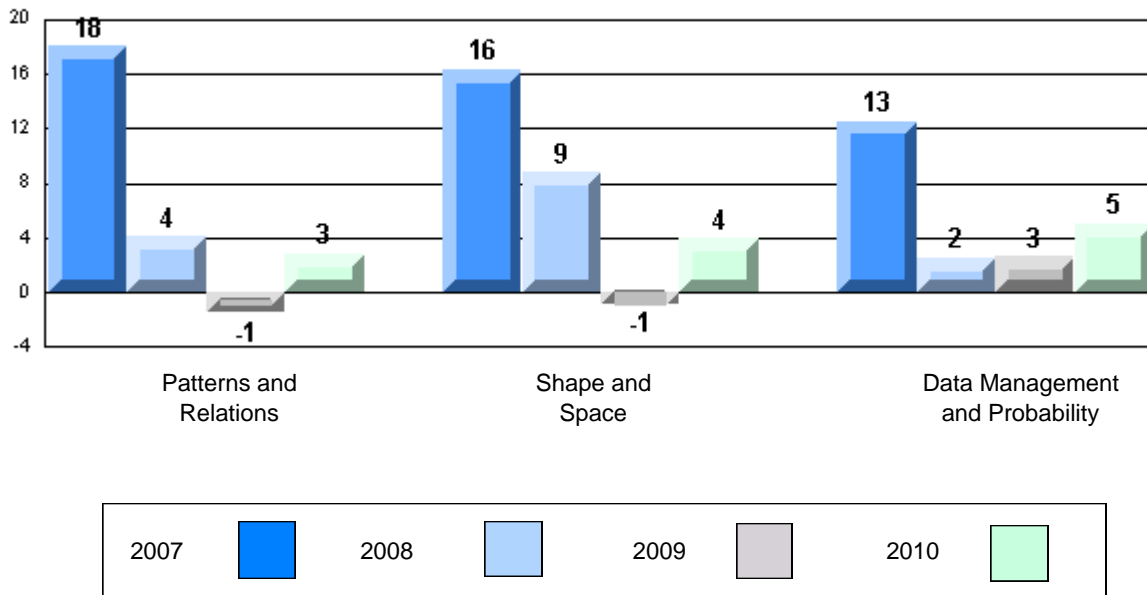

Mathematics

Number of Students : 8

Closed Constructed

Number Operations

Patterns and Relations

Multiple Choice

Number Concepts

Number Operations

Patterns and Relations

Measurement

Geometry

Data Management & Probability

	Mark	School vs District	School vs Province
Number Operations	School: 29.7	q	q
	District: 48.2		
	Province: 48.9		
Patterns and Relations	School: 45.8	q	q
	District: 61.0		
	Province: 60.4		
Number Concepts	School: 60.0	p	p
	District: 59.0		
	Province: 59.0		
Number Operations	School: 64.1	q	q
	District: 69.1		
	Province: 69.4		
Patterns and Relations	School: 59.8	q	q
	District: 74.8		
	Province: 75.2		
Measurement	School: 66.0	p	q
	District: 65.9		
	Province: 67.5		
Geometry	School: 50.0	q	q
	District: 68.6		
	Province: 69.4		
Data Management & Probability	School: 62.5	q	q
	District: 65.3		
	Province: 65.9		

4 Year CRT (Subtest) Mark Trend 2007-2010

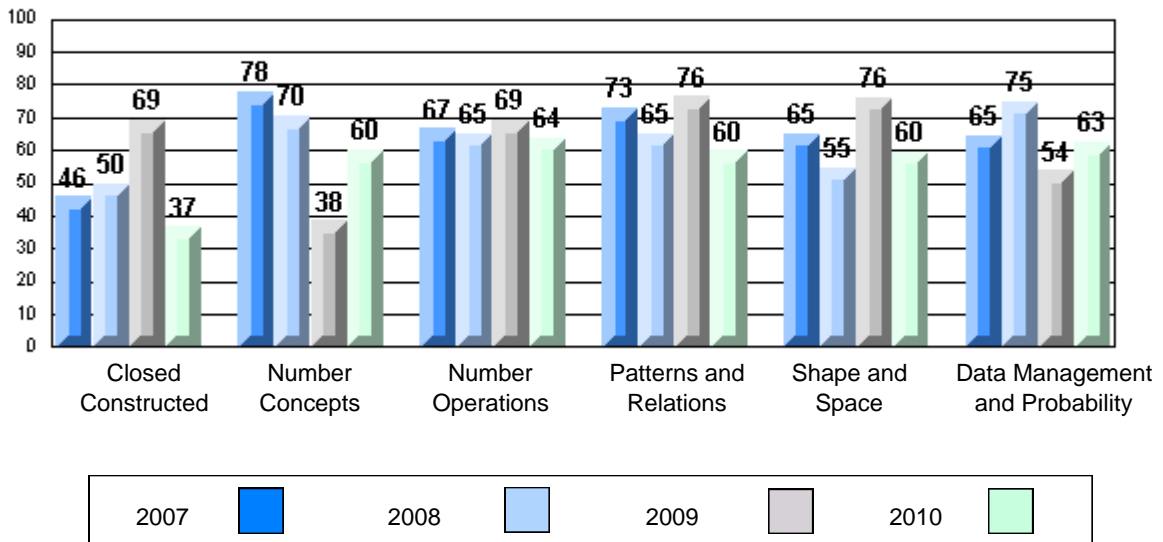

Difference from Provincial Mean 2007-10

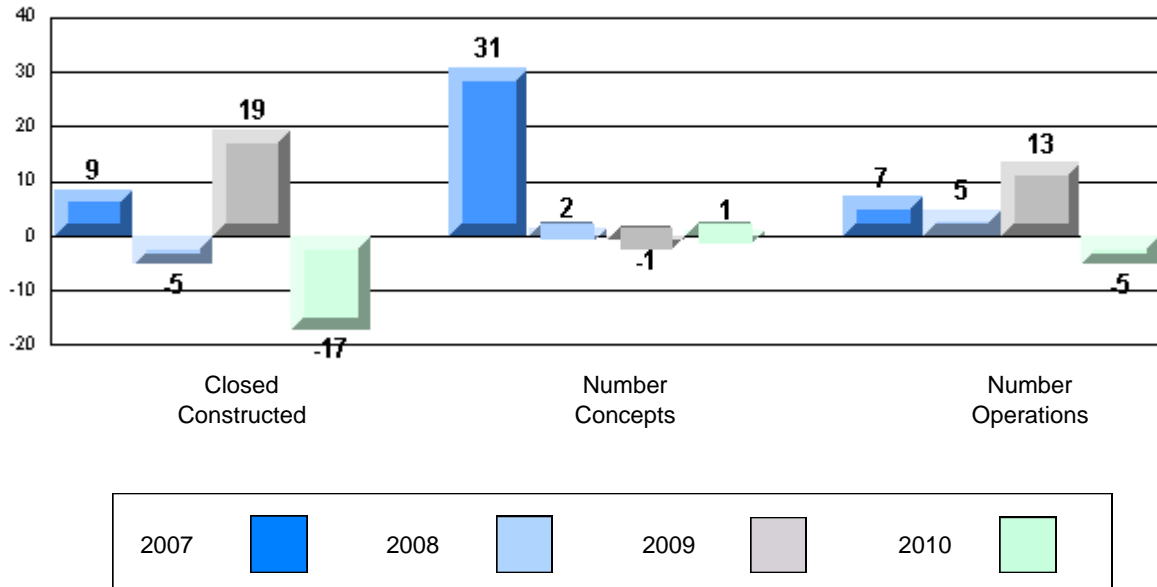

Difference from Provincial Mean 2007-10

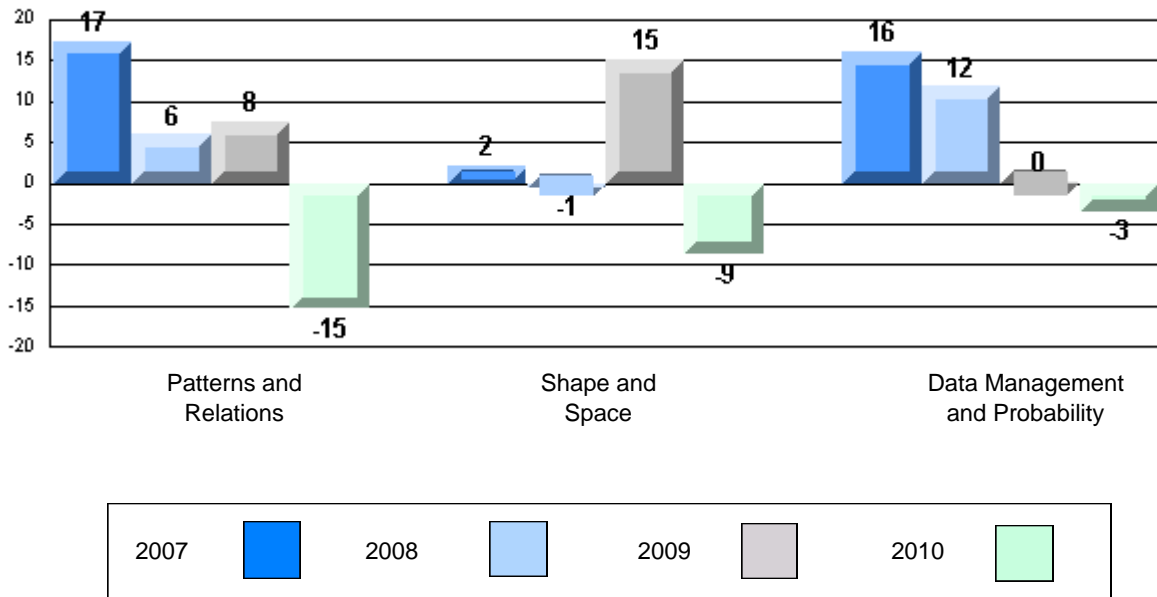

Mathematics

Number of Students : 10

Closed Constructed

Number Operations

Patterns and Relations

Multiple Choice

Number Concepts

Number Operations

Patterns and Relations

Measurement

Geometry

Data Management & Probability

School
District
Province

School
District
Province

School
District
Province

School
District
Province

School
District
Province

School
District
Province

School
District
Province

School
District
Province

Mark	School vs District	School vs Province
57.5	P	P
48.2		
48.9		
75.0	P	P
61.0		
60.4		
72.7	P	P
59.0		
59.0		
73.1	P	P
69.1		
69.4		
77.3	P	P
74.8		
75.2		
73.2	P	P
65.9		
67.5		
71.2	P	P
68.6		
69.4		
63.6	Q	Q
65.3		
65.9		

4 Year CRT (Subtest) Mark Trend 2007-2010

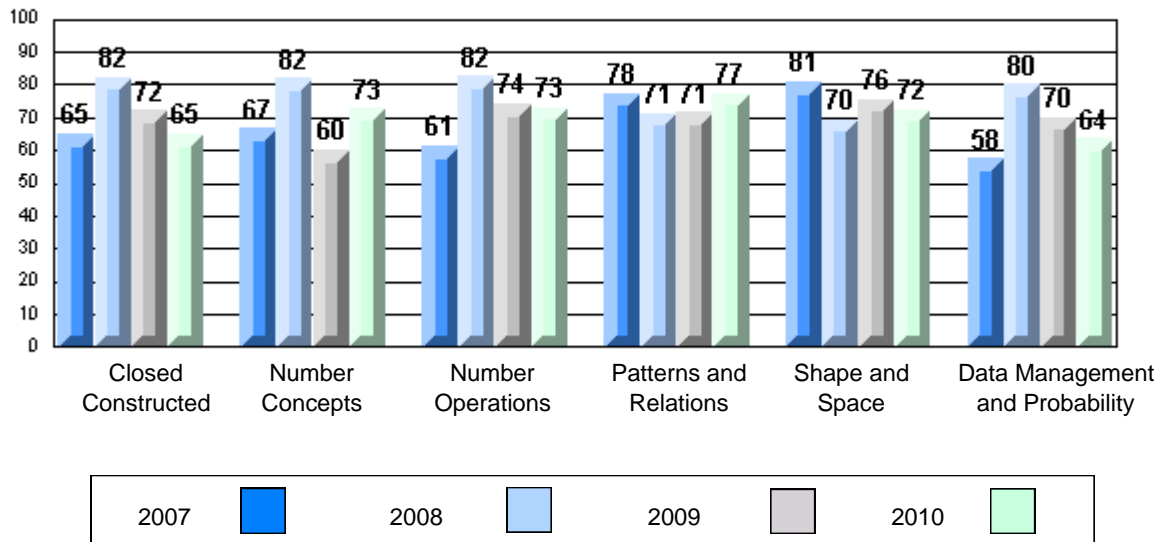

Difference from Provincial Mean 2007-10

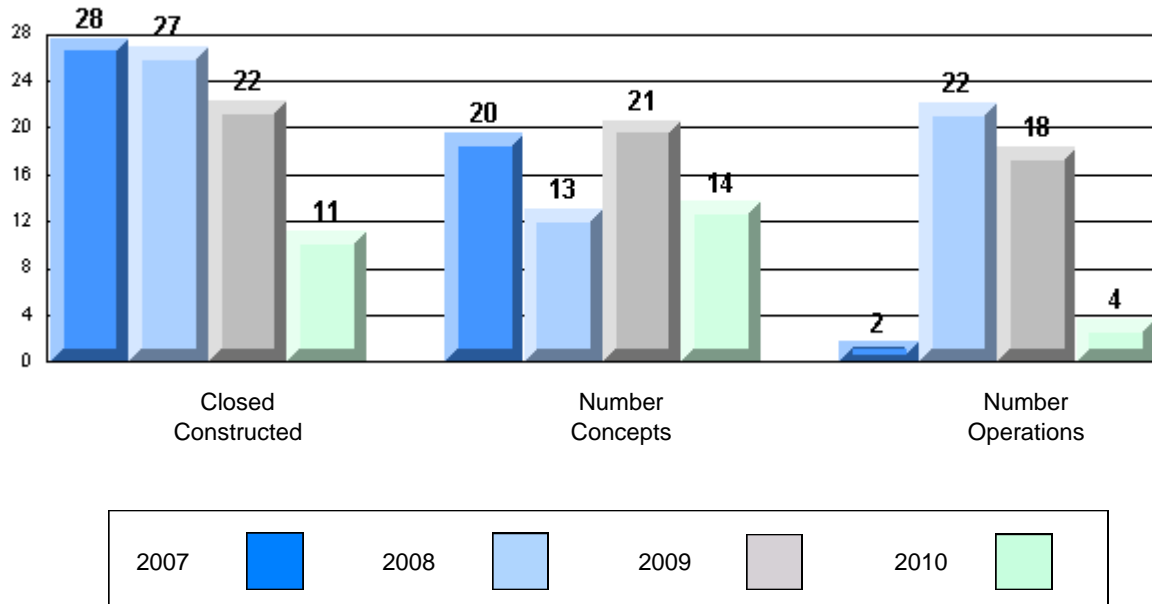

Difference from Provincial Mean 2007-10

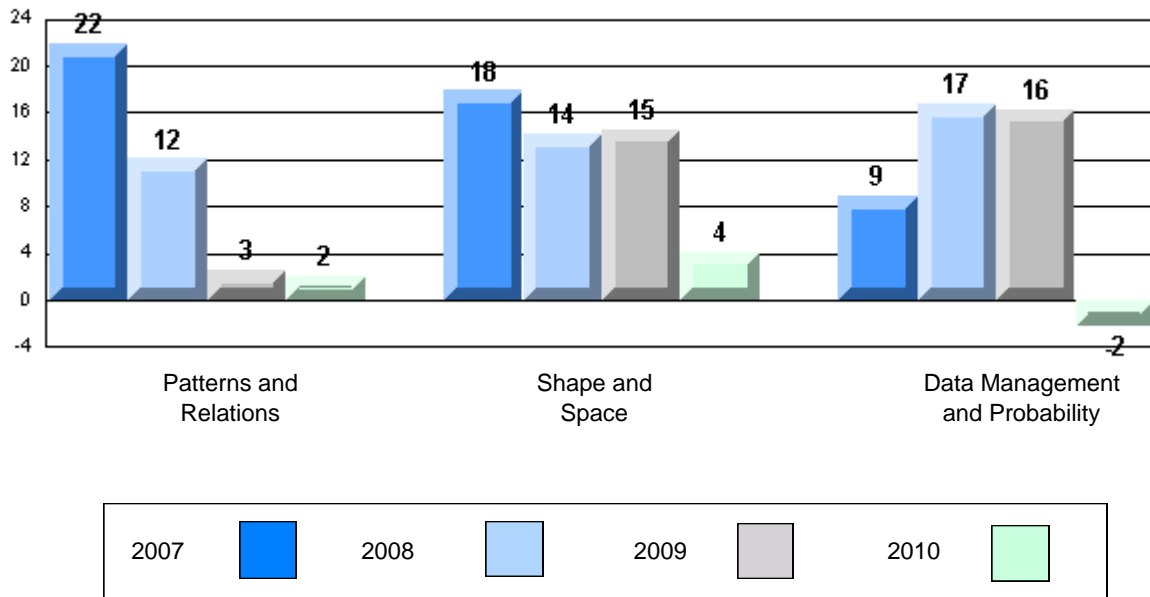

Mathematics

Number of Students : 20

Closed Constructed

Number Operations

Patterns and Relations

Multiple Choice

Number Concepts

Number Operations

Patterns and Relations

Measurement

Geometry

Data Management & Probability

Mark	School vs District	School vs Province
School	79.4	P
District	48.2	P
Province	48.9	
School	85.8	P
District	61.0	P
Province	60.4	
School	68.0	P
District	59.0	P
Province	59.0	
School	86.0	P
District	69.1	P
Province	69.4	
School	82.9	P
District	74.8	P
Province	75.2	
School	87.5	P
District	65.9	P
Province	67.5	
School	81.7	P
District	68.6	P
Province	69.4	
School	73.8	P
District	65.3	P
Province	65.9	

4 Year CRT (Subtest) Mark Trend 2007-2010

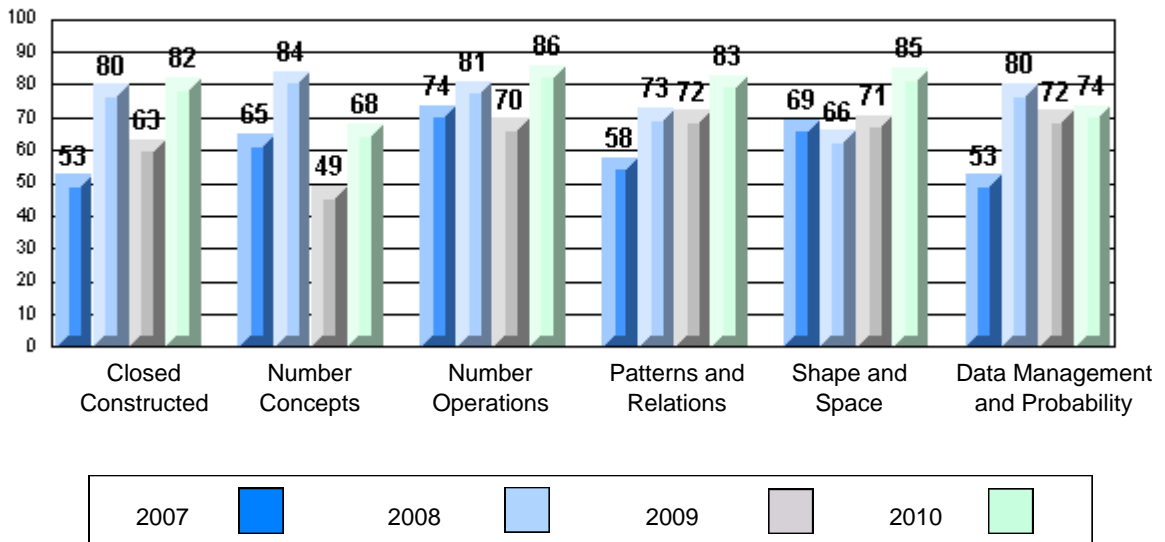

Difference from Provincial Mean 2007-10

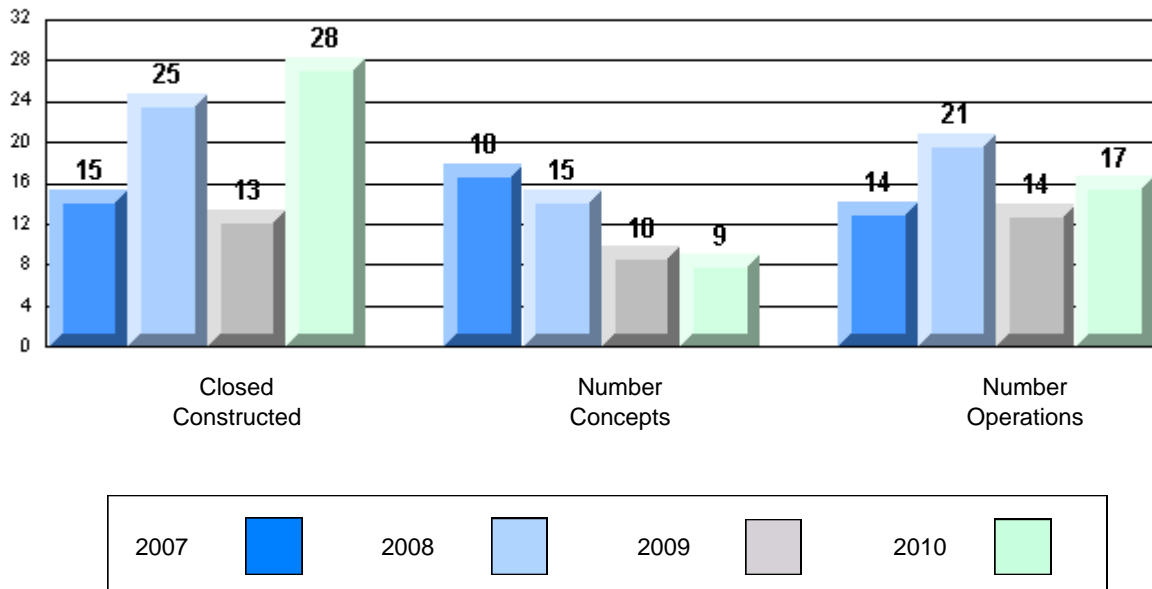

Difference from Provincial Mean 2007-10

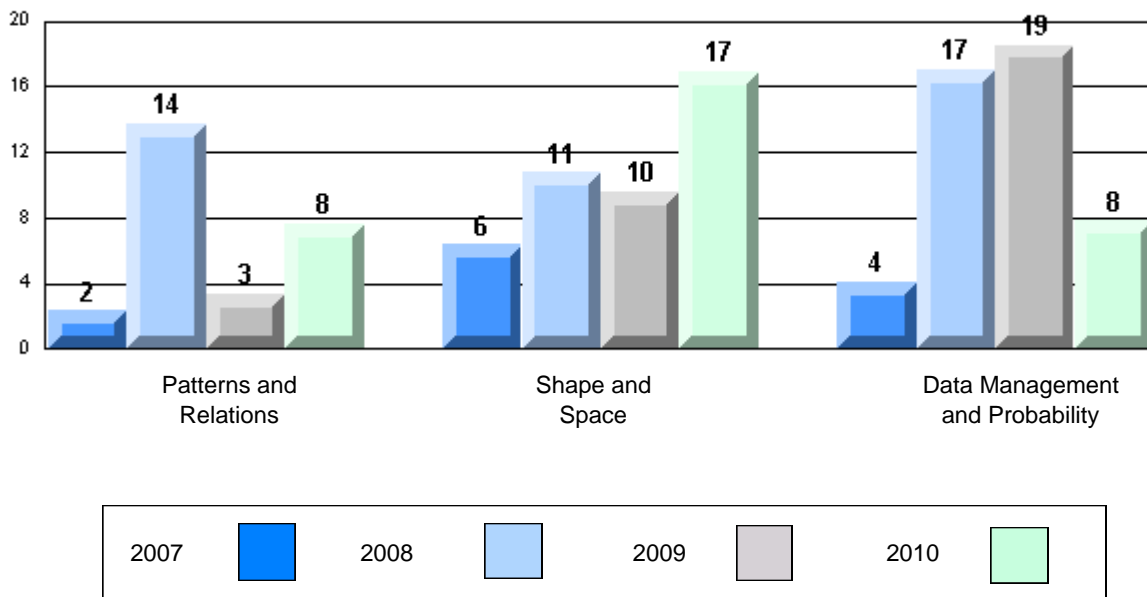

Mathematics

Number of Students : 26

Closed Constructed

Number Operations

Patterns and Relations

Multiple Choice

Number Concepts

Number Operations

Patterns and Relations

Measurement

Geometry

Data Management & Probability

	Mark	School vs District	School vs Province
School	31.3	q	q
District	48.2		
Province	48.9		
School	42.3	q	q
District	61.0		
Province	60.4		
School	48.2	q	q
District	59.0		
Province	59.0		
School	57.6	q	q
District	69.1		
Province	69.4		
School	60.1	q	q
District	74.8		
Province	75.2		
School	54.3	q	q
District	65.9		
Province	67.5		
School	56.8	q	q
District	68.6		
Province	69.4		
School	65.7	p	q
District	65.3		
Province	65.9		

4 Year CRT (Subtest) Mark Trend 2007-2010

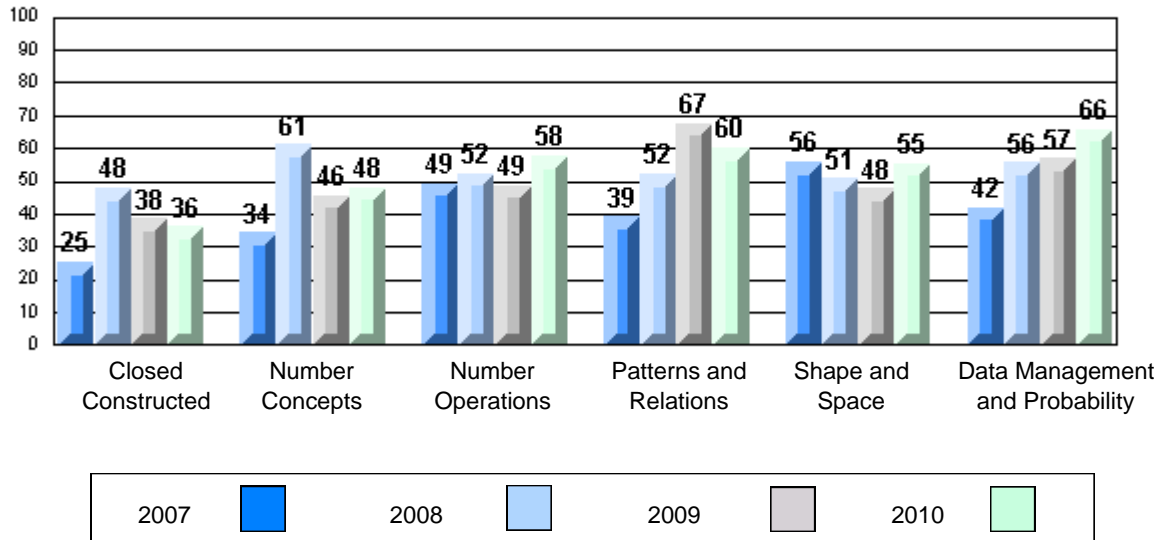

Difference from Provincial Mean 2007-10

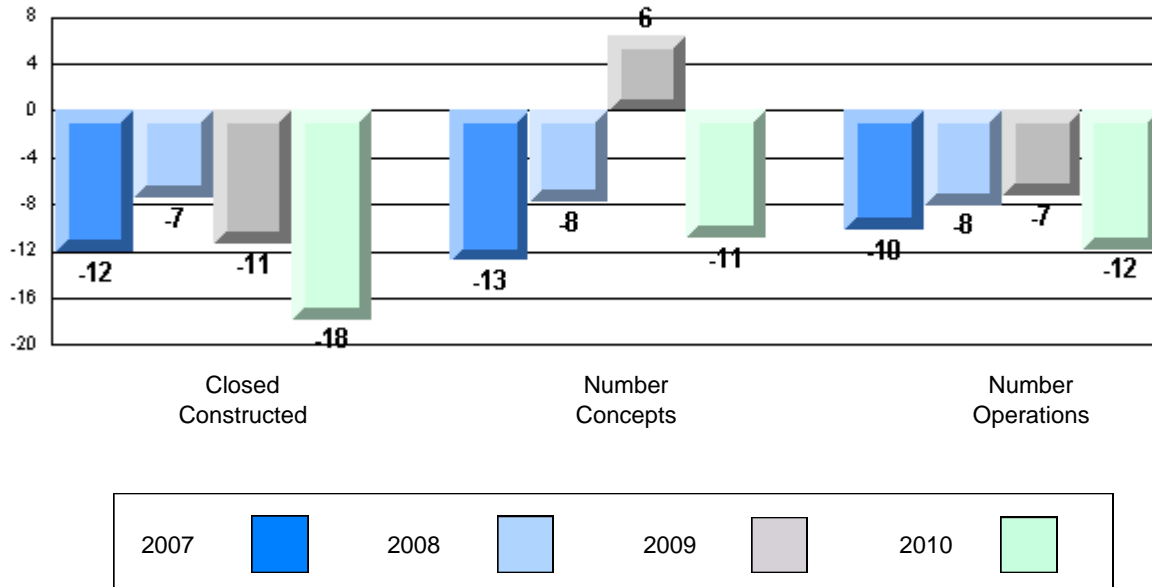

Difference from Provincial Mean 2007-10

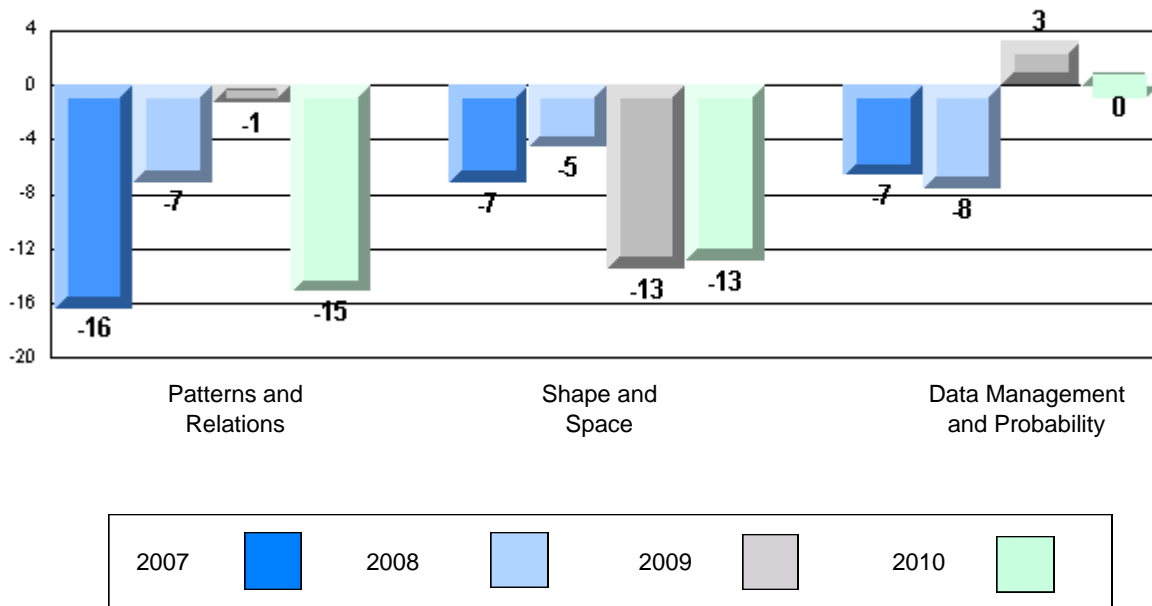

Mathematics

Number of Students : 165

Closed Constructed

Number Operations

Patterns and Relations

Multiple Choice

Number Concepts

Number Operations

Patterns and Relations

Measurement

Geometry

Data Management & Probability

School
District
Province

School
District
Province

School
District
Province

School
District
Province

School
District
Province

School
District
Province

School
District
Province

School
District
Province

Mark	School vs District	School vs Province
51.4	P	P
48.2		
48.9		
66.1	P	P
61.0		
60.4		
62.9	P	P
59.0		
59.0		
72.0	P	P
69.1		
69.4		
79.2	P	P
74.8		
75.2		
68.8	P	P
65.9		
67.5		
72.4	P	P
68.6		
69.4		
58.6	Q	Q
65.3		
65.9		

4 Year CRT (Subtest) Mark Trend 2007-2010

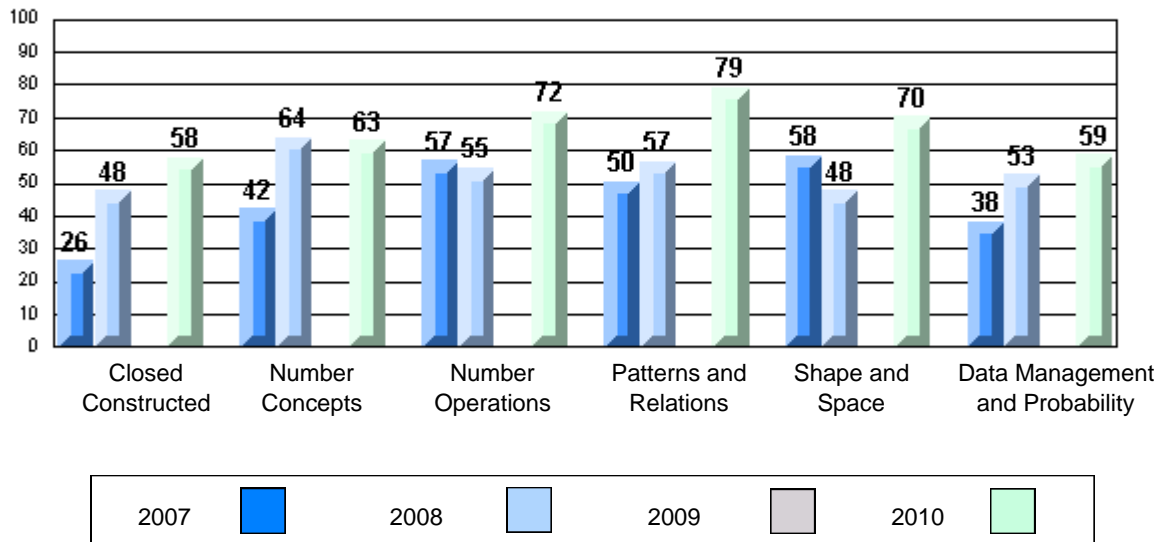

Difference from Provincial Mean 2007-10

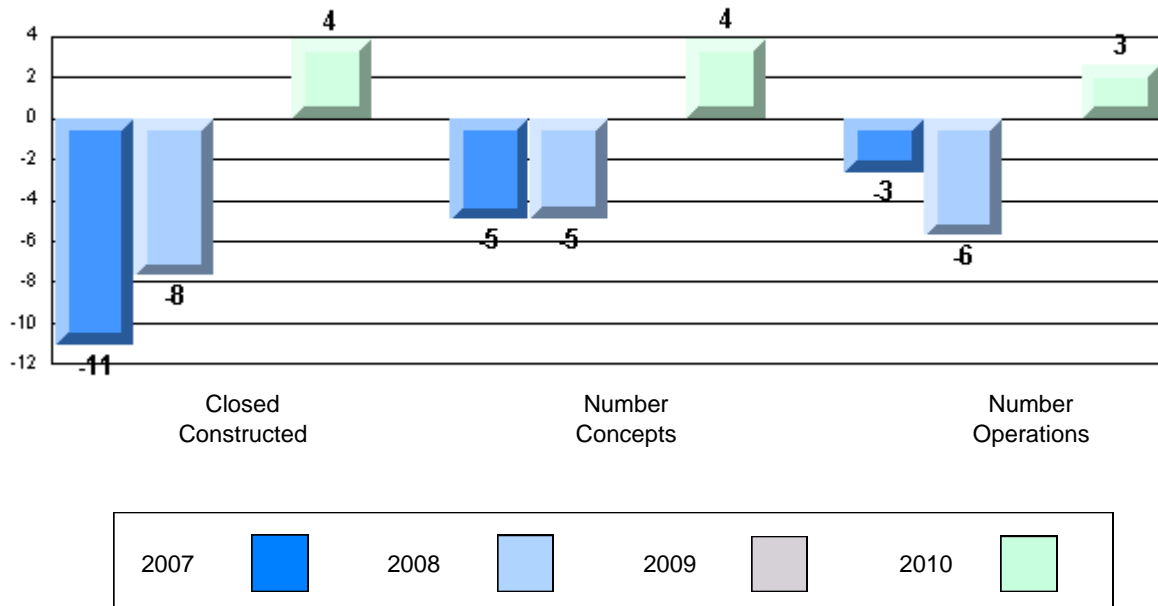

Difference from Provincial Mean 2007-10

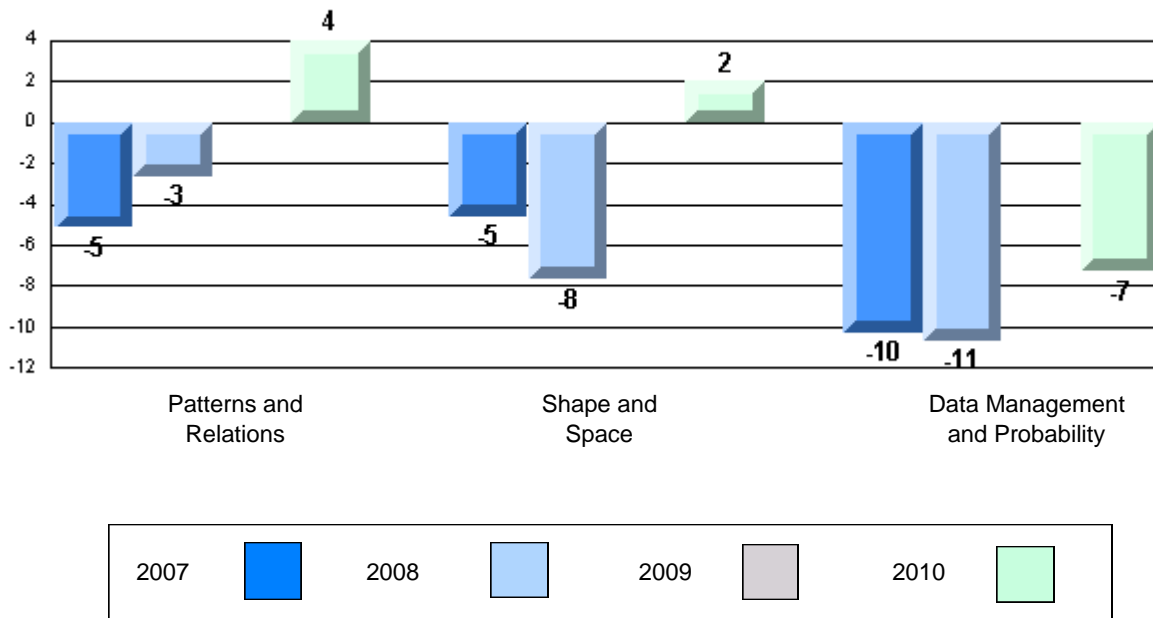

Mathematics

Number of Students : 173

Closed Constructed

Number Operations

Patterns and Relations

Multiple Choice

Number Concepts

Number Operations

Patterns and Relations

Measurement

Geometry

Data Management & Probability

School
District
Province

School
District
Province

School
District
Province

School
District
Province

School
District
Province

School
District
Province

School
District
Province

School
District
Province

Mark	School vs District	School vs Province
44.9	q	q
48.2		
48.9		
64.6	p	p
61.0		
60.4		
52.7	q	q
59.0		
59.0		
69.7	p	p
69.1		
69.4		
74.0	q	q
74.8		
75.2		
60.7	q	q
65.9		
67.5		
67.1	q	q
68.6		
69.4		
60.0	q	q
65.3		
65.9		

4 Year CRT (Subtest) Mark Trend 2007-2010

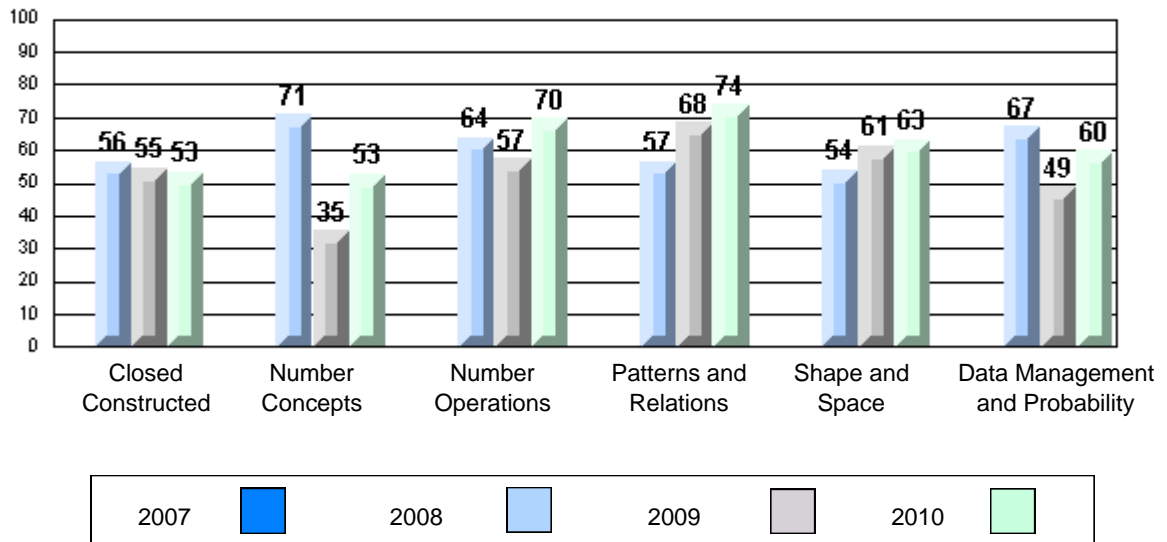

Difference from Provincial Mean 2007-10

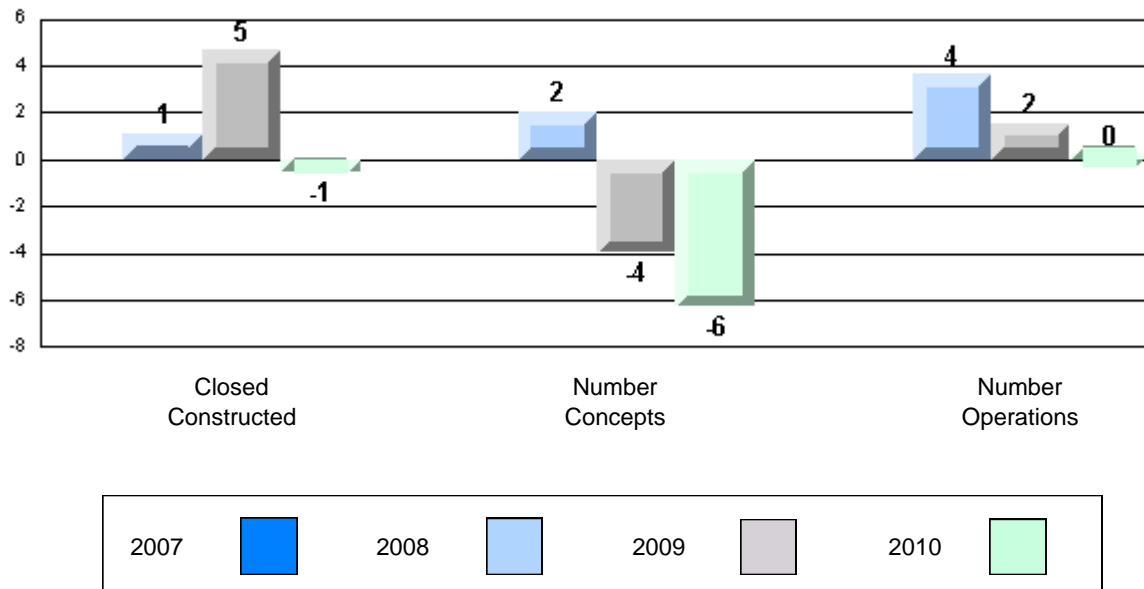

Difference from Provincial Mean 2007-10

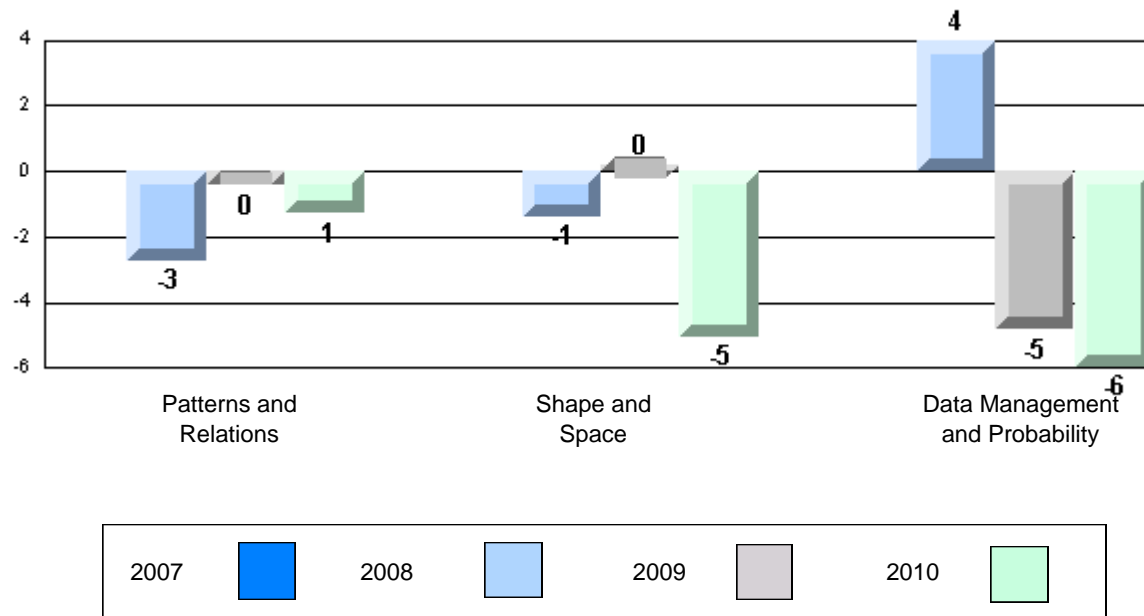

Mathematics

Number of Students : 32

Closed Constructed

Number Operations

Patterns and Relations

Multiple Choice

Number Concepts

Number Operations

Patterns and Relations

Measurement

Geometry

Data Management & Probability

School
District
Province

School
District
Province

School
District
Province

School
District
Province

School
District
Province

School
District
Province

School
District
Province

School
District
Province

Mark	School vs District	School vs Province
62.1	P	P
48.2		
48.9		
73.4	P	P
61.0		
60.4		
75.0	P	P
59.0		
59.0		
79.2	P	P
69.1		
69.4		
74.6	q	q
74.8		
75.2		
71.0	P	P
65.9		
67.5		
71.9	P	P
68.6		
69.4		
55.5	q	q
65.3		
65.9		

4 Year CRT (Subtest) Mark Trend 2007-2010

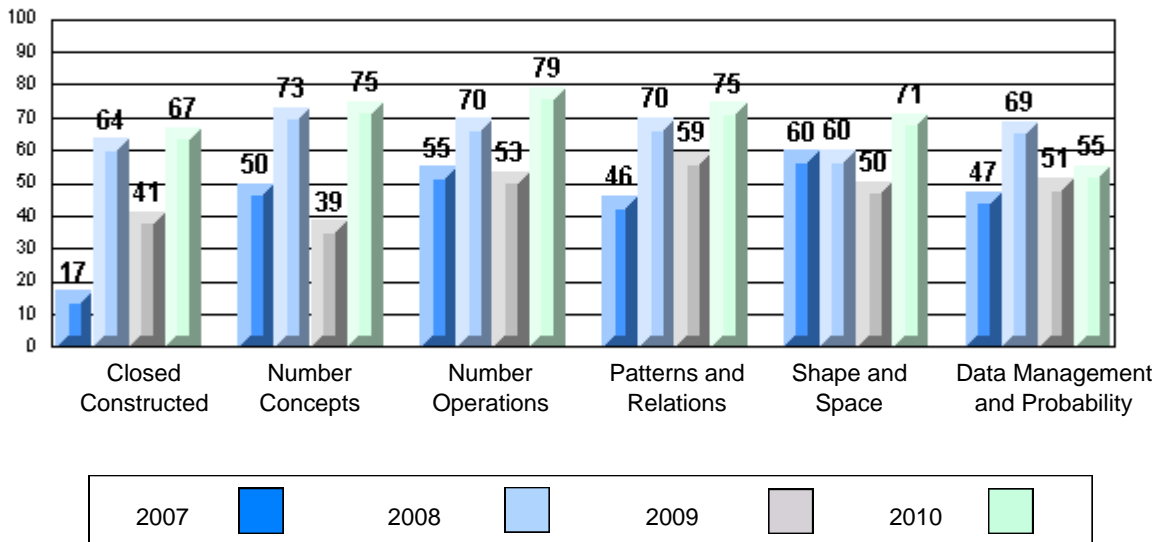

Difference from Provincial Mean 2007-10

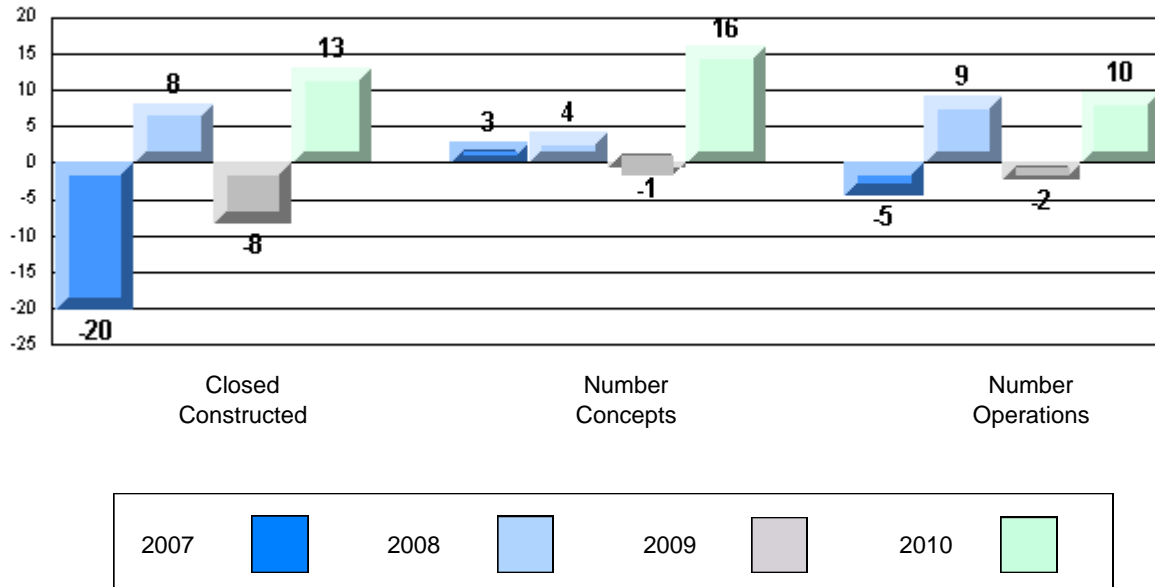

Difference from Provincial Mean 2007-10

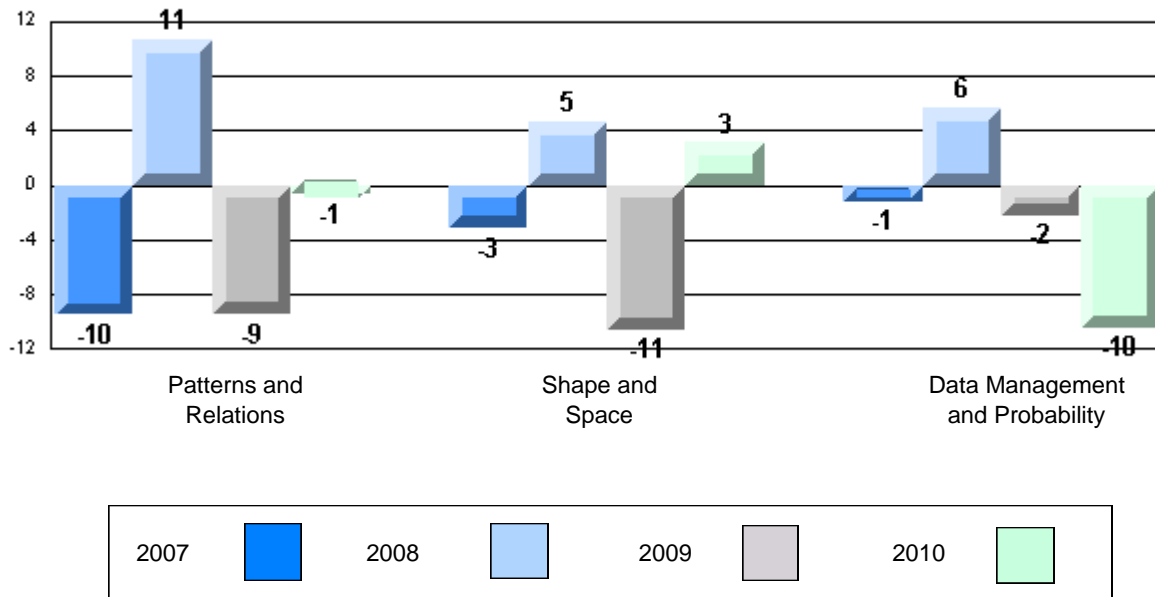

Mathematics

Number of Students : 178

Closed Constructed

Number Operations

Patterns and Relations

Multiple Choice

Number Concepts

Number Operations

Patterns and Relations

Measurement

Geometry

Data Management & Probability

School
District
Province

School
District
Province

School
District
Province

School
District
Province

School
District
Province

School
District
Province

School
District
Province

School
District
Province

Mark	School vs District	School vs Province
56.5	P	P
48.2		
48.9		
74.8	P	P
61.0		
60.4		
61.9	P	P
59.0		
59.0		
75.6	P	P
69.1		
69.4		
80.1	P	P
74.8		
75.2		
66.5	P	q
65.9		
67.5		
70.7	P	P
68.6		
69.4		
69.2	P	P
65.3		
65.9		

4 Year CRT (Subtest) Mark Trend 2007-2010

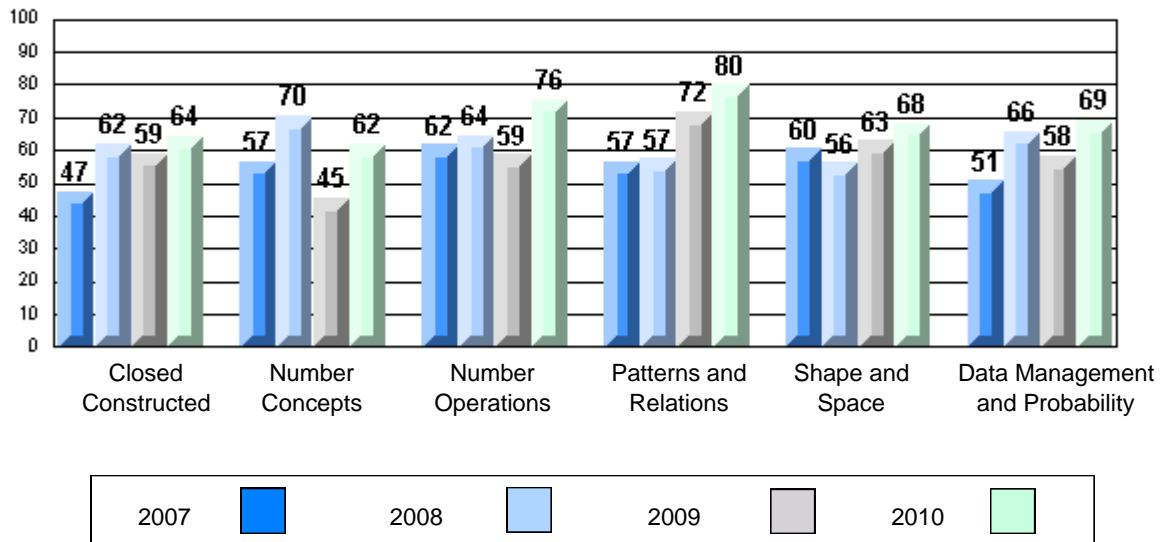

Difference from Provincial Mean 2007-10

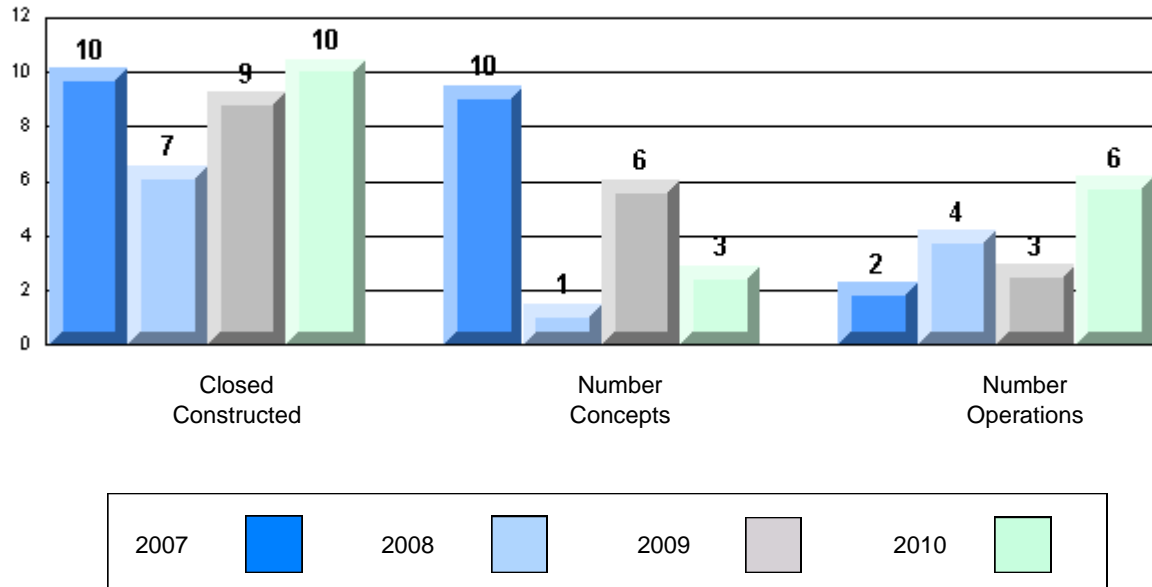

Difference from Provincial Mean 2007-10

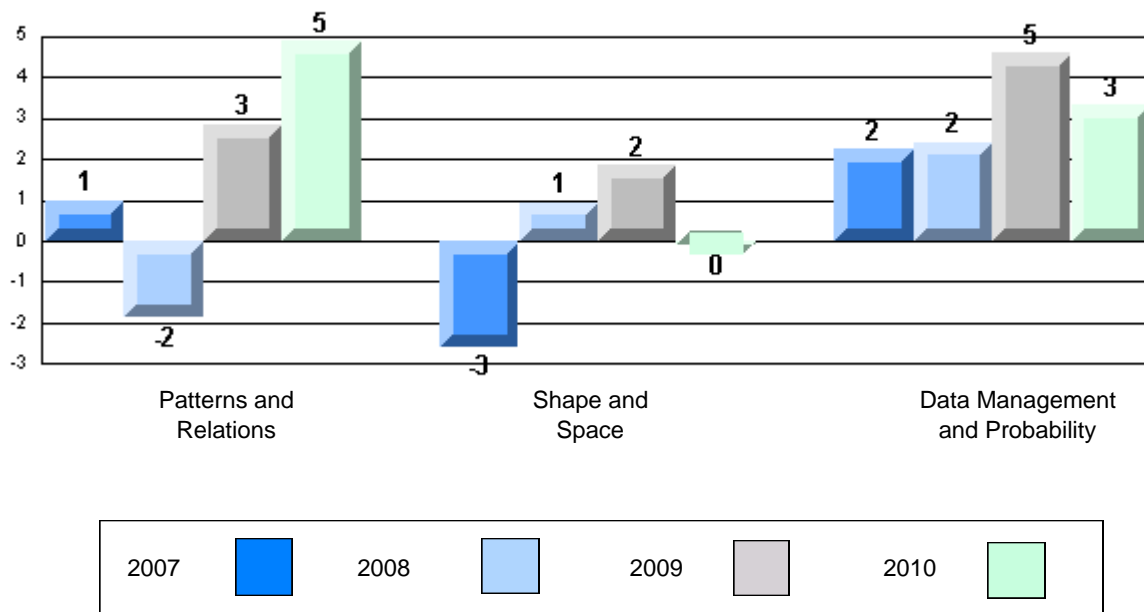

Mathematics

Number of Students : 208

Closed Constructed

Number Operations

Patterns and Relations

Multiple Choice

Number Concepts

Number Operations

Patterns and Relations

Measurement

Geometry

Data Management & Probability

Mark	School vs District	School vs Province
School		
District	q	q
Province		
School		
District	q	q
Province		
School		
District	q	q
Province		
School		
District	q	q
Province		
School		
District	q	q
Province		
School		
District	q	q
Province		

4 Year CRT (Subtest) Mark Trend 2007-2010

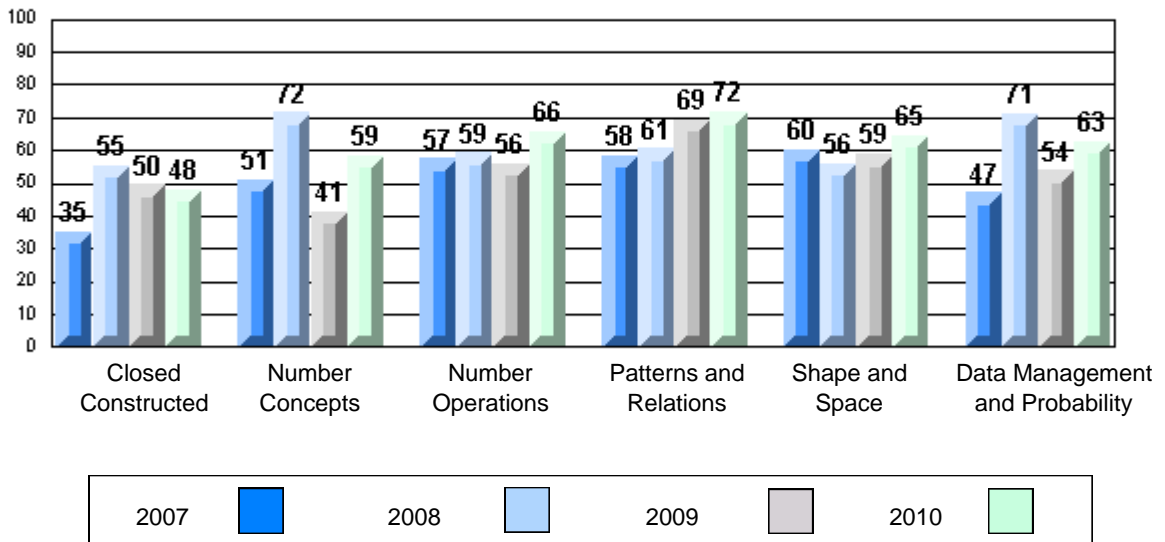

Difference from Provincial Mean 2007-10

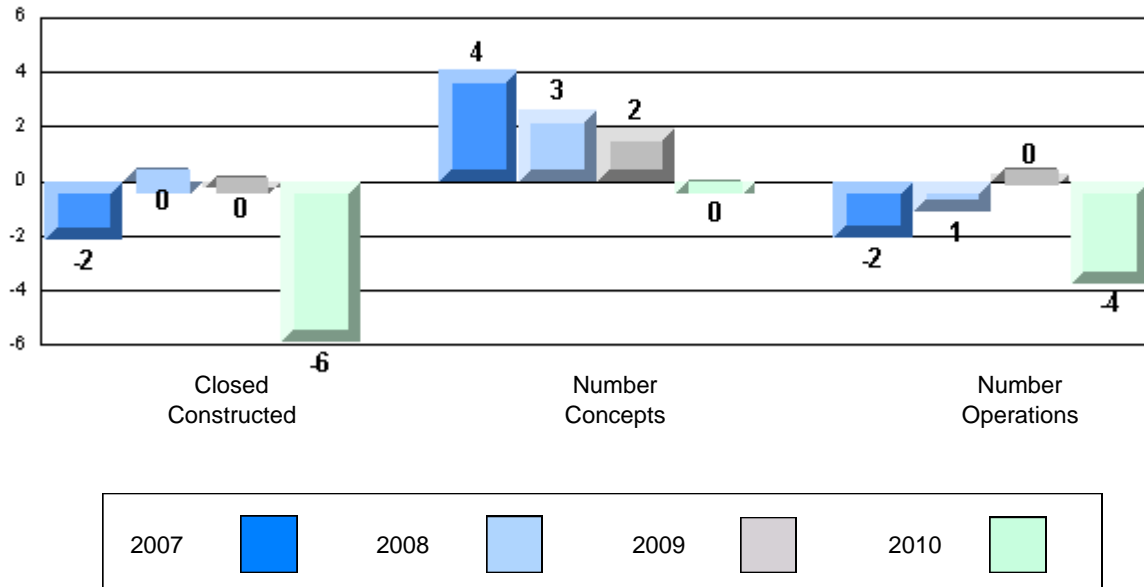

Difference from Provincial Mean 2007-10

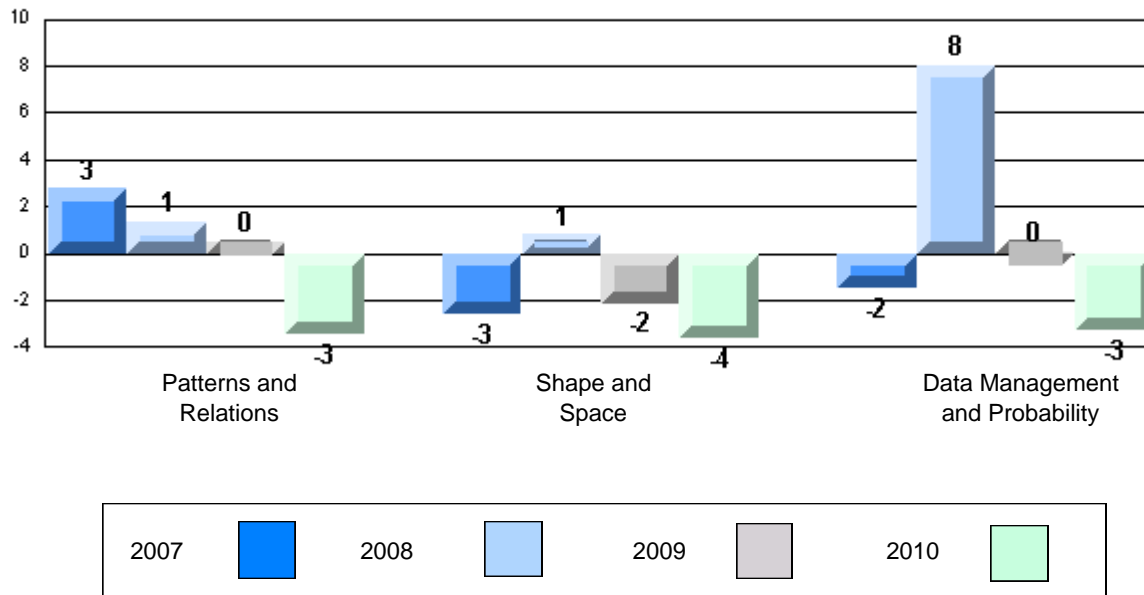

Mathematics

Number of Students : 157

Closed Constructed

Number Operations

Patterns and Relations

Multiple Choice

Number Concepts

Number Operations

Patterns and Relations

Measurement

Geometry

Data Management & Probability

Mark	School vs District	School vs Province
School		
District	q	q
Province		
School		
District	q	q
Province		
School		
District	q	q
Province		
School		
District	q	q
Province		
School		
District	q	q
Province		
School		
District	q	q
Province		

4 Year CRT (Subtest) Mark Trend 2007-2010

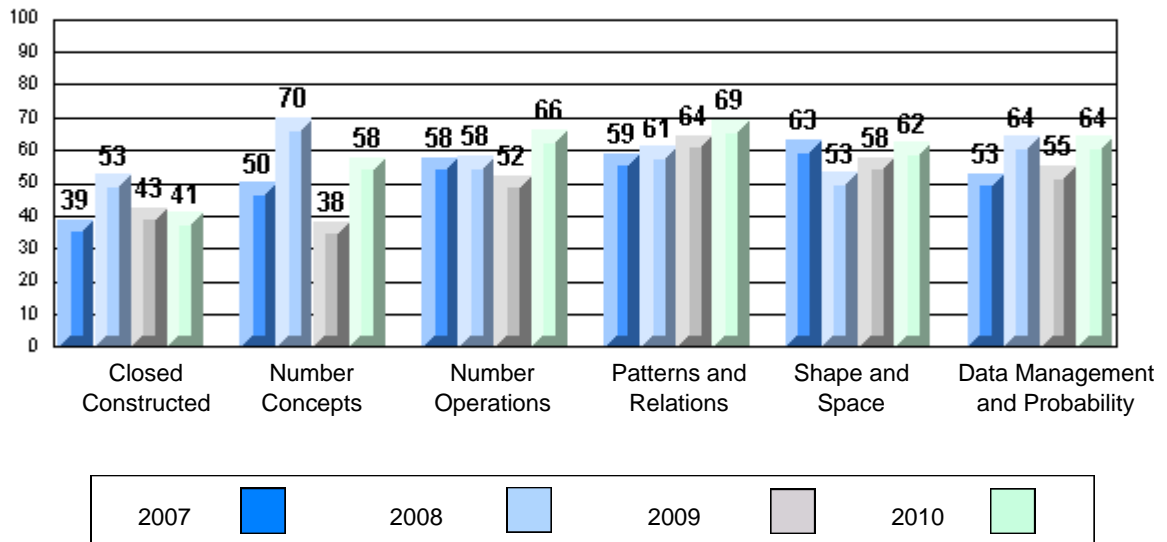

Difference from Provincial Mean 2007-10

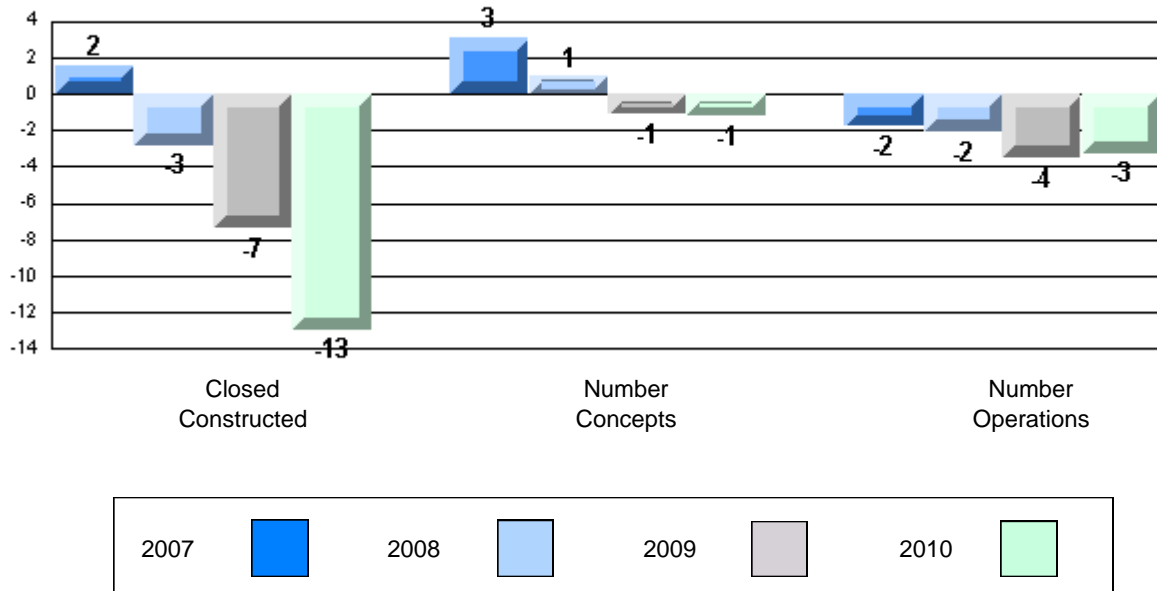

Difference from Provincial Mean 2007-10

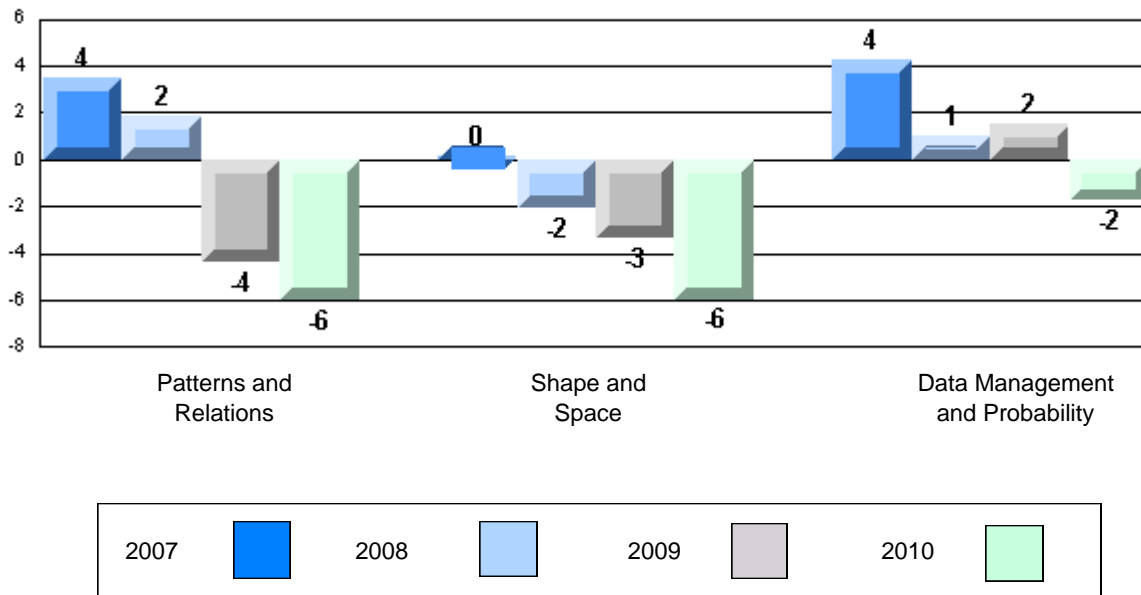

Mathematics

Number of Students : 114

Closed Constructed

Number Operations

Patterns and Relations

Multiple Choice

Number Concepts

Number Operations

Patterns and Relations

Measurement

Geometry

Data Management & Probability

Mark	School vs District	School vs Province
School		
District	q	q
Province		
School		
District	q	q
Province		
School		
District	q	q
Province		
School		
District	q	q
Province		
School		
District	q	q
Province		
School		
District	q	q
Province		

4 Year CRT (Subtest) Mark Trend 2007-2010

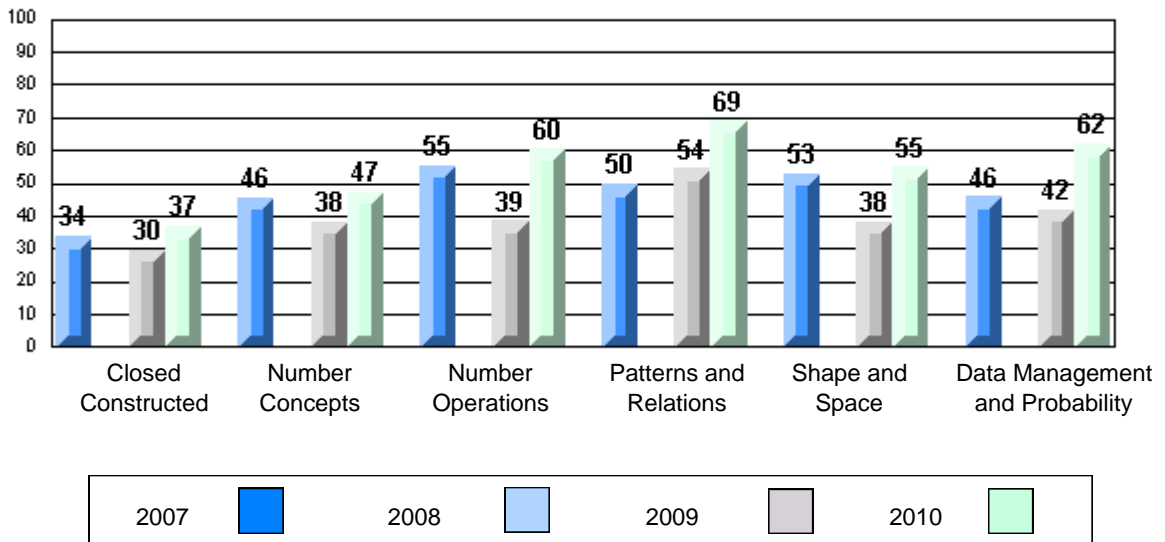

Difference from Provincial Mean 2007-10

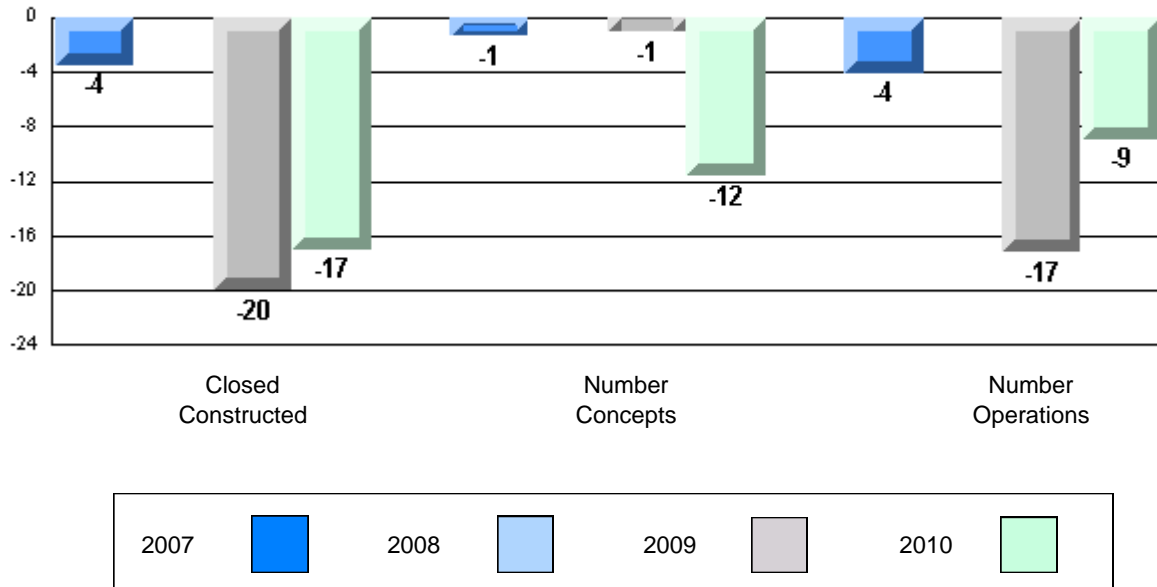

Difference from Provincial Mean 2007-10

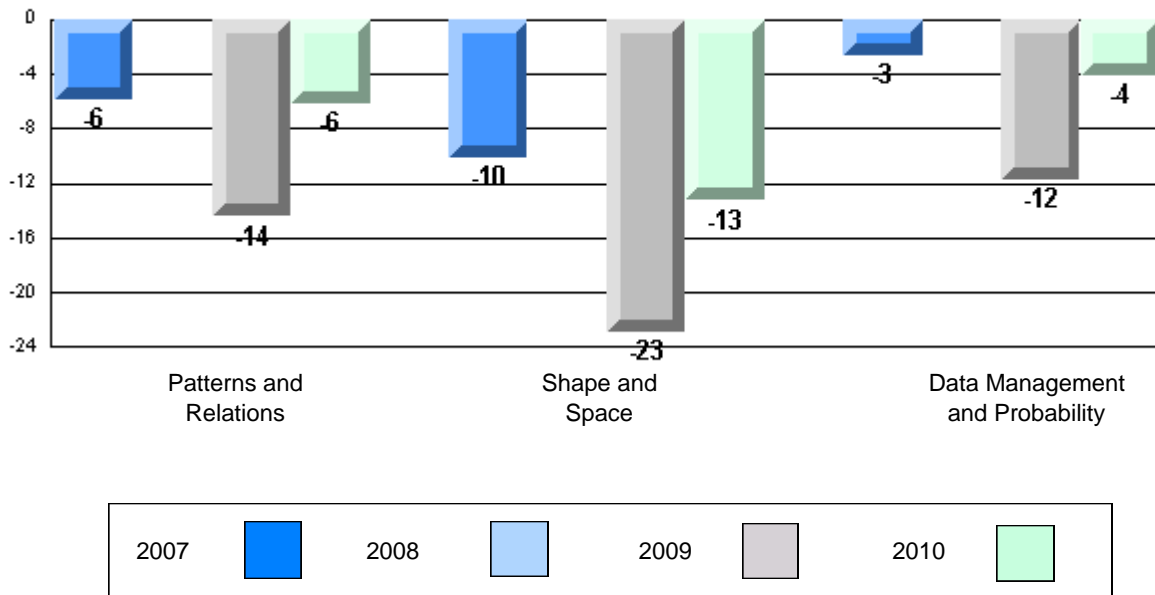

Mathematics

Number of Students : 150

Closed Constructed

Number Operations

Patterns and Relations

Multiple Choice

Number Concepts

Number Operations

Patterns and Relations

Measurement

Geometry

Data Management & Probability

Mark	School vs District	School vs Province
School		
District	q	q
Province		
School		
District	q	q
Province		
School		
District	q	q
Province		
School		
District	p	p
Province		
School		
District	p	p
Province		
School		
District	q	q
Province		
School		
District	q	q
Province		

4 Year CRT (Subtest) Mark Trend 2007-2010

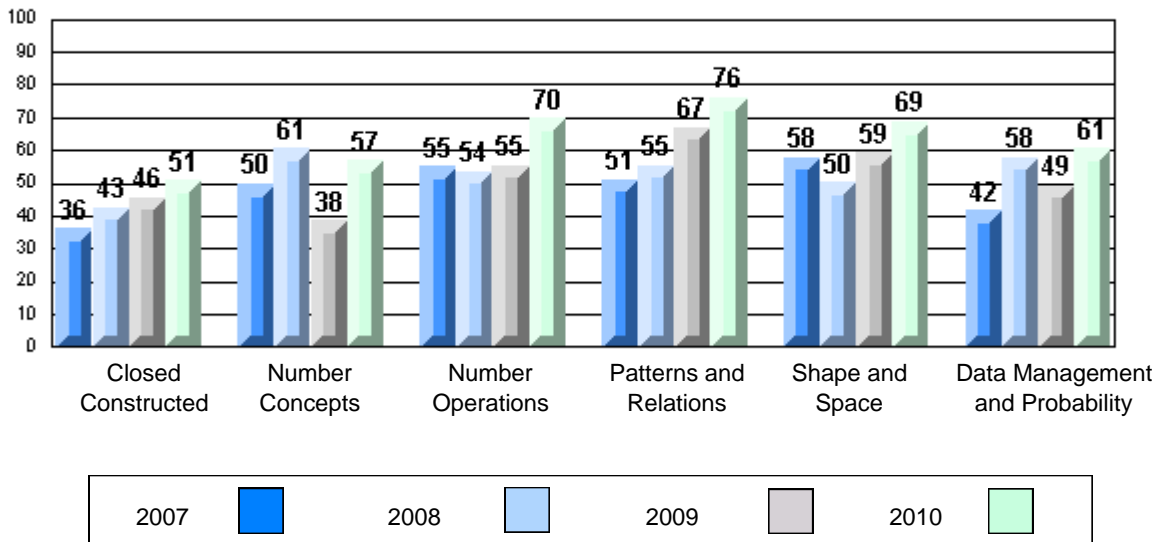

Difference from Provincial Mean 2007-10

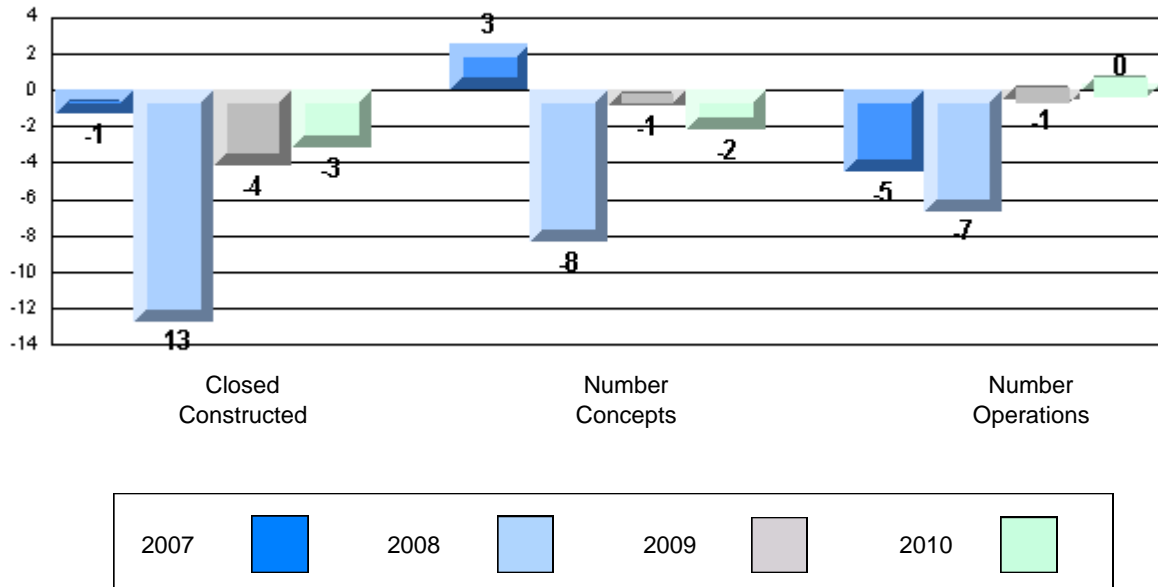

Difference from Provincial Mean 2007-10

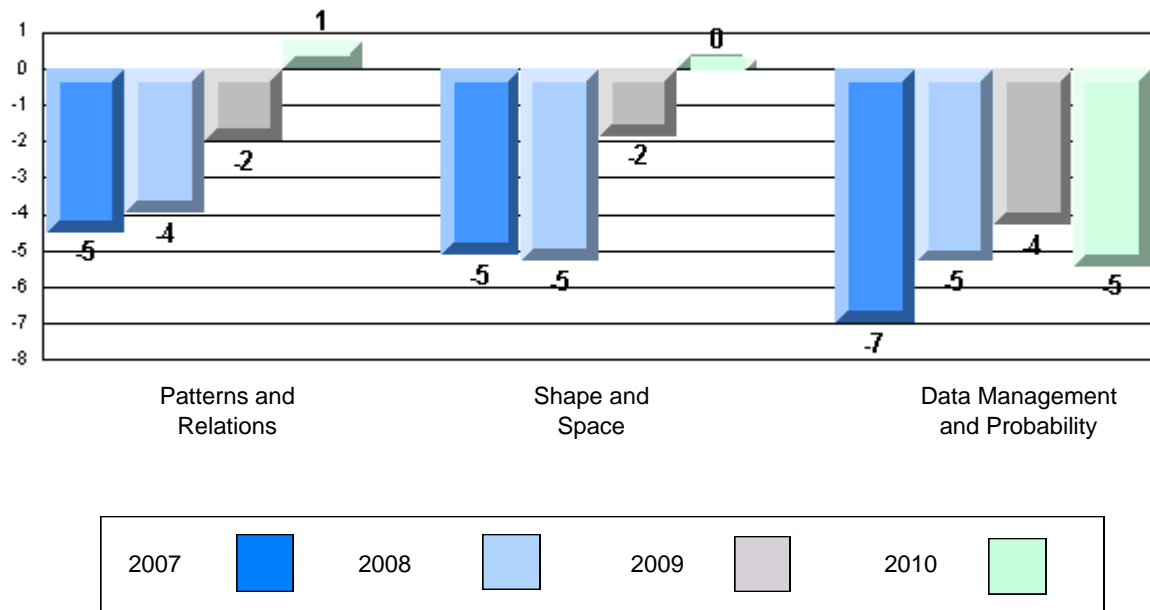

Mathematics

Number of Students : 77

Closed Constructed

Number Operations

Patterns and Relations

Multiple Choice

Number Concepts

Number Operations

Patterns and Relations

Measurement

Geometry

Data Management & Probability

School
District
Province

School
District
Province

School
District
Province

School
District
Province

School
District
Province

School
District
Province

School
District
Province

School
District
Province

Mark	School vs District	School vs Province
45.0	q	q
48.2		
48.9		
54.8	q	q
61.0		
60.4		
63.9	p	p
59.0		
59.0		
67.7	q	q
69.1		
69.4		
76.1	p	p
74.8		
75.2		
63.8	q	q
65.9		
67.5		
71.2	p	p
68.6		
69.4		
66.6	p	p
65.3		
65.9		

4 Year CRT (Subtest) Mark Trend 2007-2010

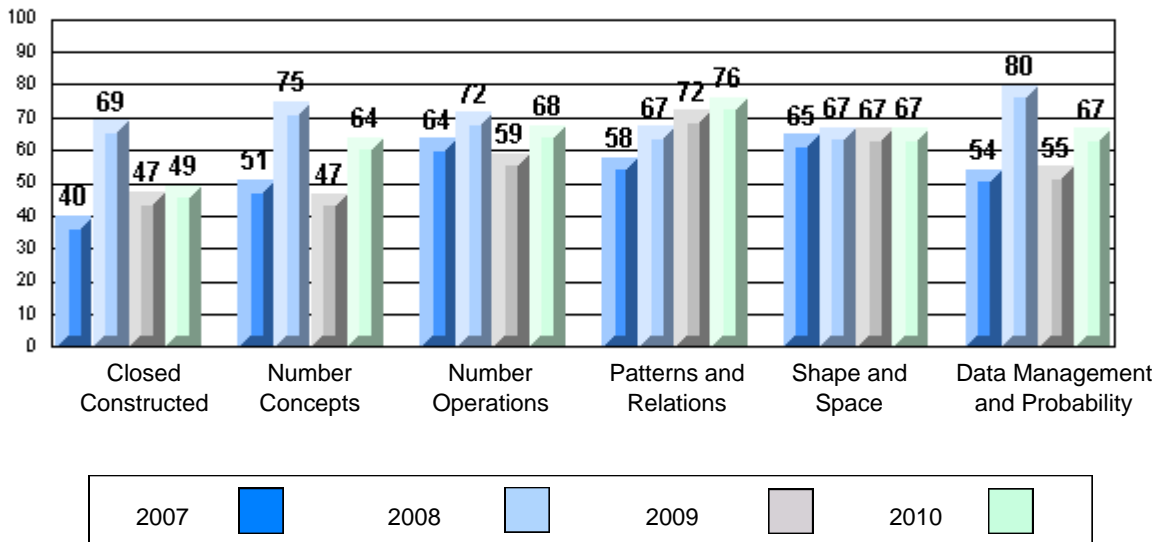

Difference from Provincial Mean 2007-10

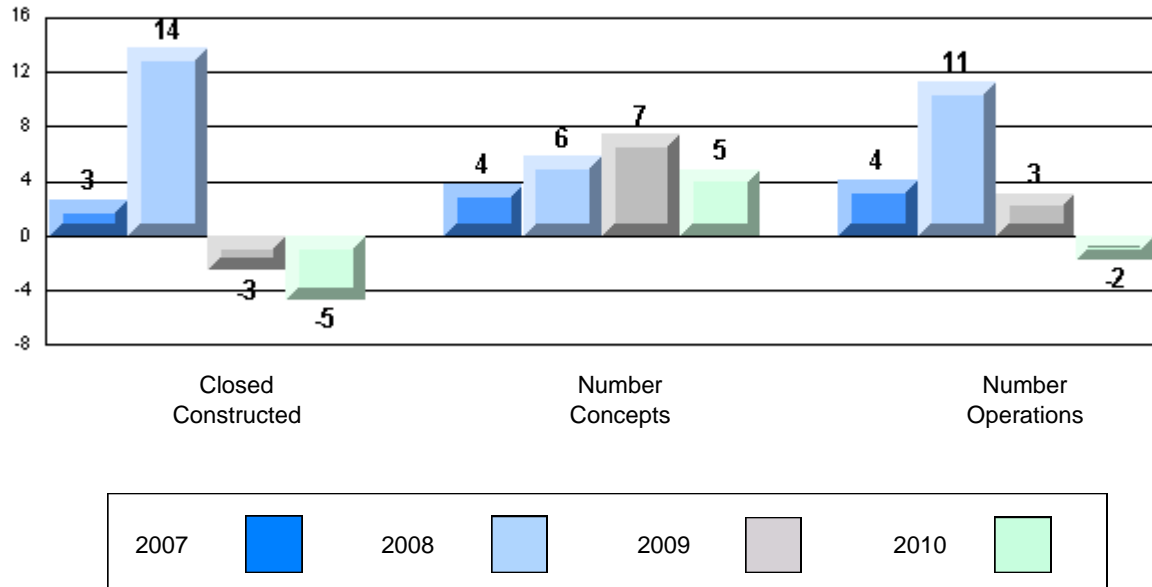

Difference from Provincial Mean 2007-10

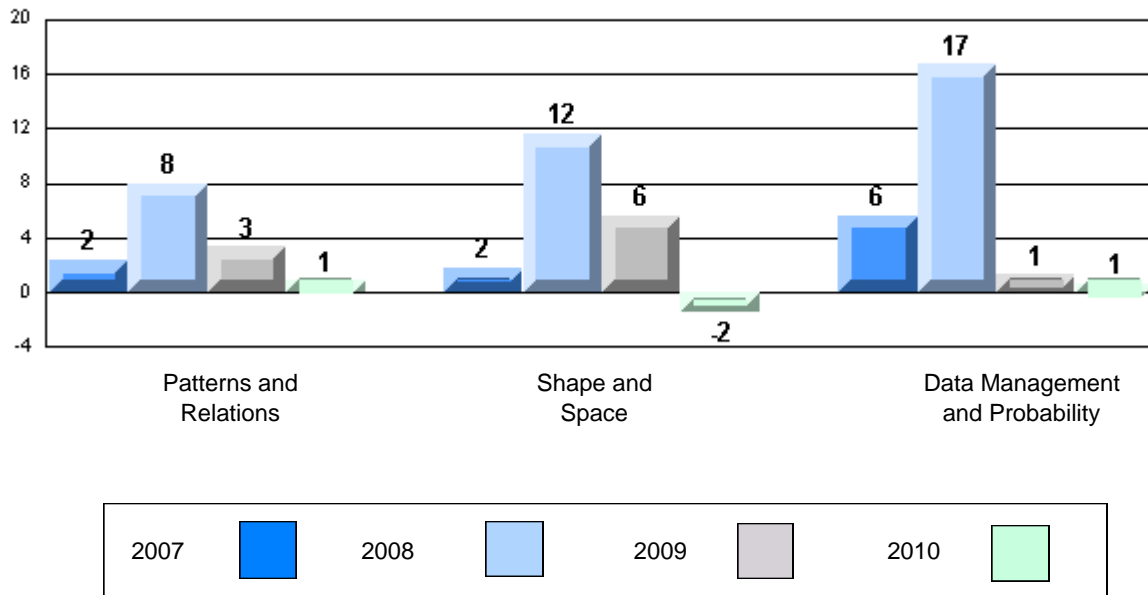

Mathematics

Number of Students : 179

Closed Constructed

Number Operations

Patterns and Relations

Multiple Choice

Number Concepts

Number Operations

Patterns and Relations

Measurement

Geometry

Data Management & Probability

Mark	School vs District	School vs Province
School		
District	P	P
Province		
School		
District	P	P
Province		
School		
District	P	P
Province		
School		
District	P	P
Province		
School		
District	P	P
Province		
School		
District	P	P
Province		

4 Year CRT (Subtest) Mark Trend 2007-2010

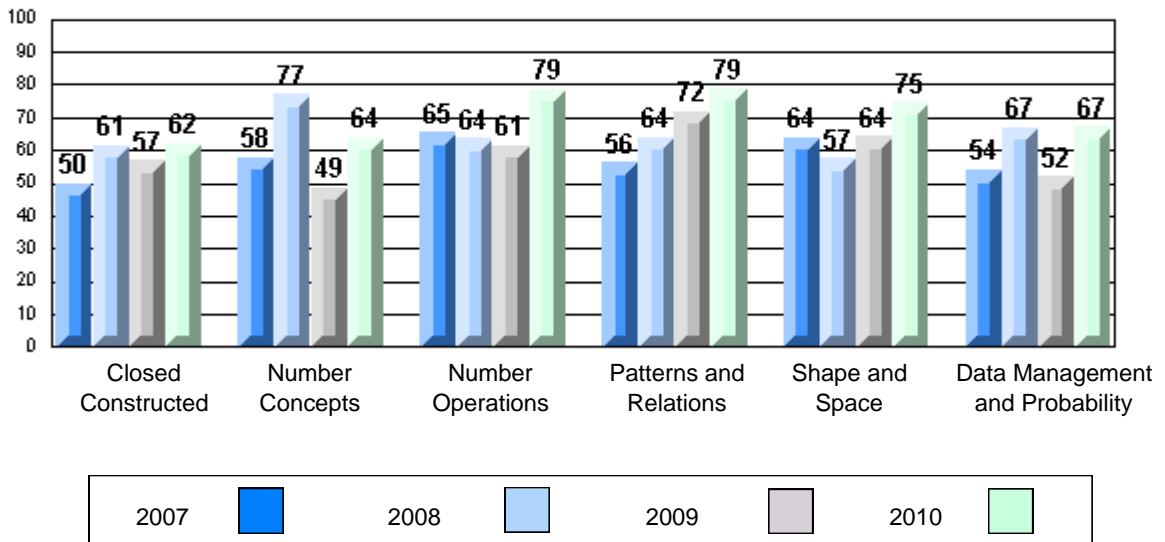

Difference from Provincial Mean 2007-10

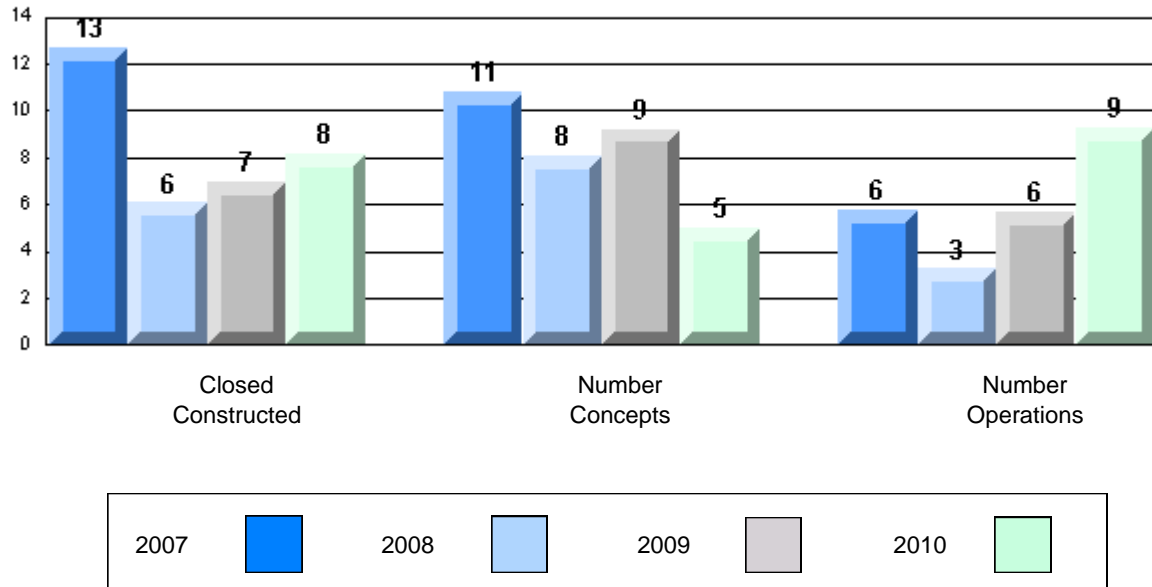

Difference from Provincial Mean 2007-10

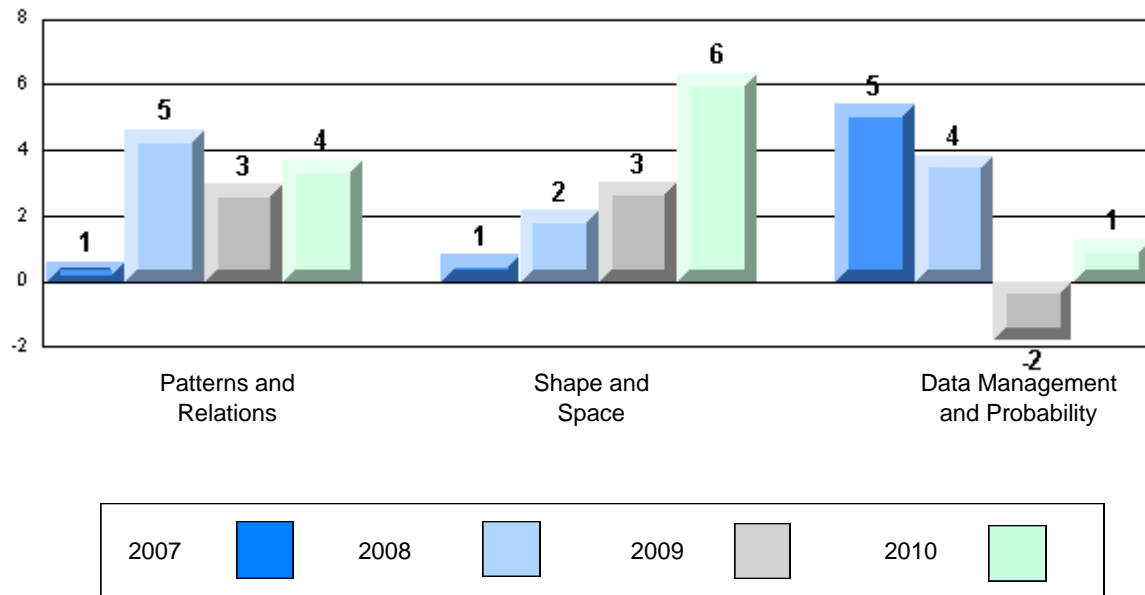

Mathematics

Number of Students : 27

Closed Constructed

Number Operations

Patterns and Relations

Multiple Choice

Number Concepts

Number Operations

Patterns and Relations

Measurement

Geometry

Data Management & Probability

Mark	School vs District	School vs Province
School		
District	q	q
Province		
School		
District	q	q
Province		
School		
District	q	q
Province		
School		
District	q	q
Province		
School		
District	q	q
Province		
School		
District	q	q
Province		

4 Year CRT (Subtest) Mark Trend 2007-2010

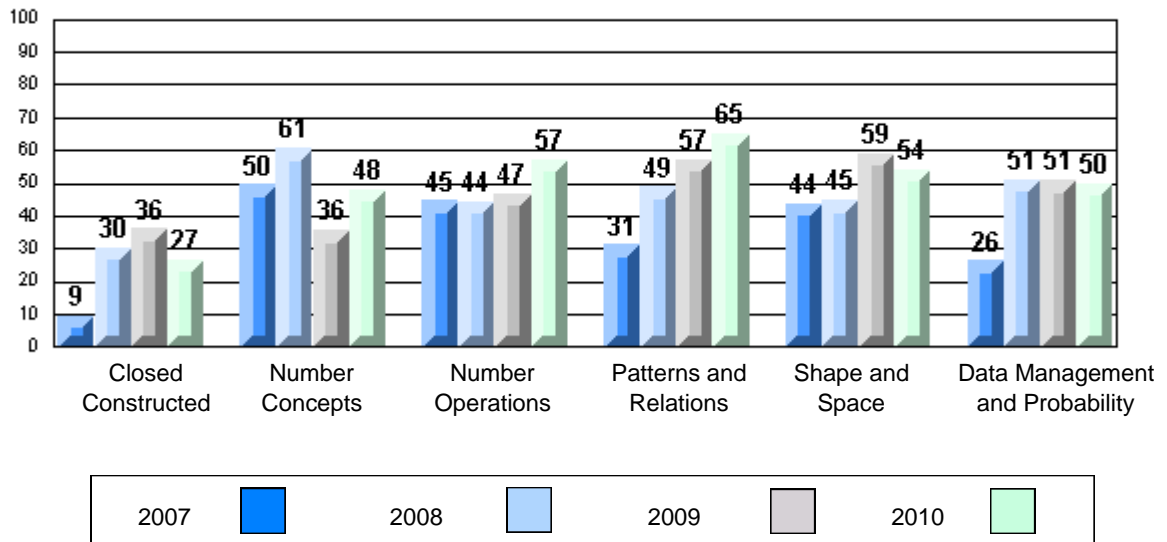

Difference from Provincial Mean 2007-10

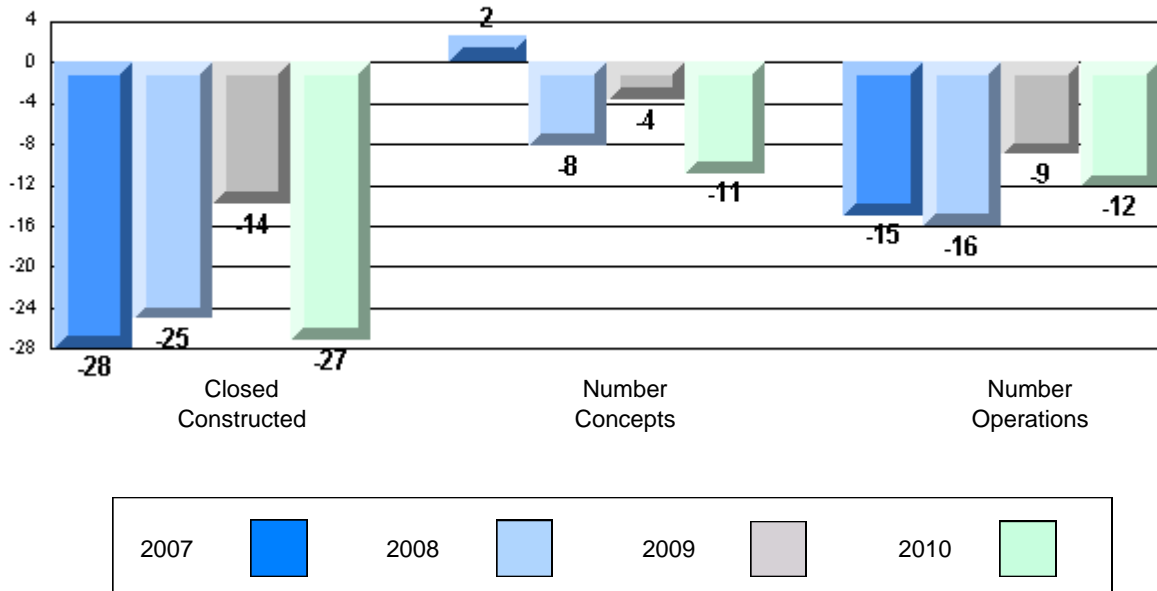

Difference from Provincial Mean 2007-10

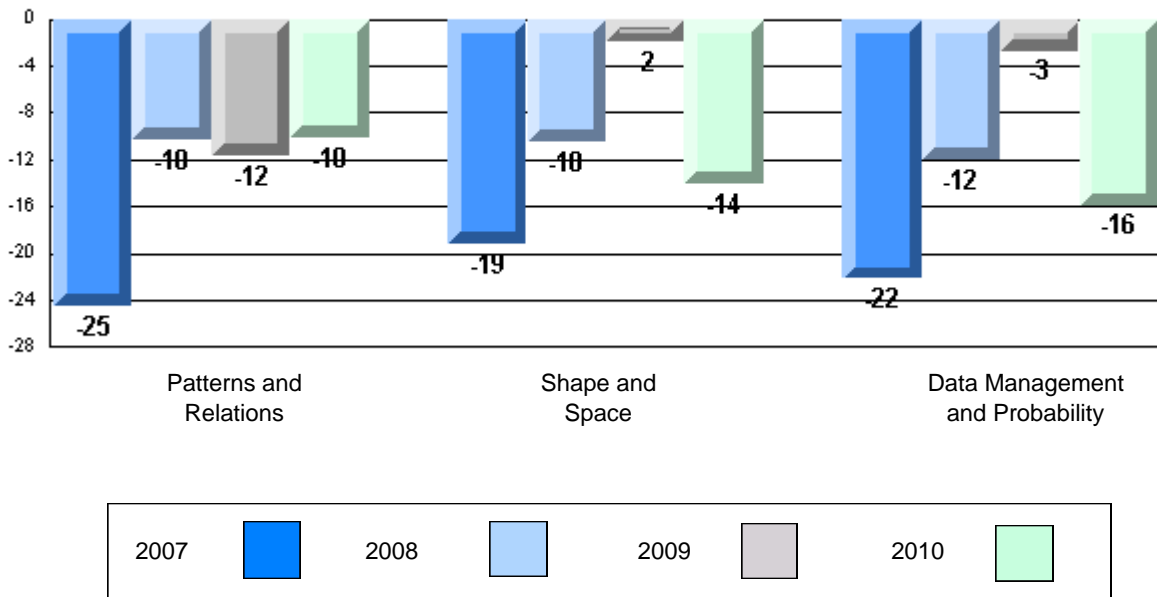

Mathematics

Number of Students : 106

Closed Constructed

Number Operations

Patterns and Relations

Multiple Choice

Number Concepts

Number Operations

Patterns and Relations

Measurement

Geometry

Data Management & Probability

Mark	School vs District	School vs Province
School		
District	q	q
Province		
School		
District	q	q
Province		
School		
District	q	q
Province		
School		
District	p	p
Province		
School		
District	p	p
Province		
School		
District	p	p
Province		

4 Year CRT (Subtest) Mark Trend 2007-2010

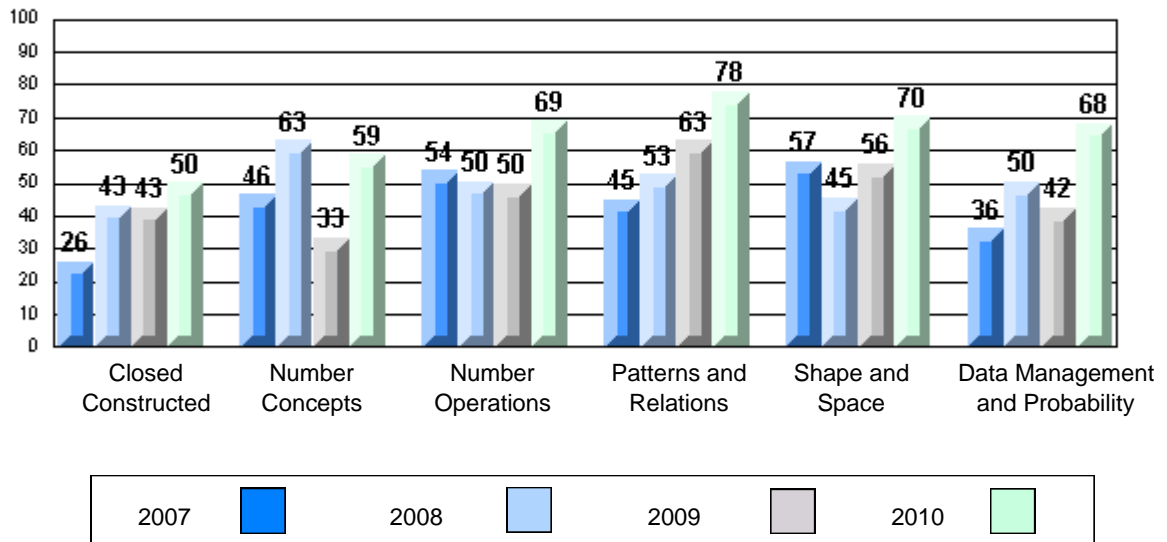

Difference from Provincial Mean 2007-10

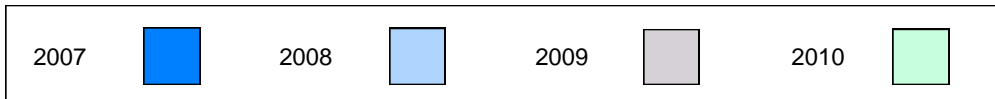
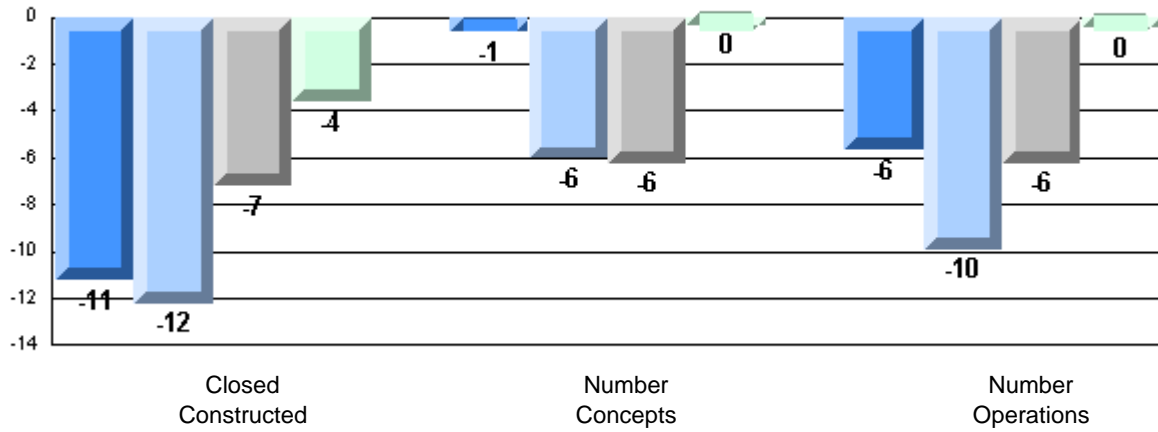

Difference from Provincial Mean 2007-10

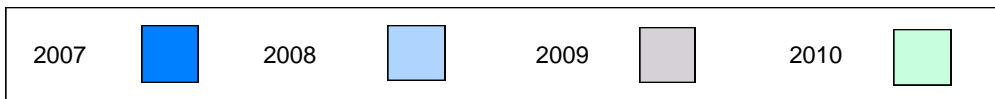
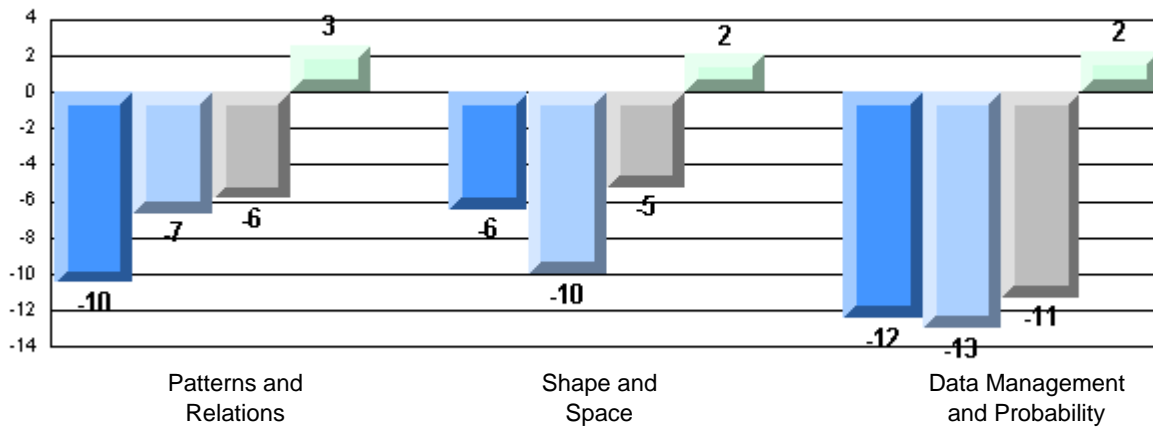

Mathematics

Number of Students : 152

Closed Constructed

Number Operations

Patterns and Relations

Multiple Choice

Number Concepts

Number Operations

Patterns and Relations

Measurement

Geometry

Data Management & Probability

Mark	School vs District	School vs Province
School		
District	P	P
Province		
52.8		
48.2		
48.9		
School		
District	P	P
Province		
63.1		
61.0		
60.4		
School		
District	P	P
Province		
67.6		
59.0		
59.0		
School		
District	P	P
Province		
71.8		
69.1		
69.4		
School		
District	P	P
Province		
78.6		
74.8		
75.2		
School		
District	P	P
Province		
70.5		
65.9		
67.5		
School		
District	P	P
Province		
74.6		
68.6		
69.4		
School		
District	P	P
Province		
71.7		
65.3		
65.9		

4 Year CRT (Subtest) Mark Trend 2007-2010

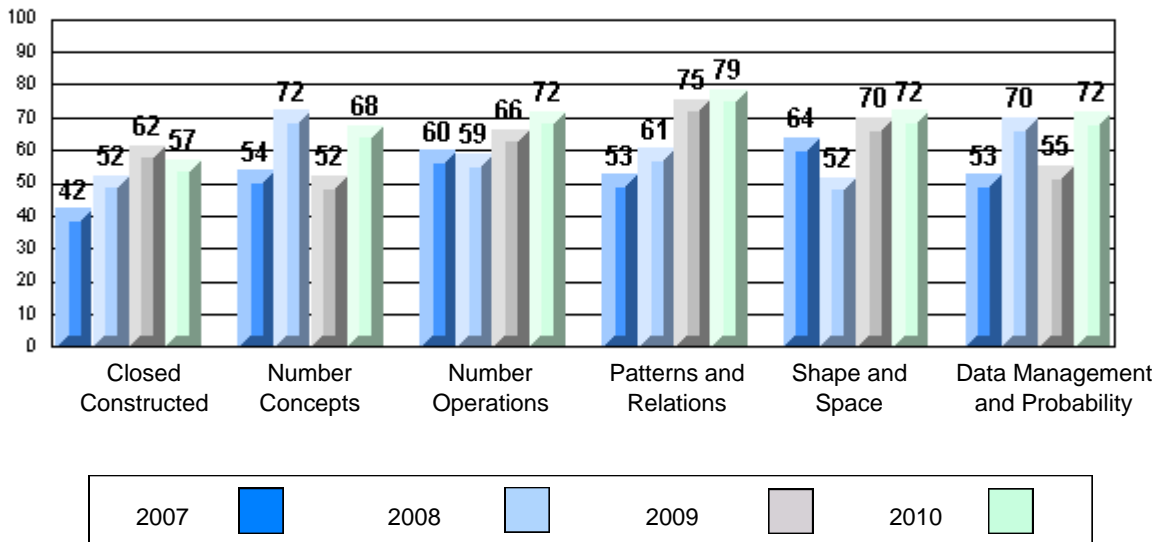

Difference from Provincial Mean 2007-10

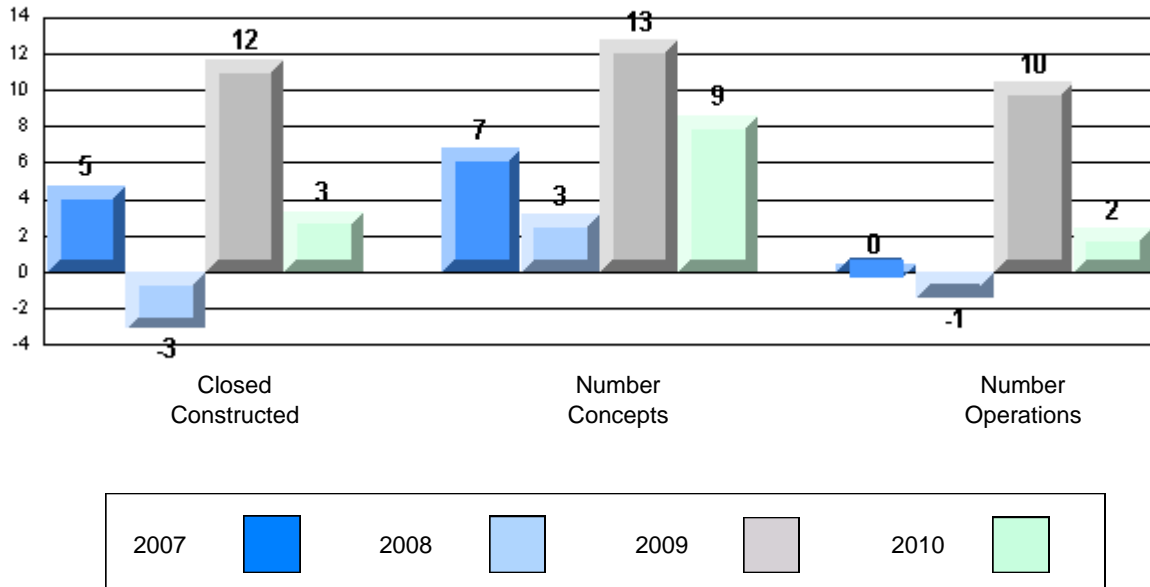

Difference from Provincial Mean 2007-10

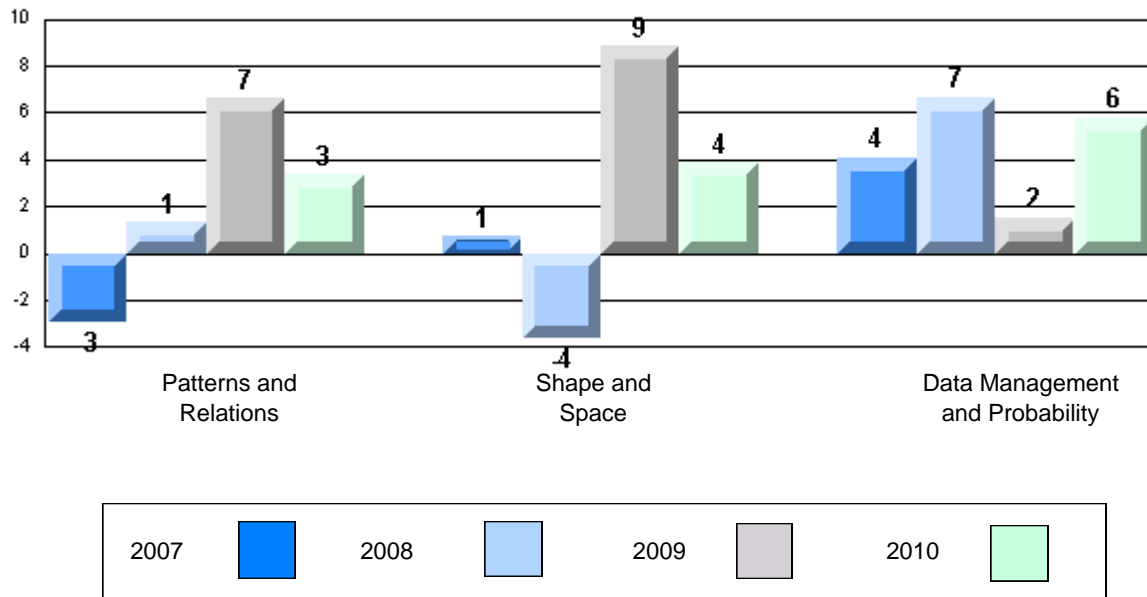

Mathematics

Number of Students : 113

Closed Constructed

Number Operations

Patterns and Relations

Multiple Choice

Number Concepts

Number Operations

Patterns and Relations

Measurement

Geometry

Data Management & Probability

Mark	School vs District	School vs Province
School		
District	q	q
Province		
School		
District	q	q
Province		
School		
District	p	p
Province		
School		
District	q	q
Province		
School		
District	q	q
Province		
School		
District	p	p
Province		

4 Year CRT (Subtest) Mark Trend 2007-2010

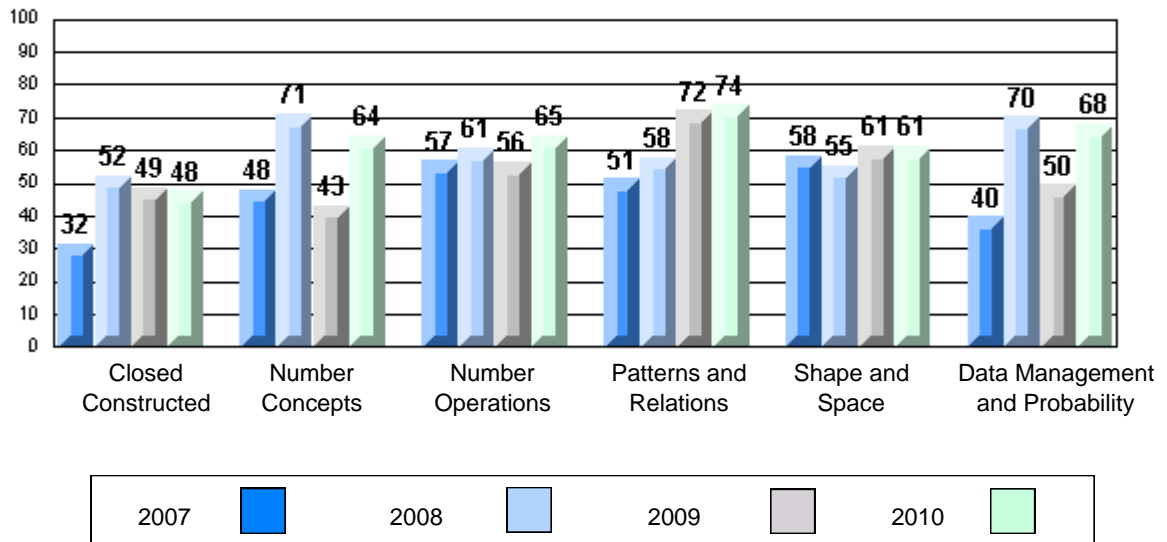

Difference from Provincial Mean 2007-10

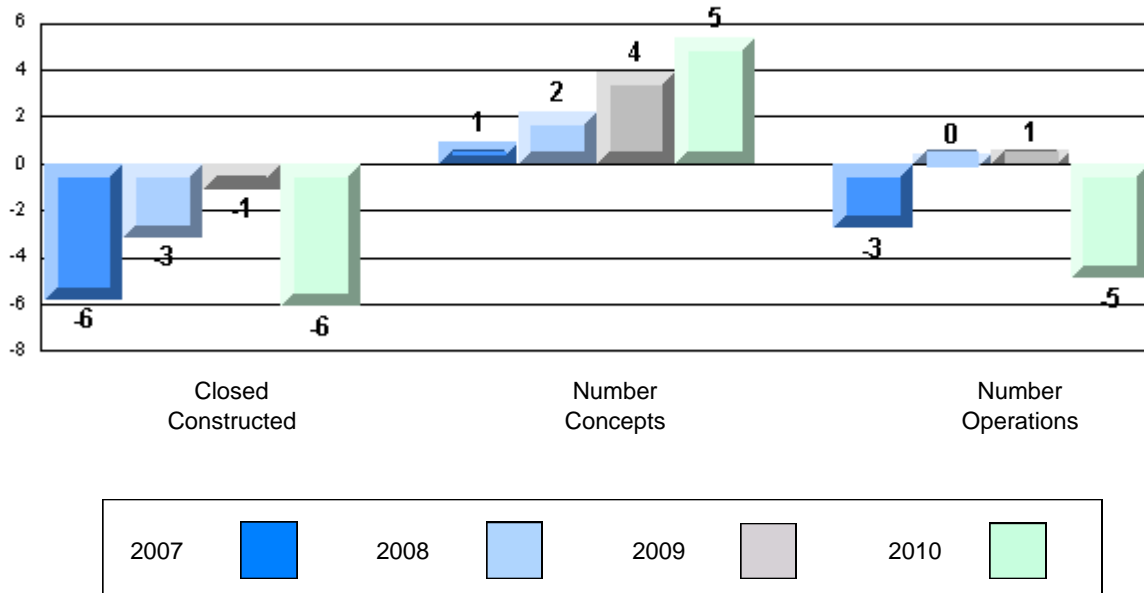

Difference from Provincial Mean 2007-10

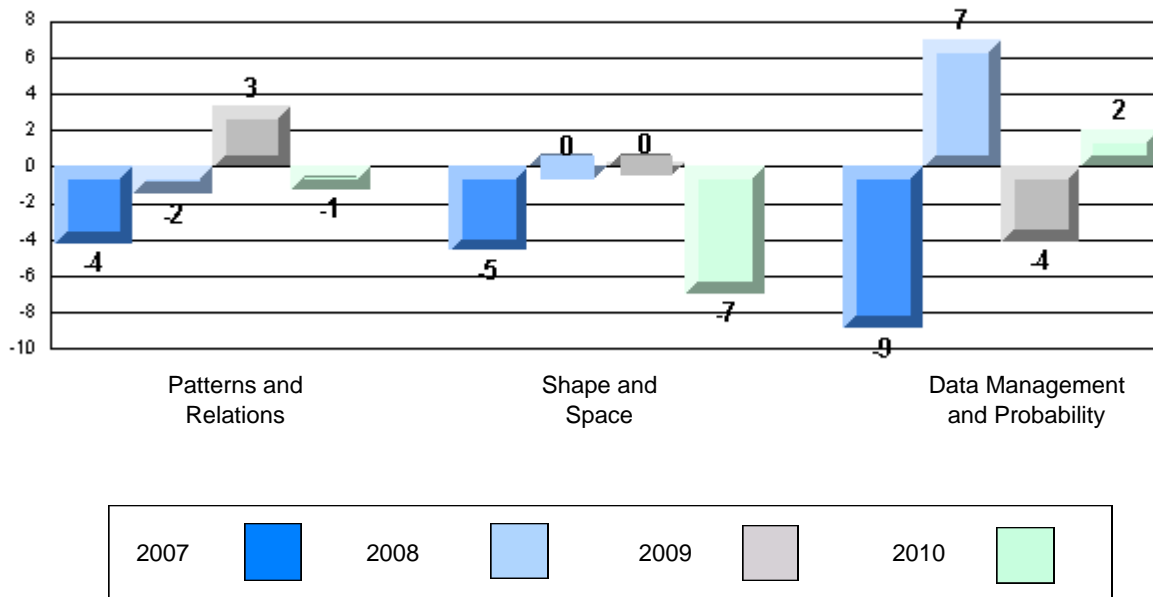

Mathematics

Number of Students : 10

Closed Constructed

- Number Operations
- Patterns and Relations

School
District
Province

Mark	School vs District	School vs Province
71.3	P	P
48.2		
48.9		

Multiple Choice

- Number Concepts
- Number Operations
- Patterns and Relations
- Measurement
- Geometry
- Data Management & Probability

School
District
Province

School
District
Province

School
District
Province

School
District
Province

School
District
Province

School
District
Province

64.0	P	P
59.0		
59.0		
82.5	P	P
69.1		
69.4		
78.6	P	P
74.8		
75.2		
83.3	P	P
65.9		
67.5		
78.3	P	P
68.6		
69.4		
75.0	P	P
65.3		
65.9		

4 Year CRT (Subtest) Mark Trend 2007-2010

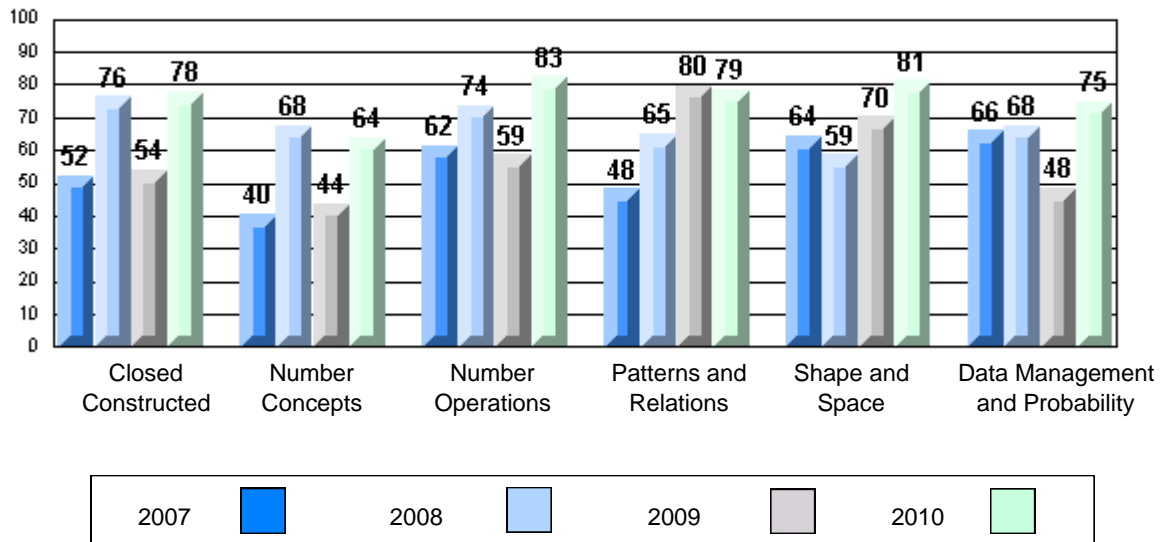

Difference from Provincial Mean 2007-10

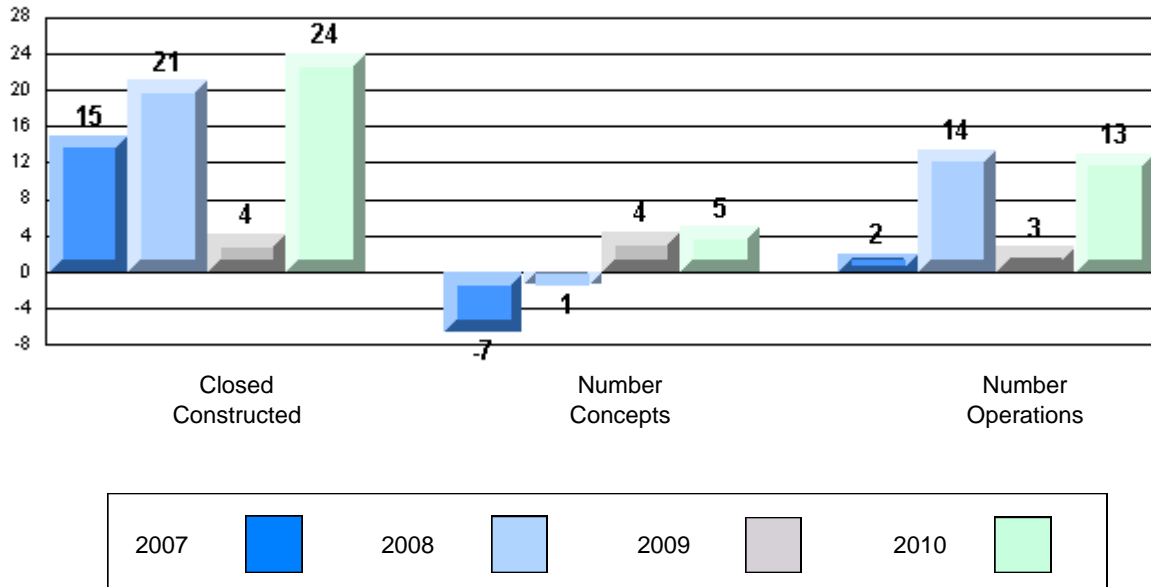

Difference from Provincial Mean 2007-10

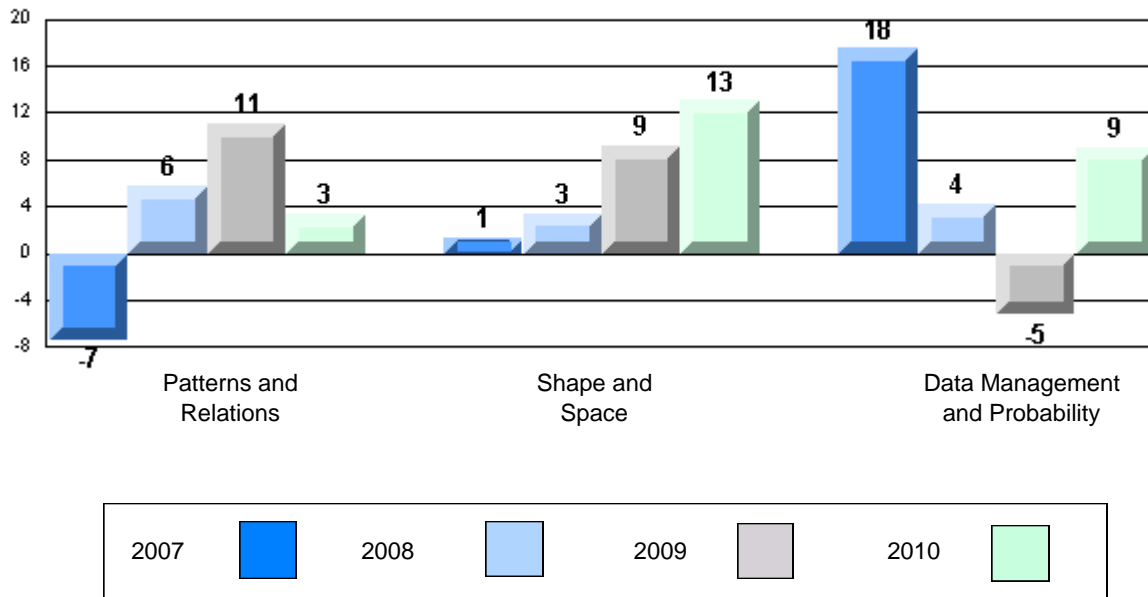

Mathematics

Number of Students : 8

Closed Constructed

Number Operations

Patterns and Relations

Multiple Choice

Number Concepts

Number Operations

Patterns and Relations

Measurement

Geometry

Data Management & Probability

Mark	School vs District	School vs Province
School		
District		
Province		
51.6	P	P
48.2		
48.9		
School		
District		
Province		
72.9	P	P
61.0		
60.4		
School		
District		
Province		
57.5	q	q
59.0		
59.0		
School		
District		
Province		
68.8	q	q
69.1		
69.4		
School		
District		
Province		
79.5	P	P
74.8		
75.2		
School		
District		
Province		
70.1	P	P
65.9		
67.5		
School		
District		
Province		
75.0	P	P
68.6		
69.4		
School		
District		
Province		
59.4	q	q
65.3		
65.9		

4 Year CRT (Subtest) Mark Trend 2007-2010

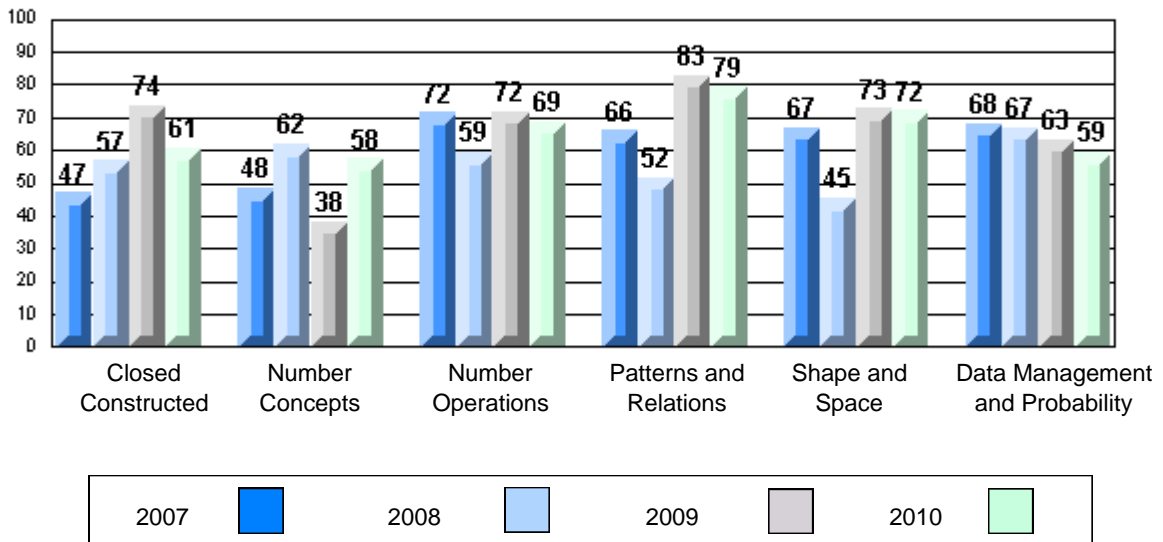

Difference from Provincial Mean 2007-10

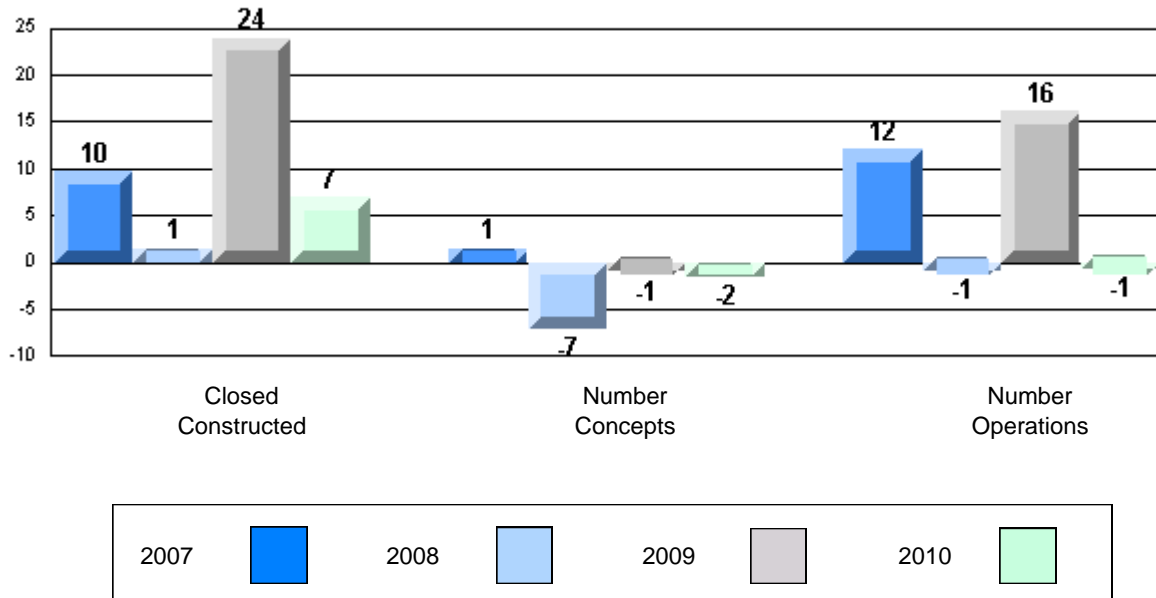

Difference from Provincial Mean 2007-10

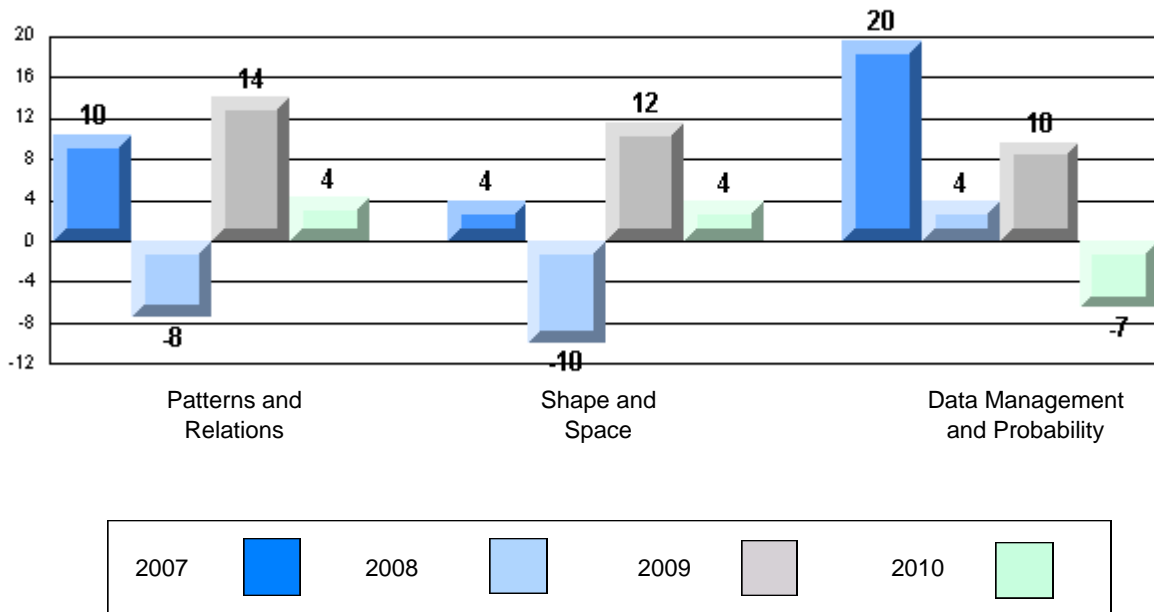

Mathematics

Number of Students : 14

Closed Constructed

Number Operations

Patterns and Relations

Multiple Choice

Number Concepts

Number Operations

Patterns and Relations

Measurement

Geometry

Data Management & Probability

School
District
Province

School
District
Province

School
District
Province

School
District
Province

School
District
Province

School
District
Province

School
District
Province

School
District
Province

Mark	School vs District	School vs Province
54.5	P	P
48.2		
48.9		
59.5	Q	Q
61.0		
60.4		
65.7	P	P
59.0		
59.0		
72.3	P	P
69.1		
69.4		
69.4	Q	Q
74.8		
75.2		
70.2	P	P
65.9		
67.5		
71.4	P	P
68.6		
69.4		
80.4	P	P
65.3		
65.9		

4 Year CRT (Subtest) Mark Trend 2007-2010

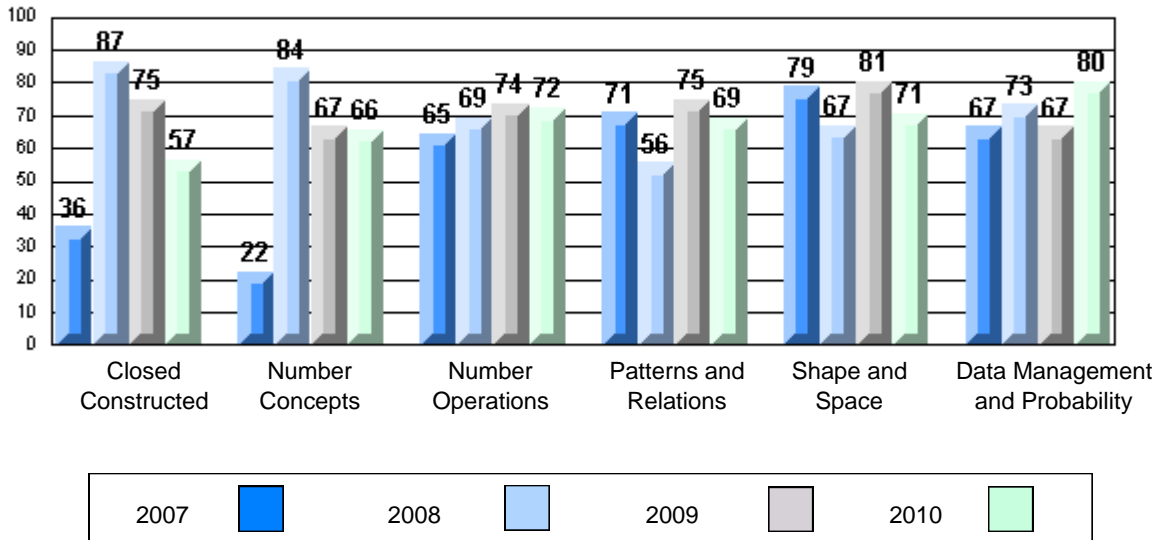

Difference from Provincial Mean 2007-10

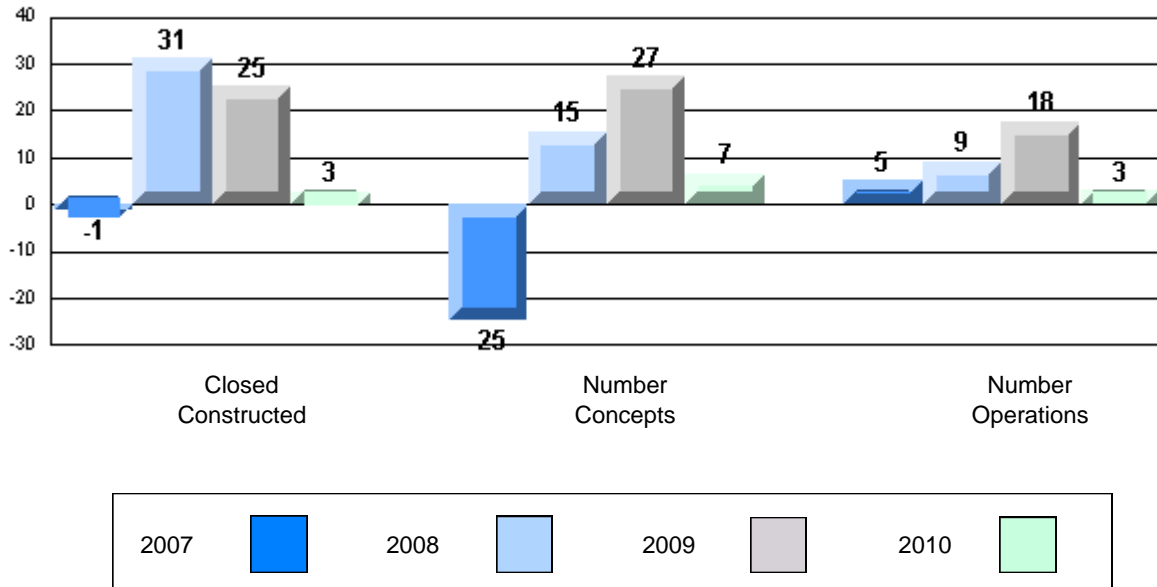

Difference from Provincial Mean 2007-10

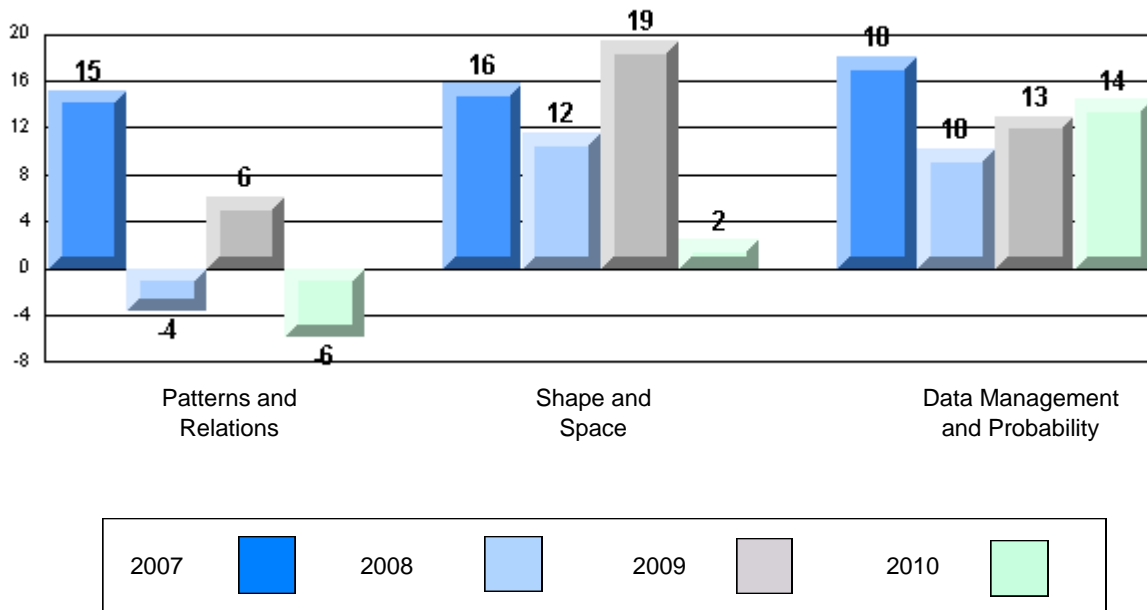

Mathematics

Number of Students : 9

Closed Constructed

Number Operations

Patterns and Relations

Multiple Choice

Number Concepts

Number Operations

Patterns and Relations

Measurement

Geometry

Data Management & Probability

Mark	School vs District	School vs Province
School		
District		
Province		
66.7	P	P
48.2		
48.9		
School		
District		
Province		
81.5	P	P
61.0		
60.4		
School		
District		
Province		
77.8	P	P
59.0		
59.0		
School		
District		
Province		
83.3	P	P
69.1		
69.4		
School		
District		
Province		
81.8	P	P
74.8		
75.2		
School		
District		
Province		
79.6	P	P
65.9		
67.5		
School		
District		
Province		
85.2	P	P
68.6		
69.4		
School		
District		
Province		
72.2	P	P
65.3		
65.9		

4 Year CRT (Subtest) Mark Trend 2007-2010

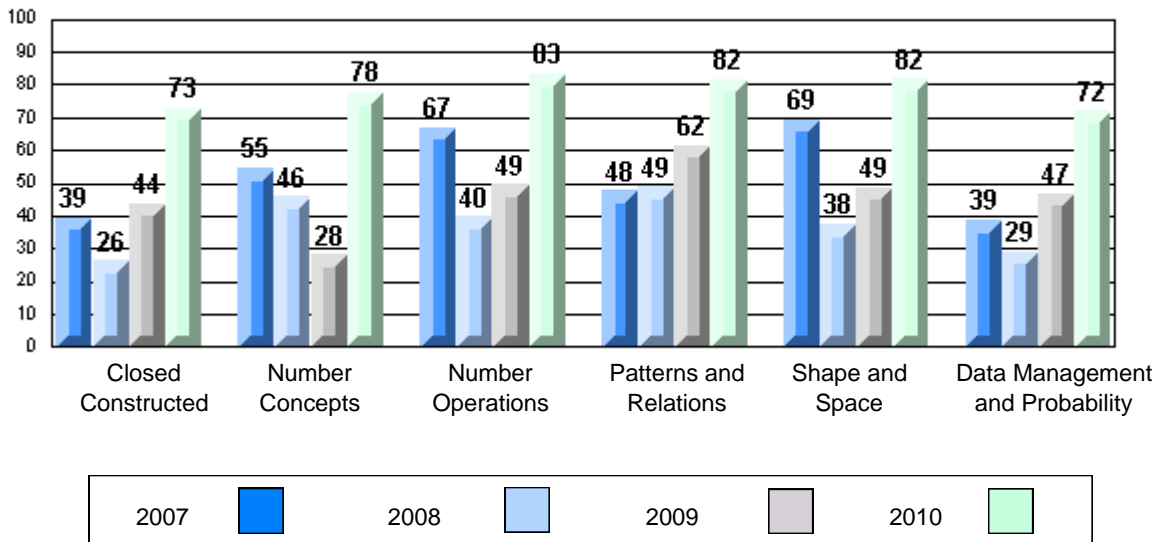

Difference from Provincial Mean 2007-10

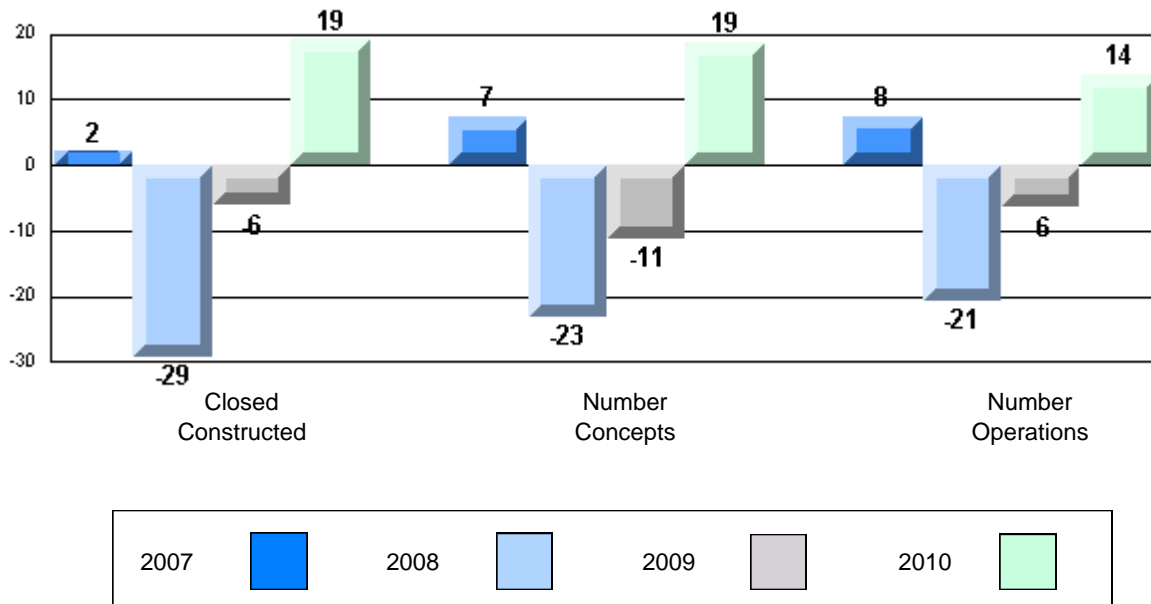

Difference from Provincial Mean 2007-10

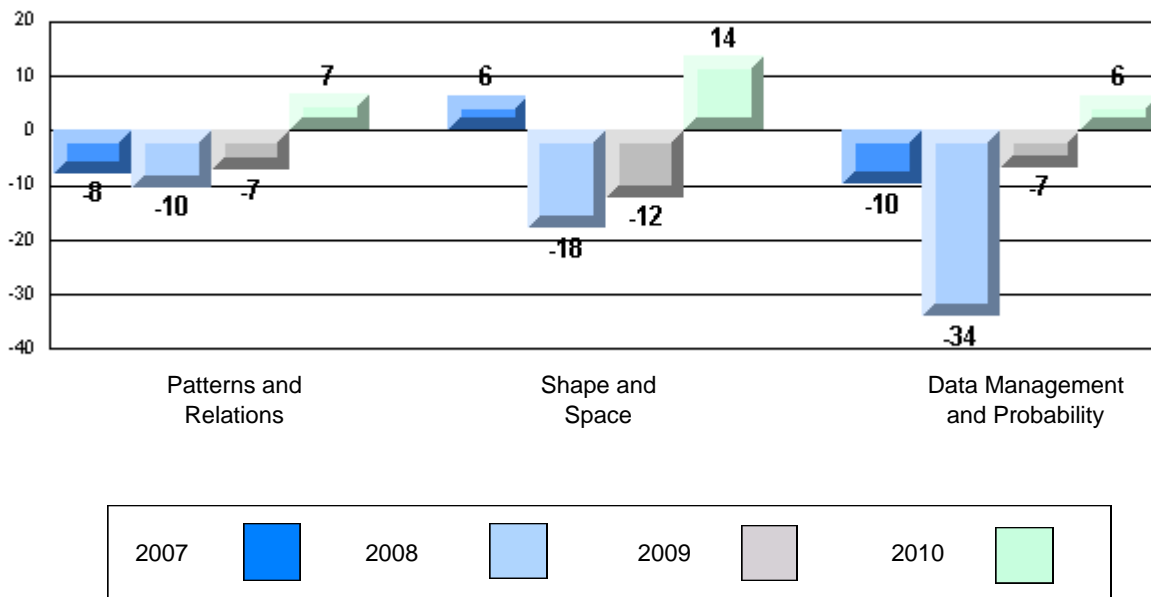

Mathematics

Number of Students : 26

Closed Constructed

Number Operations

Patterns and Relations

Multiple Choice

Number Concepts

Number Operations

Patterns and Relations

Measurement

Geometry

Data Management & Probability

School
District
Province

School
District
Province

School
District
Province

School
District
Province

School
District
Province

School
District
Province

School
District
Province

School
District
Province

Mark	School vs District	School vs Province
76.9	P	P
48.2		
48.9		
82.7	P	P
61.0		
60.4		
82.3	P	P
59.0		
59.0		
85.4	P	P
69.1		
69.4		
87.9	P	P
74.8		
75.2		
82.1	P	P
65.9		
67.5		
78.2	P	P
68.6		
69.4		
78.9	P	P
65.3		
65.9		

4 Year CRT (Subtest) Mark Trend 2007-2010

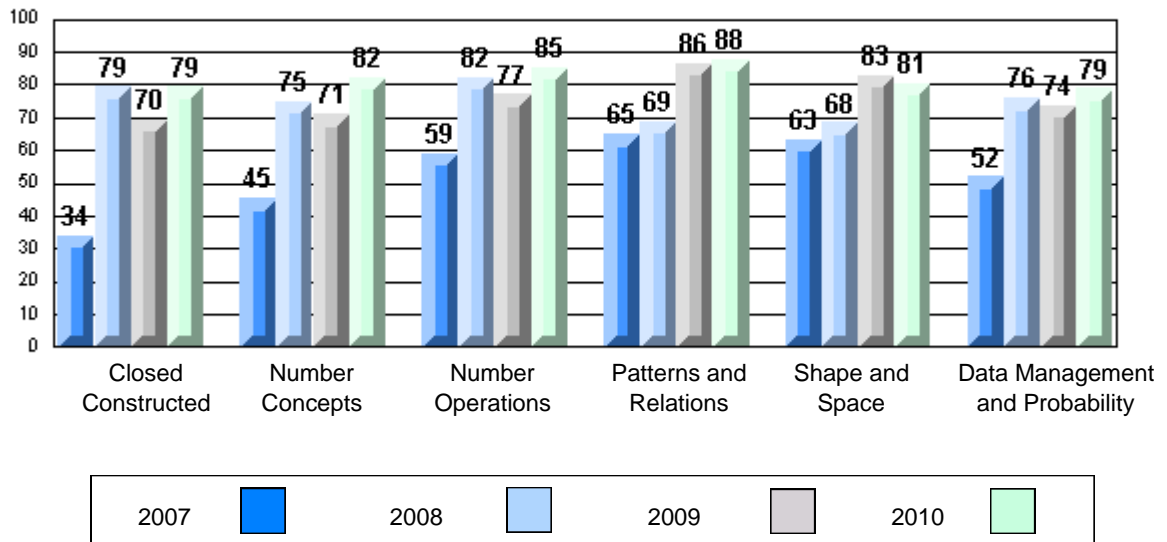

Difference from Provincial Mean 2007-10

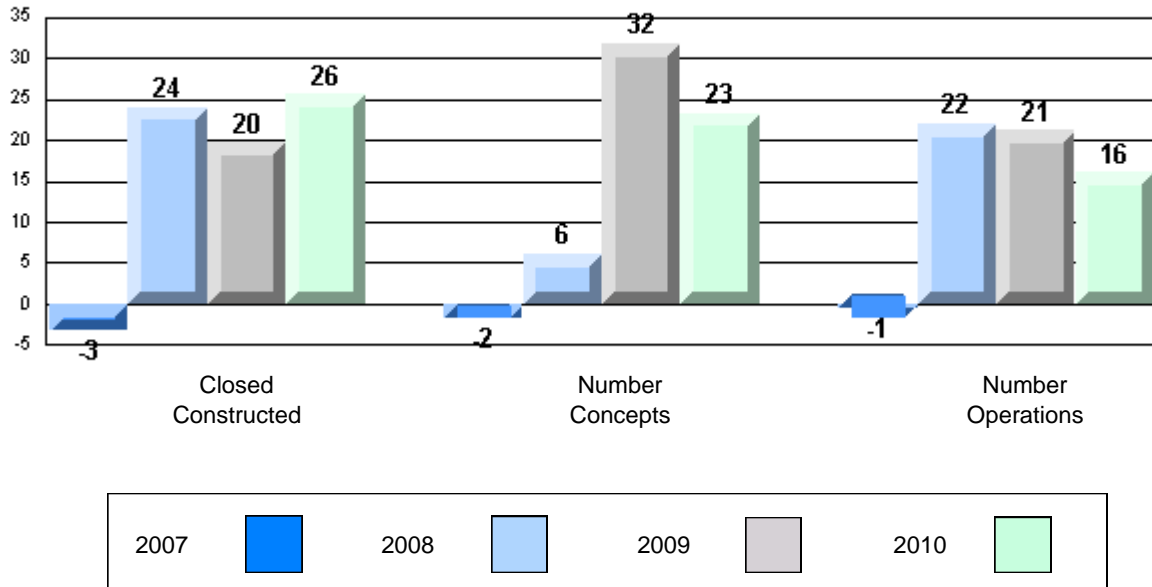

Difference from Provincial Mean 2007-10

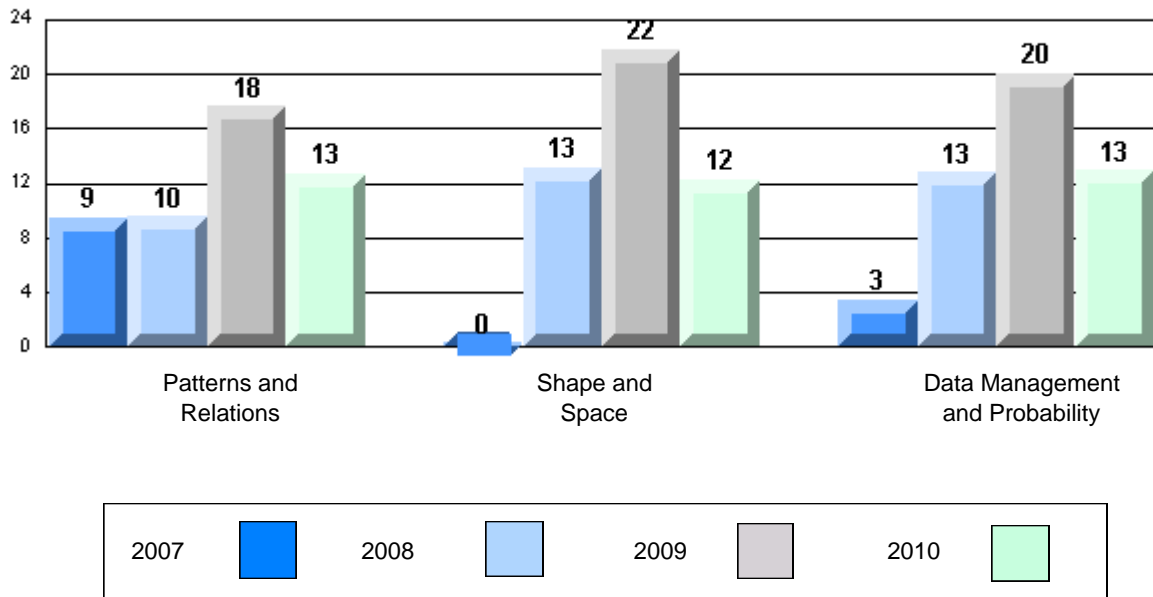

Mathematics

Number of Students : 33

Closed Constructed

Number Operations

Patterns and Relations

Multiple Choice

Number Concepts

Number Operations

Patterns and Relations

Measurement

Geometry

Data Management & Probability

Mark	School vs District	School vs Province
School		
43.6	q	q
District		
48.2		
Province		
48.9		
School		
59.1	q	q
District		
61.0		
Province		
60.4		
School		
52.1	q	q
District		
59.0		
Province		
59.0		
School		
64.7	q	q
District		
69.1		
Province		
69.4		
School		
72.3	q	q
District		
74.8		
Province		
75.2		
School		
64.7	q	q
District		
65.9		
Province		
67.5		
School		
66.7	q	q
District		
68.6		
Province		
69.4		
School		
64.4	q	q
District		
65.3		
Province		
65.9		

4 Year CRT (Subtest) Mark Trend 2007-2010

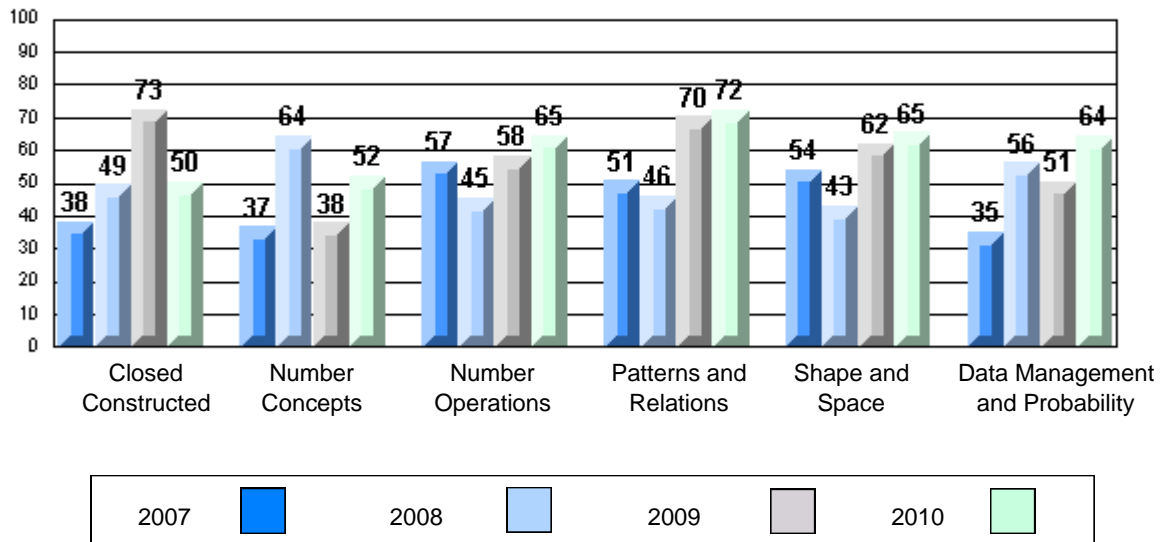

Difference from Provincial Mean 2007-10

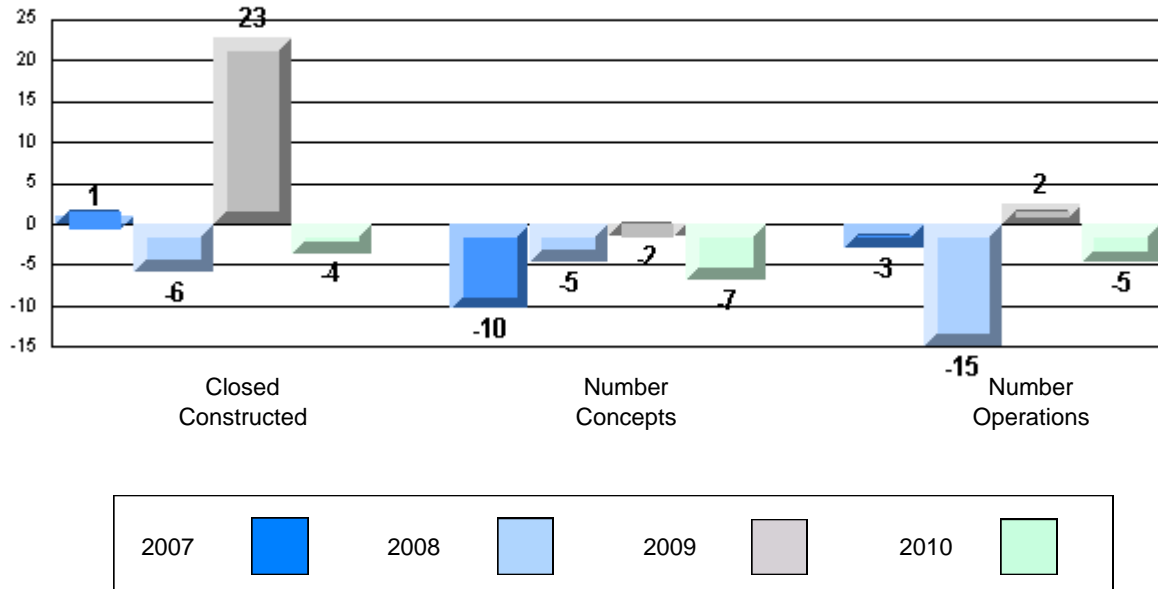

Difference from Provincial Mean 2007-10

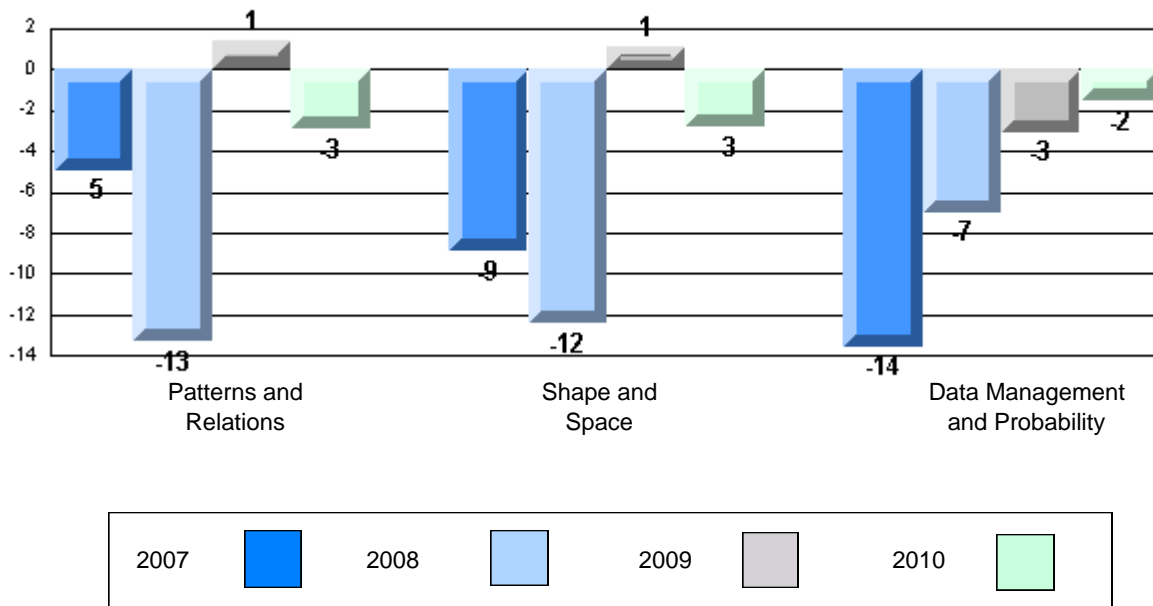

Mathematics

Number of Students : 28

Closed Constructed

Number Operations

Patterns and Relations

Multiple Choice

Number Concepts

Number Operations

Patterns and Relations

Measurement

Geometry

Data Management & Probability

Mark	School vs District	School vs Province
School		
District	q	q
Province		
School		
District	q	q
Province		
School		
District	q	q
Province		
School		
District	q	q
Province		
School		
District	q	q
Province		
School		
District	q	q
Province		

4 Year CRT (Subtest) Mark Trend 2007-2010

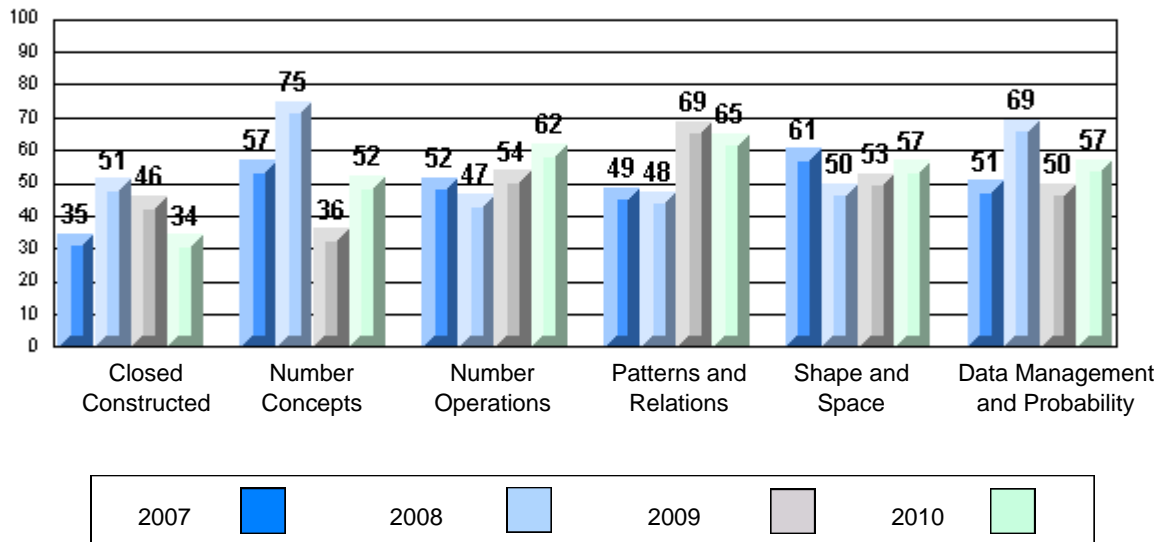

Difference from Provincial Mean 2007-10

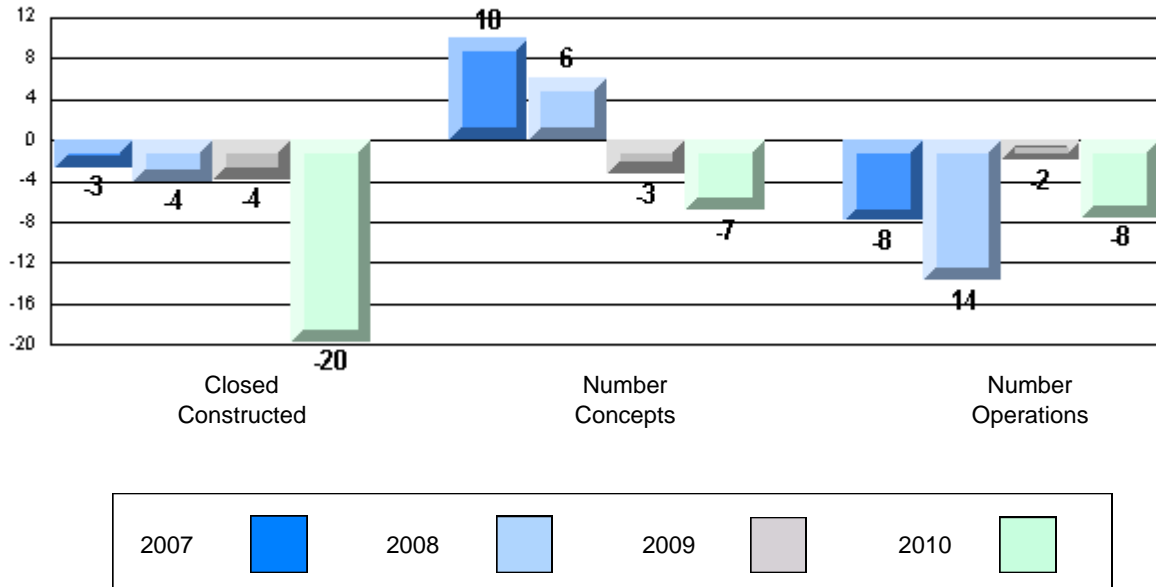

Difference from Provincial Mean 2007-10

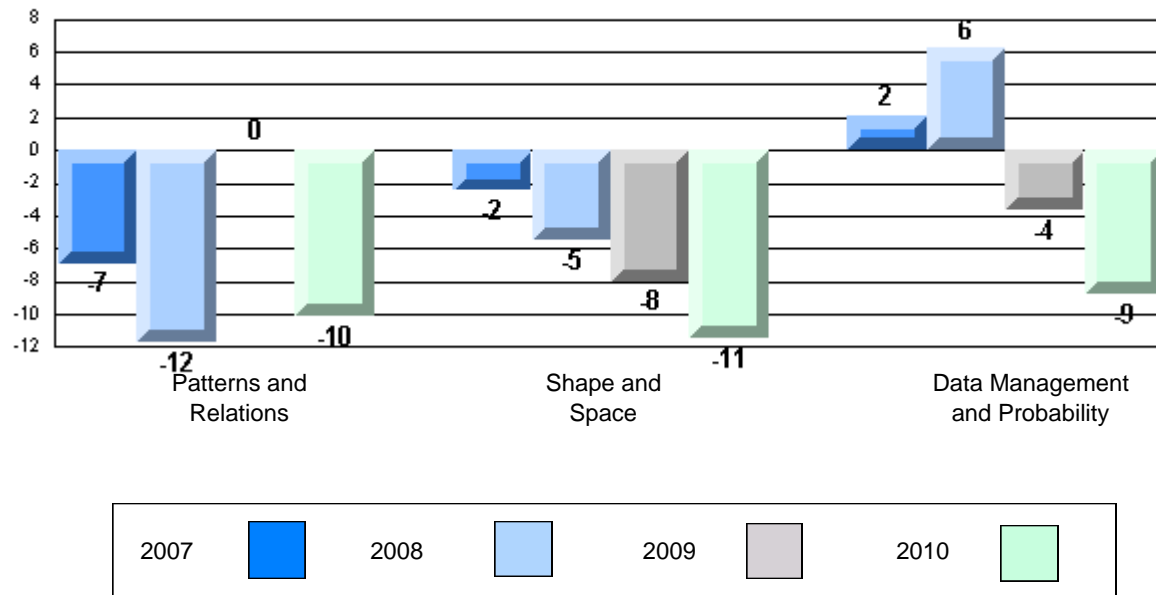

Mathematics

Number of Students : 89

Closed Constructed

Number Operations

Patterns and Relations

Multiple Choice

Number Concepts

Number Operations

Patterns and Relations

Measurement

Geometry

Data Management & Probability

Mark	School vs District	School vs Province
School		
District		
Province		
55.9	P	P
48.2		
48.9		
School		
District		
Province		
62.4	P	P
61.0		
60.4		
School		
District		
Province		
53.3	q	q
59.0		
59.0		
School		
District		
Province		
66.5	q	q
69.1		
69.4		
School		
District		
Province		
73.9	q	q
74.8		
75.2		
School		
District		
Province		
69.2	P	P
65.9		
67.5		
School		
District		
Province		
70.4	P	P
68.6		
69.4		
School		
District		
Province		
71.4	P	P
65.3		
65.9		

4 Year CRT (Subtest) Mark Trend 2007-2010

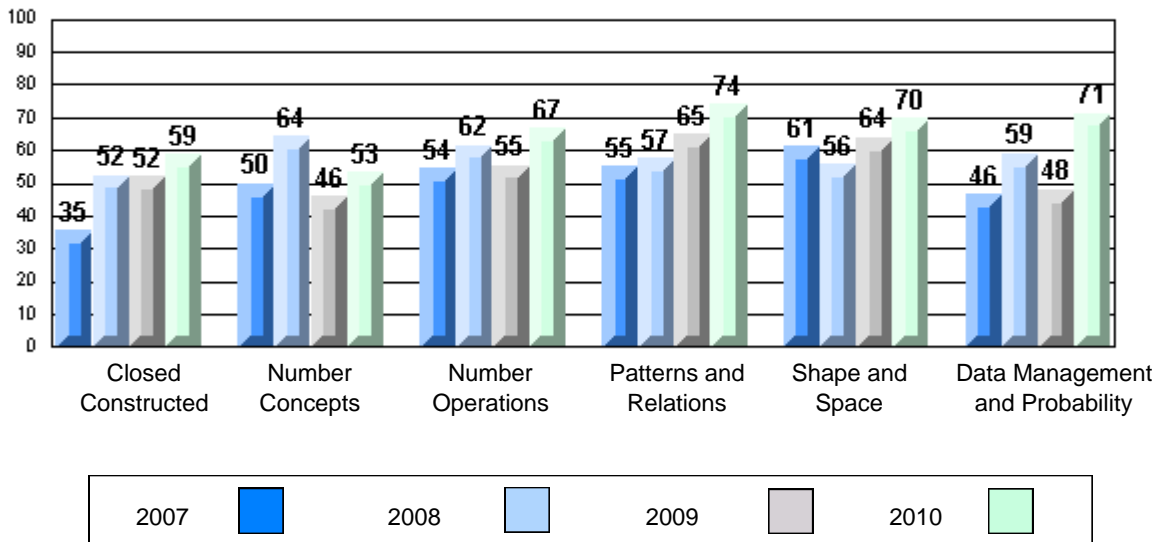

Difference from Provincial Mean 2007-10

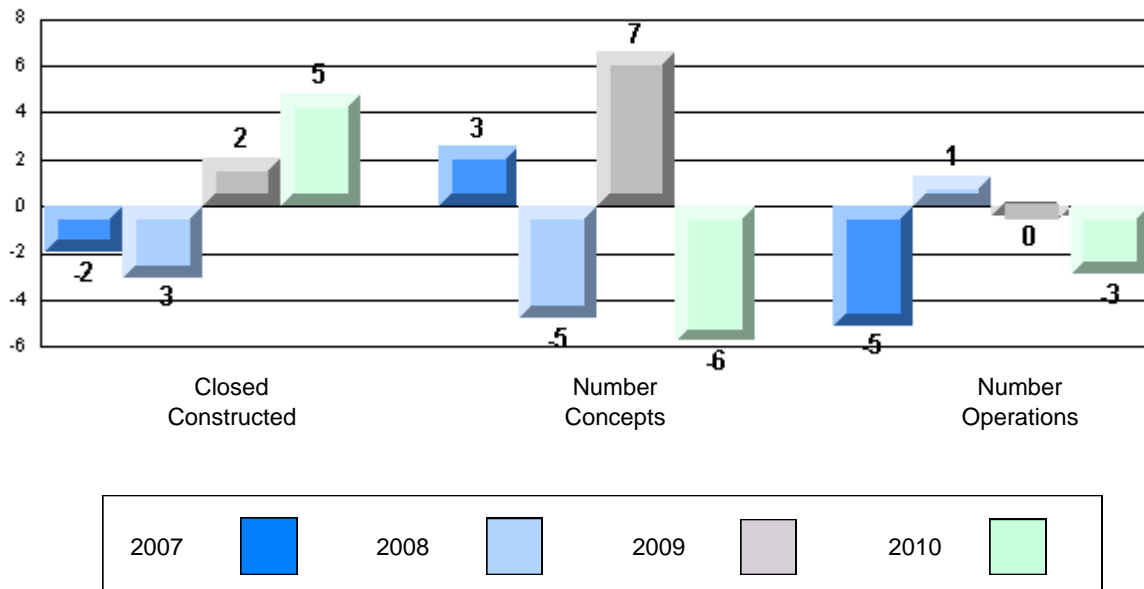

Difference from Provincial Mean 2007-10

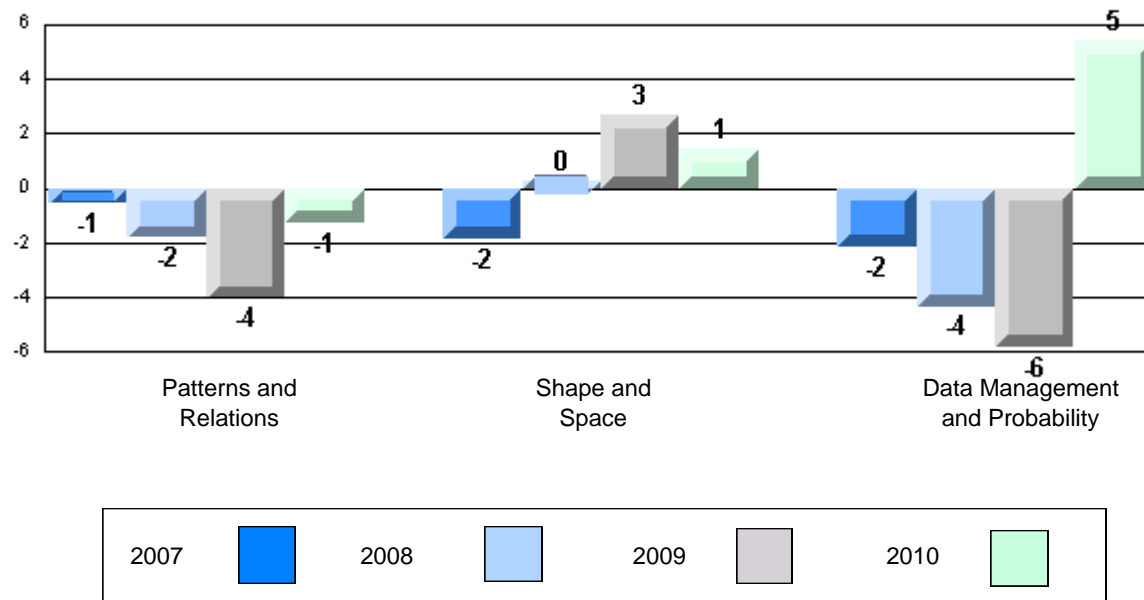

Mathematics

Number of Students : 56

Closed Constructed

- Number Operations
- Patterns and Relations

Multiple Choice

- Number Concepts
- Number Operations
- Patterns and Relations
- Measurement
- Geometry
- Data Management & Probability

	Mark	School vs District	School vs Province
Number Operations	School: 15.9 District: 48.2 Province: 48.9	q	q
Patterns and Relations	School: 32.7 District: 61.0 Province: 60.4	q	q
Number Concepts	School: 33.2 District: 59.0 Province: 59.0	q	q
Number Operations	School: 44.1 District: 69.1 Province: 69.4	q	q
Patterns and Relations	School: 50.9 District: 74.8 Province: 75.2	q	q
Measurement	School: 37.6 District: 65.9 Province: 67.5	q	q
Geometry	School: 49.1 District: 68.6 Province: 69.4	q	q
Data Management & Probability	School: 46.4 District: 65.3 Province: 65.9	q	q

4 Year CRT (Subtest) Mark Trend 2007-2010

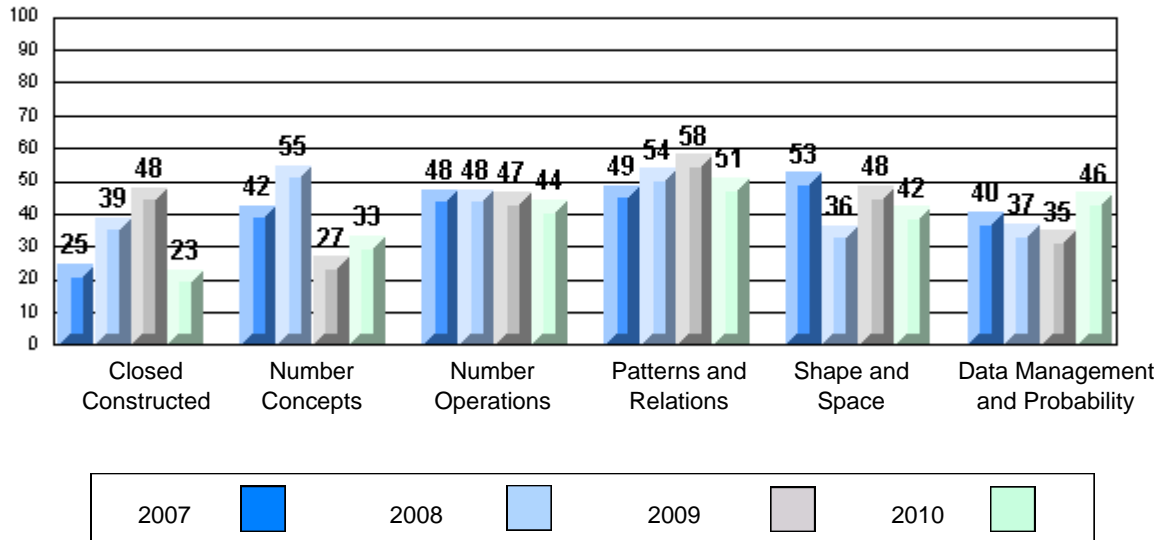

Difference from Provincial Mean 2007-10

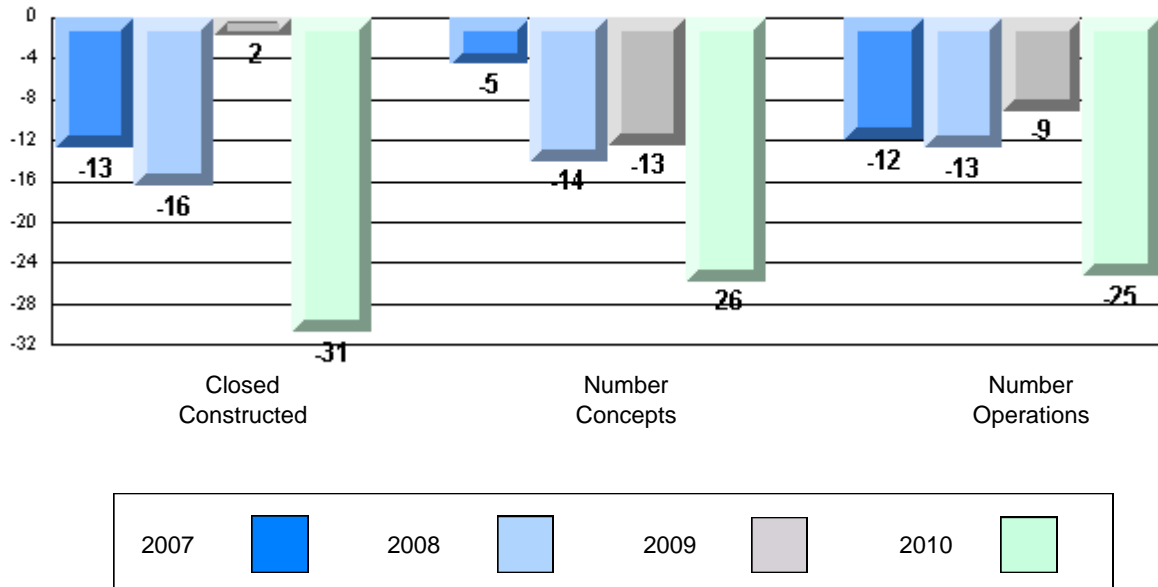

Difference from Provincial Mean 2007-10

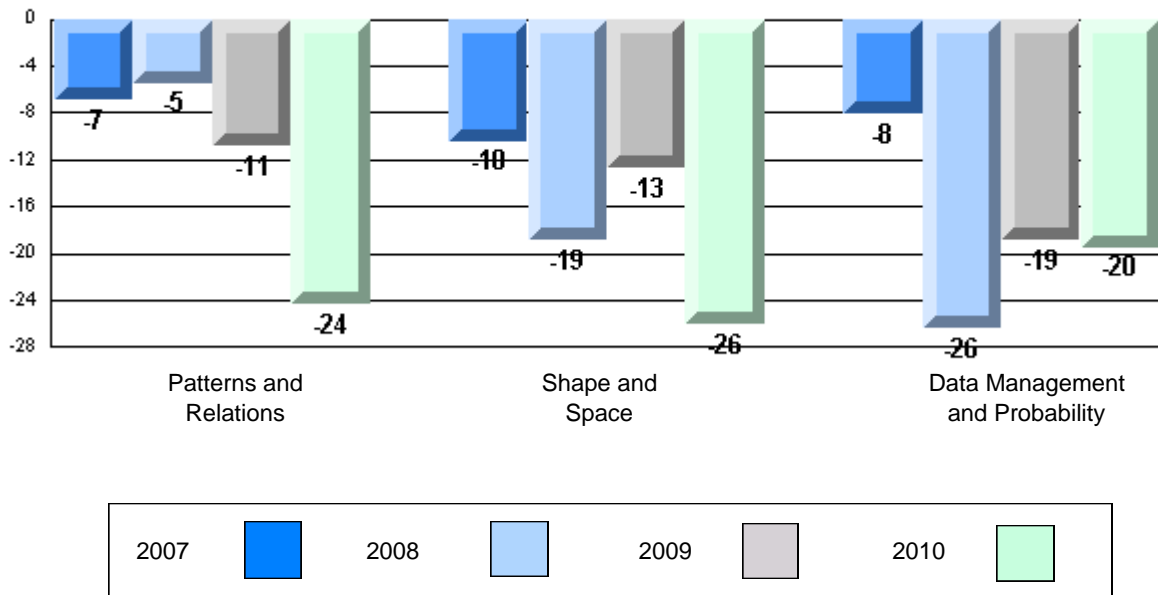

Mathematics

Number of Students : 30

Closed Constructed

Number Operations

Patterns and Relations

Multiple Choice

Number Concepts

Number Operations

Patterns and Relations

Measurement

Geometry

Data Management & Probability

School
District
Province

School
District
Province

School
District
Province

School
District
Province

School
District
Province

School
District
Province

School
District
Province

School
District
Province

Mark	School vs District	School vs Province
55.8	P	P
48.2		
48.9		
56.7	q	q
61.0		
60.4		
53.3	q	q
59.0		
59.0		
65.0	q	q
69.1		
69.4		
71.9	q	q
74.8		
75.2		
65.4	q	q
65.9		
67.5		
65.0	q	q
68.6		
69.4		
71.7	P	P
65.3		
65.9		

4 Year CRT (Subtest) Mark Trend 2007-2010

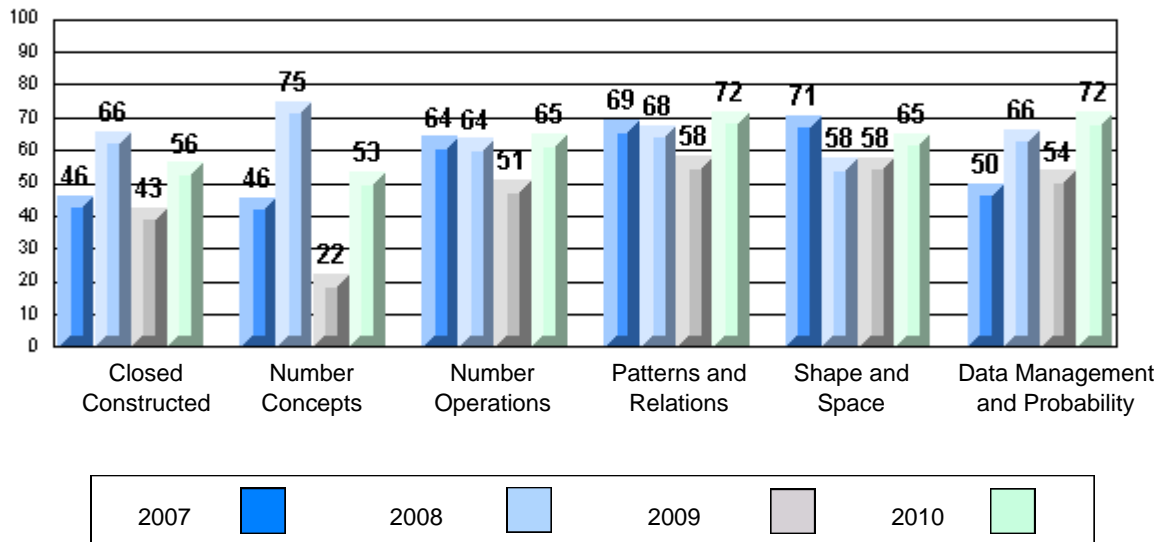

Difference from Provincial Mean 2007-10

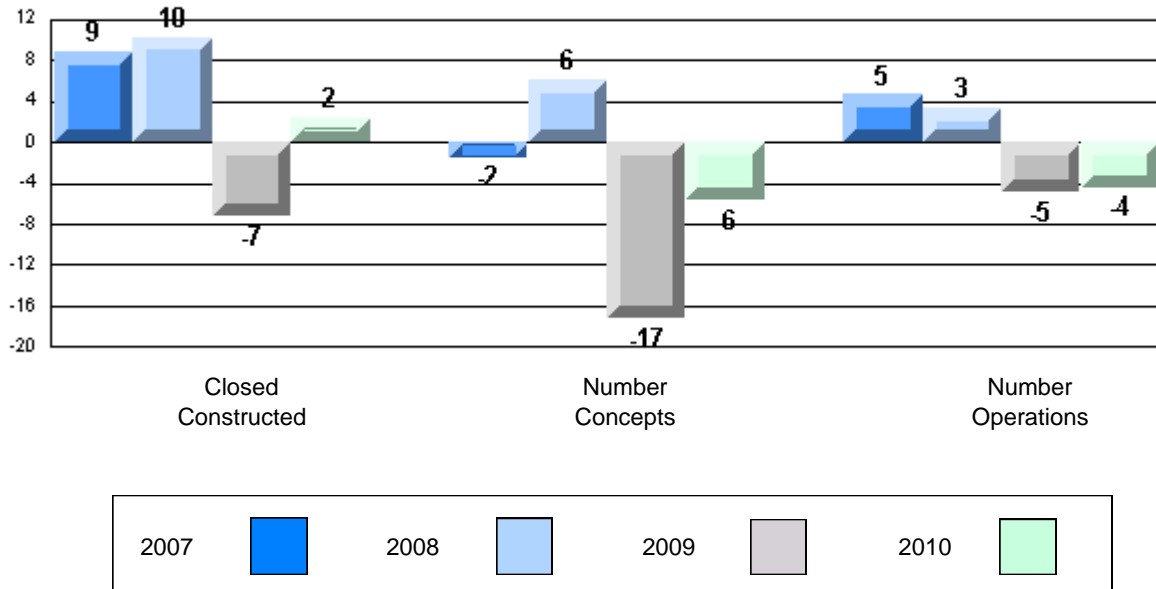

Difference from Provincial Mean 2007-10

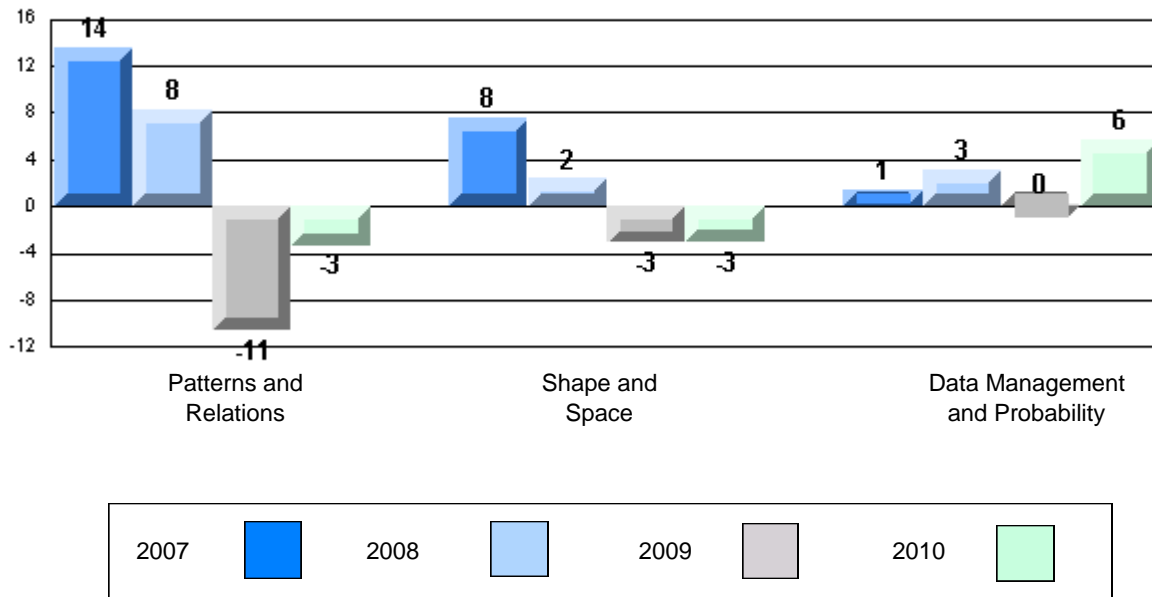

Mathematics

Number of Students : 31

Closed Constructed

- Number Operations
- Patterns and Relations

Multiple Choice

- Number Concepts
- Number Operations
- Patterns and Relations
- Measurement
- Geometry
- Data Management & Probability

Mark	School vs District	School vs Province
School	68.2	P
District	48.2	P
Province	48.9	
School	79.6	P
District	61.0	P
Province	60.4	
School	70.0	P
District	59.0	P
Province	59.0	
School	77.1	P
District	69.1	P
Province	69.4	
School	83.5	P
District	74.8	P
Province	75.2	
School	86.8	P
District	65.9	P
Province	67.5	
School	71.4	P
District	68.6	P
Province	69.4	
School	74.2	P
District	65.3	P
Province	65.9	

4 Year CRT (Subtest) Mark Trend 2007-2010

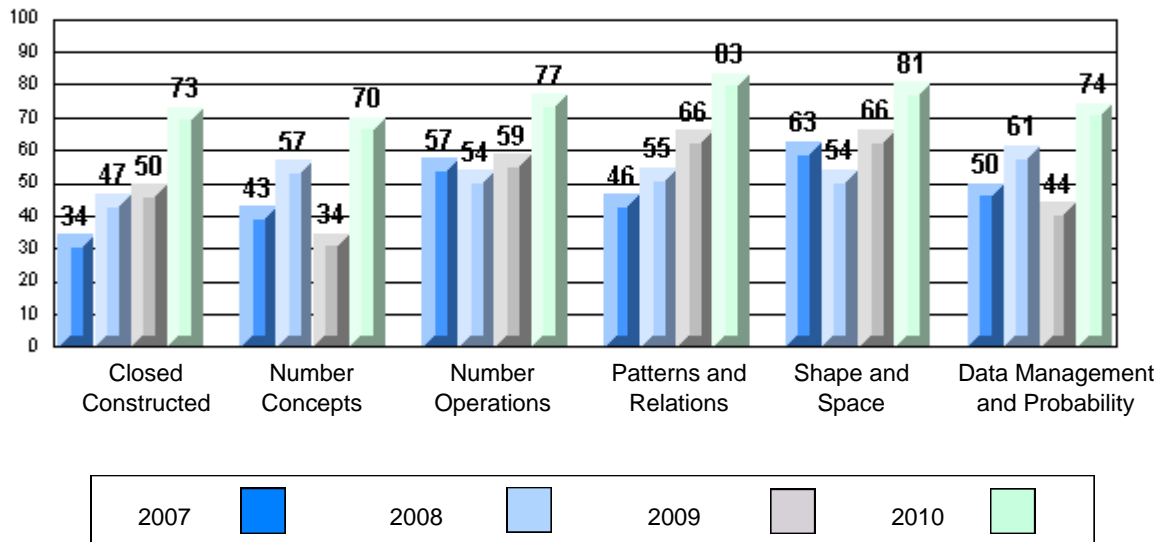

Difference from Provincial Mean 2007-10

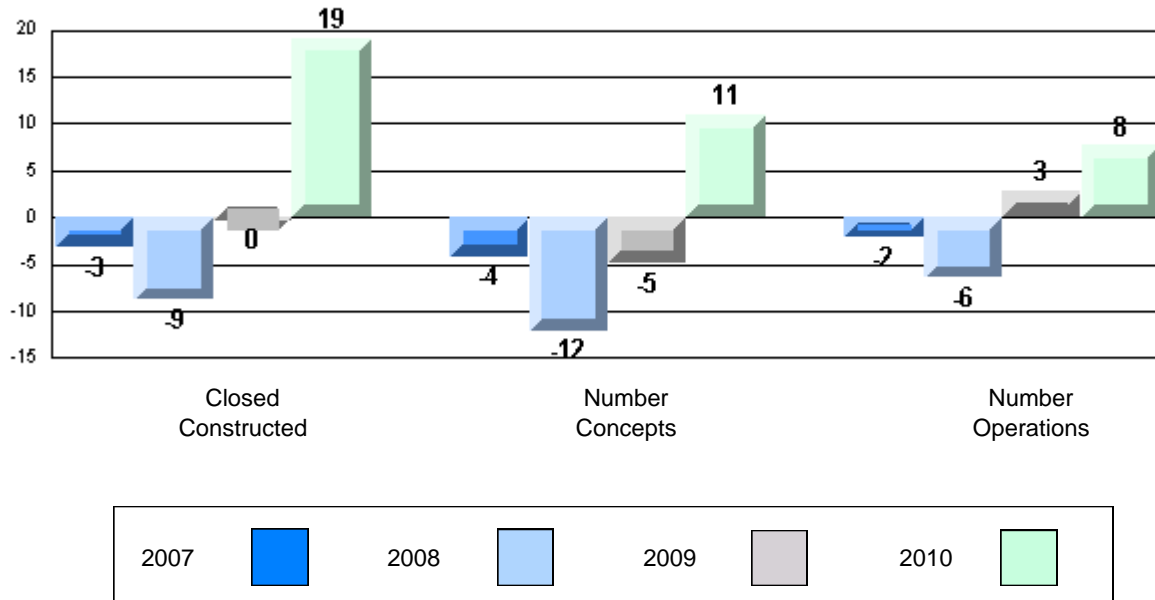

Difference from Provincial Mean 2007-10

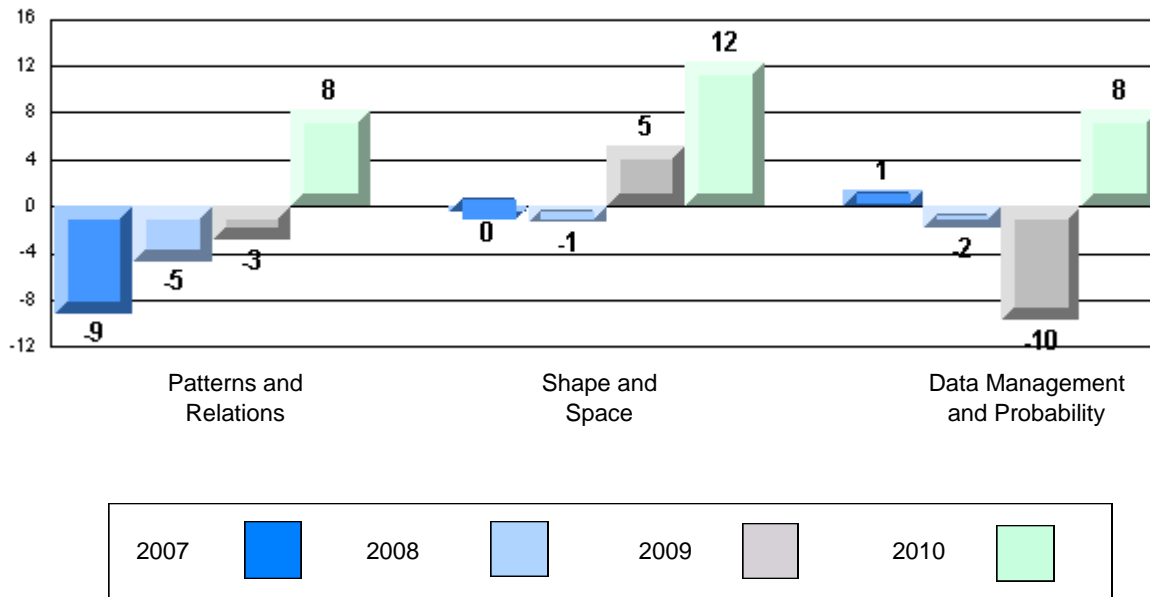

Mathematics

Number of Students : 28

Closed Constructed

Number Operations

Patterns and Relations

Multiple Choice

Number Concepts

Number Operations

Patterns and Relations

Measurement

Geometry

Data Management & Probability

	Mark	School vs District	School vs Province
School	59.8	P	P
District	48.2		
Province	48.9		
School	71.4	P	P
District	61.0		
Province	60.4		
School	65.7	P	P
District	59.0		
Province	59.0		
School	74.4	P	P
District	69.1		
Province	69.4		
School	76.8	P	P
District	74.8		
Province	75.2		
School	61.9	q	q
District	65.9		
Province	67.5		
School	72.0	P	P
District	68.6		
Province	69.4		
School	75.0	P	P
District	65.3		
Province	65.9		

4 Year CRT (Subtest) Mark Trend 2007-2010

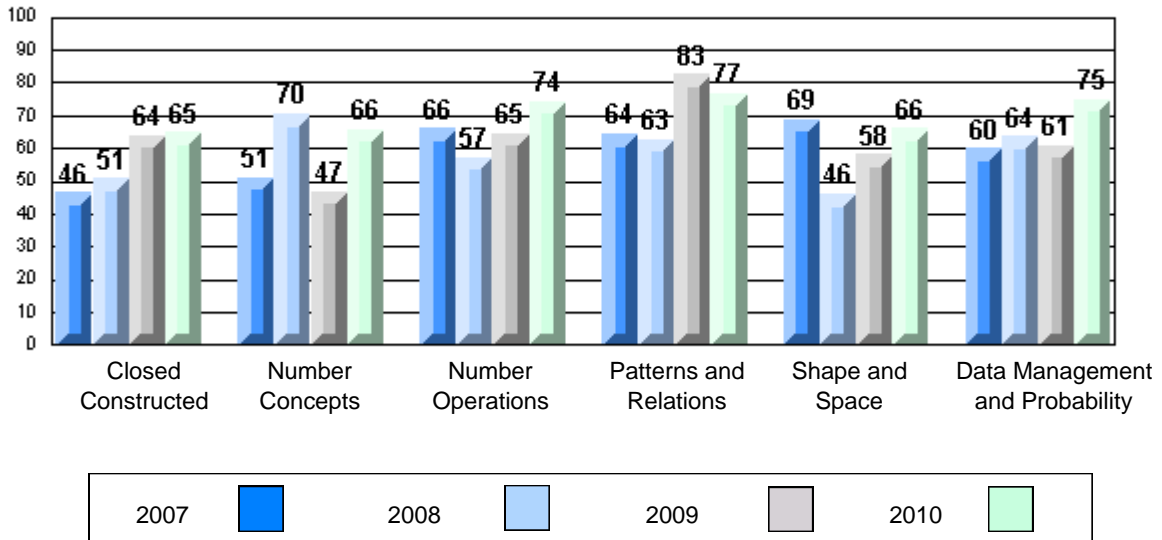

Difference from Provincial Mean 2007-10

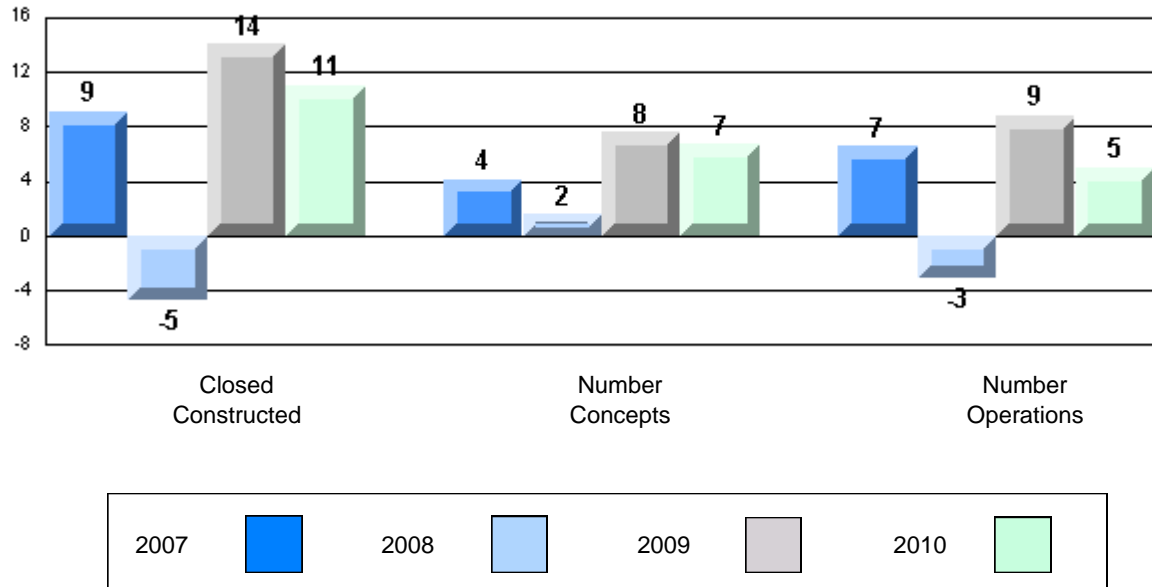

Difference from Provincial Mean 2007-10

