

Mathematics

Number of Students : 10

Closed Constructed

- Number Operations
- Patterns and Relations

Multiple Choice

- Number Concepts
- Number Operations
- Patterns and Relations
- Measurement
- Geometry
- Data Management & Probability

Mark	School vs District	School vs Province
School		
District		
Province		
70.0	P	P
54.7		
48.9		
School		
District		
Province		
75.0	P	P
64.6		
60.4		
School		
District		
Province		
76.0	P	P
64.7		
59.0		
School		
District		
Province		
84.2	P	P
74.1		
69.4		
School		
District		
Province		
85.0	P	P
80.1		
75.2		
School		
District		
Province		
82.2	P	P
76.1		
67.5		
School		
District		
Province		
78.3	P	P
75.8		
69.4		
School		
District		
Province		
62.5	Q	Q
73.1		
65.9		

4 Year CRT (Subtest) Mark Trend 2007-2010

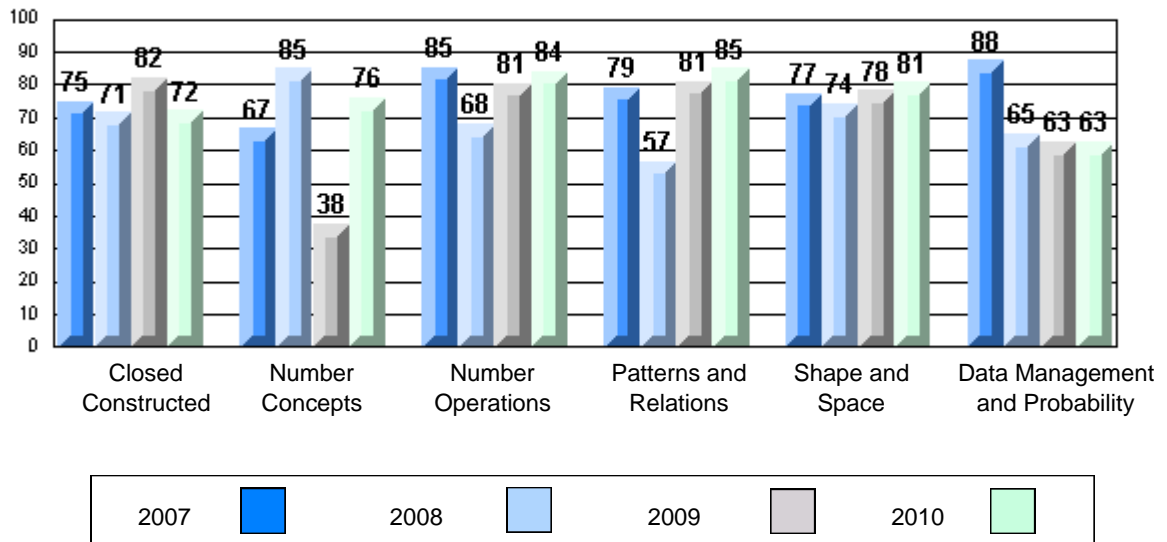

Difference from Provincial Mean 2007-10

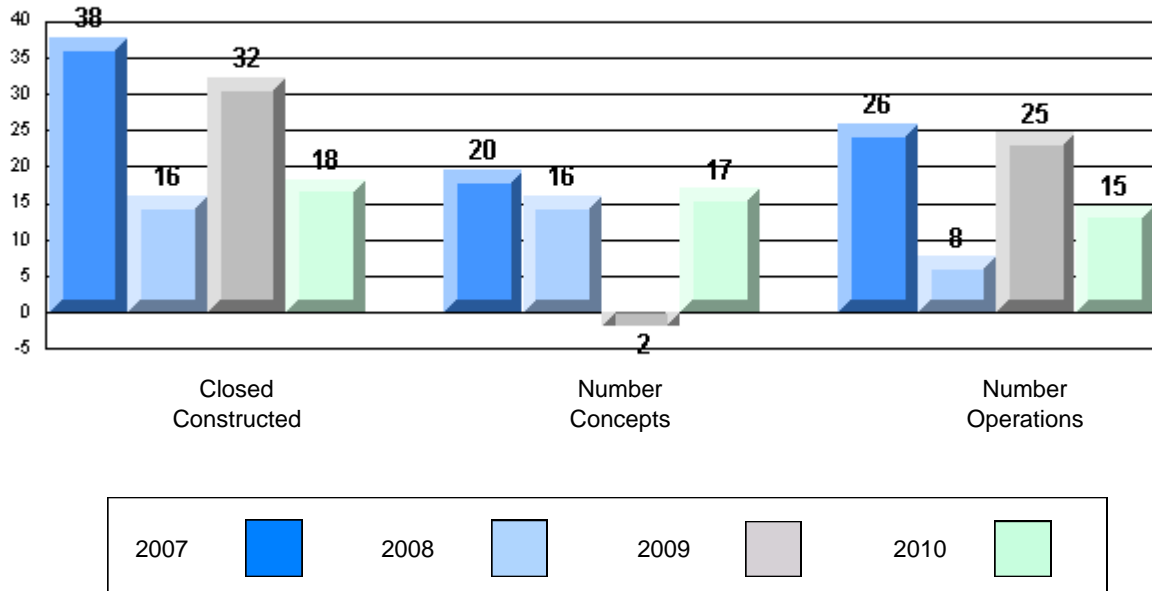

Difference from Provincial Mean 2007-10

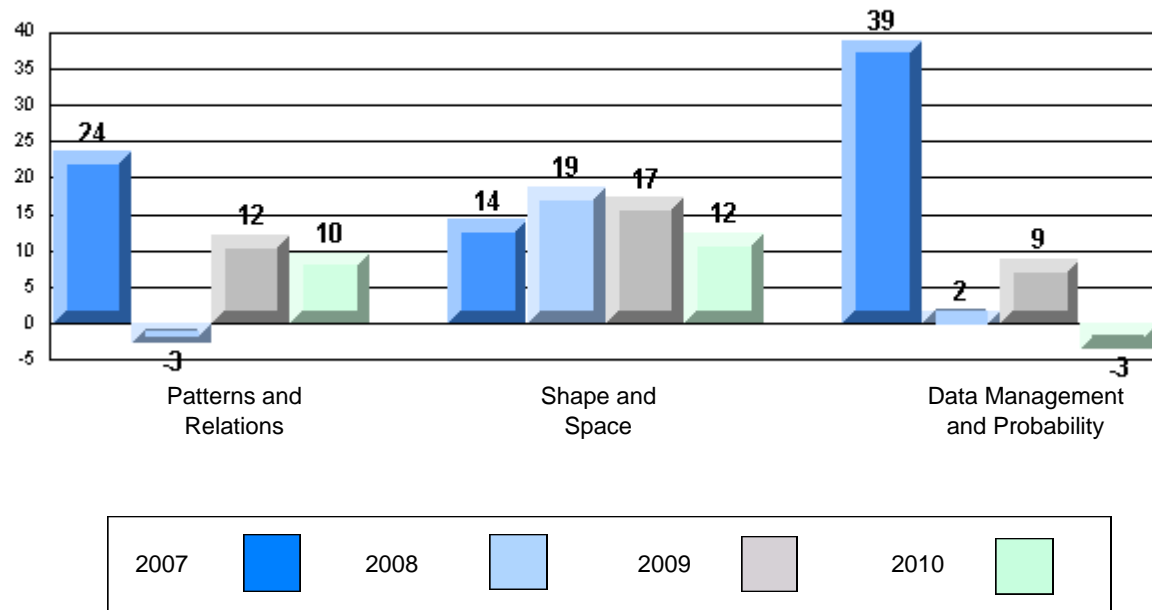

Mathematics

Number of Students : 2

Closed Constructed

Number Operations

Patterns and Relations

Multiple Choice

Number Concepts

Number Operations

Patterns and Relations

Measurement

Geometry

Data Management & Probability

School
District
Province

School
District
Province

School
District
Province

School
District
Province

School
District
Province

School
District
Province

School
District
Province

School
District
Province

Mark	School vs District	School vs Province
School data with 5 or fewer students withheld for reasons of confidentiality.	P	P
School data with 5 or fewer students withheld for reasons of confidentiality.	P	P
	P	P
	P	P
	P	P
	P	P
	P	P
	P	P
	P	P
	P	P

4 Year CRT (Subtest) Mark Trend 2007-2010

School data with 5 or fewer students withheld for reasons of confidentiality.

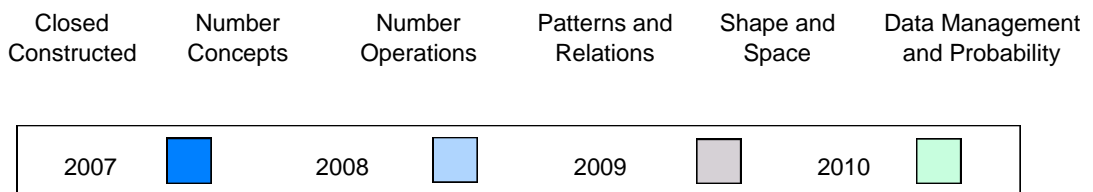

Difference from Provincial Mean 2007-10

School data with 5 or fewer students withheld for reasons of confidentiality.

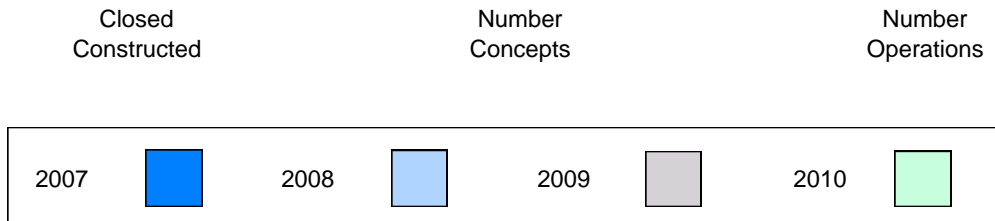

Difference from Provincial Mean 2007-10

School data with 5 or fewer students withheld for reasons of confidentiality.

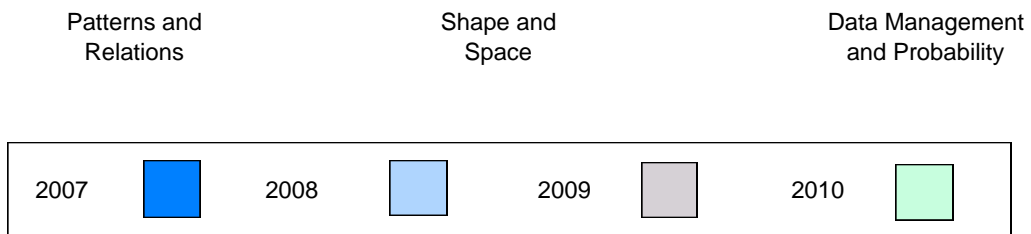

Mathematics

Number of Students : 7

Closed Constructed

Number Operations

Patterns and Relations

Multiple Choice

Number Concepts

Number Operations

Patterns and Relations

Measurement

Geometry

Data Management & Probability

	Mark	School vs District	School vs Province
School	67.9	P	P
District	54.7		
Province	48.9		
School	71.4	P	P
District	64.6		
Province	60.4		
School	82.9	P	P
District	64.7		
Province	59.0		
School	92.3	P	P
District	74.1		
Province	69.4		
School	87.8	P	P
District	80.1		
Province	75.2		
School	84.1	P	P
District	76.1		
Province	67.5		
School	88.1	P	P
District	75.8		
Province	69.4		
School	92.9	P	P
District	73.1		
Province	65.9		

4 Year CRT (Subtest) Mark Trend 2007-2010

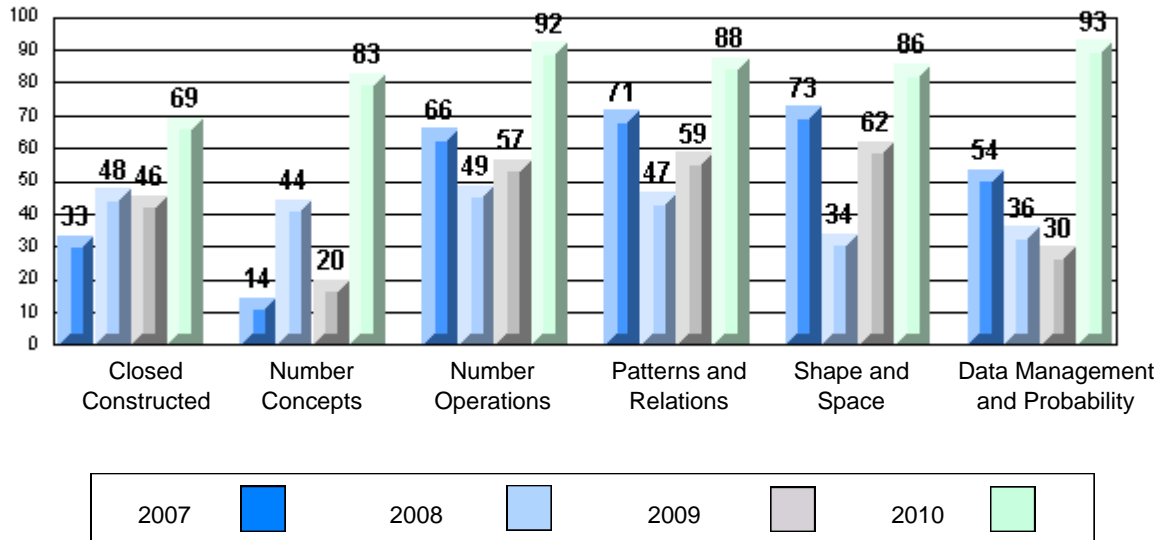

Difference from Provincial Mean 2007-10

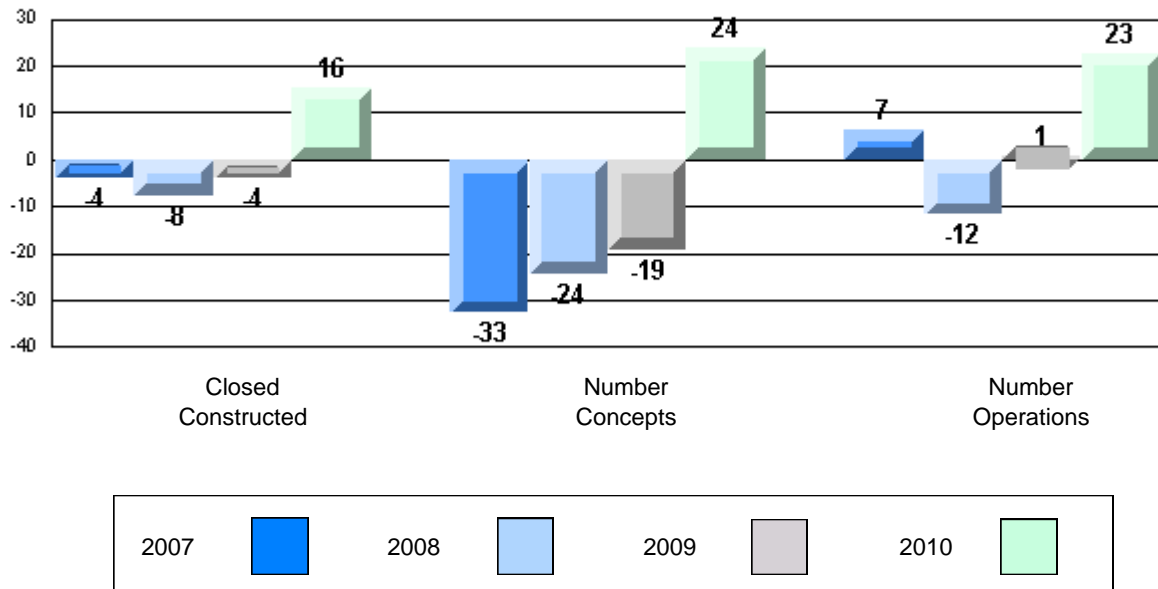

Difference from Provincial Mean 2007-10

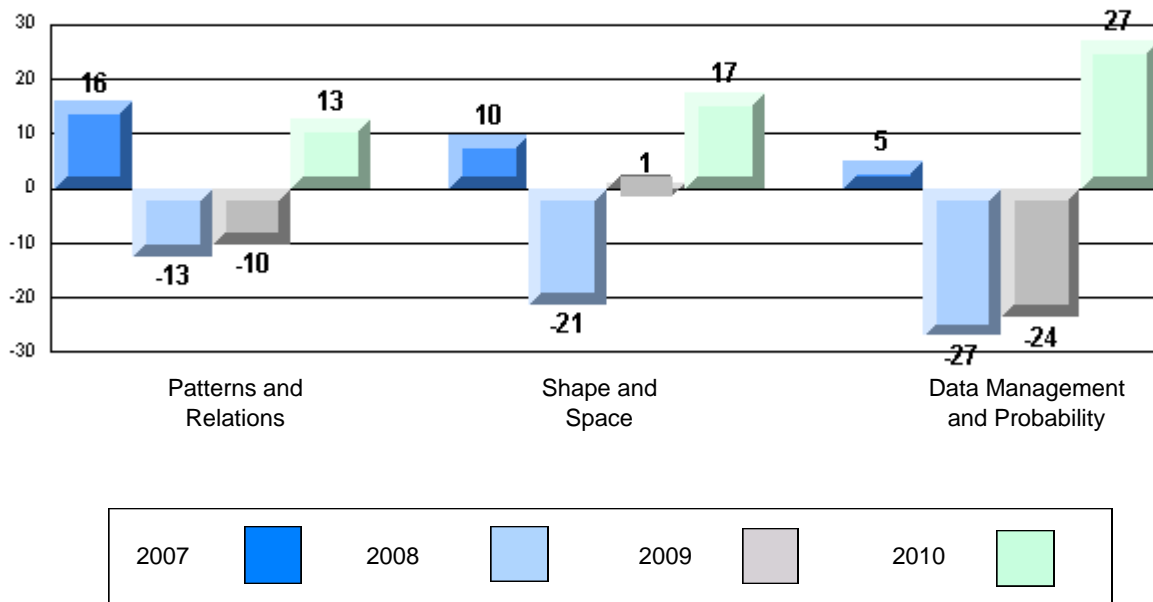

Mathematics

Number of Students : 14

Closed Constructed

Number Operations

Patterns and Relations

Multiple Choice

Number Concepts

Number Operations

Patterns and Relations

Measurement

Geometry

Data Management & Probability

School
District
Province

School
District
Province

School
District
Province

School
District
Province

School
District
Province

School
District
Province

School
District
Province

School
District
Province

Mark	School vs District	School vs Province
45.5	q	q
54.7		
48.9		
59.5	q	q
64.6		
60.4		
51.4	q	q
64.7		
59.0		
60.1	q	q
74.1		
69.4		
74.0	q	q
80.1		
75.2		
57.9	q	q
76.1		
67.5		
69.1	q	q
75.8		
69.4		
62.5	q	q
73.1		
65.9		

4 Year CRT (Subtest) Mark Trend 2007-2010

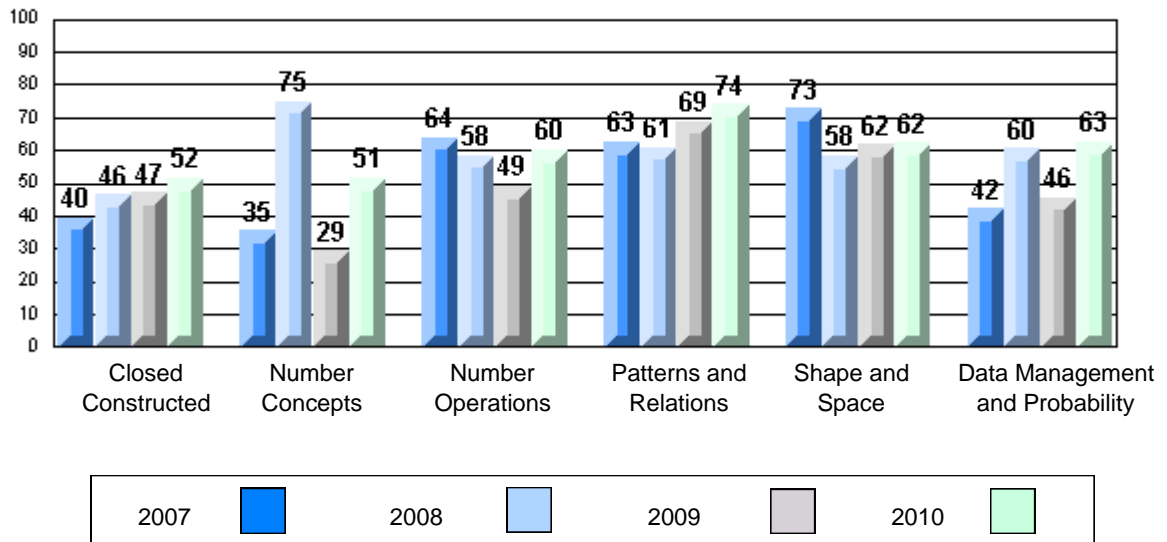

Difference from Provincial Mean 2007-10

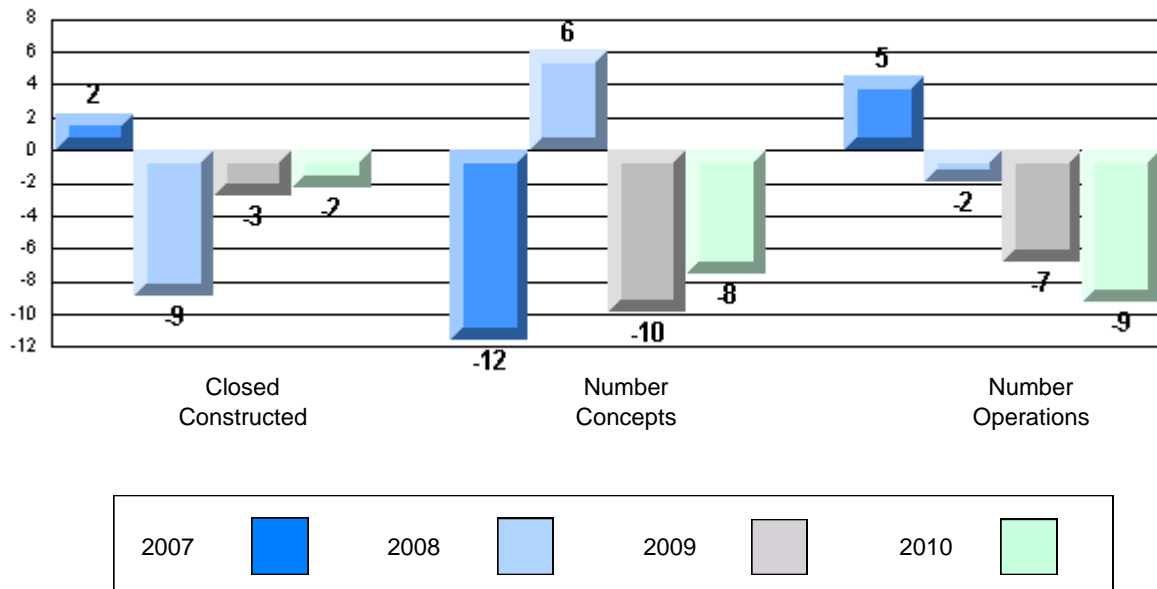

Difference from Provincial Mean 2007-10

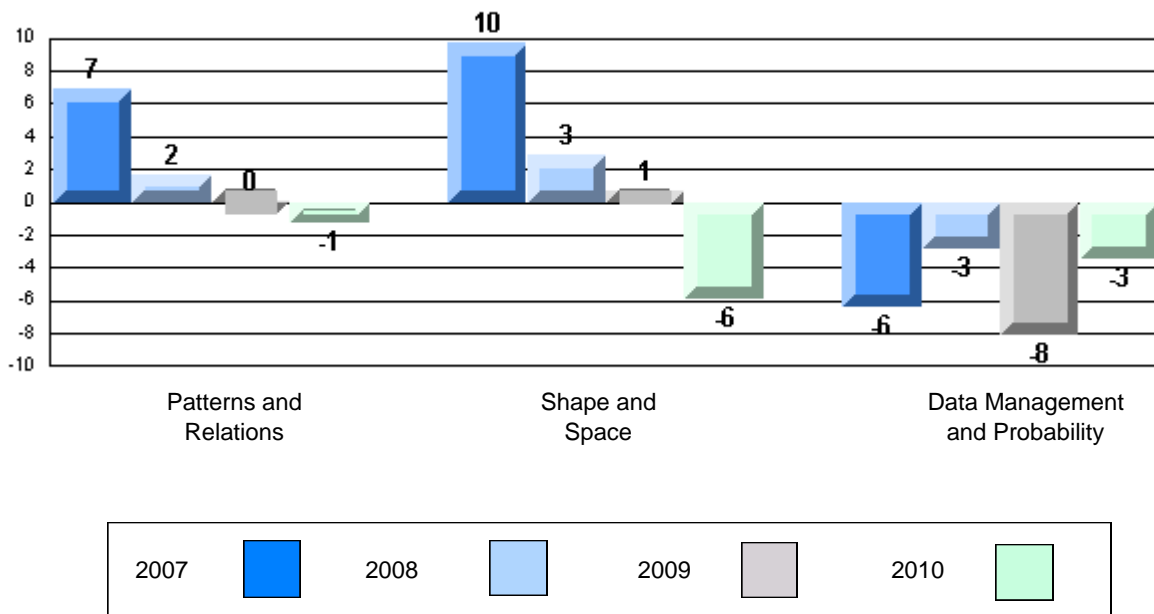

Mathematics

Number of Students : 15

Closed Constructed

Number Operations

Patterns and Relations

Multiple Choice

Number Concepts

Number Operations

Patterns and Relations

Measurement

Geometry

Data Management & Probability

School
District
Province

School
District
Province

School
District
Province

School
District
Province

School
District
Province

School
District
Province

School
District
Province

School
District
Province

Mark	School vs District	School vs Province
64.2	P	P
54.7		
48.9		
77.8	P	P
64.6		
60.4		
69.3	P	P
64.7		
59.0		
79.7	P	P
74.1		
69.4		
90.0	P	P
80.1		
75.2		
82.2	P	P
76.1		
67.5		
81.1	P	P
75.8		
69.4		
81.7	P	P
73.1		
65.9		

4 Year CRT (Subtest) Mark Trend 2007-2010

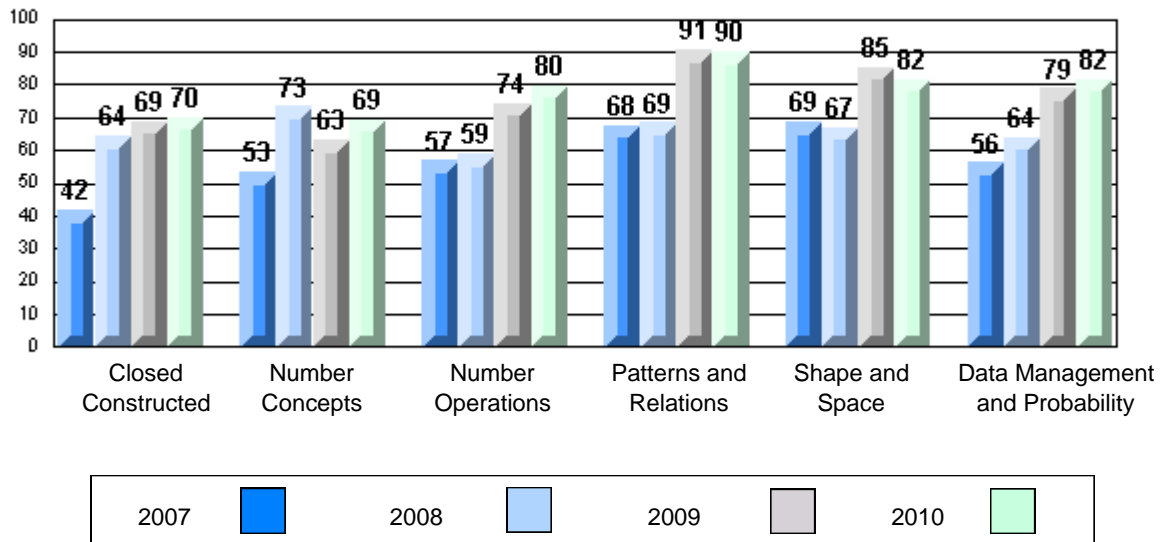

Difference from Provincial Mean 2007-10

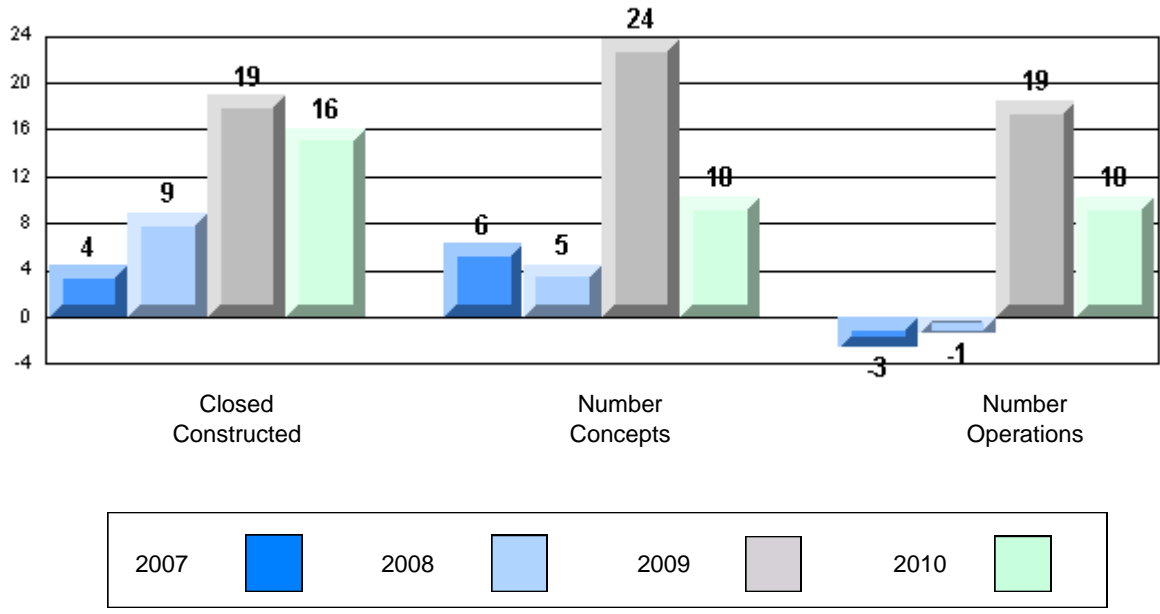

Difference from Provincial Mean 2007-10

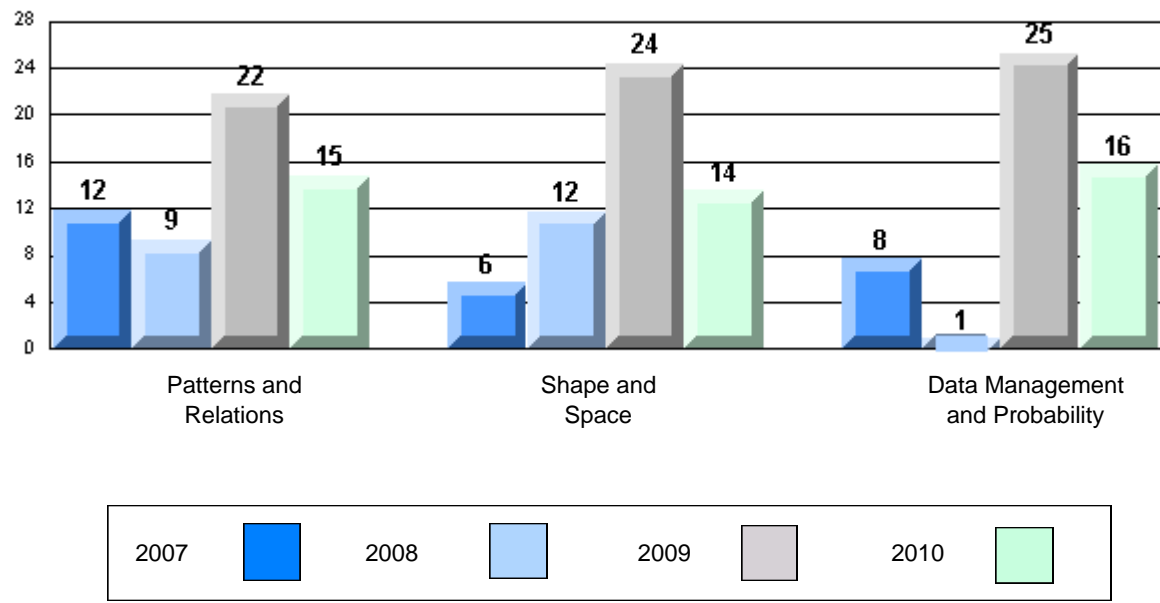

Mathematics

Number of Students : 3

Closed Constructed

Number Operations

School
District
Province

School data with 5 or fewer students withheld for reasons of confidentiality.

Mark	School vs District	School vs Province
	P	P
	P	P
	P	P
	P	P
	P	P
	P	P
	P	P

Patterns and Relations

School
District
Province

Multiple Choice

Number Concepts

School
District
Province

Number Operations

School
District
Province

Patterns and Relations

School
District
Province

Measurement

School
District
Province

Geometry

School
District
Province

Data Management & Probability

School
District
Province

4 Year CRT (Subtest) Mark Trend 2007-2010

School data with 5 or fewer students withheld for reasons of confidentiality.

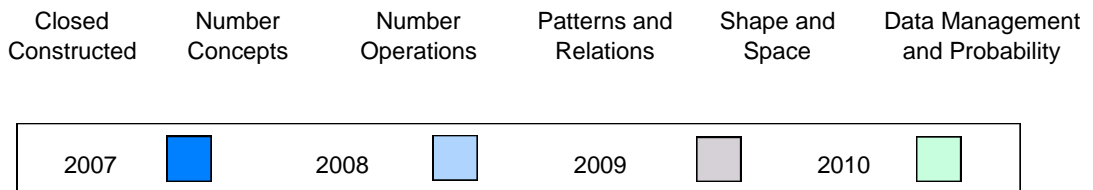

Difference from Provincial Mean 2007-10

School data with 5 or fewer students withheld for reasons of confidentiality.

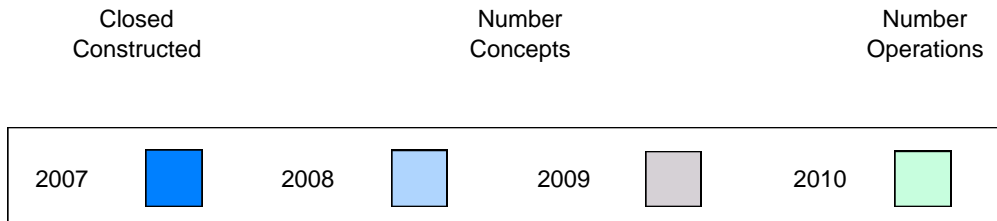

Difference from Provincial Mean 2007-10

School data with 5 or fewer students withheld for reasons of confidentiality.

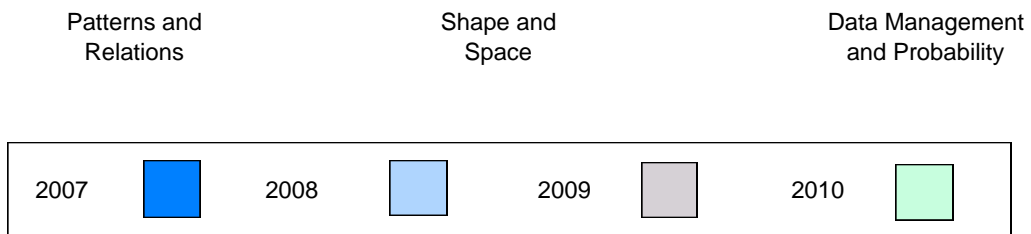

Mathematics

Number of Students : 10

Closed Constructed

Number Operations

Patterns and Relations

Multiple Choice

Number Concepts

Number Operations

Patterns and Relations

Measurement

Geometry

Data Management & Probability

School
District
Province

School
District
Province

School
District
Province

School
District
Province

School
District
Province

School
District
Province

School
District
Province

School
District
Province

Mark	School vs District	School vs Province
38.8	q	q
54.7		
48.9		
63.3	q	P
64.6		
60.4		
64.0	q	P
64.7		
59.0		
70.8	q	P
74.1		
69.4		
77.1	q	P
80.1		
75.2		
71.1	q	P
76.1		
67.5		
61.7	q	q
75.8		
69.4		
67.5	q	P
73.1		
65.9		

4 Year CRT (Subtest) Mark Trend 2007-2010

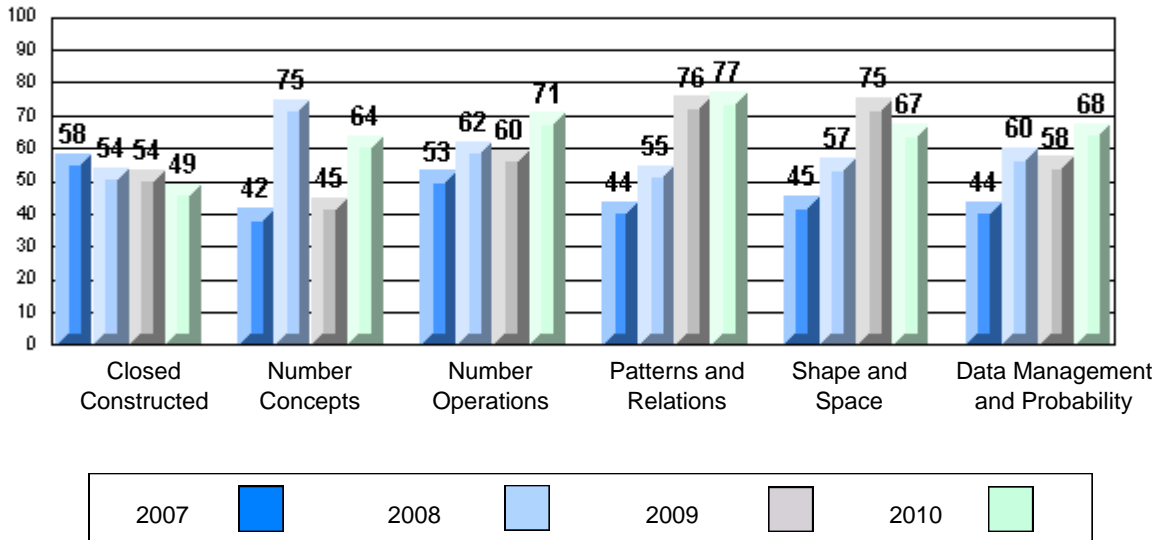

Difference from Provincial Mean 2007-10

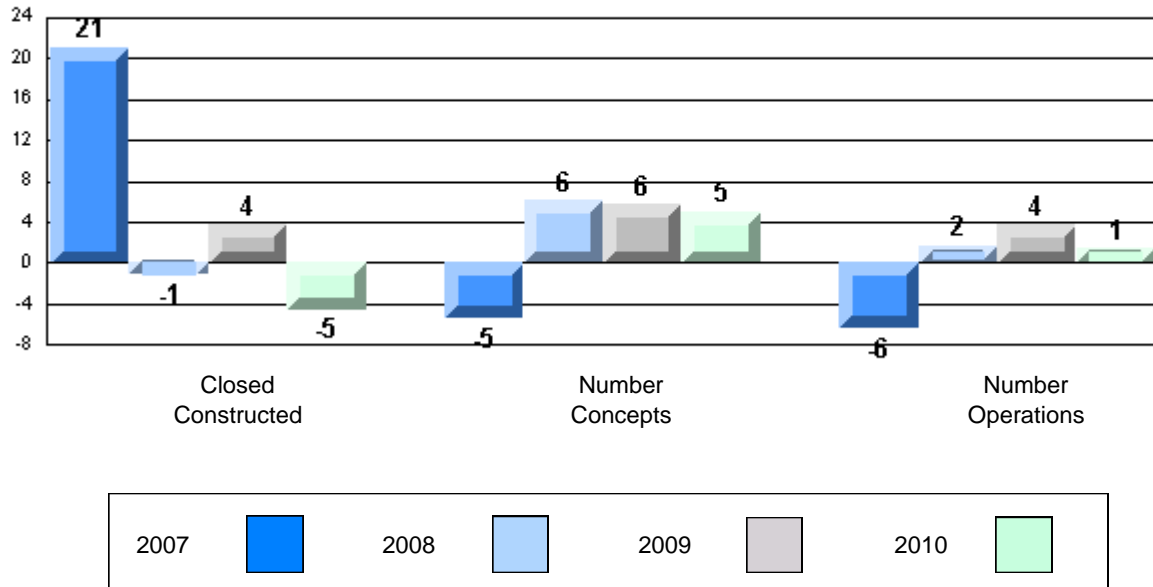

Difference from Provincial Mean 2007-10

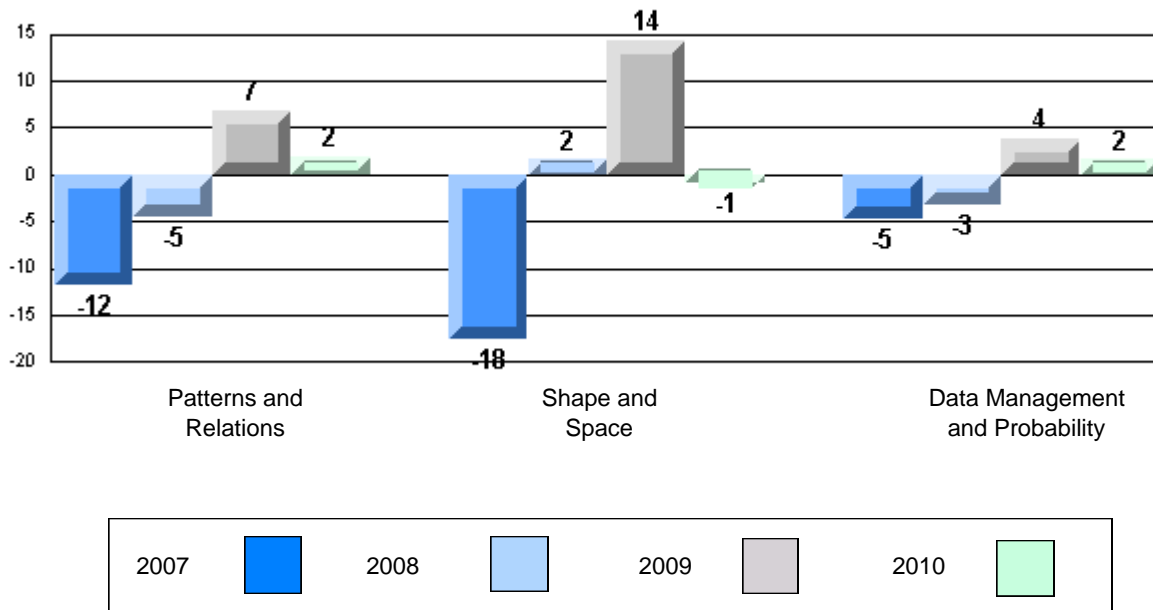

Mathematics

Number of Students : 7

Closed Constructed

Number Operations

Patterns and Relations

Multiple Choice

Number Concepts

Number Operations

Patterns and Relations

Measurement

Geometry

Data Management & Probability

School
District
Province

School
District
Province

School
District
Province

School
District
Province

School
District
Province

School
District
Province

School
District
Province

School
District
Province

Mark	School vs District	School vs Province
33.9	q	q
54.7		
48.9		
78.6	p	p
64.6		
60.4		
45.7	q	q
64.7		
59.0		
66.7	q	q
74.1		
69.4		
88.8	p	p
80.1		
75.2		
73.0	q	p
76.1		
67.5		
66.7	q	q
75.8		
69.4		
82.1	p	p
73.1		
65.9		

4 Year CRT (Subtest) Mark Trend 2007-2010

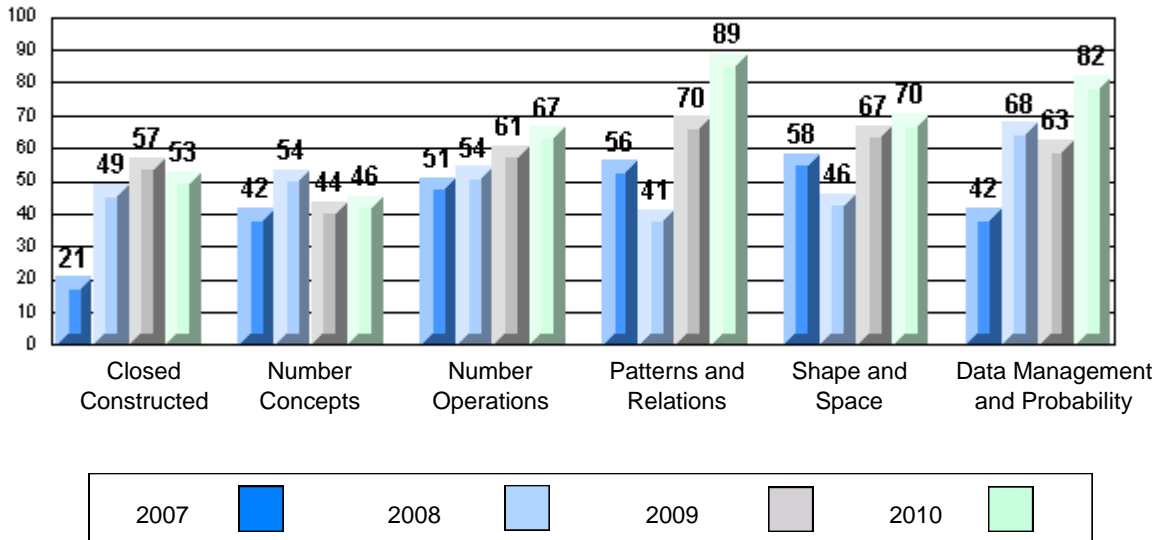

Difference from Provincial Mean 2007-10

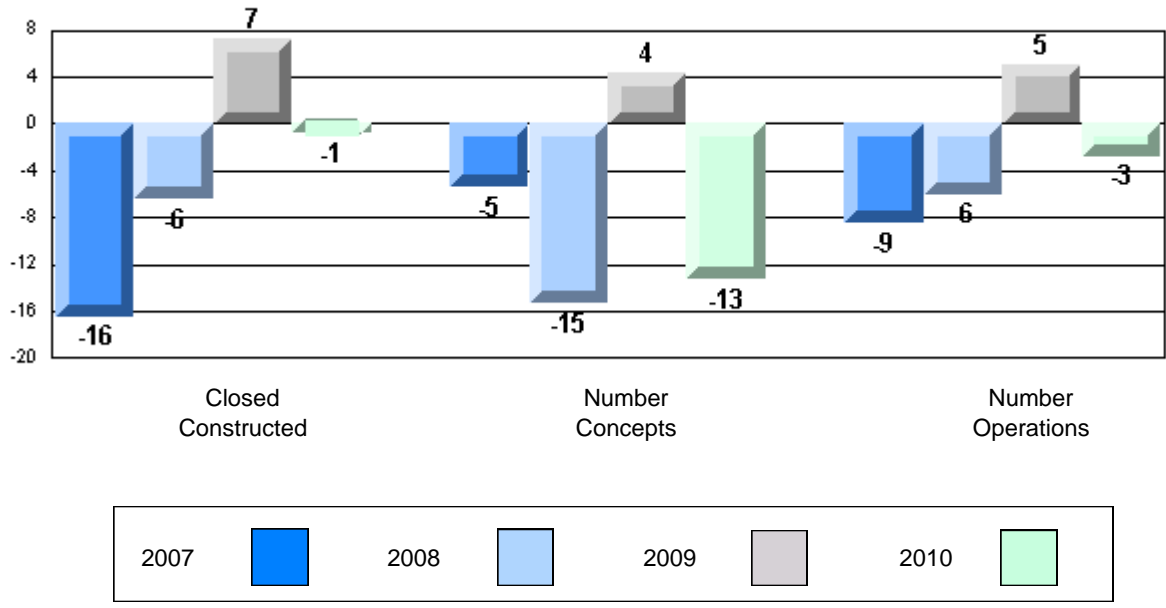

Difference from Provincial Mean 2007-10

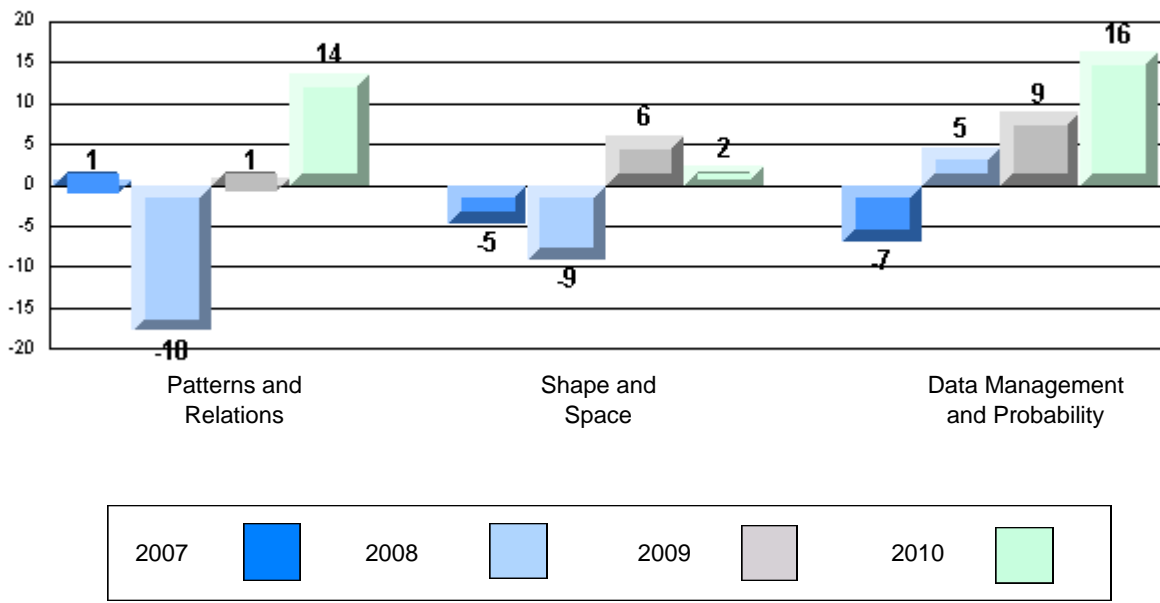

Mathematics

Number of Students : 15

Closed Constructed

Number Operations

Patterns and Relations

Multiple Choice

Number Concepts

Number Operations

Patterns and Relations

Measurement

Geometry

Data Management & Probability

Mark	School vs District	School vs Province
School		
District	q	q
Province		
School		
District	q	q
Province		
School		
District	q	q
Province		
School		
District	q	q
Province		
School		
District	q	P
Province		
School		
District	q	q
Province		

4 Year CRT (Subtest) Mark Trend 2007-2010

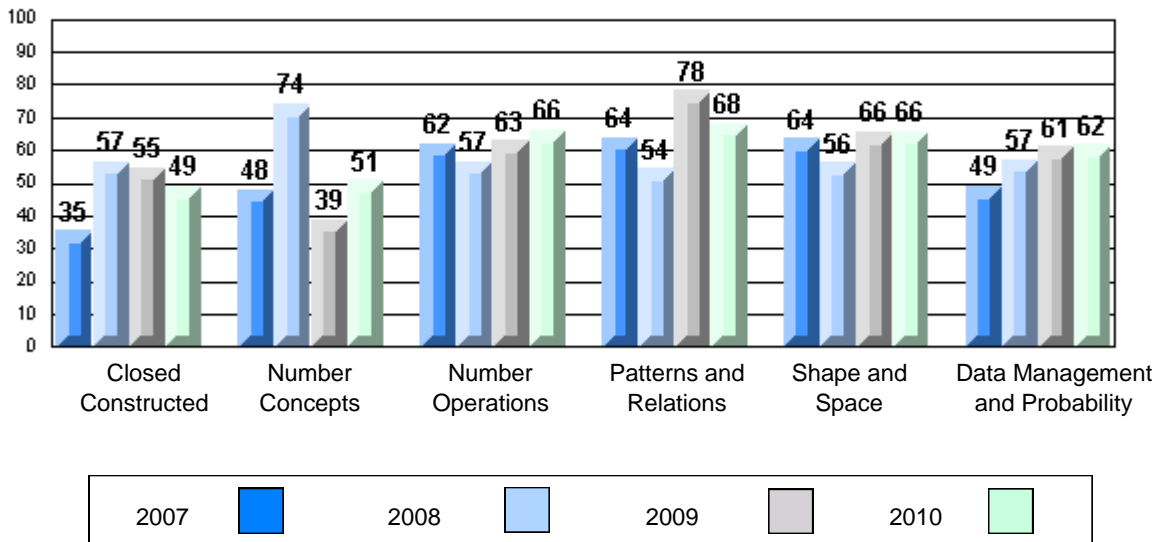

Difference from Provincial Mean 2007-10

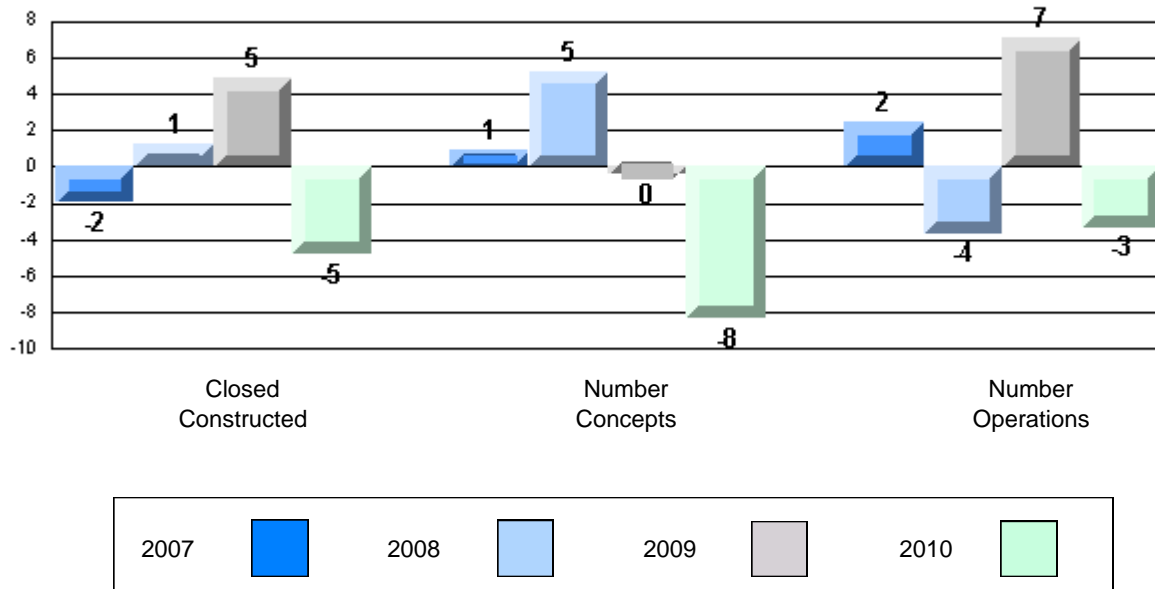

Difference from Provincial Mean 2007-10

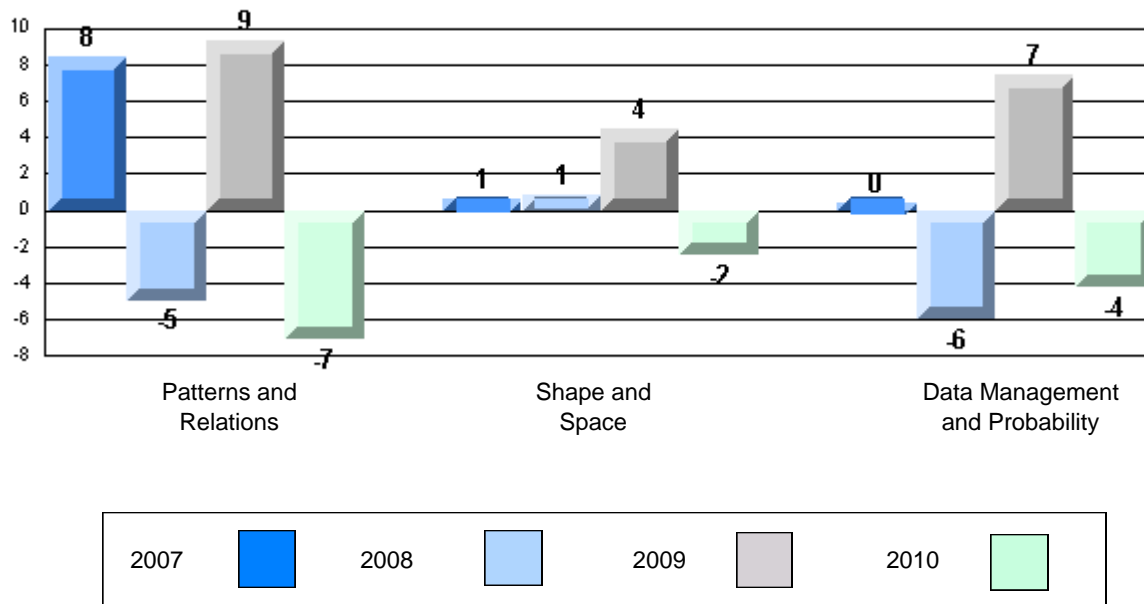

Mathematics

Number of Students : 3

Closed Constructed

Number Operations

Patterns and Relations

Multiple Choice

Number Concepts

Number Operations

Patterns and Relations

Measurement

Geometry

Data Management & Probability

School
District
Province

School
District
Province

School
District
Province

School
District
Province

School
District
Province

School
District
Province

School
District
Province

School
District
Province

Mark	School vs District	School vs Province
School data with 5 or fewer students withheld for reasons of confidentiality.	P	P
	P	P
	P	P
	P	P
	Q	Q
	P	P
	P	P
	P	P

4 Year CRT (Subtest) Mark Trend 2007-2010

School data with 5 or fewer students withheld for reasons of confidentiality.

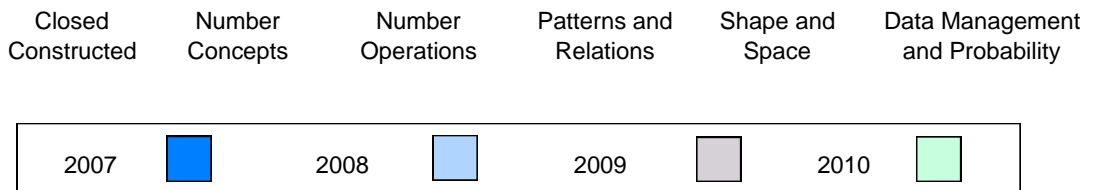

Difference from Provincial Mean 2007-10

School data with 5 or fewer students withheld for reasons of confidentiality.

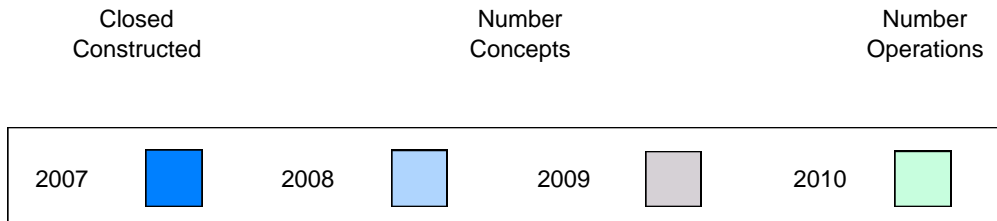

Difference from Provincial Mean 2007-10

School data with 5 or fewer students withheld for reasons of confidentiality.

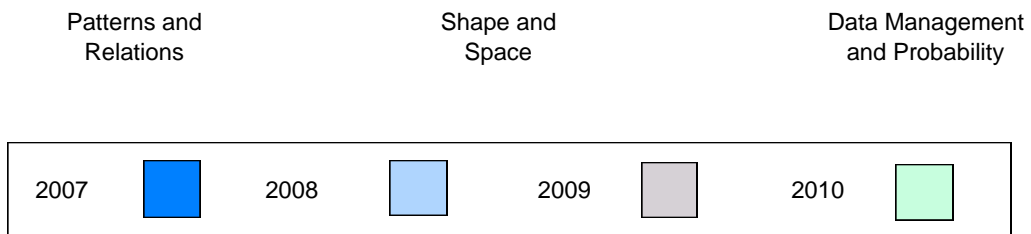

Mathematics

Number of Students : 30

Closed Constructed

- Number Operations
- Patterns and Relations

Multiple Choice

- Number Concepts
- Number Operations
- Patterns and Relations
- Measurement
- Geometry
- Data Management & Probability

Mark	School vs District	School vs Province
School		
District		
Province		
60.0	P	P
54.7		
48.9		
School		
District		
Province		
65.0	P	P
64.6		
60.4		
School		
District		
Province		
63.3	q	P
64.7		
59.0		
School		
District		
Province		
77.6	P	P
74.1		
69.4		
School		
District		
Province		
79.5	q	P
80.1		
75.2		
School		
District		
Province		
84.3	P	P
76.1		
67.5		
School		
District		
Province		
73.9	q	P
75.8		
69.4		
School		
District		
Province		
72.5	q	P
73.1		
65.9		

4 Year CRT (Subtest) Mark Trend 2007-2010

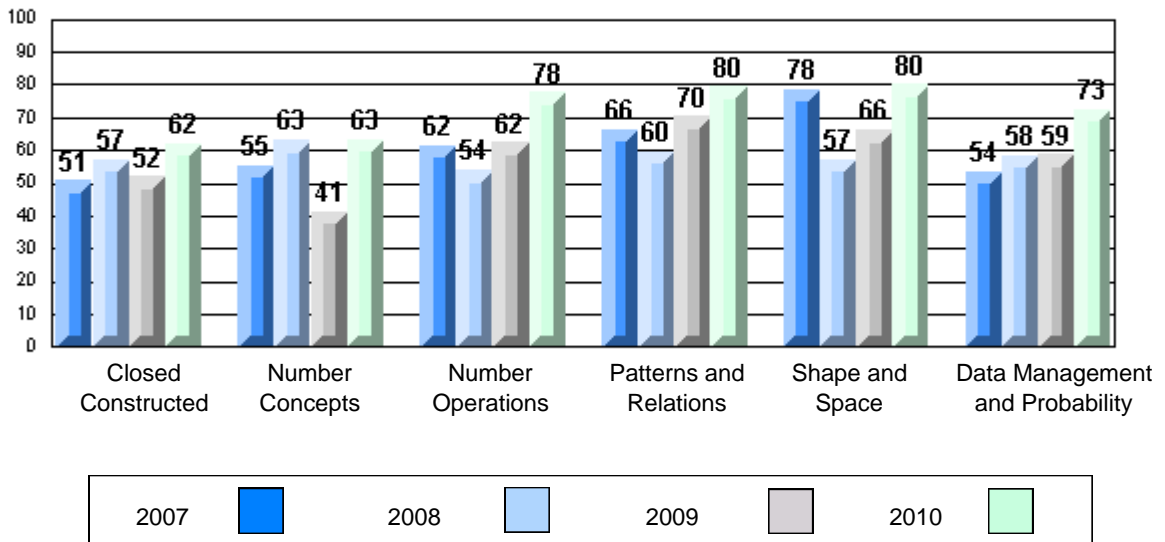

Difference from Provincial Mean 2007-10

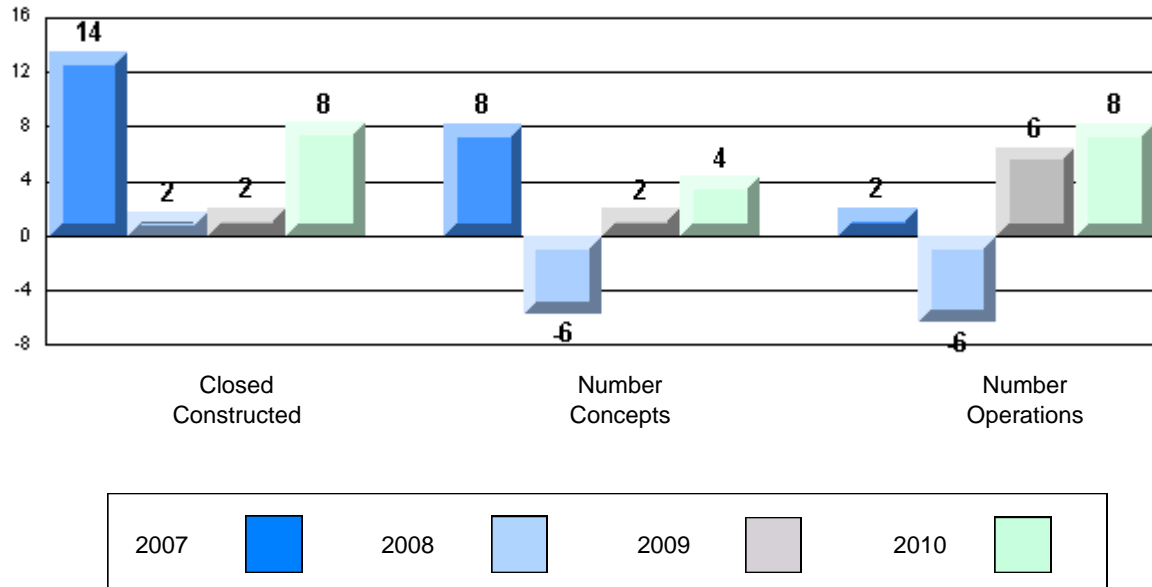

Difference from Provincial Mean 2007-10

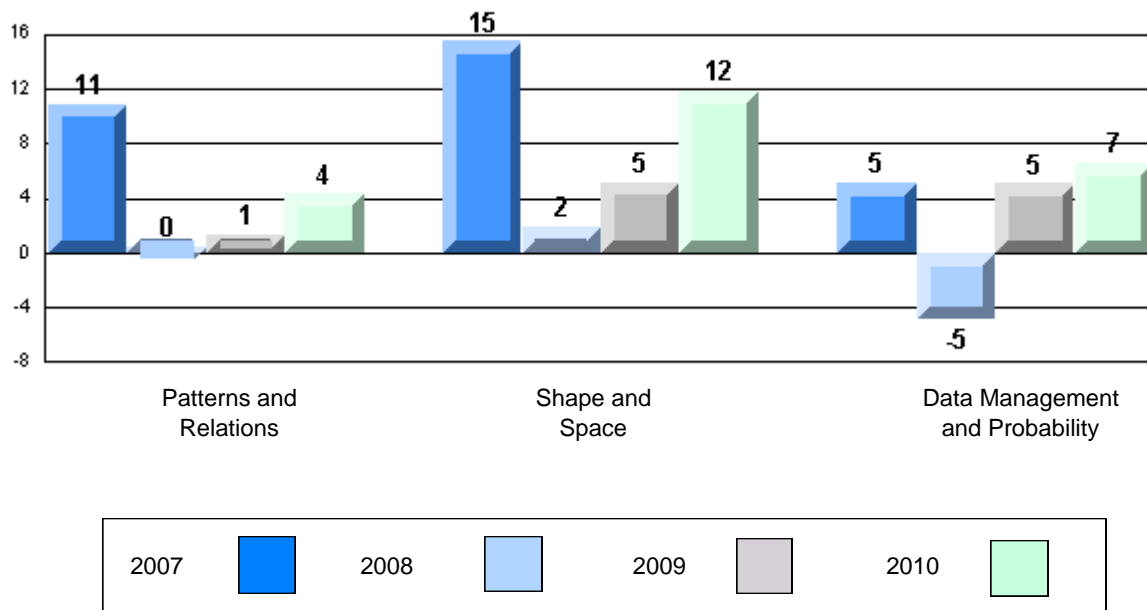

Mathematics

Number of Students : 2

Closed Constructed

Number Operations

Patterns and Relations

Multiple Choice

Number Concepts

Number Operations

Patterns and Relations

Measurement

Geometry

Data Management & Probability

School
District
Province

School
District
Province

School
District
Province

School
District
Province

School
District
Province

School
District
Province

School
District
Province

School
District
Province

Mark	School vs District	School vs Province
School data with 5 or fewer students withheld for reasons of confidentiality.	P	P
School data with 5 or fewer students withheld for reasons of confidentiality.	P	P
	P	P
	P	P
	P	P
	P	P
	P	P

4 Year CRT (Subtest) Mark Trend 2007-2010

School data with 5 or fewer students withheld for reasons of confidentiality.

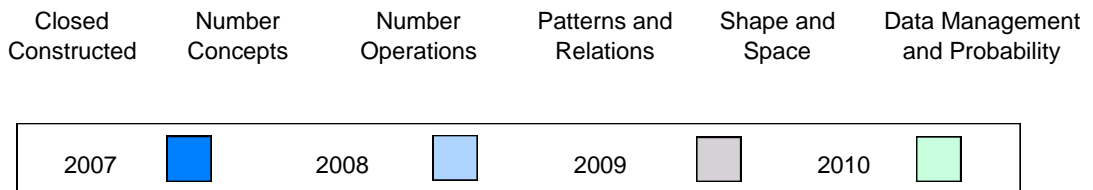

Difference from Provincial Mean 2007-10

School data with 5 or fewer students withheld for reasons of confidentiality.

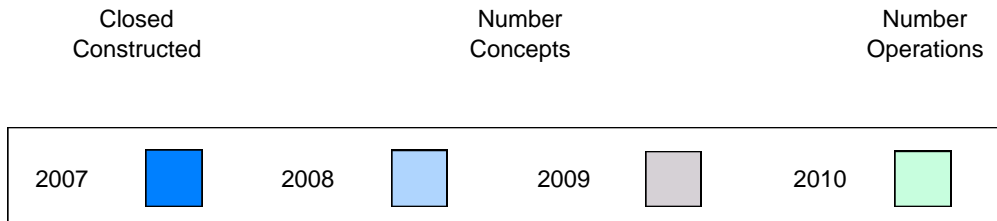

Difference from Provincial Mean 2007-10

School data with 5 or fewer students withheld for reasons of confidentiality.

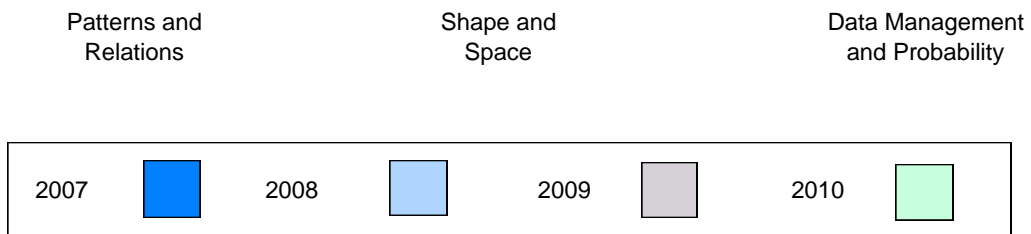

Mathematics

Number of Students : 18

Closed Constructed

Number Operations

Patterns and Relations

Multiple Choice

Number Concepts

Number Operations

Patterns and Relations

Measurement

Geometry

Data Management & Probability

School
District
Province

School
District
Province

School
District
Province

School
District
Province

School
District
Province

School
District
Province

School
District
Province

School
District
Province

Mark	School vs District	School vs Province
56.3	P	P
54.7		
48.9		
46.3	q	q
64.6		
60.4		
63.3	q	P
64.7		
59.0		
69.7	q	P
74.1		
69.4		
72.2	q	q
80.1		
75.2		
66.1	q	q
76.1		
67.5		
74.1	q	P
75.8		
69.4		
63.9	q	q
73.1		
65.9		

4 Year CRT (Subtest) Mark Trend 2007-2010

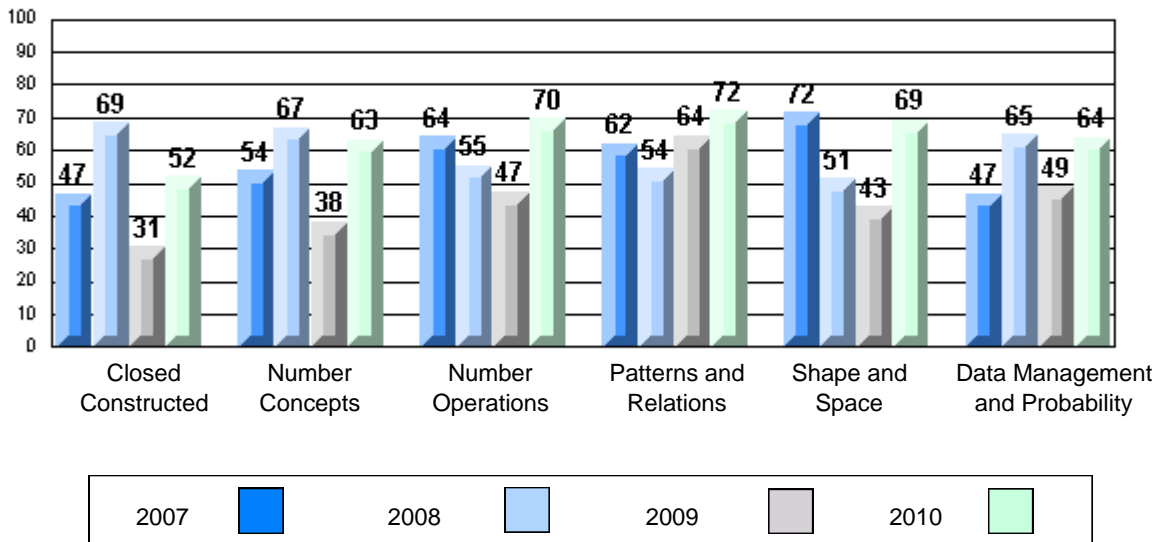

Difference from Provincial Mean 2007-10

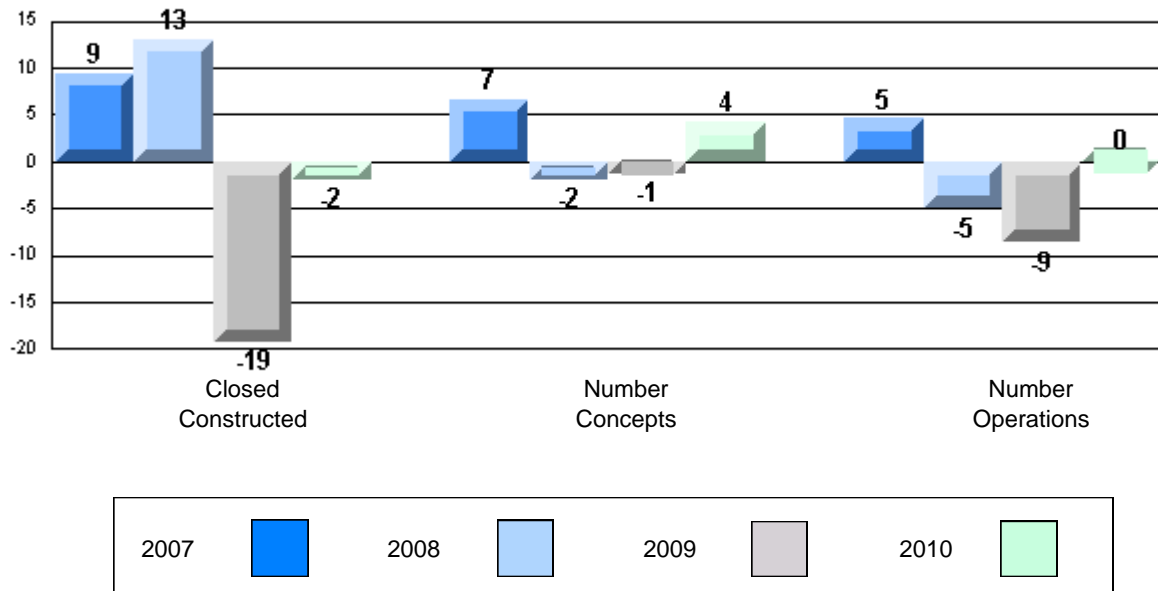

Difference from Provincial Mean 2007-10

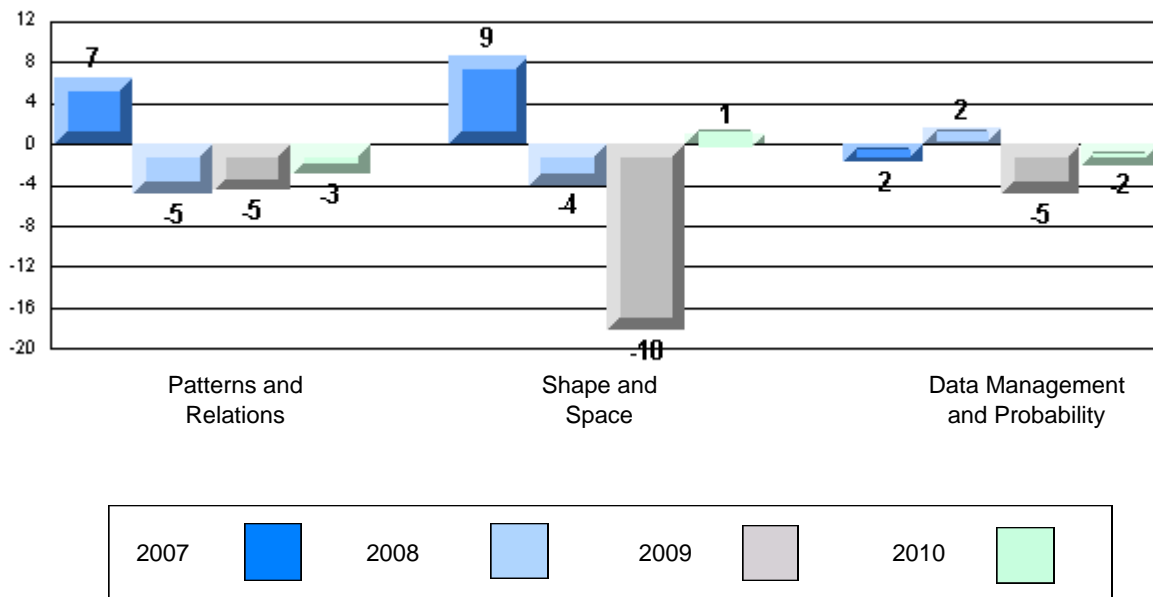

Mathematics

Number of Students : 135

Closed Constructed

- Number Operations
- Patterns and Relations

Multiple Choice

- Number Concepts
- Number Operations
- Patterns and Relations
- Measurement
- Geometry
- Data Management & Probability

Mark	School vs District	School vs Province
School		
District	P	P
Province		
School		
District	P	P
Province		
School		
District	P	P
Province		
School		
District	P	P
Province		
School		
District	P	P
Province		
School		
District	P	P
Province		

4 Year CRT (Subtest) Mark Trend 2007-2010

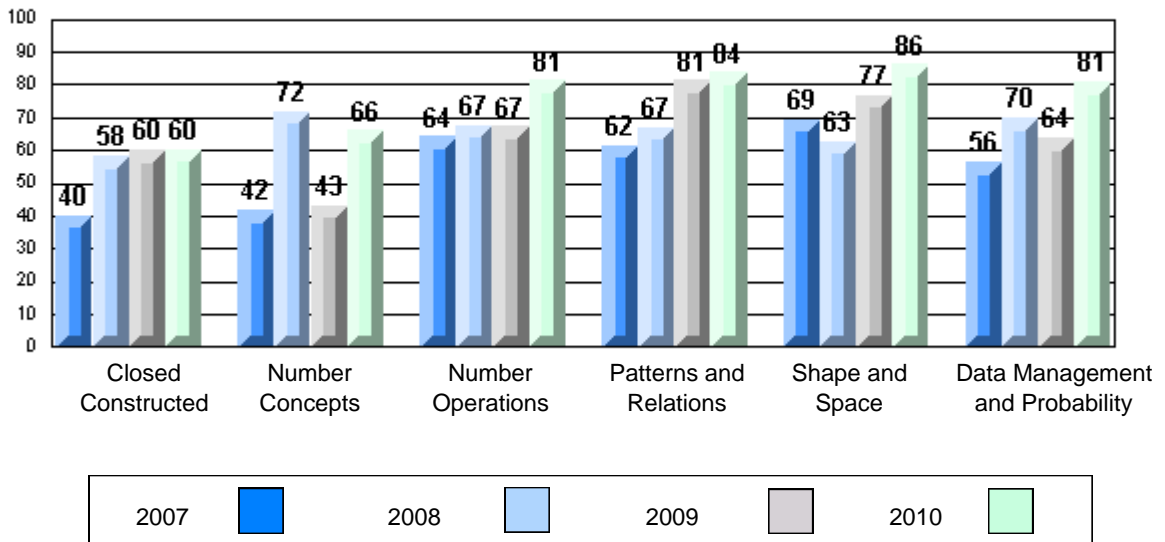

Difference from Provincial Mean 2007-10

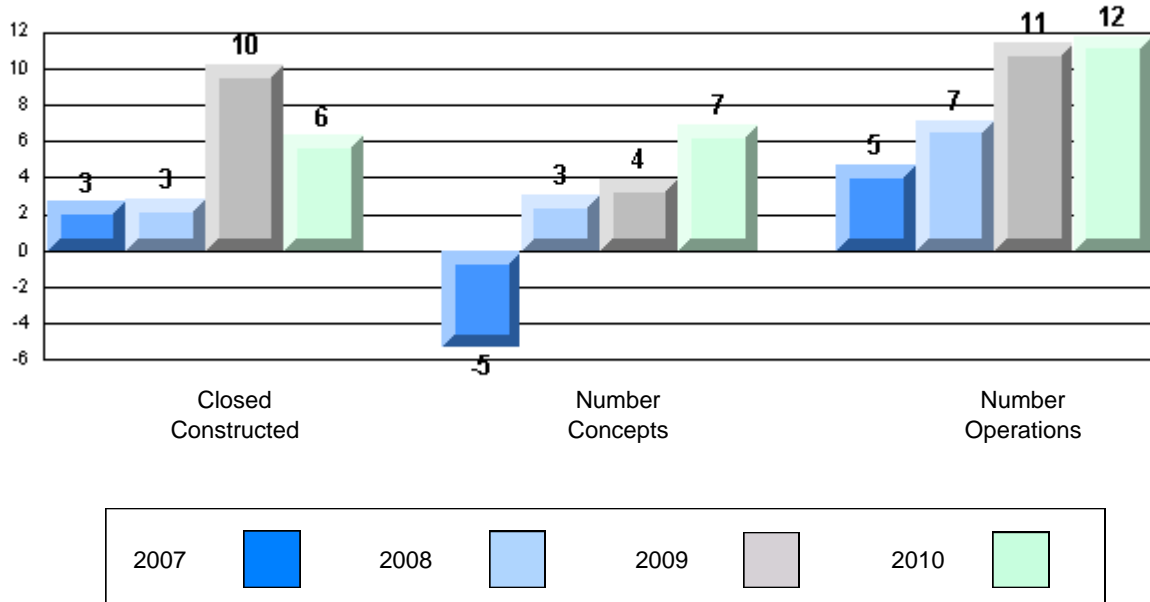

Difference from Provincial Mean 2007-10

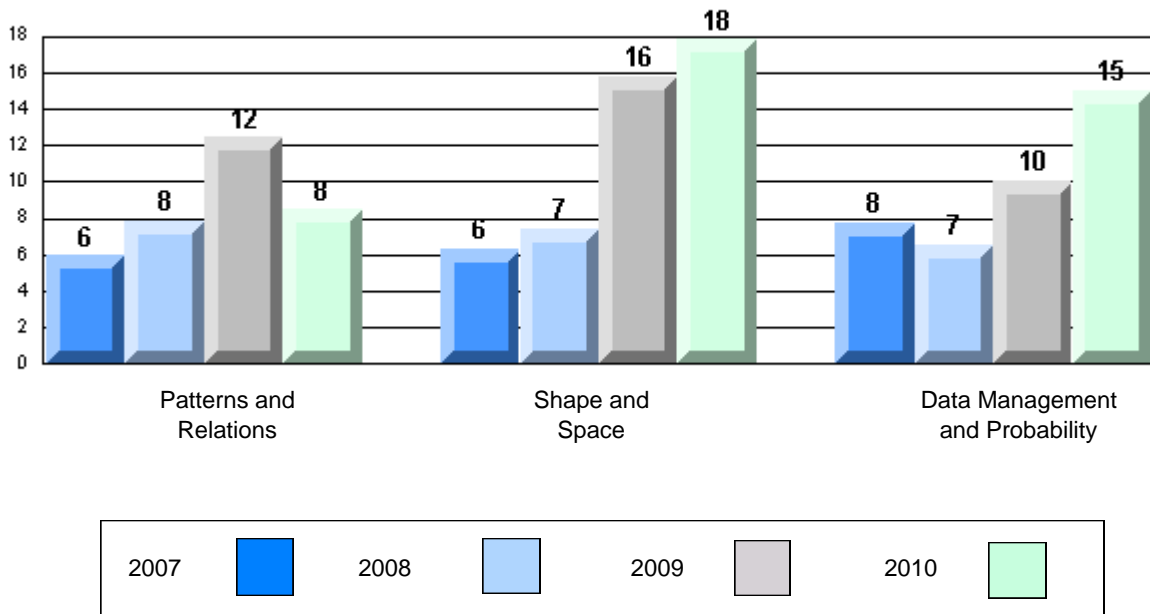

Mathematics

Number of Students : 121

Closed Constructed

Number Operations

Patterns and Relations

Multiple Choice

Number Concepts

Number Operations

Patterns and Relations

Measurement

Geometry

Data Management & Probability

Mark	School vs District	School vs Province
School		
District		
Province		
62.3	P	P
54.7		
48.9		
School		
District		
Province		
70.9	P	P
64.6		
60.4		
School		
District		
Province		
71.6	P	P
64.7		
59.0		
School		
District		
Province		
78.4	P	P
74.1		
69.4		
School		
District		
Province		
83.8	P	P
80.1		
75.2		
School		
District		
Province		
80.2	P	P
76.1		
67.5		
School		
District		
Province		
80.2	P	P
75.8		
69.4		
School		
District		
Province		
80.2	P	P
73.1		
65.9		

4 Year CRT (Subtest) Mark Trend 2007-2010

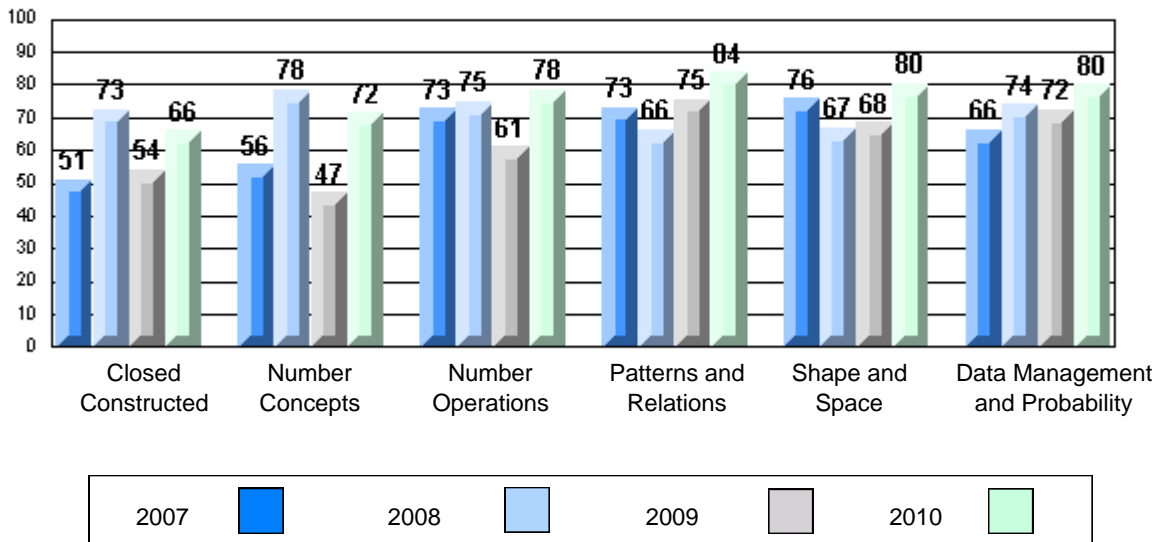

Difference from Provincial Mean 2007-10

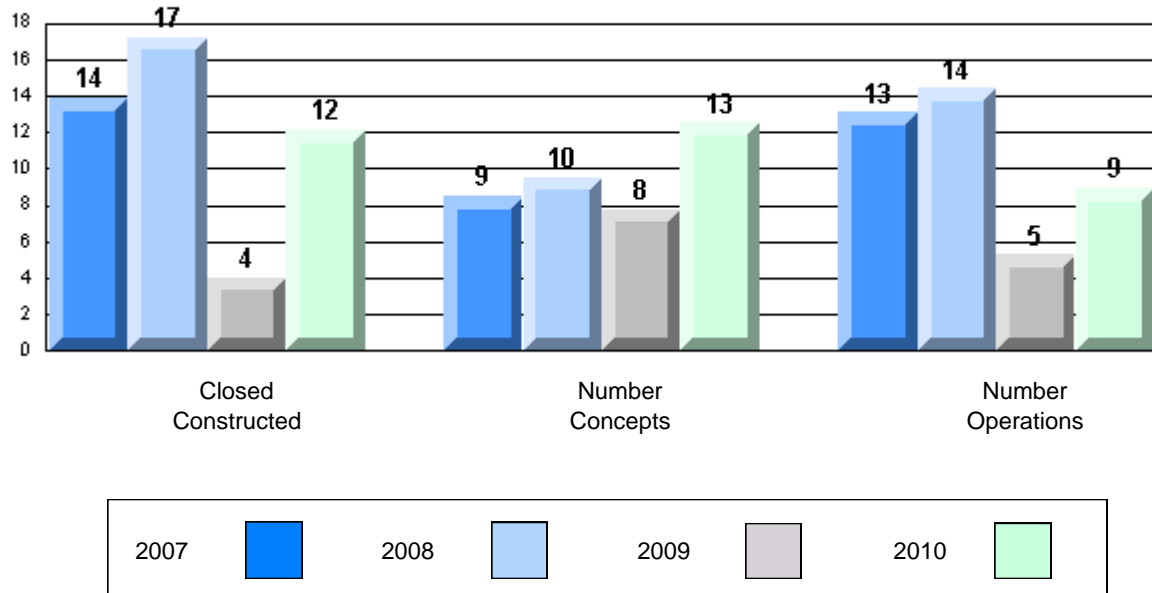

Difference from Provincial Mean 2007-10

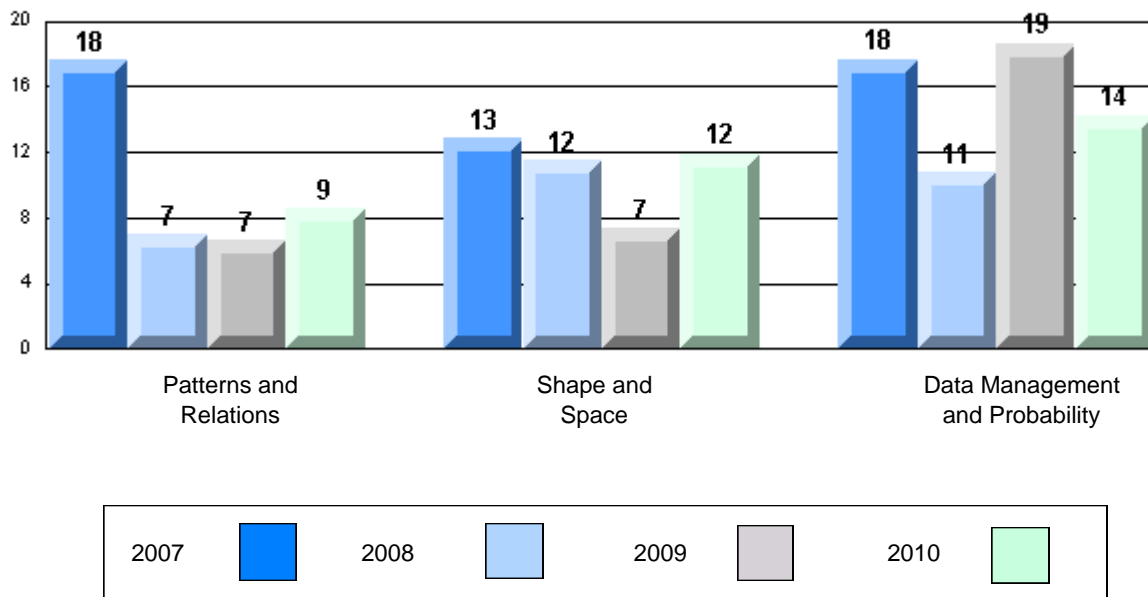

Mathematics

Number of Students : 6

Closed Constructed

- Number Operations
- Patterns and Relations

School
District
Province

Mark	School vs District	School vs Province
50.0	q	P
54.7		
48.9		

Multiple Choice

- Number Concepts
- Number Operations
- Patterns and Relations
- Measurement
- Geometry
- Data Management & Probability

School
District
Province

30.0	q	q
64.7		
59.0		

School
District
Province

81.3	P	P
74.1		
69.4		

School
District
Province

78.6	q	P
80.1		
75.2		

School
District
Province

70.4	q	P
76.1		
67.5		

School
District
Province

75.0	q	P
75.8		
69.4		

School
District
Province

87.5	P	P
73.1		
65.9		

4 Year CRT (Subtest) Mark Trend 2007-2010

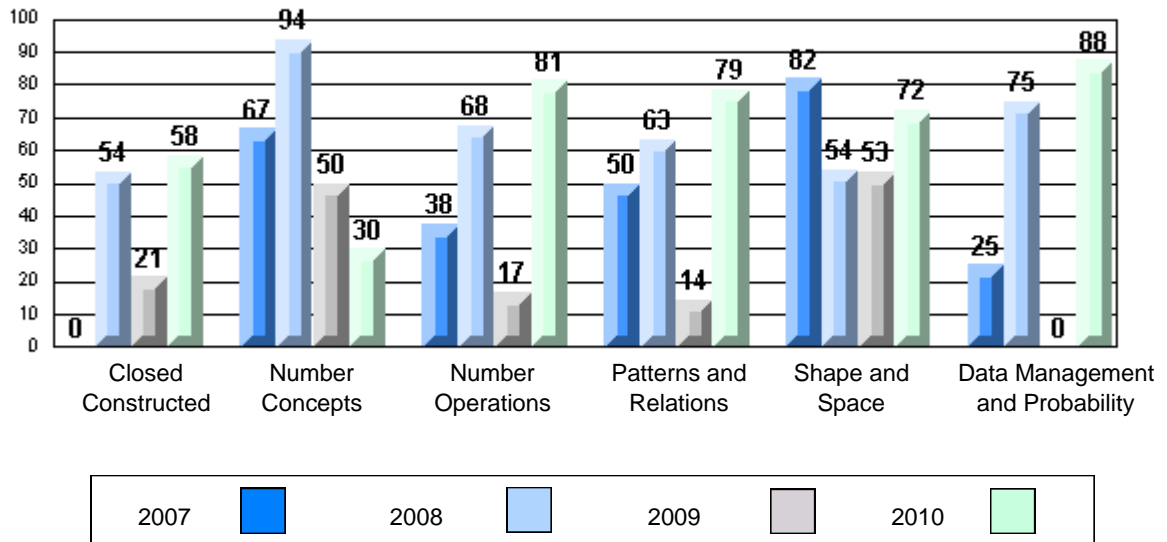

Difference from Provincial Mean 2007-10

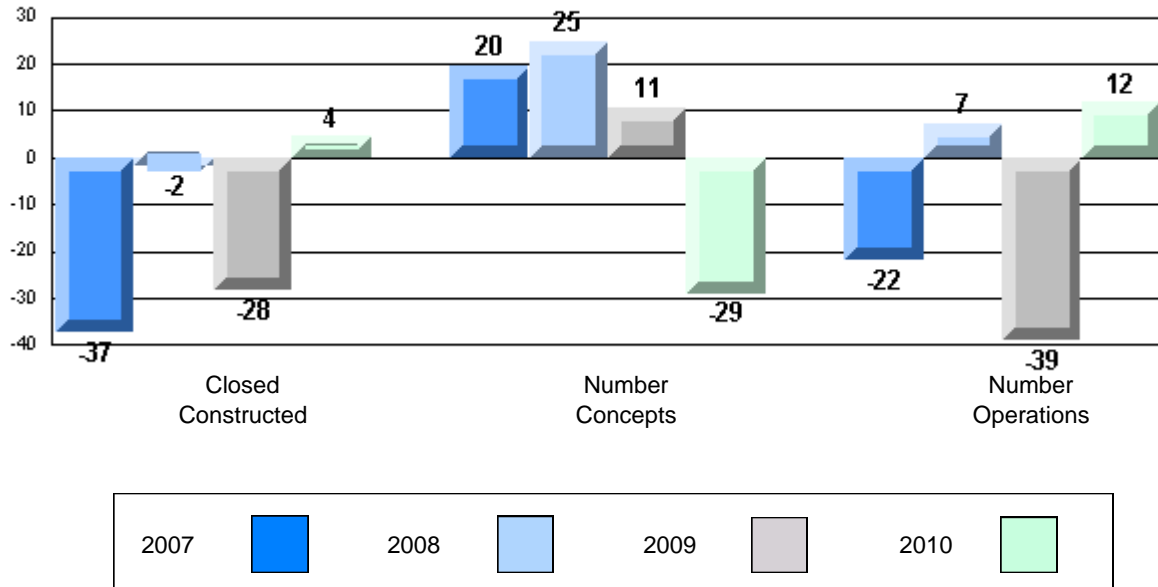

Difference from Provincial Mean 2007-10

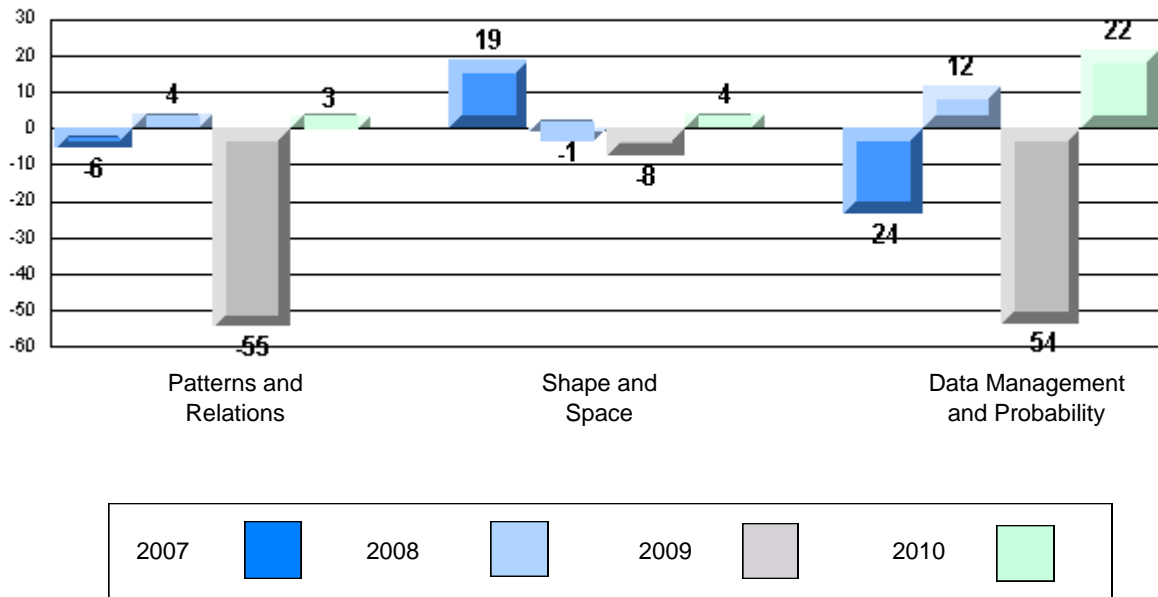

Mathematics

Number of Students : 2

Closed Constructed

Number Operations

Patterns and Relations

Multiple Choice

Number Concepts

Number Operations

Patterns and Relations

Measurement

Geometry

Data Management & Probability

School
District
Province

School
District
Province

School
District
Province

School
District
Province

School
District
Province

School
District
Province

School
District
Province

School
District
Province

Mark	School vs District	School vs Province
School data with 5 or fewer students withheld for reasons of confidentiality.	q	q
	q	q
	p	p
	q	q
	p	p
	q	p
	q	q
	p	p

4 Year CRT (Subtest) Mark Trend 2007-2010

School data with 5 or fewer students withheld for reasons of confidentiality.

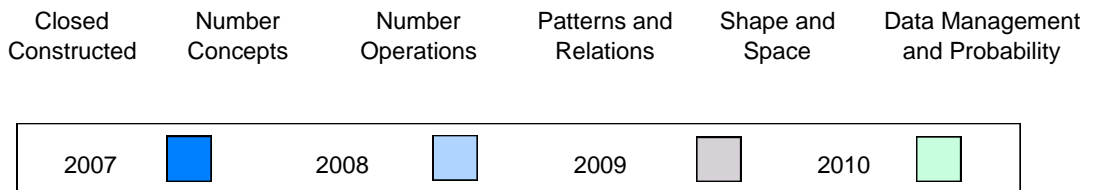

Difference from Provincial Mean 2007-10

School data with 5 or fewer students withheld for reasons of confidentiality.

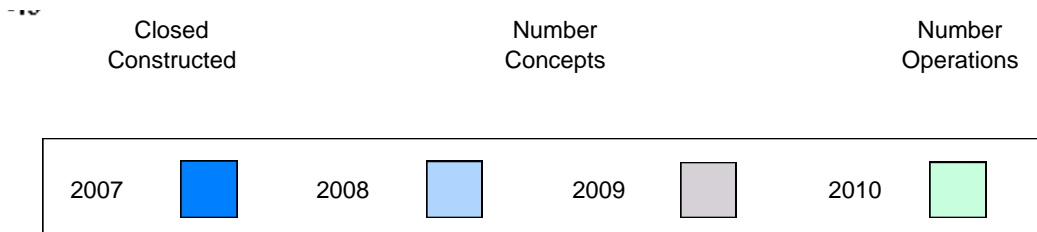

Difference from Provincial Mean 2007-10

School data with 5 or fewer students withheld for reasons of confidentiality.

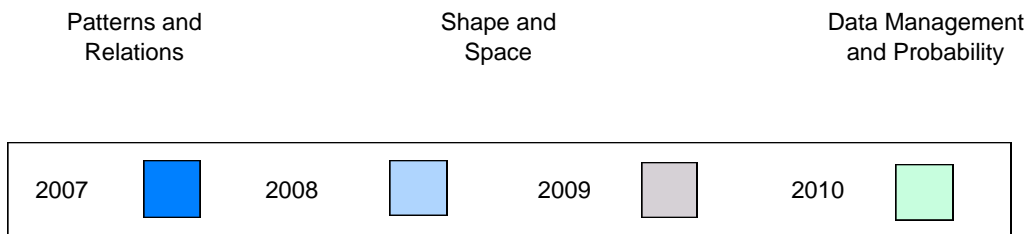

Mathematics

Number of Students : 7

Closed Constructed

- Number Operations
- Patterns and Relations

School
District
Province

Mark	School vs District	School vs Province
87.5	P	P
54.7		
48.9		

Multiple Choice

- Number Concepts
- Number Operations
- Patterns and Relations
- Measurement
- Geometry
- Data Management & Probability

School
District
Province

School
District
Province

School
District
Province

School
District
Province

School
District
Province

School
District
Province

90.5	P	P
64.6		
60.4		
91.4	P	P
64.7		
59.0		
81.0	P	P
74.1		
69.4		
91.8	P	P
80.1		
75.2		
88.9	P	P
76.1		
67.5		
83.3	P	P
75.8		
69.4		
82.1	P	P
73.1		
65.9		

4 Year CRT (Subtest) Mark Trend 2007-2010

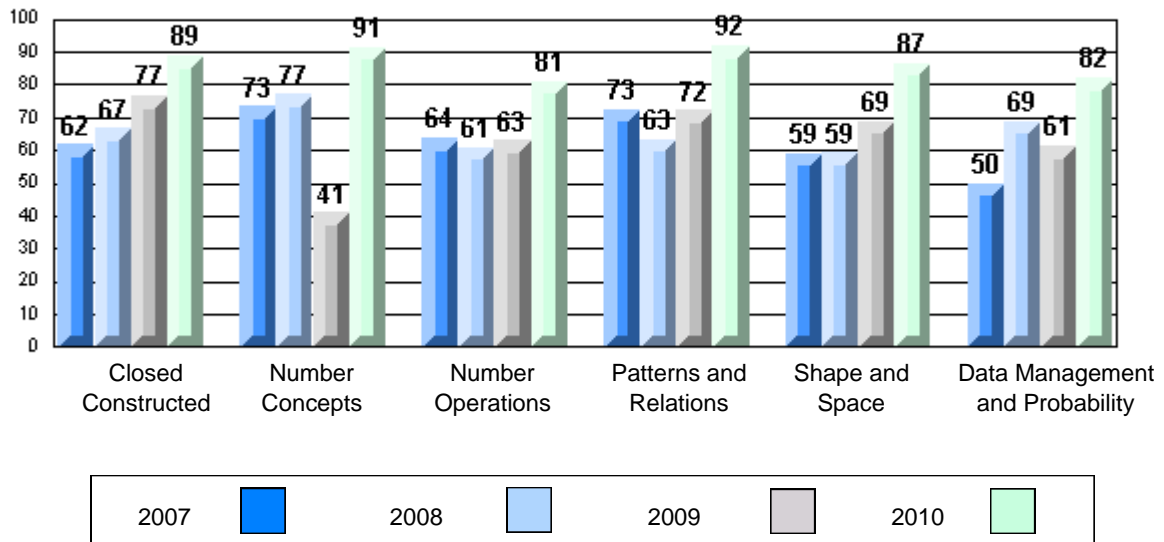

Difference from Provincial Mean 2007-10

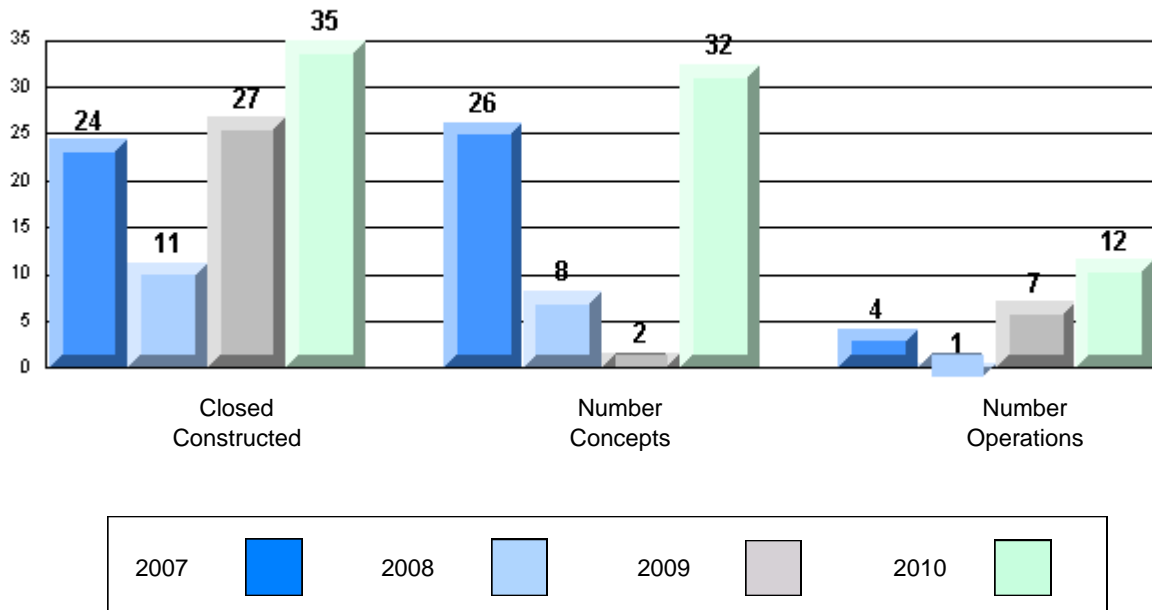

Difference from Provincial Mean 2007-10

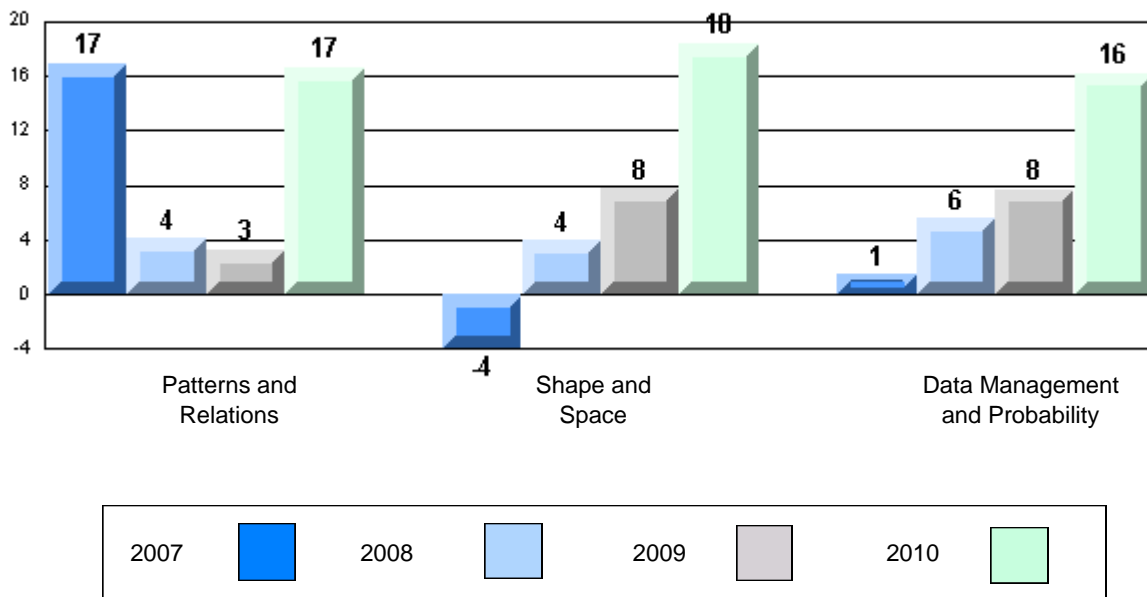

Mathematics

Number of Students : 43

Closed Constructed

Number Operations

Patterns and Relations

Multiple Choice

Number Concepts

Number Operations

Patterns and Relations

Measurement

Geometry

Data Management & Probability

School
District
Province

School
District
Province

School
District
Province

School
District
Province

School
District
Province

School
District
Province

School
District
Province

School
District
Province

Mark	School vs District	School vs Province
41.0	q	q
54.7		
48.9		
48.5	q	q
64.6		
60.4		
60.5	q	P
64.7		
59.0		
67.7	q	q
74.1		
69.4		
76.4	q	P
80.1		
75.2		
67.6	q	P
76.1		
67.5		
70.5	q	P
75.8		
69.4		
69.8	q	P
73.1		
65.9		

4 Year CRT (Subtest) Mark Trend 2007-2010

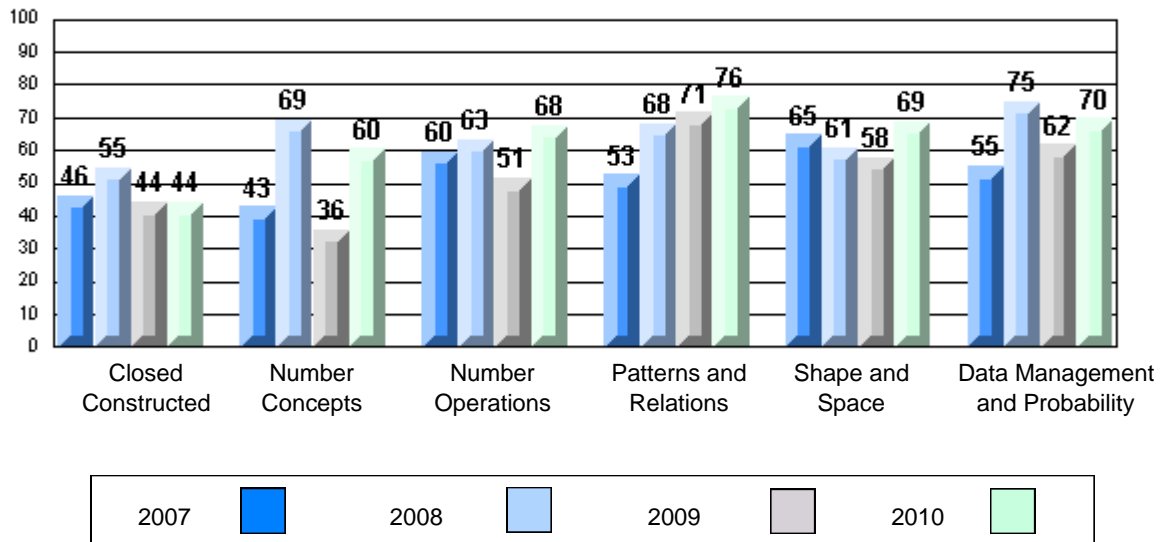

Difference from Provincial Mean 2007-10

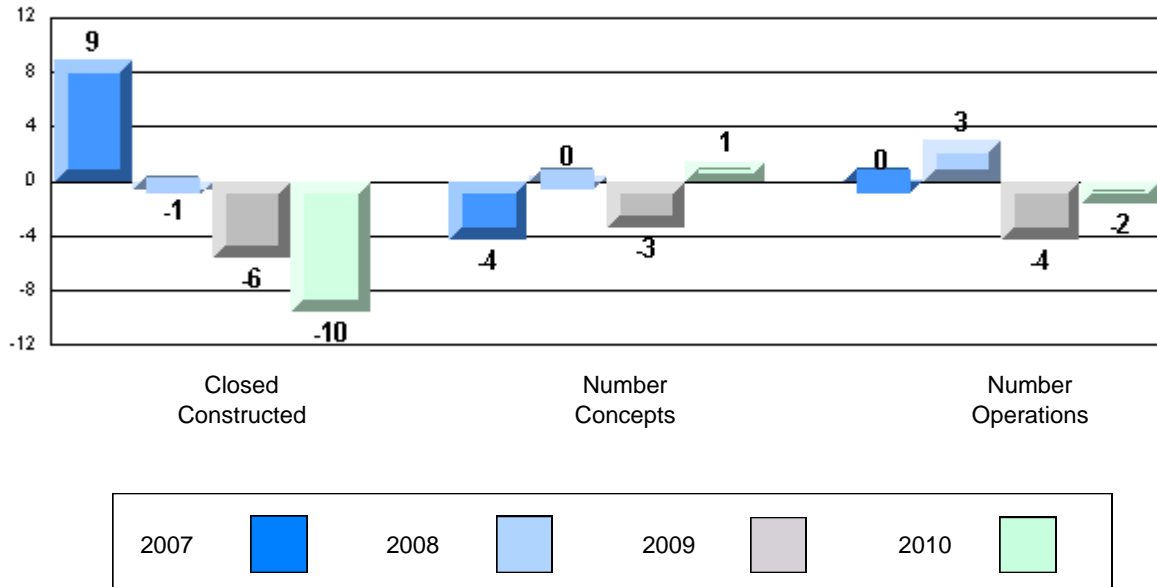

Difference from Provincial Mean 2007-10

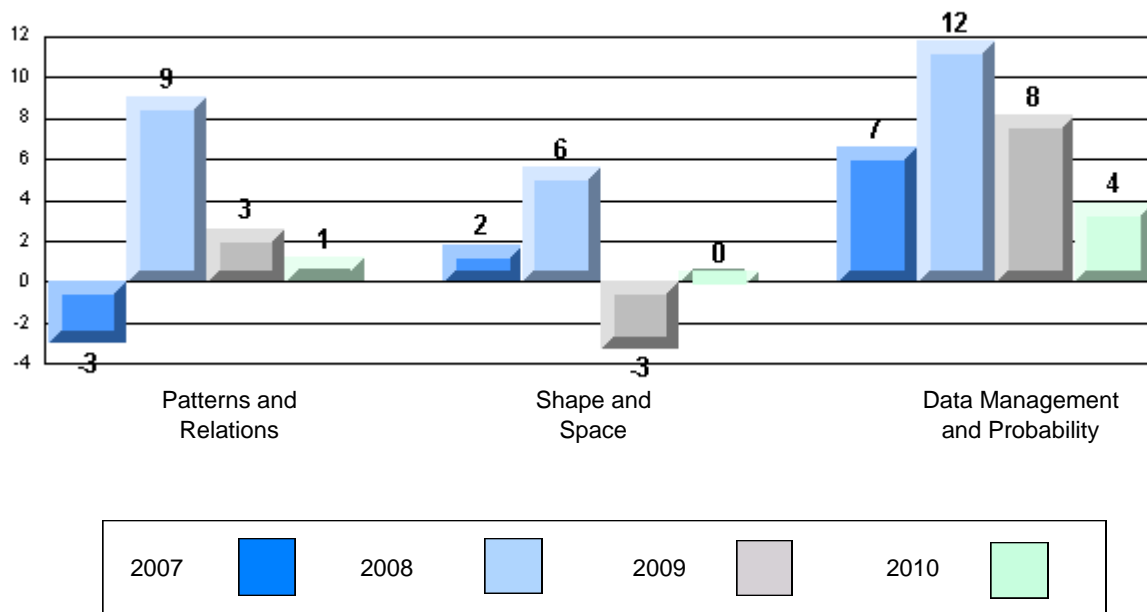

Mathematics

Number of Students : 31

Closed Constructed

Number Operations

Patterns and Relations

Multiple Choice

Number Concepts

Number Operations

Patterns and Relations

Measurement

Geometry

Data Management & Probability

	Mark	School vs District	School vs Province
School	48.0	q	q
District	54.7		
Province	48.9		
School	64.0	q	p
District	64.6		
Province	60.4		
School	60.0	q	p
District	64.7		
Province	59.0		
School	71.0	q	p
District	74.1		
Province	69.4		
School	85.3	p	p
District	80.1		
Province	75.2		
School	78.5	p	p
District	76.1		
Province	67.5		
School	74.7	q	p
District	75.8		
Province	69.4		
School	72.6	q	p
District	73.1		
Province	65.9		

4 Year CRT (Subtest) Mark Trend 2007-2010

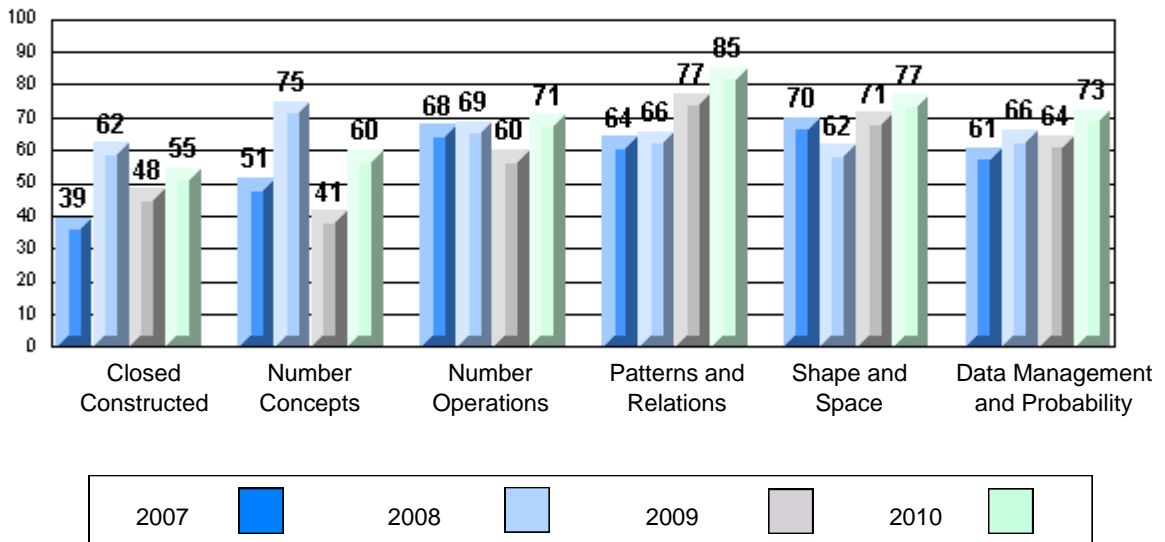

Difference from Provincial Mean 2007-10

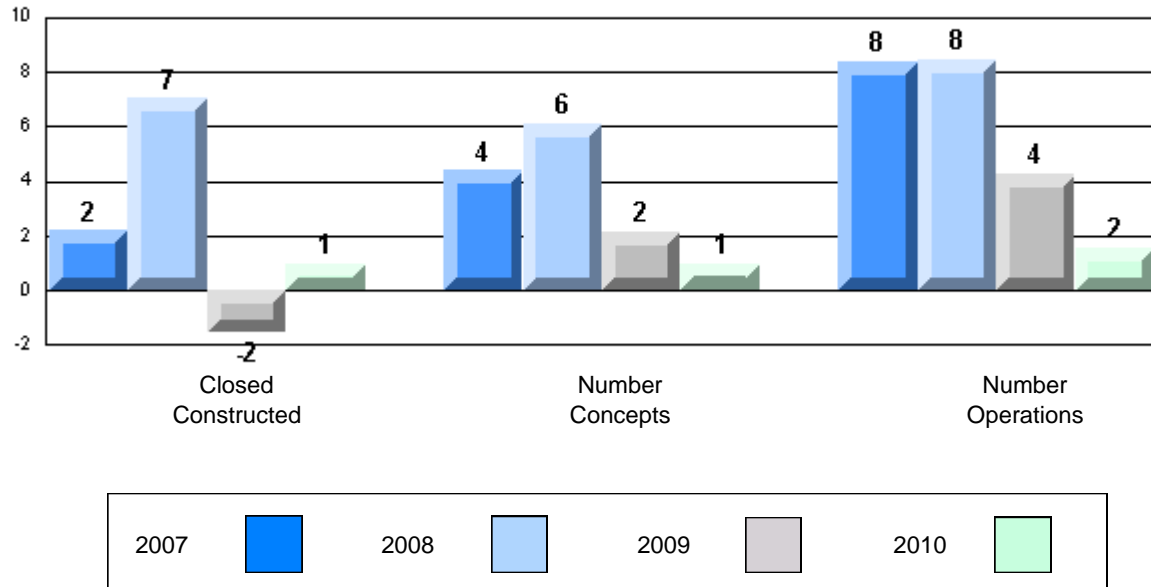

Difference from Provincial Mean 2007-10

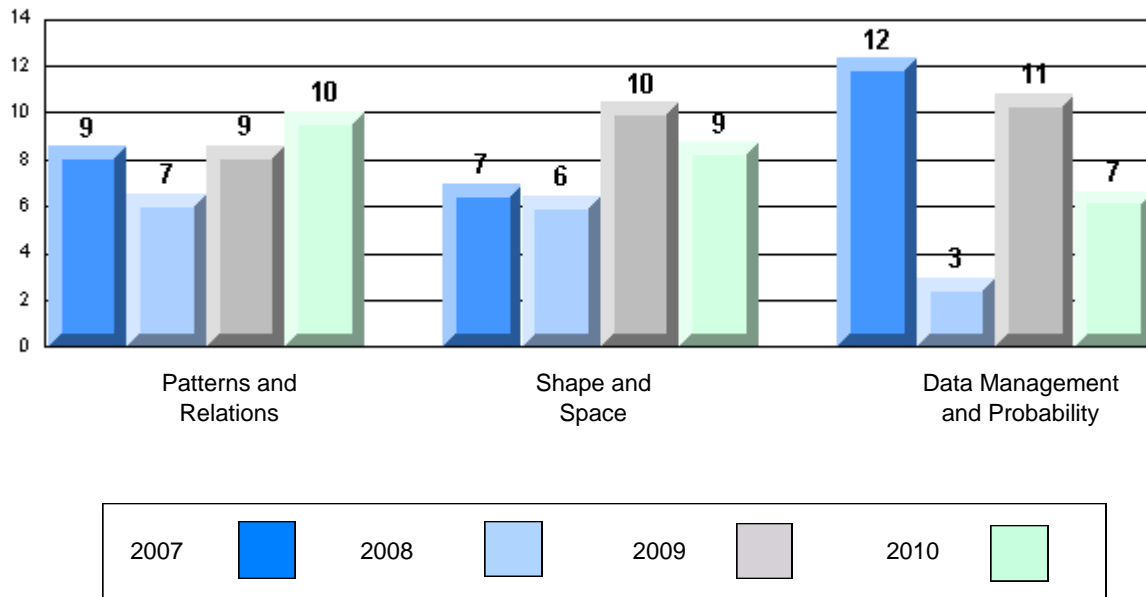

Mathematics

Number of Students : 13

Closed Constructed

Number Operations

Patterns and Relations

Multiple Choice

Number Concepts

Number Operations

Patterns and Relations

Measurement

Geometry

Data Management & Probability

School
District
Province

School
District
Province

School
District
Province

School
District
Province

School
District
Province

School
District
Province

School
District
Province

School
District
Province

Mark	School vs District	School vs Province
60.6	P	P
54.7		
48.9		
75.6	P	P
64.6		
60.4		
84.6	P	P
64.7		
59.0		
74.7	P	P
74.1		
69.4		
84.1	P	P
80.1		
75.2		
79.9	P	P
76.1		
67.5		
79.5	P	P
75.8		
69.4		
84.6	P	P
73.1		
65.9		

4 Year CRT (Subtest) Mark Trend 2007-2010

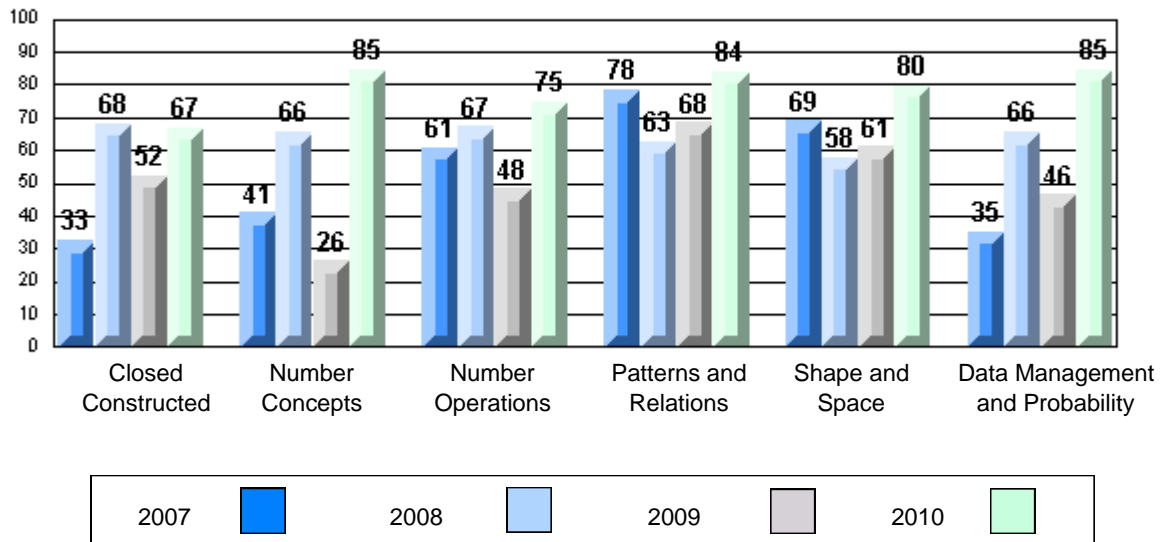

Difference from Provincial Mean 2007-10

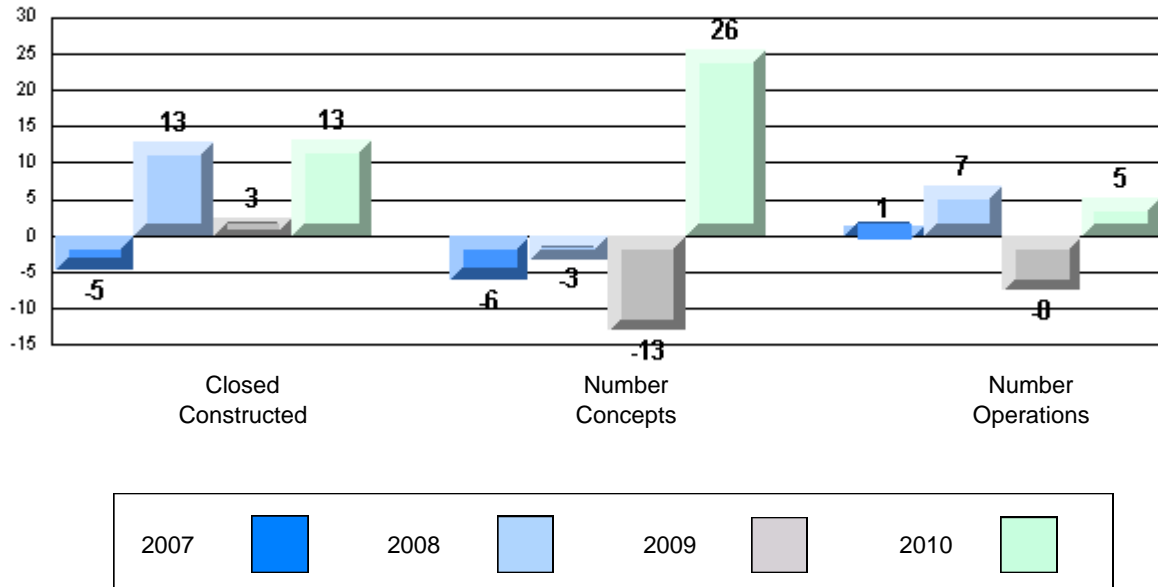

Difference from Provincial Mean 2007-10

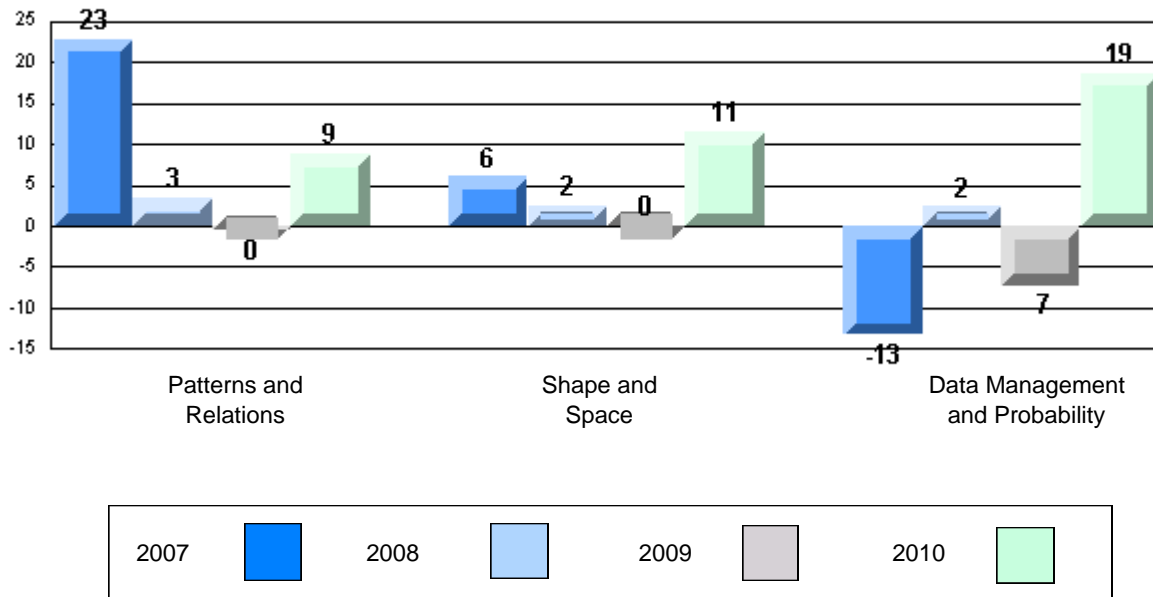

Mathematics

Number of Students : 7

Closed Constructed

Number Operations

Patterns and Relations

Multiple Choice

Number Concepts

Number Operations

Patterns and Relations

Measurement

Geometry

Data Management & Probability

School
District
Province

School
District
Province

School
District
Province

School
District
Province

School
District
Province

School
District
Province

School
District
Province

School
District
Province

Mark	School vs District	School vs Province
60.7	P	P
54.7		
48.9		
71.4	P	P
64.6		
60.4		
74.3	P	P
64.7		
59.0		
71.4	q	P
74.1		
69.4		
68.4	q	q
80.1		
75.2		
87.3	P	P
76.1		
67.5		
78.6	P	P
75.8		
69.4		
67.9	q	P
73.1		
65.9		

4 Year CRT (Subtest) Mark Trend 2007-2010

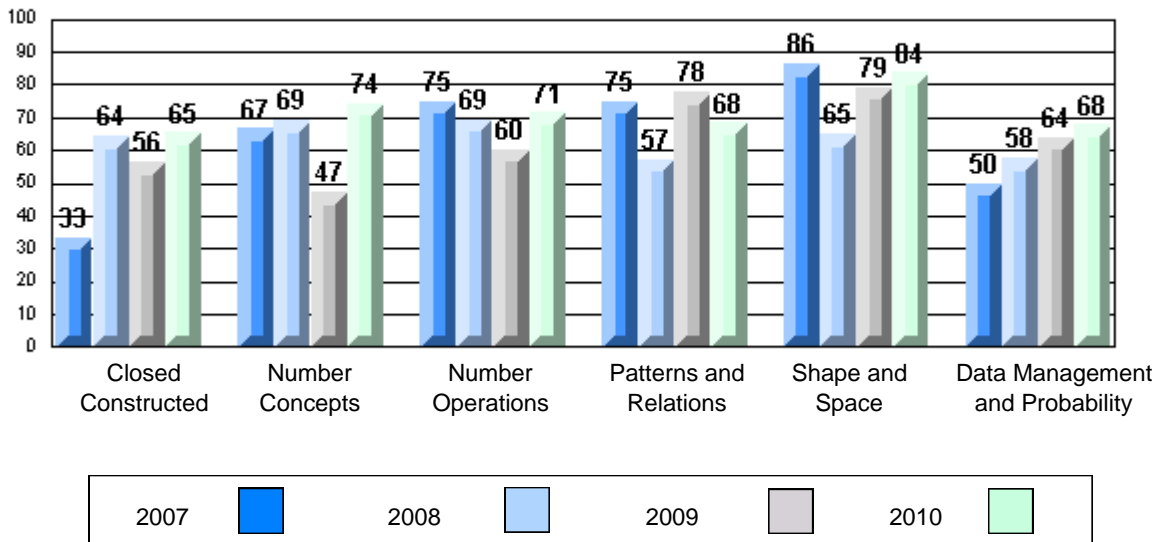

Difference from Provincial Mean 2007-10

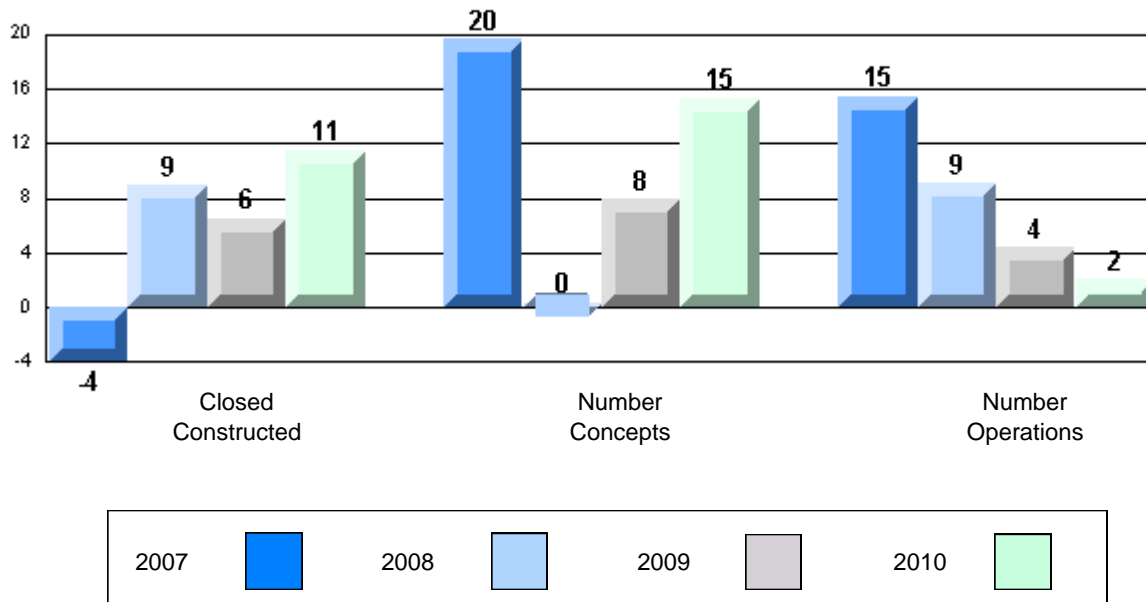

Difference from Provincial Mean 2007-10

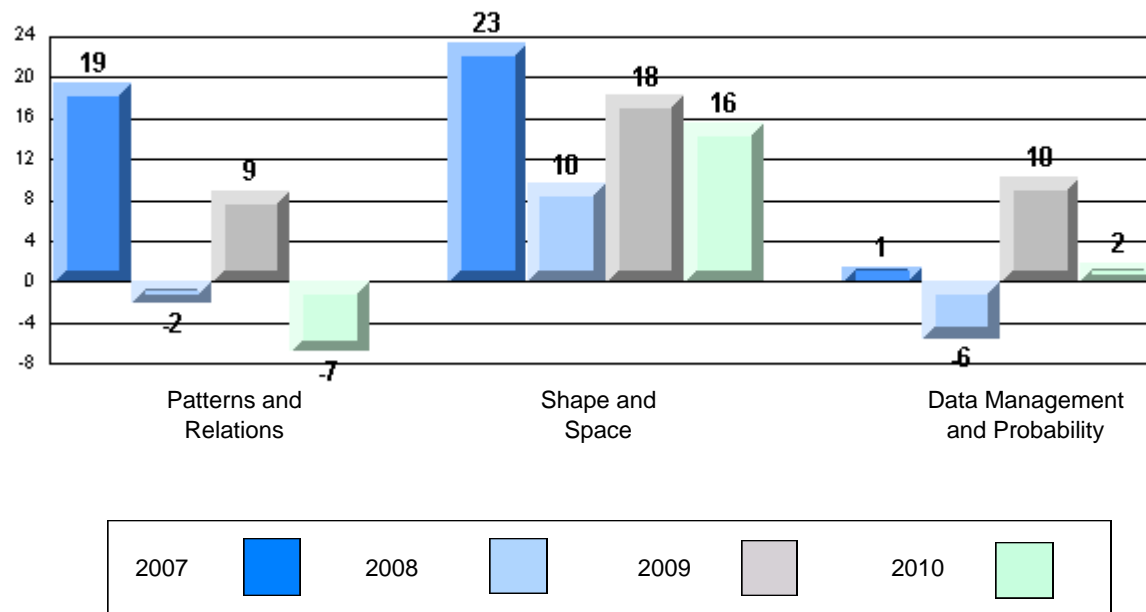

Mathematics

Number of Students : 6

Closed Constructed

Number Operations

Patterns and Relations

Multiple Choice

Number Concepts

Number Operations

Patterns and Relations

Measurement

Geometry

Data Management & Probability

Mark	School vs District	School vs Province
School		
District	q	q
Province		
School		
District	q	P
Province		
School		
District	q	q
Province		
School		
District	q	q
Province		
School		
District	q	q
Province		
School		
District	P	P
Province		

4 Year CRT (Subtest) Mark Trend 2007-2010

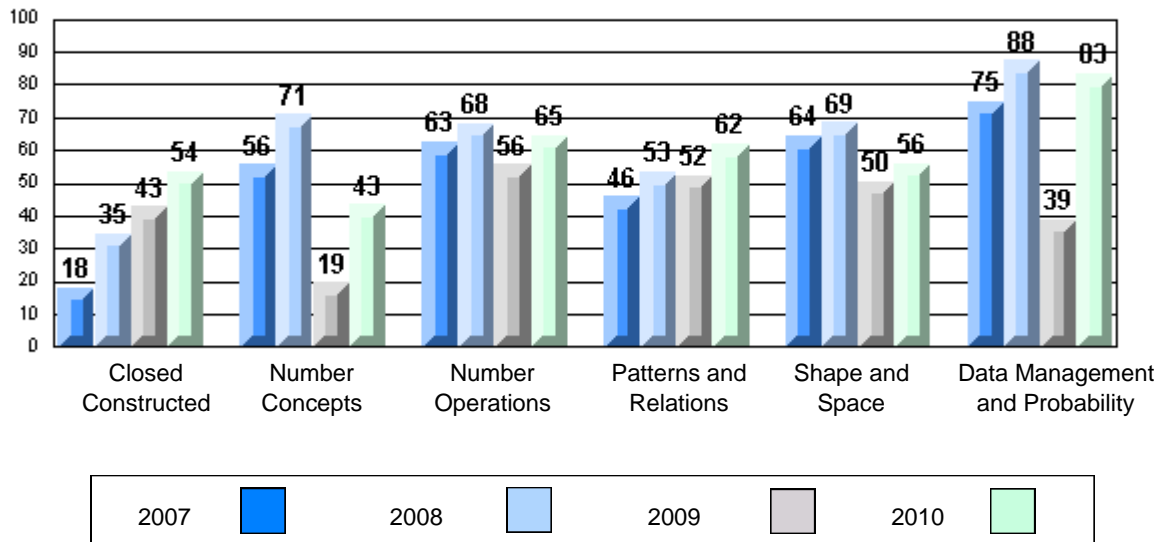

Difference from Provincial Mean 2007-10

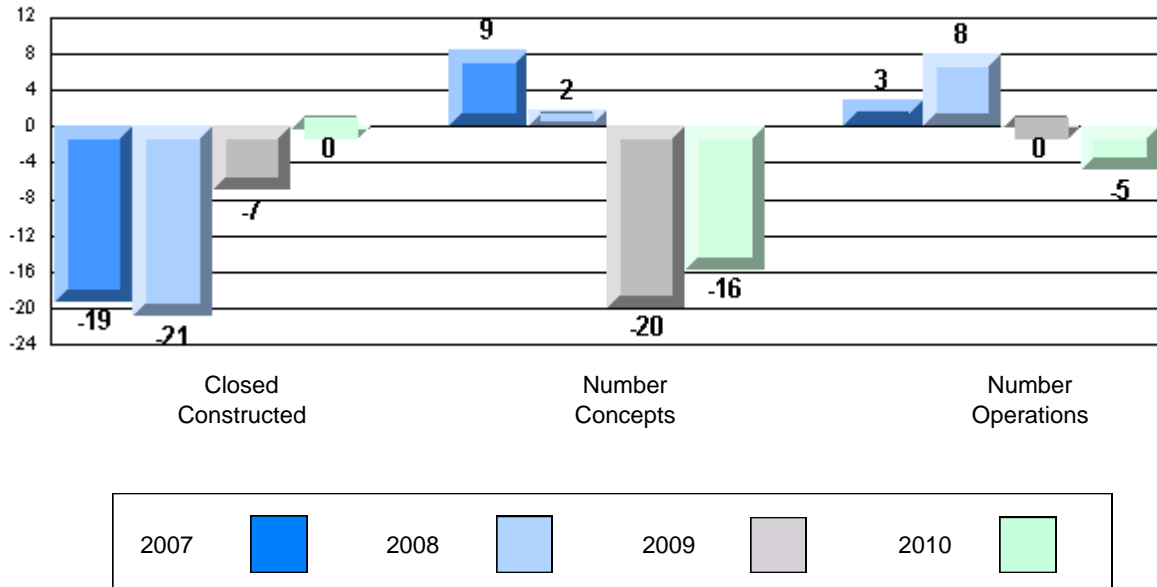

Difference from Provincial Mean 2007-10

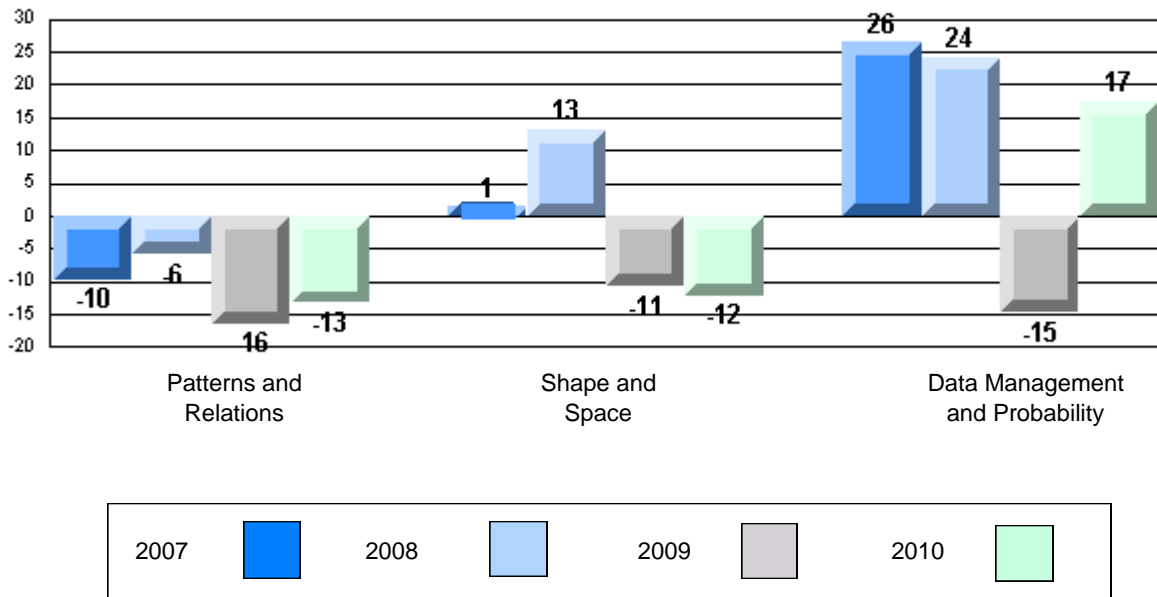

Mathematics

Number of Students : 11

Closed Constructed

- Number Operations
- Patterns and Relations

Multiple Choice

- Number Concepts
- Number Operations
- Patterns and Relations
- Measurement
- Geometry
- Data Management & Probability

Mark	School vs District	School vs Province
School		
District		
Province		
School		
District		
Province		
School		
District		
Province		
School		
District		
Province		
School		
District		
Province		
School		
District		
Province		

4 Year CRT (Subtest) Mark Trend 2007-2010

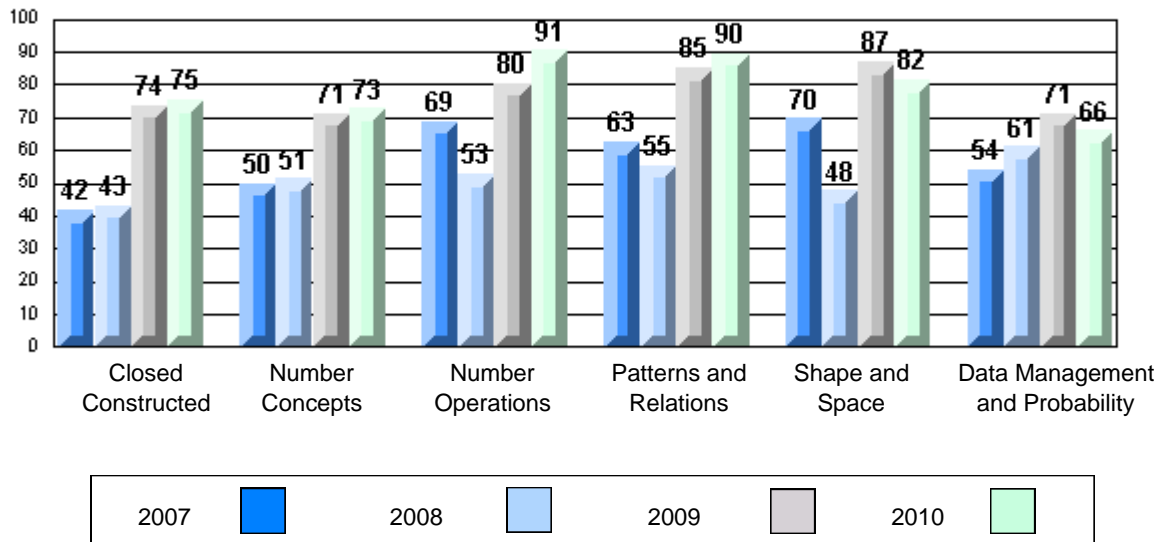

Difference from Provincial Mean 2007-10

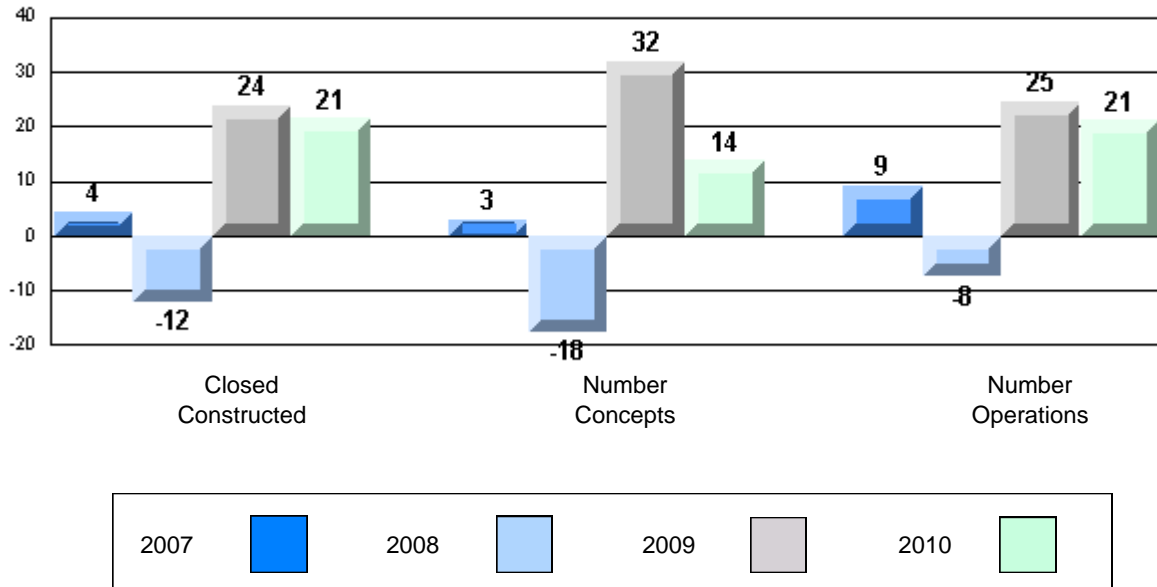

Difference from Provincial Mean 2007-10

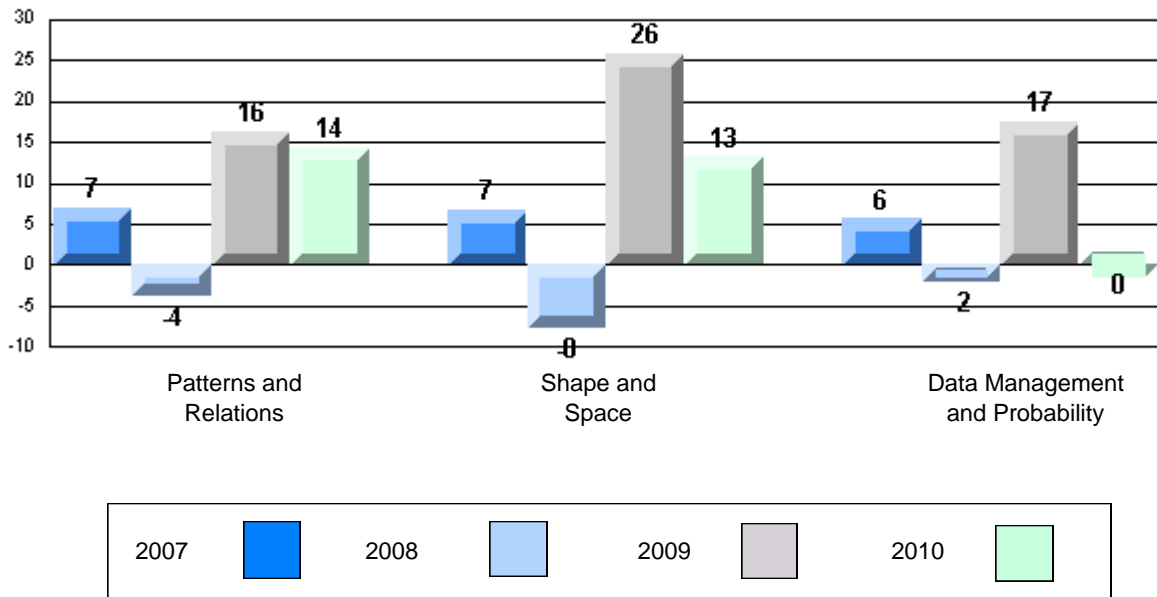

Mathematics

Number of Students : 11

Closed Constructed

Number Operations

Patterns and Relations

Multiple Choice

Number Concepts

Number Operations

Patterns and Relations

Measurement

Geometry

Data Management & Probability

	Mark	School vs District	School vs Province
School	62.5	P	P
District	54.7		
Province	48.9		
School	86.4	P	P
District	64.6		
Province	60.4		
School	70.9	P	P
District	64.7		
Province	59.0		
School	72.4	q	P
District	74.1		
Province	69.4		
School	84.4	P	P
District	80.1		
Province	75.2		
School	79.8	P	P
District	76.1		
Province	67.5		
School	80.3	P	P
District	75.8		
Province	69.4		
School	65.9	q	q
District	73.1		
Province	65.9		

4 Year CRT (Subtest) Mark Trend 2007-2010

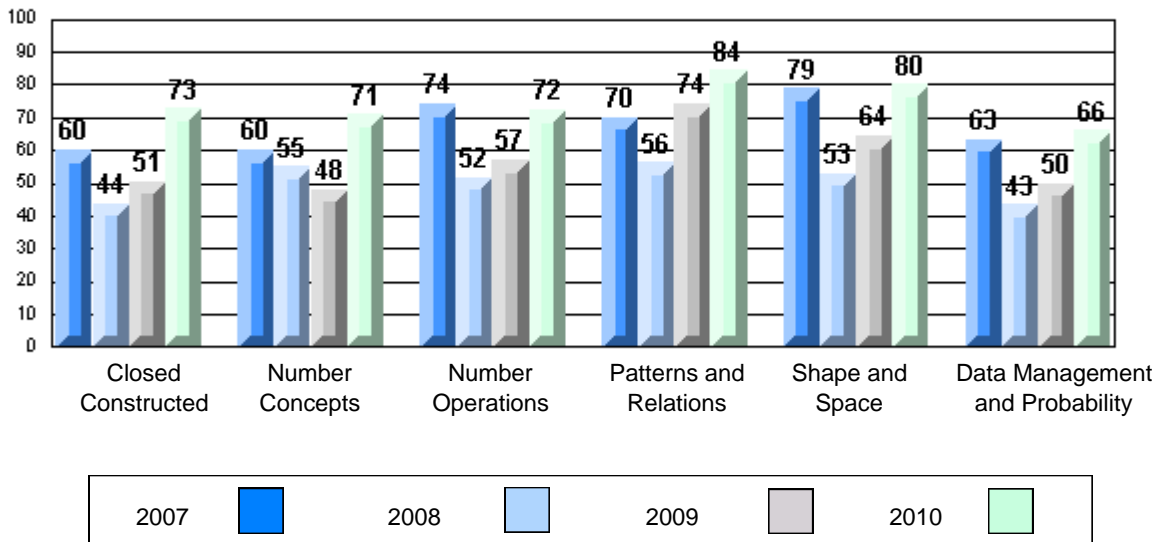

Difference from Provincial Mean 2007-10

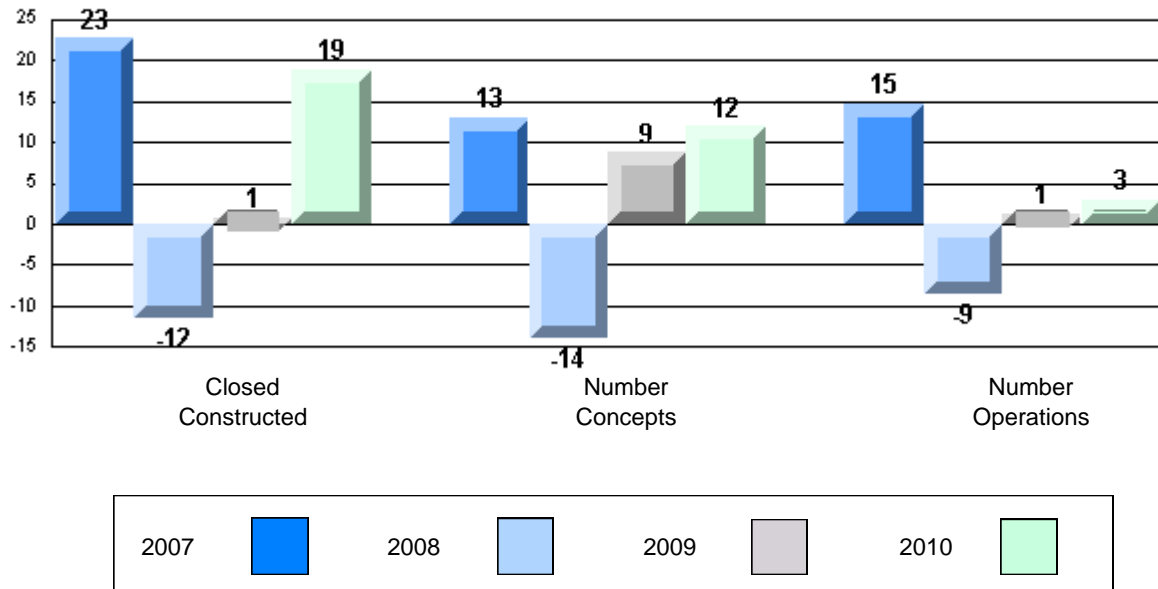

Difference from Provincial Mean 2007-10

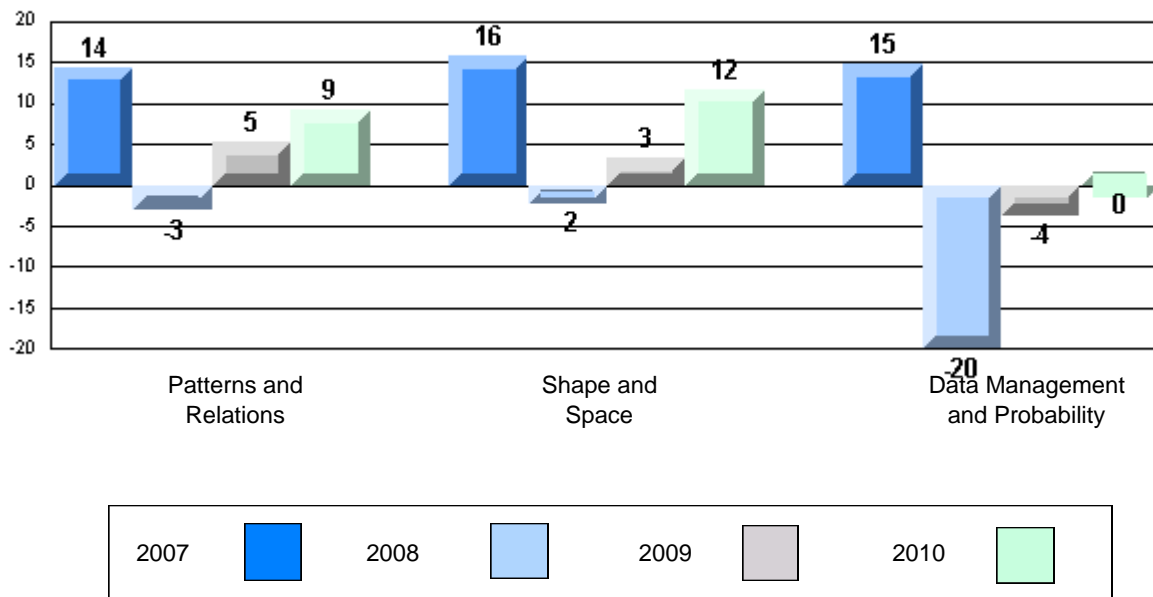

Mathematics

Number of Students : 39

Closed Constructed

- Number Operations
- Patterns and Relations

School
District
Province

Mark	School vs District	School vs Province
48.4	q	q
54.7		
48.9		

Multiple Choice

- Number Concepts
- Number Operations
- Patterns and Relations
- Measurement
- Geometry
- Data Management & Probability

School
District
Province

School
District
Province

School
District
Province

School
District
Province

School
District
Province

School
District
Province

Mark	School vs District	School vs Province
55.4	q	q
64.7		
59.0		
72.8	q	P
74.1		
69.4		
78.6	q	P
80.1		
75.2		
71.8	q	P
76.1		
67.5		
69.7	q	P
75.8		
69.4		
64.1	q	q
73.1		
65.9		

4 Year CRT (Subtest) Mark Trend 2007-2010

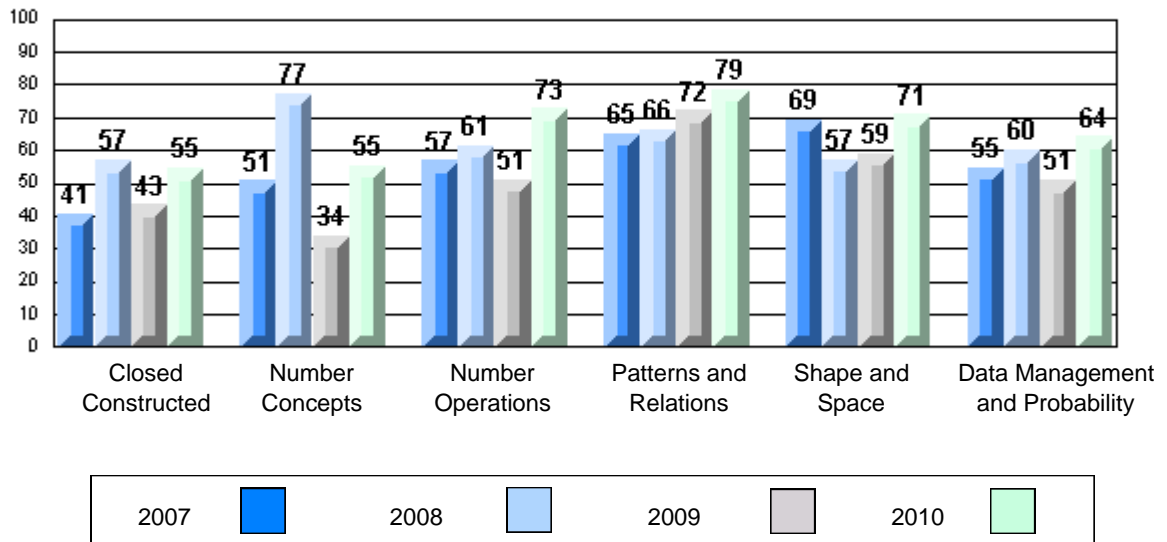

Difference from Provincial Mean 2007-10

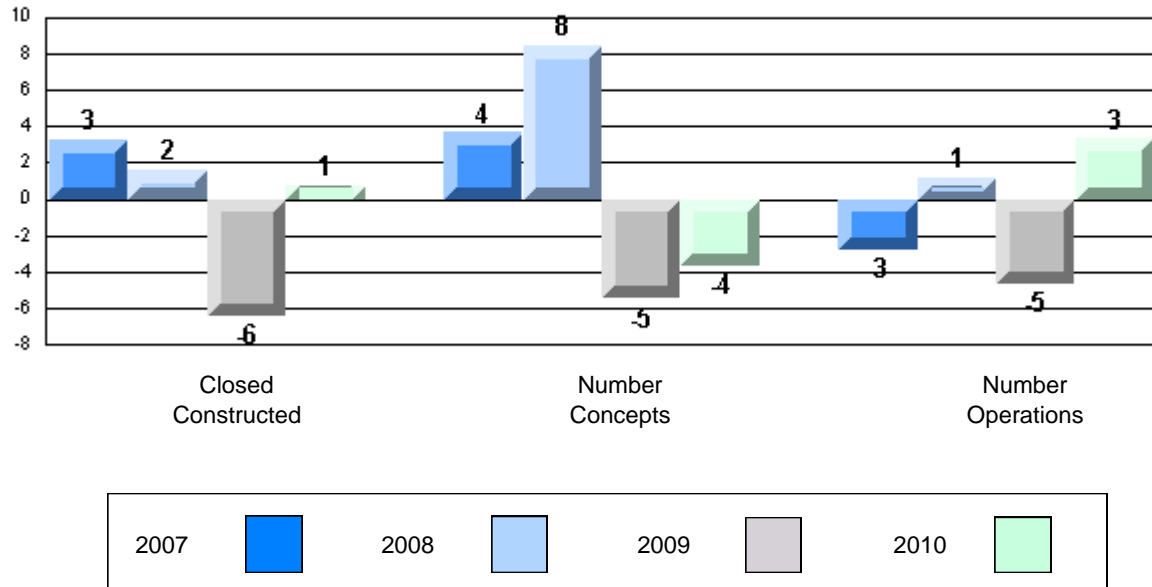

Difference from Provincial Mean 2007-10

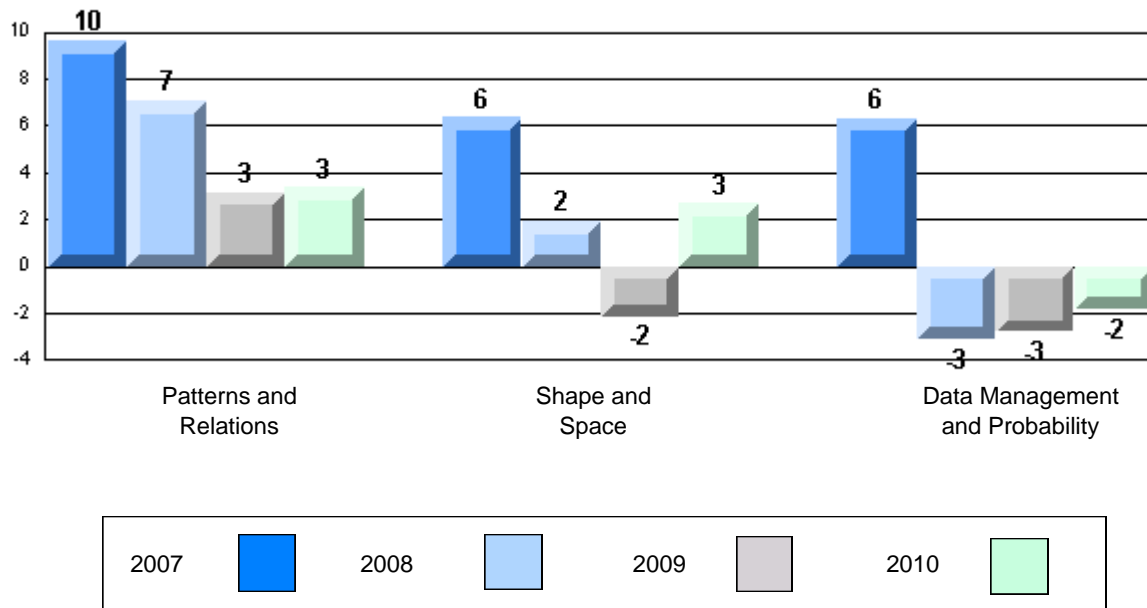

Mathematics

Number of Students : 8

Closed Constructed

- Number Operations
- Patterns and Relations

School
District
Province

Mark	School vs District	School vs Province
98.4	P	P
54.7		
48.9		

Multiple Choice

- Number Concepts
- Number Operations
- Patterns and Relations
- Measurement
- Geometry
- Data Management & Probability

School
District
Province

School
District
Province

School
District
Province

School
District
Province

School
District
Province

School
District
Province

77.5	P	P
64.7		
59.0		
93.2	P	P
74.1		
69.4		
87.5	P	P
80.1		
75.2		
95.8	P	P
76.1		
67.5		
85.4	P	P
75.8		
69.4		
87.5	P	P
73.1		
65.9		

4 Year CRT (Subtest) Mark Trend 2007-2010

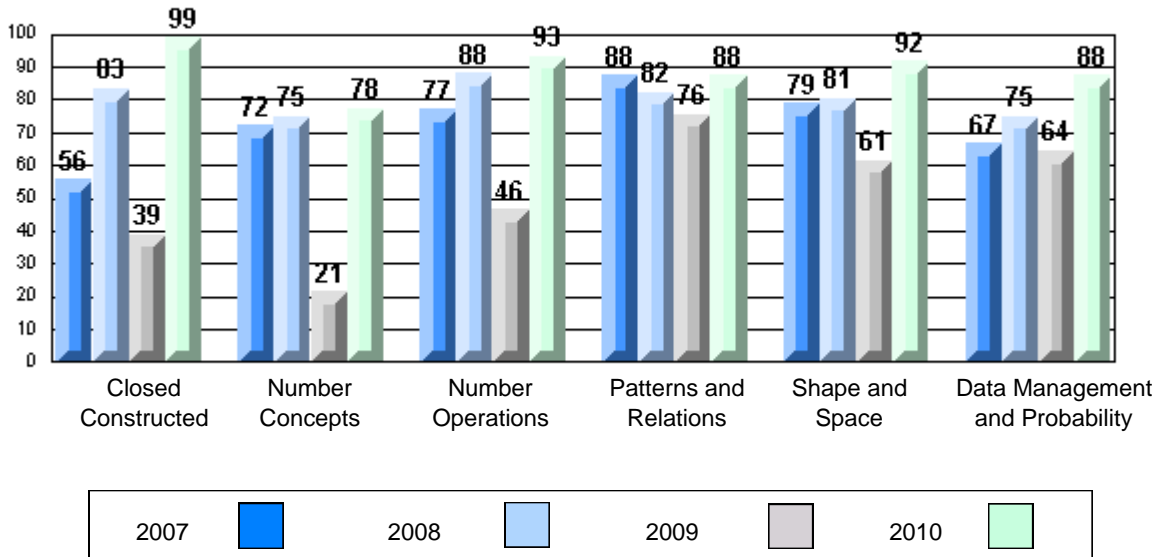

Difference from Provincial Mean 2007-10

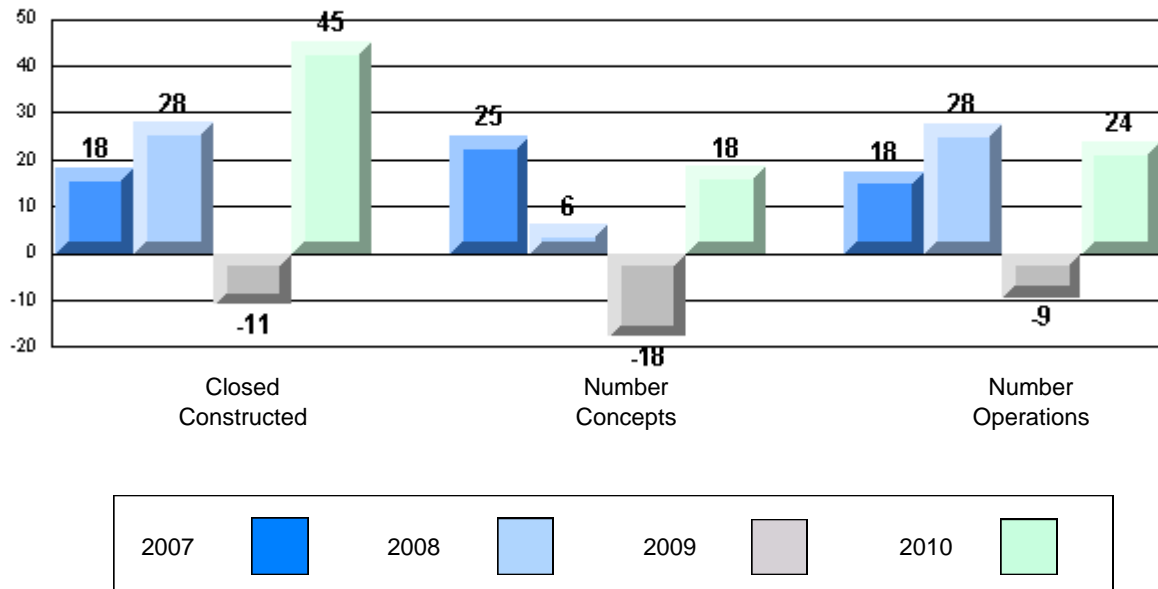

Difference from Provincial Mean 2007-10

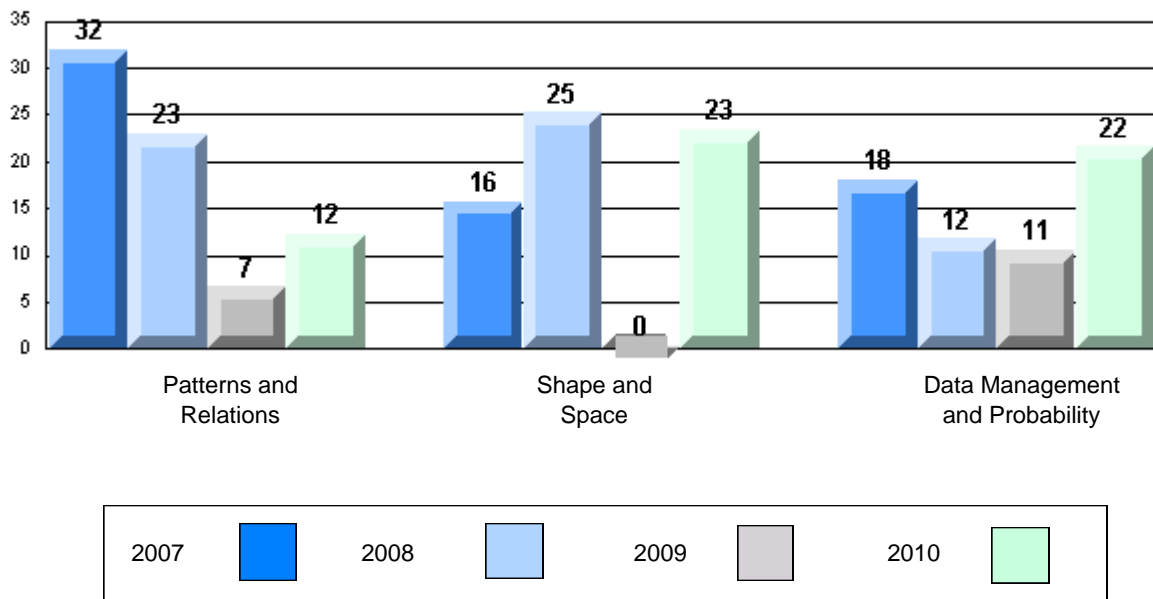

Mathematics

Number of Students : 36

Closed Constructed

Number Operations

Patterns and Relations

Multiple Choice

Number Concepts

Number Operations

Patterns and Relations

Measurement

Geometry

Data Management & Probability

Mark	School vs District	School vs Province
School		
District	q	q
Province		
47.6		
54.7		
48.9		
School		
District	q	q
Province		
60.2		
64.6		
60.4		
School		
District	q	q
Province		
56.7		
64.7		
59.0		
School		
District	q	q
Province		
65.6		
74.1		
69.4		
School		
District	q	q
Province		
74.2		
80.1		
75.2		
School		
District	q	P
Province		
69.4		
76.1		
67.5		
School		
District	q	q
Province		
63.4		
75.8		
69.4		
School		
District	q	P
Province		
72.2		
73.1		
65.9		

4 Year CRT (Subtest) Mark Trend 2007-2010

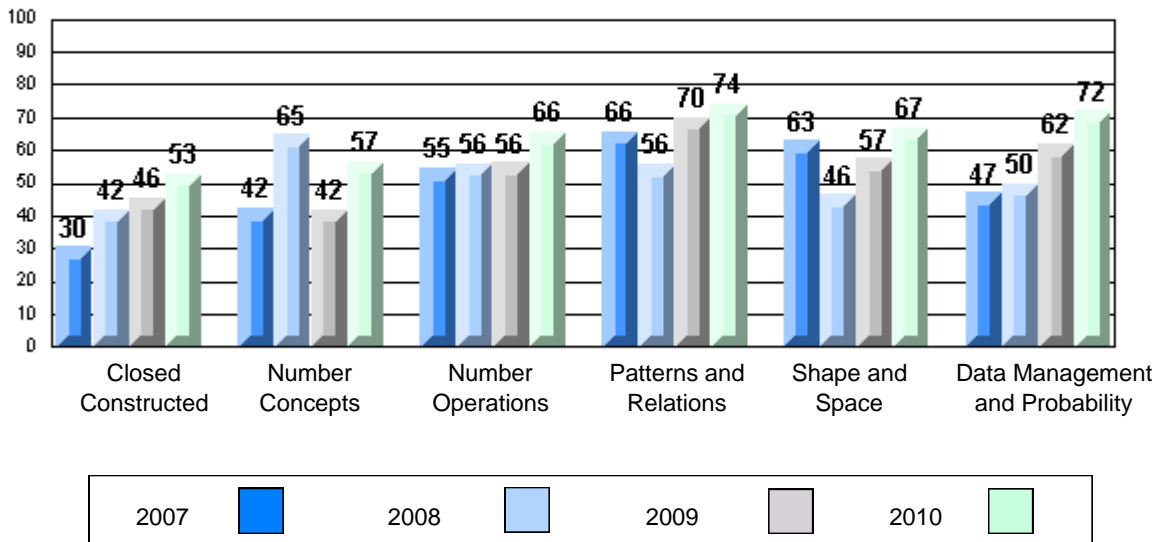

Difference from Provincial Mean 2007-10

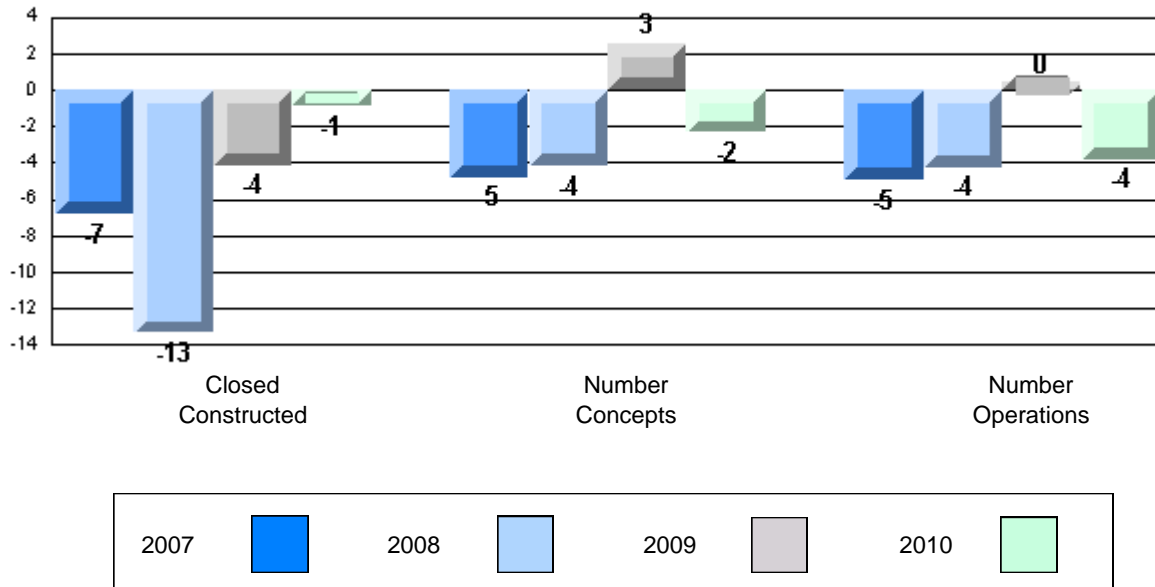

Difference from Provincial Mean 2007-10

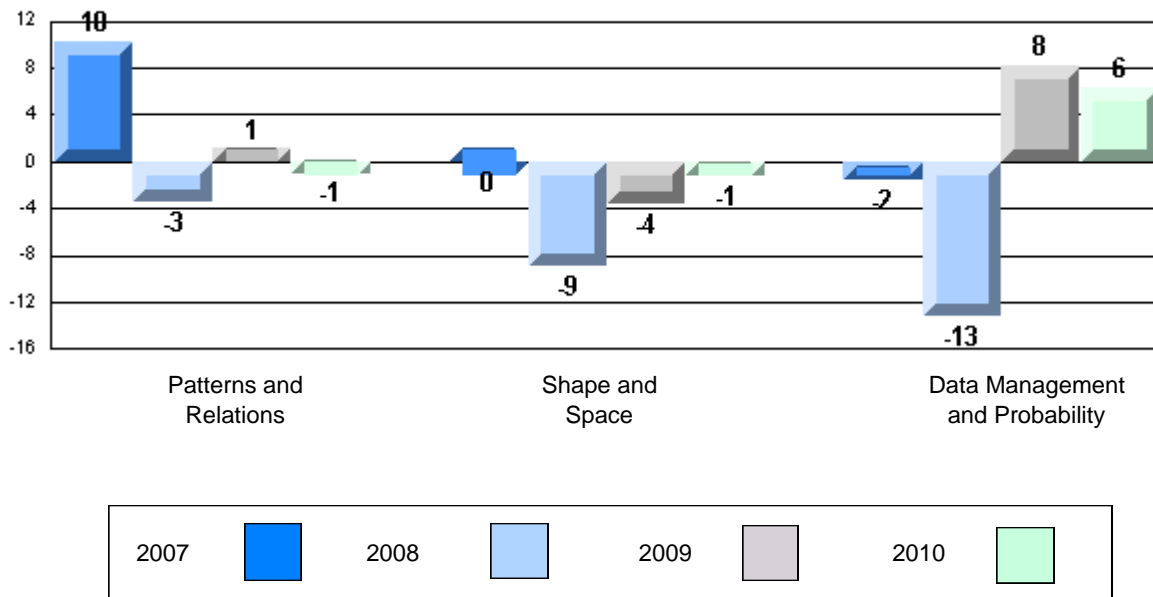

Mathematics

Number of Students : 7

Closed Constructed

Number Operations

Patterns and Relations

Multiple Choice

Number Concepts

Number Operations

Patterns and Relations

Measurement

Geometry

Data Management & Probability

	Mark	School vs District	School vs Province
School	67.9	P	P
District	54.7		
Province	48.9		
School	97.6	P	P
District	64.6		
Province	60.4		
School	80.0	P	P
District	64.7		
Province	59.0		
School	83.3	P	P
District	74.1		
Province	69.4		
School	87.8	P	P
District	80.1		
Province	75.2		
School	90.5	P	P
District	76.1		
Province	67.5		
School	73.8	q	P
District	75.8		
Province	69.4		
School	71.4	q	P
District	73.1		
Province	65.9		

4 Year CRT (Subtest) Mark Trend 2007-2010

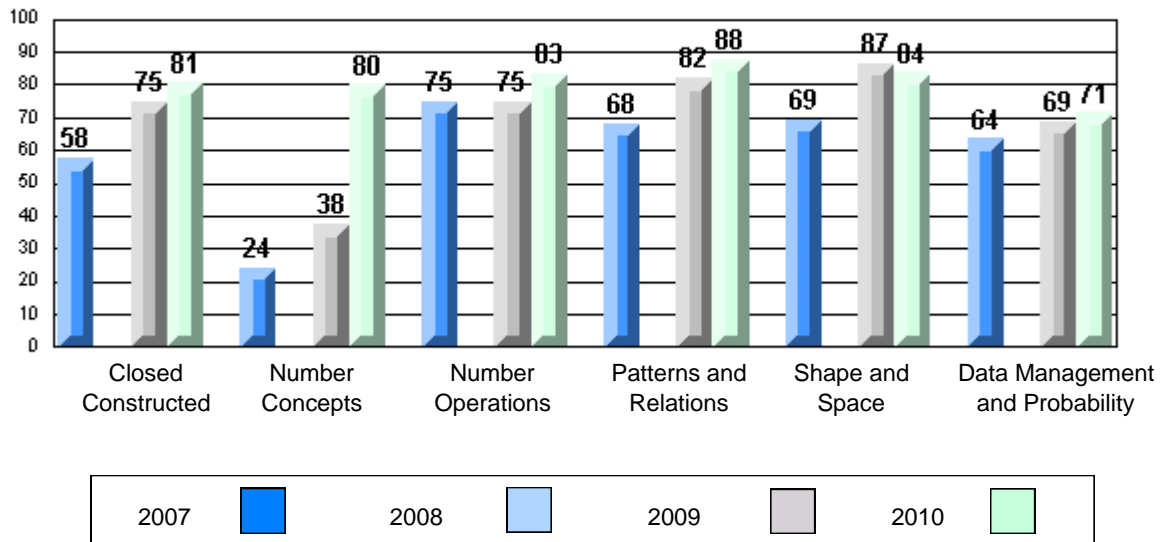

Difference from Provincial Mean 2007-10

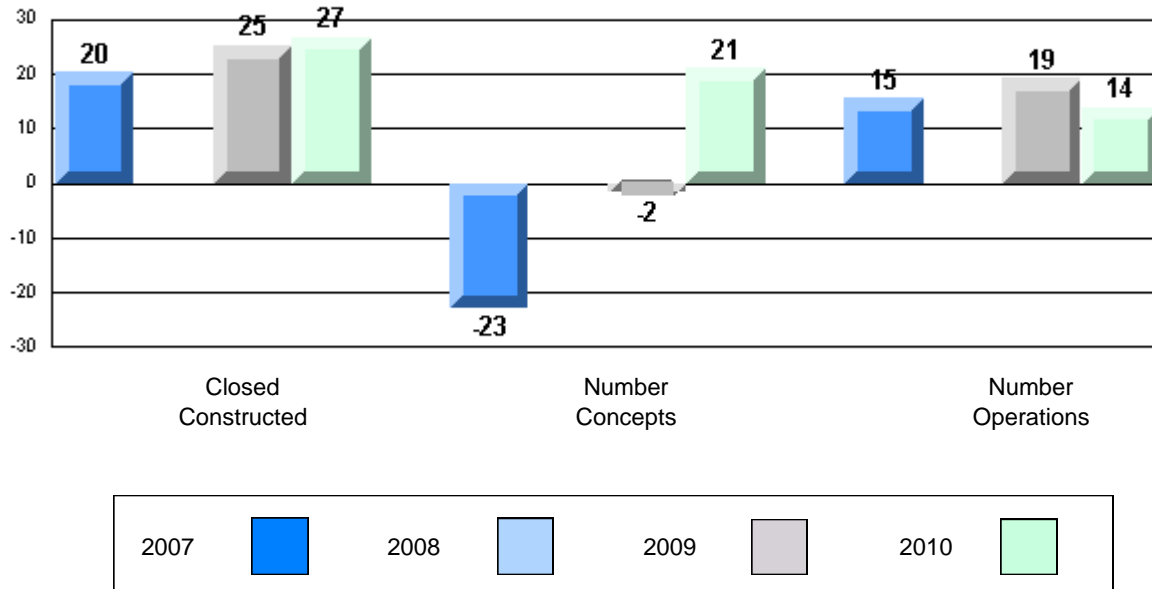

Difference from Provincial Mean 2007-10

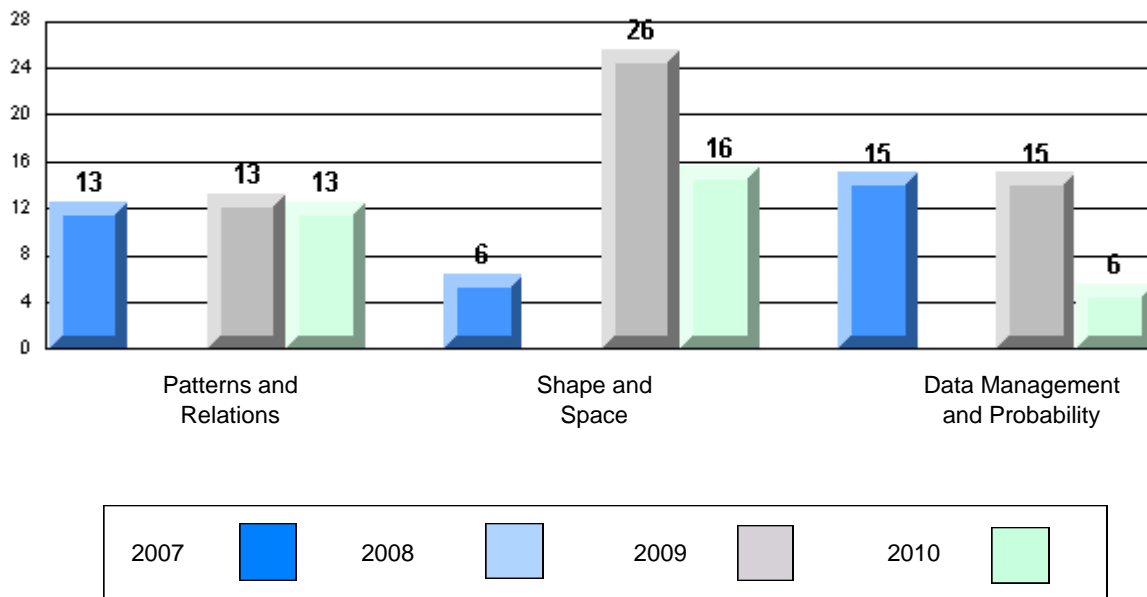

Mathematics

Number of Students : 37

Closed Constructed

Number Operations

Patterns and Relations

Multiple Choice

Number Concepts

Number Operations

Patterns and Relations

Measurement

Geometry

Data Management & Probability

	Mark	School vs District	School vs Province
Number Operations	School: 33.8 District: 54.7 Province: 48.9	q	q
Patterns and Relations	School: 44.1 District: 64.6 Province: 60.4	q	q
Number Concepts	School: 52.4 District: 64.7 Province: 59.0	q	q
Number Operations	School: 60.1 District: 74.1 Province: 69.4	q	q
Patterns and Relations	School: 73.4 District: 80.1 Province: 75.2	q	q
Measurement	School: 54.2 District: 76.1 Province: 67.5	q	q
Geometry	School: 63.1 District: 75.8 Province: 69.4	q	q
Data Management & Probability	School: 70.3 District: 73.1 Province: 65.9	q	p

4 Year CRT (Subtest) Mark Trend 2007-2010

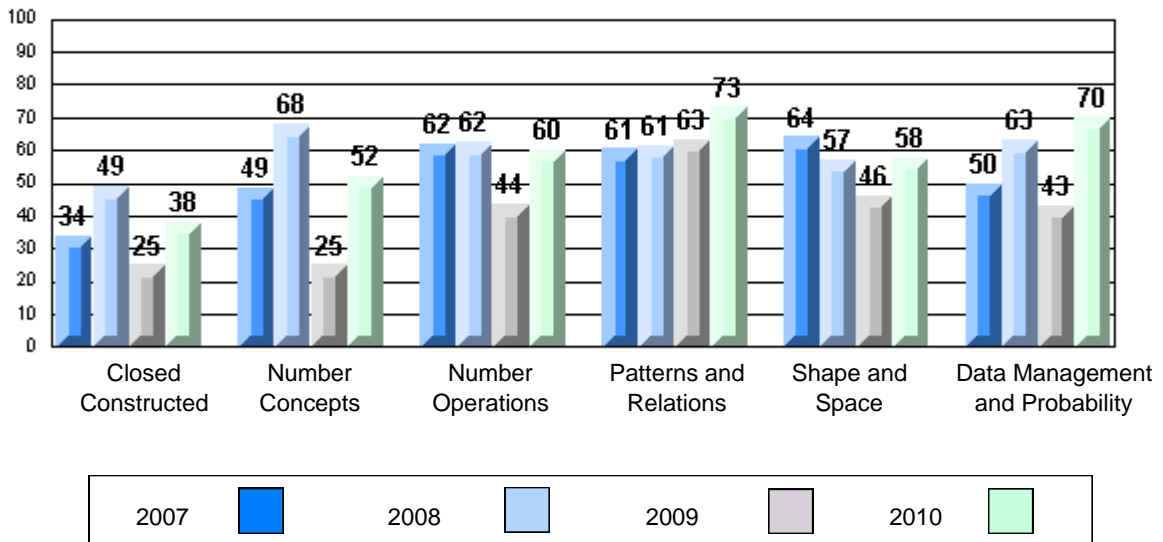

Difference from Provincial Mean 2007-10

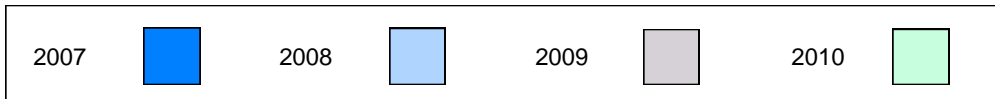
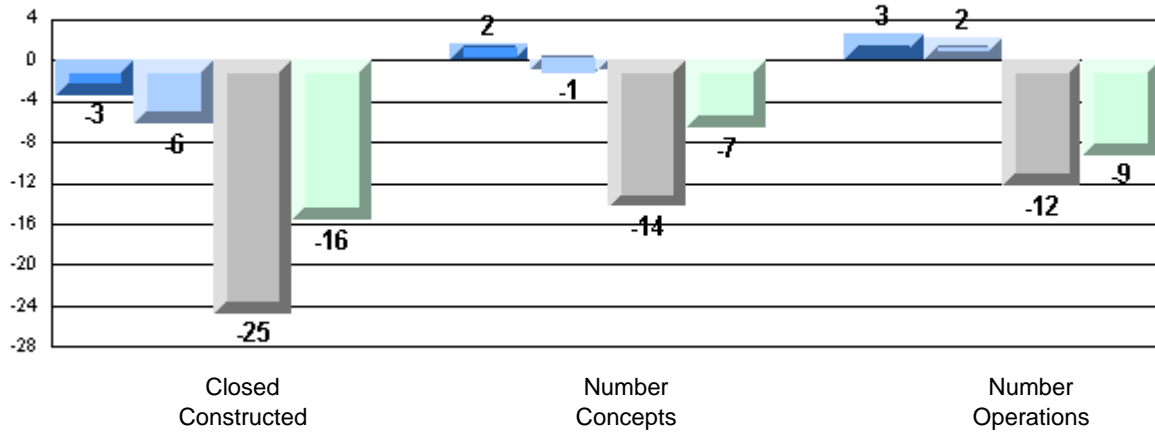

Difference from Provincial Mean 2007-10

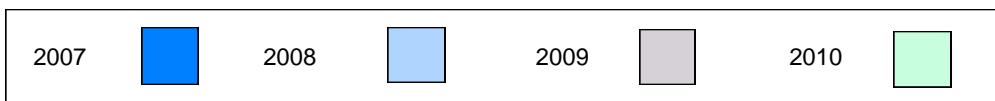
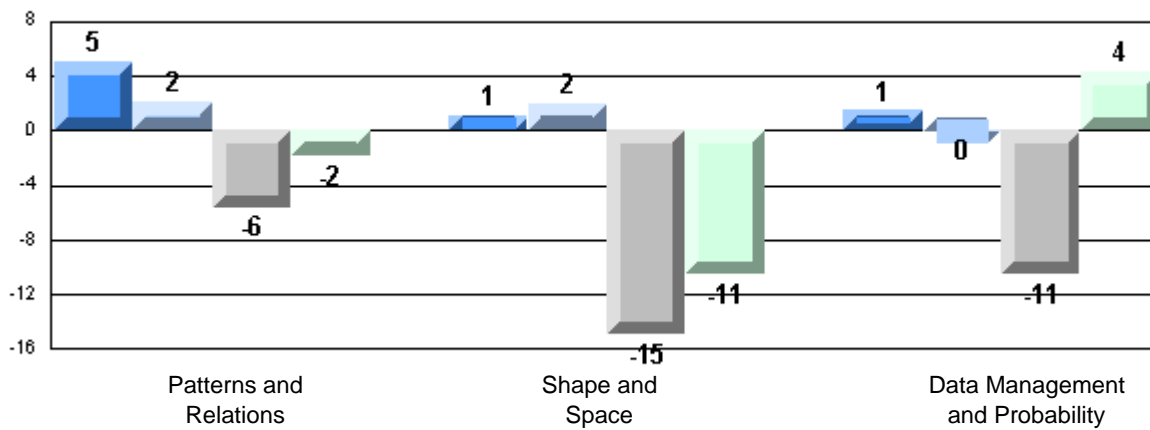

Mathematics

Number of Students : 104

Closed Constructed

Number Operations

Patterns and Relations

Multiple Choice

Number Concepts

Number Operations

Patterns and Relations

Measurement

Geometry

Data Management & Probability

School
District
Province

School
District
Province

School
District
Province

School
District
Province

School
District
Province

School
District
Province

School
District
Province

School
District
Province

Mark	School vs District	School vs Province
54.8	P	P
54.7		
48.9		
65.4	P	P
64.6		
60.4		
63.1	q	P
64.7		
59.0		
71.9	q	P
74.1		
69.4		
78.0	q	P
80.1		
75.2		
72.7	q	P
76.1		
67.5		
75.2	q	P
75.8		
69.4		
67.3	q	P
73.1		
65.9		

4 Year CRT (Subtest) Mark Trend 2007-2010

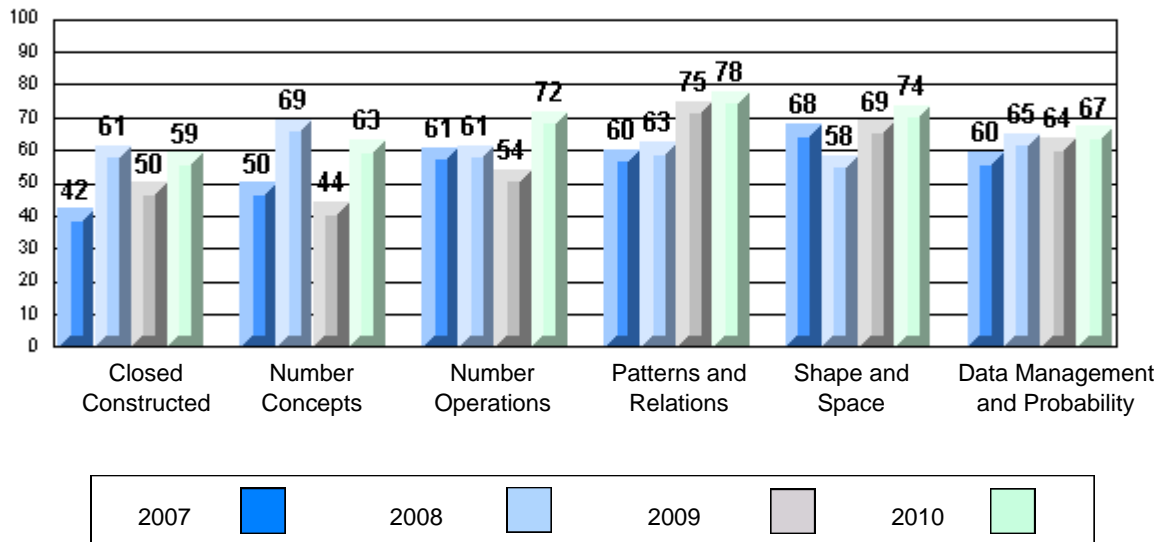

Difference from Provincial Mean 2007-10

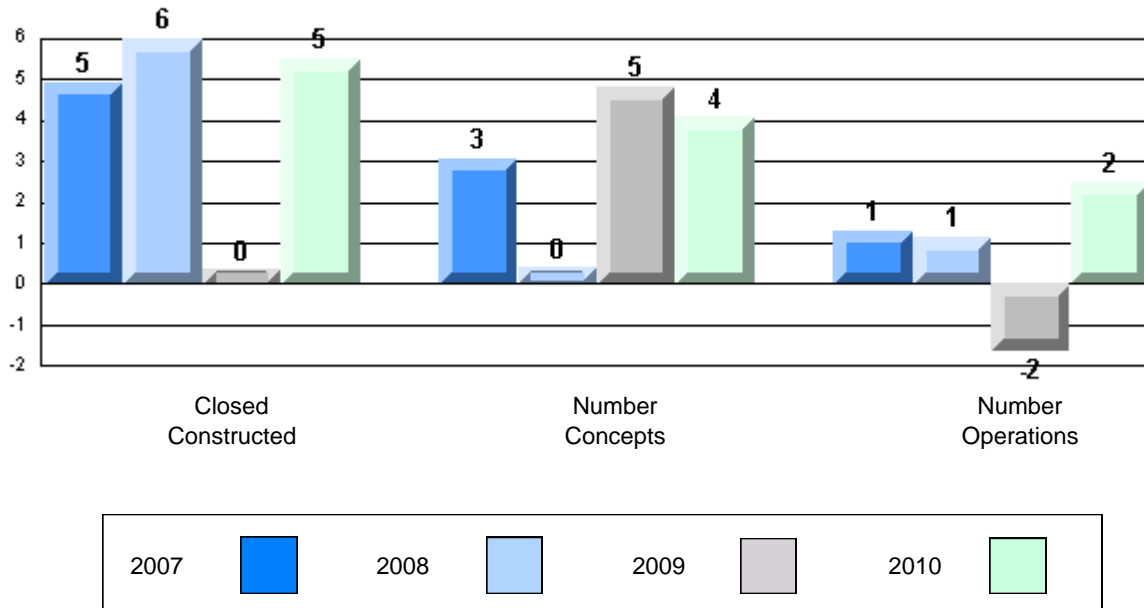

Difference from Provincial Mean 2007-10

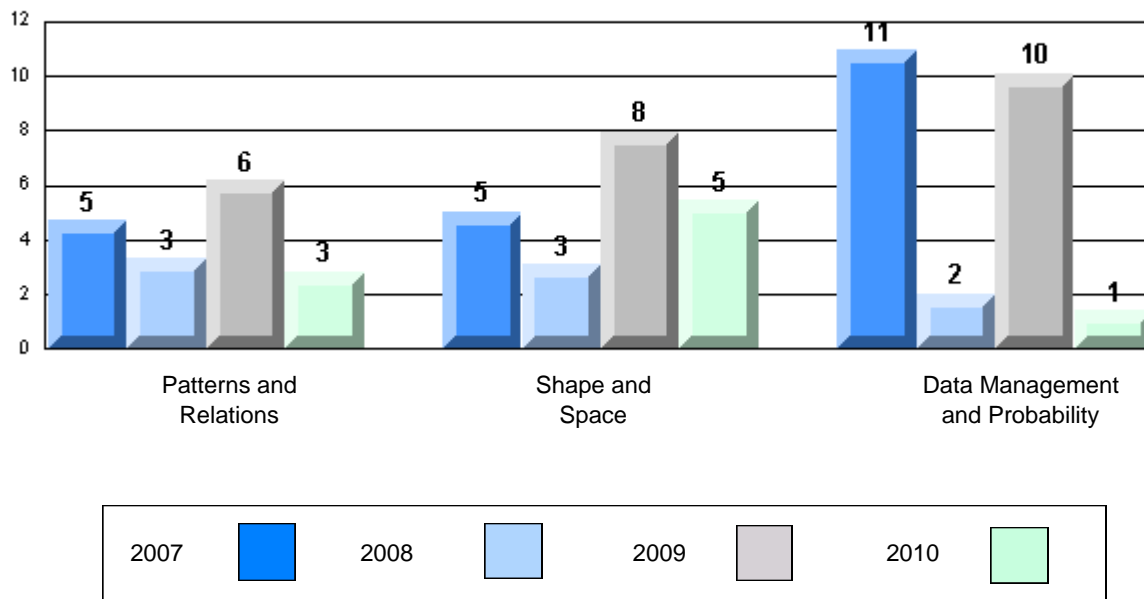

Mathematics

Number of Students : 9

Closed Constructed

Number Operations

Patterns and Relations

Multiple Choice

Number Concepts

Number Operations

Patterns and Relations

Measurement

Geometry

Data Management & Probability

Mark	School vs District	School vs Province
School		
District	q	q
Province		
School		
District	q	q
Province		
School		
District	q	q
Province		
School		
District	q	q
Province		
School		
District	q	q
Province		
School		
District	q	q
Province		

4 Year CRT (Subtest) Mark Trend 2007-2010

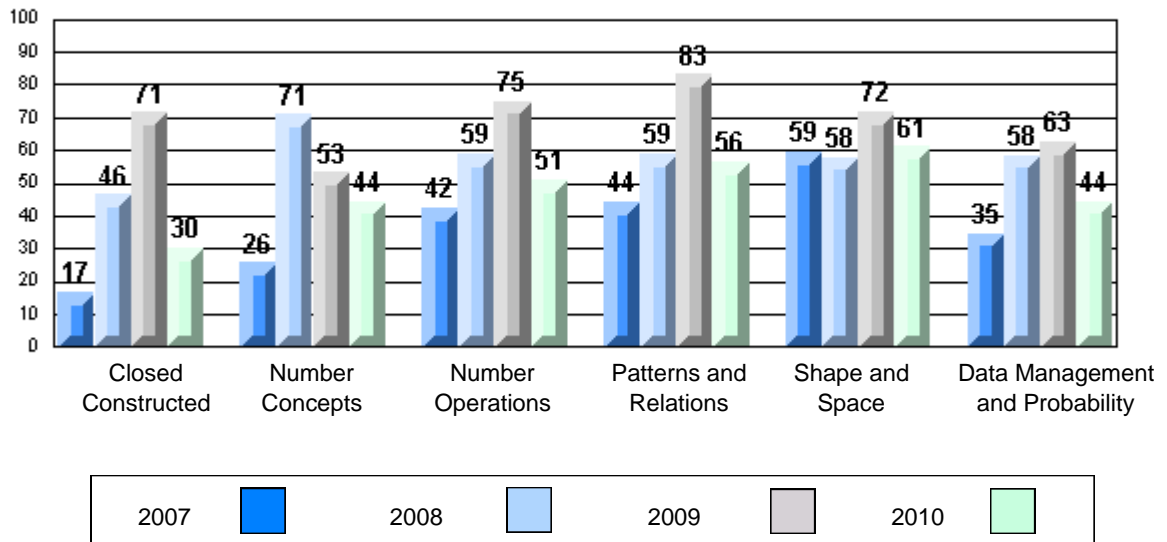

Difference from Provincial Mean 2007-10

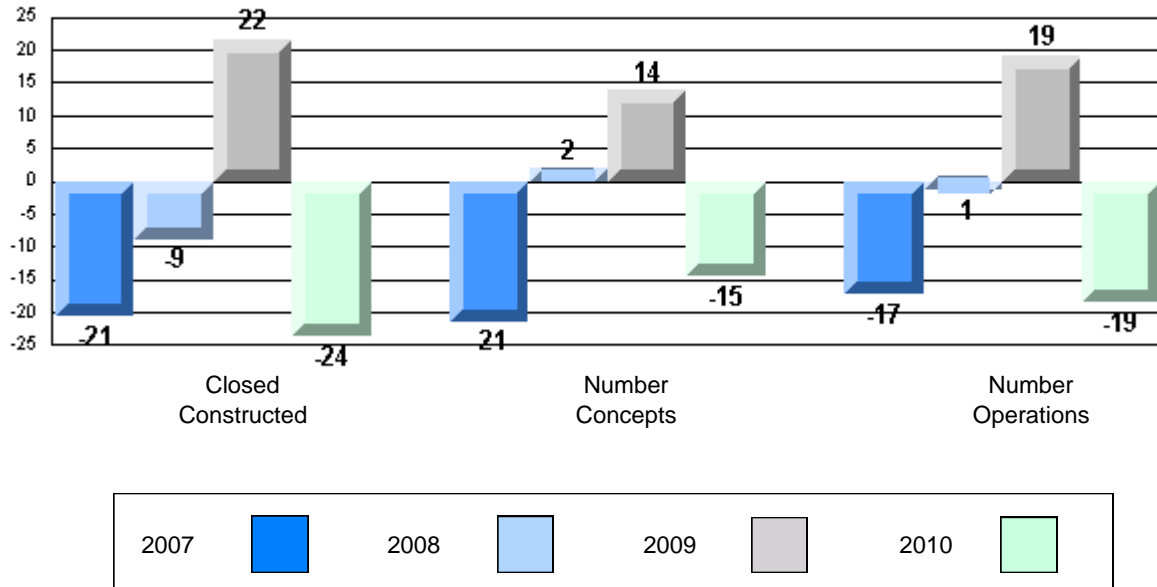

Difference from Provincial Mean 2007-10

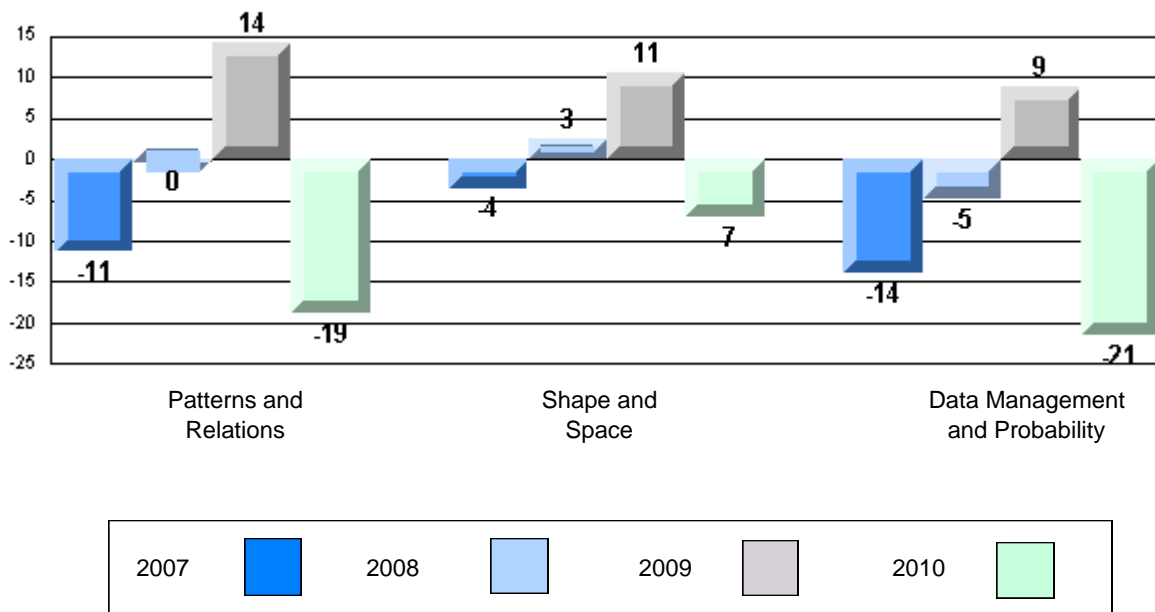

Mathematics

Number of Students : 12

Closed Constructed

- Number Operations
- Patterns and Relations

School
District
Province

School
District
Province

Mark	School vs District	School vs Province
65.6	P	P
54.7		
48.9		
62.5	Q	P
64.6		
60.4		

Multiple Choice

- Number Concepts
- Number Operations
- Patterns and Relations
- Measurement
- Geometry
- Data Management & Probability

School
District
Province

School
District
Province

School
District
Province

School
District
Province

School
District
Province

School
District
Province

75.0	P	P
64.7		
59.0		
79.5	P	P
74.1		
69.4		
91.7	P	P
80.1		
75.2		
87.5	P	P
76.1		
67.5		
81.9	P	P
75.8		
69.4		
77.1	P	P
73.1		
65.9		

4 Year CRT (Subtest) Mark Trend 2007-2010

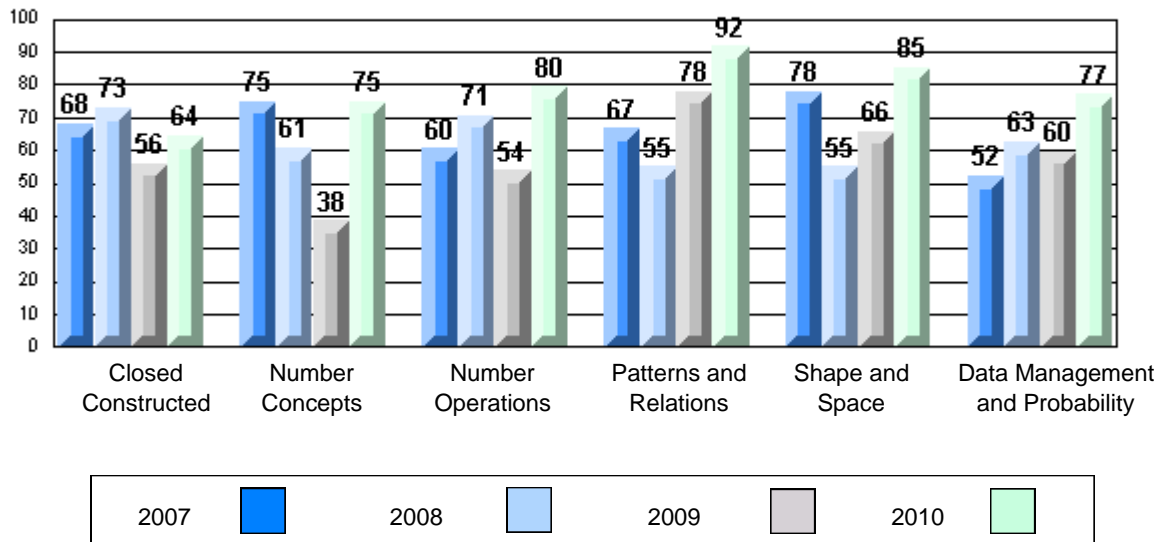

Difference from Provincial Mean 2007-10

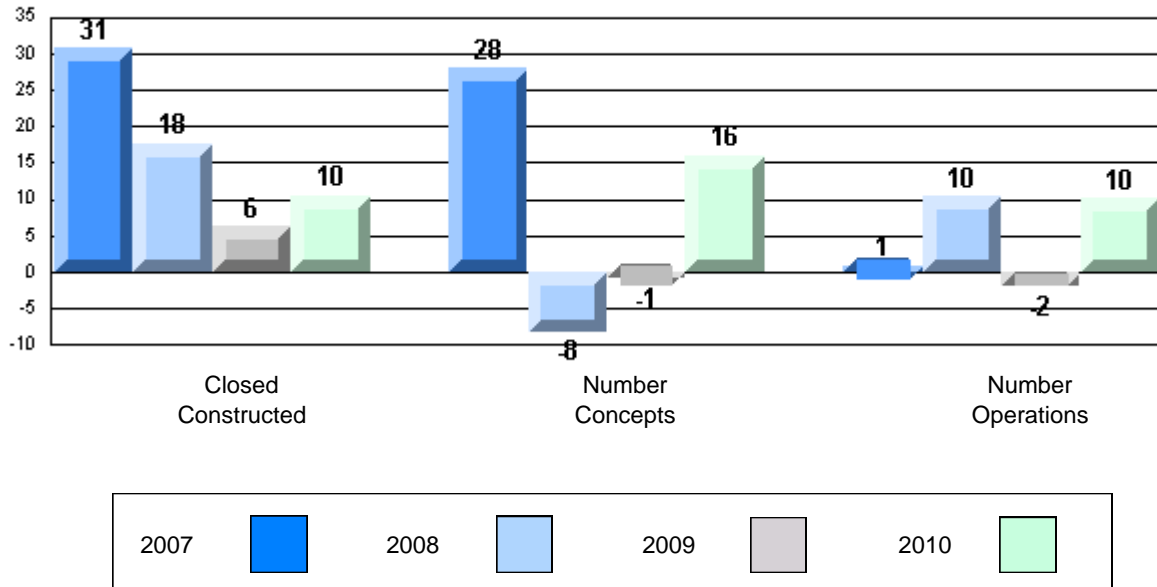

Difference from Provincial Mean 2007-10

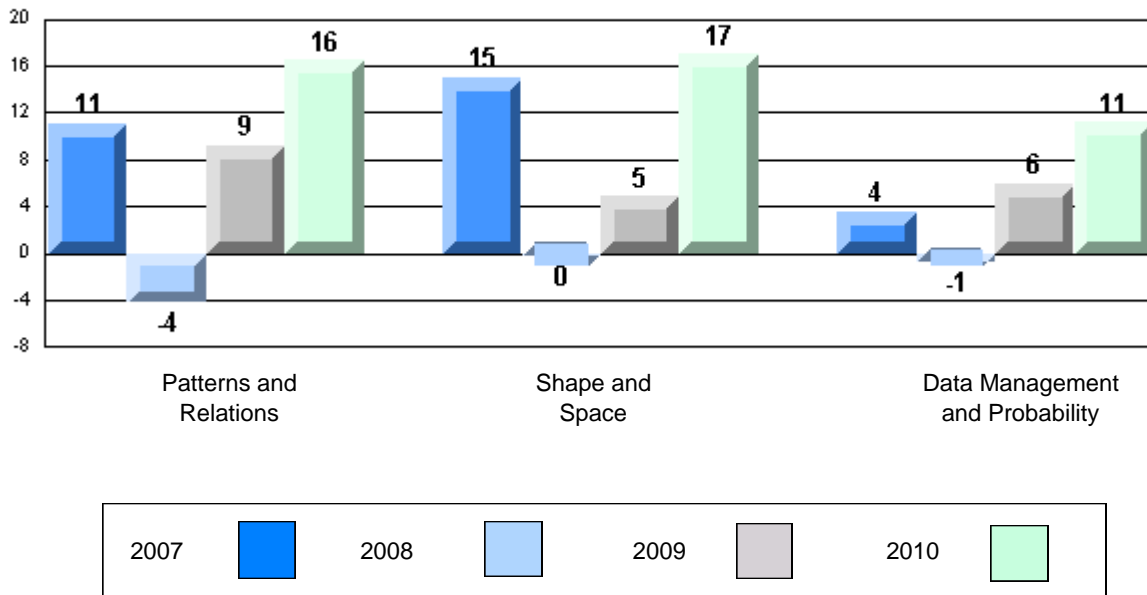

Mathematics

Number of Students : 86

Closed Constructed

Number Operations

Patterns and Relations

Multiple Choice

Number Concepts

Number Operations

Patterns and Relations

Measurement

Geometry

Data Management & Probability

Mark	School vs District	School vs Province
School		
District	q	q
Province		
47.7		
54.7		
48.9		
School		
District	p	p
Province		
65.3		
64.6		
60.4		
School		
District	p	p
Province		
65.8		
64.7		
59.0		
School		
District	q	p
Province		
72.5		
74.1		
69.4		
School		
District	q	p
Province		
78.6		
80.1		
75.2		
School		
District	q	p
Province		
69.1		
76.1		
67.5		
School		
District	p	p
Province		
76.0		
75.8		
69.4		
School		
District	q	p
Province		
70.6		
73.1		
65.9		

4 Year CRT (Subtest) Mark Trend 2007-2010

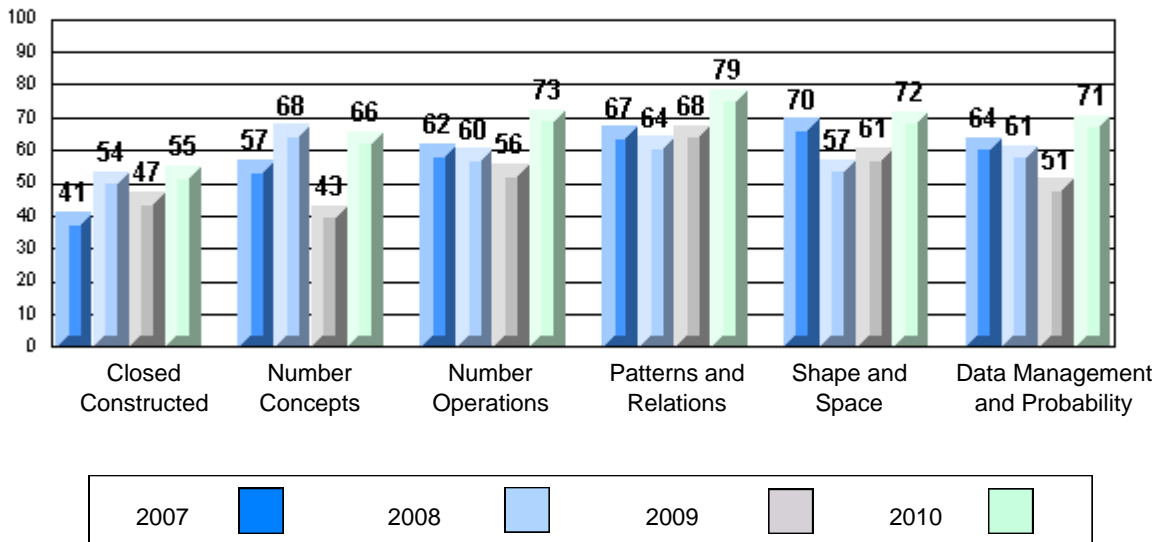

Difference from Provincial Mean 2007-10

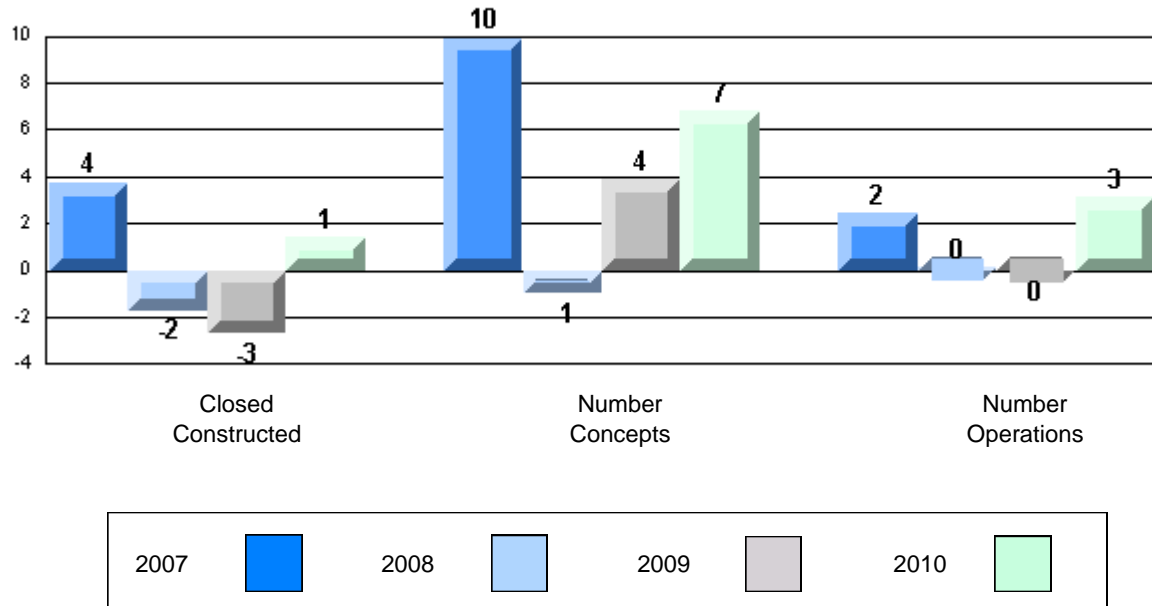

Difference from Provincial Mean 2007-10

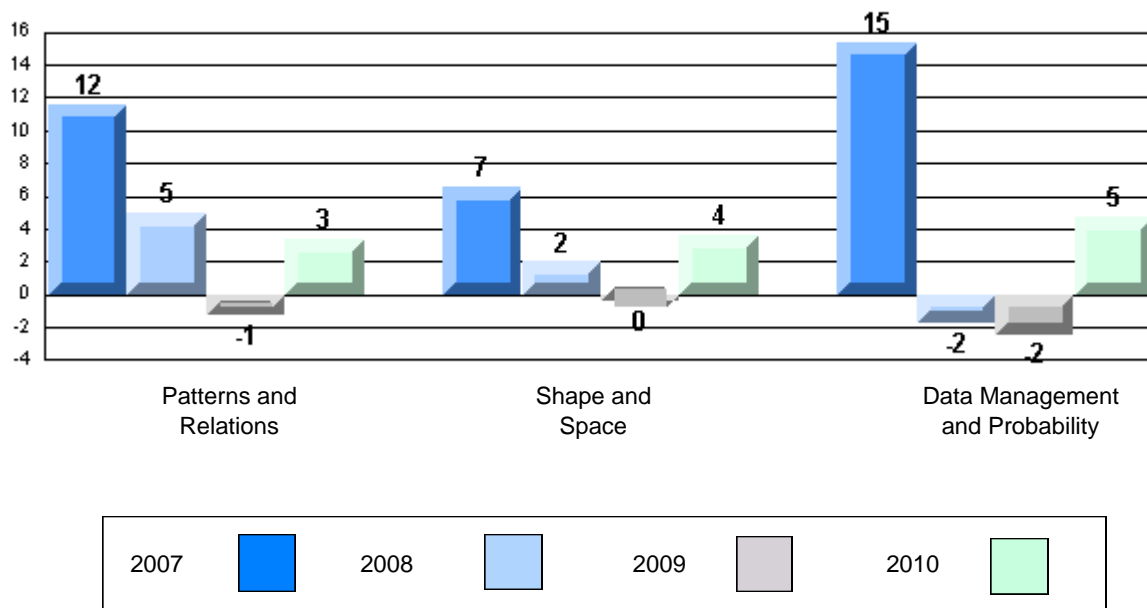

Mathematics

Number of Students : 6

Closed Constructed

Number Operations

Patterns and Relations

Multiple Choice

Number Concepts

Number Operations

Patterns and Relations

Measurement

Geometry

Data Management & Probability

School
District
Province

School
District
Province

School
District
Province

School
District
Province

School
District
Province

School
District
Province

School
District
Province

School
District
Province

Mark	School vs District	School vs Province
54.2	q	P
54.7		
48.9		
36.1	q	q
64.6		
60.4		
56.7	q	q
64.7		
59.0		
62.5	q	q
74.1		
69.4		
57.1	q	q
80.1		
75.2		
72.2	q	P
76.1		
67.5		
58.3	q	q
75.8		
69.4		
54.2	q	q
73.1		
65.9		

4 Year CRT (Subtest) Mark Trend 2007-2010

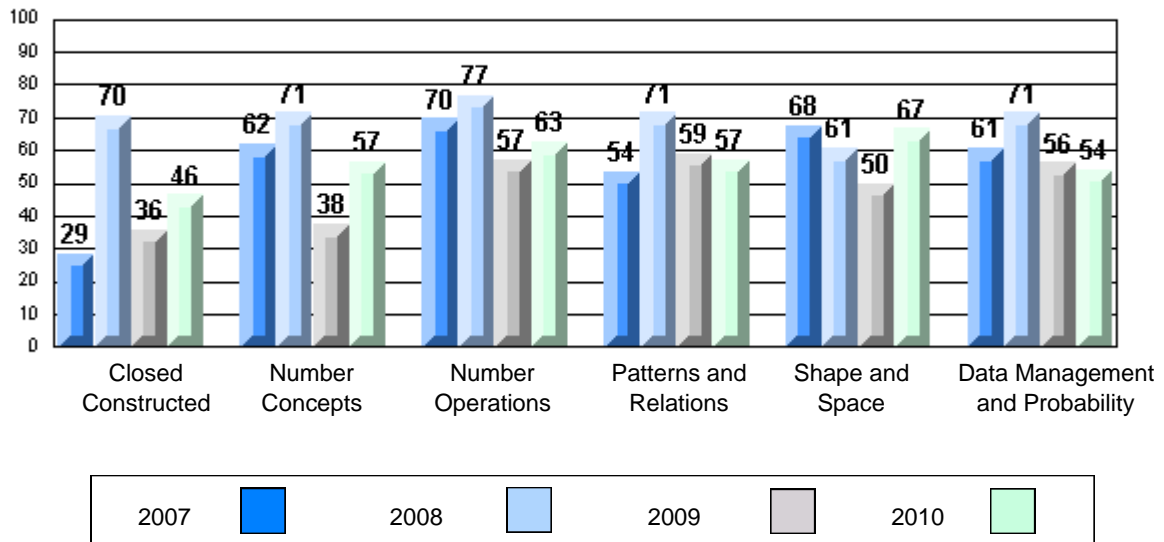

Difference from Provincial Mean 2007-10

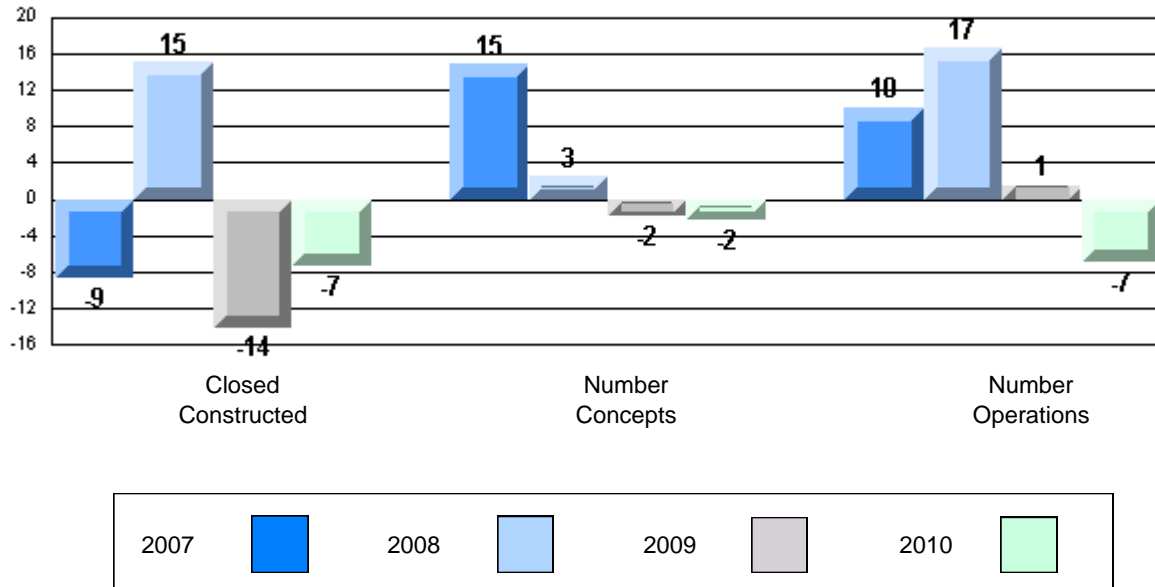

Difference from Provincial Mean 2007-10

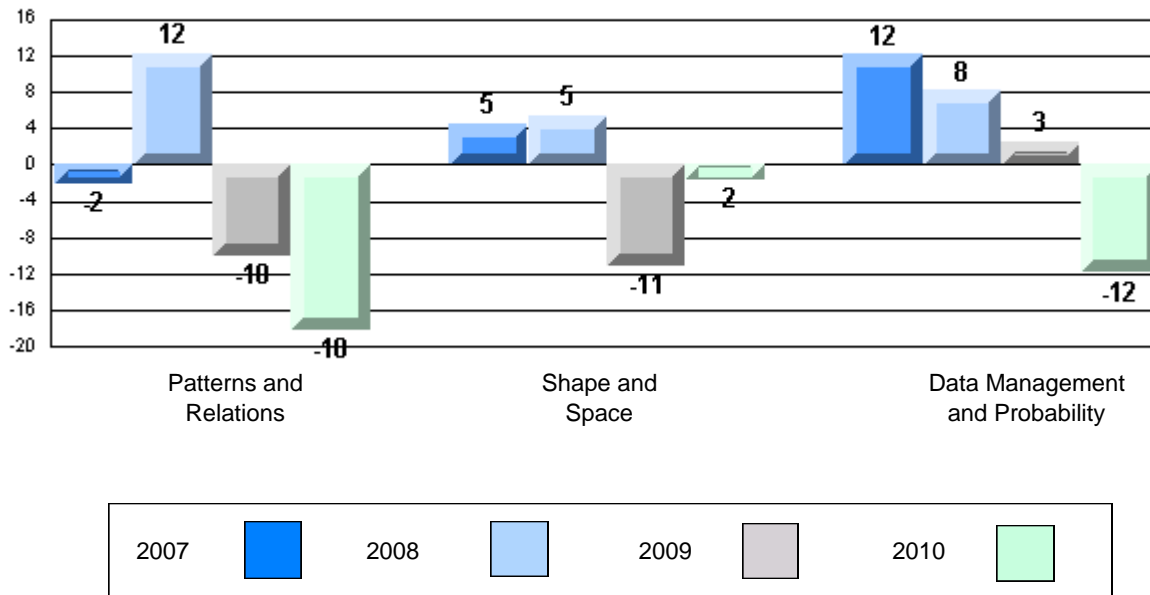

Mathematics

Number of Students : 11

Closed Constructed

Number Operations

Patterns and Relations

Multiple Choice

Number Concepts

Number Operations

Patterns and Relations

Measurement

Geometry

Data Management & Probability

School
District
Province

School
District
Province

School
District
Province

School
District
Province

School
District
Province

School
District
Province

School
District
Province

School
District
Province

Mark	School vs District	School vs Province
64.8	P	P
54.7		
48.9		
62.1	Q	P
64.6		
60.4		
72.7	P	P
64.7		
59.0		
71.2	Q	P
74.1		
69.4		
73.4	Q	Q
80.1		
75.2		
84.3	P	P
76.1		
67.5		
81.8	P	P
75.8		
69.4		
79.6	P	P
73.1		
65.9		

4 Year CRT (Subtest) Mark Trend 2007-2010

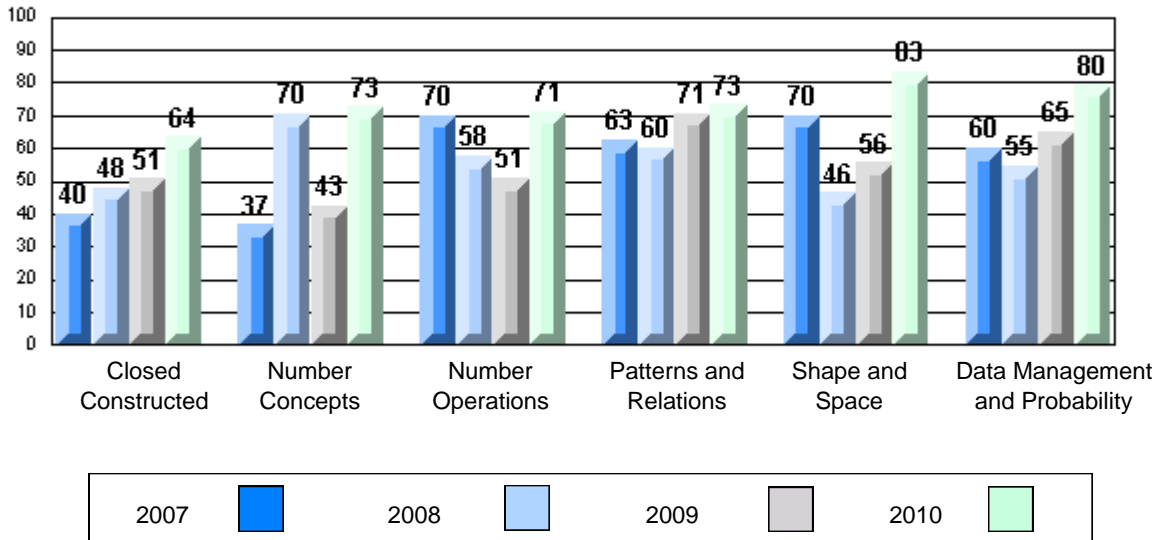

Difference from Provincial Mean 2007-10

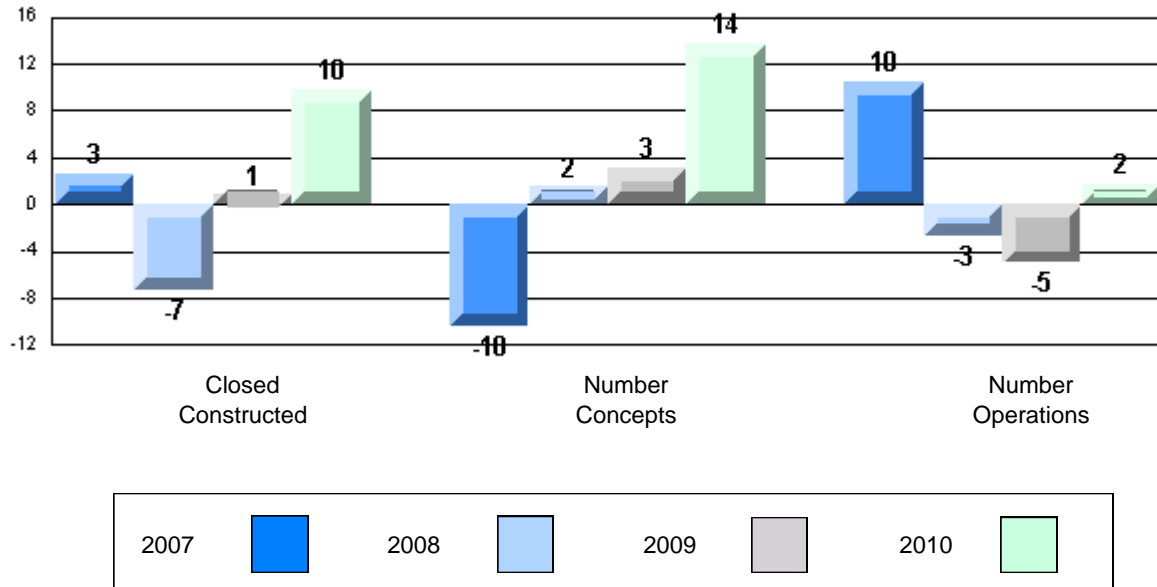

Difference from Provincial Mean 2007-10

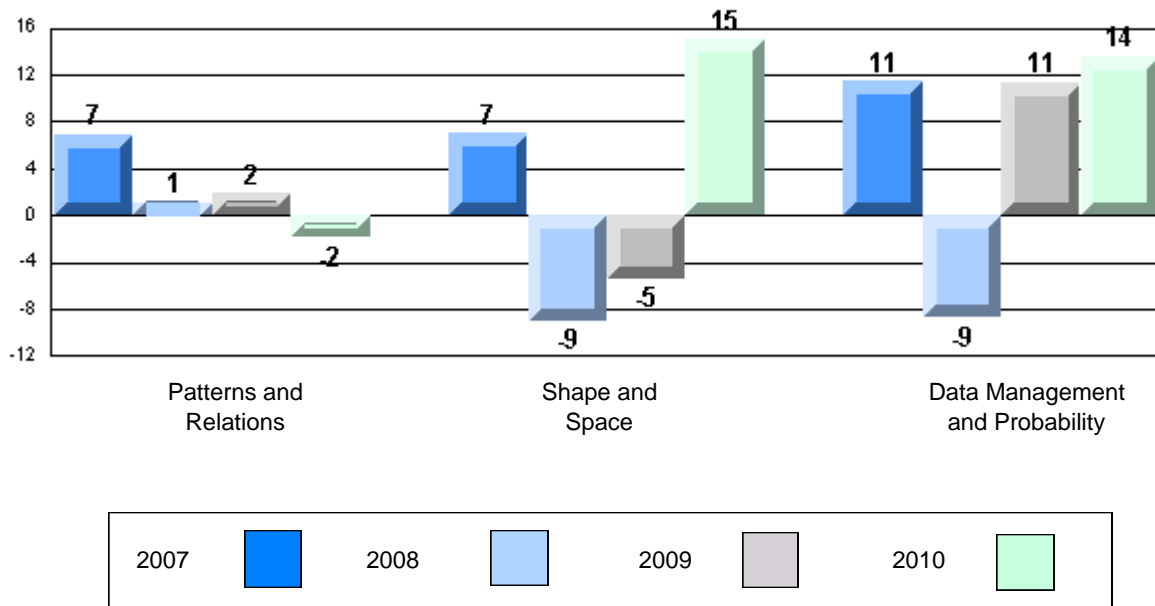

Mathematics

Number of Students : 15

Closed Constructed

Number Operations

Patterns and Relations

Multiple Choice

Number Concepts

Number Operations

Patterns and Relations

Measurement

Geometry

Data Management & Probability

Mark	School vs District	School vs Province
School: 62.5	P	P
District: 54.7		
Province: 48.9		
School: 55.6	Q	Q
District: 64.6		
Province: 60.4		
School: 61.3	Q	P
District: 64.7		
Province: 59.0		
School: 75.8	P	P
District: 74.1		
Province: 69.4		
School: 86.7	P	P
District: 80.1		
Province: 75.2		
School: 84.8	P	P
District: 76.1		
Province: 67.5		
School: 78.9	P	P
District: 75.8		
Province: 69.4		
School: 81.7	P	P
District: 73.1		
Province: 65.9		

4 Year CRT (Subtest) Mark Trend 2007-2010

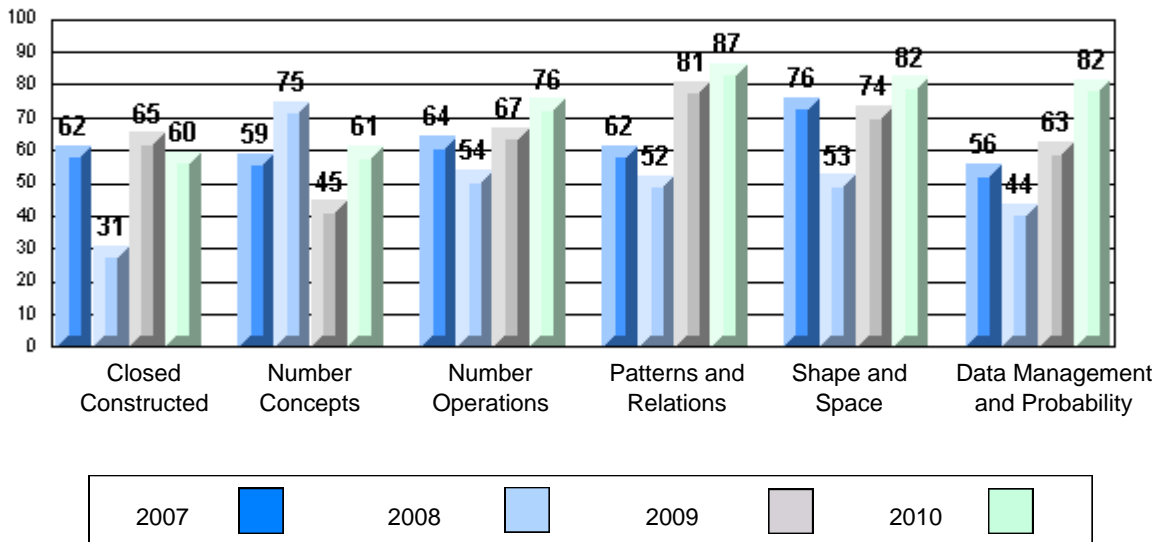

Difference from Provincial Mean 2007-10

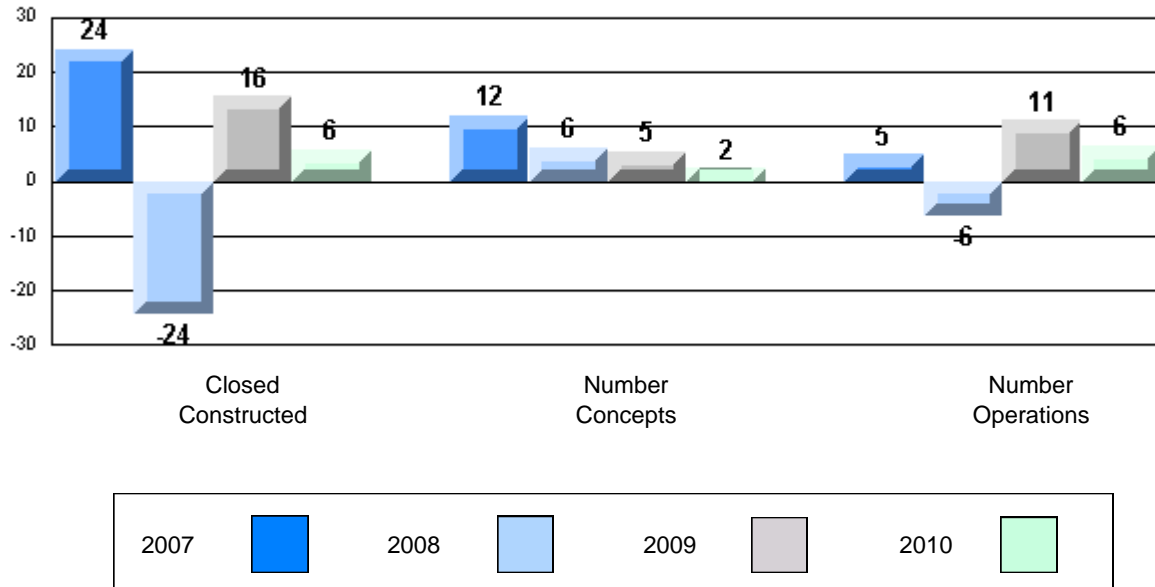

Difference from Provincial Mean 2007-10

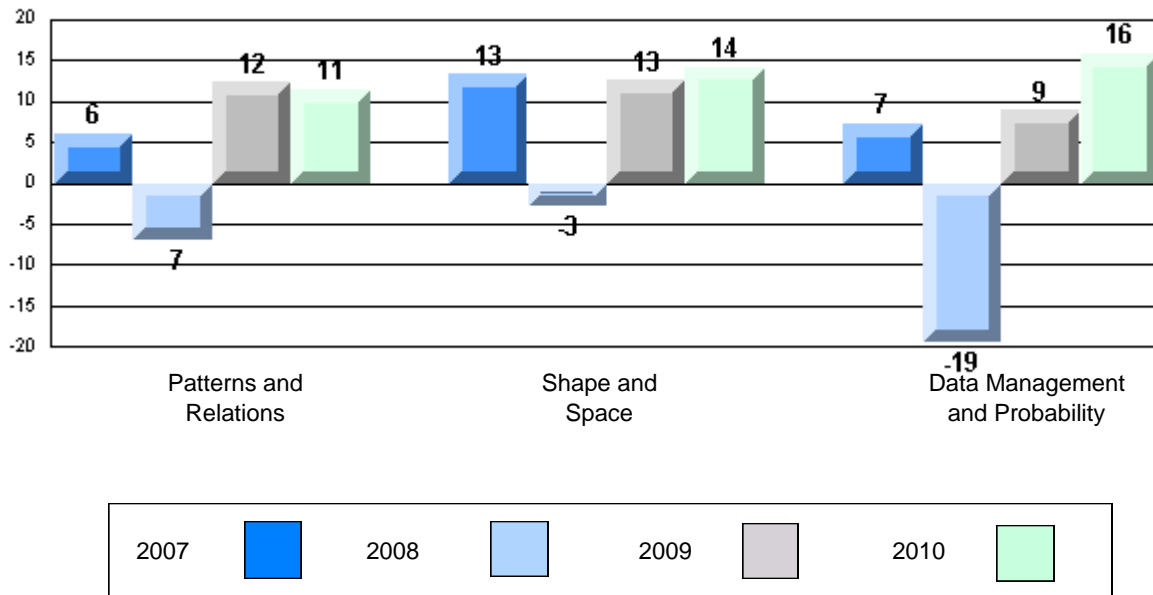

Mathematics

Number of Students : 1

Closed Constructed

Number Operations

Patterns and Relations

Multiple Choice

Number Concepts

Number Operations

Patterns and Relations

Measurement

Geometry

Data Management & Probability

School
District
Province

School
District
Province

School
District
Province

School
District
Province

School
District
Province

School
District
Province

School
District
Province

School
District
Province

Mark	School vs District	School vs Province
School data with 5 or fewer students withheld for reasons of confidentiality.	P	P
School data with 5 or fewer students withheld for reasons of confidentiality.	P	P
	Q	P
	Q	Q
	P	P
	Q	P
	Q	Q
	Q	Q

4 Year CRT (Subtest) Mark Trend 2007-2010

School data with 5 or fewer students withheld for reasons of confidentiality.

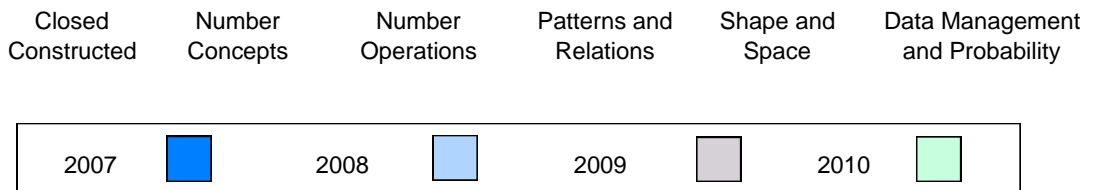

Difference from Provincial Mean 2007-10

School data with 5 or fewer students withheld for reasons of confidentiality.

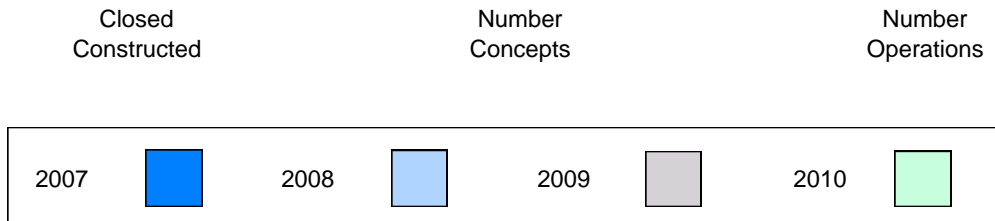

Difference from Provincial Mean 2007-10

School data with 5 or fewer students withheld for reasons of confidentiality.

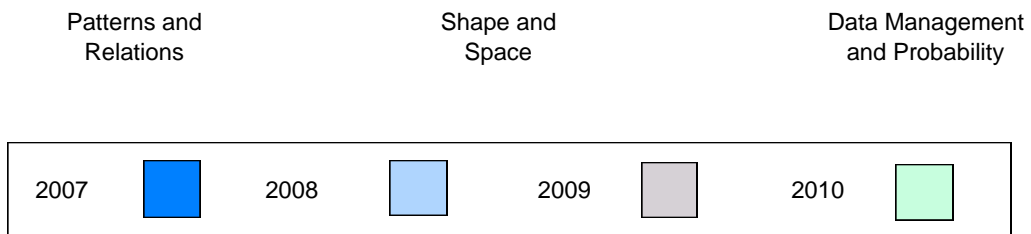

Mathematics

Number of Students : 16

Closed Constructed

- Number Operations
- Patterns and Relations

Multiple Choice

- Number Concepts
- Number Operations
- Patterns and Relations
- Measurement
- Geometry
- Data Management & Probability

Mark	School vs District	School vs Province
School		
District	q	P
Province		
School		
District	P	P
Province		
School		
District	q	P
Province		
School		
District	q	q
Province		
School		
District	q	P
Province		
School		
District	q	q
Province		
School		
District	q	q
Province		

4 Year CRT (Subtest) Mark Trend 2007-2010

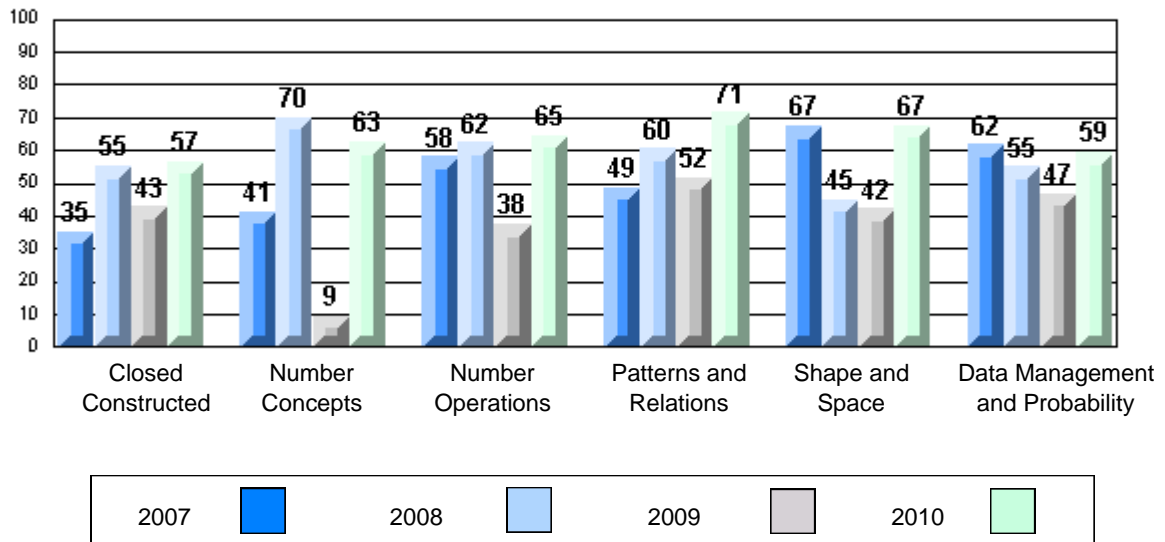

Difference from Provincial Mean 2007-10

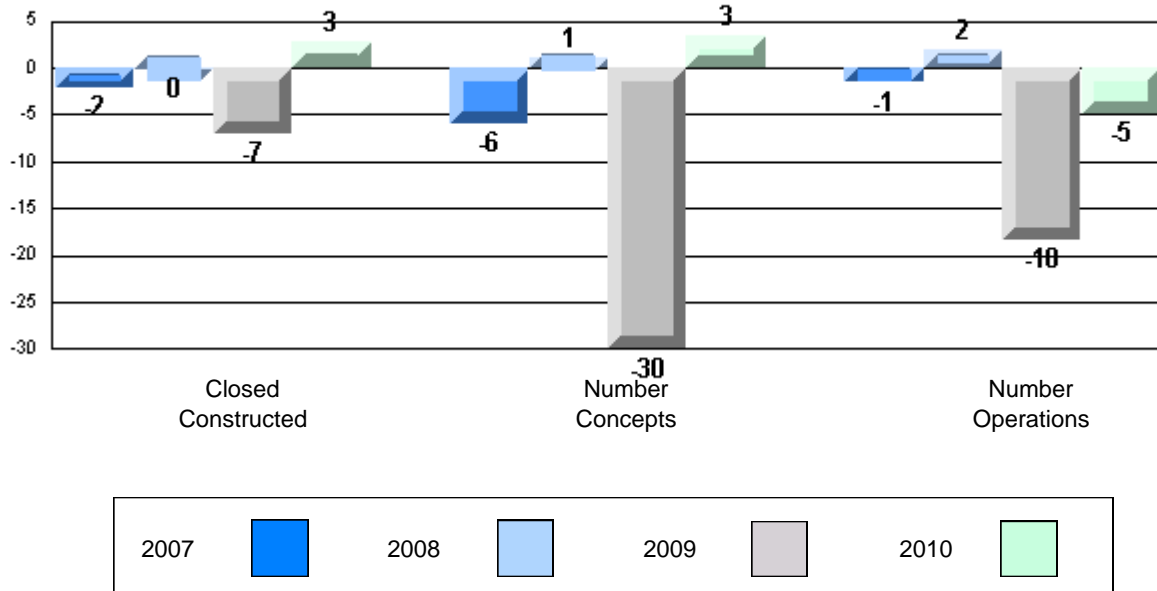

Difference from Provincial Mean 2007-10

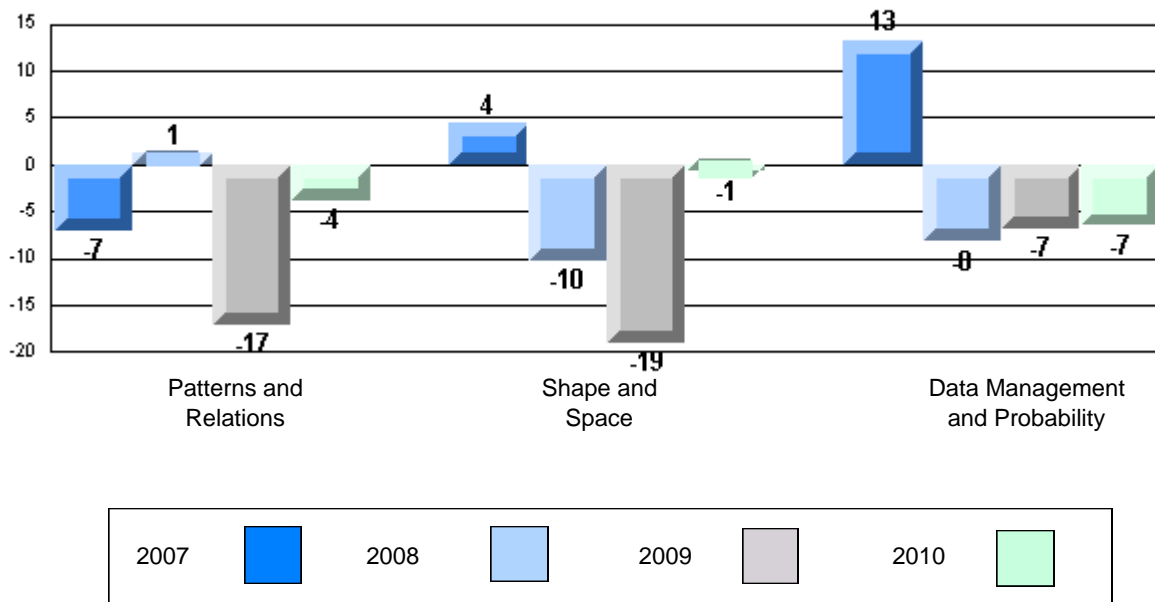

Mathematics

Number of Students : 17

Closed Constructed

Number Operations

Patterns and Relations

Multiple Choice

Number Concepts

Number Operations

Patterns and Relations

Measurement

Geometry

Data Management & Probability

	Mark	School vs District	School vs Province
School	68.4	P	P
District	54.7		
Province	48.9		
School	71.6	P	P
District	64.6		
Province	60.4		
School	78.8	P	P
District	64.7		
Province	59.0		
School	76.7	P	P
District	74.1		
Province	69.4		
School	83.6	P	P
District	80.1		
Province	75.2		
School	83.3	P	P
District	76.1		
Province	67.5		
School	79.4	P	P
District	75.8		
Province	69.4		
School	64.7	Q	Q
District	73.1		
Province	65.9		

4 Year CRT (Subtest) Mark Trend 2007-2010

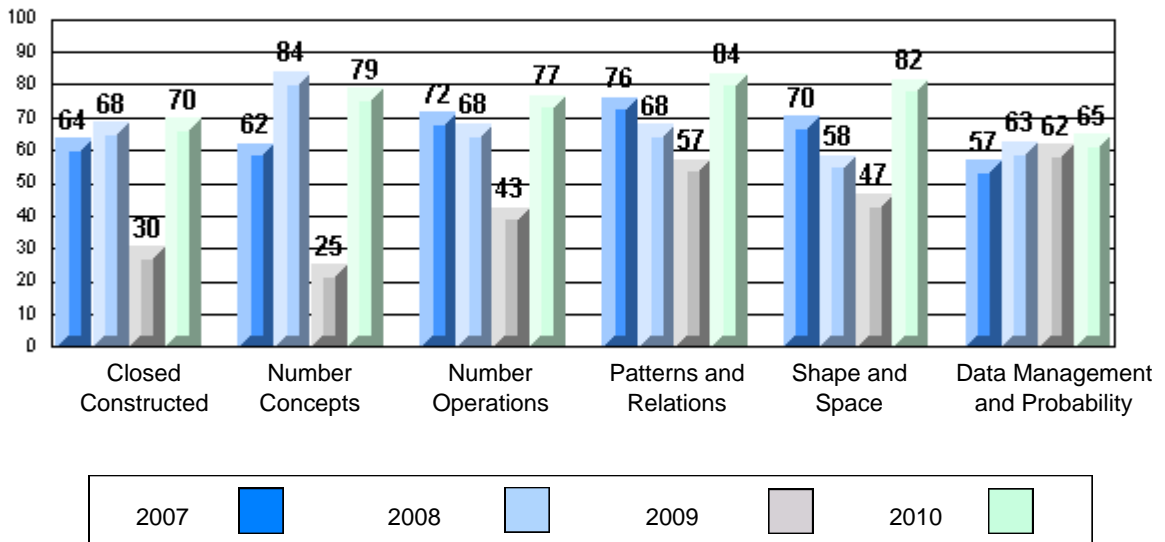

Difference from Provincial Mean 2007-10

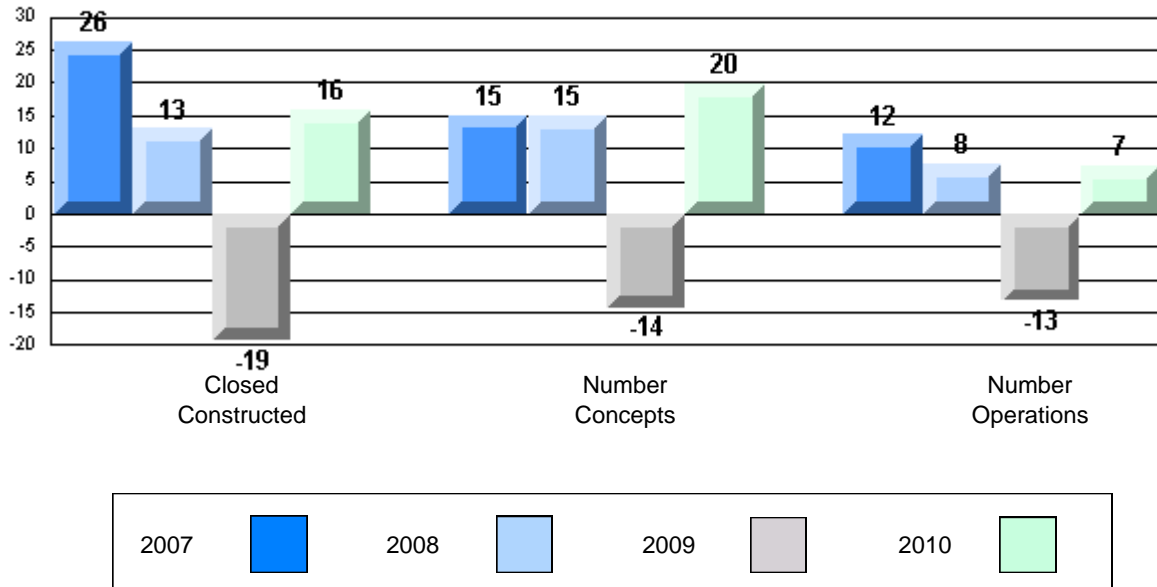

Difference from Provincial Mean 2007-10

