

District 4 - Eastern

School #: 213      Lake Academy

**Number Operations**

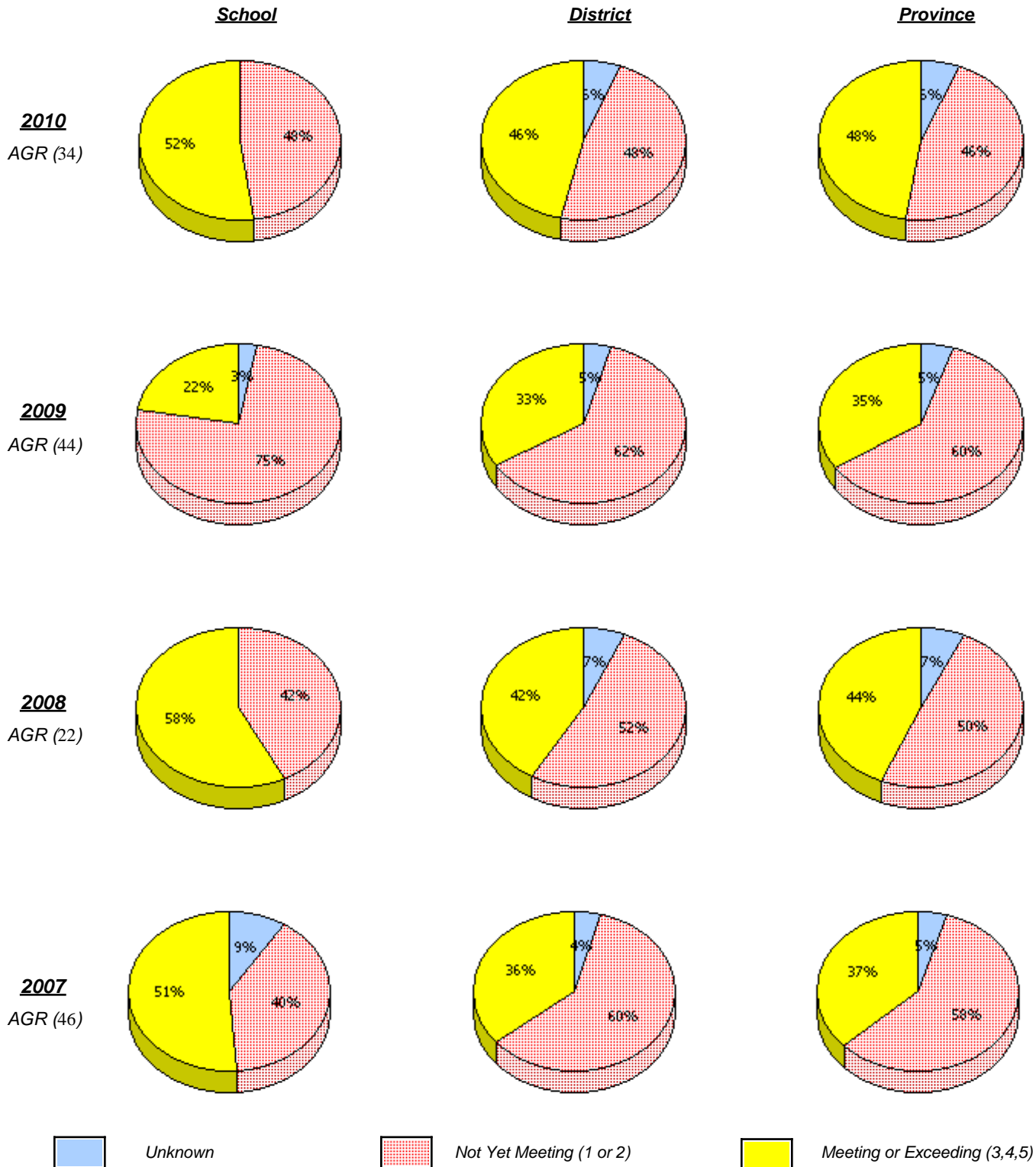

\* In some cases, CRT numbers may exceed AGR numbers based on late enrolments. Pie chart is based on the number of students who wrote the CRT.

\* Number Operations score is composite of Reasoning, Communication, Connections and Representations, and Problem Solving.

District 4 - Eastern

School #: 213      Lake Academy

**Number Operations**

*Percentage of students at level 3 or above (2007 - 2010)*

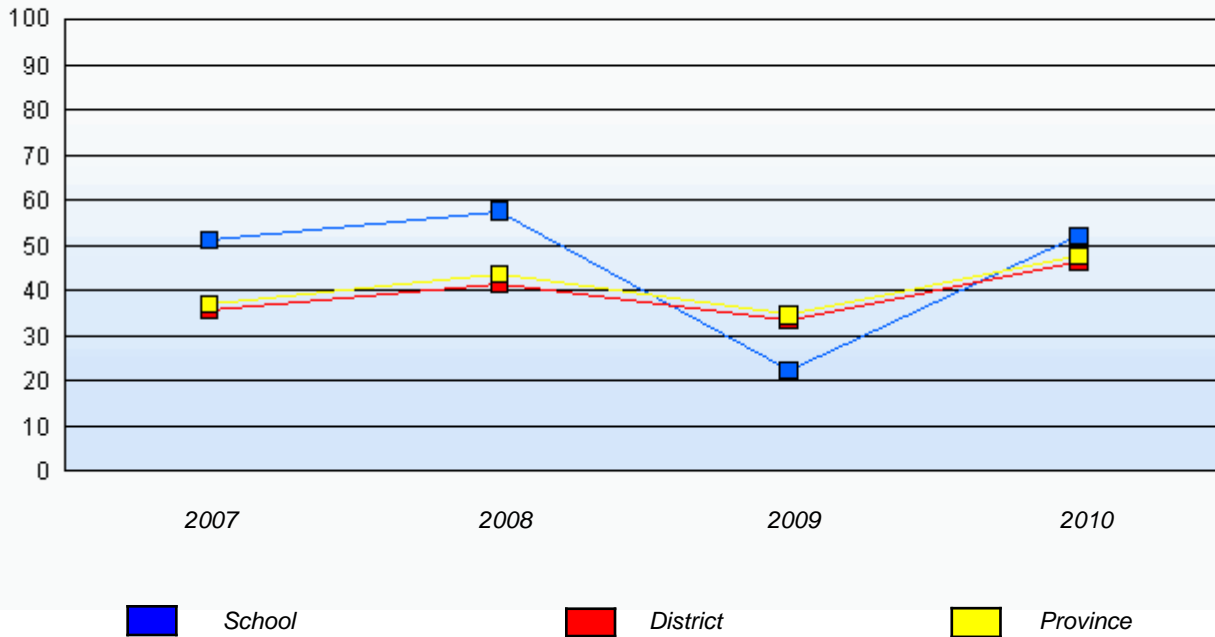

\* In some cases, CRT numbers may exceed AGR numbers based on late enrolments. Pie chart is based on the number of students who wrote the CRT.

\* Number Operations score is composite of Reasoning, Communication, Connections and Representations, and Problem Solving.

Source: Division of Evaluation and Research, Department of Education

District 4 - Eastern

School #: 218 St. Joseph's Academy

**Number Operations**

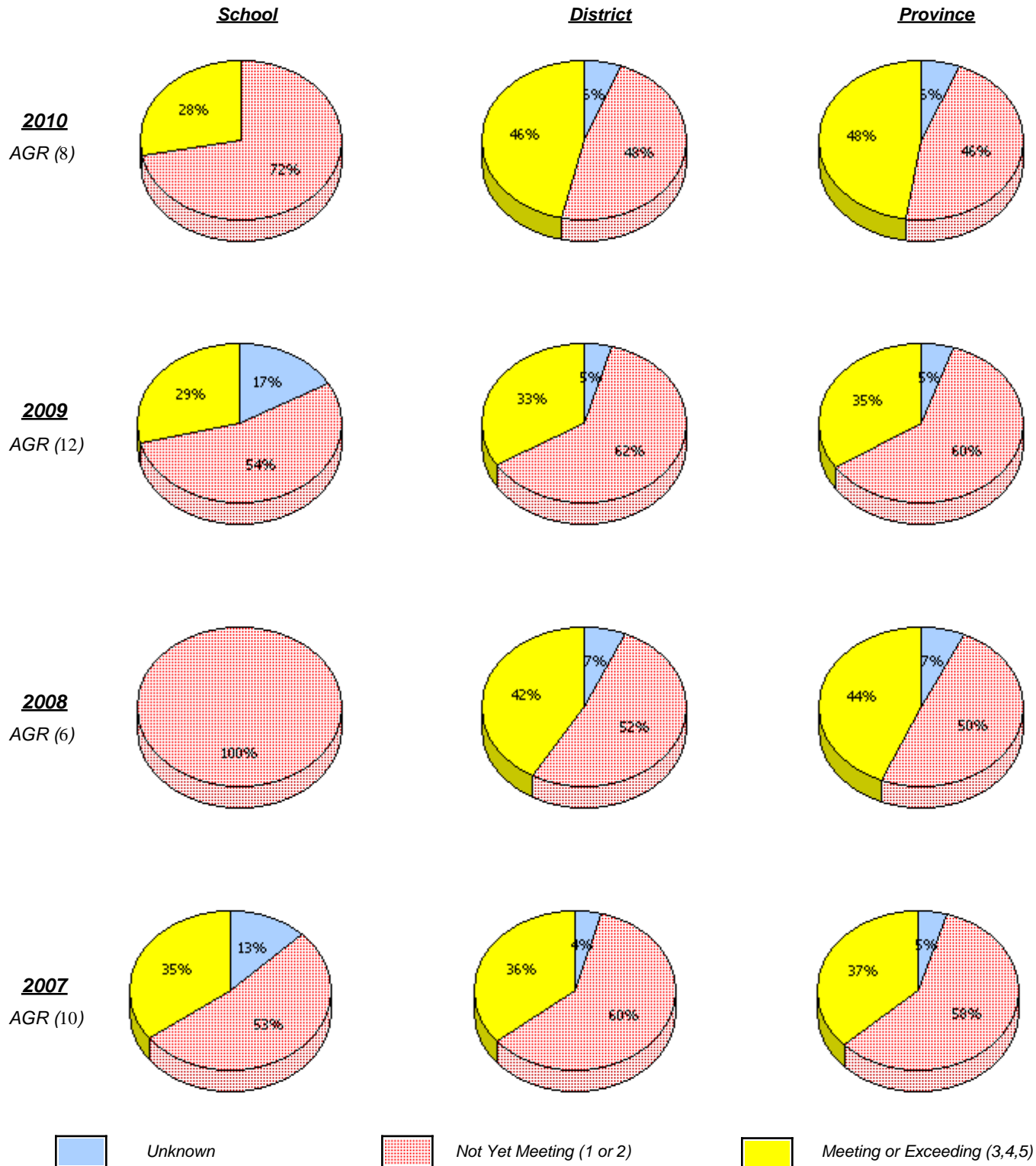

\* In some cases, CRT numbers may exceed AGR numbers based on late enrolments. Pie chart is based on the number of students who wrote the CRT.

\* Number Operations score is composite of Reasoning, Communication, Connections and Representations, and Problem Solving.

District 4 - Eastern

School #: 218      St. Joseph's Academy

### Number Operations

*Percentage of students at level 3 or above (2007 - 2010)*

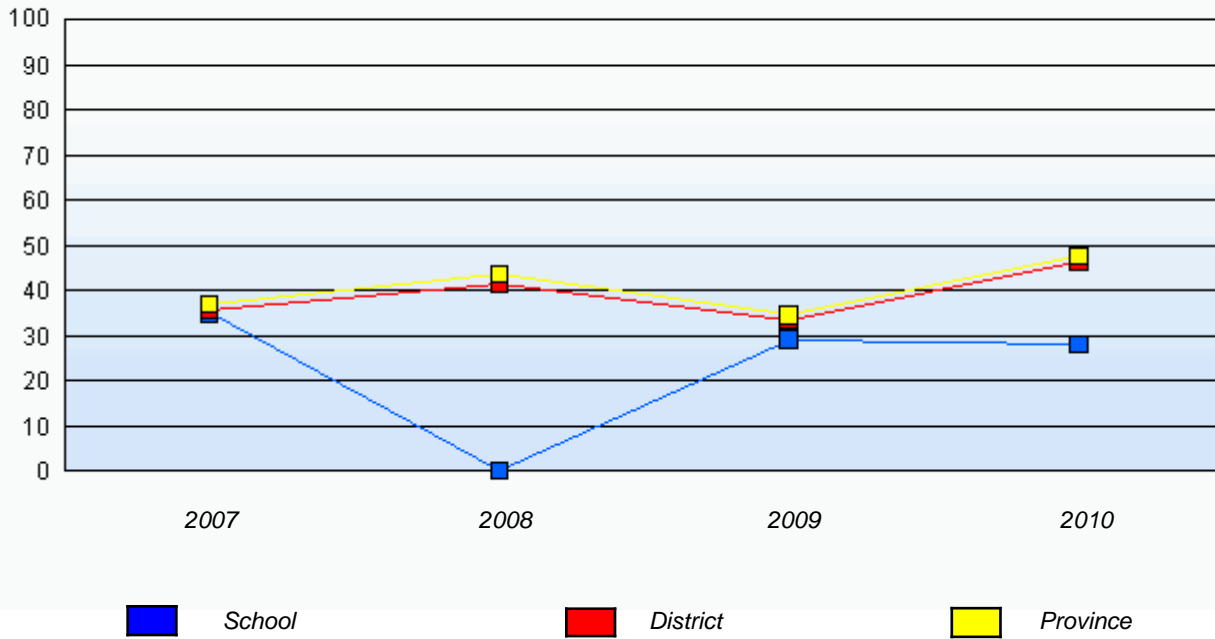

\* In some cases, CRT numbers may exceed AGR numbers based on late enrolments. Pie chart is based on the number of students who wrote the CRT.

\* Number Operations score is composite of Reasoning, Communication, Connections and Representations, and Problem Solving.

Source: Division of Evaluation and Research, Department of Education

District 4 - Eastern

School #: 220 Sacred Heart Academy

**Number Operations**

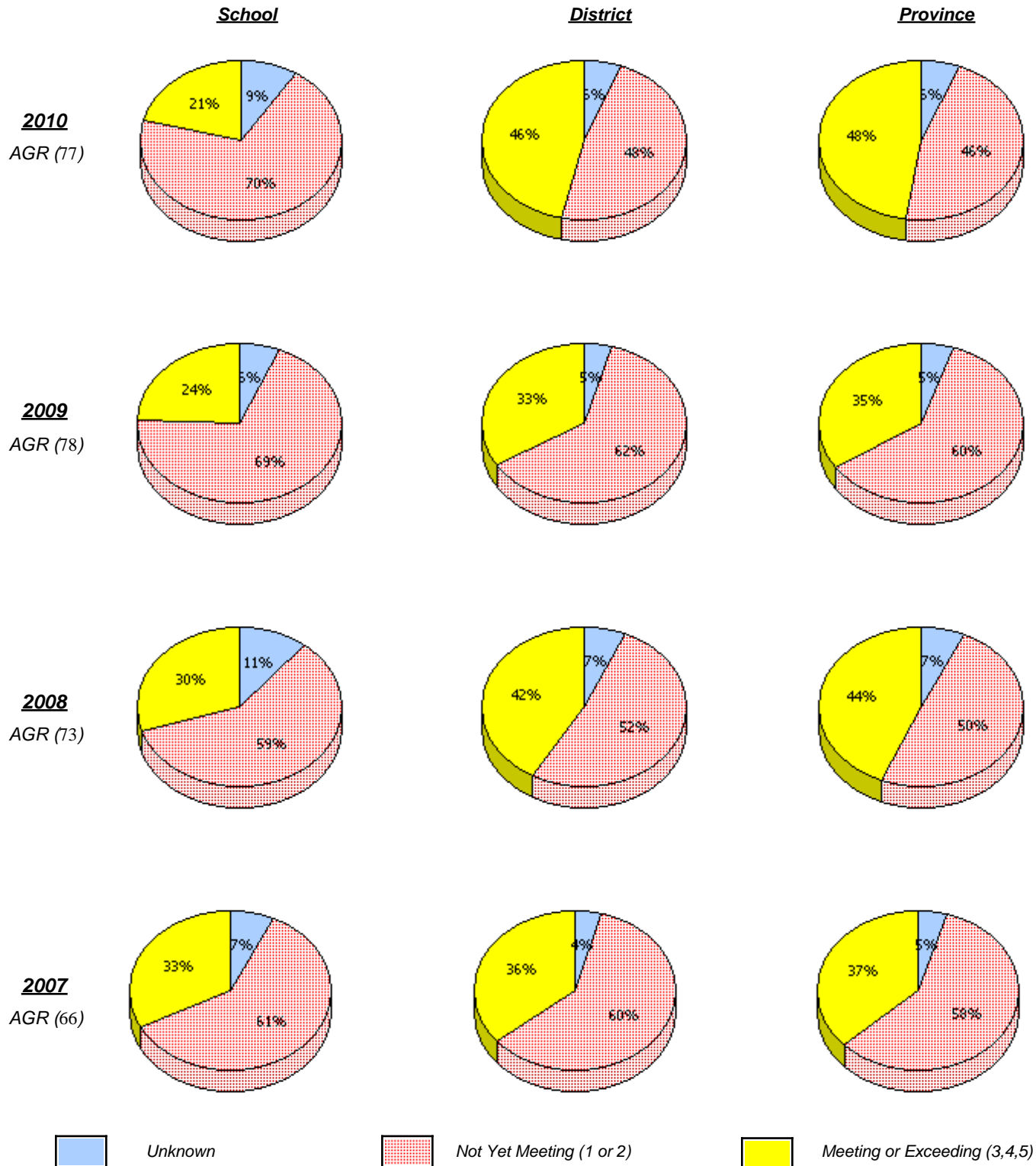

\* In some cases, CRT numbers may exceed AGR numbers based on late enrolments. Pie chart is based on the number of students who wrote the CRT.

\* Number Operations score is composite of Reasoning, Communication, Connections and Representations, and Problem Solving.

Source: Division of Evaluation and Research, Department of Education

District 4 - Eastern

School #: 220      Sacred Heart Academy

### Number Operations

*Percentage of students at level 3 or above (2007 - 2010)*

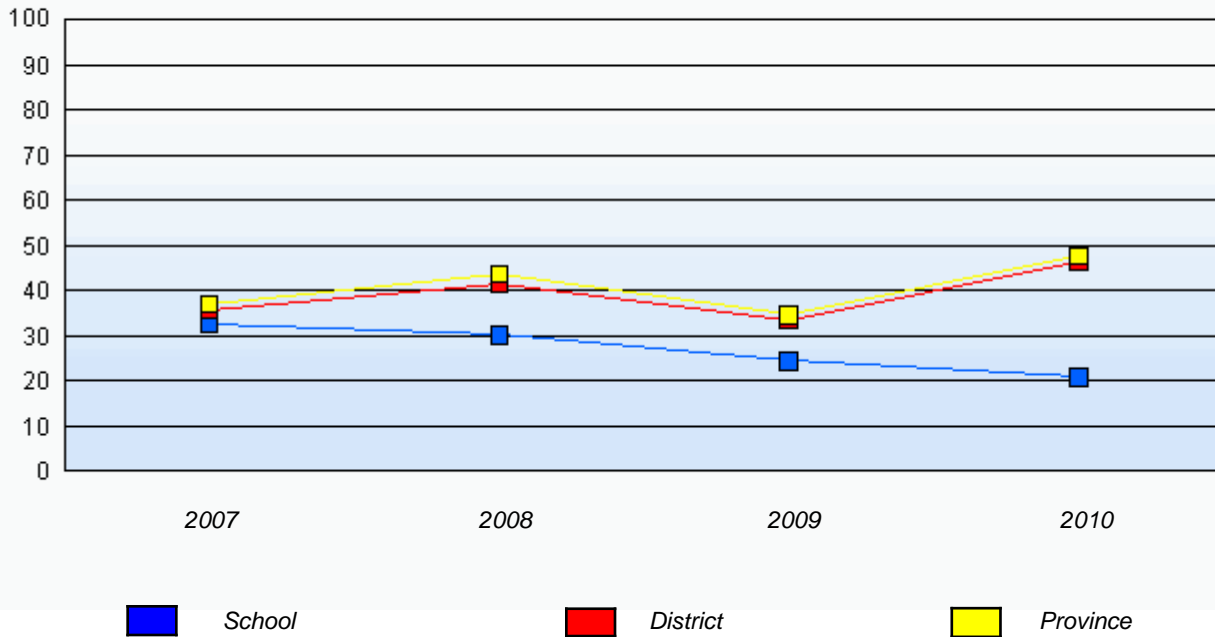

\* In some cases, CRT numbers may exceed AGR numbers based on late enrolments. Pie chart is based on the number of students who wrote the CRT.

\* Number Operations score is composite of Reasoning, Communication, Connections and Representations, and Problem Solving.

Source: Division of Evaluation and Research, Department of Education

District 4 - Eastern

School #: 223      Christ the King School

**Number Operations**

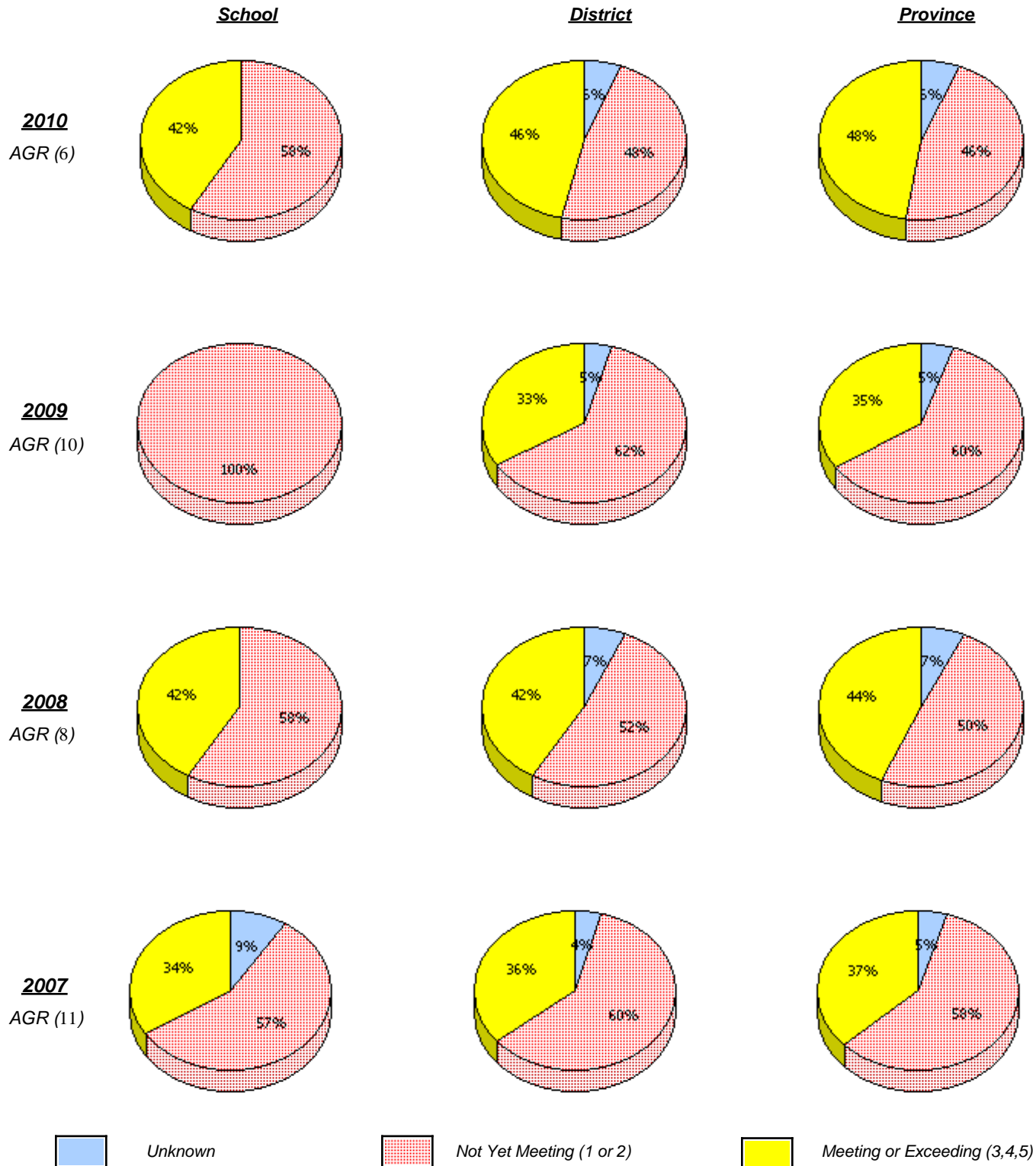

\* In some cases, CRT numbers may exceed AGR numbers based on late enrolments. Pie chart is based on the number of students who wrote the CRT.

\* Number Operations score is composite of Reasoning, Communication, Connections and Representations, and Problem Solving.

Source: Division of Evaluation and Research, Department of Education

District 4 - Eastern

School #: 223      Christ the King School

**Number Operations**

*Percentage of students at level 3 or above (2007 - 2010)*

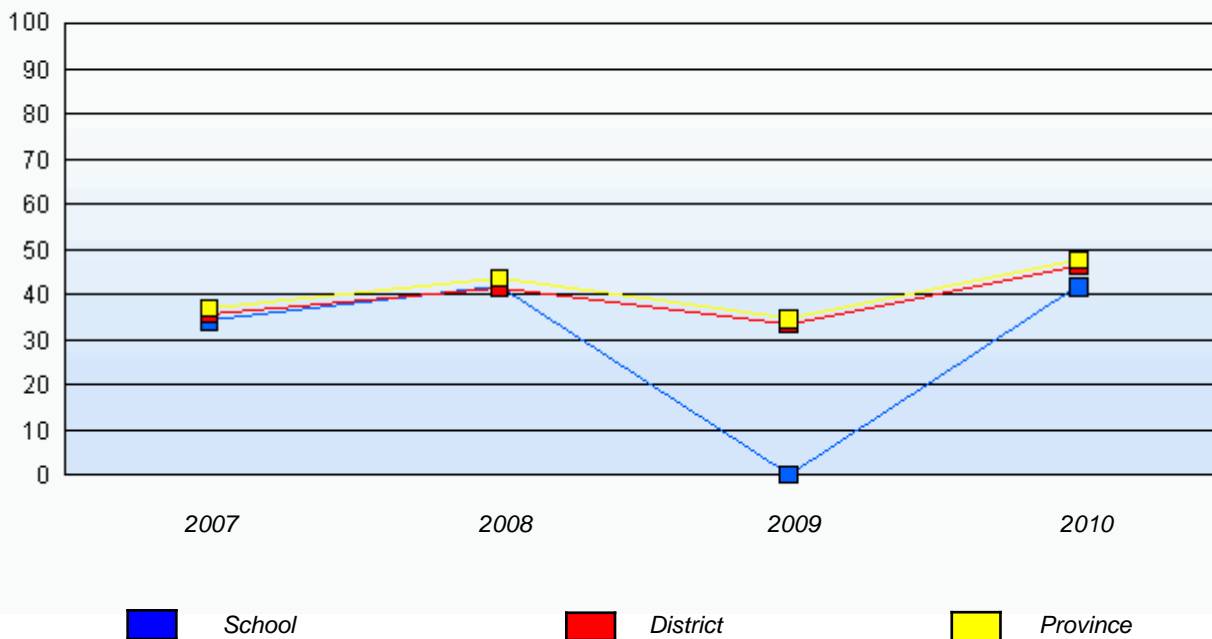

\* In some cases, CRT numbers may exceed AGR numbers based on late enrolments. Pie chart is based on the number of students who wrote the CRT.

\* Number Operations score is composite of Reasoning, Communication, Connections and Representations, and Problem Solving.

Source: Division of Evaluation and Research, Department of Education



District 4 - Eastern

School #: 224 Donald C. Jamieson Academy

***Number Operations***

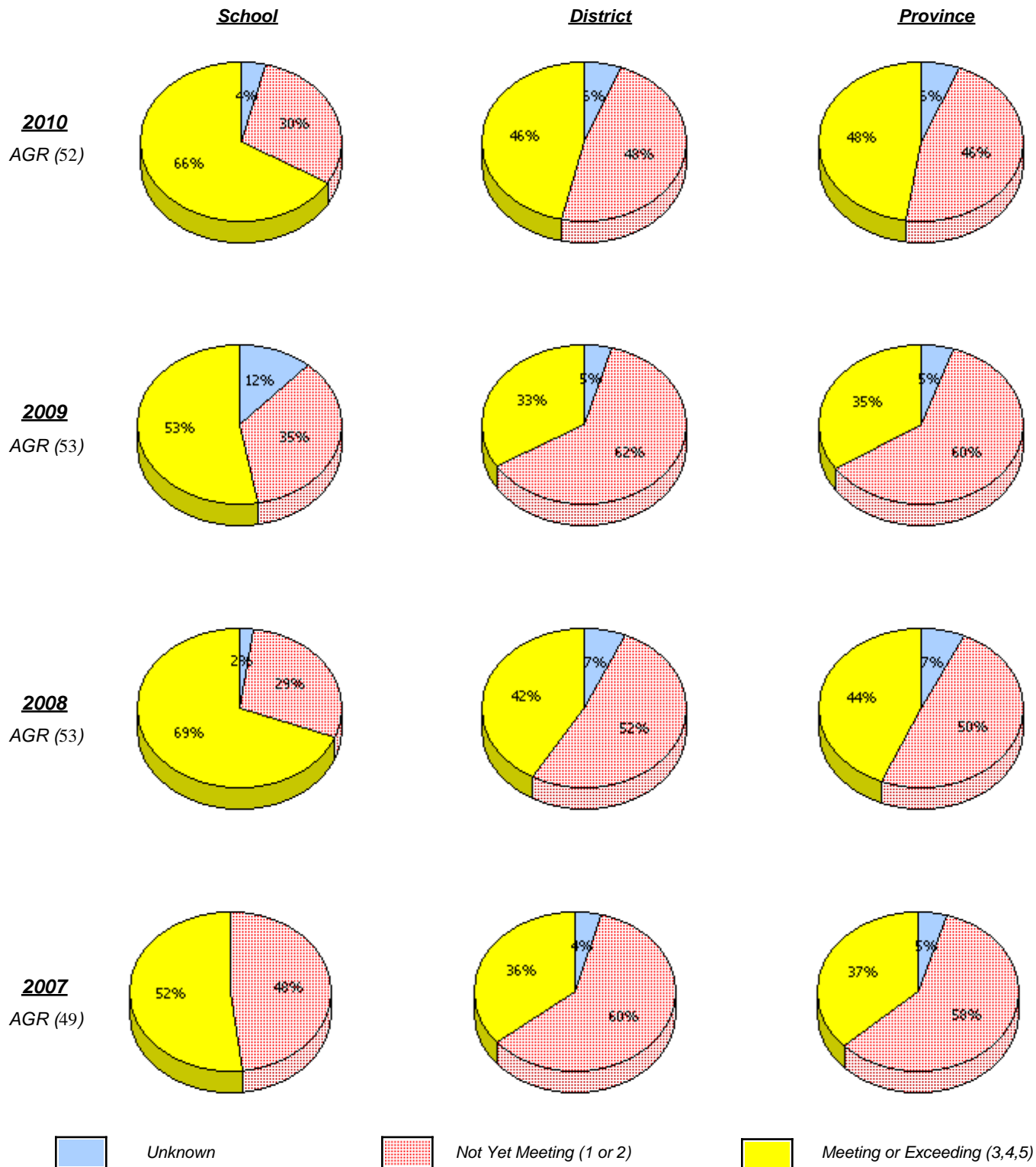

\* In some cases, CRT numbers may exceed AGR numbers based on late enrolments. Pie chart is based on the number of students who wrote the CRT.

\* Number Operations score is composite of Reasoning, Communication, Connections and Representations, and Problem Solving.

District 4 - Eastern

School #: 224 Donald C. Jamieson Academy

### Number Operations

*Percentage of students at level 3 or above (2007 - 2010)*

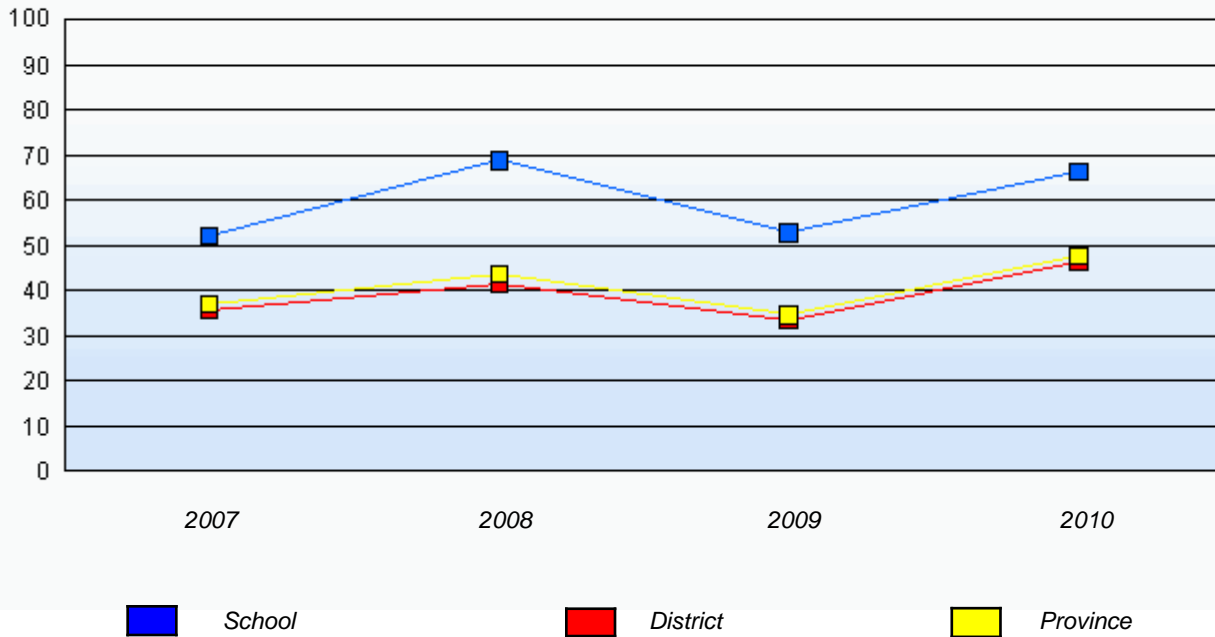

\* In some cases, CRT numbers may exceed AGR numbers based on late enrolments. Pie chart is based on the number of students who wrote the CRT.

\* Number Operations score is composite of Reasoning, Communication, Connections and Representations, and Problem Solving.

Source: Division of Evaluation and Research, Department of Education

District 4 - Eastern

School #: 226 Fortune Bay Academy

**Number Operations**

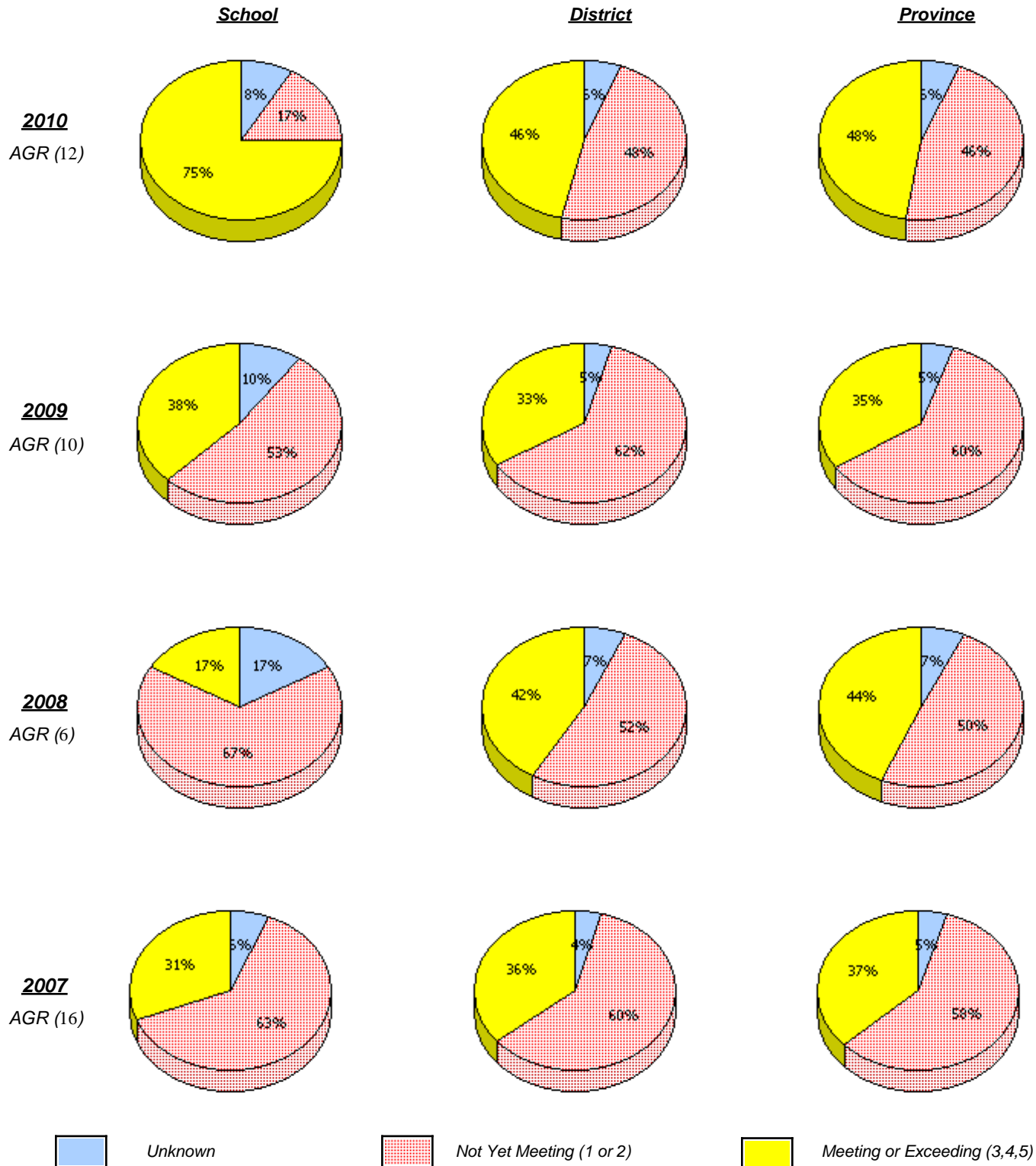

\* In some cases, CRT numbers may exceed AGR numbers based on late enrolments. Pie chart is based on the number of students who wrote the CRT.

\* Number Operations score is composite of Reasoning, Communication, Connections and Representations, and Problem Solving.

Source: Division of Evaluation and Research, Department of Education

District 4 - Eastern

School #: 226 Fortune Bay Academy

**Number Operations**

*Percentage of students at level 3 or above (2007 - 2010)*

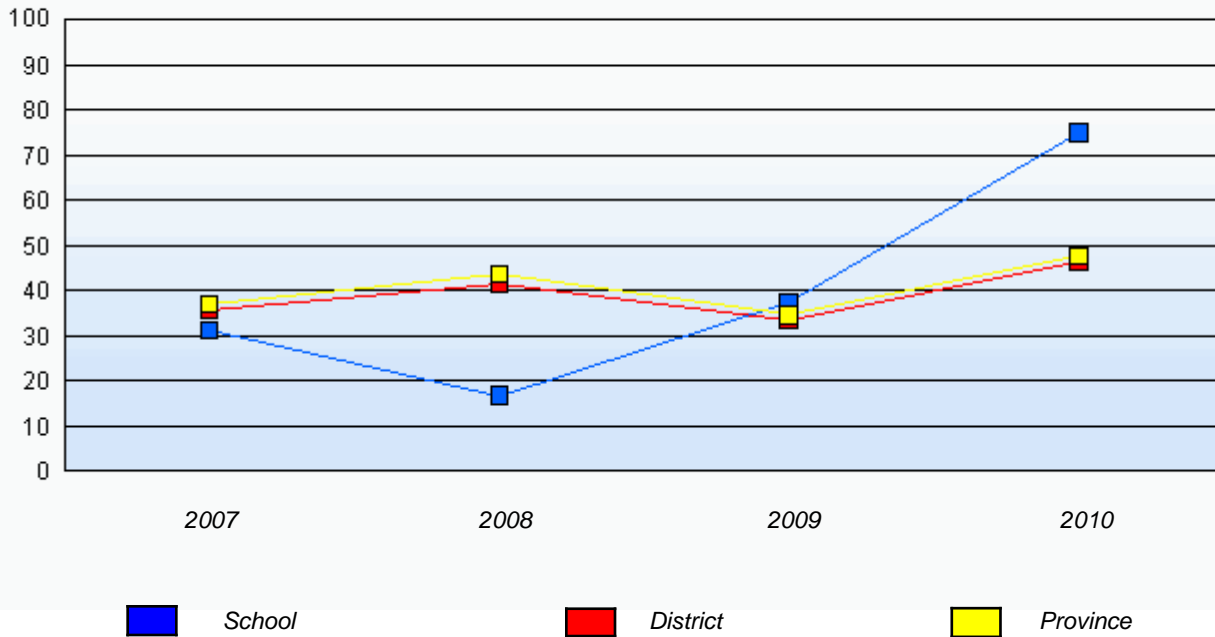

\* In some cases, CRT numbers may exceed AGR numbers based on late enrolments. Pie chart is based on the number of students who wrote the CRT.

\* Number Operations score is composite of Reasoning, Communication, Connections and Representations, and Problem Solving.

Source: Division of Evaluation and Research, Department of Education

District 4 - Eastern

School #: 228 St. Lawrence Academy

**Number Operations**

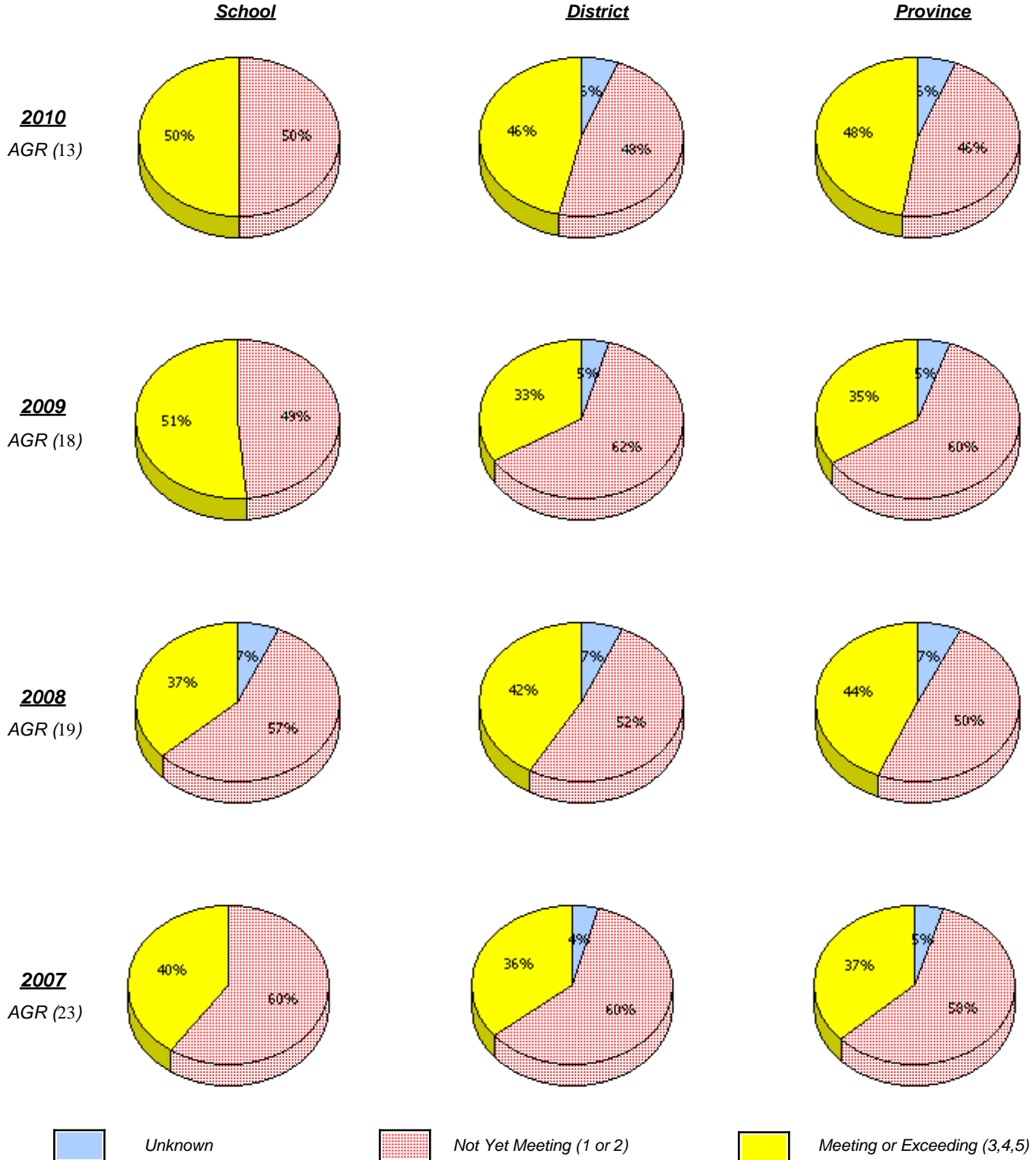

\* In some cases, CRT numbers may exceed AGR numbers based on late enrolments. Pie chart is based on the number of students who wrote the CRT.

\* Number Operations score is composite of Reasoning, Communication, Connections and Representations, and Problem Solving.

Source: Division of Evaluation and Research, Department of Education

District 4 - Eastern

School #: 228      St. Lawrence Academy

**Number Operations**

*Percentage of students at level 3 or above (2007 - 2010)*

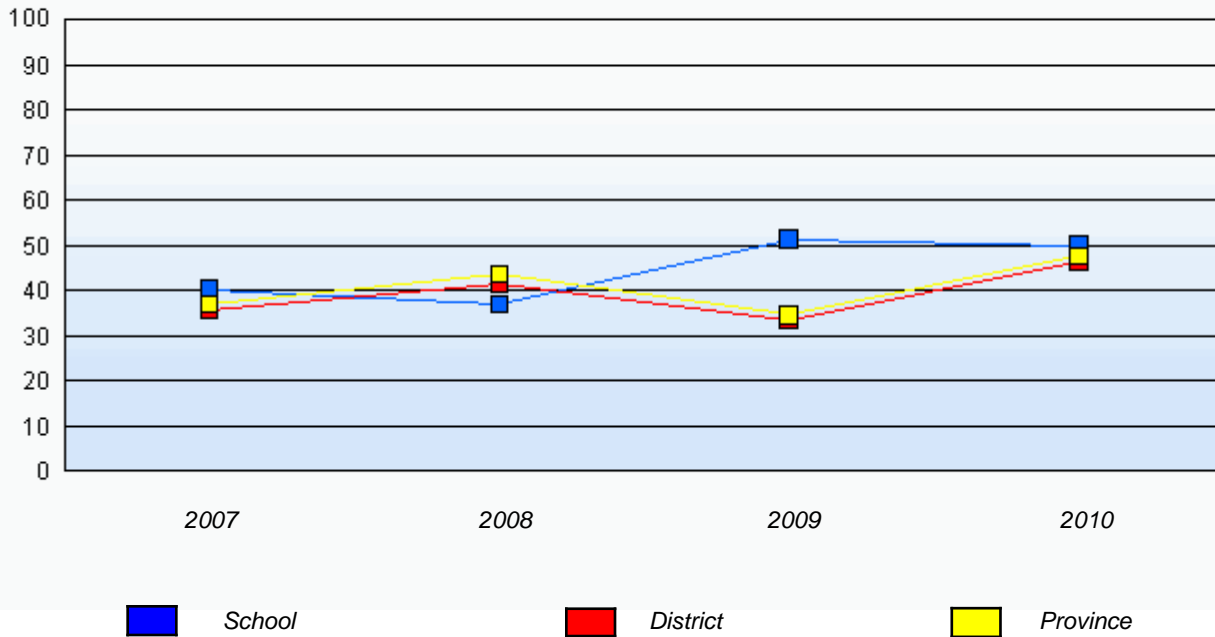

\* In some cases, CRT numbers may exceed AGR numbers based on late enrolments. Pie chart is based on the number of students who wrote the CRT.

\* Number Operations score is composite of Reasoning, Communication, Connections and Representations, and Problem Solving.

Source: Division of Evaluation and Research, Department of Education

District 4 - Eastern

School #: 229 St. Joseph's All Grade

**Number Operations**

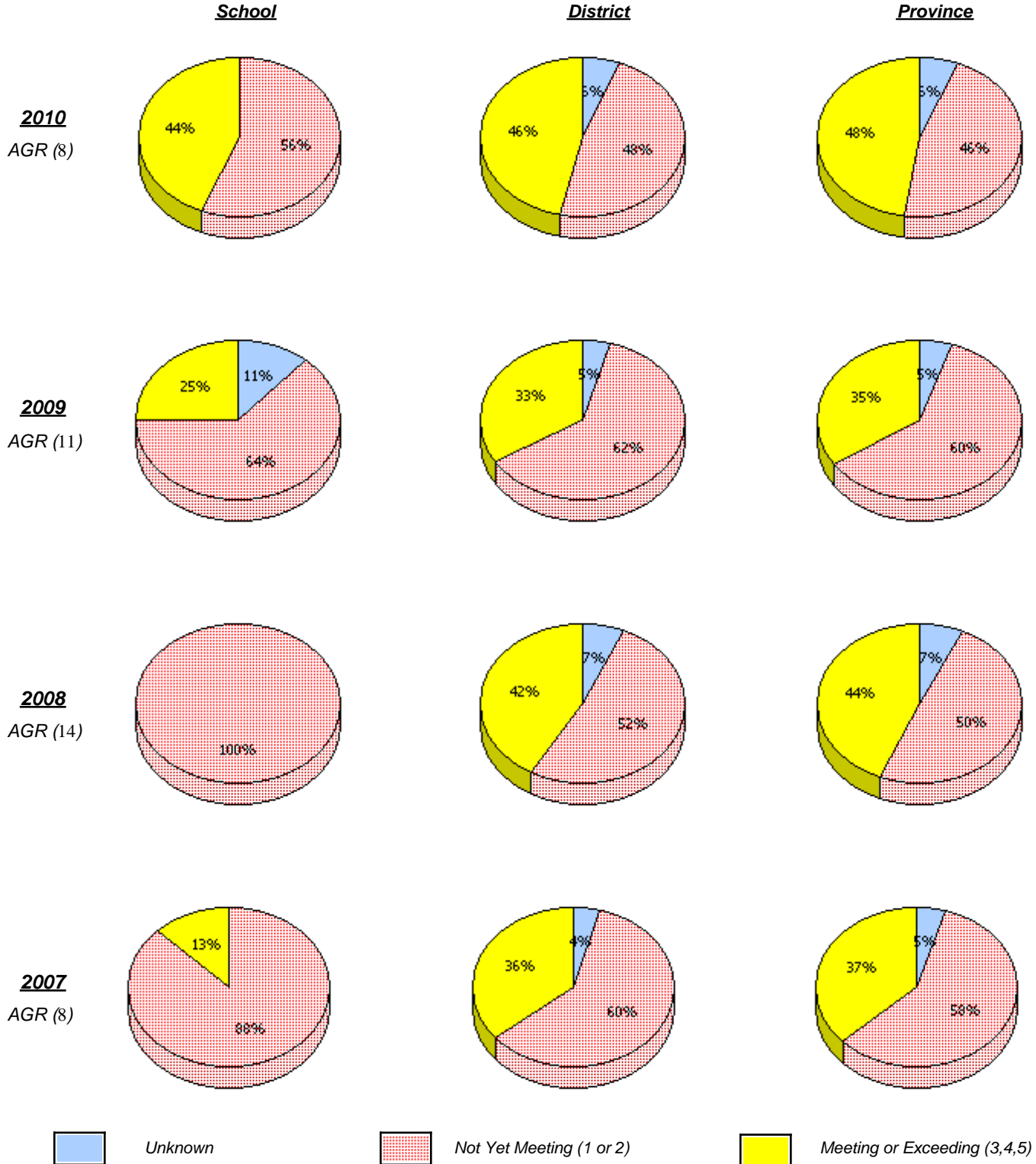

\* In some cases, CRT numbers may exceed AGR numbers based on late enrolments. Pie chart is based on the number of students who wrote the CRT.

\* Number Operations score is composite of Reasoning, Communication, Connections and Representations, and Problem Solving.

Source: Division of Evaluation and Research, Department of Education

District 4 - Eastern

School #: 229      St. Joseph's All Grade

**Number Operations**

*Percentage of students at level 3 or above (2007 - 2010)*

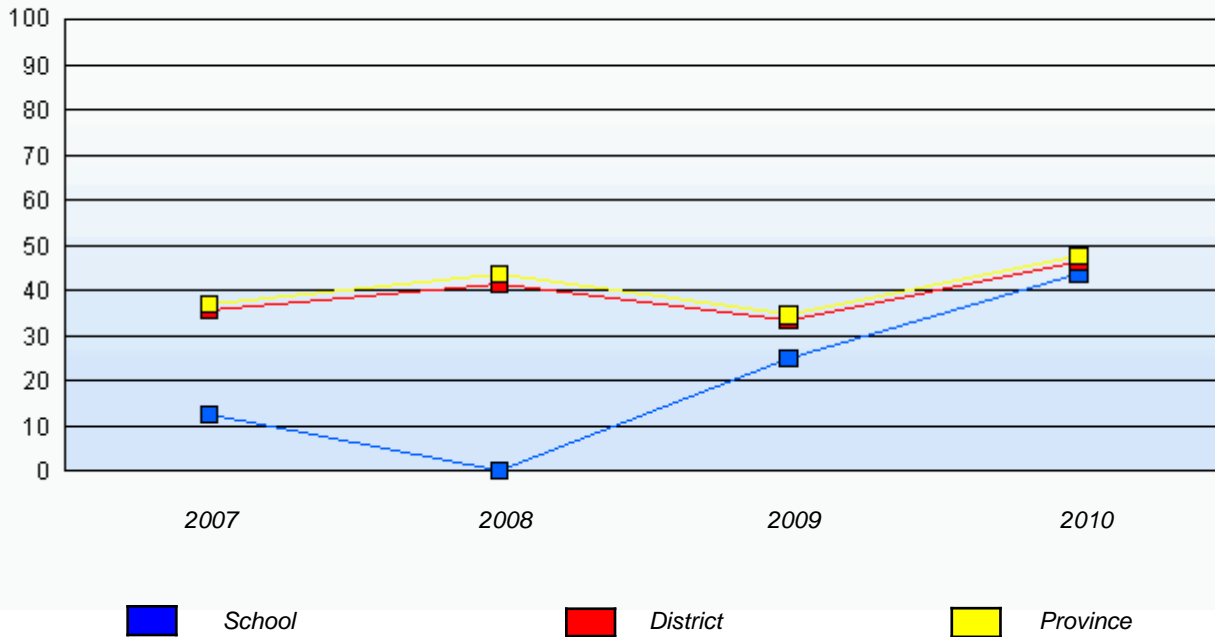

\* In some cases, CRT numbers may exceed AGR numbers based on late enrolments. Pie chart is based on the number of students who wrote the CRT.

\* Number Operations score is composite of Reasoning, Communication, Connections and Representations, and Problem Solving.

Source: Division of Evaluation and Research, Department of Education



District 4 - Eastern

School #: 232     Matthew Elementary School

***Number Operations***

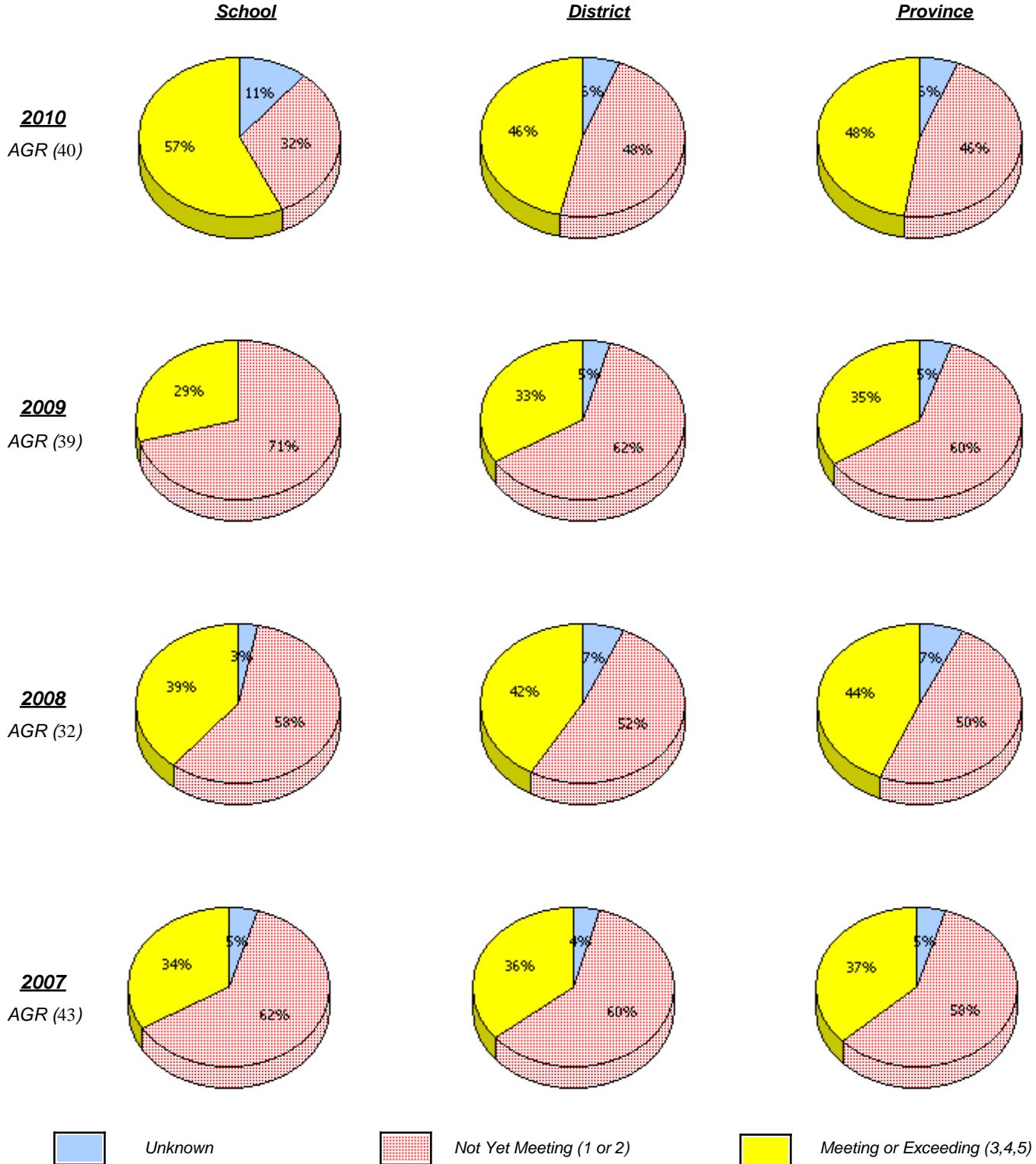

\* In some cases, CRT numbers may exceed AGR numbers based on late enrolments. Pie chart is based on the number of students who wrote the CRT.

\* Number Operations score is composite of Reasoning, Communication, Connections and Representations, and Problem Solving.

Source: Division of Evaluation and Research, Department of Education

District 4 - Eastern

School #: 232     Matthew Elementary School

### Number Operations

*Percentage of students at level 3 or above (2007 - 2010)*

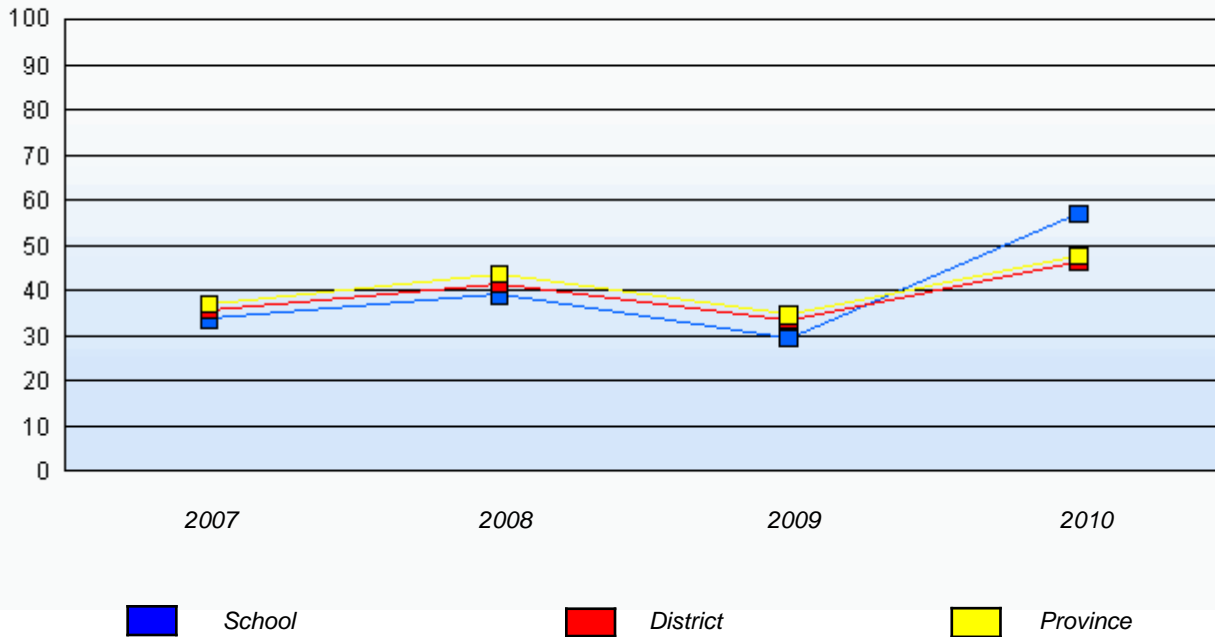

\* In some cases, CRT numbers may exceed AGR numbers based on late enrolments. Pie chart is based on the number of students who wrote the CRT.

\* Number Operations score is composite of Reasoning, Communication, Connections and Representations, and Problem Solving.

Source: Division of Evaluation and Research, Department of Education

District 4 - Eastern

School #: 234 Catalina Elementary School

**Number Operations**

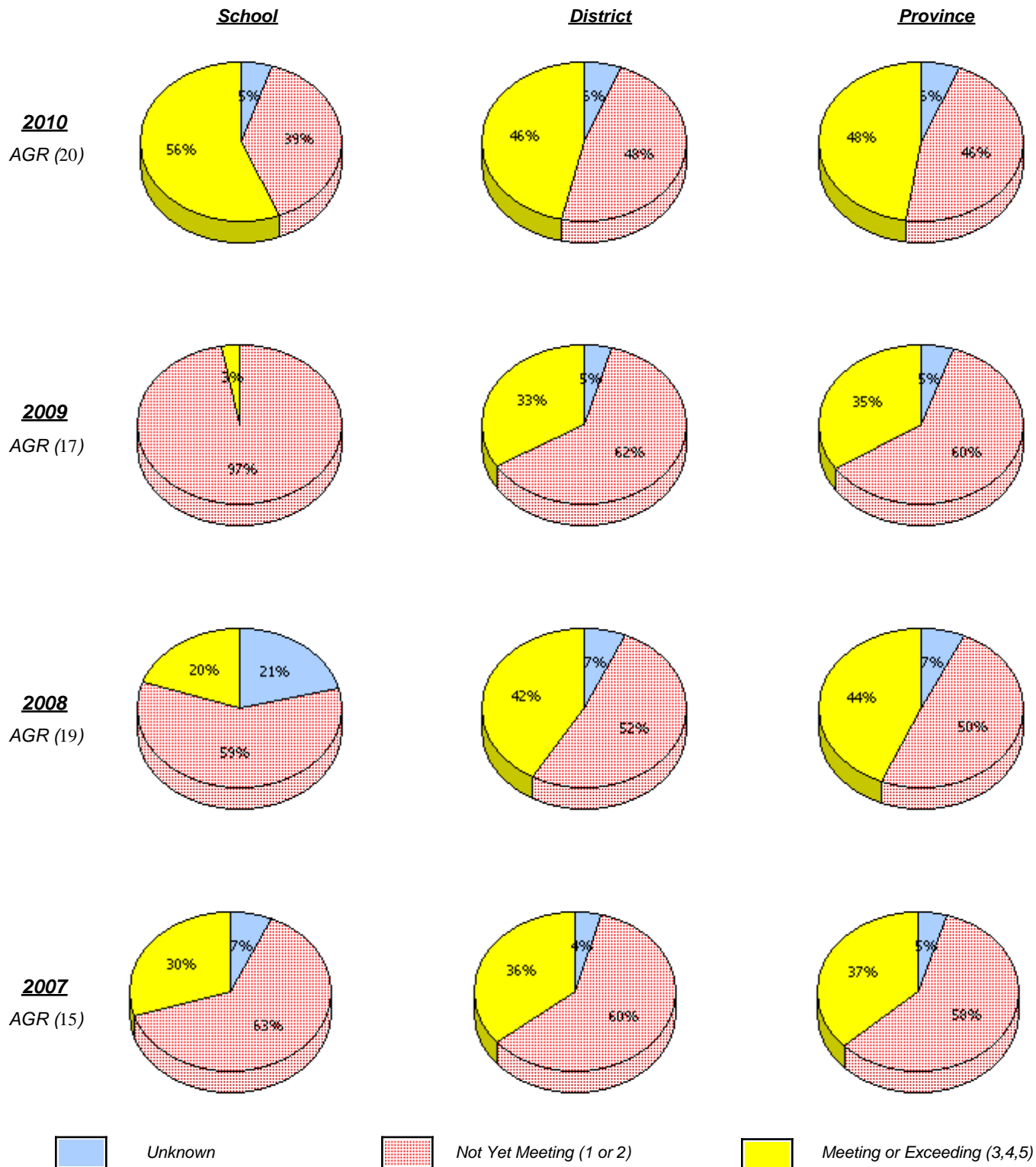

\* In some cases, CRT numbers may exceed AGR numbers based on late enrolments. Pie chart is based on the number of students who wrote the CRT.

\* Number Operations score is composite of Reasoning, Communication, Connections and Representations, and Problem Solving.

Source: Division of Evaluation and Research, Department of Education

District 4 - Eastern

School #: 234      Catalina Elementary School

**Number Operations**

*Percentage of students at level 3 or above (2007 - 2010)*

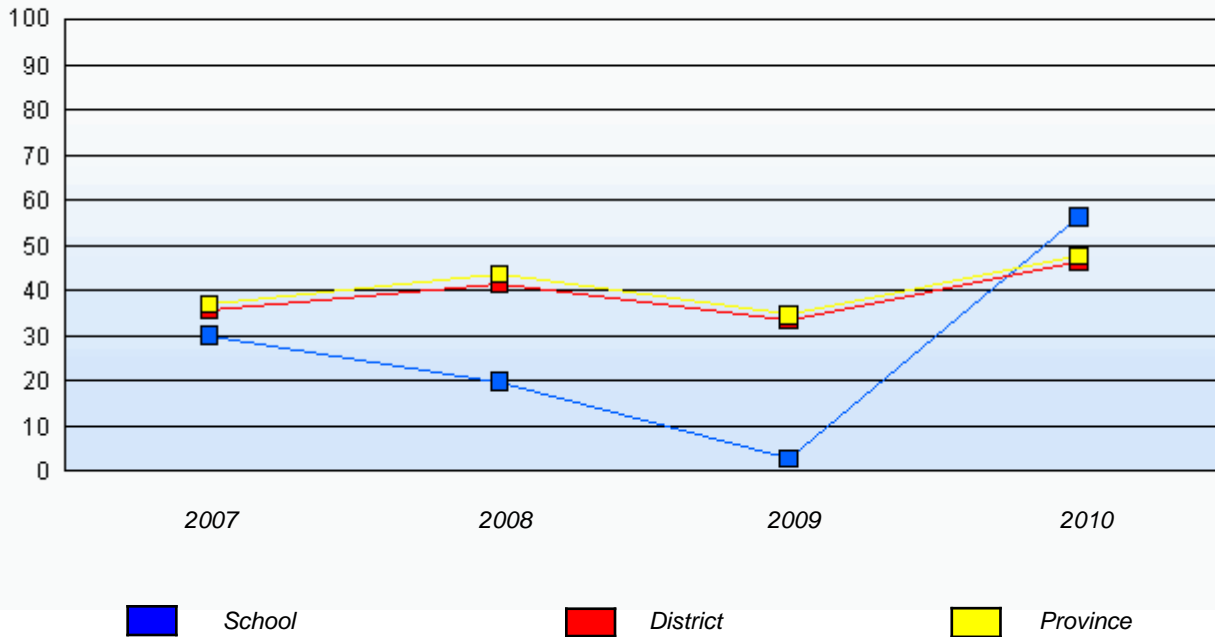

\* In some cases, CRT numbers may exceed AGR numbers based on late enrolments. Pie chart is based on the number of students who wrote the CRT.

\* Number Operations score is composite of Reasoning, Communication, Connections and Representations, and Problem Solving.

Source: Division of Evaluation and Research, Department of Education

District 4 - Eastern

School #: 237     Anthony Paddon Elementary

**Number Operations**

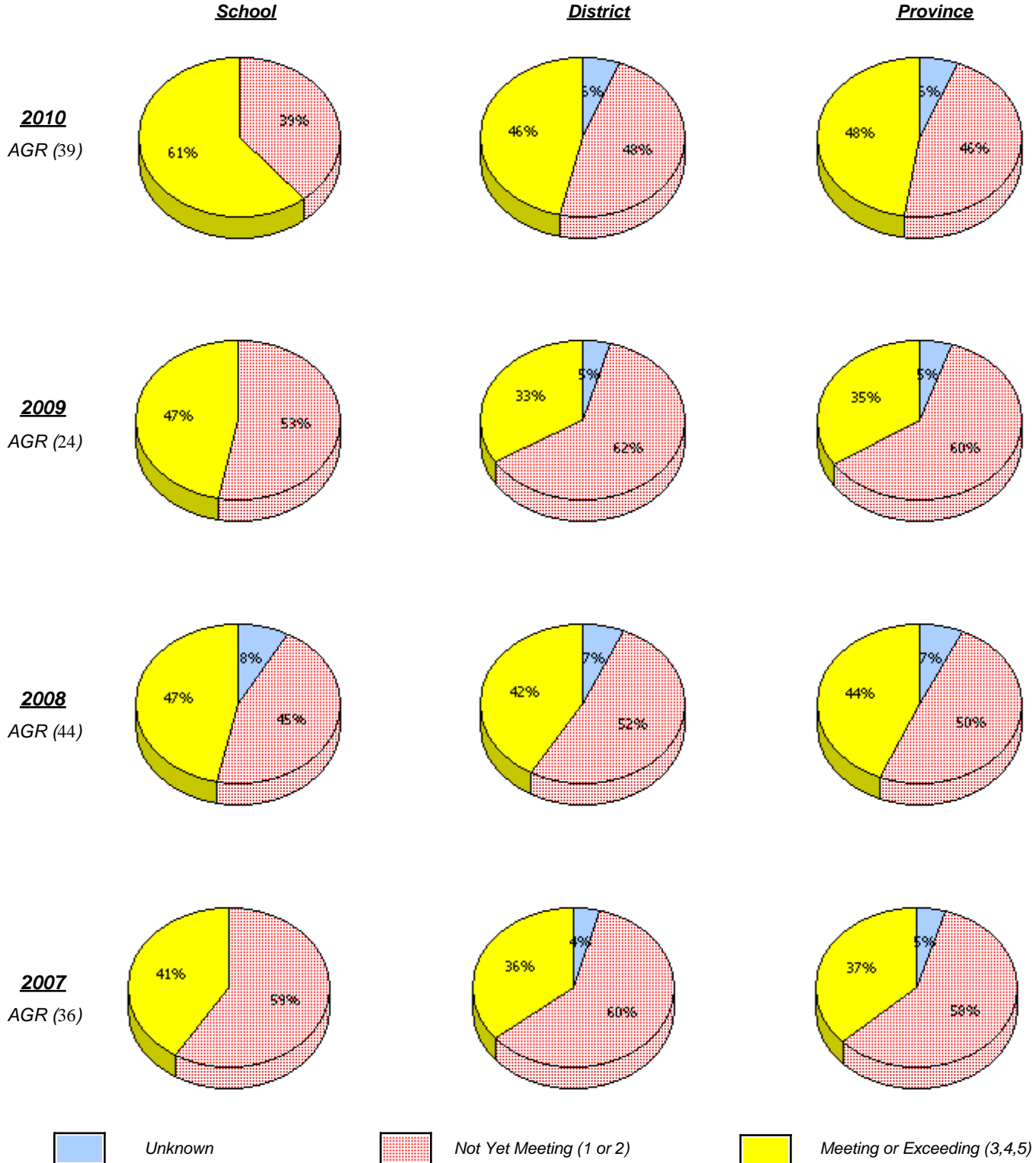

\* In some cases, CRT numbers may exceed AGR numbers based on late enrolments. Pie chart is based on the number of students who wrote the CRT.

\* Number Operations score is composite of Reasoning, Communication, Connections and Representations, and Problem Solving.

Source: Division of Evaluation and Research, Department of Education

District 4 - Eastern

School #: 237      Anthony Paddon Elementary

### Number Operations

*Percentage of students at level 3 or above (2007 - 2010)*

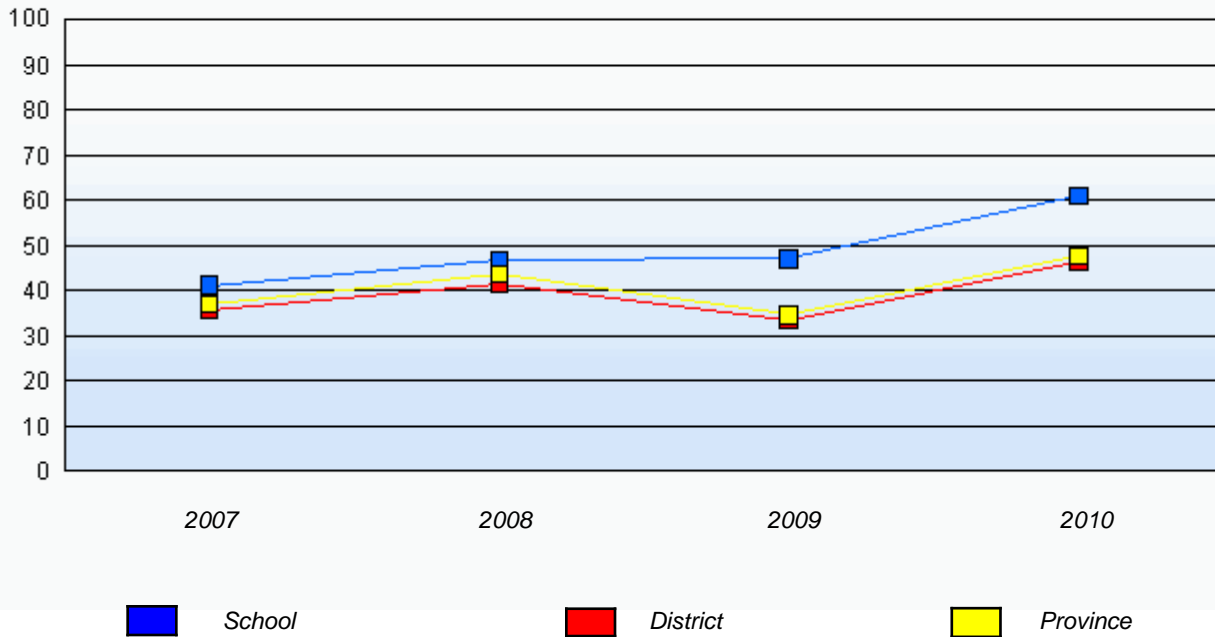

\* In some cases, CRT numbers may exceed AGR numbers based on late enrolments. Pie chart is based on the number of students who wrote the CRT.

\* Number Operations score is composite of Reasoning, Communication, Connections and Representations, and Problem Solving.

Source: Division of Evaluation and Research, Department of Education

District 4 - Eastern

School #: 240      Bishop White School

***Number Operations***

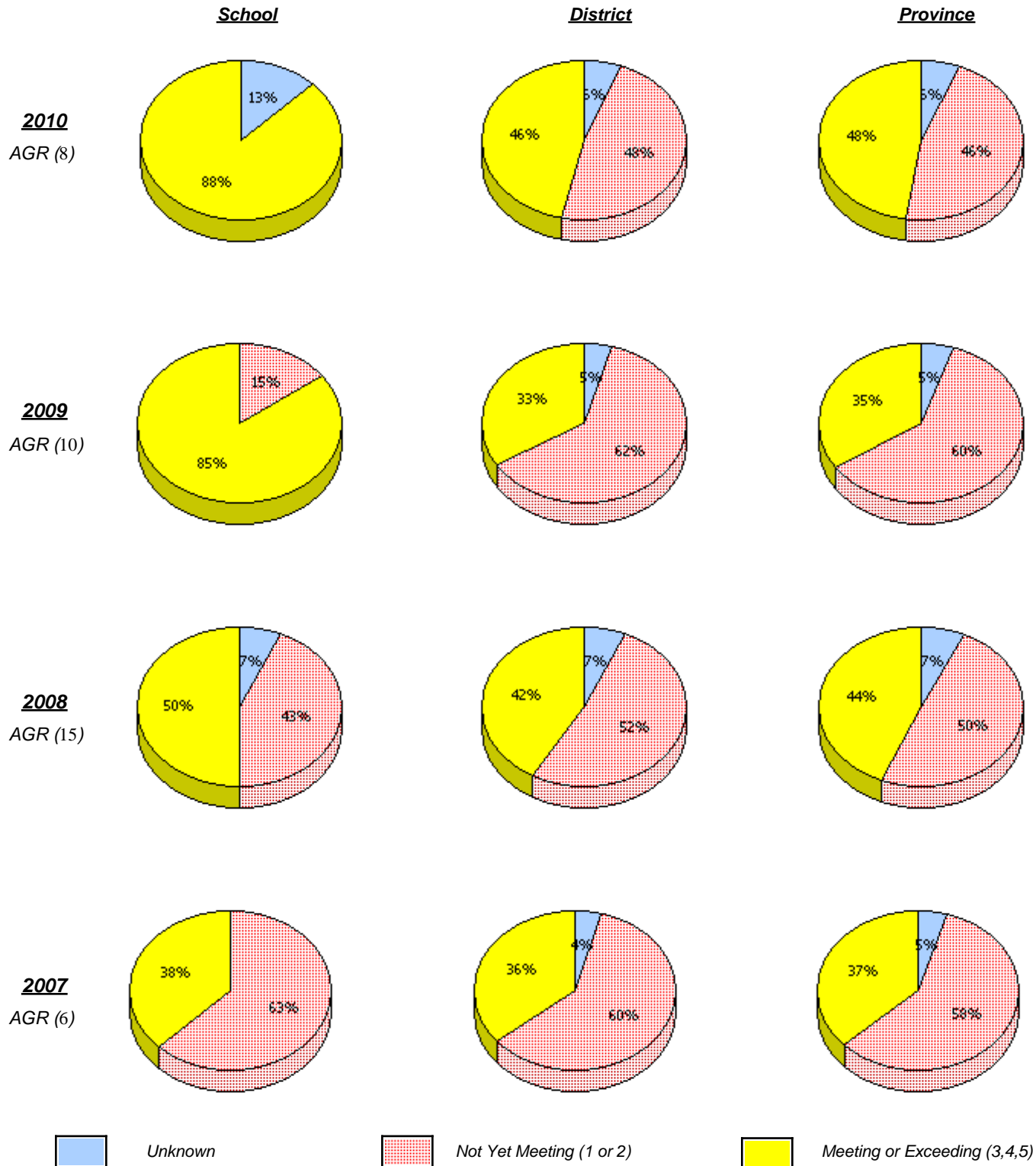

\* In some cases, CRT numbers may exceed AGR numbers based on late enrolments. Pie chart is based on the number of students who wrote the CRT.

\* Number Operations score is composite of Reasoning, Communication, Connections and Representations, and Problem Solving.

Source: Division of Evaluation and Research, Department of Education

District 4 - Eastern

School #: 240      Bishop White School

**Number Operations**

*Percentage of students at level 3 or above (2007 - 2010)*

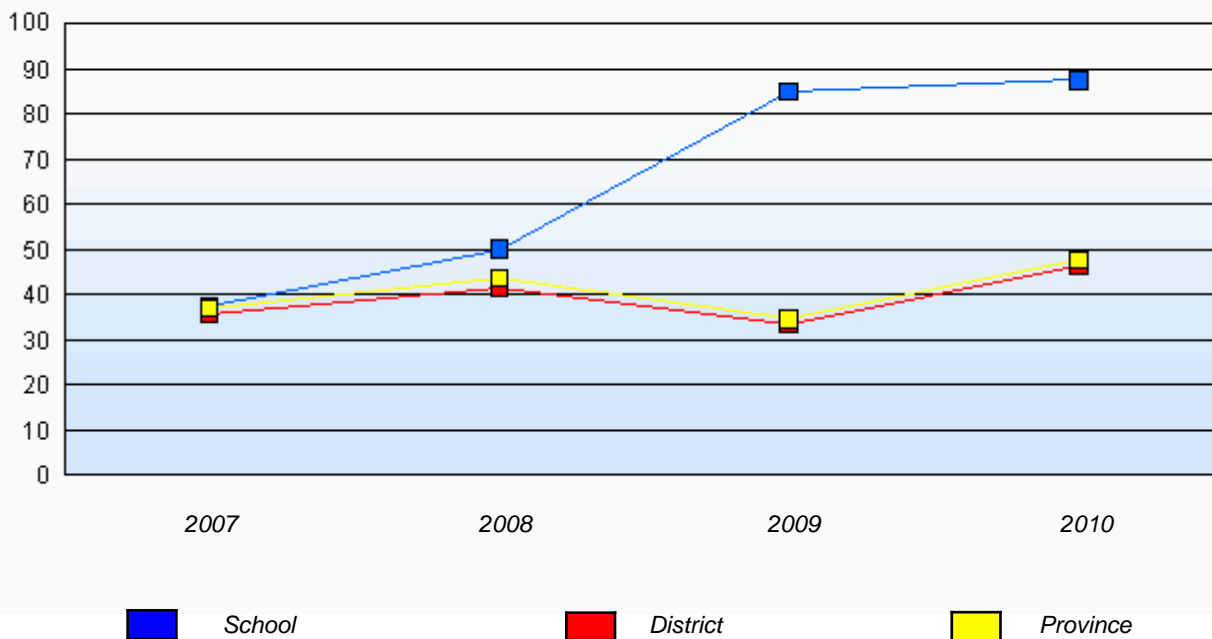

\* In some cases, CRT numbers may exceed AGR numbers based on late enrolments. Pie chart is based on the number of students who wrote the CRT.

\* Number Operations score is composite of Reasoning, Communication, Connections and Representations, and Problem Solving.

Source: Division of Evaluation and Research, Department of Education



District 4 - Eastern

School #: 242      Random Island Academy

***Number Operations***

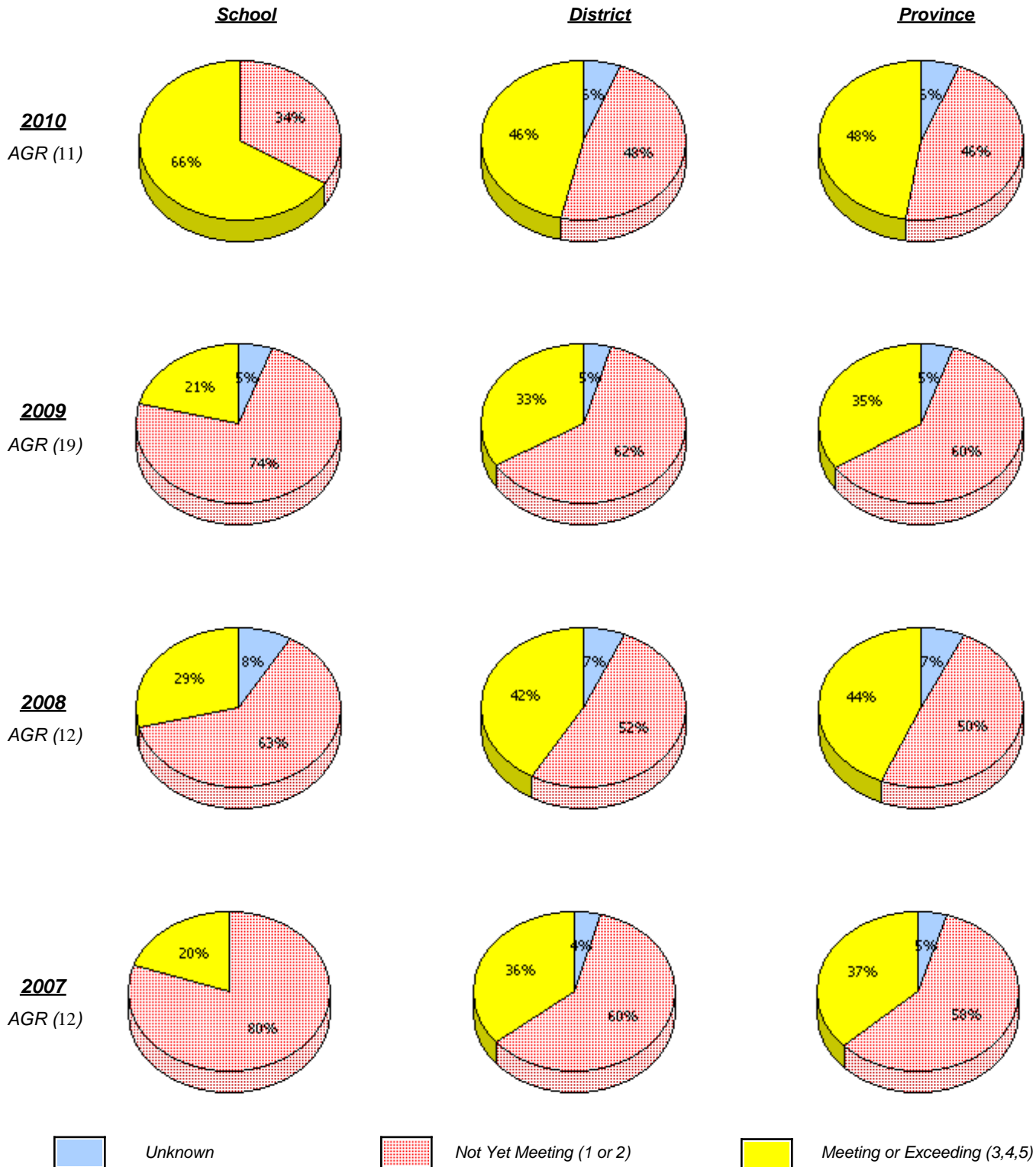

\* In some cases, CRT numbers may exceed AGR numbers based on late enrolments. Pie chart is based on the number of students who wrote the CRT.

\* Number Operations score is composite of Reasoning, Communication, Connections and Representations, and Problem Solving.

Source: Division of Evaluation and Research, Department of Education

District 4 - Eastern

School #: 242      Random Island Academy

**Number Operations**

*Percentage of students at level 3 or above (2007 - 2010)*



\* In some cases, CRT numbers may exceed AGR numbers based on late enrolments. Pie chart is based on the number of students who wrote the CRT.

\* Number Operations score is composite of Reasoning, Communication, Connections and Representations, and Problem Solving.

Source: Division of Evaluation and Research, Department of Education

District 4 - Eastern

School #: 243 Balbo Elementary School

**Number Operations**

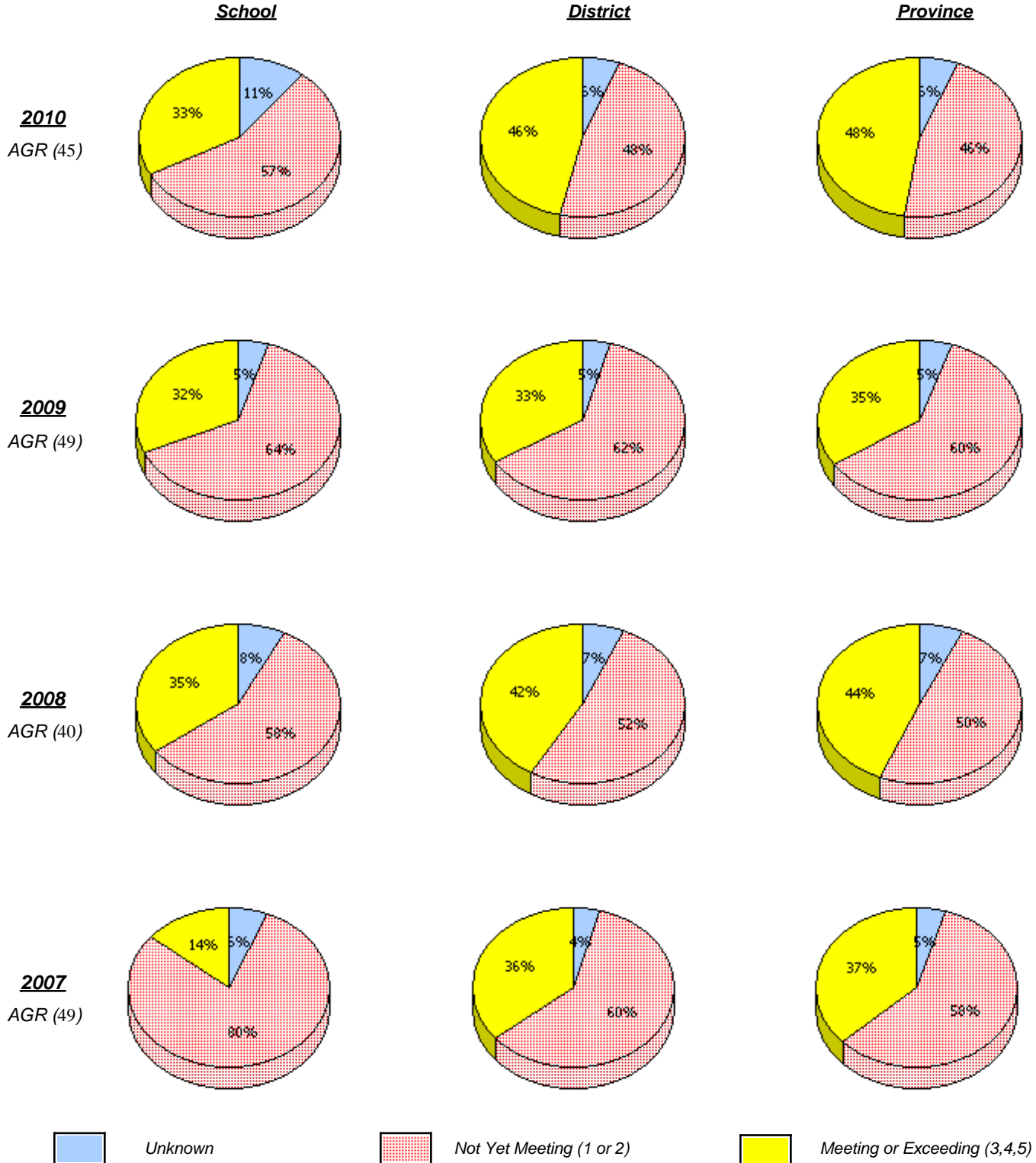

\* In some cases, CRT numbers may exceed AGR numbers based on late enrolments. Pie chart is based on the number of students who wrote the CRT.

\* Number Operations score is composite of Reasoning, Communication, Connections and Representations, and Problem Solving.

Source: Division of Evaluation and Research, Department of Education

District 4 - Eastern

School #: 243 Balbo Elementary School

**Number Operations**

*Percentage of students at level 3 or above (2007 - 2010)*

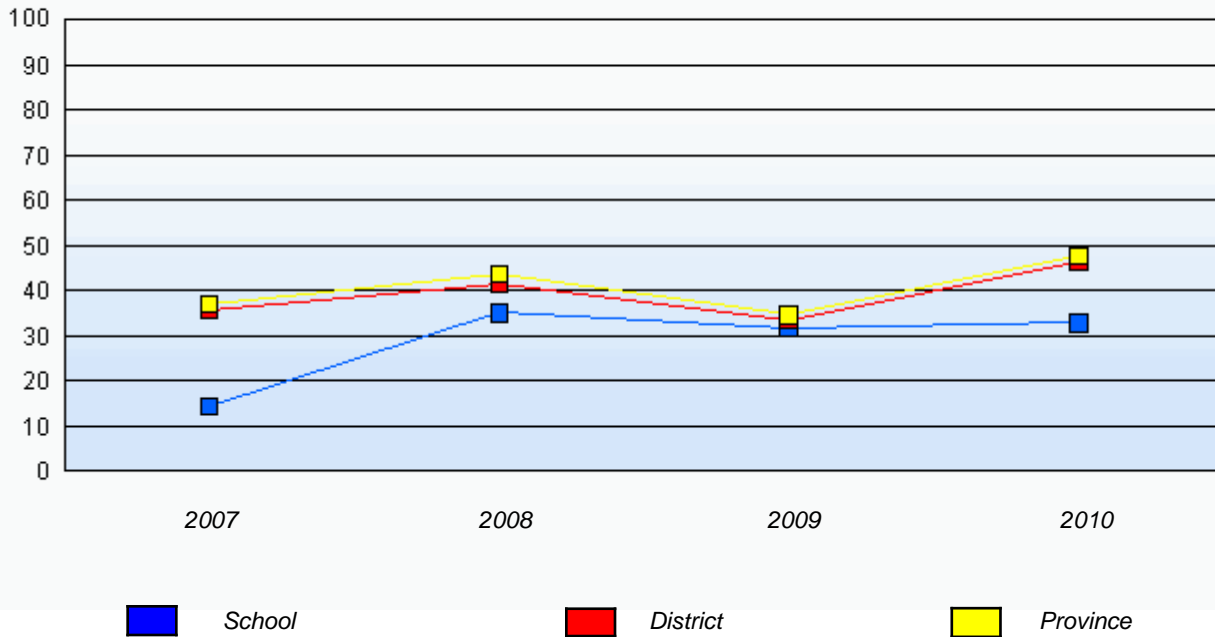

\* In some cases, CRT numbers may exceed AGR numbers based on late enrolments. Pie chart is based on the number of students who wrote the CRT.

\* Number Operations score is composite of Reasoning, Communication, Connections and Representations, and Problem Solving.

Source: Division of Evaluation and Research, Department of Education

District 4 - Eastern

School #: 246      Swift Current Academy

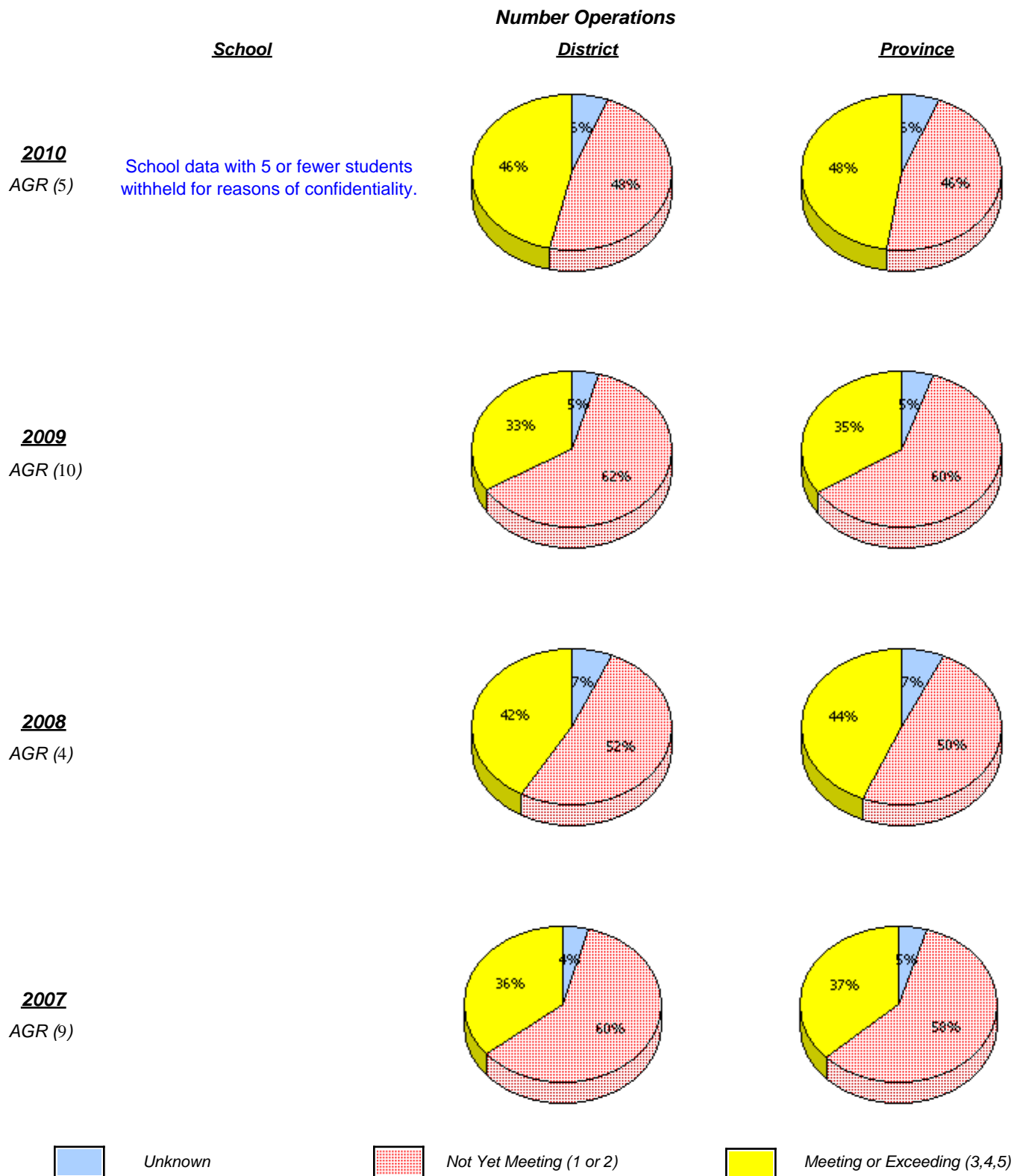

\* In some cases, CRT numbers may exceed AGR numbers based on late enrolments. Pie chart is based on the number of students who wrote the CRT.

\* Number Operations score is composite of Reasoning, Communication, Connections and Representations, and Problem Solving.

District 4 - Eastern

School #: 246 Swift Current Academy

**Number Operations**

Percentage of students at level 3 or above (2007 - 2010)

School data with 5 or fewer students withheld for reasons of confidentiality.



\* In some cases, CRT numbers may exceed AGR numbers based on late enrolments. Pie chart is based on the number of students who wrote the CRT.

\* Number Operations score is composite of Reasoning, Communication, Connections and Representations, and Problem Solving.

Source: Division of Evaluation and Research, Department of Education

District 4 - Eastern

School #: 248 Amalgamated Academy

**Number Operations**

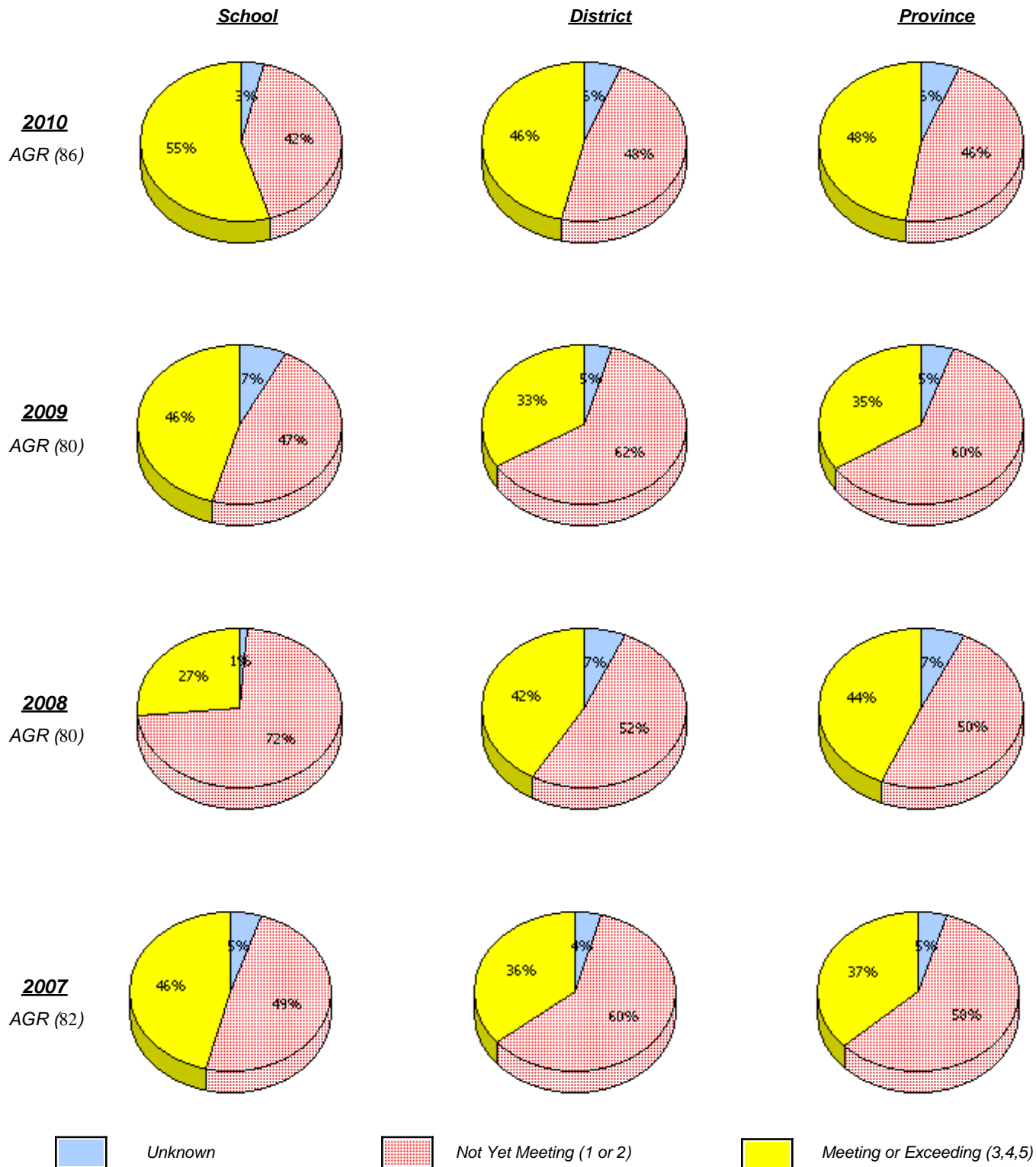

\* In some cases, CRT numbers may exceed AGR numbers based on late enrolments. Pie chart is based on the number of students who wrote the CRT.

\* Number Operations score is composite of Reasoning, Communication, Connections and Representations, and Problem Solving.

District 4 - Eastern

School #: 248      Amalgamated Academy

**Number Operations**

*Percentage of students at level 3 or above (2007 - 2010)*



\* In some cases, CRT numbers may exceed AGR numbers based on late enrolments. Pie chart is based on the number of students who wrote the CRT.

\* Number Operations score is composite of Reasoning, Communication, Connections and Representations, and Problem Solving.

Source: Division of Evaluation and Research, Department of Education



District 4 - Eastern

School #: 258 Holy Family Elementary

**Number Operations**

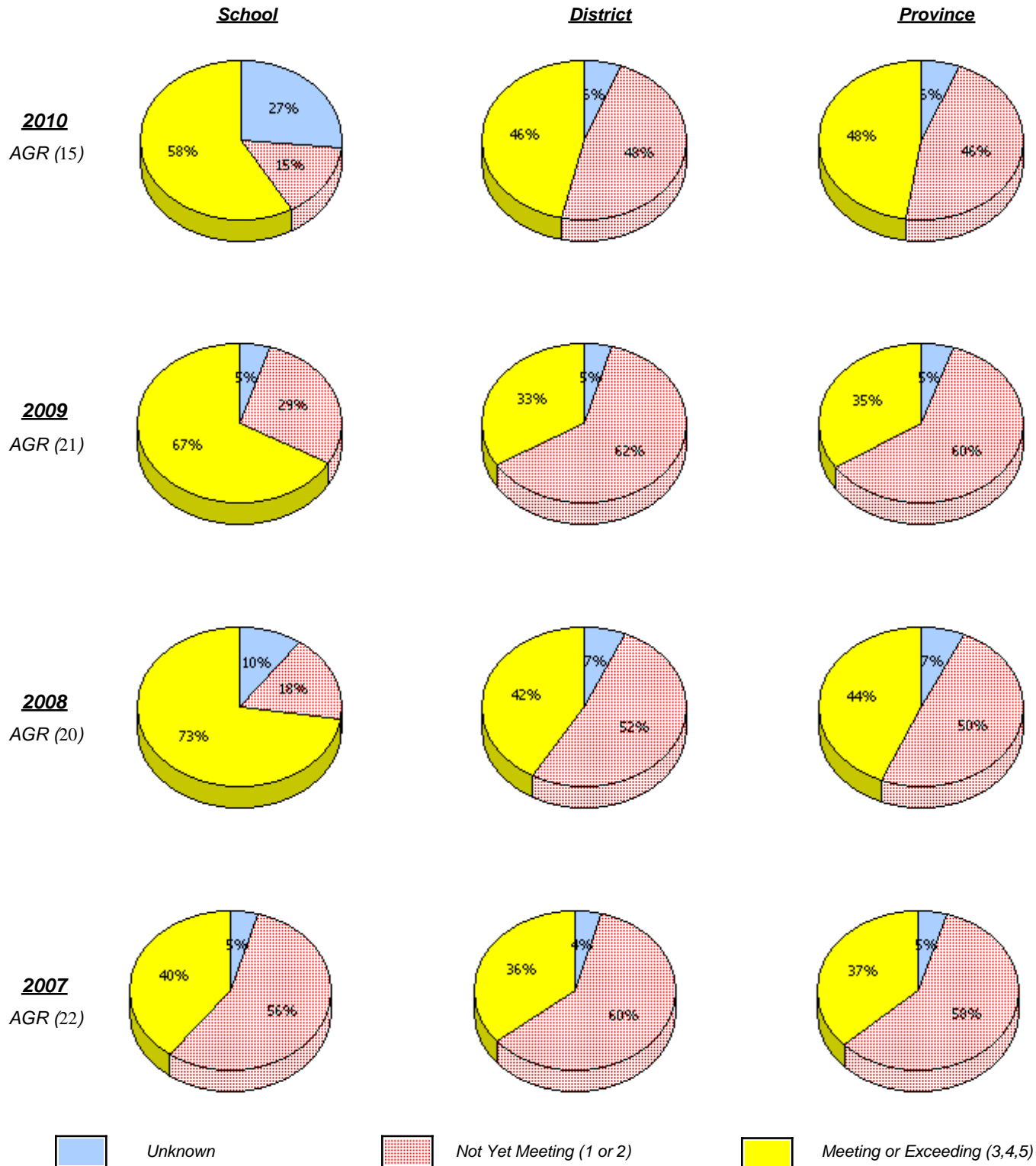

\* In some cases, CRT numbers may exceed AGR numbers based on late enrolments. Pie chart is based on the number of students who wrote the CRT.

\* Number Operations score is composite of Reasoning, Communication, Connections and Representations, and Problem Solving.

Source: Division of Evaluation and Research, Department of Education

District 4 - Eastern

School #: 258      Holy Family Elementary

**Number Operations**

*Percentage of students at level 3 or above (2007 - 2010)*

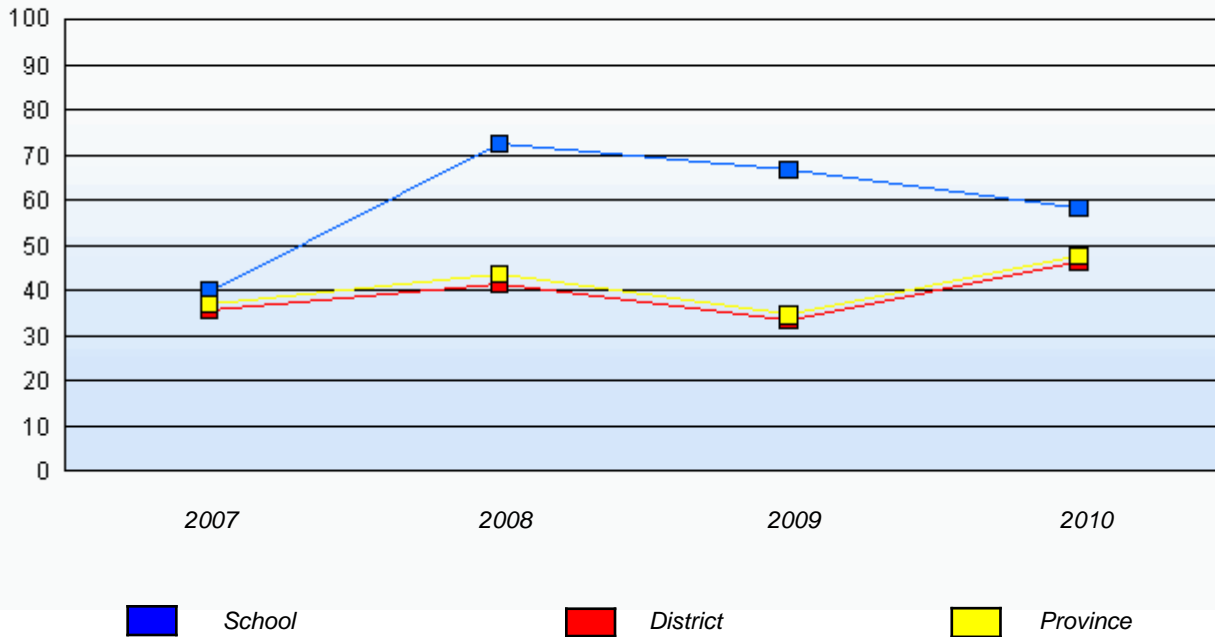

\* In some cases, CRT numbers may exceed AGR numbers based on late enrolments. Pie chart is based on the number of students who wrote the CRT.

\* Number Operations score is composite of Reasoning, Communication, Connections and Representations, and Problem Solving.

Source: Division of Evaluation and Research, Department of Education

District 4 - Eastern

School #: 260 Immaculate Conception Elementary

***Number Operations***

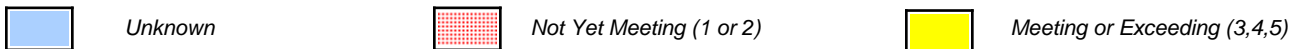
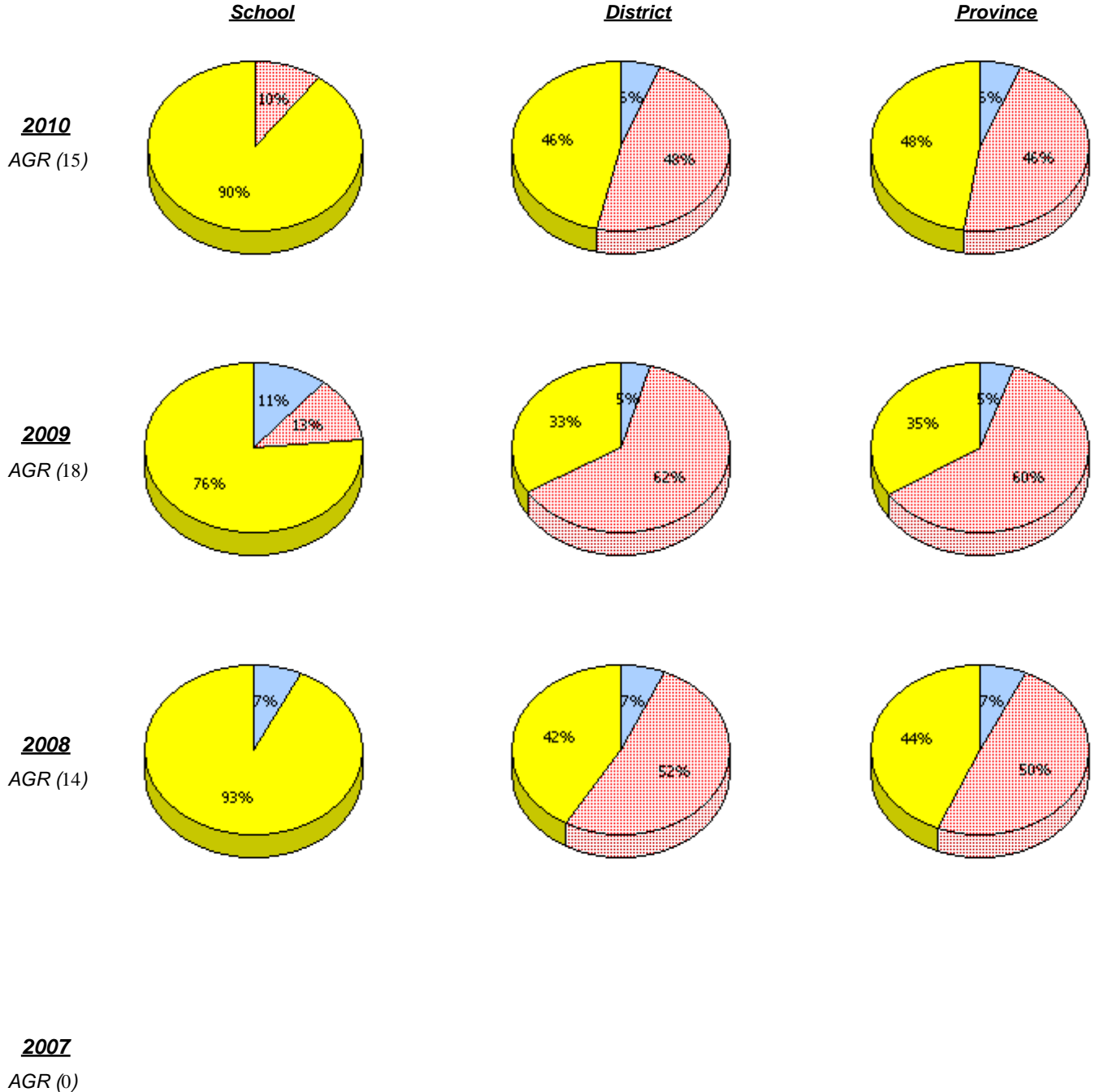

\* In some cases, CRT numbers may exceed AGR numbers based on late enrolments. Pie chart is based on the number of students who wrote the CRT.

\* Number Operations score is composite of Reasoning, Communication, Connections and Representations, and Problem Solving.

District 4 - Eastern

School #: 260      Immaculate Conception Elementary

### Number Operations

*Percentage of students at level 3 or above (2007 - 2010)*

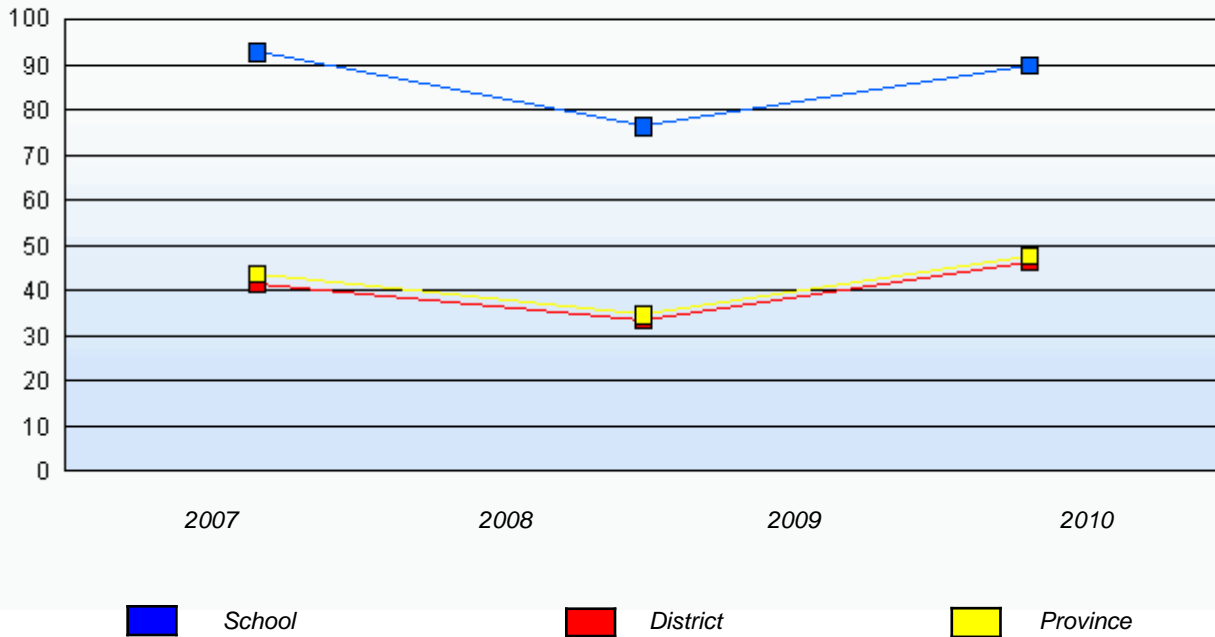

\* In some cases, CRT numbers may exceed AGR numbers based on late enrolments. Pie chart is based on the number of students who wrote the CRT.

\* Number Operations score is composite of Reasoning, Communication, Connections and Representations, and Problem Solving.

Source: Division of Evaluation and Research, Department of Education

District 4 - Eastern

School #: 262 Woodland Elementary

**Number Operations**

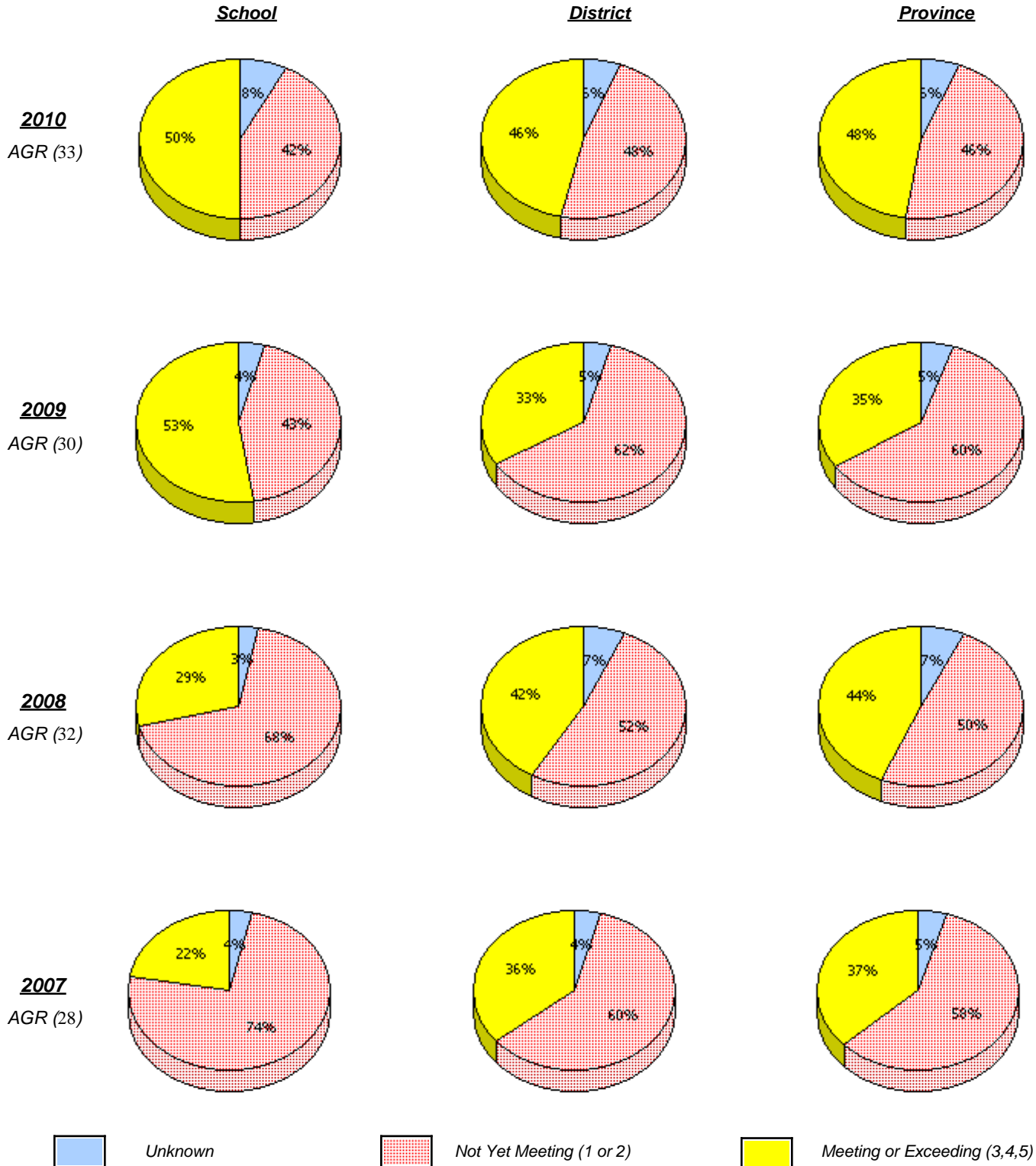

\* In some cases, CRT numbers may exceed AGR numbers based on late enrolments. Pie chart is based on the number of students who wrote the CRT.

\* Number Operations score is composite of Reasoning, Communication, Connections and Representations, and Problem Solving.

Source: Division of Evaluation and Research, Department of Education

District 4 - Eastern

School #: 262      Woodland Elementary

**Number Operations**

*Percentage of students at level 3 or above (2007 - 2010)*

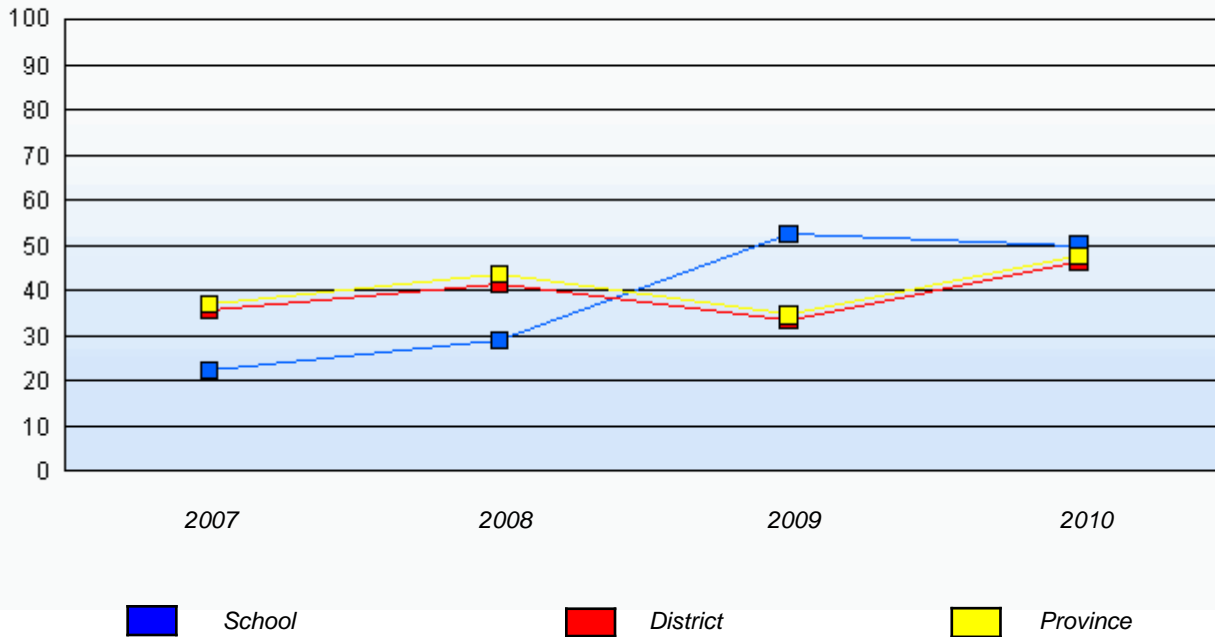

\* In some cases, CRT numbers may exceed AGR numbers based on late enrolments. Pie chart is based on the number of students who wrote the CRT.

\* Number Operations score is composite of Reasoning, Communication, Connections and Representations, and Problem Solving.

Source: Division of Evaluation and Research, Department of Education

District 4 - Eastern

School #: 265      Acreman Elementary

**Number Operations**

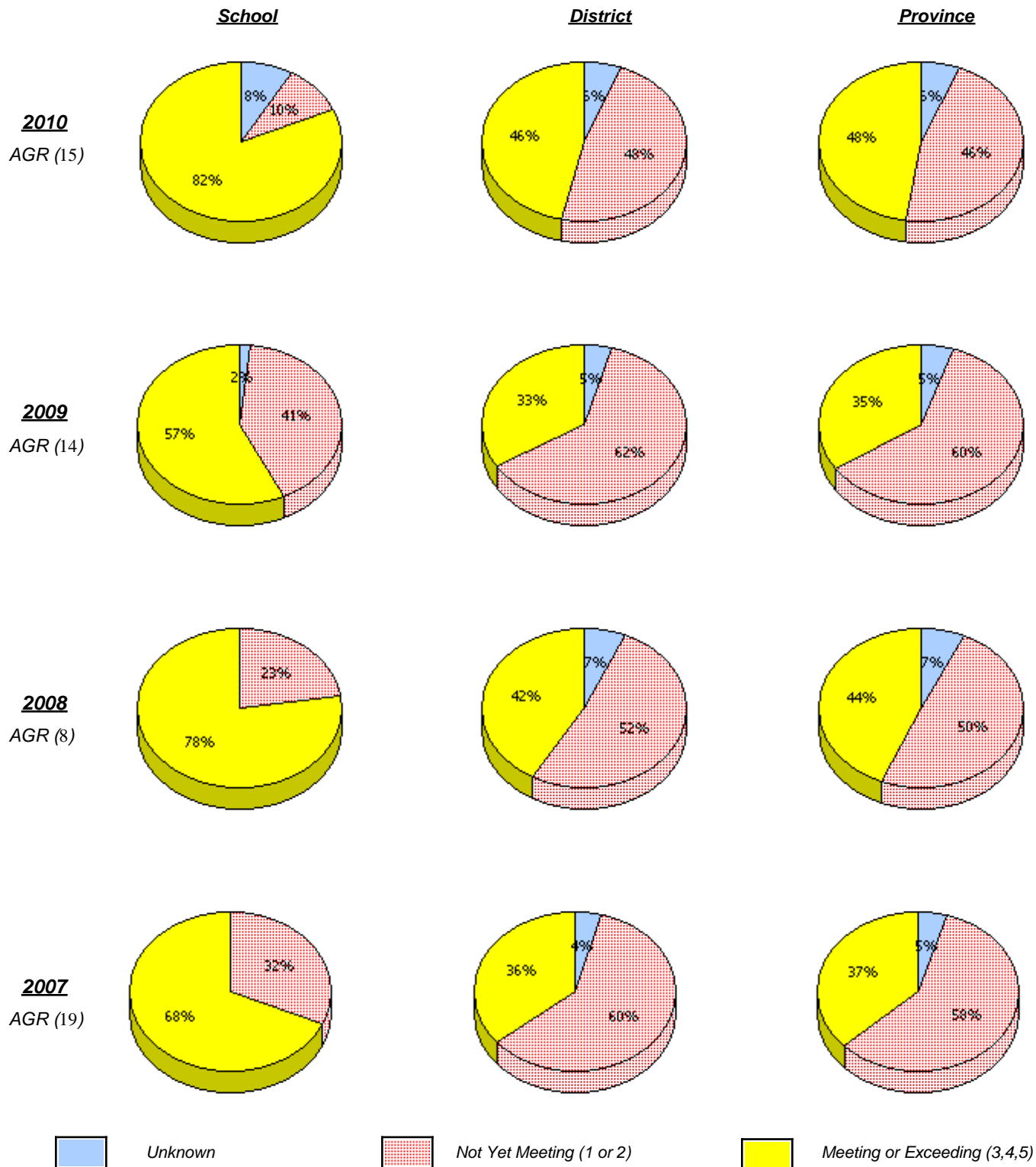

\* In some cases, CRT numbers may exceed AGR numbers based on late enrolments. Pie chart is based on the number of students who wrote the CRT.

\* Number Operations score is composite of Reasoning, Communication, Connections and Representations, and Problem Solving.

District 4 - Eastern

School #: 265      Acreman Elementary

### Number Operations

*Percentage of students at level 3 or above (2007 - 2010)*

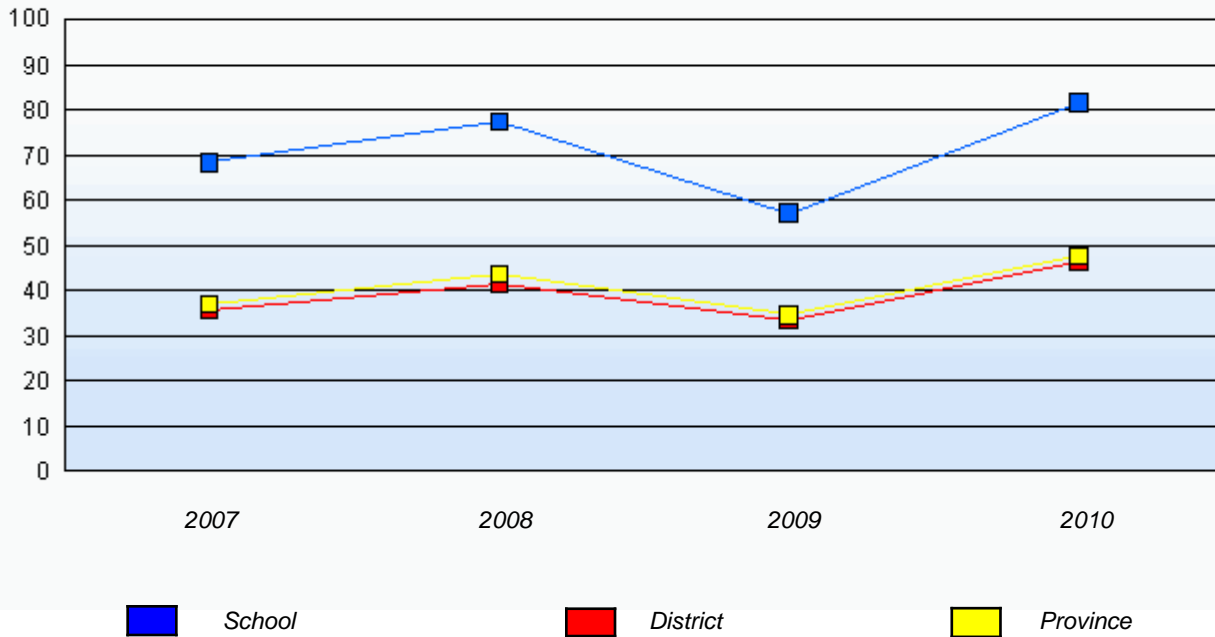

\* In some cases, CRT numbers may exceed AGR numbers based on late enrolments. Pie chart is based on the number of students who wrote the CRT.

\* Number Operations score is composite of Reasoning, Communication, Connections and Representations, and Problem Solving.

Source: Division of Evaluation and Research, Department of Education



District 4 - Eastern

School #: 269 St. Francis School

**Number Operations**

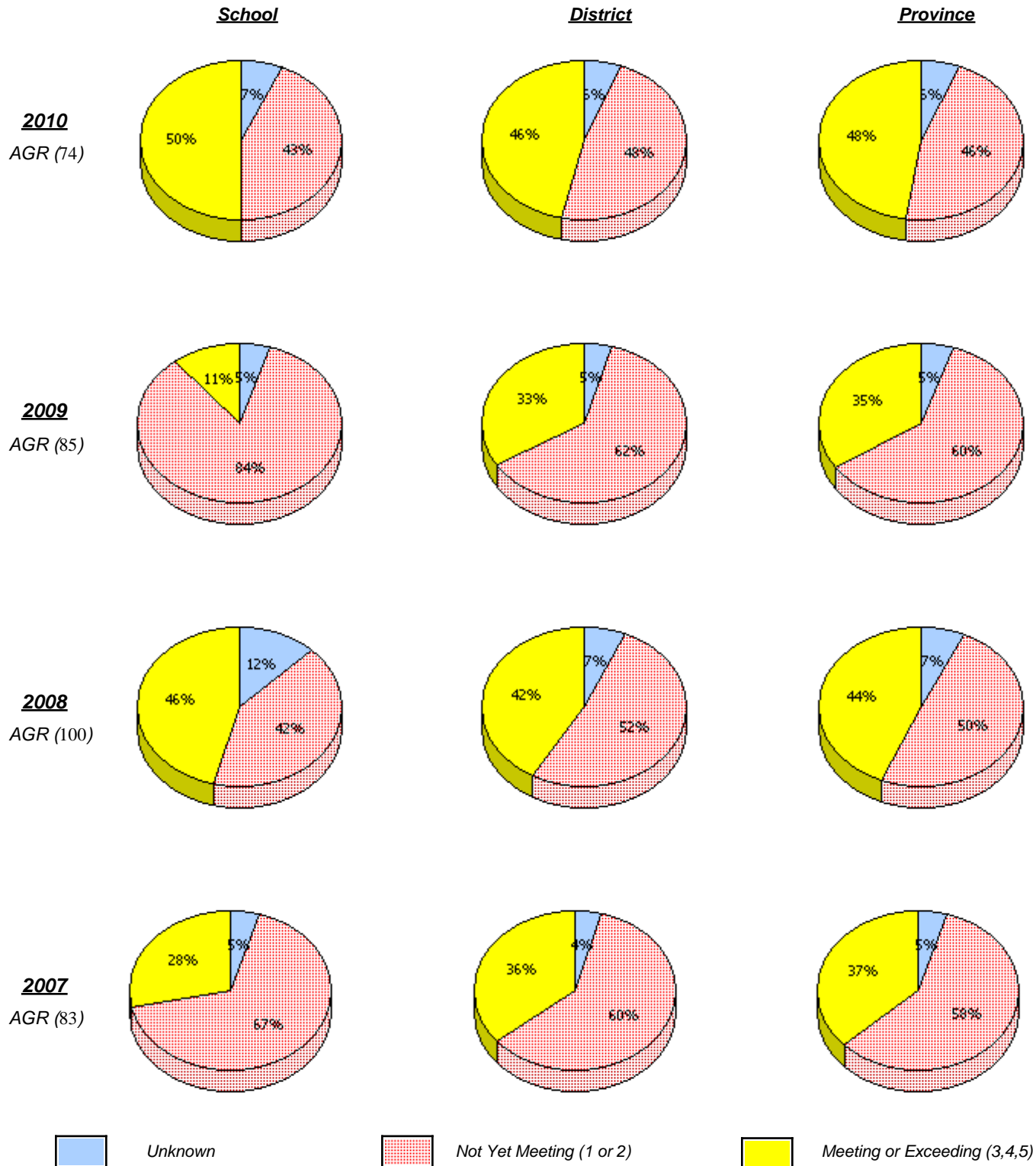

\* In some cases, CRT numbers may exceed AGR numbers based on late enrolments. Pie chart is based on the number of students who wrote the CRT.

\* Number Operations score is composite of Reasoning, Communication, Connections and Representations, and Problem Solving.

District 4 - Eastern

School #: 269      St. Francis School

**Number Operations**

*Percentage of students at level 3 or above (2007 - 2010)*

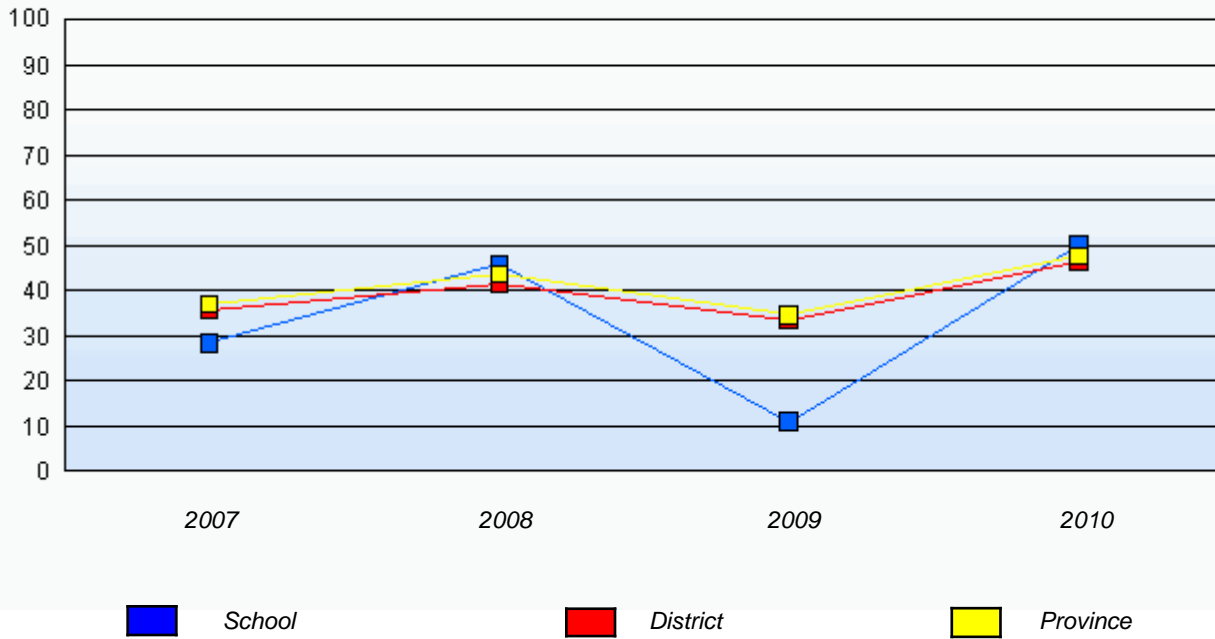

\* In some cases, CRT numbers may exceed AGR numbers based on late enrolments. Pie chart is based on the number of students who wrote the CRT.

\* Number Operations score is composite of Reasoning, Communication, Connections and Representations, and Problem Solving.

Source: Division of Evaluation and Research, Department of Education

District 4 - Eastern

School #: 272 Holy Cross Elementary

**Number Operations**

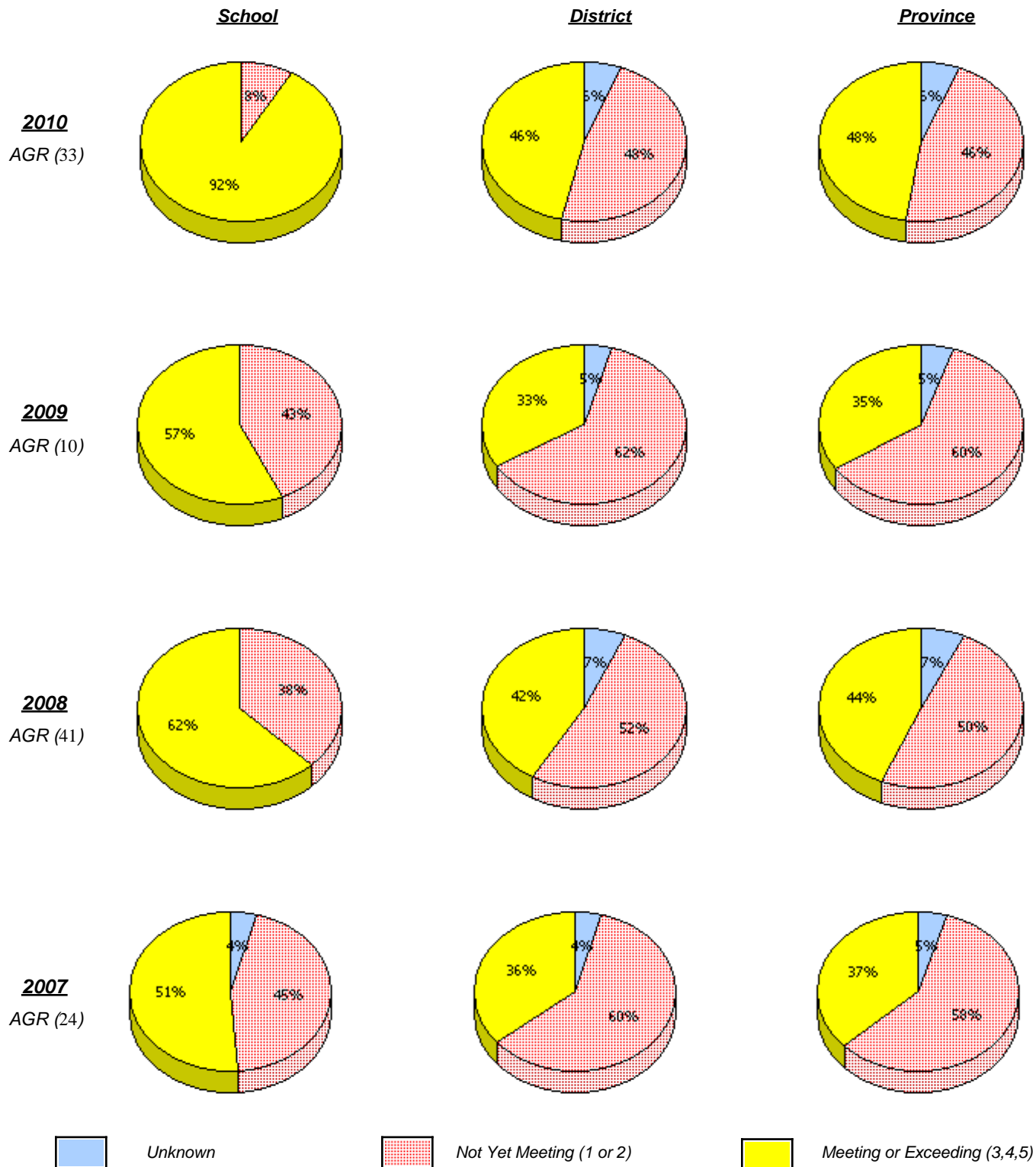

\* In some cases, CRT numbers may exceed AGR numbers based on late enrolments. Pie chart is based on the number of students who wrote the CRT.

\* Number Operations score is composite of Reasoning, Communication, Connections and Representations, and Problem Solving.

District 4 - Eastern

School #: 272      Holy Cross Elementary

### Number Operations

*Percentage of students at level 3 or above (2007 - 2010)*

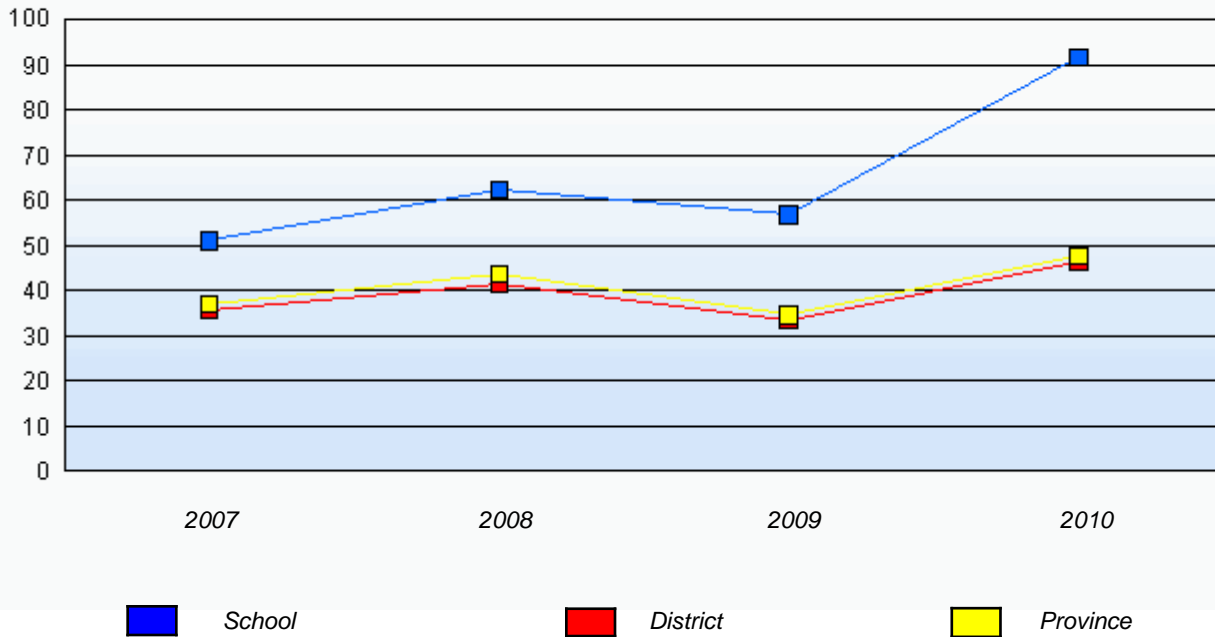

\* In some cases, CRT numbers may exceed AGR numbers based on late enrolments. Pie chart is based on the number of students who wrote the CRT.

\* Number Operations score is composite of Reasoning, Communication, Connections and Representations, and Problem Solving.

Source: Division of Evaluation and Research, Department of Education

District 4 - Eastern

School #: 274 St. Catherine's Academy

**Number Operations**

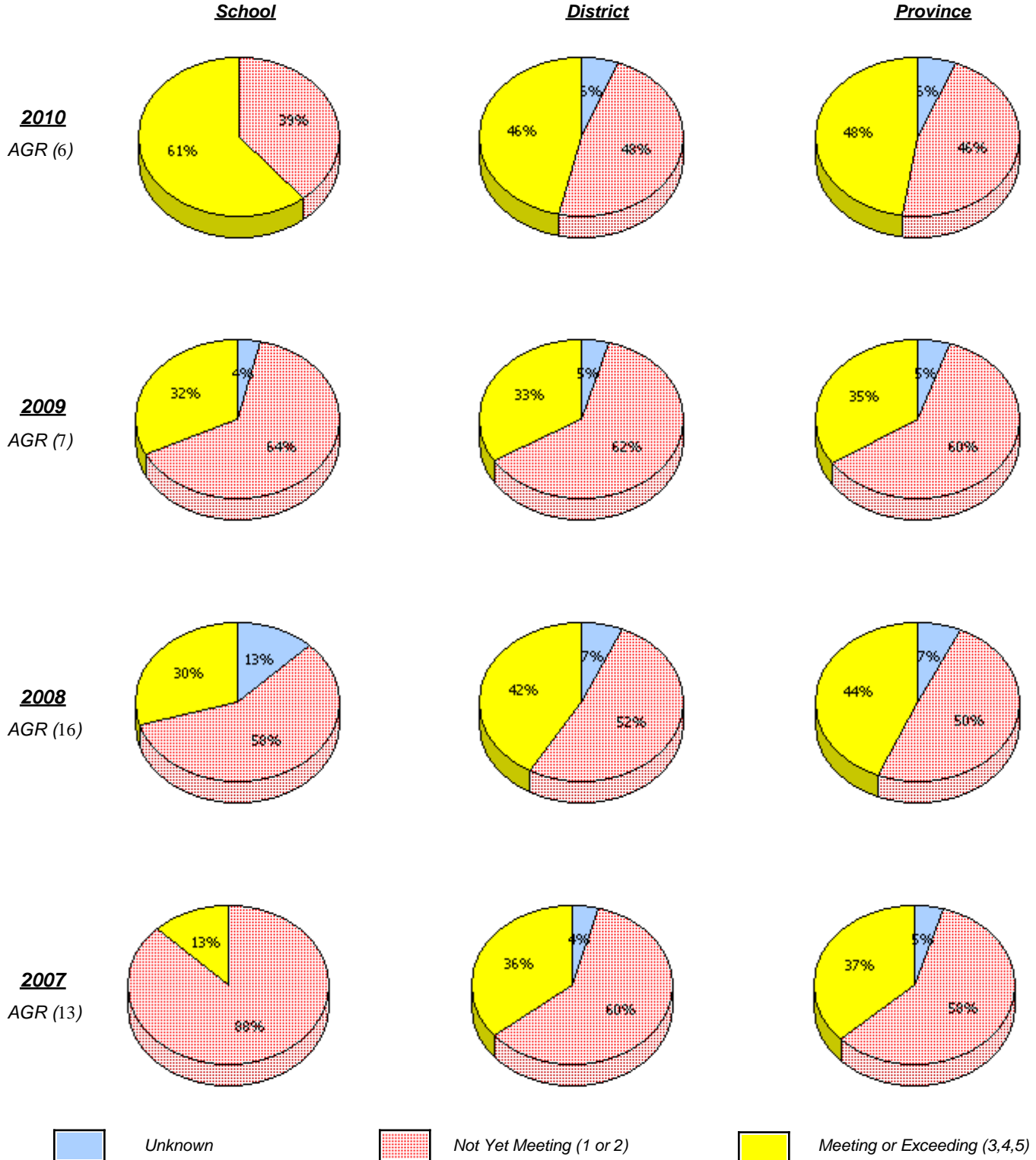

\* In some cases, CRT numbers may exceed AGR numbers based on late enrolments. Pie chart is based on the number of students who wrote the CRT.

\* Number Operations score is composite of Reasoning, Communication, Connections and Representations, and Problem Solving.

Source: Division of Evaluation and Research, Department of Education

District 4 - Eastern

School #: 274      St. Catherine's Academy

**Number Operations**

*Percentage of students at level 3 or above (2007 - 2010)*



\* In some cases, CRT numbers may exceed AGR numbers based on late enrolments. Pie chart is based on the number of students who wrote the CRT.

\* Number Operations score is composite of Reasoning, Communication, Connections and Representations, and Problem Solving.

Source: Division of Evaluation and Research, Department of Education

District 4 - Eastern

School #: 278 All Hallows Elementary

**Number Operations**

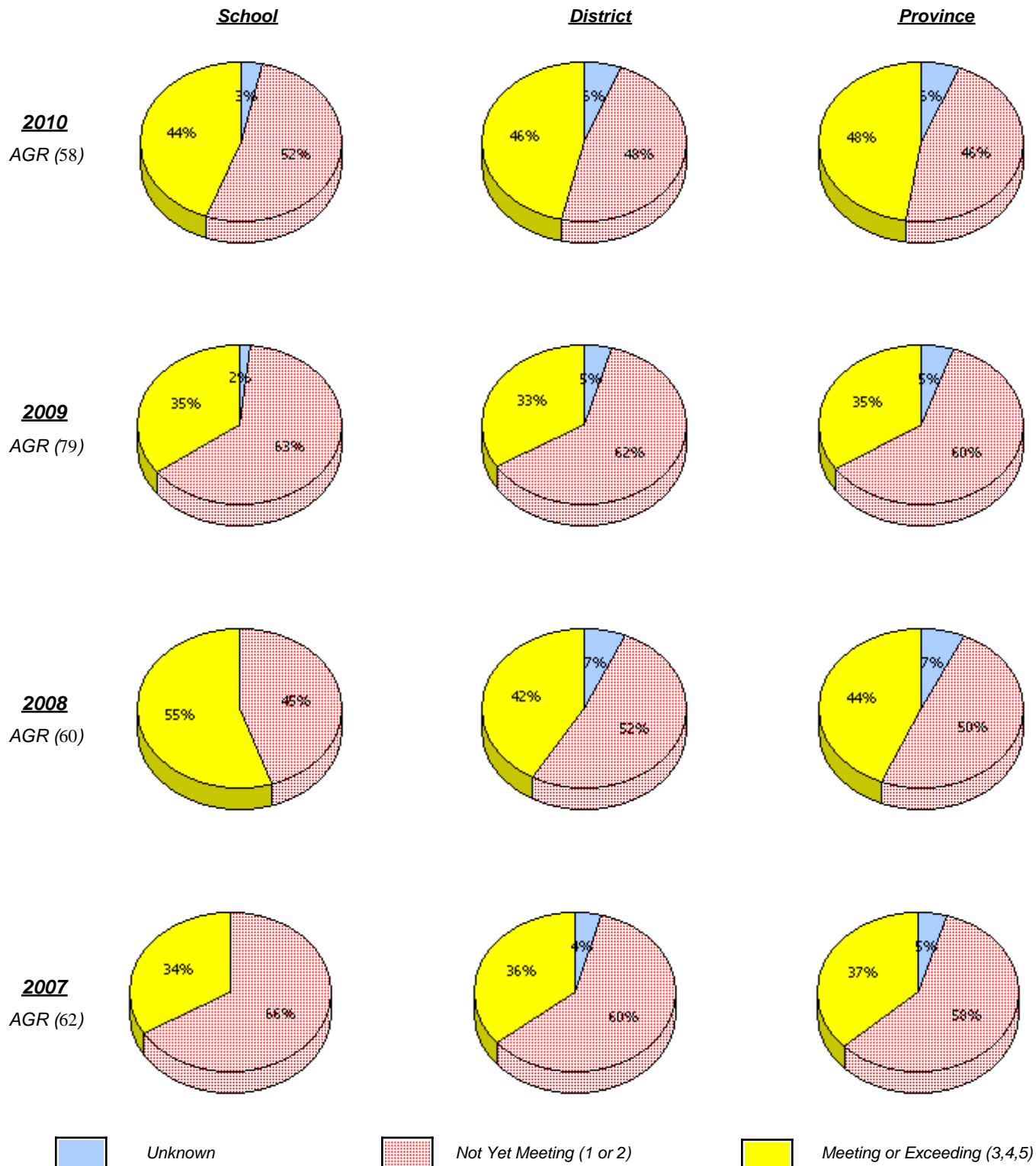

\* In some cases, CRT numbers may exceed AGR numbers based on late enrolments. Pie chart is based on the number of students who wrote the CRT.

\* Number Operations score is composite of Reasoning, Communication, Connections and Representations, and Problem Solving.

Source: Division of Evaluation and Research, Department of Education

District 4 - Eastern

School #: 278      All Hallows Elementary

### Number Operations

*Percentage of students at level 3 or above (2007 - 2010)*

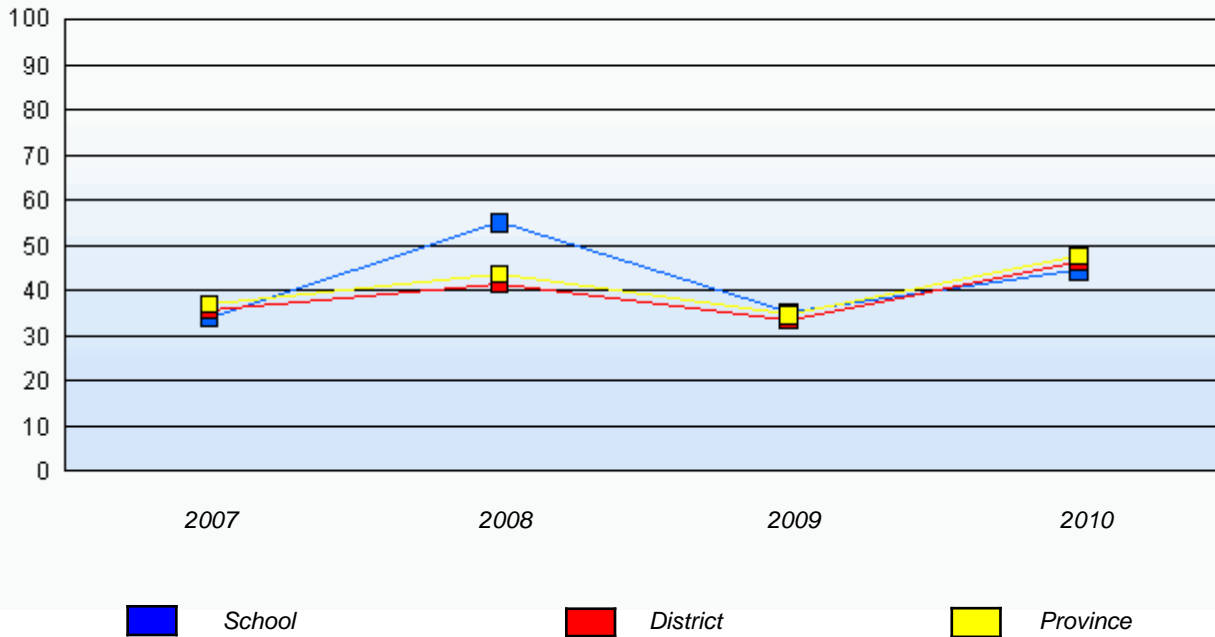

\* In some cases, CRT numbers may exceed AGR numbers based on late enrolments. Pie chart is based on the number of students who wrote the CRT.

\* Number Operations score is composite of Reasoning, Communication, Connections and Representations, and Problem Solving.

Source: Division of Evaluation and Research, Department of Education



District 4 - Eastern

School #: 281      St. Edward's Elementary

***Number Operations***

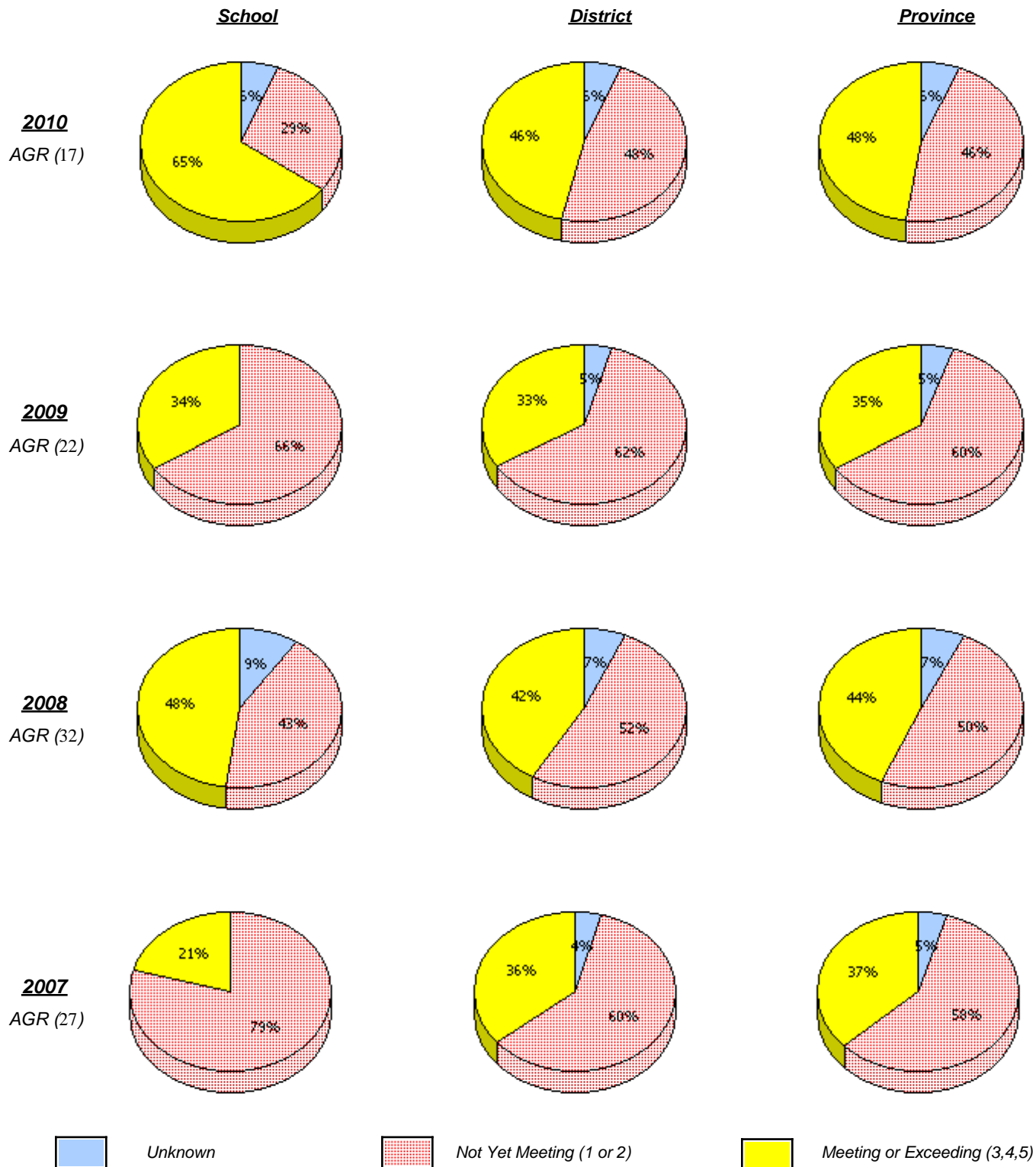

\* In some cases, CRT numbers may exceed AGR numbers based on late enrolments. Pie chart is based on the number of students who wrote the CRT.

\* Number Operations score is composite of Reasoning, Communication, Connections and Representations, and Problem Solving.

District 4 - Eastern

School #: 281      St. Edward's Elementary

### Number Operations

*Percentage of students at level 3 or above (2007 - 2010)*

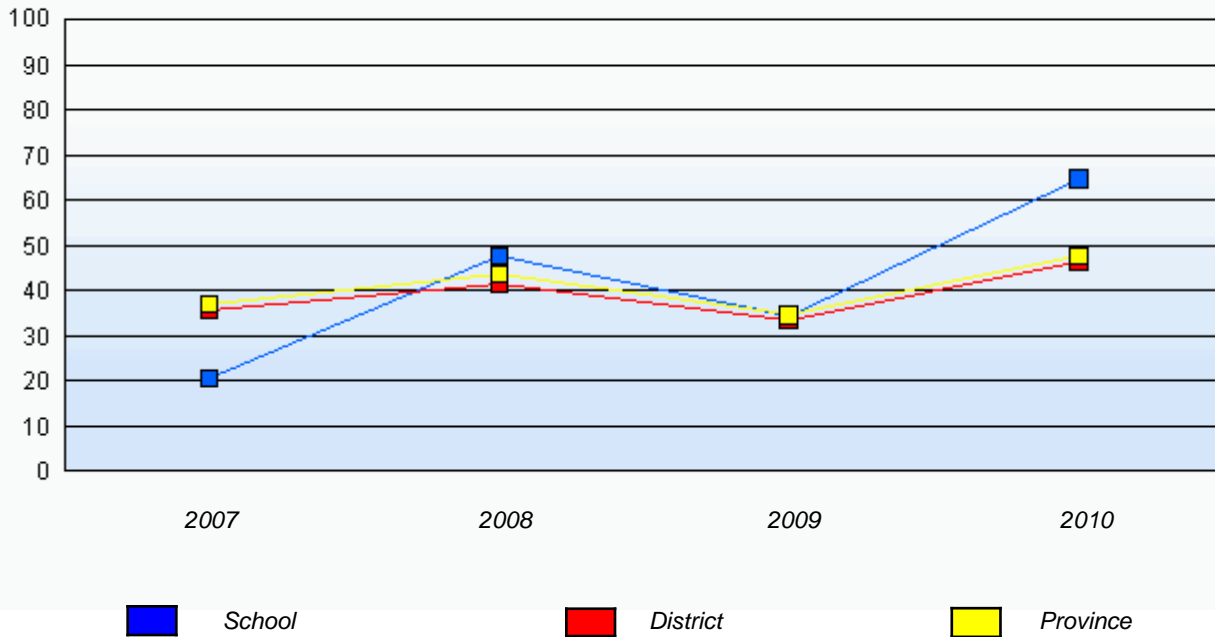

\* In some cases, CRT numbers may exceed AGR numbers based on late enrolments. Pie chart is based on the number of students who wrote the CRT.

\* Number Operations score is composite of Reasoning, Communication, Connections and Representations, and Problem Solving.

Source: Division of Evaluation and Research, Department of Education

District 4 - Eastern

School #: 285 Holy Redeemer Elementary

**Number Operations**

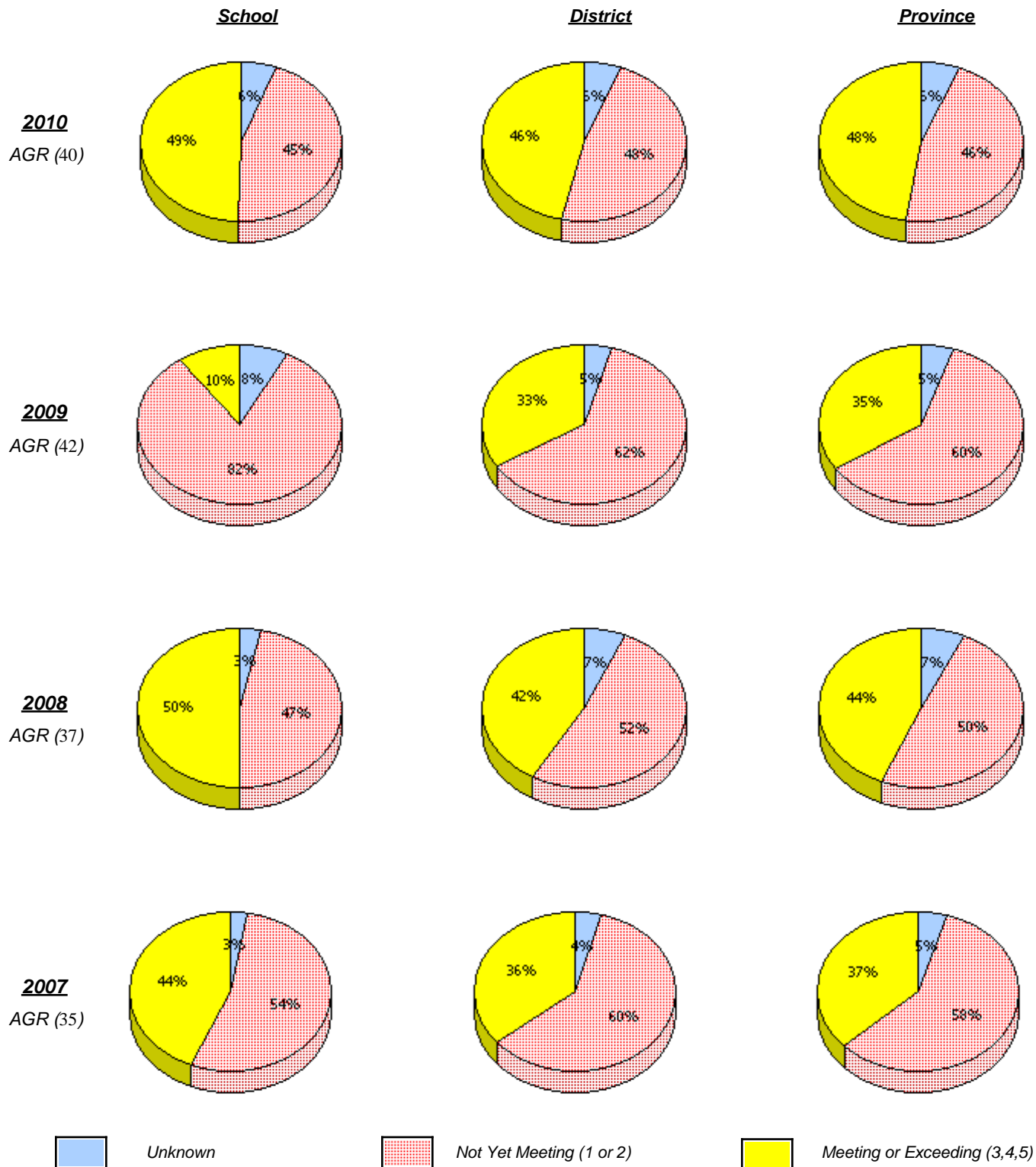

\* In some cases, CRT numbers may exceed AGR numbers based on late enrolments. Pie chart is based on the number of students who wrote the CRT.

\* Number Operations score is composite of Reasoning, Communication, Connections and Representations, and Problem Solving.

District 4 - Eastern

School #: 285      Holy Redeemer Elementary

**Number Operations**

*Percentage of students at level 3 or above (2007 - 2010)*

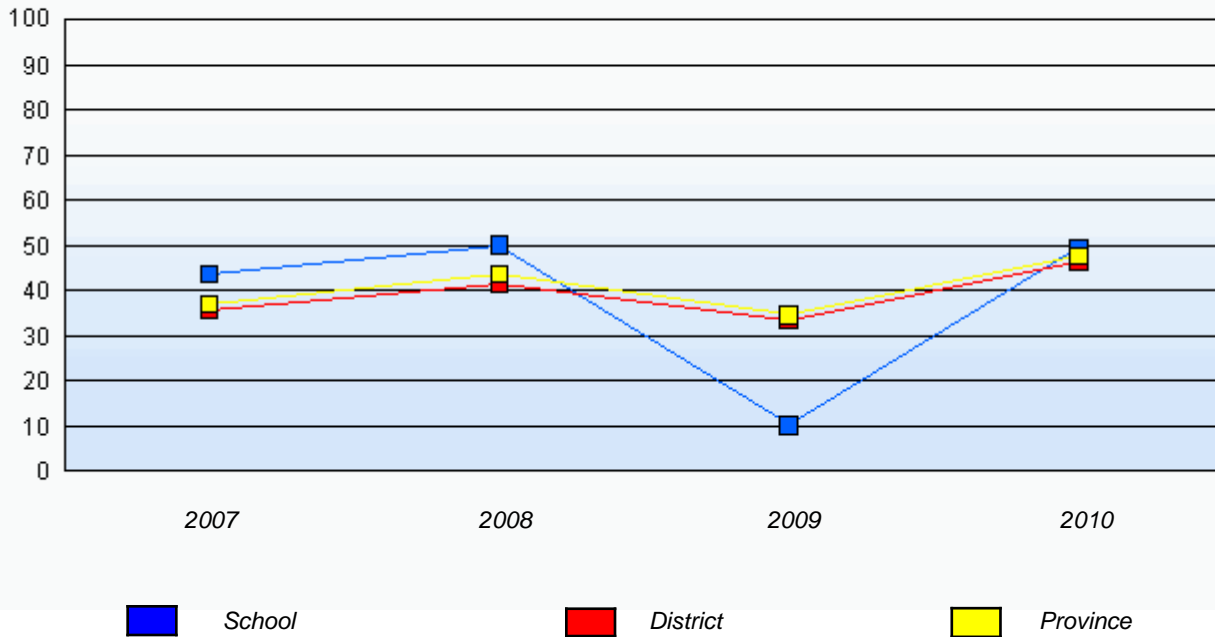

\* In some cases, CRT numbers may exceed AGR numbers based on late enrolments. Pie chart is based on the number of students who wrote the CRT.

\* Number Operations score is composite of Reasoning, Communication, Connections and Representations, and Problem Solving.

Source: Division of Evaluation and Research, Department of Education

District 4 - Eastern

School #: 286 Fatima Academy

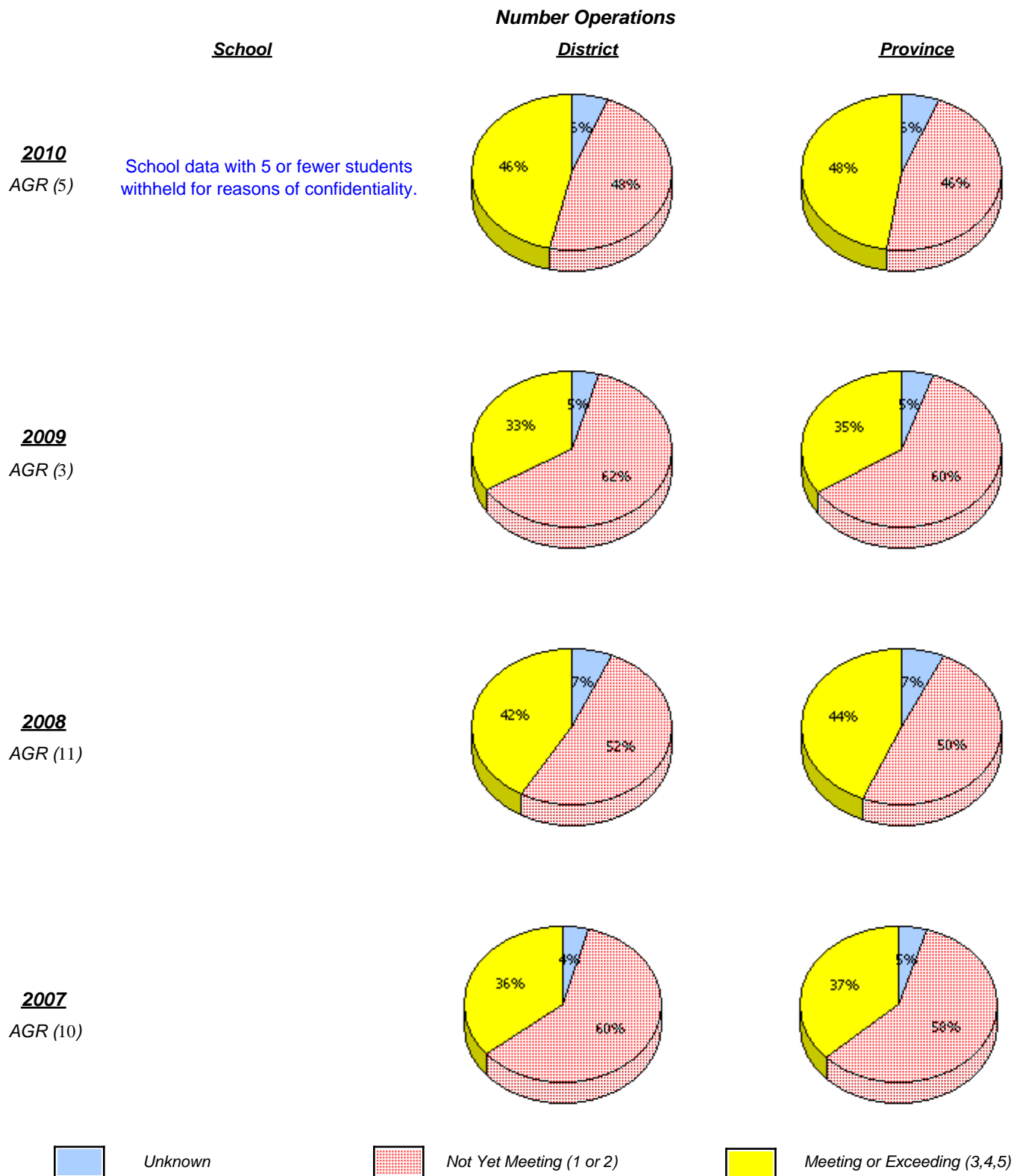

\* In some cases, CRT numbers may exceed AGR numbers based on late enrolments. Pie chart is based on the number of students who wrote the CRT.

\* Number Operations score is composite of Reasoning, Communication, Connections and Representations, and Problem Solving.

District 4 - Eastern

School #: 286 Fatima Academy

**Number Operations**

Percentage of students at level 3 or above (2007 - 2010)

School data with 5 or fewer students withheld for reasons of confidentiality.



\* In some cases, CRT numbers may exceed AGR numbers based on late enrolments. Pie chart is based on the number of students who wrote the CRT.

\* Number Operations score is composite of Reasoning, Communication, Connections and Representations, and Problem Solving.

Source: Division of Evaluation and Research, Department of Education

District 4 - Eastern

School #: 287 Dunne Memorial Academy

**Number Operations**

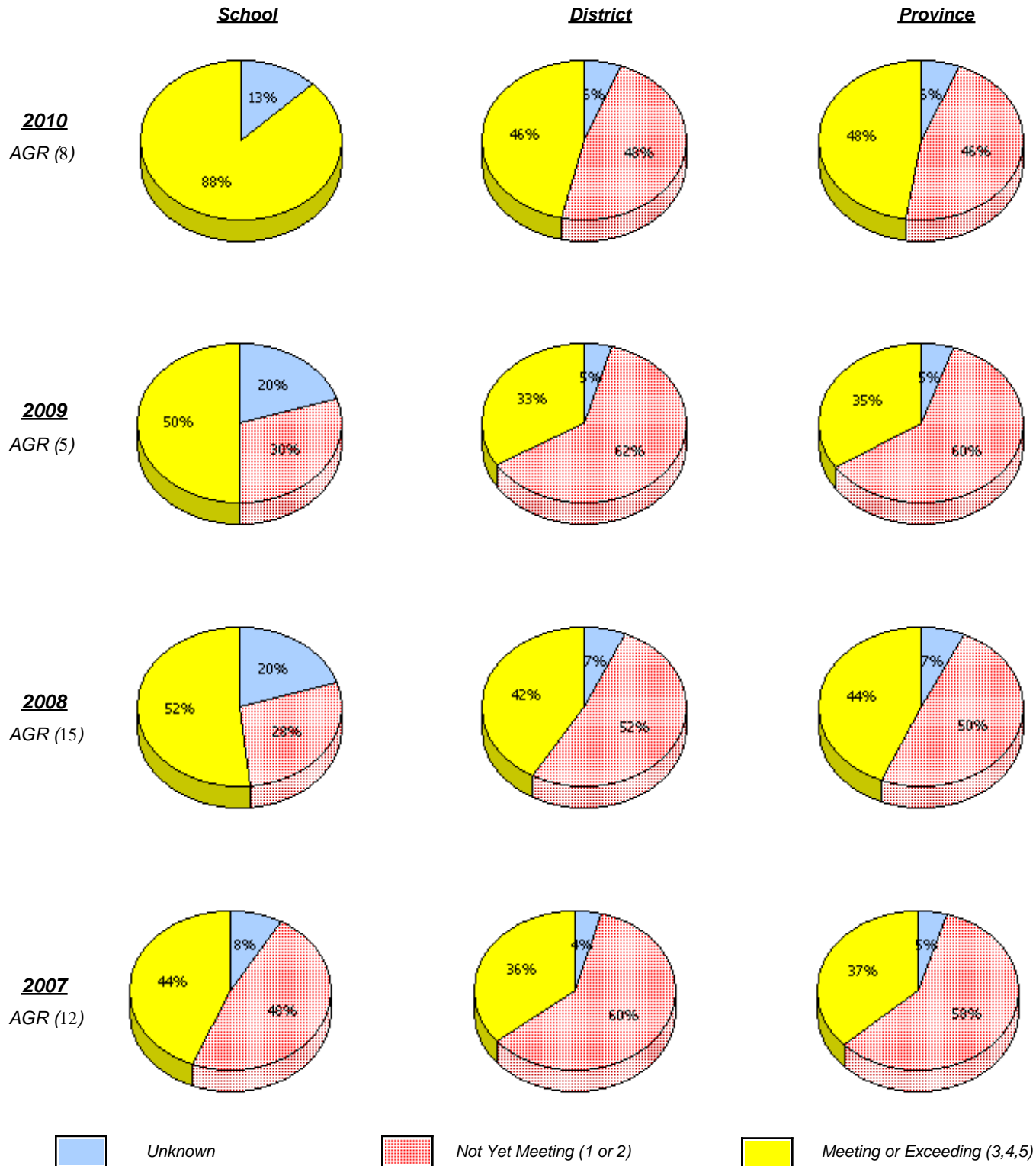

\* In some cases, CRT numbers may exceed AGR numbers based on late enrolments. Pie chart is based on the number of students who wrote the CRT.

\* Number Operations score is composite of Reasoning, Communication, Connections and Representations, and Problem Solving.

Source: Division of Evaluation and Research, Department of Education

District 4 - Eastern

School #: 287      Dunne Memorial Academy

### Number Operations

*Percentage of students at level 3 or above (2007 - 2010)*

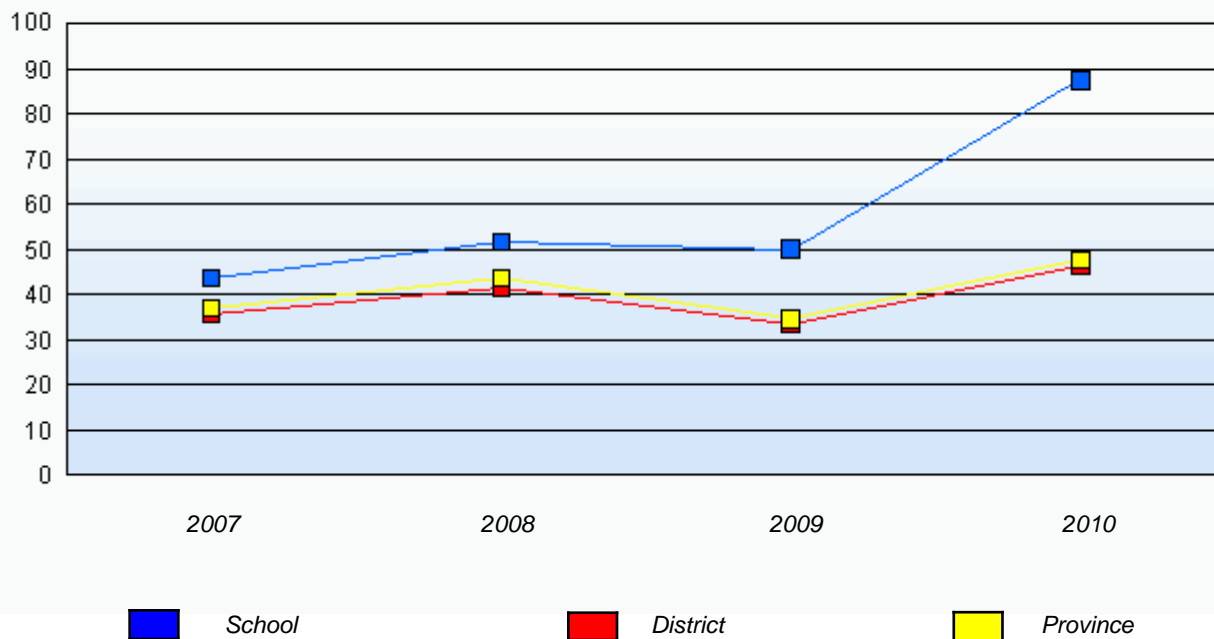

\* In some cases, CRT numbers may exceed AGR numbers based on late enrolments. Pie chart is based on the number of students who wrote the CRT.

\* Number Operations score is composite of Reasoning, Communication, Connections and Representations, and Problem Solving.

Source: Division of Evaluation and Research, Department of Education



District 4 - Eastern

School #: 289 St. Peter's Elementary

**Number Operations**

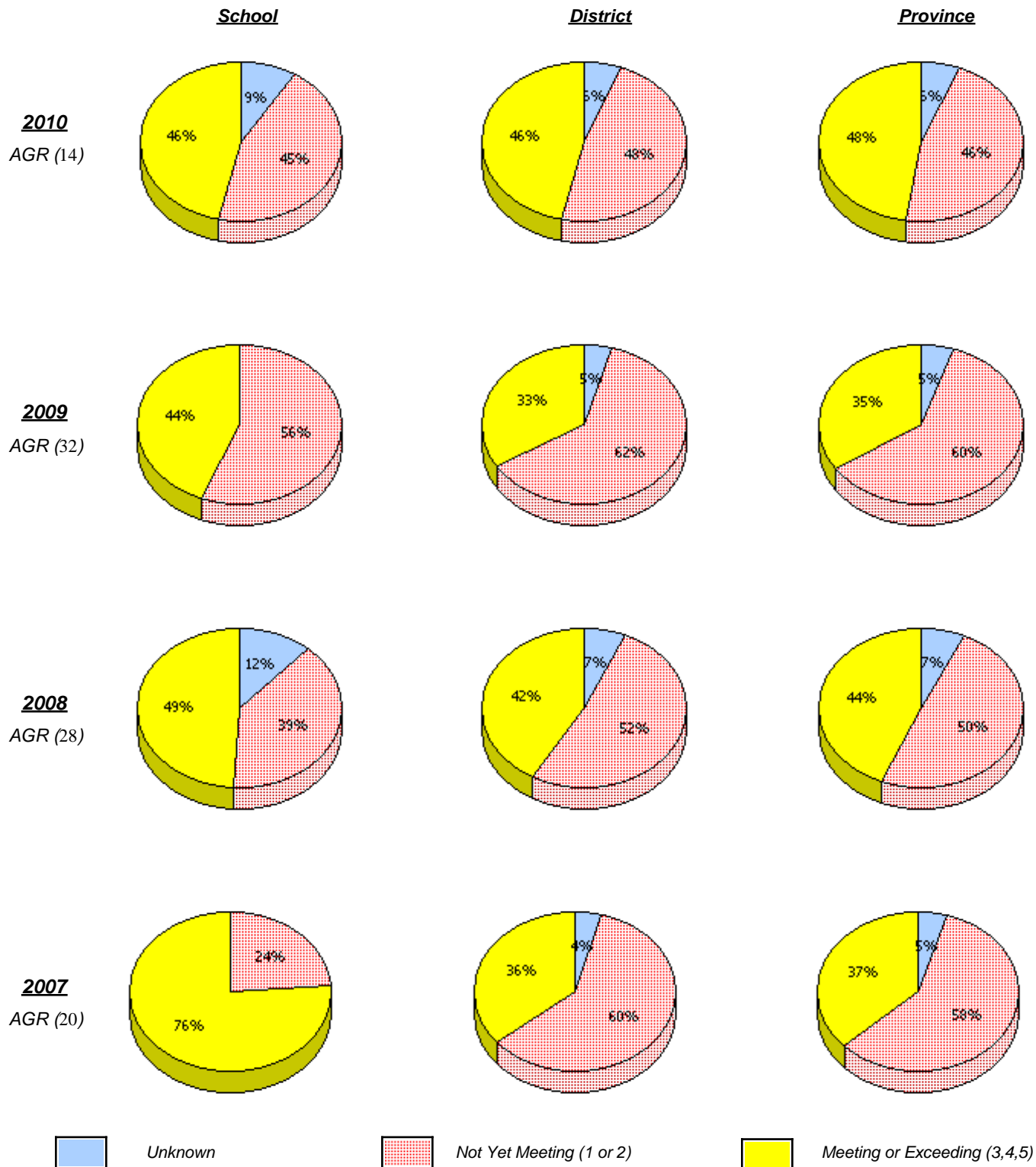

\* In some cases, CRT numbers may exceed AGR numbers based on late enrolments. Pie chart is based on the number of students who wrote the CRT.

\* Number Operations score is composite of Reasoning, Communication, Connections and Representations, and Problem Solving.

District 4 - Eastern

School #: 289      St. Peter's Elementary

### Number Operations

*Percentage of students at level 3 or above (2007 - 2010)*

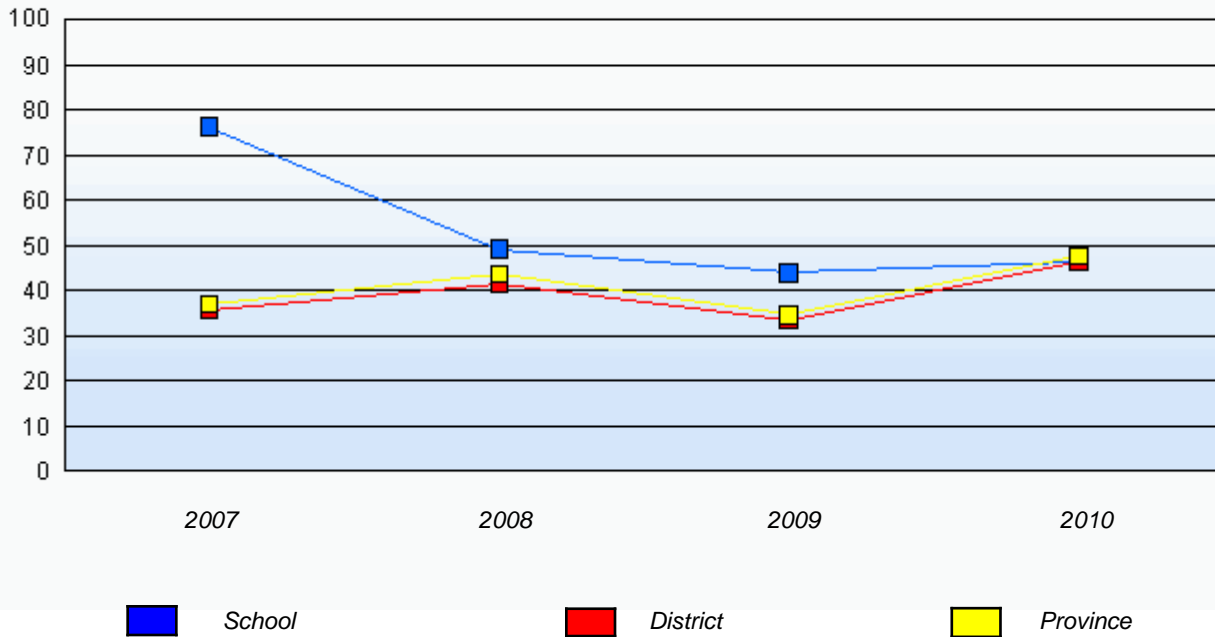

\* In some cases, CRT numbers may exceed AGR numbers based on late enrolments. Pie chart is based on the number of students who wrote the CRT.

\* Number Operations score is composite of Reasoning, Communication, Connections and Representations, and Problem Solving.

Source: Division of Evaluation and Research, Department of Education

District 4 - Eastern

School #: 291      Perlin Elementary

**Number Operations**

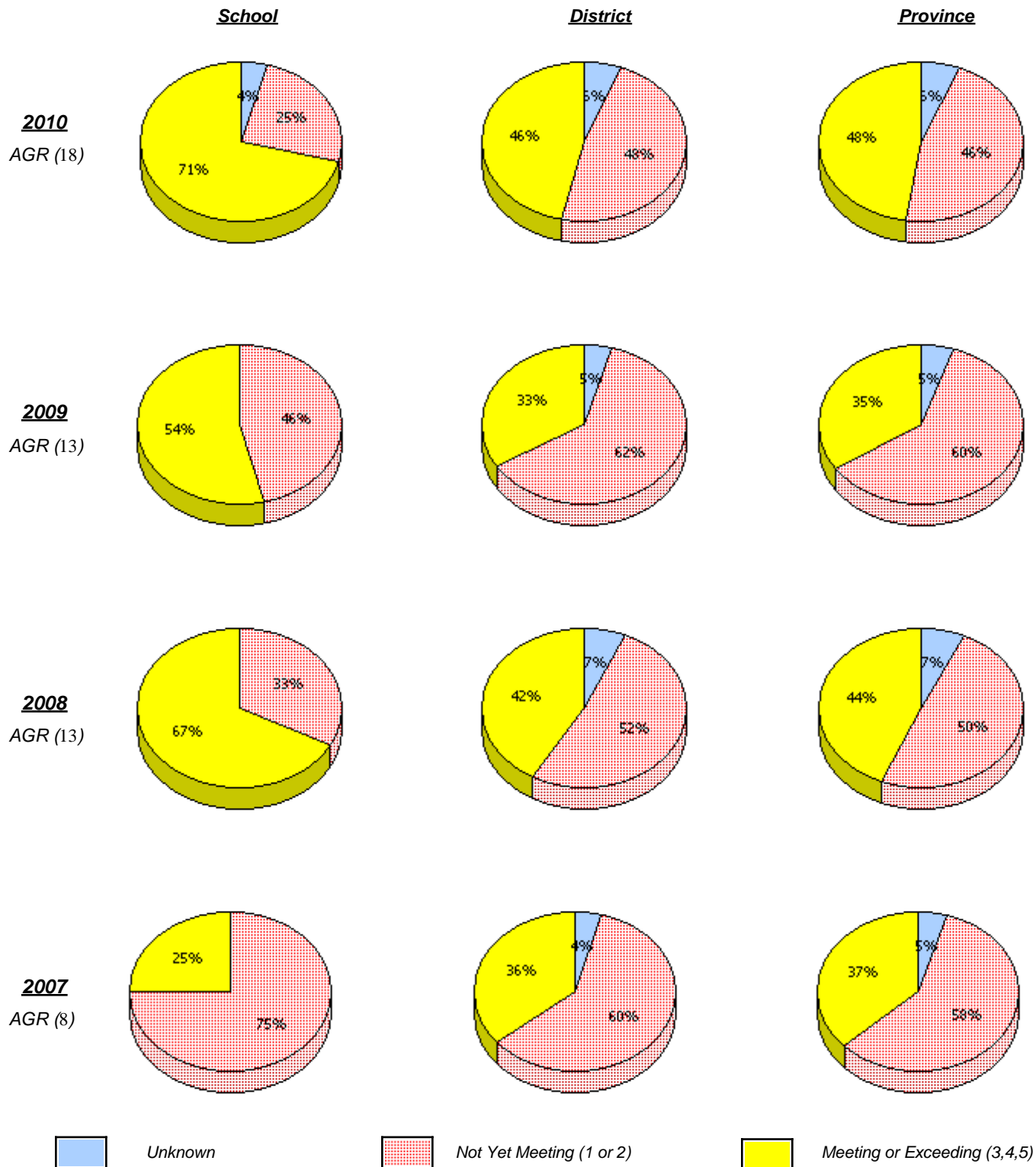

\* In some cases, CRT numbers may exceed AGR numbers based on late enrolments. Pie chart is based on the number of students who wrote the CRT.

\* Number Operations score is composite of Reasoning, Communication, Connections and Representations, and Problem Solving.

District 4 - Eastern

School #: 291      Perlwin Elementary

**Number Operations**

*Percentage of students at level 3 or above (2007 - 2010)*

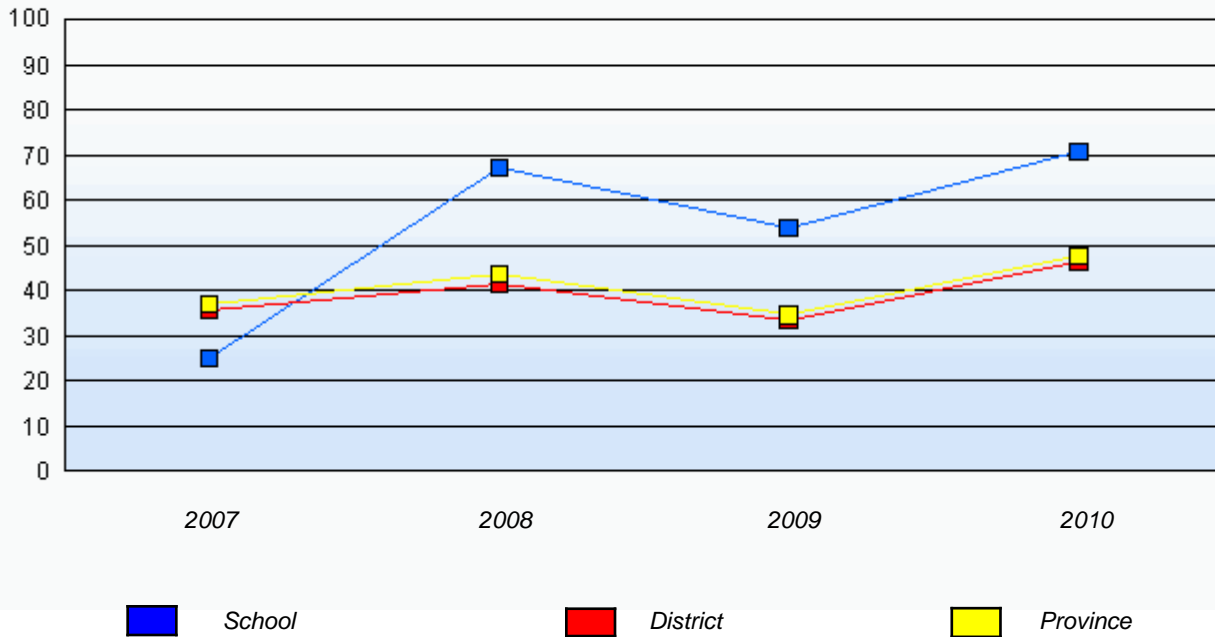

\* In some cases, CRT numbers may exceed AGR numbers based on late enrolments. Pie chart is based on the number of students who wrote the CRT.

\* Number Operations score is composite of Reasoning, Communication, Connections and Representations, and Problem Solving.

Source: Division of Evaluation and Research, Department of Education

District 4 - Eastern

School #: 294 St. Augustine's Elementary

**Number Operations**

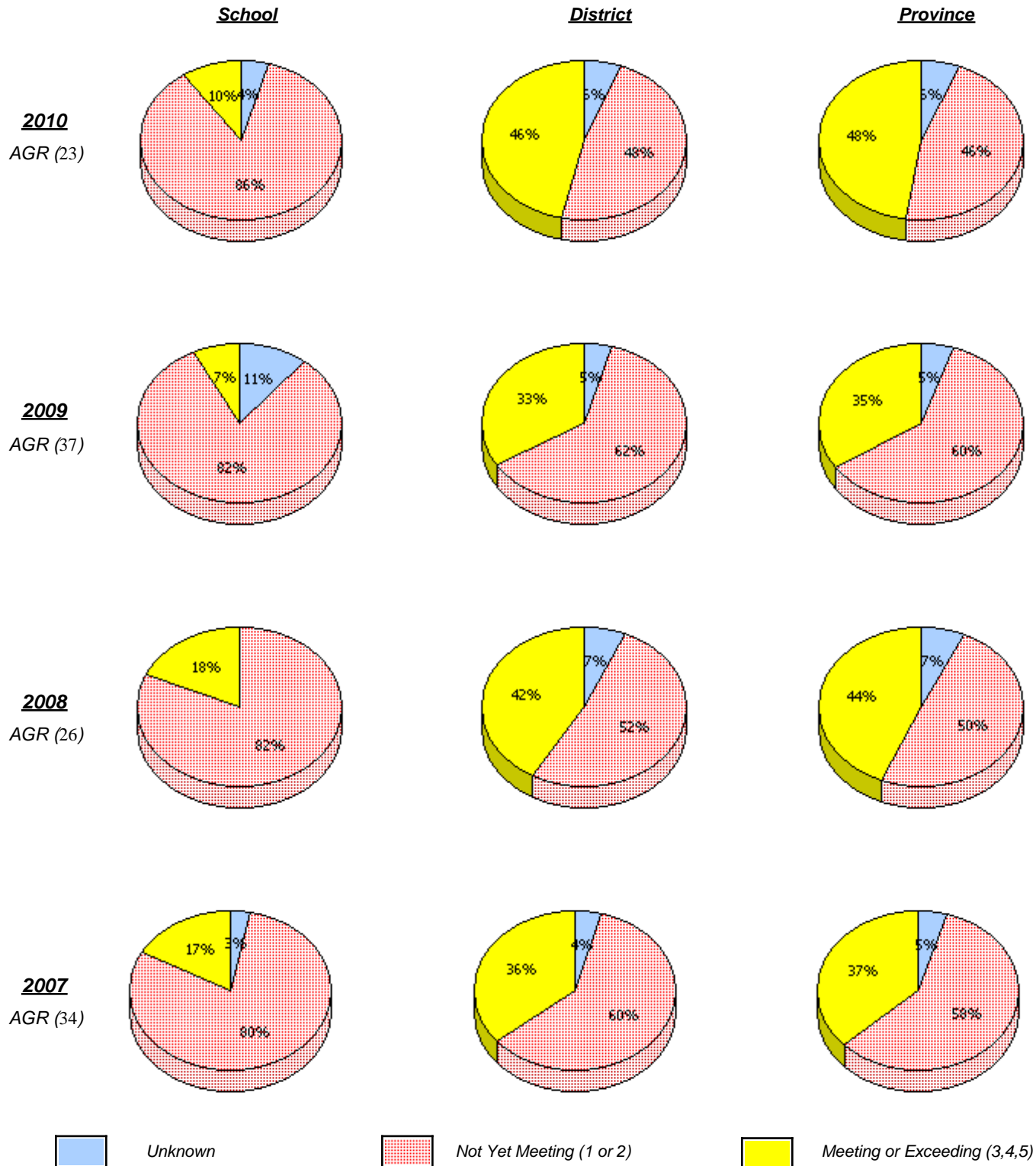

\* In some cases, CRT numbers may exceed AGR numbers based on late enrolments. Pie chart is based on the number of students who wrote the CRT.

\* Number Operations score is composite of Reasoning, Communication, Connections and Representations, and Problem Solving.

Source: Division of Evaluation and Research, Department of Education

District 4 - Eastern

School #: 294      St. Augustine's Elementary

**Number Operations**

*Percentage of students at level 3 or above (2007 - 2010)*

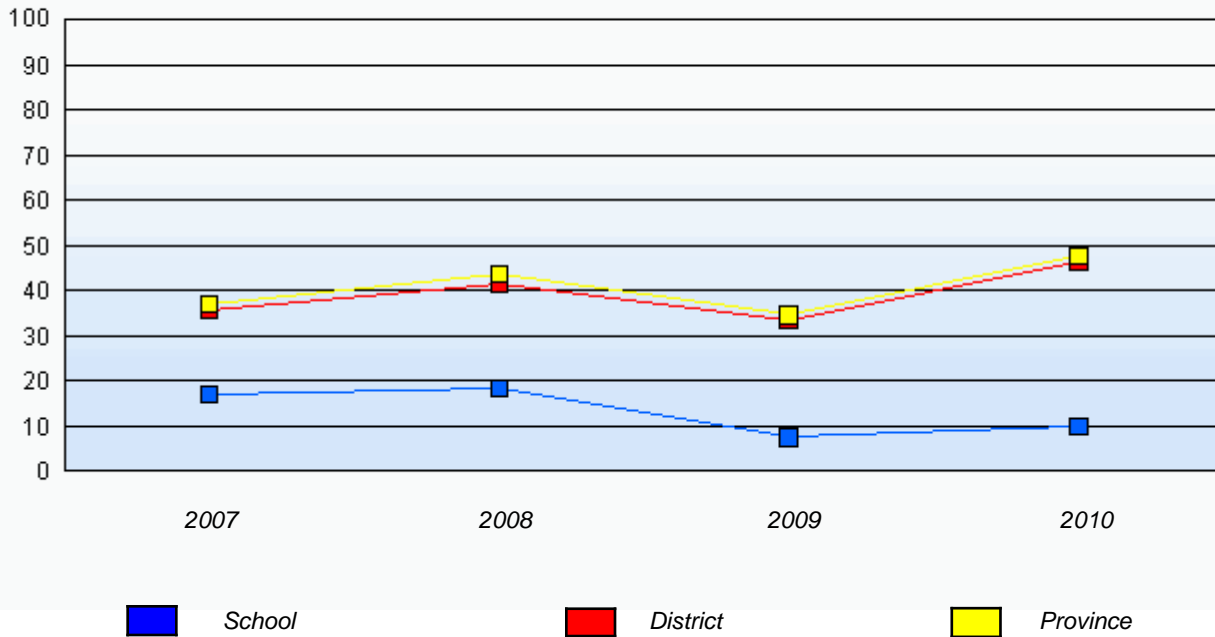

\* In some cases, CRT numbers may exceed AGR numbers based on late enrolments. Pie chart is based on the number of students who wrote the CRT.

\* Number Operations score is composite of Reasoning, Communication, Connections and Representations, and Problem Solving.

Source: Division of Evaluation and Research, Department of Education

District 4 - Eastern

School #: 303 St. Edward's Elementary

**Number Operations**

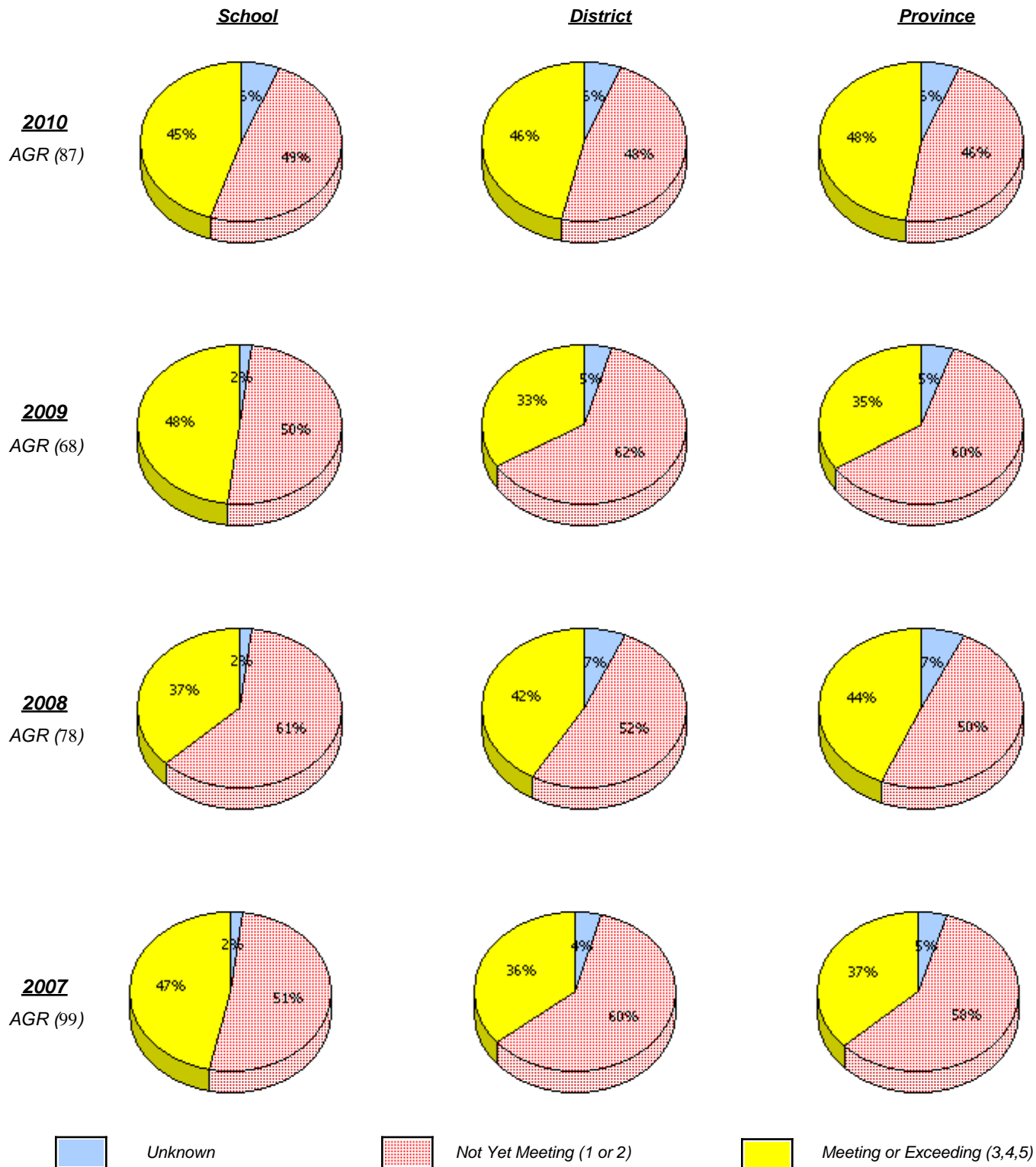

\* In some cases, CRT numbers may exceed AGR numbers based on late enrolments. Pie chart is based on the number of students who wrote the CRT.

\* Number Operations score is composite of Reasoning, Communication, Connections and Representations, and Problem Solving.

District 4 - Eastern

School #: 303      St. Edward's Elementary

**Number Operations**

*Percentage of students at level 3 or above (2007 - 2010)*

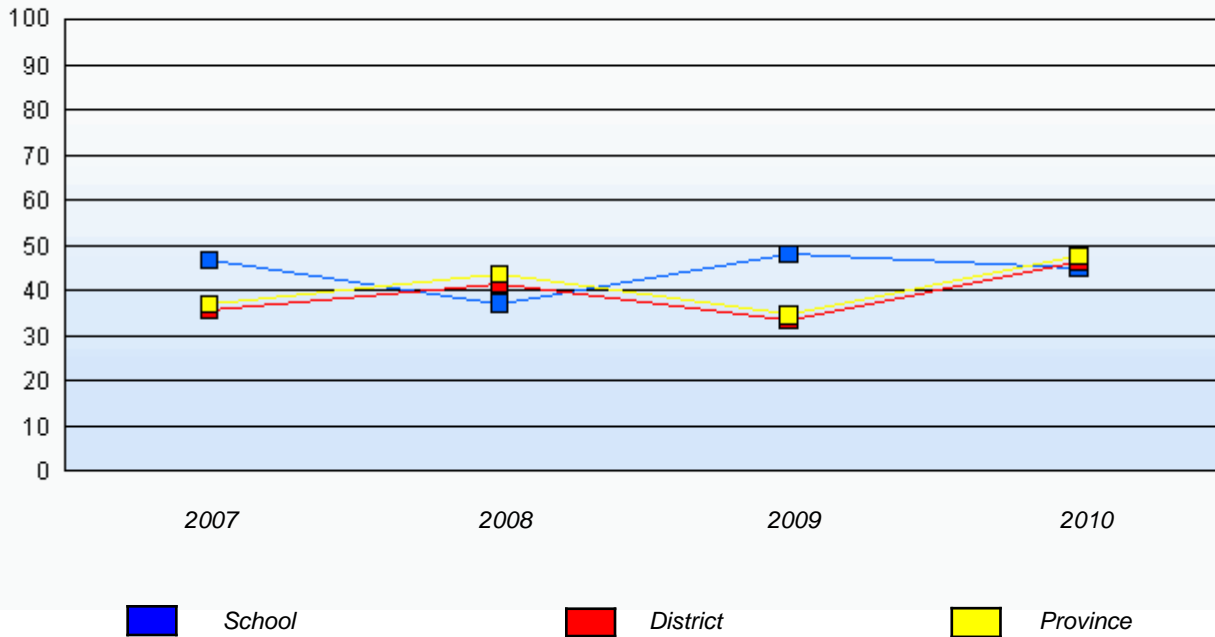

\* In some cases, CRT numbers may exceed AGR numbers based on late enrolments. Pie chart is based on the number of students who wrote the CRT.

\* Number Operations score is composite of Reasoning, Communication, Connections and Representations, and Problem Solving.

Source: Division of Evaluation and Research, Department of Education



District 4 - Eastern

School #: 305 Villanova Junior High

**Number Operations**

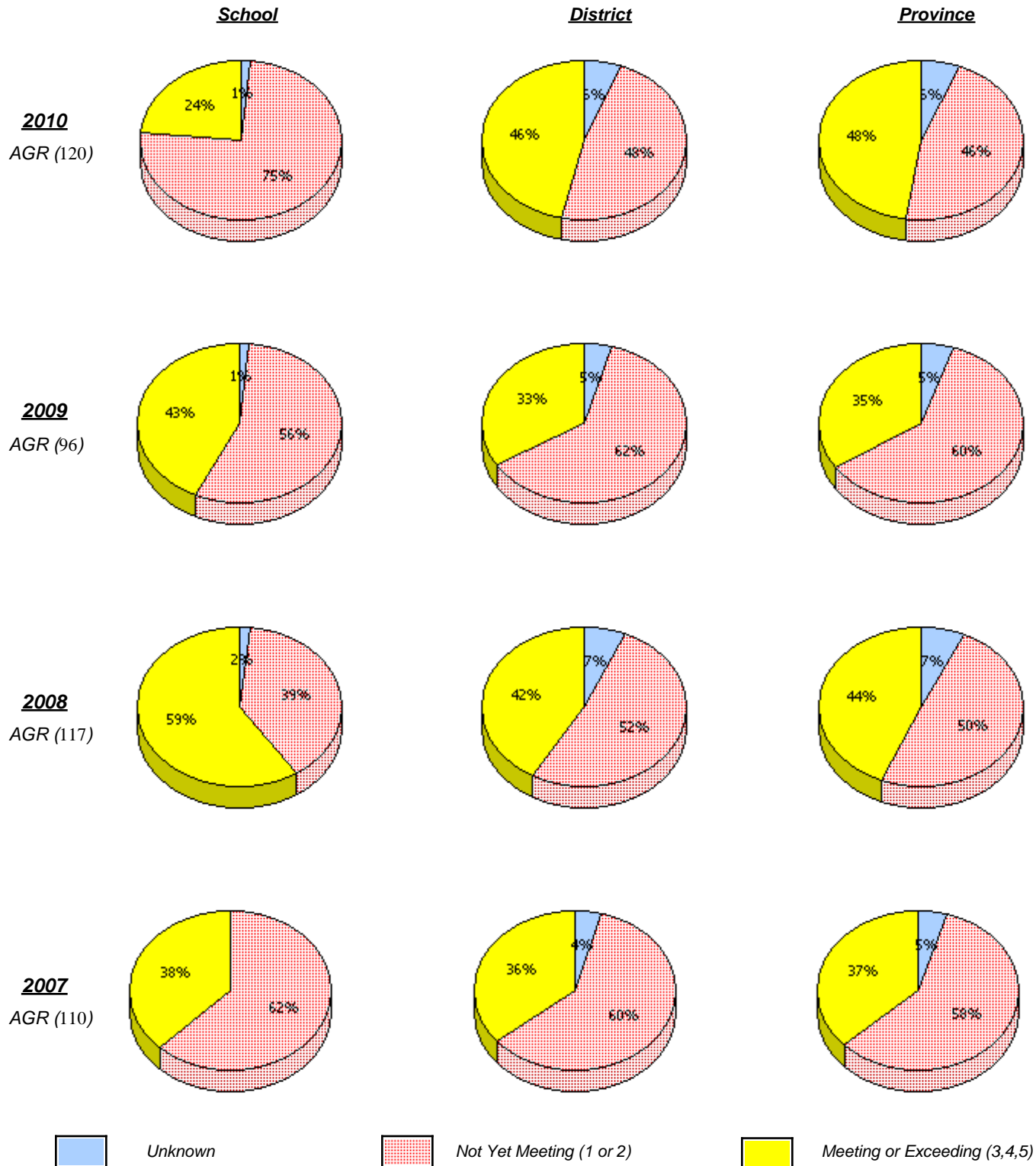

\* In some cases, CRT numbers may exceed AGR numbers based on late enrolments. Pie chart is based on the number of students who wrote the CRT.

\* Number Operations score is composite of Reasoning, Communication, Connections and Representations, and Problem Solving.

Source: Division of Evaluation and Research, Department of Education

District 4 - Eastern

School #: 305 Villanova Junior High

**Number Operations**

*Percentage of students at level 3 or above (2007 - 2010)*

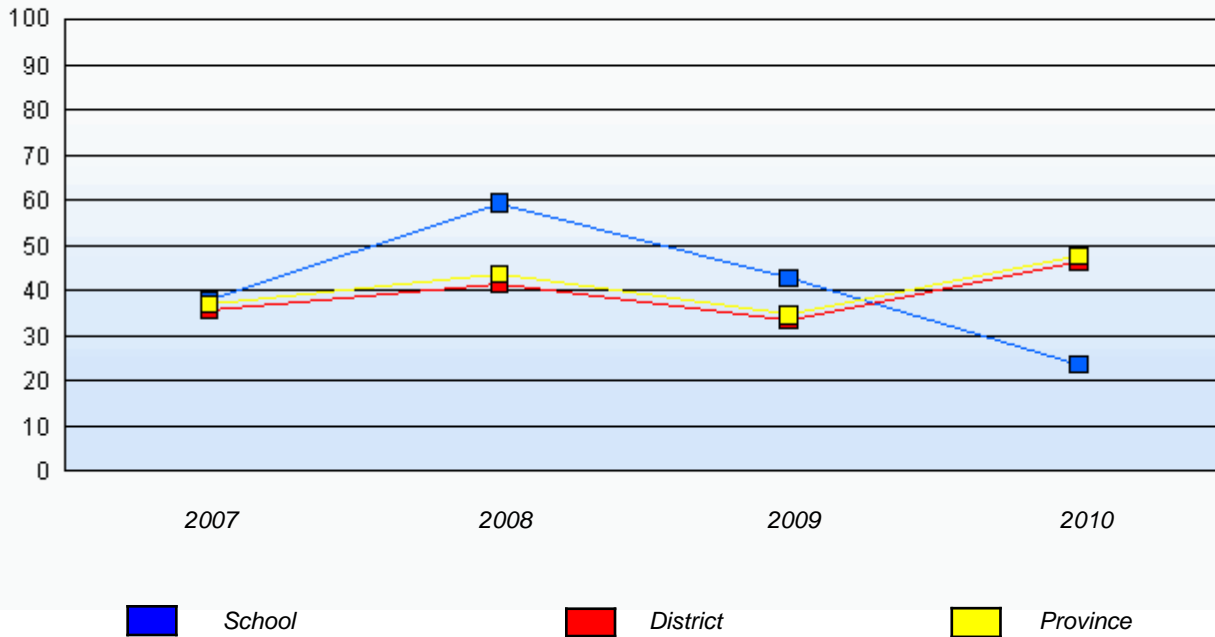

\* In some cases, CRT numbers may exceed AGR numbers based on late enrolments. Pie chart is based on the number of students who wrote the CRT.

\* Number Operations score is composite of Reasoning, Communication, Connections and Representations, and Problem Solving.

Source: Division of Evaluation and Research, Department of Education

District 4 - Eastern

School #: 306 St. George's Elementary

**Number Operations**

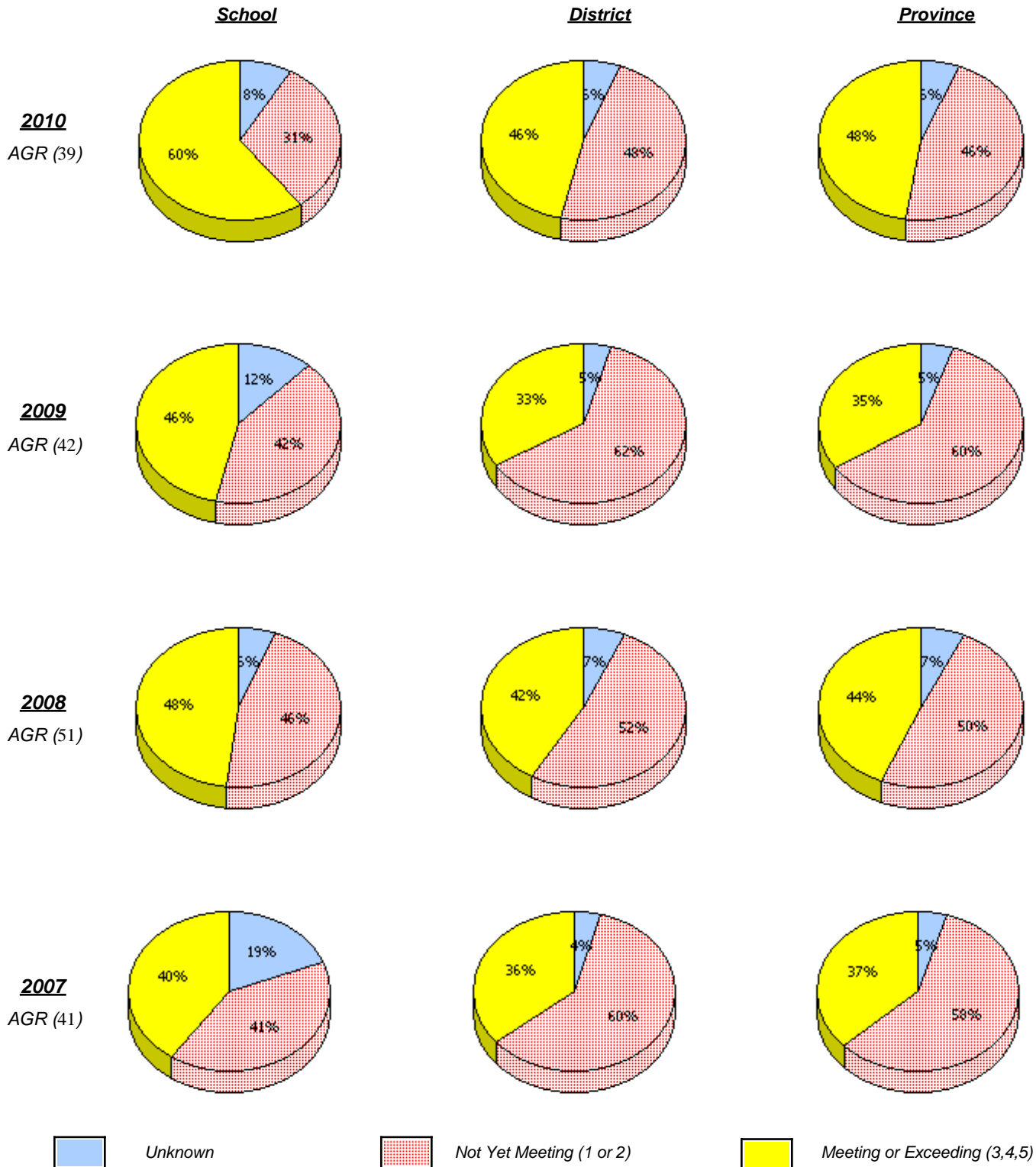

\* In some cases, CRT numbers may exceed AGR numbers based on late enrolments. Pie chart is based on the number of students who wrote the CRT.

\* Number Operations score is composite of Reasoning, Communication, Connections and Representations, and Problem Solving.

Source: Division of Evaluation and Research, Department of Education

District 4 - Eastern

School #: 306      St. George's Elementary

### Number Operations

*Percentage of students at level 3 or above (2007 - 2010)*

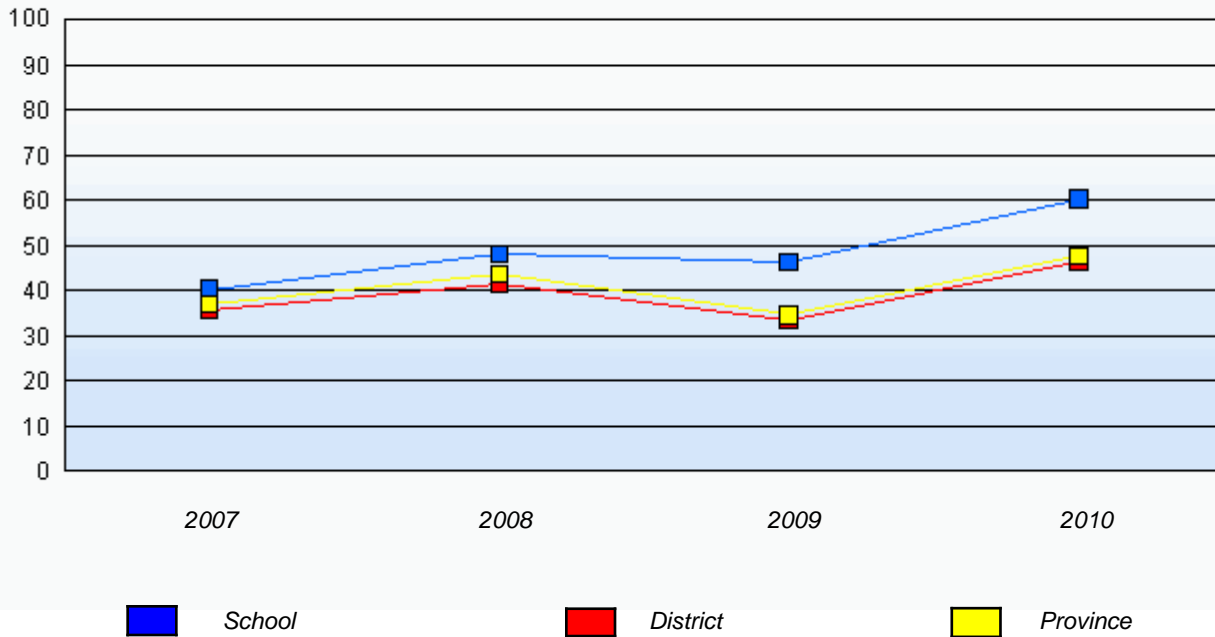

\* In some cases, CRT numbers may exceed AGR numbers based on late enrolments. Pie chart is based on the number of students who wrote the CRT.

\* Number Operations score is composite of Reasoning, Communication, Connections and Representations, and Problem Solving.

Source: Division of Evaluation and Research, Department of Education

District 4 - Eastern

School #: 308 Mary Queen of the World Elementary

**Number Operations**

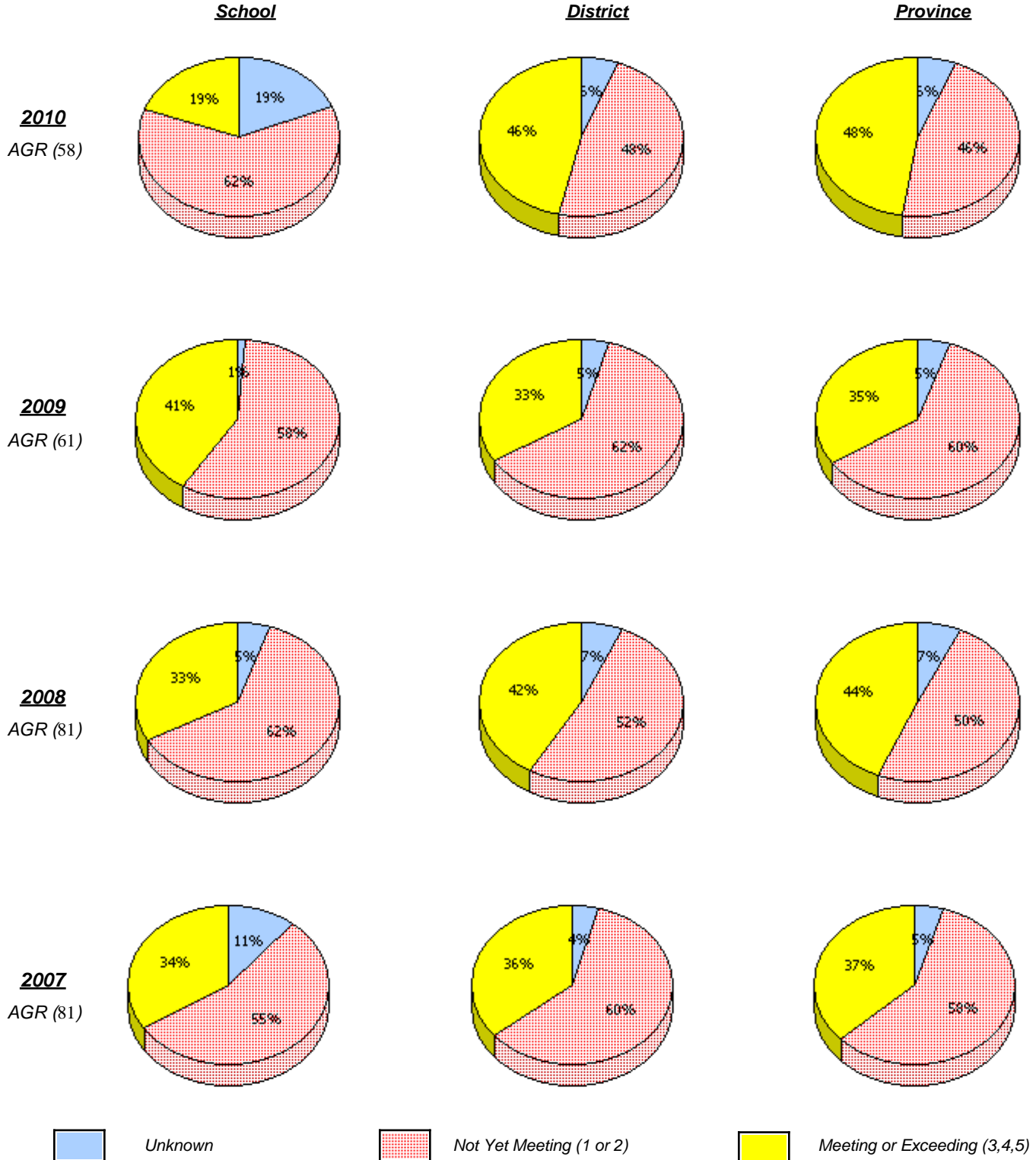

\* In some cases, CRT numbers may exceed AGR numbers based on late enrolments. Pie chart is based on the number of students who wrote the CRT.

\* Number Operations score is composite of Reasoning, Communication, Connections and Representations, and Problem Solving.

Source: Division of Evaluation and Research, Department of Education

District 4 - Eastern

School #: 308      Mary Queen of the World Elementary

**Number Operations**

*Percentage of students at level 3 or above (2007 - 2010)*

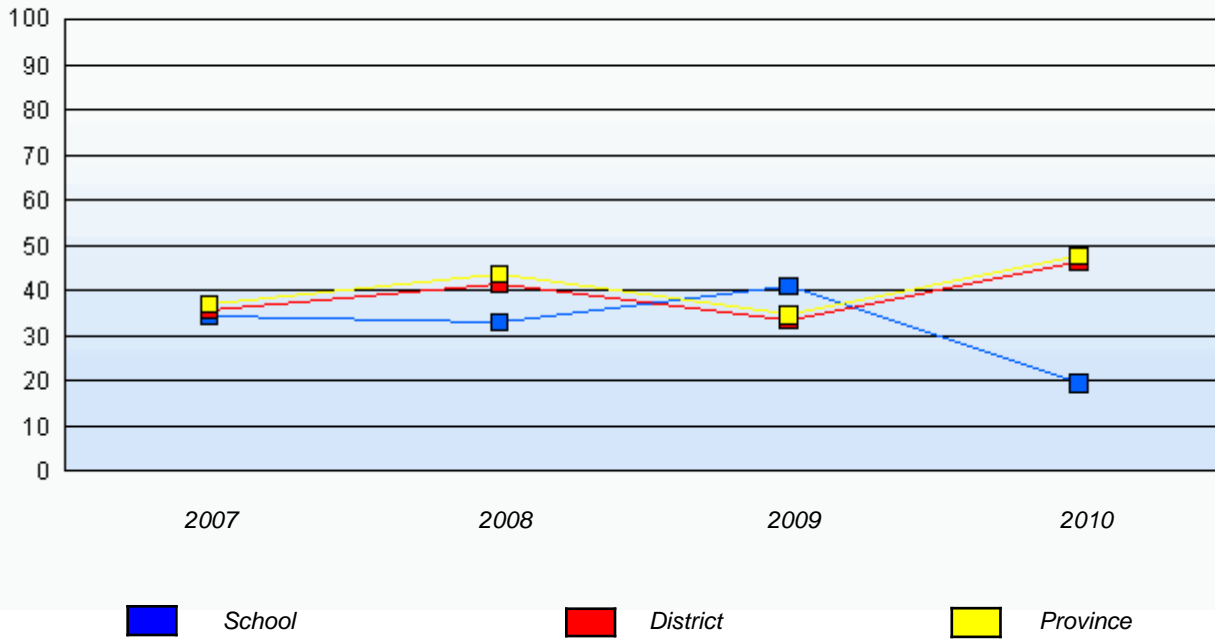

\* In some cases, CRT numbers may exceed AGR numbers based on late enrolments. Pie chart is based on the number of students who wrote the CRT.

\* Number Operations score is composite of Reasoning, Communication, Connections and Representations, and Problem Solving.

Source: Division of Evaluation and Research, Department of Education

District 4 - Eastern

School #: 310 Mount Pearl Intermediate

**Number Operations**

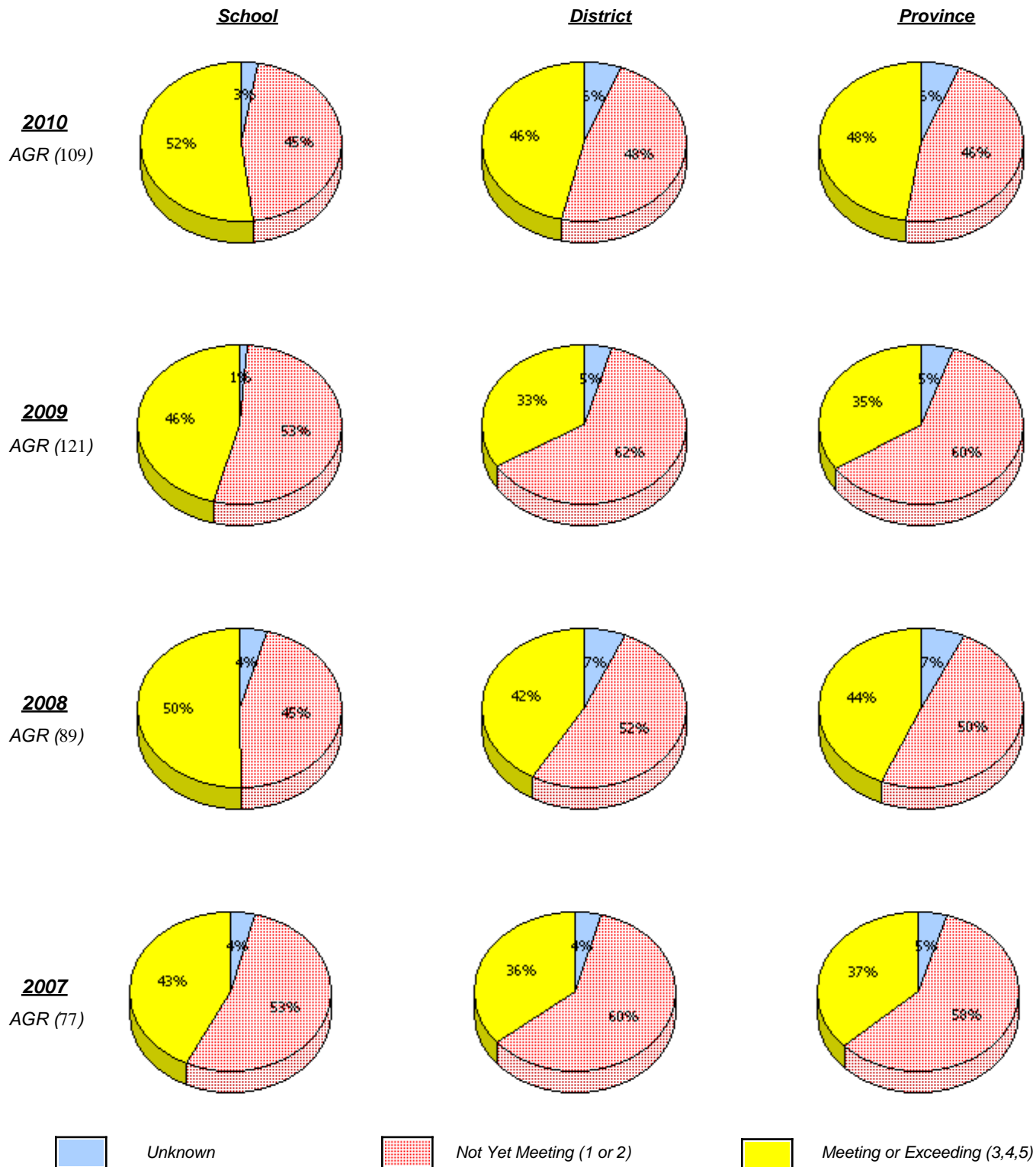

\* In some cases, CRT numbers may exceed AGR numbers based on late enrolments. Pie chart is based on the number of students who wrote the CRT.

\* Number Operations score is composite of Reasoning, Communication, Connections and Representations, and Problem Solving.

Source: Division of Evaluation and Research, Department of Education

District 4 - Eastern

School #: 310 Mount Pearl Intermediate

**Number Operations**

*Percentage of students at level 3 or above (2007 - 2010)*

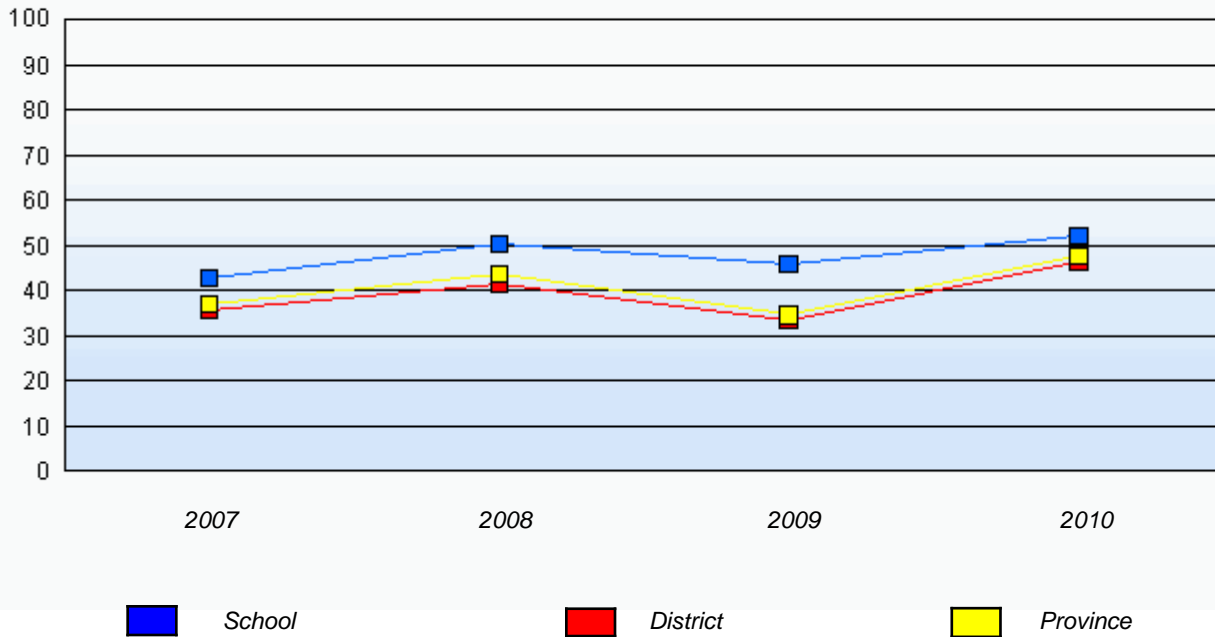

\* In some cases, CRT numbers may exceed AGR numbers based on late enrolments. Pie chart is based on the number of students who wrote the CRT.

\* Number Operations score is composite of Reasoning, Communication, Connections and Representations, and Problem Solving.

Source: Division of Evaluation and Research, Department of Education



District 4 - Eastern

School #: 312 Newtown Elementary

**Number Operations**

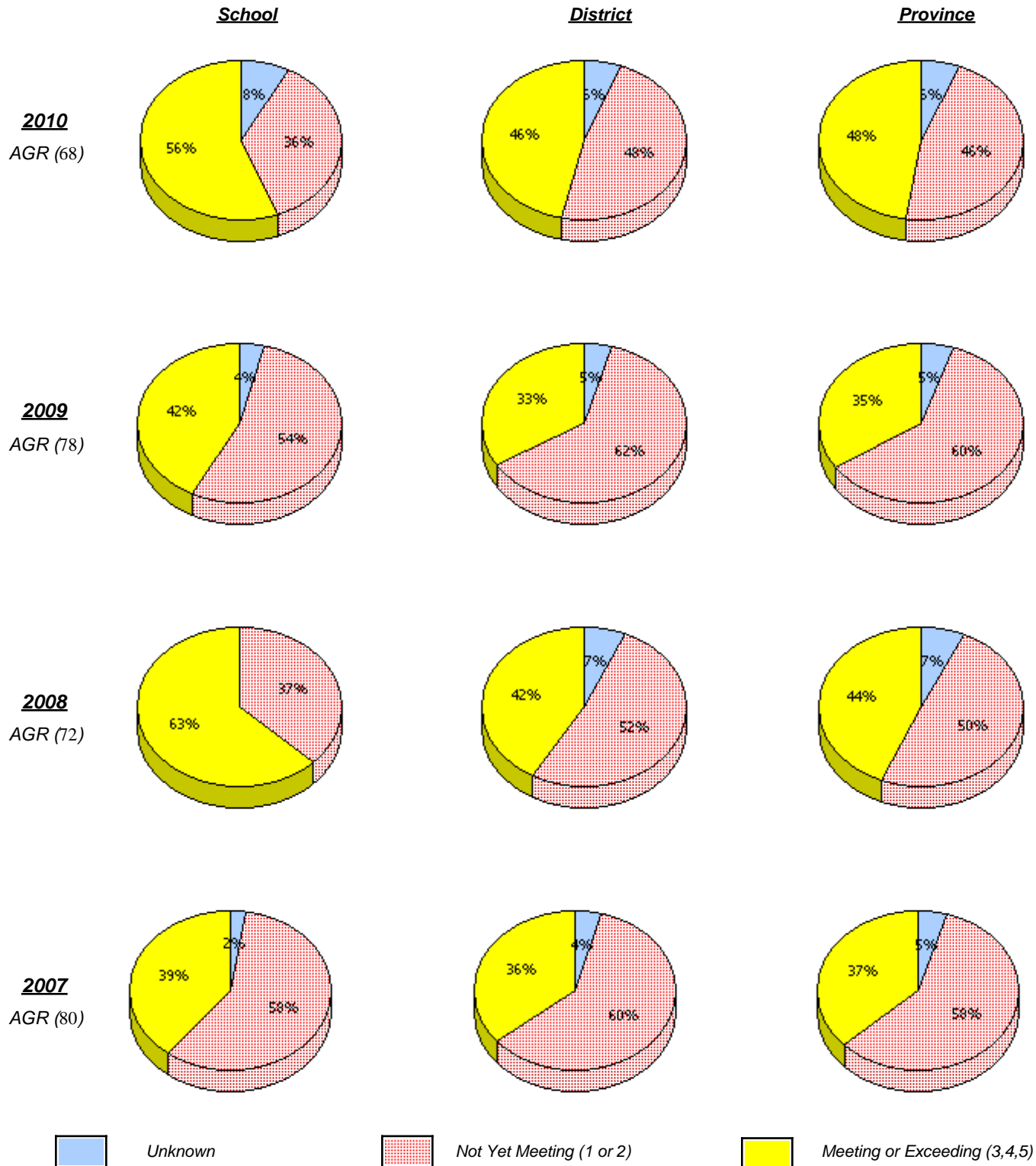

\* In some cases, CRT numbers may exceed AGR numbers based on late enrolments. Pie chart is based on the number of students who wrote the CRT.

\* Number Operations score is composite of Reasoning, Communication, Connections and Representations, and Problem Solving.

Source: Division of Evaluation and Research, Department of Education

District 4 - Eastern

School #: 312 Newtown Elementary

**Number Operations**

*Percentage of students at level 3 or above (2007 - 2010)*

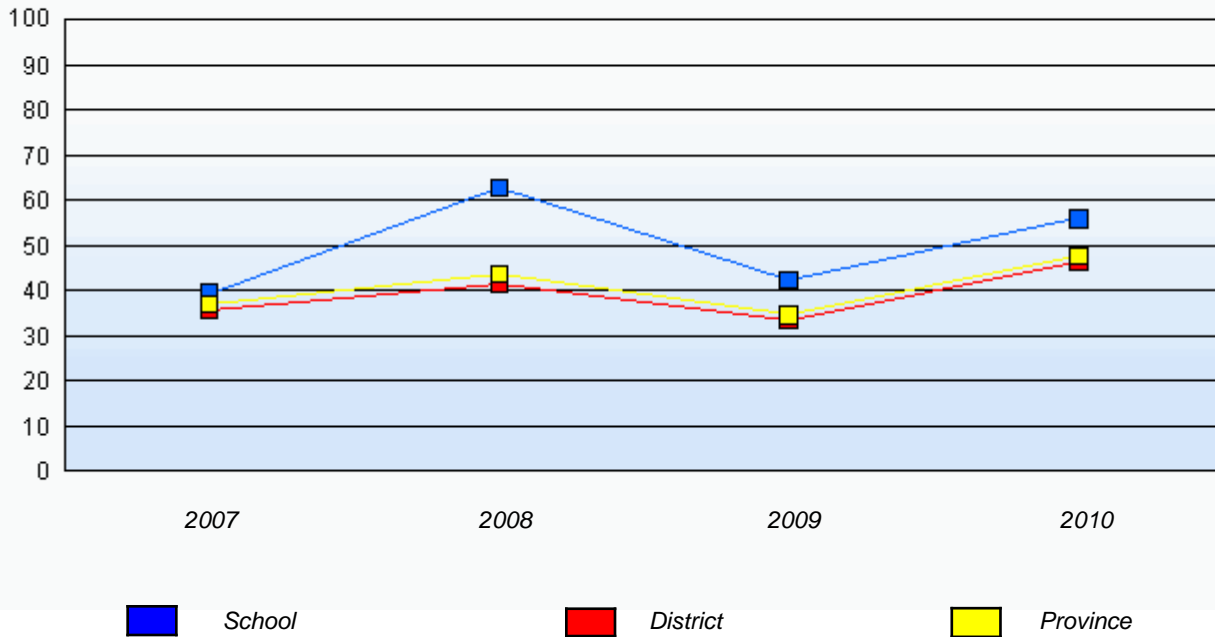

\* In some cases, CRT numbers may exceed AGR numbers based on late enrolments. Pie chart is based on the number of students who wrote the CRT.

\* Number Operations score is composite of Reasoning, Communication, Connections and Representations, and Problem Solving.

Source: Division of Evaluation and Research, Department of Education

District 4 - Eastern

School #: 316 St. Peter's Elementary

**Number Operations**

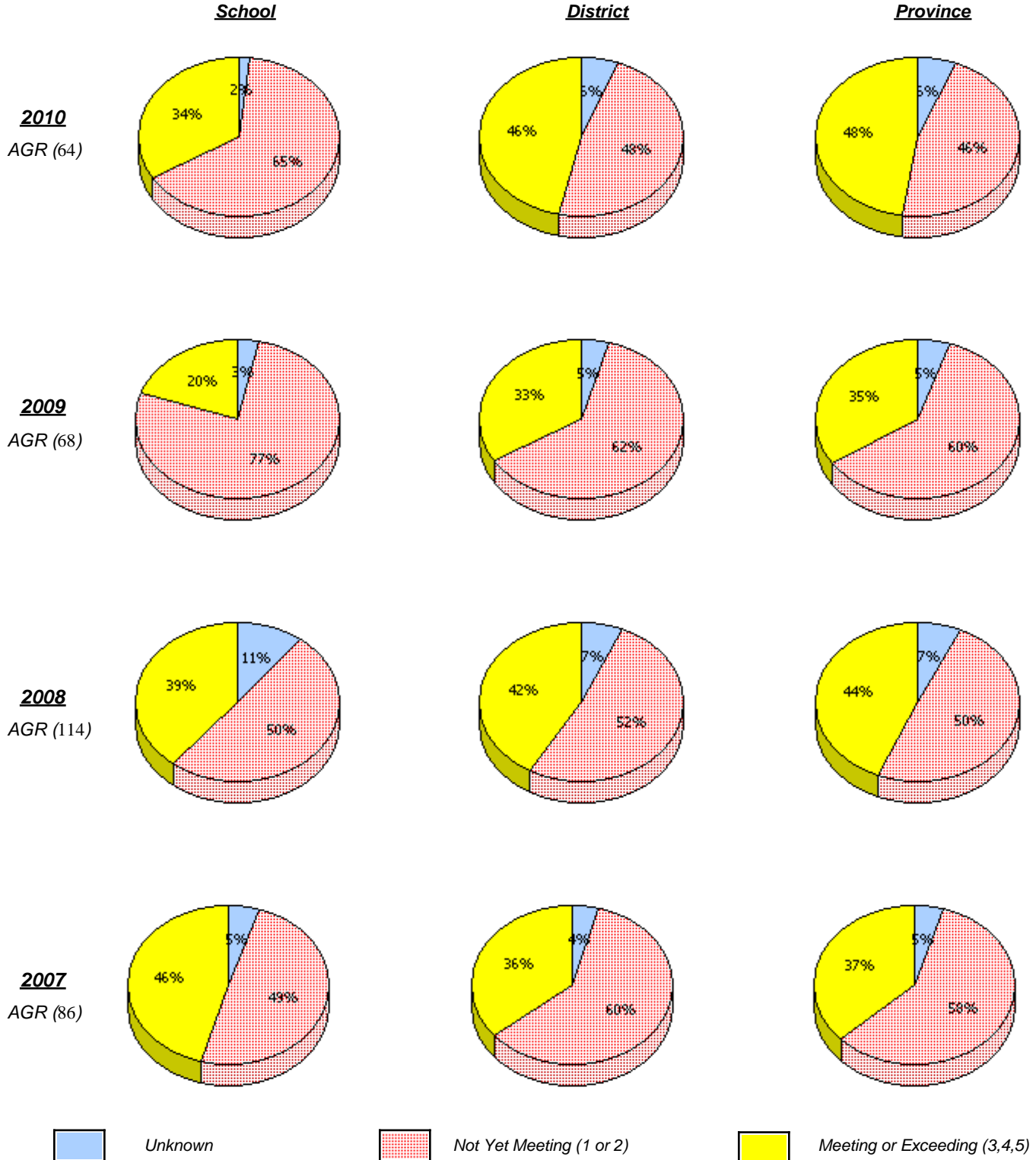

\* In some cases, CRT numbers may exceed AGR numbers based on late enrolments. Pie chart is based on the number of students who wrote the CRT.

\* Number Operations score is composite of Reasoning, Communication, Connections and Representations, and Problem Solving.

Source: Division of Evaluation and Research, Department of Education

District 4 - Eastern

School #: 316      St. Peter's Elementary

**Number Operations**

*Percentage of students at level 3 or above (2007 - 2010)*

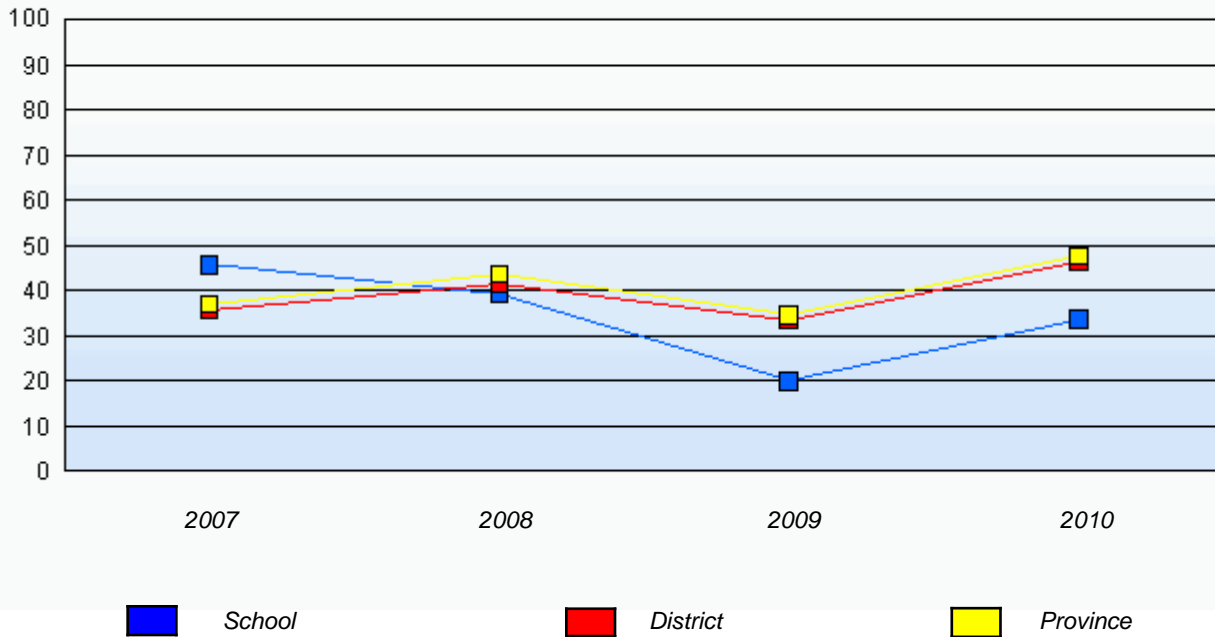

\* In some cases, CRT numbers may exceed AGR numbers based on late enrolments. Pie chart is based on the number of students who wrote the CRT.

\* Number Operations score is composite of Reasoning, Communication, Connections and Representations, and Problem Solving.

Source: Division of Evaluation and Research, Department of Education

District 4 - Eastern

School #: 317 St. Francis of Assisi Elementary

**Number Operations**

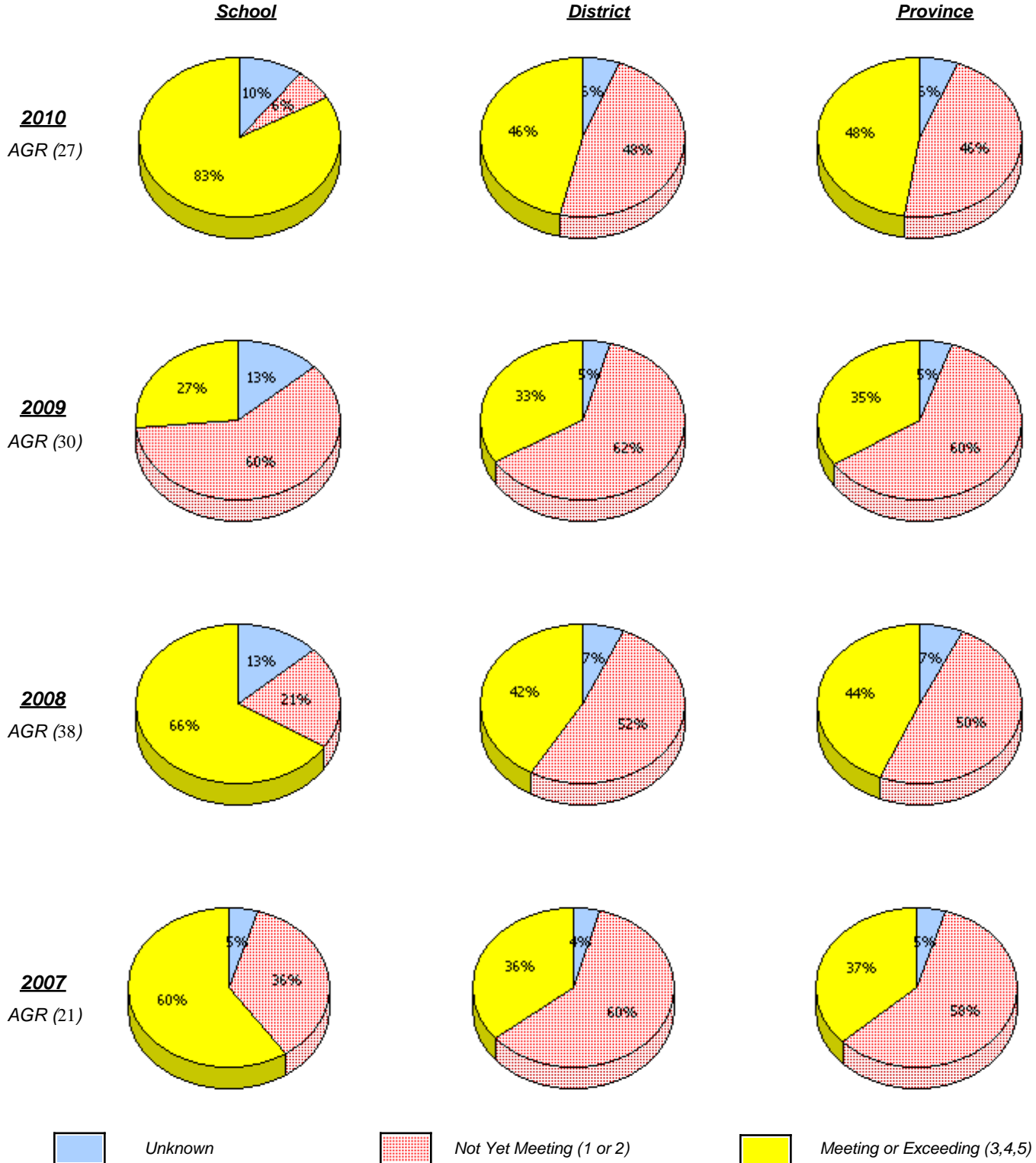

\* In some cases, CRT numbers may exceed AGR numbers based on late enrolments. Pie chart is based on the number of students who wrote the CRT.

\* Number Operations score is composite of Reasoning, Communication, Connections and Representations, and Problem Solving.

Source: Division of Evaluation and Research, Department of Education

District 4 - Eastern

School #: 317      St. Francis of Assisi Elementary

**Number Operations**

*Percentage of students at level 3 or above (2007 - 2010)*



\* In some cases, CRT numbers may exceed AGR numbers based on late enrolments. Pie chart is based on the number of students who wrote the CRT.

\* Number Operations score is composite of Reasoning, Communication, Connections and Representations, and Problem Solving.

Source: Division of Evaluation and Research, Department of Education

District 4 - Eastern

School #: 318 Holy Family Elementary

**Number Operations**

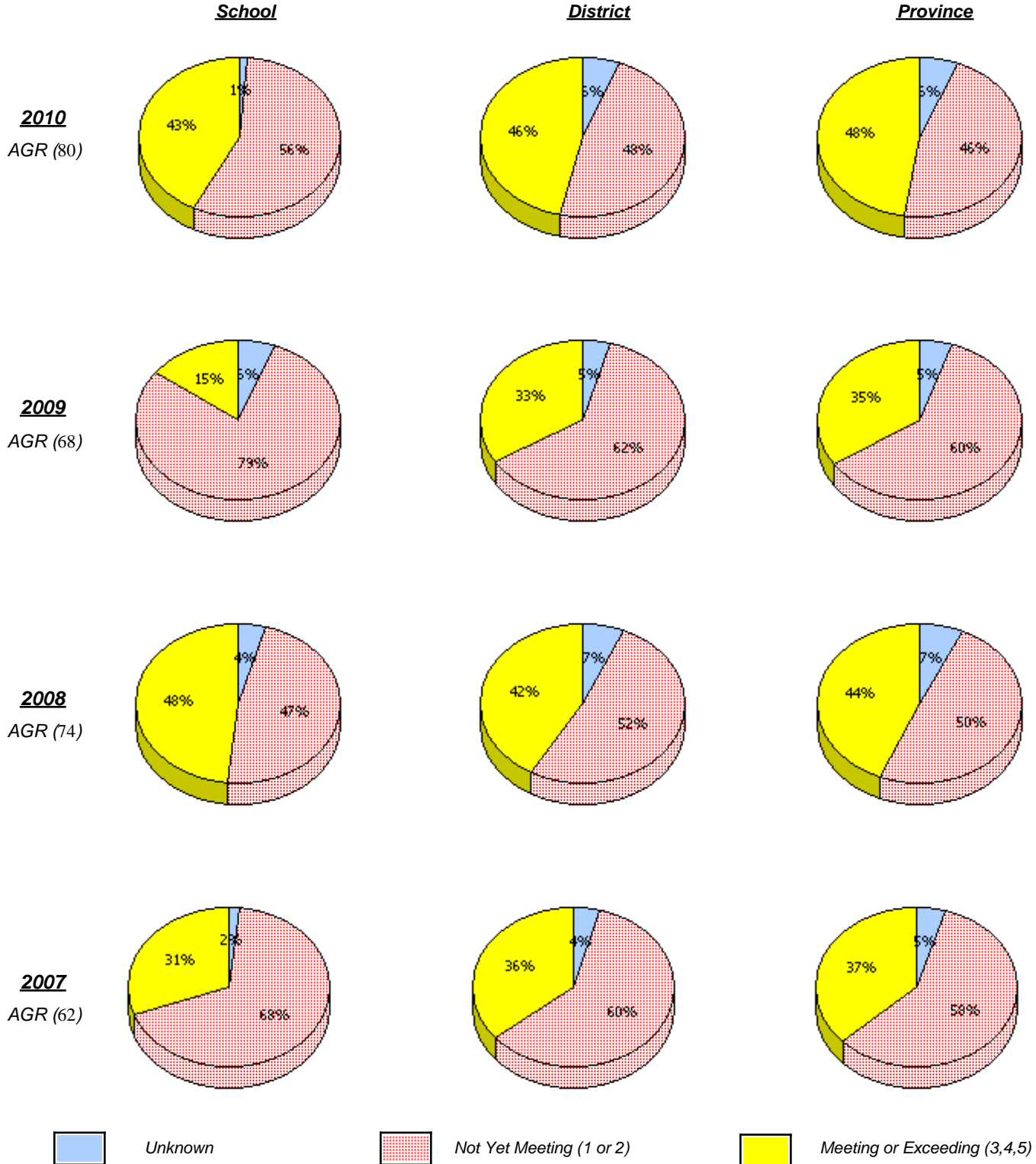

\* In some cases, CRT numbers may exceed AGR numbers based on late enrolments. Pie chart is based on the number of students who wrote the CRT.

\* Number Operations score is composite of Reasoning, Communication, Connections and Representations, and Problem Solving.

Source: Division of Evaluation and Research, Department of Education

District 4 - Eastern

School #: 318 Holy Family Elementary

### Number Operations

*Percentage of students at level 3 or above (2007 - 2010)*

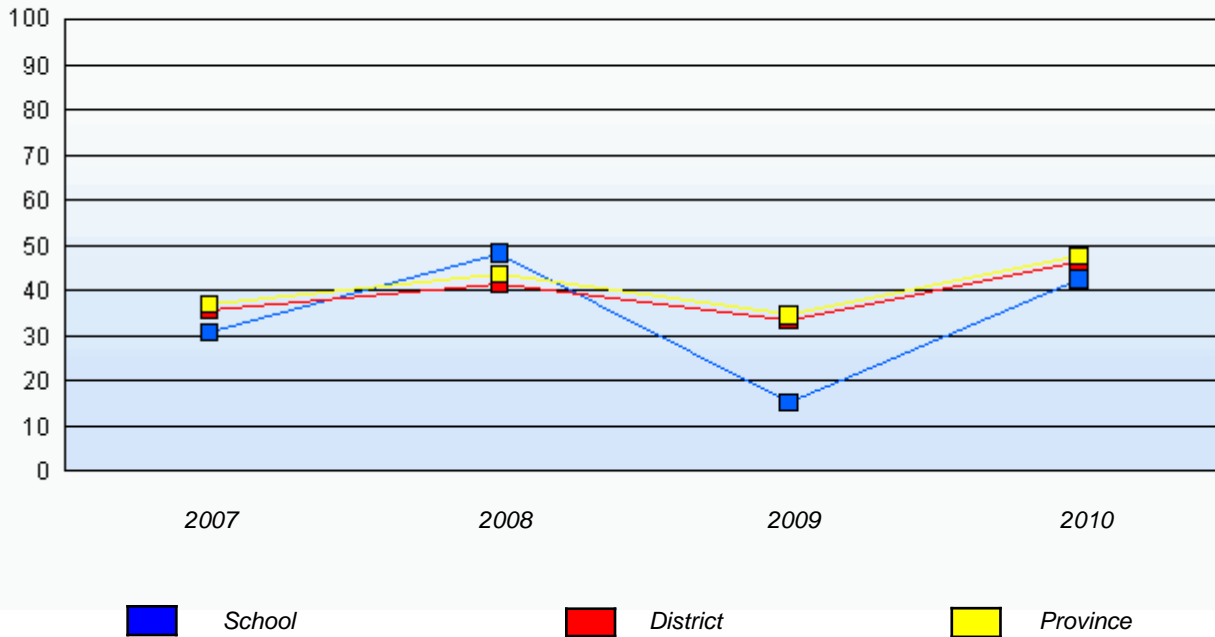

\* In some cases, CRT numbers may exceed AGR numbers based on late enrolments. Pie chart is based on the number of students who wrote the CRT.

\* Number Operations score is composite of Reasoning, Communication, Connections and Representations, and Problem Solving.

Source: Division of Evaluation and Research, Department of Education



District 4 - Eastern

School #: 319 Paradise Elementary

**Number Operations**

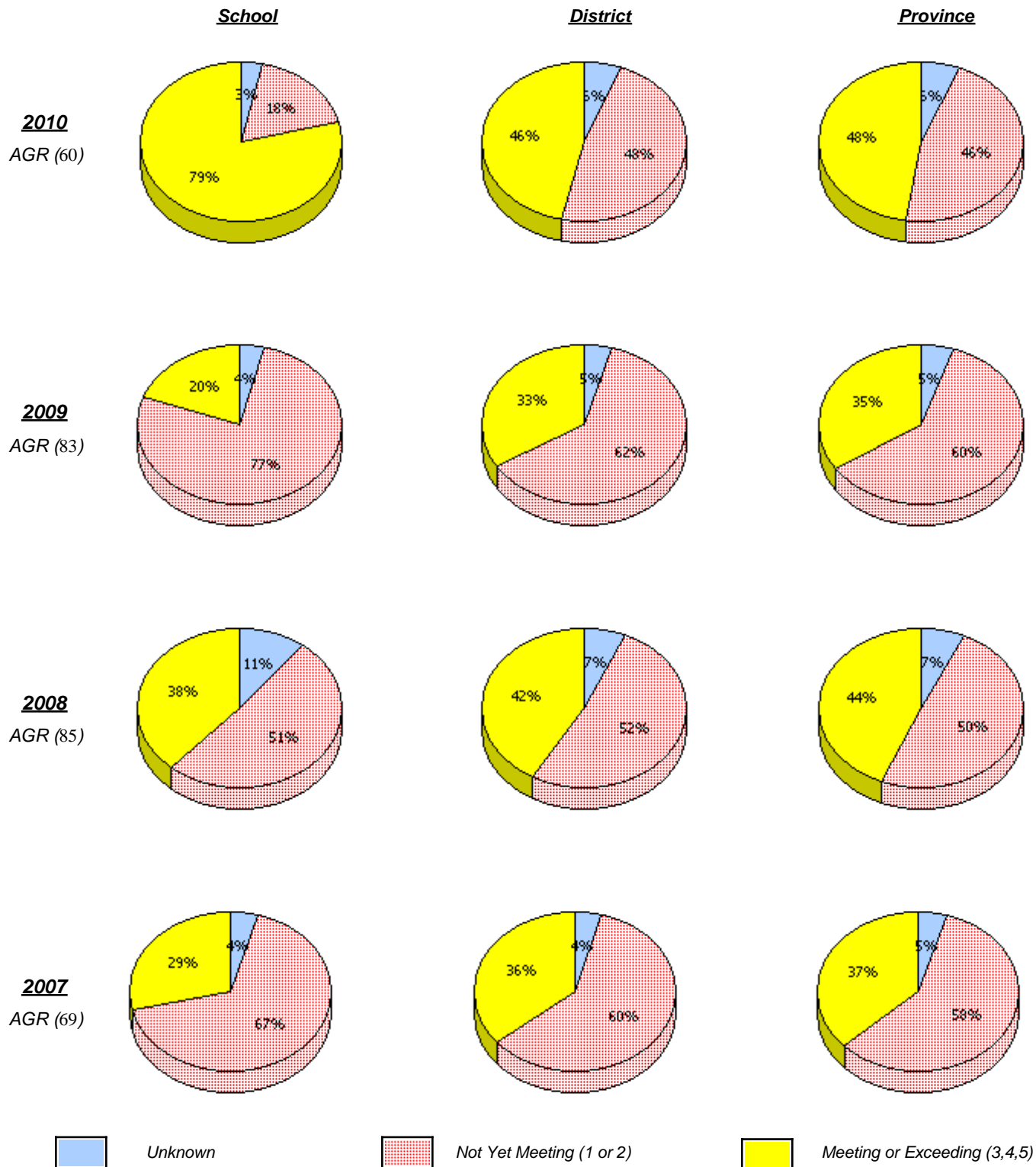

\* In some cases, CRT numbers may exceed AGR numbers based on late enrolments. Pie chart is based on the number of students who wrote the CRT.

\* Number Operations score is composite of Reasoning, Communication, Connections and Representations, and Problem Solving.

District 4 - Eastern

School #: 319 Paradise Elementary

**Number Operations**

*Percentage of students at level 3 or above (2007 - 2010)*



\* In some cases, CRT numbers may exceed AGR numbers based on late enrolments. Pie chart is based on the number of students who wrote the CRT.

\* Number Operations score is composite of Reasoning, Communication, Connections and Representations, and Problem Solving.

Source: Division of Evaluation and Research, Department of Education

District 4 - Eastern

School #: 320 Beachy Cove Elementary

**Number Operations**

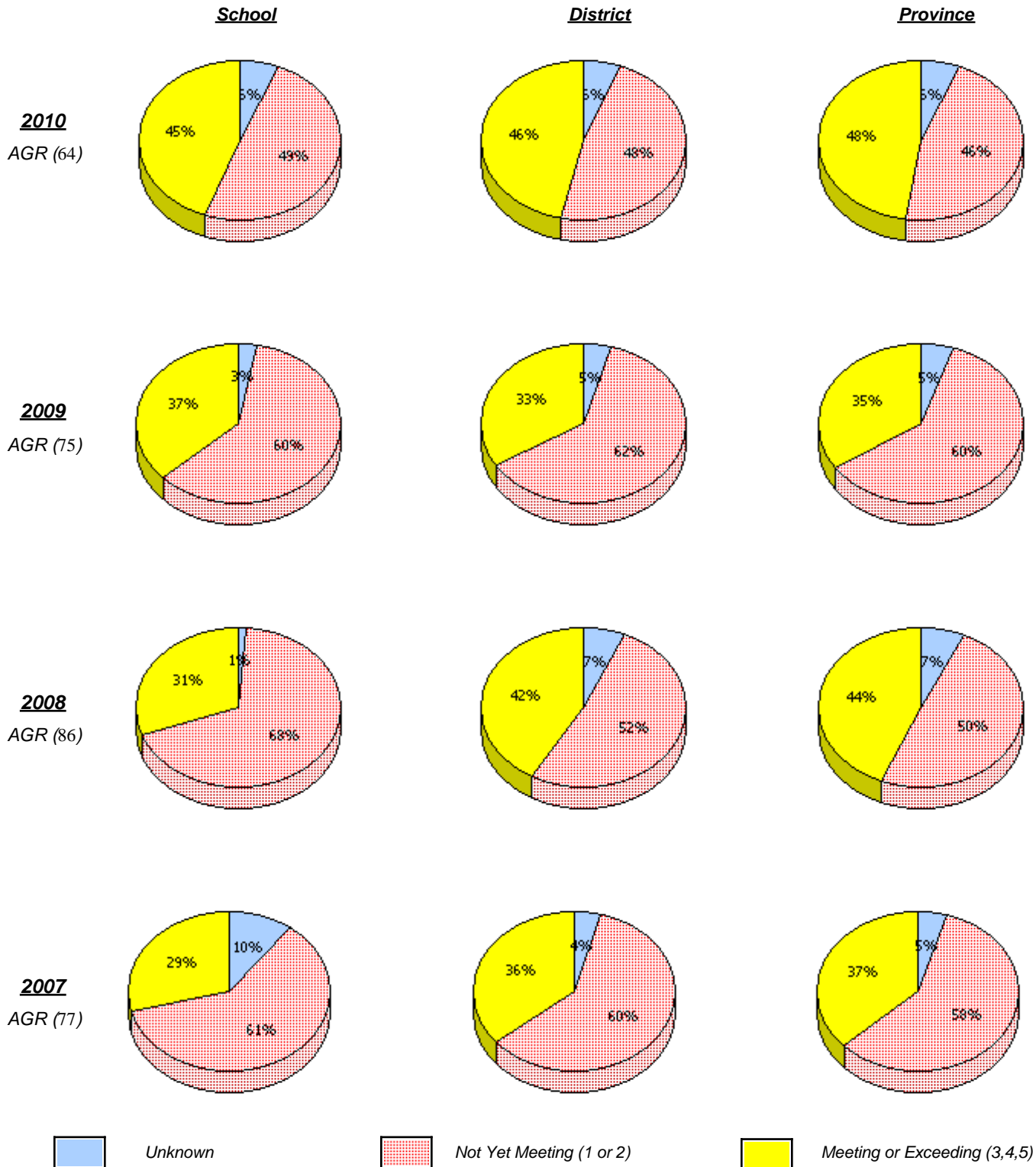

\* In some cases, CRT numbers may exceed AGR numbers based on late enrolments. Pie chart is based on the number of students who wrote the CRT.

\* Number Operations score is composite of Reasoning, Communication, Connections and Representations, and Problem Solving.

Source: Division of Evaluation and Research, Department of Education

District 4 - Eastern

School #: 320      Beachy Cove Elementary

### Number Operations

*Percentage of students at level 3 or above (2007 - 2010)*

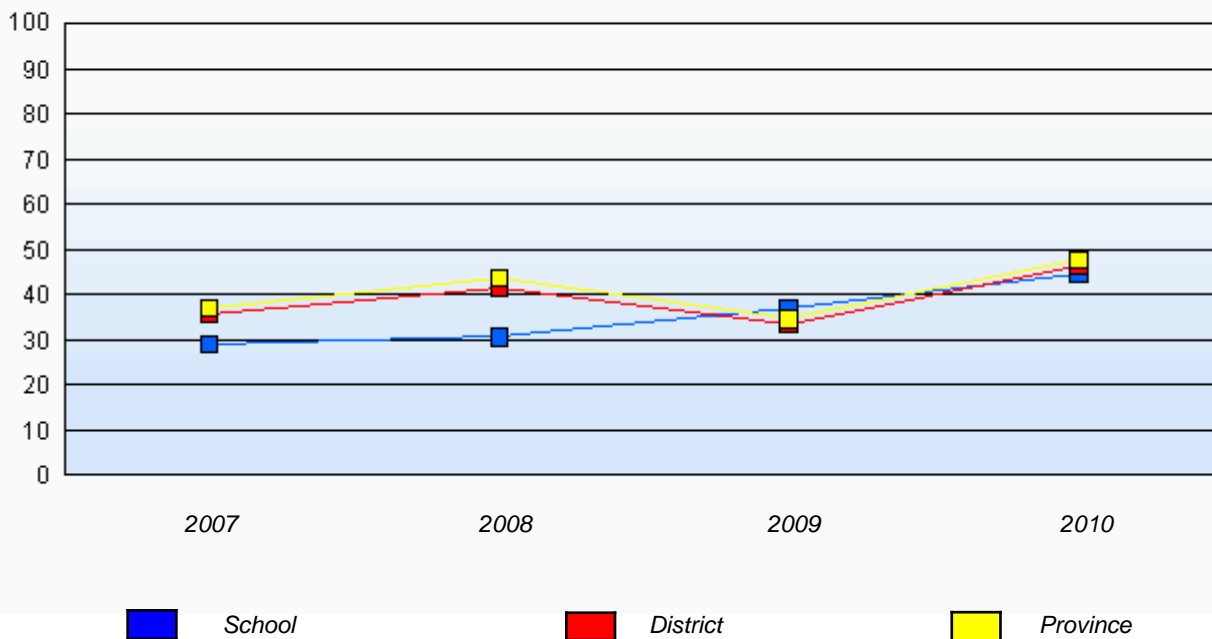

\* In some cases, CRT numbers may exceed AGR numbers based on late enrolments. Pie chart is based on the number of students who wrote the CRT.

\* Number Operations score is composite of Reasoning, Communication, Connections and Representations, and Problem Solving.

Source: Division of Evaluation and Research, Department of Education

District 4 - Eastern

School #: 325 Bishop Abraham Elementary

**Number Operations**

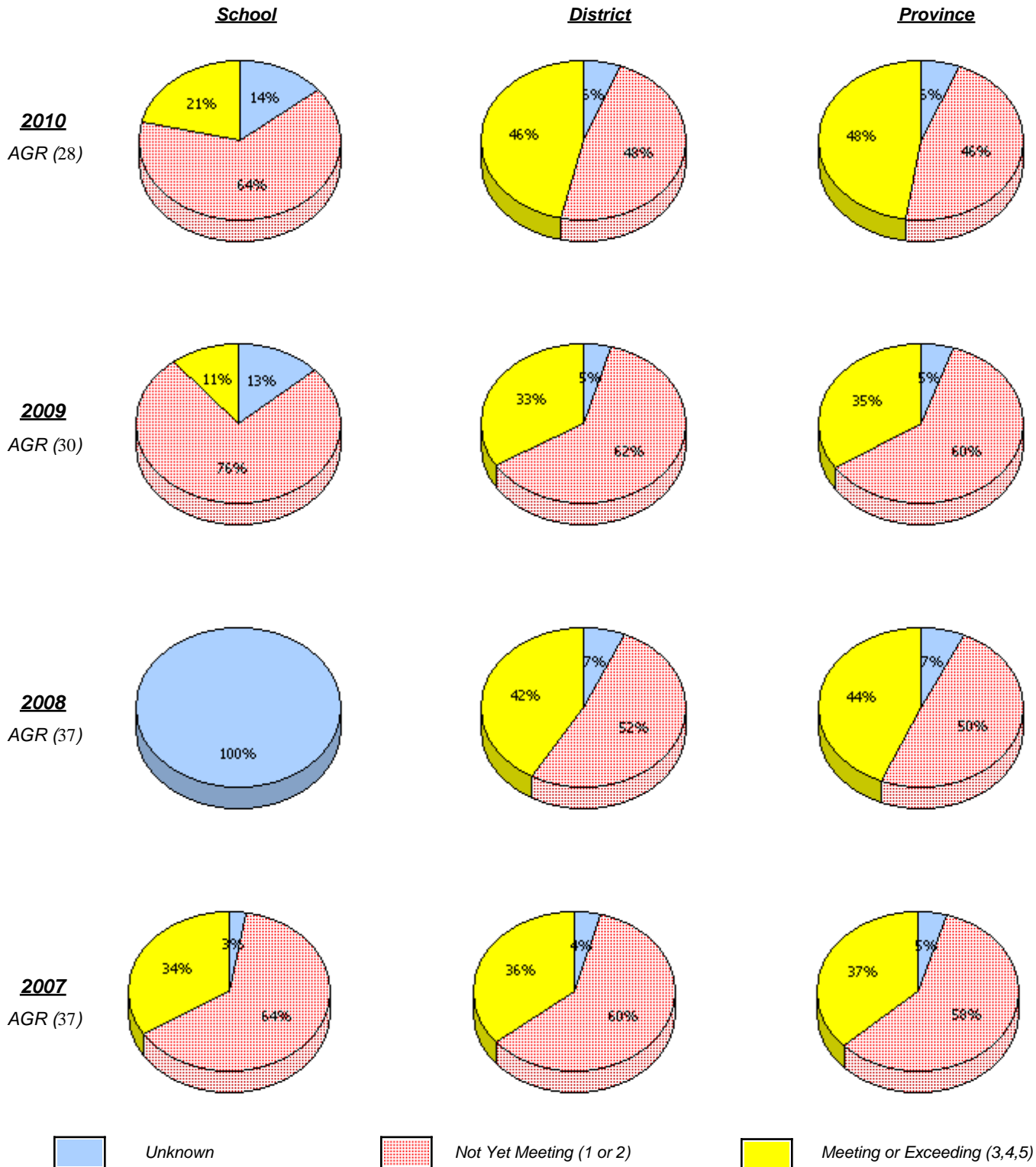

\* In some cases, CRT numbers may exceed AGR numbers based on late enrolments. Pie chart is based on the number of students who wrote the CRT.

\* Number Operations score is composite of Reasoning, Communication, Connections and Representations, and Problem Solving.

Source: Division of Evaluation and Research, Department of Education

District 4 - Eastern

School #: 325      Bishop Abraham Elementary

### Number Operations

*Percentage of students at level 3 or above (2007 - 2010)*

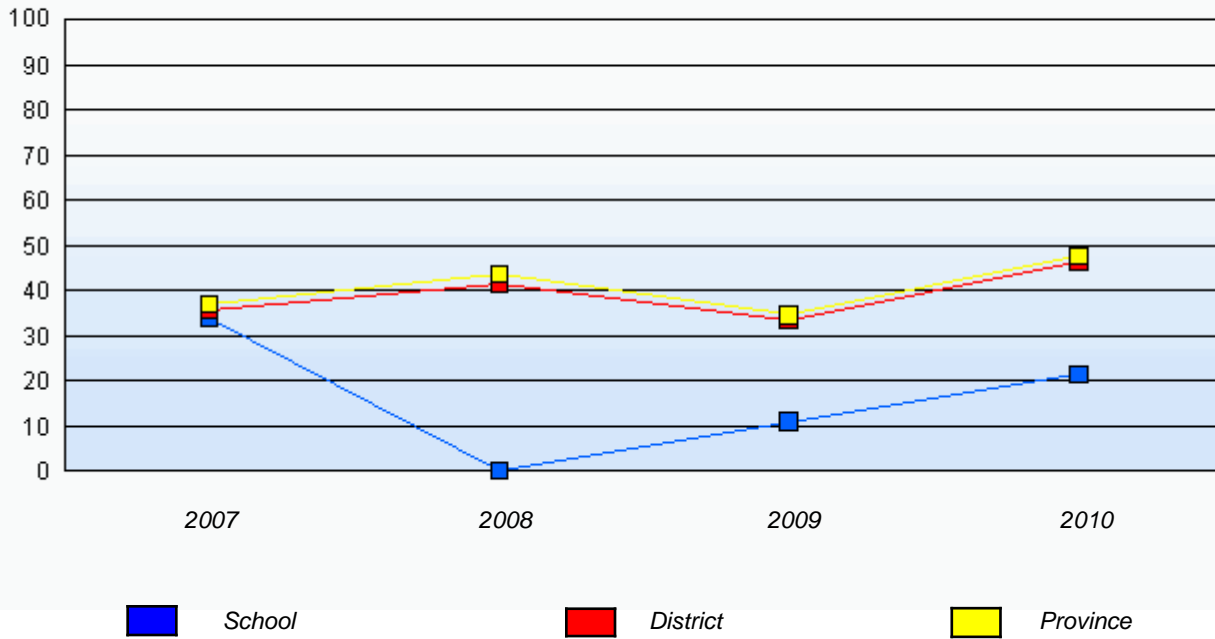

\* In some cases, CRT numbers may exceed AGR numbers based on late enrolments. Pie chart is based on the number of students who wrote the CRT.

\* Number Operations score is composite of Reasoning, Communication, Connections and Representations, and Problem Solving.

Source: Division of Evaluation and Research, Department of Education

District 4 - Eastern

School #: 326 Bishop Feild Elementary

**Number Operations**

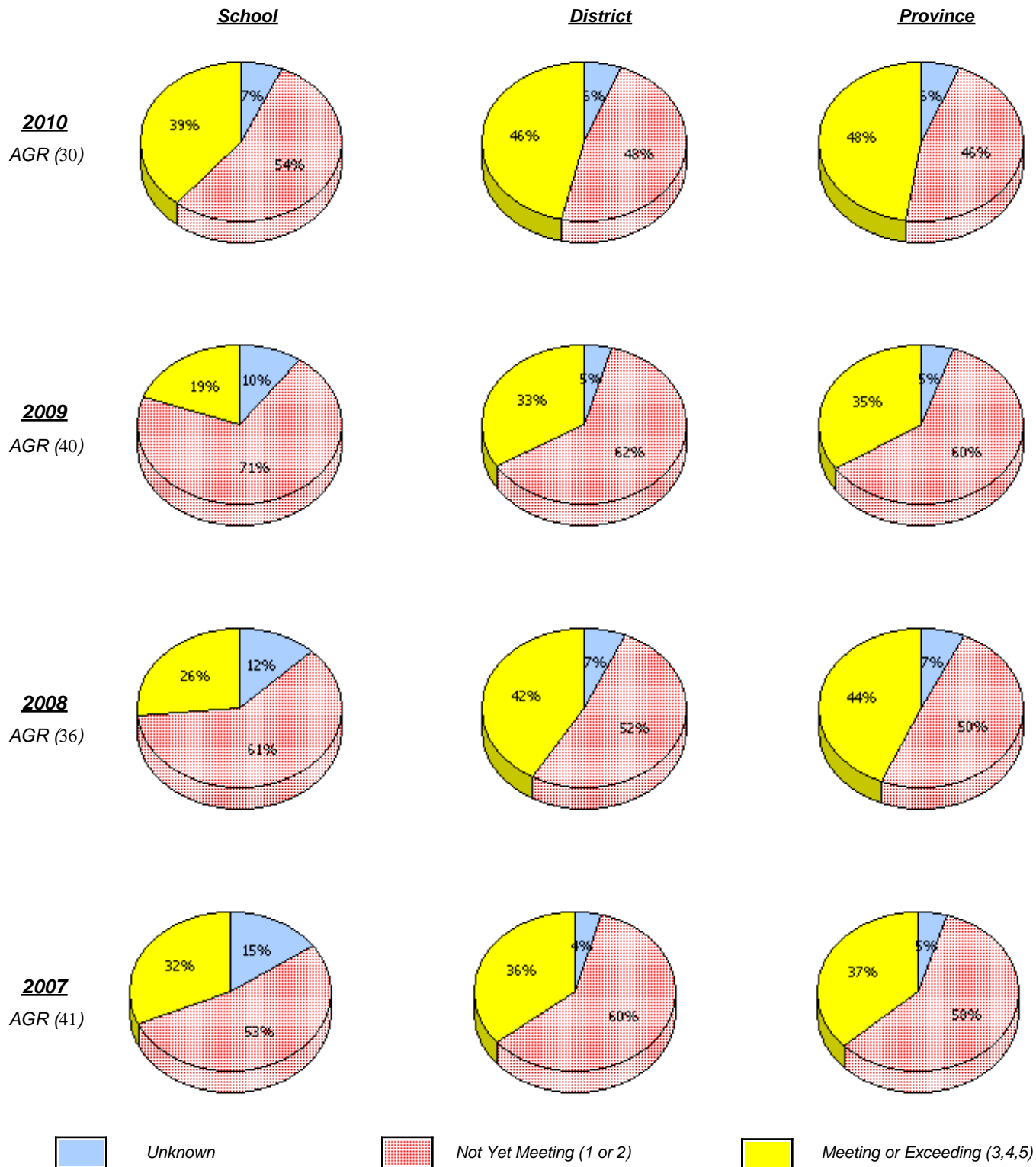

\* In some cases, CRT numbers may exceed AGR numbers based on late enrolments. Pie chart is based on the number of students who wrote the CRT.

\* Number Operations score is composite of Reasoning, Communication, Connections and Representations, and Problem Solving.

Source: Division of Evaluation and Research, Department of Education

District 4 - Eastern

School #: 326      Bishop Feild Elementary

**Number Operations**

*Percentage of students at level 3 or above (2007 - 2010)*

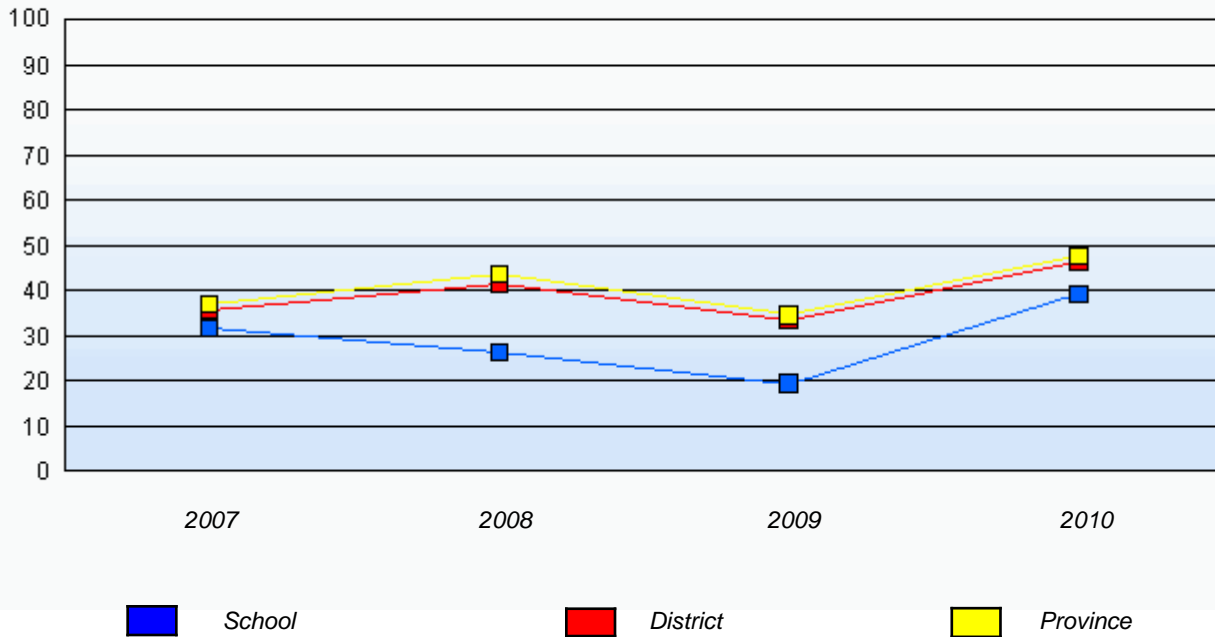

\* In some cases, CRT numbers may exceed AGR numbers based on late enrolments. Pie chart is based on the number of students who wrote the CRT.

\* Number Operations score is composite of Reasoning, Communication, Connections and Representations, and Problem Solving.

Source: Division of Evaluation and Research, Department of Education



District 4 - Eastern

School #: 331      Cowan Heights Elementary

**Number Operations**

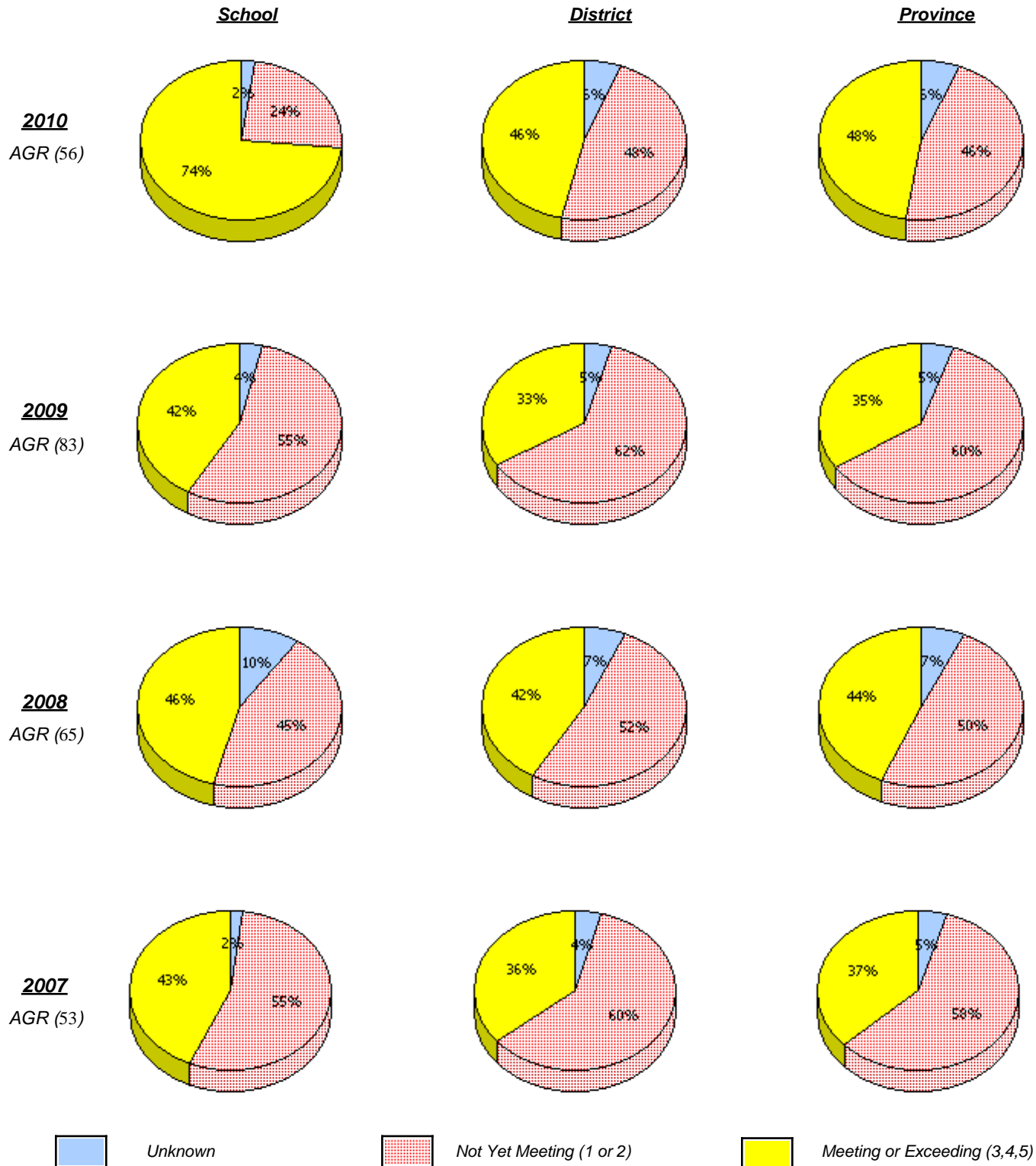

\* In some cases, CRT numbers may exceed AGR numbers based on late enrolments. Pie chart is based on the number of students who wrote the CRT.

\* Number Operations score is composite of Reasoning, Communication, Connections and Representations, and Problem Solving.

Source: Division of Evaluation and Research, Department of Education

District 4 - Eastern

School #: 331      Cowan Heights Elementary

**Number Operations**

*Percentage of students at level 3 or above (2007 - 2010)*

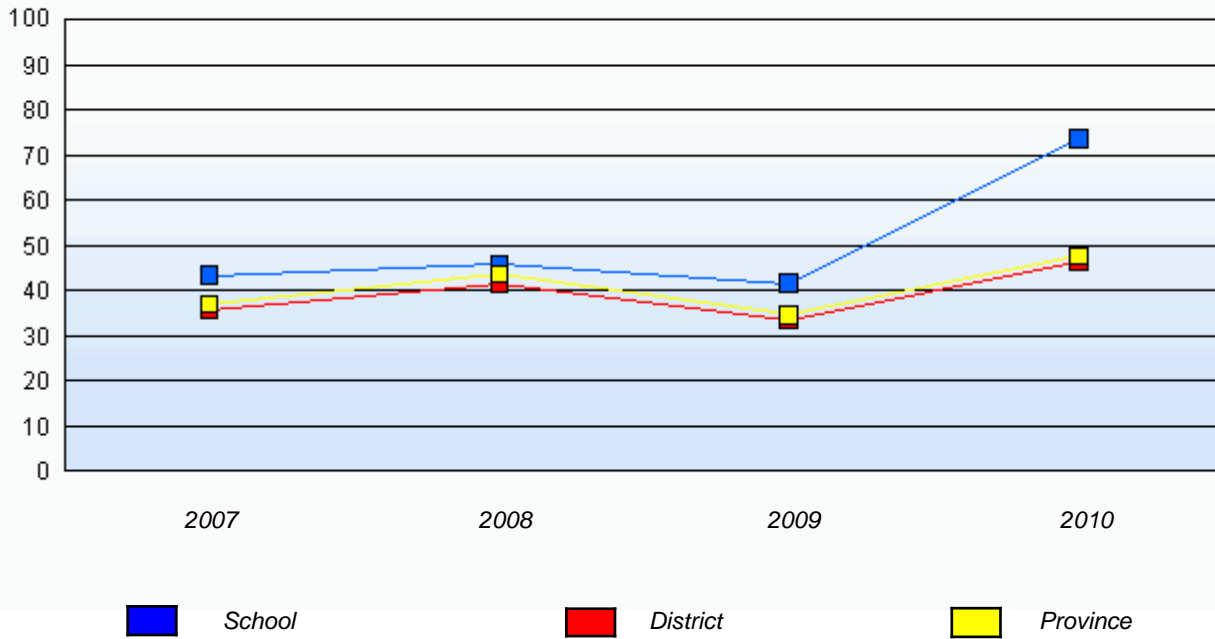

\* In some cases, CRT numbers may exceed AGR numbers based on late enrolments. Pie chart is based on the number of students who wrote the CRT.

\* Number Operations score is composite of Reasoning, Communication, Connections and Representations, and Problem Solving.

Source: Division of Evaluation and Research, Department of Education

District 4 - Eastern

School #: 334 Larkhall Academy

**Number Operations**

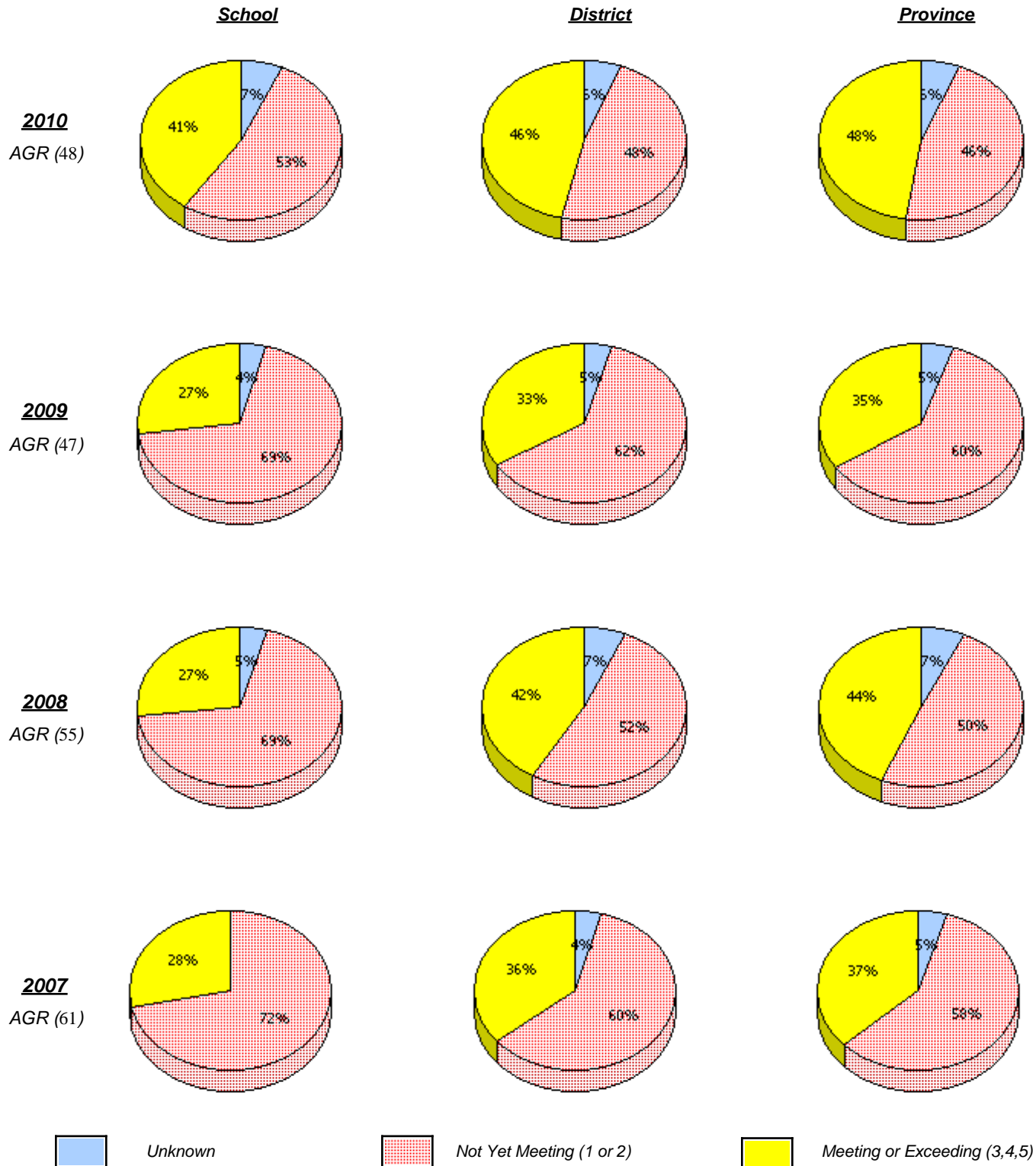

\* In some cases, CRT numbers may exceed AGR numbers based on late enrolments. Pie chart is based on the number of students who wrote the CRT.

\* Number Operations score is composite of Reasoning, Communication, Connections and Representations, and Problem Solving.

District 4 - Eastern

School #: 334      Larkhall Academy

### Number Operations

*Percentage of students at level 3 or above (2007 - 2010)*

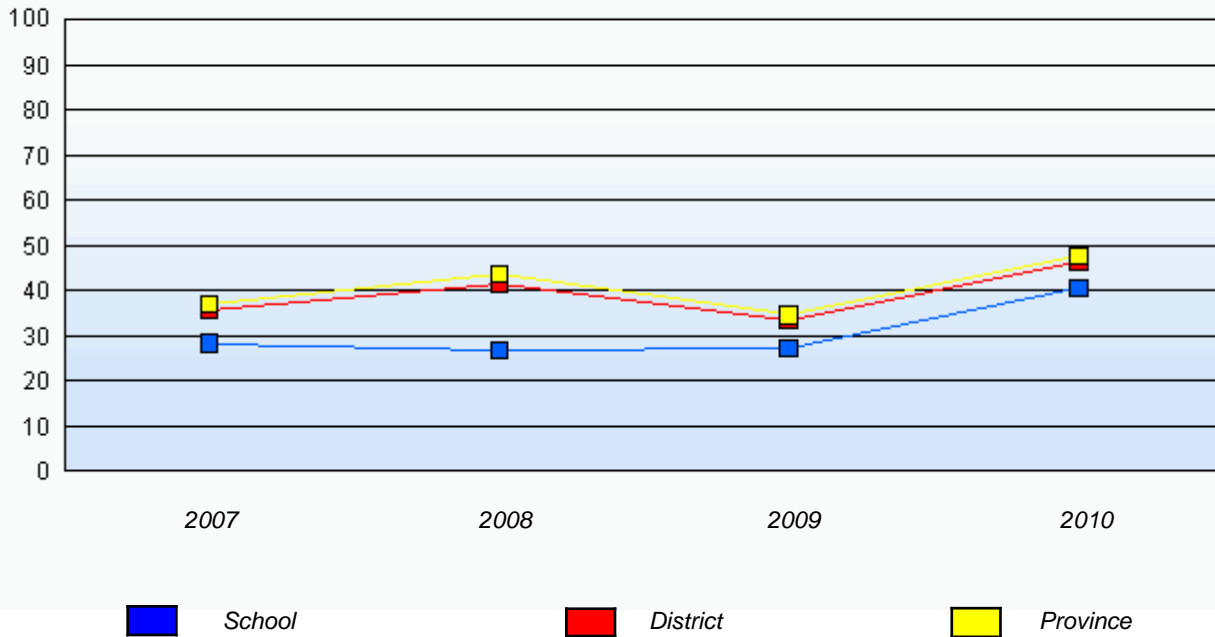

\* In some cases, CRT numbers may exceed AGR numbers based on late enrolments. Pie chart is based on the number of students who wrote the CRT.

\* Number Operations score is composite of Reasoning, Communication, Connections and Representations, and Problem Solving.

Source: Division of Evaluation and Research, Department of Education

District 4 - Eastern

School #: 337      Goulds Elementary

**Number Operations**

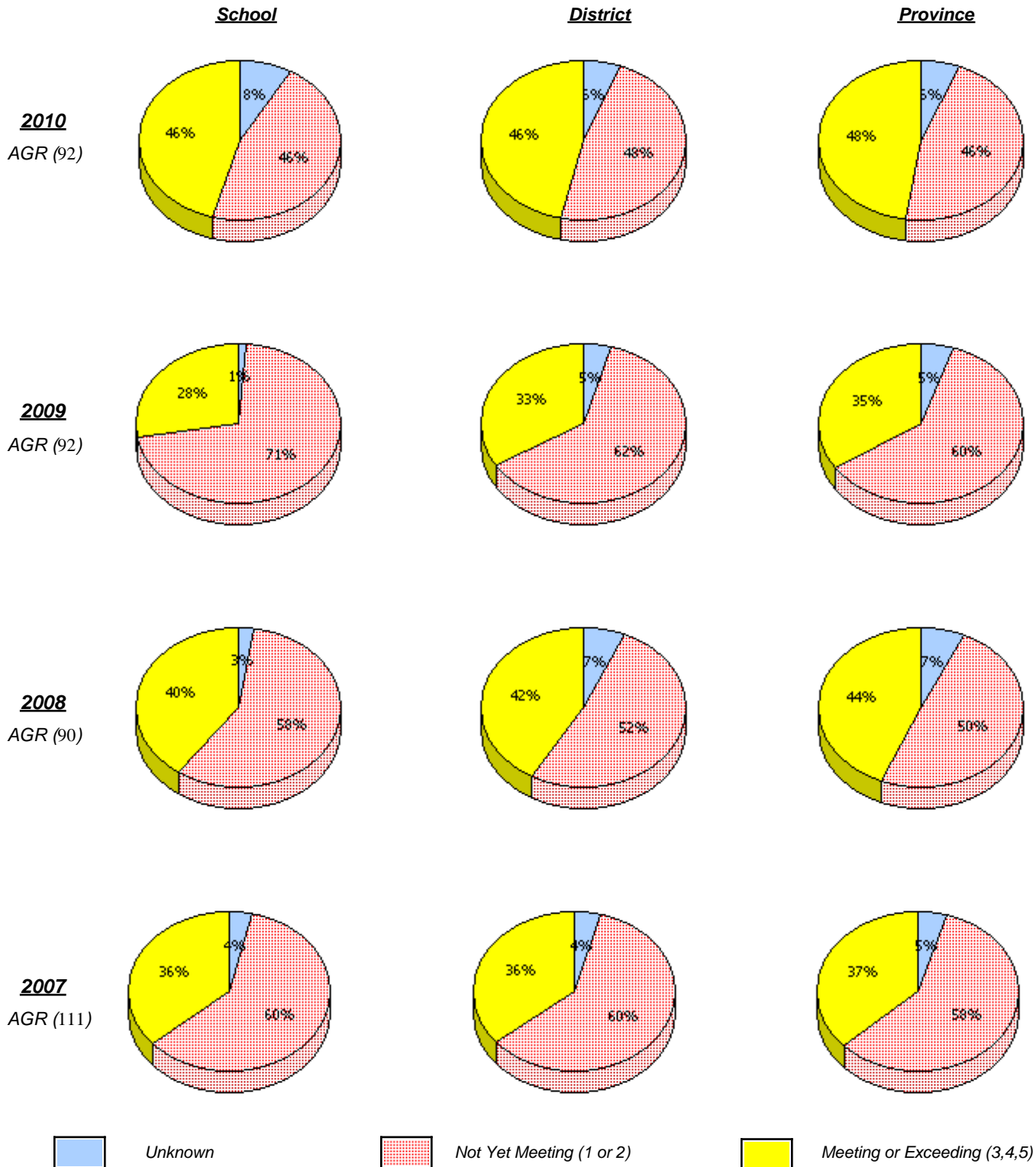

\* In some cases, CRT numbers may exceed AGR numbers based on late enrolments. Pie chart is based on the number of students who wrote the CRT.

\* Number Operations score is composite of Reasoning, Communication, Connections and Representations, and Problem Solving.

Source: Division of Evaluation and Research, Department of Education

District 4 - Eastern

School #: 337      Goulds Elementary

**Number Operations**

*Percentage of students at level 3 or above (2007 - 2010)*



\* In some cases, CRT numbers may exceed AGR numbers based on late enrolments. Pie chart is based on the number of students who wrote the CRT.

\* Number Operations score is composite of Reasoning, Communication, Connections and Representations, and Problem Solving.

Source: Division of Evaluation and Research, Department of Education

District 4 - Eastern

School #: 339 Holy Cross Elementary

**Number Operations**

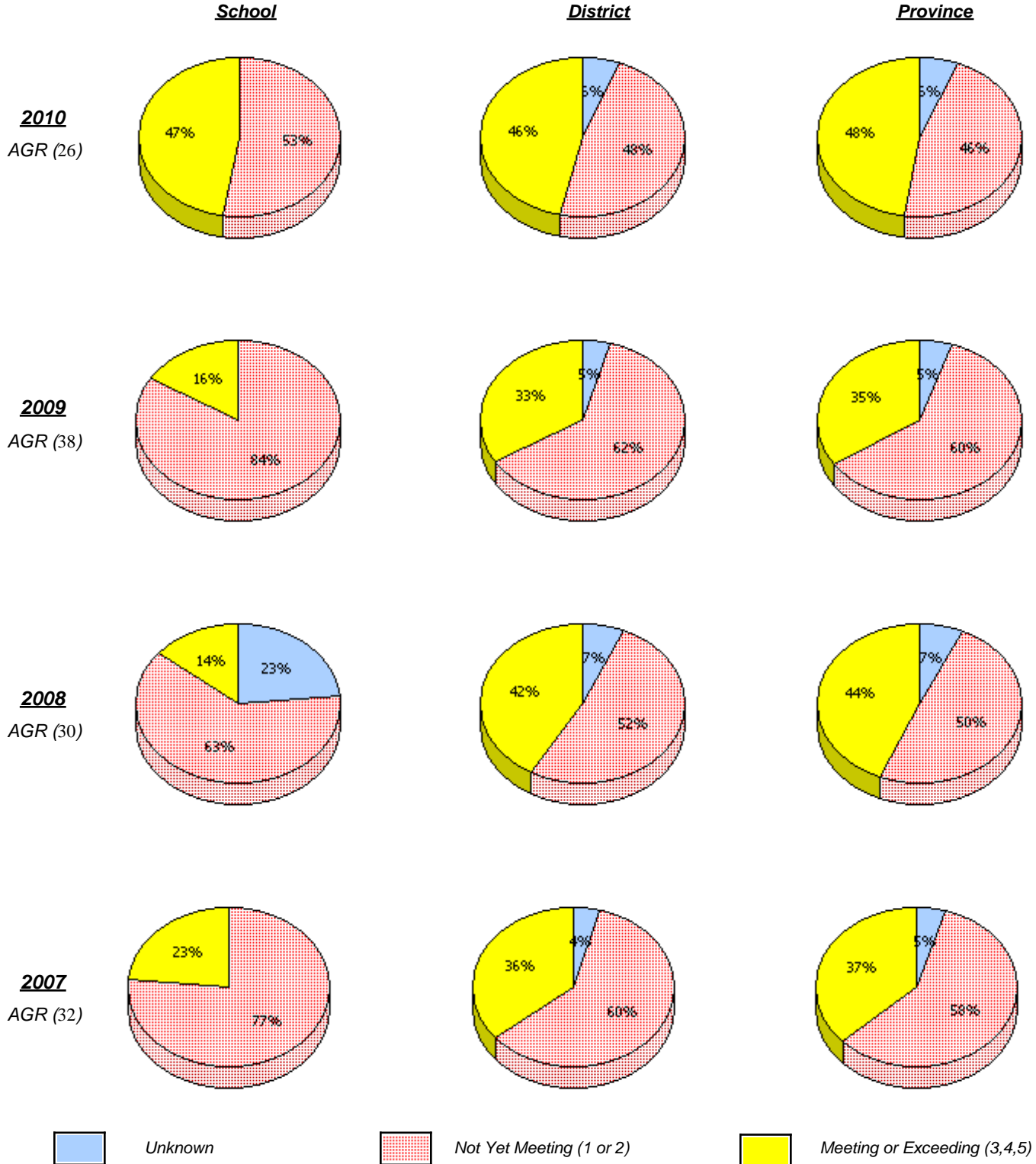

\* In some cases, CRT numbers may exceed AGR numbers based on late enrolments. Pie chart is based on the number of students who wrote the CRT.

\* Number Operations score is composite of Reasoning, Communication, Connections and Representations, and Problem Solving.

Source: Division of Evaluation and Research, Department of Education

District 4 - Eastern

School #: 339      Holy Cross Elementary

**Number Operations**

*Percentage of students at level 3 or above (2007 - 2010)*

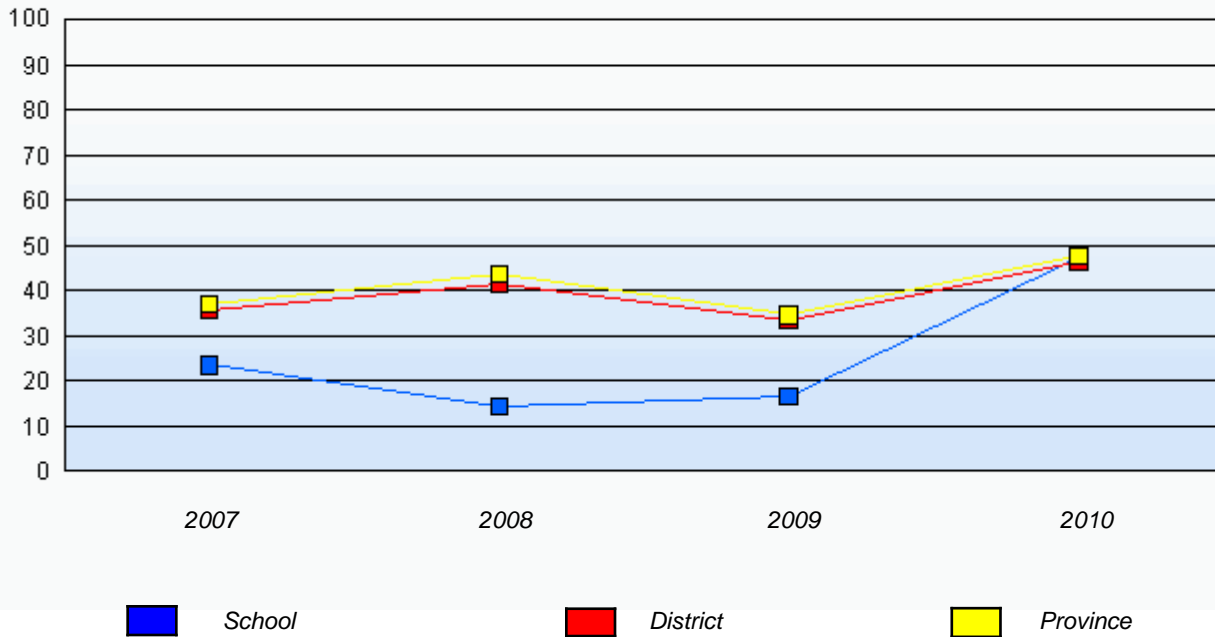

\* In some cases, CRT numbers may exceed AGR numbers based on late enrolments. Pie chart is based on the number of students who wrote the CRT.

\* Number Operations score is composite of Reasoning, Communication, Connections and Representations, and Problem Solving.

Source: Division of Evaluation and Research, Department of Education



District 4 - Eastern

School #: 342      MacDonald Drive Elementary

**Number Operations**

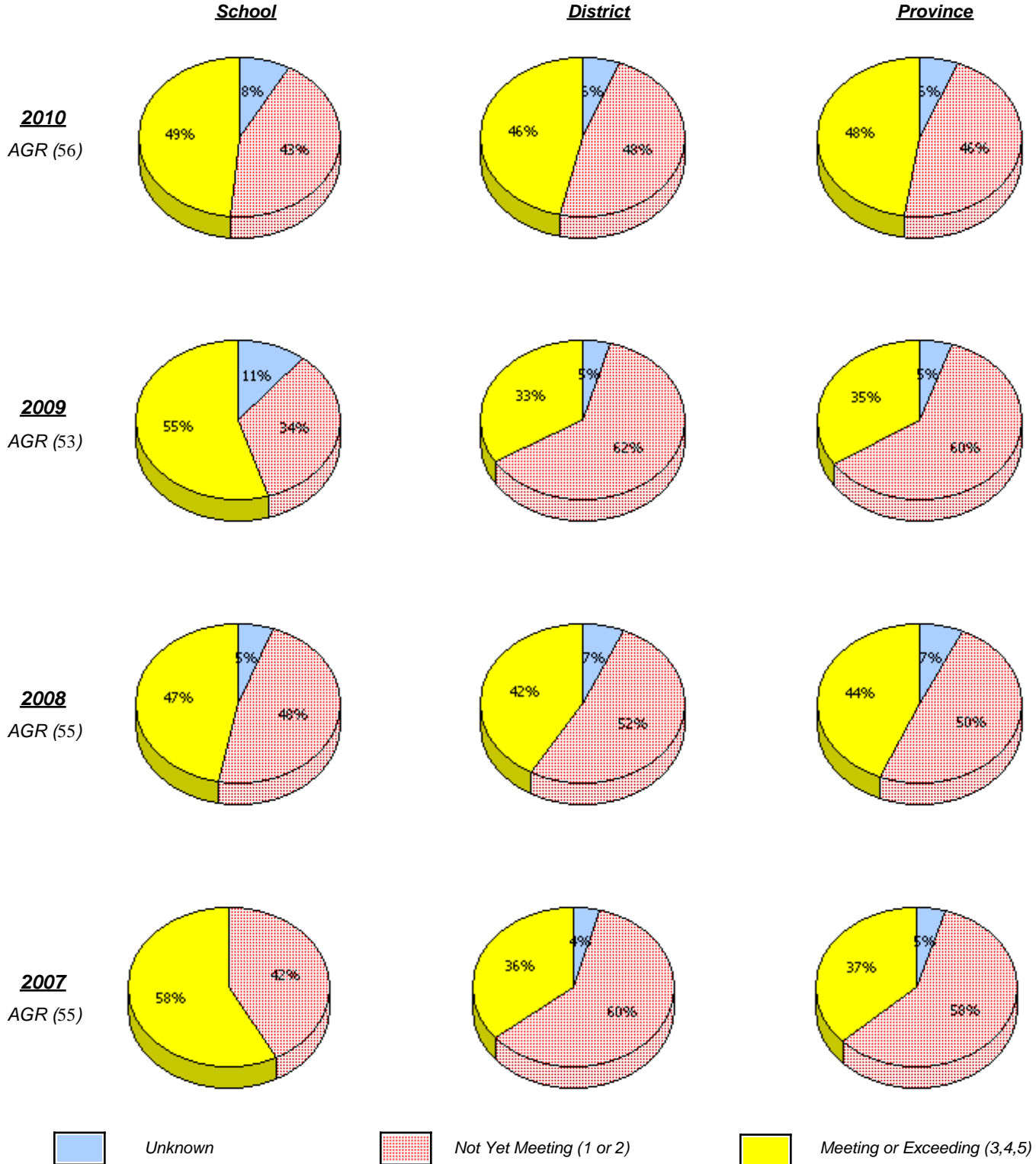

\* In some cases, CRT numbers may exceed AGR numbers based on late enrolments. Pie chart is based on the number of students who wrote the CRT.

\* Number Operations score is composite of Reasoning, Communication, Connections and Representations, and Problem Solving.

Source: Division of Evaluation and Research, Department of Education

District 4 - Eastern

School #: 342      MacDonald Drive Elementary

### Number Operations

*Percentage of students at level 3 or above (2007 - 2010)*

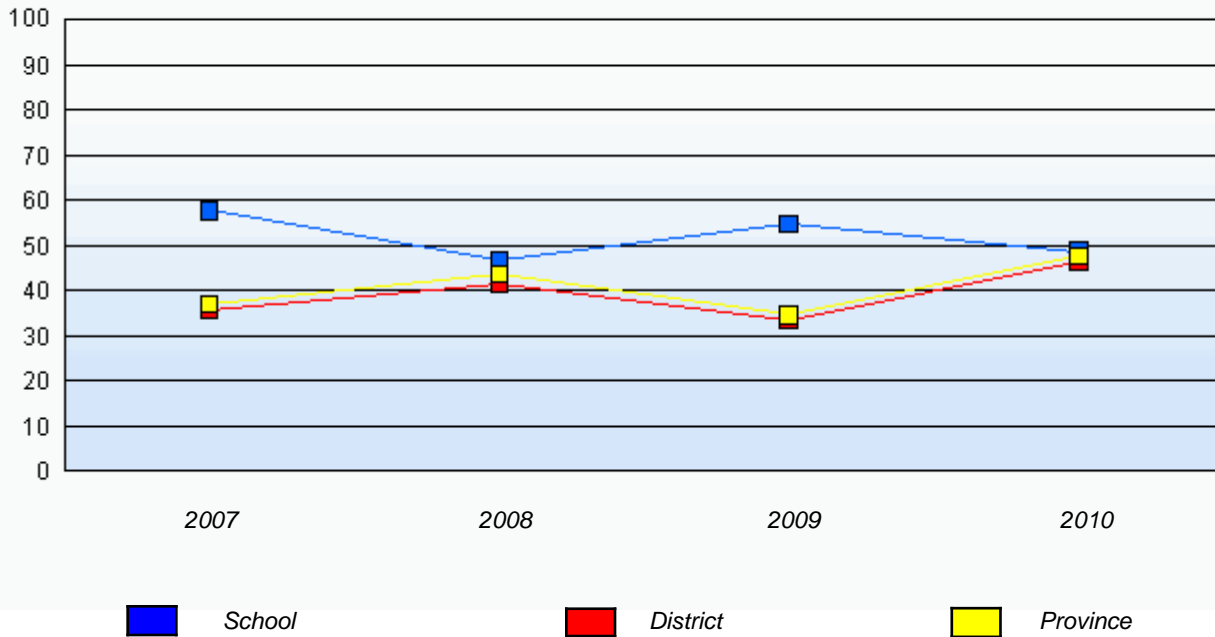

\* In some cases, CRT numbers may exceed AGR numbers based on late enrolments. Pie chart is based on the number of students who wrote the CRT.

\* Number Operations score is composite of Reasoning, Communication, Connections and Representations, and Problem Solving.

Source: Division of Evaluation and Research, Department of Education

District 4 - Eastern

School #: 345      Mary Queen of Peace Elementary

***Number Operations***

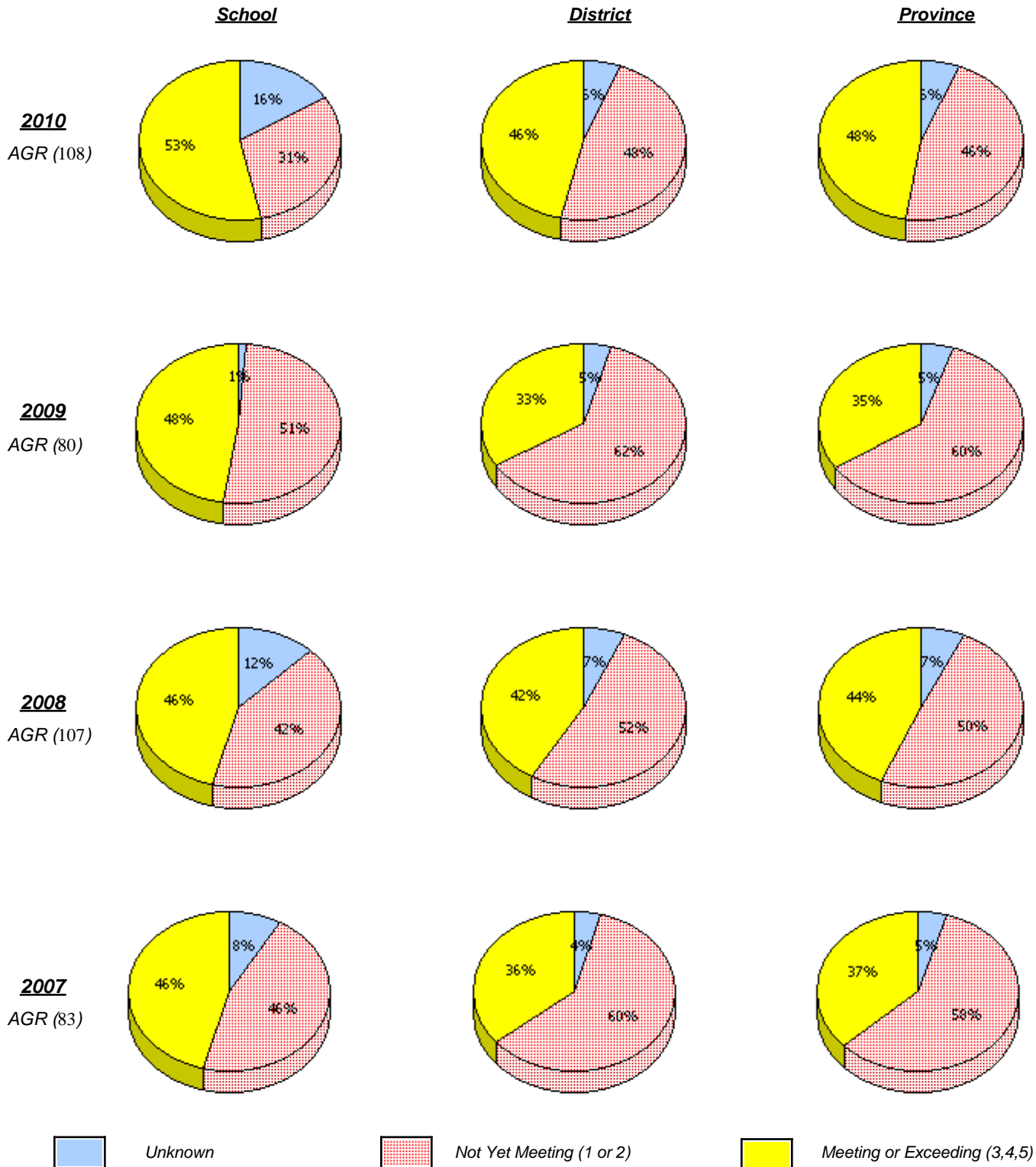

\* In some cases, CRT numbers may exceed AGR numbers based on late enrolments. Pie chart is based on the number of students who wrote the CRT.

\* Number Operations score is composite of Reasoning, Communication, Connections and Representations, and Problem Solving.

Source: Division of Evaluation and Research, Department of Education

District 4 - Eastern

School #: 345      Mary Queen of Peace Elementary

### Number Operations

*Percentage of students at level 3 or above (2007 - 2010)*

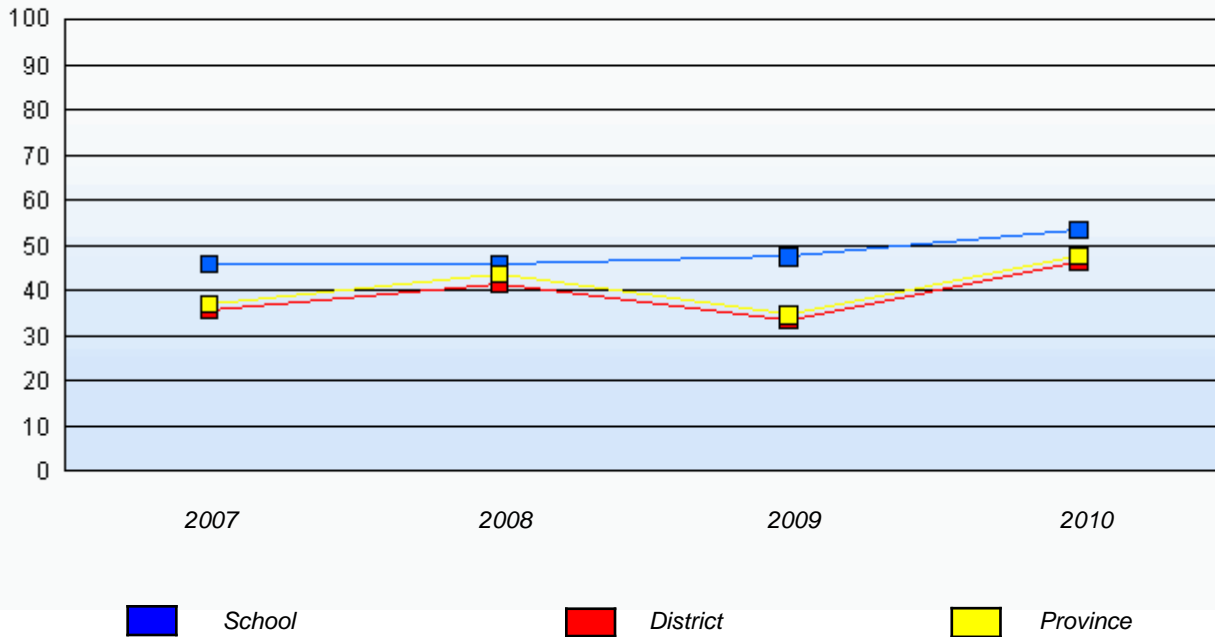

\* In some cases, CRT numbers may exceed AGR numbers based on late enrolments. Pie chart is based on the number of students who wrote the CRT.

\* Number Operations score is composite of Reasoning, Communication, Connections and Representations, and Problem Solving.

Source: Division of Evaluation and Research, Department of Education

District 4 - Eastern

School #: 348 Roncalli Elementary

**Number Operations**

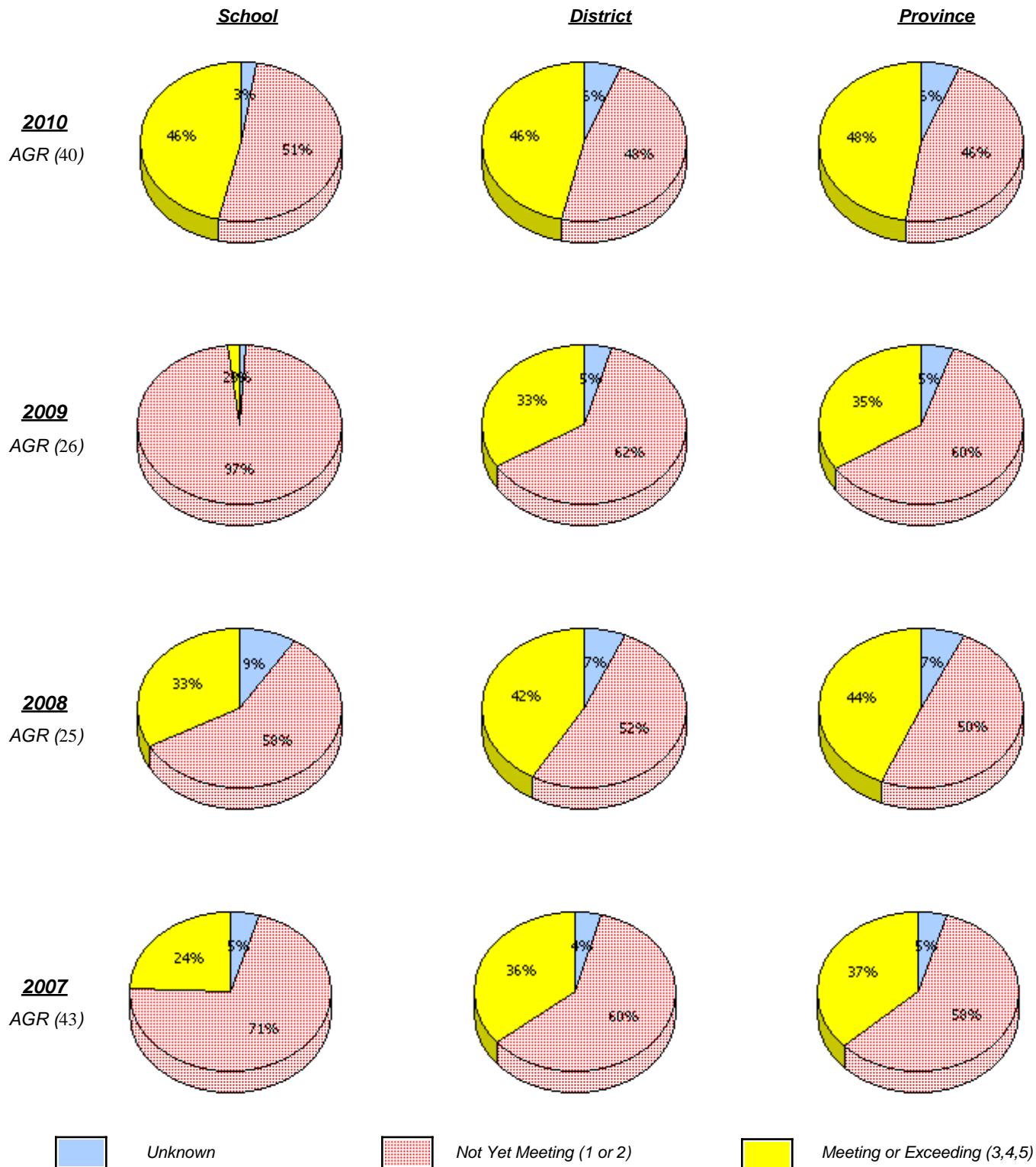

\* In some cases, CRT numbers may exceed AGR numbers based on late enrolments. Pie chart is based on the number of students who wrote the CRT.

\* Number Operations score is composite of Reasoning, Communication, Connections and Representations, and Problem Solving.

District 4 - Eastern

School #: 348      Roncalli Elementary

**Number Operations**

*Percentage of students at level 3 or above (2007 - 2010)*



\* In some cases, CRT numbers may exceed AGR numbers based on late enrolments. Pie chart is based on the number of students who wrote the CRT.

\* Number Operations score is composite of Reasoning, Communication, Connections and Representations, and Problem Solving.

Source: Division of Evaluation and Research, Department of Education

District 4 - Eastern

School #: 349 St. Andrew's Elementary

**Number Operations**

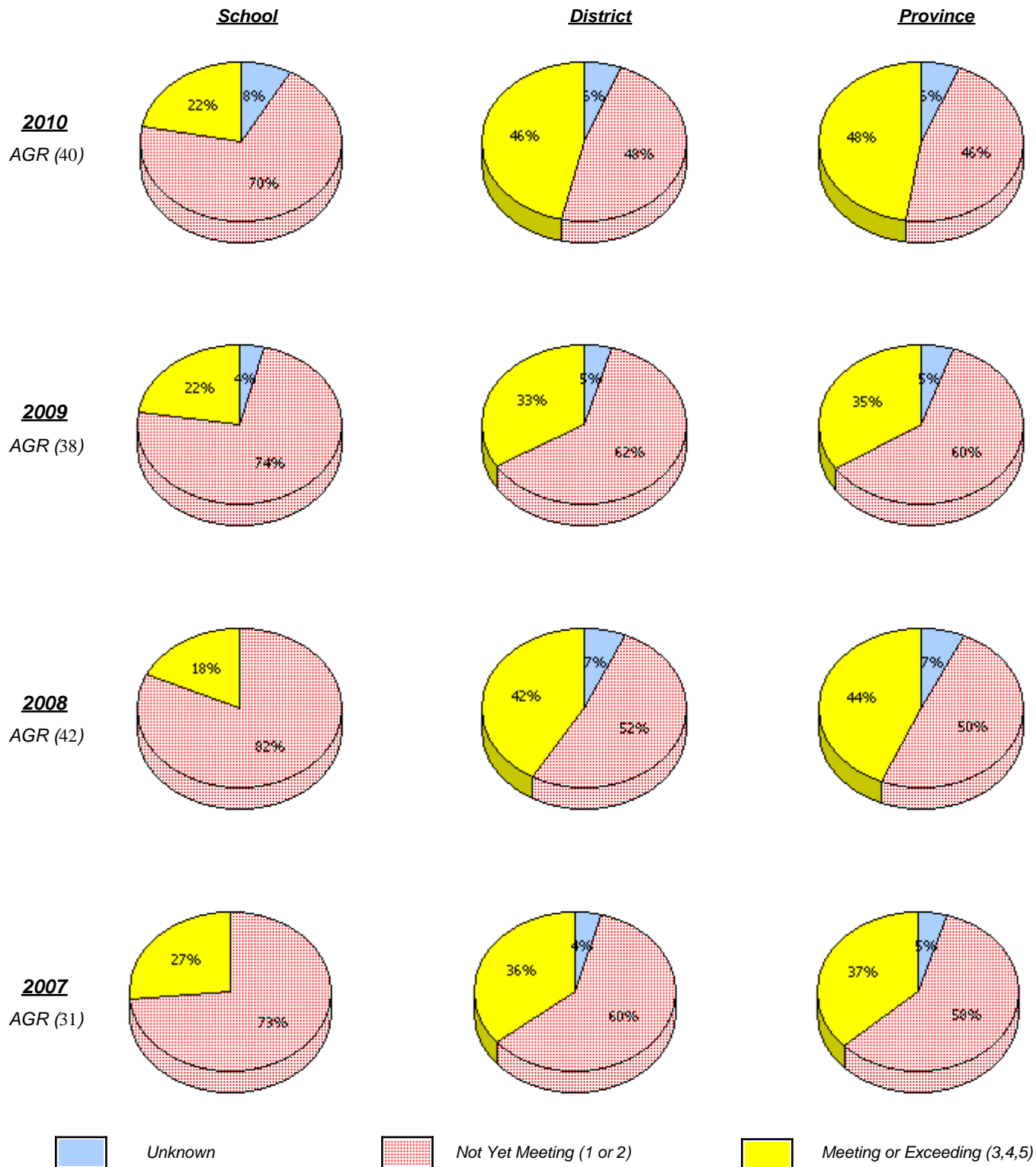

\* In some cases, CRT numbers may exceed AGR numbers based on late enrolments. Pie chart is based on the number of students who wrote the CRT.

\* Number Operations score is composite of Reasoning, Communication, Connections and Representations, and Problem Solving.

District 4 - Eastern

School #: 349      St. Andrew's Elementary

### Number Operations

*Percentage of students at level 3 or above (2007 - 2010)*

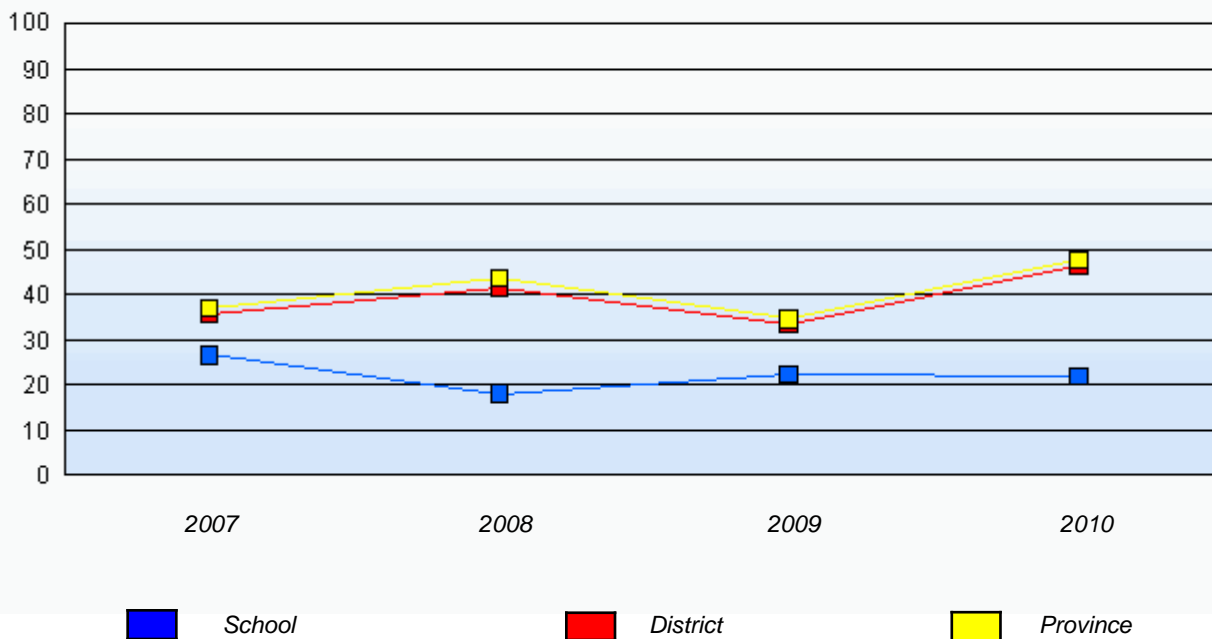

\* In some cases, CRT numbers may exceed AGR numbers based on late enrolments. Pie chart is based on the number of students who wrote the CRT.

\* Number Operations score is composite of Reasoning, Communication, Connections and Representations, and Problem Solving.

Source: Division of Evaluation and Research, Department of Education



District 4 - Eastern

School #: 350 St. John Bosco School

**Number Operations**

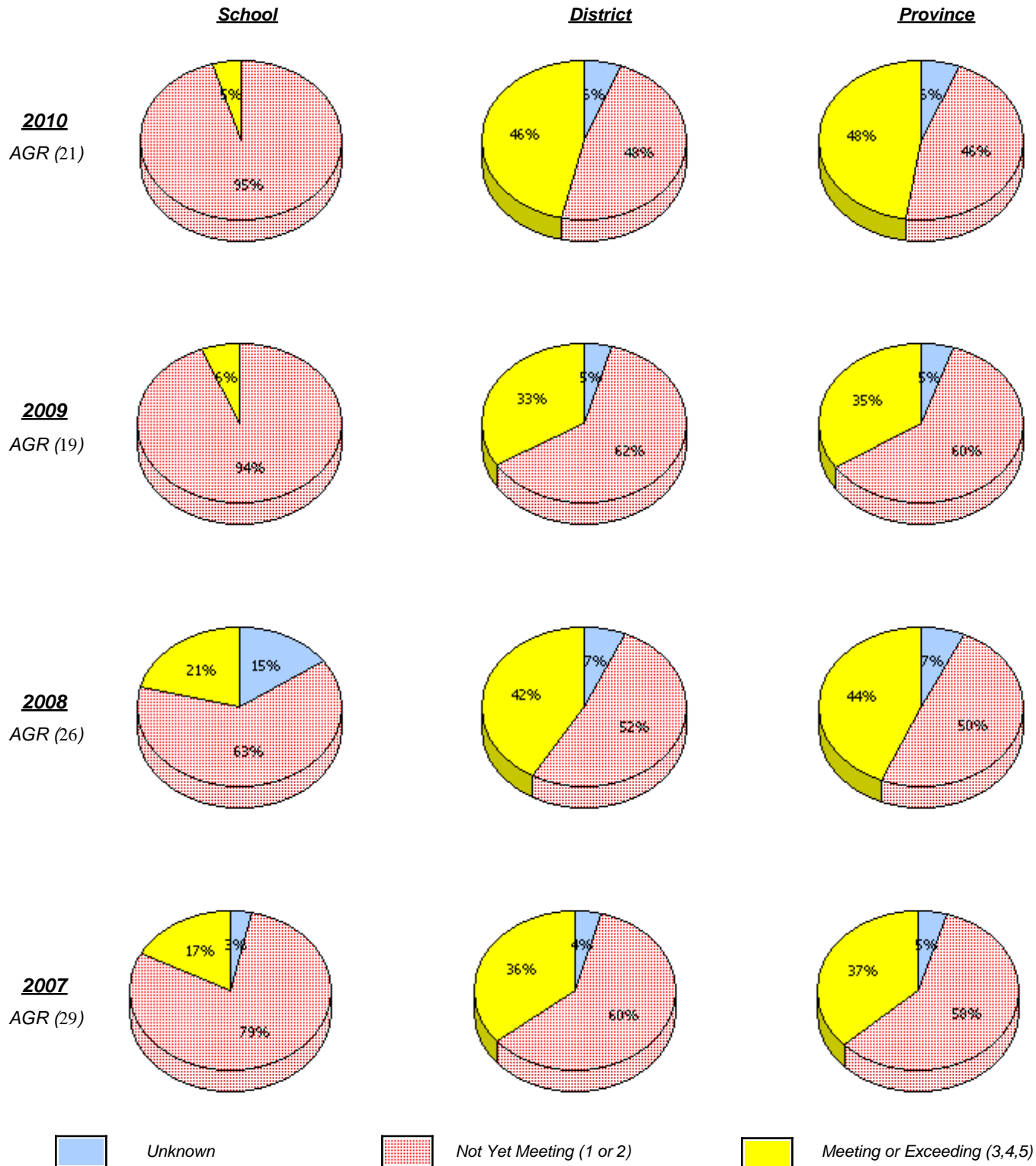

\* In some cases, CRT numbers may exceed AGR numbers based on late enrolments. Pie chart is based on the number of students who wrote the CRT.

\* Number Operations score is composite of Reasoning, Communication, Connections and Representations, and Problem Solving.

Source: Division of Evaluation and Research, Department of Education

District 4 - Eastern

School #: 350      St. John Bosco School

### Number Operations

*Percentage of students at level 3 or above (2007 - 2010)*

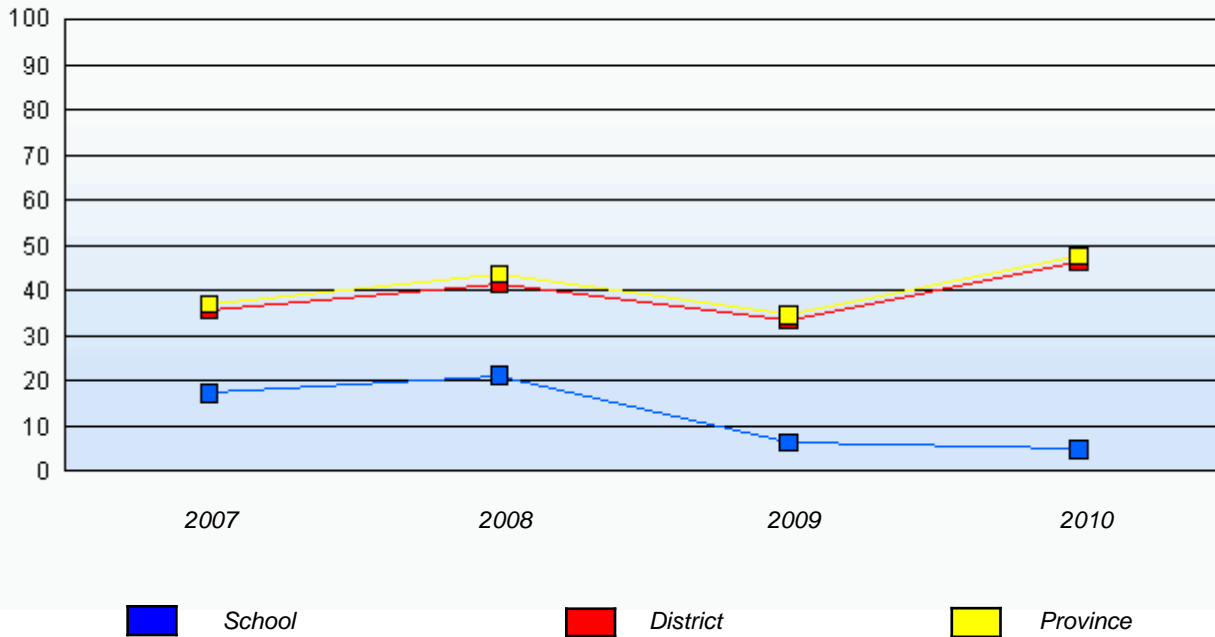

\* In some cases, CRT numbers may exceed AGR numbers based on late enrolments. Pie chart is based on the number of students who wrote the CRT.

\* Number Operations score is composite of Reasoning, Communication, Connections and Representations, and Problem Solving.

Source: Division of Evaluation and Research, Department of Education

District 4 - Eastern

School #: 355      St. Mary's Elementary

***Number Operations***

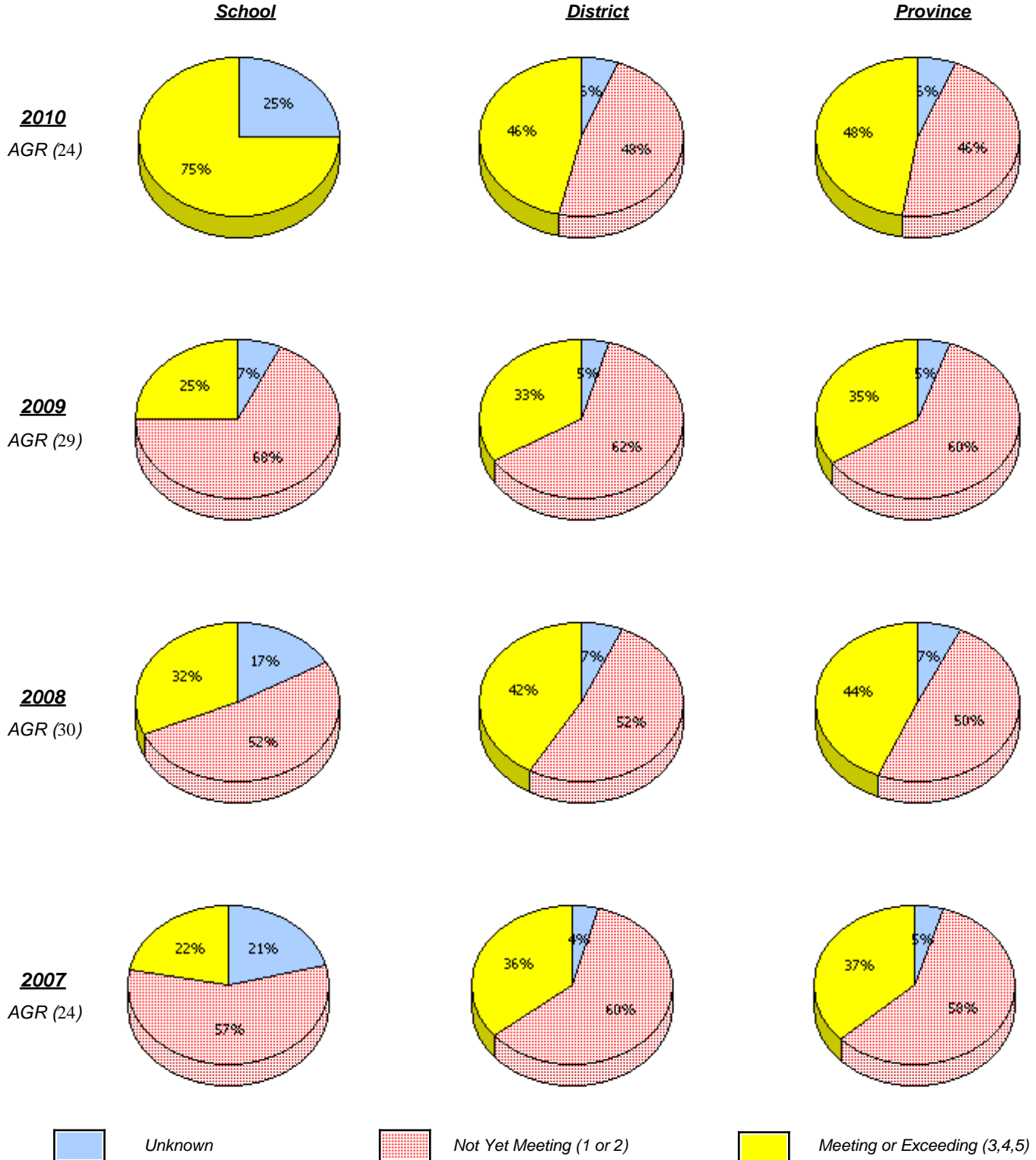

\* In some cases, CRT numbers may exceed AGR numbers based on late enrolments. Pie chart is based on the number of students who wrote the CRT.

\* Number Operations score is composite of Reasoning, Communication, Connections and Representations, and Problem Solving.

Source: Division of Evaluation and Research, Department of Education

District 4 - Eastern

School #: 355      St. Mary's Elementary

**Number Operations**

*Percentage of students at level 3 or above (2007 - 2010)*

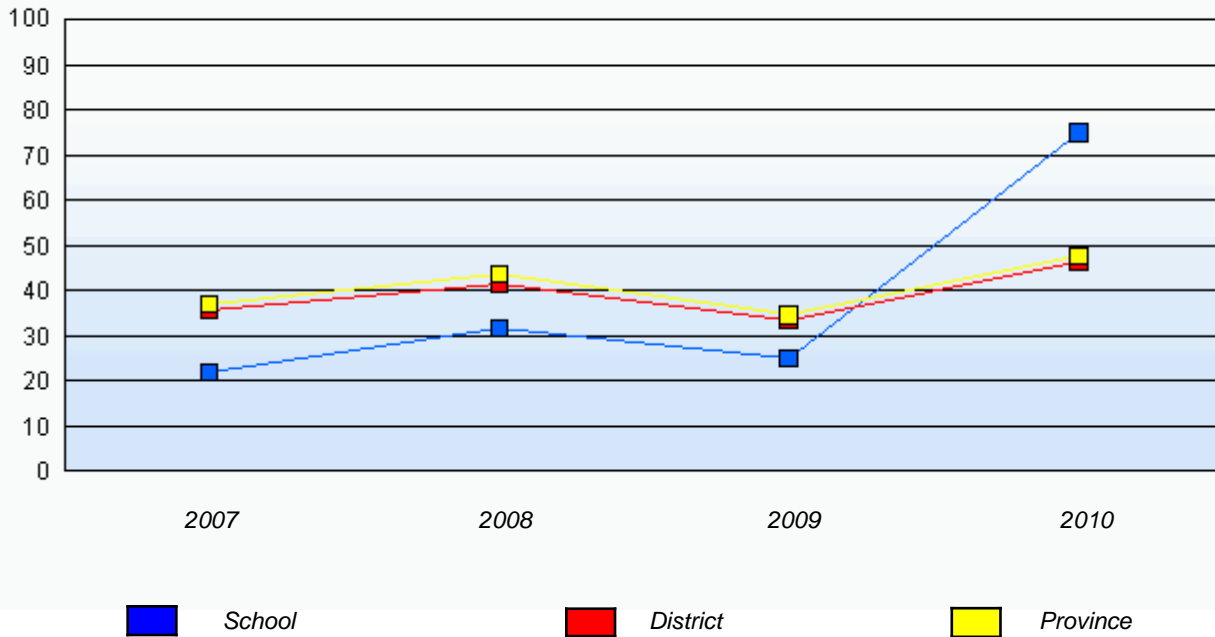

\* In some cases, CRT numbers may exceed AGR numbers based on late enrolments. Pie chart is based on the number of students who wrote the CRT.

\* Number Operations score is composite of Reasoning, Communication, Connections and Representations, and Problem Solving.

Source: Division of Evaluation and Research, Department of Education

District 4 - Eastern

School #: 356 St. Matthews Elementary

**Number Operations**

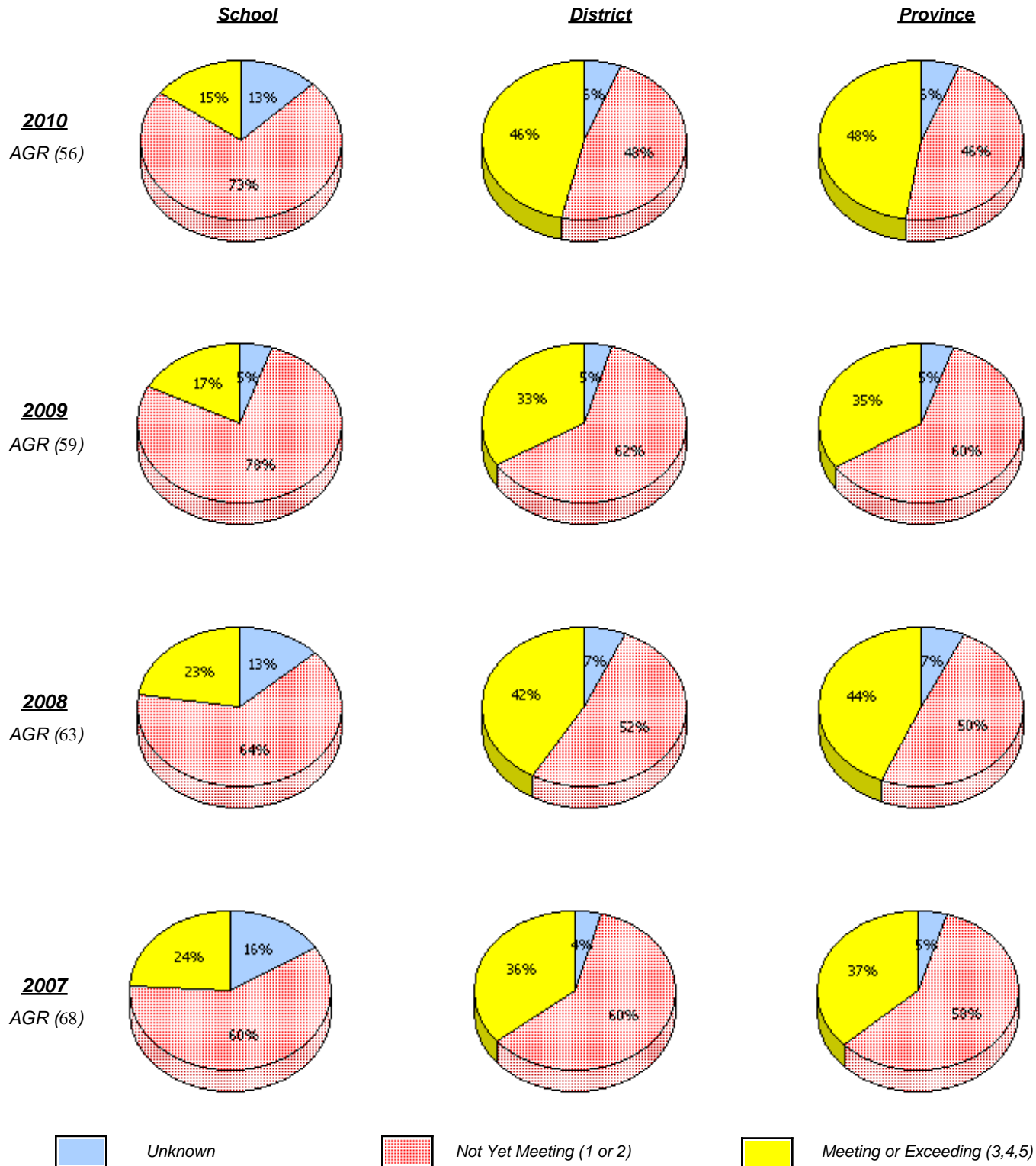

\* In some cases, CRT numbers may exceed AGR numbers based on late enrolments. Pie chart is based on the number of students who wrote the CRT.

\* Number Operations score is composite of Reasoning, Communication, Connections and Representations, and Problem Solving.

Source: Division of Evaluation and Research, Department of Education

District 4 - Eastern

School #: 356      St. Matthews Elementary

**Number Operations**

*Percentage of students at level 3 or above (2007 - 2010)*

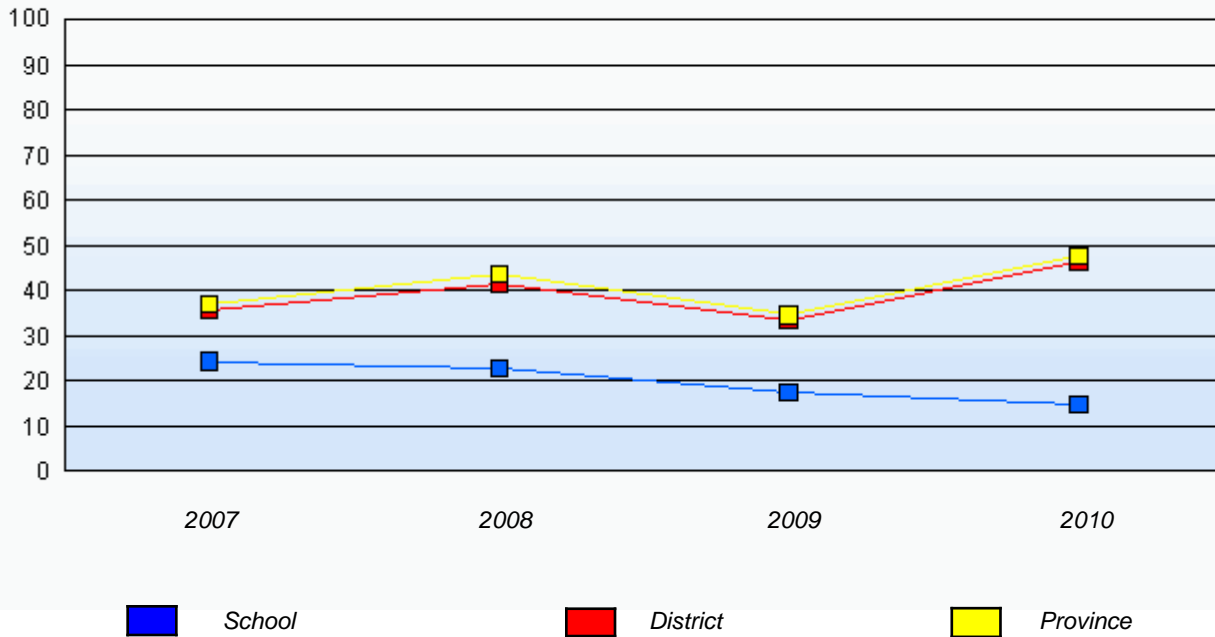

\* In some cases, CRT numbers may exceed AGR numbers based on late enrolments. Pie chart is based on the number of students who wrote the CRT.

\* Number Operations score is composite of Reasoning, Communication, Connections and Representations, and Problem Solving.

Source: Division of Evaluation and Research, Department of Education

District 4 - Eastern

School #: 360 Rennie's River Elementary School

**Number Operations**

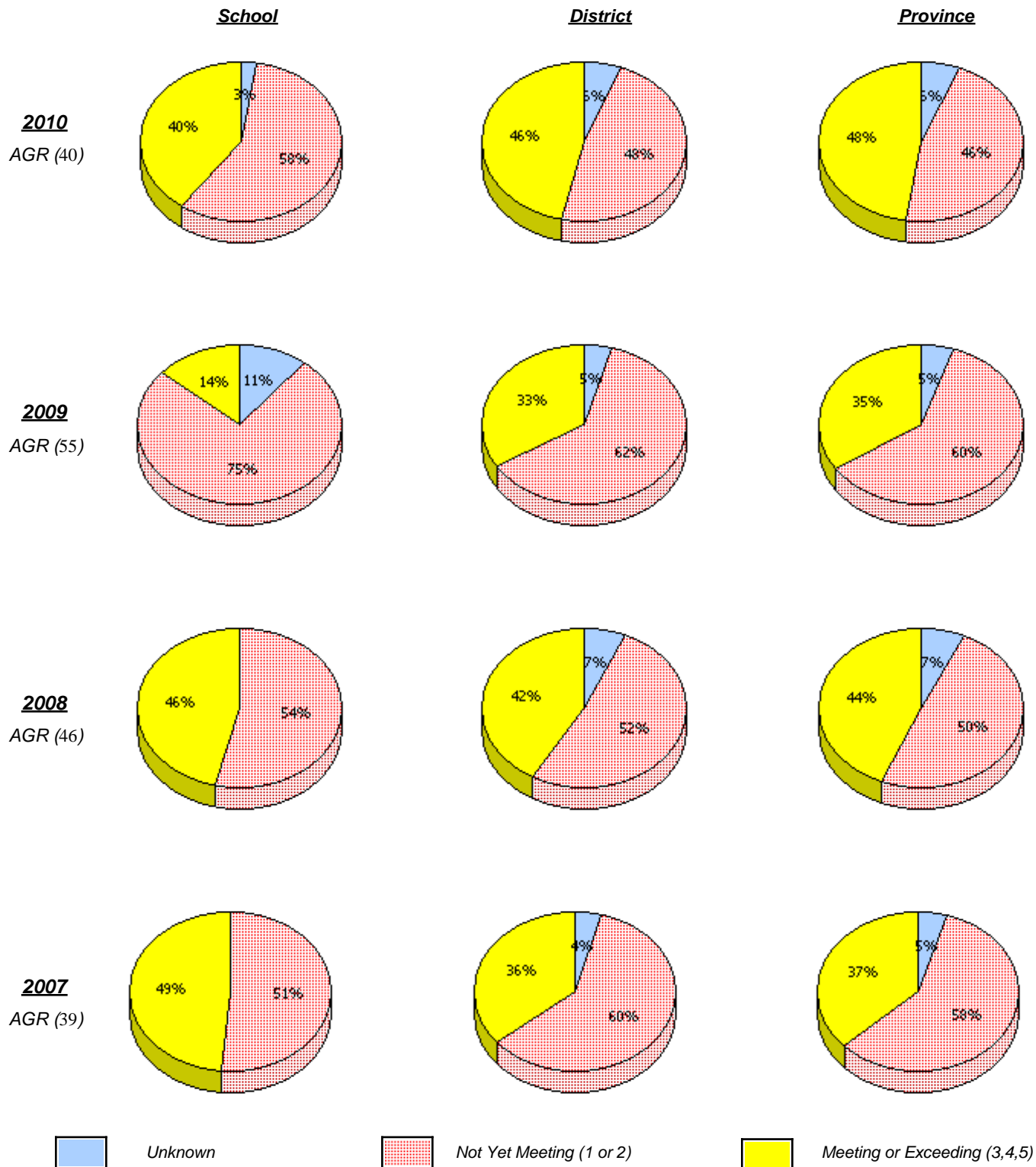

\* In some cases, CRT numbers may exceed AGR numbers based on late enrolments. Pie chart is based on the number of students who wrote the CRT.

\* Number Operations score is composite of Reasoning, Communication, Connections and Representations, and Problem Solving.

District 4 - Eastern

School #: 360 Rennie's River Elementary School

**Number Operations**

*Percentage of students at level 3 or above (2007 - 2010)*

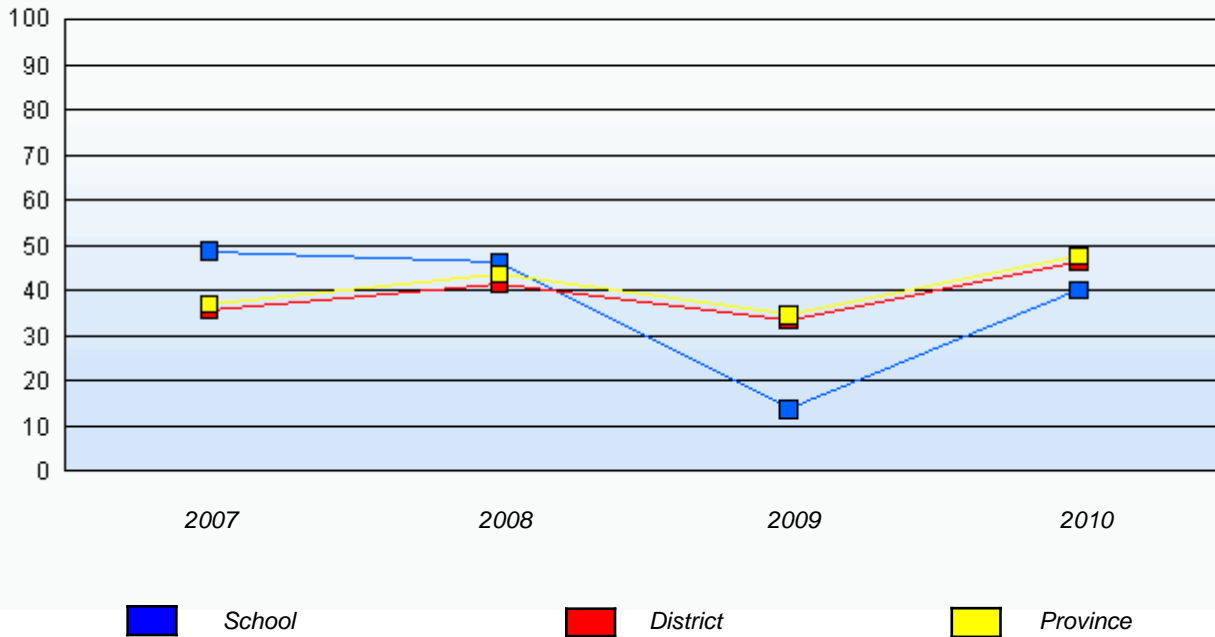

\* In some cases, CRT numbers may exceed AGR numbers based on late enrolments. Pie chart is based on the number of students who wrote the CRT.

\* Number Operations score is composite of Reasoning, Communication, Connections and Representations, and Problem Solving.

Source: Division of Evaluation and Research, Department of Education



District 4 - Eastern

School #: 362 St. Teresa's School/Ecole Ste-Thérèse

**Number Operations**

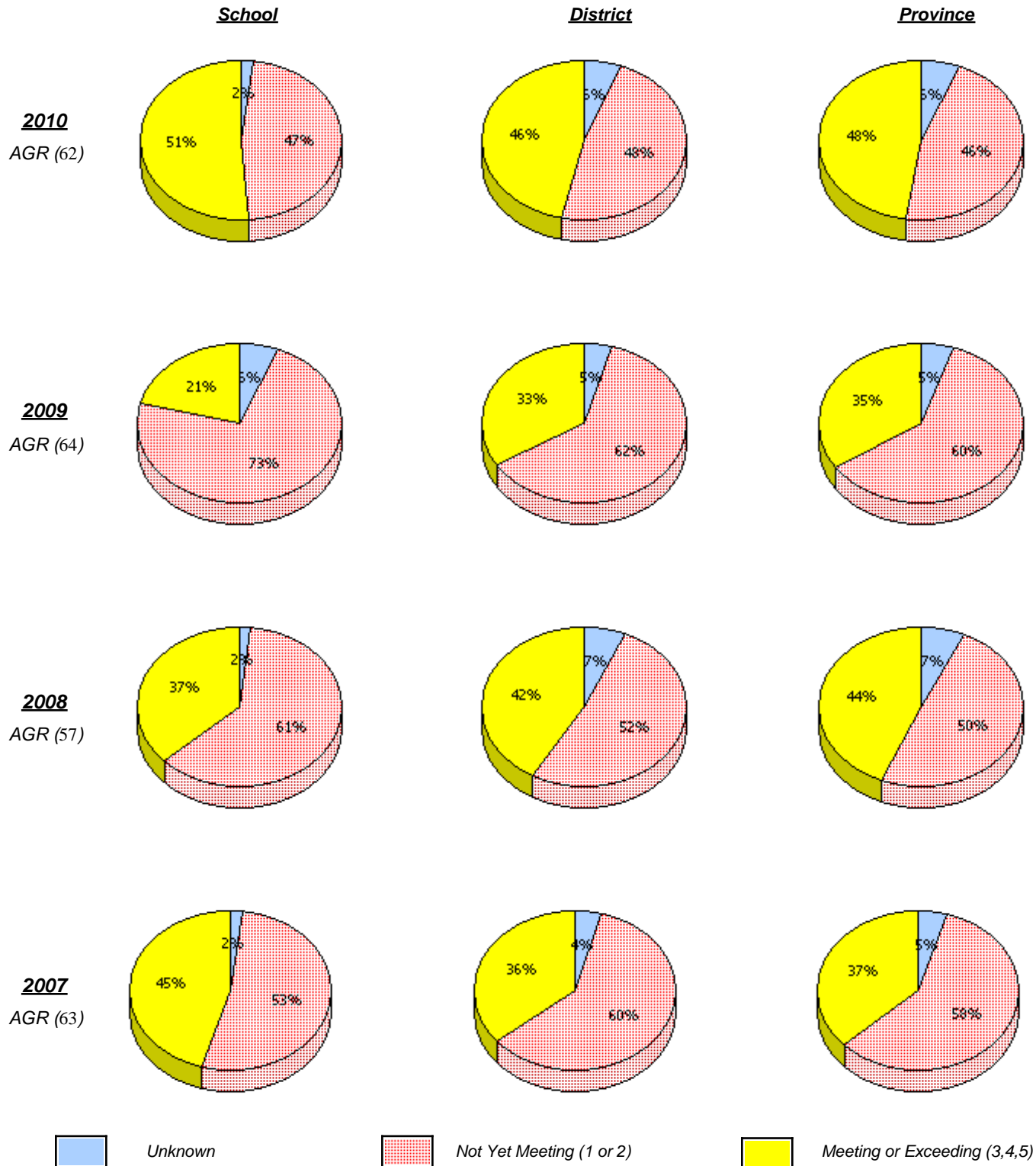

\* In some cases, CRT numbers may exceed AGR numbers based on late enrolments. Pie chart is based on the number of students who wrote the CRT.

\* Number Operations score is composite of Reasoning, Communication, Connections and Representations, and Problem Solving.

Source: Division of Evaluation and Research, Department of Education

District 4 - Eastern

School #: 362      St. Teresa's School/Ecole Ste-Thérèse

**Number Operations**

*Percentage of students at level 3 or above (2007 - 2010)*

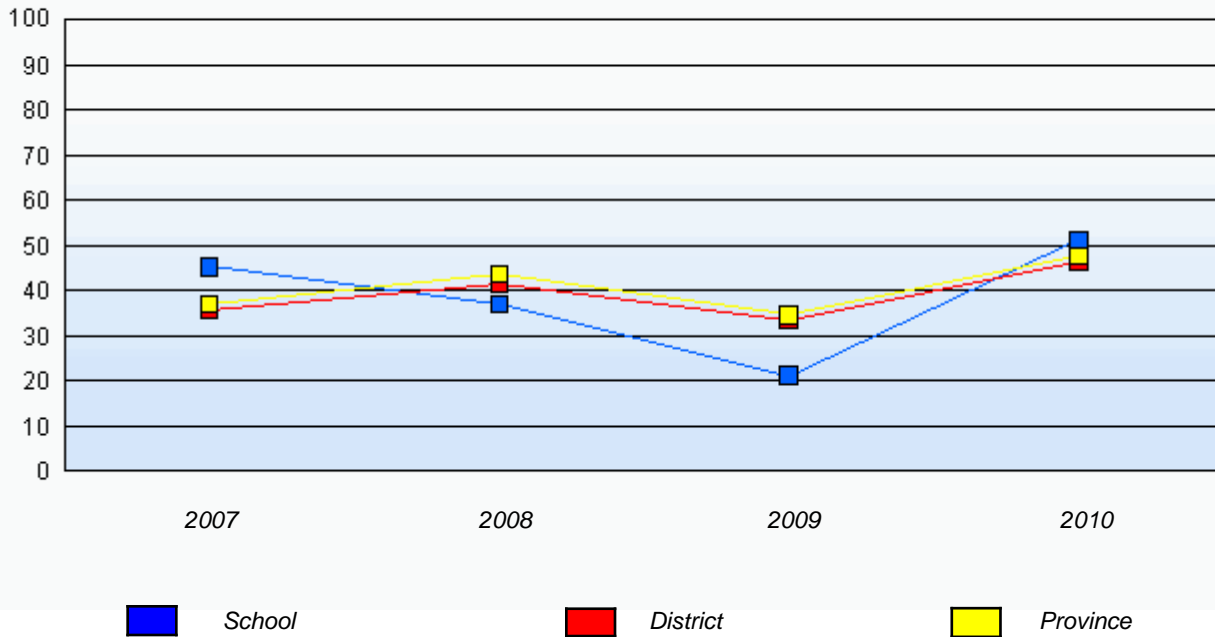

\* In some cases, CRT numbers may exceed AGR numbers based on late enrolments. Pie chart is based on the number of students who wrote the CRT.

\* Number Operations score is composite of Reasoning, Communication, Connections and Representations, and Problem Solving.

Source: Division of Evaluation and Research, Department of Education

District 4 - Eastern

School #: 363 Vanier Elementary

**Number Operations**

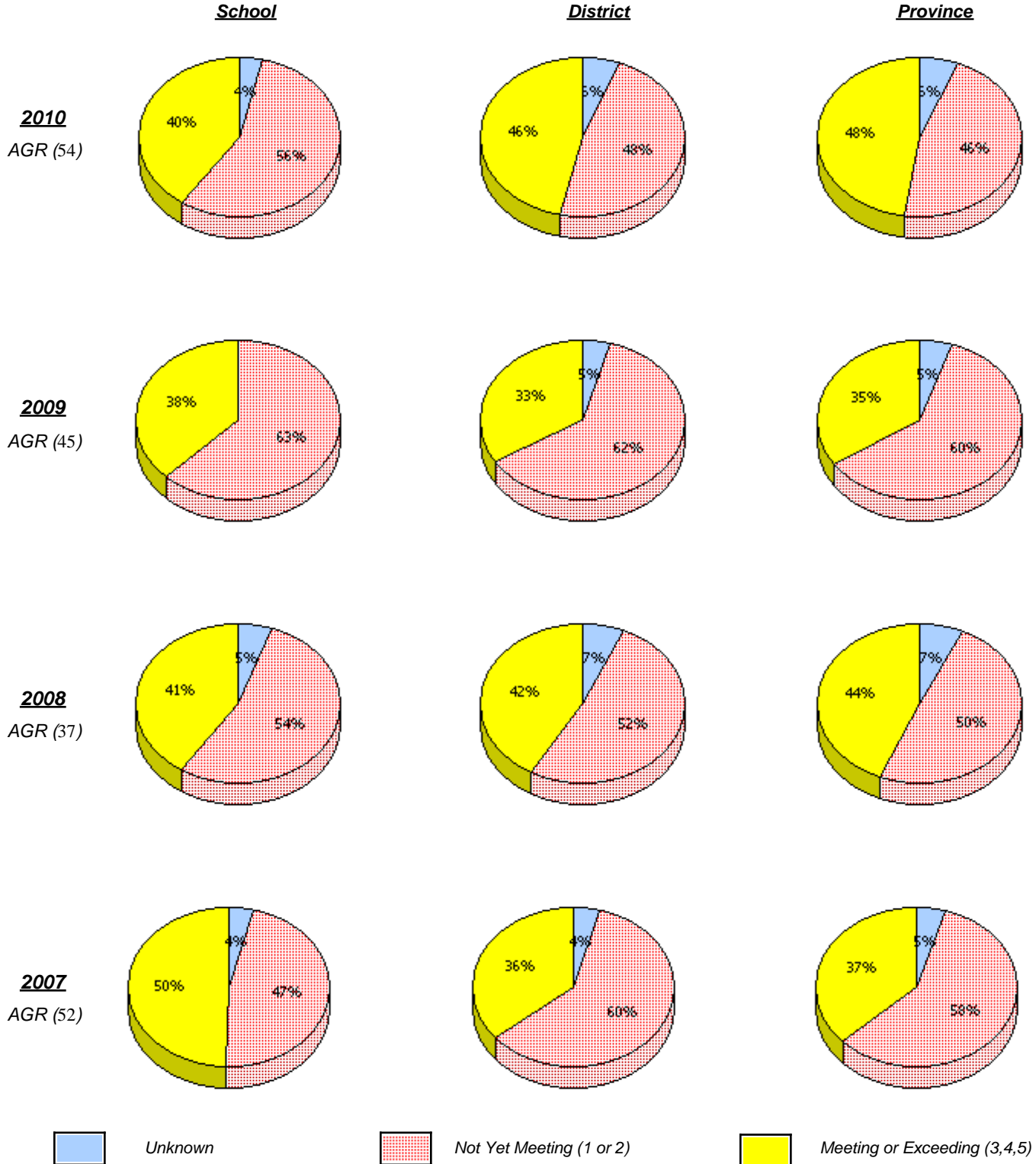

\* In some cases, CRT numbers may exceed AGR numbers based on late enrolments. Pie chart is based on the number of students who wrote the CRT.

\* Number Operations score is composite of Reasoning, Communication, Connections and Representations, and Problem Solving.

Source: Division of Evaluation and Research, Department of Education

District 4 - Eastern

School #: 363 Vanier Elementary

**Number Operations**

*Percentage of students at level 3 or above (2007 - 2010)*

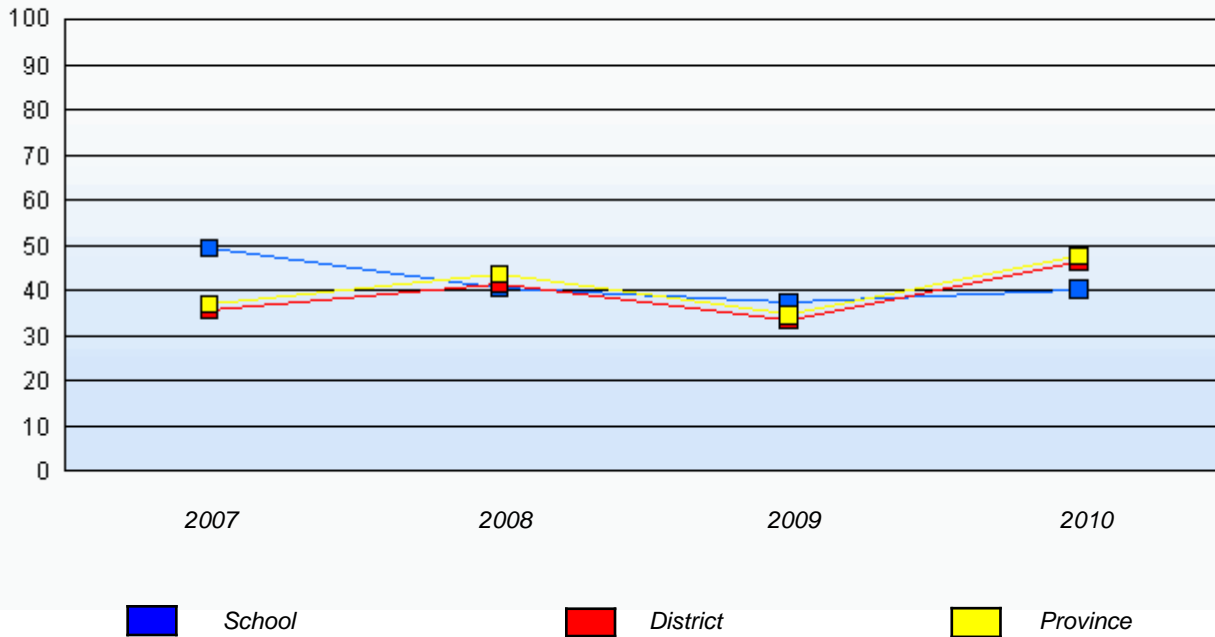

\* In some cases, CRT numbers may exceed AGR numbers based on late enrolments. Pie chart is based on the number of students who wrote the CRT.

\* Number Operations score is composite of Reasoning, Communication, Connections and Representations, and Problem Solving.

Source: Division of Evaluation and Research, Department of Education

District 4 - Eastern

School #: 364 Virginia Park Elementary

**Number Operations**

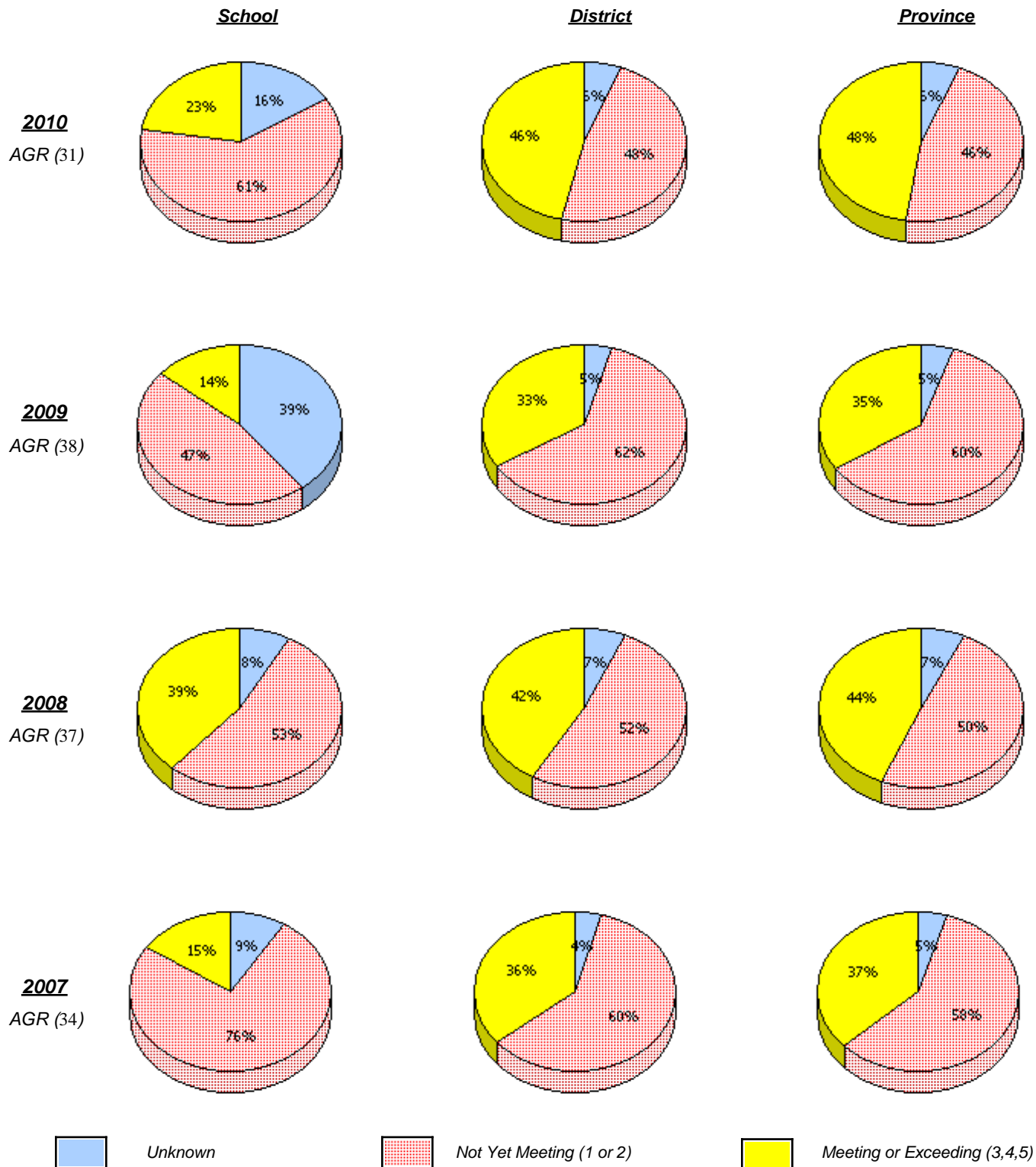

\* In some cases, CRT numbers may exceed AGR numbers based on late enrolments. Pie chart is based on the number of students who wrote the CRT.

\* Number Operations score is composite of Reasoning, Communication, Connections and Representations, and Problem Solving.

District 4 - Eastern

School #: 364 Virginia Park Elementary

**Number Operations**

*Percentage of students at level 3 or above (2007 - 2010)*

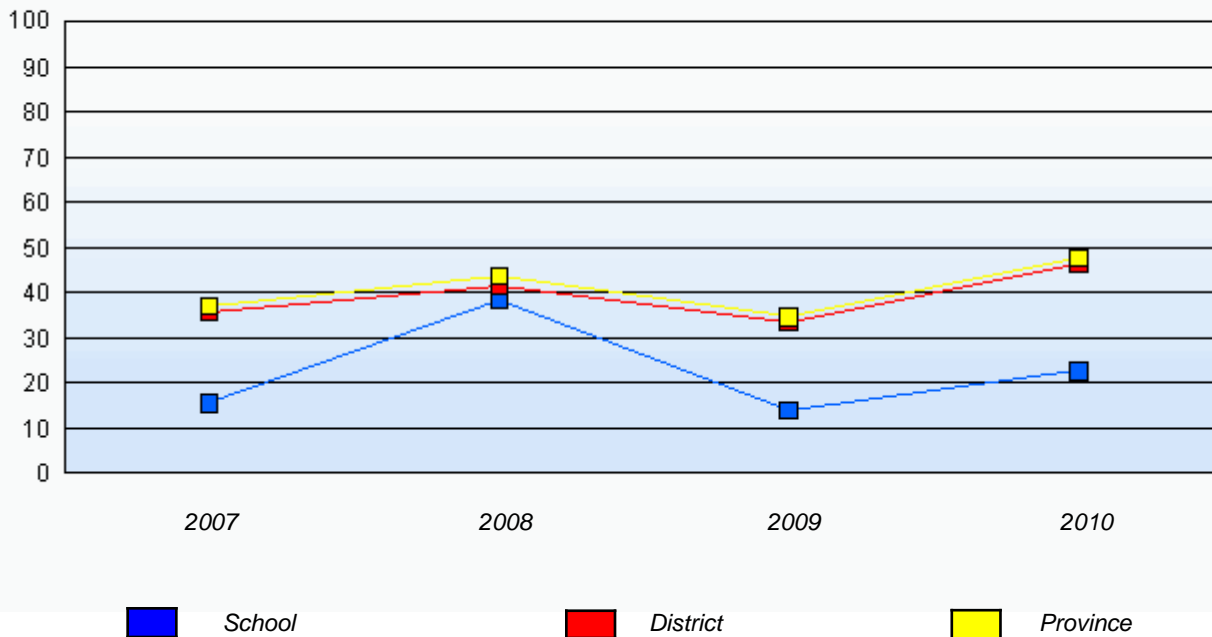

\* In some cases, CRT numbers may exceed AGR numbers based on late enrolments. Pie chart is based on the number of students who wrote the CRT.

\* Number Operations score is composite of Reasoning, Communication, Connections and Representations, and Problem Solving.

Source: Division of Evaluation and Research, Department of Education

District 4 - Eastern

School #: 367 Holy Trinity Elementary

**Number Operations**

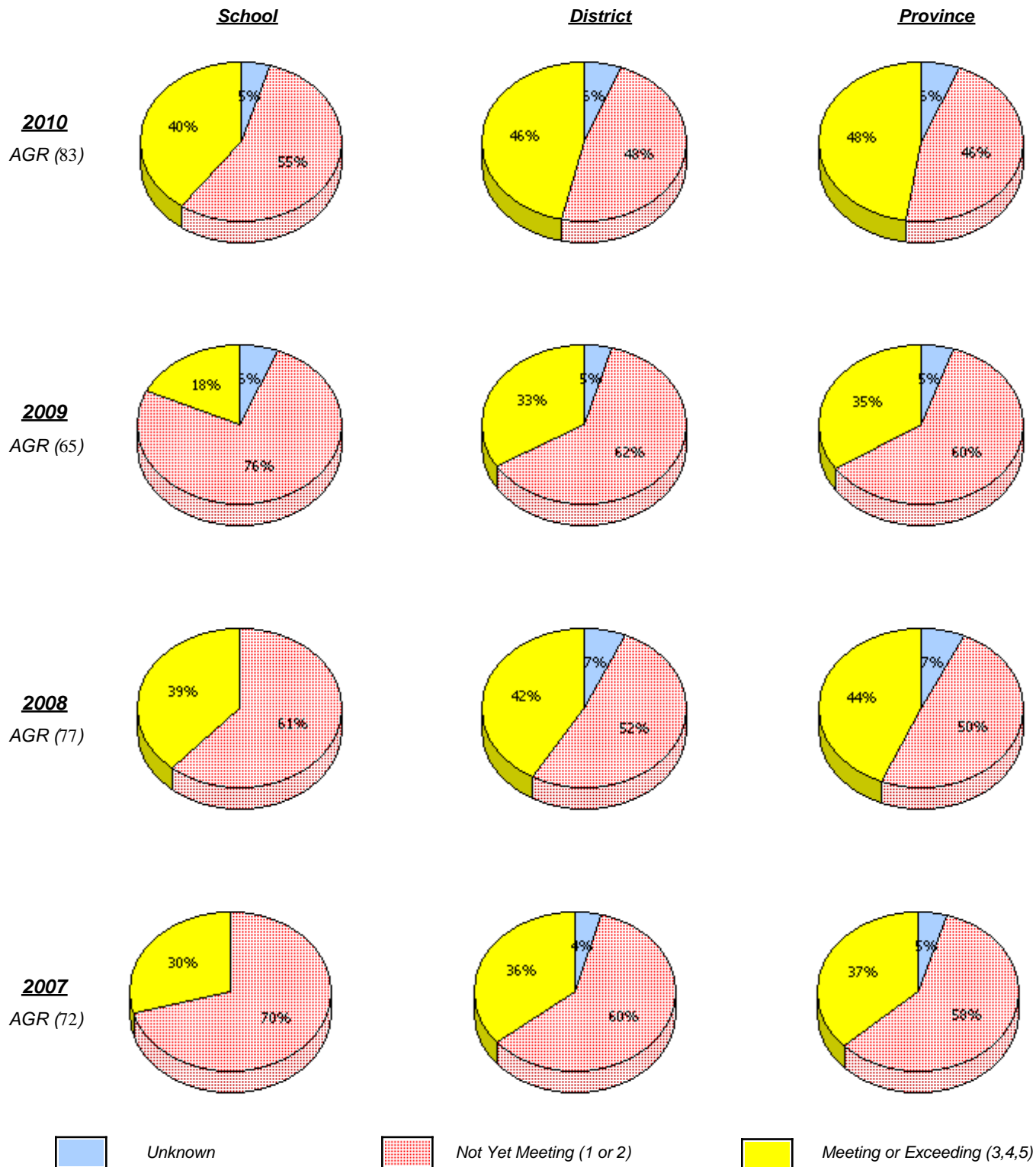

\* In some cases, CRT numbers may exceed AGR numbers based on late enrolments. Pie chart is based on the number of students who wrote the CRT.

\* Number Operations score is composite of Reasoning, Communication, Connections and Representations, and Problem Solving.

District 4 - Eastern

School #: 367      Holy Trinity Elementary

### Number Operations

*Percentage of students at level 3 or above (2007 - 2010)*

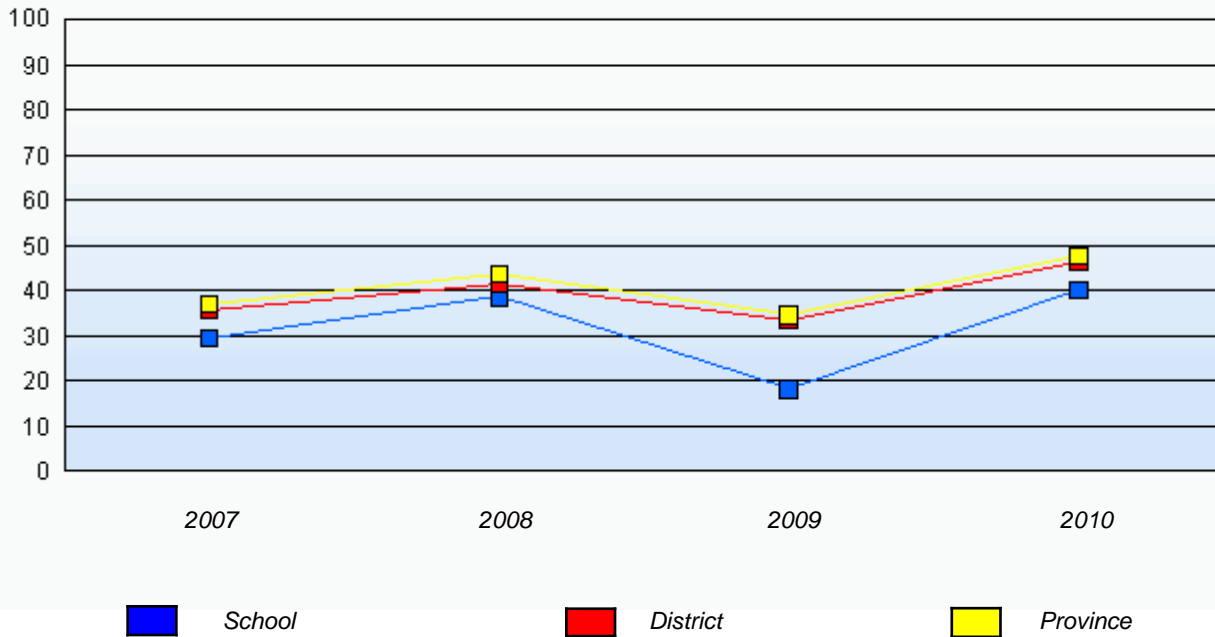

\* In some cases, CRT numbers may exceed AGR numbers based on late enrolments. Pie chart is based on the number of students who wrote the CRT.

\* Number Operations score is composite of Reasoning, Communication, Connections and Representations, and Problem Solving.

Source: Division of Evaluation and Research, Department of Education



District 4 - Eastern

School #: 370 Stella Maris Academy

**Number Operations**

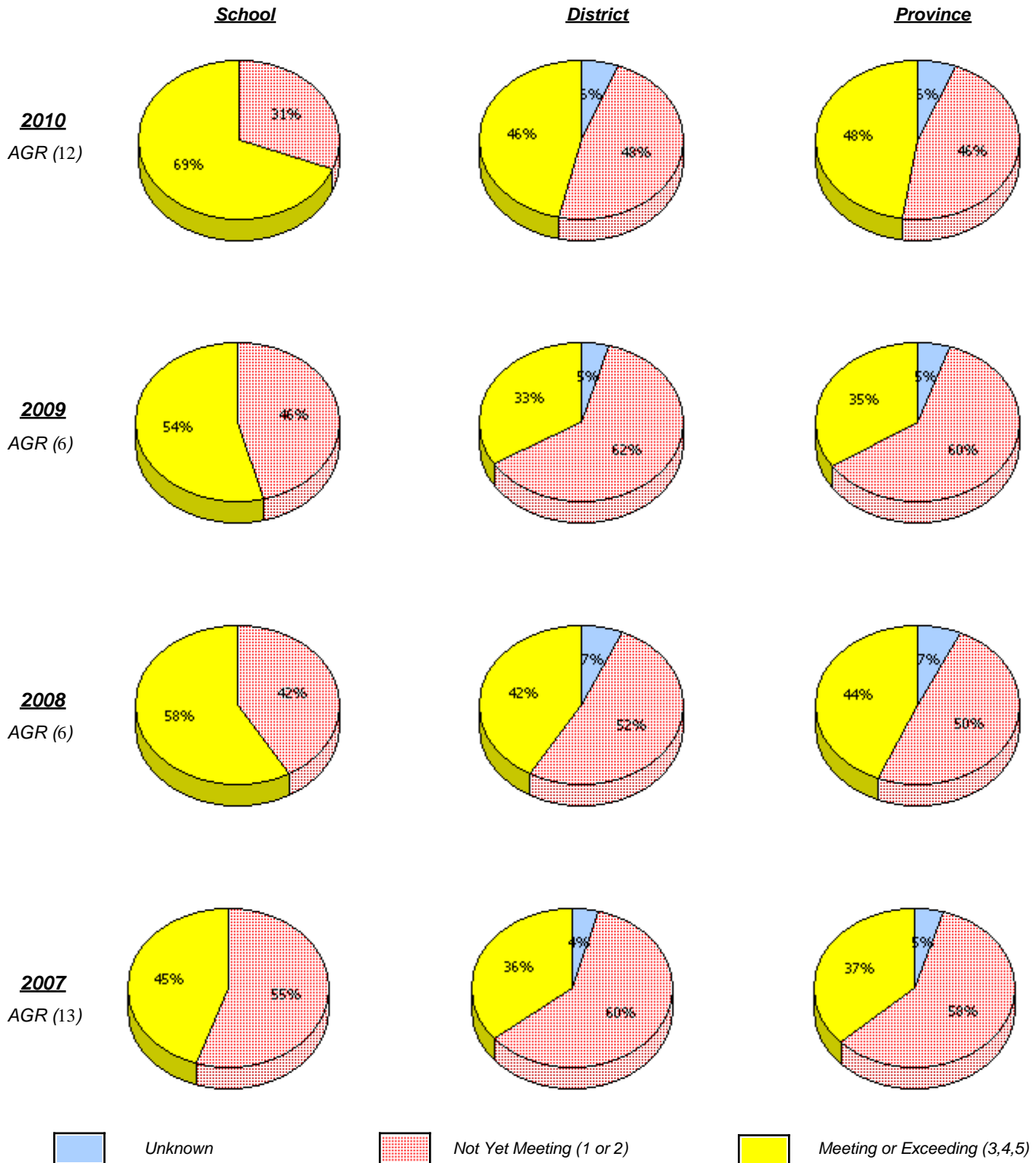

\* In some cases, CRT numbers may exceed AGR numbers based on late enrolments. Pie chart is based on the number of students who wrote the CRT.

\* Number Operations score is composite of Reasoning, Communication, Connections and Representations, and Problem Solving.

Source: Division of Evaluation and Research, Department of Education

District 4 - Eastern

School #: 370 Stella Maris Academy

**Number Operations**

*Percentage of students at level 3 or above (2007 - 2010)*

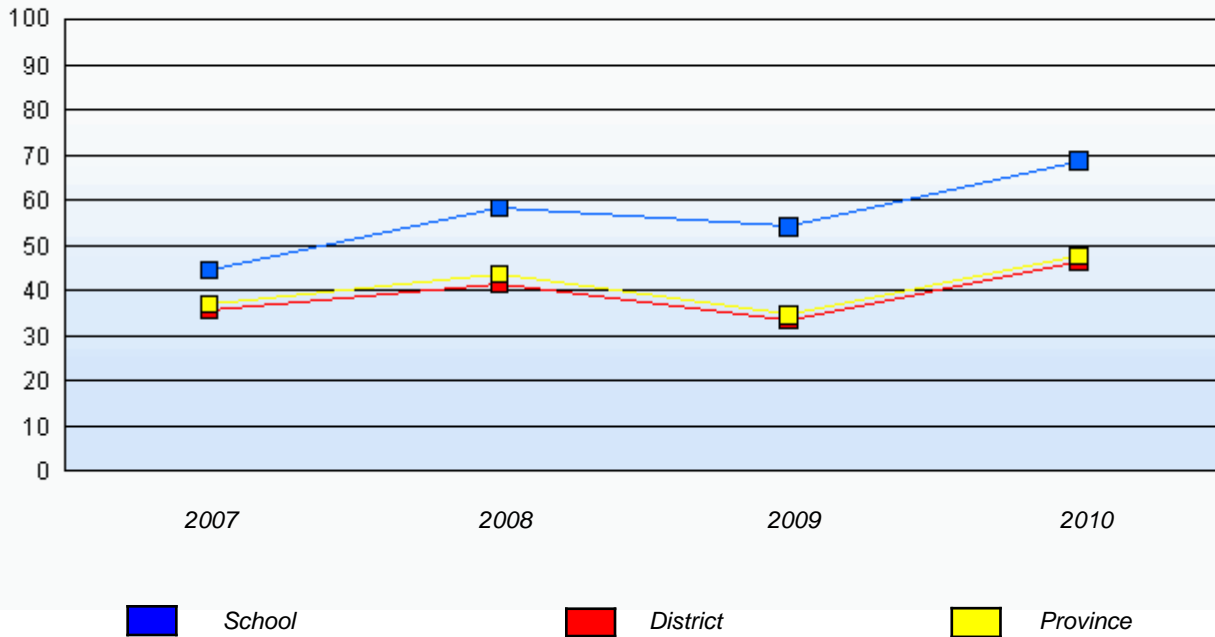

\* In some cases, CRT numbers may exceed AGR numbers based on late enrolments. Pie chart is based on the number of students who wrote the CRT.

\* Number Operations score is composite of Reasoning, Communication, Connections and Representations, and Problem Solving.

Source: Division of Evaluation and Research, Department of Education

District 4 - Eastern

School #: 371 Upper Gullies Elementary

**Number Operations**

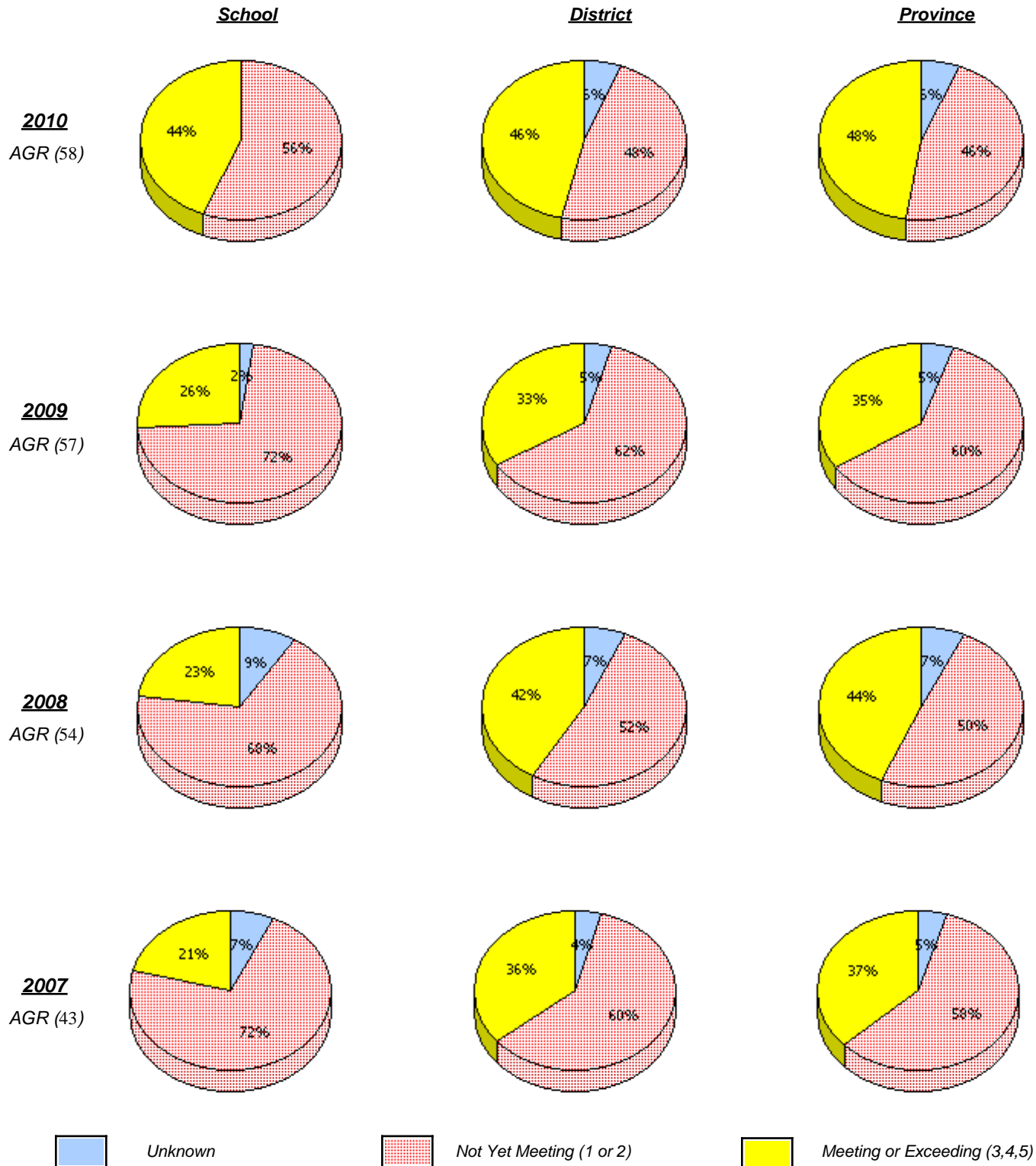

\* In some cases, CRT numbers may exceed AGR numbers based on late enrolments. Pie chart is based on the number of students who wrote the CRT.

\* Number Operations score is composite of Reasoning, Communication, Connections and Representations, and Problem Solving.

Source: Division of Evaluation and Research, Department of Education

District 4 - Eastern

School #: 371 Upper Gullies Elementary

### Number Operations

*Percentage of students at level 3 or above (2007 - 2010)*

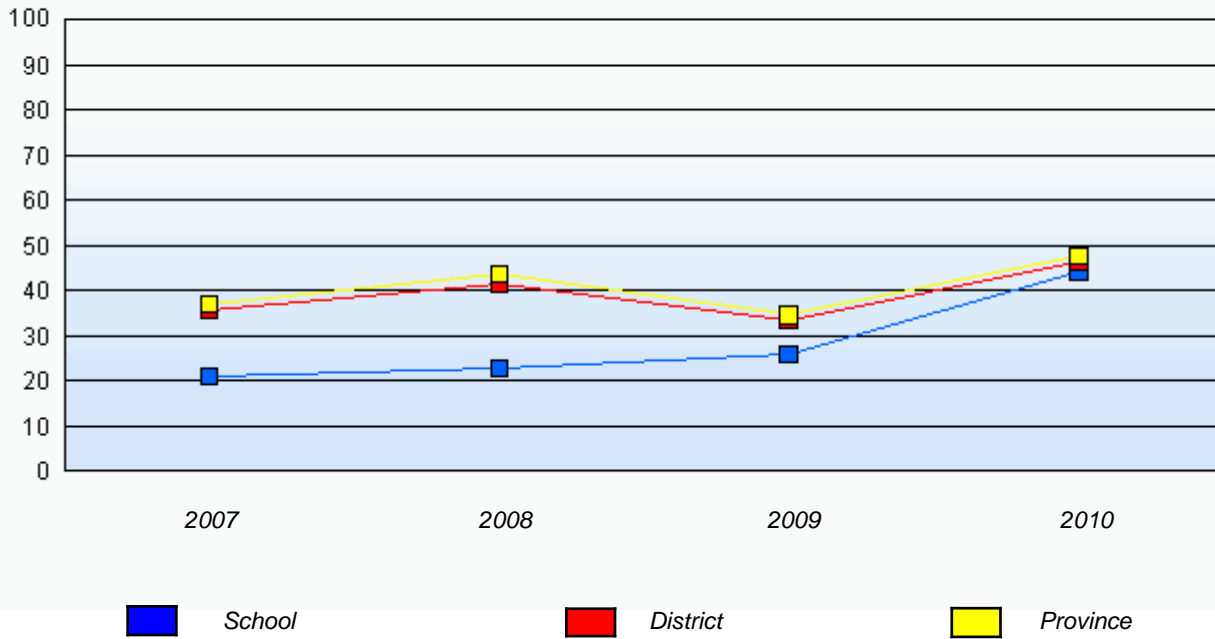

\* In some cases, CRT numbers may exceed AGR numbers based on late enrolments. Pie chart is based on the number of students who wrote the CRT.

\* Number Operations score is composite of Reasoning, Communication, Connections and Representations, and Problem Solving.

Source: Division of Evaluation and Research, Department of Education

District 4 - Eastern

School #: 372 St. Bernard's Elementary

**Number Operations**

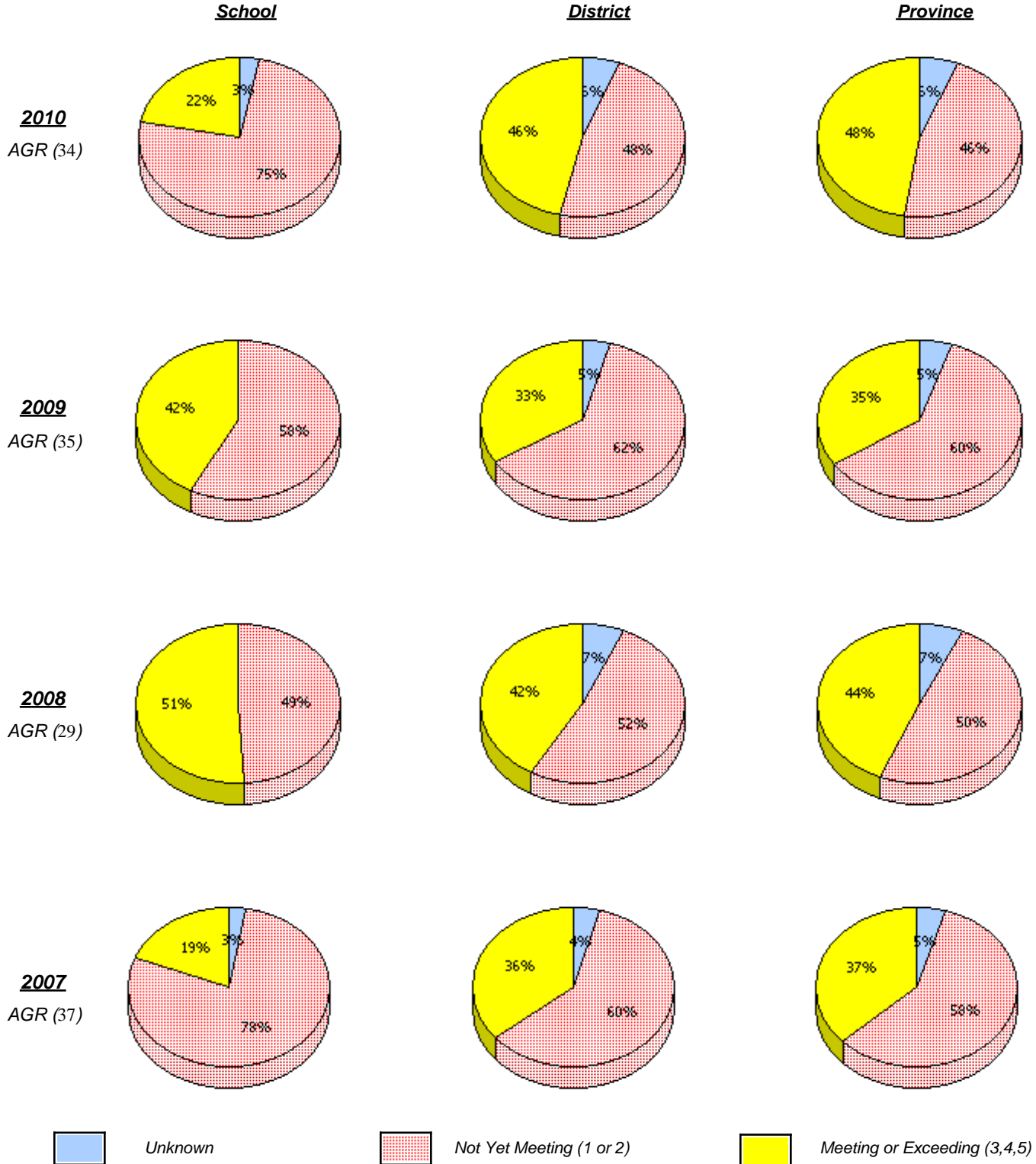

\* In some cases, CRT numbers may exceed AGR numbers based on late enrolments. Pie chart is based on the number of students who wrote the CRT.

\* Number Operations score is composite of Reasoning, Communication, Connections and Representations, and Problem Solving.

District 4 - Eastern

School #: 372      St. Bernard's Elementary

**Number Operations**

*Percentage of students at level 3 or above (2007 - 2010)*

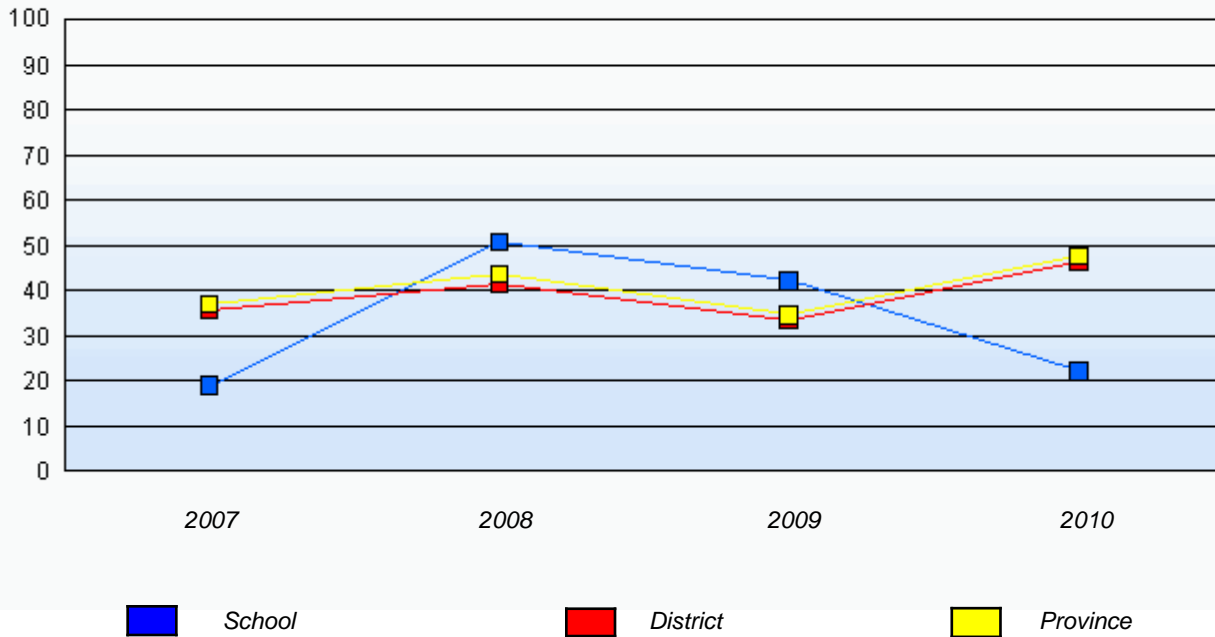

\* In some cases, CRT numbers may exceed AGR numbers based on late enrolments. Pie chart is based on the number of students who wrote the CRT.

\* Number Operations score is composite of Reasoning, Communication, Connections and Representations, and Problem Solving.

Source: Division of Evaluation and Research, Department of Education

District 4 - Eastern

School #: 427 Holy Name of Mary Academy

**Number Operations**

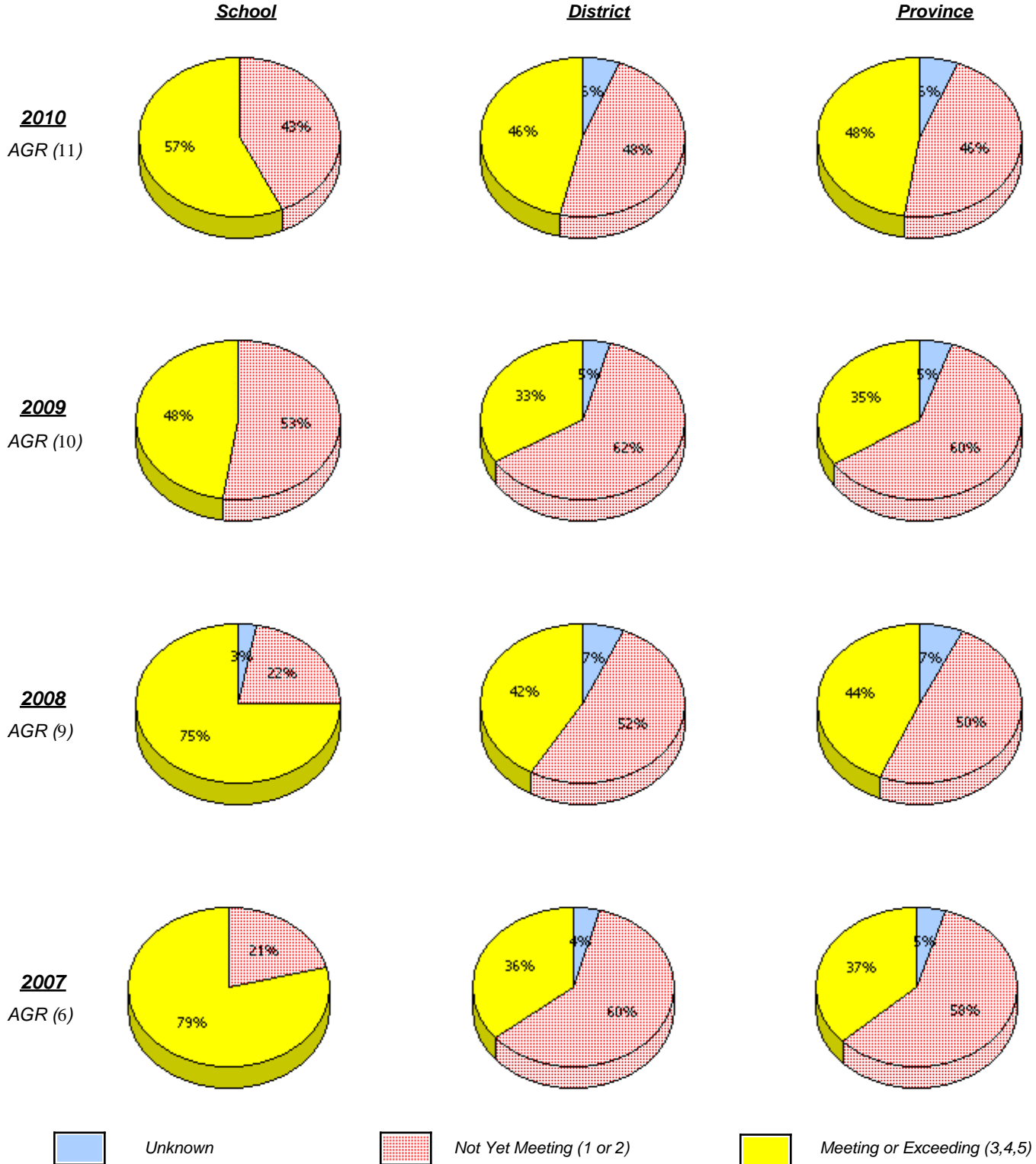

\* In some cases, CRT numbers may exceed AGR numbers based on late enrolments. Pie chart is based on the number of students who wrote the CRT.

\* Number Operations score is composite of Reasoning, Communication, Connections and Representations, and Problem Solving.

Source: Division of Evaluation and Research, Department of Education

District 4 - Eastern

School #: 427      Holy Name of Mary Academy

**Number Operations**

*Percentage of students at level 3 or above (2007 - 2010)*

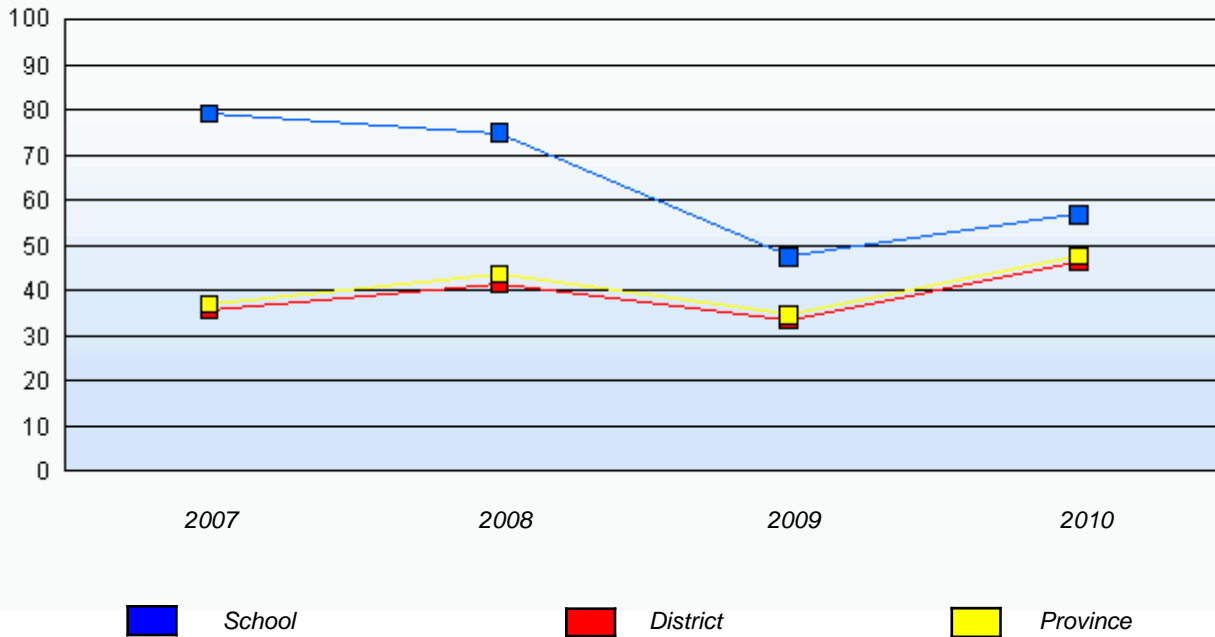

\* In some cases, CRT numbers may exceed AGR numbers based on late enrolments. Pie chart is based on the number of students who wrote the CRT.

\* Number Operations score is composite of Reasoning, Communication, Connections and Representations, and Problem Solving.

Source: Division of Evaluation and Research, Department of Education



District 4 - Eastern

School #: 428      Clarenville Middle School

**Number Operations**

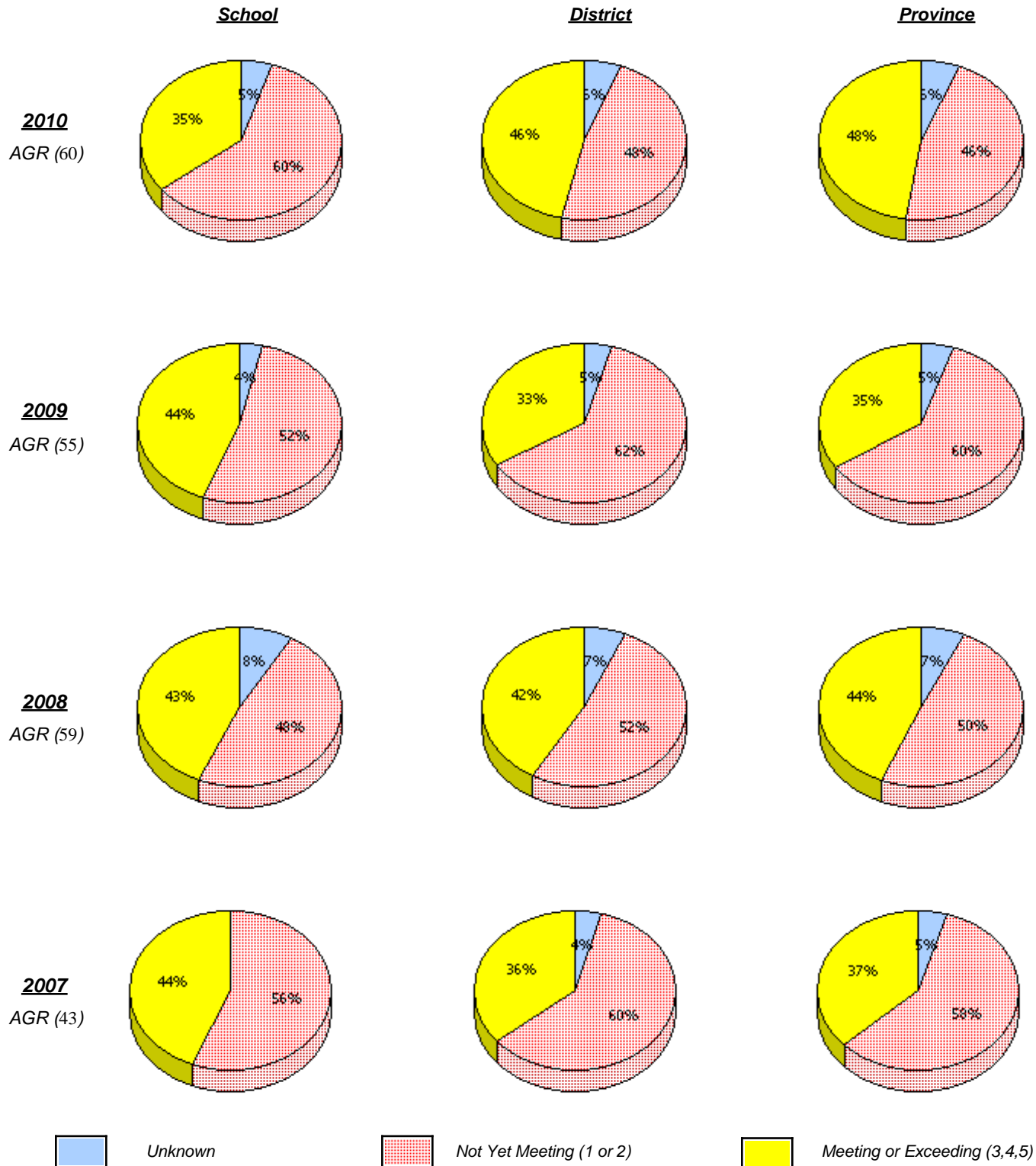

\* In some cases, CRT numbers may exceed AGR numbers based on late enrolments. Pie chart is based on the number of students who wrote the CRT.

\* Number Operations score is composite of Reasoning, Communication, Connections and Representations, and Problem Solving.

District 4 - Eastern

School #: 428      Clarenville Middle School

**Number Operations**

*Percentage of students at level 3 or above (2007 - 2010)*

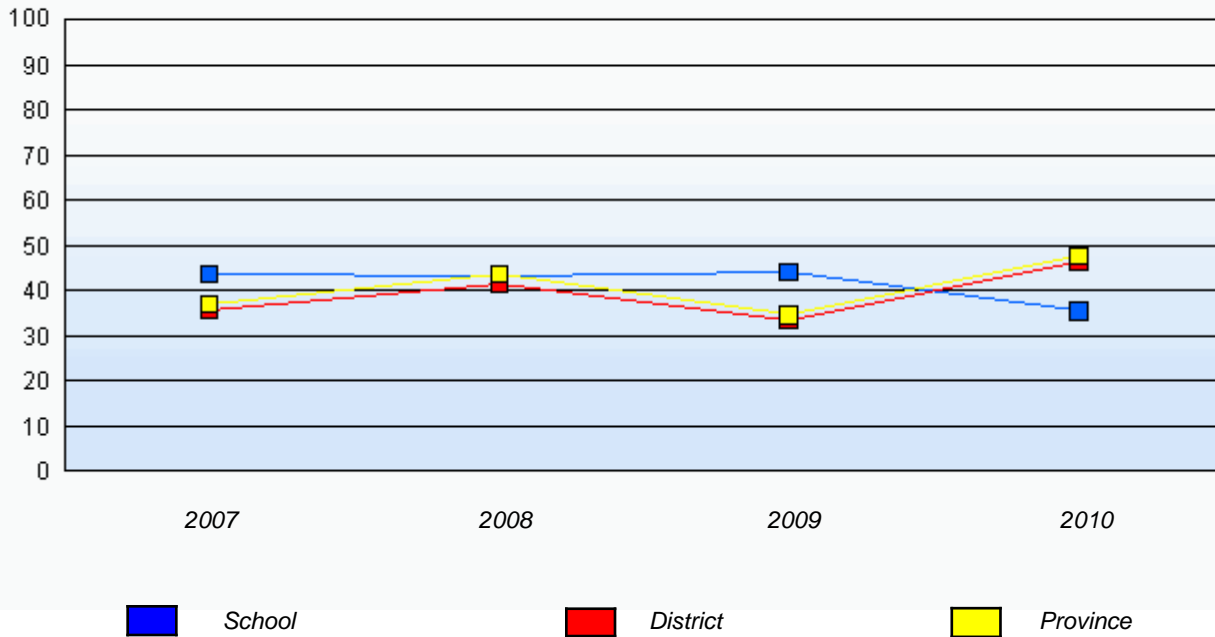

\* In some cases, CRT numbers may exceed AGR numbers based on late enrolments. Pie chart is based on the number of students who wrote the CRT.

\* Number Operations score is composite of Reasoning, Communication, Connections and Representations, and Problem Solving.

Source: Division of Evaluation and Research, Department of Education

District 4 - Eastern

School #: 430      St. Mark's School

**Number Operations**

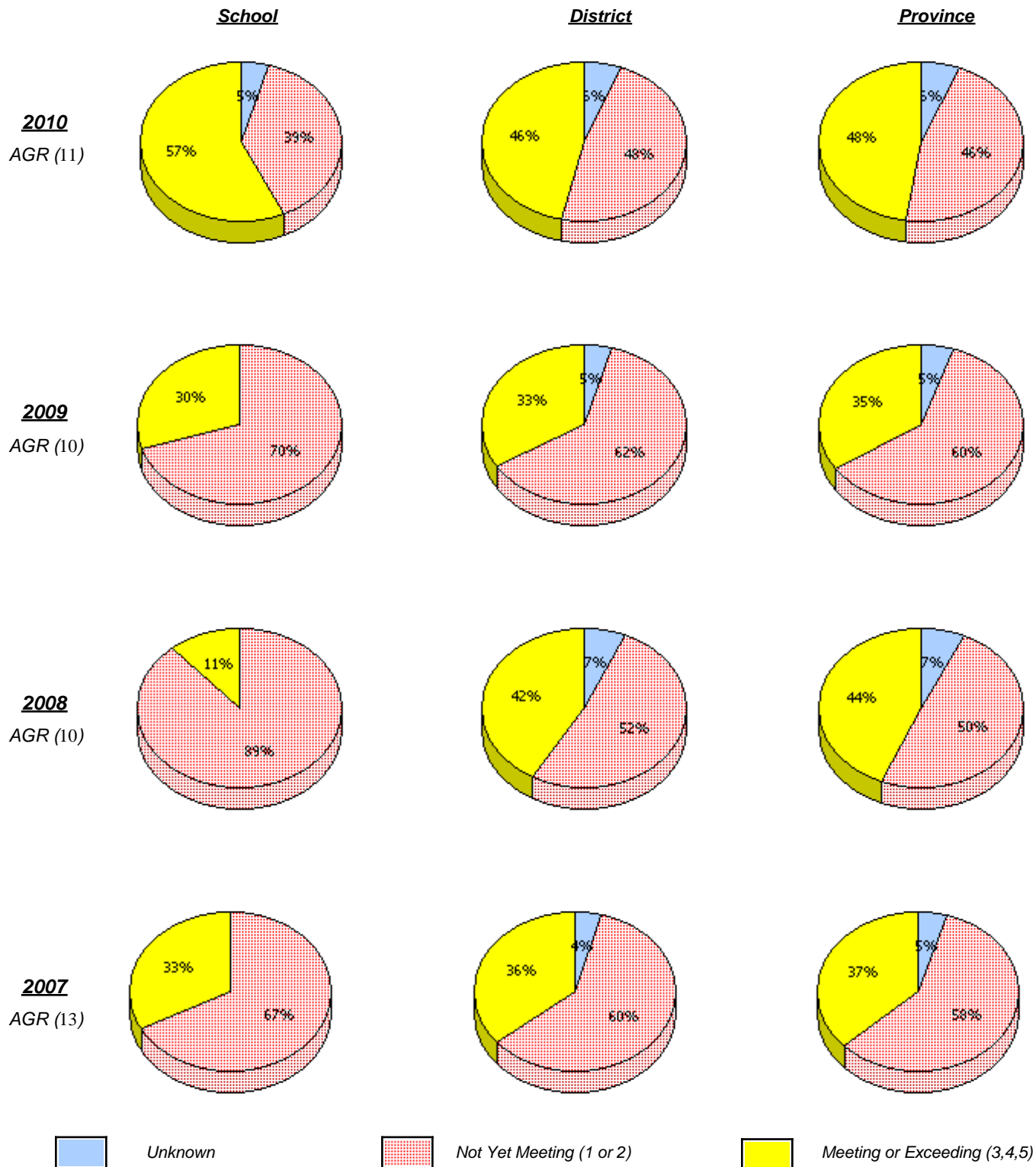

\* In some cases, CRT numbers may exceed AGR numbers based on late enrolments. Pie chart is based on the number of students who wrote the CRT.

\* Number Operations score is composite of Reasoning, Communication, Connections and Representations, and Problem Solving.

District 4 - Eastern

School #: 430      St. Mark's School

### Number Operations

*Percentage of students at level 3 or above (2007 - 2010)*

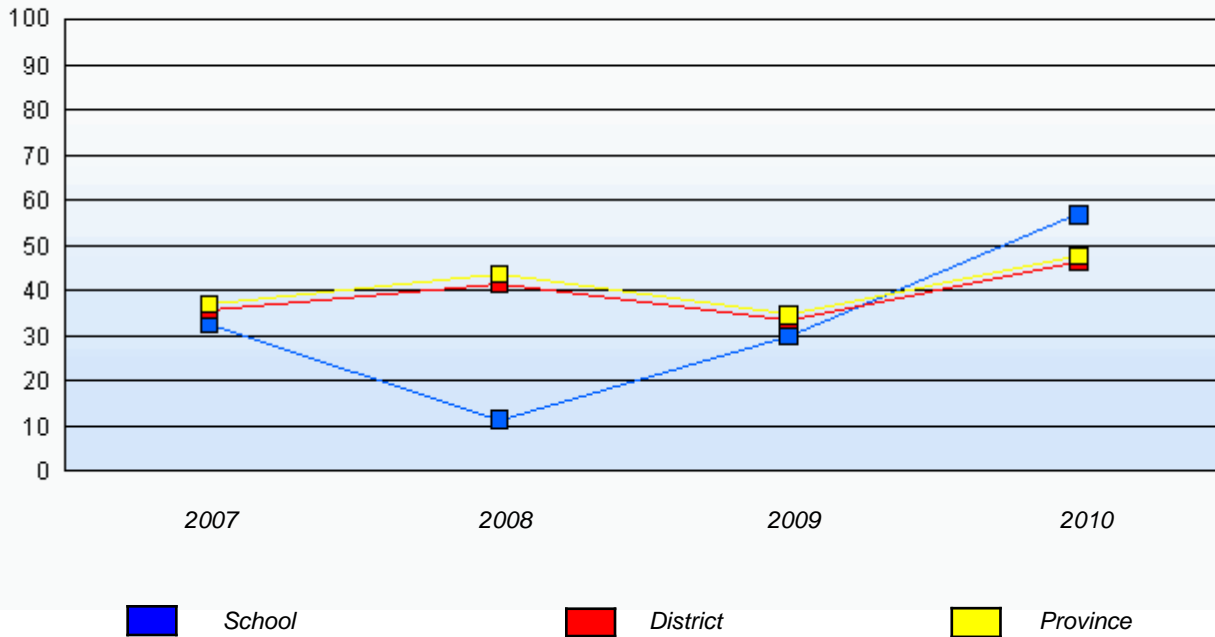

\* In some cases, CRT numbers may exceed AGR numbers based on late enrolments. Pie chart is based on the number of students who wrote the CRT.

\* Number Operations score is composite of Reasoning, Communication, Connections and Representations, and Problem Solving.

Source: Division of Evaluation and Research, Department of Education

District 4 - Eastern

School #: 431 Southwest Arm Academy

**Number Operations**

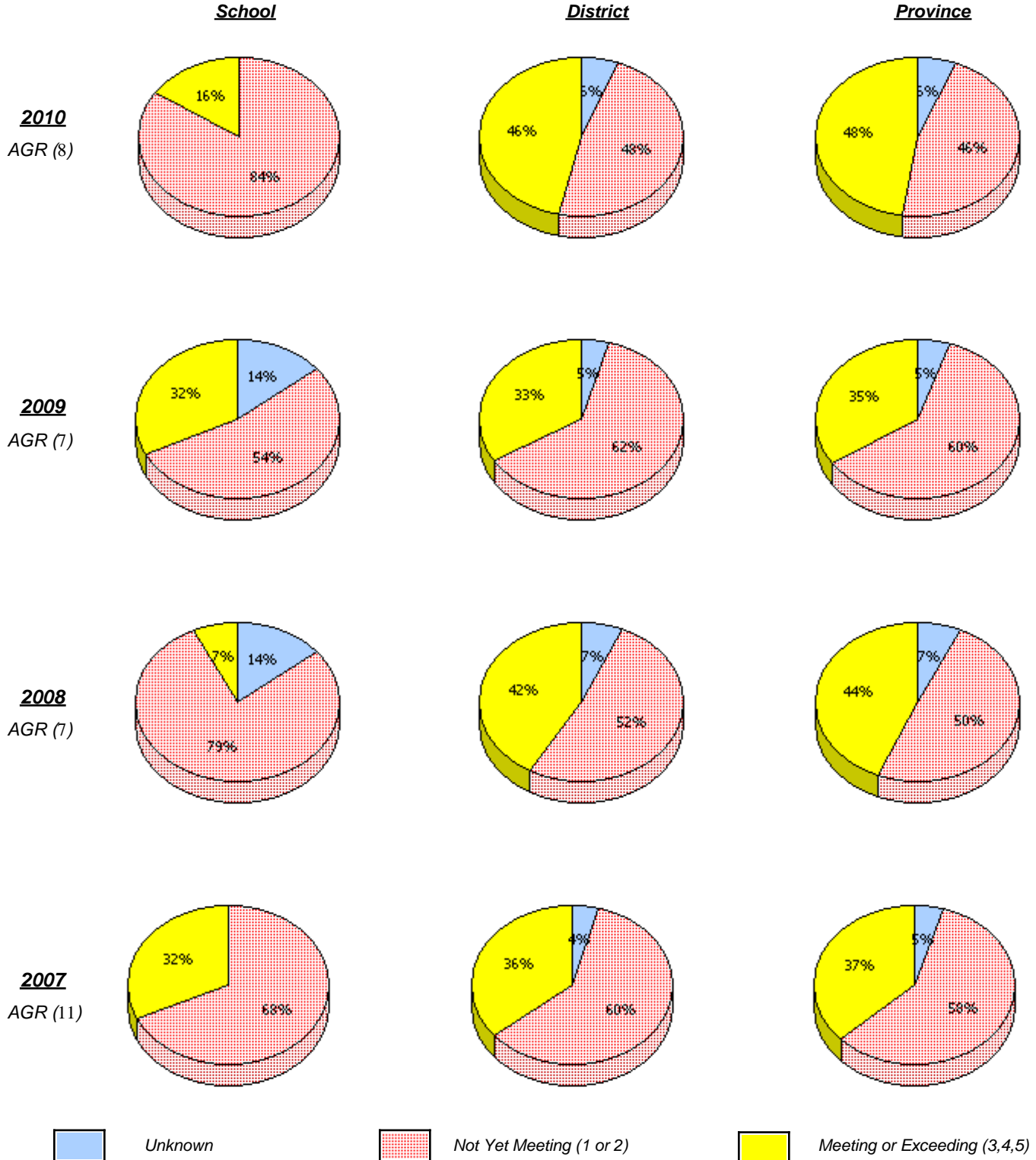

\* In some cases, CRT numbers may exceed AGR numbers based on late enrolments. Pie chart is based on the number of students who wrote the CRT.

\* Number Operations score is composite of Reasoning, Communication, Connections and Representations, and Problem Solving.

Source: Division of Evaluation and Research, Department of Education

District 4 - Eastern

School #: 431 Southwest Arm Academy

### Number Operations

*Percentage of students at level 3 or above (2007 - 2010)*

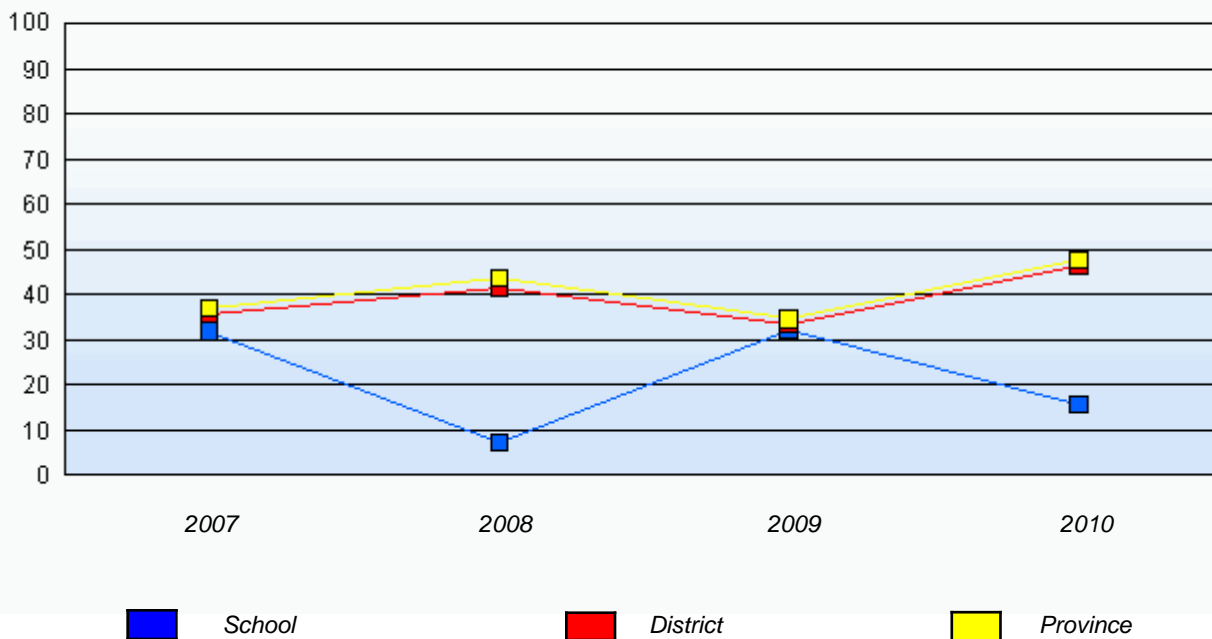

\* In some cases, CRT numbers may exceed AGR numbers based on late enrolments. Pie chart is based on the number of students who wrote the CRT.

\* Number Operations score is composite of Reasoning, Communication, Connections and Representations, and Problem Solving.

Source: Division of Evaluation and Research, Department of Education

District 4 - Eastern

School #: 433      Tricon Elementary

**Number Operations**

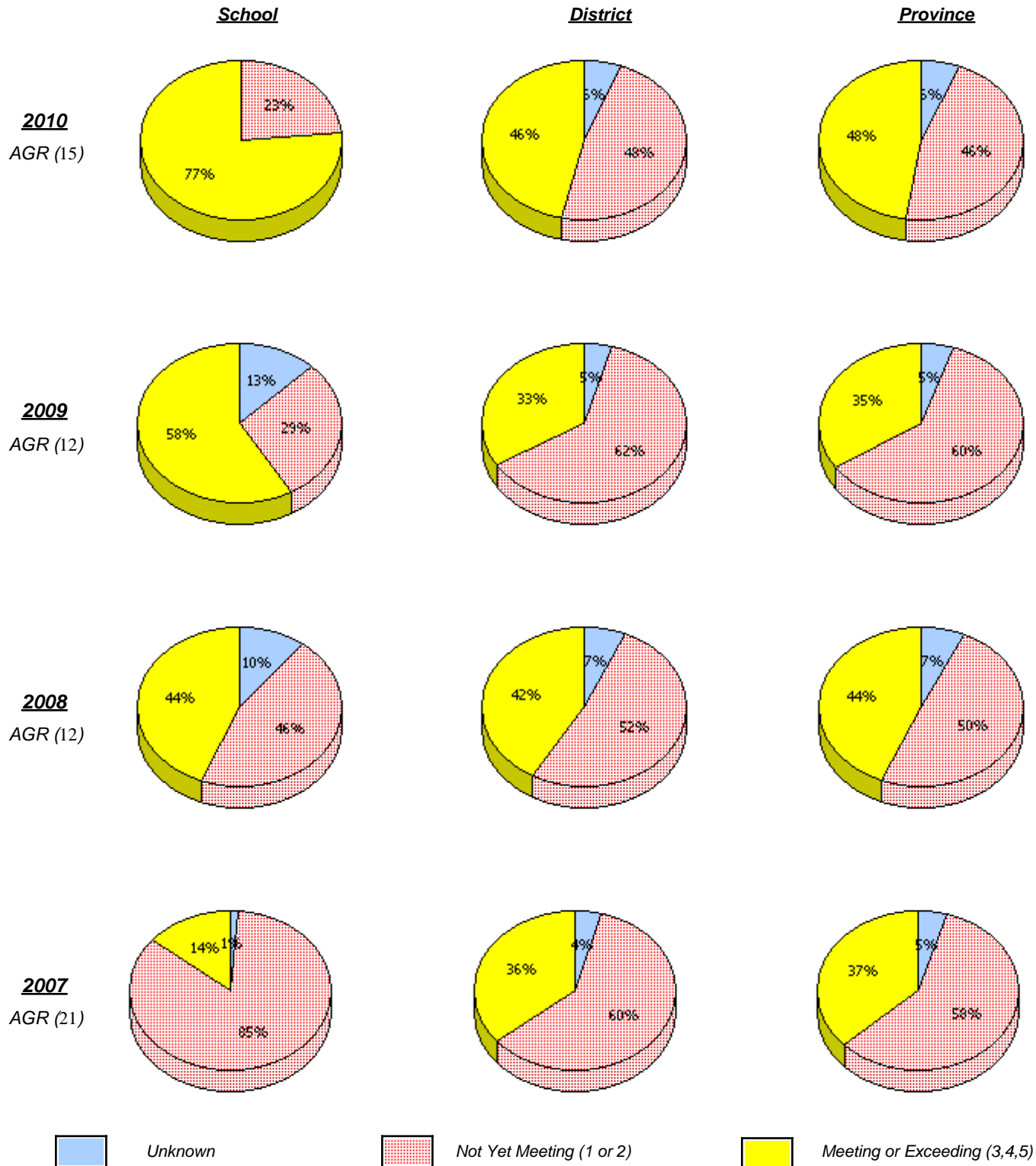

\* In some cases, CRT numbers may exceed AGR numbers based on late enrolments. Pie chart is based on the number of students who wrote the CRT.

\* Number Operations score is composite of Reasoning, Communication, Connections and Representations, and Problem Solving.

Source: Division of Evaluation and Research, Department of Education

District 4 - Eastern

School #: 433      Tricon Elementary

### Number Operations

*Percentage of students at level 3 or above (2007 - 2010)*

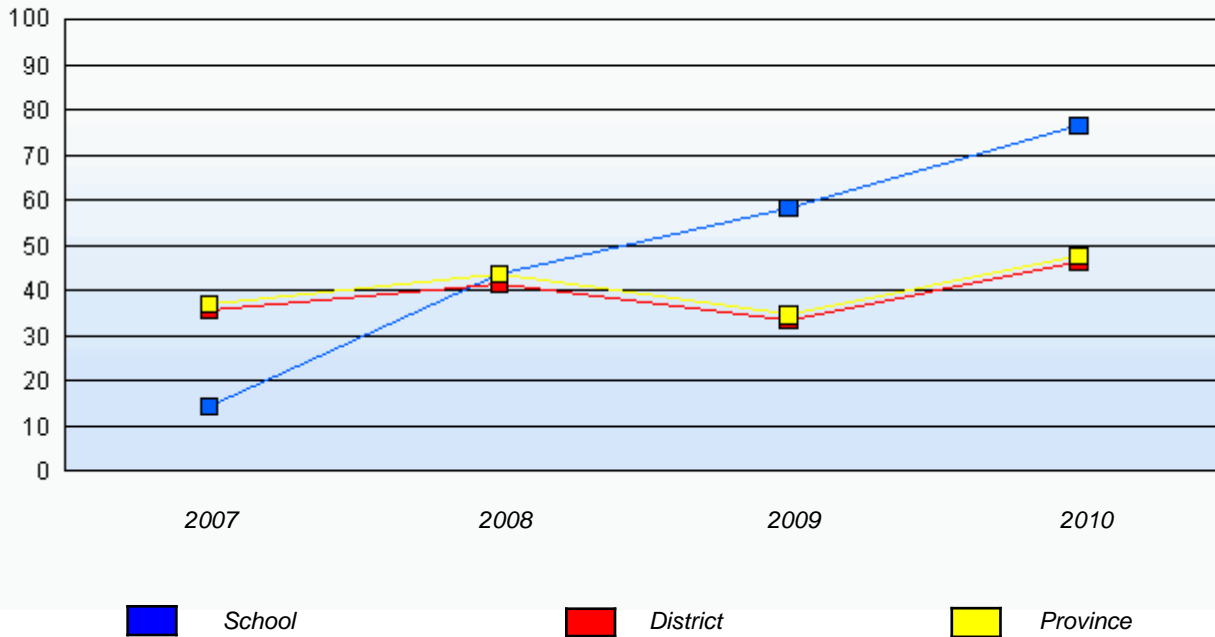

\* In some cases, CRT numbers may exceed AGR numbers based on late enrolments. Pie chart is based on the number of students who wrote the CRT.

\* Number Operations score is composite of Reasoning, Communication, Connections and Representations, and Problem Solving.

Source: Division of Evaluation and Research, Department of Education



District 4 - Eastern

School #: 435 St. Anne's Academy

**Number Operations**

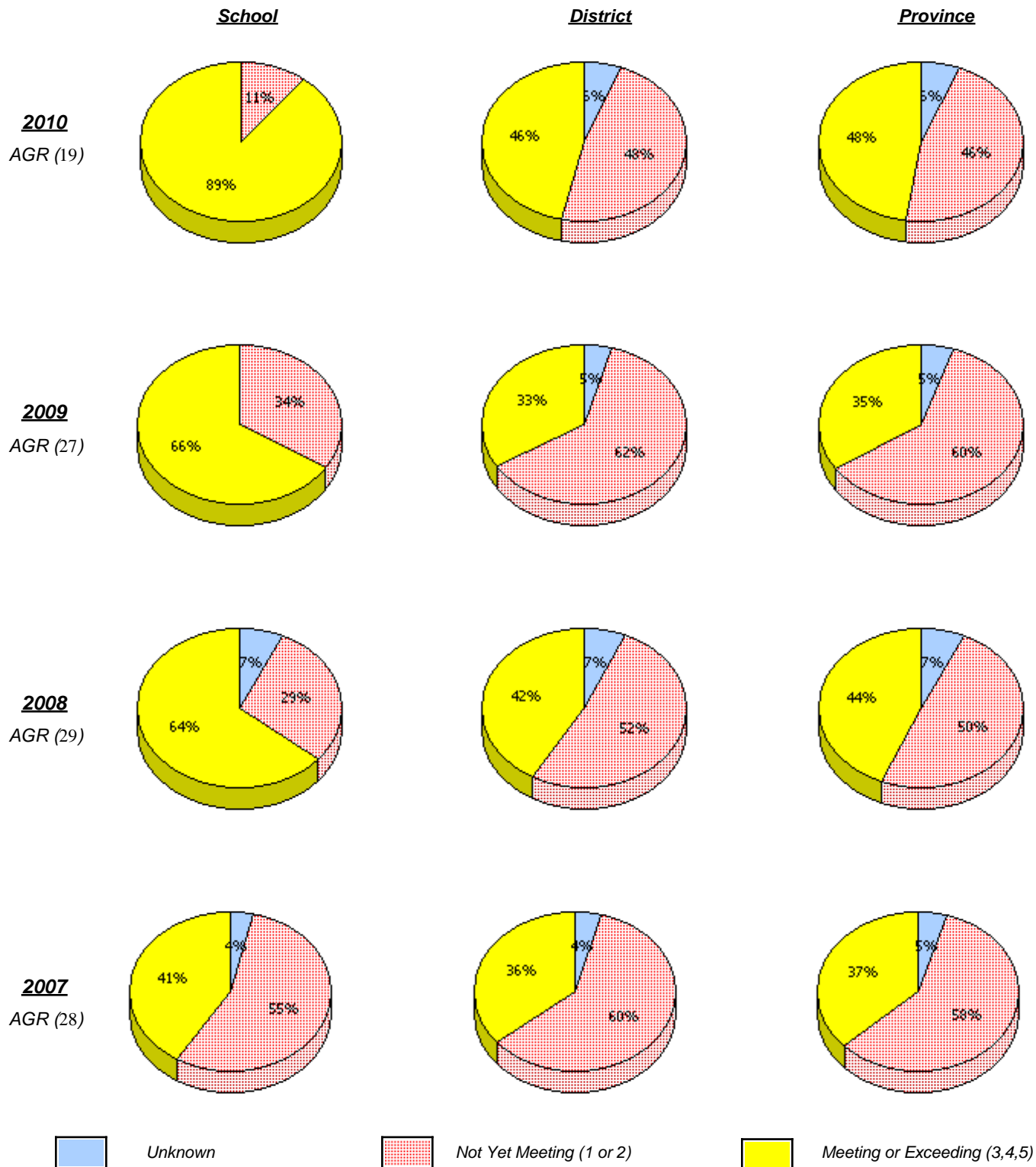

\* In some cases, CRT numbers may exceed AGR numbers based on late enrolments. Pie chart is based on the number of students who wrote the CRT.

\* Number Operations score is composite of Reasoning, Communication, Connections and Representations, and Problem Solving.

District 4 - Eastern

School #: 435      St. Anne's Academy

### Number Operations

*Percentage of students at level 3 or above (2007 - 2010)*

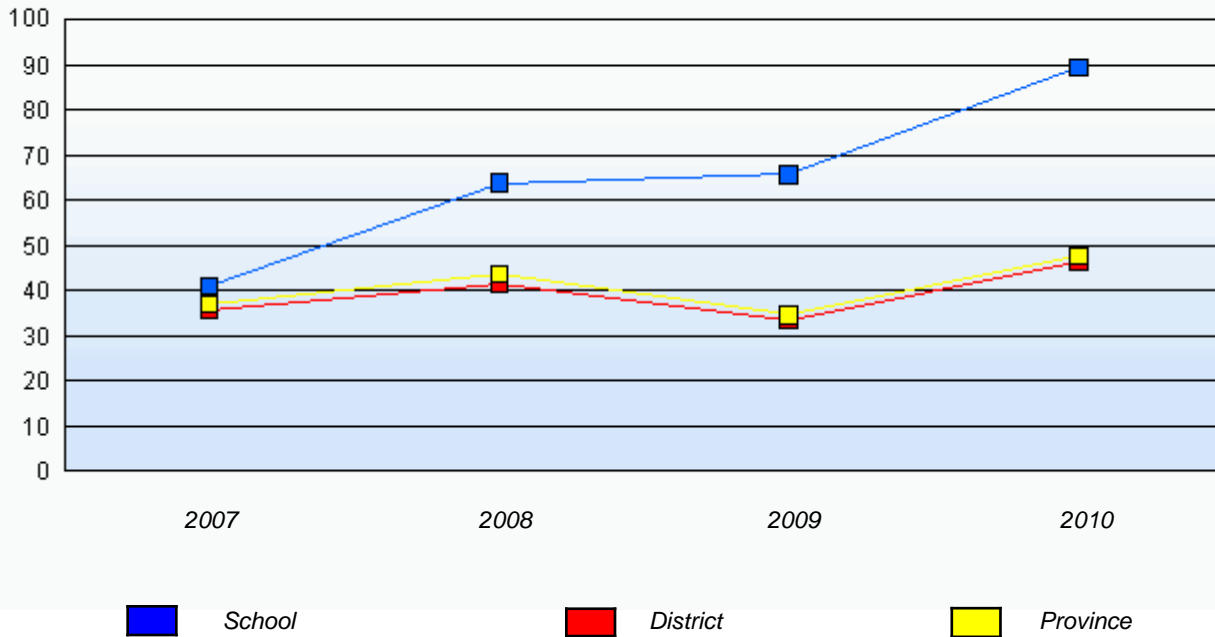

\* In some cases, CRT numbers may exceed AGR numbers based on late enrolments. Pie chart is based on the number of students who wrote the CRT.

\* Number Operations score is composite of Reasoning, Communication, Connections and Representations, and Problem Solving.

Source: Division of Evaluation and Research, Department of Education

District 4 - Eastern

School #: 438 Epiphany Elementary

**Number Operations**

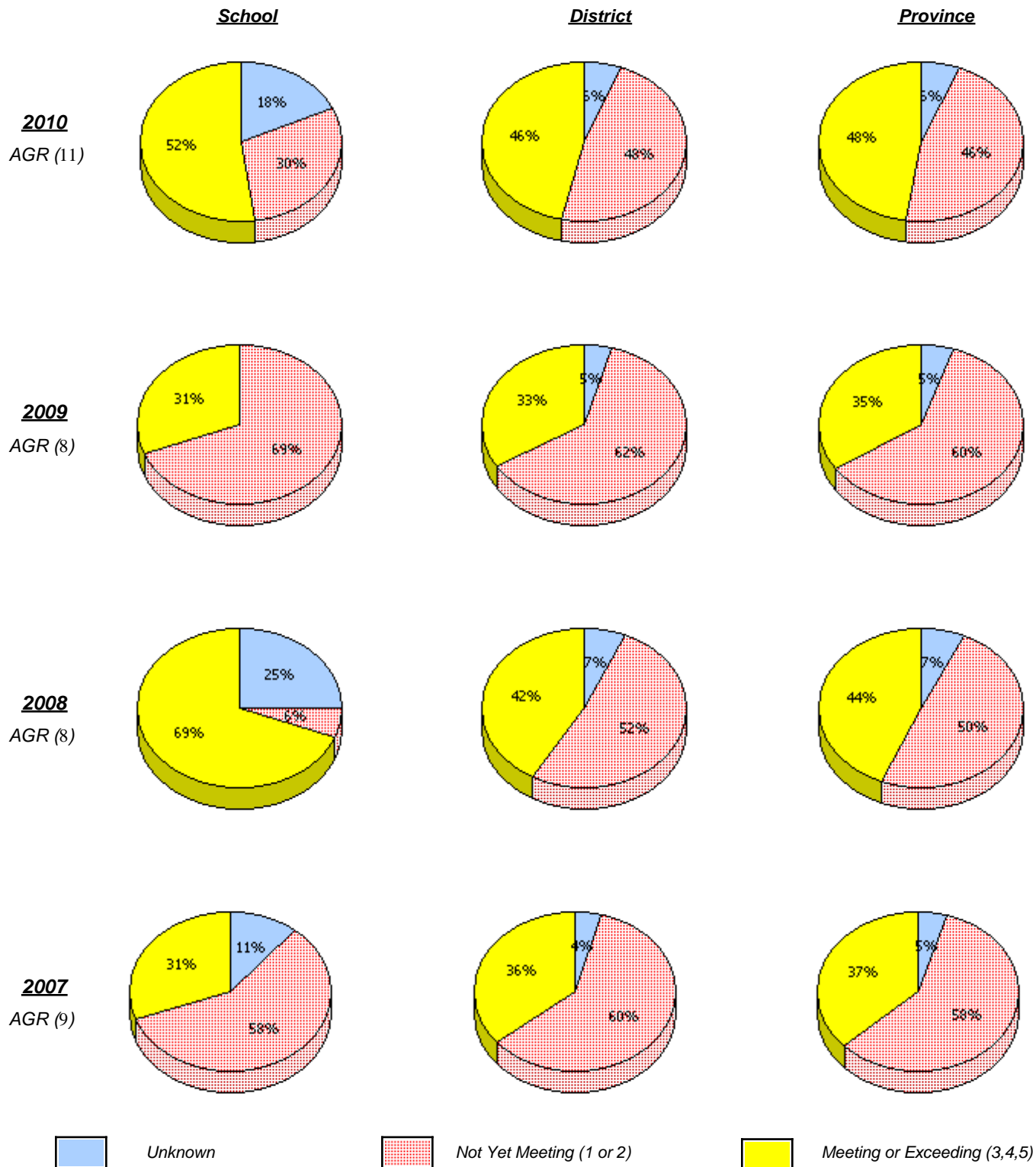

\* In some cases, CRT numbers may exceed AGR numbers based on late enrolments. Pie chart is based on the number of students who wrote the CRT.

\* Number Operations score is composite of Reasoning, Communication, Connections and Representations, and Problem Solving.

District 4 - Eastern

School #: 438 Epiphany Elementary

**Number Operations**

*Percentage of students at level 3 or above (2007 - 2010)*

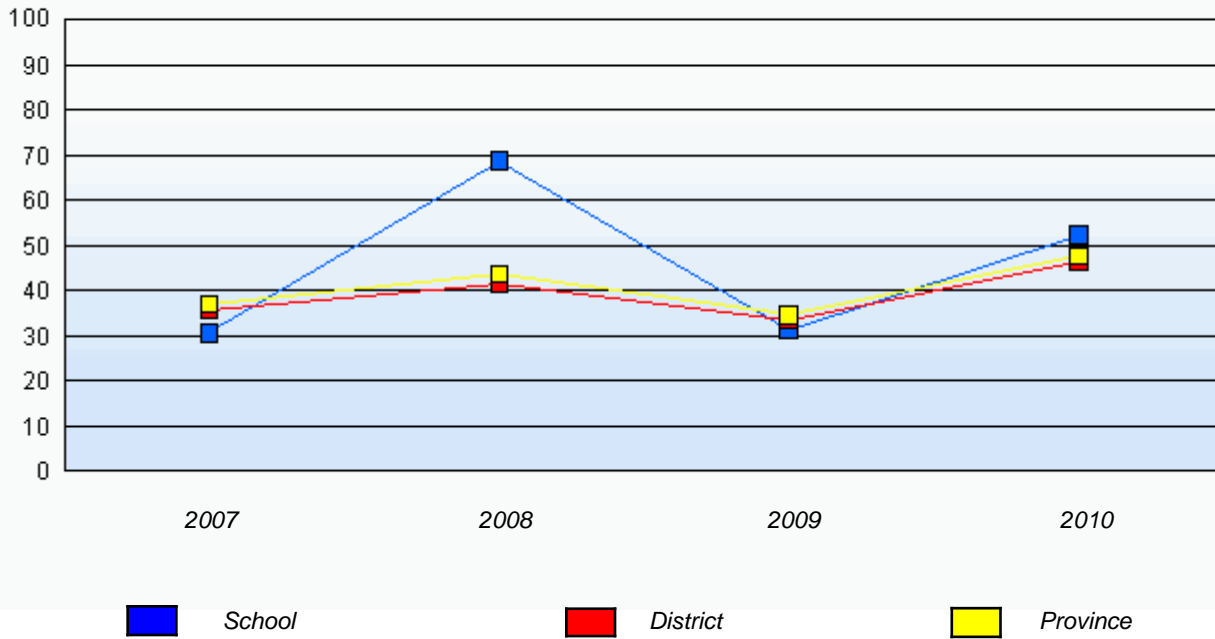

\* In some cases, CRT numbers may exceed AGR numbers based on late enrolments. Pie chart is based on the number of students who wrote the CRT.

\* Number Operations score is composite of Reasoning, Communication, Connections and Representations, and Problem Solving.

Source: Division of Evaluation and Research, Department of Education

District 4 - Eastern

School #: 442      Persalvic Elementary

**Number Operations**

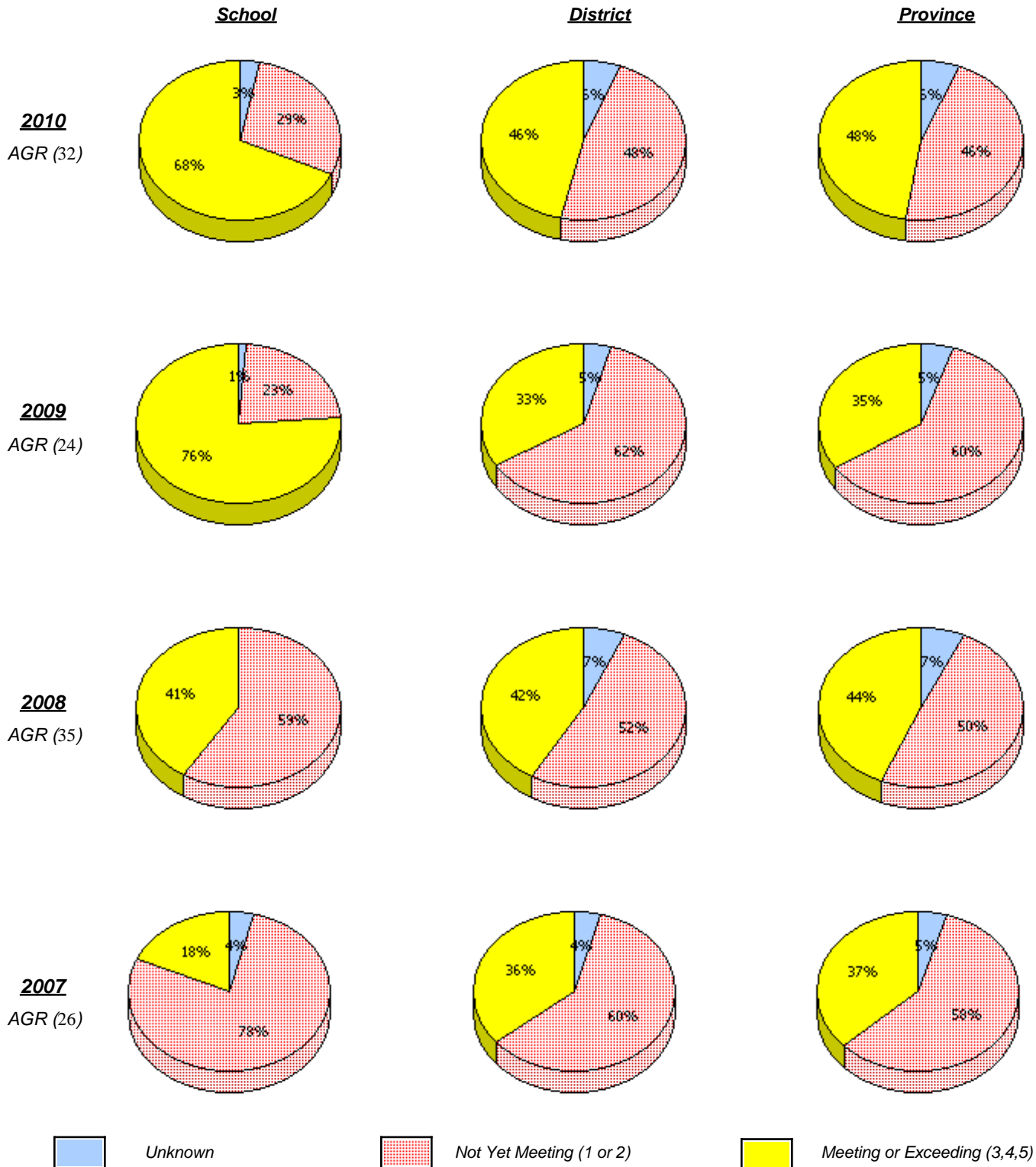

\* In some cases, CRT numbers may exceed AGR numbers based on late enrolments. Pie chart is based on the number of students who wrote the CRT.

\* Number Operations score is composite of Reasoning, Communication, Connections and Representations, and Problem Solving.

Source: Division of Evaluation and Research, Department of Education

District 4 - Eastern

School #: 442      Persalvic Elementary

### Number Operations

*Percentage of students at level 3 or above (2007 - 2010)*

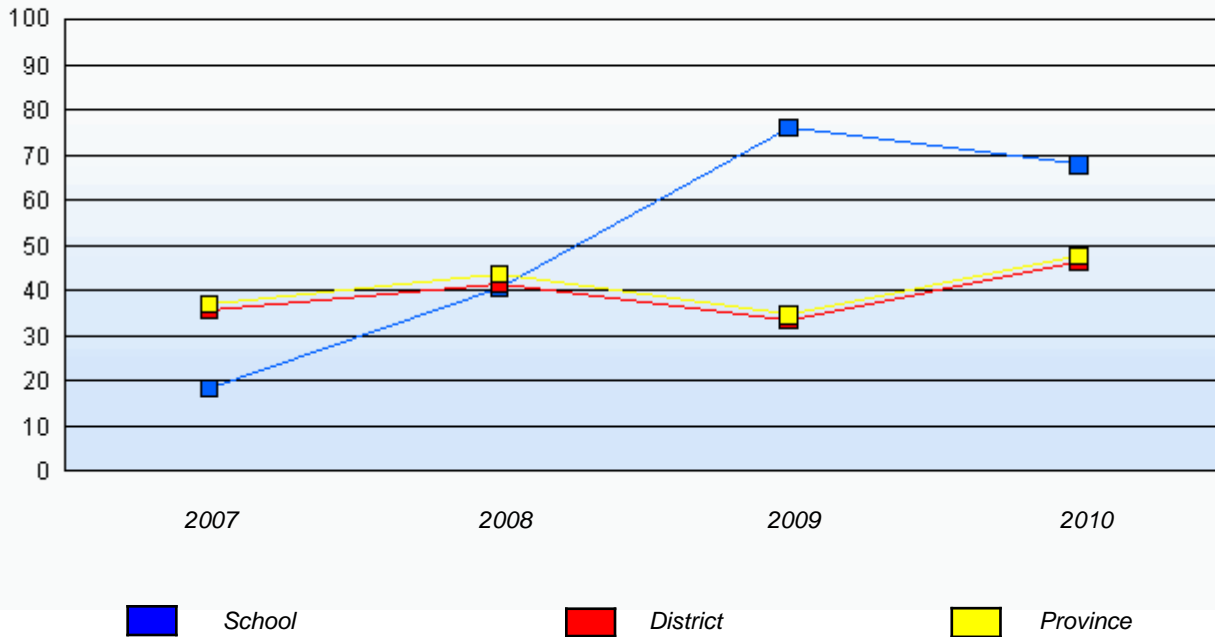

\* In some cases, CRT numbers may exceed AGR numbers based on late enrolments. Pie chart is based on the number of students who wrote the CRT.

\* Number Operations score is composite of Reasoning, Communication, Connections and Representations, and Problem Solving.

Source: Division of Evaluation and Research, Department of Education

District 4 - Eastern

School #: 444 Cabot Academy

**Number Operations**

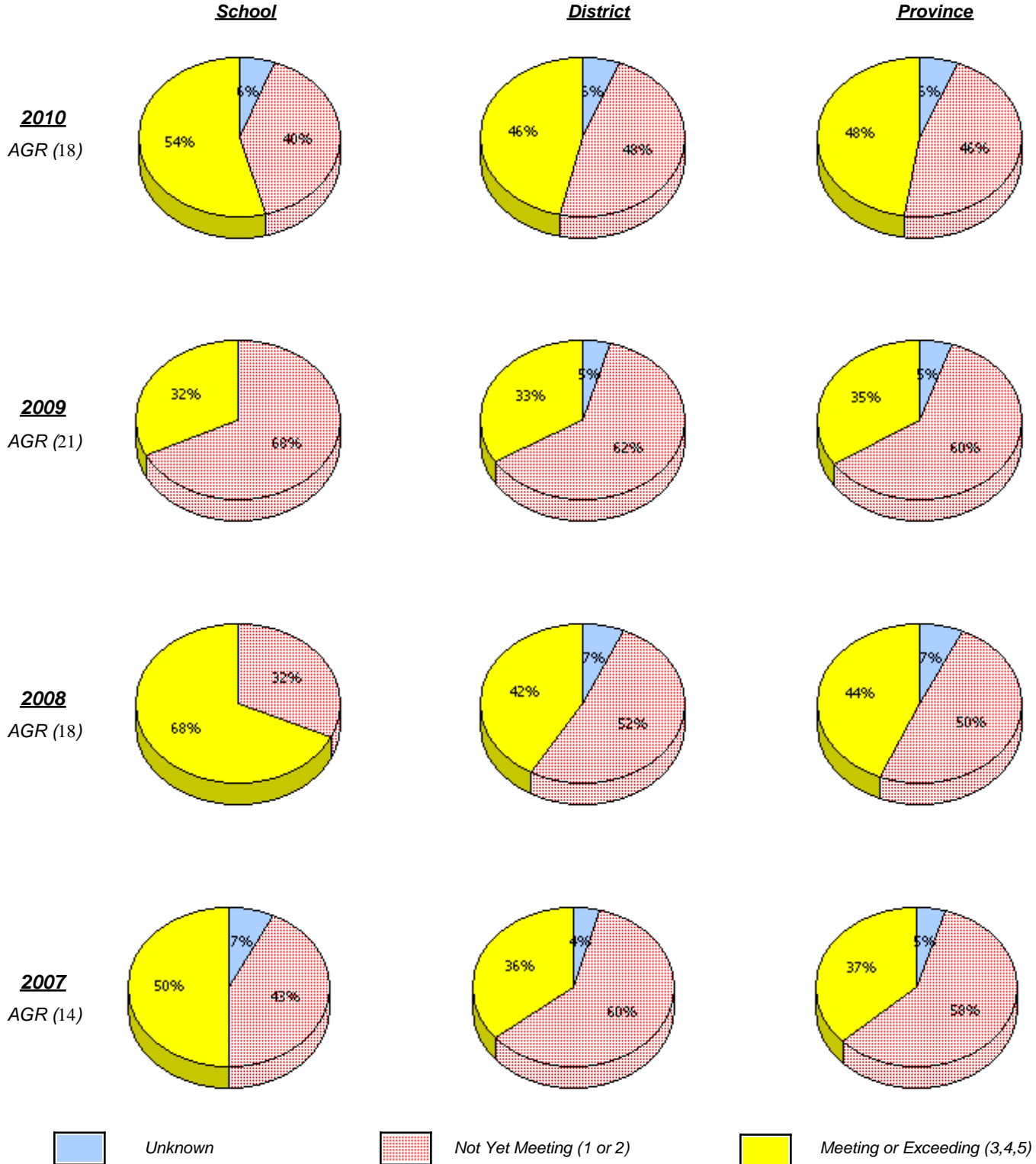

\* In some cases, CRT numbers may exceed AGR numbers based on late enrolments. Pie chart is based on the number of students who wrote the CRT.

\* Number Operations score is composite of Reasoning, Communication, Connections and Representations, and Problem Solving.

District 4 - Eastern

School #: 444 Cabot Academy

### Number Operations

*Percentage of students at level 3 or above (2007 - 2010)*

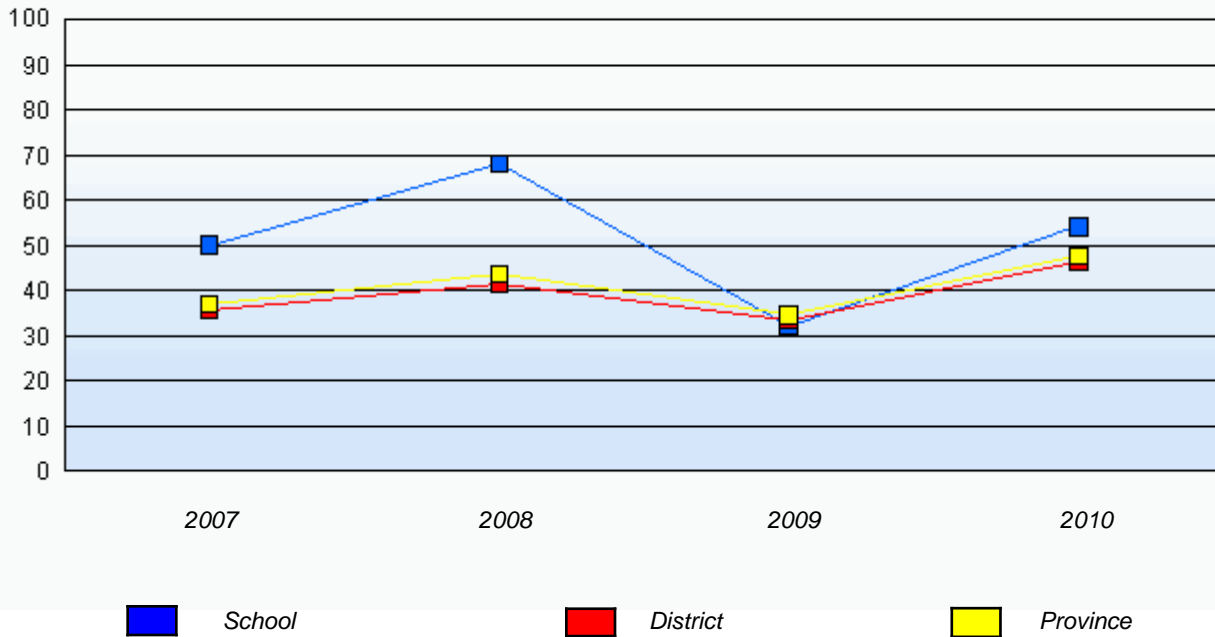

\* In some cases, CRT numbers may exceed AGR numbers based on late enrolments. Pie chart is based on the number of students who wrote the CRT.

\* Number Operations score is composite of Reasoning, Communication, Connections and Representations, and Problem Solving.

Source: Division of Evaluation and Research, Department of Education



District 4 - Eastern

School #: 446 Whitbourne Elementary

**Number Operations**

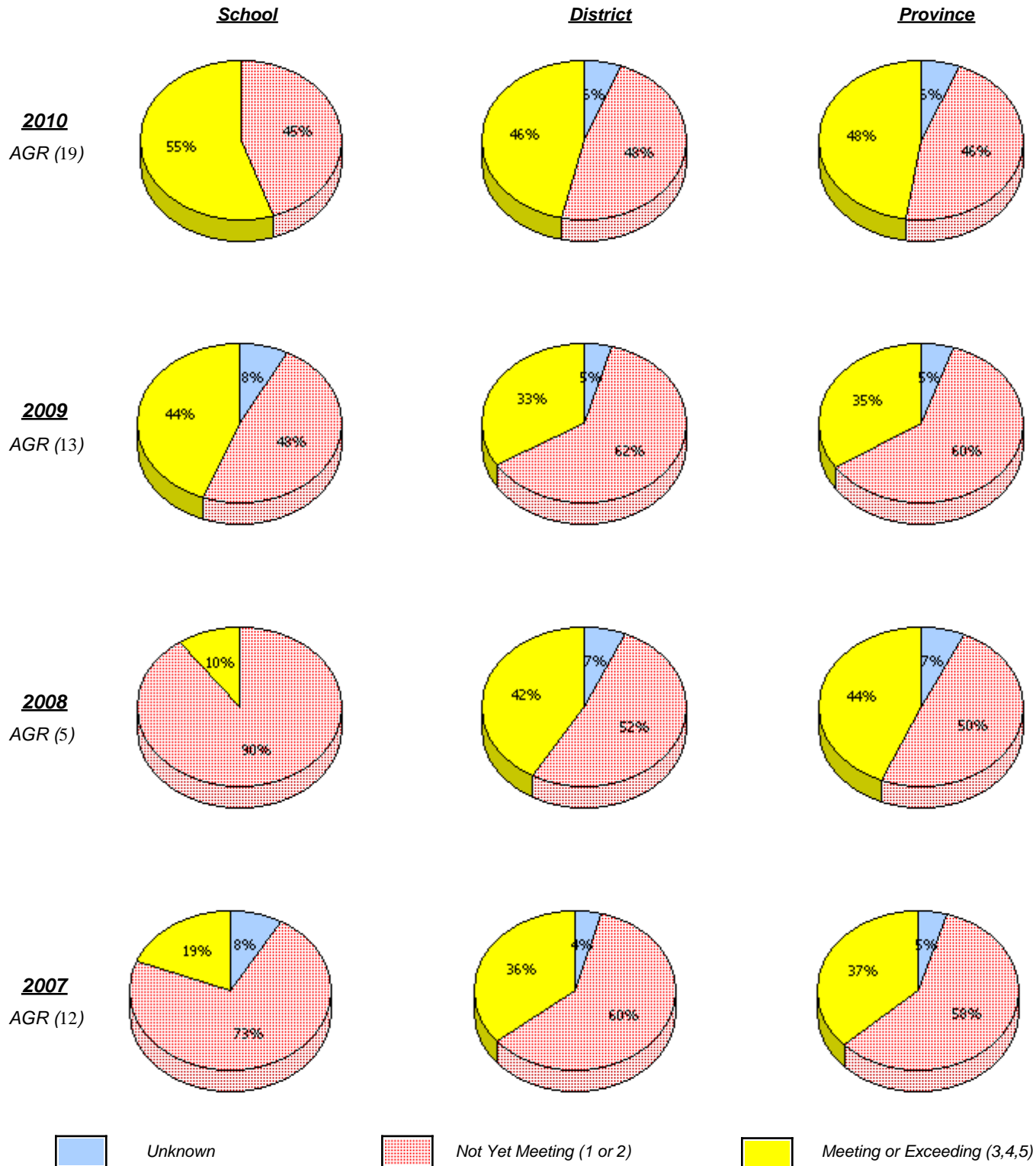

\* In some cases, CRT numbers may exceed AGR numbers based on late enrolments. Pie chart is based on the number of students who wrote the CRT.

\* Number Operations score is composite of Reasoning, Communication, Connections and Representations, and Problem Solving.

District 4 - Eastern

School #: 446      Whitbourne Elementary

### Number Operations

*Percentage of students at level 3 or above (2007 - 2010)*

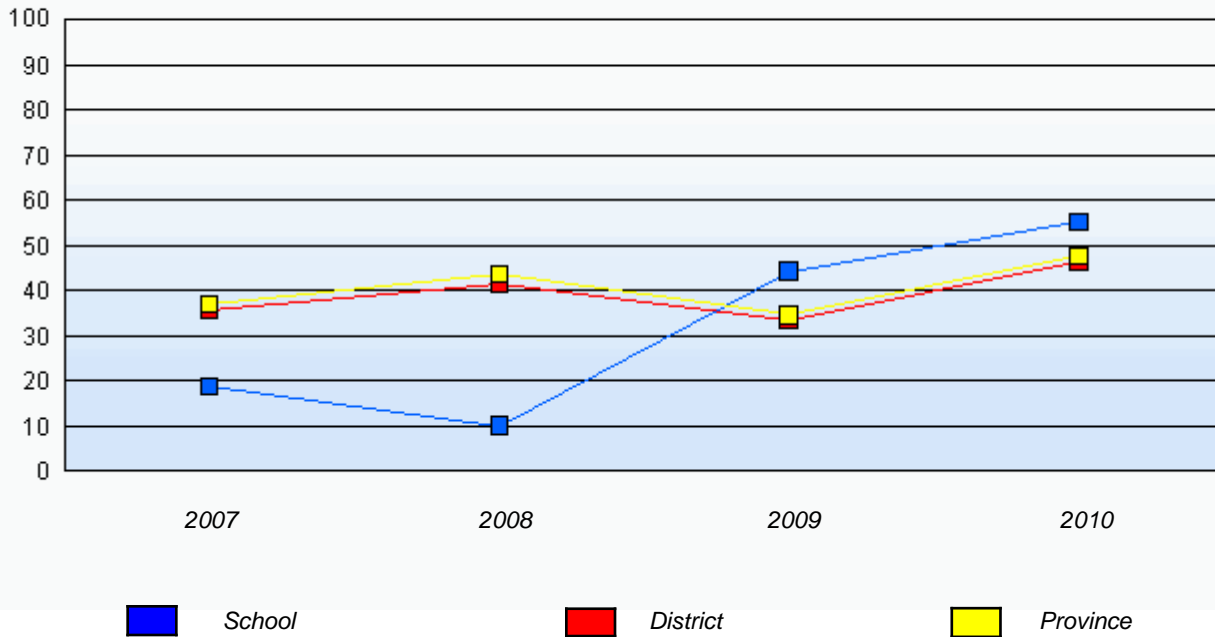

\* In some cases, CRT numbers may exceed AGR numbers based on late enrolments. Pie chart is based on the number of students who wrote the CRT.

\* Number Operations score is composite of Reasoning, Communication, Connections and Representations, and Problem Solving.

Source: Division of Evaluation and Research, Department of Education

District 4 - Eastern

School #: 447      Baltimore School Complex

**Number Operations**

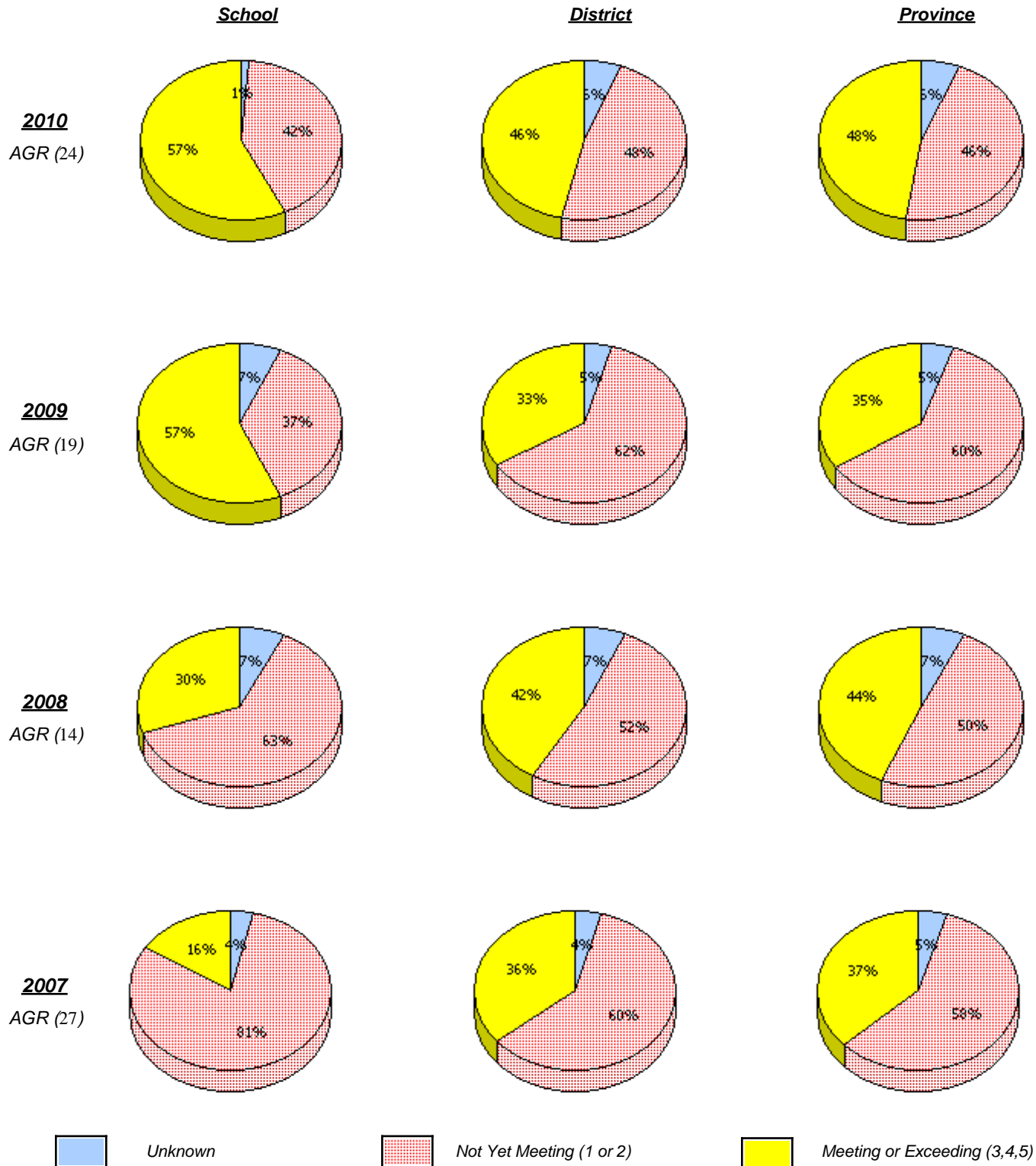

\* In some cases, CRT numbers may exceed AGR numbers based on late enrolments. Pie chart is based on the number of students who wrote the CRT.

\* Number Operations score is composite of Reasoning, Communication, Connections and Representations, and Problem Solving.

Source: Division of Evaluation and Research, Department of Education

District 4 - Eastern

School #: 447      Baltimore School Complex

**Number Operations**

*Percentage of students at level 3 or above (2007 - 2010)*

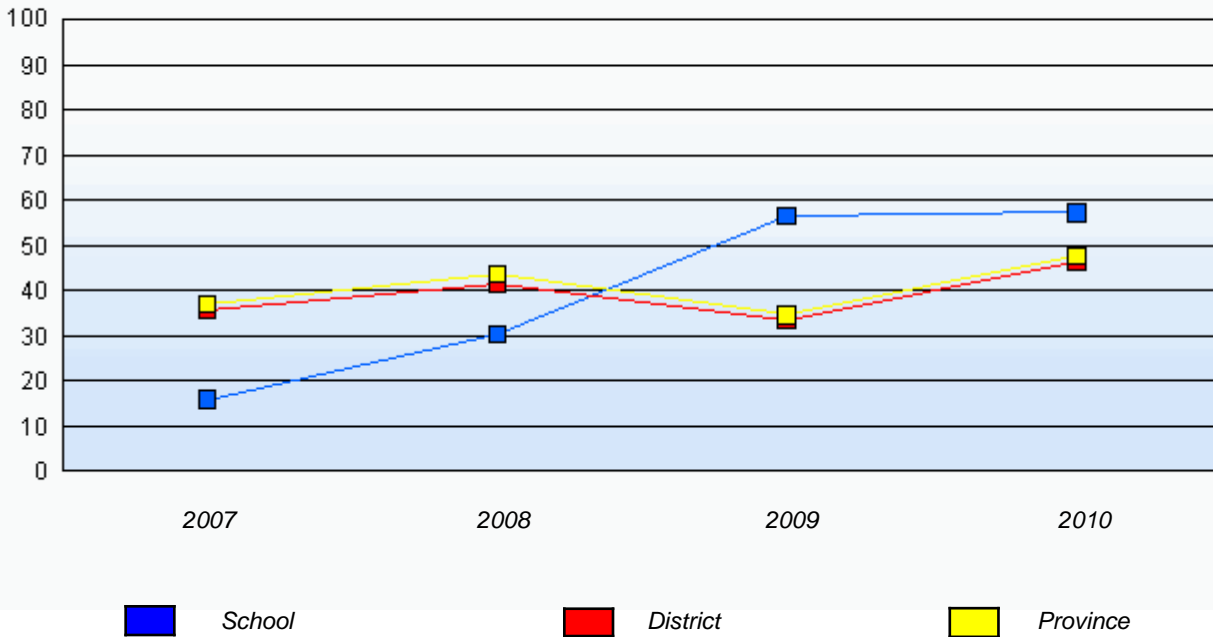

\* In some cases, CRT numbers may exceed AGR numbers based on late enrolments. Pie chart is based on the number of students who wrote the CRT.

\* Number Operations score is composite of Reasoning, Communication, Connections and Representations, and Problem Solving.

Source: Division of Evaluation and Research, Department of Education

District 4 - Eastern

School #: 466 Macpherson Elementary

***Number Operations***

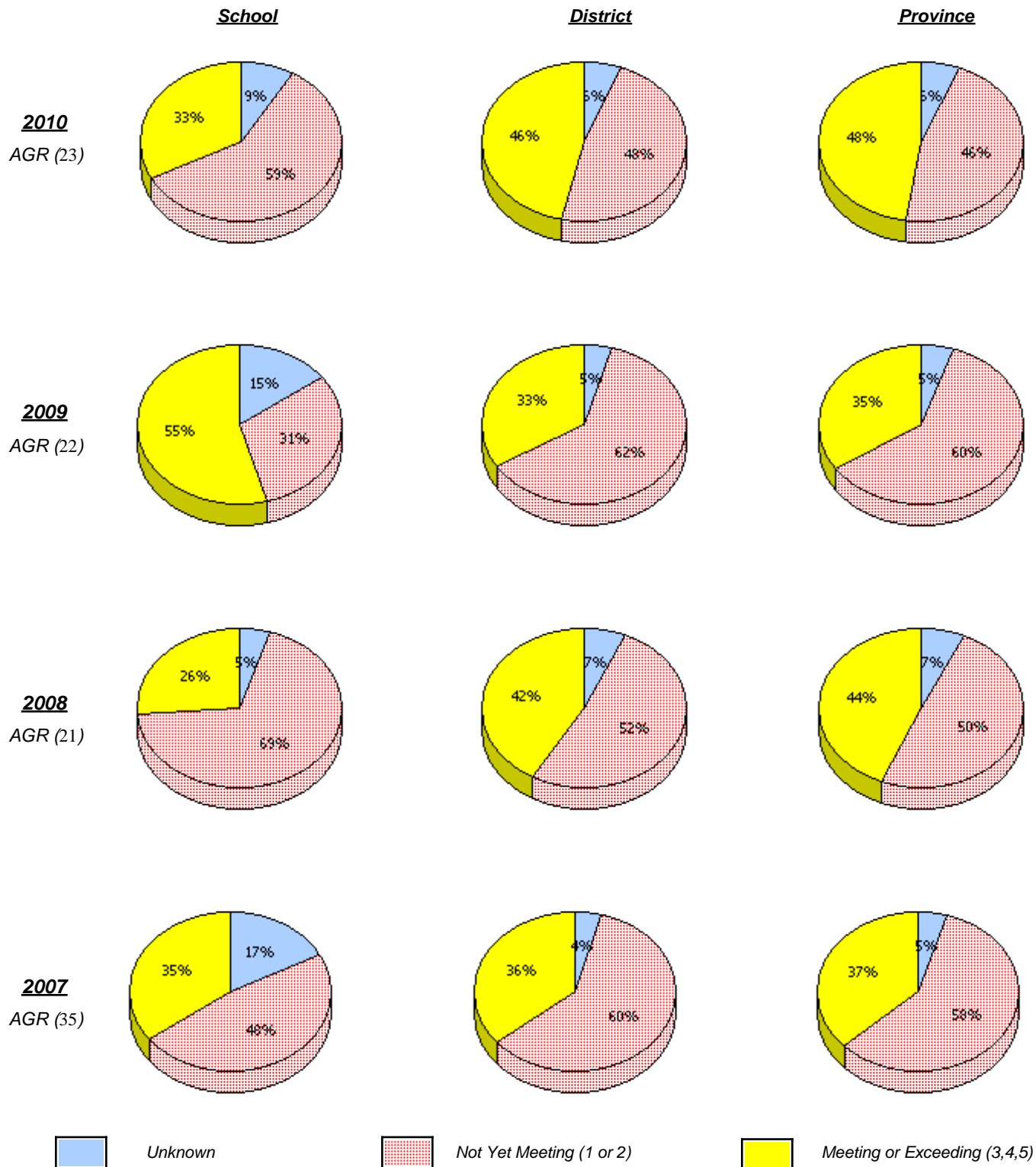

\* In some cases, CRT numbers may exceed AGR numbers based on late enrolments. Pie chart is based on the number of students who wrote the CRT.

\* Number Operations score is composite of Reasoning, Communication, Connections and Representations, and Problem Solving.

District 4 - Eastern

School #: 466 Macpherson Elementary

**Number Operations**

*Percentage of students at level 3 or above (2007 - 2010)*

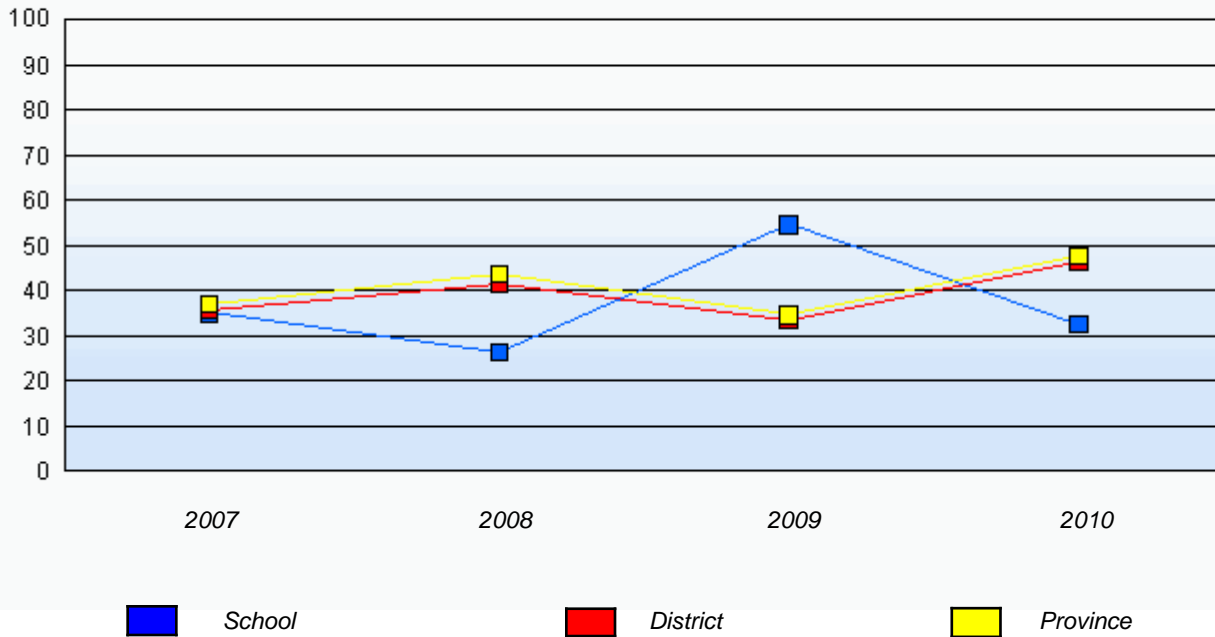

\* In some cases, CRT numbers may exceed AGR numbers based on late enrolments. Pie chart is based on the number of students who wrote the CRT.

\* Number Operations score is composite of Reasoning, Communication, Connections and Representations, and Problem Solving.

Source: Division of Evaluation and Research, Department of Education

District 4 - Eastern

School #: 468 Hazelwood Elementary

**Number Operations**

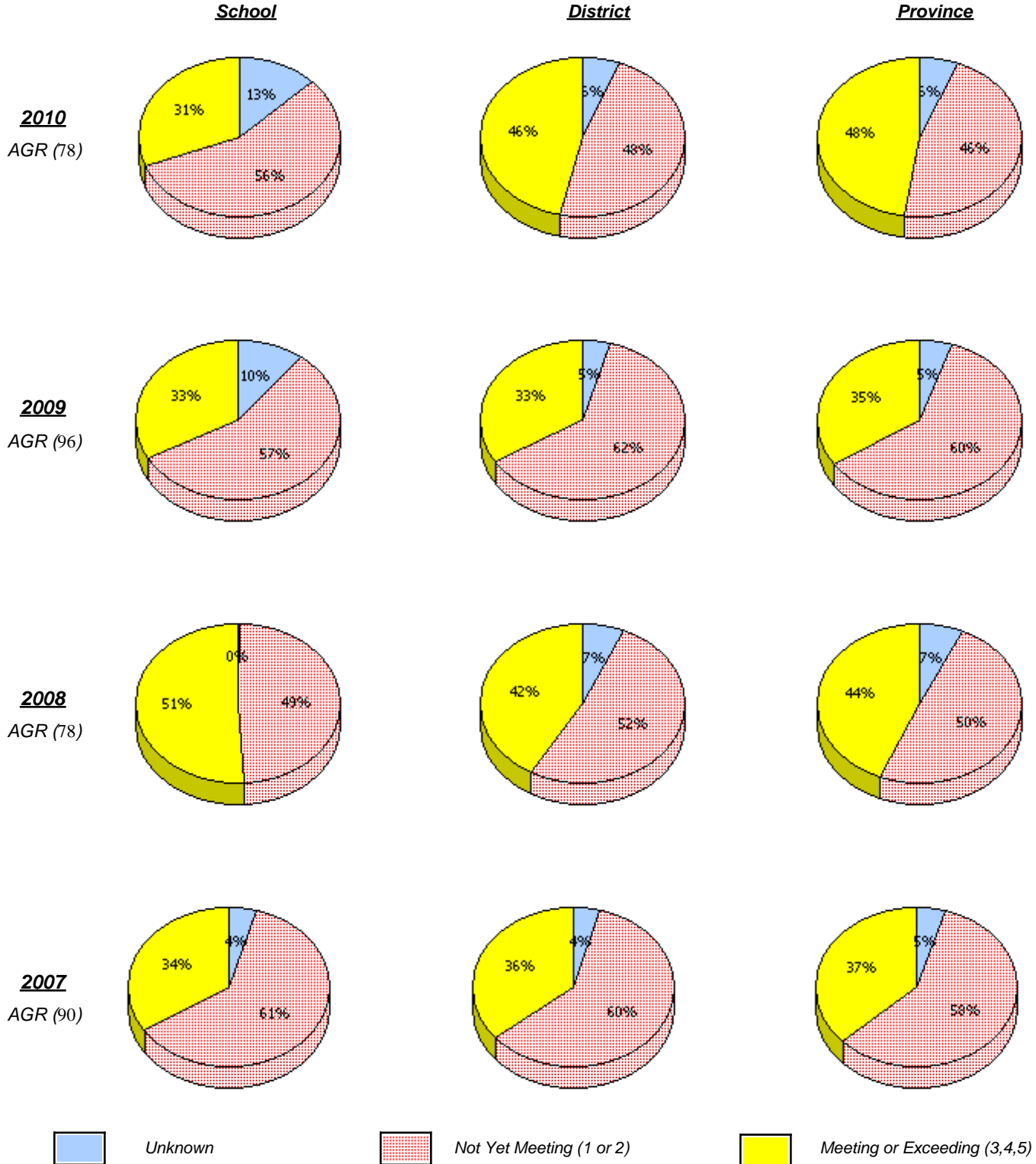

\* In some cases, CRT numbers may exceed AGR numbers based on late enrolments. Pie chart is based on the number of students who wrote the CRT.

\* Number Operations score is composite of Reasoning, Communication, Connections and Representations, and Problem Solving.

Source: Division of Evaluation and Research, Department of Education

District 4 - Eastern

School #: 468      Hazelwood Elementary

### Number Operations

*Percentage of students at level 3 or above (2007 - 2010)*

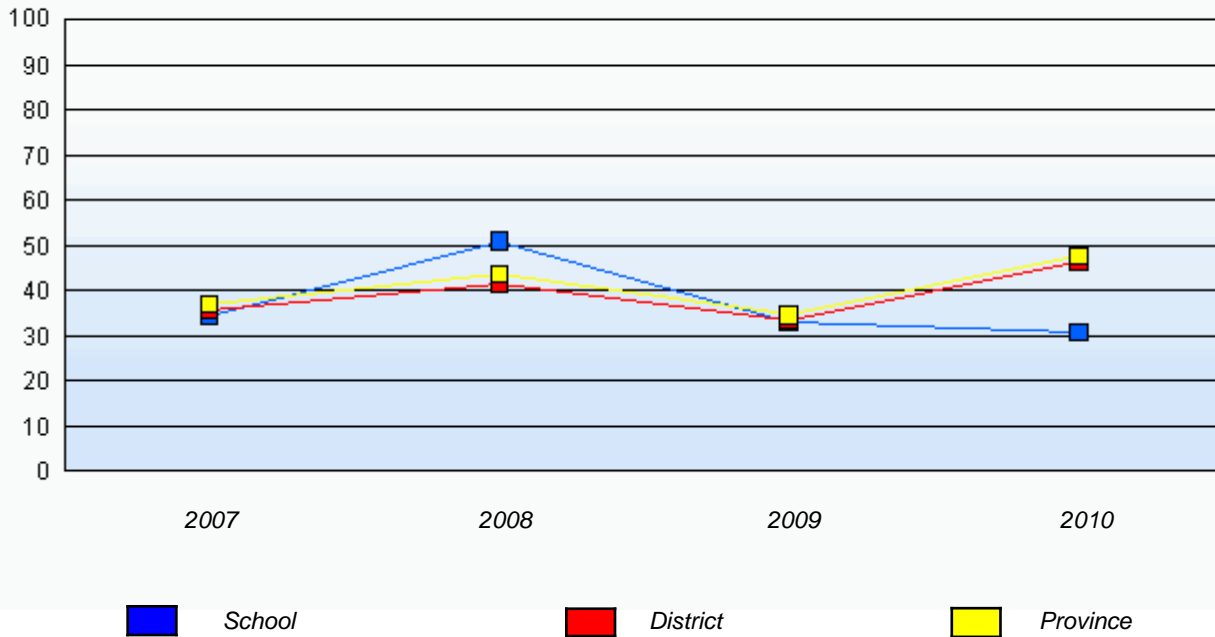

\* In some cases, CRT numbers may exceed AGR numbers based on late enrolments. Pie chart is based on the number of students who wrote the CRT.

\* Number Operations score is composite of Reasoning, Communication, Connections and Representations, and Problem Solving.

Source: Division of Evaluation and Research, Department of Education



District 4 - Eastern

School #: 473 Cape St. Francis Elementary

**Number Operations**

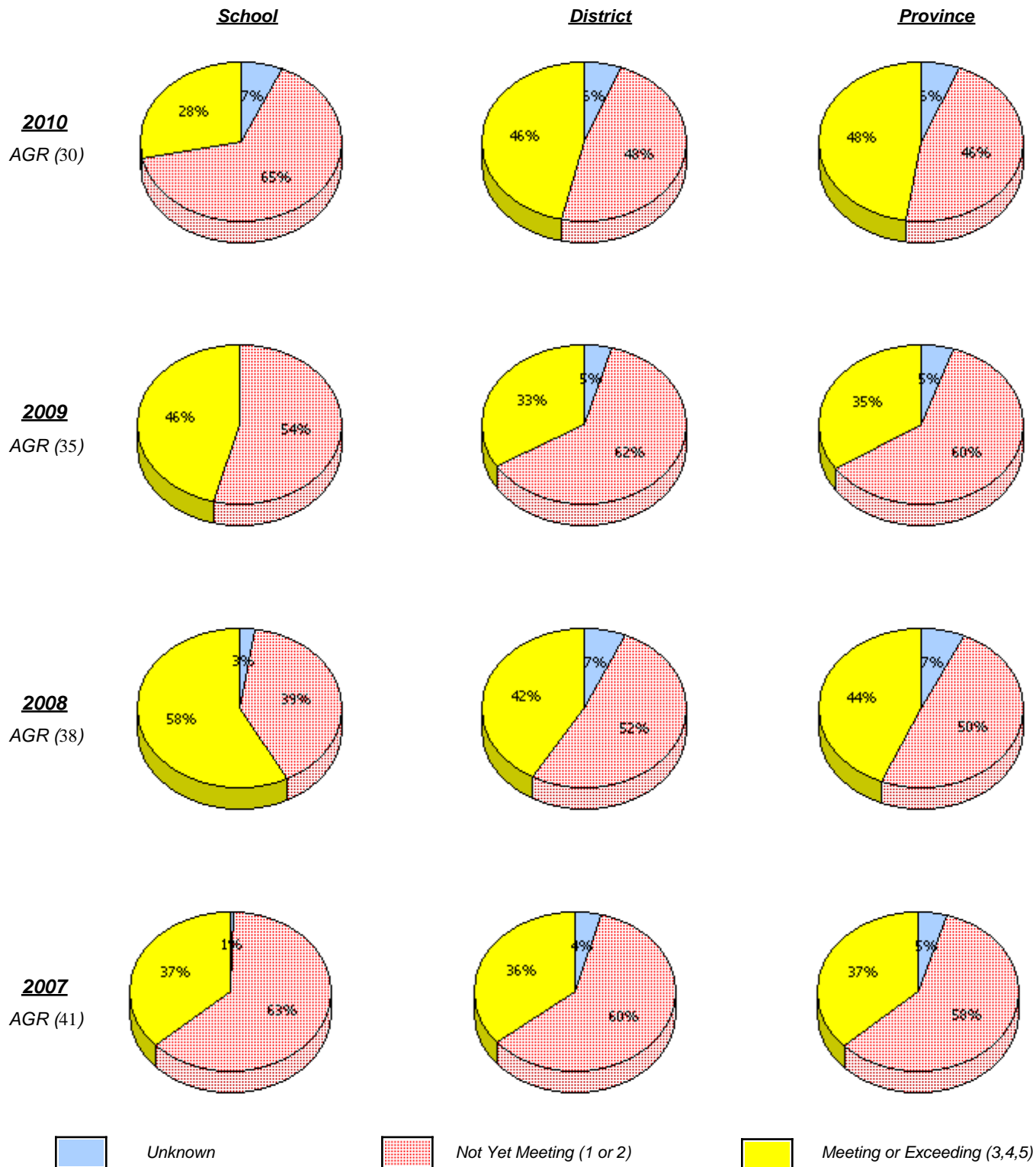

\* In some cases, CRT numbers may exceed AGR numbers based on late enrolments. Pie chart is based on the number of students who wrote the CRT.

\* Number Operations score is composite of Reasoning, Communication, Connections and Representations, and Problem Solving.

District 4 - Eastern

School #: 473 Cape St. Francis Elementary

**Number Operations**

*Percentage of students at level 3 or above (2007 - 2010)*

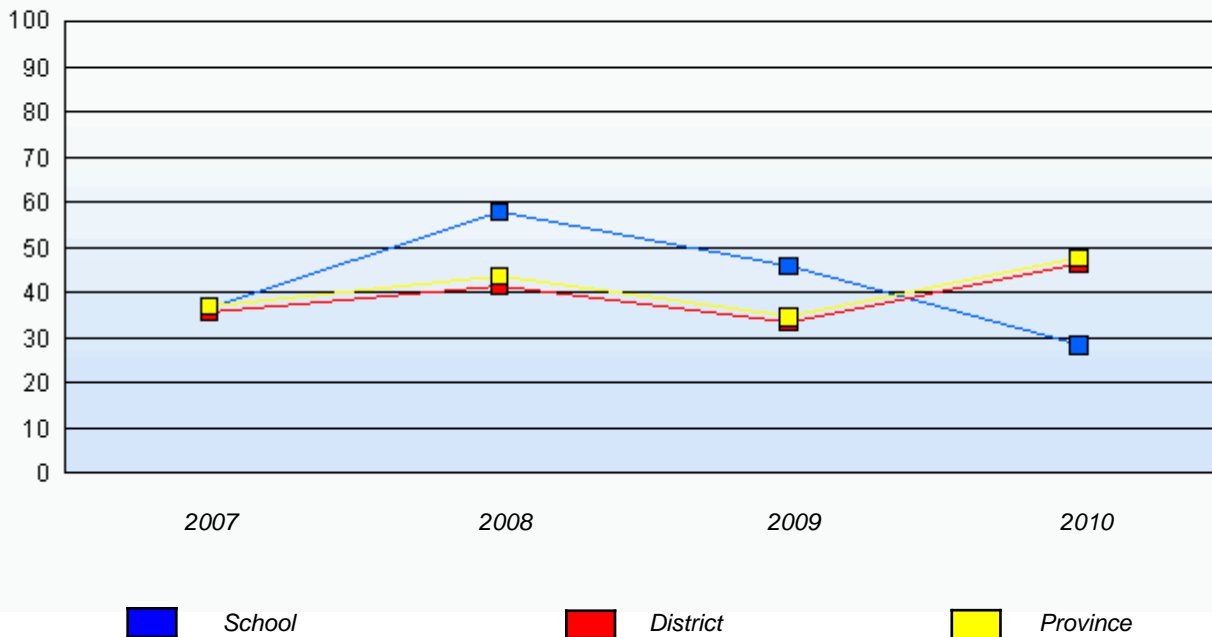

\* In some cases, CRT numbers may exceed AGR numbers based on late enrolments. Pie chart is based on the number of students who wrote the CRT.

\* Number Operations score is composite of Reasoning, Communication, Connections and Representations, and Problem Solving.

Source: Division of Evaluation and Research, Department of Education

District 4 - Eastern

School #: 924      Tricentia Academy

**Number Operations**

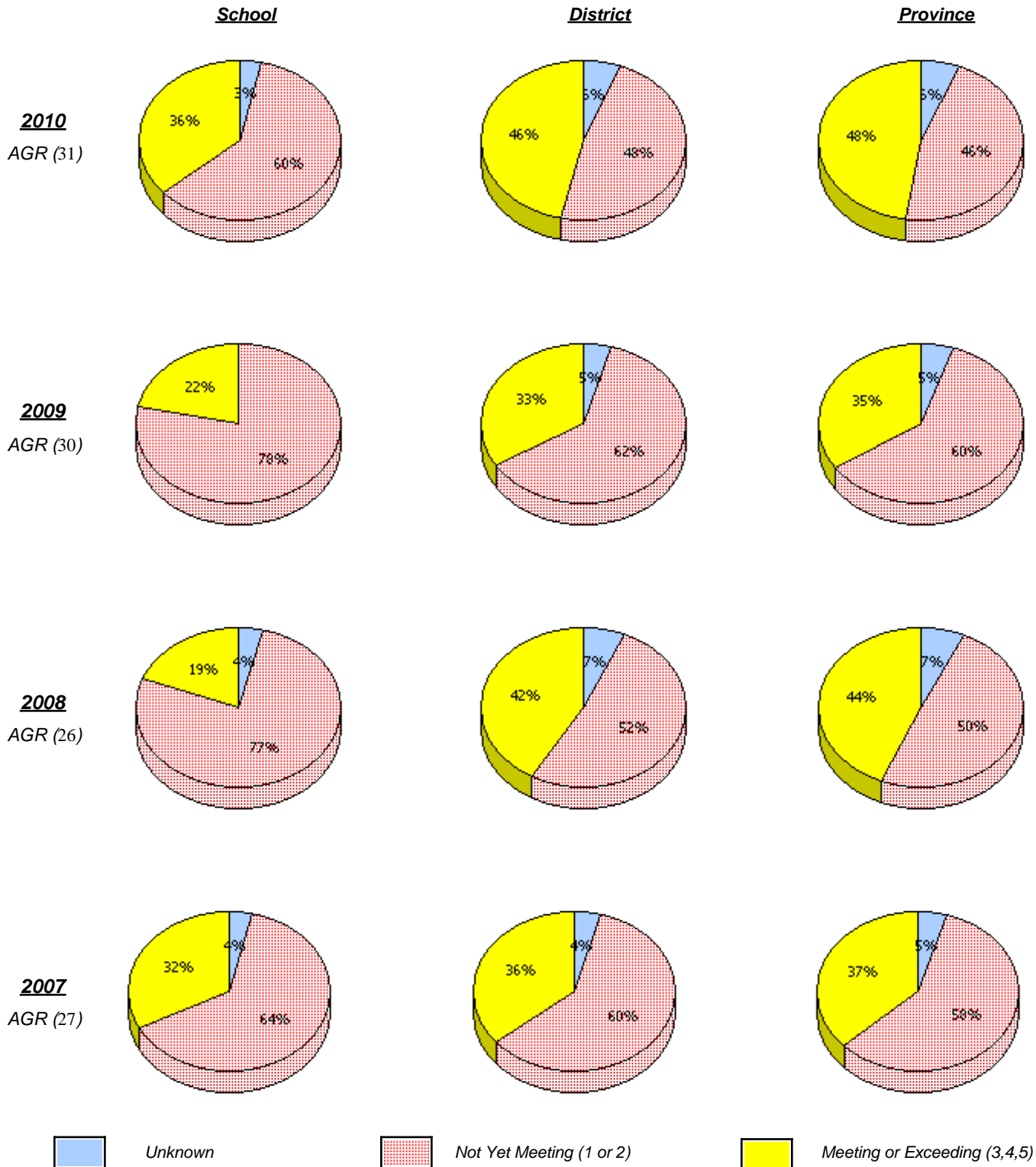

\* In some cases, CRT numbers may exceed AGR numbers based on late enrolments. Pie chart is based on the number of students who wrote the CRT.

\* Number Operations score is composite of Reasoning, Communication, Connections and Representations, and Problem Solving.

District 4 - Eastern

School #: 924      Tricentia Academy

**Number Operations**

*Percentage of students at level 3 or above (2007 - 2010)*

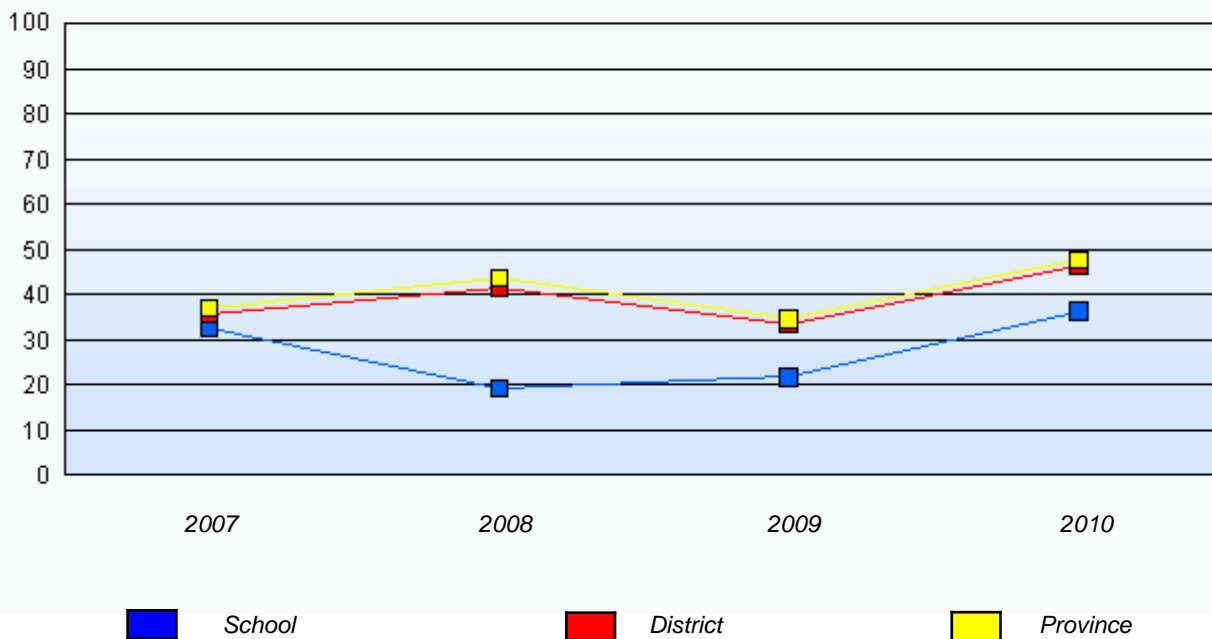

\* In some cases, CRT numbers may exceed AGR numbers based on late enrolments. Pie chart is based on the number of students who wrote the CRT.

\* Number Operations score is composite of Reasoning, Communication, Connections and Representations, and Problem Solving.

Source: Division of Evaluation and Research, Department of Education