

District 4 - Eastern

School #: 213 Lake Academy

Number Operations

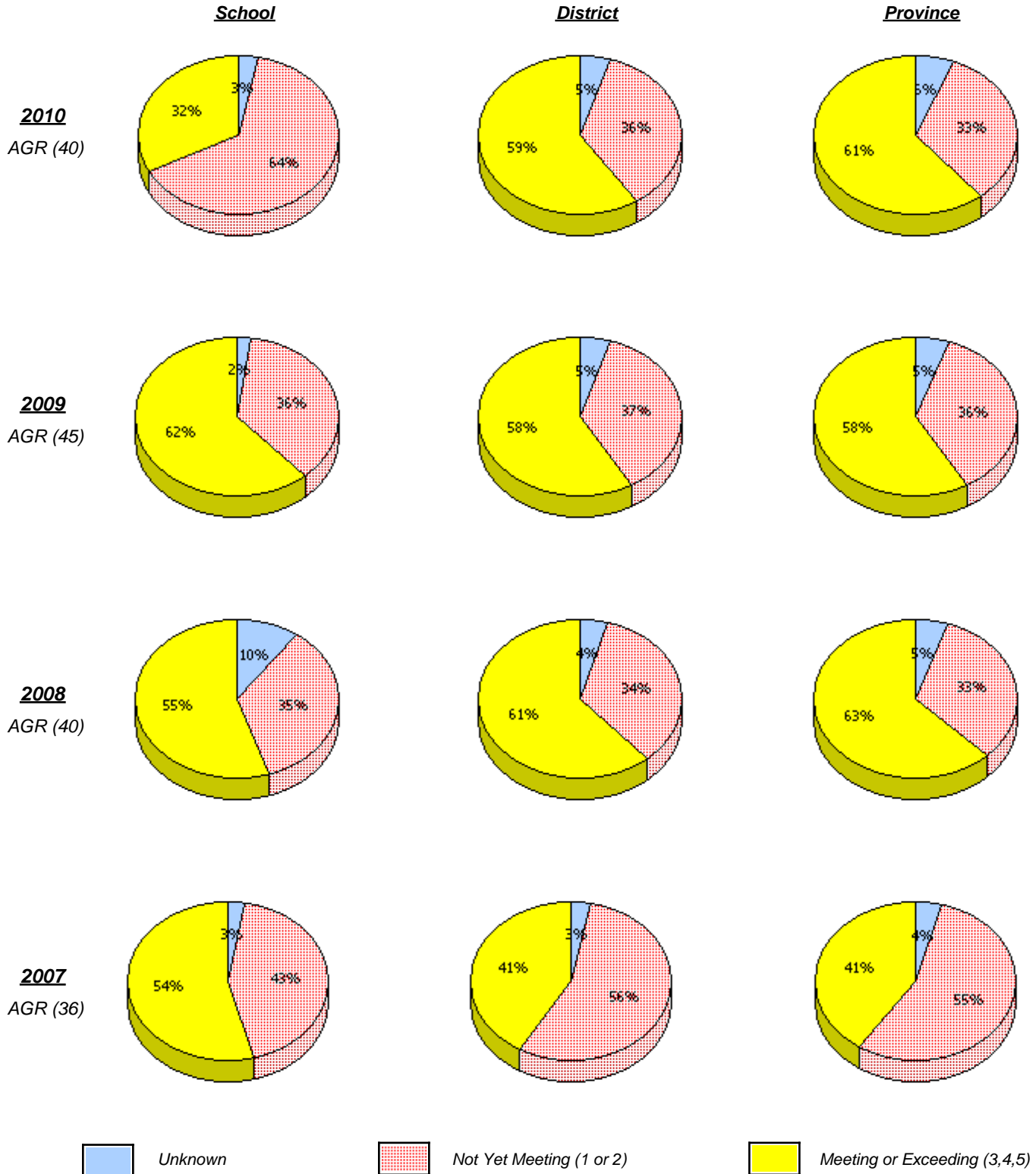

* In some cases, CRT numbers may exceed AGR numbers based on late enrolments. Pie chart is based on the number of students who wrote the CRT.

* Number Operations score is composite of Reasoning, Communication, Connections and Representations, and Problem Solving.

District 4 - Eastern

School #: 213 Lake Academy

Number Operations
 Percentage of students at level 3 or above (2007 - 2010)



* In some cases, CRT numbers may exceed AGR numbers based on late enrolments. Pie chart is based on the number of students who wrote the CRT.

* Number Operations score is composite of Reasoning, Communication, Connections and Representations, and Problem Solving.

District 4 - Eastern

School #: 218 St. Joseph's Academy

Number Operations

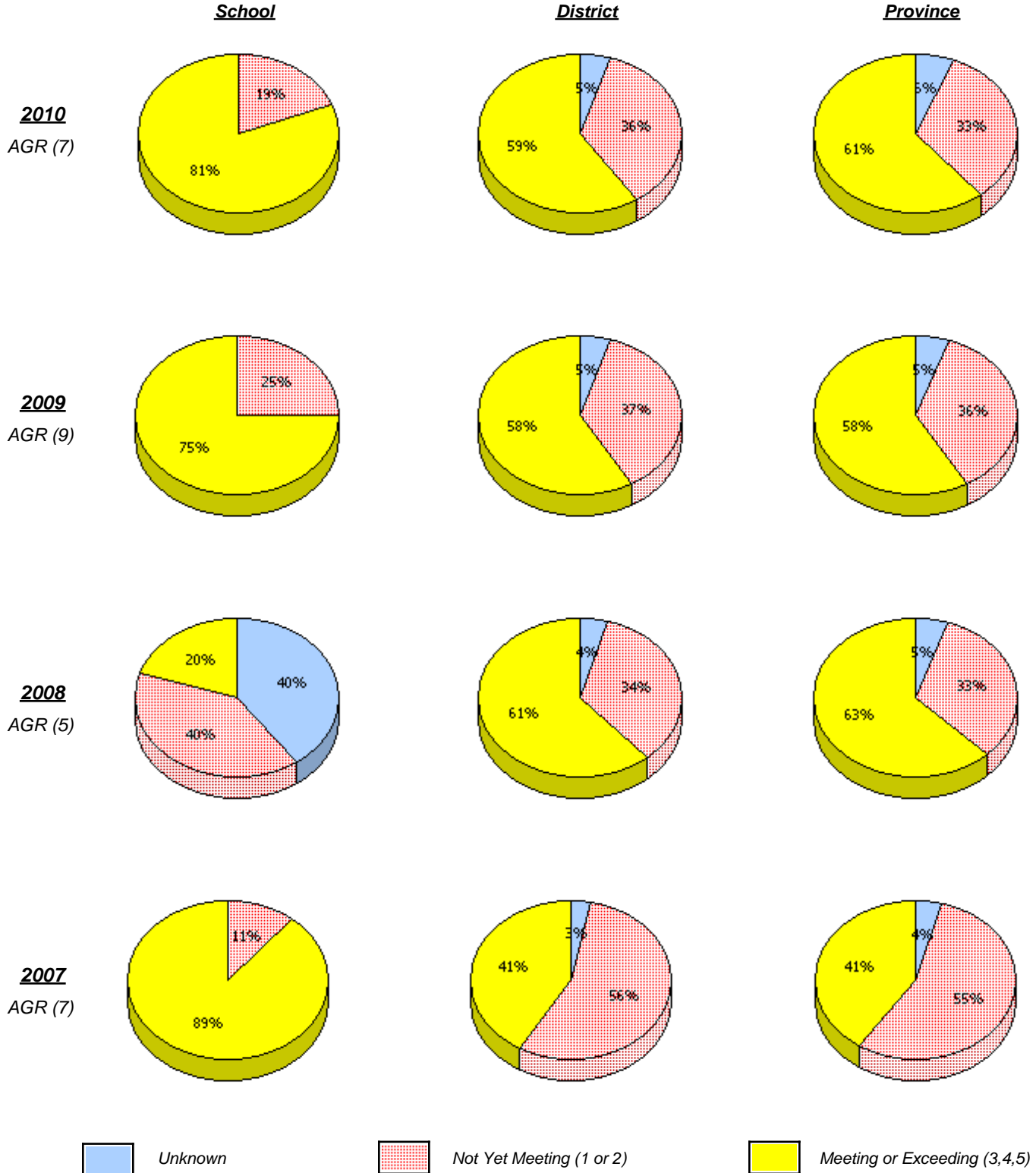

* In some cases, CRT numbers may exceed AGR numbers based on late enrolments. Pie chart is based on the number of students who wrote the CRT.

* Number Operations score is composite of Reasoning, Communication, Connections and Representations, and Problem Solving.

District 4 - Eastern

School #: 218 St. Joseph's Academy

Number Operations
 Percentage of students at level 3 or above (2007 - 2010)

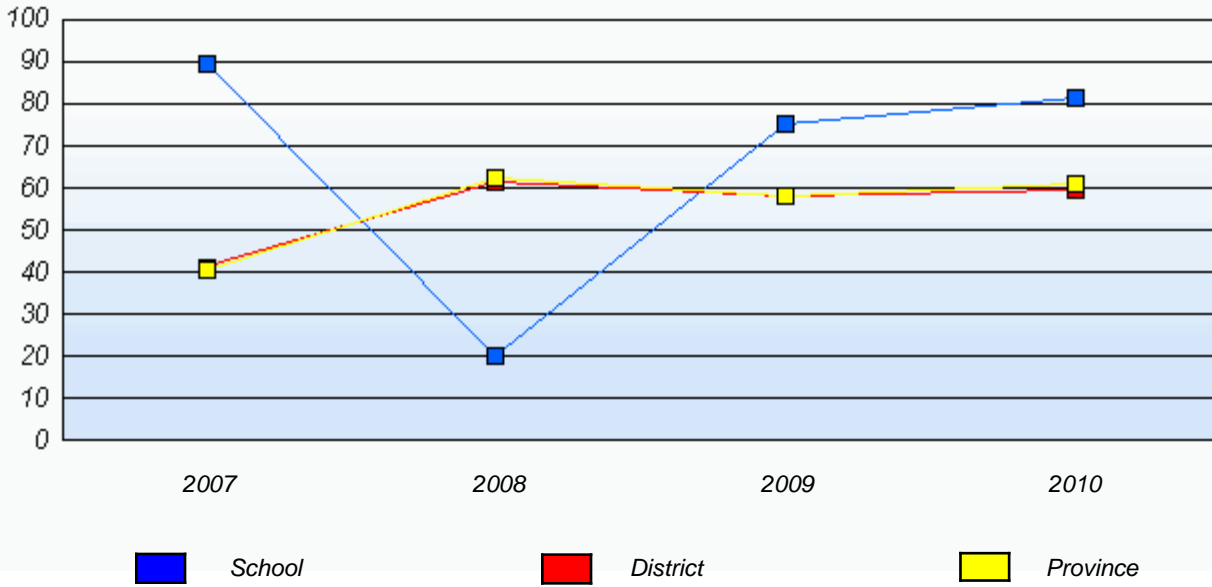

* In some cases, CRT numbers may exceed AGR numbers based on late enrolments. Pie chart is based on the number of students who wrote the CRT.

* Number Operations score is composite of Reasoning, Communication, Connections and Representations, and Problem Solving.

District 4 - Eastern

School #: 220 Sacred Heart Academy

Number Operations

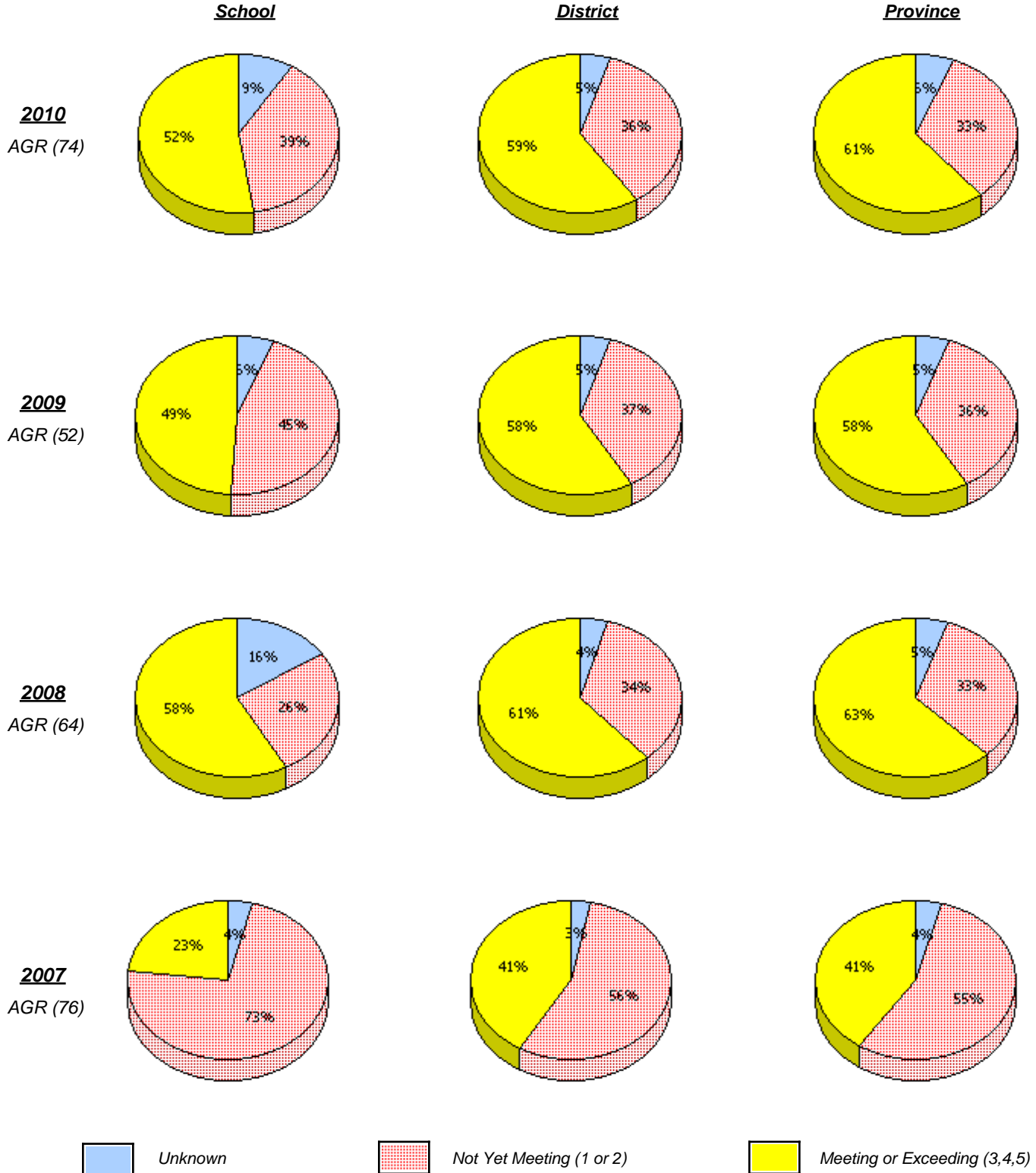

* In some cases, CRT numbers may exceed AGR numbers based on late enrolments. Pie chart is based on the number of students who wrote the CRT.

* Number Operations score is composite of Reasoning, Communication, Connections and Representations, and Problem Solving.

District 4 - Eastern

School #: 220 Sacred Heart Academy

Number Operations
 Percentage of students at level 3 or above (2007 - 2010)

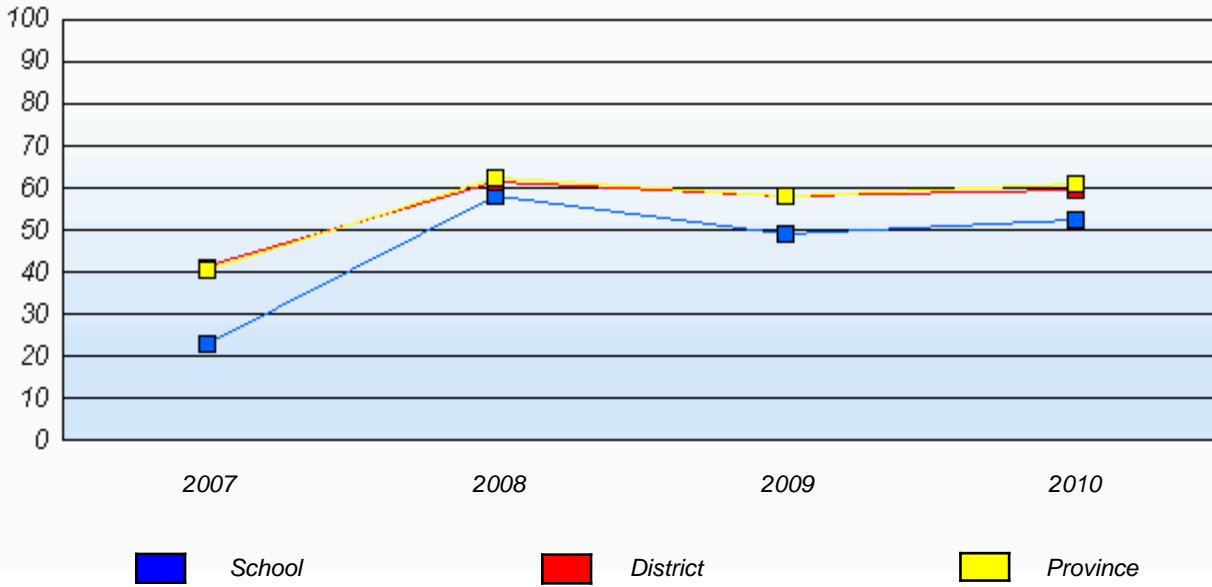

* In some cases, CRT numbers may exceed AGR numbers based on late enrolments. Pie chart is based on the number of students who wrote the CRT.

* Number Operations score is composite of Reasoning, Communication, Connections and Representations, and Problem Solving.

District 4 - Eastern

School #: 223 Christ the King School

Number Operations

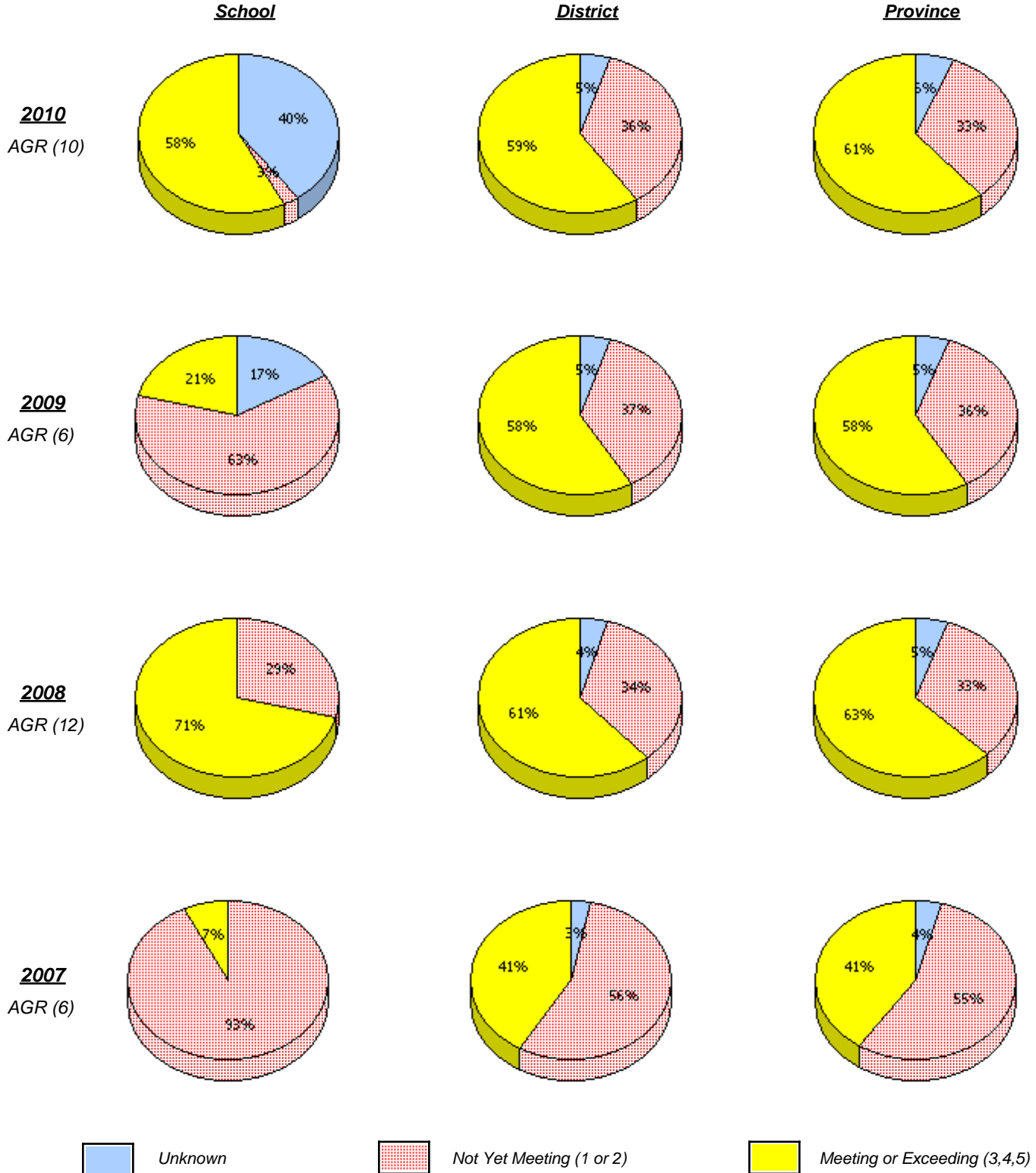

* In some cases, CRT numbers may exceed AGR numbers based on late enrolments. Pie chart is based on the number of students who wrote the CRT.

* Number Operations score is composite of Reasoning, Communication, Connections and Representations, and Problem Solving.

District 4 - Eastern

School #: 223 Christ the King School

Number Operations
 Percentage of students at level 3 or above (2007 - 2010)

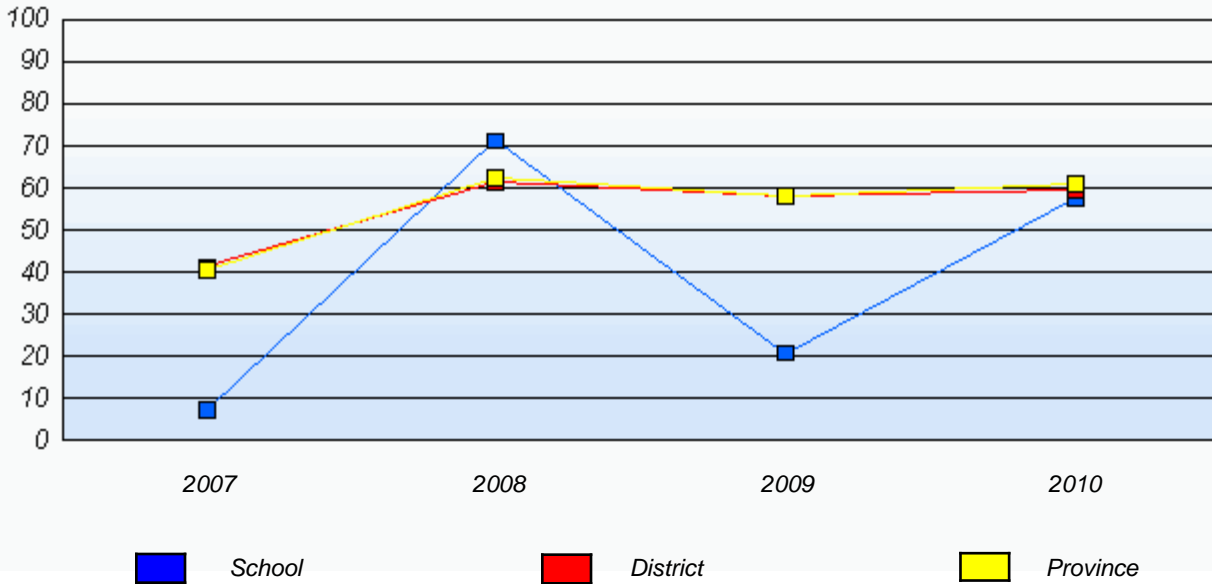

* In some cases, CRT numbers may exceed AGR numbers based on late enrolments. Pie chart is based on the number of students who wrote the CRT.

* Number Operations score is composite of Reasoning, Communication, Connections and Representations, and Problem Solving.

District 4 - Eastern

School #: 224 Donald C. Jamieson Academy

Number Operations

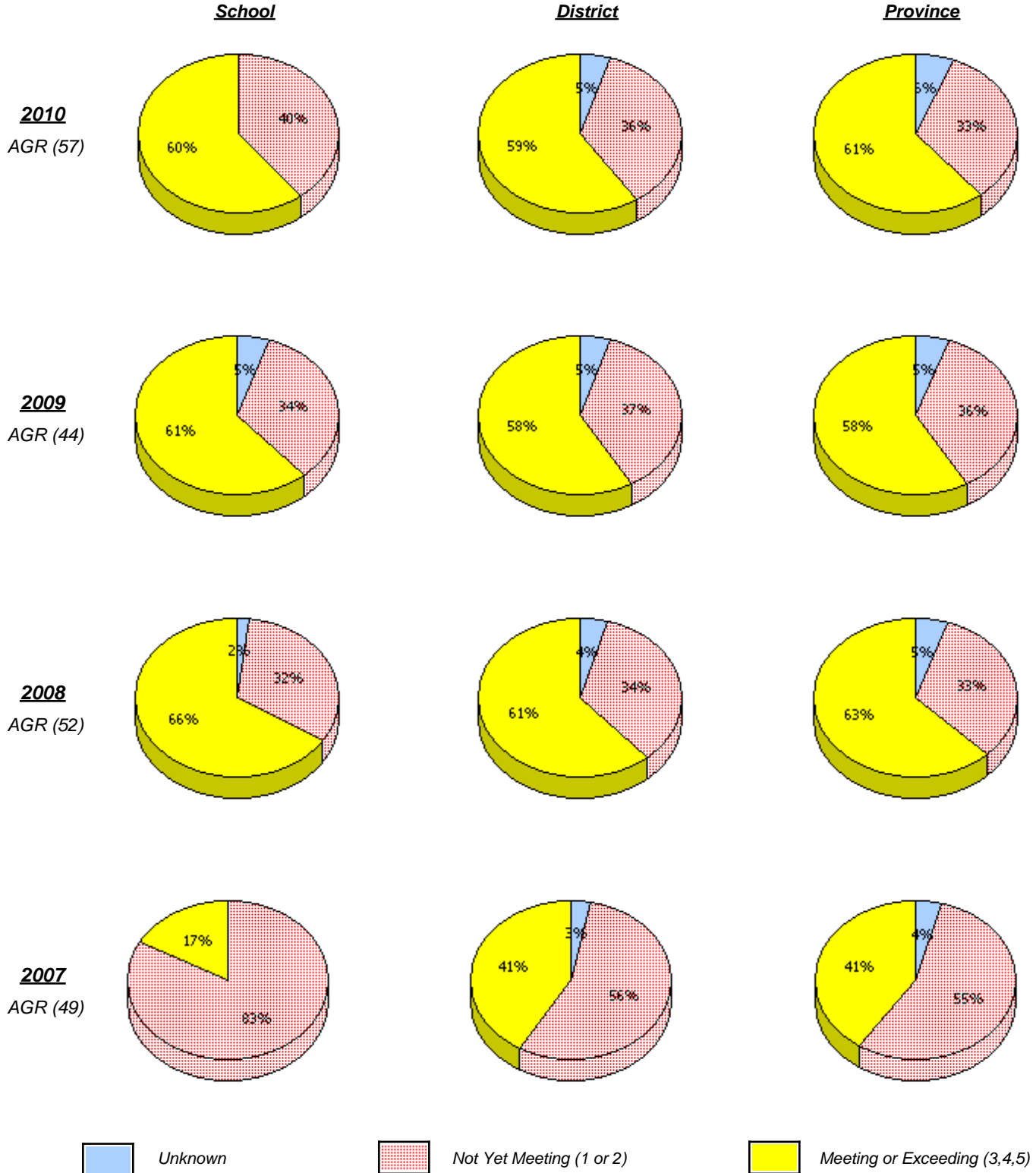

* In some cases, CRT numbers may exceed AGR numbers based on late enrolments. Pie chart is based on the number of students who wrote the CRT.

* Number Operations score is composite of Reasoning, Communication, Connections and Representations, and Problem Solving.

District 4 - Eastern

School #: 224 Donald C. Jamieson Academy

Number Operations
 Percentage of students at level 3 or above (2007 - 2010)

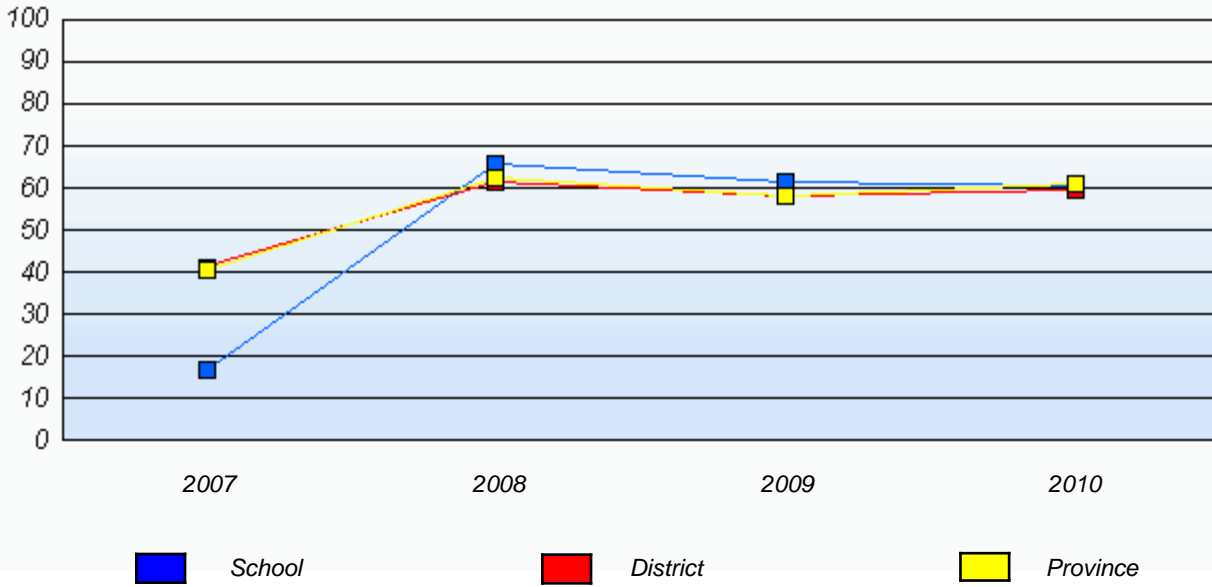

* In some cases, CRT numbers may exceed AGR numbers based on late enrolments. Pie chart is based on the number of students who wrote the CRT.

* Number Operations score is composite of Reasoning, Communication, Connections and Representations, and Problem Solving.

District 4 - Eastern

School #: 225 St. Anne's School

Number Operations

School

District

Province

2010
AGR (1)

School data with 5 or fewer students withheld for reasons of confidentiality.

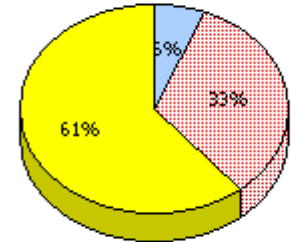
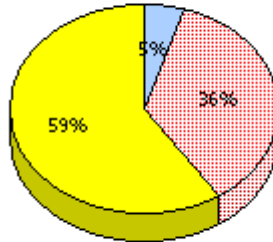

2009
AGR (1)

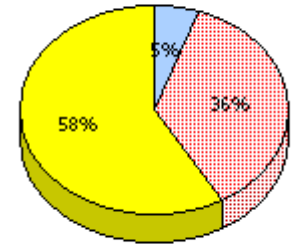
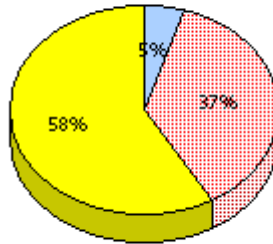

2008
AGR (0)

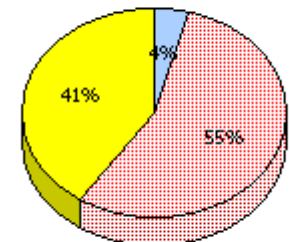
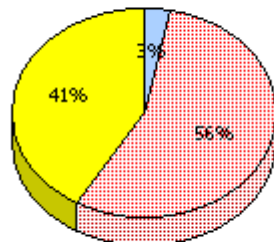

2007
AGR (2)

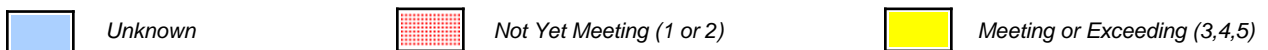

* In some cases, CRT numbers may exceed AGR numbers based on late enrolments. Pie chart is based on the number of students who wrote the CRT.

* Number Operations score is composite of Reasoning, Communication, Connections and Representations, and Problem Solving.

District 4 - Eastern

School #: 225 St. Anne's School

Number Operations

Percentage of students at level 3 or above (2007 - 2010)

School data with 5 or fewer students withheld for reasons of confidentiality.



* In some cases, CRT numbers may exceed AGR numbers based on late enrolments. Pie chart is based on the number of students who wrote the CRT.

* Number Operations score is composite of Reasoning, Communication, Connections and Representations, and Problem Solving.

District 4 - Eastern

School #: 226 Fortune Bay Academy

Number Operations

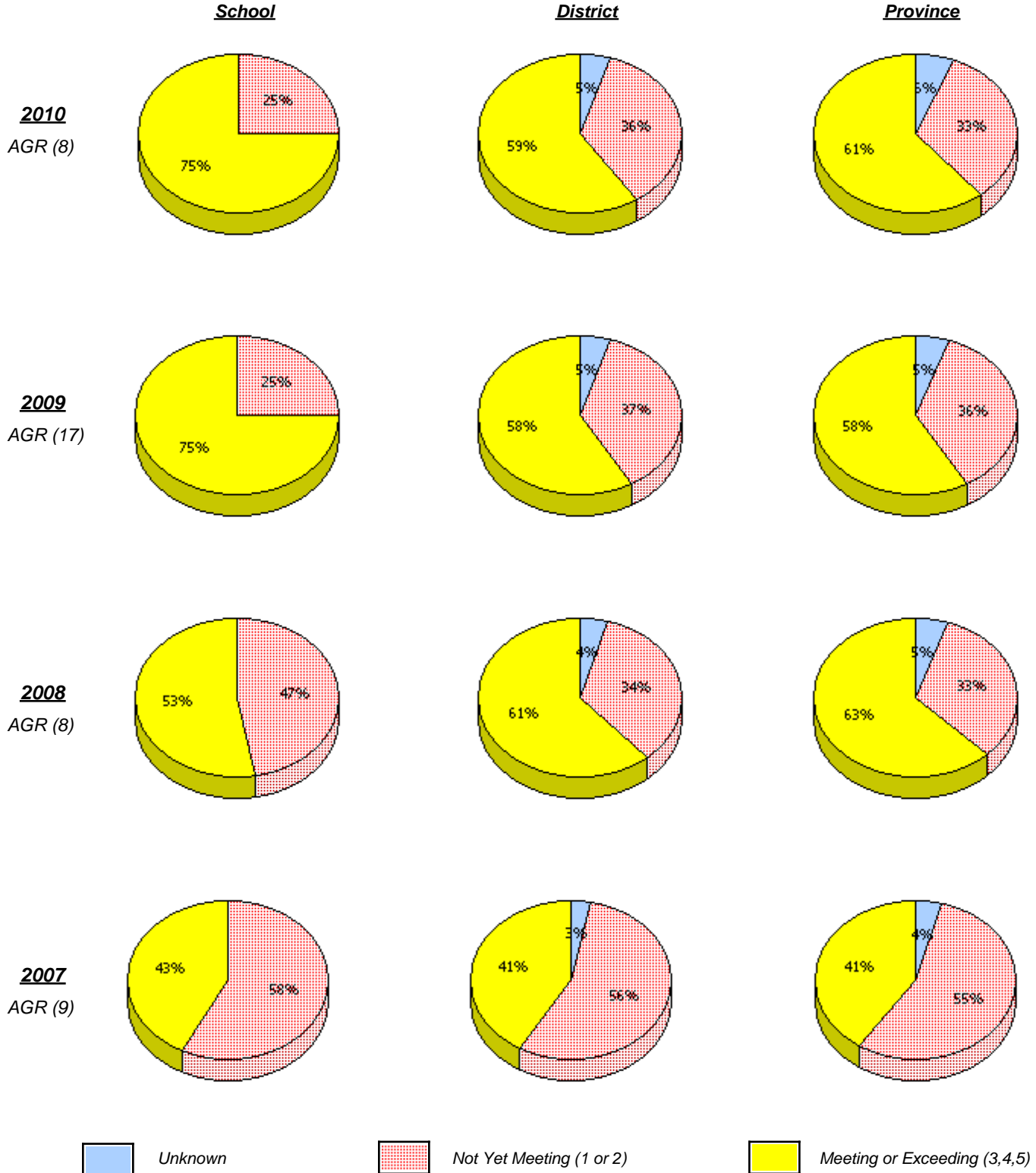

* In some cases, CRT numbers may exceed AGR numbers based on late enrolments. Pie chart is based on the number of students who wrote the CRT.

* Number Operations score is composite of Reasoning, Communication, Connections and Representations, and Problem Solving.

District 4 - Eastern

School #: 226 Fortune Bay Academy

Number Operations
 Percentage of students at level 3 or above (2007 - 2010)

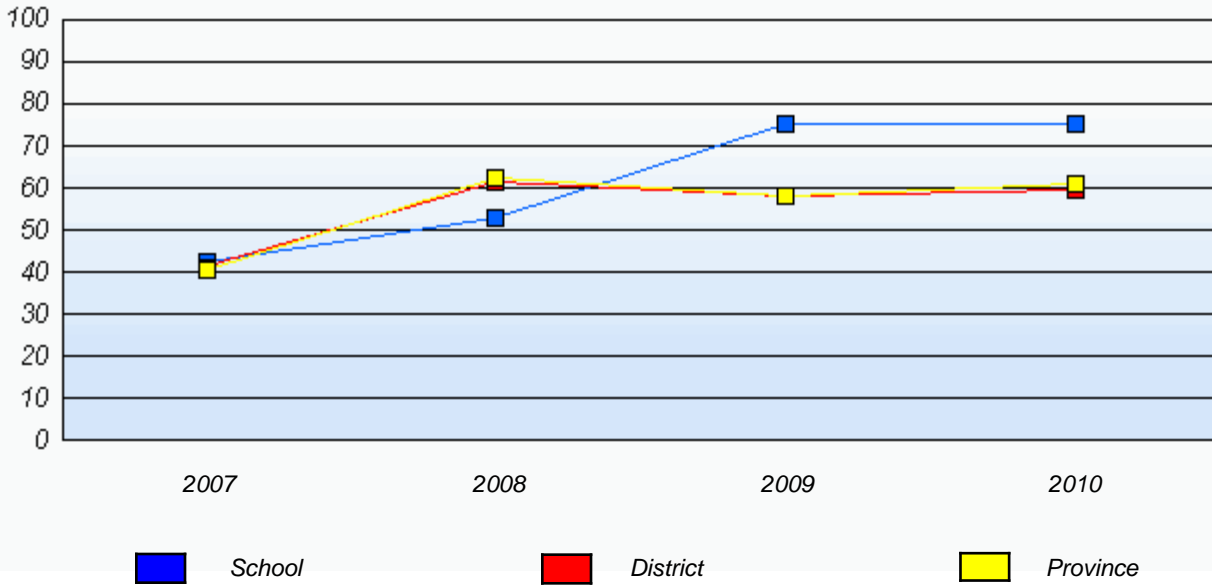

* In some cases, CRT numbers may exceed AGR numbers based on late enrolments. Pie chart is based on the number of students who wrote the CRT.

* Number Operations score is composite of Reasoning, Communication, Connections and Representations, and Problem Solving.

District 4 - Eastern

School #: 228 St. Lawrence Academy

Number Operations

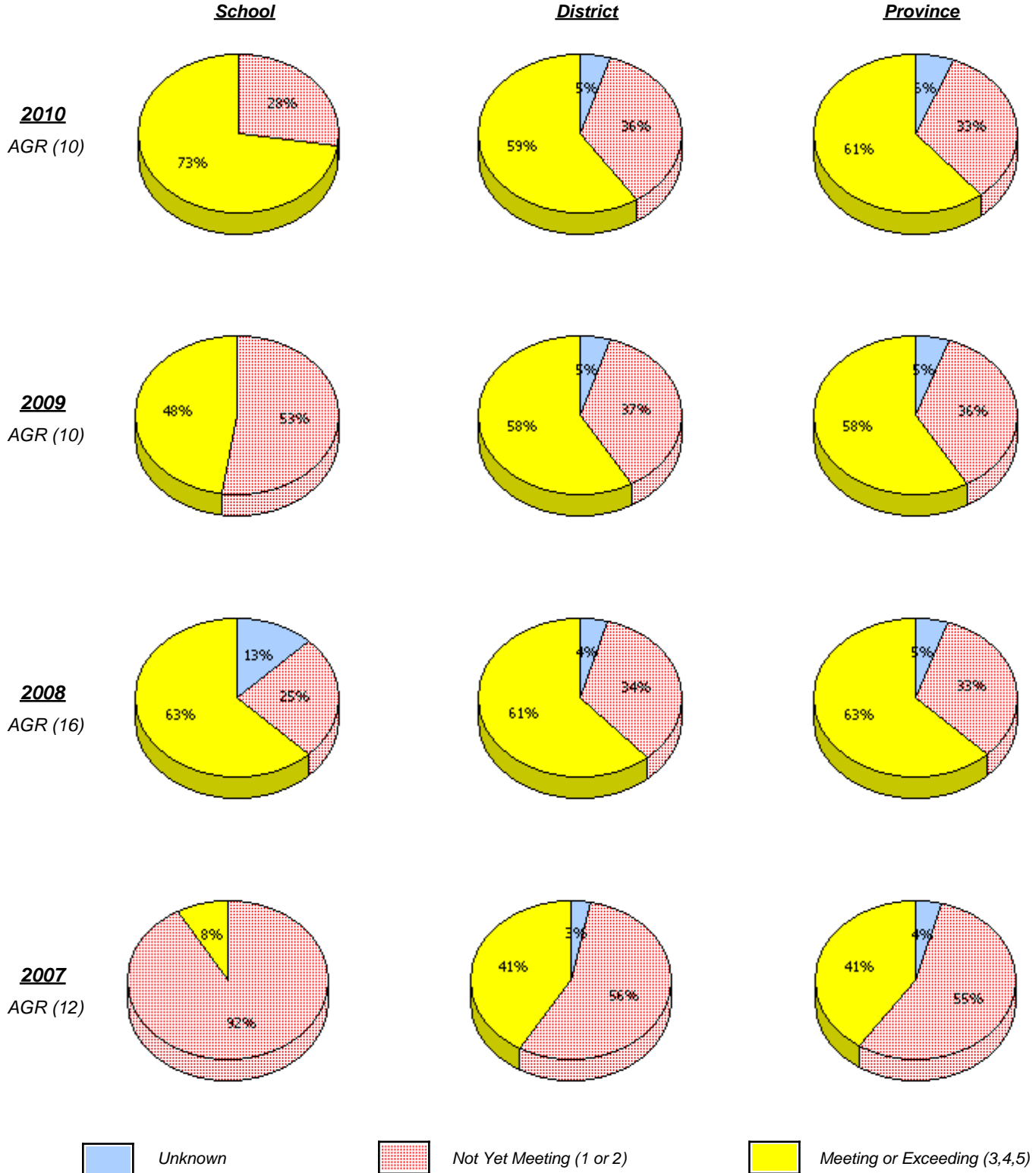

* In some cases, CRT numbers may exceed AGR numbers based on late enrolments. Pie chart is based on the number of students who wrote the CRT.

* Number Operations score is composite of Reasoning, Communication, Connections and Representations, and Problem Solving.

District 4 - Eastern

School #: 228 St. Lawrence Academy

Number Operations
 Percentage of students at level 3 or above (2007 - 2010)



* In some cases, CRT numbers may exceed AGR numbers based on late enrolments. Pie chart is based on the number of students who wrote the CRT.

* Number Operations score is composite of Reasoning, Communication, Connections and Representations, and Problem Solving.

District 4 - Eastern

School #: 229 St. Joseph's All Grade

Number Operations

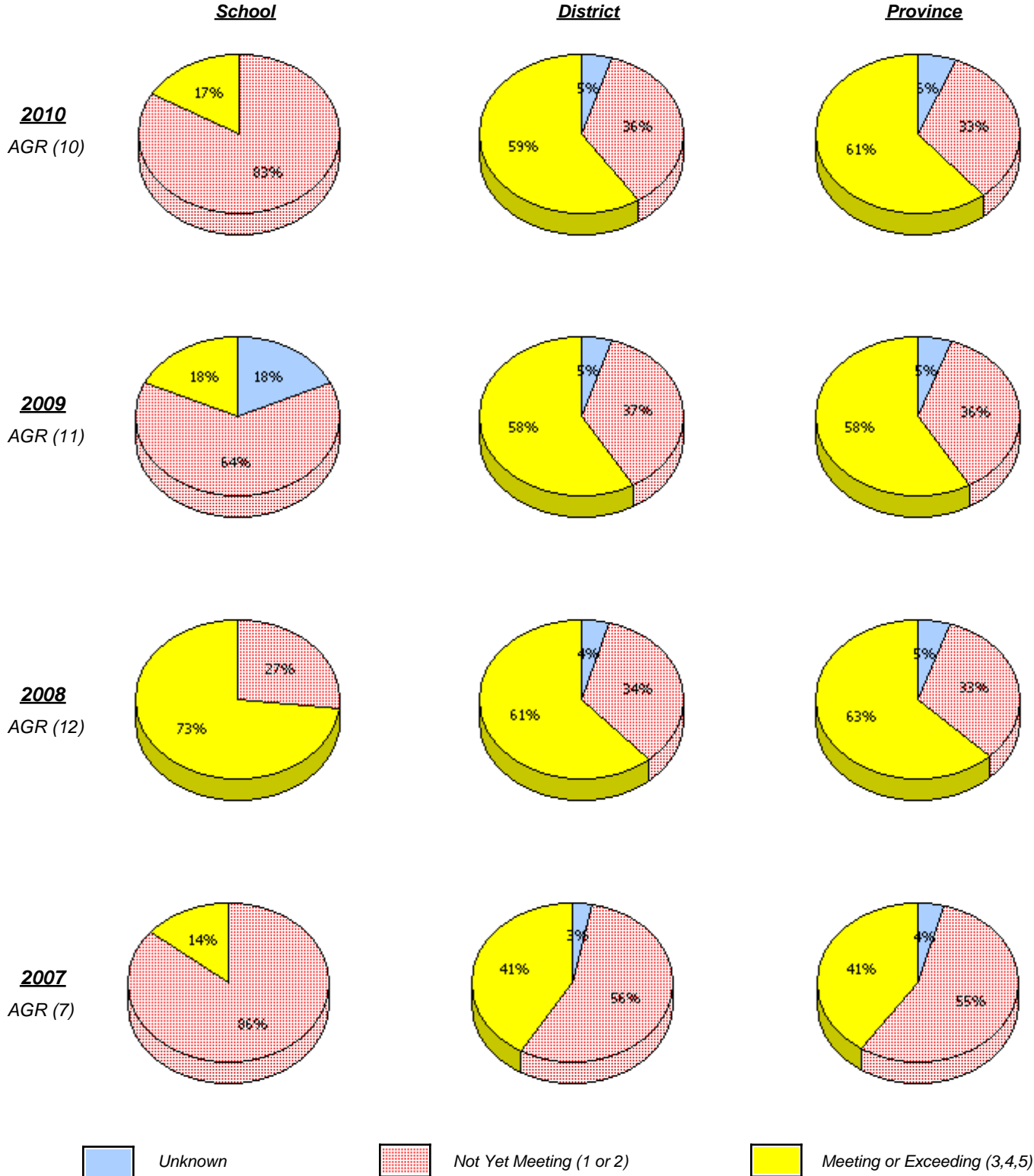

* In some cases, CRT numbers may exceed AGR numbers based on late enrolments. Pie chart is based on the number of students who wrote the CRT.

* Number Operations score is composite of Reasoning, Communication, Connections and Representations, and Problem Solving.

District 4 - Eastern

School #: 229 St. Joseph's All Grade

Number Operations
 Percentage of students at level 3 or above (2007 - 2010)

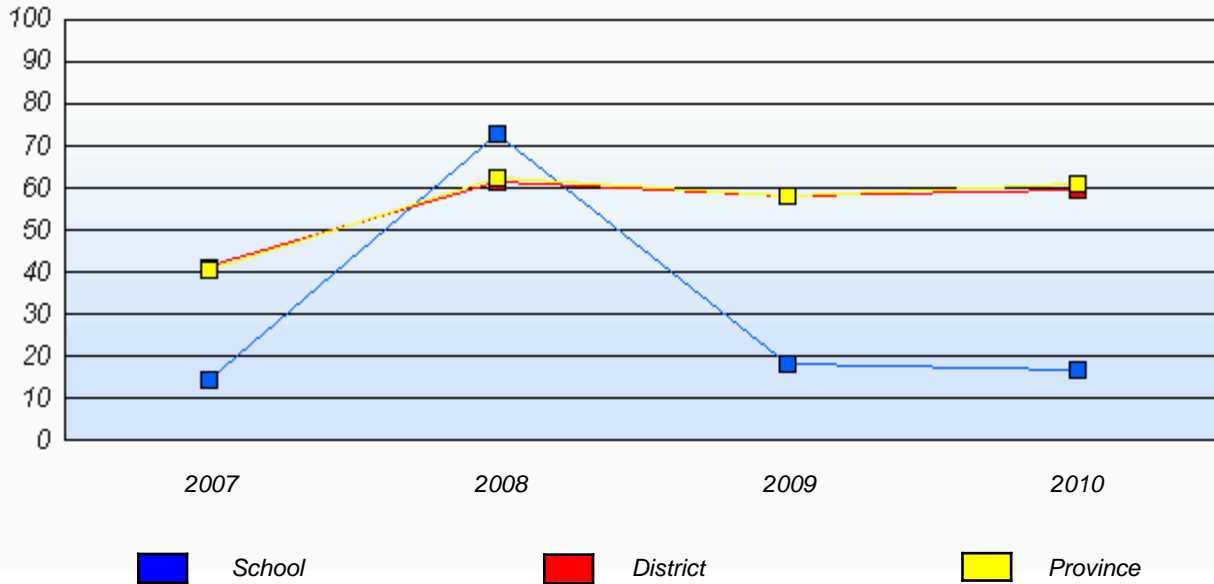

* In some cases, CRT numbers may exceed AGR numbers based on late enrolments. Pie chart is based on the number of students who wrote the CRT.

* Number Operations score is composite of Reasoning, Communication, Connections and Representations, and Problem Solving.

District 4 - Eastern

School #: 232 Matthew Elementary School

Number Operations

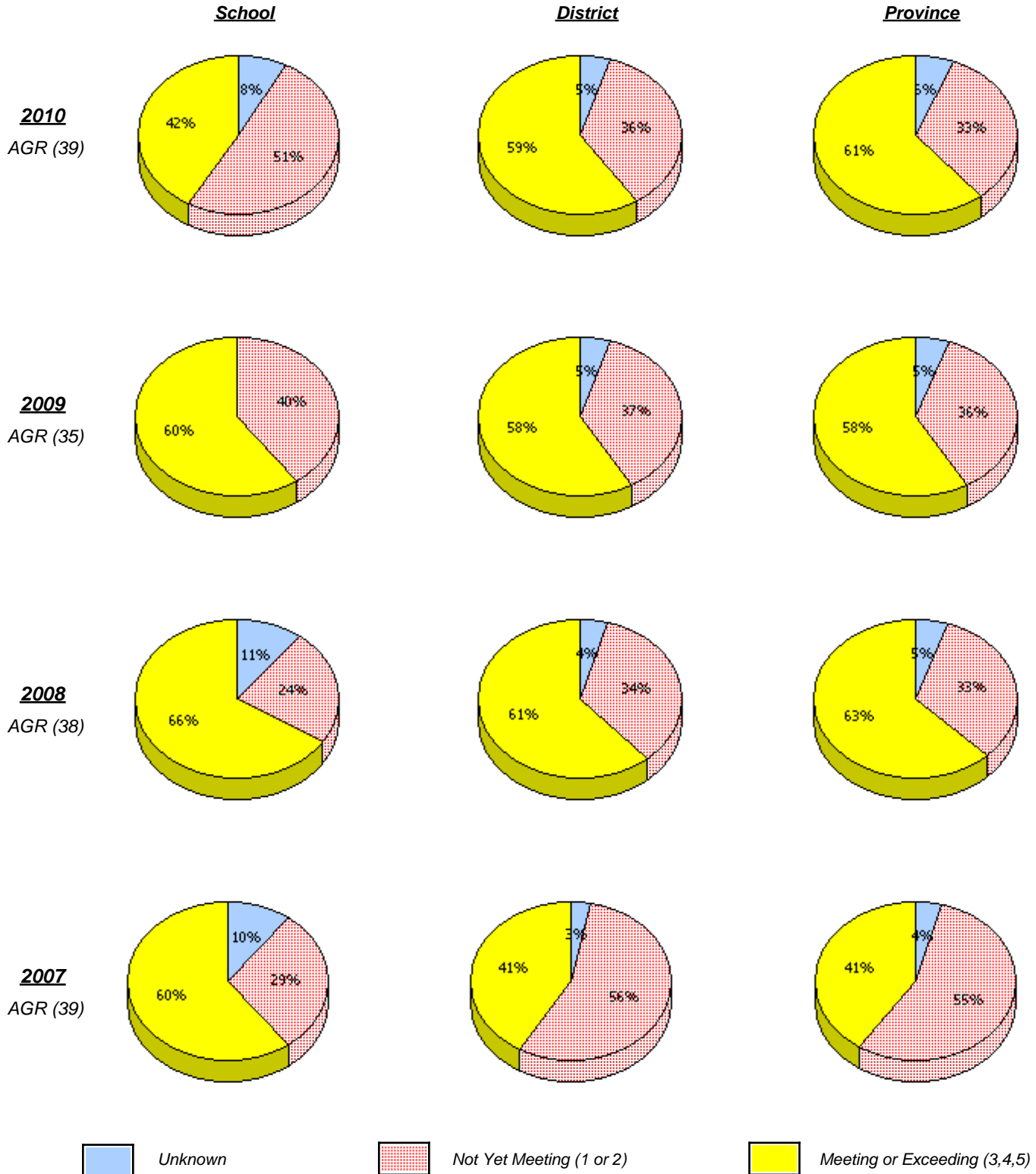

* In some cases, CRT numbers may exceed AGR numbers based on late enrolments. Pie chart is based on the number of students who wrote the CRT.

* Number Operations score is composite of Reasoning, Communication, Connections and Representations, and Problem Solving.

District 4 - Eastern

School #: 232 Matthew Elementary School

Number Operations
 Percentage of students at level 3 or above (2007 - 2010)

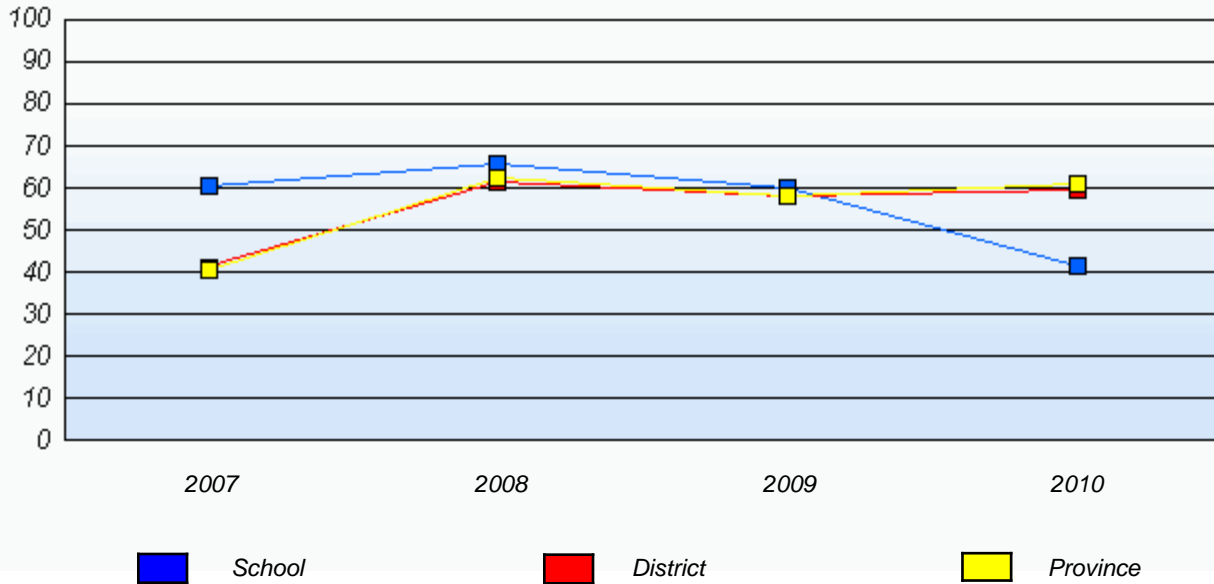

* In some cases, CRT numbers may exceed AGR numbers based on late enrolments. Pie chart is based on the number of students who wrote the CRT.

* Number Operations score is composite of Reasoning, Communication, Connections and Representations, and Problem Solving.

District 4 - Eastern

School #: 234 Catalina Elementary School

Number Operations

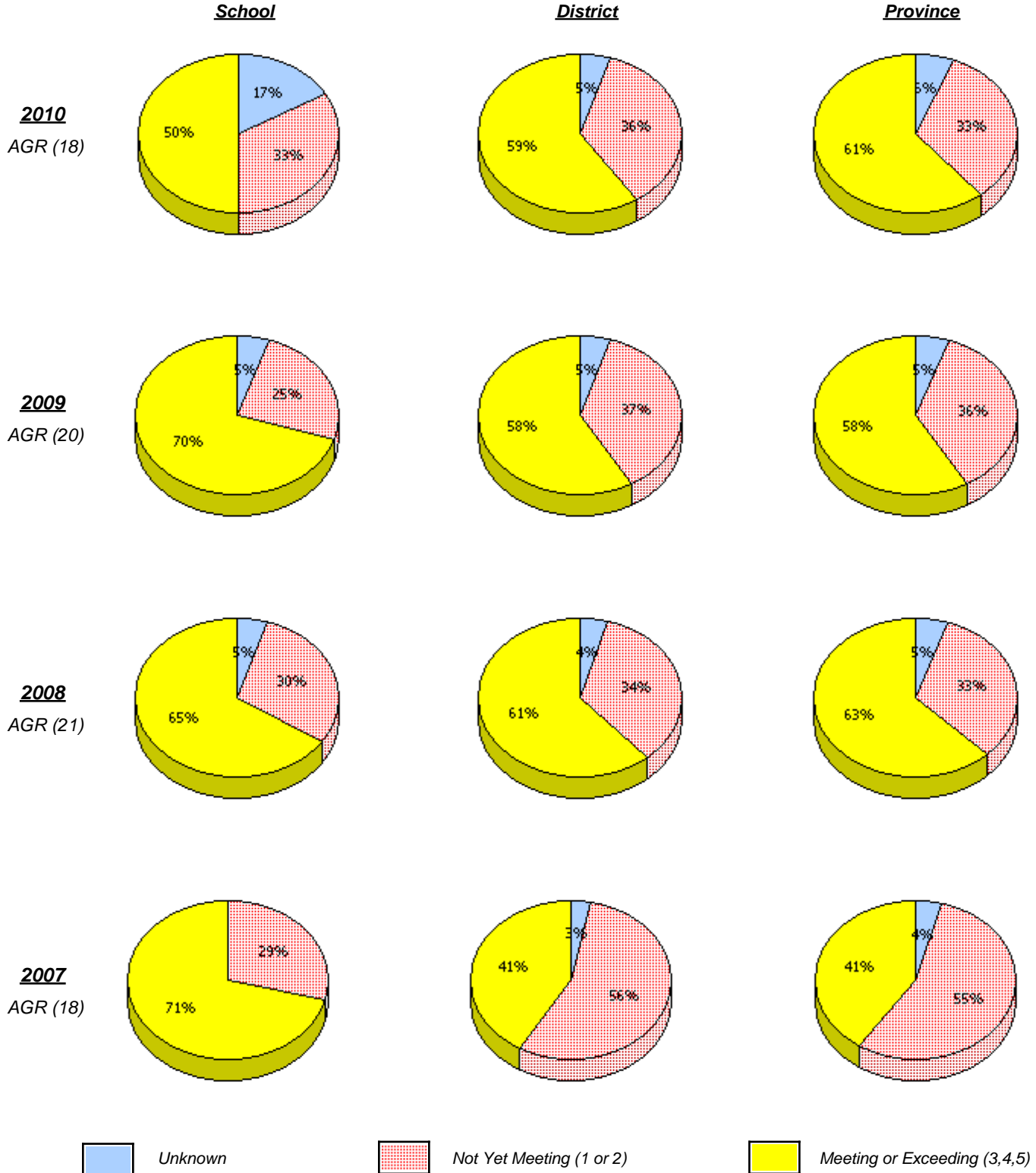

* In some cases, CRT numbers may exceed AGR numbers based on late enrolments. Pie chart is based on the number of students who wrote the CRT.

* Number Operations score is composite of Reasoning, Communication, Connections and Representations, and Problem Solving.

District 4 - Eastern

School #: 234 Catalina Elementary School

Number Operations
 Percentage of students at level 3 or above (2007 - 2010)

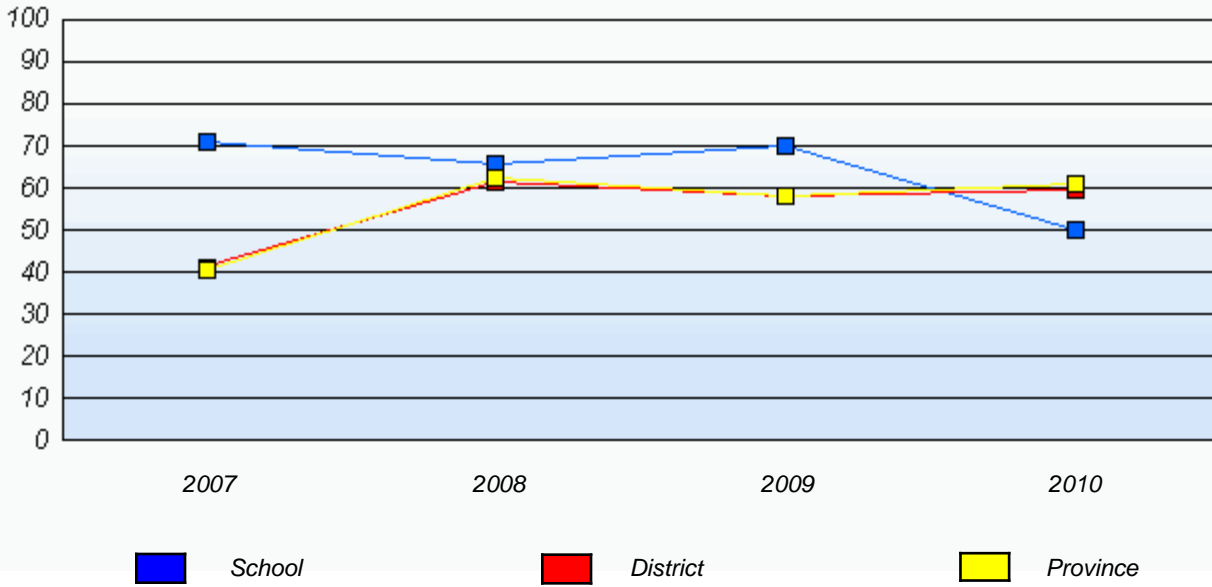

* In some cases, CRT numbers may exceed AGR numbers based on late enrolments. Pie chart is based on the number of students who wrote the CRT.

* Number Operations score is composite of Reasoning, Communication, Connections and Representations, and Problem Solving.

District 4 - Eastern

School #: 237 Anthony Paddon Elementary

Number Operations

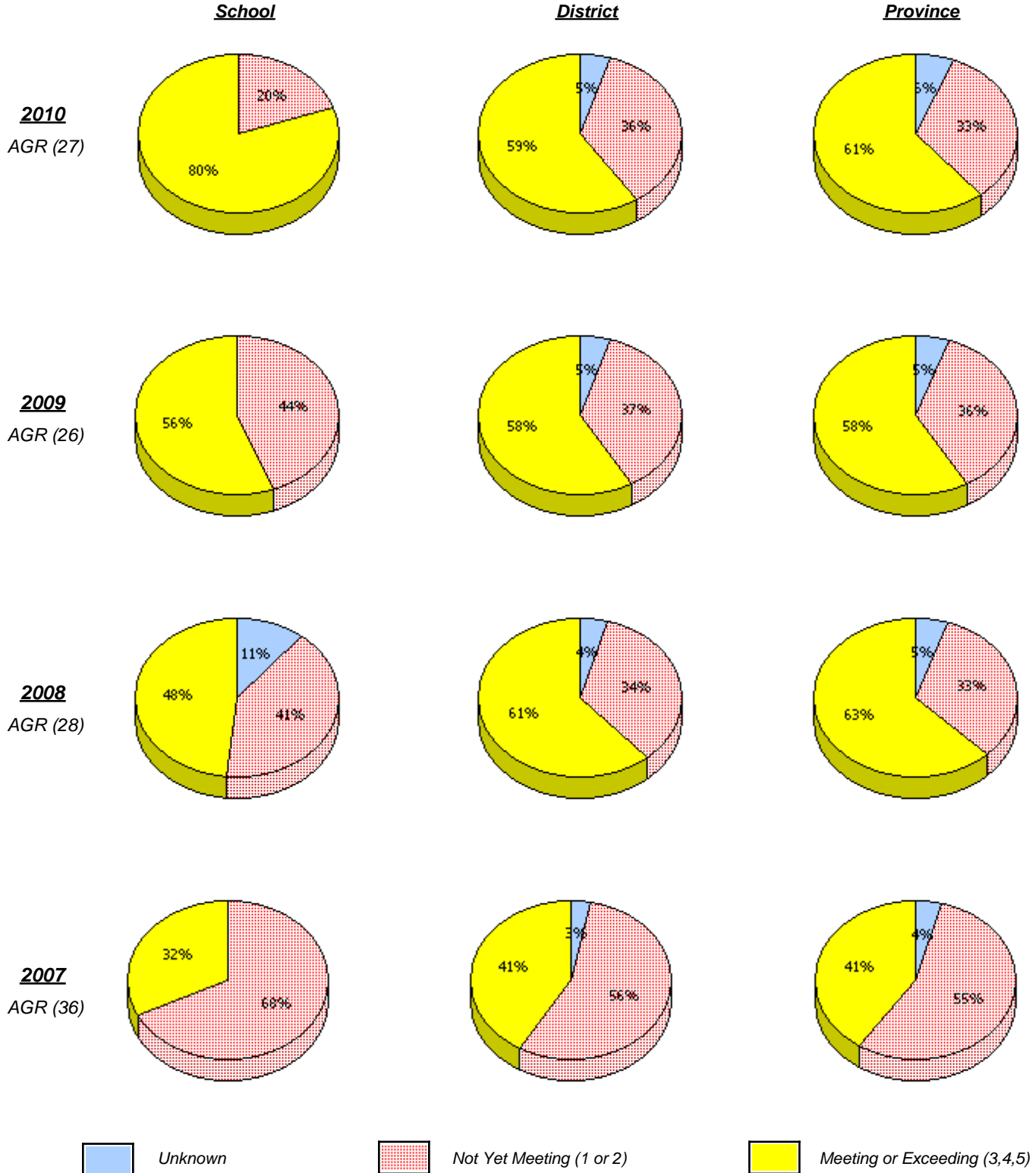

* In some cases, CRT numbers may exceed AGR numbers based on late enrolments. Pie chart is based on the number of students who wrote the CRT.

* Number Operations score is composite of Reasoning, Communication, Connections and Representations, and Problem Solving.

District 4 - Eastern

School #: 237 Anthony Paddon Elementary

Number Operations
 Percentage of students at level 3 or above (2007 - 2010)

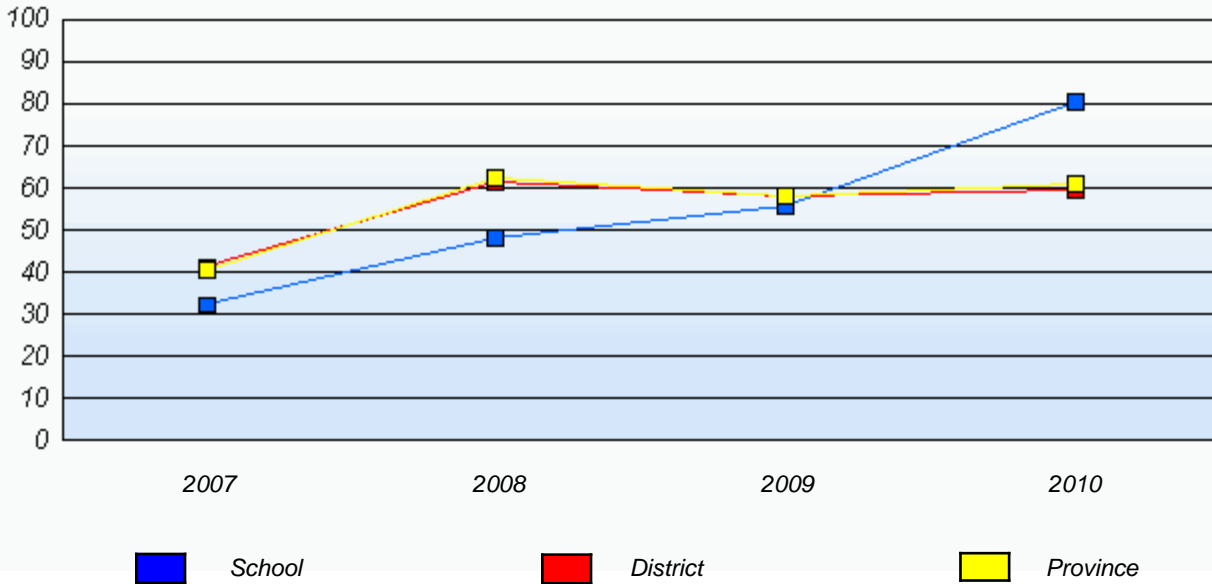

* In some cases, CRT numbers may exceed AGR numbers based on late enrolments. Pie chart is based on the number of students who wrote the CRT.

* Number Operations score is composite of Reasoning, Communication, Connections and Representations, and Problem Solving.

District 4 - Eastern

School #: 240 Bishop White School

Number Operations

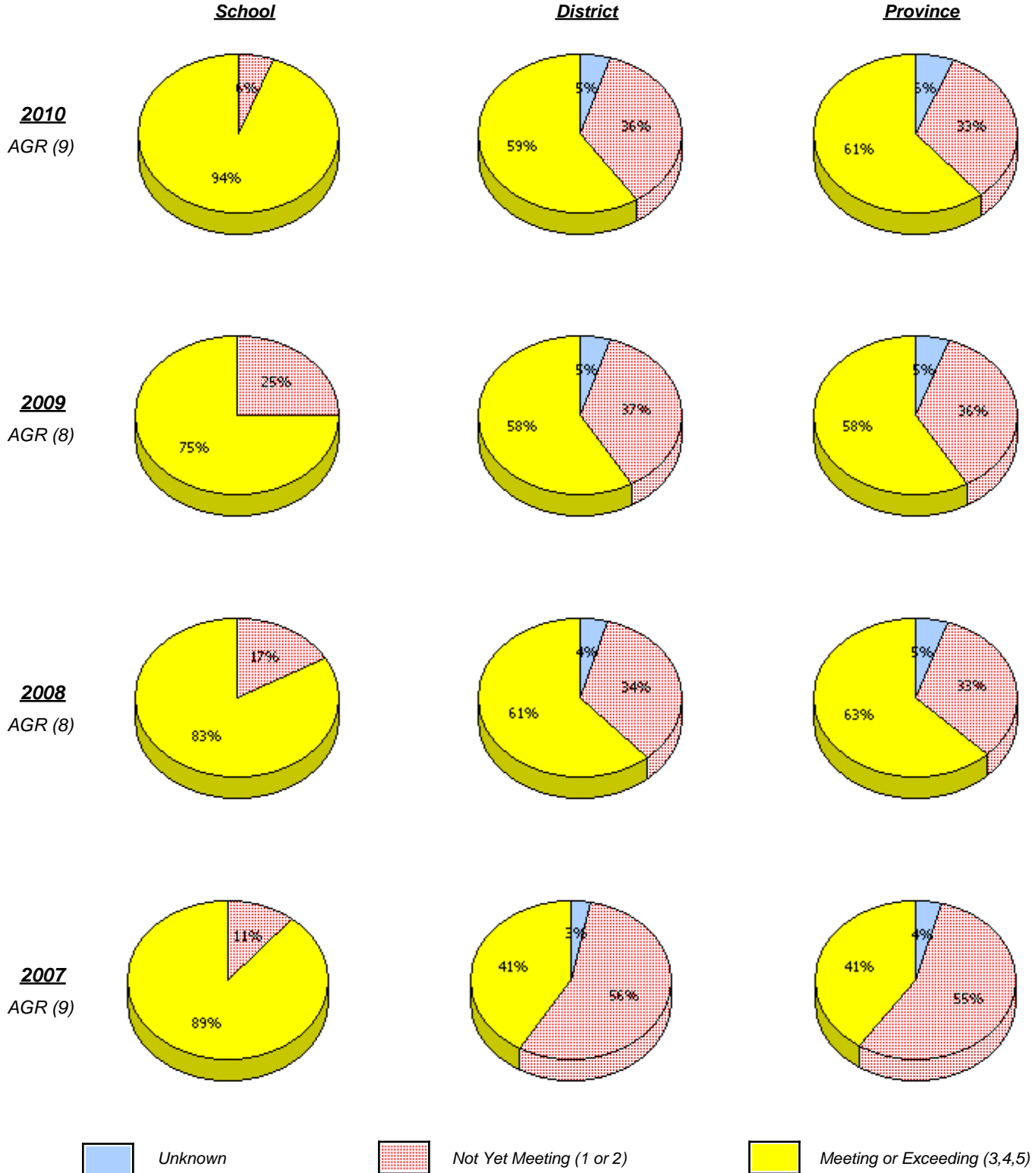

* In some cases, CRT numbers may exceed AGR numbers based on late enrolments. Pie chart is based on the number of students who wrote the CRT.

* Number Operations score is composite of Reasoning, Communication, Connections and Representations, and Problem Solving.

District 4 - Eastern

School #: 240 Bishop White School

Number Operations
 Percentage of students at level 3 or above (2007 - 2010)

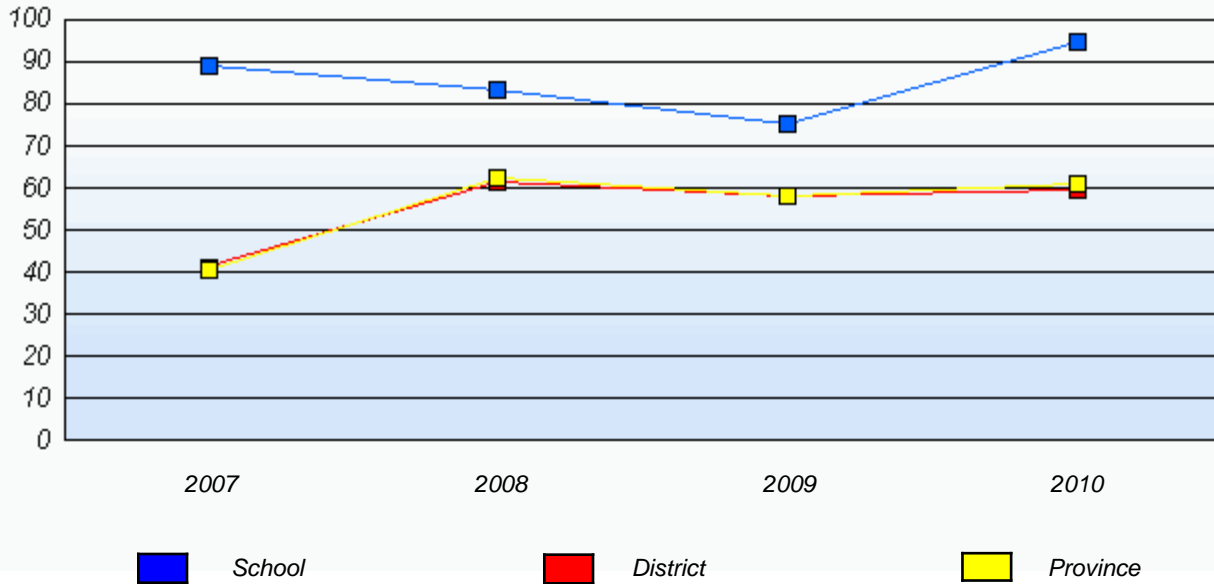

* In some cases, CRT numbers may exceed AGR numbers based on late enrolments. Pie chart is based on the number of students who wrote the CRT.

* Number Operations score is composite of Reasoning, Communication, Connections and Representations, and Problem Solving.

District 4 - Eastern

School #: 242 Random Island Academy

Number Operations

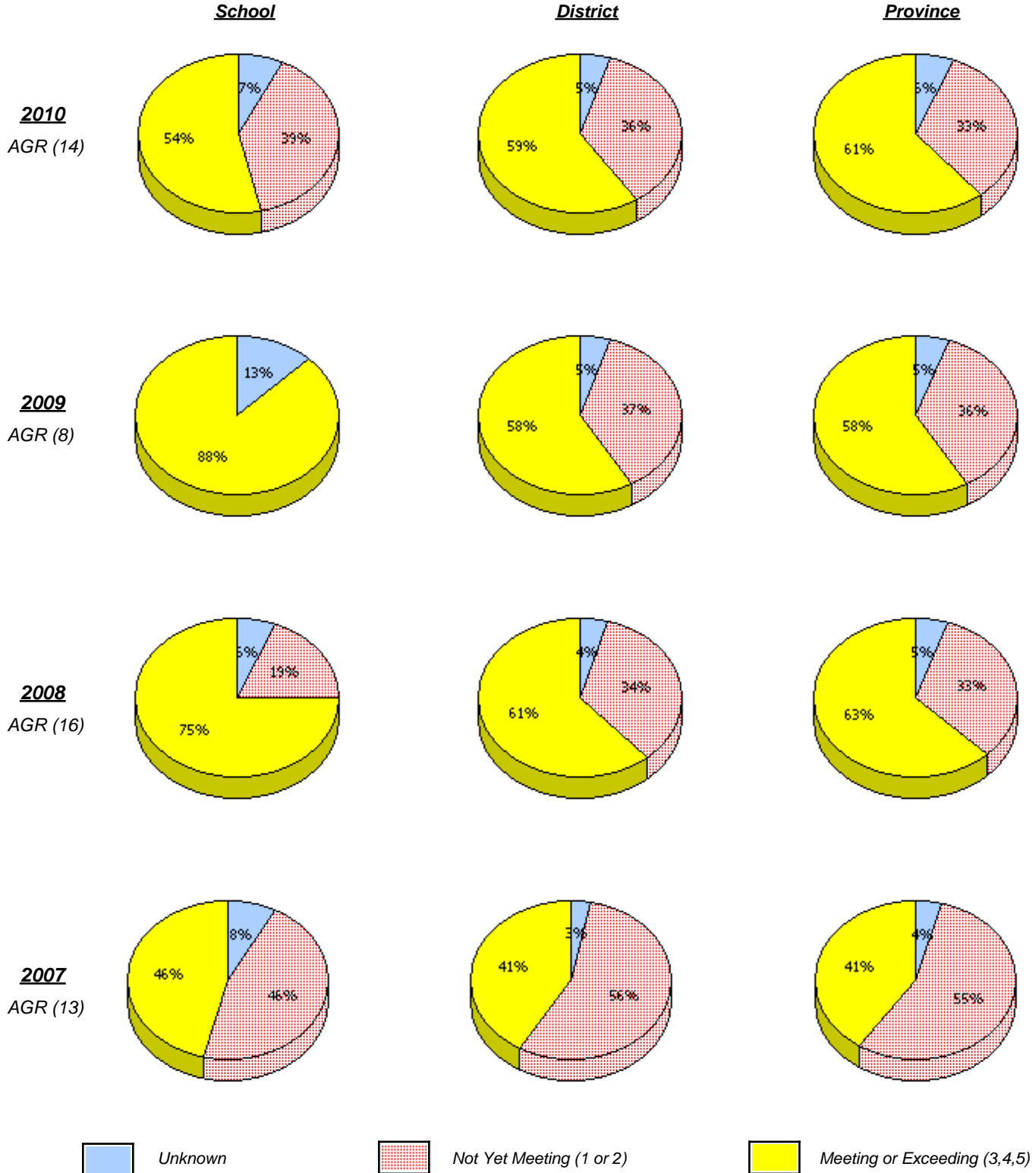

* In some cases, CRT numbers may exceed AGR numbers based on late enrolments. Pie chart is based on the number of students who wrote the CRT.

* Number Operations score is composite of Reasoning, Communication, Connections and Representations, and Problem Solving.

District 4 - Eastern

School #: 242 Random Island Academy

Number Operations
 Percentage of students at level 3 or above (2007 - 2010)

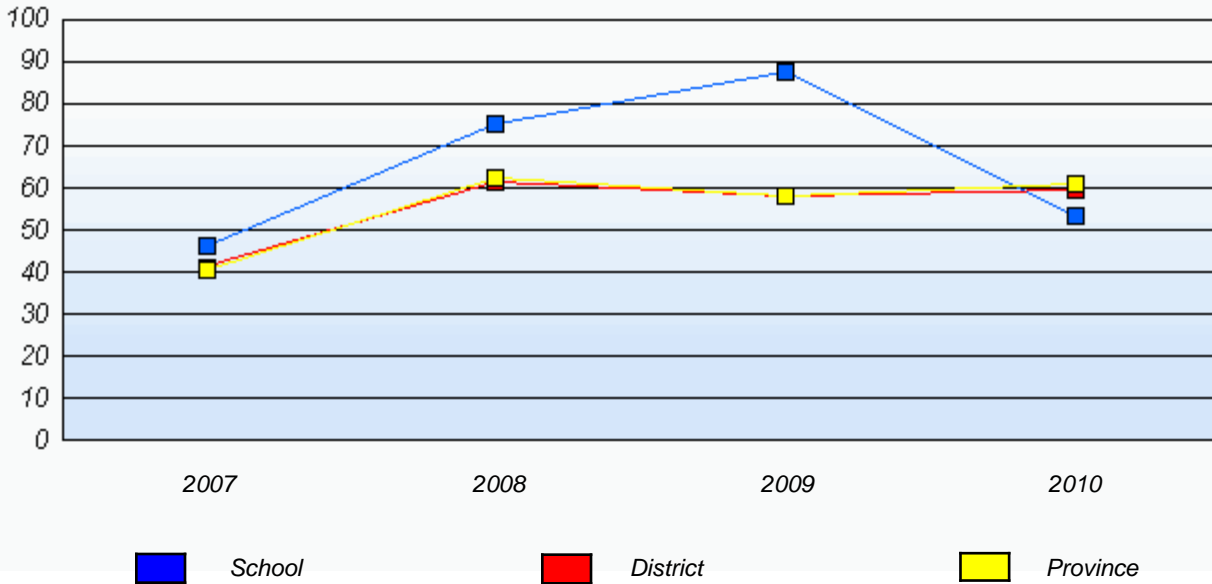

* In some cases, CRT numbers may exceed AGR numbers based on late enrolments. Pie chart is based on the number of students who wrote the CRT.

* Number Operations score is composite of Reasoning, Communication, Connections and Representations, and Problem Solving.

District 4 - Eastern

School #: 243 Balbo Elementary School

Number Operations

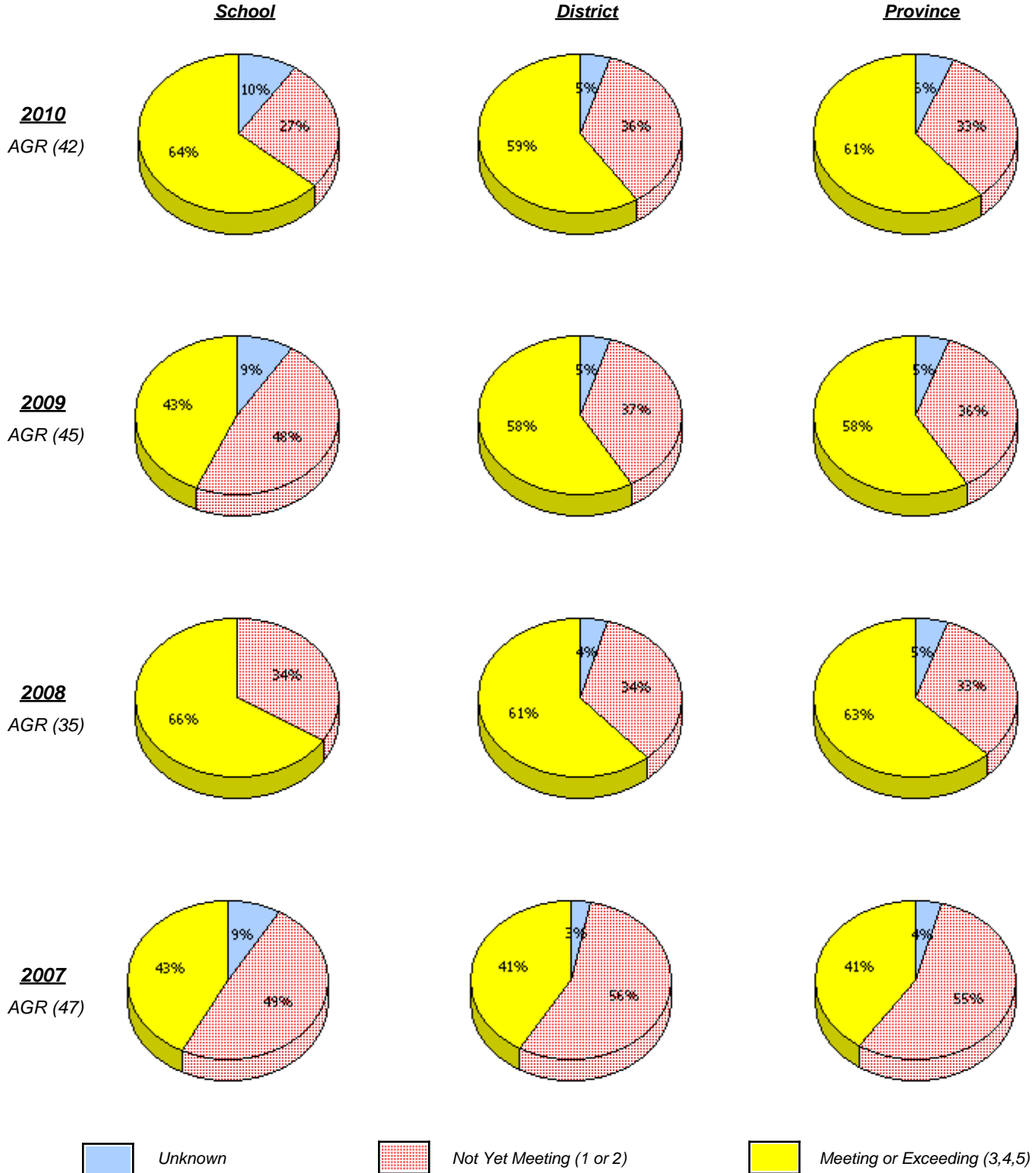

* In some cases, CRT numbers may exceed AGR numbers based on late enrolments. Pie chart is based on the number of students who wrote the CRT.

* Number Operations score is composite of Reasoning, Communication, Connections and Representations, and Problem Solving.

District 4 - Eastern

School #: 243 Balbo Elementary School

Number Operations
 Percentage of students at level 3 or above (2007 - 2010)

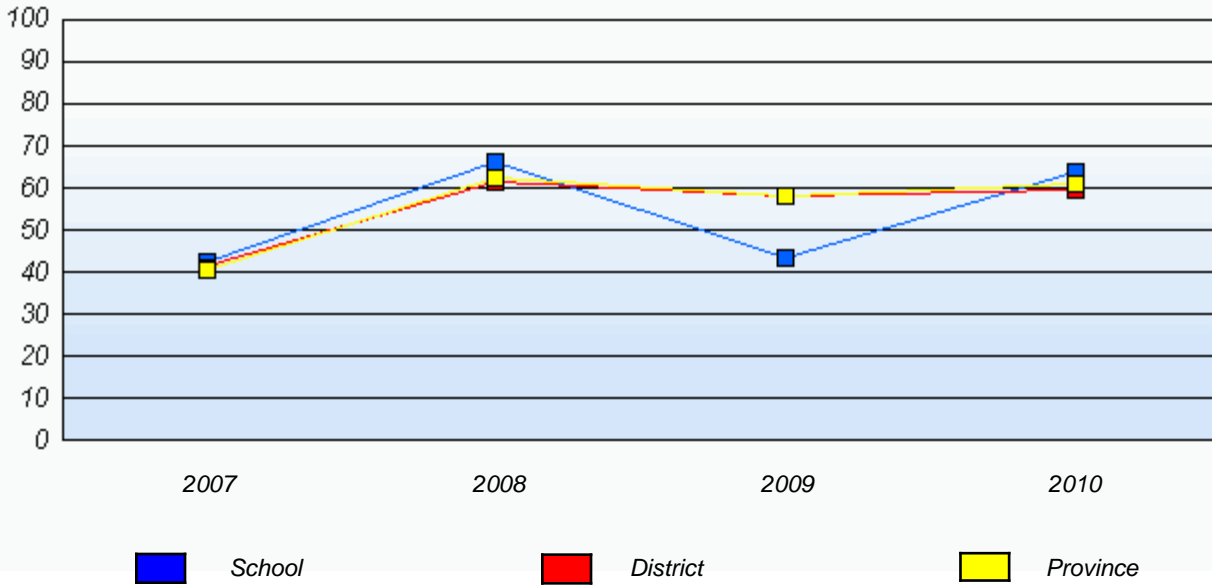

* In some cases, CRT numbers may exceed AGR numbers based on late enrolments. Pie chart is based on the number of students who wrote the CRT.

* Number Operations score is composite of Reasoning, Communication, Connections and Representations, and Problem Solving.

District 4 - Eastern

School #: 246 Swift Current Academy

Number Operations

School

District

Province

2010
 AGR (3) School data with 5 or fewer students withheld for reasons of confidentiality.

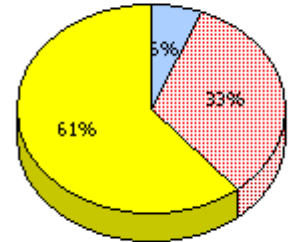
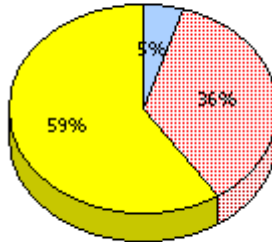

2009
 AGR (5)

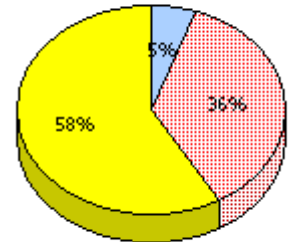
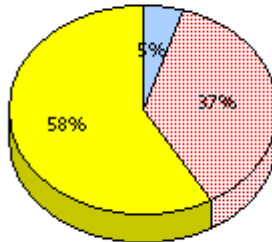

2008
 AGR (2)

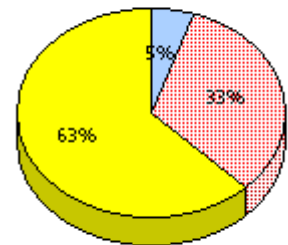
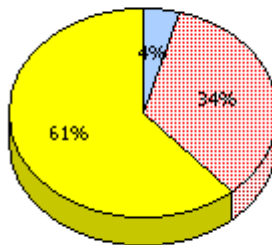

2007
 AGR (5)

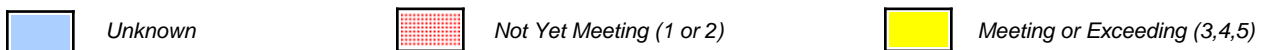
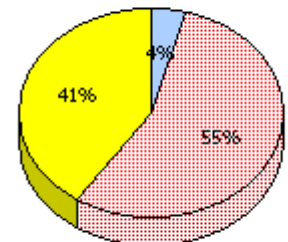
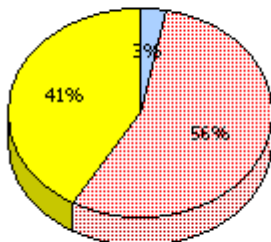

* In some cases, CRT numbers may exceed AGR numbers based on late enrolments. Pie chart is based on the number of students who wrote the CRT.

* Number Operations score is composite of Reasoning, Communication, Connections and Representations, and Problem Solving.

District 4 - Eastern

School #: 246 Swift Current Academy

Number Operations

Percentage of students at level 3 or above (2007 - 2010)

School data with 5 or fewer students withheld for reasons of confidentiality.



* In some cases, CRT numbers may exceed AGR numbers based on late enrolments. Pie chart is based on the number of students who wrote the CRT.

* Number Operations score is composite of Reasoning, Communication, Connections and Representations, and Problem Solving.

District 4 - Eastern

School #: 254 Davis Elementary

Number Operations

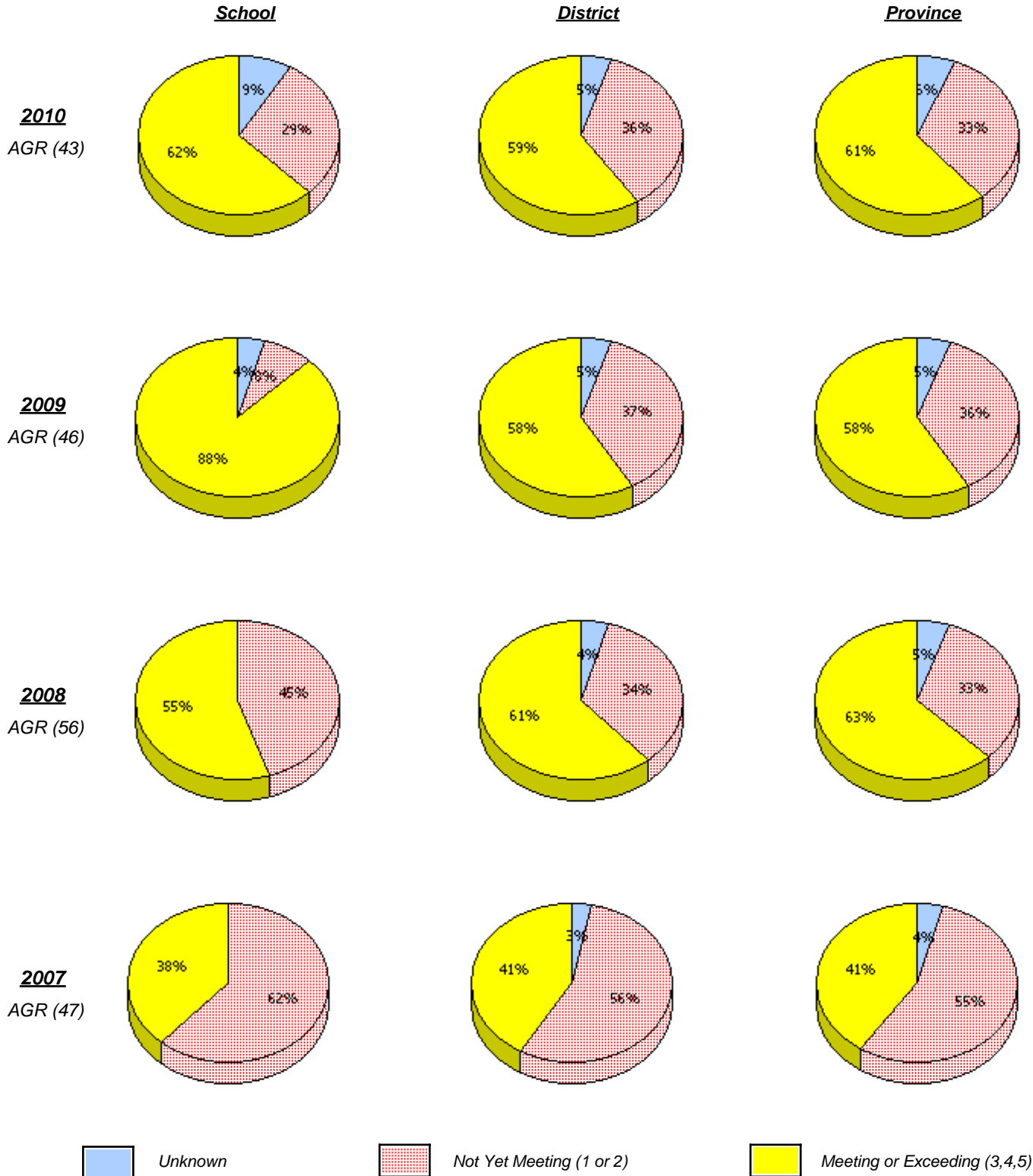

* In some cases, CRT numbers may exceed AGR numbers based on late enrolments. Pie chart is based on the number of students who wrote the CRT.

* Number Operations score is composite of Reasoning, Communication, Connections and Representations, and Problem Solving.

District 4 - Eastern

School #: 254 Davis Elementary

Number Operations
 Percentage of students at level 3 or above (2007 - 2010)

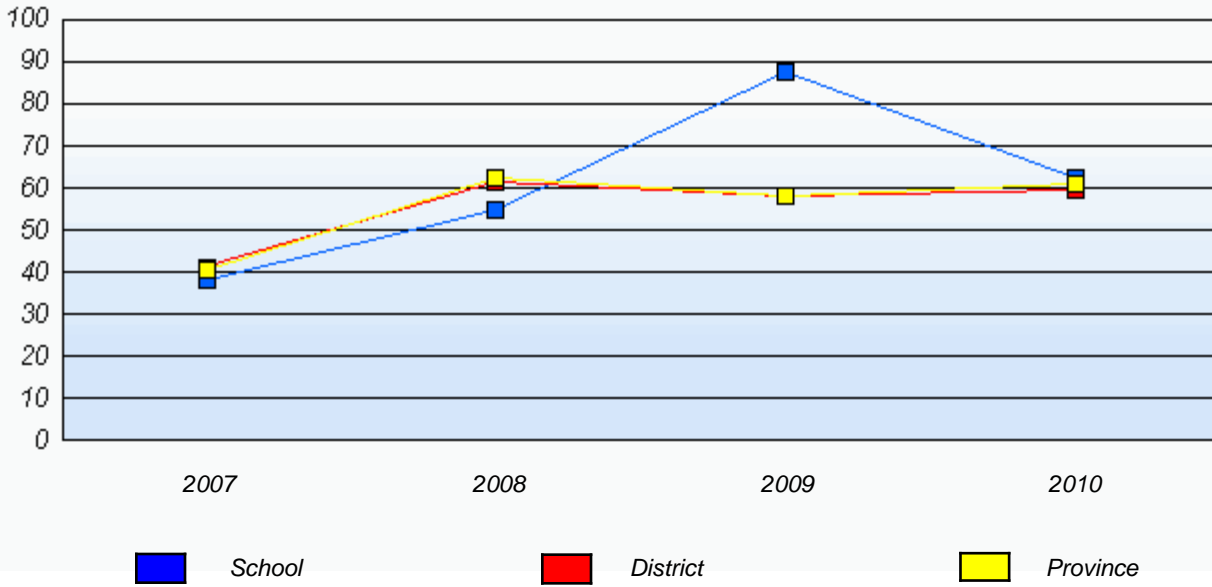

* In some cases, CRT numbers may exceed AGR numbers based on late enrolments. Pie chart is based on the number of students who wrote the CRT.

* Number Operations score is composite of Reasoning, Communication, Connections and Representations, and Problem Solving.

District 4 - Eastern

School #: 258 Holy Family Elementary

Number Operations

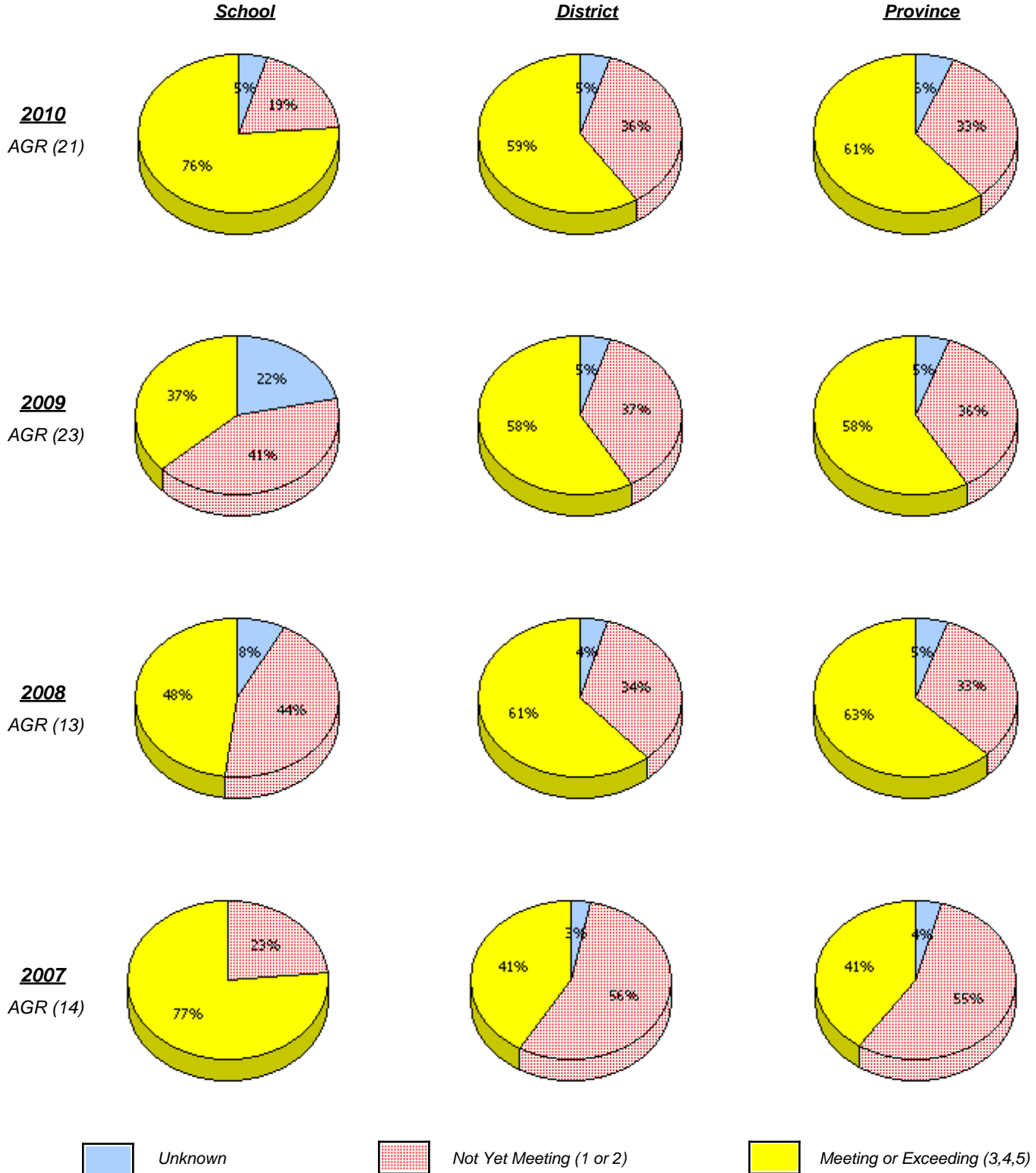

* In some cases, CRT numbers may exceed AGR numbers based on late enrolments. Pie chart is based on the number of students who wrote the CRT.

* Number Operations score is composite of Reasoning, Communication, Connections and Representations, and Problem Solving.

District 4 - Eastern

School #: 258 Holy Family Elementary

Number Operations
Percentage of students at level 3 or above (2007 - 2010)

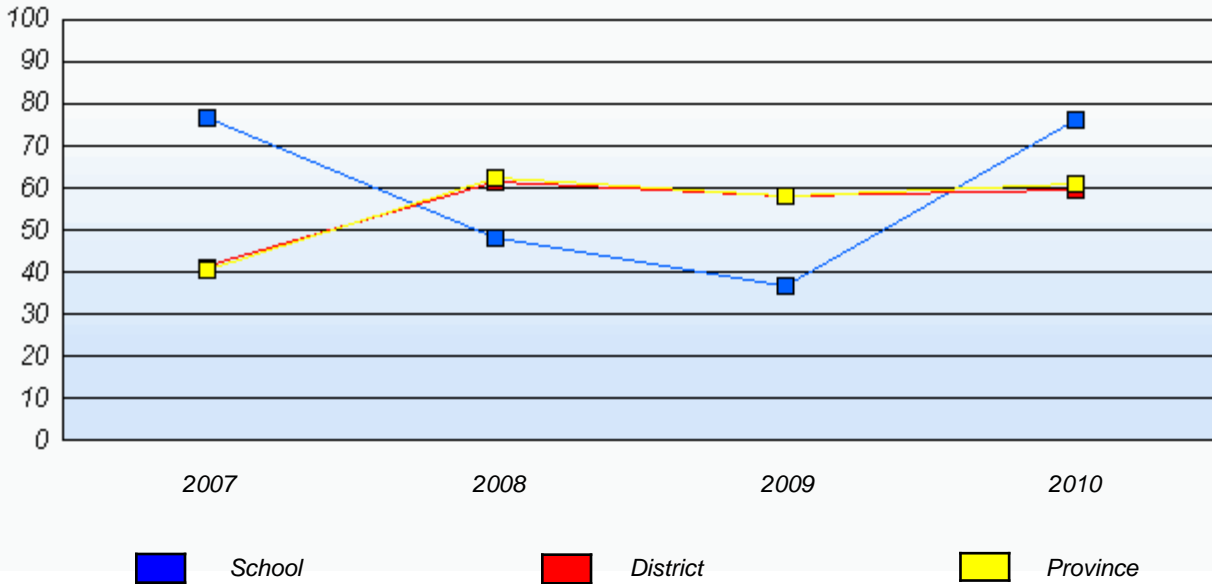

* In some cases, CRT numbers may exceed AGR numbers based on late enrolments. Pie chart is based on the number of students who wrote the CRT.

* Number Operations score is composite of Reasoning, Communication, Connections and Representations, and Problem Solving.

District 4 - Eastern

School #: 259 Coley's Point Primary

Number Operations

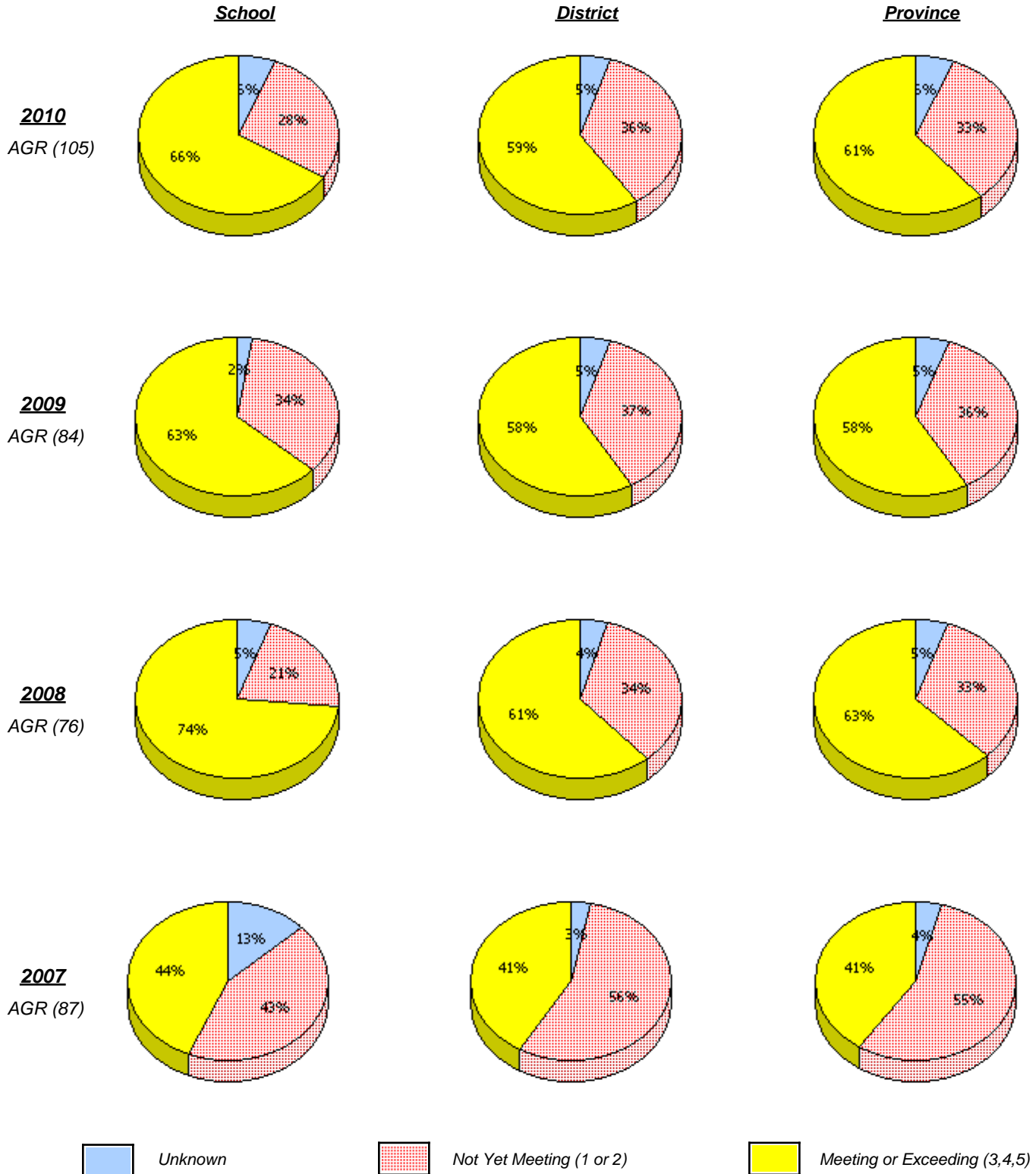

* In some cases, CRT numbers may exceed AGR numbers based on late enrolments. Pie chart is based on the number of students who wrote the CRT.

* Number Operations score is composite of Reasoning, Communication, Connections and Representations, and Problem Solving.

District 4 - Eastern

School #: 259 Coley's Point Primary

Number Operations
 Percentage of students at level 3 or above (2007 - 2010)

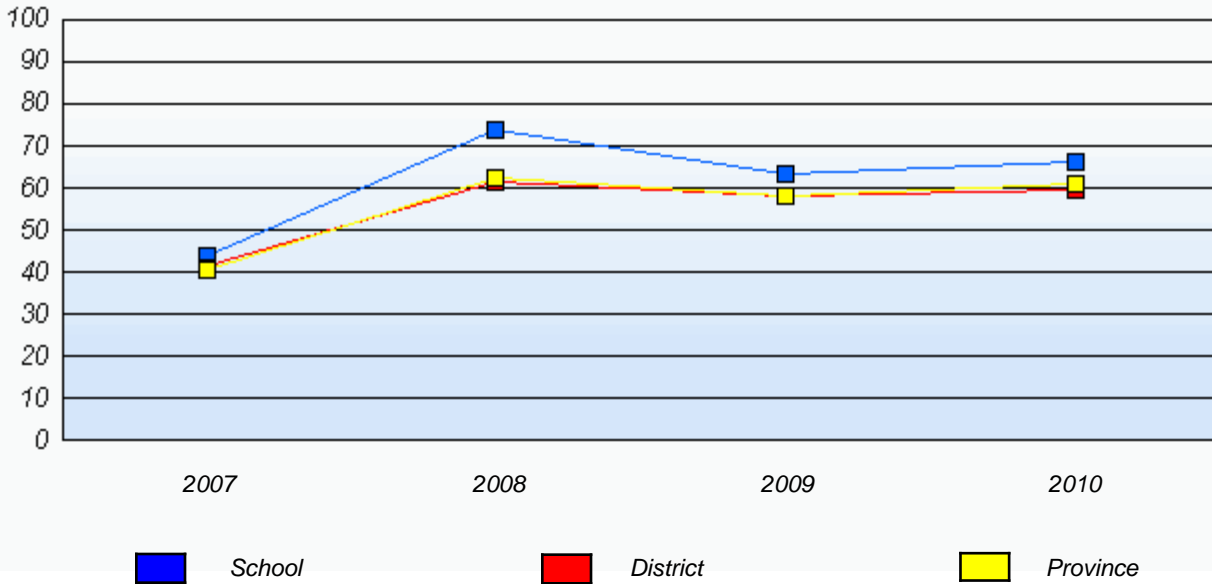

* In some cases, CRT numbers may exceed AGR numbers based on late enrolments. Pie chart is based on the number of students who wrote the CRT.

* Number Operations score is composite of Reasoning, Communication, Connections and Representations, and Problem Solving.

District 4 - Eastern

School #: 260 Immaculate Conception Elementary

Number Operations

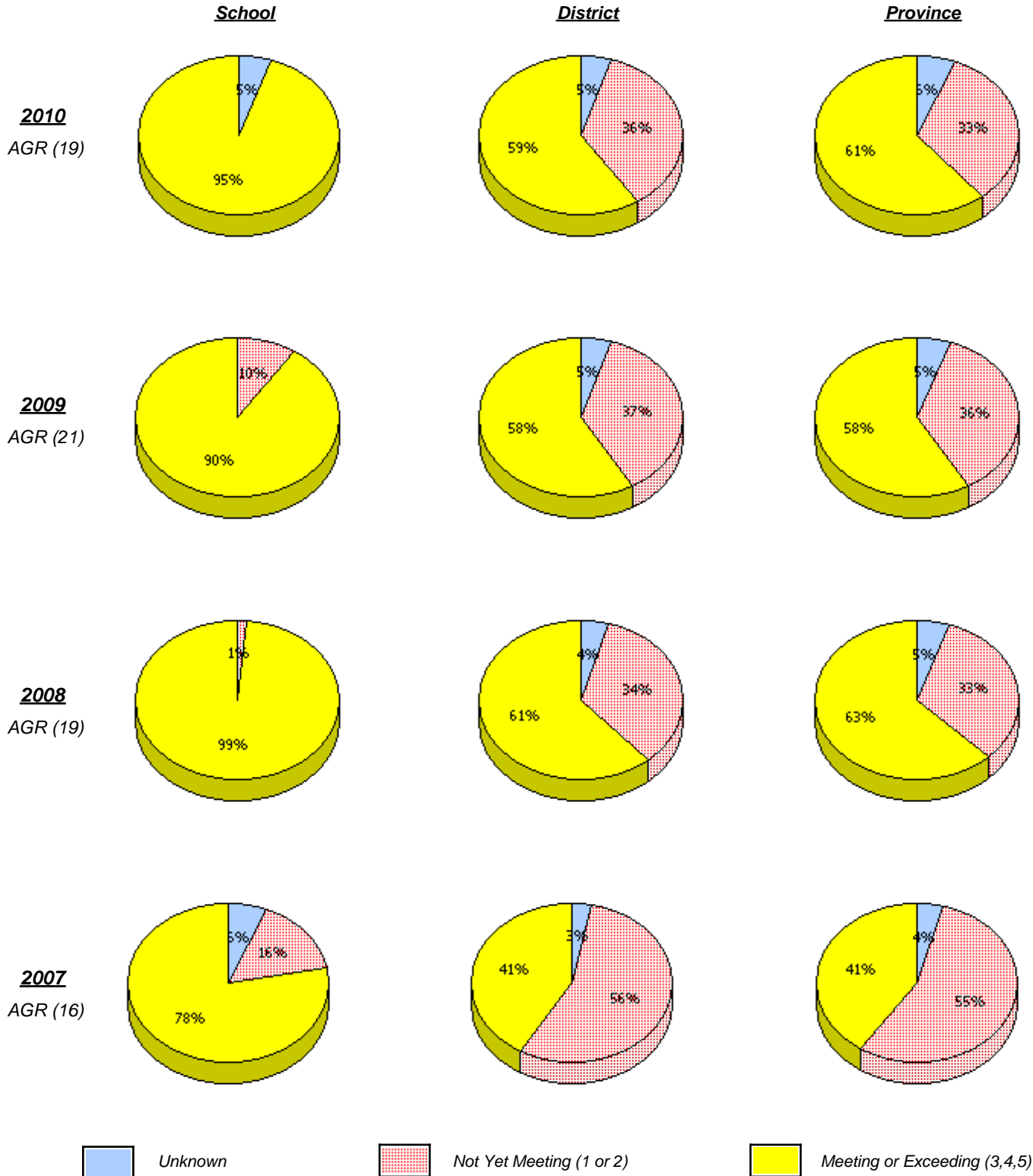

* In some cases, CRT numbers may exceed AGR numbers based on late enrolments. Pie chart is based on the number of students who wrote the CRT.

* Number Operations score is composite of Reasoning, Communication, Connections and Representations, and Problem Solving.

District 4 - Eastern

School #: 260 Immaculate Conception Elementary

Number Operations
 Percentage of students at level 3 or above (2007 - 2010)

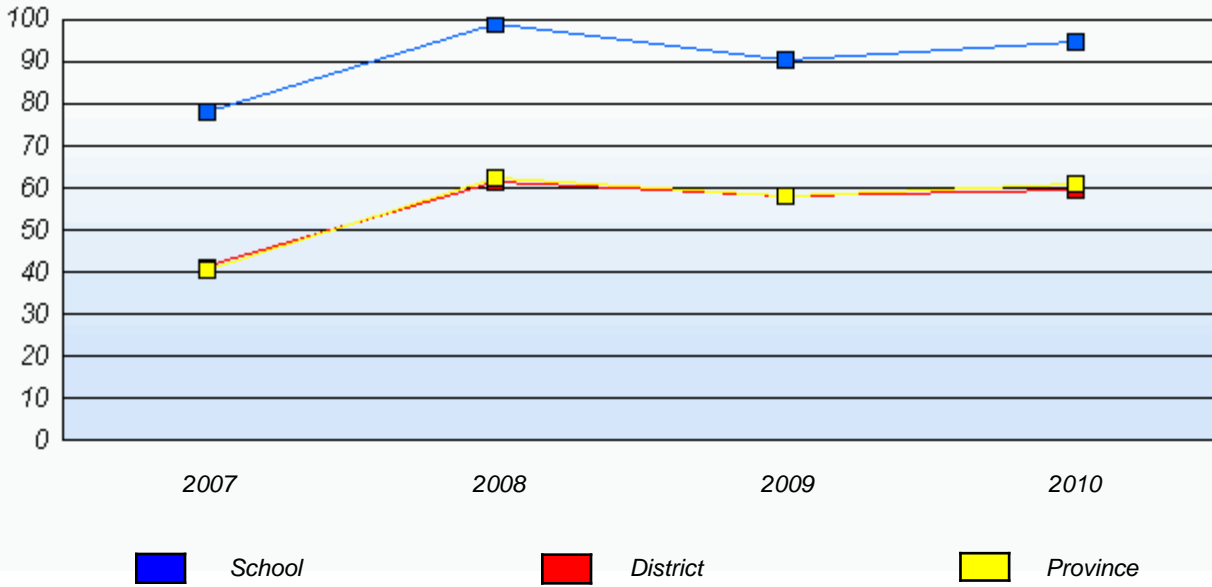

* In some cases, CRT numbers may exceed AGR numbers based on late enrolments. Pie chart is based on the number of students who wrote the CRT.

* Number Operations score is composite of Reasoning, Communication, Connections and Representations, and Problem Solving.

District 4 - Eastern

School #: 262 Woodland Elementary

Number Operations

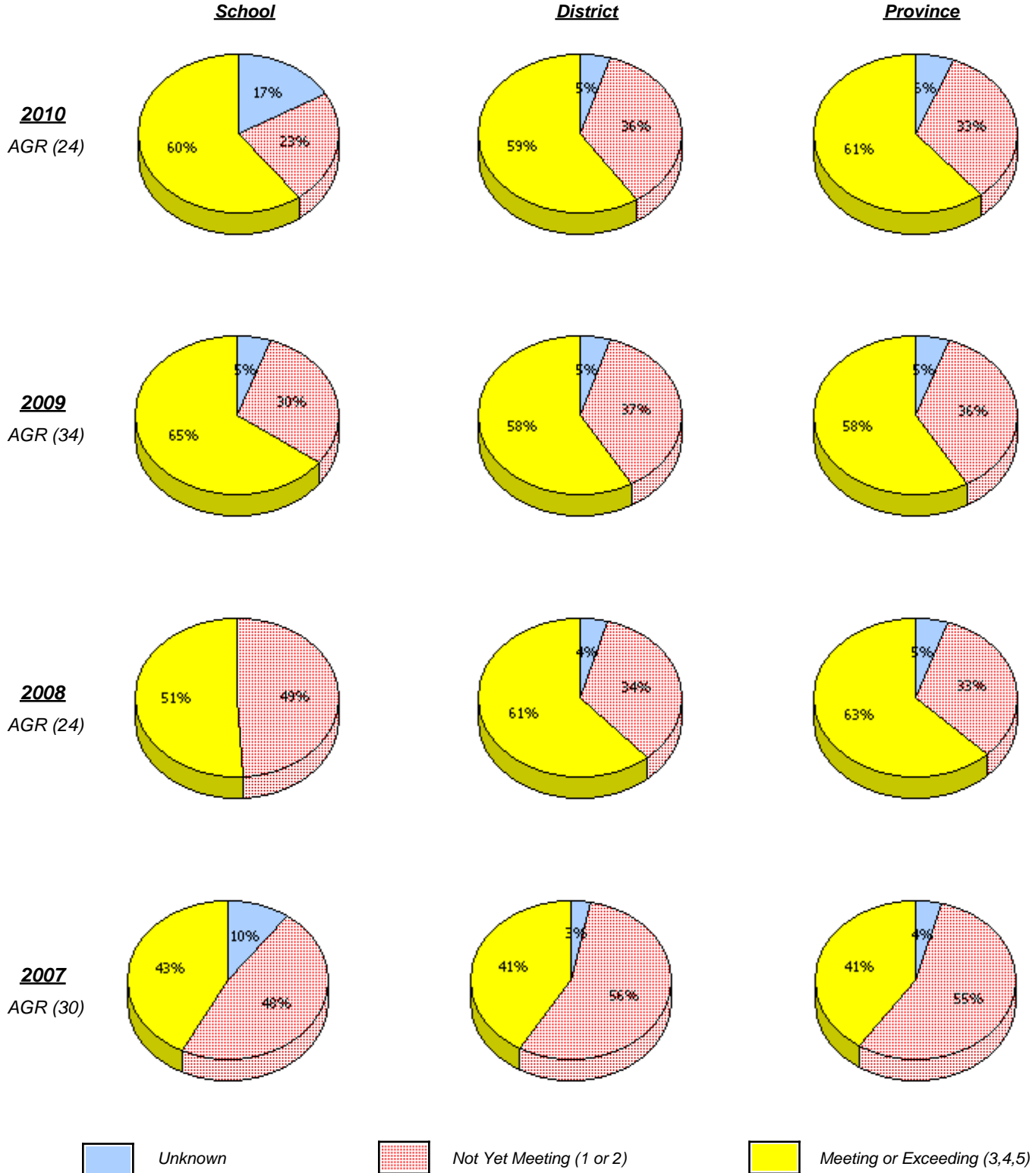

* In some cases, CRT numbers may exceed AGR numbers based on late enrolments. Pie chart is based on the number of students who wrote the CRT.

* Number Operations score is composite of Reasoning, Communication, Connections and Representations, and Problem Solving.

District 4 - Eastern

School #: 262 Woodland Elementary

Number Operations
 Percentage of students at level 3 or above (2007 - 2010)

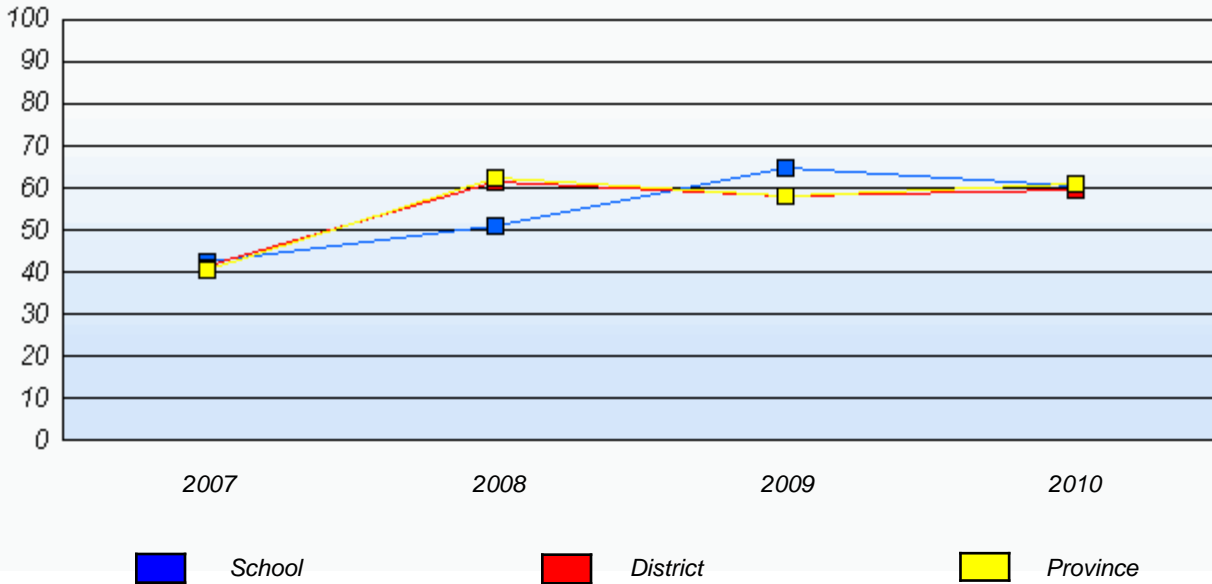

* In some cases, CRT numbers may exceed AGR numbers based on late enrolments. Pie chart is based on the number of students who wrote the CRT.

* Number Operations score is composite of Reasoning, Communication, Connections and Representations, and Problem Solving.

District 4 - Eastern

School #: 265 Acreman Elementary

Number Operations

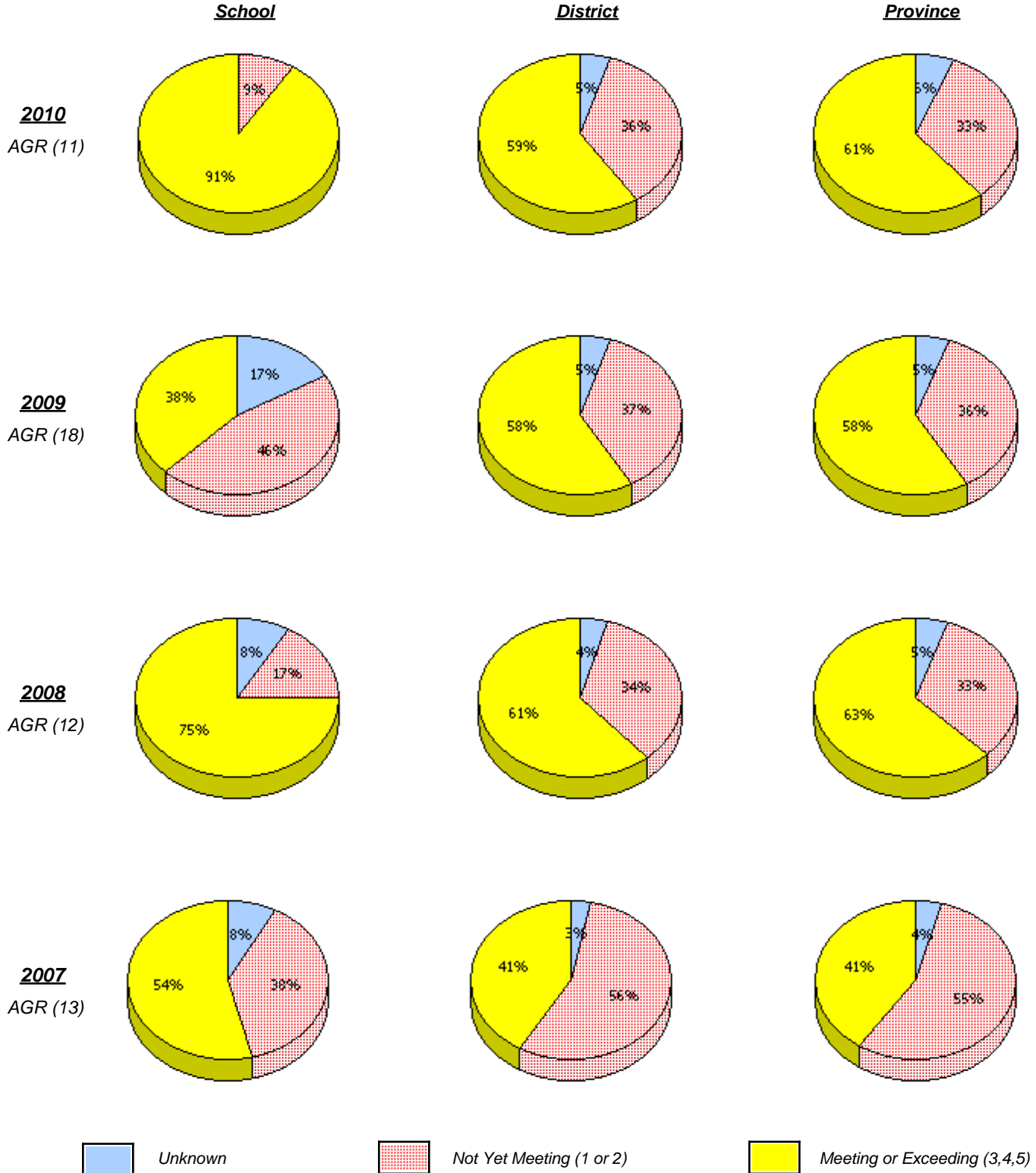

* In some cases, CRT numbers may exceed AGR numbers based on late enrolments. Pie chart is based on the number of students who wrote the CRT.

* Number Operations score is composite of Reasoning, Communication, Connections and Representations, and Problem Solving.

District 4 - Eastern

School #: 265 Acreman Elementary

Number Operations
 Percentage of students at level 3 or above (2007 - 2010)

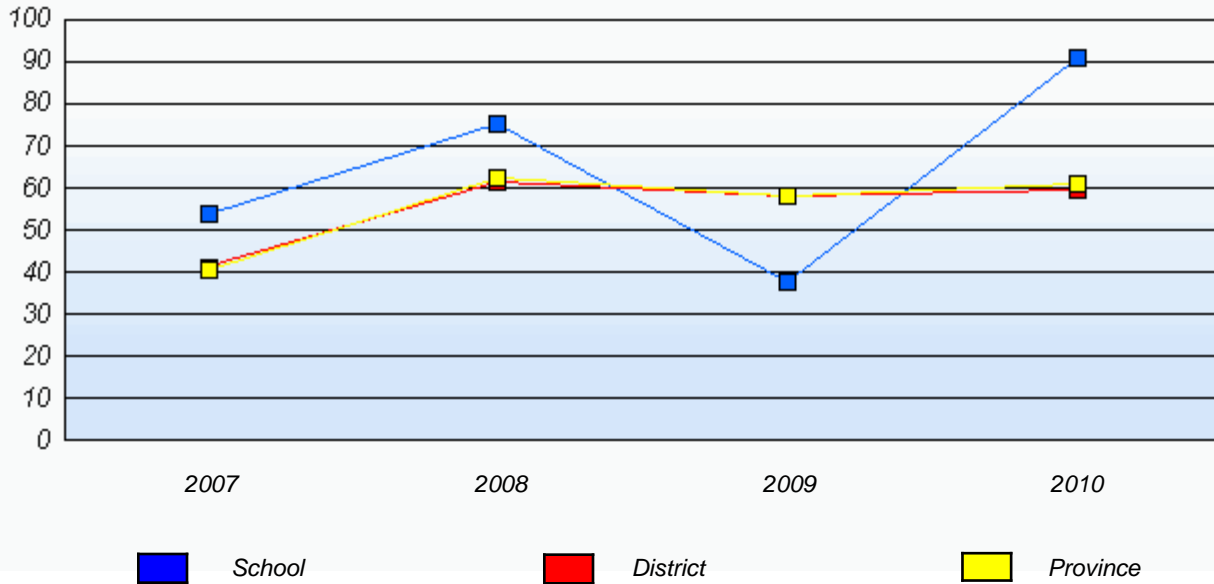

* In some cases, CRT numbers may exceed AGR numbers based on late enrolments. Pie chart is based on the number of students who wrote the CRT.

* Number Operations score is composite of Reasoning, Communication, Connections and Representations, and Problem Solving.

District 4 - Eastern

School #: 268 Harbour Grace Primary

Number Operations

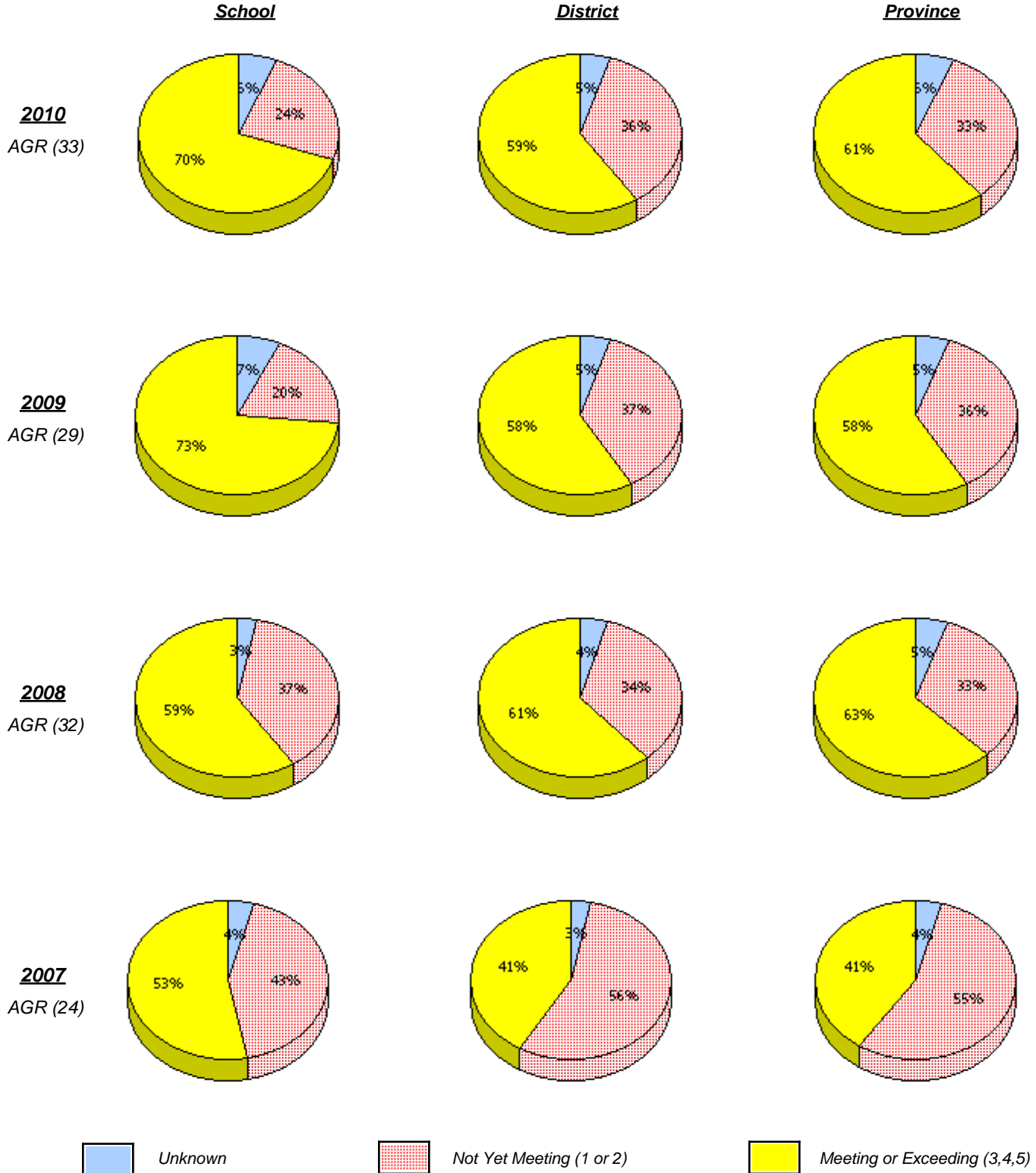

* In some cases, CRT numbers may exceed AGR numbers based on late enrolments. Pie chart is based on the number of students who wrote the CRT.

* Number Operations score is composite of Reasoning, Communication, Connections and Representations, and Problem Solving.

District 4 - Eastern

School #: 268 Harbour Grace Primary

Number Operations
 Percentage of students at level 3 or above (2007 - 2010)

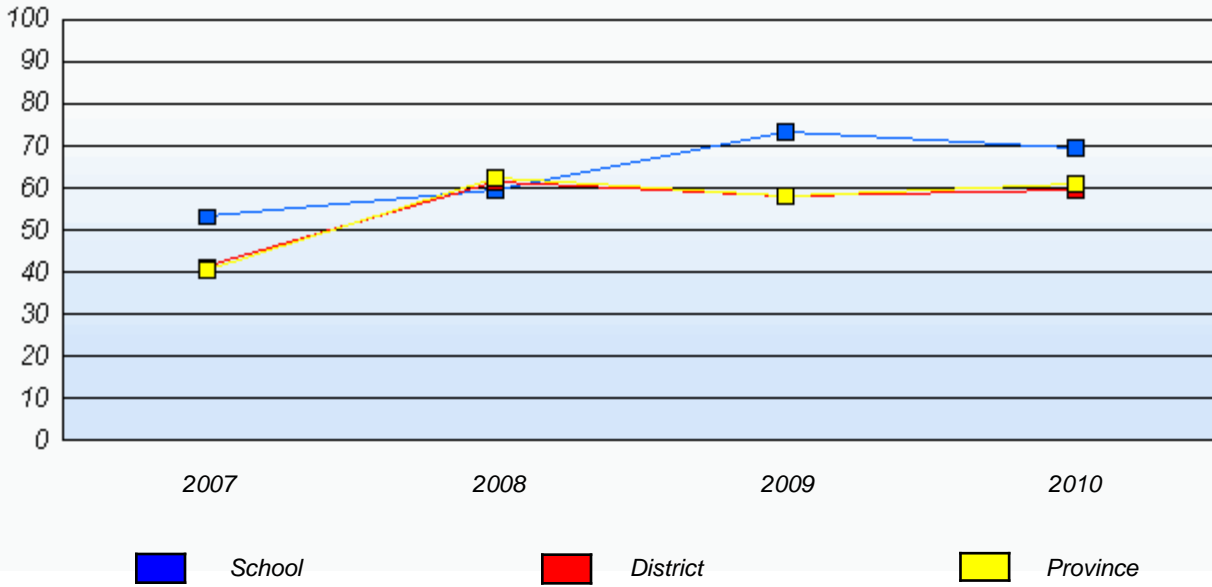

* In some cases, CRT numbers may exceed AGR numbers based on late enrolments. Pie chart is based on the number of students who wrote the CRT.

* Number Operations score is composite of Reasoning, Communication, Connections and Representations, and Problem Solving.

District 4 - Eastern

School #: 272 Holy Cross Elementary

Number Operations

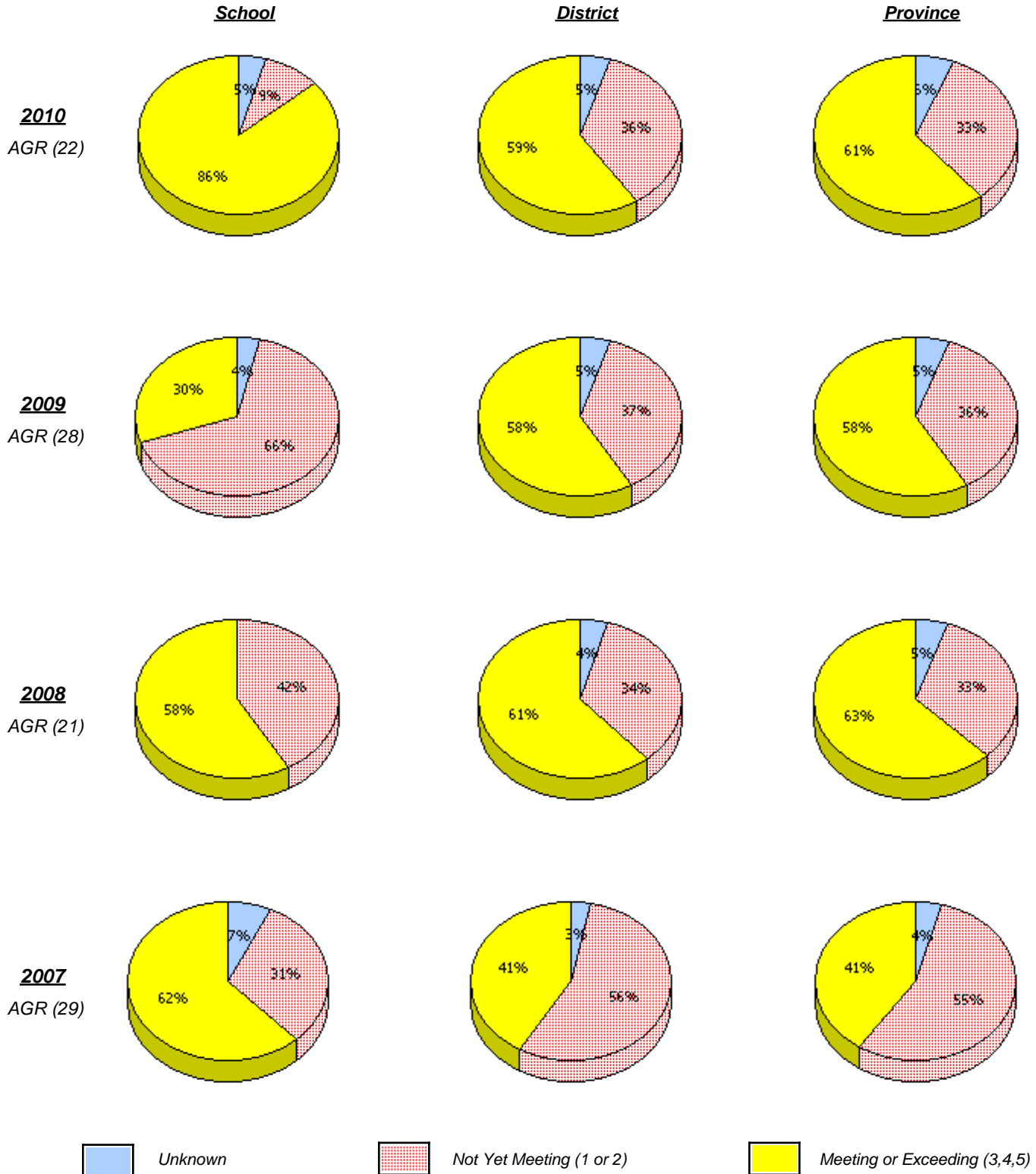

* In some cases, CRT numbers may exceed AGR numbers based on late enrolments. Pie chart is based on the number of students who wrote the CRT.

* Number Operations score is composite of Reasoning, Communication, Connections and Representations, and Problem Solving.

District 4 - Eastern

School #: 272 Holy Cross Elementary

Number Operations
 Percentage of students at level 3 or above (2007 - 2010)

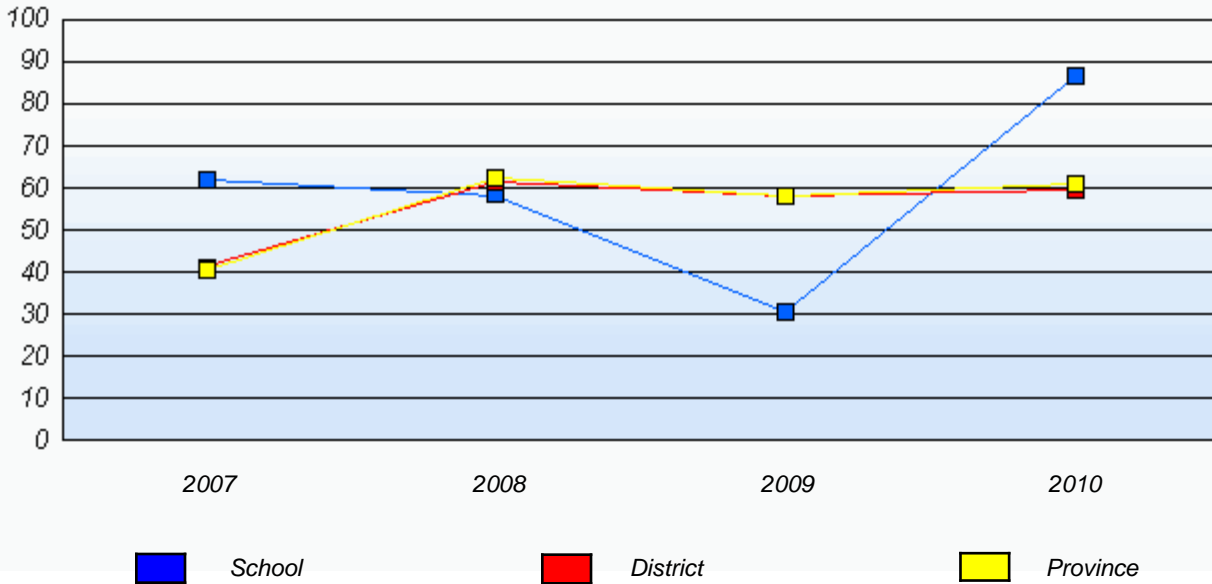

* In some cases, CRT numbers may exceed AGR numbers based on late enrolments. Pie chart is based on the number of students who wrote the CRT.

* Number Operations score is composite of Reasoning, Communication, Connections and Representations, and Problem Solving.

District 4 - Eastern

School #: 274 St. Catherine's Academy

Number Operations

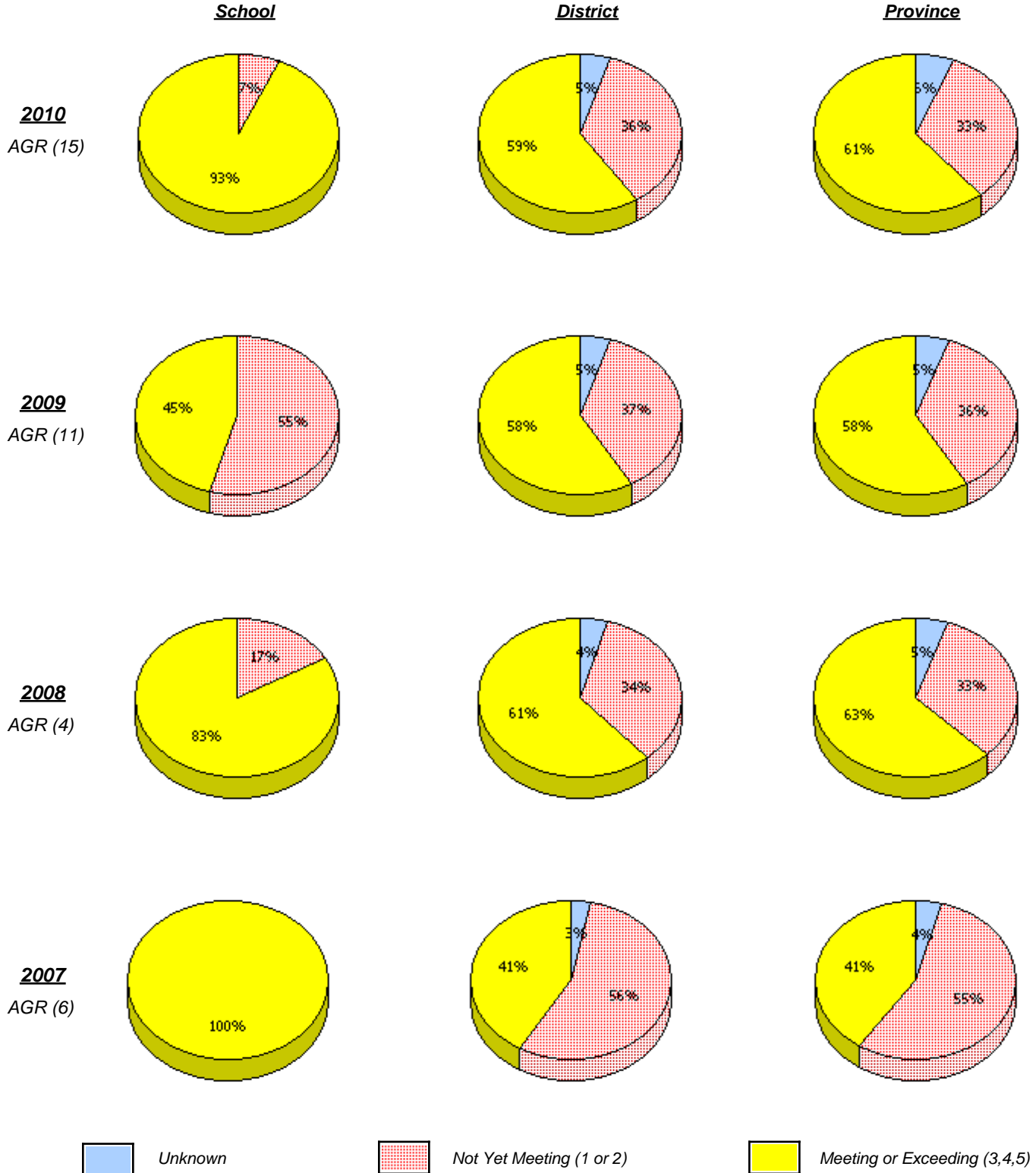

* In some cases, CRT numbers may exceed AGR numbers based on late enrolments. Pie chart is based on the number of students who wrote the CRT.

* Number Operations score is composite of Reasoning, Communication, Connections and Representations, and Problem Solving.

District 4 - Eastern

School #: 274 St. Catherine's Academy

Number Operations
 Percentage of students at level 3 or above (2007 - 2010)

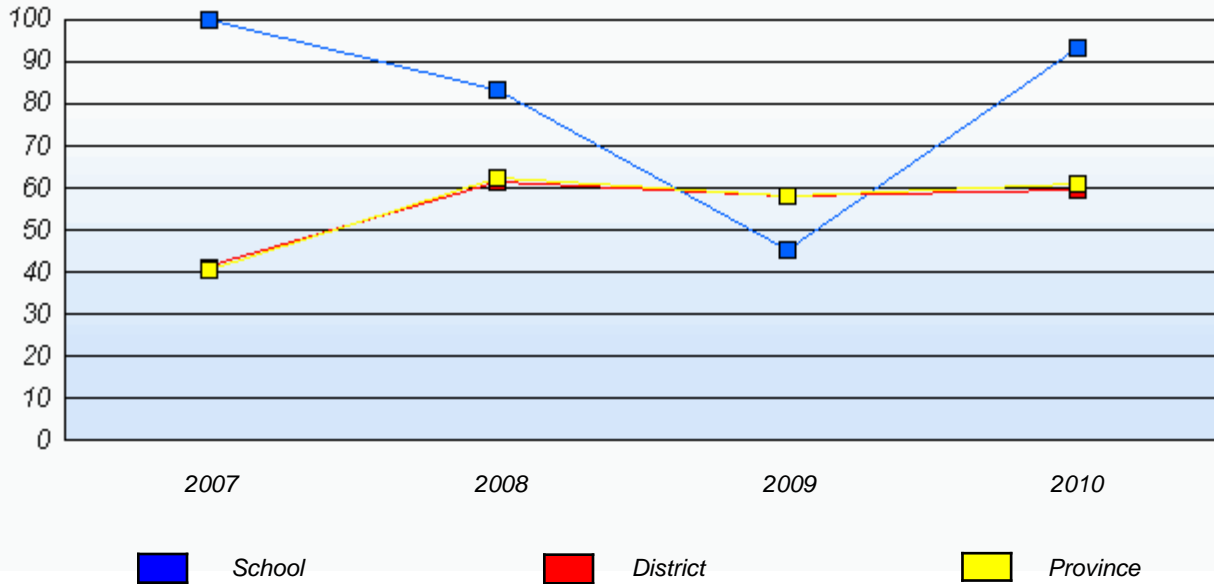

* In some cases, CRT numbers may exceed AGR numbers based on late enrolments. Pie chart is based on the number of students who wrote the CRT.

* Number Operations score is composite of Reasoning, Communication, Connections and Representations, and Problem Solving.

District 4 - Eastern

School #: 278 All Hallows Elementary

Number Operations

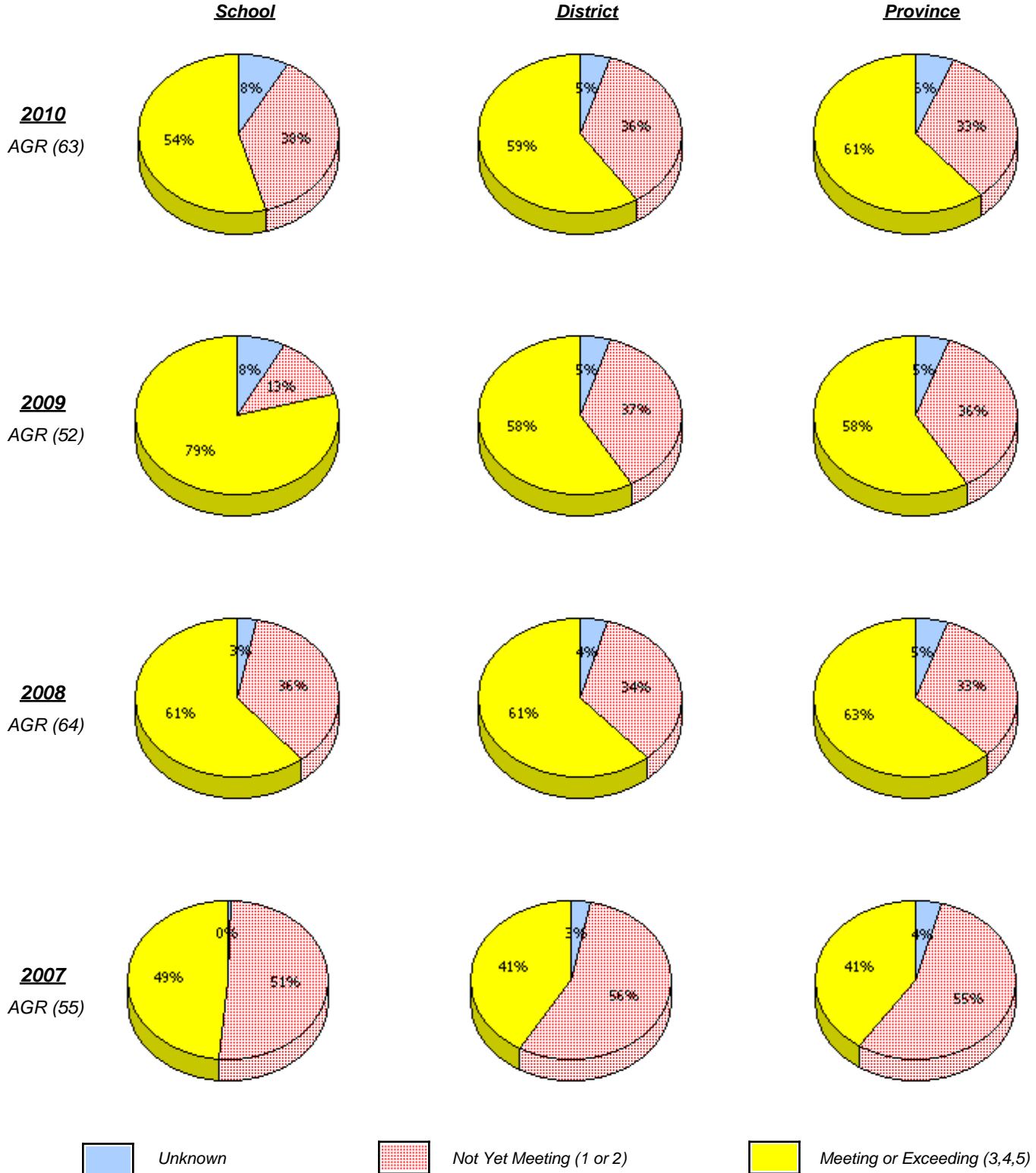

* In some cases, CRT numbers may exceed AGR numbers based on late enrolments. Pie chart is based on the number of students who wrote the CRT.

* Number Operations score is composite of Reasoning, Communication, Connections and Representations, and Problem Solving.

District 4 - Eastern

School #: 278 All Hallows Elementary

Number Operations
 Percentage of students at level 3 or above (2007 - 2010)

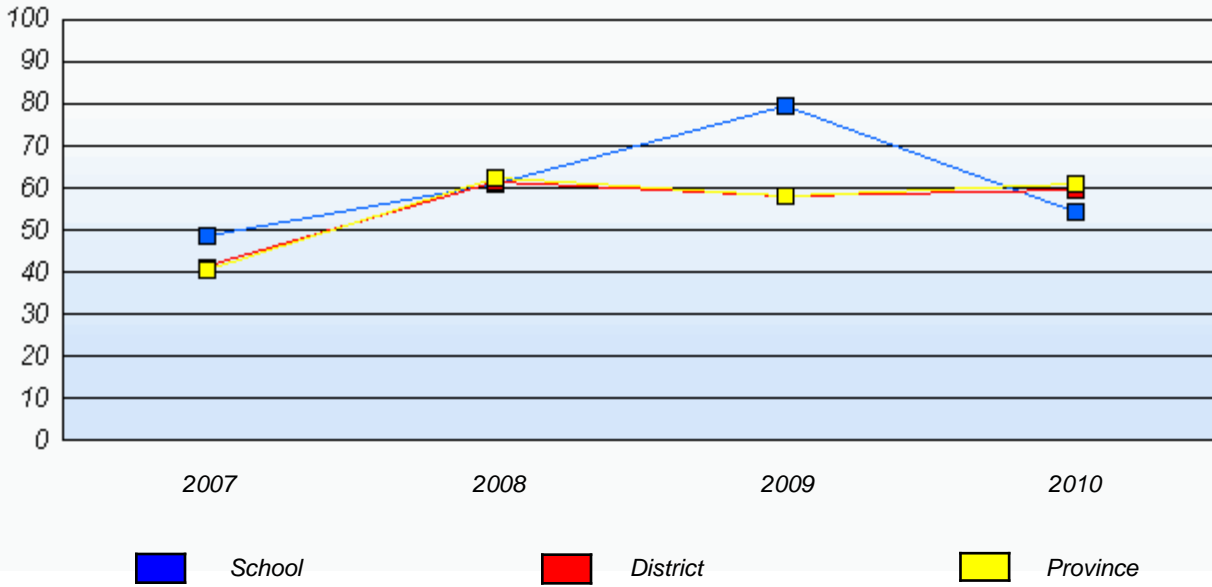

* In some cases, CRT numbers may exceed AGR numbers based on late enrolments. Pie chart is based on the number of students who wrote the CRT.

* Number Operations score is composite of Reasoning, Communication, Connections and Representations, and Problem Solving.

District 4 - Eastern

School #: 281 St. Edward's Elementary

Number Operations

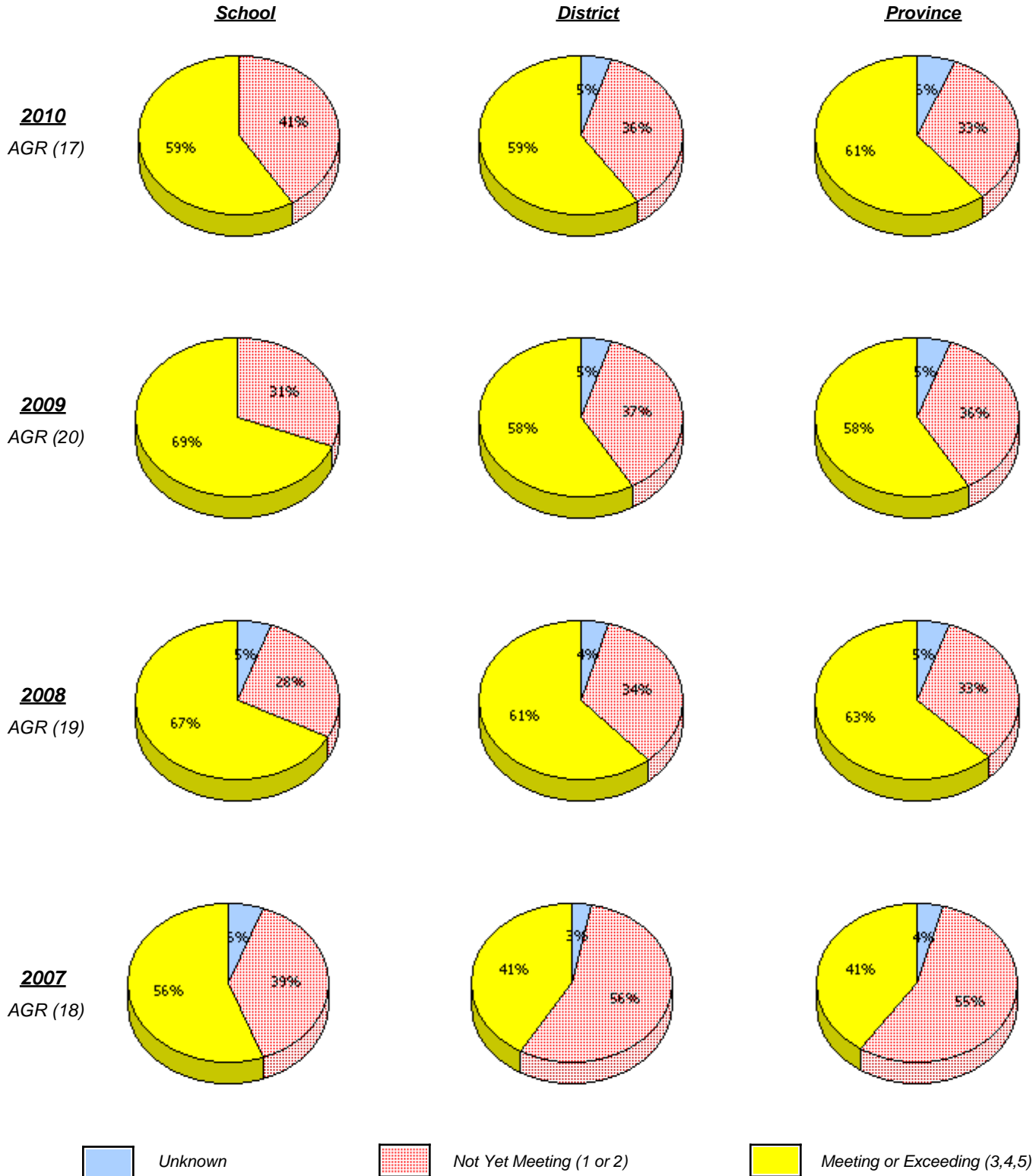

* In some cases, CRT numbers may exceed AGR numbers based on late enrolments. Pie chart is based on the number of students who wrote the CRT.

* Number Operations score is composite of Reasoning, Communication, Connections and Representations, and Problem Solving.

District 4 - Eastern

School #: 281 St. Edward's Elementary

Number Operations
 Percentage of students at level 3 or above (2007 - 2010)

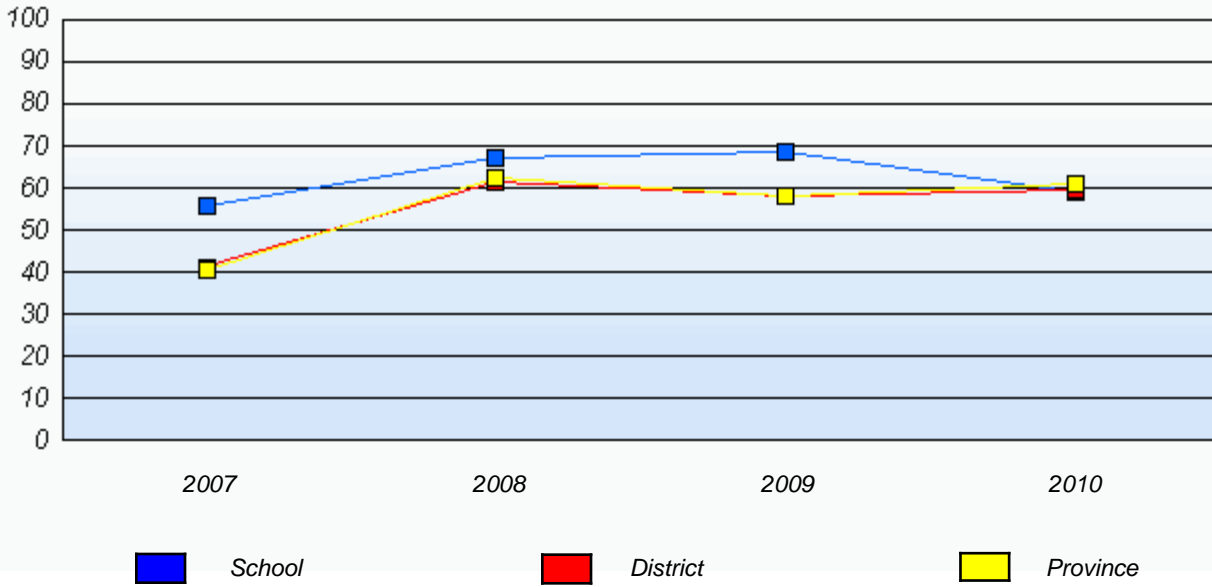

* In some cases, CRT numbers may exceed AGR numbers based on late enrolments. Pie chart is based on the number of students who wrote the CRT.

* Number Operations score is composite of Reasoning, Communication, Connections and Representations, and Problem Solving.

District 4 - Eastern

School #: 285 Holy Redeemer Elementary

Number Operations

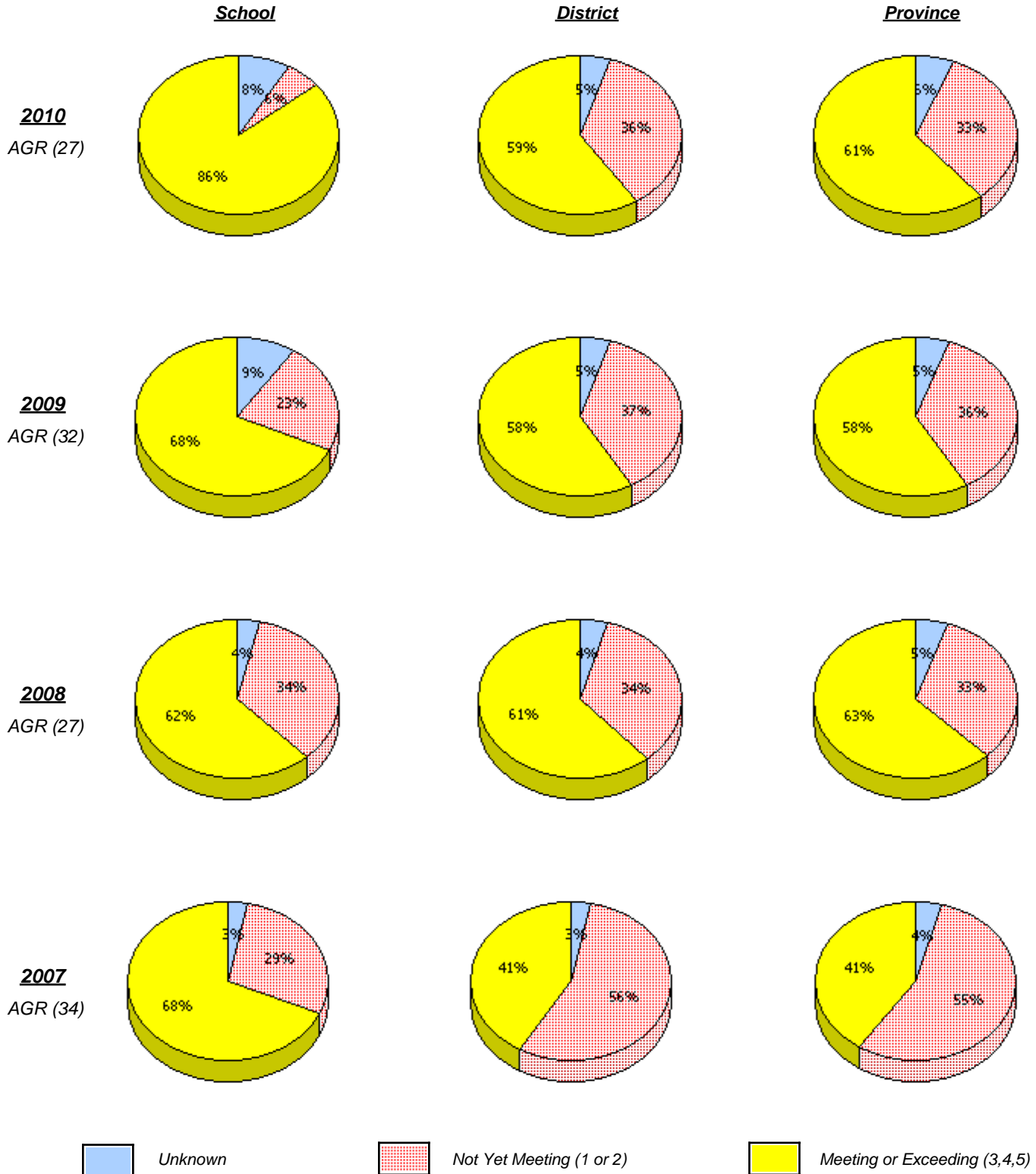

* In some cases, CRT numbers may exceed AGR numbers based on late enrolments. Pie chart is based on the number of students who wrote the CRT.

* Number Operations score is composite of Reasoning, Communication, Connections and Representations, and Problem Solving.

District 4 - Eastern

School #: 285 Holy Redeemer Elementary

Number Operations
 Percentage of students at level 3 or above (2007 - 2010)

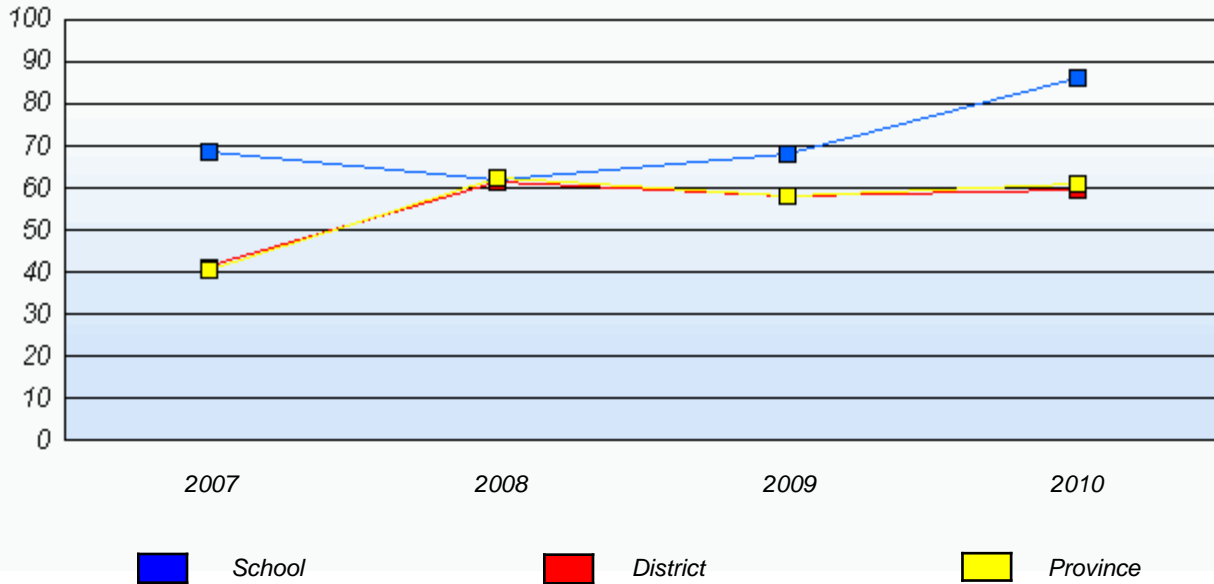

* In some cases, CRT numbers may exceed AGR numbers based on late enrolments. Pie chart is based on the number of students who wrote the CRT.

* Number Operations score is composite of Reasoning, Communication, Connections and Representations, and Problem Solving.

District 4 - Eastern

School #: 286 Fatima Academy

Number Operations

School

District

Province

2010
AGR (2)

School data with 5 or fewer students withheld for reasons of confidentiality.

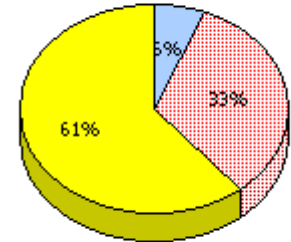
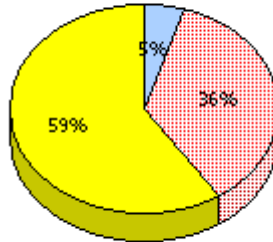

2009
AGR (7)

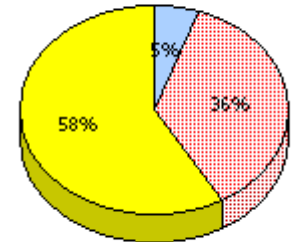
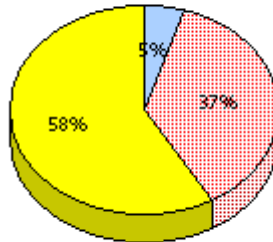

2008
AGR (11)

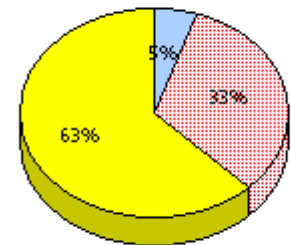
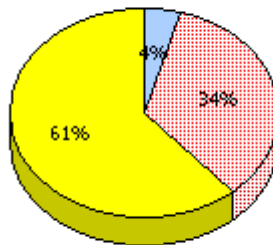

2007
AGR (5)

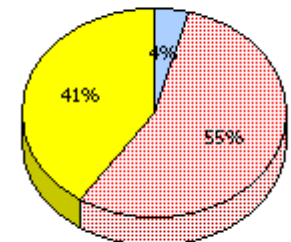
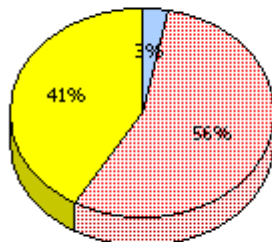

Unknown



Not Yet Meeting (1 or 2)



Meeting or Exceeding (3,4,5)

* In some cases, CRT numbers may exceed AGR numbers based on late enrolments. Pie chart is based on the number of students who wrote the CRT.

* Number Operations score is composite of Reasoning, Communication, Connections and Representations, and Problem Solving.

District 4 - Eastern

School #: 286 Fatima Academy

Number Operations

Percentage of students at level 3 or above (2007 - 2010)

School data with 5 or fewer students withheld for reasons of confidentiality.



* In some cases, CRT numbers may exceed AGR numbers based on late enrolments. Pie chart is based on the number of students who wrote the CRT.

* Number Operations score is composite of Reasoning, Communication, Connections and Representations, and Problem Solving.

District 4 - Eastern

School #: 287 Dunne Memorial Academy

Number Operations

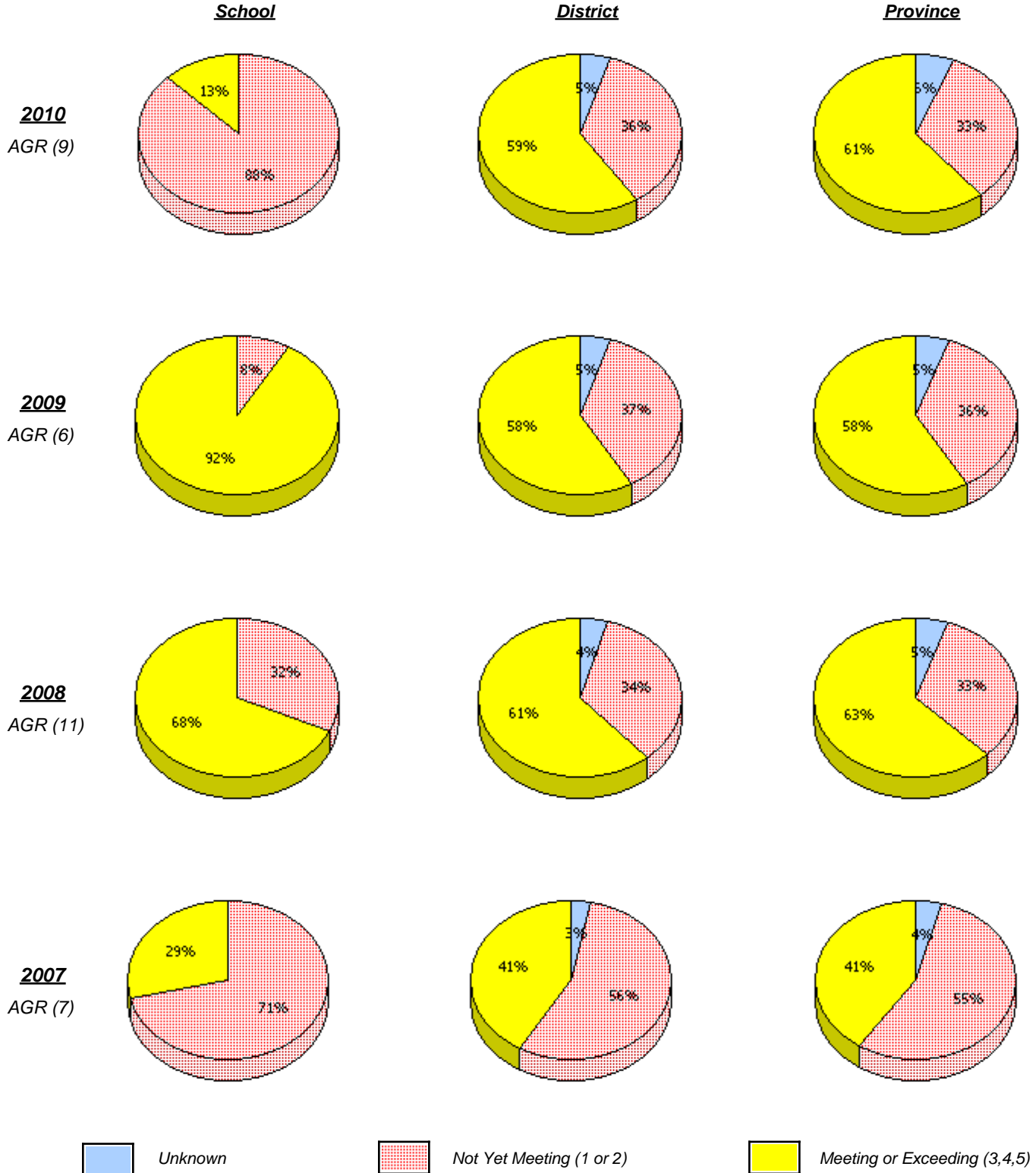

* In some cases, CRT numbers may exceed AGR numbers based on late enrolments. Pie chart is based on the number of students who wrote the CRT.

* Number Operations score is composite of Reasoning, Communication, Connections and Representations, and Problem Solving.

District 4 - Eastern

School #: 287 Dunne Memorial Academy

Number Operations
 Percentage of students at level 3 or above (2007 - 2010)

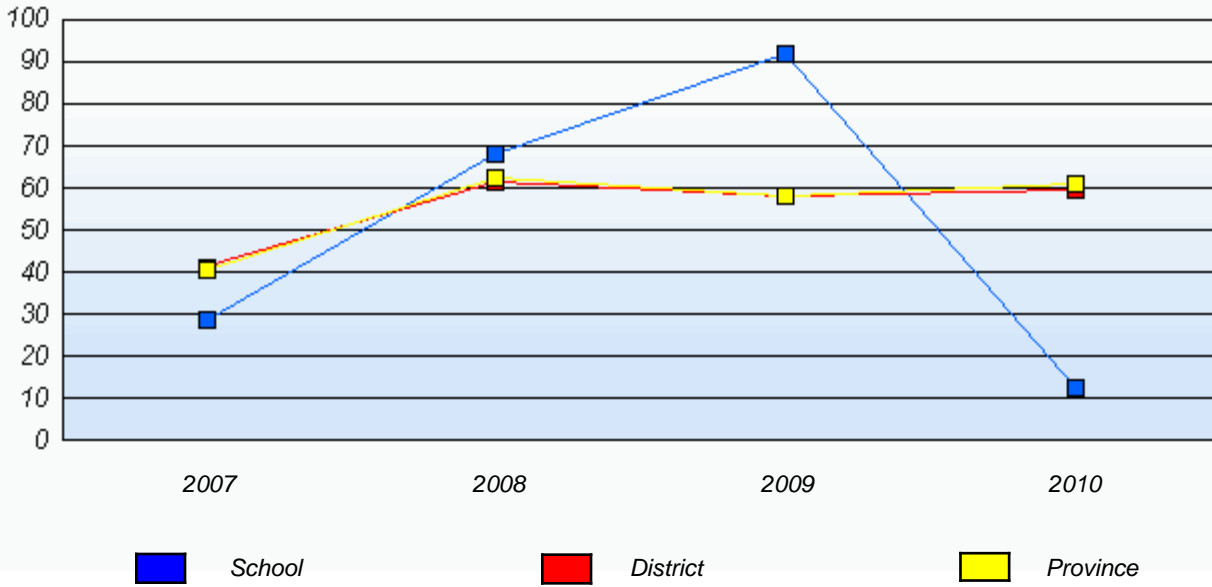

* In some cases, CRT numbers may exceed AGR numbers based on late enrolments. Pie chart is based on the number of students who wrote the CRT.

* Number Operations score is composite of Reasoning, Communication, Connections and Representations, and Problem Solving.

District 4 - Eastern

School #: 289 St. Peter's Elementary

Number Operations

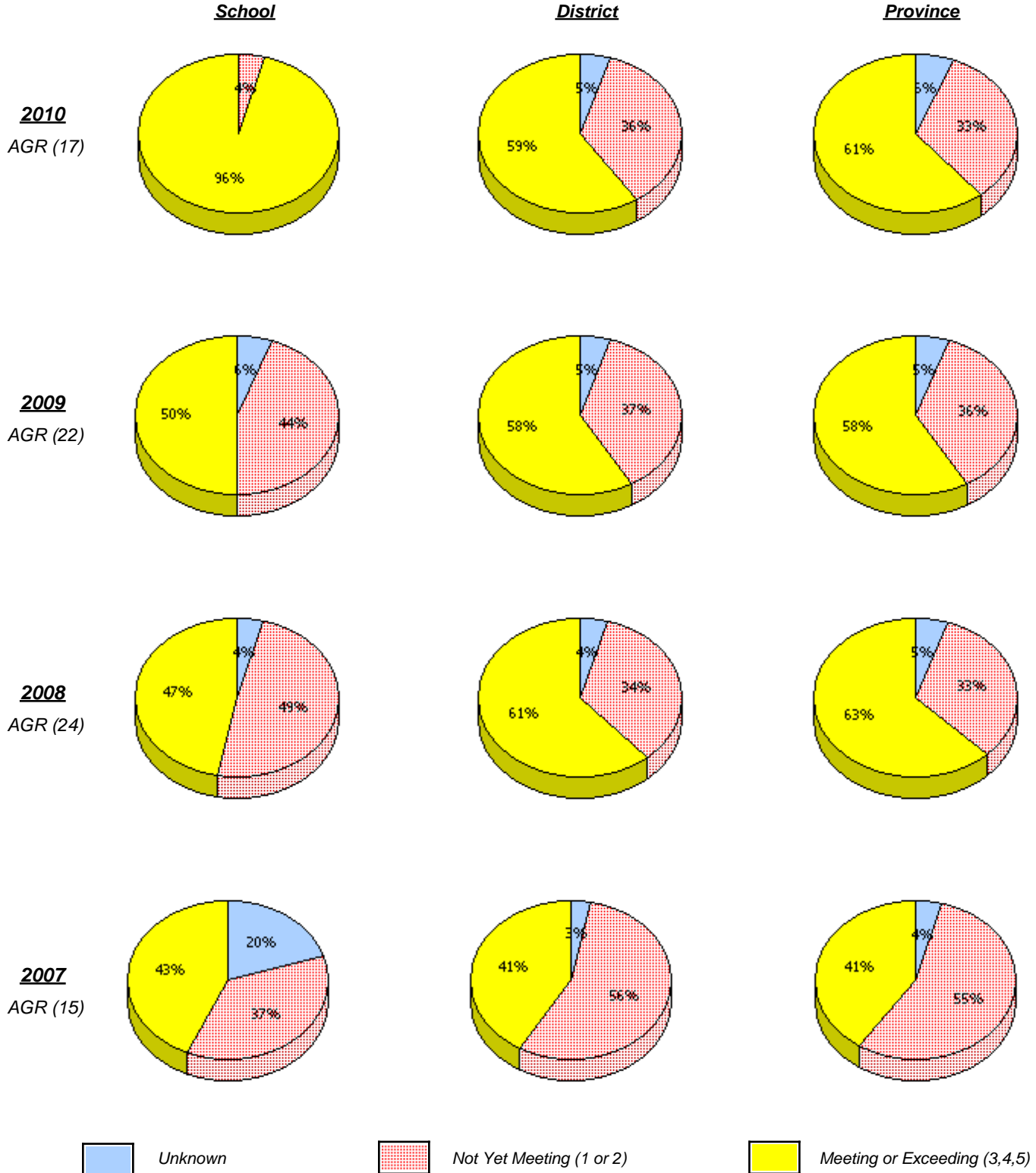

* In some cases, CRT numbers may exceed AGR numbers based on late enrolments. Pie chart is based on the number of students who wrote the CRT.

* Number Operations score is composite of Reasoning, Communication, Connections and Representations, and Problem Solving.

District 4 - Eastern

School #: 289 St. Peter's Elementary

Number Operations
 Percentage of students at level 3 or above (2007 - 2010)

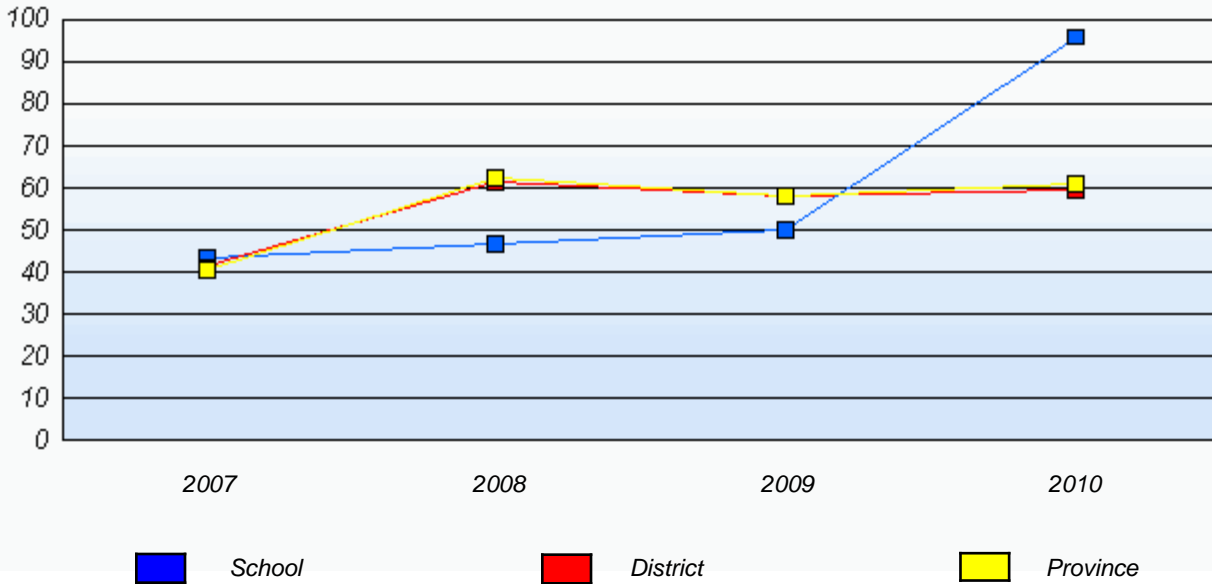

* In some cases, CRT numbers may exceed AGR numbers based on late enrolments. Pie chart is based on the number of students who wrote the CRT.

* Number Operations score is composite of Reasoning, Communication, Connections and Representations, and Problem Solving.

District 4 - Eastern

School #: 291 Perlin Elementary

Number Operations

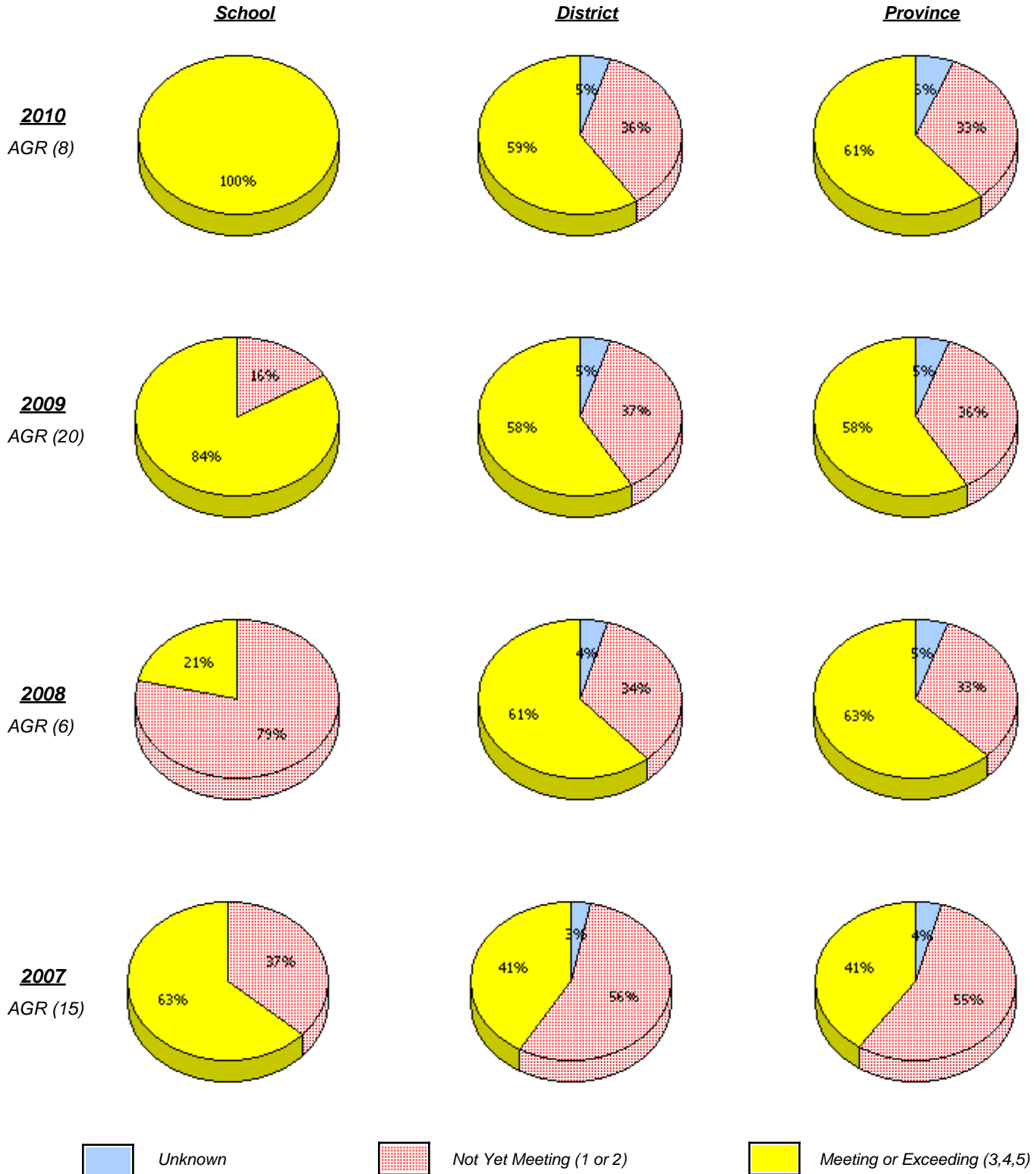

* In some cases, CRT numbers may exceed AGR numbers based on late enrolments. Pie chart is based on the number of students who wrote the CRT.

* Number Operations score is composite of Reasoning, Communication, Connections and Representations, and Problem Solving.

District 4 - Eastern

School #: 291 Perlwin Elementary

Number Operations
 Percentage of students at level 3 or above (2007 - 2010)

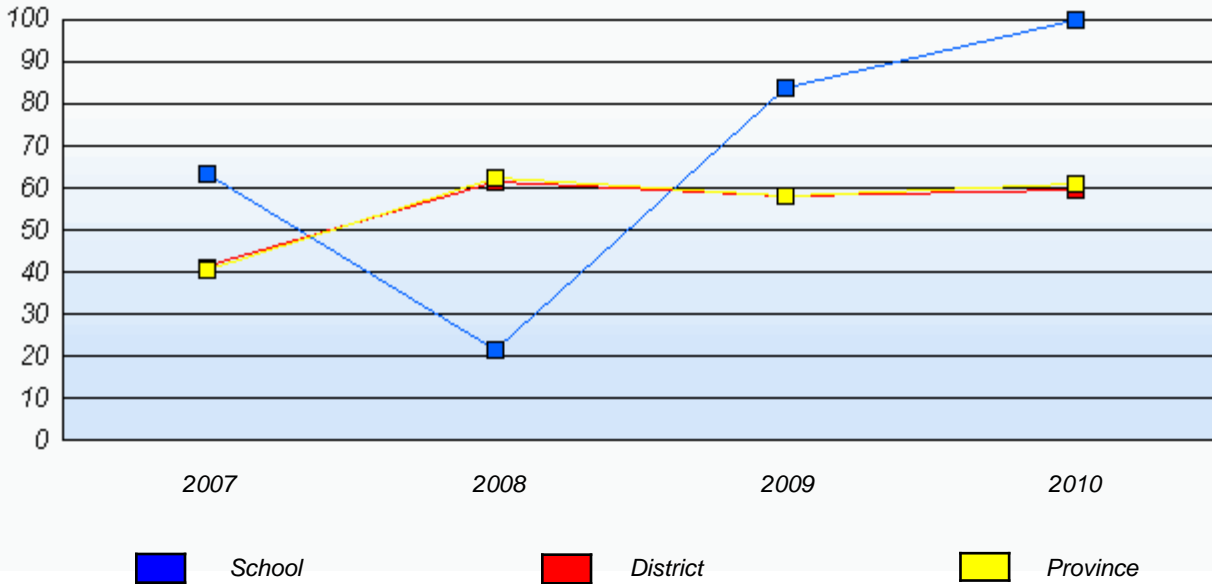

* In some cases, CRT numbers may exceed AGR numbers based on late enrolments. Pie chart is based on the number of students who wrote the CRT.

* Number Operations score is composite of Reasoning, Communication, Connections and Representations, and Problem Solving.

District 4 - Eastern

School #: 294 St. Augustine's Elementary

Number Operations

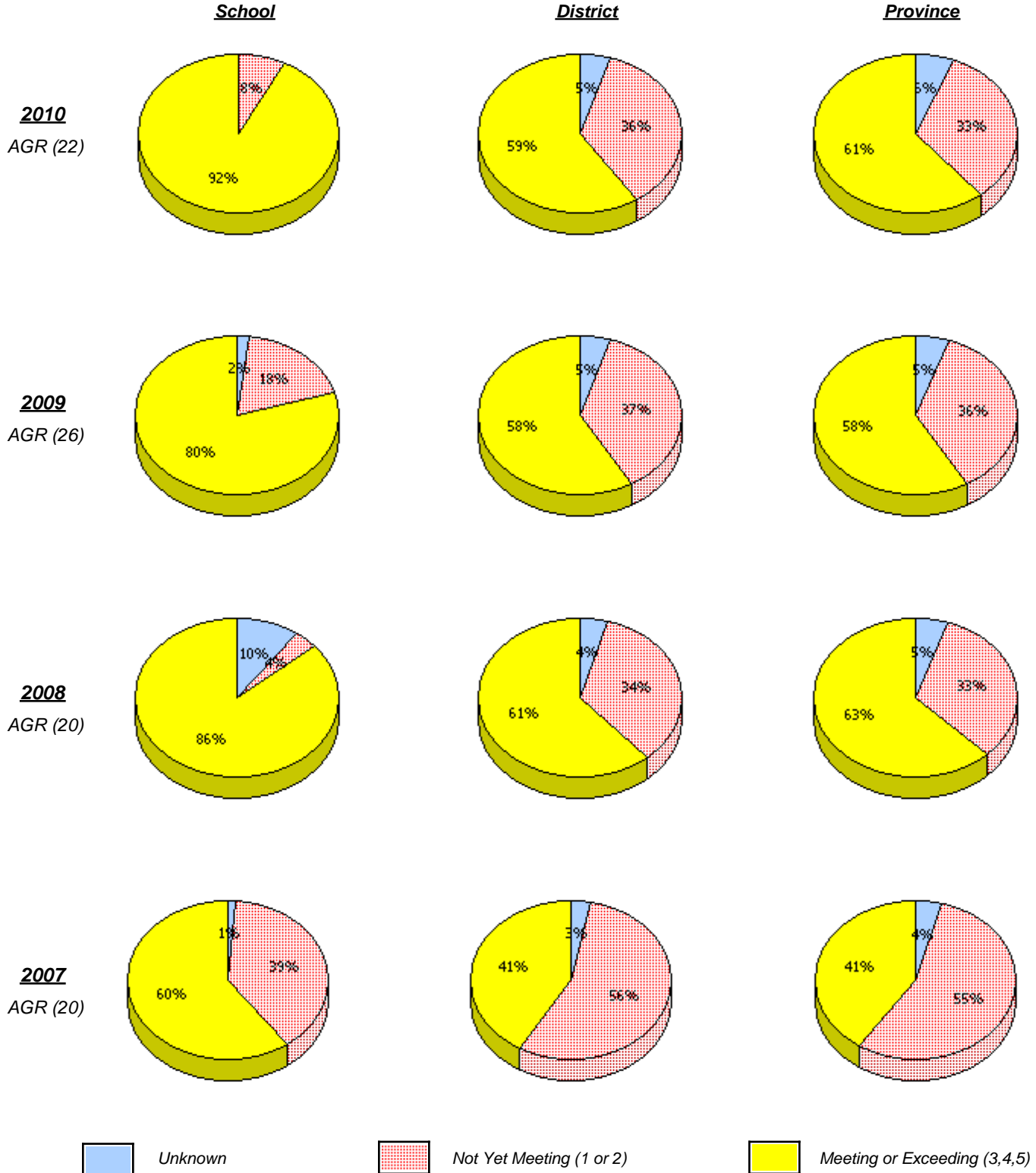

* In some cases, CRT numbers may exceed AGR numbers based on late enrolments. Pie chart is based on the number of students who wrote the CRT.

* Number Operations score is composite of Reasoning, Communication, Connections and Representations, and Problem Solving.

District 4 - Eastern

School #: 294 St. Augustine's Elementary

Number Operations
 Percentage of students at level 3 or above (2007 - 2010)

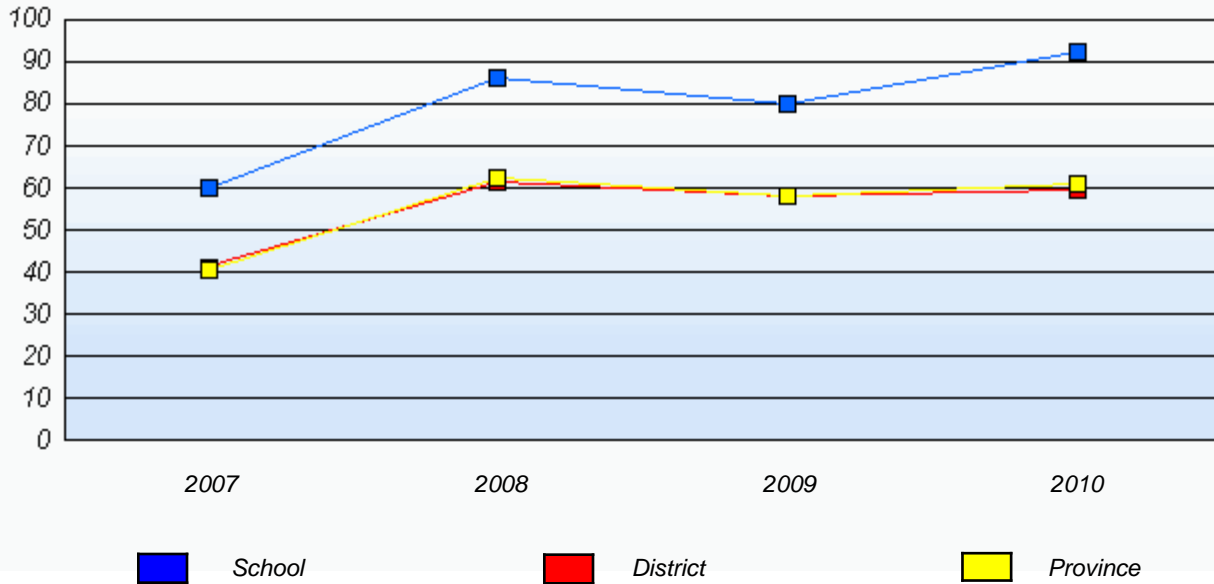

* In some cases, CRT numbers may exceed AGR numbers based on late enrolments. Pie chart is based on the number of students who wrote the CRT.

* Number Operations score is composite of Reasoning, Communication, Connections and Representations, and Problem Solving.

District 4 - Eastern

School #: 303 St. Edward's Elementary

Number Operations

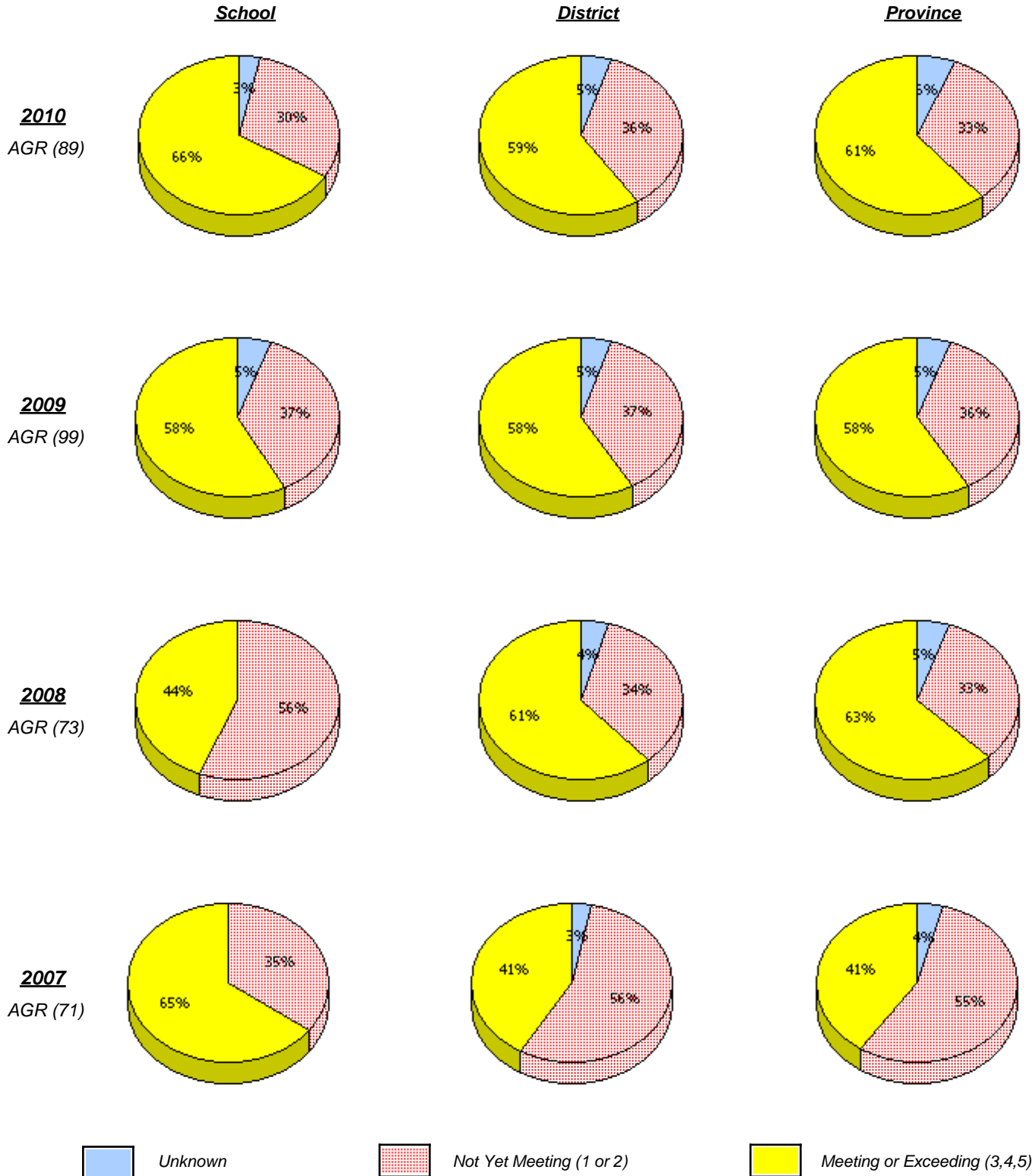

* In some cases, CRT numbers may exceed AGR numbers based on late enrolments. Pie chart is based on the number of students who wrote the CRT.

* Number Operations score is composite of Reasoning, Communication, Connections and Representations, and Problem Solving.

District 4 - Eastern

School #: 303 St. Edward's Elementary

Number Operations
 Percentage of students at level 3 or above (2007 - 2010)

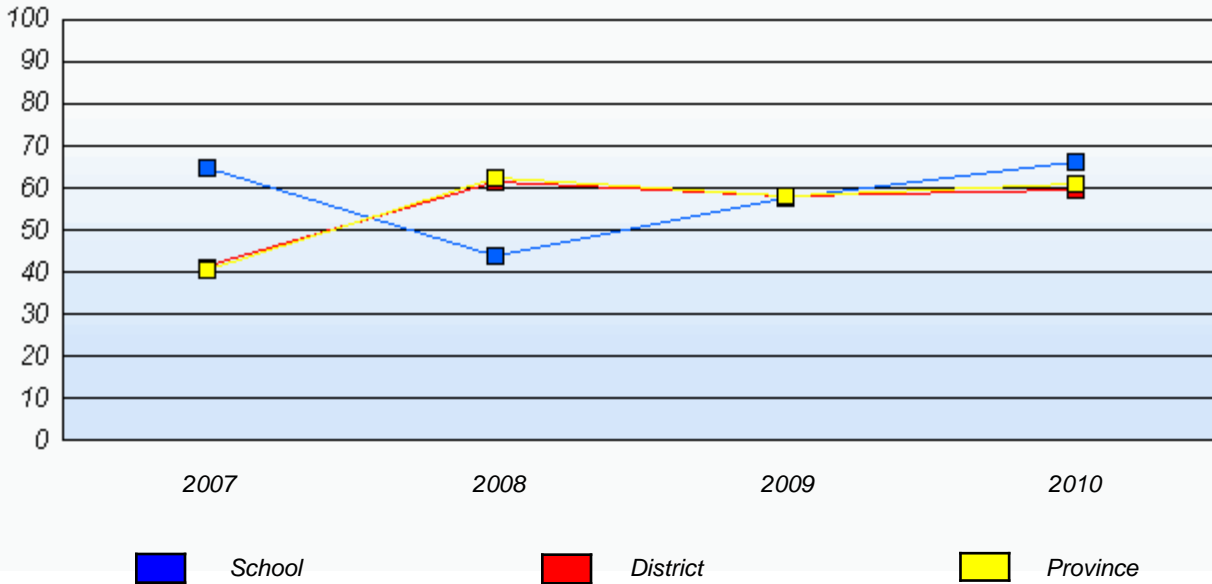

* In some cases, CRT numbers may exceed AGR numbers based on late enrolments. Pie chart is based on the number of students who wrote the CRT.

* Number Operations score is composite of Reasoning, Communication, Connections and Representations, and Problem Solving.

District 4 - Eastern

School #: 306 St. George's Elementary

Number Operations

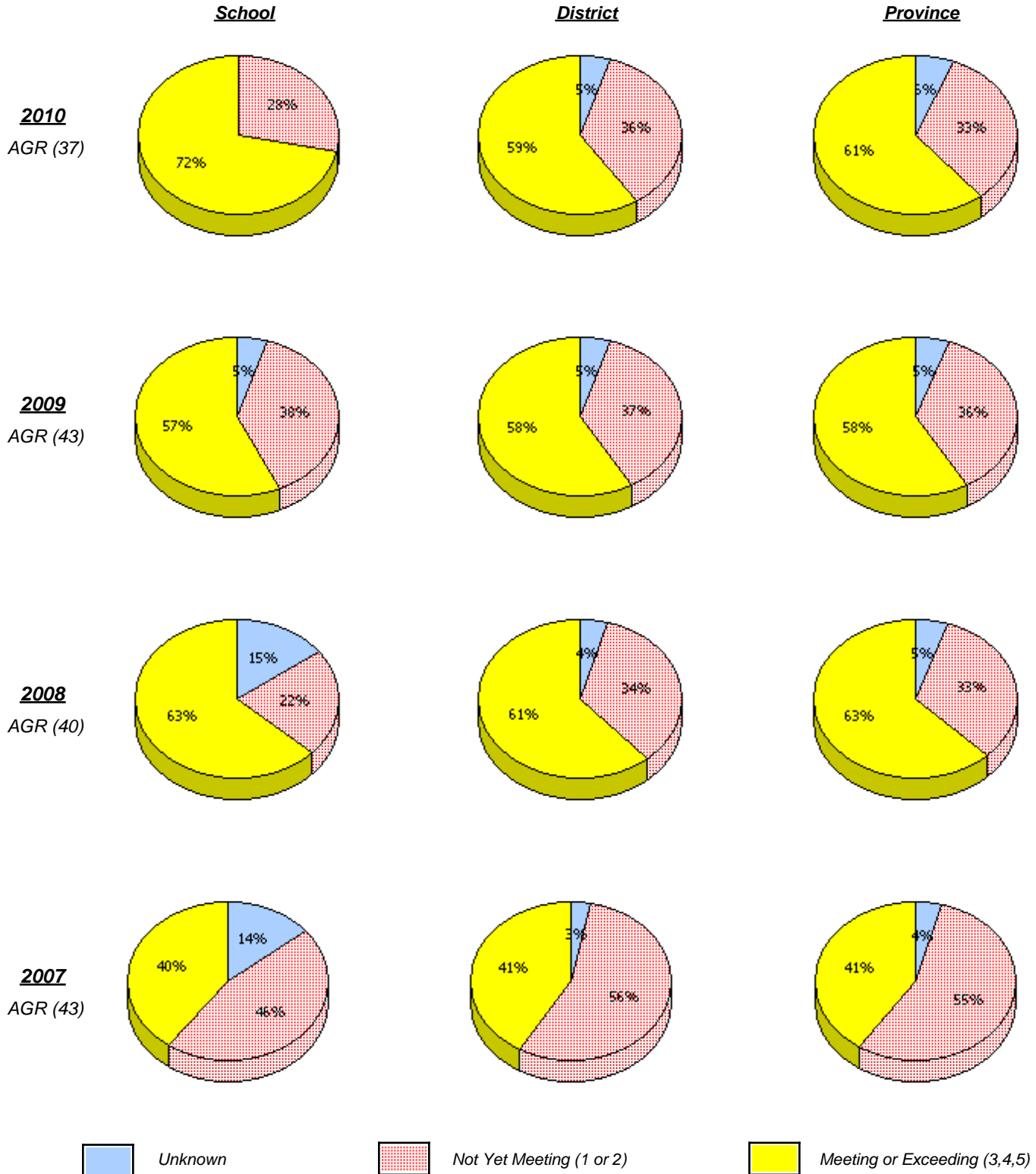

* In some cases, CRT numbers may exceed AGR numbers based on late enrolments. Pie chart is based on the number of students who wrote the CRT.

* Number Operations score is composite of Reasoning, Communication, Connections and Representations, and Problem Solving.

District 4 - Eastern

School #: 306 St. George's Elementary

Number Operations
 Percentage of students at level 3 or above (2007 - 2010)

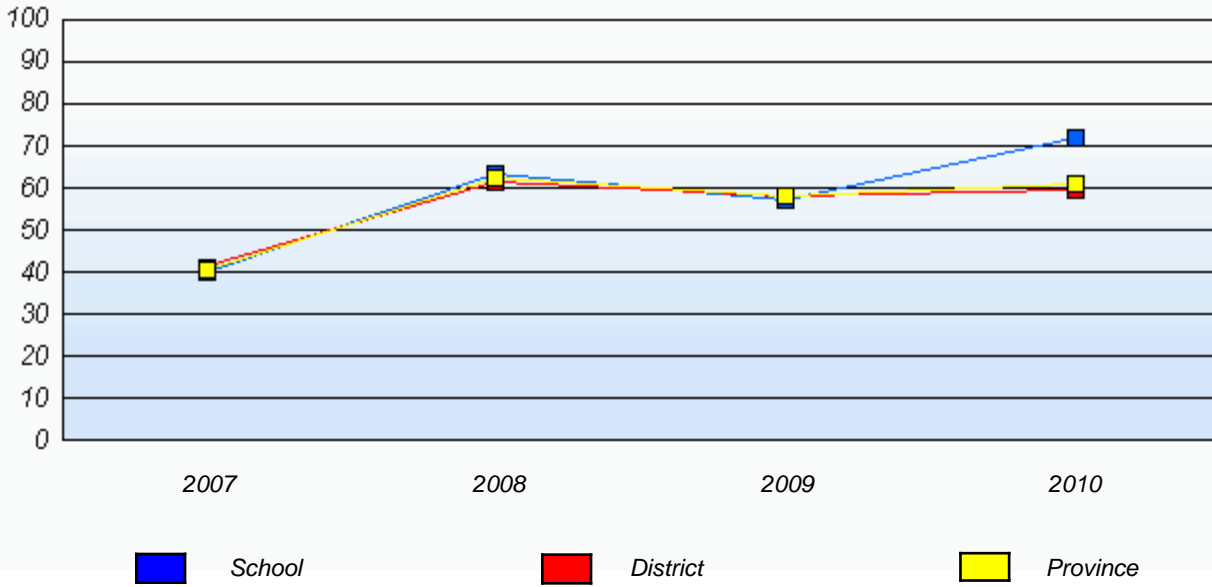

* In some cases, CRT numbers may exceed AGR numbers based on late enrolments. Pie chart is based on the number of students who wrote the CRT.

* Number Operations score is composite of Reasoning, Communication, Connections and Representations, and Problem Solving.

District 4 - Eastern

School #: 308 Mary Queen of the World Elementary

Number Operations

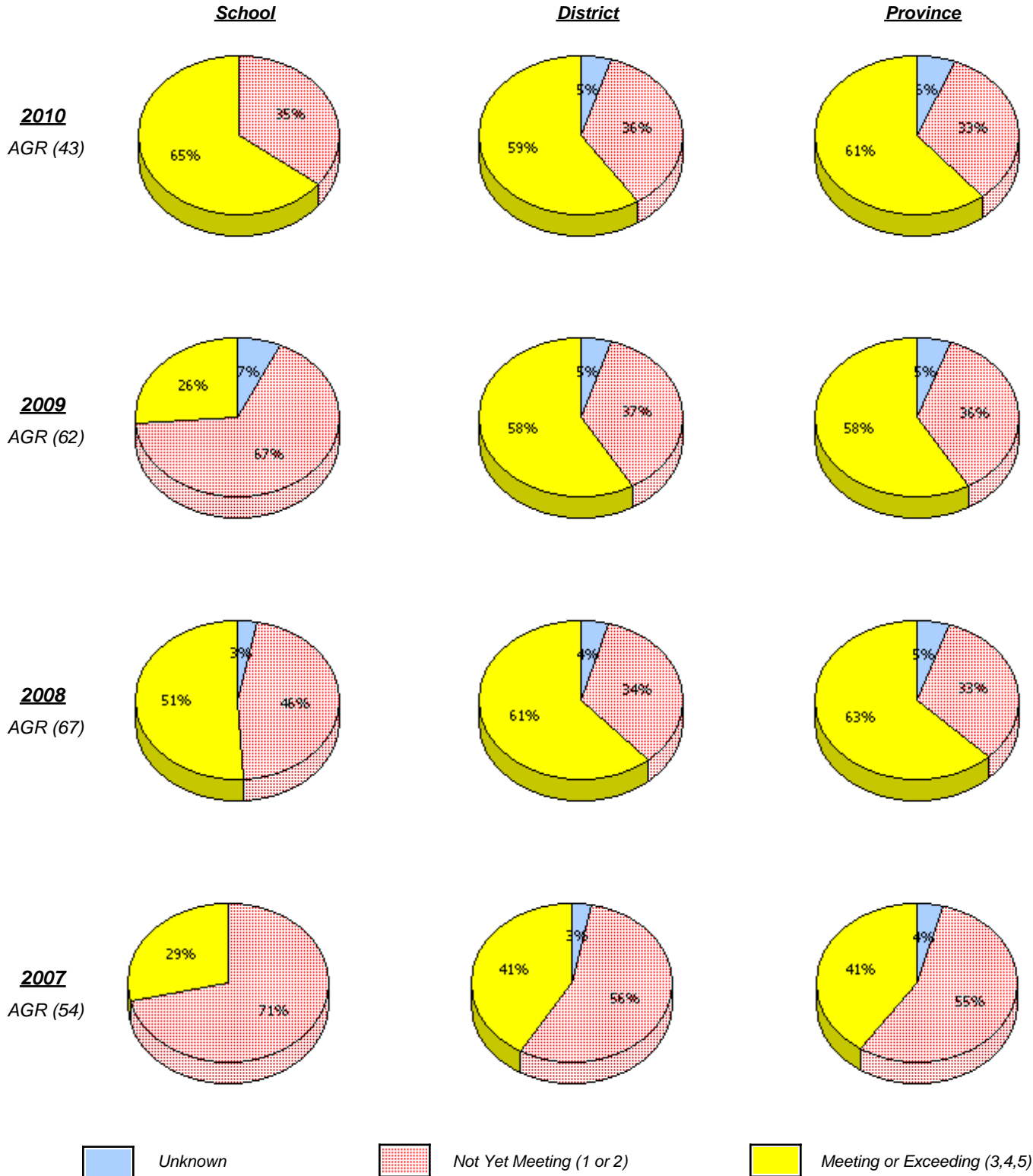

* In some cases, CRT numbers may exceed AGR numbers based on late enrolments. Pie chart is based on the number of students who wrote the CRT.

* Number Operations score is composite of Reasoning, Communication, Connections and Representations, and Problem Solving.

District 4 - Eastern

School #: 308 Mary Queen of the World Elementary

Number Operations
 Percentage of students at level 3 or above (2007 - 2010)

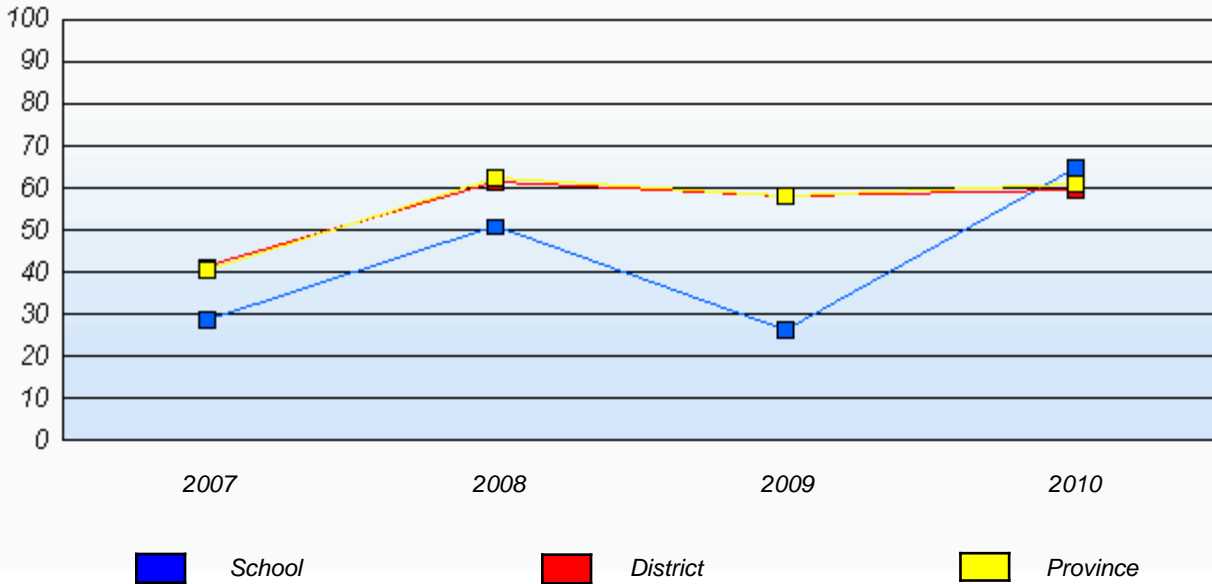

* In some cases, CRT numbers may exceed AGR numbers based on late enrolments. Pie chart is based on the number of students who wrote the CRT.

* Number Operations score is composite of Reasoning, Communication, Connections and Representations, and Problem Solving.

District 4 - Eastern

School #: 309 Morris Academy

Number Operations

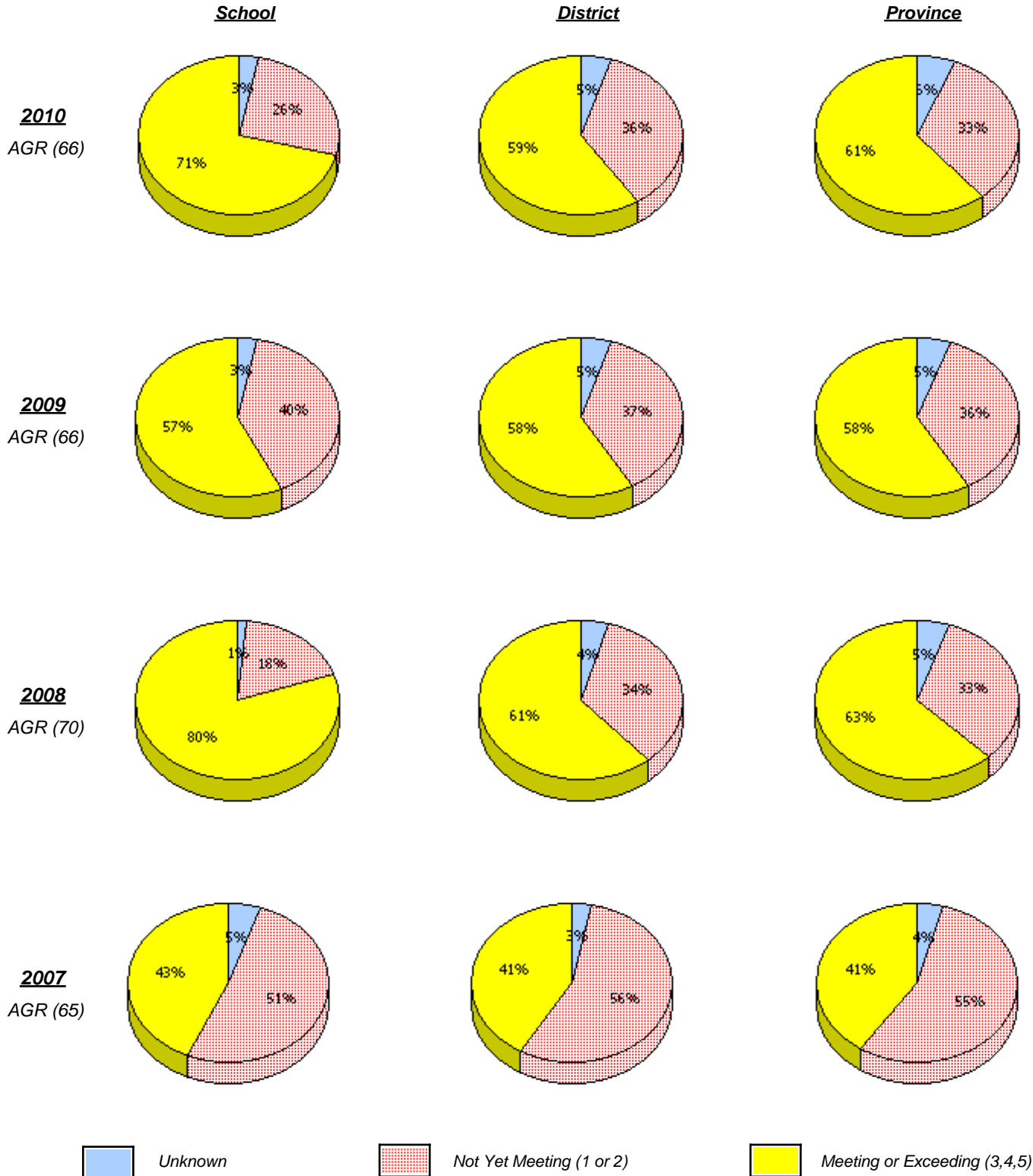

* In some cases, CRT numbers may exceed AGR numbers based on late enrolments. Pie chart is based on the number of students who wrote the CRT.

* Number Operations score is composite of Reasoning, Communication, Connections and Representations, and Problem Solving.

District 4 - Eastern

School #: 309 Morris Academy

Number Operations
 Percentage of students at level 3 or above (2007 - 2010)

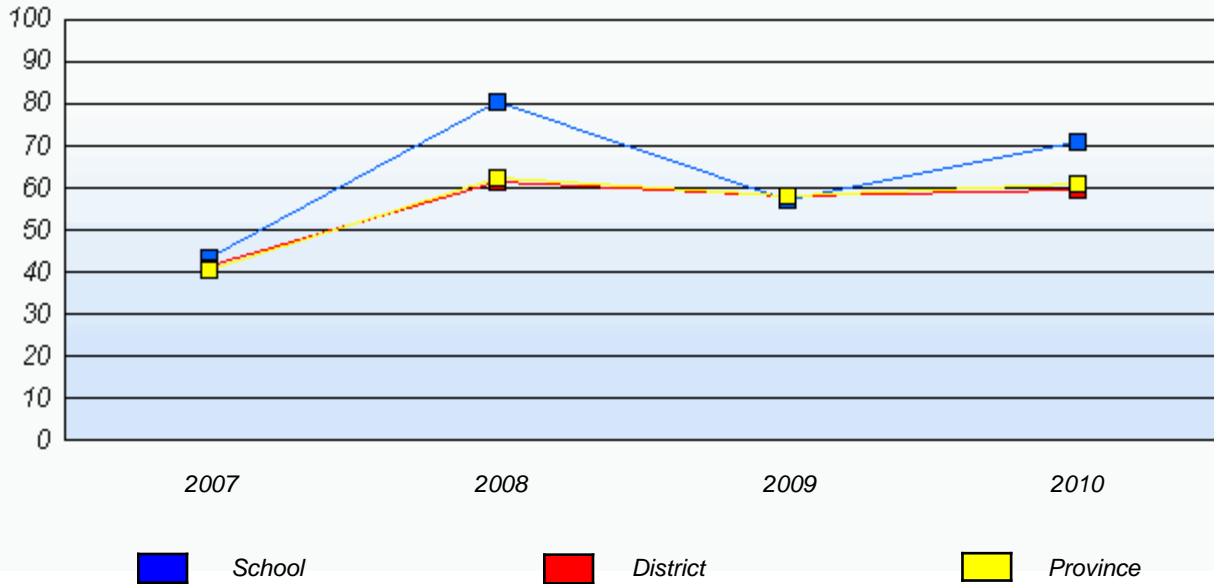

* In some cases, CRT numbers may exceed AGR numbers based on late enrolments. Pie chart is based on the number of students who wrote the CRT.

* Number Operations score is composite of Reasoning, Communication, Connections and Representations, and Problem Solving.

District 4 - Eastern

School #: 312 Newtown Elementary

Number Operations

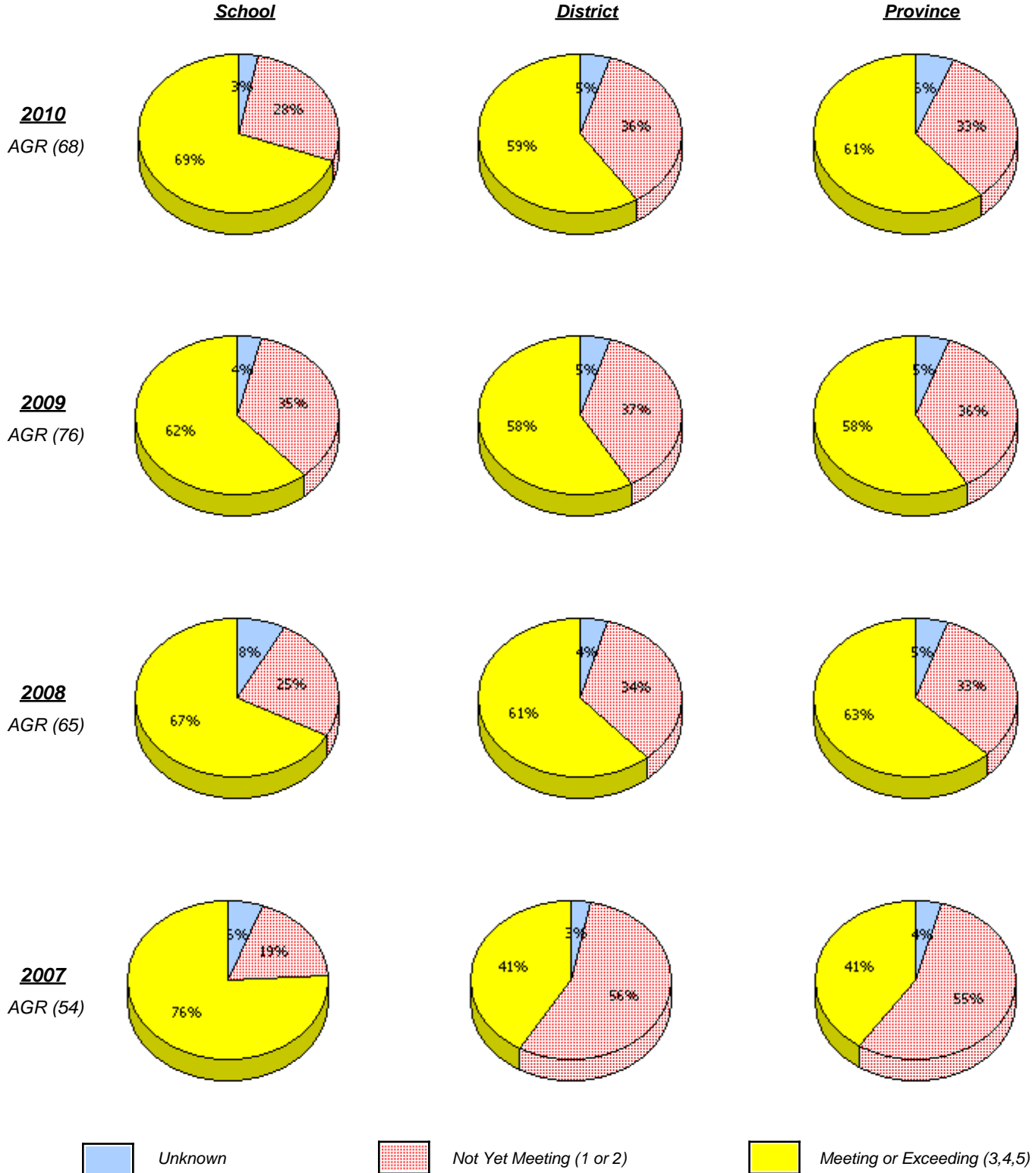

* In some cases, CRT numbers may exceed AGR numbers based on late enrolments. Pie chart is based on the number of students who wrote the CRT.

* Number Operations score is composite of Reasoning, Communication, Connections and Representations, and Problem Solving.

District 4 - Eastern

School #: 312 Newtown Elementary

Number Operations
 Percentage of students at level 3 or above (2007 - 2010)

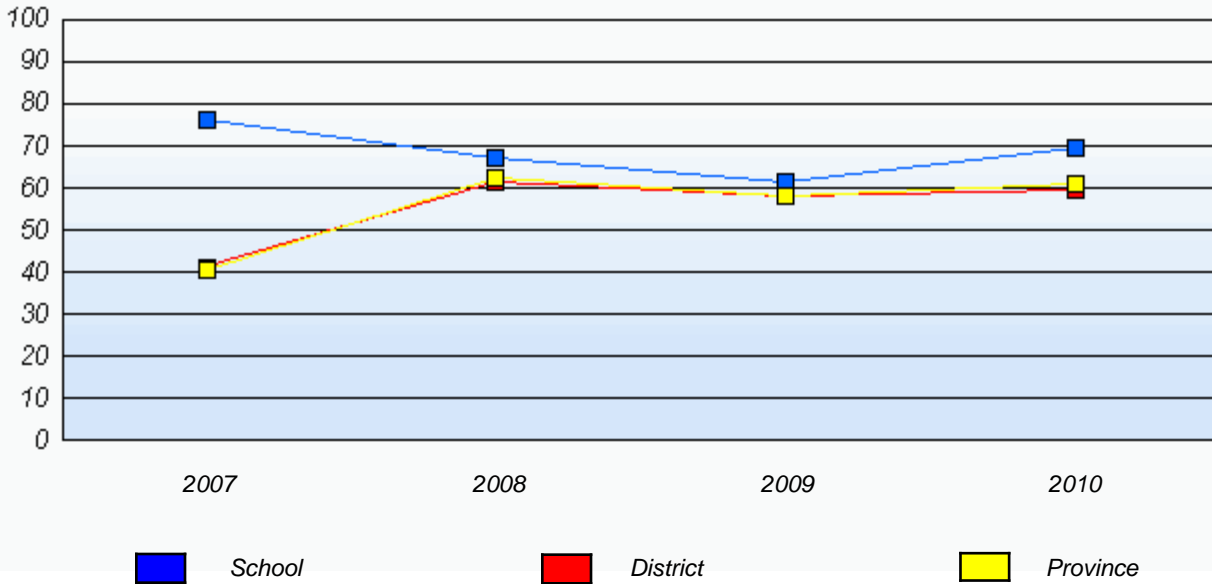

* In some cases, CRT numbers may exceed AGR numbers based on late enrolments. Pie chart is based on the number of students who wrote the CRT.

* Number Operations score is composite of Reasoning, Communication, Connections and Representations, and Problem Solving.

District 4 - Eastern

School #: 316 St. Peter's Elementary

Number Operations

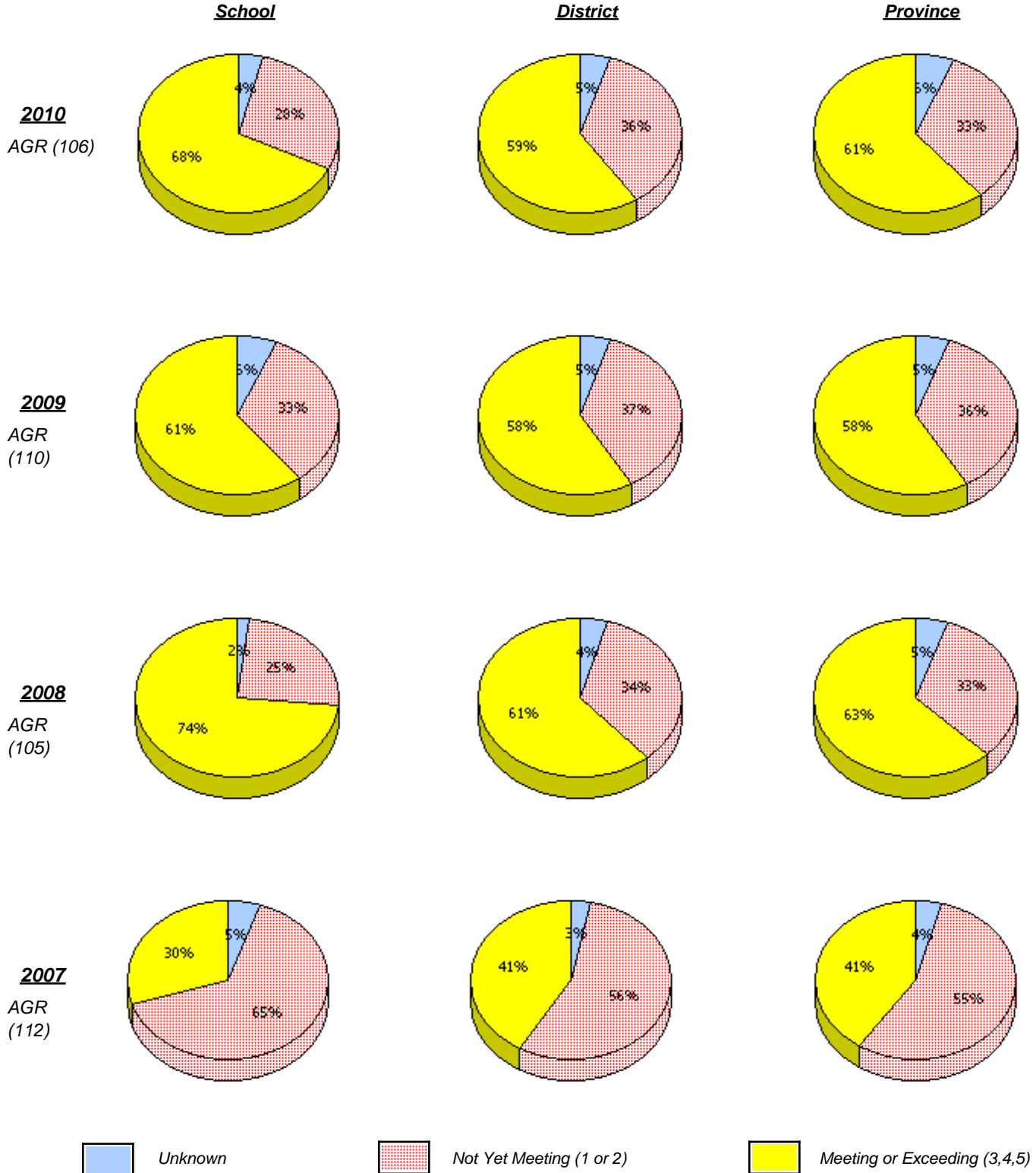

* In some cases, CRT numbers may exceed AGR numbers based on late enrolments. Pie chart is based on the number of students who wrote the CRT.

* Number Operations score is composite of Reasoning, Communication, Connections and Representations, and Problem Solving.

District 4 - Eastern

School #: 316 St. Peter's Elementary

Number Operations
 Percentage of students at level 3 or above (2007 - 2010)

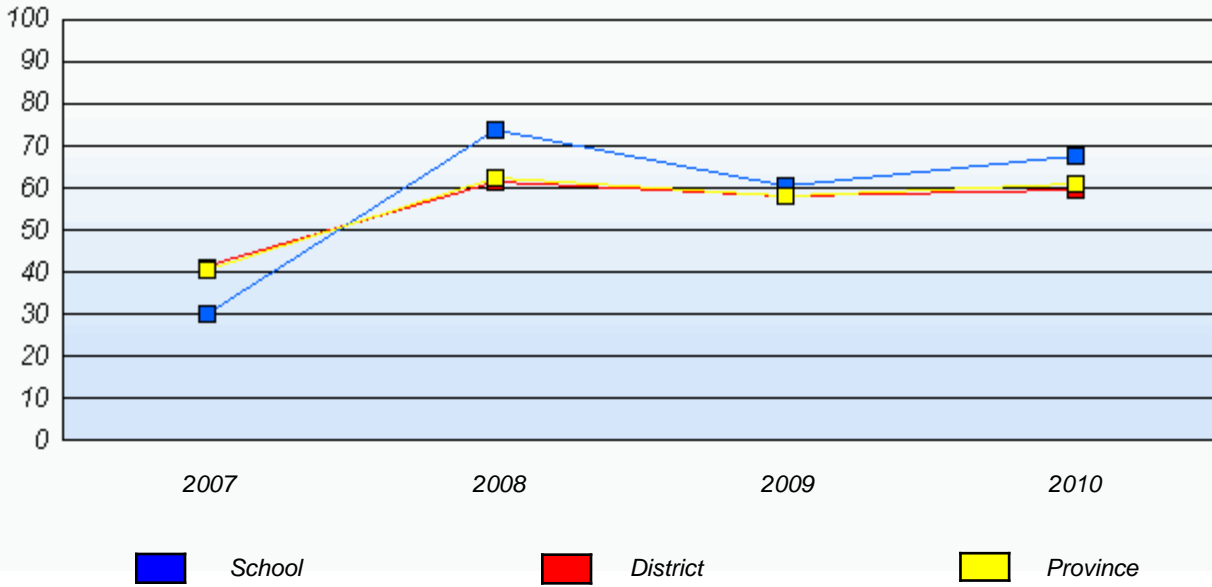

* In some cases, CRT numbers may exceed AGR numbers based on late enrolments. Pie chart is based on the number of students who wrote the CRT.

* Number Operations score is composite of Reasoning, Communication, Connections and Representations, and Problem Solving.

District 4 - Eastern

School #: 317 St. Francis of Assisi Elementary

Number Operations

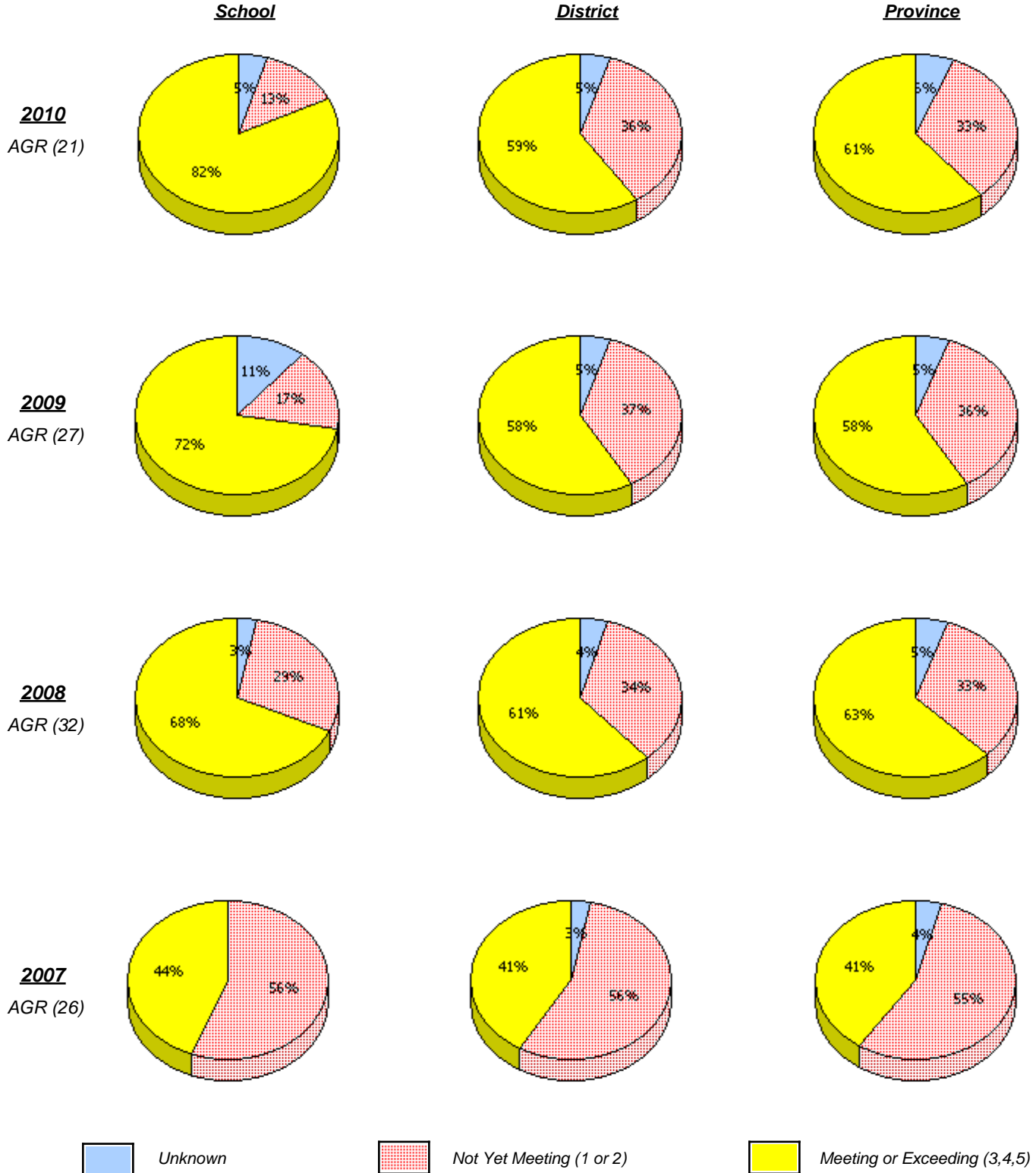

* In some cases, CRT numbers may exceed AGR numbers based on late enrolments. Pie chart is based on the number of students who wrote the CRT.

* Number Operations score is composite of Reasoning, Communication, Connections and Representations, and Problem Solving.

District 4 - Eastern

School #: 317 St. Francis of Assisi Elementary

Number Operations
 Percentage of students at level 3 or above (2007 - 2010)

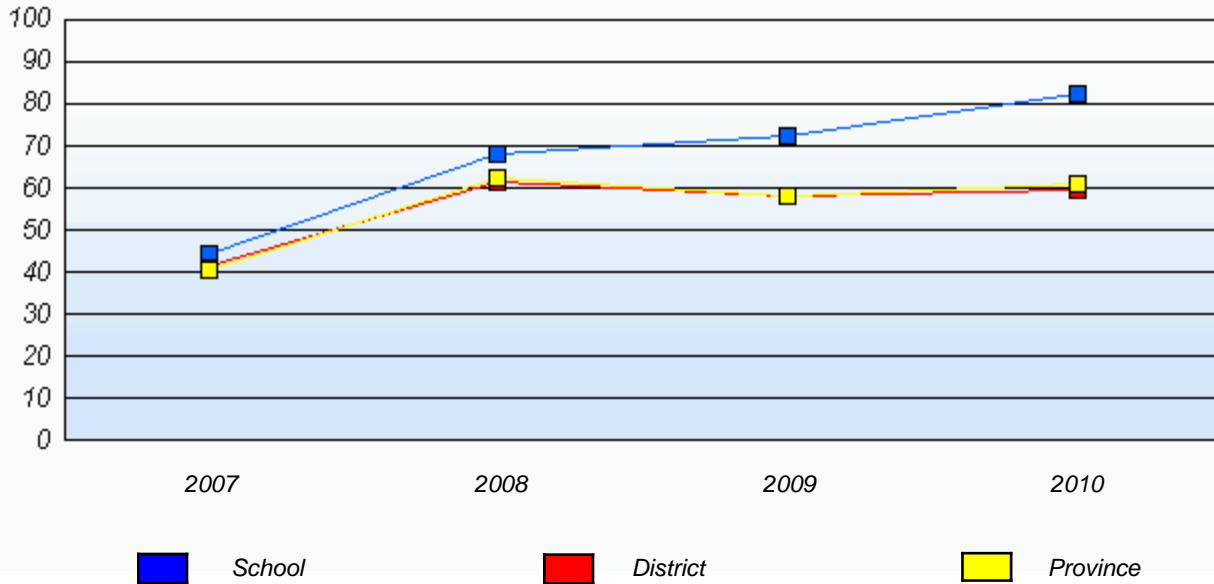

* In some cases, CRT numbers may exceed AGR numbers based on late enrolments. Pie chart is based on the number of students who wrote the CRT.

* Number Operations score is composite of Reasoning, Communication, Connections and Representations, and Problem Solving.

District 4 - Eastern

School #: 318 Holy Family Elementary

Number Operations

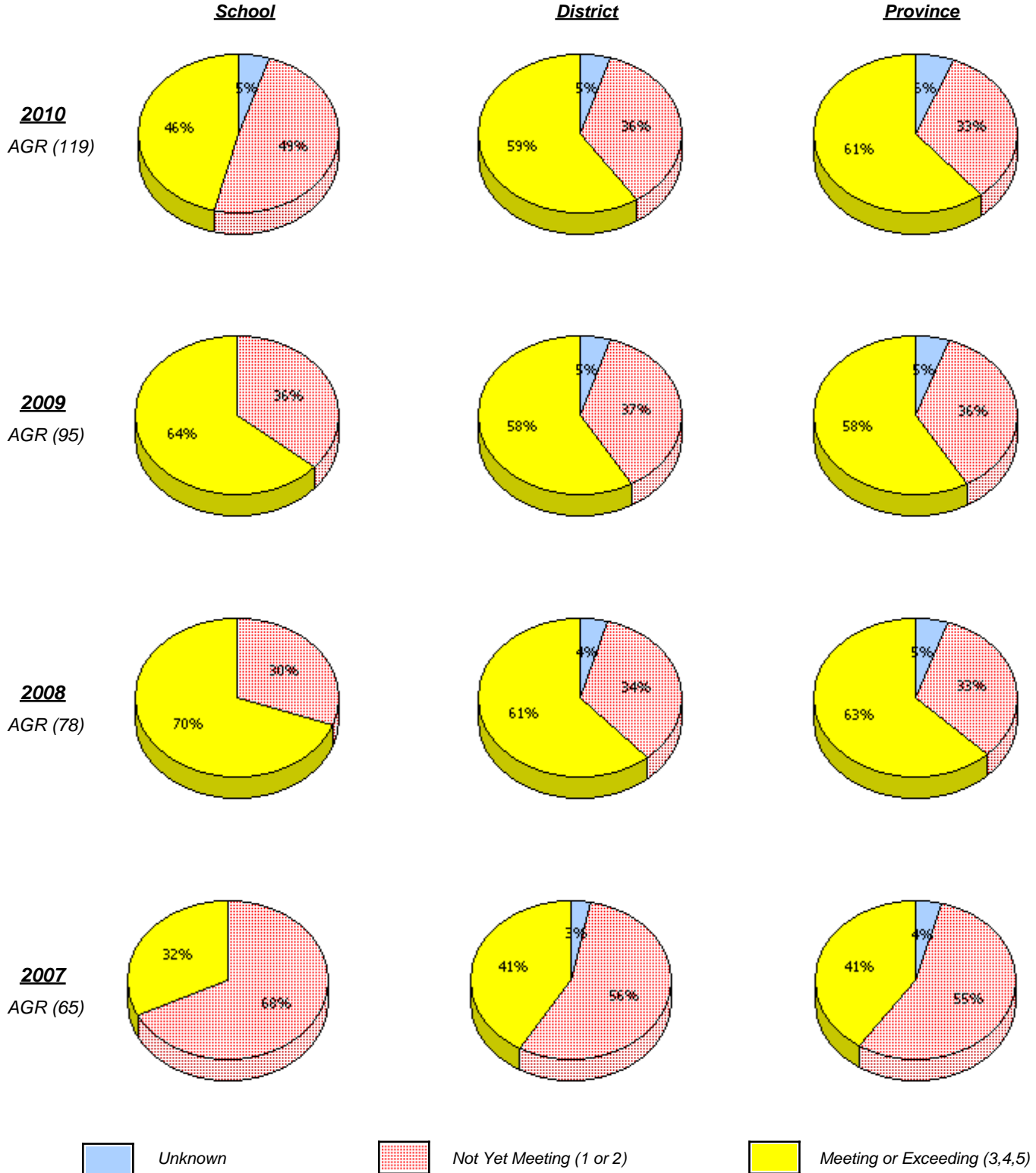

* In some cases, CRT numbers may exceed AGR numbers based on late enrolments. Pie chart is based on the number of students who wrote the CRT.

* Number Operations score is composite of Reasoning, Communication, Connections and Representations, and Problem Solving.

District 4 - Eastern

School #: 318 Holy Family Elementary

Number Operations
 Percentage of students at level 3 or above (2007 - 2010)

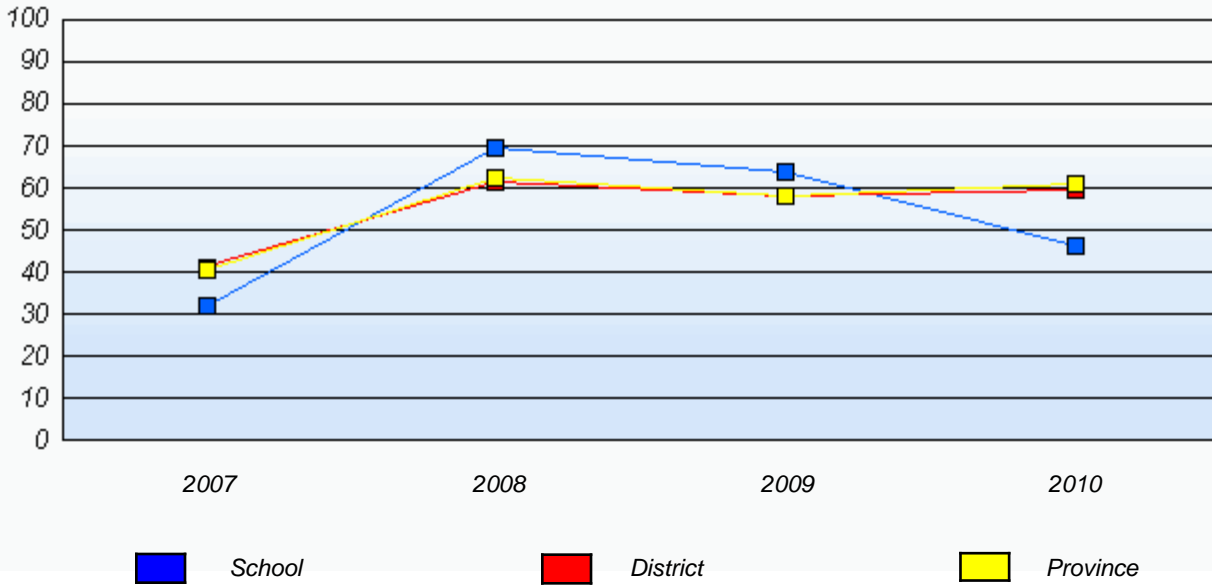

* In some cases, CRT numbers may exceed AGR numbers based on late enrolments. Pie chart is based on the number of students who wrote the CRT.

* Number Operations score is composite of Reasoning, Communication, Connections and Representations, and Problem Solving.

District 4 - Eastern

School #: 319 Paradise Elementary

Number Operations

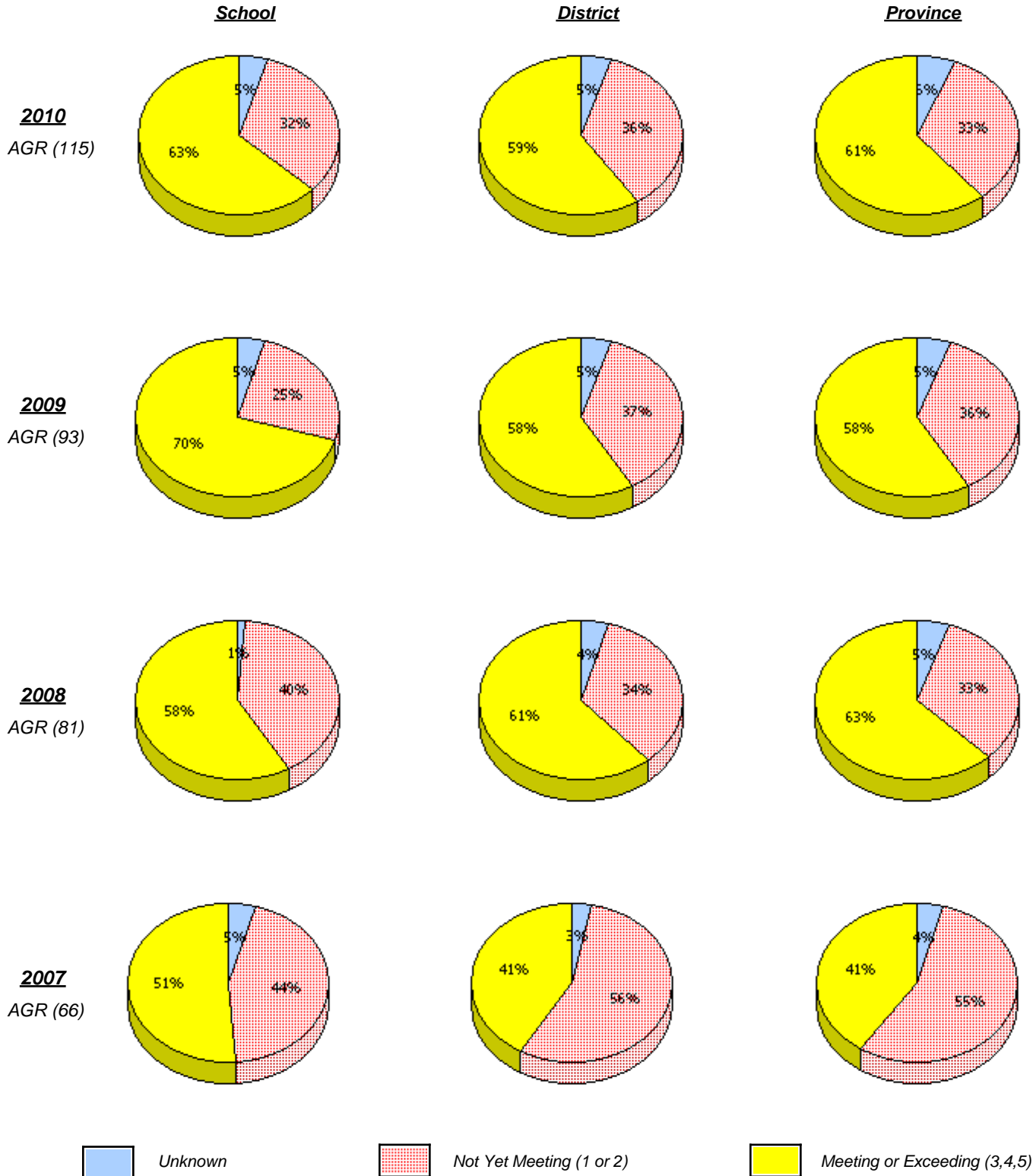

* In some cases, CRT numbers may exceed AGR numbers based on late enrolments. Pie chart is based on the number of students who wrote the CRT.

* Number Operations score is composite of Reasoning, Communication, Connections and Representations, and Problem Solving.

District 4 - Eastern

School #: 319 Paradise Elementary

Number Operations
 Percentage of students at level 3 or above (2007 - 2010)

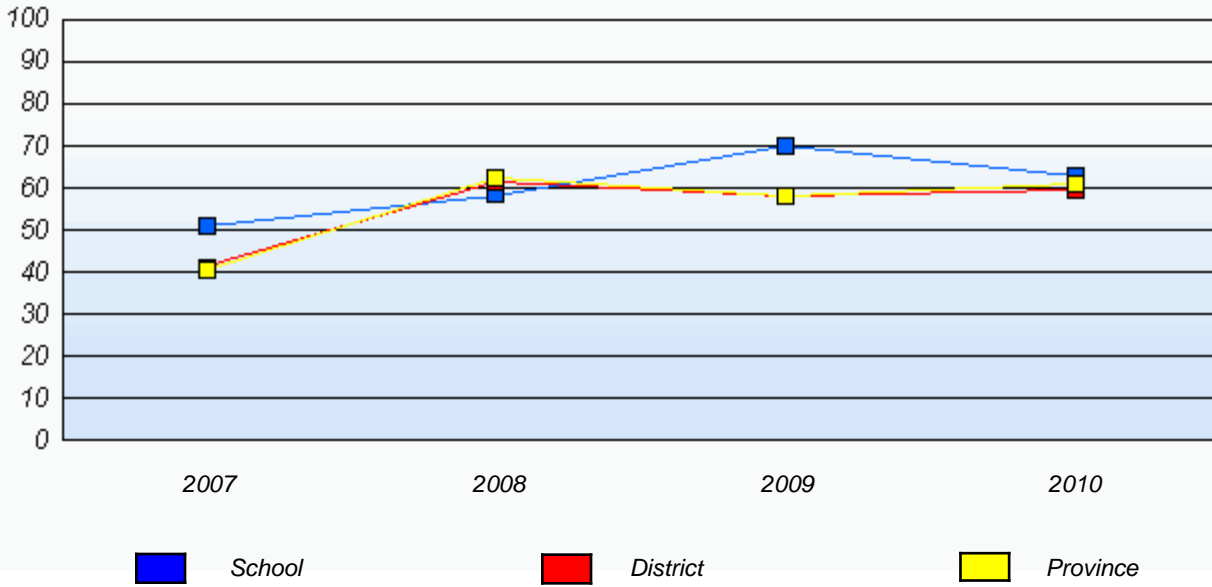

* In some cases, CRT numbers may exceed AGR numbers based on late enrolments. Pie chart is based on the number of students who wrote the CRT.

* Number Operations score is composite of Reasoning, Communication, Connections and Representations, and Problem Solving.

District 4 - Eastern

School #: 320 Beachy Cove Elementary

Number Operations

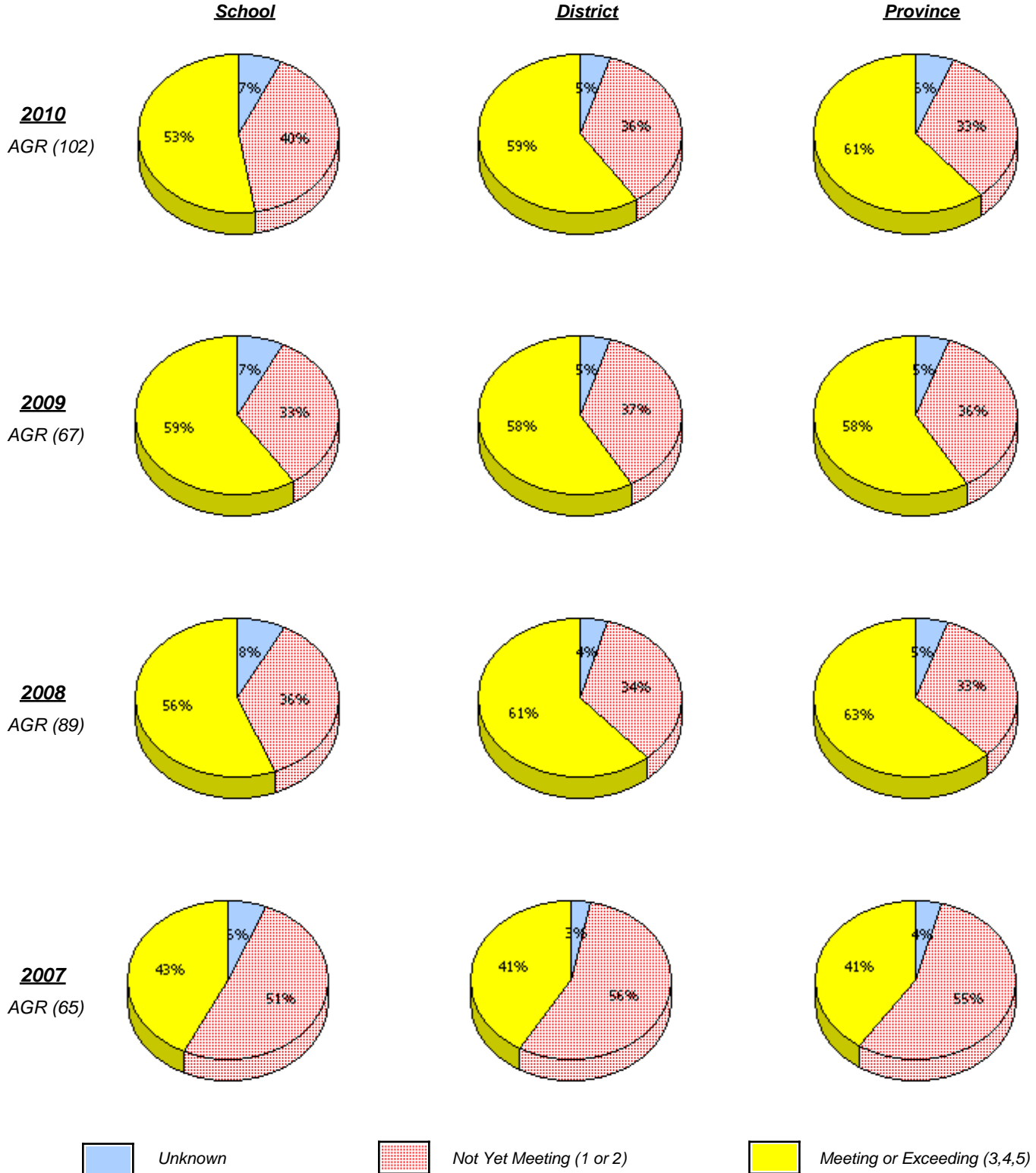

* In some cases, CRT numbers may exceed AGR numbers based on late enrolments. Pie chart is based on the number of students who wrote the CRT.

* Number Operations score is composite of Reasoning, Communication, Connections and Representations, and Problem Solving.

District 4 - Eastern

School #: 320 Beachy Cove Elementary

Number Operations
Percentage of students at level 3 or above (2007 - 2010)

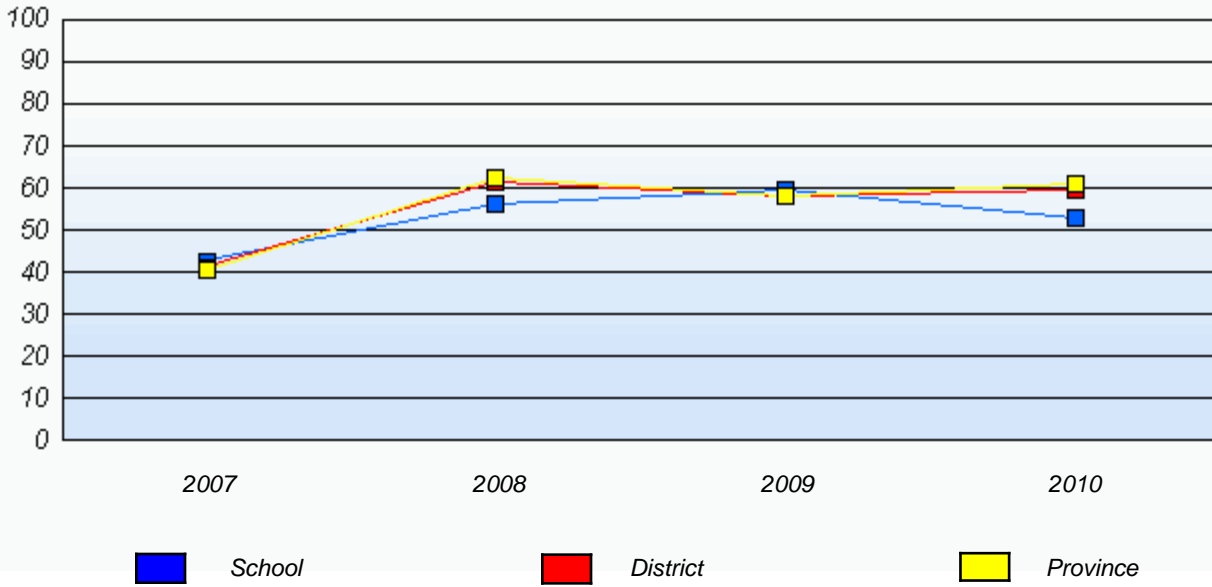

* In some cases, CRT numbers may exceed AGR numbers based on late enrolments. Pie chart is based on the number of students who wrote the CRT.

* Number Operations score is composite of Reasoning, Communication, Connections and Representations, and Problem Solving.

District 4 - Eastern

School #: 325 Bishop Abraham Elementary

Number Operations

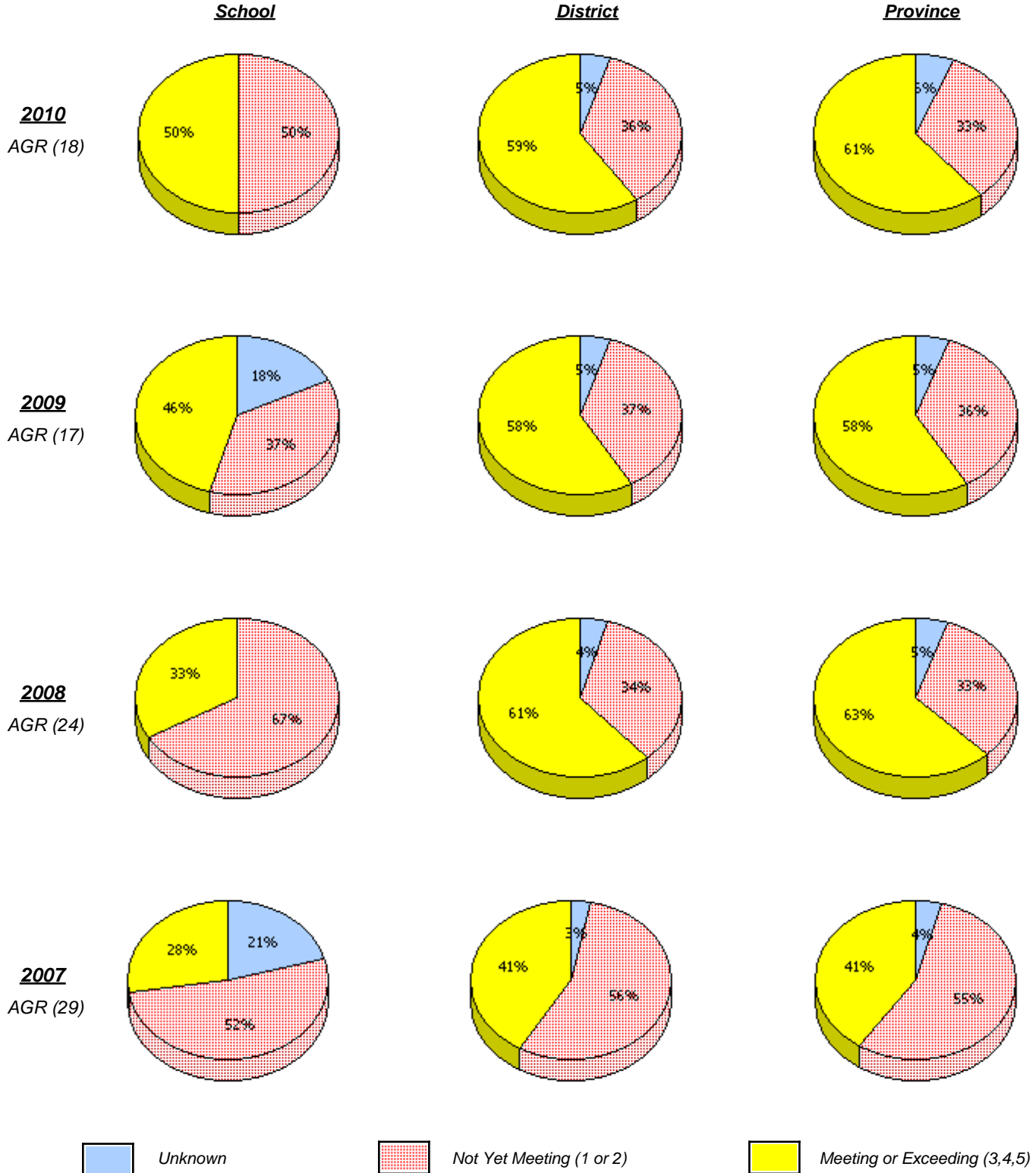

* In some cases, CRT numbers may exceed AGR numbers based on late enrolments. Pie chart is based on the number of students who wrote the CRT.

* Number Operations score is composite of Reasoning, Communication, Connections and Representations, and Problem Solving.

District 4 - Eastern

School #: 325 Bishop Abraham Elementary

Number Operations
 Percentage of students at level 3 or above (2007 - 2010)

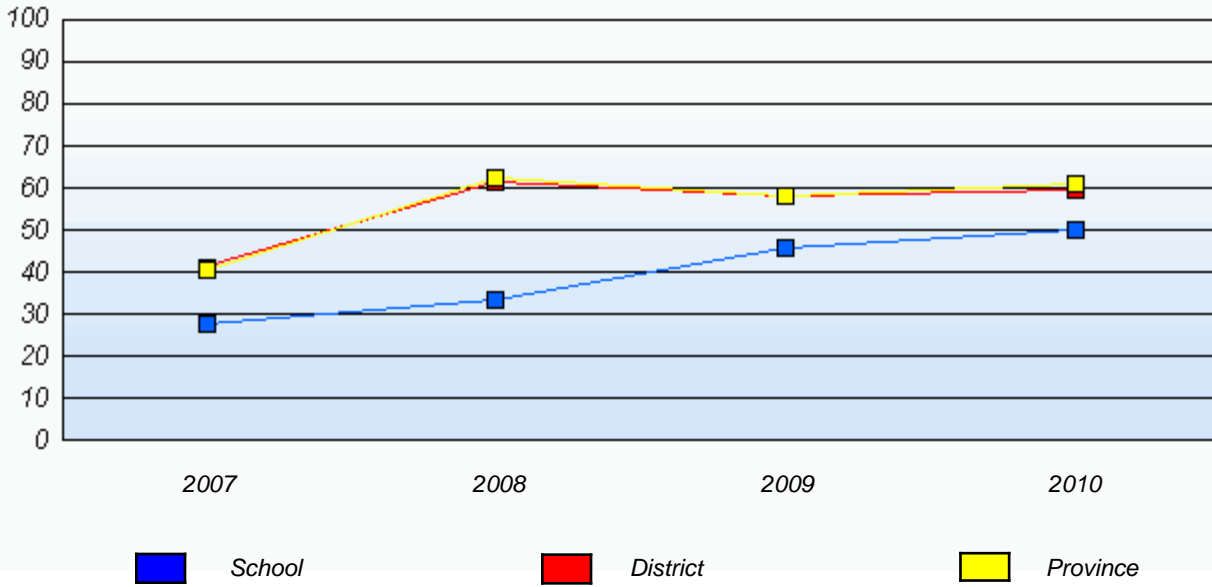

* In some cases, CRT numbers may exceed AGR numbers based on late enrolments. Pie chart is based on the number of students who wrote the CRT.

* Number Operations score is composite of Reasoning, Communication, Connections and Representations, and Problem Solving.

District 4 - Eastern

School #: 326 Bishop Feild Elementary

Number Operations

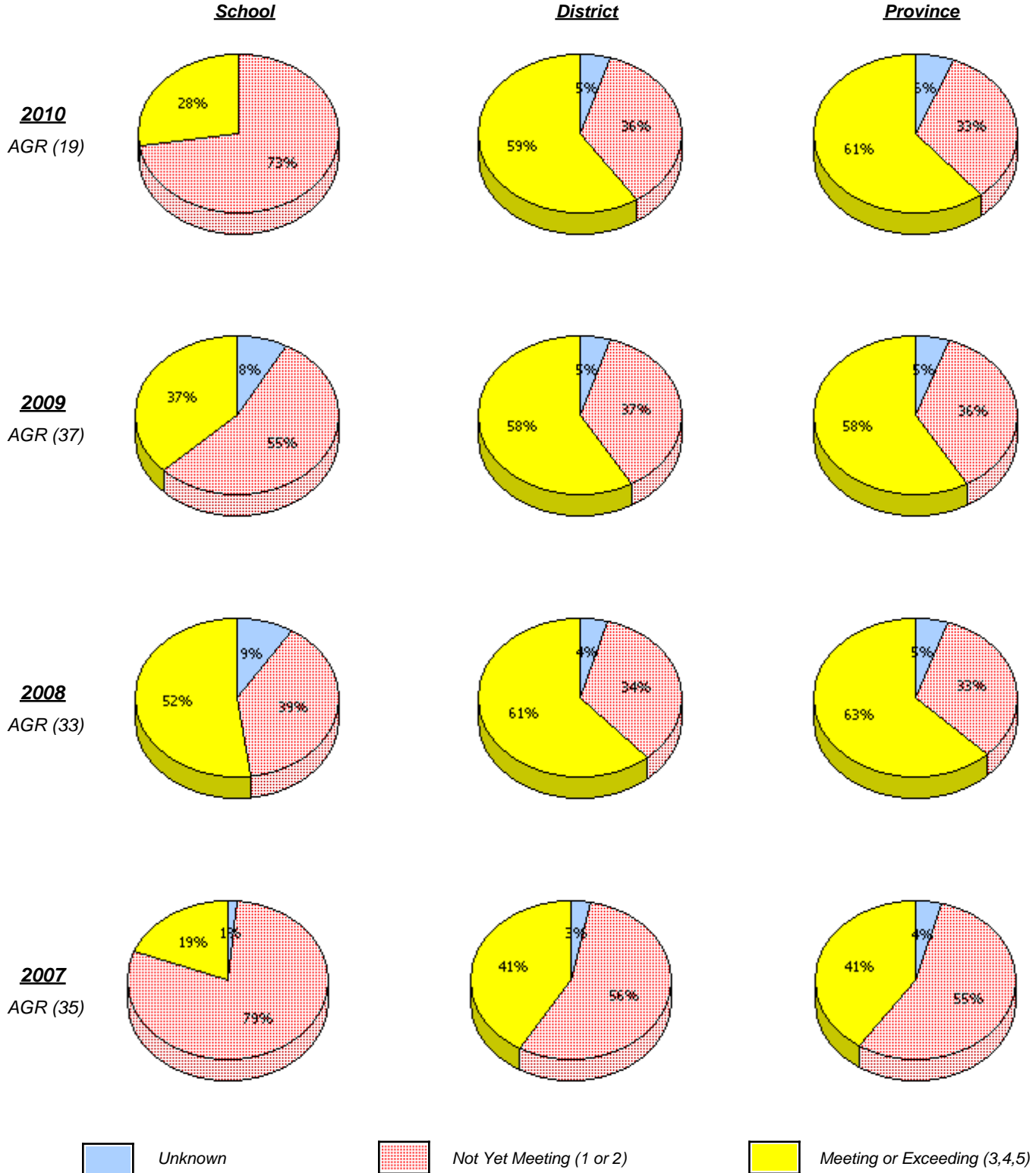

* In some cases, CRT numbers may exceed AGR numbers based on late enrolments. Pie chart is based on the number of students who wrote the CRT.

* Number Operations score is composite of Reasoning, Communication, Connections and Representations, and Problem Solving.

District 4 - Eastern

School #: 326 Bishop Feild Elementary

Number Operations
 Percentage of students at level 3 or above (2007 - 2010)

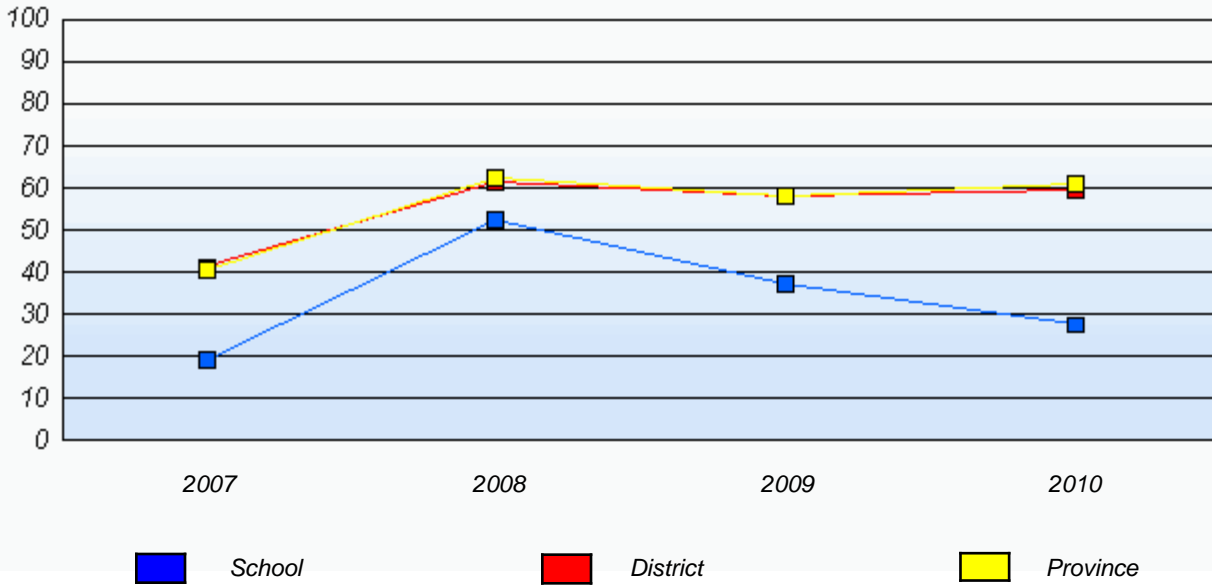

* In some cases, CRT numbers may exceed AGR numbers based on late enrolments. Pie chart is based on the number of students who wrote the CRT.

* Number Operations score is composite of Reasoning, Communication, Connections and Representations, and Problem Solving.

District 4 - Eastern

School #: 331 Cowan Heights Elementary

Number Operations

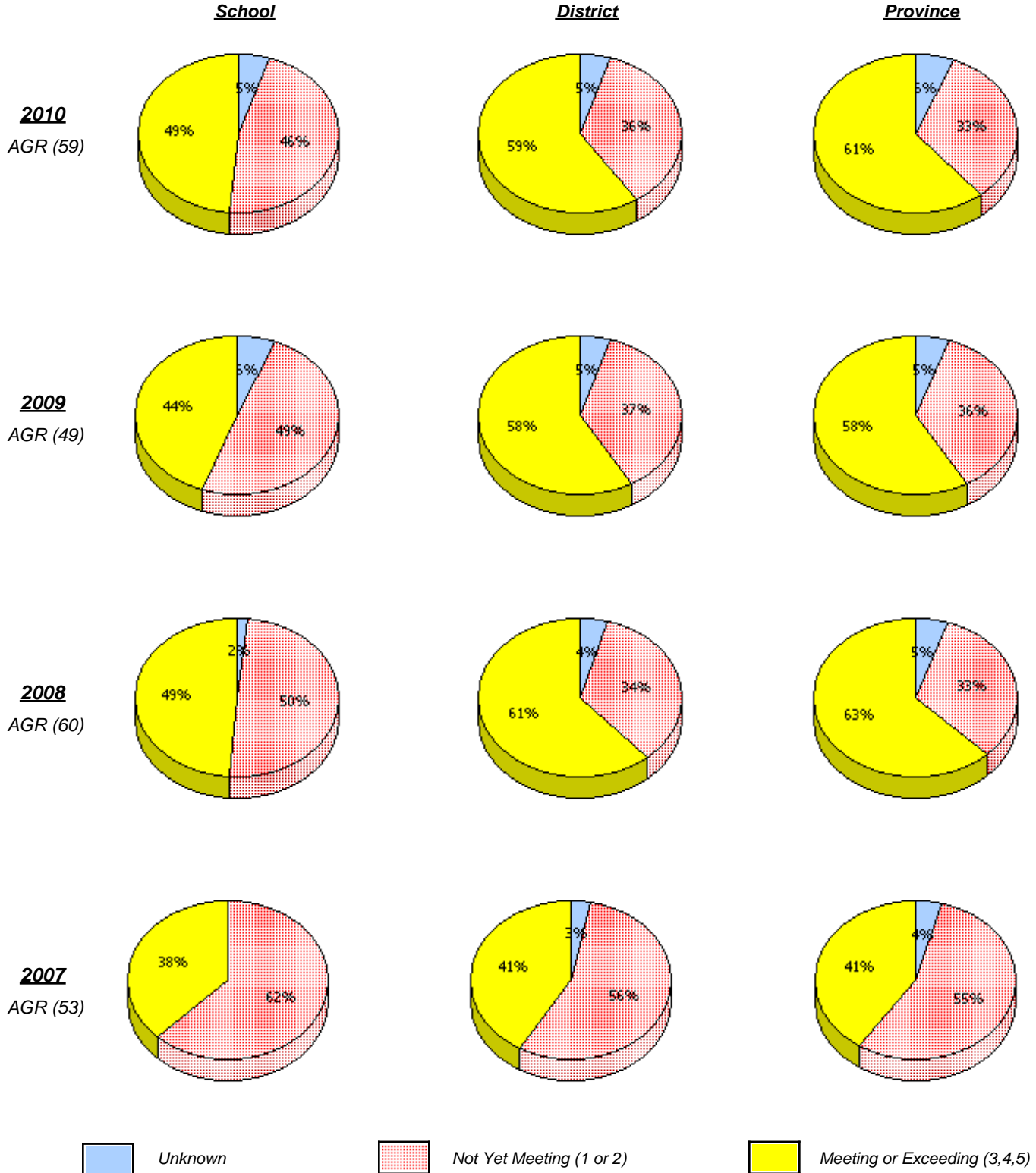

* In some cases, CRT numbers may exceed AGR numbers based on late enrolments. Pie chart is based on the number of students who wrote the CRT.

* Number Operations score is composite of Reasoning, Communication, Connections and Representations, and Problem Solving.

District 4 - Eastern

School #: 331 Cowan Heights Elementary

Number Operations
 Percentage of students at level 3 or above (2007 - 2010)

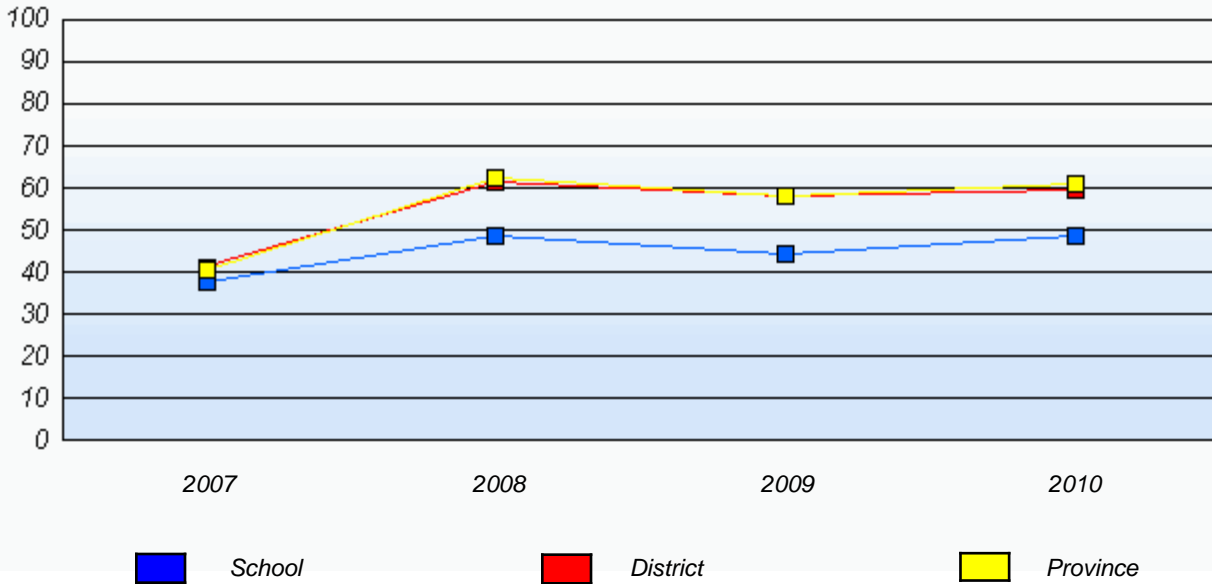

* In some cases, CRT numbers may exceed AGR numbers based on late enrolments. Pie chart is based on the number of students who wrote the CRT.

* Number Operations score is composite of Reasoning, Communication, Connections and Representations, and Problem Solving.

District 4 - Eastern

School #: 334 Larkhall Academy

Number Operations

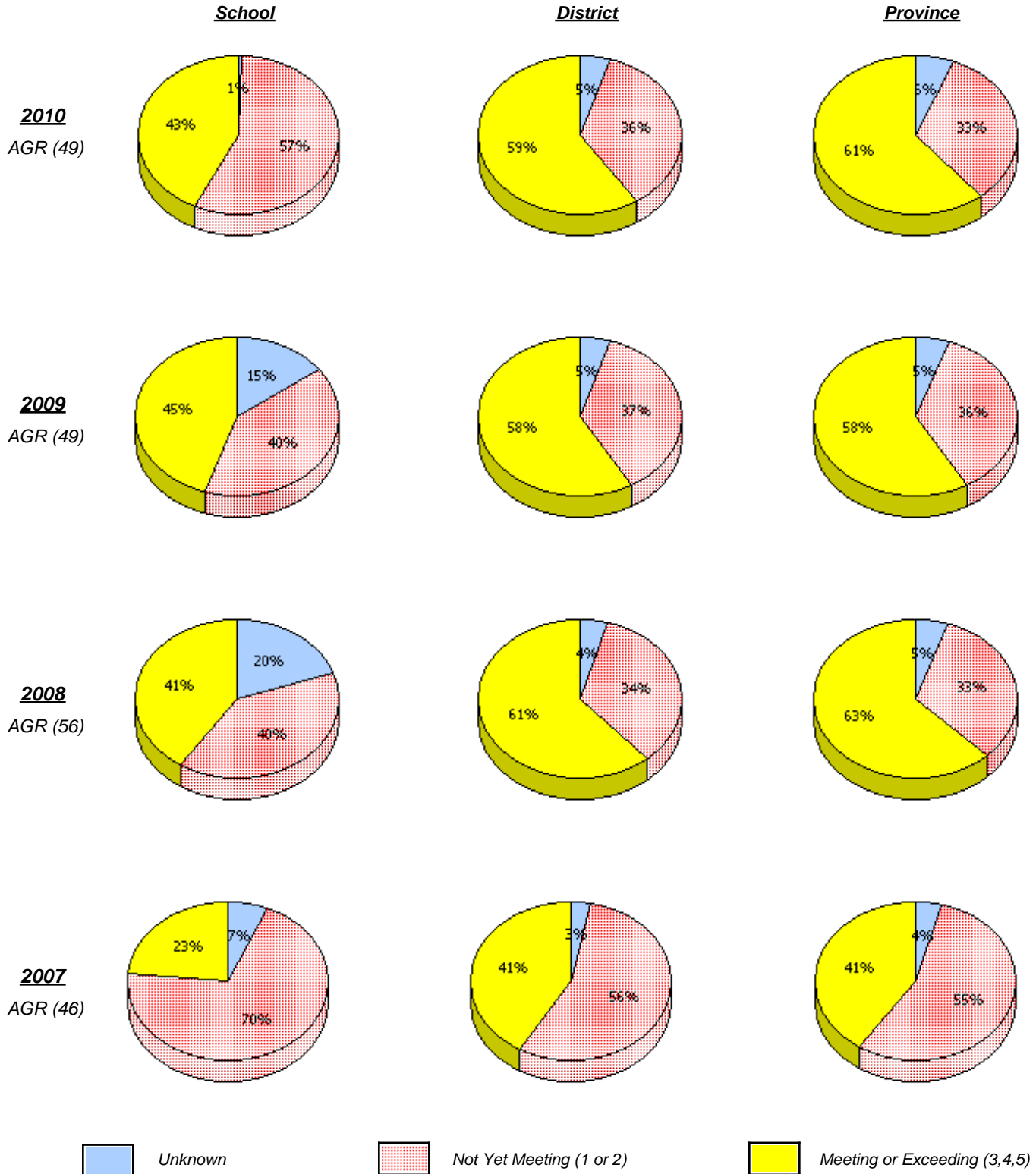

* In some cases, CRT numbers may exceed AGR numbers based on late enrolments. Pie chart is based on the number of students who wrote the CRT.

* Number Operations score is composite of Reasoning, Communication, Connections and Representations, and Problem Solving.

District 4 - Eastern

School #: 334 Larkhall Academy

Number Operations
 Percentage of students at level 3 or above (2007 - 2010)

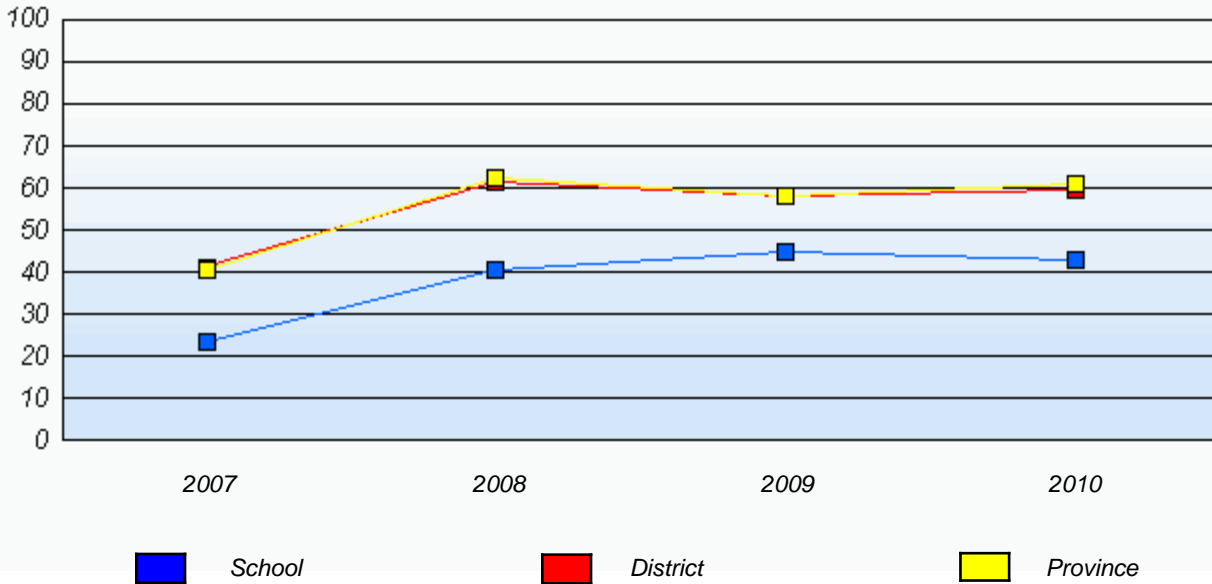

* In some cases, CRT numbers may exceed AGR numbers based on late enrolments. Pie chart is based on the number of students who wrote the CRT.

* Number Operations score is composite of Reasoning, Communication, Connections and Representations, and Problem Solving.

District 4 - Eastern

School #: 337 Goulds Elementary

Number Operations

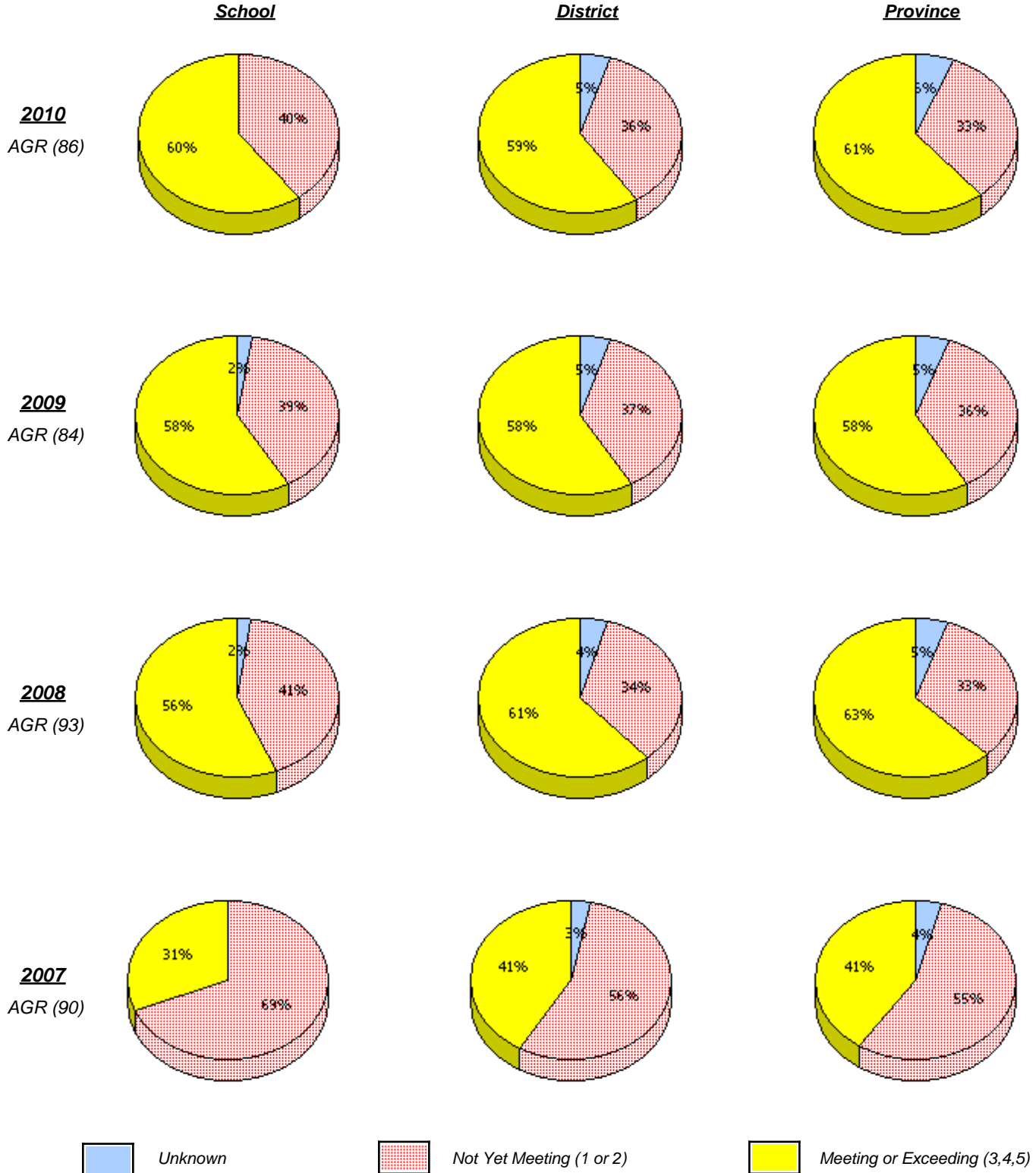

* In some cases, CRT numbers may exceed AGR numbers based on late enrolments. Pie chart is based on the number of students who wrote the CRT.

* Number Operations score is composite of Reasoning, Communication, Connections and Representations, and Problem Solving.

District 4 - Eastern

School #: 337 Goulds Elementary

Number Operations
 Percentage of students at level 3 or above (2007 - 2010)

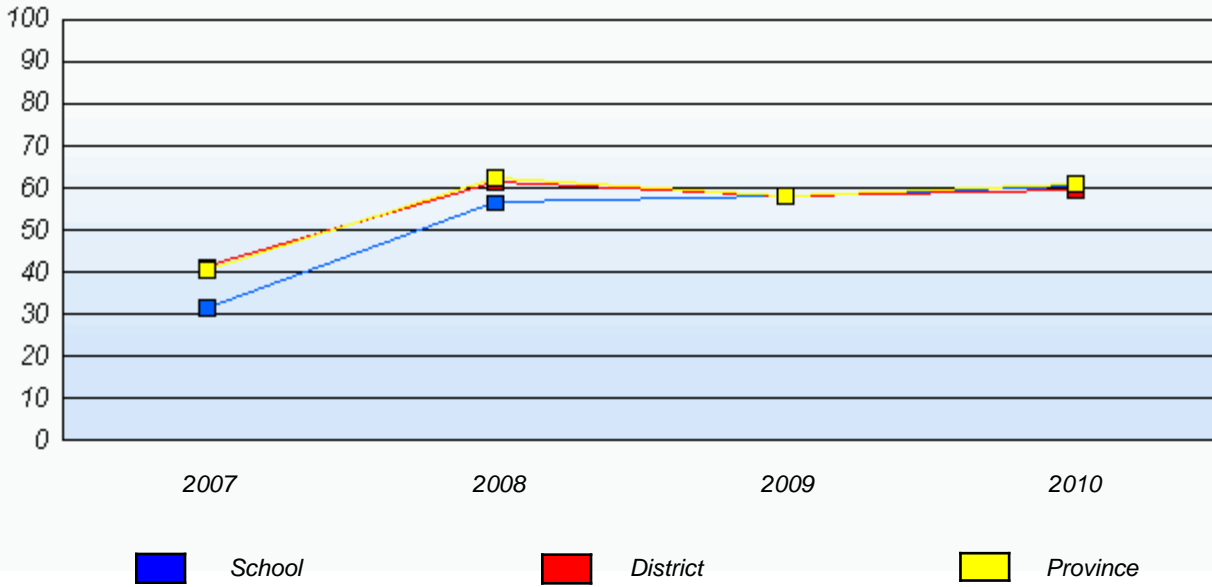

* In some cases, CRT numbers may exceed AGR numbers based on late enrolments. Pie chart is based on the number of students who wrote the CRT.

* Number Operations score is composite of Reasoning, Communication, Connections and Representations, and Problem Solving.

District 4 - Eastern

School #: 339 Holy Cross Elementary

Number Operations

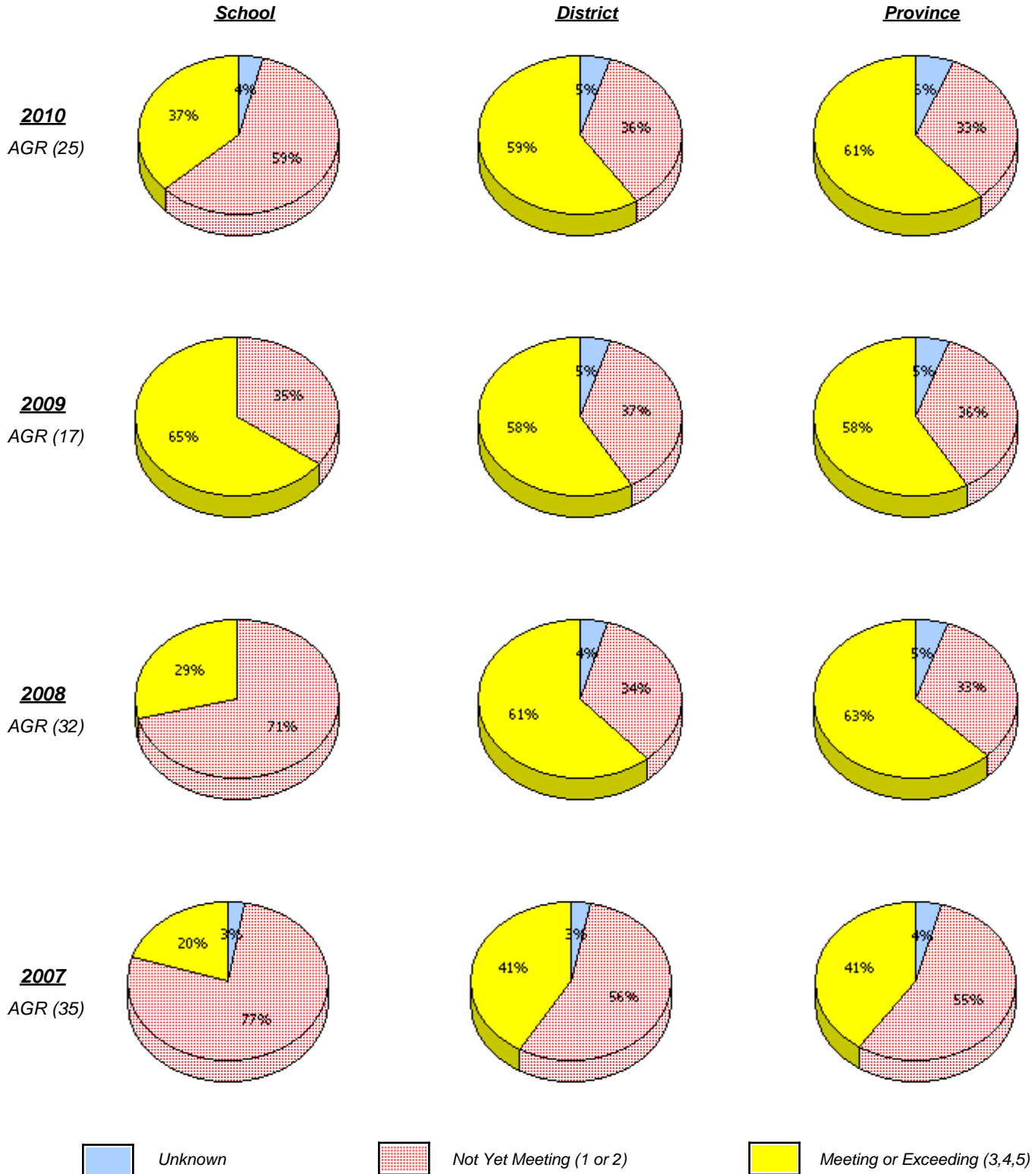

* In some cases, CRT numbers may exceed AGR numbers based on late enrolments. Pie chart is based on the number of students who wrote the CRT.

* Number Operations score is composite of Reasoning, Communication, Connections and Representations, and Problem Solving.

District 4 - Eastern

School #: 339 Holy Cross Elementary

Number Operations
 Percentage of students at level 3 or above (2007 - 2010)

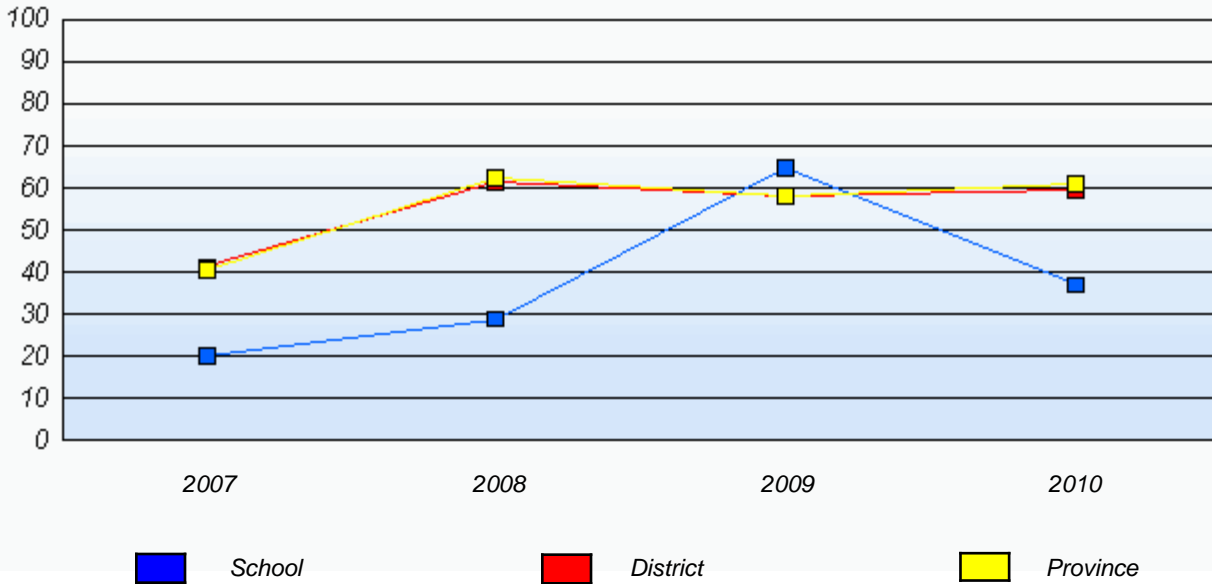

* In some cases, CRT numbers may exceed AGR numbers based on late enrolments. Pie chart is based on the number of students who wrote the CRT.

* Number Operations score is composite of Reasoning, Communication, Connections and Representations, and Problem Solving.

District 4 - Eastern

School #: 342 MacDonald Drive Elementary

Number Operations

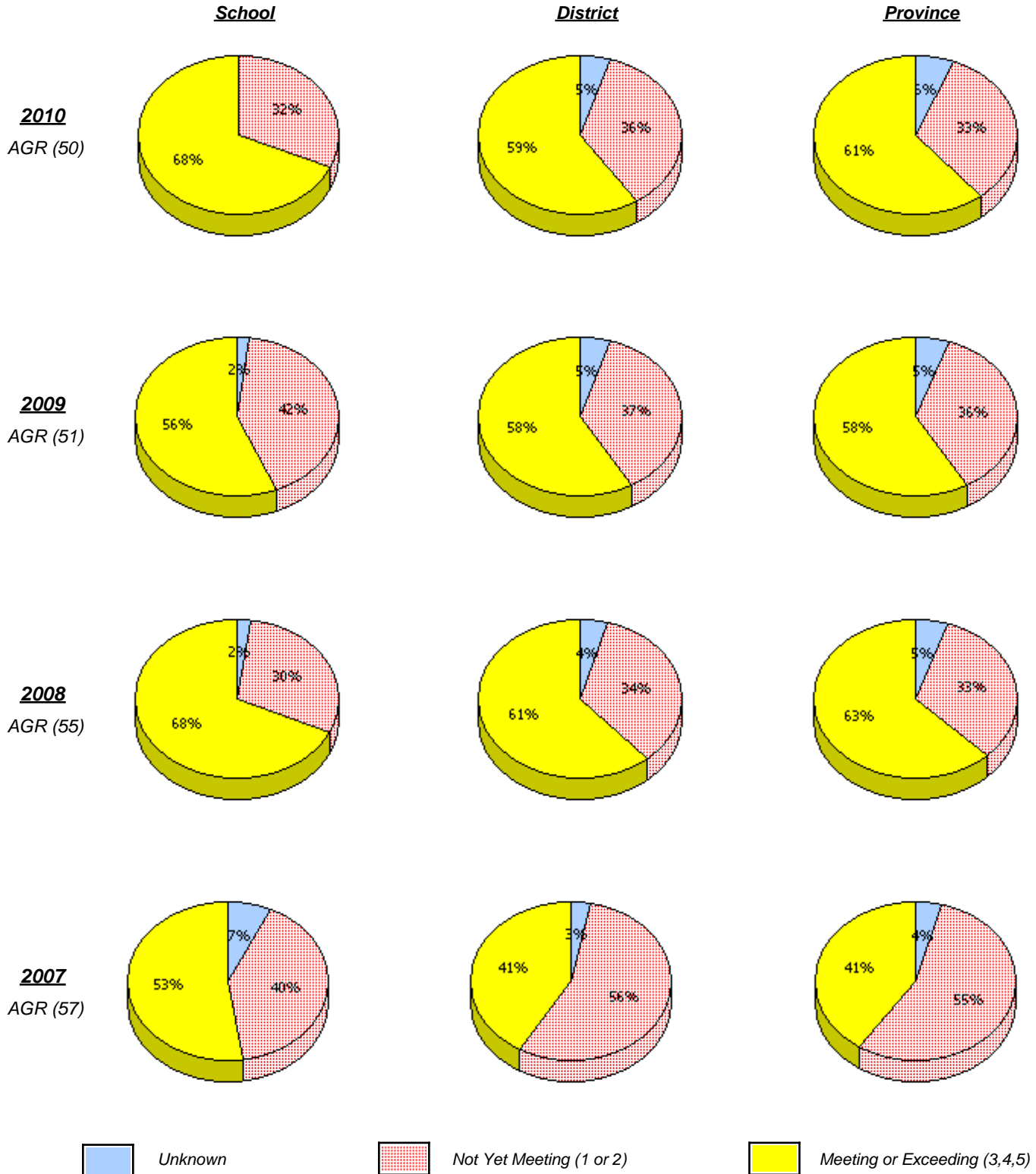

* In some cases, CRT numbers may exceed AGR numbers based on late enrolments. Pie chart is based on the number of students who wrote the CRT.

* Number Operations score is composite of Reasoning, Communication, Connections and Representations, and Problem Solving.

District 4 - Eastern

School #: 342 MacDonald Drive Elementary

Number Operations
 Percentage of students at level 3 or above (2007 - 2010)

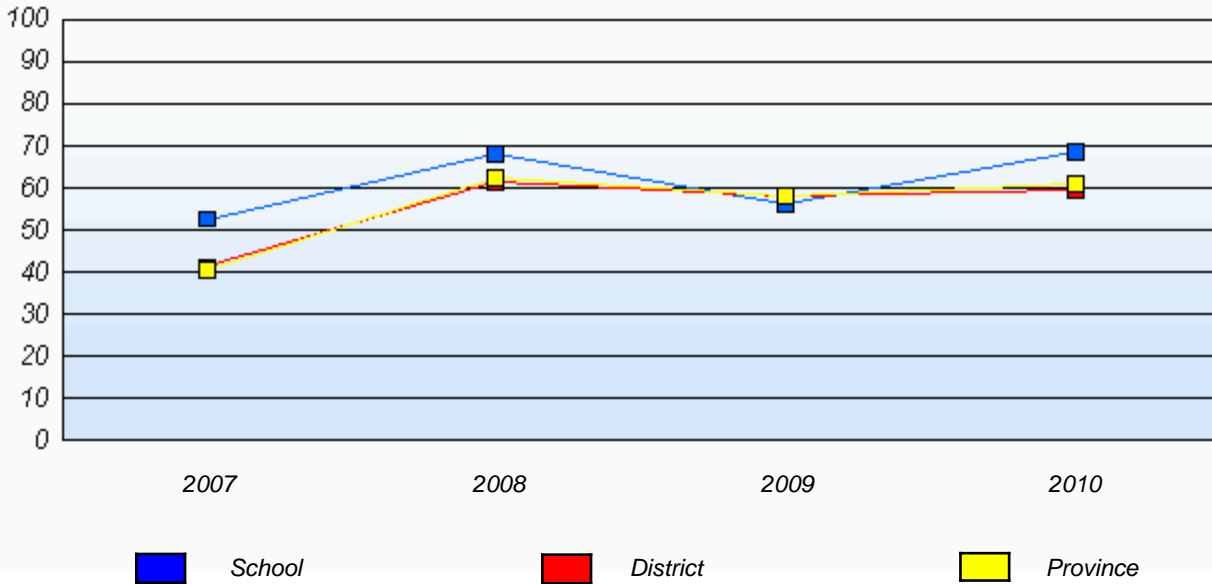

* In some cases, CRT numbers may exceed AGR numbers based on late enrolments. Pie chart is based on the number of students who wrote the CRT.

* Number Operations score is composite of Reasoning, Communication, Connections and Representations, and Problem Solving.

District 4 - Eastern

School #: 345 Mary Queen of Peace Elementary

Number Operations

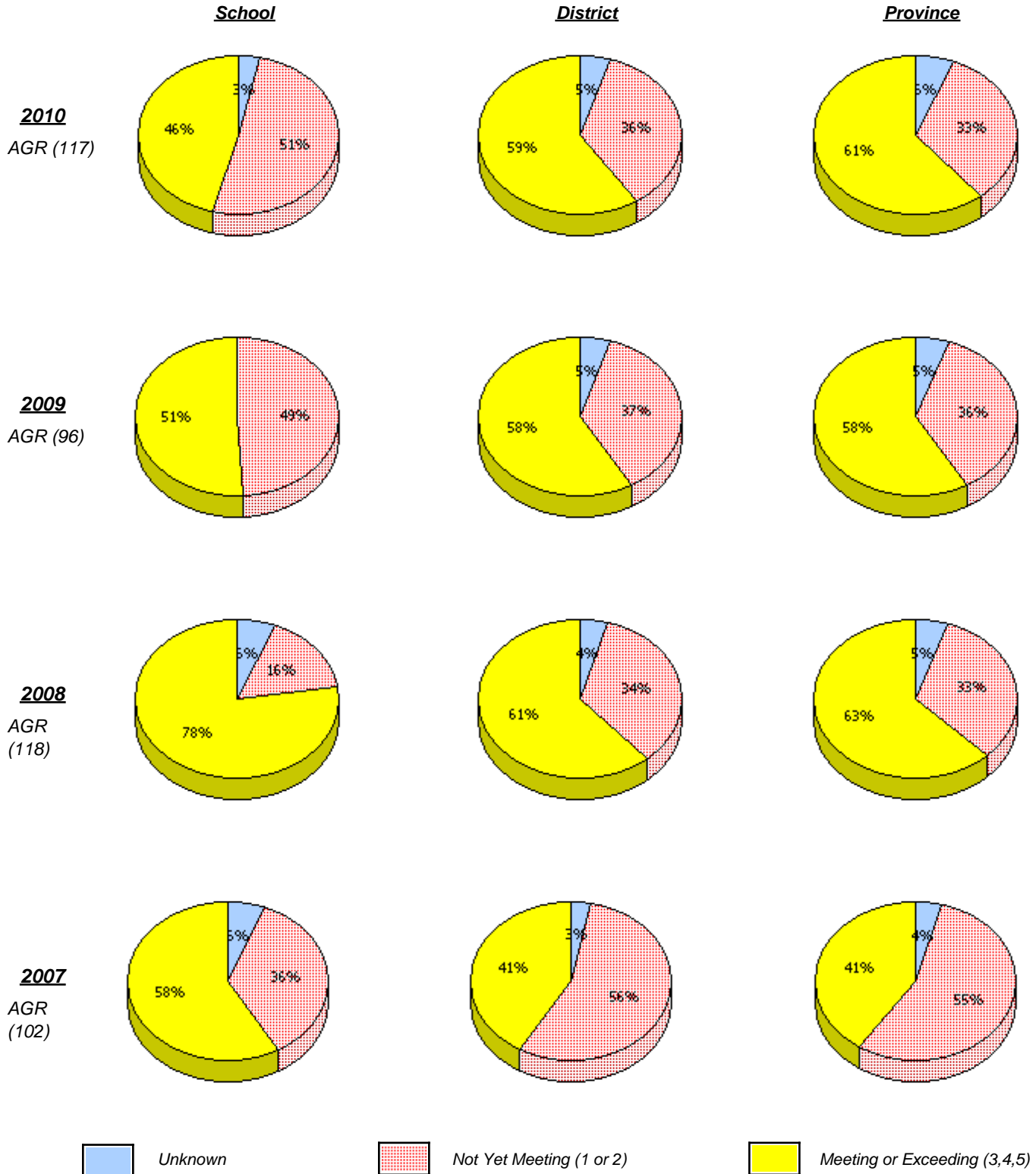

* In some cases, CRT numbers may exceed AGR numbers based on late enrolments. Pie chart is based on the number of students who wrote the CRT.

* Number Operations score is composite of Reasoning, Communication, Connections and Representations, and Problem Solving.

District 4 - Eastern

School #: 345 Mary Queen of Peace Elementary

Number Operations
 Percentage of students at level 3 or above (2007 - 2010)

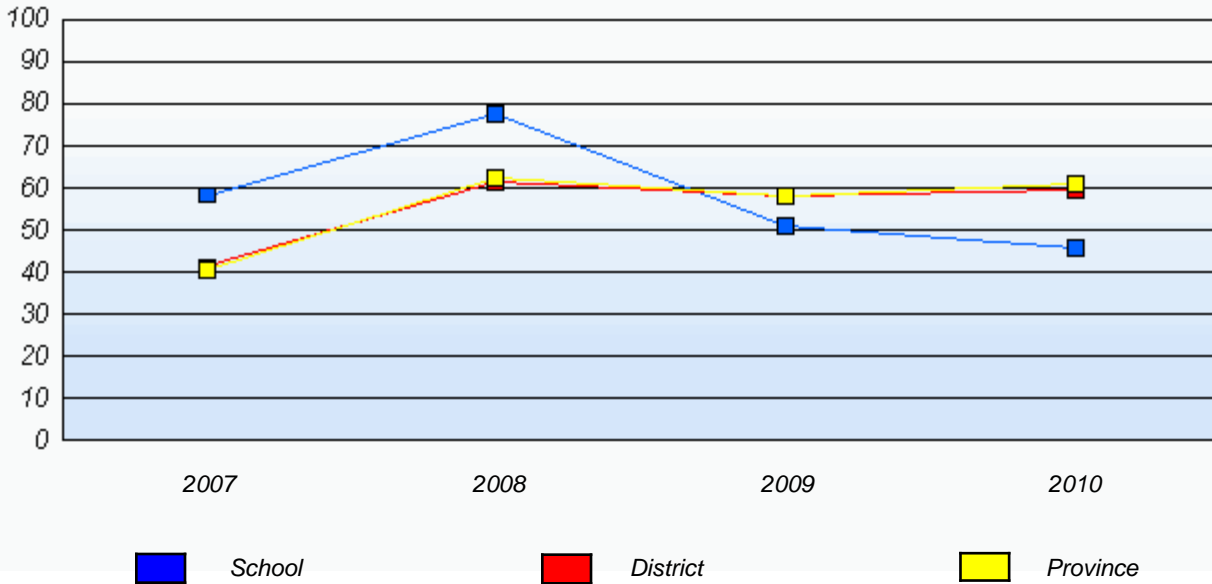

* In some cases, CRT numbers may exceed AGR numbers based on late enrolments. Pie chart is based on the number of students who wrote the CRT.

* Number Operations score is composite of Reasoning, Communication, Connections and Representations, and Problem Solving.

District 4 - Eastern

School #: 348 Roncalli Elementary

Number Operations

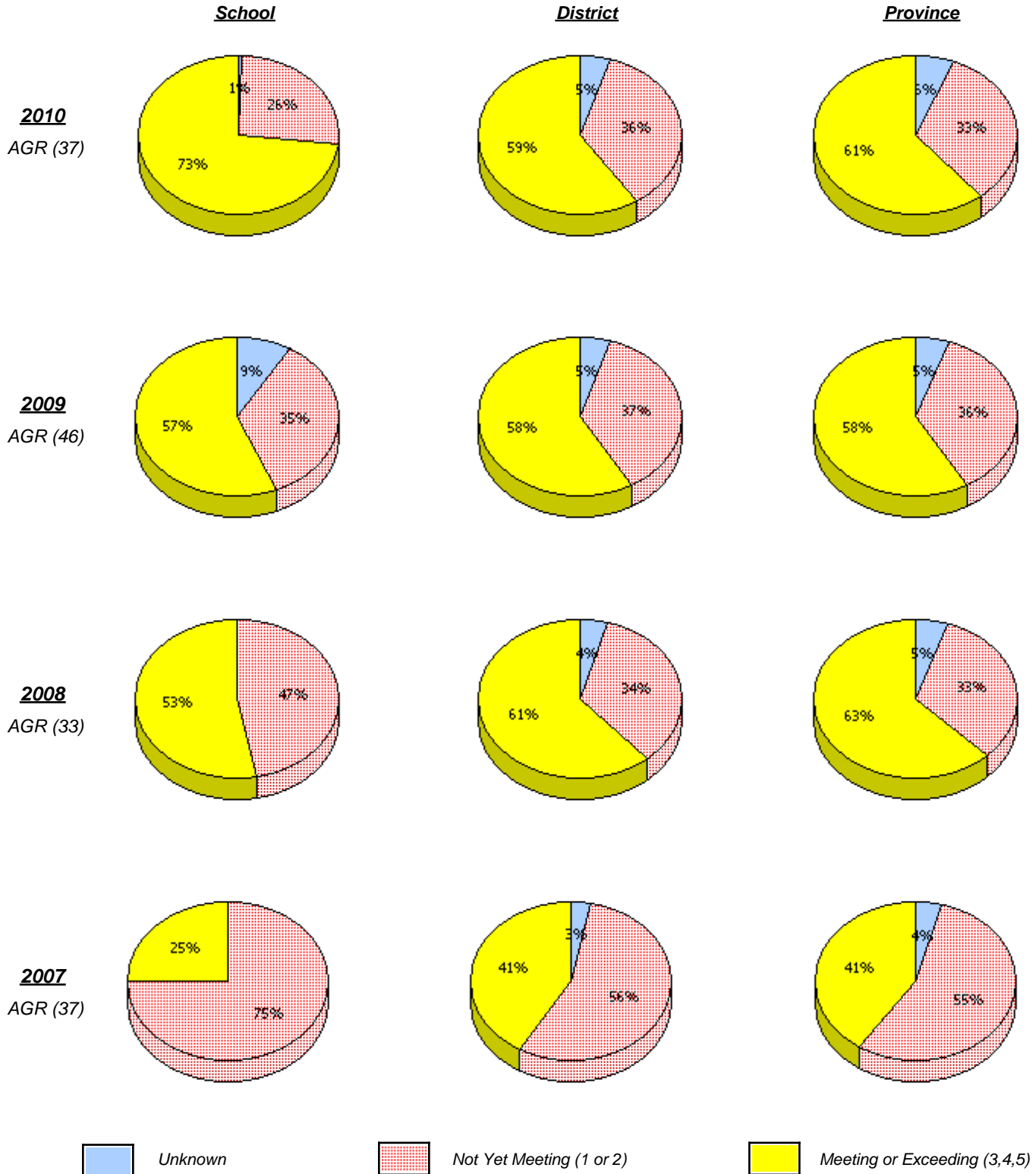

* In some cases, CRT numbers may exceed AGR numbers based on late enrolments. Pie chart is based on the number of students who wrote the CRT.

* Number Operations score is composite of Reasoning, Communication, Connections and Representations, and Problem Solving.

District 4 - Eastern

School #: 348 Roncalli Elementary

Number Operations
 Percentage of students at level 3 or above (2007 - 2010)

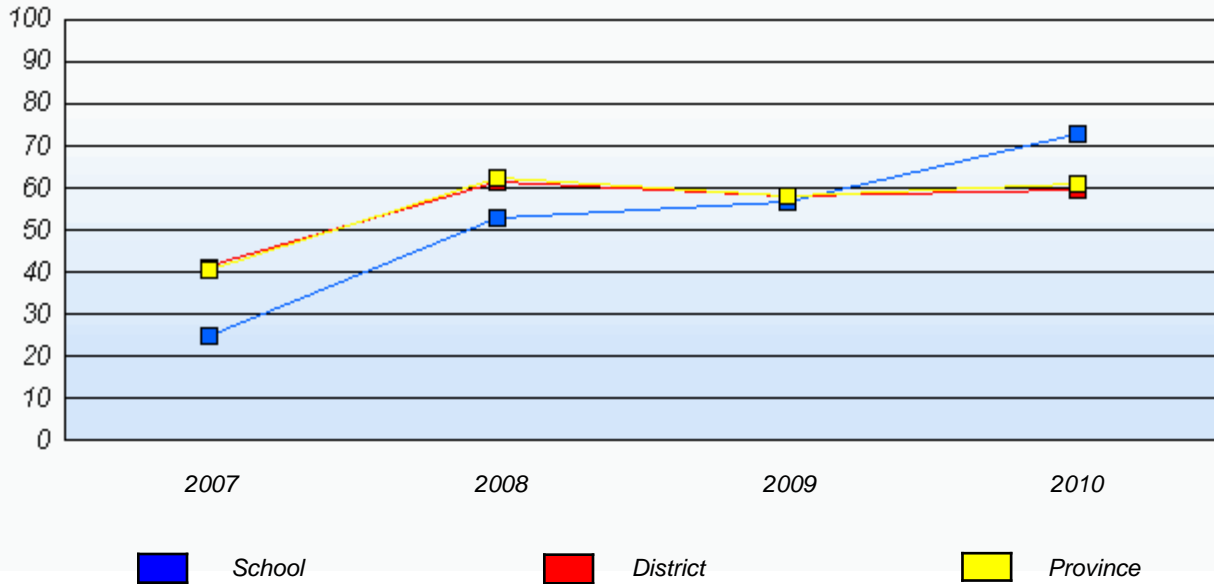

* In some cases, CRT numbers may exceed AGR numbers based on late enrolments. Pie chart is based on the number of students who wrote the CRT.

* Number Operations score is composite of Reasoning, Communication, Connections and Representations, and Problem Solving.

District 4 - Eastern

School #: 349 St. Andrew's Elementary

Number Operations

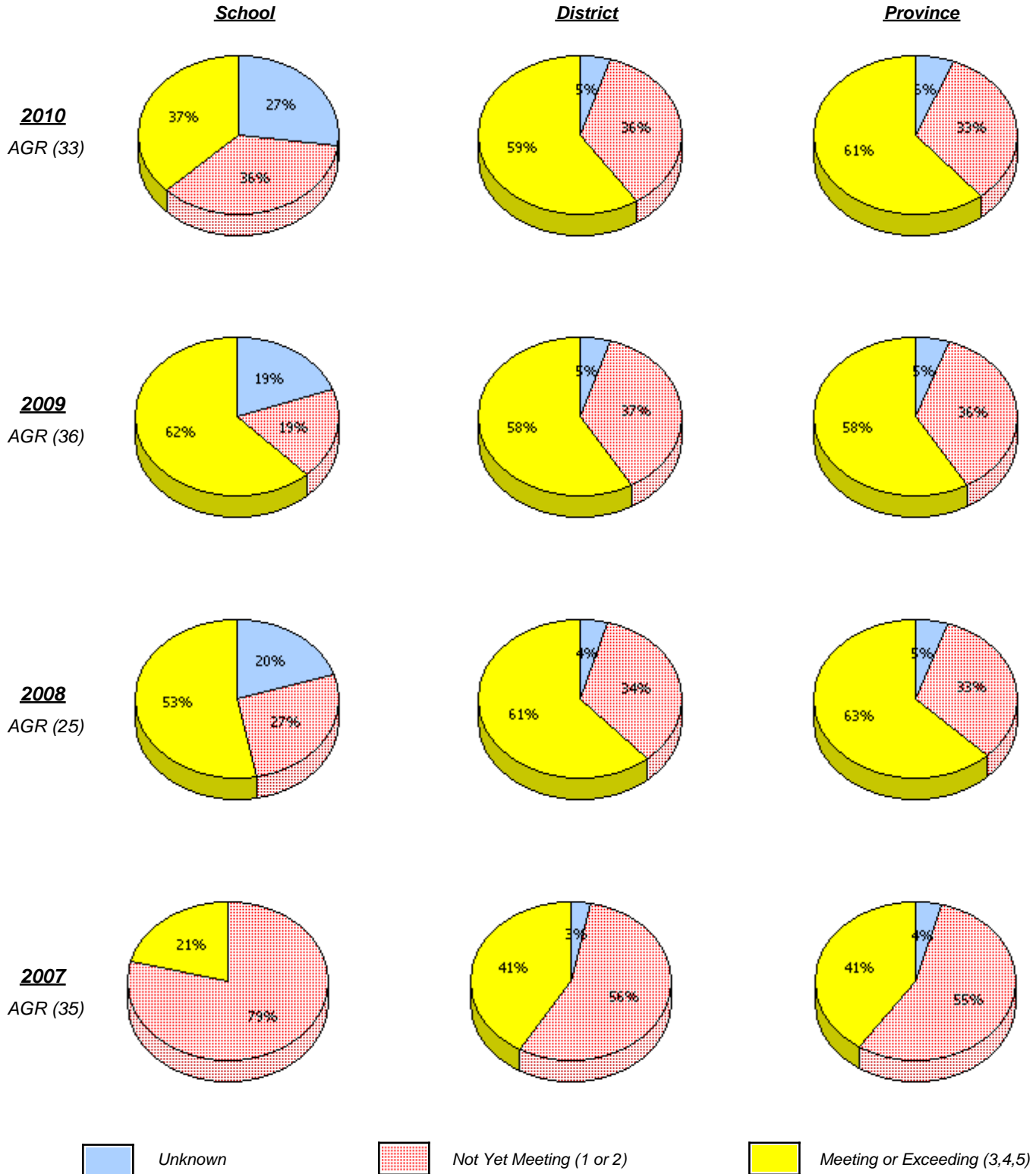

* In some cases, CRT numbers may exceed AGR numbers based on late enrolments. Pie chart is based on the number of students who wrote the CRT.

* Number Operations score is composite of Reasoning, Communication, Connections and Representations, and Problem Solving.

District 4 - Eastern

School #: 349 St. Andrew's Elementary

Number Operations
 Percentage of students at level 3 or above (2007 - 2010)

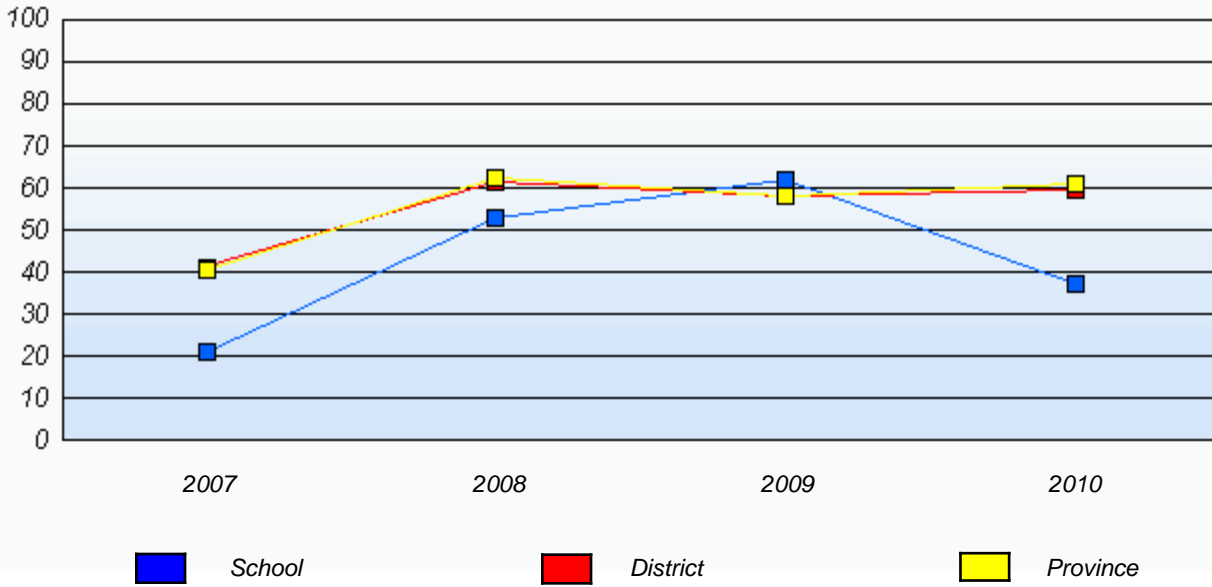

* In some cases, CRT numbers may exceed AGR numbers based on late enrolments. Pie chart is based on the number of students who wrote the CRT.

* Number Operations score is composite of Reasoning, Communication, Connections and Representations, and Problem Solving.

District 4 - Eastern

School #: 350 St. John Bosco School

Number Operations

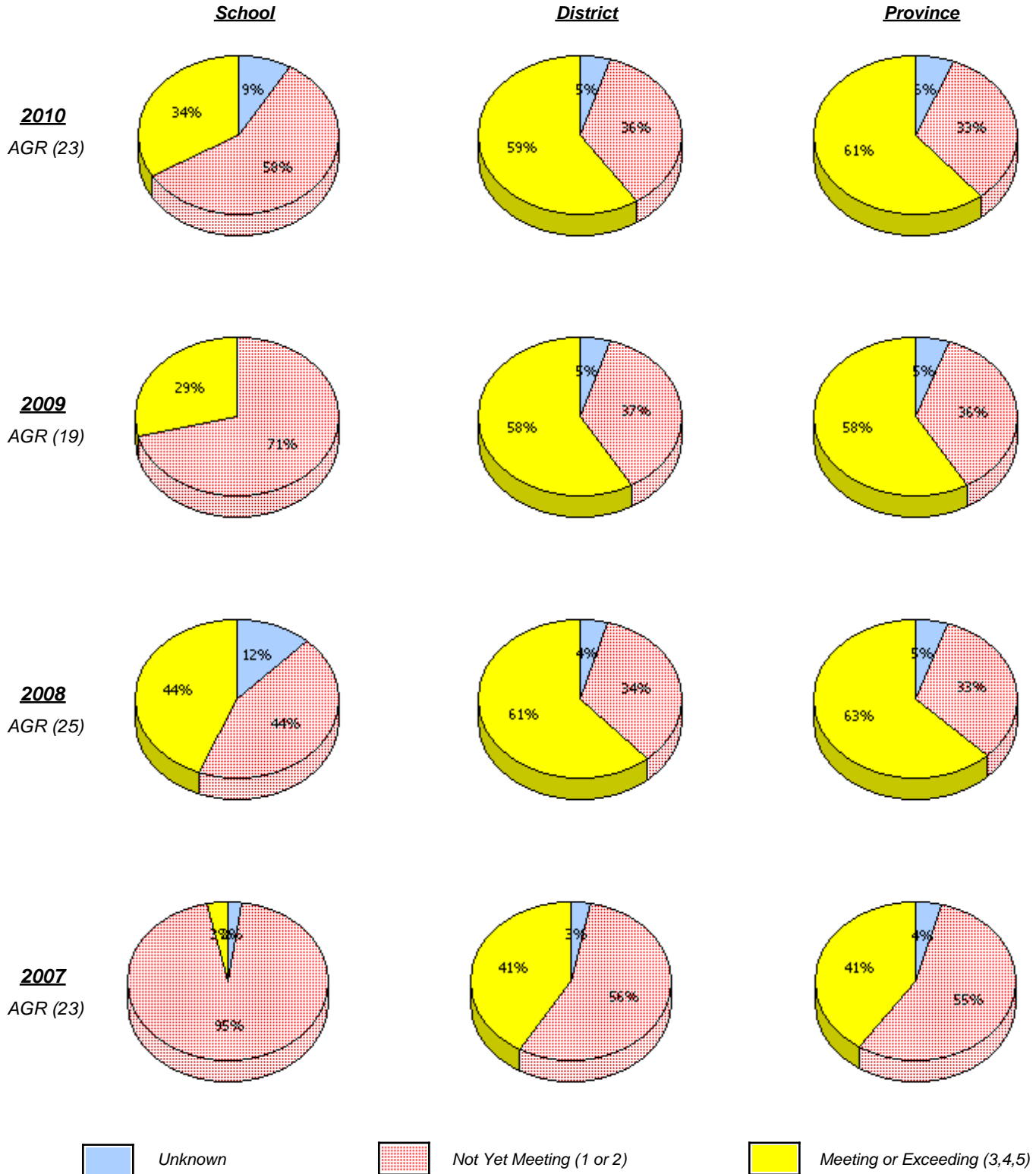

* In some cases, CRT numbers may exceed AGR numbers based on late enrolments. Pie chart is based on the number of students who wrote the CRT.

* Number Operations score is composite of Reasoning, Communication, Connections and Representations, and Problem Solving.

District 4 - Eastern

School #: 350 St. John Bosco School

Number Operations
 Percentage of students at level 3 or above (2007 - 2010)

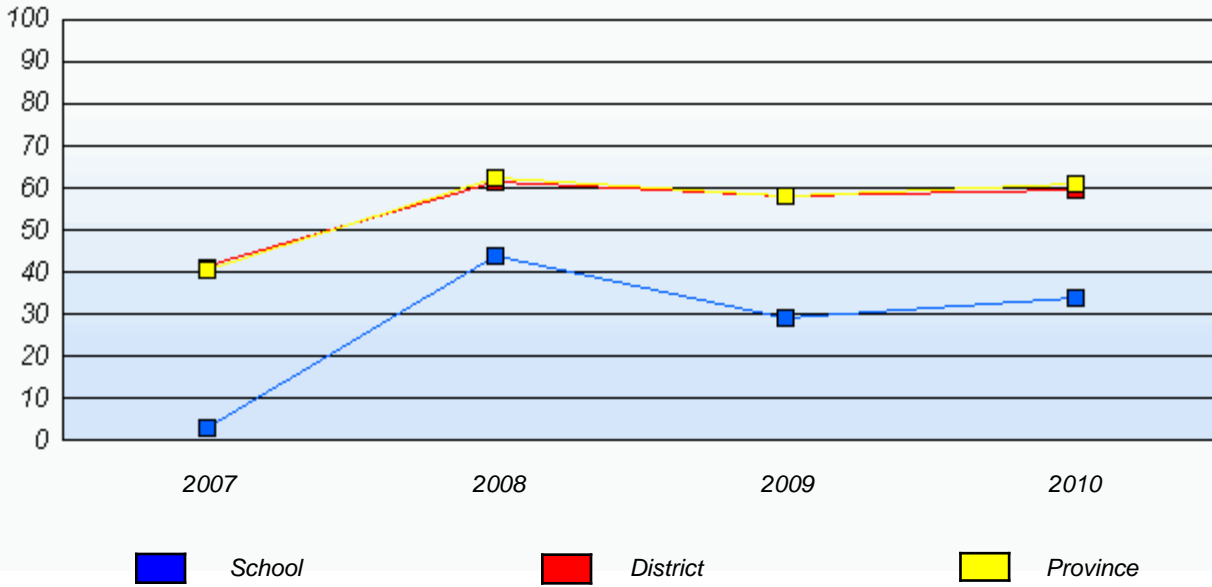

* In some cases, CRT numbers may exceed AGR numbers based on late enrolments. Pie chart is based on the number of students who wrote the CRT.

* Number Operations score is composite of Reasoning, Communication, Connections and Representations, and Problem Solving.

District 4 - Eastern

School #: 355 St. Mary's Elementary

Number Operations

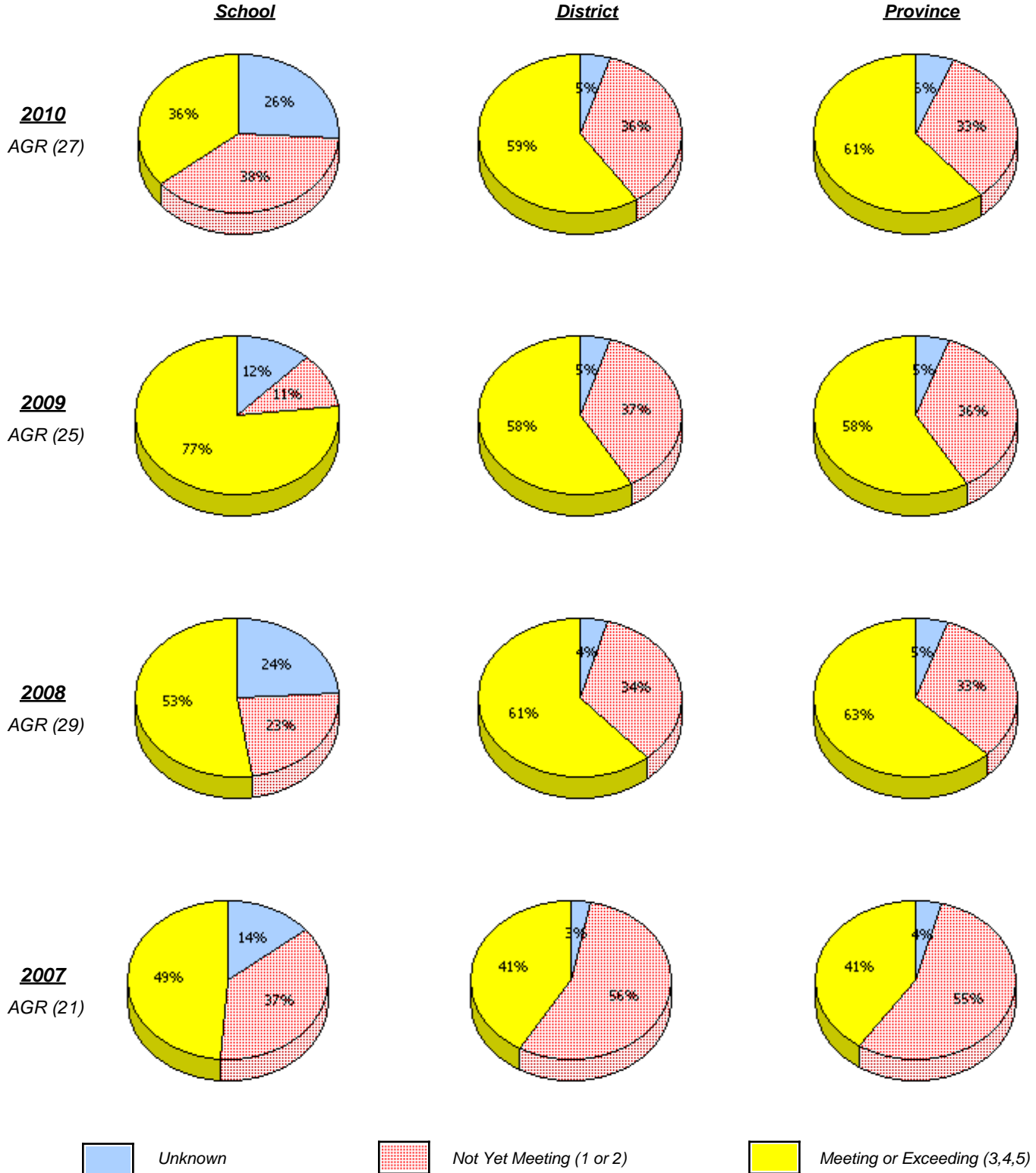

* In some cases, CRT numbers may exceed AGR numbers based on late enrolments. Pie chart is based on the number of students who wrote the CRT.

* Number Operations score is composite of Reasoning, Communication, Connections and Representations, and Problem Solving.

District 4 - Eastern

School #: 355 St. Mary's Elementary

Number Operations
 Percentage of students at level 3 or above (2007 - 2010)

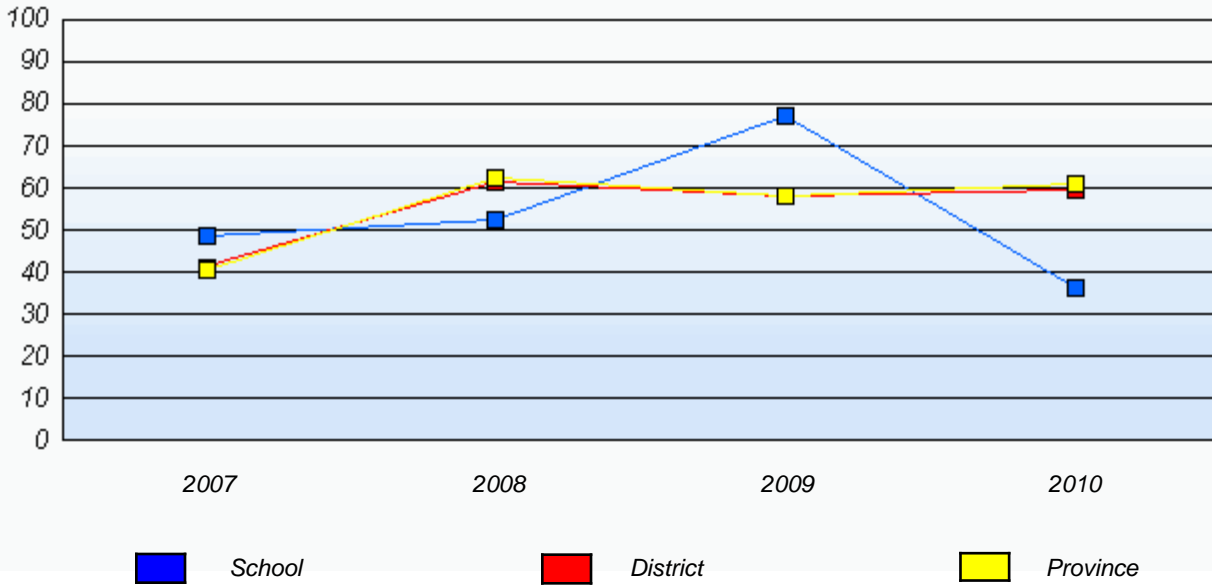

* In some cases, CRT numbers may exceed AGR numbers based on late enrolments. Pie chart is based on the number of students who wrote the CRT.

* Number Operations score is composite of Reasoning, Communication, Connections and Representations, and Problem Solving.

District 4 - Eastern

School #: 356 St. Matthews Elementary

Number Operations

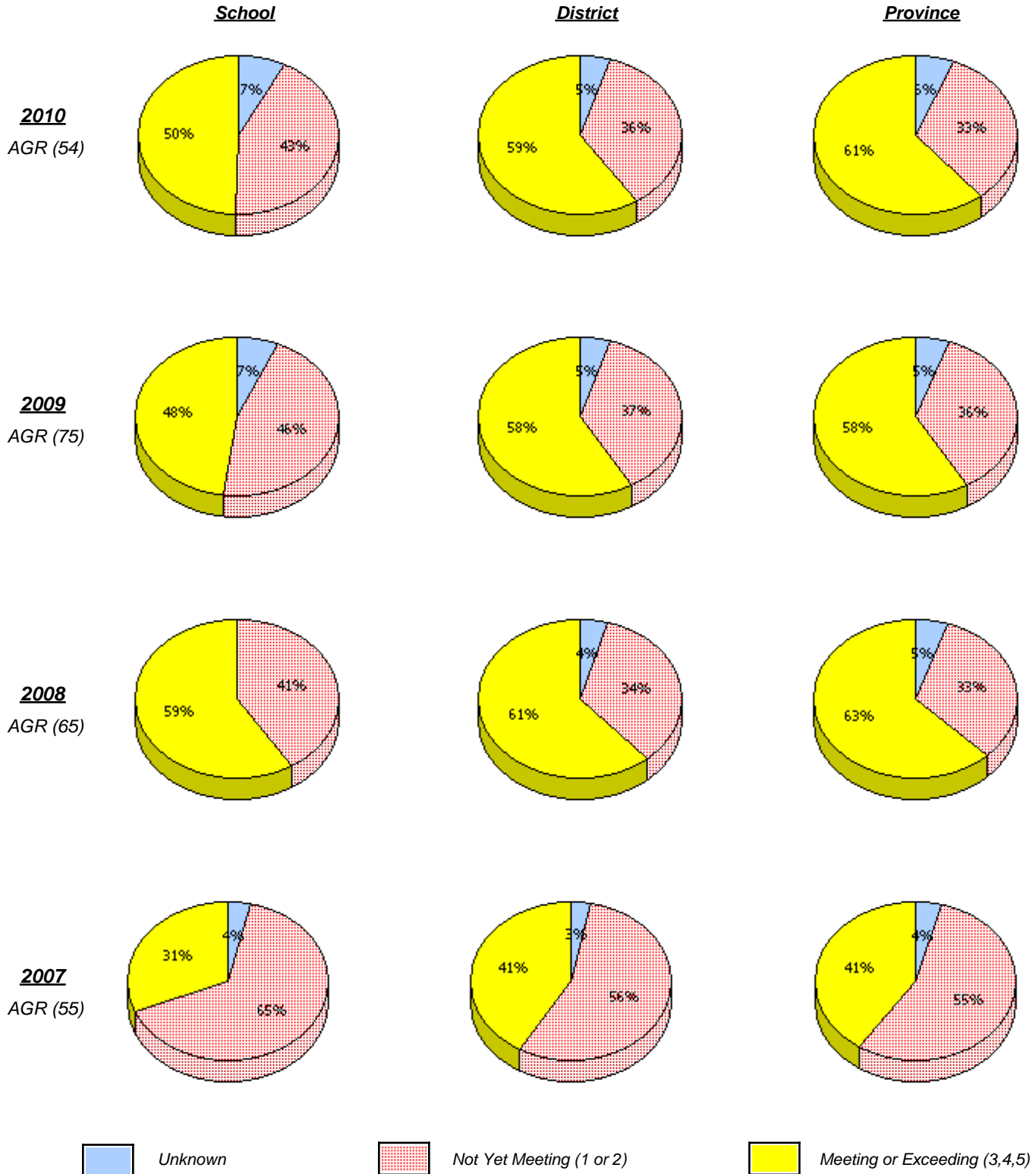

* In some cases, CRT numbers may exceed AGR numbers based on late enrolments. Pie chart is based on the number of students who wrote the CRT.

* Number Operations score is composite of Reasoning, Communication, Connections and Representations, and Problem Solving.

District 4 - Eastern

School #: 356 St. Matthews Elementary

Number Operations
 Percentage of students at level 3 or above (2007 - 2010)

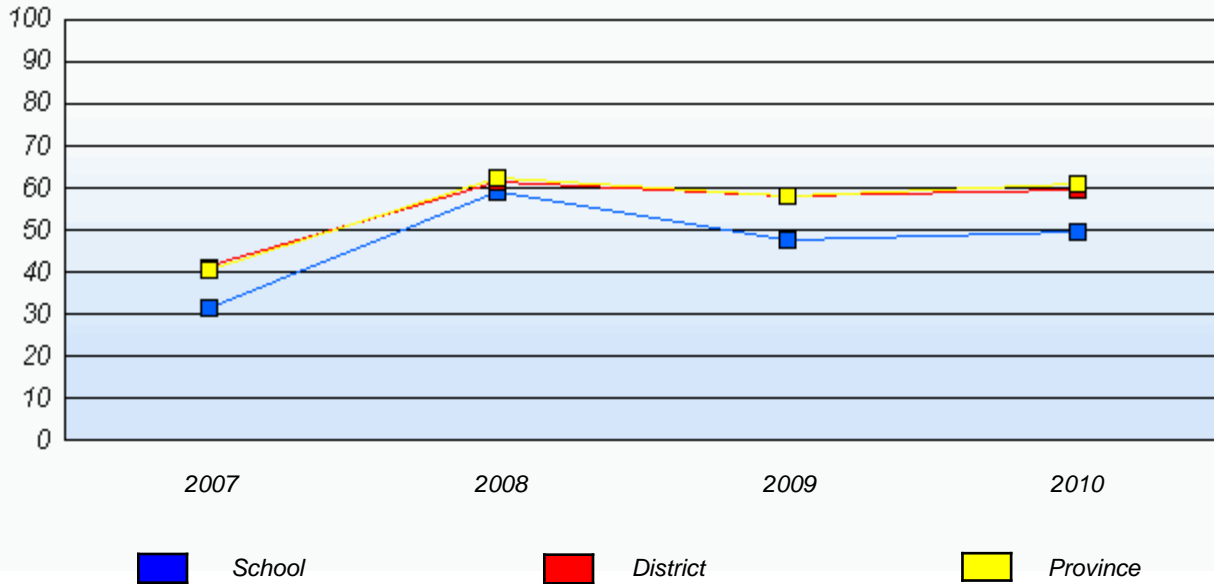

* In some cases, CRT numbers may exceed AGR numbers based on late enrolments. Pie chart is based on the number of students who wrote the CRT.

* Number Operations score is composite of Reasoning, Communication, Connections and Representations, and Problem Solving.

District 4 - Eastern

School #: 360 Rennie's River Elementary School

Number Operations

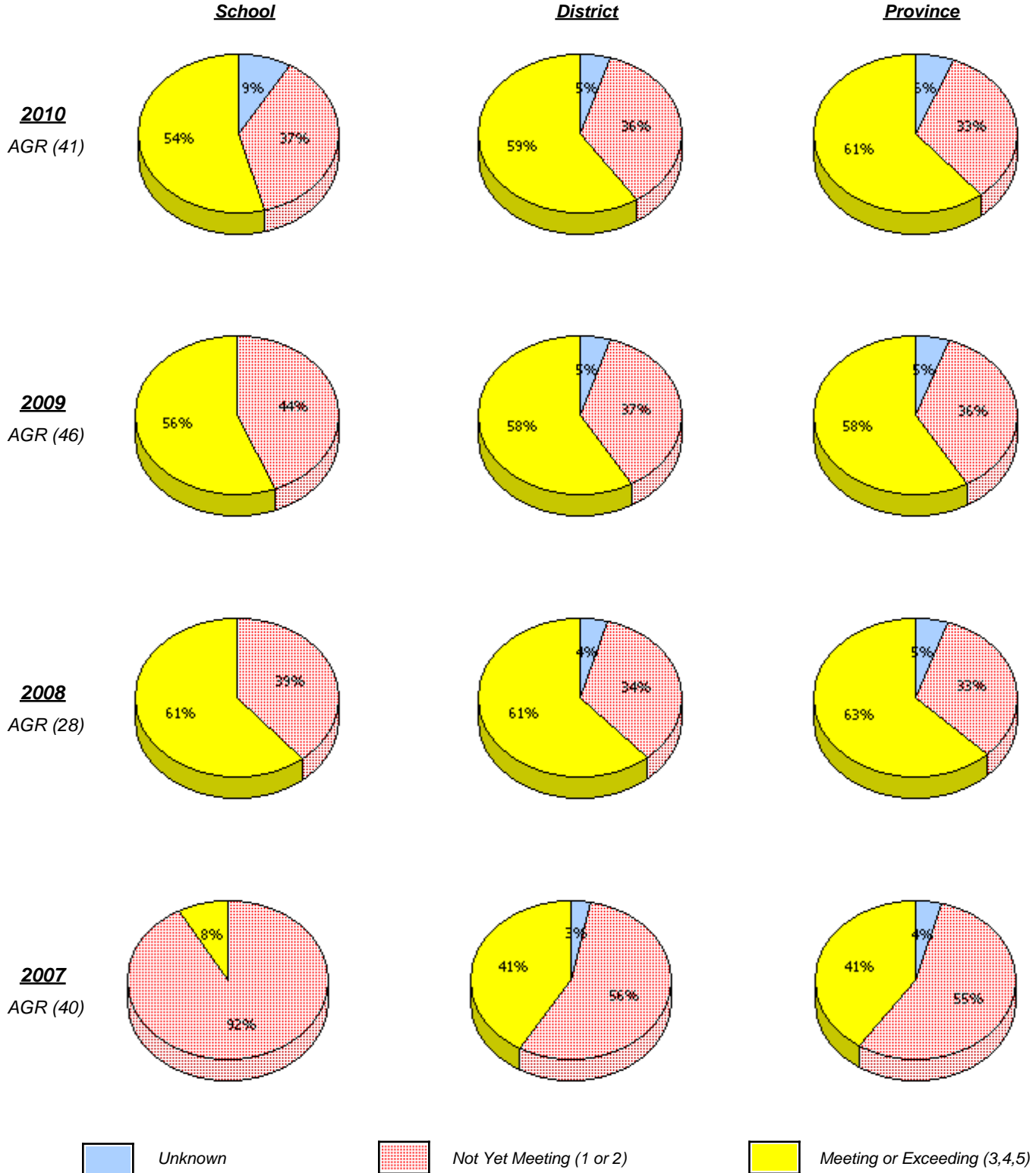

* In some cases, CRT numbers may exceed AGR numbers based on late enrolments. Pie chart is based on the number of students who wrote the CRT.

* Number Operations score is composite of Reasoning, Communication, Connections and Representations, and Problem Solving.

District 4 - Eastern

School #: 360 Rennie's River Elementary School

Number Operations
 Percentage of students at level 3 or above (2007 - 2010)

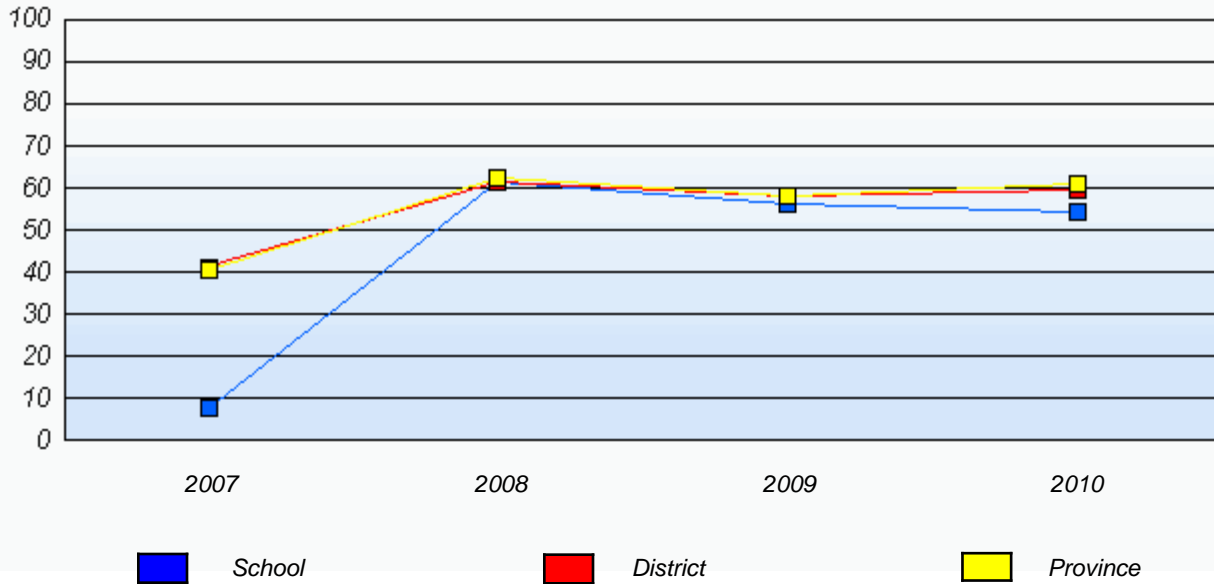

* In some cases, CRT numbers may exceed AGR numbers based on late enrolments. Pie chart is based on the number of students who wrote the CRT.

* Number Operations score is composite of Reasoning, Communication, Connections and Representations, and Problem Solving.

District 4 - Eastern

School #: 362 St. Teresa's School/Ecole Ste-Thérèse

Number Operations

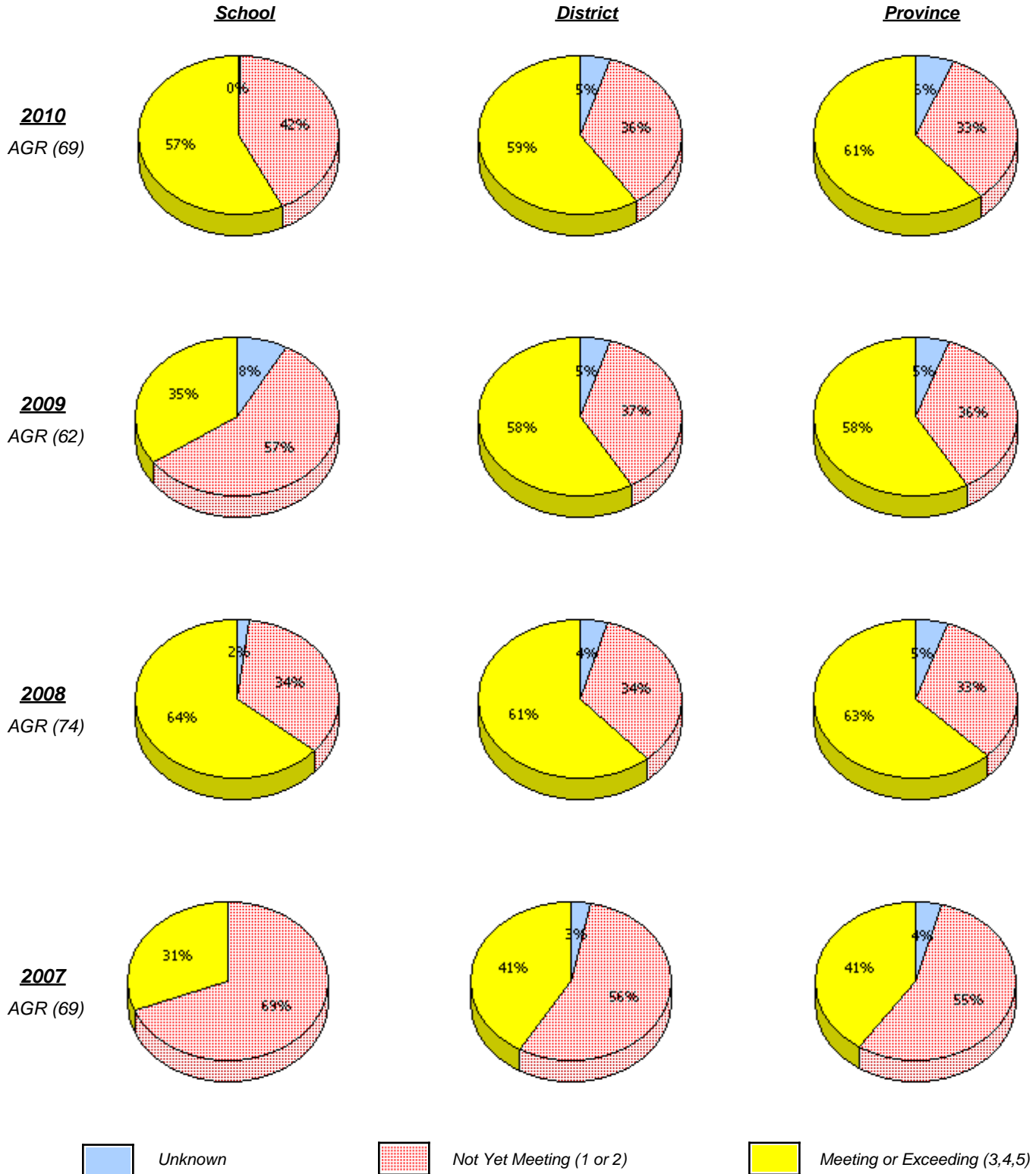

* In some cases, CRT numbers may exceed AGR numbers based on late enrolments. Pie chart is based on the number of students who wrote the CRT.

* Number Operations score is composite of Reasoning, Communication, Connections and Representations, and Problem Solving.

District 4 - Eastern

School #: 362 St. Teresa's School/Ecole Ste-Thérèse

Number Operations
 Percentage of students at level 3 or above (2007 - 2010)

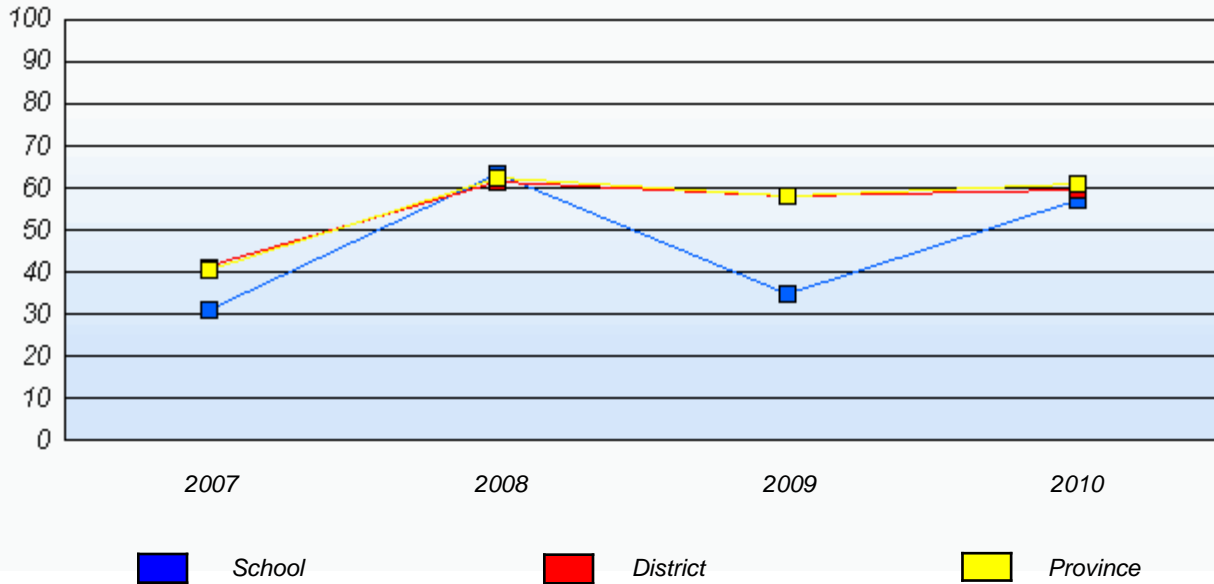

* In some cases, CRT numbers may exceed AGR numbers based on late enrolments. Pie chart is based on the number of students who wrote the CRT.

* Number Operations score is composite of Reasoning, Communication, Connections and Representations, and Problem Solving.

District 4 - Eastern

School #: 363 Vanier Elementary

Number Operations

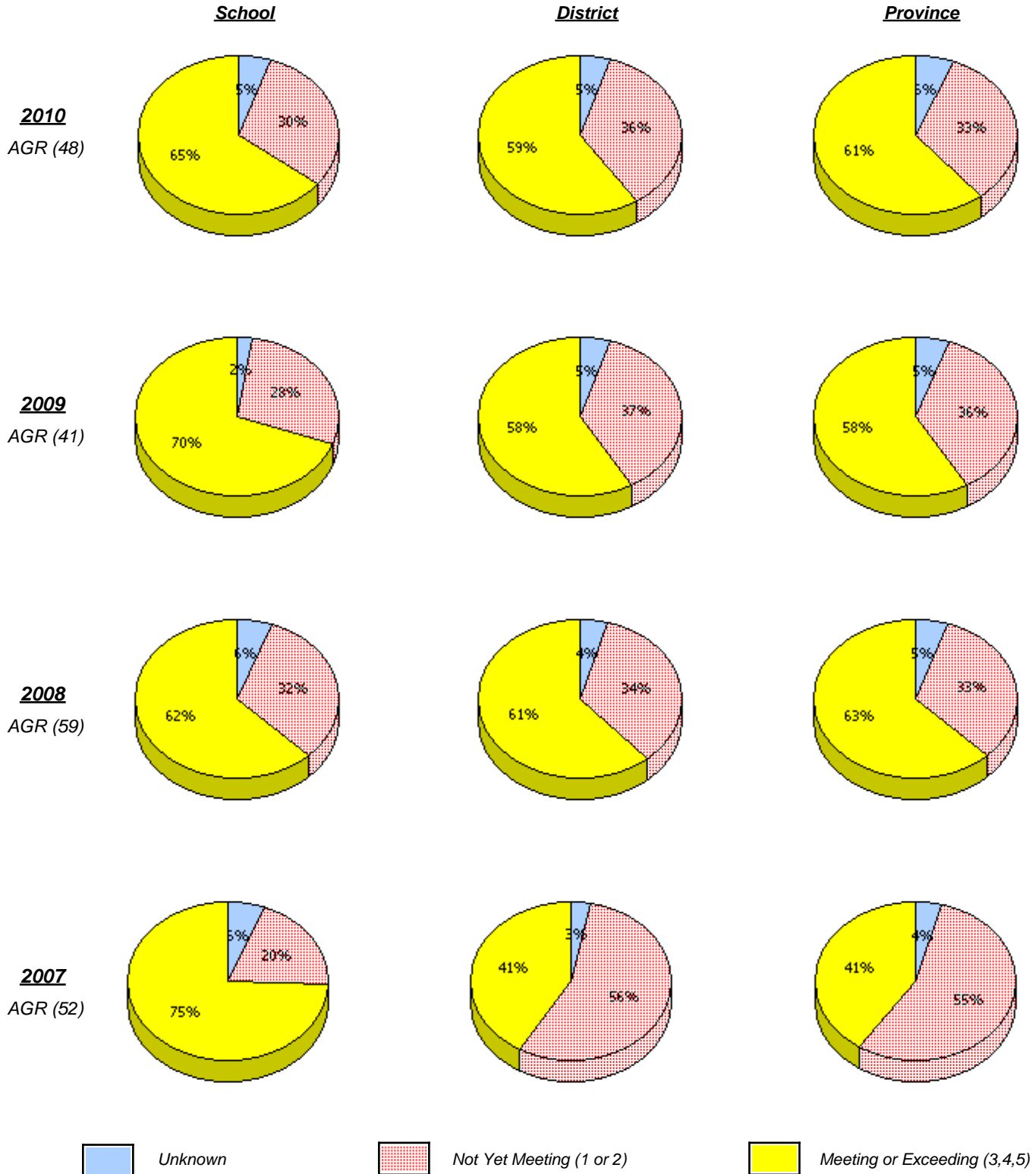

* In some cases, CRT numbers may exceed AGR numbers based on late enrolments. Pie chart is based on the number of students who wrote the CRT.

* Number Operations score is composite of Reasoning, Communication, Connections and Representations, and Problem Solving.

District 4 - Eastern

School #: 363 Vanier Elementary

Number Operations
 Percentage of students at level 3 or above (2007 - 2010)

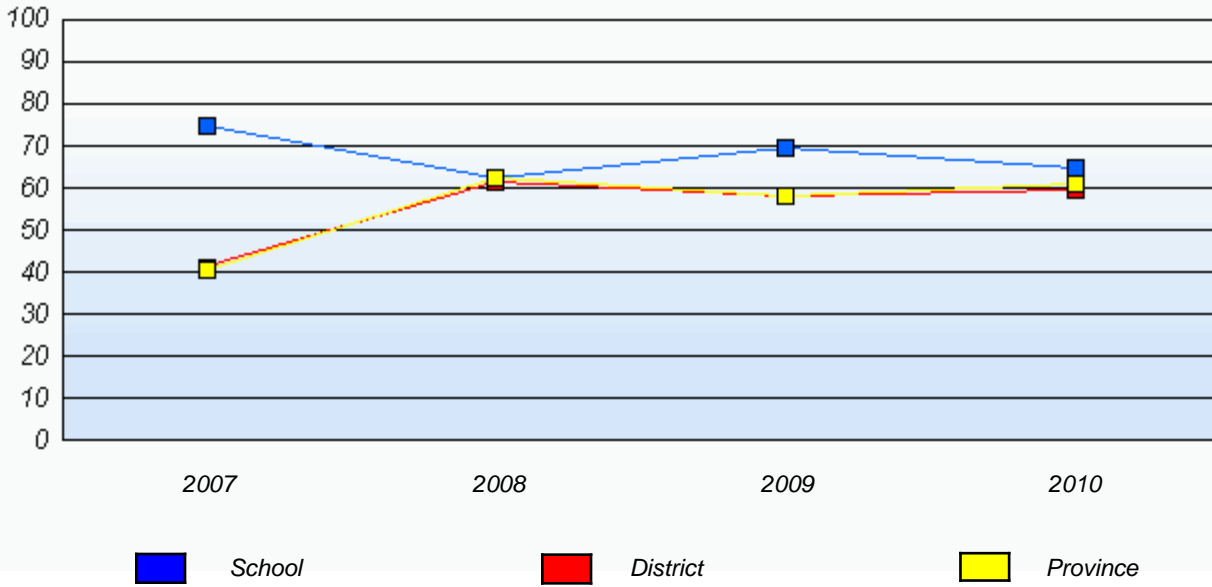

* In some cases, CRT numbers may exceed AGR numbers based on late enrolments. Pie chart is based on the number of students who wrote the CRT.

* Number Operations score is composite of Reasoning, Communication, Connections and Representations, and Problem Solving.

District 4 - Eastern

School #: 364 Virginia Park Elementary

Number Operations

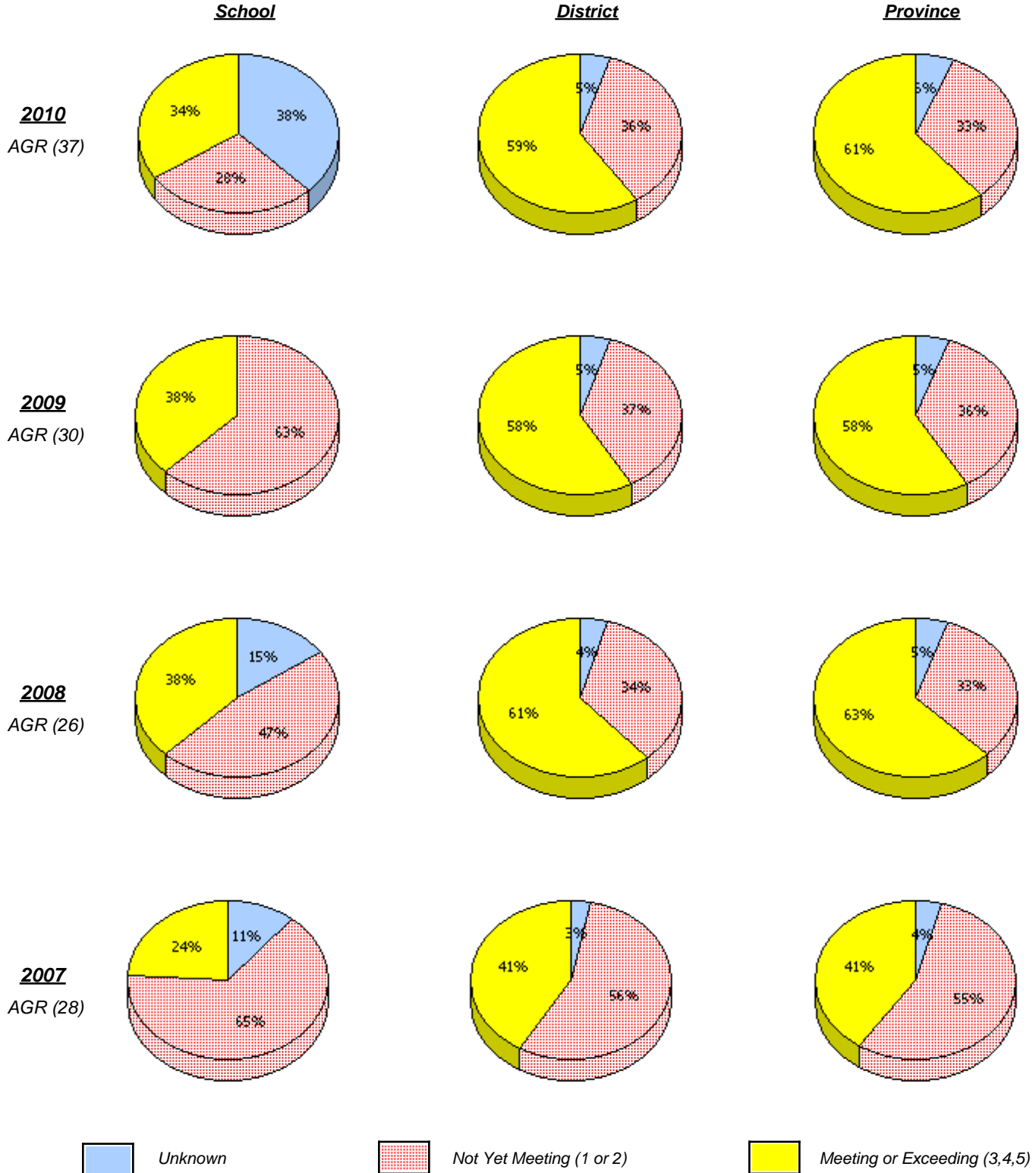

* In some cases, CRT numbers may exceed AGR numbers based on late enrolments. Pie chart is based on the number of students who wrote the CRT.

* Number Operations score is composite of Reasoning, Communication, Connections and Representations, and Problem Solving.

District 4 - Eastern

School #: 364 Virginia Park Elementary

Number Operations
 Percentage of students at level 3 or above (2007 - 2010)

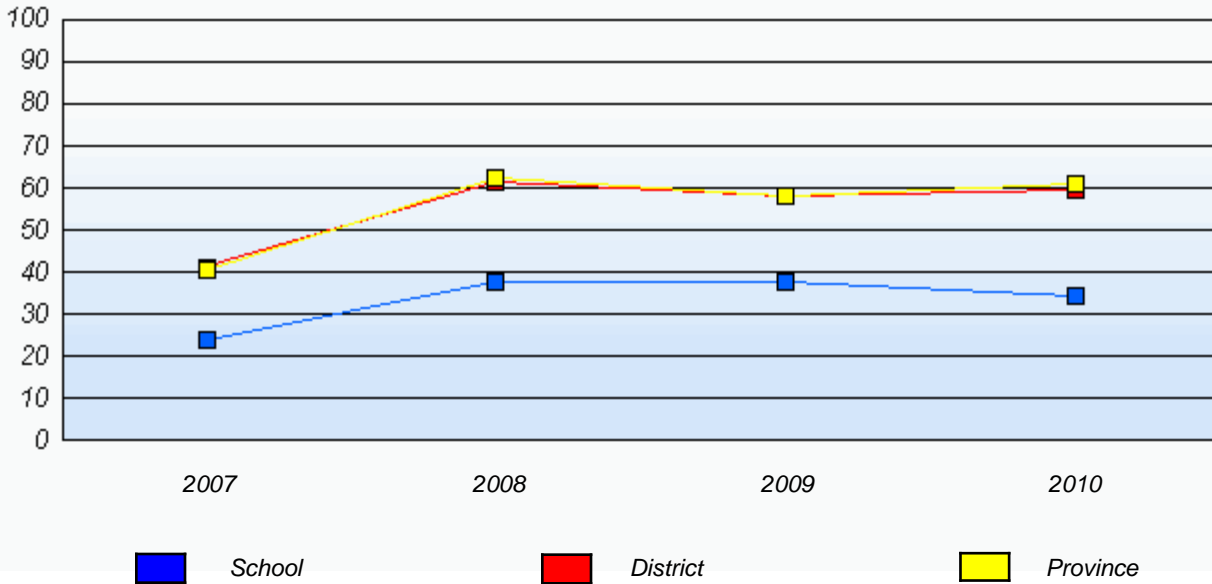

* In some cases, CRT numbers may exceed AGR numbers based on late enrolments. Pie chart is based on the number of students who wrote the CRT.

* Number Operations score is composite of Reasoning, Communication, Connections and Representations, and Problem Solving.

District 4 - Eastern

School #: 366 Topsail Elementary

Number Operations

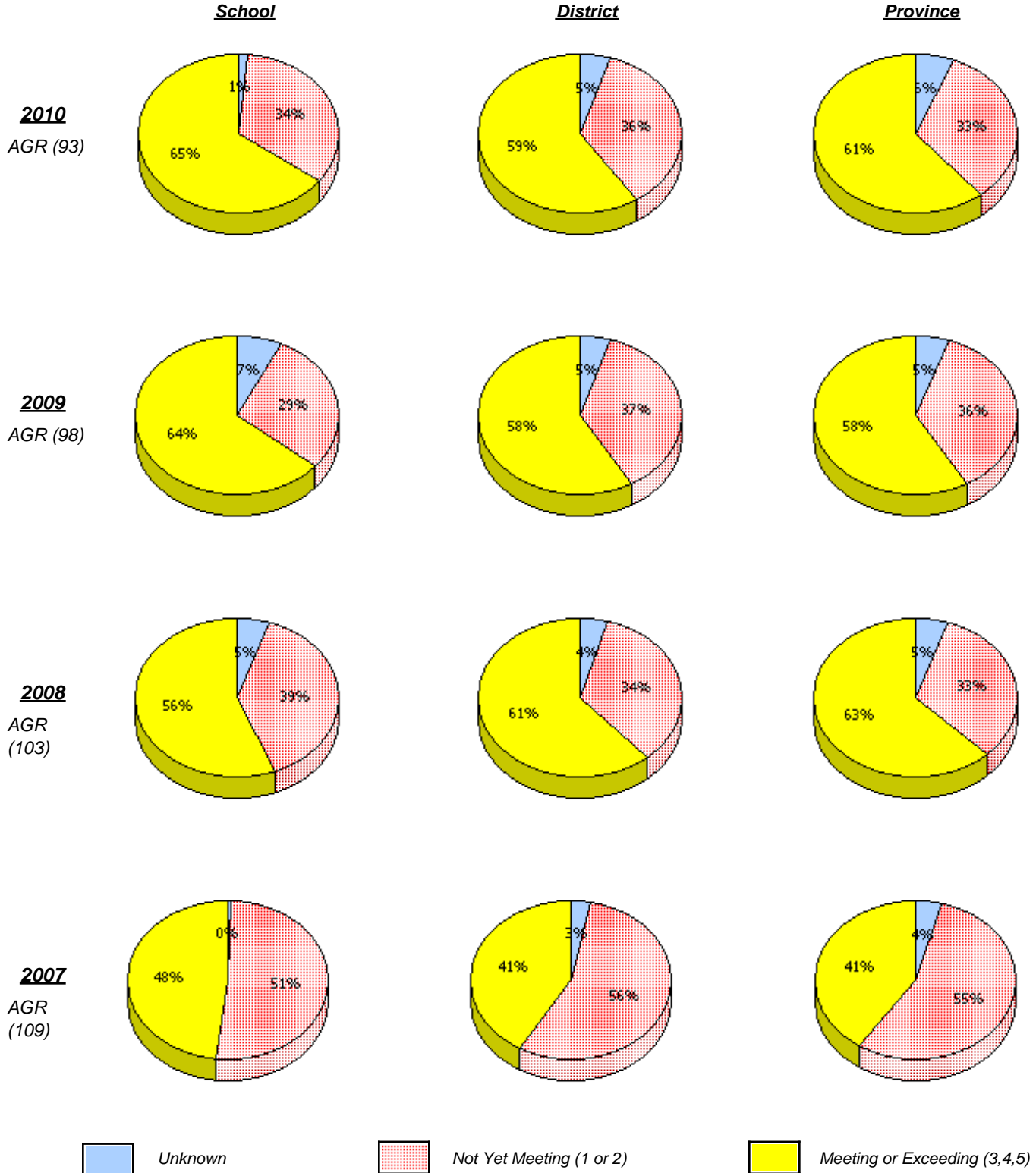

* In some cases, CRT numbers may exceed AGR numbers based on late enrolments. Pie chart is based on the number of students who wrote the CRT.

* Number Operations score is composite of Reasoning, Communication, Connections and Representations, and Problem Solving.

District 4 - Eastern

School #: 366 Topsail Elementary

Number Operations
 Percentage of students at level 3 or above (2007 - 2010)

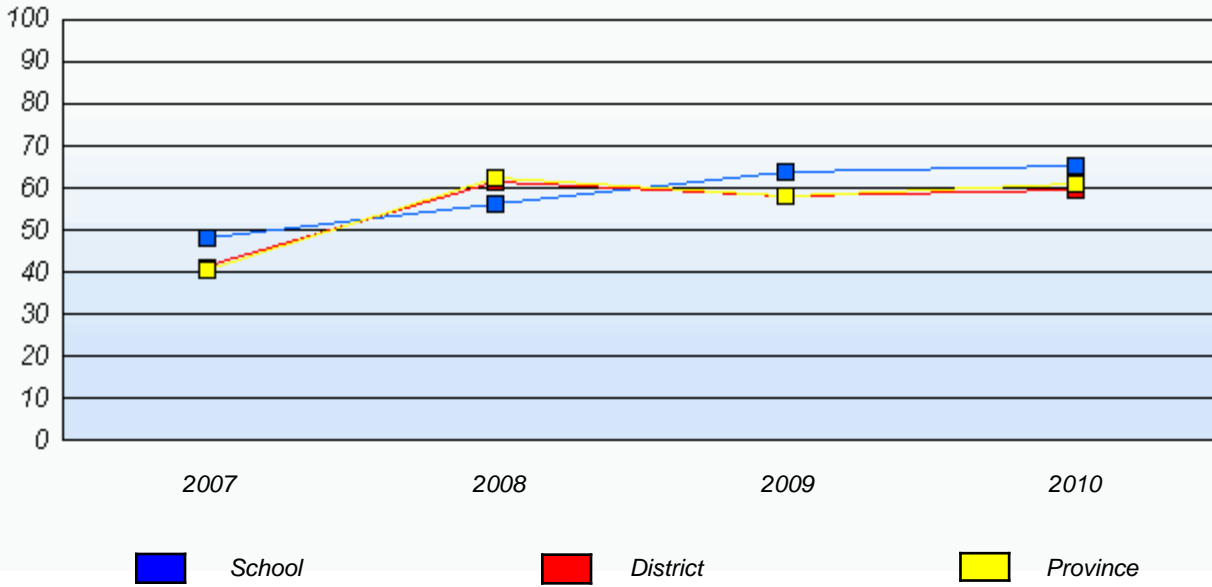

* In some cases, CRT numbers may exceed AGR numbers based on late enrolments. Pie chart is based on the number of students who wrote the CRT.

* Number Operations score is composite of Reasoning, Communication, Connections and Representations, and Problem Solving.

District 4 - Eastern

School #: 367 Holy Trinity Elementary

Number Operations

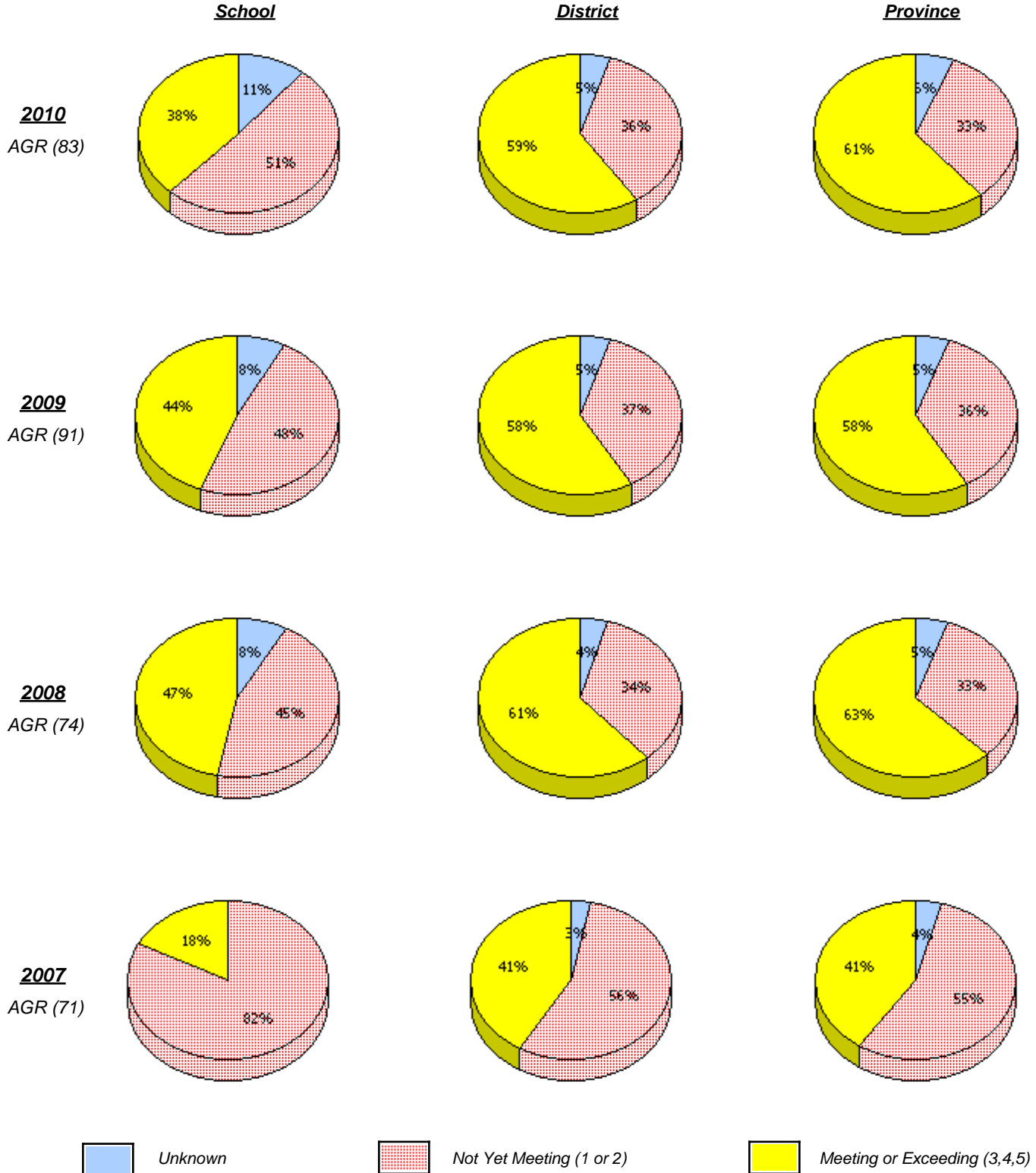

* In some cases, CRT numbers may exceed AGR numbers based on late enrolments. Pie chart is based on the number of students who wrote the CRT.

* Number Operations score is composite of Reasoning, Communication, Connections and Representations, and Problem Solving.

District 4 - Eastern

School #: 367 Holy Trinity Elementary

Number Operations
 Percentage of students at level 3 or above (2007 - 2010)

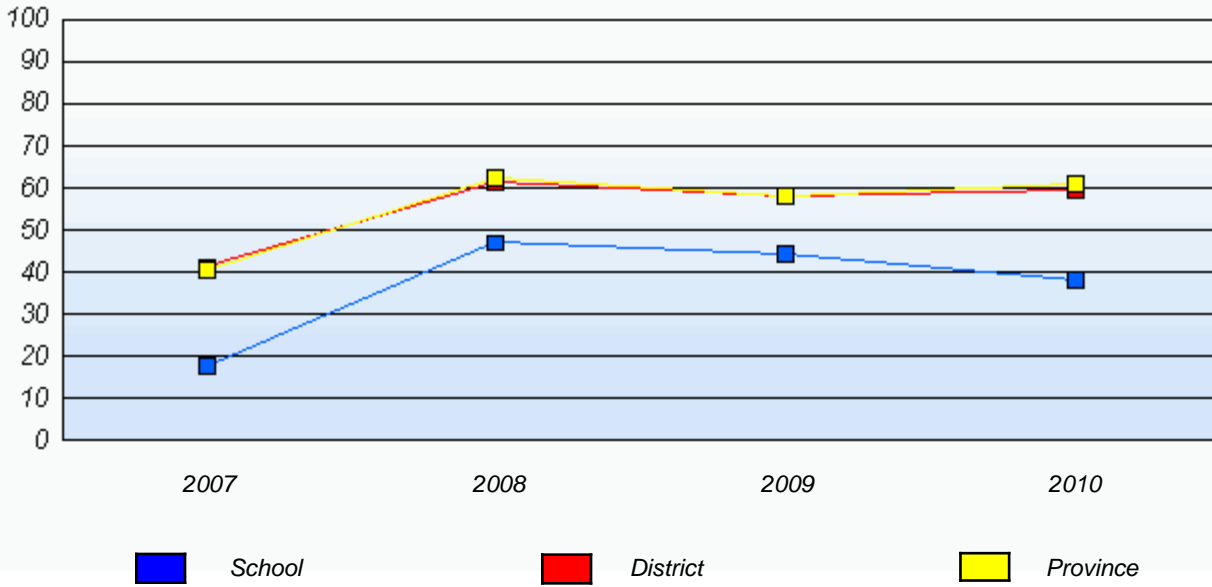

* In some cases, CRT numbers may exceed AGR numbers based on late enrolments. Pie chart is based on the number of students who wrote the CRT.

* Number Operations score is composite of Reasoning, Communication, Connections and Representations, and Problem Solving.

District 4 - Eastern

School #: 370 Stella Maris Academy

Number Operations

School

District

Province

2010
AGR (3)

School data with 5 or fewer students withheld for reasons of confidentiality.

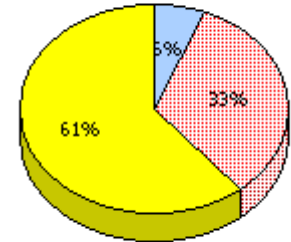
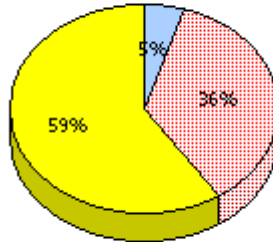

2009
AGR (8)

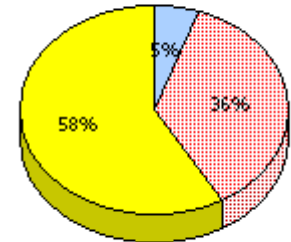
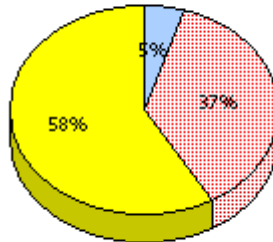

2008
AGR (2)

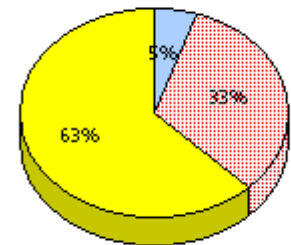
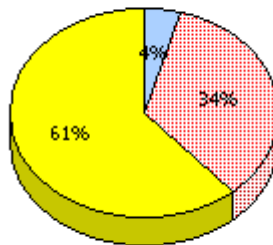

2007
AGR (14)

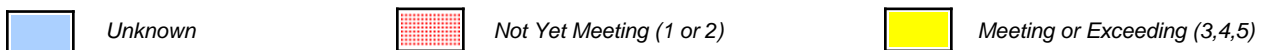
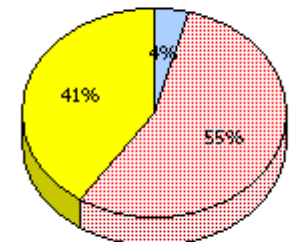
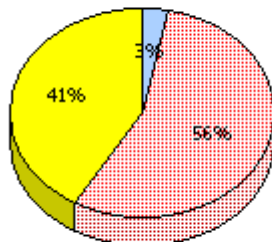

* In some cases, CRT numbers may exceed AGR numbers based on late enrolments. Pie chart is based on the number of students who wrote the CRT.

* Number Operations score is composite of Reasoning, Communication, Connections and Representations, and Problem Solving.

District 4 - Eastern

School #: 370 Stella Maris Academy

Number Operations

Percentage of students at level 3 or above (2007 - 2010)

School data with 5 or fewer students withheld for reasons of confidentiality.



* In some cases, CRT numbers may exceed AGR numbers based on late enrolments. Pie chart is based on the number of students who wrote the CRT.

* Number Operations score is composite of Reasoning, Communication, Connections and Representations, and Problem Solving.

District 4 - Eastern

School #: 371 Upper Gullies Elementary

Number Operations

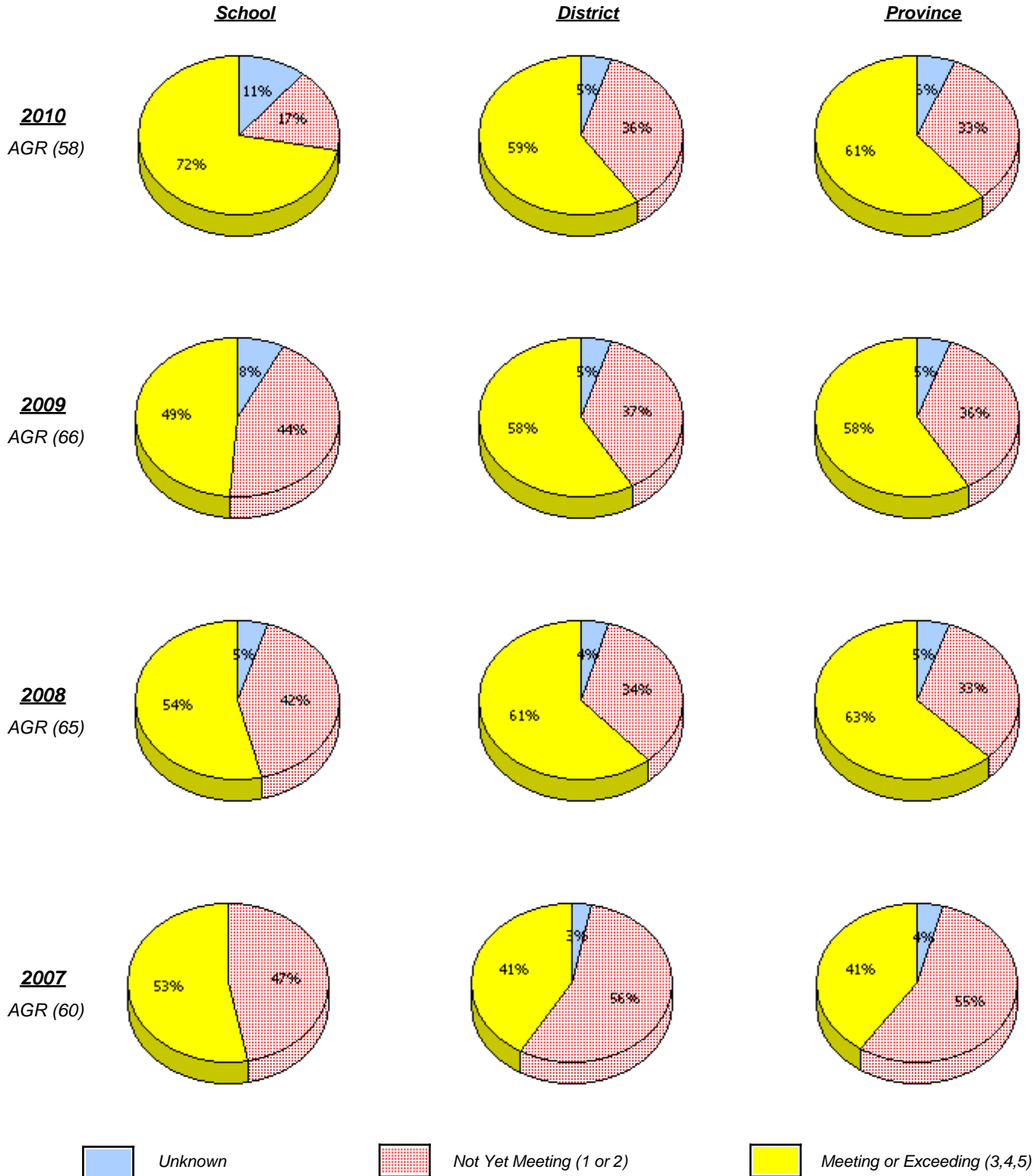

* In some cases, CRT numbers may exceed AGR numbers based on late enrolments. Pie chart is based on the number of students who wrote the CRT.

* Number Operations score is composite of Reasoning, Communication, Connections and Representations, and Problem Solving.

District 4 - Eastern

School #: 371 Upper Gullies Elementary

Number Operations
 Percentage of students at level 3 or above (2007 - 2010)

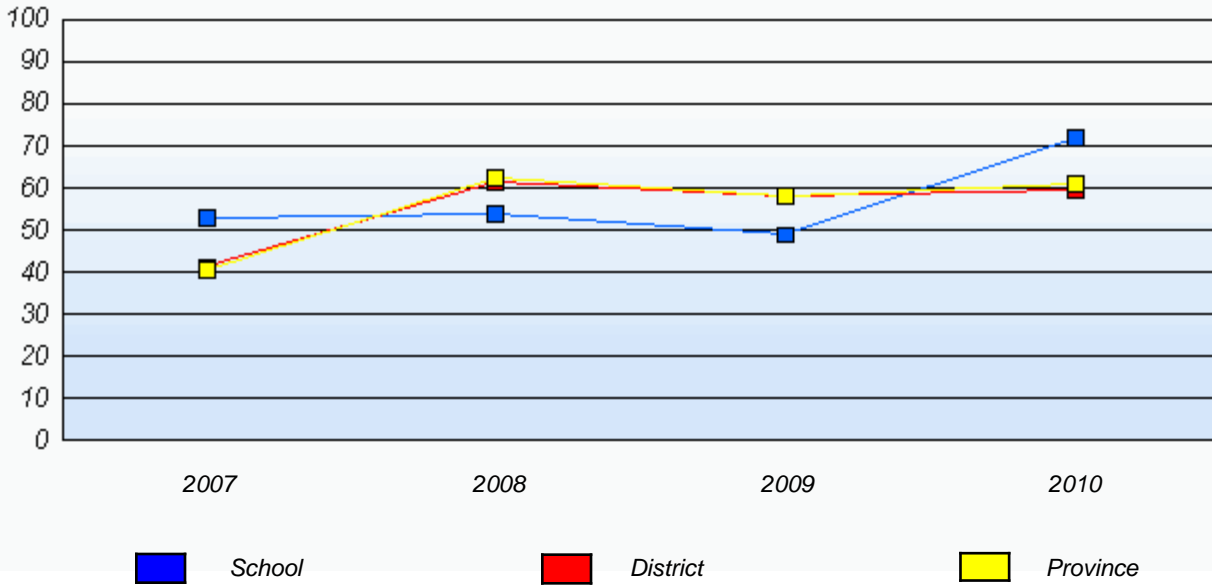

* In some cases, CRT numbers may exceed AGR numbers based on late enrolments. Pie chart is based on the number of students who wrote the CRT.

* Number Operations score is composite of Reasoning, Communication, Connections and Representations, and Problem Solving.

District 4 - Eastern

School #: 372 St. Bernard's Elementary

Number Operations

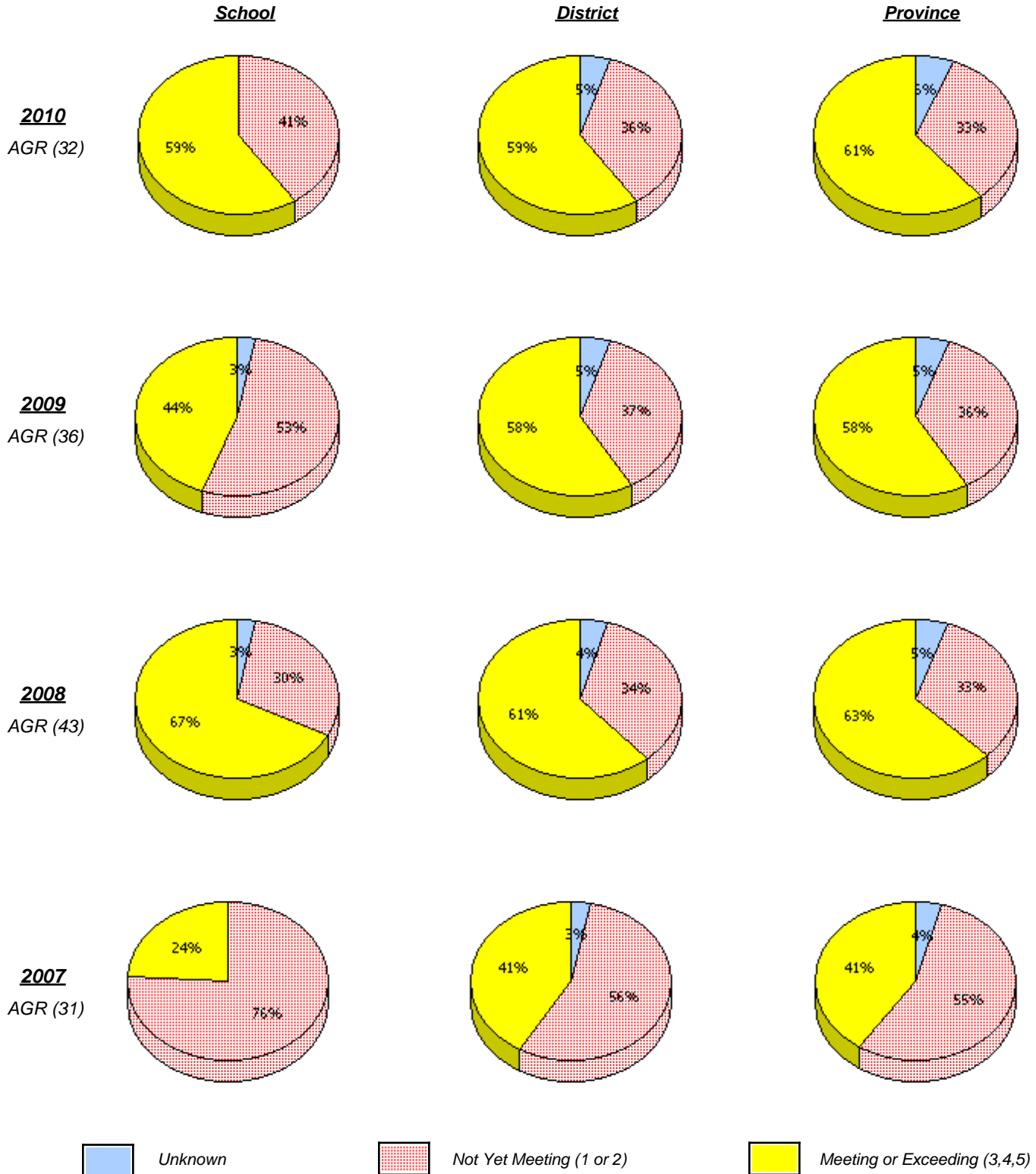

* In some cases, CRT numbers may exceed AGR numbers based on late enrolments. Pie chart is based on the number of students who wrote the CRT.

* Number Operations score is composite of Reasoning, Communication, Connections and Representations, and Problem Solving.

District 4 - Eastern

School #: 372 St. Bernard's Elementary

Number Operations
 Percentage of students at level 3 or above (2007 - 2010)

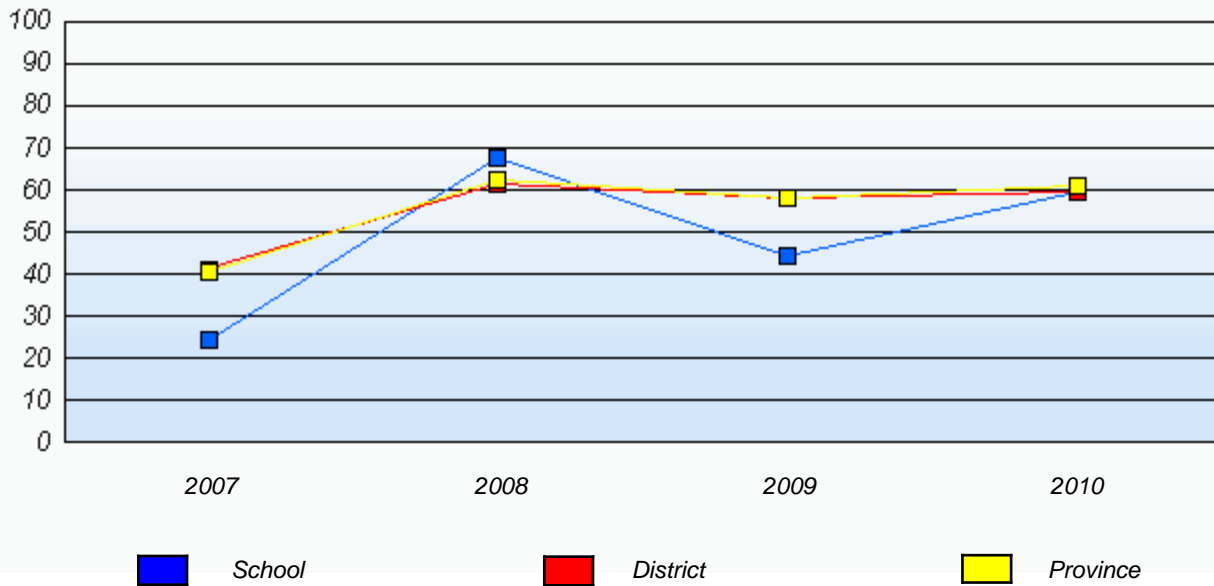

* In some cases, CRT numbers may exceed AGR numbers based on late enrolments. Pie chart is based on the number of students who wrote the CRT.

* Number Operations score is composite of Reasoning, Communication, Connections and Representations, and Problem Solving.

District 4 - Eastern

School #: 427 Holy Name of Mary Academy

Number Operations

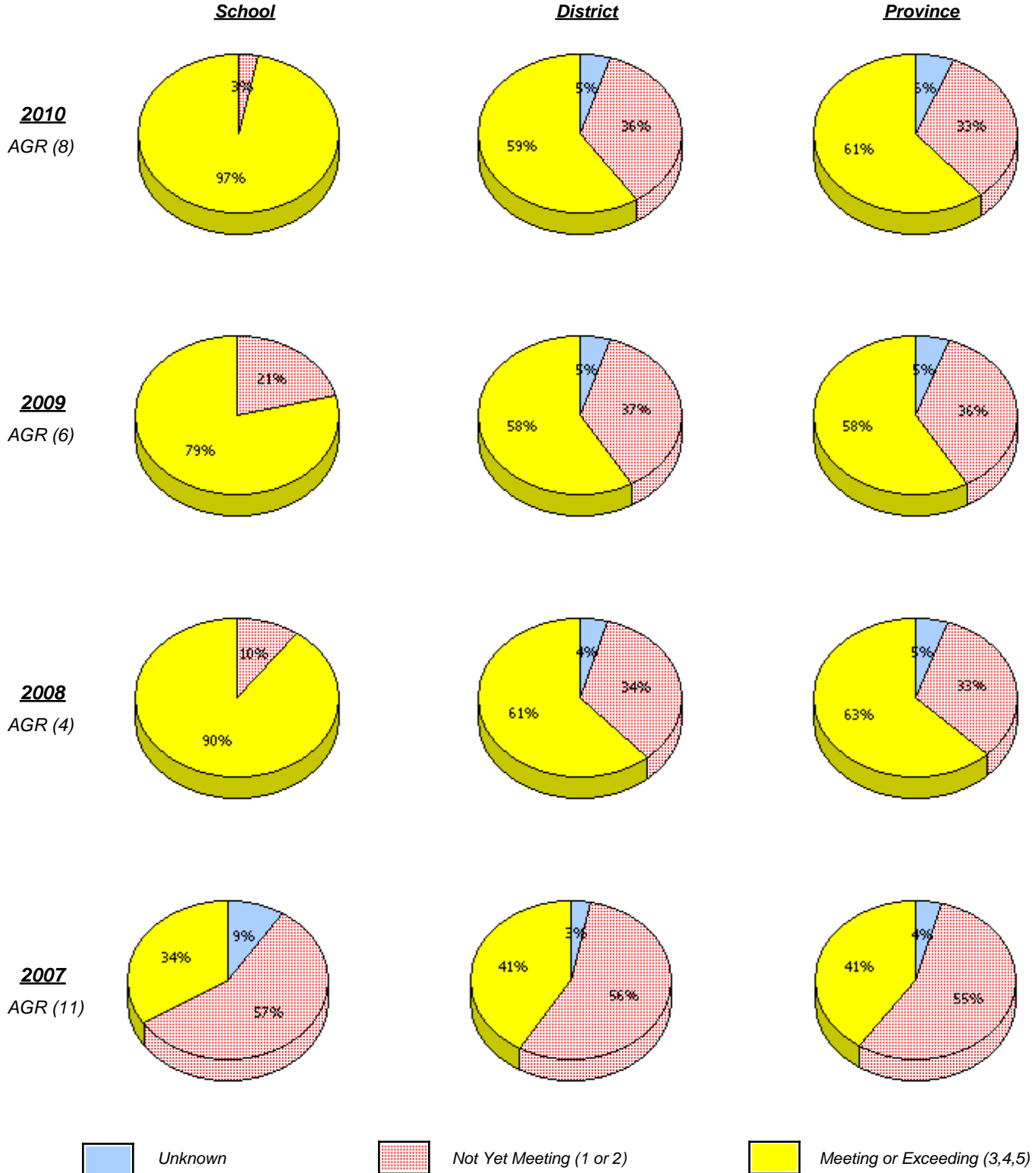

* In some cases, CRT numbers may exceed AGR numbers based on late enrolments. Pie chart is based on the number of students who wrote the CRT.

* Number Operations score is composite of Reasoning, Communication, Connections and Representations, and Problem Solving.

District 4 - Eastern

School #: 427 Holy Name of Mary Academy

Number Operations
 Percentage of students at level 3 or above (2007 - 2010)

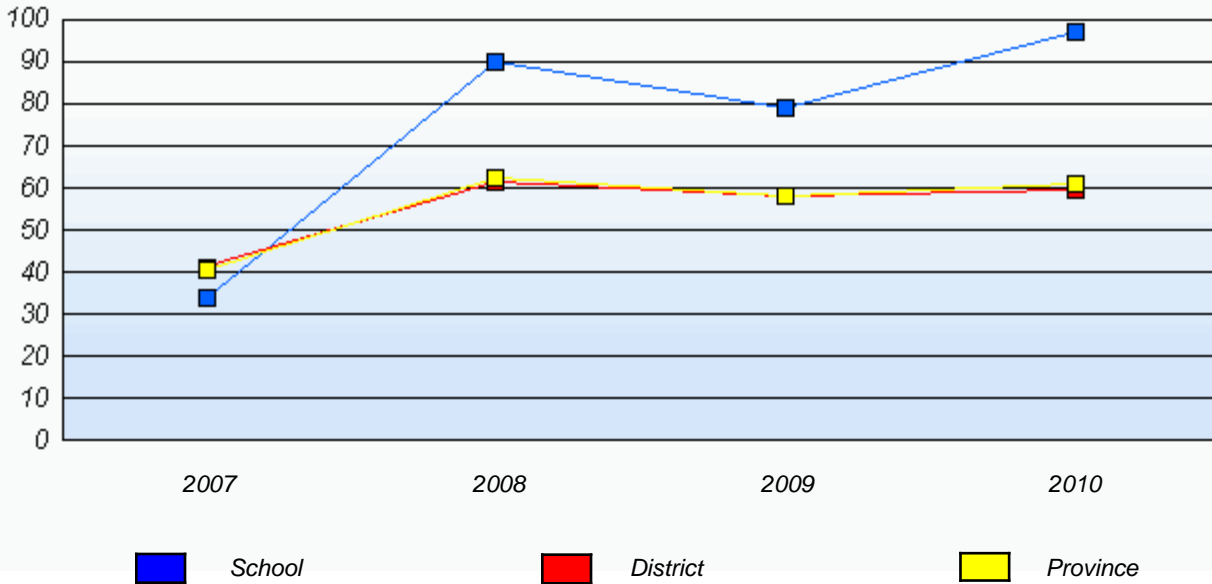

* In some cases, CRT numbers may exceed AGR numbers based on late enrolments. Pie chart is based on the number of students who wrote the CRT.

* Number Operations score is composite of Reasoning, Communication, Connections and Representations, and Problem Solving.

District 4 - Eastern

School #: 429 Clarenville Primary School

Number Operations

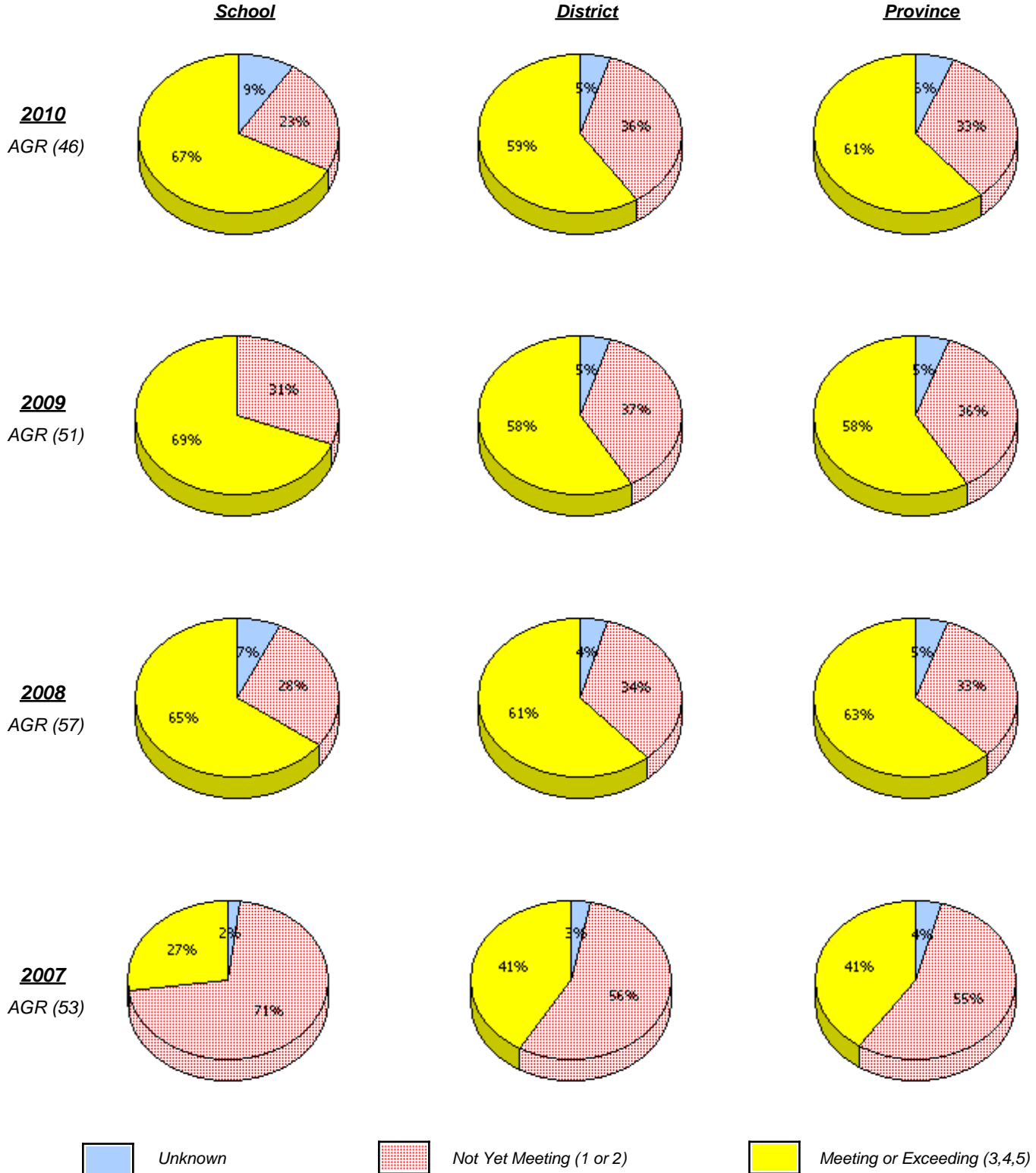

* In some cases, CRT numbers may exceed AGR numbers based on late enrolments. Pie chart is based on the number of students who wrote the CRT.

* Number Operations score is composite of Reasoning, Communication, Connections and Representations, and Problem Solving.

District 4 - Eastern

School #: 429 Clarenville Primary School

Number Operations
 Percentage of students at level 3 or above (2007 - 2010)

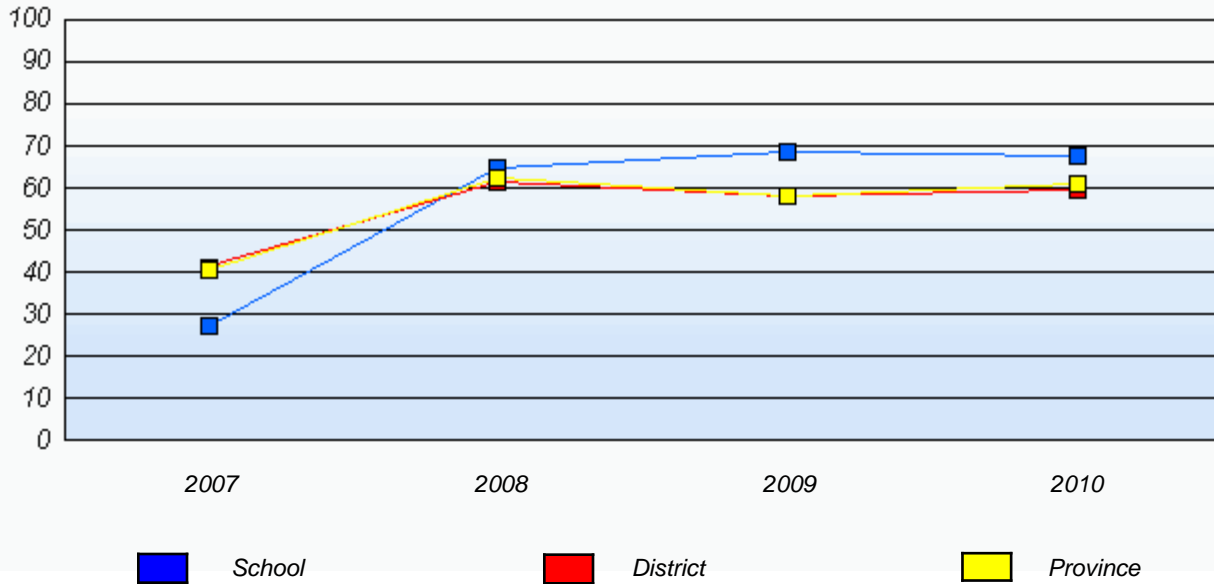

* In some cases, CRT numbers may exceed AGR numbers based on late enrolments. Pie chart is based on the number of students who wrote the CRT.

* Number Operations score is composite of Reasoning, Communication, Connections and Representations, and Problem Solving.

District 4 - Eastern

School #: 430 St. Mark's School

Number Operations

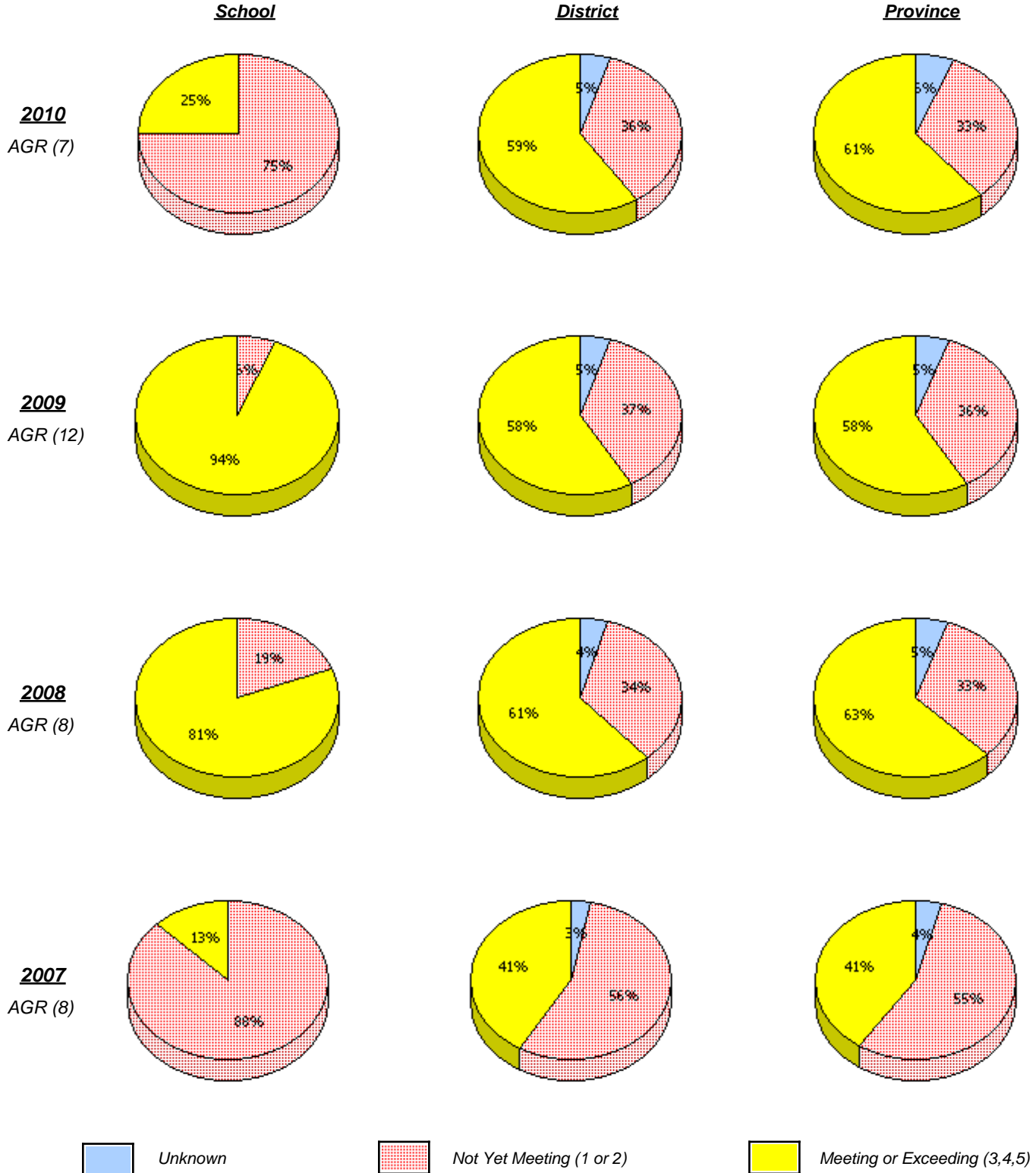

* In some cases, CRT numbers may exceed AGR numbers based on late enrolments. Pie chart is based on the number of students who wrote the CRT.

* Number Operations score is composite of Reasoning, Communication, Connections and Representations, and Problem Solving.

District 4 - Eastern

School #: 430 St. Mark's School

Number Operations
 Percentage of students at level 3 or above (2007 - 2010)

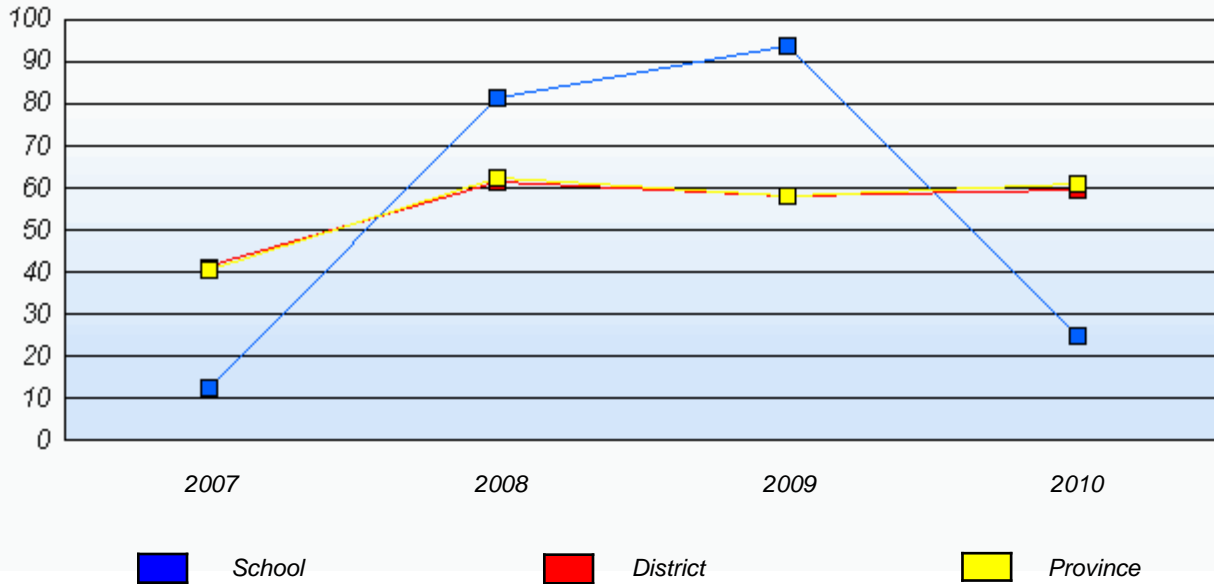

* In some cases, CRT numbers may exceed AGR numbers based on late enrolments. Pie chart is based on the number of students who wrote the CRT.

* Number Operations score is composite of Reasoning, Communication, Connections and Representations, and Problem Solving.

District 4 - Eastern

School #: 431 Southwest Arm Academy

Number Operations

School

District

Province

2010
AGR (6)

School data with 5 or fewer students withheld for reasons of confidentiality.

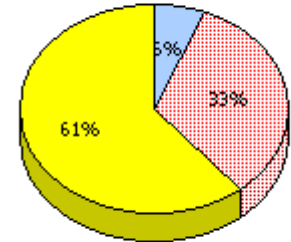
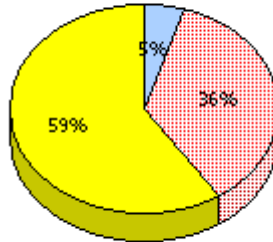

2009
AGR (7)

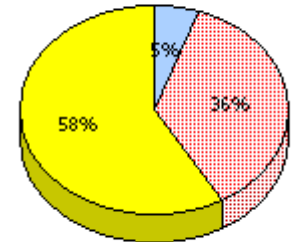
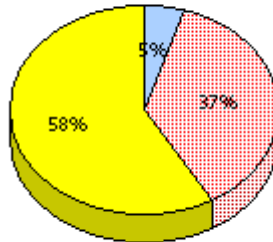

2008
AGR (2)

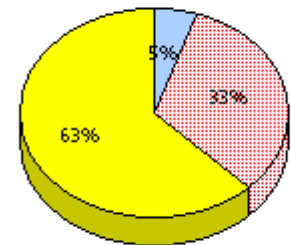
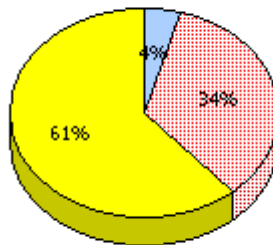

2007
AGR (7)

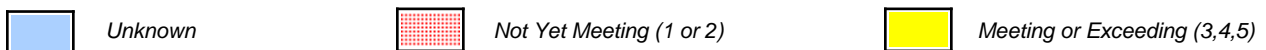
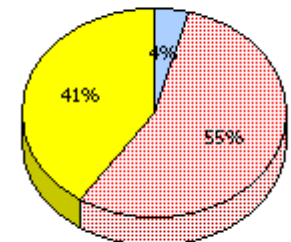
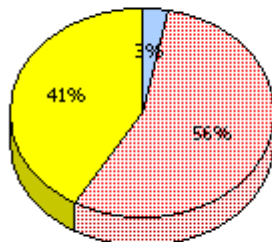

* In some cases, CRT numbers may exceed AGR numbers based on late enrolments. Pie chart is based on the number of students who wrote the CRT.

* Number Operations score is composite of Reasoning, Communication, Connections and Representations, and Problem Solving.

District 4 - Eastern

School #: 431 Southwest Arm Academy

Number Operations

Percentage of students at level 3 or above (2007 - 2010)

School data with 5 or fewer students withheld for reasons of confidentiality.



* In some cases, CRT numbers may exceed AGR numbers based on late enrolments. Pie chart is based on the number of students who wrote the CRT.

* Number Operations score is composite of Reasoning, Communication, Connections and Representations, and Problem Solving.

District 4 - Eastern

School #: 433 Tricon Elementary

Number Operations

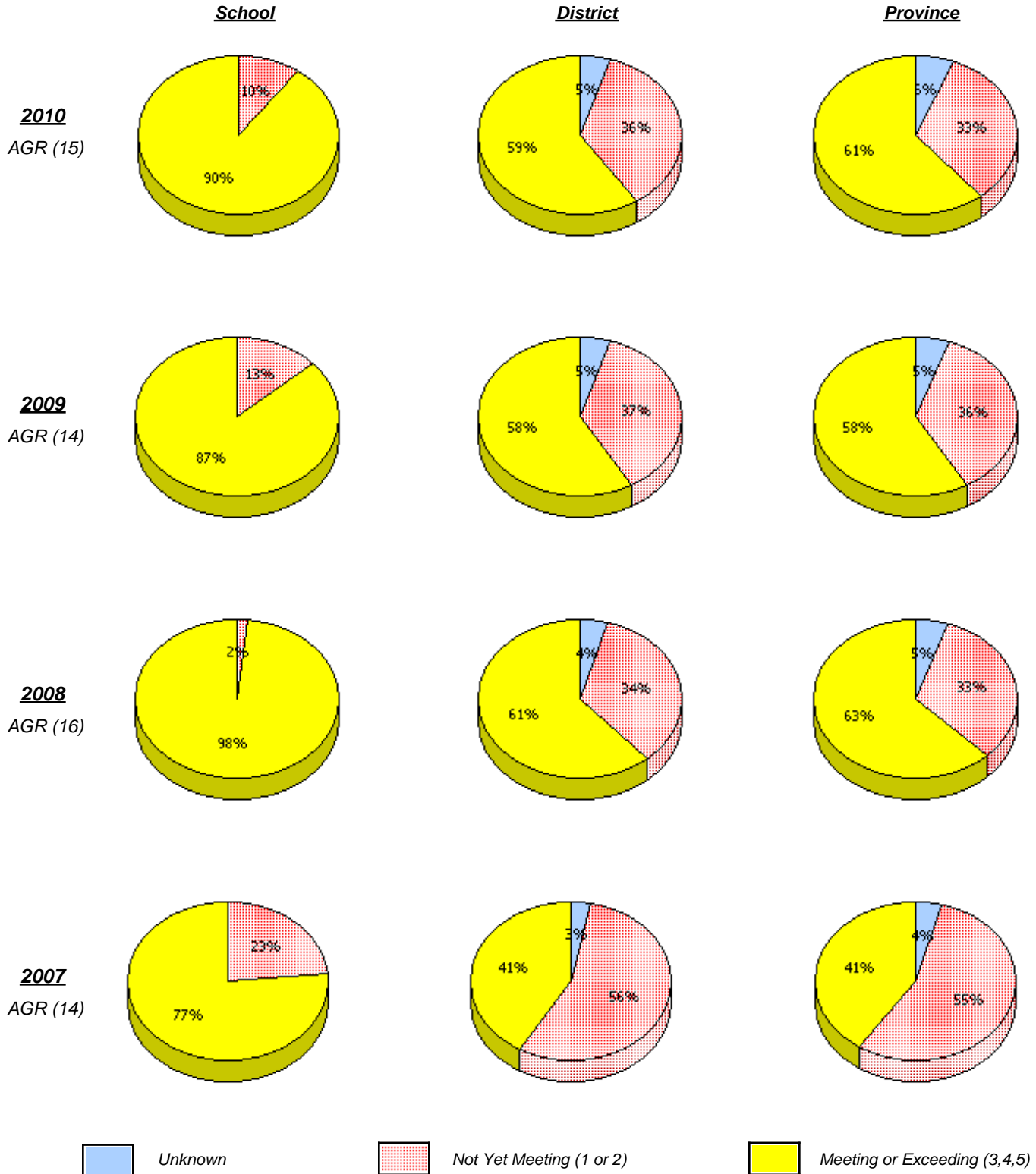

* In some cases, CRT numbers may exceed AGR numbers based on late enrolments. Pie chart is based on the number of students who wrote the CRT.

* Number Operations score is composite of Reasoning, Communication, Connections and Representations, and Problem Solving.

District 4 - Eastern

School #: 433 Tricon Elementary

Number Operations
 Percentage of students at level 3 or above (2007 - 2010)

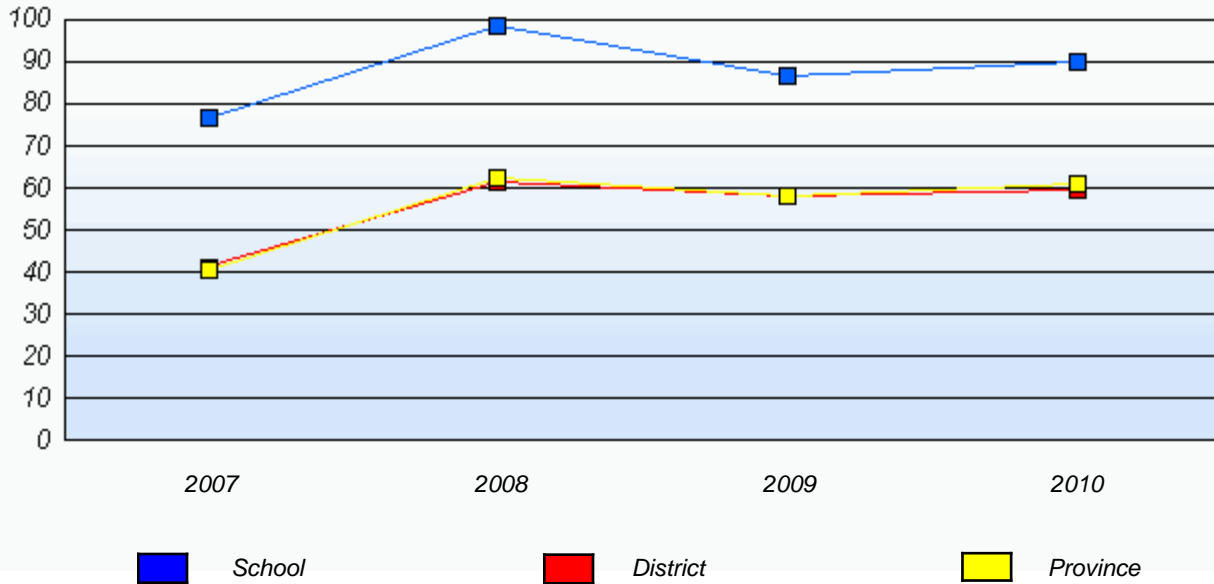

* In some cases, CRT numbers may exceed AGR numbers based on late enrolments. Pie chart is based on the number of students who wrote the CRT.

* Number Operations score is composite of Reasoning, Communication, Connections and Representations, and Problem Solving.

District 4 - Eastern

School #: 435 St. Anne's Academy

Number Operations

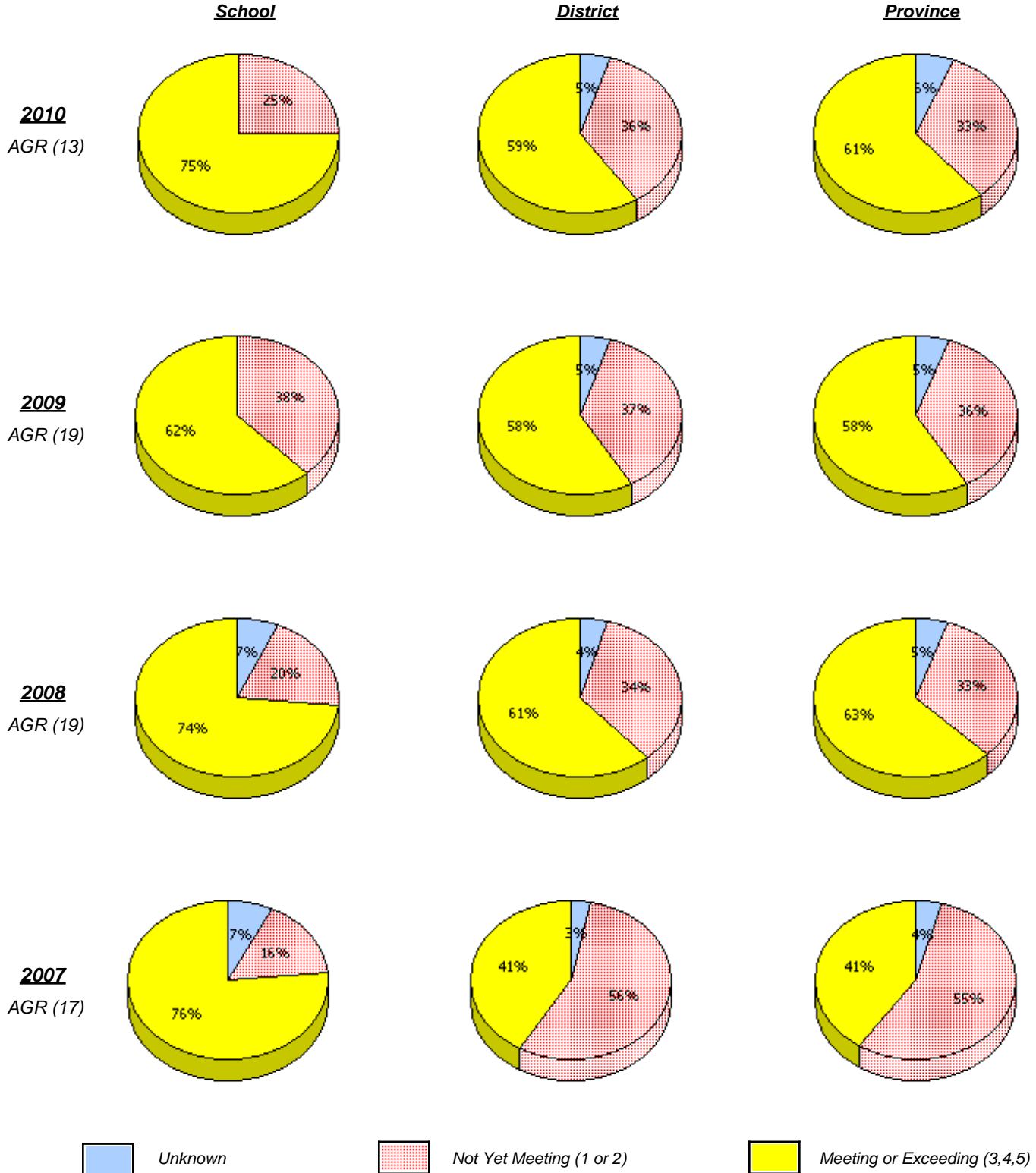

* In some cases, CRT numbers may exceed AGR numbers based on late enrolments. Pie chart is based on the number of students who wrote the CRT.

* Number Operations score is composite of Reasoning, Communication, Connections and Representations, and Problem Solving.

District 4 - Eastern

School #: 435 St. Anne's Academy

Number Operations
 Percentage of students at level 3 or above (2007 - 2010)

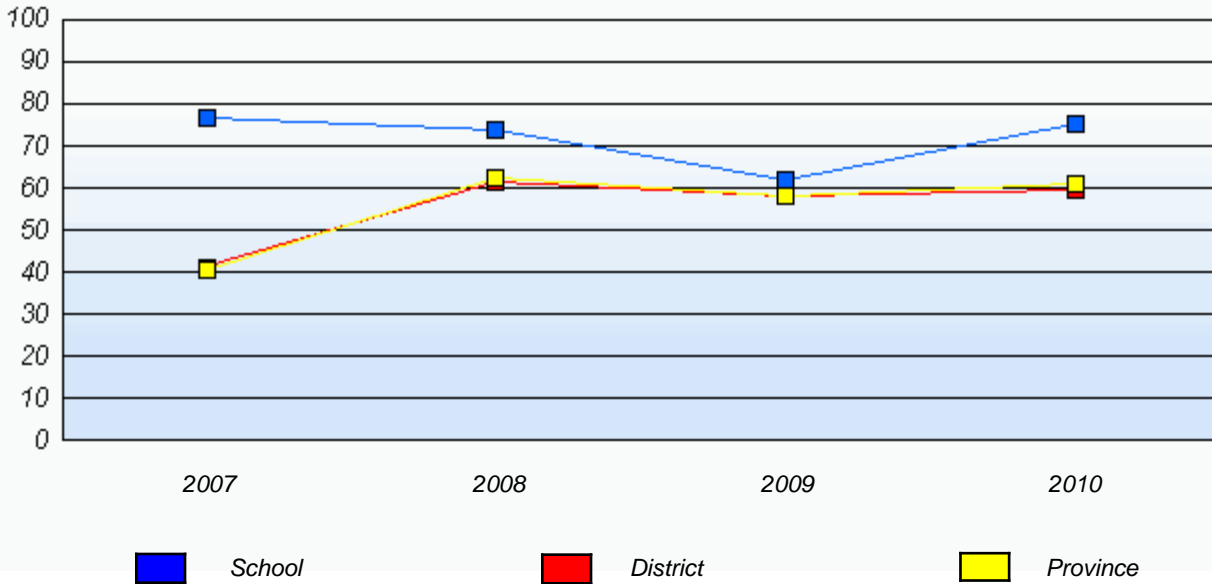

* In some cases, CRT numbers may exceed AGR numbers based on late enrolments. Pie chart is based on the number of students who wrote the CRT.

* Number Operations score is composite of Reasoning, Communication, Connections and Representations, and Problem Solving.

District 4 - Eastern

School #: 438 Epiphany Elementary

Number Operations

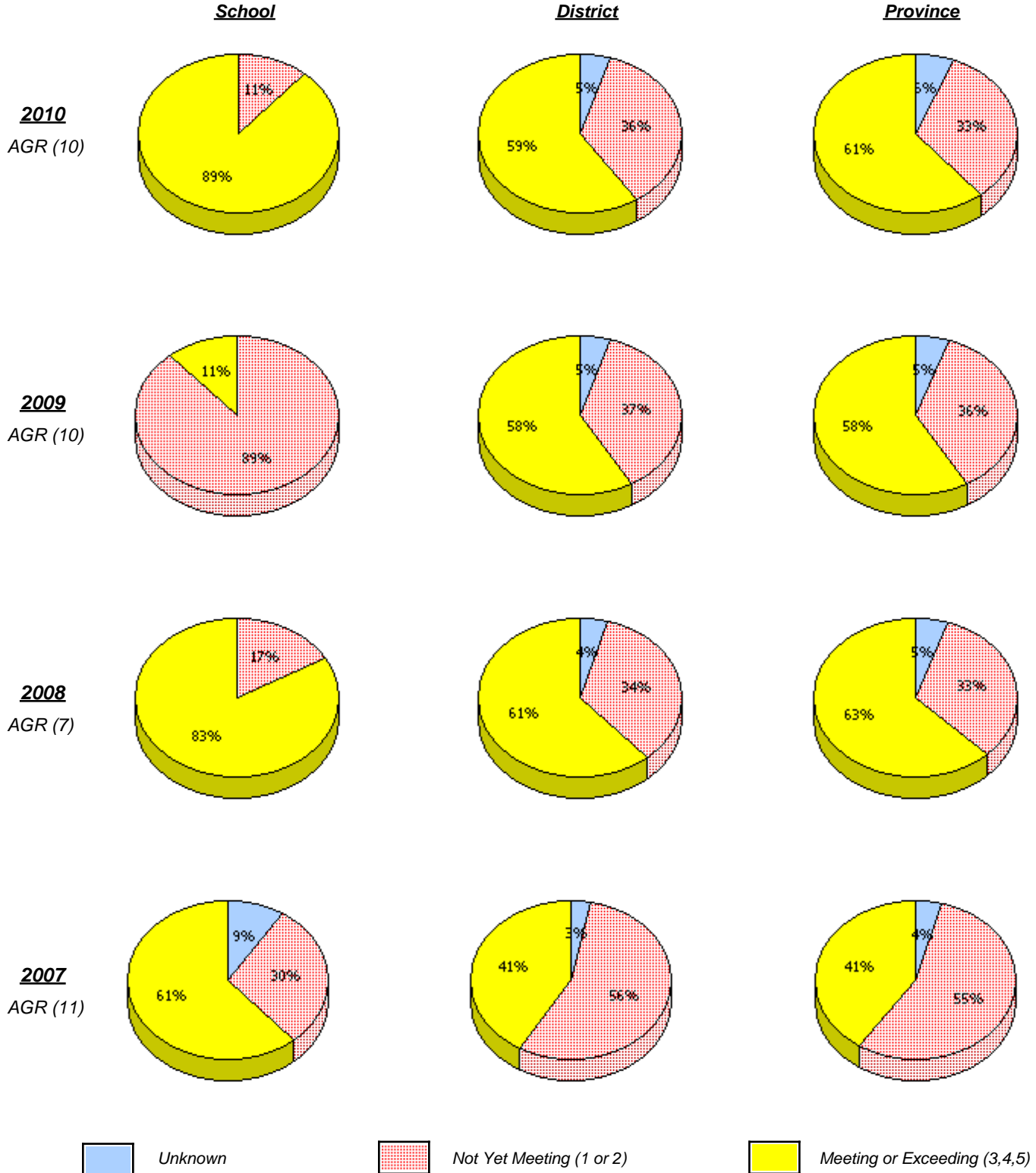

* In some cases, CRT numbers may exceed AGR numbers based on late enrolments. Pie chart is based on the number of students who wrote the CRT.

* Number Operations score is composite of Reasoning, Communication, Connections and Representations, and Problem Solving.

District 4 - Eastern

School #: 438 Epiphany Elementary

Number Operations
 Percentage of students at level 3 or above (2007 - 2010)

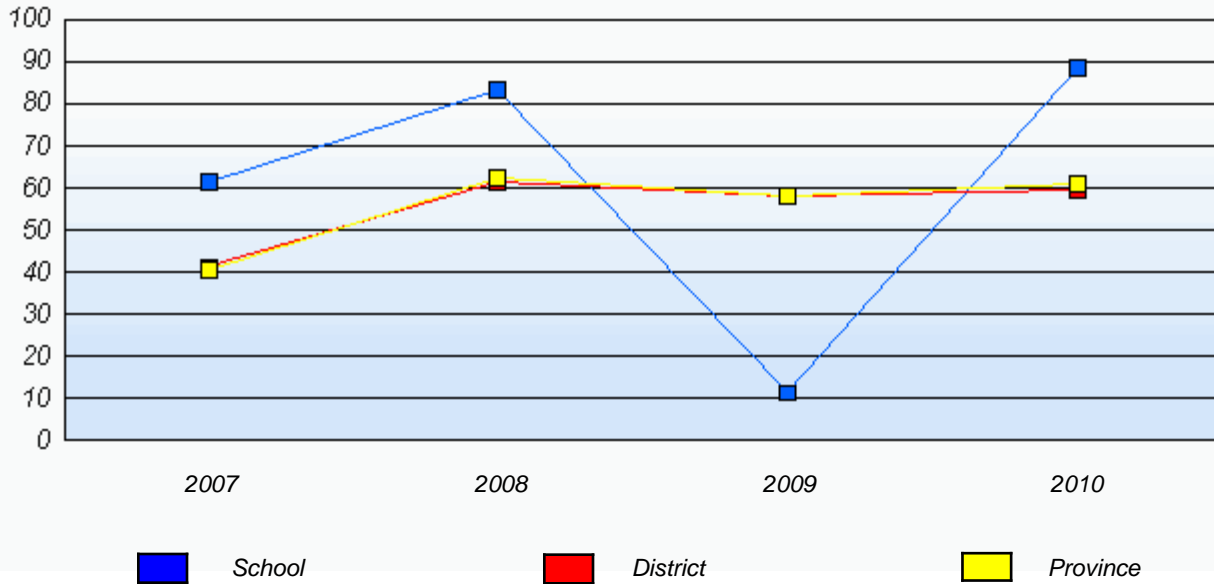

* In some cases, CRT numbers may exceed AGR numbers based on late enrolments. Pie chart is based on the number of students who wrote the CRT.

* Number Operations score is composite of Reasoning, Communication, Connections and Representations, and Problem Solving.

District 4 - Eastern

School #: 442 Persalvic Elementary

Number Operations

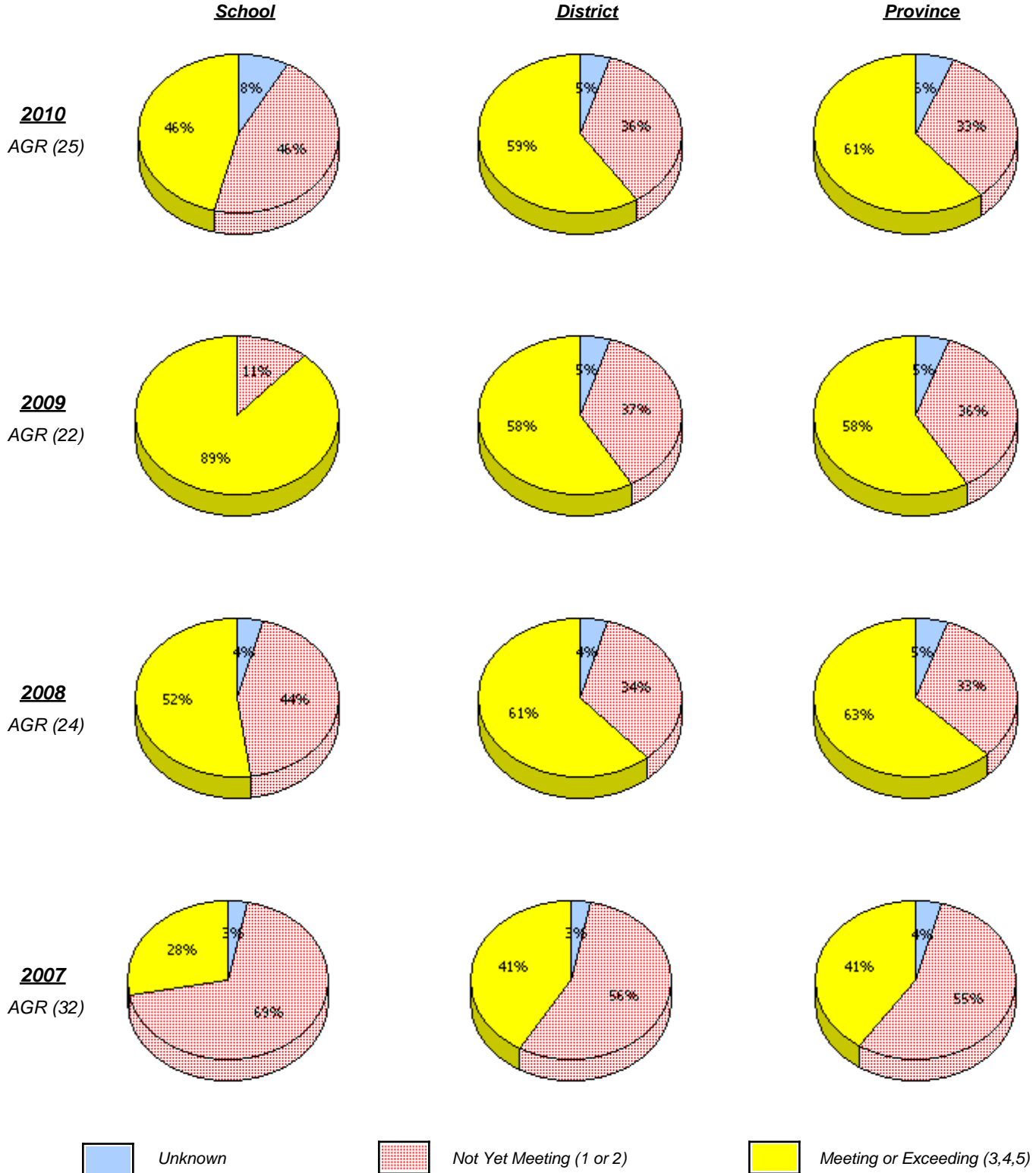

* In some cases, CRT numbers may exceed AGR numbers based on late enrolments. Pie chart is based on the number of students who wrote the CRT.

* Number Operations score is composite of Reasoning, Communication, Connections and Representations, and Problem Solving.

District 4 - Eastern

School #: 442 Persalvic Elementary

Number Operations
 Percentage of students at level 3 or above (2007 - 2010)

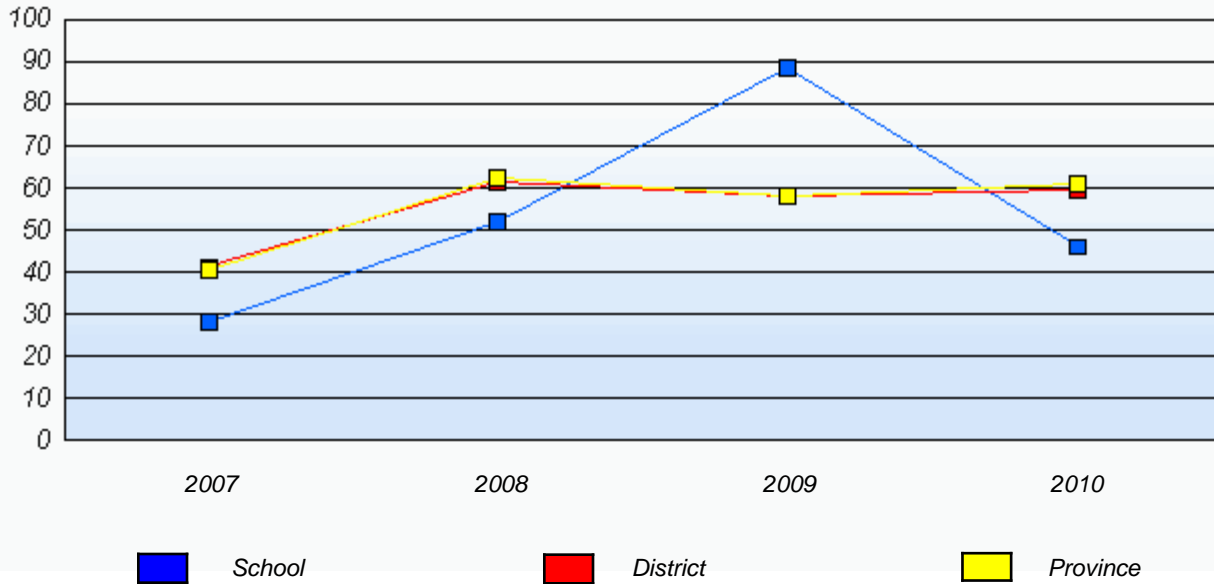

* In some cases, CRT numbers may exceed AGR numbers based on late enrolments. Pie chart is based on the number of students who wrote the CRT.

* Number Operations score is composite of Reasoning, Communication, Connections and Representations, and Problem Solving.

District 4 - Eastern

School #: 444 Cabot Academy

Number Operations

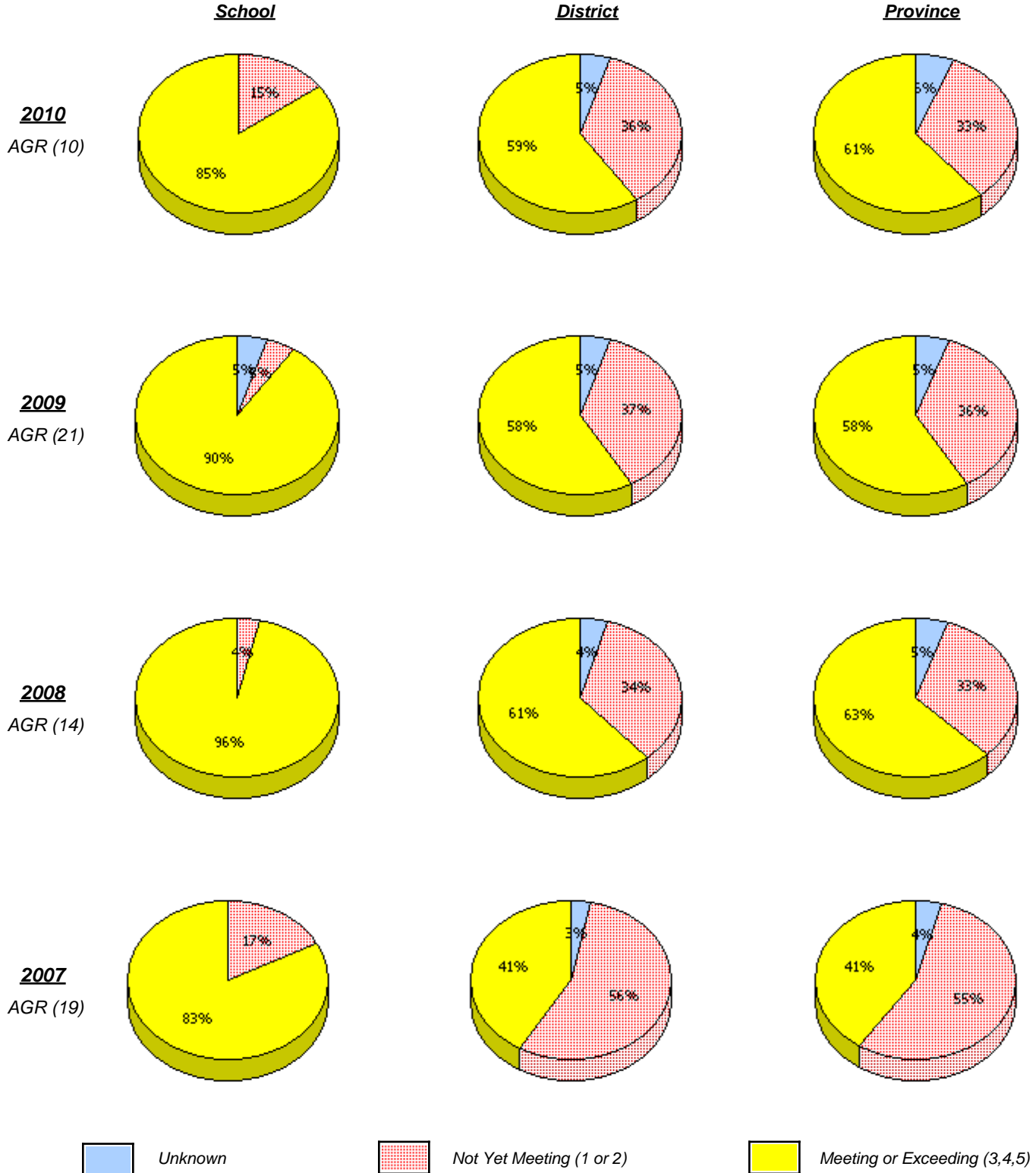

* In some cases, CRT numbers may exceed AGR numbers based on late enrolments. Pie chart is based on the number of students who wrote the CRT.

* Number Operations score is composite of Reasoning, Communication, Connections and Representations, and Problem Solving.

District 4 - Eastern

School #: 444 Cabot Academy

Number Operations
 Percentage of students at level 3 or above (2007 - 2010)

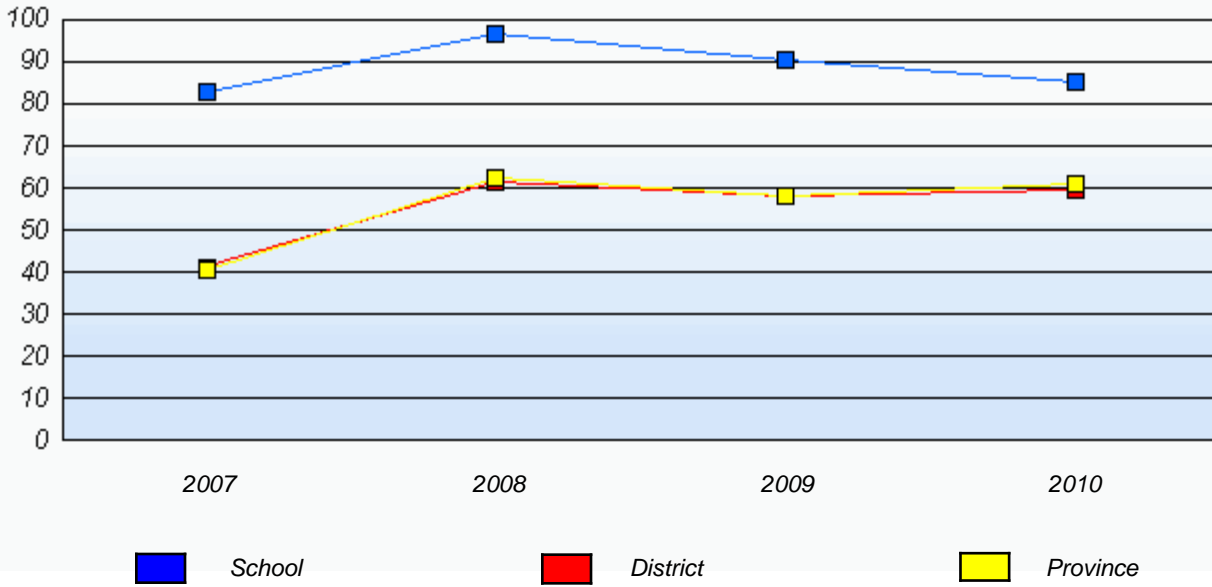

* In some cases, CRT numbers may exceed AGR numbers based on late enrolments. Pie chart is based on the number of students who wrote the CRT.

* Number Operations score is composite of Reasoning, Communication, Connections and Representations, and Problem Solving.

District 4 - Eastern

School #: 446 Whitbourne Elementary

Number Operations

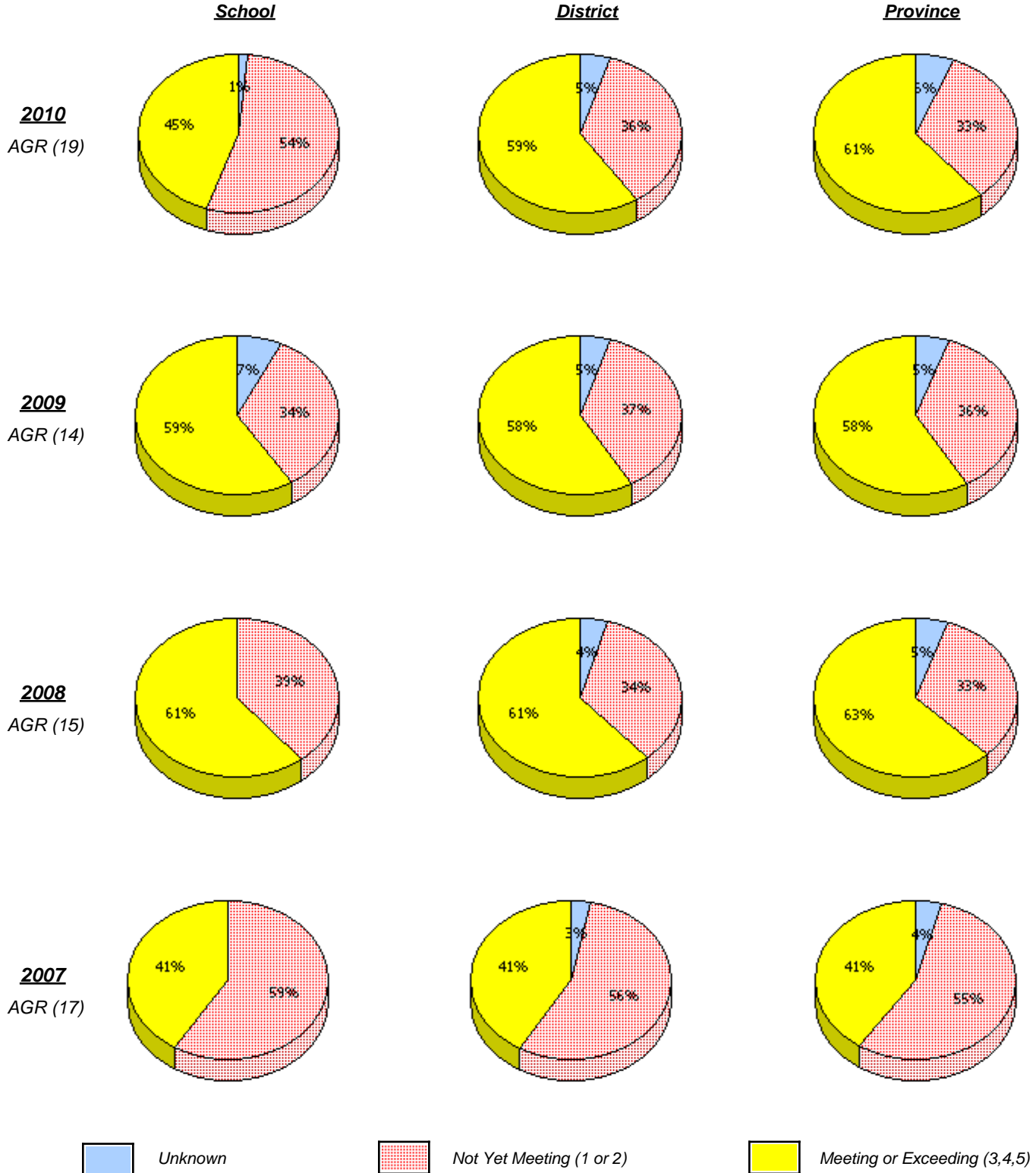

* In some cases, CRT numbers may exceed AGR numbers based on late enrolments. Pie chart is based on the number of students who wrote the CRT.

* Number Operations score is composite of Reasoning, Communication, Connections and Representations, and Problem Solving.

District 4 - Eastern

School #: 446 Whitbourne Elementary

Number Operations
 Percentage of students at level 3 or above (2007 - 2010)

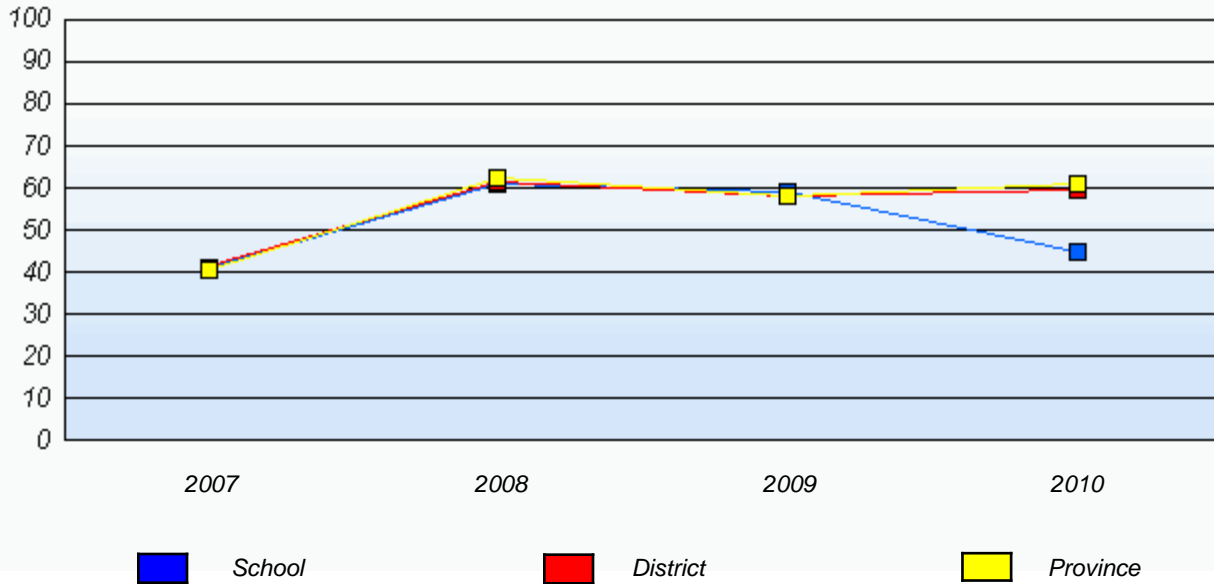

* In some cases, CRT numbers may exceed AGR numbers based on late enrolments. Pie chart is based on the number of students who wrote the CRT.

* Number Operations score is composite of Reasoning, Communication, Connections and Representations, and Problem Solving.

District 4 - Eastern

School #: 447 Baltimore School Complex

Number Operations

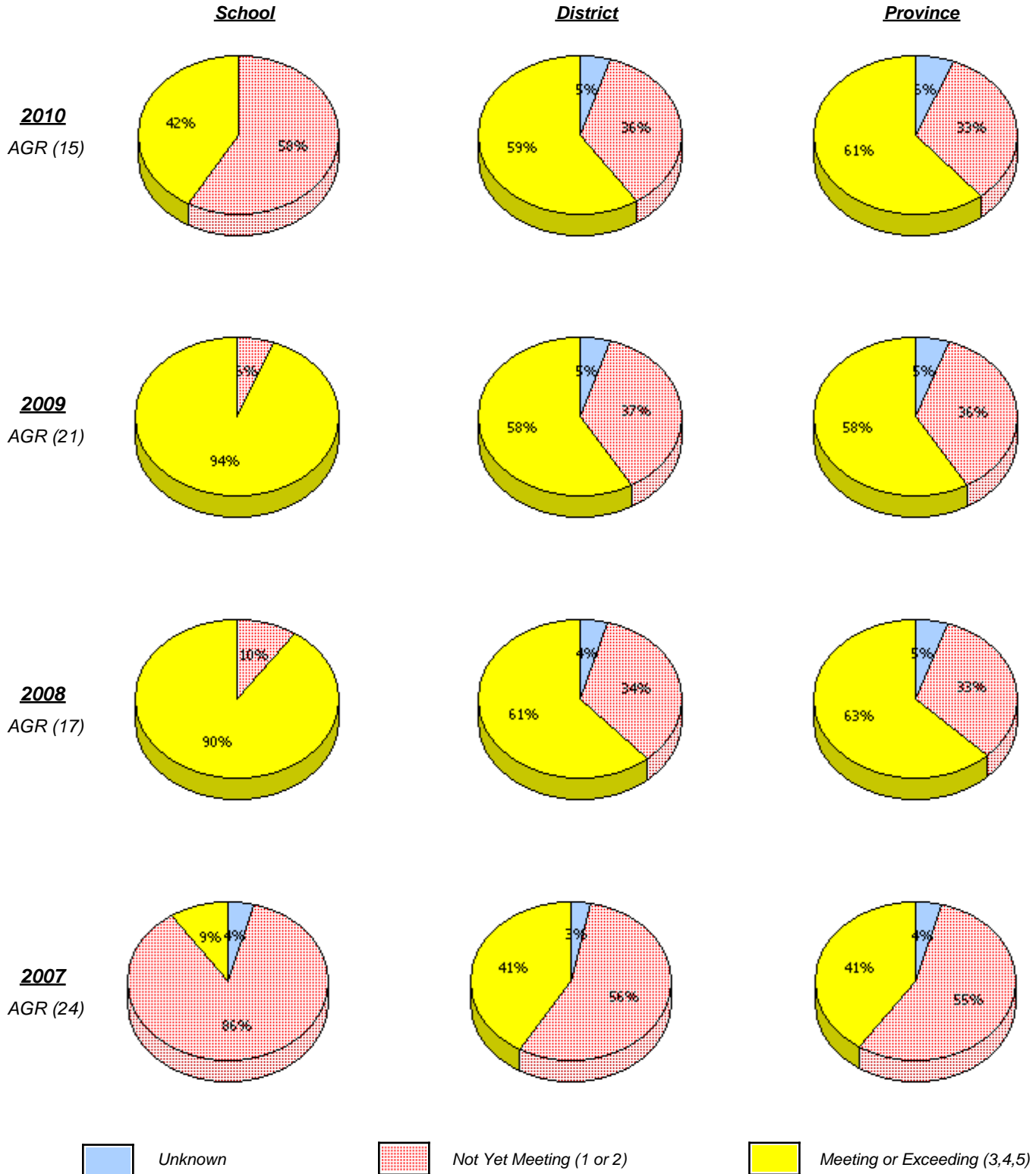

* In some cases, CRT numbers may exceed AGR numbers based on late enrolments. Pie chart is based on the number of students who wrote the CRT.

* Number Operations score is composite of Reasoning, Communication, Connections and Representations, and Problem Solving.

District 4 - Eastern

School #: 447 Baltimore School Complex

Number Operations
 Percentage of students at level 3 or above (2007 - 2010)



* In some cases, CRT numbers may exceed AGR numbers based on late enrolments. Pie chart is based on the number of students who wrote the CRT.

* Number Operations score is composite of Reasoning, Communication, Connections and Representations, and Problem Solving.

District 4 - Eastern

School #: 466 Macpherson Elementary

Number Operations

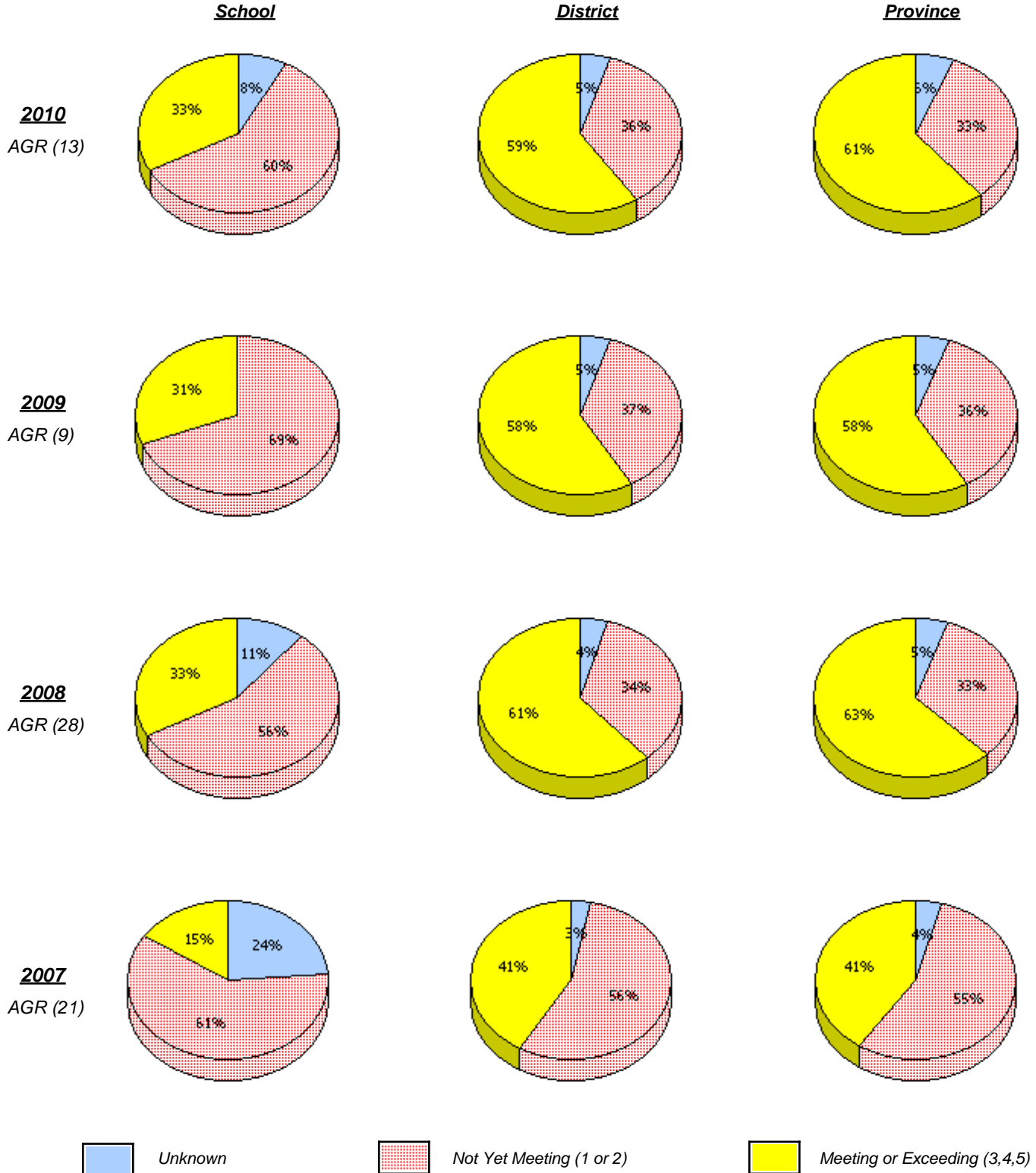

* In some cases, CRT numbers may exceed AGR numbers based on late enrolments. Pie chart is based on the number of students who wrote the CRT.

* Number Operations score is composite of Reasoning, Communication, Connections and Representations, and Problem Solving.

District 4 - Eastern

School #: 466 Macpherson Elementary

Number Operations
 Percentage of students at level 3 or above (2007 - 2010)

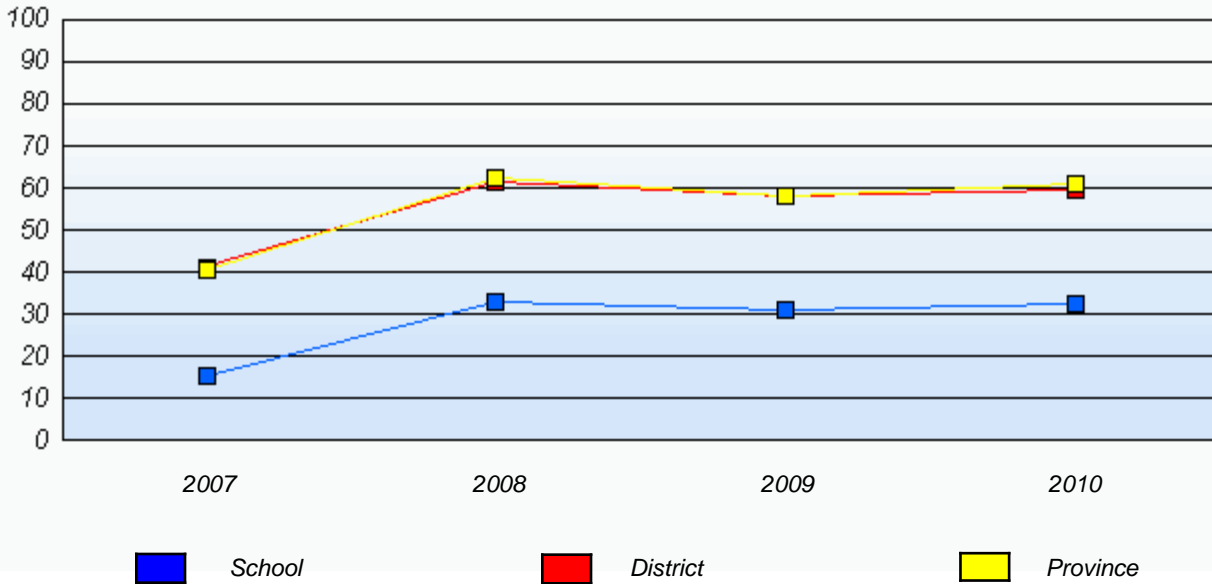

* In some cases, CRT numbers may exceed AGR numbers based on late enrolments. Pie chart is based on the number of students who wrote the CRT.

* Number Operations score is composite of Reasoning, Communication, Connections and Representations, and Problem Solving.

District 4 - Eastern

School #: 468 Hazelwood Elementary

Number Operations

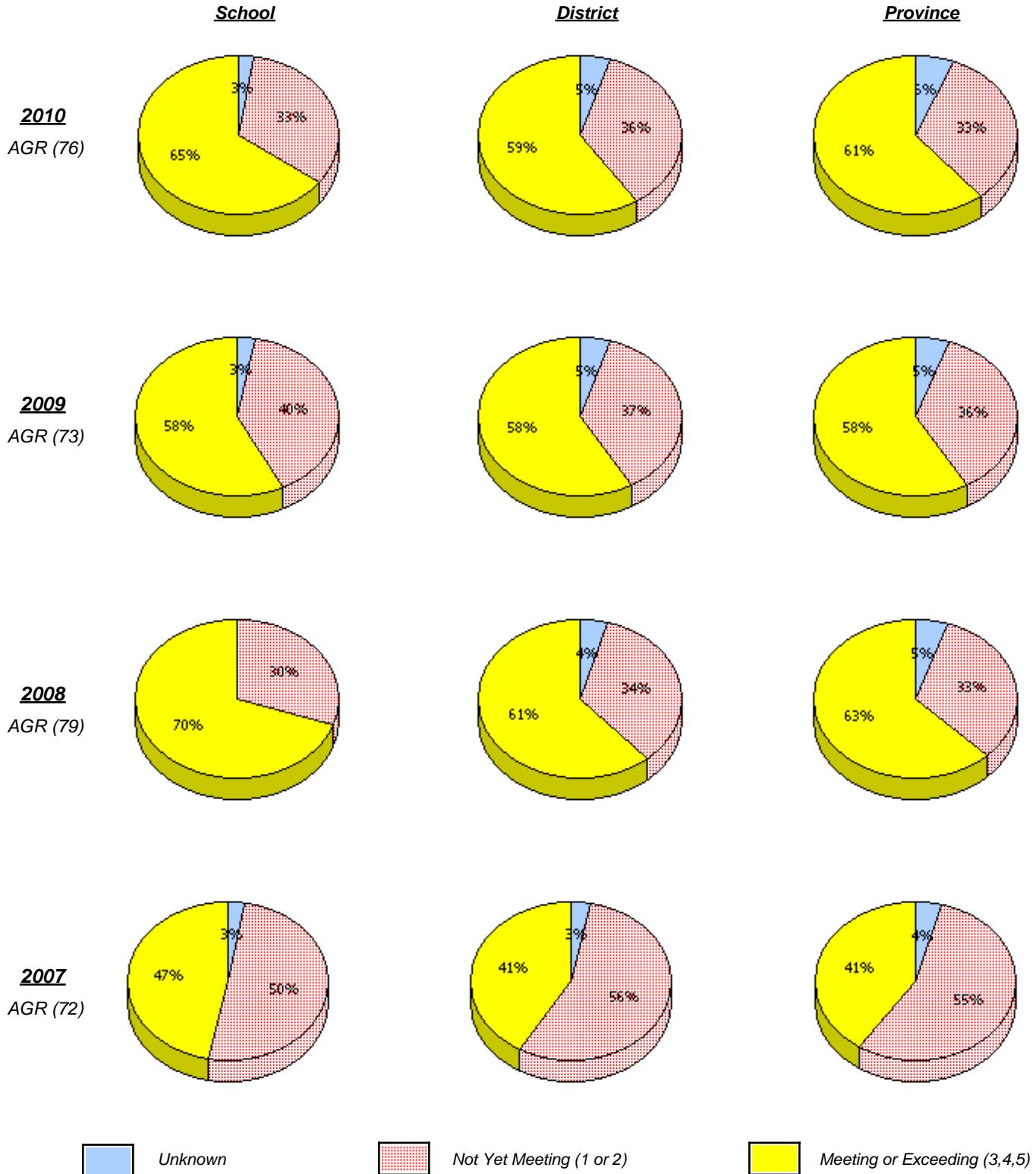

* In some cases, CRT numbers may exceed AGR numbers based on late enrolments. Pie chart is based on the number of students who wrote the CRT.

* Number Operations score is composite of Reasoning, Communication, Connections and Representations, and Problem Solving.

District 4 - Eastern

School #: 468 Hazelwood Elementary

Number Operations
 Percentage of students at level 3 or above (2007 - 2010)

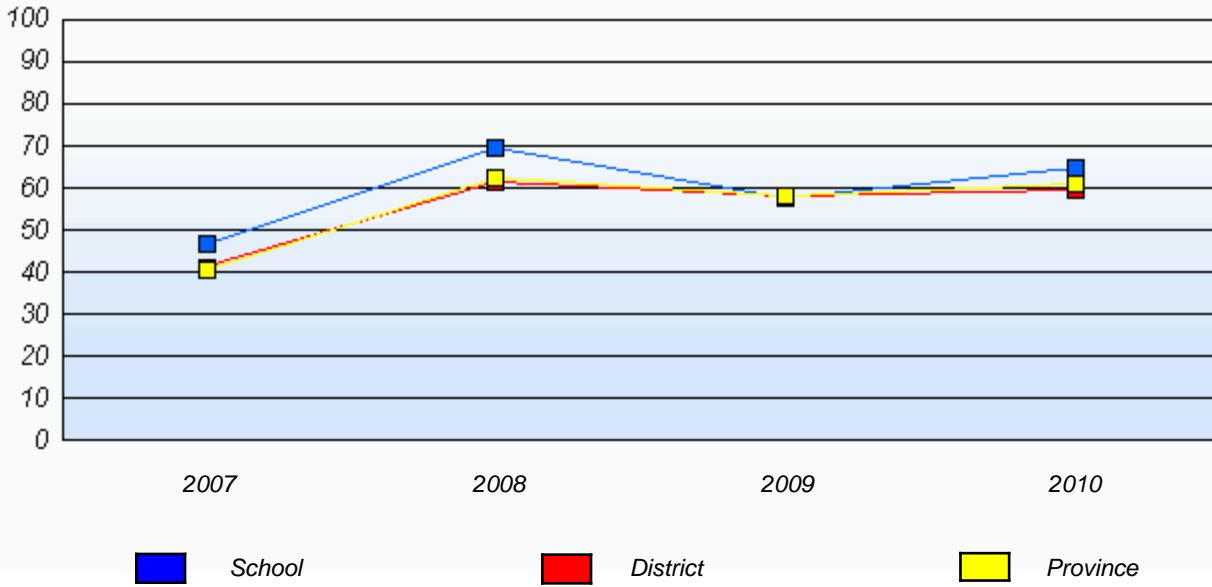

* In some cases, CRT numbers may exceed AGR numbers based on late enrolments. Pie chart is based on the number of students who wrote the CRT.

* Number Operations score is composite of Reasoning, Communication, Connections and Representations, and Problem Solving.

District 4 - Eastern

School #: 473 Cape St. Francis Elementary

Number Operations

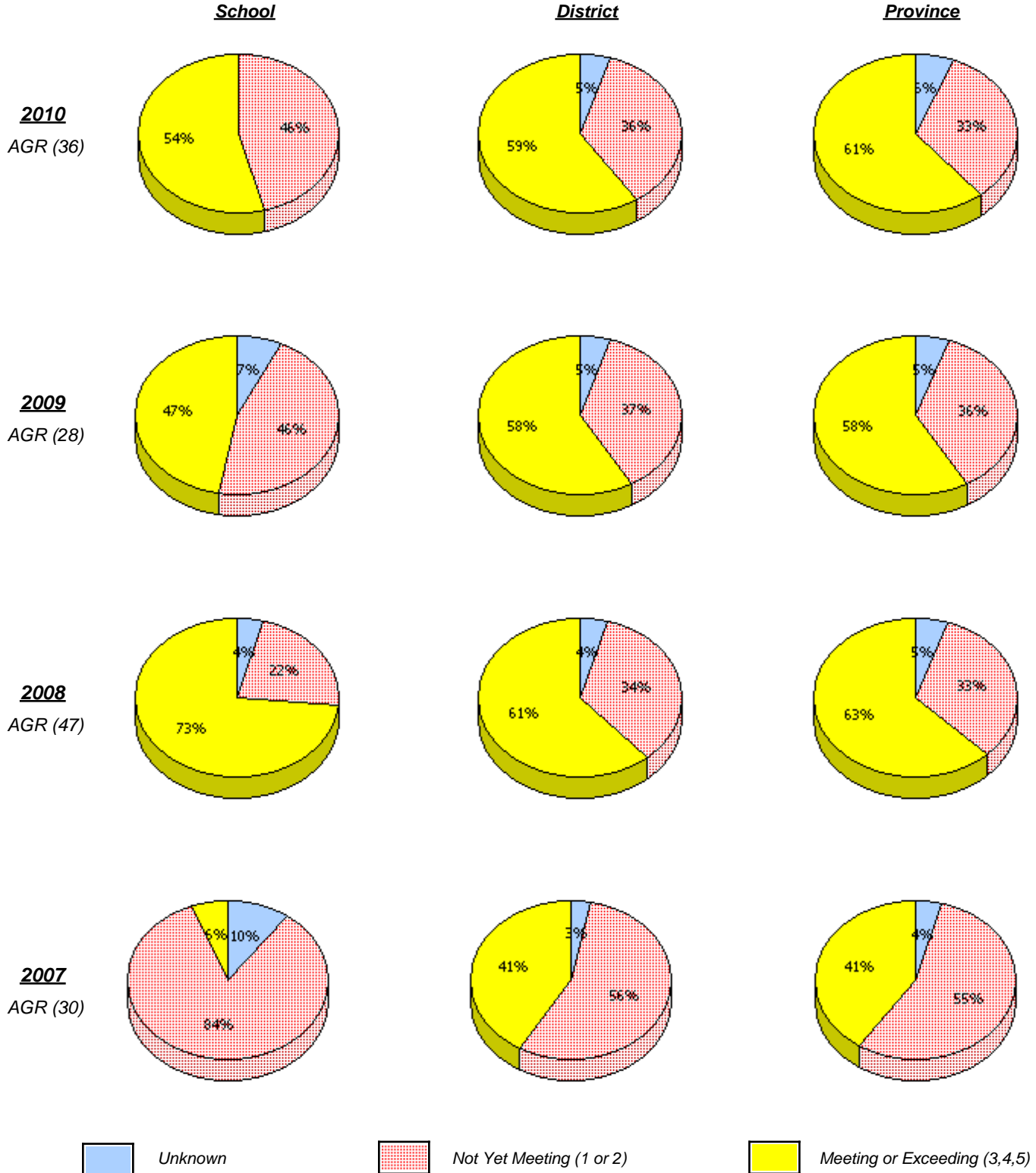

* In some cases, CRT numbers may exceed AGR numbers based on late enrolments. Pie chart is based on the number of students who wrote the CRT.

* Number Operations score is composite of Reasoning, Communication, Connections and Representations, and Problem Solving.

District 4 - Eastern

School #: 473 Cape St. Francis Elementary

Number Operations
 Percentage of students at level 3 or above (2007 - 2010)

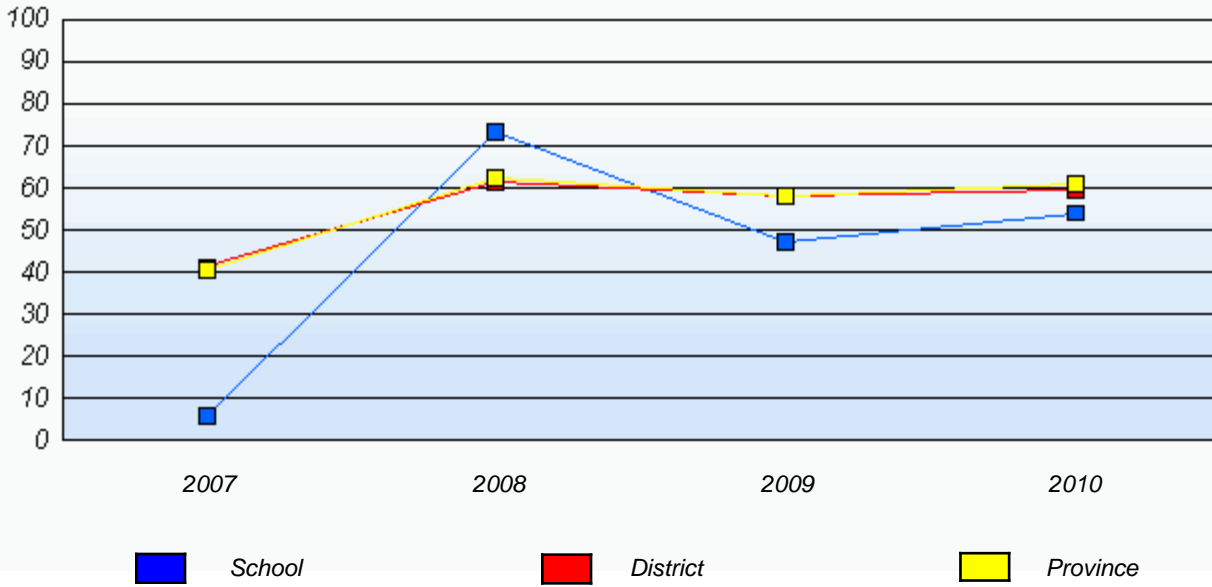

* In some cases, CRT numbers may exceed AGR numbers based on late enrolments. Pie chart is based on the number of students who wrote the CRT.

* Number Operations score is composite of Reasoning, Communication, Connections and Representations, and Problem Solving.

District 4 - Eastern

School #: 924 Tricentia Academy

Number Operations

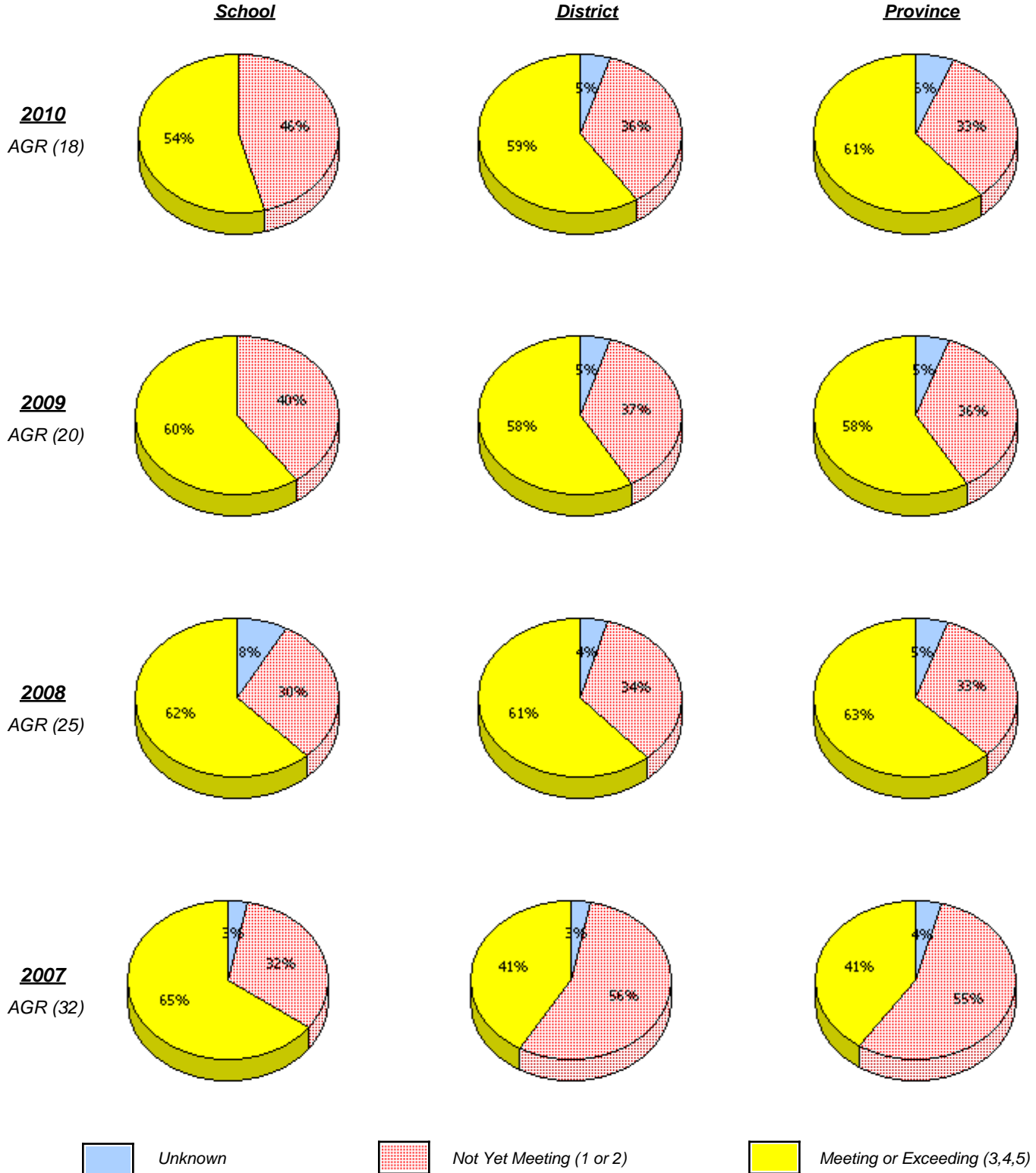

* In some cases, CRT numbers may exceed AGR numbers based on late enrolments. Pie chart is based on the number of students who wrote the CRT.

* Number Operations score is composite of Reasoning, Communication, Connections and Representations, and Problem Solving.

District 4 - Eastern

School #: 924 Tricentia Academy

Number Operations
 Percentage of students at level 3 or above (2007 - 2010)

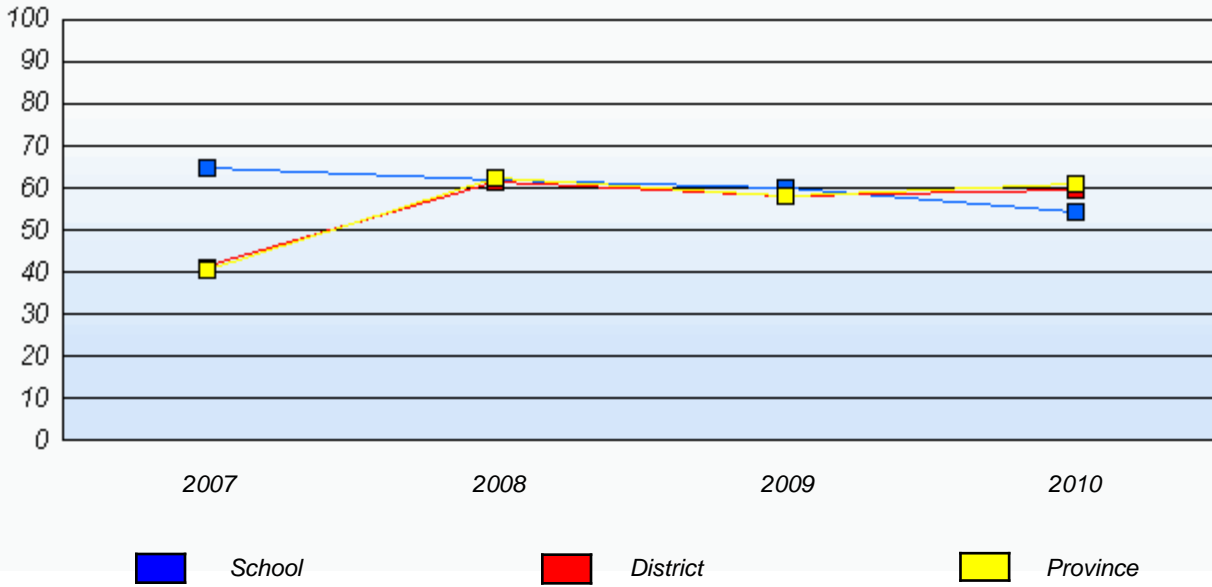

* In some cases, CRT numbers may exceed AGR numbers based on late enrolments. Pie chart is based on the number of students who wrote the CRT.

* Number Operations score is composite of Reasoning, Communication, Connections and Representations, and Problem Solving.