

Number of Students : 4 **Observation Survey (January 2008 - January 2010)**
3 Year Trend
(school average vs. provincial average)

Rhyme

Beginning Sound

School data with 5 or fewer students withheld for reasons of confidentiality.

2008

2009

2010

2008

2009

2010

Onset Rhyme

Dictation

School data with 5 or fewer students withheld for reasons of confidentiality.

2008

2009

2010

2008

2009

2010

Sight Vocabulary

School data with 5 or fewer students withheld for reasons of confidentiality.

2008

2009

2010



School 2008



School 2009



School 2010



Province

Total Students: 4

Instructional Level (January 2008 - January 2010)

Level	School	District	Province	2010		2009		2008	
				School vs District	School vs Province	School vs District	School vs Province	School vs District	School vs Province
I	School data with 5 or fewer students withheld for reasons of confidentiality.	17.2	26.1	q	q	q	q	p	p
F - H	School data with 5 or fewer students withheld for reasons of confidentiality.	23.3	21.6	q	q	p	p	p	p
A - E	School data with 5 or fewer students withheld for reasons of confidentiality.	59.5	52.3						

I : end of year benchmark.
F - H : mid - year benchmark.

Instructional Level (January 2008 - January 2010)
3 Year Trend
(school averages)

School data with 5 or fewer students withheld for reasons of confidentiality.

A B C D E

School data with 5 or fewer students withheld for reasons of confidentiality.

F G H I

31.4 24.2 26.1
(2008) (2009) (2010)
Provincial Average

■ School 2008 ■ School 2009 ■ School 2010

q p denotes school performance vs province.

Number of Students : 57

Observation Survey (January 2008 - January 2010)

3 Year Trend

(school average vs. provincial average)

Rhyme

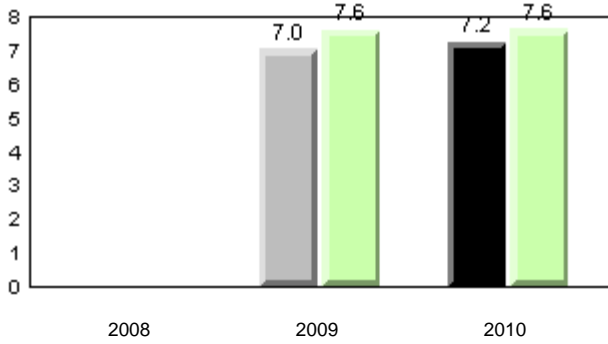

Beginning Sound

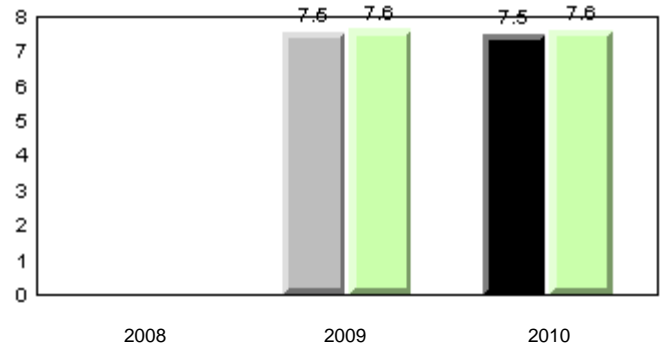

Onset Rhyme

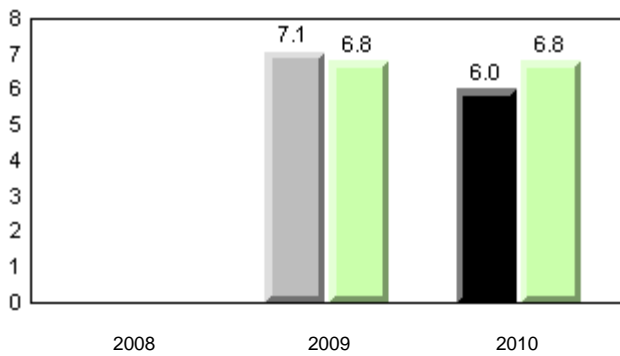

Dictation

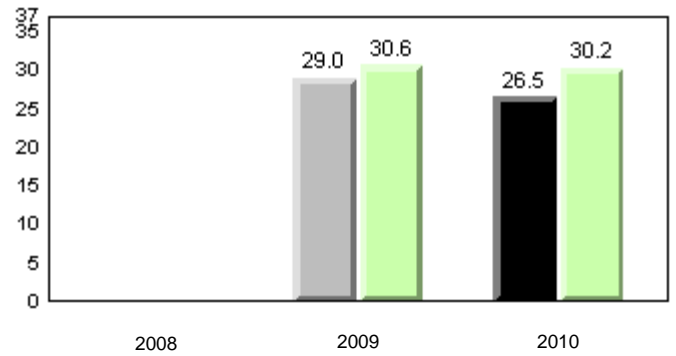

Sight Vocabulary

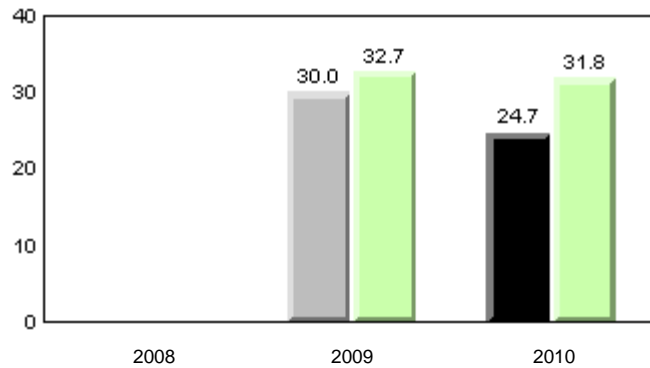

■ School 2008
 ■ School 2009
 ■ School 2010
 ■ Province

Total Students: 57

Instructional Level (January 2008 - January 2010)

Level	2010			2009		2008	
	School	District	Province	School vs District	School vs Province	School vs District	School vs Province
I	9.5	17.2	26.1	q	q	q	q
F - H	33.3	23.3	21.6	p	p	q	q
A - E	57.1	59.5	52.3				

I : end of year benchmark.

F - H : mid - year benchmark.

Instructional Level (January 2008 - January 2010)

3 Year Trend
(school averages)

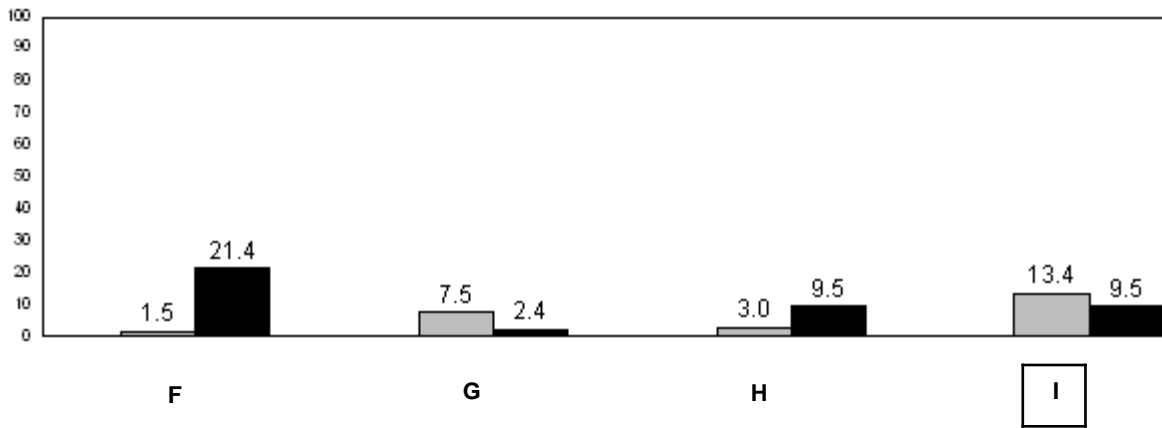
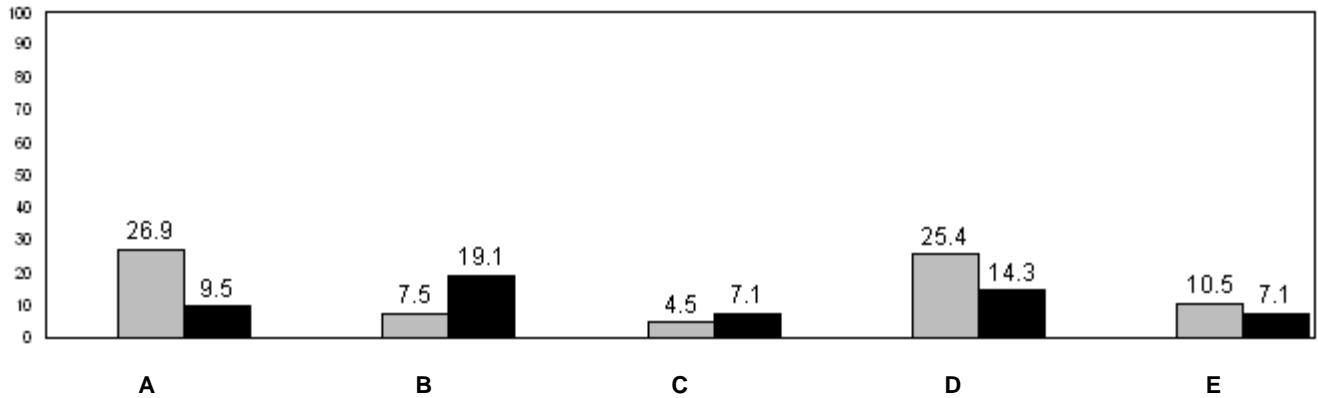

31.4 (2008) 24.2 (2009) 26.1 (2010)
Provincial Average

■ School 2008
 ■ School 2009
 ■ School 2010

q p denotes school performance vs province.

Number of Students : 8

Observation Survey (January 2008 - January 2010)

3 Year Trend

(school average vs. provincial average)

Rhyme

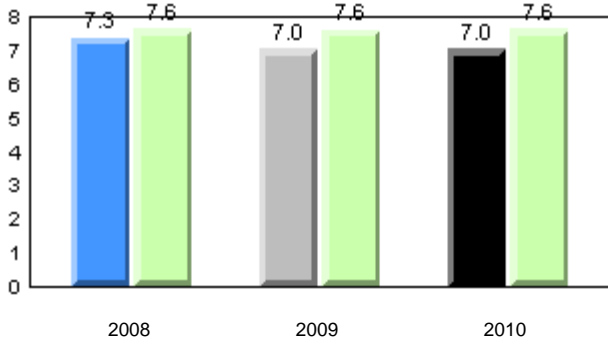

Beginning Sound

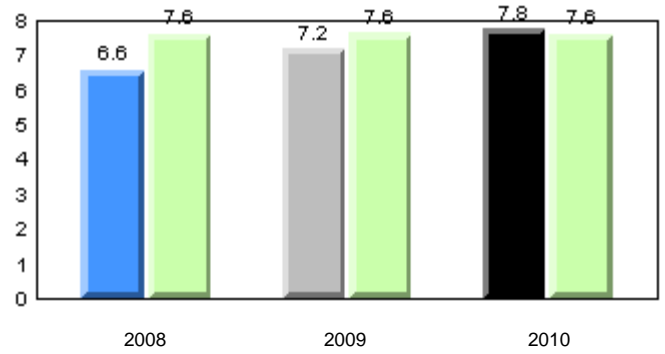

Onset Rhyme

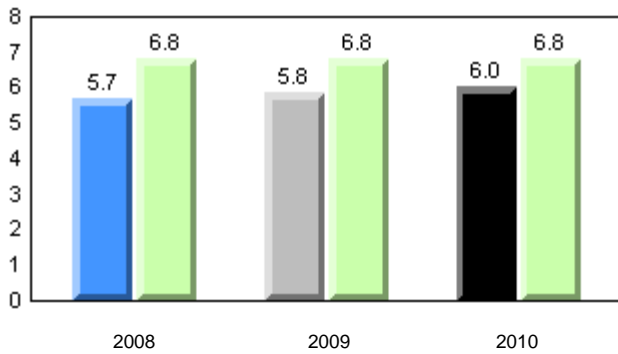

Dictation

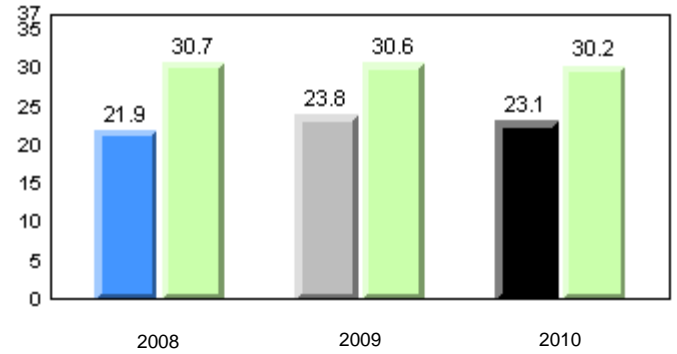

Sight Vocabulary

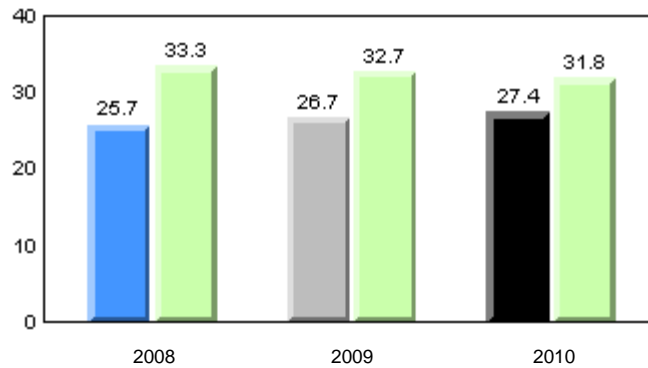

■ School 2008
 ■ School 2009
 ■ School 2010
 ■ Province

Total Students: 8

Instructional Level (January 2008 - January 2010)

Level	2010			2009		2008	
	School	District	Province	School vs District	School vs Province	School vs District	School vs Province
I	0.0	17.2	26.1	q	q	p	p
F - H	0.0	23.3	21.6	q	q	p	q
A - E	100.0	59.5	52.3				

I : end of year benchmark.
F - H : mid - year benchmark.

Instructional Level (January 2008 - January 2010)
3 Year Trend
(school averages)

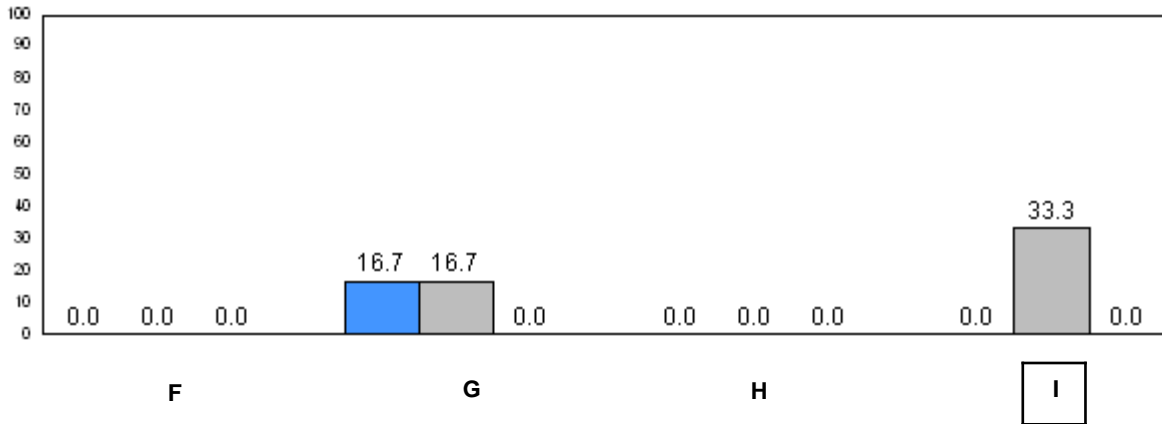
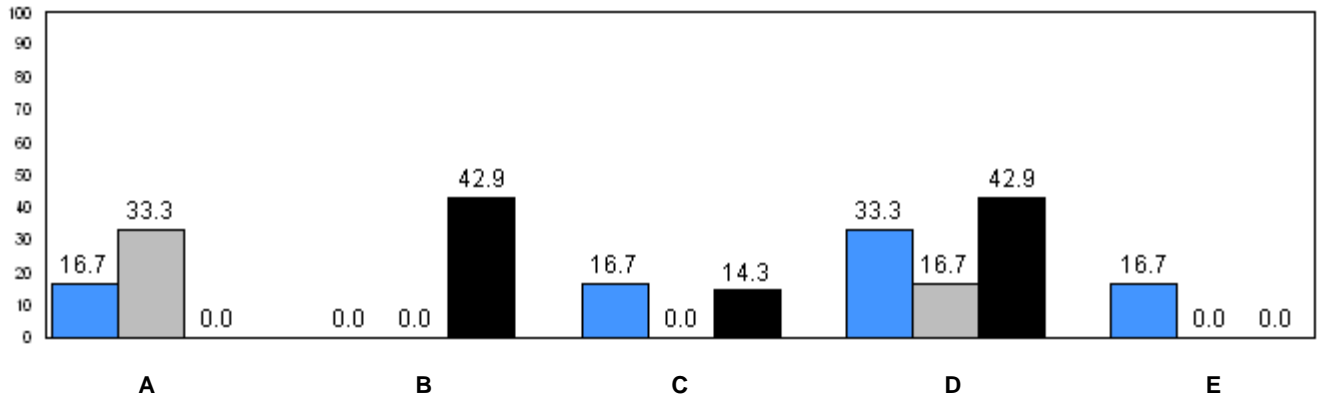

31.4 (2008) 24.2 (2009) 26.1 (2010)
Provincial Average

■ School 2008
 ■ School 2009
 ■ School 2010

q p denotes school performance vs province.

Number of Students : 74

Observation Survey (January 2008 - January 2010)

3 Year Trend

(school average vs. provincial average)

Rhyme

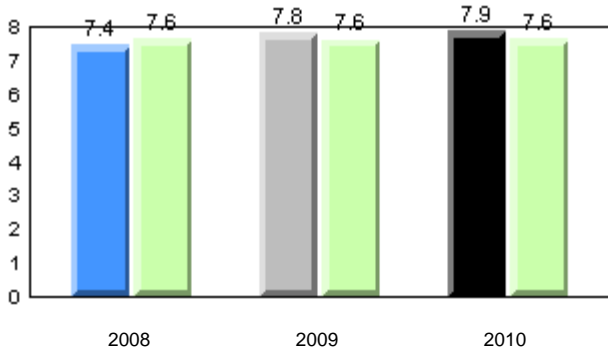

Beginning Sound

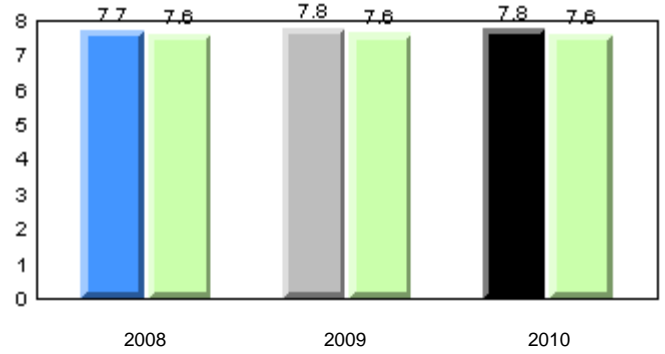

Onset Rhyme

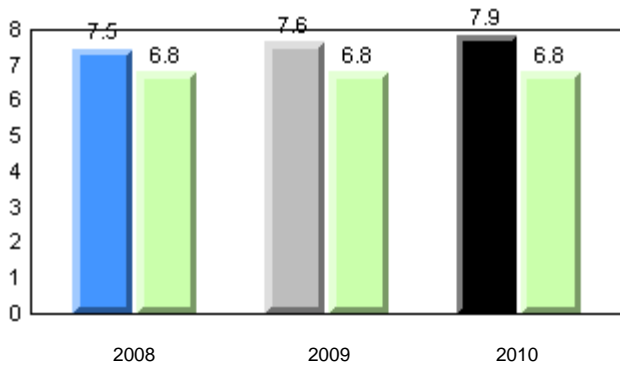

Dictation

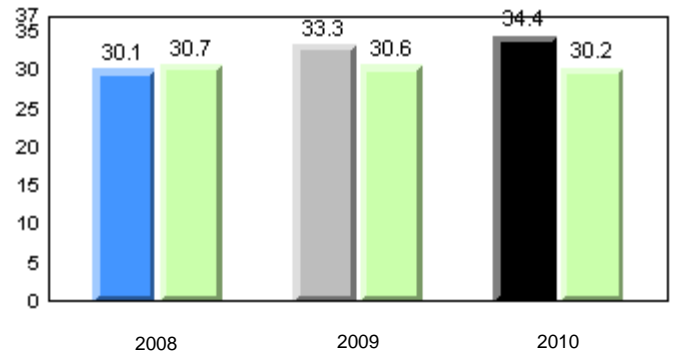

Sight Vocabulary

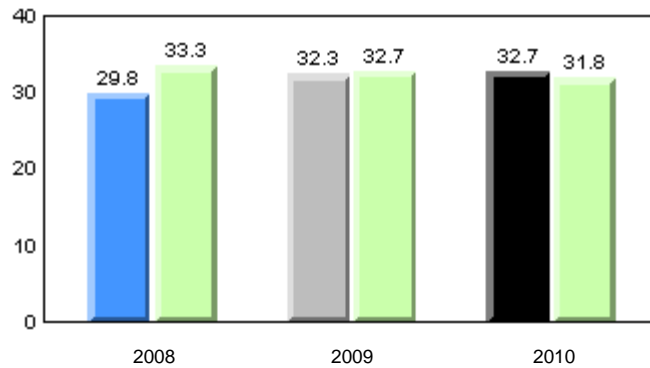

■ School 2008
 ■ School 2009
 ■ School 2010
 ■ Province

Total Students: 74

Instructional Level (January 2008 - January 2010)

Level	2010			School vs		2009		School vs		2008	
	School	District	Province	District	Province	District	Province	District	Province	District	Province
I	24.7	17.2	26.1	p	q	p	p	p	q		
F - H	21.9	23.3	21.6	q	p	q	q	q	q		
A - E	53.4	59.5	52.3								

I : end of year benchmark.
F - H : mid - year benchmark.

Instructional Level (January 2008 - January 2010)
3 Year Trend
(school averages)

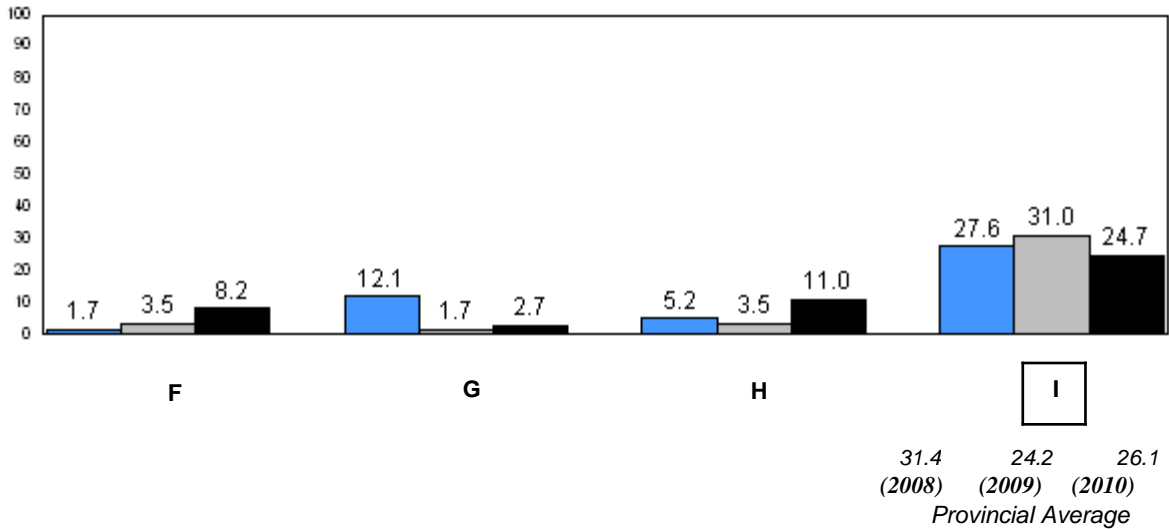
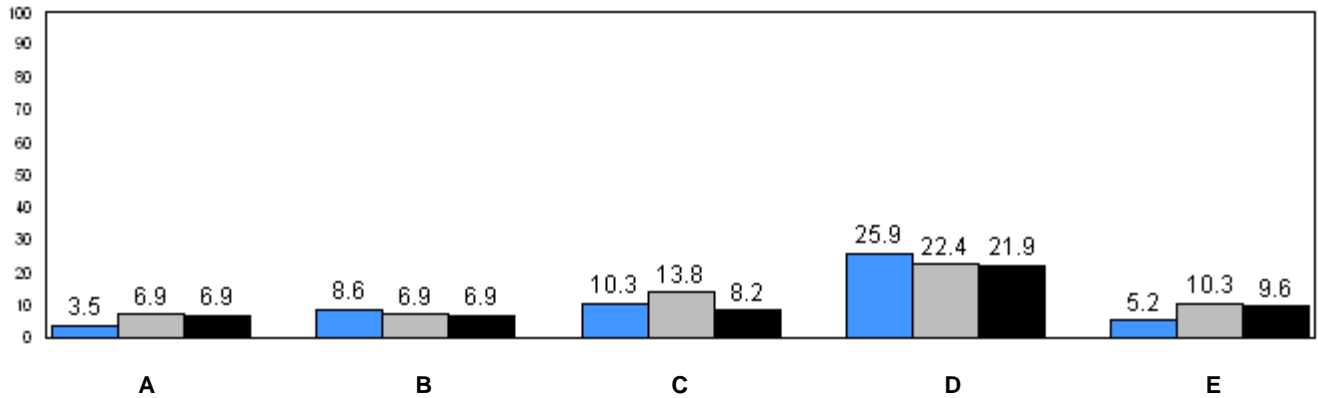

■ School 2008
 ■ School 2009
 ■ School 2010

q p denotes school performance vs province.

Number of Students : 4

Observation Survey (January 2008 - January 2010)
3 Year Trend
(school average vs. provincial average)

Rhyme

Beginning Sound

School data with 5 or fewer students withheld for reasons of confidentiality.

2008

2009

2010

2008

2009

2010

Onset Rhyme

Dictation

School data with 5 or fewer students withheld for reasons of confidentiality.

2008

2009

2010

2008

2009

2010

Sight Vocabulary

School data with 5 or fewer students withheld for reasons of confidentiality.

2008

2009

2010



School 2008



School 2009



School 2010



Province

Total Students: 4

Instructional Level (January 2008 - January 2010)

Level	School	2010				2009		2008	
		District	Province	School vs District	School vs Province	School vs District	School vs Province	School vs District	School vs Province
I	School data with 5 or fewer students withheld for reasons of confidentiality.	17.2	26.1	P	P	q	q	q	q
F - H	School data with 5 or fewer students withheld for reasons of confidentiality.	23.3	21.6	q	q	q	q	q	q
A - E	School data with 5 or fewer students withheld for reasons of confidentiality.	59.5	52.3						

I : end of year benchmark.
F - H : mid - year benchmark.

Instructional Level (January 2008 - January 2010)
3 Year Trend
(school averages)

School data with 5 or fewer students withheld for reasons of confidentiality.

A B C D E

School data with 5 or fewer students withheld for reasons of confidentiality.

F G H I

31.4 24.2 26.1
(2008) (2009) (2010)
Provincial Average

■ School 2008 ■ School 2009 ■ School 2010

q p denotes school performance vs province.

Number of Students : 19

Observation Survey (January 2008 - January 2010)

3 Year Trend

(school average vs. provincial average)

Rhyme

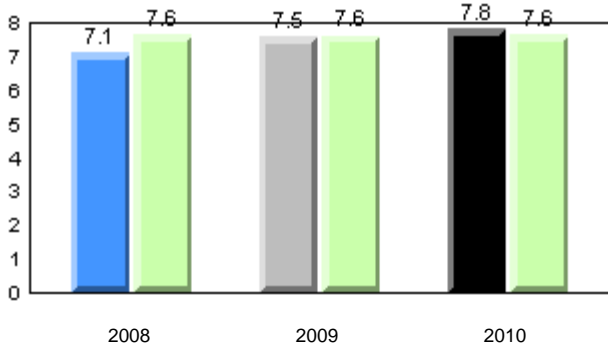

Beginning Sound

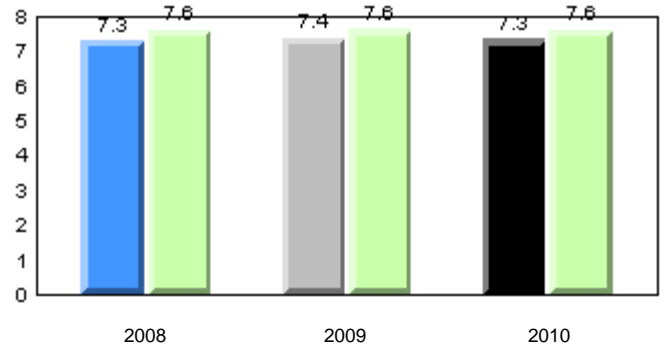

Onset Rhyme

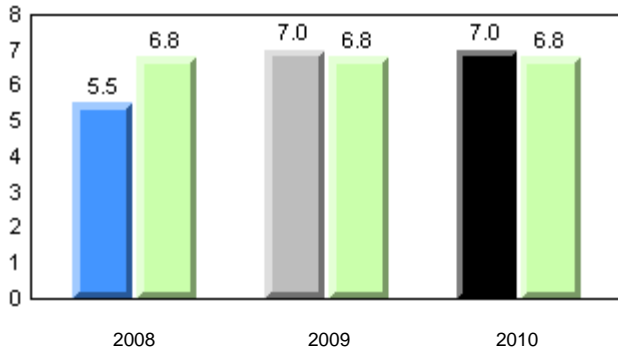

Dictation

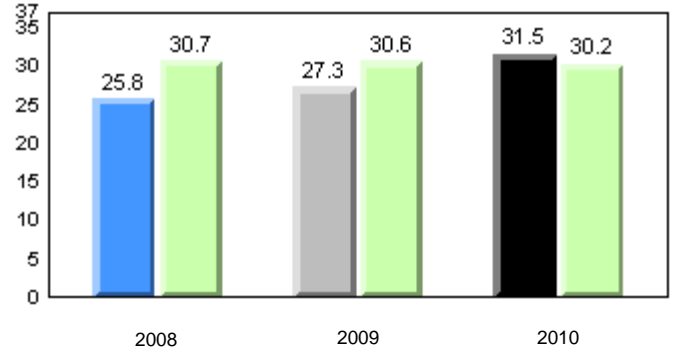

Sight Vocabulary

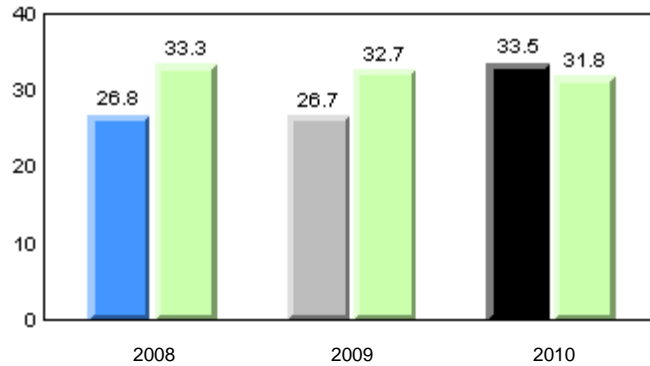

■ School 2008
 ■ School 2009
 ■ School 2010
 ■ Province

Total Students: 19

Instructional Level (January 2008 - January 2010)

Level	2010			2009		2008	
	School	District	Province	School vs District	School vs Province	School vs District	School vs Province
I	17.7	17.2	26.1	P	q	q	q
F - H	17.6	23.3	21.6	q	q	P	P
A - E	64.7	59.5	52.3				

I : end of year benchmark.

F - H : mid - year benchmark.

Instructional Level (January 2008 - January 2010)

3 Year Trend
(school averages)

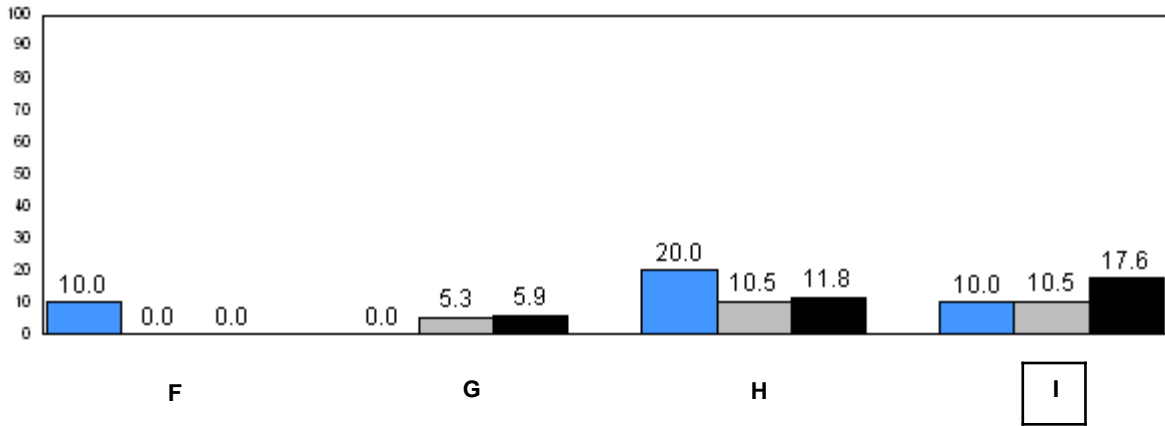
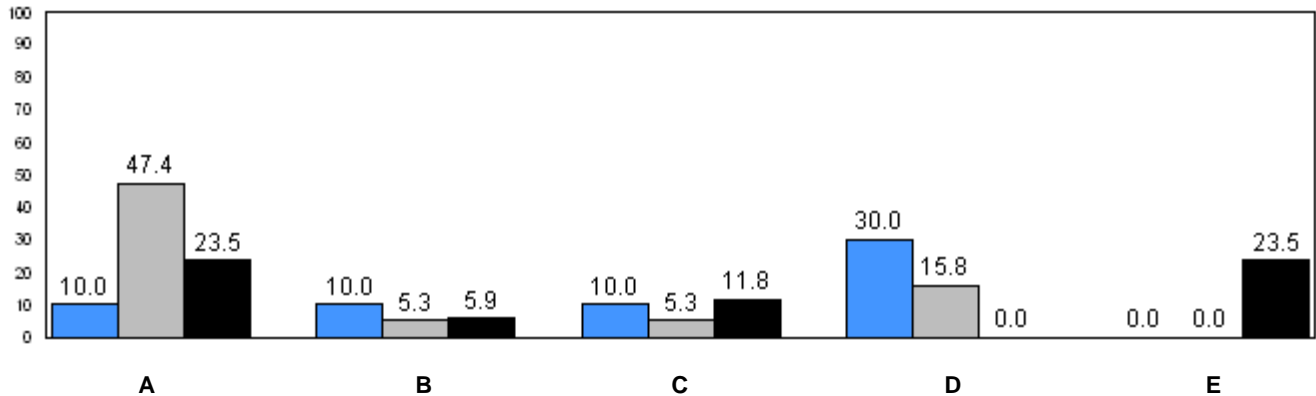

31.4 (2008) 24.2 (2009) 26.1 (2010)
Provincial Average

■ School 2008
 ■ School 2009
 ■ School 2010

q p denotes school performance vs province.

Number of Students : 11

Observation Survey (January 2008 - January 2010)
3 Year Trend
(school average vs. provincial average)

Rhyme

Beginning Sound

School data with 5 or fewer students withheld for reasons of confidentiality.

2008

2009

2010

2008

2009

2010

Onset Rhyme

Dictation

School data with 5 or fewer students withheld for reasons of confidentiality.

2008

2009

2010

2008

2009

2010

Sight Vocabulary

School data with 5 or fewer students withheld for reasons of confidentiality.

2008

2009

2010



School 2008



School 2009



School 2010



Province

Total Students: 11

Instructional Level (January 2008 - January 2010)

Level	School	District	Province	2010		2009		2008	
				School vs District	School vs Province	School vs District	School vs Province	School vs District	School vs Province
I	School data with 5 or fewer students withheld for reasons of confidentiality.	17.2	26.1	q	q	p	p	p	p
F - H	School data with 5 or fewer students withheld for reasons of confidentiality.	23.3	21.6	q	q	q	q	q	q
A - E	School data with 5 or fewer students withheld for reasons of confidentiality.	59.5	52.3						

I : end of year benchmark.
F - H : mid - year benchmark.

Instructional Level (January 2008 - January 2010)
3 Year Trend
(school averages)

School data with 5 or fewer students withheld for reasons of confidentiality.

A B C D E

School data with 5 or fewer students withheld for reasons of confidentiality.

F G H I

31.4 24.2 26.1
(2008) (2009) (2010)
Provincial Average

School 2008 School 2009 School 2010

q p denotes school performance vs province.

Number of Students : 1

Observation Survey (January 2008 - January 2010)
3 Year Trend
(school average vs. provincial average)

Rhyme

Beginning Sound

School data with 5 or fewer students withheld for reasons of confidentiality.

2008

2009

2010

2008

2009

2010

Onset Rhyme

Dictation

School data with 5 or fewer students withheld for reasons of confidentiality.

2008

2009

2010

2008

2009

2010

Sight Vocabulary

School data with 5 or fewer students withheld for reasons of confidentiality.

2008

2009

2010



School 2008



School 2009



School 2010



Province

Total Students: 1

Instructional Level (January 2008 - January 2010)

Level	School	District	Province	2010		2009		2008	
				School vs District	School vs Province	School vs District	School vs Province	School vs District	School vs Province
I	School data with 5 or fewer students withheld for reasons of confidentiality.	17.2	26.1	q	q	p	p	q	q
F - H	School data with 5 or fewer students withheld for reasons of confidentiality.	23.3	21.6	p	p	q	q	p	p
A - E	School data with 5 or fewer students withheld for reasons of confidentiality.	59.5	52.3						

I : end of year benchmark.
F - H : mid - year benchmark.

Instructional Level (January 2008 - January 2010)
3 Year Trend
(school averages)

School data with 5 or fewer students withheld for reasons of confidentiality.

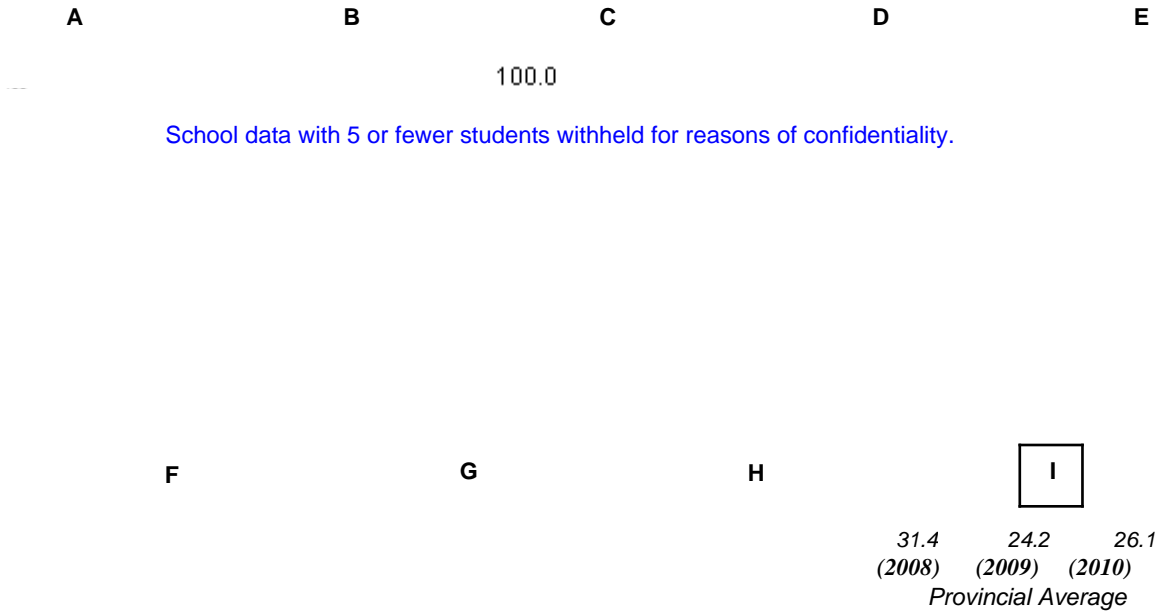

q p denotes school performance vs province.

Number of Students : 6 **Observation Survey (January 2008 - January 2010)**
3 Year Trend
 (school average vs. provincial average)

Rhyme

Beginning Sound

School data with 5 or fewer students withheld for reasons of confidentiality.

2008

2009

2010

2008

2009

2010

Onset Rhyme

Dictation

School data with 5 or fewer students withheld for reasons of confidentiality.

2008

2009

2010

2008

2009

2010

Sight Vocabulary

School data with 5 or fewer students withheld for reasons of confidentiality.

2008

2009

2010



School 2008



School 2009



School 2010



Province

Total Students: 6

Instructional Level (January 2008 - January 2010)

Level	School	District	Province	2010		2009		2008	
				School vs District	School vs Province	School vs District	School vs Province	School vs District	School vs Province
I	School data with 5 or fewer students withheld for reasons of confidentiality.	17.2	26.1	q	q	q	q	q	q
F - H	School data with 5 or fewer students withheld for reasons of confidentiality.	23.3	21.6	p	p	q	q	p	p
A - E	School data with 5 or fewer students withheld for reasons of confidentiality.	59.5	52.3						

I : end of year benchmark.
F - H : mid - year benchmark.

Instructional Level (January 2008 - January 2010)
3 Year Trend
(school averages)

School data with 5 or fewer students withheld for reasons of confidentiality.

A B C D E

School data with 5 or fewer students withheld for reasons of confidentiality.

F G H I

31.4 24.2 26.1
(2008) (2009) (2010)
Provincial Average

■ School 2008 ■ School 2009 ■ School 2010

q p denotes school performance vs province.

Number of Students : 2 **Observation Survey (January 2008 - January 2010)**
3 Year Trend
 (school average vs. provincial average)

Rhyme

Beginning Sound

School data with 5 or fewer students withheld for reasons of confidentiality.

2008

2009

2010

2008

2009

2010

Onset Rhyme

Dictation

School data with 5 or fewer students withheld for reasons of confidentiality.

2008

2009

2010

2008

2009

2010

Sight Vocabulary

School data with 5 or fewer students withheld for reasons of confidentiality.

2008

2009

2010



School 2008



School 2009



School 2010



Province

Total Students: 2

Instructional Level (January 2008 - January 2010)

Level	School	District	Province	2010		2009		2008	
				School vs District	School vs Province	School vs District	School vs Province	School vs District	School vs Province
I	School data with 5 or fewer students withheld for reasons of confidentiality.	26.4	26.1	P	P	q	q	P	P
F - H	School data with 5 or fewer students withheld for reasons of confidentiality.	18.3	21.6	q	q	q	q	P	P
A - E	School data with 5 or fewer students withheld for reasons of confidentiality.	55.3	52.3						

I : end of year benchmark.
F - H : mid - year benchmark.

Instructional Level (January 2008 - January 2010)
3 Year Trend
(school averages)

School data with 5 or fewer students withheld for reasons of confidentiality.

A B C D E

School data with 5 or fewer students withheld for reasons of confidentiality.

F G H I

31.4 24.2 26.1
(2008) (2009) (2010)
Provincial Average

■ School 2008 ■ School 2009 ■ School 2010

q p denotes school performance vs province.

Number of Students : 2

Observation Survey (January 2008 - January 2010)
3 Year Trend
(school average vs. provincial average)

Rhyme

Beginning Sound

School data with 5 or fewer students withheld for reasons of confidentiality.

2008

2009

2010

2008

2009

2010

Onset Rhyme

Dictation

School data with 5 or fewer students withheld for reasons of confidentiality.

2008

2009

2010

2008

2009

2010

Sight Vocabulary

School data with 5 or fewer students withheld for reasons of confidentiality.

2008

2009

2010



School 2008



School 2009



School 2010



Province

Total Students: 2

Instructional Level (January 2008 - January 2010)

Level	School	2010		2009		2008	
		District	Province	School vs District	School vs Province	School vs District	School vs Province
I	School data with 5 or fewer students withheld for reasons of confidentiality.	26.4	26.1	P	P	q	q
F - H	School data with 5 or fewer students withheld for reasons of confidentiality.	18.3	21.6	q	q	q	q
A - E	School data with 5 or fewer students withheld for reasons of confidentiality.	55.3	52.3				

I : end of year benchmark.
F - H : mid - year benchmark.

Instructional Level (January 2008 - January 2010)
3 Year Trend
(school averages)

School data with 5 or fewer students withheld for reasons of confidentiality.

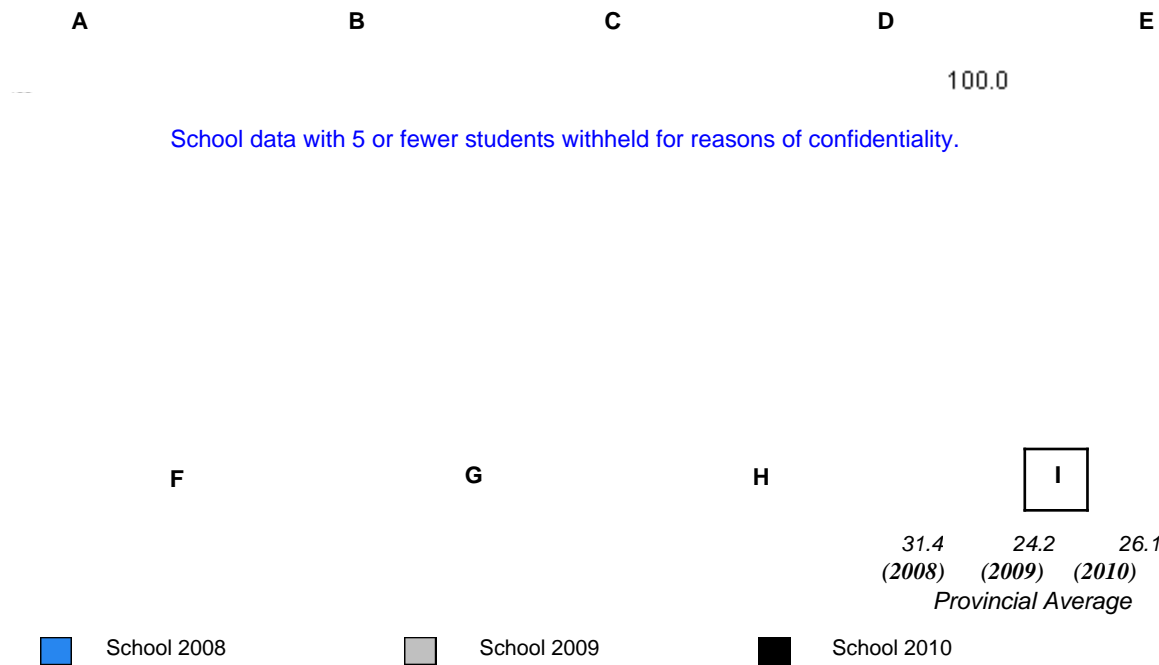

q p denotes school performance vs province.

Number of Students : 5 **Observation Survey (January 2008 - January 2010)**
3 Year Trend
 (school average vs. provincial average)

Rhyme

Beginning Sound

School data with 5 or fewer students withheld for reasons of confidentiality.

2008

2009

2010

2008

2009

2010

Onset Rhyme

Dictation

School data with 5 or fewer students withheld for reasons of confidentiality.

2008

2009

2010

2008

2009

2010

Sight Vocabulary

School data with 5 or fewer students withheld for reasons of confidentiality.

2008

2009

2010



School 2008



School 2009



School 2010



Province

Total Students: 5

Instructional Level (January 2008 - January 2010)

Level	School	District	Province	2010		2009		2008	
				School vs District	School vs Province	School vs District	School vs Province	School vs District	School vs Province
I	School data with 5 or fewer students withheld for reasons of confidentiality.	26.4	26.1	q	q	q	q	q	q
F - H	School data with 5 or fewer students withheld for reasons of confidentiality.	18.3	21.6	p	q	q	q	q	q
A - E	School data with 5 or fewer students withheld for reasons of confidentiality.	55.3	52.3						

I : end of year benchmark.
F - H : mid - year benchmark.

Instructional Level (January 2008 - January 2010)
3 Year Trend
(school averages)

School data with 5 or fewer students withheld for reasons of confidentiality.

A B C D E

School data with 5 or fewer students withheld for reasons of confidentiality.

F G H I

31.4 24.2 26.1
(2008) (2009) (2010)
Provincial Average

■ School 2008 ■ School 2009 ■ School 2010

q p denotes school performance vs province.

Number of Students : 15

Observation Survey (January 2008 - January 2010)
3 Year Trend
(school average vs. provincial average)

Rhyme

Beginning Sound

School data with 5 or fewer students withheld for reasons of confidentiality.

2008

2009

2010

2008

2009

2010

Onset Rhyme

Dictation

School data with 5 or fewer students withheld for reasons of confidentiality.

2008

2009

2010

2008

2009

2010

Sight Vocabulary

School data with 5 or fewer students withheld for reasons of confidentiality.

2008

2009

2010



School 2008



School 2009



School 2010



Province

Total Students: 15

Instructional Level (January 2008 - January 2010)

Level	School	District	Province	2010		2009		2008	
				School vs District	School vs Province	School vs District	School vs Province	School vs District	School vs Province
I	School data with 5 or fewer students withheld for reasons of confidentiality.	26.4	26.1	P	P	q	q	q	q
F - H	School data with 5 or fewer students withheld for reasons of confidentiality.	18.3	21.6	P	P	q	q	P	P
A - E	School data with 5 or fewer students withheld for reasons of confidentiality.	55.3	52.3						

I : end of year benchmark.
F - H : mid - year benchmark.

Instructional Level (January 2008 - January 2010)
3 Year Trend
(school averages)

School data with 5 or fewer students withheld for reasons of confidentiality.

A B C D E

School data with 5 or fewer students withheld for reasons of confidentiality.

F G H I

31.4 24.2 26.1
(2008) (2009) (2010)
Provincial Average

■ School 2008 ■ School 2009 ■ School 2010

q p denotes school performance vs province.

Number of Students : 3

Observation Survey (January 2008 - January 2010)
3 Year Trend
(school average vs. provincial average)

Rhyme

Beginning Sound

School data with 5 or fewer students withheld for reasons of confidentiality.

2008

2009

2010

2008

2009

2010

Onset Rhyme

Dictation

School data with 5 or fewer students withheld for reasons of confidentiality.

2008

2009

2010

2008

2009

2010

Sight Vocabulary

School data with 5 or fewer students withheld for reasons of confidentiality.

2008

2009

2010



School 2008



School 2009



School 2010



Province

Total Students: 3

Instructional Level (January 2008 - January 2010)

Level	School	District	Province	2010		2009		2008	
				School vs District	School vs Province	School vs District	School vs Province	School vs District	School vs Province
I	School data with 5 or fewer students withheld for reasons of confidentiality.	26.4	26.1	P	P	q	q	q	q
F - H	School data with 5 or fewer students withheld for reasons of confidentiality.	18.3	21.6	P	P	q	q	q	q
A - E		55.3	52.3						

I : end of year benchmark.
F - H : mid - year benchmark.

Instructional Level (January 2008 - January 2010)
3 Year Trend
(school averages)



School data with 5 or fewer students withheld for reasons of confidentiality.

A B C D E

School data with 5 or fewer students withheld for reasons of confidentiality.

F G H I

31.4 24.2 26.1
(2008) (2009) (2010)
Provincial Average

 School 2008  School 2009  School 2010

q p denotes school performance vs province.

Number of Students : 4

Observation Survey (January 2008 - January 2010)

3 Year Trend

(school average vs. provincial average)

Rhyme

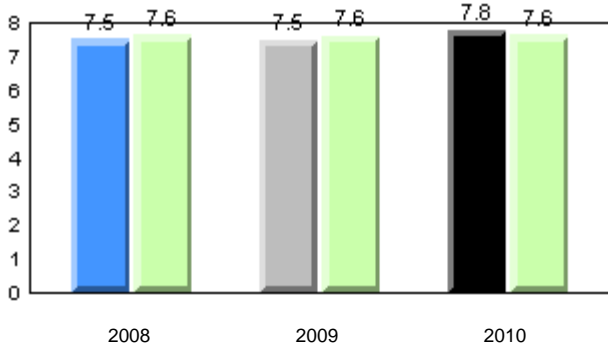

Beginning Sound

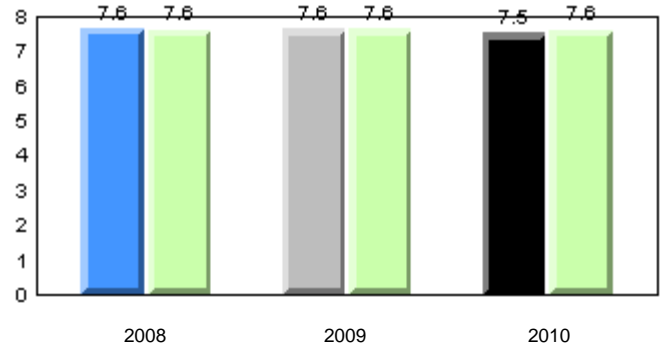

Onset Rhyme

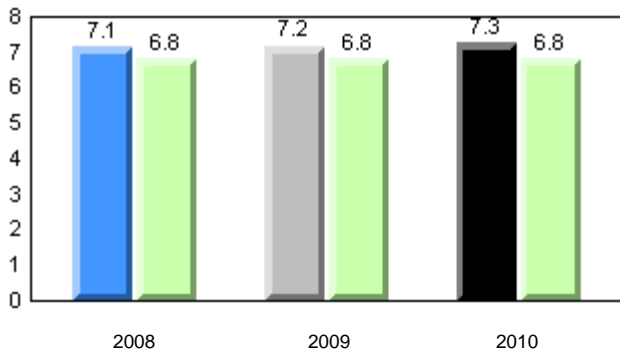

Dictation

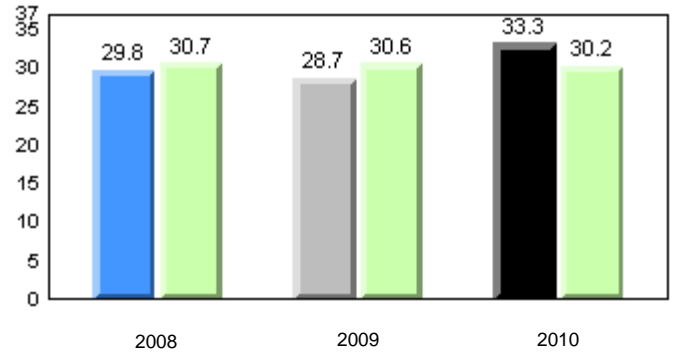

Sight Vocabulary

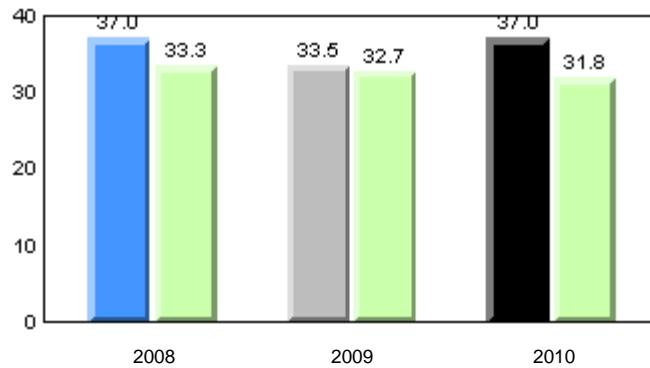

■ School 2008
 ■ School 2009
 ■ School 2010
 ■ Province

Total Students: 4

Instructional Level (January 2008 - January 2010)

Level	School	District	Province	2010		2009		2008	
				School vs District	School vs Province	School vs District	School vs Province	School vs District	School vs Province
I	50.0	26.4	26.1	P	P	q	q	P	P
F - H	0.0	18.3	21.6	q	q	P	P	P	P
A - E	50.0	55.3	52.3						

I : end of year benchmark.
F - H : mid - year benchmark.

Instructional Level (January 2008 - January 2010)
3 Year Trend
(school averages)

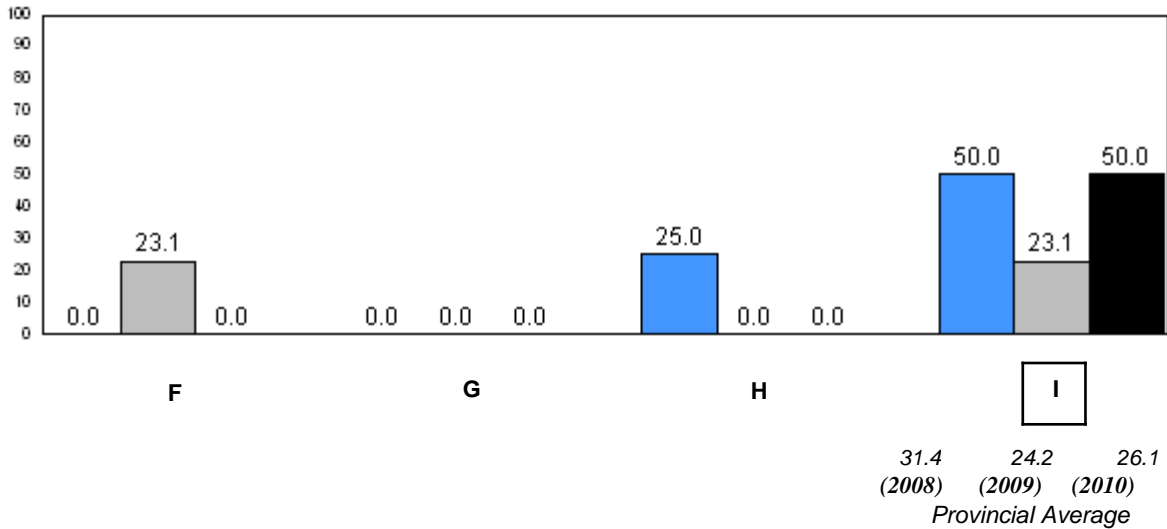
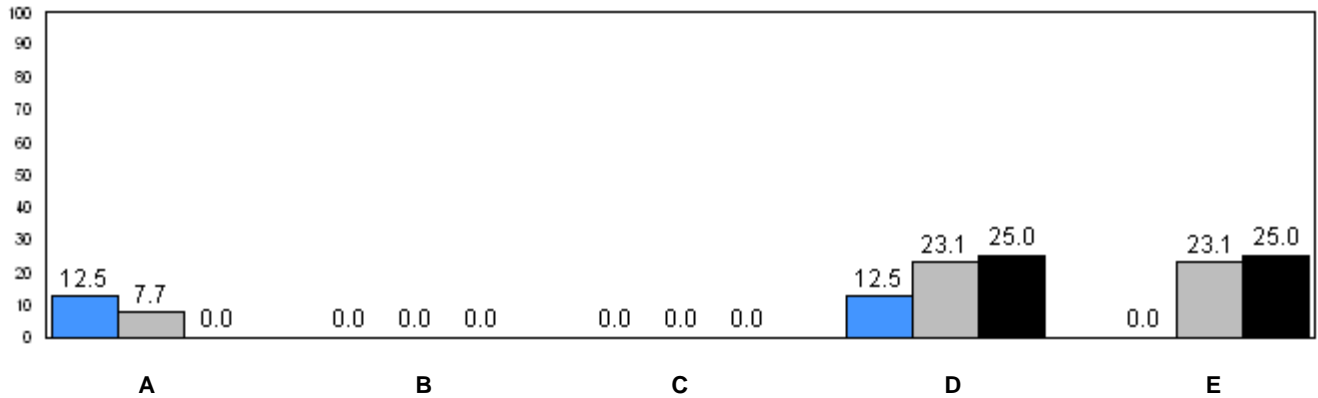

■ School 2008
 ■ School 2009
 ■ School 2010

q p denotes school performance vs province.

Number of Students : 2

Observation Survey (January 2008 - January 2010)
3 Year Trend
(school average vs. provincial average)

Rhyme

Beginning Sound

School data with 5 or fewer students withheld for reasons of confidentiality.

2008

2009

2010

2008

2009

2010

Onset Rhyme

Dictation

School data with 5 or fewer students withheld for reasons of confidentiality.

2008

2009

2010

2008

2009

2010

Sight Vocabulary

School data with 5 or fewer students withheld for reasons of confidentiality.

2008

2009

2010



School 2008



School 2009



School 2010



Province

Total Students: 2

Instructional Level (January 2008 - January 2010)

Level	School	District	Province	2010		2009		2008	
				School vs District	School vs Province	School vs District	School vs Province	School vs District	School vs Province
I	School data with 5 or fewer students withheld for reasons of confidentiality.	26.4	26.1	q	q	p	p	q	p
F - H		18.3	21.6	q	q	p	p	p	p
A - E		55.3	52.3						

I : end of year benchmark.
F - H : mid - year benchmark.

Instructional Level (January 2008 - January 2010)
3 Year Trend
(school averages)

School data with 5 or fewer students withheld for reasons of confidentiality.

A B C D E

School data with 5 or fewer students withheld for reasons of confidentiality.

F G H I

31.4 24.2 26.1
(2008) (2009) (2010)
Provincial Average

School 2008 School 2009 School 2010

q p denotes school performance vs province.

Number of Students : 3

Observation Survey (January 2008 - January 2010)
3 Year Trend
(school average vs. provincial average)

Rhyme

Beginning Sound

School data with 5 or fewer students withheld for reasons of confidentiality.

2008

2009

2010

2008

2009

2010

Onset Rhyme

Dictation

School data with 5 or fewer students withheld for reasons of confidentiality.

2008

2009

2010

2008

2009

2010

Sight Vocabulary

School data with 5 or fewer students withheld for reasons of confidentiality.

2008

2009

2010



School 2008



School 2009



School 2010



Province

Total Students: 3

Instructional Level (January 2008 - January 2010)

Level	School	District	Province	2010		2009		2008	
				School vs District	School vs Province	School vs District	School vs Province	School vs District	School vs Province
I	School data with 5 or fewer students withheld for reasons of confidentiality.	26.4	26.1	P	P	q	q	P	P
F - H	School data with 5 or fewer students withheld for reasons of confidentiality.	18.3	21.6	P	P	P	P	q	q
A - E	School data with 5 or fewer students withheld for reasons of confidentiality.	55.3	52.3						

I : end of year benchmark.
F - H : mid - year benchmark.

Instructional Level (January 2008 - January 2010)
3 Year Trend
(school averages)

School data with 5 or fewer students withheld for reasons of confidentiality.

A B C D E

School data with 5 or fewer students withheld for reasons of confidentiality.

F G H I

31.4 24.2 26.1
(2008) (2009) (2010)
Provincial Average

School 2008 School 2009 School 2010

q p denotes school performance vs province.

Number of Students : 2

Observation Survey (January 2008 - January 2010)
3 Year Trend
(school average vs. provincial average)

Rhyme

Beginning Sound

School data with 5 or fewer students withheld for reasons of confidentiality.

2008

2009

2010

2008

2009

2010

Onset Rhyme

Dictation

School data with 5 or fewer students withheld for reasons of confidentiality.

2008

2009

2010

2008

2009

2010

Sight Vocabulary

School data with 5 or fewer students withheld for reasons of confidentiality.

2008

2009

2010



School 2008



School 2009



School 2010



Province

Total Students: 2

Instructional Level (January 2008 - January 2010)

Level	School	District	Province	2010		2009		2008	
				School vs District	School vs Province	School vs District	School vs Province	School vs District	School vs Province
I	School data with 5 or fewer students withheld for reasons of confidentiality.	26.4	26.1	P	P	P	P	Q	Q
F - H	School data with 5 or fewer students withheld for reasons of confidentiality.	18.3	21.6	q	q	q	q	Q	Q
A - E	School data with 5 or fewer students withheld for reasons of confidentiality.	55.3	52.3						

I : end of year benchmark.
F - H : mid - year benchmark.

Instructional Level (January 2008 - January 2010)
3 Year Trend
(school averages)

School data with 5 or fewer students withheld for reasons of confidentiality.

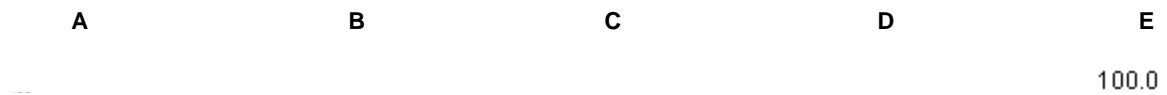

School data with 5 or fewer students withheld for reasons of confidentiality.



q p denotes school performance vs province.

Number of Students : 3

Observation Survey (January 2008 - January 2010)

3 Year Trend

(school average vs. provincial average)

Rhyme

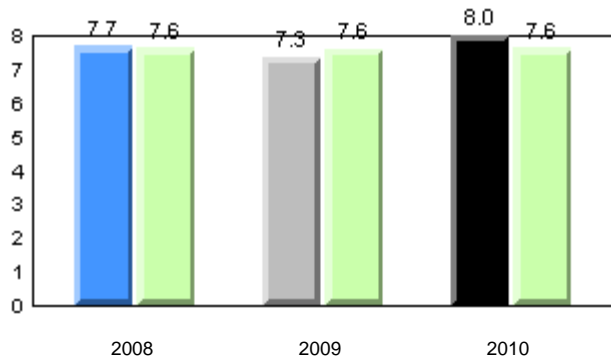

Beginning Sound

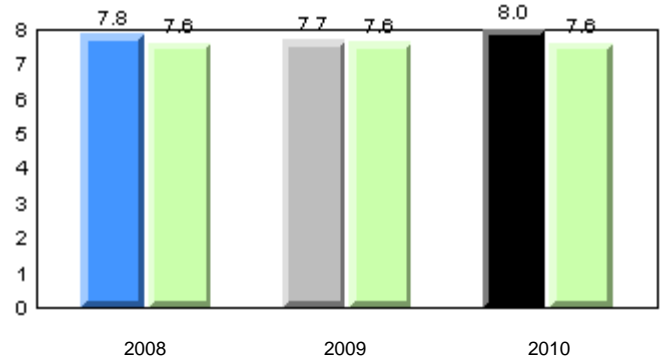

Onset Rhyme

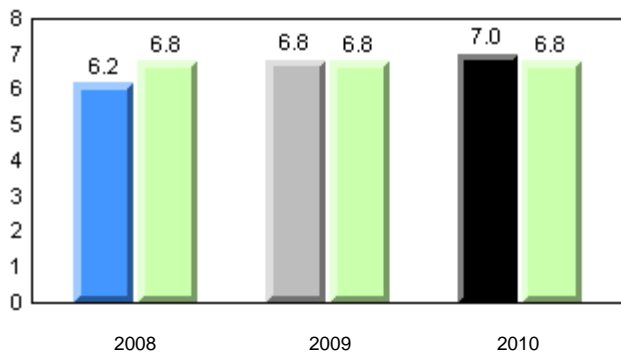

Dictation

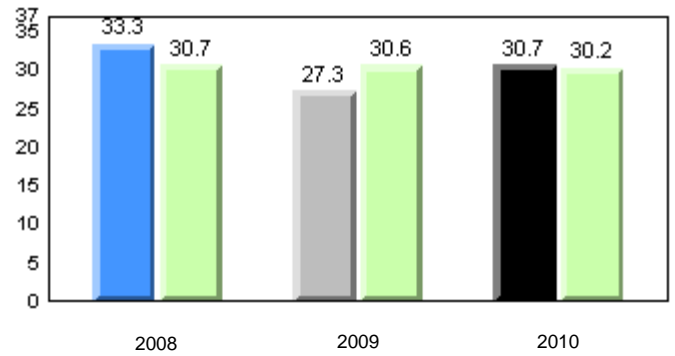

Sight Vocabulary

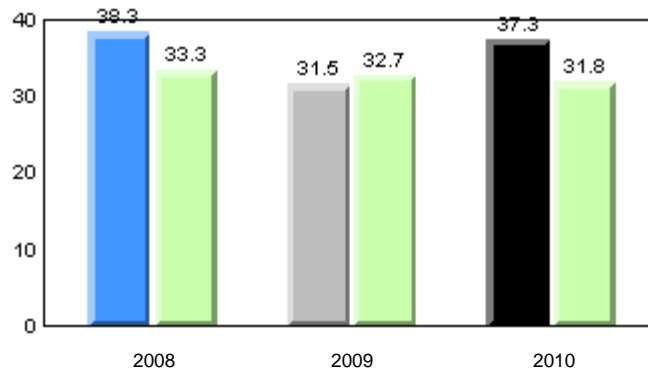

■ School 2008
 ■ School 2009
 ■ School 2010
 ■ Province

Total Students: 3

Instructional Level (January 2008 - January 2010)

Level	School	District	Province	2010		2009		2008	
				School vs District	School vs Province	School vs District	School vs Province	School vs District	School vs Province
I	0.0	26.4	26.1	q	q	p	p	q	q
F - H	66.7	18.3	21.6	p	p	p	q	p	p
A - E	33.3	55.3	52.3						

I : end of year benchmark.
F - H : mid - year benchmark.

Instructional Level (January 2008 - January 2010)
3 Year Trend
(school averages)

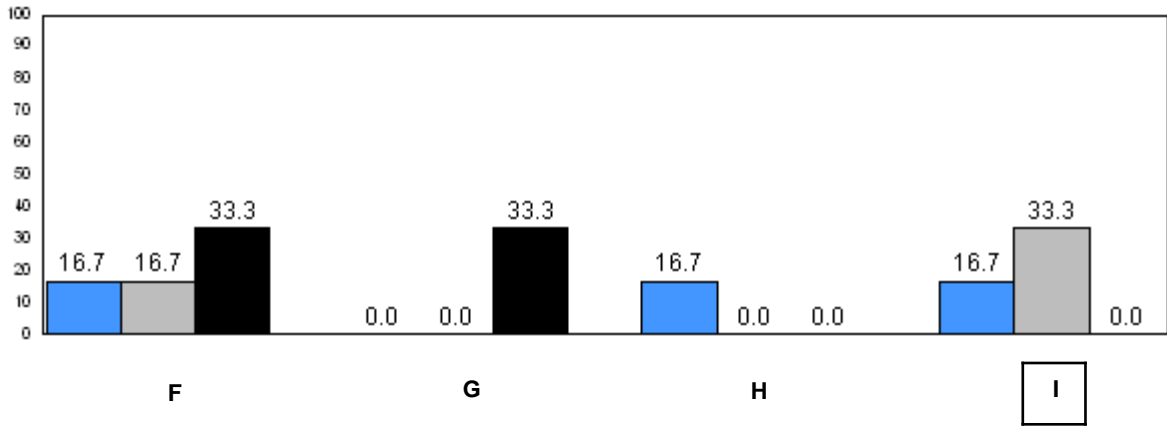
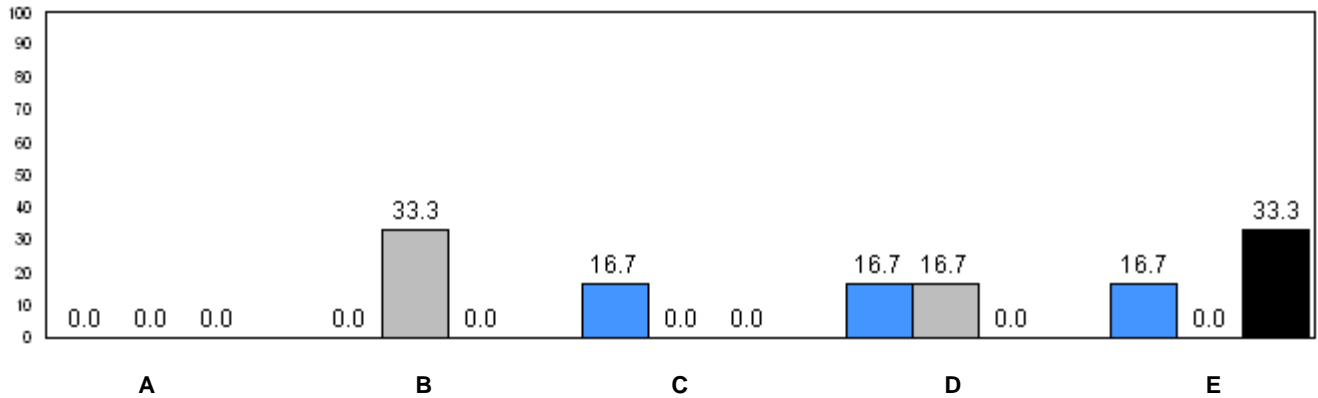

31.4 (2008) 24.2 (2009) 26.1 (2010)
Provincial Average

■ School 2008
 ■ School 2009
 ■ School 2010

q p denotes school performance vs province.

Number of Students : 1 **Observation Survey (January 2008 - January 2010)**
3 Year Trend
 (school average vs. provincial average)

Rhyme

Beginning Sound

School data with 5 or fewer students withheld for reasons of confidentiality.

2008

2009

2010

2008

2009

2010

Onset Rhyme

Dictation

School data with 5 or fewer students withheld for reasons of confidentiality.

2008

2009

2010

2008

2009

2010

Sight Vocabulary

School data with 5 or fewer students withheld for reasons of confidentiality.

2008

2009

2010



School 2008



School 2009



School 2010



Province

Total Students: 1

Instructional Level (January 2008 - January 2010)

Level	School	2010		2009		2008	
		District	Province	School vs District	School vs Province	School vs District	School vs Province
I	School data with 5 or fewer students withheld for reasons of confidentiality.	26.4	26.1	P	P	q	q
F - H	School data with 5 or fewer students withheld for reasons of confidentiality.	18.3	21.6	q	q	q	q
A - E		55.3	52.3				

I : end of year benchmark.
F - H : mid - year benchmark.

Instructional Level (January 2008 - January 2010)
3 Year Trend
(school averages)

School data with 5 or fewer students withheld for reasons of confidentiality.

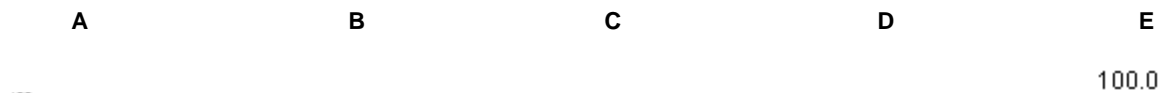

School data with 5 or fewer students withheld for reasons of confidentiality.

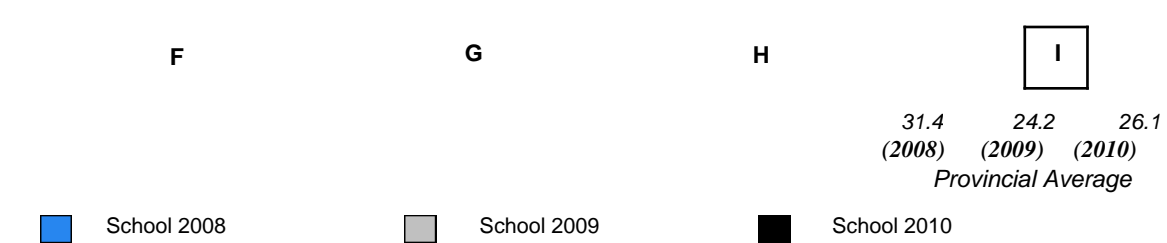

q p denotes school performance vs province.

Number of Students : 1 **Observation Survey (January 2008 - January 2010)**
3 Year Trend
 (school average vs. provincial average)

Rhyme

Beginning Sound

School data with 5 or fewer students withheld for reasons of confidentiality.

2008

2009

2010

2008

2009

2010

Onset Rhyme

Dictation

School data with 5 or fewer students withheld for reasons of confidentiality.

2008

2009

2010

2008

2009

2010

Sight Vocabulary

School data with 5 or fewer students withheld for reasons of confidentiality.

2008

2009

2010



School 2008



School 2009



School 2010



Province

Total Students: 1

Instructional Level (January 2008 - January 2010)

Level	School	District	Province	2010		2009		2008	
				School vs District	School vs Province	School vs District	School vs Province	School vs District	School vs Province
I	School data with 5 or fewer students withheld for reasons of confidentiality.	26.4	26.1	q	q	q	q	q	q
F - H	School data with 5 or fewer students withheld for reasons of confidentiality.	18.3	21.6	q	q	p	p	p	q
A - E	School data with 5 or fewer students withheld for reasons of confidentiality.	55.3	52.3						

I : end of year benchmark.
F - H : mid - year benchmark.

Instructional Level (January 2008 - January 2010)
3 Year Trend
(school averages)

School data with 5 or fewer students withheld for reasons of confidentiality.

A B C D E

School data with 5 or fewer students withheld for reasons of confidentiality.

F G H I

31.4 24.2 26.1
(2008) (2009) (2010)
Provincial Average

■ School 2008 ■ School 2009 ■ School 2010

q p denotes school performance vs province.

Number of Students : 19

Observation Survey (January 2008 - January 2010)
3 Year Trend
(school average vs. provincial average)

Rhyme

Beginning Sound

School data with 5 or fewer students withheld for reasons of confidentiality.

2008

2009

2010

2008

2009

2010

Onset Rhyme

Dictation

School data with 5 or fewer students withheld for reasons of confidentiality.

2008

2009

2010

2008

2009

2010

Sight Vocabulary

School data with 5 or fewer students withheld for reasons of confidentiality.

2008

2009

2010



School 2008



School 2009



School 2010



Province

Total Students: 19

Instructional Level (January 2008 - January 2010)

Level	School	2010				2009		2008	
		District	Province	School vs District	School vs Province	School vs District	School vs Province	School vs District	School vs Province
I	School data with 5 or fewer students withheld for reasons of confidentiality.	26.4	26.1	P	P	q	q	P	P
F - H	School data with 5 or fewer students withheld for reasons of confidentiality.	18.3	21.6	q	q	q	q	q	q
A - E	School data with 5 or fewer students withheld for reasons of confidentiality.	55.3	52.3						

I : end of year benchmark.
F - H : mid - year benchmark.

Instructional Level (January 2008 - January 2010)
3 Year Trend
(school averages)



School data with 5 or fewer students withheld for reasons of confidentiality.

A B C D E

School data with 5 or fewer students withheld for reasons of confidentiality.

F G H I

31.4 24.2 26.1
(2008) (2009) (2010)
Provincial Average

 School 2008  School 2009  School 2010

q p denotes school performance vs province.

Number of Students : 29

Observation Survey (January 2008 - January 2010)
3 Year Trend
(school average vs. provincial average)

Rhyme

Beginning Sound

School data with 5 or fewer students withheld for reasons of confidentiality.

2008

2009

2010

2008

2009

2010

Onset Rhyme

Dictation

School data with 5 or fewer students withheld for reasons of confidentiality.

2008

2009

2010

2008

2009

2010

Sight Vocabulary

School data with 5 or fewer students withheld for reasons of confidentiality.

2008

2009

2010



School 2008



School 2009



School 2010



Province

Total Students: 29

Instructional Level (January 2008 - January 2010)

Level	School	District	Province	2010		2009		2008	
				School vs District	School vs Province	School vs District	School vs Province	School vs District	School vs Province
I	School data with 5 or fewer students withheld for reasons of confidentiality.	26.4	26.1	q	q	q	q	p	p
F - H	School data with 5 or fewer students withheld for reasons of confidentiality.	18.3	21.6	p	p	q	q	q	q
A - E	School data with 5 or fewer students withheld for reasons of confidentiality.	55.3	52.3						

I : end of year benchmark.
F - H : mid - year benchmark.

Instructional Level (January 2008 - January 2010)
3 Year Trend
(school averages)

School data with 5 or fewer students withheld for reasons of confidentiality.

A B C D E

School data with 5 or fewer students withheld for reasons of confidentiality.

F G H I

31.4 24.2 26.1
(2008) (2009) (2010)
Provincial Average

School 2008 School 2009 School 2010

q p denotes school performance vs province.

Number of Students : 1

Observation Survey (January 2008 - January 2010)
3 Year Trend
(school average vs. provincial average)

Rhyme

Beginning Sound

School data with 5 or fewer students withheld for reasons of confidentiality.

2008

2009

2010

2008

2009

2010

Onset Rhyme

Dictation

School data with 5 or fewer students withheld for reasons of confidentiality.

2008

2009

2010

2008

2009

2010

Sight Vocabulary

School data with 5 or fewer students withheld for reasons of confidentiality.

2008

2009

2010



School 2008



School 2009



School 2010



Province

Total Students: 1

Instructional Level (January 2008 - January 2010)

Level	School	District	Province	2010		2009		2008	
				School vs District	School vs Province	School vs District	School vs Province	School vs District	School vs Province
I	School data with 5 or fewer students withheld for reasons of confidentiality.	26.4	26.1	P	P	P	P	P	P
F - H	School data with 5 or fewer students withheld for reasons of confidentiality.	18.3	21.6	q	q	P	P	q	q
A - E	School data with 5 or fewer students withheld for reasons of confidentiality.	55.3	52.3						

I : end of year benchmark.
F - H : mid - year benchmark.

Instructional Level (January 2008 - January 2010)
3 Year Trend
(school averages)

School data with 5 or fewer students withheld for reasons of confidentiality.

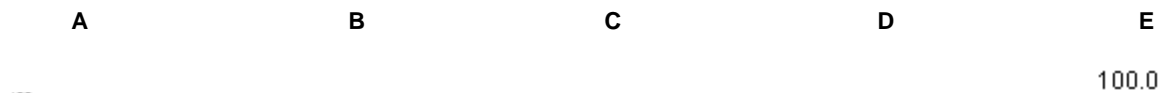

School data with 5 or fewer students withheld for reasons of confidentiality.

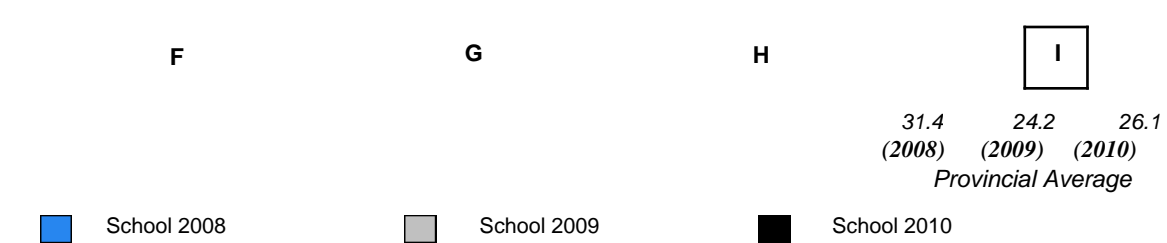

q p denotes school performance vs province.

Number of Students : 1 **Observation Survey (January 2008 - January 2010)**
3 Year Trend
 (school average vs. provincial average)

Rhyme

Beginning Sound

School data with 5 or fewer students withheld for reasons of confidentiality.

2008

2009

2010

2008

2009

2010

Onset Rhyme

Dictation

School data with 5 or fewer students withheld for reasons of confidentiality.

2008

2009

2010

2008

2009

2010

Sight Vocabulary

School data with 5 or fewer students withheld for reasons of confidentiality.

2008

2009

2010



School 2008



School 2009



School 2010



Province

Total Students: 1

Instructional Level (January 2008 - January 2010)

Level	School	District	Province	2010		2009		2008	
				School vs District	School vs Province	School vs District	School vs Province	School vs District	School vs Province
I	School data with 5 or fewer students withheld for reasons of confidentiality.	26.4	26.1	q	q	q	q	q	q
F - H	School data with 5 or fewer students withheld for reasons of confidentiality.	18.3	21.6	q	q	q	q	q	q
A - E	School data with 5 or fewer students withheld for reasons of confidentiality.	55.3	52.3						

I : end of year benchmark.
F - H : mid - year benchmark.

Instructional Level (January 2008 - January 2010)

3 Year Trend
(school averages)

100.0

School data with 5 or fewer students withheld for reasons of confidentiality.

A B C D E

School data with 5 or fewer students withheld for reasons of confidentiality.

F G H I

31.4 24.2 26.1
(2008) (2009) (2010)
Provincial Average

■ School 2008 ■ School 2009 ■ School 2010

q p denotes school performance vs province.

Number of Students : 26

Observation Survey (January 2008 - January 2010)

3 Year Trend

(school average vs. provincial average)

Rhyme

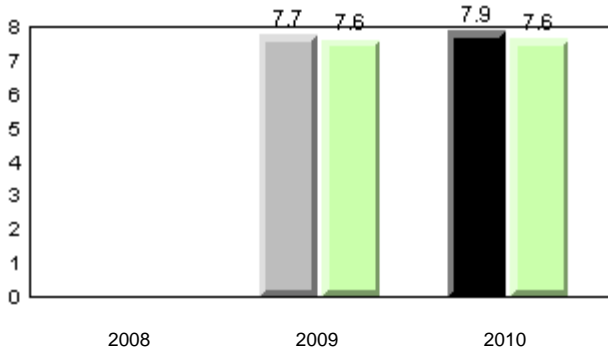

Beginning Sound

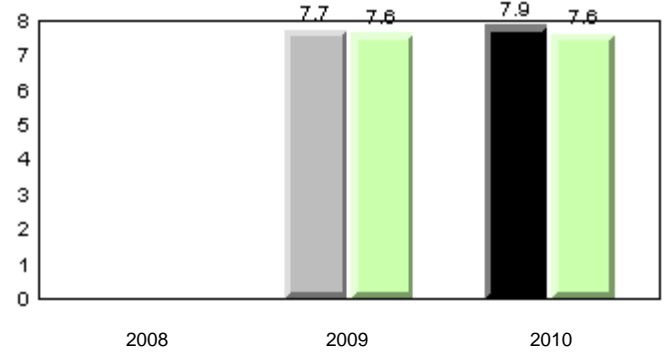

Onset Rhyme

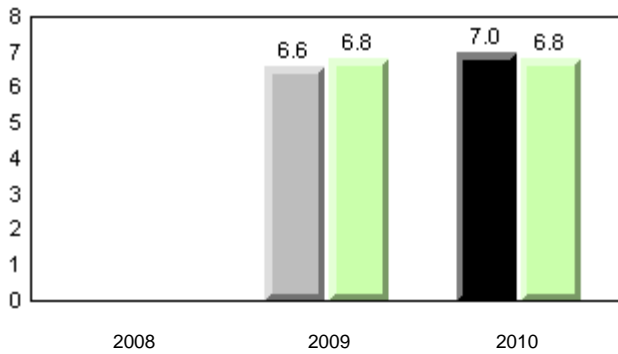

Dictation

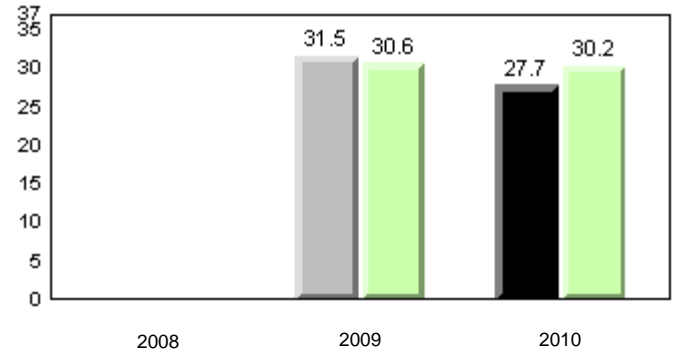

Sight Vocabulary

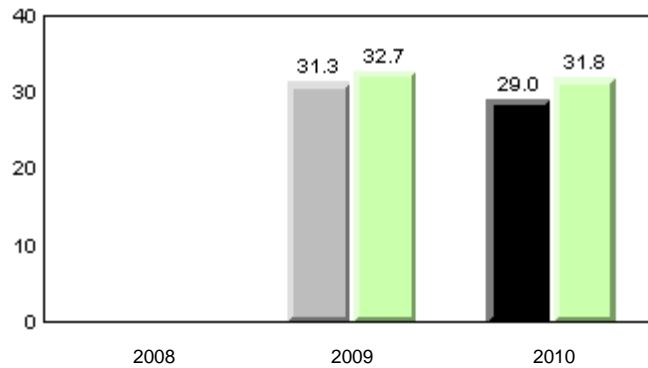

■ School 2008
 ■ School 2009
 ■ School 2010
 ■ Province

Total Students: 26

Instructional Level (January 2008 - January 2010)

Level	2010			School vs		2009		2008	
	School	District	Province	District	Province	District	Province	District	Province
I	8.7	26.4	26.1	q	q	p	p	q	q
F - H	21.7	18.3	21.6	p	p	p	p	q	q
A - E	69.6	55.3	52.3						

I : end of year benchmark.

F - H : mid - year benchmark.

Instructional Level (January 2008 - January 2010)

3 Year Trend
(school averages)

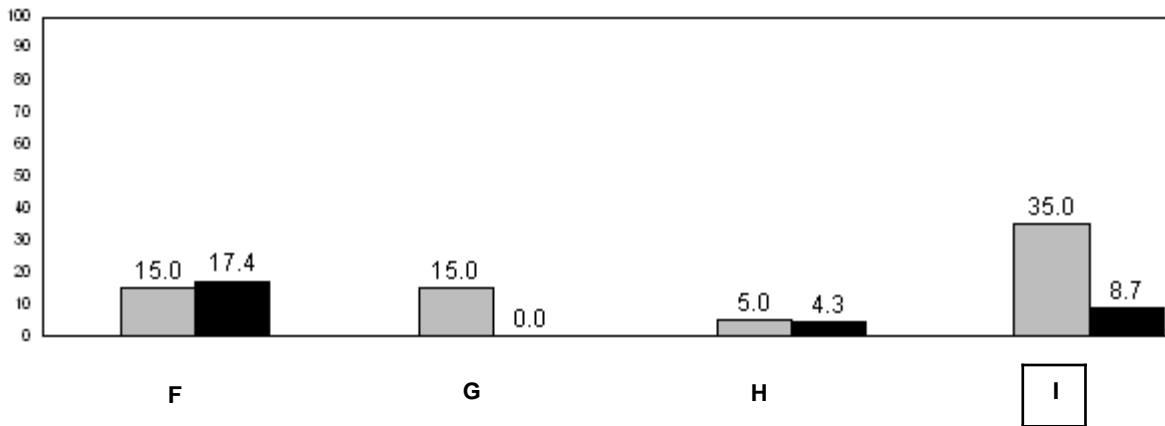
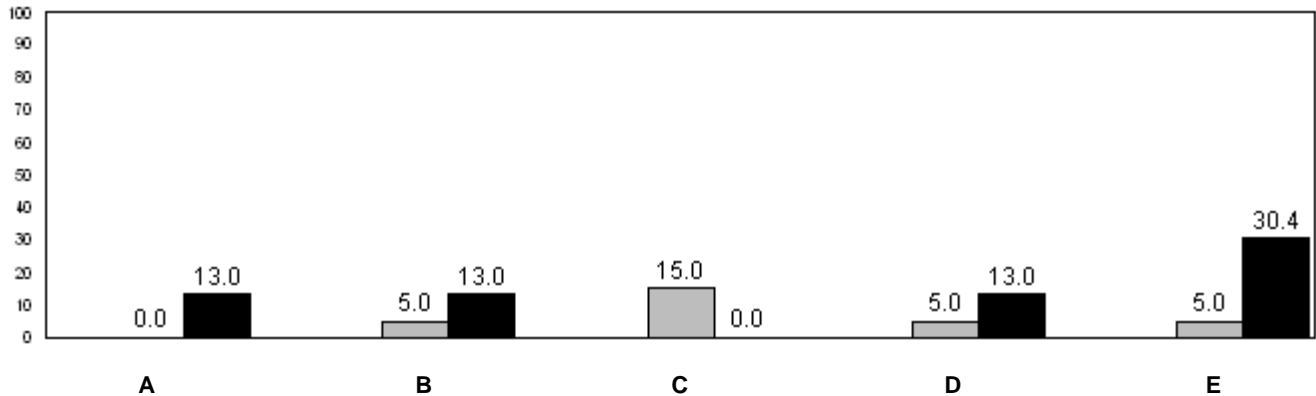

31.4 (2008) 24.2 (2009) 26.1 (2010)
Provincial Average

■ School 2008
 ■ School 2009
 ■ School 2010

q p denotes school performance vs province.

Number of Students : 31 **Observation Survey (January 2008 - January 2010)**
3 Year Trend
 (school average vs. provincial average)

Rhyme

Beginning Sound

School data with 5 or fewer students withheld for reasons of confidentiality.

2008

2009

2010

2008

2009

2010

Onset Rhyme

Dictation

School data with 5 or fewer students withheld for reasons of confidentiality.

2008

2009

2010

2008

2009

2010

Sight Vocabulary

School data with 5 or fewer students withheld for reasons of confidentiality.

2008

2009

2010



School 2008



School 2009



School 2010



Province

Total Students: 31

Instructional Level (January 2008 - January 2010)

Level	School	District	Province	2010		2009		2008	
				School vs District	School vs Province	School vs District	School vs Province	School vs District	School vs Province
I	School data with 5 or fewer students withheld for reasons of confidentiality.	26.4	26.1	q	q	q	q	q	q
F - H	School data with 5 or fewer students withheld for reasons of confidentiality.	18.3	21.6	p	p	q	q	q	q
A - E	School data with 5 or fewer students withheld for reasons of confidentiality.	55.3	52.3						

I : end of year benchmark.
F - H : mid - year benchmark.

Instructional Level (January 2008 - January 2010)
3 Year Trend
(school averages)

School data with 5 or fewer students withheld for reasons of confidentiality.

A B C D E

School data with 5 or fewer students withheld for reasons of confidentiality.

F G H I

31.4 24.2 26.1
(2008) (2009) (2010)
Provincial Average

School 2008 School 2009 School 2010

q p denotes school performance vs province.

Number of Students : 47

Observation Survey (January 2008 - January 2010)
3 Year Trend
(school average vs. provincial average)

Rhyme

Beginning Sound

School data with 5 or fewer students withheld for reasons of confidentiality.

2008

2009

2010

2008

2009

2010

Onset Rhyme

Dictation

School data with 5 or fewer students withheld for reasons of confidentiality.

2008

2009

2010

2008

2009

2010

Sight Vocabulary

School data with 5 or fewer students withheld for reasons of confidentiality.

2008

2009

2010



School 2008



School 2009



School 2010



Province

Total Students: 47

Instructional Level (January 2008 - January 2010)

Level	School	2010				2009		2008	
		District	Province	School vs District	School vs Province	School vs District	School vs Province	School vs District	School vs Province
I	School data with 5 or fewer students withheld for reasons of confidentiality.	26.4	26.1	P	P	q	q	q	q
F - H	School data with 5 or fewer students withheld for reasons of confidentiality.	18.3	21.6	q	q	q	q	q	q
A - E	School data with 5 or fewer students withheld for reasons of confidentiality.	55.3	52.3						

I : end of year benchmark.
F - H : mid - year benchmark.

Instructional Level (January 2008 - January 2010)
3 Year Trend
(school averages)

School data with 5 or fewer students withheld for reasons of confidentiality.

A B C D E

School data with 5 or fewer students withheld for reasons of confidentiality.

F G H I

31.4 24.2 26.1
(2008) (2009) (2010)
Provincial Average

School 2008 School 2009 School 2010

q p denotes school performance vs province.

Number of Students : 21

Observation Survey (January 2008 - January 2010)

3 Year Trend

(school average vs. provincial average)

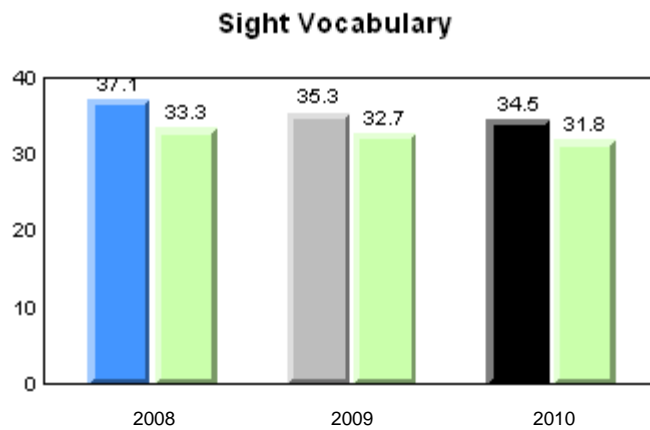
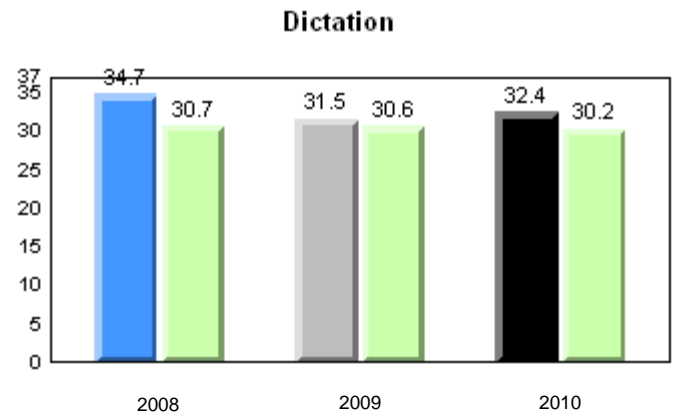
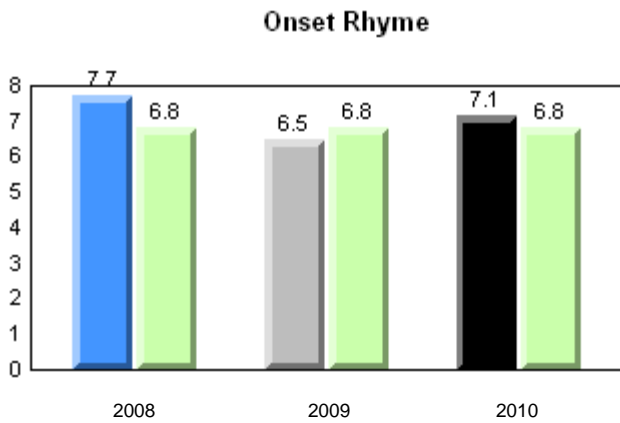
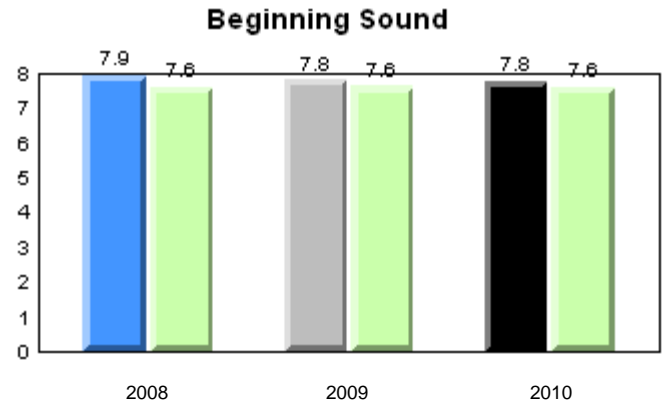
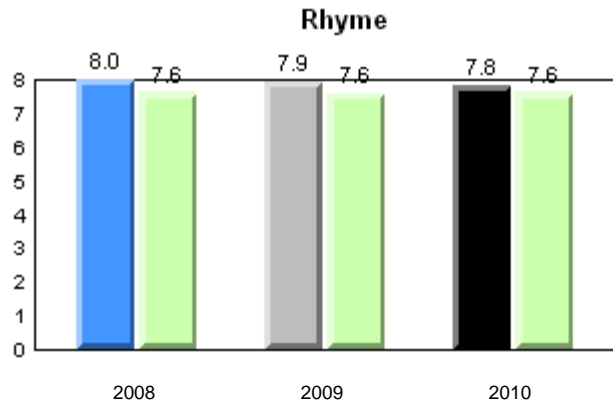

■ School 2008
 ■ School 2009
 ■ School 2010
 ■ Province

Total Students: 21

Instructional Level (January 2008 - January 2010)

Level	2010			School vs		2009		2008	
	School	District	Province	District	Province	District	Province	District	Province
I	35.0	26.4	26.1	P	P	P	P	P	P
F - H	20.0	18.3	21.6	P	q	q	q	P	P
A - E	45.0	55.3	52.3						

I : end of year benchmark.

F - H : mid - year benchmark.

Instructional Level (January 2008 - January 2010)

3 Year Trend
(school averages)

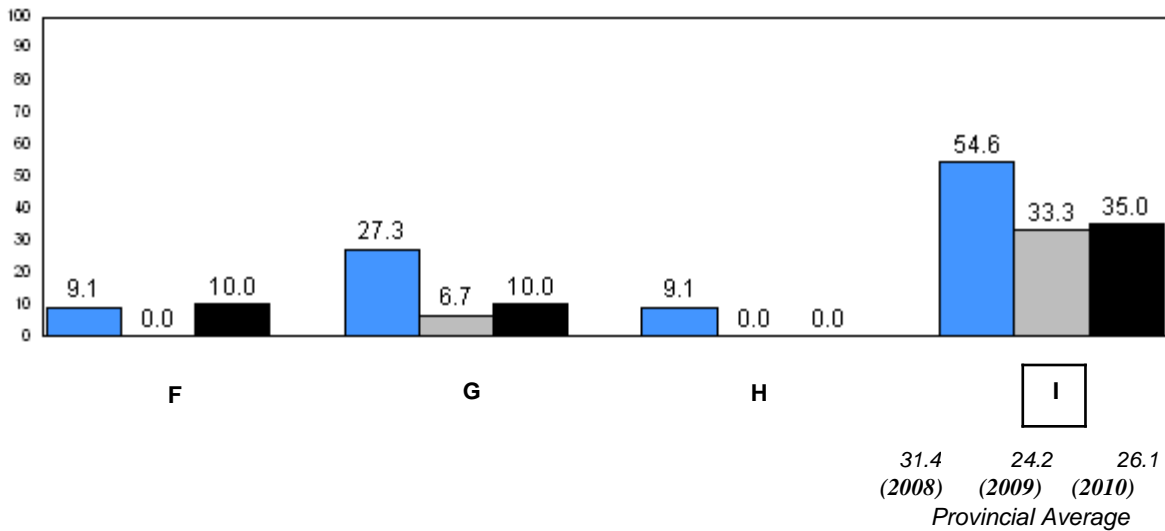
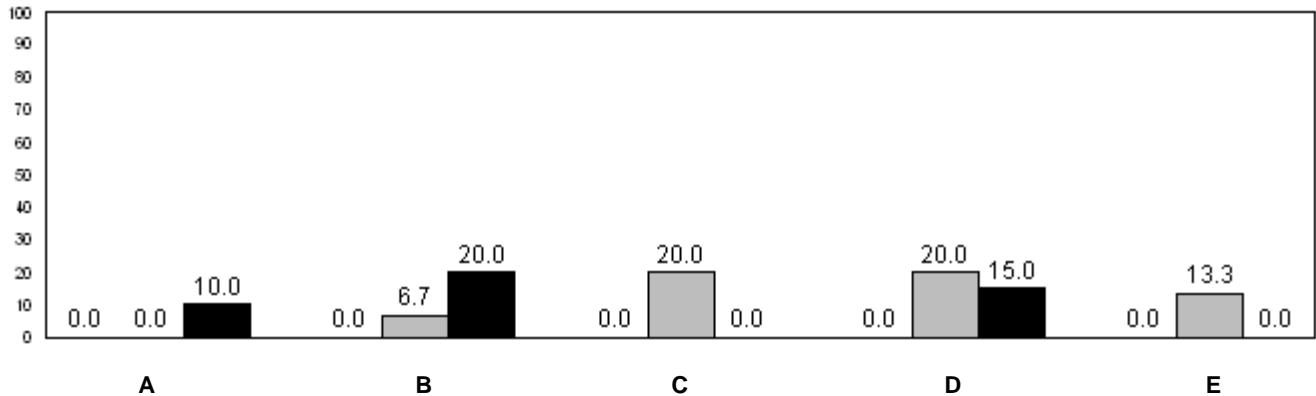

■ School 2008
 ■ School 2009
 ■ School 2010

q p denotes school performance vs province.

Number of Students : 4 **Observation Survey (January 2008 - January 2010)**
3 Year Trend
 (school average vs. provincial average)

Rhyme

Beginning Sound

School data with 5 or fewer students withheld for reasons of confidentiality.

2008 2009 2010 2008 2009 2010

Onset Rhyme

Dictation

School data with 5 or fewer students withheld for reasons of confidentiality.

2008 2009 2010 2008 2009 2010

Sight Vocabulary

School data with 5 or fewer students withheld for reasons of confidentiality.

2008 2009 2010

 School 2008  School 2009  School 2010  Province

Total Students: 4

Instructional Level (January 2008 - January 2010)

Level	School	District	Province	2010		2009		2008	
				School vs District	School vs Province	School vs District	School vs Province	School vs District	School vs Province
I	School data with 5 or fewer students withheld for reasons of confidentiality.	26.4	26.1	q	q	q	q	p	p
F - H	School data with 5 or fewer students withheld for reasons of confidentiality.	18.3	21.6	q	q	q	q	p	p
A - E		55.3	52.3						

I : end of year benchmark.
F - H : mid - year benchmark.

Instructional Level (January 2008 - January 2010)
3 Year Trend
(school averages)

School data with 5 or fewer students withheld for reasons of confidentiality.

A B C D E

School data with 5 or fewer students withheld for reasons of confidentiality.

F G H I

31.4 24.2 26.1
(2008) (2009) (2010)
Provincial Average

School 2008 School 2009 School 2010

q p denotes school performance vs province.

Number of Students : 6

Observation Survey (January 2008 - January 2010)
3 Year Trend
(school average vs. provincial average)

Rhyme

Beginning Sound

School data with 5 or fewer students withheld for reasons of confidentiality.

2008

2009

2010

2008

2009

2010

Onset Rhyme

Dictation

School data with 5 or fewer students withheld for reasons of confidentiality.

2008

2009

2010

2008

2009

2010

Sight Vocabulary

School data with 5 or fewer students withheld for reasons of confidentiality.

2008

2009

2010



School 2008



School 2009



School 2010



Province

Total Students: 6

Instructional Level (January 2008 - January 2010)

Level	School	District	Province	2010		2009		2008	
				School vs District	School vs Province	School vs District	School vs Province	School vs District	School vs Province
I	School data with 5 or fewer students withheld for reasons of confidentiality.	26.4	26.1	q	q	q	q	q	q
F - H	School data with 5 or fewer students withheld for reasons of confidentiality.	18.3	21.6	q	q	q	q	q	q
A - E		55.3	52.3						

I : end of year benchmark.
F - H : mid - year benchmark.

Instructional Level (January 2008 - January 2010)
3 Year Trend
(school averages)

School data with 5 or fewer students withheld for reasons of confidentiality.

A B C D E

School data with 5 or fewer students withheld for reasons of confidentiality.

F G H I

31.4 24.2 26.1
(2008) (2009) (2010)
Provincial Average

■ School 2008 ■ School 2009 ■ School 2010

q p denotes school performance vs province.

Number of Students : 8 **Observation Survey (January 2008 - January 2010)**
3 Year Trend
 (school average vs. provincial average)

Rhyme

Beginning Sound

School data with 5 or fewer students withheld for reasons of confidentiality.

2008

2009

2010

2008

2009

2010

Onset Rhyme

Dictation

School data with 5 or fewer students withheld for reasons of confidentiality.

2008

2009

2010

2008

2009

2010

Sight Vocabulary

School data with 5 or fewer students withheld for reasons of confidentiality.

2008

2009

2010



School 2008



School 2009



School 2010



Province

Total Students: 8

Instructional Level (January 2008 - January 2010)

Level	School	District	Province	2010		2009		2008	
				School vs District	School vs Province	School vs District	School vs Province	School vs District	School vs Province
I	School data with 5 or fewer students withheld for reasons of confidentiality.	26.4	26.1	q	q	q	q	q	q
F - H	School data with 5 or fewer students withheld for reasons of confidentiality.	18.3	21.6	p	p	q	q	p	p
A - E	School data with 5 or fewer students withheld for reasons of confidentiality.	55.3	52.3						

I : end of year benchmark.
F - H : mid - year benchmark.

Instructional Level (January 2008 - January 2010)
3 Year Trend
(school averages)

School data with 5 or fewer students withheld for reasons of confidentiality.

A B C D E

School data with 5 or fewer students withheld for reasons of confidentiality.

F G H I

31.4 24.2 26.1
(2008) (2009) (2010)
Provincial Average

■ School 2008 ■ School 2009 ■ School 2010

q p denotes school performance vs province.

Number of Students : 27

Observation Survey (January 2008 - January 2010)

3 Year Trend

(school average vs. provincial average)

Rhyme

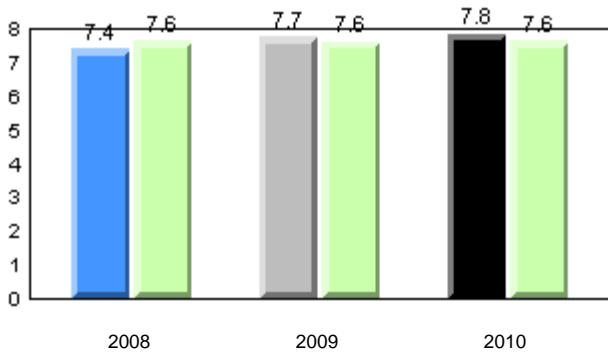

Beginning Sound

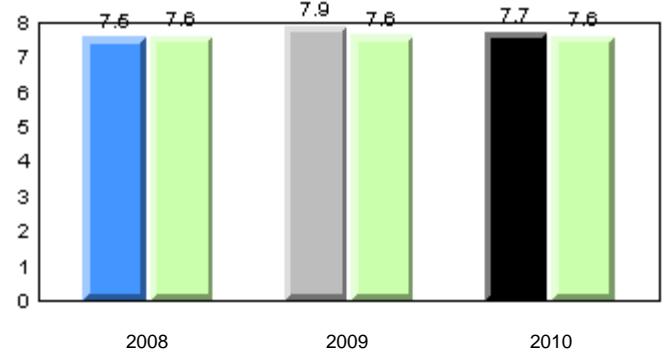

Onset Rhyme

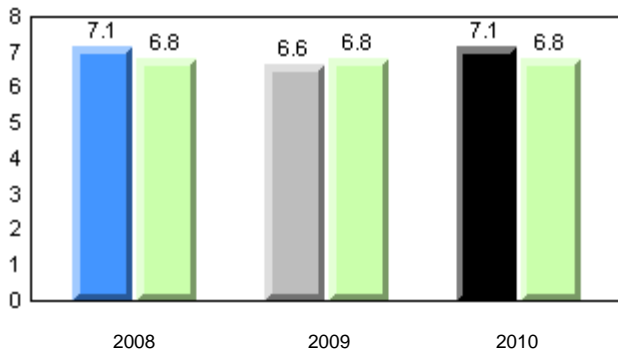

Dictation

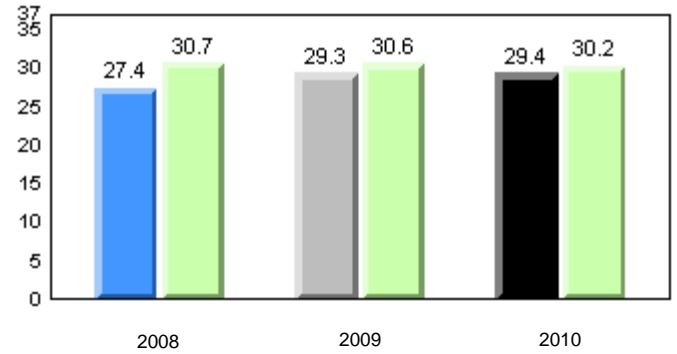

Sight Vocabulary

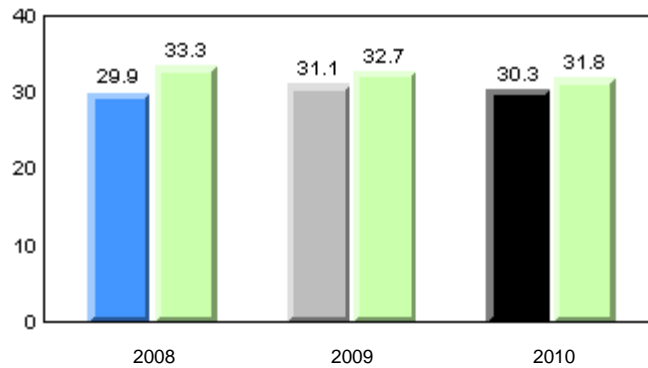

■ School 2008
 ■ School 2009
 ■ School 2010
 ■ Province

Total Students: 27

Instructional Level (January 2008 - January 2010)

Level	2010			School vs		2009		2008	
	School	District	Province	District	Province	District	Province	District	Province
I	52.2	26.4	26.1	P	P	q	P	q	q
F - H	21.7	18.3	21.6	P	P	q	q	q	q
A - E	26.1	55.3	52.3						

I : end of year benchmark.

F - H : mid - year benchmark.

Instructional Level (January 2008 - January 2010)

3 Year Trend
(school averages)

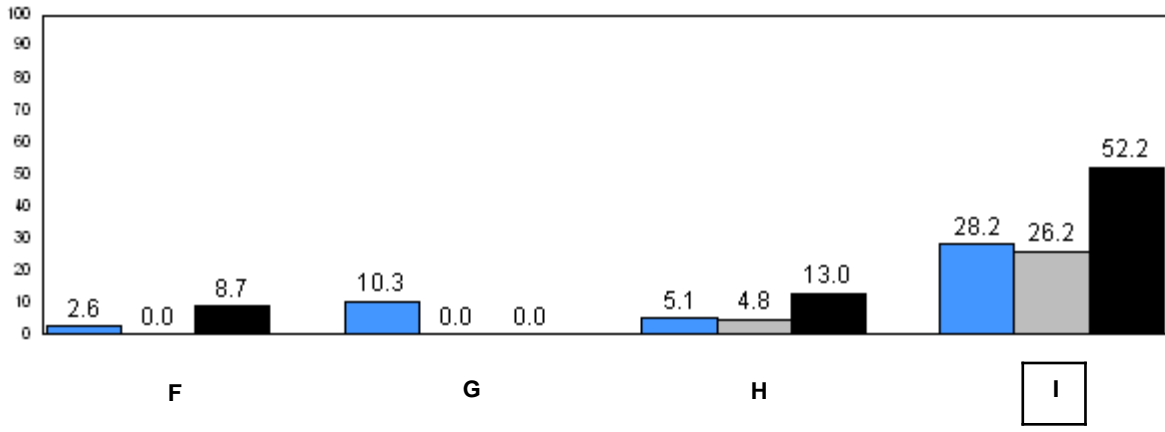
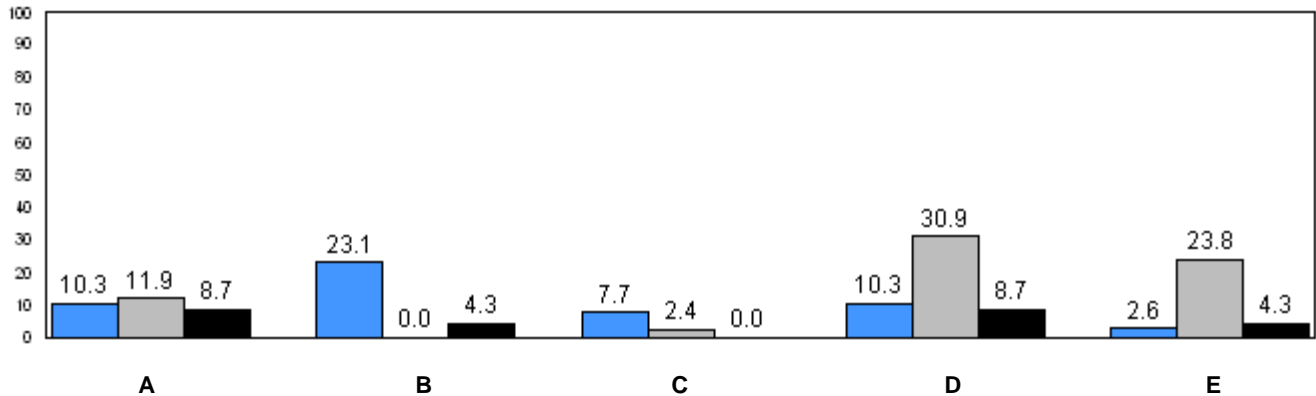

31.4 (2008) 24.2 (2009) 26.1 (2010)
Provincial Average

■ School 2008
 ■ School 2009
 ■ School 2010

q p denotes school performance vs province.

Number of Students : 29

Observation Survey (January 2008 - January 2010)

3 Year Trend

(school average vs. provincial average)

Rhyme

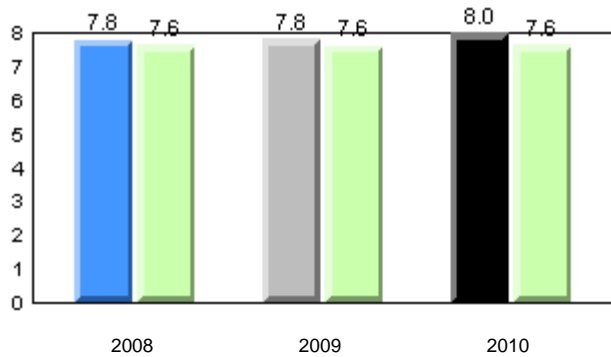

Beginning Sound

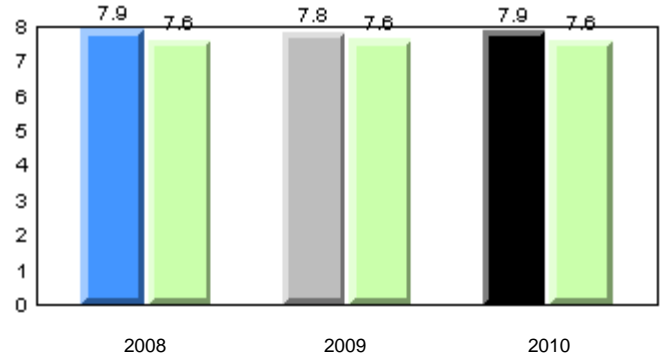

Onset Rhyme

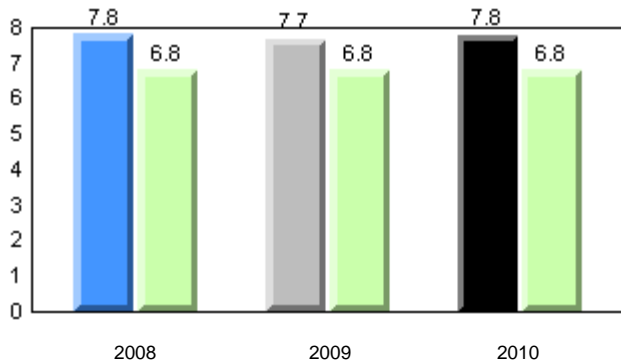

Dictation

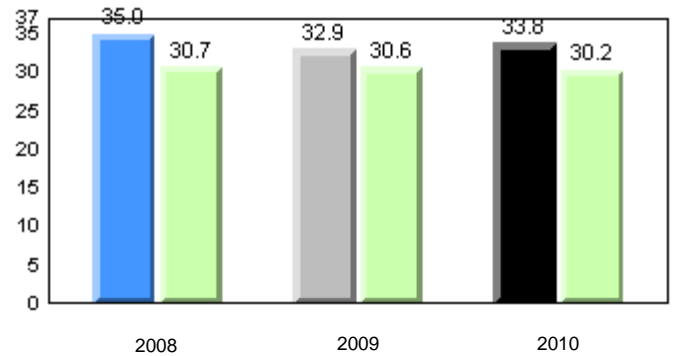

Sight Vocabulary

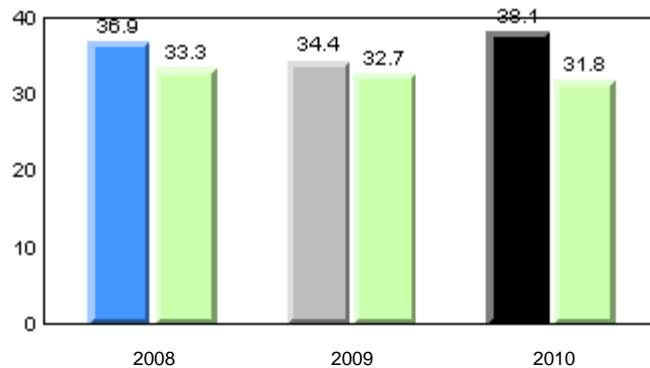

■ School 2008
 ■ School 2009
 ■ School 2010
 ■ Province

Total Students: 29

Instructional Level (January 2008 - January 2010)

Level	2010			School vs		2009		School vs		2008	
	School	District	Province	District	Province	District	Province	District	Province		
I	48.3	26.4	26.1	P	P	P	P	P	P		
F - H	34.5	18.3	21.6	P	P	P	P	q	q		
A - E	17.2	55.3	52.3								

I : end of year benchmark.

F - H : mid - year benchmark.

Instructional Level (January 2008 - January 2010)

3 Year Trend
(school averages)

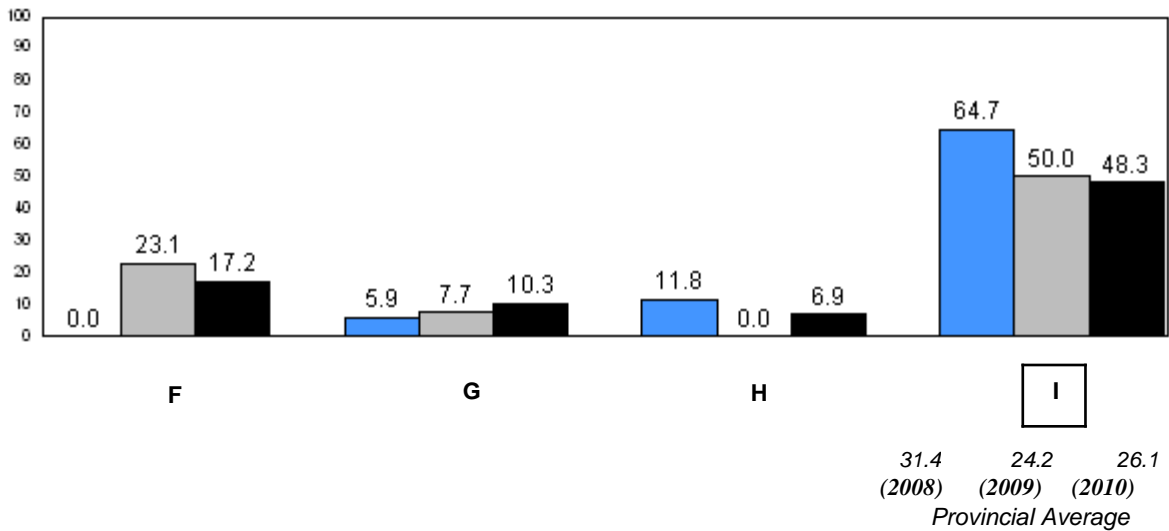
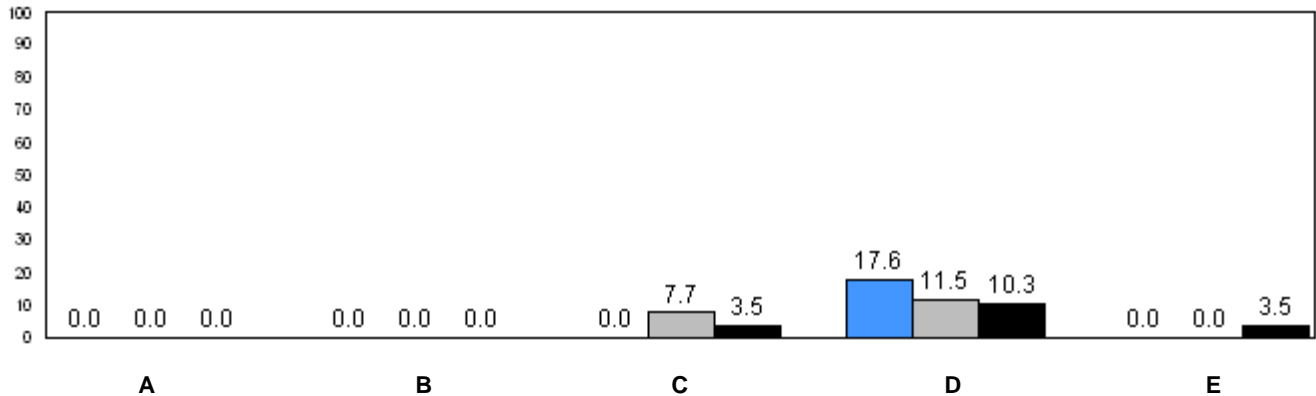

■ School 2008
 ■ School 2009
 ■ School 2010

q p denotes school performance vs province.

Number of Students : 14

Observation Survey (January 2008 - January 2010)

3 Year Trend

(school average vs. provincial average)

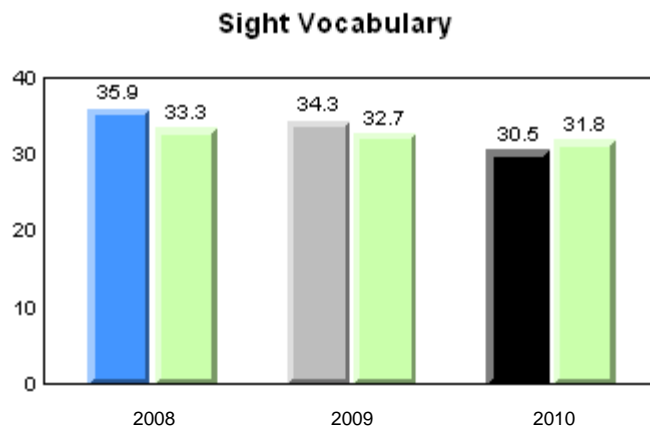
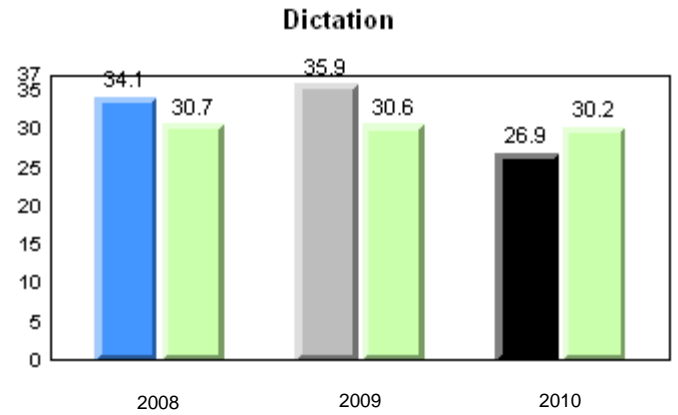
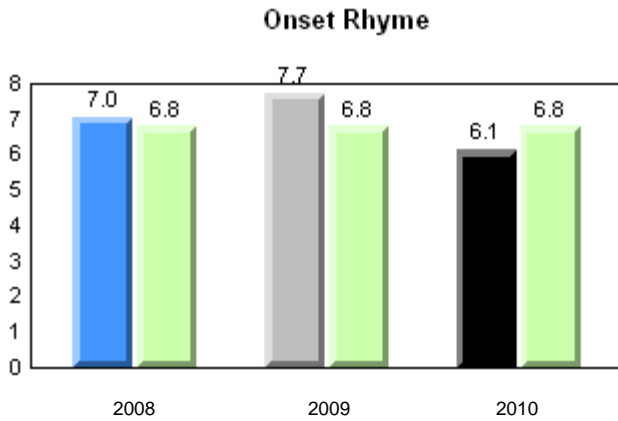
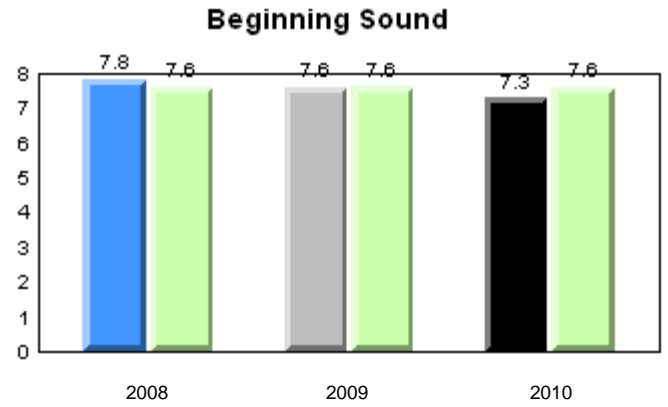
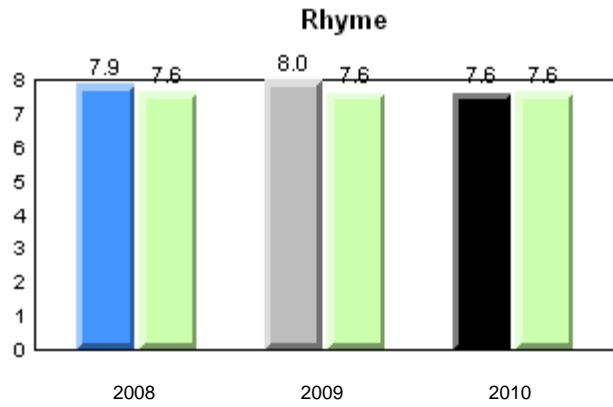

■ School 2008
 ■ School 2009
 ■ School 2010
 ■ Province

Total Students: 14

Instructional Level (January 2008 - January 2010)

Level	2010			2009		2008	
	School	District	Province	School vs District	School vs Province	School vs District	School vs Province
I	0.0	26.4	26.1	q	q	p	p
F - H	25.0	18.3	21.6	p	p	q	q
A - E	75.0	55.3	52.3				

I : end of year benchmark.

F - H : mid - year benchmark.

Instructional Level (January 2008 - January 2010)

3 Year Trend
(school averages)

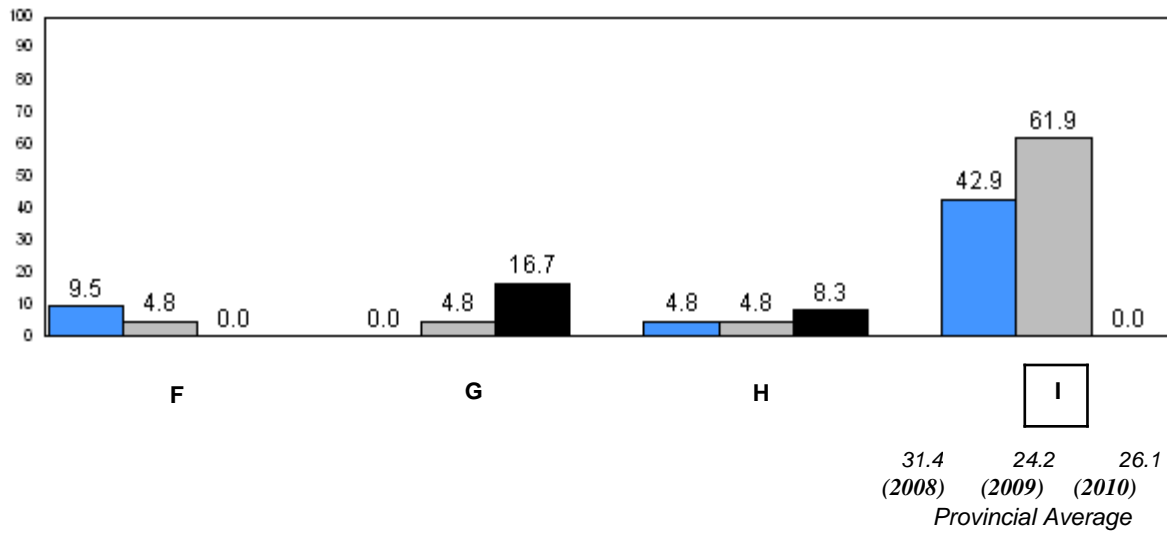
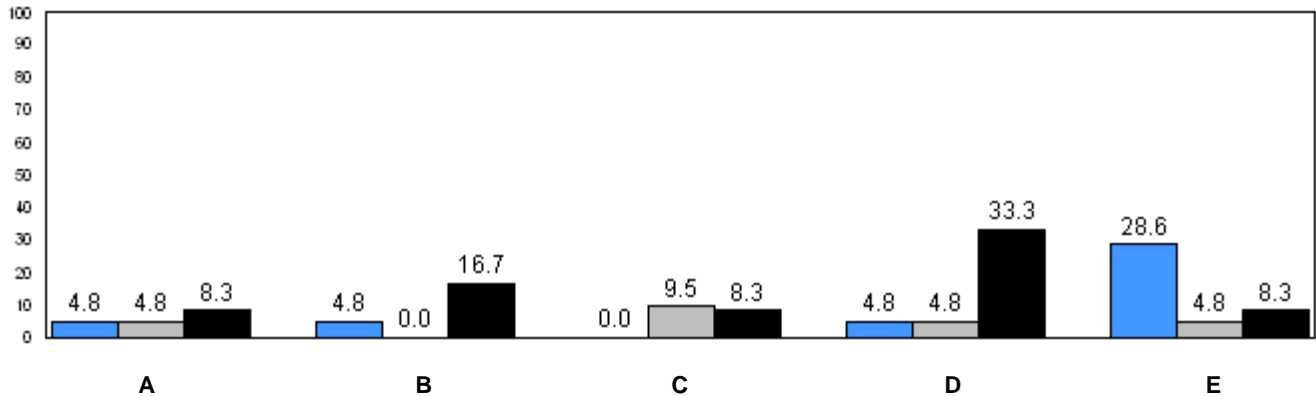

■ School 2008
 ■ School 2009
 ■ School 2010

q p denotes school performance vs province.

Number of Students : 6 **Observation Survey (January 2008 - January 2010)**
3 Year Trend
 (school average vs. provincial average)

Rhyme

Beginning Sound

School data with 5 or fewer students withheld for reasons of confidentiality.

2008

2009

2010

2008

2009

2010

Onset Rhyme

Dictation

School data with 5 or fewer students withheld for reasons of confidentiality.

2008

2009

2010

2008

2009

2010

Sight Vocabulary

School data with 5 or fewer students withheld for reasons of confidentiality.

2008

2009

2010



School 2008



School 2009



School 2010



Province

Total Students: 6

Instructional Level (January 2008 - January 2010)

Level	School	District	Province	2010		2009		2008	
				School vs District	School vs Province	School vs District	School vs Province	School vs District	School vs Province
I	School data with 5 or fewer students withheld for reasons of confidentiality.	26.4	26.1	q	q	q	q	q	q
F - H	School data with 5 or fewer students withheld for reasons of confidentiality.	18.3	21.6	p	q	q	q	q	q
A - E	School data with 5 or fewer students withheld for reasons of confidentiality.	55.3	52.3						

I : end of year benchmark.
F - H : mid - year benchmark.

Instructional Level (January 2008 - January 2010)
3 Year Trend
(school averages)

School data with 5 or fewer students withheld for reasons of confidentiality.

A B C D E

School data with 5 or fewer students withheld for reasons of confidentiality.

F G H I

31.4 24.2 26.1
(2008) (2009) (2010)
Provincial Average

School 2008 School 2009 School 2010

q p denotes school performance vs province.

Number of Students : 3

Observation Survey (January 2008 - January 2010)
3 Year Trend
(school average vs. provincial average)

Rhyme

Beginning Sound

School data with 5 or fewer students withheld for reasons of confidentiality.

2008

2009

2010

2008

2009

2010

Onset Rhyme

Dictation

School data with 5 or fewer students withheld for reasons of confidentiality.

2008

2009

2010

2008

2009

2010

Sight Vocabulary

School data with 5 or fewer students withheld for reasons of confidentiality.

2008

2009

2010



School 2008



School 2009



School 2010



Province

Total Students: 3

Instructional Level (January 2008 - January 2010)

Level	School	District	Province	2010		2009		2008	
				School vs District	School vs Province	School vs District	School vs Province	School vs District	School vs Province
I	School data with 5 or fewer students withheld for reasons of confidentiality.	26.4	26.1	q	q	q	q	q	q
F - H	School data with 5 or fewer students withheld for reasons of confidentiality.	18.3	21.6	p	p	q	q	q	q
A - E	School data with 5 or fewer students withheld for reasons of confidentiality.	55.3	52.3						

I : end of year benchmark.
F - H : mid - year benchmark.

Instructional Level (January 2008 - January 2010)
3 Year Trend
(school averages)

School data with 5 or fewer students withheld for reasons of confidentiality.

A B C D E

School data with 5 or fewer students withheld for reasons of confidentiality.

F G H I

31.4 24.2 26.1
(2008) (2009) (2010)
Provincial Average

■ School 2008 ■ School 2009 ■ School 2010

q p denotes school performance vs province.

Number of Students : 6

Observation Survey (January 2008 - January 2010)

3 Year Trend

(school average vs. provincial average)

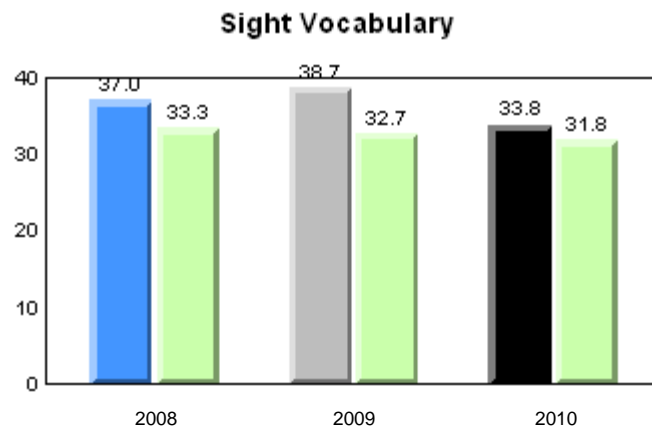
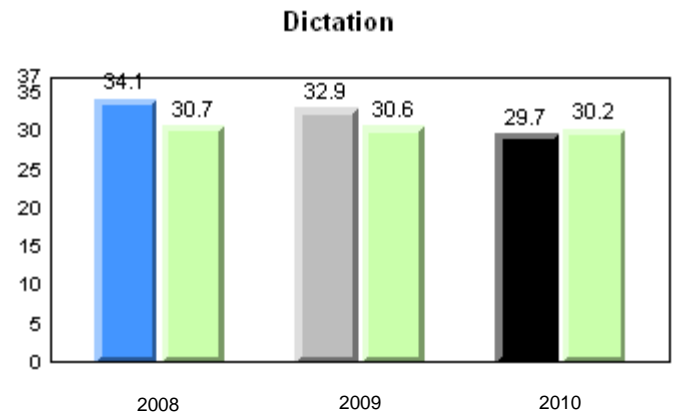
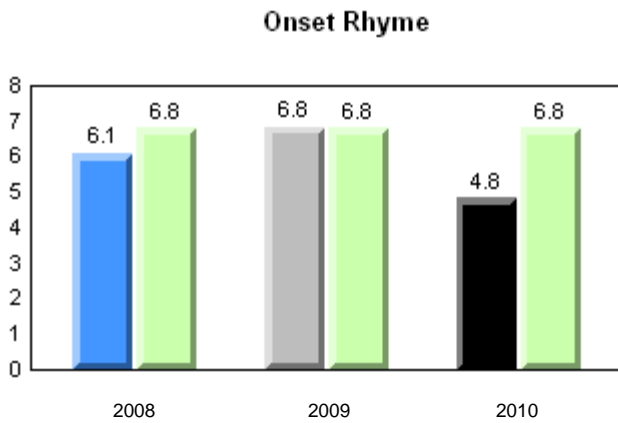
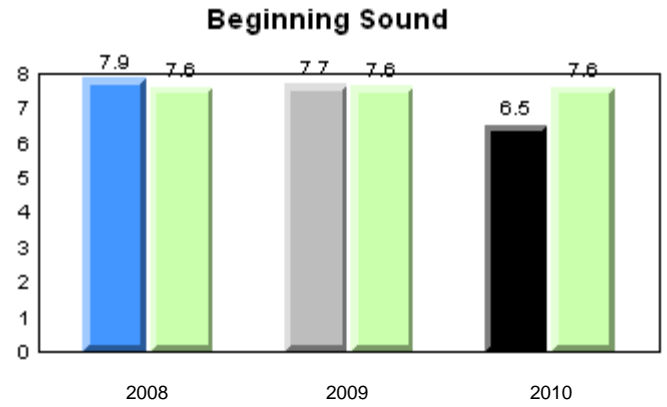
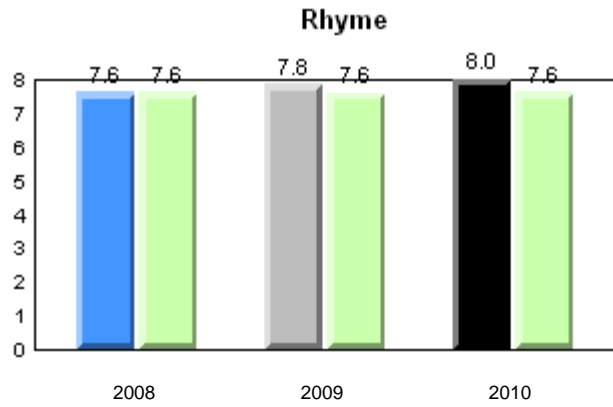

■ School 2008
 ■ School 2009
 ■ School 2010
 ■ Province

Total Students: 6

Instructional Level (January 2008 - January 2010)

Level	2010			School vs		2009		School vs		2008	
	School	District	Province	District	Province	District	Province	District	Province	District	Province
I	33.3	26.4	26.1	P	P	P	P	P	P	P	P
F - H	0.0	18.3	21.6	q	q	q	q	q	q	q	q
A - E	66.7	55.3	52.3								

I : end of year benchmark.

F - H : mid - year benchmark.

Instructional Level (January 2008 - January 2010)

3 Year Trend
(school averages)

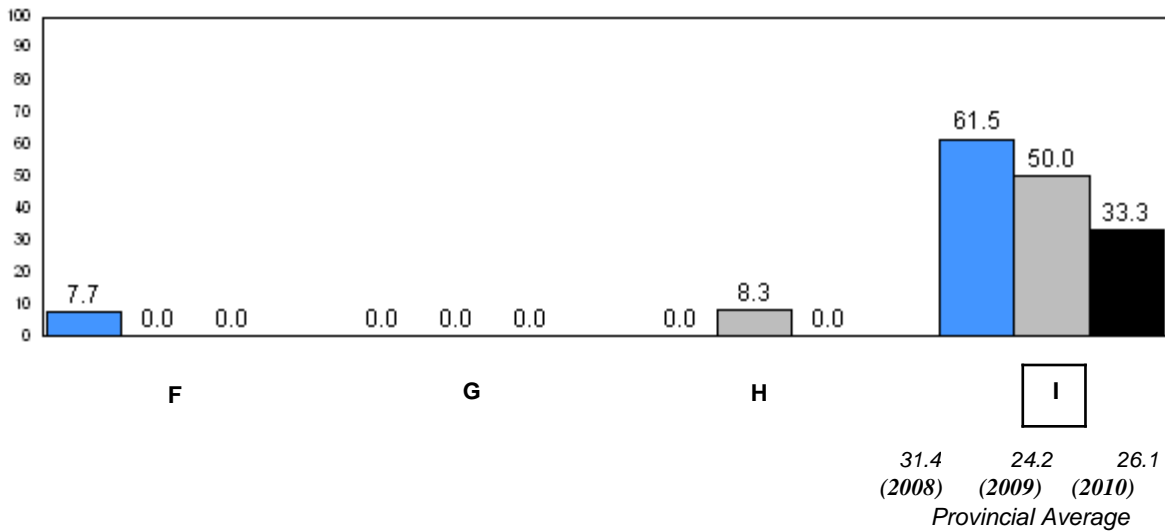
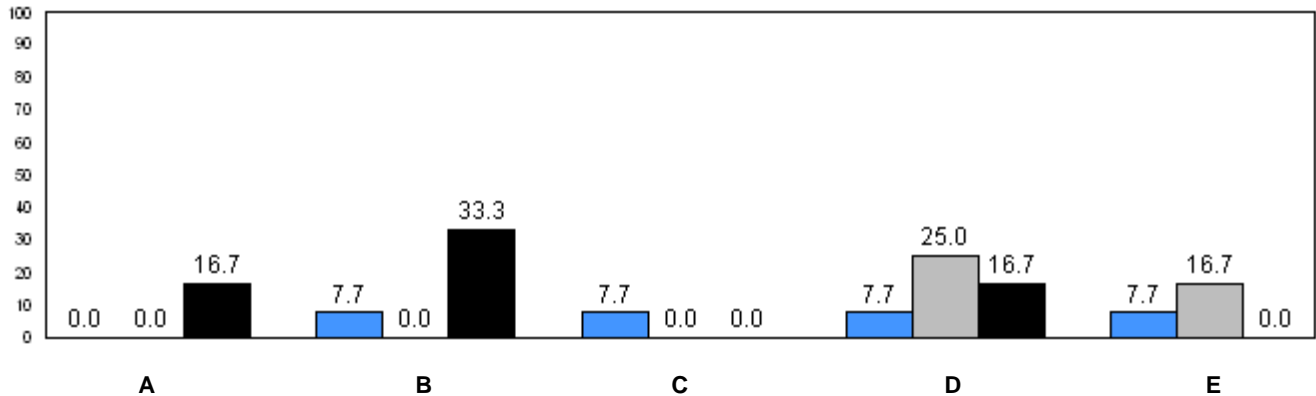

■ School 2008
 ■ School 2009
 ■ School 2010

q p denotes school performance vs province.

Number of Students : 9

Observation Survey (January 2008 - January 2010)

3 Year Trend

(school average vs. provincial average)

Rhyme

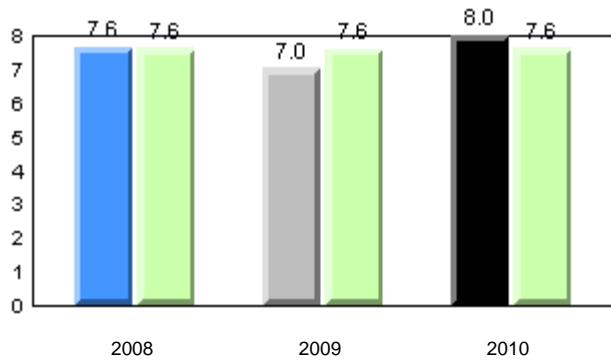

Beginning Sound

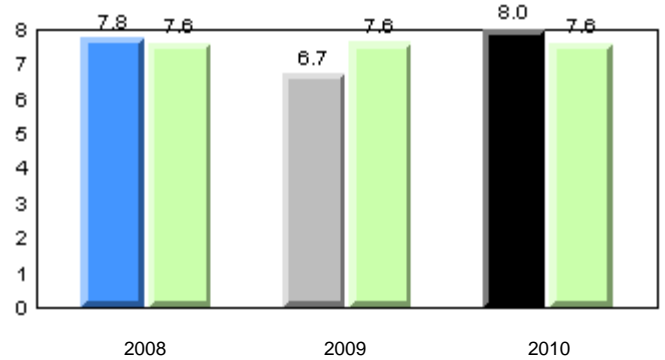

Onset Rhyme

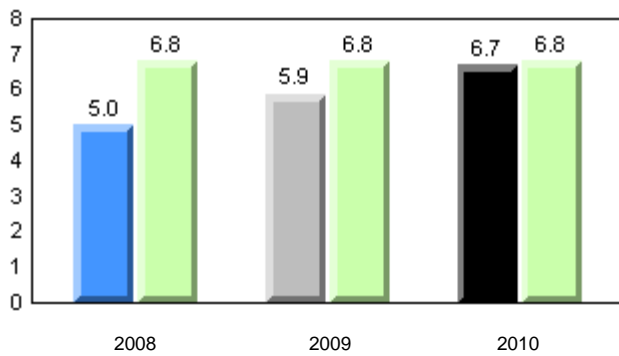

Dictation

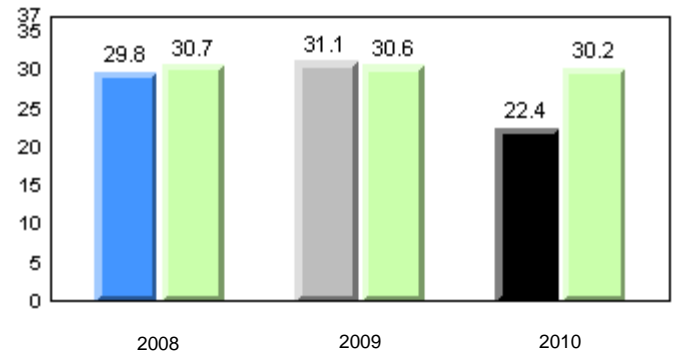

Sight Vocabulary

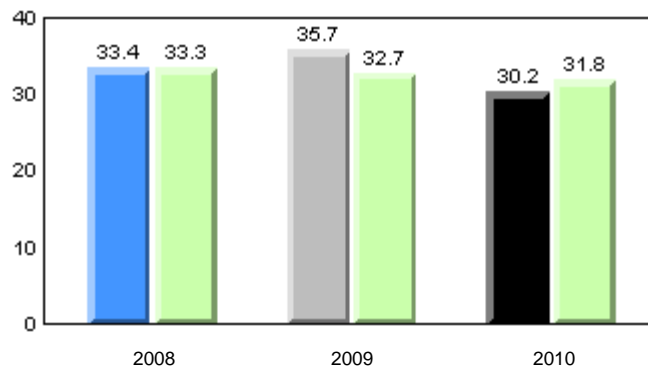

■ School 2008
 ■ School 2009
 ■ School 2010
 ■ Province

Total Students: 9

Instructional Level (January 2008 - January 2010)

Level	2010			School vs		2009		School vs		2008	
	School	District	Province	District	Province	District	Province	District	Province	District	Province
I	14.3	26.4	26.1	q	q	p	p	q	q		
F - H	0.0	18.3	21.6	q	q	q	q	p	p		
A - E	85.7	55.3	52.3								

I : end of year benchmark.

F - H : mid - year benchmark.

Instructional Level (January 2008 - January 2010)

3 Year Trend
(school averages)

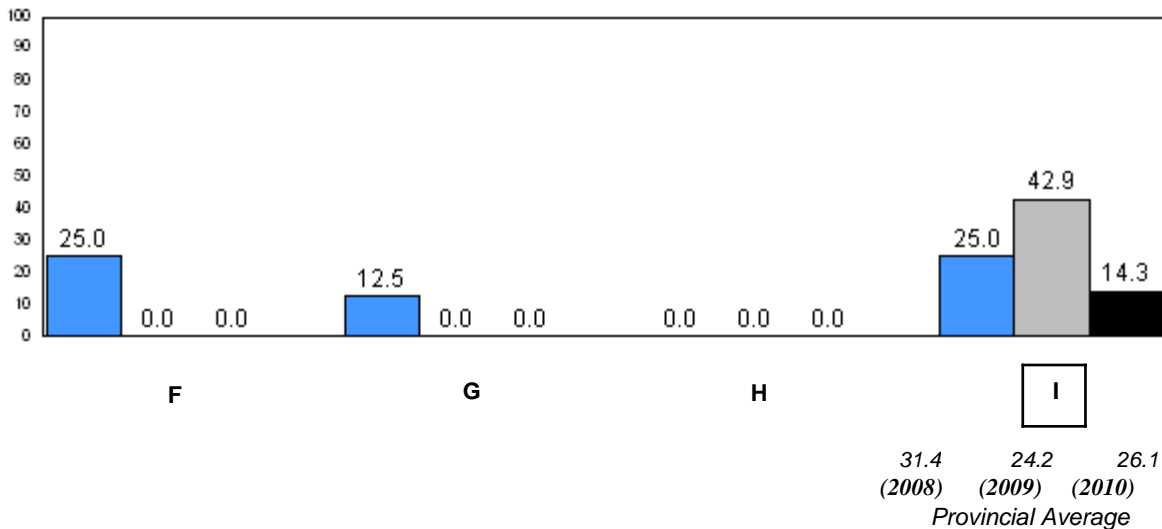
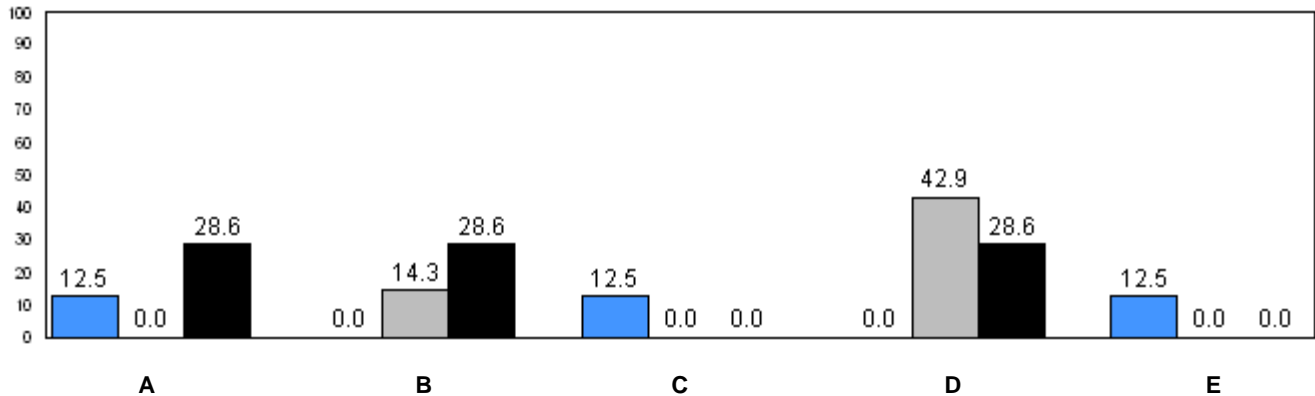

■ School 2008
 ■ School 2009
 ■ School 2010

q p denotes school performance vs province.

Number of Students : 3

Observation Survey (January 2008 - January 2010)
3 Year Trend
(school average vs. provincial average)

Rhyme

Beginning Sound

School data with 5 or fewer students withheld for reasons of confidentiality.

2008

2009

2010

2008

2009

2010

Onset Rhyme

Dictation

School data with 5 or fewer students withheld for reasons of confidentiality.

2008

2009

2010

2008

2009

2010

Sight Vocabulary

School data with 5 or fewer students withheld for reasons of confidentiality.

2008

2009

2010



School 2008



School 2009



School 2010



Province

Total Students: 3

Instructional Level (January 2008 - January 2010)

Level	School	District	Province	2010		2009		2008	
				School vs District	School vs Province	School vs District	School vs Province	School vs District	School vs Province
I	School data with 5 or fewer students withheld for reasons of confidentiality.	26.4	26.1	q	q	q	q	q	q
F - H	School data with 5 or fewer students withheld for reasons of confidentiality.	18.3	21.6	p	p	q	q	q	q
A - E	School data with 5 or fewer students withheld for reasons of confidentiality.	55.3	52.3						

I : end of year benchmark.
F - H : mid - year benchmark.

Instructional Level (January 2008 - January 2010)
3 Year Trend
(school averages)

School data with 5 or fewer students withheld for reasons of confidentiality.

A B C D E

School data with 5 or fewer students withheld for reasons of confidentiality.

F G H I

31.4 24.2 26.1
(2008) (2009) (2010)
Provincial Average

School 2008 School 2009 School 2010

q p denotes school performance vs province.

Number of Students : 50

Observation Survey (January 2008 - January 2010)
3 Year Trend
(school average vs. provincial average)

Rhyme

Beginning Sound

School data with 5 or fewer students withheld for reasons of confidentiality.

2008

2009

2010

2008

2009

2010

Onset Rhyme

Dictation

School data with 5 or fewer students withheld for reasons of confidentiality.

2008

2009

2010

2008

2009

2010

Sight Vocabulary

School data with 5 or fewer students withheld for reasons of confidentiality.

2008

2009

2010



School 2008



School 2009



School 2010



Province

Total Students: 50

Instructional Level (January 2008 - January 2010)

Level	School	District	Province	2010		2009		2008	
				School vs District	School vs Province	School vs District	School vs Province	School vs District	School vs Province
I	School data with 5 or fewer students withheld for reasons of confidentiality.	26.4	26.1	P	P	Q	Q	Q	Q
F - H	School data with 5 or fewer students withheld for reasons of confidentiality.	18.3	21.6	q	q	Q	Q	Q	Q
A - E	School data with 5 or fewer students withheld for reasons of confidentiality.	55.3	52.3						

I : end of year benchmark.
F - H : mid - year benchmark.

Instructional Level (January 2008 - January 2010)
3 Year Trend
(school averages)

School data with 5 or fewer students withheld for reasons of confidentiality.

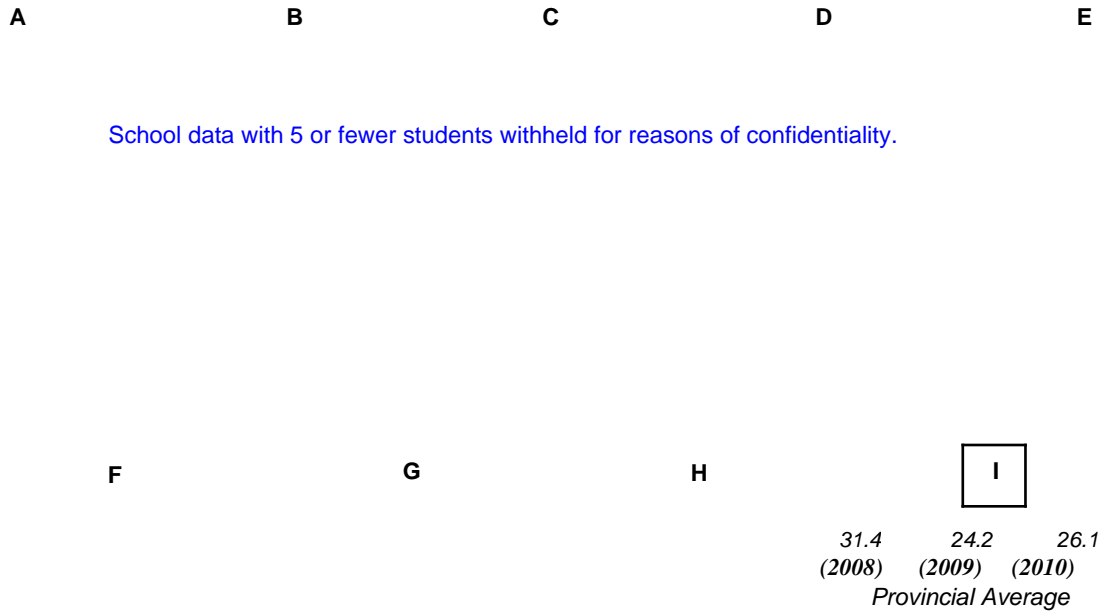

■ School 2008
 ■ School 2009
 ■ School 2010
 q p denotes school performance vs province.

Number of Students : 8

Observation Survey (January 2008 - January 2010)

3 Year Trend

(school average vs. provincial average)

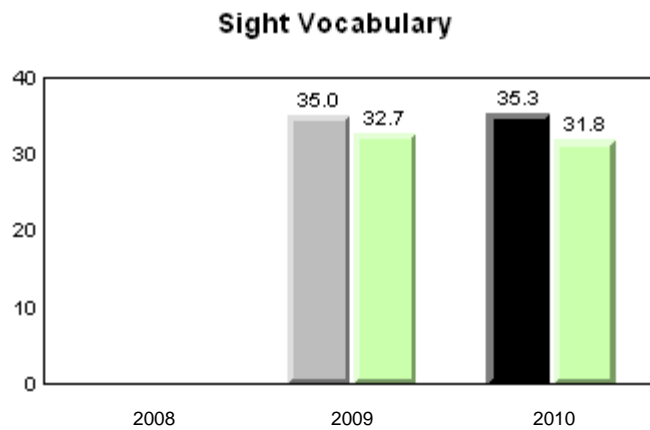
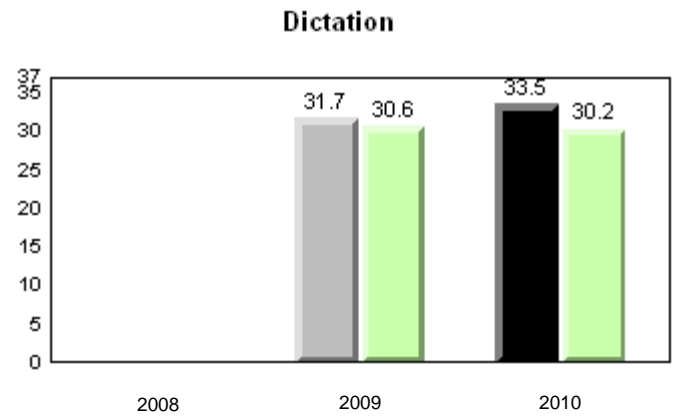
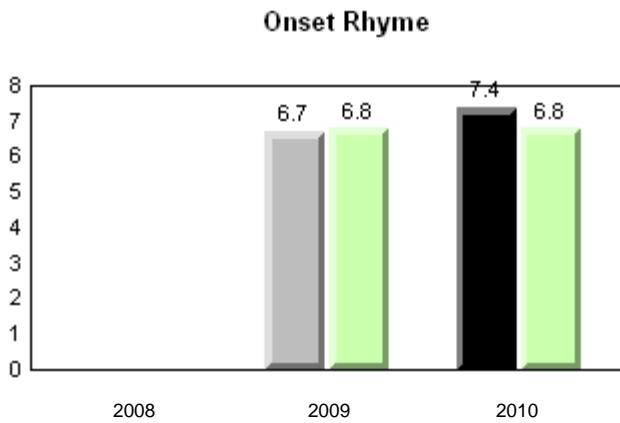
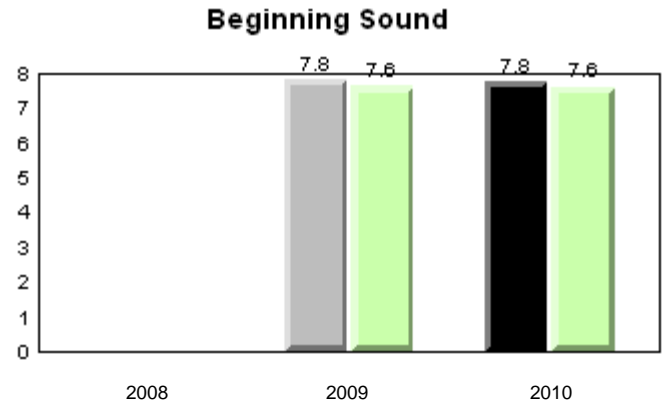
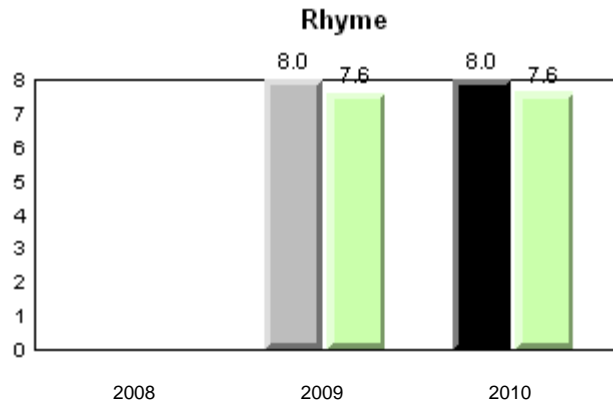

■ School 2008
 ■ School 2009
 ■ School 2010
 ■ Province

Total Students: 8

Instructional Level (January 2008 - January 2010)

Level	2010			School vs Province		2009		School vs Province		2008		School vs Province	
	School	District	Province	District	Province	District	Province	District	Province	District	Province	District	Province
I	25.0	26.4	26.1	q	q	q	q	q	q	q	q	q	q
F - H	25.0	18.3	21.6	p	p	p	p	p	p	p	p	p	p
A - E	50.0	55.3	52.3										

I : end of year benchmark.

F - H : mid - year benchmark.

Instructional Level (January 2008 - January 2010)

3 Year Trend
(school averages)

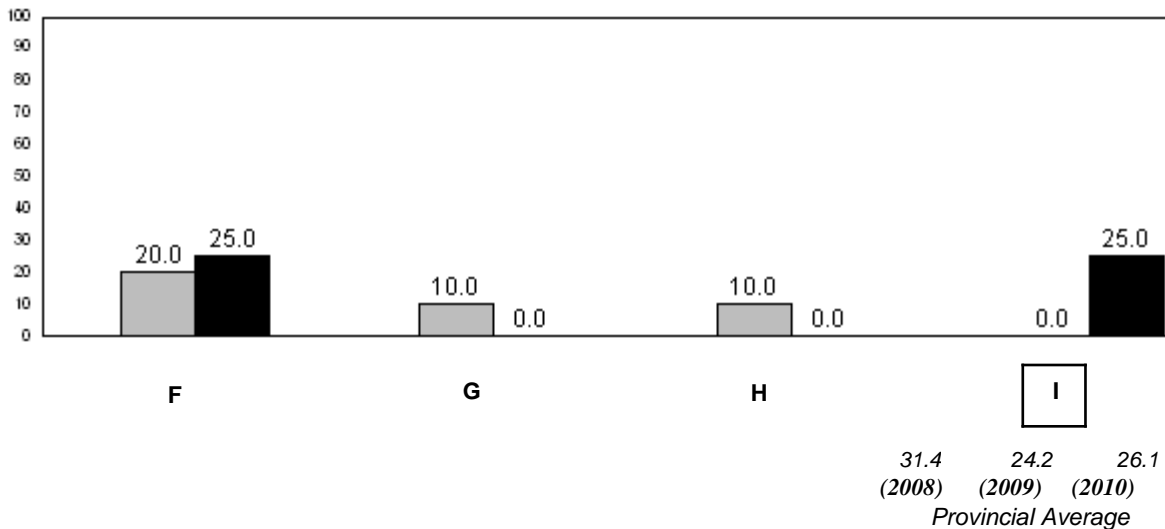
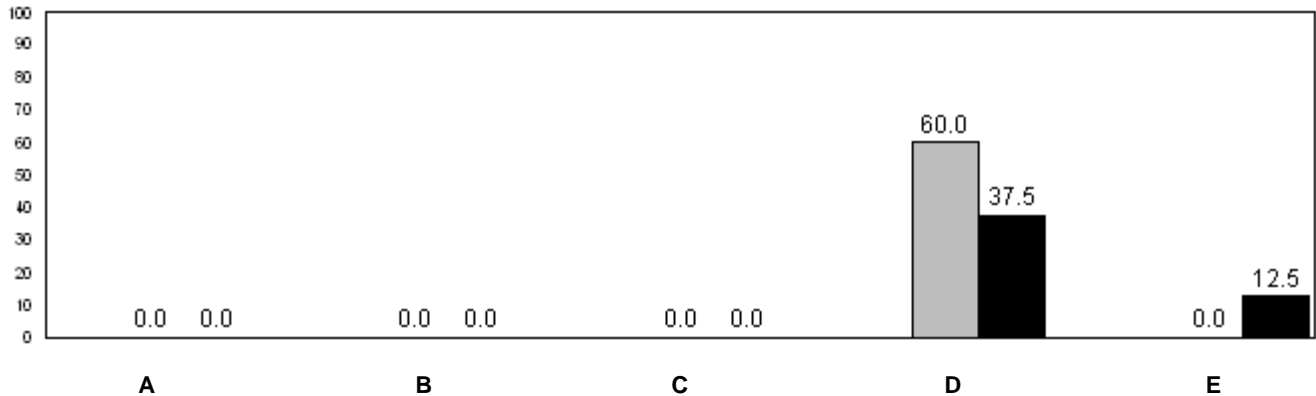

■ School 2008
 ■ School 2009
 ■ School 2010

q p denotes school performance vs province.

Number of Students : 17

Observation Survey (January 2008 - January 2010)
3 Year Trend
(school average vs. provincial average)

Rhyme

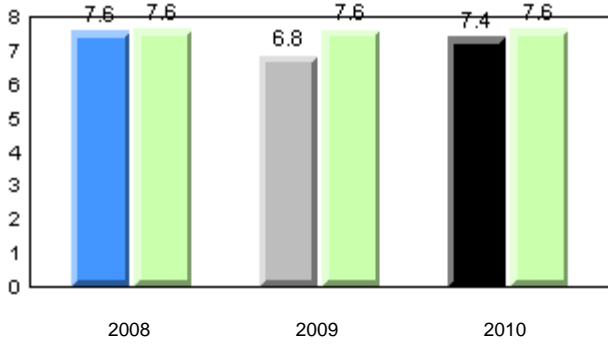

Beginning Sound

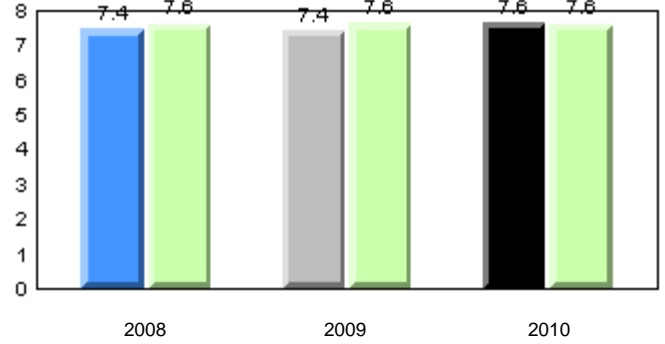

Onset Rhyme

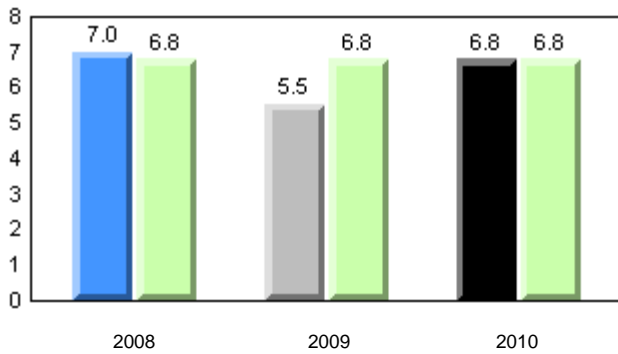

Dictation

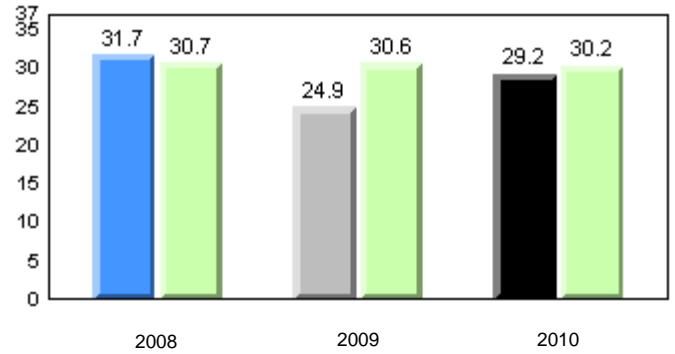

Sight Vocabulary

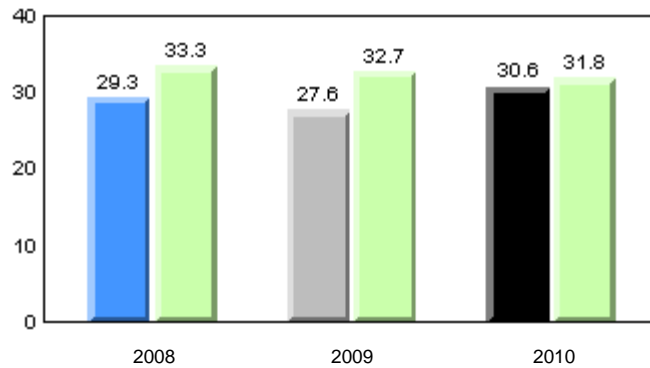

■ School 2008
 ■ School 2009
 ■ School 2010
 ■ Province

Total Students: 17

Instructional Level (January 2008 - January 2010)

Level	2010			School vs		2009		2008	
	School	District	Province	District	Province	District	Province	District	Province
I	37.5	26.4	26.1	P	P	q	q	q	q
F - H	12.5	18.3	21.6	q	q	q	q	q	q
A - E	50.0	55.3	52.3						

I : end of year benchmark.

F - H : mid - year benchmark.

Instructional Level (January 2008 - January 2010)

3 Year Trend
(school averages)

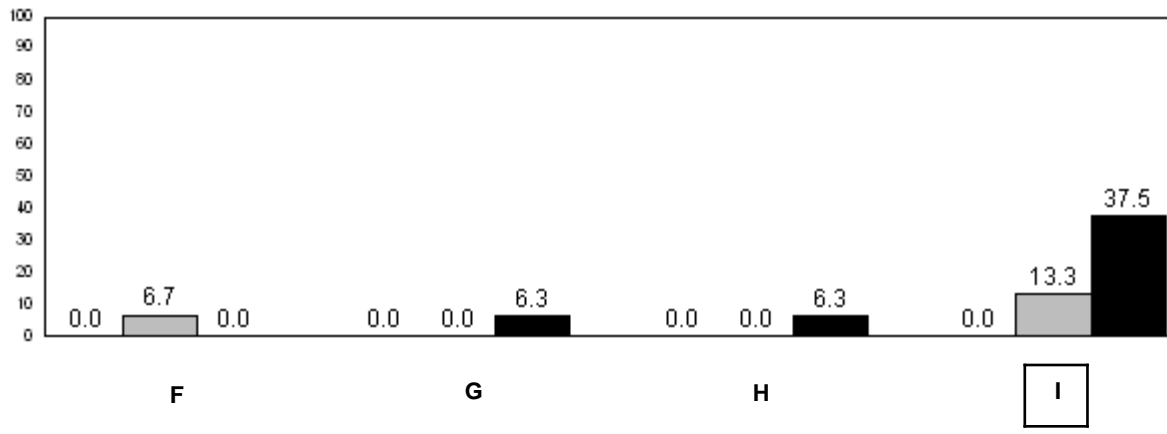
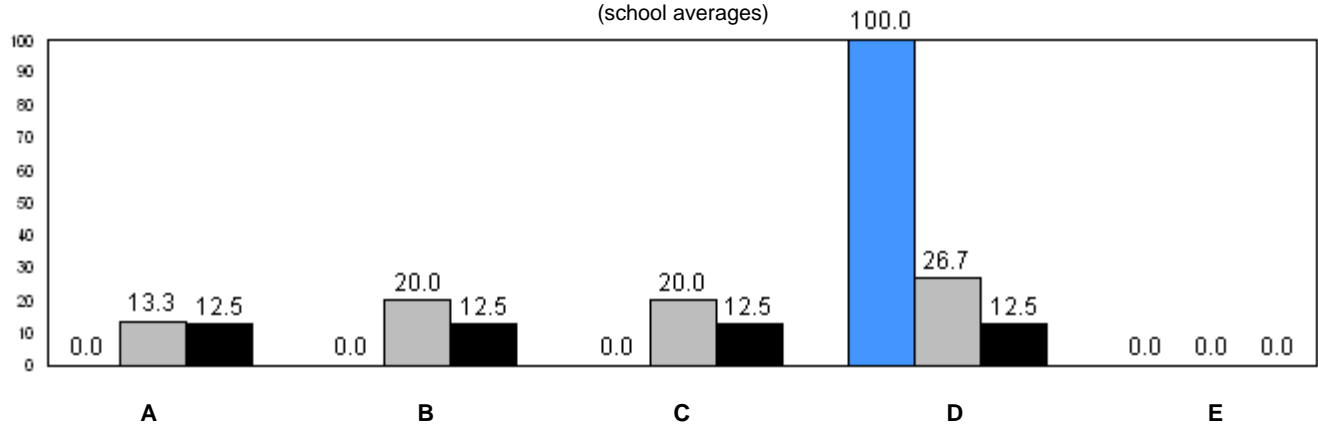

31.4 (2008) 24.2 (2009) 26.1 (2010)
Provincial Average

■ School 2008
 ■ School 2009
 ■ School 2010

q p denotes school performance vs province.

Number of Students : 11

Observation Survey (January 2008 - January 2010)

3 Year Trend

(school average vs. provincial average)

Rhyme

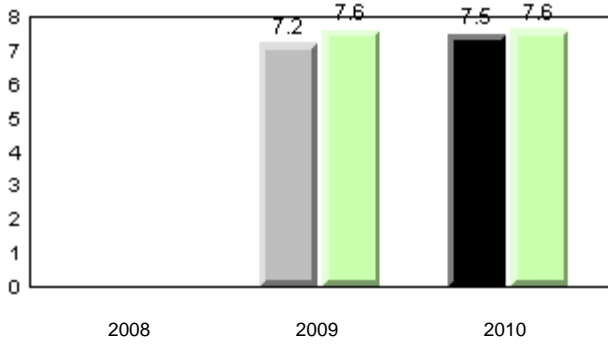

Beginning Sound

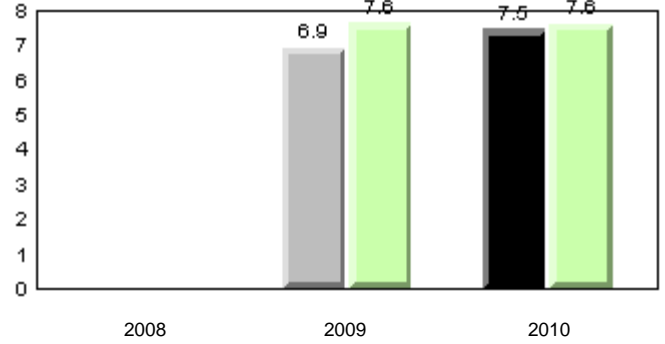

Onset Rhyme

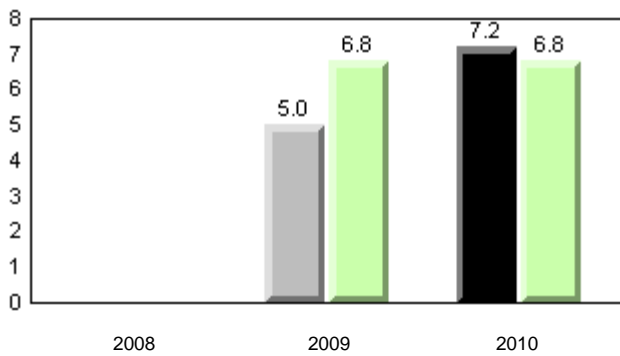

Dictation

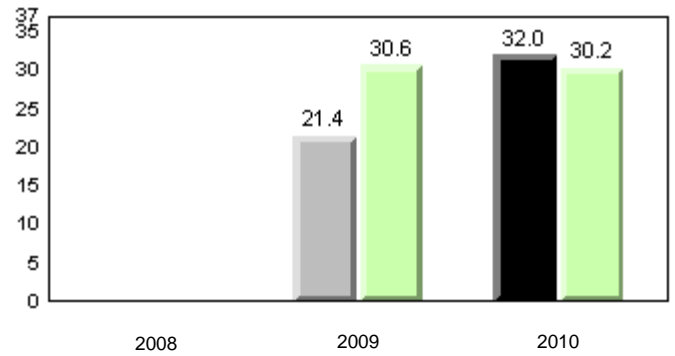

Sight Vocabulary

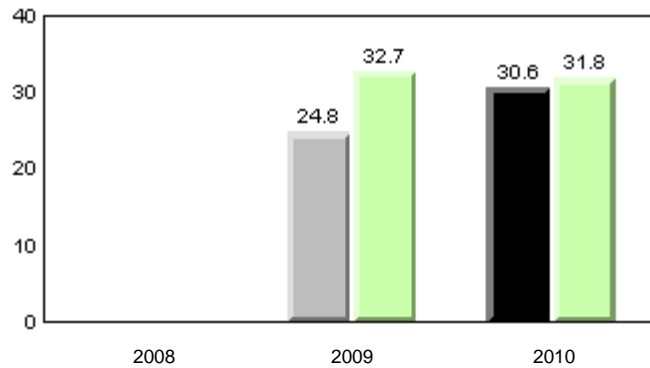

■ School 2008
 ■ School 2009
 ■ School 2010
 ■ Province

Total Students: 11

Instructional Level (January 2008 - January 2010)

Level	2010			School vs Province		2009		School vs Province		2008		School vs Province	
	School	District	Province	District	Province	District	Province	District	Province	District	Province	District	Province
I	27.3	26.4	26.1	P	P	q	q	q	q	q	q	q	q
F - H	9.1	18.3	21.6	q	q	q	q	q	q	q	q	q	q
A - E	63.6	55.3	52.3										

I : end of year benchmark.

F - H : mid - year benchmark.

Instructional Level (January 2008 - January 2010)

3 Year Trend
(school averages)

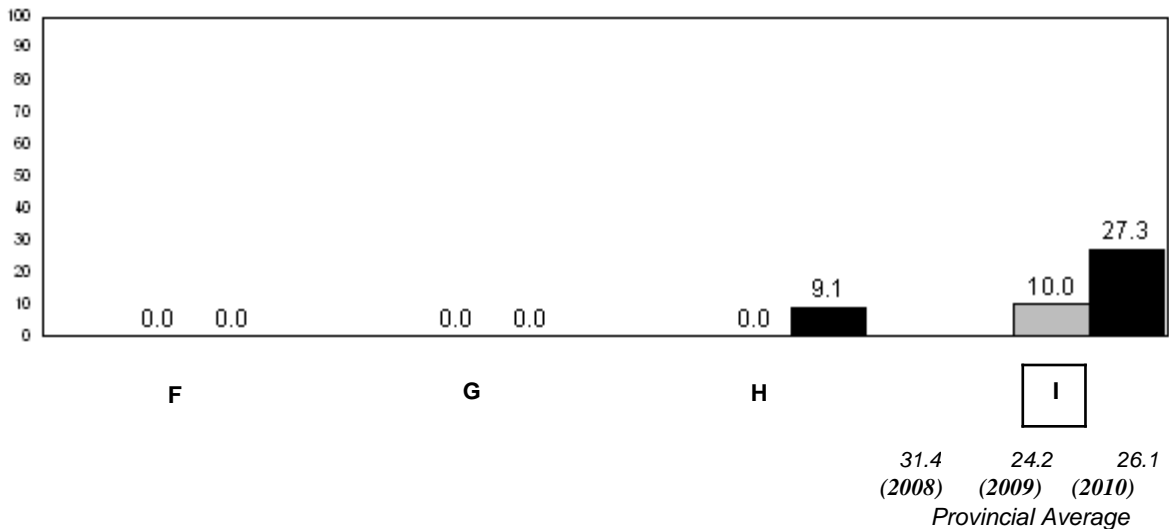
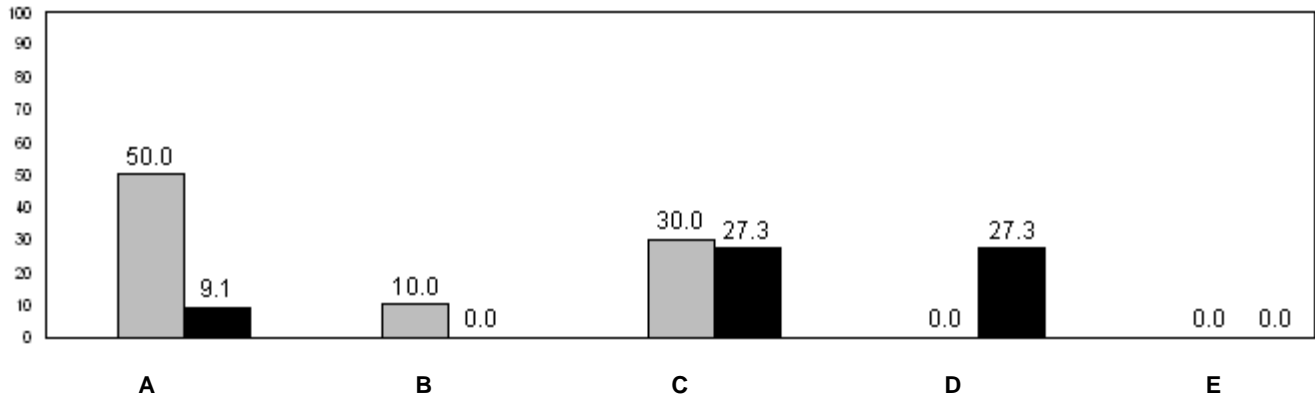

■ School 2008
 ■ School 2009
 ■ School 2010

q p denotes school performance vs province.

Number of Students : 2

Observation Survey (January 2008 - January 2010)
3 Year Trend
(school average vs. provincial average)

Rhyme

Beginning Sound

School data with 5 or fewer students withheld for reasons of confidentiality.

2008

2009

2010

2008

2009

2010

Onset Rhyme

Dictation

School data with 5 or fewer students withheld for reasons of confidentiality.

2008

2009

2010

2008

2009

2010

Sight Vocabulary

School data with 5 or fewer students withheld for reasons of confidentiality.

2008

2009

2010



School 2008



School 2009



School 2010



Province

Total Students: 2

Instructional Level (January 2008 - January 2010)

Level	School	2010		2009		2008	
		District	Province	School vs District	School vs Province	School vs District	School vs Province
I	School data with 5 or fewer students withheld for reasons of confidentiality.	26.4	26.1	q	q	q	q
F - H	School data with 5 or fewer students withheld for reasons of confidentiality.	18.3	21.6	q	q	q	q
A - E	School data with 5 or fewer students withheld for reasons of confidentiality.	55.3	52.3				

I : end of year benchmark.
F - H : mid - year benchmark.

Instructional Level (January 2008 - January 2010)
3 Year Trend
(school averages)

School data with 5 or fewer students withheld for reasons of confidentiality.

A B C D E

School data with 5 or fewer students withheld for reasons of confidentiality.

F G H I

31.4 24.2 26.1
(2008) (2009) (2010)
Provincial Average

■ School 2008 ■ School 2009 ■ School 2010

q p denotes school performance vs province.

Number of Students : 14

Observation Survey (January 2008 - January 2010)

3 Year Trend

(school average vs. provincial average)

Rhyme

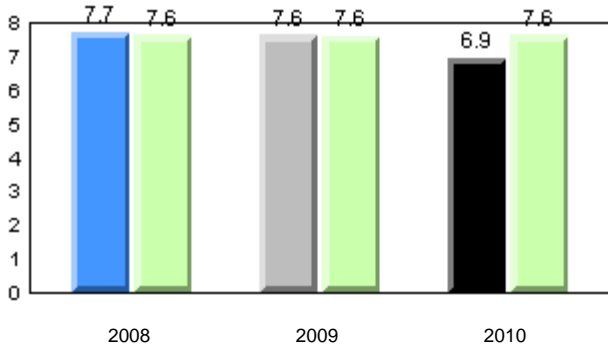

Beginning Sound

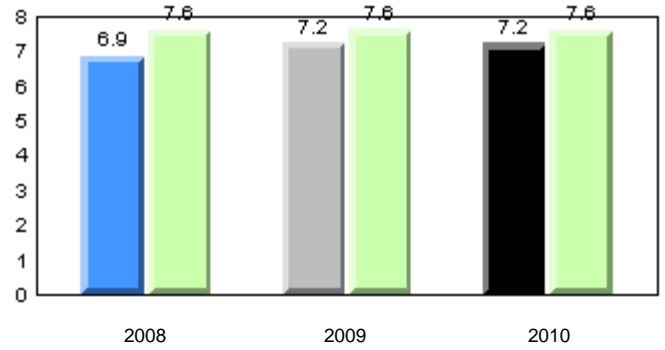

Onset Rhyme

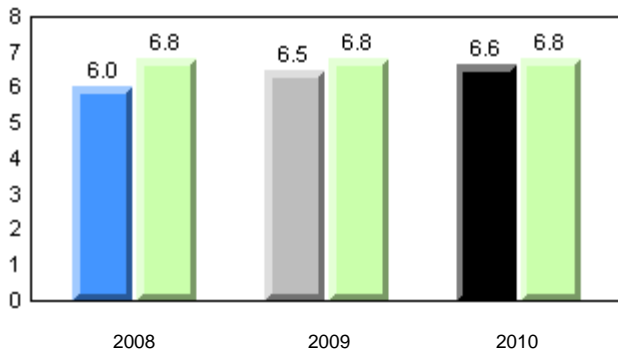

Dictation

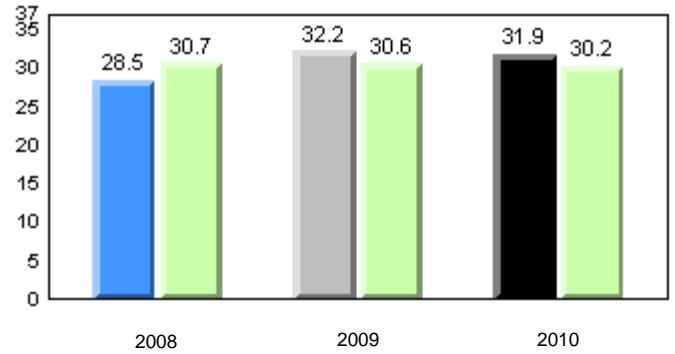

Sight Vocabulary

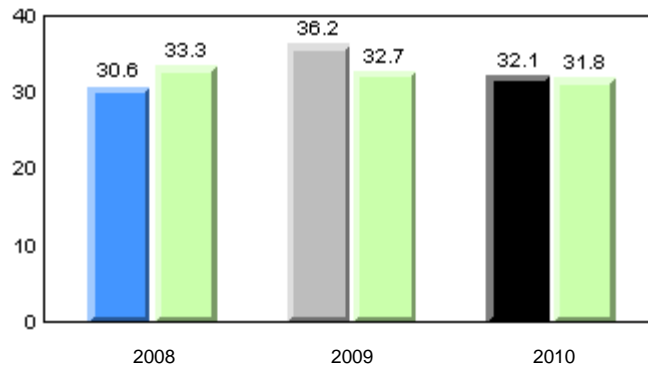

■ School 2008
 ■ School 2009
 ■ School 2010
 ■ Province

Total Students: 14

Instructional Level (January 2008 - January 2010)

Level	2010			2009		2008	
	School	District	Province	School vs District	School vs Province	School vs District	School vs Province
I	23.1	26.4	26.1	q	q	q	q
F - H	38.5	18.3	21.6	p	p	q	q
A - E	38.5	55.3	52.3				

I : end of year benchmark.

F - H : mid - year benchmark.

Instructional Level (January 2008 - January 2010)

3 Year Trend
(school averages)

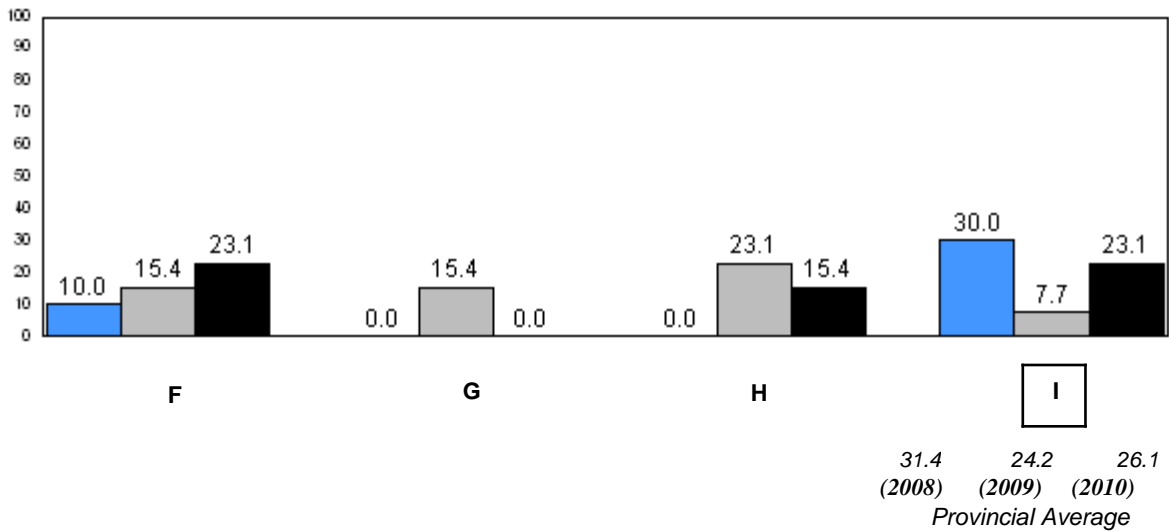
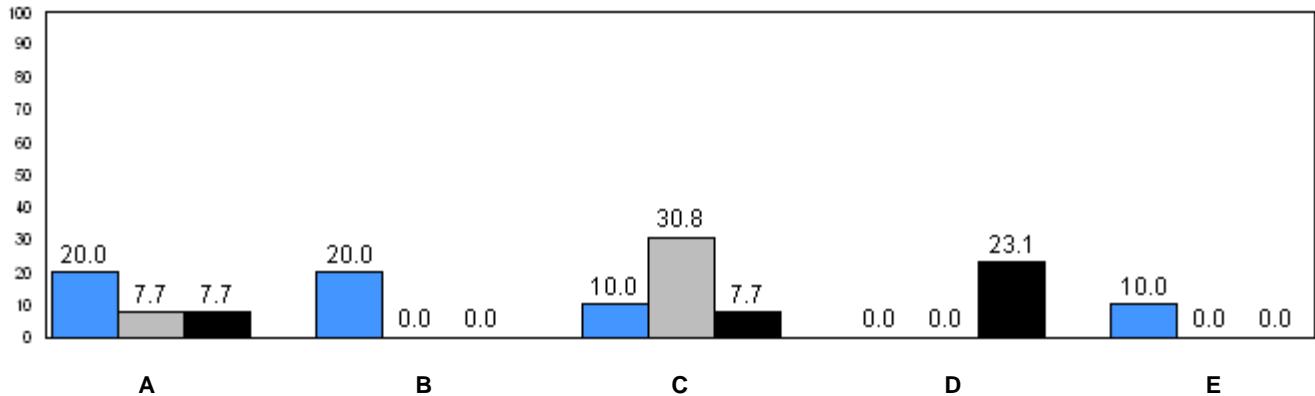

■ School 2008
 ■ School 2009
 ■ School 2010

q p denotes school performance vs province.

Number of Students : 78

Observation Survey (January 2008 - January 2010)
3 Year Trend
(school average vs. provincial average)

Rhyme

Beginning Sound

School data with 5 or fewer students withheld for reasons of confidentiality.

2008

2009

2010

2008

2009

2010

Onset Rhyme

Dictation

School data with 5 or fewer students withheld for reasons of confidentiality.

2008

2009

2010

2008

2009

2010

Sight Vocabulary

School data with 5 or fewer students withheld for reasons of confidentiality.

2008

2009

2010



School 2008



School 2009



School 2010



Province

Total Students: 78

Instructional Level (January 2008 - January 2010)

Level	School	District	Province	2010		2009		2008	
				School vs District	School vs Province	School vs District	School vs Province	School vs District	School vs Province
I	School data with 5 or fewer students withheld for reasons of confidentiality.	26.4	26.1	q	q	q	q	p	p
F - H	School data with 5 or fewer students withheld for reasons of confidentiality.	18.3	21.6	q	q	q	q	q	q
A - E	School data with 5 or fewer students withheld for reasons of confidentiality.	55.3	52.3						

I : end of year benchmark.
F - H : mid - year benchmark.

Instructional Level (January 2008 - January 2010)
3 Year Trend
(school averages)

School data with 5 or fewer students withheld for reasons of confidentiality.

A B C D E

School data with 5 or fewer students withheld for reasons of confidentiality.

F G H I

31.4 24.2 26.1
(2008) (2009) (2010)
Provincial Average

■ School 2008 ■ School 2009 ■ School 2010

q p denotes school performance vs province.

Number of Students : 21

Observation Survey (January 2008 - January 2010)

3 Year Trend

(school average vs. provincial average)

Rhyme

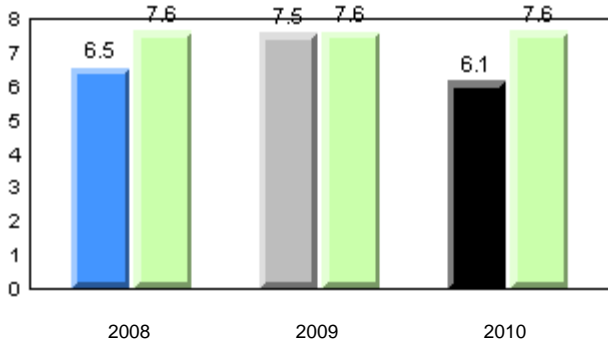

Beginning Sound

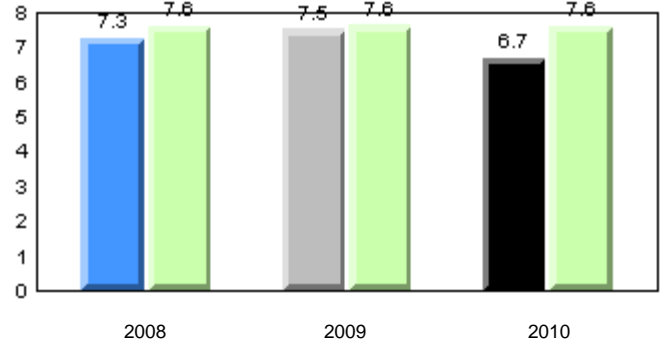

Onset Rhyme

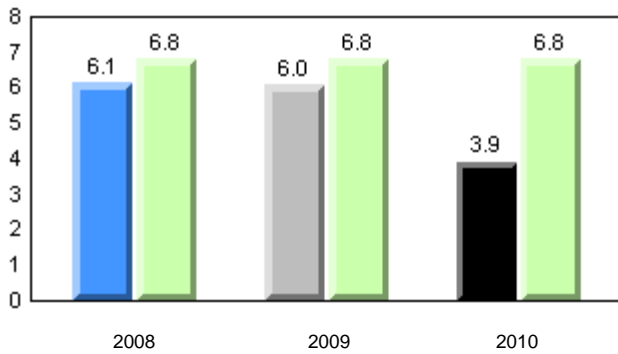

Dictation

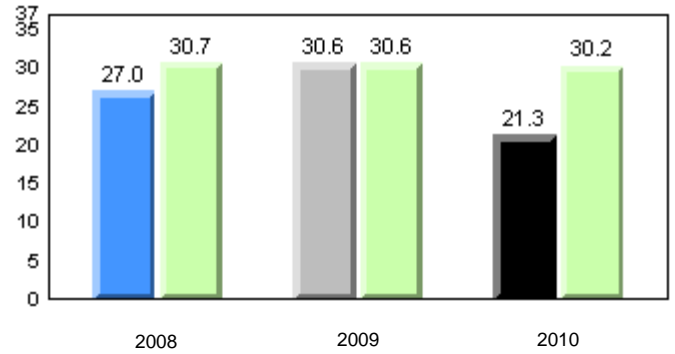

Sight Vocabulary

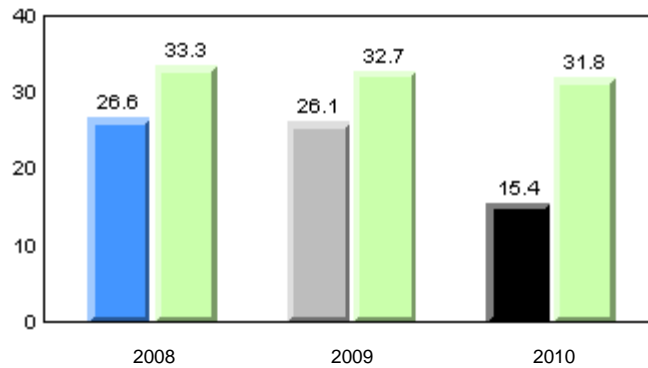

■ School 2008
 ■ School 2009
 ■ School 2010
 ■ Province

Total Students: 21

Instructional Level (January 2008 - January 2010)

Level	2010			2009		2008	
	School	District	Province	School vs District	School vs Province	School vs District	School vs Province
I	10.0	26.4	26.1	q	q	q	q
F - H	10.0	18.3	21.6	q	q	q	q
A - E	80.0	55.3	52.3				

I : end of year benchmark.

F - H : mid - year benchmark.

Instructional Level (January 2008 - January 2010)

3 Year Trend
(school averages)

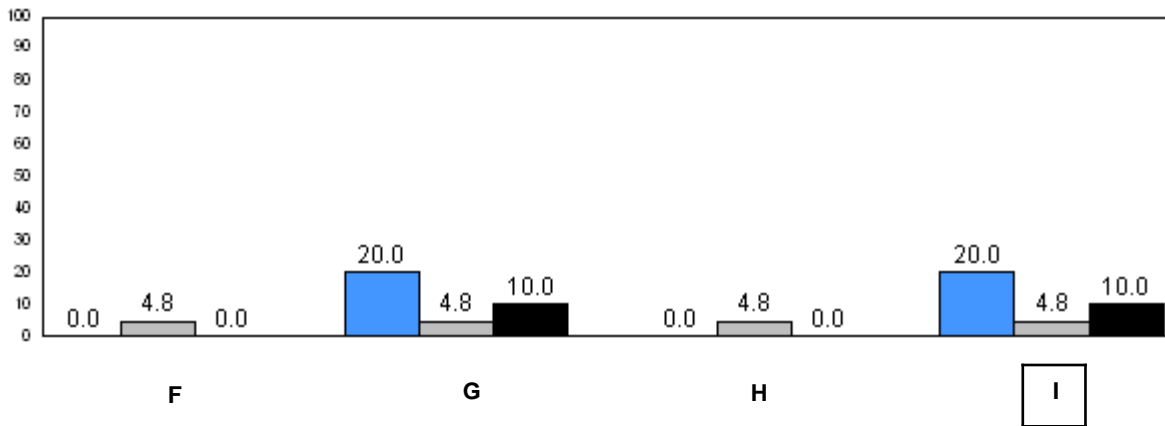
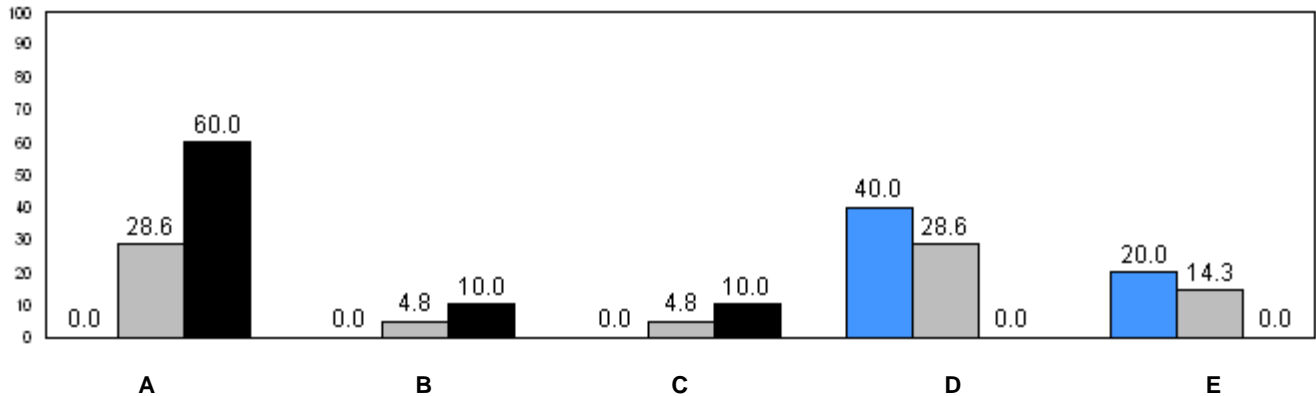

31.4 (2008) 24.2 (2009) 26.1 (2010)
Provincial Average

■ School 2008
 ■ School 2009
 ■ School 2010

q p denotes school performance vs province.

Number of Students : 1 **Observation Survey (January 2008 - January 2010)**
3 Year Trend
 (school average vs. provincial average)

Rhyme

Beginning Sound

School data with 5 or fewer students withheld for reasons of confidentiality.

2008

2009

2010

2008

2009

2010

Onset Rhyme

Dictation

School data with 5 or fewer students withheld for reasons of confidentiality.

2008

2009

2010

2008

2009

2010

Sight Vocabulary

School data with 5 or fewer students withheld for reasons of confidentiality.

2008

2009

2010



School 2008



School 2009



School 2010



Province

Total Students: 1

Instructional Level (January 2008 - January 2010)

Level	School	District	Province	2010		2009		2008	
				School vs District	School vs Province	School vs District	School vs Province	School vs District	School vs Province
I	School data with 5 or fewer students withheld for reasons of confidentiality.	26.4	26.1	q	q	q	q	q	q
F - H	School data with 5 or fewer students withheld for reasons of confidentiality.	18.3	21.6	q	q	q	q	q	q
A - E	School data with 5 or fewer students withheld for reasons of confidentiality.	55.3	52.3						

I : end of year benchmark.
F - H : mid - year benchmark.

Instructional Level (January 2008 - January 2010)

3 Year Trend
(school averages) 100.0

School data with 5 or fewer students withheld for reasons of confidentiality.

A B C D E

School data with 5 or fewer students withheld for reasons of confidentiality.

F G H I

31.4 24.2 26.1
(2008) (2009) (2010)
Provincial Average

■ School 2008 ■ School 2009 ■ School 2010

q p denotes school performance vs province.

Number of Students : 15

Observation Survey (January 2008 - January 2010)
3 Year Trend
(school average vs. provincial average)

Rhyme

Beginning Sound

School data with 5 or fewer students withheld for reasons of confidentiality.

2008

2009

2010

2008

2009

2010

Onset Rhyme

Dictation

School data with 5 or fewer students withheld for reasons of confidentiality.

2008

2009

2010

2008

2009

2010

Sight Vocabulary

School data with 5 or fewer students withheld for reasons of confidentiality.

2008

2009

2010



School 2008



School 2009



School 2010



Province

Total Students: 15

Instructional Level (January 2008 - January 2010)

Level	School	District	Province	2010		2009		2008	
				School vs District	School vs Province	School vs District	School vs Province	School vs District	School vs Province
I	School data with 5 or fewer students withheld for reasons of confidentiality.	26.4	26.1	q	q	q	q	q	q
F - H	School data with 5 or fewer students withheld for reasons of confidentiality.	18.3	21.6	q	q	q	q	q	q
A - E		55.3	52.3						

I : end of year benchmark.
F - H : mid - year benchmark.

Instructional Level (January 2008 - January 2010)
3 Year Trend
(school averages)

School data with 5 or fewer students withheld for reasons of confidentiality.

A B C D E

School data with 5 or fewer students withheld for reasons of confidentiality.

F G H I

31.4 24.2 26.1
(2008) (2009) (2010)
Provincial Average

School 2008 School 2009 School 2010

q p denotes school performance vs province.

Number of Students : 72

Observation Survey (January 2008 - January 2010)

3 Year Trend

(school average vs. provincial average)

Rhyme

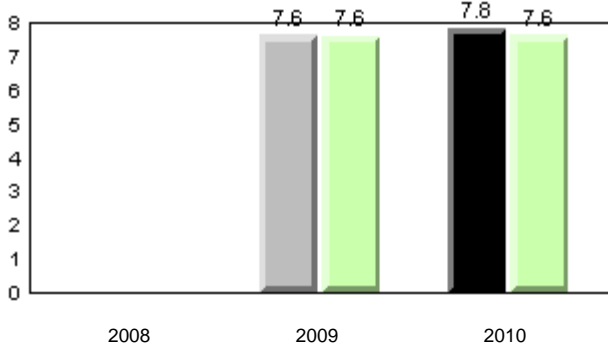

Beginning Sound

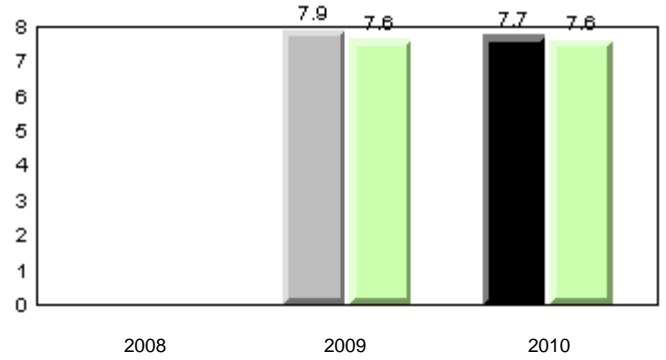

Onset Rhyme

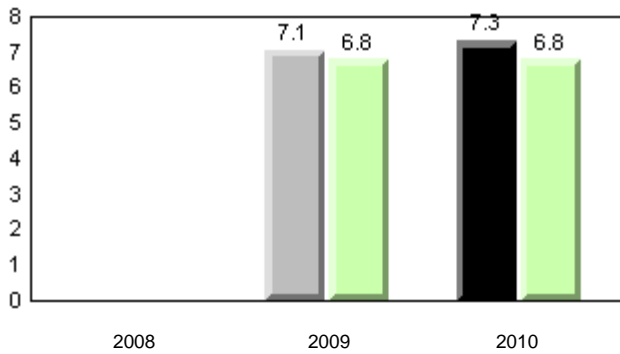

Dictation

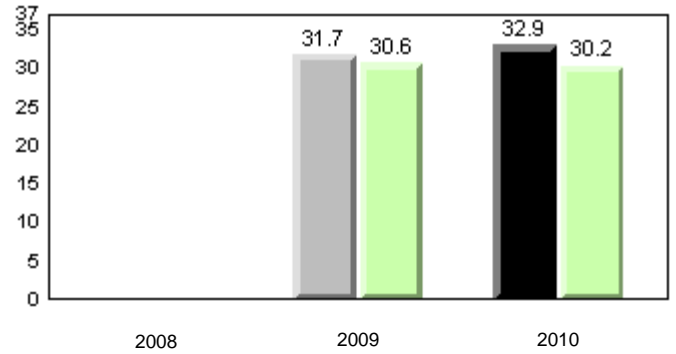

Sight Vocabulary

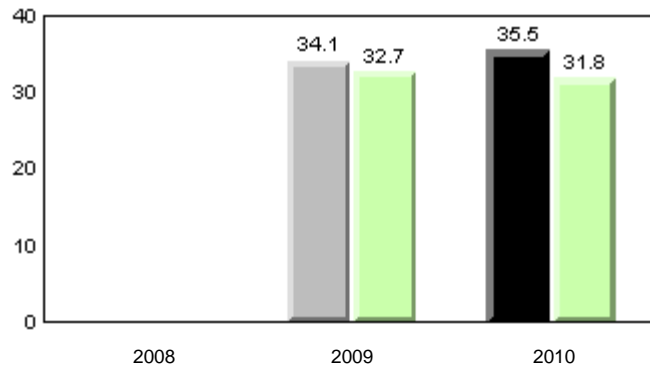

■ School 2008
 ■ School 2009
 ■ School 2010
 ■ Province

Total Students: 72

Instructional Level (January 2008 - January 2010)

Level	2010			School vs		2009		2008	
	School	District	Province	District	Province	District	Province	District	Province
I	29.0	26.4	26.1	P	P	q	P	q	q
F - H	10.2	18.3	21.6	q	q	q	q	q	q
A - E	60.9	55.3	52.3						

I : end of year benchmark.
F - H : mid - year benchmark.

Instructional Level (January 2008 - January 2010)
3 Year Trend
(school averages)

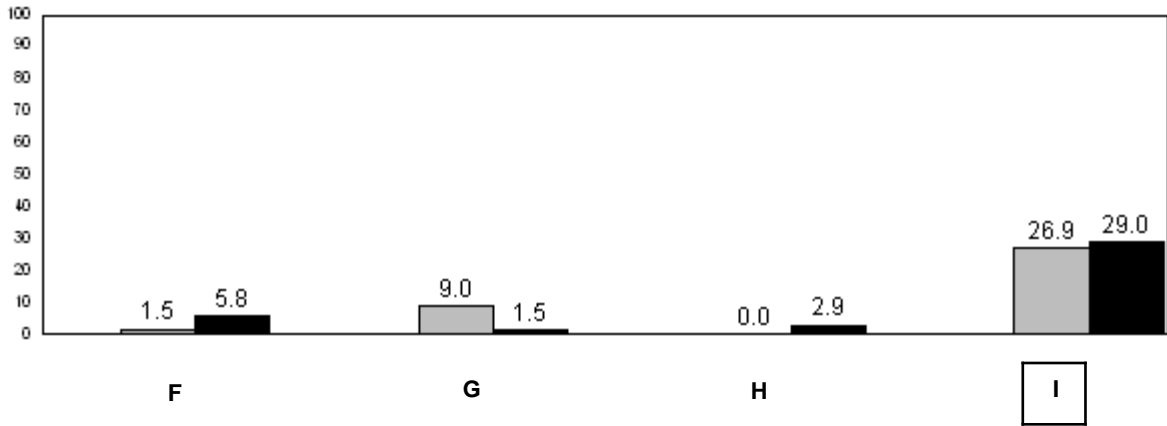
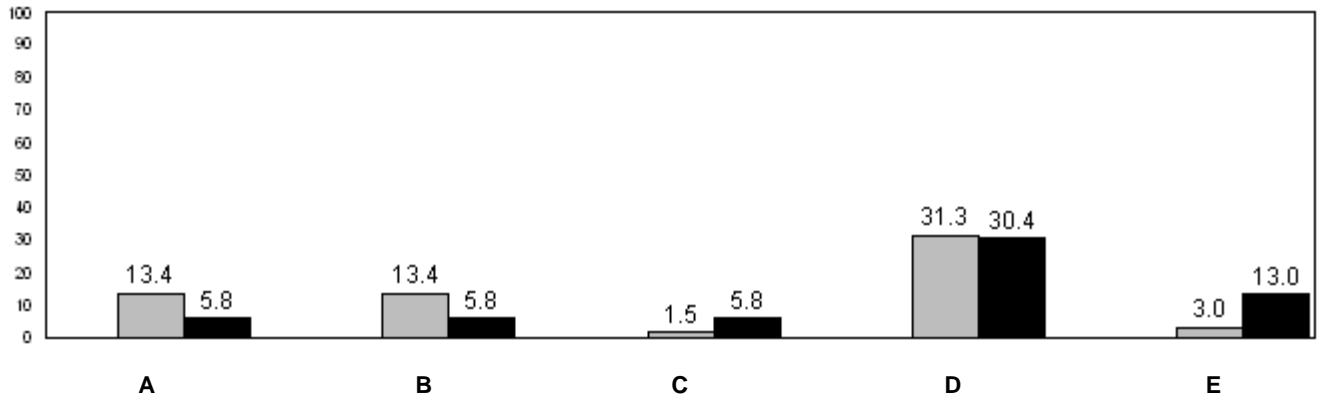

31.4 24.2 26.1
(2008) (2009) (2010)
Provincial Average

■ School 2008
 ■ School 2009
 ■ School 2010

q p denotes school performance vs province.

Number of Students : 4

Observation Survey (January 2008 - January 2010)
3 Year Trend
(school average vs. provincial average)

Rhyme

Beginning Sound

School data with 5 or fewer students withheld for reasons of confidentiality.

2008

2009

2010

2008

2009

2010

Onset Rhyme

Dictation

School data with 5 or fewer students withheld for reasons of confidentiality.

2008

2009

2010

2008

2009

2010

Sight Vocabulary

School data with 5 or fewer students withheld for reasons of confidentiality.

2008

2009

2010



School 2008



School 2009



School 2010



Province

Total Students: 4

Instructional Level (January 2008 - January 2010)

Level	School	District	Province	2010		2009		2008	
				School vs District	School vs Province	School vs District	School vs Province	School vs District	School vs Province
I	School data with 5 or fewer students withheld for reasons of confidentiality.	26.4	26.1	P	P	q	q	q	P
F - H	School data with 5 or fewer students withheld for reasons of confidentiality.	18.3	21.6	P	P	P	P	q	q
A - E	School data with 5 or fewer students withheld for reasons of confidentiality.	55.3	52.3						

I : end of year benchmark.
F - H : mid - year benchmark.

Instructional Level (January 2008 - January 2010)
3 Year Trend
(school averages)

School data with 5 or fewer students withheld for reasons of confidentiality.

A B C D E

School data with 5 or fewer students withheld for reasons of confidentiality.

F G H I

31.4 24.2 26.1
(2008) (2009) (2010)
Provincial Average

■ School 2008 ■ School 2009 ■ School 2010

q p denotes school performance vs province.

Number of Students : 11

Observation Survey (January 2008 - January 2010)
3 Year Trend
(school average vs. provincial average)

Rhyme

Beginning Sound

School data with 5 or fewer students withheld for reasons of confidentiality.

2008

2009

2010

2008

2009

2010

Onset Rhyme

Dictation

School data with 5 or fewer students withheld for reasons of confidentiality.

2008

2009

2010

2008

2009

2010

Sight Vocabulary

School data with 5 or fewer students withheld for reasons of confidentiality.

2008

2009

2010



School 2008



School 2009



School 2010



Province

Total Students: 11

Instructional Level (January 2008 - January 2010)

Level	School	District	Province	2010		2009		2008	
				School vs District	School vs Province	School vs District	School vs Province	School vs District	School vs Province
I	School data with 5 or fewer students withheld for reasons of confidentiality.	26.4	26.1	P	P	Q	Q	Q	Q
F - H	School data with 5 or fewer students withheld for reasons of confidentiality.	18.3	21.6	q	q	Q	Q	Q	Q
A - E	School data with 5 or fewer students withheld for reasons of confidentiality.	55.3	52.3						

I : end of year benchmark.
F - H : mid - year benchmark.

Instructional Level (January 2008 - January 2010)
3 Year Trend
(school averages)

School data with 5 or fewer students withheld for reasons of confidentiality.

A B C D E

School data with 5 or fewer students withheld for reasons of confidentiality.

F G H I

31.4 24.2 26.1
(2008) (2009) (2010)
Provincial Average

■ School 2008 ■ School 2009 ■ School 2010

q p denotes school performance vs province.

Number of Students : 8

Observation Survey (January 2008 - January 2010)

3 Year Trend

(school average vs. provincial average)

Rhyme

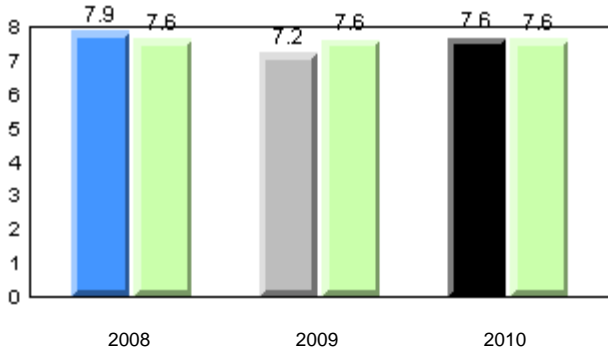

Beginning Sound

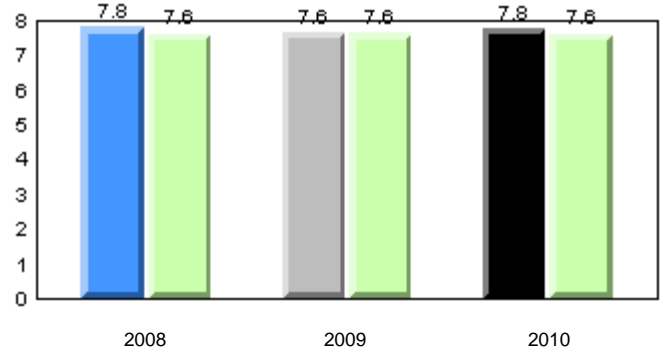

Onset Rhyme

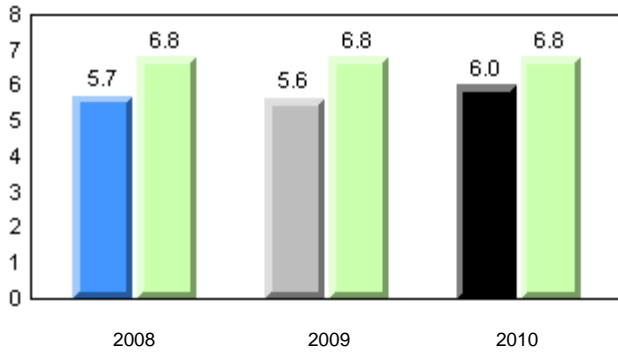

Dictation

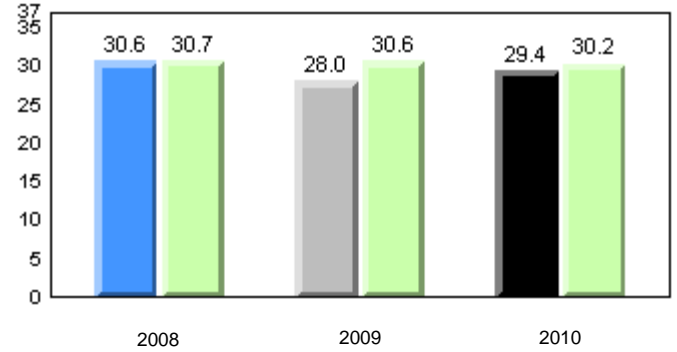

Sight Vocabulary

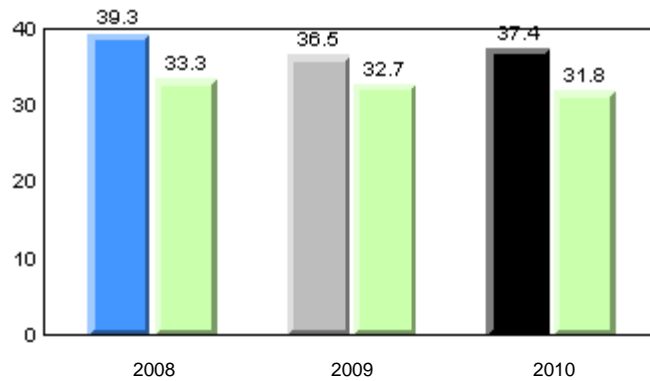

■ School 2008
 ■ School 2009
 ■ School 2010
 ■ Province

Total Students: 8

Instructional Level (January 2008 - January 2010)

Level	2010			2009		2008	
	School	District	Province	School vs District	School vs Province	School vs District	School vs Province
I	12.5	26.4	26.1	q	q	q	q
F - H	25.0	18.3	21.6	p	p	q	p
A - E	62.5	55.3	52.3				

I : end of year benchmark.

F - H : mid - year benchmark.

Instructional Level (January 2008 - January 2010)

3 Year Trend
(school averages)

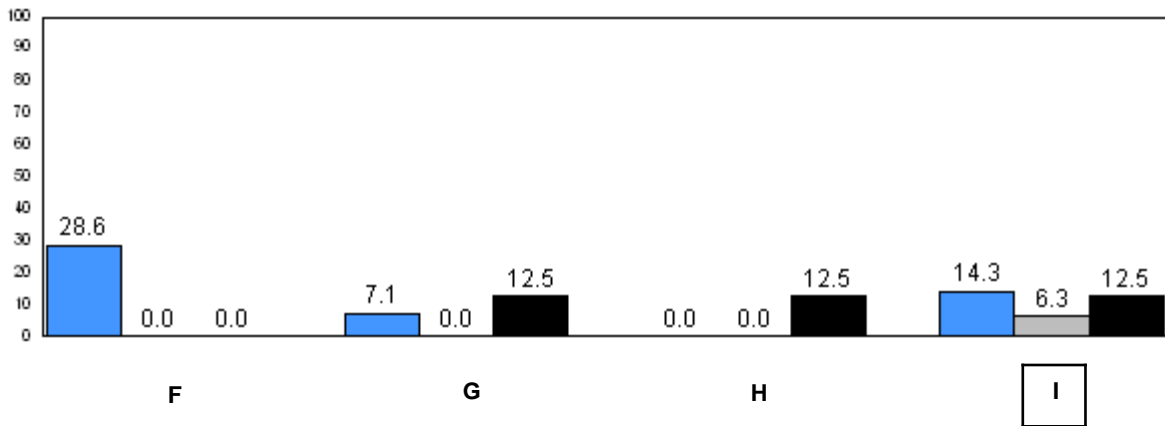
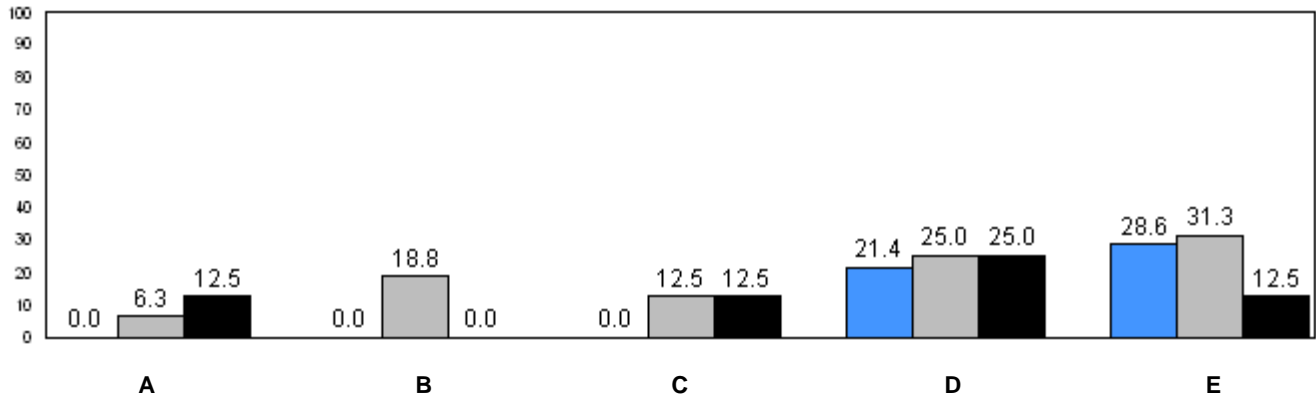

31.4 (2008) 24.2 (2009) 26.1 (2010)
Provincial Average

■ School 2008
 ■ School 2009
 ■ School 2010

q p denotes school performance vs province.

Number of Students : 12

Observation Survey (January 2008 - January 2010)
3 Year Trend
(school average vs. provincial average)

Rhyme

Beginning Sound

School data with 5 or fewer students withheld for reasons of confidentiality.

2008

2009

2010

2008

2009

2010

Onset Rhyme

Dictation

School data with 5 or fewer students withheld for reasons of confidentiality.

2008

2009

2010

2008

2009

2010

Sight Vocabulary

School data with 5 or fewer students withheld for reasons of confidentiality.

2008

2009

2010



School 2008



School 2009



School 2010



Province

Total Students: 12

Instructional Level (January 2008 - January 2010)

Level	School	District	Province	2010		2009		2008	
				School vs District	School vs Province	School vs District	School vs Province	School vs District	School vs Province
I	School data with 5 or fewer students withheld for reasons of confidentiality.	26.4	26.1	P	P	q	q	q	q
F - H	School data with 5 or fewer students withheld for reasons of confidentiality.	18.3	21.6	P	P	q	q	P	q
A - E		55.3	52.3						

I : end of year benchmark.
F - H : mid - year benchmark.

Instructional Level (January 2008 - January 2010)
3 Year Trend
(school averages)

School data with 5 or fewer students withheld for reasons of confidentiality.

A B C D E

School data with 5 or fewer students withheld for reasons of confidentiality.

F G H I

31.4 24.2 26.1
(2008) (2009) (2010)
Provincial Average

School 2008 School 2009 School 2010

q p denotes school performance vs province.

Number of Students : 13

Observation Survey (January 2008 - January 2010)
3 Year Trend
(school average vs. provincial average)

Rhyme

Beginning Sound

School data with 5 or fewer students withheld for reasons of confidentiality.

2008

2009

2010

2008

2009

2010

Onset Rhyme

Dictation

School data with 5 or fewer students withheld for reasons of confidentiality.

2008

2009

2010

2008

2009

2010

Sight Vocabulary

School data with 5 or fewer students withheld for reasons of confidentiality.

2008

2009

2010



School 2008



School 2009



School 2010



Province

Total Students: 13

Instructional Level (January 2008 - January 2010)

Level	School	District	Province	2010		2009		2008	
				School vs District	School vs Province	School vs District	School vs Province	School vs District	School vs Province
I	School data with 5 or fewer students withheld for reasons of confidentiality.	26.4	26.1	P	P	q	q	q	q
F - H	School data with 5 or fewer students withheld for reasons of confidentiality.	18.3	21.6	P	P	q	q	P	P
A - E		55.3	52.3						

I : end of year benchmark.
F - H : mid - year benchmark.

Instructional Level (January 2008 - January 2010)
3 Year Trend
(school averages)

School data with 5 or fewer students withheld for reasons of confidentiality.

A B C D E

School data with 5 or fewer students withheld for reasons of confidentiality.

F G H I

31.4 24.2 26.1
(2008) (2009) (2010)
Provincial Average

■ School 2008 ■ School 2009 ■ School 2010

q p denotes school performance vs province.

Number of Students : 33

Observation Survey (January 2008 - January 2010)

3 Year Trend

(school average vs. provincial average)

Rhyme

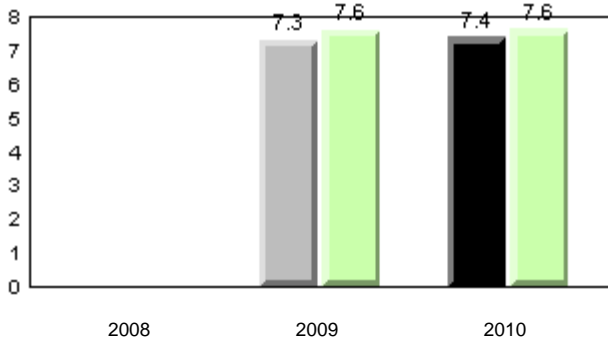

Beginning Sound

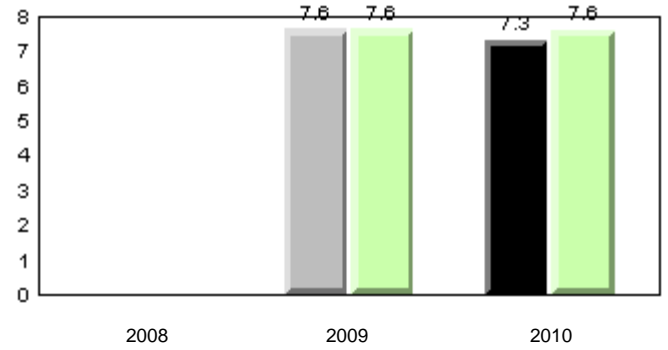

Onset Rhyme

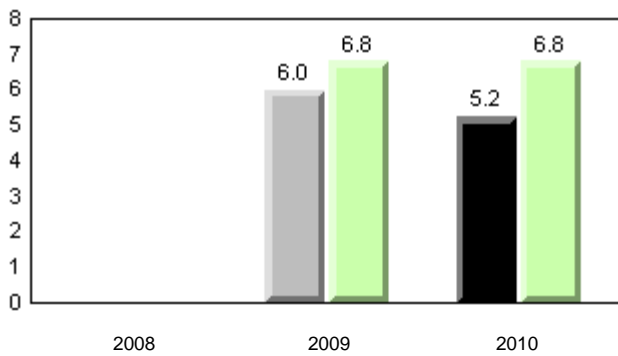

Dictation

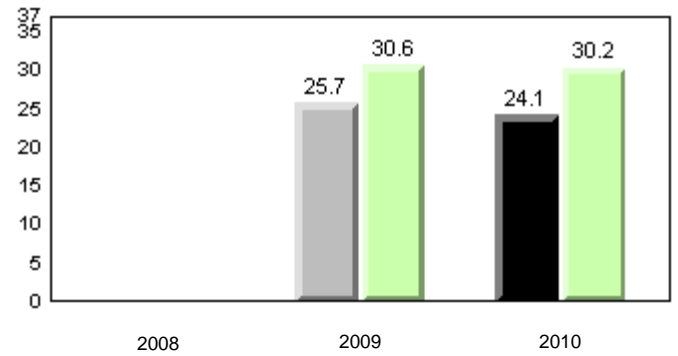

Sight Vocabulary

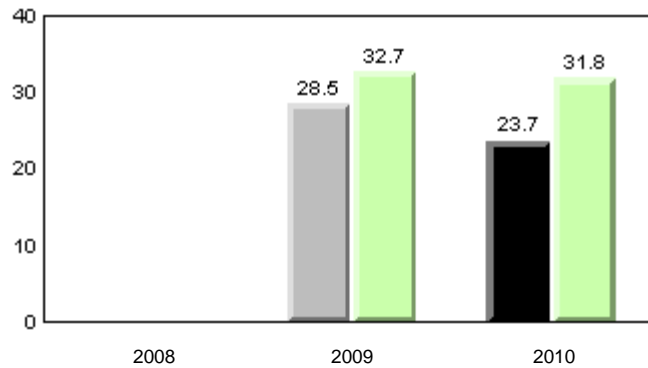

■ School 2008
 ■ School 2009
 ■ School 2010
 ■ Province

Total Students: 33

Instructional Level (January 2008 - January 2010)

Level	2010			School vs		2009		2008	
	School	District	Province	District	Province	District	Province	District	Province
I	37.5	26.9	26.1	P	P	P	P	Q	Q
F - H	8.3	15.9	21.6	q	q	q	q	Q	Q
A - E	54.2	57.1	52.3						

I : end of year benchmark.

F - H : mid - year benchmark.

Instructional Level (January 2008 - January 2010)

3 Year Trend
(school averages)

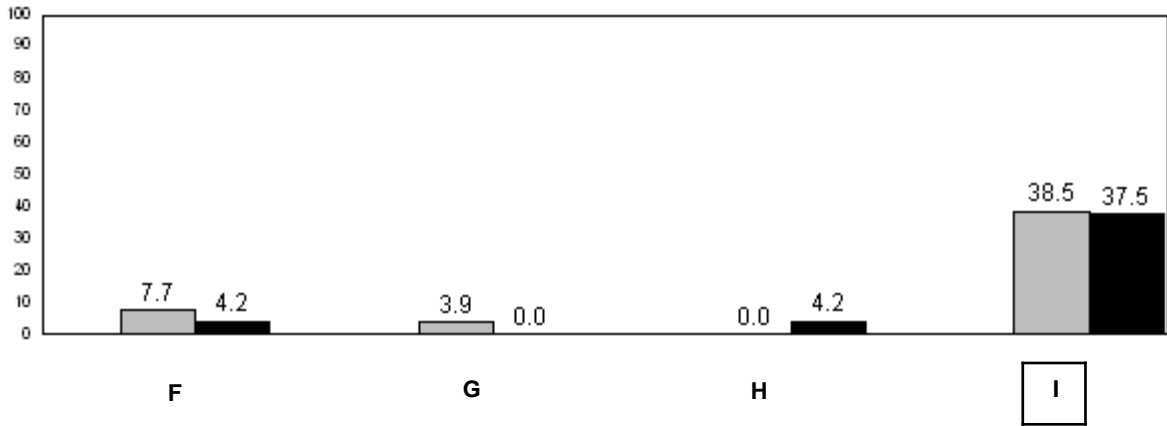
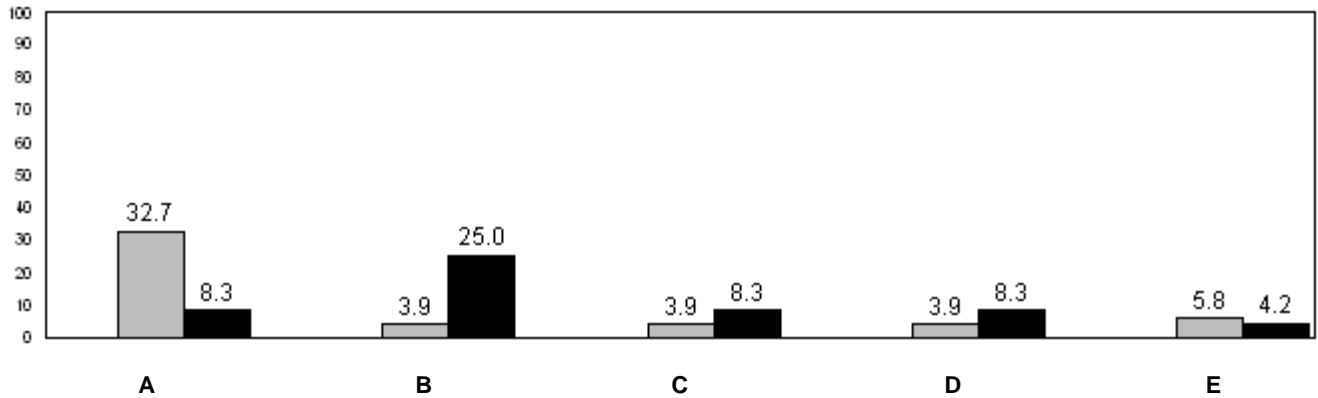

31.4 24.2 26.1
(2008) (2009) (2010)
Provincial Average

■ School 2008
 ■ School 2009
 ■ School 2010

q p denotes school performance vs province.

Number of Students : 3

Observation Survey (January 2008 - January 2010)
3 Year Trend
(school average vs. provincial average)

Rhyme

Beginning Sound

School data with 5 or fewer students withheld for reasons of confidentiality.

2008

2009

2010

2008

2009

2010

Onset Rhyme

Dictation

School data with 5 or fewer students withheld for reasons of confidentiality.

2008

2009

2010

2008

2009

2010

Sight Vocabulary

School data with 5 or fewer students withheld for reasons of confidentiality.

2008

2009

2010



School 2008



School 2009



School 2010



Province

Total Students: 3

Instructional Level (January 2008 - January 2010)

Level	School	2010		2009		2008	
		District	Province	School vs District	School vs Province	School vs District	School vs Province
I	School data with 5 or fewer students withheld for reasons of confidentiality.	26.9	26.1	q	q	q	q
F - H	School data with 5 or fewer students withheld for reasons of confidentiality.	15.9	21.6	p	p	q	q
A - E	School data with 5 or fewer students withheld for reasons of confidentiality.	57.1	52.3				

I : end of year benchmark.
F - H : mid - year benchmark.

Instructional Level (January 2008 - January 2010)
3 Year Trend
(school averages)

School data with 5 or fewer students withheld for reasons of confidentiality.

A B C D E

School data with 5 or fewer students withheld for reasons of confidentiality.

F G H I

31.4 24.2 26.1
(2008) (2009) (2010)
Provincial Average

■ School 2008 ■ School 2009 ■ School 2010

q p denotes school performance vs province.

Number of Students : 71

Observation Survey (January 2008 - January 2010)

3 Year Trend

(school average vs. provincial average)

Rhyme

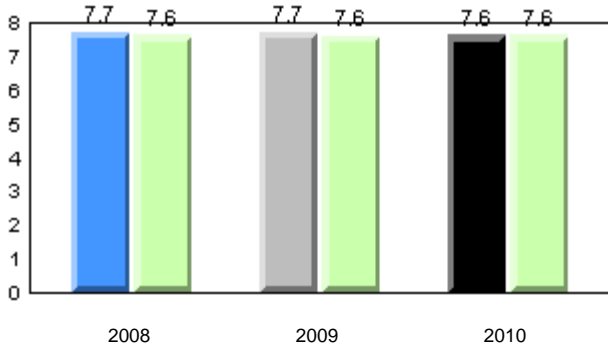

Beginning Sound

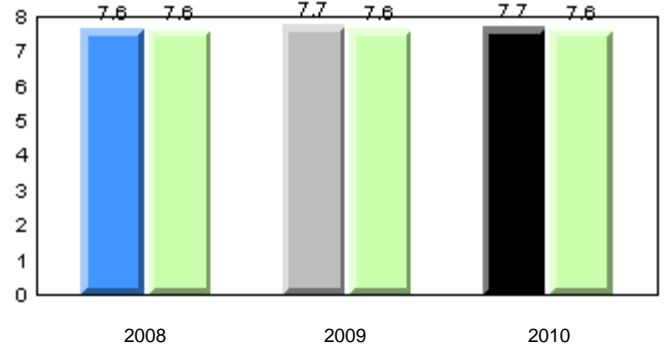

Onset Rhyme

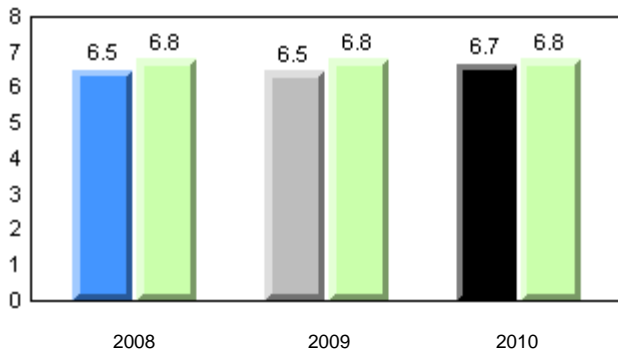

Dictation

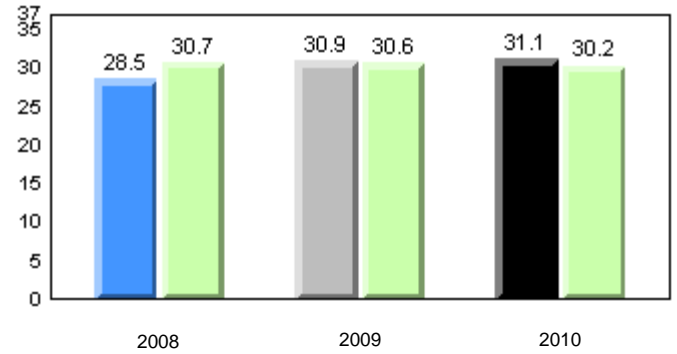

Sight Vocabulary

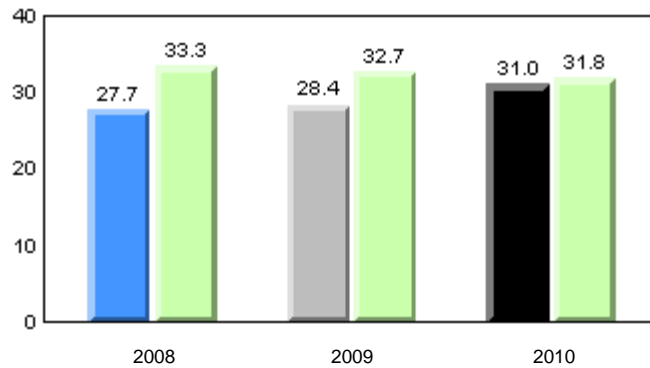

■ School 2008
 ■ School 2009
 ■ School 2010
 ■ Province

Total Students: 71

Instructional Level (January 2008 - January 2010)

Level	School	District	Province	2010		2009		2008	
				School vs District	School vs Province	School vs District	School vs Province	School vs District	School vs Province
I	22.1	26.9	26.1	q	q	p	p	q	q
F - H	11.8	15.9	21.6	q	q	p	q	q	q
A - E	66.2	57.1	52.3						

I : end of year benchmark.

F - H : mid - year benchmark.

Instructional Level (January 2008 - January 2010)

3 Year Trend
(school averages)

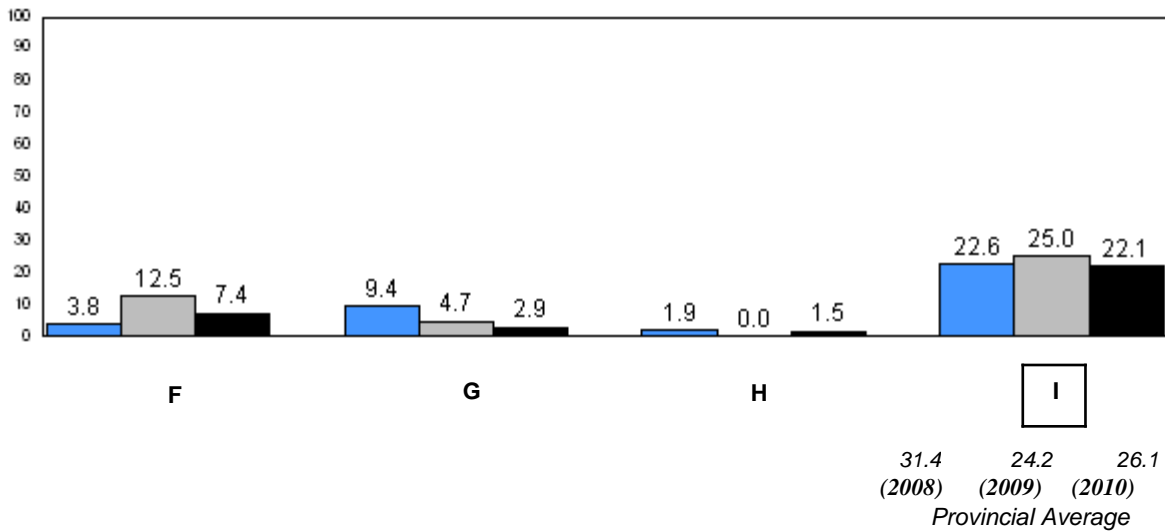
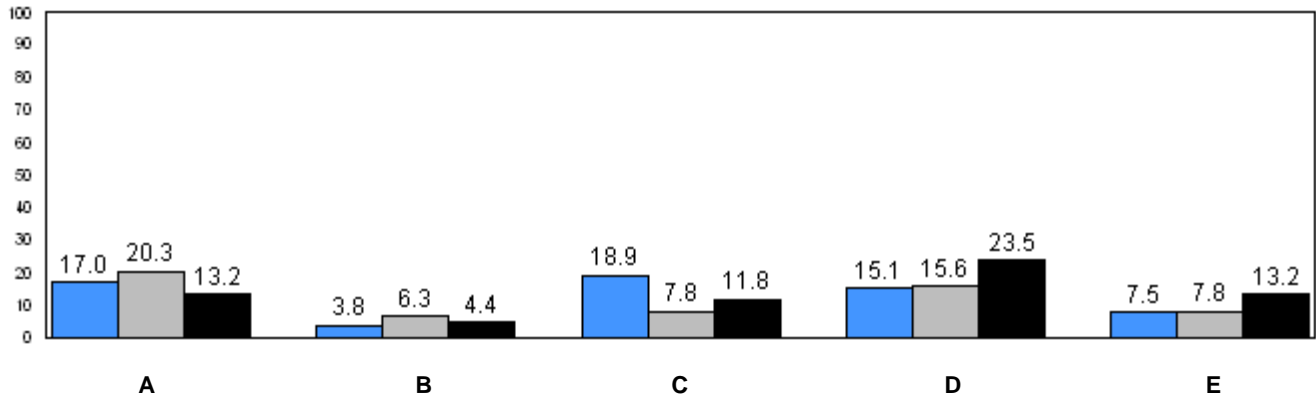

■ School 2008
 ■ School 2009
 ■ School 2010

q p denotes school performance vs province.

Number of Students : 21

Observation Survey (January 2008 - January 2010)
3 Year Trend
(school average vs. provincial average)

Rhyme

Beginning Sound

School data with 5 or fewer students withheld for reasons of confidentiality.

2008

2009

2010

2008

2009

2010

Onset Rhyme

Dictation

School data with 5 or fewer students withheld for reasons of confidentiality.

2008

2009

2010

2008

2009

2010

Sight Vocabulary

School data with 5 or fewer students withheld for reasons of confidentiality.

2008

2009

2010



School 2008



School 2009



School 2010



Province

Total Students: 21

Instructional Level (January 2008 - January 2010)

Level	School	2010				2009		2008	
		District	Province	School vs District	School vs Province	School vs District	School vs Province	School vs District	School vs Province
I	School data with 5 or fewer students withheld for reasons of confidentiality.	26.9	26.1	P	P	q	q	q	q
F - H	School data with 5 or fewer students withheld for reasons of confidentiality.	15.9	21.6	q	q	q	q	q	q
A - E		57.1	52.3						

I : end of year benchmark.
F - H : mid - year benchmark.

Instructional Level (January 2008 - January 2010)
3 Year Trend
(school averages)

School data with 5 or fewer students withheld for reasons of confidentiality.

A B C D E

School data with 5 or fewer students withheld for reasons of confidentiality.

F G H I

31.4 24.2 26.1
(2008) (2009) (2010)
Provincial Average

School 2008 School 2009 School 2010

q p denotes school performance vs province.

Number of Students : 16

Observation Survey (January 2008 - January 2010)

3 Year Trend

(school average vs. provincial average)

Rhyme

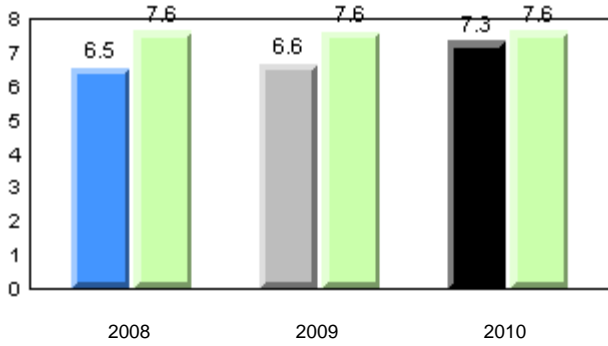

Beginning Sound

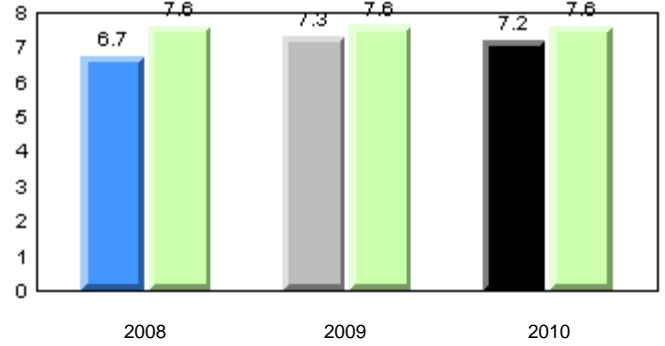

Onset Rhyme

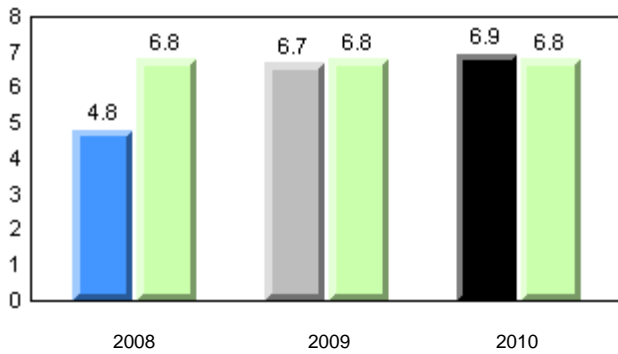

Dictation

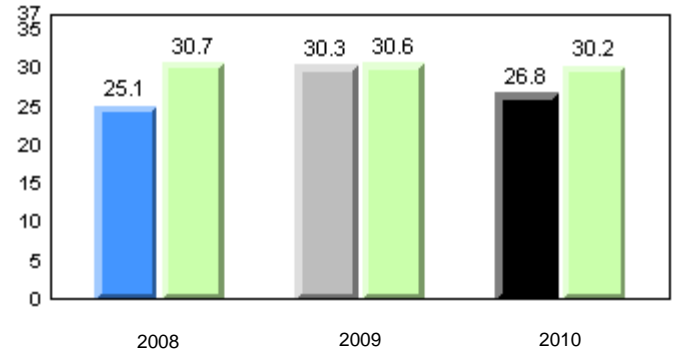

Sight Vocabulary

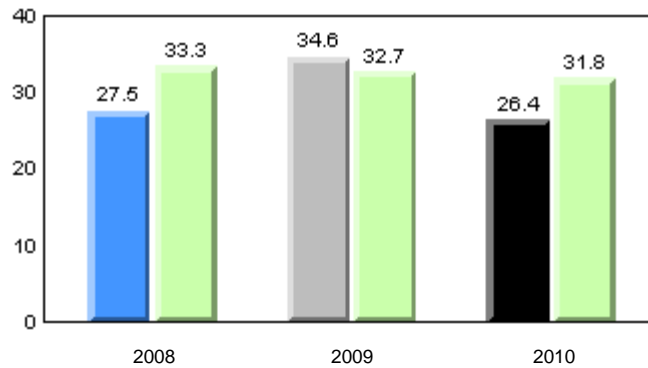

■ School 2008
 ■ School 2009
 ■ School 2010
 ■ Province

Total Students: 16

Instructional Level (January 2008 - January 2010)

Level	2010			School vs		2009		School vs		2008	
	School	District	Province	District	Province	District	Province	District	Province	District	Province
I	12.5	26.9	26.1	q	q	p	p	q	q		
F - H	18.8	15.9	21.6	p	q	q	q	p	q		
A - E	68.8	57.1	52.3								

I : end of year benchmark.

F - H : mid - year benchmark.

Instructional Level (January 2008 - January 2010)

3 Year Trend
(school averages)

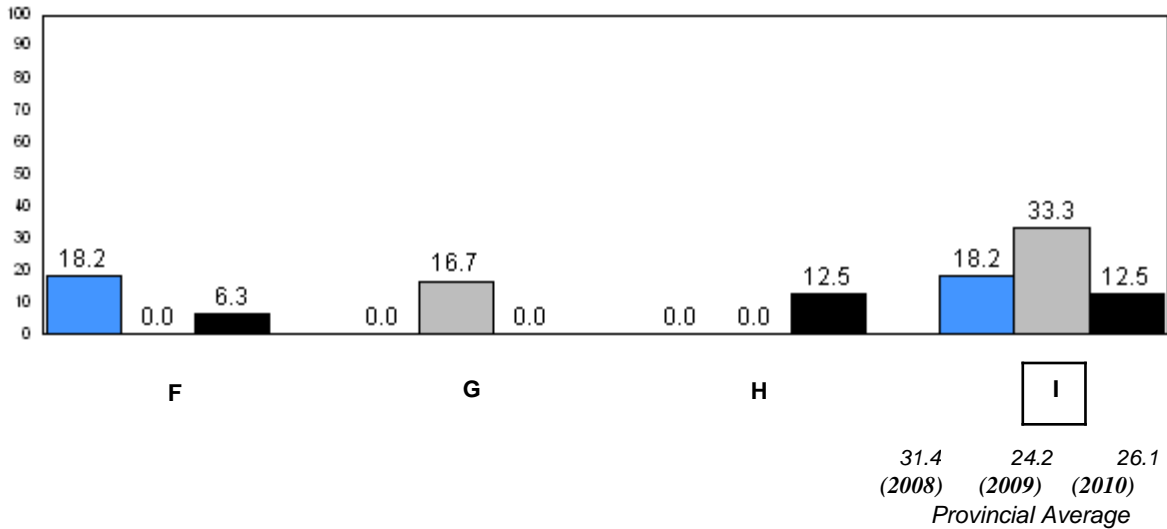
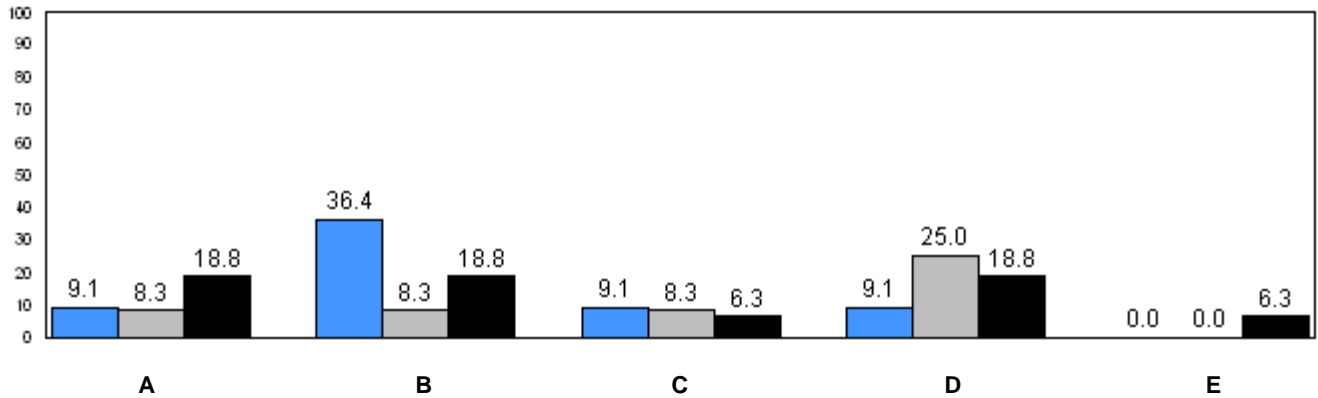

■ School 2008
 ■ School 2009
 ■ School 2010

q p denotes school performance vs province.

Number of Students : 7

Observation Survey (January 2008 - January 2010)

3 Year Trend

(school average vs. provincial average)

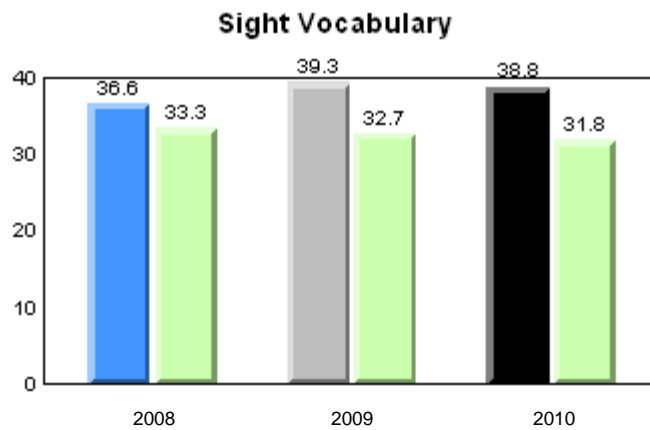
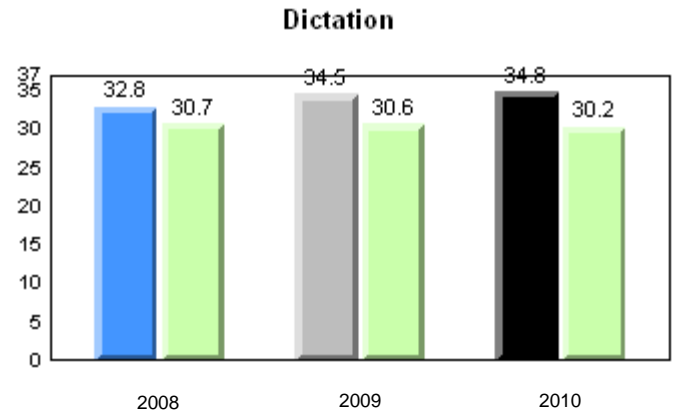
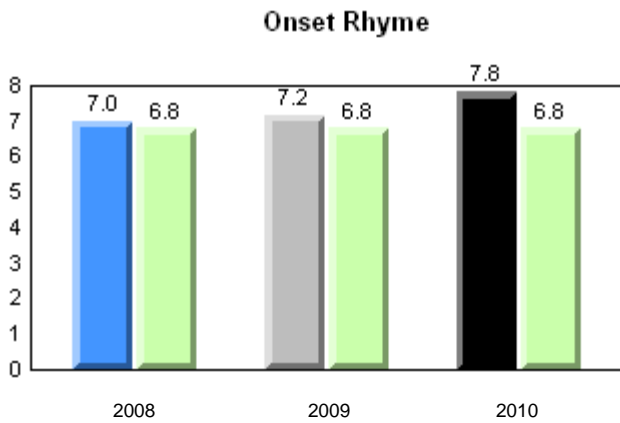
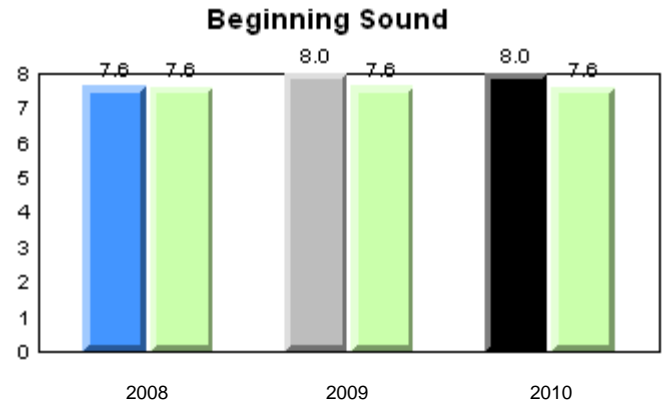
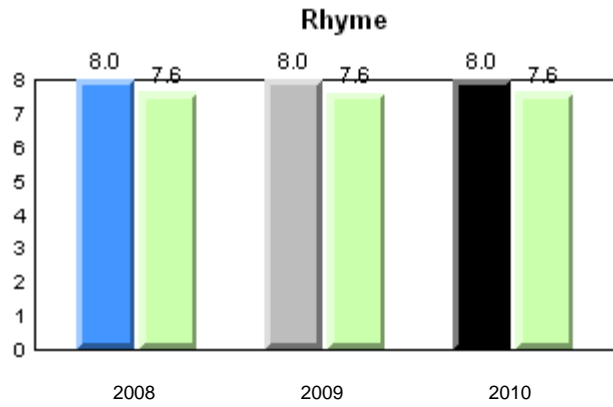

■ School 2008
 ■ School 2009
 ■ School 2010
 ■ Province

Total Students: 7

Instructional Level (January 2008 - January 2010)

Level	School	District	Province	2010		2009		2008	
				School vs District	School vs Province	School vs District	School vs Province	School vs District	School vs Province
I	100.0	26.9	26.1	P	P	P	P	P	P
F - H	0.0	15.9	21.6	q	q	P	P	P	q
A - E	0.0	57.1	52.3						

I : end of year benchmark.
F - H : mid - year benchmark.

Instructional Level (January 2008 - January 2010)
3 Year Trend
(school averages)

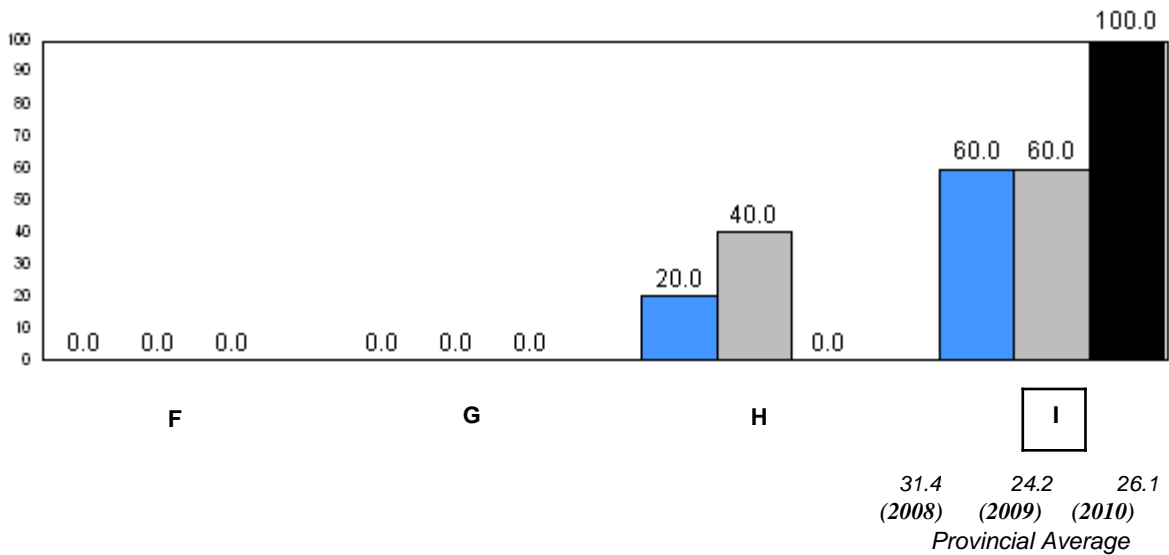
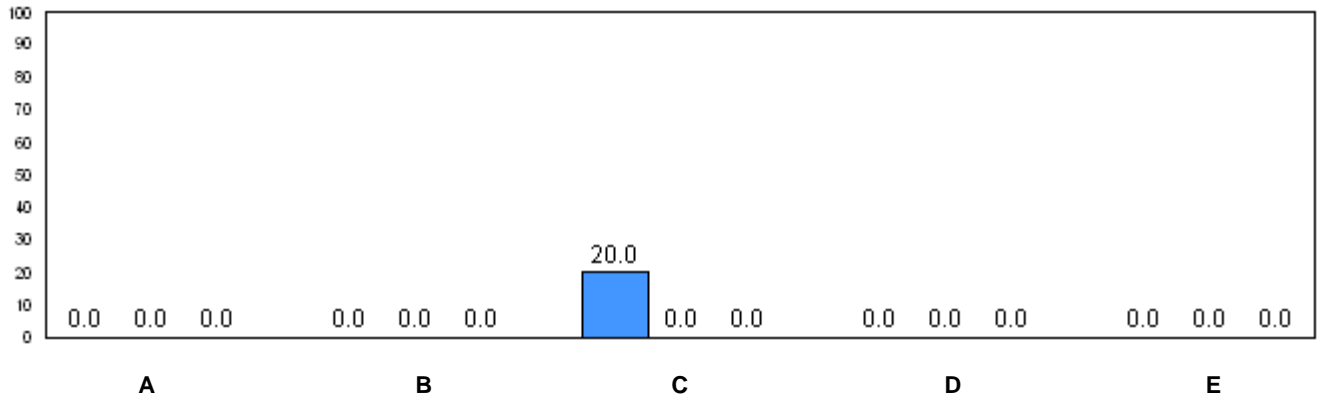

■ School 2008
 ■ School 2009
 ■ School 2010

q p denotes school performance vs province.

Number of Students : 14

Observation Survey (January 2008 - January 2010)
3 Year Trend
(school average vs. provincial average)

Rhyme

Beginning Sound

School data with 5 or fewer students withheld for reasons of confidentiality.

2008

2009

2010

2008

2009

2010

Onset Rhyme

Dictation

School data with 5 or fewer students withheld for reasons of confidentiality.

2008

2009

2010

2008

2009

2010

Sight Vocabulary

School data with 5 or fewer students withheld for reasons of confidentiality.

2008

2009

2010



School 2008



School 2009



School 2010



Province

Total Students: 14

Instructional Level (January 2008 - January 2010)

Level	School	District	Province	2010		2009		2008	
				School vs District	School vs Province	School vs District	School vs Province	School vs District	School vs Province
I	School data with 5 or fewer students withheld for reasons of confidentiality.	26.9	26.1	q	q	q	q	p	p
F - H	School data with 5 or fewer students withheld for reasons of confidentiality.	15.9	21.6	q	q	q	q	p	q
A - E		57.1	52.3						

I : end of year benchmark.
F - H : mid - year benchmark.

Instructional Level (January 2008 - January 2010)
3 Year Trend
(school averages)

School data with 5 or fewer students withheld for reasons of confidentiality.

A B C D E

School data with 5 or fewer students withheld for reasons of confidentiality.

F G H I

31.4 24.2 26.1
(2008) (2009) (2010)
Provincial Average

School 2008 School 2009 School 2010

q p denotes school performance vs province.

Number of Students : 16

Observation Survey (January 2008 - January 2010)

3 Year Trend

(school average vs. provincial average)

Rhyme

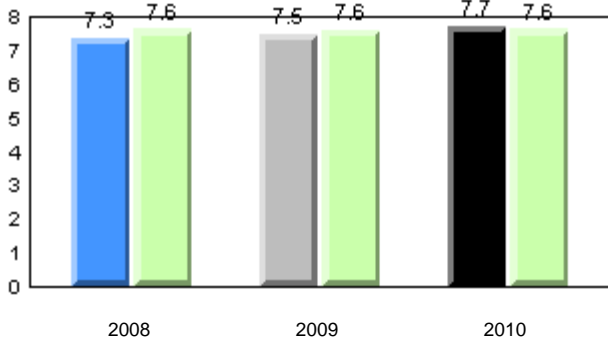

Beginning Sound

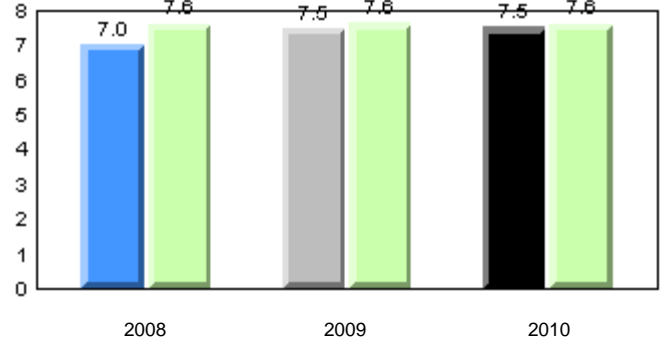

Onset Rhyme

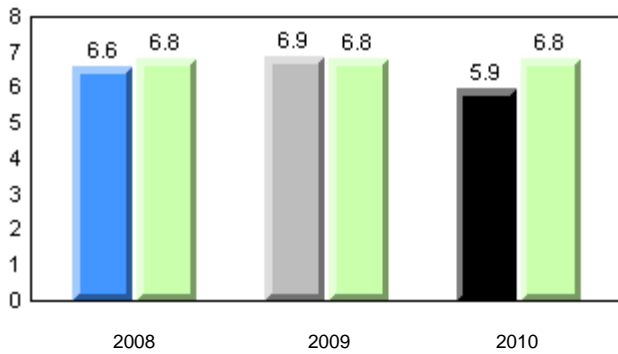

Dictation

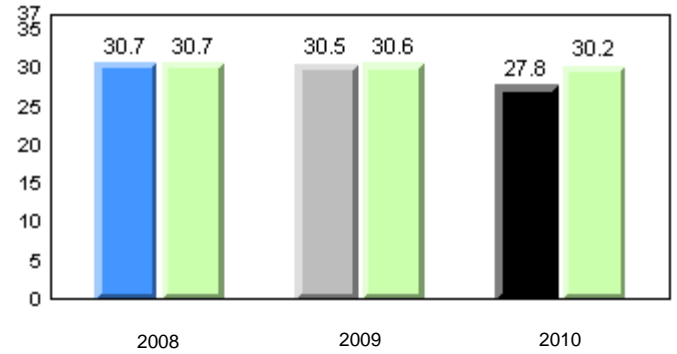

Sight Vocabulary

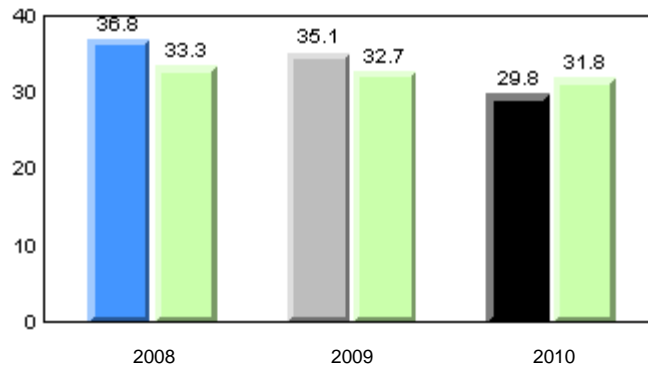

■ School 2008
 ■ School 2009
 ■ School 2010
 ■ Province

Total Students: 16

Instructional Level (January 2008 - January 2010)

Level	2010			2009		2008	
	School	District	Province	School vs District	School vs Province	School vs District	School vs Province
I	0.0	26.9	26.1	q	q	q	q
F - H	37.5	15.9	21.6	p	p	p	p
A - E	62.5	57.1	52.3				

I : end of year benchmark.

F - H : mid - year benchmark.

Instructional Level (January 2008 - January 2010)

3 Year Trend
(school averages)

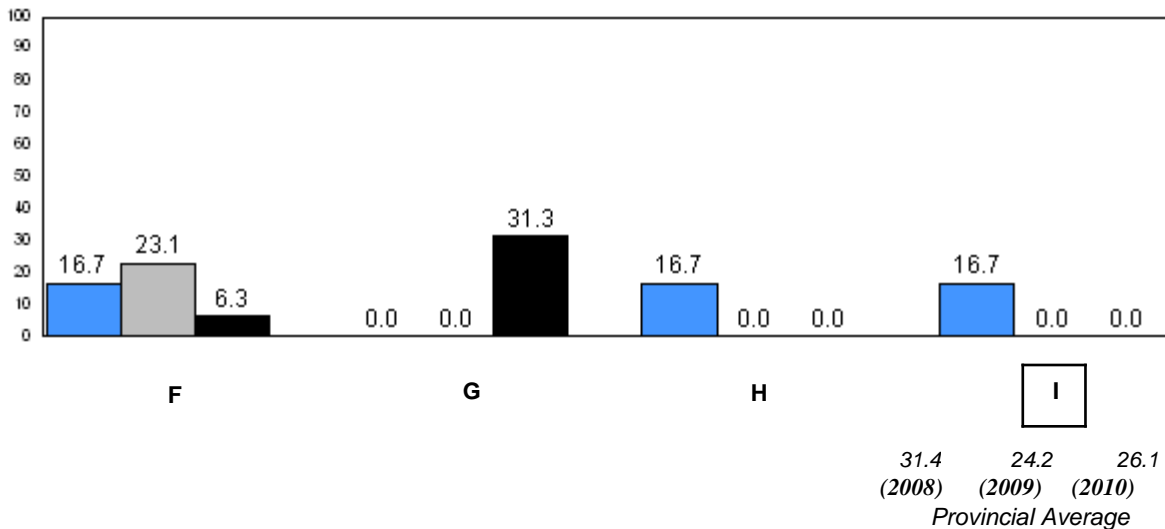
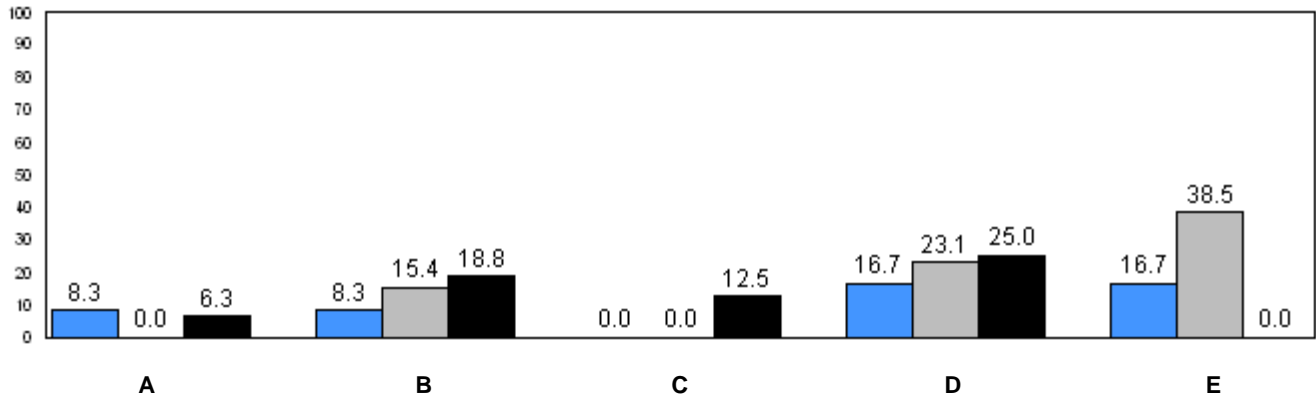

31.4 (2008) 24.2 (2009) 26.1 (2010)
Provincial Average

■ School 2008
 ■ School 2009
 ■ School 2010

q p denotes school performance vs province.

Number of Students : 3

Observation Survey (January 2008 - January 2010)
3 Year Trend
(school average vs. provincial average)

Rhyme

Beginning Sound

School data with 5 or fewer students withheld for reasons of confidentiality.

2008

2009

2010

2008

2009

2010

Onset Rhyme

Dictation

School data with 5 or fewer students withheld for reasons of confidentiality.

2008

2009

2010

2008

2009

2010

Sight Vocabulary

School data with 5 or fewer students withheld for reasons of confidentiality.

2008

2009

2010



School 2008



School 2009



School 2010



Province

Total Students: 3

Instructional Level (January 2008 - January 2010)

Level	School	2010		2009		2008	
		District	Province	School vs District	School vs Province	School vs District	School vs Province
I	School data with 5 or fewer students withheld for reasons of confidentiality.	26.9	26.1	P	P	q	q
F - H	School data with 5 or fewer students withheld for reasons of confidentiality.	15.9	21.6	P	P	q	q
A - E		57.1	52.3				

I : end of year benchmark.
F - H : mid - year benchmark.

Instructional Level (January 2008 - January 2010)
3 Year Trend
(school averages)

School data with 5 or fewer students withheld for reasons of confidentiality.

A B C D E

School data with 5 or fewer students withheld for reasons of confidentiality.

F G H I

31.4 24.2 26.1
(2008) (2009) (2010)
Provincial Average

■ School 2008 ■ School 2009 ■ School 2010

q p denotes school performance vs province.

Number of Students : 14

Observation Survey (January 2008 - January 2010)
3 Year Trend
(school average vs. provincial average)

Rhyme

Beginning Sound

School data with 5 or fewer students withheld for reasons of confidentiality.

2008

2009

2010

2008

2009

2010

Onset Rhyme

Dictation

School data with 5 or fewer students withheld for reasons of confidentiality.

2008

2009

2010

2008

2009

2010

Sight Vocabulary

School data with 5 or fewer students withheld for reasons of confidentiality.

2008

2009

2010



School 2008



School 2009



School 2010



Province

Total Students: 14

Instructional Level (January 2008 - January 2010)

Level	School	District	Province	2010		2009		2008	
				School vs District	School vs Province	School vs District	School vs Province	School vs District	School vs Province
I	School data with 5 or fewer students withheld for reasons of confidentiality.	26.9	26.1	q	q	q	q	q	q
F - H		15.9	21.6	q	q	q	q	q	q
A - E		57.1	52.3						

I : end of year benchmark.
F - H : mid - year benchmark.

**Instructional Level (January 2008 - January 2010)
3 Year Trend
(school averages)**

School data with 5 or fewer students withheld for reasons of confidentiality.

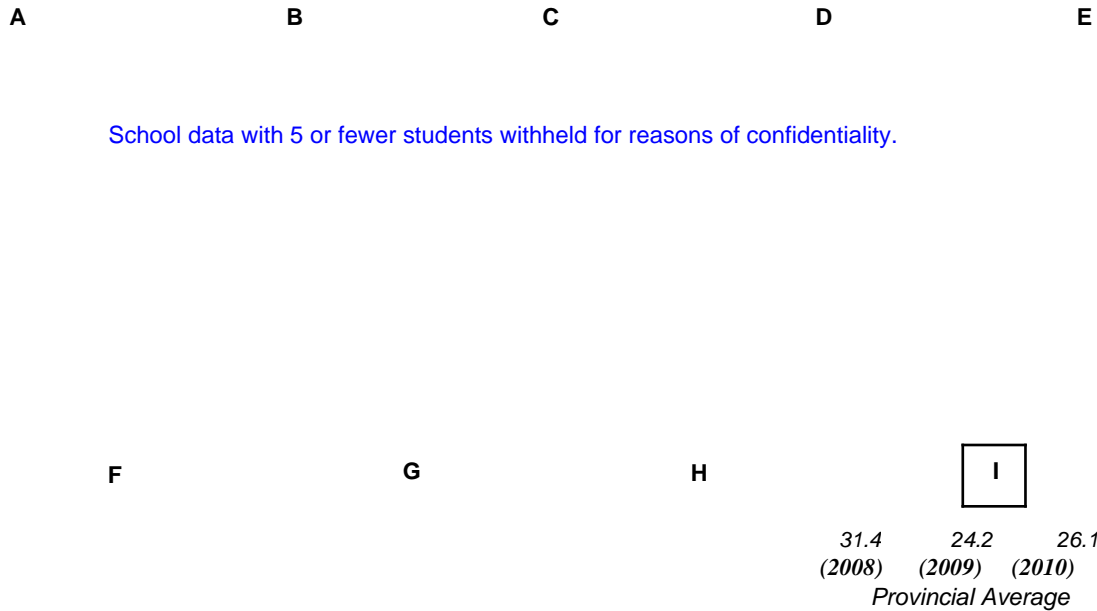

q p denotes school performance vs province.

Number of Students : 4

Observation Survey (January 2008 - January 2010)

3 Year Trend

(school average vs. provincial average)

Rhyme

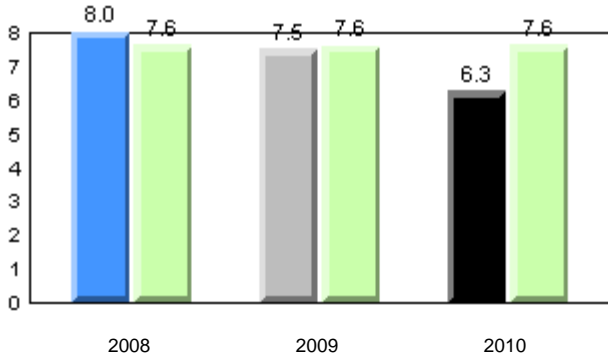

Beginning Sound

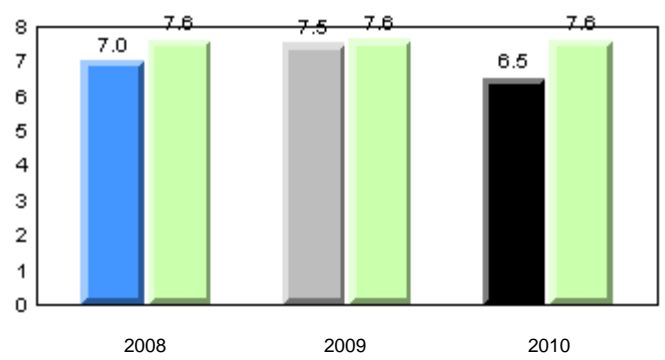

Onset Rhyme

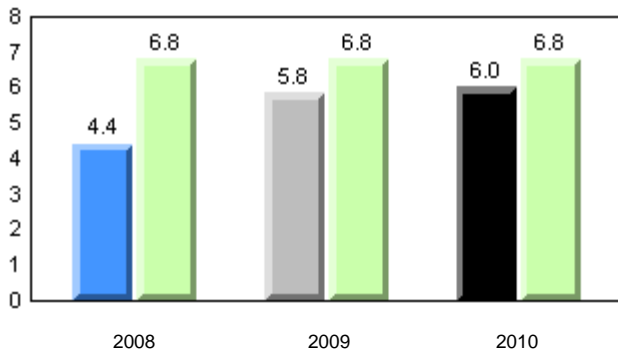

Dictation

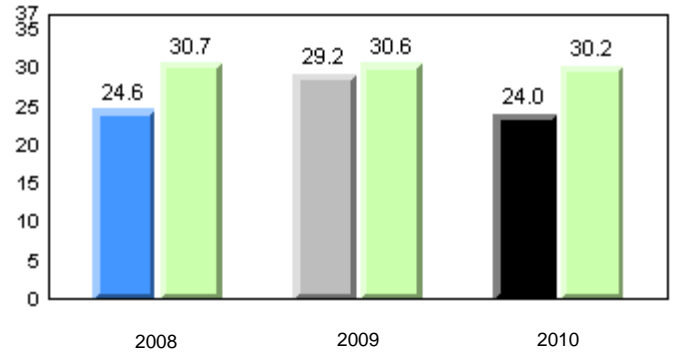

Sight Vocabulary

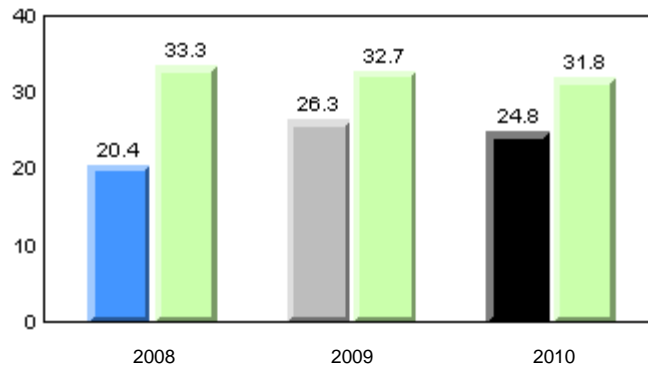

■ School 2008
 ■ School 2009
 ■ School 2010
 ■ Province

Total Students: 4

Instructional Level (January 2008 - January 2010)

Level	2010			School vs		2009		2008	
	School	District	Province	District	Province	District	Province	District	Province
I	0.0	26.9	26.1	q	q	q	q	q	q
F - H	25.0	15.9	21.6	p	p	q	q	q	q
A - E	75.0	57.1	52.3						

I : end of year benchmark.

F - H : mid - year benchmark.

Instructional Level (January 2008 - January 2010)

3 Year Trend
(school averages)

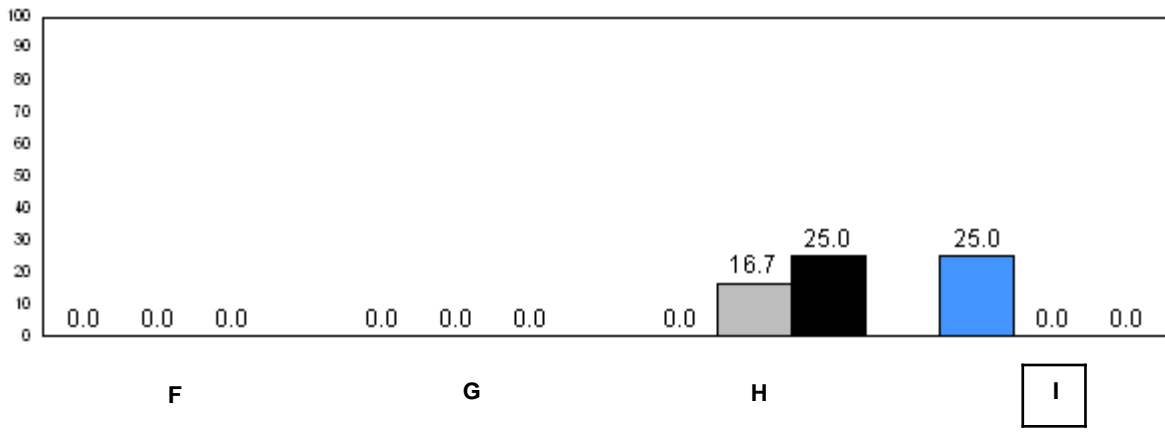
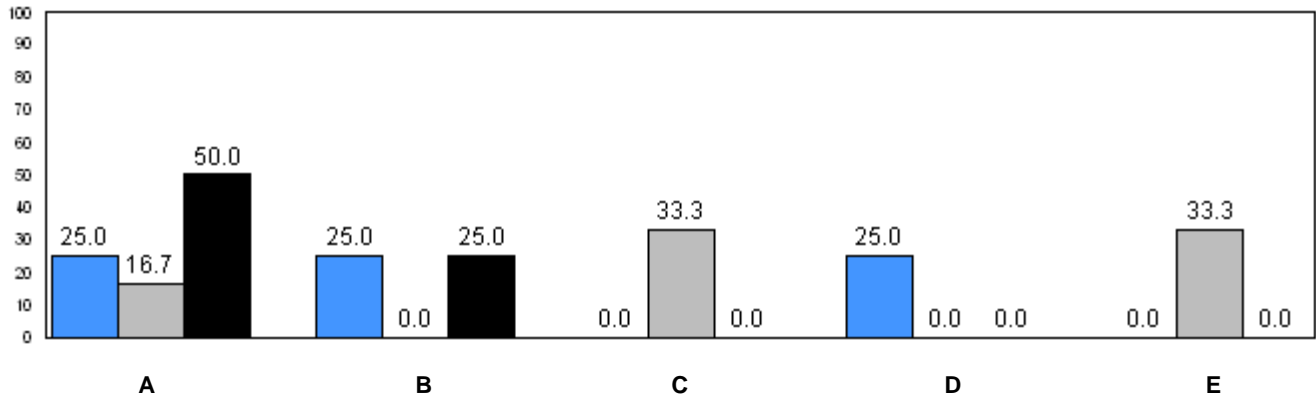

31.4 (2008) 24.2 (2009) 26.1 (2010)
Provincial Average

■ School 2008
 ■ School 2009
 ■ School 2010

q p denotes school performance vs province.

Number of Students : 11

Observation Survey (January 2008 - January 2010)

3 Year Trend

(school average vs. provincial average)

Rhyme

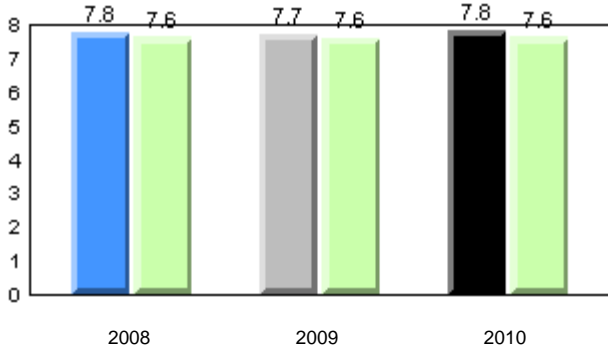

Beginning Sound

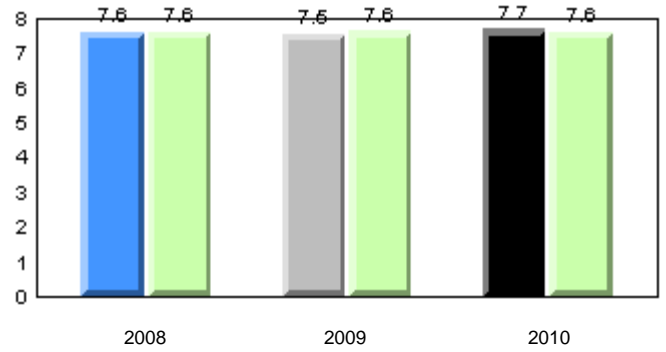

Onset Rhyme

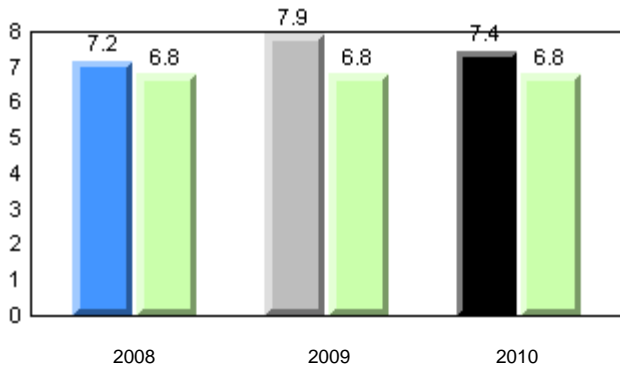

Dictation

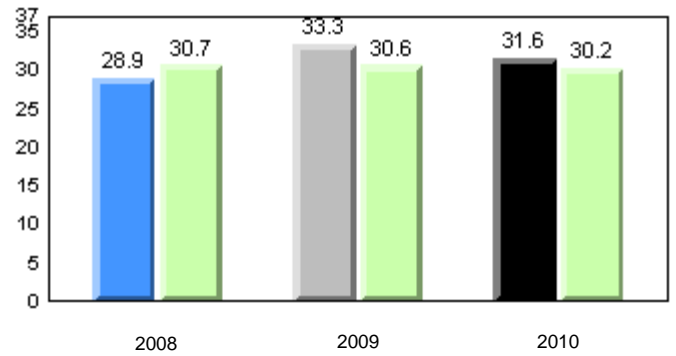

Sight Vocabulary

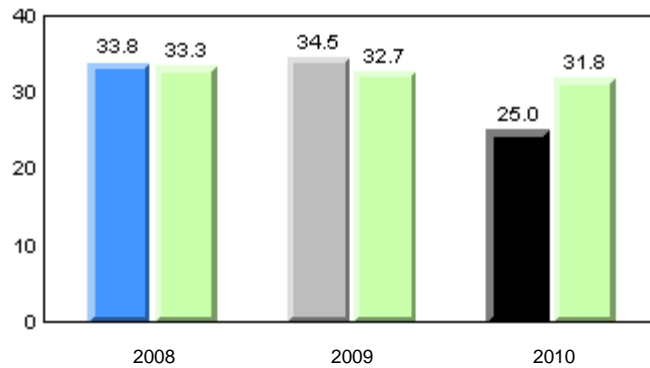

■ School 2008
 ■ School 2009
 ■ School 2010
 ■ Province

Total Students: 11

Instructional Level (January 2008 - January 2010)

Level	School	District	Province	2010		2009		2008	
				School vs District	School vs Province	School vs District	School vs Province	School vs District	School vs Province
I	45.5	26.9	26.1	P	P	P	P	P	P
F - H	0.0	15.9	21.6	q	q	P	P	P	q
A - E	54.5	57.1	52.3						

I : end of year benchmark.

F - H : mid - year benchmark.

Instructional Level (January 2008 - January 2010)

3 Year Trend
(school averages)

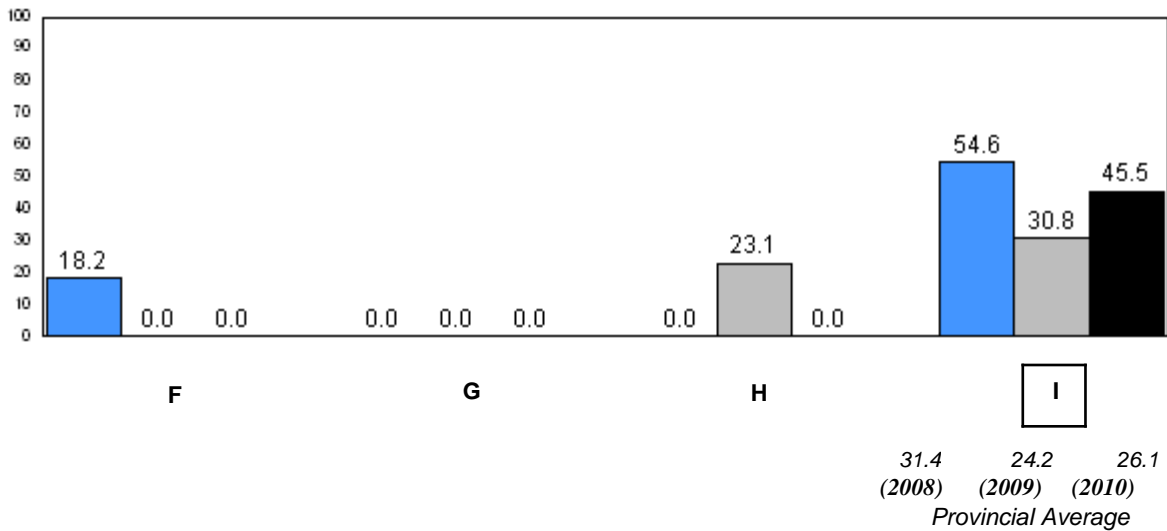
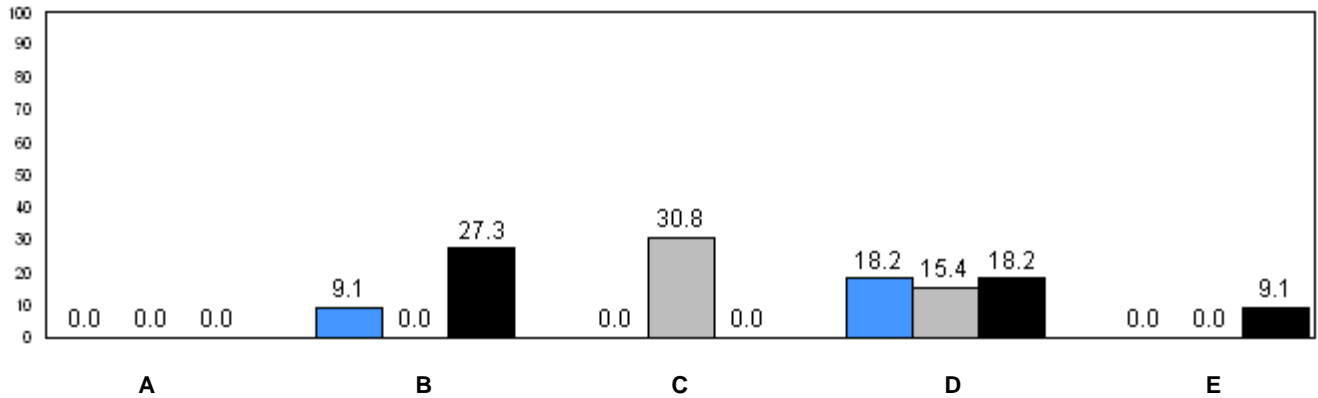

■ School 2008
 ■ School 2009
 ■ School 2010

q p denotes school performance vs province.

Number of Students : 24

Observation Survey (January 2008 - January 2010)

3 Year Trend

(school average vs. provincial average)

Rhyme

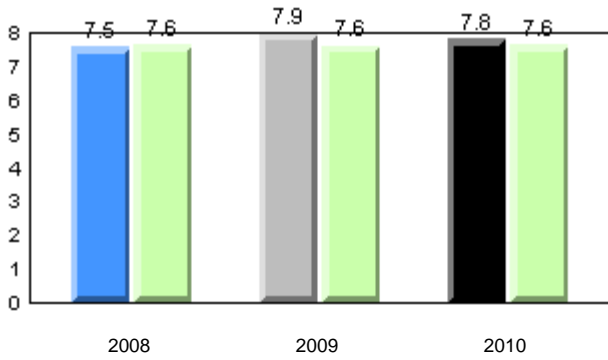

Beginning Sound

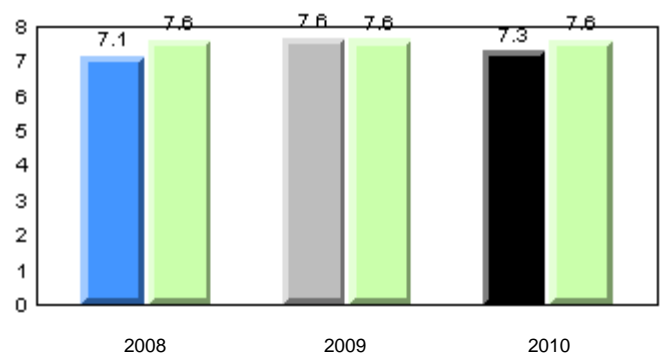

Onset Rhyme

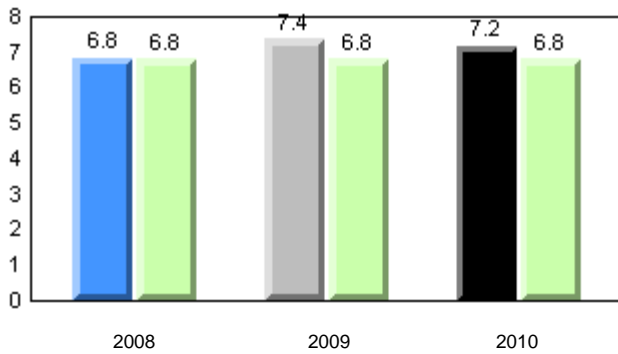

Dictation

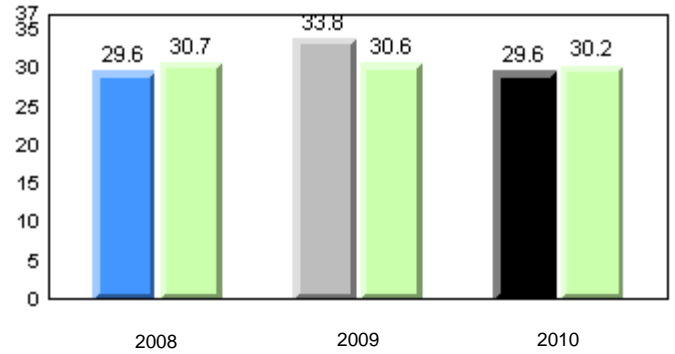

Sight Vocabulary

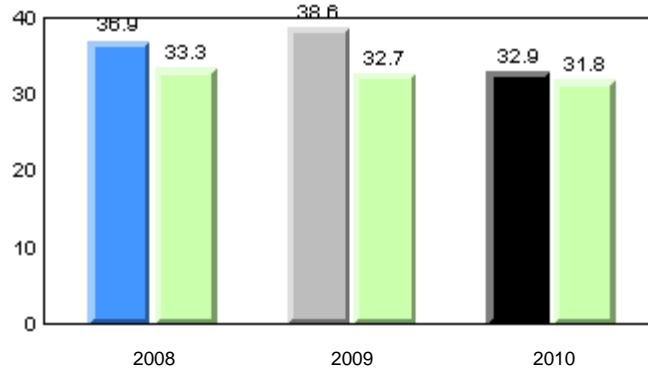

■ School 2008
 ■ School 2009
 ■ School 2010
 ■ Province

Total Students: 24

Instructional Level (January 2008 - January 2010)

Level	2010			School vs		2009		School vs		2008	
	School	District	Province	District	Province	District	Province	District	Province		
I	9.1	26.9	26.1	q	q	q	q	q	q		
F - H	4.6	15.9	21.6	q	q	q	q	p	q		
A - E	86.4	57.1	52.3								

I : end of year benchmark.
F - H : mid - year benchmark.

Instructional Level (January 2008 - January 2010)
3 Year Trend
(school averages)

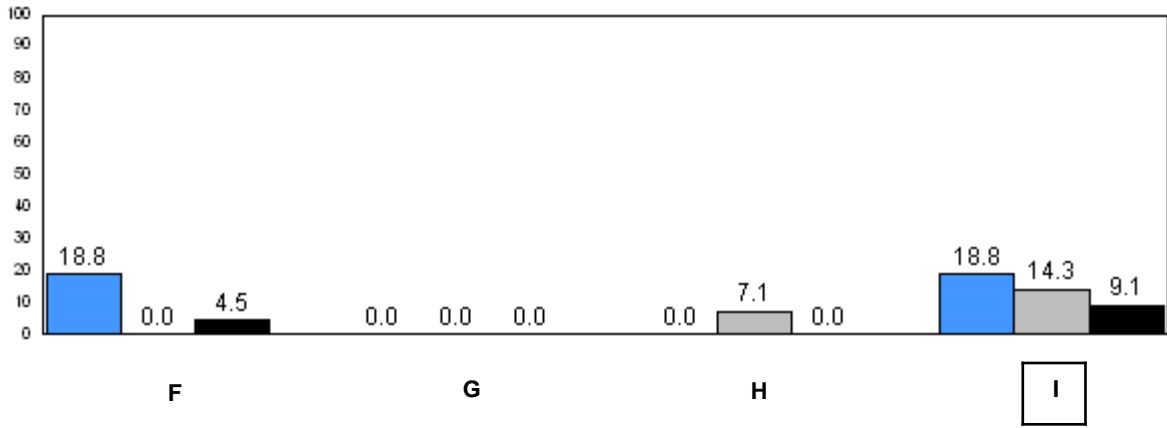
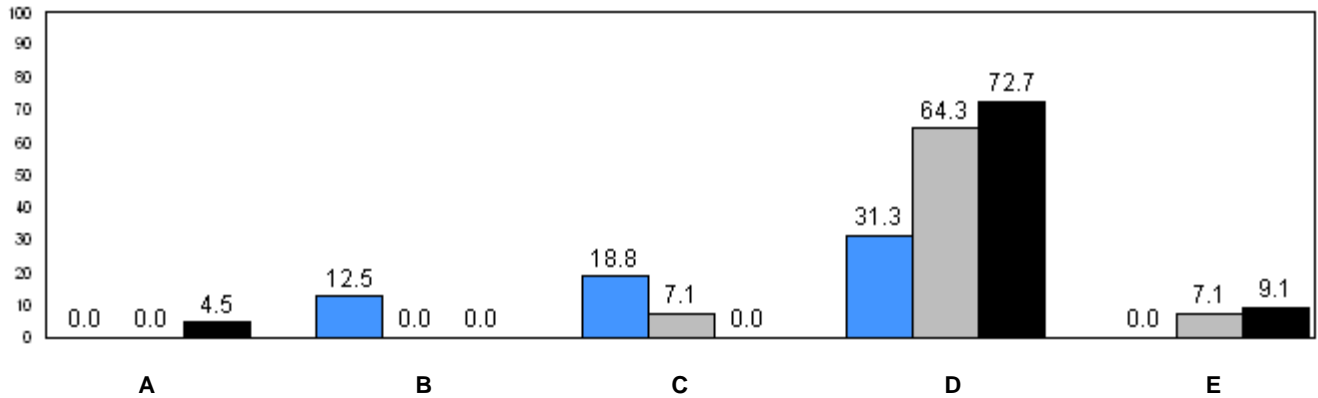

31.4 (2008) 24.2 (2009) 26.1 (2010)
Provincial Average

■ School 2008
 ■ School 2009
 ■ School 2010

q p denotes school performance vs province.

Number of Students : 10

Observation Survey (January 2008 - January 2010)

3 Year Trend

(school average vs. provincial average)

Rhyme

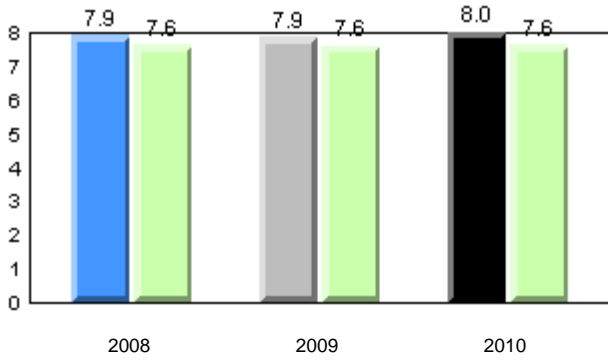

Beginning Sound

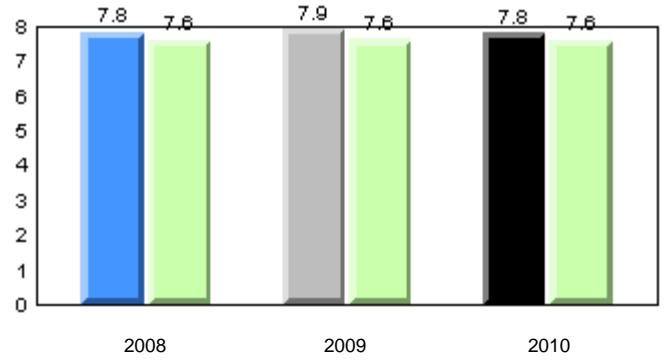

Onset Rhyme

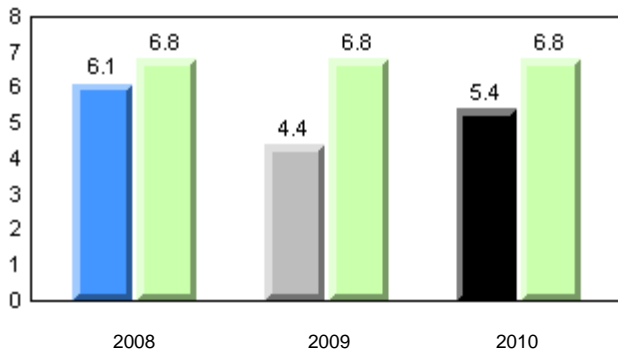

Dictation

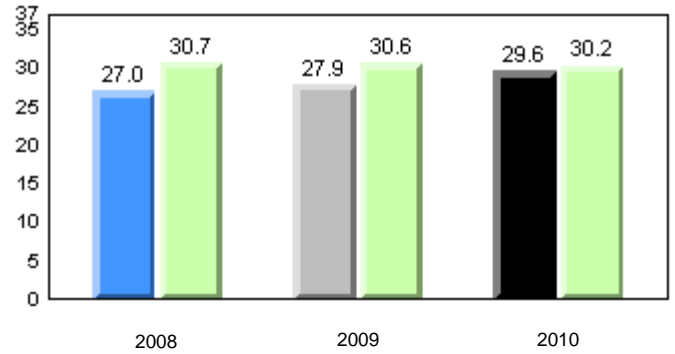

Sight Vocabulary

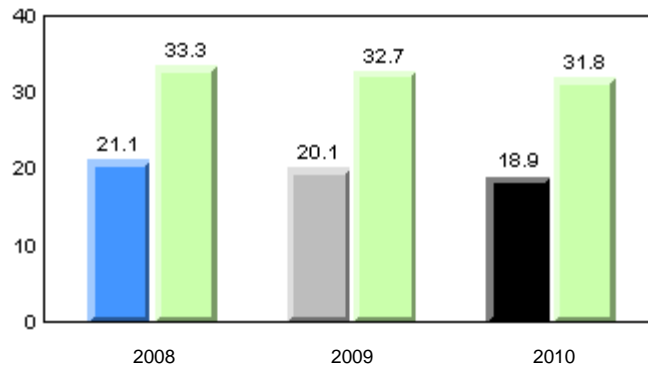

■ School 2008
 ■ School 2009
 ■ School 2010
 ■ Province

Total Students: 10

Instructional Level (January 2008 - January 2010)

Level	School	District	Province	2010		2009		2008	
				School vs District	School vs Province	School vs District	School vs Province	School vs District	School vs Province
I	0.0	26.9	26.1	q	q	q	q	q	q
F - H	33.3	15.9	21.6	p	p	q	q	p	p
A - E	66.7	57.1	52.3						

I : end of year benchmark.

F - H : mid - year benchmark.

Instructional Level (January 2008 - January 2010)

3 Year Trend
(school averages)

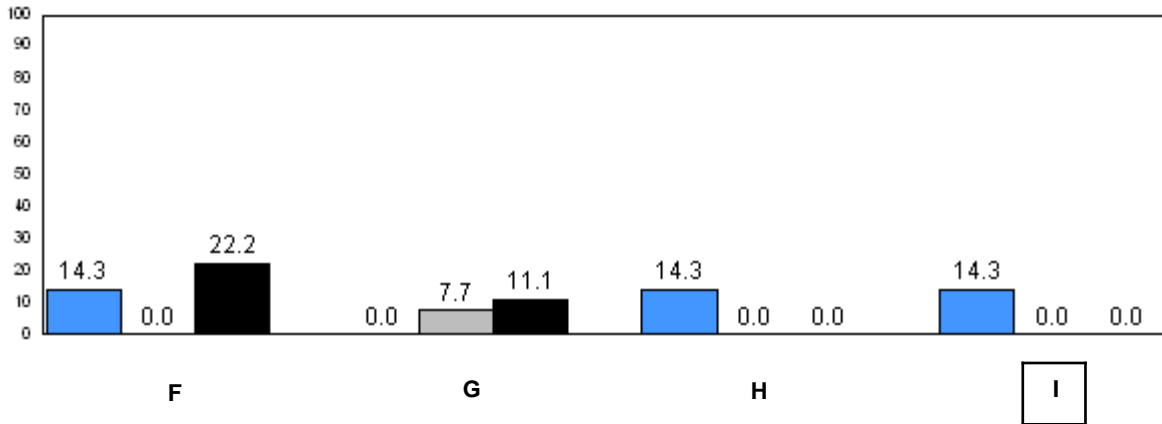
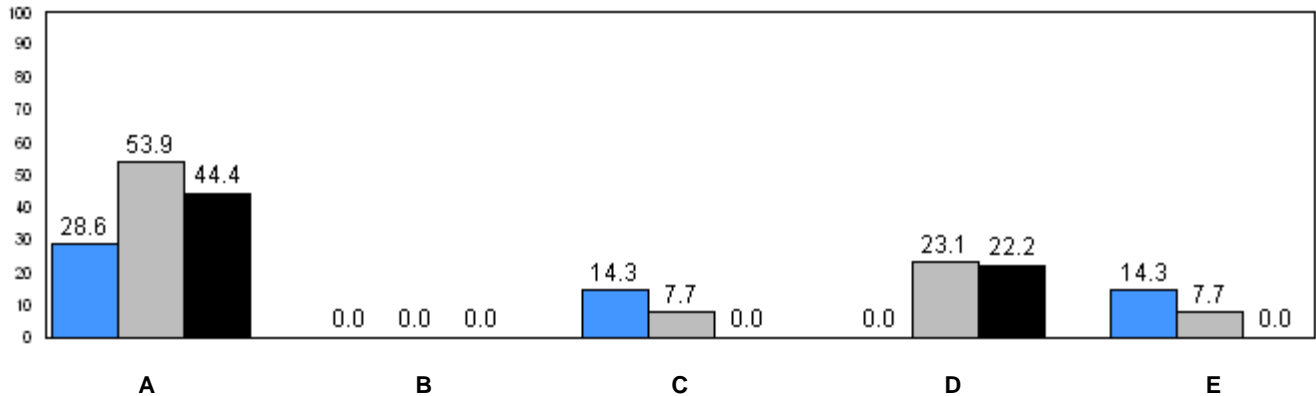

31.4 (2008) 24.2 (2009) 26.1 (2010)
Provincial Average

■ School 2008
 ■ School 2009
 ■ School 2010

q p denotes school performance vs province.

Number of Students : 1 **Observation Survey (January 2008 - January 2010)**
3 Year Trend
 (school average vs. provincial average)

Rhyme

Beginning Sound

School data with 5 or fewer students withheld for reasons of confidentiality.

2008

2009

2010

2008

2009

2010

Onset Rhyme

Dictation

School data with 5 or fewer students withheld for reasons of confidentiality.

2008

2009

2010

2008

2009

2010

Sight Vocabulary

School data with 5 or fewer students withheld for reasons of confidentiality.

2008

2009

2010



School 2008



School 2009



School 2010



Province

Total Students: 1

Instructional Level (January 2008 - January 2010)

Level	School	2010		2009		2008	
		District	Province	School vs District	School vs Province	School vs District	School vs Province
I	School data with 5 or fewer students withheld for reasons of confidentiality.	26.9	26.1	q	q	q	q
F - H	School data with 5 or fewer students withheld for reasons of confidentiality.	15.9	21.6	p	p	q	q
A - E	School data with 5 or fewer students withheld for reasons of confidentiality.	57.1	52.3				

I : end of year benchmark.
F - H : mid - year benchmark.

Instructional Level (January 2008 - January 2010)
3 Year Trend
(school averages)

School data with 5 or fewer students withheld for reasons of confidentiality.

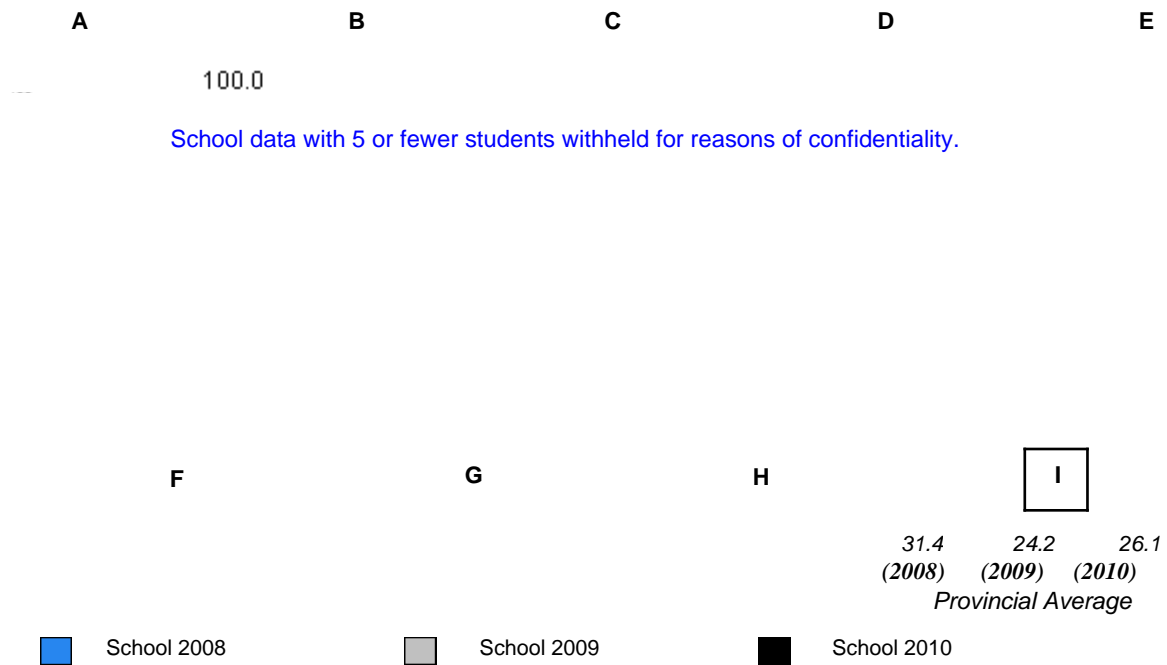

q p denotes school performance vs province.

Number of Students : 2

Observation Survey (January 2008 - January 2010)
3 Year Trend
(school average vs. provincial average)

Rhyme

Beginning Sound

School data with 5 or fewer students withheld for reasons of confidentiality.

2008

2009

2010

2008

2009

2010

Onset Rhyme

Dictation

School data with 5 or fewer students withheld for reasons of confidentiality.

2008

2009

2010

2008

2009

2010

Sight Vocabulary

School data with 5 or fewer students withheld for reasons of confidentiality.

2008

2009

2010



School 2008



School 2009



School 2010



Province

Total Students: 2

Instructional Level (January 2008 - January 2010)

Level	School	2010		2009		2008			
		District	Province	School vs District	School vs Province	School vs District	School vs Province		
I	School data with 5 or fewer students withheld for reasons of confidentiality.	26.9	26.1	q	q	q	q	p	p
F - H	School data with 5 or fewer students withheld for reasons of confidentiality.	15.9	21.6	p	p	q	q	p	p
A - E	School data with 5 or fewer students withheld for reasons of confidentiality.	57.1	52.3						

I : end of year benchmark.
F - H : mid - year benchmark.

Instructional Level (January 2008 - January 2010)
3 Year Trend
(school averages)

School data with 5 or fewer students withheld for reasons of confidentiality.

A B C D E

School data with 5 or fewer students withheld for reasons of confidentiality.

F G H I

31.4 24.2 26.1
(2008) (2009) (2010)
Provincial Average

■ School 2008 ■ School 2009 ■ School 2010

q p denotes school performance vs province.

Number of Students : 16

Observation Survey (January 2008 - January 2010)

3 Year Trend

(school average vs. provincial average)

Rhyme

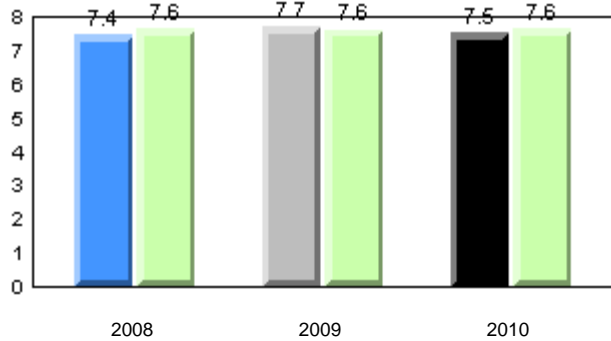

Beginning Sound

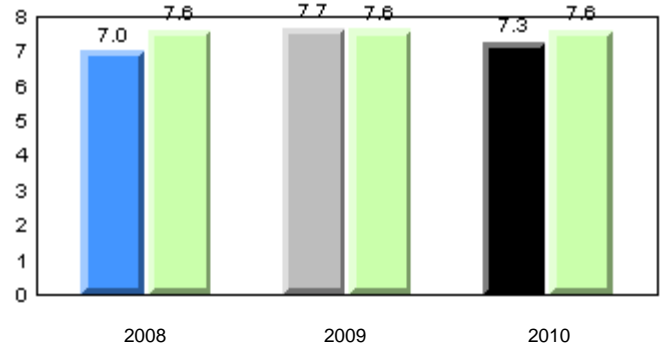

Onset Rhyme

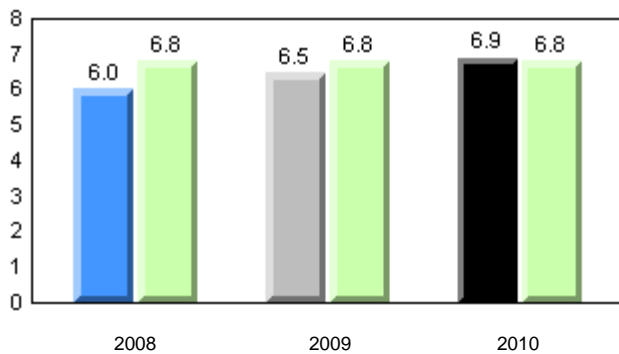

Dictation

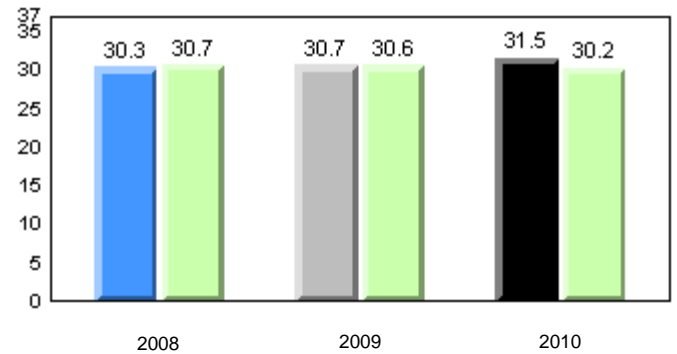

Sight Vocabulary

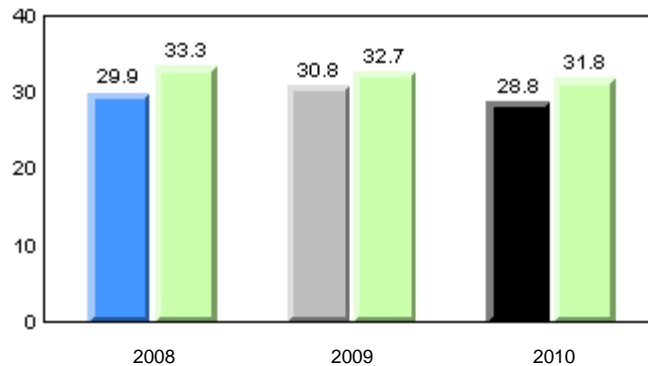

■ School 2008
 ■ School 2009
 ■ School 2010
 ■ Province

Total Students: 16

Instructional Level (January 2008 - January 2010)

Level	2010			2009		2008	
	School	District	Province	School vs District	School vs Province	School vs District	School vs Province
I	46.2	26.9	26.1	P	P	P	q
F - H	15.4	15.9	21.6	q	q	P	P
A - E	38.5	57.1	52.3				

I : end of year benchmark.

F - H : mid - year benchmark.

Instructional Level (January 2008 - January 2010)

3 Year Trend
(school averages)

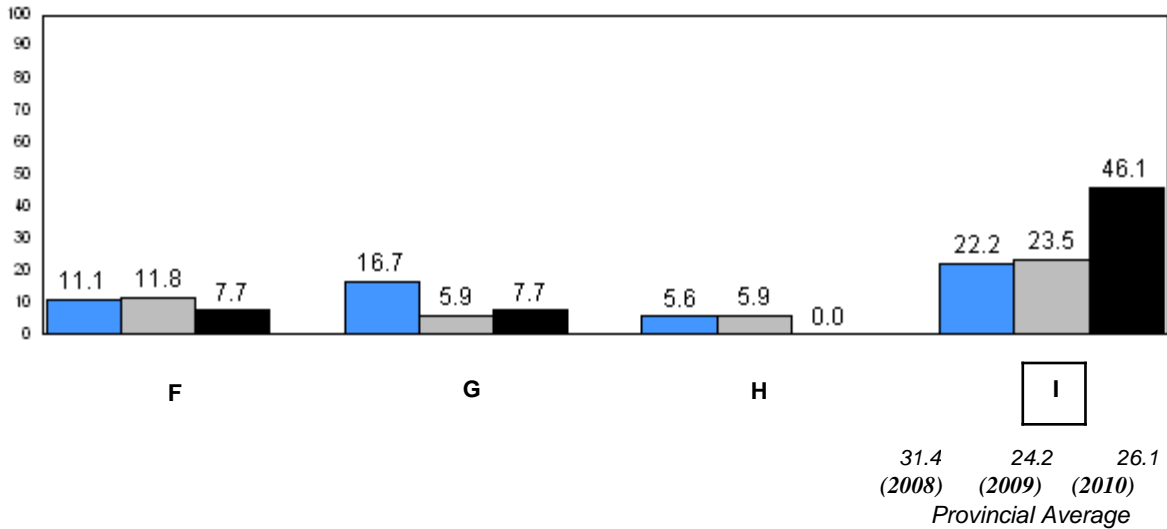
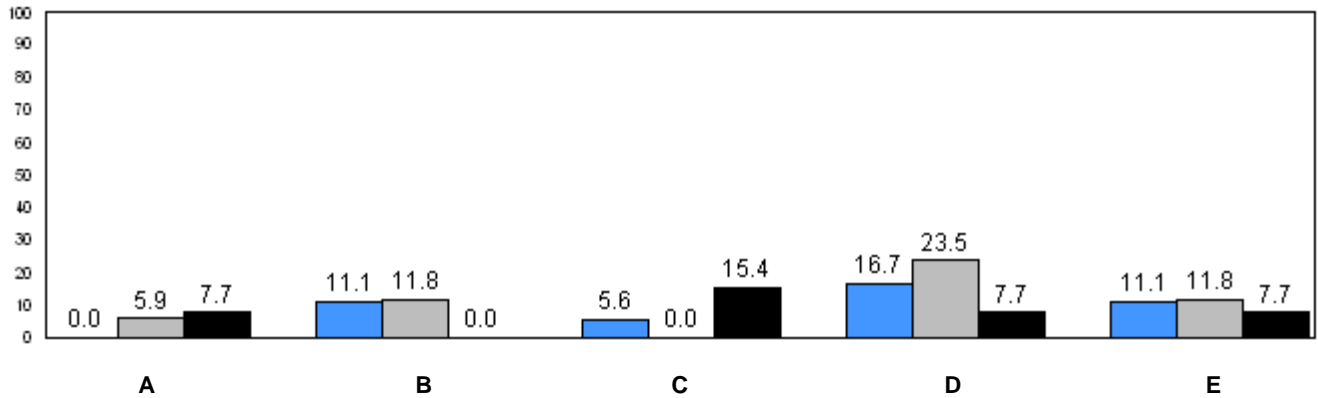

■ School 2008
 ■ School 2009
 ■ School 2010

q p denotes school performance vs province.

Number of Students : 2

Observation Survey (January 2008 - January 2010)
3 Year Trend
(school average vs. provincial average)

Rhyme

Beginning Sound

School data with 5 or fewer students withheld for reasons of confidentiality.

2008

2009

2010

2008

2009

2010

Onset Rhyme

Dictation

School data with 5 or fewer students withheld for reasons of confidentiality.

2008

2009

2010

2008

2009

2010

Sight Vocabulary

School data with 5 or fewer students withheld for reasons of confidentiality.

2008

2009

2010



School 2008



School 2009



School 2010



Province

Total Students: 2

Instructional Level (January 2008 - January 2010)

Level	School	District	Province	2010		2009		2008	
				School vs District	School vs Province	School vs District	School vs Province	School vs District	School vs Province
I	School data with 5 or fewer students withheld for reasons of confidentiality.	26.9	26.1	q	q	q	q	p	p
F - H	School data with 5 or fewer students withheld for reasons of confidentiality.	15.9	21.6	q	q	q	q	p	p
A - E	School data with 5 or fewer students withheld for reasons of confidentiality.	57.1	52.3						

I : end of year benchmark.

F - H : mid - year benchmark.

Instructional Level (January 2008 - January 2010)

3 Year Trend
(school averages)

100.0

School data with 5 or fewer students withheld for reasons of confidentiality.

A B C D E

School data with 5 or fewer students withheld for reasons of confidentiality.

F G H I

31.4 24.2 26.1
(2008) (2009) (2010)
Provincial Average

■ School 2008 ■ School 2009 ■ School 2010

q p denotes school performance vs province.

Number of Students : 48

Observation Survey (January 2008 - January 2010)
3 Year Trend
(school average vs. provincial average)

Rhyme

Beginning Sound

School data with 5 or fewer students withheld for reasons of confidentiality.

2008

2009

2010

2008

2009

2010

Onset Rhyme

Dictation

School data with 5 or fewer students withheld for reasons of confidentiality.

2008

2009

2010

2008

2009

2010

Sight Vocabulary

School data with 5 or fewer students withheld for reasons of confidentiality.

2008

2009

2010



School 2008



School 2009



School 2010



Province

Total Students: 48

Instructional Level (January 2008 - January 2010)

Level	School	2010		2009		2008	
		District	Province	School vs District	School vs Province	School vs District	School vs Province
I	School data with 5 or fewer students withheld for reasons of confidentiality.	26.9	26.1	q	q	q	q
F - H	School data with 5 or fewer students withheld for reasons of confidentiality.	15.9	21.6	q	q	q	q
A - E	School data with 5 or fewer students withheld for reasons of confidentiality.	57.1	52.3				

I : end of year benchmark.
F - H : mid - year benchmark.

Instructional Level (January 2008 - January 2010)
3 Year Trend
(school averages)

School data with 5 or fewer students withheld for reasons of confidentiality.

A B C D E

School data with 5 or fewer students withheld for reasons of confidentiality.

F G H I

31.4 24.2 26.1
(2008) (2009) (2010)
Provincial Average

■ School 2008 ■ School 2009 ■ School 2010

q p denotes school performance vs province.

Number of Students : 8

Observation Survey (January 2008 - January 2010)
3 Year Trend
(school average vs. provincial average)

Rhyme

Beginning Sound

School data with 5 or fewer students withheld for reasons of confidentiality.

2008

2009

2010

2008

2009

2010

Onset Rhyme

Dictation

School data with 5 or fewer students withheld for reasons of confidentiality.

2008

2009

2010

2008

2009

2010

Sight Vocabulary

School data with 5 or fewer students withheld for reasons of confidentiality.

2008

2009

2010



School 2008



School 2009



School 2010



Province

Total Students: 8

Instructional Level (January 2008 - January 2010)

Level	School	2010				2009		2008	
		District	Province	School vs District	School vs Province	School vs District	School vs Province	School vs District	School vs Province
I	School data with 5 or fewer students withheld for reasons of confidentiality.	26.9	26.1	P	P	q	q	q	q
F - H	School data with 5 or fewer students withheld for reasons of confidentiality.	15.9	21.6	q	q	q	q	q	q
A - E		57.1	52.3						

I : end of year benchmark.
F - H : mid - year benchmark.

Instructional Level (January 2008 - January 2010)
3 Year Trend
(school averages)

School data with 5 or fewer students withheld for reasons of confidentiality.

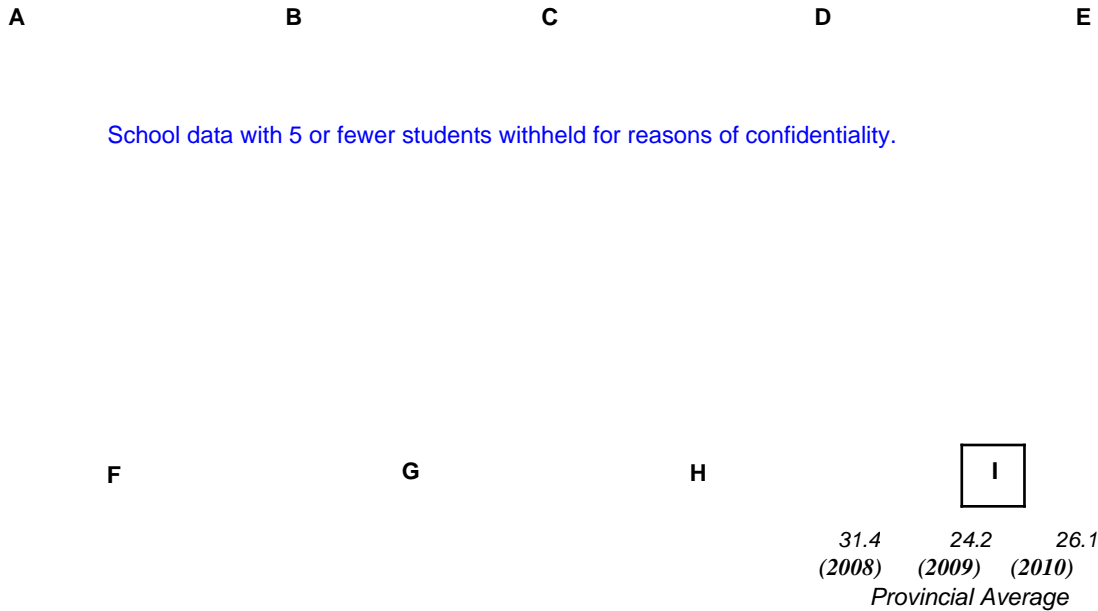

■ School 2008
 ■ School 2009
 ■ School 2010
 q p denotes school performance vs province.

Number of Students : 11

Observation Survey (January 2008 - January 2010)

3 Year Trend

(school average vs. provincial average)

Rhyme

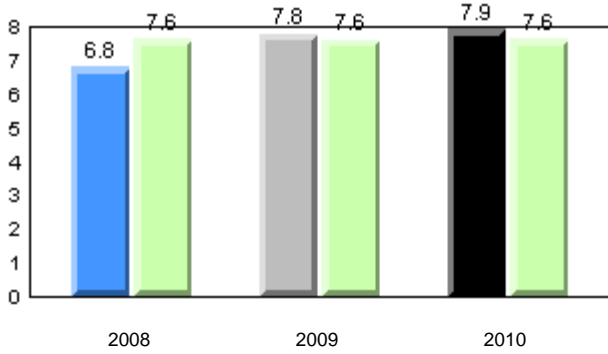

Beginning Sound

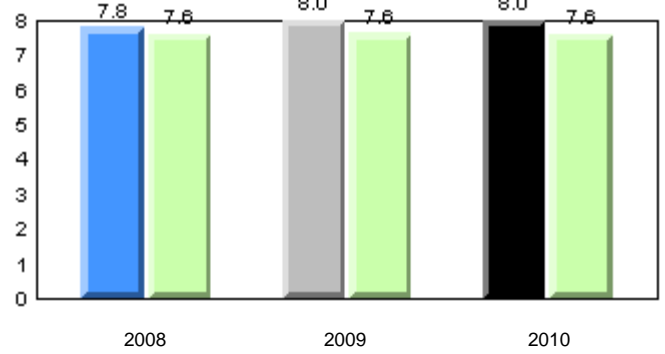

Onset Rhyme

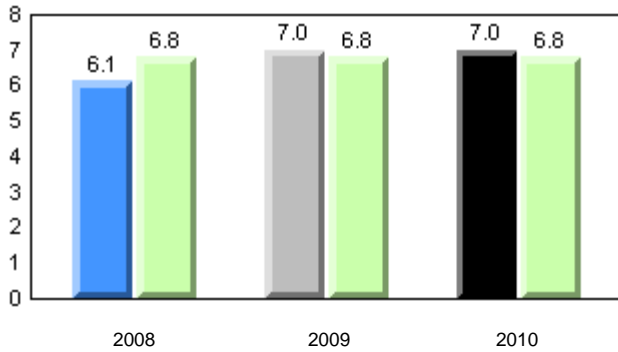

Dictation

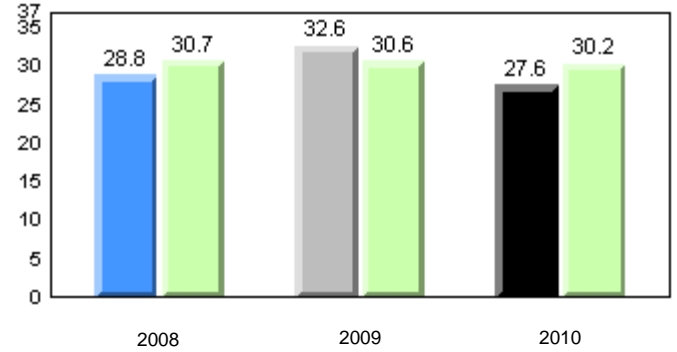

Sight Vocabulary

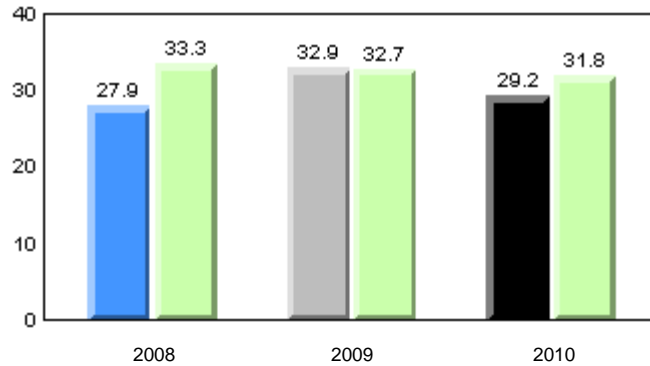

■ School 2008
 ■ School 2009
 ■ School 2010
 ■ Province

Total Students: 11

Instructional Level (January 2008 - January 2010)

Level	2010			2009		2008	
	School	District	Province	School vs District	School vs Province	School vs District	School vs Province
I	10.0	26.9	26.1	q	q	q	q
F - H	0.0	15.9	21.6	q	q	q	q
A - E	90.0	57.1	52.3				

I : end of year benchmark.

F - H : mid - year benchmark.

Instructional Level (January 2008 - January 2010)

3 Year Trend
(school averages)

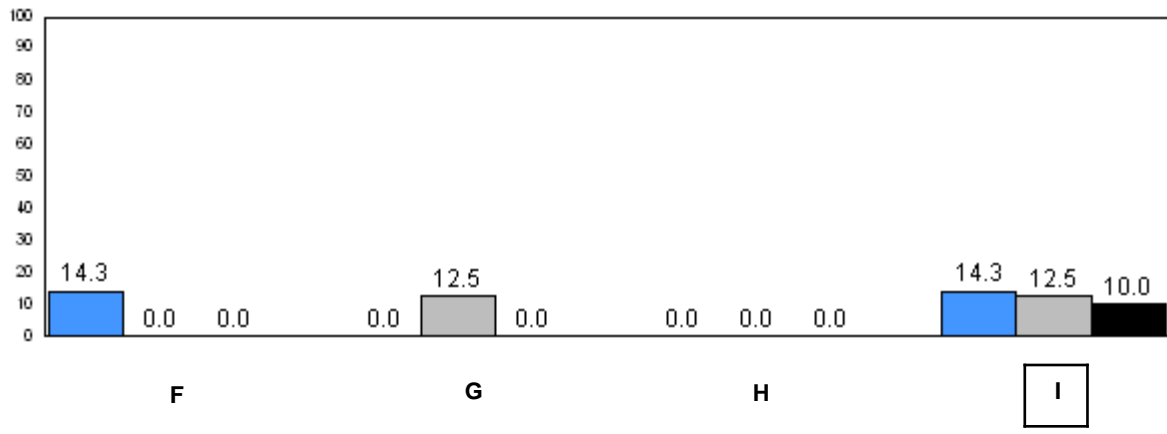
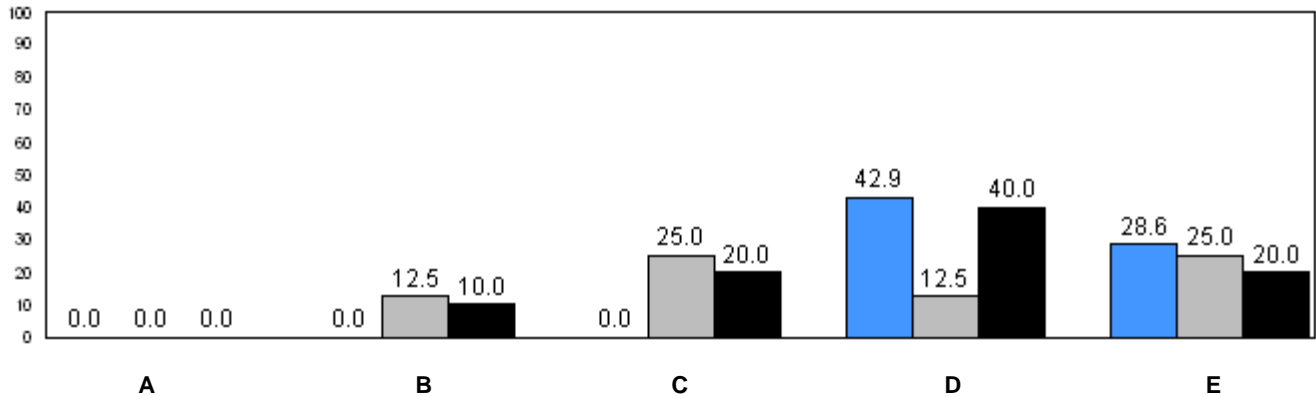

31.4 (2008) 24.2 (2009) 26.1 (2010)
Provincial Average

■ School 2008
 ■ School 2009
 ■ School 2010

q p denotes school performance vs province.

Number of Students : 20

Observation Survey (January 2008 - January 2010)

3 Year Trend

(school average vs. provincial average)

Rhyme

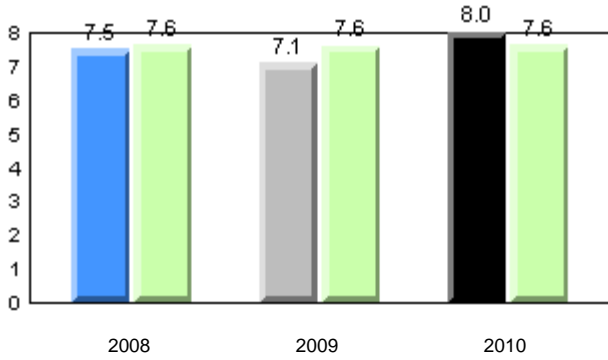

Beginning Sound

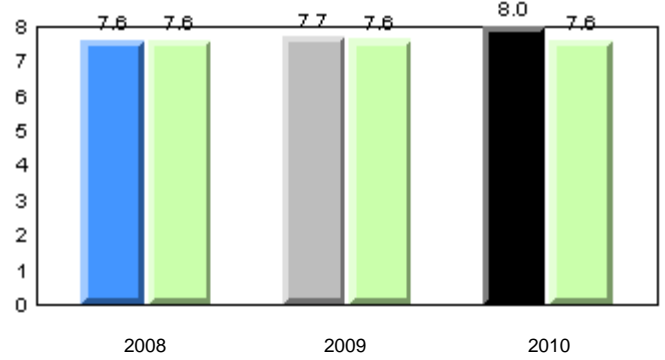

Onset Rhyme

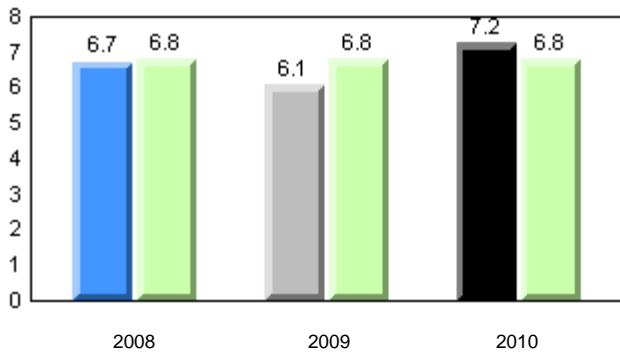

Dictation

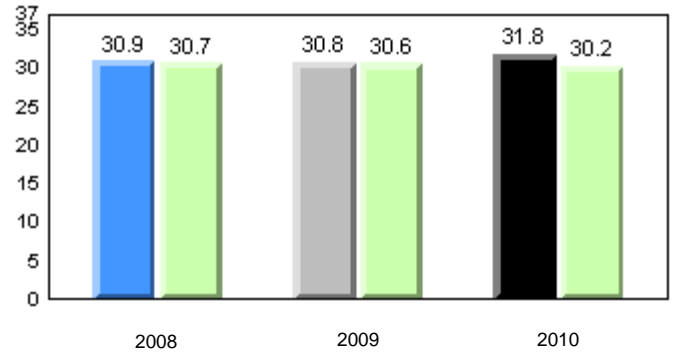

Sight Vocabulary

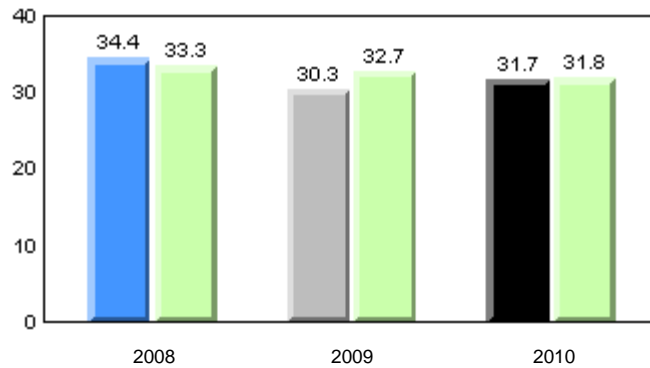

■ School 2008
 ■ School 2009
 ■ School 2010
 ■ Province

Total Students: 20

Instructional Level (January 2008 - January 2010)

Level	School	District	Province	2010		2009		2008	
				School vs District	School vs Province	School vs District	School vs Province	School vs District	School vs Province
I	37.5	26.9	26.1	P	P	q	q	P	P
F - H	31.3	15.9	21.6	P	P	P	P	P	P
A - E	31.3	57.1	52.3						

I : end of year benchmark.
F - H : mid - year benchmark.

Instructional Level (January 2008 - January 2010)
3 Year Trend
(school averages)

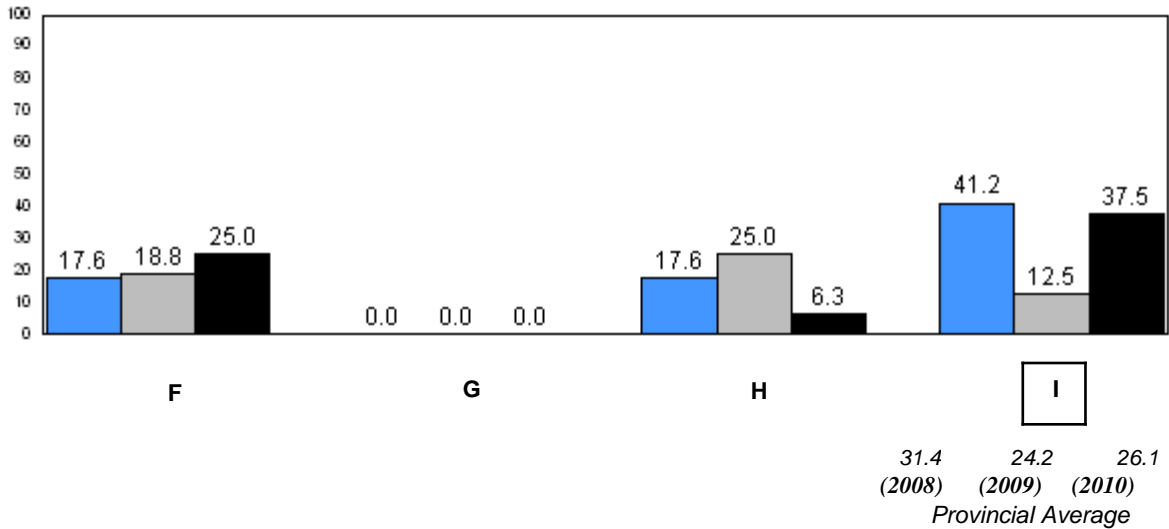
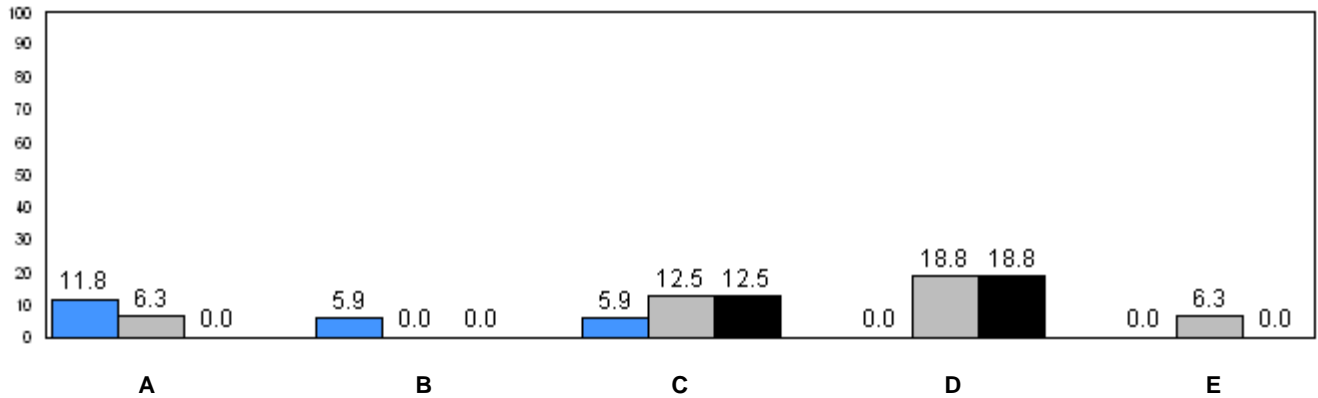

■ School 2008
 ■ School 2009
 ■ School 2010

q p denotes school performance vs province.

Number of Students : 26

Observation Survey (January 2008 - January 2010)

3 Year Trend

(school average vs. provincial average)

Rhyme

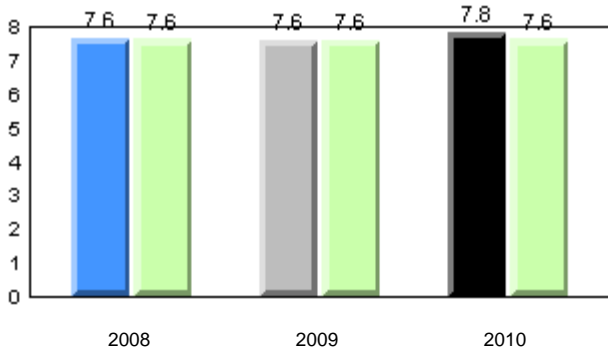

Beginning Sound

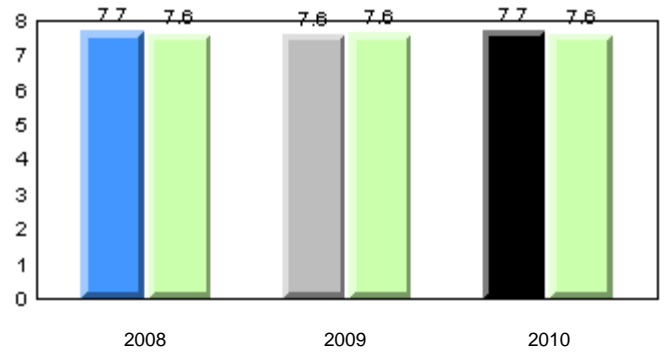

Onset Rhyme

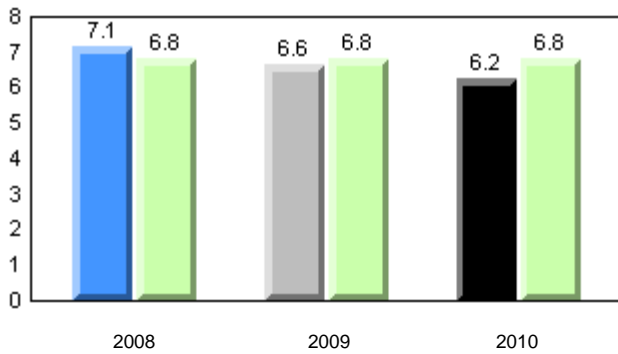

Dictation

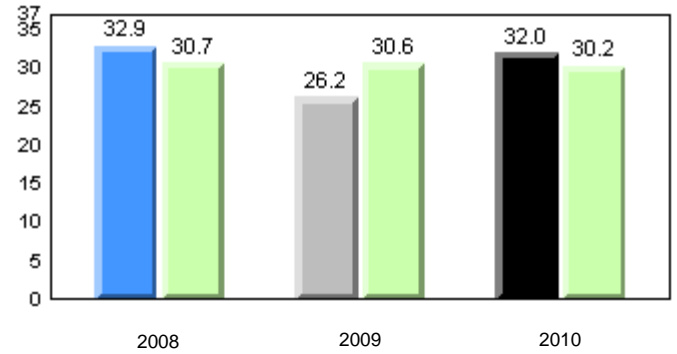

Sight Vocabulary

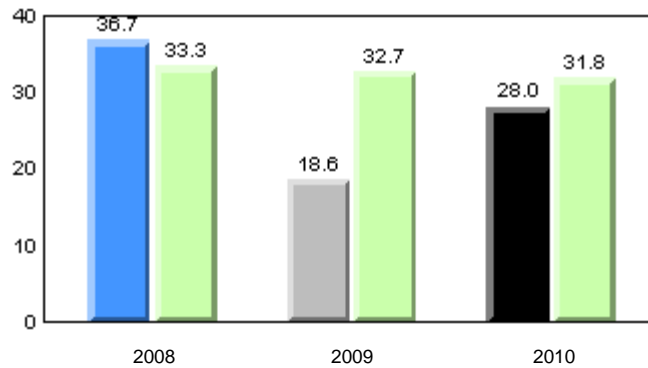

■ School 2008
 ■ School 2009
 ■ School 2010
 ■ Province

Total Students: 26

Instructional Level (January 2008 - January 2010)

Level	School	District	Province	2010		2009		2008	
				School vs District	School vs Province	School vs District	School vs Province	School vs District	School vs Province
I	26.1	26.9	26.1	q	q	q	q	p	p
F - H	26.1	15.9	21.6	p	p	q	q	q	q
A - E	47.8	57.1	52.3						

I : end of year benchmark.

F - H : mid - year benchmark.

Instructional Level (January 2008 - January 2010)

3 Year Trend
(school averages)

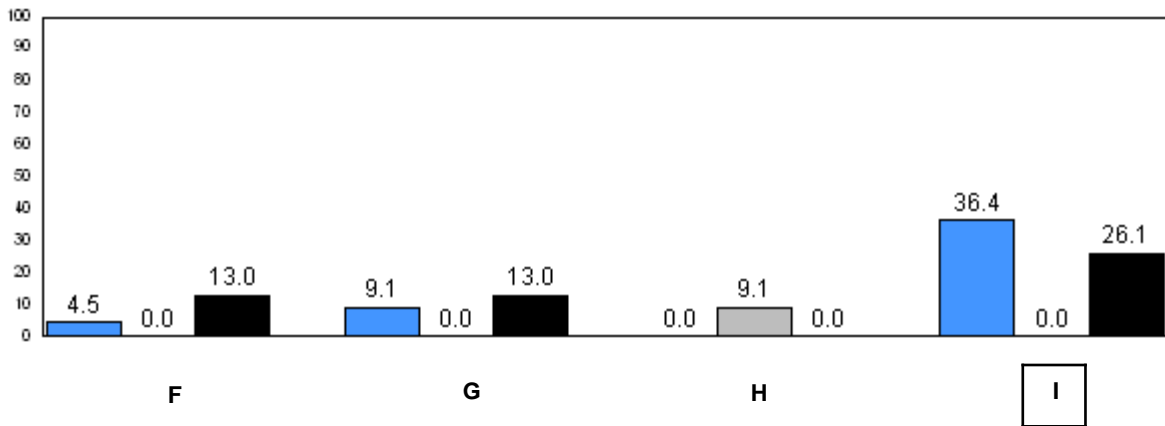
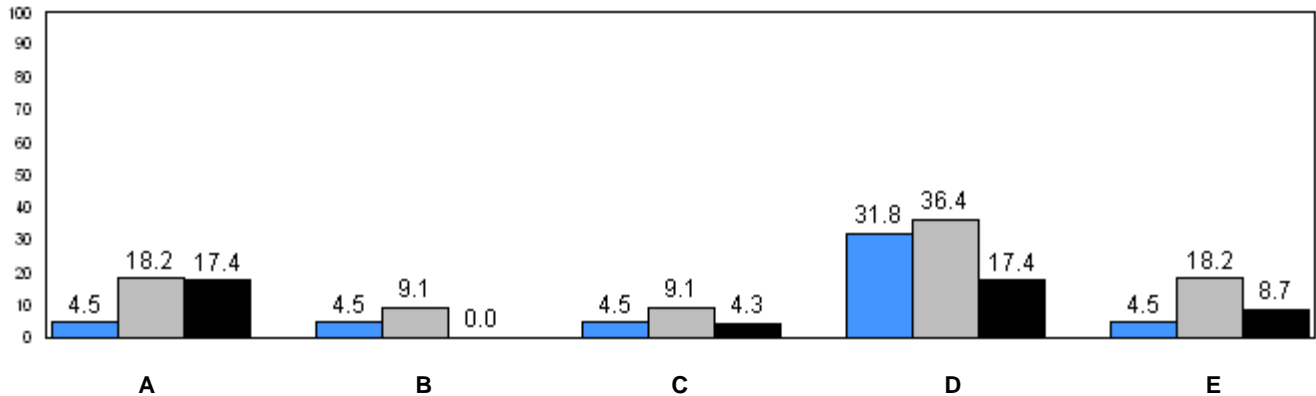

31.4 24.2 26.1
(2008) (2009) (2010)
Provincial Average

■ School 2008
 ■ School 2009
 ■ School 2010

q p denotes school performance vs province.

Number of Students : 9

Observation Survey (January 2008 - January 2010)

3 Year Trend

(school average vs. provincial average)

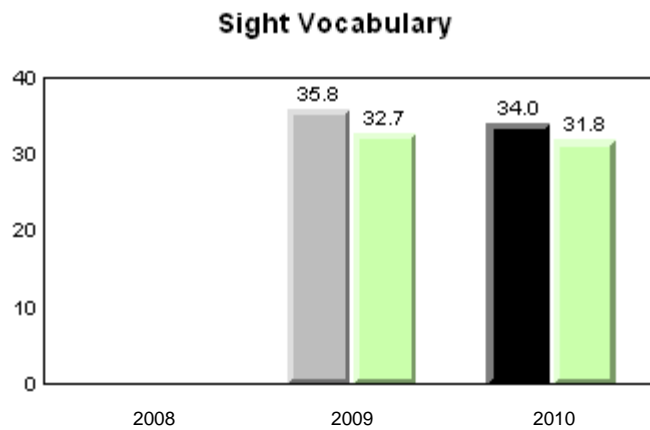
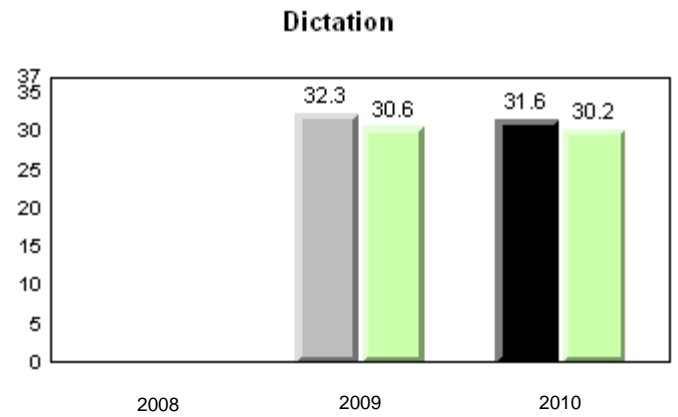
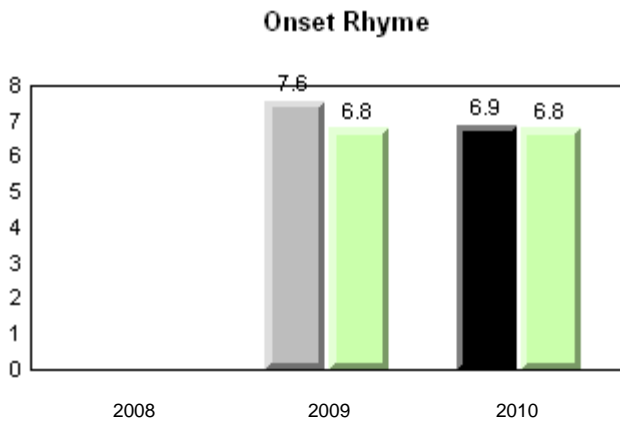
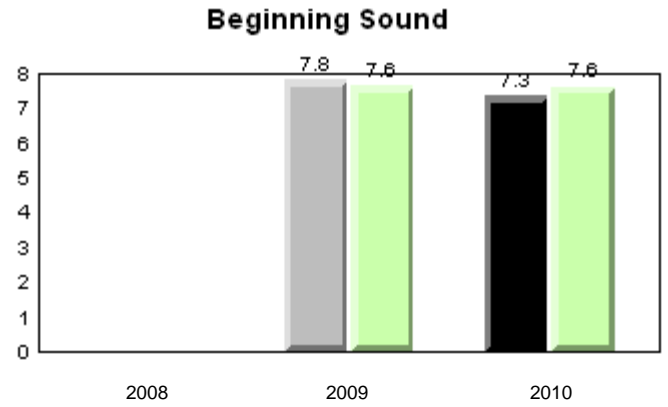
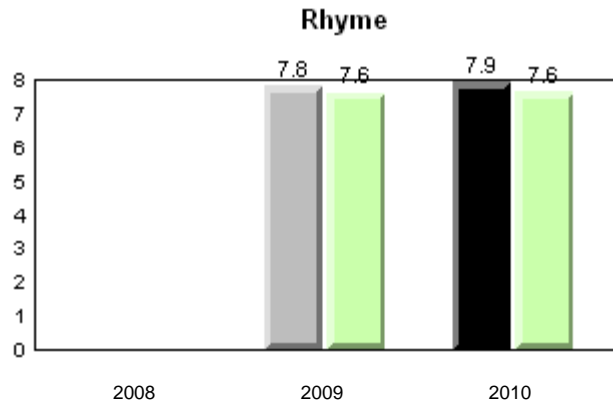

■ School 2008
 ■ School 2009
 ■ School 2010
 ■ Province

Total Students: 9

Instructional Level (January 2008 - January 2010)

Level	2010			2009		2008	
	School	District	Province	School vs District	School vs Province	School vs District	School vs Province
I	14.3	26.9	26.1	q	q	p	q
F - H	42.9	15.9	21.6	p	p	p	p
A - E	42.9	57.1	52.3				

I : end of year benchmark.

F - H : mid - year benchmark.

Instructional Level (January 2008 - January 2010)

3 Year Trend
(school averages)

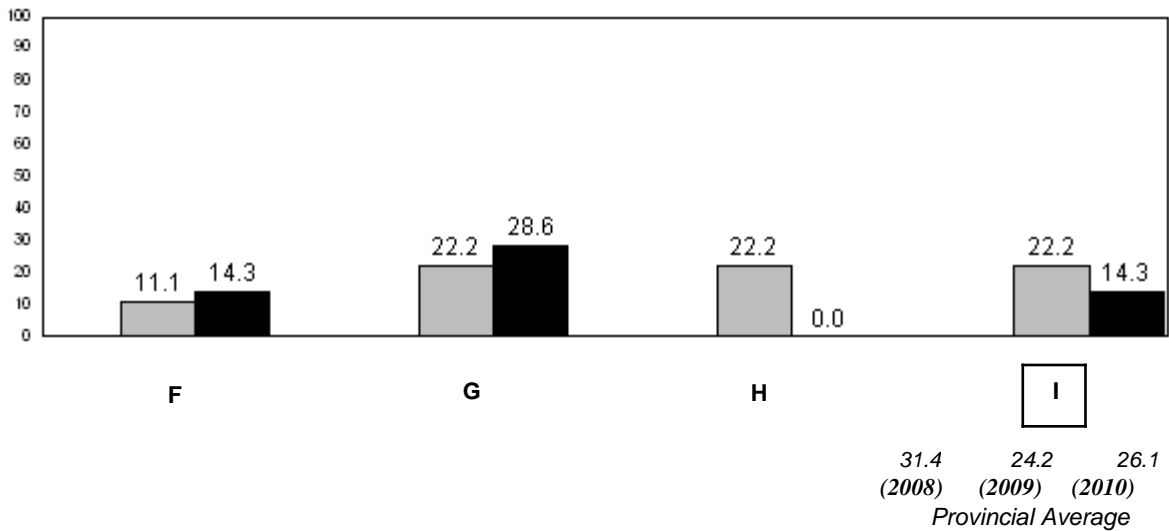
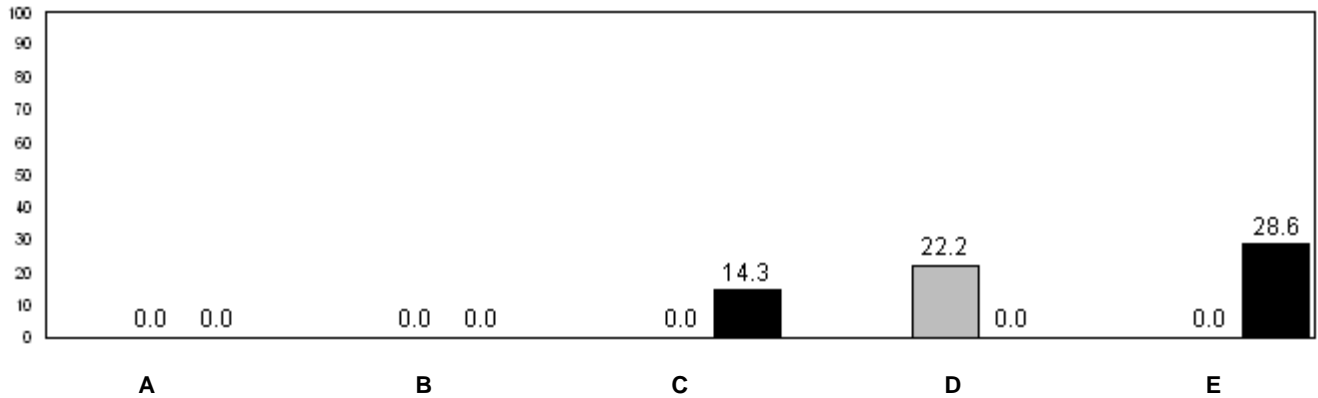

■ School 2008
 ■ School 2009
 ■ School 2010

q p denotes school performance vs province.

Number of Students : 20

Observation Survey (January 2008 - January 2010)

3 Year Trend

(school average vs. provincial average)

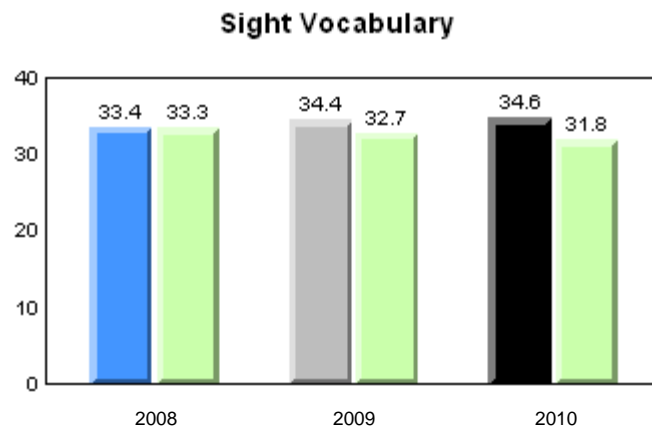
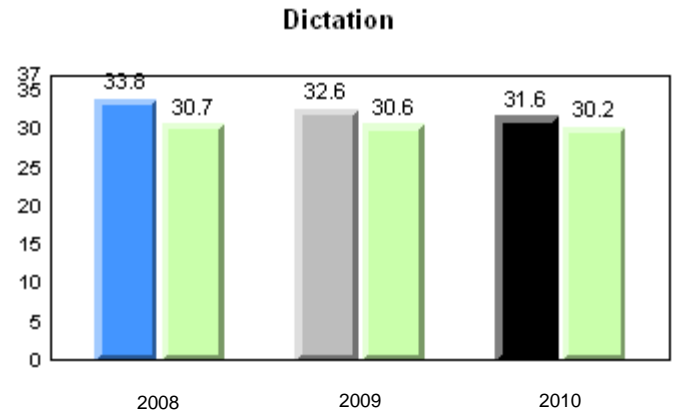
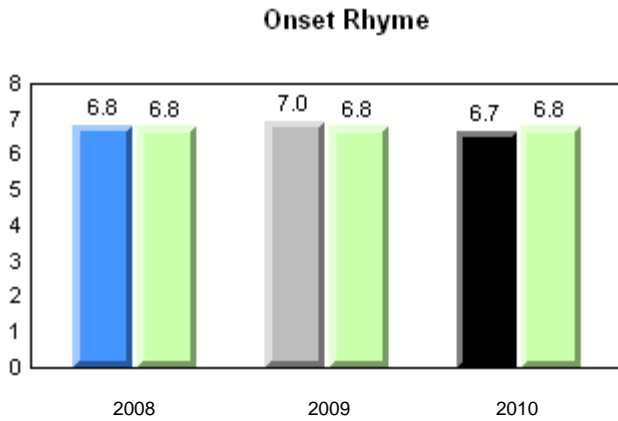
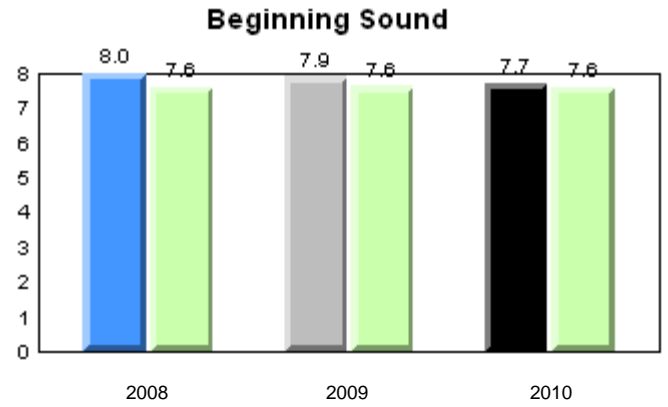
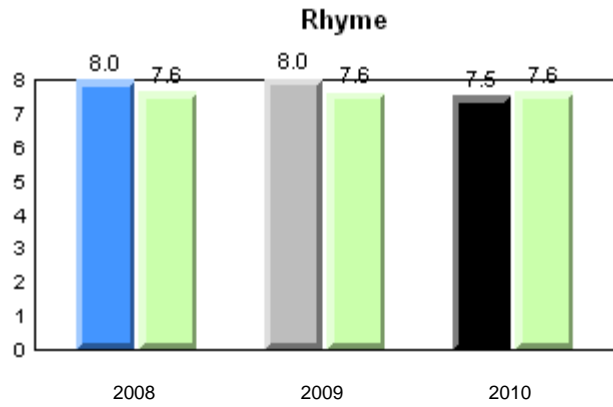

■ School 2008
 ■ School 2009
 ■ School 2010
 ■ Province

Total Students: 20

Instructional Level (January 2008 - January 2010)

Level	2010			School vs		2009		2008	
	School	District	Province	District	Province	School vs District	School vs Province	School vs District	School vs Province
I	47.4	26.9	26.1	P	P	q	q	P	P
F - H	5.3	15.9	21.6	q	q	P	P	q	q
A - E	47.4	57.1	52.3						

I : end of year benchmark.

F - H : mid - year benchmark.

Instructional Level (January 2008 - January 2010)

3 Year Trend
(school averages)

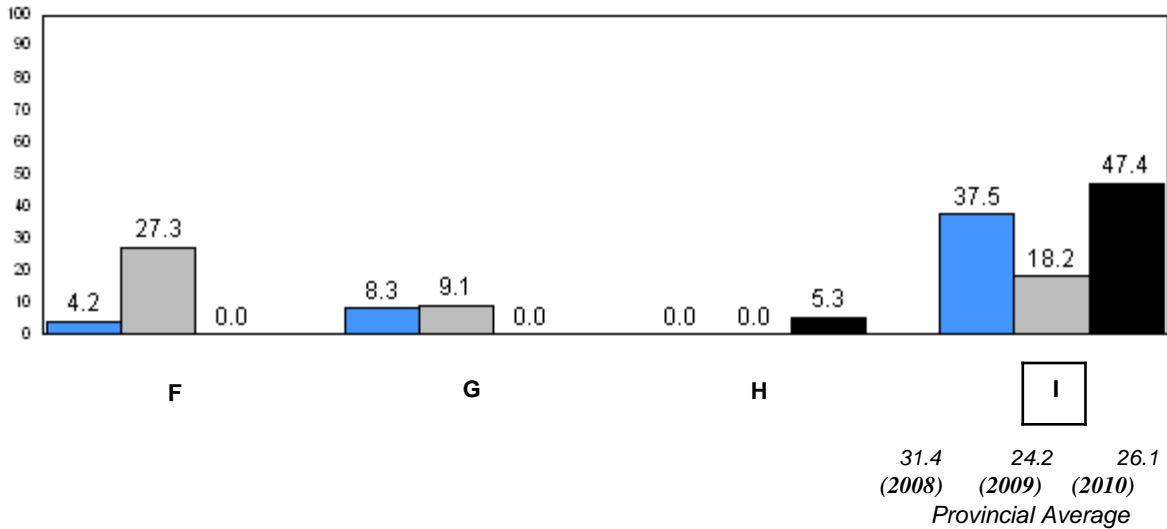
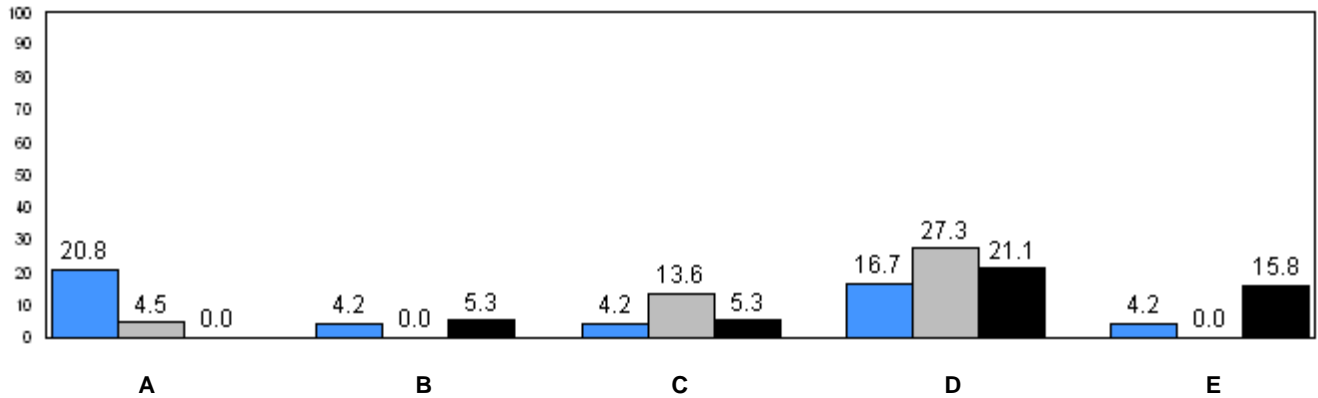

■ School 2008
 ■ School 2009
 ■ School 2010

q p denotes school performance vs province.

Number of Students : 31

Observation Survey (January 2008 - January 2010)

3 Year Trend

(school average vs. provincial average)

Rhyme

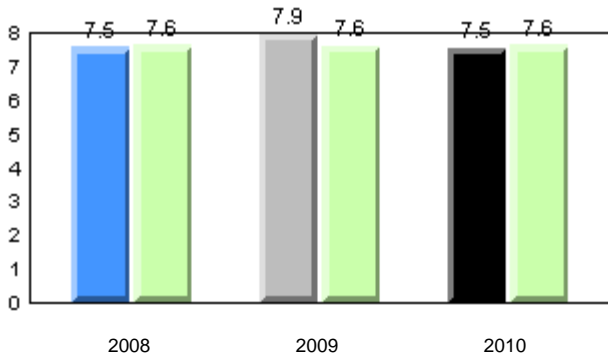

Beginning Sound

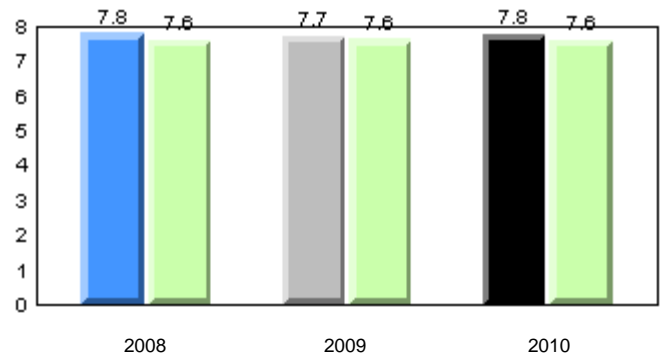

Onset Rhyme

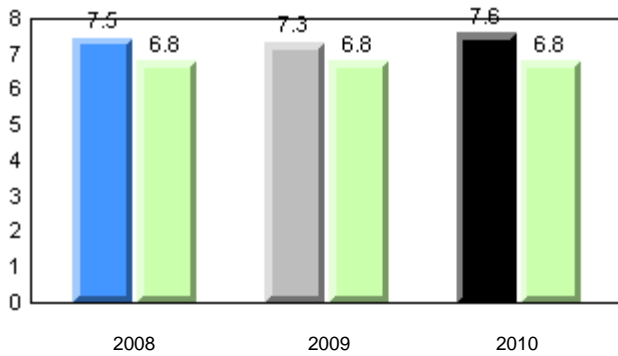

Dictation

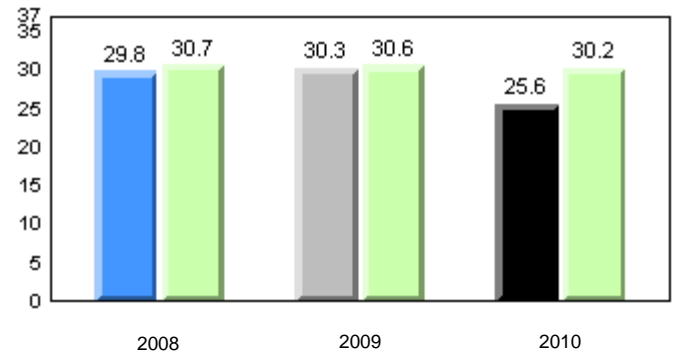

Sight Vocabulary

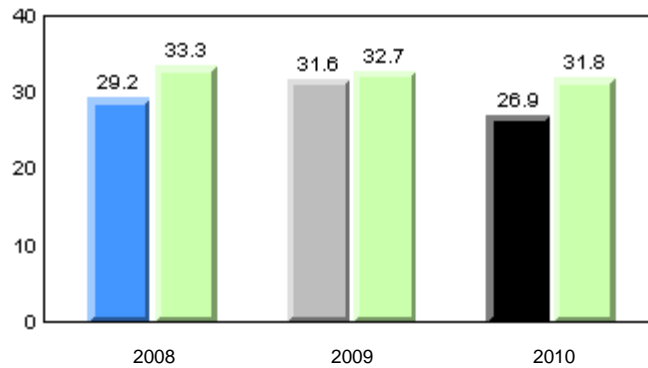

■ School 2008
 ■ School 2009
 ■ School 2010
 ■ Province

Total Students: 31

Instructional Level (January 2008 - January 2010)

Level	2010			2009		2008	
	School	District	Province	School vs District	School vs Province	School vs District	School vs Province
I	25.0	26.9	26.1	q	q	p	p
F - H	10.7	15.9	21.6	q	q	p	p
A - E	64.3	57.1	52.3				

I : end of year benchmark.

F - H : mid - year benchmark.

Instructional Level (January 2008 - January 2010)

3 Year Trend
(school averages)

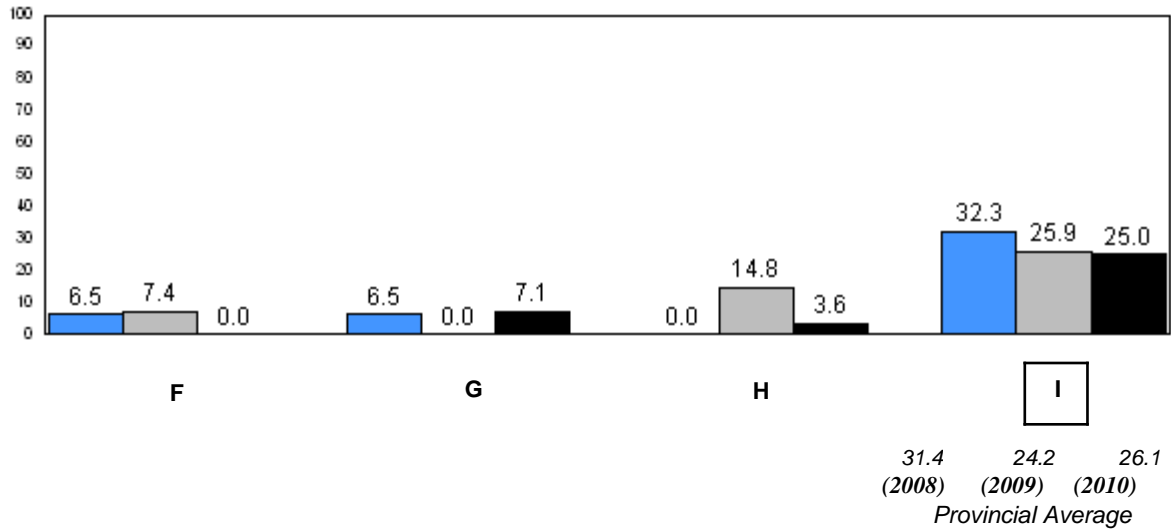
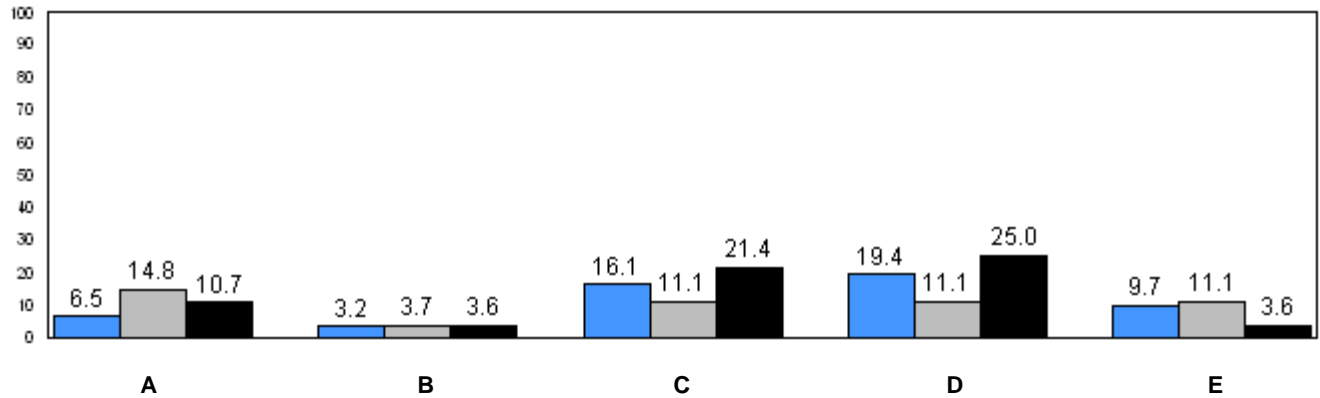

■ School 2008
 ■ School 2009
 ■ School 2010

q p denotes school performance vs province.

Number of Students : 5

Observation Survey (January 2008 - January 2010)
3 Year Trend
(school average vs. provincial average)

Rhyme

Beginning Sound

School data with 5 or fewer students withheld for reasons of confidentiality.

2008

2009

2010

2008

2009

2010

Onset Rhyme

Dictation

School data with 5 or fewer students withheld for reasons of confidentiality.

2008

2009

2010

2008

2009

2010

Sight Vocabulary

School data with 5 or fewer students withheld for reasons of confidentiality.

2008

2009

2010



School 2008



School 2009



School 2010



Province

Total Students: 5

Instructional Level (January 2008 - January 2010)

Level	School	District	Province	2010		2009		2008	
				School vs District	School vs Province	School vs District	School vs Province	School vs District	School vs Province
I	School data with 5 or fewer students withheld for reasons of confidentiality.	26.9	26.1	q	q	p	p	p	p
F - H	School data with 5 or fewer students withheld for reasons of confidentiality.	15.9	21.6	p	q	q	q	q	q
A - E	School data with 5 or fewer students withheld for reasons of confidentiality.	57.1	52.3						

I : end of year benchmark.
F - H : mid - year benchmark.

Instructional Level (January 2008 - January 2010)
3 Year Trend
(school averages)

School data with 5 or fewer students withheld for reasons of confidentiality.

A B C D E

School data with 5 or fewer students withheld for reasons of confidentiality.

F G H I

31.4 24.2 26.1
(2008) (2009) (2010)
Provincial Average

School 2008 School 2009 School 2010

q p denotes school performance vs province.

Number of Students : 22

Observation Survey (January 2008 - January 2010)

3 Year Trend

(school average vs. provincial average)

Rhyme

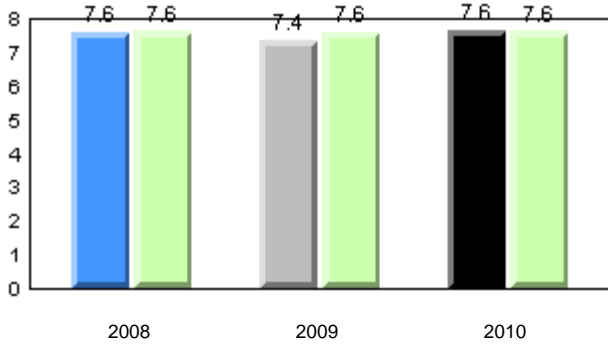

Beginning Sound

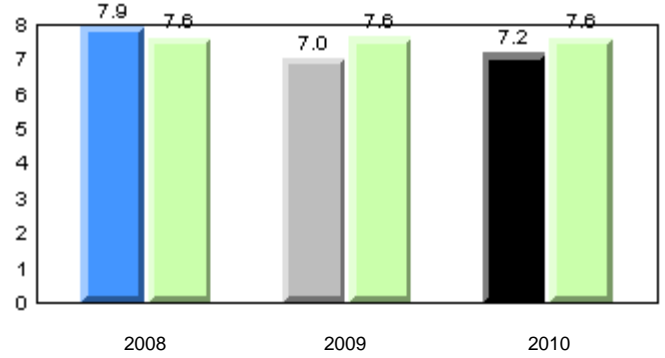

Onset Rhyme

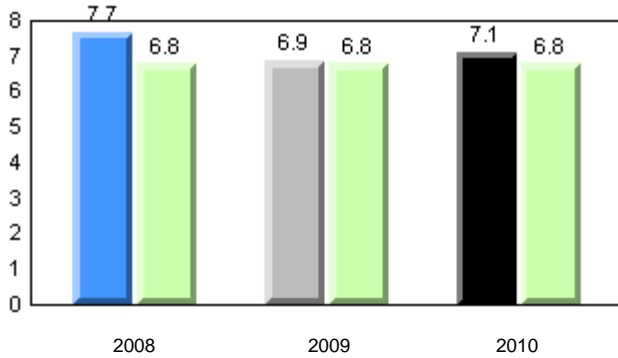

Dictation

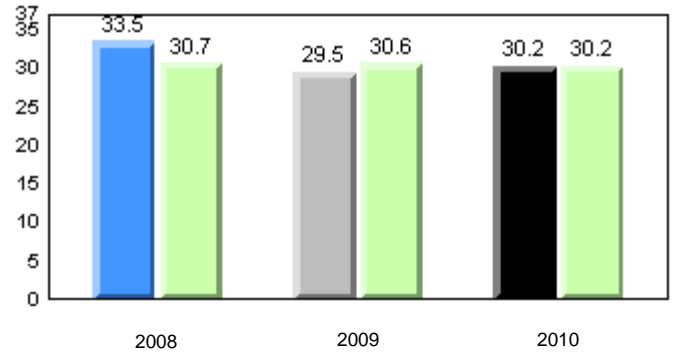

Sight Vocabulary

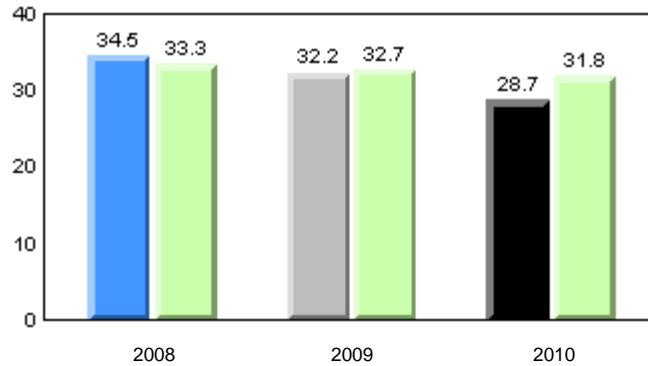

■ School 2008
 ■ School 2009
 ■ School 2010
 ■ Province

Total Students: 22

Instructional Level (January 2008 - January 2010)

Level	School	District	Province	2010		2009		2008	
				School vs District	School vs Province	School vs District	School vs Province	School vs District	School vs Province
I	10.5	26.9	26.1	q	q	p	p	p	p
F - H	21.1	15.9	21.6	p	q	p	p	q	q
A - E	68.4	57.1	52.3						

I : end of year benchmark.

F - H : mid - year benchmark.

Instructional Level (January 2008 - January 2010)

3 Year Trend
(school averages)

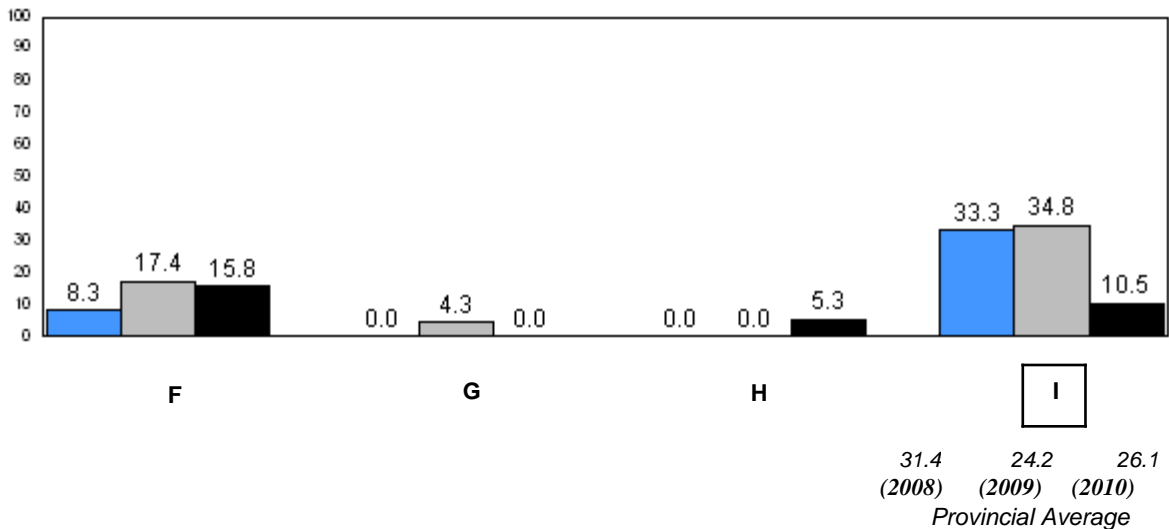
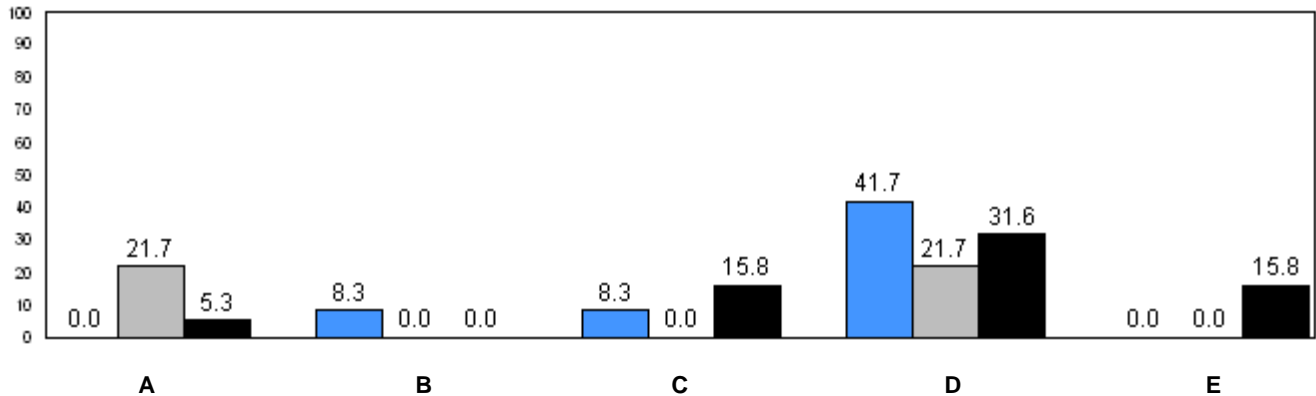

■ School 2008
 ■ School 2009
 ■ School 2010

q p denotes school performance vs province.

Number of Students : 29

Observation Survey (January 2008 - January 2010)
3 Year Trend
(school average vs. provincial average)

Rhyme

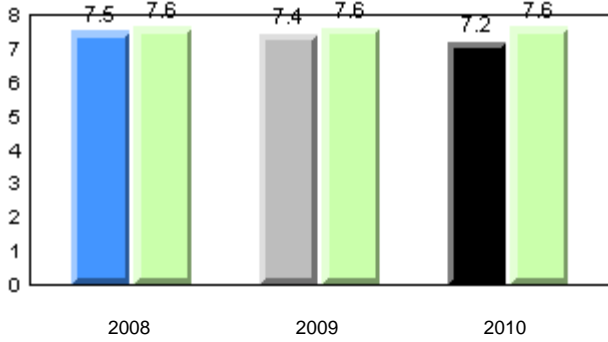

Beginning Sound

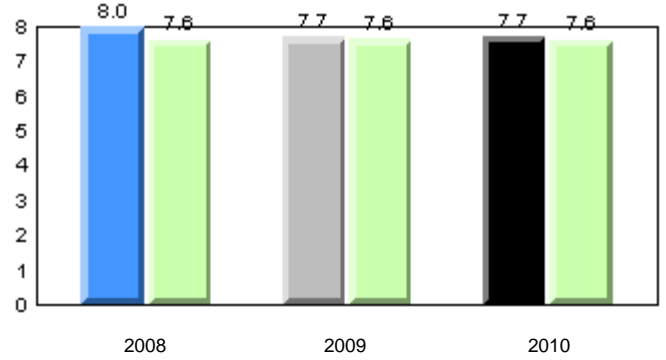

Onset Rhyme

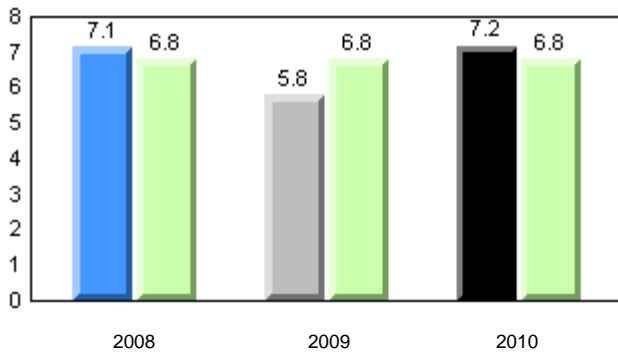

Dictation

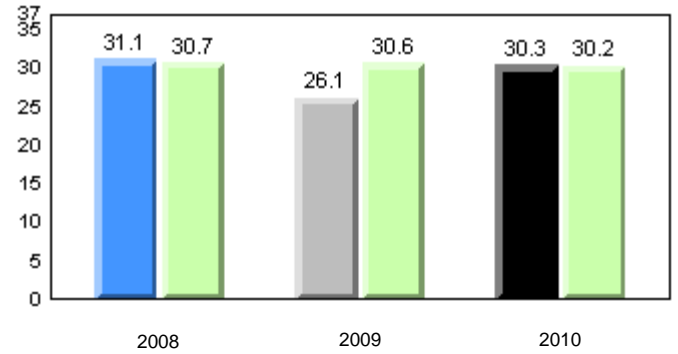

Sight Vocabulary

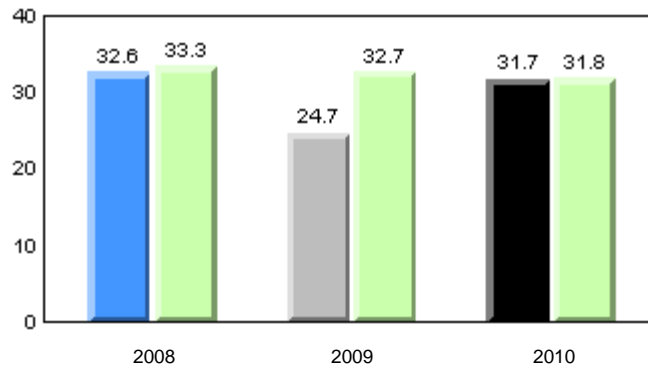

■ School 2008
 ■ School 2009
 ■ School 2010
 ■ Province

Total Students: 29

Instructional Level (January 2008 - January 2010)

Level	2010			2009		2008	
	School	District	Province	School vs District	School vs Province	School vs District	School vs Province
I	32.1	26.9	26.1	P	P	P	q
F - H	21.4	15.9	21.6	P	q	q	q
A - E	46.4	57.1	52.3				

I : end of year benchmark.

F - H : mid - year benchmark.

Instructional Level (January 2008 - January 2010)

3 Year Trend
(school averages)

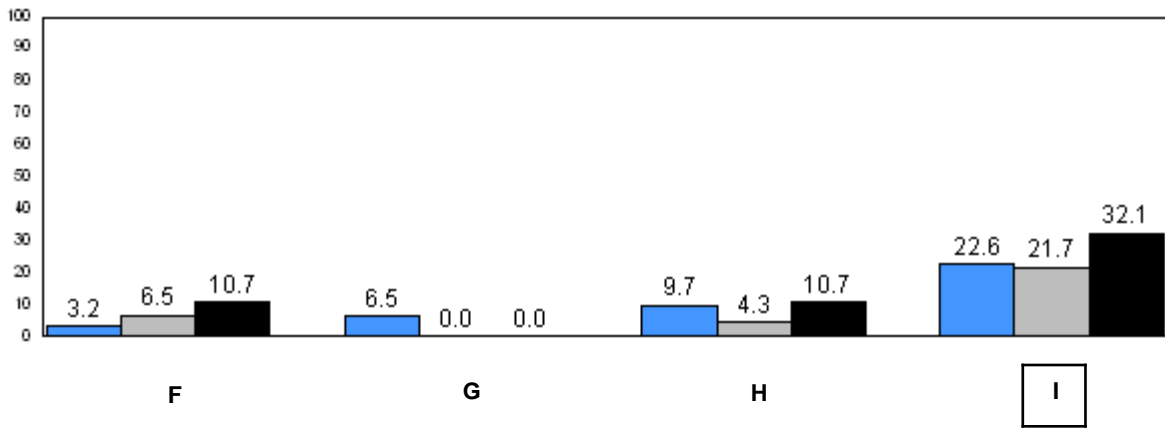
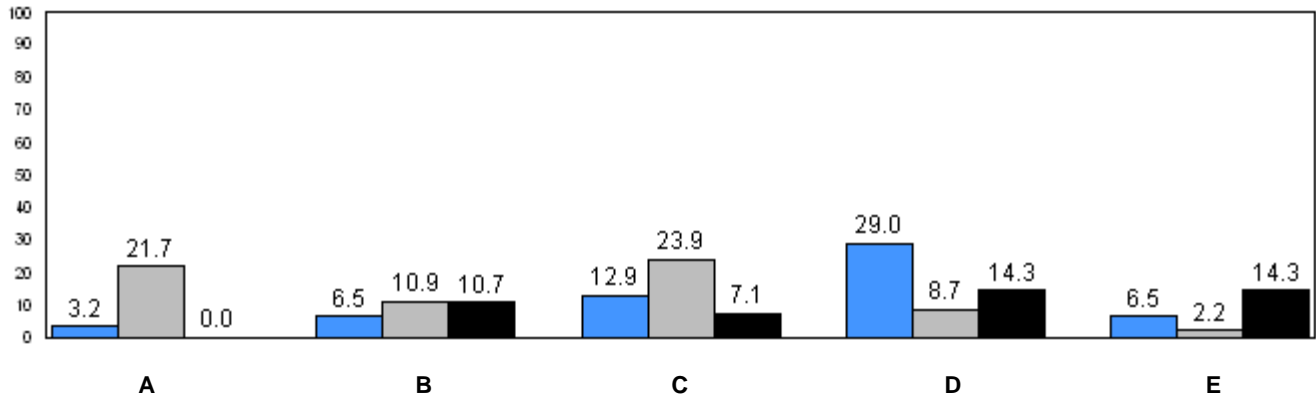

31.4 (2008) 24.2 (2009) 26.1 (2010)
Provincial Average

■ School 2008
 ■ School 2009
 ■ School 2010

q p denotes school performance vs province.

Number of Students : 12

Observation Survey (January 2008 - January 2010)

3 Year Trend

(school average vs. provincial average)

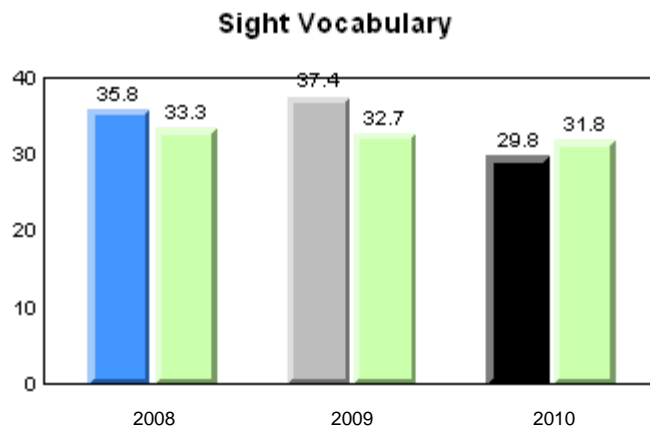
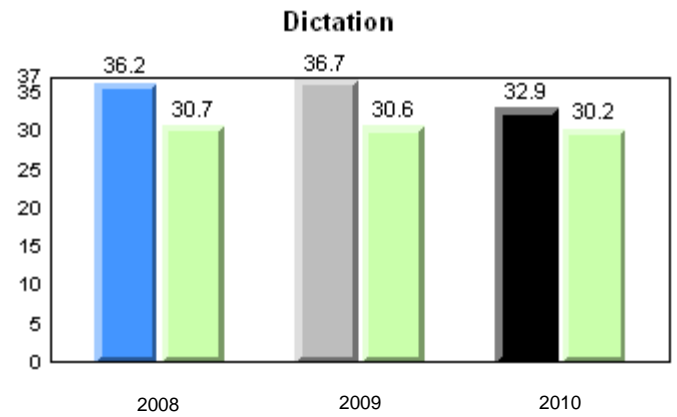
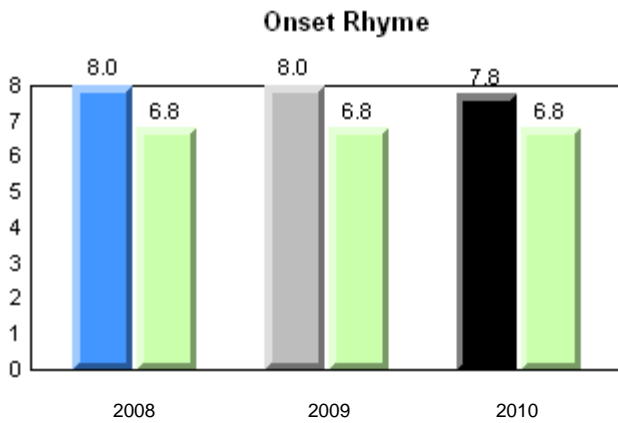
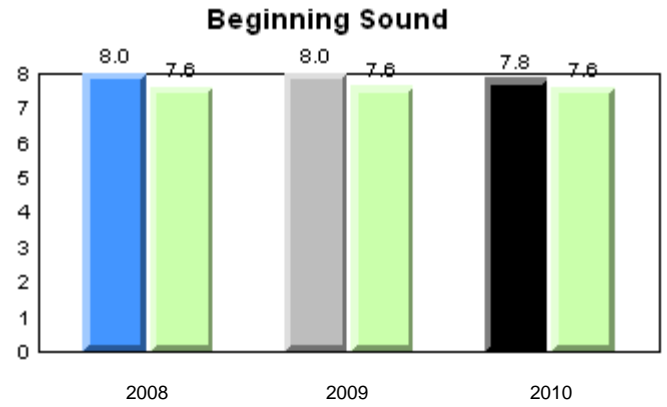
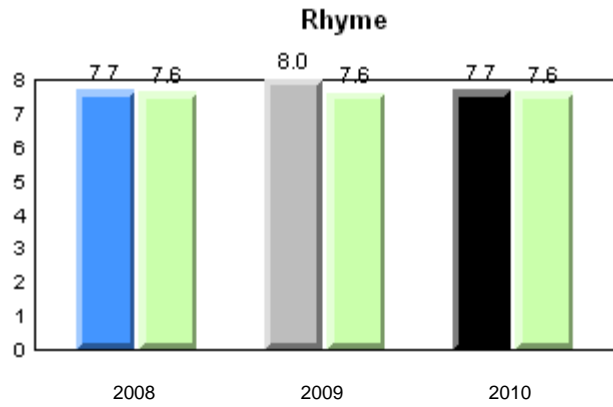

■ School 2008
 ■ School 2009
 ■ School 2010
 ■ Province

Total Students: 12

Instructional Level (January 2008 - January 2010)

Level	2010			School vs		2009		School vs		2008	
	School	District	Province	District	Province	District	Province	District	Province	District	Province
I	11.1	26.9	26.1	q	q	p	p	p	p		
F - H	22.2	15.9	21.6	p	p	q	q	q	q		
A - E	66.7	57.1	52.3								

I : end of year benchmark.

F - H : mid - year benchmark.

Instructional Level (January 2008 - January 2010)

3 Year Trend
(school averages)

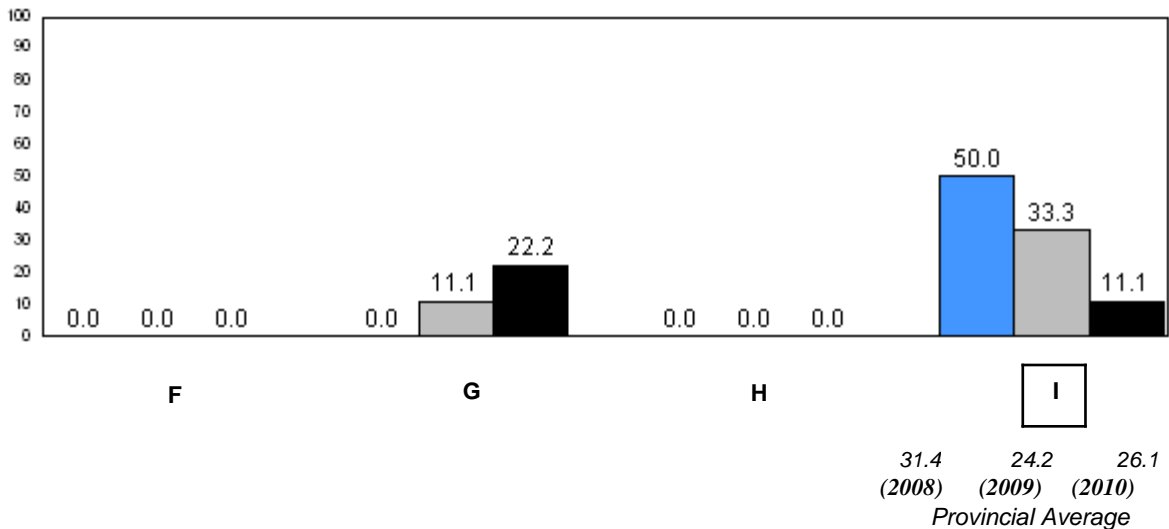
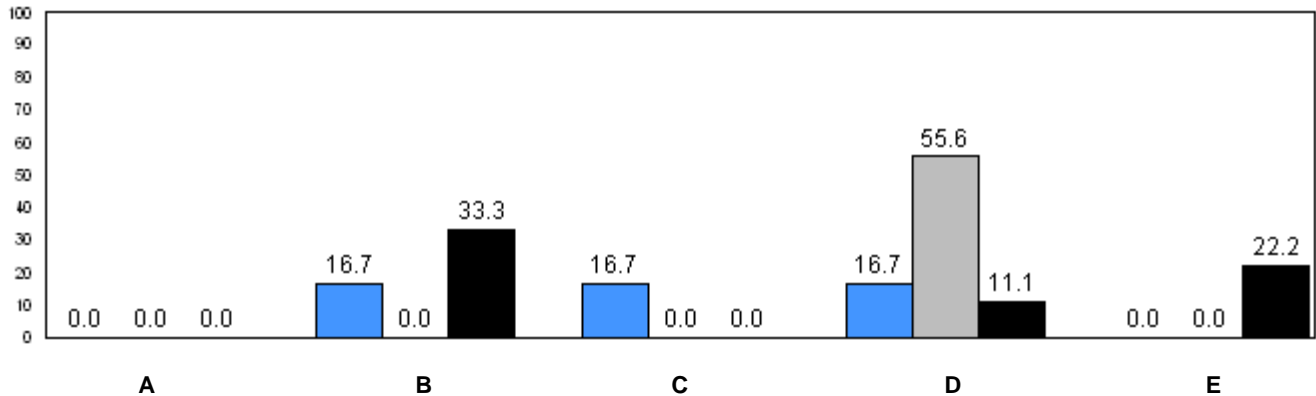

31.4 (2008) 24.2 (2009) 26.1 (2010)
Provincial Average

■ School 2008
 ■ School 2009
 ■ School 2010

q p denotes school performance vs province.

Number of Students : 111

Observation Survey (January 2008 - January 2010)

3 Year Trend

(school average vs. provincial average)

Rhyme

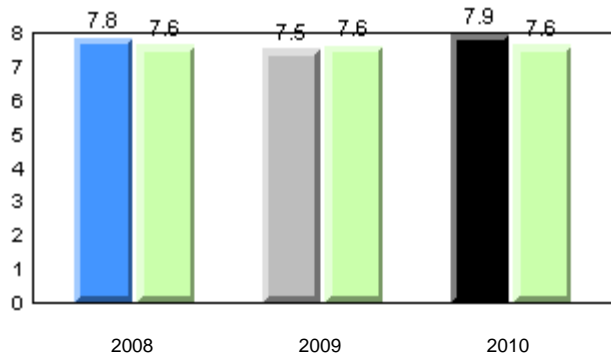

Beginning Sound

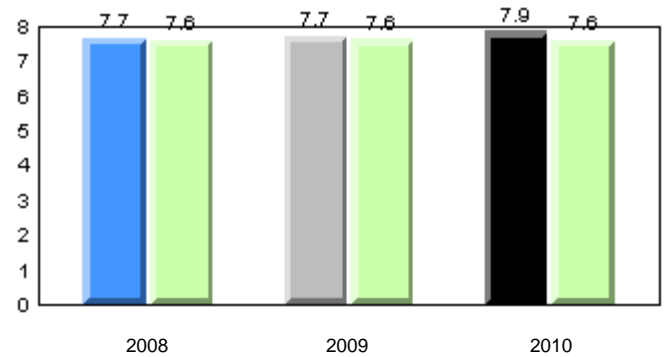

Onset Rhyme

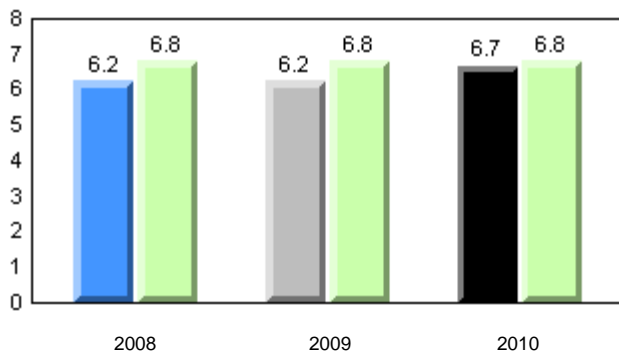

Dictation

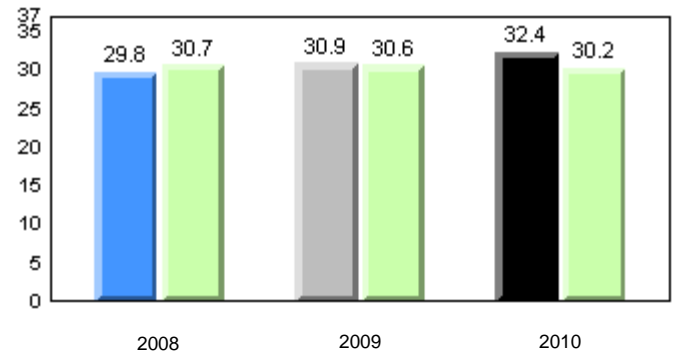

Sight Vocabulary

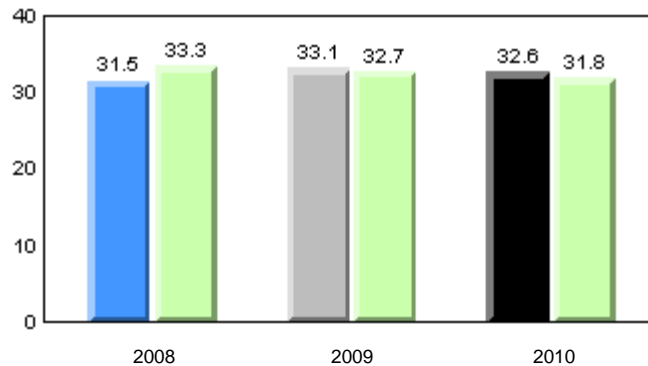

■ School 2008
 ■ School 2009
 ■ School 2010
 ■ Province

Total Students: 111

Instructional Level (January 2008 - January 2010)

Level	2010			2009		2008	
	School	District	Province	School vs District	School vs Province	School vs District	School vs Province
I	37.9	26.9	26.1	P	P	q	q
F - H	12.6	15.9	21.6	q	q	q	q
A - E	49.5	57.1	52.3				

I : end of year benchmark.

F - H : mid - year benchmark.

Instructional Level (January 2008 - January 2010)

3 Year Trend
(school averages)

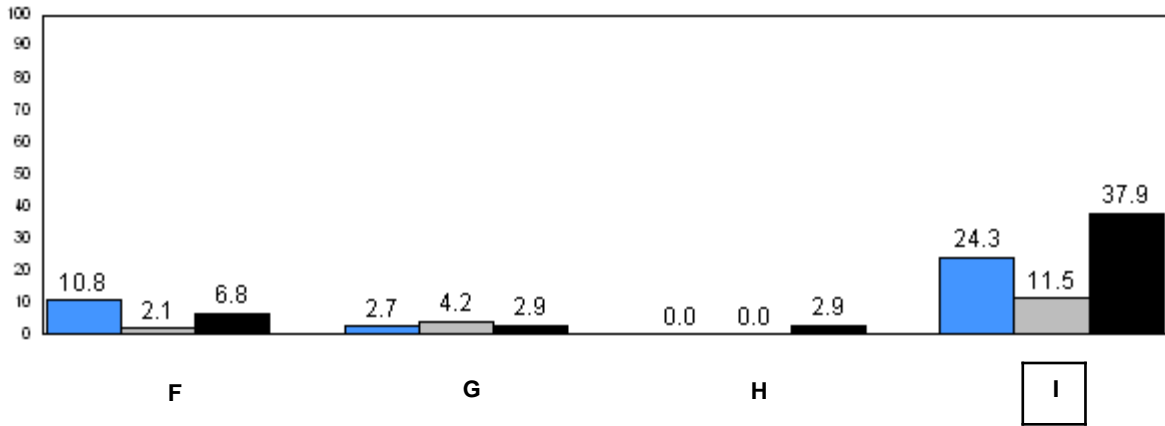
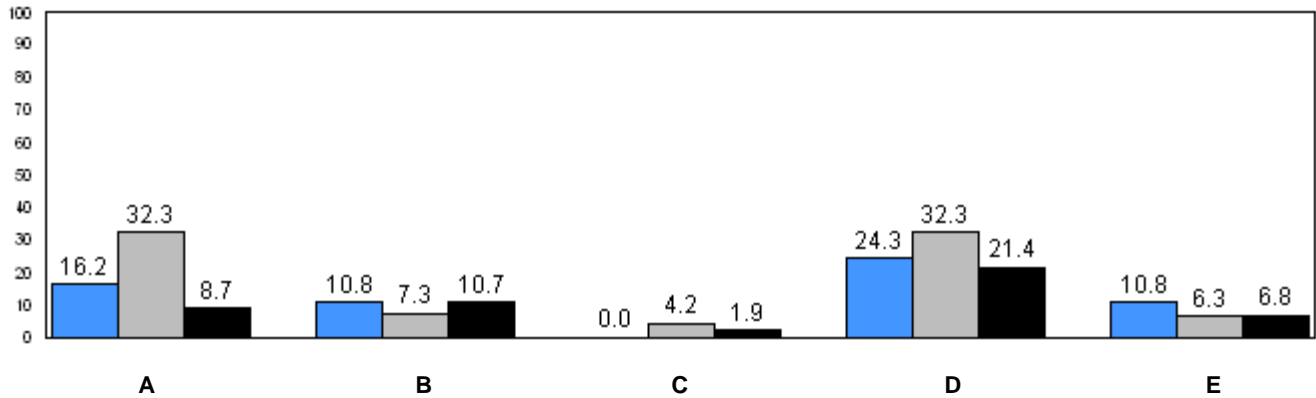

31.4 (2008) 24.2 (2009) 26.1 (2010)
Provincial Average

■ School 2008
 ■ School 2009
 ■ School 2010

q p denotes school performance vs province.

Number of Students : 14

Observation Survey (January 2008 - January 2010)

3 Year Trend

(school average vs. provincial average)

Rhyme

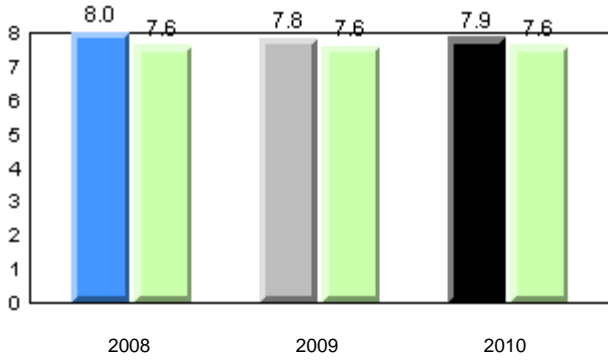

Beginning Sound

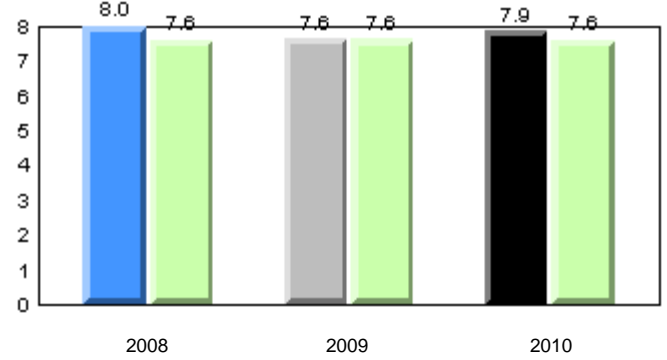

Onset Rhyme

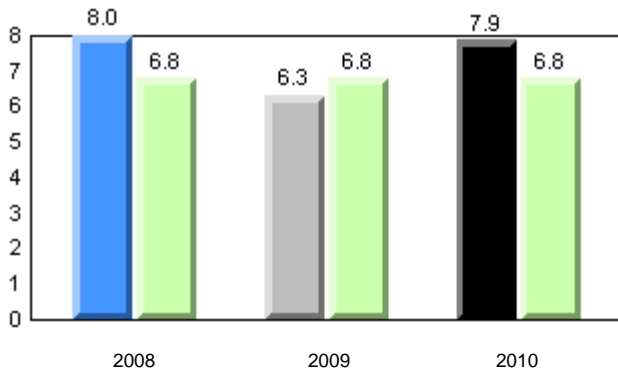

Dictation

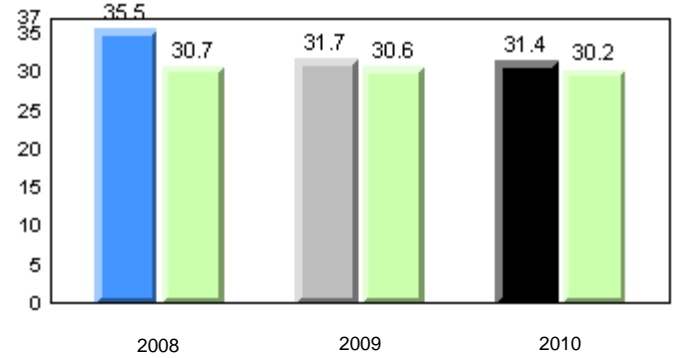

Sight Vocabulary

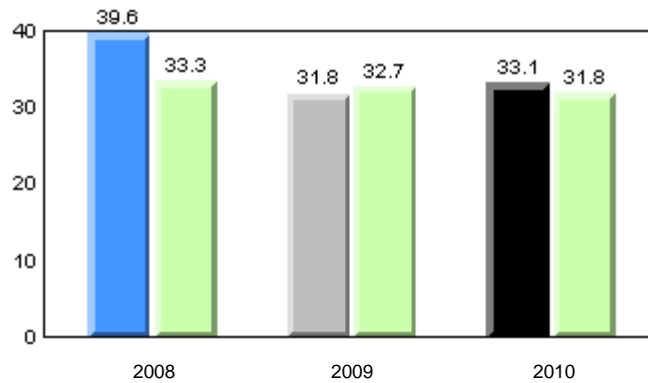

■ School 2008
 ■ School 2009
 ■ School 2010
 ■ Province

Total Students: 14

Instructional Level (January 2008 - January 2010)

Level	2010			School vs District		2009		School vs Province		2008	
	School	District	Province	School vs District	School vs Province	School vs District	School vs Province	School vs District	School vs Province		
I	21.4	26.9	26.1	q	q	p	p	p	p		
F - H	42.9	15.9	21.6	p	p	q	q	q	q		
A - E	35.7	57.1	52.3								

I : end of year benchmark.
F - H : mid - year benchmark.

Instructional Level (January 2008 - January 2010)
3 Year Trend
(school averages)

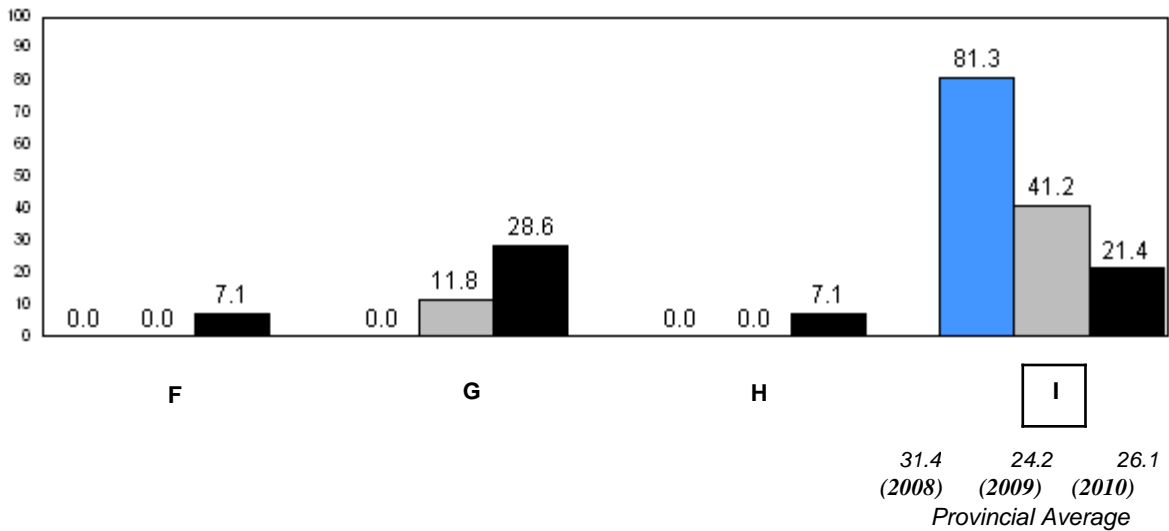
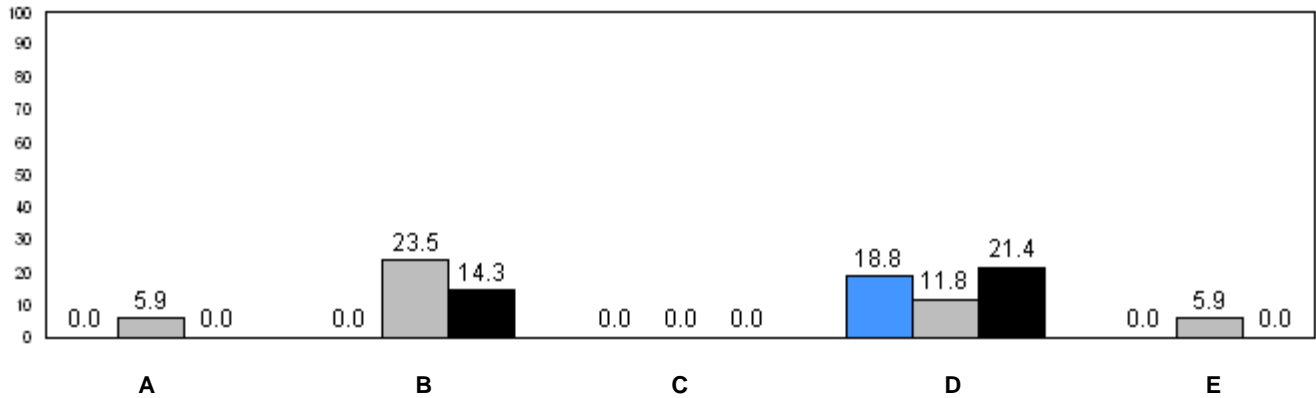

■ School 2008
 ■ School 2009
 ■ School 2010

q p denotes school performance vs province.

Number of Students : 25

Observation Survey (January 2008 - January 2010)

3 Year Trend

(school average vs. provincial average)

Rhyme

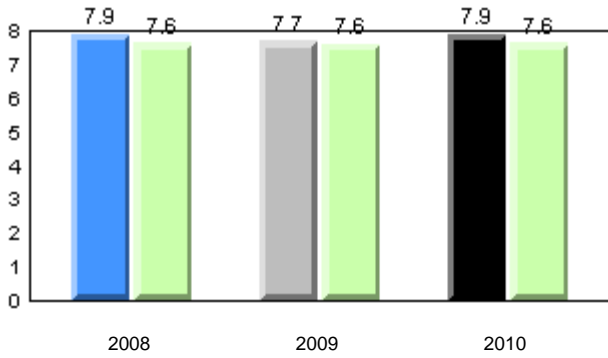

Beginning Sound

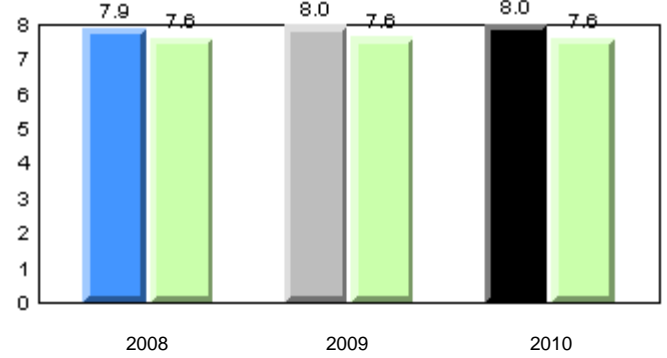

Onset Rhyme

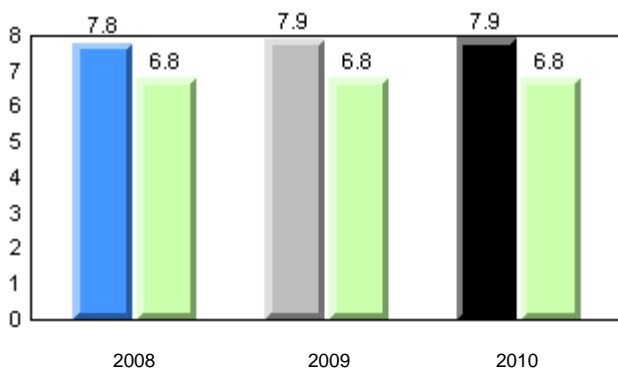

Dictation

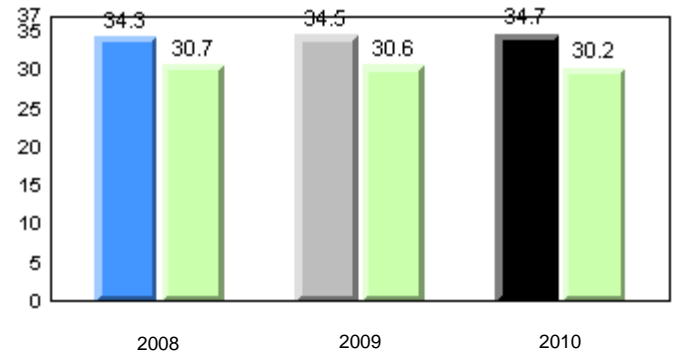

Sight Vocabulary

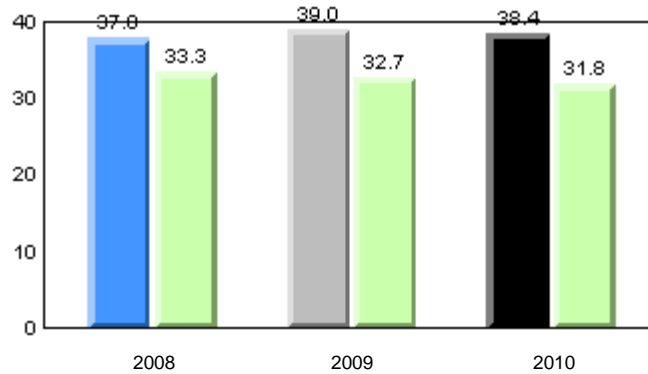

■ School 2008
 ■ School 2009
 ■ School 2010
 ■ Province

Total Students: 25

Instructional Level (January 2008 - January 2010)

Level	2010			2009		2008	
	School	District	Province	School vs District	School vs Province	School vs District	School vs Province
I	60.0	26.9	26.1	P	P	P	P
F - H	12.0	15.9	21.6	q	q	P	P
A - E	28.0	57.1	52.3				

I : end of year benchmark.

F - H : mid - year benchmark.

Instructional Level (January 2008 - January 2010)

3 Year Trend
(school averages)

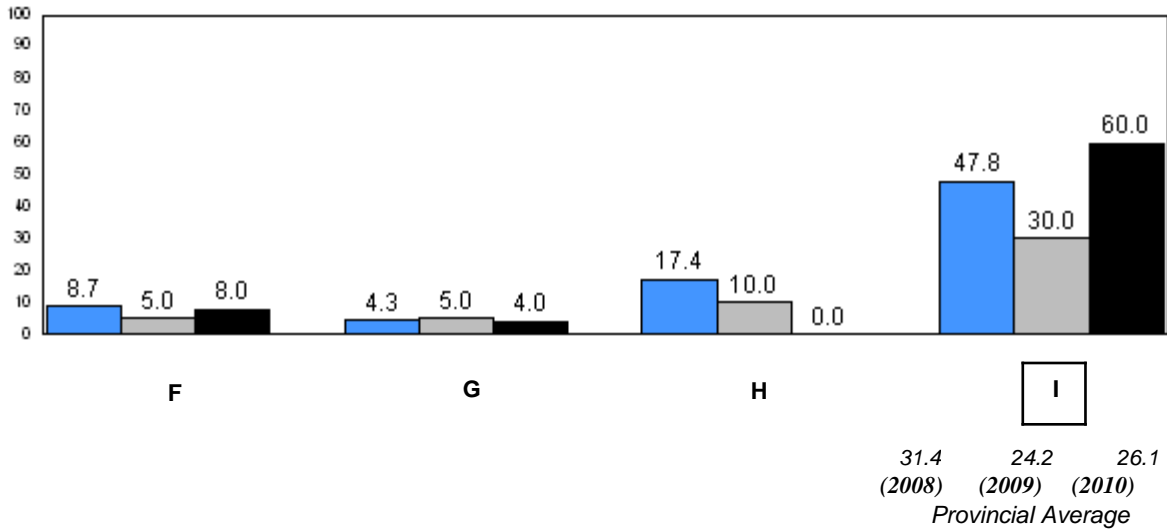
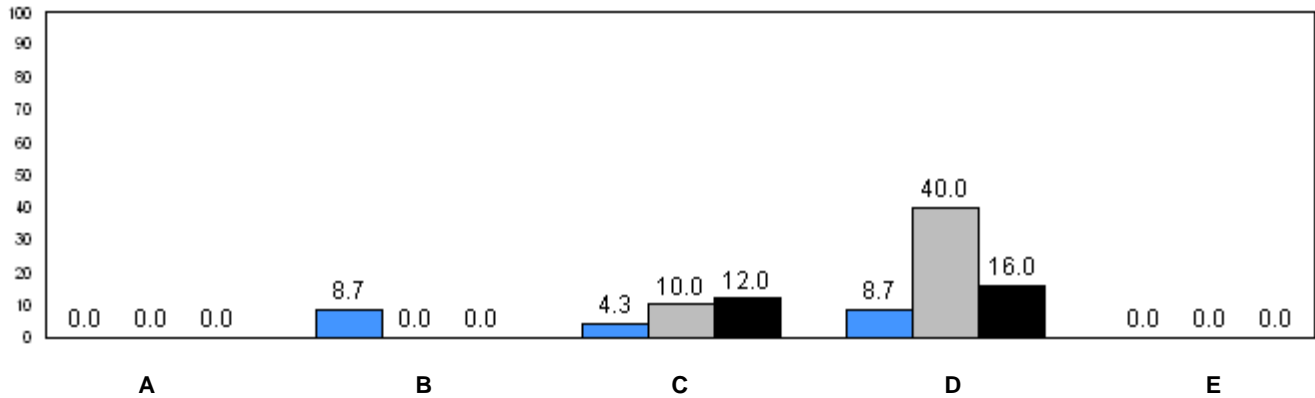

■ School 2008
 ■ School 2009
 ■ School 2010

q p denotes school performance vs province.

Number of Students : 12

Observation Survey (January 2008 - January 2010)

3 Year Trend

(school average vs. provincial average)

Rhyme

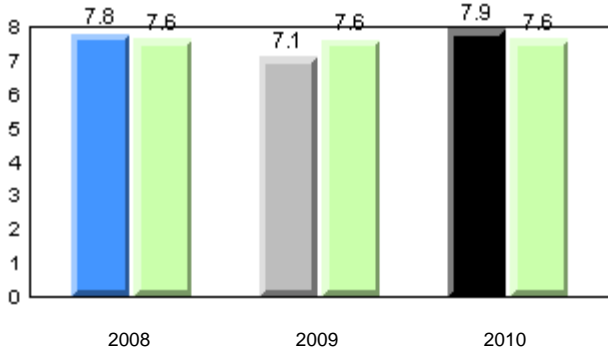

Beginning Sound

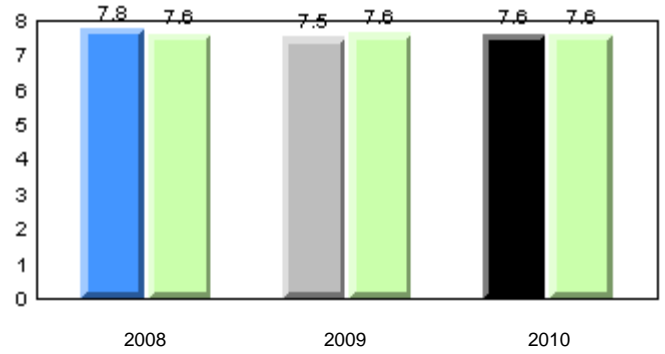

Onset Rhyme

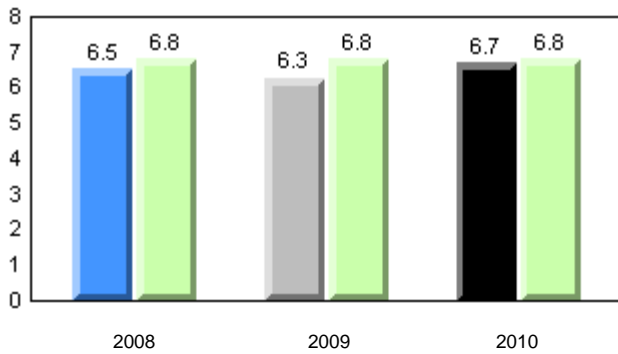

Dictation

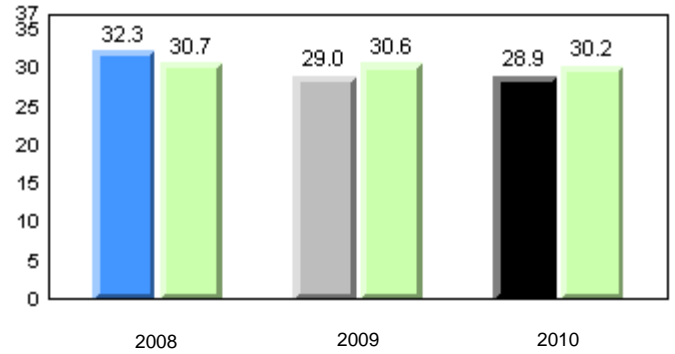

Sight Vocabulary

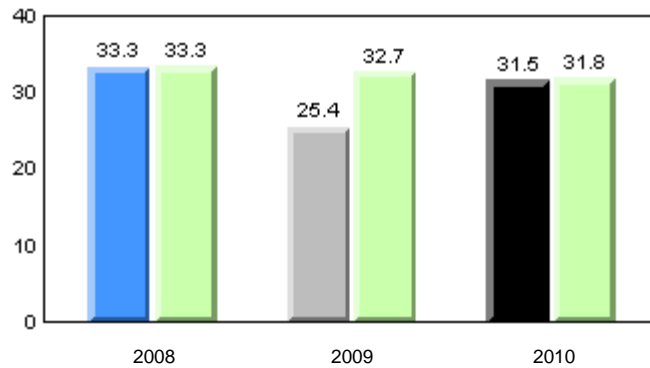

■ School 2008
 ■ School 2009
 ■ School 2010
 ■ Province

Total Students: 12

Instructional Level (January 2008 - January 2010)

Level	School	District	Province	2010		2009		2008	
				School vs District	School vs Province	School vs District	School vs Province	School vs District	School vs Province
I	50.0	26.9	26.1	P	P	q	q	q	q
F - H	30.0	15.9	21.6	P	P	q	q	P	P
A - E	20.0	57.1	52.3						

I : end of year benchmark.

F - H : mid - year benchmark.

Instructional Level (January 2008 - January 2010)

3 Year Trend
(school averages)

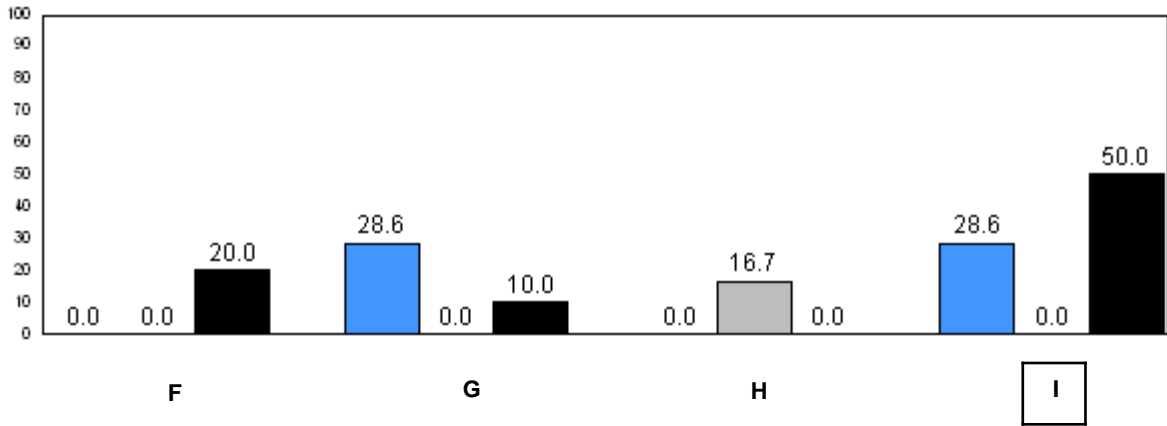
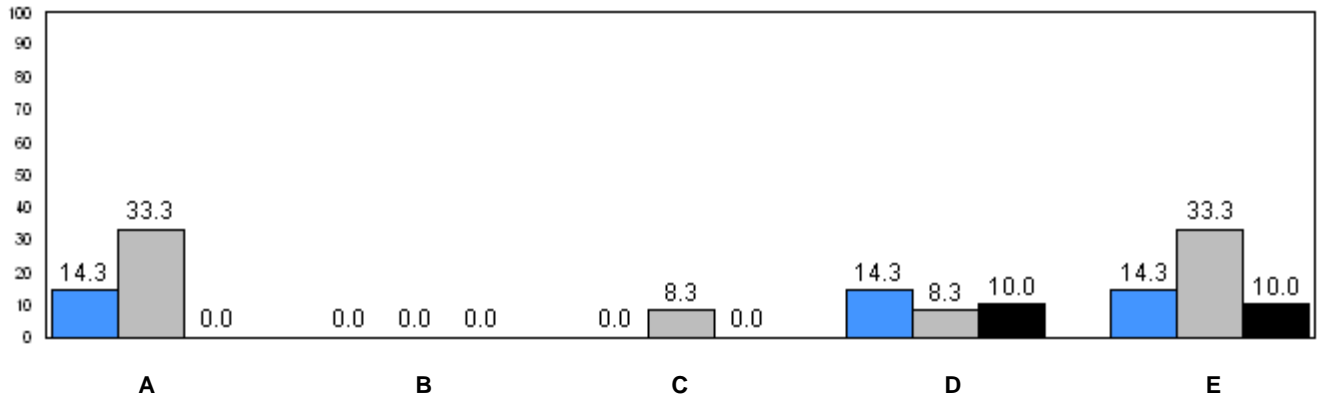

31.4 (2008) 24.2 (2009) 26.1 (2010)
Provincial Average

■ School 2008
 ■ School 2009
 ■ School 2010

q p denotes school performance vs province.

Number of Students : 24

Observation Survey (January 2008 - January 2010)

3 Year Trend

(school average vs. provincial average)

Rhyme

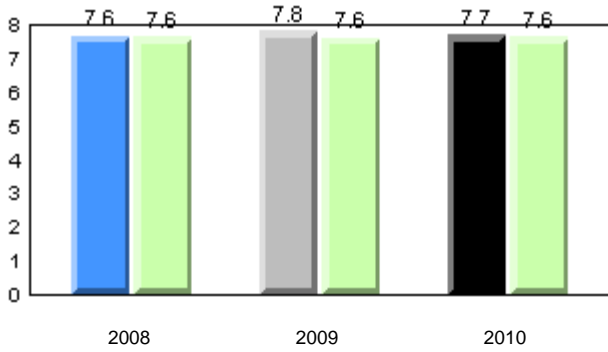

Beginning Sound

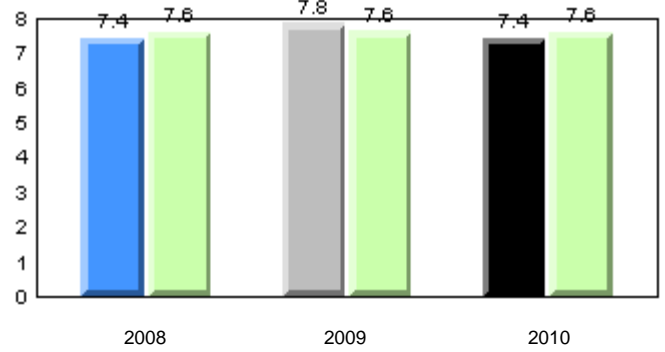

Onset Rhyme

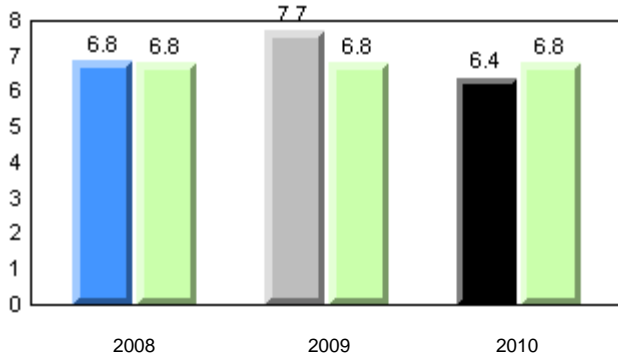

Dictation

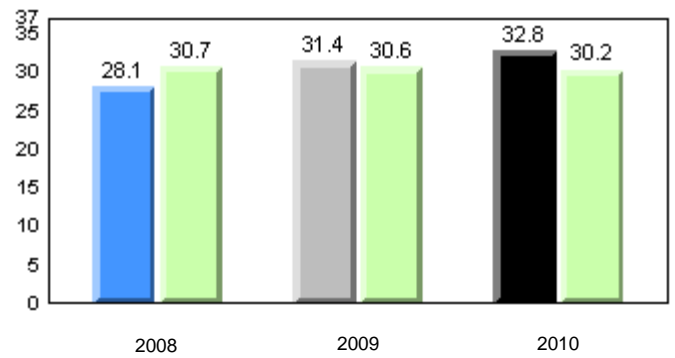

Sight Vocabulary

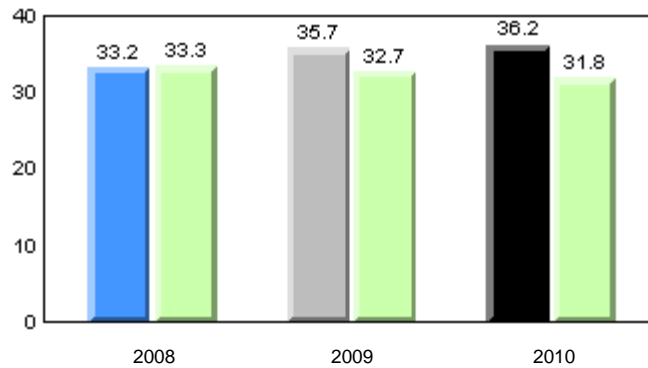

■ School 2008
 ■ School 2009
 ■ School 2010
 ■ Province

Total Students: 24

Instructional Level (January 2008 - January 2010)

Level	2010			School vs		2009		School vs		2008	
	School	District	Province	District	Province	District	Province	District	Province	District	Province
I	21.7	26.4	26.1	q	q	p	p	p	p		
F - H	30.4	24.3	21.6	p	p	q	q	q	q		
A - E	47.8	49.3	52.3								

I : end of year benchmark.

F - H : mid - year benchmark.

Instructional Level (January 2008 - January 2010)

3 Year Trend
(school averages)

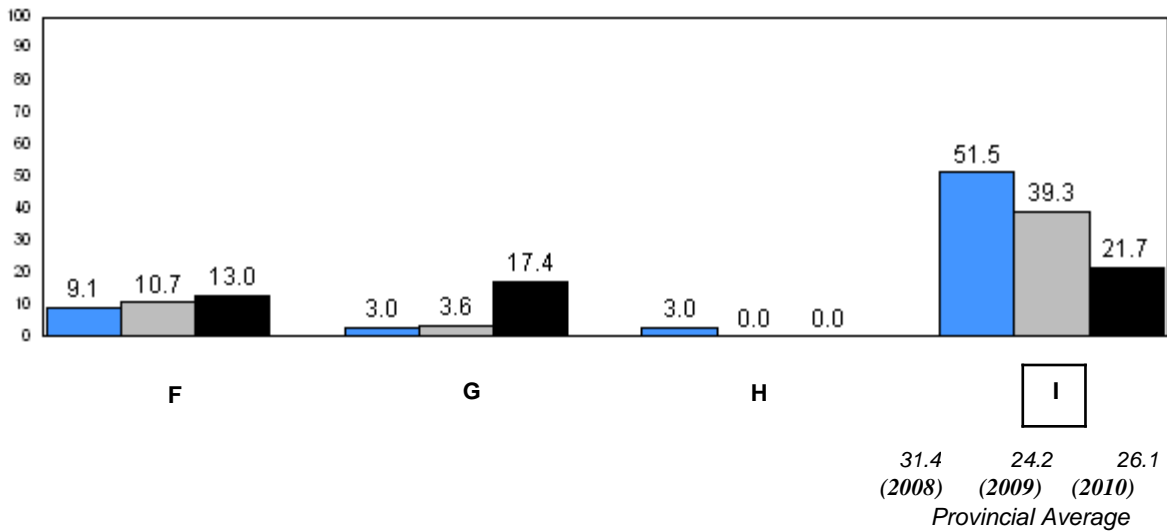
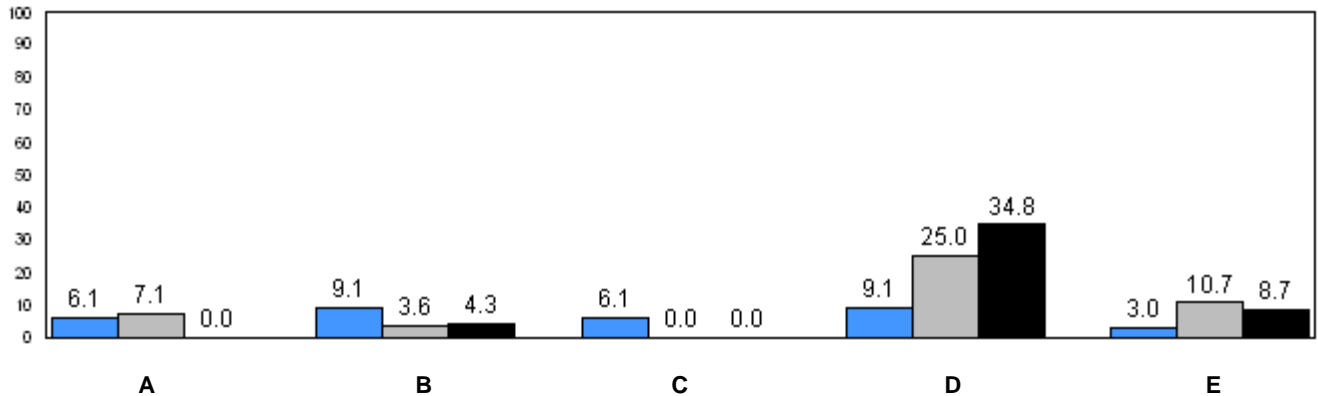

■ School 2008
 ■ School 2009
 ■ School 2010

q p denotes school performance vs province.

Number of Students : 37

Observation Survey (January 2008 - January 2010)

3 Year Trend

(school average vs. provincial average)

Rhyme

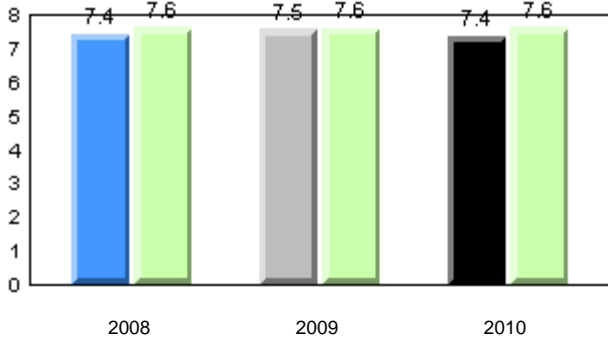

Beginning Sound

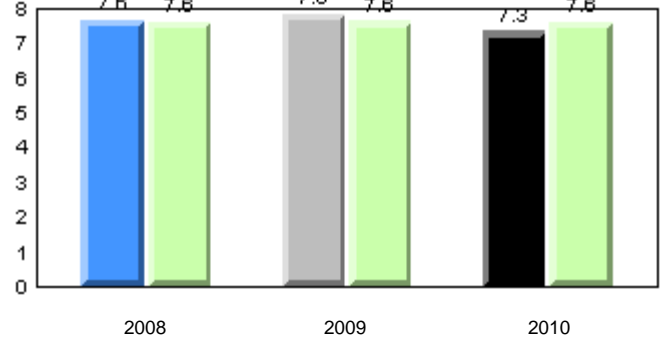

Onset Rhyme

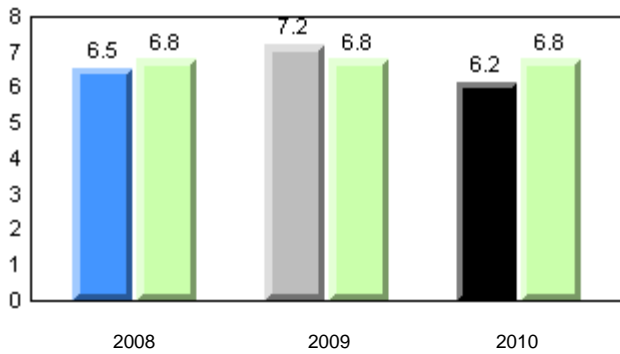

Dictation

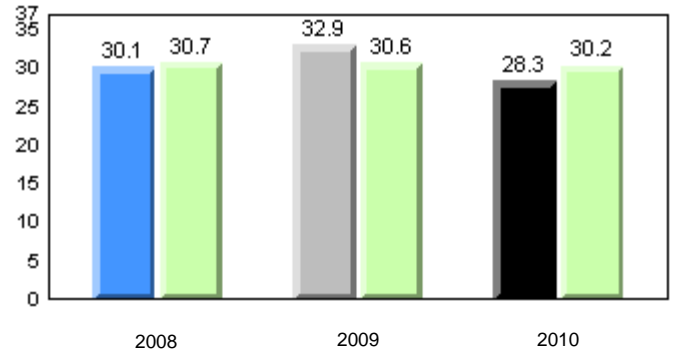

Sight Vocabulary

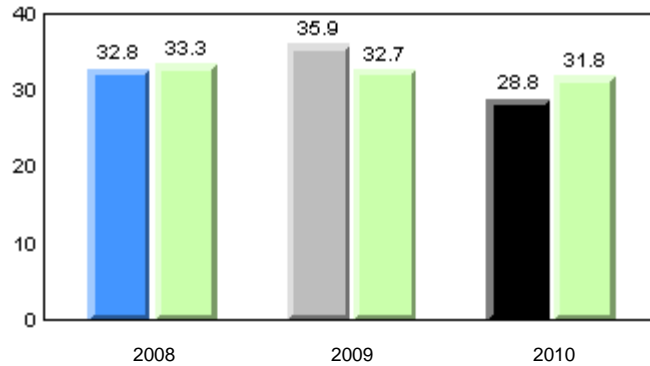

■ School 2008
 ■ School 2009
 ■ School 2010
 ■ Province

Total Students: 37

Instructional Level (January 2008 - January 2010)

Level	2010			School vs		2009		School vs		2008	
	School	District	Province	District	Province	District	Province	District	Province	District	Province
I	16.7	26.4	26.1	q	q	p	p	p	p		
F - H	13.3	24.3	21.6	q	q	q	q	q	q		
A - E	70.0	49.3	52.3								

I : end of year benchmark.

F - H : mid - year benchmark.

Instructional Level (January 2008 - January 2010)

3 Year Trend
(school averages)

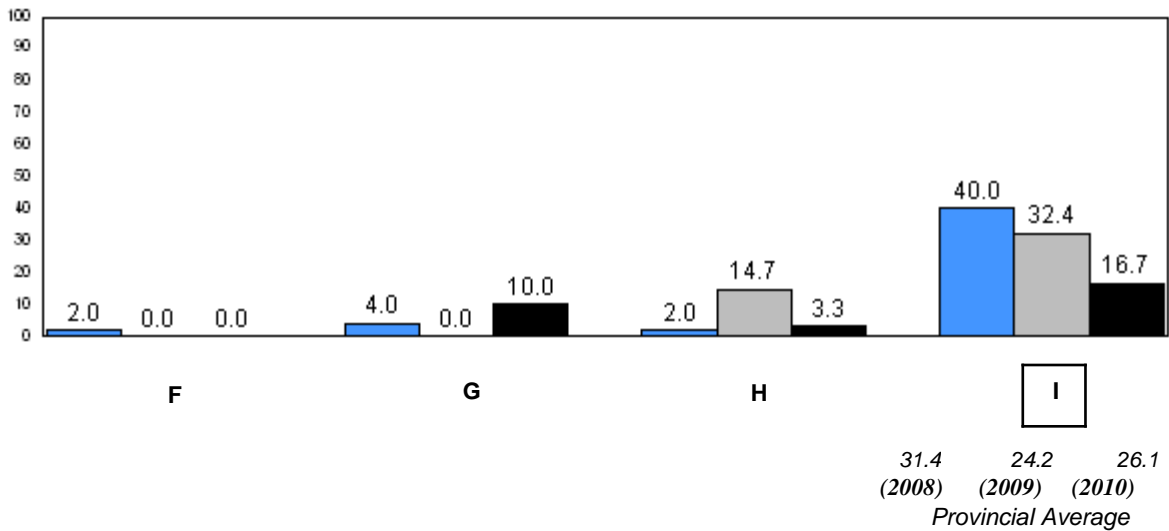
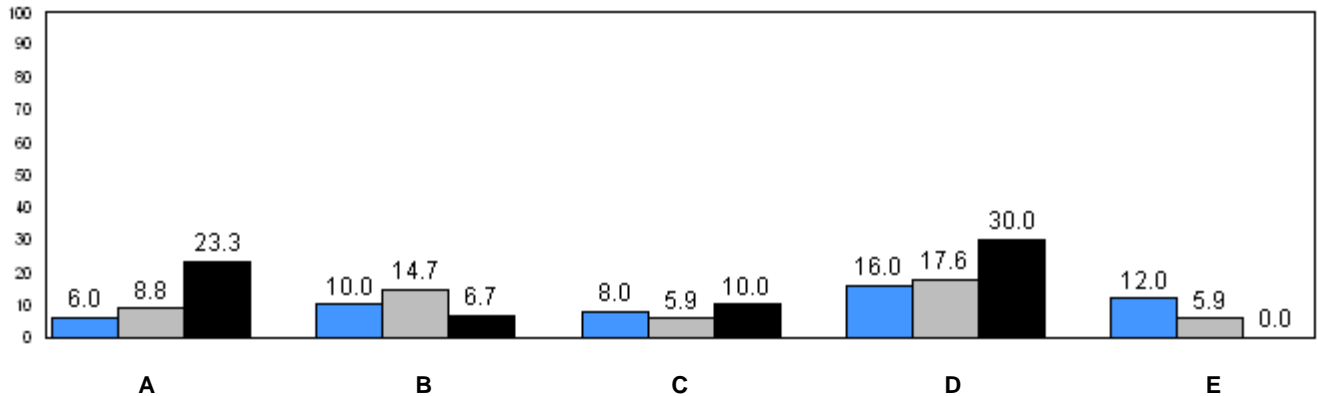

■ School 2008
 ■ School 2009
 ■ School 2010

q p denotes school performance vs province.

Number of Students : 12

Observation Survey (January 2008 - January 2010)
3 Year Trend
(school average vs. provincial average)

Rhyme

Beginning Sound

School data with 5 or fewer students withheld for reasons of confidentiality.

2008

2009

2010

2008

2009

2010

Onset Rhyme

Dictation

School data with 5 or fewer students withheld for reasons of confidentiality.

2008

2009

2010

2008

2009

2010

Sight Vocabulary

School data with 5 or fewer students withheld for reasons of confidentiality.

2008

2009

2010



School 2008



School 2009



School 2010



Province

Total Students: 12

Instructional Level (January 2008 - January 2010)

Level	School	District	Province	2010		2009		2008	
				School vs District	School vs Province	School vs District	School vs Province	School vs District	School vs Province
I	School data with 5 or fewer students withheld for reasons of confidentiality.	26.4	26.1	q	q	q	q	q	q
F - H	School data with 5 or fewer students withheld for reasons of confidentiality.	24.3	21.6	p	p	q	q	q	q
A - E	School data with 5 or fewer students withheld for reasons of confidentiality.	49.3	52.3						

I : end of year benchmark.
F - H : mid - year benchmark.

Instructional Level (January 2008 - January 2010)
3 Year Trend
(school averages)

School data with 5 or fewer students withheld for reasons of confidentiality.

A B C D E

School data with 5 or fewer students withheld for reasons of confidentiality.

F G H I

31.4 24.2 26.1
(2008) (2009) (2010)
Provincial Average

■ School 2008 ■ School 2009 ■ School 2010

q p denotes school performance vs province.

Number of Students : 47

Observation Survey (January 2008 - January 2010)
3 Year Trend
(school average vs. provincial average)

Rhyme

Beginning Sound

School data with 5 or fewer students withheld for reasons of confidentiality.

2008

2009

2010

2008

2009

2010

Onset Rhyme

Dictation

School data with 5 or fewer students withheld for reasons of confidentiality.

2008

2009

2010

2008

2009

2010

Sight Vocabulary

School data with 5 or fewer students withheld for reasons of confidentiality.

2008

2009

2010



School 2008



School 2009



School 2010



Province

Total Students: 47

Instructional Level (January 2008 - January 2010)

Level	School	2010				2009		2008	
		District	Province	School vs District	School vs Province	School vs District	School vs Province	School vs District	School vs Province
I	School data with 5 or fewer students withheld for reasons of confidentiality.	26.4	26.1	P	P	Q	Q	Q	Q
F - H	School data with 5 or fewer students withheld for reasons of confidentiality.	24.3	21.6	P	P	Q	Q	Q	Q
A - E		49.3	52.3						

I : end of year benchmark.
F - H : mid - year benchmark.

Instructional Level (January 2008 - January 2010)
3 Year Trend
(school averages)

School data with 5 or fewer students withheld for reasons of confidentiality.

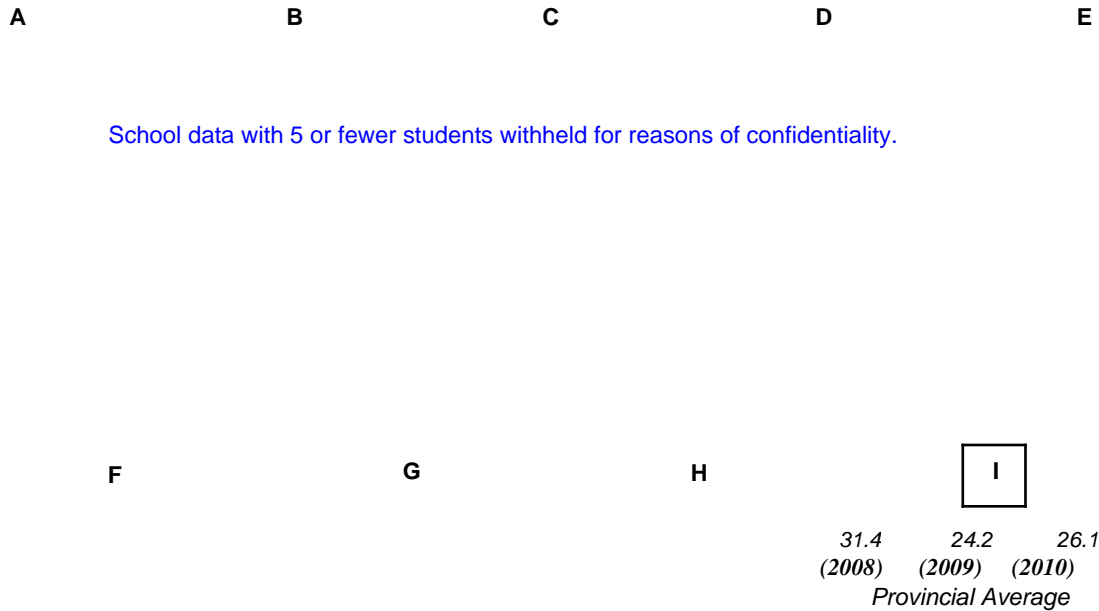

■ School 2008
 ■ School 2009
 ■ School 2010
 q p denotes school performance vs province.

Number of Students : 1

Observation Survey (January 2008 - January 2010)
3 Year Trend
(school average vs. provincial average)

Rhyme

Beginning Sound

School data with 5 or fewer students withheld for reasons of confidentiality.

2008

2009

2010

2008

2009

2010

Onset Rhyme

Dictation

School data with 5 or fewer students withheld for reasons of confidentiality.

2008

2009

2010

2008

2009

2010

Sight Vocabulary

School data with 5 or fewer students withheld for reasons of confidentiality.

2008

2009

2010



School 2008



School 2009



School 2010



Province

District 4 - Eastern

#225 - St. Anne's School, South East Bight

Grades: K-10

Total Students: 1

Instructional Level (January 2008 - January 2010)

Level	School	District	Province	2010		2009		2008	
				School vs District	School vs Province	School vs District	School vs Province	School vs District	School vs Province
I	School data with 5 or fewer students withheld for reasons of confidentiality.	26.4	26.1	q	q	q	q	q	q
F - H	School data with 5 or fewer students withheld for reasons of confidentiality.	24.3	21.6	p	p	q	q	q	q
A - E	School data with 5 or fewer students withheld for reasons of confidentiality.	49.3	52.3						

I : end of year benchmark.
F - H : mid - year benchmark.

Instructional Level (January 2008 - January 2010)

3 Year Trend
(school averages)

100.0

100.0

School data with 5 or fewer students withheld for reasons of confidentiality.

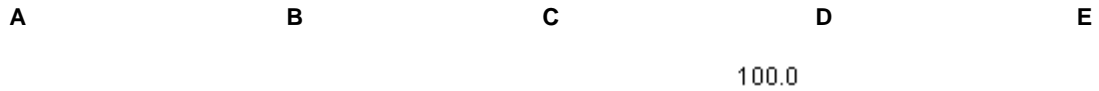

School data with 5 or fewer students withheld for reasons of confidentiality.



■ School 2008
 ■ School 2009
 ■ School 2010

q p denotes school performance vs province.

Number of Students : 13

Observation Survey (January 2008 - January 2010)
3 Year Trend
(school average vs. provincial average)

Rhyme

Beginning Sound

School data with 5 or fewer students withheld for reasons of confidentiality.

2008

2009

2010

2008

2009

2010

Onset Rhyme

Dictation

School data with 5 or fewer students withheld for reasons of confidentiality.

2008

2009

2010

2008

2009

2010

Sight Vocabulary

School data with 5 or fewer students withheld for reasons of confidentiality.

2008

2009

2010



School 2008



School 2009



School 2010



Province

Total Students: 13

Instructional Level (January 2008 - January 2010)

Level	School	District	Province	2010		2009		2008	
				School vs District	School vs Province	School vs District	School vs Province	School vs District	School vs Province
I	School data with 5 or fewer students withheld for reasons of confidentiality.	26.4	26.1	P	P	Q	Q	Q	Q
F - H	School data with 5 or fewer students withheld for reasons of confidentiality.	24.3	21.6	P	P	Q	Q	Q	Q
A - E		49.3	52.3						

I : end of year benchmark.
F - H : mid - year benchmark.

Instructional Level (January 2008 - January 2010)
3 Year Trend
(school averages)

School data with 5 or fewer students withheld for reasons of confidentiality.

A B C D E

School data with 5 or fewer students withheld for reasons of confidentiality.

F G H I

31.4 24.2 26.1
(2008) (2009) (2010)
Provincial Average

■ School 2008 ■ School 2009 ■ School 2010

q p denotes school performance vs province.

Number of Students : 34

Observation Survey (January 2008 - January 2010)
3 Year Trend
(school average vs. provincial average)

Rhyme

Beginning Sound

School data with 5 or fewer students withheld for reasons of confidentiality.

2008

2009

2010

2008

2009

2010

Onset Rhyme

Dictation

School data with 5 or fewer students withheld for reasons of confidentiality.

2008

2009

2010

2008

2009

2010

Sight Vocabulary

School data with 5 or fewer students withheld for reasons of confidentiality.

2008

2009

2010



School 2008



School 2009



School 2010



Province

Total Students: 34

Instructional Level (January 2008 - January 2010)

Level	School	2010		2009		2008	
		District	Province	School vs District	School vs Province	School vs District	School vs Province
I	School data with 5 or fewer students withheld for reasons of confidentiality.	26.4	26.1	q	q	q	q
F - H	School data with 5 or fewer students withheld for reasons of confidentiality.	24.3	21.6	p	p	q	p
A - E	School data with 5 or fewer students withheld for reasons of confidentiality.	49.3	52.3				

I : end of year benchmark.
F - H : mid - year benchmark.

Instructional Level (January 2008 - January 2010)
3 Year Trend
(school averages)

School data with 5 or fewer students withheld for reasons of confidentiality.

A B C D E

School data with 5 or fewer students withheld for reasons of confidentiality.

F G H I

31.4 24.2 26.1
(2008) (2009) (2010)
Provincial Average

■ School 2008 ■ School 2009 ■ School 2010

q p denotes school performance vs province.

Number of Students : 31

Observation Survey (January 2008 - January 2010)

3 Year Trend

(school average vs. provincial average)

Rhyme

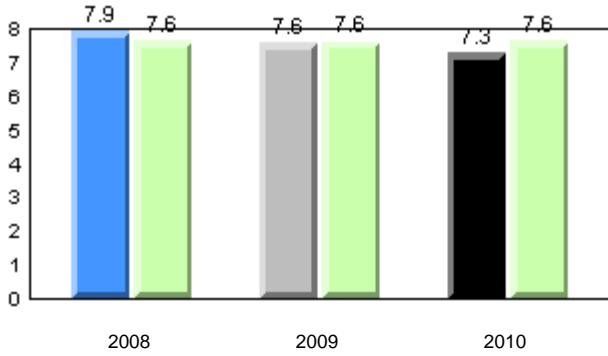

Beginning Sound

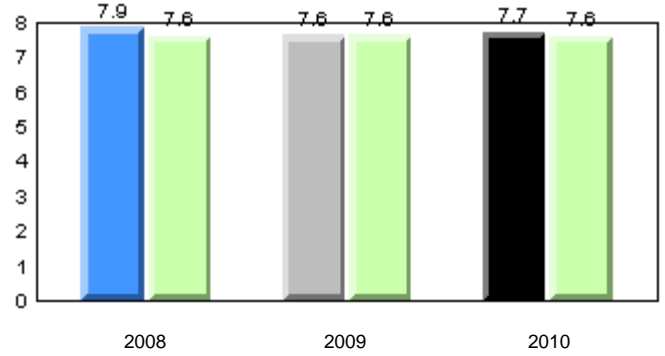

Onset Rhyme

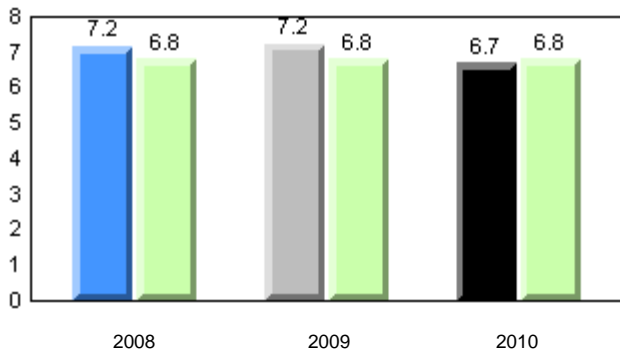

Dictation

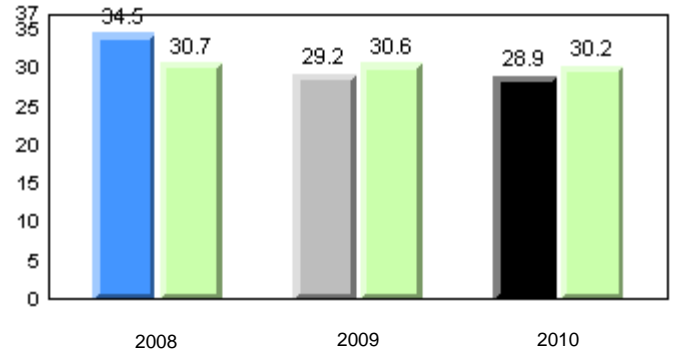

Sight Vocabulary

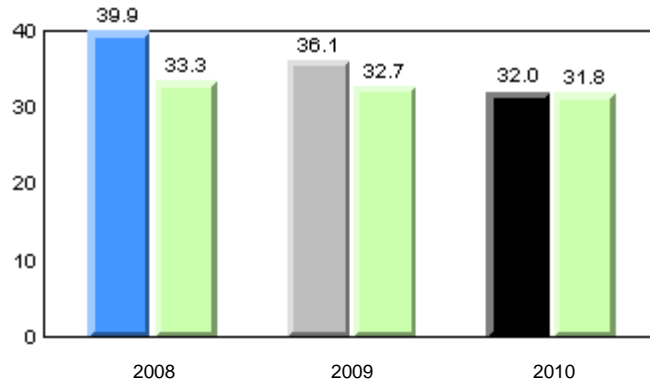

■ School 2008
 ■ School 2009
 ■ School 2010
 ■ Province

Total Students: 31

Instructional Level (January 2008 - January 2010)

Level	2010			School vs		2009		School vs		2008	
	School	District	Province	District	Province	District	Province	District	Province		
I	32.1	26.4	26.1	P	P	P	P	P	P		
F - H	39.3	24.3	21.6	P	P	P	P	q	q		
A - E	28.6	49.3	52.3								

I : end of year benchmark.
F - H : mid - year benchmark.

Instructional Level (January 2008 - January 2010)
3 Year Trend
(school averages)

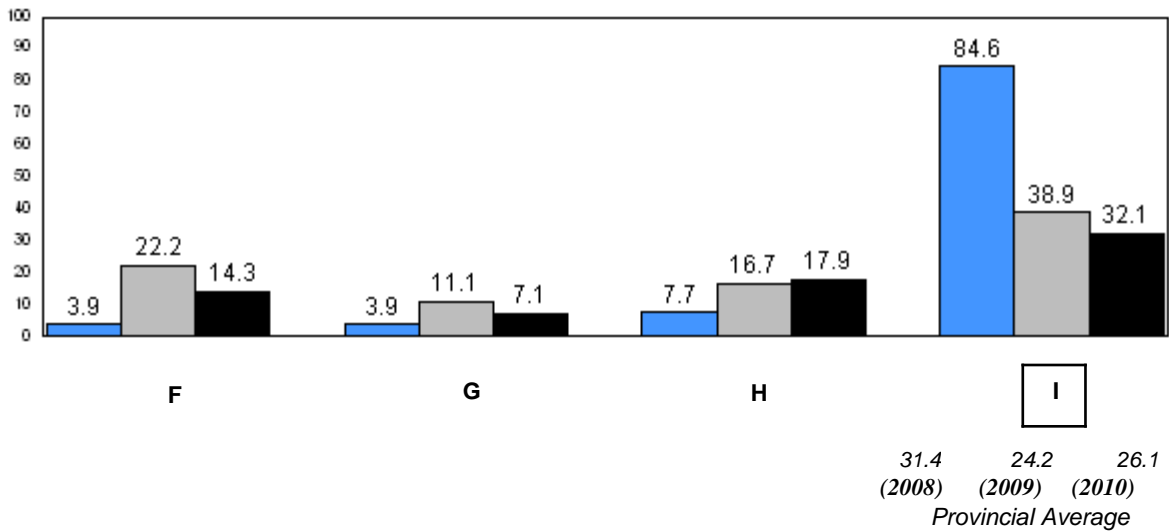
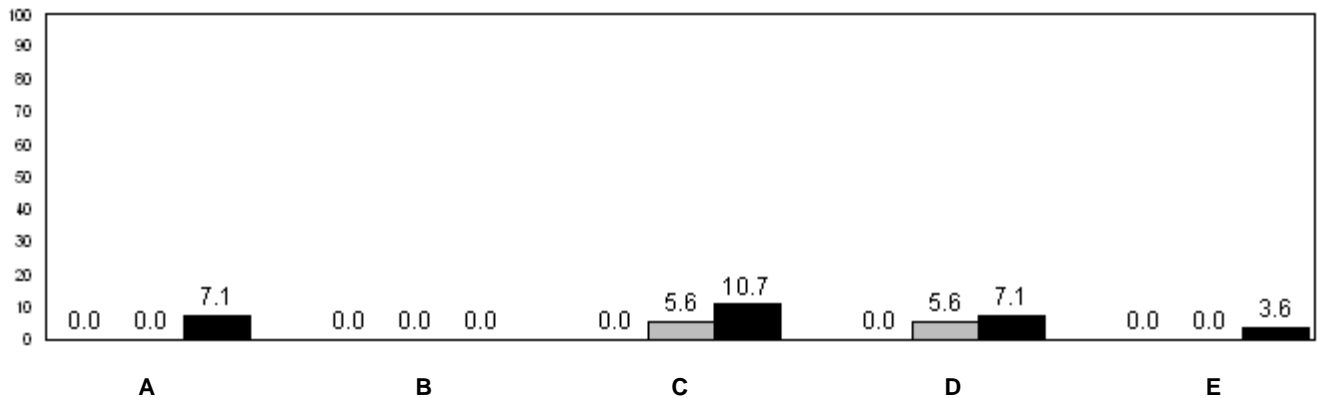

■ School 2008
 ■ School 2009
 ■ School 2010

q p denotes school performance vs province.

Number of Students : 8

Observation Survey (January 2008 - January 2010)

3 Year Trend

(school average vs. provincial average)

Rhyme

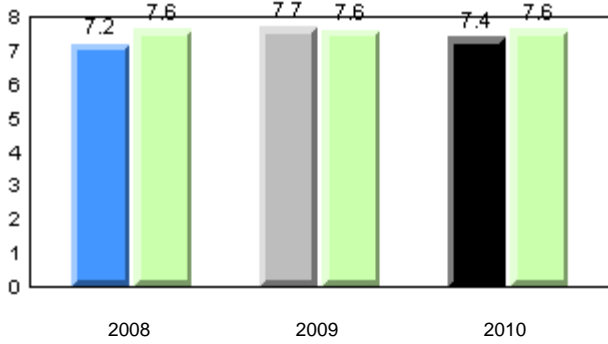

Beginning Sound

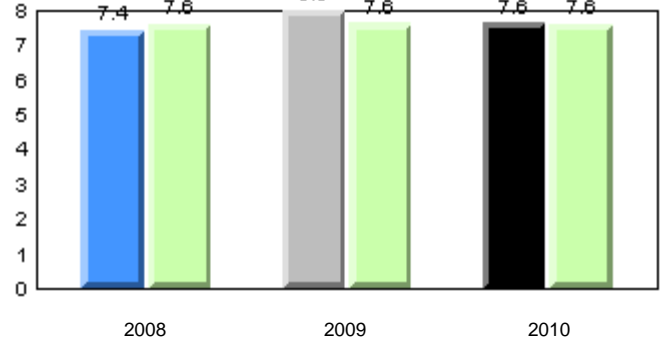

Onset Rhyme

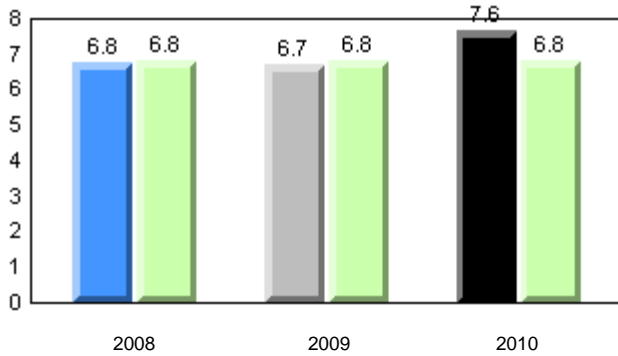

Dictation

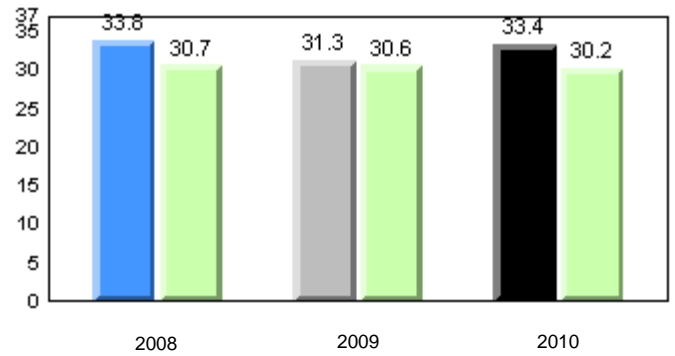

Sight Vocabulary

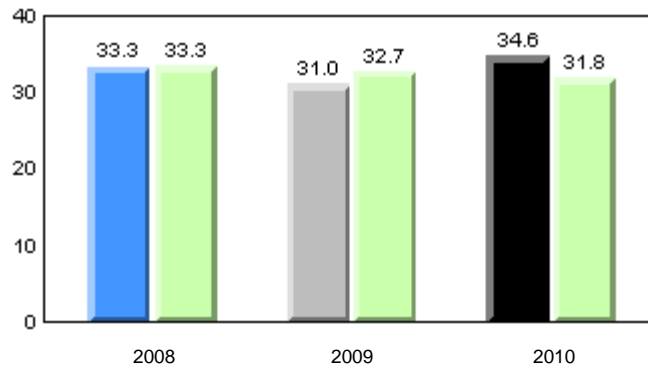

■ School 2008
 ■ School 2009
 ■ School 2010
 ■ Province

Total Students: 8

Instructional Level (January 2008 - January 2010)

Level	School	District	Province	2010		2009		2008	
				School vs District	School vs Province	School vs District	School vs Province	School vs District	School vs Province
I	0.0	26.4	26.1	q	q	p	p	q	q
F - H	62.5	24.3	21.6	p	p	q	q	p	p
A - E	37.5	49.3	52.3						

I : end of year benchmark.

F - H : mid - year benchmark.

Instructional Level (January 2008 - January 2010)

3 Year Trend
(school averages)

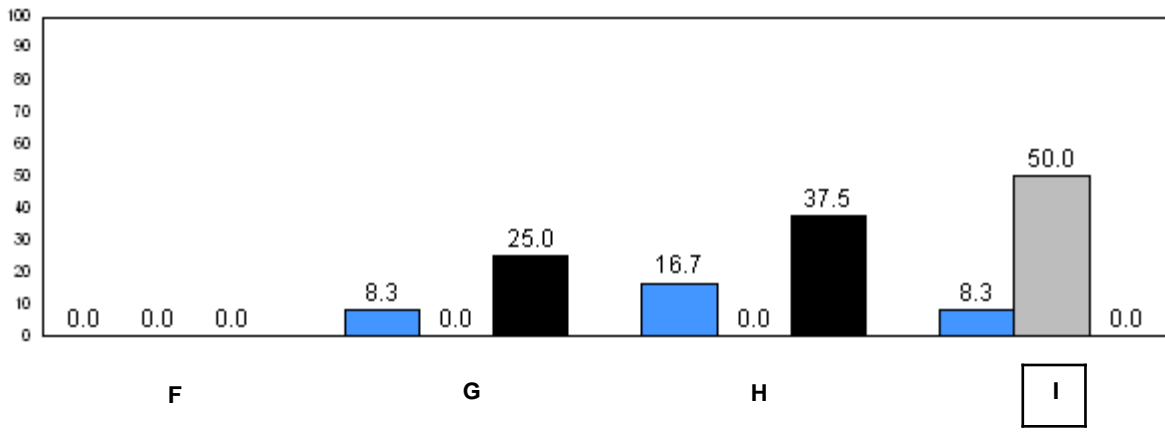
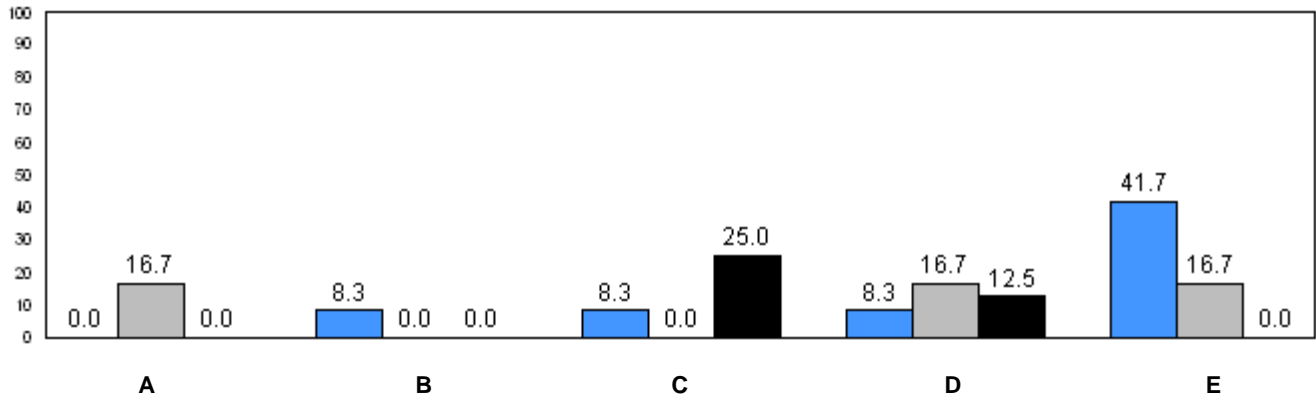

31.4 (2008) 24.2 (2009) 26.1 (2010)
Provincial Average

■ School 2008
 ■ School 2009
 ■ School 2010

q p denotes school performance vs province.

Number of Students : 8

Observation Survey (January 2008 - January 2010)

3 Year Trend

(school average vs. provincial average)

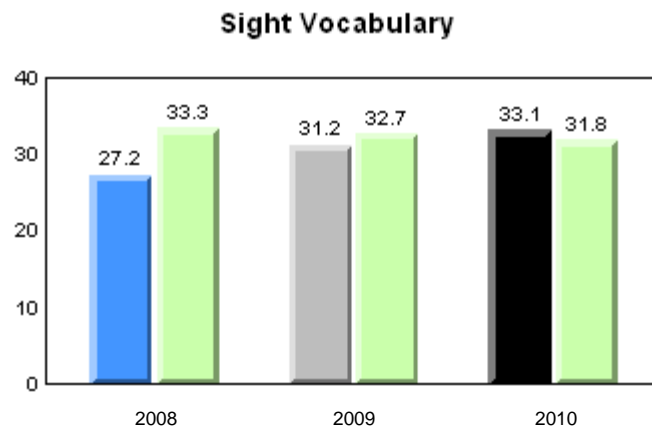
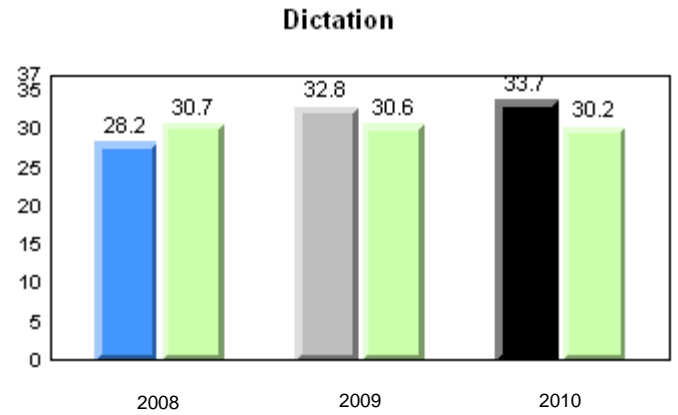
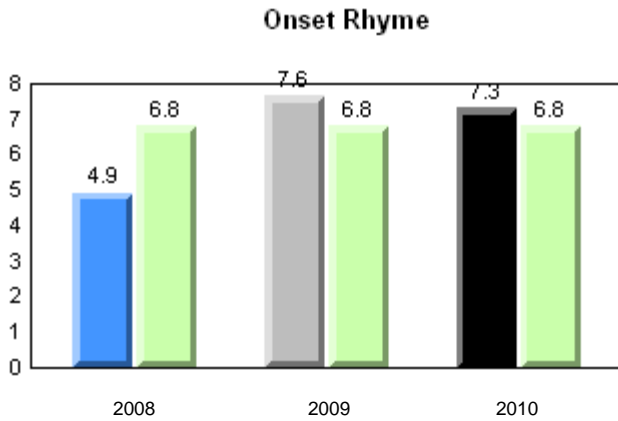
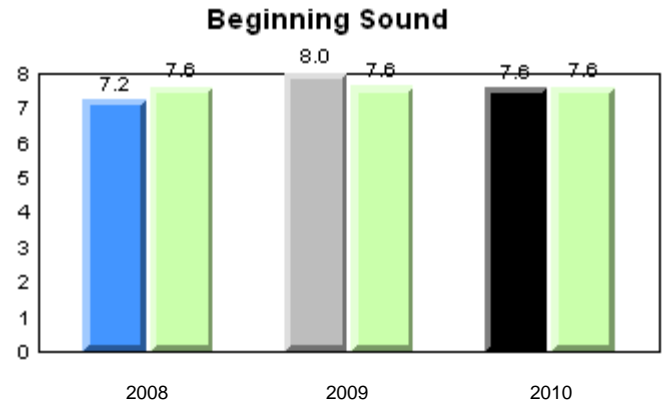
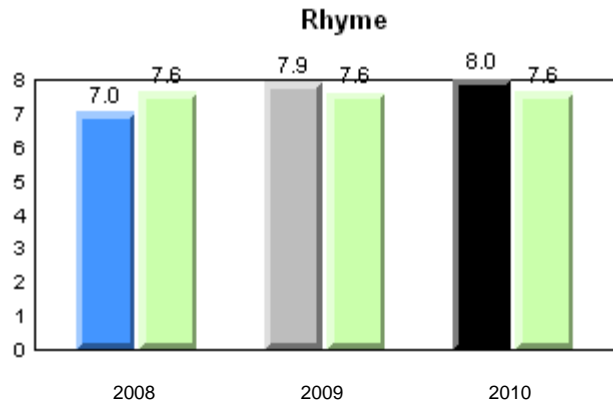

■ School 2008
 ■ School 2009
 ■ School 2010
 ■ Province

Total Students: 8

Instructional Level (January 2008 - January 2010)

Level	2010			School vs		2009		School vs		2008	
	School	District	Province	District	Province	District	Province	District	Province		
I	14.3	26.4	26.1	q	q	q	q	q	q		
F - H	42.9	24.3	21.6	p	p	p	p	p	p		
A - E	42.9	49.3	52.3								

I : end of year benchmark.

F - H : mid - year benchmark.

Instructional Level (January 2008 - January 2010)

3 Year Trend
(school averages)

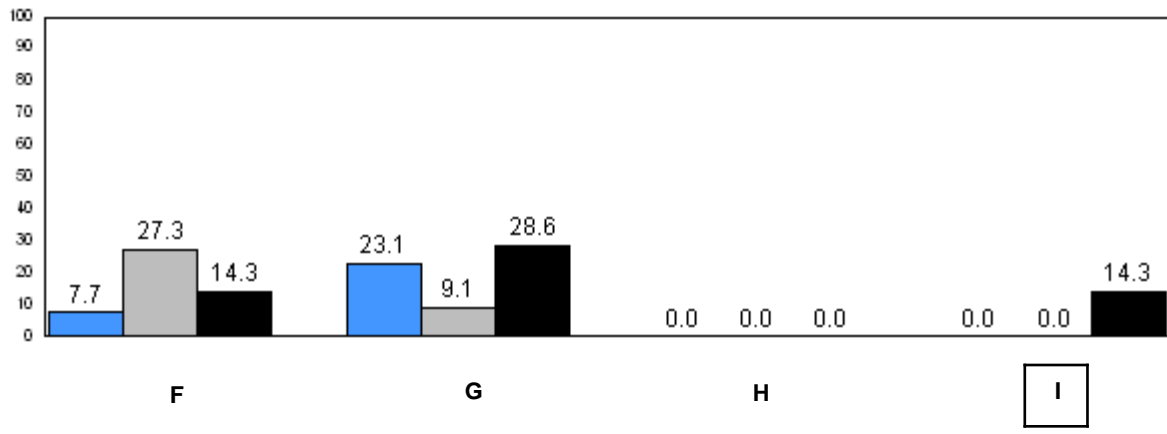
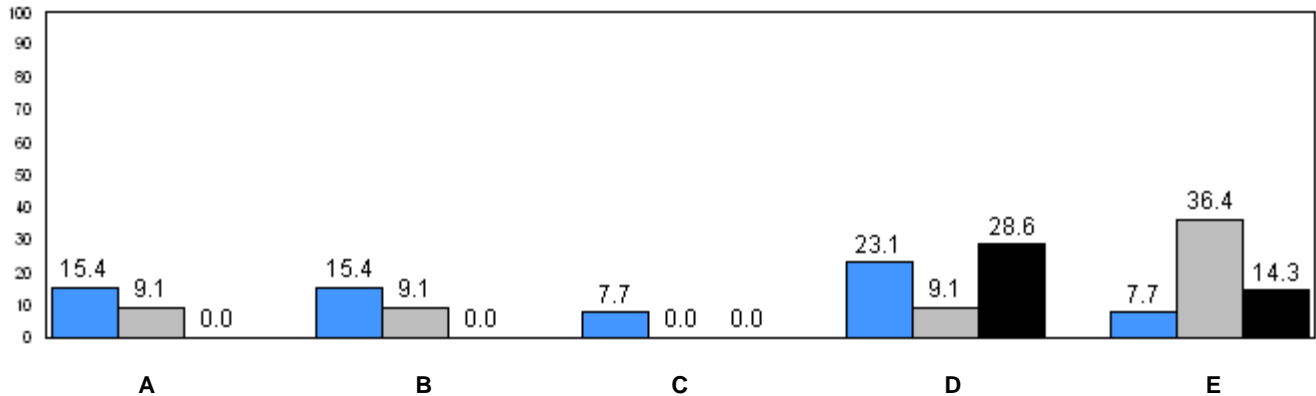

31.4 (2008) 24.2 (2009) 26.1 (2010)
Provincial Average

■ School 2008
 ■ School 2009
 ■ School 2010

q p denotes school performance vs province.

Number of Students : 31

Observation Survey (January 2008 - January 2010)
3 Year Trend
(school average vs. provincial average)

Rhyme

Beginning Sound

School data with 5 or fewer students withheld for reasons of confidentiality.

2008

2009

2010

2008

2009

2010

Onset Rhyme

Dictation

School data with 5 or fewer students withheld for reasons of confidentiality.

2008

2009

2010

2008

2009

2010

Sight Vocabulary

School data with 5 or fewer students withheld for reasons of confidentiality.

2008

2009

2010



School 2008



School 2009



School 2010



Province

Total Students: 31

Instructional Level (January 2008 - January 2010)

Level	School	2010		2009		2008	
		District	Province	School vs District	School vs Province	School vs District	School vs Province
I	School data with 5 or fewer students withheld for reasons of confidentiality.	26.4	26.1	q	q	q	q
F - H	School data with 5 or fewer students withheld for reasons of confidentiality.	24.3	21.6	q	q	p	p
A - E		49.3	52.3				

I : end of year benchmark.
F - H : mid - year benchmark.

Instructional Level (January 2008 - January 2010)
3 Year Trend
(school averages)

School data with 5 or fewer students withheld for reasons of confidentiality.

A B C D E

School data with 5 or fewer students withheld for reasons of confidentiality.

F G H I

31.4 24.2 26.1
 (2008) (2009) (2010)
 Provincial Average

School 2008
 School 2009
 School 2010

q p denotes school performance vs province.

Number of Students : 3 **Observation Survey (January 2008 - January 2010)**
3 Year Trend
(school average vs. provincial average)

Rhyme

Beginning Sound

School data with 5 or fewer students withheld for reasons of confidentiality.

2008

2009

2010

2008

2009

2010

Onset Rhyme

Dictation

School data with 5 or fewer students withheld for reasons of confidentiality.

2008

2009

2010

2008

2009

2010

Sight Vocabulary

School data with 5 or fewer students withheld for reasons of confidentiality.

2008

2009

2010



School 2008



School 2009



School 2010



Province

Total Students: 3

Instructional Level (January 2008 - January 2010)

Level	School	District	Province	2010		2009		2008	
				School vs District	School vs Province	School vs District	School vs Province	School vs District	School vs Province
I	School data with 5 or fewer students withheld for reasons of confidentiality.	26.4	26.1	q	q	p	p	p	p
F - H	School data with 5 or fewer students withheld for reasons of confidentiality.	24.3	21.6	q	q	q	q	q	q
A - E		49.3	52.3						

I : end of year benchmark.
F - H : mid - year benchmark.

Instructional Level (January 2008 - January 2010)
3 Year Trend
(school averages)

School data with 5 or fewer students withheld for reasons of confidentiality.

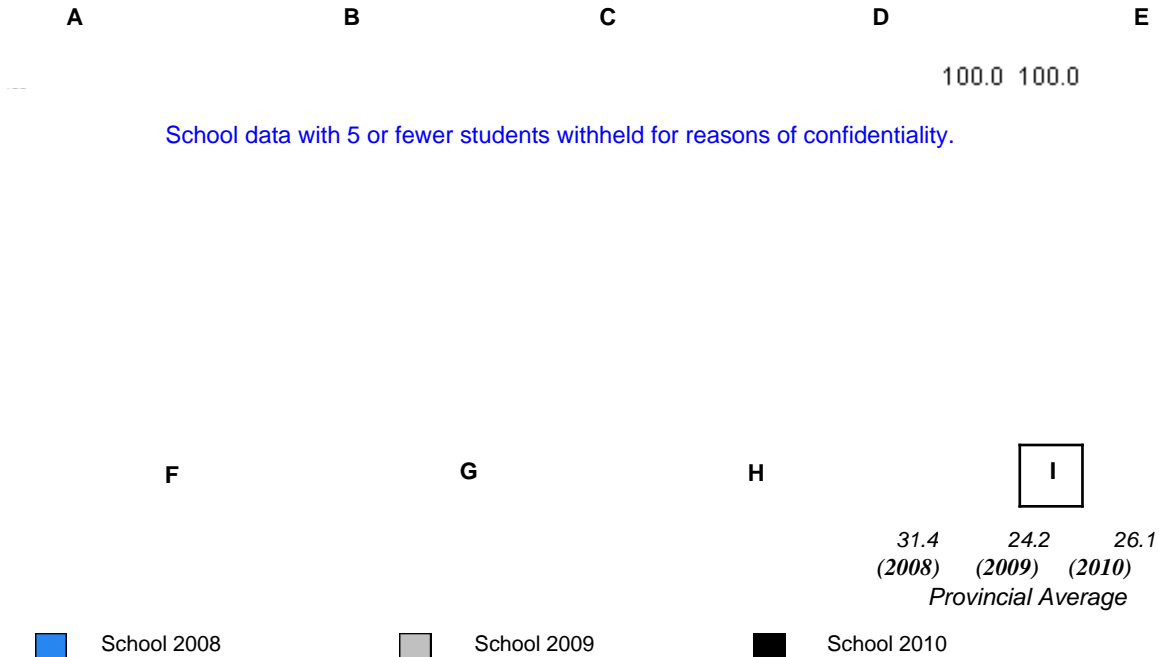

q p denotes school performance vs province.

Number of Students : 46

Observation Survey (January 2008 - January 2010)

3 Year Trend

(school average vs. provincial average)

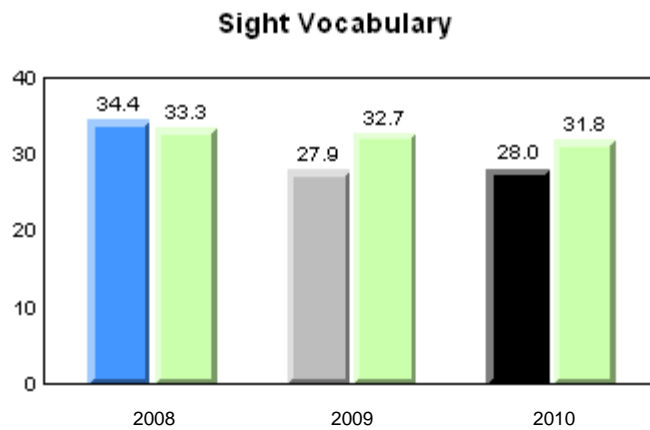
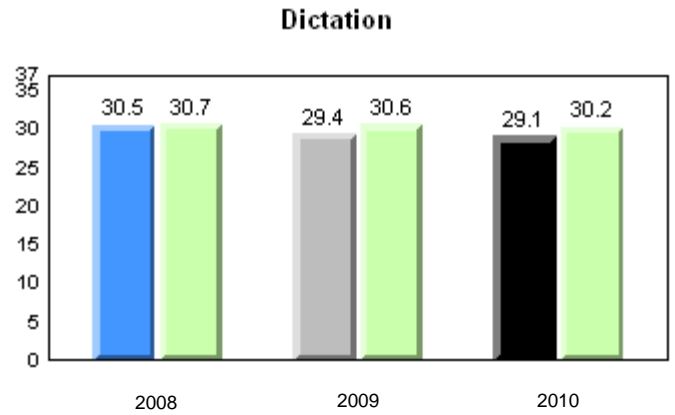
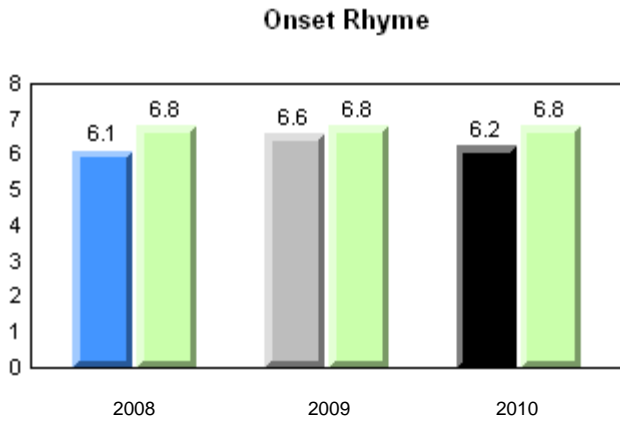
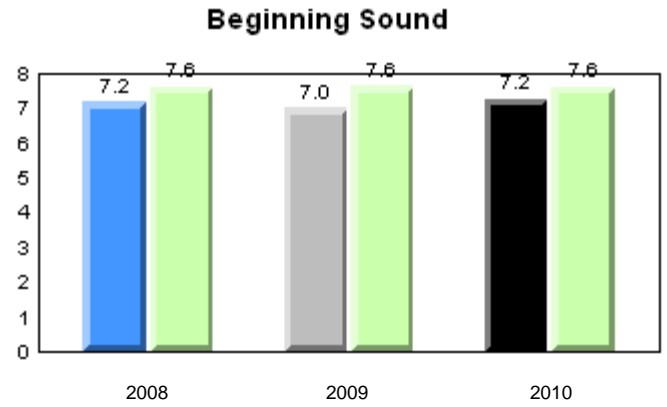
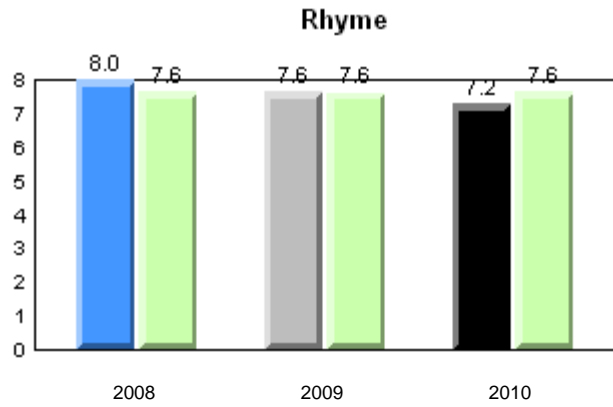

■ School 2008
 ■ School 2009
 ■ School 2010
 ■ Province

Total Students: 46

Instructional Level (January 2008 - January 2010)

Level	2010			School vs		2009		2008	
	School	District	Province	District	Province	District	Province	District	Province
I	11.1	26.4	26.1	q	q	q	q	p	p
F - H	4.4	24.3	21.6	q	q	q	q	q	q
A - E	84.5	49.3	52.3						

I : end of year benchmark.

F - H : mid - year benchmark.

Instructional Level (January 2008 - January 2010)

3 Year Trend
(school averages)

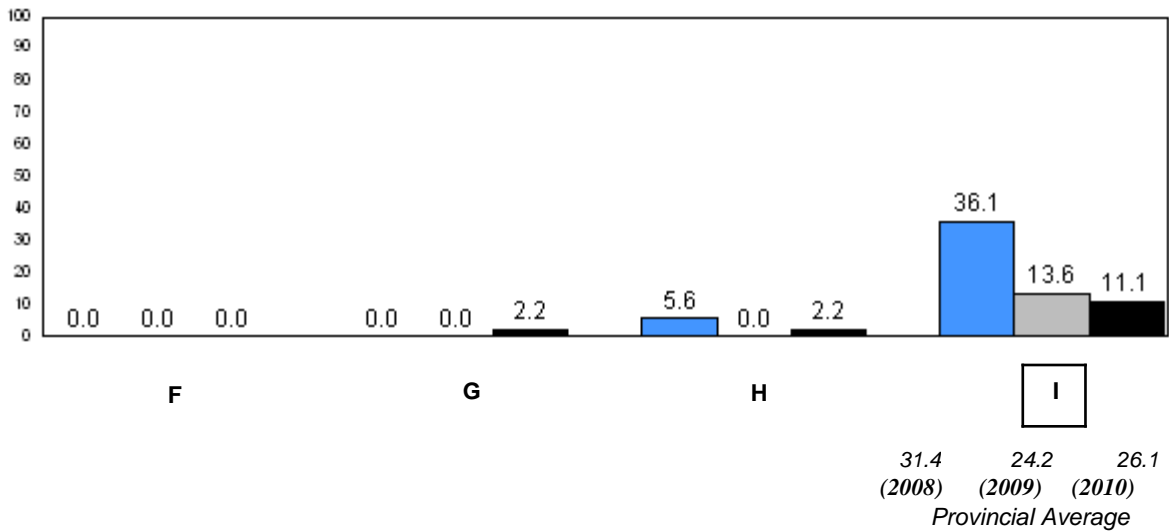
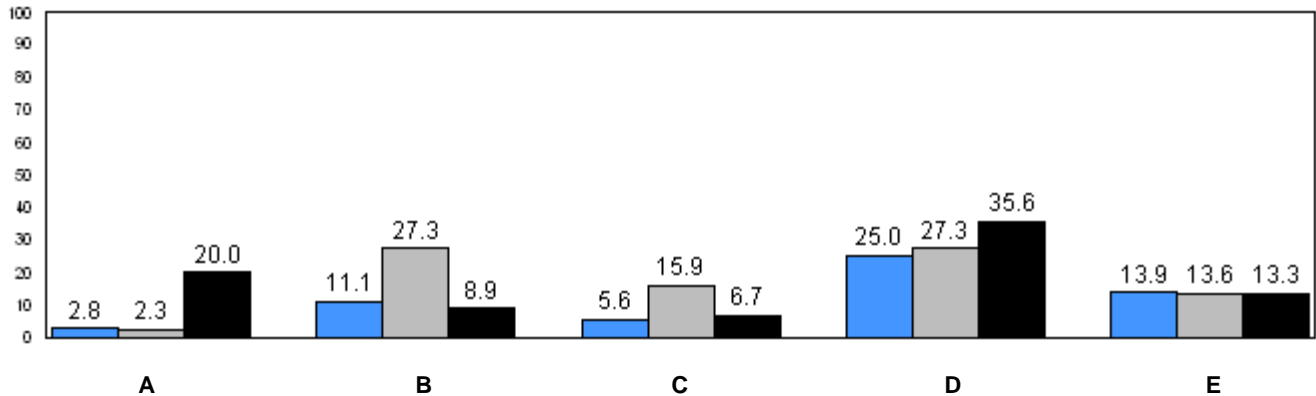

■ School 2008
 ■ School 2009
 ■ School 2010

q p denotes school performance vs province.

Number of Students : 17

Observation Survey (January 2008 - January 2010)

3 Year Trend

(school average vs. provincial average)

Rhyme

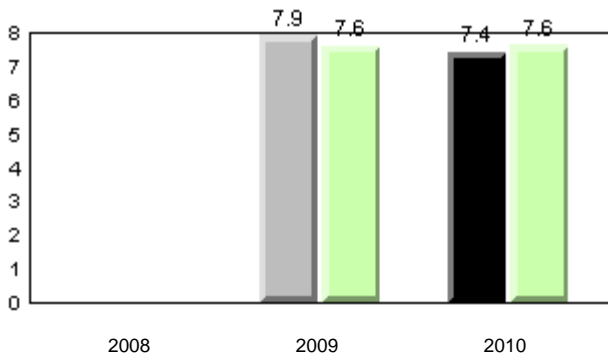

Beginning Sound

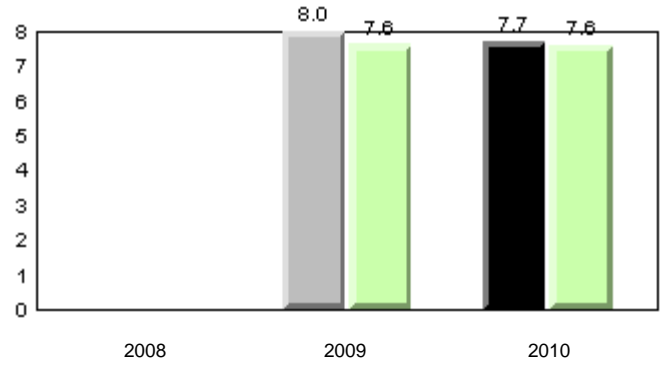

Onset Rhyme

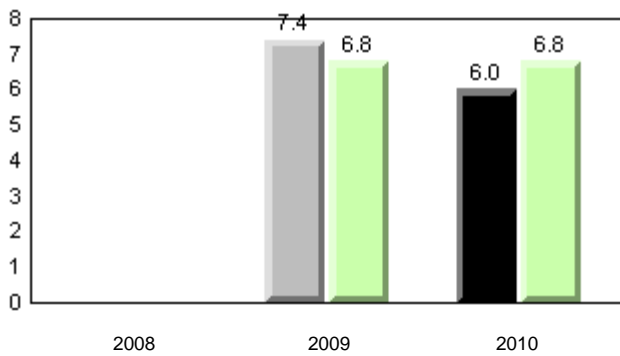

Dictation

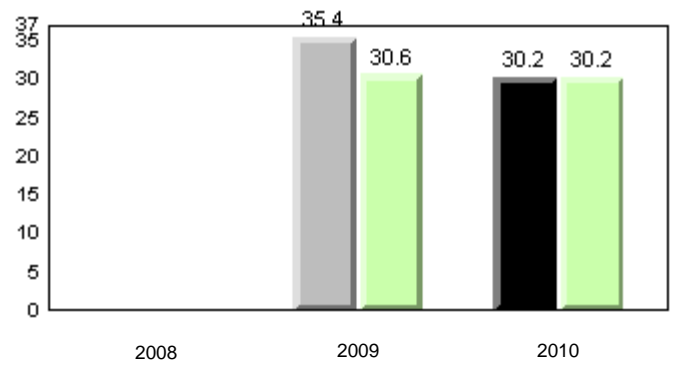

Sight Vocabulary

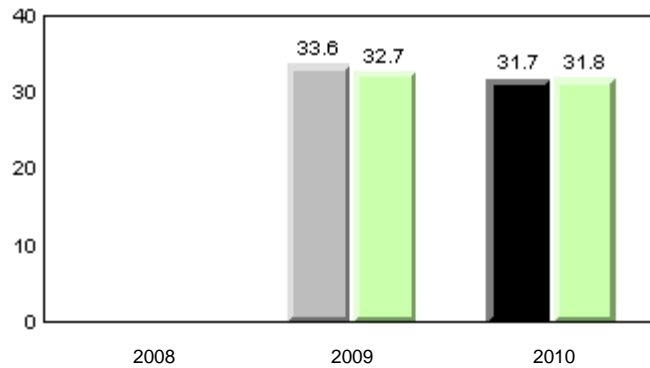

■ School 2008
 ■ School 2009
 ■ School 2010
 ■ Province

Total Students: 17

Instructional Level (January 2008 - January 2010)

Level	2010			School vs		2009		School vs		2008	
	School	District	Province	District	Province	District	Province	District	Province		
I	12.5	26.4	26.1	q	q	p	p	q	q		
F - H	0.0	24.3	21.6	q	q	q	q	q	q		
A - E	87.5	49.3	52.3								

I : end of year benchmark.
F - H : mid - year benchmark.

Instructional Level (January 2008 - January 2010)
3 Year Trend
(school averages)

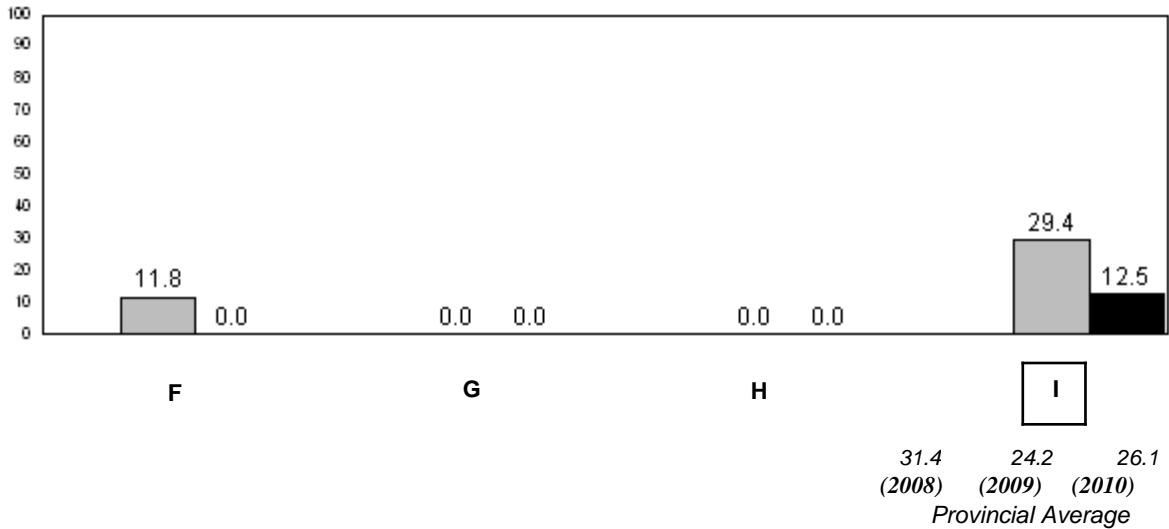
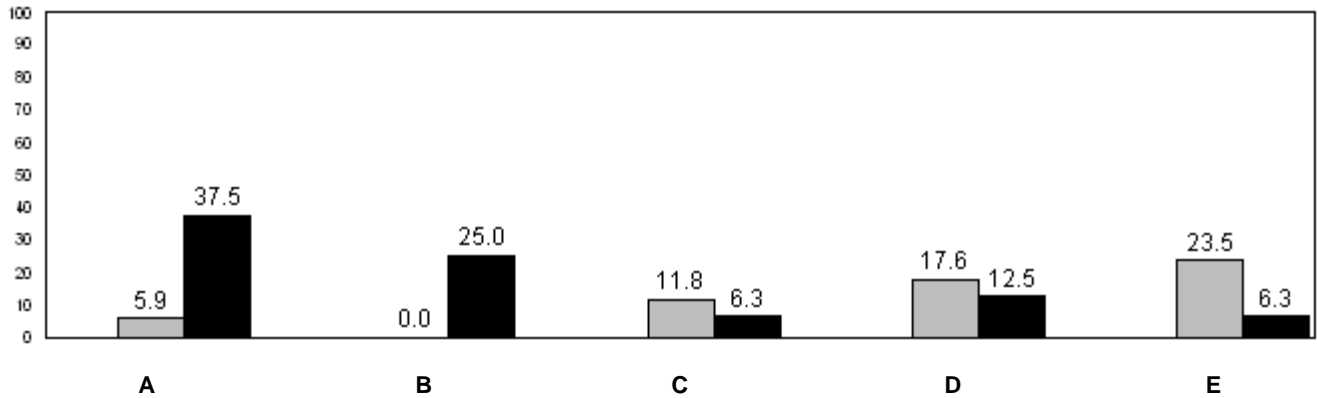

■ School 2008
 ■ School 2009
 ■ School 2010

q p denotes school performance vs province.

Number of Students : 84

Observation Survey (January 2008 - January 2010)

3 Year Trend

(school average vs. provincial average)

Rhyme

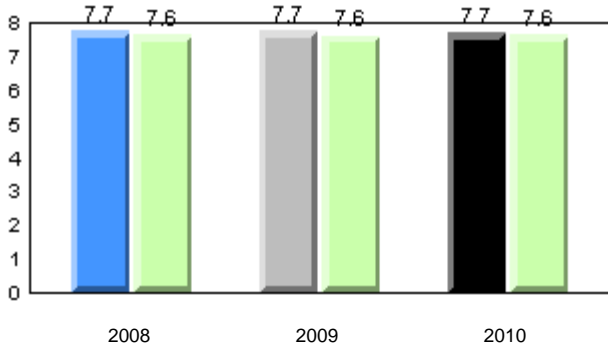

Beginning Sound

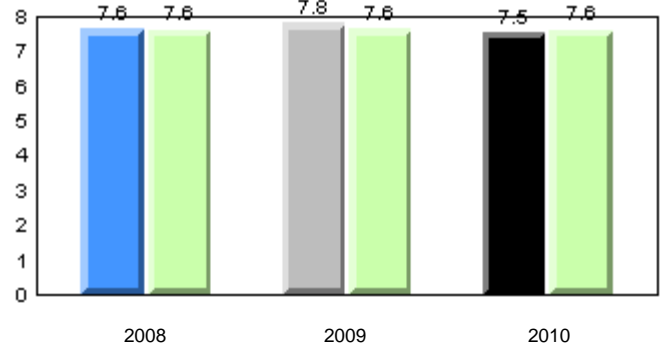

Onset Rhyme

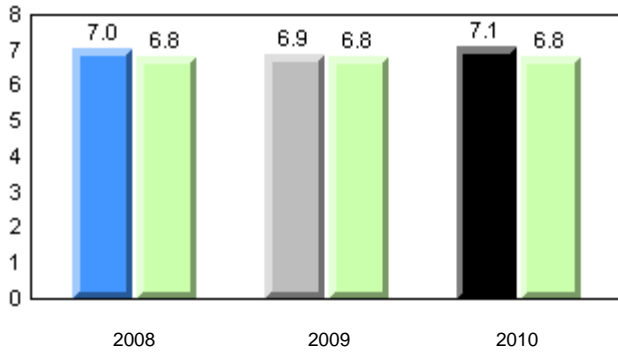

Dictation

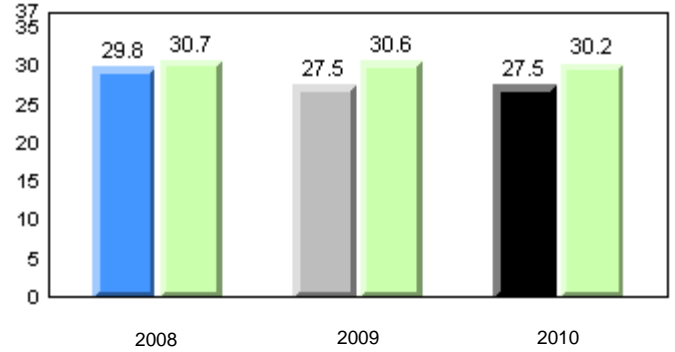

Sight Vocabulary

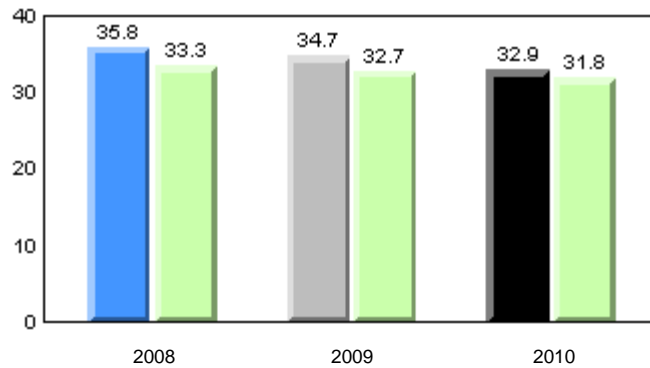

■ School 2008
 ■ School 2009
 ■ School 2010
 ■ Province

Total Students: 84

Instructional Level (January 2008 - January 2010)

Level	2010			School vs		2009		2008	
	School	District	Province	District	Province	District	Province	District	Province
I	14.9	26.4	26.1	q	q	q	q	q	q
F - H	33.8	24.3	21.6	p	p	p	p	p	p
A - E	51.4	49.3	52.3						

I : end of year benchmark.

F - H : mid - year benchmark.

Instructional Level (January 2008 - January 2010)

3 Year Trend
(school averages)

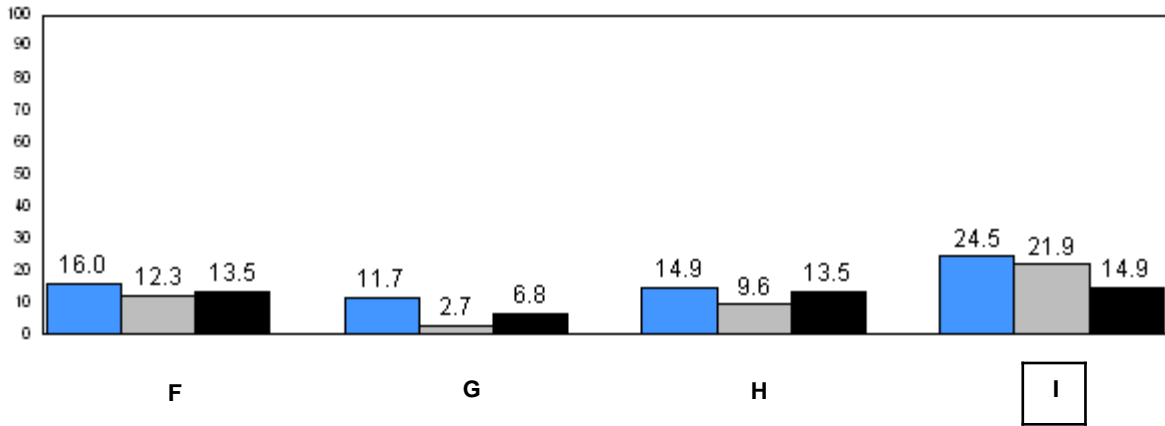
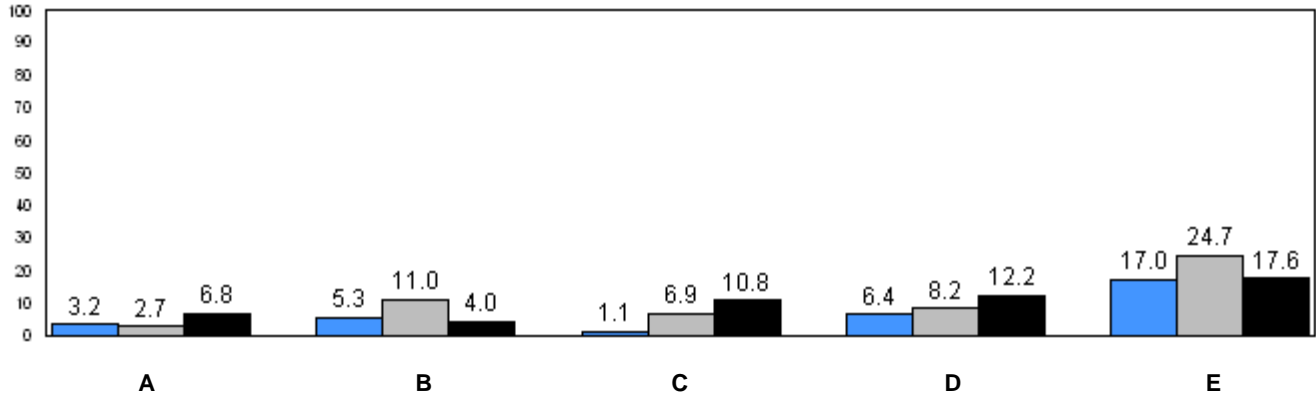

31.4 (2008) 24.2 (2009) 26.1 (2010)
Provincial Average

■ School 2008
 ■ School 2009
 ■ School 2010

q p denotes school performance vs province.

Number of Students : 28

Observation Survey (January 2008 - January 2010)

3 Year Trend

(school average vs. provincial average)

Rhyme

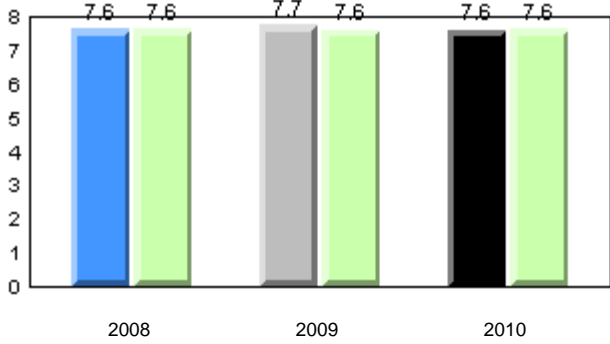

Beginning Sound

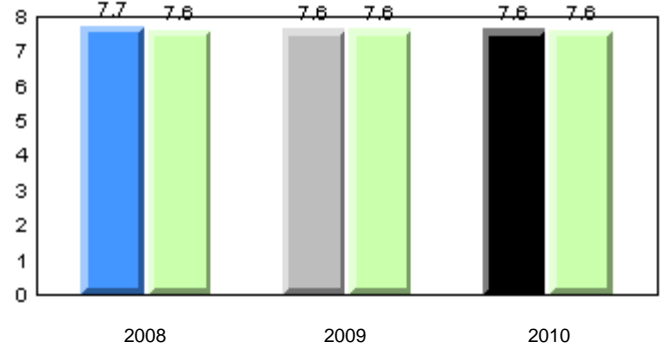

Onset Rhyme

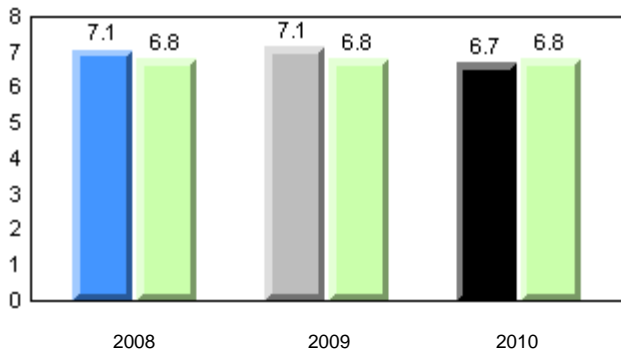

Dictation

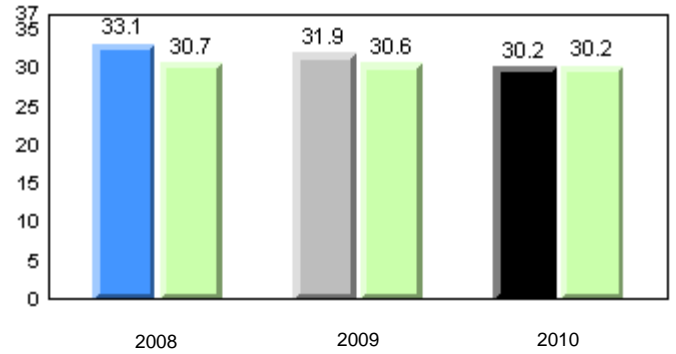

Sight Vocabulary

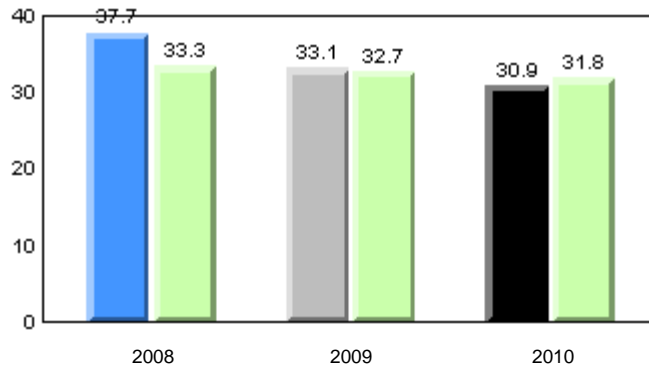

■ School 2008
 ■ School 2009
 ■ School 2010
 ■ Province

Total Students: 28

Instructional Level (January 2008 - January 2010)

Level	School	District	Province	2010		2009		2008	
				School vs District	School vs Province	School vs District	School vs Province	School vs District	School vs Province
I	25.9	26.4	26.1	q	q	p	p	q	q
F - H	25.9	24.3	21.6	p	p	q	q	p	p
A - E	48.1	49.3	52.3						

I : end of year benchmark.

F - H : mid - year benchmark.

Instructional Level (January 2008 - January 2010)

3 Year Trend
(school averages)

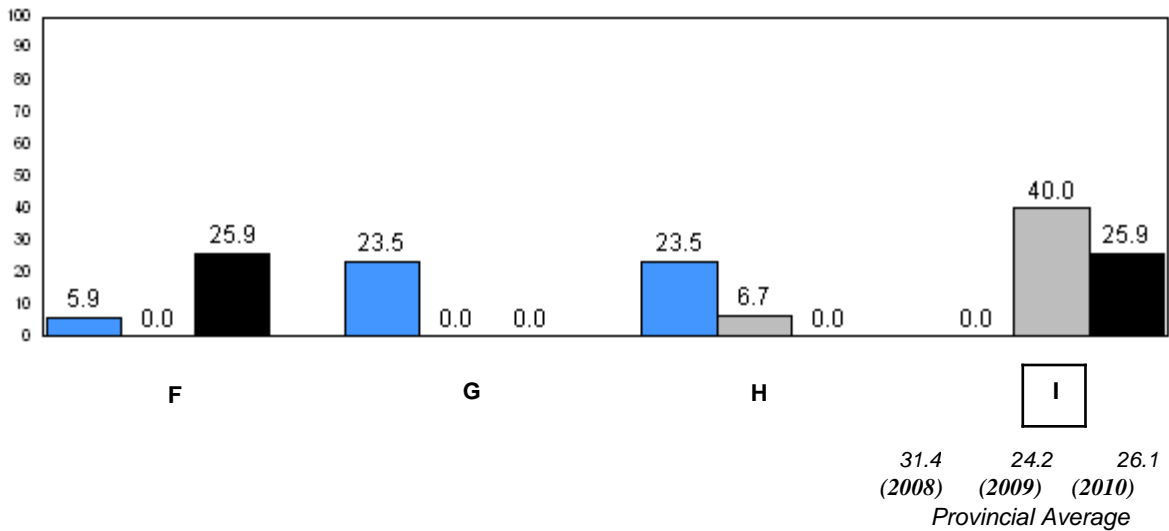
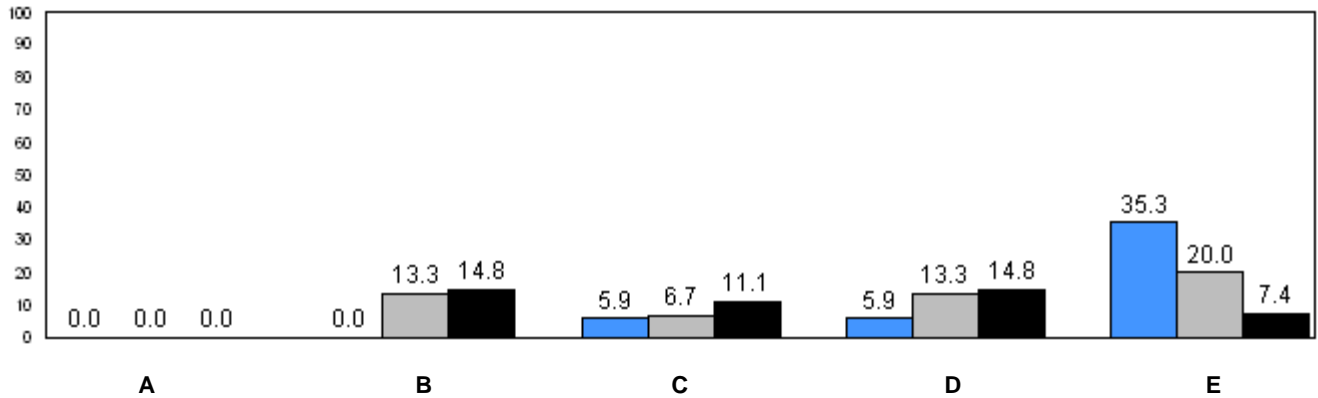

■ School 2008
 ■ School 2009
 ■ School 2010

q p denotes school performance vs province.

Number of Students : 24

Observation Survey (January 2008 - January 2010)
3 Year Trend
(school average vs. provincial average)

Rhyme

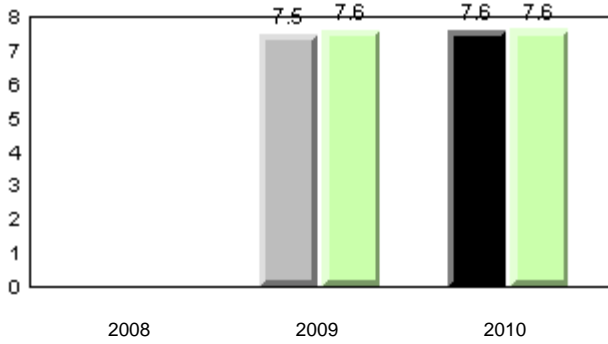

Beginning Sound

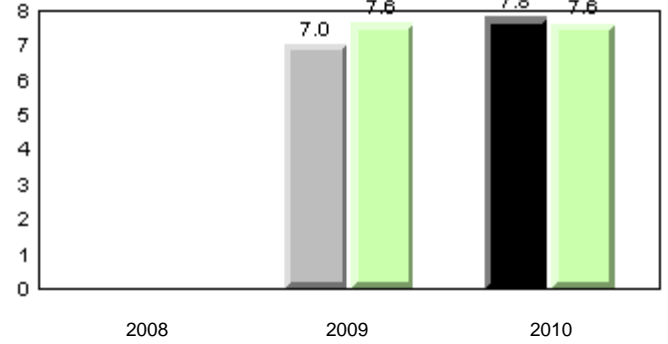

Onset Rhyme

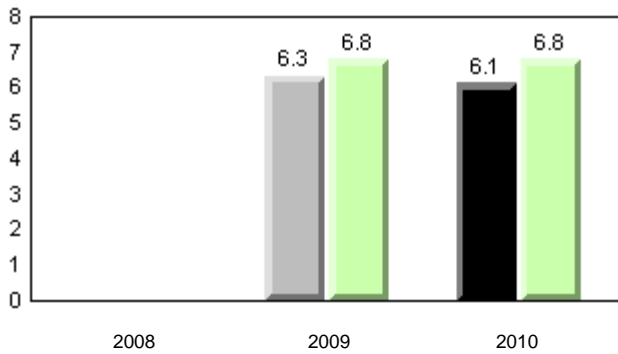

Dictation

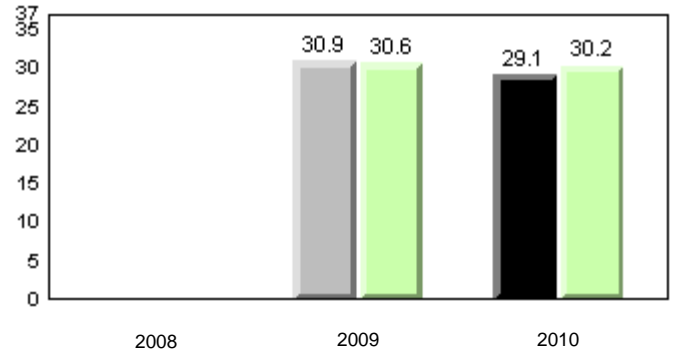

Sight Vocabulary

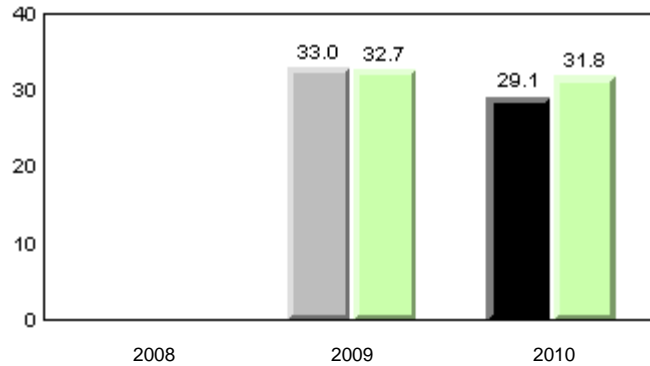

■ School 2008
 ■ School 2009
 ■ School 2010
 ■ Province

Total Students: 24

Instructional Level (January 2008 - January 2010)

Level	2010			School vs		2009		2008	
	School	District	Province	District	Province	District	Province	District	Province
I	31.6	26.4	26.1	P	P	P	P	Q	Q
F - H	0.0	24.3	21.6	q	q	q	q	Q	Q
A - E	68.4	49.3	52.3						

I : end of year benchmark.
F - H : mid - year benchmark.

Instructional Level (January 2008 - January 2010)
3 Year Trend
(school averages)

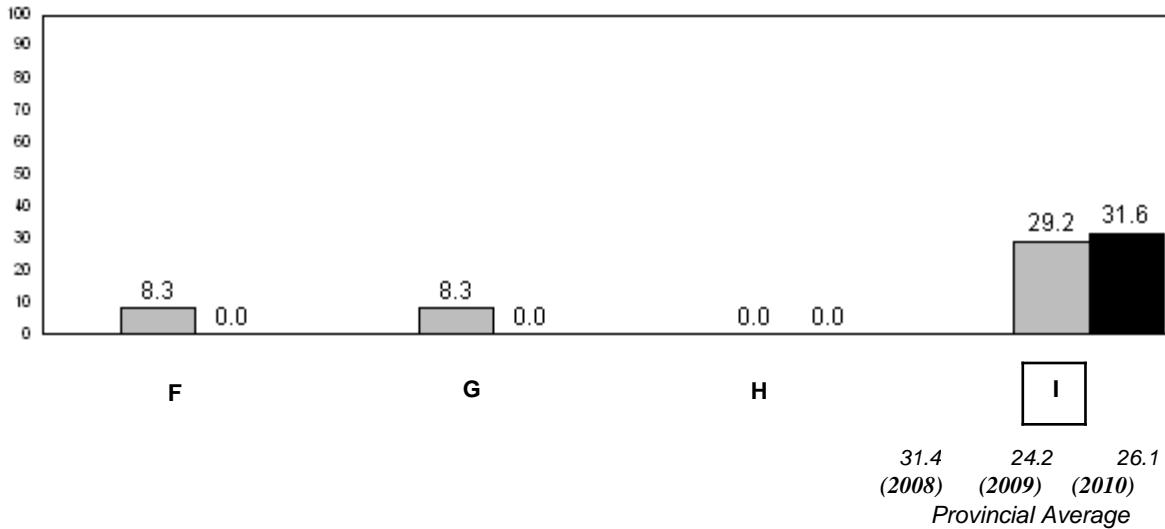
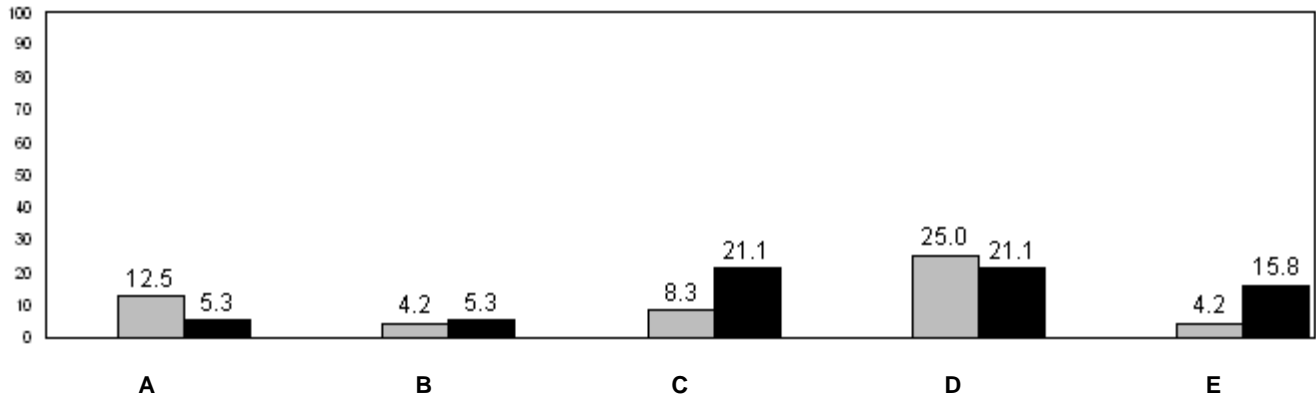

■ School 2008
 ■ School 2009
 ■ School 2010

q p denotes school performance vs province.

Number of Students : 12

Observation Survey (January 2008 - January 2010)

3 Year Trend

(school average vs. provincial average)

Rhyme

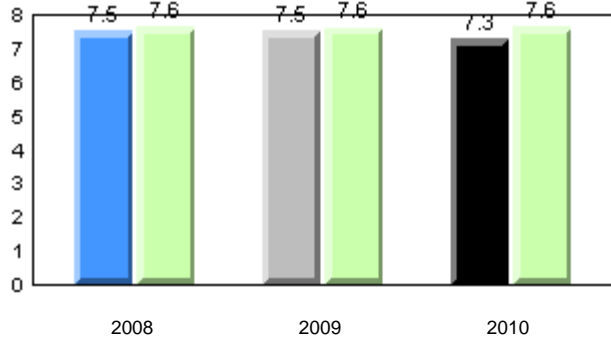

Beginning Sound

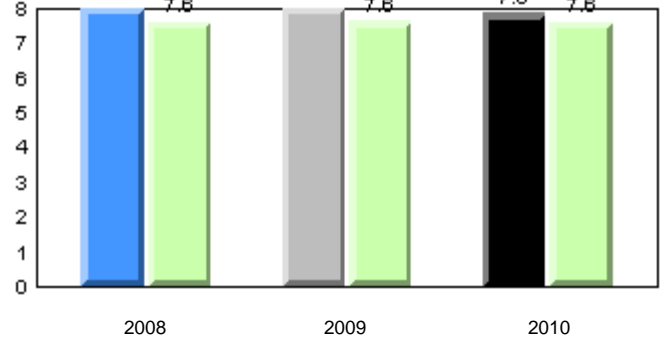

Onset Rhyme

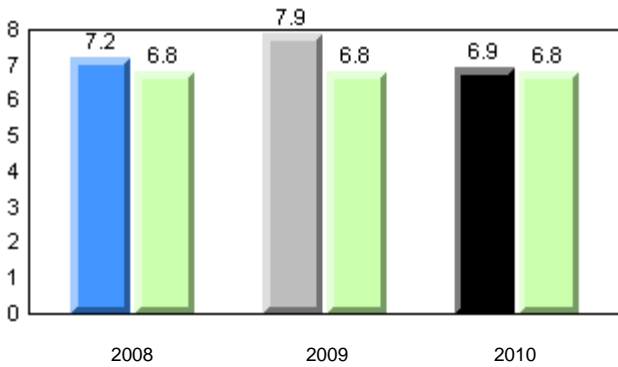

Dictation

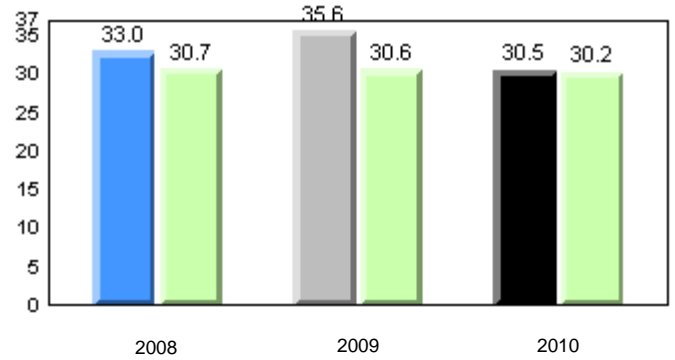

Sight Vocabulary

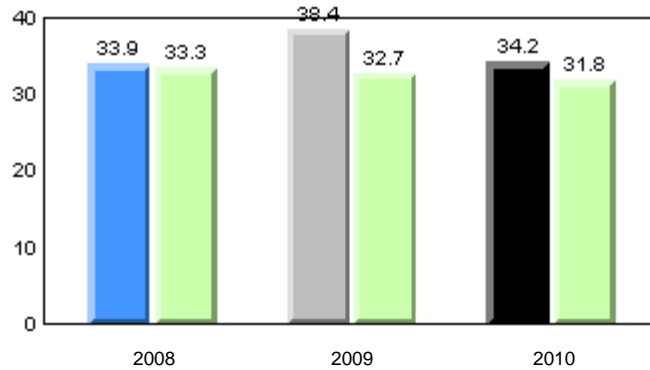

■ School 2008
 ■ School 2009
 ■ School 2010
 ■ Province

Total Students: 12

Instructional Level (January 2008 - January 2010)

Level	2010			School vs		2009		School vs		2008	
	School	District	Province	District	Province	District	Province	District	Province	District	Province
I	16.7	26.4	26.1	q	q	q	p	q		q	
F - H	0.0	24.3	21.6	q	q	p	p	q		q	
A - E	83.3	49.3	52.3								

I : end of year benchmark.
F - H : mid - year benchmark.

Instructional Level (January 2008 - January 2010)

3 Year Trend
(school averages)

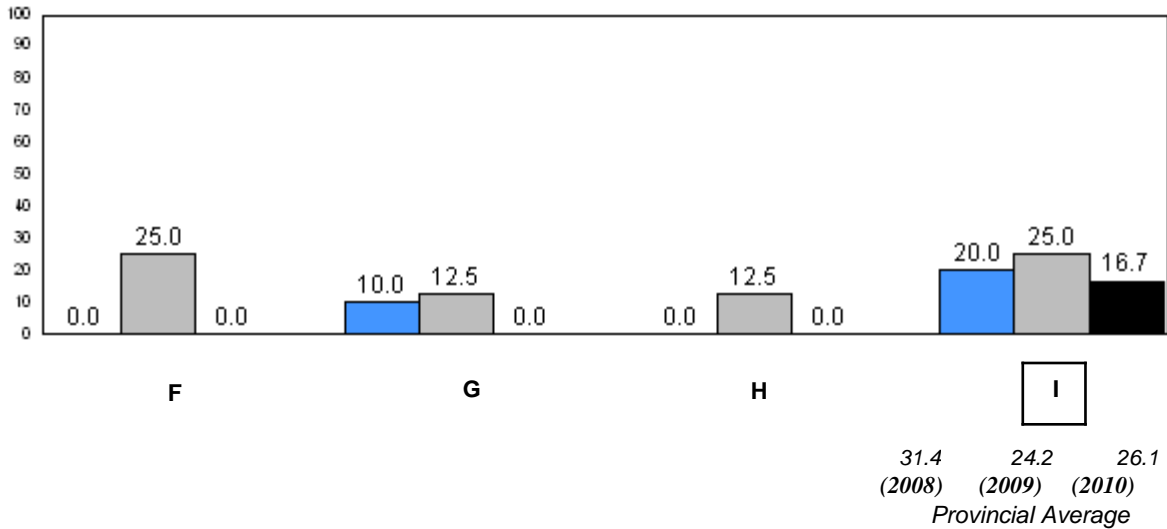
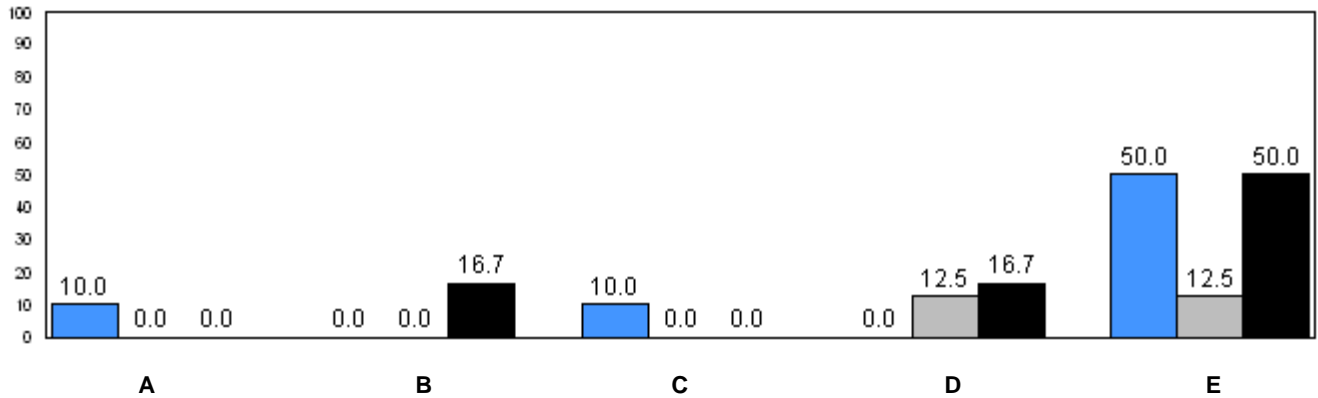

■ School 2008
 ■ School 2009
 ■ School 2010

q p denotes school performance vs province.

Number of Students : 28

Observation Survey (January 2008 - January 2010)
3 Year Trend
(school average vs. provincial average)

Rhyme

Beginning Sound

School data with 5 or fewer students withheld for reasons of confidentiality.

2008

2009

2010

2008

2009

2010

Onset Rhyme

Dictation

School data with 5 or fewer students withheld for reasons of confidentiality.

2008

2009

2010

2008

2009

2010

Sight Vocabulary

School data with 5 or fewer students withheld for reasons of confidentiality.

2008

2009

2010



School 2008



School 2009



School 2010



Province

Total Students: 28

Instructional Level (January 2008 - January 2010)

Level	School	2010		2009		2008	
		District	Province	School vs District	School vs Province	School vs District	School vs Province
I	School data with 5 or fewer students withheld for reasons of confidentiality.	26.4	26.1	q	q	q	q
F - H	School data with 5 or fewer students withheld for reasons of confidentiality.	24.3	21.6	p	p	q	q
A - E		49.3	52.3				

I : end of year benchmark.
F - H : mid - year benchmark.

Instructional Level (January 2008 - January 2010)
3 Year Trend
(school averages)

School data with 5 or fewer students withheld for reasons of confidentiality.

A B C D E

School data with 5 or fewer students withheld for reasons of confidentiality.

F G H I

31.4 24.2 26.1
(2008) (2009) (2010)
Provincial Average

■ School 2008 ■ School 2009 ■ School 2010

q p denotes school performance vs province.

Number of Students : 29

Observation Survey (January 2008 - January 2010)
3 Year Trend
(school average vs. provincial average)

Rhyme

Beginning Sound

School data with 5 or fewer students withheld for reasons of confidentiality.

2008

2009

2010

2008

2009

2010

Onset Rhyme

Dictation

School data with 5 or fewer students withheld for reasons of confidentiality.

2008

2009

2010

2008

2009

2010

Sight Vocabulary

School data with 5 or fewer students withheld for reasons of confidentiality.

2008

2009

2010



School 2008



School 2009



School 2010



Province

Total Students: 29

Instructional Level (January 2008 - January 2010)

Level	School	District	Province	2010		2009		2008	
				School vs District	School vs Province	School vs District	School vs Province	School vs District	School vs Province
I	School data with 5 or fewer students withheld for reasons of confidentiality.	26.4	26.1	P	P	q	q	P	P
F - H	School data with 5 or fewer students withheld for reasons of confidentiality.	24.3	21.6	P	P	q	q	q	q
A - E		49.3	52.3						

I : end of year benchmark.
F - H : mid - year benchmark.

Instructional Level (January 2008 - January 2010)
3 Year Trend
(school averages)

School data with 5 or fewer students withheld for reasons of confidentiality.

A B C D E

School data with 5 or fewer students withheld for reasons of confidentiality.

F G H I

31.4 24.2 26.1
(2008) (2009) (2010)
Provincial Average

■ School 2008 ■ School 2009 ■ School 2010

q p denotes school performance vs province.

Number of Students : 13 **Observation Survey (January 2008 - January 2010)**
3 Year Trend
 (school average vs. provincial average)

Rhyme

Beginning Sound

School data with 5 or fewer students withheld for reasons of confidentiality.

2008 2009 2010 2008 2009 2010

Onset Rhyme

Dictation

School data with 5 or fewer students withheld for reasons of confidentiality.

2008 2009 2010 2008 2009 2010

Sight Vocabulary

School data with 5 or fewer students withheld for reasons of confidentiality.

2008 2009 2010

 School 2008  School 2009  School 2010  Province

Total Students: 13

Instructional Level (January 2008 - January 2010)

Level	School	District	Province	2010		2009		2008	
				School vs District	School vs Province	School vs District	School vs Province	School vs District	School vs Province
I	School data with 5 or fewer students withheld for reasons of confidentiality.	26.4	26.1	P	P	q	q	q	q
F - H	School data with 5 or fewer students withheld for reasons of confidentiality.	24.3	21.6	q	q	q	q	P	P
A - E		49.3	52.3						

I : end of year benchmark.
F - H : mid - year benchmark.

Instructional Level (January 2008 - January 2010)
3 Year Trend
(school averages)

School data with 5 or fewer students withheld for reasons of confidentiality.

A B C D E

School data with 5 or fewer students withheld for reasons of confidentiality.

F G H I

31.4 24.2 26.1
(2008) (2009) (2010)
Provincial Average

■ School 2008 ■ School 2009 ■ School 2010

q p denotes school performance vs province.

Number of Students : 54

Observation Survey (January 2008 - January 2010)

3 Year Trend

(school average vs. provincial average)

Rhyme

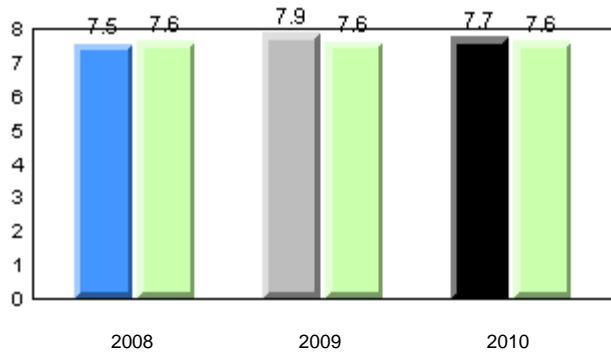

Beginning Sound

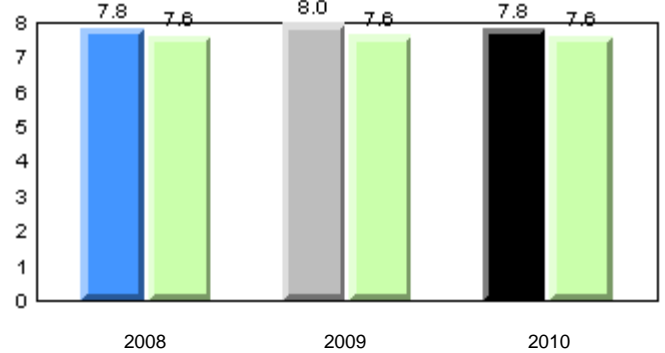

Onset Rhyme

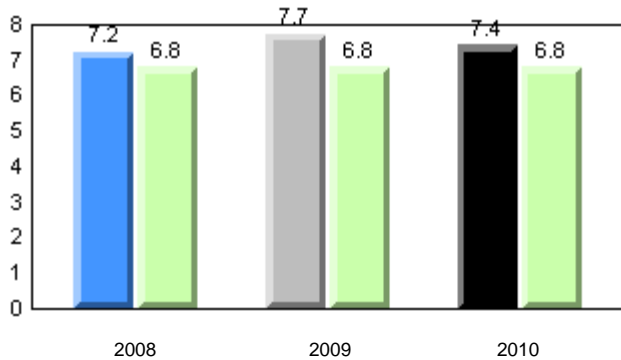

Dictation

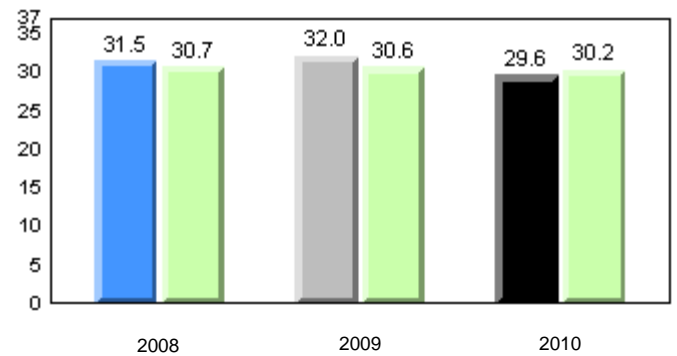

Sight Vocabulary

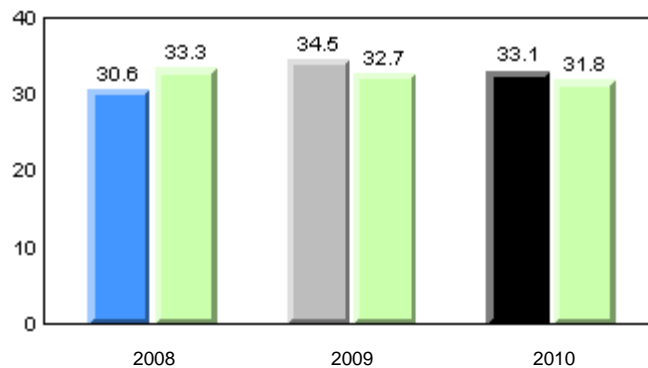

■ School 2008
 ■ School 2009
 ■ School 2010
 ■ Province

Total Students: 54

Instructional Level (January 2008 - January 2010)

Level	2010			School vs		2009		2008	
	School	District	Province	District	Province	District	Province	District	Province
I	47.9	26.4	26.1	P	P	P	P	q	q
F - H	10.4	24.3	21.6	q	q	P	P	q	q
A - E	41.7	49.3	52.3						

I : end of year benchmark.

F - H : mid - year benchmark.

Instructional Level (January 2008 - January 2010)

3 Year Trend
(school averages)

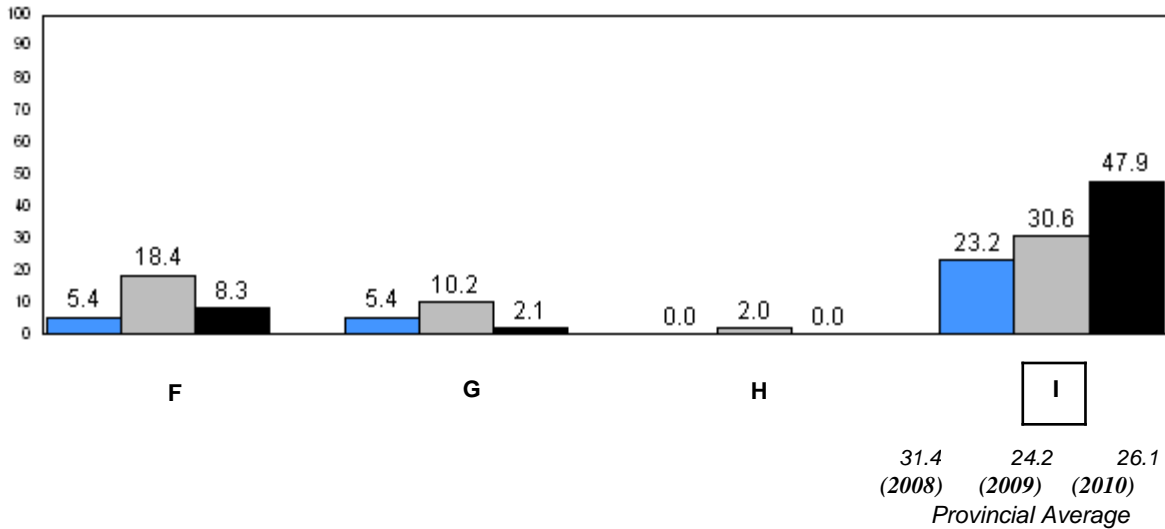
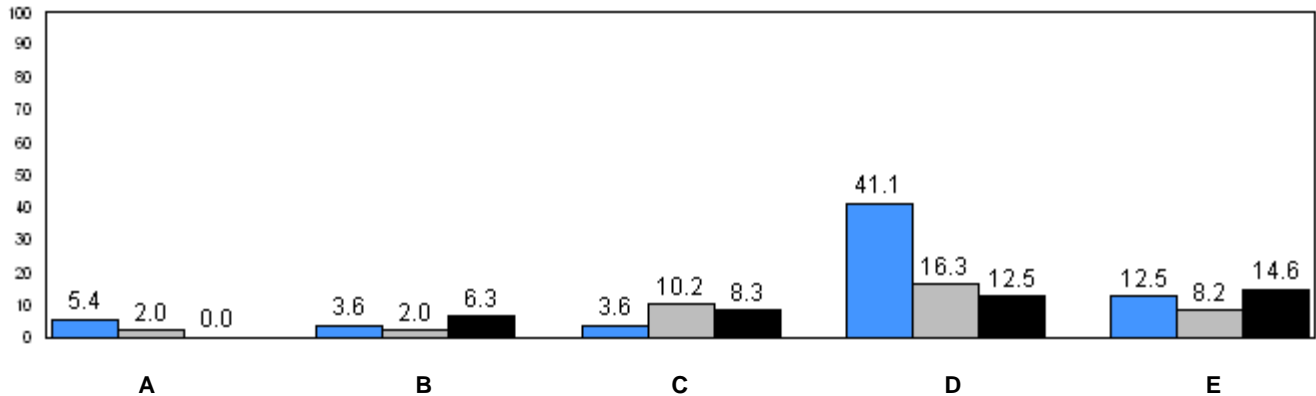

■ School 2008
 ■ School 2009
 ■ School 2010

q p denotes school performance vs province.

Number of Students : 18

Observation Survey (January 2008 - January 2010)

3 Year Trend

(school average vs. provincial average)

Rhyme

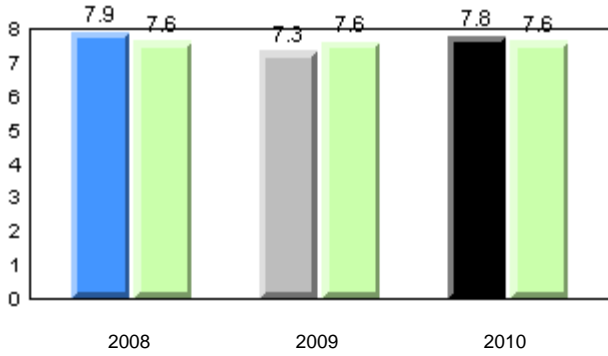

Beginning Sound

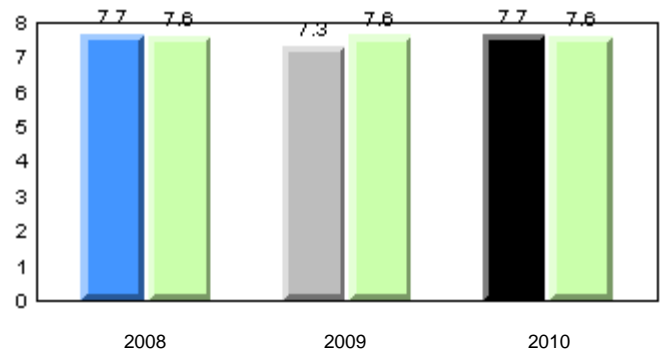

Onset Rhyme

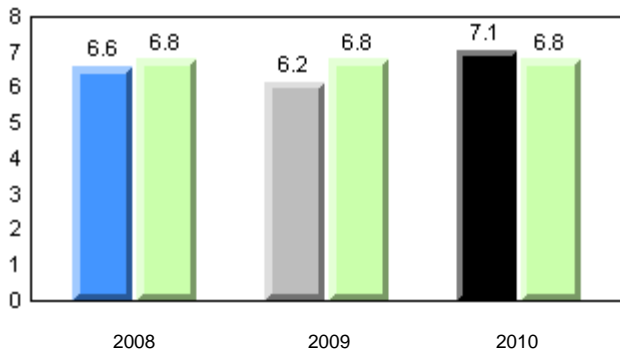

Dictation

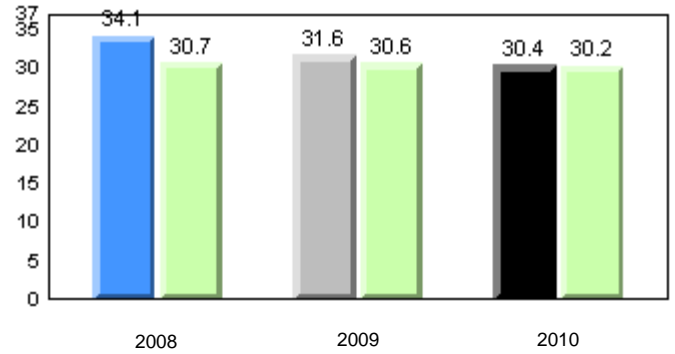

Sight Vocabulary

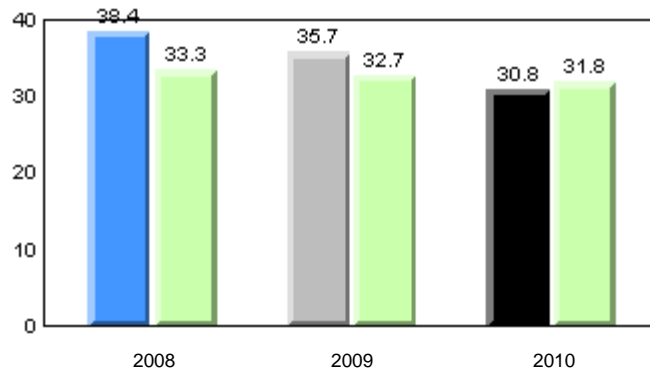

■ School 2008
 ■ School 2009
 ■ School 2010
 ■ Province

Total Students: 18

Instructional Level (January 2008 - January 2010)

Level	School	District	Province	2010		2009		2008	
				School vs District	School vs Province	School vs District	School vs Province	School vs District	School vs Province
I	8.3	26.4	26.1	q	q	q	q	p	p
F - H	8.3	24.3	21.6	q	q	p	p	q	p
A - E	83.3	49.3	52.3						

I : end of year benchmark.
F - H : mid - year benchmark.

Instructional Level (January 2008 - January 2010)
3 Year Trend
(school averages)

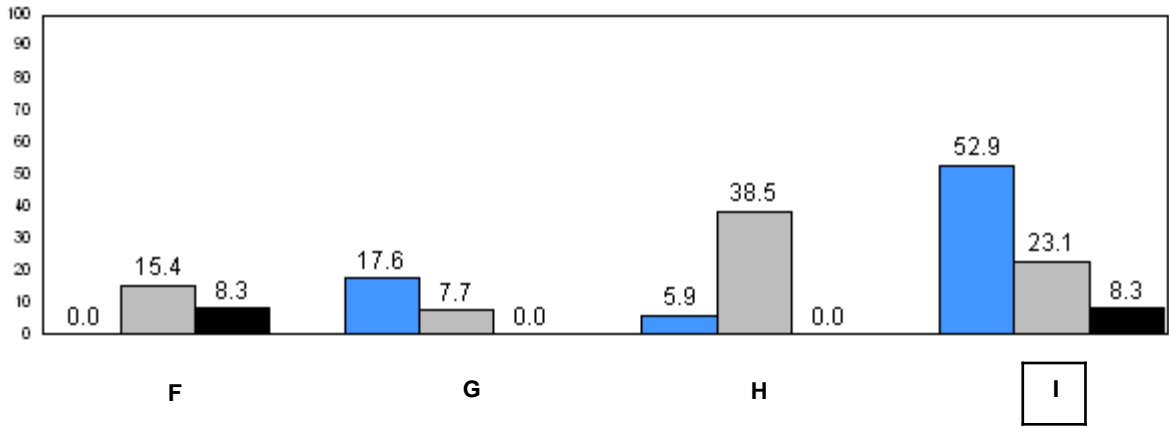
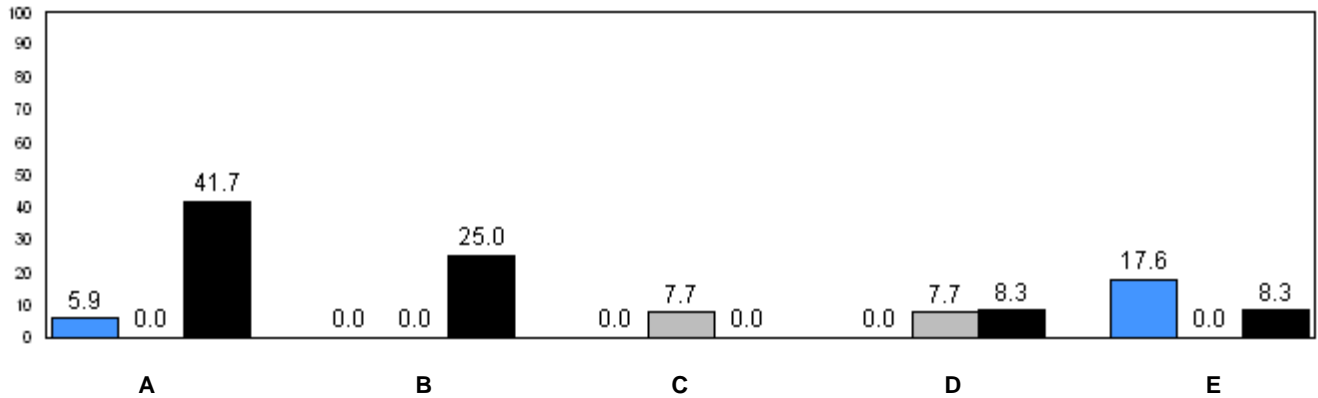

31.4 (2008) 24.2 (2009) 26.1 (2010)
Provincial Average

■ School 2008
 ■ School 2009
 ■ School 2010

q p denotes school performance vs province.

Number of Students : 19

Observation Survey (January 2008 - January 2010)
3 Year Trend
(school average vs. provincial average)

Rhyme

Beginning Sound

School data with 5 or fewer students withheld for reasons of confidentiality.

2008

2009

2010

2008

2009

2010

Onset Rhyme

Dictation

School data with 5 or fewer students withheld for reasons of confidentiality.

2008

2009

2010

2008

2009

2010

Sight Vocabulary

School data with 5 or fewer students withheld for reasons of confidentiality.

2008

2009

2010



School 2008



School 2009



School 2010



Province

Total Students: 19

Instructional Level (January 2008 - January 2010)

Level	School	2010		2009		2008	
		District	Province	School vs District	School vs Province	School vs District	School vs Province
I	School data with 5 or fewer students withheld for reasons of confidentiality.	26.4	26.1	P	P	q	q
F - H	School data with 5 or fewer students withheld for reasons of confidentiality.	24.3	21.6	q	q	q	q
A - E	School data with 5 or fewer students withheld for reasons of confidentiality.	49.3	52.3				

I : end of year benchmark.
F - H : mid - year benchmark.

Instructional Level (January 2008 - January 2010)
3 Year Trend
(school averages)

School data with 5 or fewer students withheld for reasons of confidentiality.

A B C D E

School data with 5 or fewer students withheld for reasons of confidentiality.

F G H I

31.4 24.2 26.1
(2008) (2009) (2010)
Provincial Average

■ School 2008 ■ School 2009 ■ School 2010

q p denotes school performance vs province.

Number of Students : 3

Observation Survey (January 2008 - January 2010)
3 Year Trend
(school average vs. provincial average)

Rhyme

Beginning Sound

School data with 5 or fewer students withheld for reasons of confidentiality.

2008

2009

2010

2008

2009

2010

Onset Rhyme

Dictation

School data with 5 or fewer students withheld for reasons of confidentiality.

2008

2009

2010

2008

2009

2010

Sight Vocabulary

School data with 5 or fewer students withheld for reasons of confidentiality.

2008

2009

2010



School 2008



School 2009



School 2010



Province

Total Students: 3

Instructional Level (January 2008 - January 2010)

Level	School	District	Province	2010		2009		2008	
				School vs District	School vs Province	School vs District	School vs Province	School vs District	School vs Province
I	School data with 5 or fewer students withheld for reasons of confidentiality.	26.4	26.1	q	q	q	q	q	q
F - H	School data with 5 or fewer students withheld for reasons of confidentiality.	24.3	21.6	p	p	q	q	p	p
A - E	School data with 5 or fewer students withheld for reasons of confidentiality.	49.3	52.3						

I : end of year benchmark.
F - H : mid - year benchmark.

Instructional Level (January 2008 - January 2010)
3 Year Trend
(school averages)

School data with 5 or fewer students withheld for reasons of confidentiality.

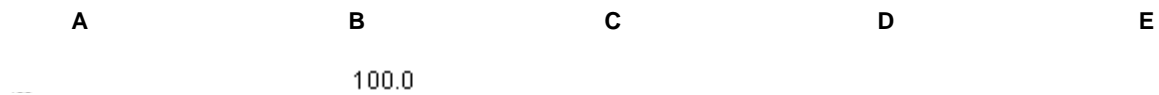

School data with 5 or fewer students withheld for reasons of confidentiality.

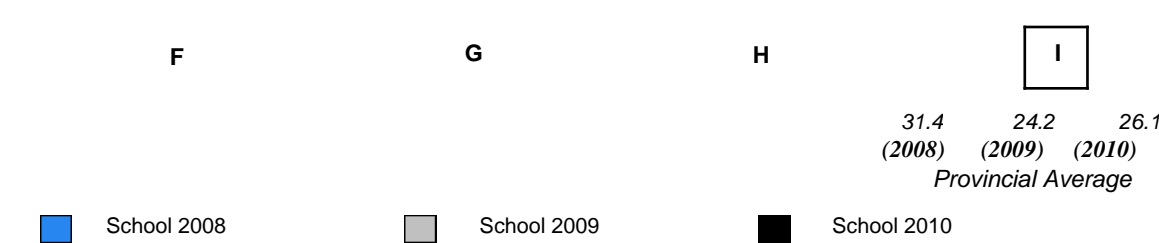

q p denotes school performance vs province.

Number of Students : 25

Observation Survey (January 2008 - January 2010)

3 Year Trend

(school average vs. provincial average)

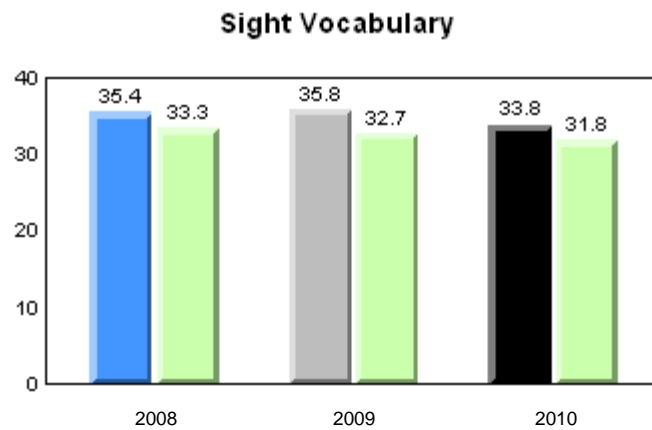
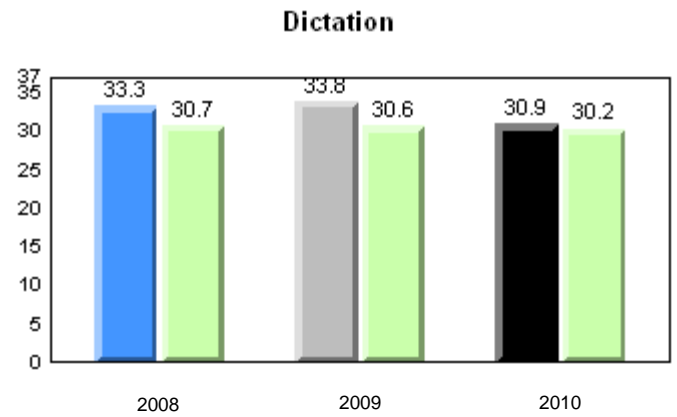
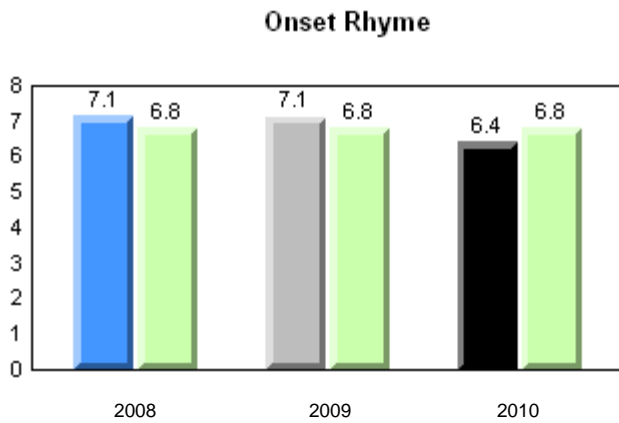
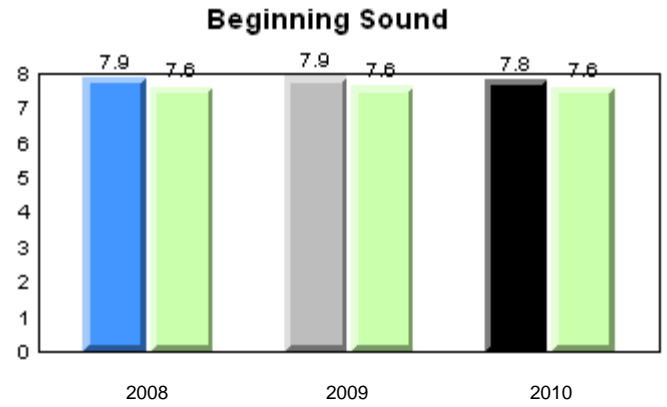
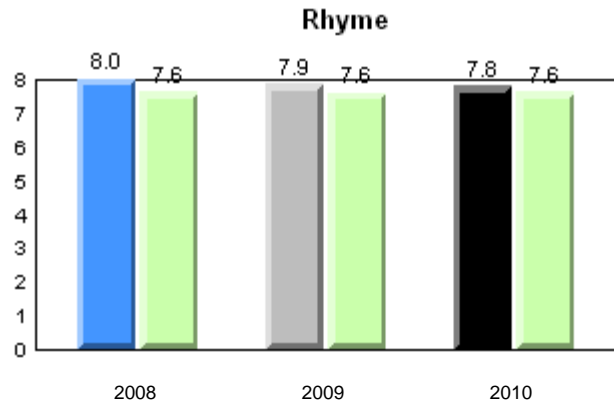

■ School 2008
 ■ School 2009
 ■ School 2010
 ■ Province

Total Students: 25

Instructional Level (January 2008 - January 2010)

Level	School	District	Province	2010		2009		2008	
				School vs District	School vs Province	School vs District	School vs Province	School vs District	School vs Province
I	8.0	26.4	26.1	q	q	q	q	q	q
F - H	40.0	24.3	21.6	p	p	p	p	p	p
A - E	52.0	49.3	52.3						

I : end of year benchmark.

F - H : mid - year benchmark.

Instructional Level (January 2008 - January 2010)

3 Year Trend
(school averages)

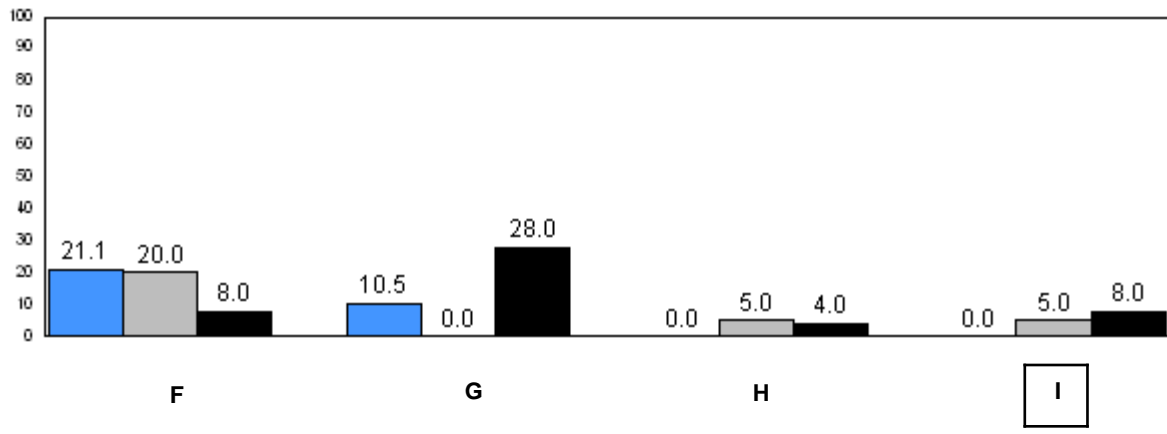
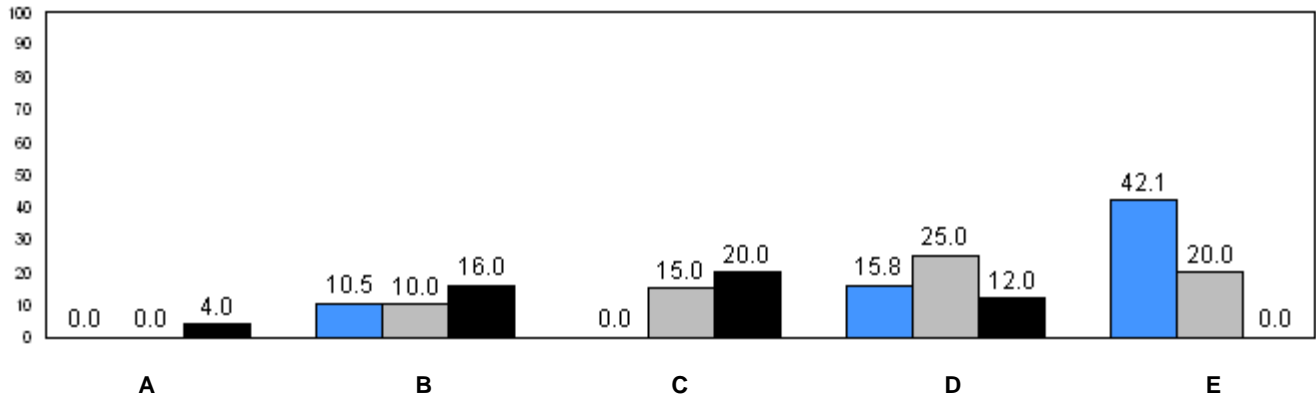

31.4 (2008) 24.2 (2009) 26.1 (2010)
Provincial Average

■ School 2008
 ■ School 2009
 ■ School 2010

q p denotes school performance vs province.

Number of Students : 12

Observation Survey (January 2008 - January 2010)
3 Year Trend
(school average vs. provincial average)

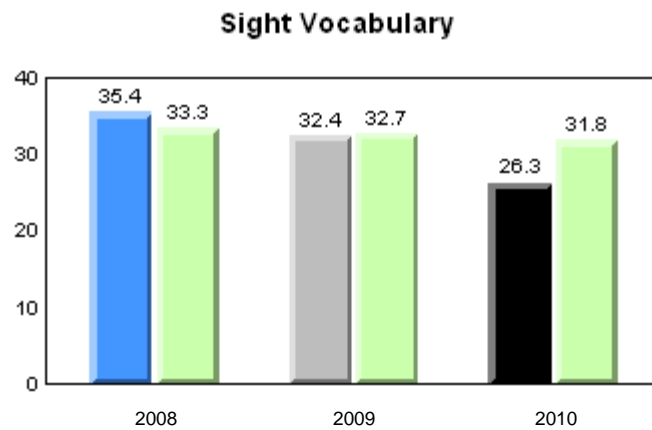
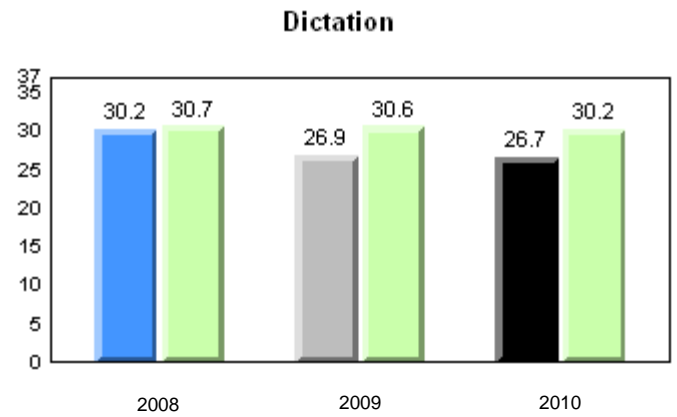
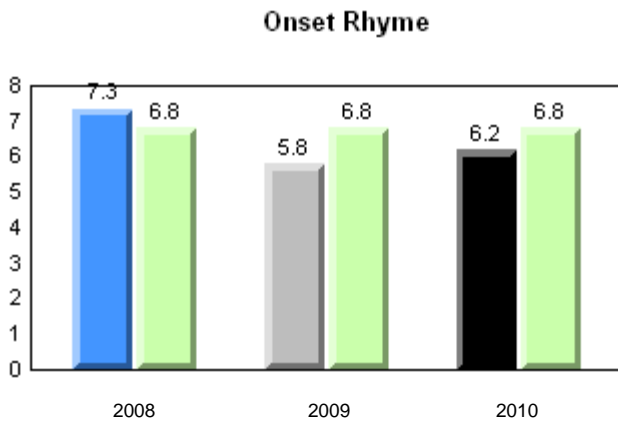
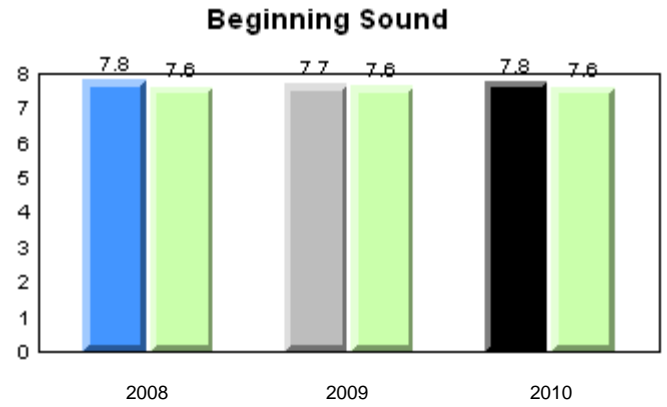
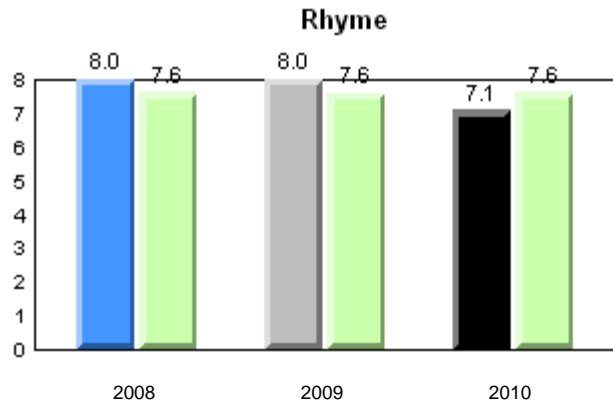

■ School 2008
 ■ School 2009
 ■ School 2010
 ■ Province

Total Students: 12

Instructional Level (January 2008 - January 2010)

Level	School	District	Province	2010		2009		2008	
				School vs District	School vs Province	School vs District	School vs Province	School vs District	School vs Province
I	0.0	26.4	26.1	q	q	p	p	p	p
F - H	16.7	24.3	21.6	q	q	q	q	q	p
A - E	83.3	49.3	52.3						

I : end of year benchmark.
F - H : mid - year benchmark.

Instructional Level (January 2008 - January 2010)
3 Year Trend
(school averages)

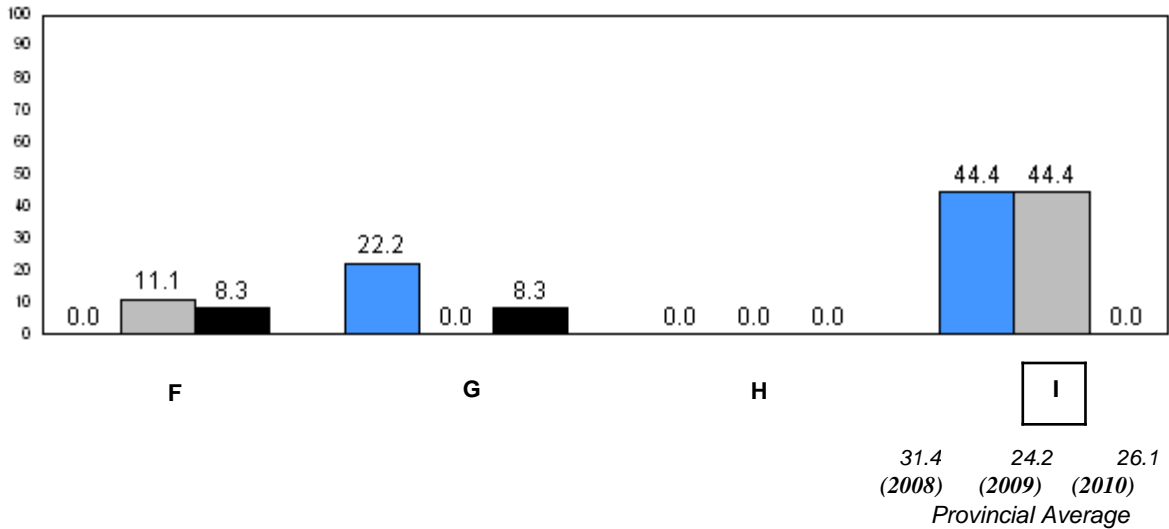
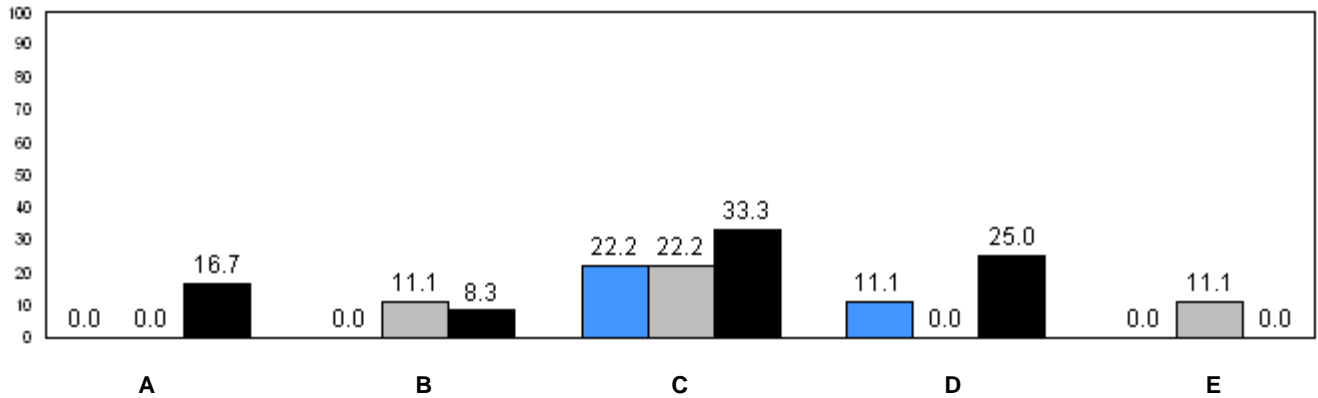

■ School 2008
 ■ School 2009
 ■ School 2010

q p denotes school performance vs province.

Number of Students : 22

Observation Survey (January 2008 - January 2010)
3 Year Trend
(school average vs. provincial average)

Rhyme

Beginning Sound

School data with 5 or fewer students withheld for reasons of confidentiality.

2008

2009

2010

2008

2009

2010

Onset Rhyme

Dictation

School data with 5 or fewer students withheld for reasons of confidentiality.

2008

2009

2010

2008

2009

2010

Sight Vocabulary

School data with 5 or fewer students withheld for reasons of confidentiality.

2008

2009

2010



School 2008



School 2009



School 2010



Province

Total Students: 22

Instructional Level (January 2008 - January 2010)

Level	School	2010		2009		2008	
		District	Province	School vs District	School vs Province	School vs District	School vs Province
I	School data with 5 or fewer students withheld for reasons of confidentiality.	26.4	26.1	q	q	q	q
F - H	School data with 5 or fewer students withheld for reasons of confidentiality.	24.3	21.6	q	q	q	q
A - E		49.3	52.3				

I : end of year benchmark.
F - H : mid - year benchmark.

**Instructional Level (January 2008 - January 2010)
3 Year Trend
(school averages)**

School data with 5 or fewer students withheld for reasons of confidentiality.

A B C D E

School data with 5 or fewer students withheld for reasons of confidentiality.

F G H I

31.4 24.2 26.1
(2008) (2009) (2010)
Provincial Average

School 2008
 School 2009
 School 2010

q p denotes school performance vs province.

Number of Students : 62

Observation Survey (January 2008 - January 2010)

3 Year Trend

(school average vs. provincial average)

Rhyme

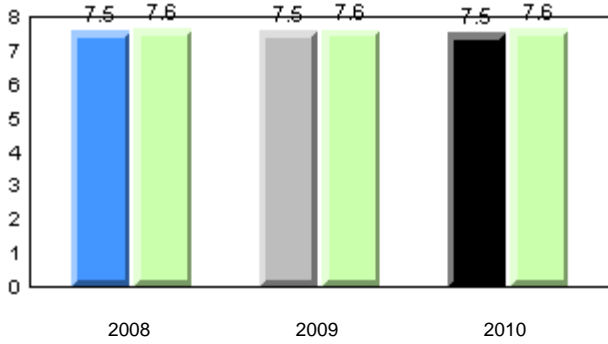

Beginning Sound

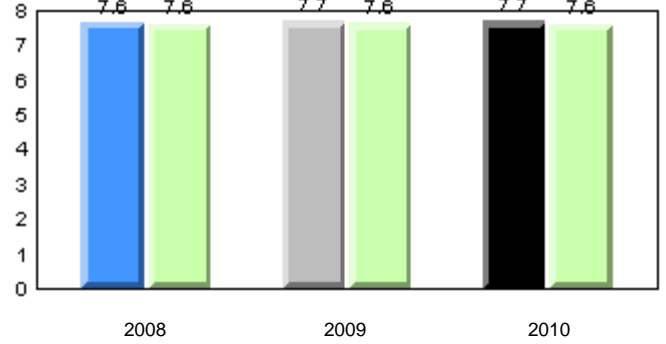

Onset Rhyme

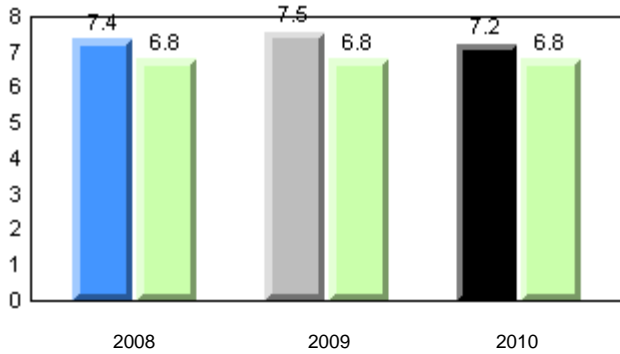

Dictation

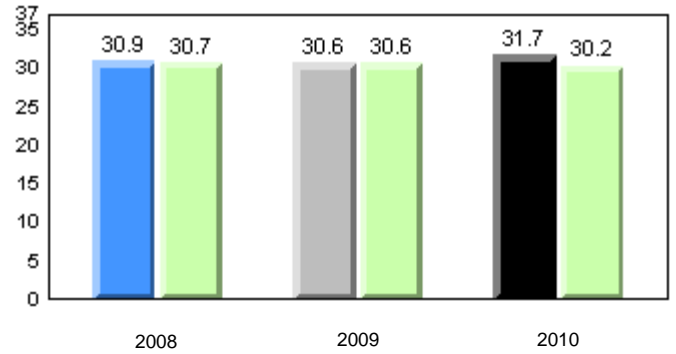

Sight Vocabulary

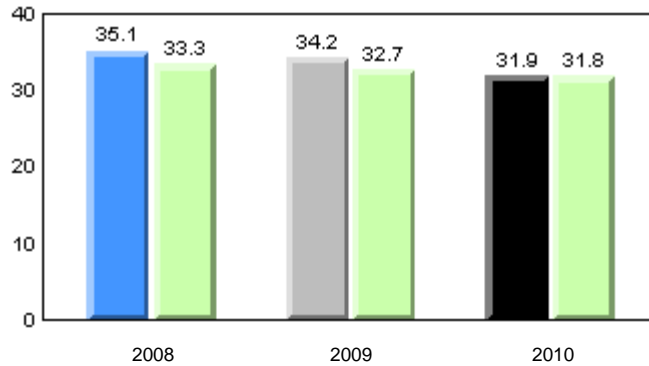

■ School 2008
 ■ School 2009
 ■ School 2010
 ■ Province

Total Students: 62

Instructional Level (January 2008 - January 2010)

Level	2010			School vs		2009		2008	
	School	District	Province	District	Province	District	Province	District	Province
I	21.4	26.4	26.1	q	q	q	q	q	q
F - H	17.9	24.3	21.6	q	q	p	p	p	p
A - E	60.7	49.3	52.3						

I : end of year benchmark.

F - H : mid - year benchmark.

Instructional Level (January 2008 - January 2010)

3 Year Trend
(school averages)

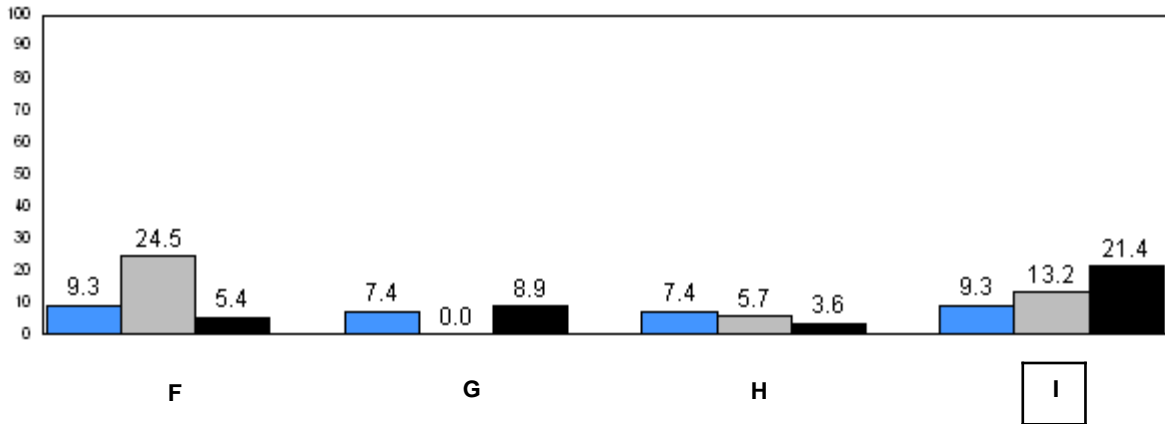
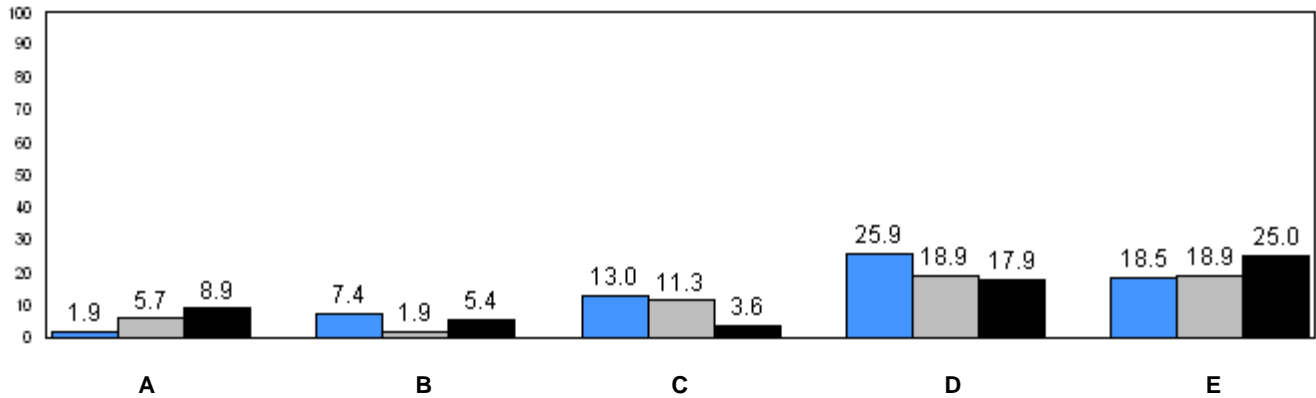

31.4 (2008) 24.2 (2009) 26.1 (2010)
Provincial Average

■ School 2008
 ■ School 2009
 ■ School 2010

q p denotes school performance vs province.

Number of Students : 64 **Observation Survey (January 2008 - January 2010)**
3 Year Trend
 (school average vs. provincial average)

Rhyme

Beginning Sound

School data with 5 or fewer students withheld for reasons of confidentiality.

2008 2009 2010 2008 2009 2010

Onset Rhyme

Dictation

School data with 5 or fewer students withheld for reasons of confidentiality.

2008 2009 2010 2008 2009 2010

Sight Vocabulary

School data with 5 or fewer students withheld for reasons of confidentiality.

2008 2009 2010

School 2008
 School 2009
 School 2010
 Province

District 4 - Eastern

#308 - Mary Queen of the World Elementary, Mount Pearl

Grades: K-6

Total Students: 64

Instructional Level (January 2008 - January 2010)

Level	School	2010				2009		2008	
		District	Province	School vs District	School vs Province	School vs District	School vs Province	School vs District	School vs Province
I	School data with 5 or fewer students withheld for reasons of confidentiality.	26.4	26.1	P	P	Q	Q	Q	Q
F - H	School data with 5 or fewer students withheld for reasons of confidentiality.	24.3	21.6	q	q	Q	Q	Q	Q
A - E		49.3	52.3						

I : end of year benchmark.
F - H : mid - year benchmark.

**Instructional Level (January 2008 - January 2010)
3 Year Trend
(school averages)**

School data with 5 or fewer students withheld for reasons of confidentiality.

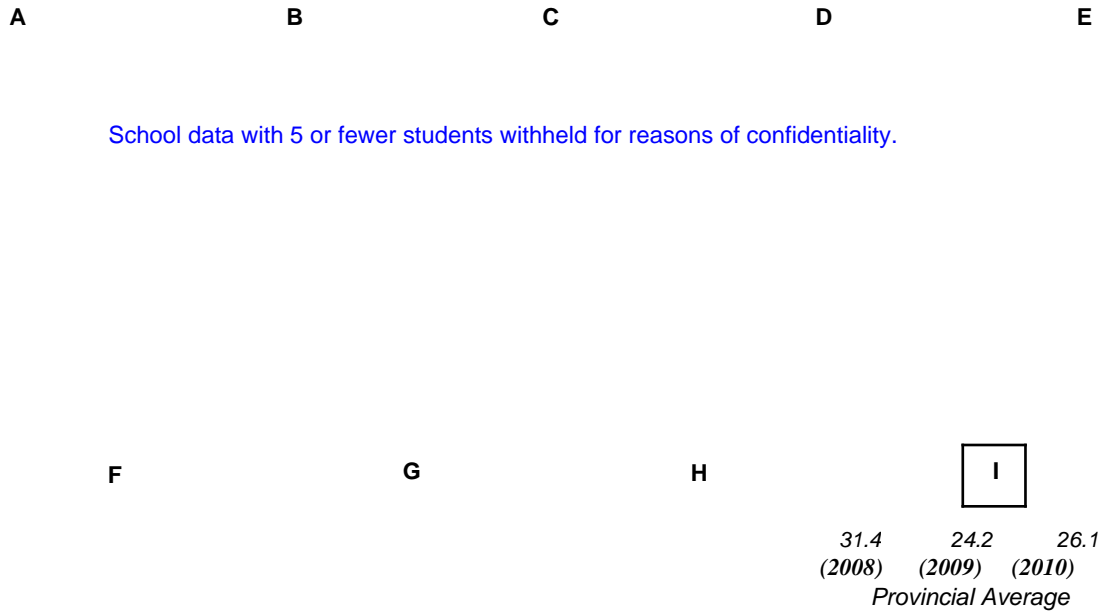

School 2008
 School 2009
 School 2010

q p denotes school performance vs province.

Number of Students : 52

Observation Survey (January 2008 - January 2010)
3 Year Trend
(school average vs. provincial average)

Rhyme

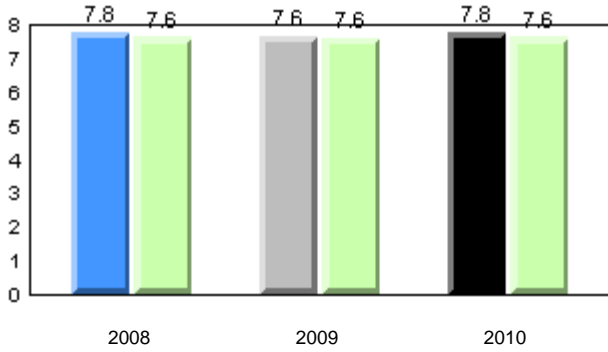

Beginning Sound

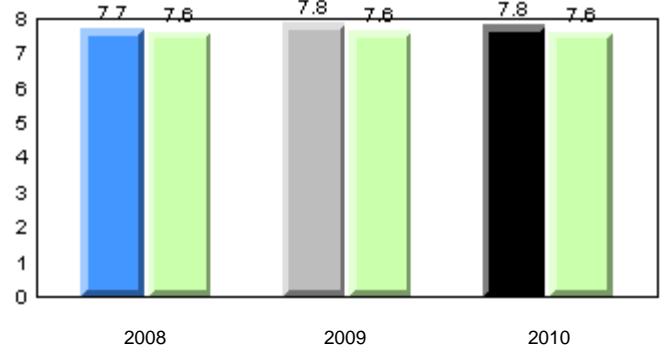

Onset Rhyme

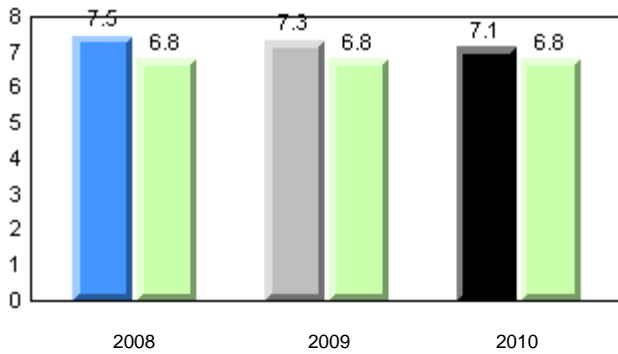

Dictation

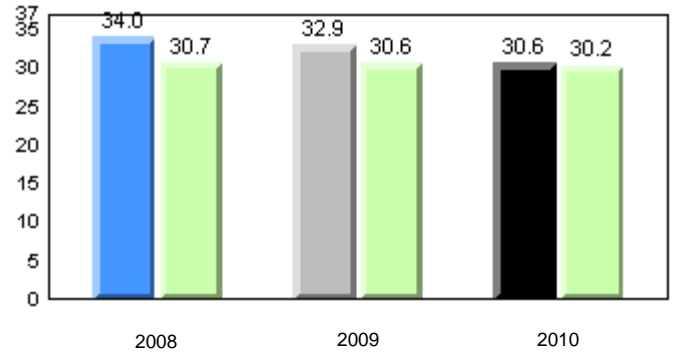

Sight Vocabulary

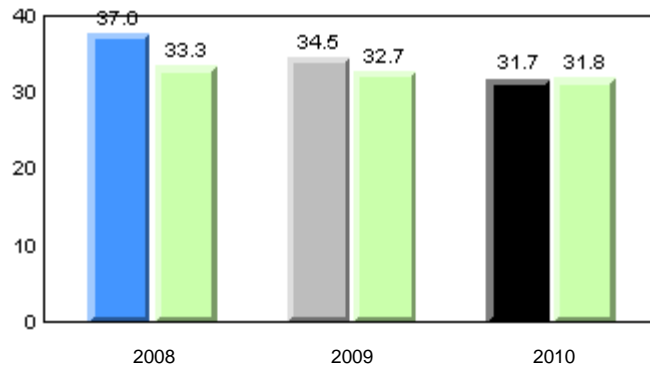

■ School 2008
 ■ School 2009
 ■ School 2010
 ■ Province

Total Students: 52

Instructional Level (January 2008 - January 2010)

Level	2010			2009		2008	
	School	District	Province	School vs District	School vs Province	School vs District	School vs Province
I	23.5	26.4	26.1	q	q	p	p
F - H	17.6	24.3	21.6	q	q	p	p
A - E	58.8	49.3	52.3				

I : end of year benchmark.

F - H : mid - year benchmark.

Instructional Level (January 2008 - January 2010)

3 Year Trend
(school averages)

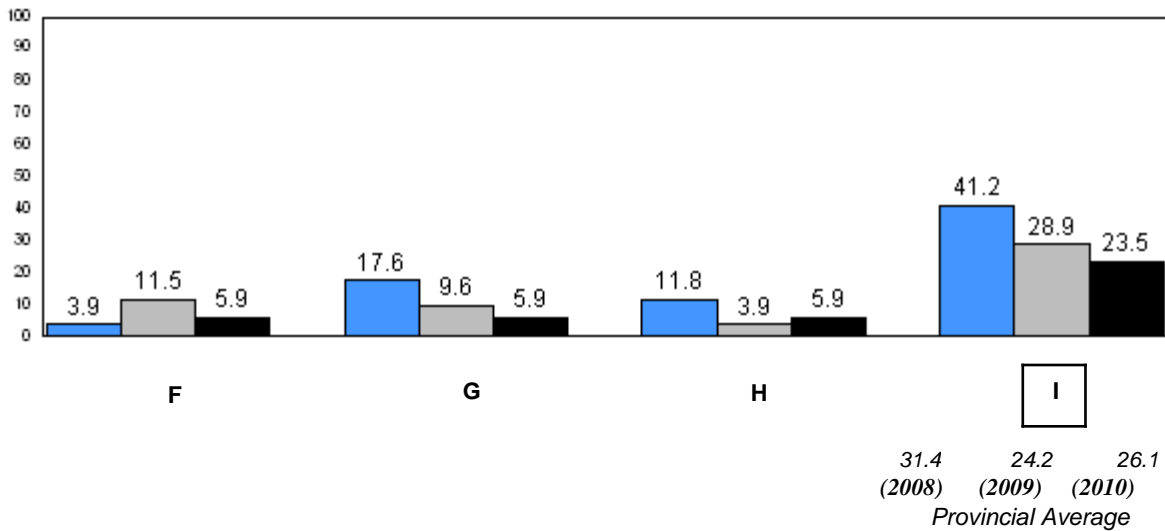
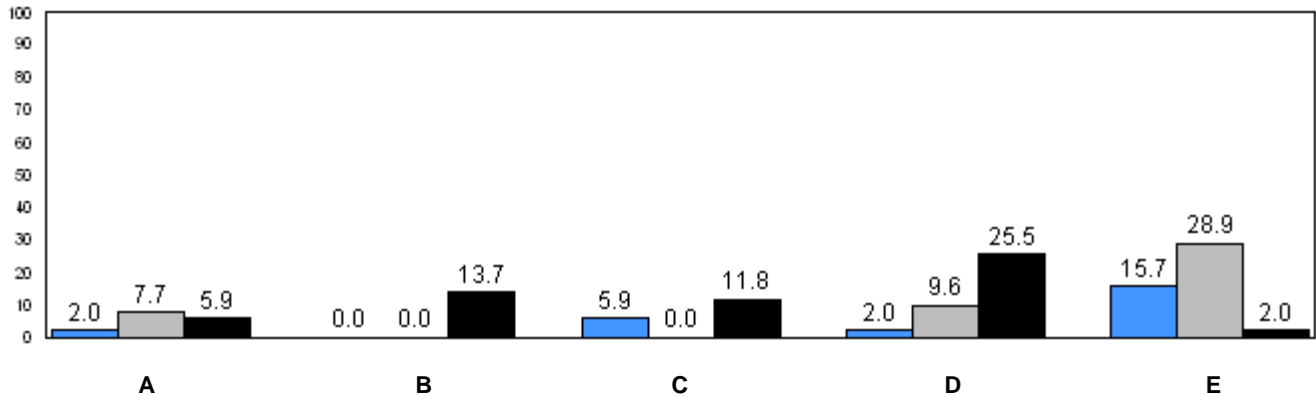

■ School 2008
 ■ School 2009
 ■ School 2010

q p denotes school performance vs province.

Number of Students : 53

Observation Survey (January 2008 - January 2010)

3 Year Trend

(school average vs. provincial average)

Rhyme

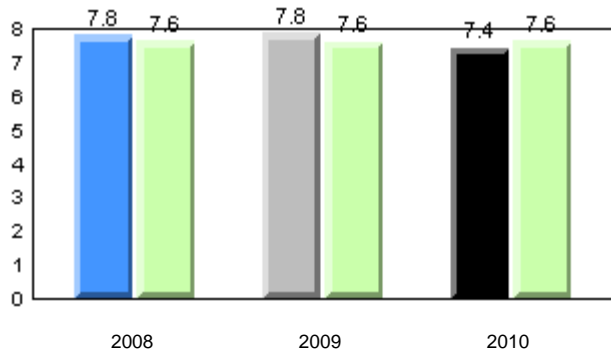

Beginning Sound

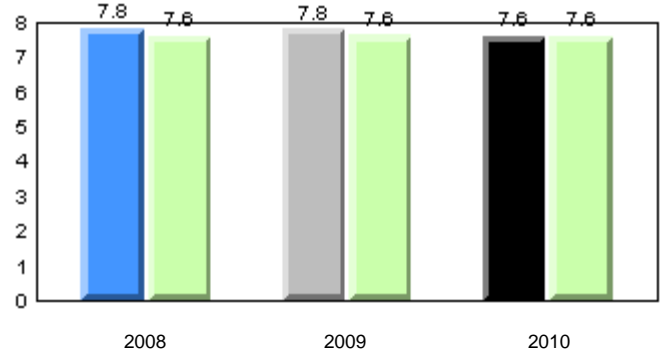

Onset Rhyme

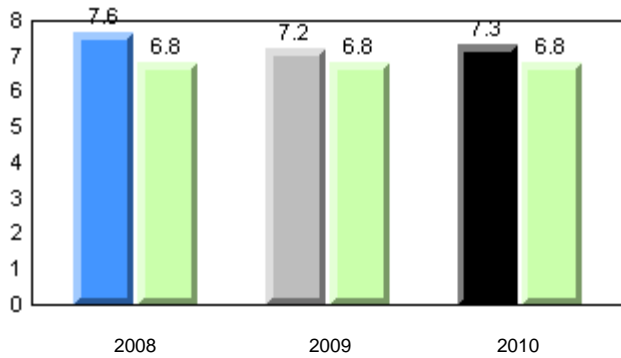

Dictation

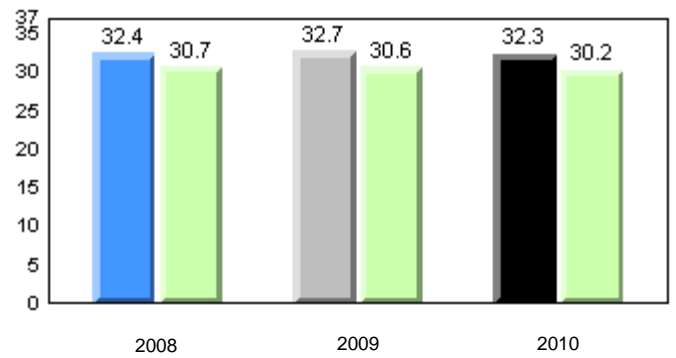

Sight Vocabulary

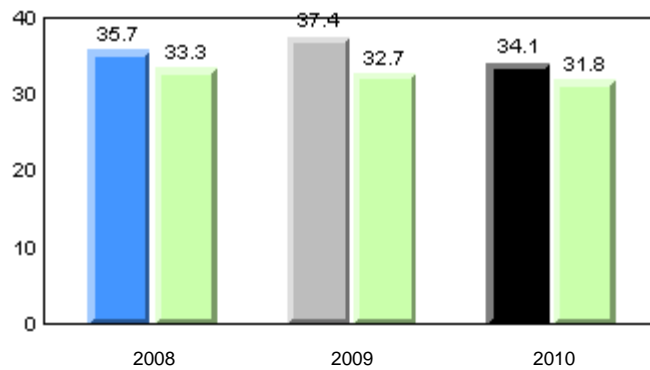

■ School 2008
 ■ School 2009
 ■ School 2010
 ■ Province

Total Students: 53

Instructional Level (January 2008 - January 2010)

Level	2010			School vs		2009		2008	
	School	District	Province	District	Province	District	Province	District	Province
I	14.3	26.4	26.1	q	q	p	p	p	p
F - H	46.9	24.3	21.6	p	p	q	q	p	p
A - E	38.8	49.3	52.3						

I : end of year benchmark.
F - H : mid - year benchmark.

Instructional Level (January 2008 - January 2010)
3 Year Trend
(school averages)

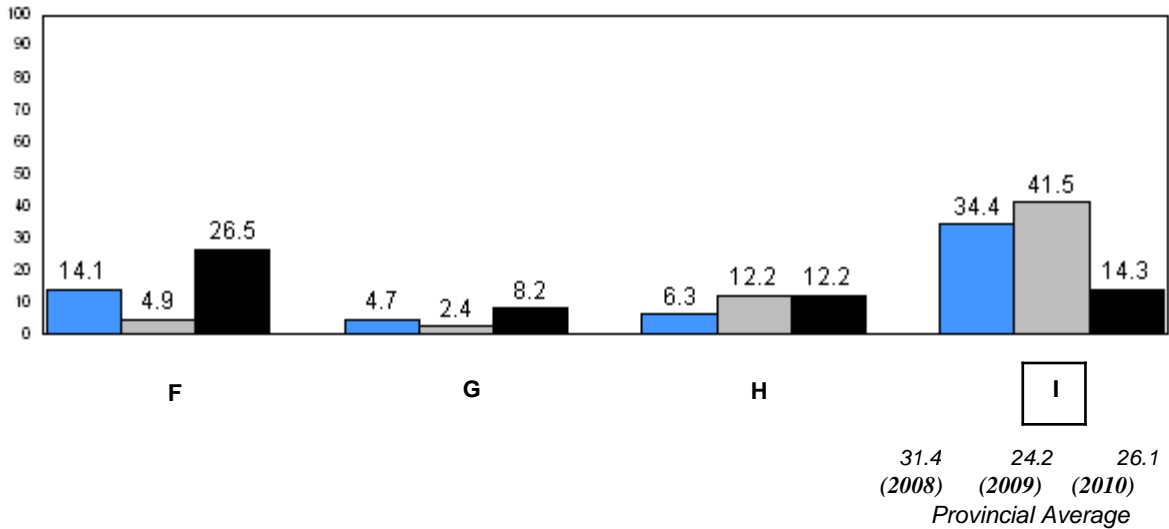
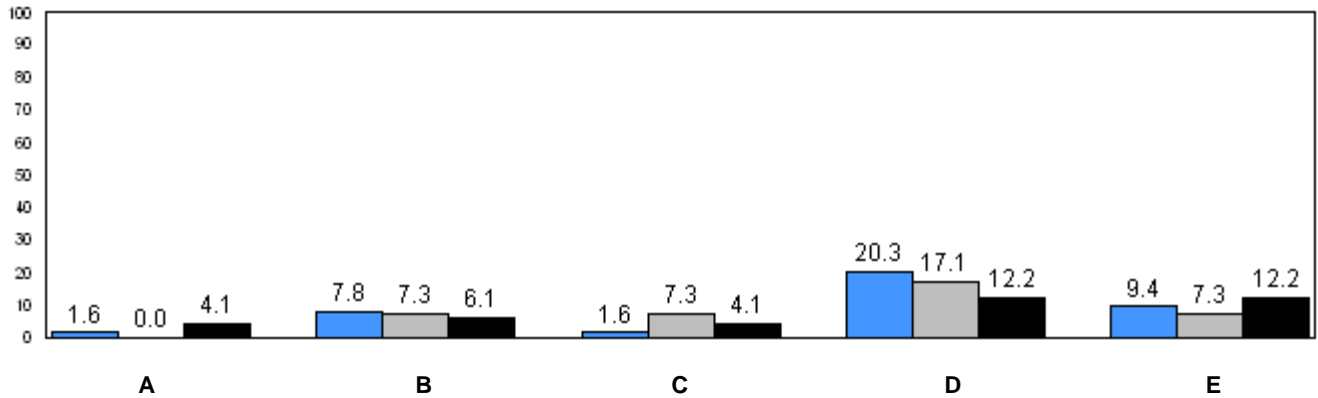

■ School 2008
 ■ School 2009
 ■ School 2010

q p denotes school performance vs province.

Number of Students : 64

Observation Survey (January 2008 - January 2010)

3 Year Trend

(school average vs. provincial average)

Rhyme

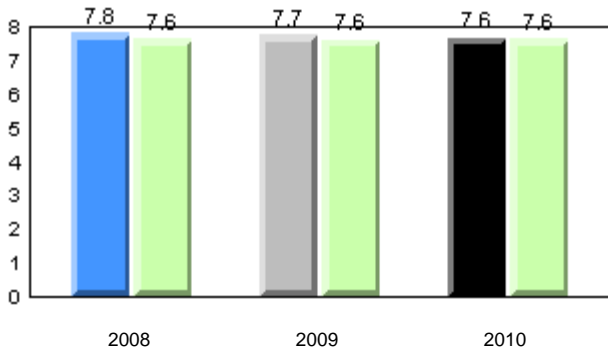

Beginning Sound

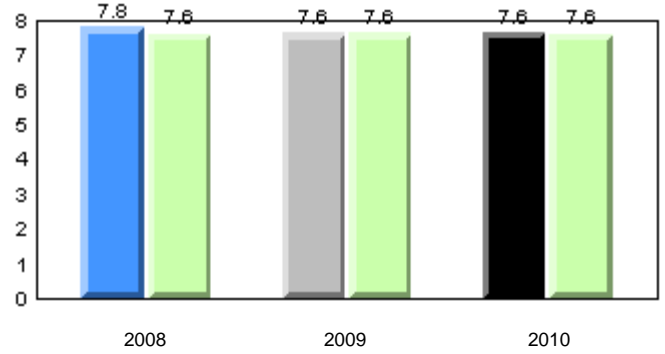

Onset Rhyme

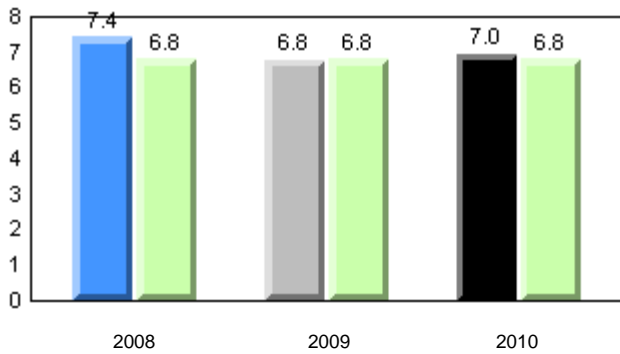

Dictation

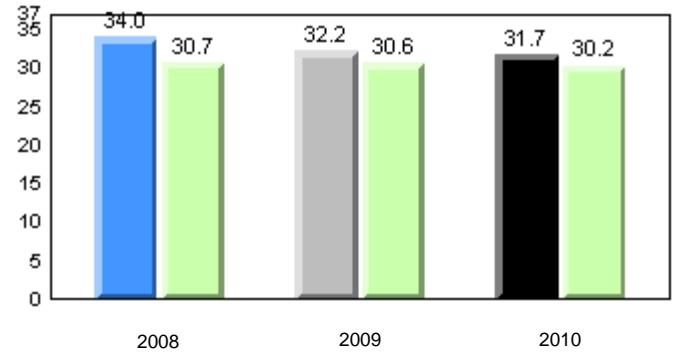

Sight Vocabulary

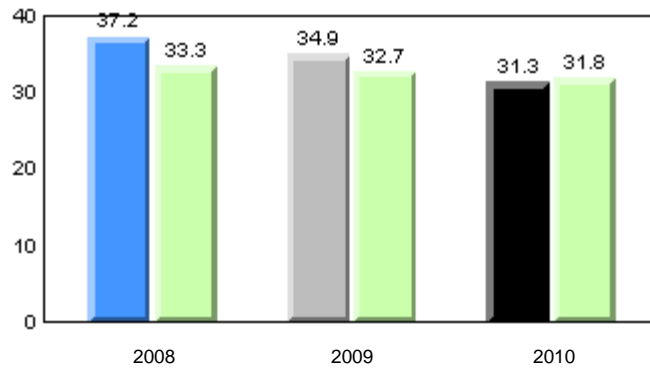

■ School 2008
 ■ School 2009
 ■ School 2010
 ■ Province

Total Students: 64

Instructional Level (January 2008 - January 2010)

Level	2010			School vs		2009		School vs		2008	
	School	District	Province	District	Province	District	Province	District	Province	District	Province
I	27.8	26.4	26.1	P	P	q	q	P	P		
F - H	13.0	24.3	21.6	q	q	q	P	P	P	P	
A - E	59.3	49.3	52.3								

I : end of year benchmark.

F - H : mid - year benchmark.

Instructional Level (January 2008 - January 2010)

3 Year Trend
(school averages)

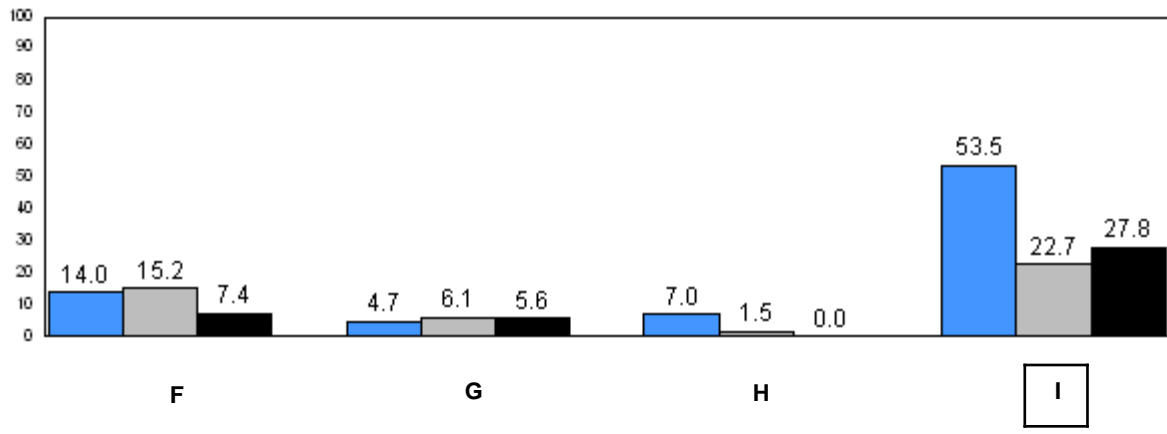
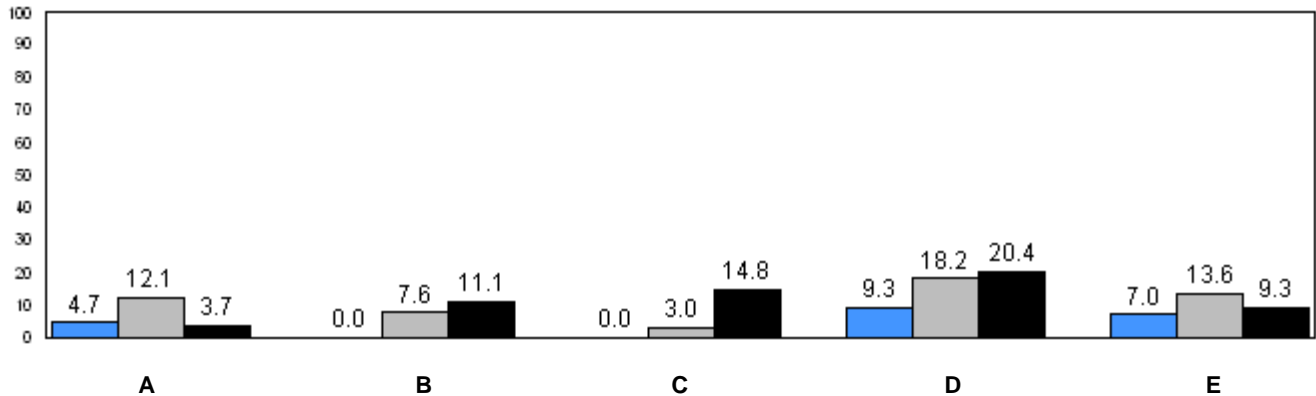

31.4 (2008) 24.2 (2009) 26.1 (2010)
Provincial Average

■ School 2008
 ■ School 2009
 ■ School 2010

q p denotes school performance vs province.

Number of Students : 24

Observation Survey (January 2008 - January 2010)

3 Year Trend

(school average vs. provincial average)

Rhyme

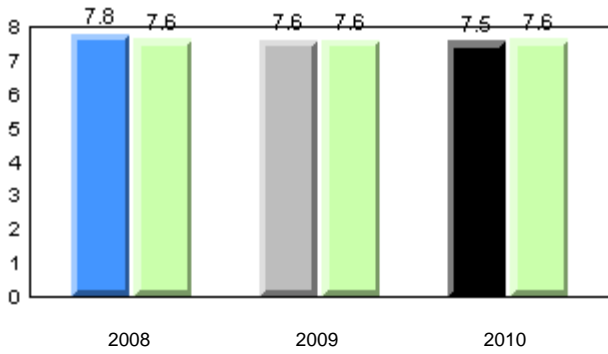

Beginning Sound

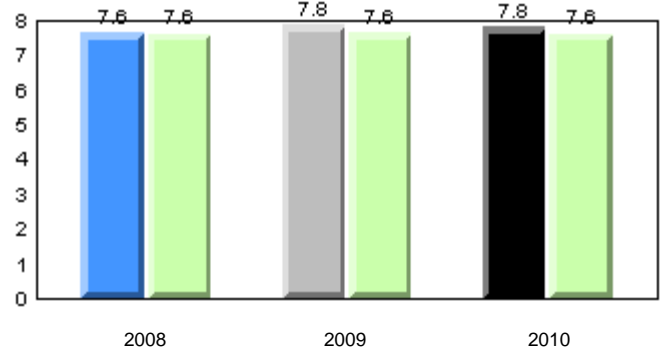

Onset Rhyme

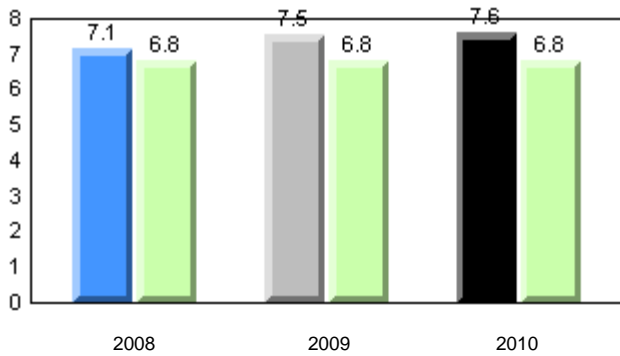

Dictation

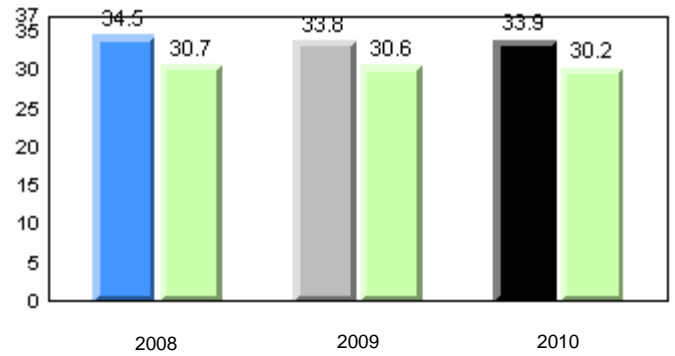

Sight Vocabulary

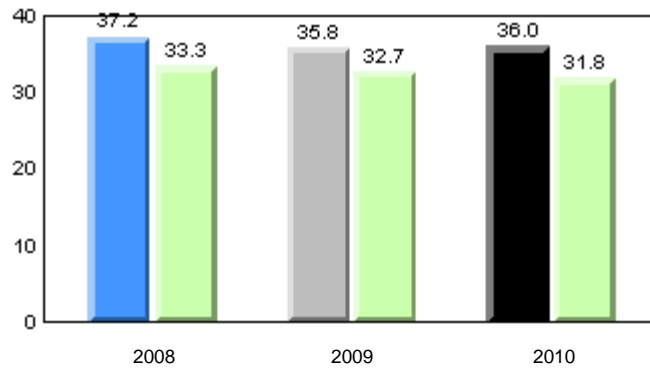

■ School 2008
 ■ School 2009
 ■ School 2010
 ■ Province

Total Students: 24

Instructional Level (January 2008 - January 2010)

Level	2010			2009		2008	
	School	District	Province	School vs District	School vs Province	School vs District	School vs Province
I	16.7	26.4	26.1	q	q	p	p
F - H	50.0	24.3	21.6	p	p	q	q
A - E	33.3	49.3	52.3				

I : end of year benchmark.

F - H : mid - year benchmark.

Instructional Level (January 2008 - January 2010)

3 Year Trend
(school averages)

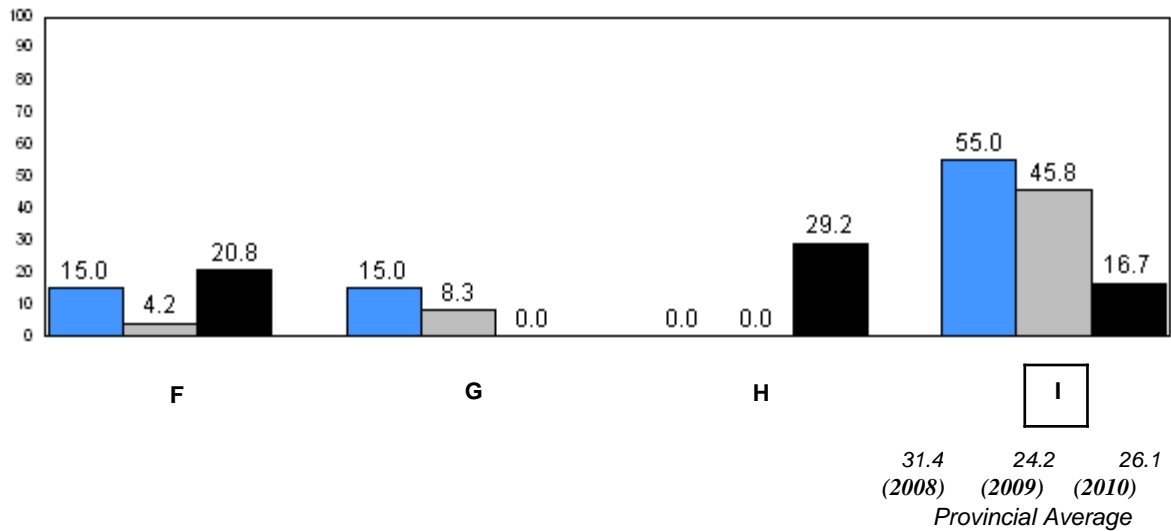
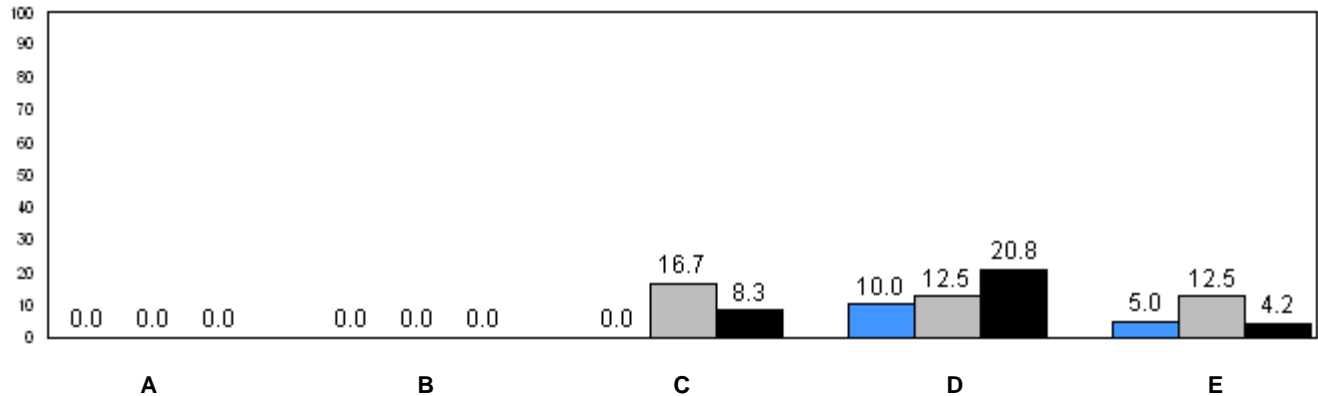

■ School 2008
 ■ School 2009
 ■ School 2010

q p denotes school performance vs province.

Number of Students : 92

Observation Survey (January 2008 - January 2010)

3 Year Trend

(school average vs. provincial average)

Rhyme

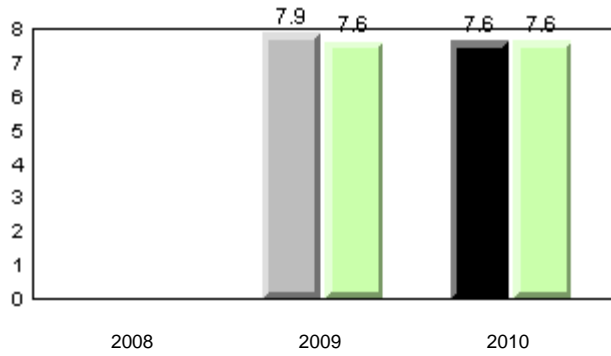

Beginning Sound

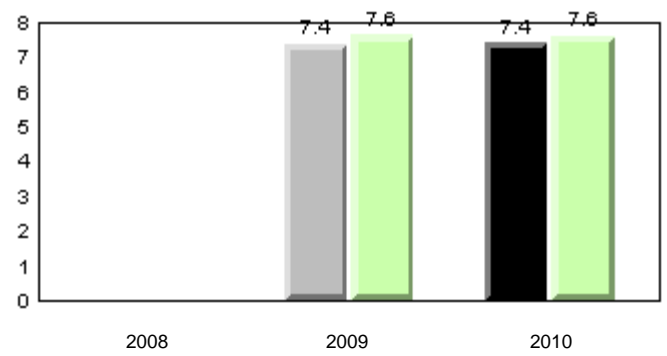

Onset Rhyme

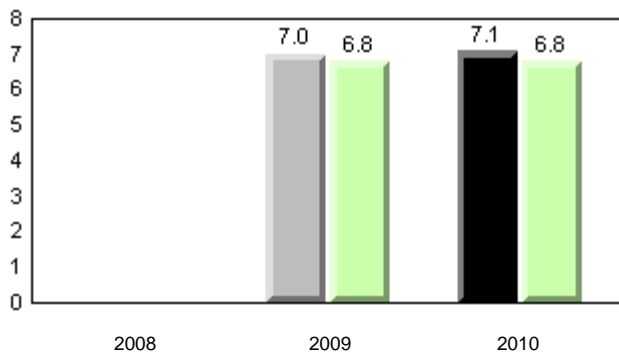

Dictation

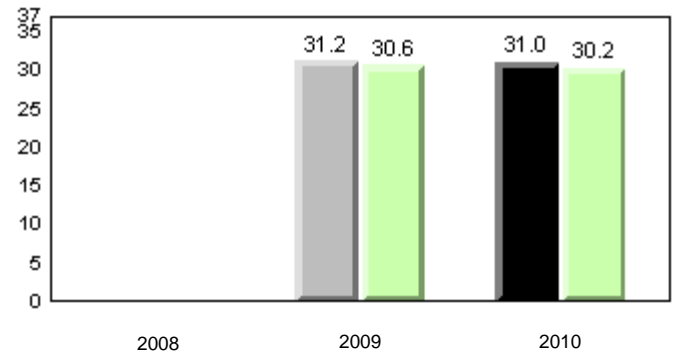

Sight Vocabulary

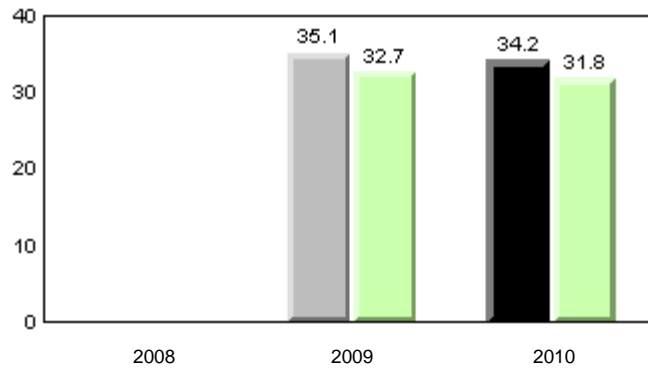

■ School 2008
 ■ School 2009
 ■ School 2010
 ■ Province

Total Students: 92

Instructional Level (January 2008 - January 2010)

Level	2010			School vs		2009		School vs		2008	
	School	District	Province	District	Province	District	Province	District	Province		
I	22.6	26.4	26.1	q	q	q	q	q	q		
F - H	27.4	24.3	21.6	p	p	p	p	q	q		
A - E	50.0	49.3	52.3								

I : end of year benchmark.

F - H : mid - year benchmark.

Instructional Level (January 2008 - January 2010)

3 Year Trend
(school averages)

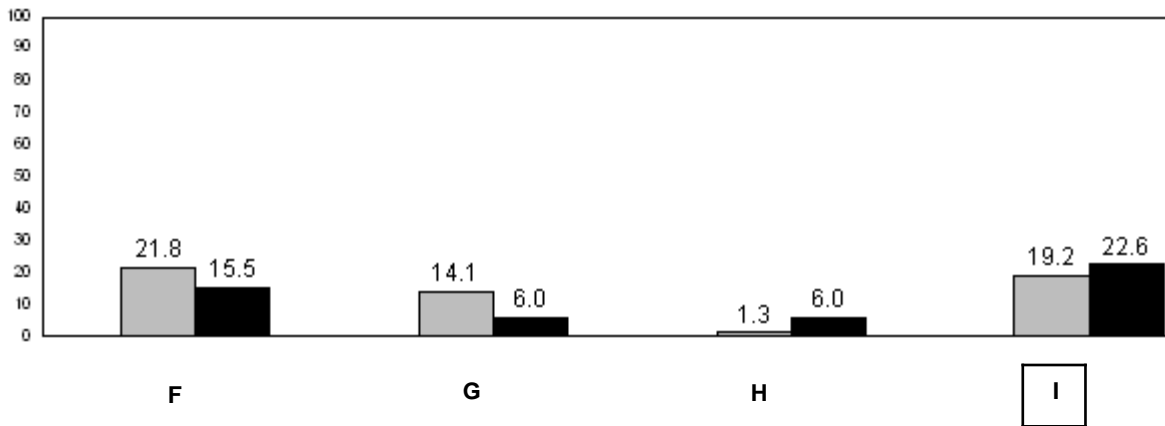
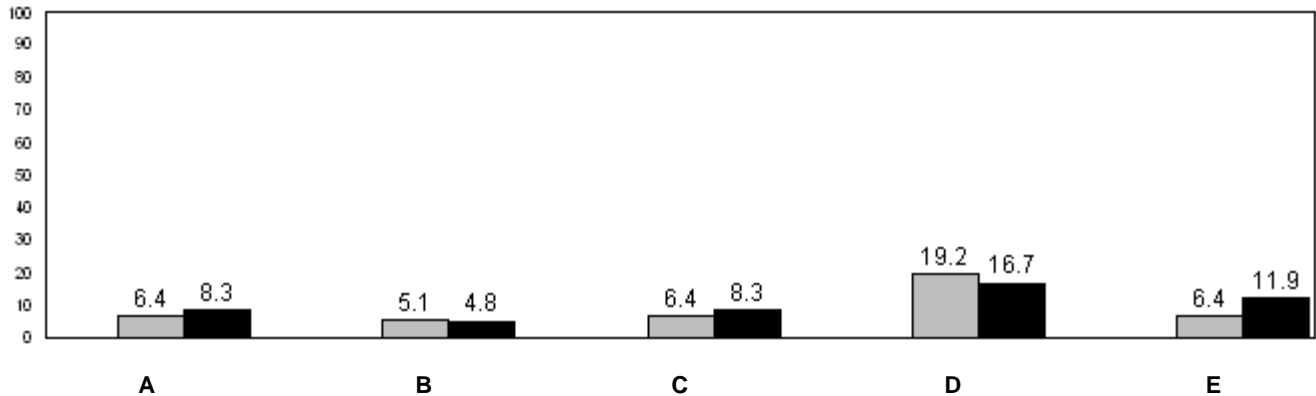

31.4 (2008) 24.2 (2009) 26.1 (2010)
Provincial Average

■ School 2008
 ■ School 2009
 ■ School 2010

q p denotes school performance vs province.

Number of Students : 85

Observation Survey (January 2008 - January 2010)

3 Year Trend

(school average vs. provincial average)

Rhyme

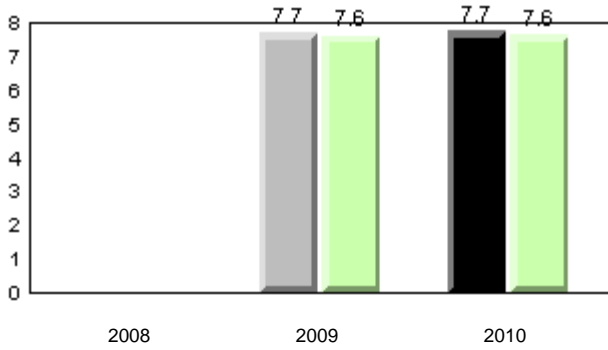

Beginning Sound

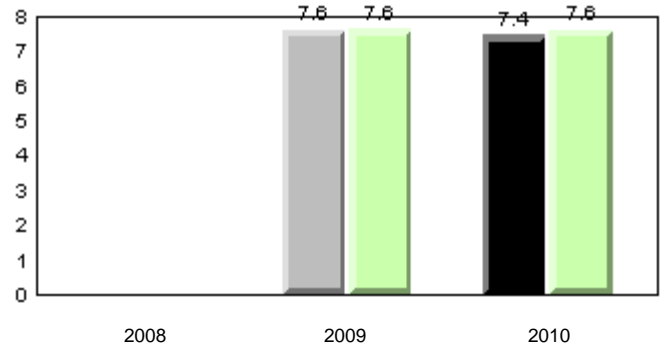

Onset Rhyme

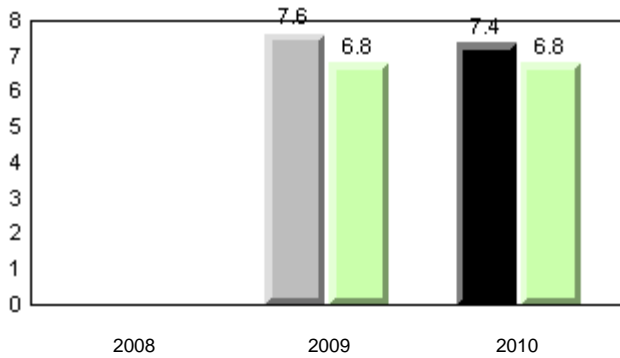

Dictation

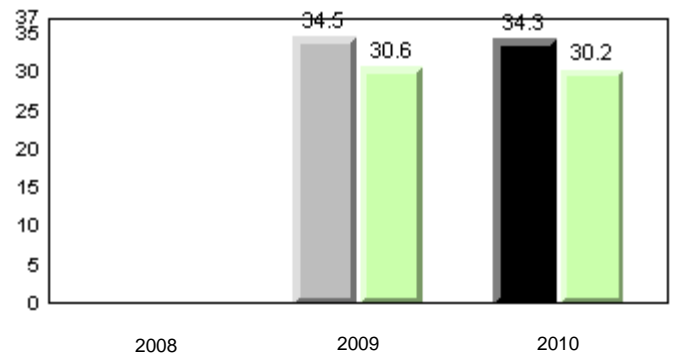

Sight Vocabulary

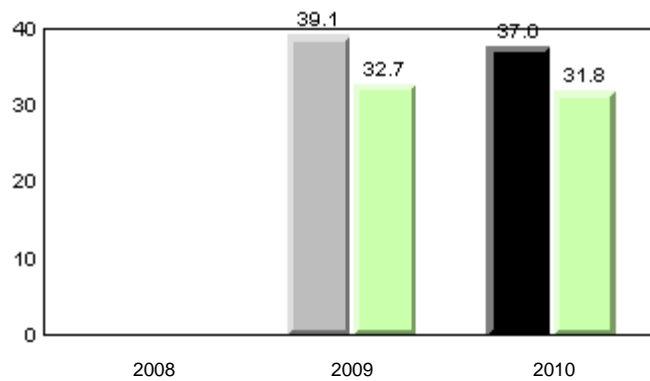

■ School 2008
 ■ School 2009
 ■ School 2010
 ■ Province

Total Students: 85

Instructional Level (January 2008 - January 2010)

Level	School	District	Province	2010		2009		2008	
				School vs District	School vs Province	School vs District	School vs Province	School vs District	School vs Province
I	33.8	26.4	26.1	P	P	q	P	q	q
F - H	33.8	24.3	21.6	P	P	q	P	q	q
A - E	32.5	49.3	52.3						

I : end of year benchmark.

F - H : mid - year benchmark.

Instructional Level (January 2008 - January 2010)

3 Year Trend
(school averages)

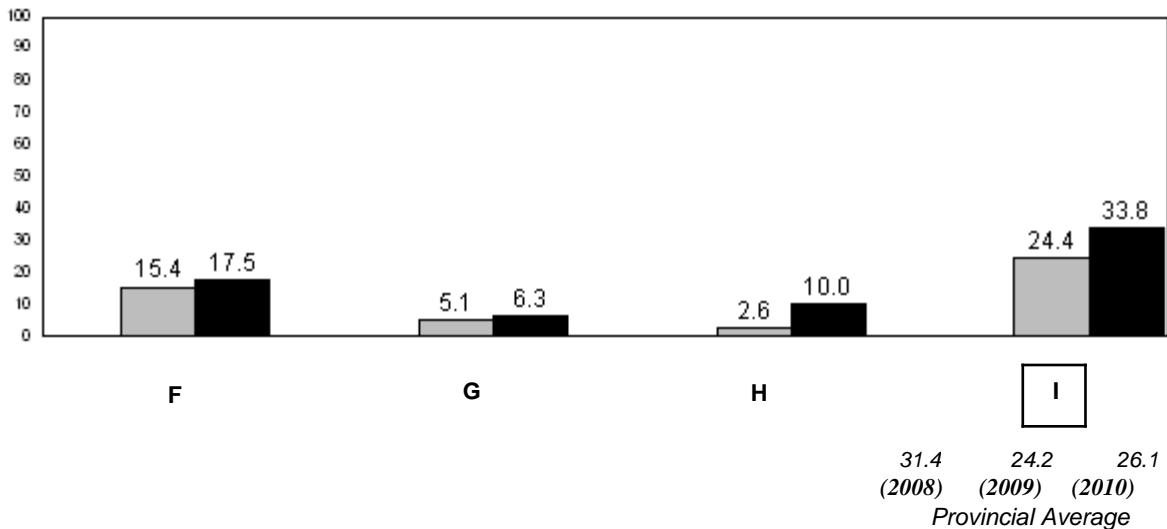
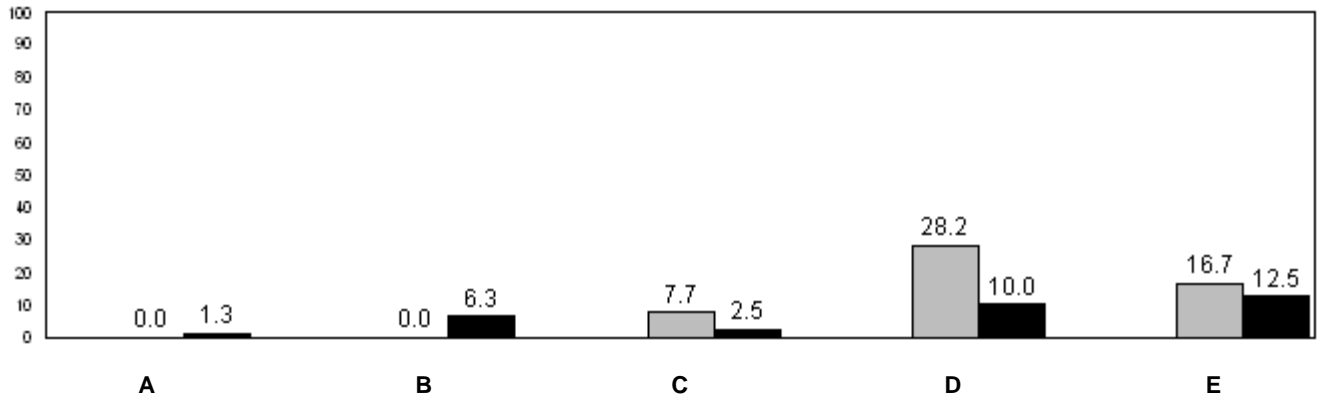

31.4 (2008) 24.2 (2009) 26.1 (2010)
Provincial Average

■ School 2008
 ■ School 2009
 ■ School 2010

q p denotes school performance vs province.

Number of Students : 81 **Observation Survey (January 2008 - January 2010)**
3 Year Trend
 (school average vs. provincial average)

Rhyme

Beginning Sound

School data with 5 or fewer students withheld for reasons of confidentiality.

2008

2009

2010

2008

2009

2010

Onset Rhyme

Dictation

School data with 5 or fewer students withheld for reasons of confidentiality.

2008

2009

2010

2008

2009

2010

Sight Vocabulary

School data with 5 or fewer students withheld for reasons of confidentiality.

2008

2009

2010



School 2008



School 2009



School 2010



Province

Total Students: 81

Instructional Level (January 2008 - January 2010)

Level	School	District	Province	2010		2009		2008	
				School vs District	School vs Province	School vs District	School vs Province	School vs District	School vs Province
I	School data with 5 or fewer students withheld for reasons of confidentiality.	26.4	26.1	q	q	q	q	q	q
F - H	School data with 5 or fewer students withheld for reasons of confidentiality.	24.3	21.6	q	q	q	q	p	p
A - E	School data with 5 or fewer students withheld for reasons of confidentiality.	49.3	52.3						

I : end of year benchmark.
F - H : mid - year benchmark.

Instructional Level (January 2008 - January 2010)
3 Year Trend
(school averages)

School data with 5 or fewer students withheld for reasons of confidentiality.

A B C D E

School data with 5 or fewer students withheld for reasons of confidentiality.

F G H I

31.4 24.2 26.1
(2008) (2009) (2010)
Provincial Average

School 2008 School 2009 School 2010

q p denotes school performance vs province.

Number of Students : 18

Observation Survey (January 2008 - January 2010)
3 Year Trend
(school average vs. provincial average)

Rhyme

Beginning Sound

School data with 5 or fewer students withheld for reasons of confidentiality.

2008

2009

2010

2008

2009

2010

Onset Rhyme

Dictation

School data with 5 or fewer students withheld for reasons of confidentiality.

2008

2009

2010

2008

2009

2010

Sight Vocabulary

School data with 5 or fewer students withheld for reasons of confidentiality.

2008

2009

2010



School 2008



School 2009



School 2010



Province

Total Students: 18

Instructional Level (January 2008 - January 2010)

Level	School	2010		2009		2008	
		District	Province	School vs District	School vs Province	School vs District	School vs Province
I	School data with 5 or fewer students withheld for reasons of confidentiality.	26.4	26.1	q	q	q	q
F - H	School data with 5 or fewer students withheld for reasons of confidentiality.	24.3	21.6	q	q	q	q
A - E		49.3	52.3				

I : end of year benchmark.
F - H : mid - year benchmark.

Instructional Level (January 2008 - January 2010)
3 Year Trend
(school averages)

School data with 5 or fewer students withheld for reasons of confidentiality.

A B C D E

School data with 5 or fewer students withheld for reasons of confidentiality.

F G H I

31.4 24.2 26.1
(2008) (2009) (2010)
Provincial Average

■ School 2008 ■ School 2009 ■ School 2010

q p denotes school performance vs province.

Number of Students : 15

Observation Survey (January 2008 - January 2010)
3 Year Trend
(school average vs. provincial average)

Rhyme

Beginning Sound

School data with 5 or fewer students withheld for reasons of confidentiality.

2008

2009

2010

2008

2009

2010

Onset Rhyme

Dictation

School data with 5 or fewer students withheld for reasons of confidentiality.

2008

2009

2010

2008

2009

2010

Sight Vocabulary

School data with 5 or fewer students withheld for reasons of confidentiality.

2008

2009

2010



School 2008



School 2009



School 2010



Province

Total Students: 15

Instructional Level (January 2008 - January 2010)

Level	School	District	Province	2010		2009		2008	
				School vs District	School vs Province	School vs District	School vs Province	School vs District	School vs Province
I	School data with 5 or fewer students withheld for reasons of confidentiality.	26.4	26.1	q	q	p	p	q	q
F - H	School data with 5 or fewer students withheld for reasons of confidentiality.	24.3	21.6	q	q	p	p	q	q
A - E		49.3	52.3						

I : end of year benchmark.
F - H : mid - year benchmark.

Instructional Level (January 2008 - January 2010)
3 Year Trend
(school averages)

School data with 5 or fewer students withheld for reasons of confidentiality.

A B C D E

School data with 5 or fewer students withheld for reasons of confidentiality.

F G H I

31.4 24.2 26.1
(2008) (2009) (2010)
Provincial Average

■ School 2008 ■ School 2009 ■ School 2010

q p denotes school performance vs province.

Number of Students : 38

Observation Survey (January 2008 - January 2010)
3 Year Trend
(school average vs. provincial average)

Rhyme

Beginning Sound

School data with 5 or fewer students withheld for reasons of confidentiality.

2008

2009

2010

2008

2009

2010

Onset Rhyme

Dictation

School data with 5 or fewer students withheld for reasons of confidentiality.

2008

2009

2010

2008

2009

2010

Sight Vocabulary

School data with 5 or fewer students withheld for reasons of confidentiality.

2008

2009

2010



School 2008



School 2009



School 2010



Province

Total Students: 38

Instructional Level (January 2008 - January 2010)

Level	School	District	Province	2010		2009		2008	
				School vs District	School vs Province	School vs District	School vs Province	School vs District	School vs Province
I	School data with 5 or fewer students withheld for reasons of confidentiality.	26.4	26.1	P	P	Q	Q	Q	Q
F - H	School data with 5 or fewer students withheld for reasons of confidentiality.	24.3	21.6	P	P	Q	Q	Q	Q
A - E		49.3	52.3						

I : end of year benchmark.
F - H : mid - year benchmark.

Instructional Level (January 2008 - January 2010)
3 Year Trend
(school averages)

School data with 5 or fewer students withheld for reasons of confidentiality.

A B C D E

School data with 5 or fewer students withheld for reasons of confidentiality.

F G H I

31.4 24.2 26.1
(2008) (2009) (2010)
Provincial Average

School 2008 School 2009 School 2010

q p denotes school performance vs province.

Number of Students : 74

Observation Survey (January 2008 - January 2010)
3 Year Trend
(school average vs. provincial average)

Rhyme

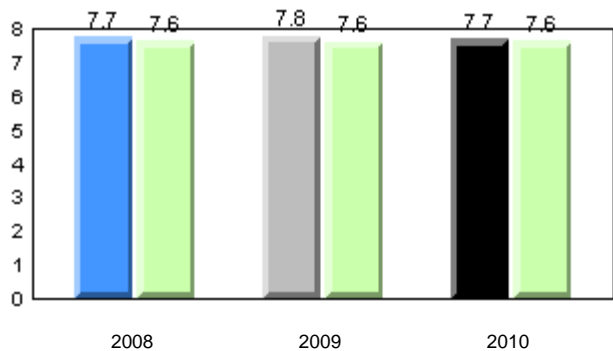

Beginning Sound

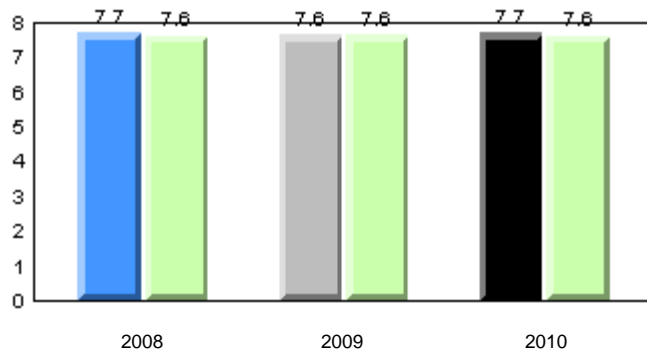

Onset Rhyme

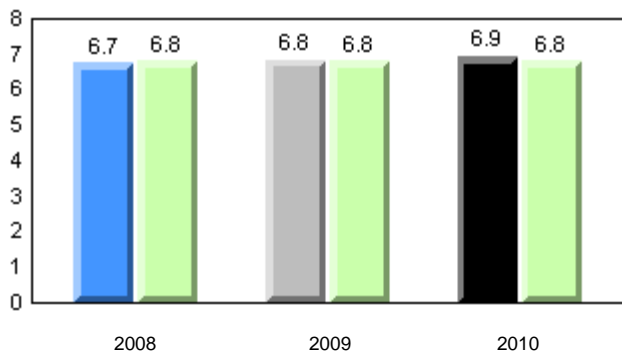

Dictation

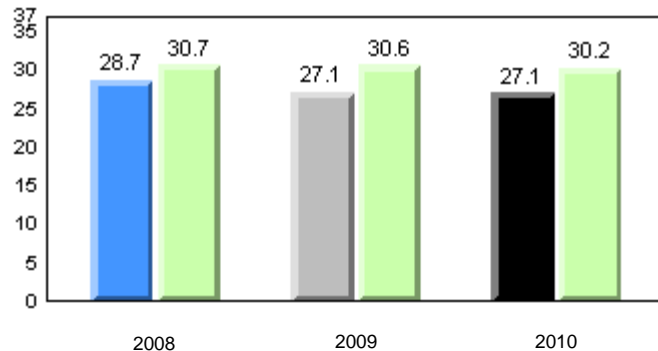

Sight Vocabulary

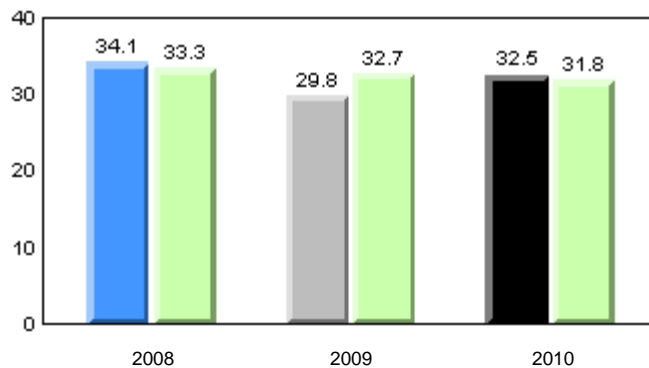

■ School 2008
 ■ School 2009
 ■ School 2010
 ■ Province

Total Students: 74

Instructional Level (January 2008 - January 2010)

Level	2010			School vs		2009		School vs		2008	
	School	District	Province	District	Province	District	Province	District	Province		
I	38.6	26.4	26.1	P	P	q	P	P	P		
F - H	17.2	24.3	21.6	q	q	P	P	P	P		
A - E	44.3	49.3	52.3								

I : end of year benchmark.

F - H : mid - year benchmark.

Instructional Level (January 2008 - January 2010)

3 Year Trend
(school averages)

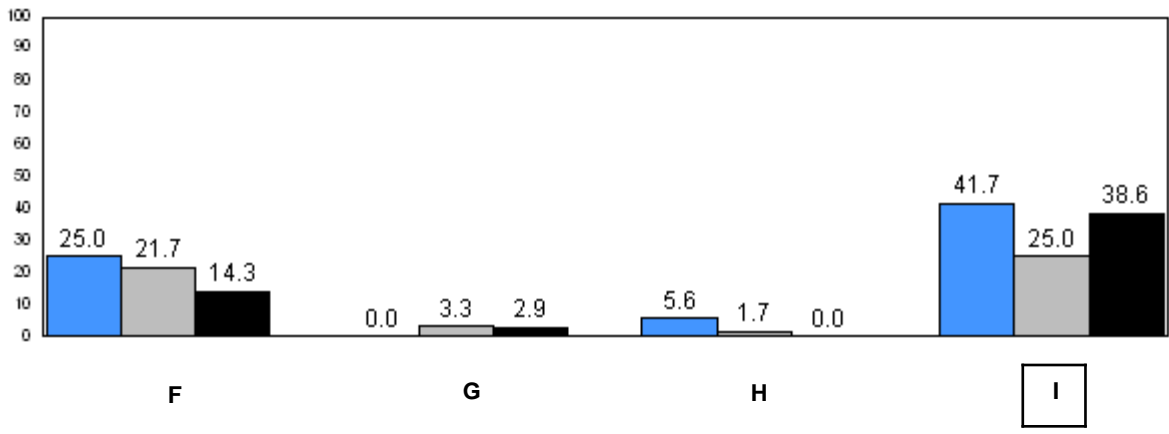
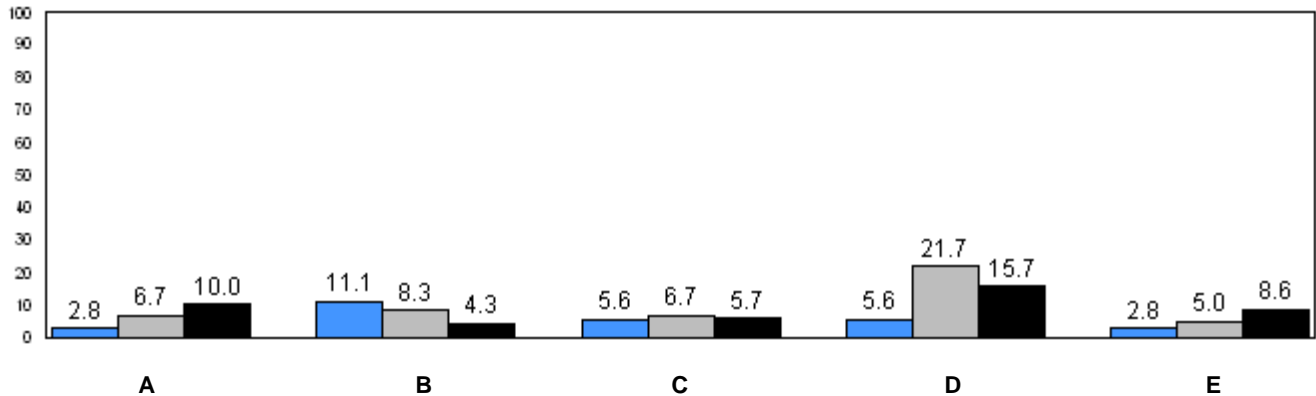

31.4 24.2 26.1
(2008) (2009) (2010)
Provincial Average

■ School 2008
 ■ School 2009
 ■ School 2010

q p denotes school performance vs province.

Number of Students : 15

Observation Survey (January 2008 - January 2010)
3 Year Trend
(school average vs. provincial average)

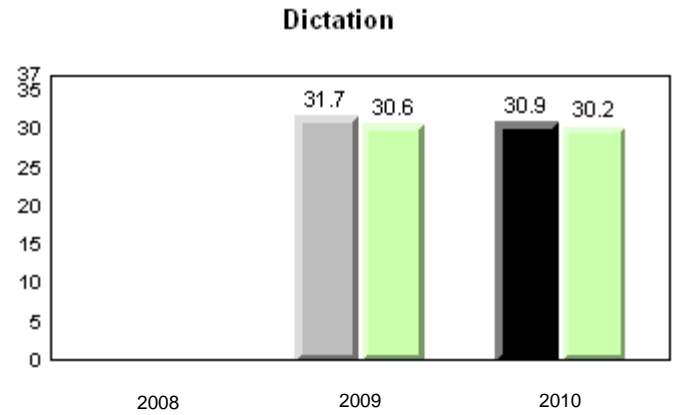
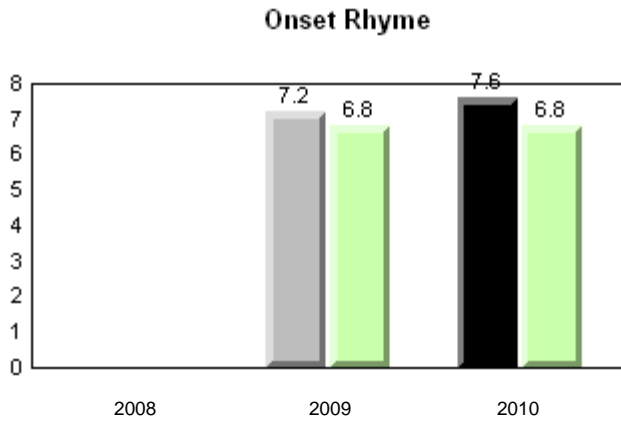
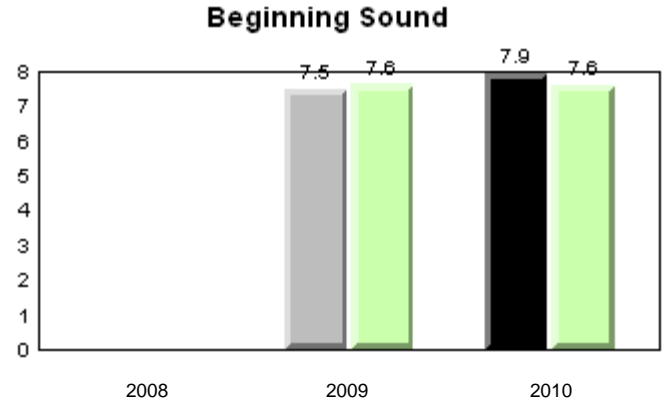
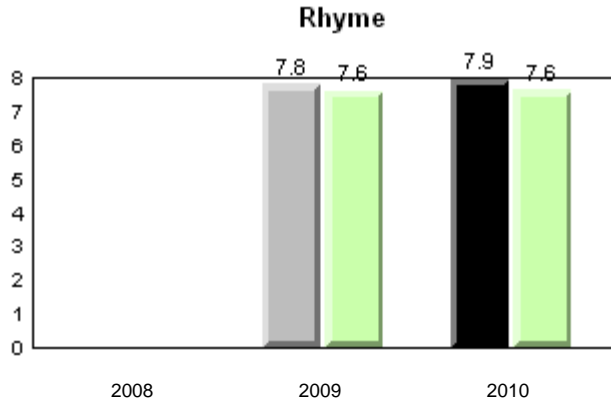

Sight Vocabulary

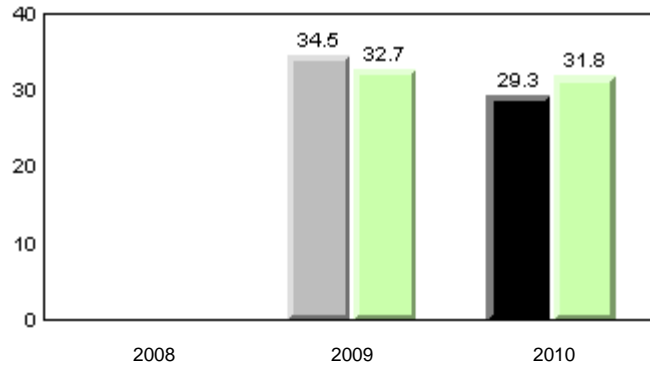

■ School 2008
 ■ School 2009
 ■ School 2010
 ■ Province

Total Students: 15

Instructional Level (January 2008 - January 2010)

Level	School	District	Province	2010		2009		2008	
				School vs District	School vs Province	School vs District	School vs Province	School vs District	School vs Province
I	20.0	26.4	26.1	q	q	q	p	q	q
F - H	20.0	24.3	21.6	q	q	q	q	q	q
A - E	60.0	49.3	52.3						

I : end of year benchmark.

F - H : mid - year benchmark.

Instructional Level (January 2008 - January 2010)

3 Year Trend
(school averages)

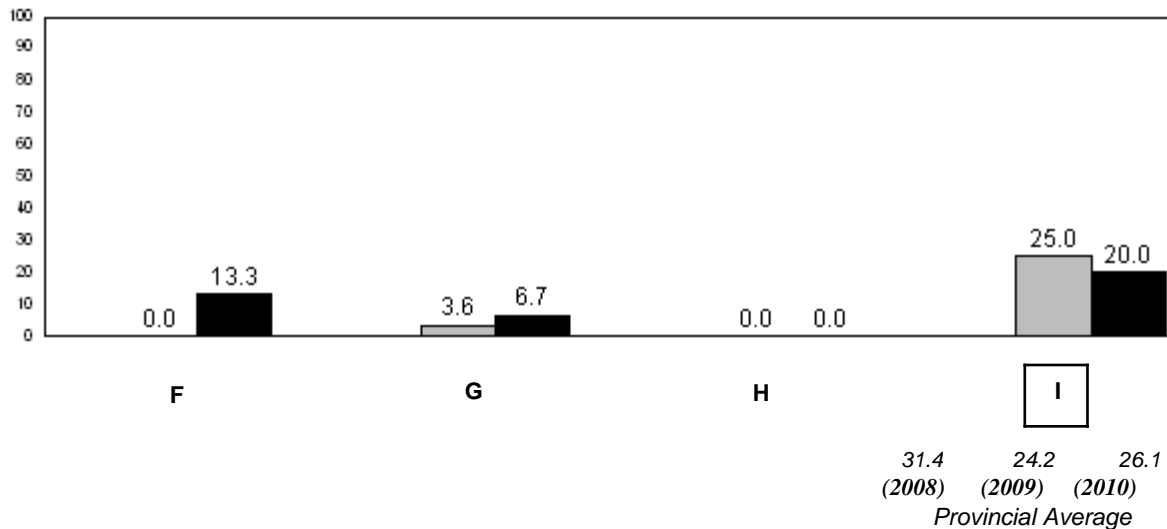
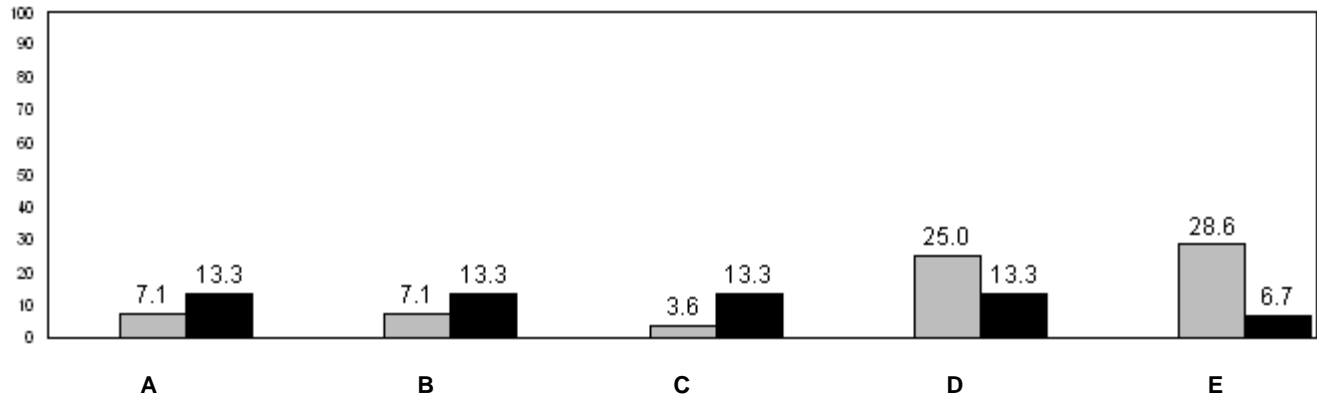

■ School 2008
 ■ School 2009
 ■ School 2010

q p denotes school performance vs province.

Number of Students : 58

Observation Survey (January 2008 - January 2010)
3 Year Trend
(school average vs. provincial average)

Rhyme

Beginning Sound

School data with 5 or fewer students withheld for reasons of confidentiality.

2008

2009

2010

2008

2009

2010

Onset Rhyme

Dictation

School data with 5 or fewer students withheld for reasons of confidentiality.

2008

2009

2010

2008

2009

2010

Sight Vocabulary

School data with 5 or fewer students withheld for reasons of confidentiality.

2008

2009

2010



School 2008



School 2009



School 2010



Province

Total Students: 58

Instructional Level (January 2008 - January 2010)

Level	School	2010				2009		2008	
		District	Province	School vs District	School vs Province	School vs District	School vs Province	School vs District	School vs Province
I	School data with 5 or fewer students withheld for reasons of confidentiality.	26.4	26.1	P	P	q	q	P	P
F - H	School data with 5 or fewer students withheld for reasons of confidentiality.	24.3	21.6	q	q	q	q	q	q
A - E		49.3	52.3						

I : end of year benchmark.
F - H : mid - year benchmark.

Instructional Level (January 2008 - January 2010)
3 Year Trend
(school averages)

School data with 5 or fewer students withheld for reasons of confidentiality.

A B C D E

School data with 5 or fewer students withheld for reasons of confidentiality.

F G H I

31.4 24.2 26.1
(2008) (2009) (2010)
Provincial Average

School 2008 School 2009 School 2010

q p denotes school performance vs province.

Number of Students : 64

Observation Survey (January 2008 - January 2010)
3 Year Trend
(school average vs. provincial average)

Rhyme

Beginning Sound

School data with 5 or fewer students withheld for reasons of confidentiality.

2008

2009

2010

2008

2009

2010

Onset Rhyme

Dictation

School data with 5 or fewer students withheld for reasons of confidentiality.

2008

2009

2010

2008

2009

2010

Sight Vocabulary

School data with 5 or fewer students withheld for reasons of confidentiality.

2008

2009

2010



School 2008



School 2009



School 2010



Province

Total Students: 64

Instructional Level (January 2008 - January 2010)

Level	School	District	Province	2010		2009		2008	
				School vs District	School vs Province	School vs District	School vs Province	School vs District	School vs Province
I	School data with 5 or fewer students withheld for reasons of confidentiality.	26.4	26.1	P	P	Q	Q	Q	Q
F - H		24.3	21.6	Q	P	Q	Q	Q	Q
A - E		49.3	52.3						

I : end of year benchmark.
F - H : mid - year benchmark.

Instructional Level (January 2008 - January 2010)
3 Year Trend
(school averages)

School data with 5 or fewer students withheld for reasons of confidentiality.

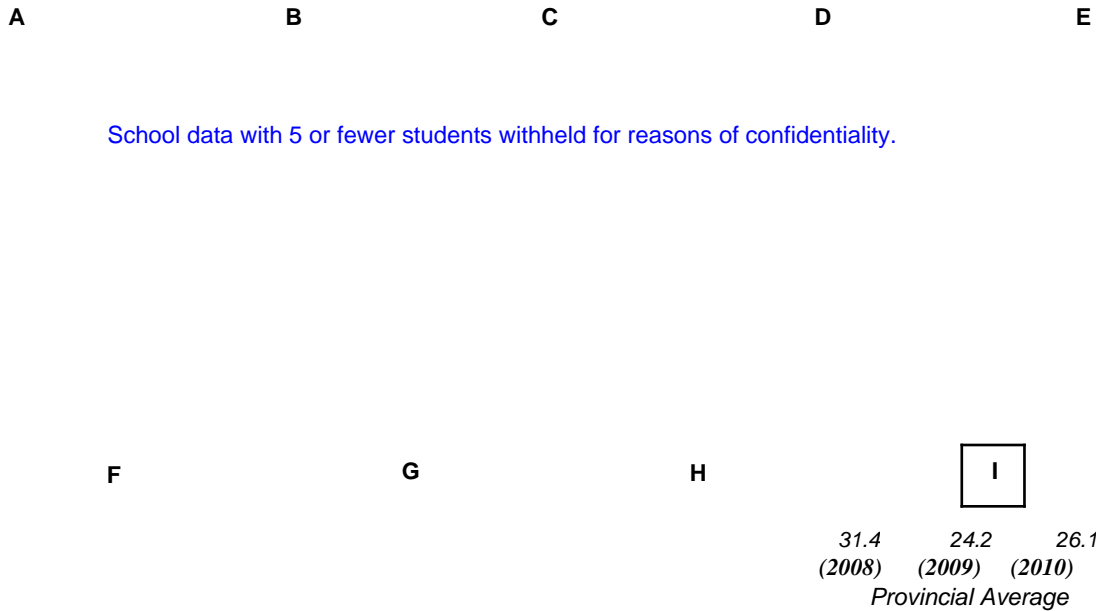

■ School 2008 ■ School 2009 ■ School 2010
 Q P denotes school performance vs province.

Number of Students : 58

Observation Survey (January 2008 - January 2010)
3 Year Trend
(school average vs. provincial average)

Rhyme

Beginning Sound

School data with 5 or fewer students withheld for reasons of confidentiality.

2008

2009

2010

2008

2009

2010

Onset Rhyme

Dictation

School data with 5 or fewer students withheld for reasons of confidentiality.

2008

2009

2010

2008

2009

2010

Sight Vocabulary

School data with 5 or fewer students withheld for reasons of confidentiality.

2008

2009

2010



School 2008



School 2009



School 2010



Province

Total Students: 58

Instructional Level (January 2008 - January 2010)

Level	School	District	Province	2010		2009		2008	
				School vs District	School vs Province	School vs District	School vs Province	School vs District	School vs Province
I	School data with 5 or fewer students withheld for reasons of confidentiality.	26.4	26.1	q	q	p	p	p	p
F - H	School data with 5 or fewer students withheld for reasons of confidentiality.	24.3	21.6	q	q	p	p	p	p
A - E		49.3	52.3						

I : end of year benchmark.
F - H : mid - year benchmark.

Instructional Level (January 2008 - January 2010)
3 Year Trend
(school averages)

School data with 5 or fewer students withheld for reasons of confidentiality.

A B C D E

School data with 5 or fewer students withheld for reasons of confidentiality.

F G H I

31.4 24.2 26.1
(2008) (2009) (2010)
Provincial Average

■ School 2008 ■ School 2009 ■ School 2010

q p denotes school performance vs province.

Number of Students : 27

Observation Survey (January 2008 - January 2010)

3 Year Trend

(school average vs. provincial average)

Rhyme

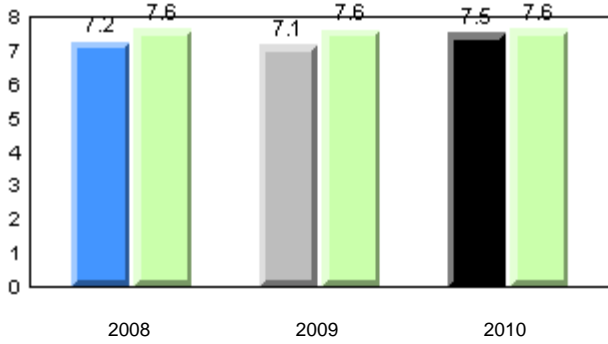

Beginning Sound

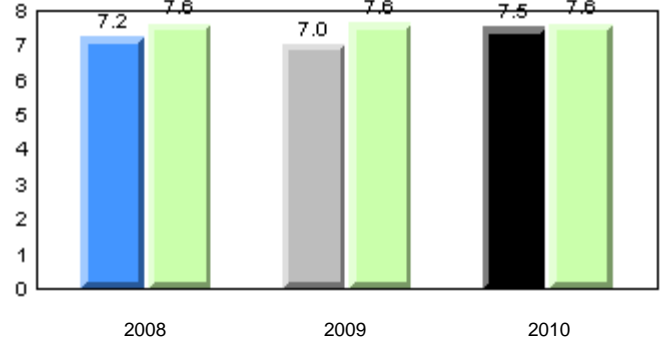

Onset Rhyme

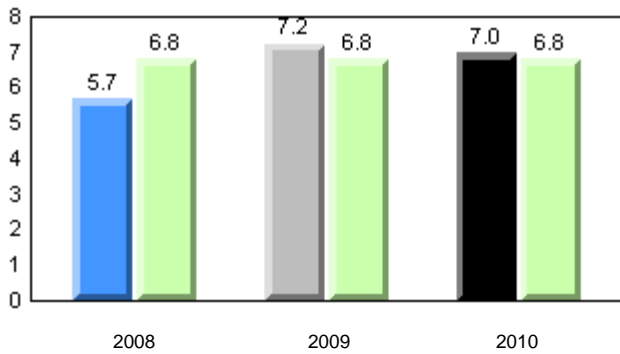

Dictation

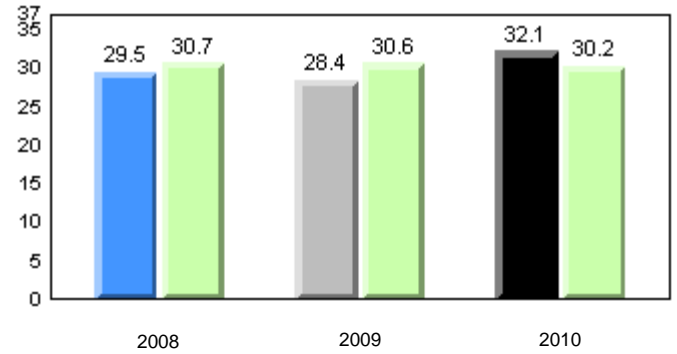

Sight Vocabulary

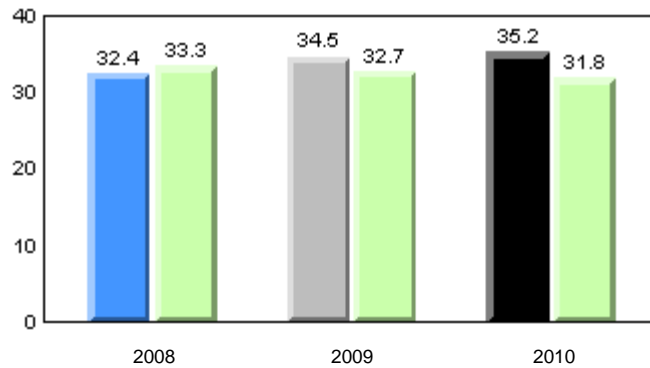

■ School 2008
 ■ School 2009
 ■ School 2010
 ■ Province

Total Students: 27

Instructional Level (January 2008 - January 2010)

Level	2010			2009		2008	
	School	District	Province	School vs District	School vs Province	School vs District	School vs Province
I	19.1	26.4	26.1	q	q	q	q
F - H	14.3	24.3	21.6	q	q	q	P
A - E	66.7	49.3	52.3				

I : end of year benchmark.

F - H : mid - year benchmark.

Instructional Level (January 2008 - January 2010)

3 Year Trend
(school averages)

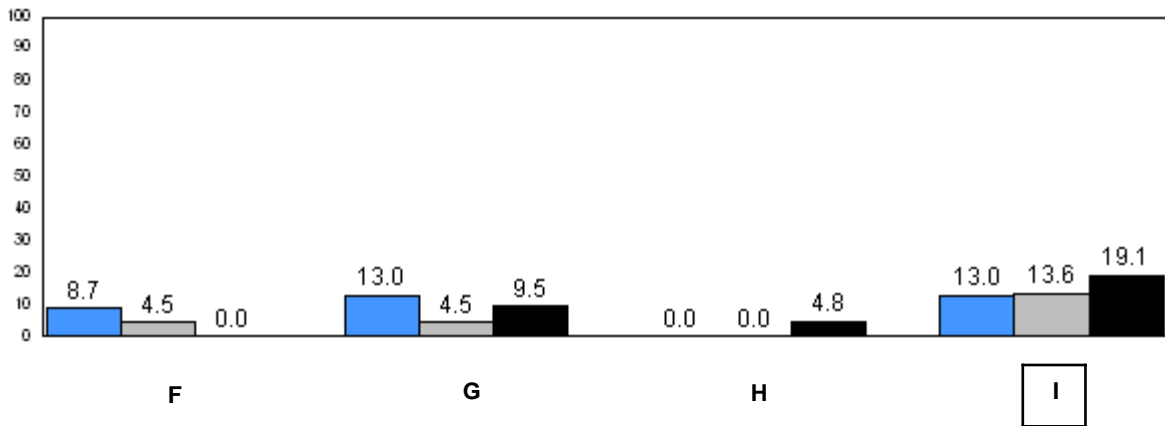
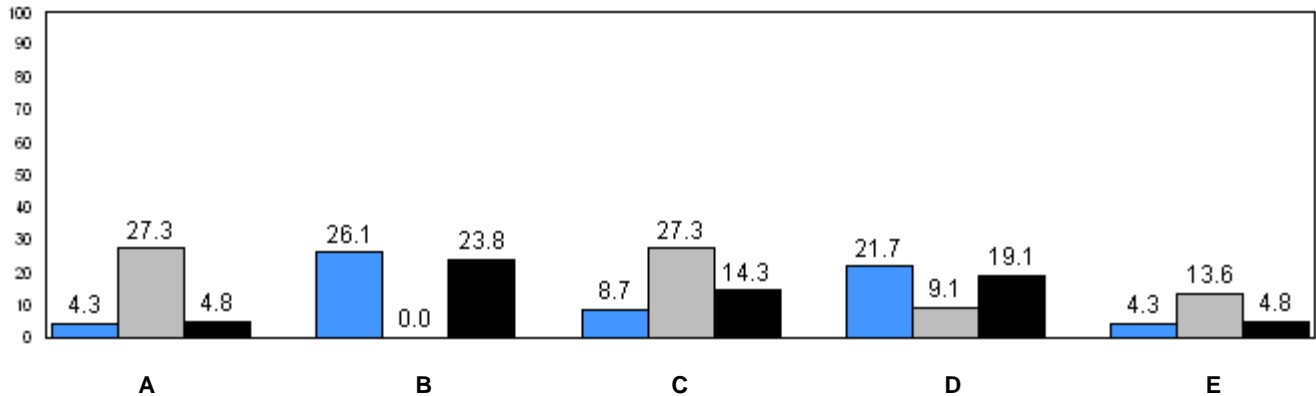

31.4 (2008) 24.2 (2009) 26.1 (2010)
Provincial Average

■ School 2008
 ■ School 2009
 ■ School 2010

q p denotes school performance vs province.

Number of Students : 34

Observation Survey (January 2008 - January 2010)
3 Year Trend
(school average vs. provincial average)

Rhyme

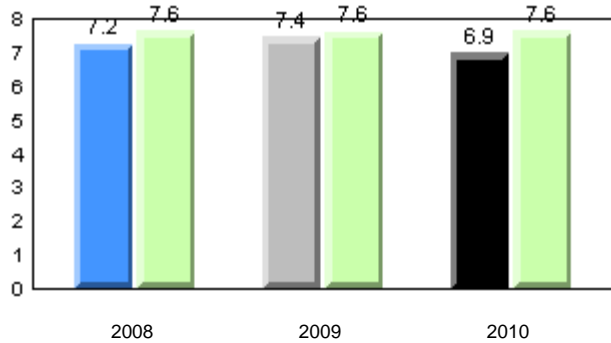

Beginning Sound

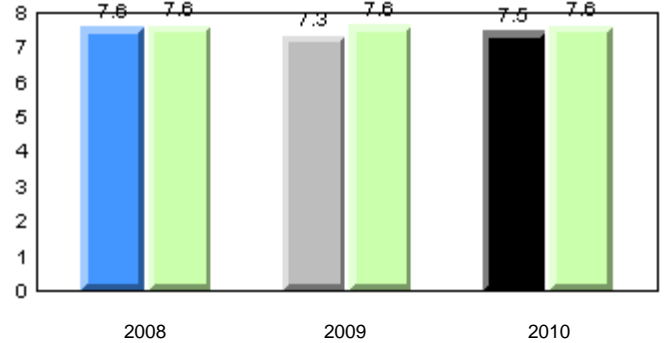

Onset Rhyme

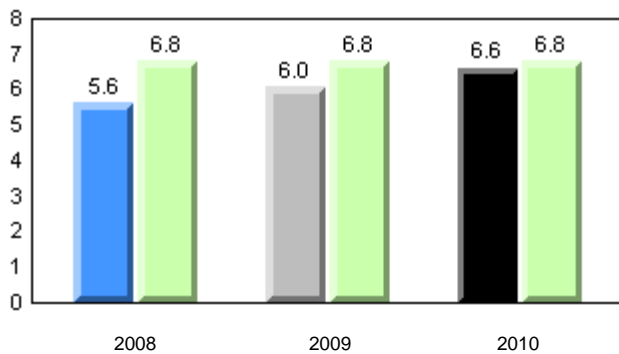

Dictation

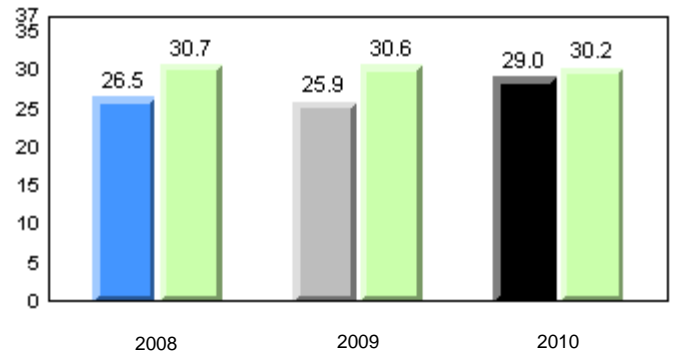

Sight Vocabulary

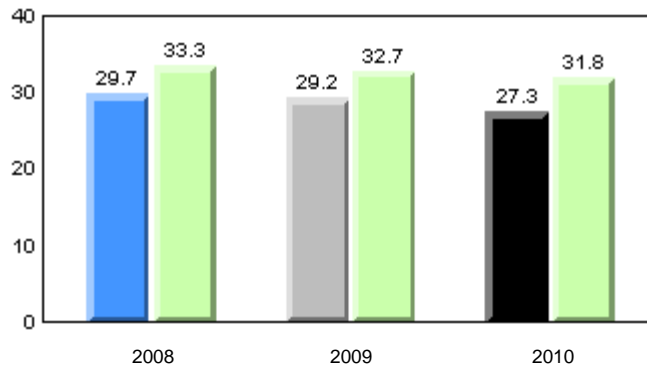

■ School 2008
 ■ School 2009
 ■ School 2010
 ■ Province

Total Students: 34

Instructional Level (January 2008 - January 2010)

Level	2010			2009		2008	
	School	District	Province	School vs District	School vs Province	School vs District	School vs Province
I	20.8	26.4	26.1	q	q	q	q
F - H	29.2	24.3	21.6	p	p	q	q
A - E	50.0	49.3	52.3				

I : end of year benchmark.

F - H : mid - year benchmark.

Instructional Level (January 2008 - January 2010)

3 Year Trend
(school averages)

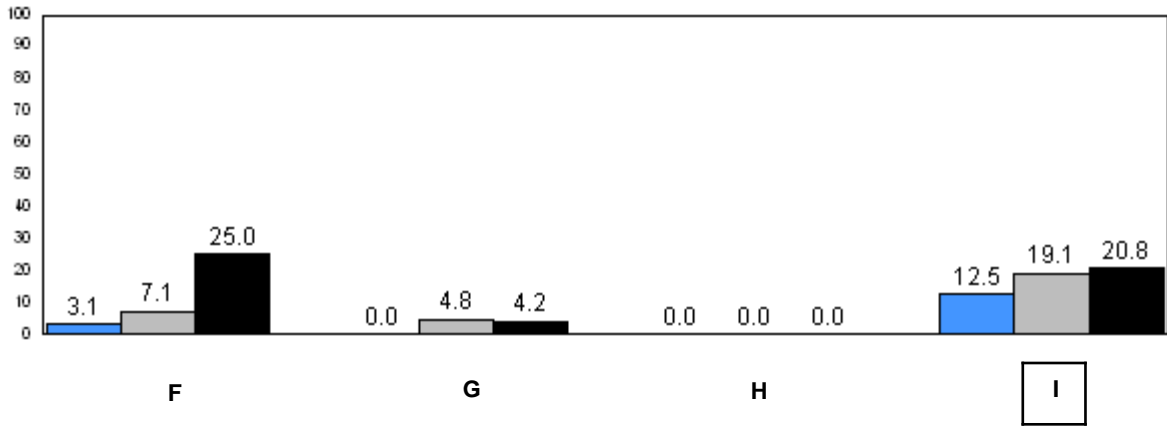
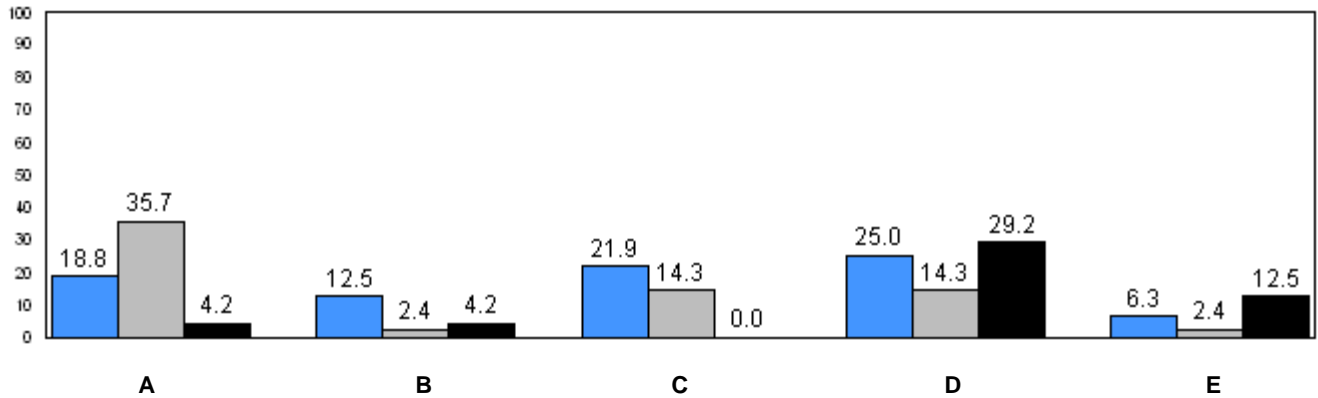

31.4 (2008) 24.2 (2009) 26.1 (2010)
Provincial Average

■ School 2008
 ■ School 2009
 ■ School 2010

q p denotes school performance vs province.

Number of Students : 33

Observation Survey (January 2008 - January 2010)

3 Year Trend

(school average vs. provincial average)

Rhyme

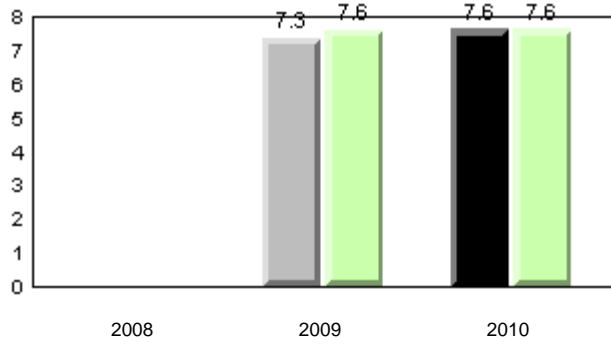

Beginning Sound

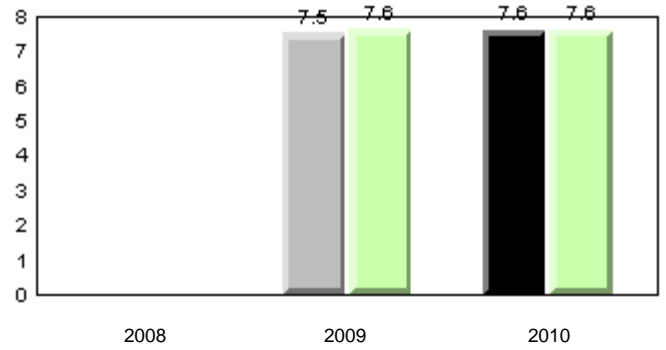

Onset Rhyme

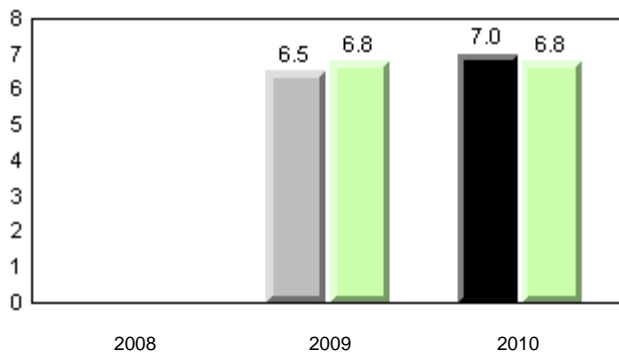

Dictation

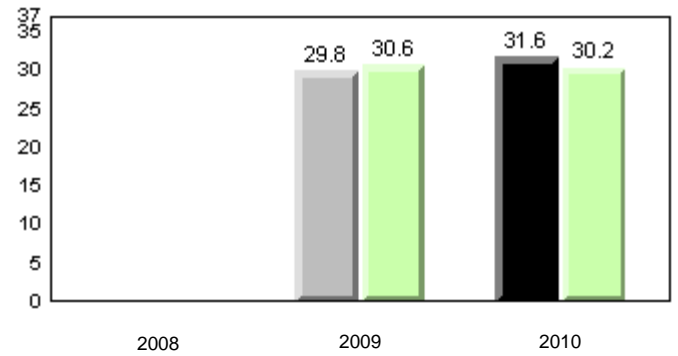

Sight Vocabulary

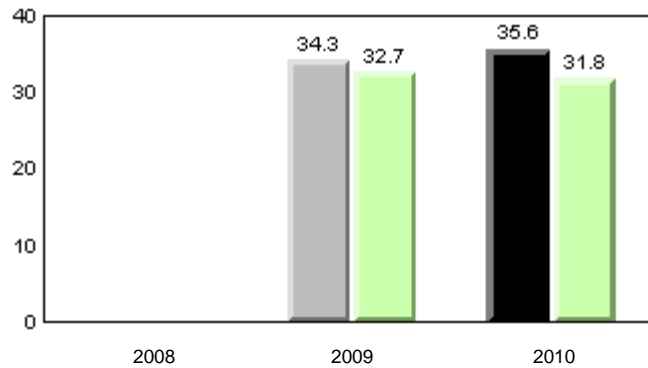

■ School 2008
 ■ School 2009
 ■ School 2010
 ■ Province

Total Students: 33

Instructional Level (January 2008 - January 2010)

Level	School	District	Province	2010		2009		2008	
				School vs District	School vs Province	School vs District	School vs Province	School vs District	School vs Province
I	65.6	26.4	26.1	P	P	P	P	Q	Q
F - H	18.8	24.3	21.6	q	q	P	P	Q	Q
A - E	15.6	49.3	52.3						

I : end of year benchmark.

F - H : mid - year benchmark.

Instructional Level (January 2008 - January 2010)

3 Year Trend
(school averages)

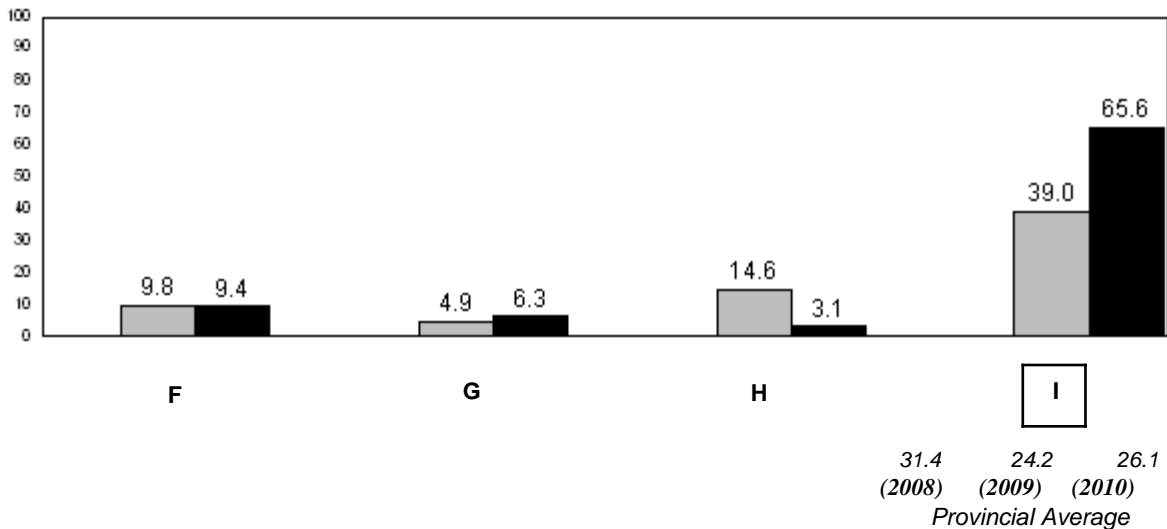
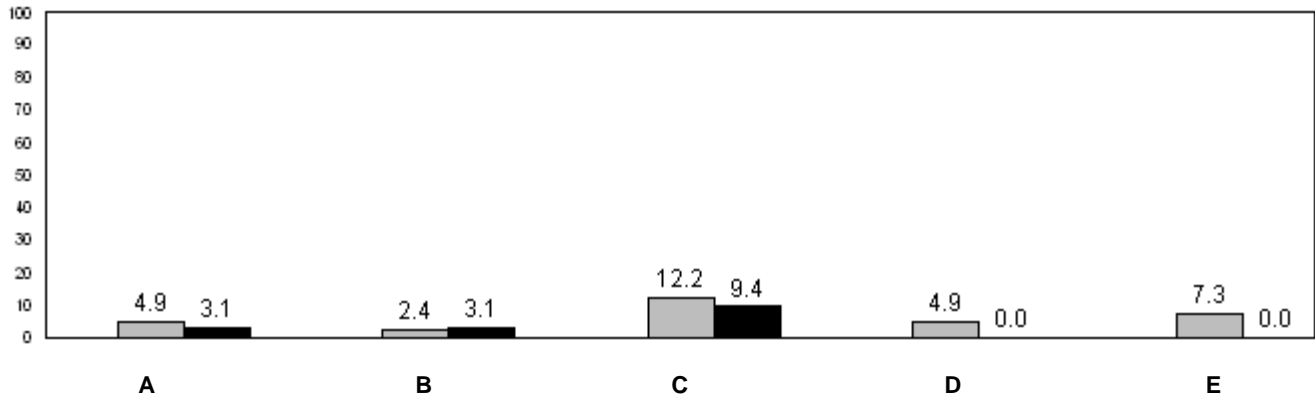

■ School 2008
 ■ School 2009
 ■ School 2010

q p denotes school performance vs province.

Number of Students : 38

Observation Survey (January 2008 - January 2010)

3 Year Trend

(school average vs. provincial average)

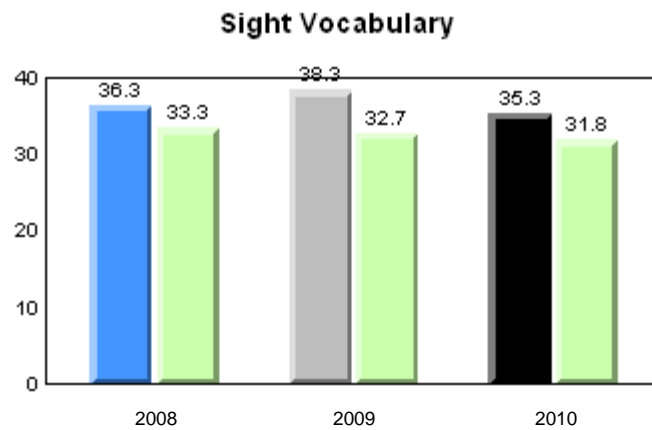
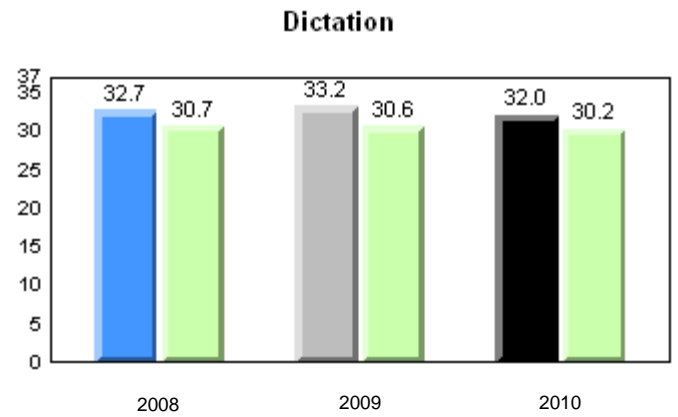
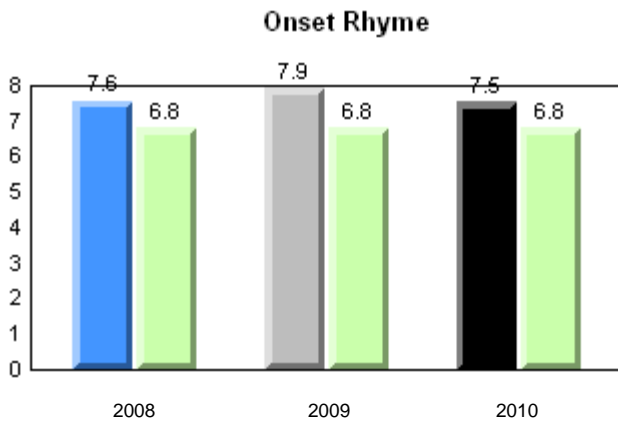
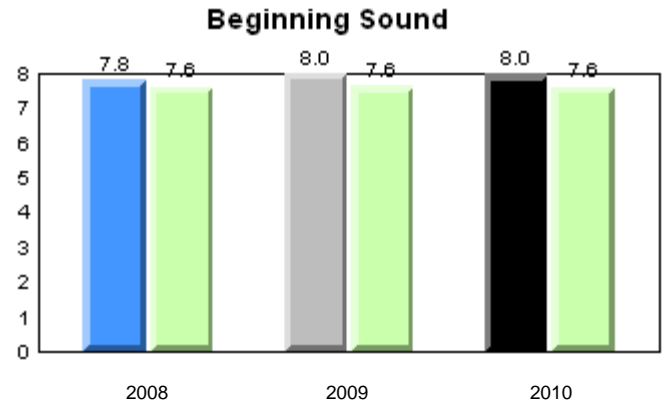
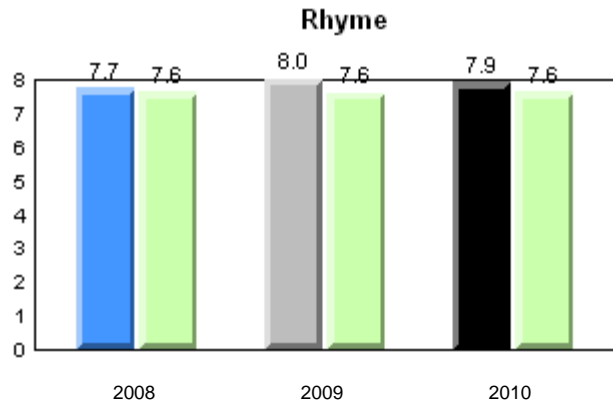

■ School 2008
 ■ School 2009
 ■ School 2010
 ■ Province

Total Students: 38

Instructional Level (January 2008 - January 2010)

Level	School	District	Province	2010		2009		2008	
				School vs District	School vs Province	School vs District	School vs Province	School vs District	School vs Province
I	8.3	26.4	26.1	q	q	p	p	p	p
F - H	66.7	24.3	21.6	p	p	p	p	p	p
A - E	25.0	49.3	52.3						

I : end of year benchmark.

F - H : mid - year benchmark.

Instructional Level (January 2008 - January 2010)

3 Year Trend
(school averages)

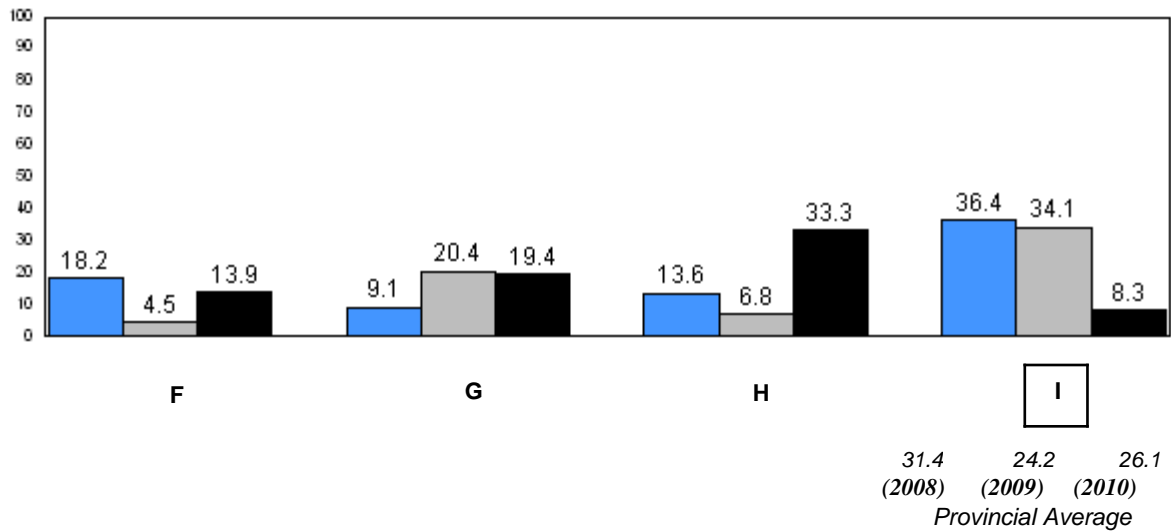
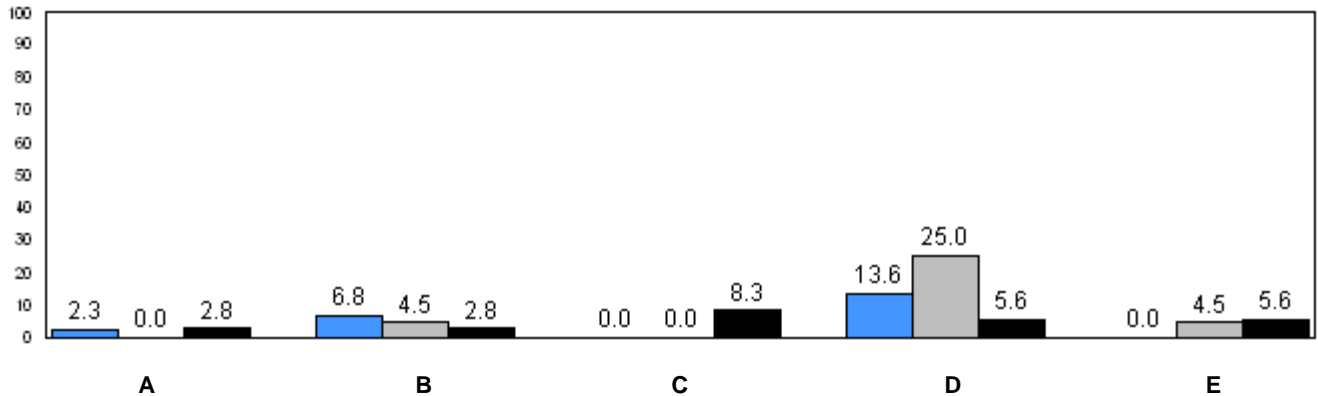

■ School 2008
 ■ School 2009
 ■ School 2010

q p denotes school performance vs province.

Number of Students : 15

Observation Survey (January 2008 - January 2010)
3 Year Trend
(school average vs. provincial average)

Rhyme

Beginning Sound

School data with 5 or fewer students withheld for reasons of confidentiality.

2008

2009

2010

2008

2009

2010

Onset Rhyme

Dictation

School data with 5 or fewer students withheld for reasons of confidentiality.

2008

2009

2010

2008

2009

2010

Sight Vocabulary

School data with 5 or fewer students withheld for reasons of confidentiality.

2008

2009

2010



School 2008



School 2009



School 2010



Province

Total Students: 15

Instructional Level (January 2008 - January 2010)

Level	School	2010		2009		2008	
		District	Province	School vs District	School vs Province	School vs District	School vs Province
I	School data with 5 or fewer students withheld for reasons of confidentiality.	26.4	26.1	P	P	q	q
F - H	School data with 5 or fewer students withheld for reasons of confidentiality.	24.3	21.6	q	q	q	P
A - E		49.3	52.3				

I : end of year benchmark.
F - H : mid - year benchmark.

Instructional Level (January 2008 - January 2010)
3 Year Trend
(school averages)

School data with 5 or fewer students withheld for reasons of confidentiality.

A B C D E

School data with 5 or fewer students withheld for reasons of confidentiality.

F G H I

31.4 24.2 26.1
(2008) (2009) (2010)
Provincial Average

■ School 2008 ■ School 2009 ■ School 2010

q p denotes school performance vs province.

Number of Students : 31

Observation Survey (January 2008 - January 2010)

3 Year Trend

(school average vs. provincial average)

Rhyme

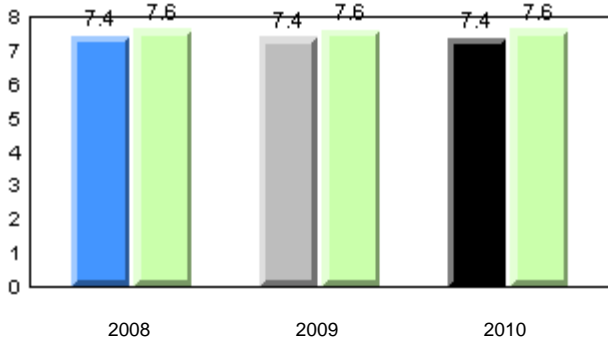

Beginning Sound

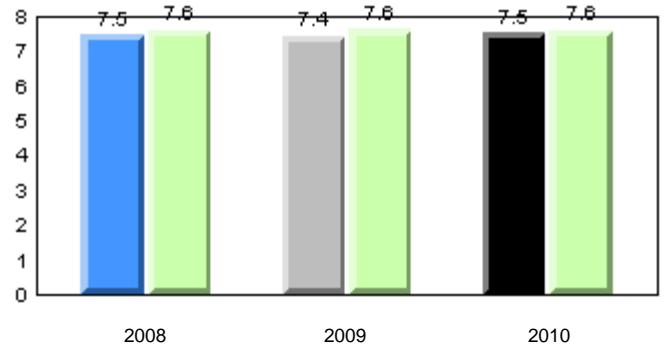

Onset Rhyme

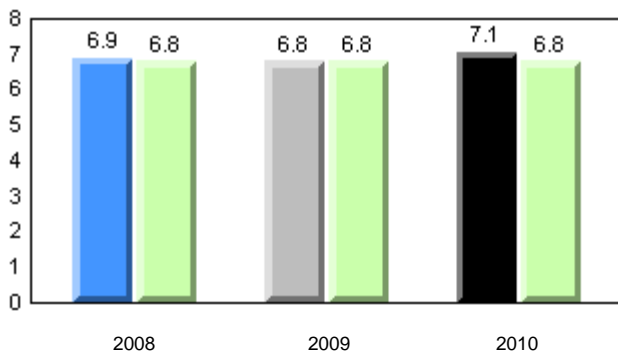

Dictation

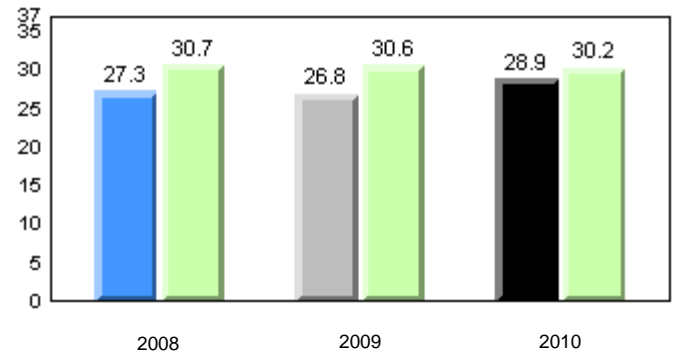

Sight Vocabulary

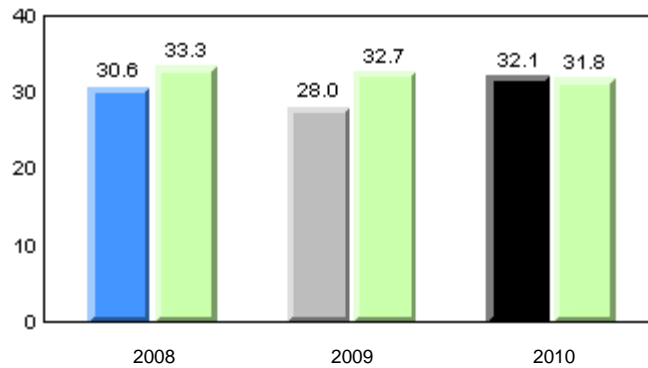

■ School 2008
 ■ School 2009
 ■ School 2010
 ■ Province

Total Students: 31

Instructional Level (January 2008 - January 2010)

Level	2010			School vs		2009		2008	
	School	District	Province	District	Province	District	Province	District	Province
I	20.7	26.4	26.1	q	q	q	q	q	q
F - H	48.3	24.3	21.6	p	p	p	p	p	p
A - E	31.0	49.3	52.3						

I : end of year benchmark.
F - H : mid - year benchmark.

Instructional Level (January 2008 - January 2010)
3 Year Trend
(school averages)

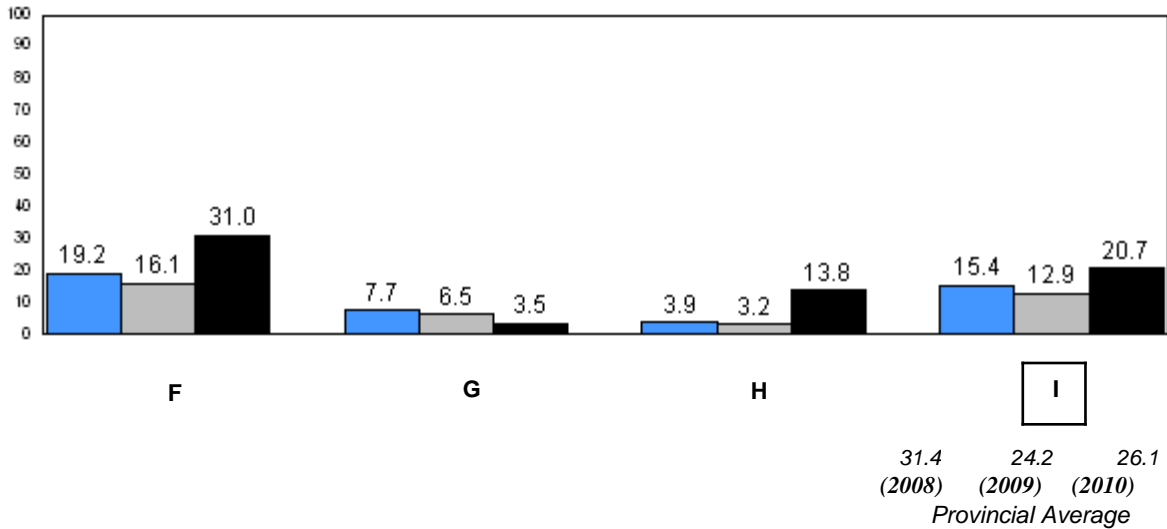
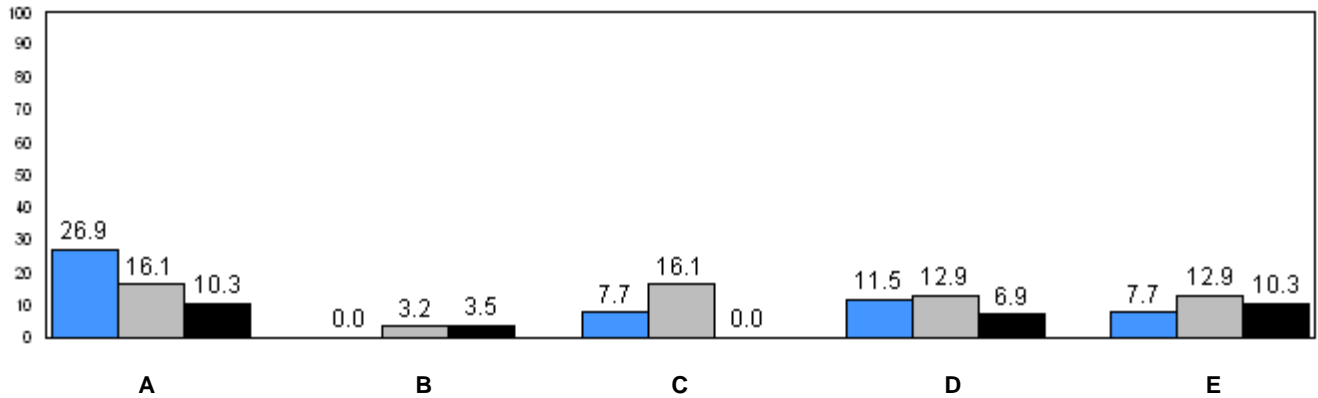

■ School 2008
 ■ School 2009
 ■ School 2010

q p denotes school performance vs province.

Number of Students : 25

Observation Survey (January 2008 - January 2010)
3 Year Trend
(school average vs. provincial average)

Rhyme

Beginning Sound

School data with 5 or fewer students withheld for reasons of confidentiality.

2008

2009

2010

2008

2009

2010

Onset Rhyme

Dictation

School data with 5 or fewer students withheld for reasons of confidentiality.

2008

2009

2010

2008

2009

2010

Sight Vocabulary

School data with 5 or fewer students withheld for reasons of confidentiality.

2008

2009

2010



School 2008



School 2009



School 2010



Province

District 4 - Eastern

#366 - Topsail Elementary, Conception Bay South (Topsail)

Grades: K-4

Total Students: 25

Instructional Level (January 2008 - January 2010)

Level	School	2010				2009		2008	
		District	Province	School vs District	School vs Province	School vs District	School vs Province	School vs District	School vs Province
I	School data with 5 or fewer students withheld for reasons of confidentiality.	26.4	26.1	q	q	q	q	q	q
F - H	School data with 5 or fewer students withheld for reasons of confidentiality.	24.3	21.6	p	p	q	q	q	q
A - E		49.3	52.3						

I : end of year benchmark.
F - H : mid - year benchmark.

Instructional Level (January 2008 - January 2010)
3 Year Trend
(school averages)

School data with 5 or fewer students withheld for reasons of confidentiality.

A B C D E

School data with 5 or fewer students withheld for reasons of confidentiality.

F G H I

31.4 24.2 26.1
(2008) (2009) (2010)
Provincial Average

■ School 2008 ■ School 2009 ■ School 2010

q p denotes school performance vs province.

Number of Students : 61

Observation Survey (January 2008 - January 2010)

3 Year Trend

(school average vs. provincial average)

Rhyme

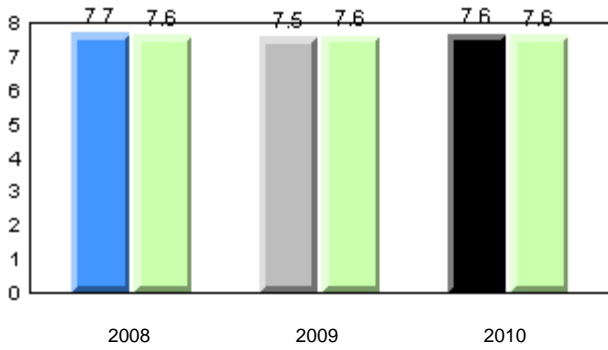

Beginning Sound

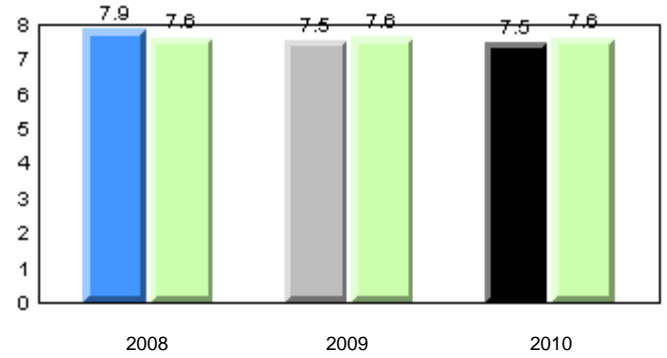

Onset Rhyme

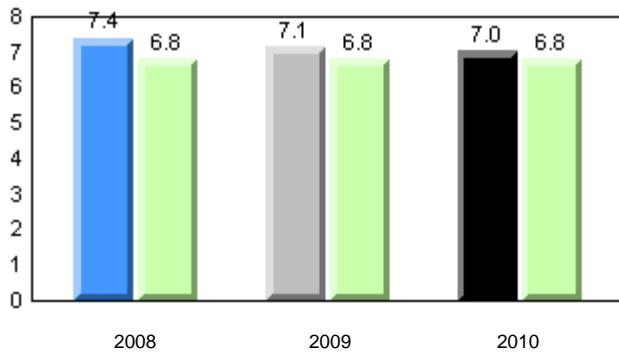

Dictation

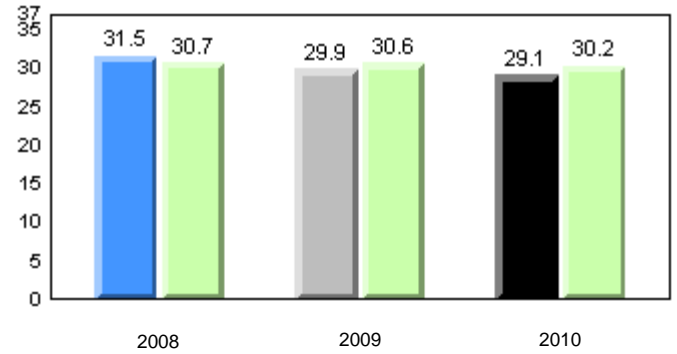

Sight Vocabulary

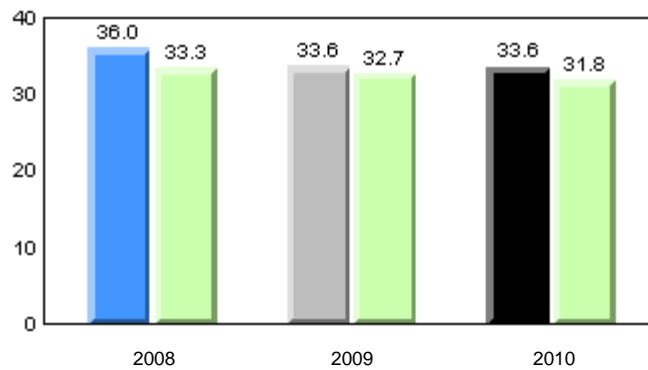

■ School 2008
 ■ School 2009
 ■ School 2010
 ■ Province

District 4 - Eastern

#367 - Holy Trinity Elementary, Torbay

Grades: K-6

Total Students: 61

Instructional Level (January 2008 - January 2010)

Level	2010			2009		2008	
	School	District	Province	School vs District	School vs Province	School vs District	School vs Province
I	19.3	26.4	26.1	q	q	q	q
F - H	12.3	24.3	21.6	q	q	q	p
A - E	68.4	49.3	52.3				

I : end of year benchmark.
F - H : mid - year benchmark.

**Instructional Level (January 2008 - January 2010)
3 Year Trend
(school averages)**

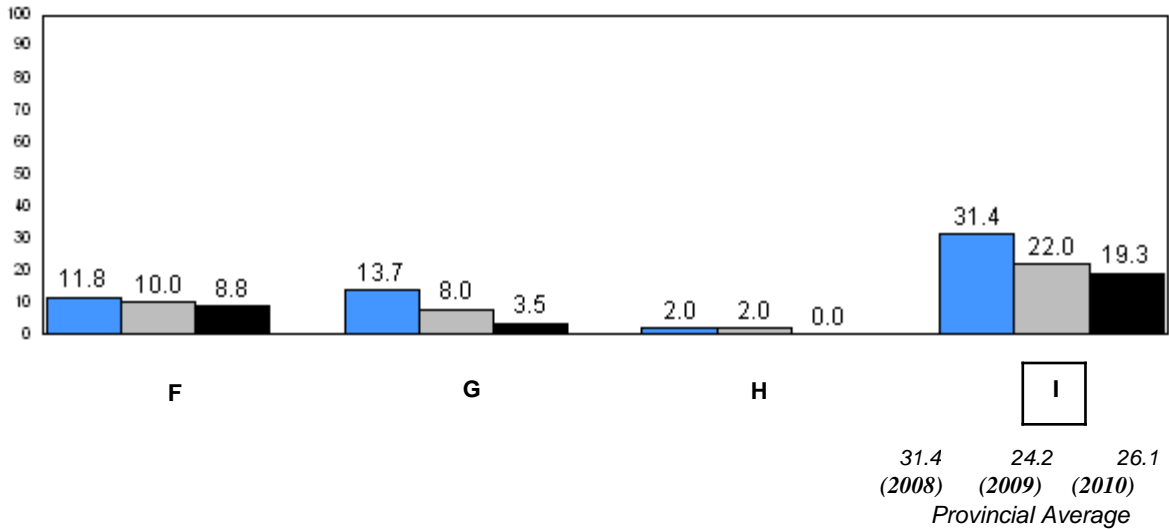
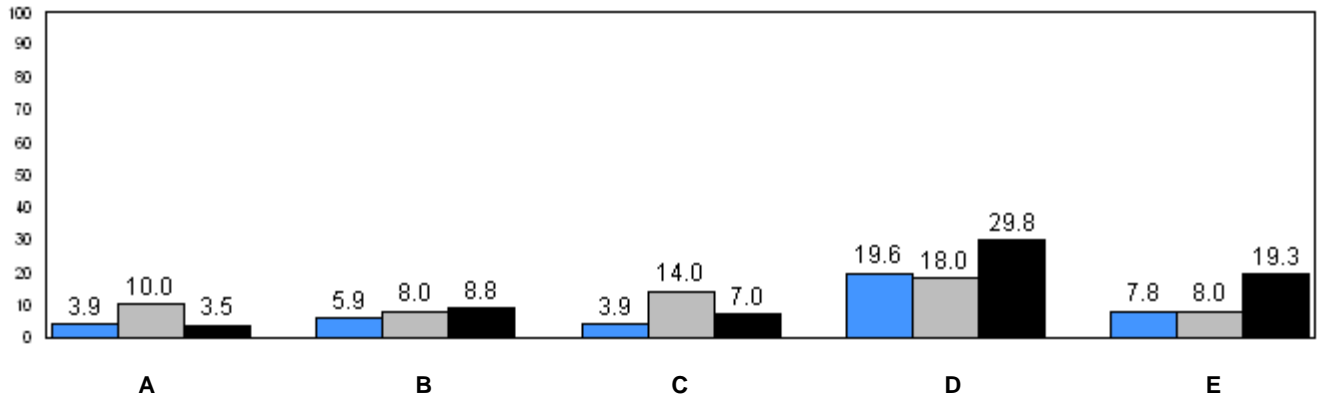

■ School 2008
 ■ School 2009
 ■ School 2010

q p denotes school performance vs province.

Number of Students : 2

Observation Survey (January 2008 - January 2010)
3 Year Trend
(school average vs. provincial average)

Rhyme

Beginning Sound

School data with 5 or fewer students withheld for reasons of confidentiality.

2008

2009

2010

2008

2009

2010

Onset Rhyme

Dictation

School data with 5 or fewer students withheld for reasons of confidentiality.

2008

2009

2010

2008

2009

2010

Sight Vocabulary

School data with 5 or fewer students withheld for reasons of confidentiality.

2008

2009

2010



School 2008



School 2009



School 2010



Province

Total Students: 2

Instructional Level (January 2008 - January 2010)

Level	School	District	Province	2010		2009		2008	
				School vs District	School vs Province	School vs District	School vs Province	School vs District	School vs Province
I	School data with 5 or fewer students withheld for reasons of confidentiality.	26.4	26.1	q	q	q	q	q	q
F - H	School data with 5 or fewer students withheld for reasons of confidentiality.	24.3	21.6	q	q	q	q	q	q
A - E		49.3	52.3						

I : end of year benchmark.
F - H : mid - year benchmark.

**Instructional Level (January 2008 - January 2010)
3 Year Trend
(school averages)**

School data with 5 or fewer students withheld for reasons of confidentiality.

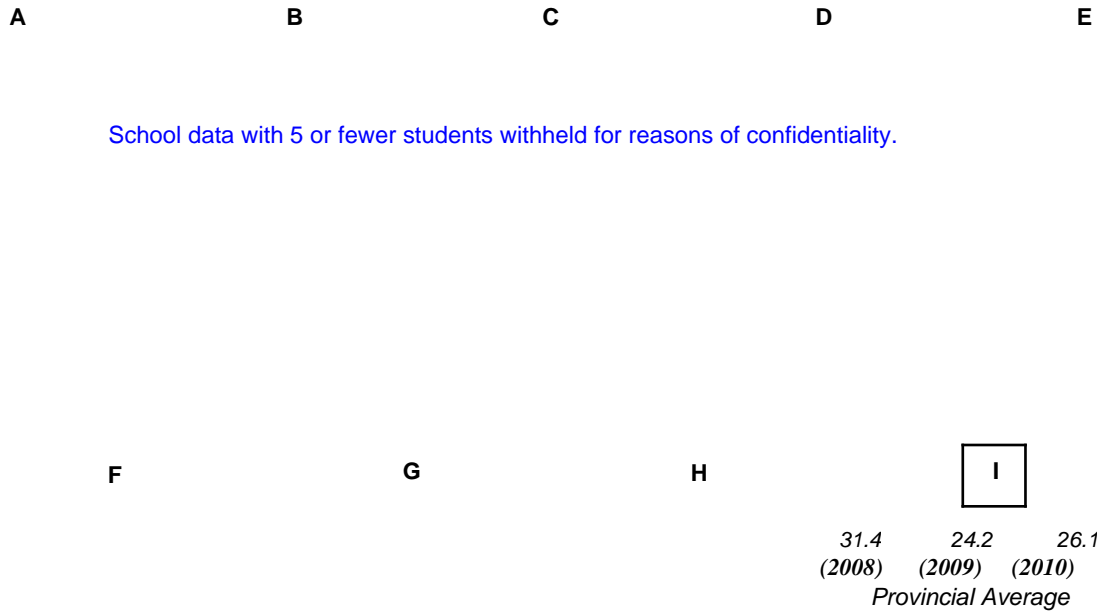

■ School 2008 ■ School 2009 ■ School 2010
 q p denotes school performance vs province.

Number of Students : 57 **Observation Survey (January 2008 - January 2010)**
3 Year Trend
 (school average vs. provincial average)

Rhyme

Beginning Sound

School data with 5 or fewer students withheld for reasons of confidentiality.

2008 2009 2010 2008 2009 2010

Onset Rhyme

Dictation

School data with 5 or fewer students withheld for reasons of confidentiality.

2008 2009 2010 2008 2009 2010

Sight Vocabulary

School data with 5 or fewer students withheld for reasons of confidentiality.

2008 2009 2010

 School 2008  School 2009  School 2010  Province

Total Students: 57

Instructional Level (January 2008 - January 2010)

Level	School	District	Province	2010		2009		2008	
				School vs District	School vs Province	School vs District	School vs Province	School vs District	School vs Province
I	School data with 5 or fewer students withheld for reasons of confidentiality.	26.4	26.1	P	P	q	q	P	P
F - H	School data with 5 or fewer students withheld for reasons of confidentiality.	24.3	21.6	q	q	q	q	q	q
A - E		49.3	52.3						

I : end of year benchmark.
F - H : mid - year benchmark.

Instructional Level (January 2008 - January 2010)
3 Year Trend
(school averages)

School data with 5 or fewer students withheld for reasons of confidentiality.

A B C D E

School data with 5 or fewer students withheld for reasons of confidentiality.

F G H I

31.4 24.2 26.1
(2008) (2009) (2010)
Provincial Average

■ School 2008 ■ School 2009 ■ School 2010

q p denotes school performance vs province.

Number of Students : 36

Observation Survey (January 2008 - January 2010)

3 Year Trend

(school average vs. provincial average)

Rhyme

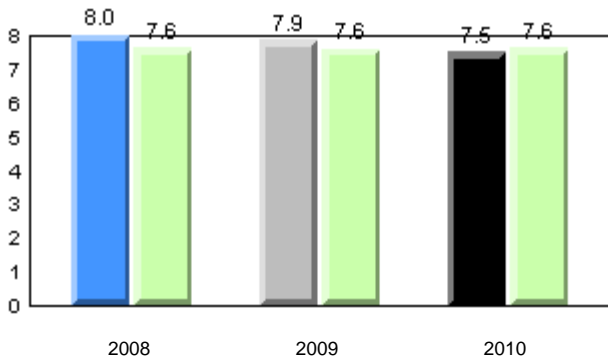

Beginning Sound

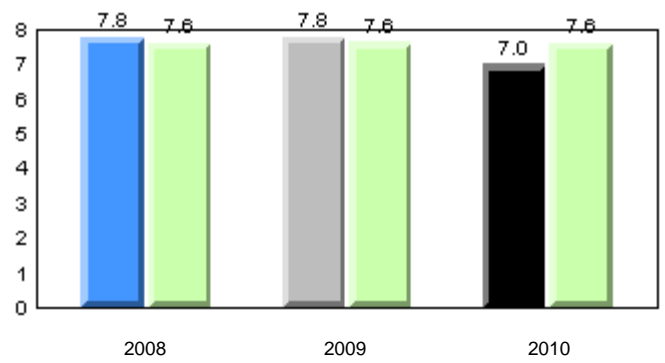

Onset Rhyme

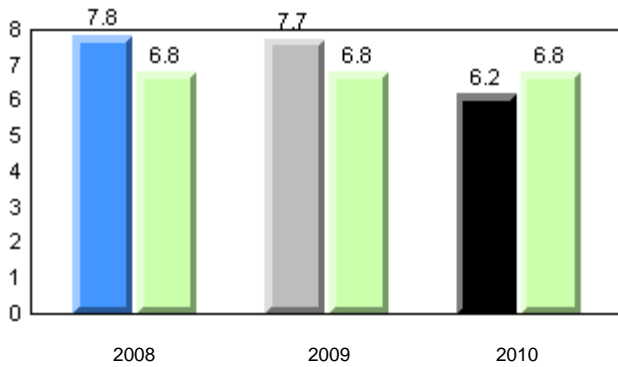

Dictation

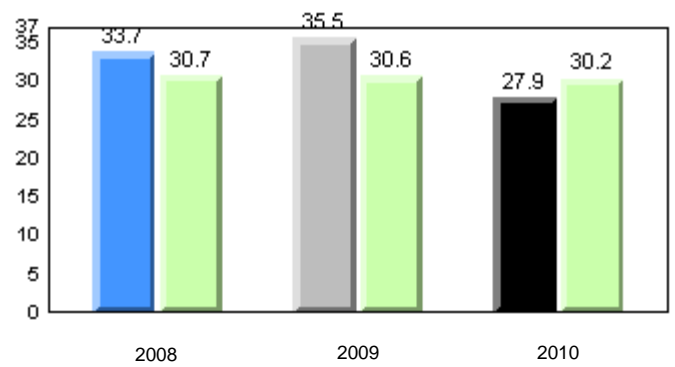

Sight Vocabulary

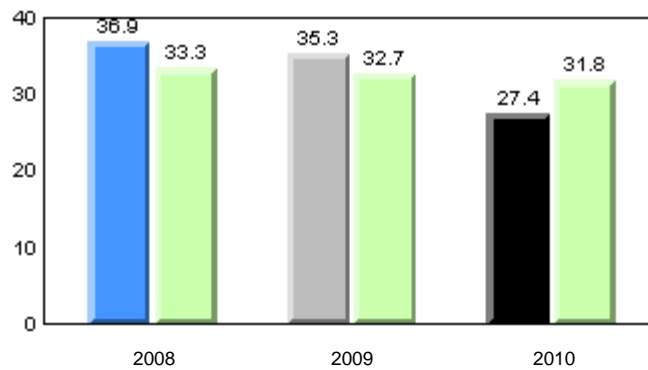

■ School 2008
 ■ School 2009
 ■ School 2010
 ■ Province

Total Students: 36

Instructional Level (January 2008 - January 2010)

Level	2010			School vs		2009		School vs		2008	
	School	District	Province	District	Province	District	Province	District	Province	District	Province
I	20.0	26.4	26.1	q	q	p	p	p	p		
F - H	20.0	24.3	21.6	q	q	q	q	q	q		
A - E	60.0	49.3	52.3								

I : end of year benchmark.

F - H : mid - year benchmark.

Instructional Level (January 2008 - January 2010)

3 Year Trend
(school averages)

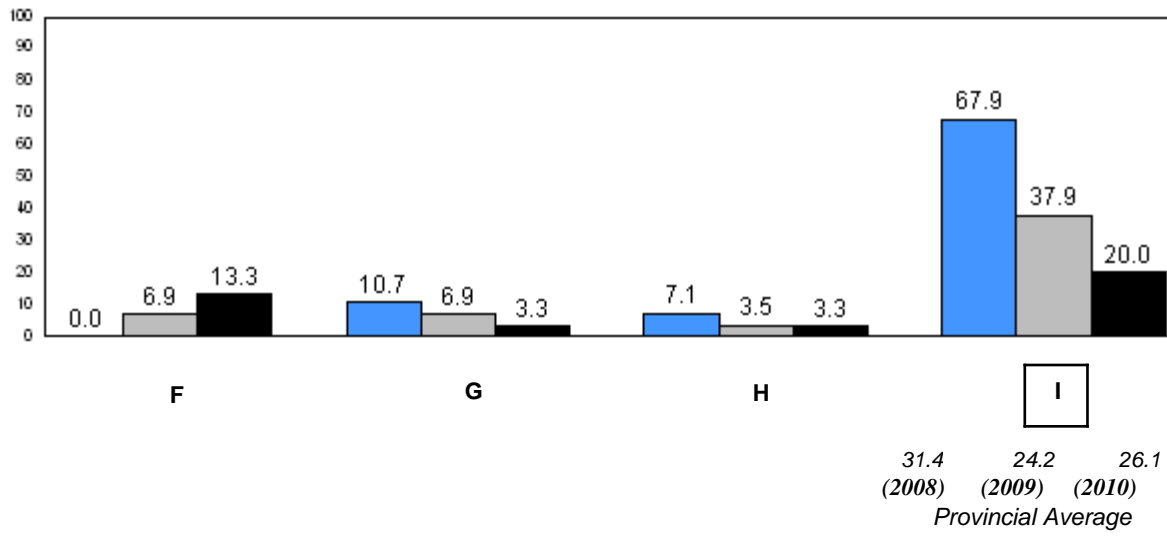
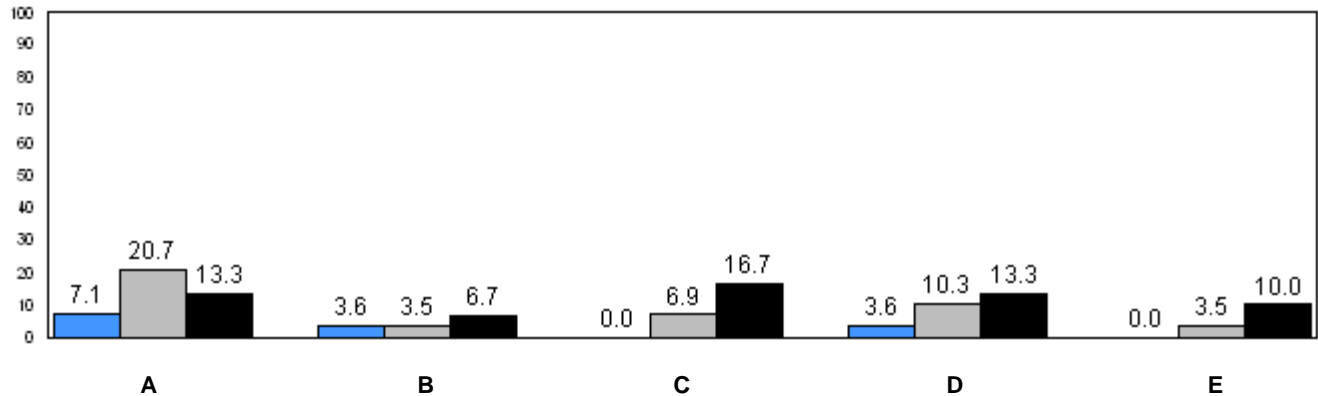

■ School 2008
 ■ School 2009
 ■ School 2010

q p denotes school performance vs province.

Number of Students : 9

Observation Survey (January 2008 - January 2010)

3 Year Trend

(school average vs. provincial average)

Rhyme

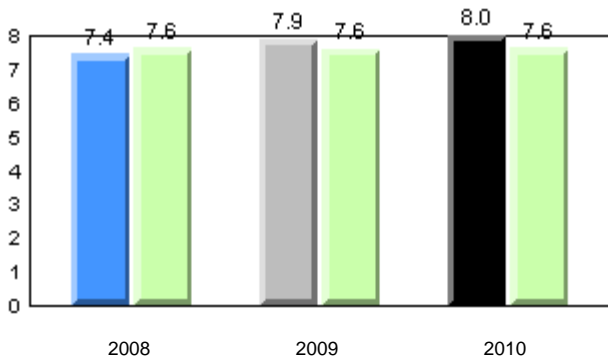

Beginning Sound

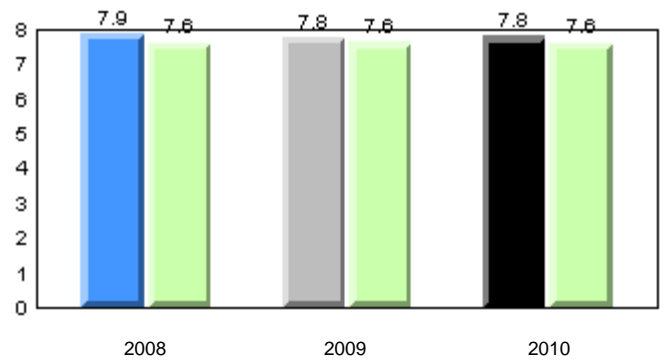

Onset Rhyme

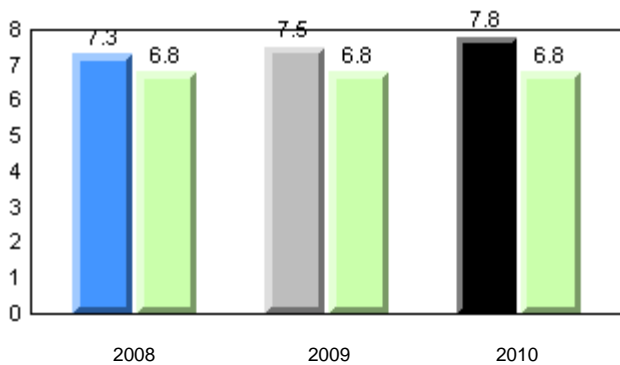

Dictation

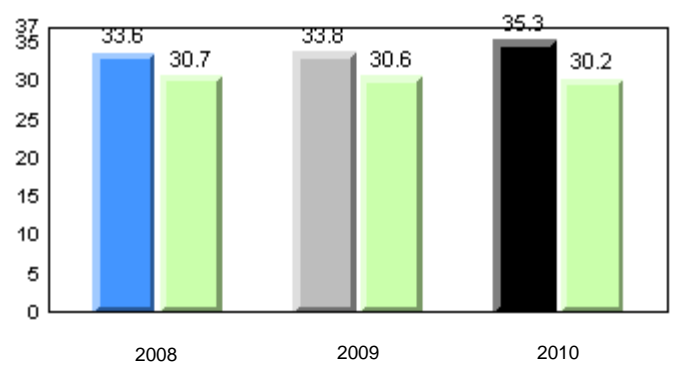

Sight Vocabulary

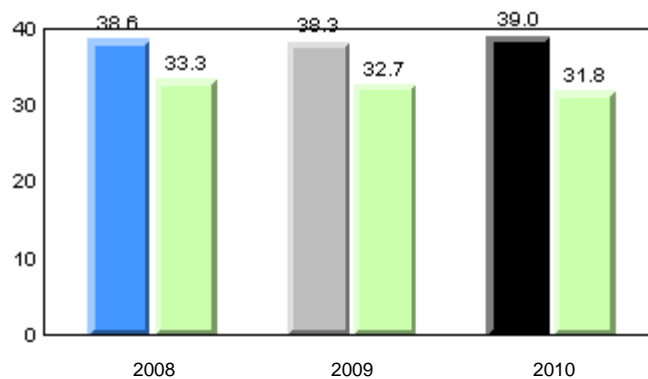

■ School 2008
 ■ School 2009
 ■ School 2010
 ■ Province

Total Students: 9

Instructional Level (January 2008 - January 2010)

Level	2010			2009		2008	
	School	District	Province	School vs District	School vs Province	School vs District	School vs Province
I	55.6	26.4	26.1	P	P	P	P
F - H	33.3	24.3	21.6	P	P	P	P
A - E	11.1	49.3	52.3				

I : end of year benchmark.

F - H : mid - year benchmark.

Instructional Level (January 2008 - January 2010)

3 Year Trend
(school averages)

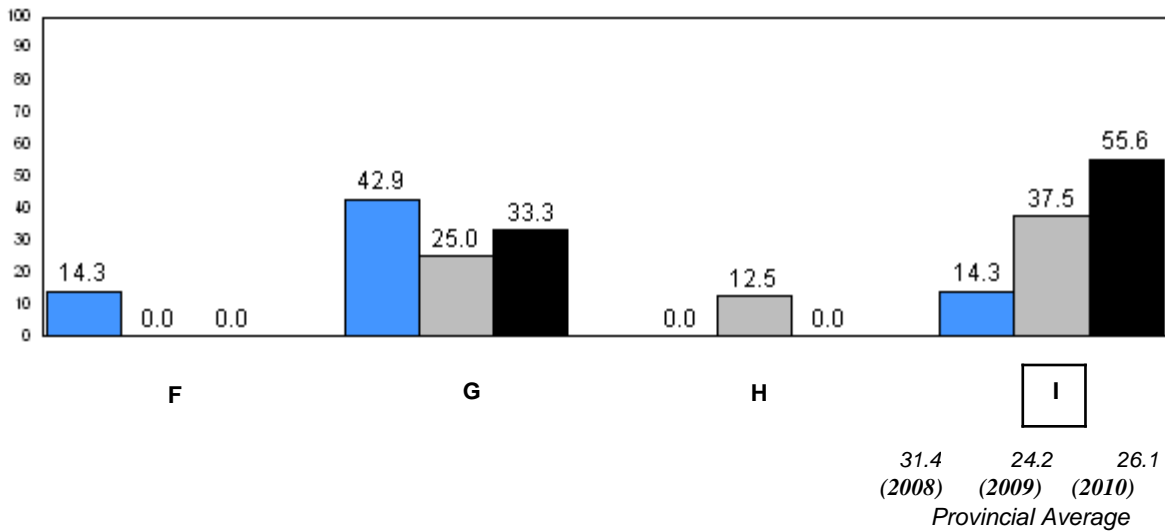
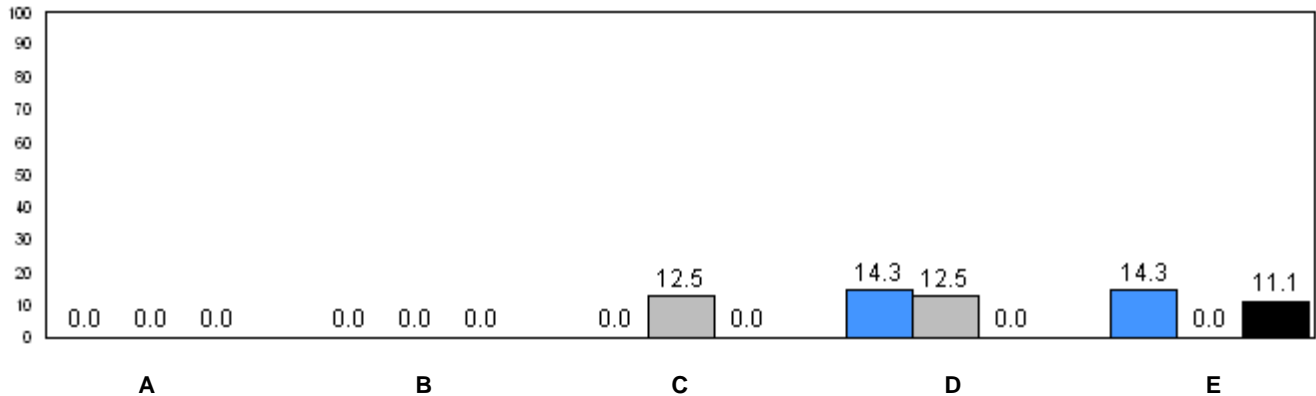

■ School 2008
 ■ School 2009
 ■ School 2010

q p denotes school performance vs province.

Number of Students : 36

Observation Survey (January 2008 - January 2010)

3 Year Trend

(school average vs. provincial average)

Rhyme

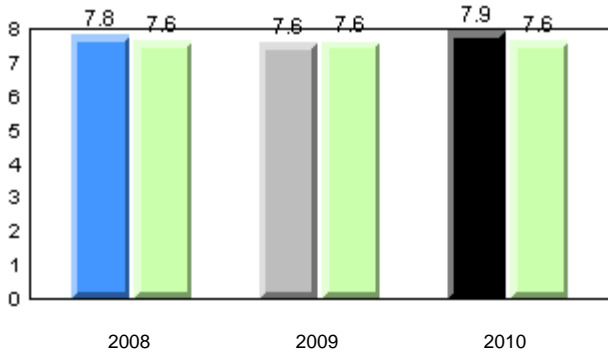

Beginning Sound

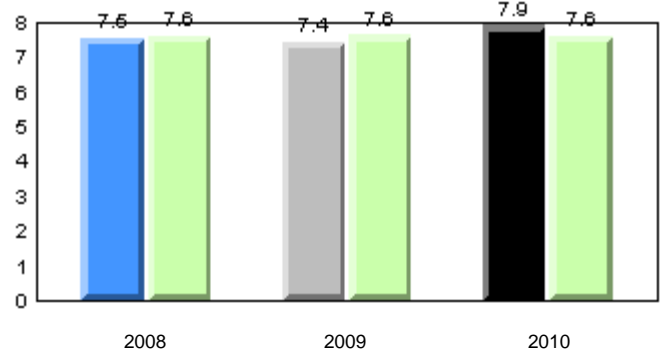

Onset Rhyme

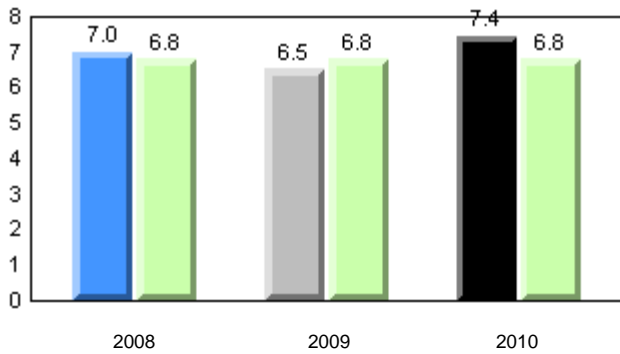

Dictation

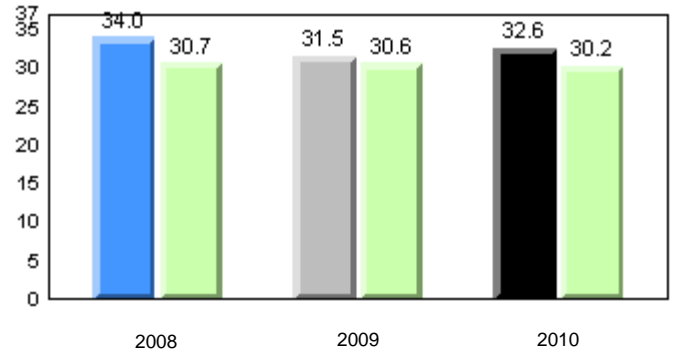

Sight Vocabulary

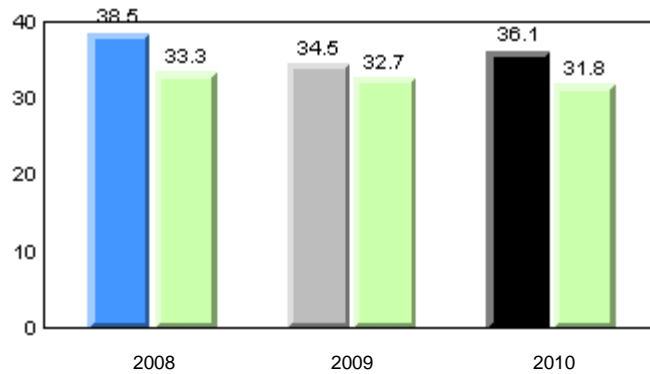

■ School 2008
 ■ School 2009
 ■ School 2010
 ■ Province

Total Students: 36

Instructional Level (January 2008 - January 2010)

Level	2010			School vs		2009		School vs		2008	
	School	District	Province	District	Province	District	Province	District	Province		
I	33.3	26.4	26.1	P	P	q	q	q	q		
F - H	30.3	24.3	21.6	P	P	P	P	P	P		
A - E	36.4	49.3	52.3								

I : end of year benchmark.
F - H : mid - year benchmark.

Instructional Level (January 2008 - January 2010)
3 Year Trend
(school averages)

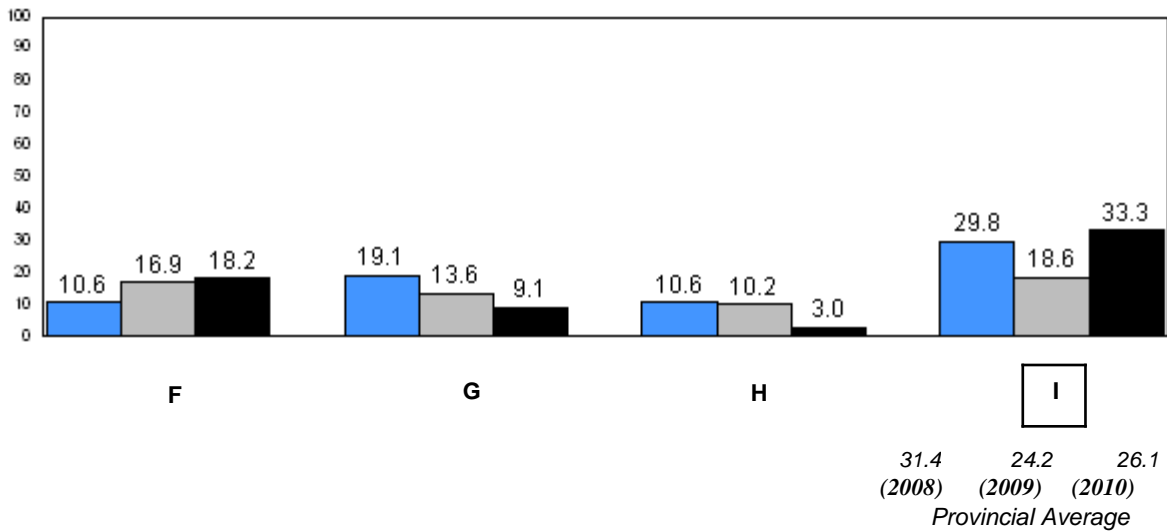
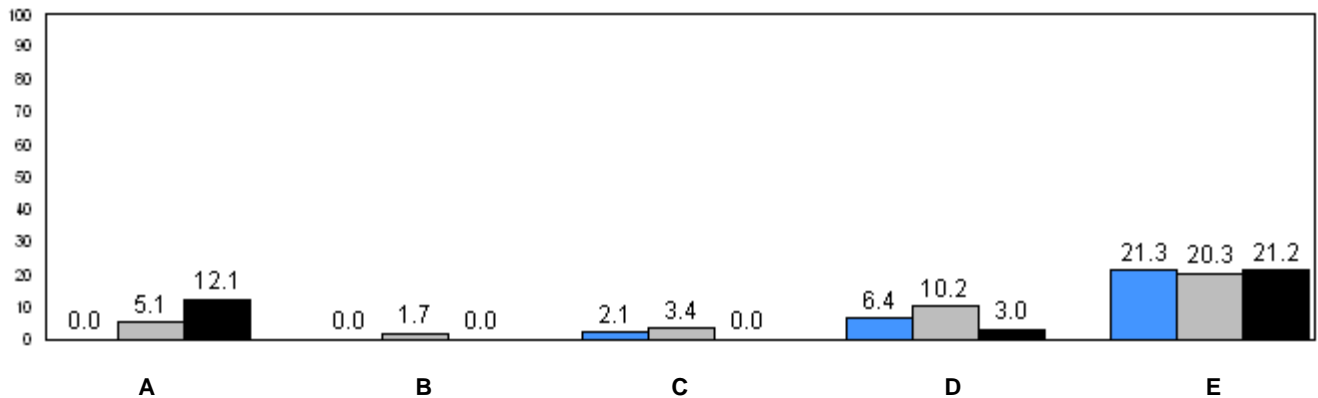

31.4 (2008) 24.2 (2009) 26.1 (2010)
Provincial Average

■ School 2008
 ■ School 2009
 ■ School 2010

q p denotes school performance vs province.

Number of Students : 2

Observation Survey (January 2008 - January 2010)
3 Year Trend
(school average vs. provincial average)

Rhyme

Beginning Sound

School data with 5 or fewer students withheld for reasons of confidentiality.

2008

2009

2010

2008

2009

2010

Onset Rhyme

Dictation

School data with 5 or fewer students withheld for reasons of confidentiality.

2008

2009

2010

2008

2009

2010

Sight Vocabulary

School data with 5 or fewer students withheld for reasons of confidentiality.

2008

2009

2010



School 2008



School 2009



School 2010



Province

District 4 - Eastern

#431 - Southwest Arm Academy, Little Heart's Ease

Grades: K-12

Total Students: 2

Instructional Level (January 2008 - January 2010)

Level	School	District	Province	2010		2009		2008	
				School vs District	School vs Province	School vs District	School vs Province	School vs District	School vs Province
I	School data with 5 or fewer students withheld for reasons of confidentiality.	26.4	26.1	q	q	q	q	q	q
F - H	School data with 5 or fewer students withheld for reasons of confidentiality.	24.3	21.6	p	p	q	q	q	q
A - E	School data with 5 or fewer students withheld for reasons of confidentiality.	49.3	52.3						

I : end of year benchmark.
F - H : mid - year benchmark.

Instructional Level (January 2008 - January 2010)
3 Year Trend
(school averages)

School data with 5 or fewer students withheld for reasons of confidentiality.

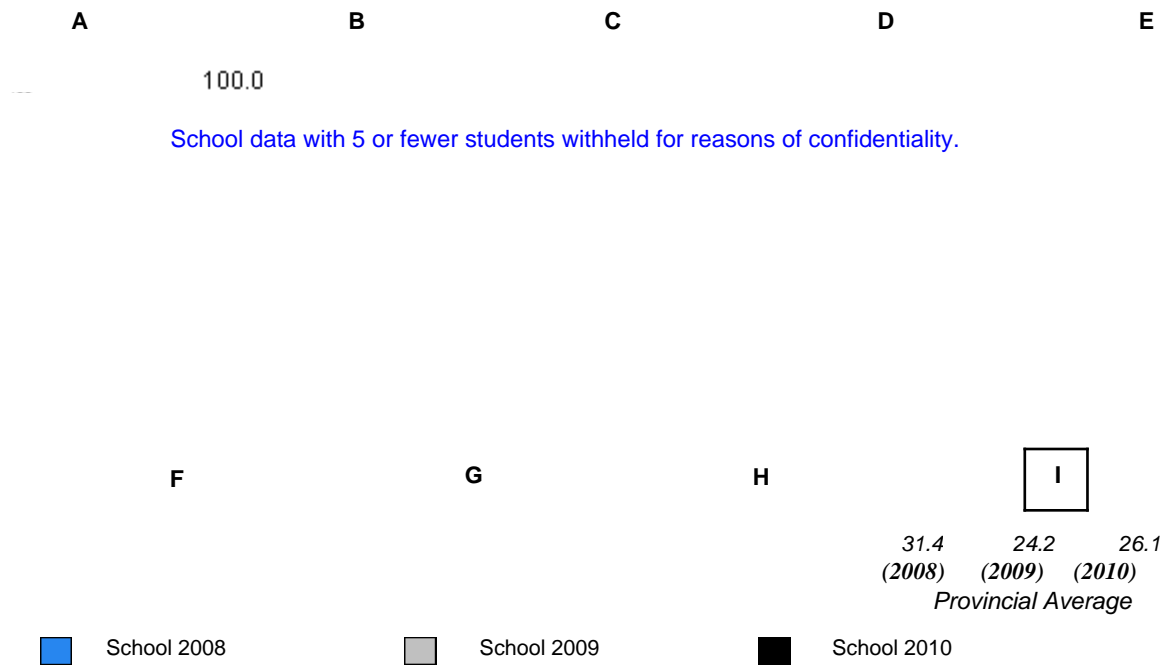

q p denotes school performance vs province.

Number of Students : 21

Observation Survey (January 2008 - January 2010)
3 Year Trend
(school average vs. provincial average)

Rhyme

Beginning Sound

School data with 5 or fewer students withheld for reasons of confidentiality.

2008

2009

2010

2008

2009

2010

Onset Rhyme

Dictation

School data with 5 or fewer students withheld for reasons of confidentiality.

2008

2009

2010

2008

2009

2010

Sight Vocabulary

School data with 5 or fewer students withheld for reasons of confidentiality.

2008

2009

2010



School 2008



School 2009



School 2010



Province

Total Students: 21

Instructional Level (January 2008 - January 2010)

Level	School	District	Province	2010		2009		2008	
				School vs District	School vs Province	School vs District	School vs Province	School vs District	School vs Province
I	School data with 5 or fewer students withheld for reasons of confidentiality.	26.4	26.1	q	q	q	q	p	p
F - H	School data with 5 or fewer students withheld for reasons of confidentiality.	24.3	21.6	p	p	q	q	q	q
A - E	School data with 5 or fewer students withheld for reasons of confidentiality.	49.3	52.3						

I : end of year benchmark.
F - H : mid - year benchmark.

Instructional Level (January 2008 - January 2010)
3 Year Trend
(school averages)

School data with 5 or fewer students withheld for reasons of confidentiality.

A B C D E

School data with 5 or fewer students withheld for reasons of confidentiality.

F G H I

31.4 24.2 26.1
(2008) (2009) (2010)
Provincial Average

■ School 2008 ■ School 2009 ■ School 2010

q p denotes school performance vs province.

Number of Students : 7

Observation Survey (January 2008 - January 2010)

3 Year Trend

(school average vs. provincial average)

Rhyme

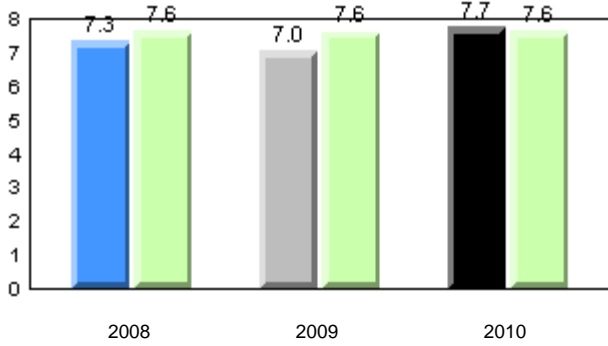

Beginning Sound

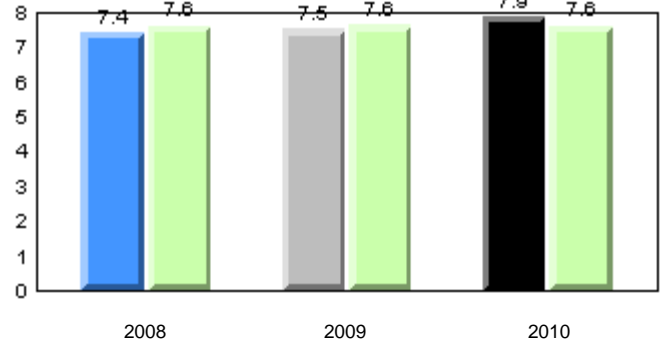

Onset Rhyme

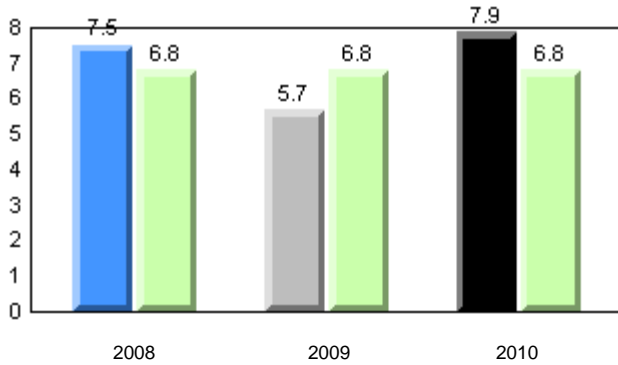

Dictation

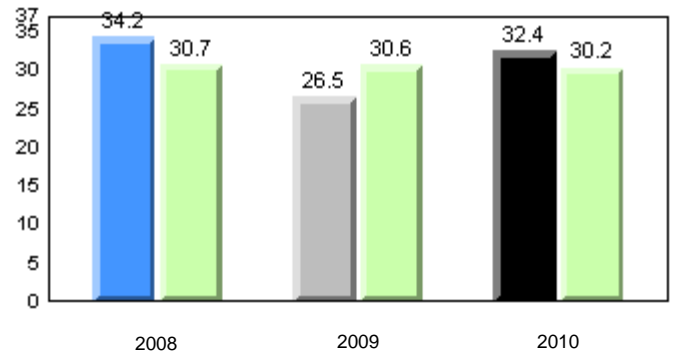

Sight Vocabulary

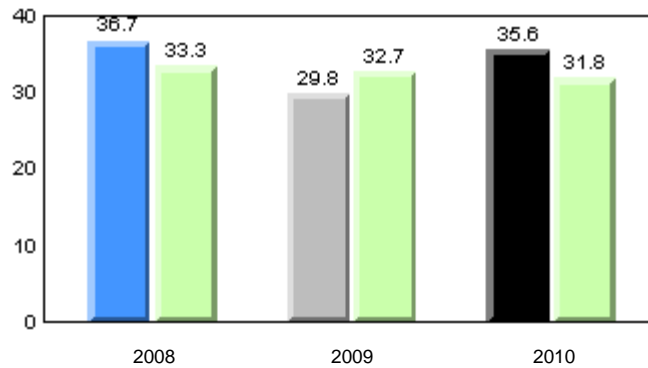

■ School 2008
 ■ School 2009
 ■ School 2010
 ■ Province

Total Students: 7

Instructional Level (January 2008 - January 2010)

Level	2010			2009		2008	
	School	District	Province	School vs District	School vs Province	School vs District	School vs Province
I	71.4	26.4	26.1	P	P	q	q
F - H	0.0	24.3	21.6	q	q	q	q
A - E	28.6	49.3	52.3				

I : end of year benchmark.

F - H : mid - year benchmark.

Instructional Level (January 2008 - January 2010)

3 Year Trend
(school averages)

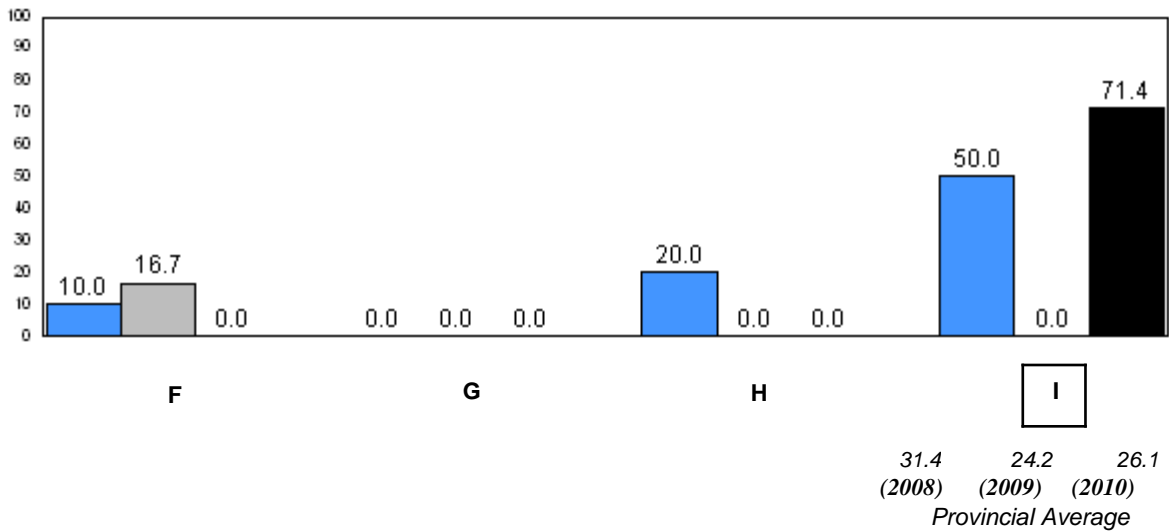
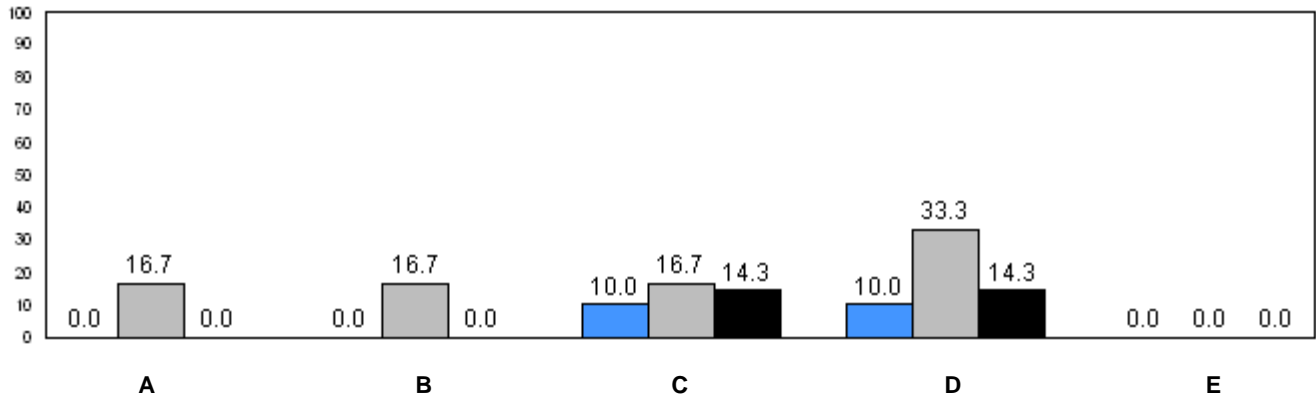

■ School 2008
 ■ School 2009
 ■ School 2010

q p denotes school performance vs province.

Number of Students : 25

Observation Survey (January 2008 - January 2010)
3 Year Trend
(school average vs. provincial average)

Rhyme

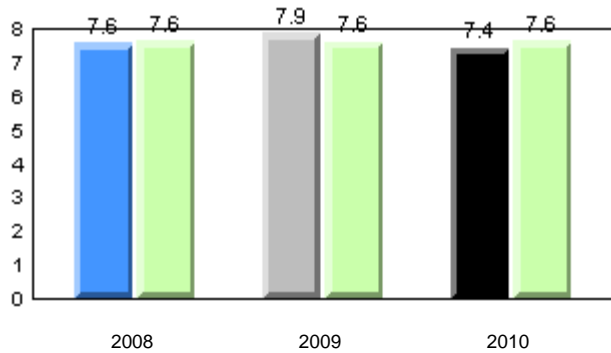

Beginning Sound

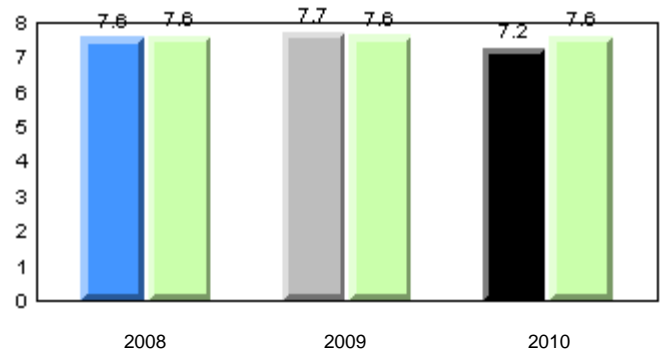

Onset Rhyme

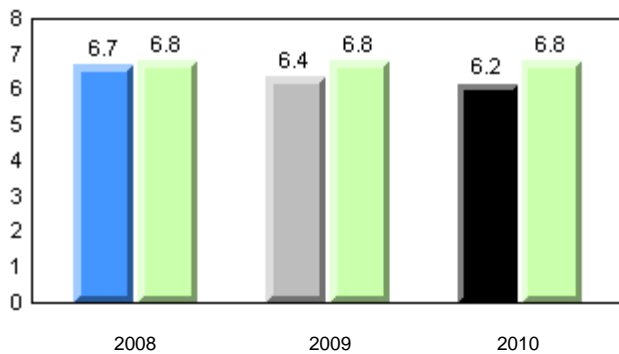

Dictation

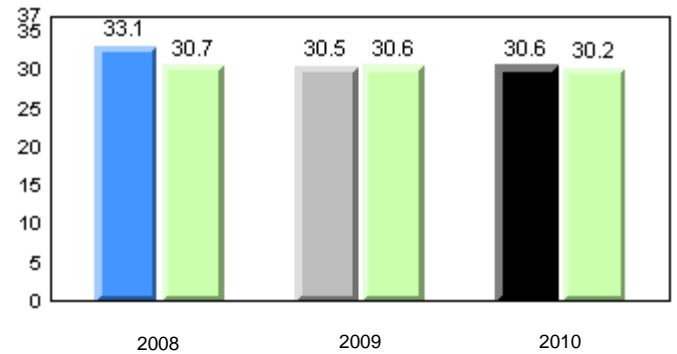

Sight Vocabulary

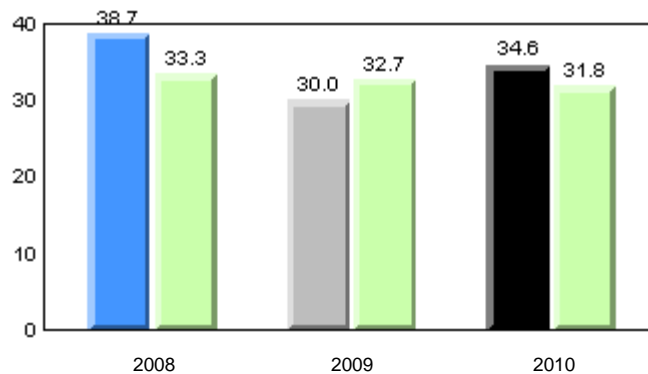

■ School 2008
 ■ School 2009
 ■ School 2010
 ■ Province

Total Students: 25

Instructional Level (January 2008 - January 2010)

Level	2010			School vs		2009		School vs		2008	
	School	District	Province	District	Province	District	Province	District	Province		
I	16.0	26.4	26.1	q	q	p	p	p	p		
F - H	40.0	24.3	21.6	p	p	q	p	p	p		
A - E	44.0	49.3	52.3								

I : end of year benchmark.
F - H : mid - year benchmark.

Instructional Level (January 2008 - January 2010)
3 Year Trend
(school averages)

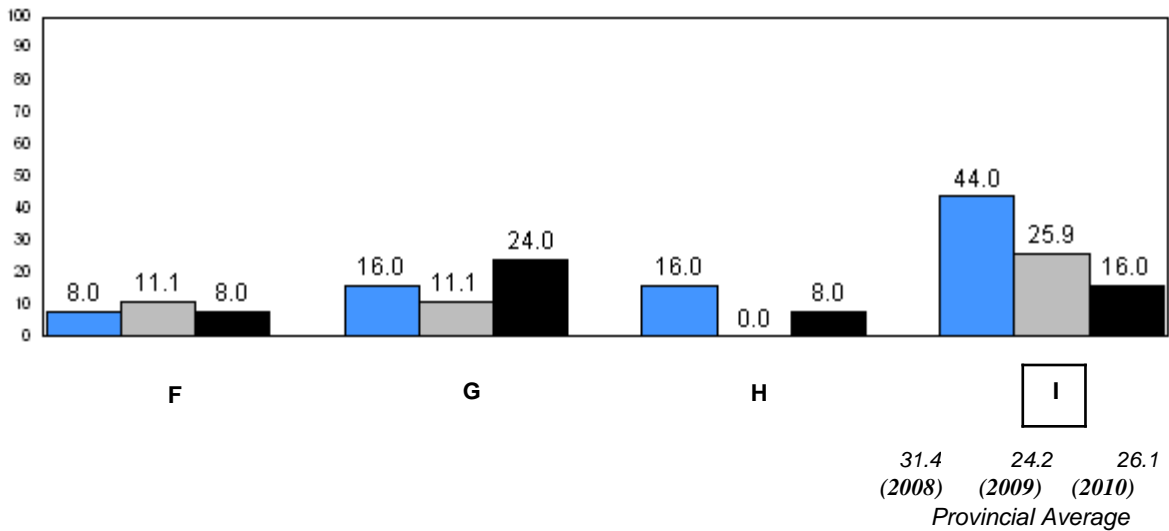
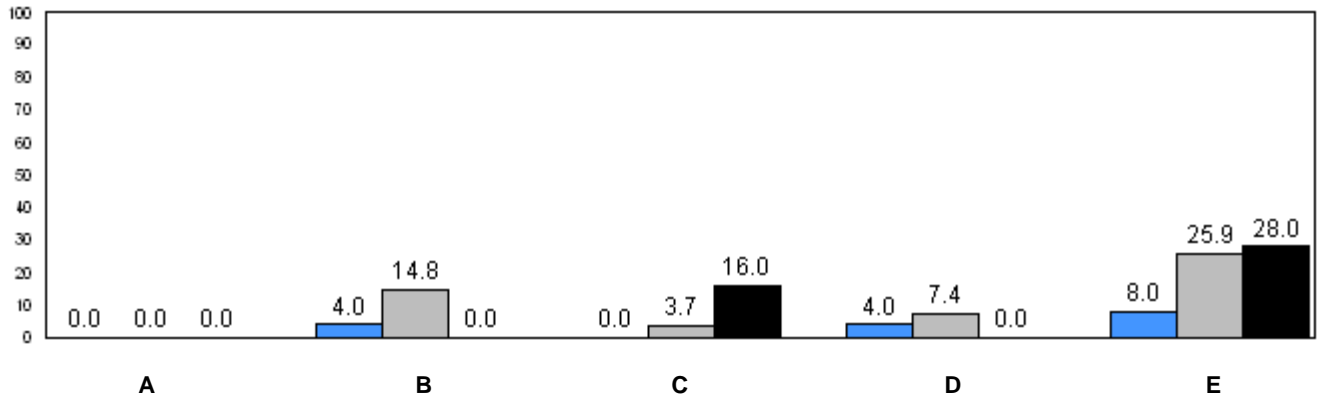

■ School 2008
 ■ School 2009
 ■ School 2010

q p denotes school performance vs province.

Number of Students : 8

Observation Survey (January 2008 - January 2010)
3 Year Trend
(school average vs. provincial average)

Rhyme

Beginning Sound

School data with 5 or fewer students withheld for reasons of confidentiality.

2008

2009

2010

2008

2009

2010

Onset Rhyme

Dictation

School data with 5 or fewer students withheld for reasons of confidentiality.

2008

2009

2010

2008

2009

2010

Sight Vocabulary

School data with 5 or fewer students withheld for reasons of confidentiality.

2008

2009

2010



School 2008



School 2009



School 2010



Province

Total Students: 8

Instructional Level (January 2008 - January 2010)

Level	School	District	Province	2010		2009		2008	
				School vs District	School vs Province	School vs District	School vs Province	School vs District	School vs Province
I	School data with 5 or fewer students withheld for reasons of confidentiality.	26.4	26.1	P	P	Q	Q	P	P
F - H	School data with 5 or fewer students withheld for reasons of confidentiality.	24.3	21.6	P	P	Q	Q	P	P
A - E		49.3	52.3						

I : end of year benchmark.
F - H : mid - year benchmark.

Instructional Level (January 2008 - January 2010)
3 Year Trend
(school averages)

School data with 5 or fewer students withheld for reasons of confidentiality.

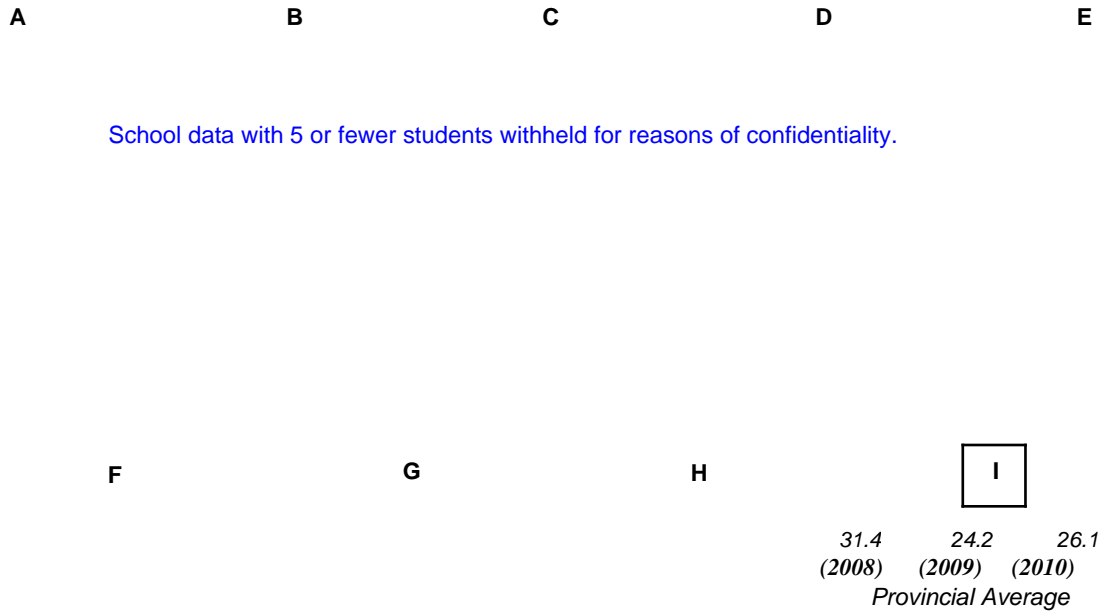

School 2008
 School 2009
 School 2010

Q P denotes school performance vs province.

Number of Students : 11

Observation Survey (January 2008 - January 2010)

3 Year Trend

(school average vs. provincial average)

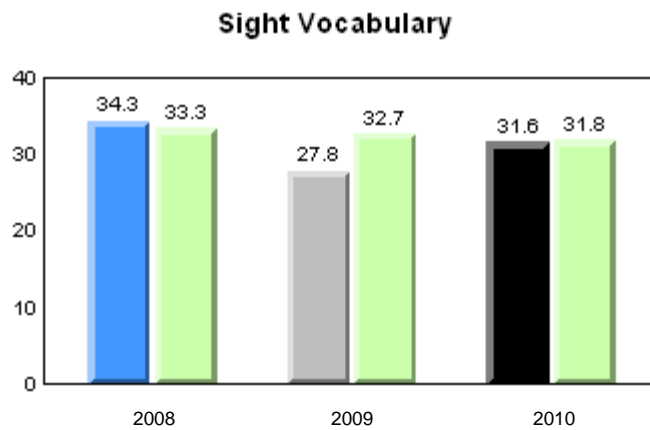
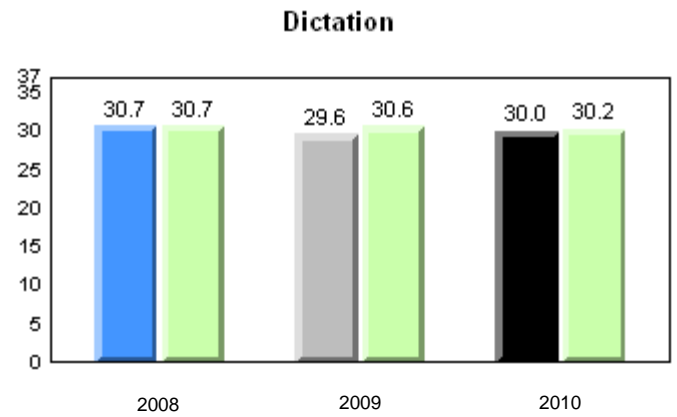
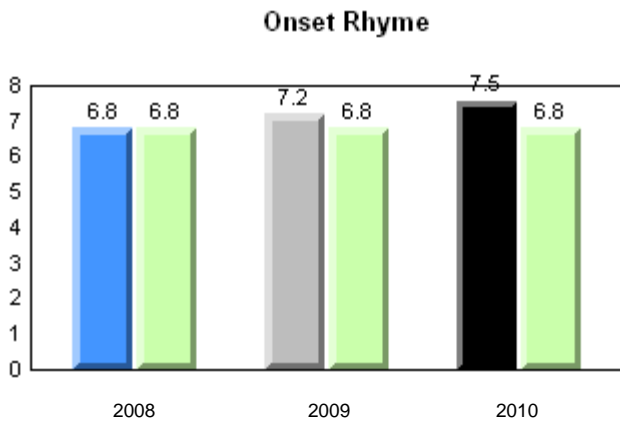
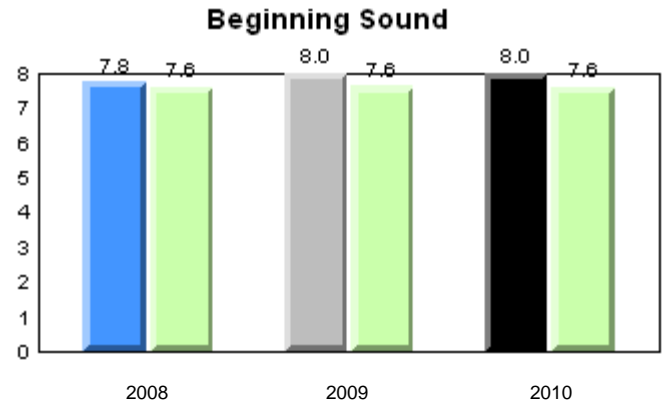
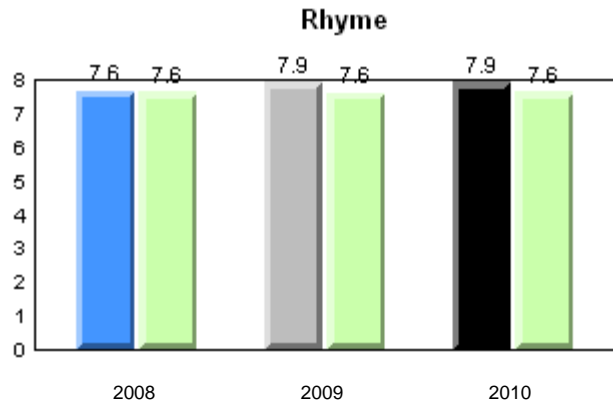

■ School 2008
 ■ School 2009
 ■ School 2010
 ■ Province

Total Students: 11

Instructional Level (January 2008 - January 2010)

Level	2010			2009		2008	
	School	District	Province	School vs District	School vs Province	School vs District	School vs Province
I	18.2	26.4	26.1	q	q	q	q
F - H	54.6	24.3	21.6	p	p	q	q
A - E	27.3	49.3	52.3				

I : end of year benchmark.

F - H : mid - year benchmark.

Instructional Level (January 2008 - January 2010)

3 Year Trend
(school averages)

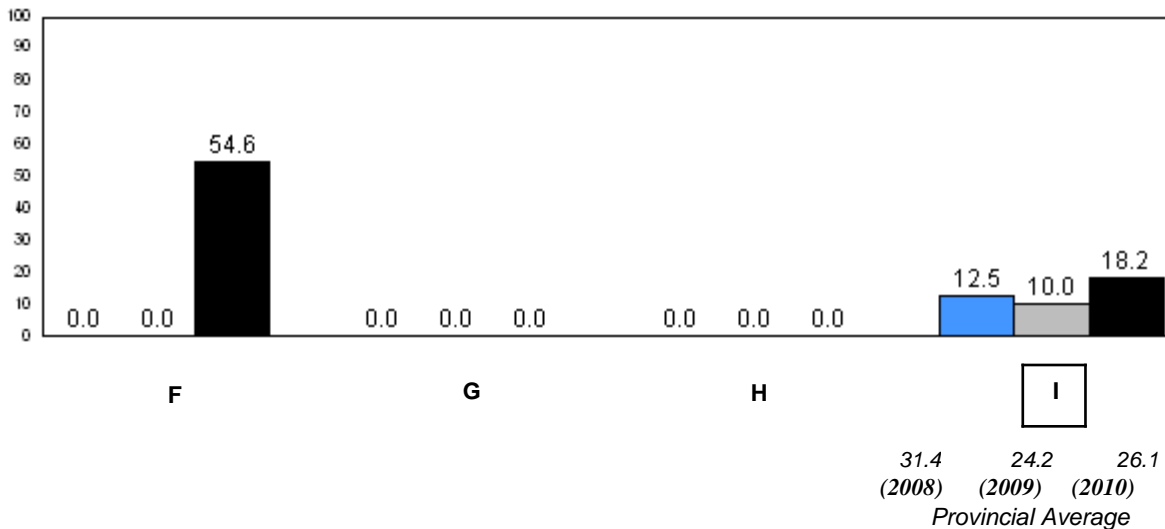
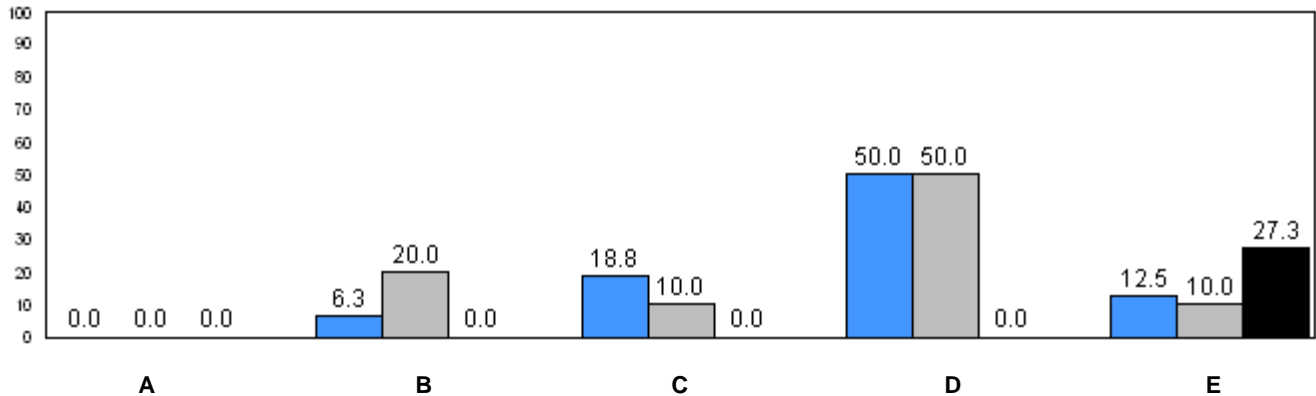

■ School 2008
 ■ School 2009
 ■ School 2010

q p denotes school performance vs province.

Number of Students : 19

Observation Survey (January 2008 - January 2010)
3 Year Trend
(school average vs. provincial average)

Rhyme

Beginning Sound

School data with 5 or fewer students withheld for reasons of confidentiality.

2008

2009

2010

2008

2009

2010

Onset Rhyme

Dictation

School data with 5 or fewer students withheld for reasons of confidentiality.

2008

2009

2010

2008

2009

2010

Sight Vocabulary

School data with 5 or fewer students withheld for reasons of confidentiality.

2008

2009

2010



School 2008



School 2009



School 2010



Province

District 4 - Eastern

#447 - Baltimore School Complex, Ferryland

Grades: K-12

Total Students: 19

Instructional Level (January 2008 - January 2010)

Level	School	2010				2009		2008	
		District	Province	School vs District	School vs Province	School vs District	School vs Province	School vs District	School vs Province
I	School data with 5 or fewer students withheld for reasons of confidentiality.	26.4	26.1	q	q	q	q	p	p
F - H	School data with 5 or fewer students withheld for reasons of confidentiality.	24.3	21.6	p	p	q	q	p	p
A - E		49.3	52.3						

I : end of year benchmark.
F - H : mid - year benchmark.

Instructional Level (January 2008 - January 2010)
3 Year Trend
(school averages)

School data with 5 or fewer students withheld for reasons of confidentiality.

A B C D E

School data with 5 or fewer students withheld for reasons of confidentiality.

F G H I

31.4 24.2 26.1
(2008) (2009) (2010)
Provincial Average

■ School 2008 ■ School 2009 ■ School 2010

q p denotes school performance vs province.

Number of Students : 15

Observation Survey (January 2008 - January 2010)
3 Year Trend
(school average vs. provincial average)

Rhyme

Beginning Sound

School data with 5 or fewer students withheld for reasons of confidentiality.

2008

2009

2010

2008

2009

2010

Onset Rhyme

Dictation

School data with 5 or fewer students withheld for reasons of confidentiality.

2008

2009

2010

2008

2009

2010

Sight Vocabulary

School data with 5 or fewer students withheld for reasons of confidentiality.

2008

2009

2010



School 2008



School 2009



School 2010



Province

Total Students: 15

Instructional Level (January 2008 - January 2010)

Level	School	District	Province	2010		2009		2008	
				School vs District	School vs Province	School vs District	School vs Province	School vs District	School vs Province
I	School data with 5 or fewer students withheld for reasons of confidentiality.	26.4	26.1	q	q	p	p	q	q
F - H	School data with 5 or fewer students withheld for reasons of confidentiality.	24.3	21.6	q	q	p	p	q	q
A - E		49.3	52.3						

I : end of year benchmark.
F - H : mid - year benchmark.

Instructional Level (January 2008 - January 2010)
3 Year Trend
(school averages)

School data with 5 or fewer students withheld for reasons of confidentiality.

A B C D E

School data with 5 or fewer students withheld for reasons of confidentiality.

F G H I

31.4 24.2 26.1
(2008) (2009) (2010)
Provincial Average

■ School 2008 ■ School 2009 ■ School 2010

q p denotes school performance vs province.

Number of Students : 85

Observation Survey (January 2008 - January 2010)

3 Year Trend

(school average vs. provincial average)

Rhyme

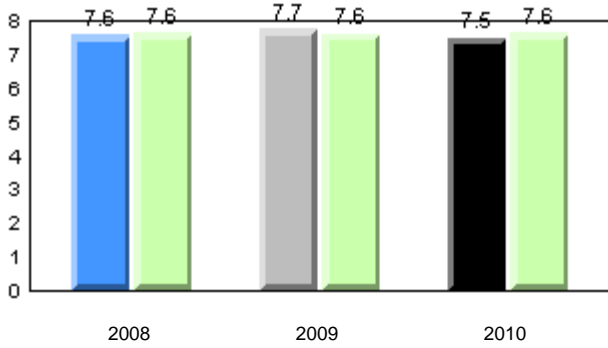

Beginning Sound

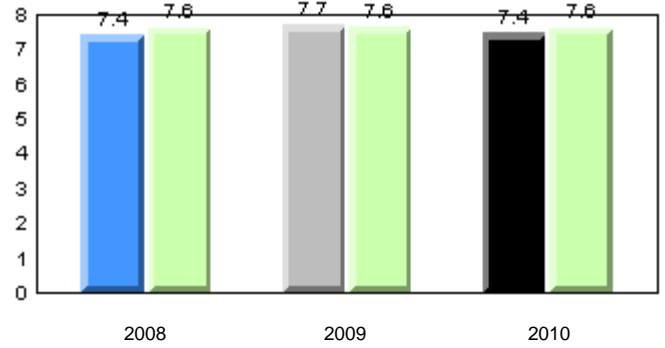

Onset Rhyme

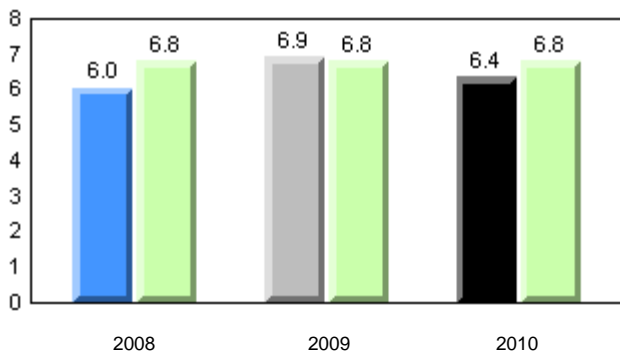

Dictation

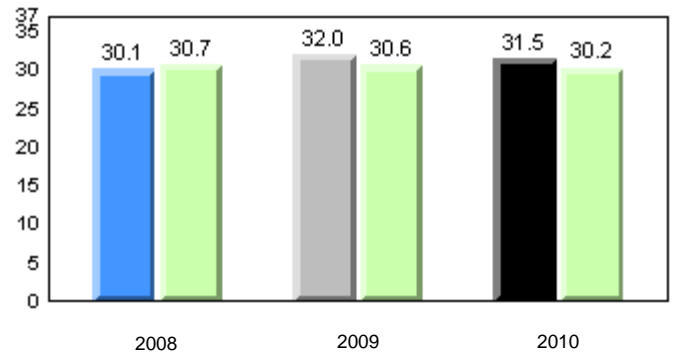

Sight Vocabulary

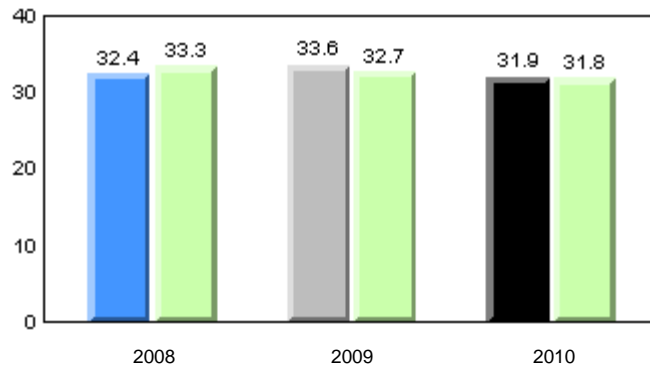

■ School 2008
 ■ School 2009
 ■ School 2010
 ■ Province

Total Students: 85

Instructional Level (January 2008 - January 2010)

Level	2010			School vs		2009		School vs		2008	
	School	District	Province	District	Province	District	Province	District	Province	District	Province
I	27.3	26.4	26.1	P	P	P	P	q	q		
F - H	18.2	24.3	21.6	q	q	q	q	q	q		
A - E	54.6	49.3	52.3								

I : end of year benchmark.

F - H : mid - year benchmark.

Instructional Level (January 2008 - January 2010)

3 Year Trend
(school averages)

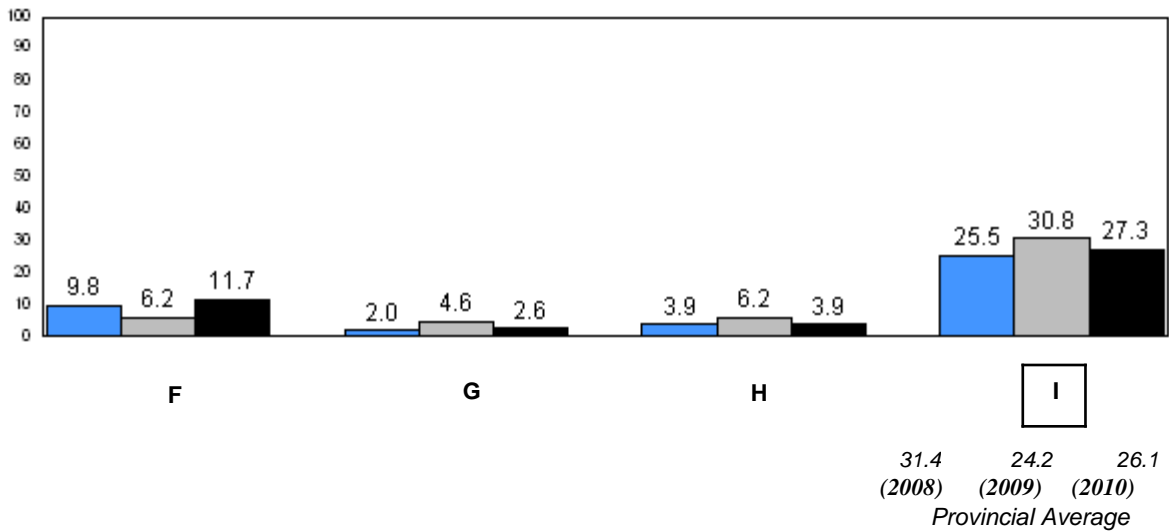
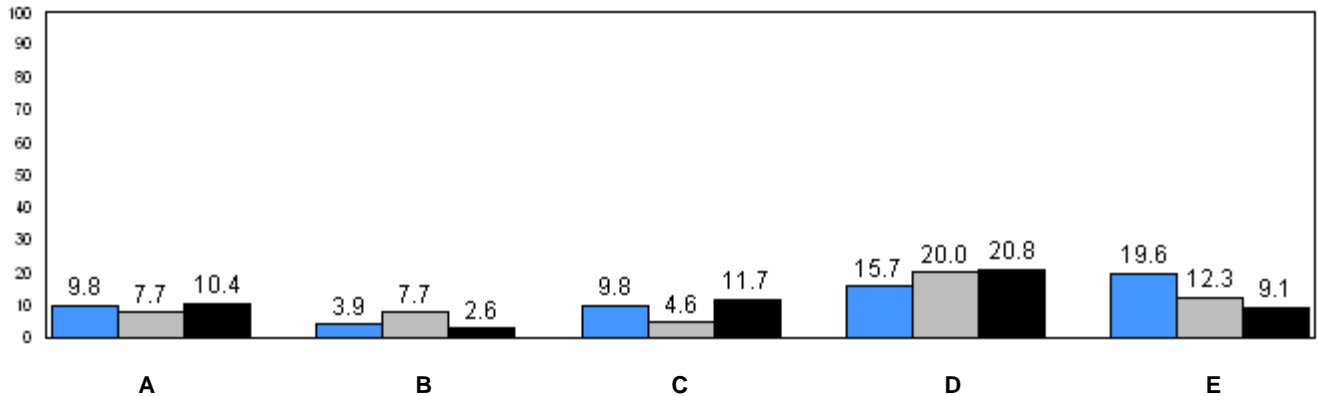

■ School 2008
 ■ School 2009
 ■ School 2010

q p denotes school performance vs province.

District 4 - Eastern

#473 - Cape St. Francis Elementary, Pouch Cove

Grades: K-6

Number of Students : 40

Observation Survey (January 2008 - January 2010)
3 Year Trend
(school average vs. provincial average)

Rhyme

Beginning Sound

School data with 5 or fewer students withheld for reasons of confidentiality.

2008

2009

2010

2008

2009

2010

Onset Rhyme

Dictation

School data with 5 or fewer students withheld for reasons of confidentiality.

2008

2009

2010

2008

2009

2010

Sight Vocabulary

School data with 5 or fewer students withheld for reasons of confidentiality.

2008

2009

2010



School 2008



School 2009



School 2010



Province

Total Students: 40

Instructional Level (January 2008 - January 2010)

Level	School	District	Province	2010		2009		2008	
				School vs District	School vs Province	School vs District	School vs Province	School vs District	School vs Province
I	School data with 5 or fewer students withheld for reasons of confidentiality.	26.4	26.1	P	P	Q	Q	Q	Q
F - H	School data with 5 or fewer students withheld for reasons of confidentiality.	24.3	21.6	P	P	Q	Q	P	P
A - E		49.3	52.3						

I : end of year benchmark.
F - H : mid - year benchmark.

Instructional Level (January 2008 - January 2010)
3 Year Trend
(school averages)

School data with 5 or fewer students withheld for reasons of confidentiality.

A B C D E

School data with 5 or fewer students withheld for reasons of confidentiality.

F G H I

31.4 24.2 26.1
(2008) (2009) (2010)
Provincial Average

School 2008 School 2009 School 2010

Q P denotes school performance vs province.

Number of Students : 20

Observation Survey (January 2008 - January 2010)
3 Year Trend
(school average vs. provincial average)

Rhyme

Beginning Sound

School data with 5 or fewer students withheld for reasons of confidentiality.

2008

2009

2010

2008

2009

2010

Onset Rhyme

Dictation

School data with 5 or fewer students withheld for reasons of confidentiality.

2008

2009

2010

2008

2009

2010

Sight Vocabulary

School data with 5 or fewer students withheld for reasons of confidentiality.

2008

2009

2010



School 2008



School 2009



School 2010



Province

Total Students: 20

Instructional Level (January 2008 - January 2010)

Level	School	District	Province	2010		2009		2008	
				School vs District	School vs Province	School vs District	School vs Province	School vs District	School vs Province
I	School data with 5 or fewer students withheld for reasons of confidentiality.	26.4	26.1	P	P	q	q	q	q
F - H	School data with 5 or fewer students withheld for reasons of confidentiality.	24.3	21.6	P	P	q	q	q	q
A - E		49.3	52.3						

I : end of year benchmark.
F - H : mid - year benchmark.

Instructional Level (January 2008 - January 2010)
3 Year Trend
(school averages)

School data with 5 or fewer students withheld for reasons of confidentiality.

A B C D E

School data with 5 or fewer students withheld for reasons of confidentiality.

F G H I

31.4 24.2 26.1
(2008) (2009) (2010)
Provincial Average

School 2008 School 2009 School 2010

q p denotes school performance vs province.

District 803 - Private

#373 - First Baptist Academy, Mount Pearl

Grades: K-7,9-12

Number of Students : 4

Observation Survey (January 2008 - January 2010)
3 Year Trend
(school average vs. provincial average)

Rhyme

Beginning Sound

School data with 5 or fewer students withheld for reasons of confidentiality.

2008

2009

2010

2008

2009

2010

Onset Rhyme

Dictation

School data with 5 or fewer students withheld for reasons of confidentiality.

2008

2009

2010

2008

2009

2010

Sight Vocabulary

School data with 5 or fewer students withheld for reasons of confidentiality.

2008

2009

2010



School 2008



School 2009



School 2010



Province

District 803 - Private

#373 - First Baptist Academy, Mount Pearl

Grades: K-7,9-12

Total Students: 4

Instructional Level (January 2008 - January 2010)

Level	School	2010		2009		2008	
		District	Province	School vs District	School vs Province	School vs District	School vs Province
I	School data with 5 or fewer students withheld for reasons of confidentiality.	42.9	26.1	q	q	q	q
F - H	School data with 5 or fewer students withheld for reasons of confidentiality.	7.1	21.6	q	q	q	q
A - E		50.0	52.3				

I : end of year benchmark.

F - H : mid - year benchmark.

Instructional Level (January 2008 - January 2010)

3 Year Trend
(school averages)

School data with 5 or fewer students withheld for reasons of confidentiality.

A B C D E

School data with 5 or fewer students withheld for reasons of confidentiality.

F G H I

31.4 24.2 26.1
(2008) (2009) (2010)
Provincial Average

School 2008 School 2009 School 2010

q p denotes school performance vs province.

Number of Students : 6

Observation Survey (January 2008 - January 2010)

3 Year Trend

(school average vs. provincial average)

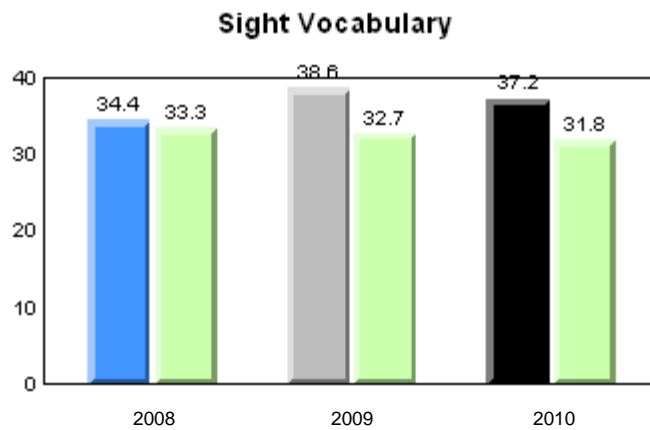
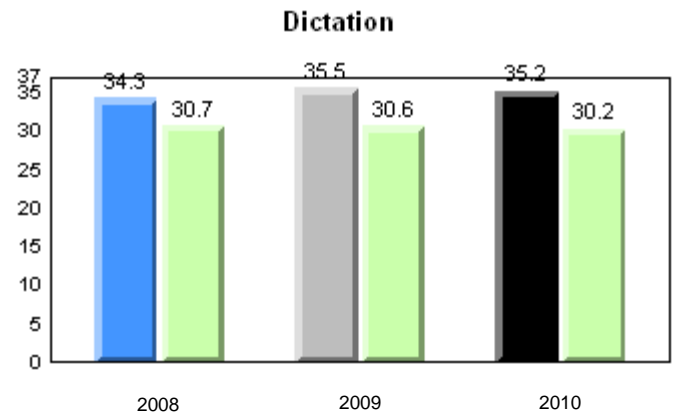
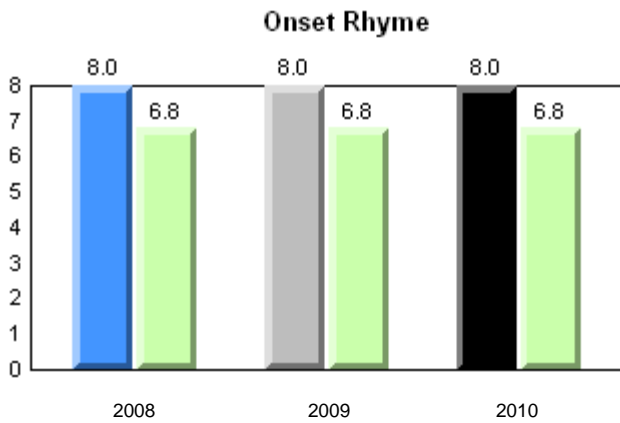
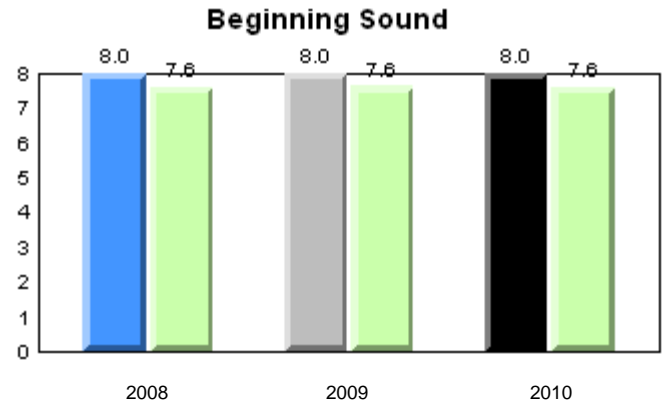
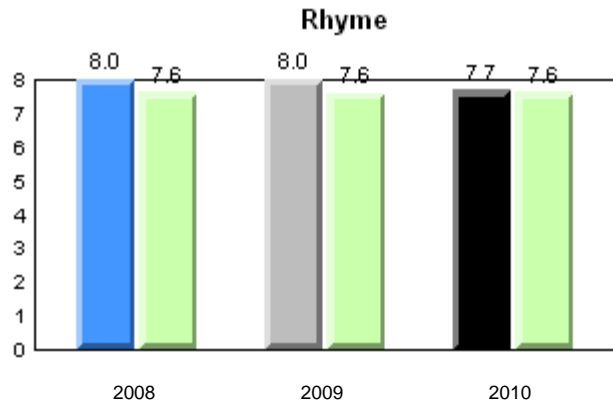

■ School 2008
 ■ School 2009
 ■ School 2010
 ■ Province

District 803 - Private

#453 - Eric G. Lambert All-Grade, Churchill Falls

Grades: K-12

Total Students: 6

Instructional Level (January 2008 - January 2010)

Level	2010			2009		2008	
	School	District	Province	School vs District	School vs Province	School vs District	School vs Province
I	16.7	42.9	26.1	q	q	p	p
F - H	0.0	7.1	21.6	q	q	p	q
A - E	83.3	50.0	52.3				

I : end of year benchmark.
F - H : mid - year benchmark.

Instructional Level (January 2008 - January 2010)
3 Year Trend
(school averages)

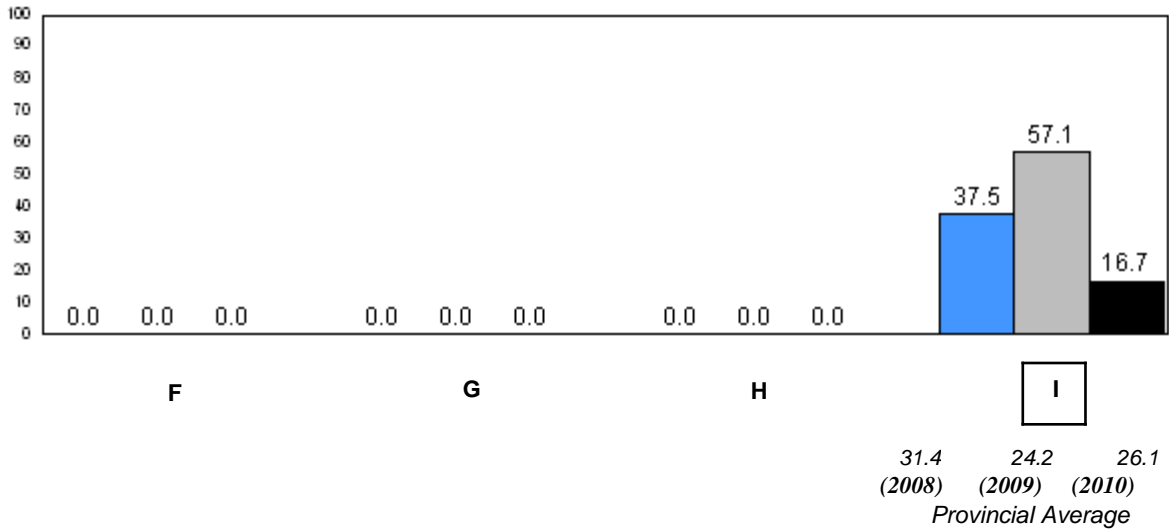
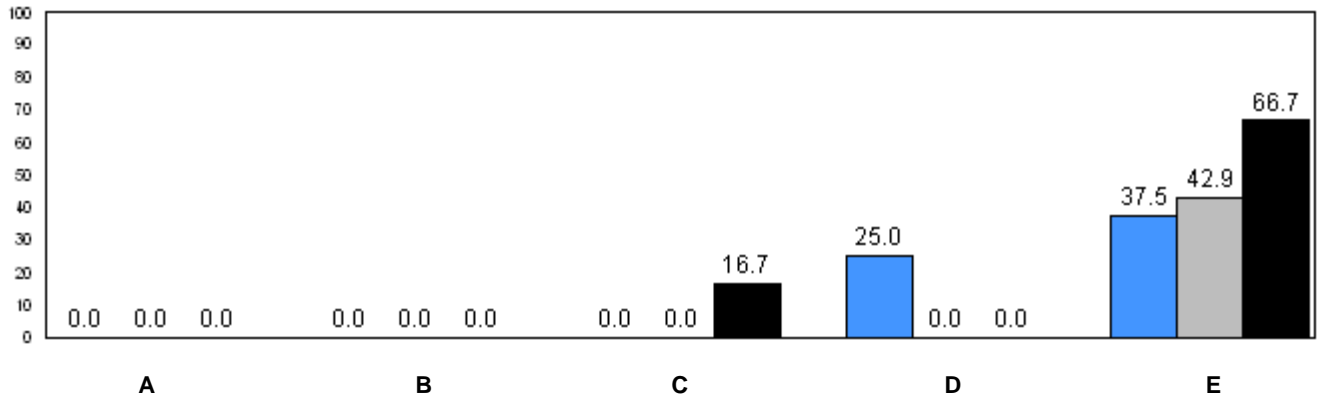

■ School 2008
 ■ School 2009
 ■ School 2010

q p denotes school performance vs province.

District 803 - Private

#469 - Immaculate Heart of Mary School, Corner Brook

Grades: K-9

Number of Students : 10

Observation Survey (January 2008 - January 2010)
3 Year Trend
(school average vs. provincial average)

Rhyme

Beginning Sound

School data with 5 or fewer students withheld for reasons of confidentiality.

2008

2009

2010

2008

2009

2010

Onset Rhyme

Dictation

School data with 5 or fewer students withheld for reasons of confidentiality.

2008

2009

2010

2008

2009

2010

Sight Vocabulary

School data with 5 or fewer students withheld for reasons of confidentiality.

2008

2009

2010



School 2008



School 2009



School 2010



Province

District 803 - Private

#469 - Immaculate Heart of Mary School, Corner Brook

Grades: K-9

Total Students: 10

Instructional Level (January 2008 - January 2010)

Level	School	2010				2009		2008	
		District	Province	School vs District	School vs Province	School vs District	School vs Province	School vs District	School vs Province
I	School data with 5 or fewer students withheld for reasons of confidentiality.	42.9	26.1	P	P	q	q	P	P
F - H	School data with 5 or fewer students withheld for reasons of confidentiality.	7.1	21.6	P	q	q	q	q	q
A - E		50.0	52.3						

I : end of year benchmark.
F - H : mid - year benchmark.

Instructional Level (January 2008 - January 2010)
3 Year Trend
(school averages)

School data with 5 or fewer students withheld for reasons of confidentiality.

A B C D E

School data with 5 or fewer students withheld for reasons of confidentiality.

F G H I

31.4 24.2 26.1
(2008) (2009) (2010)
Provincial Average

School 2008 School 2009 School 2010

q p denotes school performance vs province.

Number of Students : 8

Observation Survey (January 2008 - January 2010)
3 Year Trend
(school average vs. provincial average)

Rhyme

Beginning Sound

School data with 5 or fewer students withheld for reasons of confidentiality.

2008

2009

2010

2008

2009

2010

Onset Rhyme

Dictation

School data with 5 or fewer students withheld for reasons of confidentiality.

2008

2009

2010

2008

2009

2010

Sight Vocabulary

School data with 5 or fewer students withheld for reasons of confidentiality.

2008

2009

2010



School 2008



School 2009



School 2010



Province

District 804 - Native Federal

#376 - Set Anneway Kegnamogwom, Conne River

Grades: K-12

Total Students: 8

Instructional Level (January 2008 - January 2010)

Level	School	2010		2009		2008	
		District	Province	School vs District	School vs Province	School vs District	School vs Province
I	School data with 5 or fewer students withheld for reasons of confidentiality.	28.6	26.1	P	P	q	q
F - H	School data with 5 or fewer students withheld for reasons of confidentiality.	0.0	21.6	P	q	q	q
A - E	School data with 5 or fewer students withheld for reasons of confidentiality.	71.4	52.3				

I : end of year benchmark.
F - H : mid - year benchmark.

Instructional Level (January 2008 - January 2010)
3 Year Trend
(school averages)

School data with 5 or fewer students withheld for reasons of confidentiality.

A B C D E

School data with 5 or fewer students withheld for reasons of confidentiality.

F G H I

31.4 24.2 26.1
(2008) (2009) (2010)
Provincial Average

■ School 2008 ■ School 2009 ■ School 2010

q p denotes school performance vs province.