

District 1 - Labrador

#002 - Henry Gordon Academy, Cartwright

Grades: K-12

Total Students: 4

Instructional/Comprehension Level

| Level | School | District | Province | 2010 | | 2009 | | 2008 | | 2007 | |
|-------|--------------------------------------------------------------------------------------|----------|----------|--------------------|--------------------|--------------------|--------------------|--------------------|--------------------|--------------------|--------------------|
| | | | | School vs District | School vs Province | School vs District | School vs Province | School vs District | School vs Province | School vs District | School vs Province |
| M | <i>School data with 5 or fewer students withheld for reasons of confidentiality.</i> | 78.3 | 72.6 | P | P | q | q | q | q | P | P |
| A - L | | 21.7 | 27.4 | | | | | | | | |

**Instructional/Comprehension Level (2007-10)
4 Year Trend
(School Results)**

School data with 5 or fewer students withheld for reasons of confidentiality.

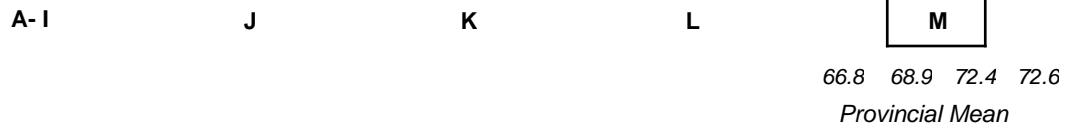

■ 2007
 ■ 2008
 ■ 2009
 ■ 2010

q p denotes school performance vs province.

* In Grade 2, Instructional and Comprehension levels are reported together as decoding and comprehension are functions of reading.

District 1 - Labrador

#005 - Peacock Primary School, Happy Valley-Goose Bay

Grades: K-3

Total Students: 78

Instructional/Comprehension Level

| Level | School | District | Province | 2010 | | 2009 | | 2008 | | 2007 | |
|-------|--------|----------|----------|--------------------|--------------------|--------------------|--------------------|--------------------|--------------------|--------------------|--------------------|
| | | | | School vs District | School vs Province | School vs District | School vs Province | School vs District | School vs Province | School vs District | School vs Province |
| M | 61.5 | 78.3 | 72.6 | q | q | p | p | q | q | p | p |
| A - L | 38.5 | 21.7 | 27.4 | | | | | | | | |

**Instructional/Comprehension Level (2007-10)
4 Year Trend
(School Results)**

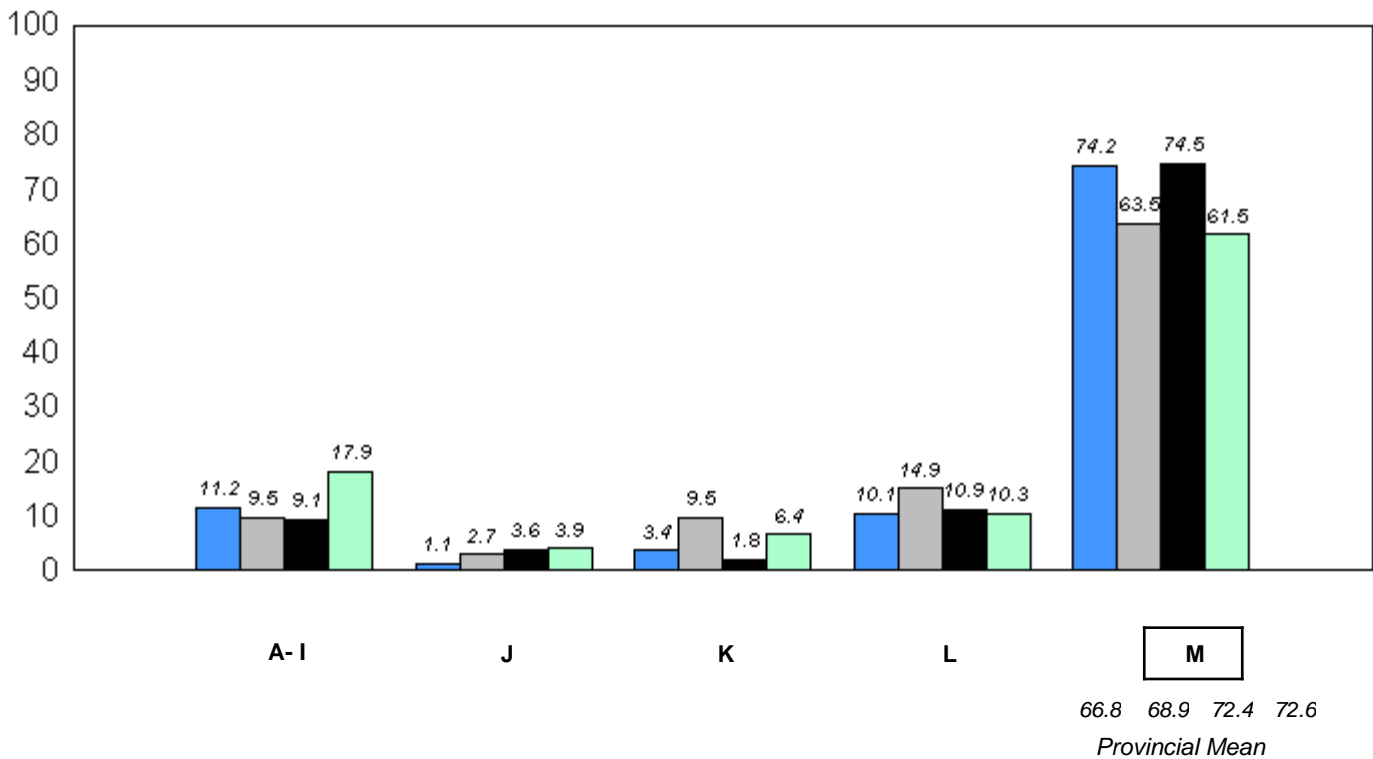

■ 2007
 ■ 2008
 ■ 2009
 ■ 2010

q p denotes school performance vs province.

* In Grade 2, Instructional and Comprehension levels are reported together as decoding and comprehension are functions of reading.

District 1 - Labrador

#007 - Amos Comenius Memorial School, Hopedale

Grades: K-12

Total Students: 9

Instructional/Comprehension Level

| Level | School | District | Province | 2010 | | 2009 | | 2008 | | 2007 | |
|-------|--------|----------|----------|--------------------|--------------------|--------------------|--------------------|--------------------|--------------------|--------------------|--------------------|
| | | | | School vs District | School vs Province | School vs District | School vs Province | School vs District | School vs Province | School vs District | School vs Province |
| M | 66.7 | 78.3 | 72.6 | q | q | q | q | q | q | q | q |
| A - L | 33.3 | 21.7 | 27.4 | | | | | | | | |

**Instructional/Comprehension Level (2007-10)
4 Year Trend
(School Results)**

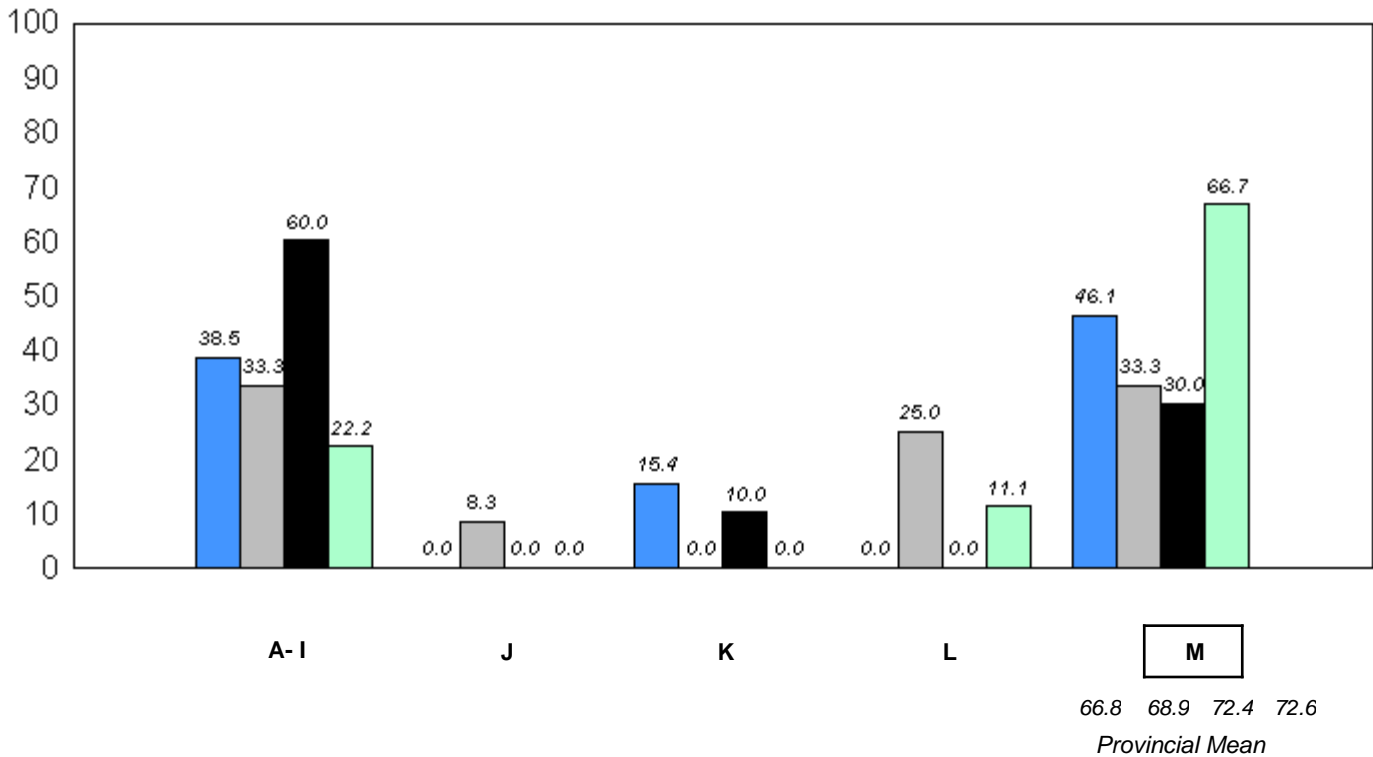

■ 2007
 ■ 2008
 ■ 2009
 ■ 2010

q p denotes school performance vs province.

* In Grade 2, Instructional and Comprehension levels are reported together as decoding and comprehension are functions of reading.

District 1 - Labrador

#008 - A. P. Low Primary, Labrador City

Grades: K-3

Total Students: 58

Instructional/Comprehension Level

| Level | School | District | Province | 2010 | | 2009 | | 2008 | | 2007 | |
|-------|--------|----------|----------|--------------------|--------------------|--------------------|--------------------|--------------------|--------------------|--------------------|--------------------|
| | | | | School vs District | School vs Province | School vs District | School vs Province | School vs District | School vs Province | School vs District | School vs Province |
| M | 94.8 | 78.3 | 72.6 | P | P | P | P | P | P | P | P |
| A - L | 5.2 | 21.7 | 27.4 | | | | | | | | |

Instructional/Comprehension Level (2007-10)
4 Year Trend
(School Results)

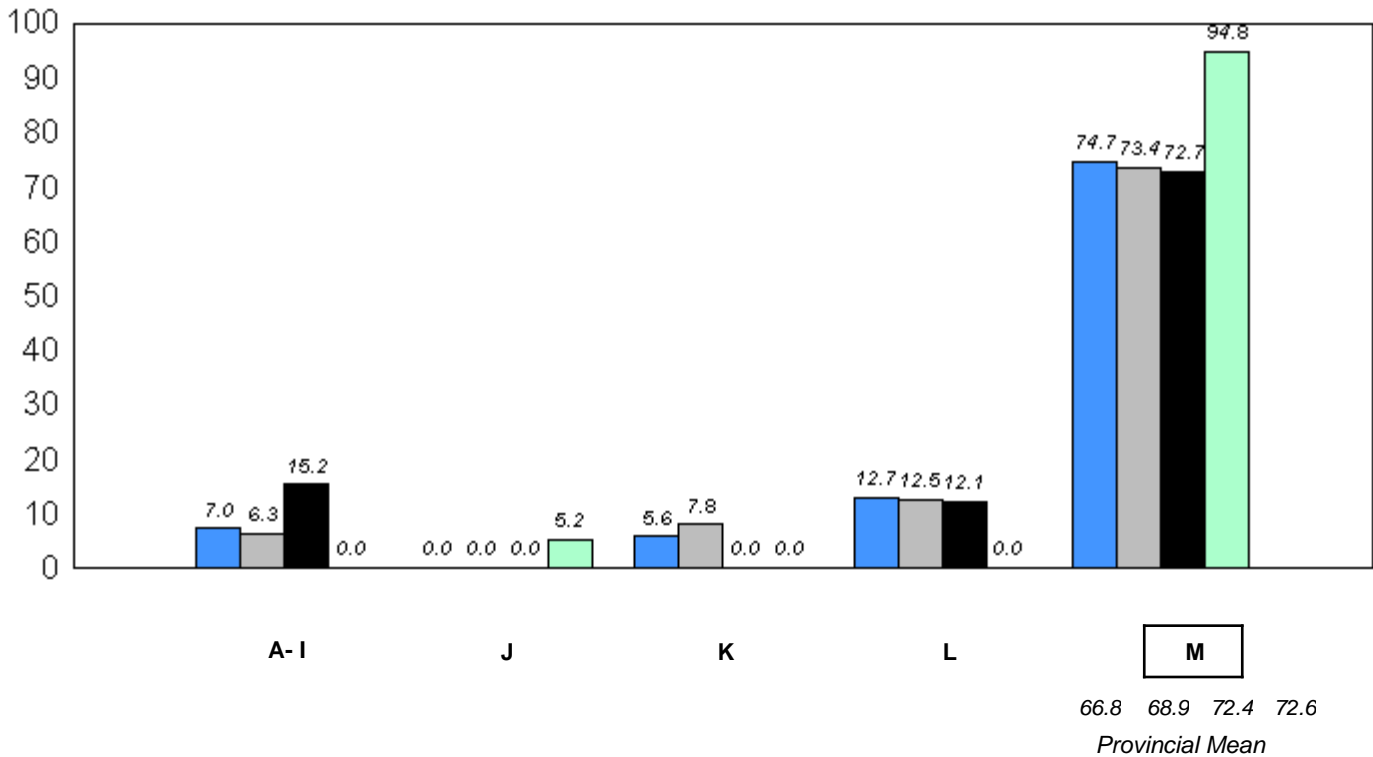

■ 2007
 ■ 2008
 ■ 2009
 ■ 2010

q p denotes school performance vs province.

* In Grade 2, Instructional and Comprehension levels are reported together as decoding and comprehension are functions of reading.

District 1 - Labrador

#012 - J.C. Erhardt Memorial School, Makkovik

Grades: K-2,4-12

Total Students: 5

Instructional/Comprehension Level

| Level | School | District | Province | 2010 | | 2009 | | 2008 | | 2007 | |
|-------|--------------------------------------------------------------------------------------|----------|----------|--------------------|--------------------|--------------------|--------------------|--------------------|--------------------|--------------------|--------------------|
| | | | | School vs District | School vs Province | School vs District | School vs Province | School vs District | School vs Province | School vs District | School vs Province |
| M | <i>School data with 5 or fewer students withheld for reasons of confidentiality.</i> | 78.3 | 72.6 | P | P | P | P | q | q | P | P |
| A - L | | 21.7 | 27.4 | | | | | | | | |

**Instructional/Comprehension Level (2007-10)
4 Year Trend
(School Results)**

School data with 5 or fewer students withheld for reasons of confidentiality.



q p denotes school performance vs province.

* In Grade 2, Instructional and Comprehension levels are reported together as decoding and comprehension are functions of reading.

District 1 - Labrador

#014 - Jens Haven Memorial, Nain

Grades: K-12

Total Students: 14

Instructional/Comprehension Level

| Level | School | District | Province | 2010 | | 2009 | | 2008 | | 2007 | |
|-------|--------|----------|----------|--------------------|--------------------|--------------------|--------------------|--------------------|--------------------|--------------------|--------------------|
| | | | | School vs District | School vs Province | School vs District | School vs Province | School vs District | School vs Province | School vs District | School vs Province |
| M | 92.9 | 78.3 | 72.6 | P | P | q | q | P | P | q | q |
| A - L | 7.1 | 21.7 | 27.4 | | | | | | | | |

**Instructional/Comprehension Level (2007-10)
4 Year Trend
(School Results)**

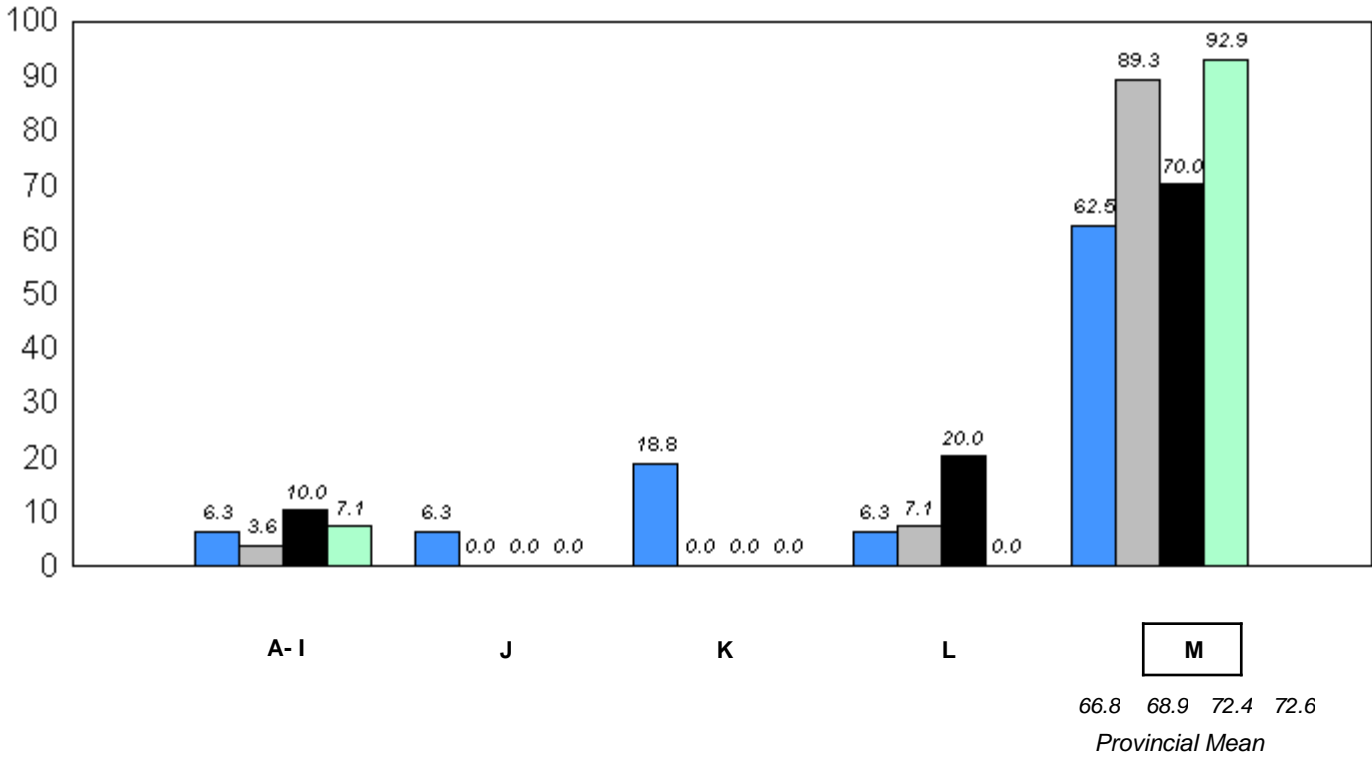

■ 2007
 ■ 2008
 ■ 2009
 ■ 2010

q p denotes school performance vs province.

* In Grade 2, Instructional and Comprehension levels are reported together as decoding and comprehension are functions of reading.

District 1 - Labrador

#015 - Lake Melville School, North West River

Grades: K-12

Total Students: 4

Instructional/Comprehension Level

| Level | School | District | Province | 2010 | | 2009 | | 2008 | | 2007 | |
|-------|--------------------------------------------------------------------------------------|----------|----------|--------------------|--------------------|--------------------|--------------------|--------------------|--------------------|--------------------|--------------------|
| | | | | School vs District | School vs Province | School vs District | School vs Province | School vs District | School vs Province | School vs District | School vs Province |
| M | <i>School data with 5 or fewer students withheld for reasons of confidentiality.</i> | 78.3 | 72.6 | q | p | p | p | q | q | q | q |
| A - L | | 21.7 | 27.4 | | | | | | | | |

**Instructional/Comprehension Level (2007-10)
4 Year Trend
(School Results)**

School data with 5 or fewer students withheld for reasons of confidentiality.

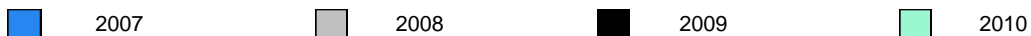
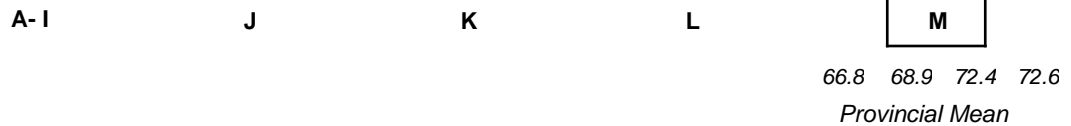

q p denotes school performance vs province.

* In Grade 2, Instructional and Comprehension levels are reported together as decoding and comprehension are functions of reading.

District 1 - Labrador

#016 - B.L. Morrison, Postville

Grades: K-12

Total Students: 3

Instructional/Comprehension Level

| Level | School | District | Province | 2010 | | 2009 | | 2008 | | 2007 | |
|-------|-------------------------------------------------------------------------------|----------|----------|--------------------|--------------------|--------------------|--------------------|--------------------|--------------------|--------------------|--------------------|
| | | | | School vs District | School vs Province | School vs District | School vs Province | School vs District | School vs Province | School vs District | School vs Province |
| M | School data with 5 or fewer students withheld for reasons of confidentiality. | 78.3 | 72.6 | P | P | q | q | P | P | P | P |
| A - L | | 21.7 | 27.4 | | | | | | | | |

**Instructional/Comprehension Level (2007-10)
4 Year Trend
(School Results)**

School data with 5 or fewer students withheld for reasons of confidentiality.

A-I

J

K

L

M

66.8 68.9 72.4 72.6
Provincial Mean



2007



2008



2009



2010

q p denotes school performance vs province.

* In Grade 2, Instructional and Comprehension levels are reported together as decoding and comprehension are functions of reading.

District 2 - Western

#022 - William Gillett Academy, Charlottetown, LAB

Grades: K-12

Total Students: 7

Instructional/Comprehension Level

| Level | School | District | Province | 2010 | | 2009 | | 2008 | | 2007 | |
|-------|--------|----------|----------|--------------------|--------------------|--------------------|--------------------|--------------------|--------------------|--------------------|--------------------|
| | | | | School vs District | School vs Province | School vs District | School vs Province | School vs District | School vs Province | School vs District | School vs Province |
| M | 85.7 | 73.8 | 72.6 | P | P | P | P | q | q | q | q |
| A - L | 14.3 | 26.2 | 27.4 | | | | | | | | |

**Instructional/Comprehension Level (2007-10)
4 Year Trend
(School Results)**

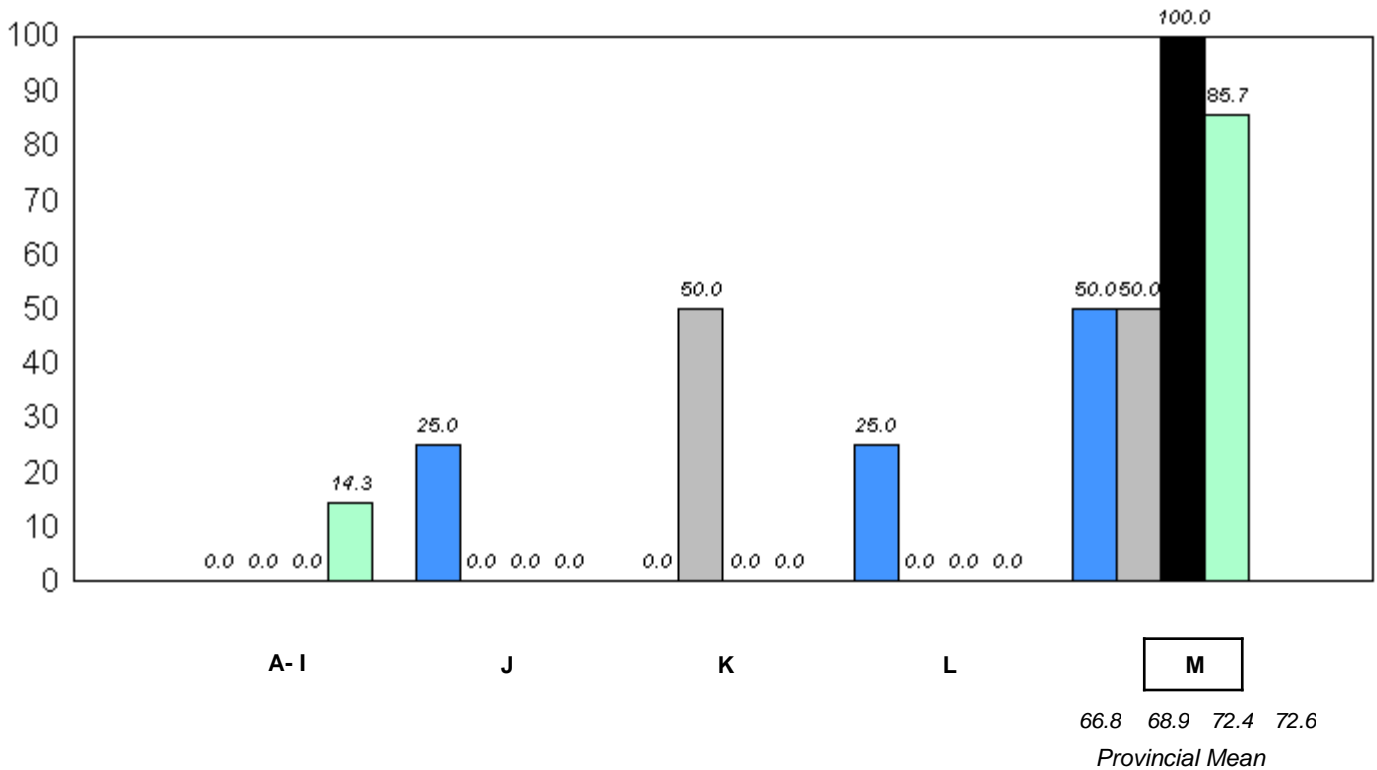

■ 2007
 ■ 2008
 ■ 2009
 ■ 2010

q p denotes school performance vs province.

* In Grade 2, Instructional and Comprehension levels are reported together as decoding and comprehension are functions of reading.

District 2 - Western

#023 - Sacred Heart AG, Conche

Grades: K-3,5-8,10-12

Total Students: 1

Instructional/Comprehension Level

| Level | School | District | Province | 2010 | | 2009 | | 2008 | | 2007 | |
|-------|--------------------------------------------------------------------------------------|----------|----------|--------------------|--------------------|--------------------|--------------------|--------------------|--------------------|--------------------|--------------------|
| | | | | School vs District | School vs Province | School vs District | School vs Province | School vs District | School vs Province | School vs District | School vs Province |
| M | <i>School data with 5 or fewer students withheld for reasons of confidentiality.</i> | 73.8 | 72.6 | P | P | P | P | Q | Q | P | P |
| A - L | | 26.2 | 27.4 | | | | | | | | |

**Instructional/Comprehension Level (2007-10)
4 Year Trend
(School Results)**

School data with 5 or fewer students withheld for reasons of confidentiality.

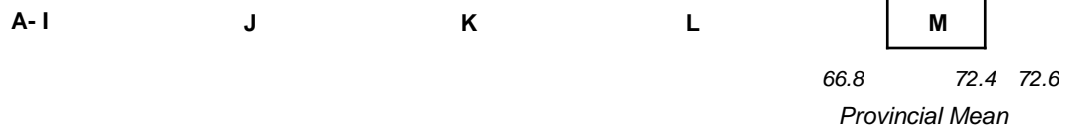

Q P denotes school performance vs province.

* In Grade 2, Instructional and Comprehension levels are reported together as decoding and comprehension are functions of reading.

District 2 - Western

#026 - H.G. Fillier Academy, Englee

Grades: K-9

Total Students: 2

Instructional/Comprehension Level

| Level | School | District | Province | 2010 | | 2009 | | 2008 | | 2007 | |
|-------|--------------------------------------------------------------------------------------|----------|----------|--------------------|--------------------|--------------------|--------------------|--------------------|--------------------|--------------------|--------------------|
| | | | | School vs District | School vs Province | School vs District | School vs Province | School vs District | School vs Province | School vs District | School vs Province |
| M | <i>School data with 5 or fewer students withheld for reasons of confidentiality.</i> | 73.8 | 72.6 | P | P | P | P | P | P | q | q |
| A - L | | 26.2 | 27.4 | | | | | | | | |

**Instructional/Comprehension Level (2007-10)
4 Year Trend
(School Results)**

School data with 5 or fewer students withheld for reasons of confidentiality.

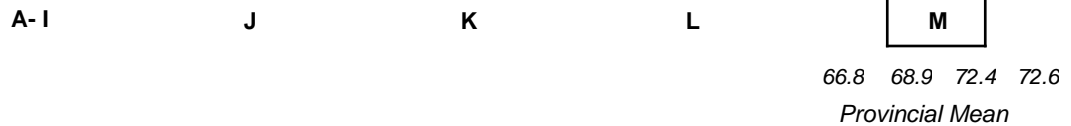

q p denotes school performance vs province.

* In Grade 2, Instructional and Comprehension levels are reported together as decoding and comprehension are functions of reading.

District 2 - Western

#028 - Straits Elementary, Flower's Cove

Grades: K-6

Total Students: 18

Instructional/Comprehension Level

| Level | School | District | Province | 2010 | | 2009 | | 2008 | | 2007 | |
|-------|--------|----------|----------|--------------------|--------------------|--------------------|--------------------|--------------------|--------------------|--------------------|--------------------|
| | | | | School vs District | School vs Province | School vs District | School vs Province | School vs District | School vs Province | School vs District | School vs Province |
| M | 72.2 | 73.8 | 72.6 | q | q | q | q | p | p | q | q |
| A - L | 27.8 | 26.2 | 27.4 | | | | | | | | |

Instructional/Comprehension Level (2007-10)
4 Year Trend
(School Results)

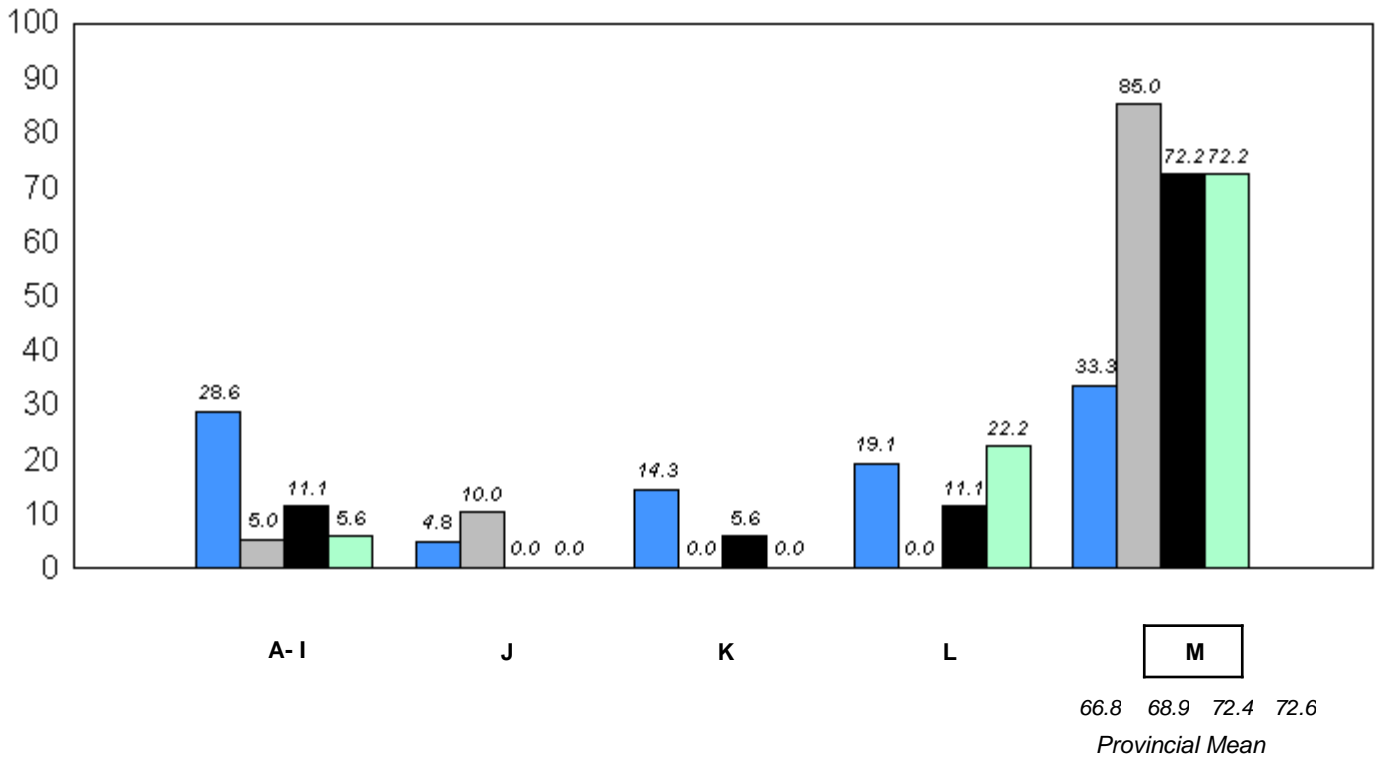

■ 2007
 ■ 2008
 ■ 2009
 ■ 2010

q p denotes school performance vs province.

* In Grade 2, Instructional and Comprehension levels are reported together as decoding and comprehension are functions of reading.

District 2 - Western

#030 - Mountain Feild Academy, Forteau

Grades: K-12

Total Students: 4

Instructional/Comprehension Level

| Level | School | District | Province | 2010 | | 2009 | | 2008 | | 2007 | |
|-------|--------------------------------------------------------------------------------------|----------|----------|--------------------|--------------------|--------------------|--------------------|--------------------|--------------------|--------------------|--------------------|
| | | | | School vs District | School vs Province | School vs District | School vs Province | School vs District | School vs Province | School vs District | School vs Province |
| M | <i>School data with 5 or fewer students withheld for reasons of confidentiality.</i> | 73.8 | 72.6 | q | q | q | q | q | q | q | q |
| A - L | | 26.2 | 27.4 | | | | | | | | |

**Instructional/Comprehension Level (2007-10)
4 Year Trend
(School Results)**

School data with 5 or fewer students withheld for reasons of confidentiality.

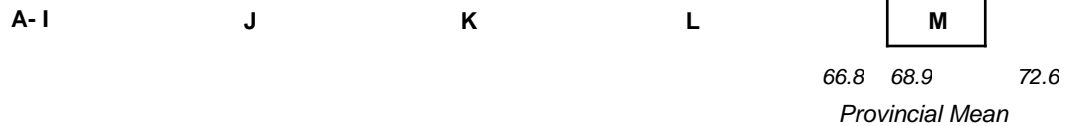

q p denotes school performance vs province.

* In Grade 2, Instructional and Comprehension levels are reported together as decoding and comprehension are functions of reading.

District 2 - Western

#032 - Truman Eddison Memorial, Griquet

Grades: K-6

Total Students: 11

Instructional/Comprehension Level

| Level | School | District | Province | 2010 | | 2009 | | 2008 | | 2007 | |
|-------|--------|----------|----------|--------------------|--------------------|--------------------|--------------------|--------------------|--------------------|--------------------|--------------------|
| | | | | School vs District | School vs Province | School vs District | School vs Province | School vs District | School vs Province | School vs District | School vs Province |
| M | 81.8 | 73.8 | 72.6 | p | p | p | p | q | q | q | q |
| A - L | 18.2 | 26.2 | 27.4 | | | | | | | | |

Instructional/Comprehension Level (2007-10)
4 Year Trend
(School Results)

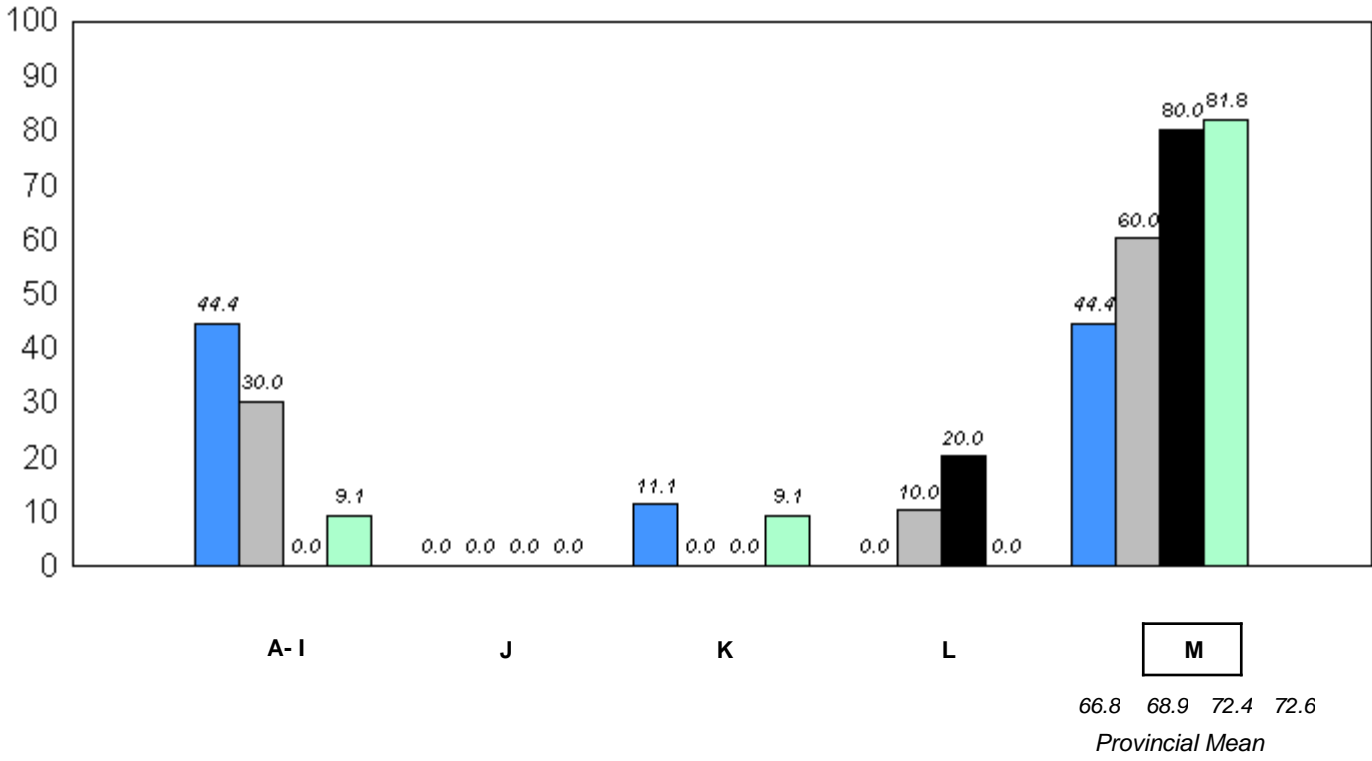

■ 2007
 ■ 2008
 ■ 2009
 ■ 2010

q p denotes school performance vs province.

* In Grade 2, Instructional and Comprehension levels are reported together as decoding and comprehension are functions of reading.

District 2 - Western

#034 - Torrent River Academy, Hawke's Bay

Grades: K-6

Total Students: 2

Instructional/Comprehension Level

| Level | School | District | Province | 2010 | | 2009 | | 2008 | | 2007 | |
|-------|--------------------------------------------------------------------------------------|----------|----------|--------------------|--------------------|--------------------|--------------------|--------------------|--------------------|--------------------|--------------------|
| | | | | School vs District | School vs Province | School vs District | School vs Province | School vs District | School vs Province | School vs District | School vs Province |
| M | <i>School data with 5 or fewer students withheld for reasons of confidentiality.</i> | 73.8 | 72.6 | q | q | p | p | q | q | q | q |
| A - L | | 26.2 | 27.4 | | | | | | | | |

**Instructional/Comprehension Level (2007-10)
4 Year Trend
(School Results)**

School data with 5 or fewer students withheld for reasons of confidentiality.

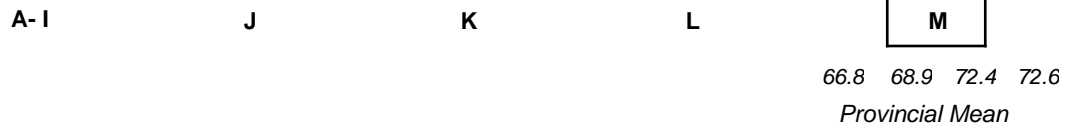

q p denotes school performance vs province.

* In Grade 2, Instructional and Comprehension levels are reported together as decoding and comprehension are functions of reading.

District 2 - Western

#036 - St. Paul's Elementary, L'Anse au Loup

Grades: K-6

Total Students: 4

Instructional/Comprehension Level

| Level | School | District | Province | 2010 | | 2009 | | 2008 | | 2007 | |
|-------|--------------------------------------------------------------------------------------|----------|----------|--------------------|--------------------|--------------------|--------------------|--------------------|--------------------|--------------------|--------------------|
| | | | | School vs District | School vs Province | School vs District | School vs Province | School vs District | School vs Province | School vs District | School vs Province |
| M | <i>School data with 5 or fewer students withheld for reasons of confidentiality.</i> | 73.8 | 72.6 | P | P | q | q | q | P | P | P |
| A - L | | 26.2 | 27.4 | | | | | | | | |

**Instructional/Comprehension Level (2007-10)
4 Year Trend
(School Results)**

School data with 5 or fewer students withheld for reasons of confidentiality.



q p denotes school performance vs province.

* In Grade 2, Instructional and Comprehension levels are reported together as decoding and comprehension are functions of reading.

District 2 - Western

#039 - Mary Simms All-Grade, Main Brook

Grades: K-12

Total Students: 3

Instructional/Comprehension Level

| Level | School | District | Province | 2010 | | 2009 | | 2008 | | 2007 | |
|-------|--------------------------------------------------------------------------------------|----------|----------|--------------------|--------------------|--------------------|--------------------|--------------------|--------------------|--------------------|--------------------|
| | | | | School vs District | School vs Province | School vs District | School vs Province | School vs District | School vs Province | School vs District | School vs Province |
| M | <i>School data with 5 or fewer students withheld for reasons of confidentiality.</i> | 73.8 | 72.6 | P | P | P | P | Q | Q | Q | Q |
| A - L | | 26.2 | 27.4 | | | | | | | | |

**Instructional/Comprehension Level (2007-10)
4 Year Trend
(School Results)**

School data with 5 or fewer students withheld for reasons of confidentiality.

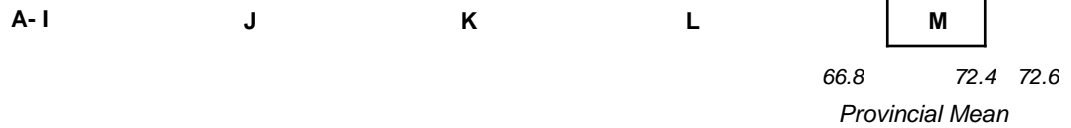

Q P denotes school performance vs province.

* In Grade 2, Instructional and Comprehension levels are reported together as decoding and comprehension are functions of reading.

District 2 - Western

#040 - St. Mary's AG, Mary's Harbour

Grades: K-12

Total Students: 3

Instructional/Comprehension Level

| Level | School | District | Province | 2010 | | 2009 | | 2008 | | 2007 | |
|-------|-------------------------------------------------------------------------------|----------|----------|--------------------|--------------------|--------------------|--------------------|--------------------|--------------------|--------------------|--------------------|
| | | | | School vs District | School vs Province | School vs District | School vs Province | School vs District | School vs Province | School vs District | School vs Province |
| M | School data with 5 or fewer students withheld for reasons of confidentiality. | 73.8 | 72.6 | q | q | q | q | p | p | p | p |
| A - L | | 26.2 | 27.4 | | | | | | | | |

**Instructional/Comprehension Level (2007-10)
4 Year Trend
(School Results)**

School data with 5 or fewer students withheld for reasons of confidentiality.

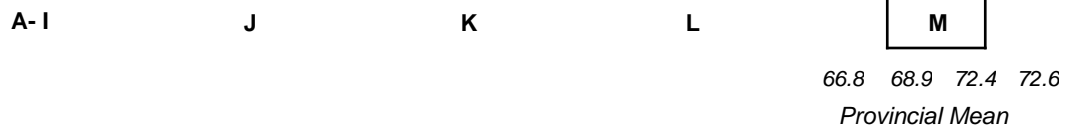

q p denotes school performance vs province.

* In Grade 2, Instructional and Comprehension levels are reported together as decoding and comprehension are functions of reading.

District 2 - Western

#046 - D.C. Young School, Port Hope Simpson

Grades: K-12

Total Students: 4

Instructional/Comprehension Level

| Level | School | District | Province | 2010 | | 2009 | | 2008 | | 2007 | |
|-------|--------------------------------------------------------------------------------------|----------|----------|--------------------|--------------------|--------------------|--------------------|--------------------|--------------------|--------------------|--------------------|
| | | | | School vs District | School vs Province | School vs District | School vs Province | School vs District | School vs Province | School vs District | School vs Province |
| M | <i>School data with 5 or fewer students withheld for reasons of confidentiality.</i> | 73.8 | 72.6 | P | P | q | q | q | q | P | P |
| A - L | | 26.2 | 27.4 | | | | | | | | |

**Instructional/Comprehension Level (2007-10)
4 Year Trend
(School Results)**

School data with 5 or fewer students withheld for reasons of confidentiality.

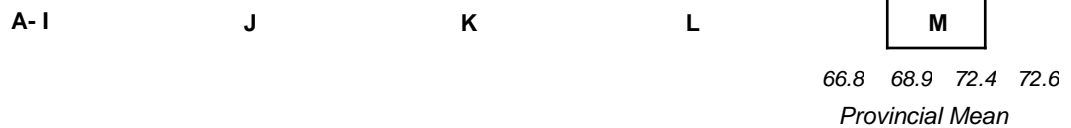

q p denotes school performance vs province.

* In Grade 2, Instructional and Comprehension levels are reported together as decoding and comprehension are functions of reading.

District 2 - Western

#048 - St. Theresa's Elementary, Port au Choix

Grades: K-6

Total Students: 15

Instructional/Comprehension Level

| Level | School | District | Province | 2010 | | 2009 | | 2008 | | 2007 | |
|-------|--------|----------|----------|--------------------|--------------------|--------------------|--------------------|--------------------|--------------------|--------------------|--------------------|
| | | | | School vs District | School vs Province | School vs District | School vs Province | School vs District | School vs Province | School vs District | School vs Province |
| M | 60.0 | 73.8 | 72.6 | q | q | q | q | p | p | p | p |
| A - L | 40.0 | 26.2 | 27.4 | | | | | | | | |

Instructional/Comprehension Level (2007-10)
4 Year Trend
(School Results)

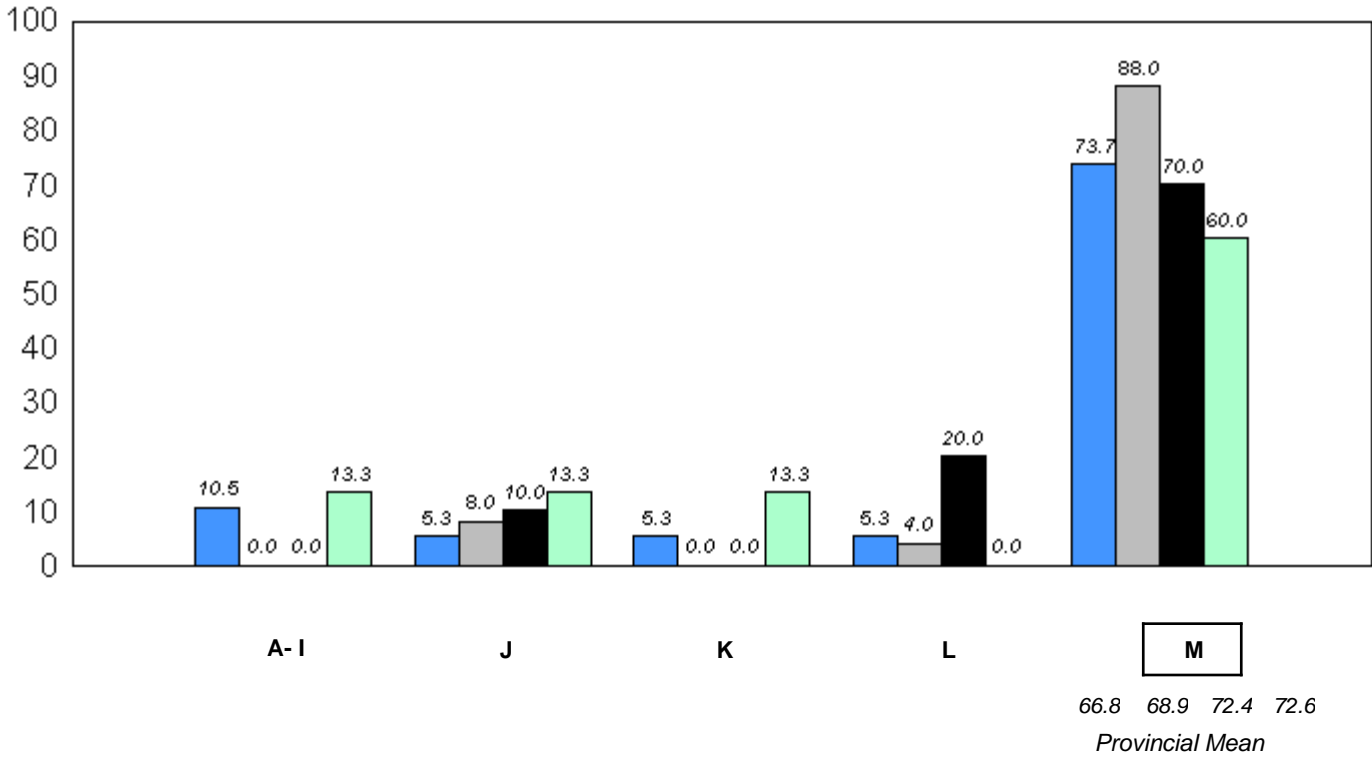

q p denotes school performance vs province.

* In Grade 2, Instructional and Comprehension levels are reported together as decoding and comprehension are functions of reading.

District 2 - Western

#050 - Basque Memorial, Red Bay

Grades: 2-3,5-12

Total Students: 2

Instructional/Comprehension Level

| Level | School | District | Province | 2010 | | 2009 | | 2008 | | 2007 | |
|-------|--------------------------------------------------------------------------------------|----------|----------|--------------------|--------------------|--------------------|--------------------|--------------------|--------------------|--------------------|--------------------|
| | | | | School vs District | School vs Province | School vs District | School vs Province | School vs District | School vs Province | School vs District | School vs Province |
| M | <i>School data with 5 or fewer students withheld for reasons of confidentiality.</i> | 73.8 | 72.6 | P | P | q | q | Q | Q | q | q |
| A - L | | 26.2 | 27.4 | | | | | | | | |

**Instructional/Comprehension Level (2007-10)
4 Year Trend
(School Results)**

School data with 5 or fewer students withheld for reasons of confidentiality.

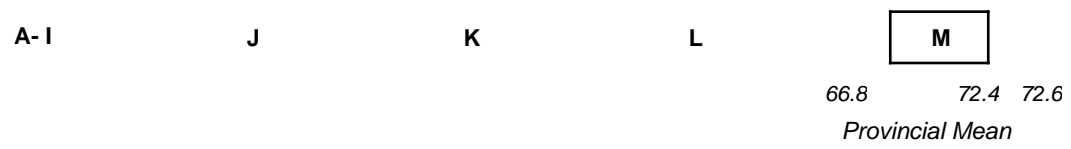

q p denotes school performance vs province.

* In Grade 2, Instructional and Comprehension levels are reported together as decoding and comprehension are functions of reading.

District 2 - Western

#053 - St. Anthony Elementary, St. Anthony

Grades: K-7

Total Students: 20

Instructional/Comprehension Level

| Level | School | District | Province | 2010 | | 2009 | | 2008 | | 2007 | |
|-------|--------|----------|----------|--------------------|--------------------|--------------------|--------------------|--------------------|--------------------|--------------------|--------------------|
| | | | | School vs District | School vs Province | School vs District | School vs Province | School vs District | School vs Province | School vs District | School vs Province |
| M | 75.0 | 73.8 | 72.6 | P | P | P | P | P | P | P | P |
| A - L | 25.0 | 26.2 | 27.4 | | | | | | | | |

**Instructional/Comprehension Level (2007-10)
4 Year Trend
(School Results)**

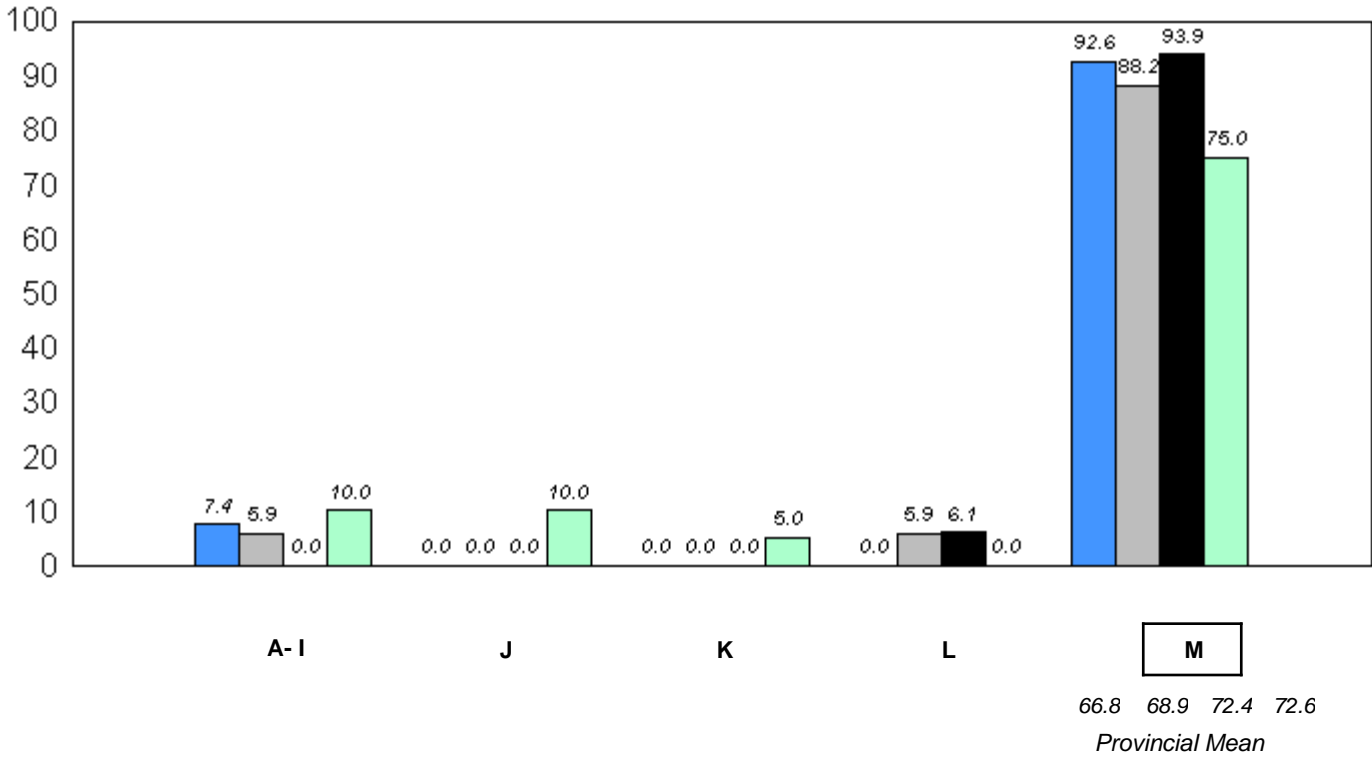

■ 2007
 ■ 2008
 ■ 2009
 ■ 2010

q p denotes school performance vs province.

* In Grade 2, Instructional and Comprehension levels are reported together as decoding and comprehension are functions of reading.

District 2 - Western

#057 - St. Peter's Academy, Benoit's Cove

Grades: K-9

Total Students: 22

Instructional/Comprehension Level

| Level | School | District | Province | 2010 | | 2009 | | 2008 | | 2007 | |
|-------|--------|----------|----------|--------------------|--------------------|--------------------|--------------------|--------------------|--------------------|--------------------|--------------------|
| | | | | School vs District | School vs Province | School vs District | School vs Province | School vs District | School vs Province | School vs District | School vs Province |
| M | 72.7 | 73.8 | 72.6 | q | p | q | q | p | p | p | p |
| A - L | 27.3 | 26.2 | 27.4 | | | | | | | | |

**Instructional/Comprehension Level (2007-10)
4 Year Trend
(School Results)**

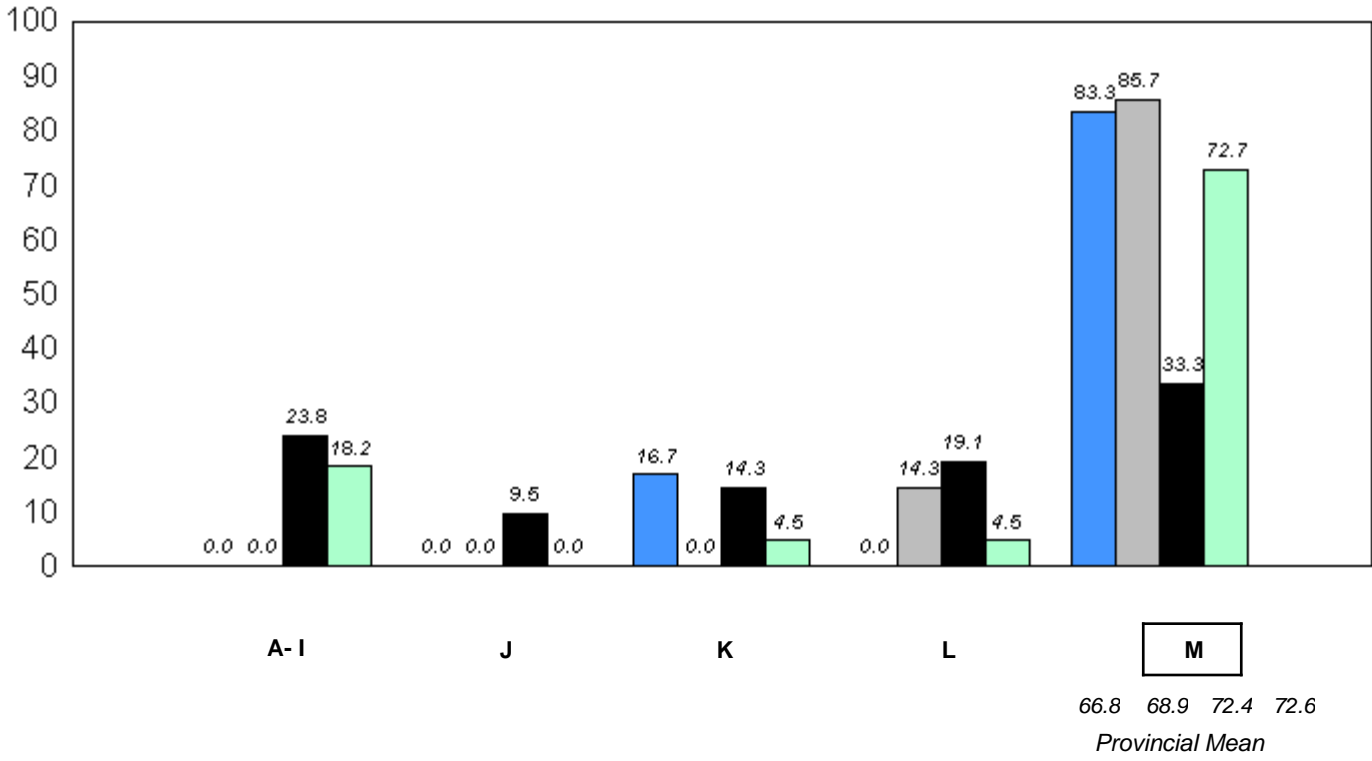

q p denotes school performance vs province.

* In Grade 2, Instructional and Comprehension levels are reported together as decoding and comprehension are functions of reading.

District 2 - Western

#060 - C.C. Loughlin Elementary, Corner Brook

Grades: K-6

Total Students: 32

Instructional/Comprehension Level

| Level | School | District | Province | 2010 | | 2009 | | 2008 | | 2007 | |
|-------|--------|----------|----------|--------------------|--------------------|--------------------|--------------------|--------------------|--------------------|--------------------|--------------------|
| | | | | School vs District | School vs Province | School vs District | School vs Province | School vs District | School vs Province | School vs District | School vs Province |
| M | 50.0 | 73.8 | 72.6 | q | q | q | q | q | q | q | q |
| A - L | 50.0 | 26.2 | 27.4 | | | | | | | | |

**Instructional/Comprehension Level (2007-10)
4 Year Trend
(School Results)**

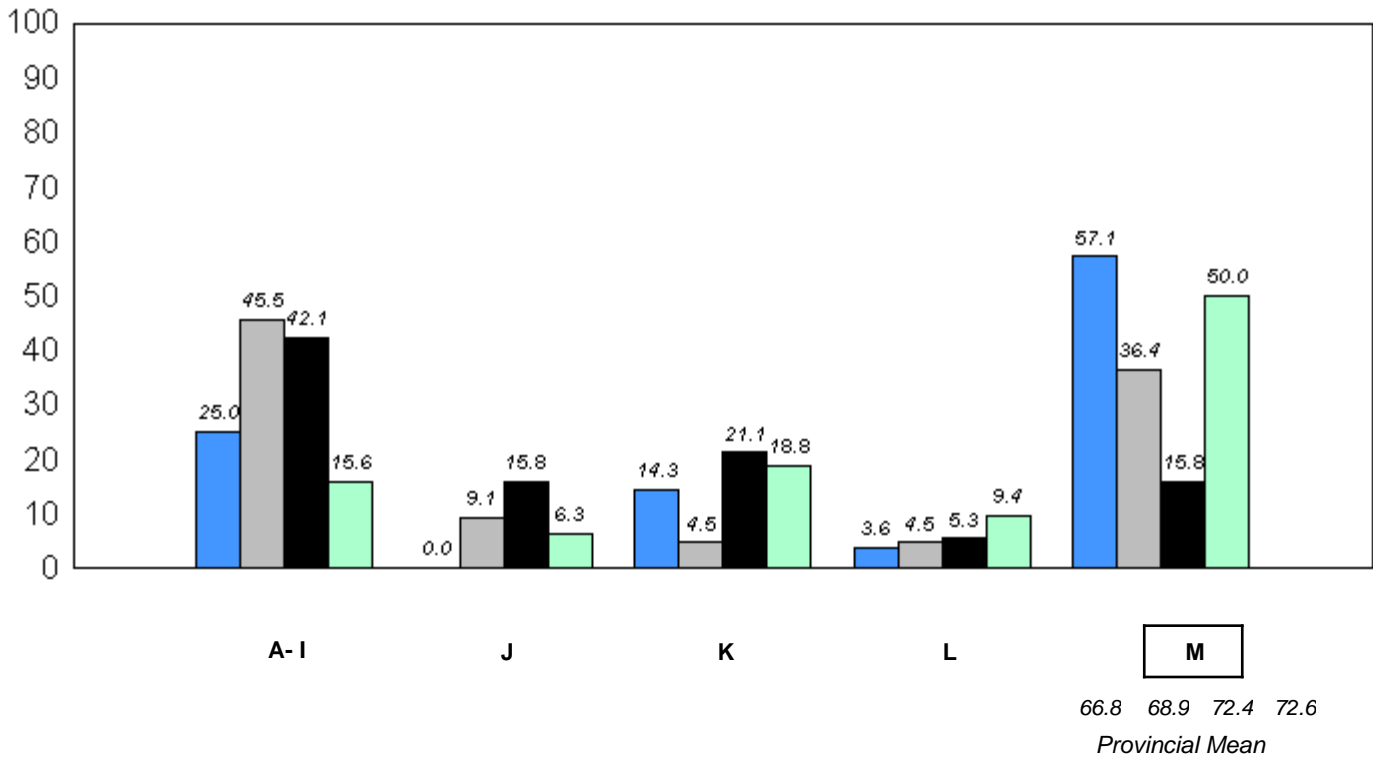

■ 2007
 ■ 2008
 ■ 2009
 ■ 2010

q p denotes school performance vs province.

* In Grade 2, Instructional and Comprehension levels are reported together as decoding and comprehension are functions of reading.

District 2 - Western

#065 - Humber Elementary, Corner Brook

Grades: K-6

Total Students: 62

Instructional/Comprehension Level

| Level | School | District | Province | 2010 | | 2009 | | 2008 | | 2007 | |
|-------|--------|----------|----------|--------------------|--------------------|--------------------|--------------------|--------------------|--------------------|--------------------|--------------------|
| | | | | School vs District | School vs Province | School vs District | School vs Province | School vs District | School vs Province | School vs District | School vs Province |
| M | 79.0 | 73.8 | 72.6 | P | P | P | P | q | q | P | P |
| A - L | 21.0 | 26.2 | 27.4 | | | | | | | | |

**Instructional/Comprehension Level (2007-10)
4 Year Trend
(School Results)**

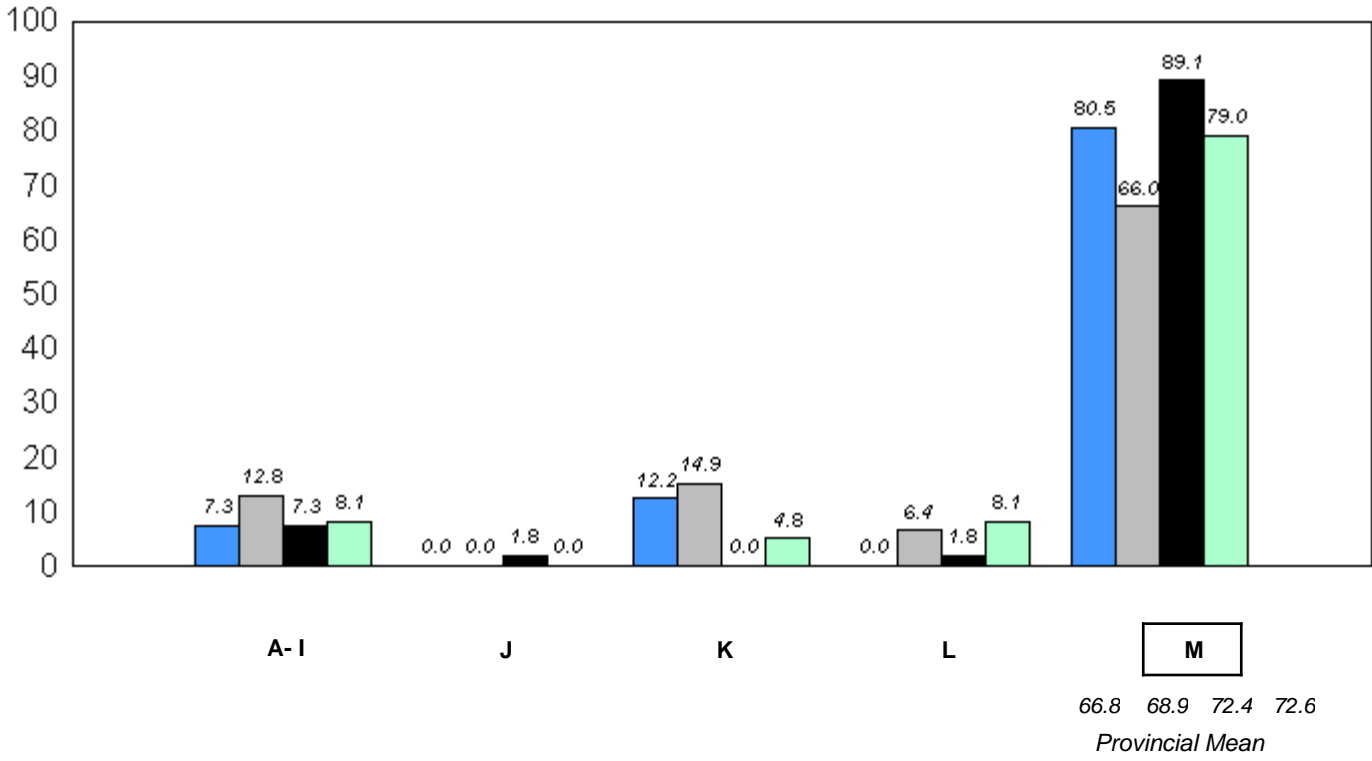

■ 2007
 ■ 2008
 ■ 2009
 ■ 2010

q p denotes school performance vs province.

* In Grade 2, Instructional and Comprehension levels are reported together as decoding and comprehension are functions of reading.

District 2 - Western

#066 - J.J. Curling Elementary, Corner Brook

Grades: K-6

Total Students: 48

Instructional/Comprehension Level

| Level | School | District | Province | 2010 | | 2009 | | 2008 | | 2007 | |
|-------|--------|----------|----------|--------------------|--------------------|--------------------|--------------------|--------------------|--------------------|--------------------|--------------------|
| | | | | School vs District | School vs Province | School vs District | School vs Province | School vs District | School vs Province | School vs District | School vs Province |
| M | 95.8 | 73.8 | 72.6 | P | P | q | q | q | P | P | P |
| A - L | 4.2 | 26.2 | 27.4 | | | | | | | | |

Instructional/Comprehension Level (2007-10)
4 Year Trend
(School Results)

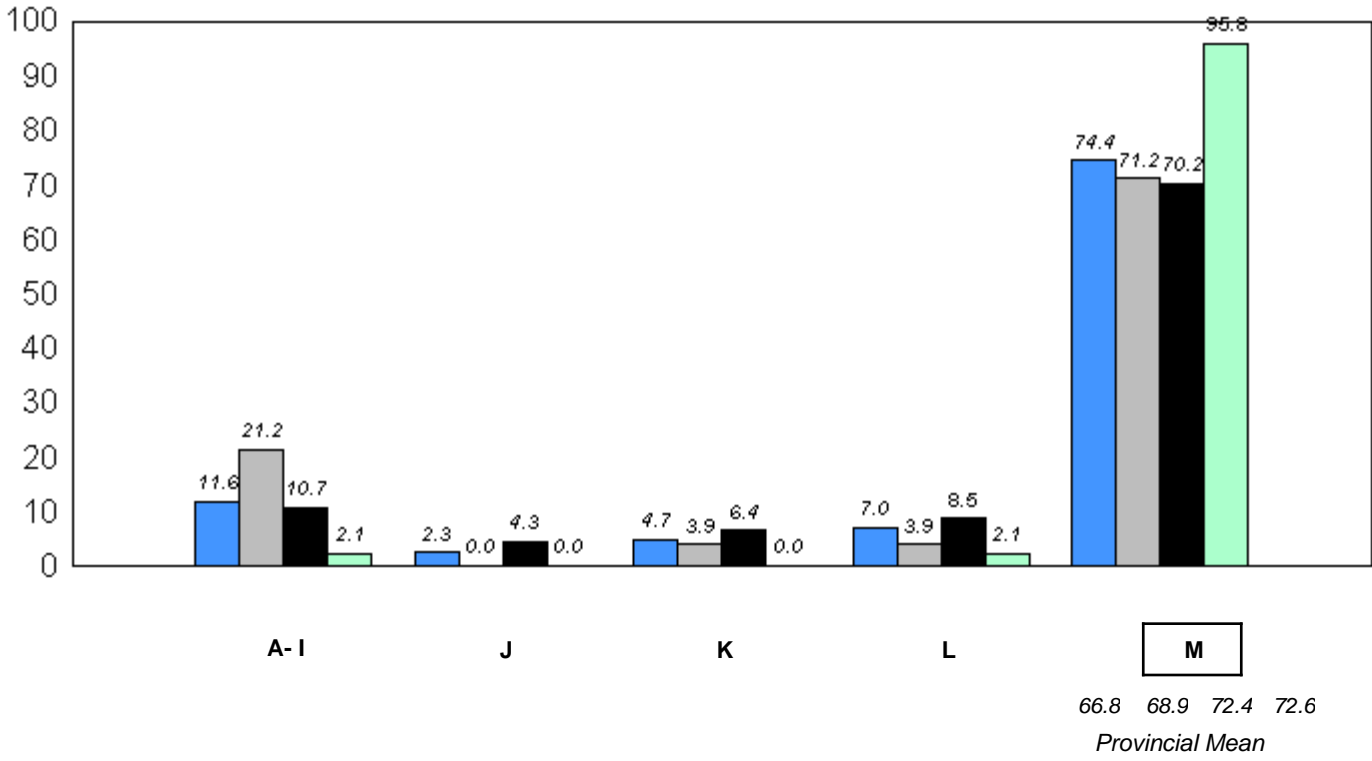

q p denotes school performance vs province.

* In Grade 2, Instructional and Comprehension levels are reported together as decoding and comprehension are functions of reading.

District 2 - Western

#069 - Sacred Heart Elementary, Corner Brook

Grades: K-6

Total Students: 29

Instructional/Comprehension Level

| Level | School | District | Province | 2010 | | 2009 | | 2008 | | 2007 | |
|-------|--------|----------|----------|--------------------|--------------------|--------------------|--------------------|--------------------|--------------------|--------------------|--------------------|
| | | | | School vs District | School vs Province | School vs District | School vs Province | School vs District | School vs Province | School vs District | School vs Province |
| M | 69.0 | 73.8 | 72.6 | q | q | p | p | q | q | p | p |
| A - L | 31.0 | 26.2 | 27.4 | | | | | | | | |

**Instructional/Comprehension Level (2007-10)
4 Year Trend
(School Results)**

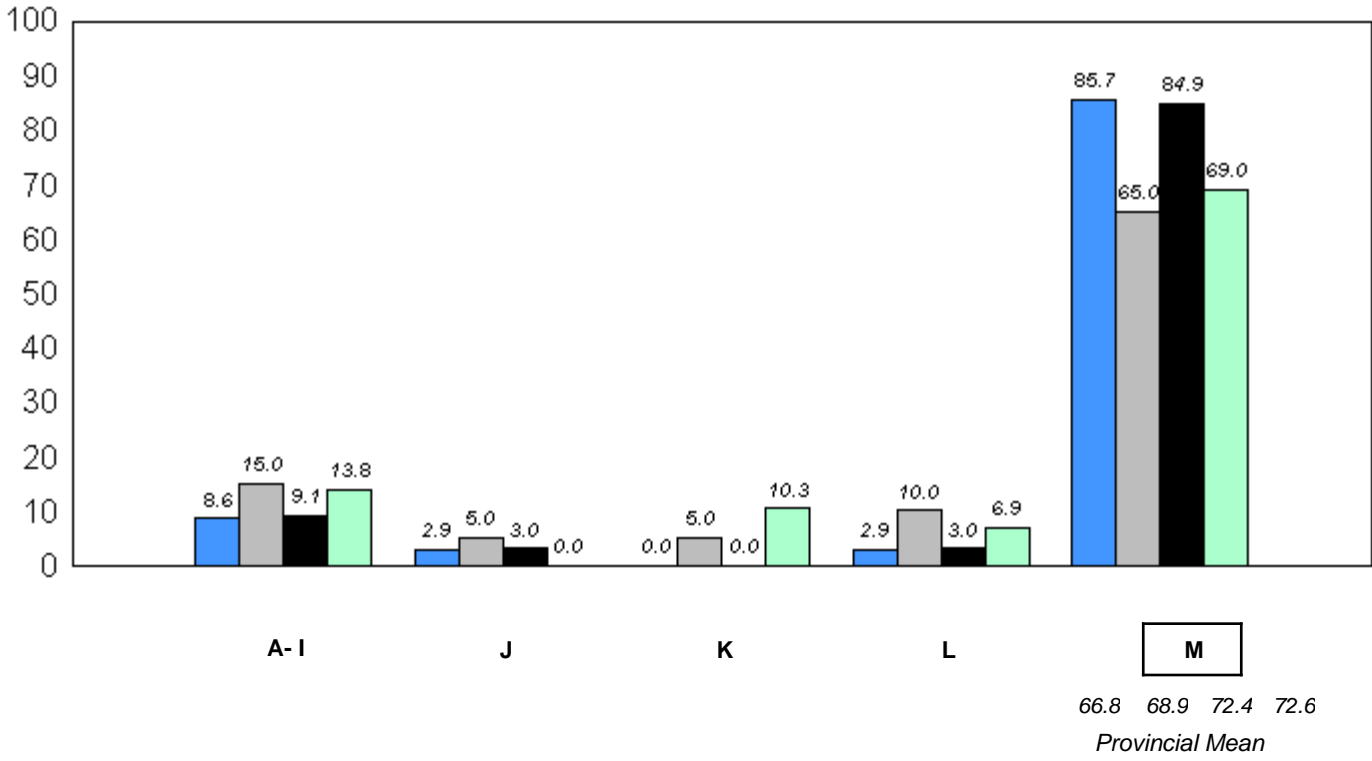

q p denotes school performance vs province.

* In Grade 2, Instructional and Comprehension levels are reported together as decoding and comprehension are functions of reading.

District 2 - Western

#070 - St. Gerard's Elementary, Corner Brook

Grades: K-6

Total Students: 13

Instructional/Comprehension Level

| Level | School | District | Province | 2010 | | 2009 | | 2008 | | 2007 | |
|-------|--------|----------|----------|--------------------|--------------------|--------------------|--------------------|--------------------|--------------------|--------------------|--------------------|
| | | | | School vs District | School vs Province | School vs District | School vs Province | School vs District | School vs Province | School vs District | School vs Province |
| M | 100.0 | 73.8 | 72.6 | P | P | P | P | q | P | P | P |
| A - L | 0.0 | 26.2 | 27.4 | | | | | | | | |

**Instructional/Comprehension Level (2007-10)
4 Year Trend
(School Results)**

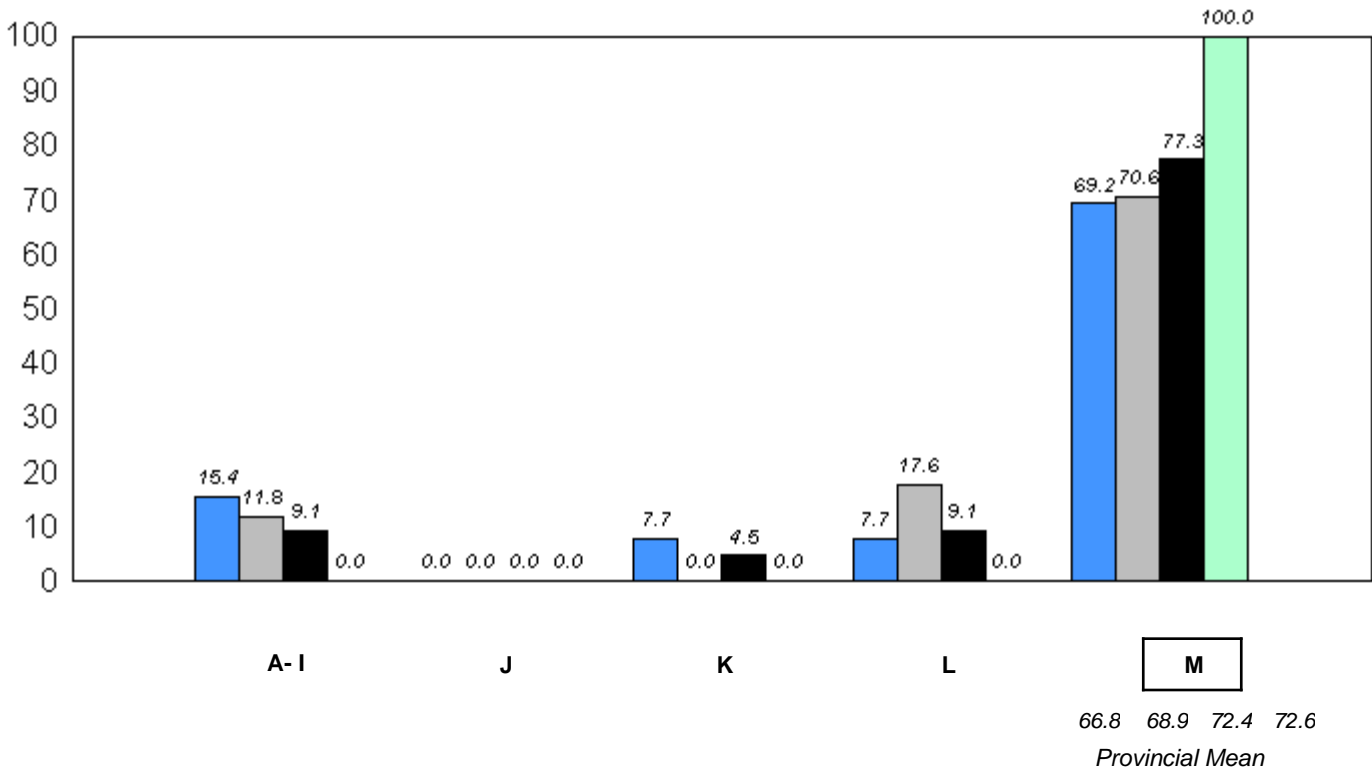

■ 2007
 ■ 2008
 ■ 2009
 ■ 2010

q p denotes school performance vs province.

* In Grade 2, Instructional and Comprehension levels are reported together as decoding and comprehension are functions of reading.

District 2 - Western

#072 - Holy Cross All Grade School, Daniel's Harbour

Grades: K-11

Total Students: 2

Instructional/Comprehension Level

| Level | School | District | Province | 2010 | | 2009 | | 2008 | | 2007 | |
|-------|--------------------------------------------------------------------------------------|----------|----------|--------------------|--------------------|--------------------|--------------------|--------------------|--------------------|--------------------|--------------------|
| | | | | School vs District | School vs Province | School vs District | School vs Province | School vs District | School vs Province | School vs District | School vs Province |
| M | <i>School data with 5 or fewer students withheld for reasons of confidentiality.</i> | 73.8 | 72.6 | q | q | q | q | q | q | q | q |
| A - L | | 26.2 | 27.4 | | | | | | | | |

**Instructional/Comprehension Level (2007-10)
4 Year Trend
(School Results)**

School data with 5 or fewer students withheld for reasons of confidentiality.



q p denotes school performance vs province.

* In Grade 2, Instructional and Comprehension levels are reported together as decoding and comprehension are functions of reading.

District 2 - Western

#075 - Hampden Academy, Hampden

Grades: K-12

Total Students: 5

Instructional/Comprehension Level

| Level | School | District | Province | 2010 | | 2009 | | 2008 | | 2007 | |
|-------|--------------------------------------------------------------------------------------|----------|----------|--------------------|--------------------|--------------------|--------------------|--------------------|--------------------|--------------------|--------------------|
| | | | | School vs District | School vs Province | School vs District | School vs Province | School vs District | School vs Province | School vs District | School vs Province |
| M | <i>School data with 5 or fewer students withheld for reasons of confidentiality.</i> | 73.8 | 72.6 | q | q | q | q | q | q | p | p |
| A - L | | 26.2 | 27.4 | | | | | | | | |

**Instructional/Comprehension Level (2007-10)
4 Year Trend
(School Results)**

School data with 5 or fewer students withheld for reasons of confidentiality.

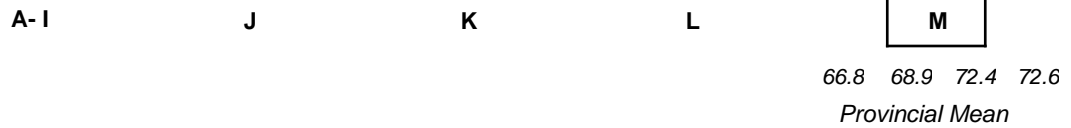

q p denotes school performance vs province.

* In Grade 2, Instructional and Comprehension levels are reported together as decoding and comprehension are functions of reading.

District 2 - Western

#079 - St. James All Grade, Lark Harbour

Grades: K-12

Total Students: 11

Instructional/Comprehension Level

| Level | School | District | Province | 2010 | | 2009 | | 2008 | | 2007 | |
|-------|--------|----------|----------|--------------------|--------------------|--------------------|--------------------|--------------------|--------------------|--------------------|--------------------|
| | | | | School vs District | School vs Province | School vs District | School vs Province | School vs District | School vs Province | School vs District | School vs Province |
| M | 81.8 | 73.8 | 72.6 | P | P | P | P | q | q | P | P |
| A - L | 18.2 | 26.2 | 27.4 | | | | | | | | |

**Instructional/Comprehension Level (2007-10)
4 Year Trend
(School Results)**

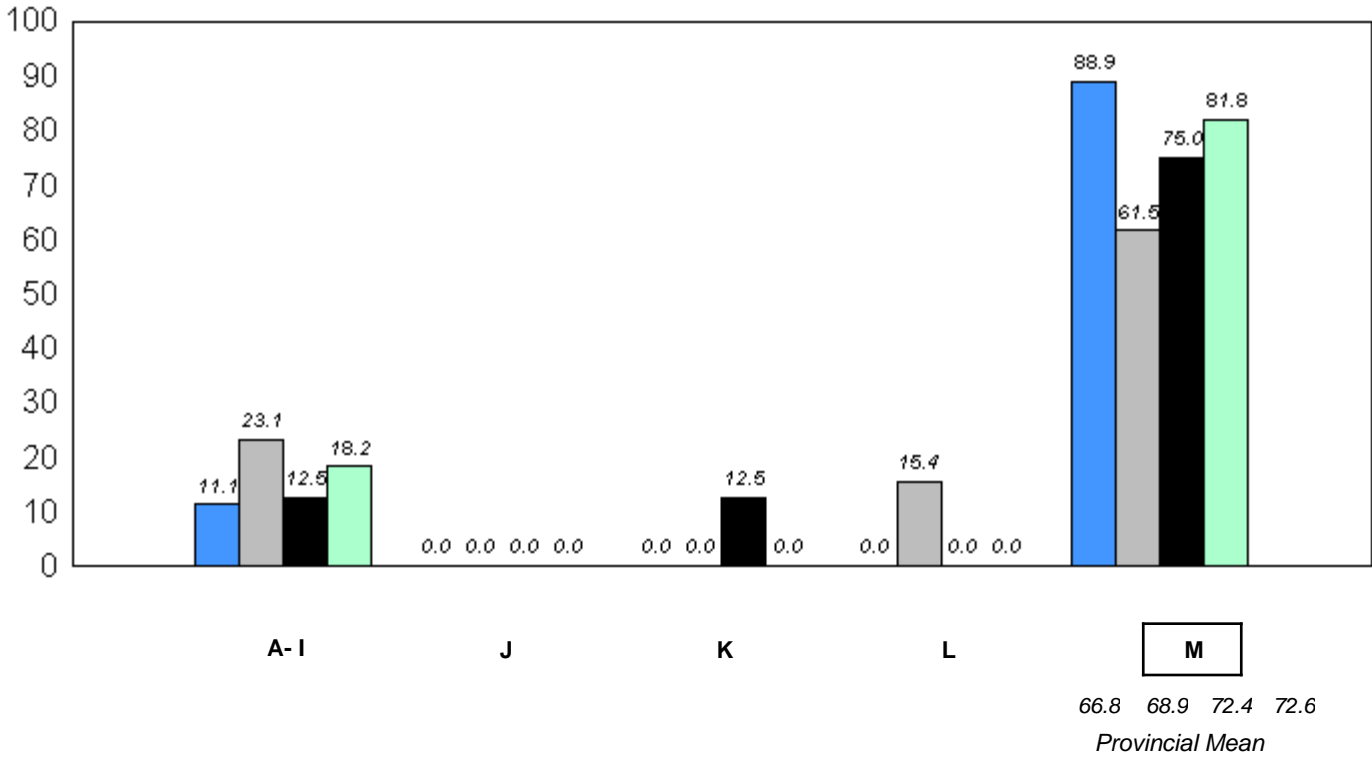

■ 2007
 ■ 2008
 ■ 2009
 ■ 2010

q p denotes school performance vs province.

* In Grade 2, Instructional and Comprehension levels are reported together as decoding and comprehension are functions of reading.

District 2 - Western

#080 - Templeton Academy, Meadows

Grades: K-12

Total Students: 42

Instructional/Comprehension Level

| Level | School | District | Province | 2010 | | 2009 | | 2008 | | 2007 | |
|-------|--------|----------|----------|--------------------|--------------------|--------------------|--------------------|--------------------|--------------------|--------------------|--------------------|
| | | | | School vs District | School vs Province | School vs District | School vs Province | School vs District | School vs Province | School vs District | School vs Province |
| M | 64.3 | 73.8 | 72.6 | q | q | p | p | q | q | p | p |
| A - L | 35.7 | 26.2 | 27.4 | | | | | | | | |

**Instructional/Comprehension Level (2007-10)
4 Year Trend
(School Results)**

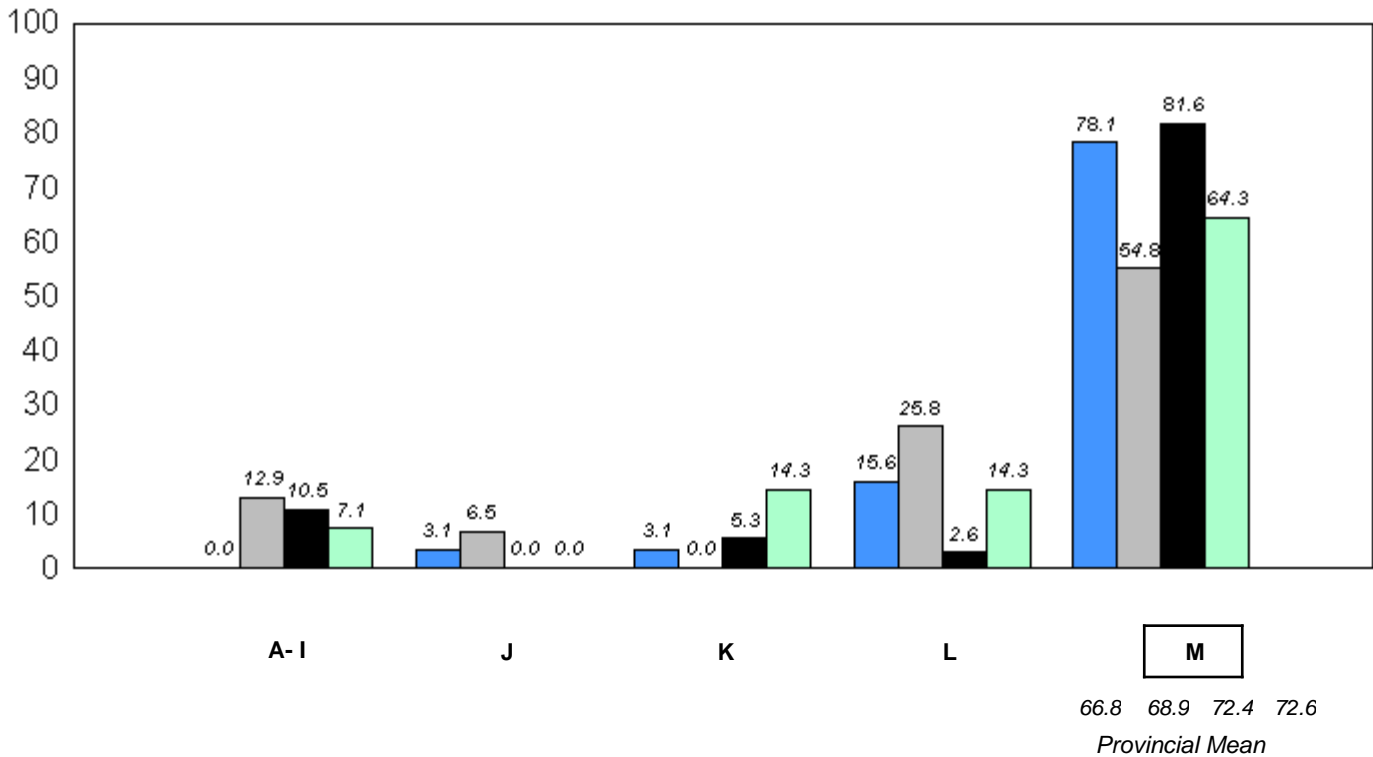

■ 2007
 ■ 2008
 ■ 2009
 ■ 2010

q p denotes school performance vs province.

* In Grade 2, Instructional and Comprehension levels are reported together as decoding and comprehension are functions of reading.

District 2 - Western

#082 - Pasadena Elementary School, Pasadena

Grades: K-6

Total Students: 31

Instructional/Comprehension Level

| Level | School | District | Province | 2010 | | 2009 | | 2008 | | 2007 | |
|-------|--------|----------|----------|--------------------|--------------------|--------------------|--------------------|--------------------|--------------------|--------------------|--------------------|
| | | | | School vs District | School vs Province | School vs District | School vs Province | School vs District | School vs Province | School vs District | School vs Province |
| M | 87.1 | 73.8 | 72.6 | P | P | P | P | P | P | P | P |
| A - L | 12.9 | 26.2 | 27.4 | | | | | | | | |

Instructional/Comprehension Level (2007-10)
4 Year Trend
(School Results)

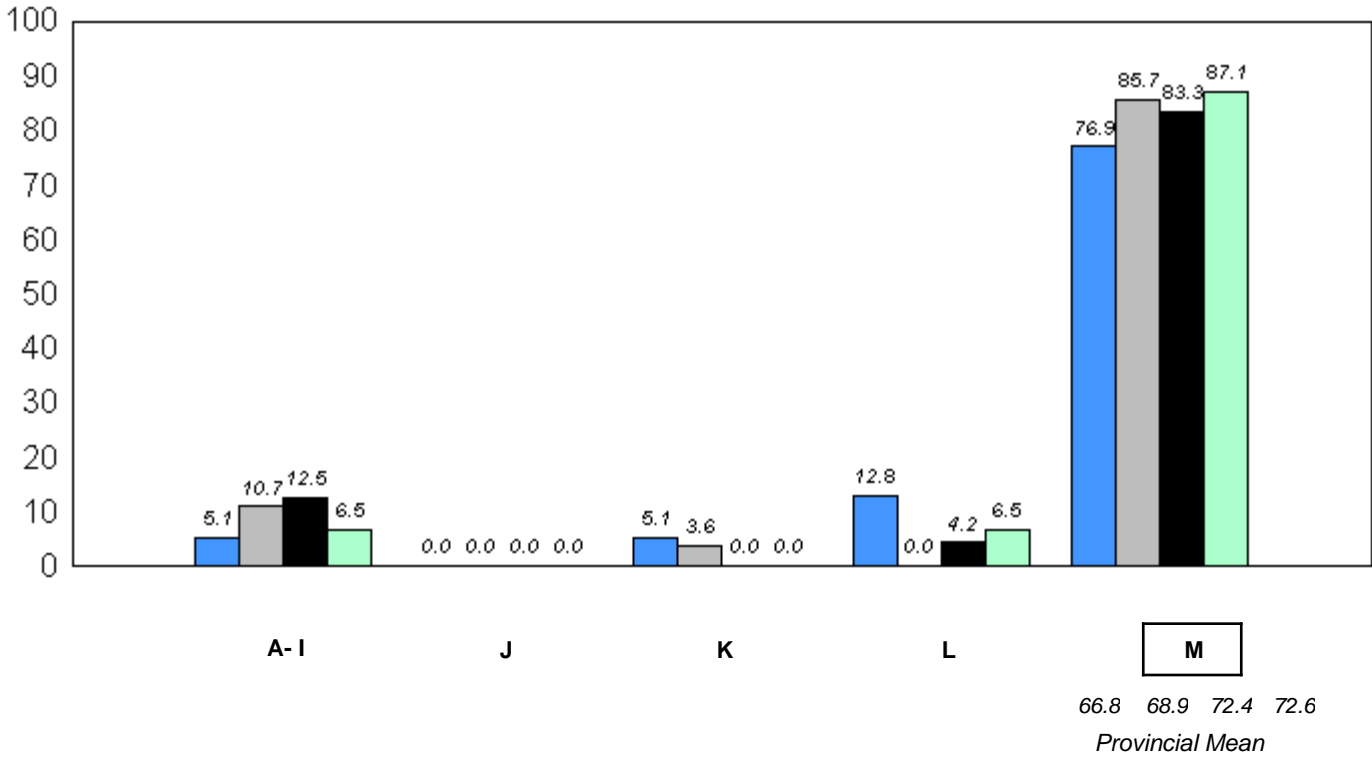

■ 2007
 ■ 2008
 ■ 2009
 ■ 2010

q p denotes school performance vs province.

* In Grade 2, Instructional and Comprehension levels are reported together as decoding and comprehension are functions of reading.

District 2 - Western

#086 - Gros Morne Academy, Rocky Harbour

Grades: K-12

Total Students: 23

Instructional/Comprehension Level

| Level | School | District | Province | 2010 | | 2009 | | 2008 | | 2007 | |
|-------|--------|----------|----------|--------------------|--------------------|--------------------|--------------------|--------------------|--------------------|--------------------|--------------------|
| | | | | School vs District | School vs Province | School vs District | School vs Province | School vs District | School vs Province | School vs District | School vs Province |
| M | 91.3 | 73.8 | 72.6 | P | P | q | q | P | P | P | P |
| A - L | 8.7 | 26.2 | 27.4 | | | | | | | | |

Instructional/Comprehension Level (2007-10)
4 Year Trend
(School Results)

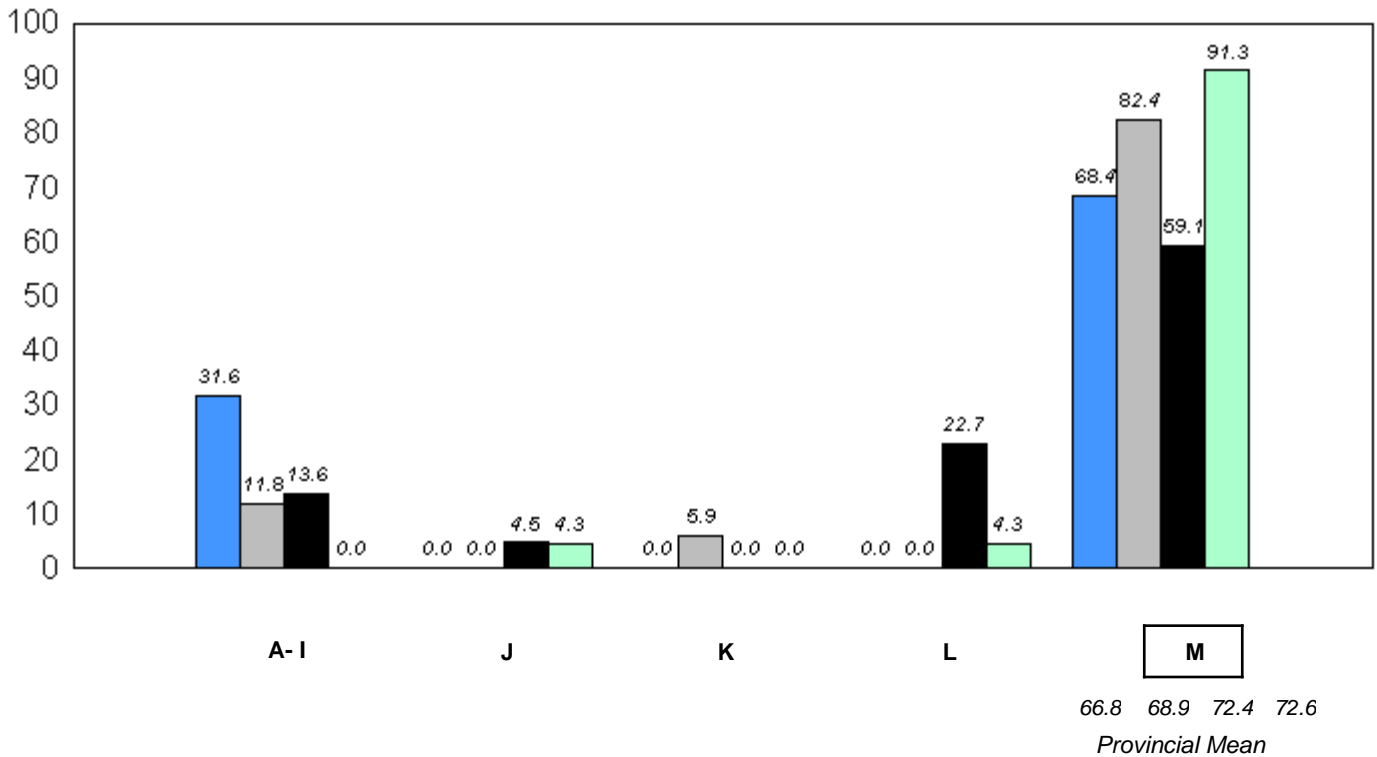

■ 2007
 ■ 2008
 ■ 2009
 ■ 2010

q p denotes school performance vs province.

* In Grade 2, Instructional and Comprehension levels are reported together as decoding and comprehension are functions of reading.

District 2 - Western

#088 - Main River Academy, Pollard's Point

Grades: 1-12

Total Students: 3

Instructional/Comprehension Level

| Level | School | District | Province | 2010 | | 2009 | | 2008 | | 2007 | |
|-------|--------------------------------------------------------------------------------------|----------|----------|--------------------|--------------------|--------------------|--------------------|--------------------|--------------------|--------------------|--------------------|
| | | | | School vs District | School vs Province | School vs District | School vs Province | School vs District | School vs Province | School vs District | School vs Province |
| M | <i>School data with 5 or fewer students withheld for reasons of confidentiality.</i> | 73.8 | 72.6 | q | q | q | q | p | p | p | p |
| A - L | | 26.2 | 27.4 | | | | | | | | |

**Instructional/Comprehension Level (2007-10)
4 Year Trend
(School Results)**

School data with 5 or fewer students withheld for reasons of confidentiality.

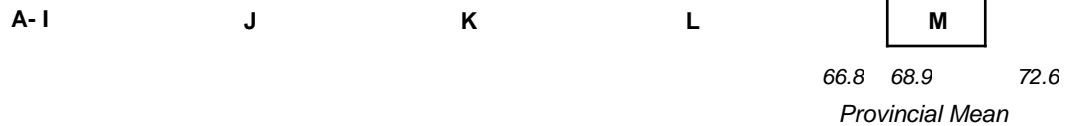

q p denotes school performance vs province.

* In Grade 2, Instructional and Comprehension levels are reported together as decoding and comprehension are functions of reading.

District 2 - Western

#089 - Jakeman All Grade, Trout River

Grades: K-12

Total Students: 6

Instructional/Comprehension Level

| Level | School | District | Province | 2010 | | 2009 | | 2008 | | 2007 | |
|-------|--------|----------|----------|--------------------|--------------------|--------------------|--------------------|--------------------|--------------------|--------------------|--------------------|
| | | | | School vs District | School vs Province | School vs District | School vs Province | School vs District | School vs Province | School vs District | School vs Province |
| M | 83.3 | 73.8 | 72.6 | p | p | q | q | q | q | q | q |
| A - L | 16.7 | 26.2 | 27.4 | | | | | | | | |

**Instructional/Comprehension Level (2007-10)
4 Year Trend
(School Results)**

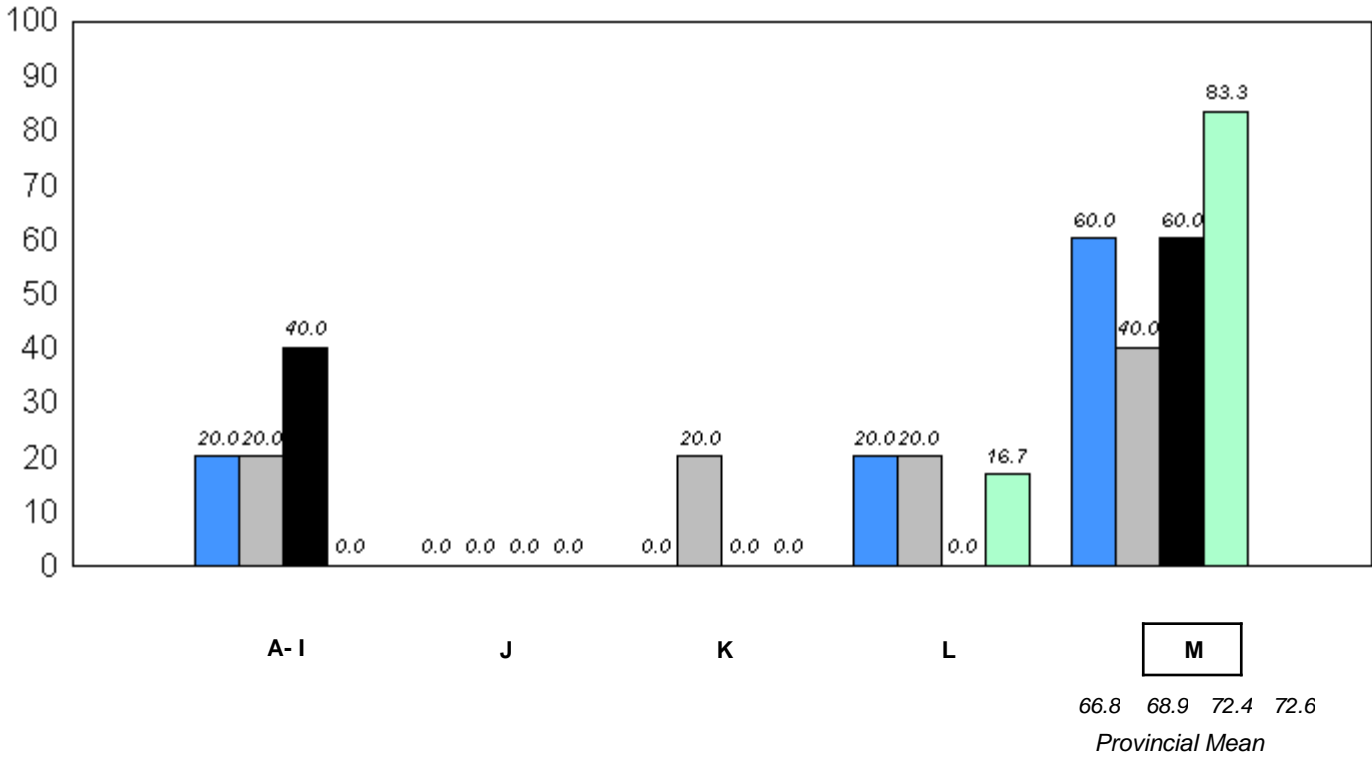

■ 2007
 ■ 2008
 ■ 2009
 ■ 2010

q p denotes school performance vs province.

* In Grade 2, Instructional and Comprehension levels are reported together as decoding and comprehension are functions of reading.

District 2 - Western

#091 - Burgeo Academy, Burgeo

Grades: K-12

Total Students: 11

Instructional/Comprehension Level

| Level | School | District | Province | 2010 | | 2009 | | 2008 | | 2007 | |
|-------|--------|----------|----------|--------------------|--------------------|--------------------|--------------------|--------------------|--------------------|--------------------|--------------------|
| | | | | School vs District | School vs Province | School vs District | School vs Province | School vs District | School vs Province | School vs District | School vs Province |
| M | 90.9 | 73.8 | 72.6 | P | P | Q | Q | Q | Q | P | P |
| A - L | 9.1 | 26.2 | 27.4 | | | | | | | | |

Instructional/Comprehension Level (2007-10)
4 Year Trend
(School Results)

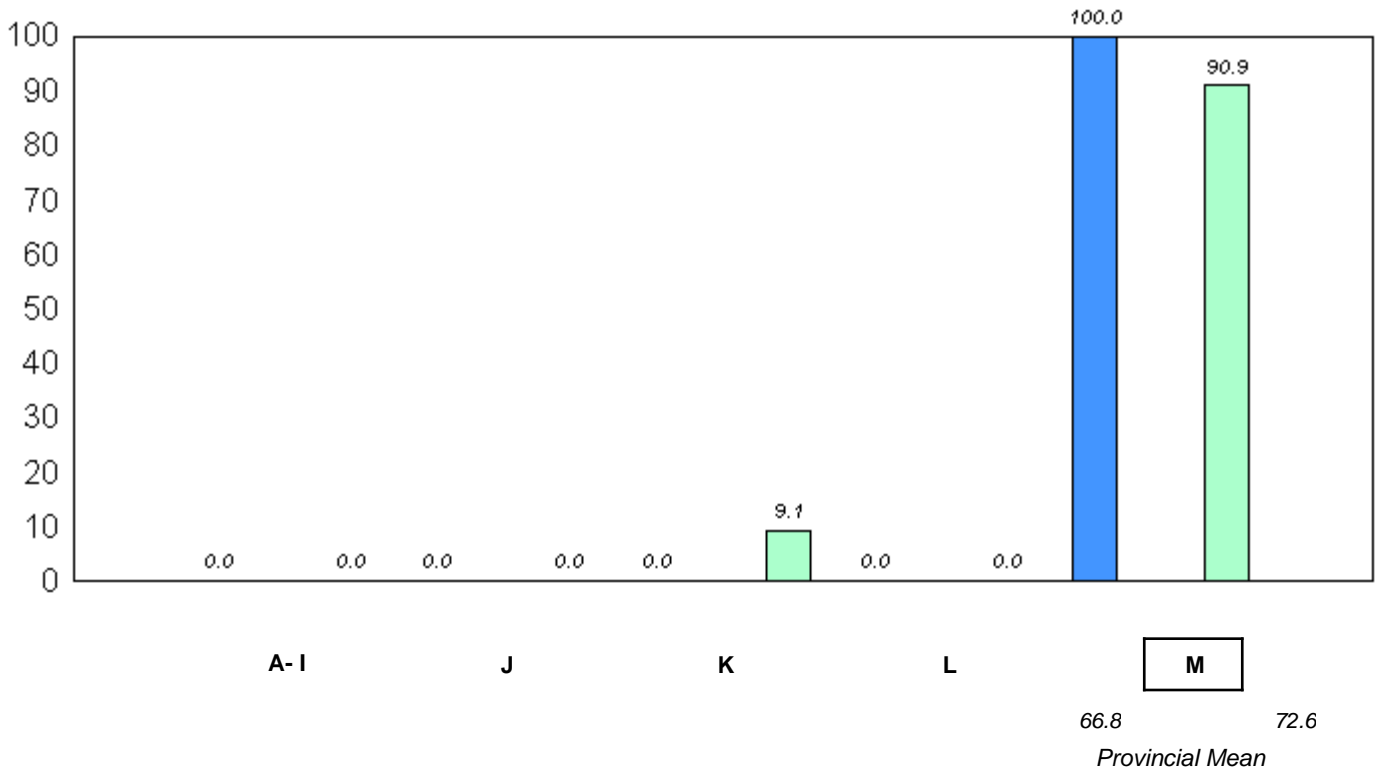

■ 2007
 ■ 2008
 ■ 2009
 ■ 2010

Q P denotes school performance vs province.

* In Grade 2, Instructional and Comprehension levels are reported together as decoding and comprehension are functions of reading.

District 2 - Western

#092 - Grandy's River Collegiate, Burnt Islands

Grades: K-12

Total Students: 7

Instructional/Comprehension Level

| Level | School | District | Province | 2010 | | 2009 | | 2008 | | 2007 | |
|-------|--------|----------|----------|--------------------|--------------------|--------------------|--------------------|--------------------|--------------------|--------------------|--------------------|
| | | | | School vs District | School vs Province | School vs District | School vs Province | School vs District | School vs Province | School vs District | School vs Province |
| M | 57.1 | 73.8 | 72.6 | q | q | q | q | p | p | p | q |
| A - L | 42.9 | 26.2 | 27.4 | | | | | | | | |

**Instructional/Comprehension Level (2007-10)
4 Year Trend
(School Results)**

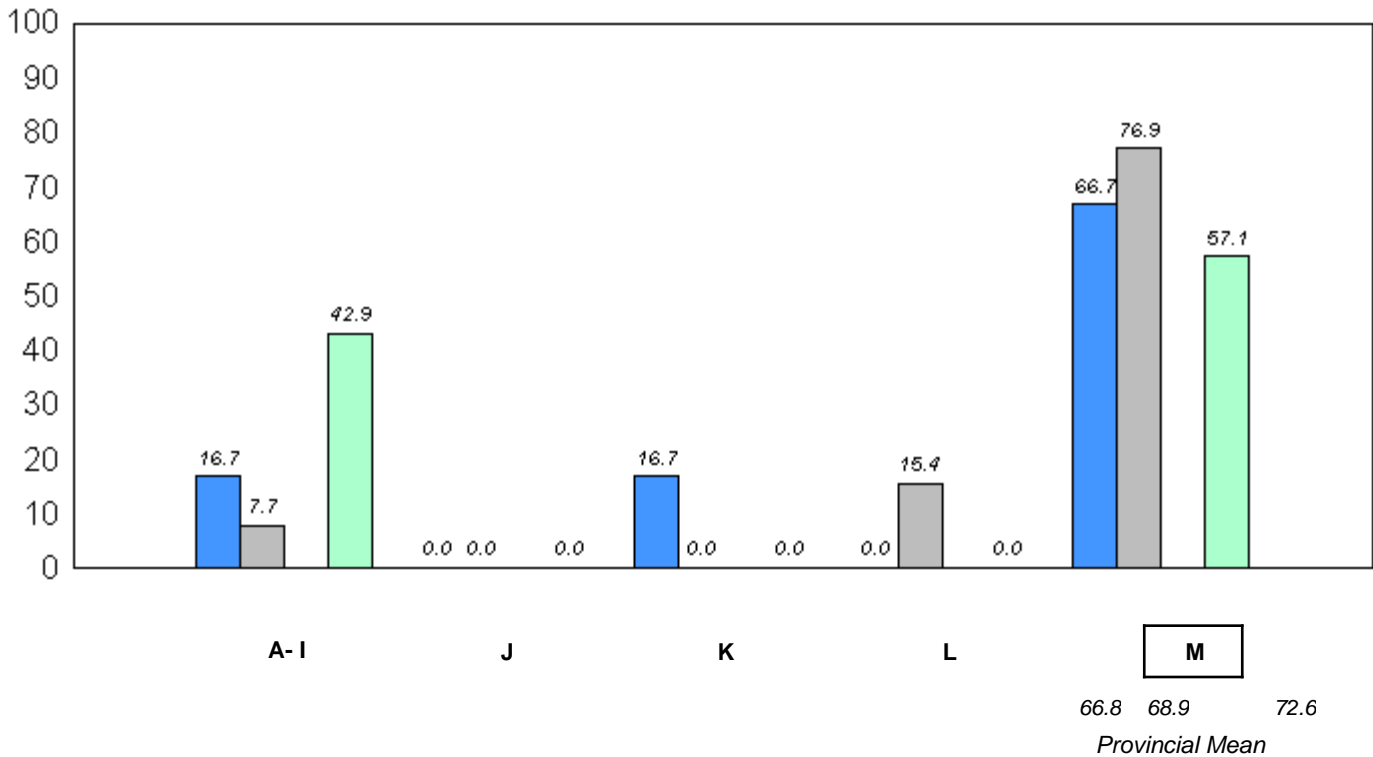

■ 2007
 ■ 2008
 ■ 2009
 ■ 2010

q p denotes school performance vs province.

* In Grade 2, Instructional and Comprehension levels are reported together as decoding and comprehension are functions of reading.

District 2 - Western

#096 - Our Lady of the Cape School, Cape St. George

Grades: K-8

Total Students: 6

Instructional/Comprehension Level

| Level | School | District | Province | 2010 | | 2009 | | 2008 | | 2007 | |
|-------|--------|----------|----------|--------------------|--------------------|--------------------|--------------------|--------------------|--------------------|--------------------|--------------------|
| | | | | School vs District | School vs Province | School vs District | School vs Province | School vs District | School vs Province | School vs District | School vs Province |
| M | 66.7 | 73.8 | 72.6 | q | q | q | q | p | p | q | q |
| A - L | 33.3 | 26.2 | 27.4 | | | | | | | | |

**Instructional/Comprehension Level (2007-10)
4 Year Trend
(School Results)**

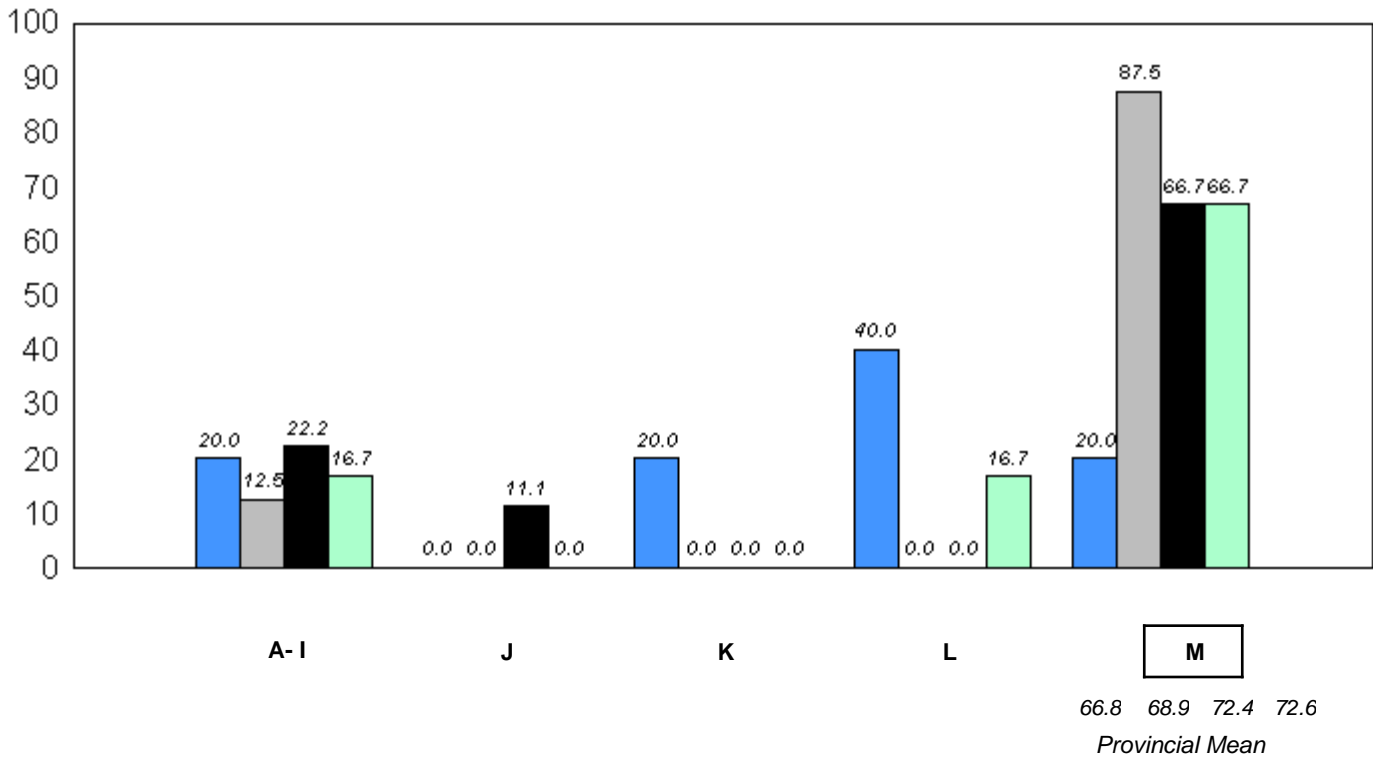

■ 2007
 ■ 2008
 ■ 2009
 ■ 2010

q p denotes school performance vs province.

* In Grade 2, Instructional and Comprehension levels are reported together as decoding and comprehension are functions of reading.

District 2 - Western

#097 - St. James' Elementary, Channel-Port Aux Basques

Grades: K-6

Total Students: 62

Instructional/Comprehension Level

| Level | School | District | Province | 2010 | | 2009 | | 2008 | | 2007 | |
|-------|--------|----------|----------|--------------------|--------------------|--------------------|--------------------|--------------------|--------------------|--------------------|--------------------|
| | | | | School vs District | School vs Province | School vs District | School vs Province | School vs District | School vs Province | School vs District | School vs Province |
| M | 62.9 | 73.8 | 72.6 | q | q | p | p | q | p | p | q |
| A - L | 37.1 | 26.2 | 27.4 | | | | | | | | |

Instructional/Comprehension Level (2007-10)
4 Year Trend
(School Results)

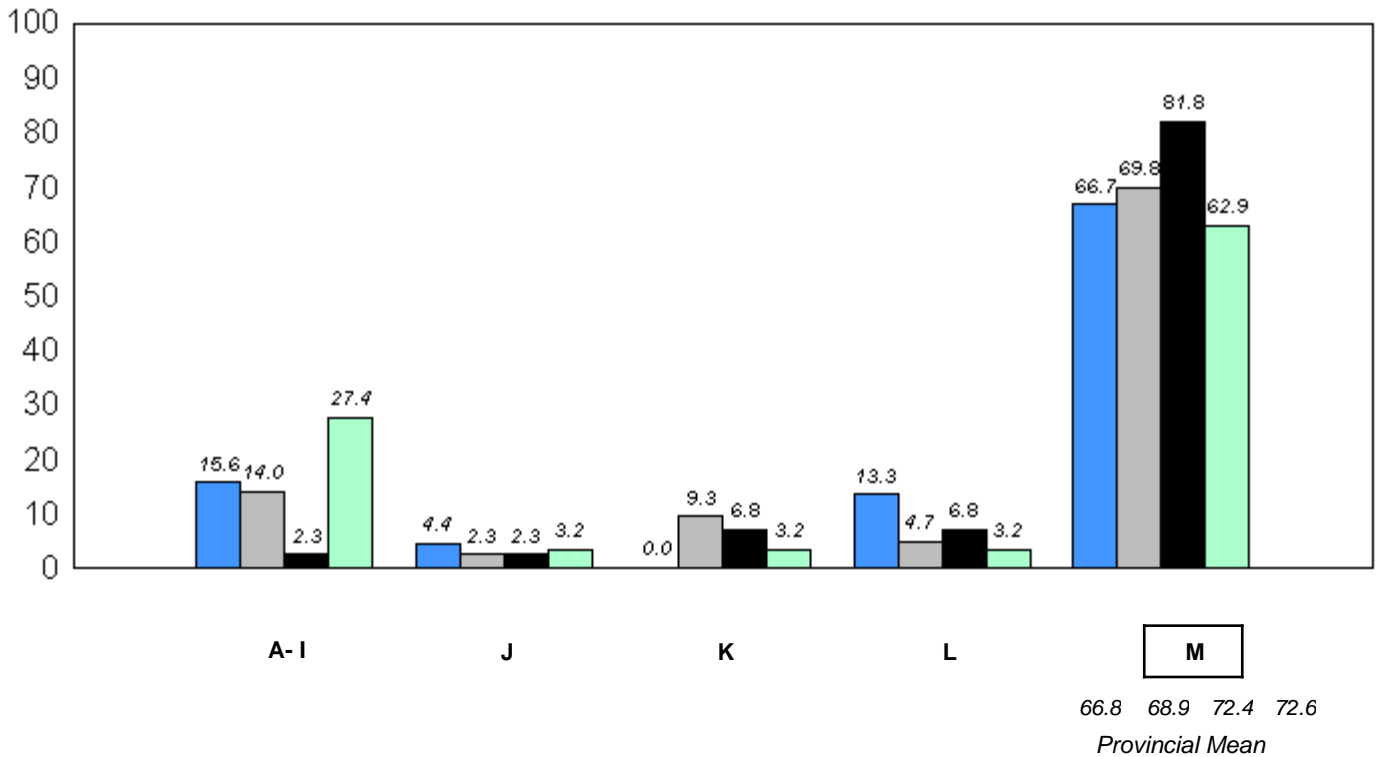

■ 2007
 ■ 2008
 ■ 2009
 ■ 2010

q p denotes school performance vs province.

* In Grade 2, Instructional and Comprehension levels are reported together as decoding and comprehension are functions of reading.

District 2 - Western

#103 - LeGallais Memorial, Isle aux Morts

Grades: K-9

Total Students: 10

Instructional/Comprehension Level

| Level | School | District | Province | 2010 | | 2009 | | 2008 | | 2007 | |
|-------|--------|----------|----------|--------------------|--------------------|--------------------|--------------------|--------------------|--------------------|--------------------|--------------------|
| | | | | School vs District | School vs Province | School vs District | School vs Province | School vs District | School vs Province | School vs District | School vs Province |
| M | 90.0 | 73.8 | 72.6 | P | P | q | q | q | q | q | q |
| A - L | 10.0 | 26.2 | 27.4 | | | | | | | | |

Instructional/Comprehension Level (2007-10)
4 Year Trend
(School Results)

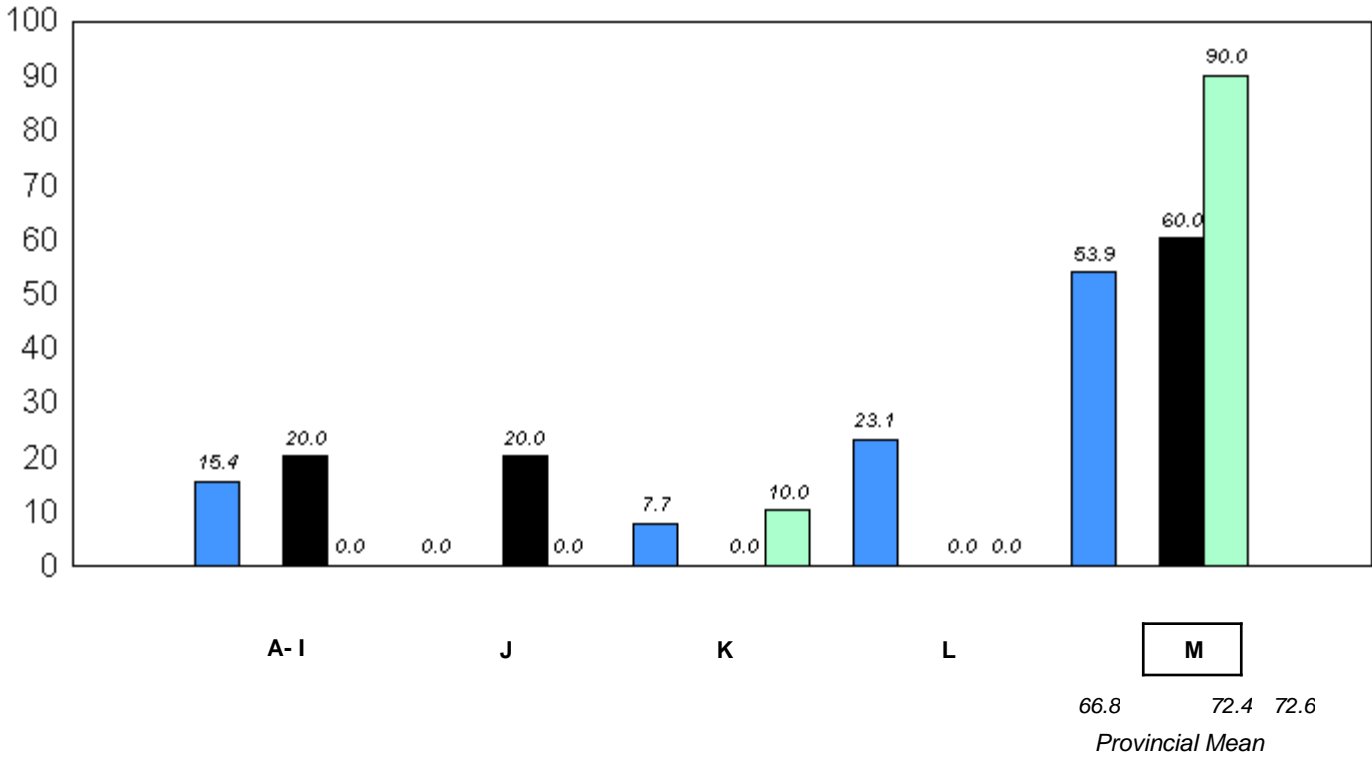

■ 2007
 ■ 2008
 ■ 2009
 ■ 2010

q p denotes school performance vs province.

* In Grade 2, Instructional and Comprehension levels are reported together as decoding and comprehension are functions of reading.

District 2 - Western

#106 - Lourdes Elementary, Lourdes

Grades: K-8

Total Students: 14

Instructional/Comprehension Level

| Level | School | District | Province | 2010 | | 2009 | | 2008 | | 2007 | |
|-------|--------|----------|----------|--------------------|--------------------|--------------------|--------------------|--------------------|--------------------|--------------------|--------------------|
| | | | | School vs District | School vs Province | School vs District | School vs Province | School vs District | School vs Province | School vs District | School vs Province |
| M | 57.1 | 73.8 | 72.6 | q | q | q | q | q | q | q | q |
| A - L | 42.9 | 26.2 | 27.4 | | | | | | | | |

**Instructional/Comprehension Level (2007-10)
4 Year Trend
(School Results)**

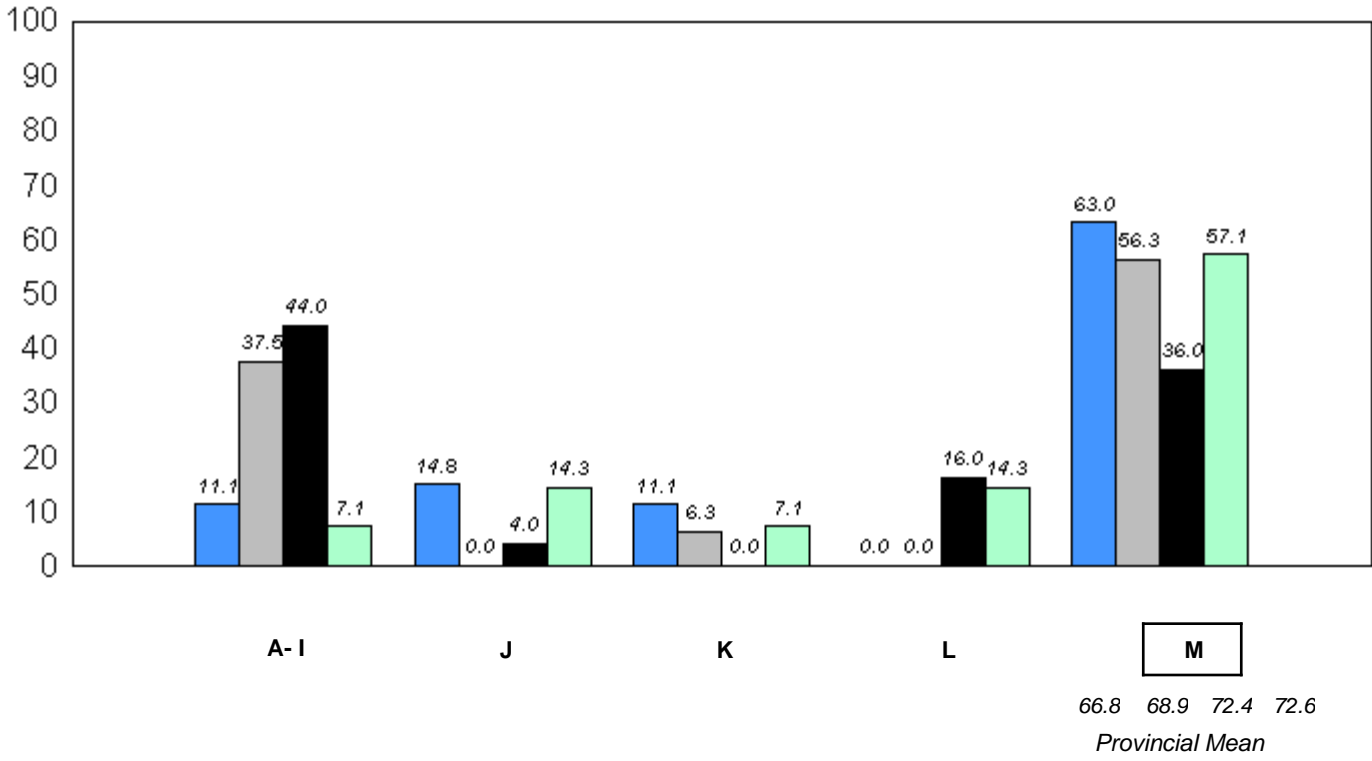

■ 2007
 ■ 2008
 ■ 2009
 ■ 2010

q p denotes school performance vs province.

* In Grade 2, Instructional and Comprehension levels are reported together as decoding and comprehension are functions of reading.

District 2 - Western

#111 - St. Thomas Aquinas, Port au Port East

Grades: K-8

Total Students: 12

Instructional/Comprehension Level

| Level | School | District | Province | 2010 | | 2009 | | 2008 | | 2007 | |
|-------|--------|----------|----------|--------------------|--------------------|--------------------|--------------------|--------------------|--------------------|--------------------|--------------------|
| | | | | School vs District | School vs Province | School vs District | School vs Province | School vs District | School vs Province | School vs District | School vs Province |
| M | 83.3 | 73.8 | 72.6 | P | P | P | P | P | P | P | P |
| A - L | 16.7 | 26.2 | 27.4 | | | | | | | | |

Instructional/Comprehension Level (2007-10)
4 Year Trend
(School Results)

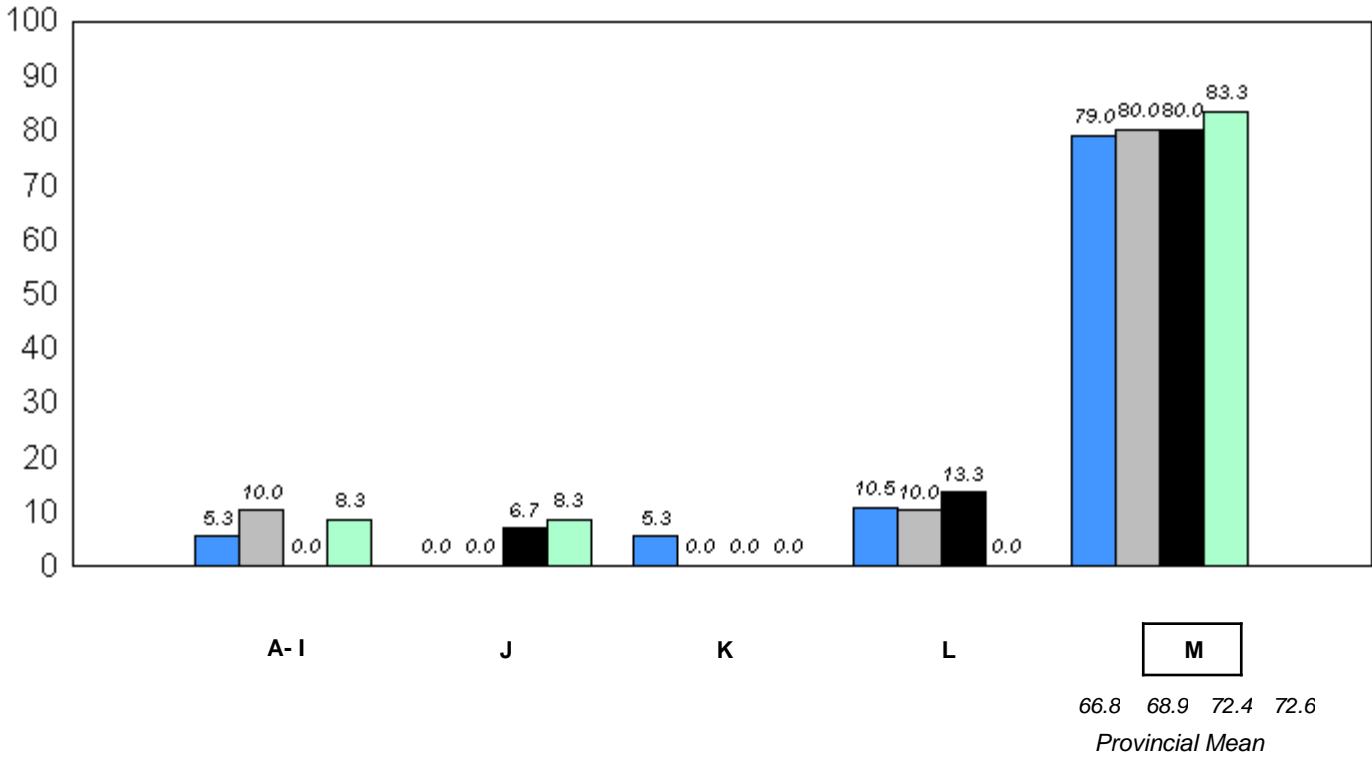

■ 2007
 ■ 2008
 ■ 2009
 ■ 2010

q p denotes school performance vs province.

* In Grade 2, Instructional and Comprehension levels are reported together as decoding and comprehension are functions of reading.

District 2 - Western

#115 - Our Lady of Mercy Elementary, St. George's

Grades: K-8

Total Students: 12

Instructional/Comprehension Level

| Level | School | District | Province | 2010 | | 2009 | | 2008 | | 2007 | |
|-------|--------|----------|----------|--------------------|--------------------|--------------------|--------------------|--------------------|--------------------|--------------------|--------------------|
| | | | | School vs District | School vs Province | School vs District | School vs Province | School vs District | School vs Province | School vs District | School vs Province |
| M | 91.7 | 73.8 | 72.6 | P | P | q | q | P | P | P | P |
| A - L | 8.3 | 26.2 | 27.4 | | | | | | | | |

**Instructional/Comprehension Level (2007-10)
4 Year Trend
(School Results)**

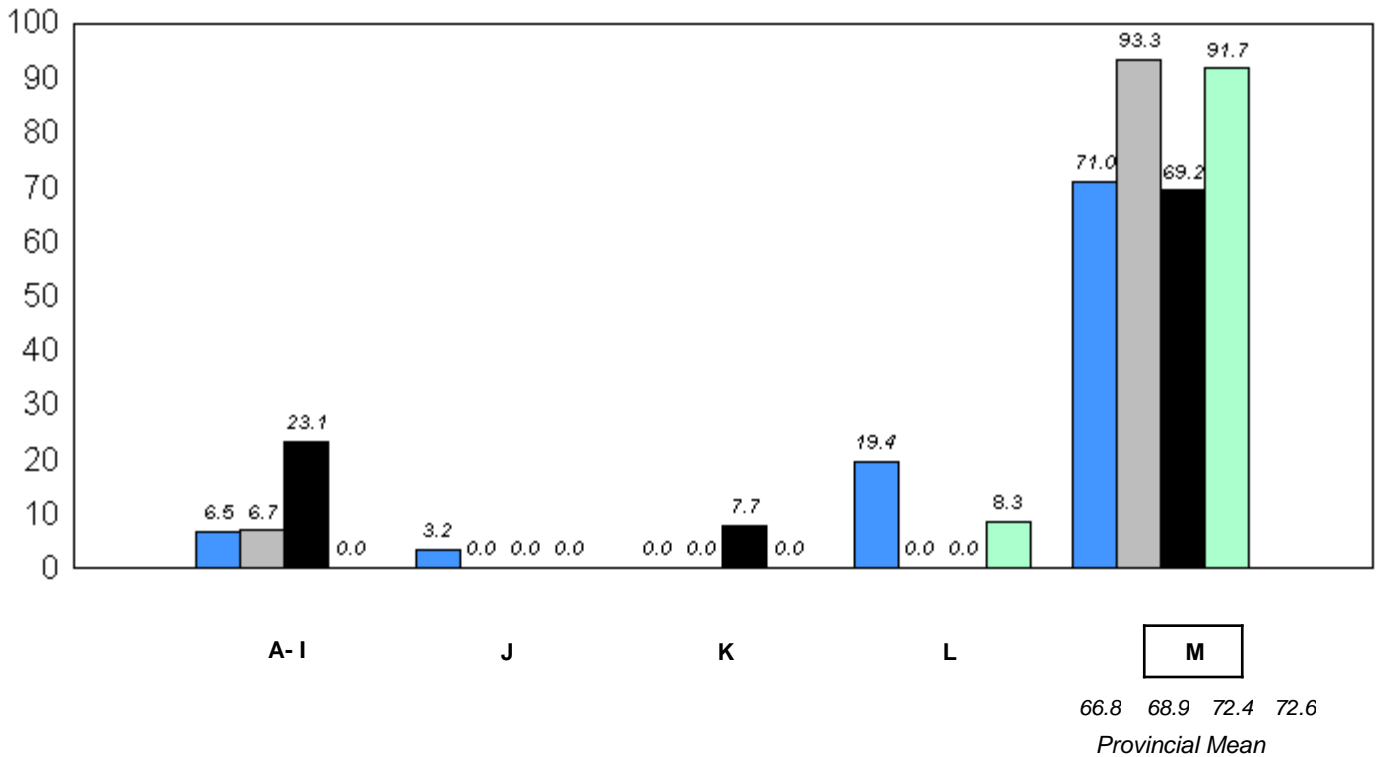

■ 2007
 ■ 2008
 ■ 2009
 ■ 2010

q p denotes school performance vs province.

* In Grade 2, Instructional and Comprehension levels are reported together as decoding and comprehension are functions of reading.

District 2 - Western

#120 - Stephenville Primary, Stephenville

Grades: K-3

Total Students: 60

Instructional/Comprehension Level

| Level | School | District | Province | 2010 | | 2009 | | 2008 | | 2007 | |
|-------|--------|----------|----------|--------------------|--------------------|--------------------|--------------------|--------------------|--------------------|--------------------|--------------------|
| | | | | School vs District | School vs Province | School vs District | School vs Province | School vs District | School vs Province | School vs District | School vs Province |
| M | 68.3 | 73.8 | 72.6 | q | q | p | p | p | p | q | q |
| A - L | 31.7 | 26.2 | 27.4 | | | | | | | | |

**Instructional/Comprehension Level (2007-10)
4 Year Trend
(School Results)**

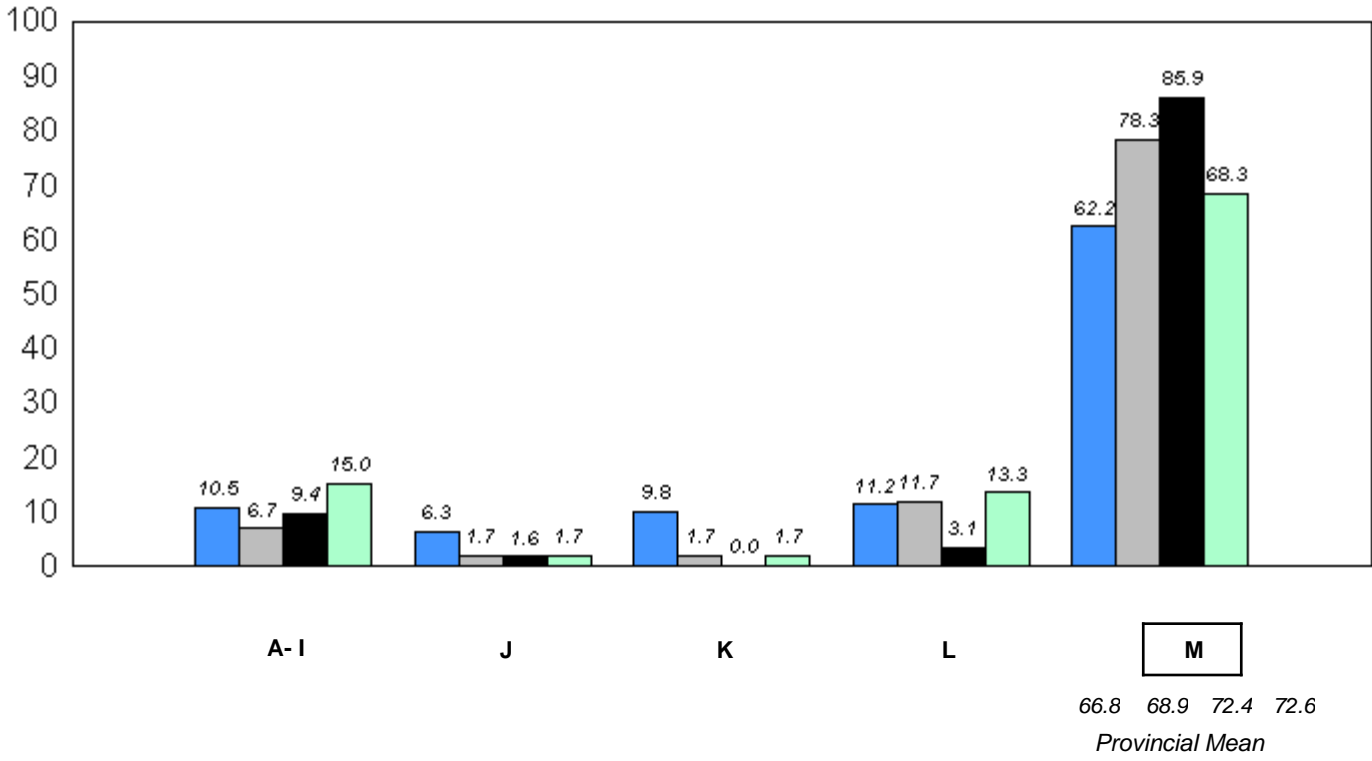

■ 2007
 ■ 2008
 ■ 2009
 ■ 2010

q p denotes school performance vs province.

* In Grade 2, Instructional and Comprehension levels are reported together as decoding and comprehension are functions of reading.

District 2 - Western

#123 - St. Michael's Elementary, Stephenville Crossing

Grades: K-8

Total Students: 21

Instructional/Comprehension Level

| Level | School | District | Province | 2010 | | 2009 | | 2008 | | 2007 | |
|-------|--------|----------|----------|--------------------|--------------------|--------------------|--------------------|--------------------|--------------------|--------------------|--------------------|
| | | | | School vs District | School vs Province | School vs District | School vs Province | School vs District | School vs Province | School vs District | School vs Province |
| M | 71.4 | 73.8 | 72.6 | q | q | q | q | p | p | q | q |
| A - L | 28.6 | 26.2 | 27.4 | | | | | | | | |

**Instructional/Comprehension Level (2007-10)
4 Year Trend
(School Results)**

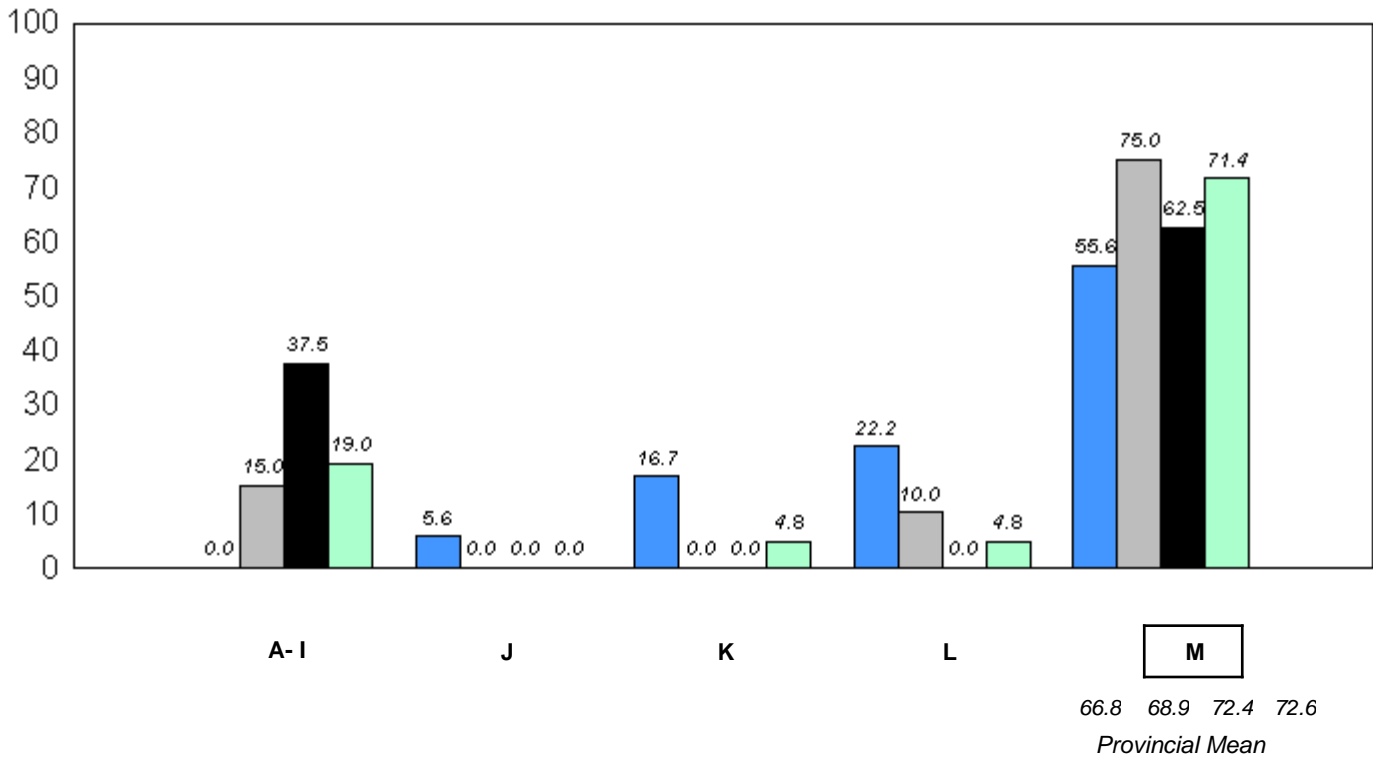

■ 2007
 ■ 2008
 ■ 2009
 ■ 2010

q p denotes school performance vs province.

* In Grade 2, Instructional and Comprehension levels are reported together as decoding and comprehension are functions of reading.

District 2 - Western

#388 - Long Range Academy, Cow Head

Grades: K-12

Total Students: 5

Instructional/Comprehension Level

| Level | School | District | Province | 2010 | | 2009 | | 2008 | | 2007 | |
|-------|--------------------------------------------------------------------------------------|----------|----------|--------------------|--------------------|--------------------|--------------------|--------------------|--------------------|--------------------|--------------------|
| | | | | School vs District | School vs Province | School vs District | School vs Province | School vs District | School vs Province | School vs District | School vs Province |
| M | <i>School data with 5 or fewer students withheld for reasons of confidentiality.</i> | 73.8 | 72.6 | q | q | q | q | q | q | q | q |
| A - L | | 26.2 | 27.4 | | | | | | | | |

**Instructional/Comprehension Level (2007-10)
4 Year Trend
(School Results)**

School data with 5 or fewer students withheld for reasons of confidentiality.

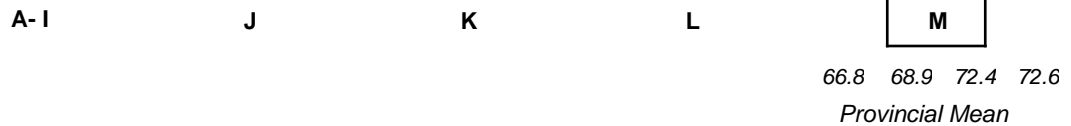

■ 2007
 ■ 2008
 ■ 2009
 ■ 2010

q p denotes school performance vs province.

* In Grade 2, Instructional and Comprehension levels are reported together as decoding and comprehension are functions of reading.

District 2 - Western

#389 - Elwood Elementary, Deer Lake

Grades: K-5

Total Students: 77

Instructional/Comprehension Level

| Level | School | District | Province | 2010 | | 2009 | | 2008 | | 2007 | |
|-------|--------|----------|----------|--------------------|--------------------|--------------------|--------------------|--------------------|--------------------|--------------------|--------------------|
| | | | | School vs District | School vs Province | School vs District | School vs Province | School vs District | School vs Province | School vs District | School vs Province |
| M | 74.0 | 73.8 | 72.6 | P | P | P | P | P | P | P | P |
| A - L | 26.0 | 26.2 | 27.4 | | | | | | | | |

**Instructional/Comprehension Level (2007-10)
4 Year Trend
(School Results)**

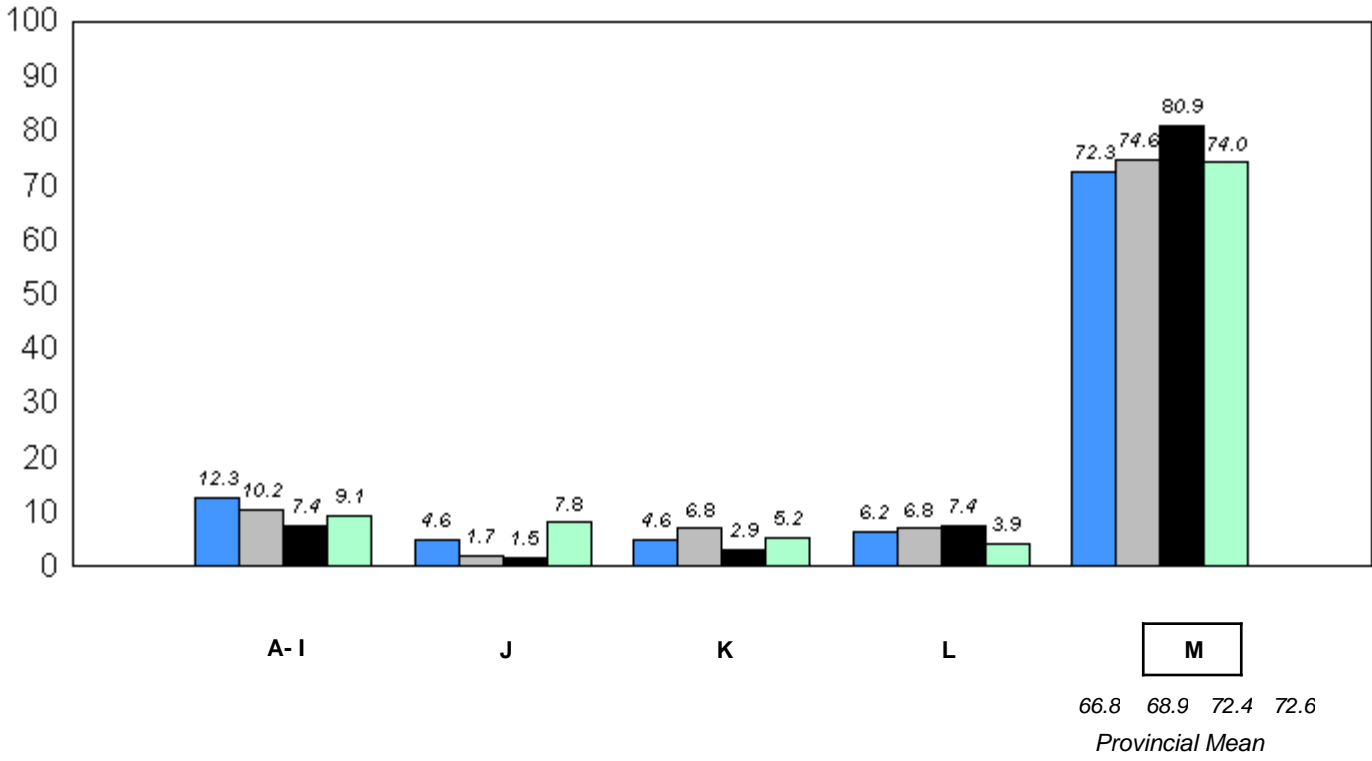

■ 2007
 ■ 2008
 ■ 2009
 ■ 2010

q p denotes school performance vs province.

* In Grade 2, Instructional and Comprehension levels are reported together as decoding and comprehension are functions of reading.

District 2 - Western

#393 - Bonne Bay Academy, Woody Point

Grades: K-12

Total Students: 5

Instructional/Comprehension Level

| Level | School | District | Province | 2010 | | 2009 | | 2008 | | 2007 | |
|-------|--------------------------------------------------------------------------------------|----------|----------|--------------------|--------------------|--------------------|--------------------|--------------------|--------------------|--------------------|--------------------|
| | | | | School vs District | School vs Province | School vs District | School vs Province | School vs District | School vs Province | School vs District | School vs Province |
| M | <i>School data with 5 or fewer students withheld for reasons of confidentiality.</i> | 73.8 | 72.6 | P | P | q | q | q | q | P | P |
| A - L | | 26.2 | 27.4 | | | | | | | | |

**Instructional/Comprehension Level (2007-10)
4 Year Trend
(School Results)**

School data with 5 or fewer students withheld for reasons of confidentiality.

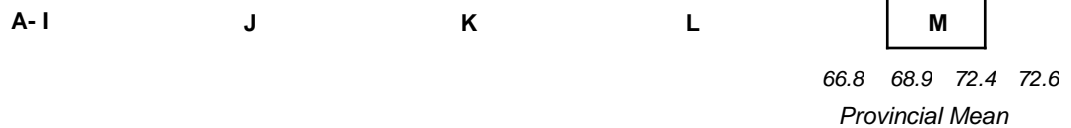

q p denotes school performance vs province.

* In Grade 2, Instructional and Comprehension levels are reported together as decoding and comprehension are functions of reading.

District 2 - Western

#394 - E.A. Butler All Grade, McKay's

Grades: K-12

Total Students: 10

Instructional/Comprehension Level

| Level | School | District | Province | 2010 | | 2009 | | 2008 | | 2007 | |
|-------|--------|----------|----------|--------------------|--------------------|--------------------|--------------------|--------------------|--------------------|--------------------|--------------------|
| | | | | School vs District | School vs Province | School vs District | School vs Province | School vs District | School vs Province | School vs District | School vs Province |
| M | 40.0 | 73.8 | 72.6 | q | q | q | q | q | q | q | q |
| A - L | 60.0 | 26.2 | 27.4 | | | | | | | | |

**Instructional/Comprehension Level (2007-10)
4 Year Trend
(School Results)**

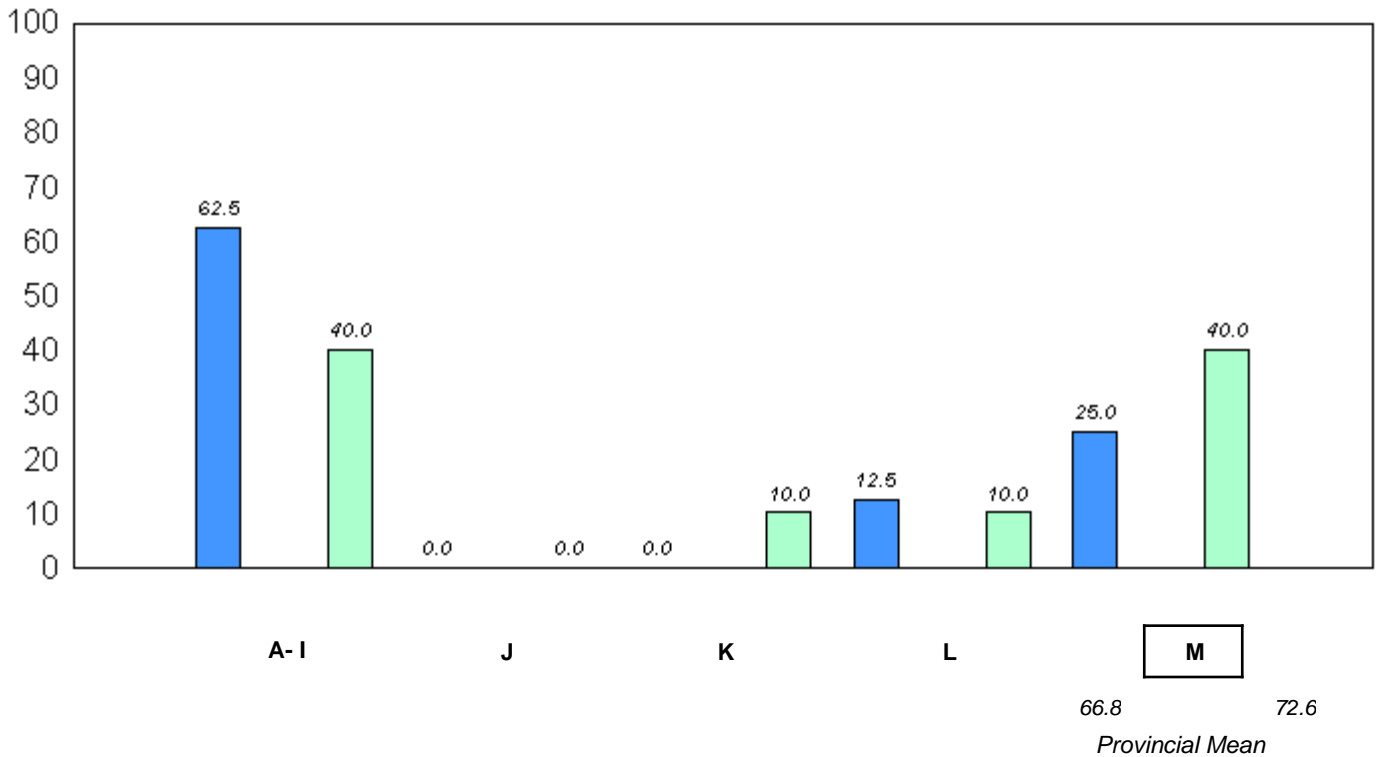

■ 2007
 ■ 2008
 ■ 2009
 ■ 2010

q p denotes school performance vs province.

* In Grade 2, Instructional and Comprehension levels are reported together as decoding and comprehension are functions of reading.

District 2 - Western

#397 - Belanger Memorial School, Upper Ferry

Grades: K-12

Total Students: 15

Instructional/Comprehension Level

| Level | School | District | Province | 2010 | | 2009 | | 2008 | | 2007 | |
|-------|--------|----------|----------|--------------------|--------------------|--------------------|--------------------|--------------------|--------------------|--------------------|--------------------|
| | | | | School vs District | School vs Province | School vs District | School vs Province | School vs District | School vs Province | School vs District | School vs Province |
| M | 80.0 | 73.8 | 72.6 | P | P | P | P | Q | Q | Q | Q |
| A - L | 20.0 | 26.2 | 27.4 | | | | | | | | |

**Instructional/Comprehension Level (2007-10)
4 Year Trend
(School Results)**

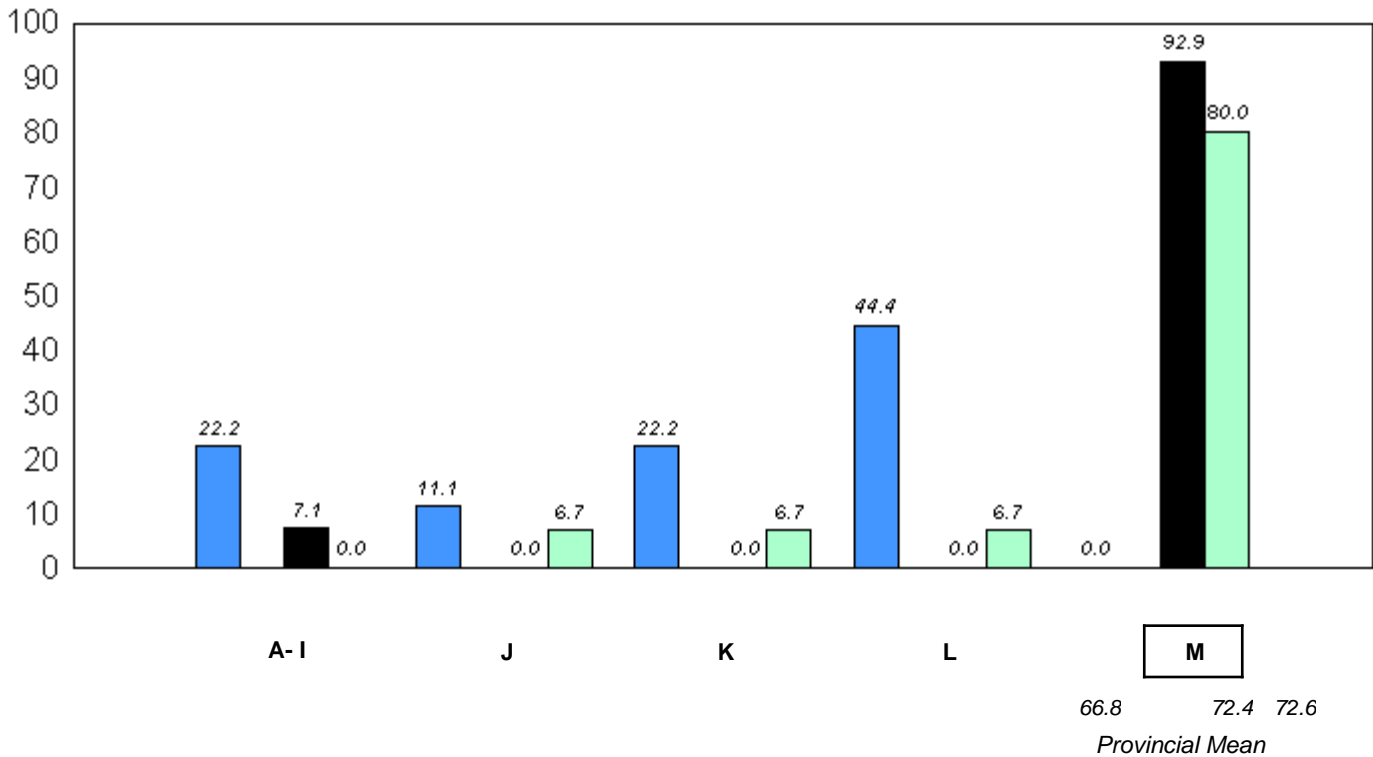

■ 2007
 ■ 2008
 ■ 2009
 ■ 2010

Q P denotes school performance vs province.

* In Grade 2, Instructional and Comprehension levels are reported together as decoding and comprehension are functions of reading.

District 2 - Western

#474 - Cloud River Academy, Roddickton

Grades: K-12

Total Students: 10

Instructional/Comprehension Level

| Level | School | District | Province | 2010 | | 2009 | | 2008 | | 2007 | |
|-------|--------|----------|----------|--------------------|--------------------|--------------------|--------------------|--------------------|--------------------|--------------------|--------------------|
| | | | | School vs District | School vs Province | School vs District | School vs Province | School vs District | School vs Province | School vs District | School vs Province |
| M | 60.0 | 73.8 | 72.6 | q | q | q | q | q | q | q | q |
| A - L | 40.0 | 26.2 | 27.4 | | | | | | | | |

**Instructional/Comprehension Level (2007-10)
4 Year Trend
(School Results)**

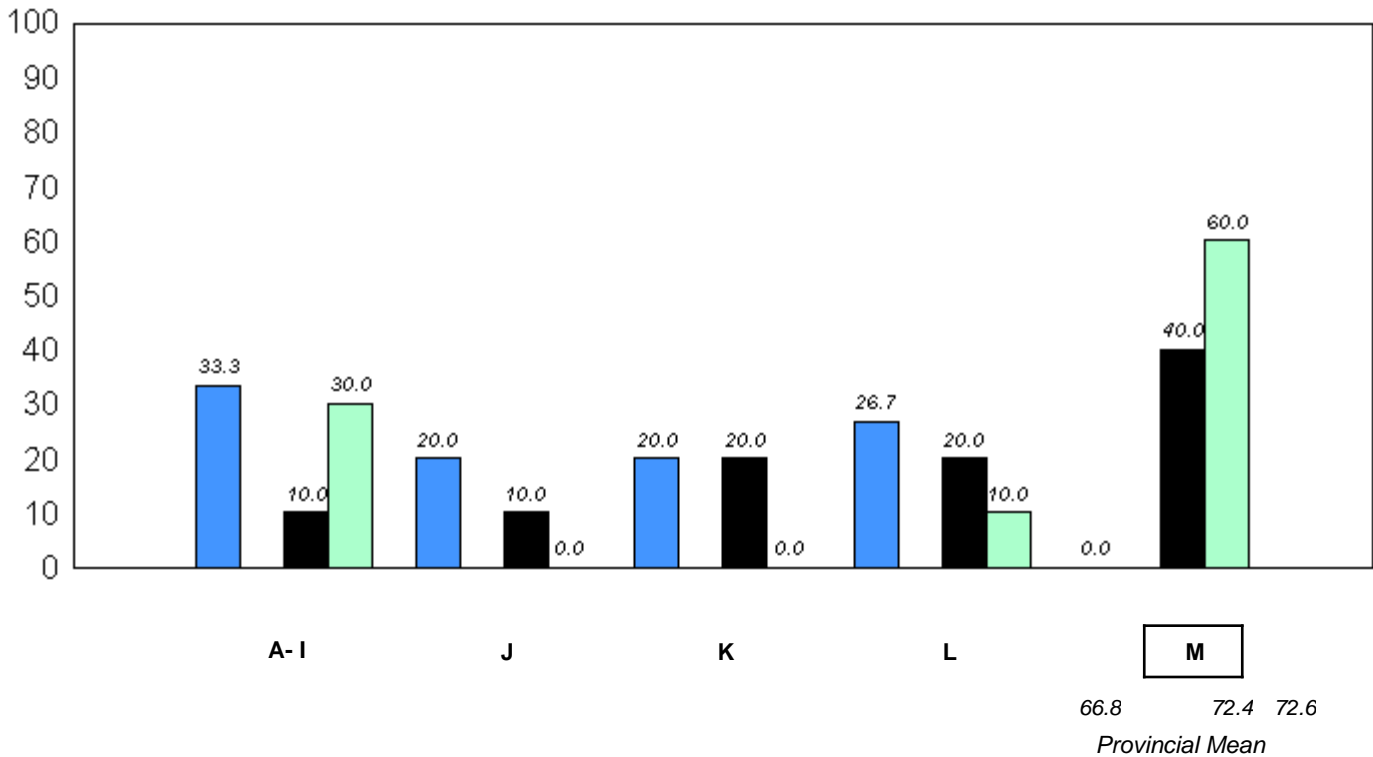

■ 2007
 ■ 2008
 ■ 2009
 ■ 2010

q p denotes school performance vs province.

* In Grade 2, Instructional and Comprehension levels are reported together as decoding and comprehension are functions of reading.

District 2 - Western

#475 - Viking Trail Academy, Plum Point

Grades: K-12

Total Students: 14

Instructional/Comprehension Level

| Level | School | District | Province | 2010 | | 2009 | | 2008 | | 2007 | |
|-------|--------|----------|----------|--------------------|--------------------|--------------------|--------------------|--------------------|--------------------|--------------------|--------------------|
| | | | | School vs District | School vs Province | School vs District | School vs Province | School vs District | School vs Province | School vs District | School vs Province |
| M | 71.4 | 73.8 | 72.6 | q | q | q | q | q | q | q | q |
| A - L | 28.6 | 26.2 | 27.4 | | | | | | | | |

**Instructional/Comprehension Level (2007-10)
4 Year Trend
(School Results)**

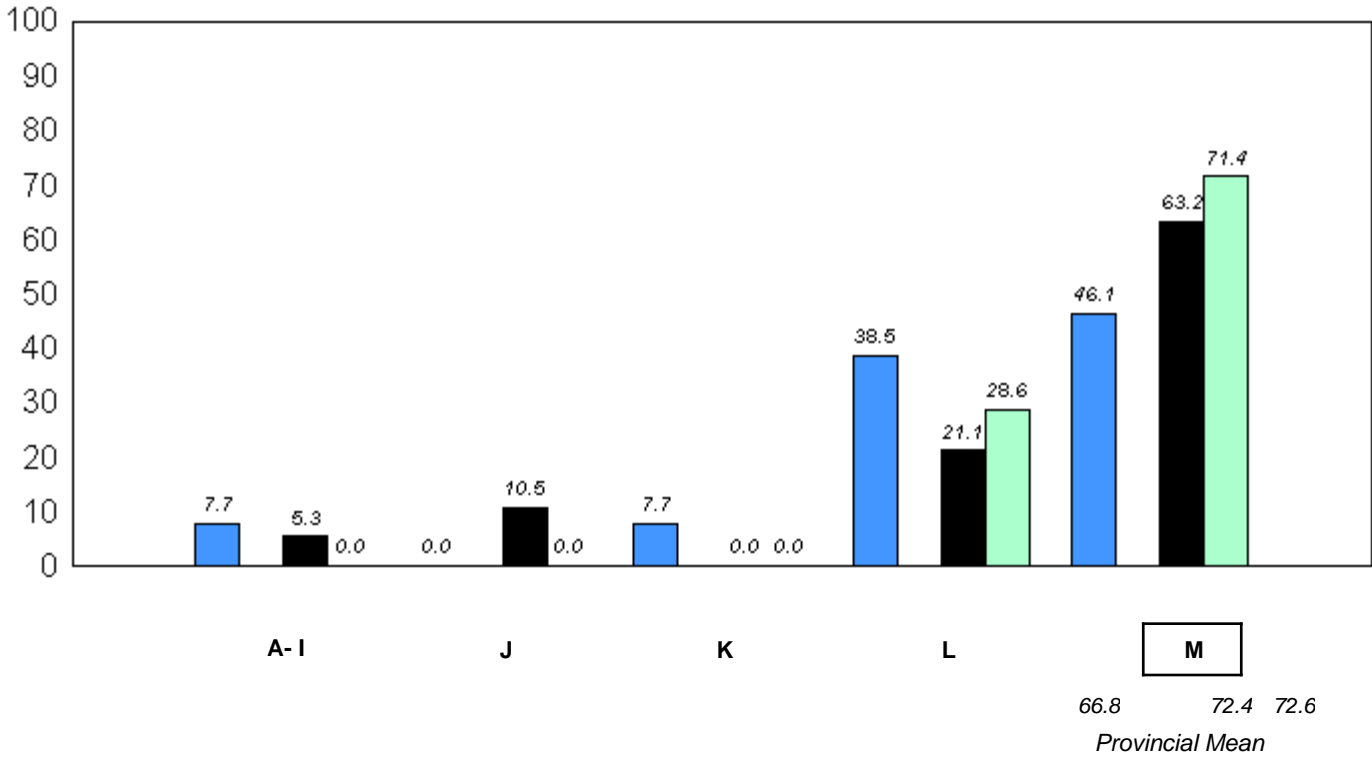

■ 2007
 ■ 2008
 ■ 2009
 ■ 2010

q p denotes school performance vs province.

* In Grade 2, Instructional and Comprehension levels are reported together as decoding and comprehension are functions of reading.

District 3 - Nova Central

#133 - Memorial Academy, Botwood

Grades: K-6

Total Students: 54

Instructional/Comprehension Level

| Level | School | District | Province | 2010 | | 2009 | | 2008 | | 2007 | |
|-------|--------|----------|----------|--------------------|--------------------|--------------------|--------------------|--------------------|--------------------|--------------------|--------------------|
| | | | | School vs District | School vs Province | School vs District | School vs Province | School vs District | School vs Province | School vs District | School vs Province |
| M | 70.4 | 69.5 | 72.6 | p | q | q | q | q | q | q | q |
| A - L | 29.6 | 30.5 | 27.4 | | | | | | | | |

Instructional/Comprehension Level (2007-10)
4 Year Trend
(School Results)

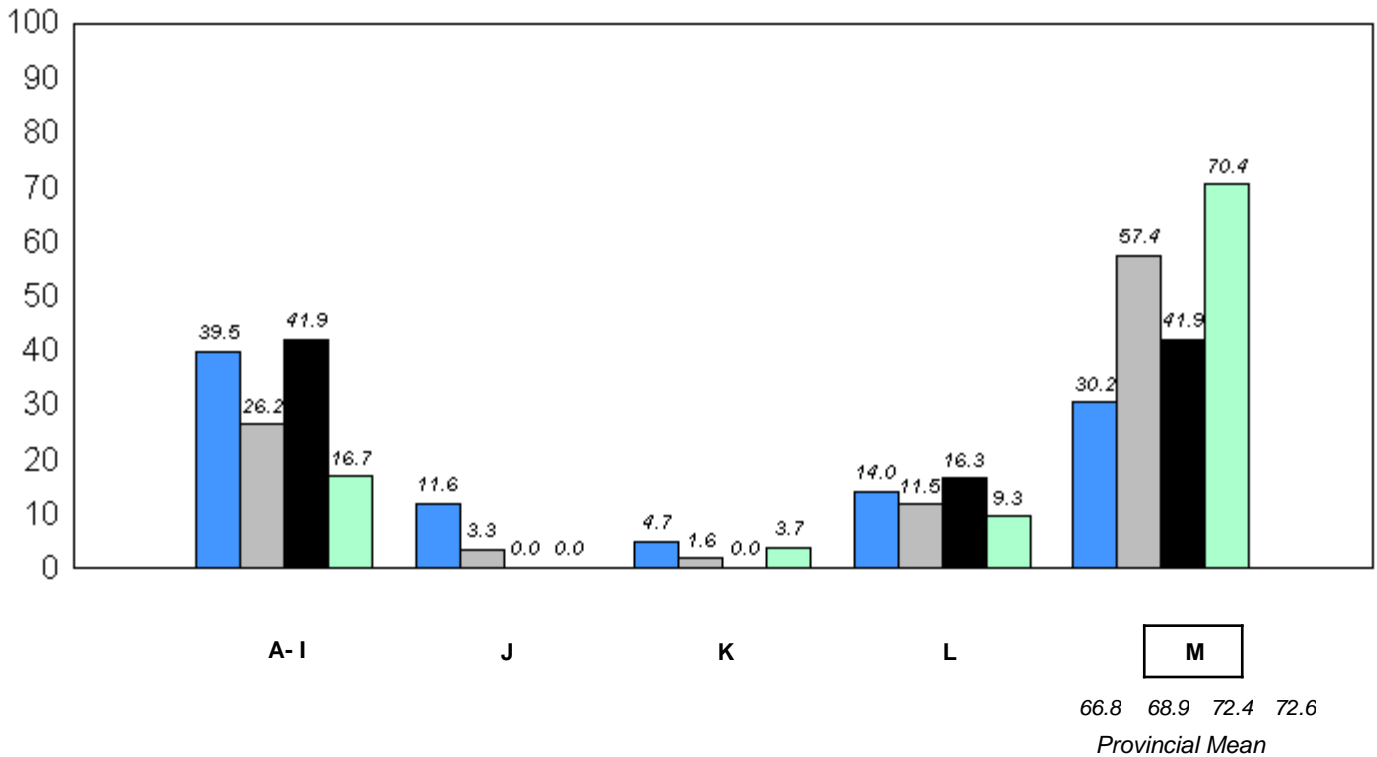

■ 2007
 ■ 2008
 ■ 2009
 ■ 2010

q p denotes school performance vs province.

* In Grade 2, Instructional and Comprehension levels are reported together as decoding and comprehension are functions of reading.

District 3 - Nova Central

#138 - Victoria Academy, Gaultois

Grades: K-3,5-8,10,12

Total Students: 4

Instructional/Comprehension Level

| Level | School | District | Province | 2010 | | 2009 | | 2008 | | 2007 | |
|-------|--------------------------------------------------------------------------------------|----------|----------|--------------------|--------------------|--------------------|--------------------|--------------------|--------------------|--------------------|--------------------|
| | | | | School vs District | School vs Province | School vs District | School vs Province | School vs District | School vs Province | School vs District | School vs Province |
| M | <i>School data with 5 or fewer students withheld for reasons of confidentiality.</i> | 69.5 | 72.6 | P | P | P | P | Q | Q | Q | Q |
| A - L | | 30.5 | 27.4 | | | | | | | | |

**Instructional/Comprehension Level (2007-10)
4 Year Trend
(School Results)**

School data with 5 or fewer students withheld for reasons of confidentiality.

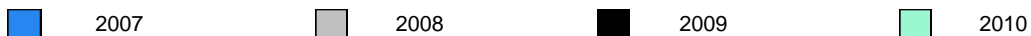

Q P denotes school performance vs province.

* In Grade 2, Instructional and Comprehension levels are reported together as decoding and comprehension are functions of reading.

District 3 - Nova Central

#142 - Woodland Primary, Grand Falls-Windsor

Grades: K-3

Total Students: 63

Instructional/Comprehension Level

| Level | School | District | Province | 2010 | | 2009 | | 2008 | | 2007 | |
|-------|--------|----------|----------|--------------------|--------------------|--------------------|--------------------|--------------------|--------------------|--------------------|--------------------|
| | | | | School vs District | School vs Province | School vs District | School vs Province | School vs District | School vs Province | School vs District | School vs Province |
| M | 76.2 | 69.5 | 72.6 | p | p | q | q | q | q | q | q |
| A - L | 23.8 | 30.5 | 27.4 | | | | | | | | |

Instructional/Comprehension Level (2007-10)
4 Year Trend
(School Results)

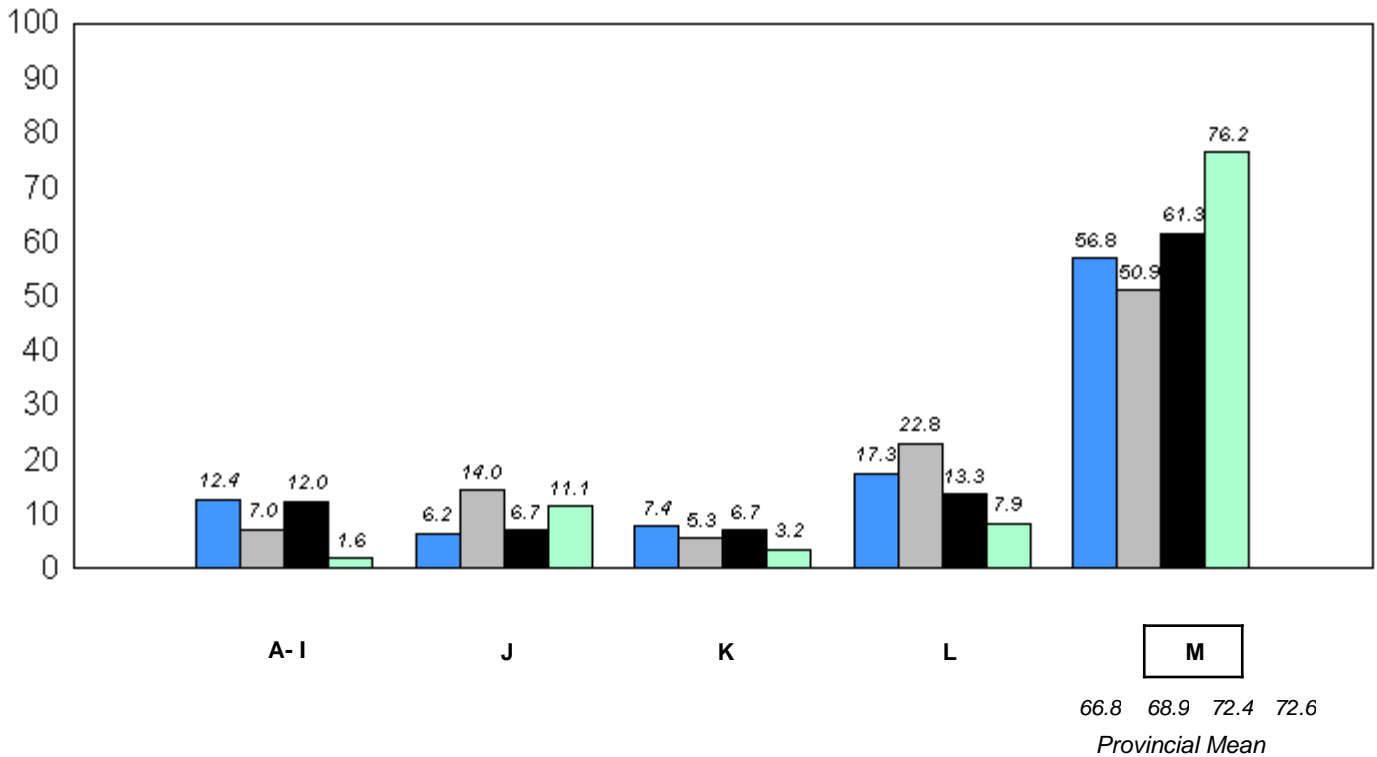

■ 2007
 ■ 2008
 ■ 2009
 ■ 2010

q p denotes school performance vs province.

* In Grade 2, Instructional and Comprehension levels are reported together as decoding and comprehension are functions of reading.

District 3 - Nova Central

#144 - Sprucewood Academy, Grand Falls-Windsor

Grades: K-6

Total Students: 39

Instructional/Comprehension Level

| Level | School | District | Province | 2010 | | 2009 | | 2008 | | 2007 | |
|-------|--------|----------|----------|--------------------|--------------------|--------------------|--------------------|--------------------|--------------------|--------------------|--------------------|
| | | | | School vs District | School vs Province | School vs District | School vs Province | School vs District | School vs Province | School vs District | School vs Province |
| M | 71.8 | 69.5 | 72.6 | p | q | p | p | p | q | p | q |
| A - L | 28.2 | 30.5 | 27.4 | | | | | | | | |

**Instructional/Comprehension Level (2007-10)
4 Year Trend
(School Results)**

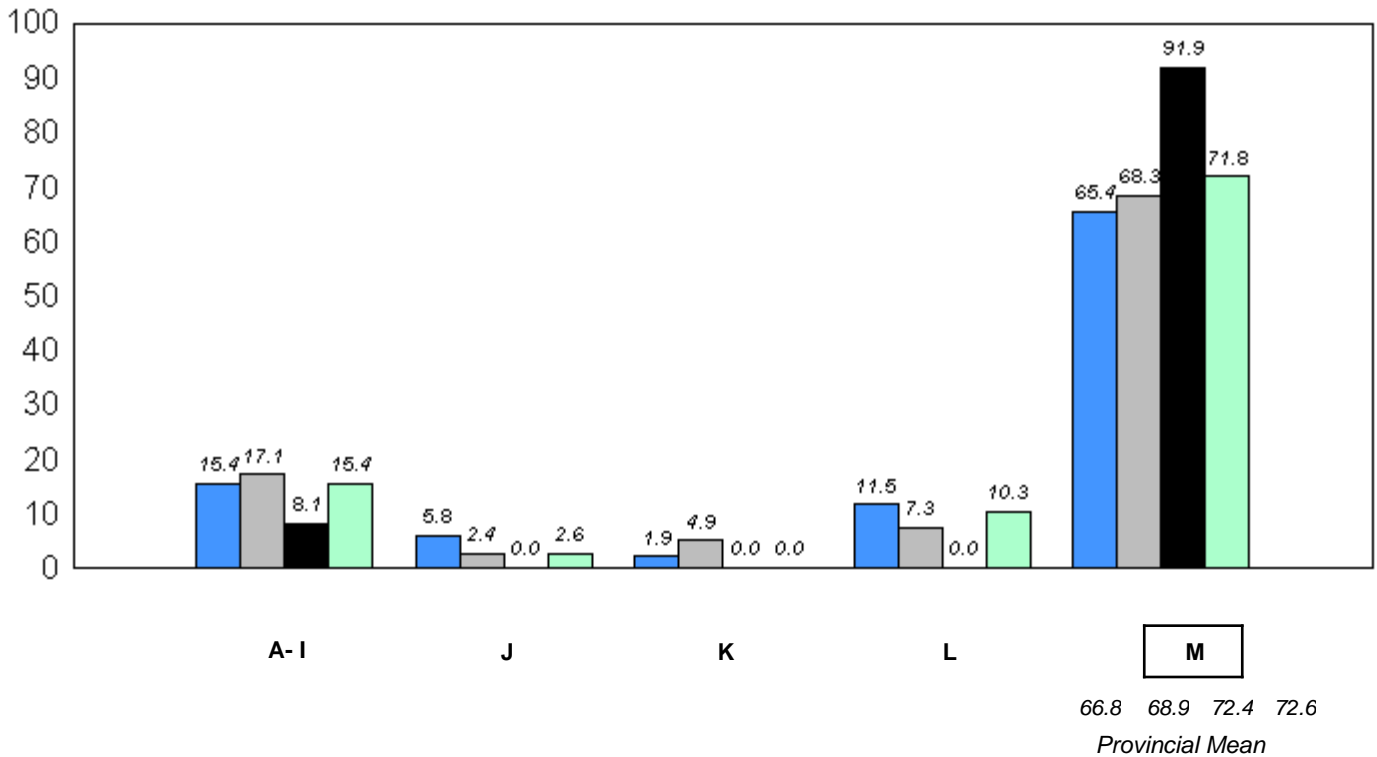

■ 2007
 ■ 2008
 ■ 2009
 ■ 2010

q p denotes school performance vs province.

* In Grade 2, Instructional and Comprehension levels are reported together as decoding and comprehension are functions of reading.

District 3 - Nova Central

#150 - St. Joseph's Elementary, Harbour Breton

Grades: K-6

Total Students: 13

Instructional/Comprehension Level

| Level | School | District | Province | 2010 | | 2009 | | 2008 | | 2007 | |
|-------|--------|----------|----------|--------------------|--------------------|--------------------|--------------------|--------------------|--------------------|--------------------|--------------------|
| | | | | School vs District | School vs Province | School vs District | School vs Province | School vs District | School vs Province | School vs District | School vs Province |
| M | 69.2 | 69.5 | 72.6 | q | q | q | q | p | q | p | p |
| A - L | 30.8 | 30.5 | 27.4 | | | | | | | | |

Instructional/Comprehension Level (2007-10)
4 Year Trend
(School Results)

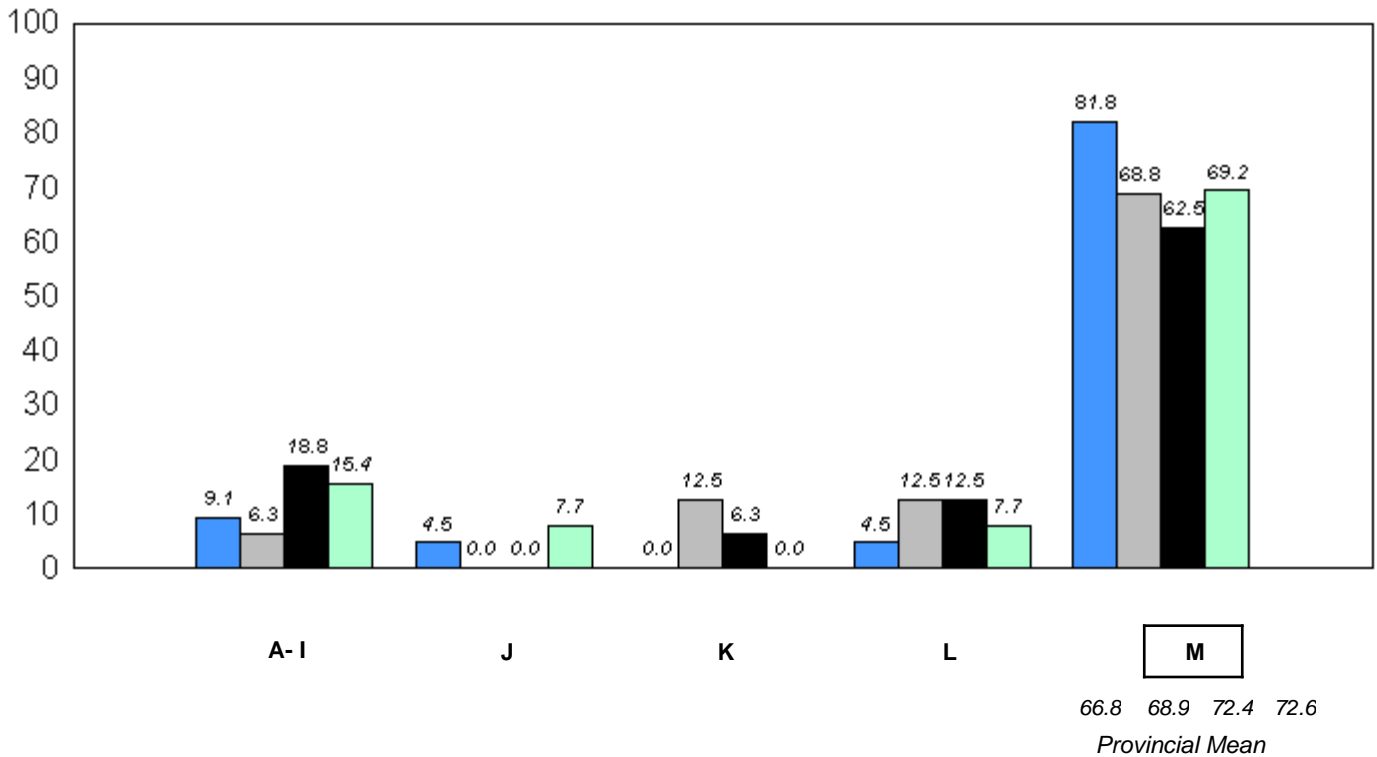

■ 2007
 ■ 2008
 ■ 2009
 ■ 2010

q p denotes school performance vs province.

* In Grade 2, Instructional and Comprehension levels are reported together as decoding and comprehension are functions of reading.

District 3 - Nova Central

#151 - John Watkins Academy, Hermitage

Grades: K-12

Total Students: 6

Instructional/Comprehension Level

| Level | School | District | Province | 2010 | | 2009 | | 2008 | | 2007 | |
|-------|--------|----------|----------|--------------------|--------------------|--------------------|--------------------|--------------------|--------------------|--------------------|--------------------|
| | | | | School vs District | School vs Province | School vs District | School vs Province | School vs District | School vs Province | School vs District | School vs Province |
| M | 83.3 | 69.5 | 72.6 | P | P | q | q | P | P | P | P |
| A - L | 16.7 | 30.5 | 27.4 | | | | | | | | |

**Instructional/Comprehension Level (2007-10)
4 Year Trend
(School Results)**

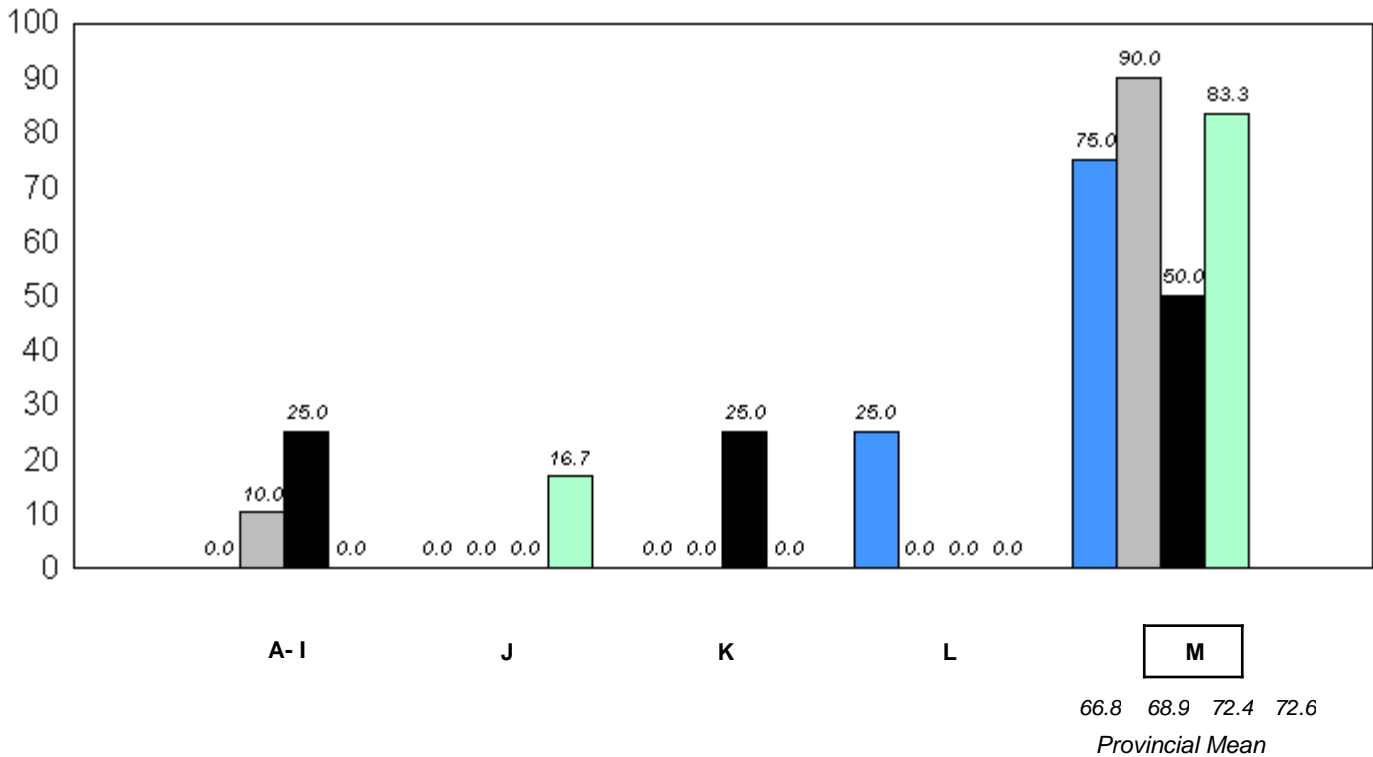

■ 2007
 ■ 2008
 ■ 2009
 ■ 2010

q p denotes school performance vs province.

* In Grade 2, Instructional and Comprehension levels are reported together as decoding and comprehension are functions of reading.

District 3 - Nova Central

#152 - Valmont Academy, King's Point

Grades: K-12

Total Students: 8

Instructional/Comprehension Level

| Level | School | District | Province | 2010 | | 2009 | | 2008 | | 2007 | |
|-------|--------|----------|----------|--------------------|--------------------|--------------------|--------------------|--------------------|--------------------|--------------------|--------------------|
| | | | | School vs District | School vs Province | School vs District | School vs Province | School vs District | School vs Province | School vs District | School vs Province |
| M | 50.0 | 69.5 | 72.6 | q | q | p | p | p | p | q | q |
| A - L | 50.0 | 30.5 | 27.4 | | | | | | | | |

**Instructional/Comprehension Level (2007-10)
4 Year Trend
(School Results)**

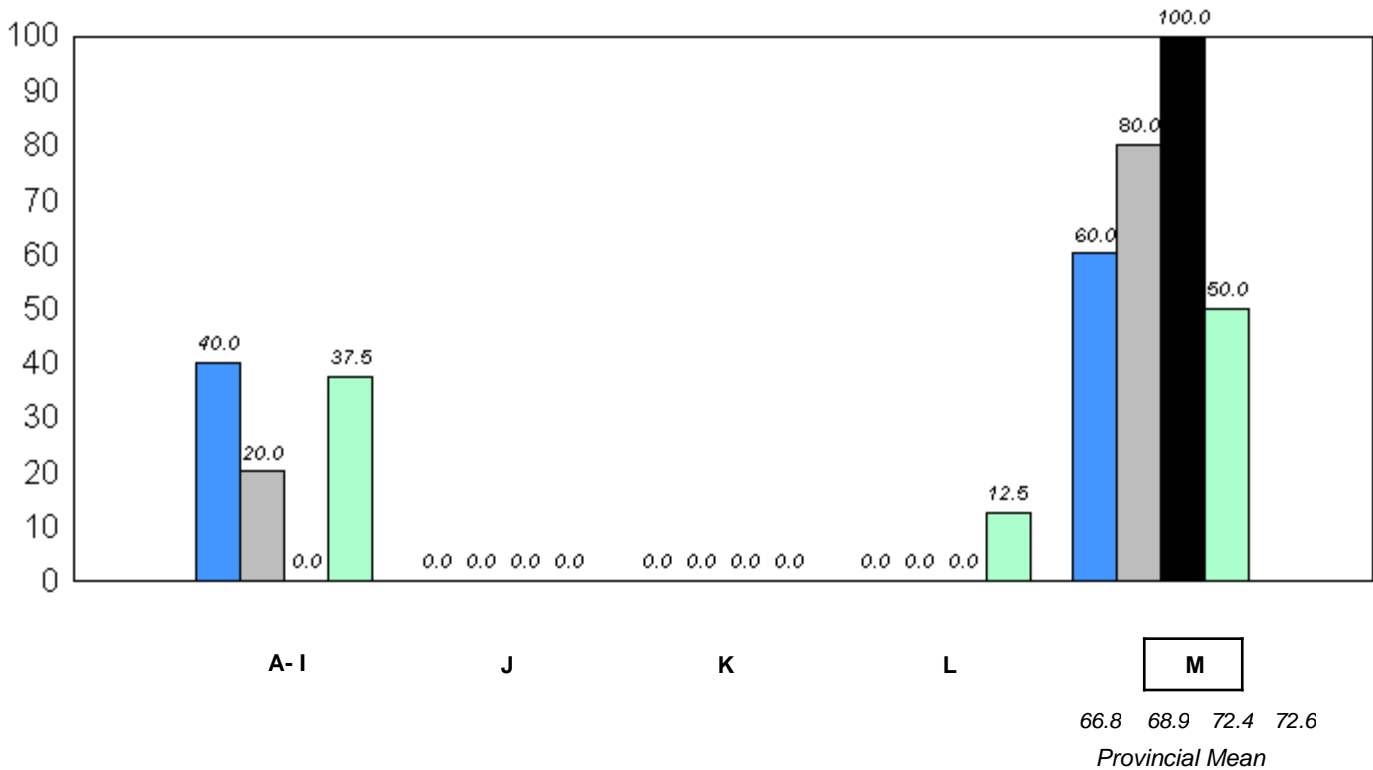

■ 2007
 ■ 2008
 ■ 2009
 ■ 2010

q p denotes school performance vs province.

* In Grade 2, Instructional and Comprehension levels are reported together as decoding and comprehension are functions of reading.

District 3 - Nova Central

#154 - Hillside Elementary, La Scie

Grades: K-6

Total Students: 13

Instructional/Comprehension Level

| Level | School | District | Province | 2010 | | 2009 | | 2008 | | 2007 | |
|-------|--------|----------|----------|--------------------|--------------------|--------------------|--------------------|--------------------|--------------------|--------------------|--------------------|
| | | | | School vs District | School vs Province | School vs District | School vs Province | School vs District | School vs Province | School vs District | School vs Province |
| M | 84.6 | 69.5 | 72.6 | P | P | P | q | P | P | P | q |
| A - L | 15.4 | 30.5 | 27.4 | | | | | | | | |

Instructional/Comprehension Level (2007-10)
4 Year Trend
(School Results)

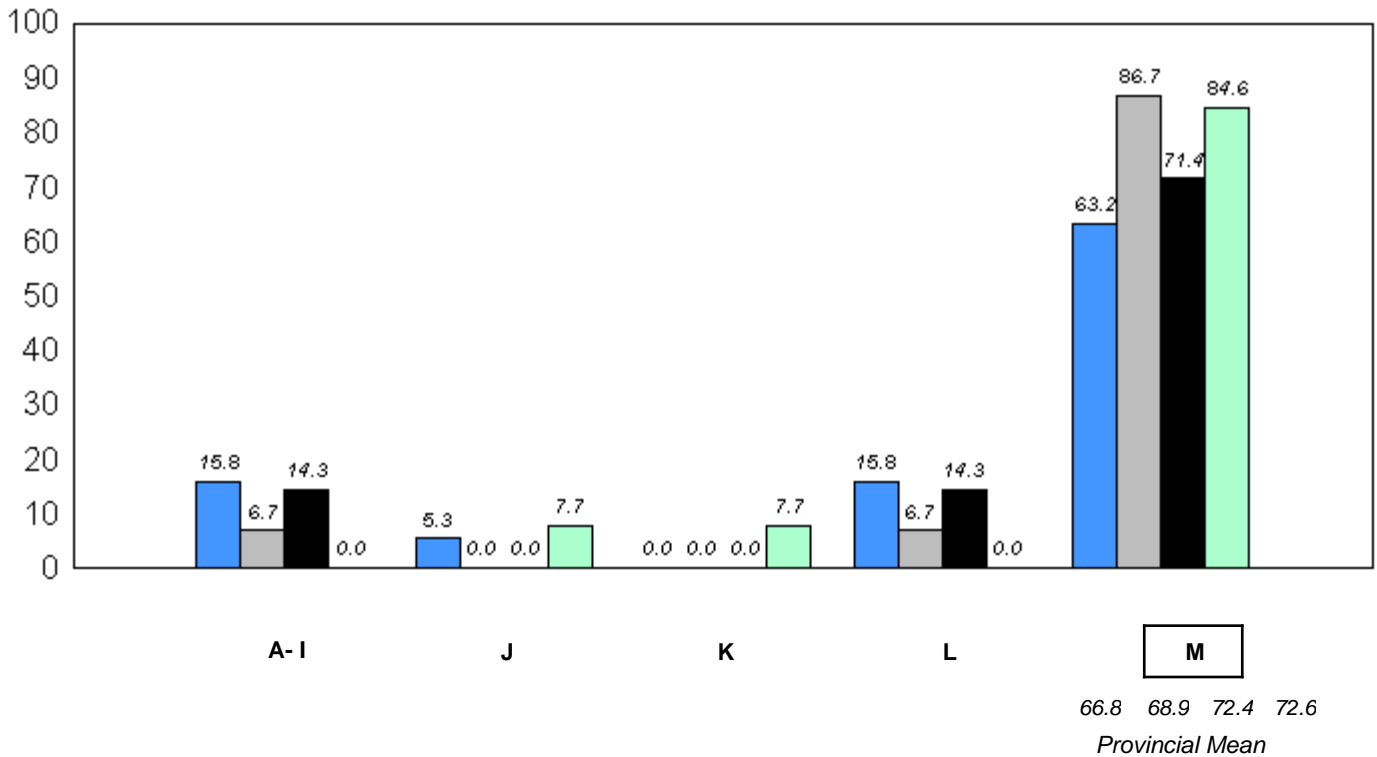

■ 2007
 ■ 2008
 ■ 2009
 ■ 2010

q p denotes school performance vs province.

* In Grade 2, Instructional and Comprehension levels are reported together as decoding and comprehension are functions of reading.

District 3 - Nova Central

#155 - Leading Ticks Primary, Leading Ticks

Grades: K-3

Total Students: 2

Instructional/Comprehension Level

| Level | School | District | Province | 2010 | | 2009 | | 2008 | | 2007 | |
|-------|--------------------------------------------------------------------------------------|----------|----------|--------------------|--------------------|--------------------|--------------------|--------------------|--------------------|--------------------|--------------------|
| | | | | School vs District | School vs Province | School vs District | School vs Province | School vs District | School vs Province | School vs District | School vs Province |
| M | <i>School data with 5 or fewer students withheld for reasons of confidentiality.</i> | 69.5 | 72.6 | P | P | q | q | P | P | q | q |
| A - L | | 30.5 | 27.4 | | | | | | | | |

**Instructional/Comprehension Level (2007-10)
4 Year Trend
(School Results)**

School data with 5 or fewer students withheld for reasons of confidentiality.

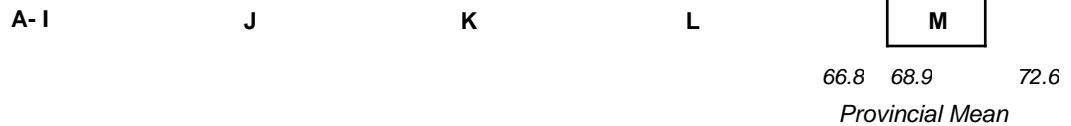

q p denotes school performance vs province.

* In Grade 2, Instructional and Comprehension levels are reported together as decoding and comprehension are functions of reading.

District 3 - Nova Central

#158 - MSB Regional Academy, Middle Arm

Grades: K-12

Total Students: 9

Instructional/Comprehension Level

| Level | School | District | Province | 2010 | | 2009 | | 2008 | | 2007 | |
|-------|--------|----------|----------|--------------------|--------------------|--------------------|--------------------|--------------------|--------------------|--------------------|--------------------|
| | | | | School vs District | School vs Province | School vs District | School vs Province | School vs District | School vs Province | School vs District | School vs Province |
| M | 44.4 | 69.5 | 72.6 | q | q | p | p | q | q | q | q |
| A - L | 55.6 | 30.5 | 27.4 | | | | | | | | |

Instructional/Comprehension Level (2007-10)
4 Year Trend
(School Results)

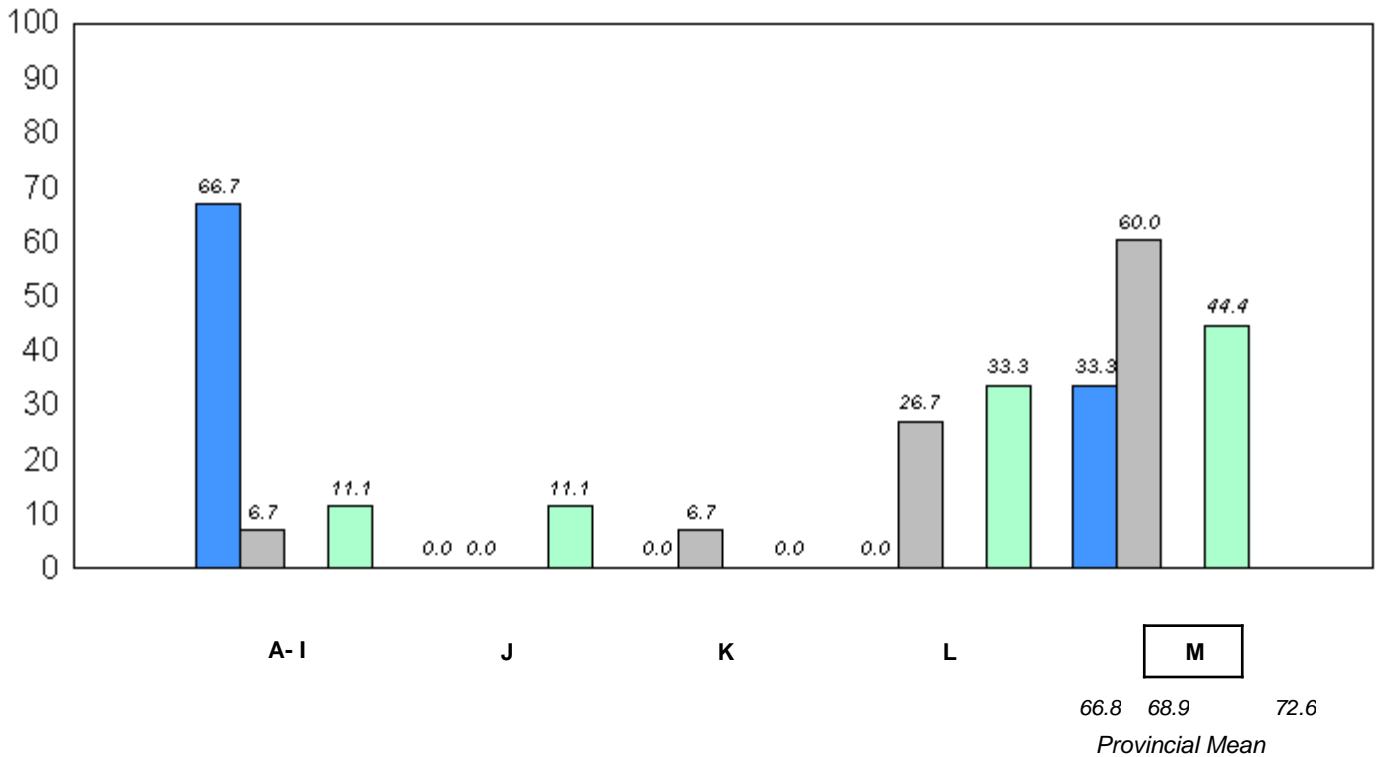

■ 2007
 ■ 2008
 ■ 2009
 ■ 2010

q p denotes school performance vs province.

* In Grade 2, Instructional and Comprehension levels are reported together as decoding and comprehension are functions of reading.

District 3 - Nova Central

#160 - Bayview Primary, Nipper's Harbour

Grades: K,2-3

Total Students: 3

Instructional/Comprehension Level

| Level | School | District | Province | 2010 | | 2009 | | 2008 | | 2007 | |
|-------|--------------------------------------------------------------------------------------|----------|----------|--------------------|--------------------|--------------------|--------------------|--------------------|--------------------|--------------------|--------------------|
| | | | | School vs District | School vs Province | School vs District | School vs Province | School vs District | School vs Province | School vs District | School vs Province |
| M | <i>School data with 5 or fewer students withheld for reasons of confidentiality.</i> | 69.5 | 72.6 | P | P | P | P | P | P | P | P |
| A - L | | 30.5 | 27.4 | | | | | | | | |

**Instructional/Comprehension Level (2007-10)
4 Year Trend
(School Results)**

School data with 5 or fewer students withheld for reasons of confidentiality.

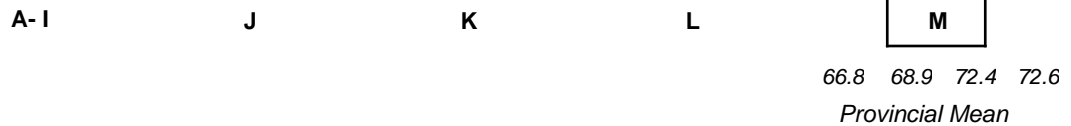

q p denotes school performance vs province.

* In Grade 2, Instructional and Comprehension levels are reported together as decoding and comprehension are functions of reading.

District 3 - Nova Central

#163 - Point Leamington Academy, Point Leamington

Grades: K-12

Total Students: 6

Instructional/Comprehension Level

| Level | School | District | Province | 2010 | | 2009 | | 2008 | | 2007 | |
|-------|--------|----------|----------|--------------------|--------------------|--------------------|--------------------|--------------------|--------------------|--------------------|--------------------|
| | | | | School vs District | School vs Province | School vs District | School vs Province | School vs District | School vs Province | School vs District | School vs Province |
| M | 50.0 | 69.5 | 72.6 | q | q | q | q | p | p | p | p |
| A - L | 50.0 | 30.5 | 27.4 | | | | | | | | |

**Instructional/Comprehension Level (2007-10)
4 Year Trend
(School Results)**

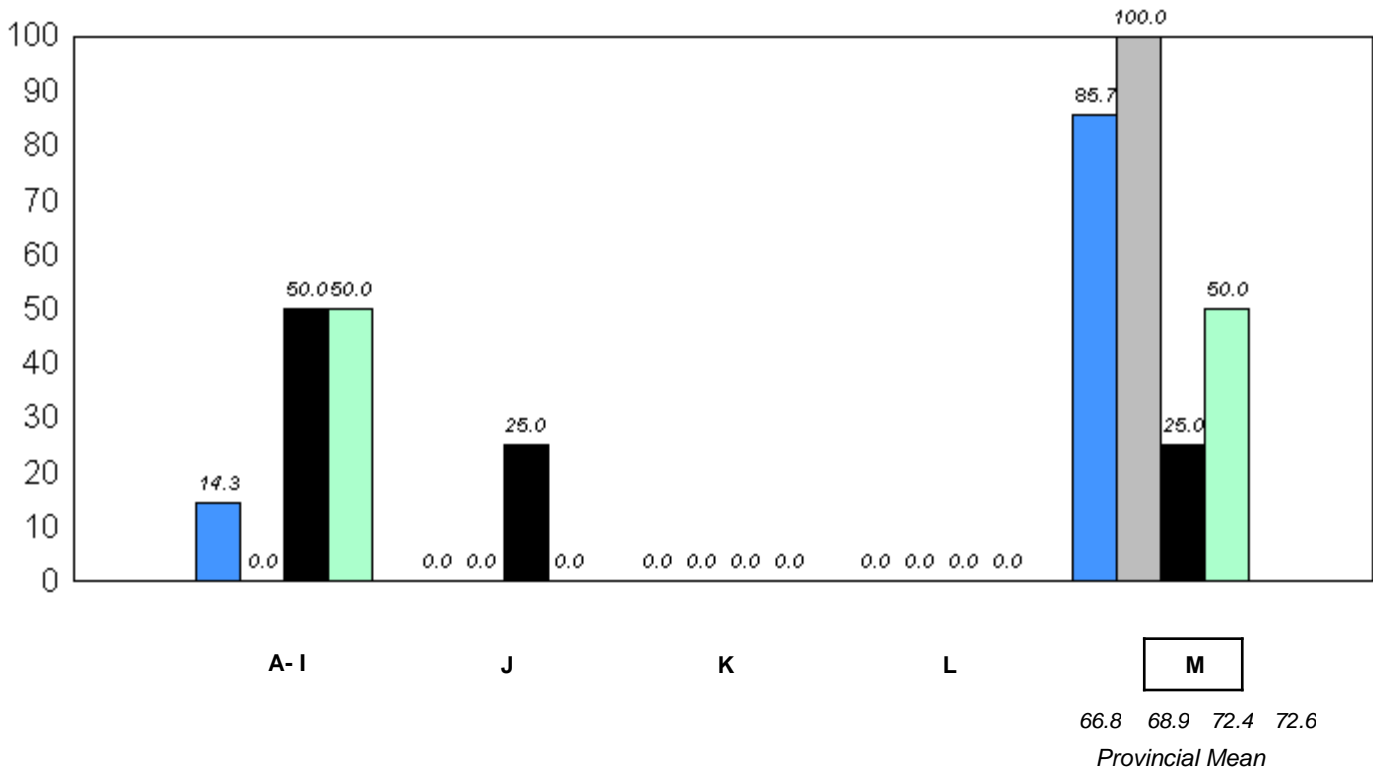

■ 2007
 ■ 2008
 ■ 2009
 ■ 2010

q p denotes school performance vs province.

* In Grade 2, Instructional and Comprehension levels are reported together as decoding and comprehension are functions of reading.

District 3 - Nova Central

#167 - Green Bay South Academy, Robert's Arm

Grades: K-6

Total Students: 10

Instructional/Comprehension Level

| Level | School | District | Province | 2010 | | 2009 | | 2008 | | 2007 | |
|-------|--------|----------|----------|--------------------|--------------------|--------------------|--------------------|--------------------|--------------------|--------------------|--------------------|
| | | | | School vs District | School vs Province | School vs District | School vs Province | School vs District | School vs Province | School vs District | School vs Province |
| M | 50.0 | 69.5 | 72.6 | q | q | q | q | p | q | q | q |
| A - L | 50.0 | 30.5 | 27.4 | | | | | | | | |

**Instructional/Comprehension Level (2007-10)
4 Year Trend
(School Results)**

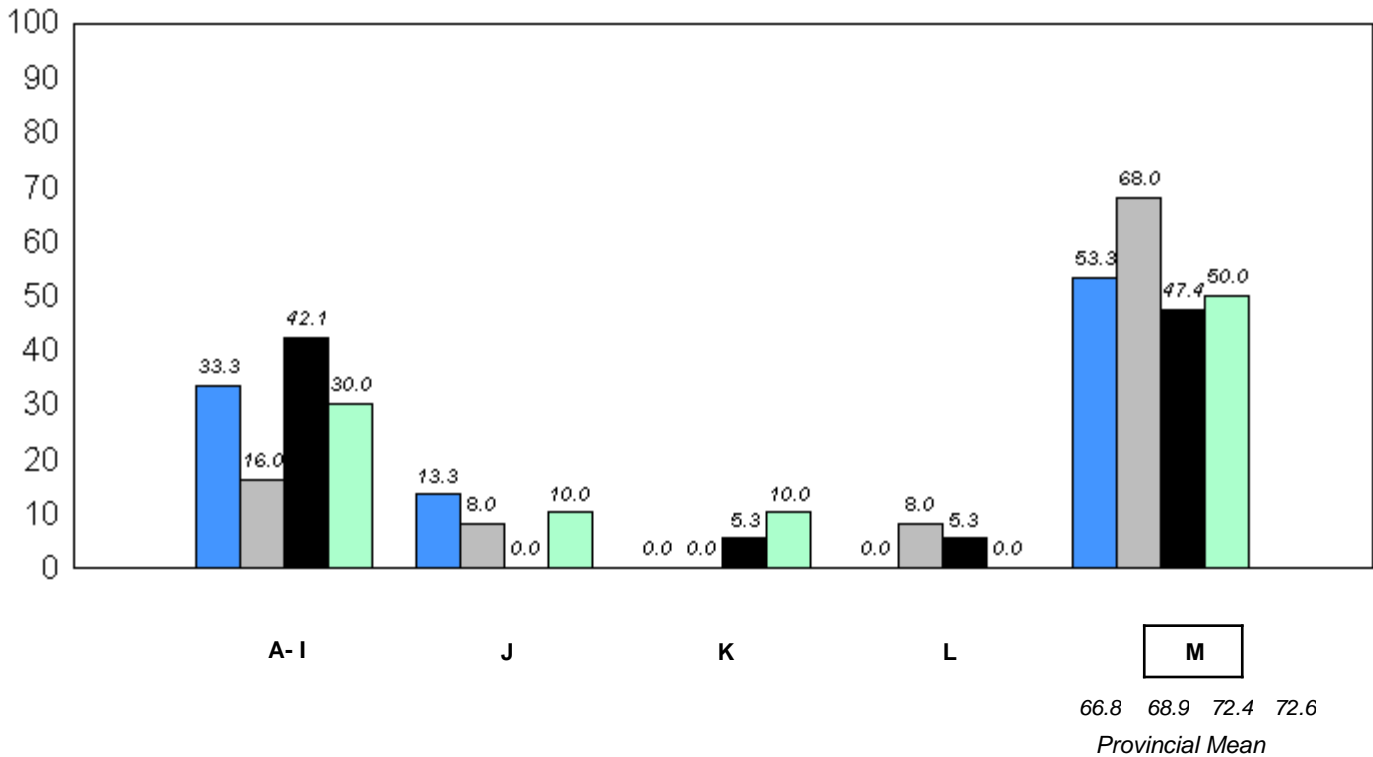

■ 2007
 ■ 2008
 ■ 2009
 ■ 2010

q p denotes school performance vs province.

* In Grade 2, Instructional and Comprehension levels are reported together as decoding and comprehension are functions of reading.

District 3 - Nova Central

#172 - Brian Peckford Primary, Triton

Grades: K-3

Total Students: 11

Instructional/Comprehension Level

| Level | School | District | Province | 2010 | | 2009 | | 2008 | | 2007 | |
|-------|--------|----------|----------|--------------------|--------------------|--------------------|--------------------|--------------------|--------------------|--------------------|--------------------|
| | | | | School vs District | School vs Province | School vs District | School vs Province | School vs District | School vs Province | School vs District | School vs Province |
| M | 81.8 | 69.5 | 72.6 | P | P | P | P | Q | Q | Q | Q |
| A - L | 18.2 | 30.5 | 27.4 | | | | | | | | |

**Instructional/Comprehension Level (2007-10)
4 Year Trend
(School Results)**

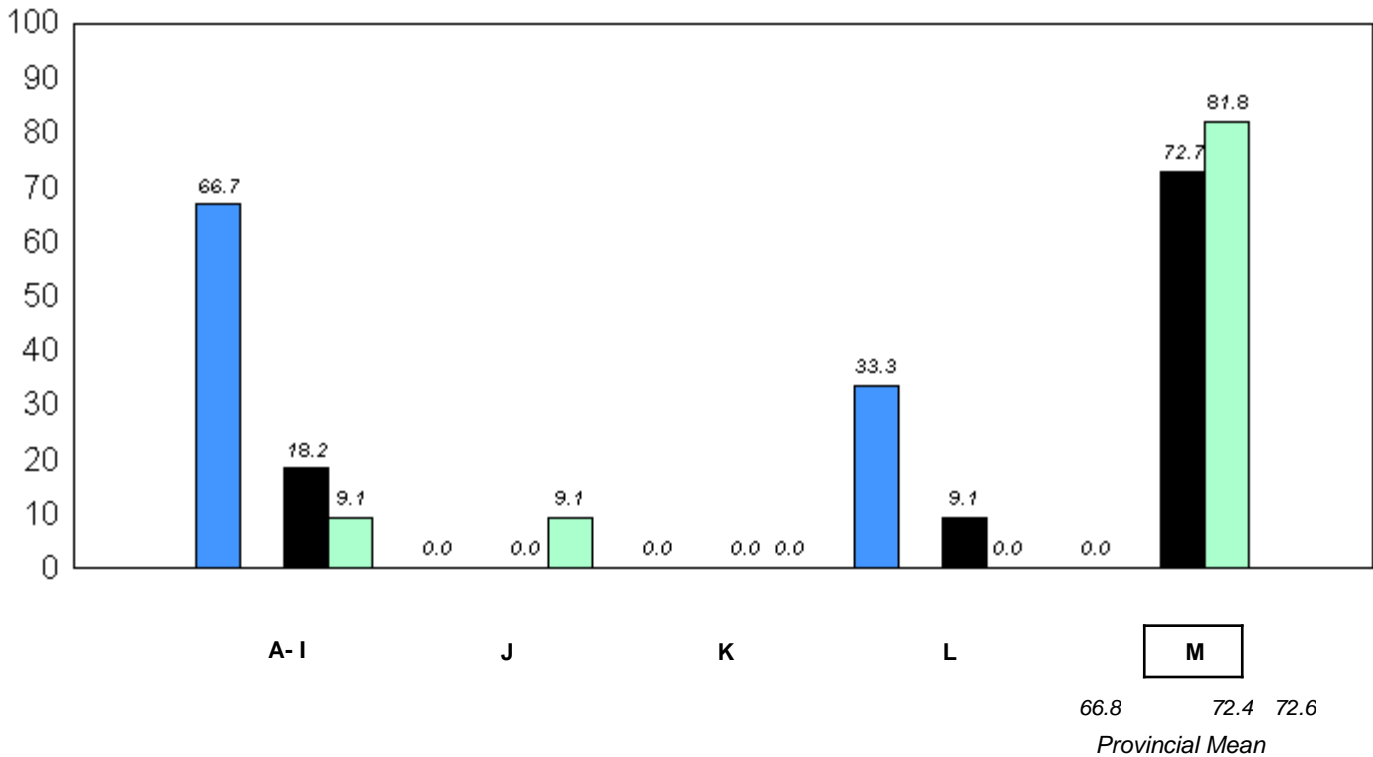

■ 2007
 ■ 2008
 ■ 2009
 ■ 2010

Q P denotes school performance vs province.

* In Grade 2, Instructional and Comprehension levels are reported together as decoding and comprehension are functions of reading.

District 3 - Nova Central

#174 - St. Peter's Academy, Westport

Grades: 2-11

Total Students: 5

Instructional/Comprehension Level

| Level | School | District | Province | 2010 | | 2009 | | 2008 | | 2007 | |
|-------|-------------------------------------------------------------------------------|----------|----------|--------------------|--------------------|--------------------|--------------------|--------------------|--------------------|--------------------|--------------------|
| | | | | School vs District | School vs Province | School vs District | School vs Province | School vs District | School vs Province | School vs District | School vs Province |
| M | School data with 5 or fewer students withheld for reasons of confidentiality. | 69.5 | 72.6 | q | q | q | q | q | q | p | p |
| A - L | | 30.5 | 27.4 | | | | | | | | |

**Instructional/Comprehension Level (2007-10)
4 Year Trend
(School Results)**

School data with 5 or fewer students withheld for reasons of confidentiality.

A - I

J

K

L

M

66.8 68.9 72.4 72.6

Provincial Mean



2007



2008



2009



2010

q p denotes school performance vs province.

* In Grade 2, Instructional and Comprehension levels are reported together as decoding and comprehension are functions of reading.

4/6/2011

10:10:21AM

District 3 - Nova Central

#177 - Greenwood Academy, Campbellton

Grades: K-9

Total Students: 11

Instructional/Comprehension Level

| Level | School | District | Province | 2010 | | 2009 | | 2008 | | 2007 | |
|-------|--------|----------|----------|--------------------|--------------------|--------------------|--------------------|--------------------|--------------------|--------------------|--------------------|
| | | | | School vs District | School vs Province | School vs District | School vs Province | School vs District | School vs Province | School vs District | School vs Province |
| M | 72.7 | 69.5 | 72.6 | p | p | q | q | p | p | q | q |
| A - L | 27.3 | 30.5 | 27.4 | | | | | | | | |

Instructional/Comprehension Level (2007-10)
4 Year Trend
(School Results)

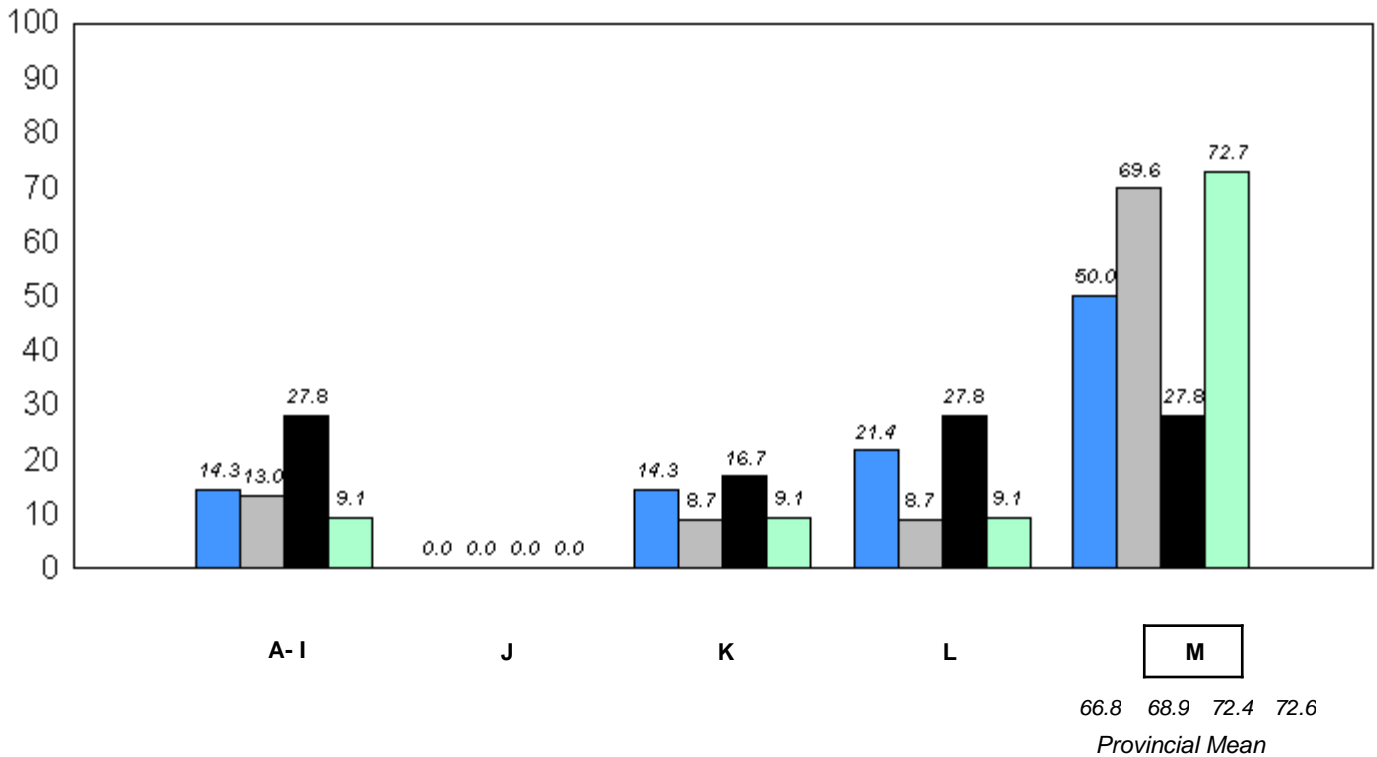

■ 2007
 ■ 2008
 ■ 2009
 ■ 2010

q p denotes school performance vs province.

* In Grade 2, Instructional and Comprehension levels are reported together as decoding and comprehension are functions of reading.

District 3 - Nova Central

#178 - Phoenix Academy, Carmanville

Grades: K-12

Total Students: 14

Instructional/Comprehension Level

| Level | School | District | Province | 2010 | | 2009 | | 2008 | | 2007 | |
|-------|--------|----------|----------|--------------------|--------------------|--------------------|--------------------|--------------------|--------------------|--------------------|--------------------|
| | | | | School vs District | School vs Province | School vs District | School vs Province | School vs District | School vs Province | School vs District | School vs Province |
| M | 85.7 | 69.5 | 72.6 | P | P | P | P | P | q | P | P |
| A - L | 14.3 | 30.5 | 27.4 | | | | | | | | |

Instructional/Comprehension Level (2007-10)
4 Year Trend
(School Results)

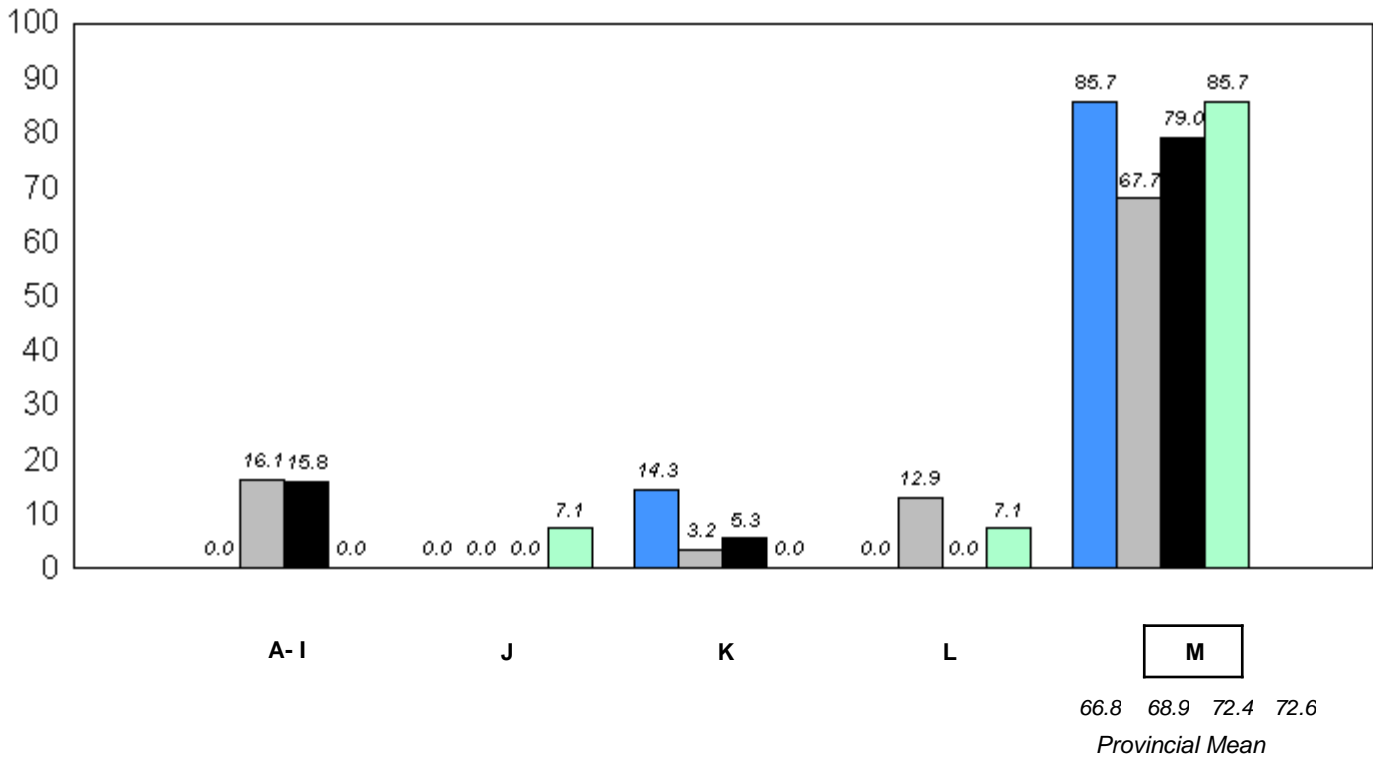

■ 2007
 ■ 2008
 ■ 2009
 ■ 2010

q p denotes school performance vs province.

* In Grade 2, Instructional and Comprehension levels are reported together as decoding and comprehension are functions of reading.

District 3 - Nova Central

#179 - Centreville Academy, Centreville-Wareham

Grades: K-9

Total Students: 13

Instructional/Comprehension Level

| Level | School | District | Province | 2010 | | 2009 | | 2008 | | 2007 | |
|-------|--------|----------|----------|--------------------|--------------------|--------------------|--------------------|--------------------|--------------------|--------------------|--------------------|
| | | | | School vs District | School vs Province | School vs District | School vs Province | School vs District | School vs Province | School vs District | School vs Province |
| M | 30.8 | 69.5 | 72.6 | q | q | q | q | q | q | q | q |
| A - L | 69.2 | 30.5 | 27.4 | | | | | | | | |

**Instructional/Comprehension Level (2007-10)
4 Year Trend
(School Results)**

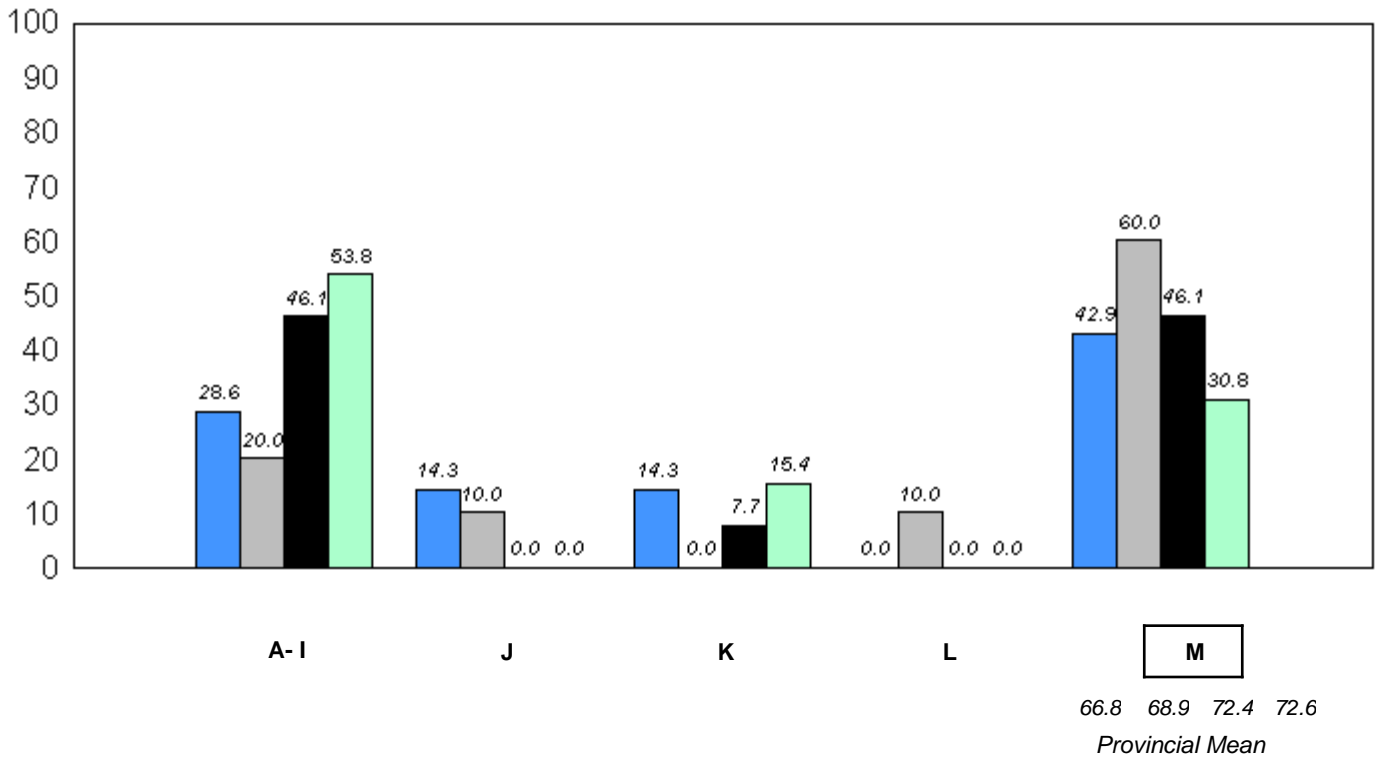

■ 2007
 ■ 2008
 ■ 2009
 ■ 2010

q p denotes school performance vs province.

* In Grade 2, Instructional and Comprehension levels are reported together as decoding and comprehension are functions of reading.

District 3 - Nova Central

#180 - A. R. Scammell Academy, Change Islands

Grades: K-12

Total Students: 2

Instructional/Comprehension Level

| Level | School | District | Province | 2010 | | 2009 | | 2008 | | 2007 | |
|-------|--------------------------------------------------------------------------------------|----------|----------|--------------------|--------------------|--------------------|--------------------|--------------------|--------------------|--------------------|--------------------|
| | | | | School vs District | School vs Province | School vs District | School vs Province | School vs District | School vs Province | School vs District | School vs Province |
| M | <i>School data with 5 or fewer students withheld for reasons of confidentiality.</i> | 69.5 | 72.6 | q | q | p | p | q | q | q | q |
| A - L | | 30.5 | 27.4 | | | | | | | | |

**Instructional/Comprehension Level (2007-10)
4 Year Trend
(School Results)**

School data with 5 or fewer students withheld for reasons of confidentiality.

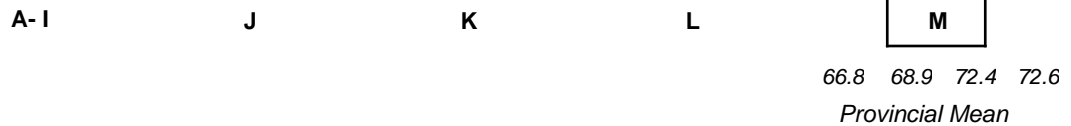

q p denotes school performance vs province.

* In Grade 2, Instructional and Comprehension levels are reported together as decoding and comprehension are functions of reading.

District 3 - Nova Central

#183 - William Mercer Academy, Dover

Grades: K-9

Total Students: 16

Instructional/Comprehension Level

| Level | School | District | Province | 2010 | | 2009 | | 2008 | | 2007 | |
|-------|--------|----------|----------|--------------------|--------------------|--------------------|--------------------|--------------------|--------------------|--------------------|--------------------|
| | | | | School vs District | School vs Province | School vs District | School vs Province | School vs District | School vs Province | School vs District | School vs Province |
| M | 81.3 | 69.5 | 72.6 | P | P | P | P | P | P | P | P |
| A - L | 18.8 | 30.5 | 27.4 | | | | | | | | |

Instructional/Comprehension Level (2007-10)
4 Year Trend
(School Results)

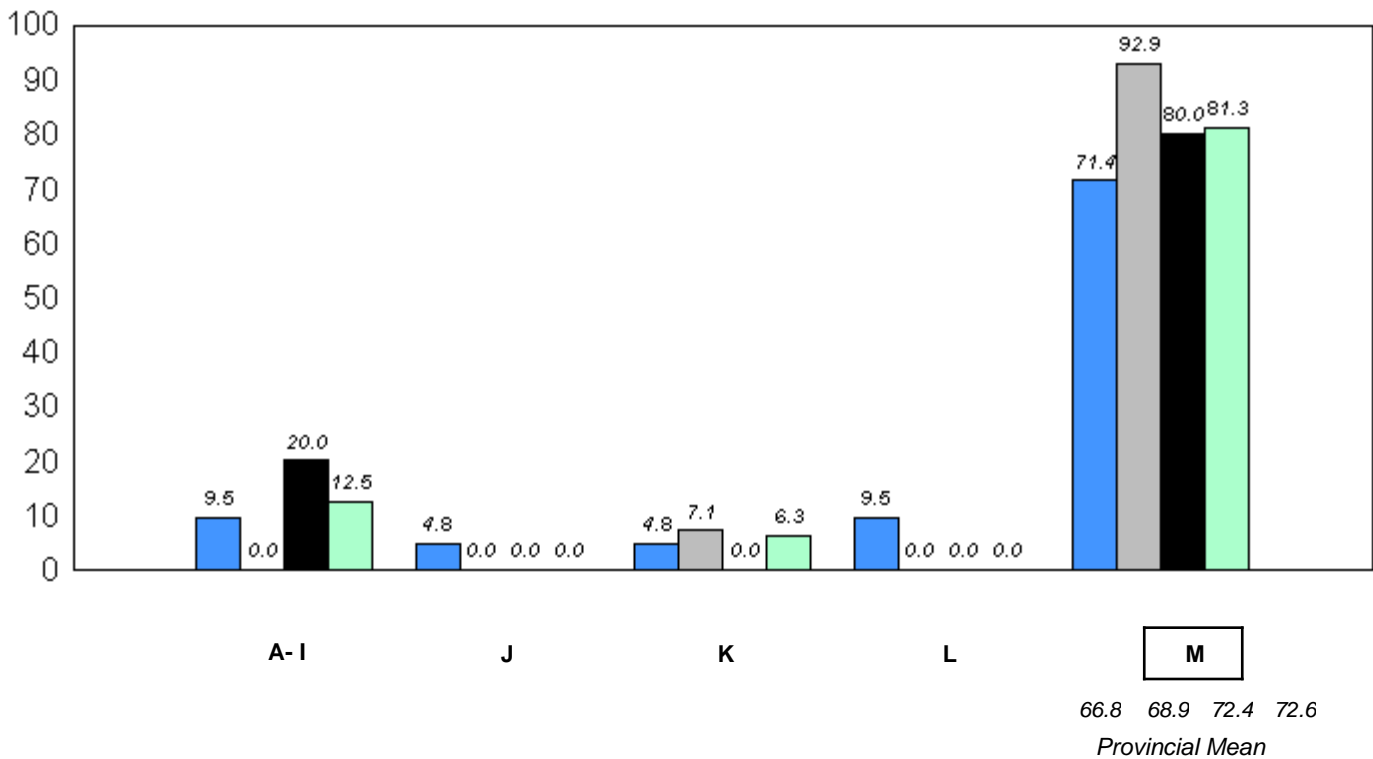

■ 2007
 ■ 2008
 ■ 2009
 ■ 2010

q p denotes school performance vs province.

* In Grade 2, Instructional and Comprehension levels are reported together as decoding and comprehension are functions of reading.

District 3 - Nova Central

#186 - Heritage Academy, Greenspond

Grades: K-3

Total Students: 1

Instructional/Comprehension Level

| Level | School | District | Province | 2010 | | 2009 | | 2008 | | 2007 | |
|-------|--------------------------------------------------------------------------------------|----------|----------|--------------------|--------------------|--------------------|--------------------|--------------------|--------------------|--------------------|--------------------|
| | | | | School vs District | School vs Province | School vs District | School vs Province | School vs District | School vs Province | School vs District | School vs Province |
| M | <i>School data with 5 or fewer students withheld for reasons of confidentiality.</i> | 69.5 | 72.6 | P | P | q | q | P | P | P | q |
| A - L | | 30.5 | 27.4 | | | | | | | | |

**Instructional/Comprehension Level (2007-10)
4 Year Trend
(School Results)**

School data with 5 or fewer students withheld for reasons of confidentiality.



q p denotes school performance vs province.

* In Grade 2, Instructional and Comprehension levels are reported together as decoding and comprehension are functions of reading.

District 3 - Nova Central

#189 - Lewisporte Academy, Lewisporte

Grades: K-6

Total Students: 50

Instructional/Comprehension Level

| Level | School | District | Province | 2010 | | 2009 | | 2008 | | 2007 | |
|-------|--------|----------|----------|--------------------|--------------------|--------------------|--------------------|--------------------|--------------------|--------------------|--------------------|
| | | | | School vs District | School vs Province | School vs District | School vs Province | School vs District | School vs Province | School vs District | School vs Province |
| M | 90.0 | 69.5 | 72.6 | P | P | P | P | P | P | P | P |
| A - L | 10.0 | 30.5 | 27.4 | | | | | | | | |

Instructional/Comprehension Level (2007-10)
4 Year Trend
(School Results)

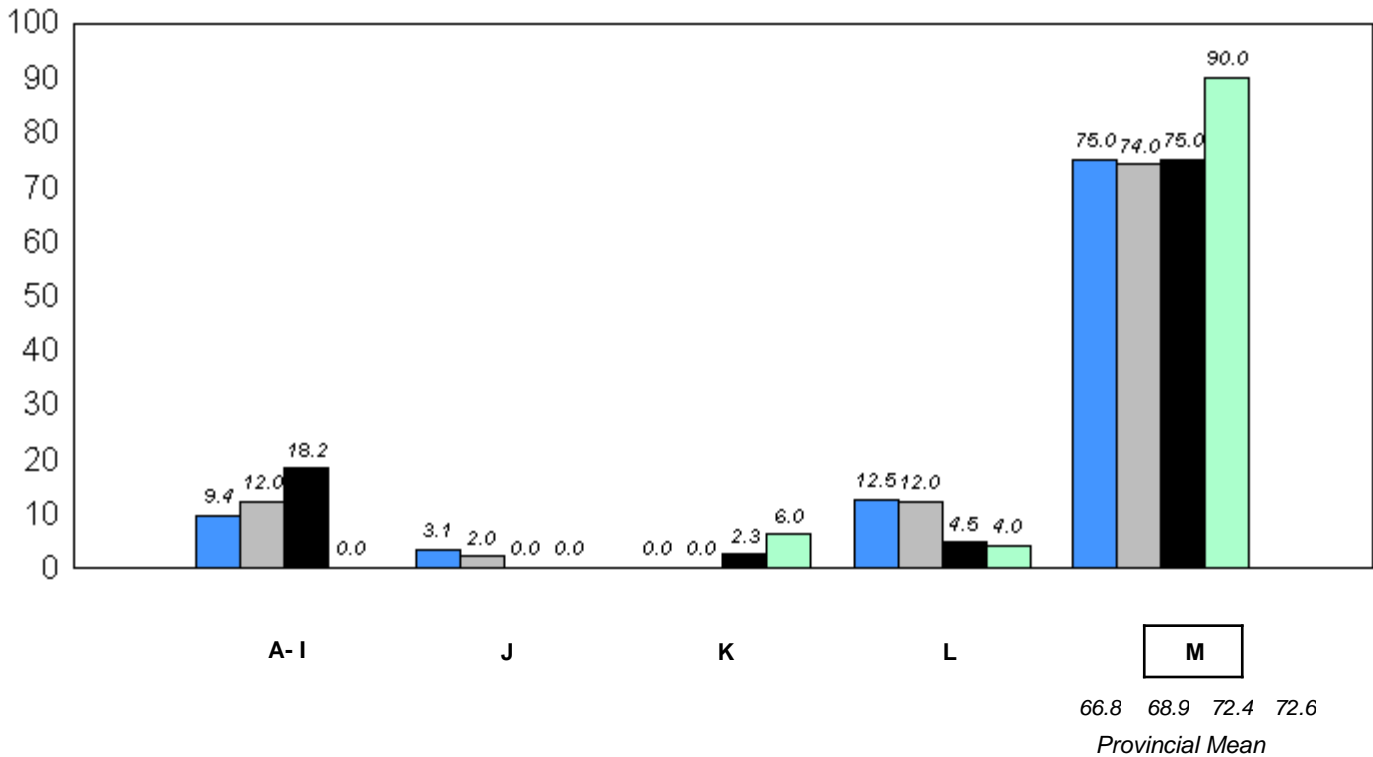

■ 2007
 ■ 2008
 ■ 2009
 ■ 2010

q p denotes school performance vs province.

* In Grade 2, Instructional and Comprehension levels are reported together as decoding and comprehension are functions of reading.

District 3 - Nova Central

#192 - Lumsden Academy, Lumsden

Grades: K-9

Total Students: 13

Instructional/Comprehension Level

| Level | School | District | Province | 2010 | | 2009 | | 2008 | | 2007 | |
|-------|--------|----------|----------|--------------------|--------------------|--------------------|--------------------|--------------------|--------------------|--------------------|--------------------|
| | | | | School vs District | School vs Province | School vs District | School vs Province | School vs District | School vs Province | School vs District | School vs Province |
| M | 61.5 | 69.5 | 72.6 | q | q | p | p | p | p | p | p |
| A - L | 38.5 | 30.5 | 27.4 | | | | | | | | |

**Instructional/Comprehension Level (2007-10)
4 Year Trend
(School Results)**

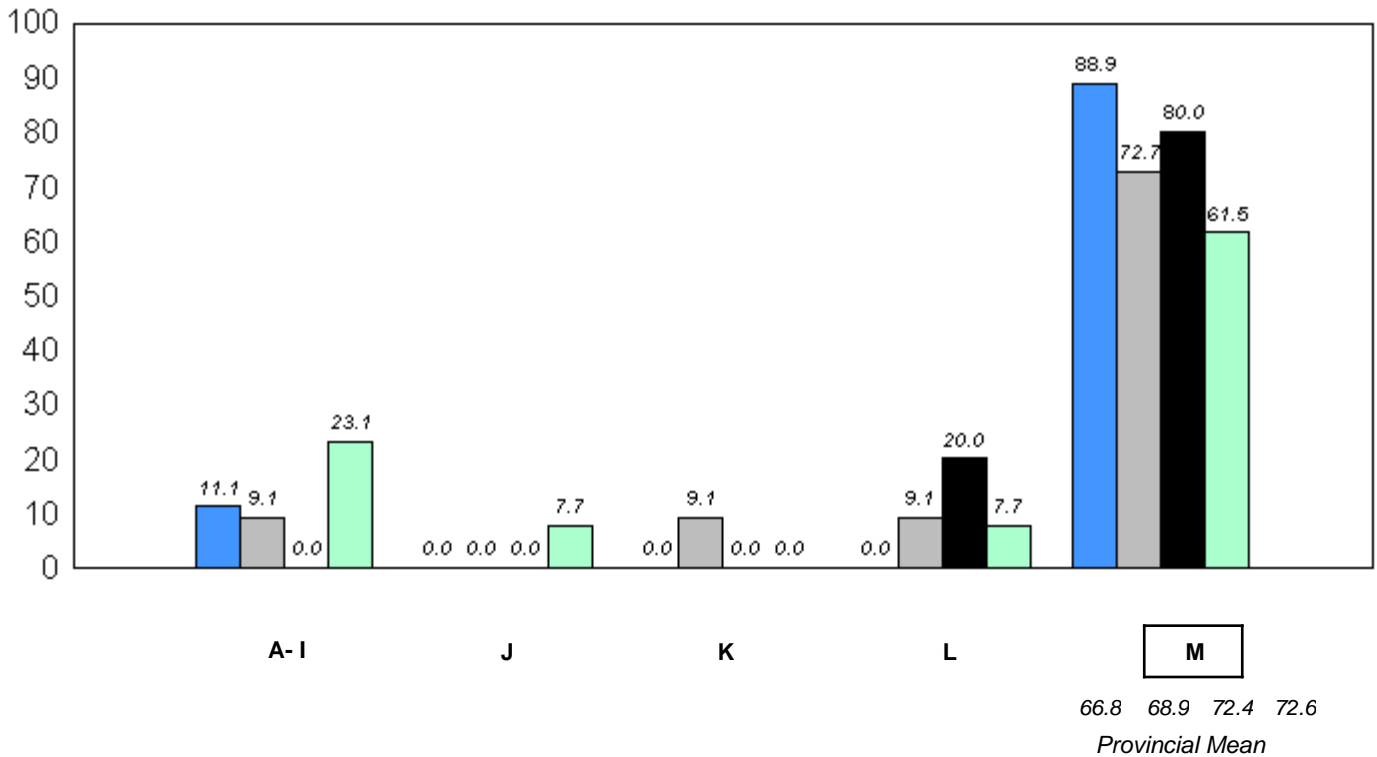

■ 2007
 ■ 2008
 ■ 2009
 ■ 2010

q p denotes school performance vs province.

* In Grade 2, Instructional and Comprehension levels are reported together as decoding and comprehension are functions of reading.

District 3 - Nova Central

#194 - Gill Memorial Academy, Musgrave Harbour

Grades: K-12

Total Students: 8

Instructional/Comprehension Level

| Level | School | District | Province | 2010 | | 2009 | | 2008 | | 2007 | |
|-------|--------|----------|----------|--------------------|--------------------|--------------------|--------------------|--------------------|--------------------|--------------------|--------------------|
| | | | | School vs District | School vs Province | School vs District | School vs Province | School vs District | School vs Province | School vs District | School vs Province |
| M | 100.0 | 69.5 | 72.6 | P | P | P | P | P | P | P | P |
| A - L | 0.0 | 30.5 | 27.4 | | | | | | | | |

Instructional/Comprehension Level (2007-10)
4 Year Trend
(School Results)

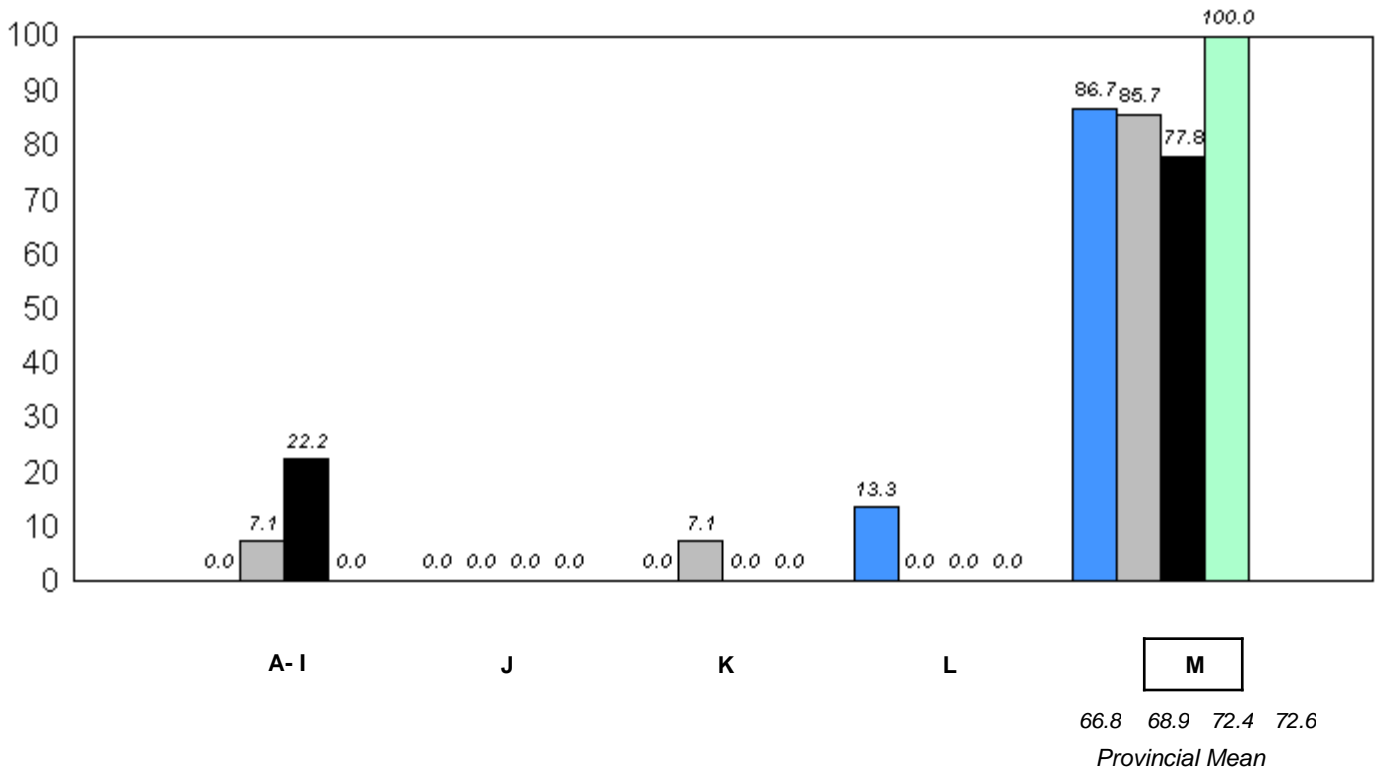

■ 2007
 ■ 2008
 ■ 2009
 ■ 2010

q p denotes school performance vs province.

* In Grade 2, Instructional and Comprehension levels are reported together as decoding and comprehension are functions of reading.

District 3 - Nova Central

#196 - St. Gabriel's AG, St. Brendan's

Grades: 2-5,7-11

Total Students: 1

Instructional/Comprehension Level

| Level | School | District | Province | 2010 | | 2009 | | 2008 | | 2007 | |
|-------|--------------------------------------------------------------------------------------|----------|----------|--------------------|--------------------|--------------------|--------------------|--------------------|--------------------|--------------------|--------------------|
| | | | | School vs District | School vs Province | School vs District | School vs Province | School vs District | School vs Province | School vs District | School vs Province |
| M | <i>School data with 5 or fewer students withheld for reasons of confidentiality.</i> | 69.5 | 72.6 | P | P | P | P | P | P | q | q |
| A - L | | 30.5 | 27.4 | | | | | | | | |

**Instructional/Comprehension Level (2007-10)
4 Year Trend
(School Results)**

School data with 5 or fewer students withheld for reasons of confidentiality.

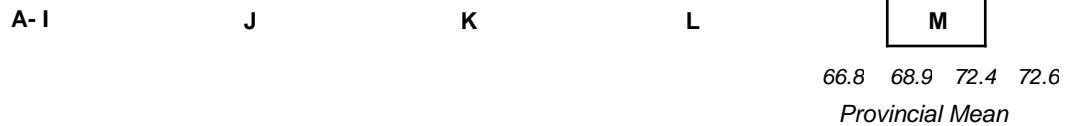

q P denotes school performance vs province.

* In Grade 2, Instructional and Comprehension levels are reported together as decoding and comprehension are functions of reading.

District 3 - Nova Central

#202 - Twillingate Island Elementary, Twillingate

Grades: K-6

Total Students: 19

Instructional/Comprehension Level

| Level | School | District | Province | 2010 | | 2009 | | 2008 | | 2007 | |
|-------|--------|----------|----------|--------------------|--------------------|--------------------|--------------------|--------------------|--------------------|--------------------|--------------------|
| | | | | School vs District | School vs Province | School vs District | School vs Province | School vs District | School vs Province | School vs District | School vs Province |
| M | 52.6 | 69.5 | 72.6 | q | q | q | q | q | q | p | q |
| A - L | 47.4 | 30.5 | 27.4 | | | | | | | | |

Instructional/Comprehension Level (2007-10)
4 Year Trend
(School Results)

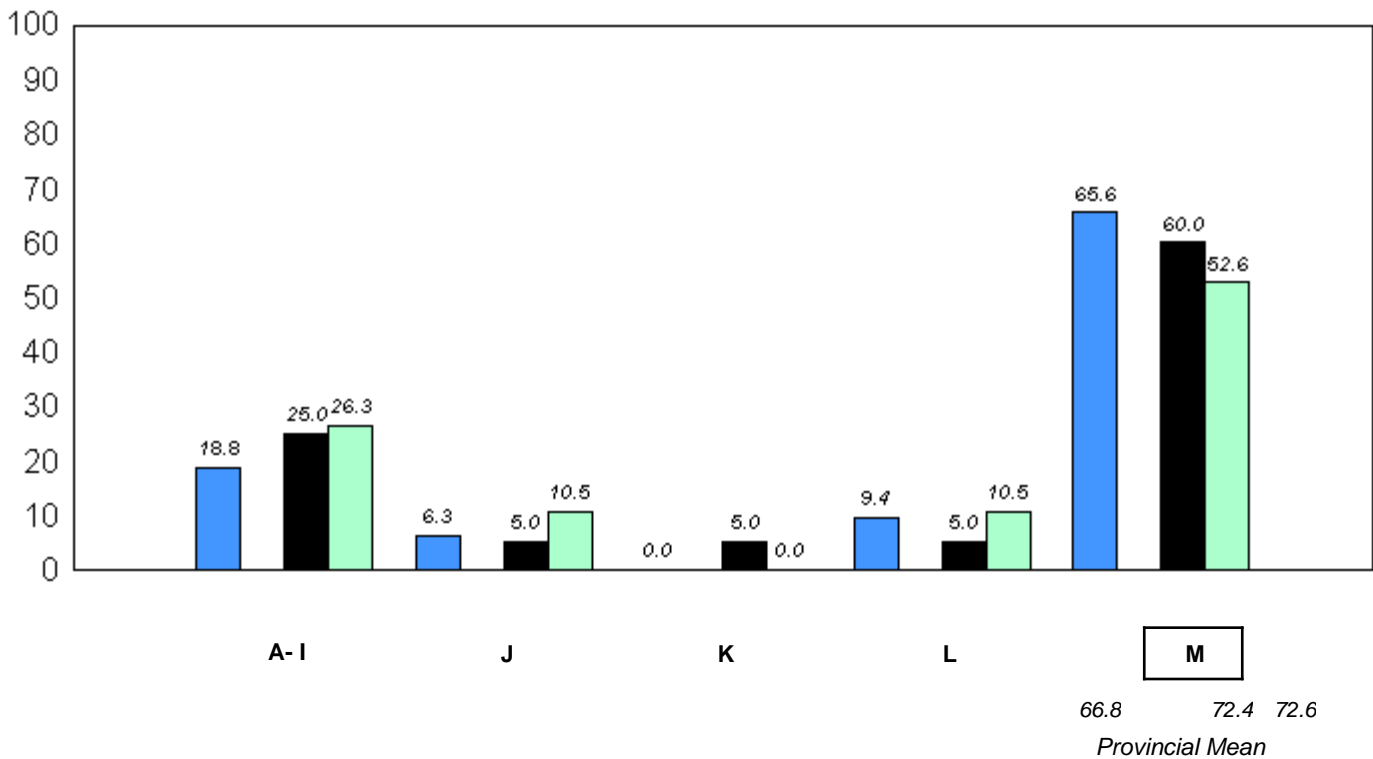

■ 2007
 ■ 2008
 ■ 2009
 ■ 2010

q p denotes school performance vs province.

* In Grade 2, Instructional and Comprehension levels are reported together as decoding and comprehension are functions of reading.

District 3 - Nova Central

#205 - Memorial Academy, Wesleyville

Grades: K-6

Total Students: 17

Instructional/Comprehension Level

| Level | School | District | Province | 2010 | | 2009 | | 2008 | | 2007 | |
|-------|--------|----------|----------|--------------------|--------------------|--------------------|--------------------|--------------------|--------------------|--------------------|--------------------|
| | | | | School vs District | School vs Province | School vs District | School vs Province | School vs District | School vs Province | School vs District | School vs Province |
| M | 52.9 | 69.5 | 72.6 | q | q | p | p | p | p | q | q |
| A - L | 47.1 | 30.5 | 27.4 | | | | | | | | |

**Instructional/Comprehension Level (2007-10)
4 Year Trend
(School Results)**

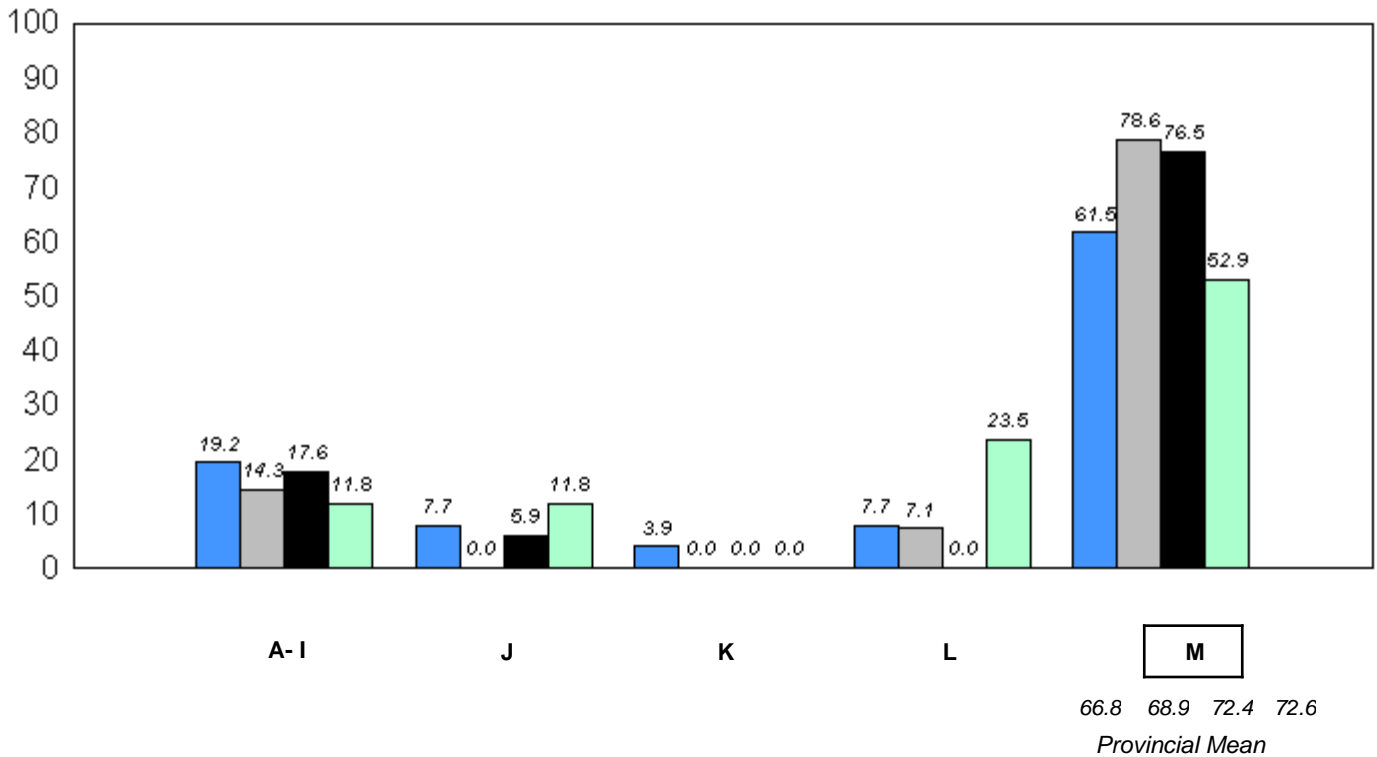

■ 2007
 ■ 2008
 ■ 2009
 ■ 2010

q p denotes school performance vs province.

* In Grade 2, Instructional and Comprehension levels are reported together as decoding and comprehension are functions of reading.

District 3 - Nova Central

#206 - Riverwood Academy, Wing's Point

Grades: K-12

Total Students: 14

Instructional/Comprehension Level

| Level | School | District | Province | 2010 | | 2009 | | 2008 | | 2007 | |
|-------|--------|----------|----------|--------------------|--------------------|--------------------|--------------------|--------------------|--------------------|--------------------|--------------------|
| | | | | School vs District | School vs Province | School vs District | School vs Province | School vs District | School vs Province | School vs District | School vs Province |
| M | 57.1 | 69.5 | 72.6 | q | q | p | p | q | q | q | q |
| A - L | 42.9 | 30.5 | 27.4 | | | | | | | | |

**Instructional/Comprehension Level (2007-10)
4 Year Trend
(School Results)**

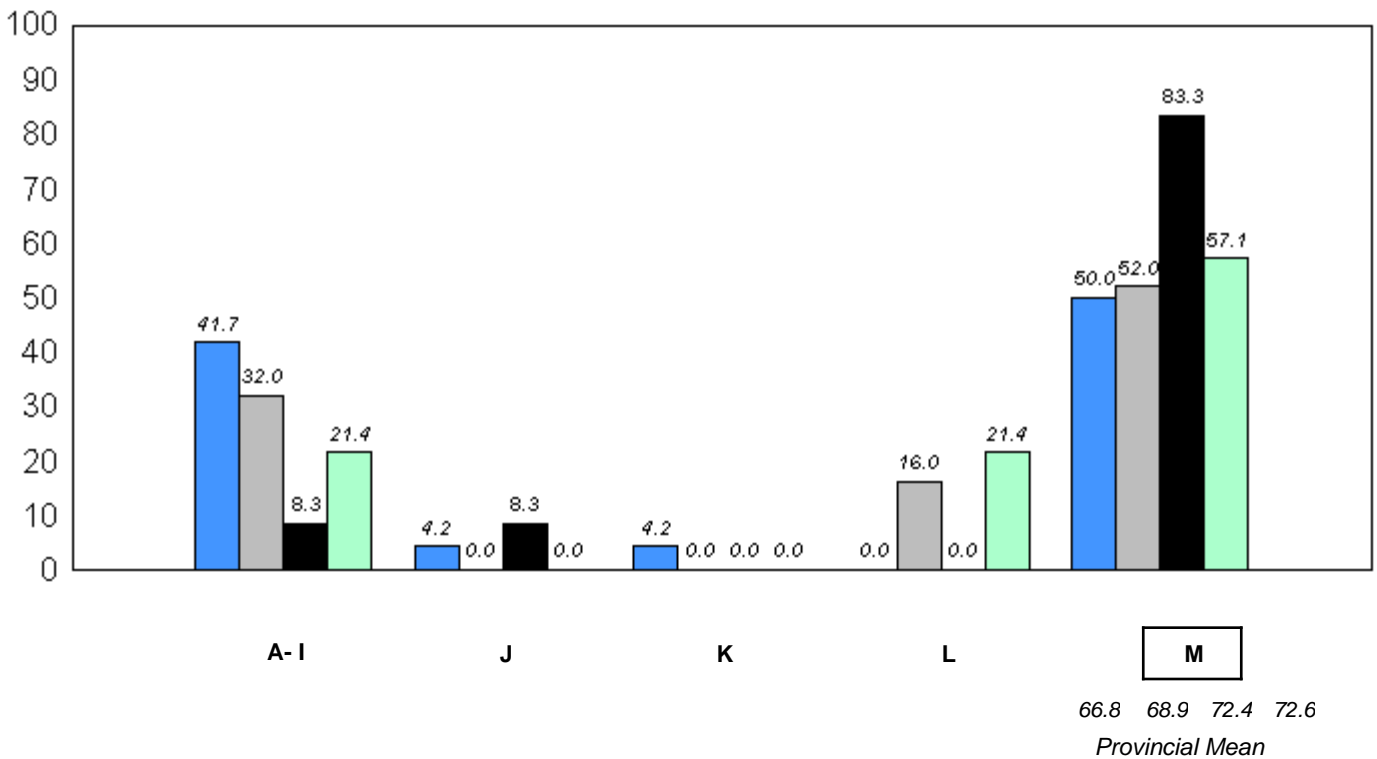

■ 2007
 ■ 2008
 ■ 2009
 ■ 2010

q p denotes school performance vs province.

* In Grade 2, Instructional and Comprehension levels are reported together as decoding and comprehension are functions of reading.

District 3 - Nova Central

#398 - Avoca Collegiate, Badger

Grades: K-8

Total Students: 8

Instructional/Comprehension Level

| Level | School | District | Province | 2010 | | 2009 | | 2008 | | 2007 | |
|-------|--------|----------|----------|--------------------|--------------------|--------------------|--------------------|--------------------|--------------------|--------------------|--------------------|
| | | | | School vs District | School vs Province | School vs District | School vs Province | School vs District | School vs Province | School vs District | School vs Province |
| M | 75.0 | 69.5 | 72.6 | P | P | q | q | P | P | q | q |
| A - L | 25.0 | 30.5 | 27.4 | | | | | | | | |

**Instructional/Comprehension Level (2007-10)
4 Year Trend
(School Results)**

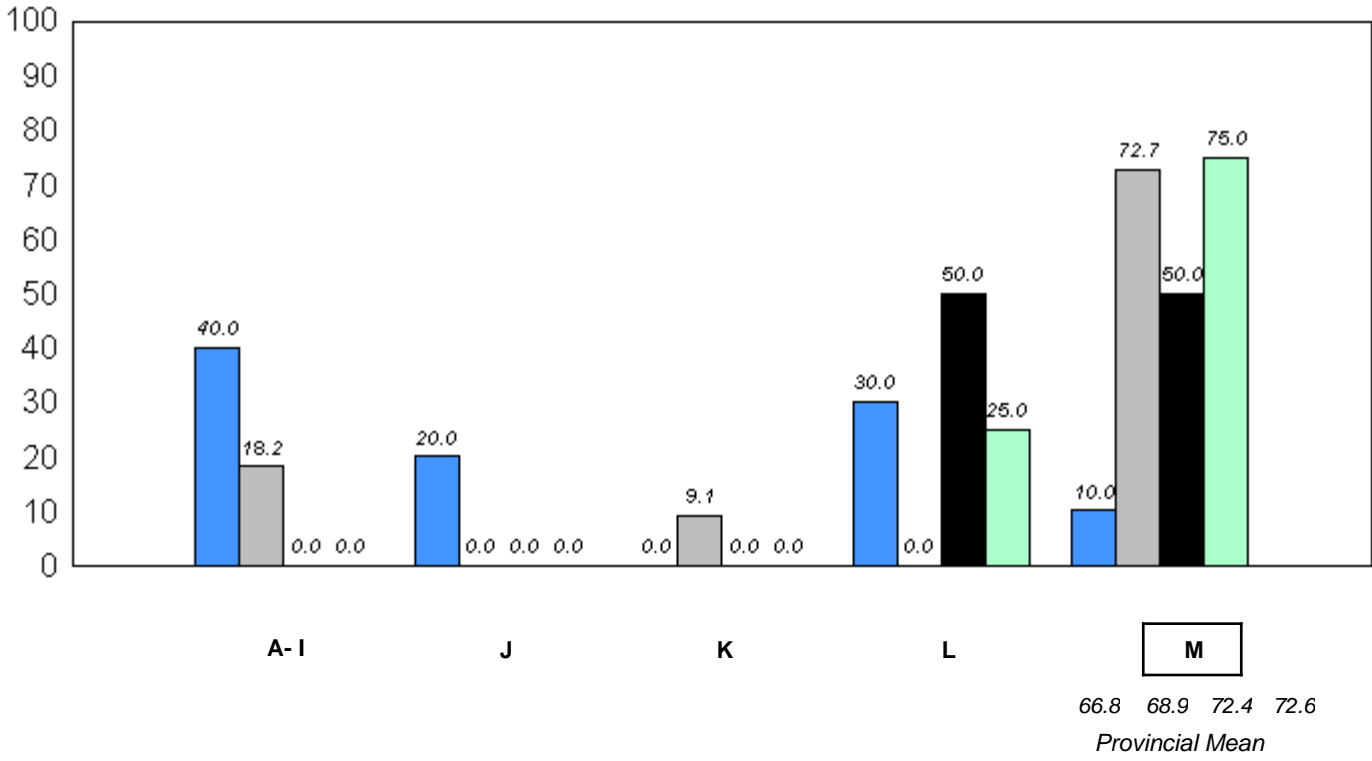

■ 2007
 ■ 2008
 ■ 2009
 ■ 2010

q p denotes school performance vs province.

* In Grade 2, Instructional and Comprehension levels are reported together as decoding and comprehension are functions of reading.

District 3 - Nova Central

#399 - Baie Verte Academy, Baie Verte

Grades: K-6

Total Students: 20

Instructional/Comprehension Level

| Level | School | District | Province | 2010 | | 2009 | | 2008 | | 2007 | |
|-------|--------|----------|----------|--------------------|--------------------|--------------------|--------------------|--------------------|--------------------|--------------------|--------------------|
| | | | | School vs District | School vs Province | School vs District | School vs Province | School vs District | School vs Province | School vs District | School vs Province |
| M | 45.0 | 69.5 | 72.6 | q | q | q | q | q | q | p | q |
| A - L | 55.0 | 30.5 | 27.4 | | | | | | | | |

**Instructional/Comprehension Level (2007-10)
4 Year Trend
(School Results)**

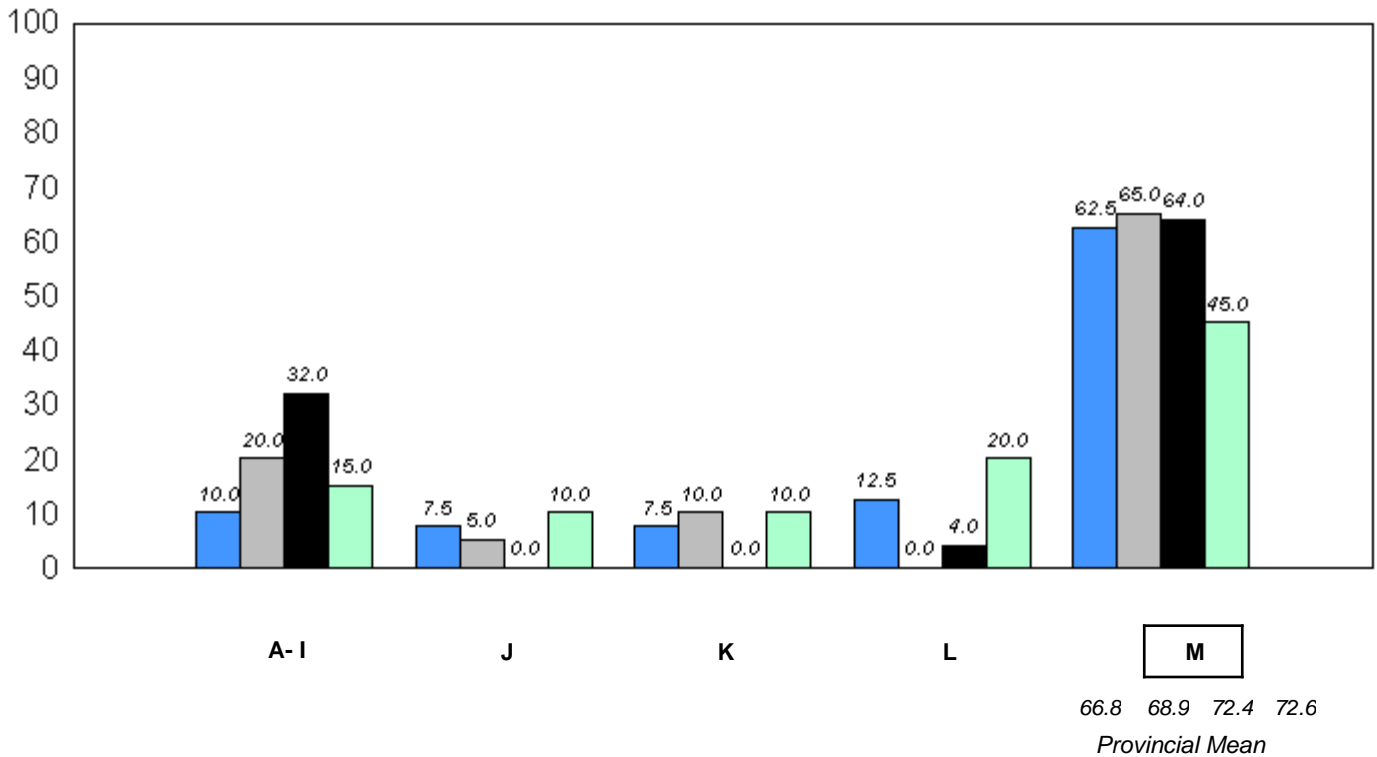

■ 2007
 ■ 2008
 ■ 2009
 ■ 2010

q p denotes school performance vs province.

* In Grade 2, Instructional and Comprehension levels are reported together as decoding and comprehension are functions of reading.

District 3 - Nova Central

#400 - Helen Tulk Elementary, Bishop's Falls

Grades: K-6

Total Students: 30

Instructional/Comprehension Level

| Level | School | District | Province | 2010 | | 2009 | | 2008 | | 2007 | |
|-------|--------|----------|----------|--------------------|--------------------|--------------------|--------------------|--------------------|--------------------|--------------------|--------------------|
| | | | | School vs District | School vs Province | School vs District | School vs Province | School vs District | School vs Province | School vs District | School vs Province |
| M | 63.3 | 69.5 | 72.6 | q | q | p | q | p | p | q | q |
| A - L | 36.7 | 30.5 | 27.4 | | | | | | | | |

**Instructional/Comprehension Level (2007-10)
4 Year Trend
(School Results)**

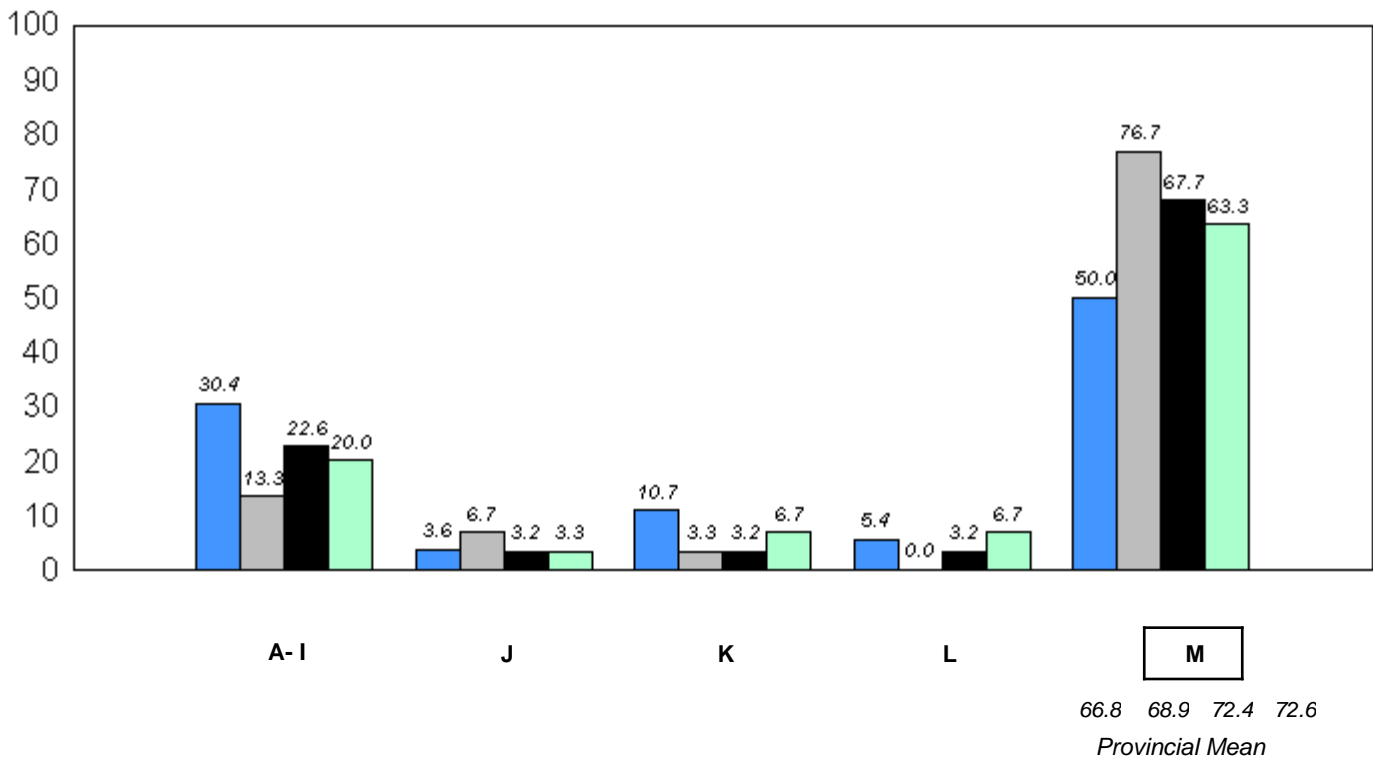

■ 2007
 ■ 2008
 ■ 2009
 ■ 2010

q p denotes school performance vs province.

* In Grade 2, Instructional and Comprehension levels are reported together as decoding and comprehension are functions of reading.

District 3 - Nova Central

#403 - Lakeside Academy, Buchans

Grades: K-12

Total Students: 5

Instructional/Comprehension Level

| Level | School | District | Province | 2010 | | 2009 | | 2008 | | 2007 | |
|-------|--------------------------------------------------------------------------------------|----------|----------|--------------------|--------------------|--------------------|--------------------|--------------------|--------------------|--------------------|--------------------|
| | | | | School vs District | School vs Province | School vs District | School vs Province | School vs District | School vs Province | School vs District | School vs Province |
| M | <i>School data with 5 or fewer students withheld for reasons of confidentiality.</i> | 69.5 | 72.6 | q | q | q | q | p | p | p | p |
| A - L | | 30.5 | 27.4 | | | | | | | | |

**Instructional/Comprehension Level (2007-10)
4 Year Trend
(School Results)**

School data with 5 or fewer students withheld for reasons of confidentiality.



■ 2007
 ■ 2008
 ■ 2009
 ■ 2010

q p denotes school performance vs province.

* In Grade 2, Instructional and Comprehension levels are reported together as decoding and comprehension are functions of reading.

District 3 - Nova Central

#406 - Fitzgerald Academy, English Harbour West

Grades: K-12

Total Students: 7

Instructional/Comprehension Level

| Level | School | District | Province | 2010 | | 2009 | | 2008 | | 2007 | |
|-------|--------|----------|----------|--------------------|--------------------|--------------------|--------------------|--------------------|--------------------|--------------------|--------------------|
| | | | | School vs District | School vs Province | School vs District | School vs Province | School vs District | School vs Province | School vs District | School vs Province |
| M | 85.7 | 69.5 | 72.6 | P | P | P | P | q | q | q | q |
| A - L | 14.3 | 30.5 | 27.4 | | | | | | | | |

Instructional/Comprehension Level (2007-10)
4 Year Trend
(School Results)

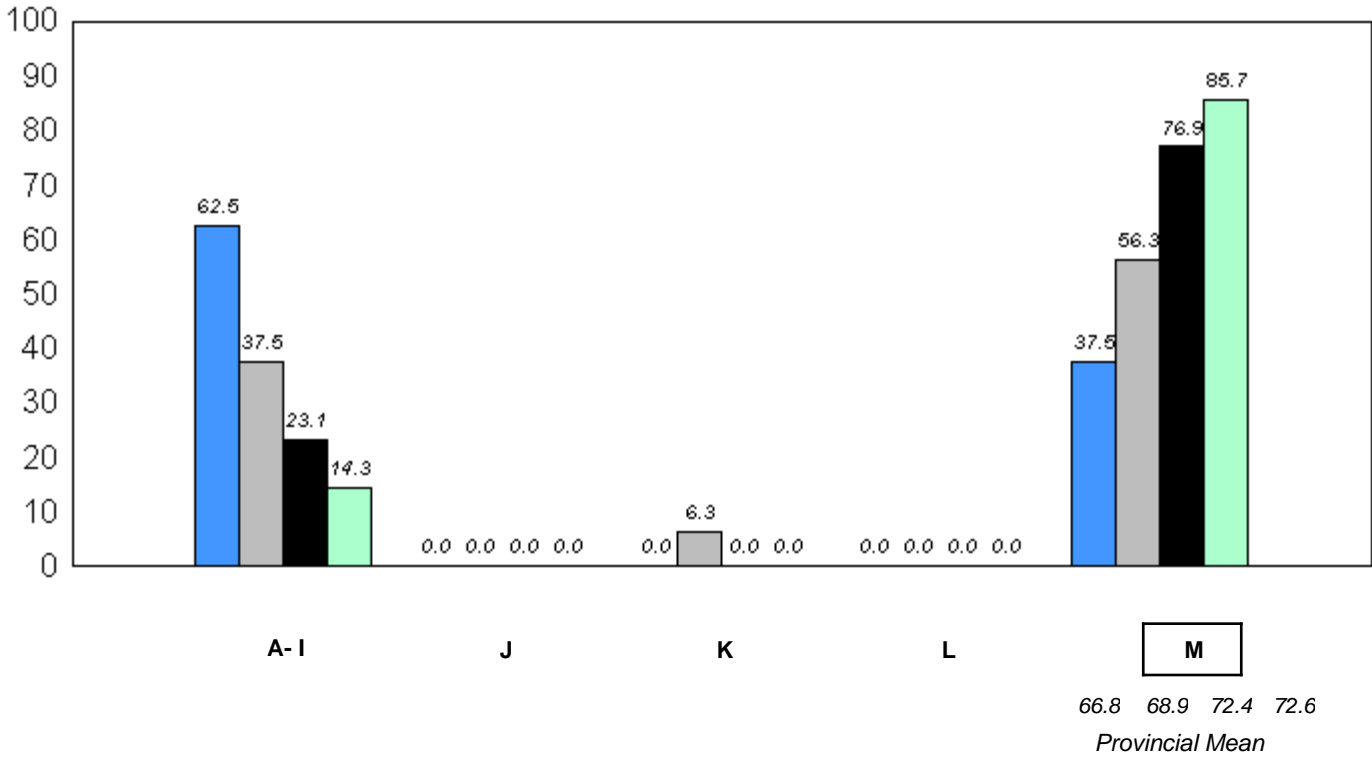

■ 2007
 ■ 2008
 ■ 2009
 ■ 2010

q p denotes school performance vs province.

* In Grade 2, Instructional and Comprehension levels are reported together as decoding and comprehension are functions of reading.

District 3 - Nova Central

#407 - Bay d'Espoir Academy, Milltown

Grades: K-12

Total Students: 21

Instructional/Comprehension Level

| Level | School | District | Province | 2010 | | 2009 | | 2008 | | 2007 | |
|-------|--------|----------|----------|--------------------|--------------------|--------------------|--------------------|--------------------|--------------------|--------------------|--------------------|
| | | | | School vs District | School vs Province | School vs District | School vs Province | School vs District | School vs Province | School vs District | School vs Province |
| M | 76.2 | 69.5 | 72.6 | P | P | q | q | q | q | P | P |
| A - L | 23.8 | 30.5 | 27.4 | | | | | | | | |

Instructional/Comprehension Level (2007-10)
4 Year Trend
(School Results)

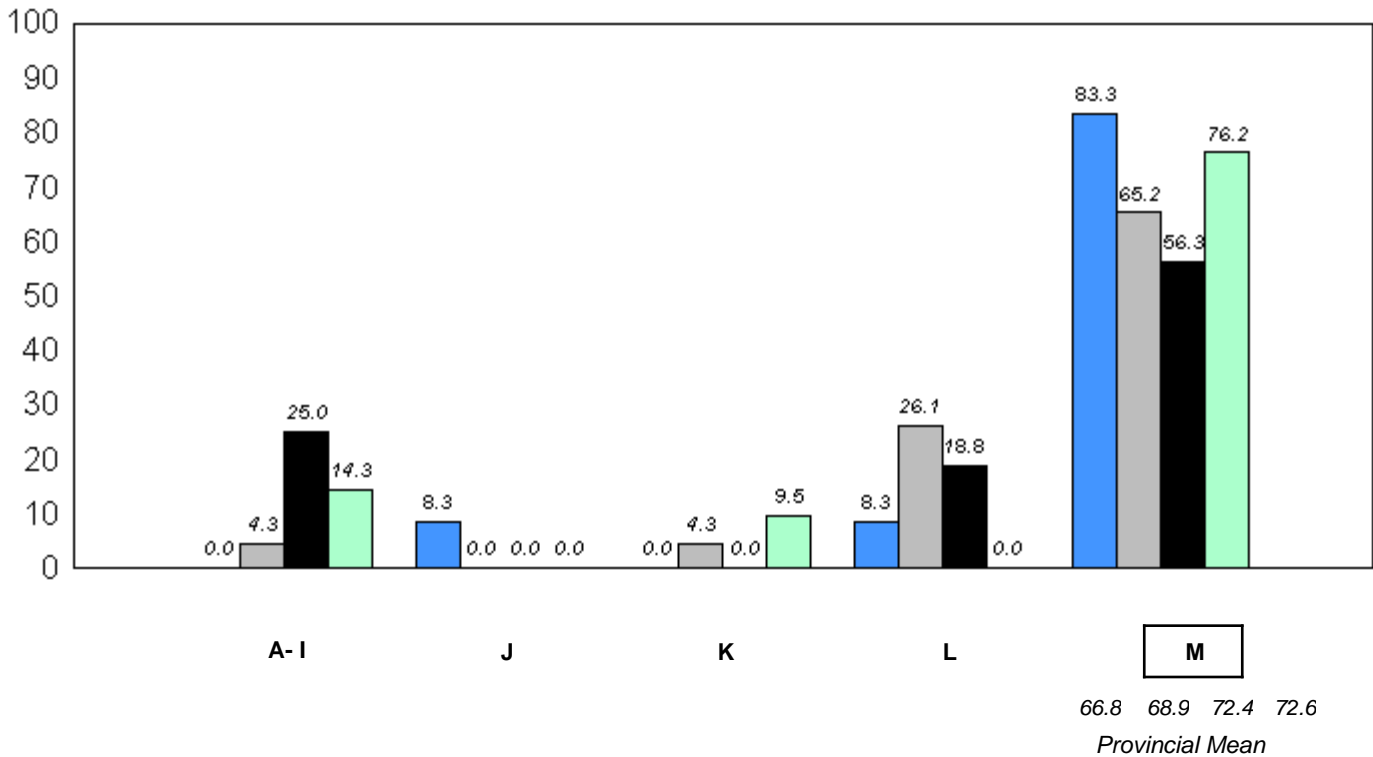

■ 2007
 ■ 2008
 ■ 2009
 ■ 2010

q p denotes school performance vs province.

* In Grade 2, Instructional and Comprehension levels are reported together as decoding and comprehension are functions of reading.

District 3 - Nova Central

#409 - Indian River Academy, Springdale

Grades: K-6

Total Students: 49

Instructional/Comprehension Level

| Level | School | District | Province | 2010 | | 2009 | | 2008 | | 2007 | |
|-------|--------|----------|----------|--------------------|--------------------|--------------------|--------------------|--------------------|--------------------|--------------------|--------------------|
| | | | | School vs District | School vs Province | School vs District | School vs Province | School vs District | School vs Province | School vs District | School vs Province |
| M | 67.4 | 69.5 | 72.6 | q | q | q | q | q | q | p | q |
| A - L | 32.7 | 30.5 | 27.4 | | | | | | | | |

Instructional/Comprehension Level (2007-10)
4 Year Trend
(School Results)

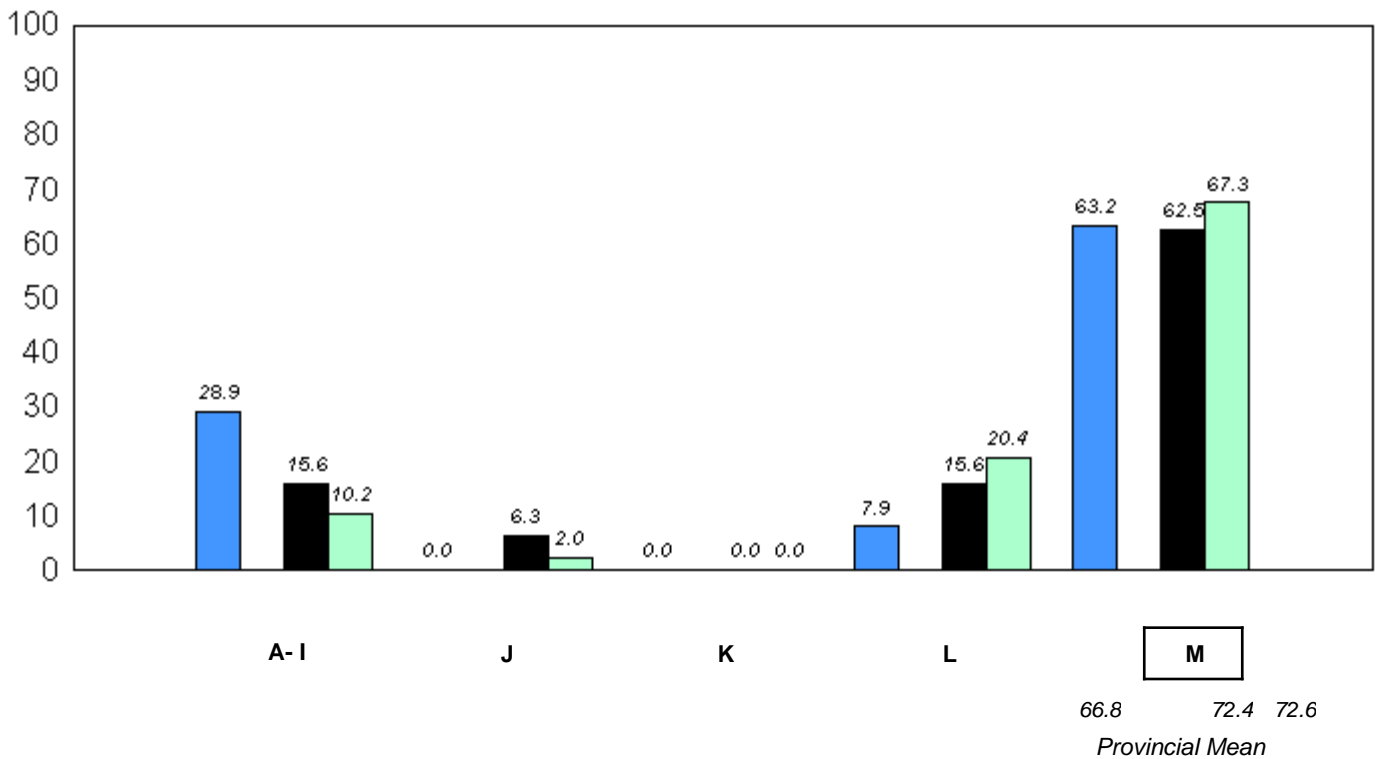

■ 2007
 ■ 2008
 ■ 2009
 ■ 2010

q p denotes school performance vs province.

* In Grade 2, Instructional and Comprehension levels are reported together as decoding and comprehension are functions of reading.

District 3 - Nova Central

#413 - Holy Cross School Complex, Eastport

Grades: K-12

Total Students: 14

Instructional/Comprehension Level

| Level | School | District | Province | 2010 | | 2009 | | 2008 | | 2007 | |
|-------|--------|----------|----------|--------------------|--------------------|--------------------|--------------------|--------------------|--------------------|--------------------|--------------------|
| | | | | School vs District | School vs Province | School vs District | School vs Province | School vs District | School vs Province | School vs District | School vs Province |
| M | 92.9 | 69.5 | 72.6 | P | P | P | P | P | P | P | P |
| A - L | 7.1 | 30.5 | 27.4 | | | | | | | | |

**Instructional/Comprehension Level (2007-10)
4 Year Trend
(School Results)**

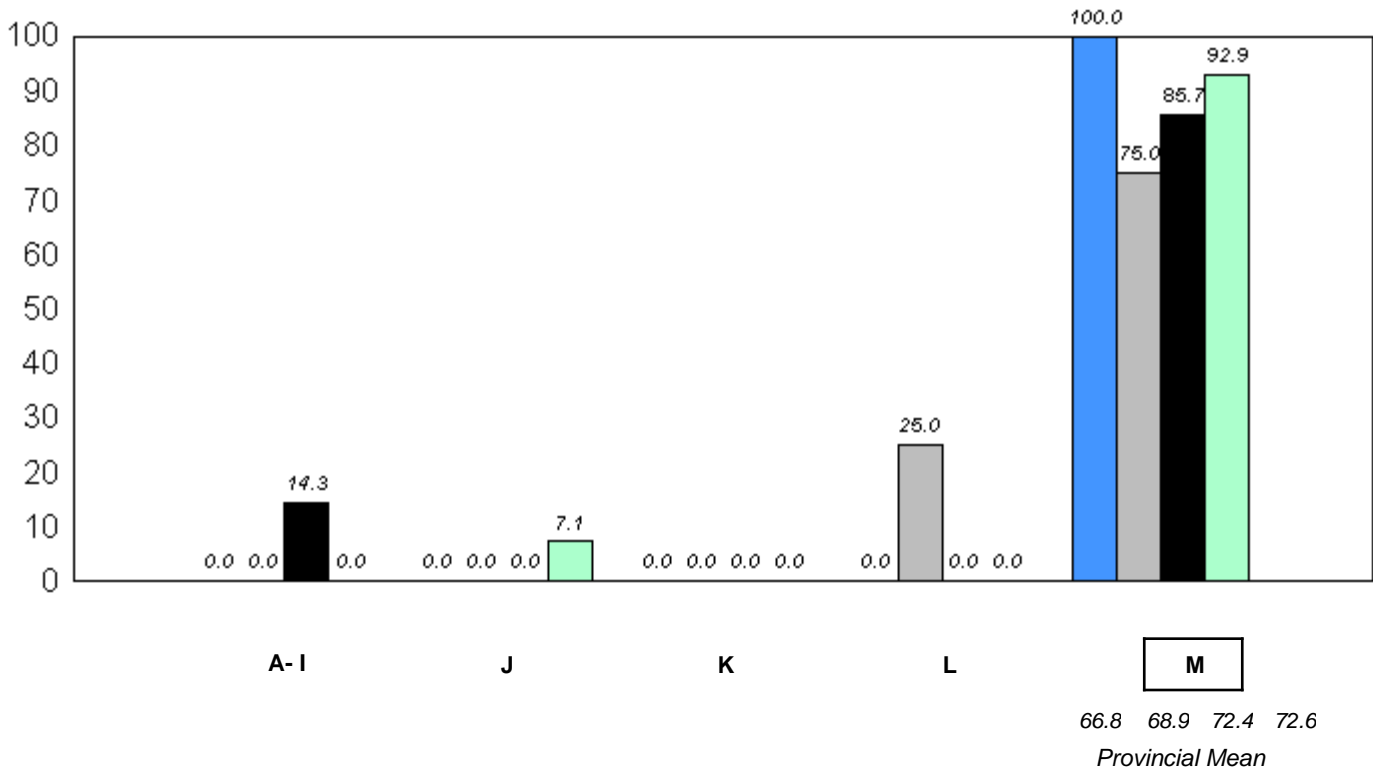

■ 2007
 ■ 2008
 ■ 2009
 ■ 2010

q p denotes school performance vs province.

* In Grade 2, Instructional and Comprehension levels are reported together as decoding and comprehension are functions of reading.

District 3 - Nova Central

#414 - Fogo Island Central Academy, Fogo Island

Grades: K-12

Total Students: 19

Instructional/Comprehension Level

| Level | School | District | Province | 2010 | | 2009 | | 2008 | | 2007 | |
|-------|--------|----------|----------|--------------------|--------------------|--------------------|--------------------|--------------------|--------------------|--------------------|--------------------|
| | | | | School vs District | School vs Province | School vs District | School vs Province | School vs District | School vs Province | School vs District | School vs Province |
| M | 52.6 | 69.5 | 72.6 | q | q | p | q | p | p | p | p |
| A - L | 47.4 | 30.5 | 27.4 | | | | | | | | |

Instructional/Comprehension Level (2007-10)
4 Year Trend
(School Results)

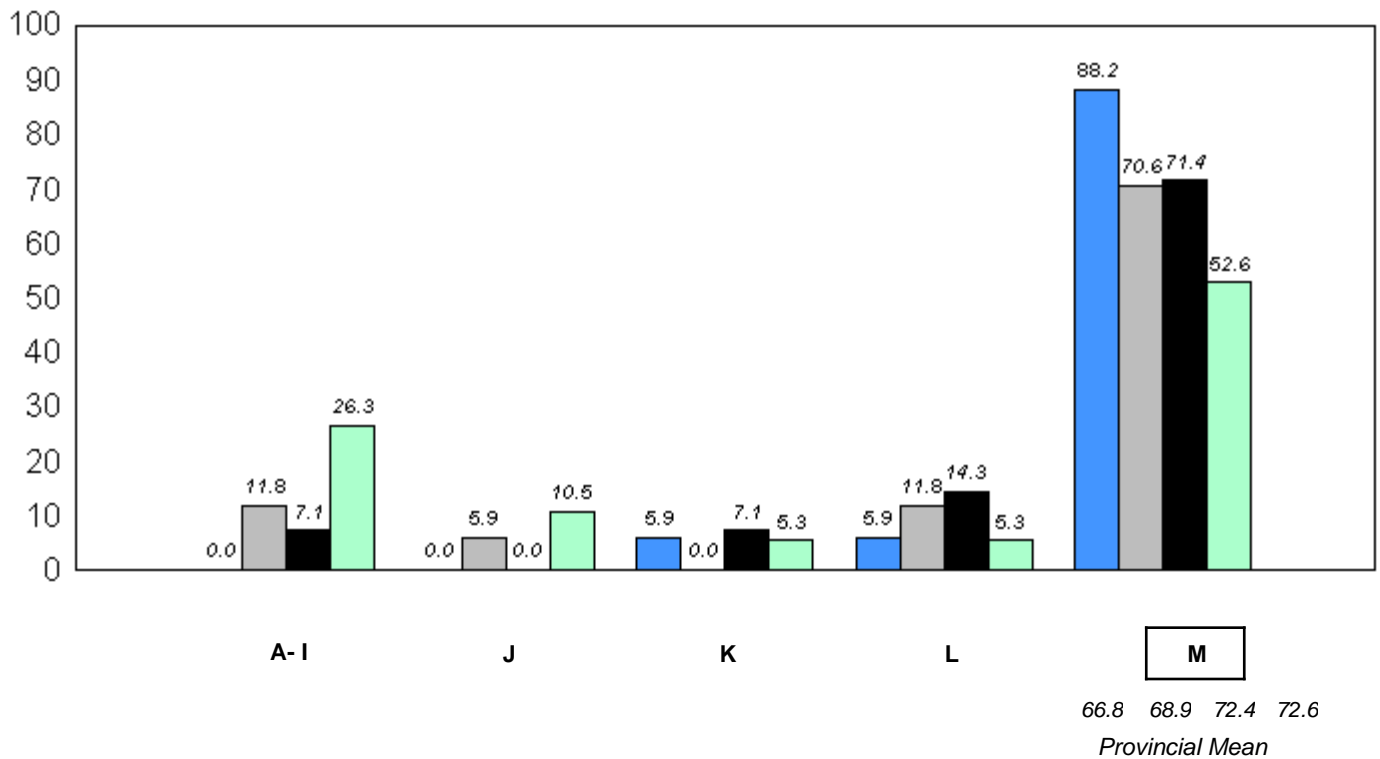

■ 2007
 ■ 2008
 ■ 2009
 ■ 2010

q p denotes school performance vs province.

* In Grade 2, Instructional and Comprehension levels are reported together as decoding and comprehension are functions of reading.

District 3 - Nova Central

#416 - Smallwood Academy, Gambo

Grades: K-12

Total Students: 17

Instructional/Comprehension Level

| Level | School | District | Province | 2010 | | 2009 | | 2008 | | 2007 | |
|-------|--------|----------|----------|--------------------|--------------------|--------------------|--------------------|--------------------|--------------------|--------------------|--------------------|
| | | | | School vs District | School vs Province | School vs District | School vs Province | School vs District | School vs Province | School vs District | School vs Province |
| M | 70.6 | 69.5 | 72.6 | p | q | q | q | q | q | q | q |
| A - L | 29.4 | 30.5 | 27.4 | | | | | | | | |

Instructional/Comprehension Level (2007-10)
4 Year Trend
(School Results)

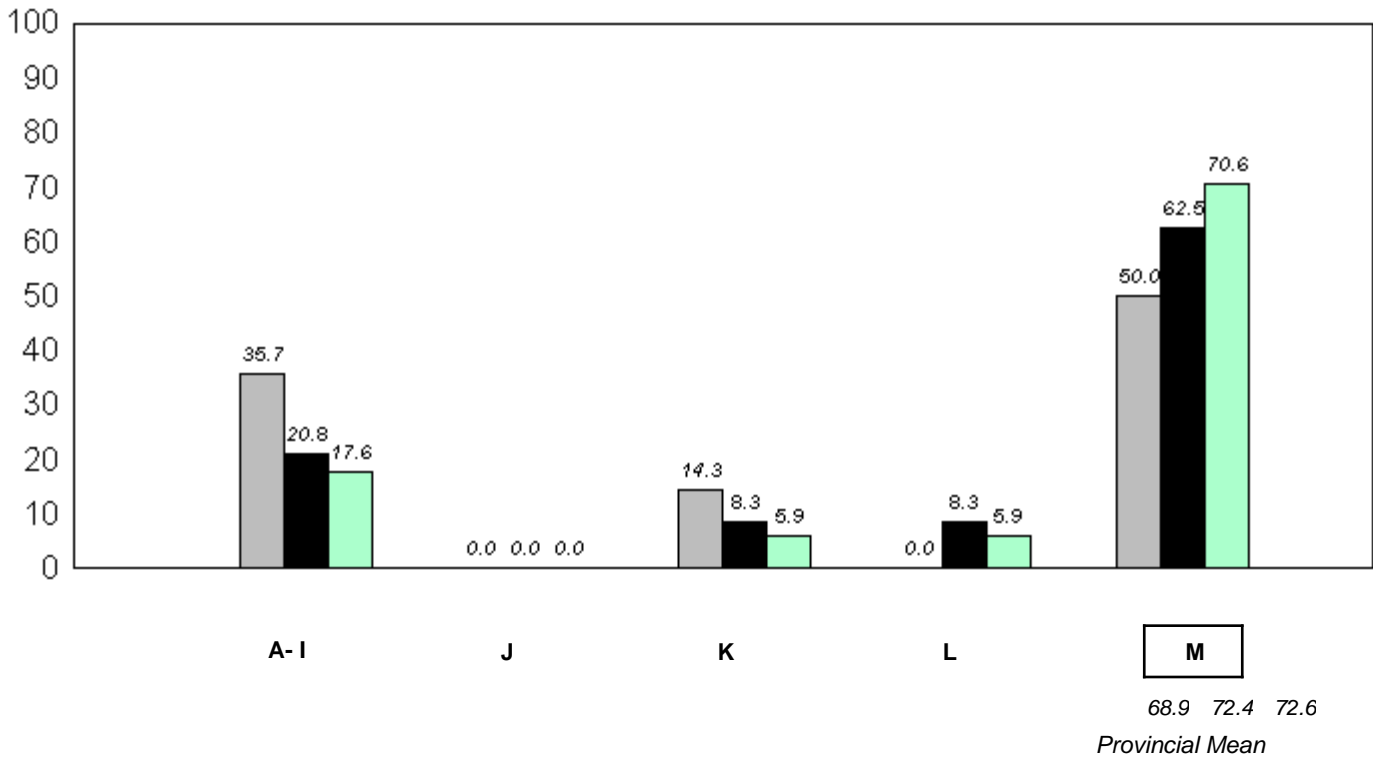

■ 2007
 ■ 2008
 ■ 2009
 ■ 2010

q p denotes school performance vs province.

* In Grade 2, Instructional and Comprehension levels are reported together as decoding and comprehension are functions of reading.

District 3 - Nova Central

#417 - Gander Academy, Gander

Grades: K-6

Total Students: 102

Instructional/Comprehension Level

| Level | School | District | Province | 2010 | | 2009 | | 2008 | | 2007 | |
|-------|--------|----------|----------|--------------------|--------------------|--------------------|--------------------|--------------------|--------------------|--------------------|--------------------|
| | | | | School vs District | School vs Province | School vs District | School vs Province | School vs District | School vs Province | School vs District | School vs Province |
| M | 77.5 | 69.5 | 72.6 | P | P | P | P | P | P | P | P |
| A - L | 22.6 | 30.5 | 27.4 | | | | | | | | |

**Instructional/Comprehension Level (2007-10)
4 Year Trend
(School Results)**

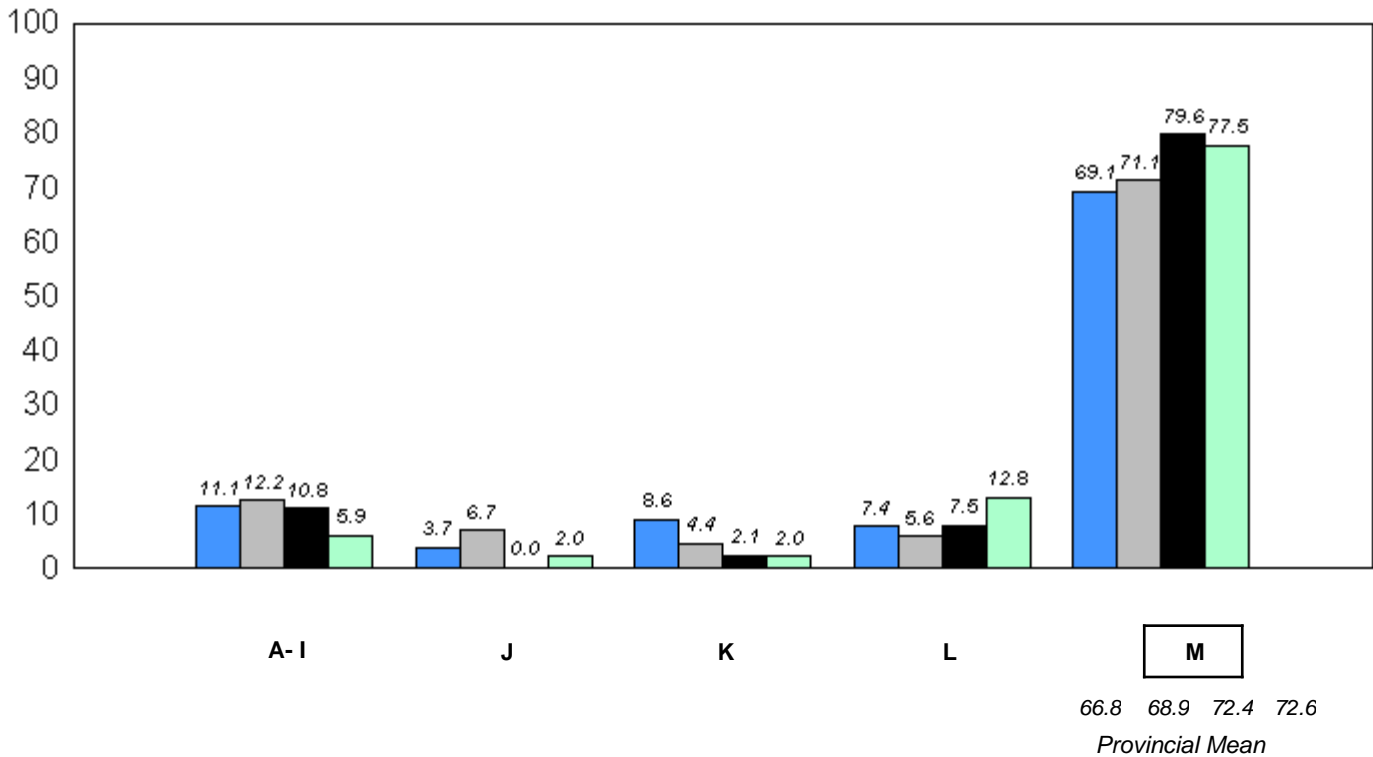

■ 2007
 ■ 2008
 ■ 2009
 ■ 2010

q p denotes school performance vs province.

* In Grade 2, Instructional and Comprehension levels are reported together as decoding and comprehension are functions of reading.

District 3 - Nova Central

#421 - Lakewood Academy, Glenwood

Grades: K-12

Total Students: 18

Instructional/Comprehension Level

| Level | School | District | Province | 2010 | | 2009 | | 2008 | | 2007 | |
|-------|--------|----------|----------|--------------------|--------------------|--------------------|--------------------|--------------------|--------------------|--------------------|--------------------|
| | | | | School vs District | School vs Province | School vs District | School vs Province | School vs District | School vs Province | School vs District | School vs Province |
| M | 55.6 | 69.5 | 72.6 | q | q | p | p | q | q | q | q |
| A - L | 44.5 | 30.5 | 27.4 | | | | | | | | |

**Instructional/Comprehension Level (2007-10)
4 Year Trend
(School Results)**

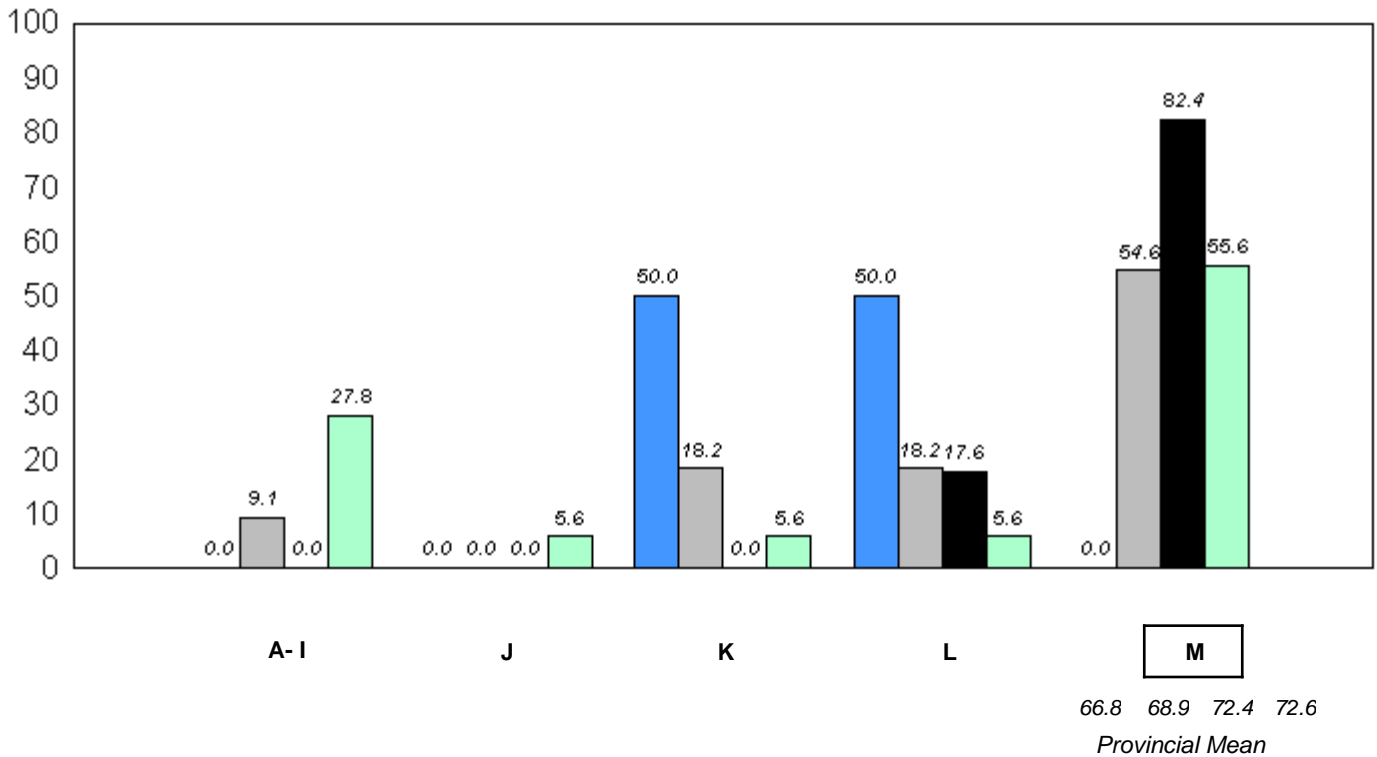

■ 2007
 ■ 2008
 ■ 2009
 ■ 2010

q p denotes school performance vs province.

* In Grade 2, Instructional and Comprehension levels are reported together as decoding and comprehension are functions of reading.

District 3 - Nova Central

#422 - Glovertown Academy, Glovertown

Grades: K-12

Total Students: 19

Instructional/Comprehension Level

| Level | School | District | Province | 2010 | | 2009 | | 2008 | | 2007 | |
|-------|--------|----------|----------|--------------------|--------------------|--------------------|--------------------|--------------------|--------------------|--------------------|--------------------|
| | | | | School vs District | School vs Province | School vs District | School vs Province | School vs District | School vs Province | School vs District | School vs Province |
| M | 89.5 | 69.5 | 72.6 | P | P | q | q | q | q | P | q |
| A - L | 10.5 | 30.5 | 27.4 | | | | | | | | |

**Instructional/Comprehension Level (2007-10)
4 Year Trend
(School Results)**

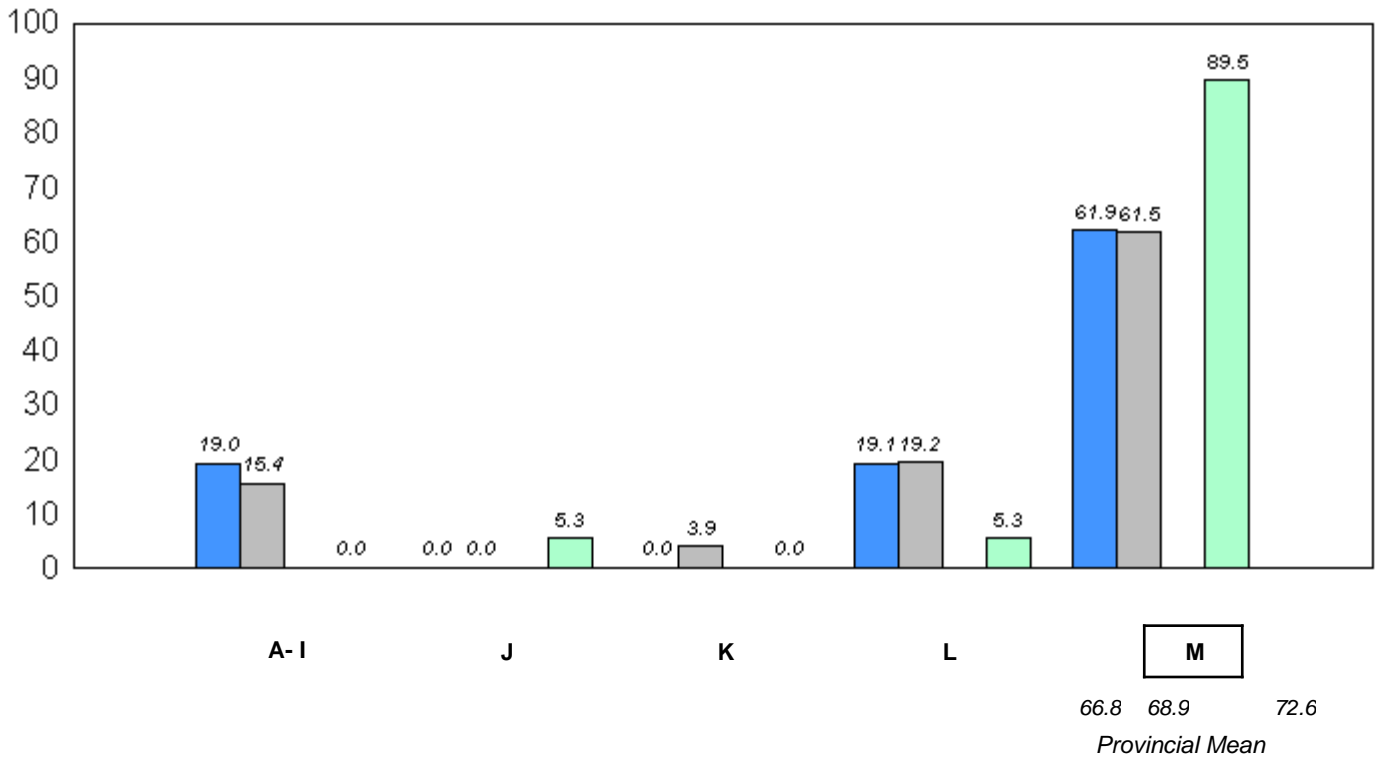

■ 2007
 ■ 2008
 ■ 2009
 ■ 2010

q p denotes school performance vs province.

* In Grade 2, Instructional and Comprehension levels are reported together as decoding and comprehension are functions of reading.

District 3 - Nova Central

#426 - Hillview Academy, Norris Arm

Grades: K-9

Total Students: 14

Instructional/Comprehension Level

| Level | School | District | Province | 2010 | | 2009 | | 2008 | | 2007 | |
|-------|--------|----------|----------|--------------------|--------------------|--------------------|--------------------|--------------------|--------------------|--------------------|--------------------|
| | | | | School vs District | School vs Province | School vs District | School vs Province | School vs District | School vs Province | School vs District | School vs Province |
| M | 42.9 | 69.5 | 72.6 | q | q | q | q | q | q | p | p |
| A - L | 57.1 | 30.5 | 27.4 | | | | | | | | |

**Instructional/Comprehension Level (2007-10)
4 Year Trend
(School Results)**

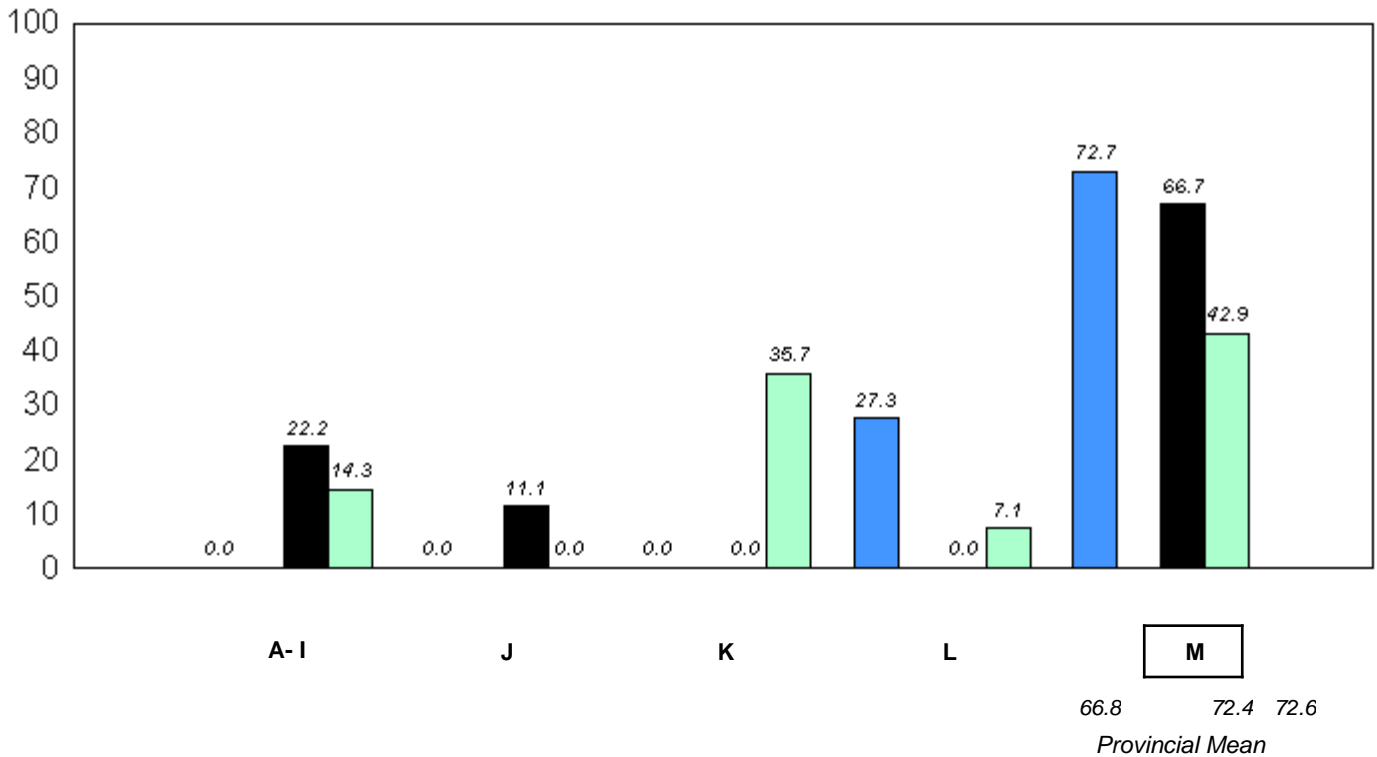

■ 2007
 ■ 2008
 ■ 2009
 ■ 2010

q p denotes school performance vs province.

* In Grade 2, Instructional and Comprehension levels are reported together as decoding and comprehension are functions of reading.

District 3 - Nova Central

#478 - New World Island Academy, Summerford

Grades: K-12

Total Students: 29

Instructional/Comprehension Level

| Level | School | District | Province | 2010 | | 2009 | | 2008 | | 2007 | |
|-------|--------|----------|----------|--------------------|--------------------|--------------------|--------------------|--------------------|--------------------|--------------------|--------------------|
| | | | | School vs District | School vs Province | School vs District | School vs Province | School vs District | School vs Province | School vs District | School vs Province |
| M | 48.3 | 69.5 | 72.6 | q | q | q | q | p | q | q | q |
| A - L | 51.7 | 30.5 | 27.4 | | | | | | | | |

Instructional/Comprehension Level (2007-10)
4 Year Trend
(School Results)

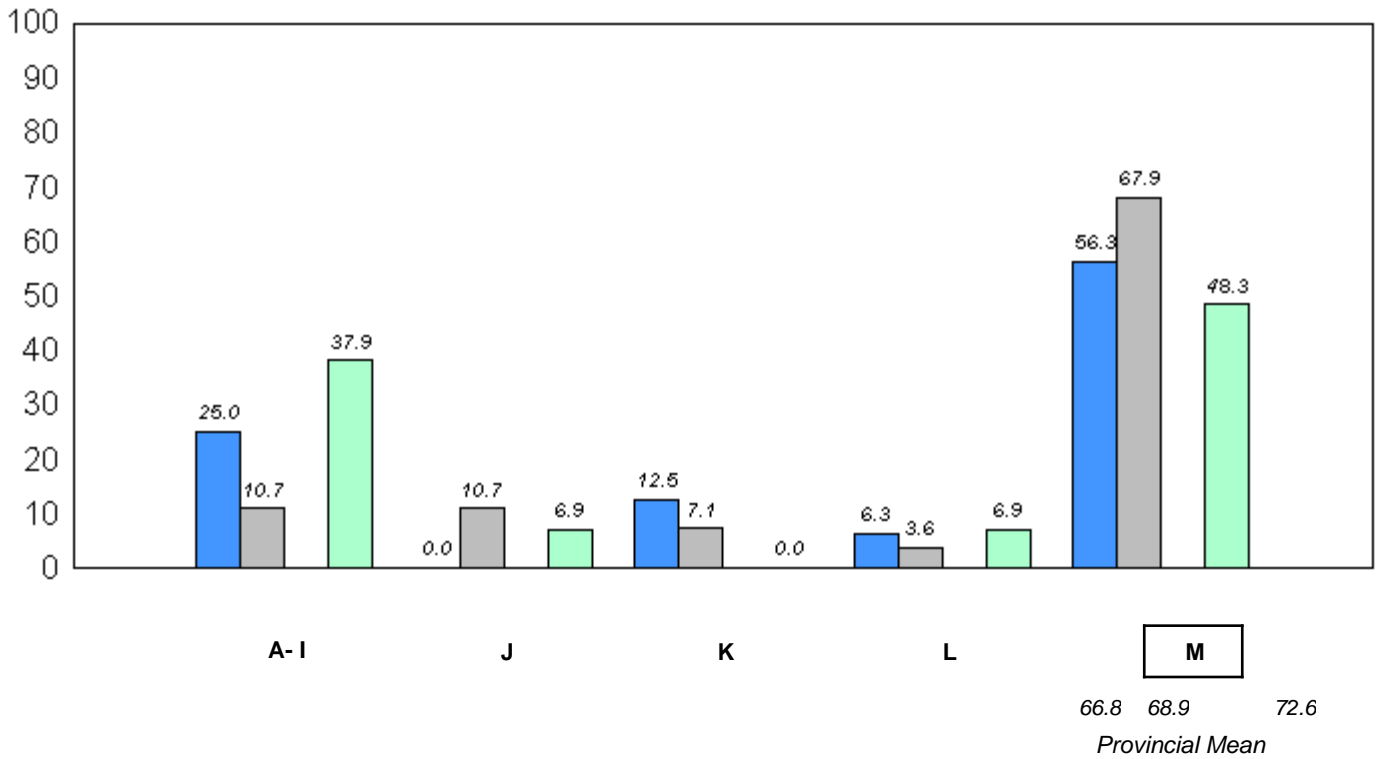

■ 2007
 ■ 2008
 ■ 2009
 ■ 2010

q p denotes school performance vs province.

* In Grade 2, Instructional and Comprehension levels are reported together as decoding and comprehension are functions of reading.

District 4 - Eastern

#213 - Lake Academy, Fortune

Grades: K-7

Total Students: 29

Instructional/Comprehension Level

| Level | School | District | Province | 2010 | | 2009 | | 2008 | | 2007 | |
|-------|--------|----------|----------|--------------------|--------------------|--------------------|--------------------|--------------------|--------------------|--------------------|--------------------|
| | | | | School vs District | School vs Province | School vs District | School vs Province | School vs District | School vs Province | School vs District | School vs Province |
| M | 62.1 | 72.6 | 72.6 | q | q | q | q | q | q | q | q |
| A - L | 37.9 | 27.4 | 27.4 | | | | | | | | |

Instructional/Comprehension Level (2007-10)
4 Year Trend
(School Results)

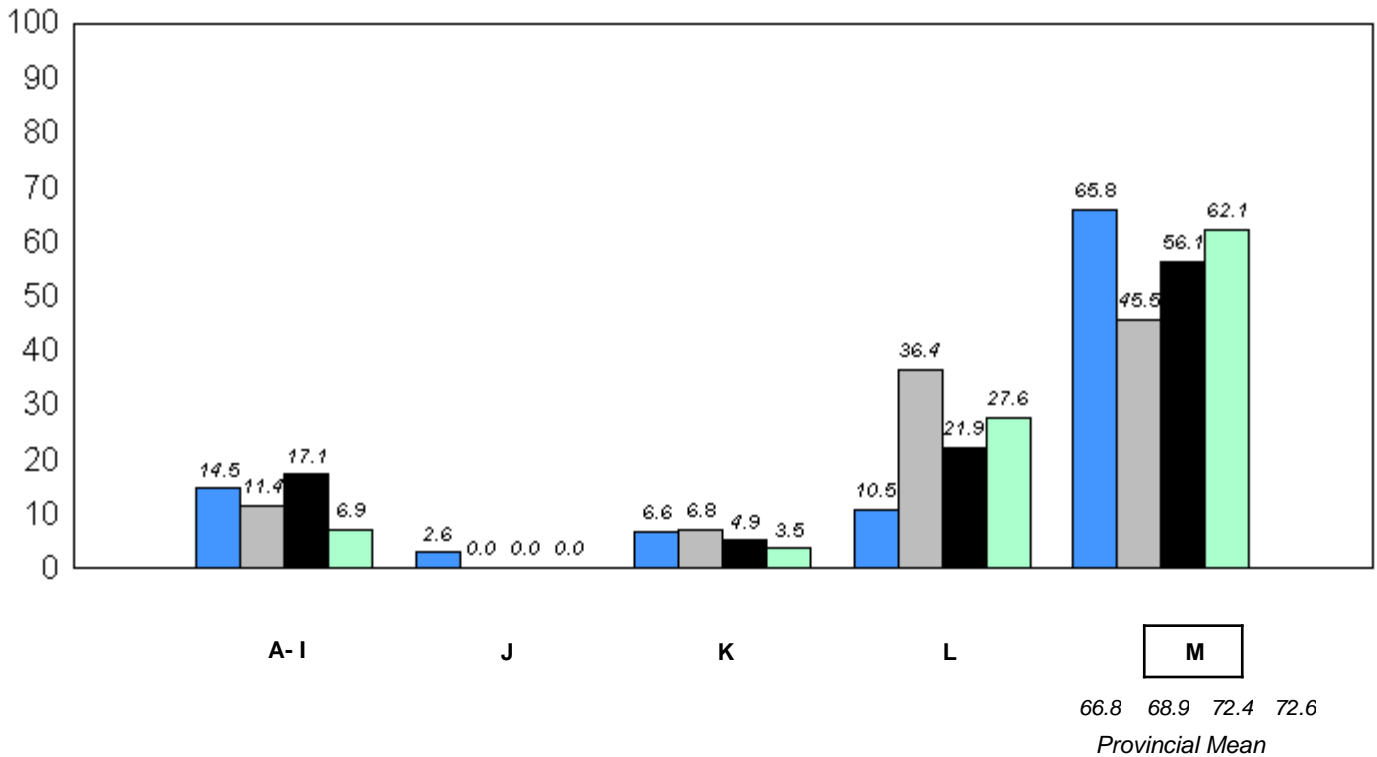

■ 2007
 ■ 2008
 ■ 2009
 ■ 2010

q p denotes school performance vs province.

* In Grade 2, Instructional and Comprehension levels are reported together as decoding and comprehension are functions of reading.

District 4 - Eastern

#218 - St. Joseph's Academy, Lamaline

Grades: K-12

Total Students: 3

Instructional/Comprehension Level

| Level | School | District | Province | 2010 | | 2009 | | 2008 | | 2007 | |
|-------|--------------------------------------------------------------------------------------|----------|----------|--------------------|--------------------|--------------------|--------------------|--------------------|--------------------|--------------------|--------------------|
| | | | | School vs District | School vs Province | School vs District | School vs Province | School vs District | School vs Province | School vs District | School vs Province |
| M | <i>School data with 5 or fewer students withheld for reasons of confidentiality.</i> | 72.6 | 72.6 | q | q | q | q | p | p | q | q |
| A - L | | 27.4 | 27.4 | | | | | | | | |

**Instructional/Comprehension Level (2007-10)
4 Year Trend
(School Results)**

School data with 5 or fewer students withheld for reasons of confidentiality.



q p denotes school performance vs province.

* In Grade 2, Instructional and Comprehension levels are reported together as decoding and comprehension are functions of reading.

District 4 - Eastern

#220 - Sacred Heart Academy, Marystown

Grades: K-7

Total Students: 42

Instructional/Comprehension Level

| Level | School | District | Province | 2010 | | 2009 | | 2008 | | 2007 | |
|-------|--------|----------|----------|--------------------|--------------------|--------------------|--------------------|--------------------|--------------------|--------------------|--------------------|
| | | | | School vs District | School vs Province | School vs District | School vs Province | School vs District | School vs Province | School vs District | School vs Province |
| M | 73.8 | 72.6 | 72.6 | p | p | q | q | q | q | q | q |
| A - L | 26.2 | 27.4 | 27.4 | | | | | | | | |

**Instructional/Comprehension Level (2007-10)
4 Year Trend
(School Results)**

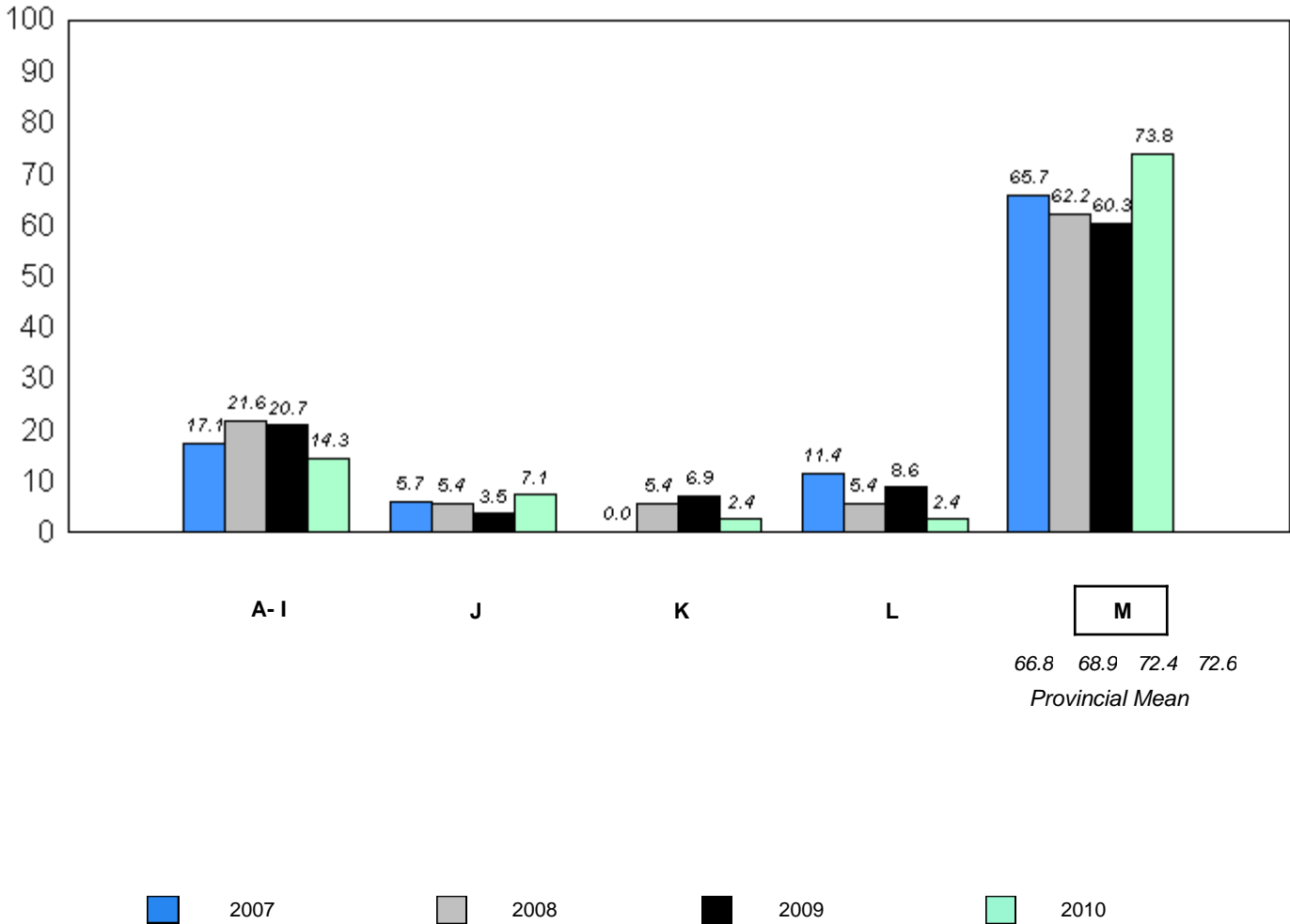

q p denotes school performance vs province.

* In Grade 2, Instructional and Comprehension levels are reported together as decoding and comprehension are functions of reading.

District 4 - Eastern

#223 - Christ the King School, Rushoon

Grades: K-12

Total Students: 10

Instructional/Comprehension Level

| Level | School | District | Province | 2010 | | 2009 | | 2008 | | 2007 | |
|-------|--------|----------|----------|--------------------|--------------------|--------------------|--------------------|--------------------|--------------------|--------------------|--------------------|
| | | | | School vs District | School vs Province | School vs District | School vs Province | School vs District | School vs Province | School vs District | School vs Province |
| M | 100.0 | 72.6 | 72.6 | P | P | q | q | q | q | P | P |
| A - L | 0.0 | 27.4 | 27.4 | | | | | | | | |

**Instructional/Comprehension Level (2007-10)
4 Year Trend
(School Results)**

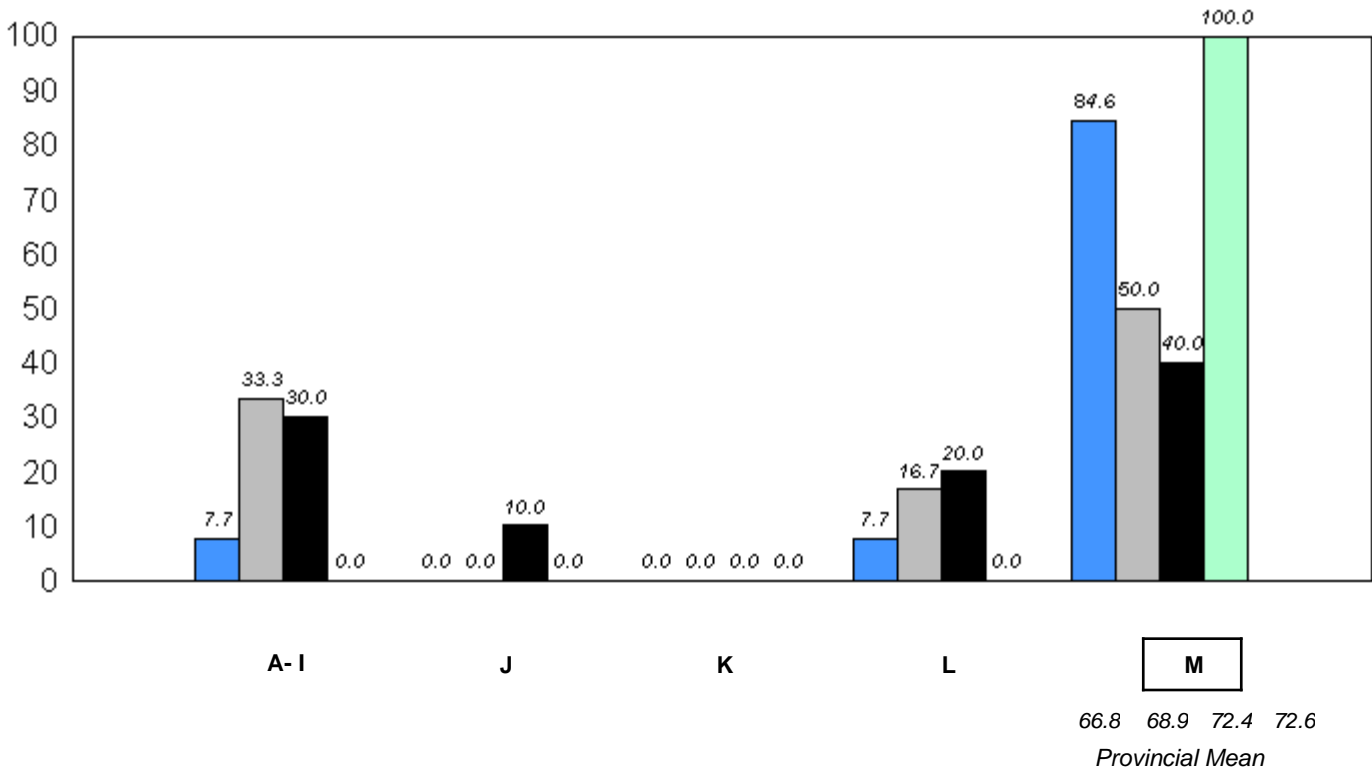

■ 2007
 ■ 2008
 ■ 2009
 ■ 2010

q p denotes school performance vs province.

* In Grade 2, Instructional and Comprehension levels are reported together as decoding and comprehension are functions of reading.

District 4 - Eastern

#224 - Donald C. Jamieson Academy, Burin Bay Arm

Grades: K-7

Total Students: 54

Instructional/Comprehension Level

| Level | School | District | Province | 2010 | | 2009 | | 2008 | | 2007 | |
|-------|--------|----------|----------|--------------------|--------------------|--------------------|--------------------|--------------------|--------------------|--------------------|--------------------|
| | | | | School vs District | School vs Province | School vs District | School vs Province | School vs District | School vs Province | School vs District | School vs Province |
| M | 74.1 | 72.6 | 72.6 | P | P | P | P | q | P | P | P |
| A - L | 25.9 | 27.4 | 27.4 | | | | | | | | |

Instructional/Comprehension Level (2007-10)
4 Year Trend
(School Results)

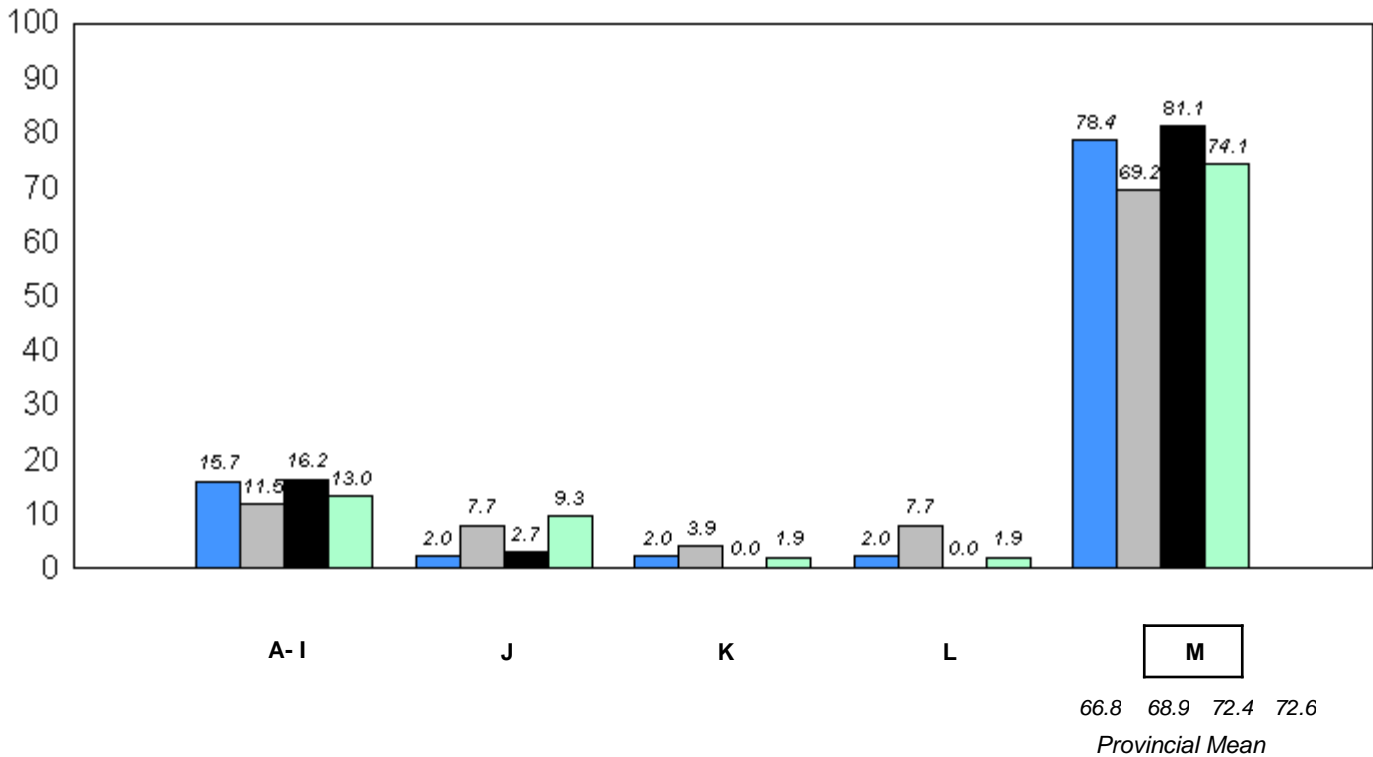

■ 2007
 ■ 2008
 ■ 2009
 ■ 2010

q p denotes school performance vs province.

* In Grade 2, Instructional and Comprehension levels are reported together as decoding and comprehension are functions of reading.

District 4 - Eastern

#225 - St. Anne's School, South East Bight

Grades: K-10

Total Students: 1

Instructional/Comprehension Level

| Level | School | District | Province | 2010 | | 2009 | | 2008 | | 2007 | |
|-------|-------------------------------------------------------------------------------|----------|----------|--------------------|--------------------|--------------------|--------------------|--------------------|--------------------|--------------------|--------------------|
| | | | | School vs District | School vs Province | School vs District | School vs Province | School vs District | School vs Province | School vs District | School vs Province |
| M | School data with 5 or fewer students withheld for reasons of confidentiality. | 72.6 | 72.6 | P | P | P | P | q | q | P | P |
| A - L | | 27.4 | 27.4 | | | | | | | | |

**Instructional/Comprehension Level (2007-10)
4 Year Trend
(School Results)**

School data with 5 or fewer students withheld for reasons of confidentiality.

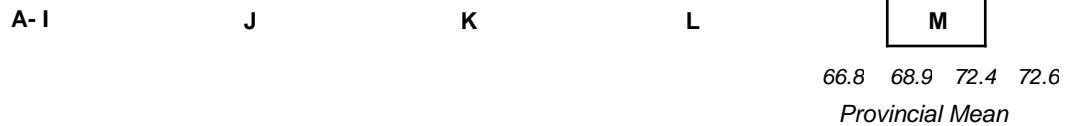

q p denotes school performance vs province.

* In Grade 2, Instructional and Comprehension levels are reported together as decoding and comprehension are functions of reading.

District 4 - Eastern

#226 - Fortune Bay Academy, St. Bernard's - Jacques Fontaine

Grades: K-12

Total Students: 6

Instructional/Comprehension Level

| Level | School | District | Province | 2010 | | 2009 | | 2008 | | 2007 | |
|-------|--------|----------|----------|--------------------|--------------------|--------------------|--------------------|--------------------|--------------------|--------------------|--------------------|
| | | | | School vs District | School vs Province | School vs District | School vs Province | School vs District | School vs Province | School vs District | School vs Province |
| M | 83.3 | 72.6 | 72.6 | P | P | P | P | P | P | P | P |
| A - L | 16.7 | 27.4 | 27.4 | | | | | | | | |

Instructional/Comprehension Level (2007-10)
4 Year Trend
(School Results)

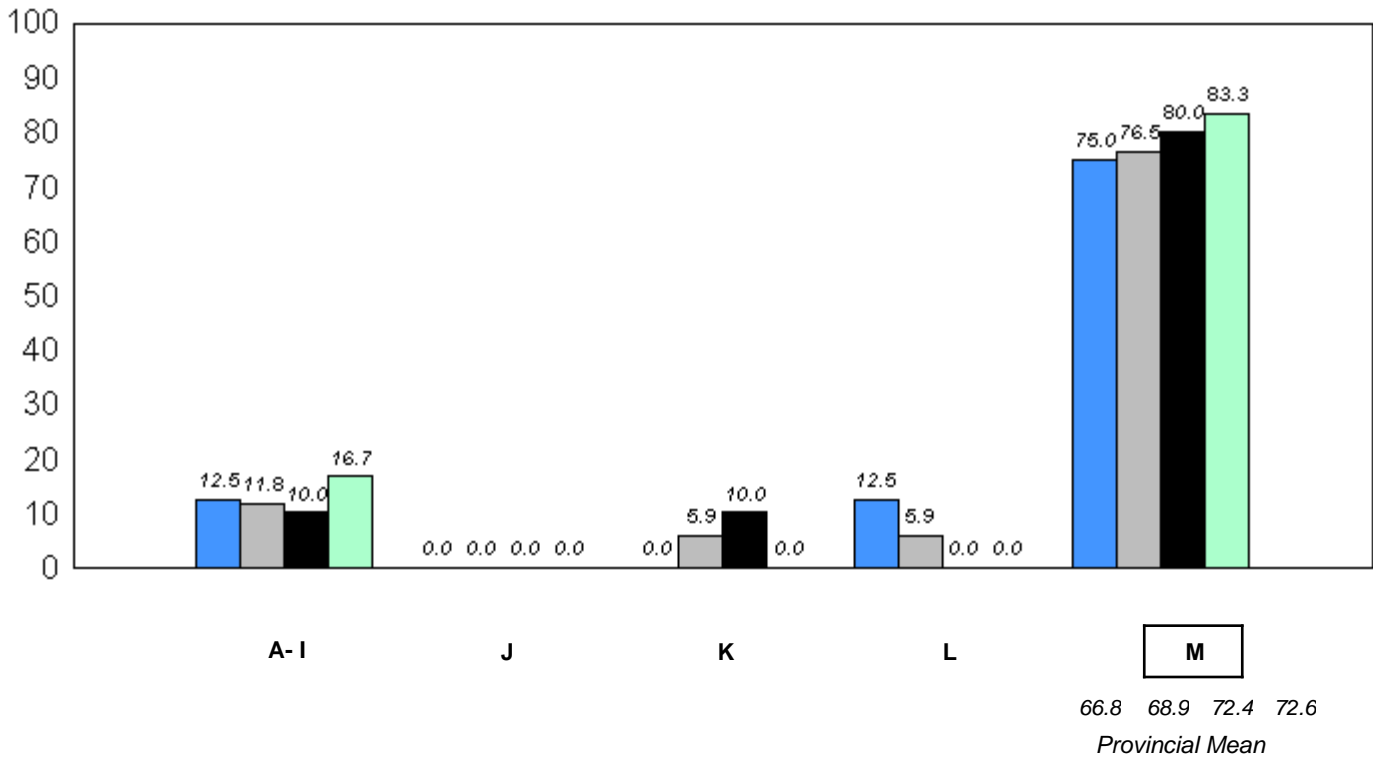

■ 2007
 ■ 2008
 ■ 2009
 ■ 2010

q p denotes school performance vs province.

* In Grade 2, Instructional and Comprehension levels are reported together as decoding and comprehension are functions of reading.

District 4 - Eastern

#228 - St. Lawrence Academy, St. Lawrence

Grades: K-12

Total Students: 16

Instructional/Comprehension Level

| Level | School | District | Province | 2010 | | 2009 | | 2008 | | 2007 | |
|-------|--------|----------|----------|--------------------|--------------------|--------------------|--------------------|--------------------|--------------------|--------------------|--------------------|
| | | | | School vs District | School vs Province | School vs District | School vs Province | School vs District | School vs Province | School vs District | School vs Province |
| M | 62.5 | 72.6 | 72.6 | q | q | q | q | p | p | p | p |
| A - L | 37.5 | 27.4 | 27.4 | | | | | | | | |

Instructional/Comprehension Level (2007-10)
4 Year Trend
(School Results)

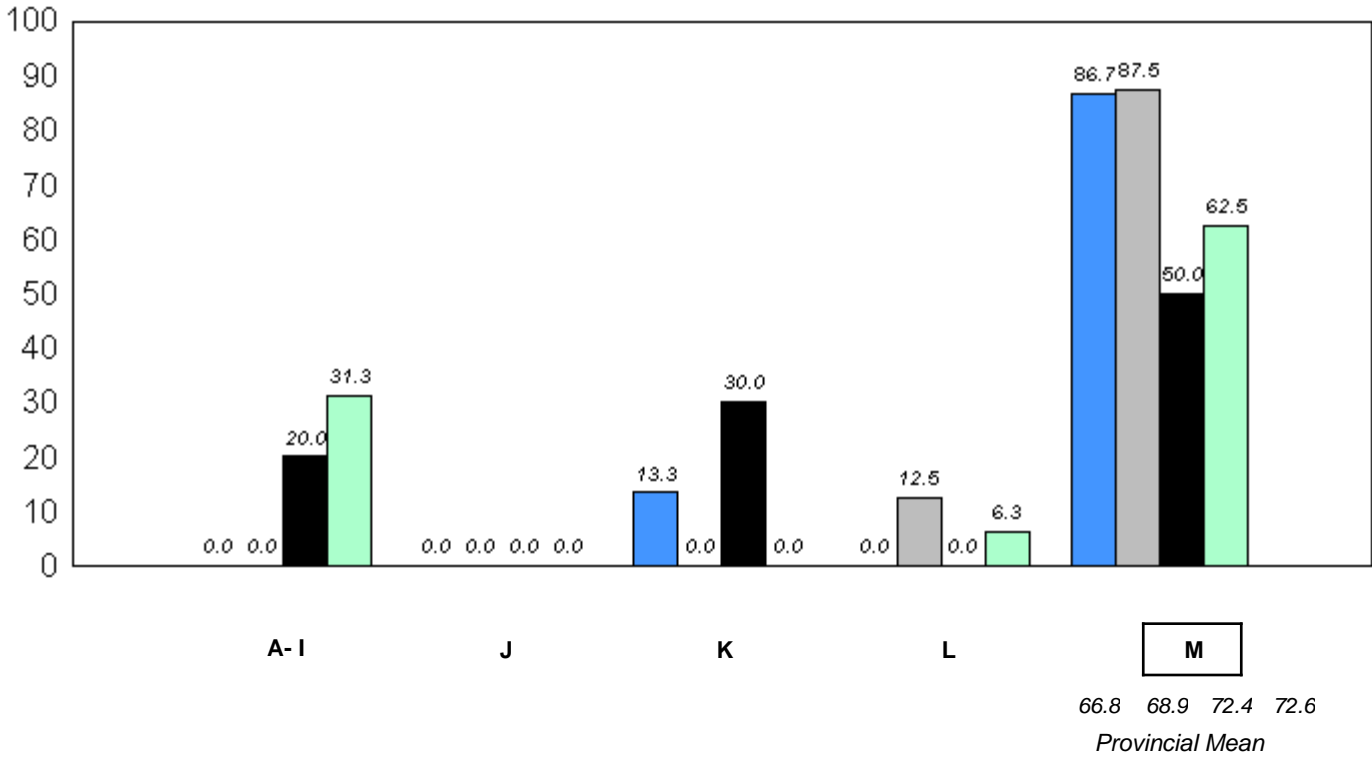

■ 2007
 ■ 2008
 ■ 2009
 ■ 2010

q p denotes school performance vs province.

* In Grade 2, Instructional and Comprehension levels are reported together as decoding and comprehension are functions of reading.

District 4 - Eastern

#229 - St. Joseph's All Grade, Terrenceville

Grades: K-12

Total Students: 5

Instructional/Comprehension Level

| Level | School | District | Province | 2010 | | 2009 | | 2008 | | 2007 | |
|-------|-------------------------------------------------------------------------------|----------|----------|--------------------|--------------------|--------------------|--------------------|--------------------|--------------------|--------------------|--------------------|
| | | | | School vs District | School vs Province | School vs District | School vs Province | School vs District | School vs Province | School vs District | School vs Province |
| M | School data with 5 or fewer students withheld for reasons of confidentiality. | 72.6 | 72.6 | q | q | p | p | p | p | p | p |
| A - L | | 27.4 | 27.4 | | | | | | | | |

**Instructional/Comprehension Level (2007-10)
4 Year Trend
(School Results)**

School data with 5 or fewer students withheld for reasons of confidentiality.

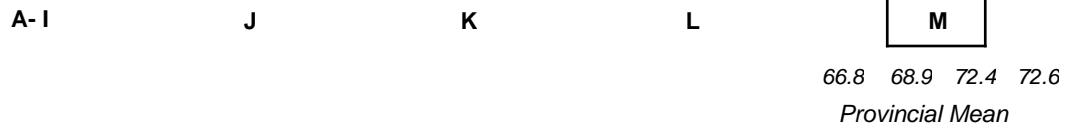

q p denotes school performance vs province.

* In Grade 2, Instructional and Comprehension levels are reported together as decoding and comprehension are functions of reading.

District 4 - Eastern

#232 - Matthew Elementary School, Bonavista

Grades: K-8

Total Students: 43

Instructional/Comprehension Level

| Level | School | District | Province | 2010 | | 2009 | | 2008 | | 2007 | |
|-------|--------|----------|----------|--------------------|--------------------|--------------------|--------------------|--------------------|--------------------|--------------------|--------------------|
| | | | | School vs District | School vs Province | School vs District | School vs Province | School vs District | School vs Province | School vs District | School vs Province |
| M | 60.5 | 72.6 | 72.6 | q | q | p | p | q | q | p | p |
| A - L | 39.5 | 27.4 | 27.4 | | | | | | | | |

**Instructional/Comprehension Level (2007-10)
4 Year Trend
(School Results)**

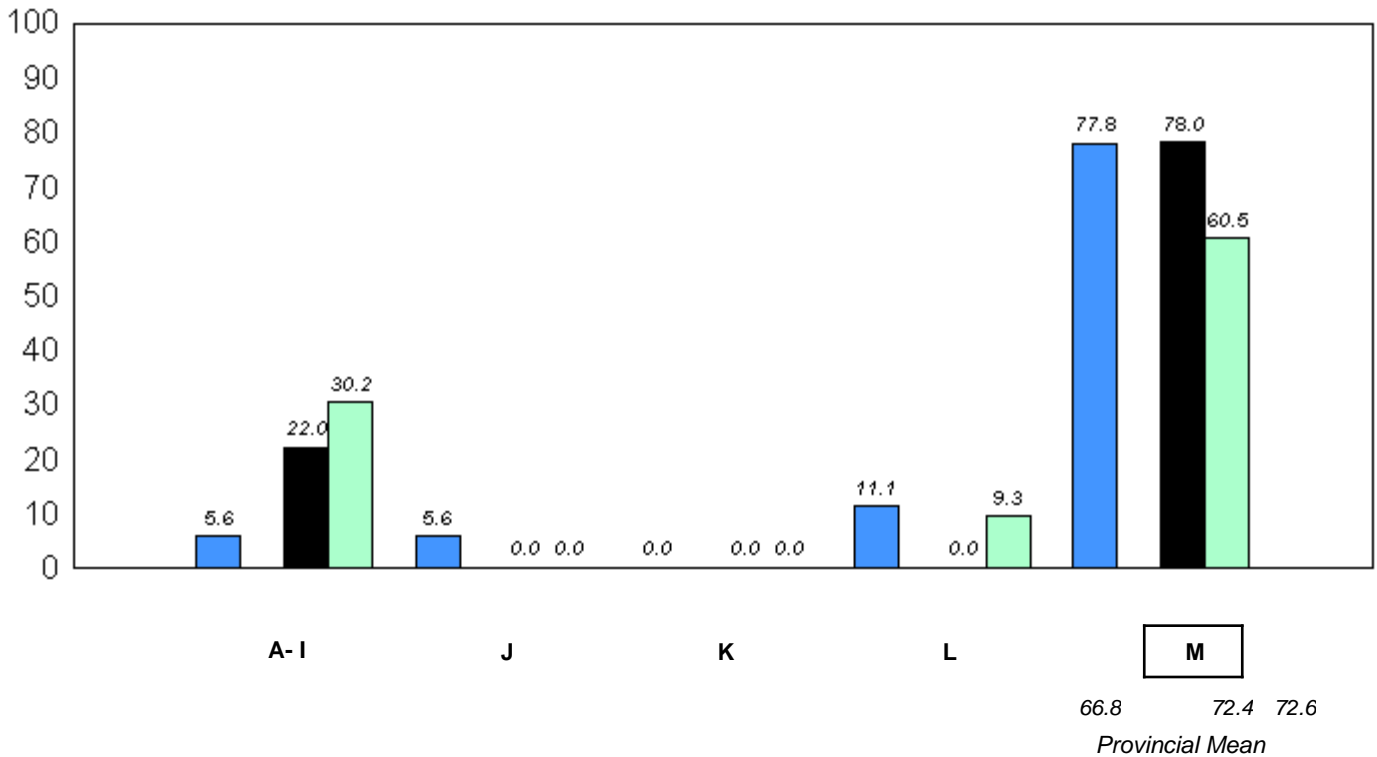

■ 2007
 ■ 2008
 ■ 2009
 ■ 2010

q p denotes school performance vs province.

* In Grade 2, Instructional and Comprehension levels are reported together as decoding and comprehension are functions of reading.

District 4 - Eastern

#234 - Catalina Elementary School, Catalina

Grades: K-8

Total Students: 24

Instructional/Comprehension Level

| Level | School | District | Province | 2010 | | 2009 | | 2008 | | 2007 | |
|-------|--------|----------|----------|--------------------|--------------------|--------------------|--------------------|--------------------|--------------------|--------------------|--------------------|
| | | | | School vs District | School vs Province | School vs District | School vs Province | School vs District | School vs Province | School vs District | School vs Province |
| M | 70.8 | 72.6 | 72.6 | q | q | q | q | p | p | q | q |
| A - L | 29.2 | 27.4 | 27.4 | | | | | | | | |

**Instructional/Comprehension Level (2007-10)
4 Year Trend
(School Results)**

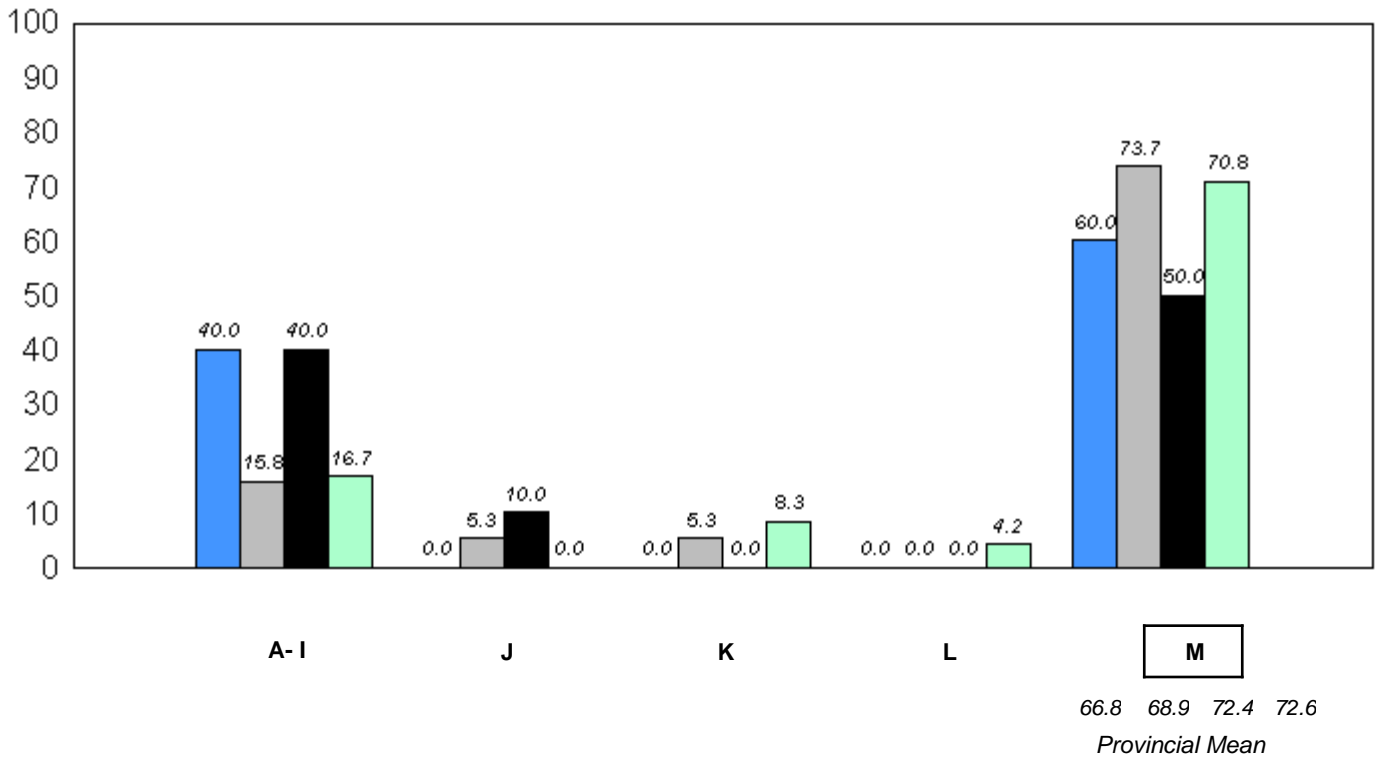

■ 2007
 ■ 2008
 ■ 2009
 ■ 2010

q p denotes school performance vs province.

* In Grade 2, Instructional and Comprehension levels are reported together as decoding and comprehension are functions of reading.

District 4 - Eastern

#237 - Anthony Paddon Elementary, Musgravetown

Grades: K-6

Total Students: 21

Instructional/Comprehension Level

| Level | School | District | Province | 2010 | | 2009 | | 2008 | | 2007 | |
|-------|--------|----------|----------|--------------------|--------------------|--------------------|--------------------|--------------------|--------------------|--------------------|--------------------|
| | | | | School vs District | School vs Province | School vs District | School vs Province | School vs District | School vs Province | School vs District | School vs Province |
| M | 95.2 | 72.6 | 72.6 | P | P | P | P | P | P | P | P |
| A - L | 4.8 | 27.4 | 27.4 | | | | | | | | |

**Instructional/Comprehension Level (2007-10)
4 Year Trend
(School Results)**

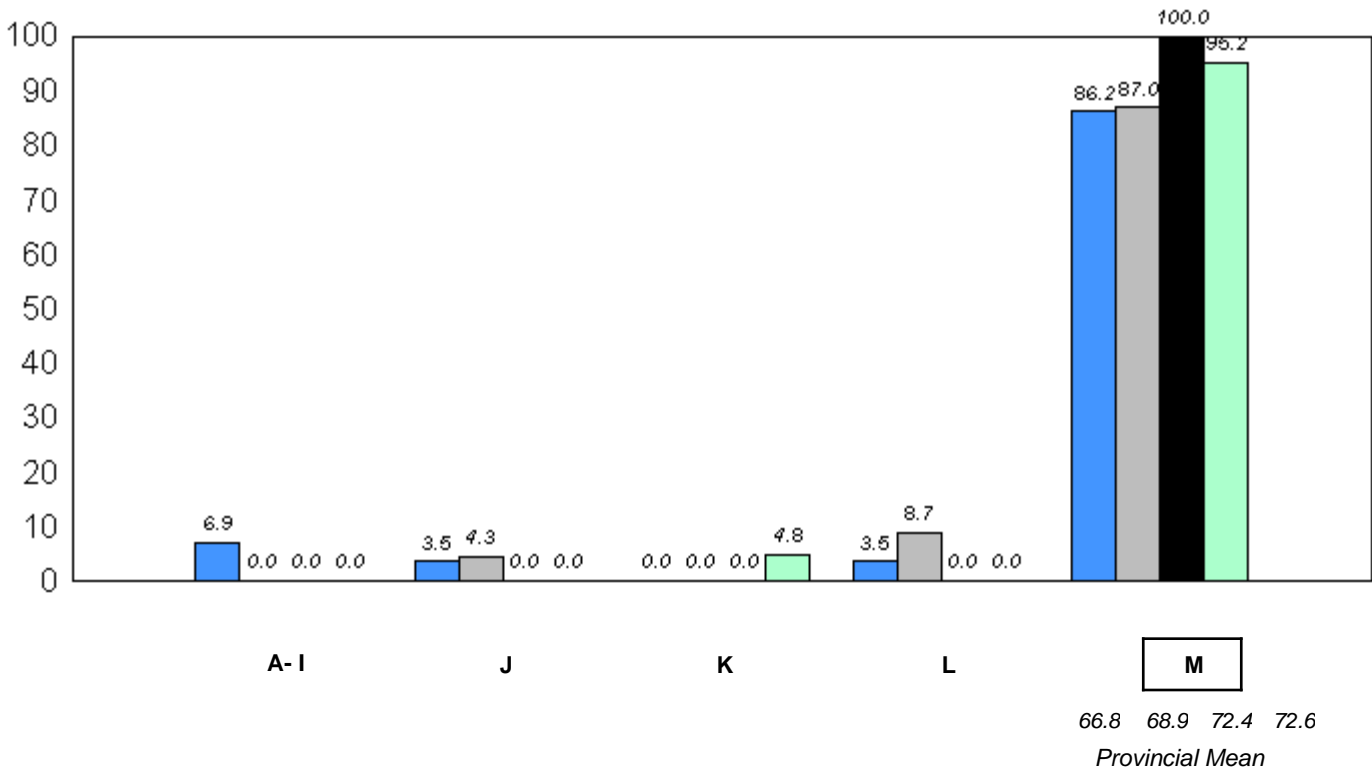

■ 2007
 ■ 2008
 ■ 2009
 ■ 2010

q p denotes school performance vs province.

* In Grade 2, Instructional and Comprehension levels are reported together as decoding and comprehension are functions of reading.

District 4 - Eastern

#240 - Bishop White School, Port Rexton

Grades: K-12

Total Students: 6

Instructional/Comprehension Level

| Level | School | District | Province | 2010 | | 2009 | | 2008 | | 2007 | |
|-------|--------|----------|----------|--------------------|--------------------|--------------------|--------------------|--------------------|--------------------|--------------------|--------------------|
| | | | | School vs District | School vs Province | School vs District | School vs Province | School vs District | School vs Province | School vs District | School vs Province |
| M | 66.7 | 72.6 | 72.6 | q | q | q | q | p | p | p | p |
| A - L | 33.3 | 27.4 | 27.4 | | | | | | | | |

**Instructional/Comprehension Level (2007-10)
4 Year Trend
(School Results)**

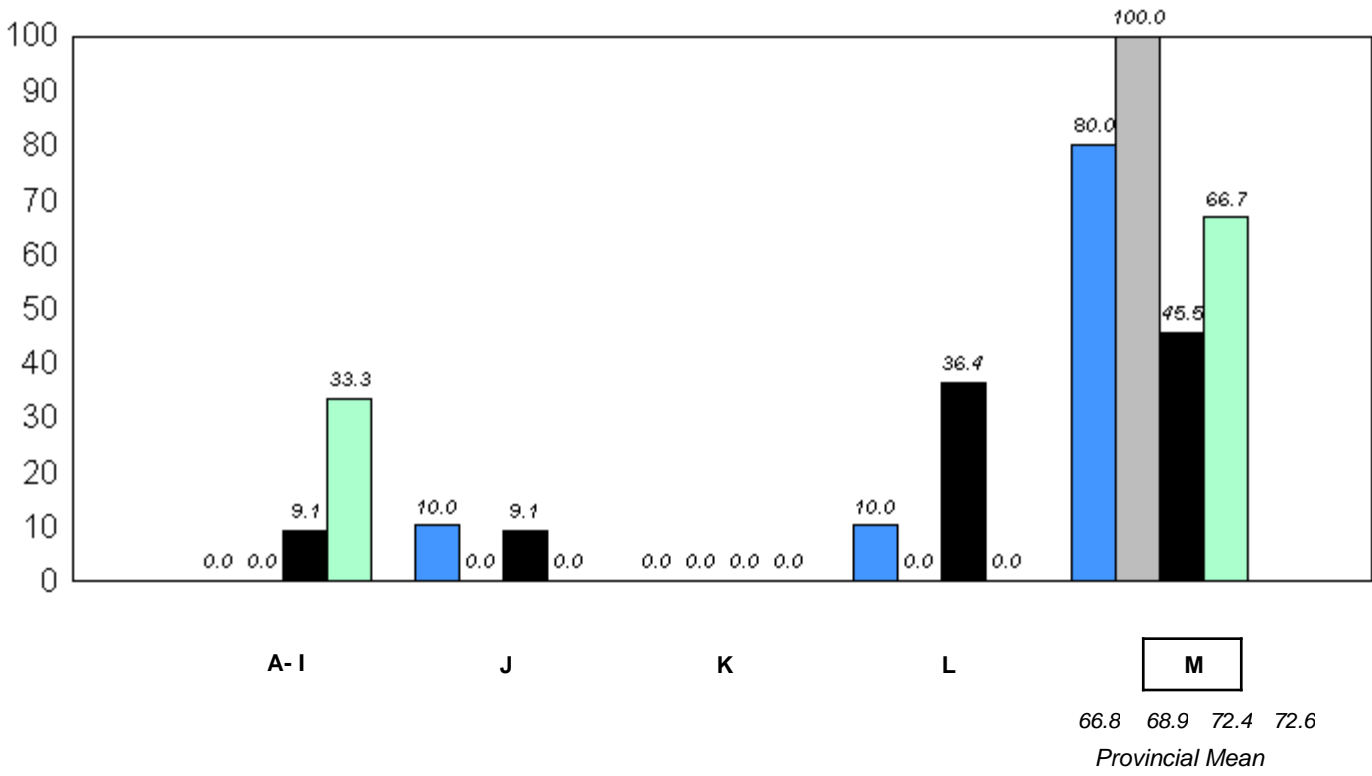

■ 2007
 ■ 2008
 ■ 2009
 ■ 2010

q p denotes school performance vs province.

* In Grade 2, Instructional and Comprehension levels are reported together as decoding and comprehension are functions of reading.

District 4 - Eastern

#242 - Random Island Academy, Hickman's Harbour

Grades: K-12

Total Students: 13

Instructional/Comprehension Level

| Level | School | District | Province | 2010 | | 2009 | | 2008 | | 2007 | |
|-------|--------|----------|----------|--------------------|--------------------|--------------------|--------------------|--------------------|--------------------|--------------------|--------------------|
| | | | | School vs District | School vs Province | School vs District | School vs Province | School vs District | School vs Province | School vs District | School vs Province |
| M | 69.2 | 72.6 | 72.6 | q | q | q | q | q | q | p | p |
| A - L | 30.8 | 27.4 | 27.4 | | | | | | | | |

Instructional/Comprehension Level (2007-10)
4 Year Trend
(School Results)

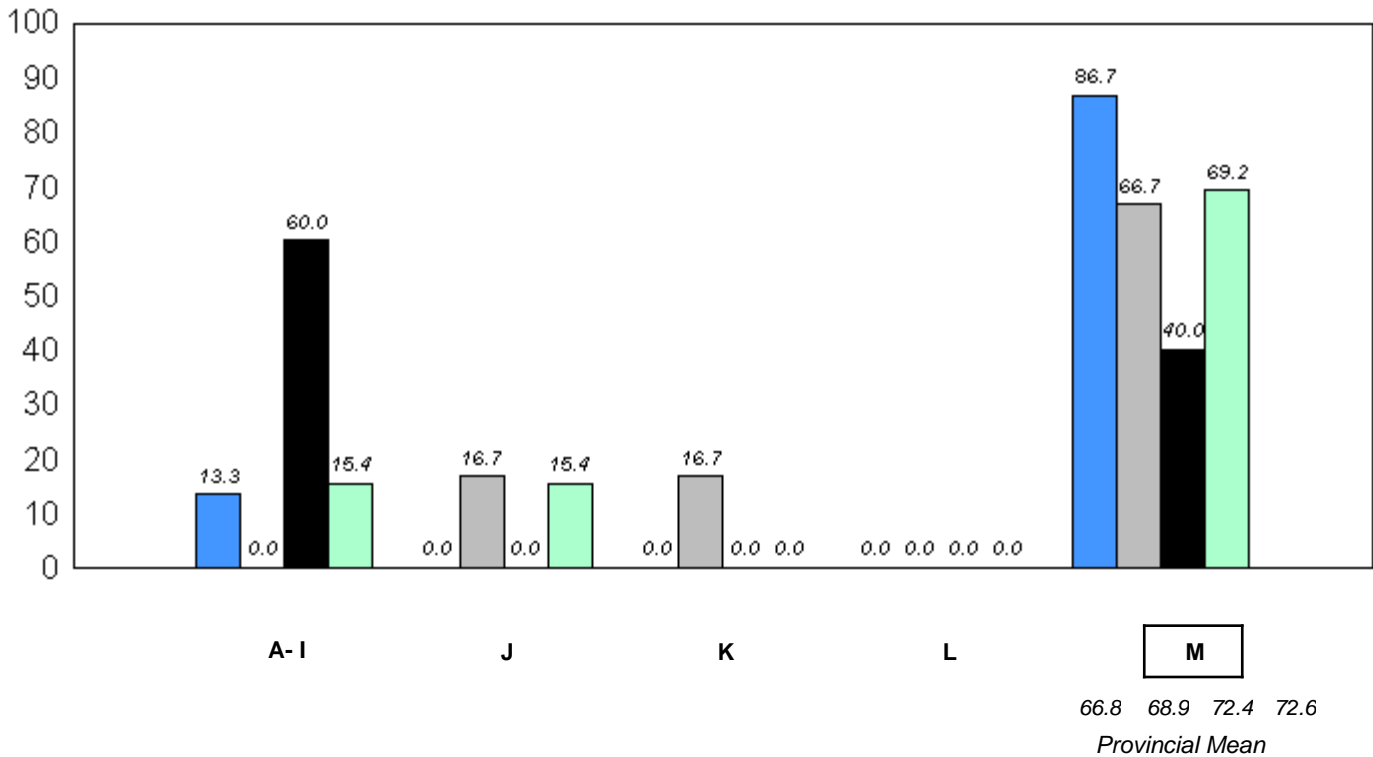

■ 2007
 ■ 2008
 ■ 2009
 ■ 2010

q p denotes school performance vs province.

* In Grade 2, Instructional and Comprehension levels are reported together as decoding and comprehension are functions of reading.

District 4 - Eastern

#243 - Balbo Elementary School, Shoal Harbour

Grades: K-8

Total Students: 48

Instructional/Comprehension Level

| Level | School | District | Province | 2010 | | 2009 | | 2008 | | 2007 | |
|-------|--------|----------|----------|--------------------|--------------------|--------------------|--------------------|--------------------|--------------------|--------------------|--------------------|
| | | | | School vs District | School vs Province | School vs District | School vs Province | School vs District | School vs Province | School vs District | School vs Province |
| M | 87.5 | 72.6 | 72.6 | P | P | P | P | P | P | P | P |
| A - L | 12.5 | 27.4 | 27.4 | | | | | | | | |

**Instructional/Comprehension Level (2007-10)
4 Year Trend
(School Results)**

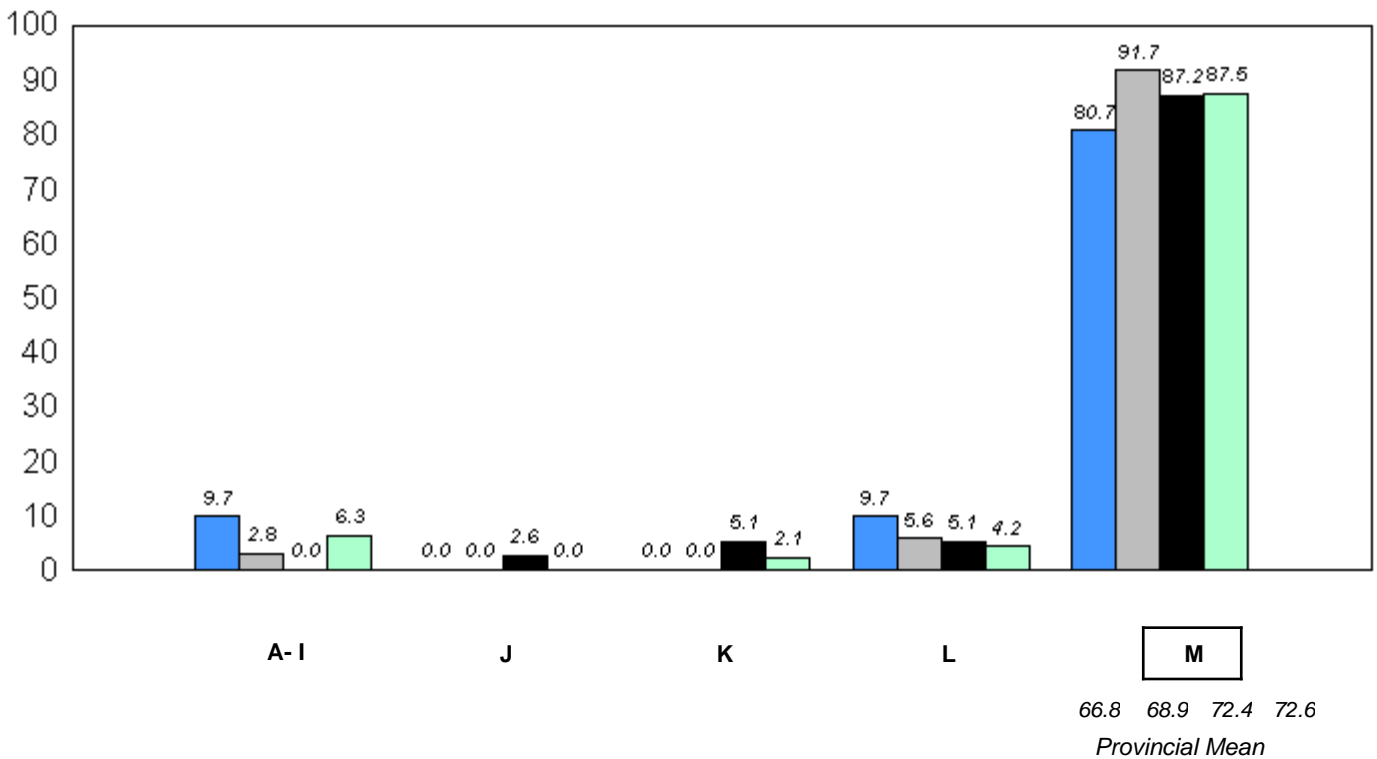

■ 2007
 ■ 2008
 ■ 2009
 ■ 2010

q p denotes school performance vs province.

* In Grade 2, Instructional and Comprehension levels are reported together as decoding and comprehension are functions of reading.

District 4 - Eastern

#246 - Swift Current Academy, Swift Current

Grades: K-12

Total Students: 2

Instructional/Comprehension Level

| Level | School | District | Province | 2010 | | 2009 | | 2008 | | 2007 | |
|-------|--------------------------------------------------------------------------------------|----------|----------|--------------------|--------------------|--------------------|--------------------|--------------------|--------------------|--------------------|--------------------|
| | | | | School vs District | School vs Province | School vs District | School vs Province | School vs District | School vs Province | School vs District | School vs Province |
| M | <i>School data with 5 or fewer students withheld for reasons of confidentiality.</i> | 72.6 | 72.6 | P | P | P | P | q | q | P | P |
| A - L | | 27.4 | 27.4 | | | | | | | | |

**Instructional/Comprehension Level (2007-10)
4 Year Trend
(School Results)**

School data with 5 or fewer students withheld for reasons of confidentiality.

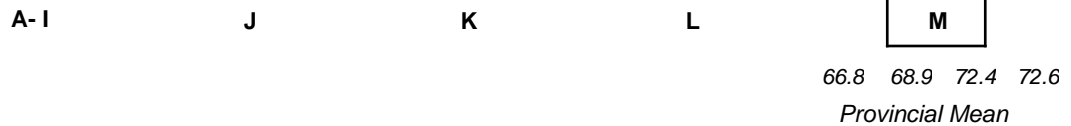

q p denotes school performance vs province.

* In Grade 2, Instructional and Comprehension levels are reported together as decoding and comprehension are functions of reading.

District 4 - Eastern

#254 - Davis Elementary, Carbonear

Grades: K-5

Total Students: 47

Instructional/Comprehension Level

| Level | School | District | Province | 2010 | | 2009 | | 2008 | | 2007 | |
|-------|--------|----------|----------|--------------------|--------------------|--------------------|--------------------|--------------------|--------------------|--------------------|--------------------|
| | | | | School vs District | School vs Province | School vs District | School vs Province | School vs District | School vs Province | School vs District | School vs Province |
| M | 44.7 | 72.6 | 72.6 | q | q | p | p | q | q | q | q |
| A - L | 55.3 | 27.4 | 27.4 | | | | | | | | |

Instructional/Comprehension Level (2007-10)
4 Year Trend
(School Results)

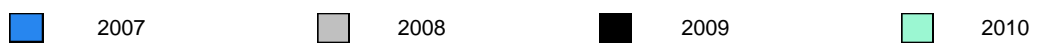
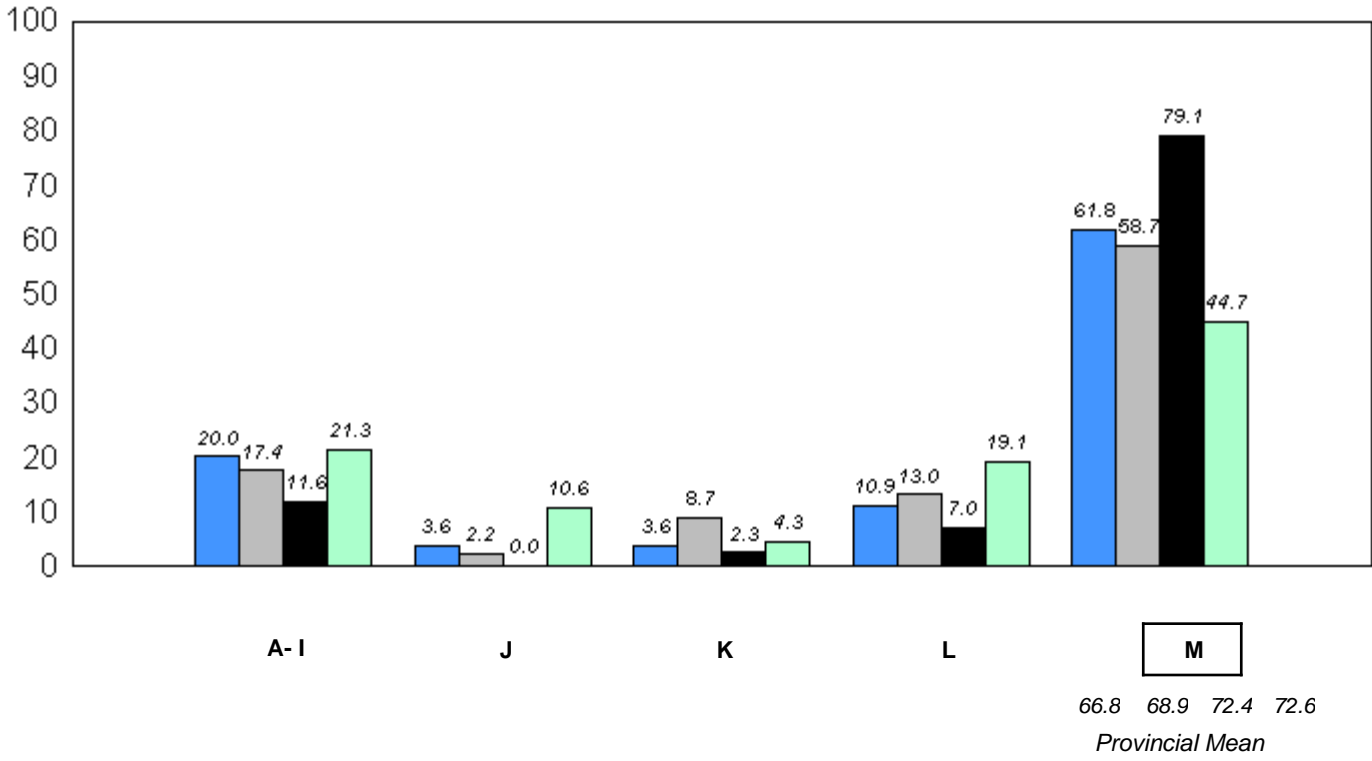

q p denotes school performance vs province.

* In Grade 2, Instructional and Comprehension levels are reported together as decoding and comprehension are functions of reading.

District 4 - Eastern

#258 - Holy Family Elementary, Chapel Arm

Grades: K-6

Total Students: 21

Instructional/Comprehension Level

| Level | School | District | Province | 2010 | | 2009 | | 2008 | | 2007 | |
|-------|--------|----------|----------|--------------------|--------------------|--------------------|--------------------|--------------------|--------------------|--------------------|--------------------|
| | | | | School vs District | School vs Province | School vs District | School vs Province | School vs District | School vs Province | School vs District | School vs Province |
| M | 95.2 | 72.6 | 72.6 | P | P | P | P | q | q | q | q |
| A - L | 4.8 | 27.4 | 27.4 | | | | | | | | |

Instructional/Comprehension Level (2007-10)
4 Year Trend
(School Results)

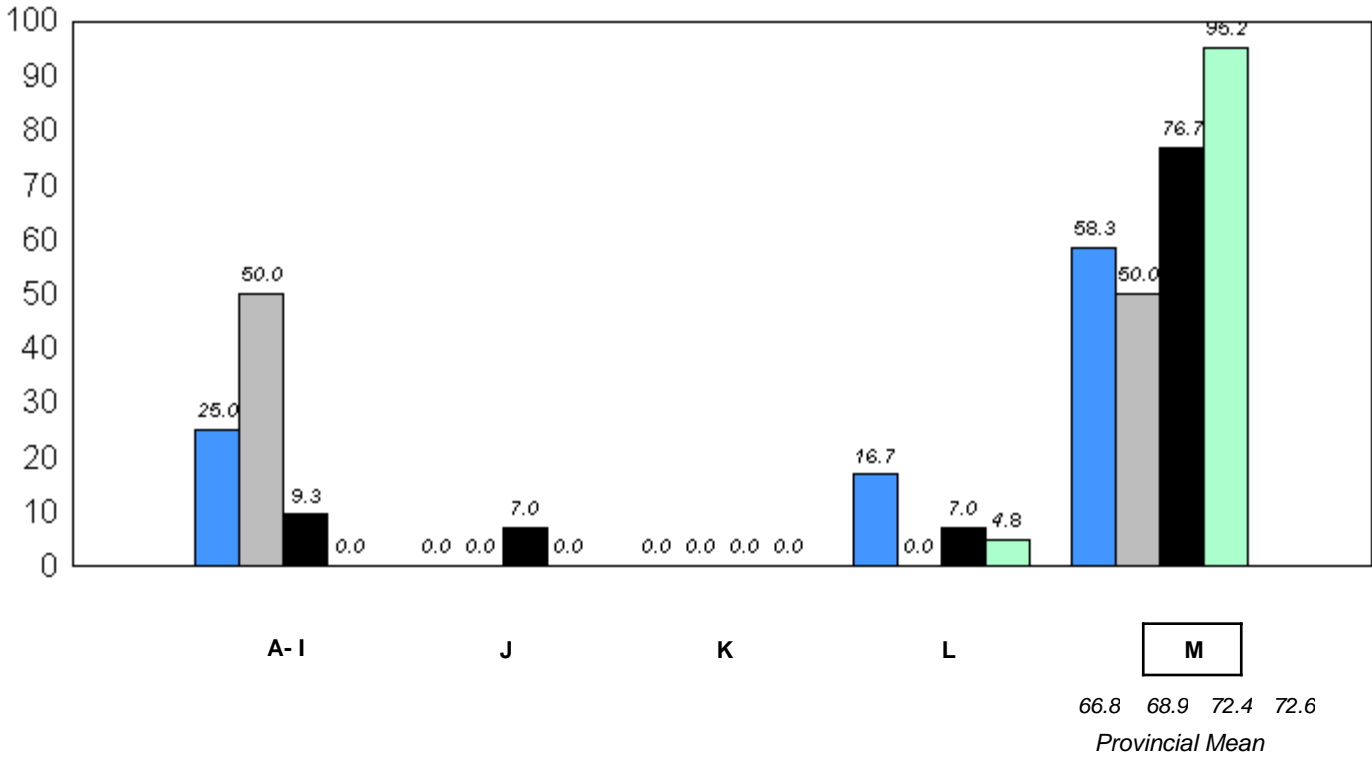

■ 2007
 ■ 2008
 ■ 2009
 ■ 2010

q p denotes school performance vs province.

* In Grade 2, Instructional and Comprehension levels are reported together as decoding and comprehension are functions of reading.

District 4 - Eastern

#259 - Coley's Point Primary, Coley's Point

Grades: K-3

Total Students: 76

Instructional/Comprehension Level

| Level | School | District | Province | 2010 | | 2009 | | 2008 | | 2007 | |
|-------|--------|----------|----------|--------------------|--------------------|--------------------|--------------------|--------------------|--------------------|--------------------|--------------------|
| | | | | School vs District | School vs Province | School vs District | School vs Province | School vs District | School vs Province | School vs District | School vs Province |
| M | 67.1 | 72.6 | 72.6 | q | q | q | q | q | p | p | p |
| A - L | 32.9 | 27.4 | 27.4 | | | | | | | | |

**Instructional/Comprehension Level (2007-10)
4 Year Trend
(School Results)**

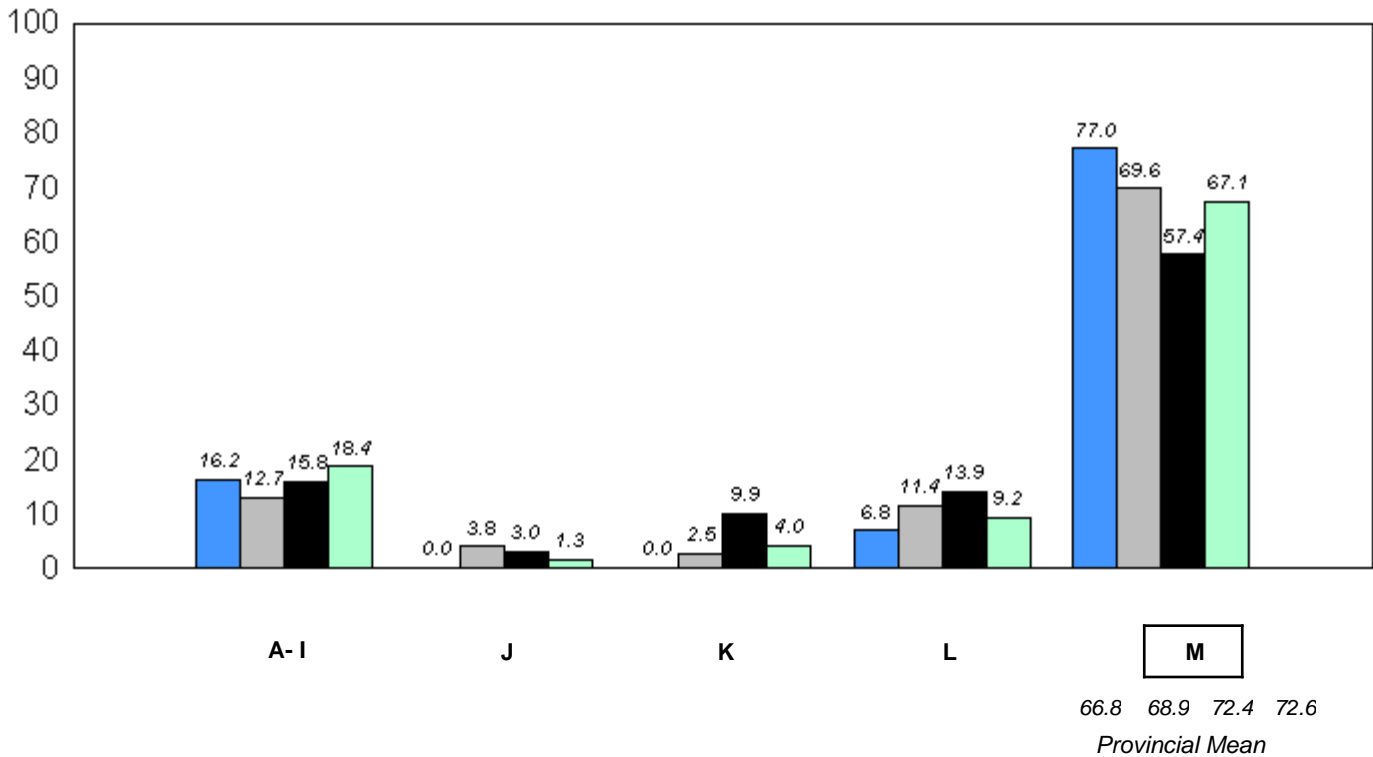

■ 2007
 ■ 2008
 ■ 2009
 ■ 2010

q p denotes school performance vs province.

* In Grade 2, Instructional and Comprehension levels are reported together as decoding and comprehension are functions of reading.

District 4 - Eastern

#260 - Immaculate Conception Elementary, Colliers

Grades: K-6

Total Students: 16

Instructional/Comprehension Level

| Level | School | District | Province | 2010 | | 2009 | | 2008 | | 2007 | |
|-------|--------|----------|----------|--------------------|--------------------|--------------------|--------------------|--------------------|--------------------|--------------------|--------------------|
| | | | | School vs District | School vs Province | School vs District | School vs Province | School vs District | School vs Province | School vs District | School vs Province |
| M | 75.0 | 72.6 | 72.6 | P | P | P | P | P | P | q | q |
| A - L | 25.0 | 27.4 | 27.4 | | | | | | | | |

**Instructional/Comprehension Level (2007-10)
4 Year Trend
(School Results)**

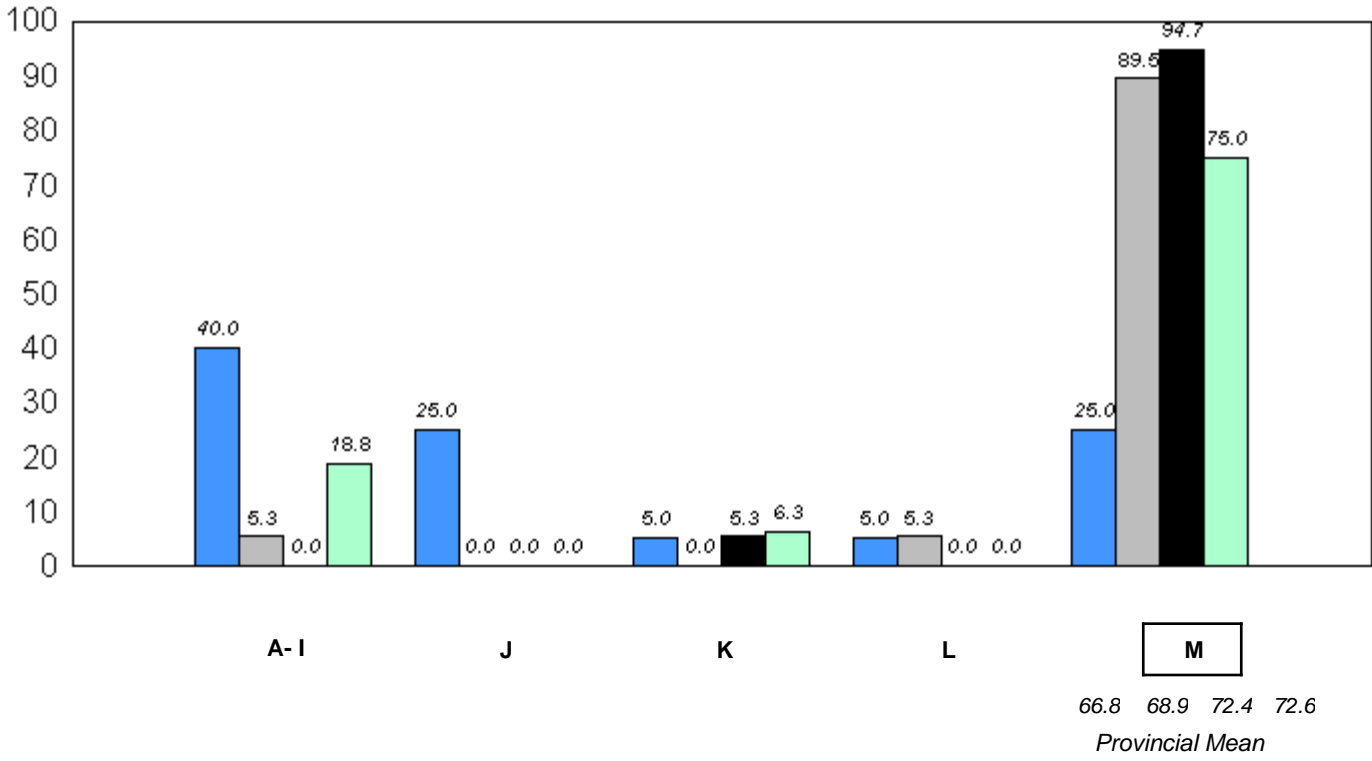

■ 2007
 ■ 2008
 ■ 2009
 ■ 2010

q p denotes school performance vs province.

* In Grade 2, Instructional and Comprehension levels are reported together as decoding and comprehension are functions of reading.

District 4 - Eastern

#262 - Woodland Elementary, Dildo

Grades: K-6

Total Students: 28

Instructional/Comprehension Level

| Level | School | District | Province | 2010 | | 2009 | | 2008 | | 2007 | |
|-------|--------|----------|----------|--------------------|--------------------|--------------------|--------------------|--------------------|--------------------|--------------------|--------------------|
| | | | | School vs District | School vs Province | School vs District | School vs Province | School vs District | School vs Province | School vs District | School vs Province |
| M | 67.9 | 72.6 | 72.6 | q | q | q | q | p | p | p | p |
| A - L | 32.1 | 27.4 | 27.4 | | | | | | | | |

Instructional/Comprehension Level (2007-10)
4 Year Trend
(School Results)

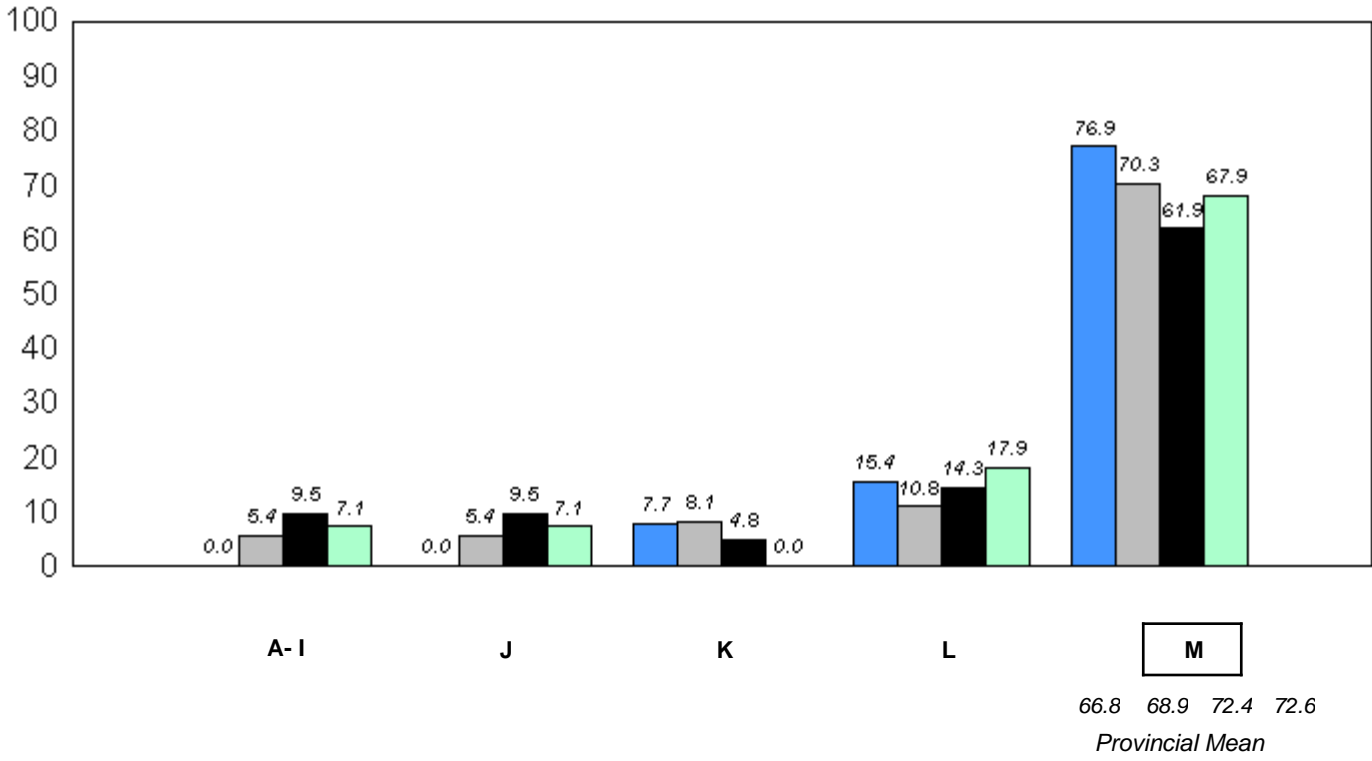

q p denotes school performance vs province.

* In Grade 2, Instructional and Comprehension levels are reported together as decoding and comprehension are functions of reading.

District 4 - Eastern

#265 - Acreman Elementary, Green's Harbour

Grades: K-6

Total Students: 8

Instructional/Comprehension Level

| Level | School | District | Province | 2010 | | 2009 | | 2008 | | 2007 | |
|-------|--------|----------|----------|--------------------|--------------------|--------------------|--------------------|--------------------|--------------------|--------------------|--------------------|
| | | | | School vs District | School vs Province | School vs District | School vs Province | School vs District | School vs Province | School vs District | School vs Province |
| M | 100.0 | 72.6 | 72.6 | P | P | q | P | P | P | P | P |
| A - L | 0.0 | 27.4 | 27.4 | | | | | | | | |

**Instructional/Comprehension Level (2007-10)
4 Year Trend
(School Results)**

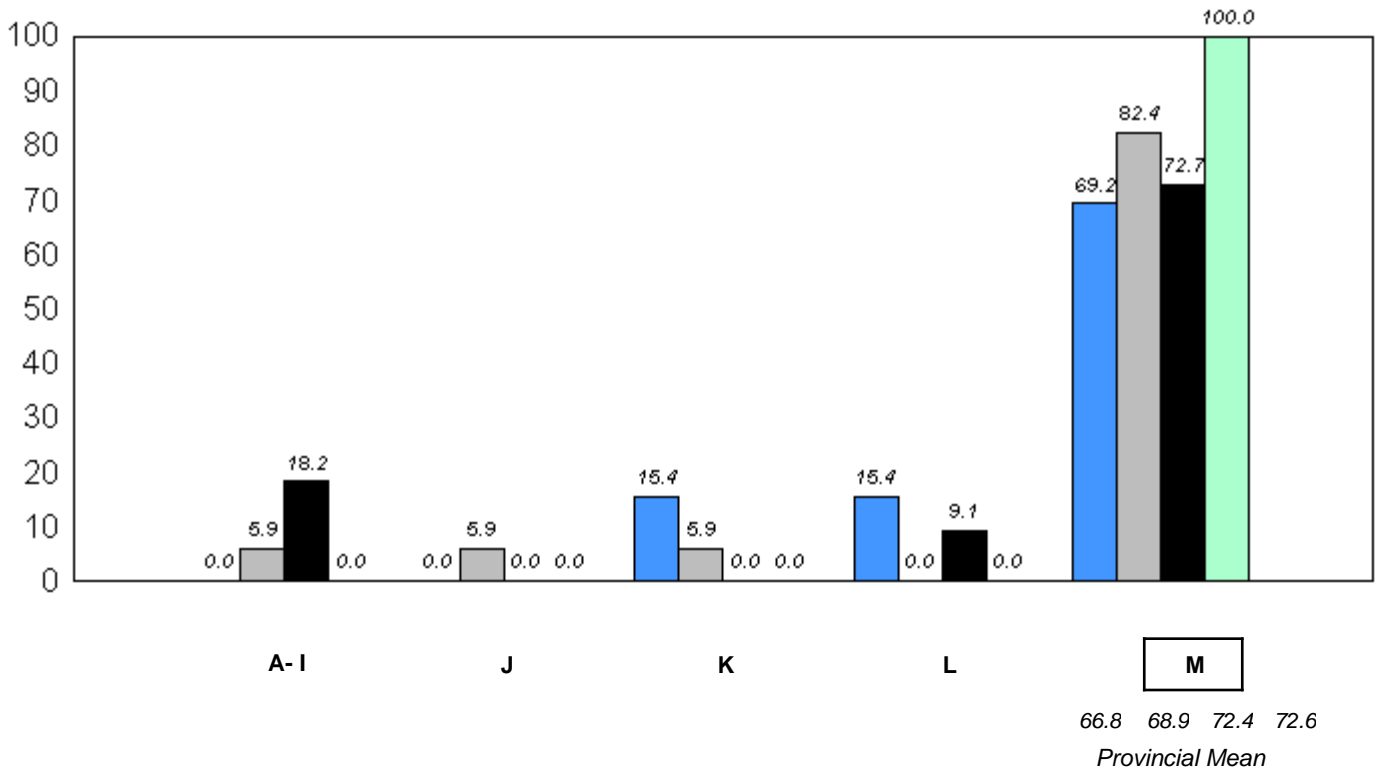

■ 2007
 ■ 2008
 ■ 2009
 ■ 2010

q p denotes school performance vs province.

* In Grade 2, Instructional and Comprehension levels are reported together as decoding and comprehension are functions of reading.

District 4 - Eastern

#268 - Harbour Grace Primary, Harbour Grace

Grades: K-5

Total Students: 38

Instructional/Comprehension Level

| Level | School | District | Province | 2010 | | 2009 | | 2008 | | 2007 | |
|-------|--------|----------|----------|--------------------|--------------------|--------------------|--------------------|--------------------|--------------------|--------------------|--------------------|
| | | | | School vs District | School vs Province | School vs District | School vs Province | School vs District | School vs Province | School vs District | School vs Province |
| M | 50.0 | 72.6 | 72.6 | q | q | q | q | p | p | q | q |
| A - L | 50.0 | 27.4 | 27.4 | | | | | | | | |

Instructional/Comprehension Level (2007-10)
4 Year Trend
(School Results)

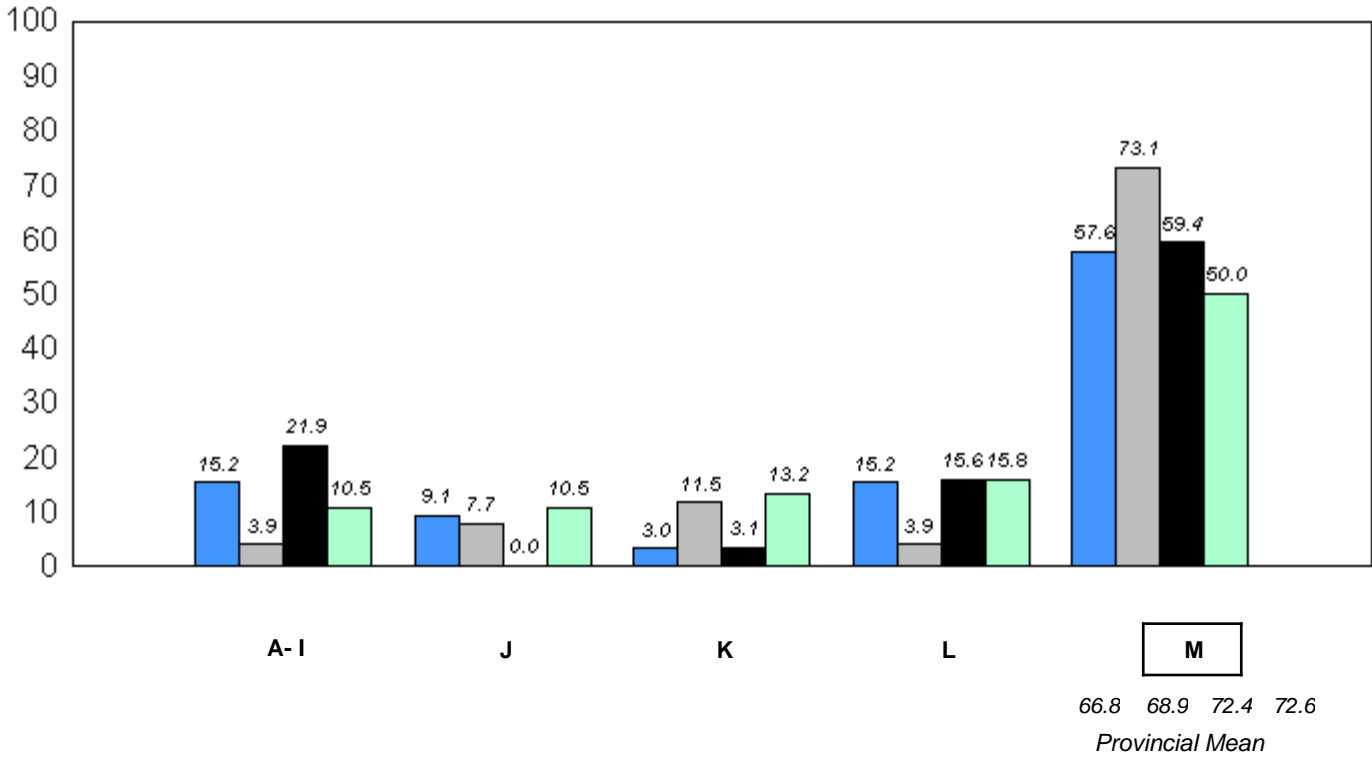

q p denotes school performance vs province.

* In Grade 2, Instructional and Comprehension levels are reported together as decoding and comprehension are functions of reading.

District 4 - Eastern

#272 - Holy Cross Elementary, Holyrood

Grades: K-6

Total Students: 34

Instructional/Comprehension Level

| Level | School | District | Province | 2010 | | 2009 | | 2008 | | 2007 | |
|-------|--------|----------|----------|--------------------|--------------------|--------------------|--------------------|--------------------|--------------------|--------------------|--------------------|
| | | | | School vs District | School vs Province | School vs District | School vs Province | School vs District | School vs Province | School vs District | School vs Province |
| M | 79.4 | 72.6 | 72.6 | P | P | P | P | Q | Q | P | P |
| A - L | 20.6 | 27.4 | 27.4 | | | | | | | | |

**Instructional/Comprehension Level (2007-10)
4 Year Trend
(School Results)**

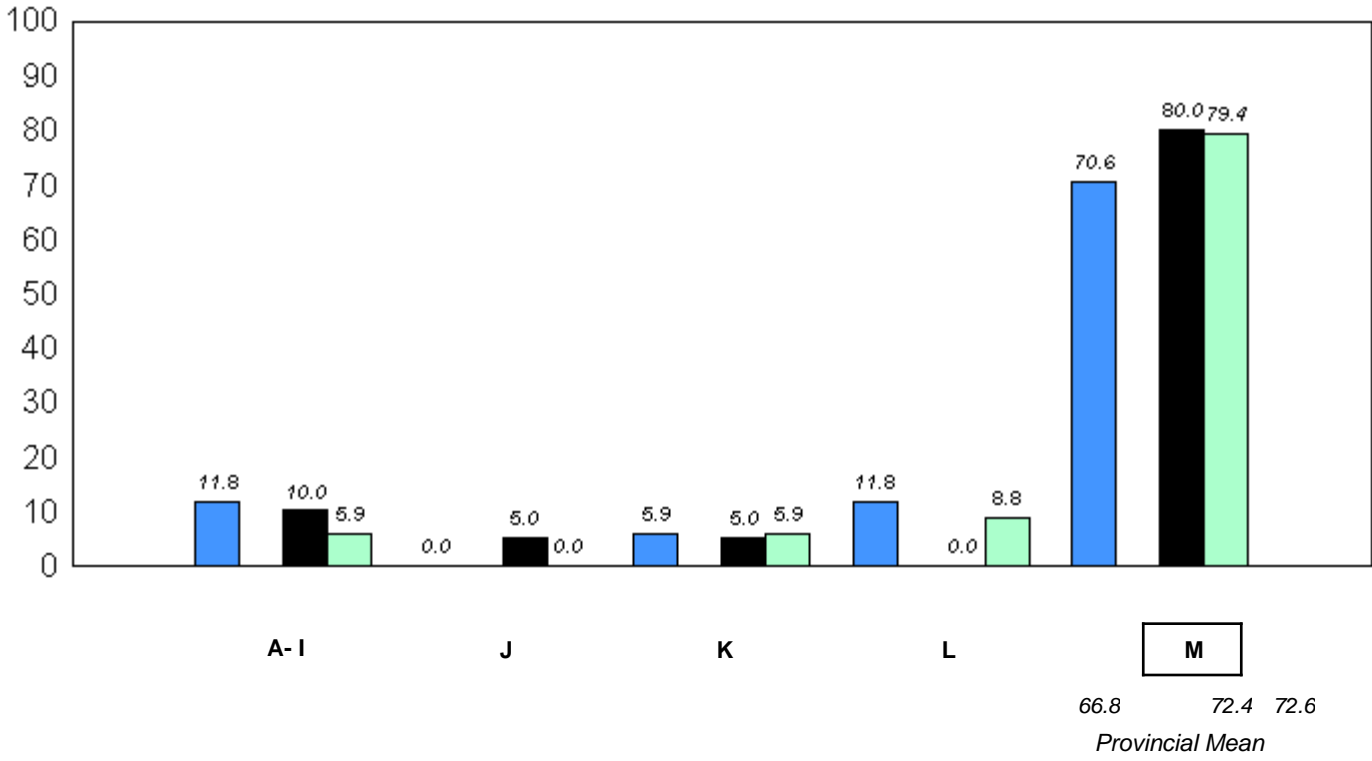

■ 2007
 ■ 2008
 ■ 2009
 ■ 2010

Q P denotes school performance vs province.

* In Grade 2, Instructional and Comprehension levels are reported together as decoding and comprehension are functions of reading.

District 4 - Eastern

#274 - St. Catherine's Academy, Mount Carmel

Grades: K-12

Total Students: 10

Instructional/Comprehension Level

| Level | School | District | Province | 2010 | | 2009 | | 2008 | | 2007 | |
|-------|--------|----------|----------|--------------------|--------------------|--------------------|--------------------|--------------------|--------------------|--------------------|--------------------|
| | | | | School vs District | School vs Province | School vs District | School vs Province | School vs District | School vs Province | School vs District | School vs Province |
| M | 90.0 | 72.6 | 72.6 | P | P | P | P | q | q | q | q |
| A - L | 10.0 | 27.4 | 27.4 | | | | | | | | |

Instructional/Comprehension Level (2007-10)
4 Year Trend
(School Results)

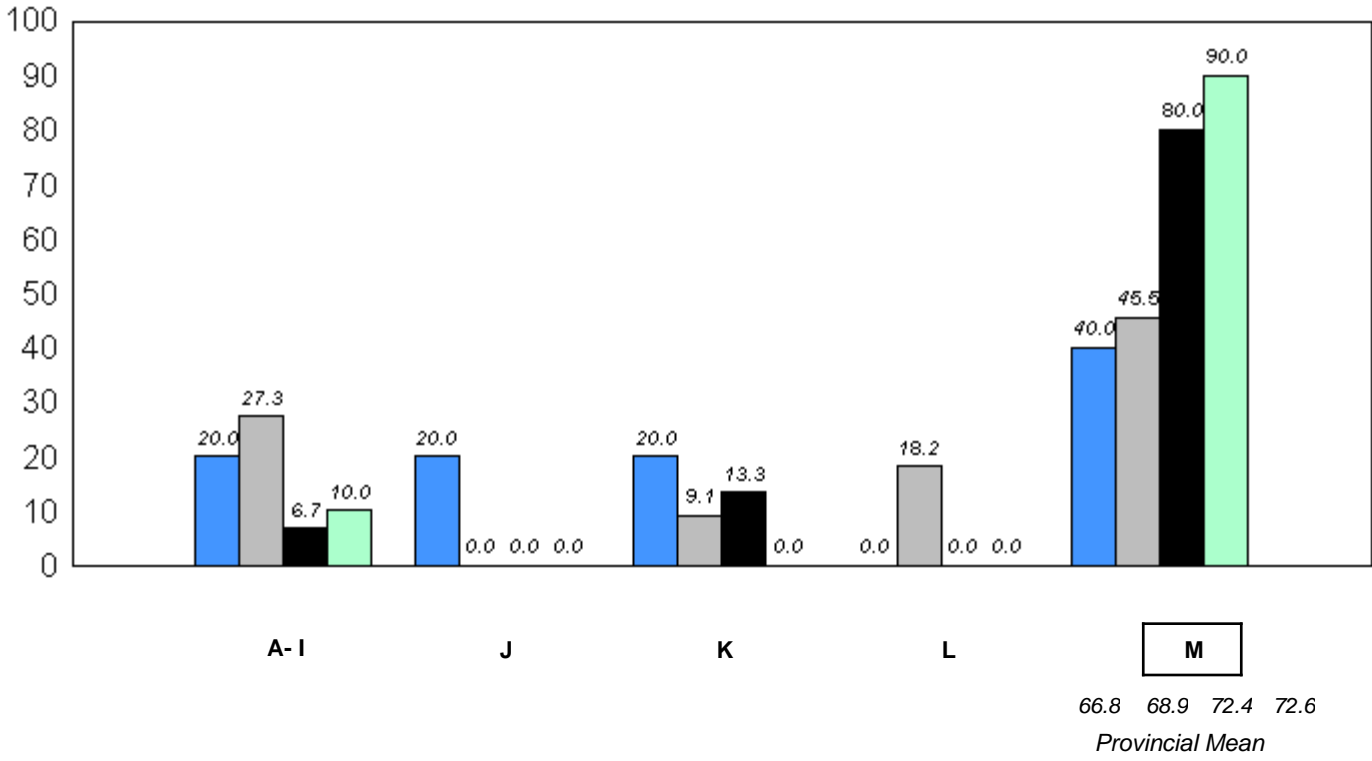

■ 2007
 ■ 2008
 ■ 2009
 ■ 2010

q p denotes school performance vs province.

* In Grade 2, Instructional and Comprehension levels are reported together as decoding and comprehension are functions of reading.

District 4 - Eastern

#278 - All Hallows Elementary, North River

Grades: K-6

Total Students: 53

Instructional/Comprehension Level

| Level | School | District | Province | 2010 | | 2009 | | 2008 | | 2007 | |
|-------|--------|----------|----------|--------------------|--------------------|--------------------|--------------------|--------------------|--------------------|--------------------|--------------------|
| | | | | School vs District | School vs Province | School vs District | School vs Province | School vs District | School vs Province | School vs District | School vs Province |
| M | 77.4 | 72.6 | 72.6 | P | P | q | q | q | q | q | q |
| A - L | 22.6 | 27.4 | 27.4 | | | | | | | | |

**Instructional/Comprehension Level (2007-10)
4 Year Trend
(School Results)**

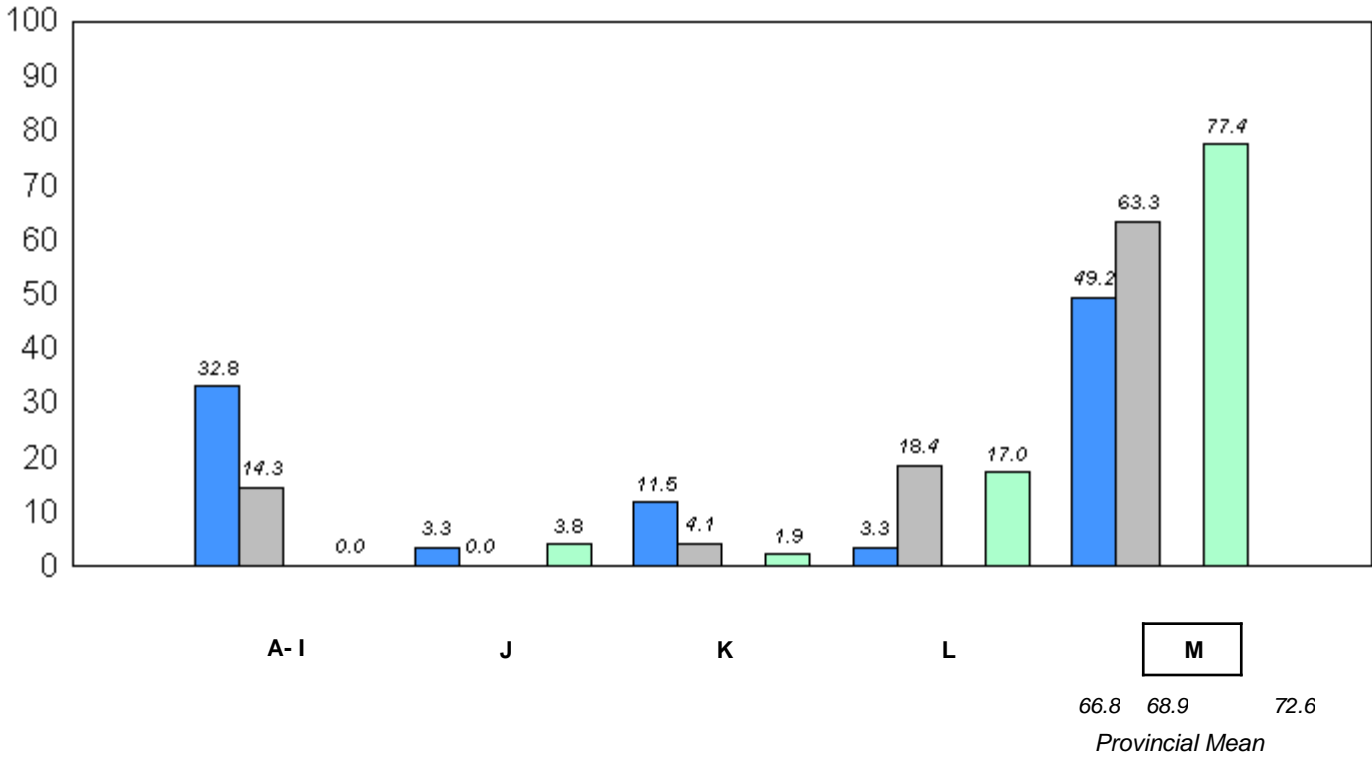

■ 2007
 ■ 2008
 ■ 2009
 ■ 2010

q p denotes school performance vs province.

* In Grade 2, Instructional and Comprehension levels are reported together as decoding and comprehension are functions of reading.

District 4 - Eastern

#281 - St. Edward's Elementary, Placentia

Grades: K-8

Total Students: 16

Instructional/Comprehension Level

| Level | School | District | Province | 2010 | | 2009 | | 2008 | | 2007 | |
|-------|--------|----------|----------|--------------------|--------------------|--------------------|--------------------|--------------------|--------------------|--------------------|--------------------|
| | | | | School vs District | School vs Province | School vs District | School vs Province | School vs District | School vs Province | School vs District | School vs Province |
| M | 18.8 | 72.6 | 72.6 | q | q | q | q | q | q | p | p |
| A - L | 81.3 | 27.4 | 27.4 | | | | | | | | |

**Instructional/Comprehension Level (2007-10)
4 Year Trend
(School Results)**

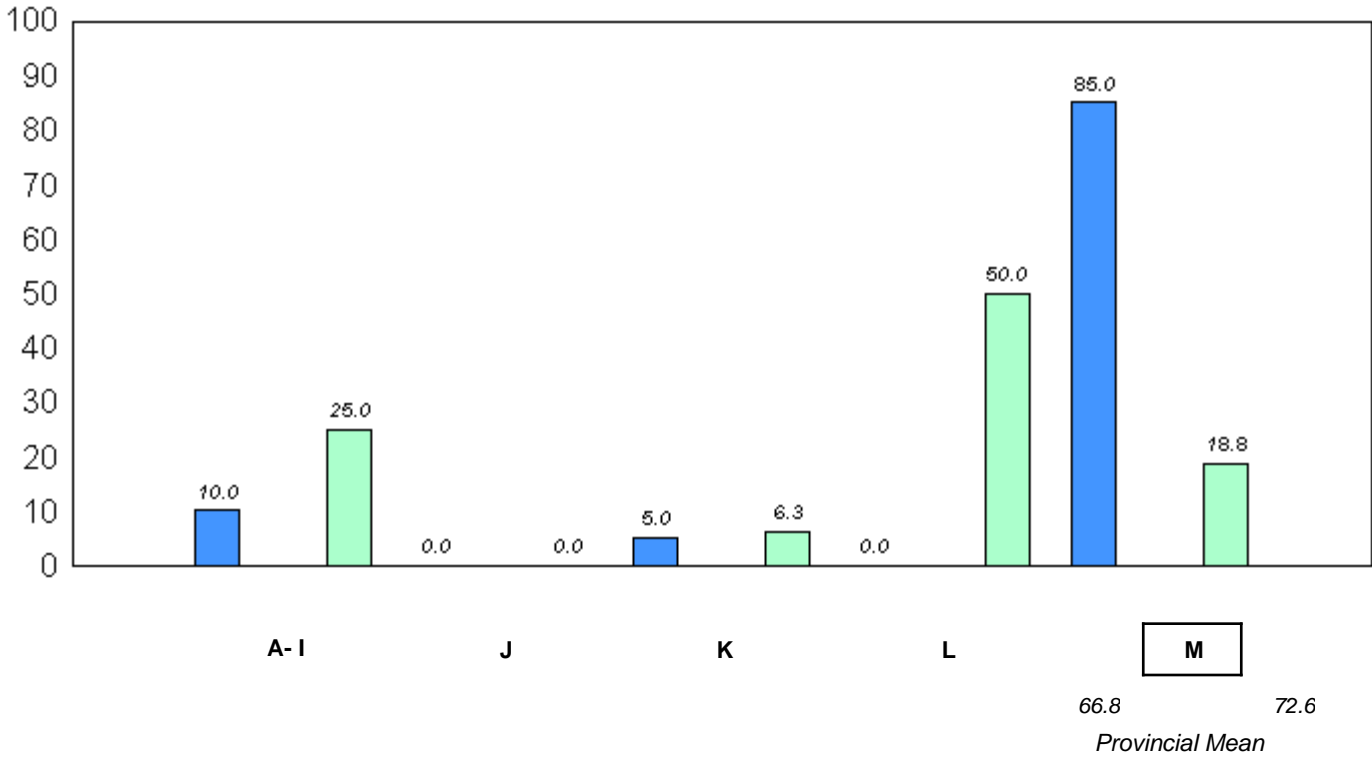

q p denotes school performance vs province.

* In Grade 2, Instructional and Comprehension levels are reported together as decoding and comprehension are functions of reading.

District 4 - Eastern

#285 - Holy Redeemer Elementary, Spaniard's Bay

Grades: K-9

Total Students: 28

Instructional/Comprehension Level

| Level | School | District | Province | 2010 | | 2009 | | 2008 | | 2007 | |
|-------|--------|----------|----------|--------------------|--------------------|--------------------|--------------------|--------------------|--------------------|--------------------|--------------------|
| | | | | School vs District | School vs Province | School vs District | School vs Province | School vs District | School vs Province | School vs District | School vs Province |
| M | 82.1 | 72.6 | 72.6 | P | P | P | P | P | P | q | q |
| A - L | 17.9 | 27.4 | 27.4 | | | | | | | | |

Instructional/Comprehension Level (2007-10)
4 Year Trend
(School Results)

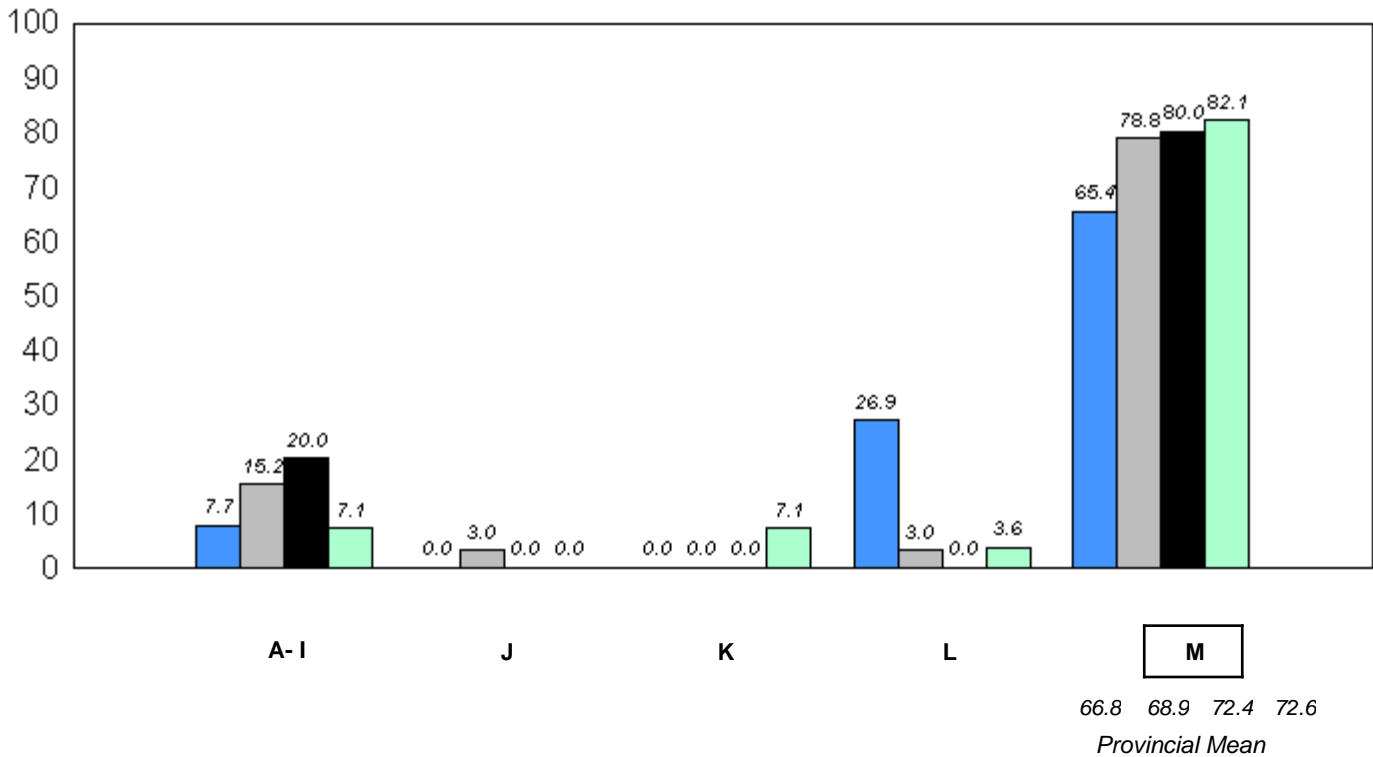

■ 2007
 ■ 2008
 ■ 2009
 ■ 2010

q p denotes school performance vs province.

* In Grade 2, Instructional and Comprehension levels are reported together as decoding and comprehension are functions of reading.

District 4 - Eastern

#286 - Fatima Academy, St. Bride's

Grades: K-12

Total Students: 6

Instructional/Comprehension Level

| Level | School | District | Province | 2010 | | 2009 | | 2008 | | 2007 | |
|-------|--------|----------|----------|--------------------|--------------------|--------------------|--------------------|--------------------|--------------------|--------------------|--------------------|
| | | | | School vs District | School vs Province | School vs District | School vs Province | School vs District | School vs Province | School vs District | School vs Province |
| M | 83.3 | 72.6 | 72.6 | p | p | q | q | q | q | q | q |
| A - L | 16.7 | 27.4 | 27.4 | | | | | | | | |

**Instructional/Comprehension Level (2007-10)
4 Year Trend
(School Results)**

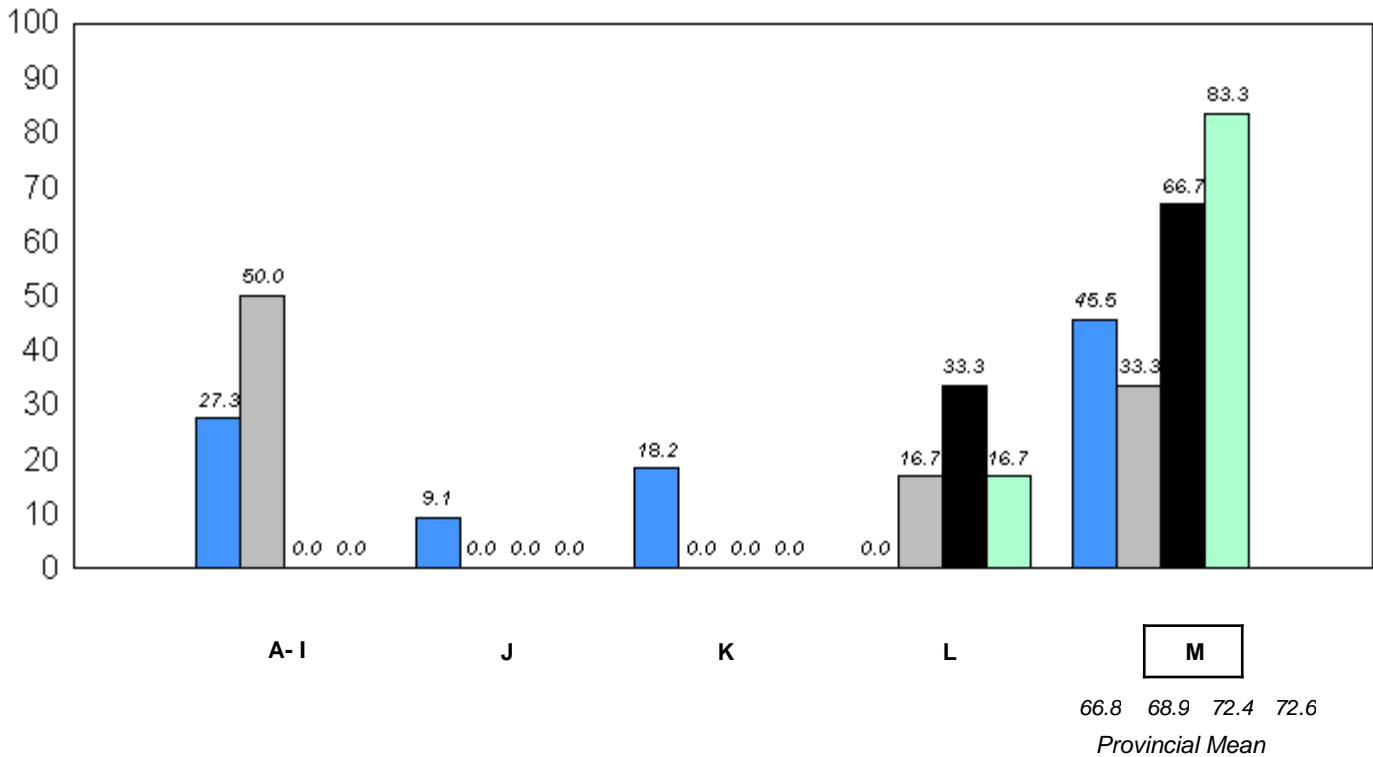

■ 2007
 ■ 2008
 ■ 2009
 ■ 2010

q p denotes school performance vs province.

* In Grade 2, Instructional and Comprehension levels are reported together as decoding and comprehension are functions of reading.

District 4 - Eastern

#287 - Dunne Memorial Academy, St. Mary's

Grades: K-12

Total Students: 11

Instructional/Comprehension Level

| Level | School | District | Province | 2010 | | 2009 | | 2008 | | 2007 | |
|-------|--------|----------|----------|--------------------|--------------------|--------------------|--------------------|--------------------|--------------------|--------------------|--------------------|
| | | | | School vs District | School vs Province | School vs District | School vs Province | School vs District | School vs Province | School vs District | School vs Province |
| M | 81.8 | 72.6 | 72.6 | P | P | q | q | P | P | P | P |
| A - L | 18.2 | 27.4 | 27.4 | | | | | | | | |

**Instructional/Comprehension Level (2007-10)
4 Year Trend
(School Results)**

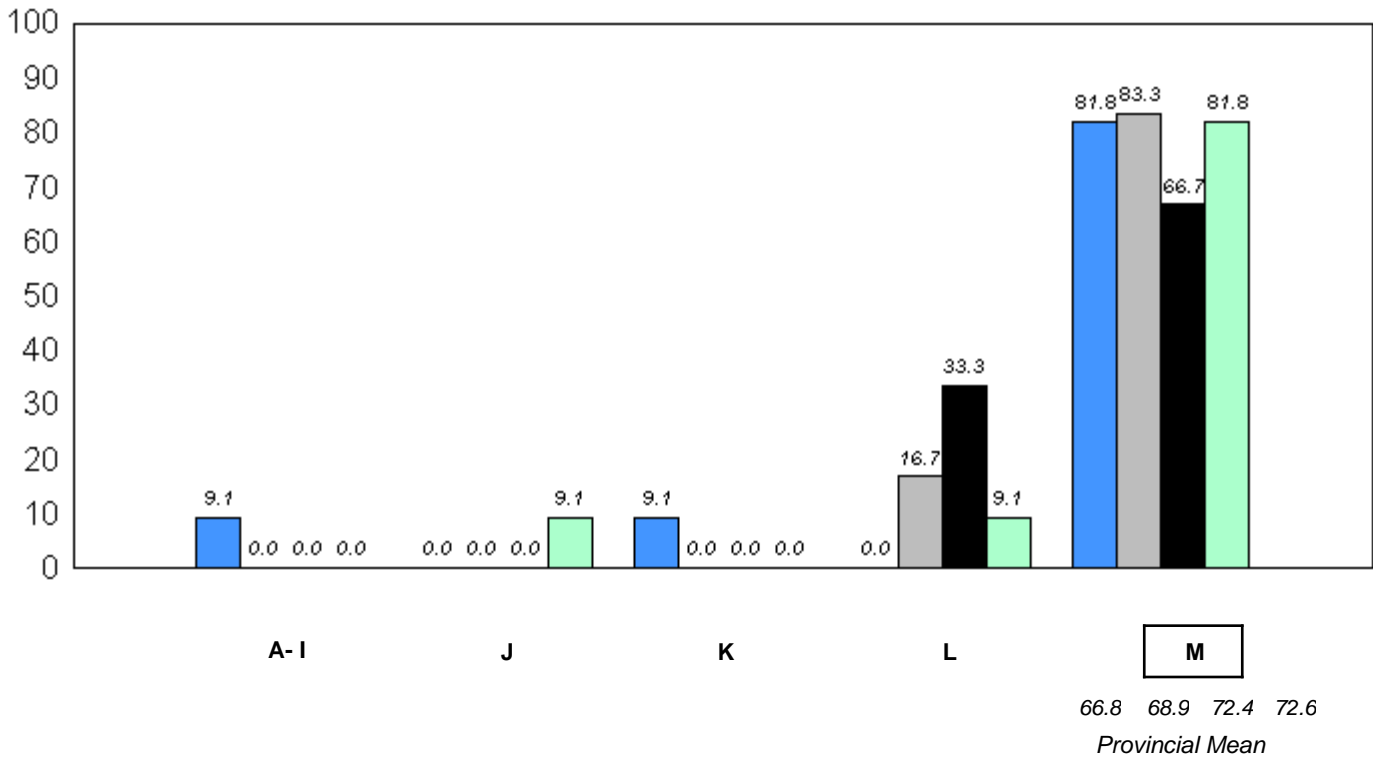

■ 2007
 ■ 2008
 ■ 2009
 ■ 2010

q p denotes school performance vs province.

* In Grade 2, Instructional and Comprehension levels are reported together as decoding and comprehension are functions of reading.

District 4 - Eastern

#289 - St. Peter's Elementary, Upper Island Cove

Grades: K-9

Total Students: 21

Instructional/Comprehension Level

| Level | School | District | Province | 2010 | | 2009 | | 2008 | | 2007 | |
|-------|--------|----------|----------|--------------------|--------------------|--------------------|--------------------|--------------------|--------------------|--------------------|--------------------|
| | | | | School vs District | School vs Province | School vs District | School vs Province | School vs District | School vs Province | School vs District | School vs Province |
| M | 90.5 | 72.6 | 72.6 | P | P | P | P | P | P | q | q |
| A - L | 9.5 | 27.4 | 27.4 | | | | | | | | |

**Instructional/Comprehension Level (2007-10)
4 Year Trend
(School Results)**

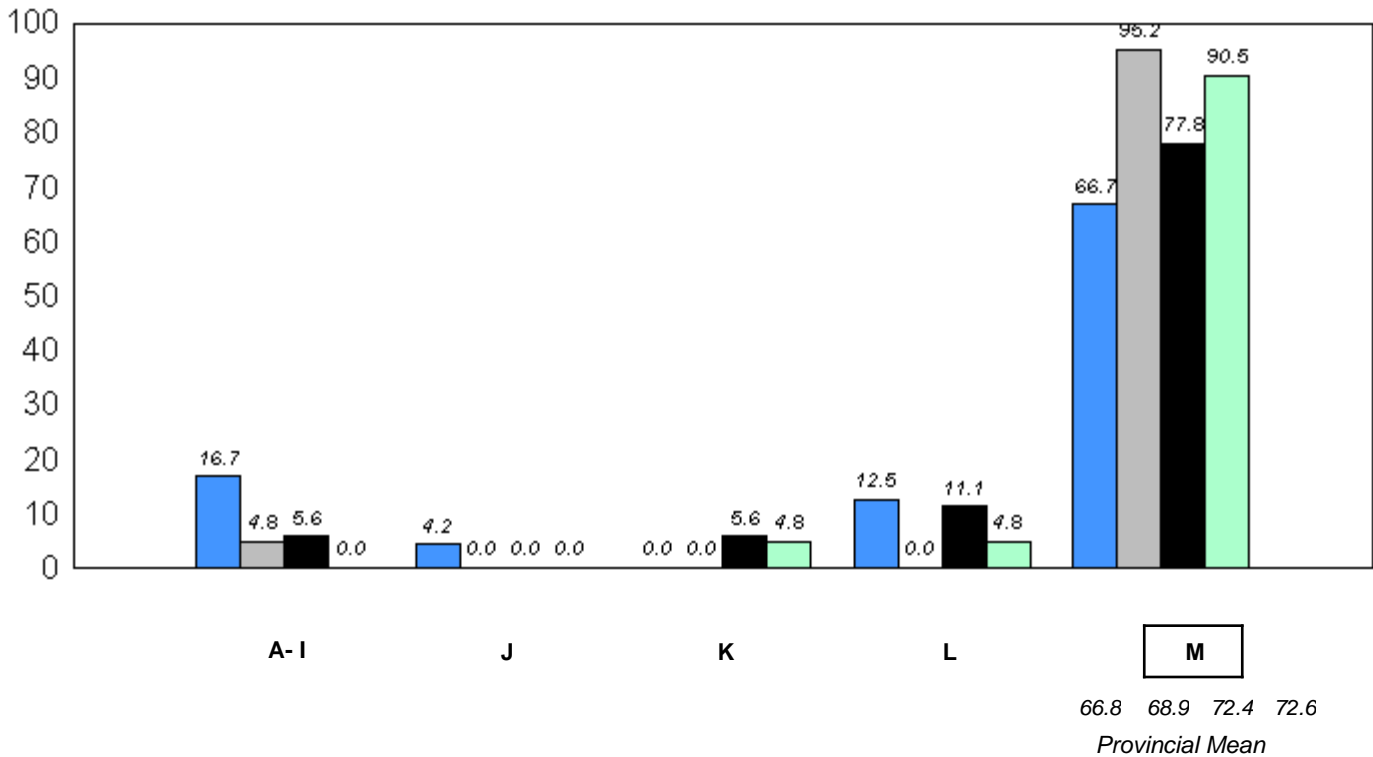

■ 2007
 ■ 2008
 ■ 2009
 ■ 2010

q p denotes school performance vs province.

* In Grade 2, Instructional and Comprehension levels are reported together as decoding and comprehension are functions of reading.

District 4 - Eastern

#291 - Perlwin Elementary, Winterton

Grades: K-6

Total Students: 10

Instructional/Comprehension Level

| Level | School | District | Province | 2010 | | 2009 | | 2008 | | 2007 | |
|-------|--------|----------|----------|--------------------|--------------------|--------------------|--------------------|--------------------|--------------------|--------------------|--------------------|
| | | | | School vs District | School vs Province | School vs District | School vs Province | School vs District | School vs Province | School vs District | School vs Province |
| M | 60.0 | 72.6 | 72.6 | q | q | p | p | q | q | q | q |
| A - L | 40.0 | 27.4 | 27.4 | | | | | | | | |

**Instructional/Comprehension Level (2007-10)
4 Year Trend
(School Results)**

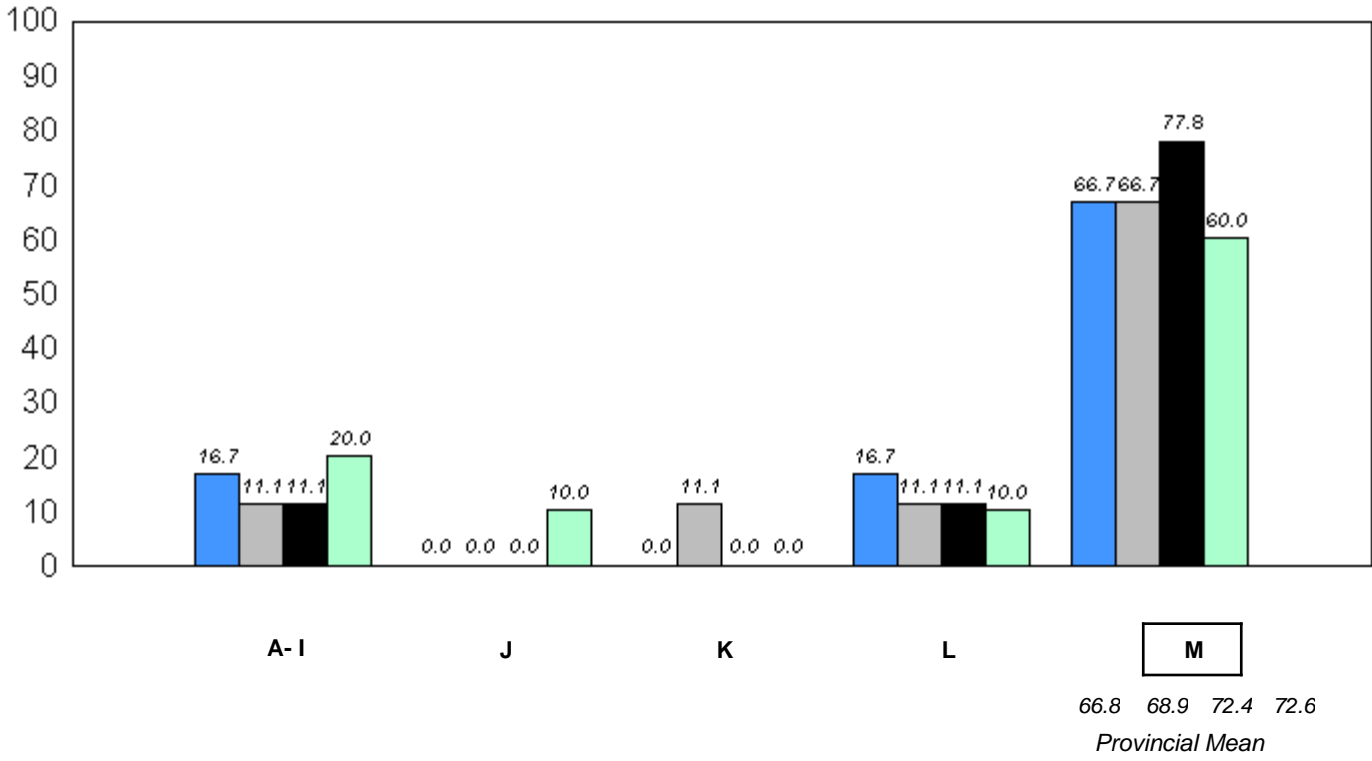

q p denotes school performance vs province.

* In Grade 2, Instructional and Comprehension levels are reported together as decoding and comprehension are functions of reading.

District 4 - Eastern

#294 - St. Augustine's Elementary, Bell Island

Grades: K-6

Total Students: 24

Instructional/Comprehension Level

| Level | School | District | Province | 2010 | | 2009 | | 2008 | | 2007 | |
|-------|--------|----------|----------|--------------------|--------------------|--------------------|--------------------|--------------------|--------------------|--------------------|--------------------|
| | | | | School vs District | School vs Province | School vs District | School vs Province | School vs District | School vs Province | School vs District | School vs Province |
| M | 91.7 | 72.6 | 72.6 | P | P | P | P | P | P | P | P |
| A - L | 8.3 | 27.4 | 27.4 | | | | | | | | |

**Instructional/Comprehension Level (2007-10)
4 Year Trend
(School Results)**

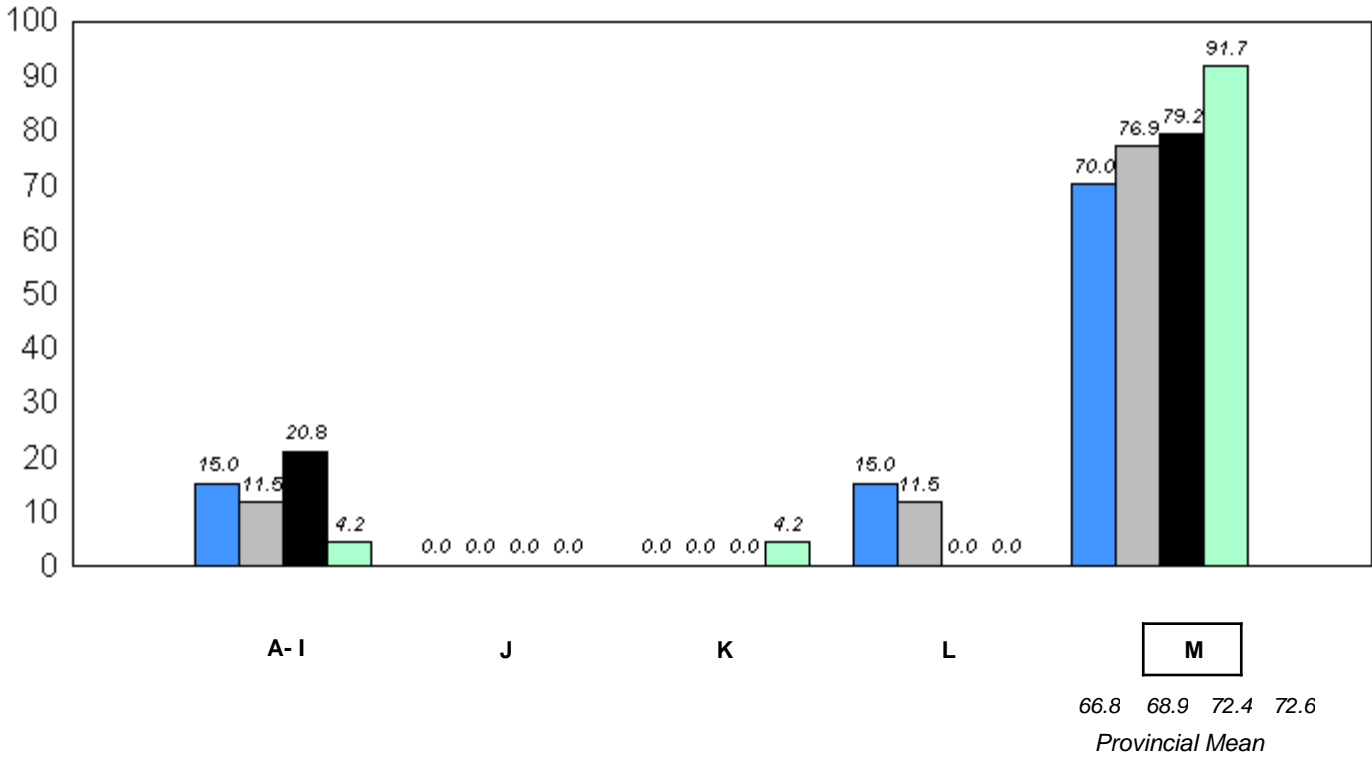

■ 2007
 ■ 2008
 ■ 2009
 ■ 2010

q p denotes school performance vs province.

* In Grade 2, Instructional and Comprehension levels are reported together as decoding and comprehension are functions of reading.

District 4 - Eastern

#303 - St. Edward's Elementary, Conception Bay South (Kelligrews)

Grades: K-6

Total Students: 52

Instructional/Comprehension Level

| Level | School | District | Province | 2010 | | 2009 | | 2008 | | 2007 | |
|-------|--------|----------|----------|--------------------|--------------------|--------------------|--------------------|--------------------|--------------------|--------------------|--------------------|
| | | | | School vs District | School vs Province | School vs District | School vs Province | School vs District | School vs Province | School vs District | School vs Province |
| M | 59.6 | 72.6 | 72.6 | q | q | q | q | q | p | q | q |
| A - L | 40.4 | 27.4 | 27.4 | | | | | | | | |

Instructional/Comprehension Level (2007-10)
4 Year Trend
(School Results)

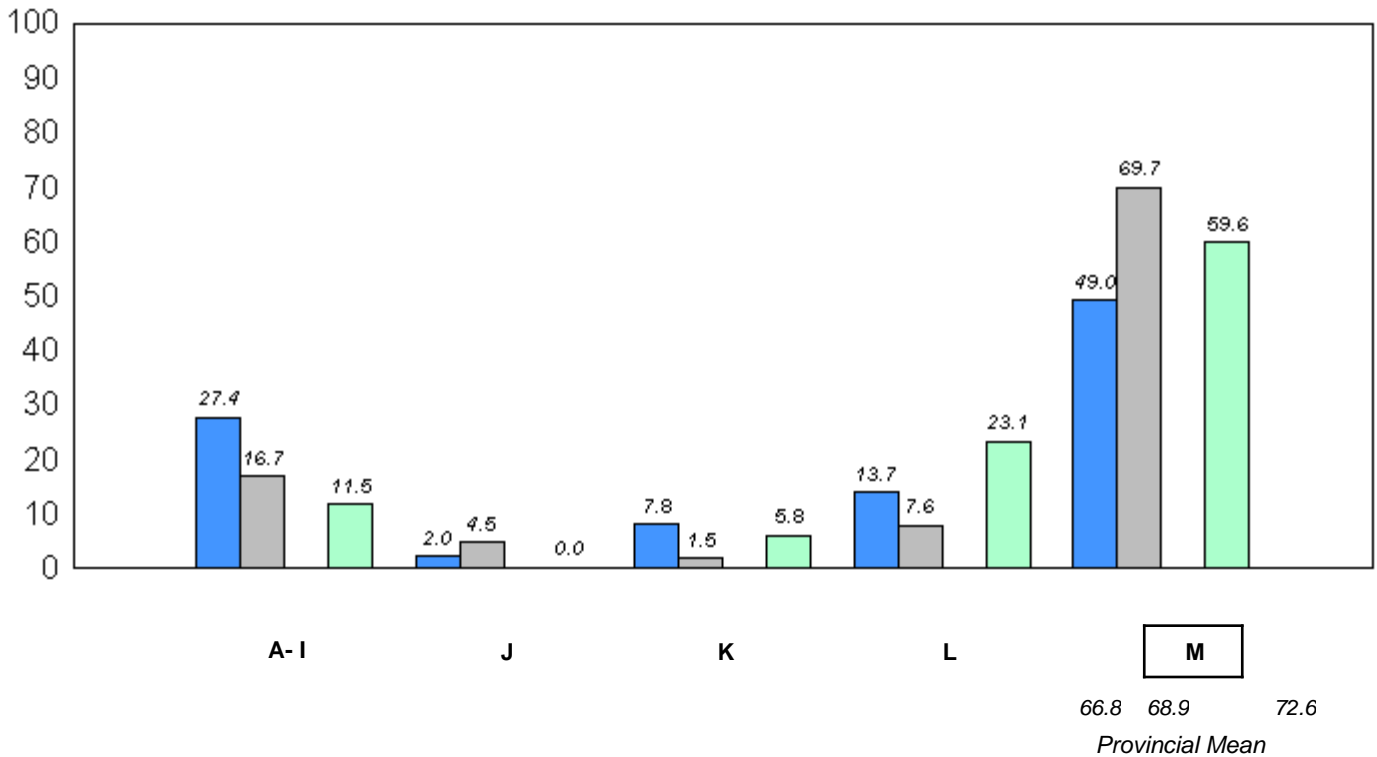

■ 2007
 ■ 2008
 ■ 2009
 ■ 2010

q p denotes school performance vs province.

* In Grade 2, Instructional and Comprehension levels are reported together as decoding and comprehension are functions of reading.

District 4 - Eastern

#306 - St. George's Elementary, Conception Bay South (Manuels)

Grades: K-6

Total Students: 46

Instructional/Comprehension Level

| Level | School | District | Province | 2010 | | 2009 | | 2008 | | 2007 | |
|-------|--------|----------|----------|--------------------|--------------------|--------------------|--------------------|--------------------|--------------------|--------------------|--------------------|
| | | | | School vs District | School vs Province | School vs District | School vs Province | School vs District | School vs Province | School vs District | School vs Province |
| M | 73.9 | 72.6 | 72.6 | P | P | q | P | P | P | P | P |
| A - L | 26.1 | 27.4 | 27.4 | | | | | | | | |

**Instructional/Comprehension Level (2007-10)
4 Year Trend
(School Results)**

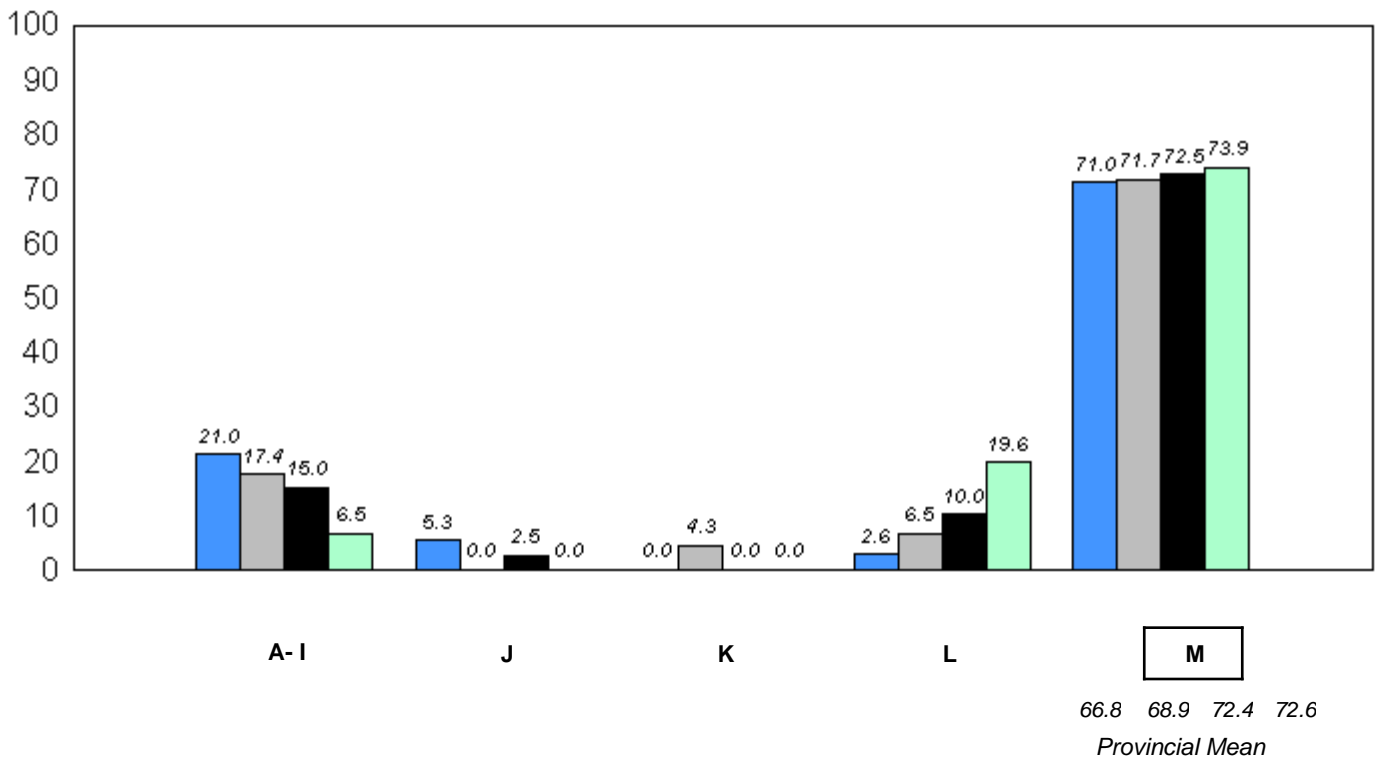

■ 2007
 ■ 2008
 ■ 2009
 ■ 2010

q p denotes school performance vs province.

* In Grade 2, Instructional and Comprehension levels are reported together as decoding and comprehension are functions of reading.

District 4 - Eastern

#308 - Mary Queen of the World Elementary, Mount Pearl

Grades: K-6

Total Students: 60

Instructional/Comprehension Level

| Level | School | District | Province | 2010 | | 2009 | | 2008 | | 2007 | |
|-------|--------|----------|----------|--------------------|--------------------|--------------------|--------------------|--------------------|--------------------|--------------------|--------------------|
| | | | | School vs District | School vs Province | School vs District | School vs Province | School vs District | School vs Province | School vs District | School vs Province |
| M | 61.7 | 72.6 | 72.6 | q | q | q | q | q | q | q | q |
| A - L | 38.4 | 27.4 | 27.4 | | | | | | | | |

**Instructional/Comprehension Level (2007-10)
4 Year Trend
(School Results)**

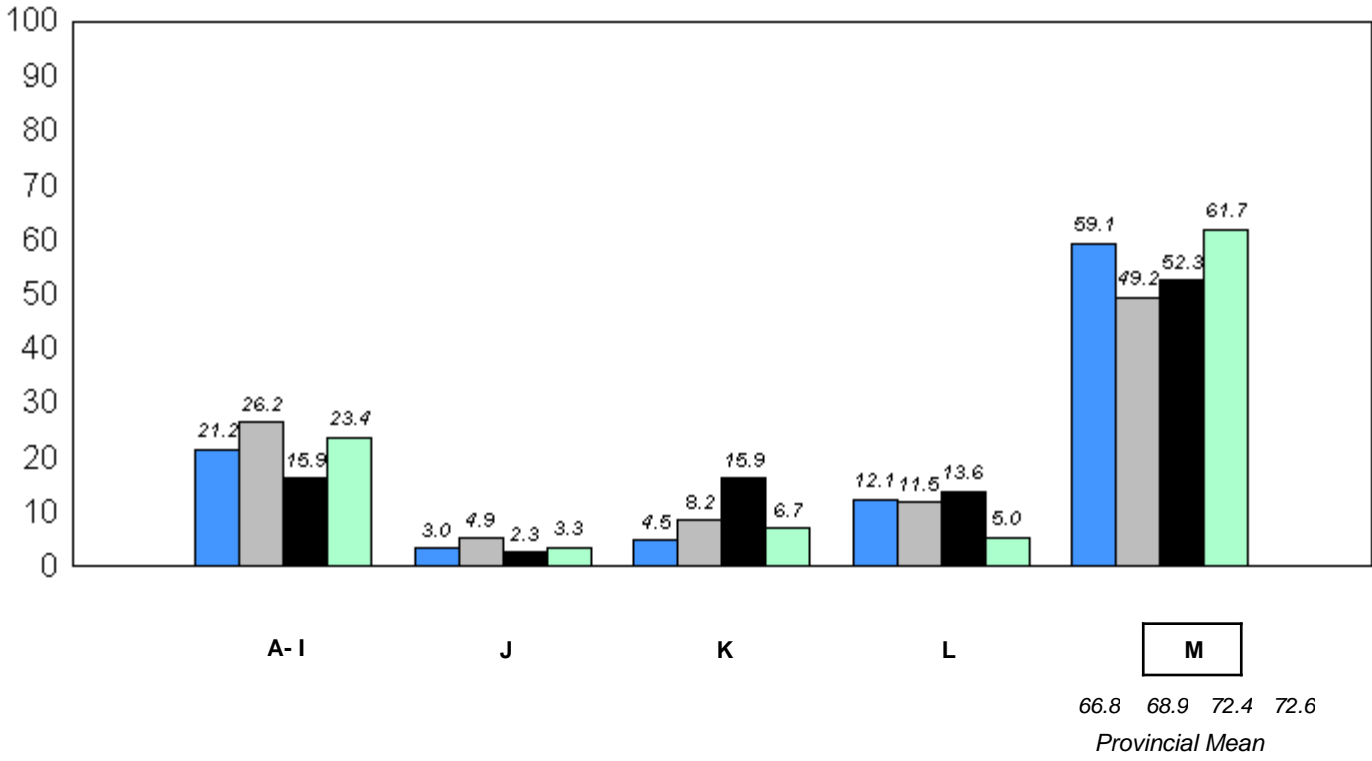

■ 2007
 ■ 2008
 ■ 2009
 ■ 2010

q p denotes school performance vs province.

* In Grade 2, Instructional and Comprehension levels are reported together as decoding and comprehension are functions of reading.

District 4 - Eastern

#309 - Morris Academy, Mount Pearl

Grades: K-4

Total Students: 54

Instructional/Comprehension Level

| Level | School | District | Province | 2010 | | 2009 | | 2008 | | 2007 | |
|-------|--------|----------|----------|--------------------|--------------------|--------------------|--------------------|--------------------|--------------------|--------------------|--------------------|
| | | | | School vs District | School vs Province | School vs District | School vs Province | School vs District | School vs Province | School vs District | School vs Province |
| M | 74.1 | 72.6 | 72.6 | P | P | P | P | P | P | q | P |
| A - L | 25.9 | 27.4 | 27.4 | | | | | | | | |

Instructional/Comprehension Level (2007-10)
4 Year Trend
(School Results)

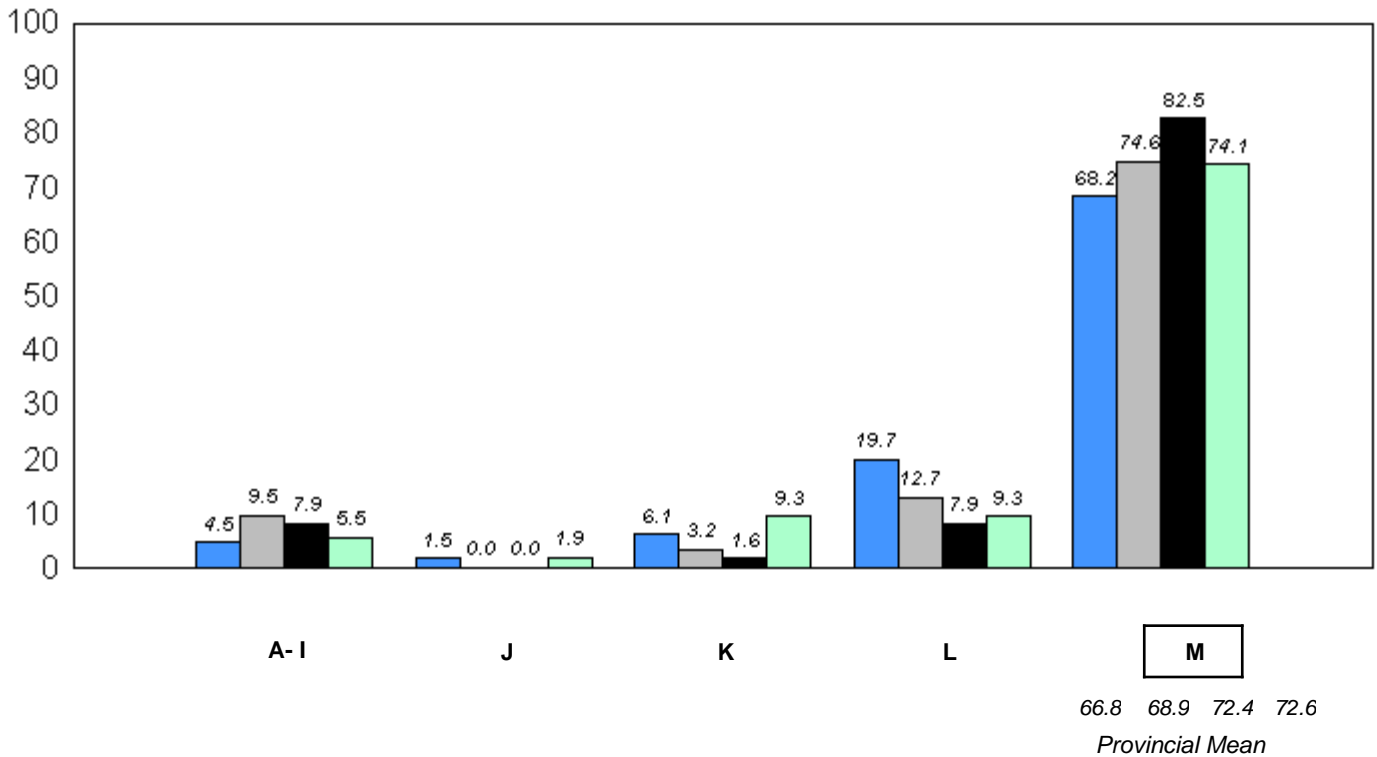

■ 2007
 ■ 2008
 ■ 2009
 ■ 2010

q p denotes school performance vs province.

* In Grade 2, Instructional and Comprehension levels are reported together as decoding and comprehension are functions of reading.

District 4 - Eastern

#312 - Newtown Elementary, Mount Pearl

Grades: K-6

Total Students: 37

Instructional/Comprehension Level

| Level | School | District | Province | 2010 | | 2009 | | 2008 | | 2007 | |
|-------|--------|----------|----------|--------------------|--------------------|--------------------|--------------------|--------------------|--------------------|--------------------|--------------------|
| | | | | School vs District | School vs Province | School vs District | School vs Province | School vs District | School vs Province | School vs District | School vs Province |
| M | 89.2 | 72.6 | 72.6 | P | P | P | P | P | P | P | P |
| A - L | 10.8 | 27.4 | 27.4 | | | | | | | | |

**Instructional/Comprehension Level (2007-10)
4 Year Trend
(School Results)**

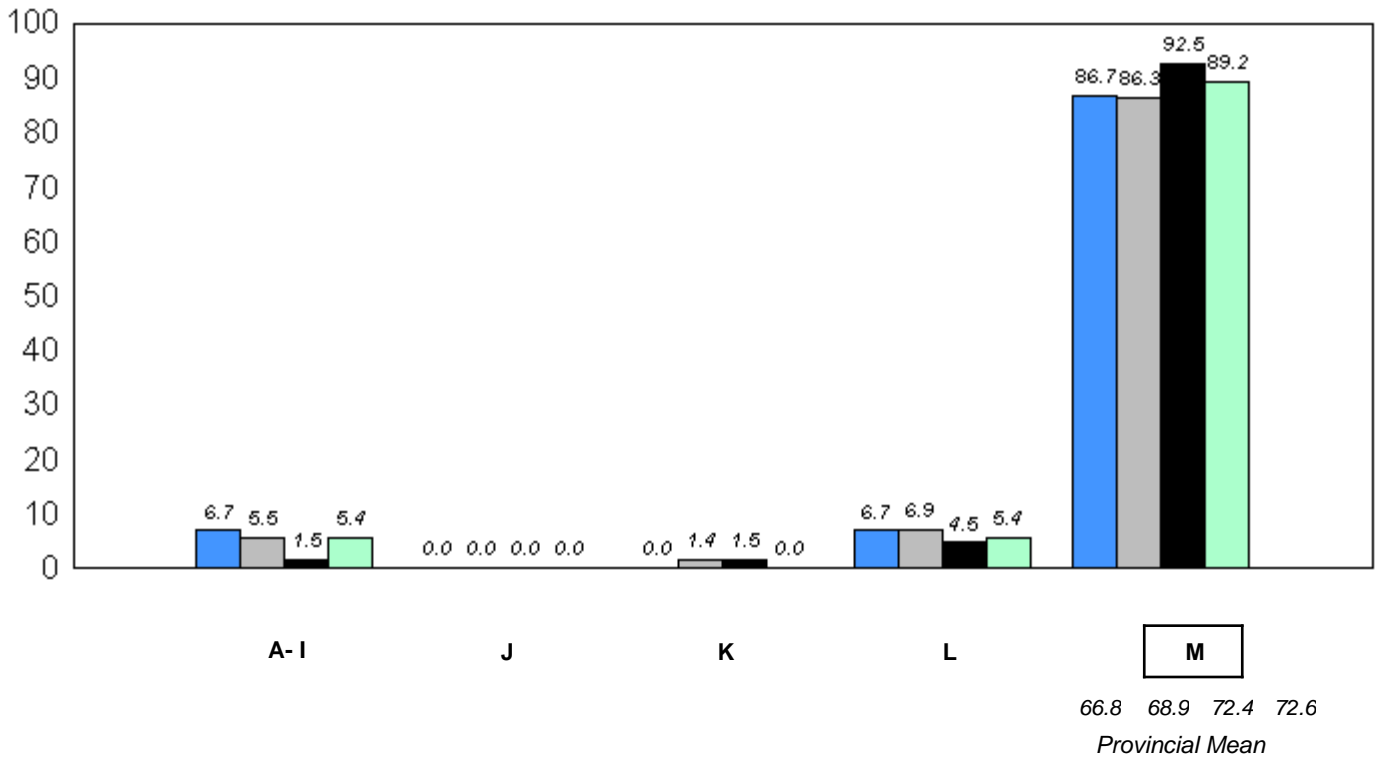

■ 2007
 ■ 2008
 ■ 2009
 ■ 2010

q p denotes school performance vs province.

* In Grade 2, Instructional and Comprehension levels are reported together as decoding and comprehension are functions of reading.

District 4 - Eastern

#316 - St. Peter's Elementary, Mount Pearl

Grades: K-6

Total Students: 74

Instructional/Comprehension Level

| Level | School | District | Province | 2010 | | 2009 | | 2008 | | 2007 | |
|-------|--------|----------|----------|--------------------|--------------------|--------------------|--------------------|--------------------|--------------------|--------------------|--------------------|
| | | | | School vs District | School vs Province | School vs District | School vs Province | School vs District | School vs Province | School vs District | School vs Province |
| M | 79.7 | 72.6 | 72.6 | P | P | P | P | P | P | P | P |
| A - L | 20.3 | 27.4 | 27.4 | | | | | | | | |

**Instructional/Comprehension Level (2007-10)
4 Year Trend
(School Results)**

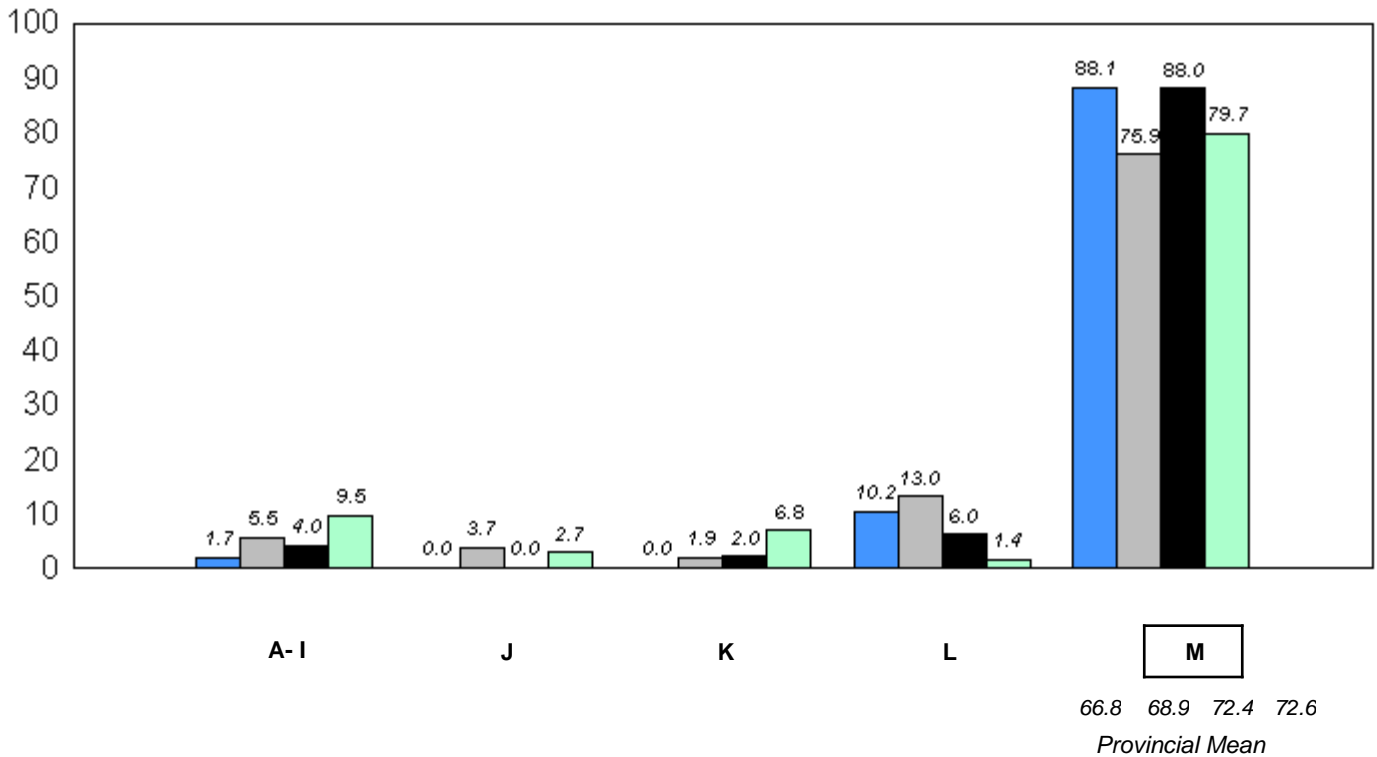

■ 2007
 ■ 2008
 ■ 2009
 ■ 2010

q p denotes school performance vs province.

* In Grade 2, Instructional and Comprehension levels are reported together as decoding and comprehension are functions of reading.

District 4 - Eastern

#317 - St. Francis of Assisi Elementary, Logy Bay/Middle Cove/Outer Cove

Grades: K-6

Total Students: 24

Instructional/Comprehension Level

| Level | School | District | Province | 2010 | | 2009 | | 2008 | | 2007 | |
|-------|--------|----------|----------|--------------------|--------------------|--------------------|--------------------|--------------------|--------------------|--------------------|--------------------|
| | | | | School vs District | School vs Province | School vs District | School vs Province | School vs District | School vs Province | School vs District | School vs Province |
| M | 75.0 | 72.6 | 72.6 | P | P | q | q | P | P | P | P |
| A - L | 25.0 | 27.4 | 27.4 | | | | | | | | |

Instructional/Comprehension Level (2007-10)
4 Year Trend
(School Results)

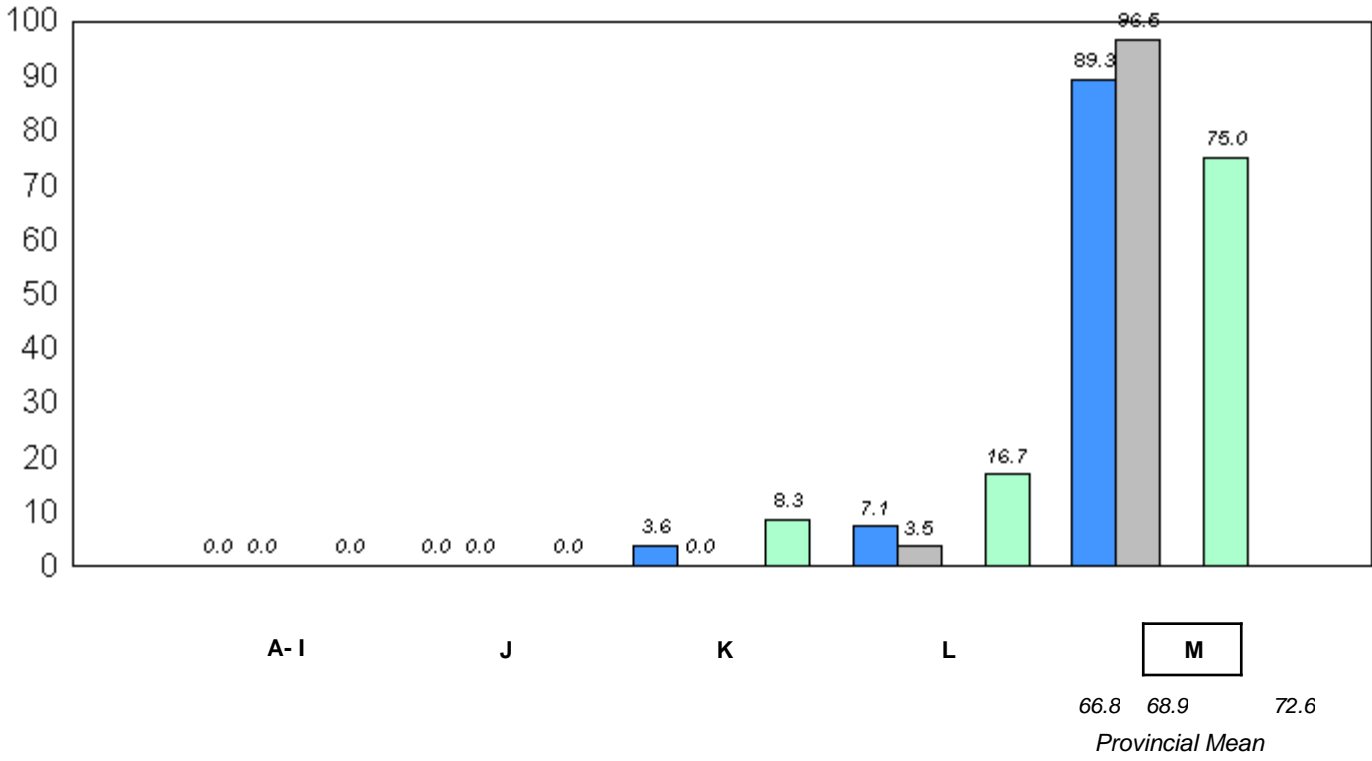

■ 2007
 ■ 2008
 ■ 2009
 ■ 2010

q p denotes school performance vs province.

* In Grade 2, Instructional and Comprehension levels are reported together as decoding and comprehension are functions of reading.

District 4 - Eastern

#318 - Holy Family Elementary, Paradise

Grades: K-6

Total Students: 82

Instructional/Comprehension Level

| Level | School | District | Province | 2010 | | 2009 | | 2008 | | 2007 | |
|-------|--------|----------|----------|--------------------|--------------------|--------------------|--------------------|--------------------|--------------------|--------------------|--------------------|
| | | | | School vs District | School vs Province | School vs District | School vs Province | School vs District | School vs Province | School vs District | School vs Province |
| M | 74.4 | 72.6 | 72.6 | P | P | P | P | P | P | P | P |
| A - L | 25.6 | 27.4 | 27.4 | | | | | | | | |

**Instructional/Comprehension Level (2007-10)
4 Year Trend
(School Results)**

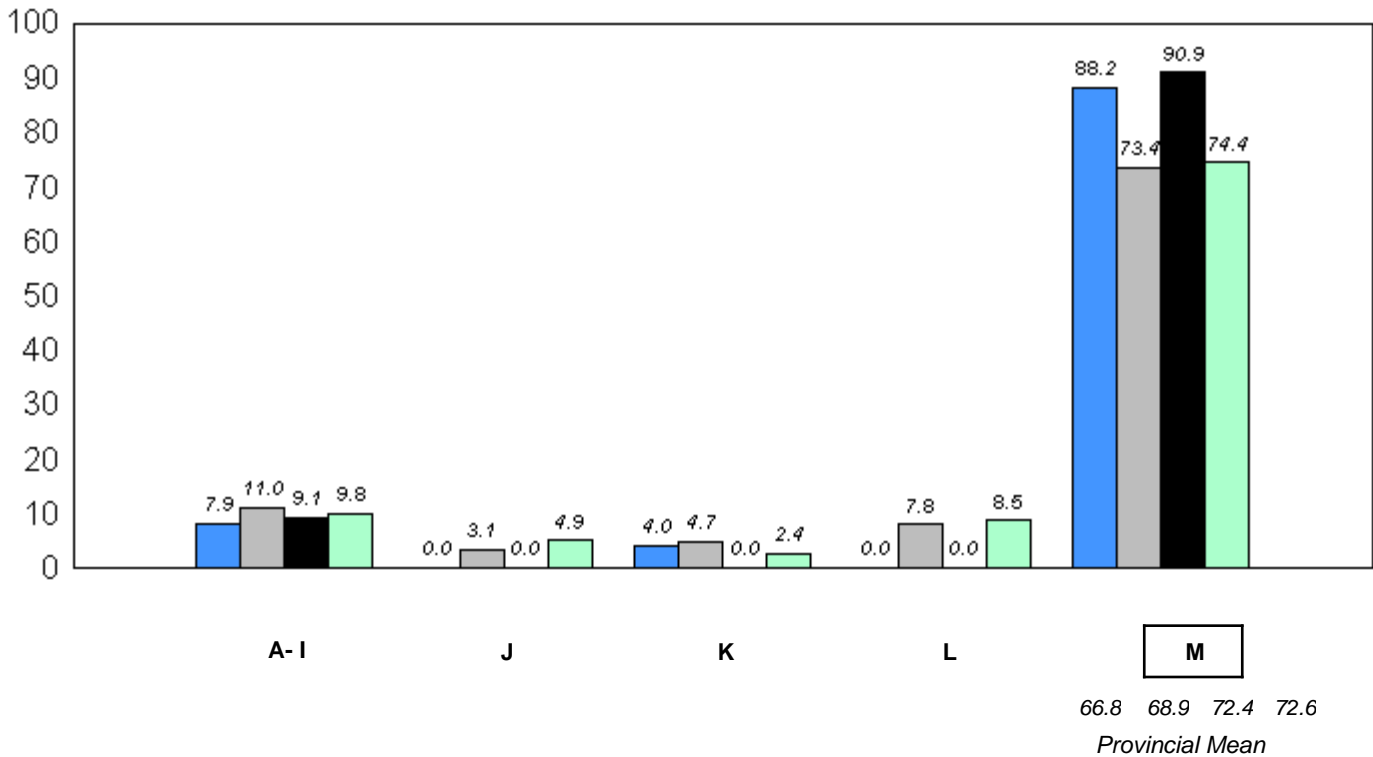

■ 2007
 ■ 2008
 ■ 2009
 ■ 2010

q p denotes school performance vs province.

* In Grade 2, Instructional and Comprehension levels are reported together as decoding and comprehension are functions of reading.

District 4 - Eastern

#319 - Paradise Elementary, Paradise

Grades: K-6

Total Students: 89

Instructional/Comprehension Level

| Level | School | District | Province | 2010 | | 2009 | | 2008 | | 2007 | |
|-------|--------|----------|----------|--------------------|--------------------|--------------------|--------------------|--------------------|--------------------|--------------------|--------------------|
| | | | | School vs District | School vs Province | School vs District | School vs Province | School vs District | School vs Province | School vs District | School vs Province |
| M | 67.4 | 72.6 | 72.6 | q | q | q | p | q | q | q | q |
| A - L | 32.6 | 27.4 | 27.4 | | | | | | | | |

Instructional/Comprehension Level (2007-10)
4 Year Trend
(School Results)

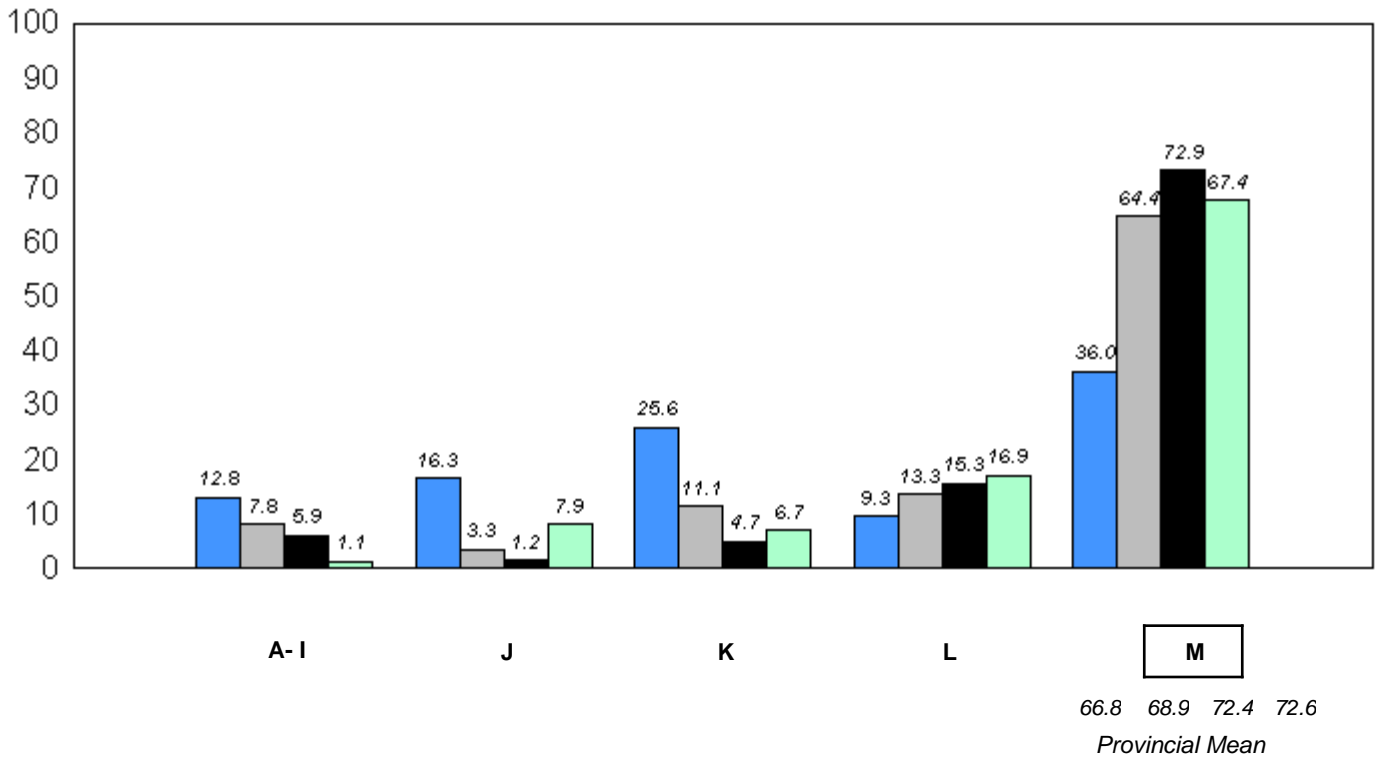

■ 2007
 ■ 2008
 ■ 2009
 ■ 2010

q p denotes school performance vs province.

* In Grade 2, Instructional and Comprehension levels are reported together as decoding and comprehension are functions of reading.

District 4 - Eastern

#320 - Beachy Cove Elementary, Portugal Cove - St. Philip's

Grades: K-6

Total Students: 56

Instructional/Comprehension Level

| Level | School | District | Province | 2010 | | 2009 | | 2008 | | 2007 | |
|-------|--------|----------|----------|--------------------|--------------------|--------------------|--------------------|--------------------|--------------------|--------------------|--------------------|
| | | | | School vs District | School vs Province | School vs District | School vs Province | School vs District | School vs Province | School vs District | School vs Province |
| M | 76.8 | 72.6 | 72.6 | P | P | P | P | q | q | P | P |
| A - L | 23.2 | 27.4 | 27.4 | | | | | | | | |

Instructional/Comprehension Level (2007-10)
4 Year Trend
(School Results)

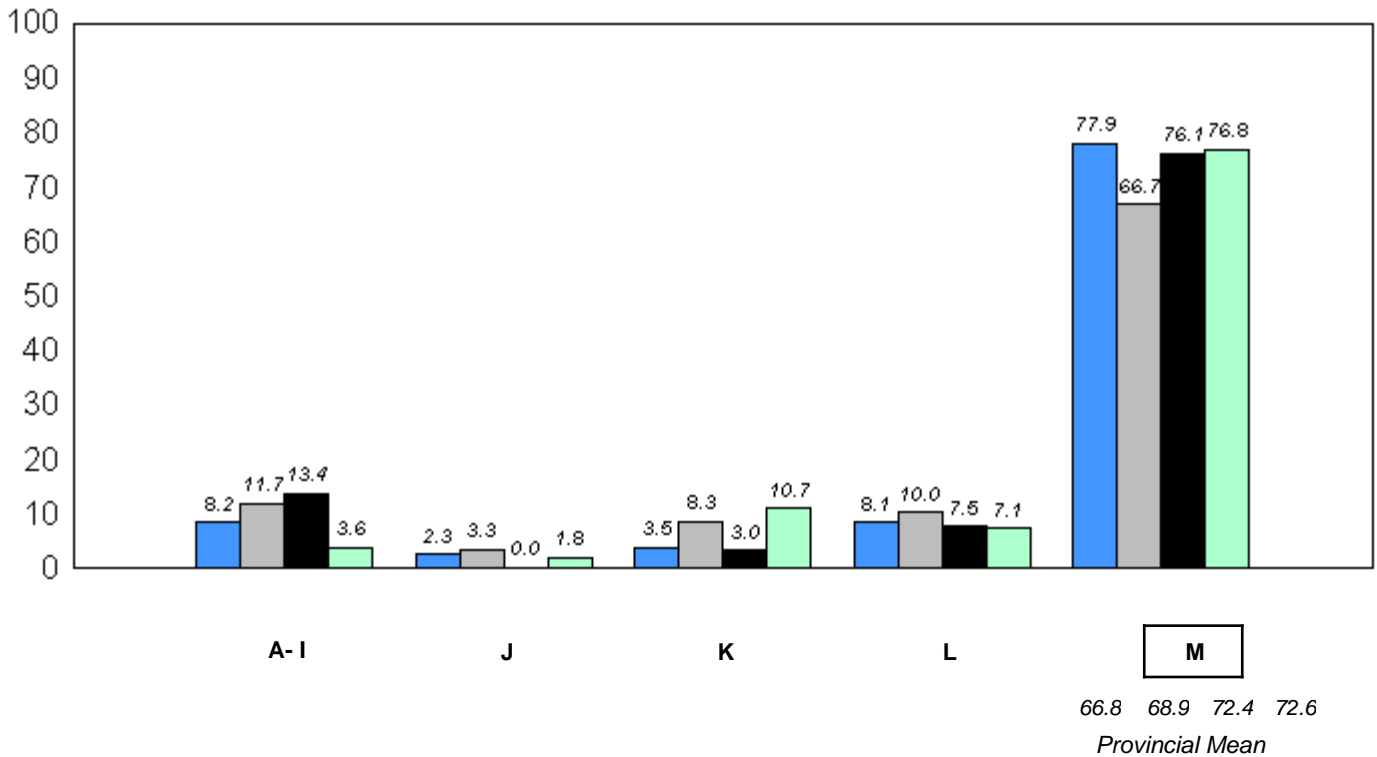

■ 2007
 ■ 2008
 ■ 2009
 ■ 2010

q p denotes school performance vs province.

* In Grade 2, Instructional and Comprehension levels are reported together as decoding and comprehension are functions of reading.

District 4 - Eastern

#325 - Bishop Abraham Elementary, St. John's

Grades: K-6

Total Students: 17

Instructional/Comprehension Level

| Level | School | District | Province | 2010 | | 2009 | | 2008 | | 2007 | |
|-------|--------|----------|----------|--------------------|--------------------|--------------------|--------------------|--------------------|--------------------|--------------------|--------------------|
| | | | | School vs District | School vs Province | School vs District | School vs Province | School vs District | School vs Province | School vs District | School vs Province |
| M | 70.6 | 72.6 | 72.6 | q | q | q | q | p | p | q | q |
| A - L | 29.4 | 27.4 | 27.4 | | | | | | | | |

Instructional/Comprehension Level (2007-10)
4 Year Trend
(School Results)

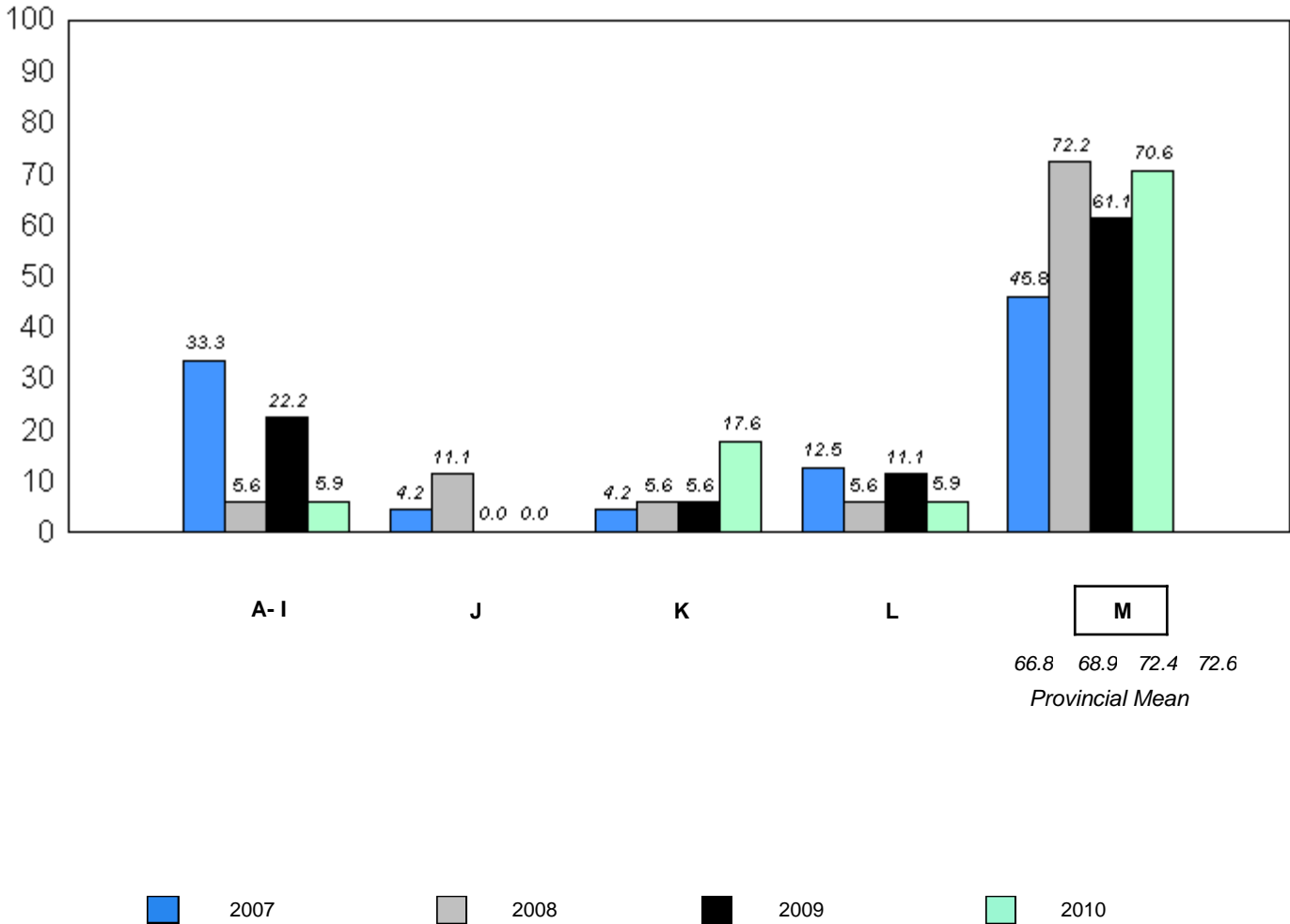

q p denotes school performance vs province.

* In Grade 2, Instructional and Comprehension levels are reported together as decoding and comprehension are functions of reading.

District 4 - Eastern

#326 - Bishop Feild Elementary, St. John's

Grades: K-6

Total Students: 19

Instructional/Comprehension Level

| Level | School | District | Province | 2010 | | 2009 | | 2008 | | 2007 | |
|-------|--------|----------|----------|--------------------|--------------------|--------------------|--------------------|--------------------|--------------------|--------------------|--------------------|
| | | | | School vs District | School vs Province | School vs District | School vs Province | School vs District | School vs Province | School vs District | School vs Province |
| M | 42.1 | 72.6 | 72.6 | q | q | q | q | q | q | q | q |
| A - L | 57.9 | 27.4 | 27.4 | | | | | | | | |

**Instructional/Comprehension Level (2007-10)
4 Year Trend
(School Results)**

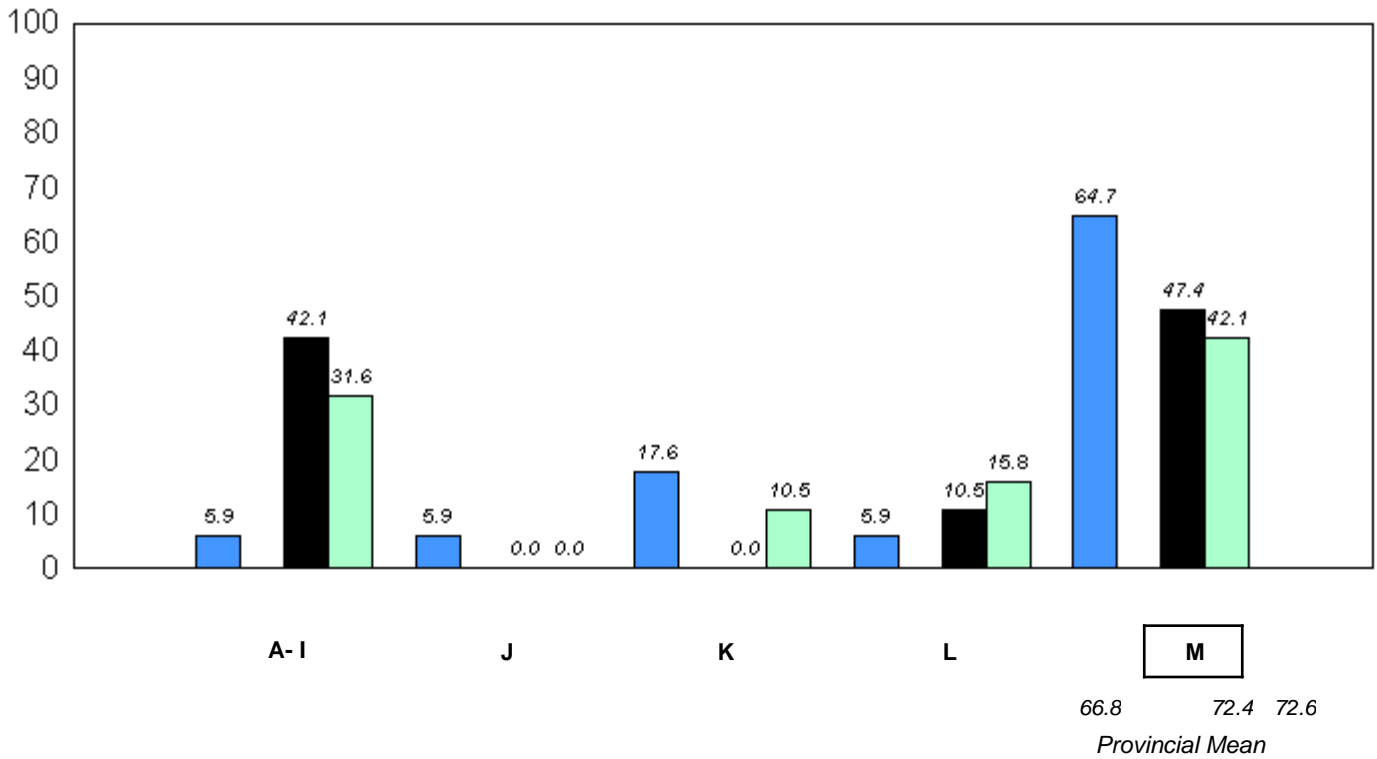

■ 2007
 ■ 2008
 ■ 2009
 ■ 2010

q p denotes school performance vs province.

* In Grade 2, Instructional and Comprehension levels are reported together as decoding and comprehension are functions of reading.

District 4 - Eastern

#331 - Cowan Heights Elementary, St. John's

Grades: K-6

Total Students: 23

Instructional/Comprehension Level

| Level | School | District | Province | 2010 | | 2009 | | 2008 | | 2007 | |
|-------|--------|----------|----------|--------------------|--------------------|--------------------|--------------------|--------------------|--------------------|--------------------|--------------------|
| | | | | School vs District | School vs Province | School vs District | School vs Province | School vs District | School vs Province | School vs District | School vs Province |
| M | 65.2 | 72.6 | 72.6 | q | q | p | p | p | p | p | p |
| A - L | 34.8 | 27.4 | 27.4 | | | | | | | | |

Instructional/Comprehension Level (2007-10)
4 Year Trend
(School Results)

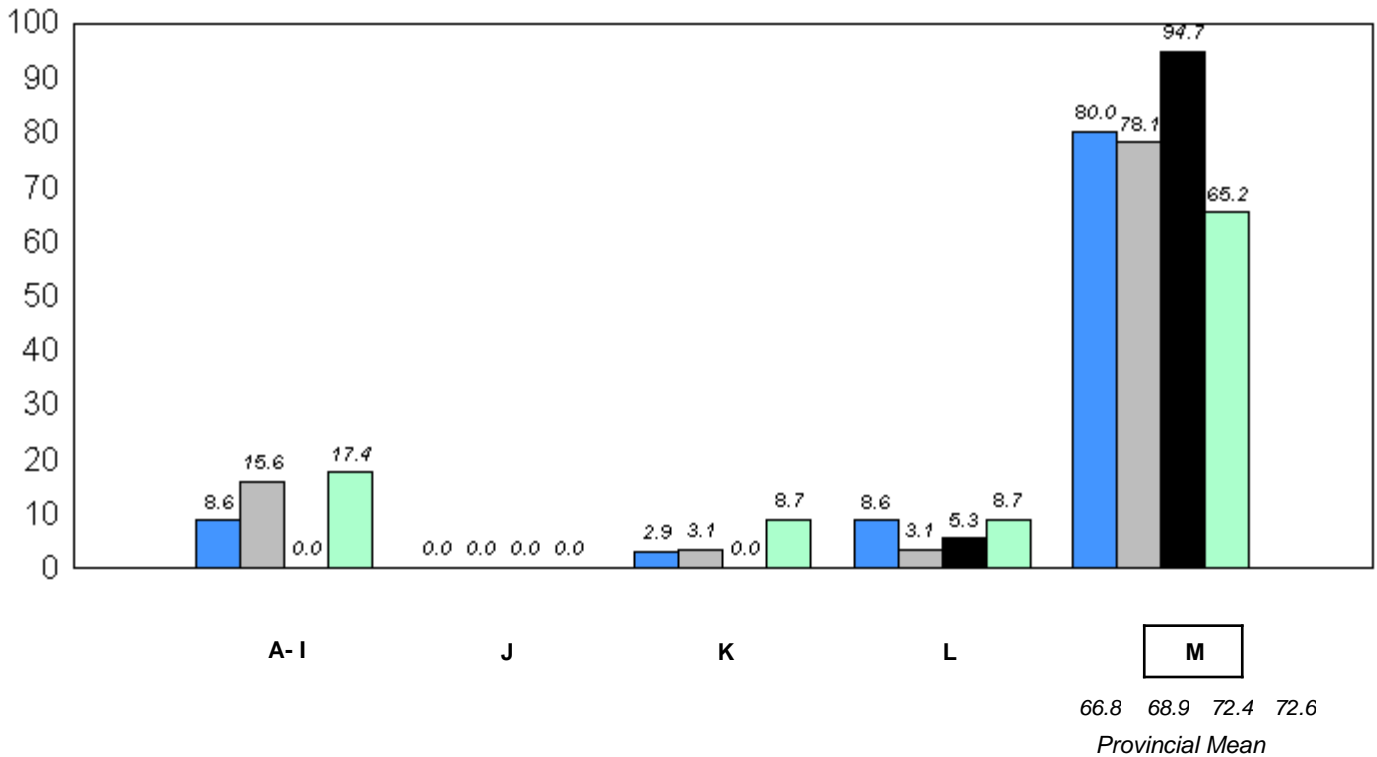

■ 2007
 ■ 2008
 ■ 2009
 ■ 2010

q p denotes school performance vs province.

* In Grade 2, Instructional and Comprehension levels are reported together as decoding and comprehension are functions of reading.

District 4 - Eastern

#334 - Larkhall Academy, St. John's

Grades: K-6

Total Students: 53

Instructional/Comprehension Level

| Level | School | District | Province | 2010 | | 2009 | | 2008 | | 2007 | |
|-------|--------|----------|----------|--------------------|--------------------|--------------------|--------------------|--------------------|--------------------|--------------------|--------------------|
| | | | | School vs District | School vs Province | School vs District | School vs Province | School vs District | School vs Province | School vs District | School vs Province |
| M | 56.6 | 72.6 | 72.6 | q | q | q | q | q | q | q | q |
| A - L | 43.4 | 27.4 | 27.4 | | | | | | | | |

**Instructional/Comprehension Level (2007-10)
4 Year Trend
(School Results)**

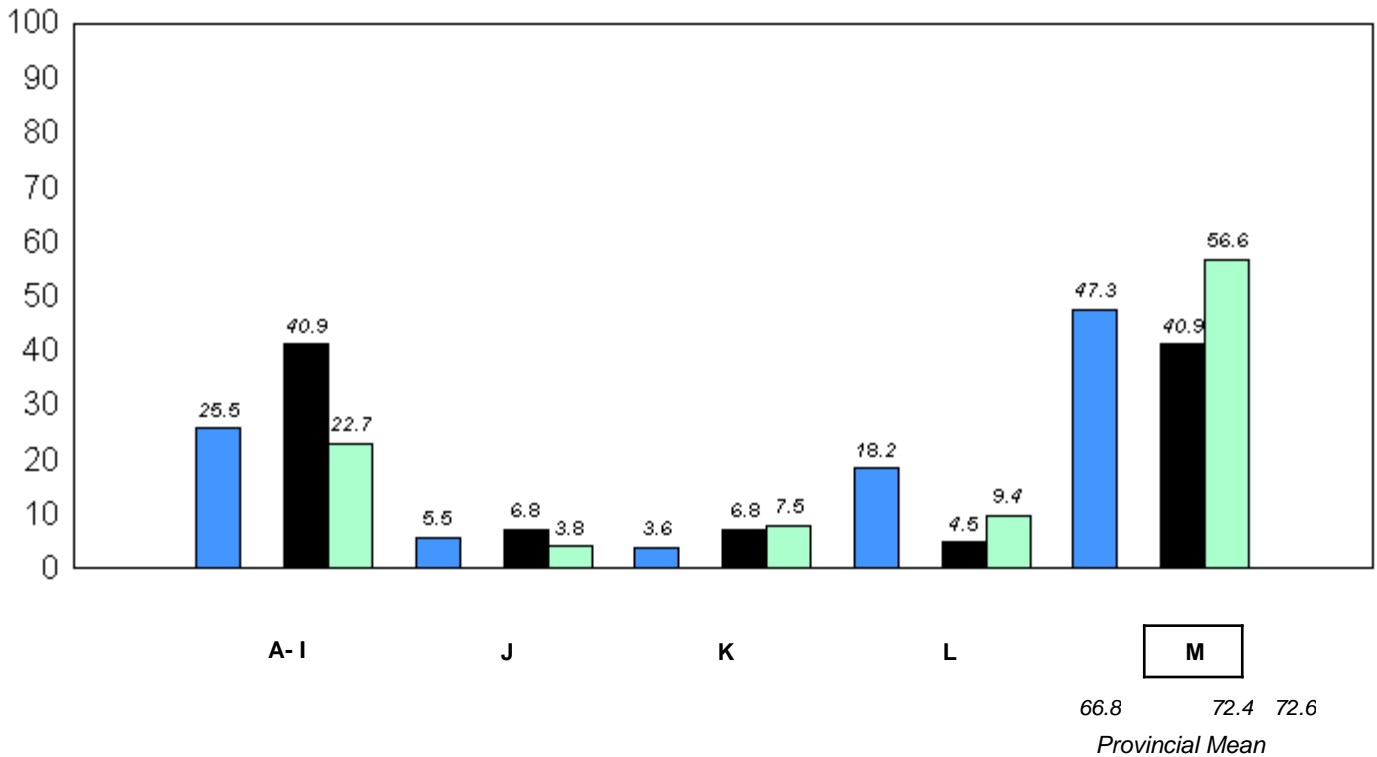

■ 2007
 ■ 2008
 ■ 2009
 ■ 2010

q p denotes school performance vs province.

* In Grade 2, Instructional and Comprehension levels are reported together as decoding and comprehension are functions of reading.

District 4 - Eastern

#337 - Goulds Elementary, St. John's (Goulds)

Grades: K-6

Total Students: 66

Instructional/Comprehension Level

| Level | School | District | Province | 2010 | | 2009 | | 2008 | | 2007 | |
|-------|--------|----------|----------|--------------------|--------------------|--------------------|--------------------|--------------------|--------------------|--------------------|--------------------|
| | | | | School vs District | School vs Province | School vs District | School vs Province | School vs District | School vs Province | School vs District | School vs Province |
| M | 77.3 | 72.6 | 72.6 | P | P | P | P | q | q | P | P |
| A - L | 22.8 | 27.4 | 27.4 | | | | | | | | |

**Instructional/Comprehension Level (2007-10)
4 Year Trend
(School Results)**

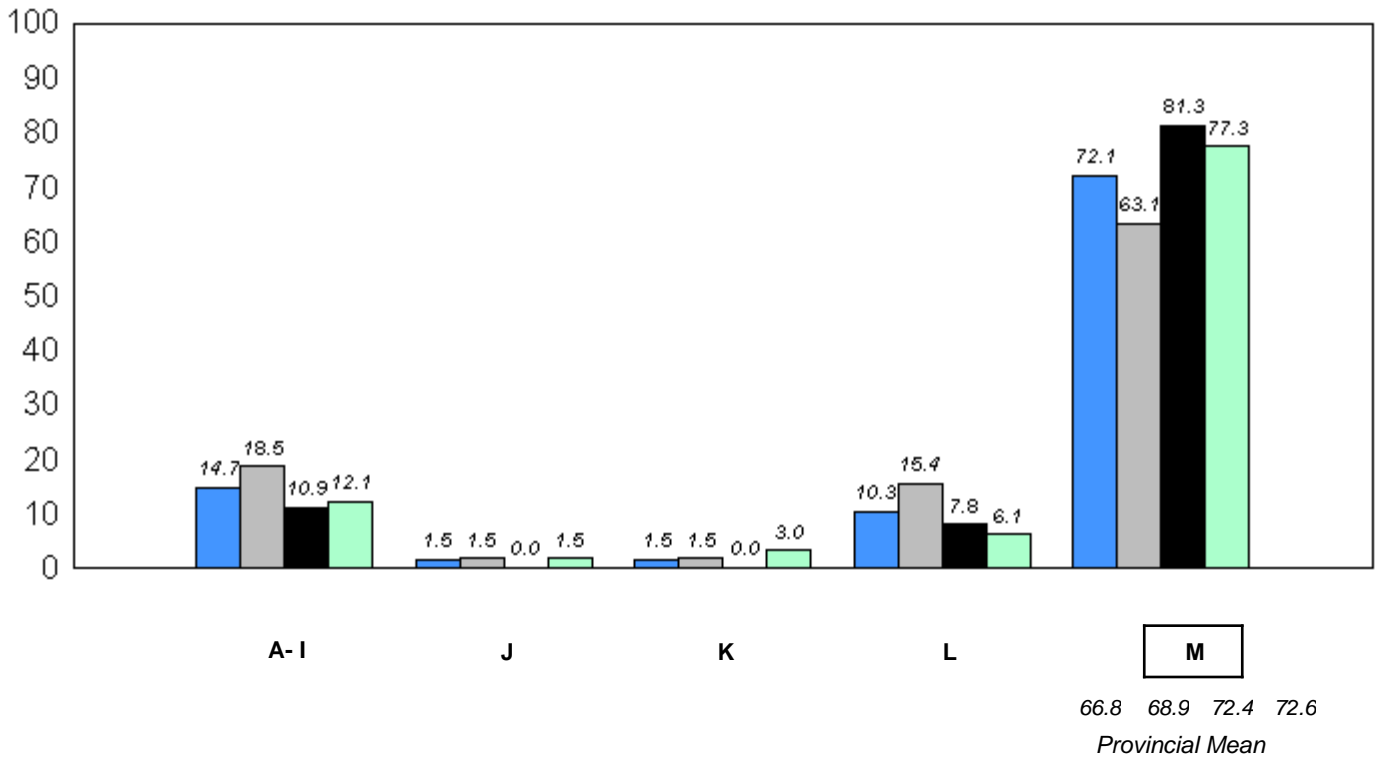

■ 2007
 ■ 2008
 ■ 2009
 ■ 2010

q p denotes school performance vs province.

* In Grade 2, Instructional and Comprehension levels are reported together as decoding and comprehension are functions of reading.

District 4 - Eastern

#339 - Holy Cross Elementary, St. John's

Grades: K-6

Total Students: 25

Instructional/Comprehension Level

| Level | School | District | Province | 2010 | | 2009 | | 2008 | | 2007 | |
|-------|--------|----------|----------|--------------------|--------------------|--------------------|--------------------|--------------------|--------------------|--------------------|--------------------|
| | | | | School vs District | School vs Province | School vs District | School vs Province | School vs District | School vs Province | School vs District | School vs Province |
| M | 76.0 | 72.6 | 72.6 | P | P | P | P | P | P | q | q |
| A - L | 24.0 | 27.4 | 27.4 | | | | | | | | |

**Instructional/Comprehension Level (2007-10)
4 Year Trend
(School Results)**

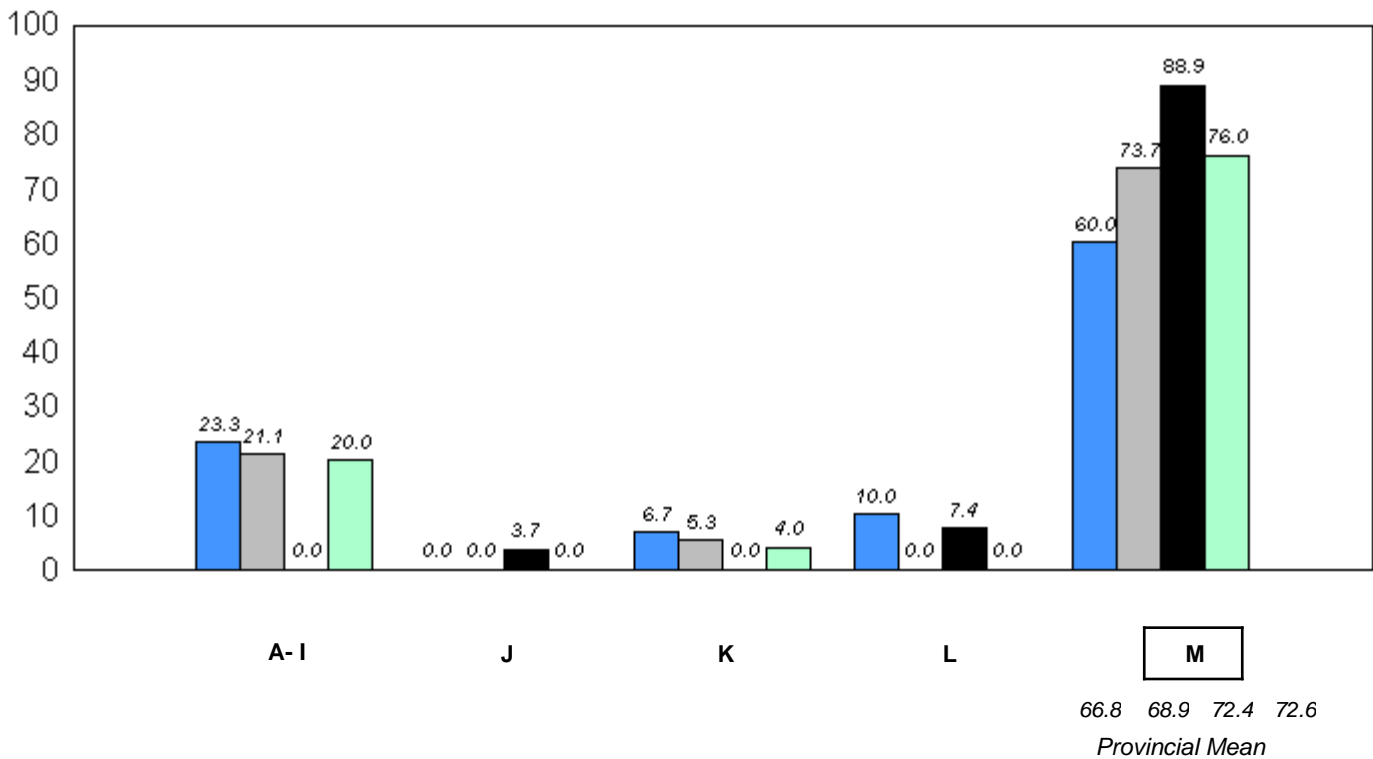

■ 2007
 ■ 2008
 ■ 2009
 ■ 2010

q p denotes school performance vs province.

* In Grade 2, Instructional and Comprehension levels are reported together as decoding and comprehension are functions of reading.

District 4 - Eastern

#342 - MacDonald Drive Elementary, St. John's

Grades: K-6

Total Students: 36

Instructional/Comprehension Level

| Level | School | District | Province | 2010 | | 2009 | | 2008 | | 2007 | |
|-------|--------|----------|----------|--------------------|--------------------|--------------------|--------------------|--------------------|--------------------|--------------------|--------------------|
| | | | | School vs District | School vs Province | School vs District | School vs Province | School vs District | School vs Province | School vs District | School vs Province |
| M | 88.9 | 72.6 | 72.6 | P | P | P | P | P | P | P | P |
| A - L | 11.1 | 27.4 | 27.4 | | | | | | | | |

Instructional/Comprehension Level (2007-10)
4 Year Trend
(School Results)

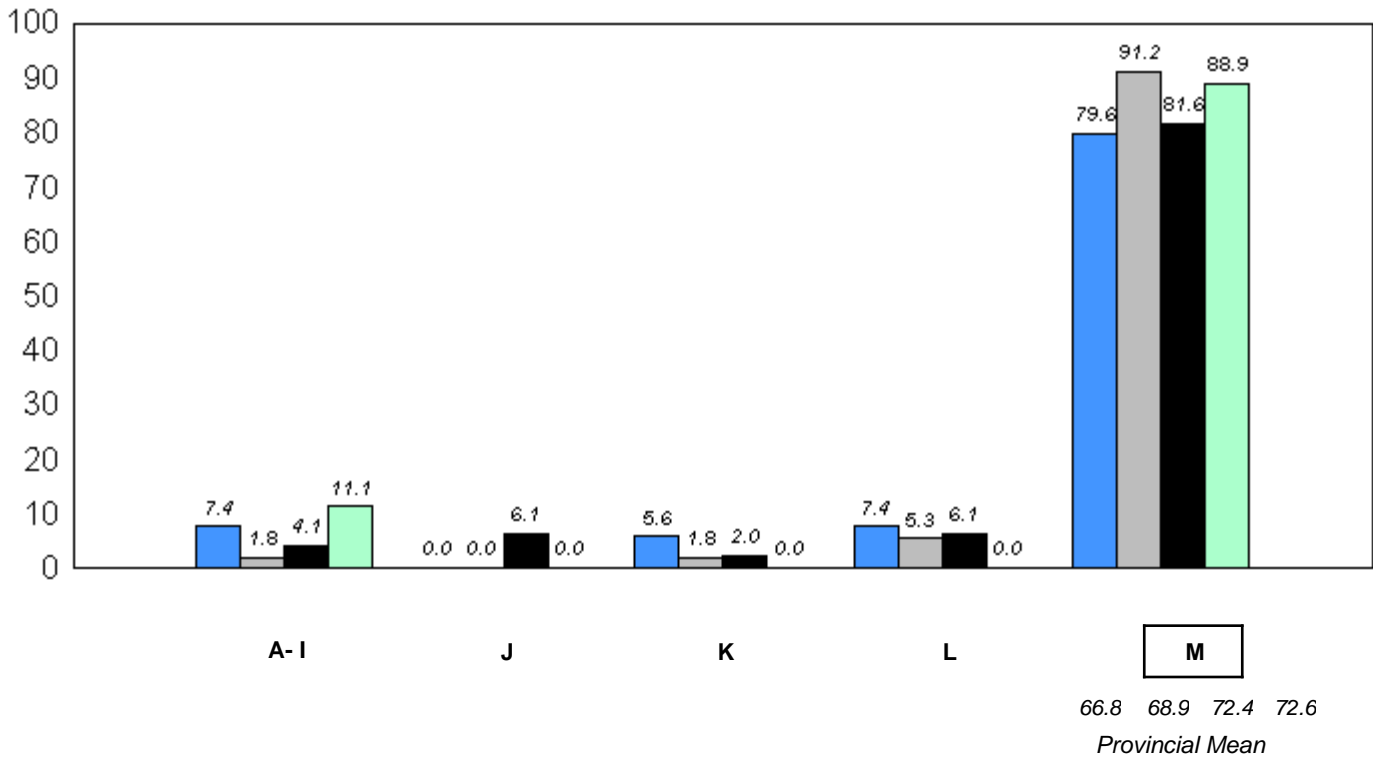

■ 2007
 ■ 2008
 ■ 2009
 ■ 2010

q p denotes school performance vs province.

* In Grade 2, Instructional and Comprehension levels are reported together as decoding and comprehension are functions of reading.

District 4 - Eastern

#345 - Mary Queen of Peace Elementary, St. John's

Grades: K-6

Total Students: 51

Instructional/Comprehension Level

| Level | School | District | Province | 2010 | | 2009 | | 2008 | | 2007 | |
|-------|--------|----------|----------|--------------------|--------------------|--------------------|--------------------|--------------------|--------------------|--------------------|--------------------|
| | | | | School vs District | School vs Province | School vs District | School vs Province | School vs District | School vs Province | School vs District | School vs Province |
| M | 88.2 | 72.6 | 72.6 | P | P | P | P | q | q | P | P |
| A - L | 11.8 | 27.4 | 27.4 | | | | | | | | |

Instructional/Comprehension Level (2007-10)
4 Year Trend
(School Results)

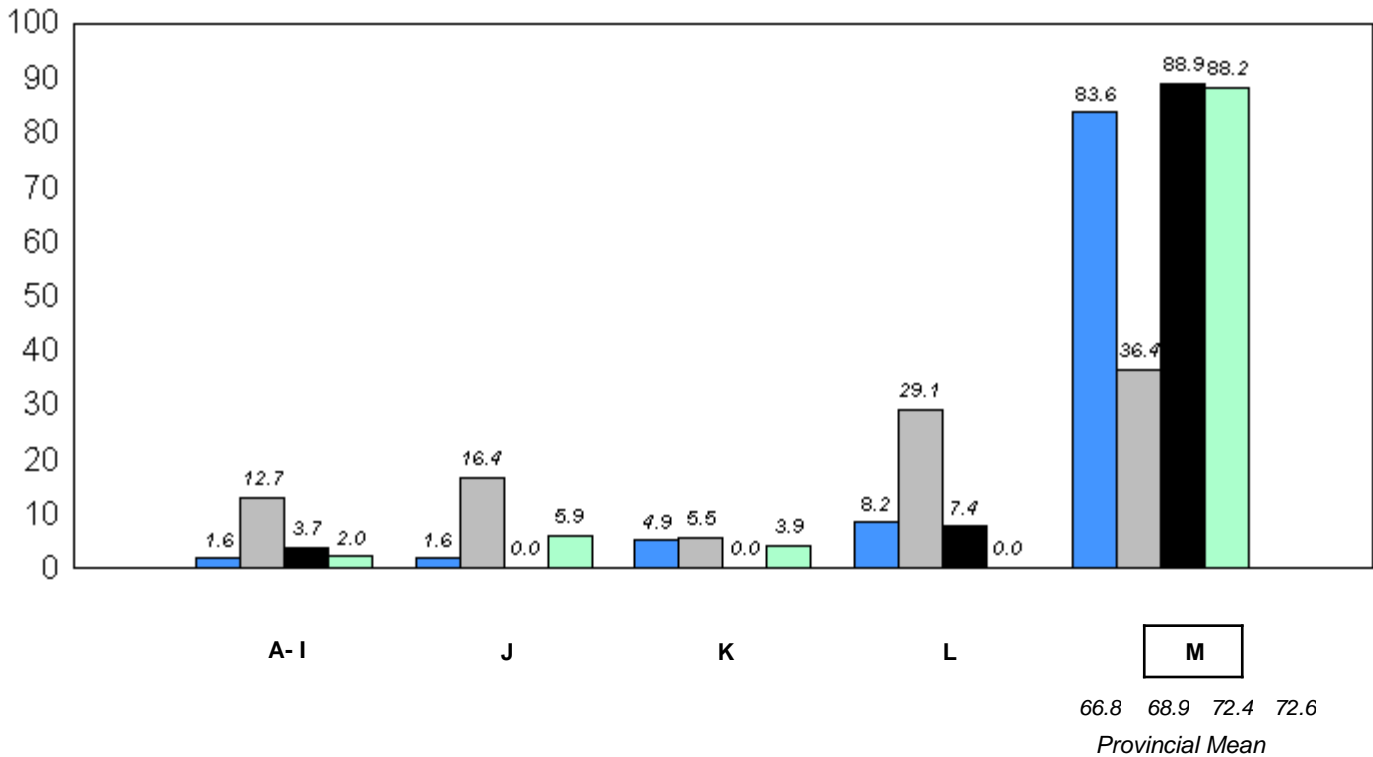

■ 2007
 ■ 2008
 ■ 2009
 ■ 2010

q p denotes school performance vs province.

* In Grade 2, Instructional and Comprehension levels are reported together as decoding and comprehension are functions of reading.

District 4 - Eastern

#348 - Roncalli Elementary, St. John's

Grades: K-6

Total Students: 46

Instructional/Comprehension Level

| Level | School | District | Province | 2010 | | 2009 | | 2008 | | 2007 | |
|-------|--------|----------|----------|--------------------|--------------------|--------------------|--------------------|--------------------|--------------------|--------------------|--------------------|
| | | | | School vs District | School vs Province | School vs District | School vs Province | School vs District | School vs Province | School vs District | School vs Province |
| M | 87.0 | 72.6 | 72.6 | P | P | P | P | q | P | q | q |
| A - L | 13.0 | 27.4 | 27.4 | | | | | | | | |

**Instructional/Comprehension Level (2007-10)
4 Year Trend
(School Results)**

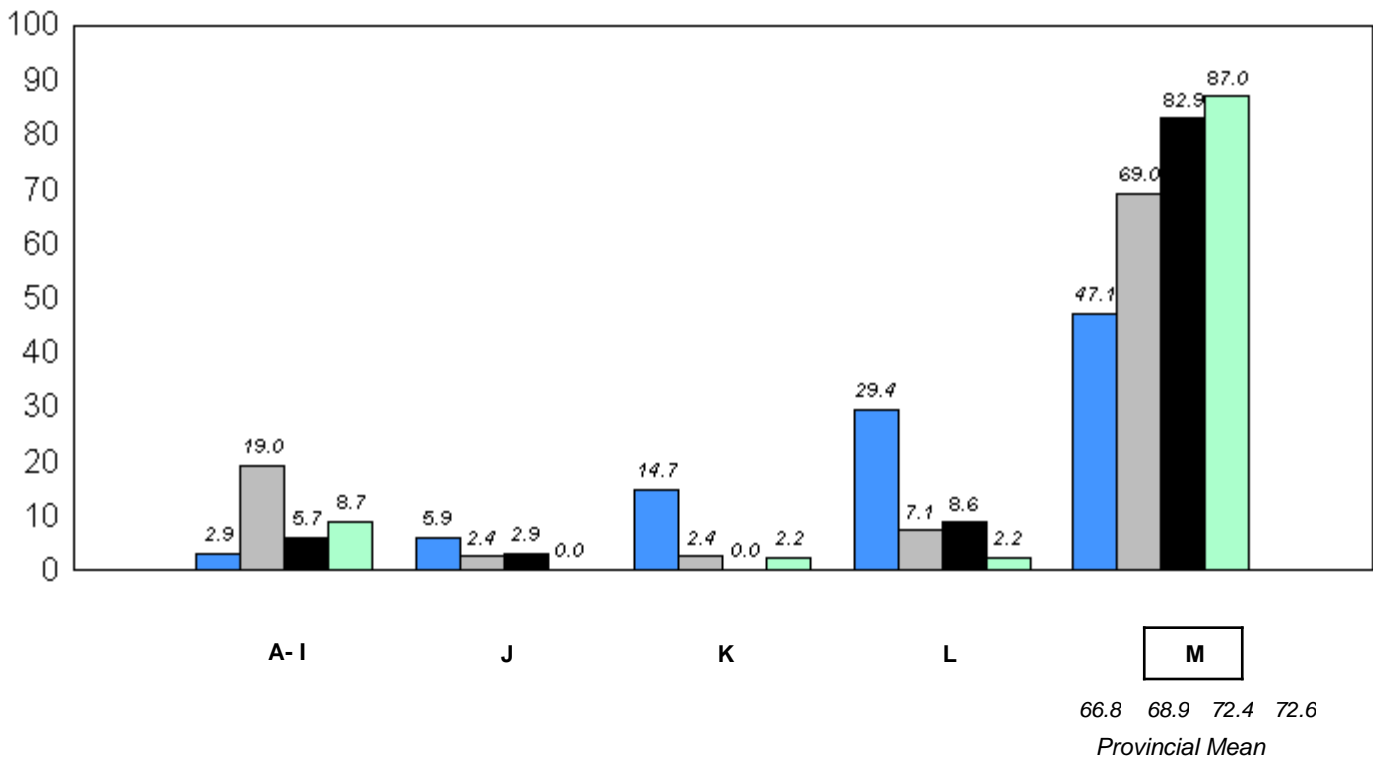

■ 2007
 ■ 2008
 ■ 2009
 ■ 2010

q p denotes school performance vs province.

* In Grade 2, Instructional and Comprehension levels are reported together as decoding and comprehension are functions of reading.

District 4 - Eastern

#349 - St. Andrew's Elementary, St. John's

Grades: K-6

Total Students: 19

Instructional/Comprehension Level

| Level | School | District | Province | 2010 | | 2009 | | 2008 | | 2007 | |
|-------|--------|----------|----------|--------------------|--------------------|--------------------|--------------------|--------------------|--------------------|--------------------|--------------------|
| | | | | School vs District | School vs Province | School vs District | School vs Province | School vs District | School vs Province | School vs District | School vs Province |
| M | 57.9 | 72.6 | 72.6 | q | q | q | p | q | q | q | q |
| A - L | 42.1 | 27.4 | 27.4 | | | | | | | | |

Instructional/Comprehension Level (2007-10)
4 Year Trend
(School Results)

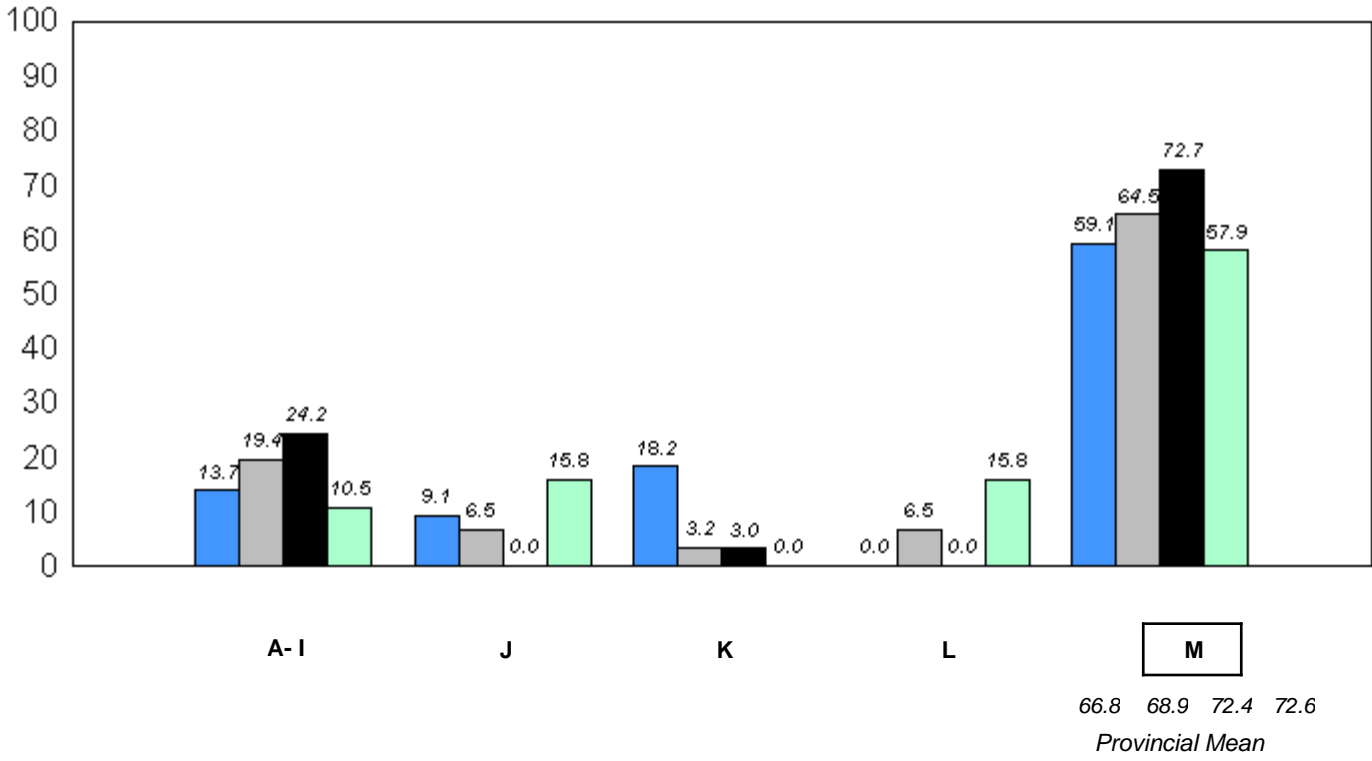

■ 2007
 ■ 2008
 ■ 2009
 ■ 2010

q p denotes school performance vs province.

* In Grade 2, Instructional and Comprehension levels are reported together as decoding and comprehension are functions of reading.

District 4 - Eastern

#350 - St. John Bosco School, St. John's

Grades: K-9

Total Students: 21

Instructional/Comprehension Level

| Level | School | District | Province | 2010 | | 2009 | | 2008 | | 2007 | |
|-------|--------|----------|----------|--------------------|--------------------|--------------------|--------------------|--------------------|--------------------|--------------------|--------------------|
| | | | | School vs District | School vs Province | School vs District | School vs Province | School vs District | School vs Province | School vs District | School vs Province |
| M | 61.9 | 72.6 | 72.6 | q | q | p | p | p | p | p | p |
| A - L | 38.1 | 27.4 | 27.4 | | | | | | | | |

**Instructional/Comprehension Level (2007-10)
4 Year Trend
(School Results)**

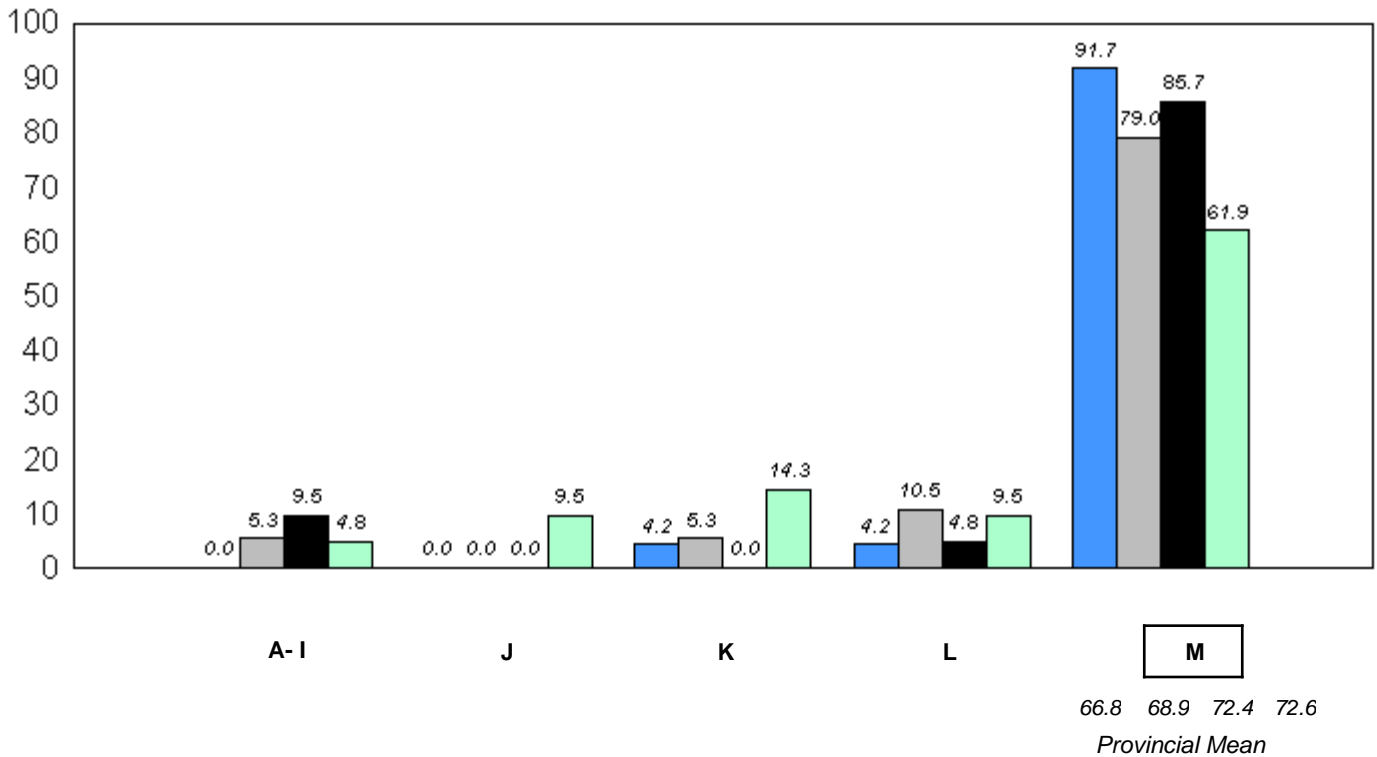

■ 2007
 ■ 2008
 ■ 2009
 ■ 2010

q p denotes school performance vs province.

* In Grade 2, Instructional and Comprehension levels are reported together as decoding and comprehension are functions of reading.

District 4 - Eastern

#355 - St. Mary's Elementary, St. John's

Grades: K-6

Total Students: 21

Instructional/Comprehension Level

| Level | School | District | Province | 2010 | | 2009 | | 2008 | | 2007 | |
|-------|--------|----------|----------|--------------------|--------------------|--------------------|--------------------|--------------------|--------------------|--------------------|--------------------|
| | | | | School vs District | School vs Province | School vs District | School vs Province | School vs District | School vs Province | School vs District | School vs Province |
| M | 71.4 | 72.6 | 72.6 | q | q | q | q | q | p | p | p |
| A - L | 28.6 | 27.4 | 27.4 | | | | | | | | |

Instructional/Comprehension Level (2007-10)
4 Year Trend
(School Results)

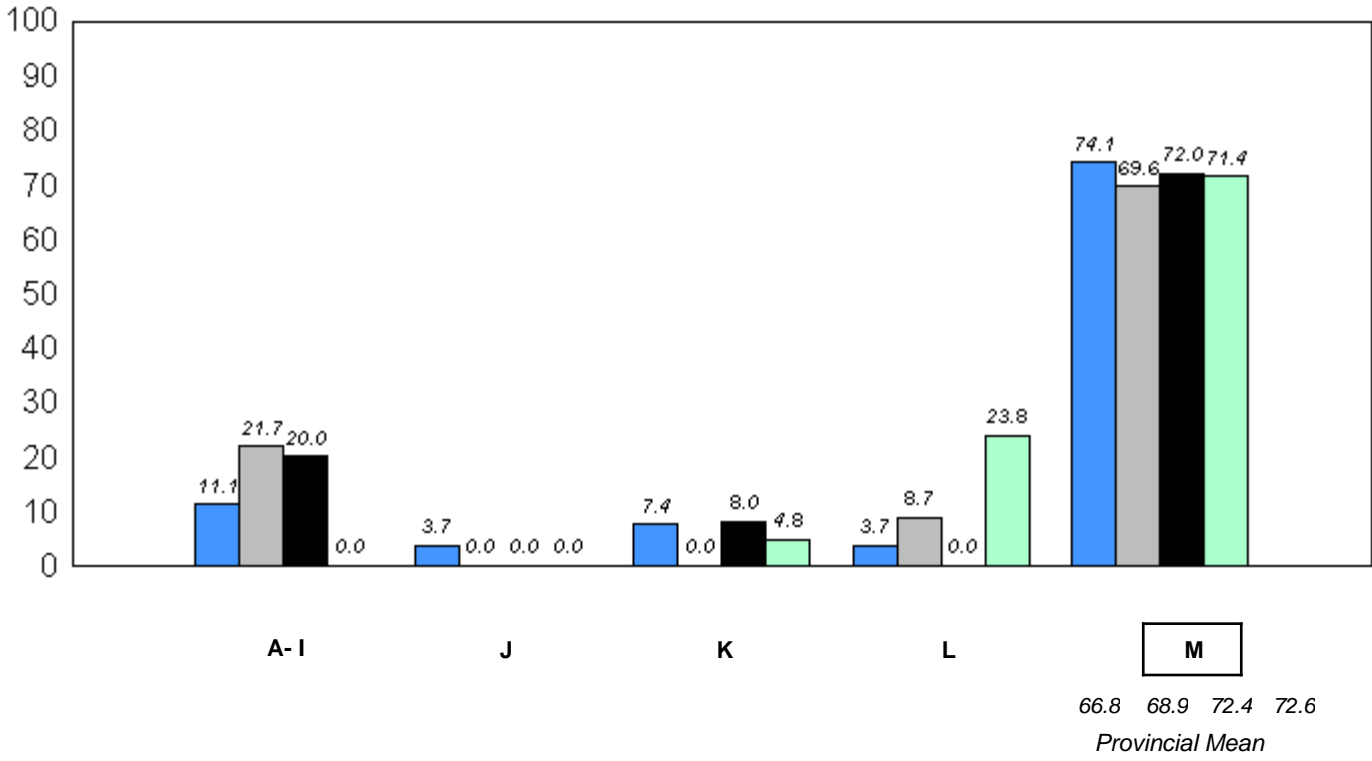

q p denotes school performance vs province.

* In Grade 2, Instructional and Comprehension levels are reported together as decoding and comprehension are functions of reading.

District 4 - Eastern

#356 - St. Matthews Elementary, St. John's

Grades: K-6

Total Students: 44

Instructional/Comprehension Level

| Level | School | District | Province | 2010 | | 2009 | | 2008 | | 2007 | |
|-------|--------|----------|----------|--------------------|--------------------|--------------------|--------------------|--------------------|--------------------|--------------------|--------------------|
| | | | | School vs District | School vs Province | School vs District | School vs Province | School vs District | School vs Province | School vs District | School vs Province |
| M | 70.5 | 72.6 | 72.6 | q | q | q | q | q | q | q | q |
| A - L | 29.5 | 27.4 | 27.4 | | | | | | | | |

Instructional/Comprehension Level (2007-10)
4 Year Trend
(School Results)

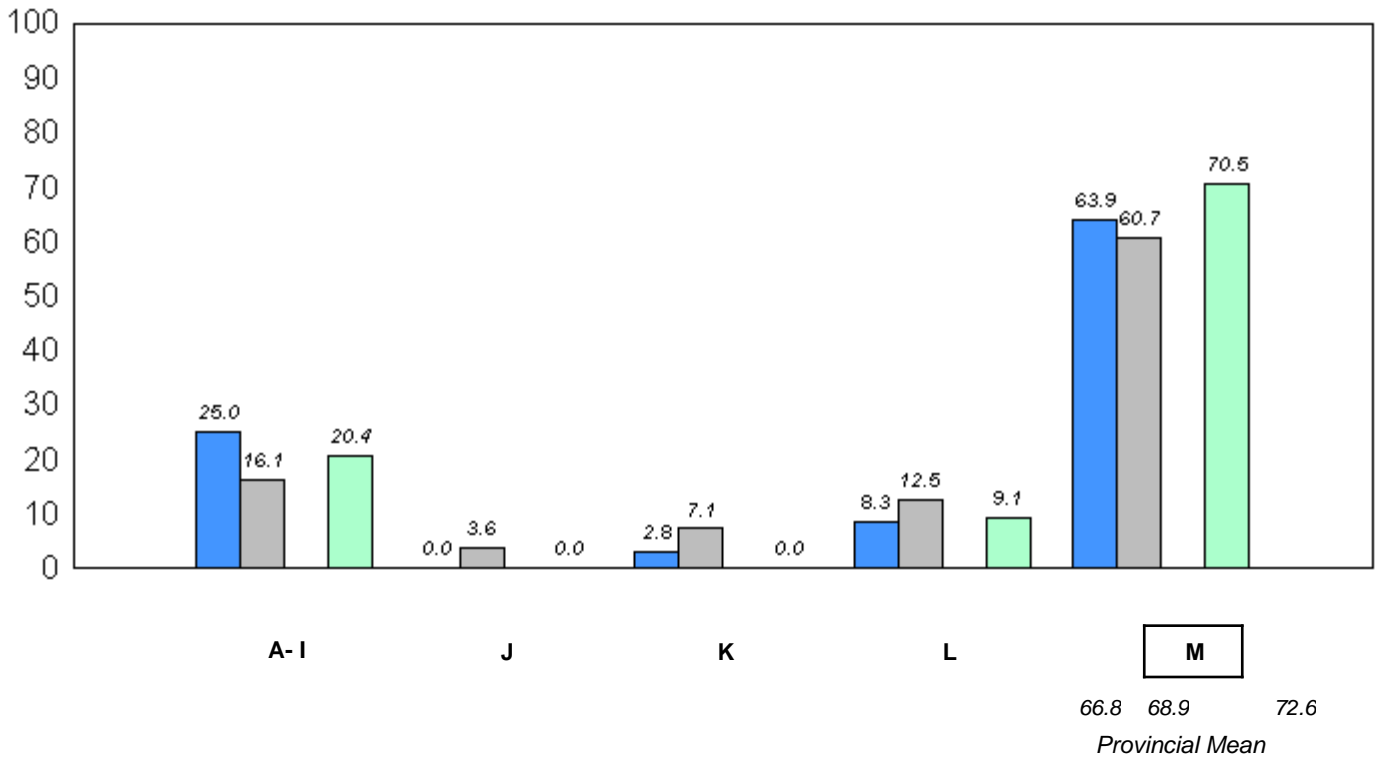

■ 2007
 ■ 2008
 ■ 2009
 ■ 2010

q p denotes school performance vs province.

* In Grade 2, Instructional and Comprehension levels are reported together as decoding and comprehension are functions of reading.

District 4 - Eastern

#360 - Rennie's River Elementary School, St. John's

Grades: K-6

Total Students: 44

Instructional/Comprehension Level

| Level | School | District | Province | 2010 | | 2009 | | 2008 | | 2007 | |
|-------|--------|----------|----------|--------------------|--------------------|--------------------|--------------------|--------------------|--------------------|--------------------|--------------------|
| | | | | School vs District | School vs Province | School vs District | School vs Province | School vs District | School vs Province | School vs District | School vs Province |
| M | 65.9 | 72.6 | 72.6 | q | q | p | p | p | p | p | p |
| A - L | 34.1 | 27.4 | 27.4 | | | | | | | | |

Instructional/Comprehension Level (2007-10)
4 Year Trend
(School Results)

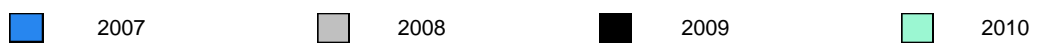
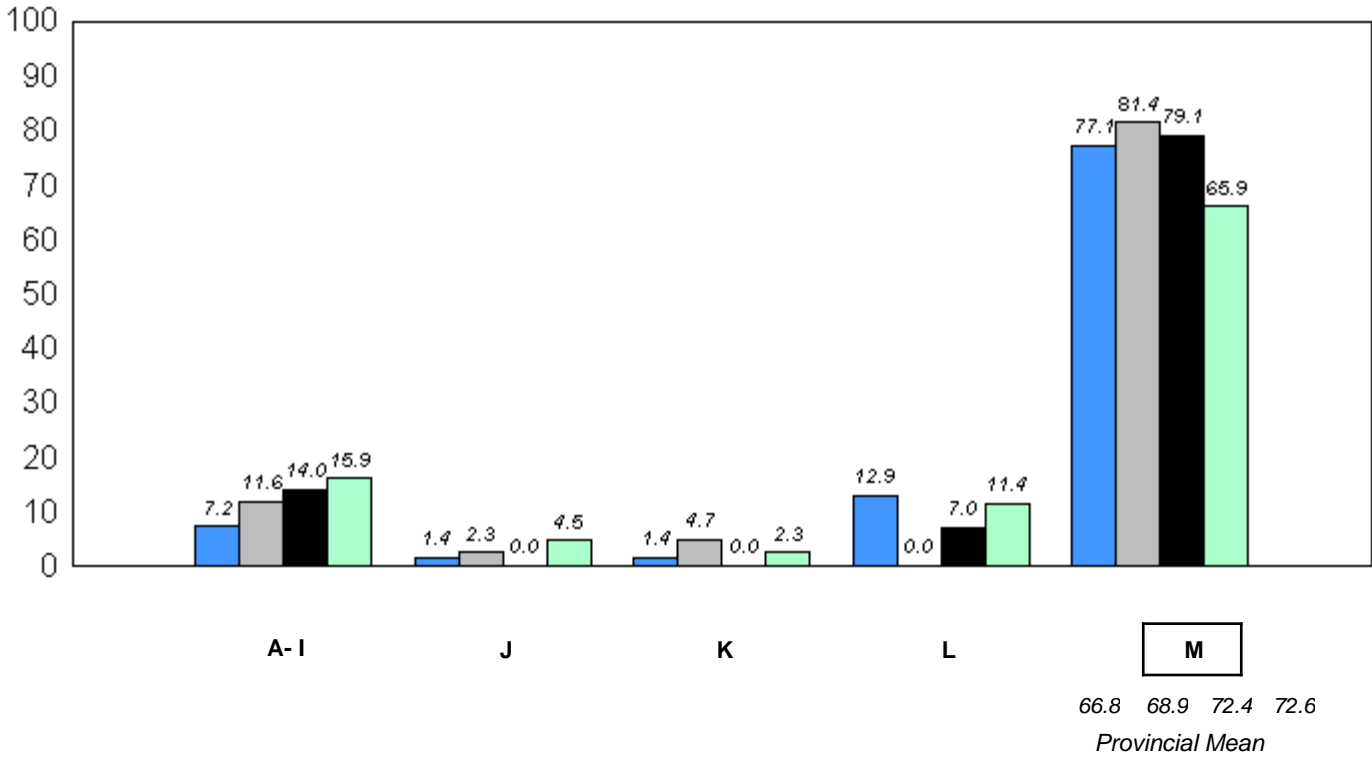

q p denotes school performance vs province.

* In Grade 2, Instructional and Comprehension levels are reported together as decoding and comprehension are functions of reading.

District 4 - Eastern

#362 - St. Teresa's School/Ecole Ste-Thérèse, St. John's

Grades: K-6

Total Students: 44

Instructional/Comprehension Level

| Level | School | District | Province | 2010 | | 2009 | | 2008 | | 2007 | |
|-------|--------|----------|----------|--------------------|--------------------|--------------------|--------------------|--------------------|--------------------|--------------------|--------------------|
| | | | | School vs District | School vs Province | School vs District | School vs Province | School vs District | School vs Province | School vs District | School vs Province |
| M | 81.8 | 72.6 | 72.6 | P | P | q | q | P | P | P | P |
| A - L | 18.2 | 27.4 | 27.4 | | | | | | | | |

Instructional/Comprehension Level (2007-10)
4 Year Trend
(School Results)

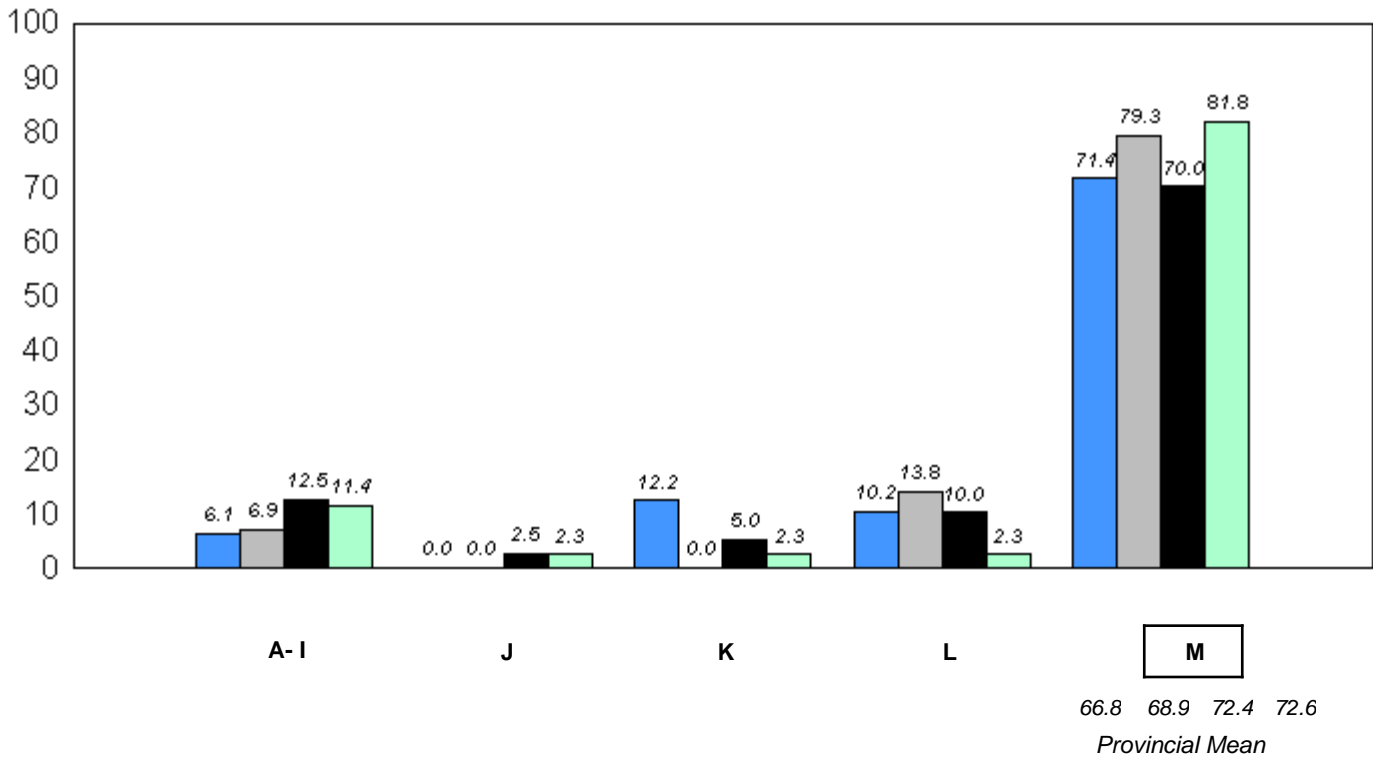

■ 2007
 ■ 2008
 ■ 2009
 ■ 2010

q p denotes school performance vs province.

* In Grade 2, Instructional and Comprehension levels are reported together as decoding and comprehension are functions of reading.

District 4 - Eastern

#363 - Vanier Elementary, St. John's

Grades: K-6

Total Students: 22

Instructional/Comprehension Level

| Level | School | District | Province | 2010 | | 2009 | | 2008 | | 2007 | |
|-------|--------|----------|----------|--------------------|--------------------|--------------------|--------------------|--------------------|--------------------|--------------------|--------------------|
| | | | | School vs District | School vs Province | School vs District | School vs Province | School vs District | School vs Province | School vs District | School vs Province |
| M | 81.8 | 72.6 | 72.6 | P | P | P | P | q | q | P | P |
| A - L | 18.2 | 27.4 | 27.4 | | | | | | | | |

**Instructional/Comprehension Level (2007-10)
4 Year Trend
(School Results)**

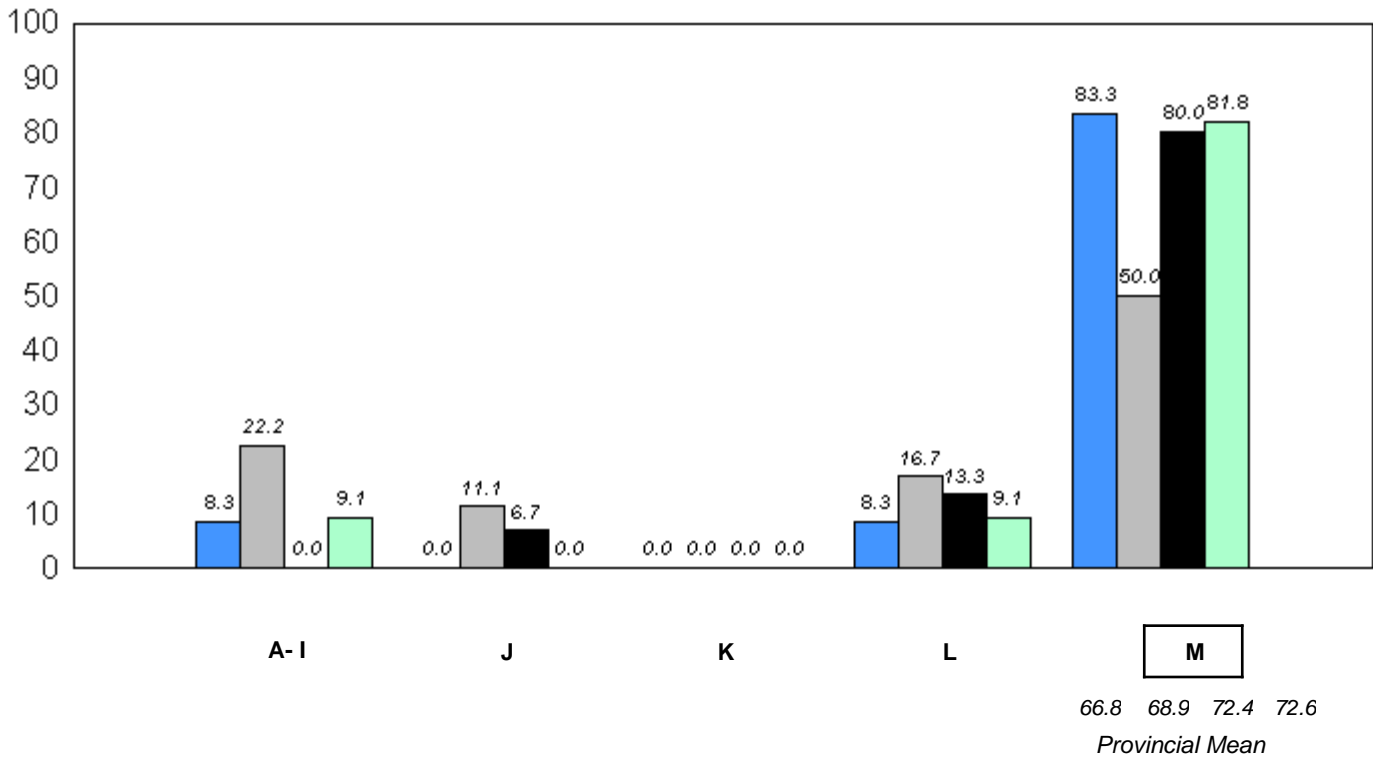

■ 2007
 ■ 2008
 ■ 2009
 ■ 2010

q p denotes school performance vs province.

* In Grade 2, Instructional and Comprehension levels are reported together as decoding and comprehension are functions of reading.

District 4 - Eastern

#364 - Virginia Park Elementary, St. John's

Grades: K-6

Total Students: 32

Instructional/Comprehension Level

| Level | School | District | Province | 2010 | | 2009 | | 2008 | | 2007 | |
|-------|--------|----------|----------|--------------------|--------------------|--------------------|--------------------|--------------------|--------------------|--------------------|--------------------|
| | | | | School vs District | School vs Province | School vs District | School vs Province | School vs District | School vs Province | School vs District | School vs Province |
| M | 75.0 | 72.6 | 72.6 | p | p | q | q | q | q | q | q |
| A - L | 25.0 | 27.4 | 27.4 | | | | | | | | |

**Instructional/Comprehension Level (2007-10)
4 Year Trend
(School Results)**

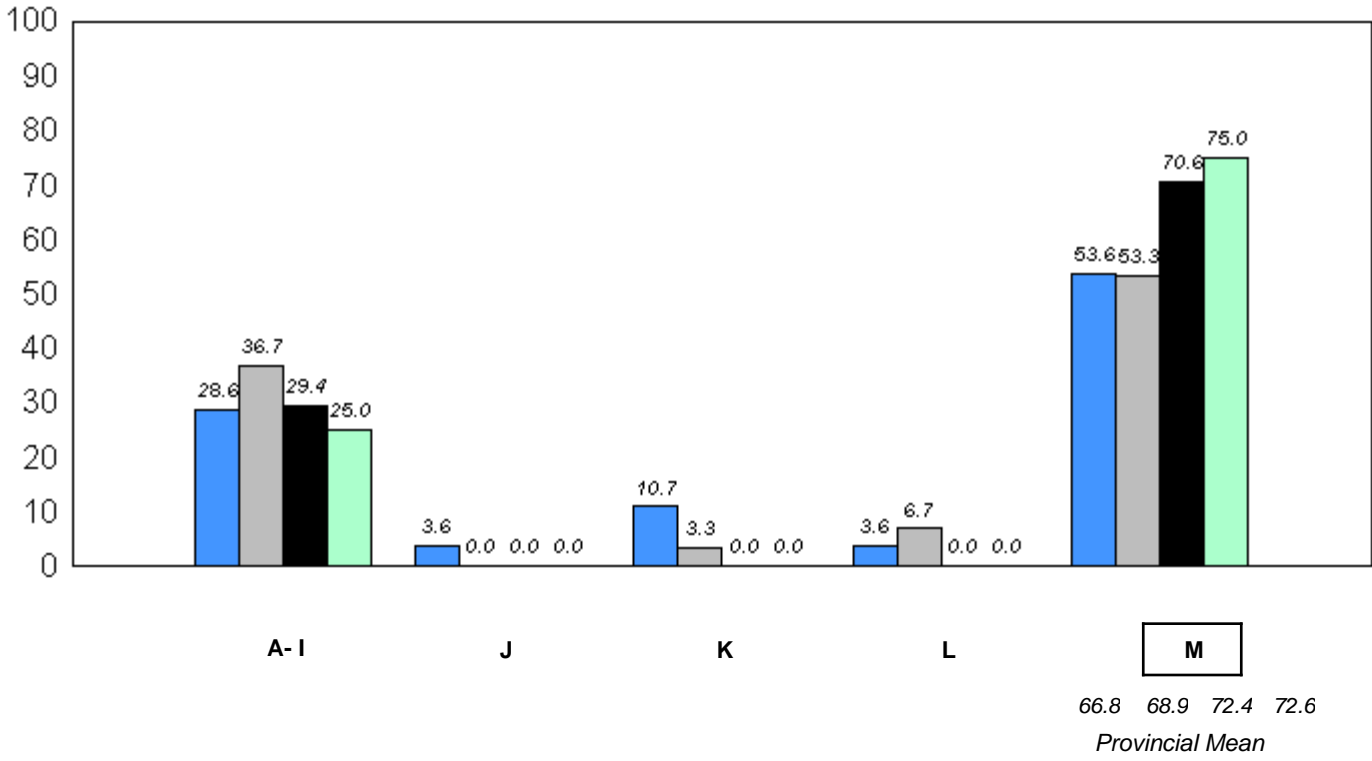

■ 2007
 ■ 2008
 ■ 2009
 ■ 2010

q p denotes school performance vs province.

* In Grade 2, Instructional and Comprehension levels are reported together as decoding and comprehension are functions of reading.

District 4 - Eastern

#366 - Topsail Elementary, Conception Bay South (Topsail)

Grades: K-4

Total Students: 64

Instructional/Comprehension Level

| Level | School | District | Province | 2010 | | 2009 | | 2008 | | 2007 | |
|-------|--------|----------|----------|--------------------|--------------------|--------------------|--------------------|--------------------|--------------------|--------------------|--------------------|
| | | | | School vs District | School vs Province | School vs District | School vs Province | School vs District | School vs Province | School vs District | School vs Province |
| M | 84.4 | 72.6 | 72.6 | P | P | P | P | q | q | q | q |
| A - L | 15.6 | 27.4 | 27.4 | | | | | | | | |

**Instructional/Comprehension Level (2007-10)
4 Year Trend
(School Results)**

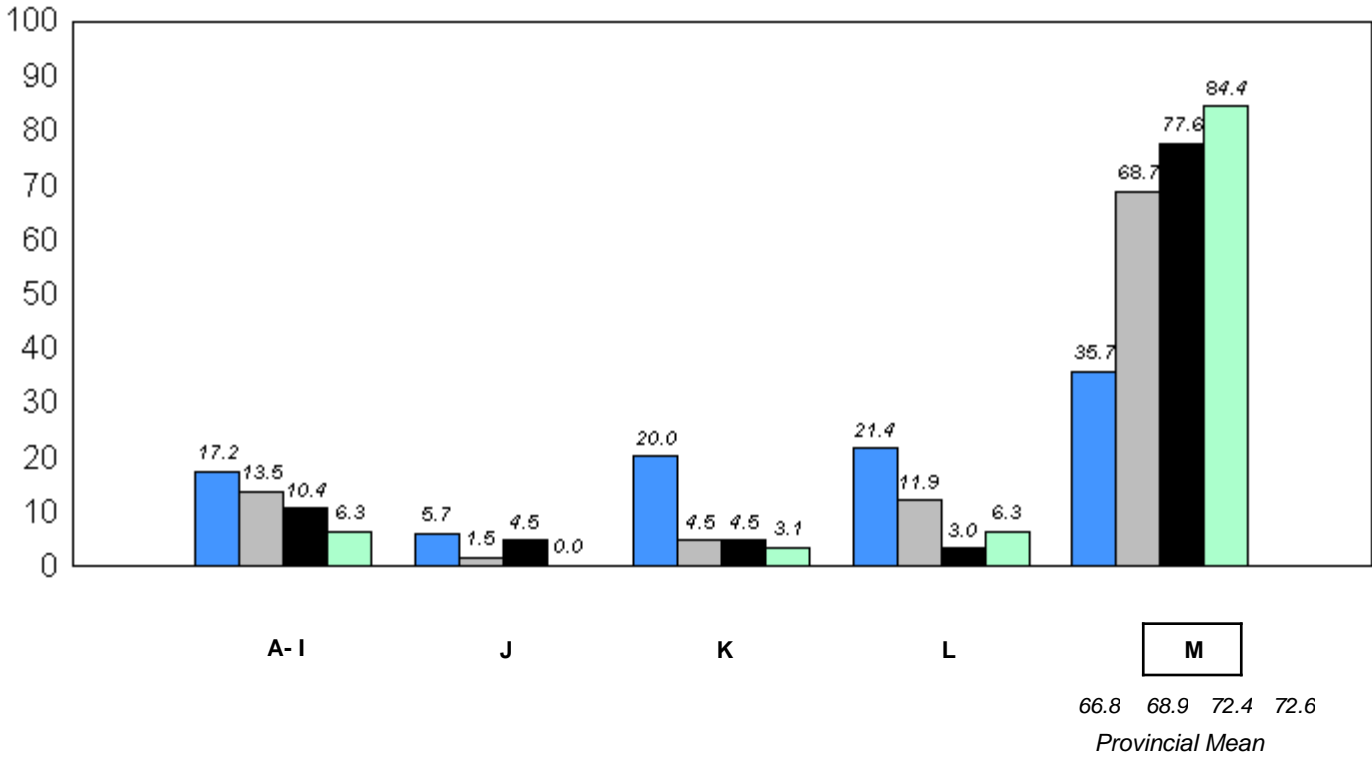

■ 2007
 ■ 2008
 ■ 2009
 ■ 2010

q p denotes school performance vs province.

* In Grade 2, Instructional and Comprehension levels are reported together as decoding and comprehension are functions of reading.

District 4 - Eastern

#367 - Holy Trinity Elementary, Torbay

Grades: K-6

Total Students: 52

Instructional/Comprehension Level

| Level | School | District | Province | 2010 | | 2009 | | 2008 | | 2007 | |
|-------|--------|----------|----------|--------------------|--------------------|--------------------|--------------------|--------------------|--------------------|--------------------|--------------------|
| | | | | School vs District | School vs Province | School vs District | School vs Province | School vs District | School vs Province | School vs District | School vs Province |
| M | 76.9 | 72.6 | 72.6 | P | P | P | P | P | P | P | P |
| A - L | 23.1 | 27.4 | 27.4 | | | | | | | | |

**Instructional/Comprehension Level (2007-10)
4 Year Trend
(School Results)**

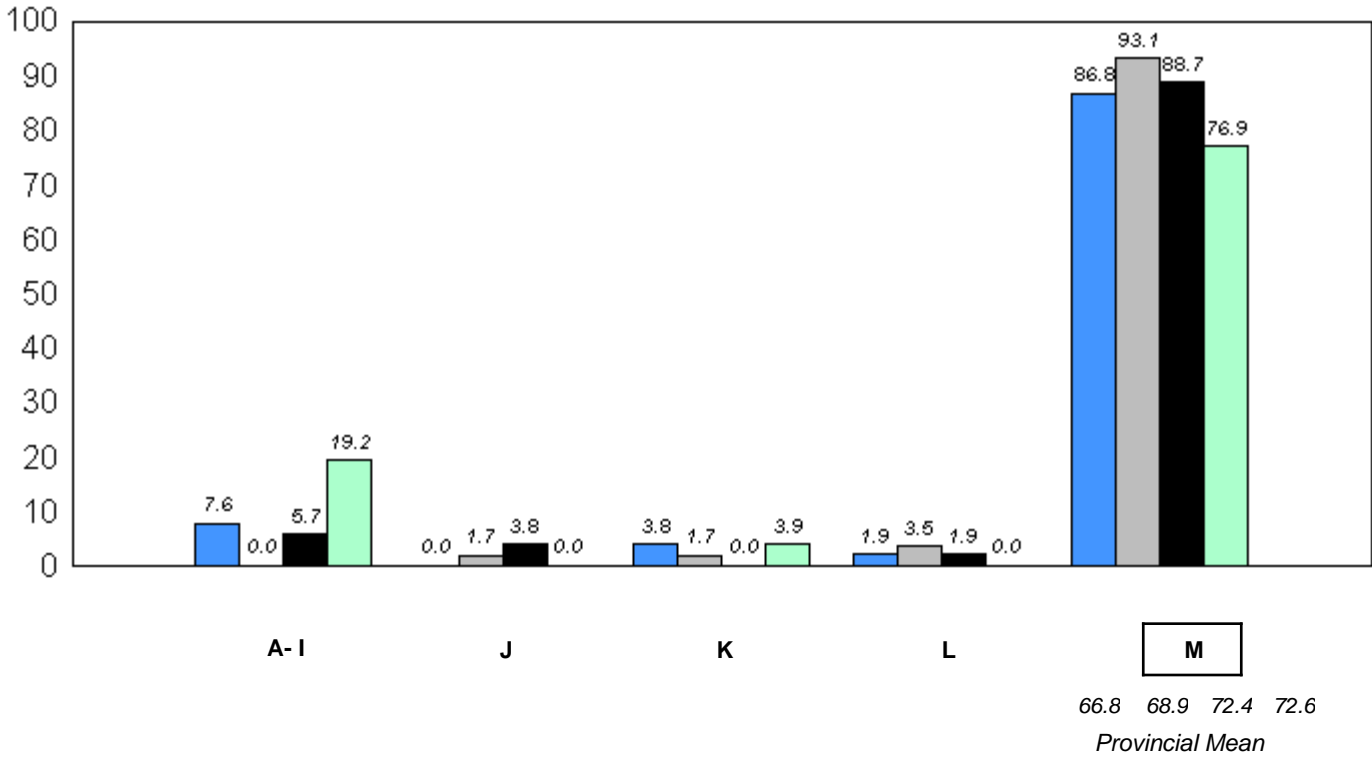

q p denotes school performance vs province.

* In Grade 2, Instructional and Comprehension levels are reported together as decoding and comprehension are functions of reading.

District 4 - Eastern

#370 - Stella Maris Academy, Trepassey

Grades: K-12

Total Students: 3

Instructional/Comprehension Level

| Level | School | District | Province | 2010 | | 2009 | | 2008 | | 2007 | |
|-------|--------------------------------------------------------------------------------------|----------|----------|--------------------|--------------------|--------------------|--------------------|--------------------|--------------------|--------------------|--------------------|
| | | | | School vs District | School vs Province | School vs District | School vs Province | School vs District | School vs Province | School vs District | School vs Province |
| M | <i>School data with 5 or fewer students withheld for reasons of confidentiality.</i> | 72.6 | 72.6 | q | q | p | p | q | q | p | p |
| A - L | | 27.4 | 27.4 | | | | | | | | |

**Instructional/Comprehension Level (2007-10)
4 Year Trend
(School Results)**

School data with 5 or fewer students withheld for reasons of confidentiality.

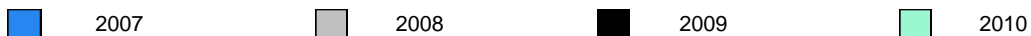
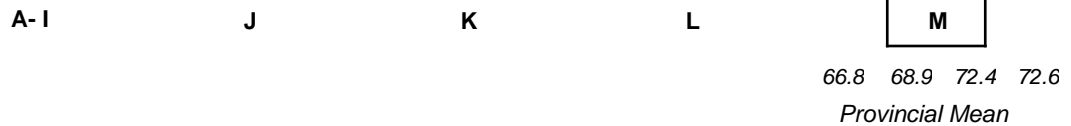

q p denotes school performance vs province.

* In Grade 2, Instructional and Comprehension levels are reported together as decoding and comprehension are functions of reading.

District 4 - Eastern

#371 - Upper Gullies Elementary, Conception Bay South (Upper Gullies)

Grades: K-6

Total Students: 60

Instructional/Comprehension Level

| Level | School | District | Province | 2010 | | 2009 | | 2008 | | 2007 | |
|-------|--------|----------|----------|--------------------|--------------------|--------------------|--------------------|--------------------|--------------------|--------------------|--------------------|
| | | | | School vs District | School vs Province | School vs District | School vs Province | School vs District | School vs Province | School vs District | School vs Province |
| M | 73.3 | 72.6 | 72.6 | P | P | q | q | P | P | P | P |
| A - L | 26.7 | 27.4 | 27.4 | | | | | | | | |

**Instructional/Comprehension Level (2007-10)
4 Year Trend
(School Results)**

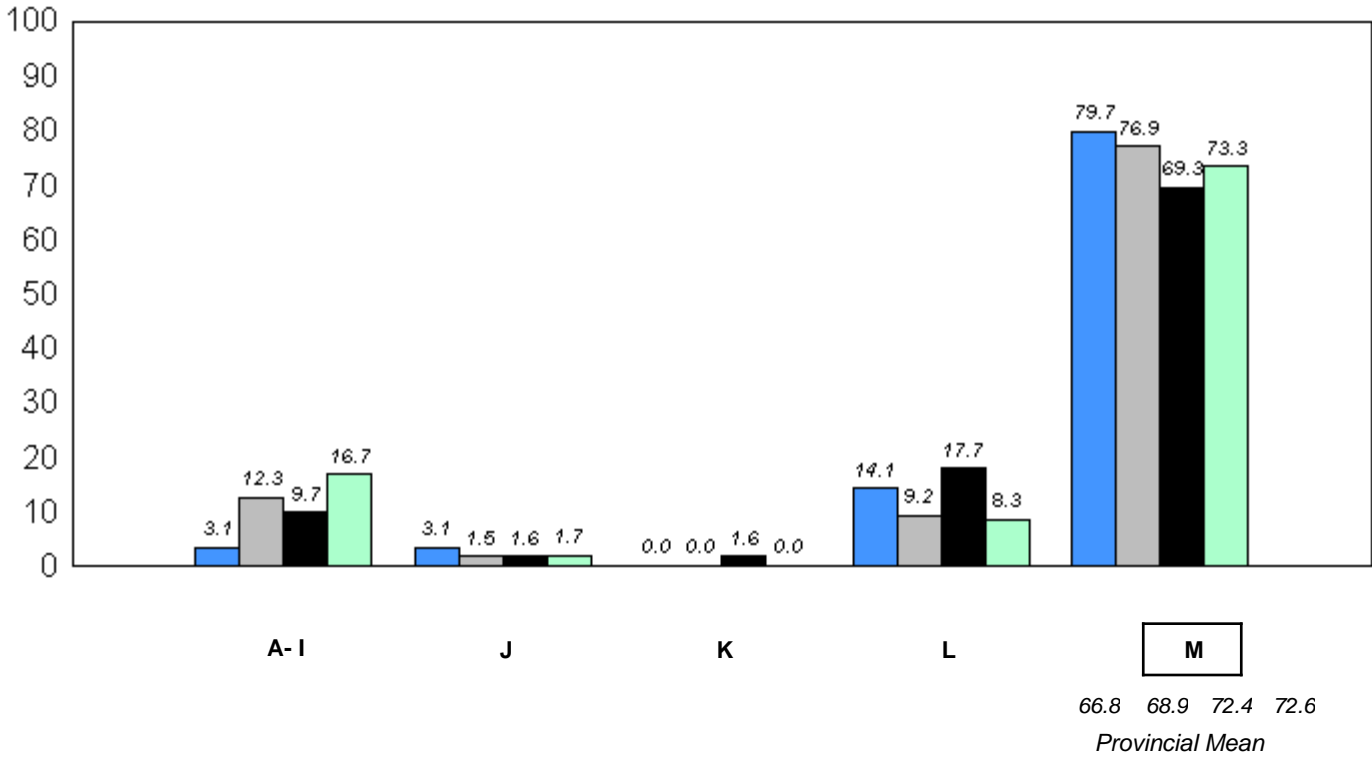

■ 2007
 ■ 2008
 ■ 2009
 ■ 2010

q p denotes school performance vs province.

* In Grade 2, Instructional and Comprehension levels are reported together as decoding and comprehension are functions of reading.

District 4 - Eastern

#372 - St. Bernard's Elementary, Witless Bay

Grades: K-6

Total Students: 29

Instructional/Comprehension Level

| Level | School | District | Province | 2010 | | 2009 | | 2008 | | 2007 | |
|-------|--------|----------|----------|--------------------|--------------------|--------------------|--------------------|--------------------|--------------------|--------------------|--------------------|
| | | | | School vs District | School vs Province | School vs District | School vs Province | School vs District | School vs Province | School vs District | School vs Province |
| M | 69.0 | 72.6 | 72.6 | q | q | p | p | p | p | q | q |
| A - L | 31.0 | 27.4 | 27.4 | | | | | | | | |

**Instructional/Comprehension Level (2007-10)
4 Year Trend
(School Results)**

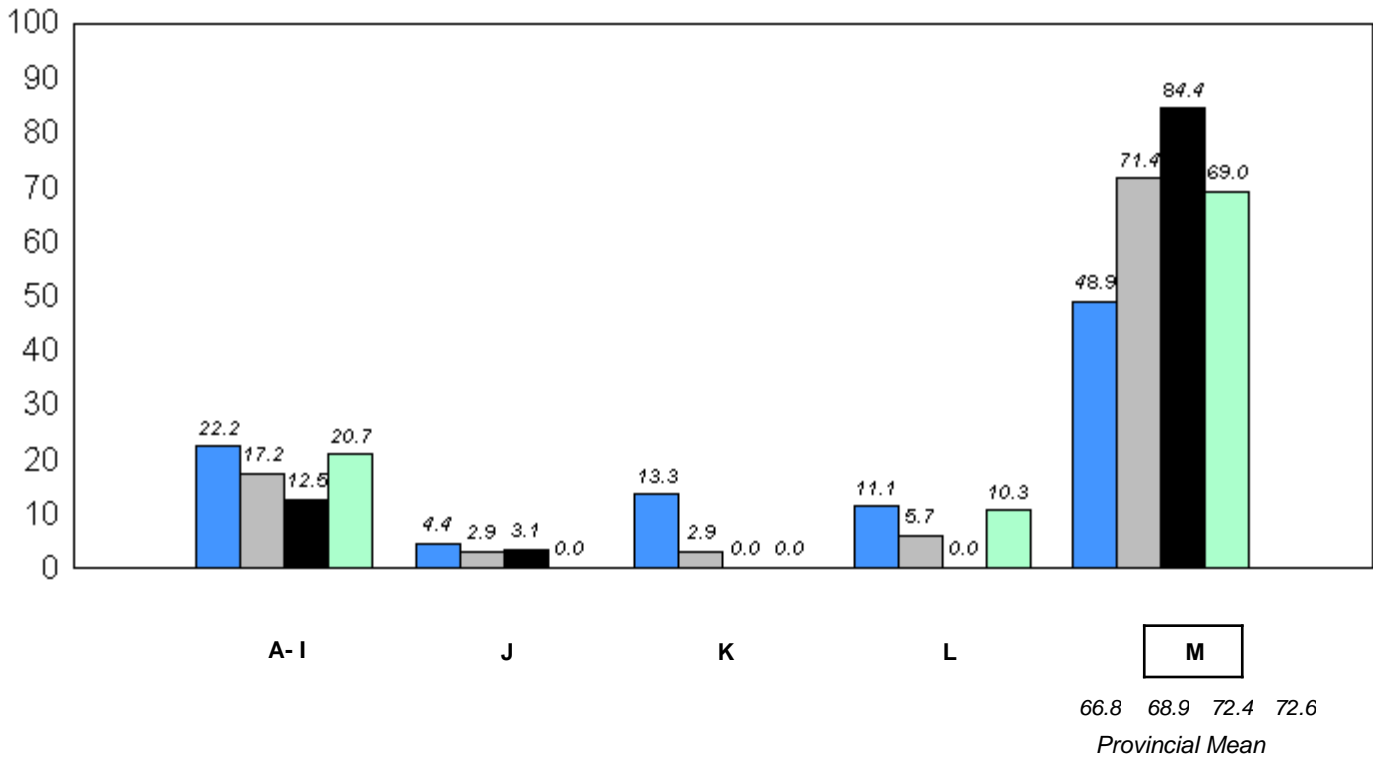

■ 2007 ■ 2008 ■ 2009 ■ 2010

q p denotes school performance vs province.

* In Grade 2, Instructional and Comprehension levels are reported together as decoding and comprehension are functions of reading.

District 4 - Eastern

#427 - Holy Name of Mary Academy, Lawn

Grades: K-12

Total Students: 8

Instructional/Comprehension Level

| Level | School | District | Province | 2010 | | 2009 | | 2008 | | 2007 | |
|-------|--------|----------|----------|--------------------|--------------------|--------------------|--------------------|--------------------|--------------------|--------------------|--------------------|
| | | | | School vs District | School vs Province | School vs District | School vs Province | School vs District | School vs Province | School vs District | School vs Province |
| M | 87.5 | 72.6 | 72.6 | p | p | p | p | p | p | q | q |
| A - L | 12.5 | 27.4 | 27.4 | | | | | | | | |

**Instructional/Comprehension Level (2007-10)
4 Year Trend
(School Results)**

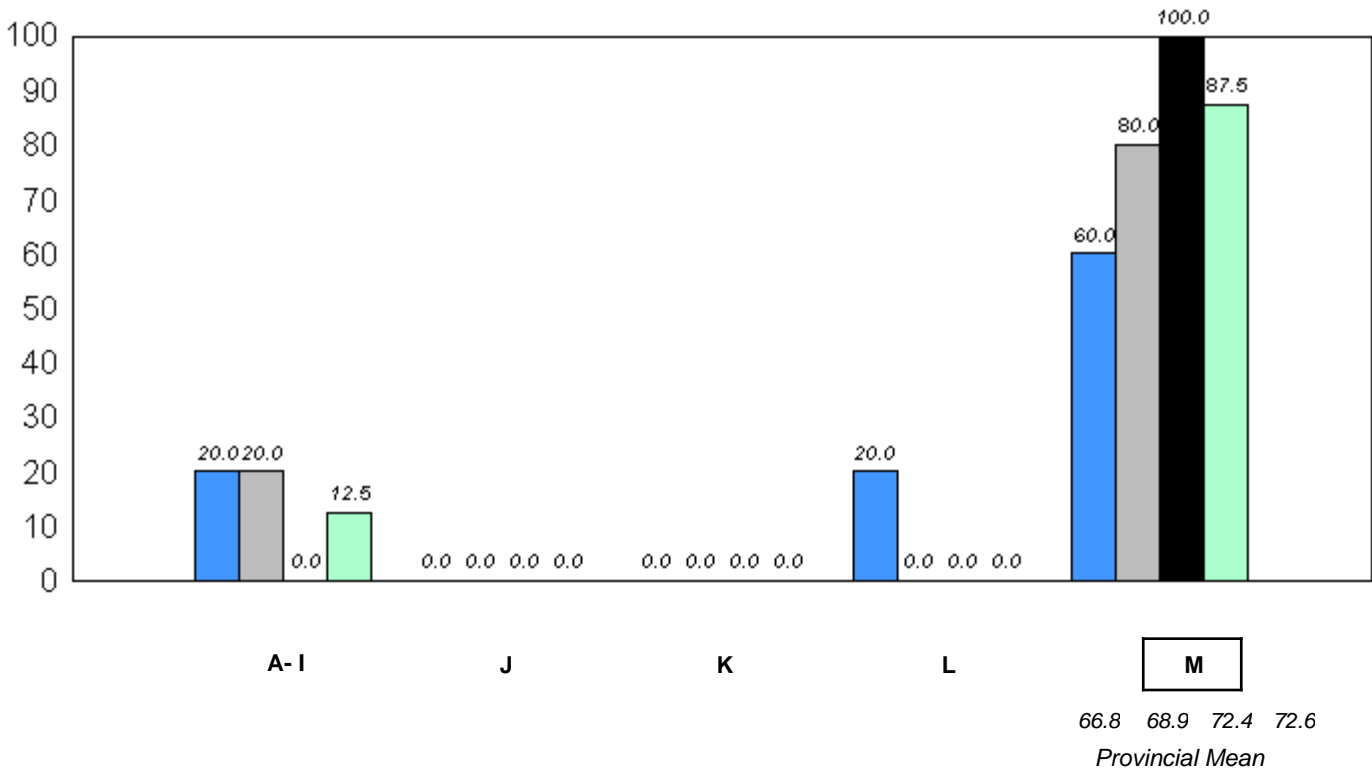

■ 2007
 ■ 2008
 ■ 2009
 ■ 2010

q p denotes school performance vs province.

* In Grade 2, Instructional and Comprehension levels are reported together as decoding and comprehension are functions of reading.

District 4 - Eastern

#429 - Clarenville Primary School, Clarenville

Grades: K-3

Total Students: 61

Instructional/Comprehension Level

| Level | School | District | Province | 2010 | | 2009 | | 2008 | | 2007 | |
|-------|--------|----------|----------|--------------------|--------------------|--------------------|--------------------|--------------------|--------------------|--------------------|--------------------|
| | | | | School vs District | School vs Province | School vs District | School vs Province | School vs District | School vs Province | School vs District | School vs Province |
| M | 80.3 | 72.6 | 72.6 | P | P | P | P | P | P | q | P |
| A - L | 19.7 | 27.4 | 27.4 | | | | | | | | |

**Instructional/Comprehension Level (2007-10)
4 Year Trend
(School Results)**

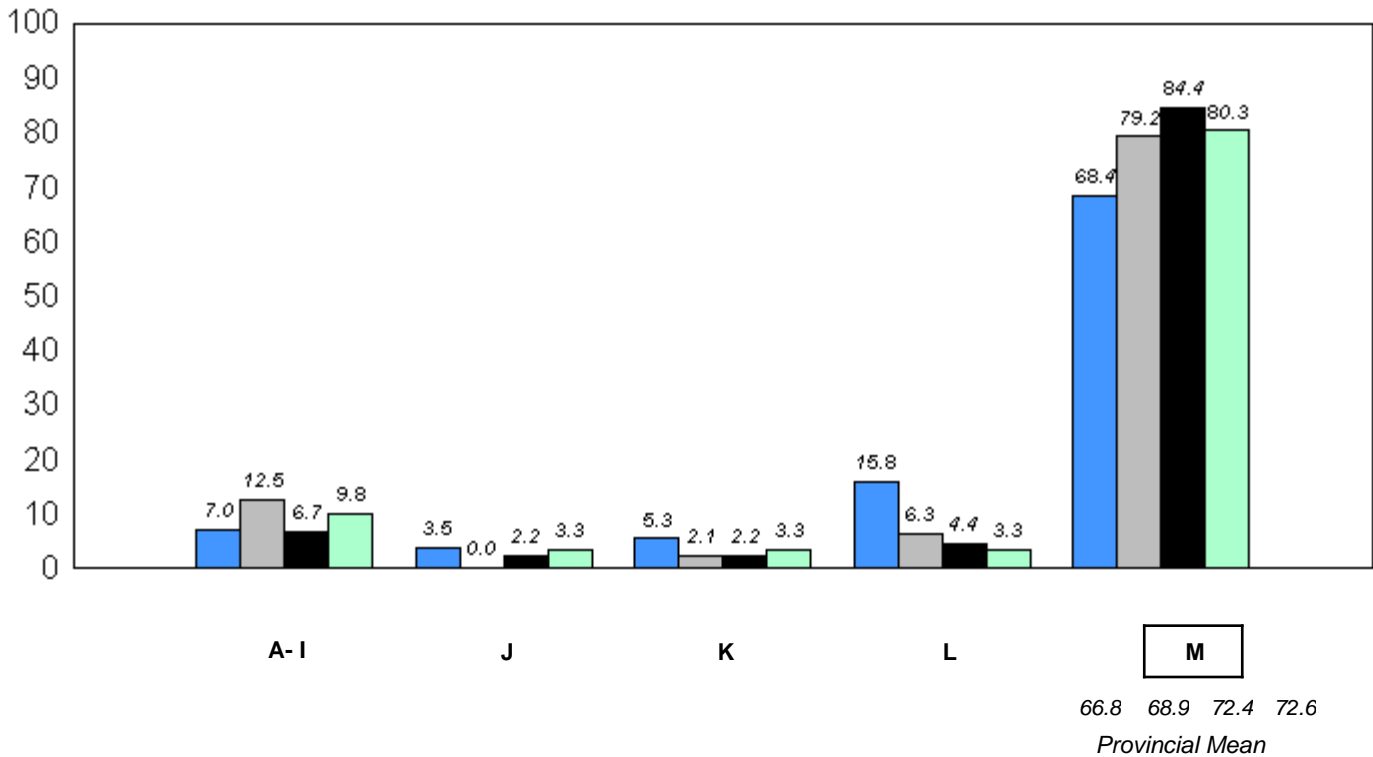

■ 2007
 ■ 2008
 ■ 2009
 ■ 2010

q p denotes school performance vs province.

* In Grade 2, Instructional and Comprehension levels are reported together as decoding and comprehension are functions of reading.

District 4 - Eastern

#430 - St. Mark's School, King's Cove

Grades: K-12

Total Students: 3

Instructional/Comprehension Level

| Level | School | District | Province | 2010 | | 2009 | | 2008 | | 2007 | |
|-------|--------------------------------------------------------------------------------------|----------|----------|--------------------|--------------------|--------------------|--------------------|--------------------|--------------------|--------------------|--------------------|
| | | | | School vs District | School vs Province | School vs District | School vs Province | School vs District | School vs Province | School vs District | School vs Province |
| M | <i>School data with 5 or fewer students withheld for reasons of confidentiality.</i> | 72.6 | 72.6 | q | q | p | p | q | q | p | p |
| A - L | | 27.4 | 27.4 | | | | | | | | |

**Instructional/Comprehension Level (2007-10)
4 Year Trend
(School Results)**

School data with 5 or fewer students withheld for reasons of confidentiality.

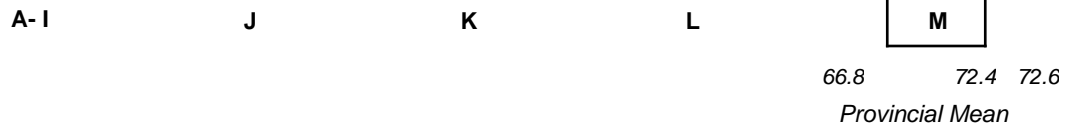

q p denotes school performance vs province.

* In Grade 2, Instructional and Comprehension levels are reported together as decoding and comprehension are functions of reading.

District 4 - Eastern

#431 - Southwest Arm Academy, Little Heart's Ease

Grades: K-12

Total Students: 10

Instructional/Comprehension Level

| Level | School | District | Province | 2010 | | 2009 | | 2008 | | 2007 | |
|-------|--------|----------|----------|--------------------|--------------------|--------------------|--------------------|--------------------|--------------------|--------------------|--------------------|
| | | | | School vs District | School vs Province | School vs District | School vs Province | School vs District | School vs Province | School vs District | School vs Province |
| M | 50.0 | 72.6 | 72.6 | q | q | q | q | p | p | q | q |
| A - L | 50.0 | 27.4 | 27.4 | | | | | | | | |

**Instructional/Comprehension Level (2007-10)
4 Year Trend
(School Results)**

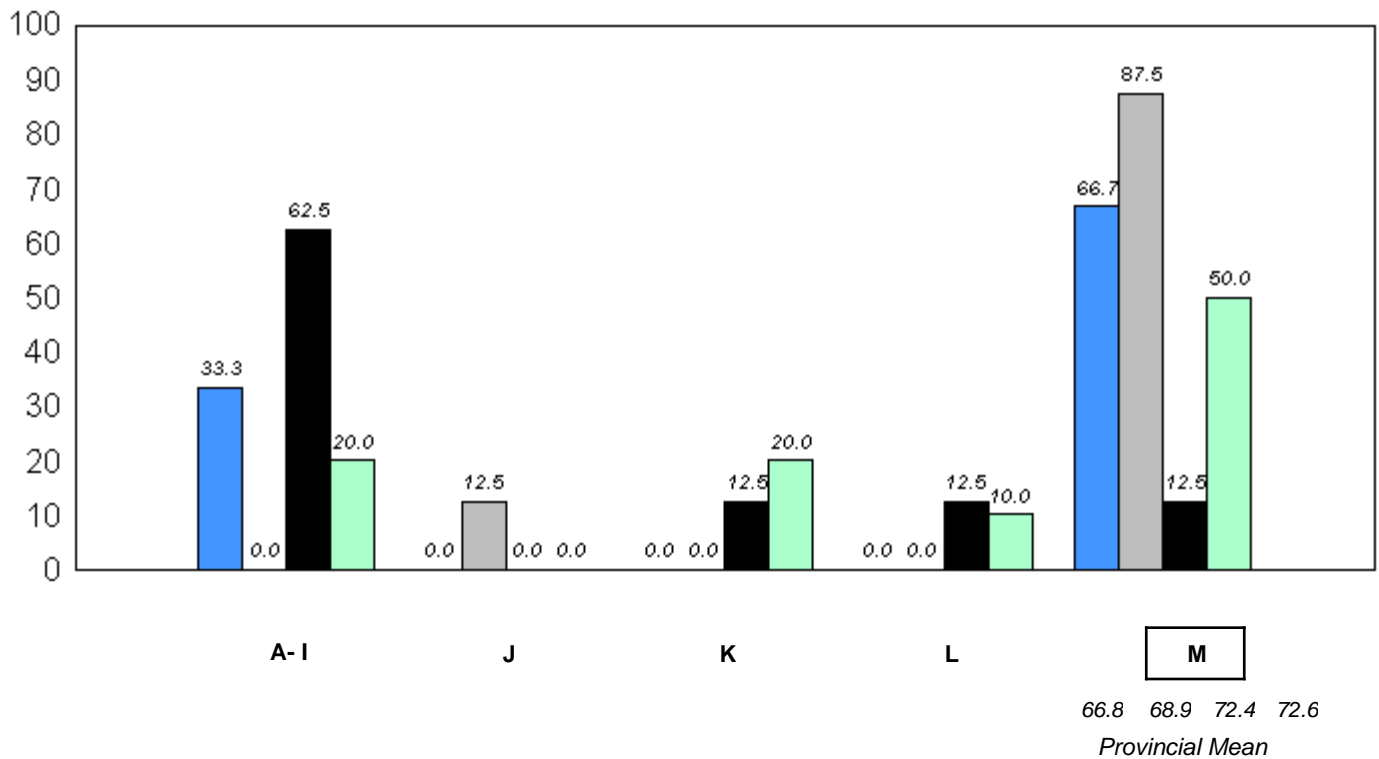

■ 2007
 ■ 2008
 ■ 2009
 ■ 2010

q p denotes school performance vs province.

* In Grade 2, Instructional and Comprehension levels are reported together as decoding and comprehension are functions of reading.

District 4 - Eastern

#433 - Tricon Elementary, Bay de Verde

Grades: K-6

Total Students: 11

Instructional/Comprehension Level

| Level | School | District | Province | 2010 | | 2009 | | 2008 | | 2007 | |
|-------|--------|----------|----------|--------------------|--------------------|--------------------|--------------------|--------------------|--------------------|--------------------|--------------------|
| | | | | School vs District | School vs Province | School vs District | School vs Province | School vs District | School vs Province | School vs District | School vs Province |
| M | 90.9 | 72.6 | 72.6 | P | P | P | P | P | P | P | P |
| A - L | 9.1 | 27.4 | 27.4 | | | | | | | | |

**Instructional/Comprehension Level (2007-10)
4 Year Trend
(School Results)**

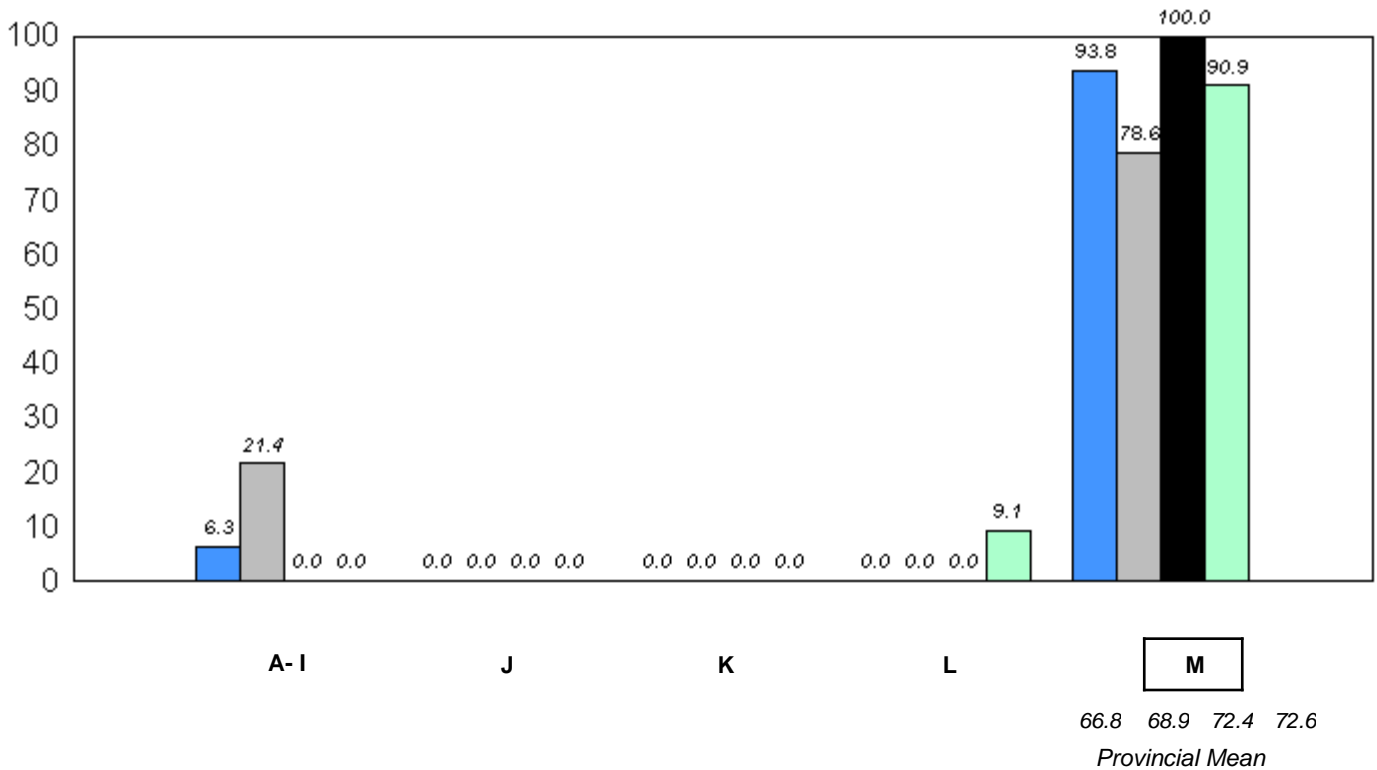

■ 2007
 ■ 2008
 ■ 2009
 ■ 2010

q p denotes school performance vs province.

* In Grade 2, Instructional and Comprehension levels are reported together as decoding and comprehension are functions of reading.

District 4 - Eastern

#435 - St. Anne's Academy, Dunville

Grades: K-9

Total Students: 10

Instructional/Comprehension Level

| Level | School | District | Province | 2010 | | 2009 | | 2008 | | 2007 | |
|-------|--------|----------|----------|--------------------|--------------------|--------------------|--------------------|--------------------|--------------------|--------------------|--------------------|
| | | | | School vs District | School vs Province | School vs District | School vs Province | School vs District | School vs Province | School vs District | School vs Province |
| M | 80.0 | 72.6 | 72.6 | P | P | P | P | q | q | P | P |
| A - L | 20.0 | 27.4 | 27.4 | | | | | | | | |

**Instructional/Comprehension Level (2007-10)
4 Year Trend
(School Results)**

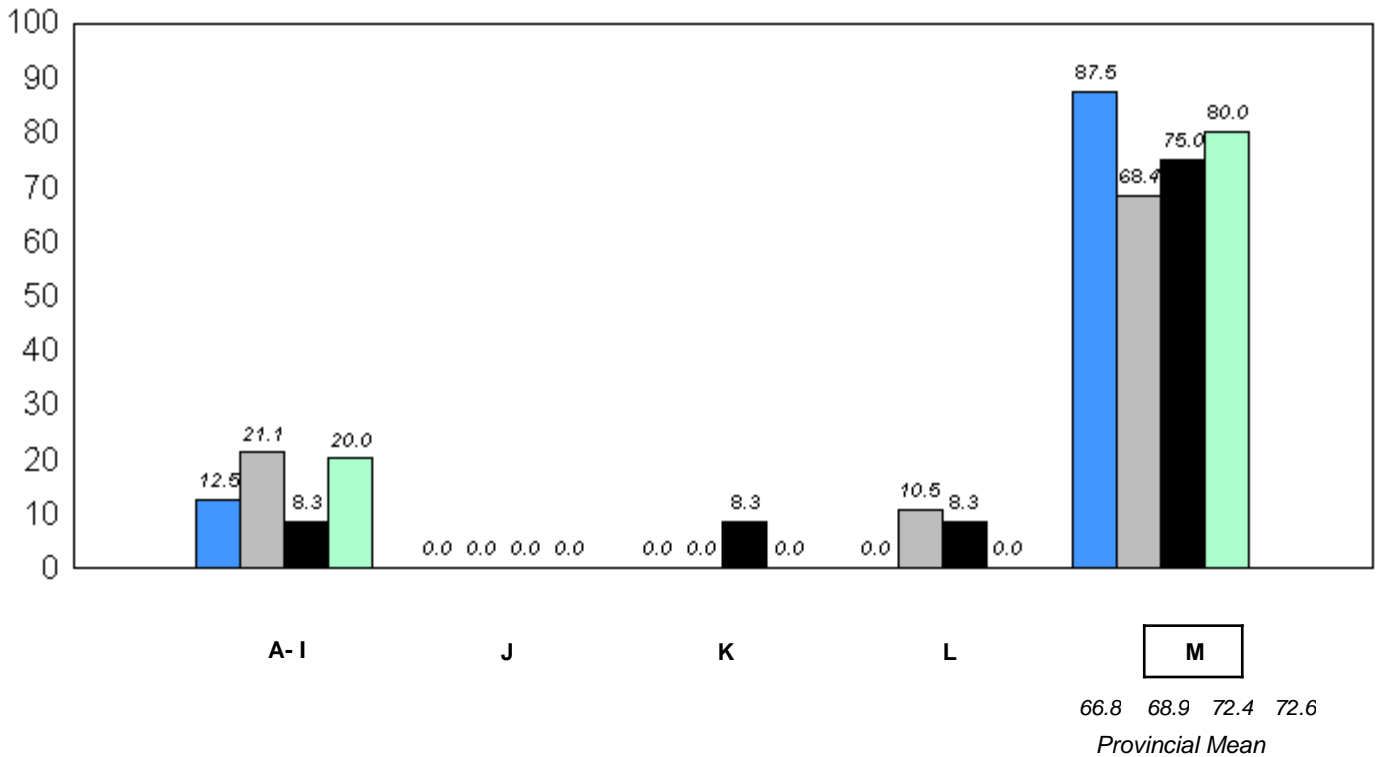

■ 2007
 ■ 2008
 ■ 2009
 ■ 2010

q p denotes school performance vs province.

* In Grade 2, Instructional and Comprehension levels are reported together as decoding and comprehension are functions of reading.

District 4 - Eastern

#438 - Epiphany Elementary, Heart's Delight

Grades: K-6

Total Students: 6

Instructional/Comprehension Level

| Level | School | District | Province | 2010 | | 2009 | | 2008 | | 2007 | |
|-------|--------|----------|----------|--------------------|--------------------|--------------------|--------------------|--------------------|--------------------|--------------------|--------------------|
| | | | | School vs District | School vs Province | School vs District | School vs Province | School vs District | School vs Province | School vs District | School vs Province |
| M | 50.0 | 72.6 | 72.6 | q | q | p | p | q | q | p | p |
| A - L | 50.0 | 27.4 | 27.4 | | | | | | | | |

Instructional/Comprehension Level (2007-10)
4 Year Trend
(School Results)

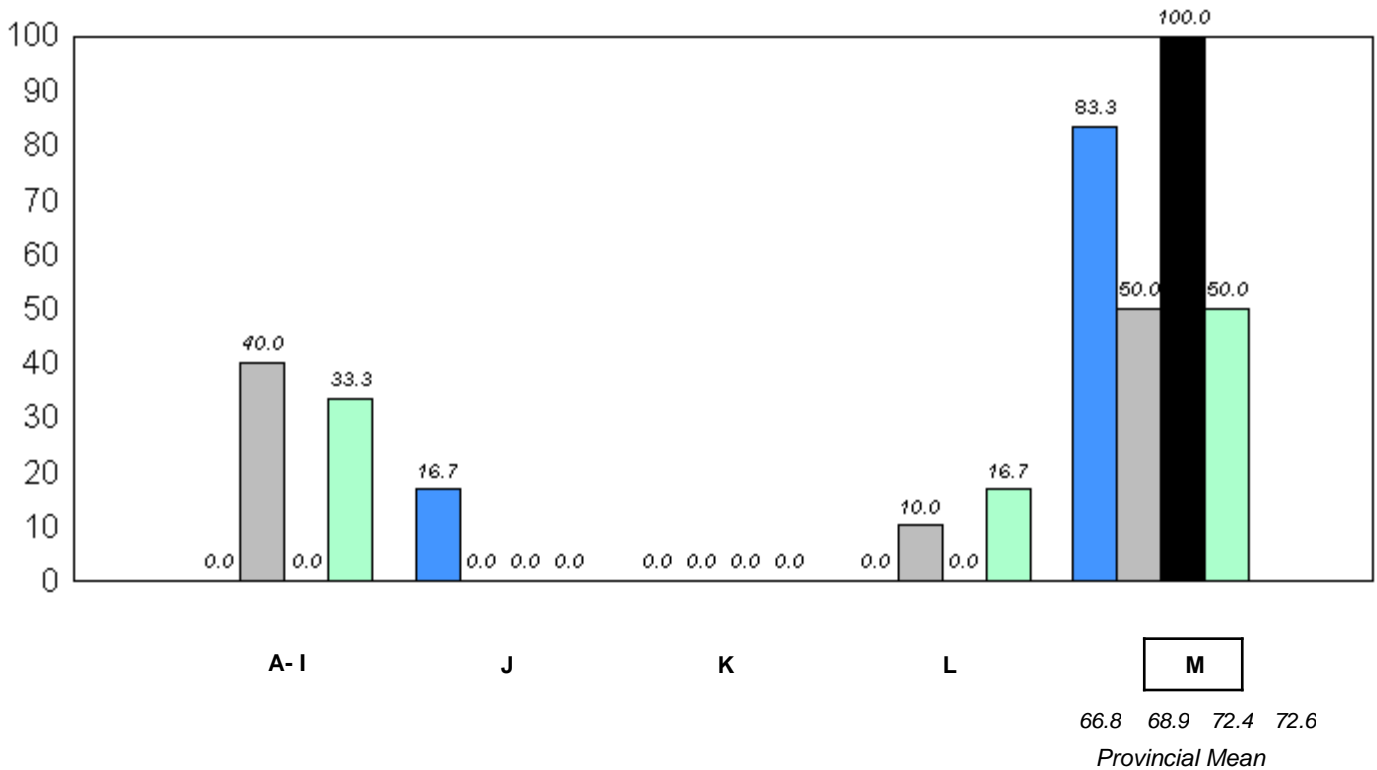

■ 2007
 ■ 2008
 ■ 2009
 ■ 2010

q p denotes school performance vs province.

* In Grade 2, Instructional and Comprehension levels are reported together as decoding and comprehension are functions of reading.

District 4 - Eastern

#442 - Persalvic Elementary, Victoria

Grades: K-9

Total Students: 28

Instructional/Comprehension Level

| Level | School | District | Province | 2010 | | 2009 | | 2008 | | 2007 | |
|-------|--------|----------|----------|--------------------|--------------------|--------------------|--------------------|--------------------|--------------------|--------------------|--------------------|
| | | | | School vs District | School vs Province | School vs District | School vs Province | School vs District | School vs Province | School vs District | School vs Province |
| M | 82.1 | 72.6 | 72.6 | P | P | P | P | P | P | q | q |
| A - L | 17.9 | 27.4 | 27.4 | | | | | | | | |

**Instructional/Comprehension Level (2007-10)
4 Year Trend
(School Results)**

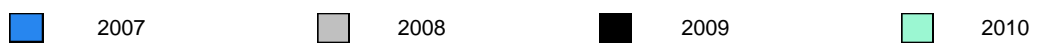
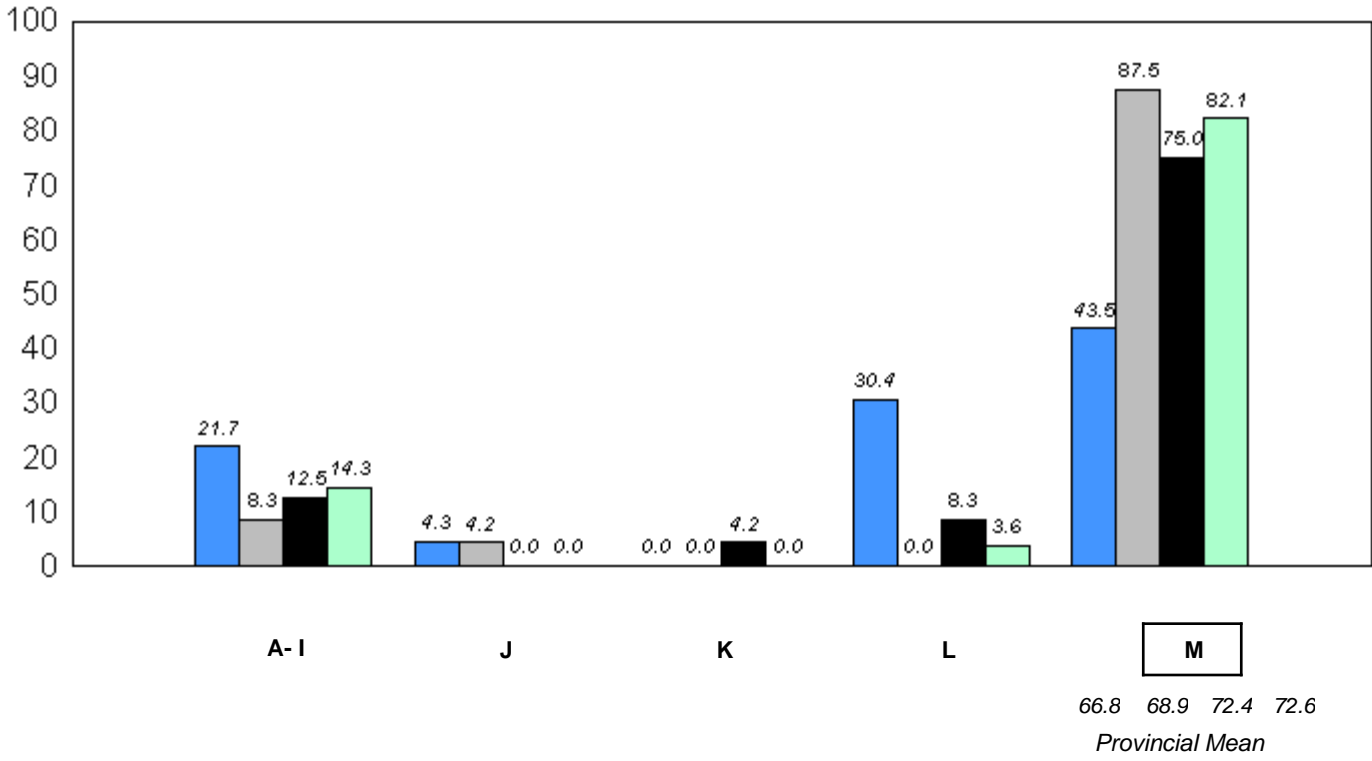

q p denotes school performance vs province.

* In Grade 2, Instructional and Comprehension levels are reported together as decoding and comprehension are functions of reading.

District 4 - Eastern

#444 - Cabot Academy, Western Bay

Grades: K-6

Total Students: 12

Instructional/Comprehension Level

| Level | School | District | Province | 2010 | | 2009 | | 2008 | | 2007 | |
|-------|--------|----------|----------|--------------------|--------------------|--------------------|--------------------|--------------------|--------------------|--------------------|--------------------|
| | | | | School vs District | School vs Province | School vs District | School vs Province | School vs District | School vs Province | School vs District | School vs Province |
| M | 25.0 | 72.6 | 72.6 | q | q | q | q | q | q | q | q |
| A - L | 75.0 | 27.4 | 27.4 | | | | | | | | |

Instructional/Comprehension Level (2007-10)
4 Year Trend
(School Results)

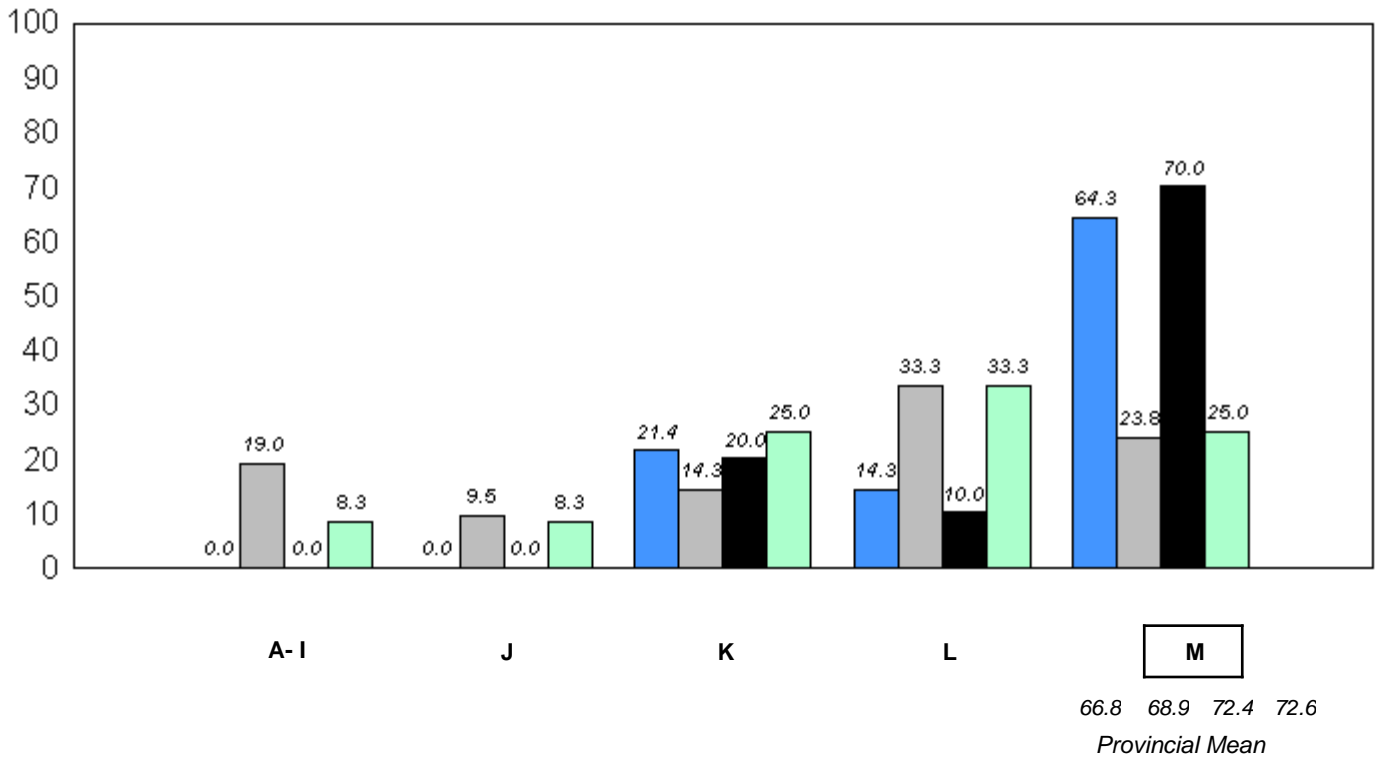

■ 2007
 ■ 2008
 ■ 2009
 ■ 2010

q p denotes school performance vs province.

* In Grade 2, Instructional and Comprehension levels are reported together as decoding and comprehension are functions of reading.

District 4 - Eastern

#446 - Whitbourne Elementary, Whitbourne

Grades: K-6

Total Students: 21

Instructional/Comprehension Level

| Level | School | District | Province | 2010 | | 2009 | | 2008 | | 2007 | |
|-------|--------|----------|----------|--------------------|--------------------|--------------------|--------------------|--------------------|--------------------|--------------------|--------------------|
| | | | | School vs District | School vs Province | School vs District | School vs Province | School vs District | School vs Province | School vs District | School vs Province |
| M | 61.9 | 72.6 | 72.6 | q | q | q | q | q | q | p | p |
| A - L | 38.1 | 27.4 | 27.4 | | | | | | | | |

Instructional/Comprehension Level (2007-10)
4 Year Trend
(School Results)

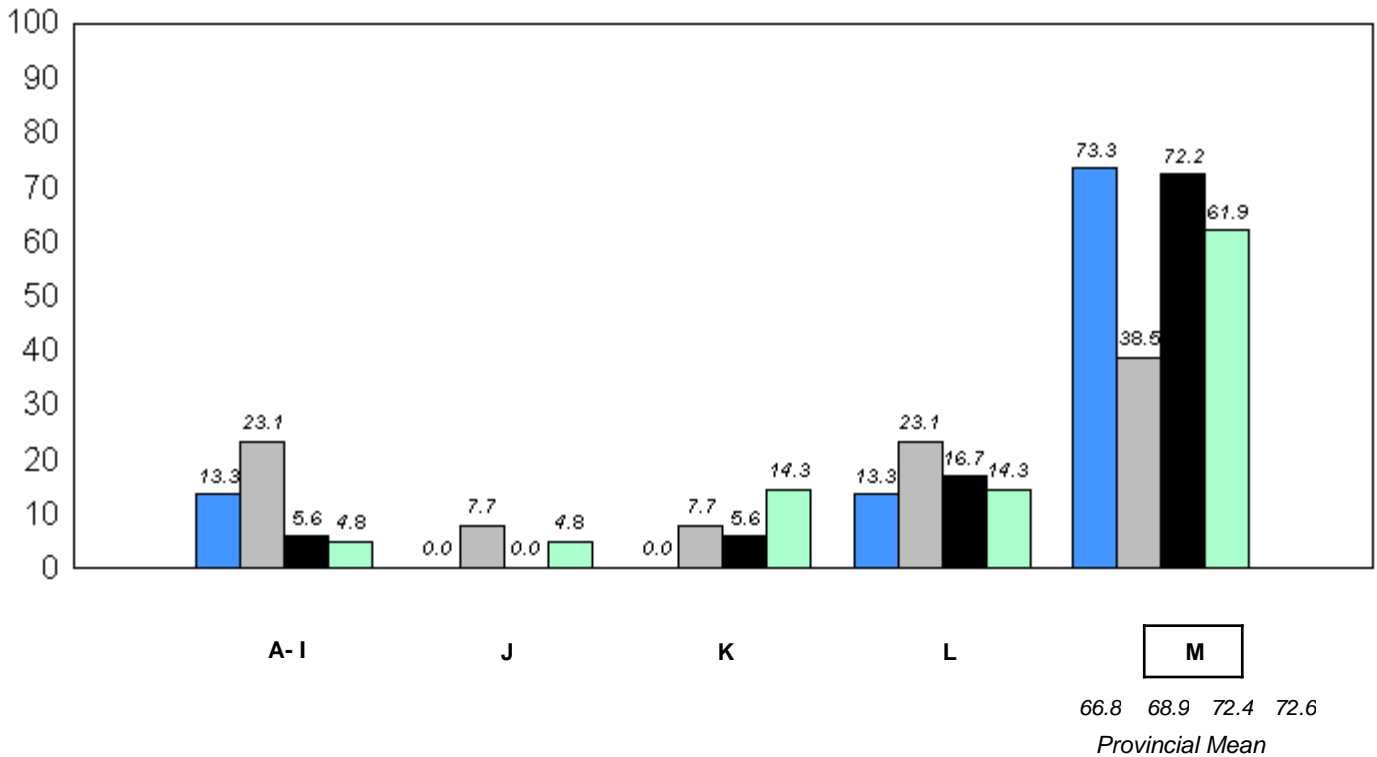

■ 2007
 ■ 2008
 ■ 2009
 ■ 2010

q p denotes school performance vs province.

* In Grade 2, Instructional and Comprehension levels are reported together as decoding and comprehension are functions of reading.

District 4 - Eastern

#447 - Baltimore School Complex, Ferryland

Grades: K-12

Total Students: 18

Instructional/Comprehension Level

| Level | School | District | Province | 2010 | | 2009 | | 2008 | | 2007 | |
|-------|--------|----------|----------|--------------------|--------------------|--------------------|--------------------|--------------------|--------------------|--------------------|--------------------|
| | | | | School vs District | School vs Province | School vs District | School vs Province | School vs District | School vs Province | School vs District | School vs Province |
| M | 83.3 | 72.6 | 72.6 | P | P | P | P | P | P | P | P |
| A - L | 16.7 | 27.4 | 27.4 | | | | | | | | |

**Instructional/Comprehension Level (2007-10)
4 Year Trend
(School Results)**

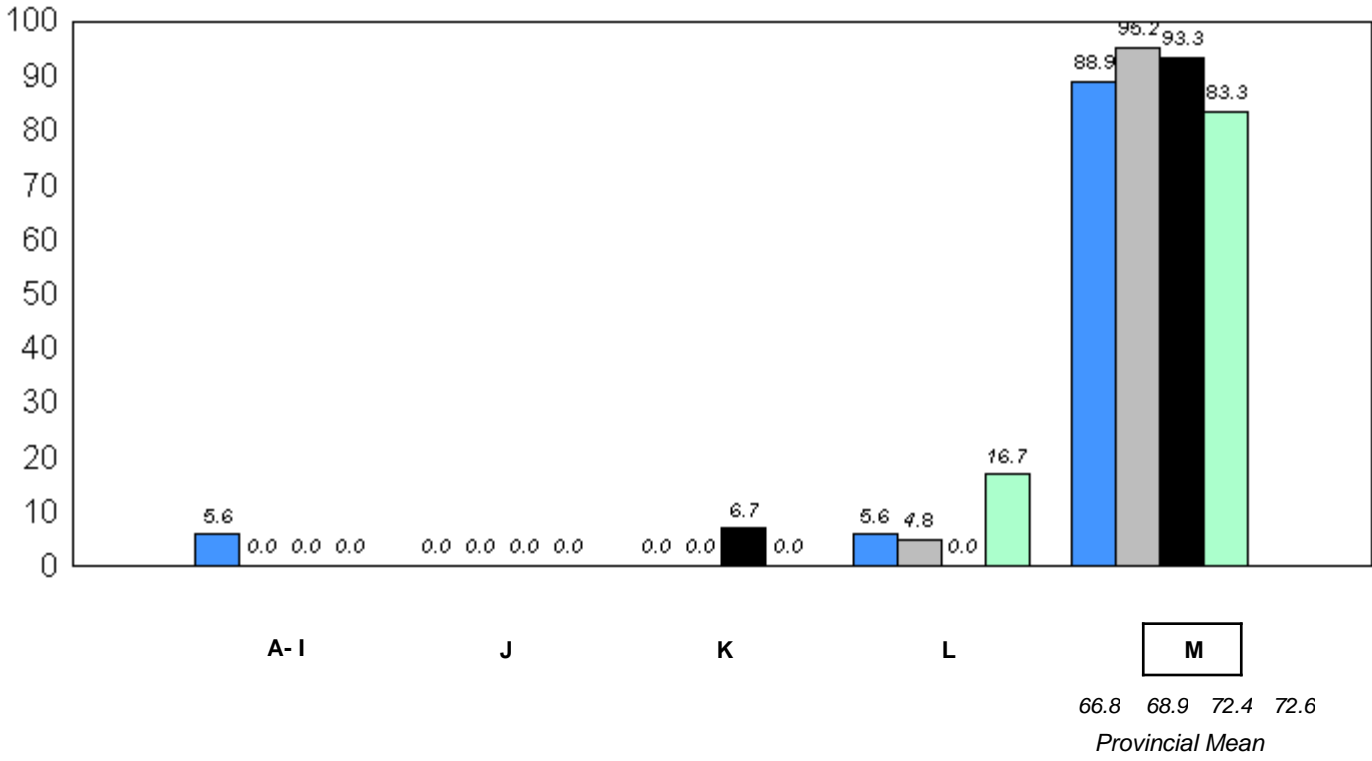

■ 2007
 ■ 2008
 ■ 2009
 ■ 2010

q p denotes school performance vs province.

* In Grade 2, Instructional and Comprehension levels are reported together as decoding and comprehension are functions of reading.

District 4 - Eastern

#466 - Macpherson Elementary, St. John's

Grades: K-6

Total Students: 22

Instructional/Comprehension Level

| Level | School | District | Province | 2010 | | 2009 | | 2008 | | 2007 | |
|-------|--------|----------|----------|--------------------|--------------------|--------------------|--------------------|--------------------|--------------------|--------------------|--------------------|
| | | | | School vs District | School vs Province | School vs District | School vs Province | School vs District | School vs Province | School vs District | School vs Province |
| M | 40.9 | 72.6 | 72.6 | q | q | q | q | q | q | q | q |
| A - L | 59.1 | 27.4 | 27.4 | | | | | | | | |

Instructional/Comprehension Level (2007-10)
4 Year Trend
(School Results)

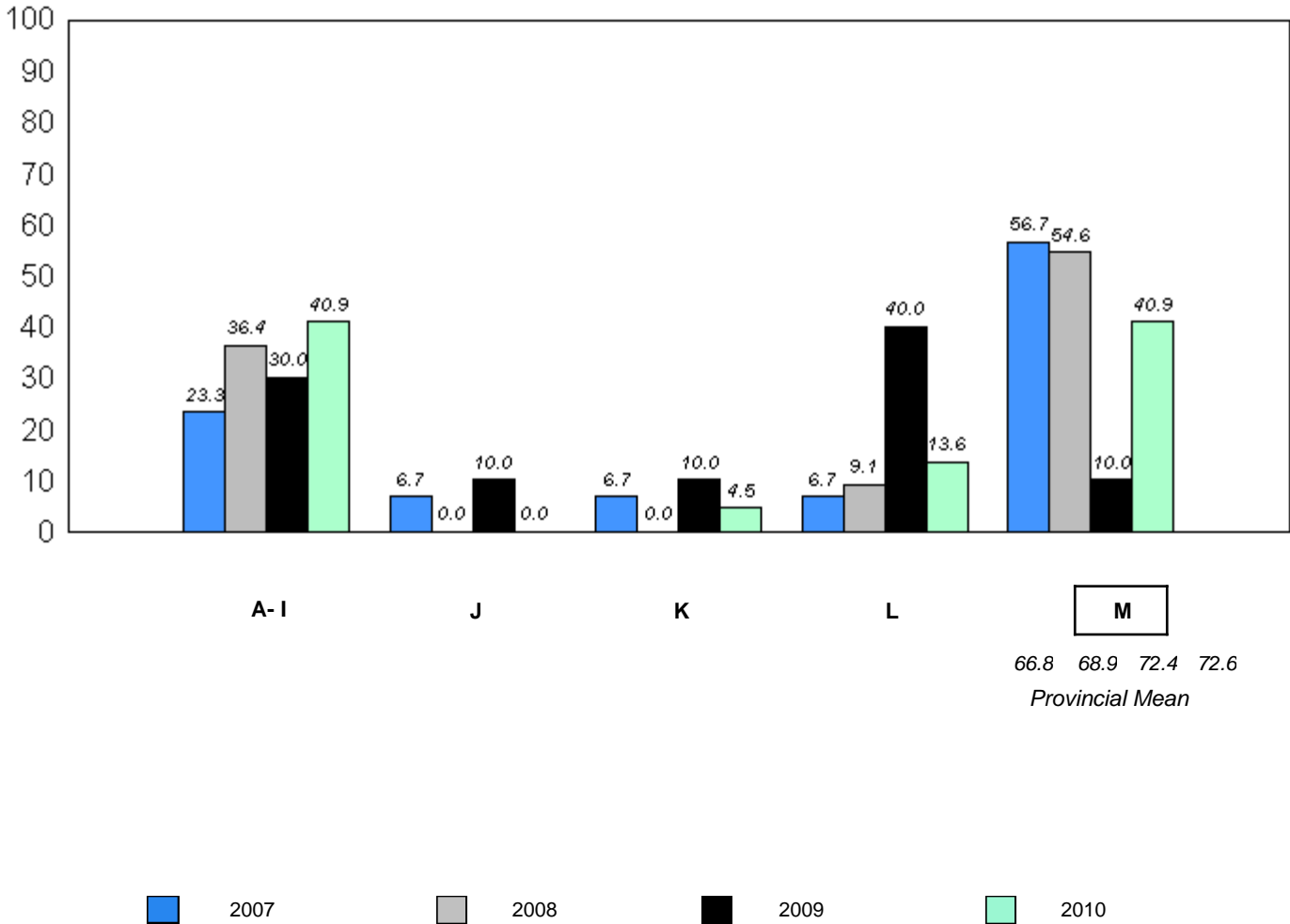

q p denotes school performance vs province.

* In Grade 2, Instructional and Comprehension levels are reported together as decoding and comprehension are functions of reading.

District 4 - Eastern

#468 - Hazelwood Elementary, St. John's

Grades: K-6

Total Students: 78

Instructional/Comprehension Level

| Level | School | District | Province | 2010 | | 2009 | | 2008 | | 2007 | |
|-------|--------|----------|----------|--------------------|--------------------|--------------------|--------------------|--------------------|--------------------|--------------------|--------------------|
| | | | | School vs District | School vs Province | School vs District | School vs Province | School vs District | School vs Province | School vs District | School vs Province |
| M | 68.0 | 72.6 | 72.6 | q | q | q | q | q | q | q | q |
| A - L | 32.0 | 27.4 | 27.4 | | | | | | | | |

**Instructional/Comprehension Level (2007-10)
4 Year Trend
(School Results)**

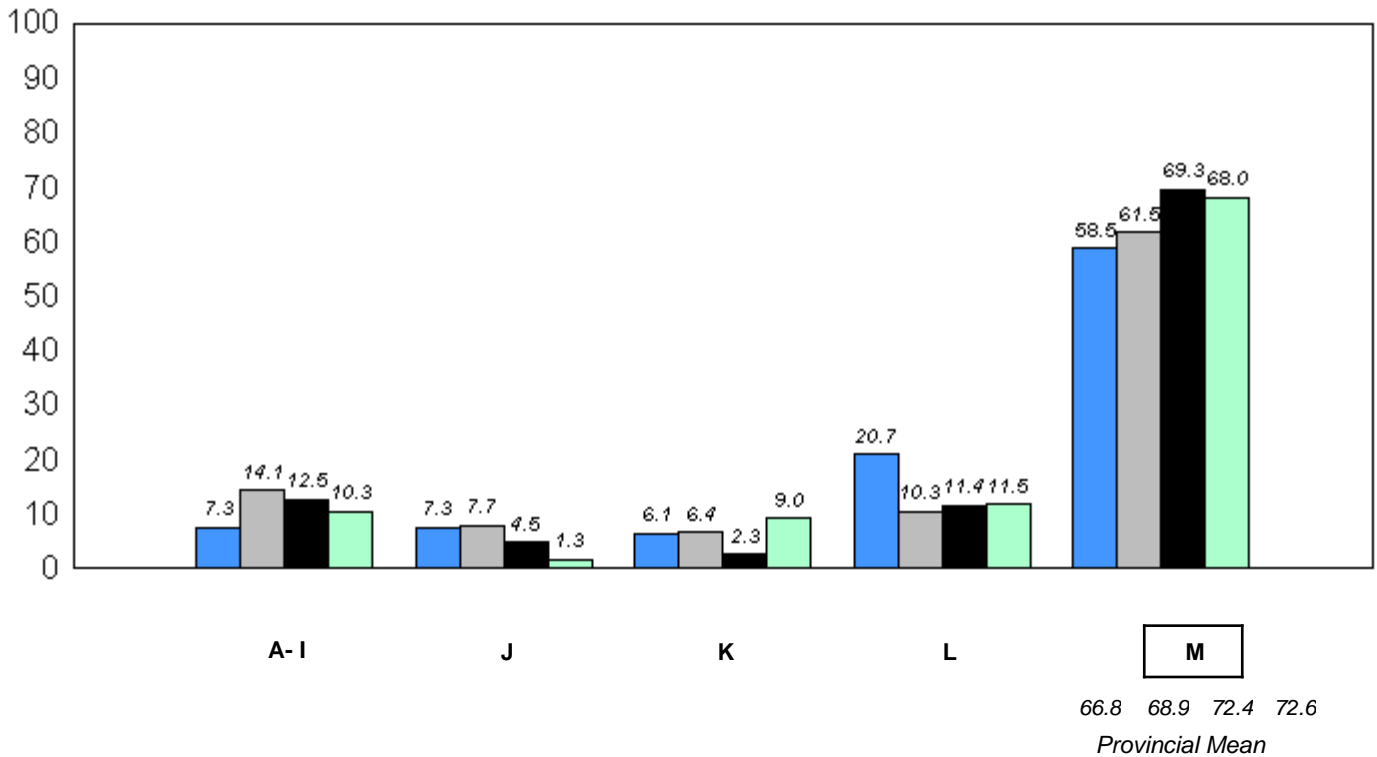

■ 2007
 ■ 2008
 ■ 2009
 ■ 2010

q p denotes school performance vs province.

* In Grade 2, Instructional and Comprehension levels are reported together as decoding and comprehension are functions of reading.

District 4 - Eastern

#473 - Cape St. Francis Elementary, Pouch Cove

Grades: K-6

Total Students: 37

Instructional/Comprehension Level

| Level | School | District | Province | 2010 | | 2009 | | 2008 | | 2007 | |
|-------|--------|----------|----------|--------------------|--------------------|--------------------|--------------------|--------------------|--------------------|--------------------|--------------------|
| | | | | School vs District | School vs Province | School vs District | School vs Province | School vs District | School vs Province | School vs District | School vs Province |
| M | 83.8 | 72.6 | 72.6 | P | P | q | q | P | P | P | P |
| A - L | 16.2 | 27.4 | 27.4 | | | | | | | | |

**Instructional/Comprehension Level (2007-10)
4 Year Trend
(School Results)**

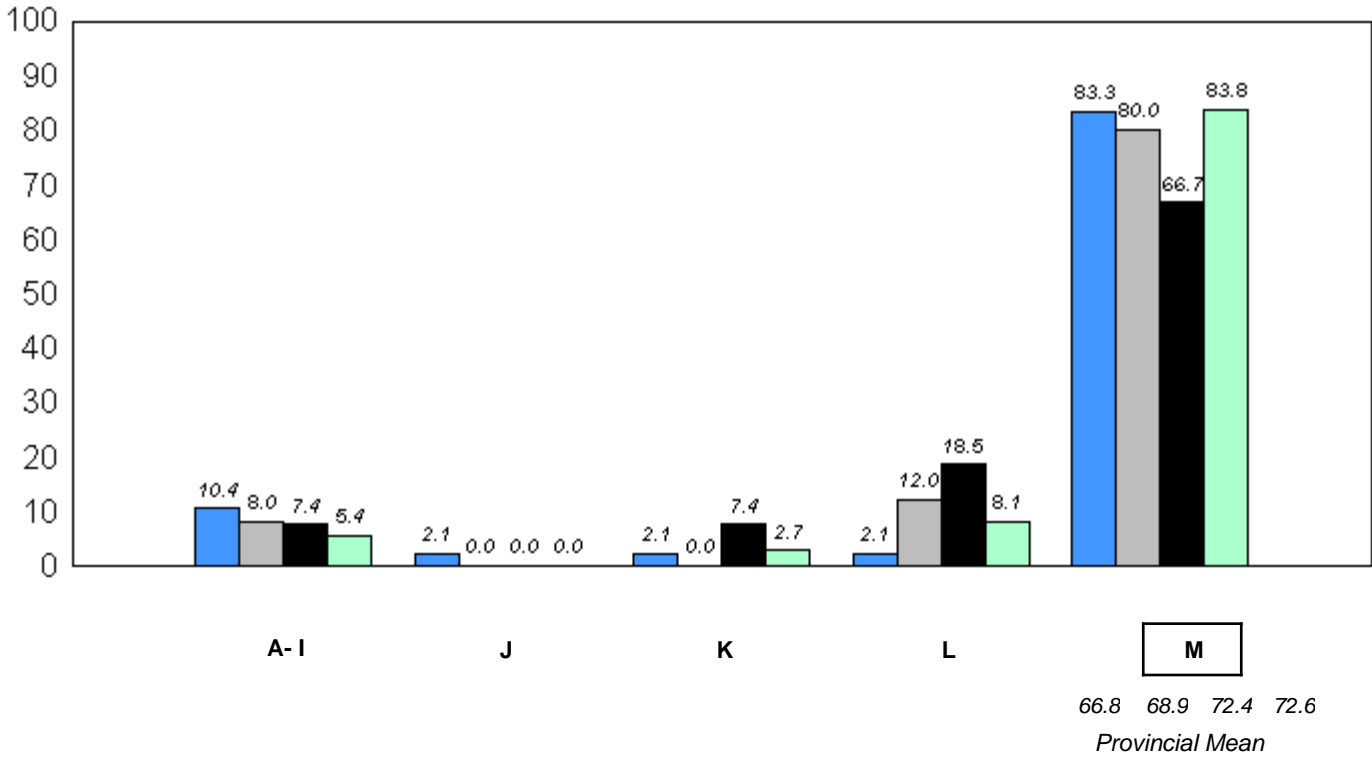

q p denotes school performance vs province.

* In Grade 2, Instructional and Comprehension levels are reported together as decoding and comprehension are functions of reading.

District 4 - Eastern

#924 - Tricentia Academy, Arnold's Cove

Grades: K-12

Total Students: 16

Instructional/Comprehension Level

| Level | School | District | Province | 2010 | | 2009 | | 2008 | | 2007 | |
|-------|--------|----------|----------|--------------------|--------------------|--------------------|--------------------|--------------------|--------------------|--------------------|--------------------|
| | | | | School vs District | School vs Province | School vs District | School vs Province | School vs District | School vs Province | School vs District | School vs Province |
| M | 50.0 | 72.6 | 72.6 | q | q | p | p | q | q | q | q |
| A - L | 50.0 | 27.4 | 27.4 | | | | | | | | |

Instructional/Comprehension Level (2007-10)
4 Year Trend
(School Results)

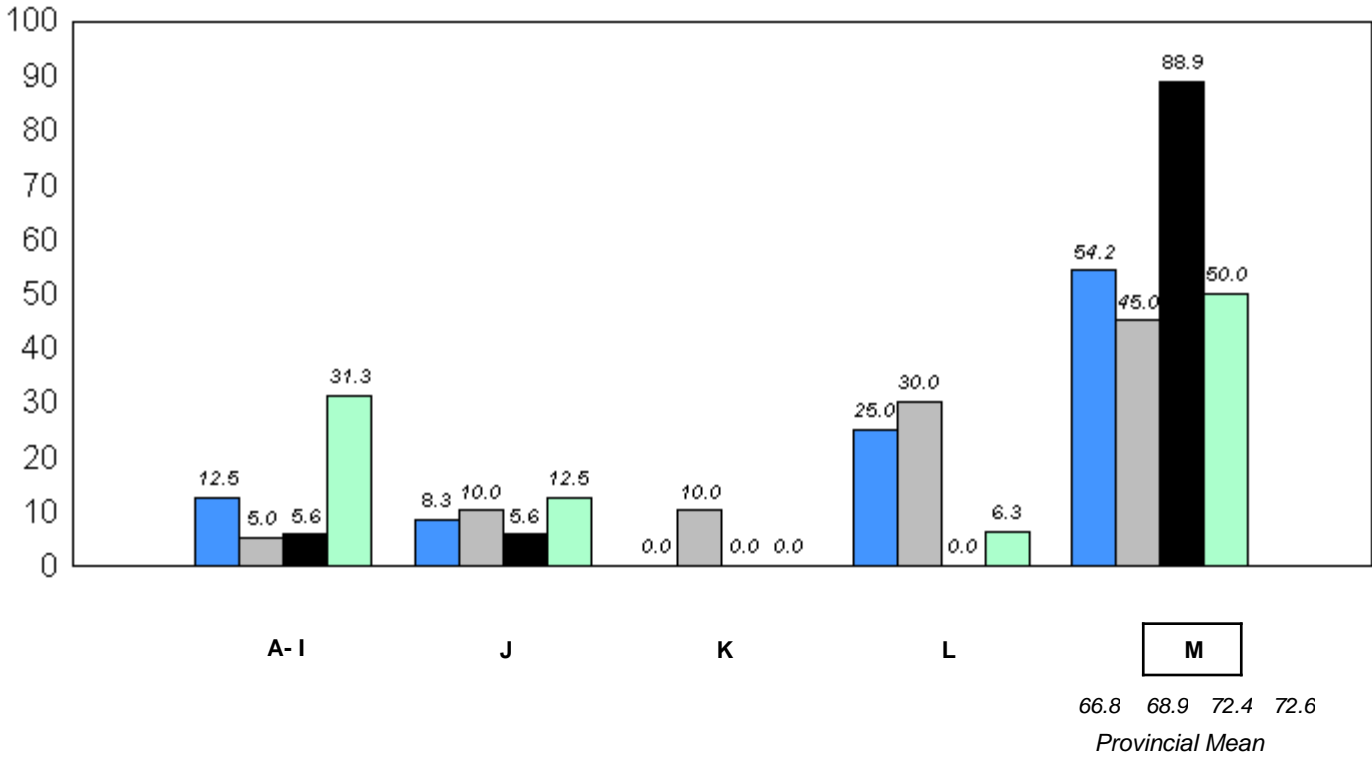

■ 2007
 ■ 2008
 ■ 2009
 ■ 2010

q p denotes school performance vs province.

* In Grade 2, Instructional and Comprehension levels are reported together as decoding and comprehension are functions of reading.

District 803 - Private

#450 - St. Bonaventure's College, St. John's

Grades: K-12

Total Students: 30

Instructional/Comprehension Level

| Level | School | District | Province | 2010 | | 2009 | | 2008 | | 2007 | |
|-------|--------|----------|----------|--------------------|--------------------|--------------------|--------------------|--------------------|--------------------|--------------------|--------------------|
| | | | | School vs District | School vs Province | School vs District | School vs Province | School vs District | School vs Province | School vs District | School vs Province |
| M | 83.3 | 87.5 | 72.6 | q | p | p | p | p | p | q | p |
| A - L | 16.7 | 12.5 | 27.4 | | | | | | | | |

Instructional/Comprehension Level (2007-10)
4 Year Trend
(School Results)

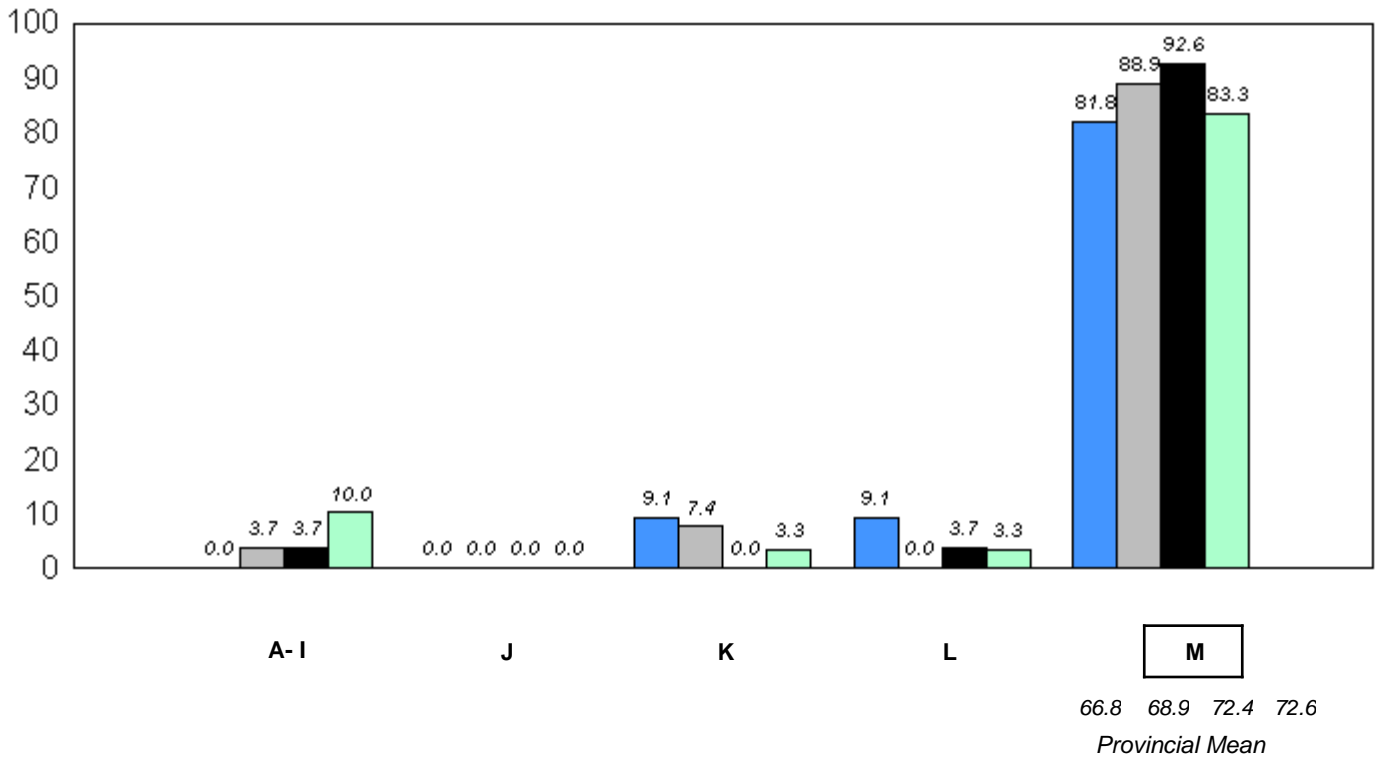

■ 2007
 ■ 2008
 ■ 2009
 ■ 2010

q p denotes school performance vs province.

* In Grade 2, Instructional and Comprehension levels are reported together as decoding and comprehension are functions of reading.

District 803 - Private

#453 - Eric G. Lambert All-Grade, Churchill Falls

Grades: K-12

Total Students: 7

Instructional/Comprehension Level

| Level | School | District | Province | 2010 | | 2009 | | 2008 | | 2007 | |
|-------|--------|----------|----------|--------------------|--------------------|--------------------|--------------------|--------------------|--------------------|--------------------|--------------------|
| | | | | School vs District | School vs Province | School vs District | School vs Province | School vs District | School vs Province | School vs District | School vs Province |
| M | 100.0 | 87.5 | 72.6 | P | P | q | P | q | P | P | P |
| A - L | 0.0 | 12.5 | 27.4 | | | | | | | | |

Instructional/Comprehension Level (2007-10)
4 Year Trend
(School Results)

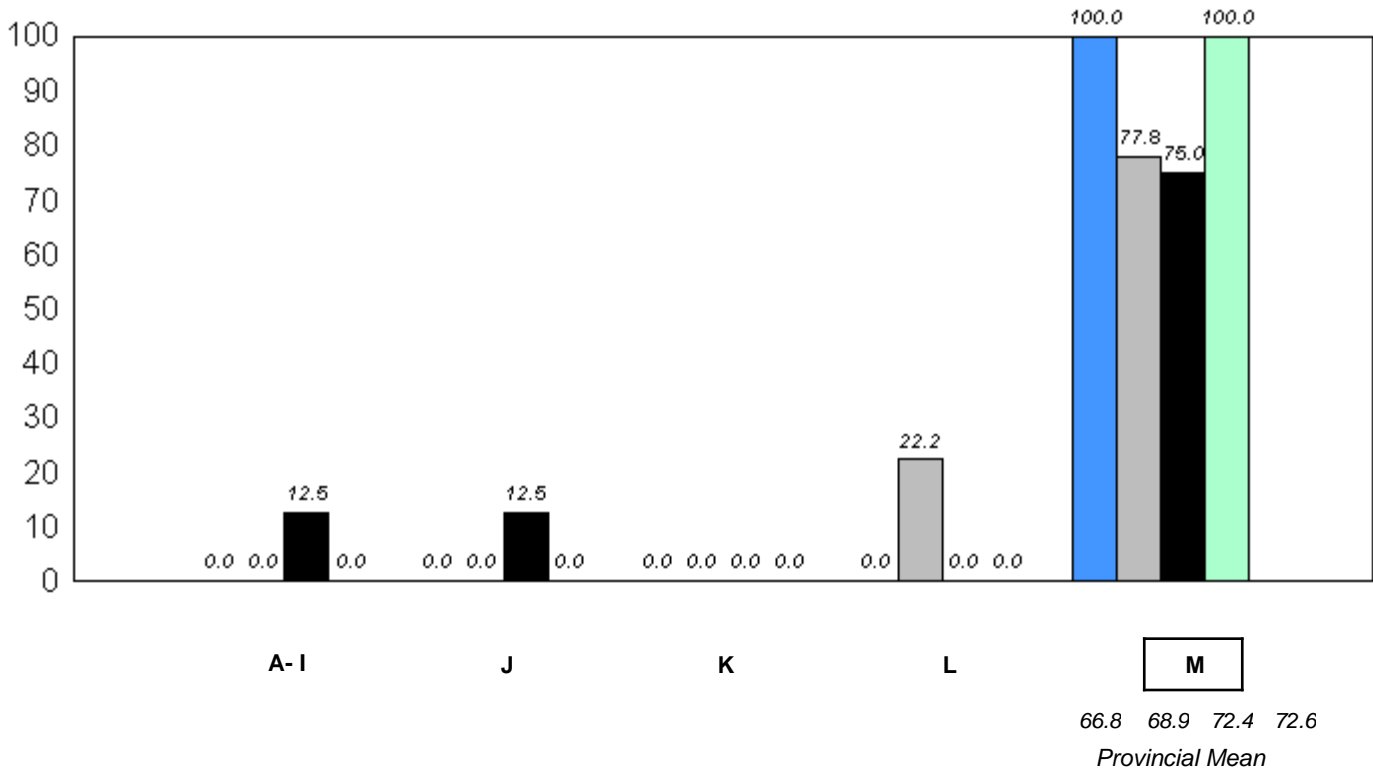

■ 2007
 ■ 2008
 ■ 2009
 ■ 2010

q p denotes school performance vs province.

* In Grade 2, Instructional and Comprehension levels are reported together as decoding and comprehension are functions of reading.

District 803 - Private

#469 - Immaculate Heart of Mary School, Corner Brook

Grades: K-9

Total Students: 11

Instructional/Comprehension Level

| Level | School | District | Province | 2010 | | 2009 | | 2008 | | 2007 | |
|-------|--------|----------|----------|--------------------|--------------------|--------------------|--------------------|--------------------|--------------------|--------------------|--------------------|
| | | | | School vs District | School vs Province | School vs District | School vs Province | School vs District | School vs Province | School vs District | School vs Province |
| M | 90.9 | 87.5 | 72.6 | P | P | q | q | q | P | P | P |
| A - L | 9.1 | 12.5 | 27.4 | | | | | | | | |

Instructional/Comprehension Level (2007-10)
4 Year Trend
(School Results)

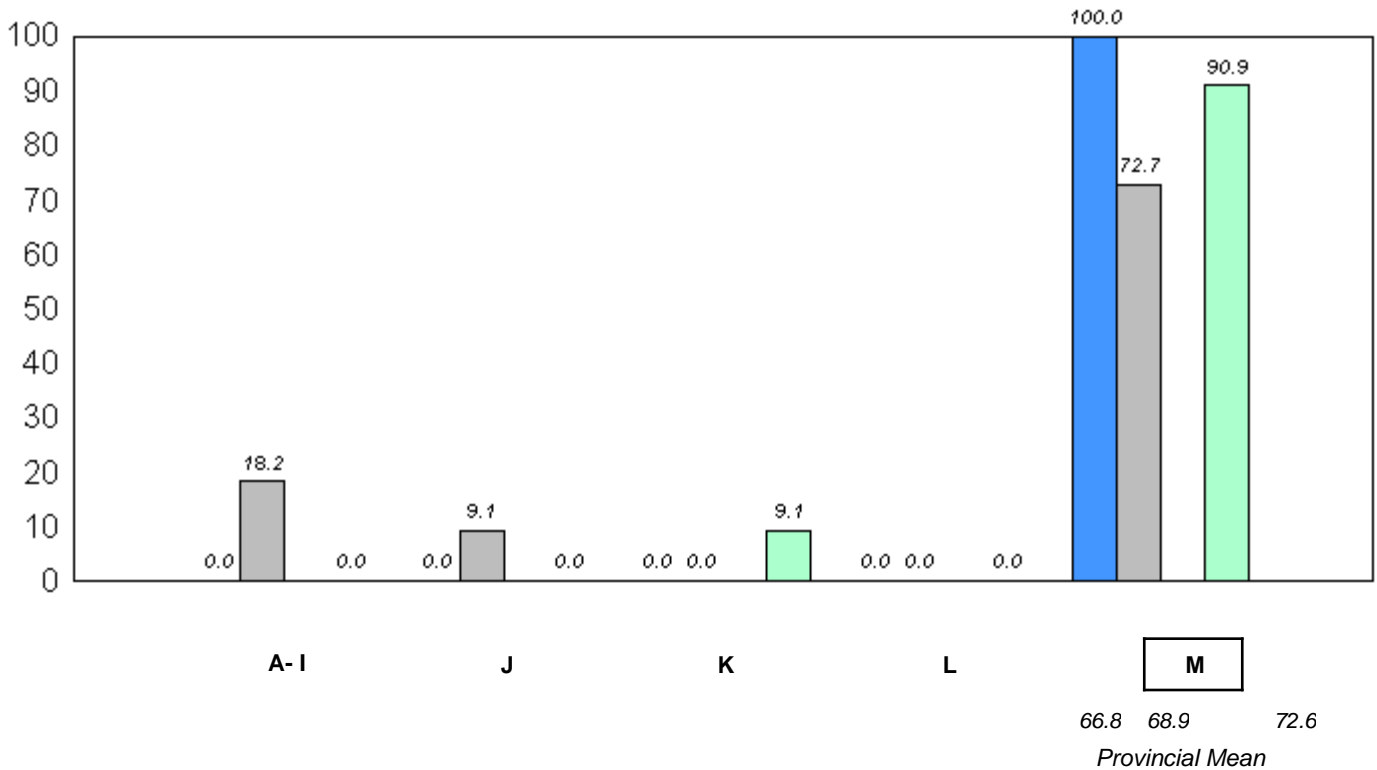

■ 2007
 ■ 2008
 ■ 2009
 ■ 2010

q p denotes school performance vs province.

* In Grade 2, Instructional and Comprehension levels are reported together as decoding and comprehension are functions of reading.

District 804 - Native Federal

#376 - Se't Anneway Kegnamogwom, Conne River

Grades: K-12

Total Students: 17

Instructional/Comprehension Level

| Level | School | District | Province | 2010 | | 2009 | | 2008 | | 2007 | |
|-------|--------|----------|----------|--------------------|--------------------|--------------------|--------------------|--------------------|--------------------|--------------------|--------------------|
| | | | | School vs District | School vs Province | School vs District | School vs Province | School vs District | School vs Province | School vs District | School vs Province |
| M | 64.7 | 64.7 | 72.6 | p | q | q | q | q | q | q | q |
| A - L | 35.3 | 35.3 | 27.4 | | | | | | | | |

**Instructional/Comprehension Level (2007-10)
4 Year Trend
(School Results)**

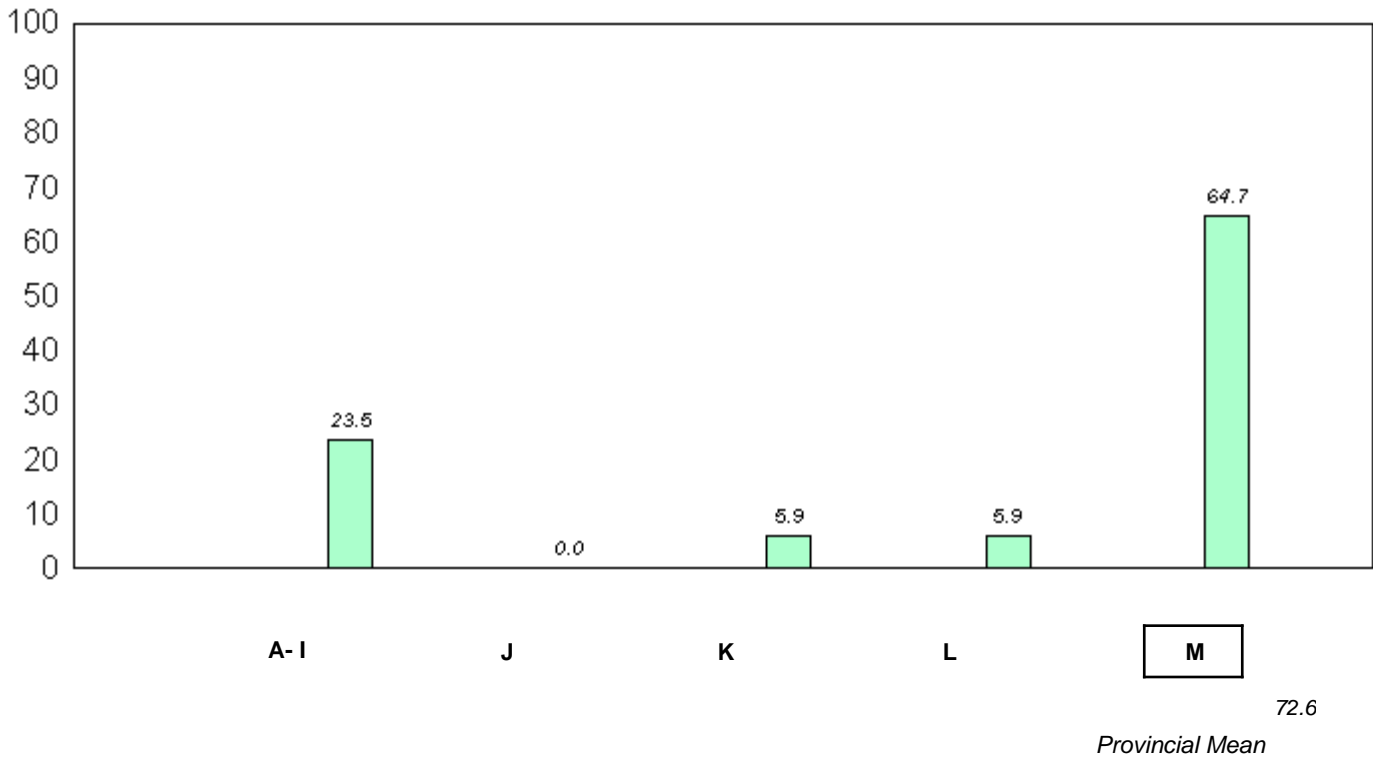

■ 2007
 ■ 2008
 ■ 2009
 ■ 2010

q p denotes school performance vs province.

* In Grade 2, Instructional and Comprehension levels are reported together as decoding and comprehension are functions of reading.