

Number of Students : 1

Observation Survey (2007-10)
4 Year Trend
(school average vs. provincial average)

Rhyme

Beginning Sound

School data with 5 or fewer students withheld for reasons of confidentiality.



Onset Rime

Dictation

School data with 5 or fewer students withheld for reasons of confidentiality.

Sight Vocabulary

School data with 5 or fewer students withheld for reasons of confidentiality.

School  2007  2008  2009  2010
Province 

Total Students: 1

Instructional Level

Level	School	2010		2009		2008		2007			
		District	Province	School vs District	School vs Province	School vs District	School vs Province	School vs District	School vs Province		
I	School data with 5 or fewer students withheld for reasons of confidentiality.	54.6	62.6	p	p	q	q	p	p	q	q
A - H		45.4	37.4								

Instructional Level (June 2010)
4 Year Trend
(school averages)

School data with 5 or fewer students withheld for reasons of confidentiality.

A B C D E

School data with 5 or fewer students withheld for reasons of confidentiality.

F G H I
62.5 63.5 62.6
Provincial Average

2007 2008 2009 2010

q p denotes school performance vs province.

Number of Students : 4

Observation Survey (2007-10)
4 Year Trend
(school average vs. provincial average)

Rhyme

Beginning Sound

School data with 5 or fewer students withheld for reasons of confidentiality.





Onset Rime

Dictation

School data with 5 or fewer students withheld for reasons of confidentiality.

Sight Vocabulary

School data with 5 or fewer students withheld for reasons of confidentiality.

School  2007  2008  2009  2010
Province 

Total Students: 4

Instructional Level

Level	School	2010		2009		2008		2007	
		District	Province	School vs District	School vs Province	School vs District	School vs Province	School vs District	School vs Province
I	School data with 5 or fewer students withheld for reasons of confidentiality.	54.6	62.6	P	P	P	P	P	P
A - H		45.4	37.4						

Instructional Level (June 2010)
4 Year Trend
(school averages)

School data with 5 or fewer students withheld for reasons of confidentiality.

A B C D E

School data with 5 or fewer students withheld for reasons of confidentiality.

F G H I
62.5 63.5 65.0 62.6
Provincial Average

2007 2008 2009 2010

q p denotes school performance vs province.

Number of Students : 62

Observation Survey (2007-10)
4 Year Trend
(school average vs. provincial average)

Rhyme

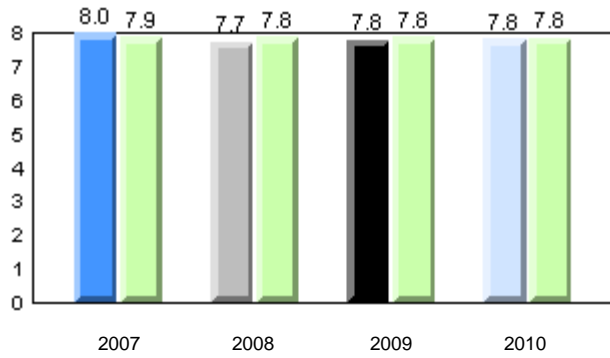

Beginning Sound

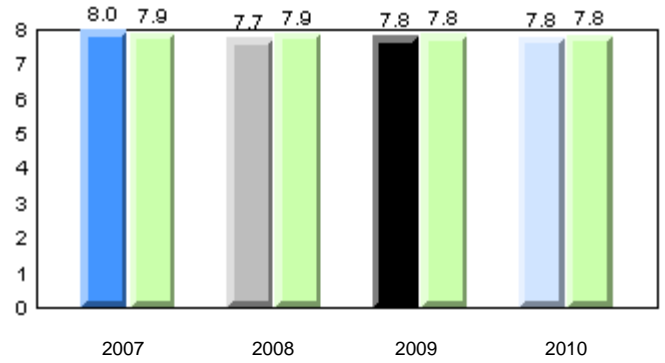

Onset Rime

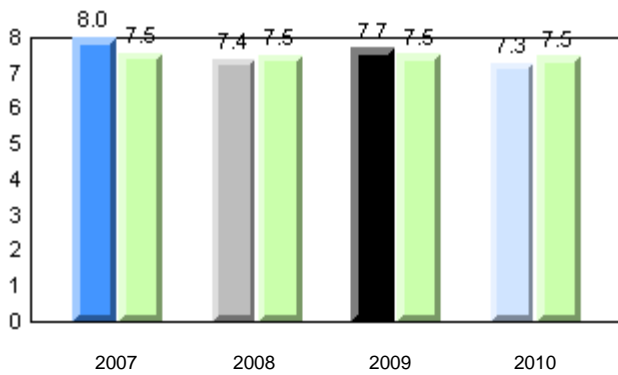

Dictation

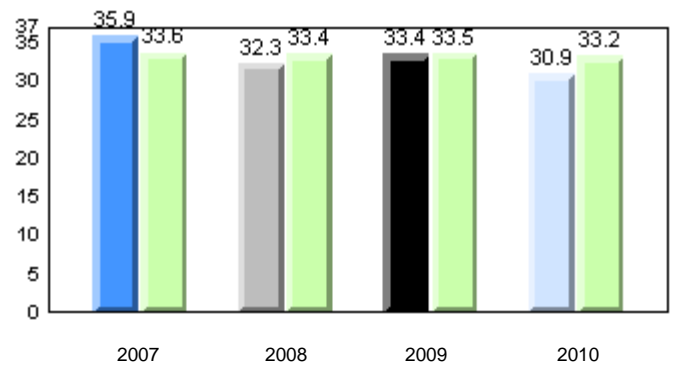

Sight Vocabulary

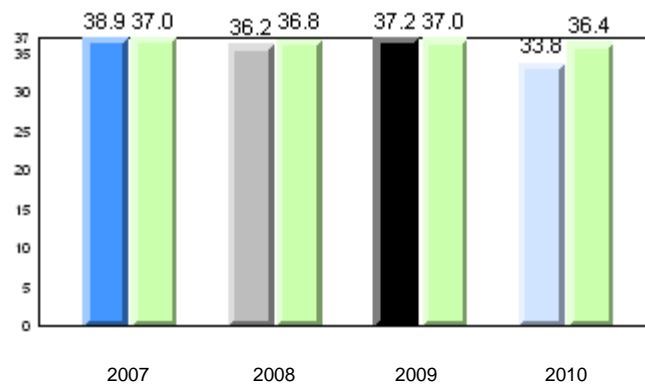

Total Students: 62

Instructional Level

Level	2010			2009		2008		2007	
	School	District	Province	School vs District	School vs Province	School vs District	School vs Province	School vs District	School vs Province
I	48.3	54.6	62.6	q	q	p	q	p	p
A - H	51.7	45.4	37.4						

Instructional Level (June 2010)
4 Year Trend
(school averages)

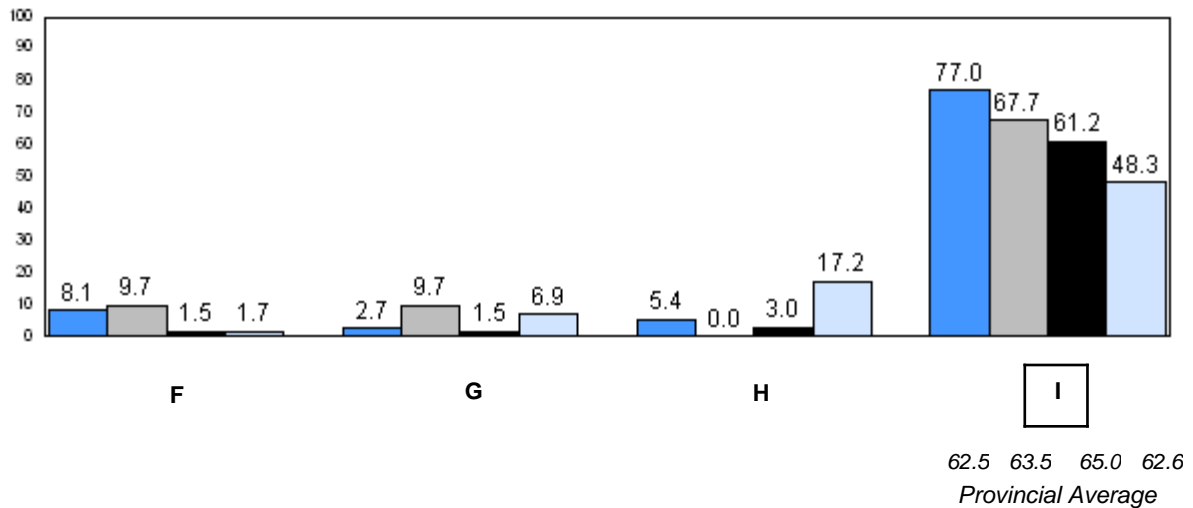
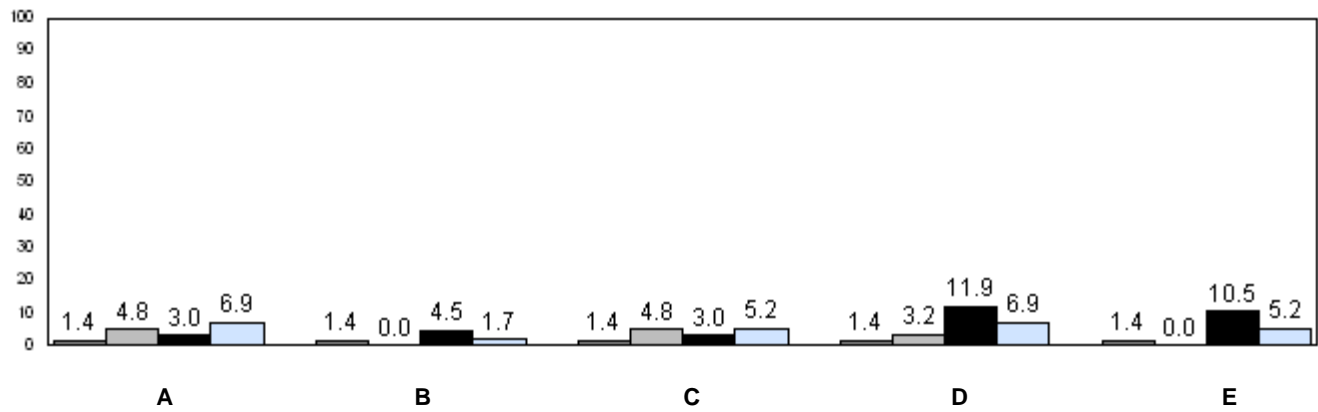

■ 2007
 ■ 2008
 ■ 2009
 ■ 2010

q p denotes school performance vs province.

Number of Students : 7

Observation Survey (2007-10)
4 Year Trend
(school average vs. provincial average)

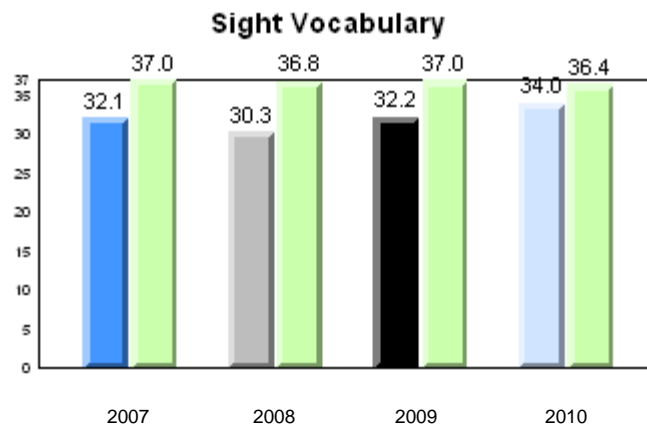
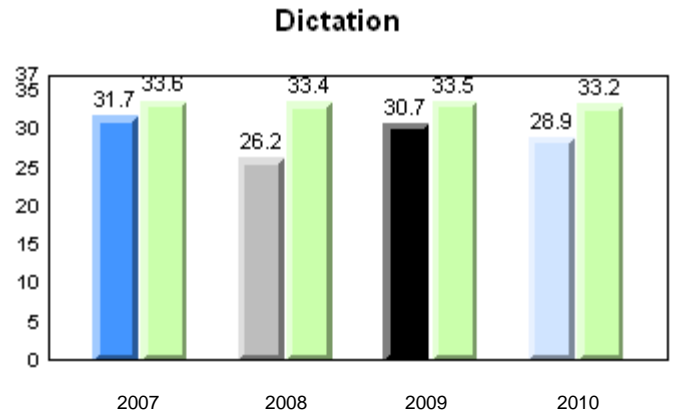
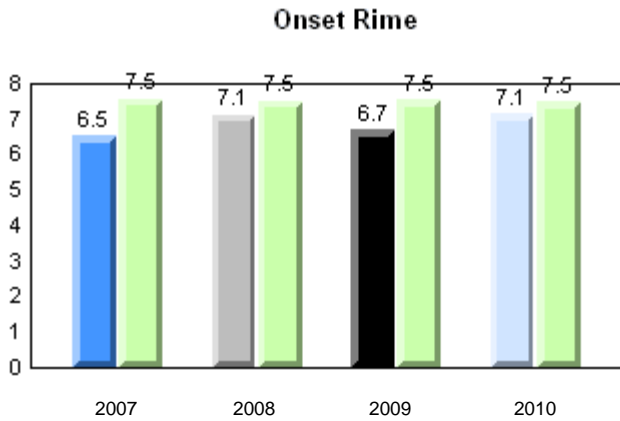
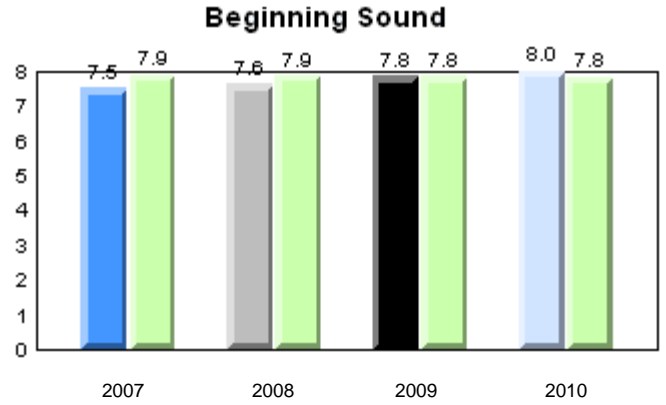
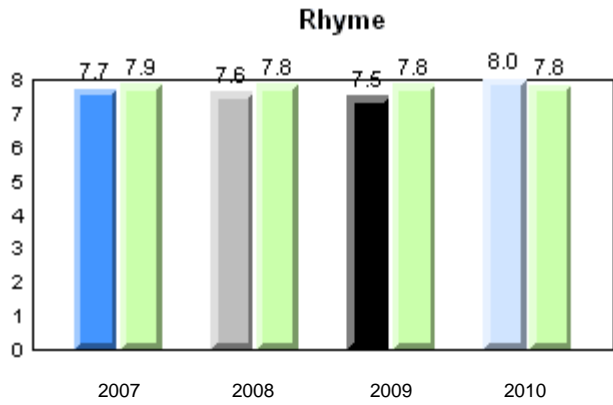

Total Students: 7

Instructional Level

Level	2010			2009		2008		2007	
	School	District	Province	School vs District	School vs Province	School vs District	School vs Province	School vs District	School vs Province
I	28.6	54.6	62.6	q	q	p	p	q	q
A - H	71.4	45.4	37.4						

Instructional Level (June 2010)
4 Year Trend
(school averages)

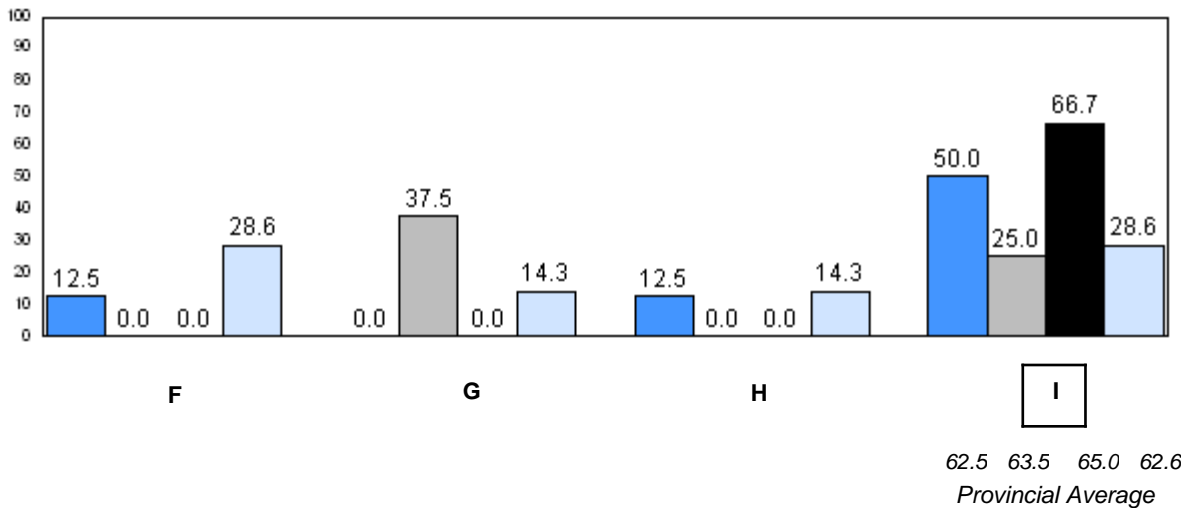
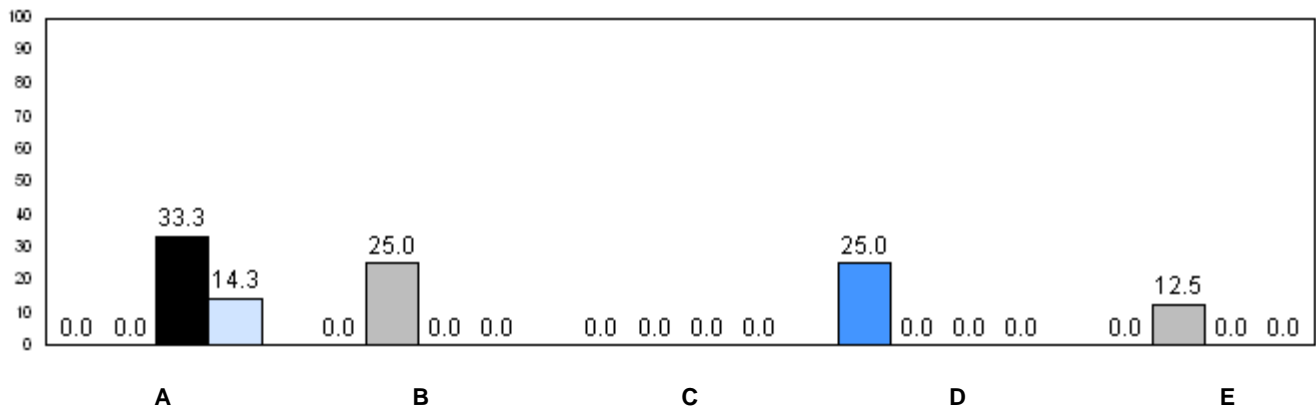

■ 2007
 ■ 2008
 ■ 2009
 ■ 2010

q p denotes school performance vs province.

Number of Students : 74

Observation Survey (2007-10)
4 Year Trend
(school average vs. provincial average)

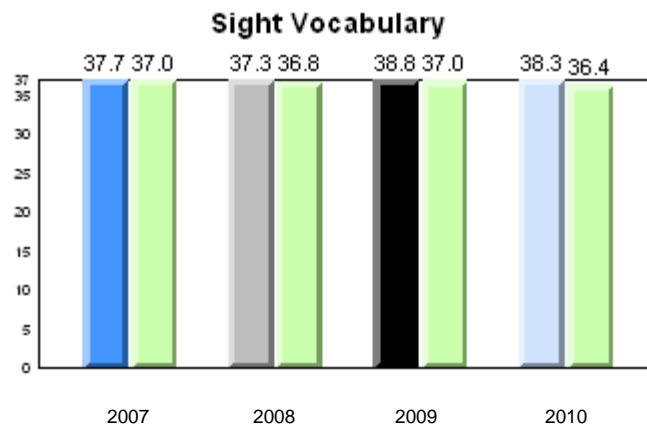
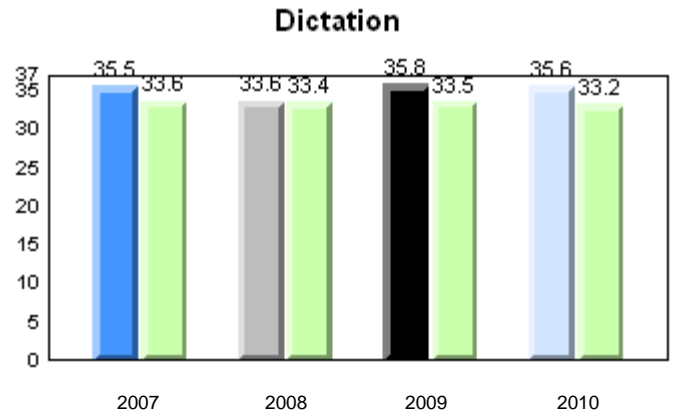
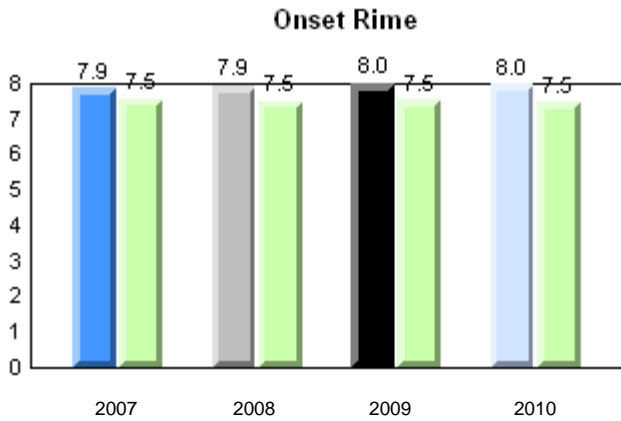
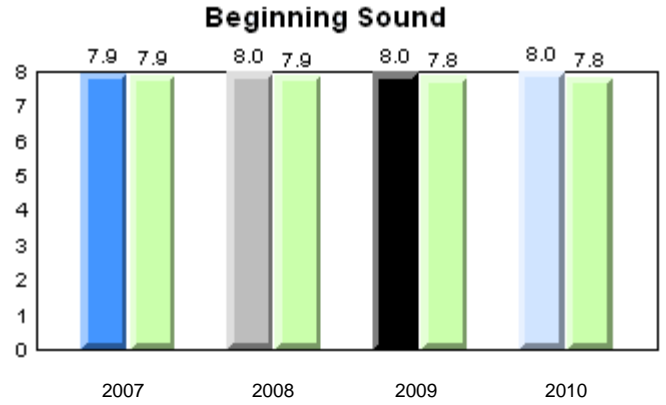
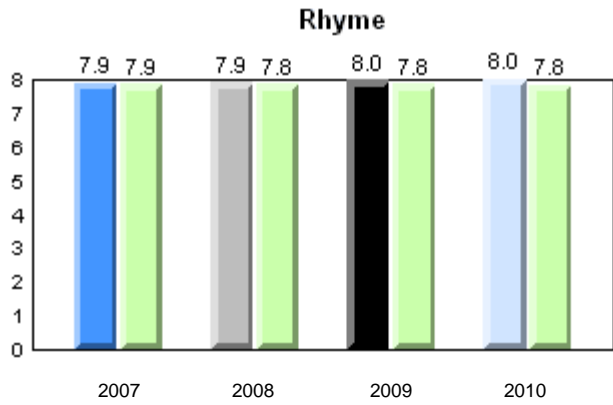

Total Students: 74

Instructional Level

Level	2010			2009		2008		2007	
	School	District	Province	School vs District	School vs Province	School vs District	School vs Province	School vs District	School vs Province
I	66.2	54.6	62.6	p	p	p	q	p	p
A - H	33.8	45.4	37.4						

Instructional Level (June 2010)
4 Year Trend
(school averages)

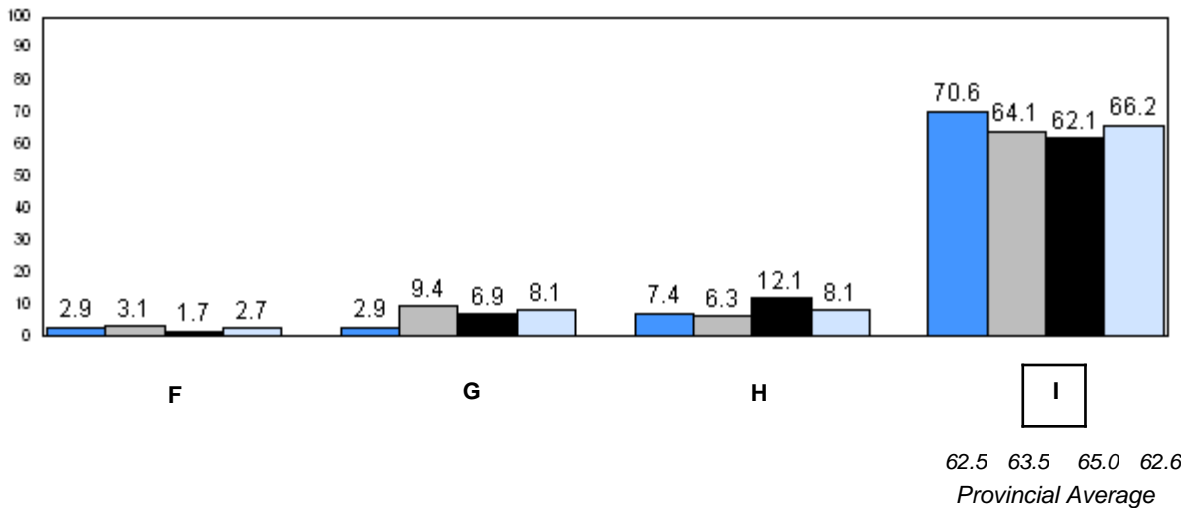
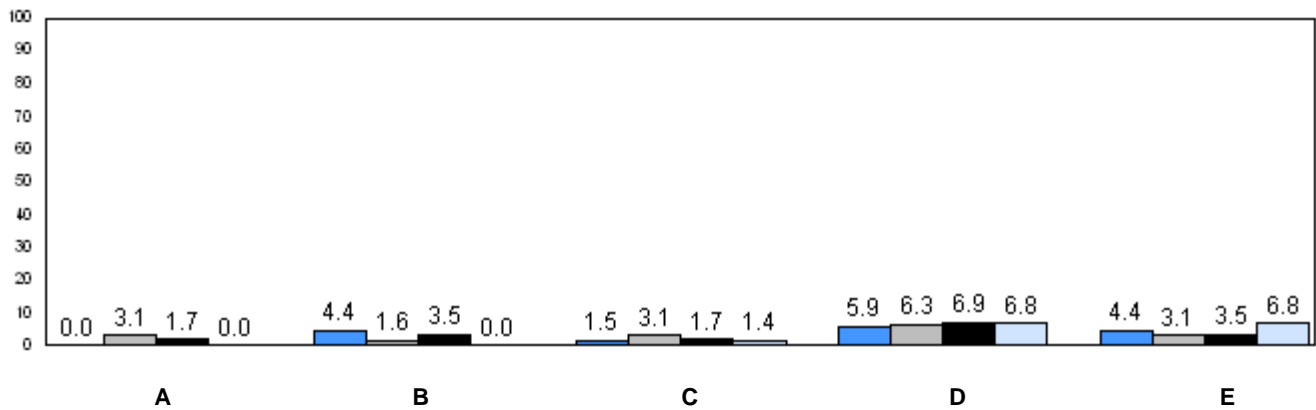

■ 2007
 ■ 2008
 ■ 2009
 ■ 2010

q p denotes school performance vs province.

Number of Students : 4

Observation Survey (2007-10)
4 Year Trend
(school average vs. provincial average)

Rhyme

Beginning Sound

School data with 5 or fewer students withheld for reasons of confidentiality.





Onset Rime

Dictation

School data with 5 or fewer students withheld for reasons of confidentiality.

Sight Vocabulary

School data with 5 or fewer students withheld for reasons of confidentiality.

School  2007  2008  2009  2010
Province 

Total Students: 4

Instructional Level

Level	School	2010		2009		2008		2007	
		District	Province	School vs District	School vs Province	School vs District	School vs Province	School vs District	School vs Province
I	School data with 5 or fewer students withheld for reasons of confidentiality.	54.6	62.6	q	q	p	p	p	p
A - H		45.4	37.4						

Instructional Level (June 2010)
4 Year Trend
(school averages)

School data with 5 or fewer students withheld for reasons of confidentiality.

A B C D E

School data with 5 or fewer students withheld for reasons of confidentiality.

F G H I
62.5 63.5 65.0 62.6
Provincial Average

■ 2007 ■ 2008 ■ 2009 ■ 2010

q p denotes school performance vs province.

Number of Students : 19

Observation Survey (2007-10)
4 Year Trend
(school average vs. provincial average)

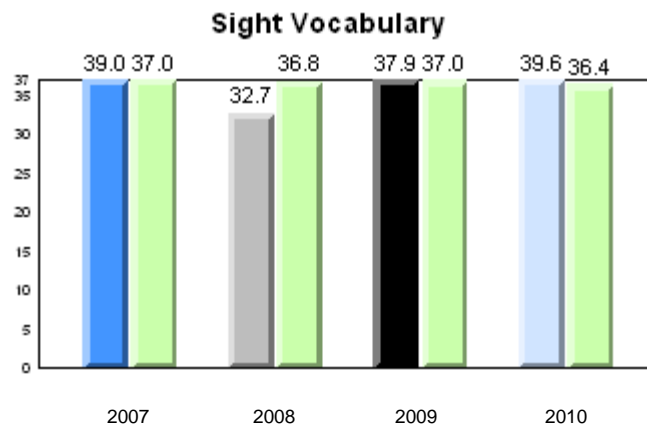
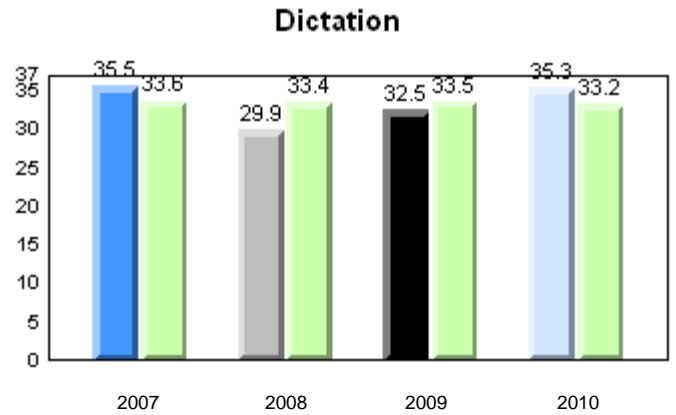
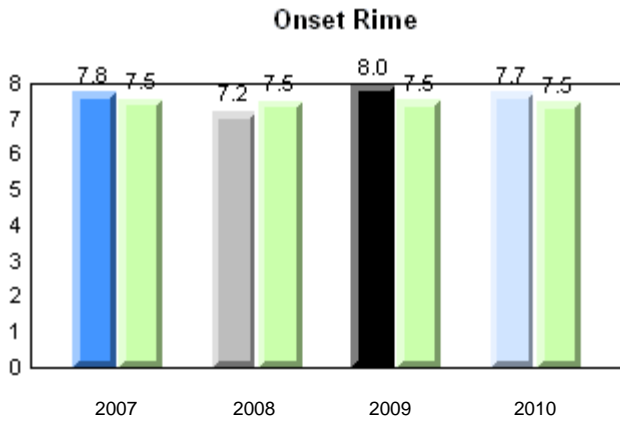
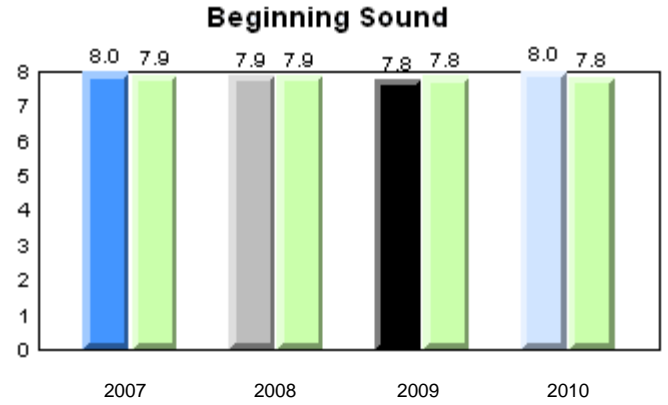
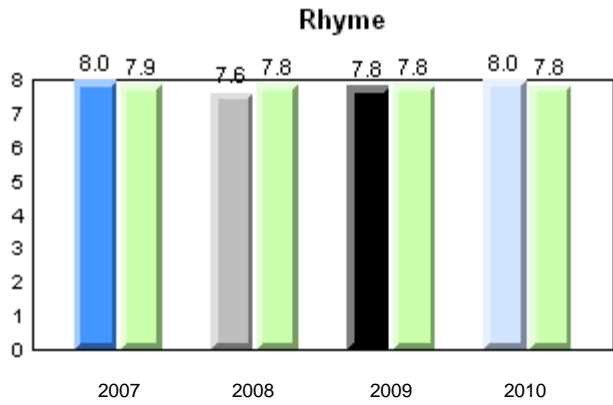

Total Students: 19

Instructional Level

Level	2010			2009		2008		2007	
	School	District	Province	School vs District	School vs Province	School vs District	School vs Province	School vs District	School vs Province
I	52.6	54.6	62.6	q	q	q	q	q	q
A - H	47.4	45.4	37.4						

Instructional Level (June 2010)
4 Year Trend
(school averages)

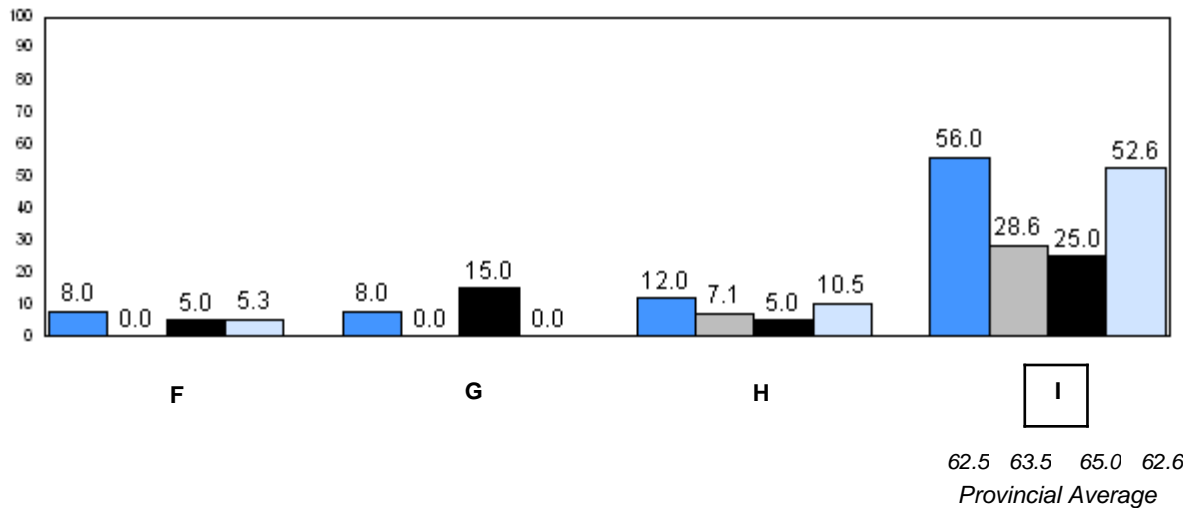
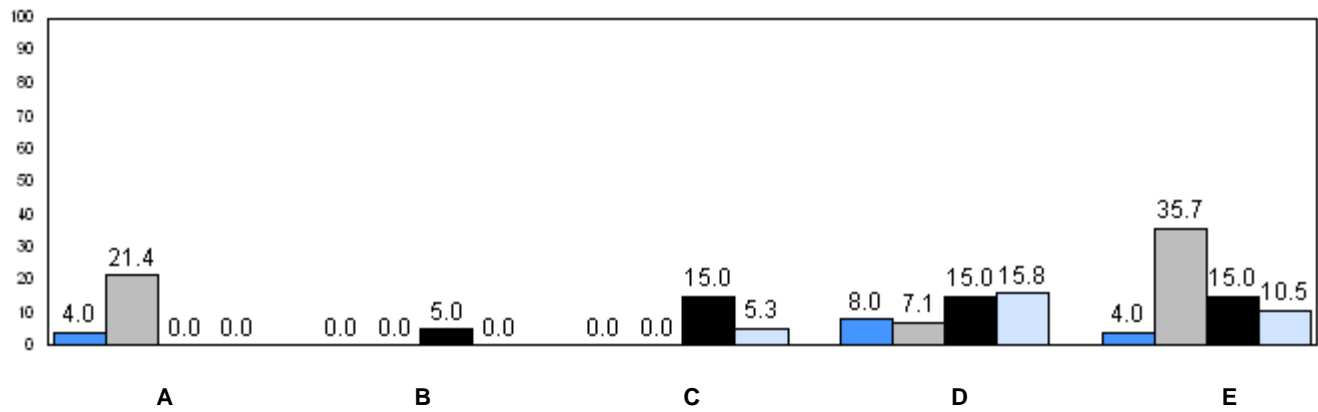

■ 2007
 ■ 2008
 ■ 2009
 ■ 2010

q p denotes school performance vs province.

Number of Students : 10

Observation Survey (2007-10)
4 Year Trend
(school average vs. provincial average)

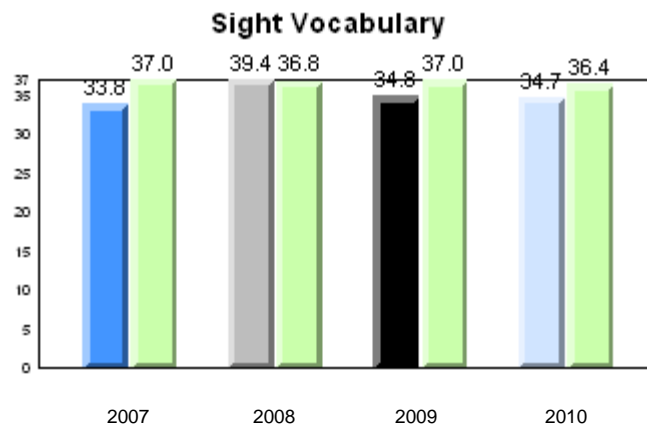
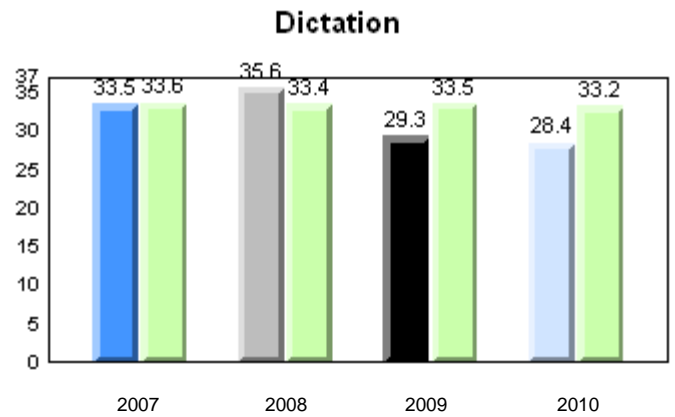
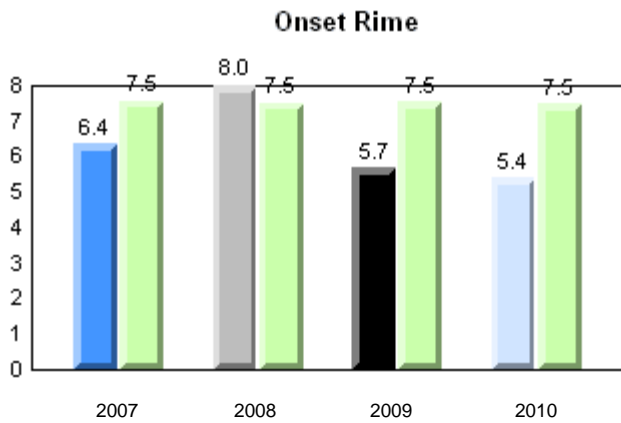
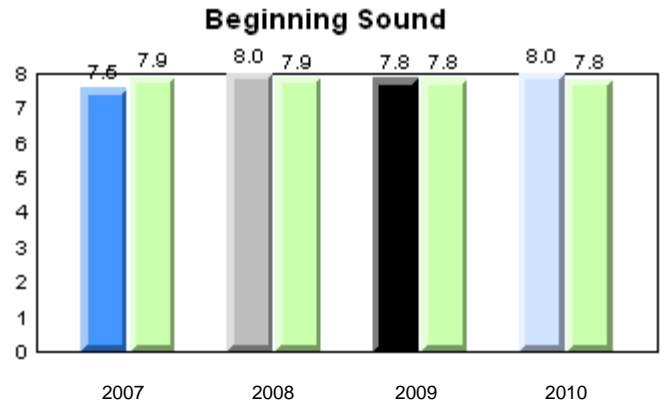
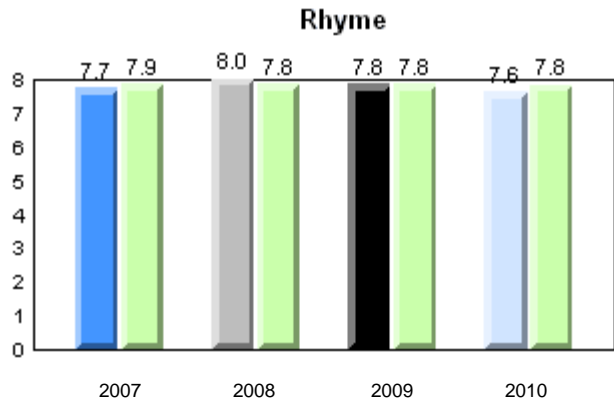

Total Students: 10

Instructional Level

Level	2010			2009		2008		2007	
	School	District	Province	School vs District	School vs Province	School vs District	School vs Province	School vs District	School vs Province
I	44.4	54.6	62.6	q	q	q	q	p	p
A - H	55.6	45.4	37.4						

Instructional Level (June 2010)
4 Year Trend
(school averages)

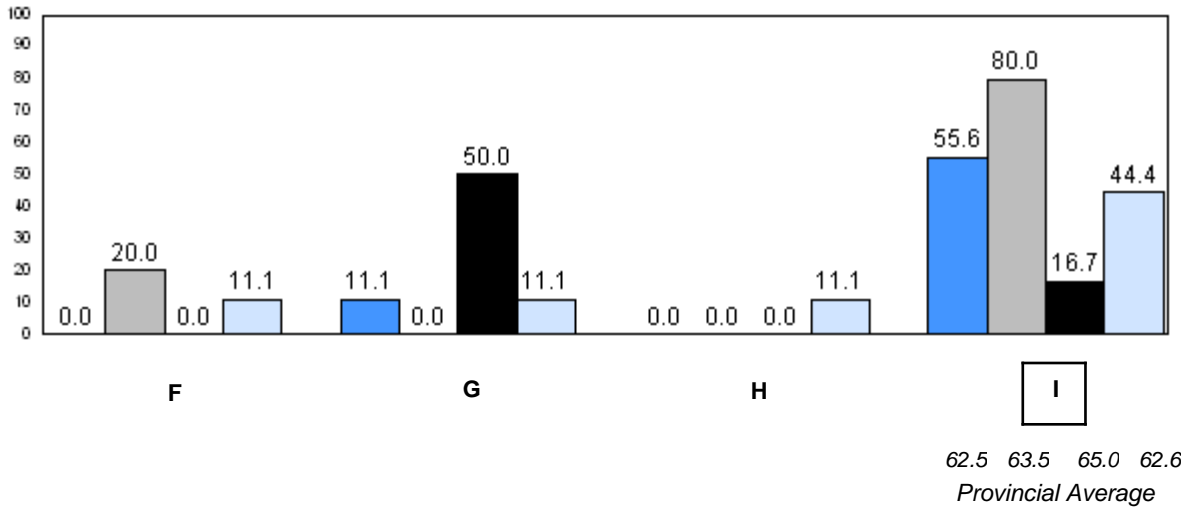
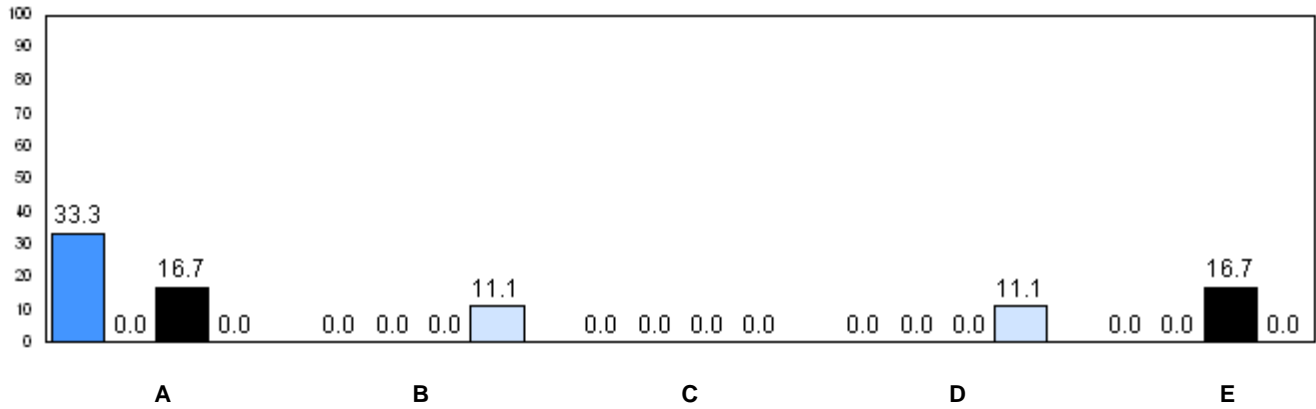

■ 2007
 ■ 2008
 ■ 2009
 ■ 2010

q p denotes school performance vs province.

Number of Students : 1

Observation Survey (2007-10)
4 Year Trend
(school average vs. provincial average)

Rhyme

Beginning Sound

School data with 5 or fewer students withheld for reasons of confidentiality.

Onset Rime

Dictation

School data with 5 or fewer students withheld for reasons of confidentiality.

Sight Vocabulary

School data with 5 or fewer students withheld for reasons of confidentiality.

School  2007  2008  2009  2010
Province 

Total Students: 1

Instructional Level

Level	School	2010		2009		2008		2007	
		District	Province	School vs District	School vs Province	School vs District	School vs Province	School vs District	School vs Province
I	School data with 5 or fewer students withheld for reasons of confidentiality.	54.6	62.6	P	P	P	P	q	q
A - H		45.4	37.4						

Instructional Level (June 2010)
4 Year Trend
(school averages)

School data with 5 or fewer students withheld for reasons of confidentiality.

A B C D E

School data with 5 or fewer students withheld for reasons of confidentiality.

F G H I
62.5 63.5 65.0 62.6
Provincial Average

■ 2007 ■ 2008 ■ 2009 ■ 2010

q p denotes school performance vs province.

Number of Students : 6

Observation Survey (2007-10)
4 Year Trend
(school average vs. provincial average)

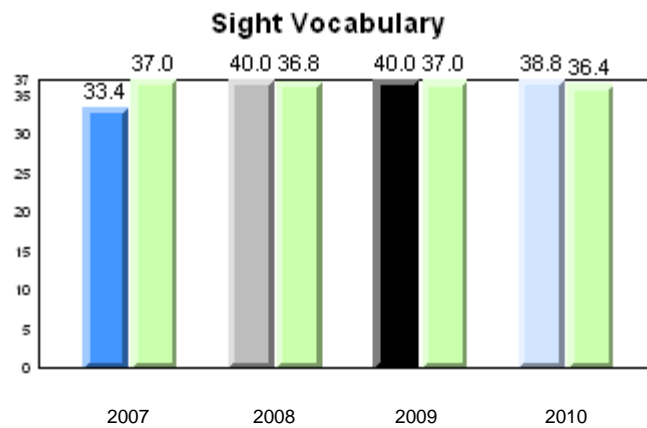
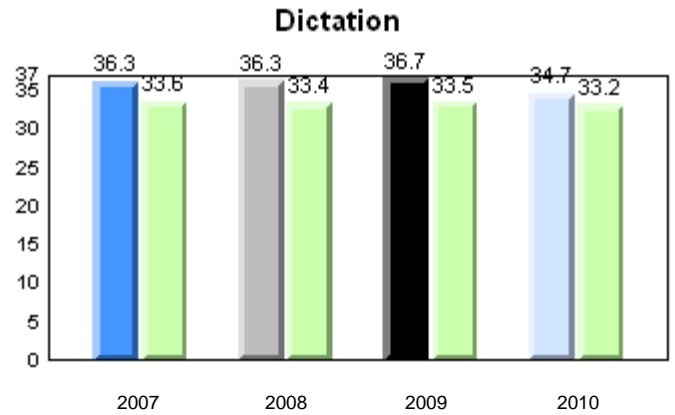
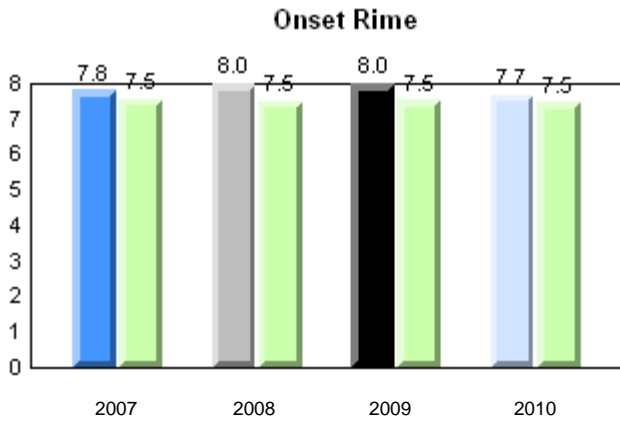
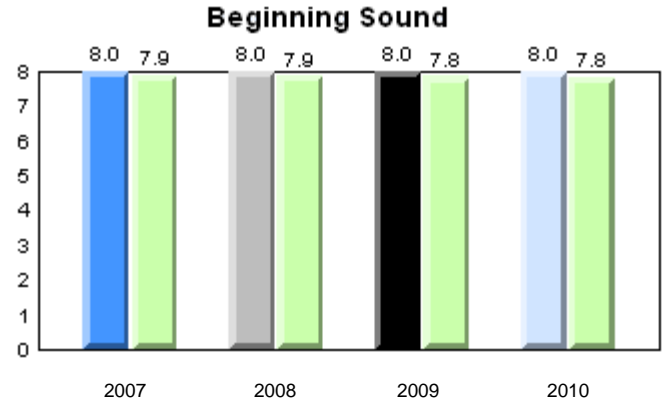
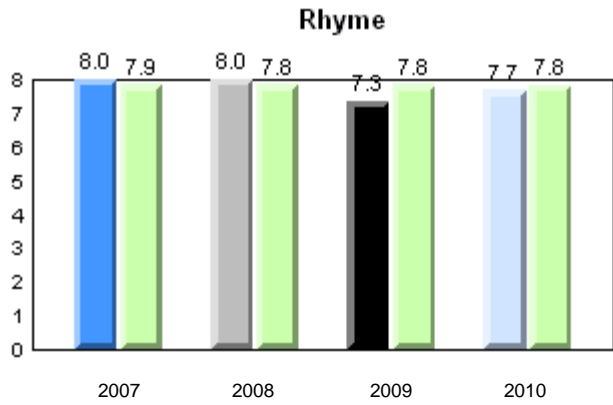

Total Students: 6

Instructional Level

Level	School	2010			2009		2008		2007	
		District	Province	School vs District	School vs Province	School vs District	School vs Province	School vs District	School vs Province	
I	0.0	54.6	62.6	q	q	p	p	q	q	
A - H	100.0	45.4	37.4							

Instructional Level (June 2010)
4 Year Trend
(school averages)

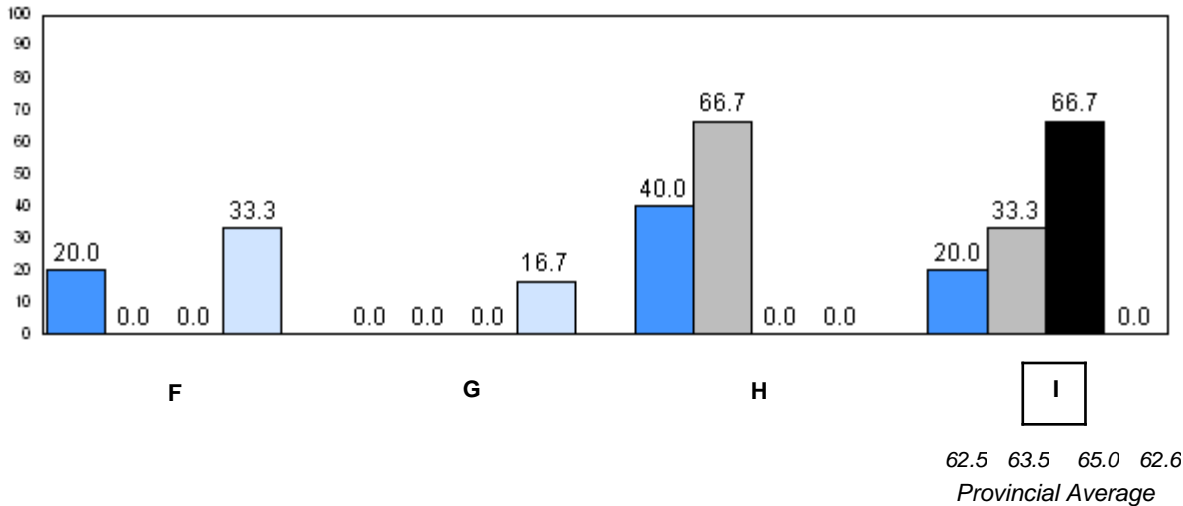
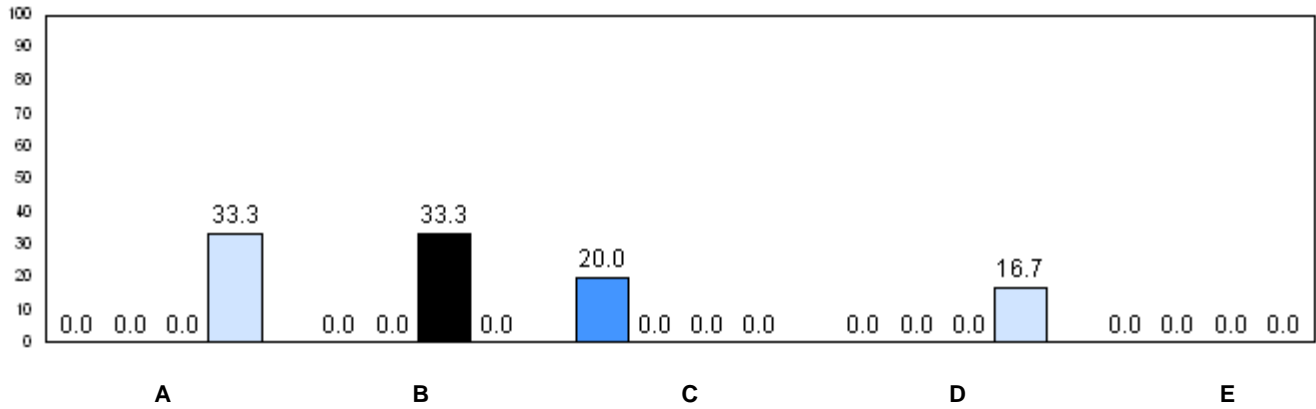

■ 2007
 ■ 2008
 ■ 2009
 ■ 2010

q p denotes school performance vs province.

Number of Students : 2

Observation Survey (2007-10)
4 Year Trend
(school average vs. provincial average)

Rhyme

Beginning Sound

School data with 5 or fewer students withheld for reasons of confidentiality.



Onset Rime

Dictation

School data with 5 or fewer students withheld for reasons of confidentiality.

Sight Vocabulary

School data with 5 or fewer students withheld for reasons of confidentiality.

School  2007  2008  2009  2010
Province 

Total Students: 2

Instructional Level

Level	School	2010		2009		2008		2007	
		District	Province	School vs District	School vs Province	School vs District	School vs Province	School vs District	School vs Province
I	School data with 5 or fewer students withheld for reasons of confidentiality.	61.8	62.6	P	P	P	P	P	P
A - H		38.2	37.4						

Instructional Level (June 2010)
4 Year Trend
(school averages)

School data with 5 or fewer students withheld for reasons of confidentiality.

A B C D E

School data with 5 or fewer students withheld for reasons of confidentiality.

F G H I
62.5 63.5 65.0 62.6
Provincial Average

2007 2008 2009 2010

q p denotes school performance vs province.

Number of Students : 2

Observation Survey (2007-10)
4 Year Trend
(school average vs. provincial average)

Rhyme

Beginning Sound

School data with 5 or fewer students withheld for reasons of confidentiality.



Onset Rime

Dictation

School data with 5 or fewer students withheld for reasons of confidentiality.

Sight Vocabulary

School data with 5 or fewer students withheld for reasons of confidentiality.

School  2007  2008  2009  2010
Province 

Total Students: 2

Instructional Level

Level	School	2010		2009		2008		2007	
		District	Province	School vs District	School vs Province	School vs District	School vs Province	School vs District	School vs Province
I	School data with 5 or fewer students withheld for reasons of confidentiality.	61.8	62.6	q	q	p	p	p	p
A - H		38.2	37.4						

Instructional Level (June 2010)
4 Year Trend
(school averages)

School data with 5 or fewer students withheld for reasons of confidentiality.

A B C D E

School data with 5 or fewer students withheld for reasons of confidentiality.

F G H I
63.5 65.0 62.6
Provincial Average

2007 2008 2009 2010

q p denotes school performance vs province.

Number of Students : 5

Observation Survey (2007-10)
4 Year Trend
(school average vs. provincial average)

Rhyme

Beginning Sound

School data with 5 or fewer students withheld for reasons of confidentiality.

Onset Rime

Dictation

School data with 5 or fewer students withheld for reasons of confidentiality.

Sight Vocabulary

School data with 5 or fewer students withheld for reasons of confidentiality.

School  2007  2008  2009  2010
Province 

Total Students: 5

Instructional Level

Level	School	2010		2009		2008		2007	
		District	Province	School vs District	School vs Province	School vs District	School vs Province	School vs District	School vs Province
I	School data with 5 or fewer students withheld for reasons of confidentiality.	61.8	62.6	q	q	p	p	q	q
A - H		38.2	37.4						

Instructional Level (June 2010)
4 Year Trend
(school averages)

School data with 5 or fewer students withheld for reasons of confidentiality.

A B C D E

School data with 5 or fewer students withheld for reasons of confidentiality.

F G H I
62.5 63.5 65.0 62.6
Provincial Average

2007 2008 2009 2010

q p denotes school performance vs province.

Number of Students : 15

Observation Survey (2007-10)
4 Year Trend
(school average vs. provincial average)

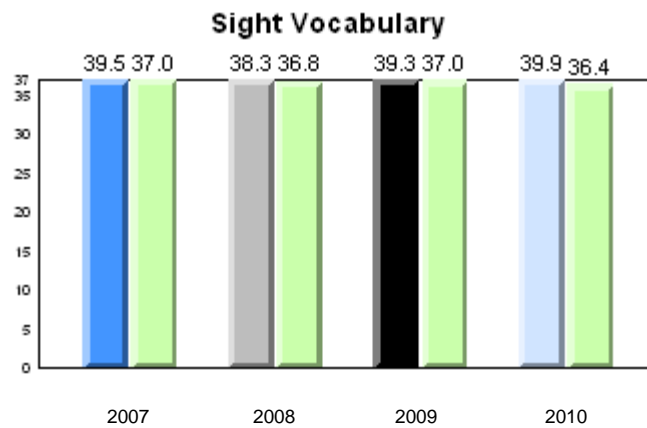
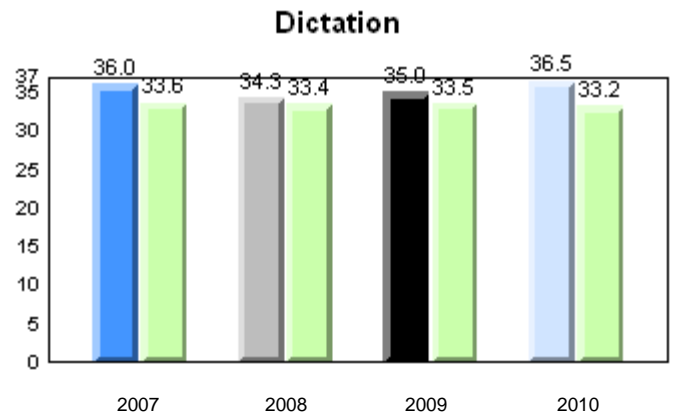
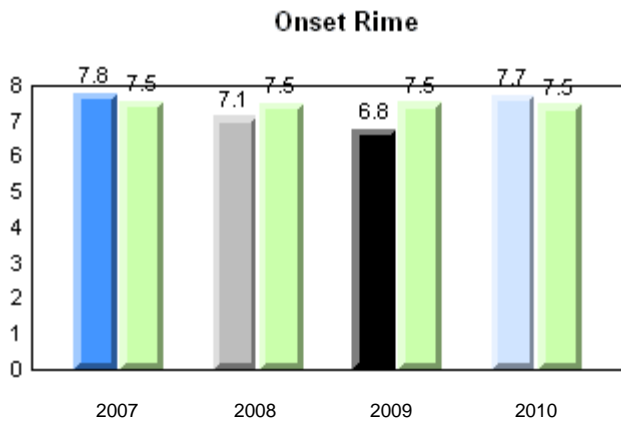
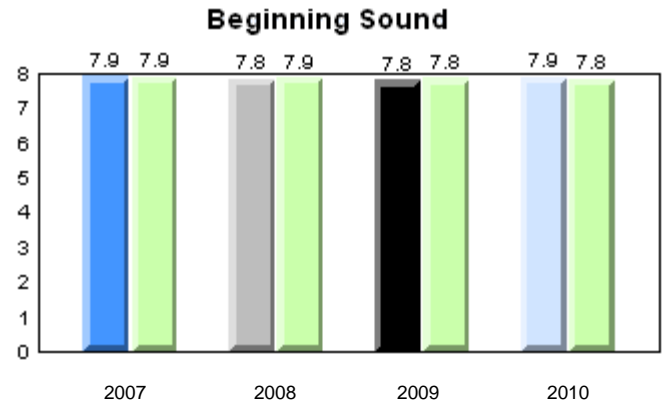
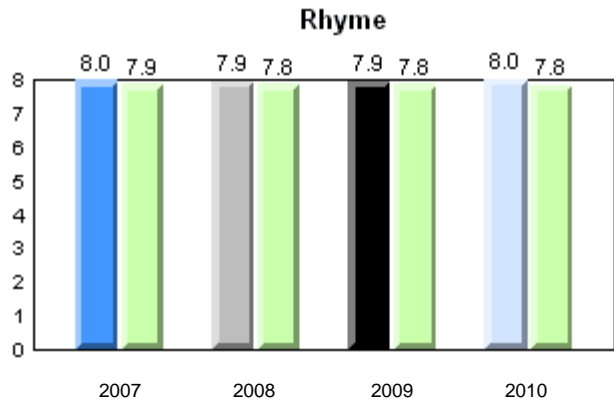

Total Students: 15

Instructional Level

Level	2010			2009		2008		2007	
	School	District	Province	School vs District	School vs Province	School vs District	School vs Province	School vs District	School vs Province
I	73.3	61.8	62.6	p	p	p	q	p	p
A - H	26.7	38.2	37.4						

Instructional Level (June 2010)
4 Year Trend
(school averages)

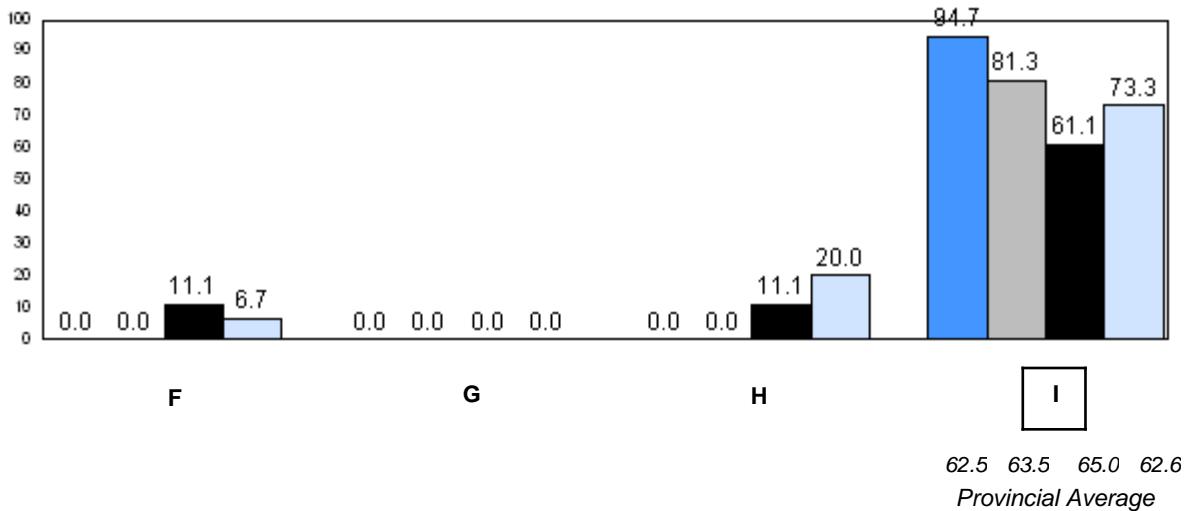
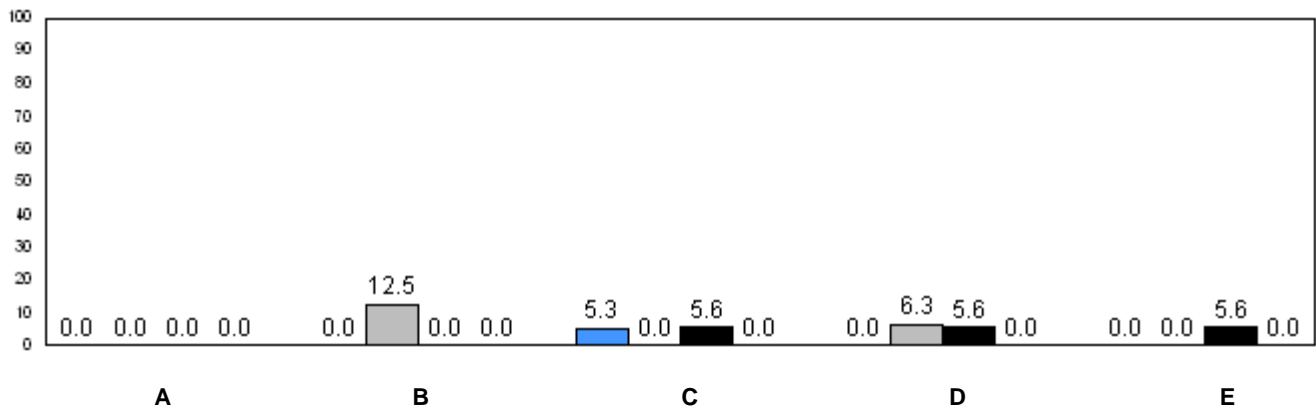

■ 2007
 ■ 2008
 ■ 2009
 ■ 2010

q p denotes school performance vs province.

Number of Students : 3

Observation Survey (2007-10)
4 Year Trend
(school average vs. provincial average)

Rhyme

Beginning Sound

School data with 5 or fewer students withheld for reasons of confidentiality.

Onset Rime

Dictation

School data with 5 or fewer students withheld for reasons of confidentiality.

Sight Vocabulary

School data with 5 or fewer students withheld for reasons of confidentiality.

School  2007  2008  2009  2010
Province 

Total Students: 3

Instructional Level

Level	School	2010		2009		2008		2007			
		District	Province	School vs District	School vs Province	School vs District	School vs Province	School vs District	School vs Province		
I	<i>School data with 5 or fewer students withheld for reasons of confidentiality.</i>	61.8	62.6	p	p	q	q	q	q	p	p
A - H		38.2	37.4								

Instructional Level (June 2010)
4 Year Trend
(school averages)

School data with 5 or fewer students withheld for reasons of confidentiality.

A B C D E

School data with 5 or fewer students withheld for reasons of confidentiality.

F G H I
62.5 63.5 65.0 62.6
Provincial Average

2007 2008 2009 2010

q p denotes school performance vs province.

Number of Students : 3

Observation Survey (2007-10)
4 Year Trend
(school average vs. provincial average)

Rhyme

Beginning Sound

School data with 5 or fewer students withheld for reasons of confidentiality.



Onset Rime

Dictation

School data with 5 or fewer students withheld for reasons of confidentiality.

Sight Vocabulary

School data with 5 or fewer students withheld for reasons of confidentiality.

School  2007  2008  2009  2010
Province 

Total Students: 3

Instructional Level

Level	School	2010		2009		2008		2007	
		District	Province	School vs District	School vs Province	School vs District	School vs Province	School vs District	School vs Province
I	School data with 5 or fewer students withheld for reasons of confidentiality.	61.8	62.6	P	P	q	q	P	P
A - H		38.2	37.4						

Instructional Level (June 2010)
4 Year Trend
(school averages)

School data with 5 or fewer students withheld for reasons of confidentiality.

A B C D E

School data with 5 or fewer students withheld for reasons of confidentiality.

F G H I
62.5 63.5 65.0 62.6
Provincial Average

2007 2008 2009 2010

q p denotes school performance vs province.

Number of Students : 2

Observation Survey (2007-10)
4 Year Trend
(school average vs. provincial average)

Rhyme

Beginning Sound

School data with 5 or fewer students withheld for reasons of confidentiality.



Onset Rime

Dictation

School data with 5 or fewer students withheld for reasons of confidentiality.

Sight Vocabulary

School data with 5 or fewer students withheld for reasons of confidentiality.

School  2007  2008  2009  2010
Province 

Total Students: 2

Instructional Level

Level	School	2010		2009		2008		2007	
		District	Province	School vs District	School vs Province	School vs District	School vs Province	School vs District	School vs Province
I	School data with 5 or fewer students withheld for reasons of confidentiality.	61.8	62.6	q	q	q	q	p	p
A - H		38.2	37.4						

Instructional Level (June 2010)
4 Year Trend
(school averages)

School data with 5 or fewer students withheld for reasons of confidentiality.

A B C D E

School data with 5 or fewer students withheld for reasons of confidentiality.

F G H I
62.5 63.5 65.0 62.6
Provincial Average

2007 2008 2009 2010

q p denotes school performance vs province.

Number of Students : 3

Observation Survey (2007-10)
4 Year Trend
(school average vs. provincial average)

Rhyme

Beginning Sound

School data with 5 or fewer students withheld for reasons of confidentiality.



Onset Rime

Dictation

School data with 5 or fewer students withheld for reasons of confidentiality.

Sight Vocabulary

School data with 5 or fewer students withheld for reasons of confidentiality.

School  2007  2008  2009  2010
Province 

Total Students: 3

Instructional Level

Level	School	2010		2009		2008		2007			
		District	Province	School vs District	School vs Province	School vs District	School vs Province	School vs District	School vs Province		
I	School data with 5 or fewer students withheld for reasons of confidentiality.	61.8	62.6	p	p	q	q	p	p	q	q
A - H		38.2	37.4								

Instructional Level (June 2010)
4 Year Trend
(school averages)

School data with 5 or fewer students withheld for reasons of confidentiality.

A B C D E

School data with 5 or fewer students withheld for reasons of confidentiality.

F G H I

62.5 63.5 62.6
Provincial Average

2007 2008 2009 2010

q p denotes school performance vs province.

Number of Students : 2

Observation Survey (2007-10)
4 Year Trend
(school average vs. provincial average)

Rhyme

Beginning Sound

School data with 5 or fewer students withheld for reasons of confidentiality.

Onset Rime

Dictation

School data with 5 or fewer students withheld for reasons of confidentiality.

Sight Vocabulary

School data with 5 or fewer students withheld for reasons of confidentiality.

School  2007  2008  2009  2010
Province 

Total Students: 2

Instructional Level

Level	School	2010		2009		2008		2007	
		District	Province	School vs District	School vs Province	School vs District	School vs Province	School vs District	School vs Province
I	School data with 5 or fewer students withheld for reasons of confidentiality.	61.8	62.6	p	p	p	p	q	q
A - H		38.2	37.4						

Instructional Level (June 2010)
4 Year Trend
(school averages)

School data with 5 or fewer students withheld for reasons of confidentiality.

A B C D E

School data with 5 or fewer students withheld for reasons of confidentiality.

F G H I
62.5 65.0 62.6
Provincial Average

■ 2007 ■ 2008 ■ 2009 ■ 2010

q p denotes school performance vs province.

Number of Students : 3

Observation Survey (2007-10)
4 Year Trend
(school average vs. provincial average)

Rhyme

Beginning Sound

School data with 5 or fewer students withheld for reasons of confidentiality.

Onset Rime

Dictation

School data with 5 or fewer students withheld for reasons of confidentiality.

Sight Vocabulary

School data with 5 or fewer students withheld for reasons of confidentiality.

School  2007  2008  2009  2010
Province 

Total Students: 3

Instructional Level

Level	School	2010		2009		2008		2007	
		District	Province	School vs District	School vs Province	School vs District	School vs Province	School vs District	School vs Province
I	School data with 5 or fewer students withheld for reasons of confidentiality.	61.8	62.6	q	q	p	p	p	p
A - H		38.2	37.4						

Instructional Level (June 2010)
4 Year Trend
(school averages)

School data with 5 or fewer students withheld for reasons of confidentiality.

A B C D E

School data with 5 or fewer students withheld for reasons of confidentiality.

F G H I
62.5 63.5 65.0 62.6
Provincial Average

2007 2008 2009 2010

q p denotes school performance vs province.

Number of Students : 1

Observation Survey (2007-10)
4 Year Trend
(school average vs. provincial average)

Rhyme

Beginning Sound

School data with 5 or fewer students withheld for reasons of confidentiality.

Onset Rime

Dictation

School data with 5 or fewer students withheld for reasons of confidentiality.

Sight Vocabulary

School data with 5 or fewer students withheld for reasons of confidentiality.

School  2007  2008  2009  2010
Province 

Total Students: 1

Instructional Level

Level	School	2010		2009		2008		2007			
		District	Province	School vs District	School vs Province	School vs District	School vs Province	School vs District	School vs Province		
I	School data with 5 or fewer students withheld for reasons of confidentiality.	61.8	62.6	P	P	Q	Q	Q	Q	P	P
A - H		38.2	37.4								

Instructional Level (June 2010)
4 Year Trend
(school averages)

School data with 5 or fewer students withheld for reasons of confidentiality.

A B C D E

School data with 5 or fewer students withheld for reasons of confidentiality.

F G H I

62.5 62.6
Provincial Average

2007 2008 2009 2010

Q P denotes school performance vs province.

Number of Students : 1

Observation Survey (2007-10)
4 Year Trend
(school average vs. provincial average)

Rhyme

Beginning Sound

School data with 5 or fewer students withheld for reasons of confidentiality.

Onset Rime

Dictation

School data with 5 or fewer students withheld for reasons of confidentiality.

Sight Vocabulary

School data with 5 or fewer students withheld for reasons of confidentiality.

School  2007  2008  2009  2010
Province 

Total Students: 1

Instructional Level

Level	School	2010		2009		2008		2007	
		District	Province	School vs District	School vs Province	School vs District	School vs Province	School vs District	School vs Province
I	School data with 5 or fewer students withheld for reasons of confidentiality.	61.8	62.6	q	q	q	q	q	q
A - H		38.2	37.4						

Instructional Level (June 2010)
4 Year Trend
(school averages)

School data with 5 or fewer students withheld for reasons of confidentiality.

A B C D E

School data with 5 or fewer students withheld for reasons of confidentiality.

F G H I
62.5 63.5 65.0 62.6
Provincial Average

2007 2008 2009 2010

q p denotes school performance vs province.

Number of Students : 20

Observation Survey (2007-10)
4 Year Trend
(school average vs. provincial average)

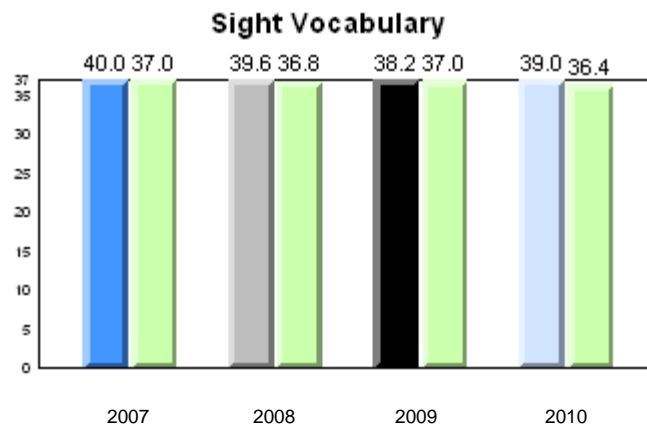
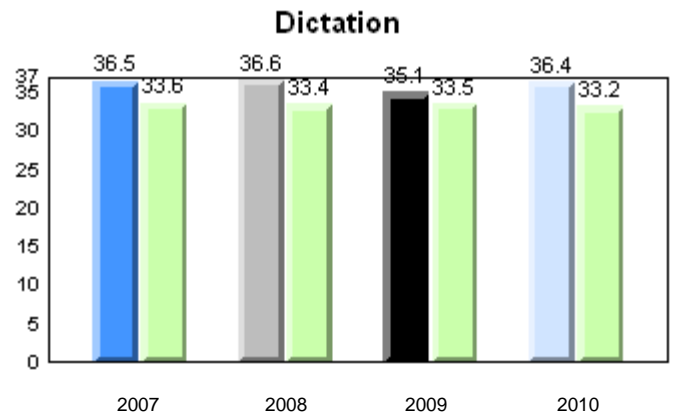
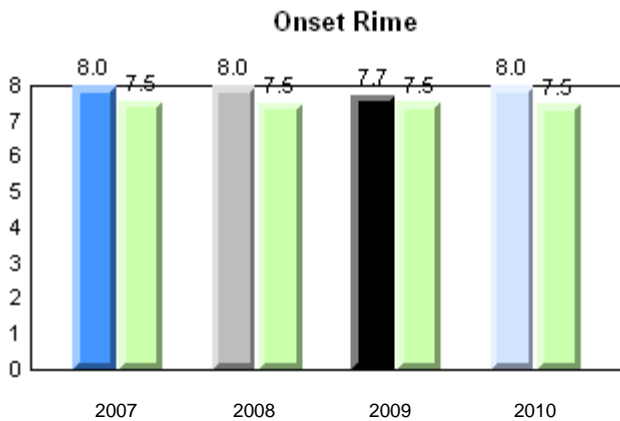
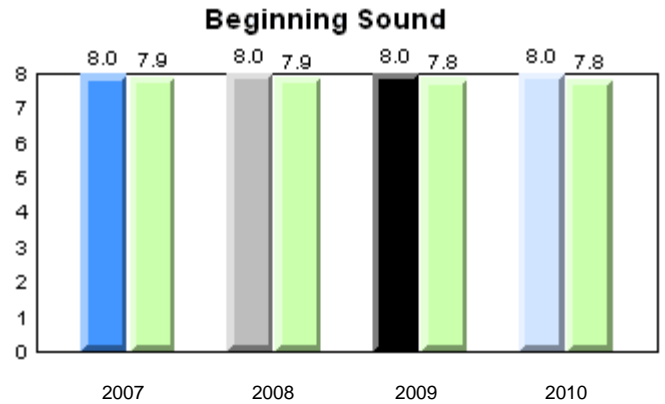
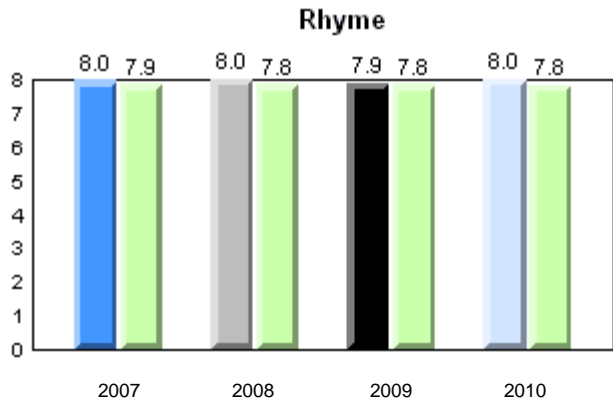

Total Students: 20

Instructional Level

Level	School	2010			2009		2008		2007	
		District	Province	School vs District	School vs Province	School vs District	School vs Province	School vs District	School vs Province	
I	88.2	61.8	62.6	P	P	P	P	P	P	
A - H	11.8	38.2	37.4							

Instructional Level (June 2010)
4 Year Trend
(school averages)

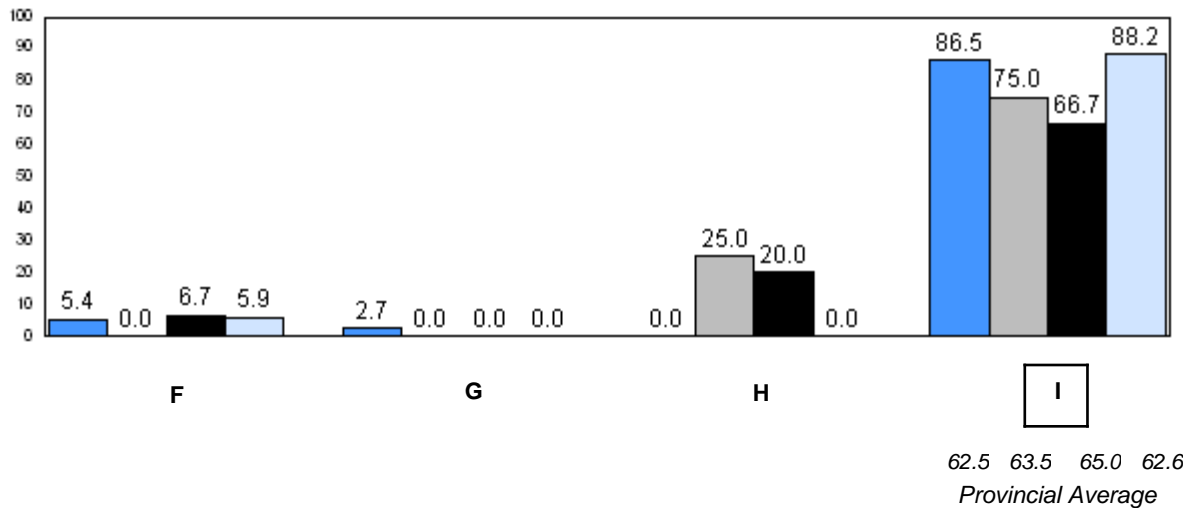
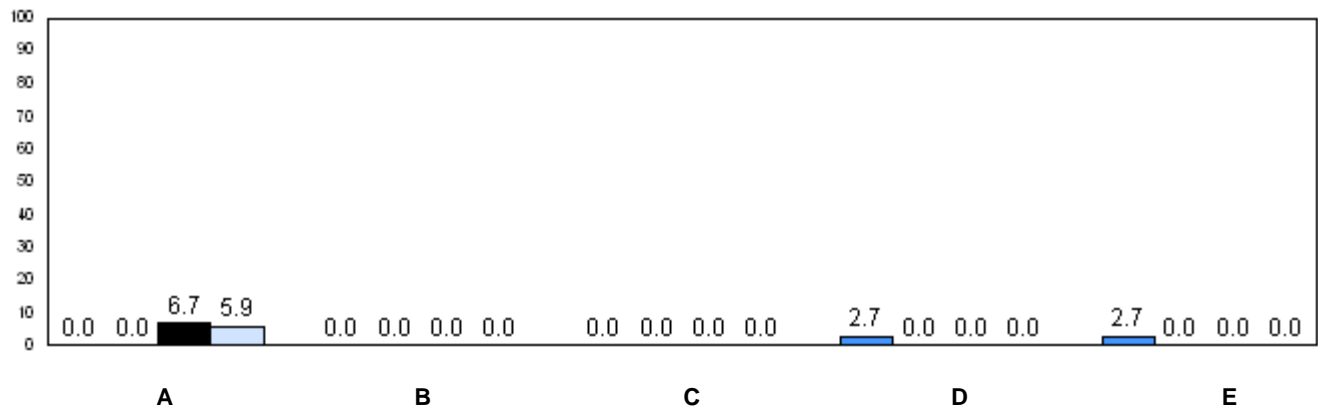

■ 2007
 ■ 2008
 ■ 2009
 ■ 2010

q p denotes school performance vs province.

Number of Students : 30

Observation Survey (2007-10)
4 Year Trend
(school average vs. provincial average)

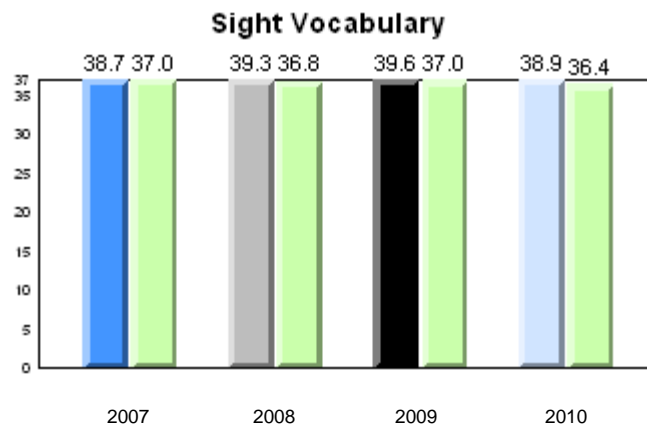
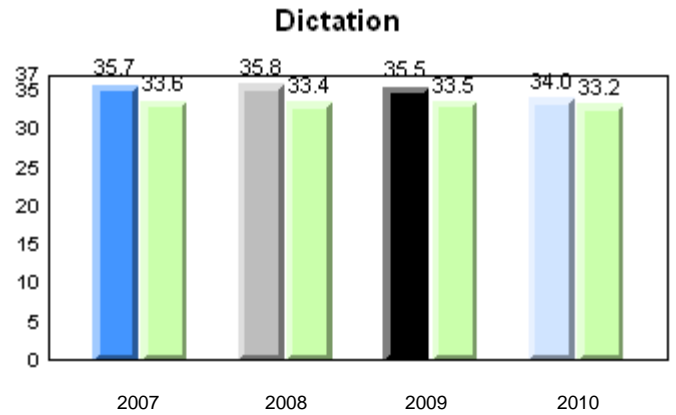
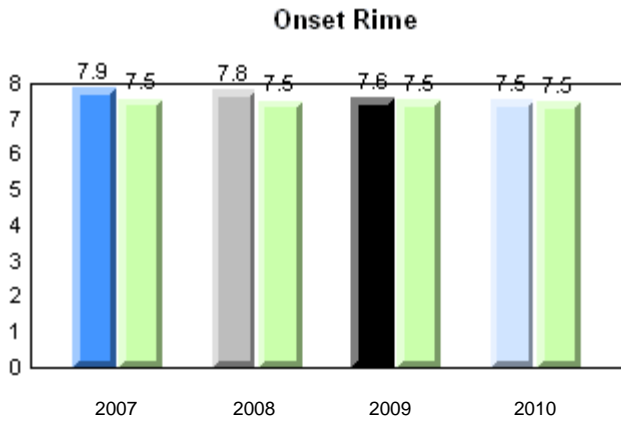
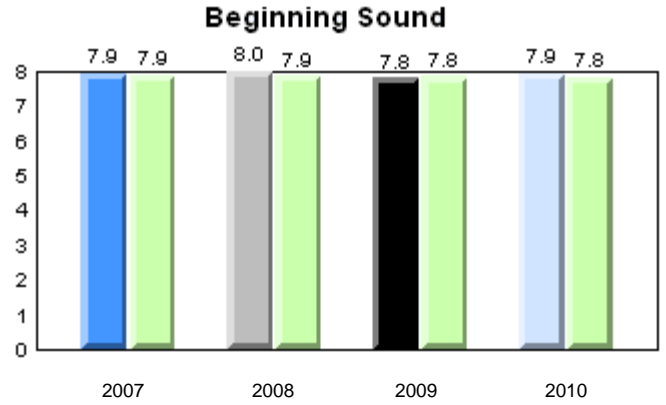
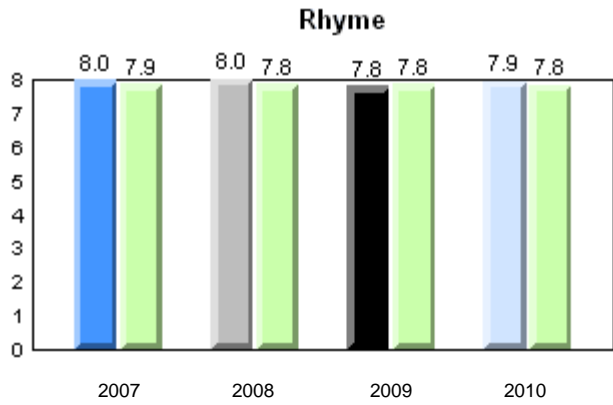

Total Students: 30

Instructional Level

Level	2010			2009		2008		2007	
	School	District	Province	School vs District	School vs Province	School vs District	School vs Province	School vs District	School vs Province
I	70.0	61.8	62.6	P	P	P	P	P	P
A - H	30.0	38.2	37.4						

Instructional Level (June 2010)
4 Year Trend
(school averages)

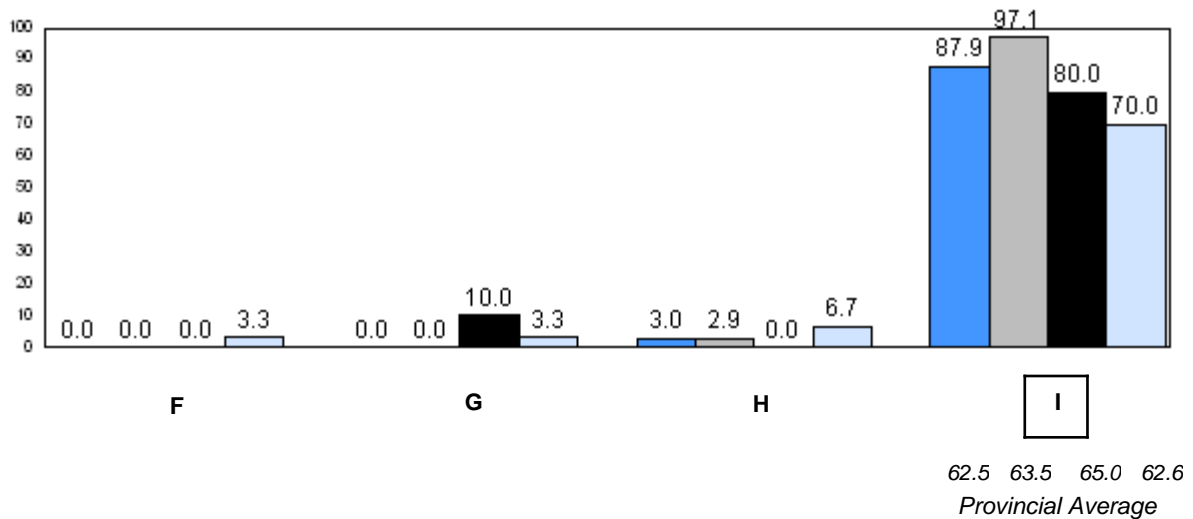
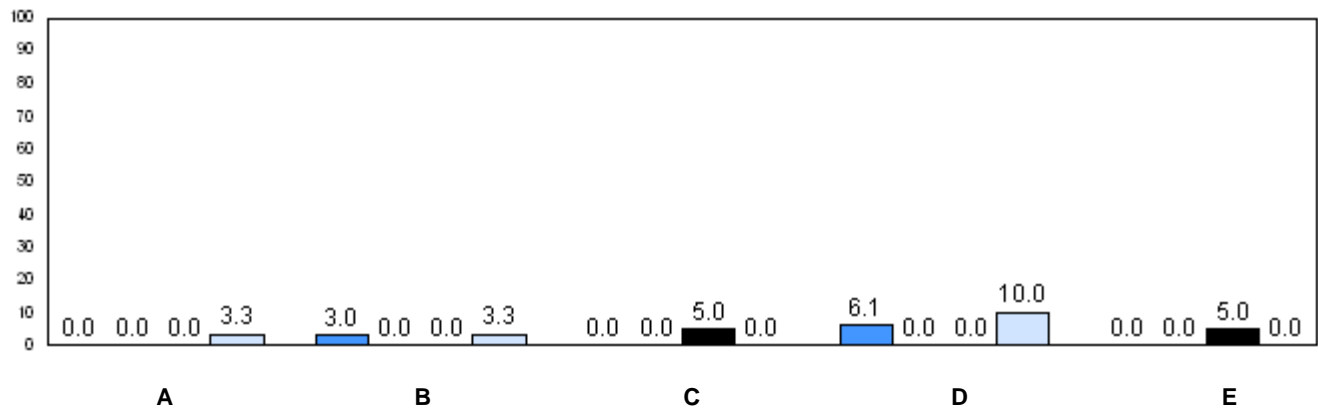

■ 2007
 ■ 2008
 ■ 2009
 ■ 2010

q p denotes school performance vs province.

Number of Students : 1

Observation Survey (2007-10)
4 Year Trend
(school average vs. provincial average)

Rhyme

Beginning Sound

School data with 5 or fewer students withheld for reasons of confidentiality.



Onset Rime

Dictation

School data with 5 or fewer students withheld for reasons of confidentiality.

Sight Vocabulary

School data with 5 or fewer students withheld for reasons of confidentiality.

School  2007  2008  2009  2010
Province 

Total Students: 1

Instructional Level

Level	School	2010		2009		2008		2007	
		District	Province	School vs District	School vs Province	School vs District	School vs Province	School vs District	School vs Province
I	School data with 5 or fewer students withheld for reasons of confidentiality.	61.8	62.6	P	P	P	P	P	P
A - H		38.2	37.4						

Instructional Level (June 2010)
4 Year Trend
(school averages)

School data with 5 or fewer students withheld for reasons of confidentiality.

A B C D E

School data with 5 or fewer students withheld for reasons of confidentiality.

F G H I
62.5 63.5 65.0 62.6
Provincial Average

2007 2008 2009 2010

q p denotes school performance vs province.

Number of Students : 1

Observation Survey (2007-10)
4 Year Trend
(school average vs. provincial average)

Rhyme

Beginning Sound

School data with 5 or fewer students withheld for reasons of confidentiality.

Onset Rime

Dictation

School data with 5 or fewer students withheld for reasons of confidentiality.

Sight Vocabulary

School data with 5 or fewer students withheld for reasons of confidentiality.

School  2007  2008  2009  2010
Province 

Total Students: 1

Instructional Level

Level	School	2010		2009		2008		2007			
		District	Province	School vs District	School vs Province	School vs District	School vs Province	School vs District	School vs Province		
I	School data with 5 or fewer students withheld for reasons of confidentiality.	61.8	62.6	p	p	q	q	p	p	q	q
A - H		38.2	37.4								

Instructional Level (June 2010)
4 Year Trend
(school averages)

School data with 5 or fewer students withheld for reasons of confidentiality.

A B C D E

School data with 5 or fewer students withheld for reasons of confidentiality.

F G H I

62.5 63.5 62.6
Provincial Average

2007 2008 2009 2010

q p denotes school performance vs province.

Number of Students : 26

Observation Survey (2007-10)
4 Year Trend
(school average vs. provincial average)

Rhyme

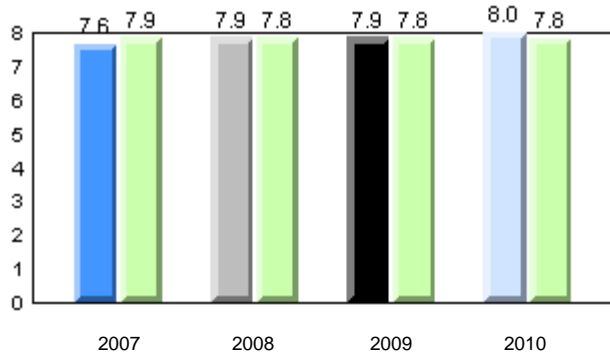

Beginning Sound

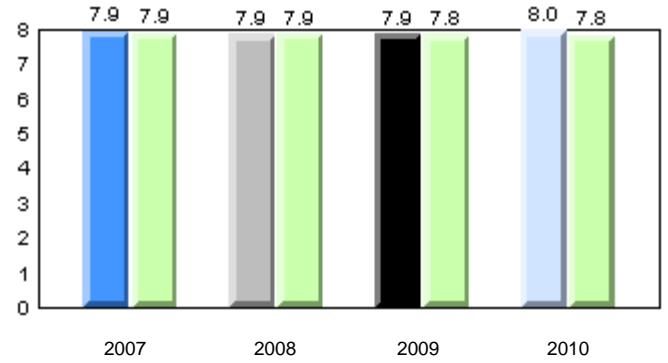

Onset Rime

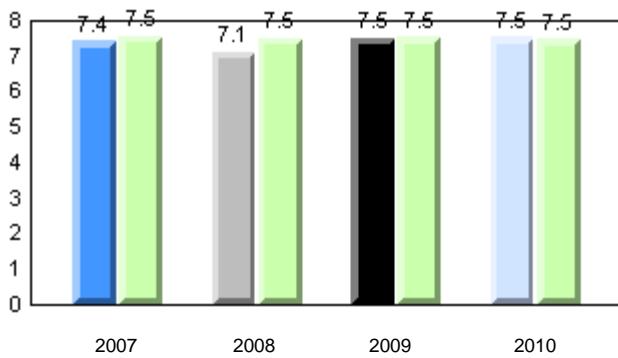

Dictation

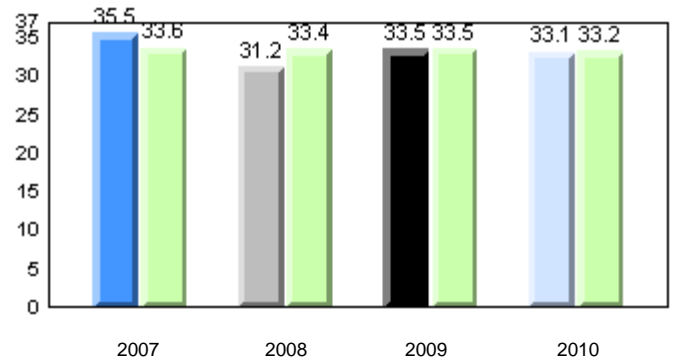

Sight Vocabulary

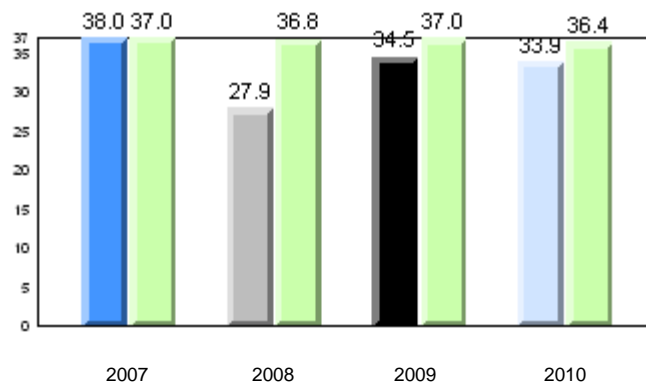

Total Students: 26

Instructional Level

Level	2010			2009		2008		2007	
	School	District	Province	School vs District	School vs Province	School vs District	School vs Province	School vs District	School vs Province
I	65.4	61.8	62.6	p	p	q	q	q	q
A - H	34.6	38.2	37.4						

Instructional Level (June 2010)
4 Year Trend
(school averages)

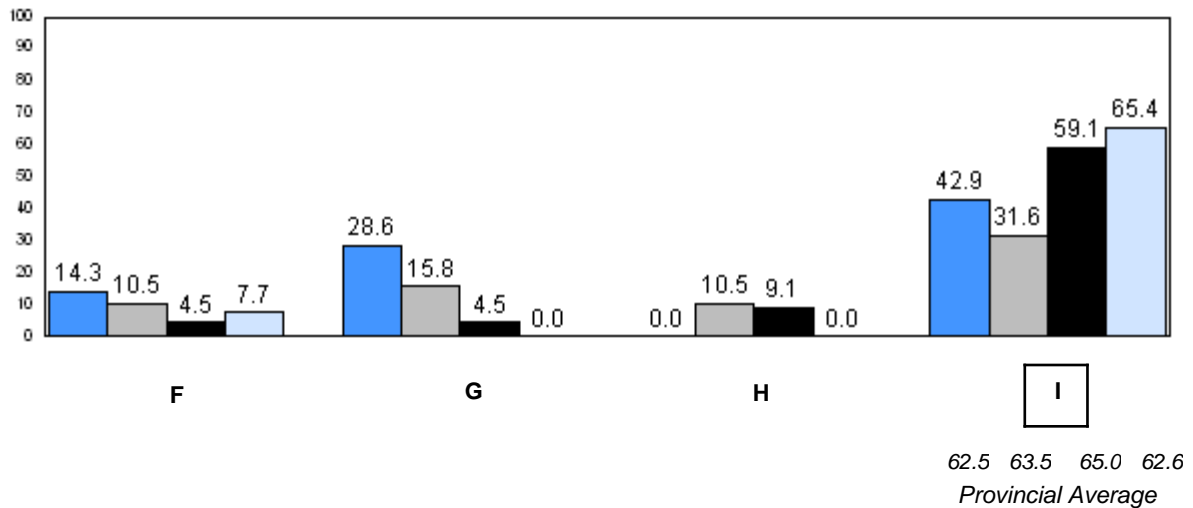
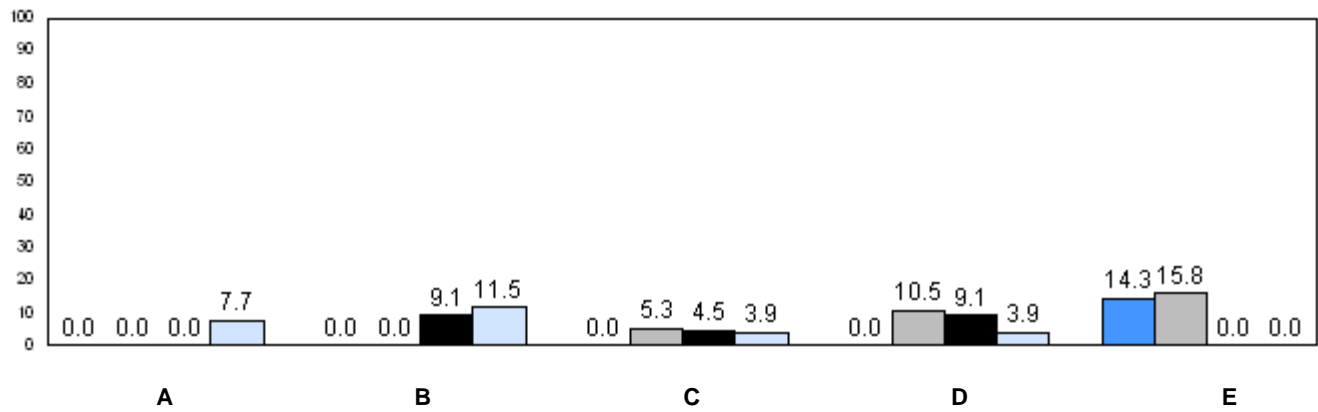

62.5 63.5 65.0 62.6
Provincial Average

■ 2007
 ■ 2008
 ■ 2009
 ■ 2010

q p denotes school performance vs province.

Number of Students : 32

Observation Survey (2007-10)
4 Year Trend
(school average vs. provincial average)

Rhyme

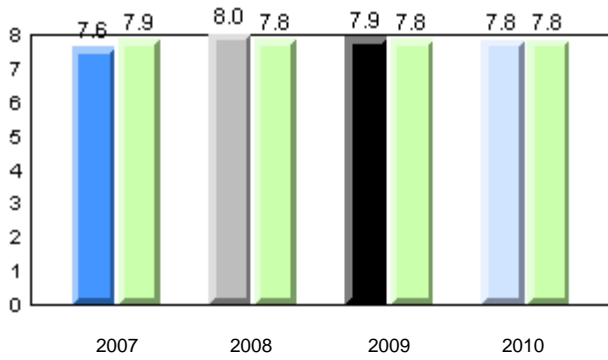

Beginning Sound

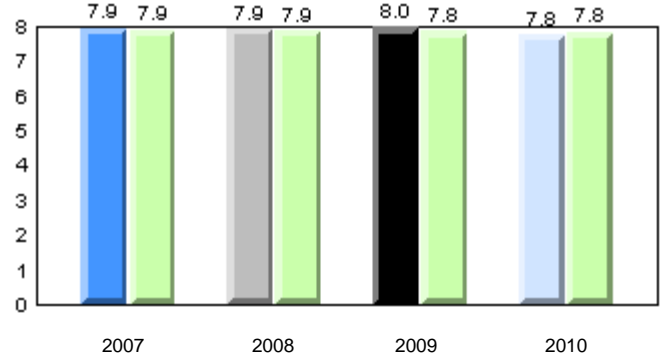

Onset Rime

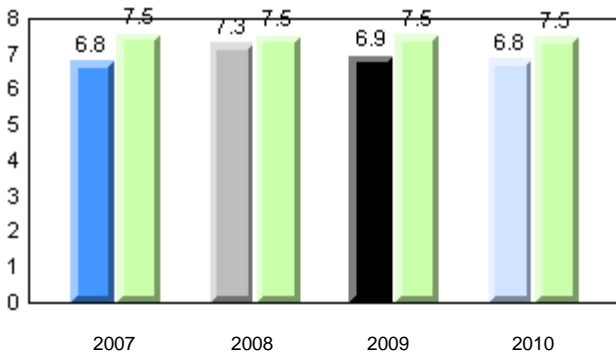

Dictation

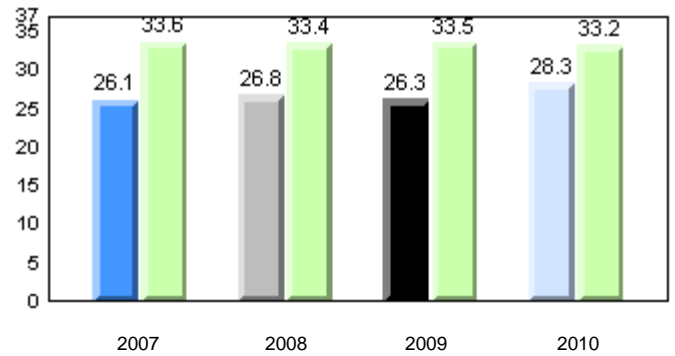

Sight Vocabulary

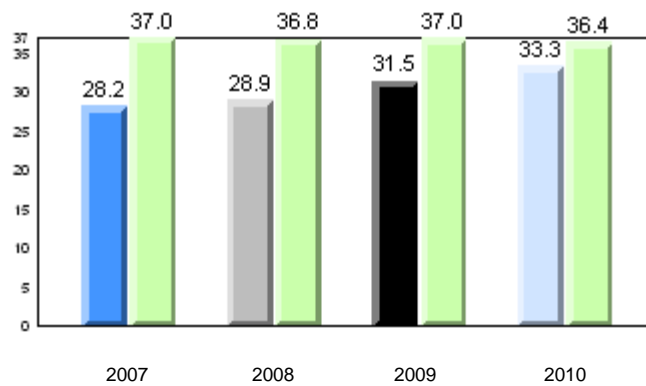

Total Students: 32

Instructional Level

Level	2010			2009		2008		2007	
	School	District	Province	School vs District	School vs Province	School vs District	School vs Province	School vs District	School vs Province
I	46.4	61.8	62.6	q	q	q	q	q	q
A - H	53.6	38.2	37.4						

Instructional Level (June 2010)
4 Year Trend
(school averages)

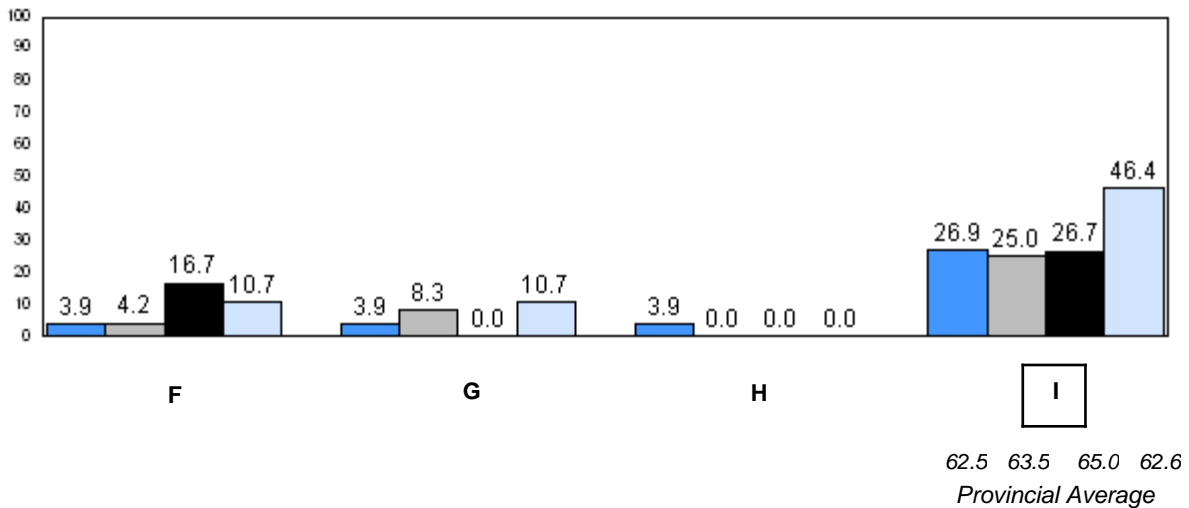
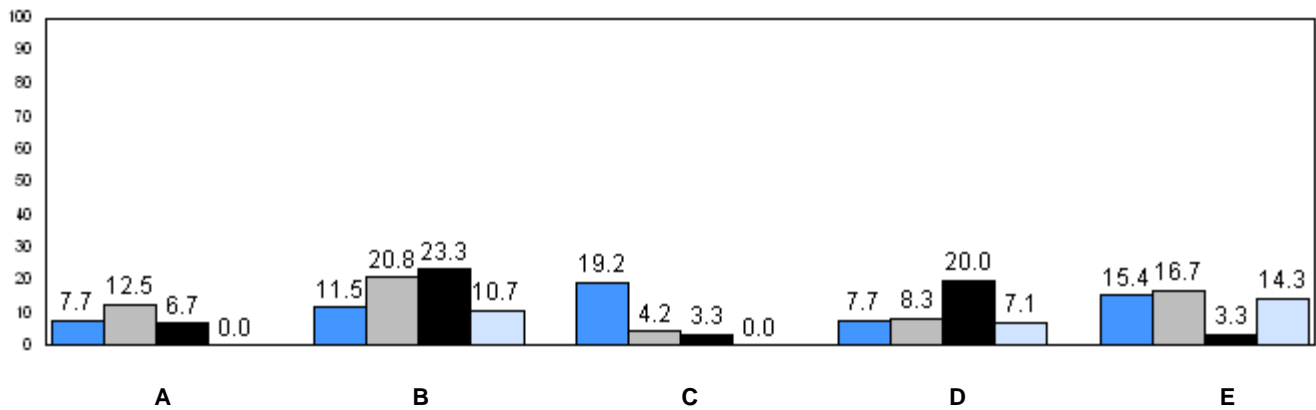

■ 2007
 ■ 2008
 ■ 2009
 ■ 2010

q p denotes school performance vs province.

Number of Students : 47

Observation Survey (2007-10)
4 Year Trend
(school average vs. provincial average)

Rhyme

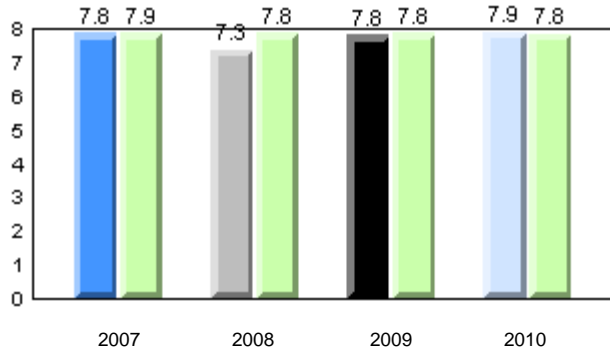

Beginning Sound

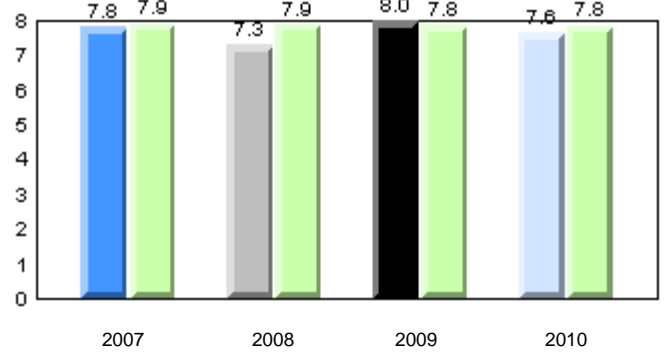

Onset Rime

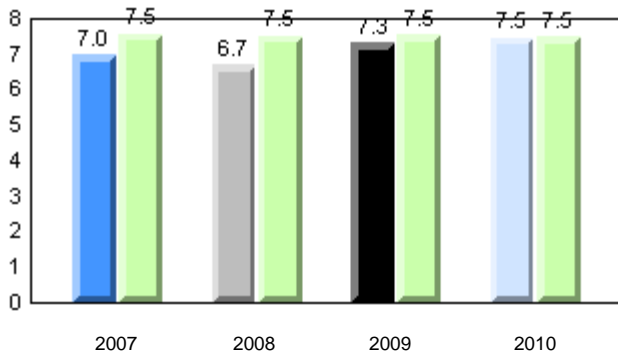

Dictation

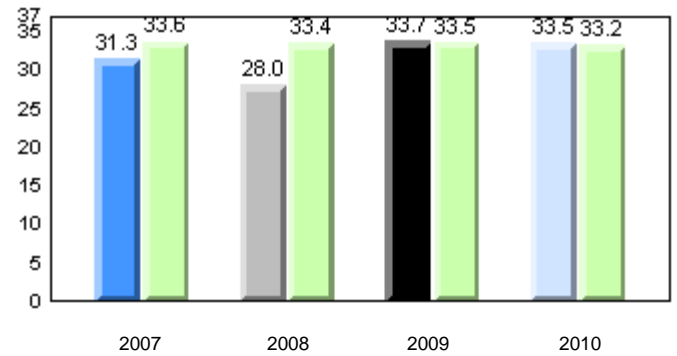

Sight Vocabulary

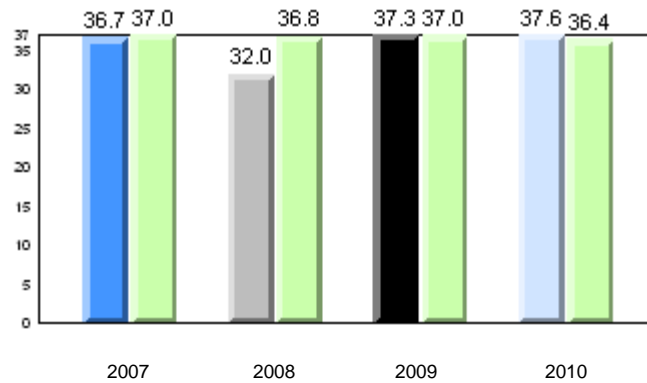

Total Students: 47

Instructional Level

Level	2010			2009		2008		2007	
	School	District	Province	School vs District	School vs Province	School vs District	School vs Province	School vs District	School vs Province
I	73.9	61.8	62.6	p	p	p	p	q	q
A - H	26.1	38.2	37.4						

Instructional Level (June 2010)
4 Year Trend
(school averages)

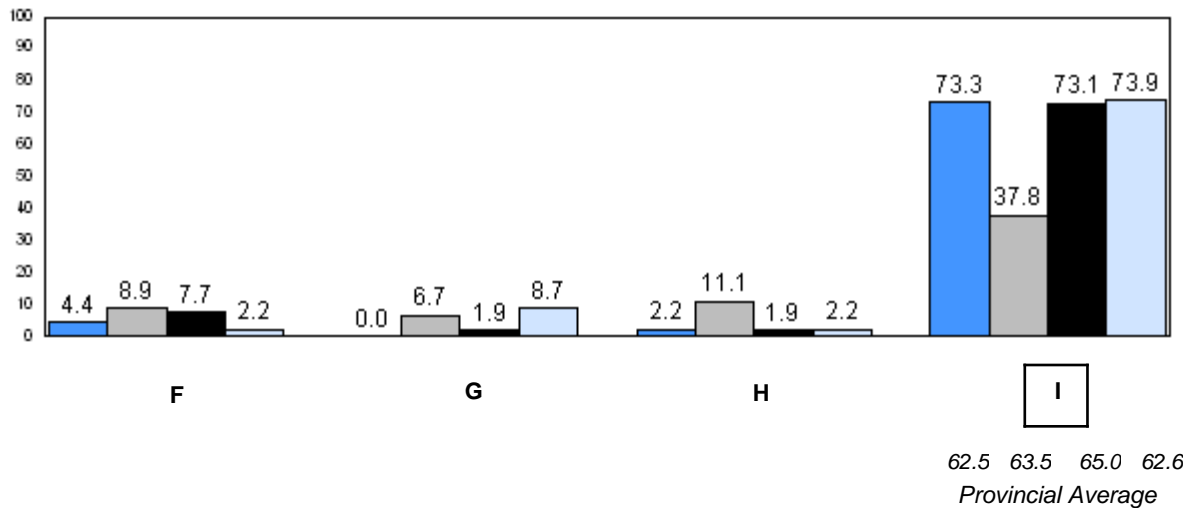
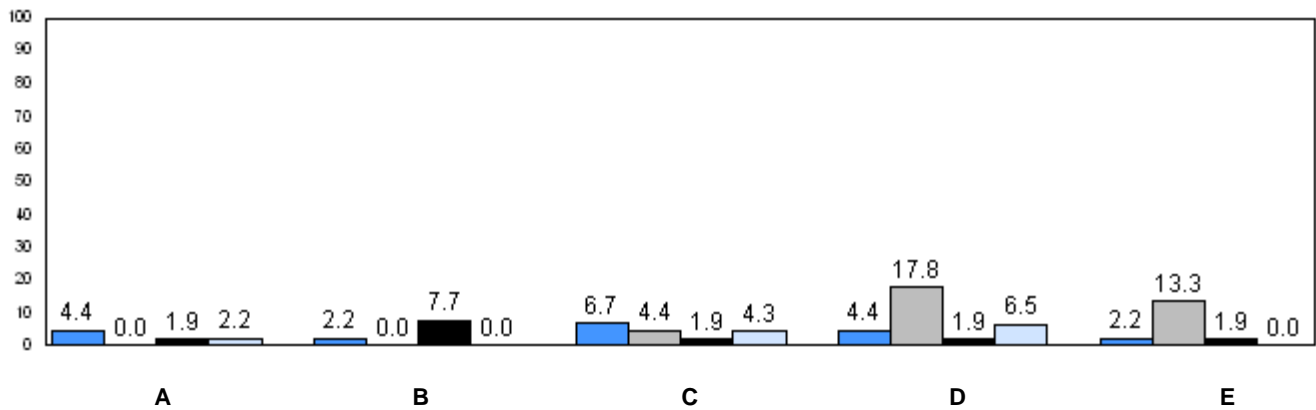

■ 2007
 ■ 2008
 ■ 2009
 ■ 2010

q p denotes school performance vs province.

Number of Students : 44

Observation Survey (2007-10)
4 Year Trend
(school average vs. provincial average)

Rhyme

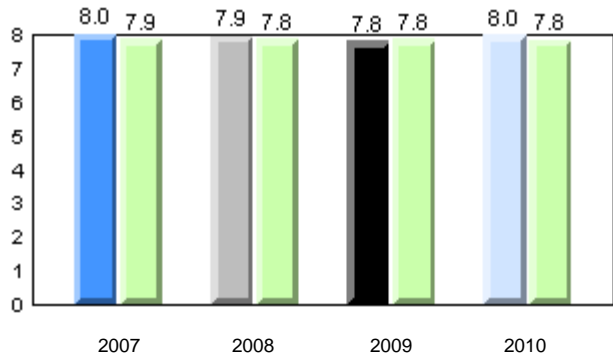

Beginning Sound

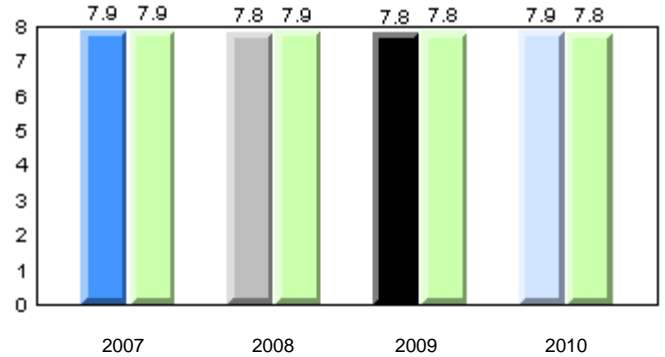

Onset Rime

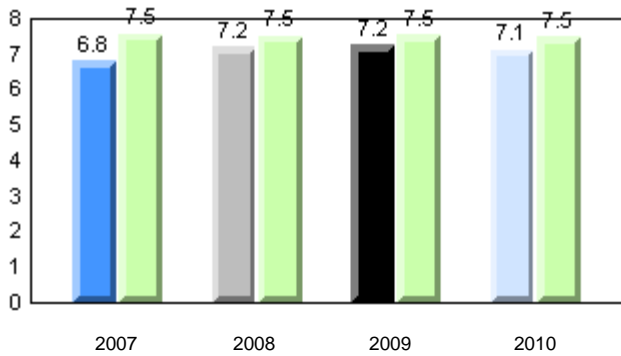

Dictation

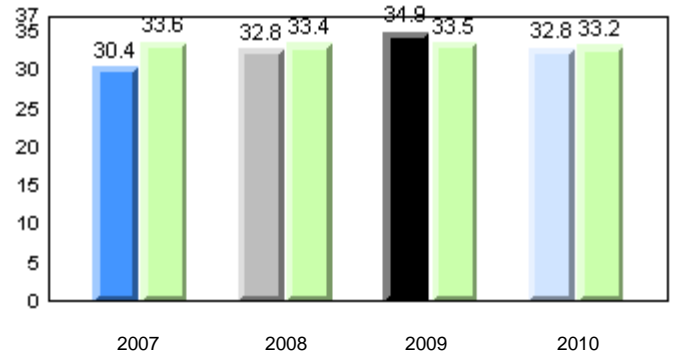

Sight Vocabulary

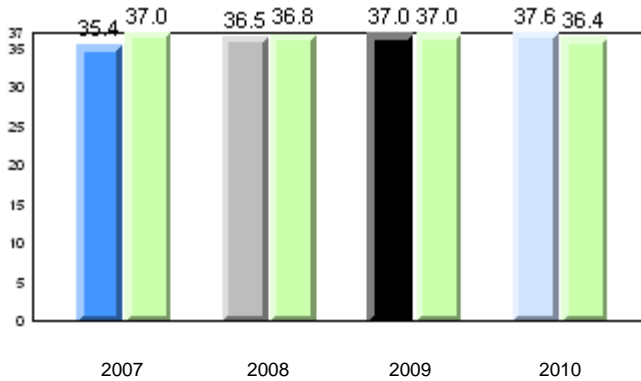

Total Students: 44

Instructional Level

Level	2010			2009		2008		2007	
	School	District	Province	School vs District	School vs Province	School vs District	School vs Province	School vs District	School vs Province
I	69.8	61.8	62.6	p	p	p	p	p	p
A - H	30.2	38.2	37.4						

Instructional Level (June 2010)
4 Year Trend
(school averages)

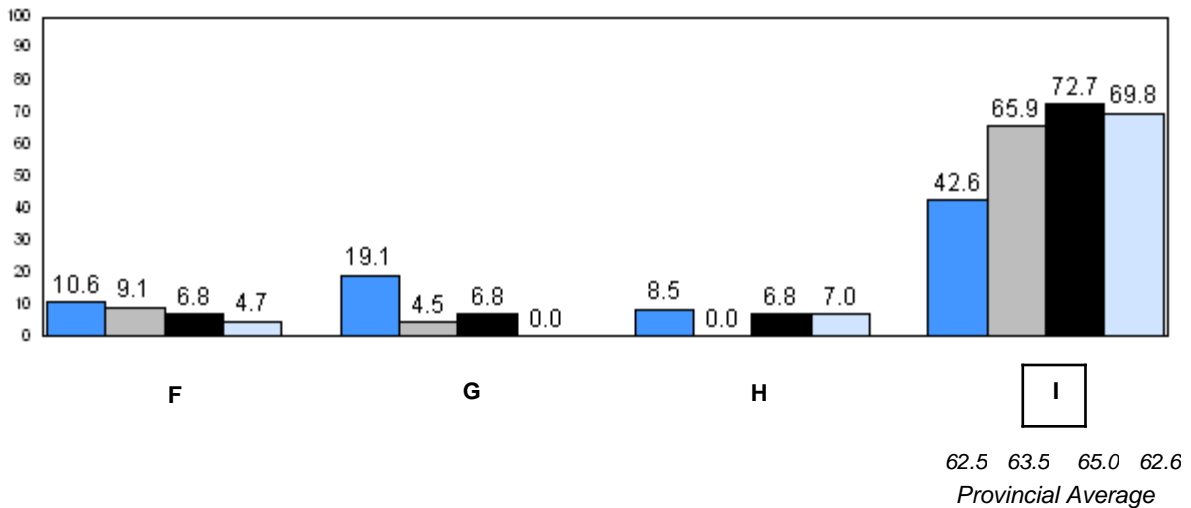
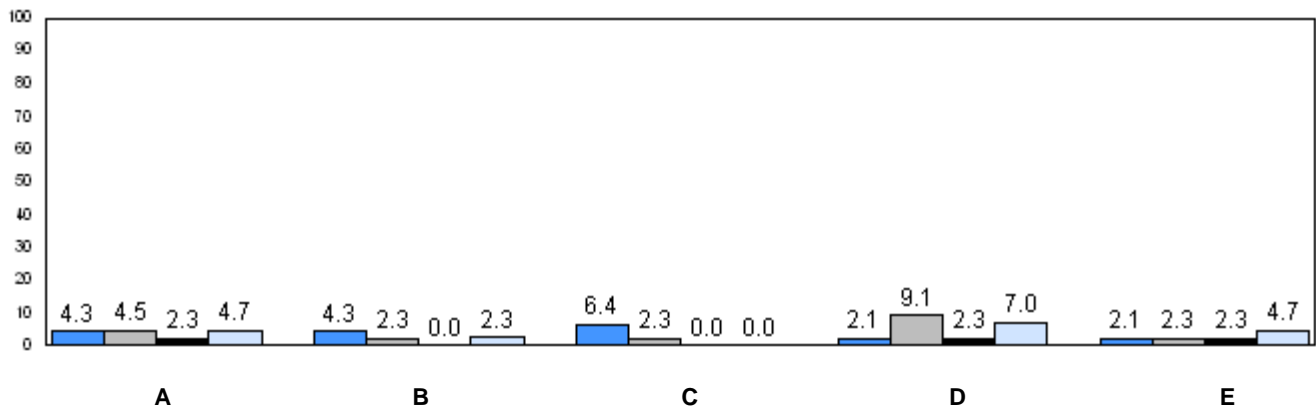

■ 2007
 ■ 2008
 ■ 2009
 ■ 2010

q p denotes school performance vs province.

Number of Students : 29

Observation Survey (2007-10)
4 Year Trend
(school average vs. provincial average)

Rhyme

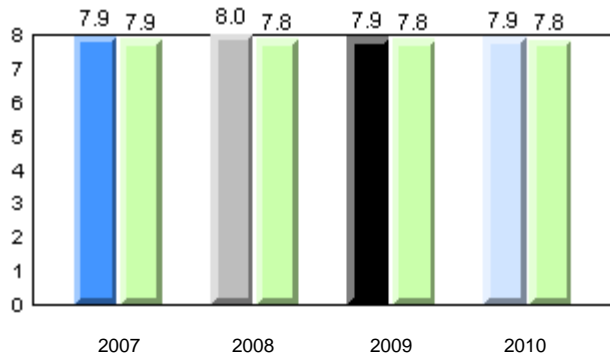

Beginning Sound

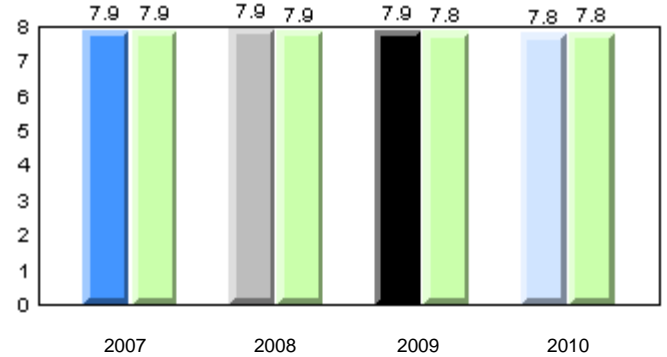

Onset Rime

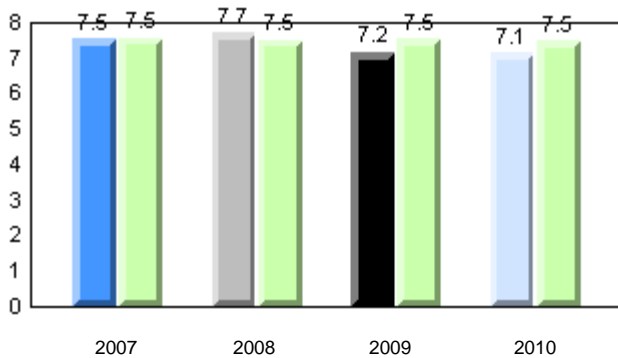

Dictation

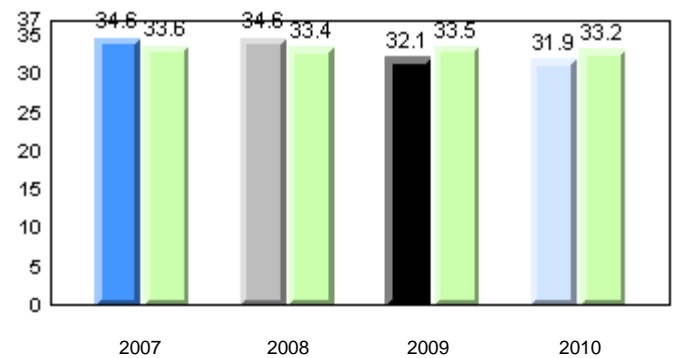

Sight Vocabulary

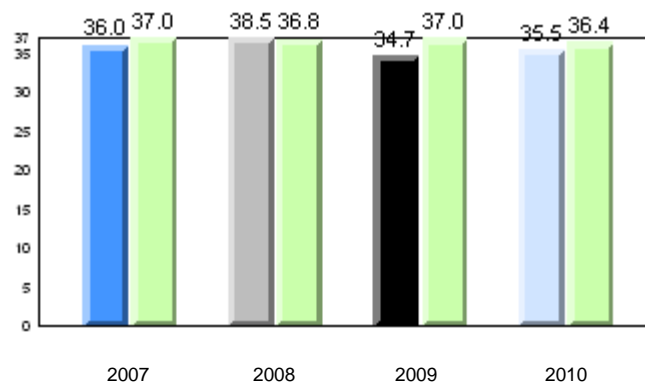

Total Students: 29

Instructional Level

Level	2010			2009		2008		2007	
	School	District	Province	School vs District	School vs Province	School vs District	School vs Province	School vs District	School vs Province
I	55.2	61.8	62.6	q	q	p	p	p	p
A - H	44.8	38.2	37.4						

Instructional Level (June 2010)
4 Year Trend
(school averages)

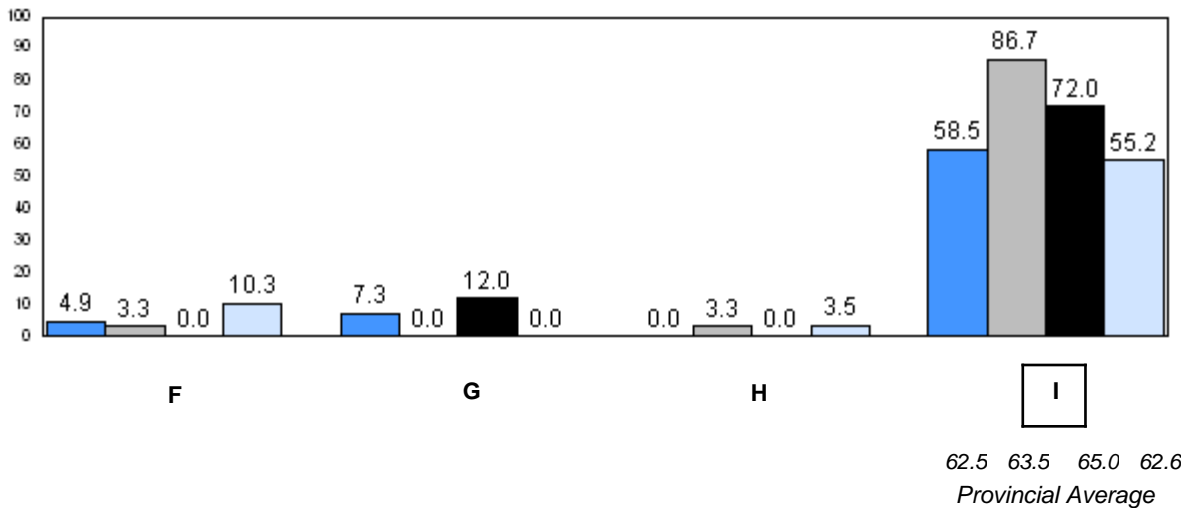
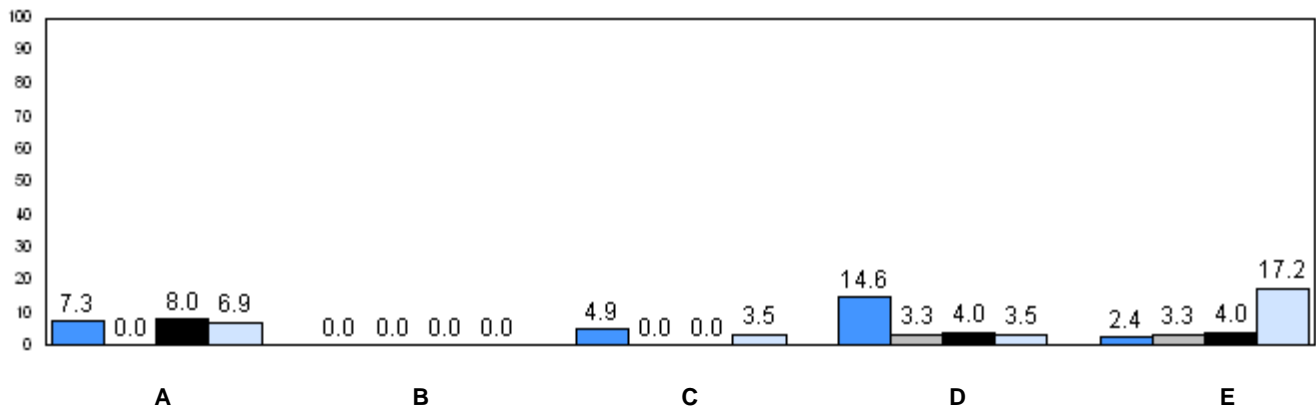

■ 2007
 ■ 2008
 ■ 2009
 ■ 2010

q p denotes school performance vs province.

Number of Students : 21

Observation Survey (2007-10)
4 Year Trend
(school average vs. provincial average)

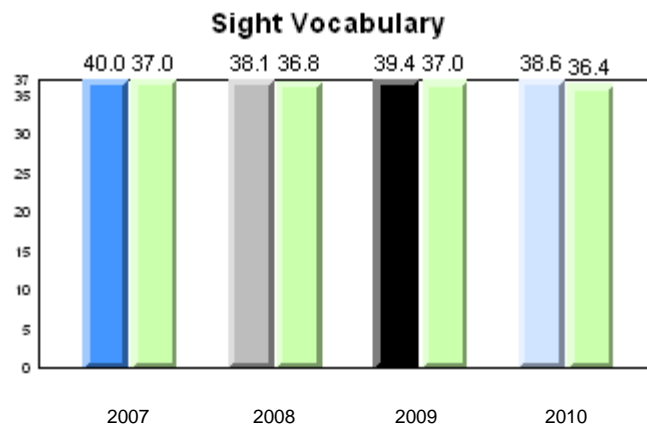
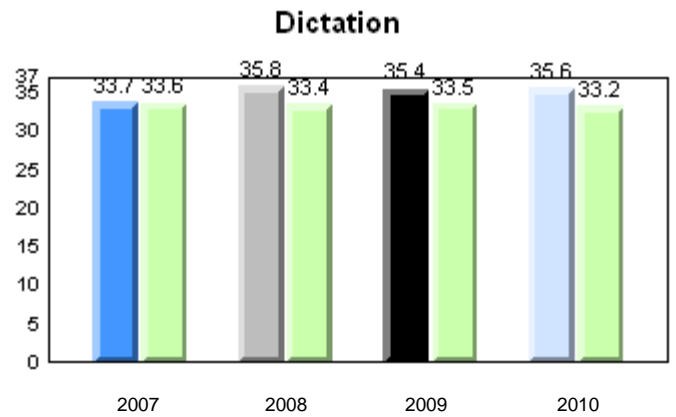
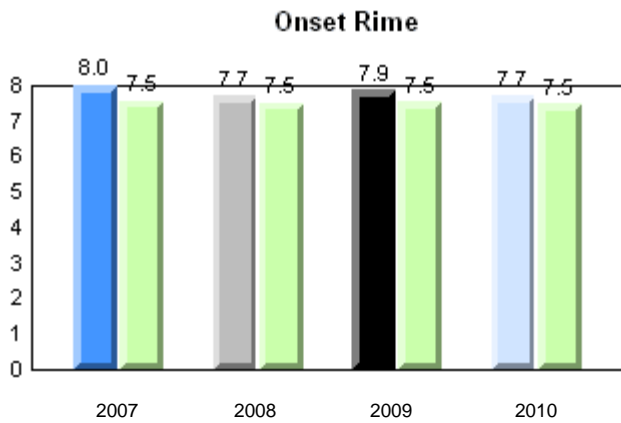
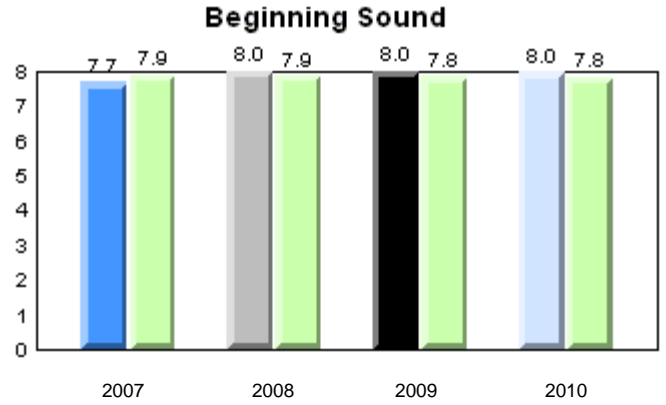
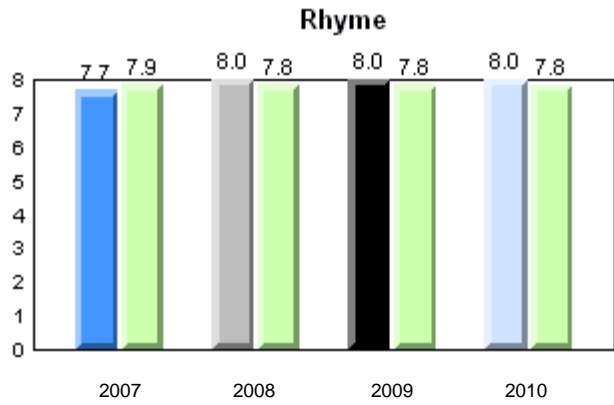

Total Students: 21

Instructional Level

Level	2010			2009		2008		2007	
	School	District	Province	School vs District	School vs Province	School vs District	School vs Province	School vs District	School vs Province
I	71.4	61.8	62.6	P	P	P	P	P	P
A - H	28.6	38.2	37.4						

Instructional Level (June 2010)
4 Year Trend
(school averages)

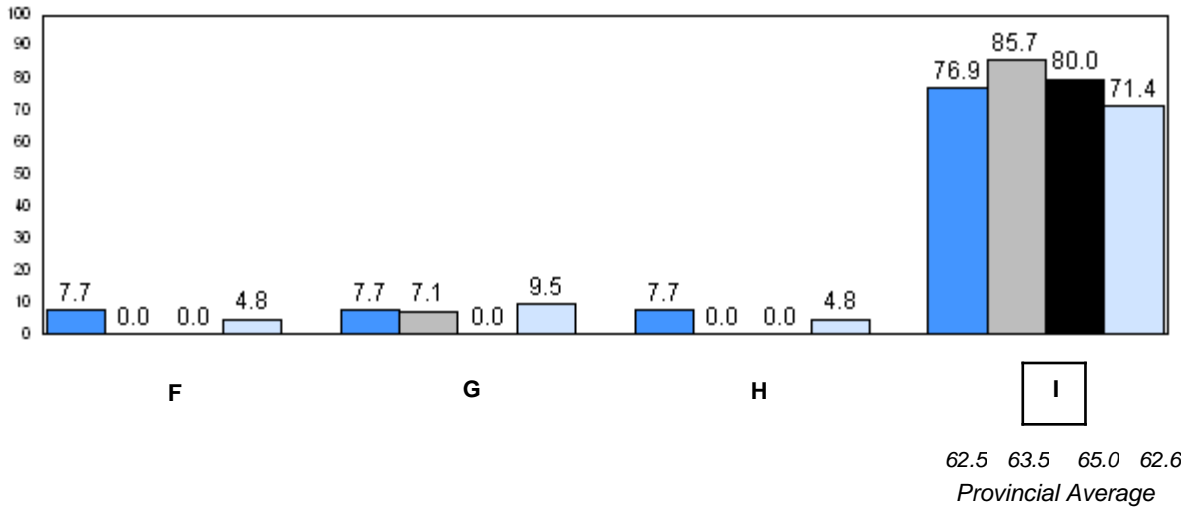
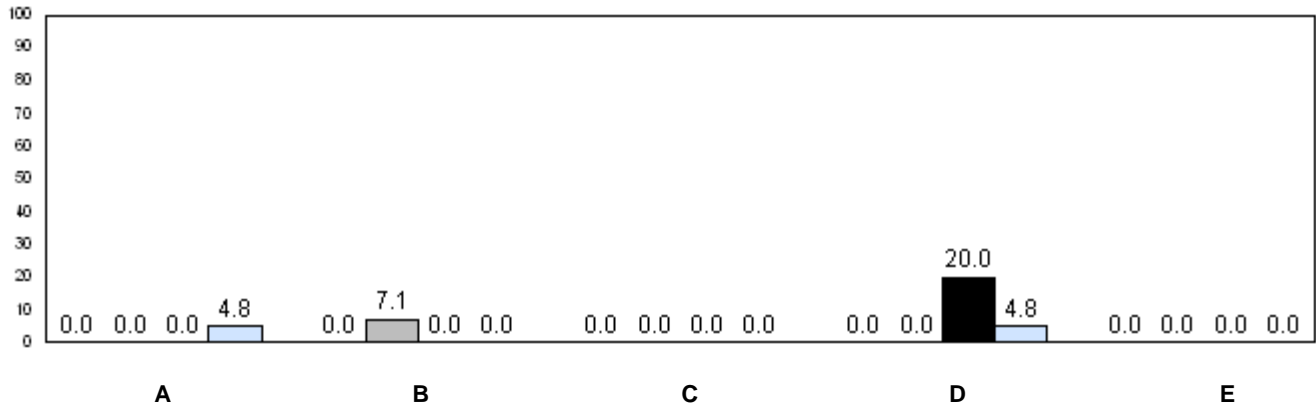

■ 2007
 ■ 2008
 ■ 2009
 ■ 2010

q p denotes school performance vs province.

Number of Students : 4

Observation Survey (2007-10)
4 Year Trend
(school average vs. provincial average)

Rhyme

Beginning Sound

School data with 5 or fewer students withheld for reasons of confidentiality.



Onset Rime

Dictation

School data with 5 or fewer students withheld for reasons of confidentiality.

Sight Vocabulary

School data with 5 or fewer students withheld for reasons of confidentiality.

School  2007  2008  2009  2010
Province 

Total Students: 4

Instructional Level

Level	School	2010		2009		2008		2007	
		District	Province	School vs District	School vs Province	School vs District	School vs Province	School vs District	School vs Province
I	School data with 5 or fewer students withheld for reasons of confidentiality.	61.8	62.6	q	q	p	p	p	p
A - H		38.2	37.4						

Instructional Level (June 2010)
4 Year Trend
(school averages)

School data with 5 or fewer students withheld for reasons of confidentiality.

A B C D E

School data with 5 or fewer students withheld for reasons of confidentiality.

F G H I
62.5 63.5 65.0 62.6
Provincial Average

■ 2007 ■ 2008 ■ 2009 ■ 2010

q p denotes school performance vs province.

Number of Students : 6

Observation Survey (2007-10)
4 Year Trend
(school average vs. provincial average)

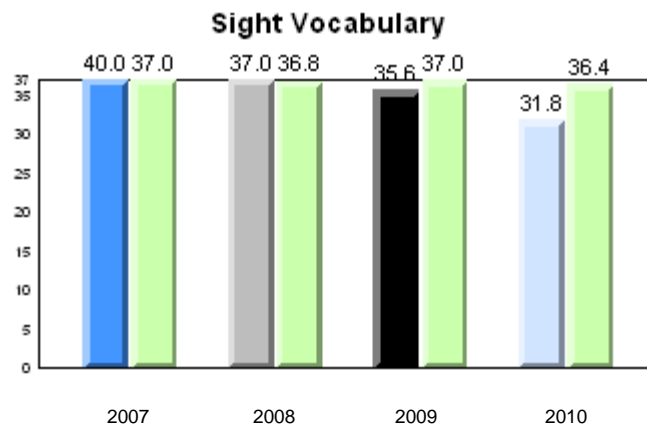
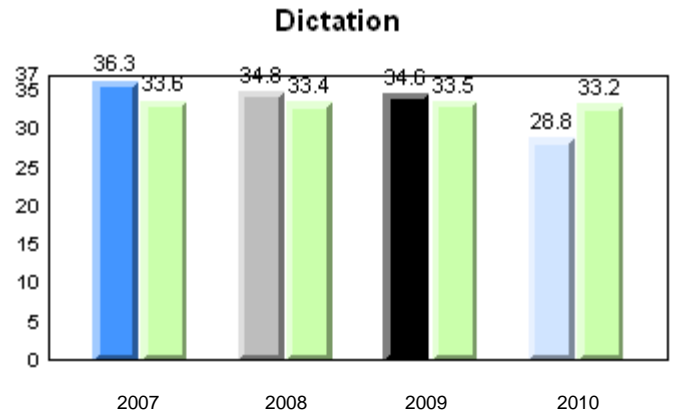
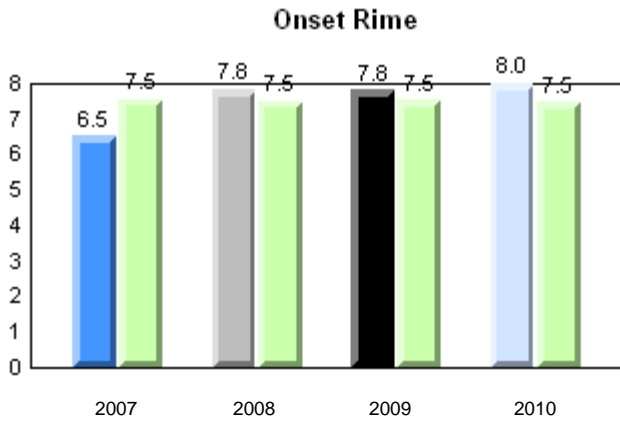
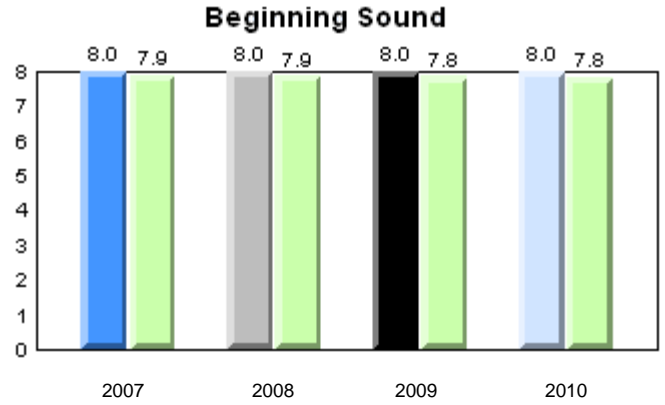
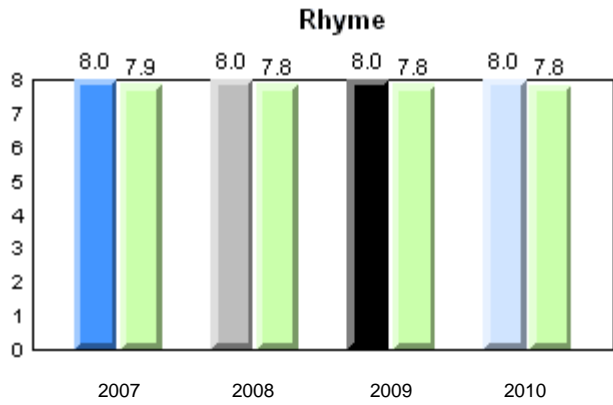

Total Students: 6

Instructional Level

Level	2010			2009		2008		2007	
	School	District	Province	School vs District	School vs Province	School vs District	School vs Province	School vs District	School vs Province
I	16.7	61.8	62.6	q	q	p	p	q	q
A - H	83.4	38.2	37.4						

Instructional Level (June 2010)
4 Year Trend
(school averages)

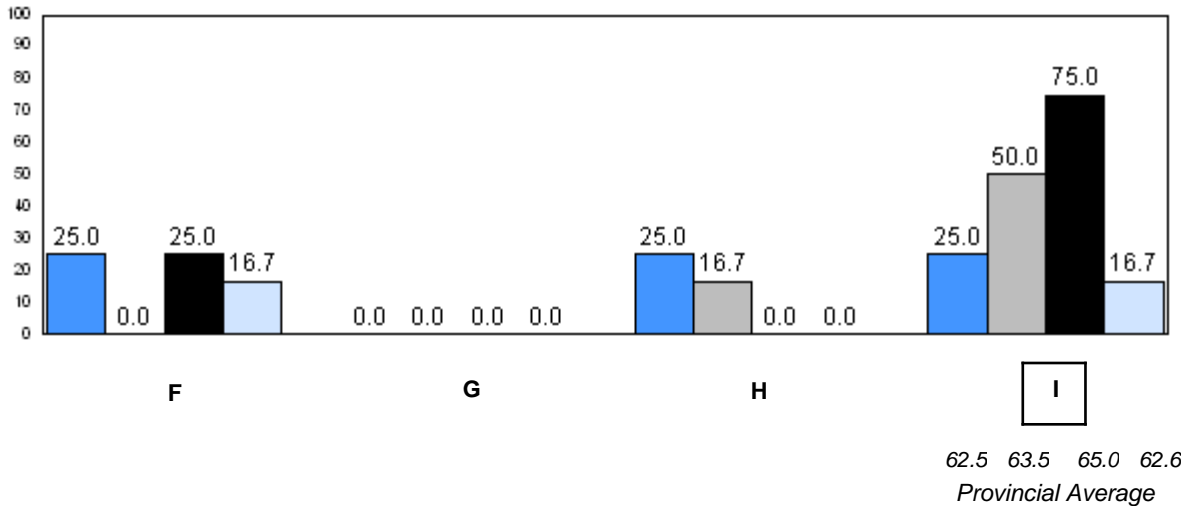
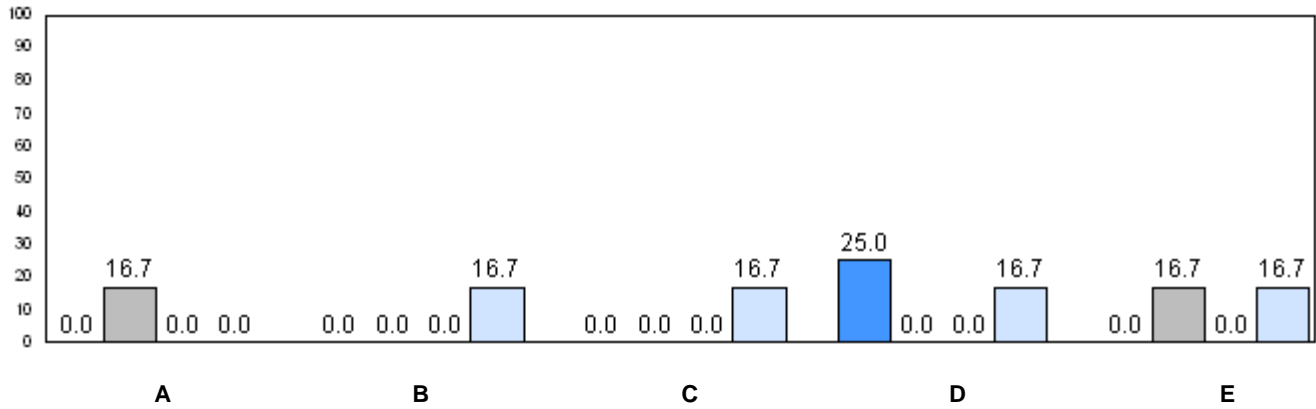

■ 2007
 ■ 2008
 ■ 2009
 ■ 2010

q p denotes school performance vs province.

Number of Students : 9

Observation Survey (2007-10)
4 Year Trend
(school average vs. provincial average)

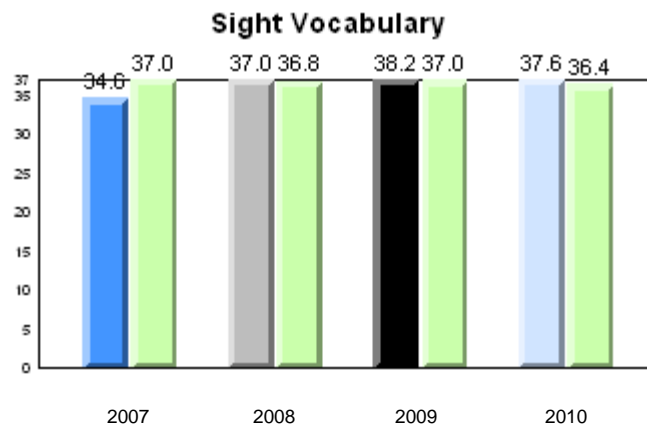
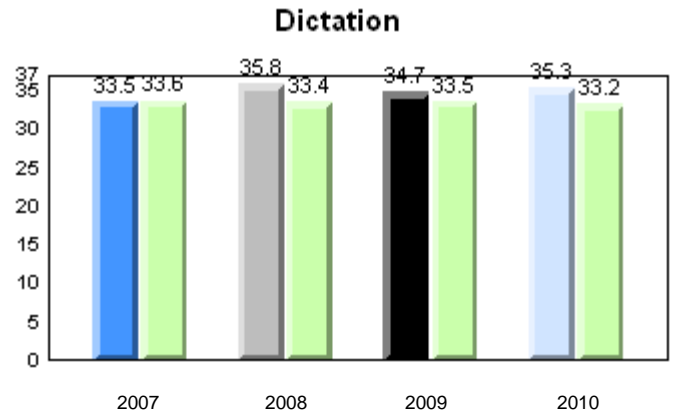
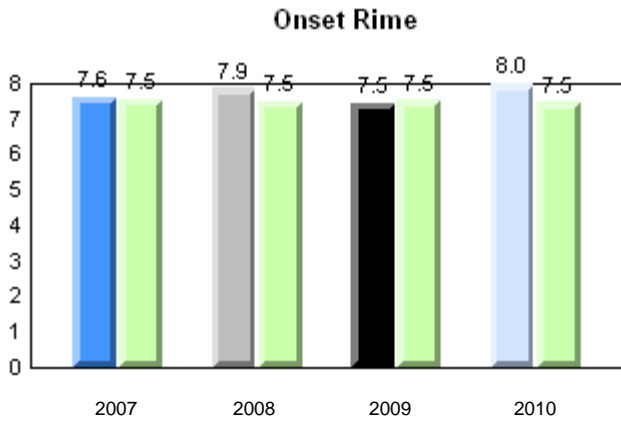
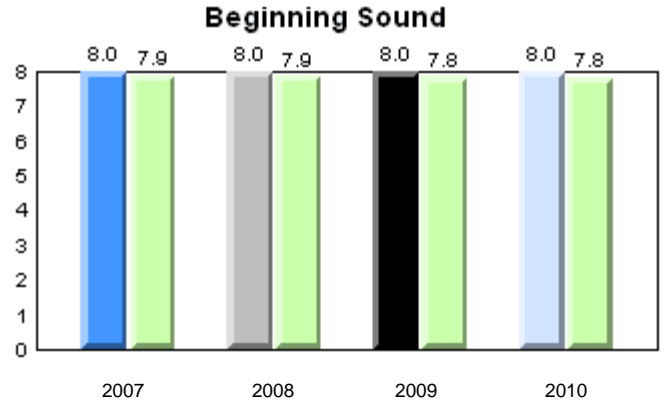
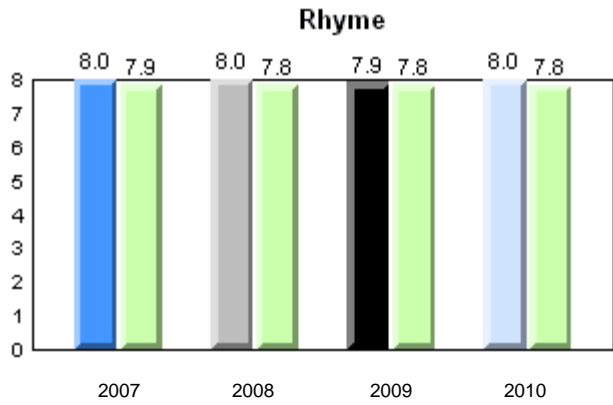

Total Students: 9

Instructional Level

Level	2010			2009		2008		2007	
	School	District	Province	School vs District	School vs Province	School vs District	School vs Province	School vs District	School vs Province
I	44.4	61.8	62.6	q	q	p	q	q	q
A - H	55.6	38.2	37.4						

Instructional Level (June 2010)
4 Year Trend
(school averages)

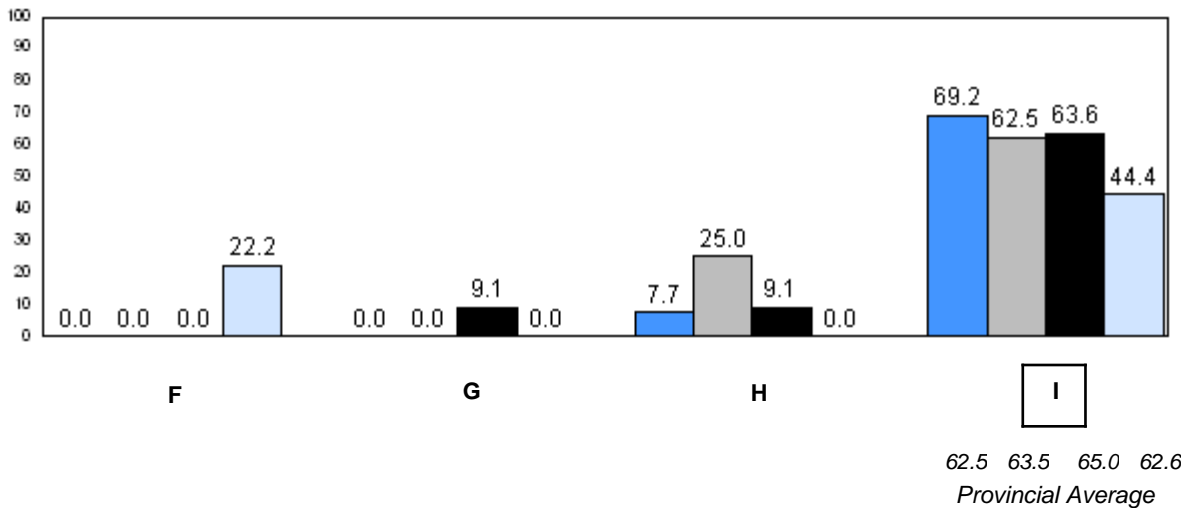
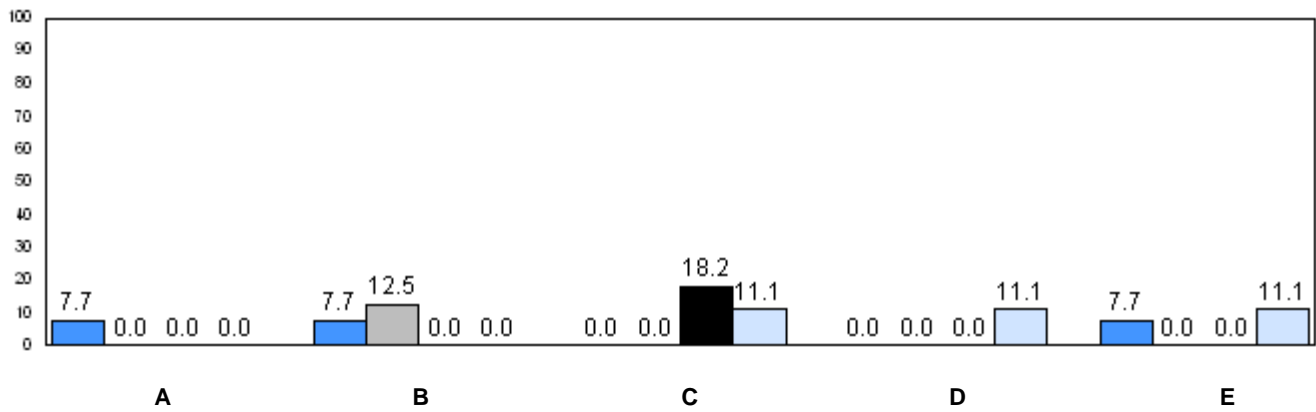

■ 2007
 ■ 2008
 ■ 2009
 ■ 2010

q p denotes school performance vs province.

Number of Students : 27

Observation Survey (2007-10)
4 Year Trend
(school average vs. provincial average)

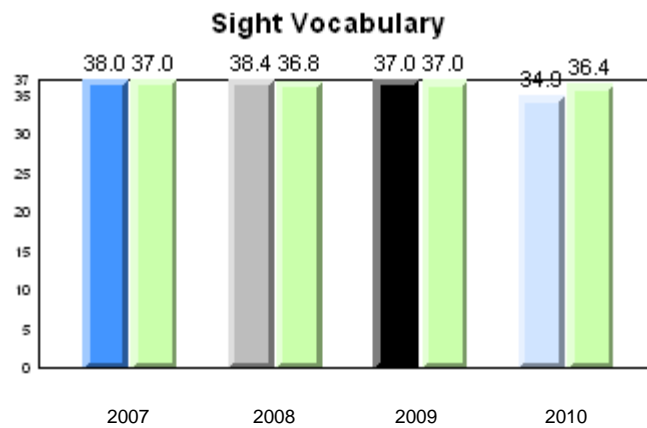
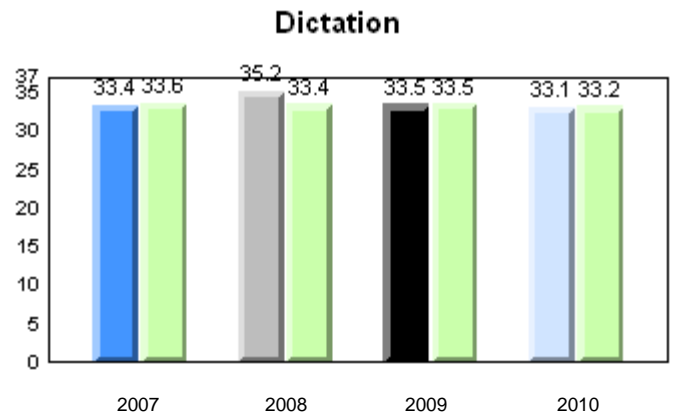
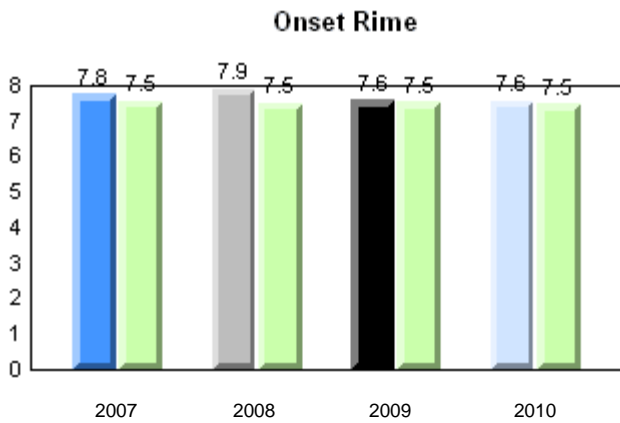
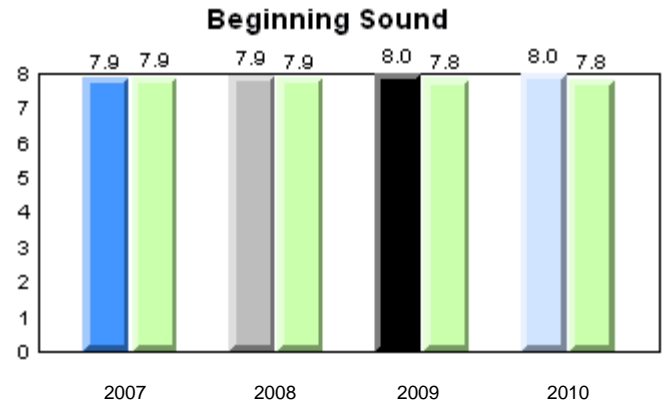
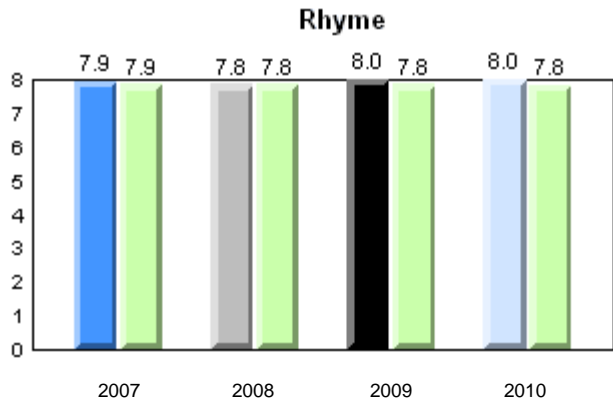

Total Students: 27

Instructional Level

Level	2010			2009		2008		2007	
	School	District	Province	School vs District	School vs Province	School vs District	School vs Province	School vs District	School vs Province
I	70.4	61.8	62.6	p	p	q	q	q	q
A - H	29.6	38.2	37.4						

Instructional Level (June 2010)
4 Year Trend
(school averages)

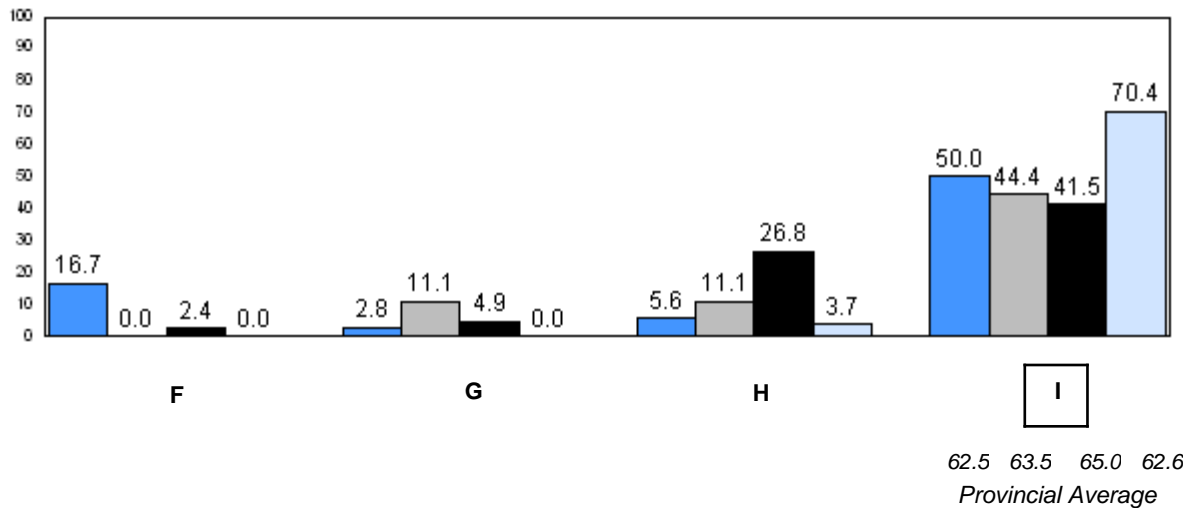
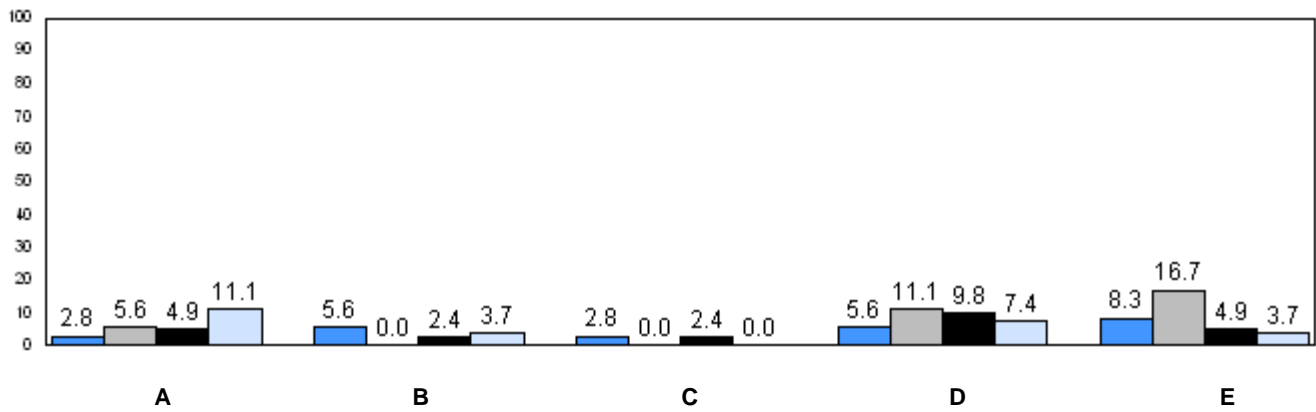

■ 2007
 ■ 2008
 ■ 2009
 ■ 2010

q p denotes school performance vs province.

Number of Students : 30

Observation Survey (2007-10)
4 Year Trend
(school average vs. provincial average)

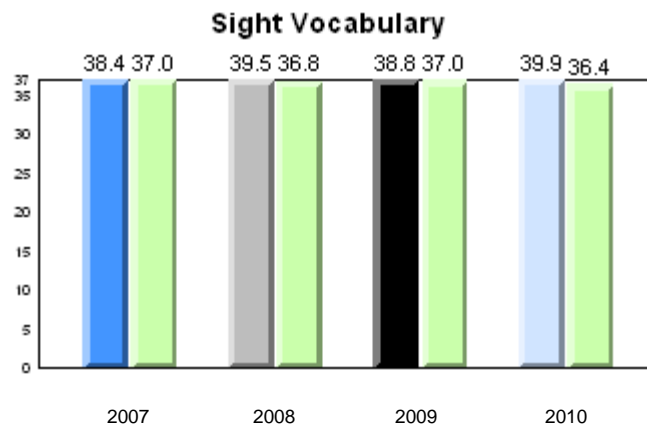
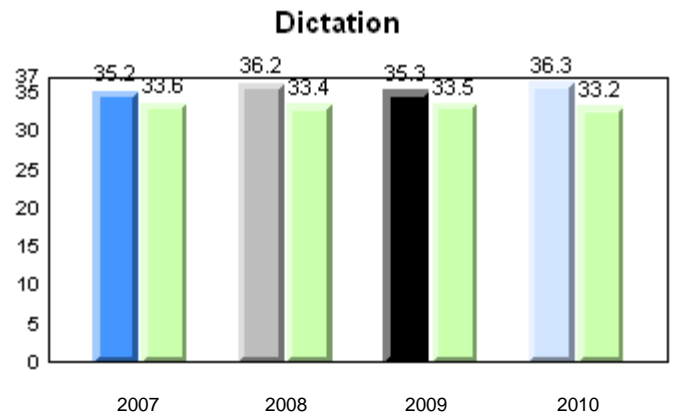
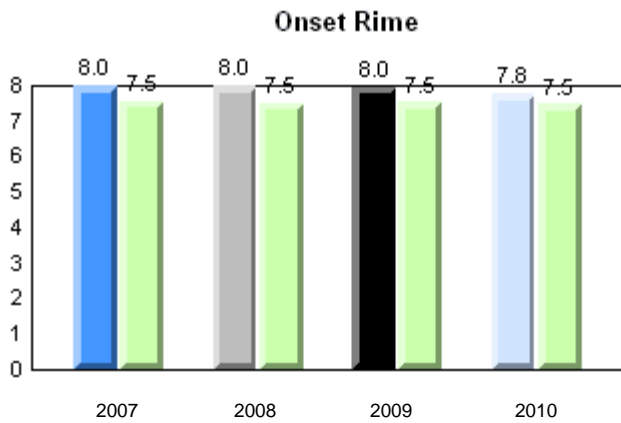
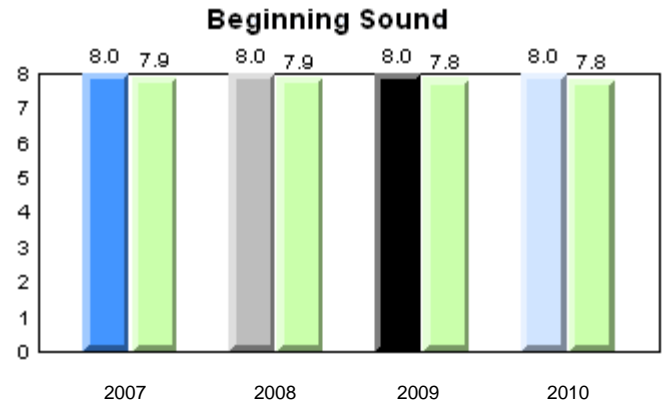
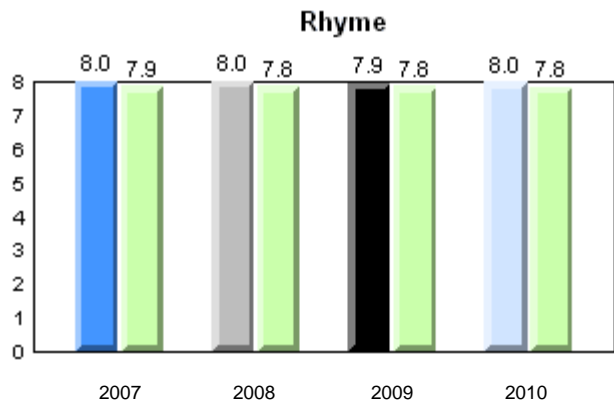

Total Students: 30

Instructional Level

Level	2010				2009		2008		2007		
	School	District	Province	School vs District	School vs Province	School vs District	School vs Province	School vs District	School vs Province	School vs District	School vs Province
I	90.0	61.8	62.6	P	P	P	P	P	P	P	P
A - H	10.0	38.2	37.4								

Instructional Level (June 2010)
4 Year Trend
(school averages)

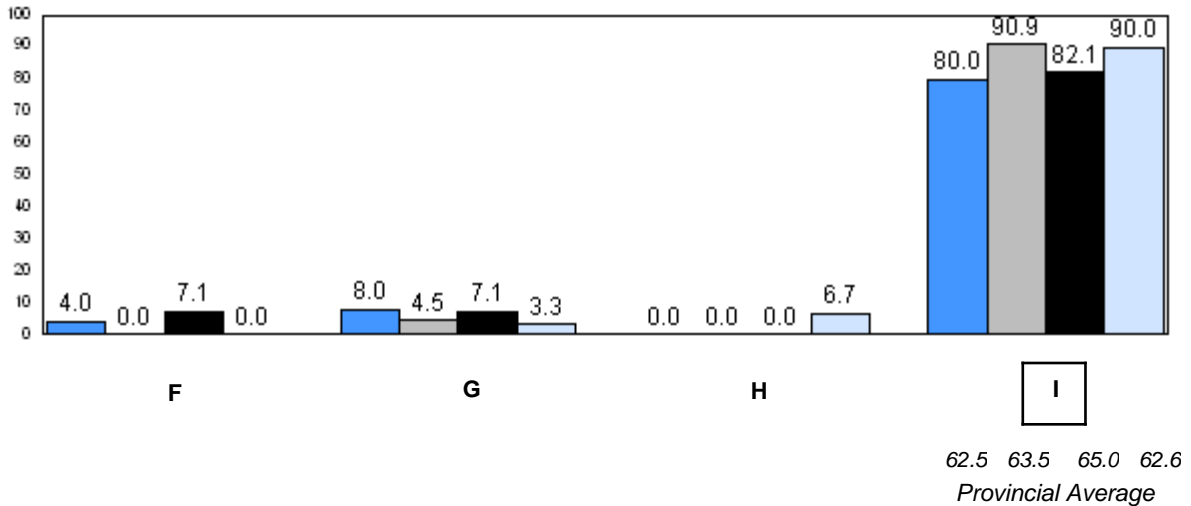
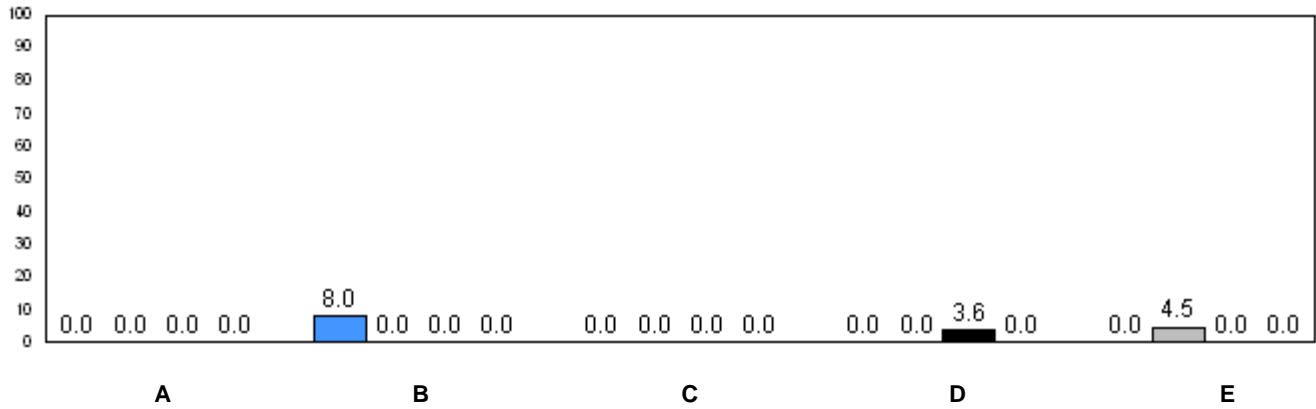

■ 2007
 ■ 2008
 ■ 2009
 ■ 2010

q p denotes school performance vs province.

Number of Students : 14

Observation Survey (2007-10)
4 Year Trend
(school average vs. provincial average)

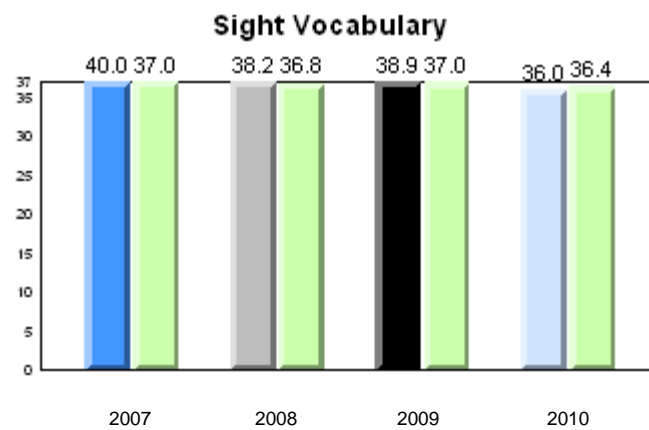
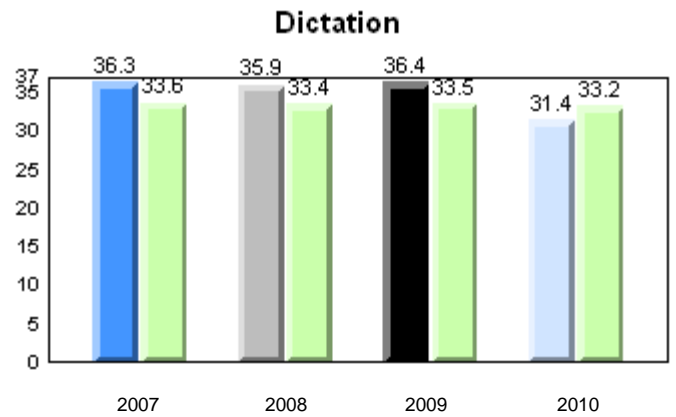
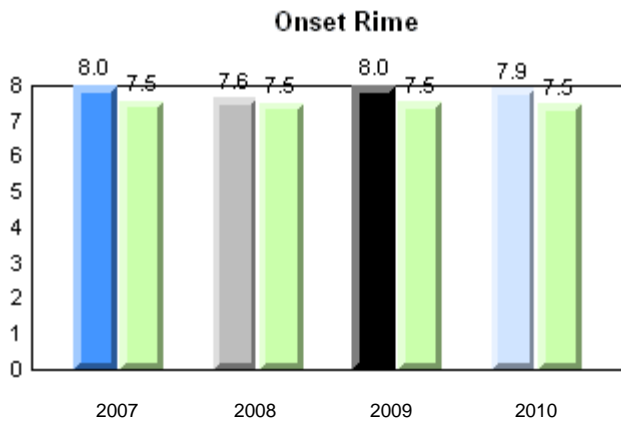
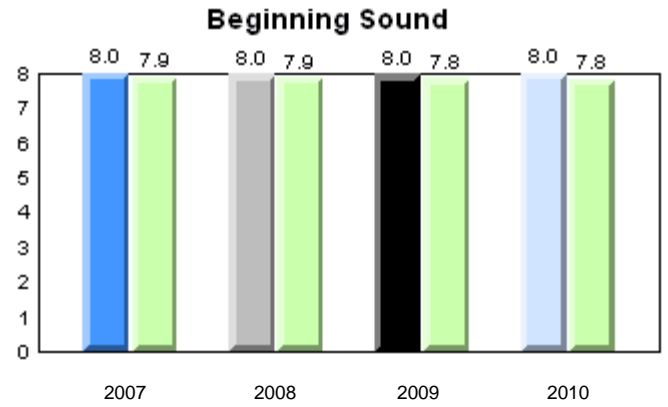
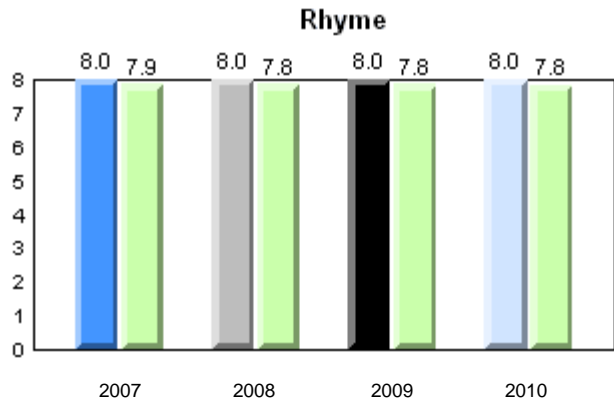

Total Students: 14

Instructional Level

Level	2010			2009		2008		2007	
	School	District	Province	School vs District	School vs Province	School vs District	School vs Province	School vs District	School vs Province
I	42.9	61.8	62.6	q	q	p	p	p	p
A - H	57.1	38.2	37.4						

Instructional Level (June 2010)
4 Year Trend
(school averages)

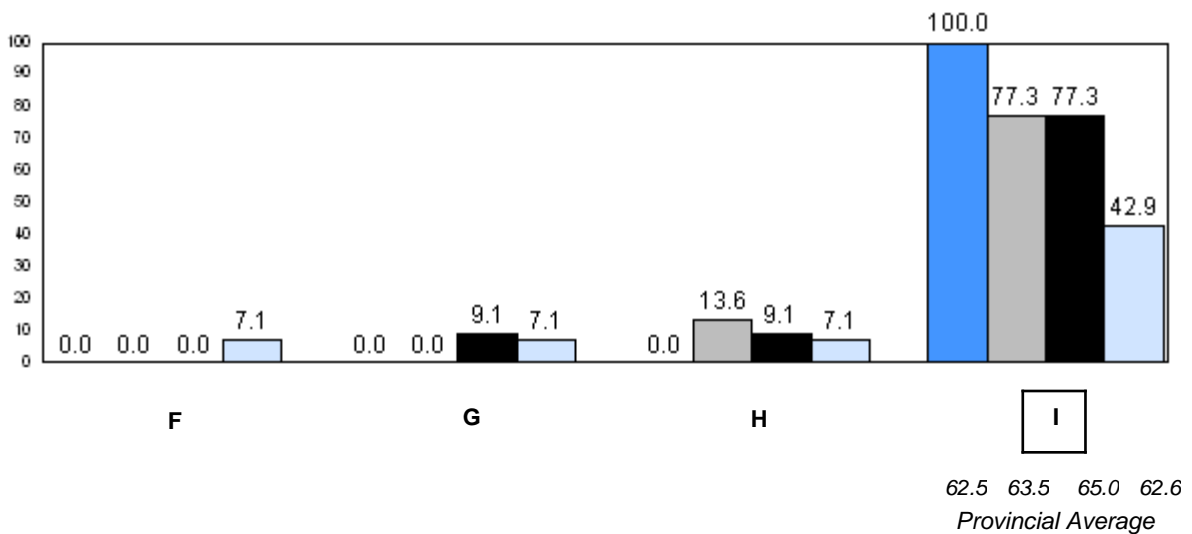
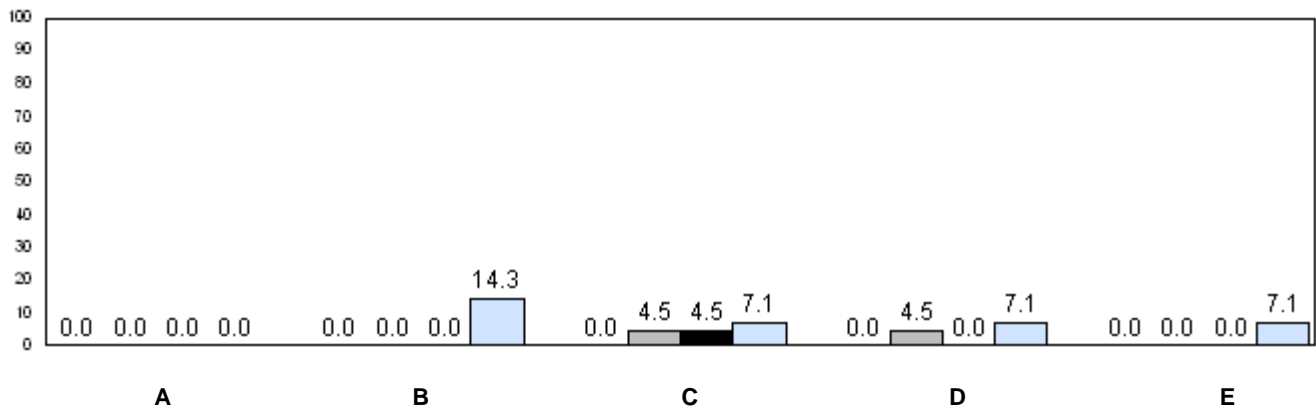

■ 2007
 ■ 2008
 ■ 2009
 ■ 2010

q p denotes school performance vs province.

Number of Students : 6

Observation Survey (2007-10)
4 Year Trend
(school average vs. provincial average)

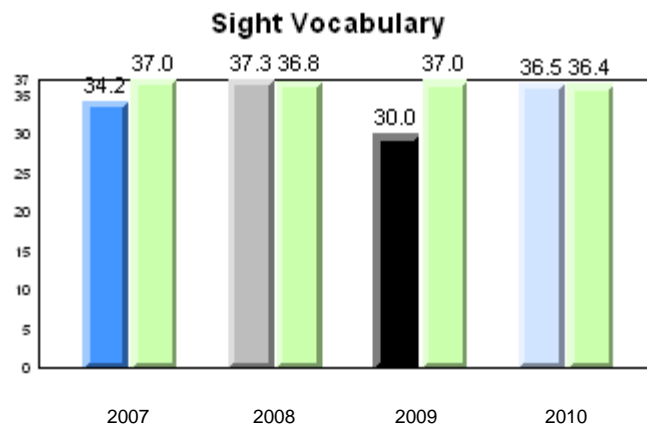
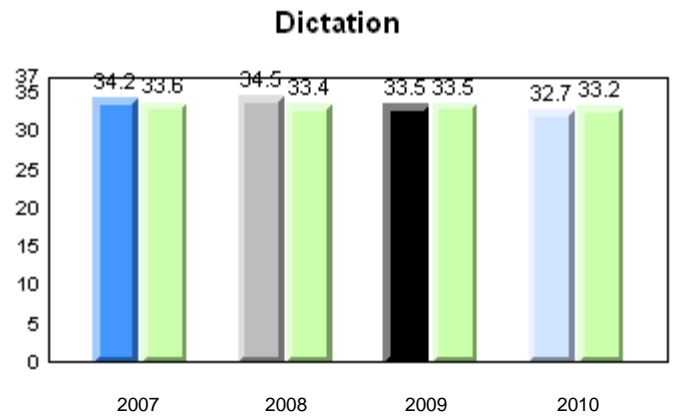
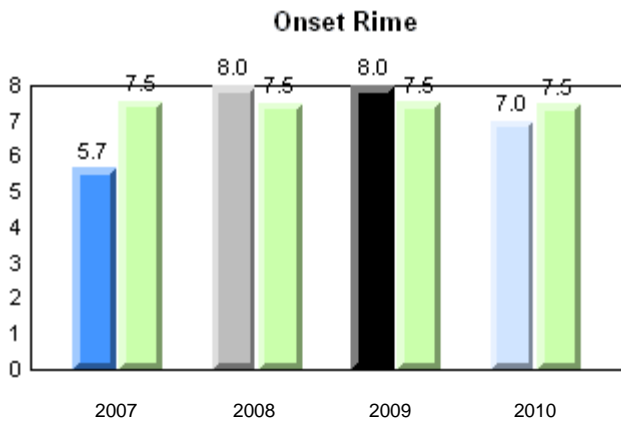
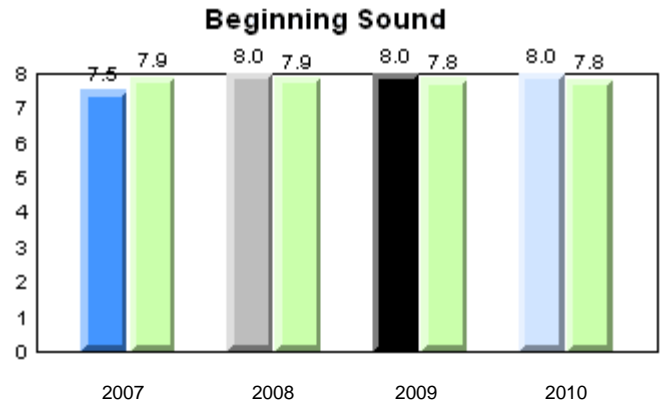
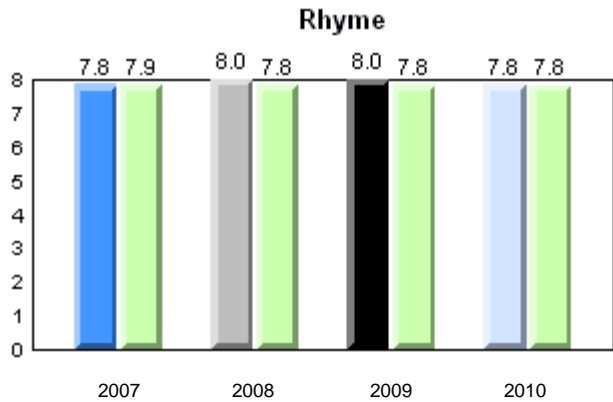

Total Students: 6

Instructional Level

Level	School	2010				2009		2008		2007	
		District	Province	School vs District	School vs Province	School vs District	School vs Province	School vs District	School vs Province	School vs District	School vs Province
I	16.7	61.8	62.6	q	q	q	q	q	q	p	p
A - H	83.3	38.2	37.4								

Instructional Level (June 2010)
4 Year Trend
(school averages)

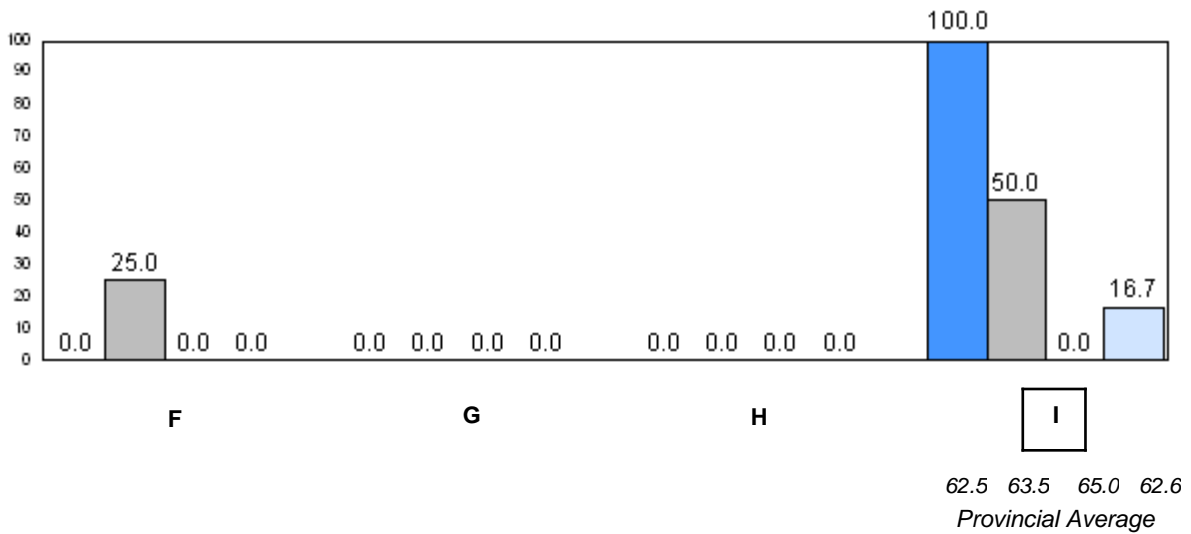
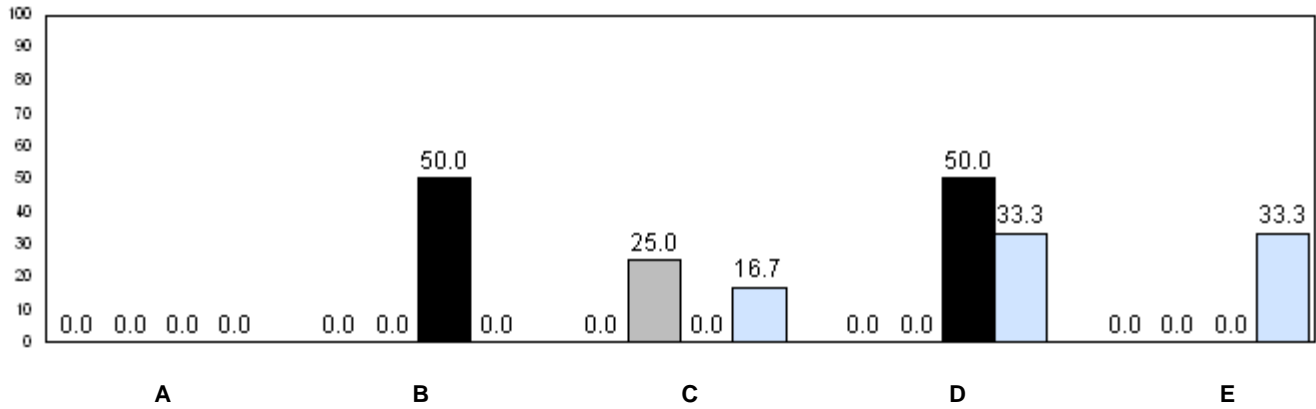

■ 2007
 ■ 2008
 ■ 2009
 ■ 2010

q p denotes school performance vs province.

Number of Students : 3

Observation Survey (2007-10)
4 Year Trend
(school average vs. provincial average)

Rhyme

Beginning Sound

School data with 5 or fewer students withheld for reasons of confidentiality.

Onset Rime

Dictation

School data with 5 or fewer students withheld for reasons of confidentiality.

Sight Vocabulary

School data with 5 or fewer students withheld for reasons of confidentiality.

School  2007  2008  2009  2010
Province 

Total Students: 3

Instructional Level

Level	School	2010		2009		2008		2007			
		District	Province	School vs District	School vs Province	School vs District	School vs Province	School vs District	School vs Province		
I	School data with 5 or fewer students withheld for reasons of confidentiality.	61.8	62.6	p	p	q	q	p	p	q	q
A - H		38.2	37.4								

Instructional Level (June 2010)
4 Year Trend
(school averages)

School data with 5 or fewer students withheld for reasons of confidentiality.

A B C D E

School data with 5 or fewer students withheld for reasons of confidentiality.

F G H I

62.5 63.5 65.0 62.6
Provincial Average

2007 2008 2009 2010

q p denotes school performance vs province.

Number of Students : 6

Observation Survey (2007-10)
4 Year Trend
(school average vs. provincial average)

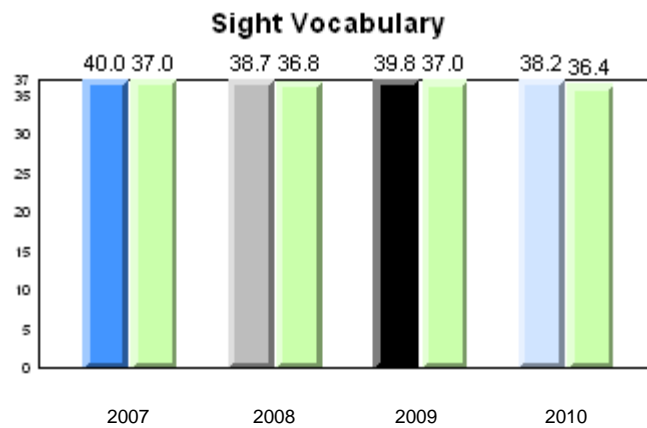
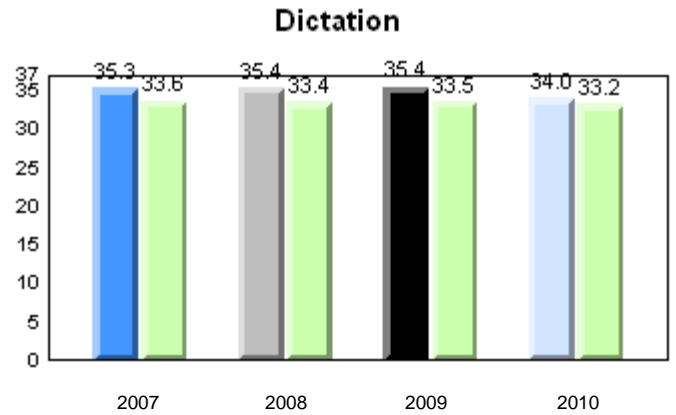
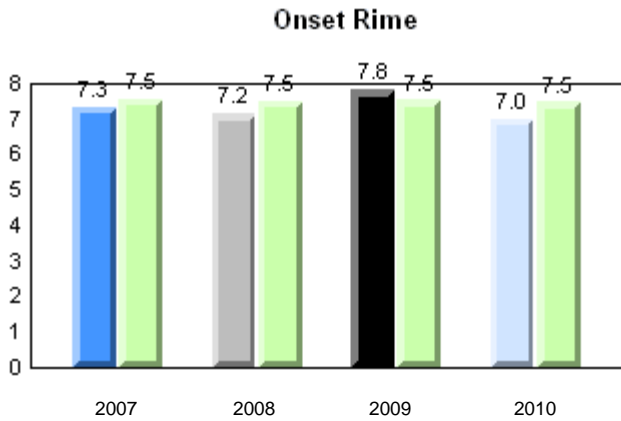
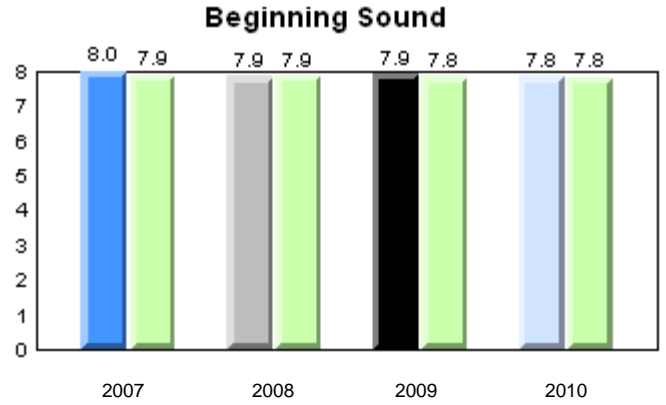
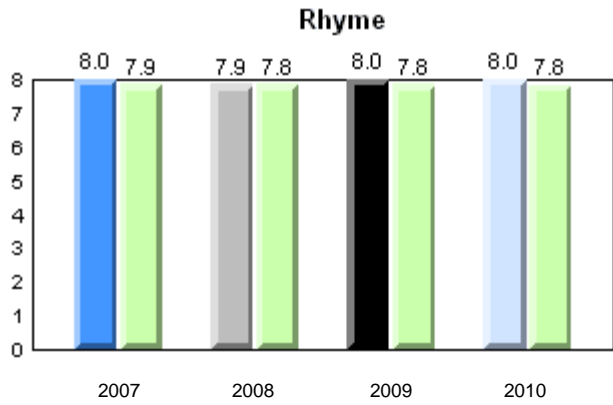

Total Students: 6

Instructional Level

Level	2010			2009		2008		2007	
	School	District	Province	School vs District	School vs Province	School vs District	School vs Province	School vs District	School vs Province
I	50.0	61.8	62.6	q	q	p	p	p	p
A - H	50.0	38.2	37.4						

Instructional Level (June 2010)
4 Year Trend
(school averages)

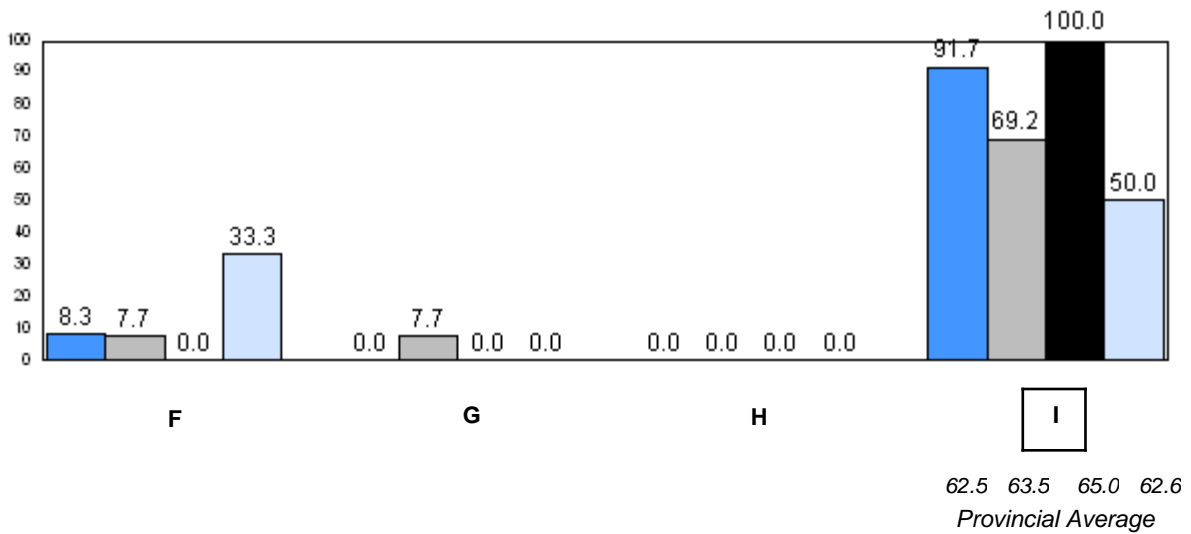
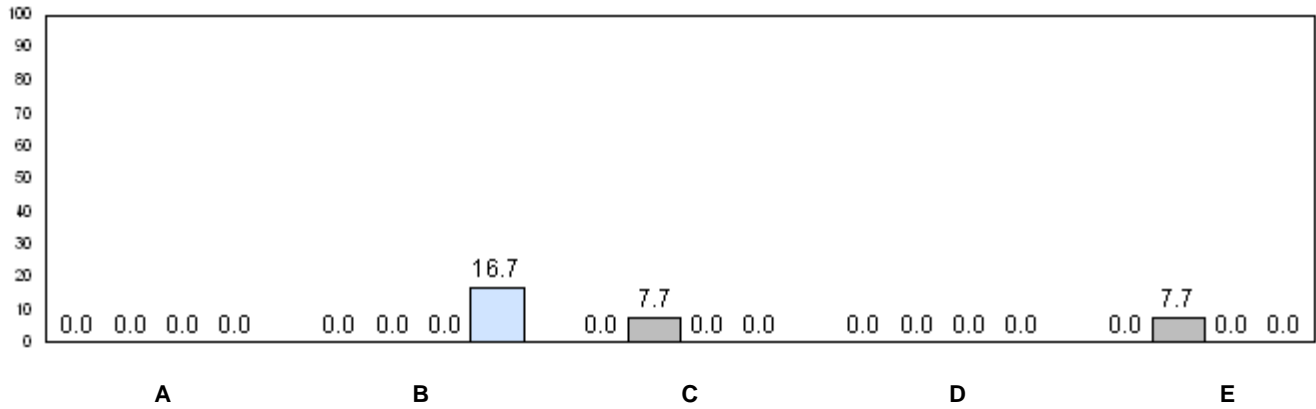

■ 2007
 ■ 2008
 ■ 2009
 ■ 2010

q p denotes school performance vs province.

Number of Students : 9

Observation Survey (2007-10)
4 Year Trend
(school average vs. provincial average)

Rhyme

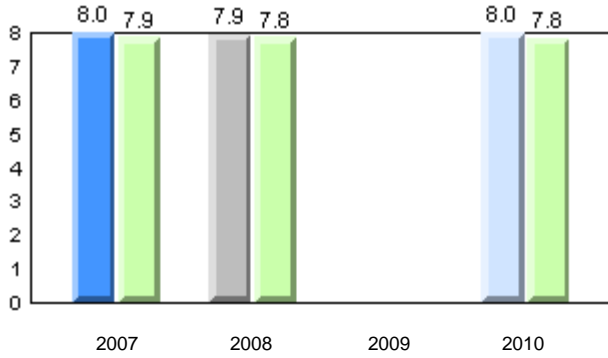

Beginning Sound

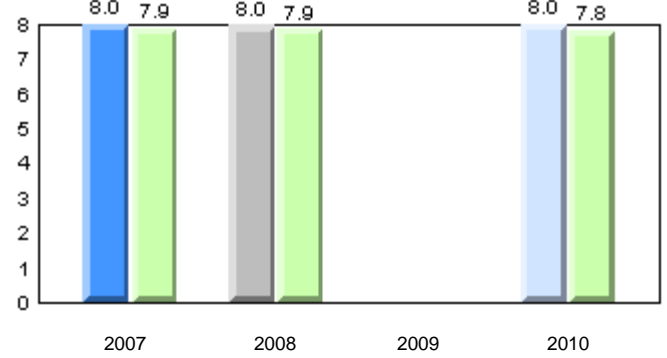

Onset Rime

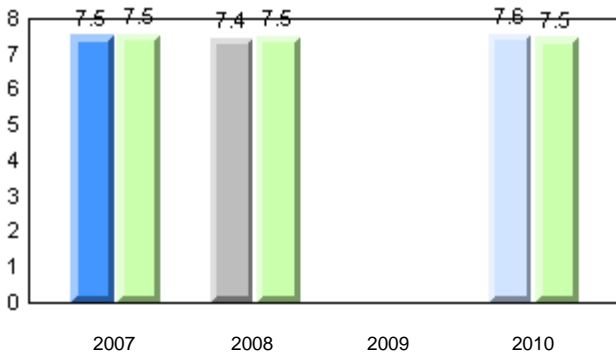

Dictation

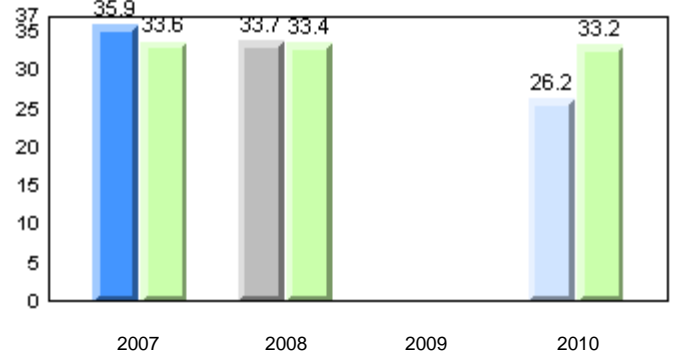

Sight Vocabulary

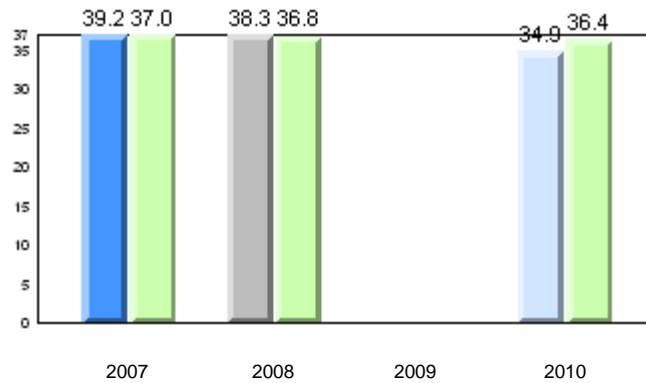

Total Students: 9

Instructional Level

Level	2010			2009		2008		2007	
	School	District	Province	School vs District	School vs Province	School vs District	School vs Province	School vs District	School vs Province
I	12.5	61.8	62.6	q	q	q	q	p	p
A - H	87.5	38.2	37.4						

Instructional Level (June 2010)
4 Year Trend
(school averages)

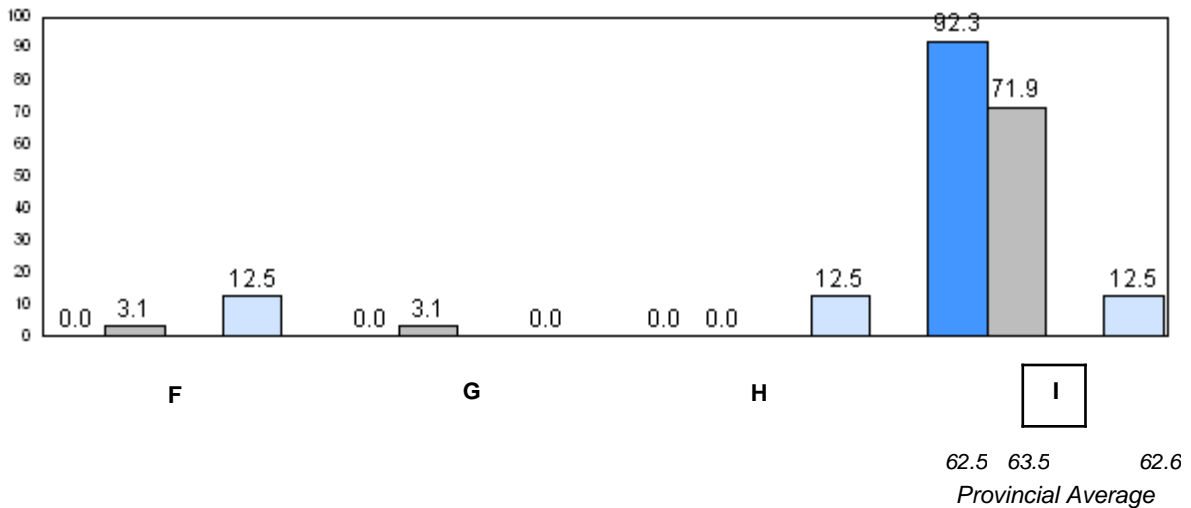
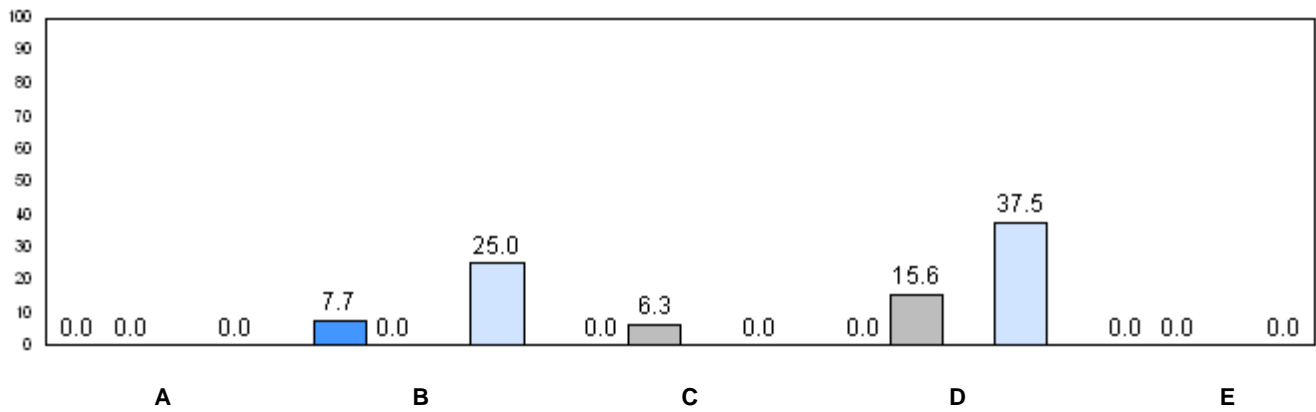

■ 2007
 ■ 2008
 ■ 2009
 ■ 2010

q p denotes school performance vs province.

Number of Students : 3

Observation Survey (2007-10)
4 Year Trend
(school average vs. provincial average)

Rhyme

Beginning Sound

School data with 5 or fewer students withheld for reasons of confidentiality.

Onset Rime

Dictation

School data with 5 or fewer students withheld for reasons of confidentiality.

Sight Vocabulary

School data with 5 or fewer students withheld for reasons of confidentiality.

School  2007  2008  2009  2010
Province 

Total Students: 3

Instructional Level

Level	School	2010		2009		2008		2007	
		District	Province	School vs District	School vs Province	School vs District	School vs Province	School vs District	School vs Province
I	School data with 5 or fewer students withheld for reasons of confidentiality.	61.8	62.6	q	q	p	p	q	q
A - H		38.2	37.4						

Instructional Level (June 2010)
4 Year Trend
(school averages)

School data with 5 or fewer students withheld for reasons of confidentiality.

A B C D E

School data with 5 or fewer students withheld for reasons of confidentiality.

F G H I
62.5 63.5 65.0 62.6
Provincial Average

2007 2008 2009 2010

q p denotes school performance vs province.

Number of Students : 50

Observation Survey (2007-10)
4 Year Trend
(school average vs. provincial average)

Rhyme

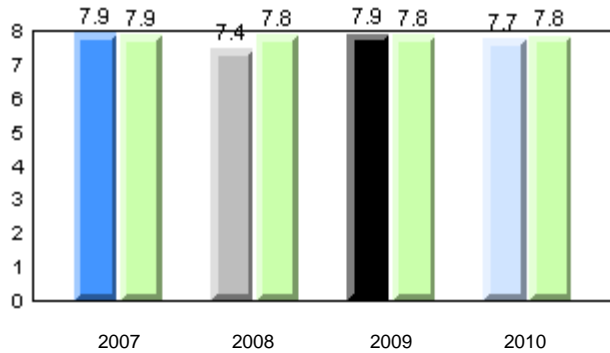

Beginning Sound

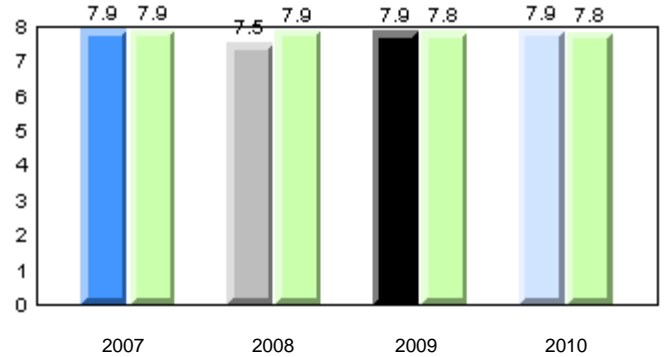

Onset Rime

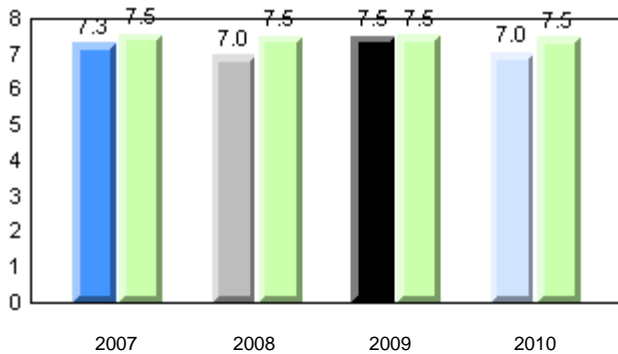

Dictation

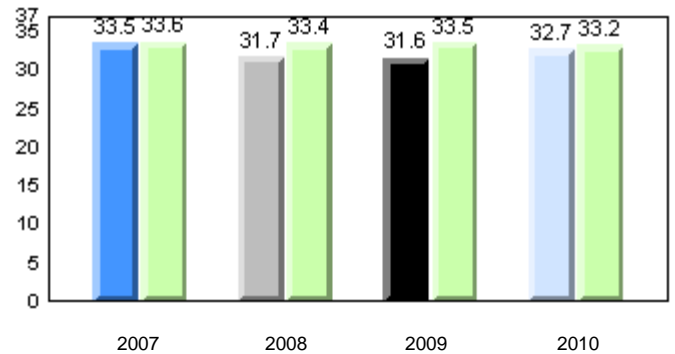

Sight Vocabulary

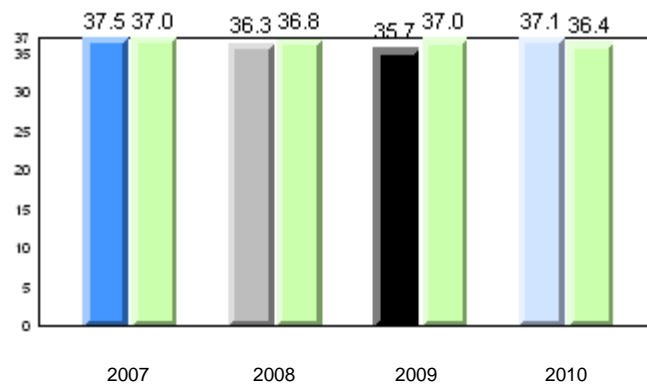

School ■ 2007 ■ 2008 ■ 2009 ■ 2010
 Province ■

Total Students: 50

Instructional Level

Level	2010			2009		2008		2007	
	School	District	Province	School vs District	School vs Province	School vs District	School vs Province	School vs District	School vs Province
I	70.0	61.8	62.6	p	p	q	q	p	p
A - H	30.0	38.2	37.4						

Instructional Level (June 2010)
4 Year Trend
(school averages)

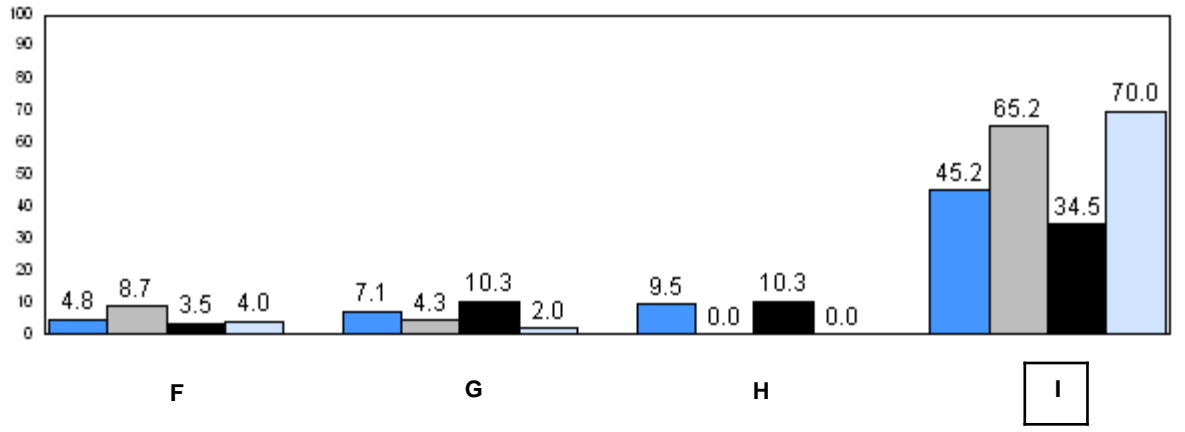
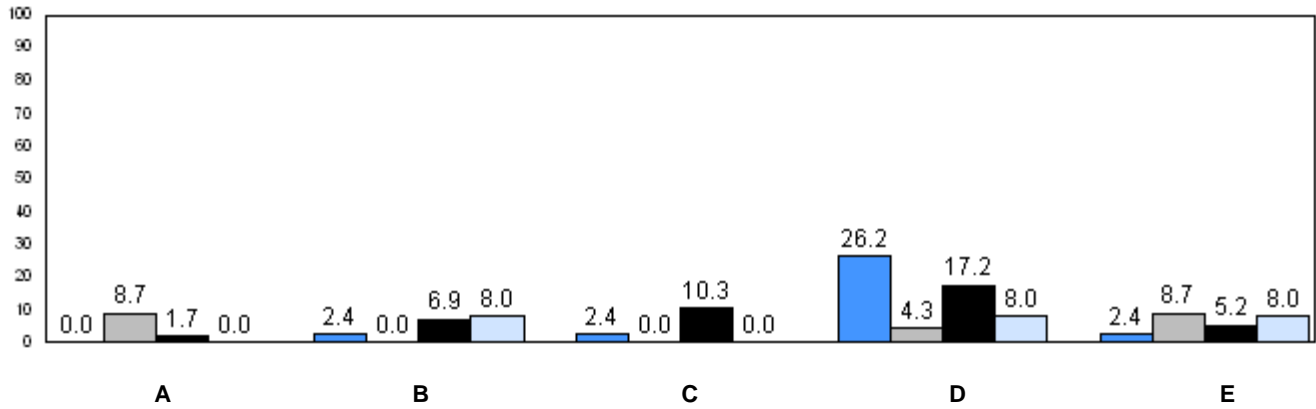

62.5 63.5 65.0 62.6
Provincial Average

2007 2008 2009 2010

q p denotes school performance vs province.

Number of Students : 8

Observation Survey (2007-10)
4 Year Trend
(school average vs. provincial average)

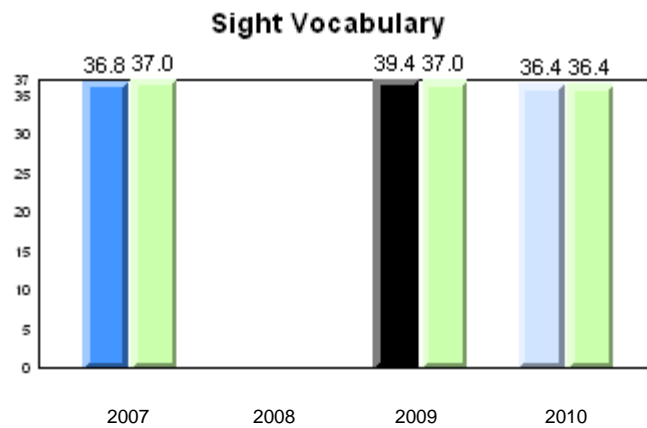
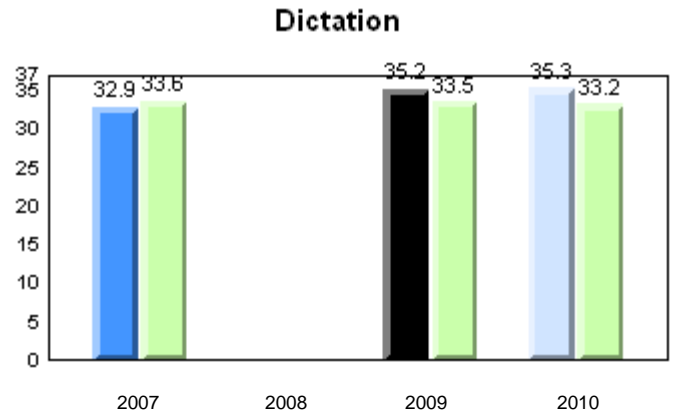
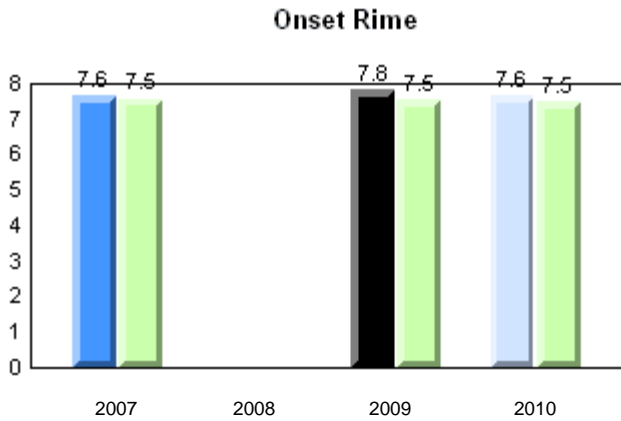
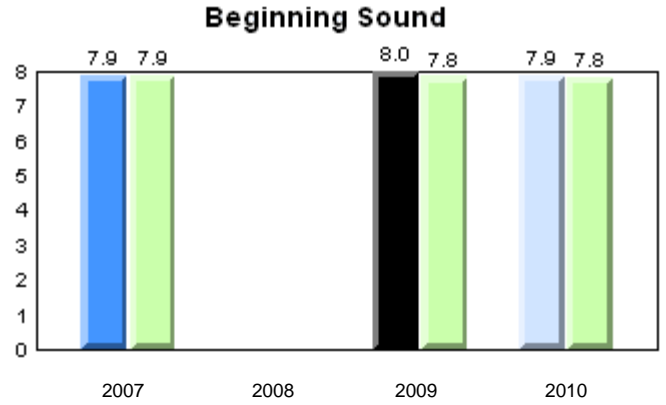
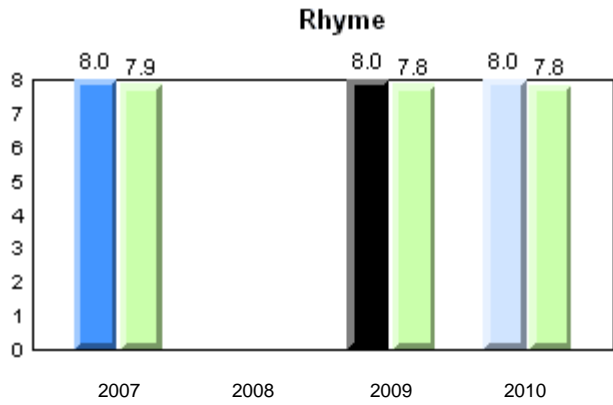

Total Students: 8

Instructional Level

Level	2010				2009		2008		2007		
	School	District	Province	School vs District	School vs Province	School vs District	School vs Province	School vs District	School vs Province	School vs District	School vs Province
I	87.5	61.8	62.6	p	p	p	p	q	q	q	q
A - H	12.5	38.2	37.4								

Instructional Level (June 2010)
4 Year Trend
(school averages)

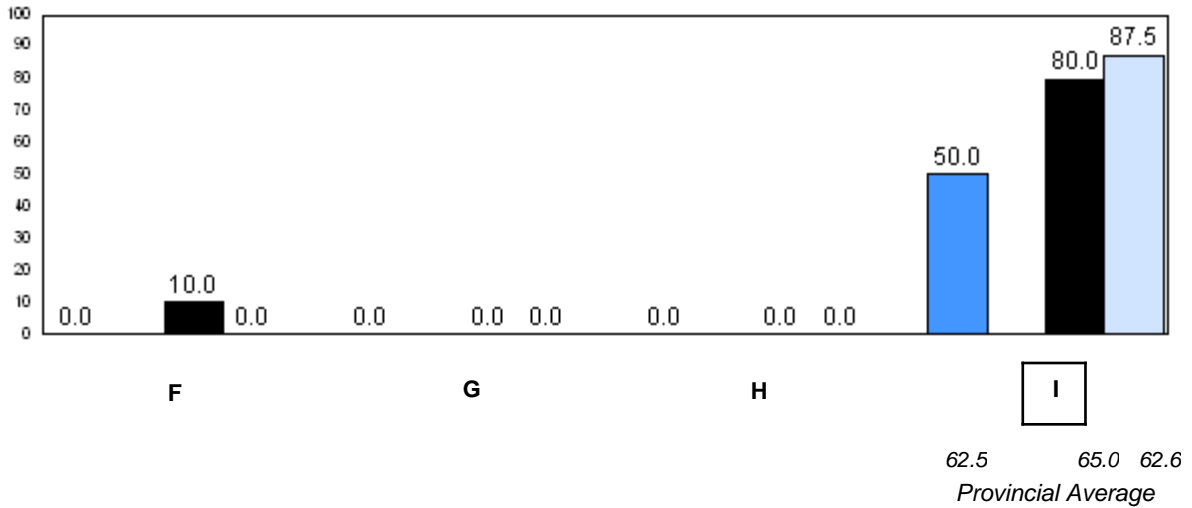
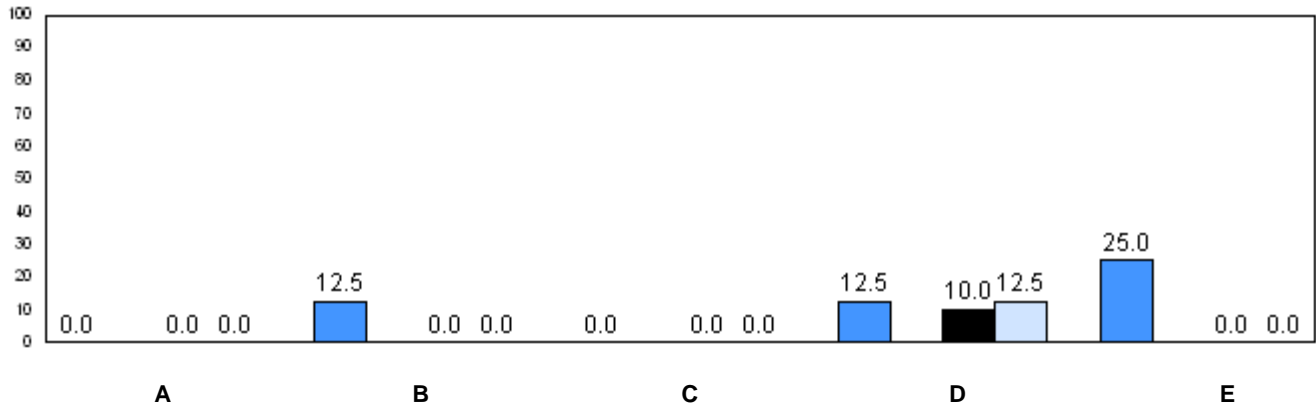

■ 2007
 ■ 2008
 ■ 2009
 ■ 2010

q p denotes school performance vs province.

Number of Students : 17

Observation Survey (2007-10)
4 Year Trend
(school average vs. provincial average)

Rhyme

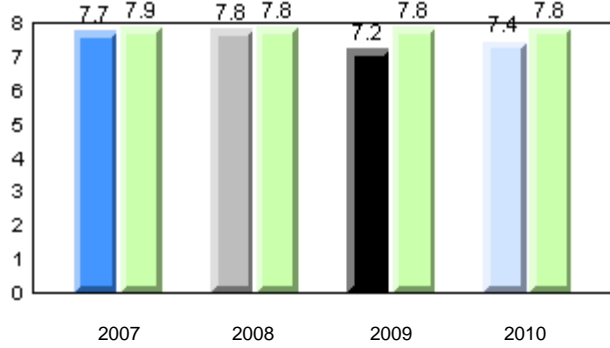

Beginning Sound

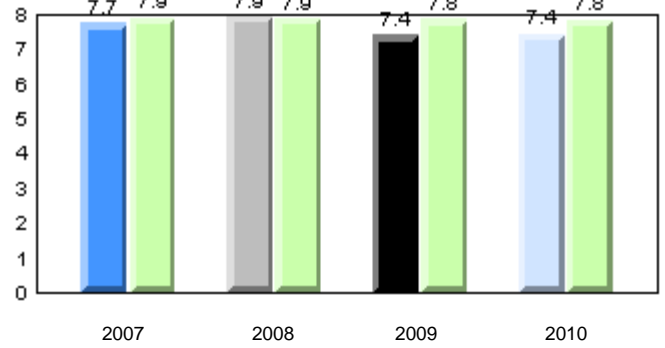

Onset Rime

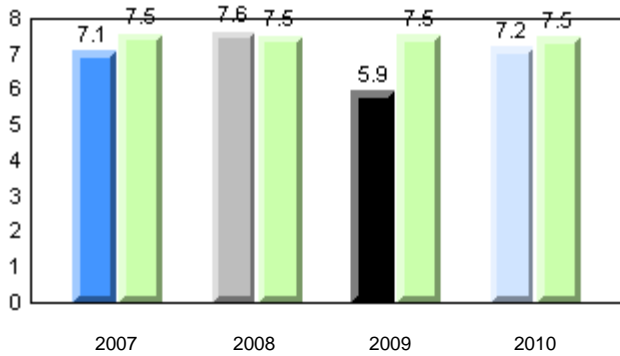

Dictation

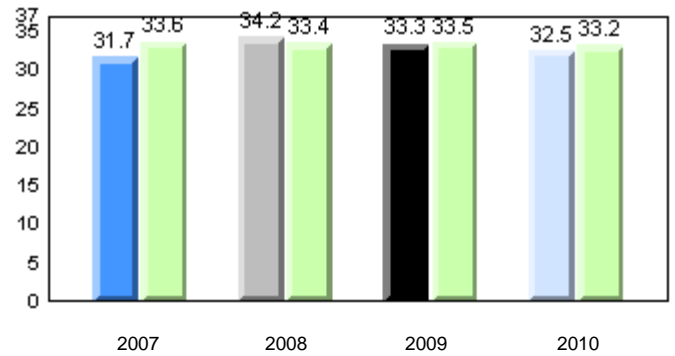

Sight Vocabulary

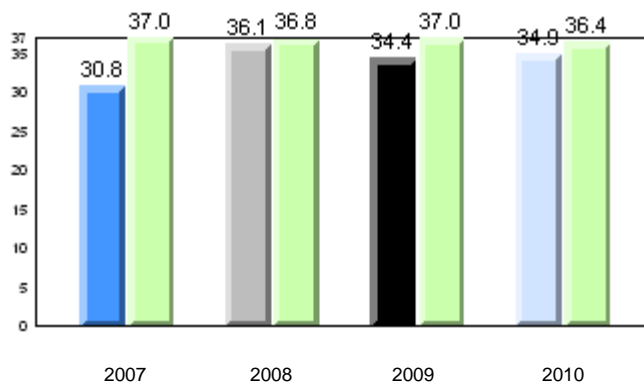

School ■ 2007 ■ 2008 ■ 2009 ■ 2010
 Province ■

Total Students: 17

Instructional Level

Level	2010			2009		2008		2007	
	School	District	Province	School vs District	School vs Province	School vs District	School vs Province	School vs District	School vs Province
I	56.3	61.8	62.6	q	q	q	q	p	p
A - H	43.8	38.2	37.4						

Instructional Level (June 2010)
4 Year Trend
(school averages)

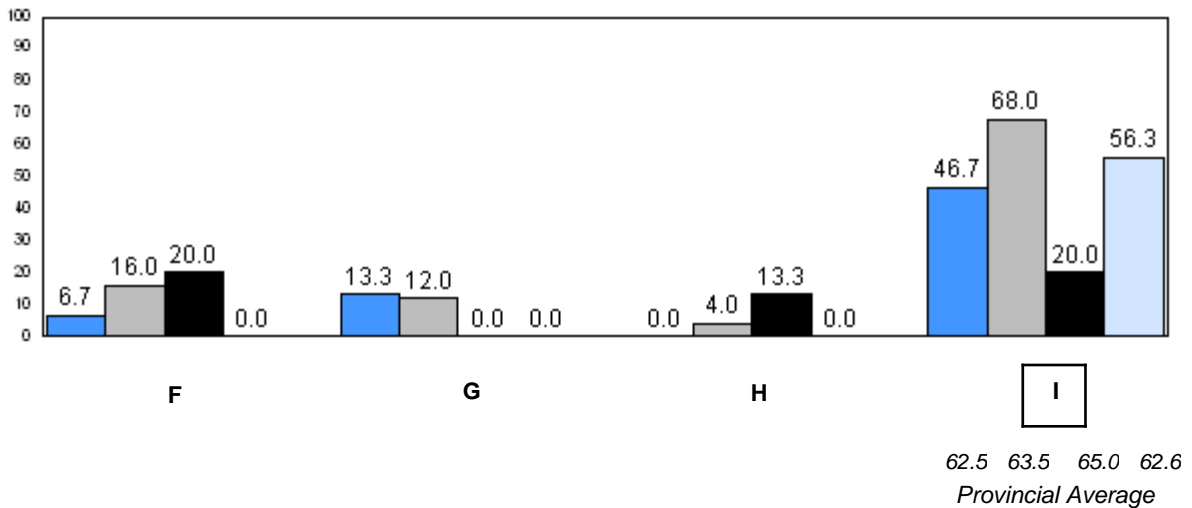
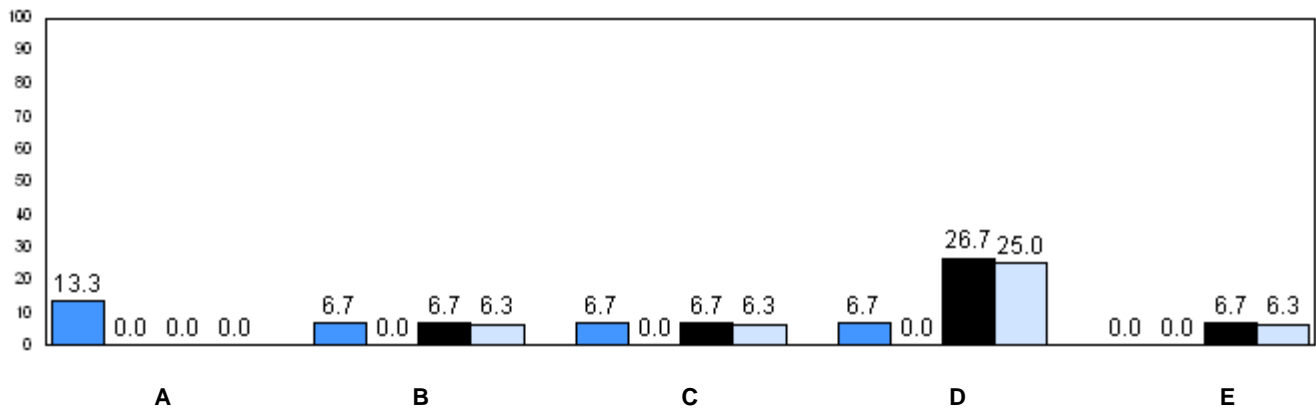

■ 2007
 ■ 2008
 ■ 2009
 ■ 2010

q p denotes school performance vs province.

Number of Students : 11

Observation Survey (2007-10)
4 Year Trend
(school average vs. provincial average)

Rhyme

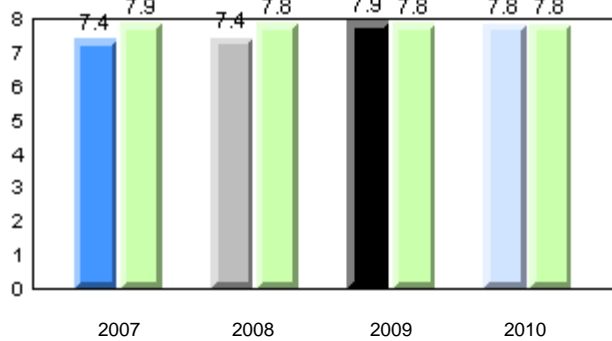

Beginning Sound

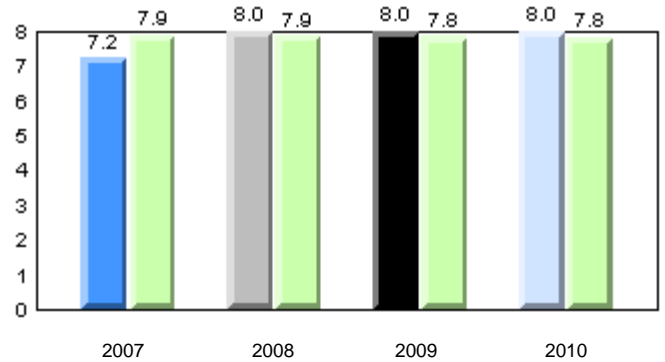

Onset Rime

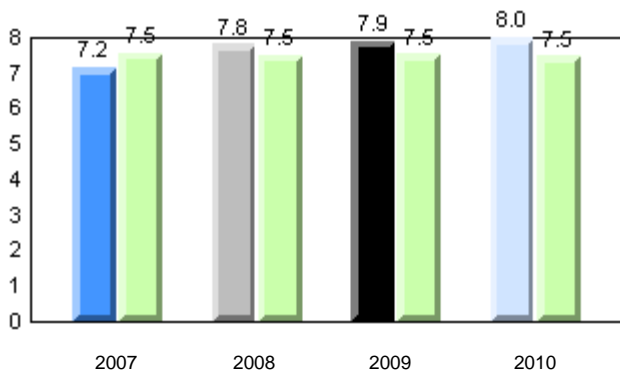

Dictation

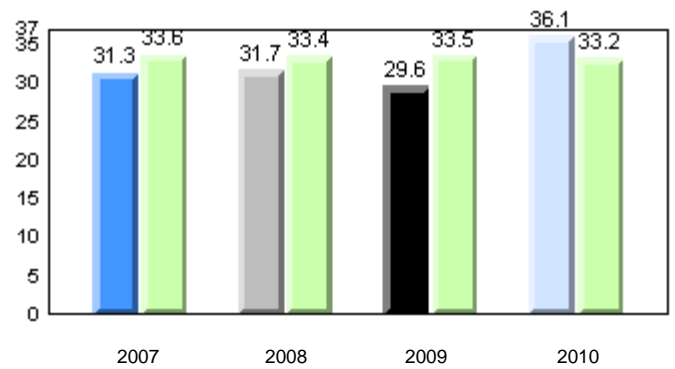

Sight Vocabulary

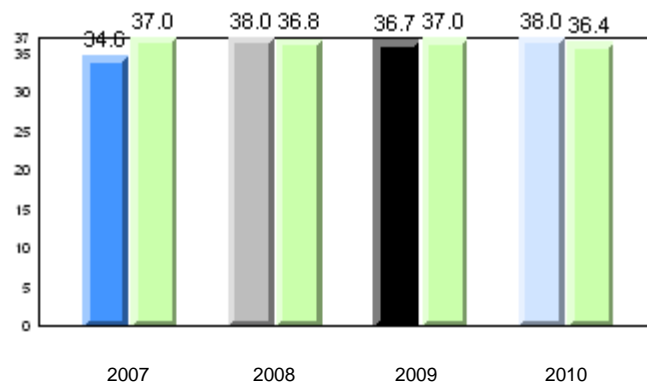

Total Students: 11

Instructional Level

Level	2010			2009		2008		2007	
	School	District	Province	School vs District	School vs Province	School vs District	School vs Province	School vs District	School vs Province
I	45.5	61.8	62.6	q	q	q	q	q	q
A - H	54.5	38.2	37.4						

Instructional Level (June 2010)
4 Year Trend
(school averages)

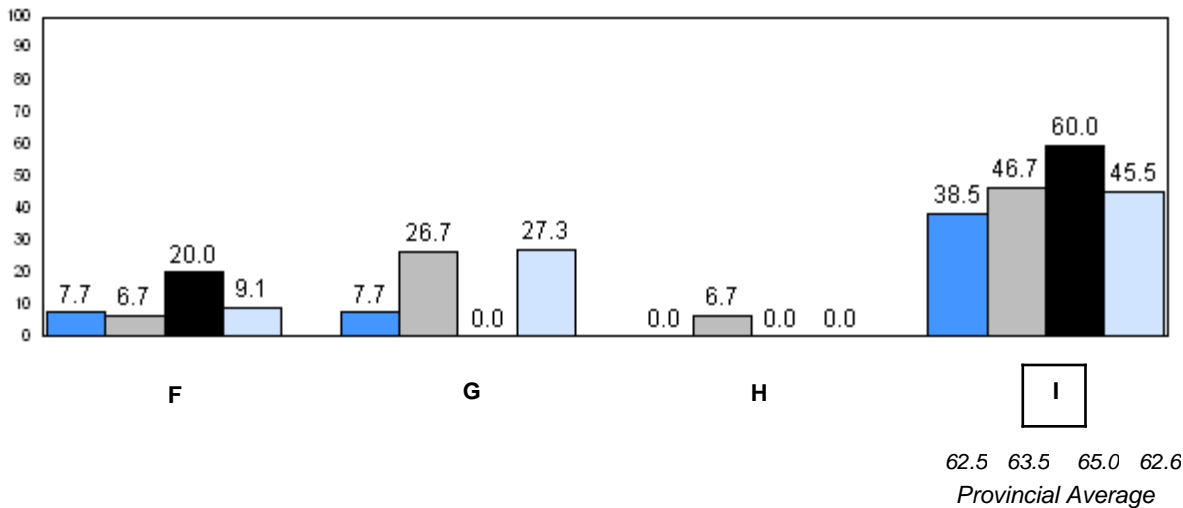
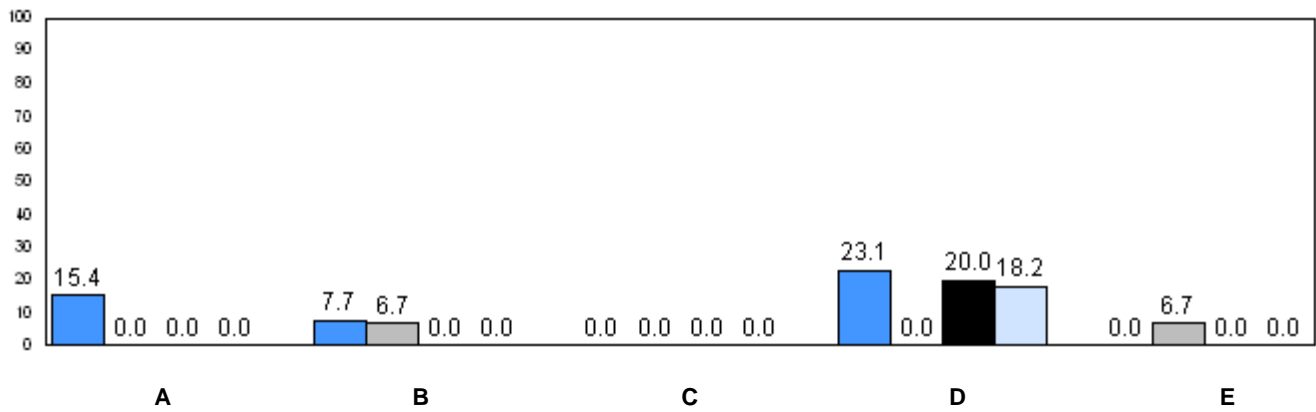

■ 2007
 ■ 2008
 ■ 2009
 ■ 2010

q p denotes school performance vs province.

Number of Students : 2

Observation Survey (2007-10)
4 Year Trend
(school average vs. provincial average)

Rhyme

Beginning Sound

School data with 5 or fewer students withheld for reasons of confidentiality.



Onset Rime

Dictation

School data with 5 or fewer students withheld for reasons of confidentiality.

Sight Vocabulary

School data with 5 or fewer students withheld for reasons of confidentiality.

School  2007  2008  2009  2010
Province 

Total Students: 2

Instructional Level

Level	School	2010		2009		2008		2007			
		District	Province	School vs District	School vs Province	School vs District	School vs Province	School vs District	School vs Province		
I	School data with 5 or fewer students withheld for reasons of confidentiality.	61.8	62.6	q	q	q	q	p	p	q	q
A - H		38.2	37.4								

Instructional Level (June 2010)
4 Year Trend
(school averages)

School data with 5 or fewer students withheld for reasons of confidentiality.

A B C D E

School data with 5 or fewer students withheld for reasons of confidentiality.

F G H I

62.5 63.5 65.0 62.6
Provincial Average

2007 2008 2009 2010

q p denotes school performance vs province.

Number of Students : 13

Observation Survey (2007-10)
4 Year Trend
(school average vs. provincial average)

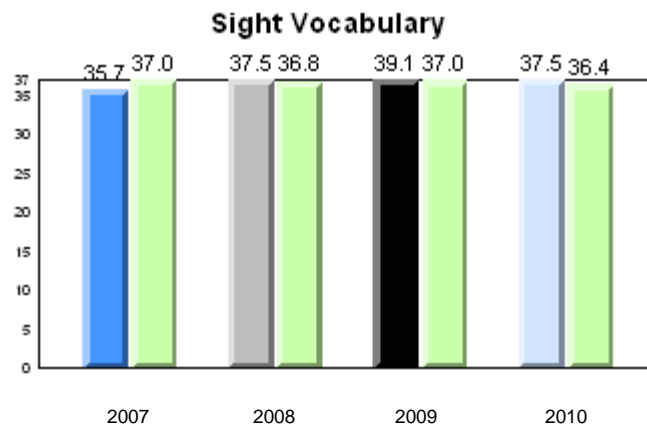
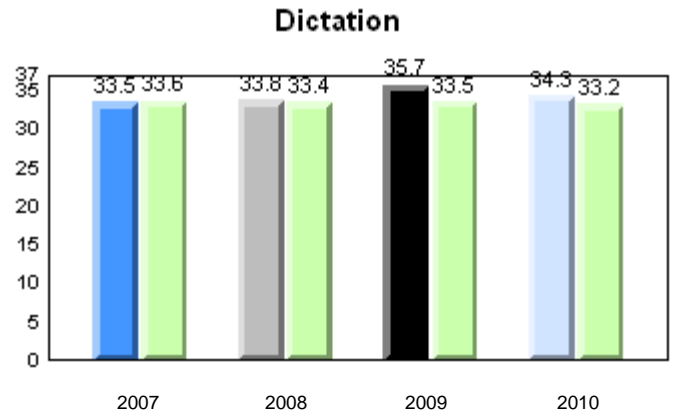
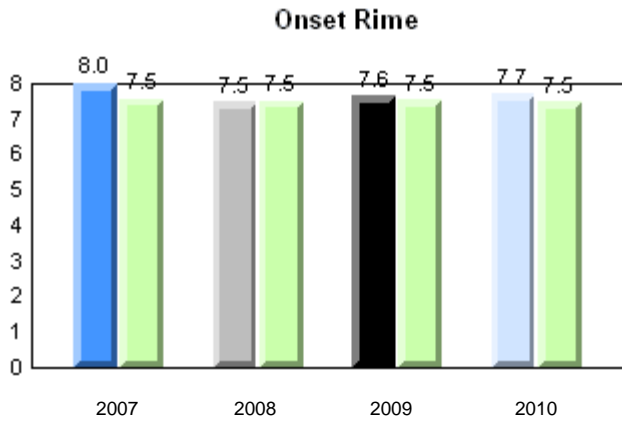
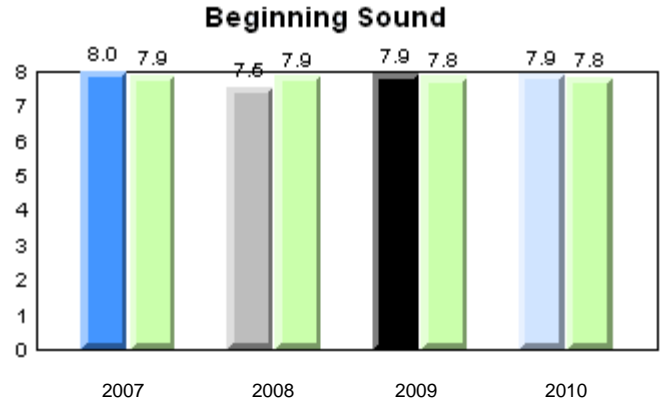
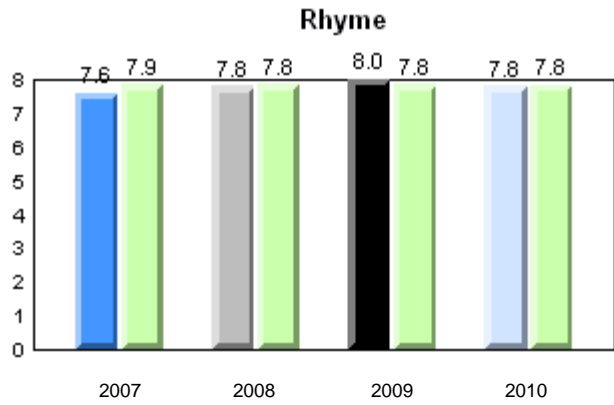

Total Students: 13

Instructional Level

Level	2010			2009		2008		2007	
	School	District	Province	School vs District	School vs Province	School vs District	School vs Province	School vs District	School vs Province
I	76.9	61.8	62.6	p	p	p	p	q	q
A - H	23.1	38.2	37.4						

Instructional Level (June 2010)
4 Year Trend
(school averages)

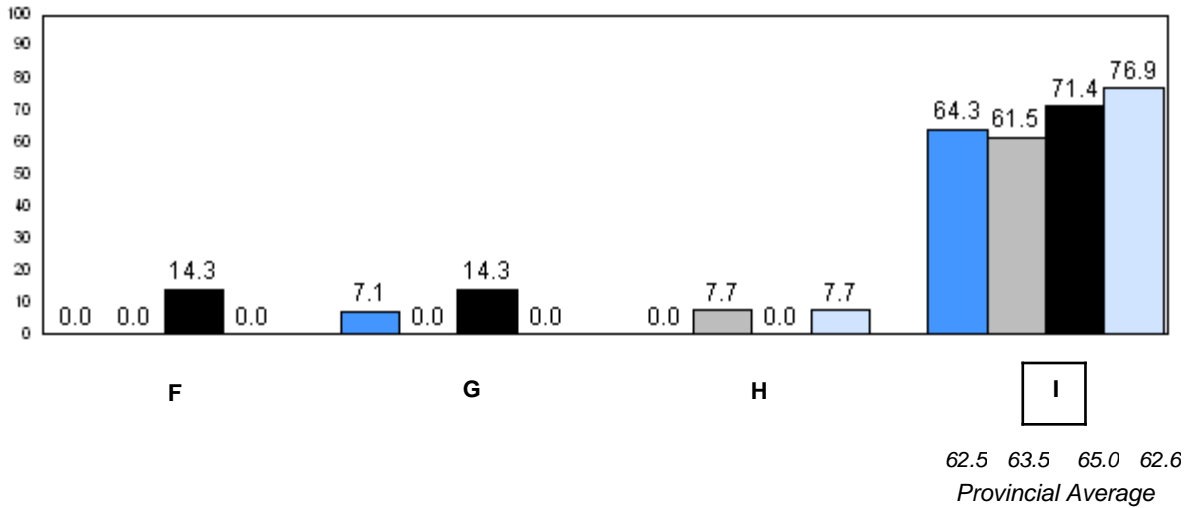
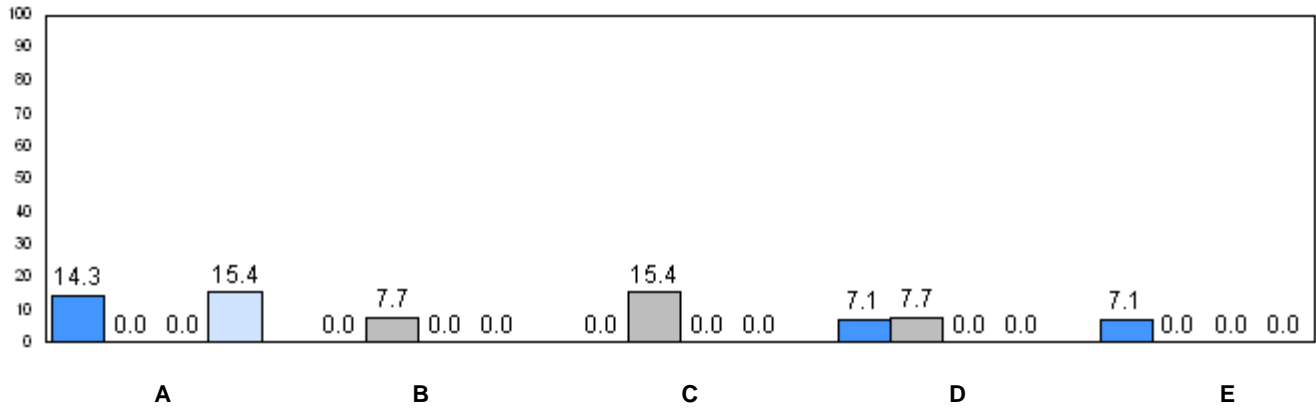

■ 2007
 ■ 2008
 ■ 2009
 ■ 2010

q p denotes school performance vs province.

Number of Students : 82

Observation Survey (2007-10)
4 Year Trend
(school average vs. provincial average)

Rhyme

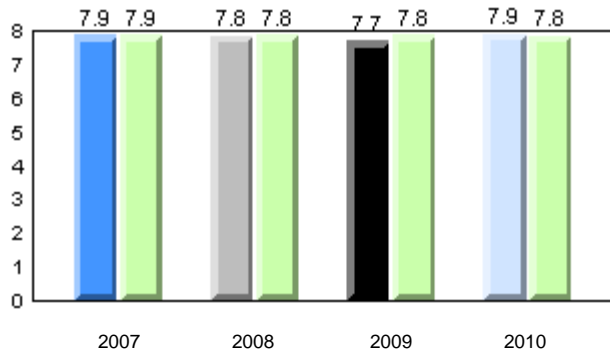

Beginning Sound

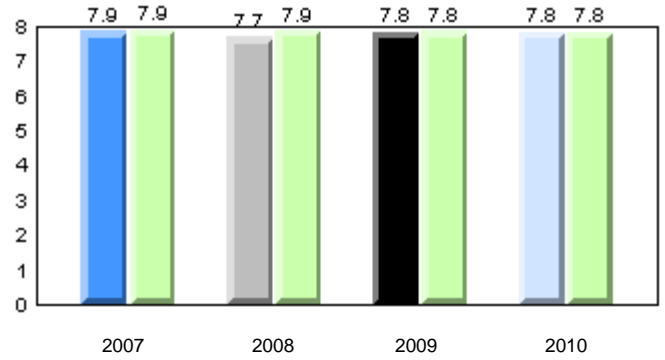

Onset Rime

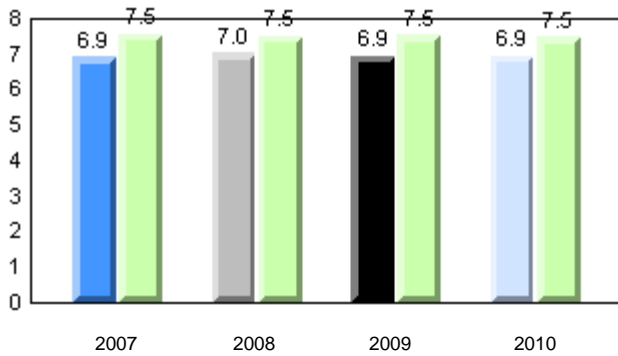

Dictation

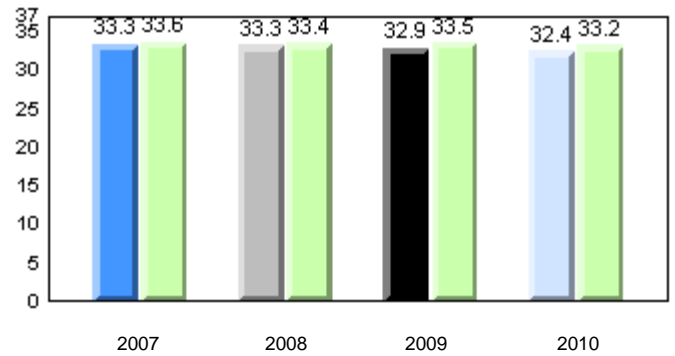

Sight Vocabulary

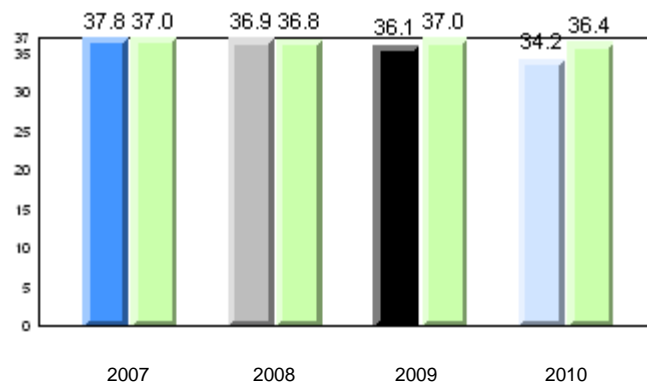

School ■ 2007 ■ 2008 ■ 2009 ■ 2010
 Province ■

Total Students: 82

Instructional Level

Level	2010			2009		2008		2007	
	School	District	Province	School vs District	School vs Province	School vs District	School vs Province	School vs District	School vs Province
I	38.0	61.8	62.6	q	q	q	q	p	p
A - H	62.0	38.2	37.4						

Instructional Level (June 2010)
4 Year Trend
(school averages)

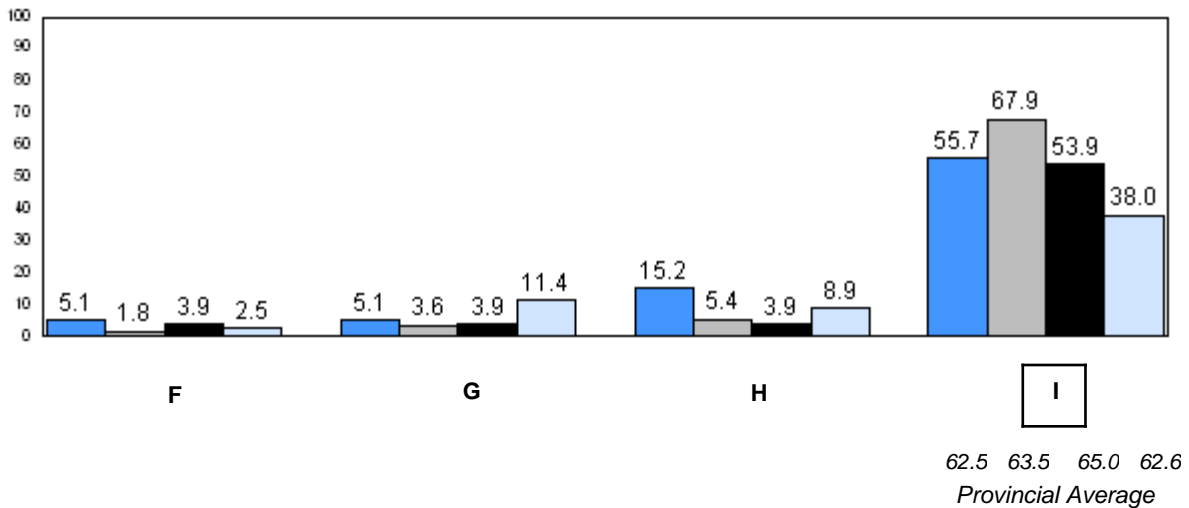
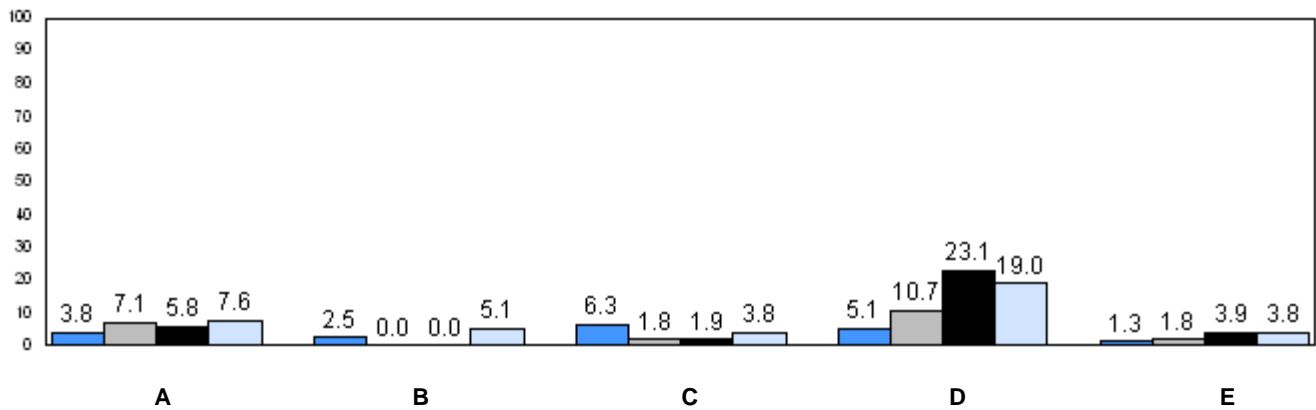

■ 2007
 ■ 2008
 ■ 2009
 ■ 2010

q p denotes school performance vs province.

Number of Students : 21

Observation Survey (2007-10)
4 Year Trend
(school average vs. provincial average)

Rhyme

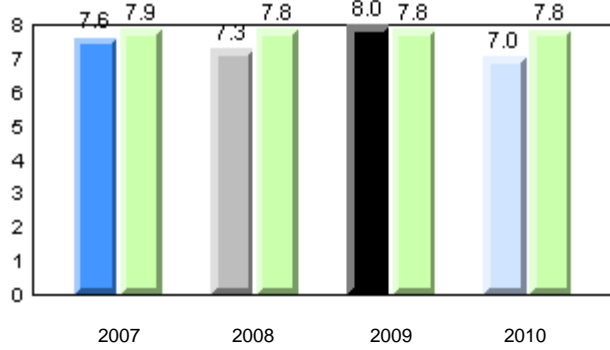

Beginning Sound

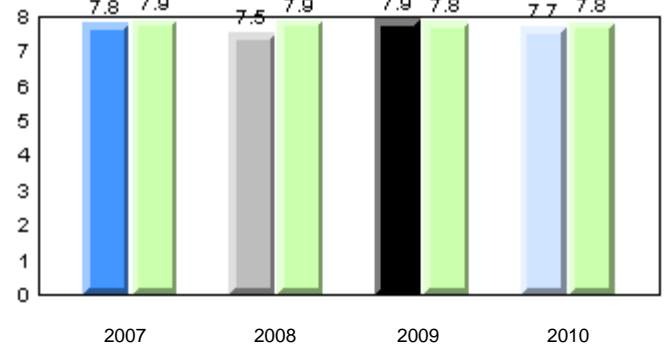

Onset Rime

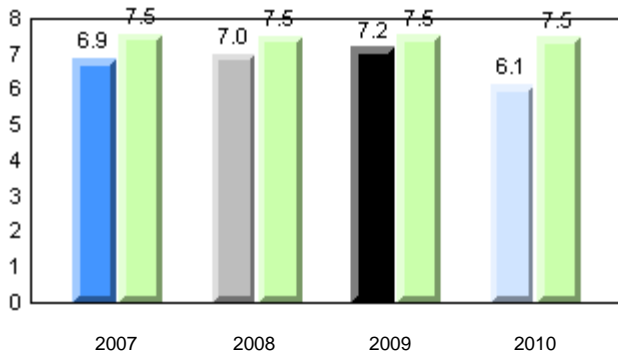

Dictation

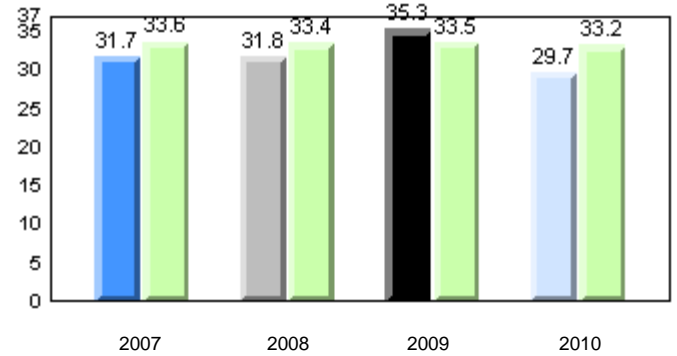

Sight Vocabulary

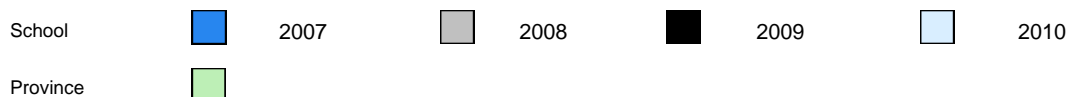
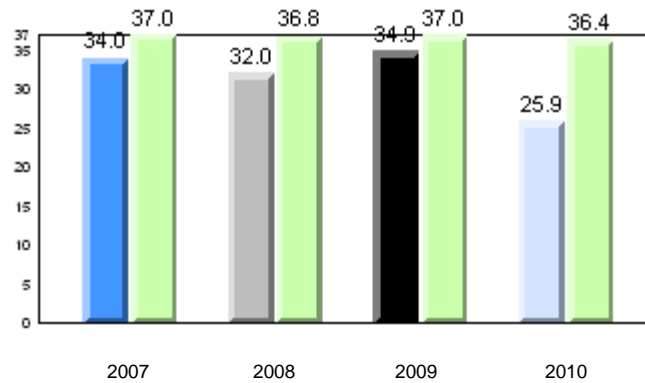

Total Students: 21

Instructional Level

Level	School	2010				2009		2008		2007	
		District	Province	School vs District	School vs Province	School vs District	School vs Province	School vs District	School vs Province	School vs District	School vs Province
I	42.9	61.8	62.6	q	q	p	q	q	q	p	p
A - H	57.1	38.2	37.4								

Instructional Level (June 2010)
4 Year Trend
(school averages)

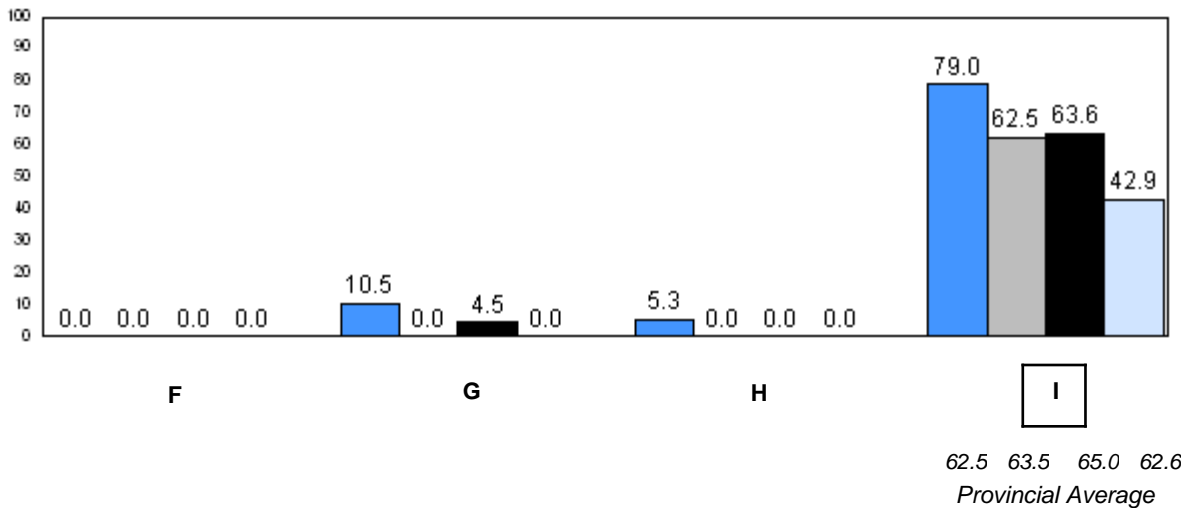
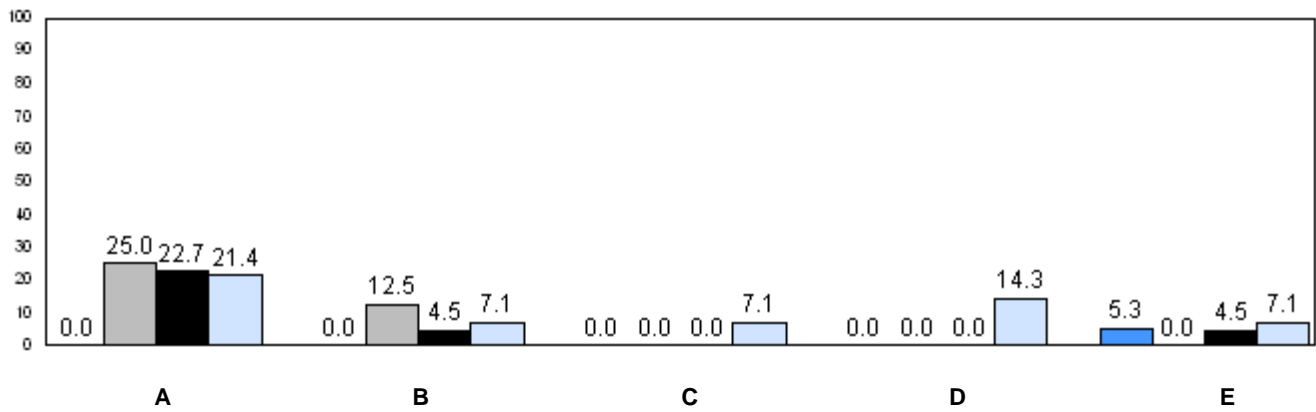

■ 2007
 ■ 2008
 ■ 2009
 ■ 2010

q p denotes school performance vs province.

Number of Students : 1

Observation Survey (2007-10)
4 Year Trend
(school average vs. provincial average)

Rhyme

Beginning Sound

School data with 5 or fewer students withheld for reasons of confidentiality.

Onset Rime

Dictation

School data with 5 or fewer students withheld for reasons of confidentiality.

Sight Vocabulary

School data with 5 or fewer students withheld for reasons of confidentiality.

School  2007  2008  2009  2010
Province 

Total Students: 1

Instructional Level

Level	School	2010		2009		2008		2007	
		District	Province	School vs District	School vs Province	School vs District	School vs Province	School vs District	School vs Province
I	School data with 5 or fewer students withheld for reasons of confidentiality.	61.8	62.6	q	q	q	q	q	q
A - H		38.2	37.4						

Instructional Level (June 2010)
4 Year Trend
(school averages)

School data with 5 or fewer students withheld for reasons of confidentiality.

A B C D E

School data with 5 or fewer students withheld for reasons of confidentiality.

F G H I
62.5 63.5 62.6
Provincial Average

2007 2008 2009 2010

q p denotes school performance vs province.

Number of Students : 15

Observation Survey (2007-10)
4 Year Trend
(school average vs. provincial average)

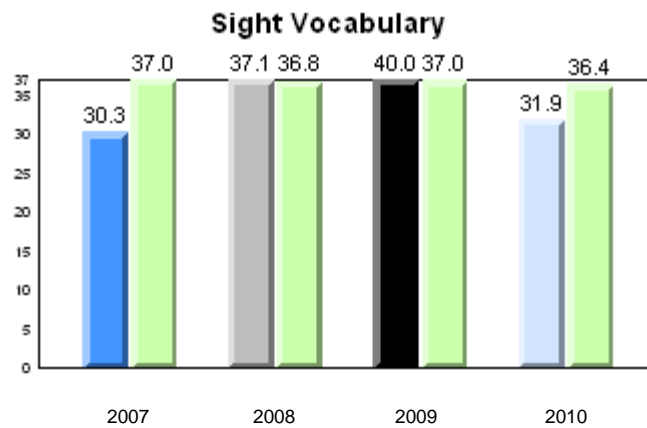
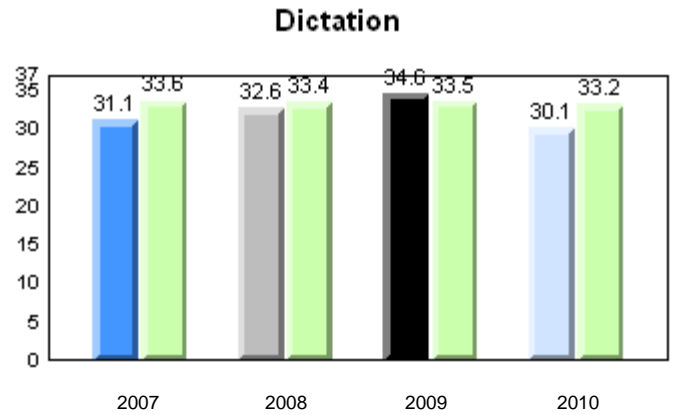
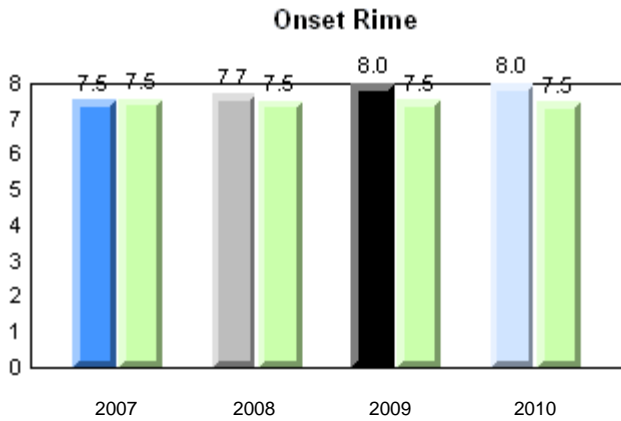
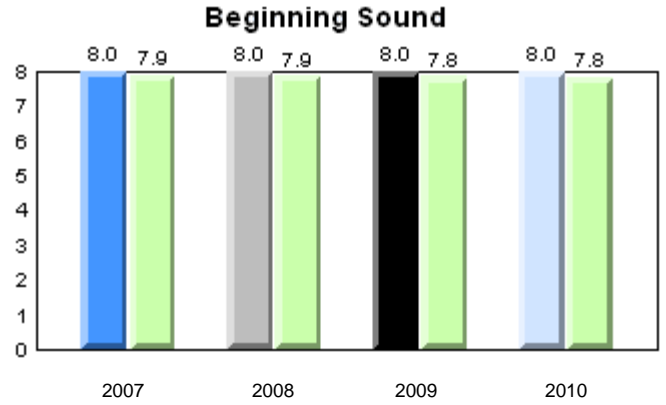
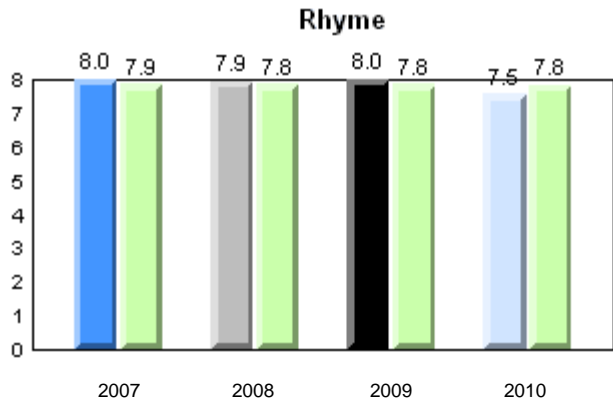

Total Students: 15

Instructional Level

Level	2010			2009		2008		2007	
	School	District	Province	School vs District	School vs Province	School vs District	School vs Province	School vs District	School vs Province
I	20.0	61.8	62.6	q	q	q	q	q	q
A - H	80.0	38.2	37.4						

Instructional Level (June 2010)
4 Year Trend
(school averages)

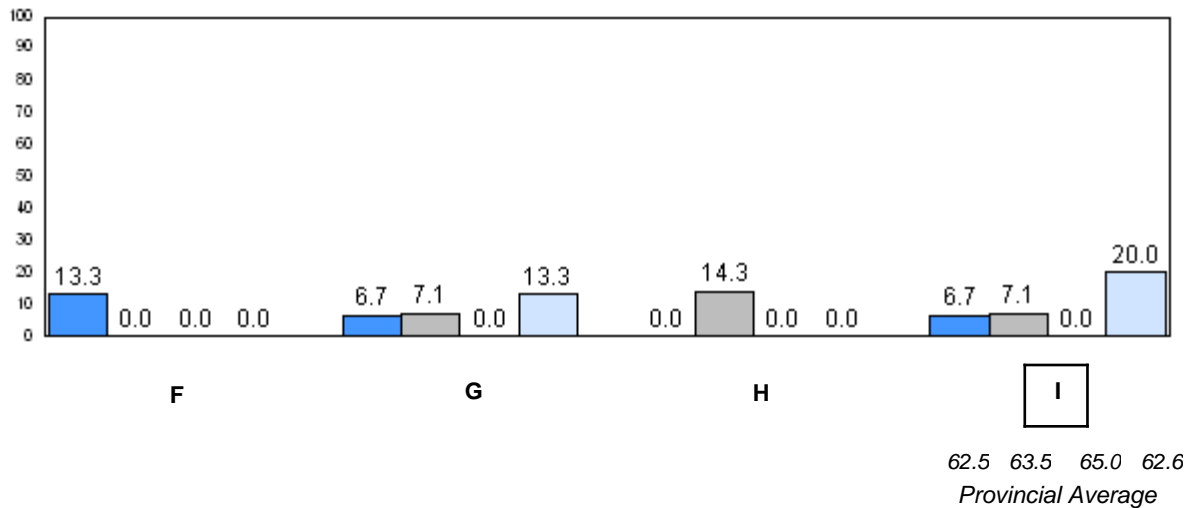
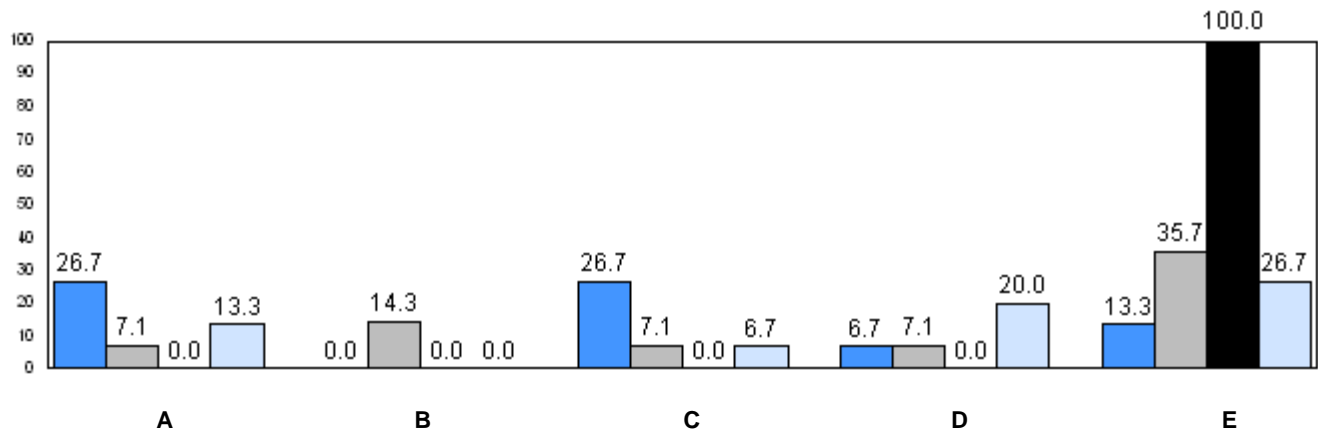

62.5 63.5 65.0 62.6
Provincial Average

2007 2008 2009 2010

q p denotes school performance vs province.

Number of Students : 71

Observation Survey (2007-10)
4 Year Trend
(school average vs. provincial average)

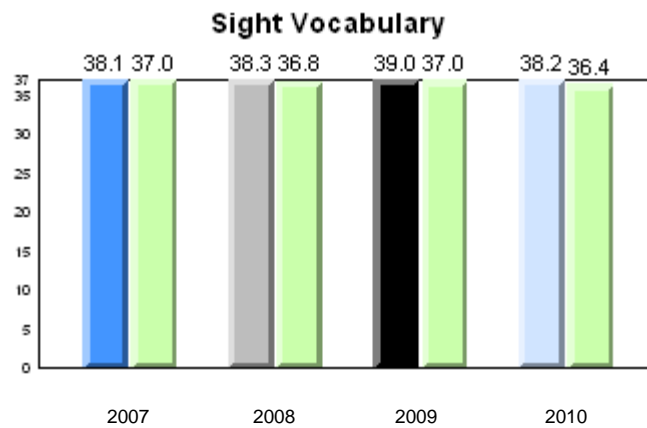
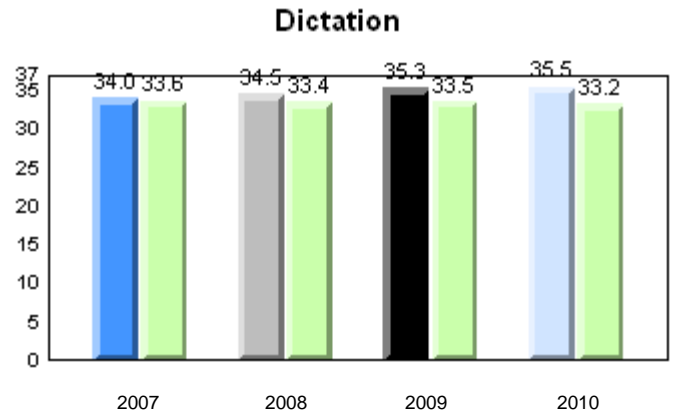
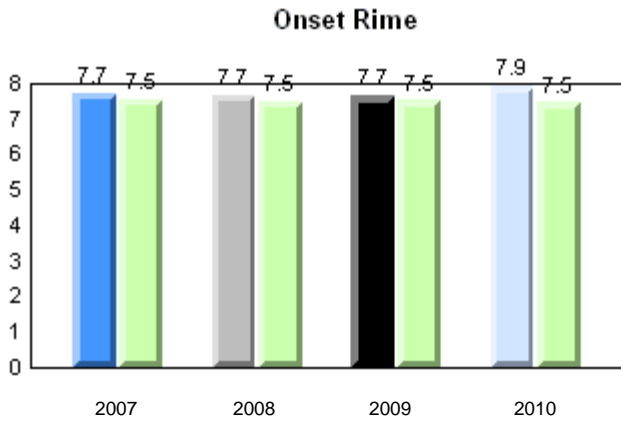
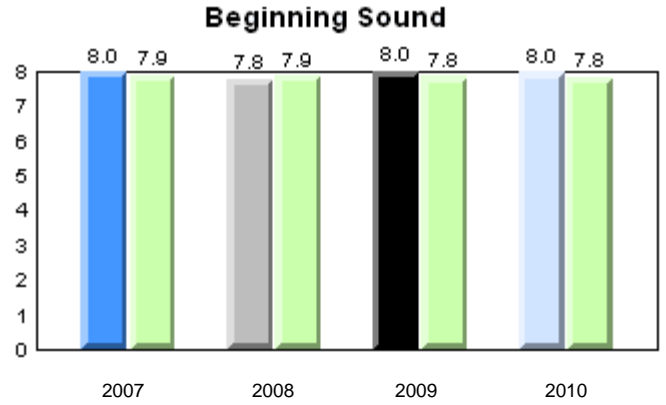
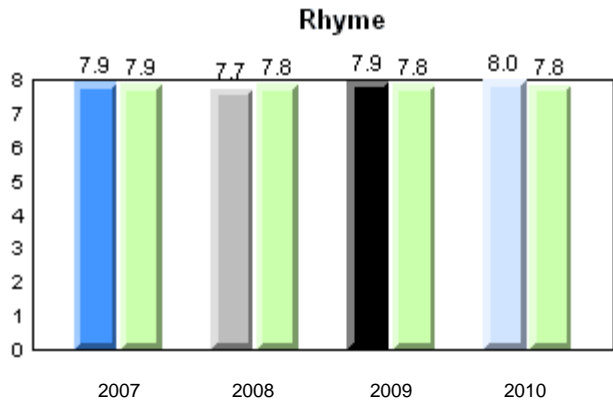

Total Students: 71

Instructional Level

Level	2010			2009		2008		2007	
	School	District	Province	School vs District	School vs Province	School vs District	School vs Province	School vs District	School vs Province
I	84.1	61.8	62.6	P	P	P	P	P	P
A - H	16.0	38.2	37.4						

Instructional Level (June 2010)
4 Year Trend
(school averages)

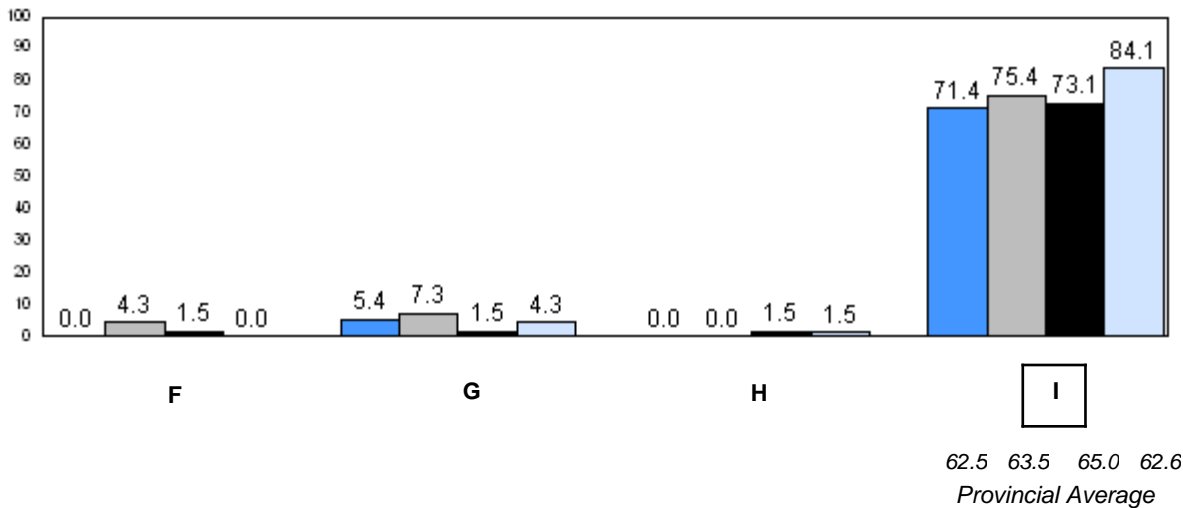
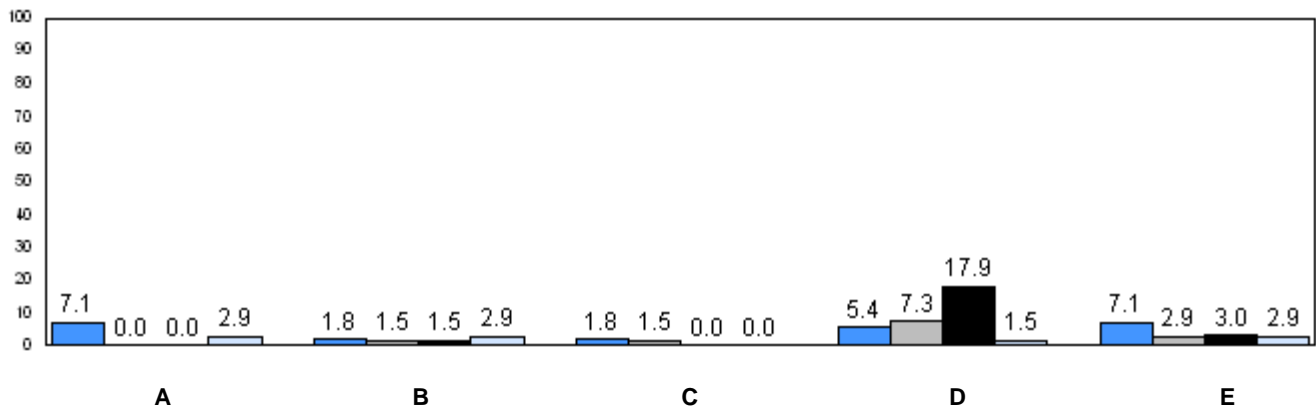

■ 2007
 ■ 2008
 ■ 2009
 ■ 2010

q p denotes school performance vs province.

Number of Students : 4

Observation Survey (2007-10)
4 Year Trend
(school average vs. provincial average)

Rhyme

Beginning Sound

School data with 5 or fewer students withheld for reasons of confidentiality.

Onset Rime

Dictation

School data with 5 or fewer students withheld for reasons of confidentiality.

Sight Vocabulary

School data with 5 or fewer students withheld for reasons of confidentiality.

School  2007  2008  2009  2010
Province 

Total Students: 4

Instructional Level

Level	School	2010		2009		2008		2007	
		District	Province	School vs District	School vs Province	School vs District	School vs Province	School vs District	School vs Province
I	School data with 5 or fewer students withheld for reasons of confidentiality.	61.8	62.6	p	p	q	q	q	q
A - H		38.2	37.4						

Instructional Level (June 2010)
4 Year Trend
(school averages)

School data with 5 or fewer students withheld for reasons of confidentiality.

A B C D E

School data with 5 or fewer students withheld for reasons of confidentiality.

F G H I
62.5 63.5 65.0 62.6
Provincial Average

2007 2008 2009 2010

q p denotes school performance vs province.

Number of Students : 11

Observation Survey (2007-10)
4 Year Trend
(school average vs. provincial average)

Rhyme

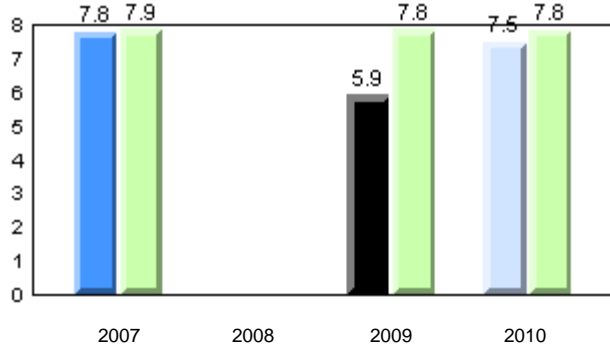

Beginning Sound

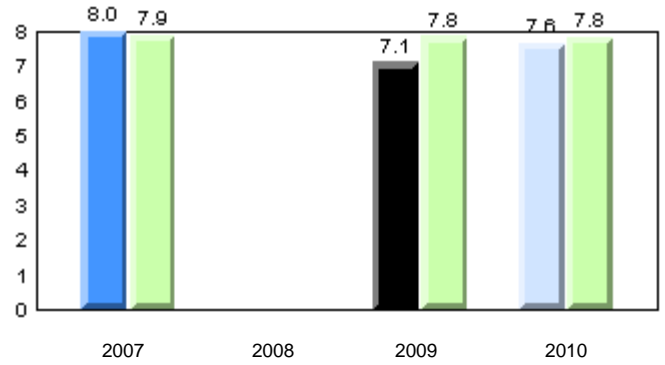

Onset Rime

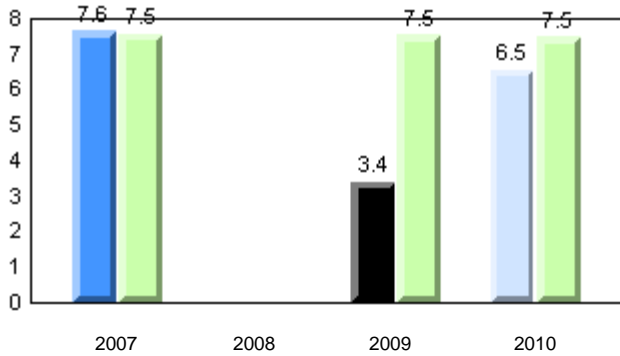

Dictation

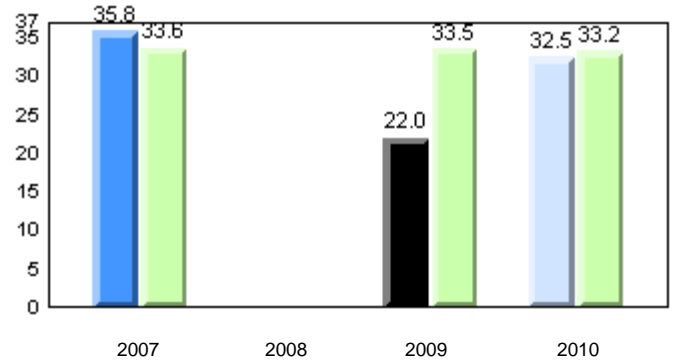

Sight Vocabulary

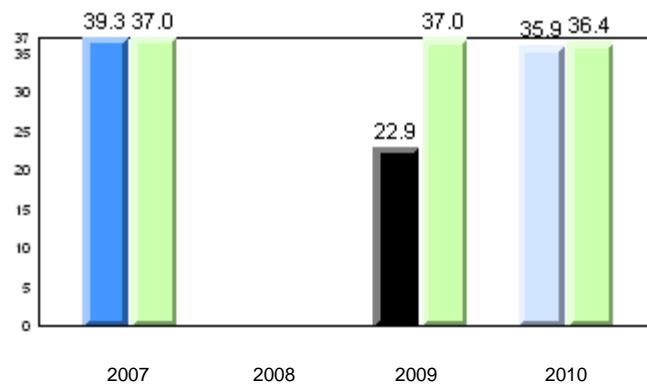

School 2007 2008 2009 2010
Province 2007

Total Students: 11

Instructional Level

Level	2010			2009		2008		2007	
	School	District	Province	School vs District	School vs Province	School vs District	School vs Province	School vs District	School vs Province
I	45.5	61.8	62.6	q	q	q	q	p	p
A - H	54.5	38.2	37.4						

Instructional Level (June 2010)
4 Year Trend
(school averages)

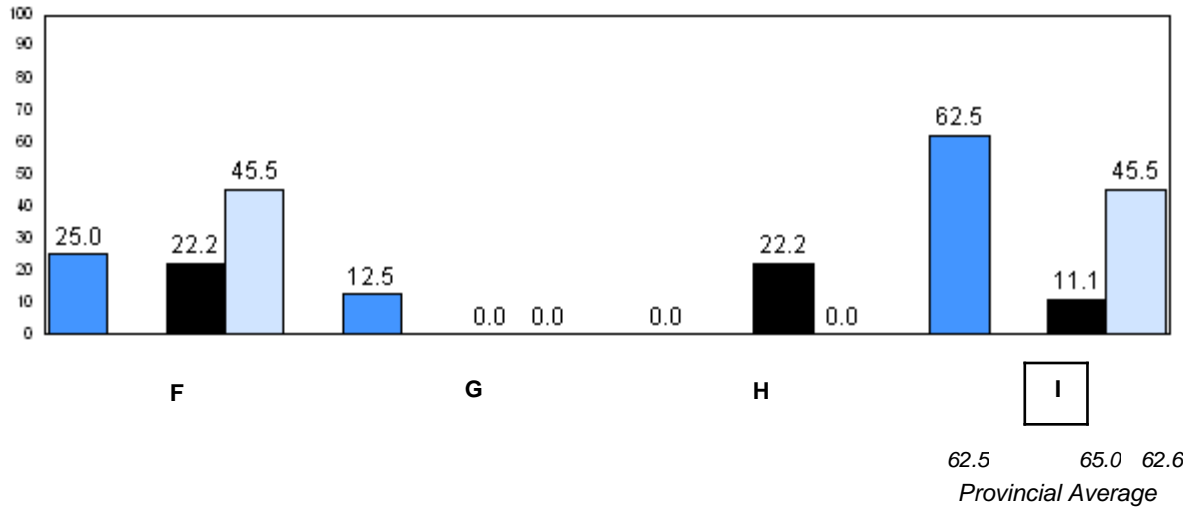
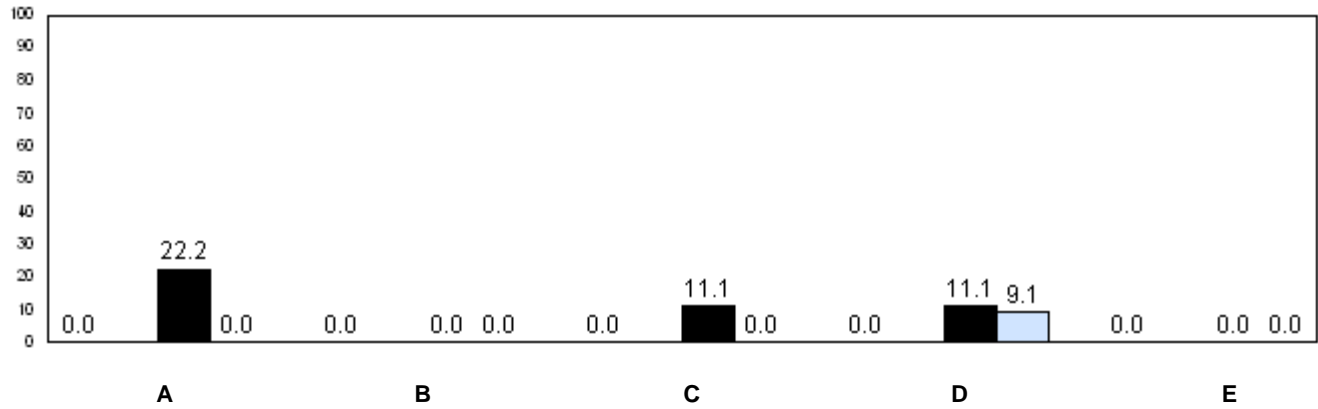

■ 2007
 ■ 2008
 ■ 2009
 ■ 2010

q p denotes school performance vs province.

Number of Students : 8

Observation Survey (2007-10)
4 Year Trend
(school average vs. provincial average)

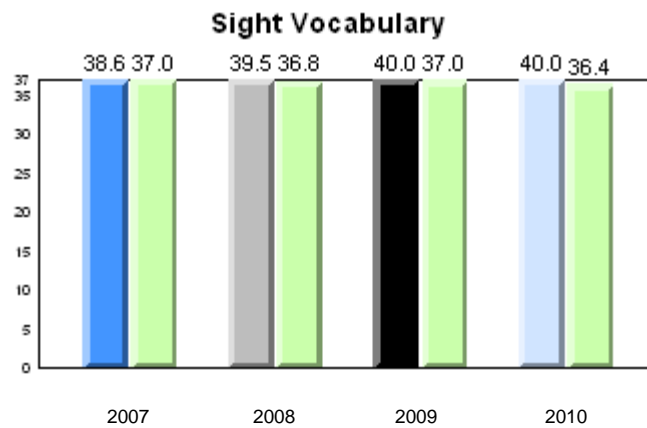
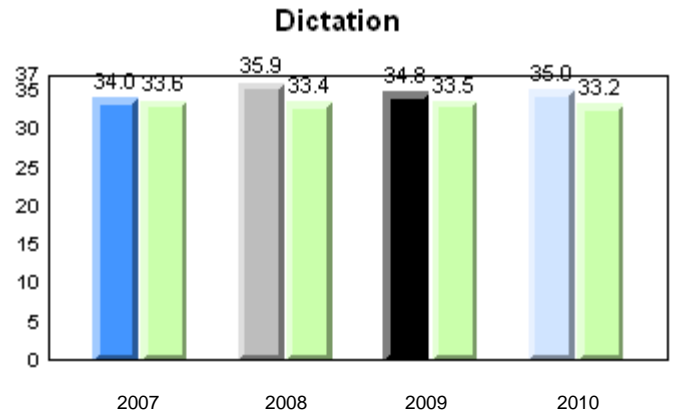
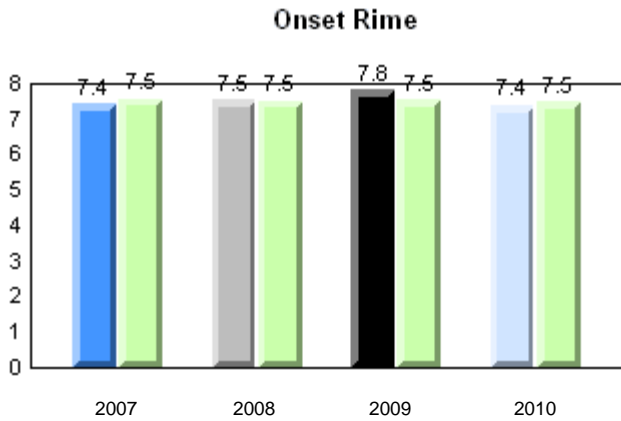
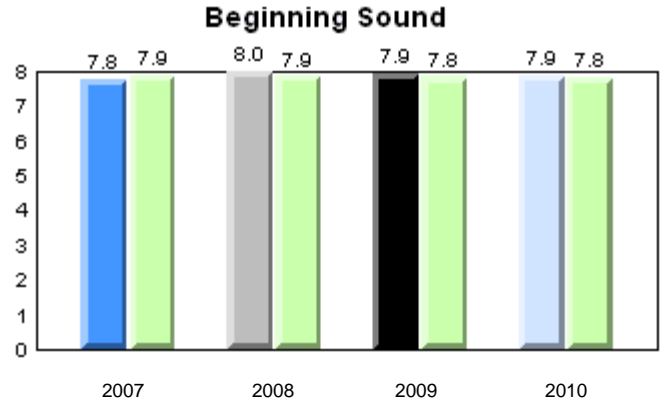
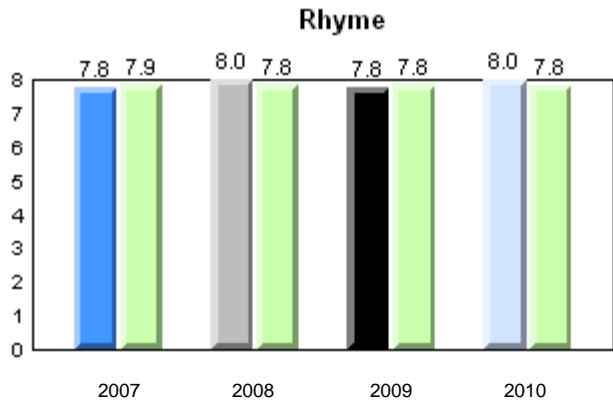

Total Students: 8

Instructional Level

Level	School	2010				2009		2008		2007	
		District	Province	School vs District	School vs Province	School vs District	School vs Province	School vs District	School vs Province	School vs District	School vs Province
I	75.0	61.8	62.6	P	P	P	P	P	P	P	P
A - H	25.0	38.2	37.4								

Instructional Level (June 2010)
4 Year Trend
(school averages)

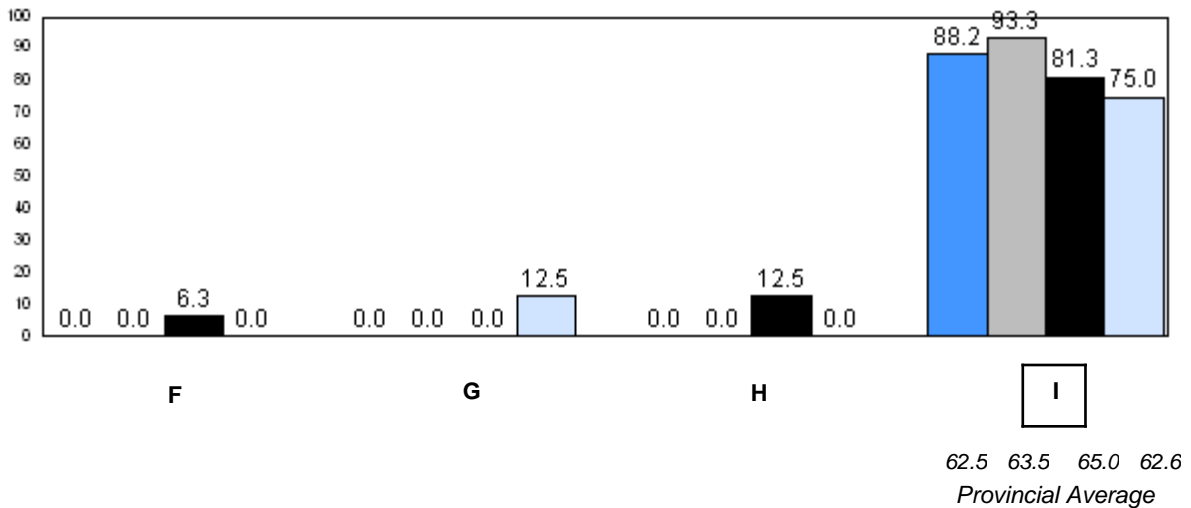
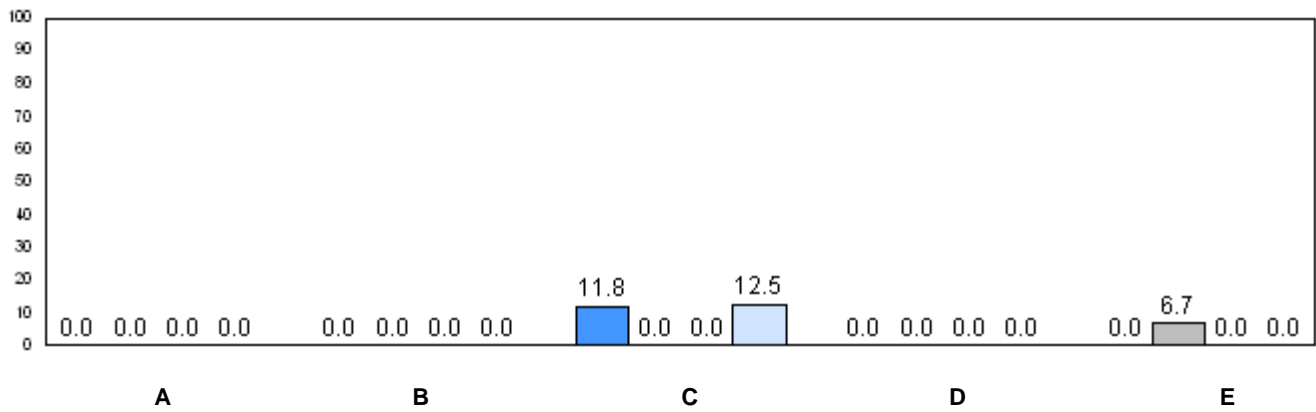

■ 2007
 ■ 2008
 ■ 2009
 ■ 2010

q p denotes school performance vs province.

Number of Students : 14

Observation Survey (2007-10)
4 Year Trend
(school average vs. provincial average)

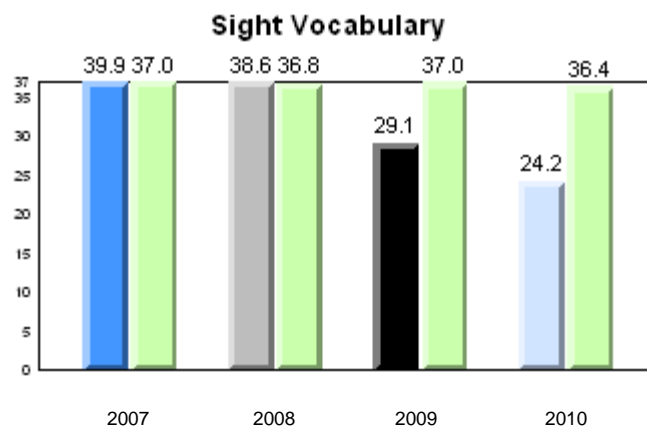
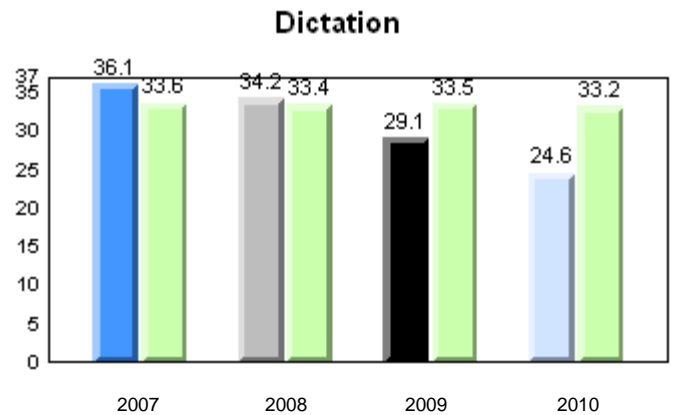
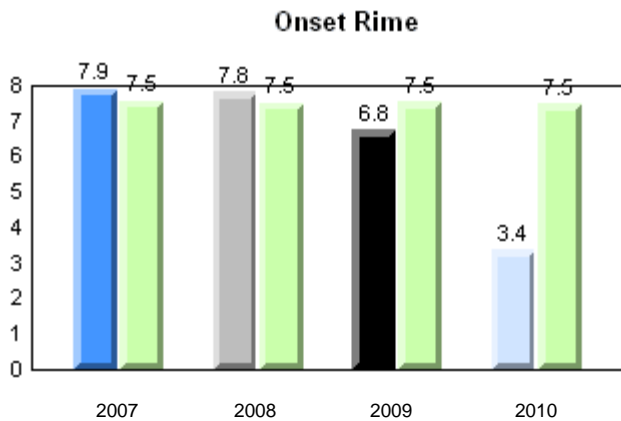
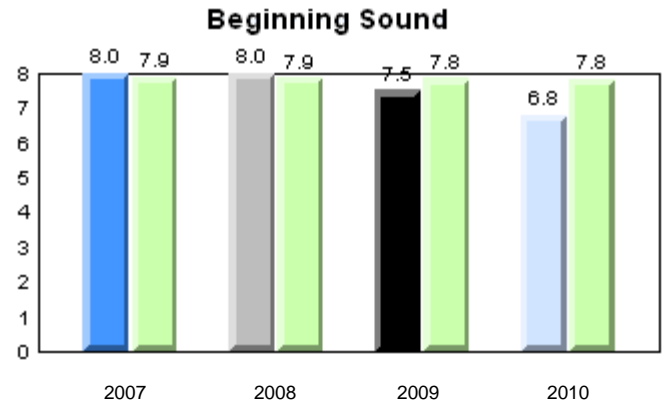
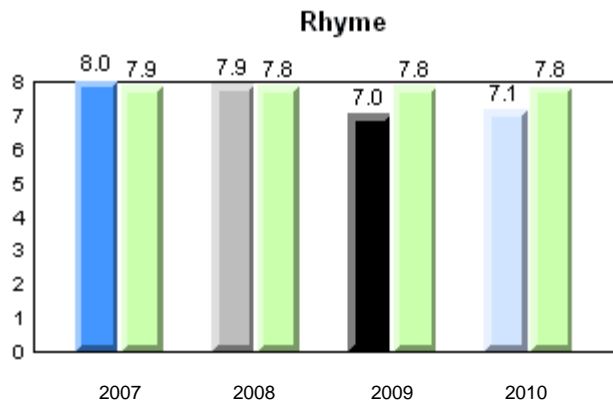

Total Students: 14

Instructional Level

Level	2010			2009		2008		2007	
	School	District	Province	School vs District	School vs Province	School vs District	School vs Province	School vs District	School vs Province
I	40.0	61.8	62.6	q	q	q	q	q	q
A - H	60.0	38.2	37.4						

Instructional Level (June 2010)
4 Year Trend
(school averages)

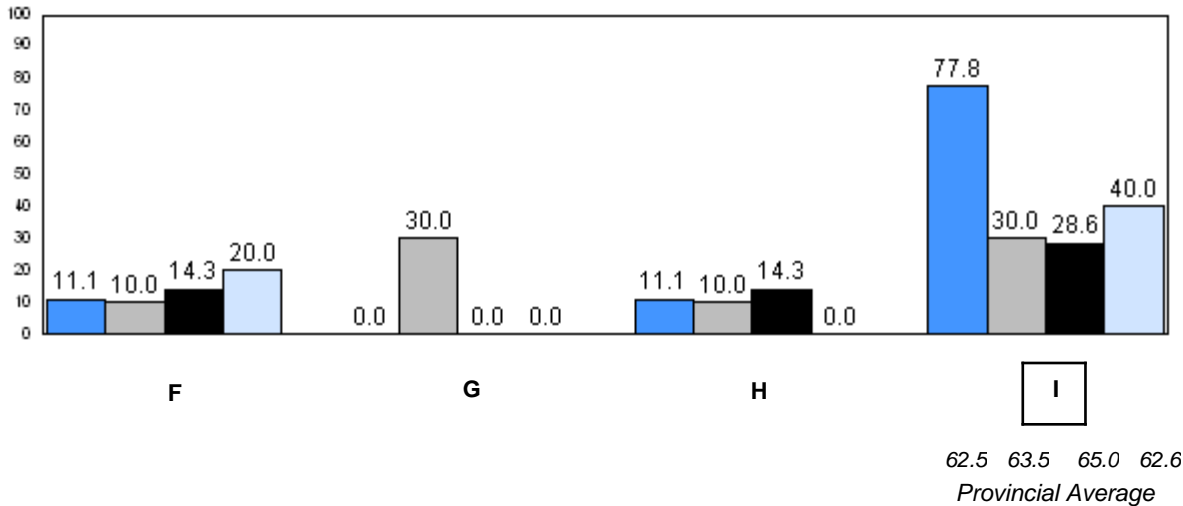
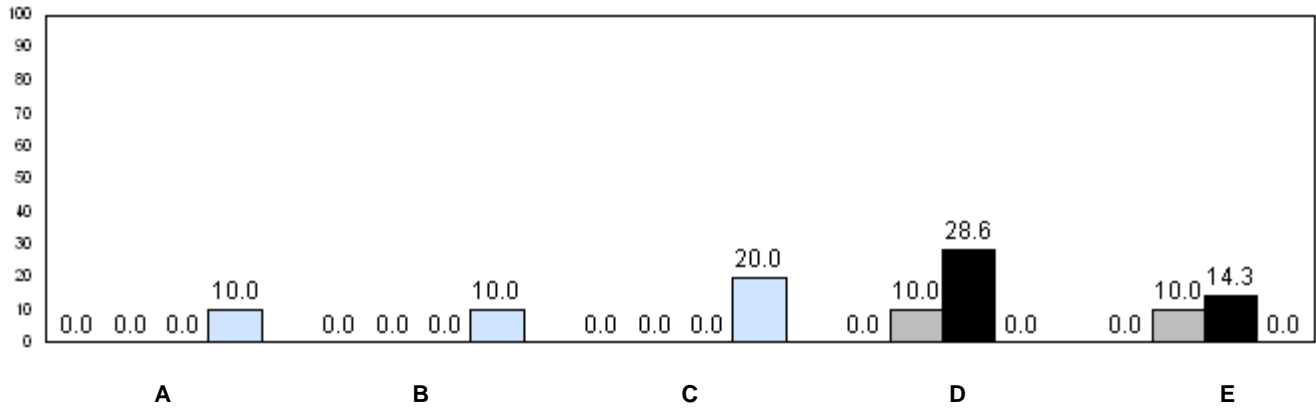

62.5 63.5 65.0 62.6
Provincial Average

■ 2007
 ■ 2008
 ■ 2009
 ■ 2010

q p denotes school performance vs province.

Number of Students : 13

Observation Survey (2007-10)
4 Year Trend
(school average vs. provincial average)

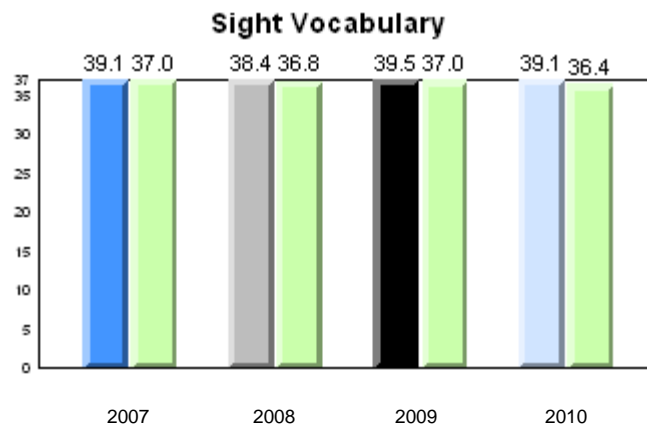
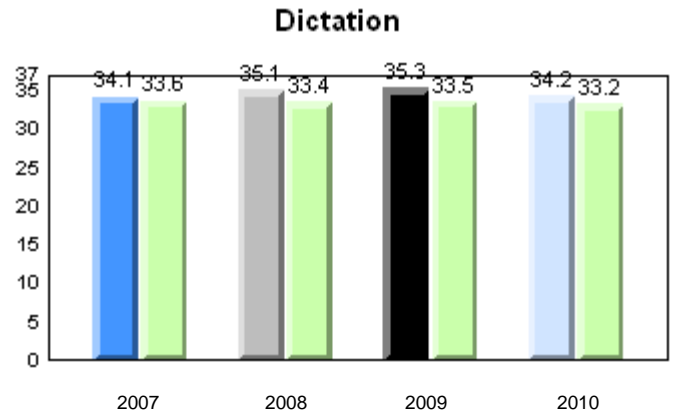
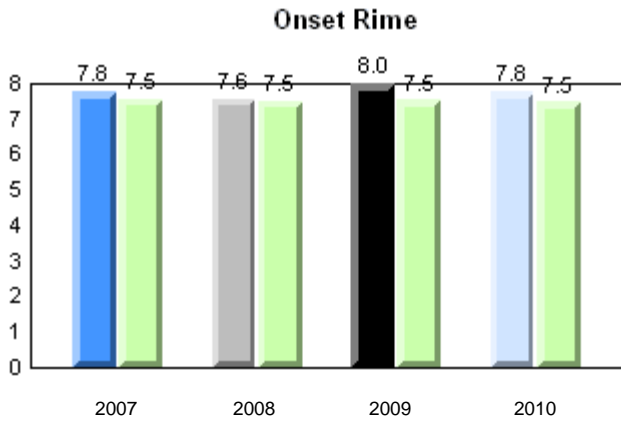
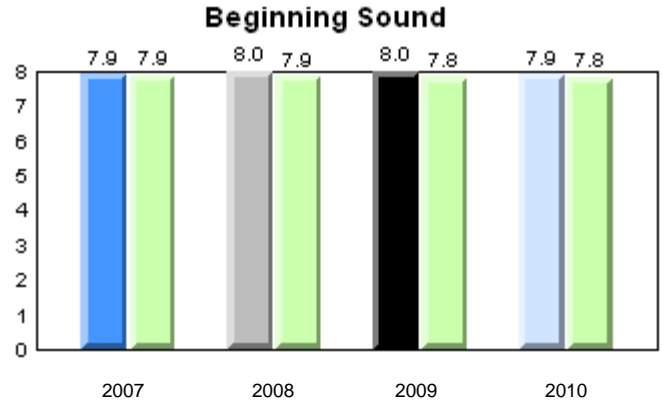
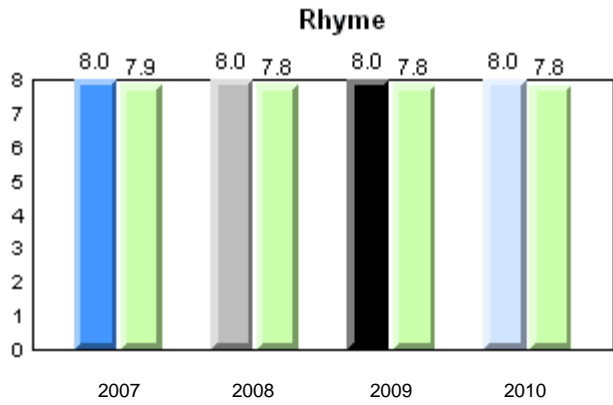

Total Students: 13

Instructional Level

Level	School	2010				2009		2008		2007	
		District	Province	School vs District	School vs Province	School vs District	School vs Province	School vs District	School vs Province	School vs District	School vs Province
I	76.9	61.8	62.6	p	p	p	q	q	q	q	
A - H	23.1	38.2	37.4								

Instructional Level (June 2010)
4 Year Trend
(school averages)

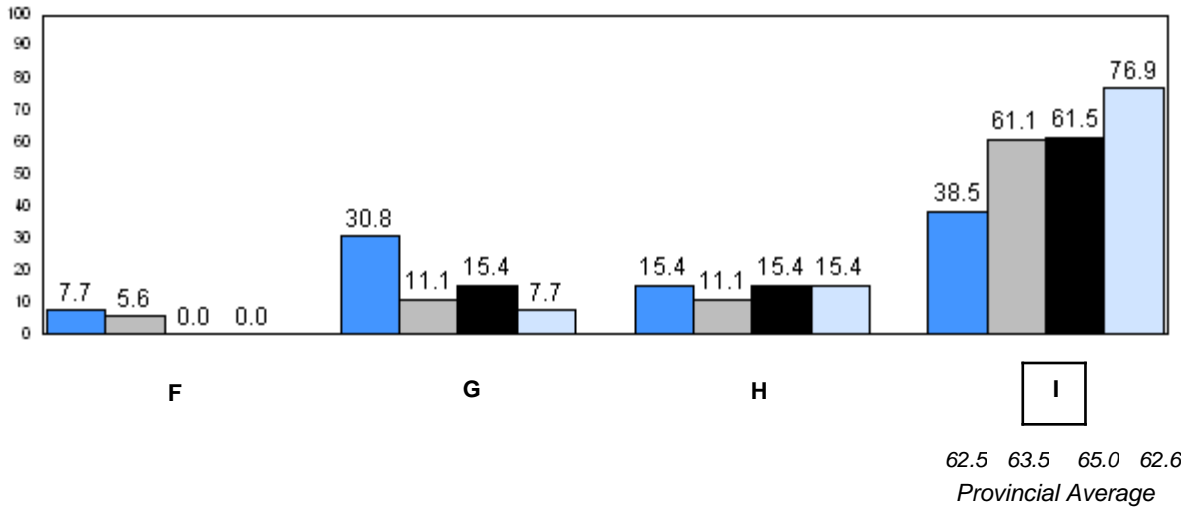
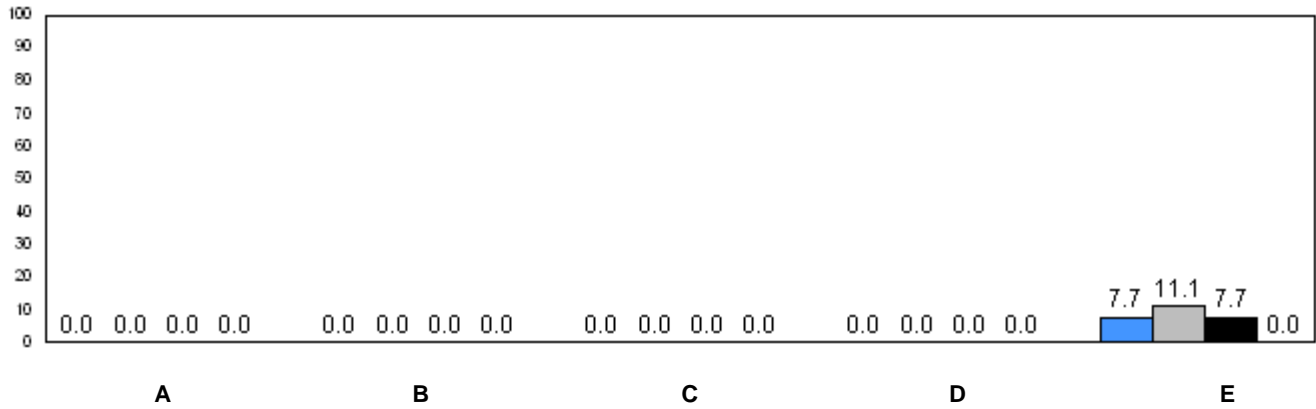

■ 2007
 ■ 2008
 ■ 2009
 ■ 2010

q p denotes school performance vs province.

Number of Students : 33

Observation Survey (2007-10)
4 Year Trend
(school average vs. provincial average)

Rhyme

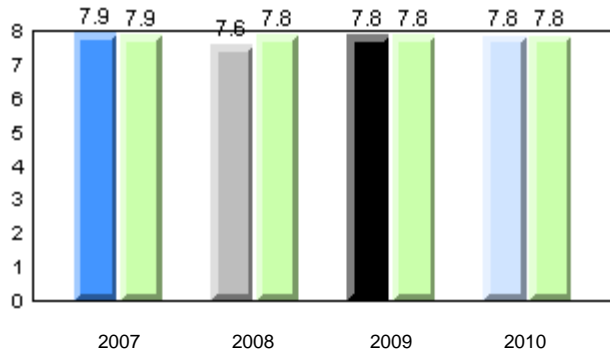

Beginning Sound

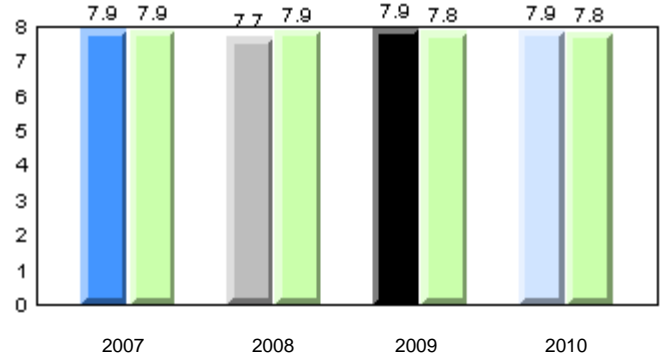

Onset Rime

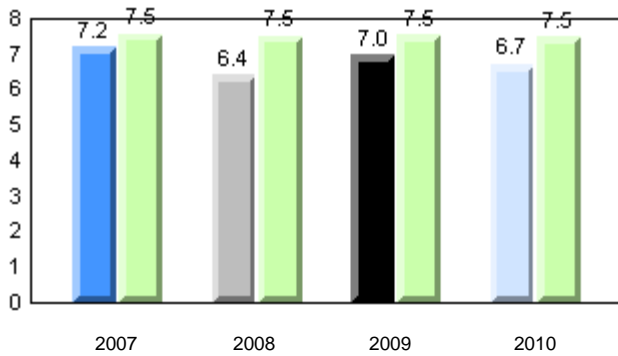

Dictation

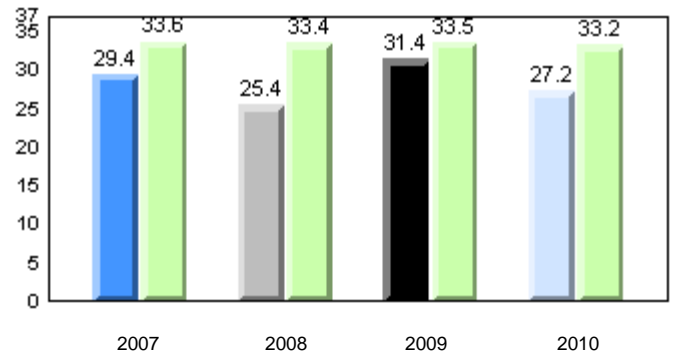

Sight Vocabulary

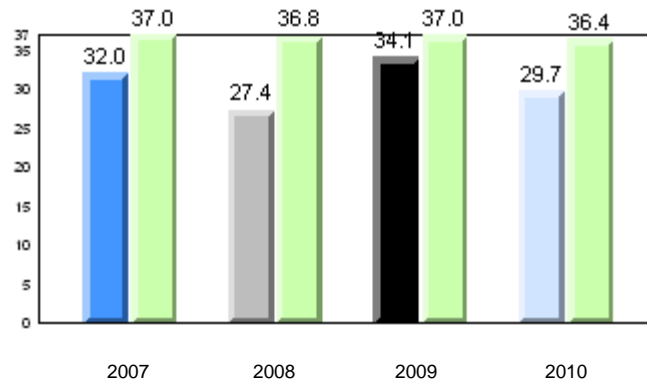

School 2007 2008 2009 2010
Province (Green bar)

Total Students: 33

Instructional Level

Level	2010			2009		2008		2007	
	School	District	Province	School vs District	School vs Province	School vs District	School vs Province	School vs District	School vs Province
I	45.2	57.0	62.6	q	q	p	p	q	q
A - H	54.9	43.0	37.4						

Instructional Level (June 2010)
4 Year Trend
(school averages)

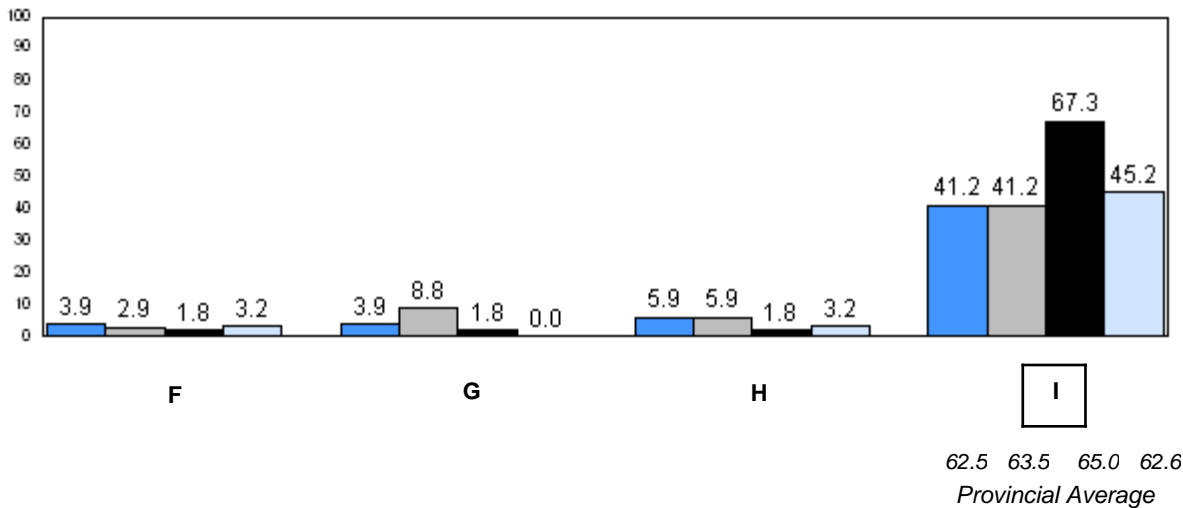
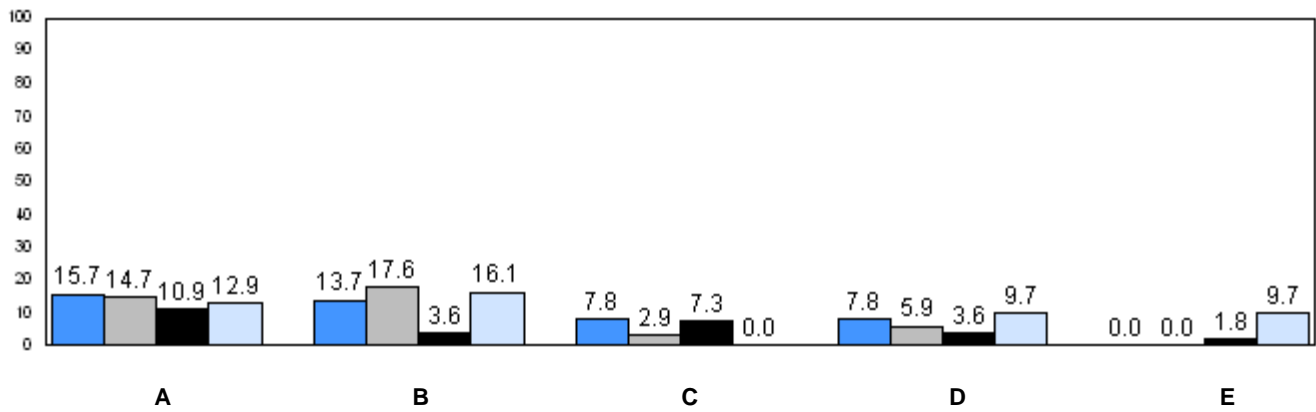

■ 2007
 ■ 2008
 ■ 2009
 ■ 2010

q p denotes school performance vs province.

Number of Students : 3

Observation Survey (2007-10)
4 Year Trend
(school average vs. provincial average)

Rhyme

Beginning Sound

School data with 5 or fewer students withheld for reasons of confidentiality.

Onset Rime

Dictation

School data with 5 or fewer students withheld for reasons of confidentiality.

Sight Vocabulary

School data with 5 or fewer students withheld for reasons of confidentiality.

School  2007  2008  2009  2010
Province 

Total Students: 3

Instructional Level

Level	School	2010		2009		2008		2007	
		District	Province	School vs District	School vs Province	School vs District	School vs Province	School vs District	School vs Province
I	School data with 5 or fewer students withheld for reasons of confidentiality.	57.0	62.6	P	P	P	P	Q	Q
A - H		43.0	37.4						

Instructional Level (June 2010)
4 Year Trend
(school averages)

School data with 5 or fewer students withheld for reasons of confidentiality.

A B C D E

School data with 5 or fewer students withheld for reasons of confidentiality.

F G H I
63.5 65.0 62.6
Provincial Average

2007 2008 2009 2010

Q P denotes school performance vs province.

Number of Students : 72

Observation Survey (2007-10)
4 Year Trend
(school average vs. provincial average)

Rhyme

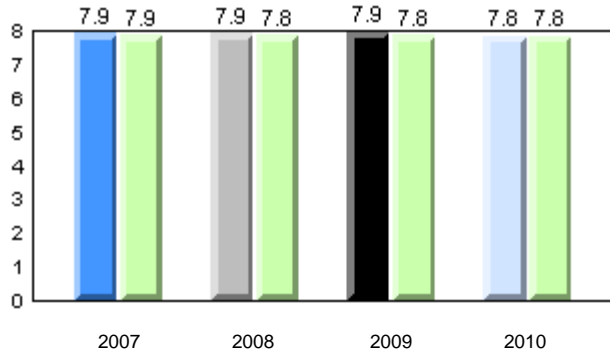

Beginning Sound

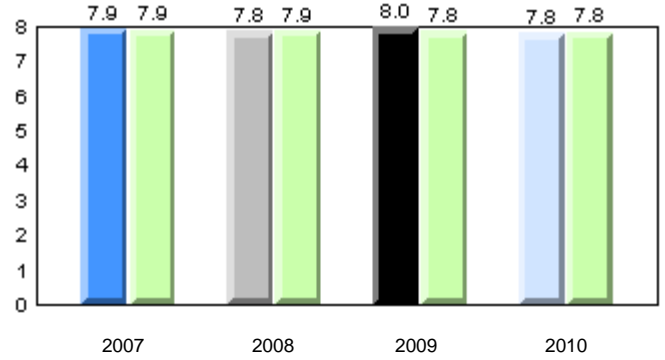

Onset Rime

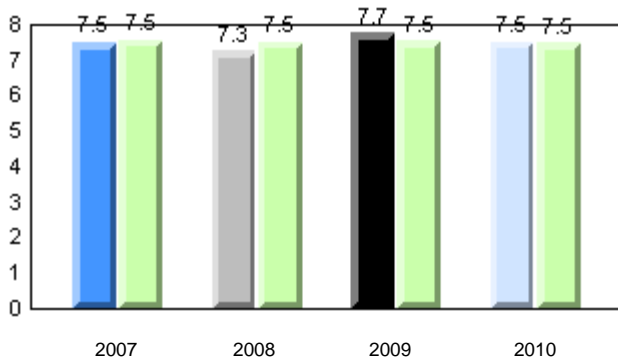

Dictation

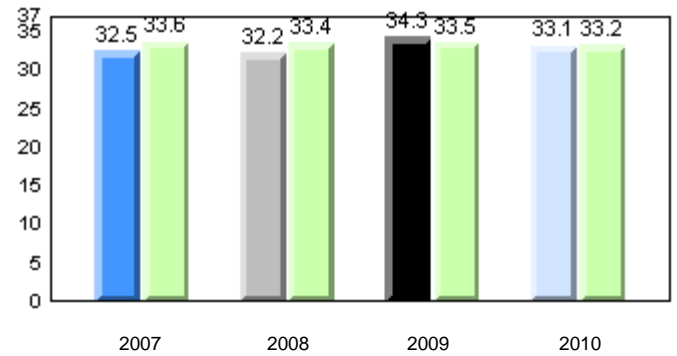

Sight Vocabulary

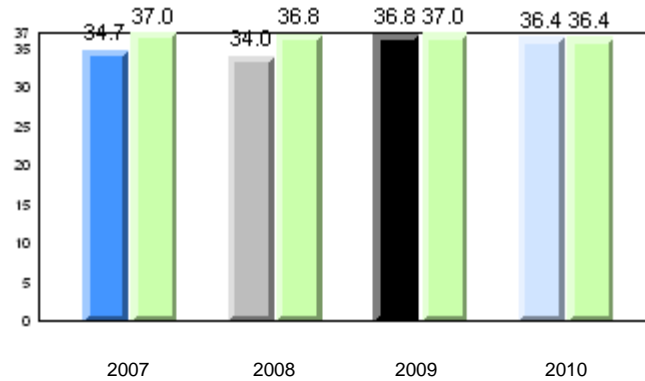

Total Students: 72

Instructional Level

Level	2010			2009		2008		2007	
	School	District	Province	School vs District	School vs Province	School vs District	School vs Province	School vs District	School vs Province
I	56.3	57.0	62.6	q	q	p	p	q	q
A - H	43.7	43.0	37.4						

Instructional Level (June 2010)
4 Year Trend
(school averages)

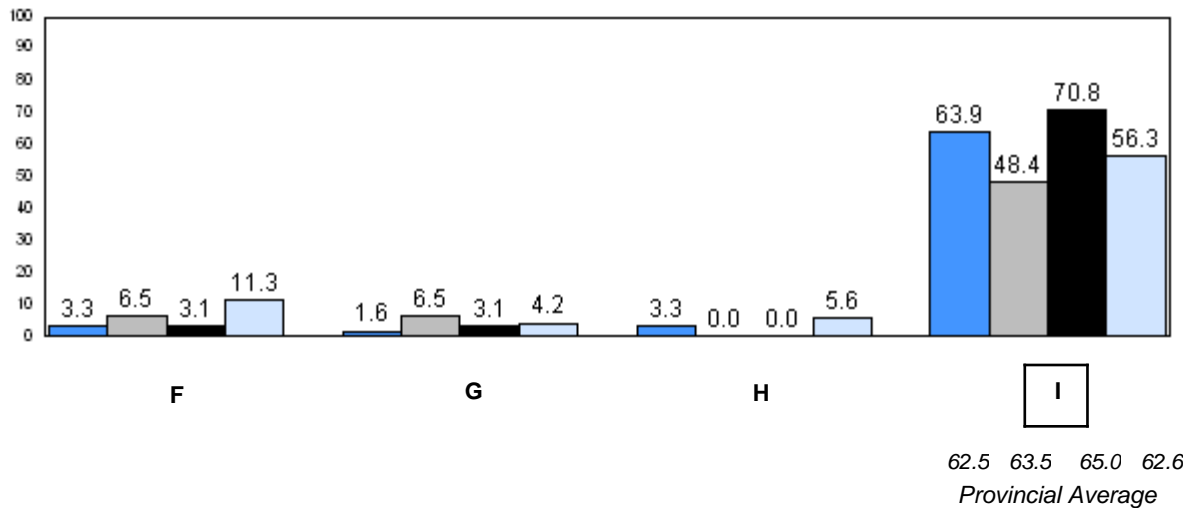
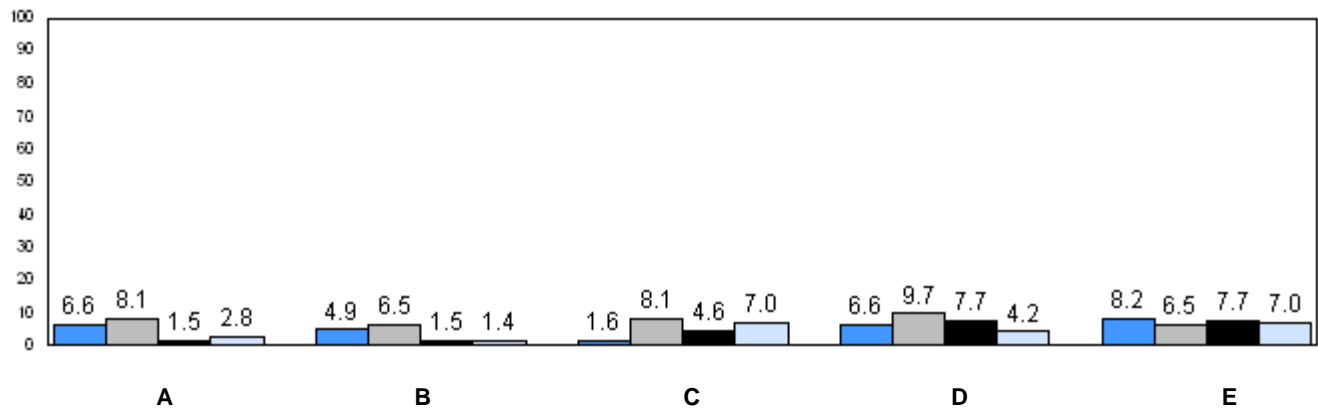

■ 2007
 ■ 2008
 ■ 2009
 ■ 2010

q p denotes school performance vs province.

Number of Students : 21

Observation Survey (2007-10)
4 Year Trend
(school average vs. provincial average)

Rhyme

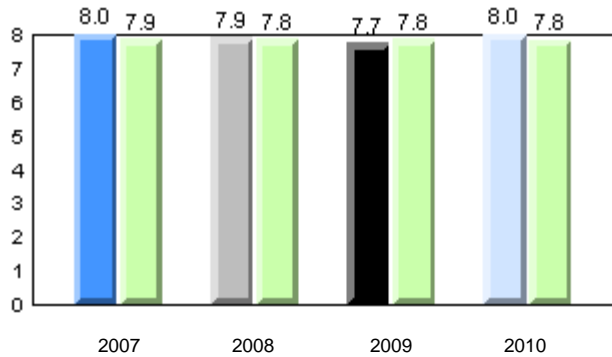

Beginning Sound



Onset Rime

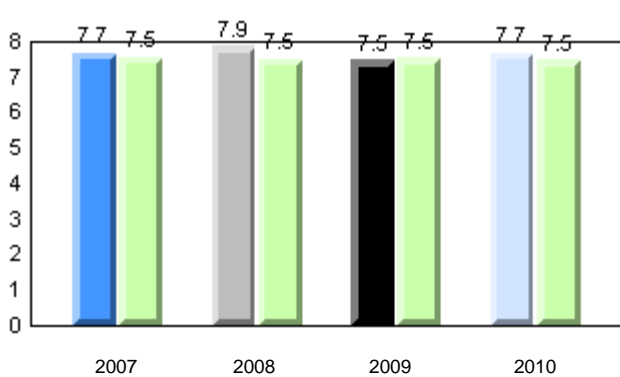

Dictation

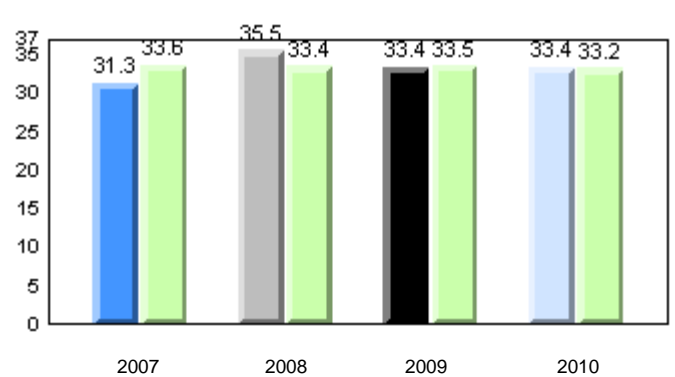

Sight Vocabulary

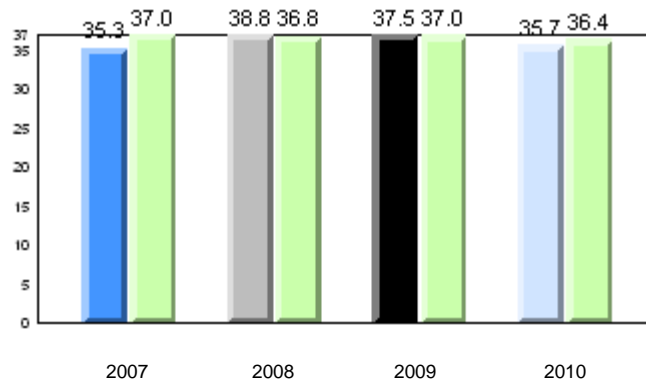

Total Students: 21

Instructional Level

Level	2010			2009		2008		2007	
	School	District	Province	School vs District	School vs Province	School vs District	School vs Province	School vs District	School vs Province
I	57.1	57.0	62.6	p	q	p	p	p	p
A - H	42.8	43.0	37.4						

Instructional Level (June 2010)
4 Year Trend
(school averages)

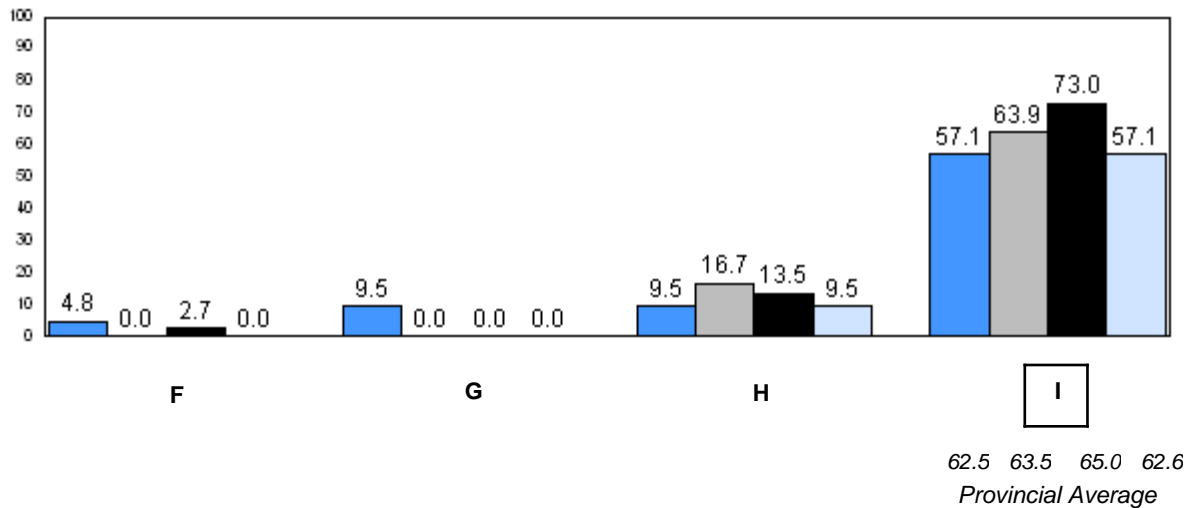
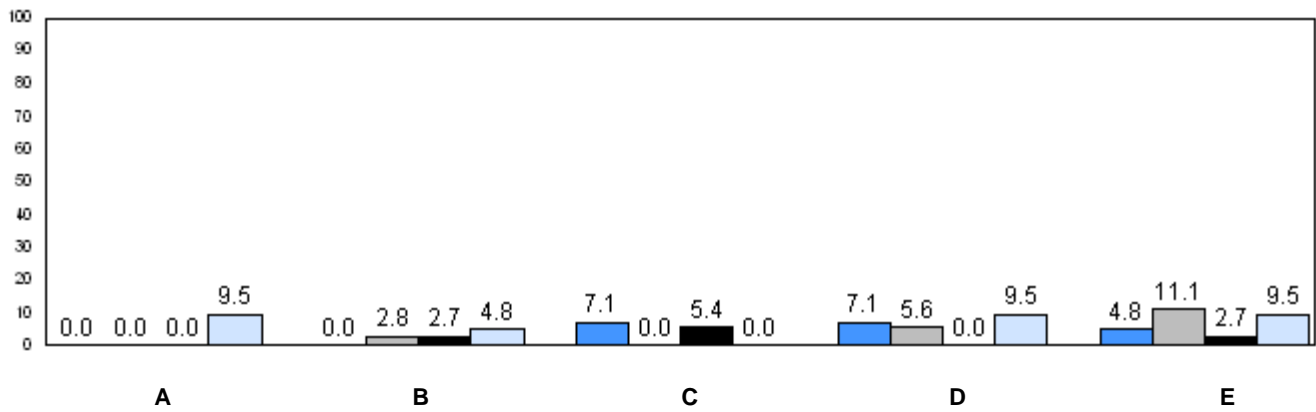

■ 2007
 ■ 2008
 ■ 2009
 ■ 2010

q p denotes school performance vs province.

Number of Students : 16

Observation Survey (2007-10)
4 Year Trend
(school average vs. provincial average)

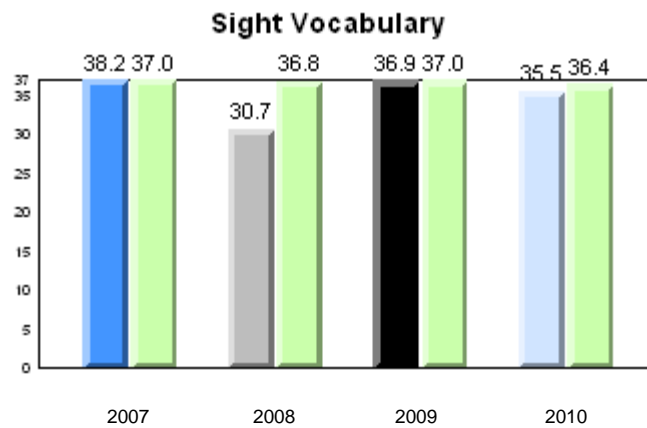
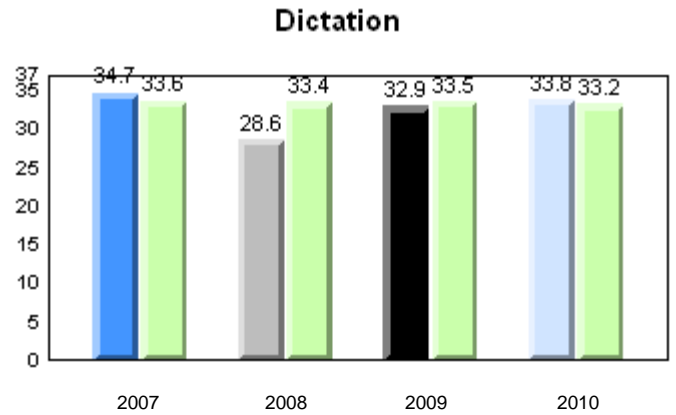
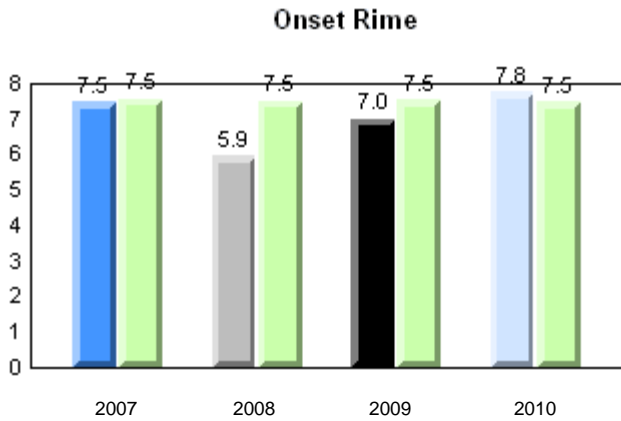
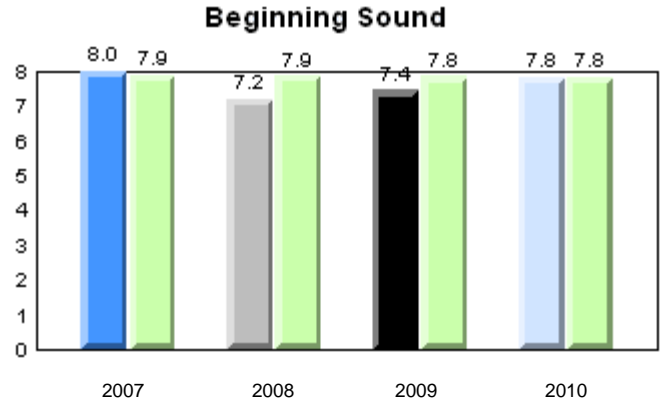
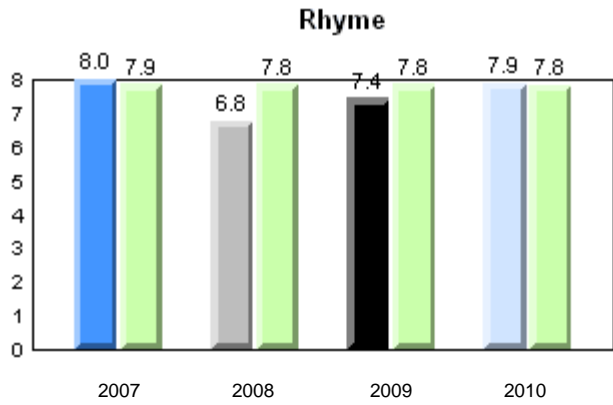

Total Students: 16

Instructional Level

Level	2010			2009		2008		2007	
	School	District	Province	School vs District	School vs Province	School vs District	School vs Province	School vs District	School vs Province
I	43.8	57.0	62.6	q	q	p	p	q	q
A - H	56.3	43.0	37.4						

Instructional Level (June 2010)
4 Year Trend
(school averages)

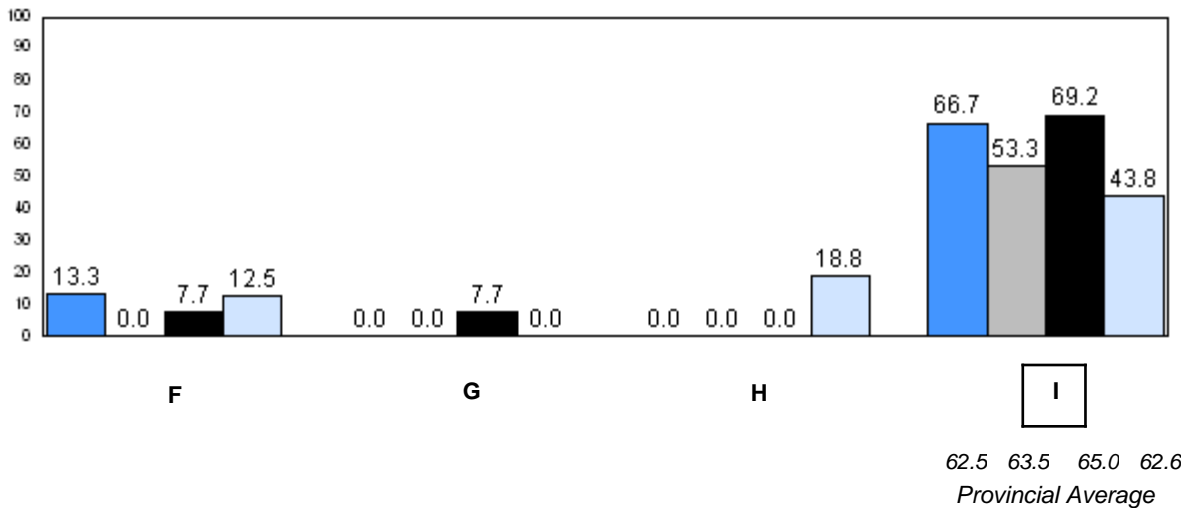
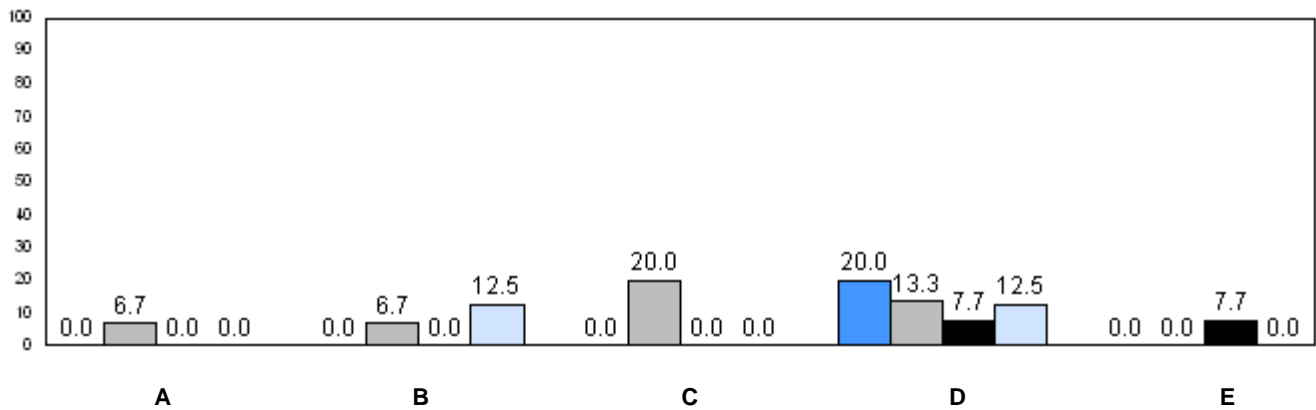

■ 2007
 ■ 2008
 ■ 2009
 ■ 2010

q p denotes school performance vs province.

Number of Students : 7

Observation Survey (2007-10)
4 Year Trend
(school average vs. provincial average)

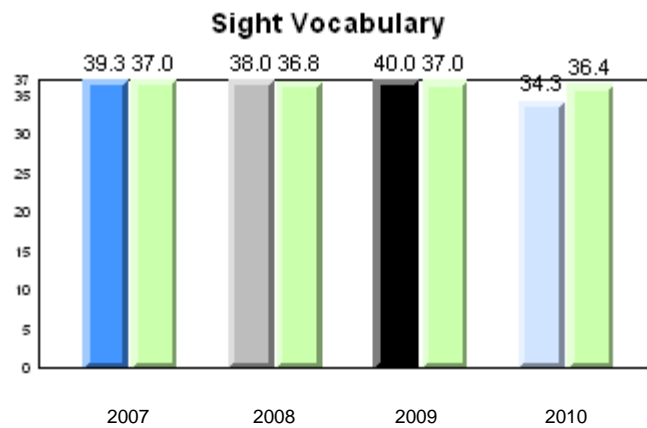
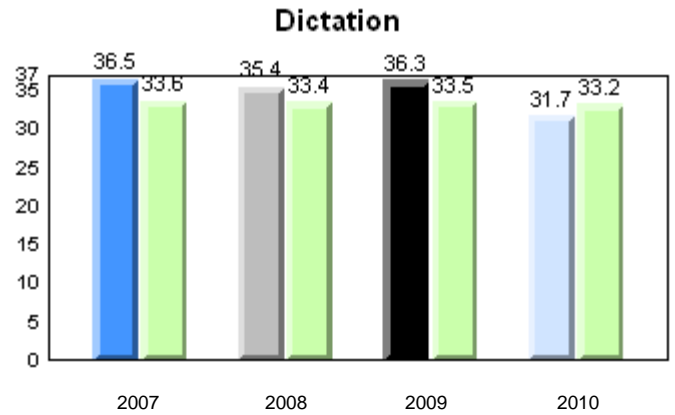
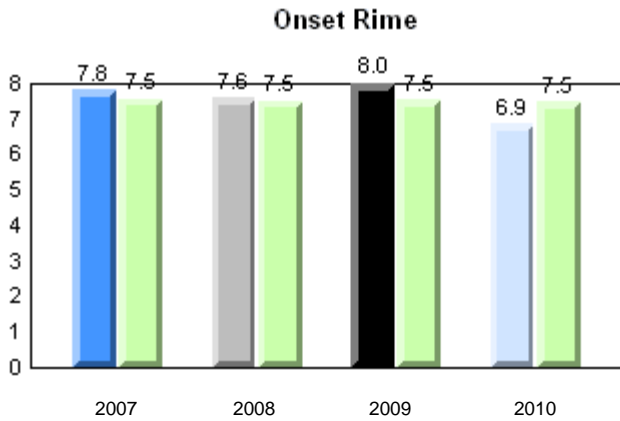
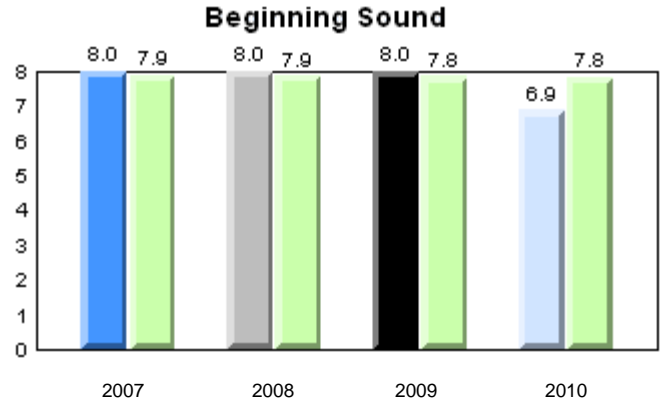
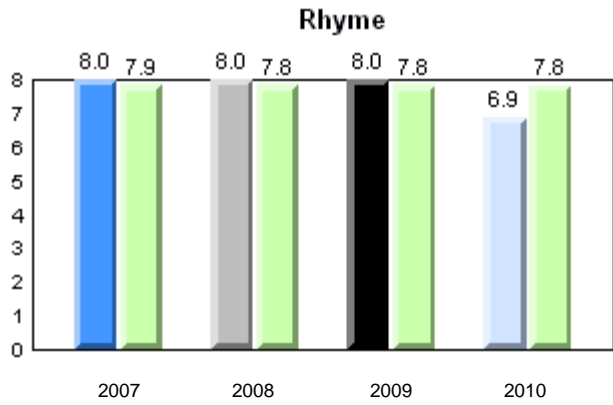

Total Students: 7

Instructional Level

Level	2010				2009		2008		2007		
	School	District	Province	School vs District	School vs Province	School vs District	School vs Province	School vs District	School vs Province	School vs District	School vs Province
I	100.0	57.0	62.6	P	P	P	P	P	P	P	P
A - H	0.0	43.0	37.4								

Instructional Level (June 2010)
4 Year Trend
(school averages)

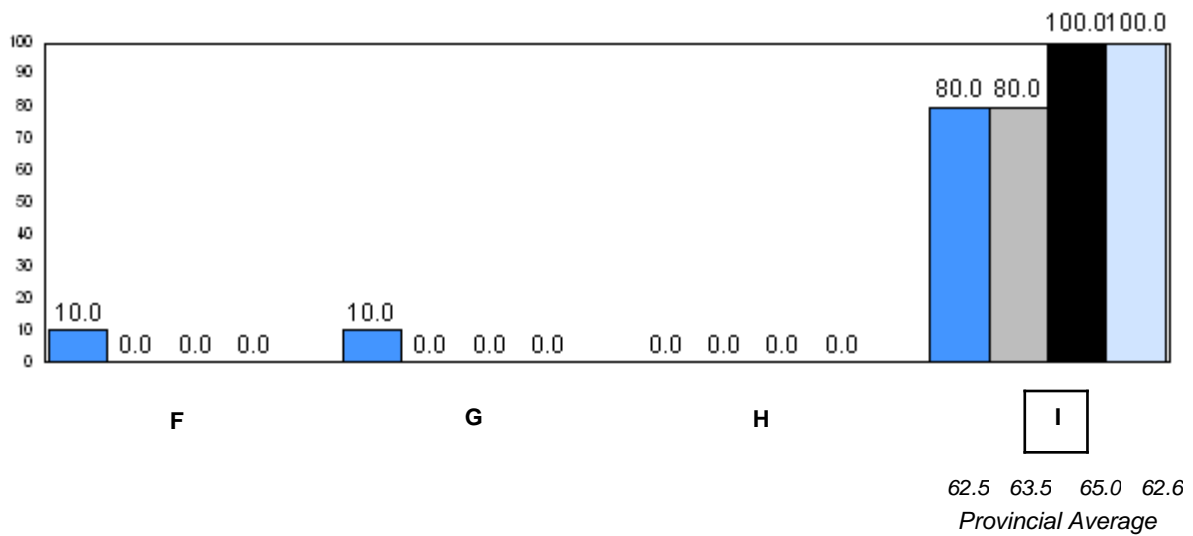
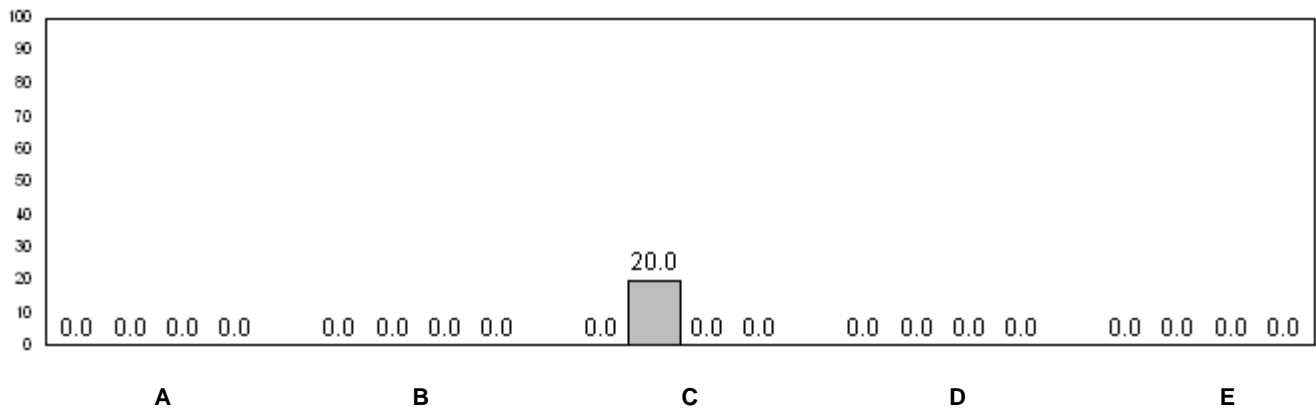

■ 2007
 ■ 2008
 ■ 2009
 ■ 2010

q p denotes school performance vs province.

Number of Students : 14

Observation Survey (2007-10)
4 Year Trend
(school average vs. provincial average)

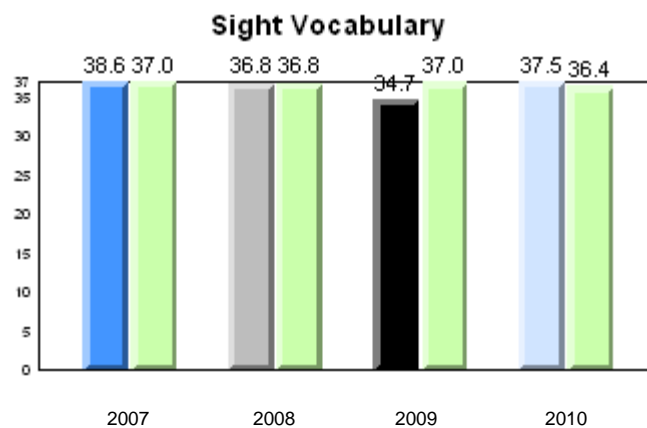
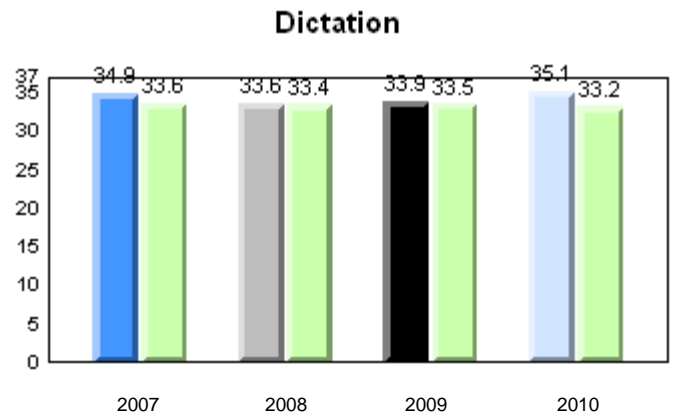
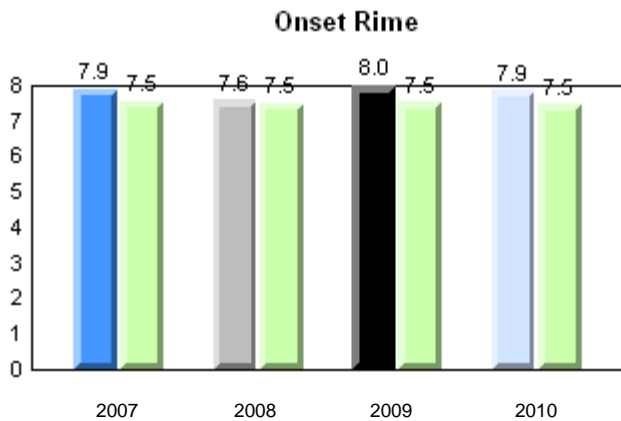
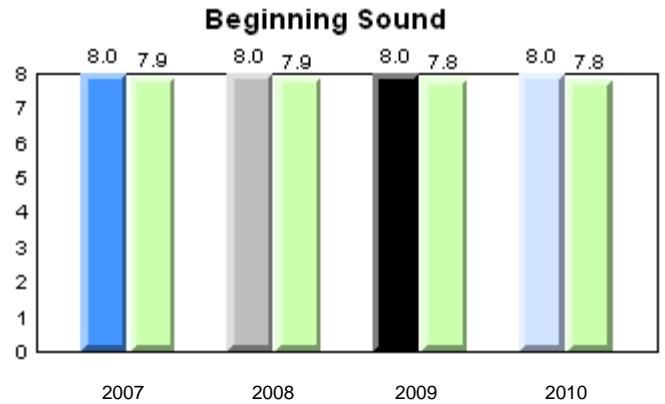
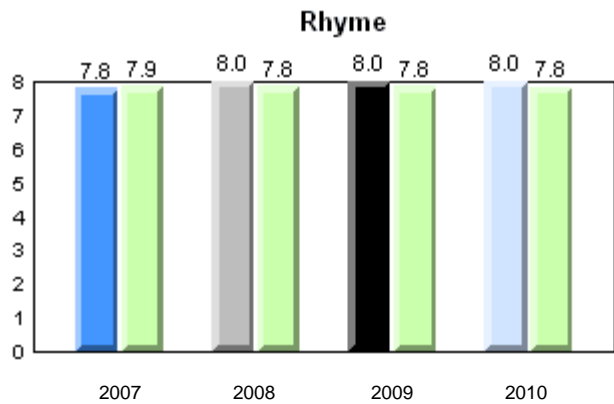

Total Students: 14

Instructional Level

Level	2010			2009		2008		2007	
	School	District	Province	School vs District	School vs Province	School vs District	School vs Province	School vs District	School vs Province
I	85.7	57.0	62.6	p	p	q	q	p	q
A - H	14.3	43.0	37.4						

Instructional Level (June 2010)
4 Year Trend
(school averages)

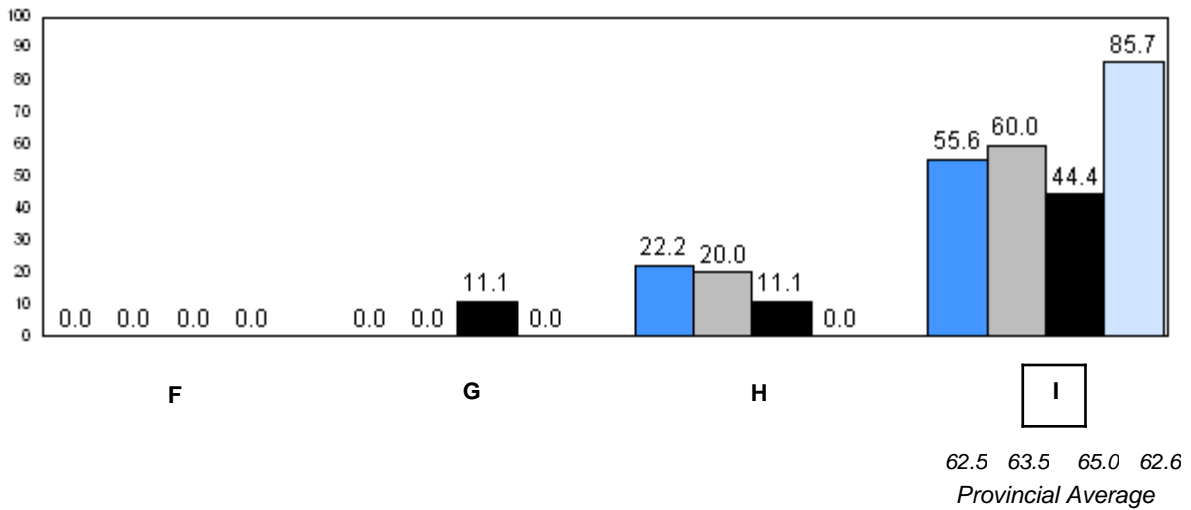
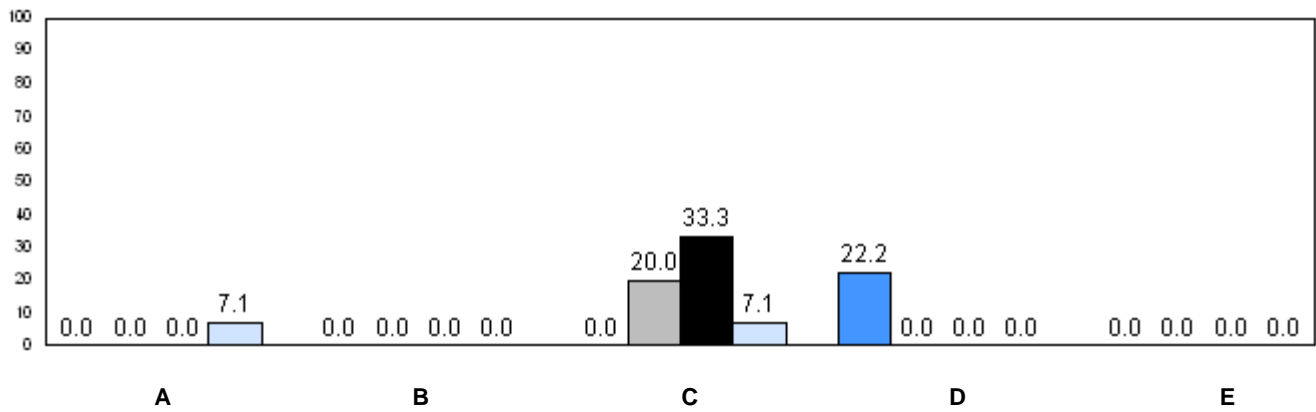

■ 2007
 ■ 2008
 ■ 2009
 ■ 2010

q p denotes school performance vs province.

Number of Students : 16

Observation Survey (2007-10)
4 Year Trend
(school average vs. provincial average)

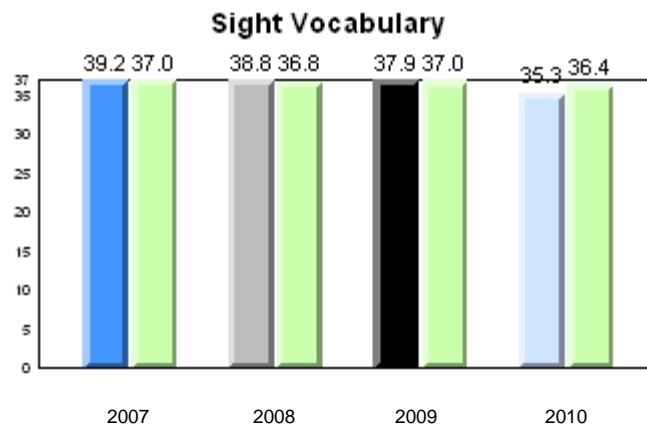
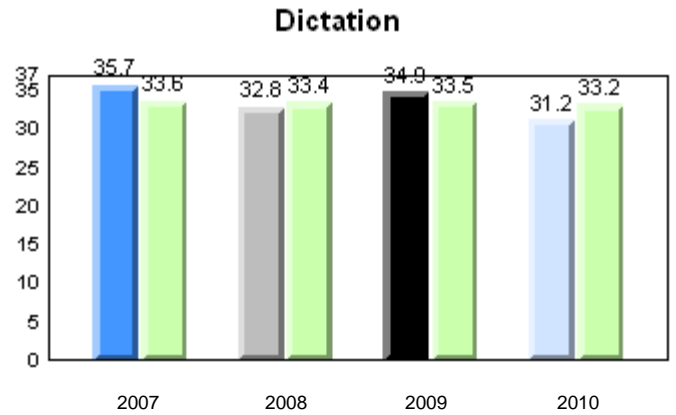
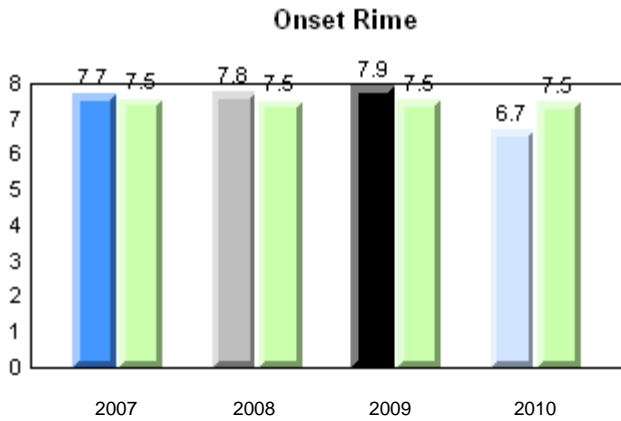
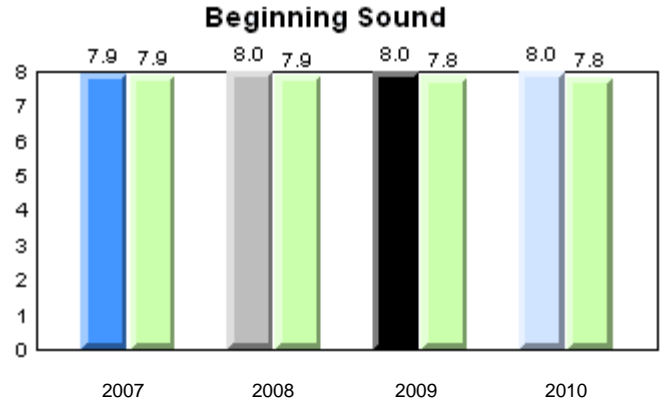
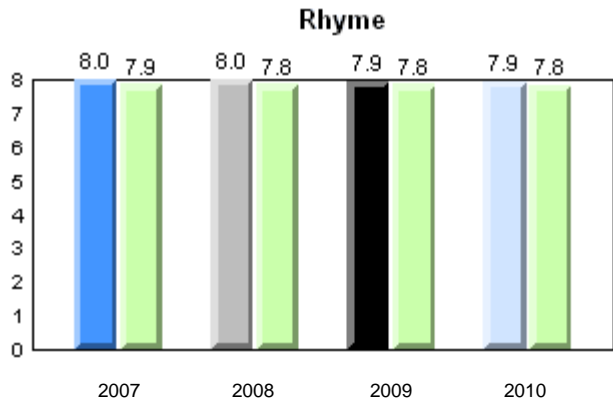

Total Students: 16

Instructional Level

Level	2010			2009		2008		2007	
	School	District	Province	School vs District	School vs Province	School vs District	School vs Province	School vs District	School vs Province
I	50.0	57.0	62.6	q	q	q	q	q	q
A - H	50.0	43.0	37.4						

Instructional Level (June 2010)
4 Year Trend
(school averages)

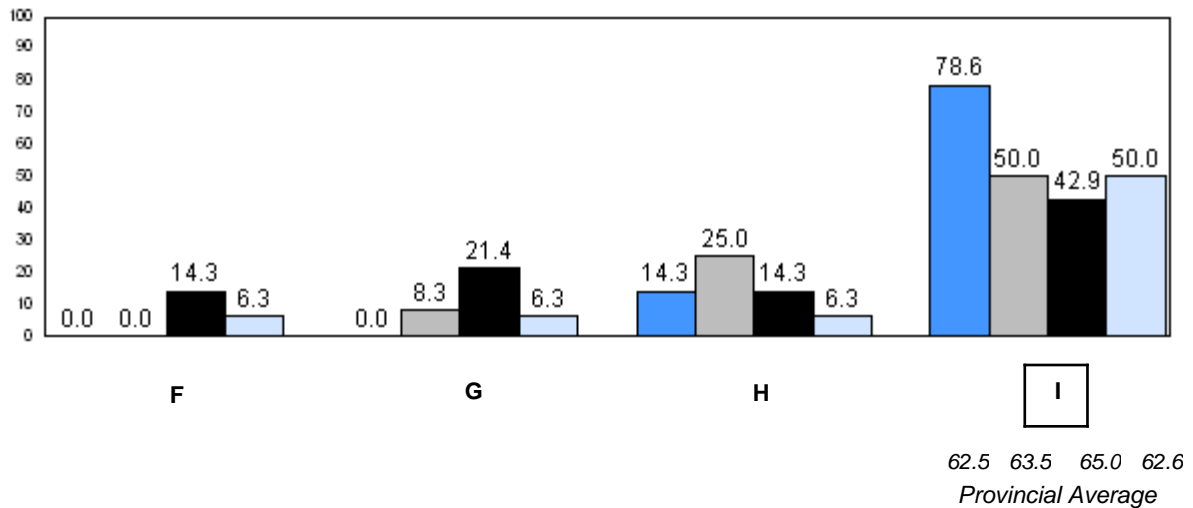
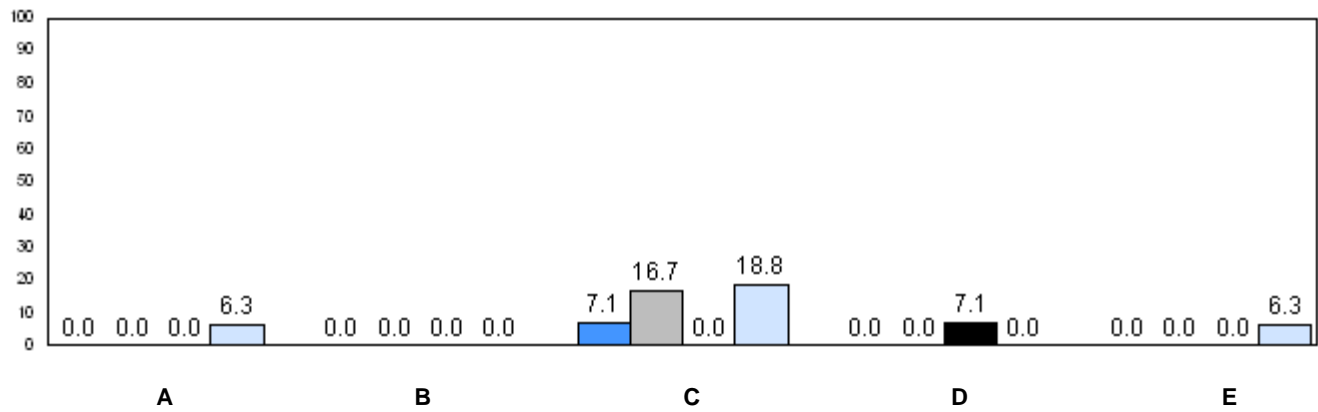

■ 2007
 ■ 2008
 ■ 2009
 ■ 2010

q p denotes school performance vs province.

Number of Students : 3

Observation Survey (2007-10)
4 Year Trend
(school average vs. provincial average)

Rhyme

Beginning Sound

School data with 5 or fewer students withheld for reasons of confidentiality.

Onset Rime

Dictation

School data with 5 or fewer students withheld for reasons of confidentiality.

Sight Vocabulary

School data with 5 or fewer students withheld for reasons of confidentiality.

School  2007  2008  2009  2010
Province 

Total Students: 3

Instructional Level

Level	School	2010		2009		2008		2007	
		District	Province	School vs District	School vs Province	School vs District	School vs Province	School vs District	School vs Province
I	School data with 5 or fewer students withheld for reasons of confidentiality.	57.0	62.6	q	q	q	q	q	q
A - H		43.0	37.4						

Instructional Level (June 2010)
4 Year Trend
(school averages)

School data with 5 or fewer students withheld for reasons of confidentiality.

A B C D E

School data with 5 or fewer students withheld for reasons of confidentiality.

F G H I

62.5 63.5 62.6
Provincial Average

2007 2008 2009 2010

q p denotes school performance vs province.

Number of Students : 14

Observation Survey (2007-10)
4 Year Trend
(school average vs. provincial average)

Rhyme

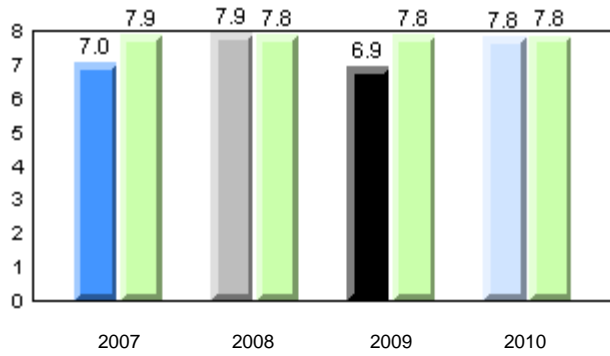

Beginning Sound

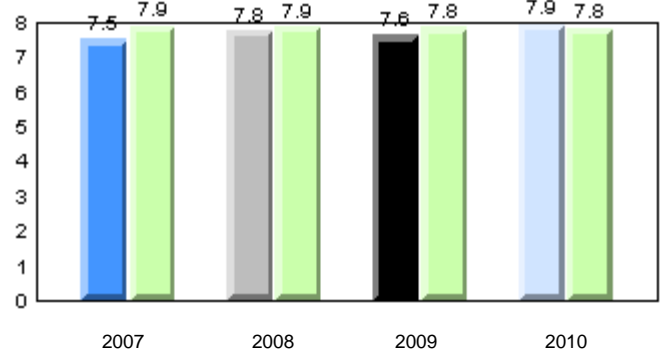

Onset Rime

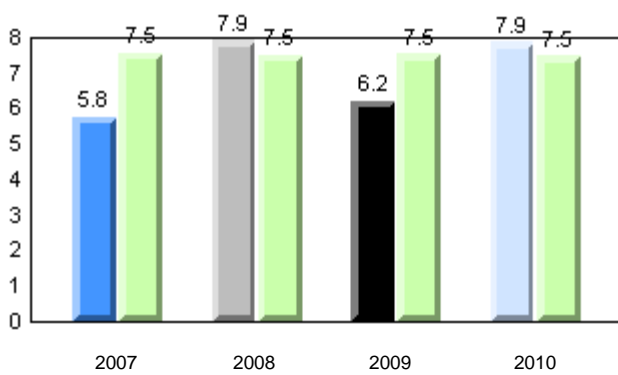

Dictation

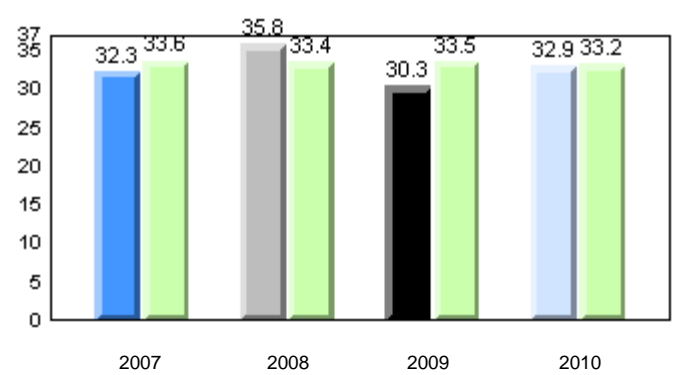

Sight Vocabulary

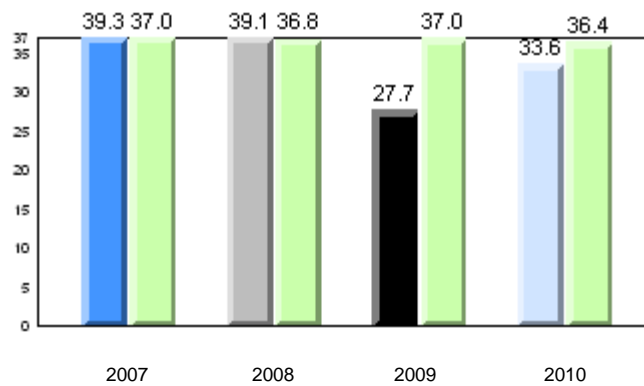

Total Students: 14

Instructional Level

Level	2010			2009		2008		2007	
	School	District	Province	School vs District	School vs Province	School vs District	School vs Province	School vs District	School vs Province
I	21.4	57.0	62.6	q	q	q	q	p	p
A - H	78.6	43.0	37.4						

Instructional Level (June 2010)
4 Year Trend
(school averages)

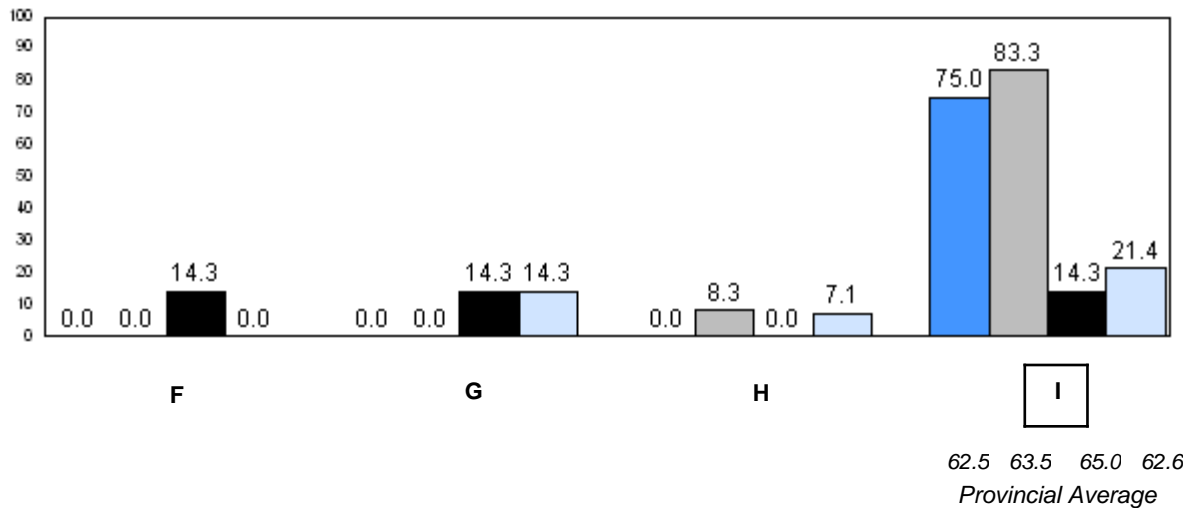
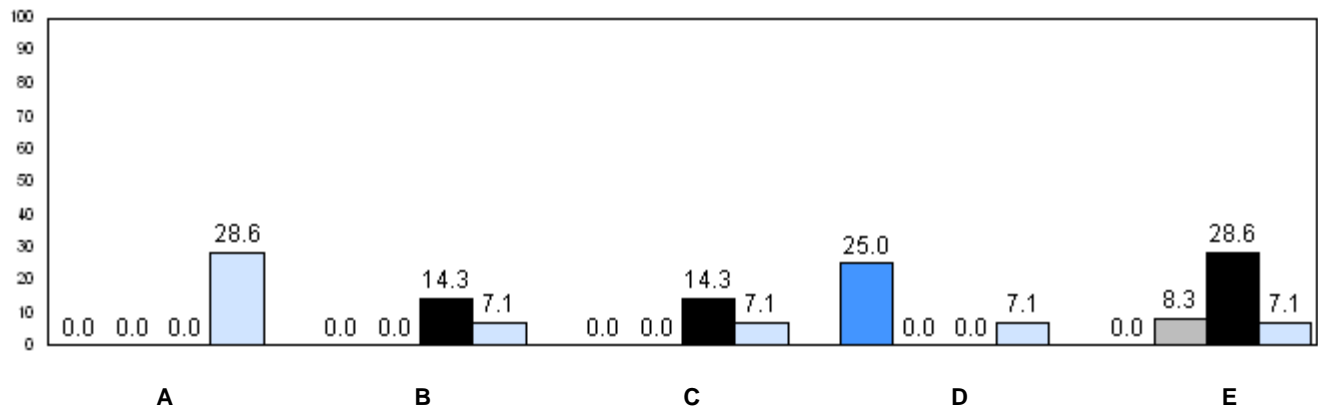

■ 2007
 ■ 2008
 ■ 2009
 ■ 2010

q p denotes school performance vs province.

Number of Students : 4

Observation Survey (2007-10)
4 Year Trend
(school average vs. provincial average)

Rhyme

Beginning Sound

School data with 5 or fewer students withheld for reasons of confidentiality.

Onset Rime

Dictation

School data with 5 or fewer students withheld for reasons of confidentiality.

Sight Vocabulary

School data with 5 or fewer students withheld for reasons of confidentiality.

School  2007  2008  2009  2010
Province 

Total Students: 4

Instructional Level

Level	School	2010		2009		2008		2007	
		District	Province	School vs District	School vs Province	School vs District	School vs Province	School vs District	School vs Province
I	School data with 5 or fewer students withheld for reasons of confidentiality.	57.0	62.6	q	q	q	q	q	q
A - H		43.0	37.4						

Instructional Level (June 2010)
4 Year Trend
(school averages)

School data with 5 or fewer students withheld for reasons of confidentiality.

A B C D E

School data with 5 or fewer students withheld for reasons of confidentiality.

F G H I

62.5 63.5 65.0 62.6
Provincial Average

2007 2008 2009 2010

q p denotes school performance vs province.

Number of Students : 9

Observation Survey (2007-10)
4 Year Trend
(school average vs. provincial average)

Rhyme

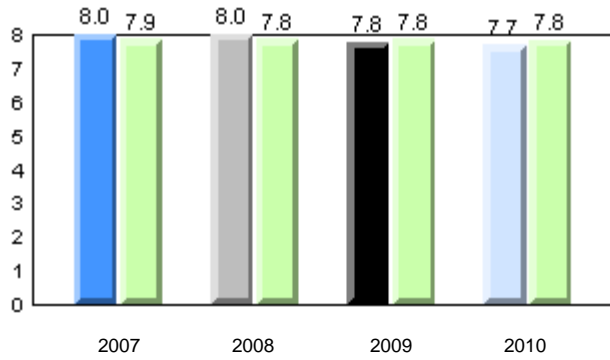

Beginning Sound

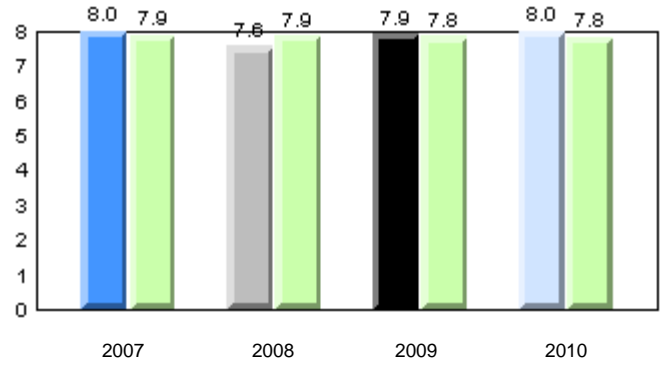

Onset Rime

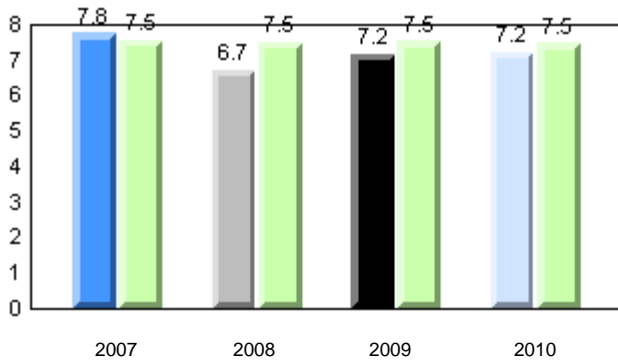

Dictation

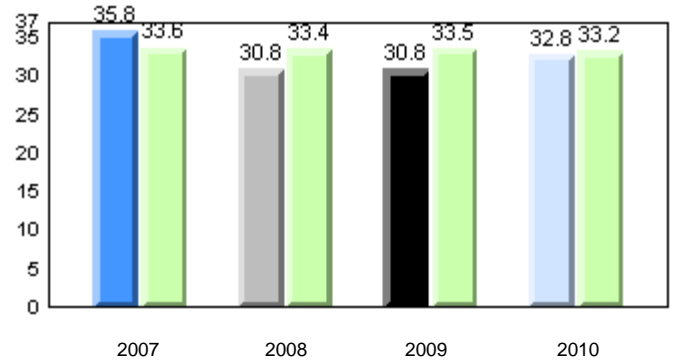

Sight Vocabulary

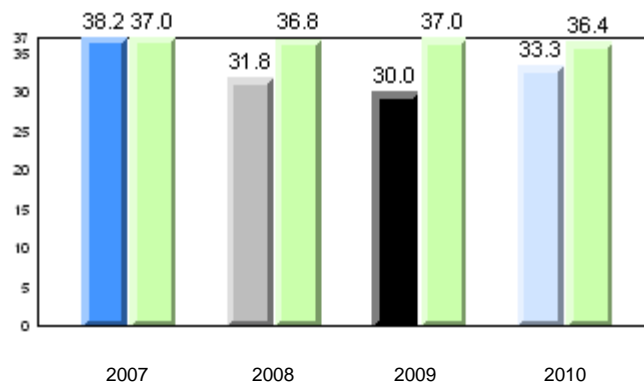

Total Students: 9

Instructional Level

Level	2010			2009		2008		2007	
	School	District	Province	School vs District	School vs Province	School vs District	School vs Province	School vs District	School vs Province
I	33.3	57.0	62.6	q	q	q	q	q	q
A - H	66.7	43.0	37.4						

Instructional Level (June 2010)
4 Year Trend
(school averages)

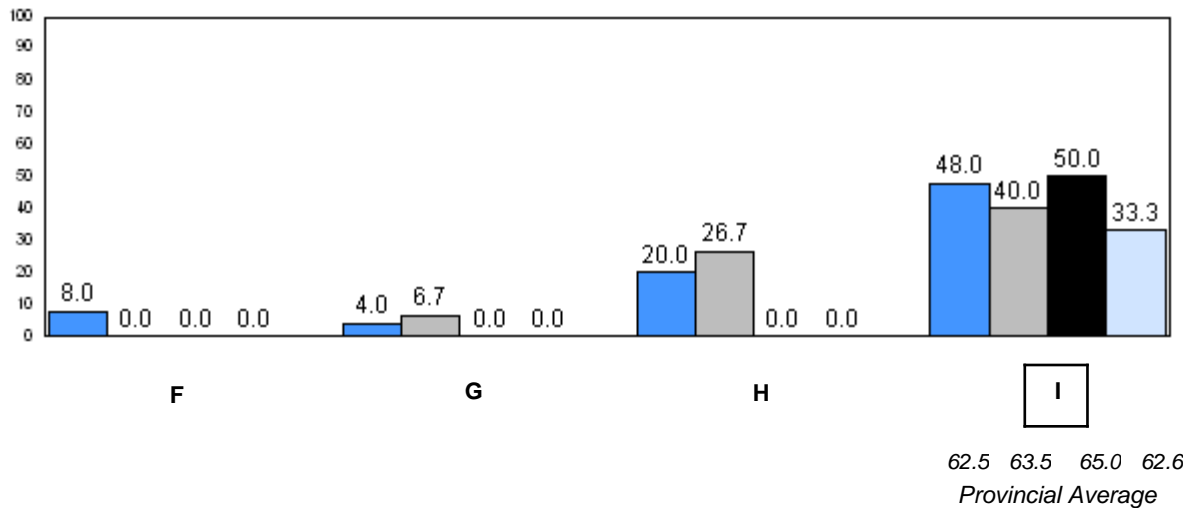
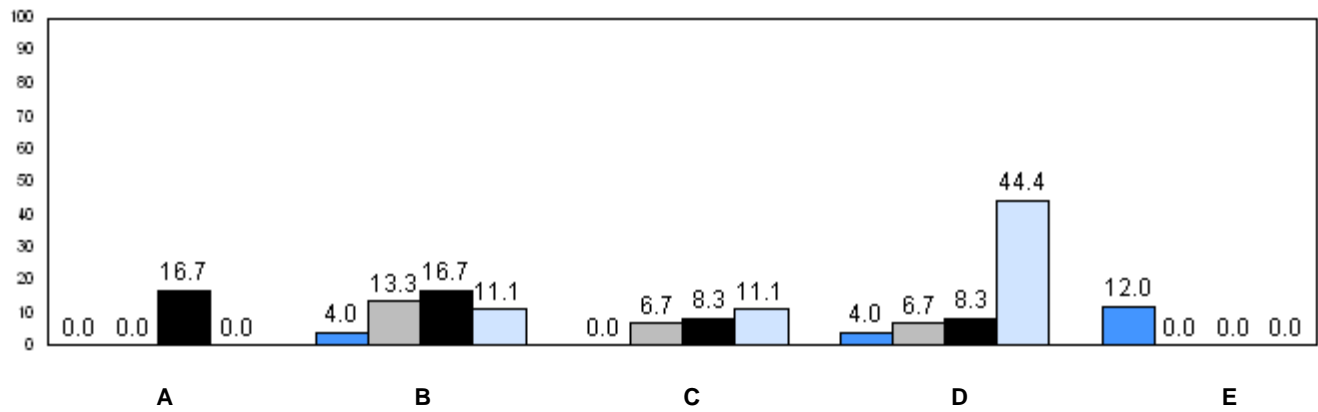

62.5 63.5 65.0 62.6
Provincial Average

2007 2008 2009 2010

q p denotes school performance vs province.

Number of Students : 13

Observation Survey (2007-10)
4 Year Trend
(school average vs. provincial average)

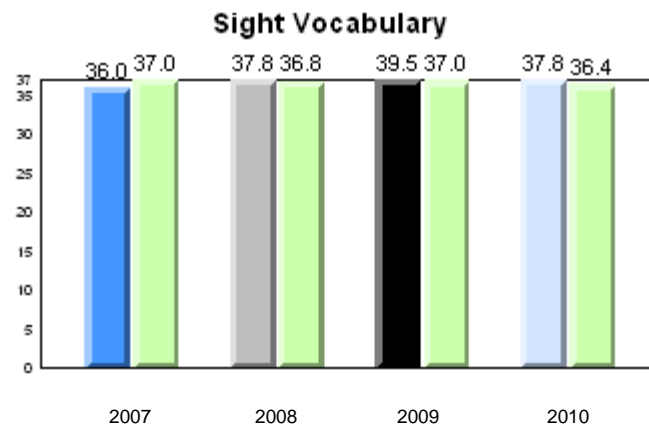
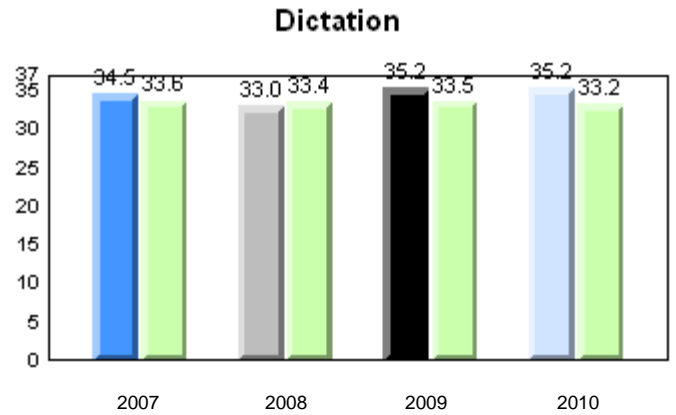
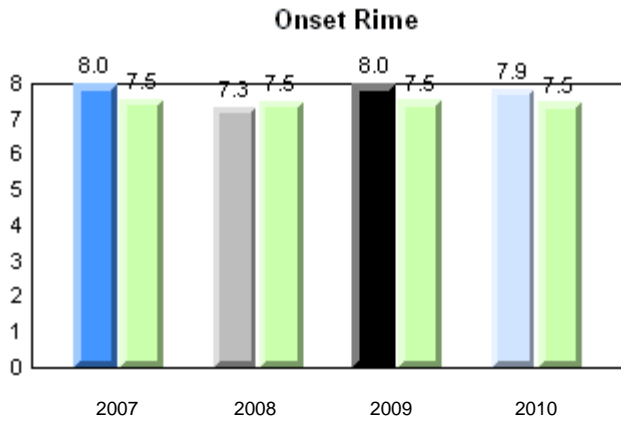
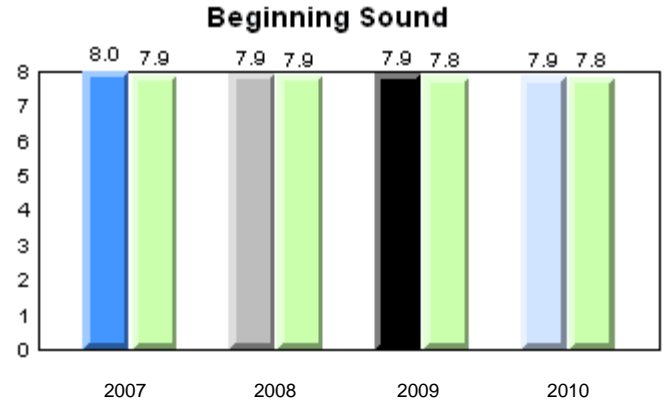
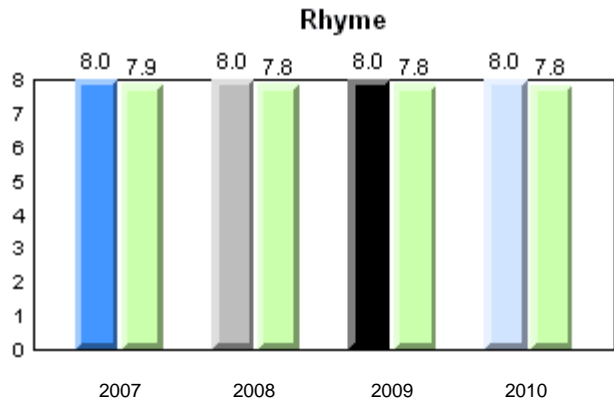

Total Students: 13

Instructional Level

Level	2010			2009		2008		2007	
	School	District	Province	School vs District	School vs Province	School vs District	School vs Province	School vs District	School vs Province
I	53.9	57.0	62.6	q	q	p	p	p	q
A - H	46.2	43.0	37.4						

Instructional Level (June 2010)
4 Year Trend
(school averages)

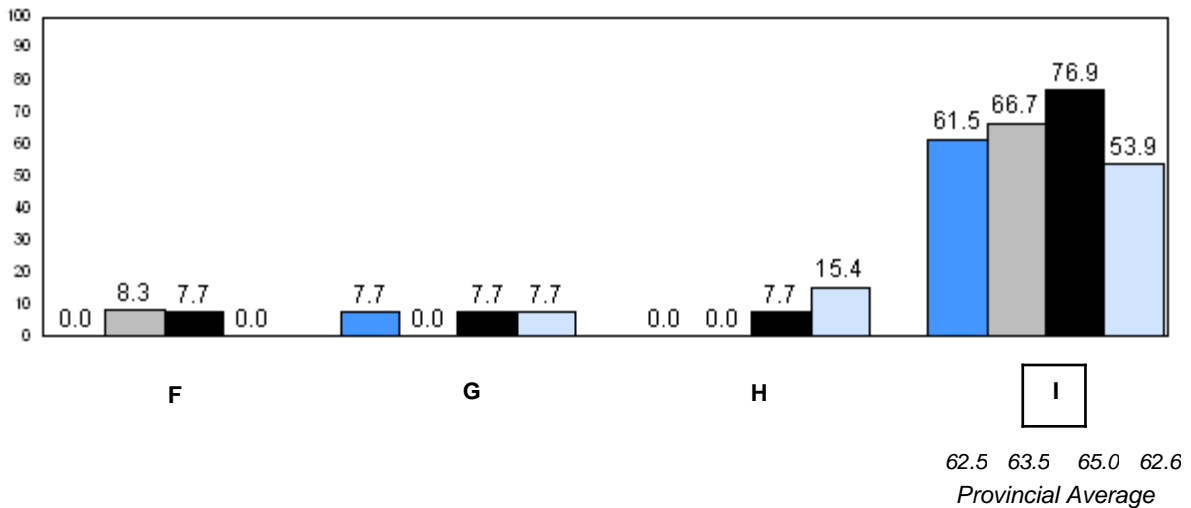
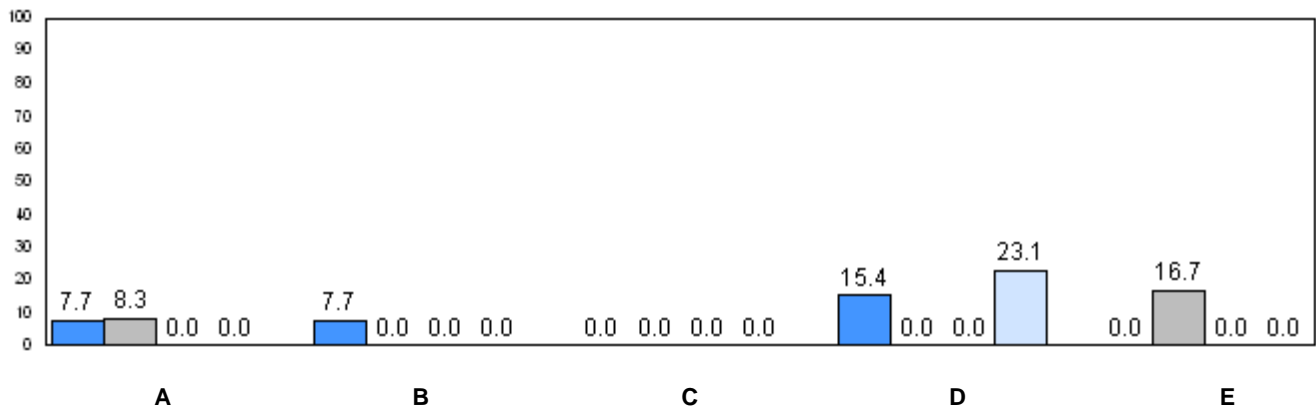

■ 2007
 ■ 2008
 ■ 2009
 ■ 2010

q p denotes school performance vs province.

Number of Students : 15

Observation Survey (2007-10)
4 Year Trend
(school average vs. provincial average)

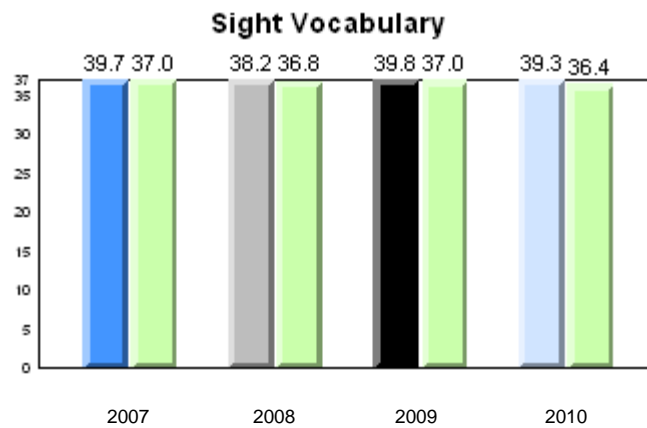
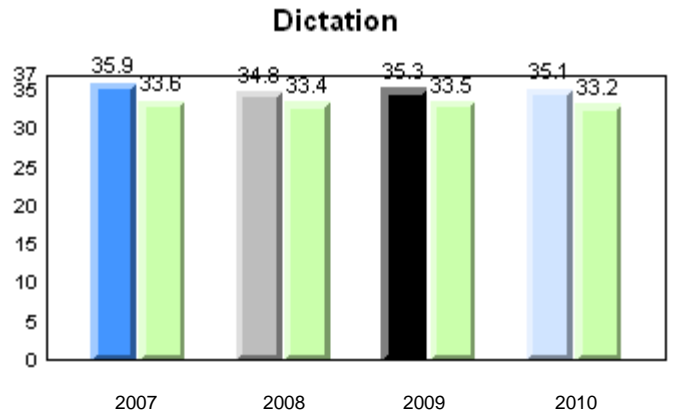
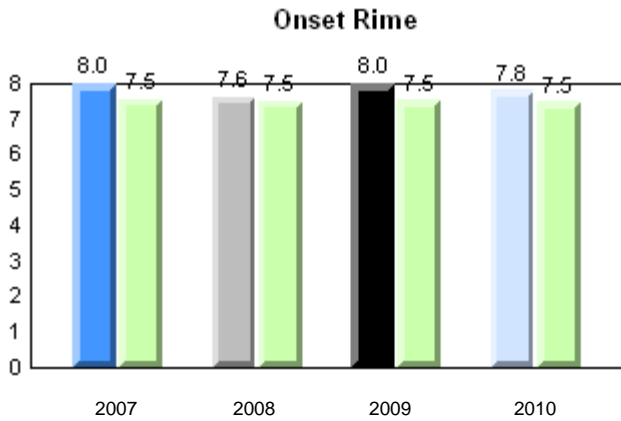
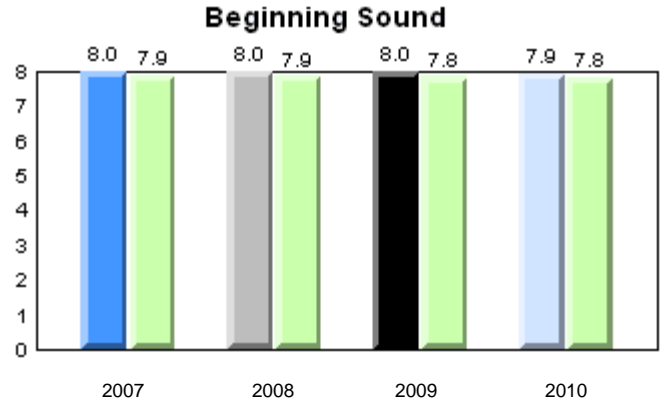
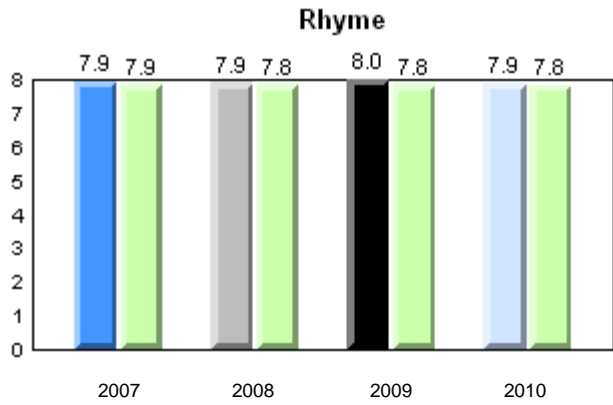

Total Students: 15

Instructional Level

Level	2010			2009		2008		2007	
	School	District	Province	School vs District	School vs Province	School vs District	School vs Province	School vs District	School vs Province
I	73.3	57.0	62.6	p	p	p	p	q	q
A - H	26.7	43.0	37.4						

Instructional Level (June 2010)
4 Year Trend
(school averages)

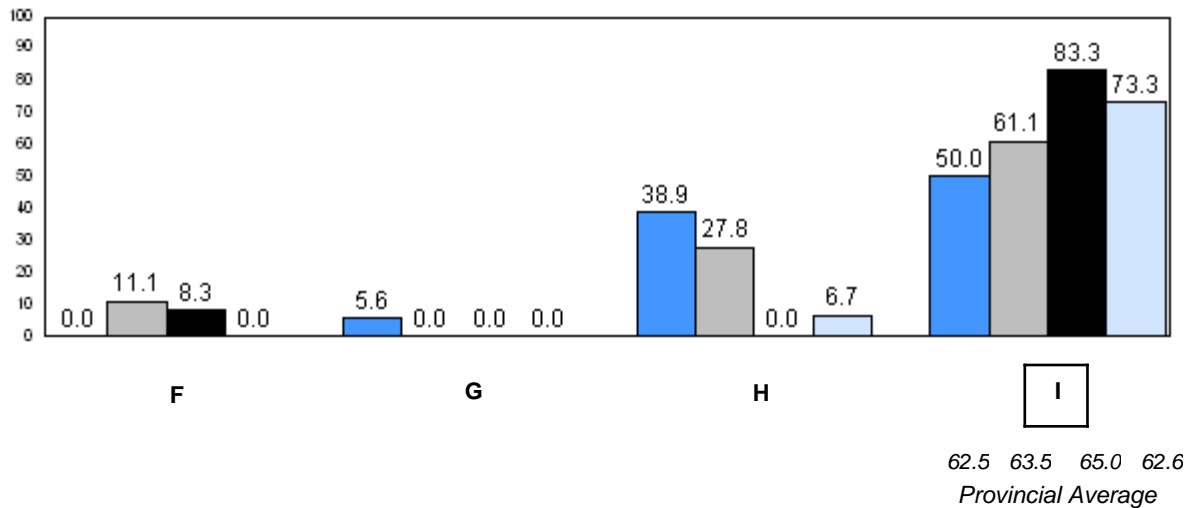
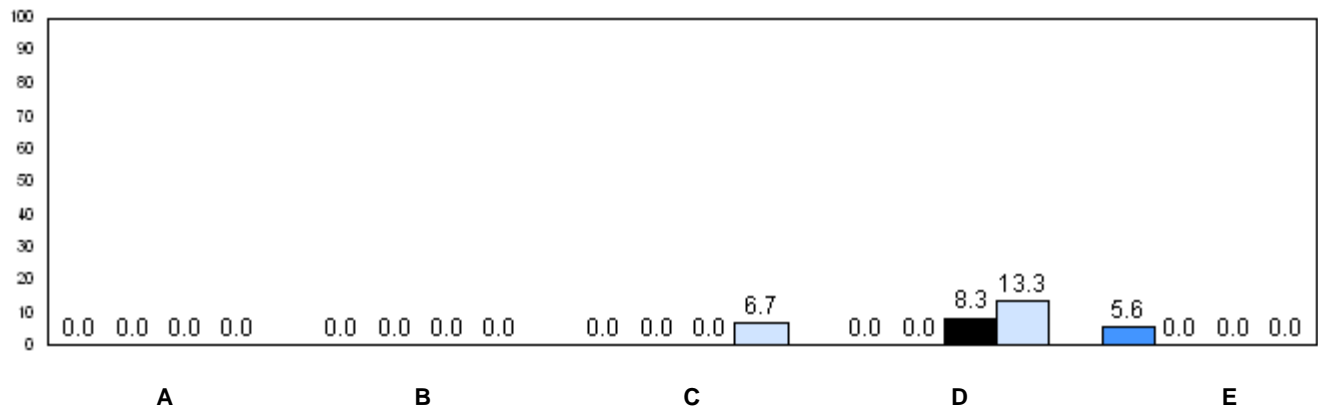

62.5 63.5 65.0 62.6
Provincial Average

■ 2007
 ■ 2008
 ■ 2009
 ■ 2010

q p denotes school performance vs province.

Number of Students : 24

Observation Survey (2007-10)
4 Year Trend
(school average vs. provincial average)

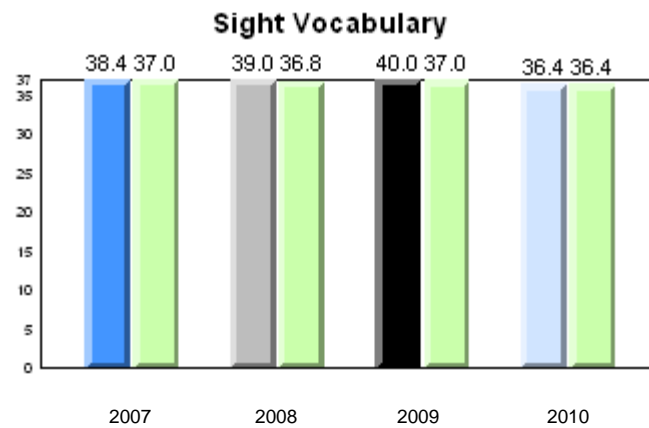
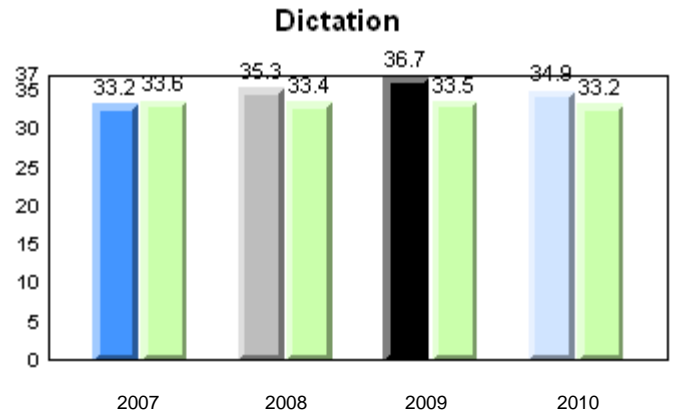
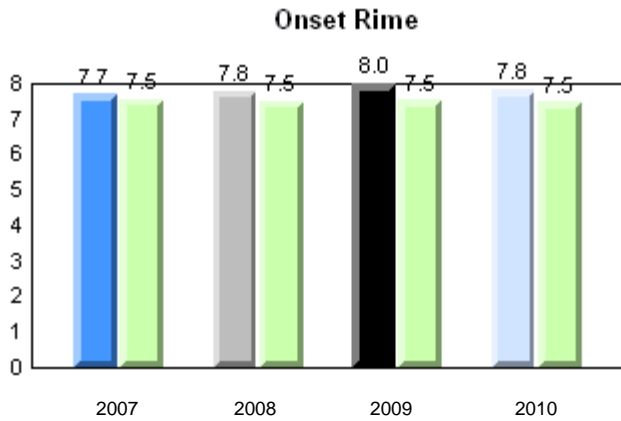
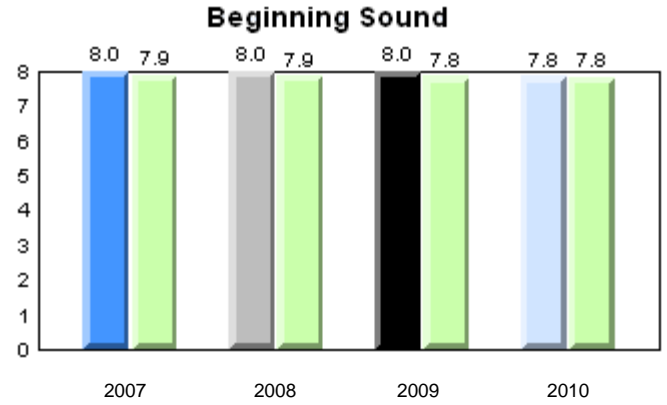
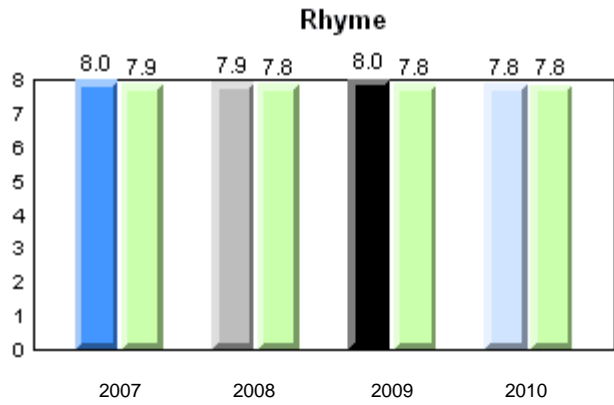

Total Students: 24

Instructional Level

Level	2010			2009		2008		2007	
	School	District	Province	School vs District	School vs Province	School vs District	School vs Province	School vs District	School vs Province
I	54.6	57.0	62.6	q	q	p	p	q	q
A - H	45.5	43.0	37.4						

Instructional Level (June 2010)
4 Year Trend
(school averages)

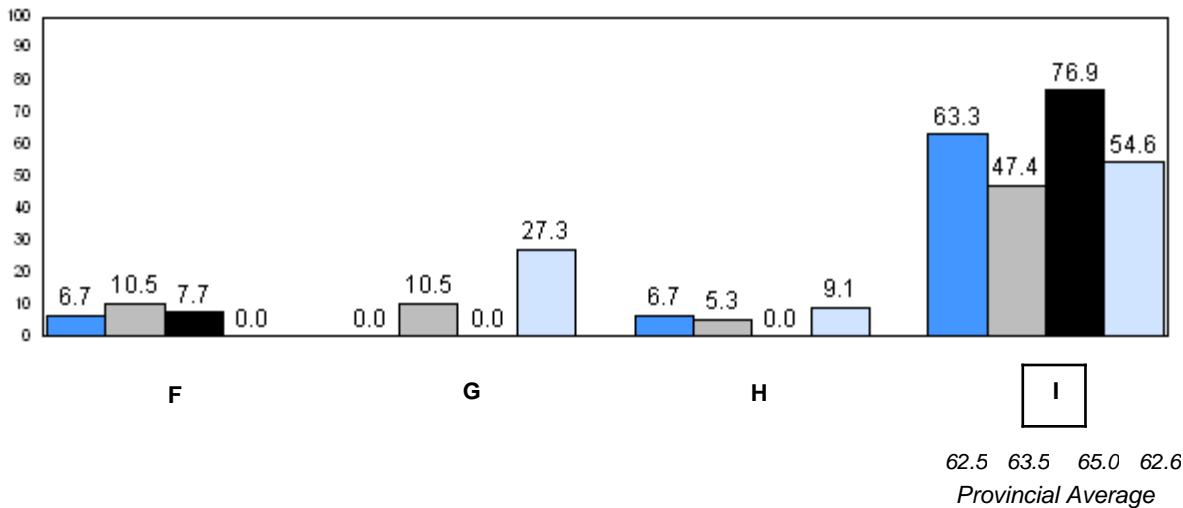
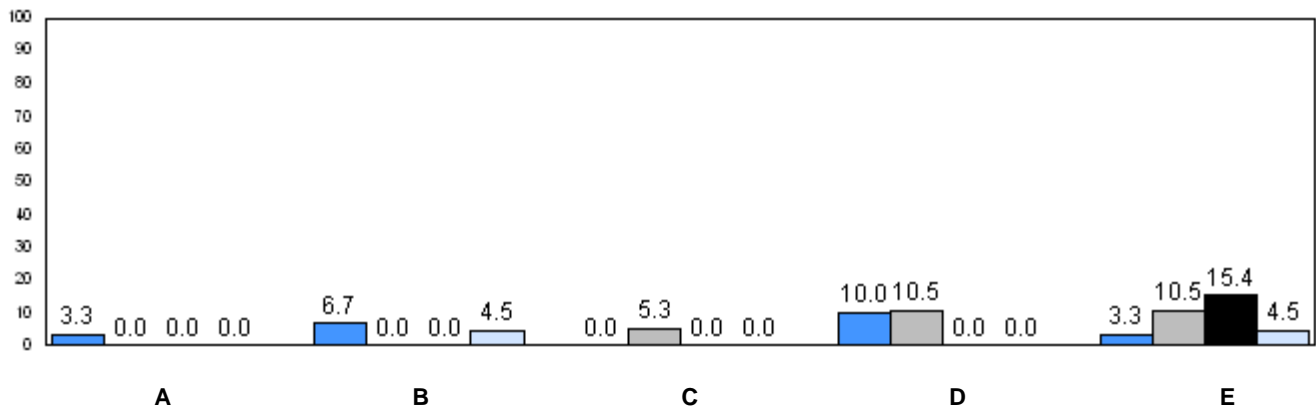

■ 2007
 ■ 2008
 ■ 2009
 ■ 2010

q p denotes school performance vs province.

Number of Students : 10

Observation Survey (2007-10)
4 Year Trend
(school average vs. provincial average)

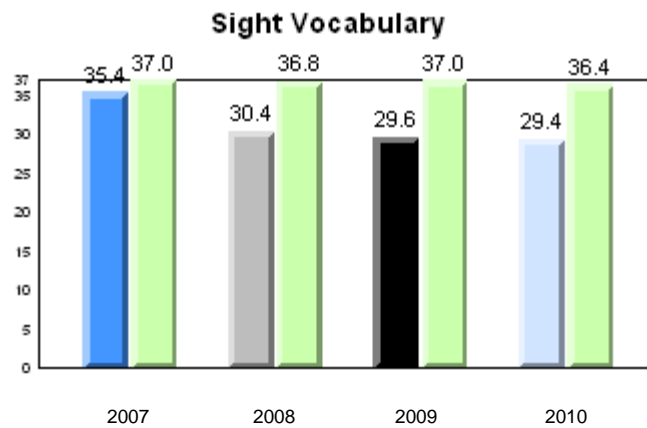
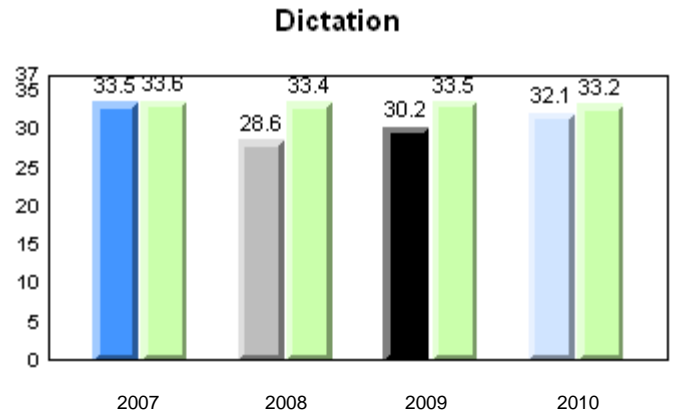
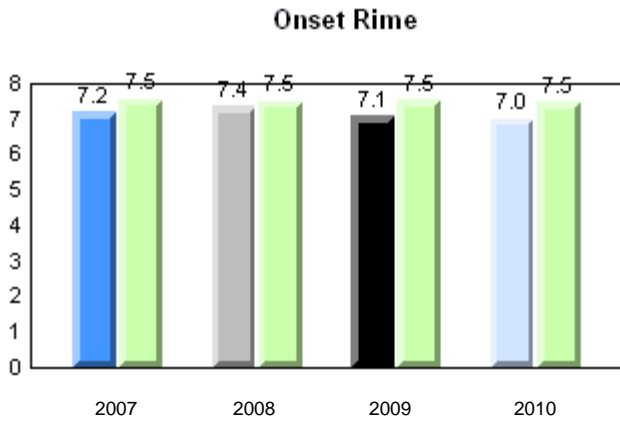
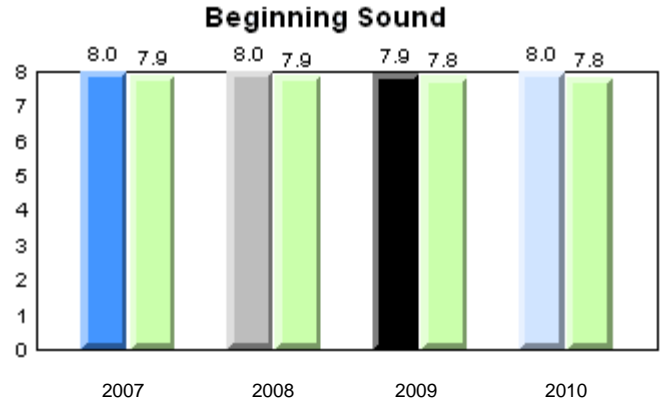
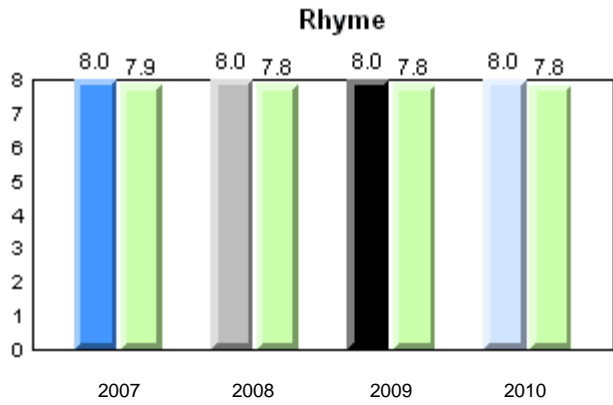

Total Students: 10

Instructional Level

Level	2010			2009		2008		2007	
	School	District	Province	School vs District	School vs Province	School vs District	School vs Province	School vs District	School vs Province
I	33.3	57.0	62.6	q	q	q	q	q	q
A - H	66.7	43.0	37.4						

Instructional Level (June 2010)
4 Year Trend
(school averages)

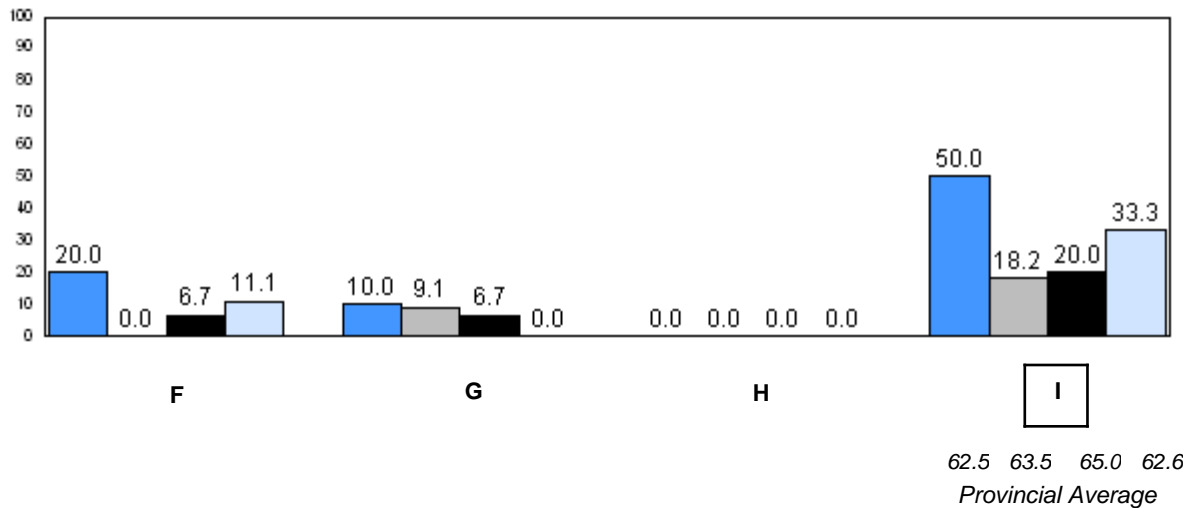
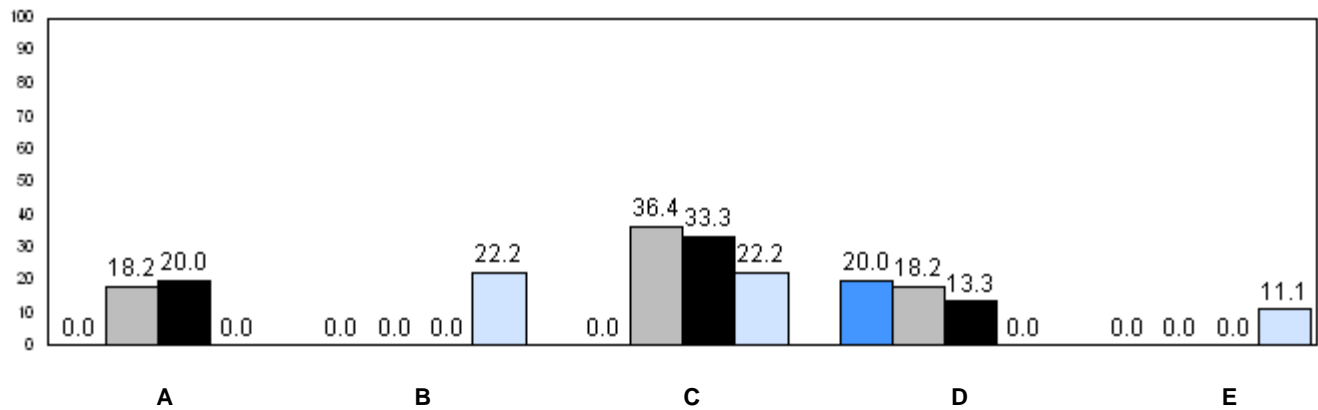

■ 2007
 ■ 2008
 ■ 2009
 ■ 2010

q p denotes school performance vs province.

Number of Students : 1

Observation Survey (2007-10)
4 Year Trend
(school average vs. provincial average)

Rhyme

Beginning Sound

School data with 5 or fewer students withheld for reasons of confidentiality.

Onset Rime

Dictation

School data with 5 or fewer students withheld for reasons of confidentiality.

Sight Vocabulary

School data with 5 or fewer students withheld for reasons of confidentiality.

School  2007  2008  2009  2010
Province 

Total Students: 1

Instructional Level

Level	School	2010		2009		2008		2007			
		District	Province	School vs District	School vs Province	School vs District	School vs Province	School vs District	School vs Province		
I	School data with 5 or fewer students withheld for reasons of confidentiality.	57.0	62.6	p	p	q	q	p	p	q	q
A - H		43.0	37.4								

Instructional Level (June 2010)
4 Year Trend
(school averages)

School data with 5 or fewer students withheld for reasons of confidentiality.

A B C D E

School data with 5 or fewer students withheld for reasons of confidentiality.

F G H I

62.5 63.5 65.0 62.6
Provincial Average

2007 2008 2009 2010

q p denotes school performance vs province.

Number of Students : 2

Observation Survey (2007-10)
4 Year Trend
(school average vs. provincial average)

Rhyme

Beginning Sound

School data with 5 or fewer students withheld for reasons of confidentiality.

Onset Rime

Dictation

School data with 5 or fewer students withheld for reasons of confidentiality.

Sight Vocabulary

School data with 5 or fewer students withheld for reasons of confidentiality.

School  2007  2008  2009  2010
Province 

Total Students: 2

Instructional Level

Level	School	2010		2009		2008		2007			
		District	Province	School vs District	School vs Province	School vs District	School vs Province	School vs District	School vs Province		
I	School data with 5 or fewer students withheld for reasons of confidentiality.	57.0	62.6	q	q	q	q	p	p	q	q
A - H		43.0	37.4								

Instructional Level (June 2010)
4 Year Trend
(school averages)

School data with 5 or fewer students withheld for reasons of confidentiality.

A B C D E

School data with 5 or fewer students withheld for reasons of confidentiality.

F G H I

62.5 63.5 65.0 62.6
Provincial Average

2007 2008 2009 2010

q p denotes school performance vs province.

Number of Students : 18

Observation Survey (2007-10)
4 Year Trend
(school average vs. provincial average)

Rhyme

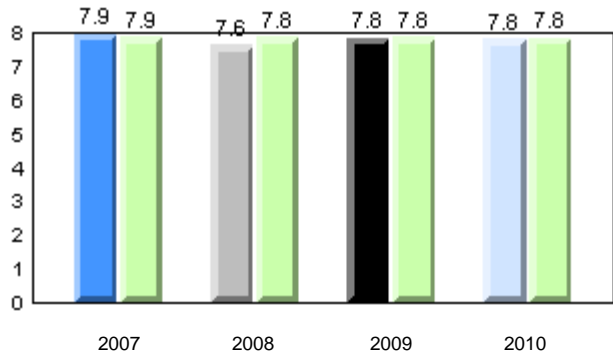

Beginning Sound

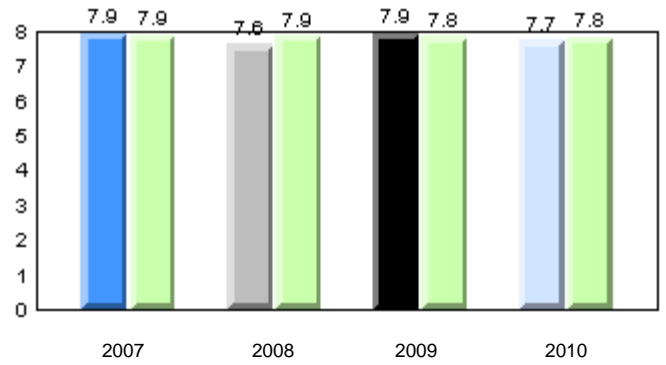

Onset Rime

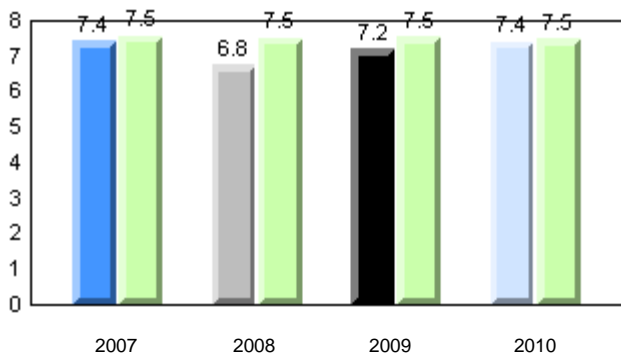

Dictation

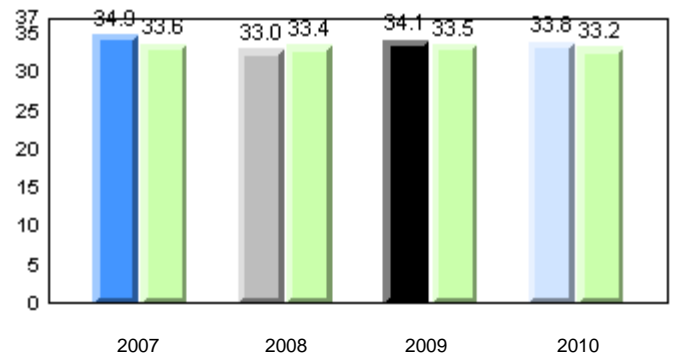

Sight Vocabulary

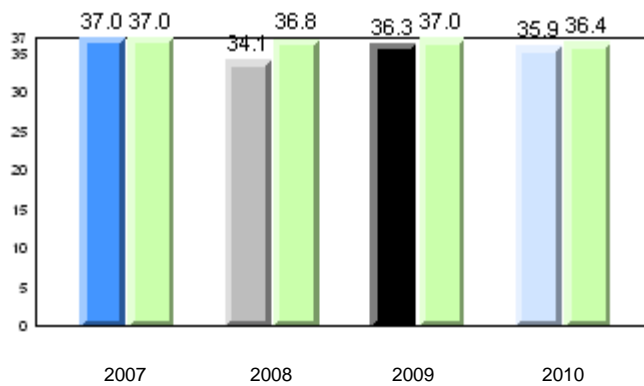

Total Students: 18

Instructional Level

Level	2010			2009		2008		2007	
	School	District	Province	School vs District	School vs Province	School vs District	School vs Province	School vs District	School vs Province
I	66.7	57.0	62.6	p	p	q	q	q	q
A - H	33.3	43.0	37.4						

Instructional Level (June 2010)
4 Year Trend
(school averages)

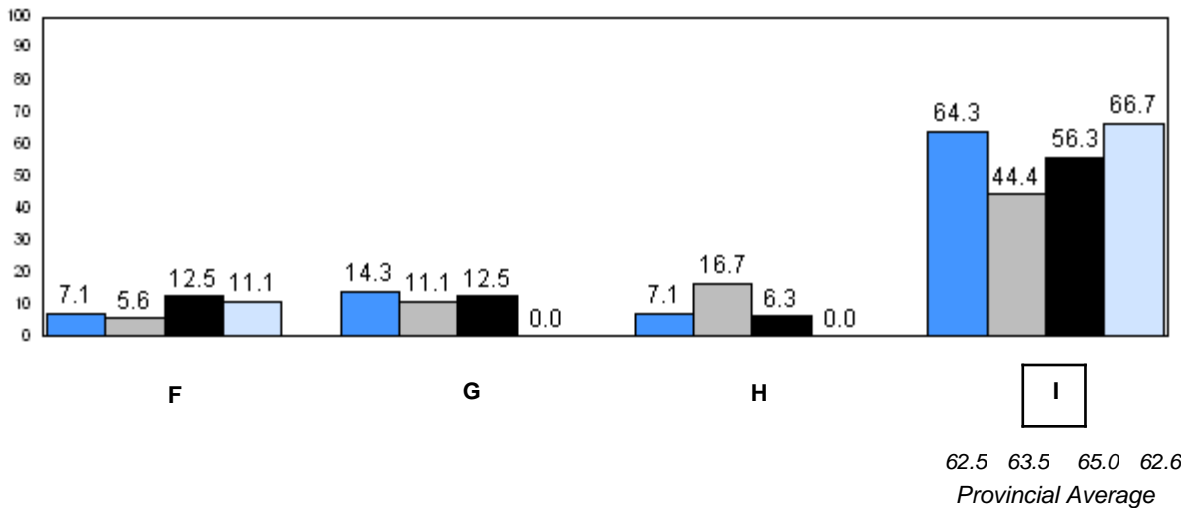
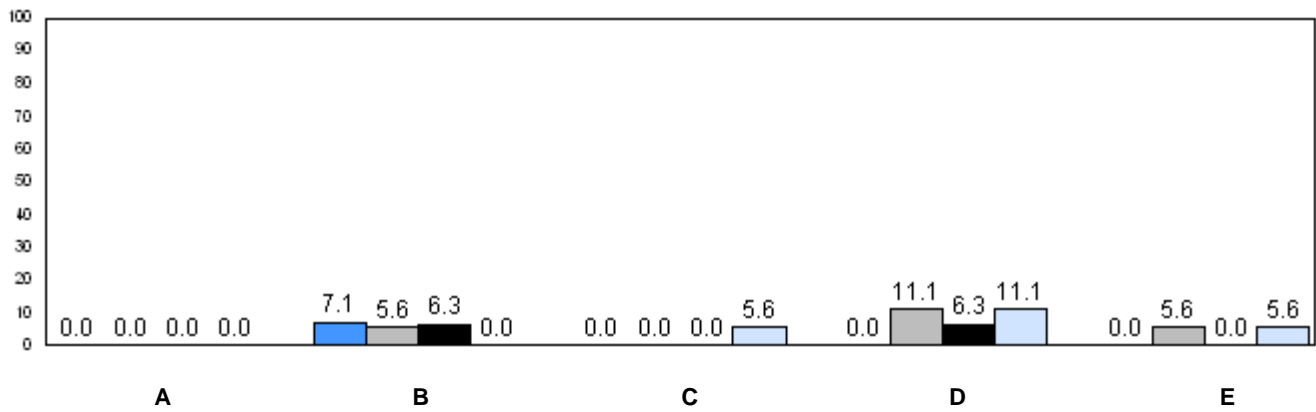

■ 2007
 ■ 2008
 ■ 2009
 ■ 2010

q p denotes school performance vs province.

Number of Students : 2

Observation Survey (2007-10)
4 Year Trend
(school average vs. provincial average)

Rhyme

Beginning Sound

School data with 5 or fewer students withheld for reasons of confidentiality.



Onset Rime

Dictation

School data with 5 or fewer students withheld for reasons of confidentiality.

Sight Vocabulary

School data with 5 or fewer students withheld for reasons of confidentiality.

School  2007  2008  2009  2010
Province 

Total Students: 2

Instructional Level

Level	School	2010		2009		2008		2007	
		District	Province	School vs District	School vs Province	School vs District	School vs Province	School vs District	School vs Province
I	School data with 5 or fewer students withheld for reasons of confidentiality.	57.0	62.6	q	q	q	q	p	p
A - H		43.0	37.4						

Instructional Level (June 2010)
4 Year Trend
(school averages)

School data with 5 or fewer students withheld for reasons of confidentiality.

A B C D E

School data with 5 or fewer students withheld for reasons of confidentiality.

F G H I
62.5 63.5 65.0 62.6
Provincial Average

■ 2007 ■ 2008 ■ 2009 ■ 2010

q p denotes school performance vs province.

Number of Students : 4

Observation Survey (2007-10)
4 Year Trend
(school average vs. provincial average)

Rhyme

Beginning Sound

School data with 5 or fewer students withheld for reasons of confidentiality.

Onset Rime

Dictation

School data with 5 or fewer students withheld for reasons of confidentiality.

Sight Vocabulary

School data with 5 or fewer students withheld for reasons of confidentiality.

School  2007  2008  2009  2010
Province 

Total Students: 4

Instructional Level

Level	School	2010		2009		2008		2007	
		District	Province	School vs District	School vs Province	School vs District	School vs Province	School vs District	School vs Province
I	School data with 5 or fewer students withheld for reasons of confidentiality.	57.0	62.6	q	q	q	q	q	q
A - H		43.0	37.4						

Instructional Level (June 2010)
4 Year Trend
(school averages)

School data with 5 or fewer students withheld for reasons of confidentiality.

A B C D E

School data with 5 or fewer students withheld for reasons of confidentiality.

F G H I

62.5 63.5 62.6
Provincial Average

2007 2008 2009 2010

q p denotes school performance vs province.

Number of Students : 48

Observation Survey (2007-10)
4 Year Trend
(school average vs. provincial average)

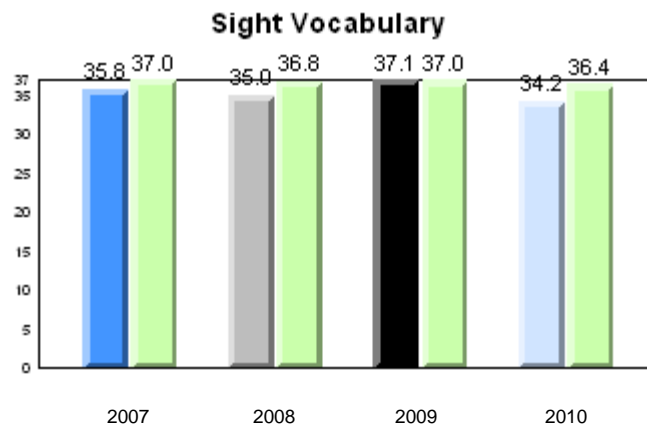
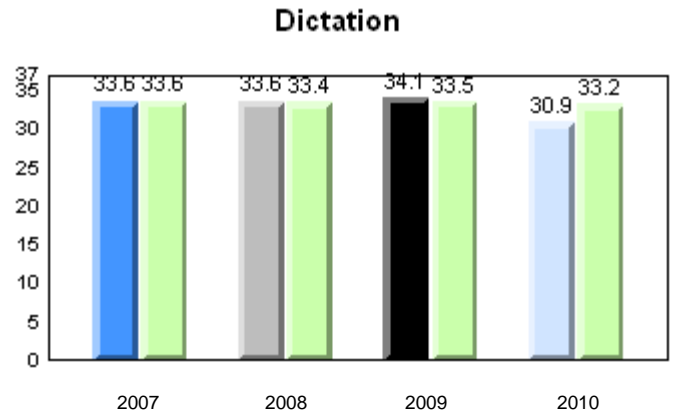
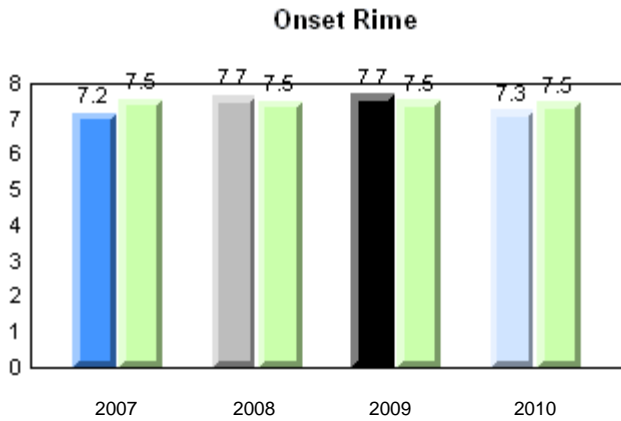
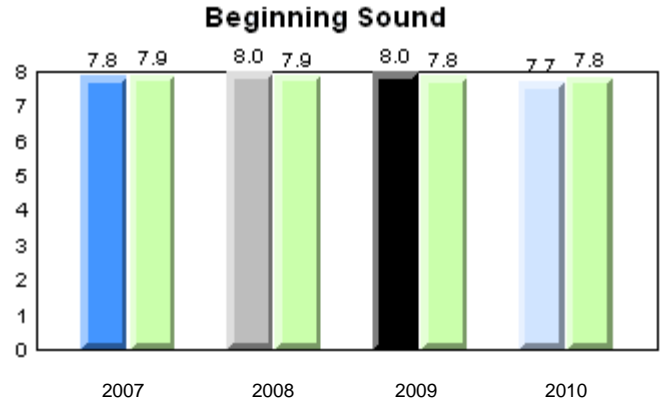
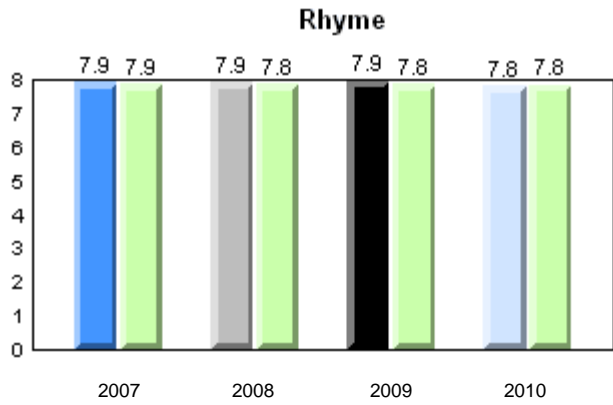

Total Students: 48

Instructional Level

Level	2010			2009		2008		2007	
	School	District	Province	School vs District	School vs Province	School vs District	School vs Province	School vs District	School vs Province
I	67.4	57.0	62.6	P	P	q	q	P	P
A - H	32.6	43.0	37.4						

Instructional Level (June 2010)
4 Year Trend
(school averages)

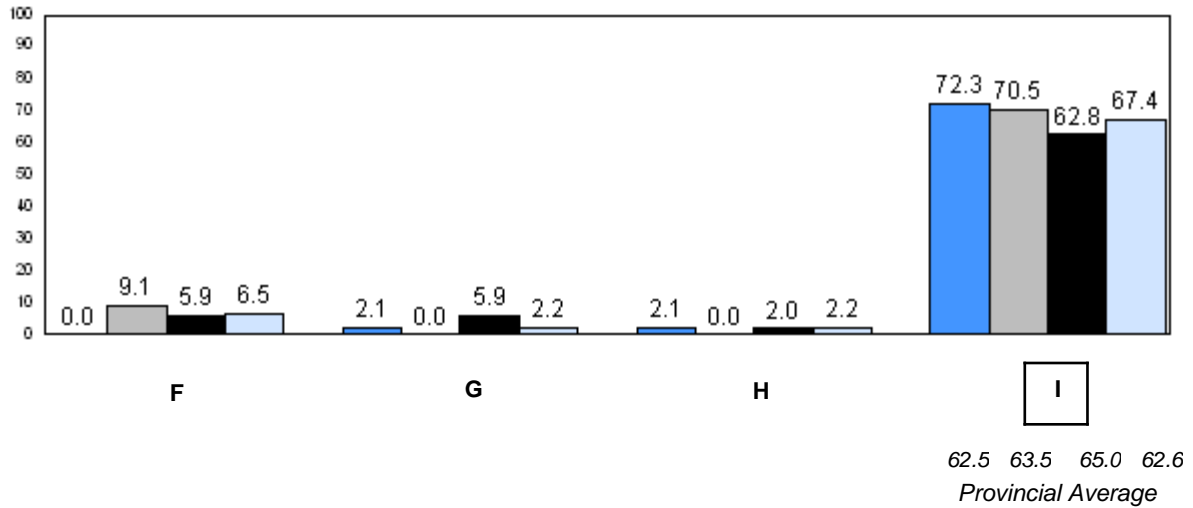
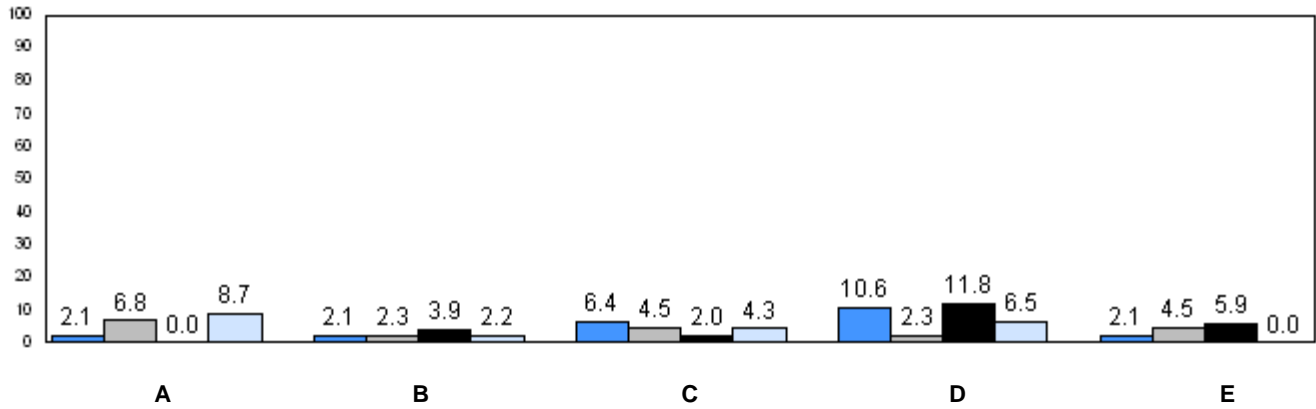

■ 2007
 ■ 2008
 ■ 2009
 ■ 2010

q p denotes school performance vs province.

Number of Students : 8

Observation Survey (2007-10)
4 Year Trend
(school average vs. provincial average)

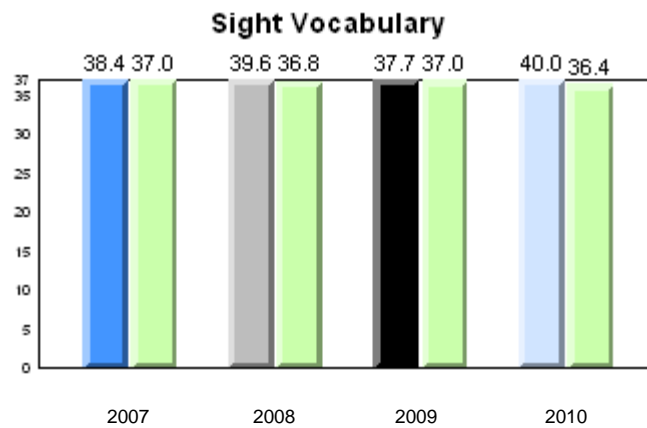
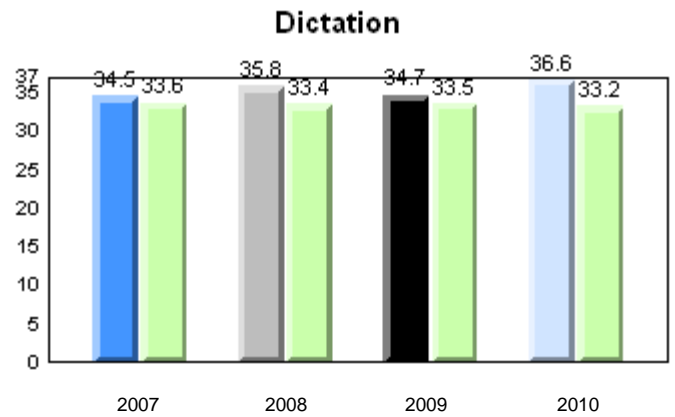
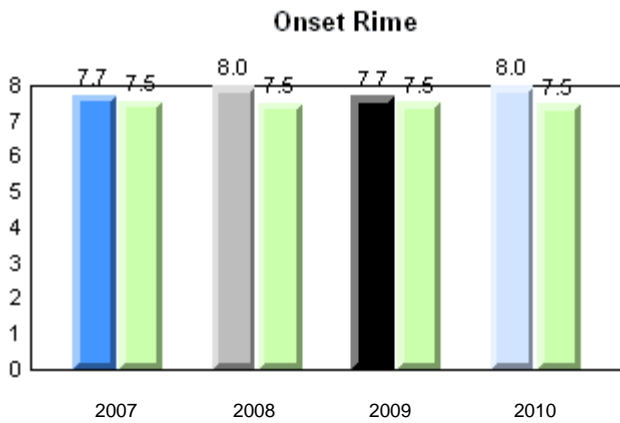
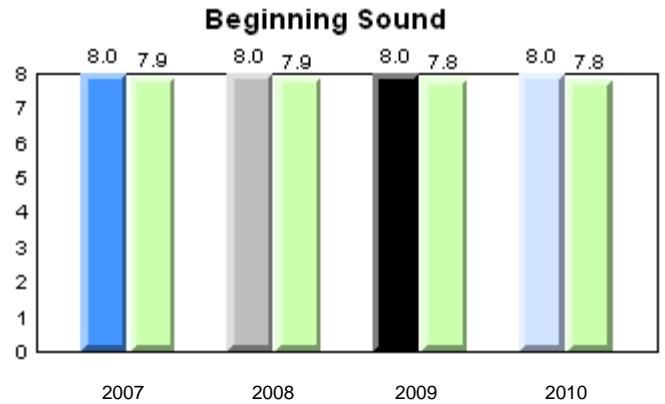
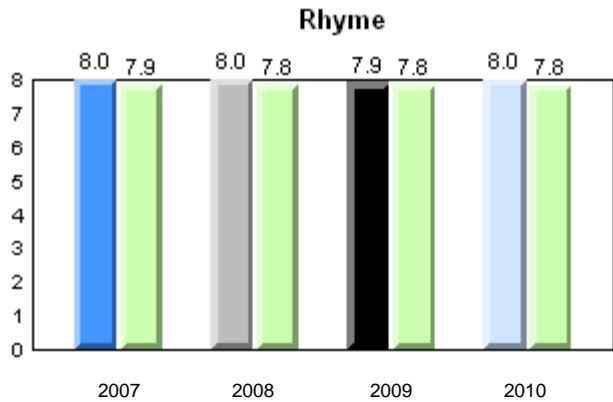

Total Students: 8

Instructional Level

Level	2010			2009		2008		2007	
	School	District	Province	School vs District	School vs Province	School vs District	School vs Province	School vs District	School vs Province
I	100.0	57.0	62.6	p	p	p	p	q	q
A - H	0.0	43.0	37.4						

Instructional Level (June 2010)
4 Year Trend
(school averages)

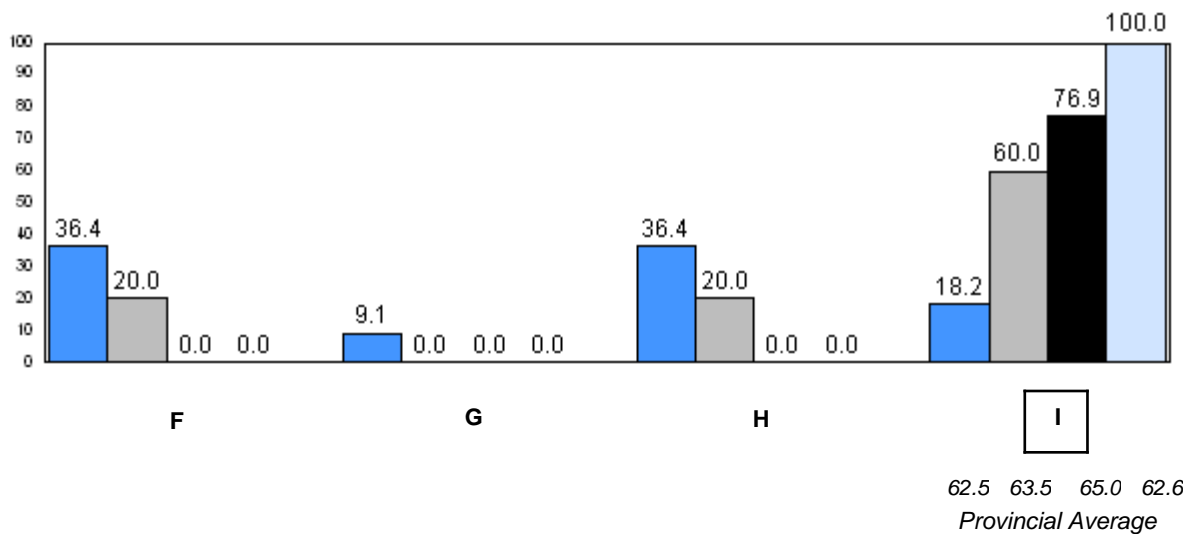
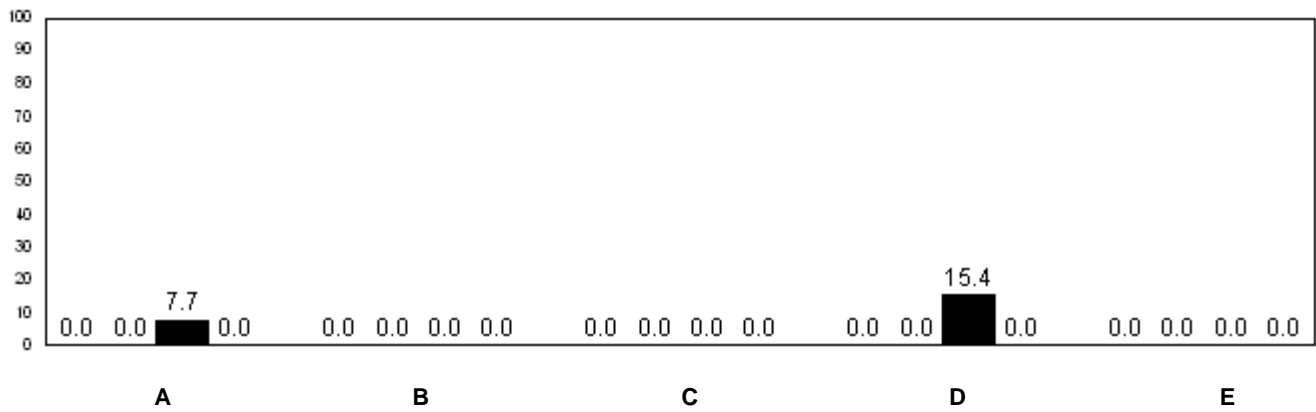

■ 2007
 ■ 2008
 ■ 2009
 ■ 2010

q p denotes school performance vs province.

Number of Students : 11

Observation Survey (2007-10)
4 Year Trend
(school average vs. provincial average)

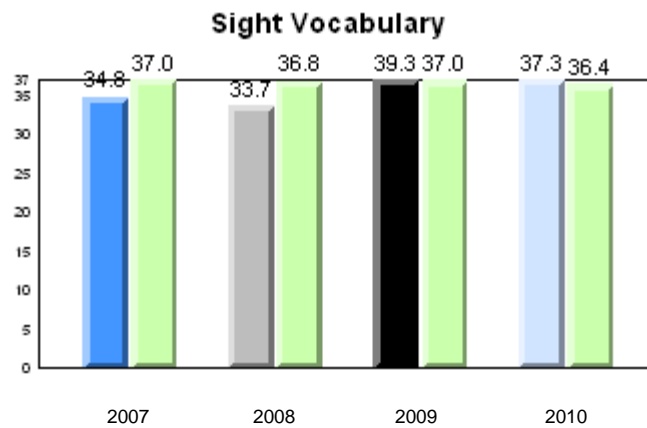
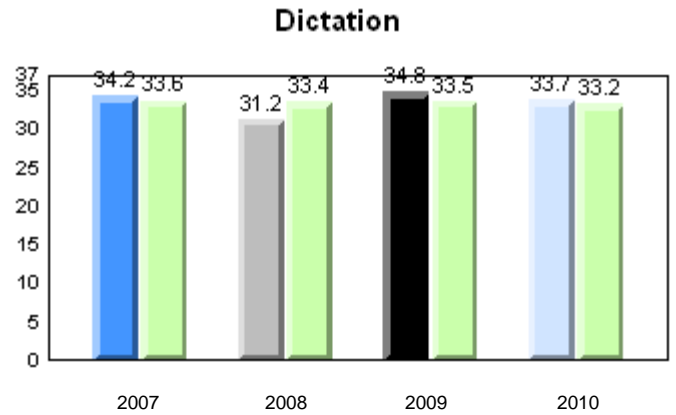
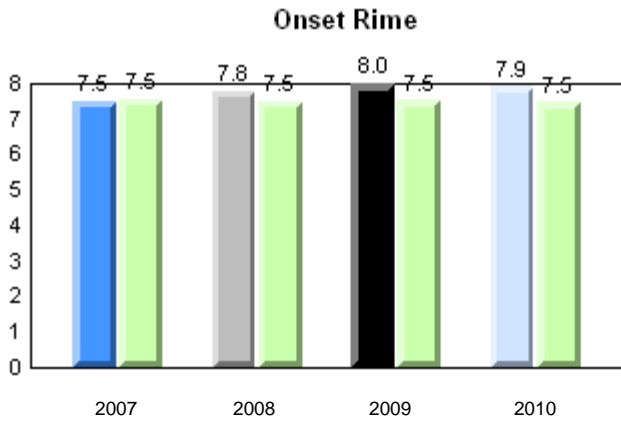
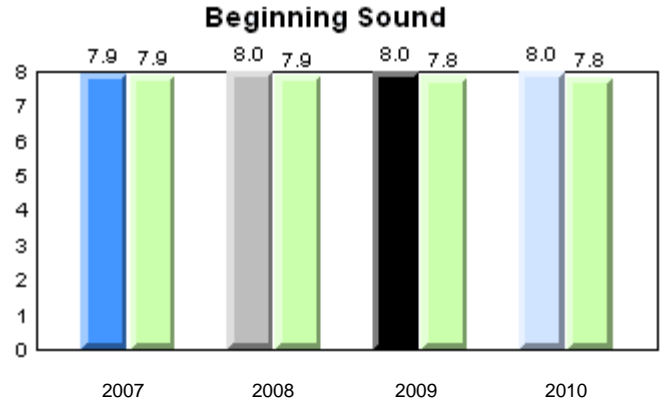
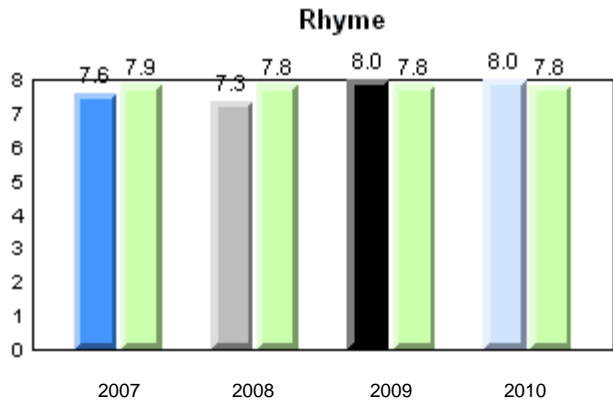

Total Students: 11

Instructional Level

Level	2010			2009		2008		2007	
	School	District	Province	School vs District	School vs Province	School vs District	School vs Province	School vs District	School vs Province
I	70.0	57.0	62.6	p	p	p	p	q	q
A - H	30.0	43.0	37.4						

Instructional Level (June 2010)
4 Year Trend
(school averages)

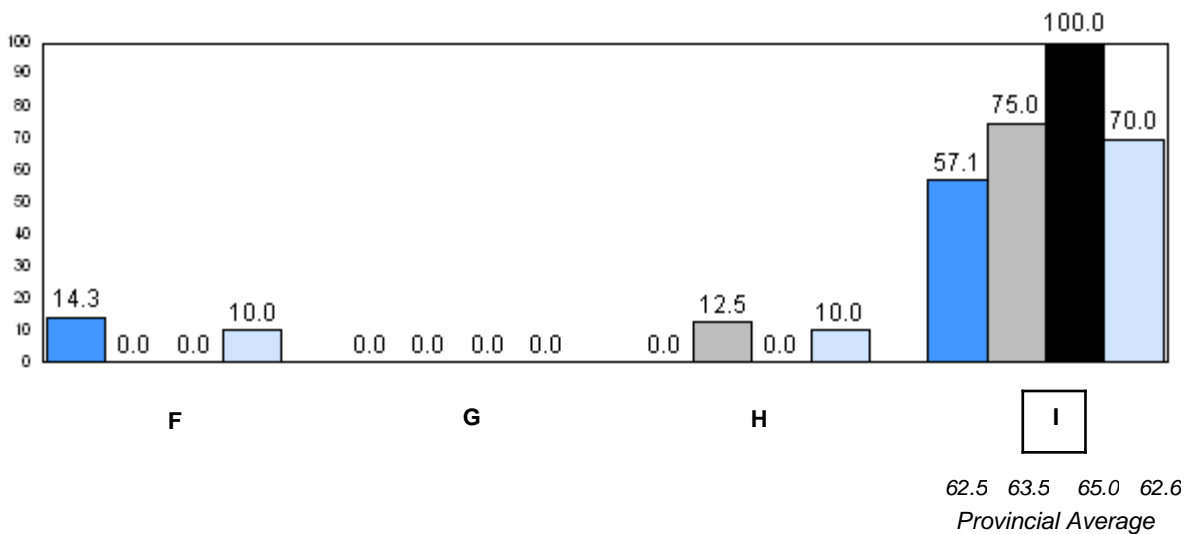
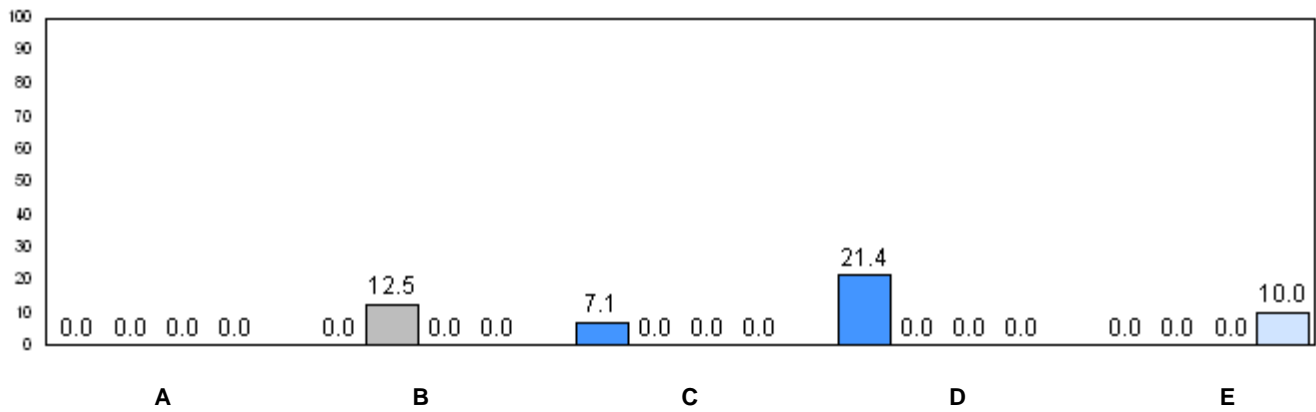

■ 2007
 ■ 2008
 ■ 2009
 ■ 2010

q p denotes school performance vs province.

Number of Students : 17

Observation Survey (2007-10)
4 Year Trend
(school average vs. provincial average)

Rhyme

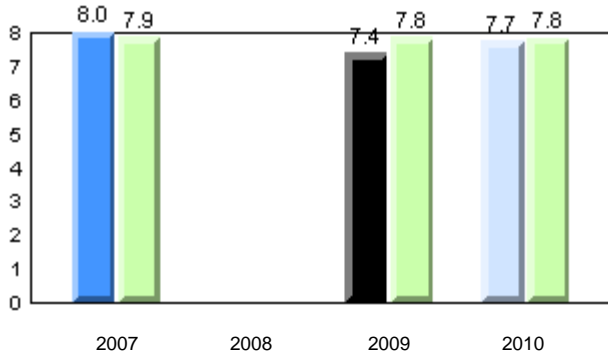

Beginning Sound

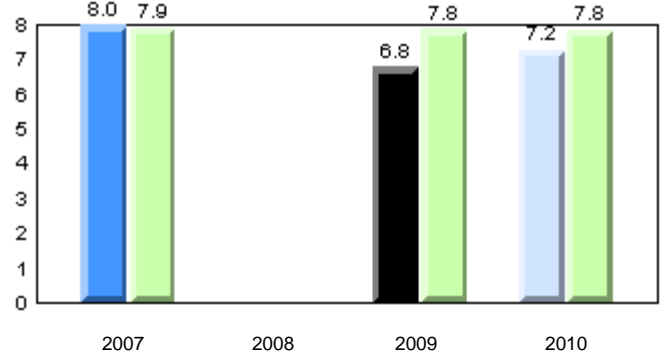

Onset Rime

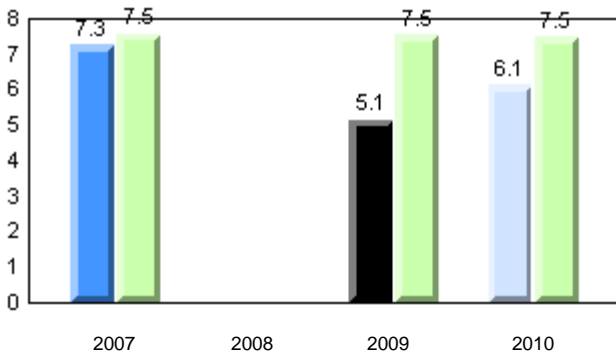

Dictation

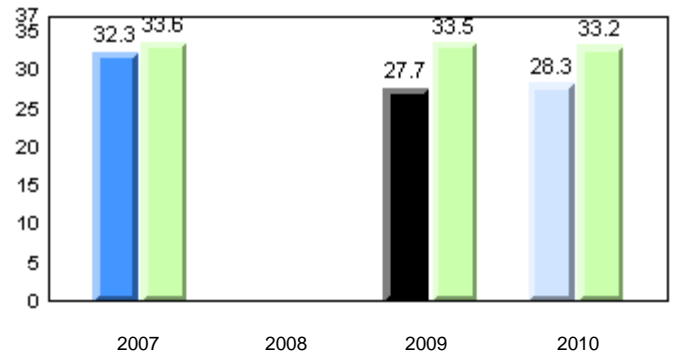

Sight Vocabulary

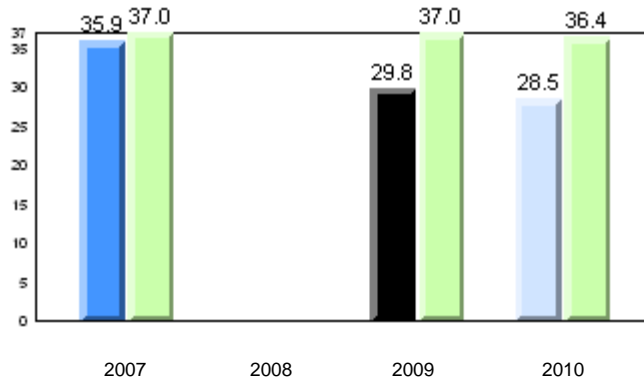

School: 2007 (Blue), 2008 (Grey), 2009 (Black), 2010 (Light Blue)
Province: (Light Green)

Total Students: 17

Instructional Level

Level	School	2010			2009		2008		2007	
		District	Province	School vs District	School vs Province	School vs District	School vs Province	School vs District	School vs Province	
I	47.1	57.0	62.6	q	q	q	q	q	q	
A - H	52.9	43.0	37.4							

Instructional Level (June 2010)
4 Year Trend
(school averages)

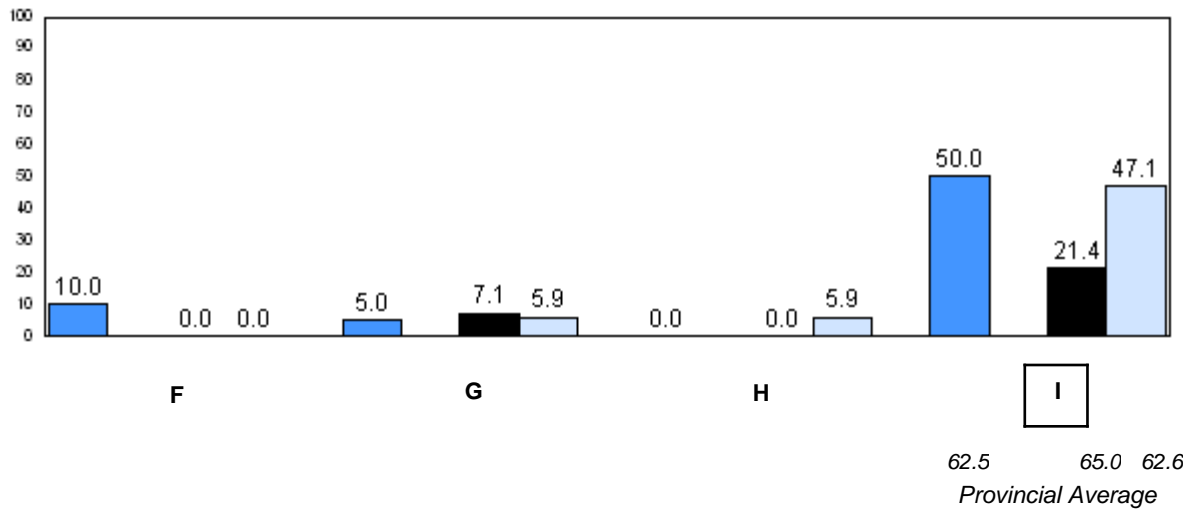
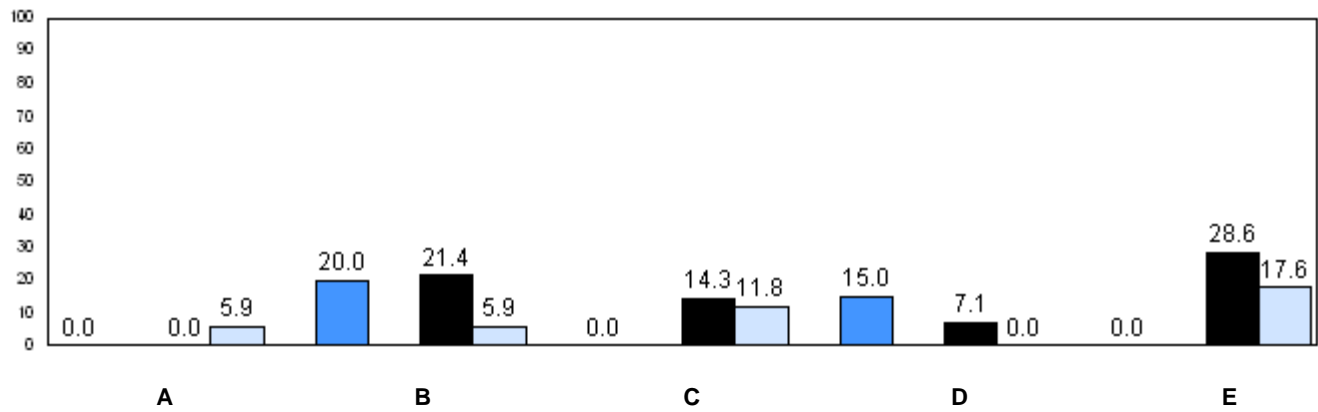

■ 2007 ■ 2008 ■ 2009 ■ 2010

q p denotes school performance vs province.

Number of Students : 19

Observation Survey (2007-10)
4 Year Trend
(school average vs. provincial average)

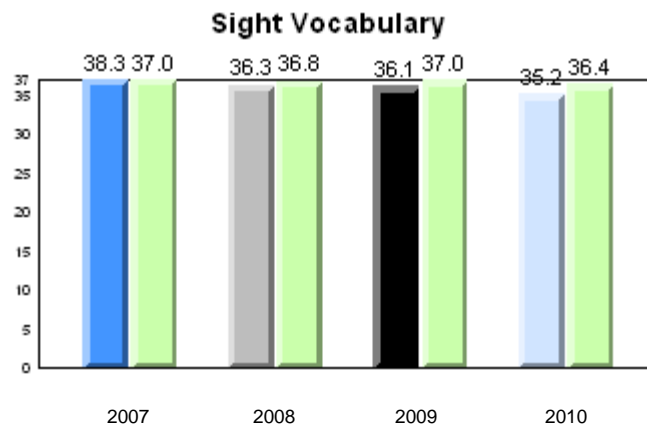
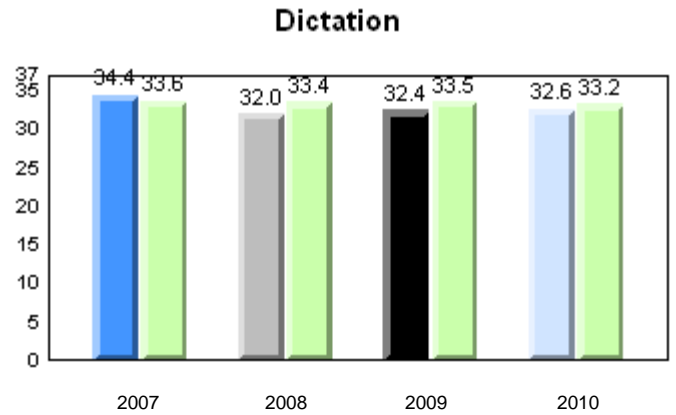
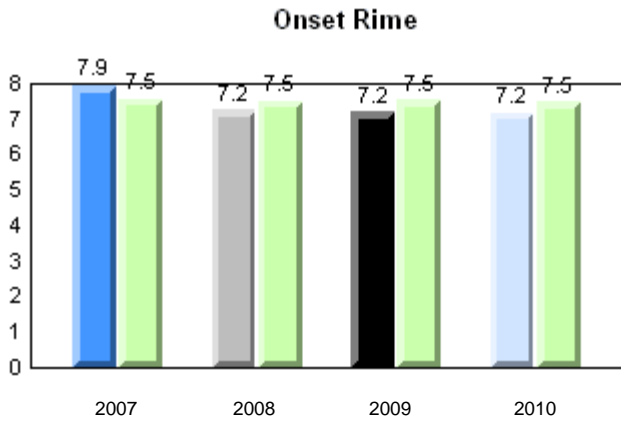
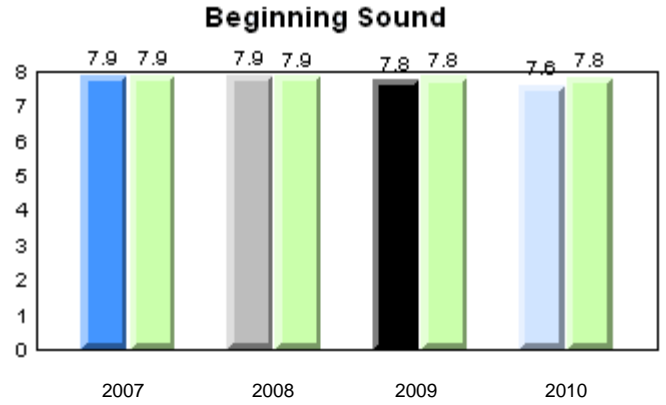
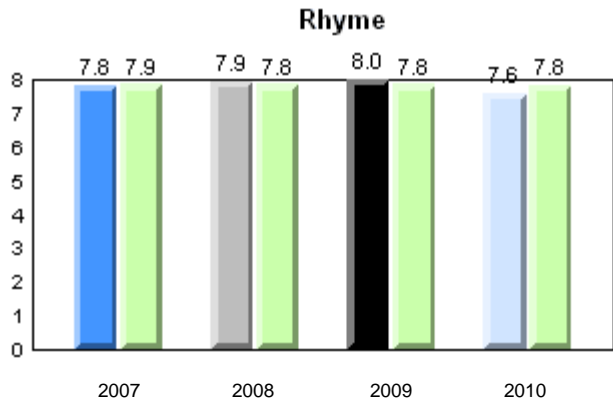

Total Students: 19

Instructional Level

Level	2010			2009		2008		2007	
	School	District	Province	School vs District	School vs Province	School vs District	School vs Province	School vs District	School vs Province
I	55.6	57.0	62.6	q	q	q	q	p	p
A - H	44.5	43.0	37.4						

Instructional Level (June 2010)
4 Year Trend
(school averages)

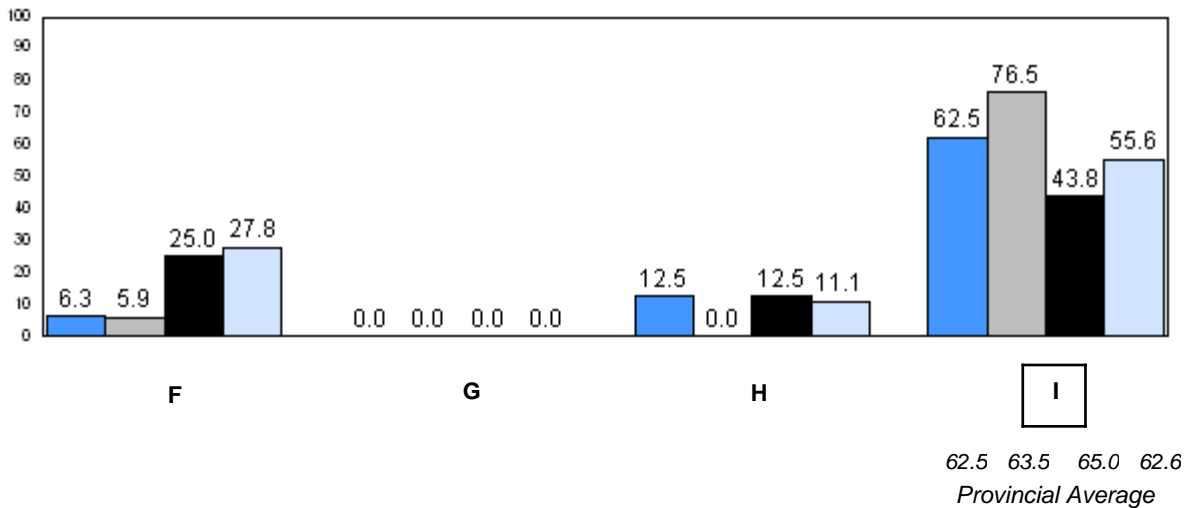
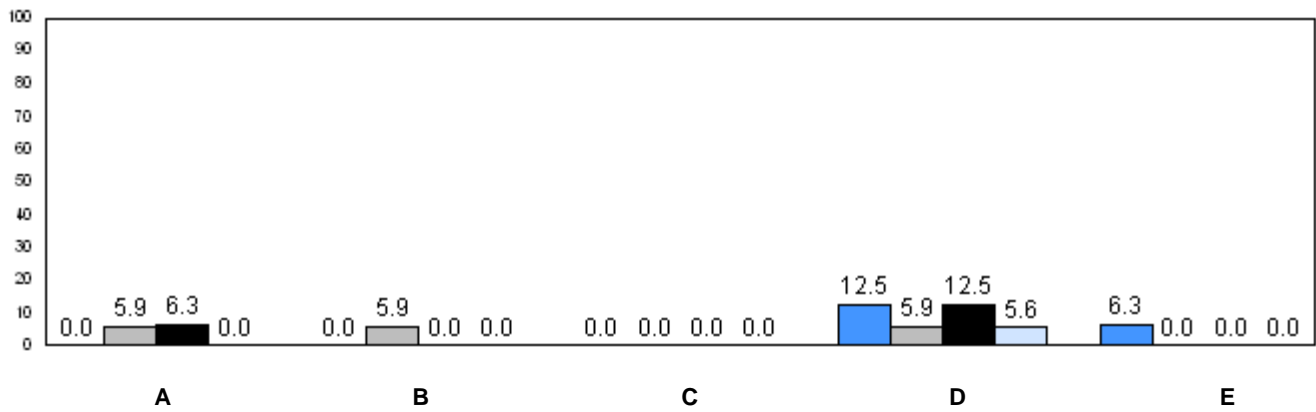

■ 2007
 ■ 2008
 ■ 2009
 ■ 2010

q p denotes school performance vs province.

Number of Students : 27

Observation Survey (2007-10)
4 Year Trend
(school average vs. provincial average)

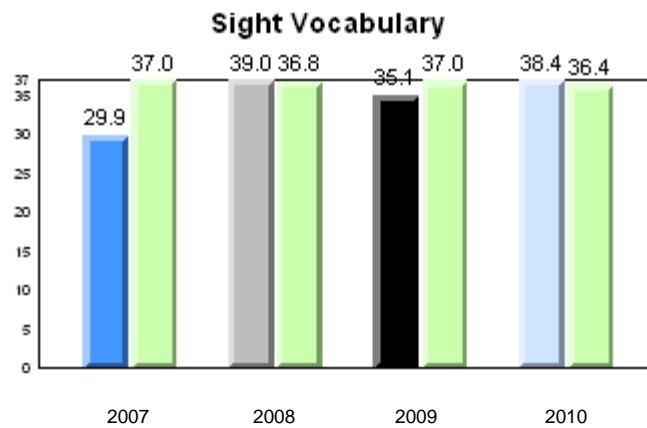
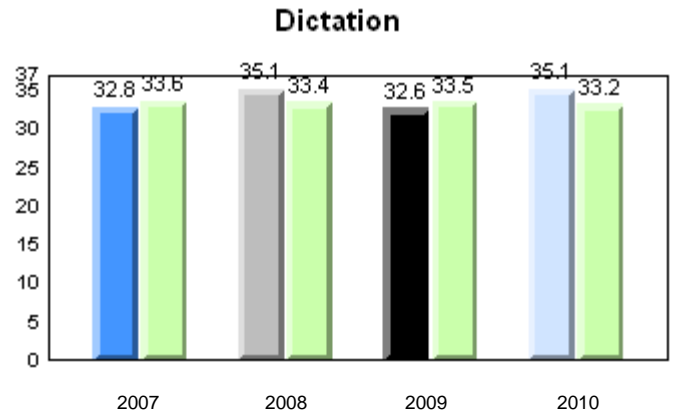
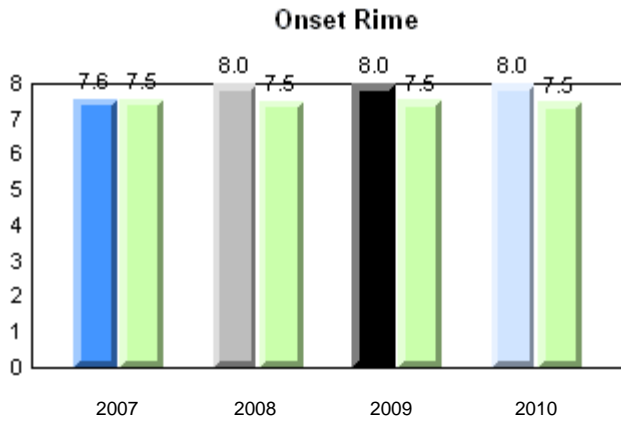
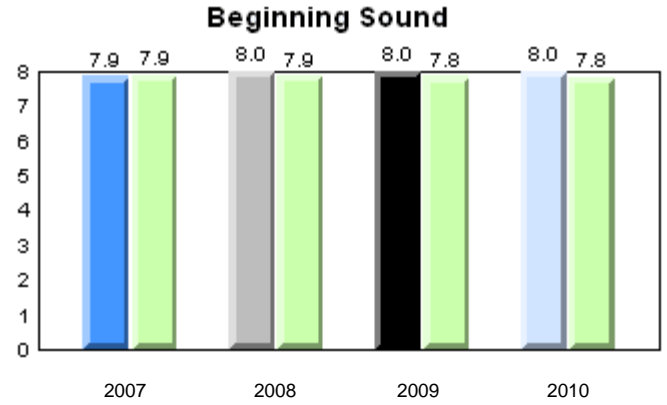
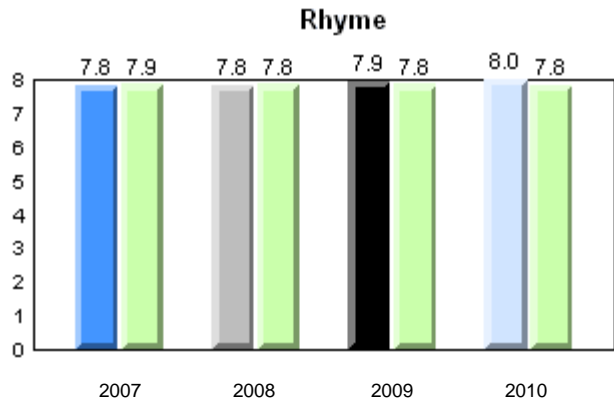

Total Students: 27

Instructional Level

Level	2010			2009		2008		2007	
	School	District	Province	School vs District	School vs Province	School vs District	School vs Province	School vs District	School vs Province
I	59.3	57.0	62.6	p	q	p	q	p	q
A - H	40.7	43.0	37.4						

Instructional Level (June 2010)
4 Year Trend
(school averages)

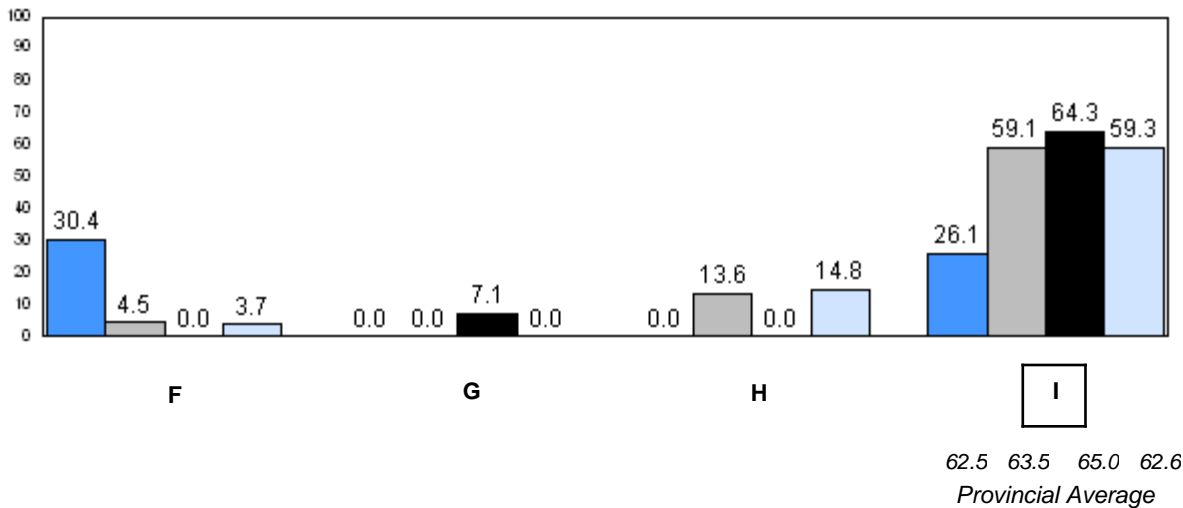
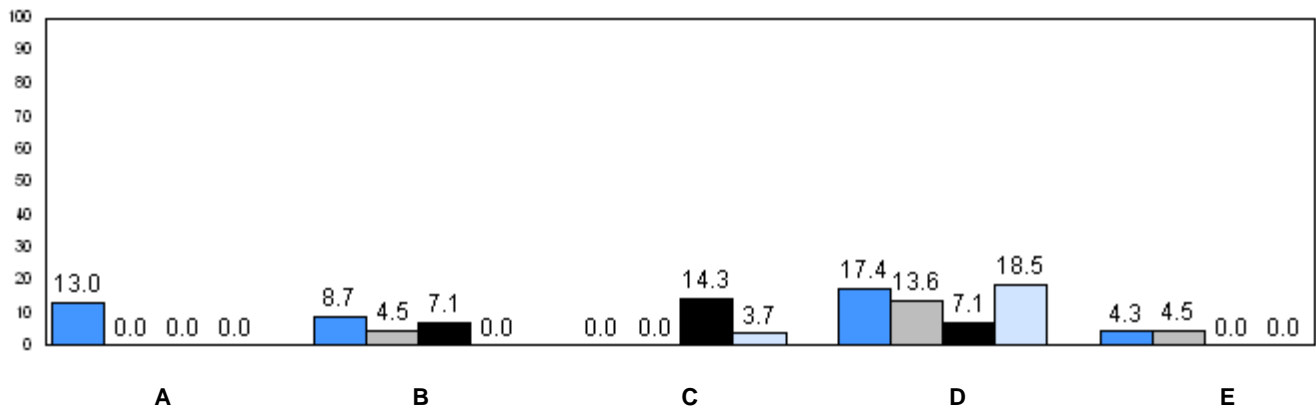

■ 2007
 ■ 2008
 ■ 2009
 ■ 2010

q p denotes school performance vs province.

Number of Students : 9

Observation Survey (2007-10)
4 Year Trend
(school average vs. provincial average)

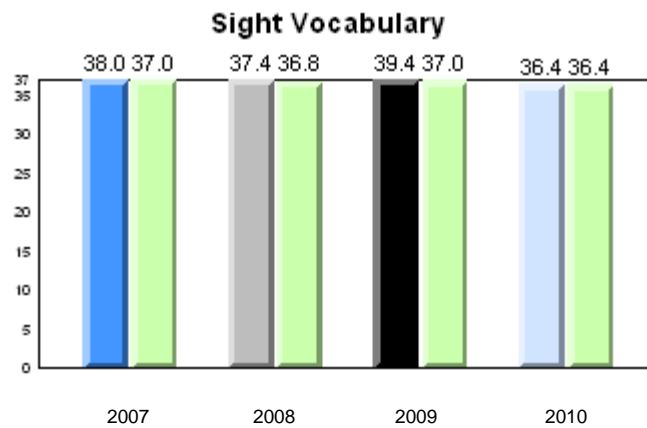
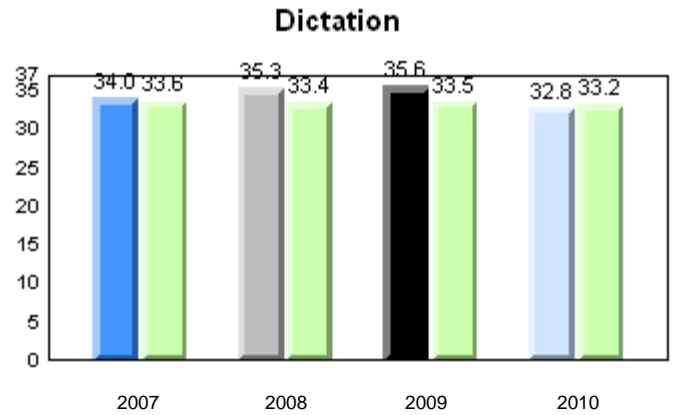
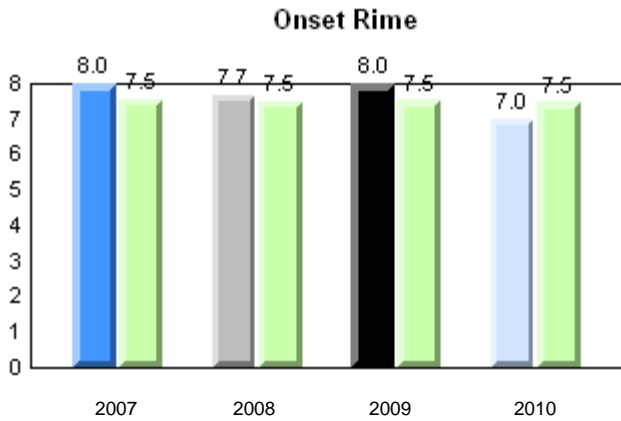
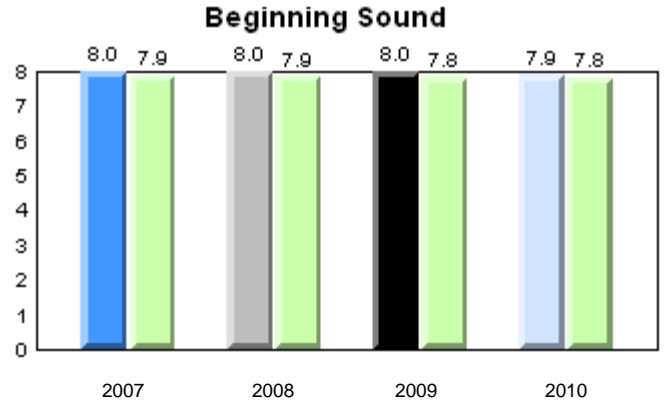
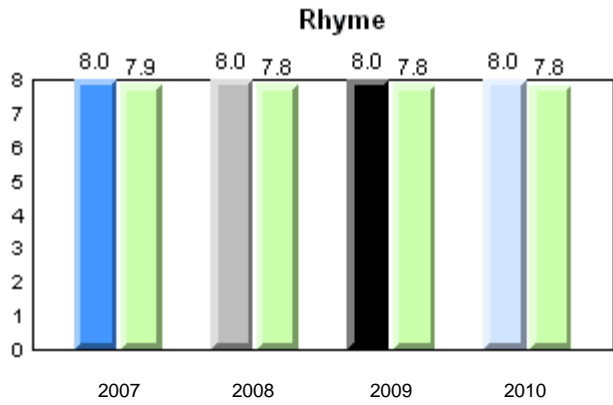

Total Students: 9

Instructional Level

Level	2010			2009		2008		2007	
	School	District	Province	School vs District	School vs Province	School vs District	School vs Province	School vs District	School vs Province
I	25.0	57.0	62.6	q	q	p	p	p	q
A - H	75.0	43.0	37.4						

Instructional Level (June 2010)
4 Year Trend
(school averages)

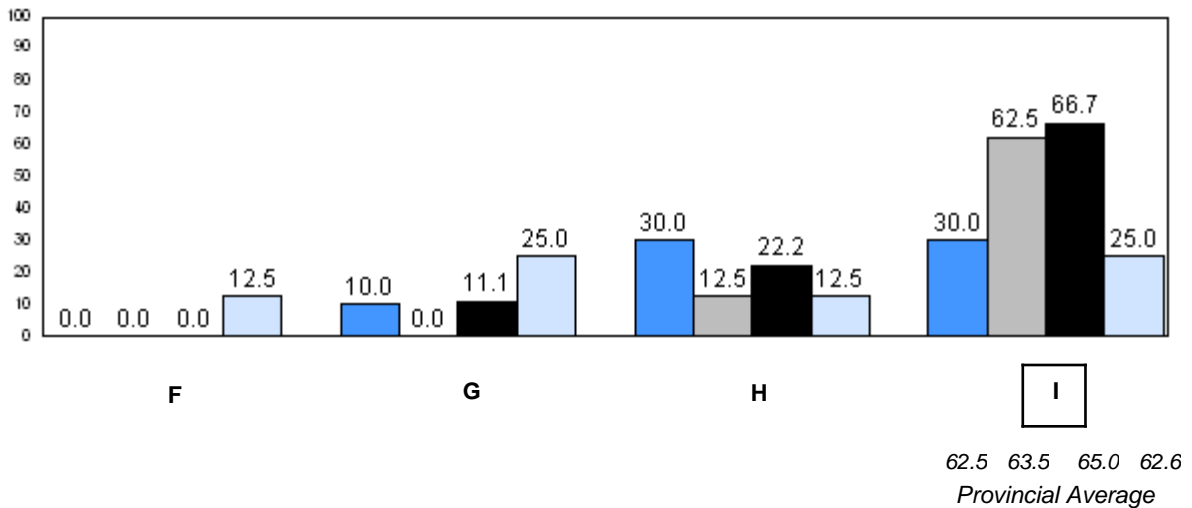
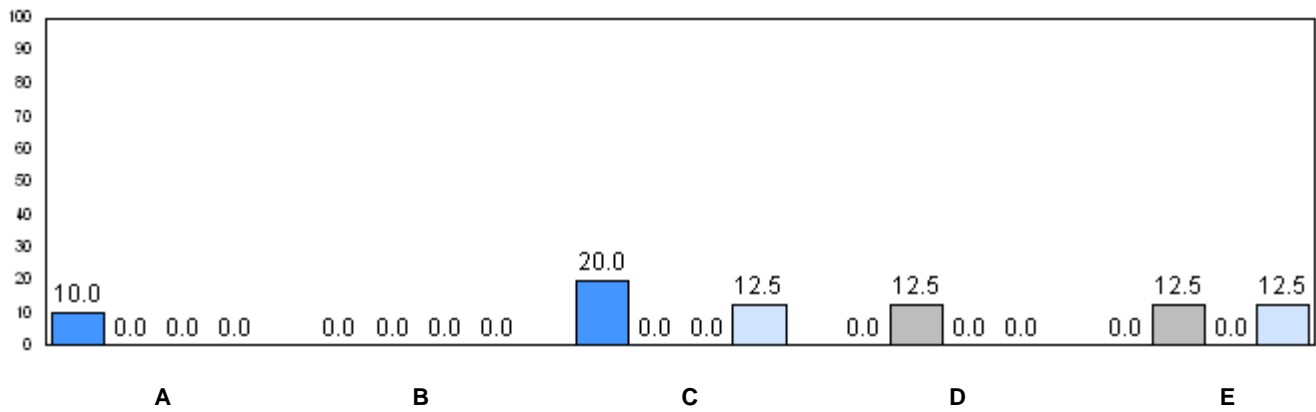

■ 2007
 ■ 2008
 ■ 2009
 ■ 2010

q p denotes school performance vs province.

Number of Students : 20

Observation Survey (2007-10)
4 Year Trend
(school average vs. provincial average)

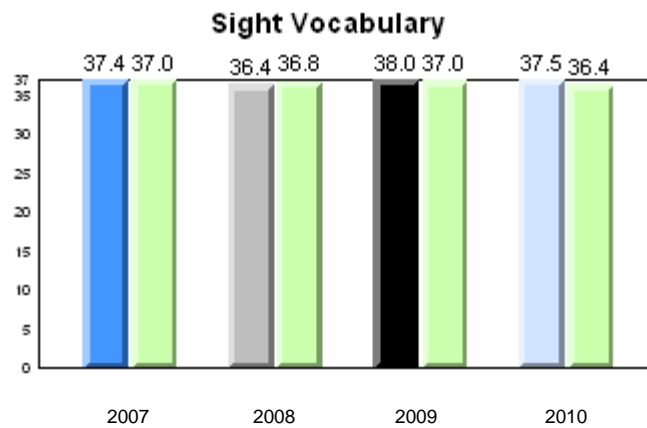
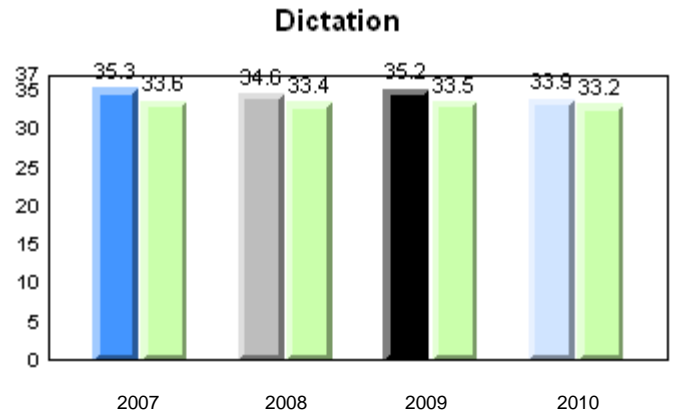
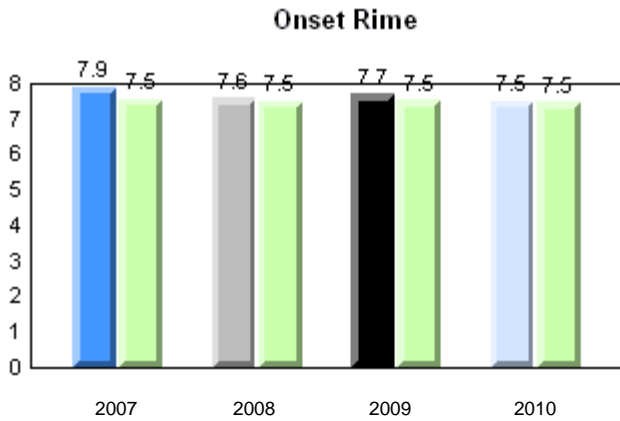
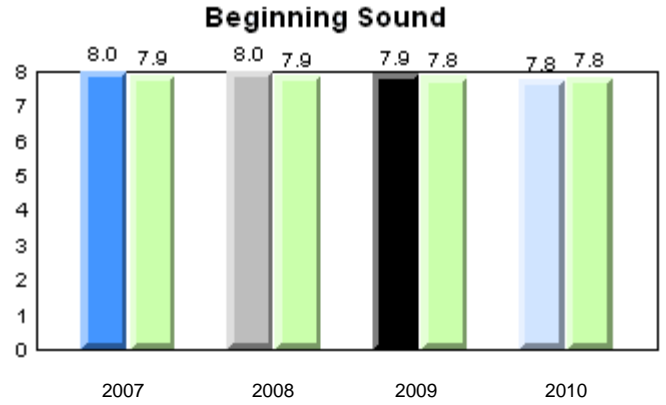
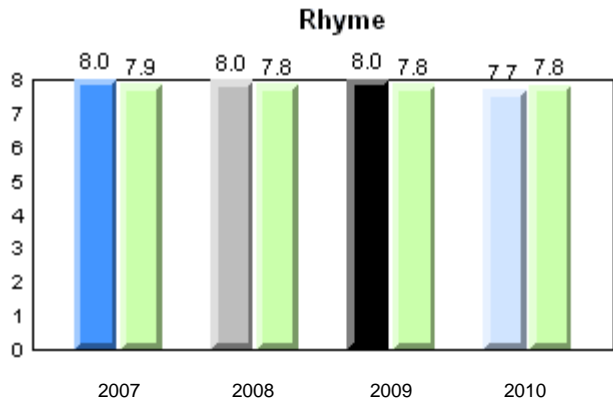

Total Students: 20

Instructional Level

Level	2010			2009		2008		2007	
	School	District	Province	School vs District	School vs Province	School vs District	School vs Province	School vs District	School vs Province
I	57.9	57.0	62.6	p	q	q	q	q	q
A - H	42.1	43.0	37.4						

Instructional Level (June 2010)
4 Year Trend
(school averages)

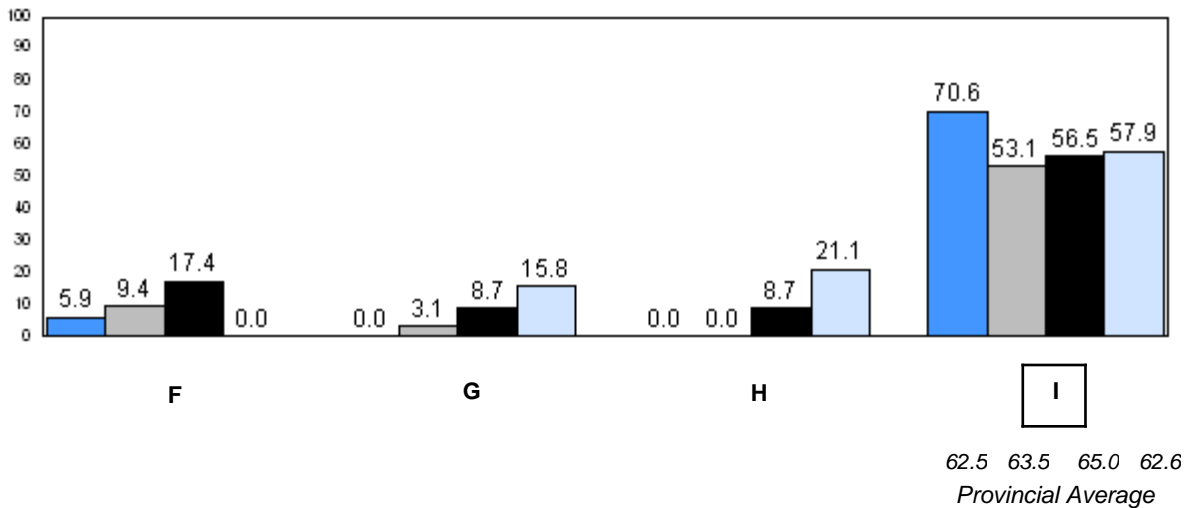
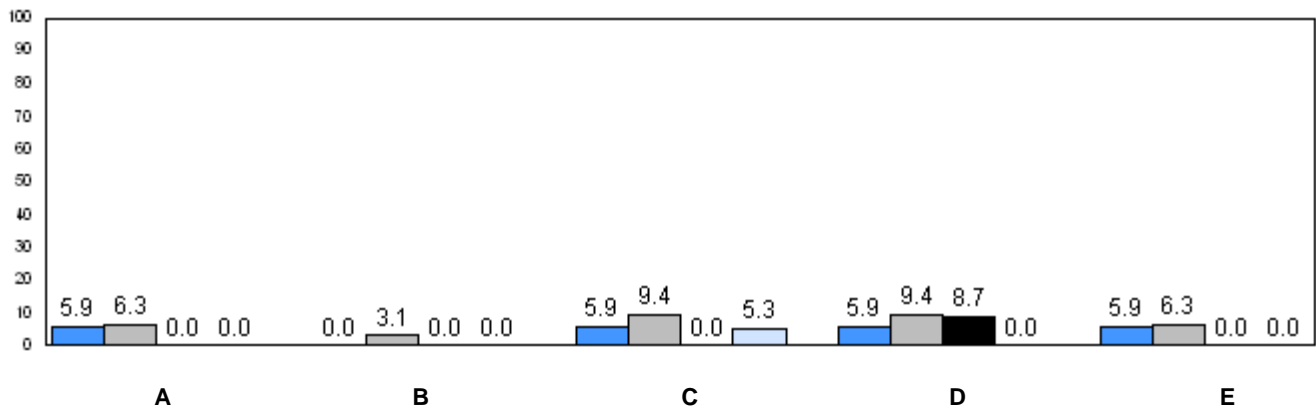

■ 2007
 ■ 2008
 ■ 2009
 ■ 2010

q p denotes school performance vs province.

Number of Students : 31

Observation Survey (2007-10)
4 Year Trend
(school average vs. provincial average)

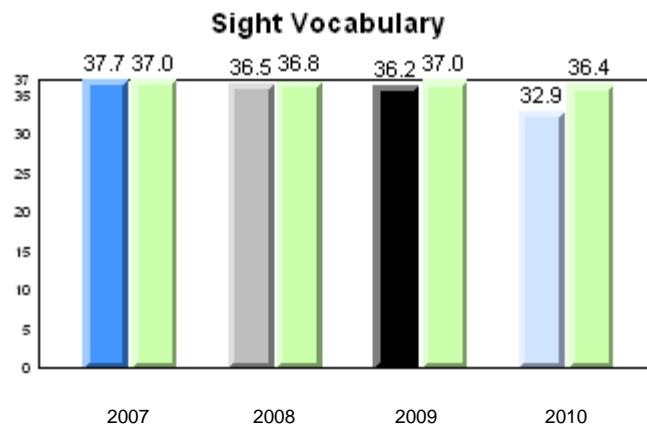
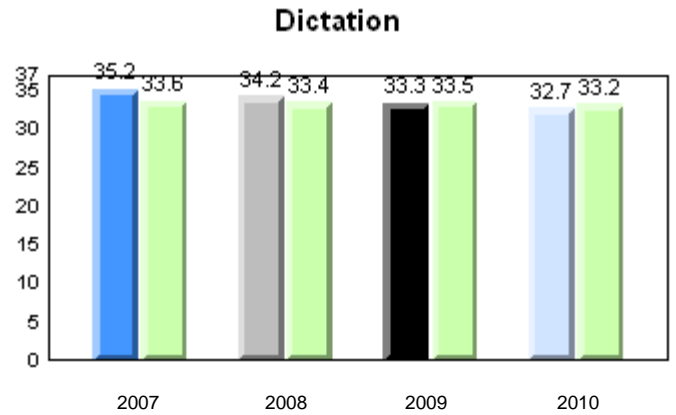
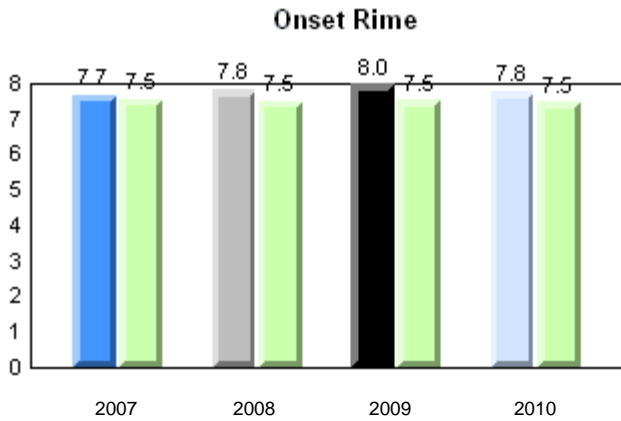
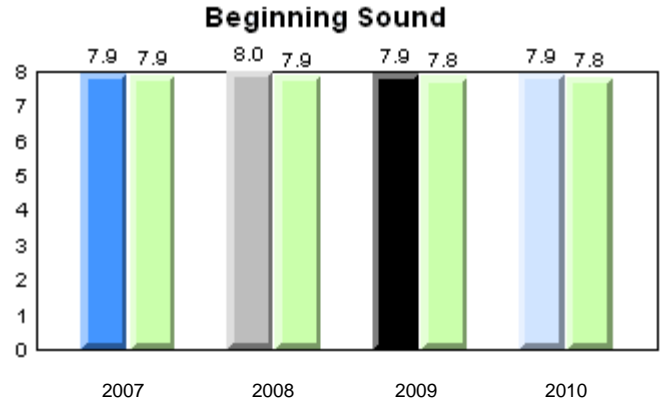
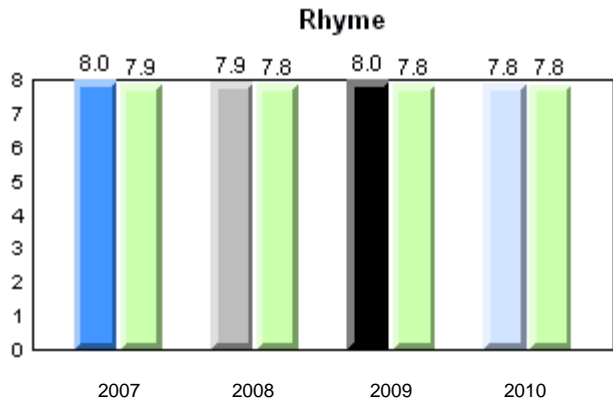

Total Students: 31

Instructional Level

Level	2010			2009		2008		2007	
	School	District	Province	School vs District	School vs Province	School vs District	School vs Province	School vs District	School vs Province
I	53.3	57.0	62.6	q	q	q	q	q	q
A - H	46.7	43.0	37.4						

Instructional Level (June 2010)
4 Year Trend
(school averages)

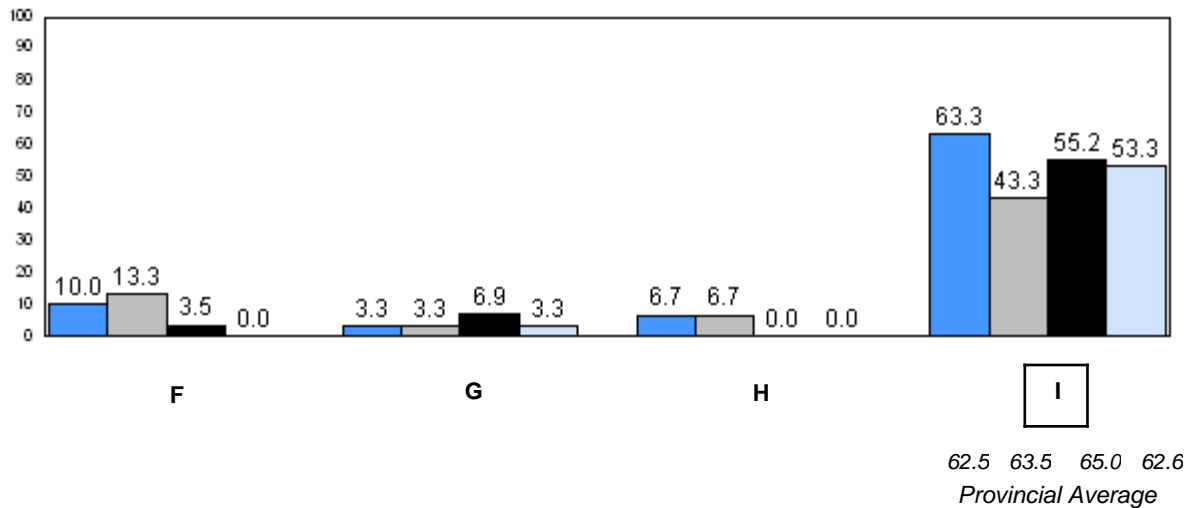
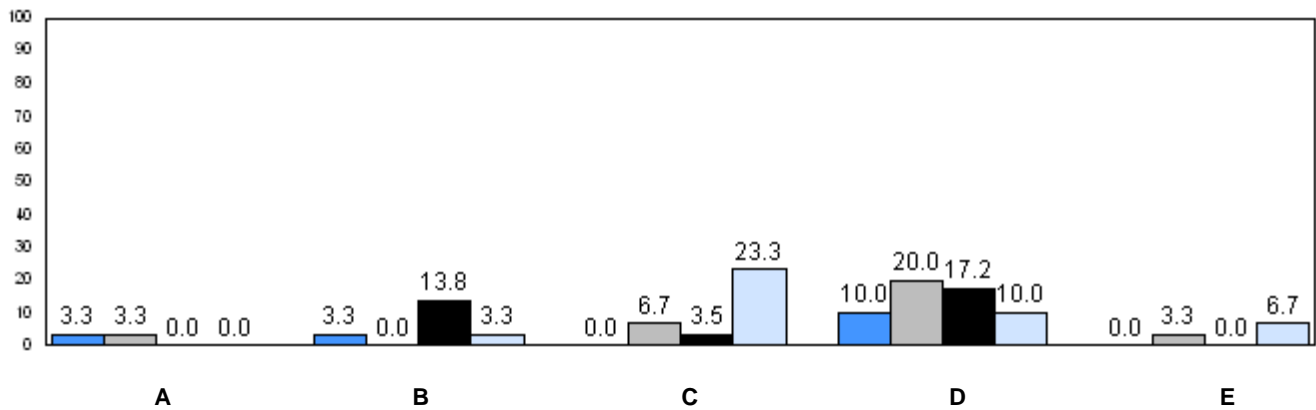

62.5 63.5 65.0 62.6
Provincial Average

2007 2008 2009 2010

q p denotes school performance vs province.

Number of Students : 5

Observation Survey (2007-10)
4 Year Trend
(school average vs. provincial average)

Rhyme

Beginning Sound

School data with 5 or fewer students withheld for reasons of confidentiality.



Onset Rime

Dictation

School data with 5 or fewer students withheld for reasons of confidentiality.

Sight Vocabulary

School data with 5 or fewer students withheld for reasons of confidentiality.

School  2007  2008  2009  2010
Province 

Total Students: 5

Instructional Level

Level	School	2010		2009		2008		2007	
		District	Province	School vs District	School vs Province	School vs District	School vs Province	School vs District	School vs Province
I	School data with 5 or fewer students withheld for reasons of confidentiality.	57.0	62.6	q	q	q	q	q	q
A - H		43.0	37.4						

Instructional Level (June 2010)
4 Year Trend
(school averages)

School data with 5 or fewer students withheld for reasons of confidentiality.

A B C D E

School data with 5 or fewer students withheld for reasons of confidentiality.

F G H I
62.5 63.5 65.0 62.6
Provincial Average

2007 2008 2009 2010

q p denotes school performance vs province.

Number of Students : 2

Observation Survey (2007-10)
4 Year Trend
(school average vs. provincial average)

Rhyme

Beginning Sound

School data with 5 or fewer students withheld for reasons of confidentiality.



Onset Rime

Dictation

School data with 5 or fewer students withheld for reasons of confidentiality.

Sight Vocabulary

School data with 5 or fewer students withheld for reasons of confidentiality.

School  2007  2008  2009  2010
Province 

Total Students: 2

Instructional Level

Level	School	2010		2009		2008		2007	
		District	Province	School vs District	School vs Province	School vs District	School vs Province	School vs District	School vs Province
I	School data with 5 or fewer students withheld for reasons of confidentiality.	57.0	62.6	q	q	q	q	q	q
A - H		43.0	37.4						

Instructional Level (June 2010)
4 Year Trend
(school averages)

School data with 5 or fewer students withheld for reasons of confidentiality.

A B C D E

School data with 5 or fewer students withheld for reasons of confidentiality.

F G H I

62.5 63.5 62.6
Provincial Average

2007 2008 2009 2010

q p denotes school performance vs province.

Number of Students : 14

Observation Survey (2007-10)
4 Year Trend
(school average vs. provincial average)

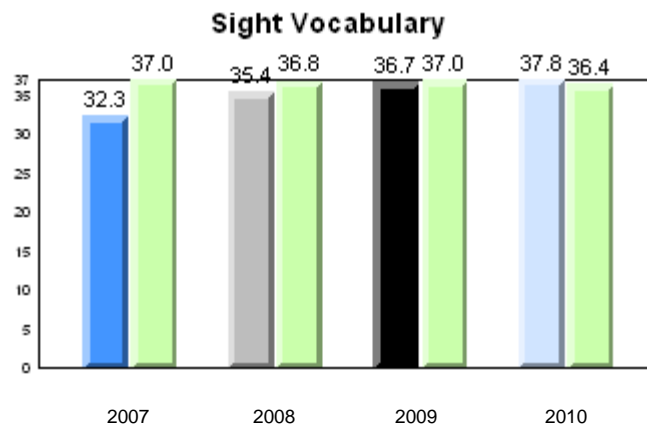
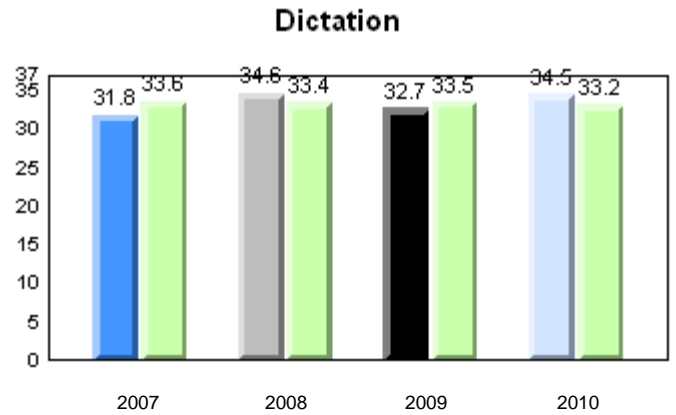
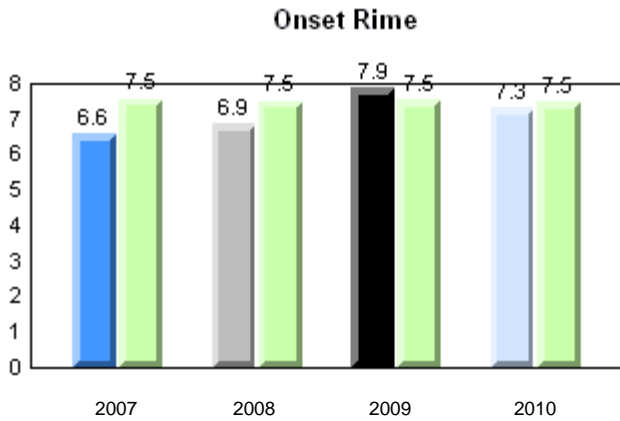
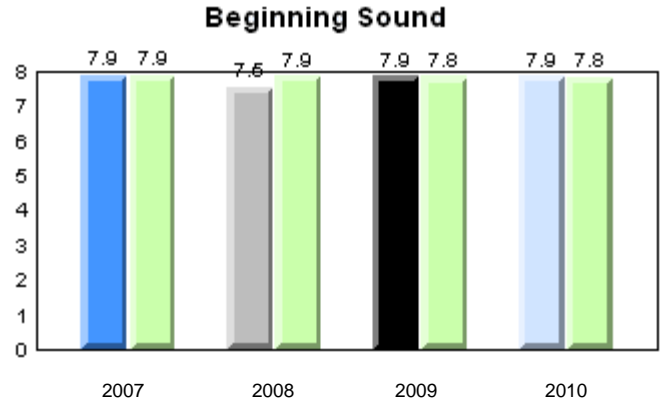
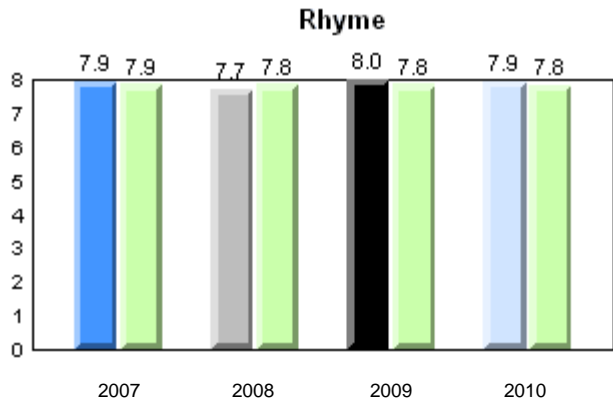

Total Students: 14

Instructional Level

Level	2010			2009		2008		2007	
	School	District	Province	School vs District	School vs Province	School vs District	School vs Province	School vs District	School vs Province
I	25.0	57.0	62.6	q	q	q	q	q	q
A - H	75.0	43.0	37.4						

Instructional Level (June 2010)
4 Year Trend
(school averages)

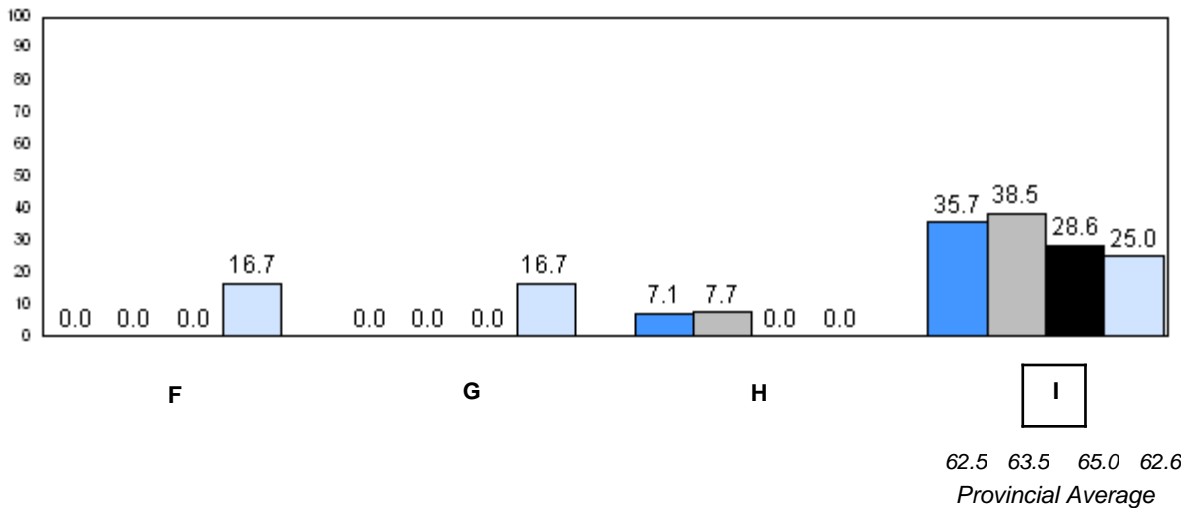
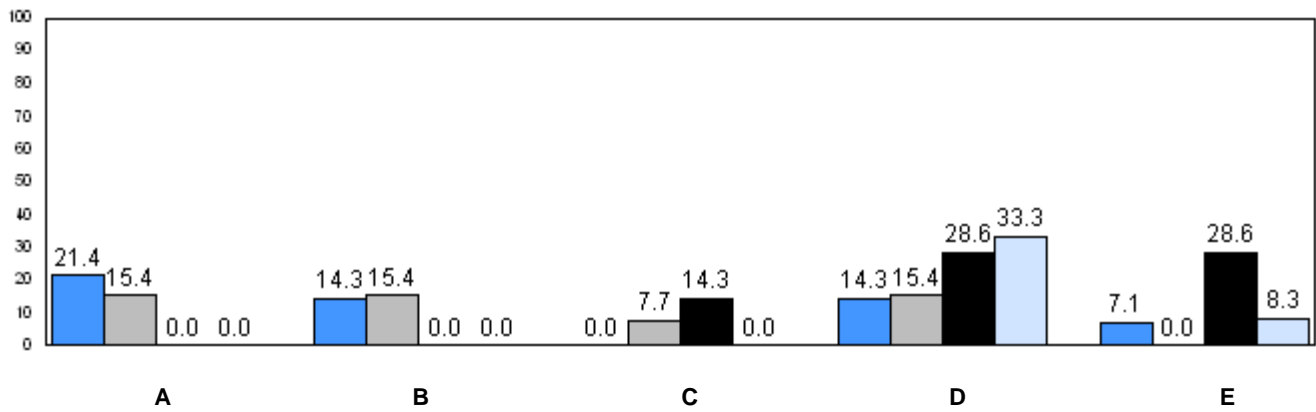

62.5 63.5 65.0 62.6
Provincial Average

2007 2008 2009 2010

q p denotes school performance vs province.

Number of Students : 22

Observation Survey (2007-10)
4 Year Trend
(school average vs. provincial average)

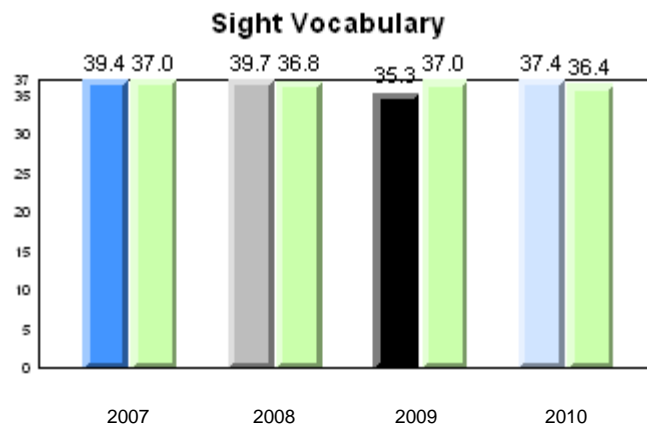
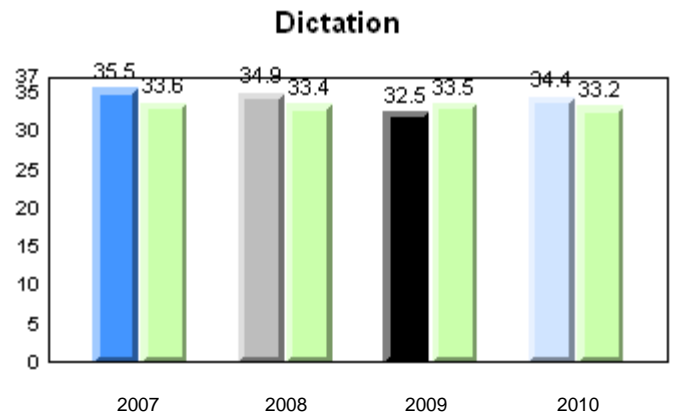
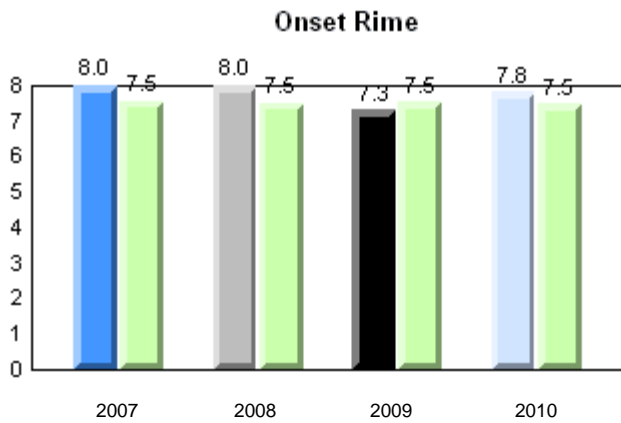
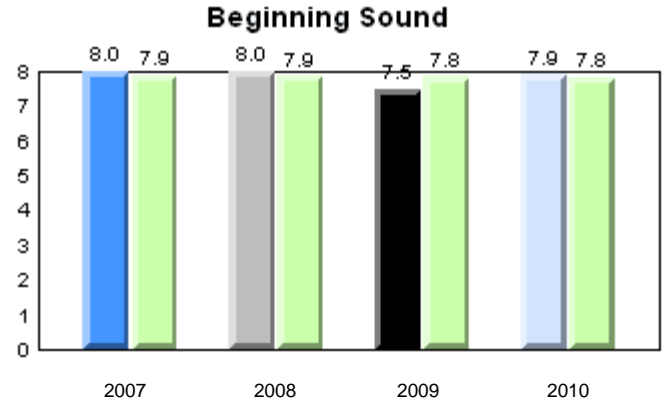
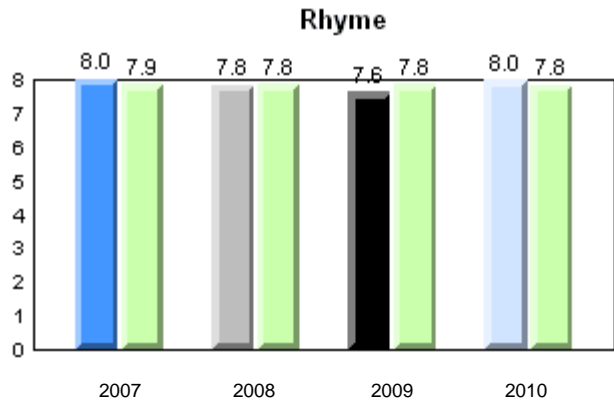

Total Students: 22

Instructional Level

Level	2010			2009		2008		2007	
	School	District	Province	School vs District	School vs Province	School vs District	School vs Province	School vs District	School vs Province
I	85.0	57.0	62.6	p	p	p	p	q	q
A - H	15.0	43.0	37.4						

Instructional Level (June 2010)
4 Year Trend
(school averages)

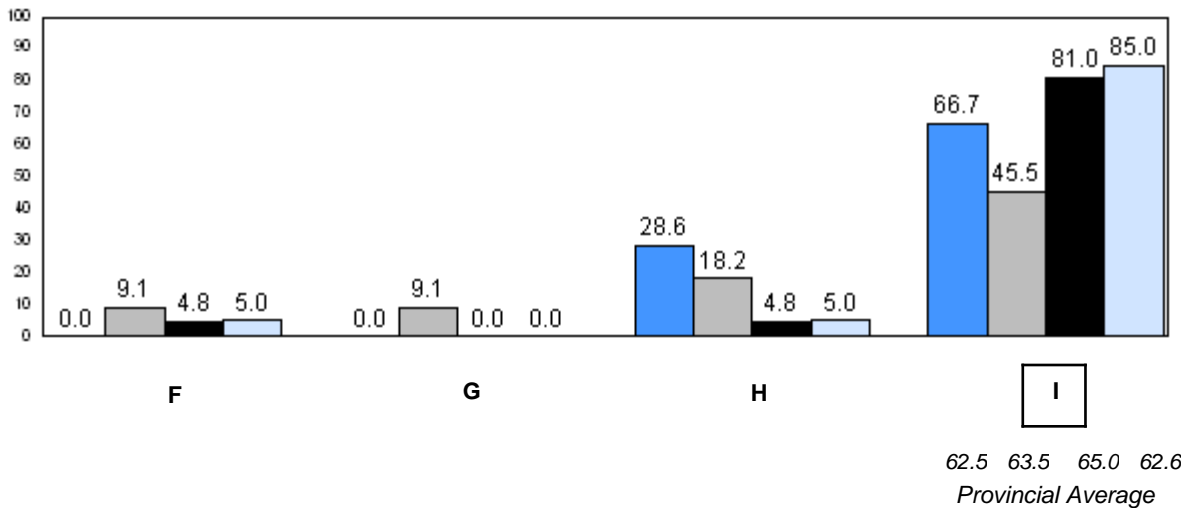
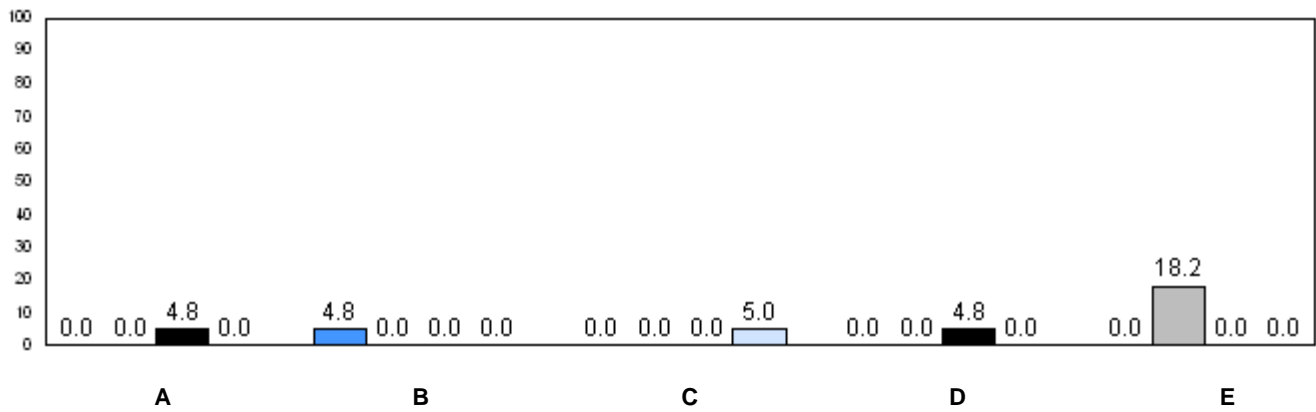

■ 2007
 ■ 2008
 ■ 2009
 ■ 2010

q p denotes school performance vs province.

Number of Students : 30

Observation Survey (2007-10)
4 Year Trend
(school average vs. provincial average)

Rhyme

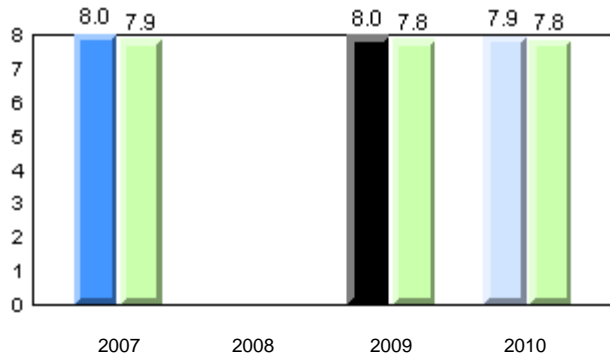

Beginning Sound

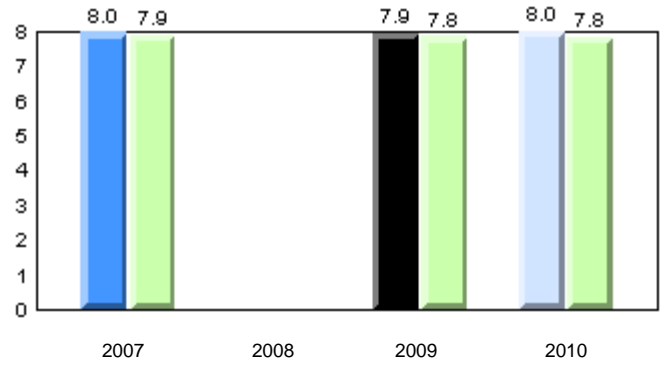

Onset Rime

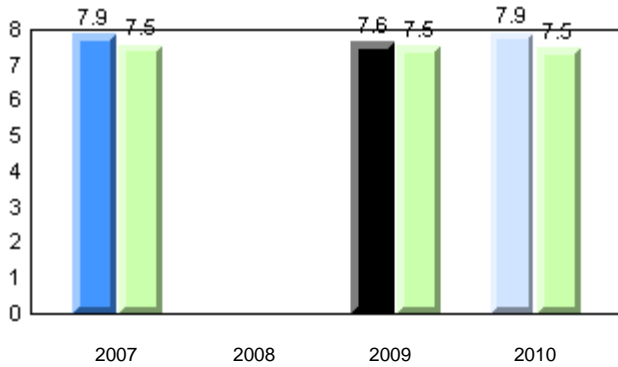

Dictation

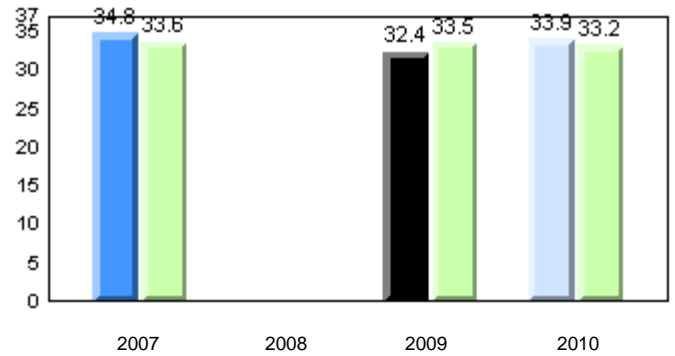

Sight Vocabulary

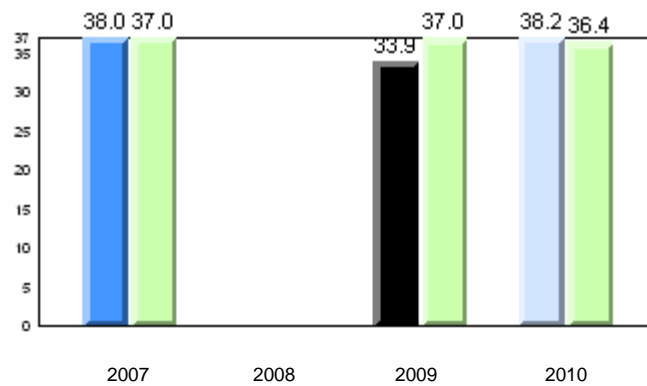

Total Students: 30

Instructional Level

Level	2010			2009		2008		2007	
	School	District	Province	School vs District	School vs Province	School vs District	School vs Province	School vs District	School vs Province
I	73.3	57.0	62.6	P	P	q	q	q	q
A - H	26.7	43.0	37.4						

Instructional Level (June 2010)
4 Year Trend
(school averages)

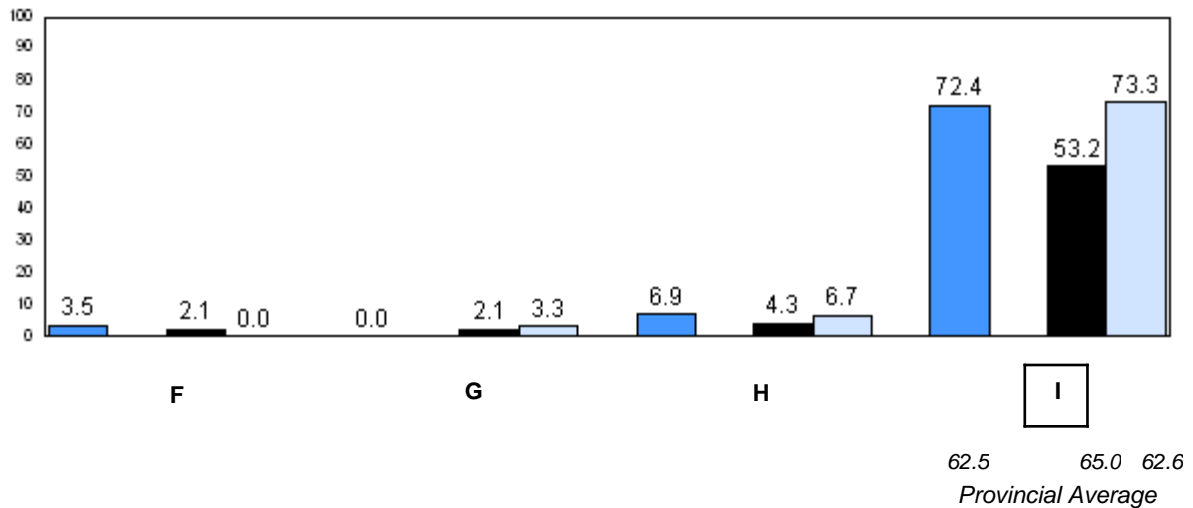
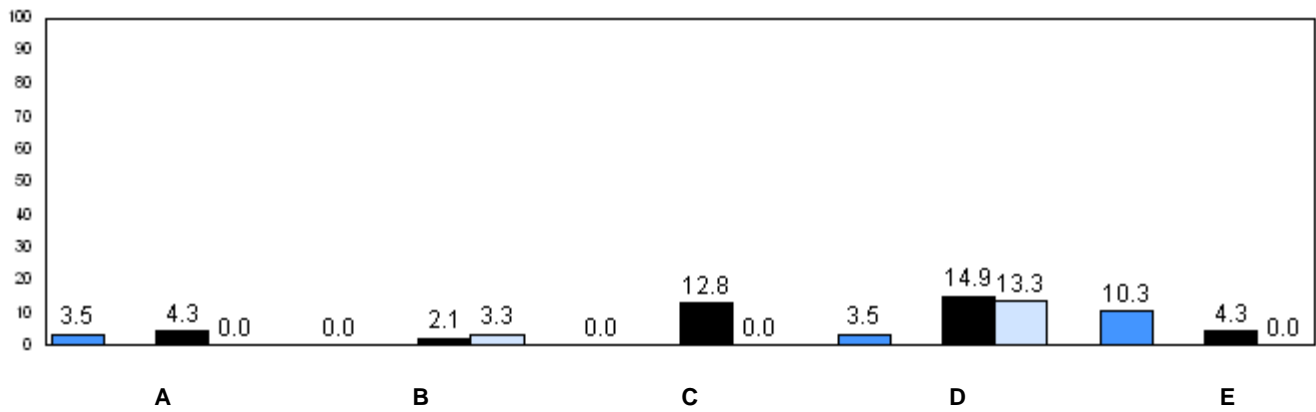

62.5 65.0 62.6
Provincial Average

2007 2008 2009 2010

q p denotes school performance vs province.

Number of Students : 13

Observation Survey (2007-10)
4 Year Trend
(school average vs. provincial average)

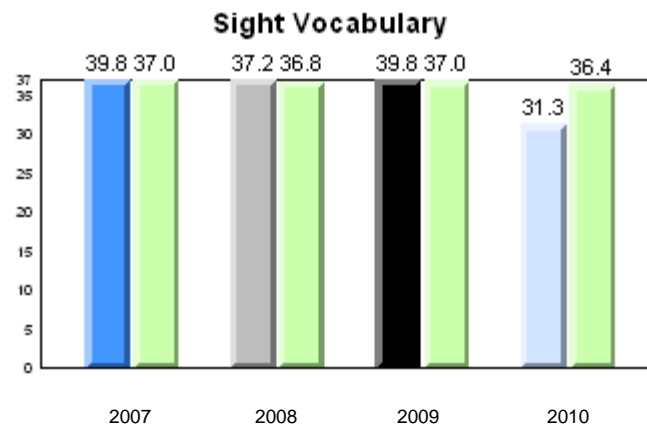
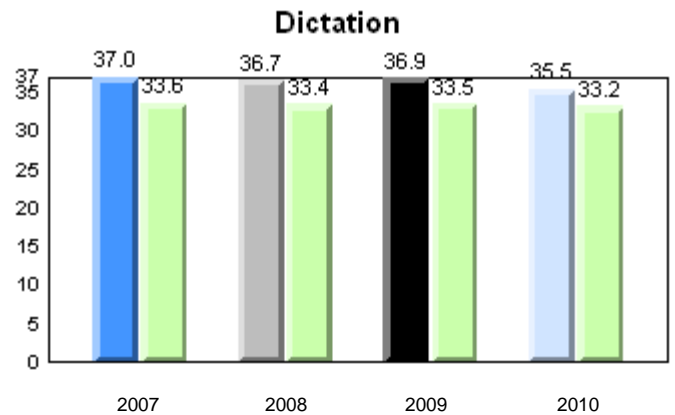
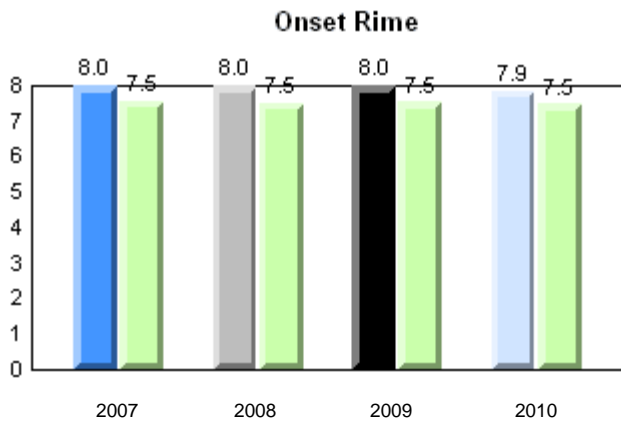
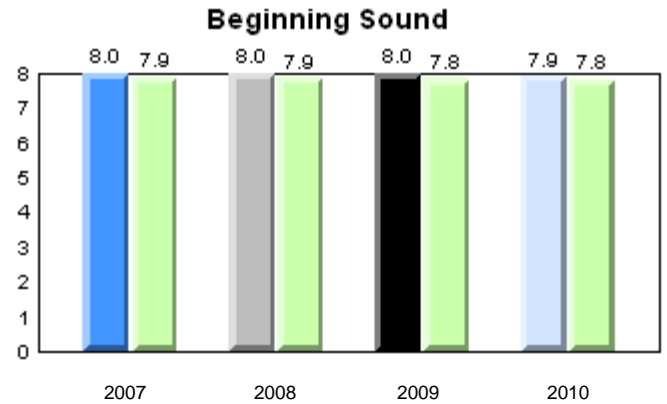
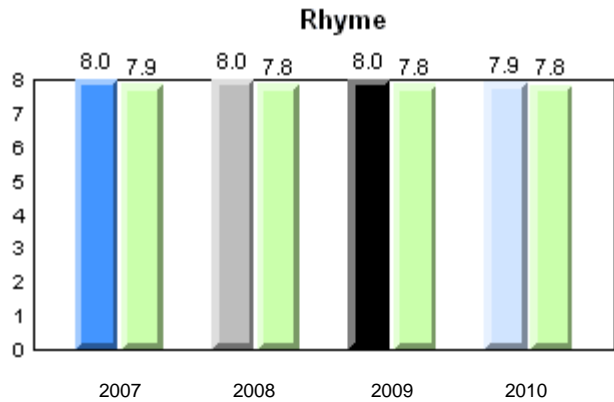

Total Students: 13

Instructional Level

Level	2010			2009		2008		2007	
	School	District	Province	School vs District	School vs Province	School vs District	School vs Province	School vs District	School vs Province
I	10.0	57.0	62.6	q	q	p	p	p	p
A - H	90.0	43.0	37.4						

Instructional Level (June 2010)
4 Year Trend
(school averages)

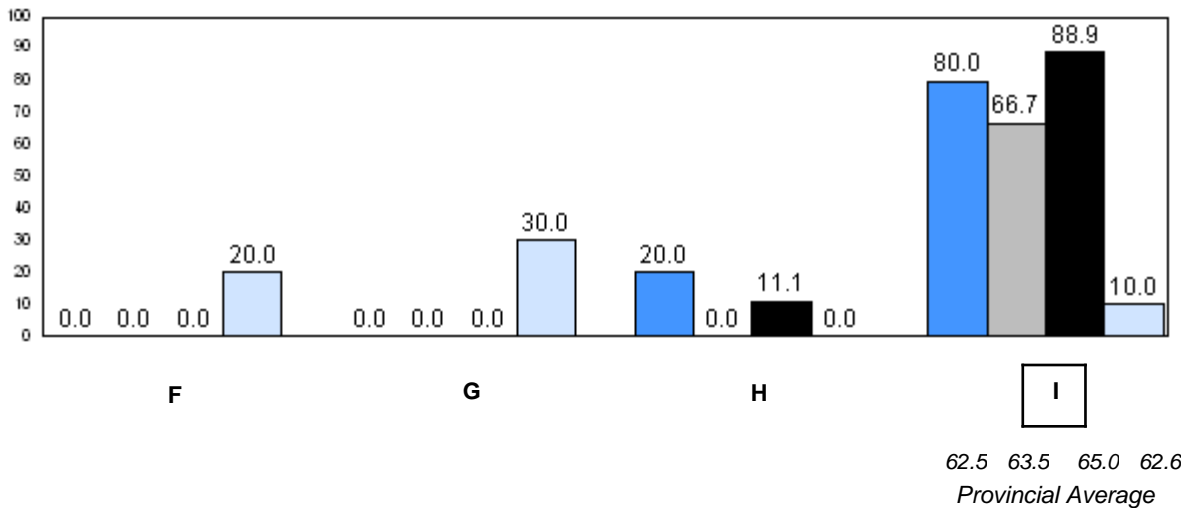
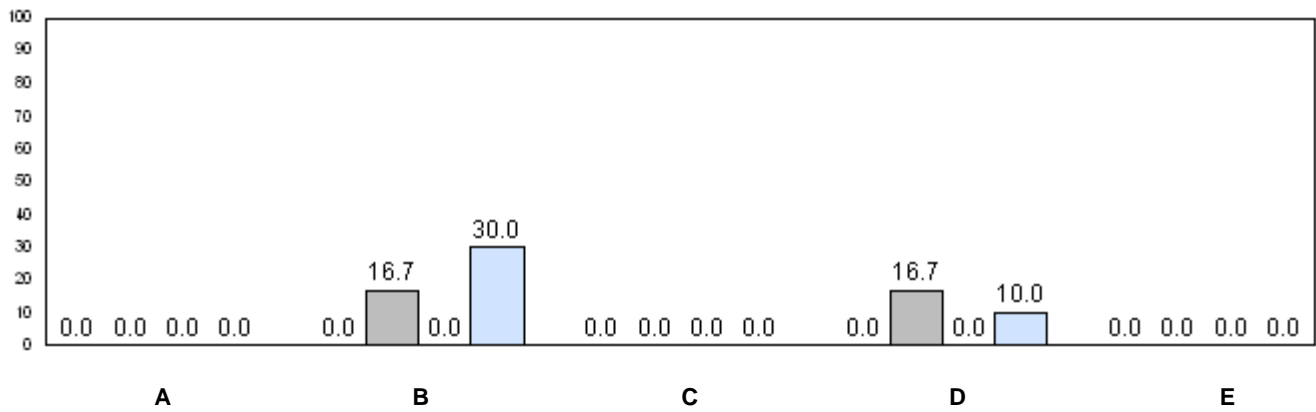

■ 2007
 ■ 2008
 ■ 2009
 ■ 2010

q p denotes school performance vs province.

Number of Students : 25

Observation Survey (2007-10)
4 Year Trend
(school average vs. provincial average)

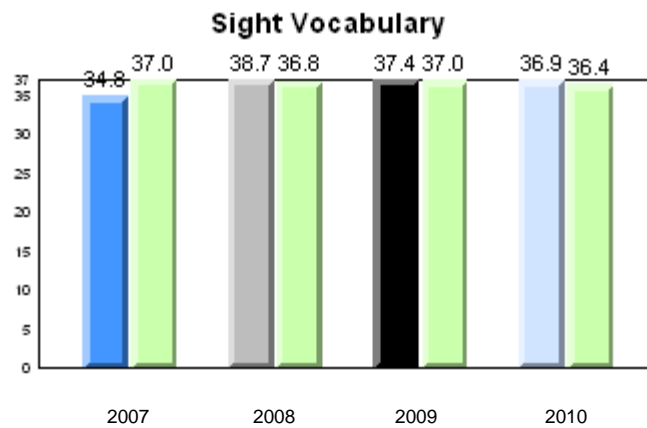
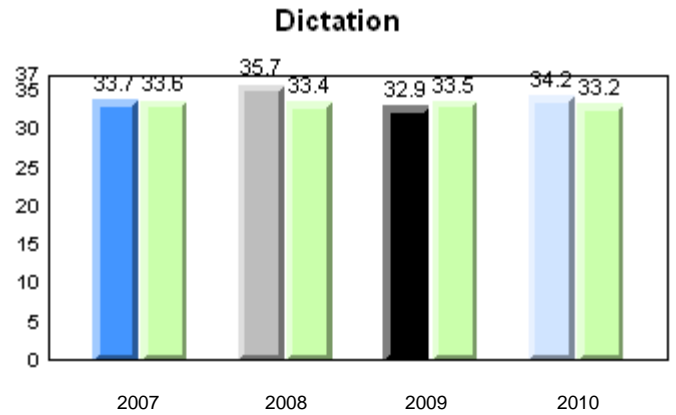
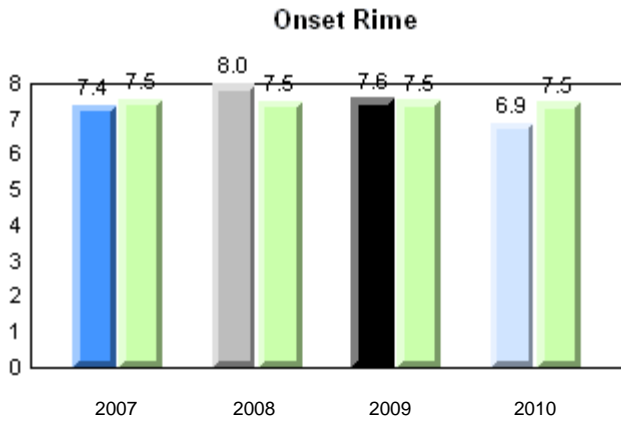
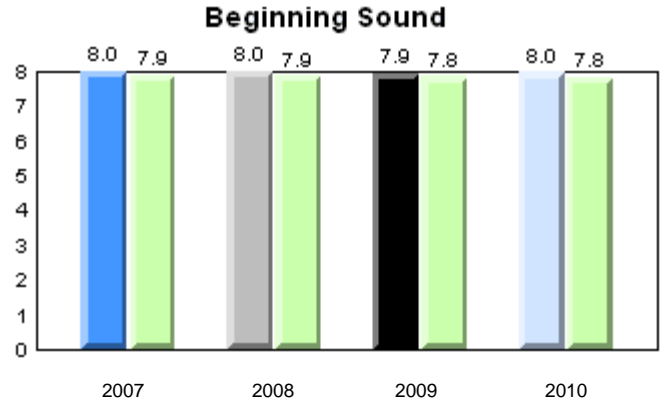
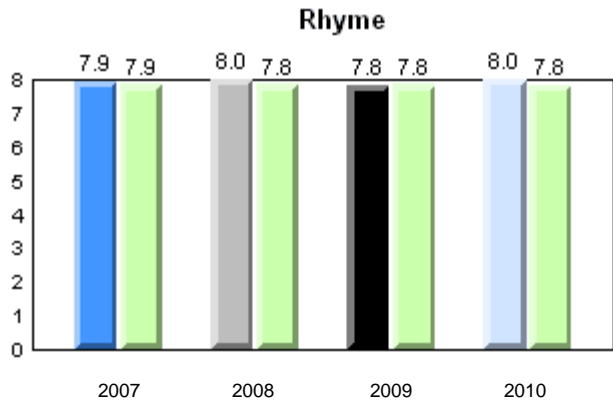

School ■ 2007 ■ 2008 ■ 2009 ■ 2010
 Province ■

Total Students: 25

Instructional Level

Level	2010			2009		2008		2007	
	School	District	Province	School vs District	School vs Province	School vs District	School vs Province	School vs District	School vs Province
I	56.0	57.0	62.6	q	q	q	q	p	p
A - H	44.0	43.0	37.4						

Instructional Level (June 2010)
4 Year Trend
(school averages)

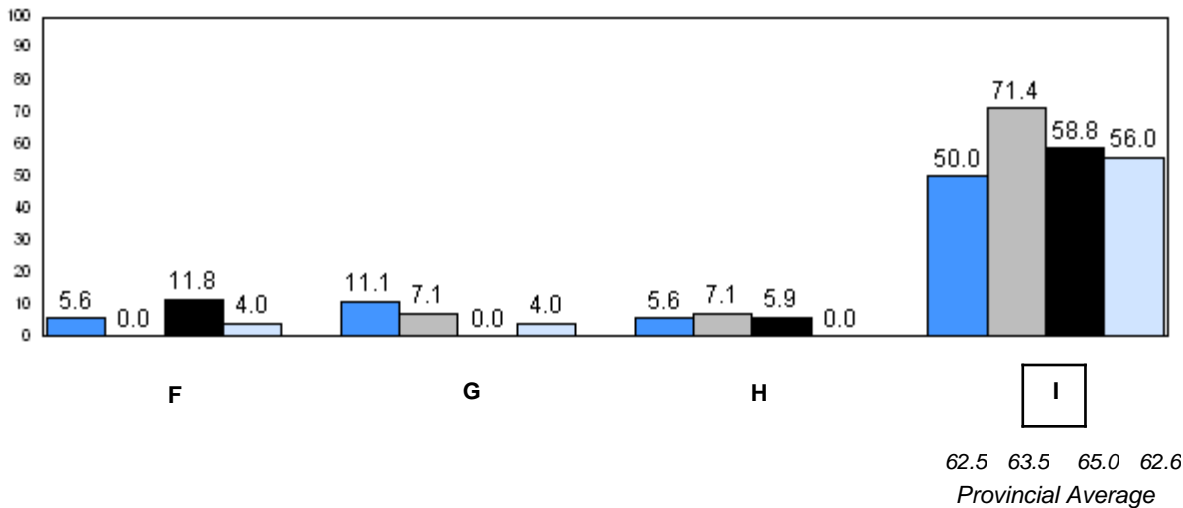
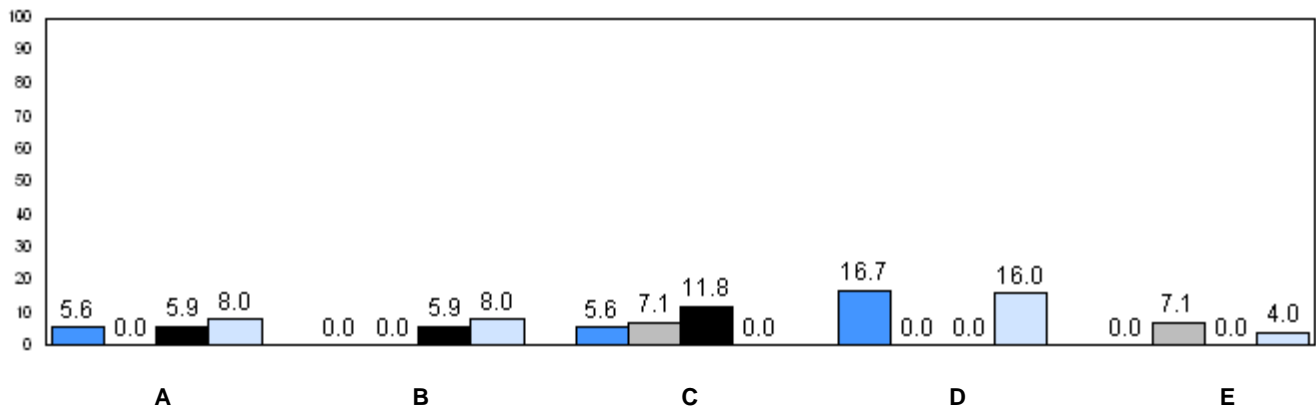

■ 2007
 ■ 2008
 ■ 2009
 ■ 2010

q p denotes school performance vs province.

Number of Students : 16

Observation Survey (2007-10)
4 Year Trend
(school average vs. provincial average)

Rhyme

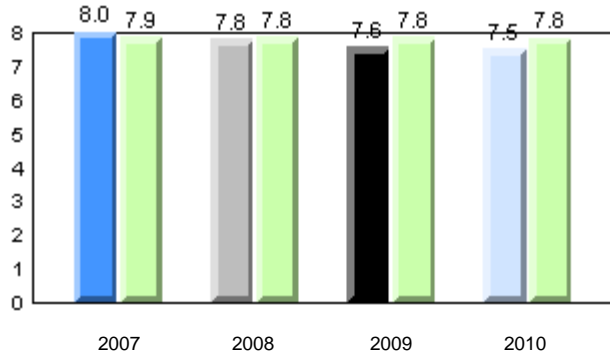

Beginning Sound

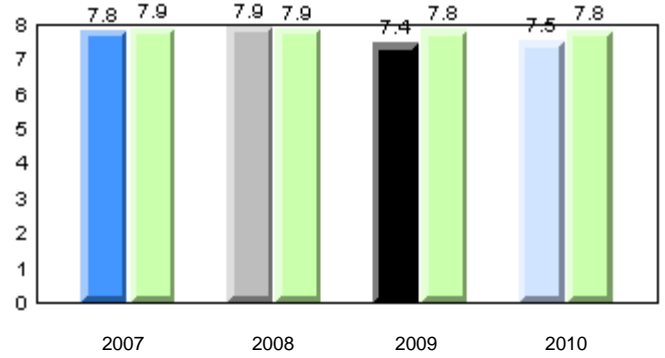

Onset Rime

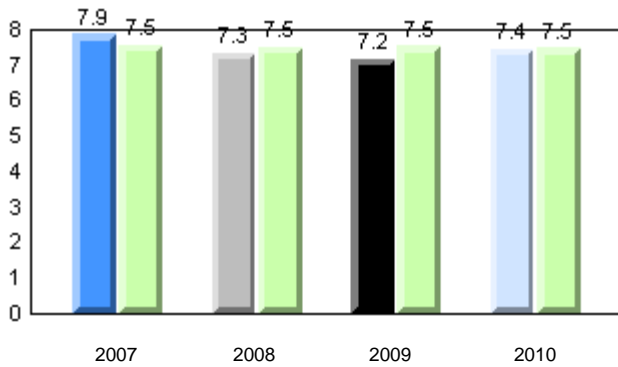

Dictation

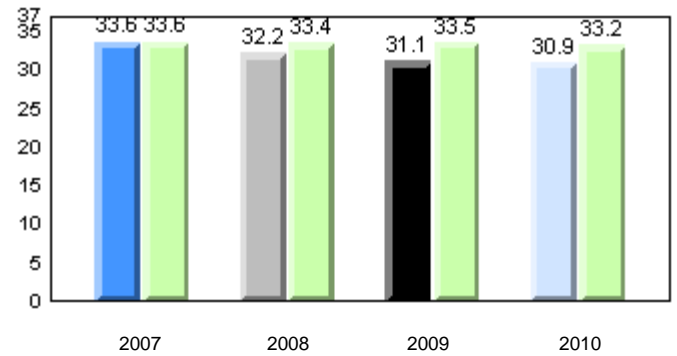

Sight Vocabulary

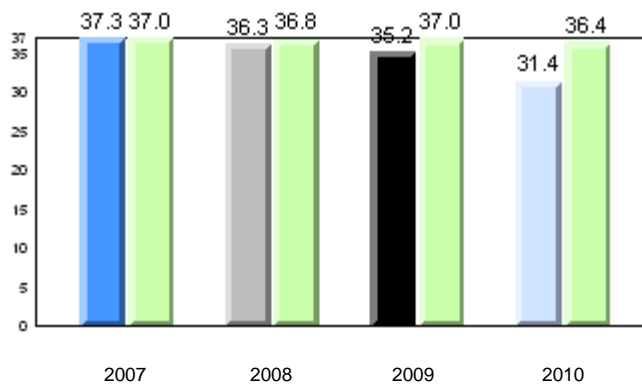

Total Students: 16

Instructional Level

Level	2010			2009		2008		2007	
	School	District	Province	School vs District	School vs Province	School vs District	School vs Province	School vs District	School vs Province
I	37.5	57.0	62.6	q	q	p	q	p	p
A - H	62.5	43.0	37.4						

Instructional Level (June 2010)
4 Year Trend
(school averages)

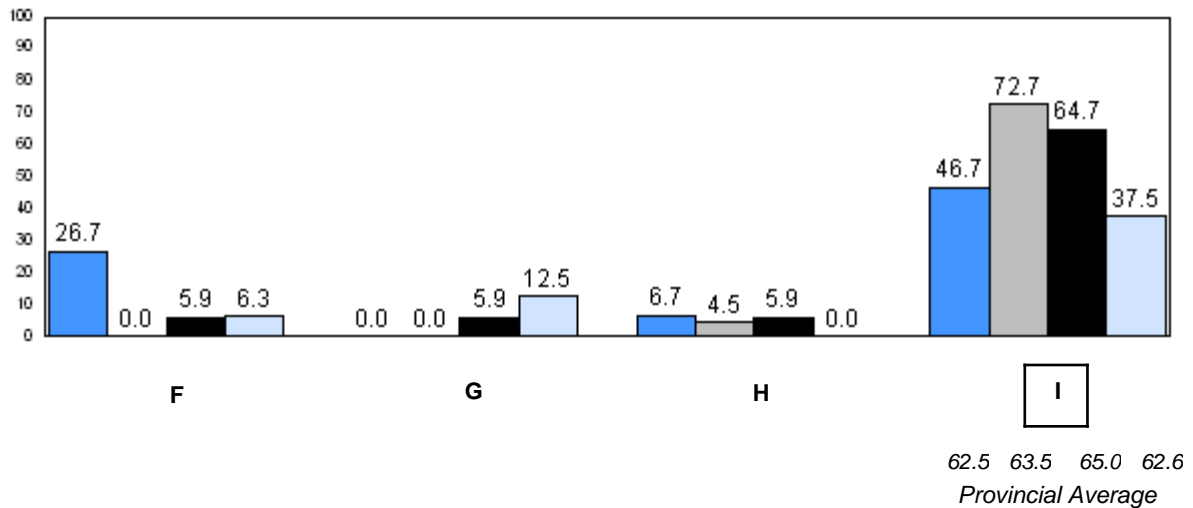
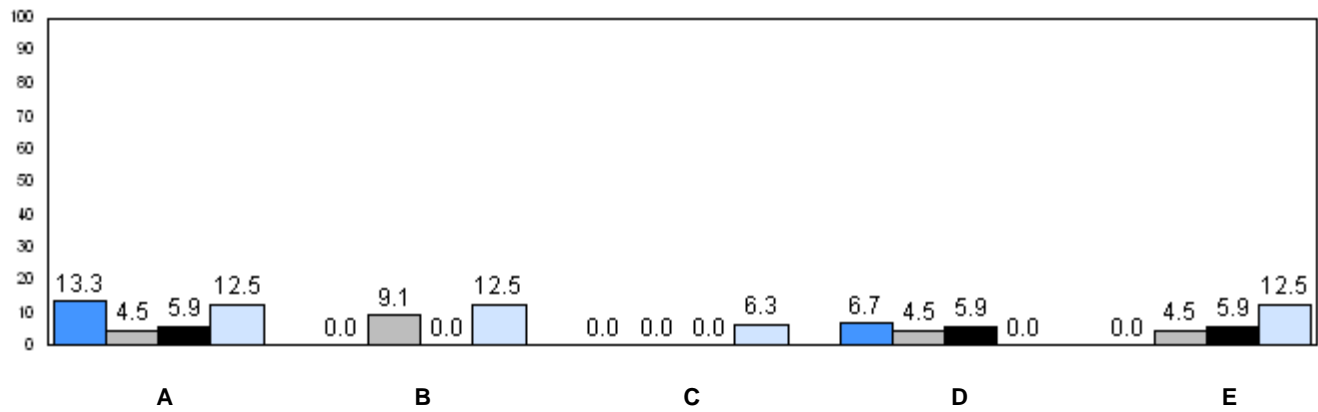

■ 2007
 ■ 2008
 ■ 2009
 ■ 2010

q p denotes school performance vs province.

Number of Students : 112

Observation Survey (2007-10)
4 Year Trend
(school average vs. provincial average)

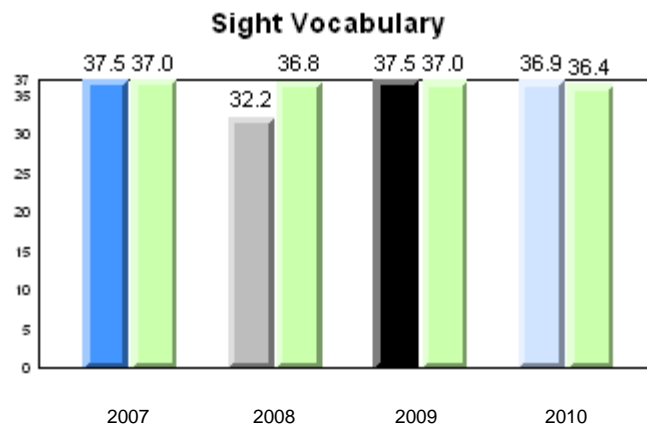
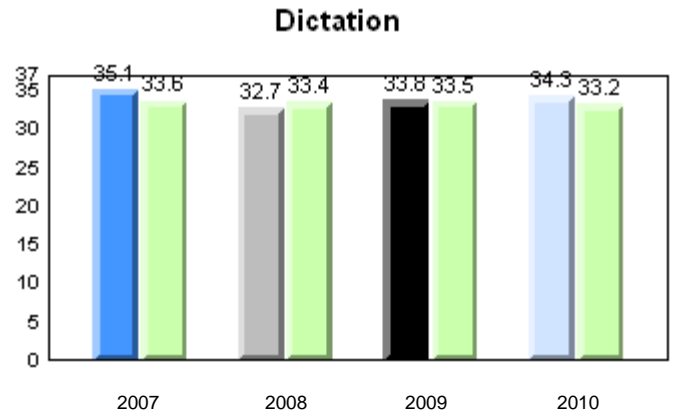
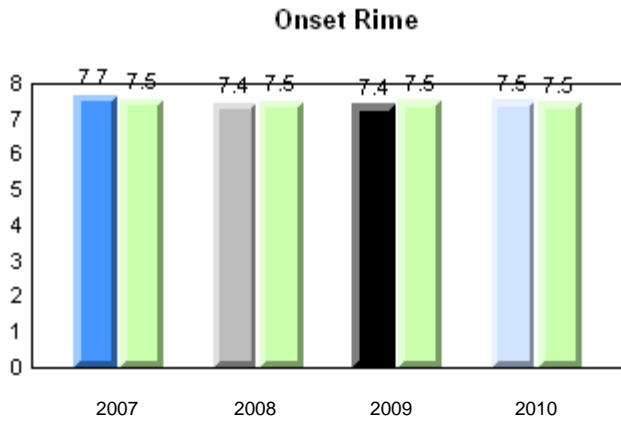
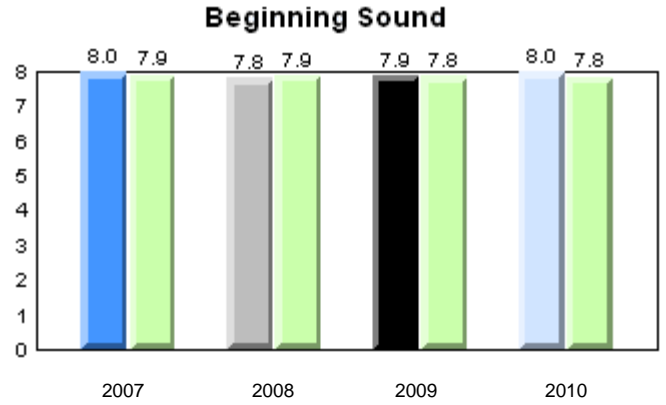
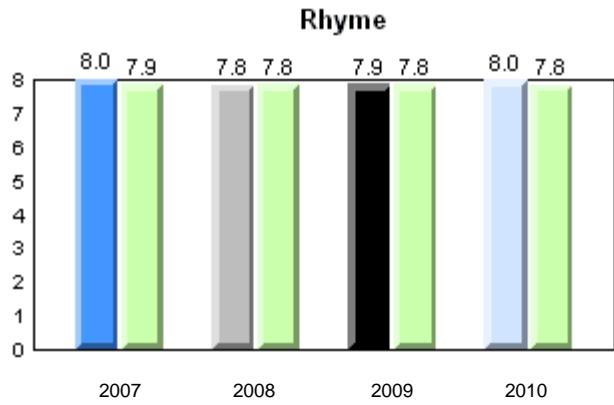

Total Students: 112

Instructional Level

Level	2010			2009		2008		2007	
	School	District	Province	School vs District	School vs Province	School vs District	School vs Province	School vs District	School vs Province
I	67.3	57.0	62.6	P	P	P	P	q	q
A - H	32.7	43.0	37.4						

Instructional Level (June 2010)
4 Year Trend
(school averages)

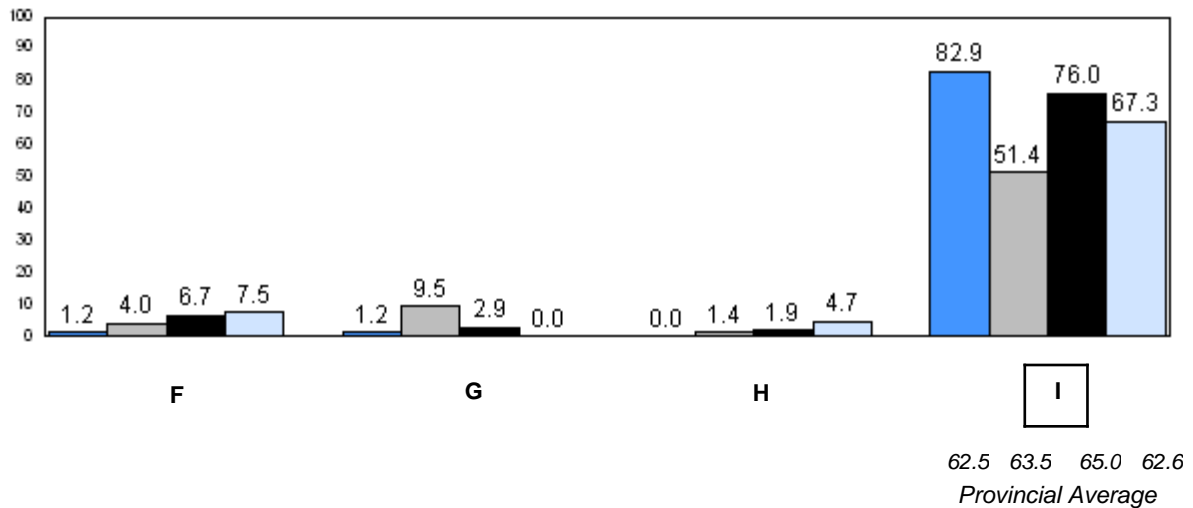
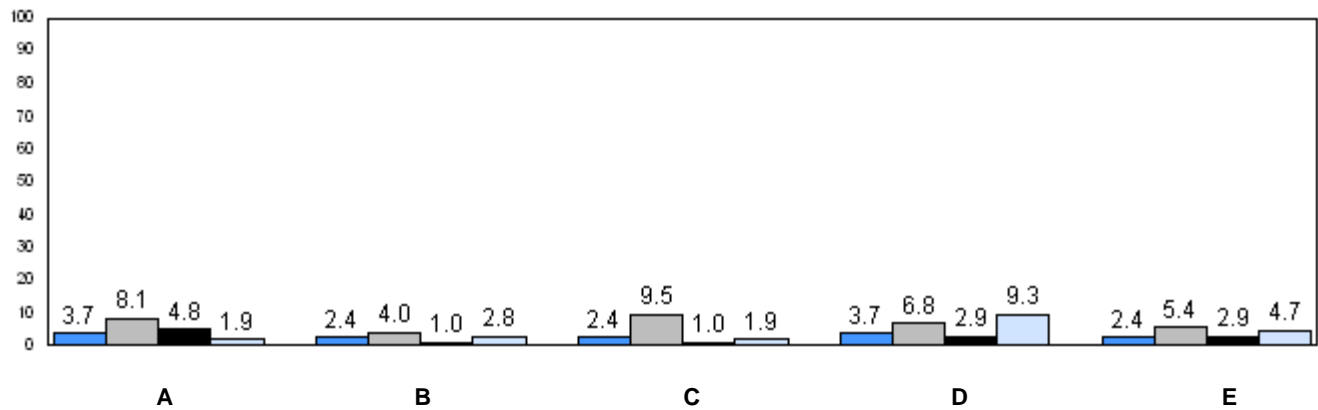

■ 2007
 ■ 2008
 ■ 2009
 ■ 2010

q p denotes school performance vs province.

Number of Students : 14

Observation Survey (2007-10)
4 Year Trend
(school average vs. provincial average)

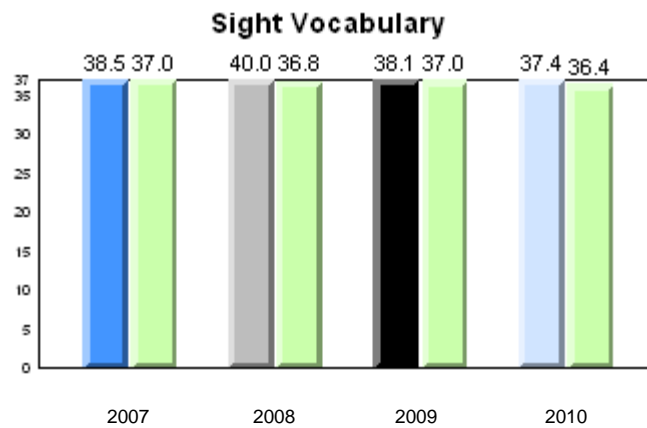
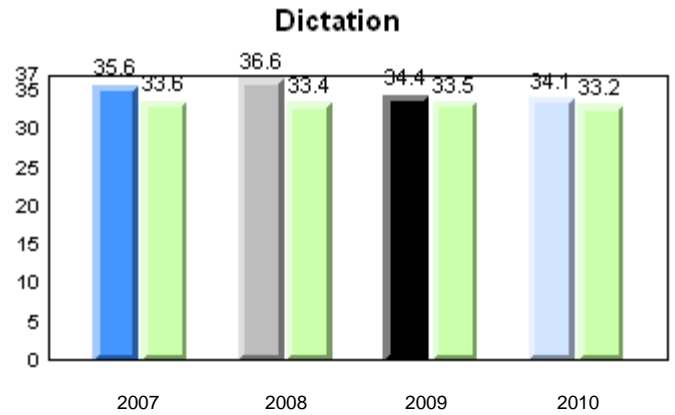
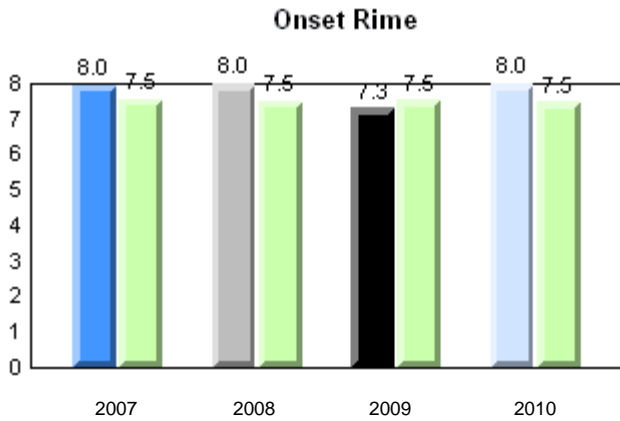
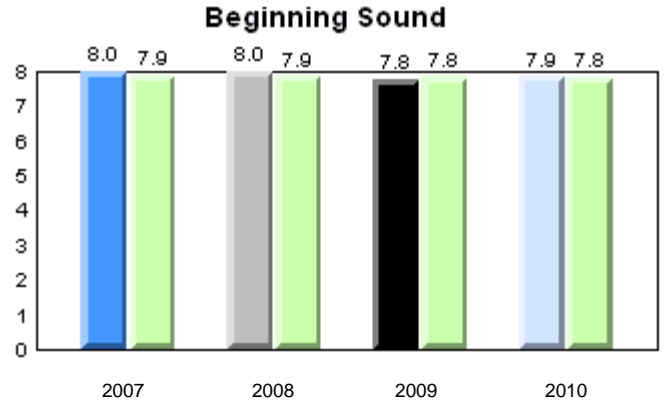
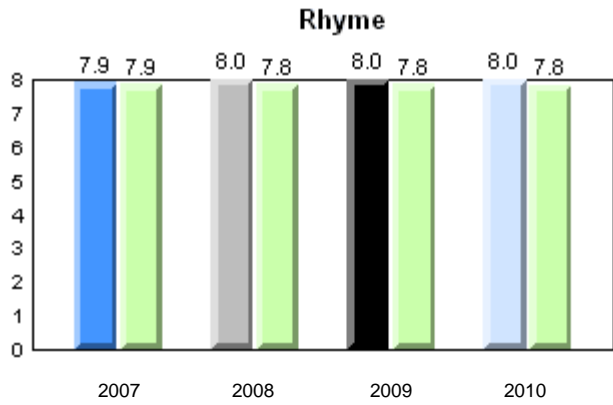

Total Students: 14

Instructional Level

Level	2010			2009		2008		2007	
	School	District	Province	School vs District	School vs Province	School vs District	School vs Province	School vs District	School vs Province
I	64.3	57.0	62.6	p	p	p	q	p	p
A - H	35.7	43.0	37.4						

Instructional Level (June 2010)
4 Year Trend
(school averages)

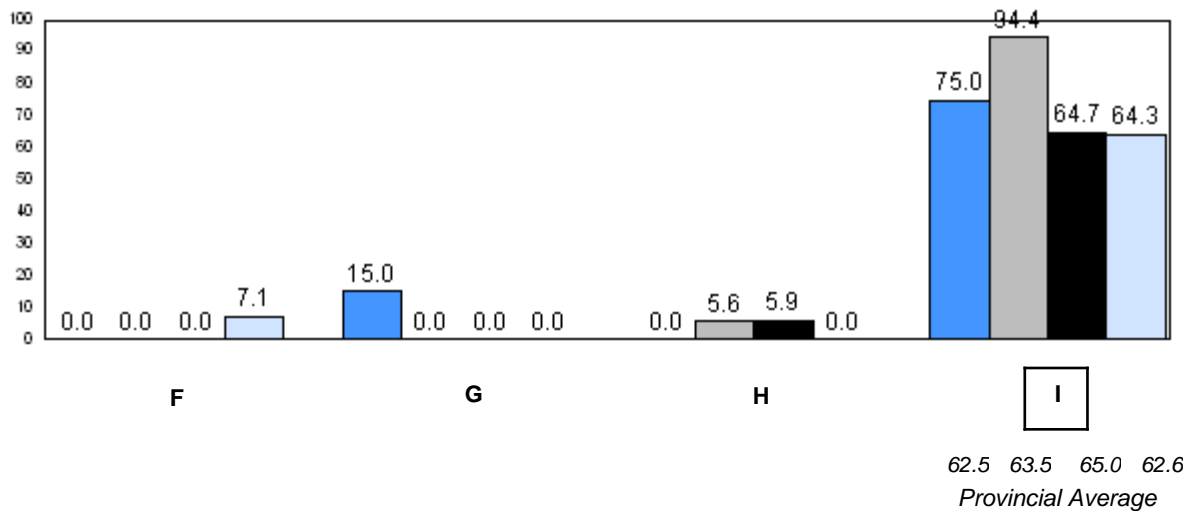
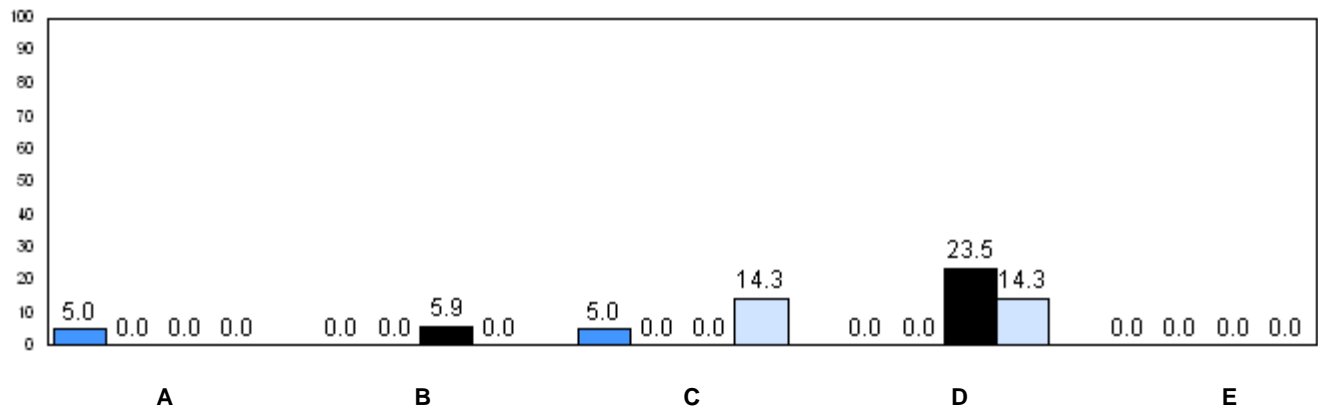

■ 2007
 ■ 2008
 ■ 2009
 ■ 2010

q p denotes school performance vs province.

Number of Students : 25

Observation Survey (2007-10)
4 Year Trend
(school average vs. provincial average)

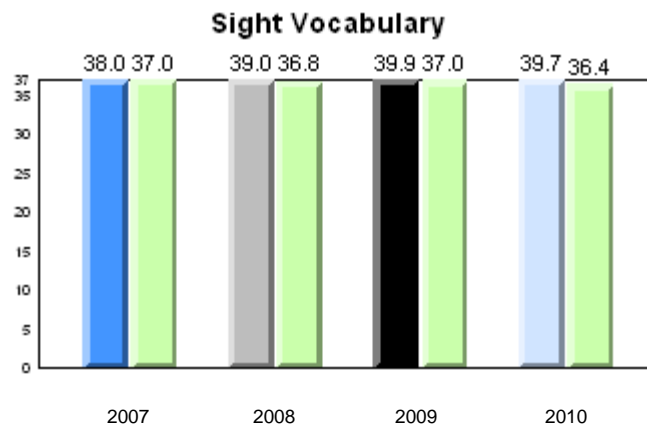
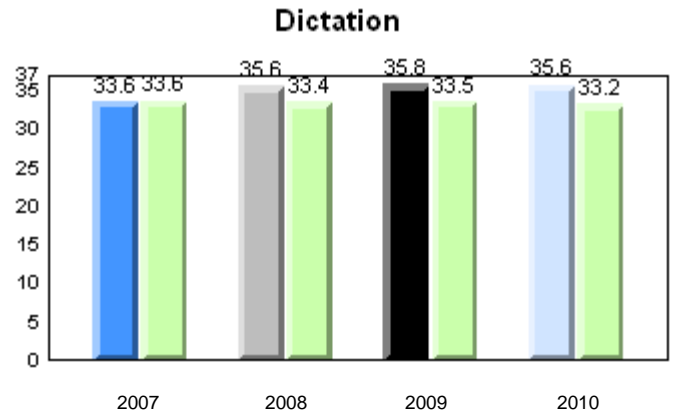
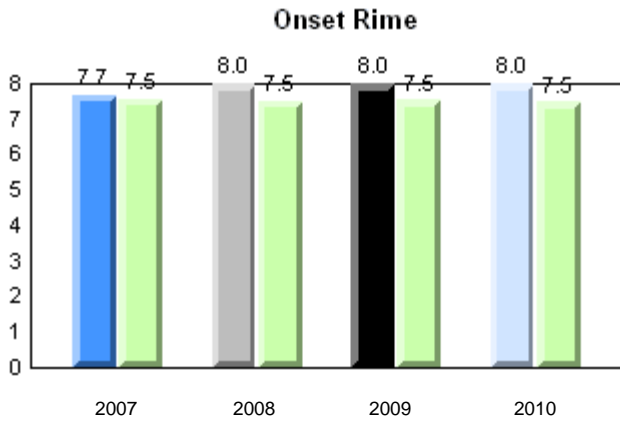
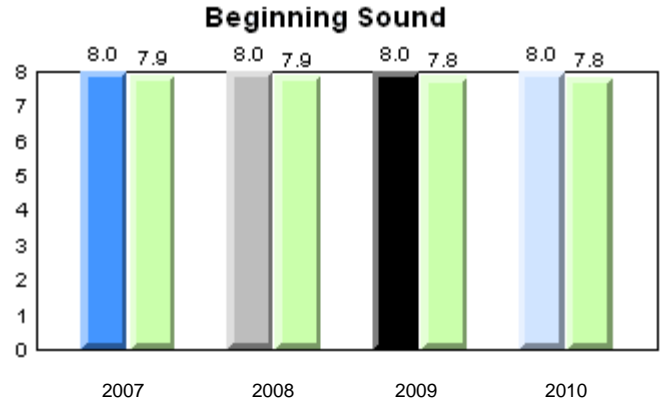
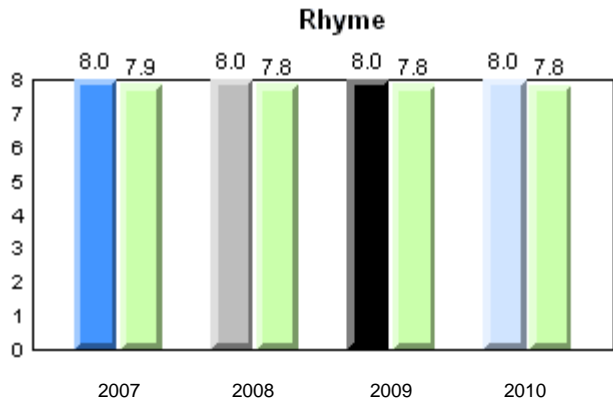

Total Students: 25

Instructional Level

Level	2010			2009		2008		2007	
	School	District	Province	School vs District	School vs Province	School vs District	School vs Province	School vs District	School vs Province
I	88.0	57.0	62.6	p	p	p	p	p	q
A - H	12.0	43.0	37.4						

Instructional Level (June 2010)
4 Year Trend
(school averages)

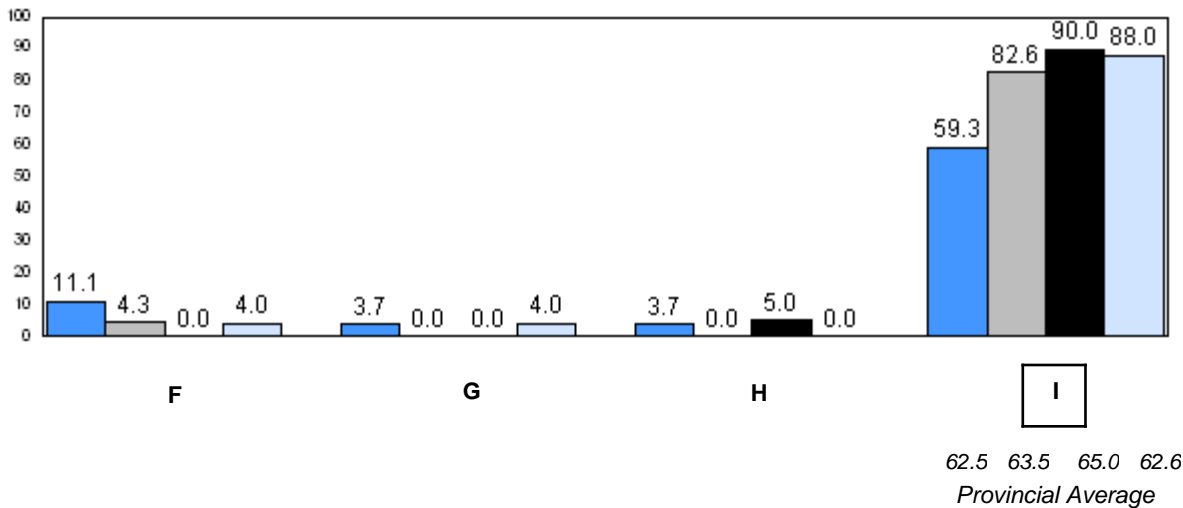
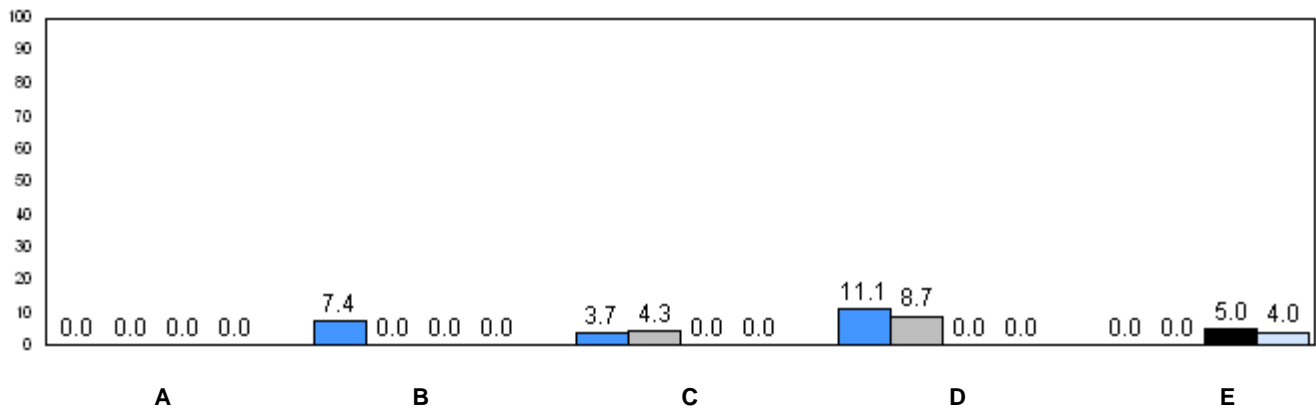

■ 2007
 ■ 2008
 ■ 2009
 ■ 2010

q p denotes school performance vs province.

Number of Students : 12

Observation Survey (2007-10)
4 Year Trend
(school average vs. provincial average)

Rhyme

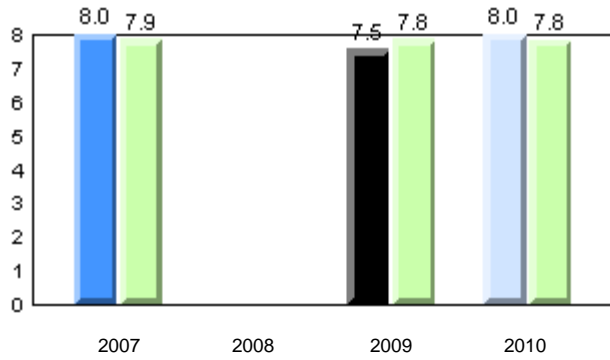

Beginning Sound

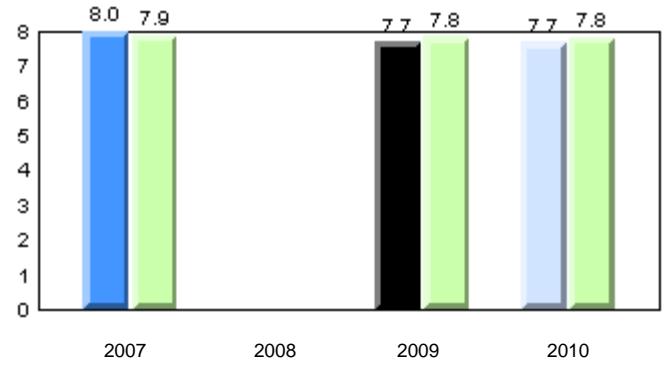

Onset Rime

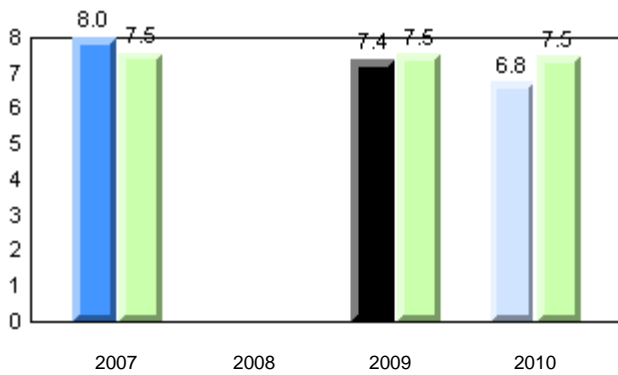

Dictation

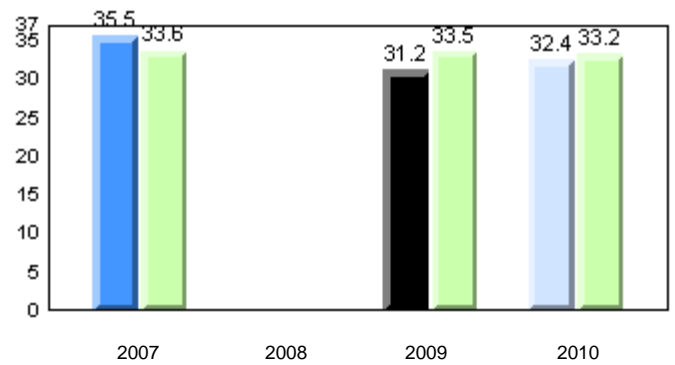

Sight Vocabulary

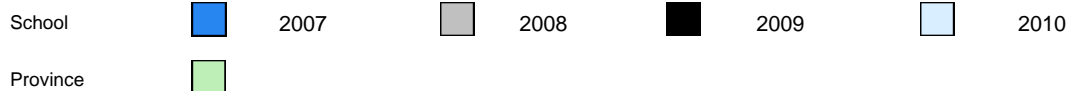
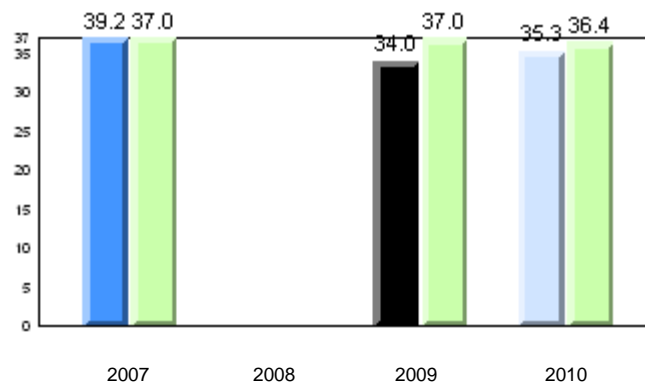

Total Students: 12

Instructional Level

Level	2010			2009		2008		2007	
	School	District	Province	School vs District	School vs Province	School vs District	School vs Province	School vs District	School vs Province
I	72.7	57.0	62.6	p	p	q	q	p	p
A - H	27.3	43.0	37.4						

Instructional Level (June 2010)
4 Year Trend
(school averages)

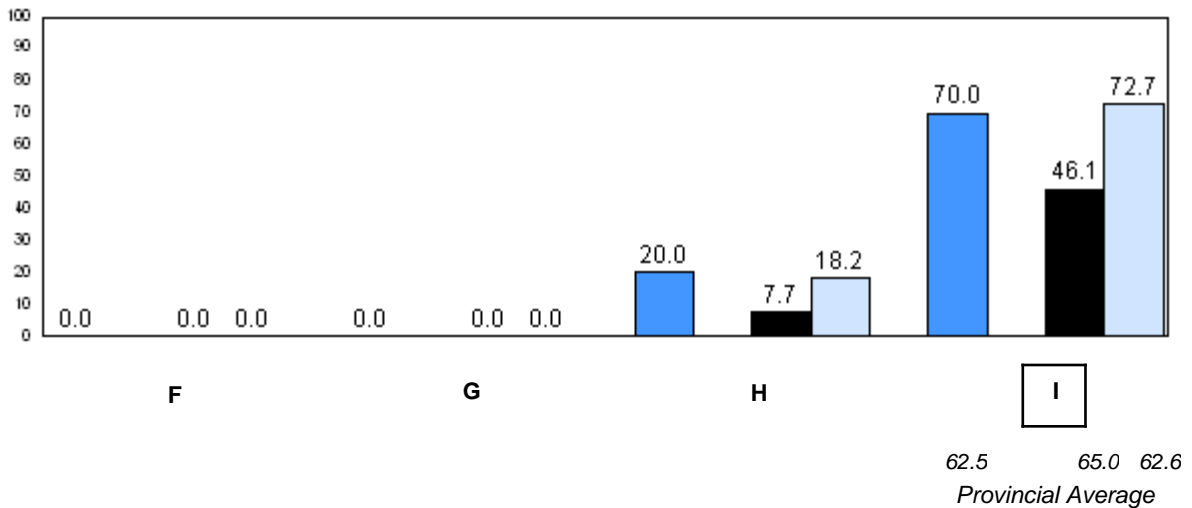
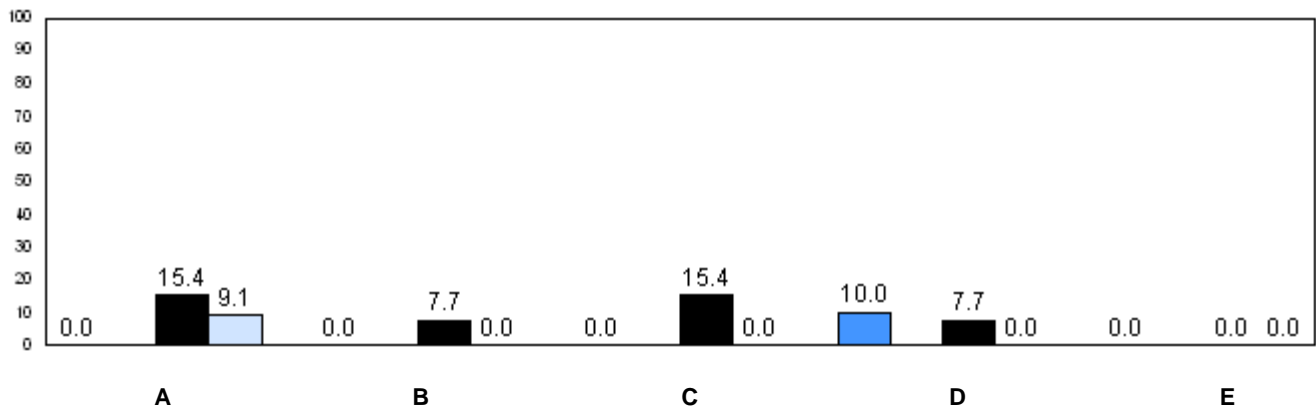

■ 2007
 ■ 2008
 ■ 2009
 ■ 2010

q p denotes school performance vs province.

Number of Students : 26

Observation Survey (2007-10)
4 Year Trend
(school average vs. provincial average)

Rhyme

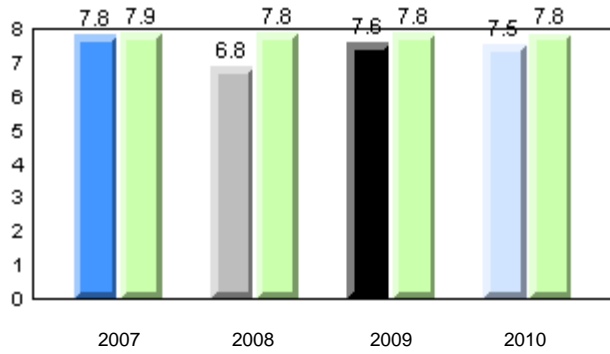

Beginning Sound

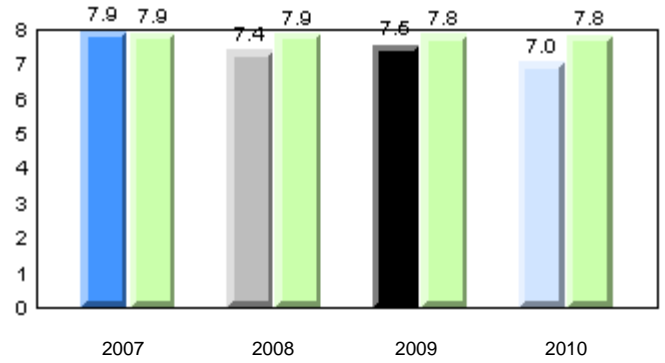

Onset Rime

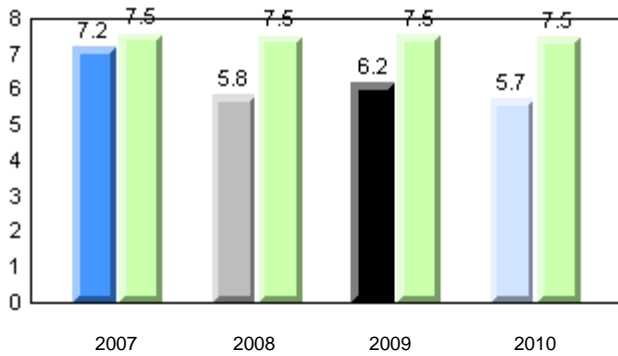

Dictation

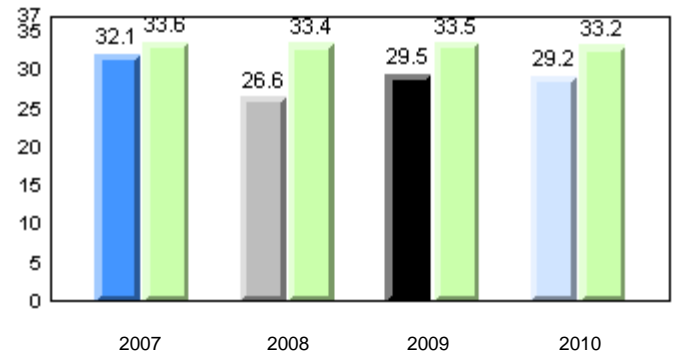

Sight Vocabulary

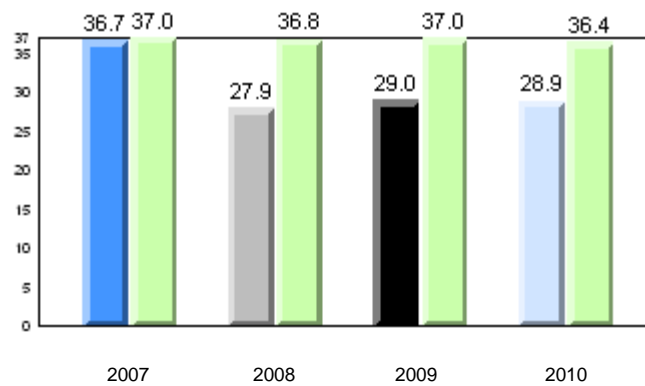

Total Students: 26

Instructional Level

Level	2010			2009		2008		2007	
	School	District	Province	School vs District	School vs Province	School vs District	School vs Province	School vs District	School vs Province
I	0.0	57.0	62.6	q	q	q	q	q	q
A - H	100.0	43.0	37.4						

Instructional Level (June 2010)
4 Year Trend
(school averages)

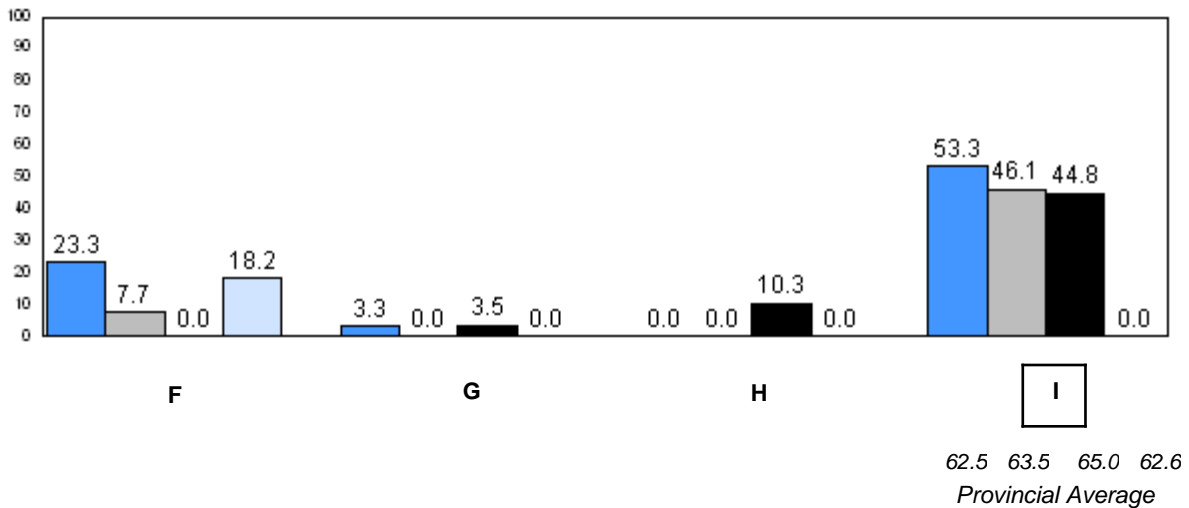
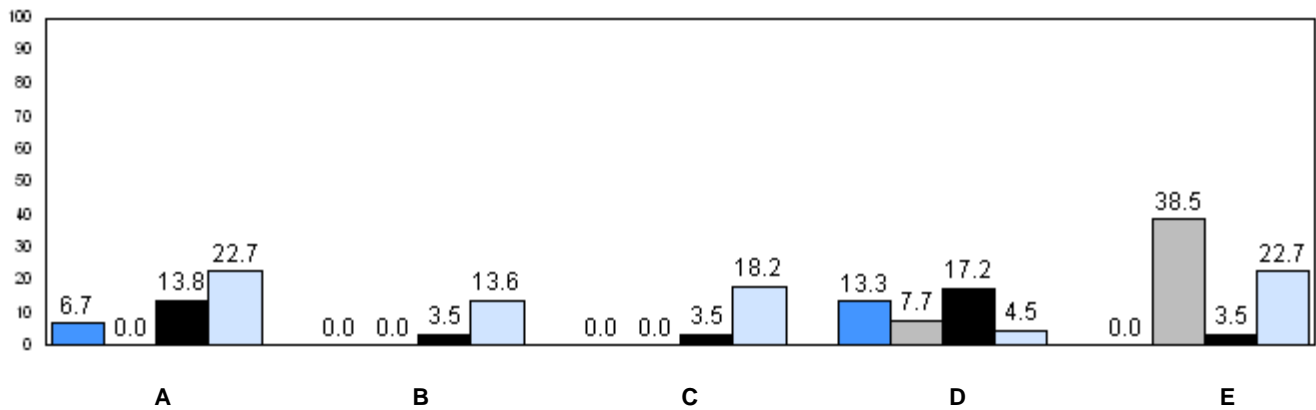

■ 2007
 ■ 2008
 ■ 2009
 ■ 2010

q p denotes school performance vs province.

Number of Students : 28

Observation Survey (2007-10)
4 Year Trend
(school average vs. provincial average)

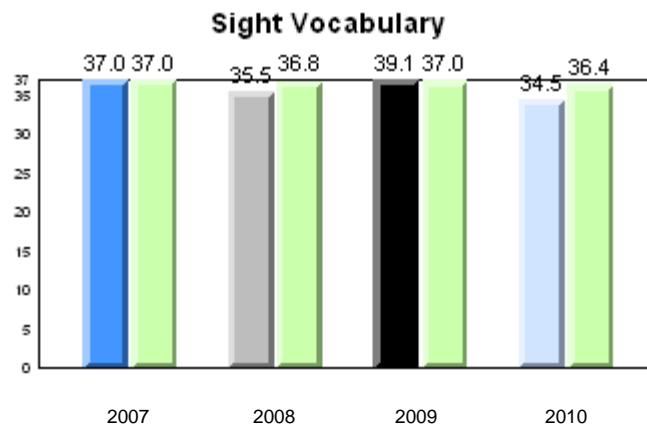
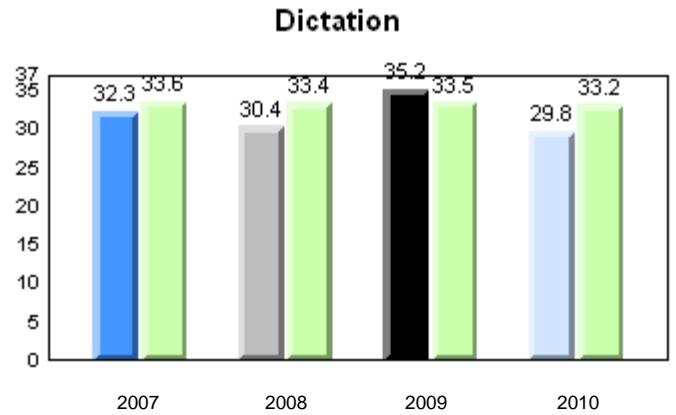
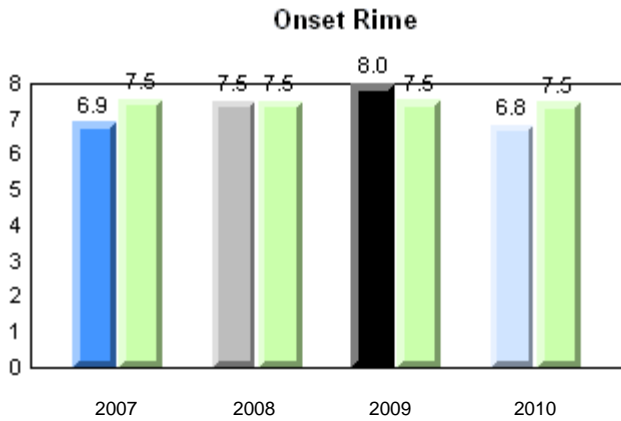
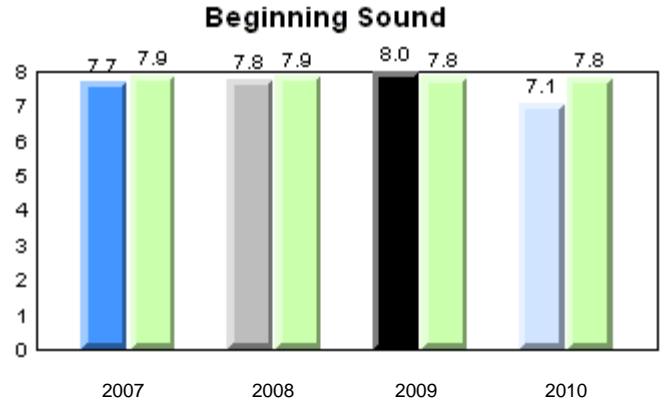
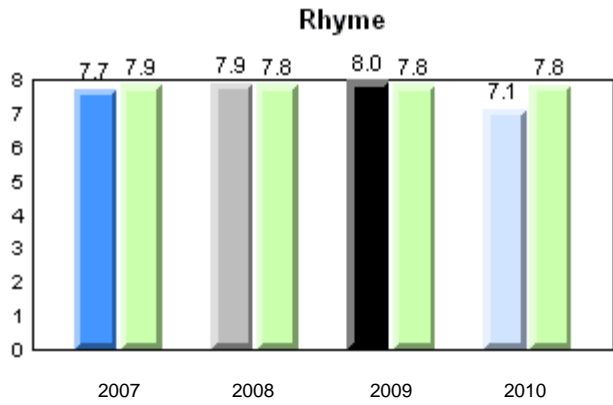

Total Students: 28

Instructional Level

Level	2010			2009		2008		2007	
	School	District	Province	School vs District	School vs Province	School vs District	School vs Province	School vs District	School vs Province
I	60.0	64.6	62.6	q	q	p	p	p	p
A - H	40.0	35.4	37.4						

Instructional Level (June 2010)
4 Year Trend
(school averages)

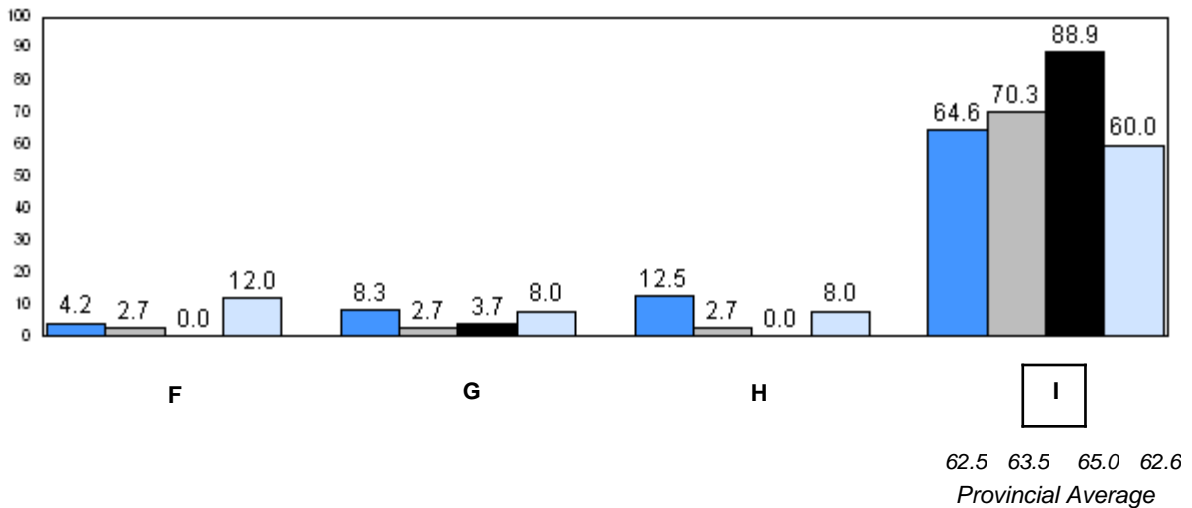
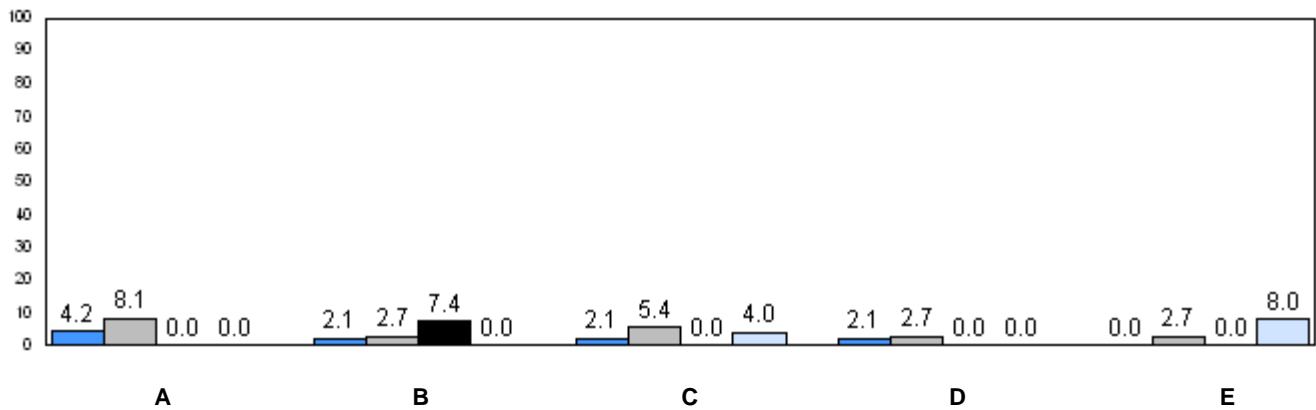

■ 2007
 ■ 2008
 ■ 2009
 ■ 2010

q p denotes school performance vs province.

Number of Students : 10

Observation Survey (2007-10)
4 Year Trend
(school average vs. provincial average)

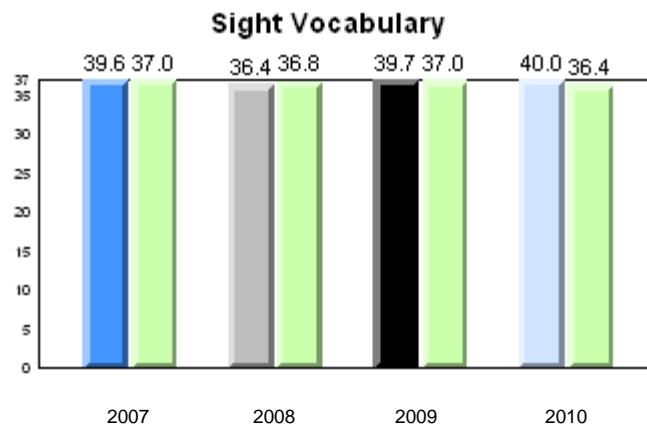
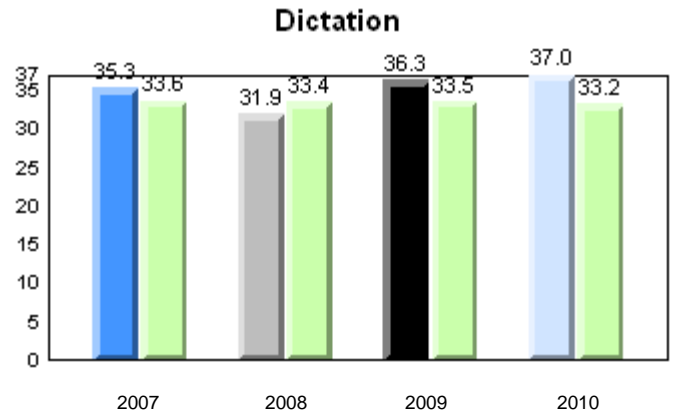
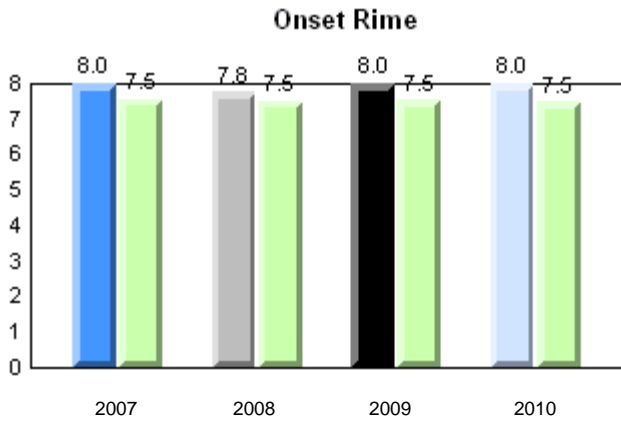
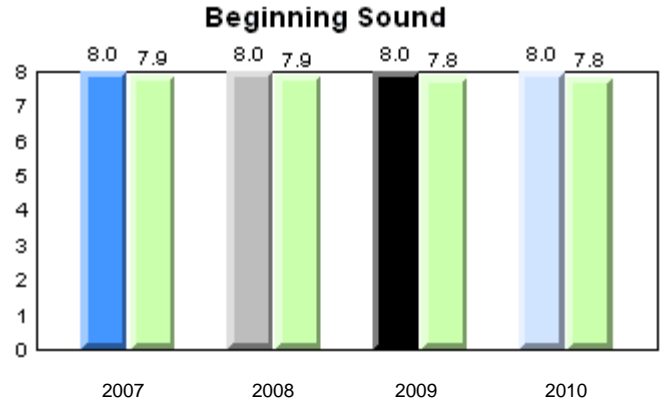
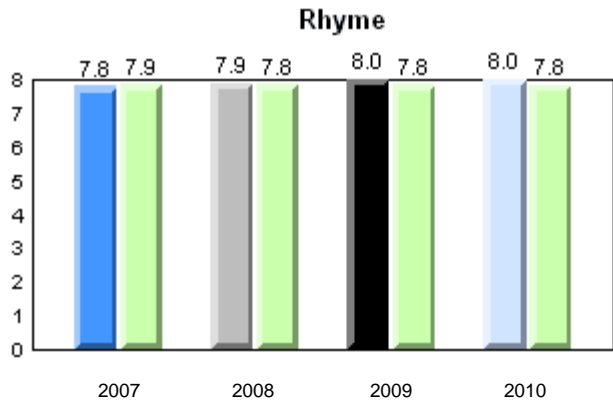

Total Students: 10

Instructional Level

Level	2010			2009		2008		2007	
	School	District	Province	School vs District	School vs Province	School vs District	School vs Province	School vs District	School vs Province
I	60.0	64.6	62.6	q	q	q	q	q	q
A - H	40.0	35.4	37.4						

Instructional Level (June 2010)
4 Year Trend
(school averages)

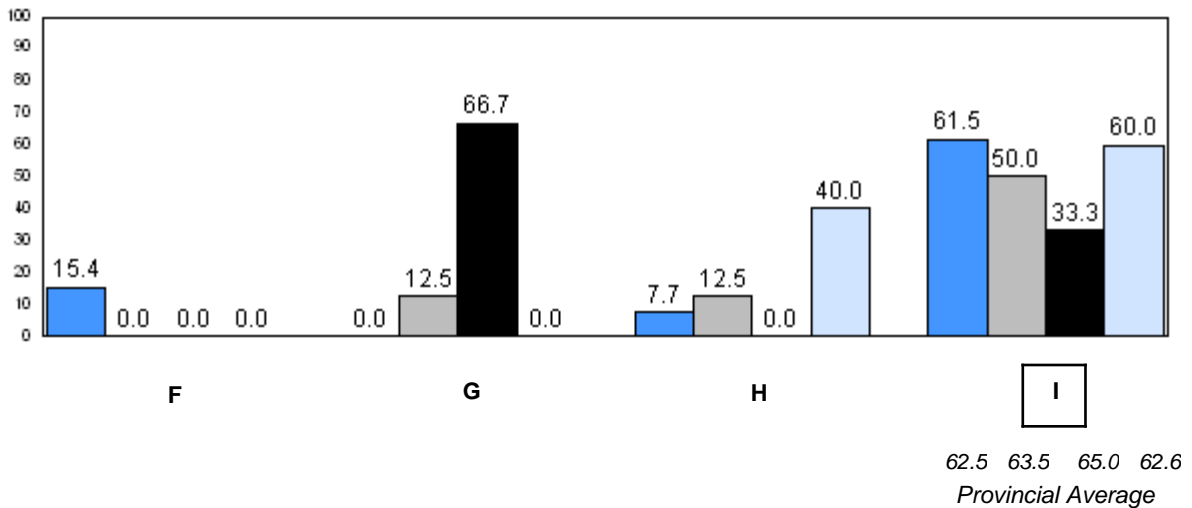
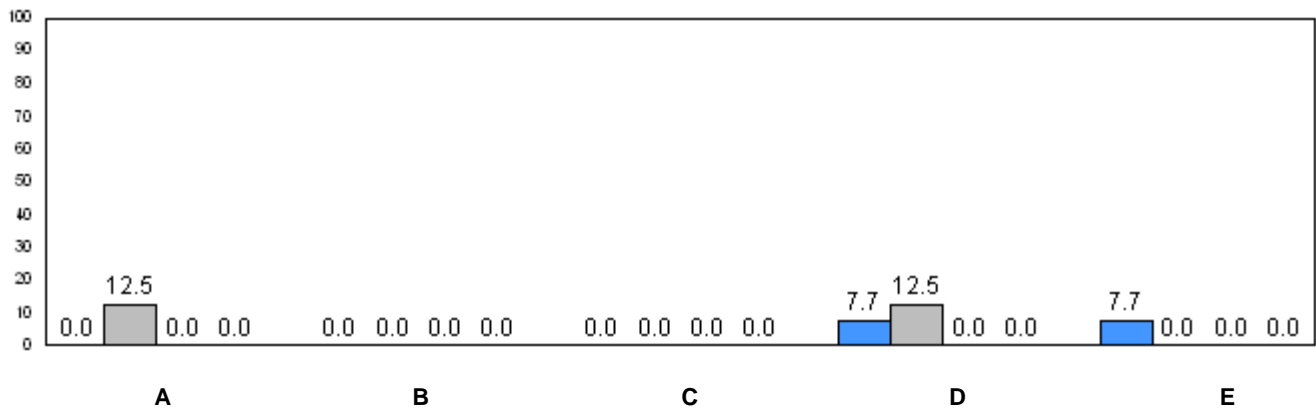

■ 2007
 ■ 2008
 ■ 2009
 ■ 2010

q p denotes school performance vs province.

Number of Students : 38

Observation Survey (2007-10)
4 Year Trend
(school average vs. provincial average)

Rhyme

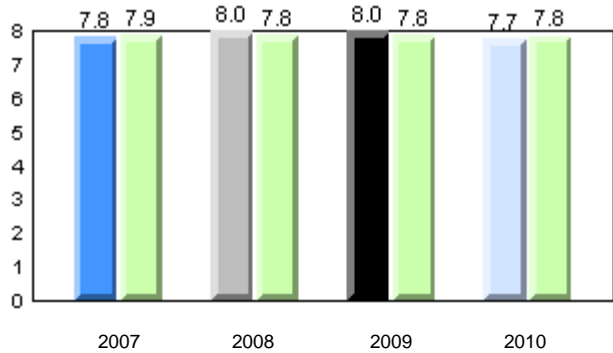

Beginning Sound

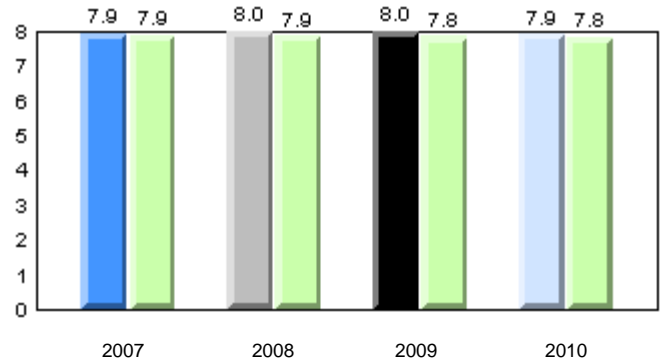

Onset Rime

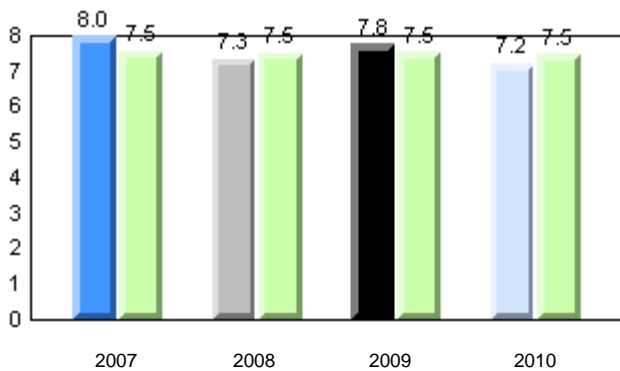

Dictation

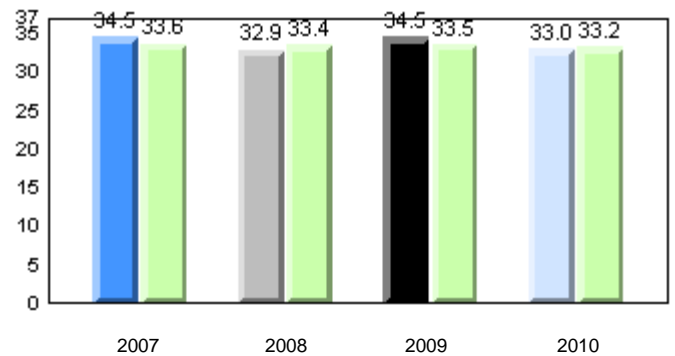

Sight Vocabulary

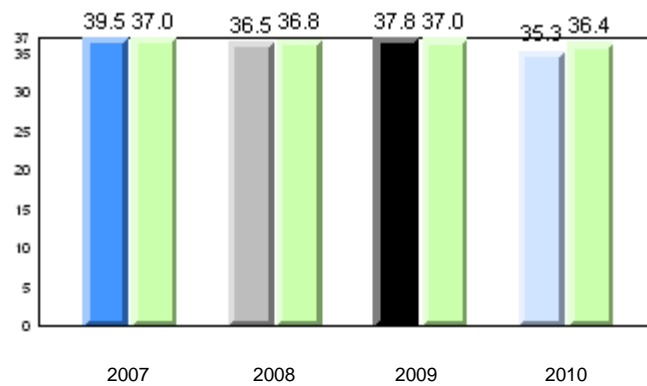

Total Students: 38

Instructional Level

Level	2010			2009		2008		2007	
	School	District	Province	School vs District	School vs Province	School vs District	School vs Province	School vs District	School vs Province
I	75.8	64.6	62.6	p	p	p	p	q	q
A - H	24.2	35.4	37.4						

Instructional Level (June 2010)
4 Year Trend
(school averages)

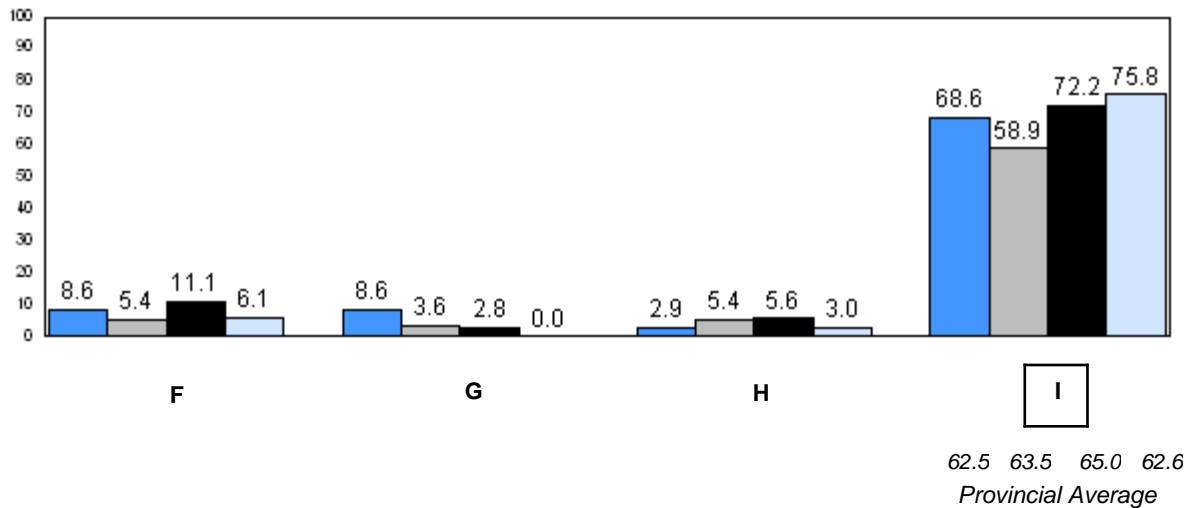
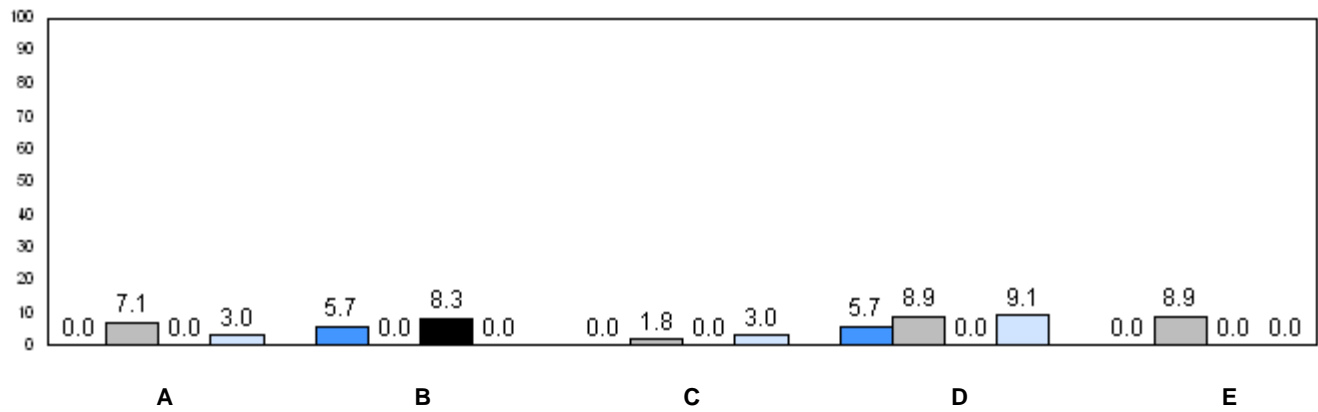

■ 2007
 ■ 2008
 ■ 2009
 ■ 2010

q p denotes school performance vs province.

Number of Students : 13

Observation Survey (2007-10)
4 Year Trend
(school average vs. provincial average)

Rhyme

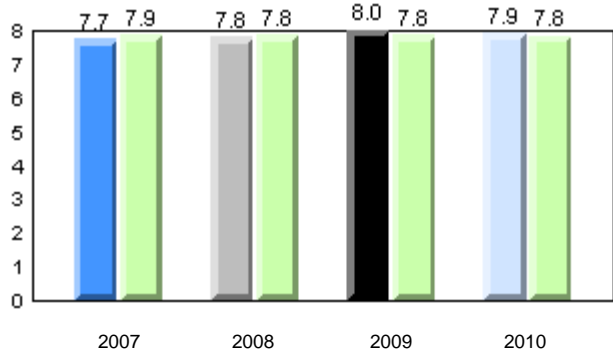

Beginning Sound

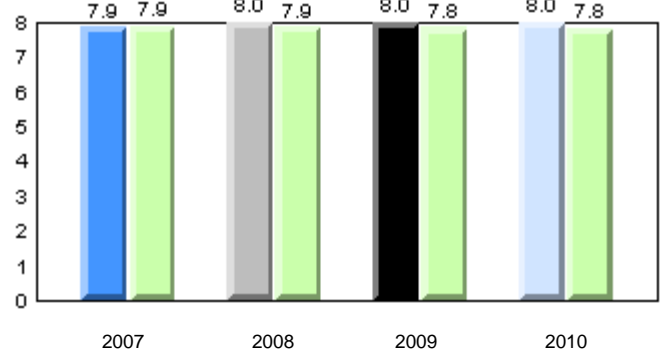

Onset Rime

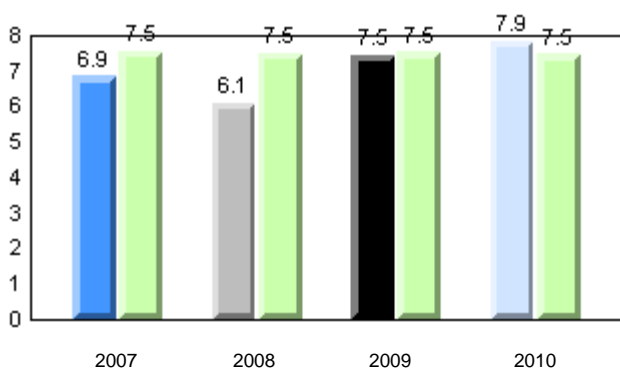

Dictation

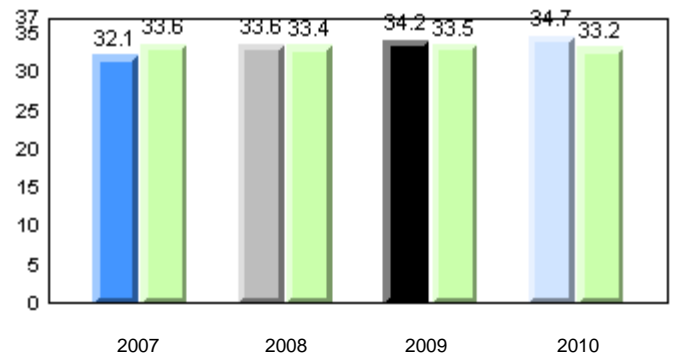

Sight Vocabulary

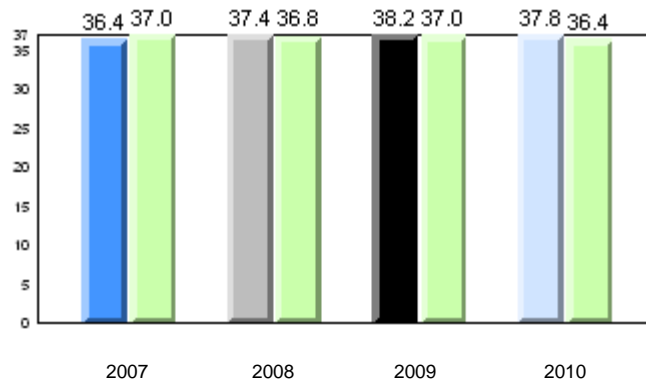

Total Students: 13

Instructional Level

Level	2010			2009		2008		2007	
	School	District	Province	School vs District	School vs Province	School vs District	School vs Province	School vs District	School vs Province
I	46.2	64.6	62.6	q	q	q	q	q	q
A - H	53.8	35.4	37.4						

Instructional Level (June 2010)
4 Year Trend
(school averages)

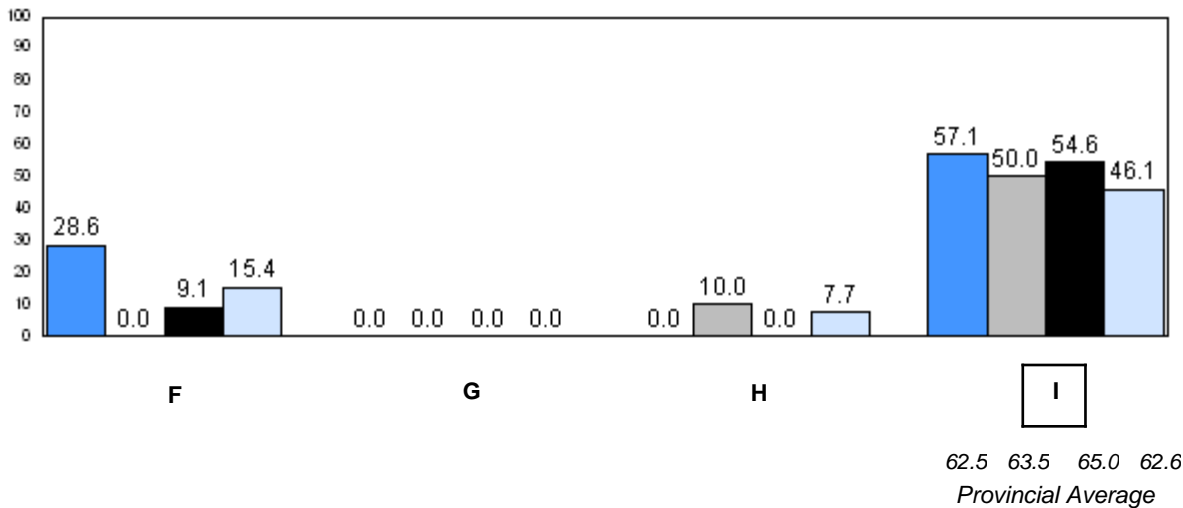
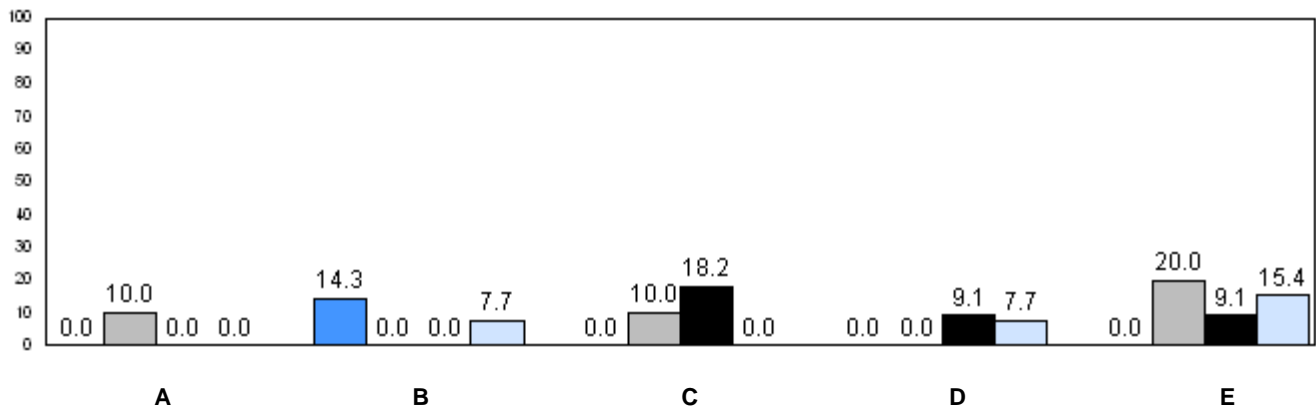

■ 2007
 ■ 2008
 ■ 2009
 ■ 2010

q p denotes school performance vs province.

Number of Students : 47

Observation Survey (2007-10)
4 Year Trend
(school average vs. provincial average)

Rhyme

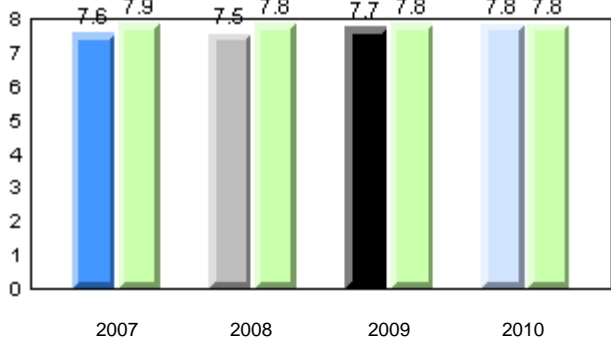

Beginning Sound

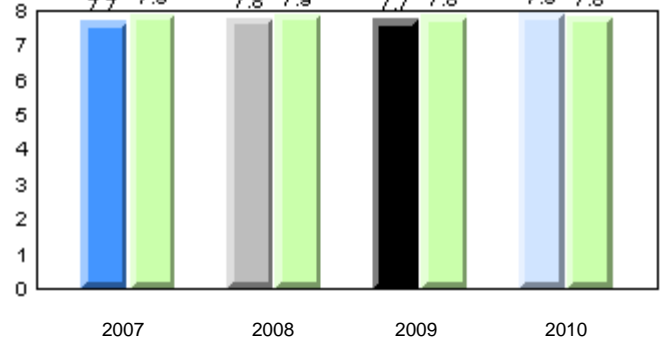

Onset Rime

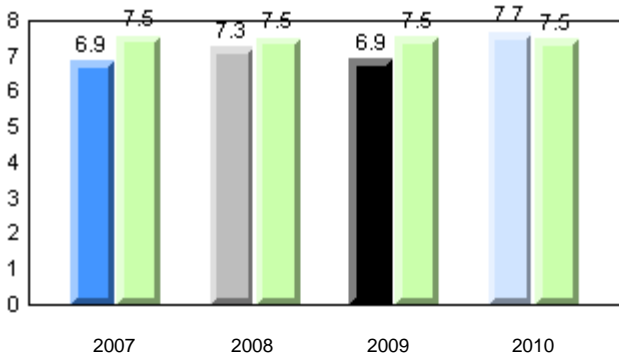

Dictation

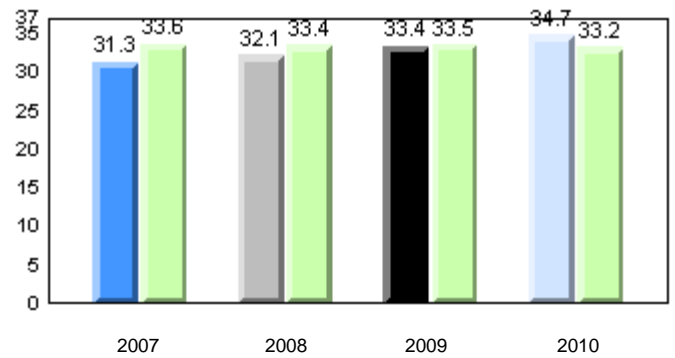

Sight Vocabulary

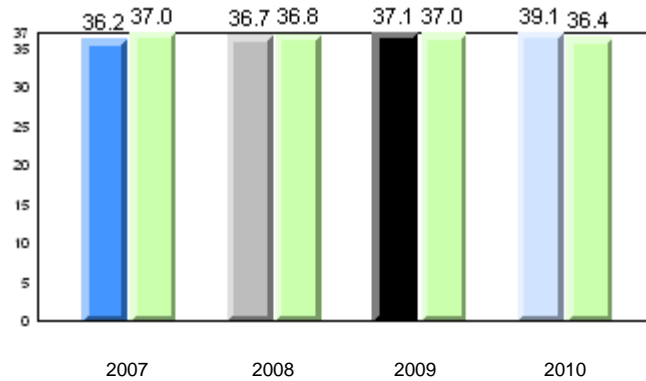

Total Students: 47

Instructional Level

Level	2010			2009		2008		2007	
	School	District	Province	School vs District	School vs Province	School vs District	School vs Province	School vs District	School vs Province
I	66.0	64.6	62.6	P	P	q	q	P	P
A - H	34.1	35.4	37.4						

Instructional Level (June 2010)
4 Year Trend
(school averages)

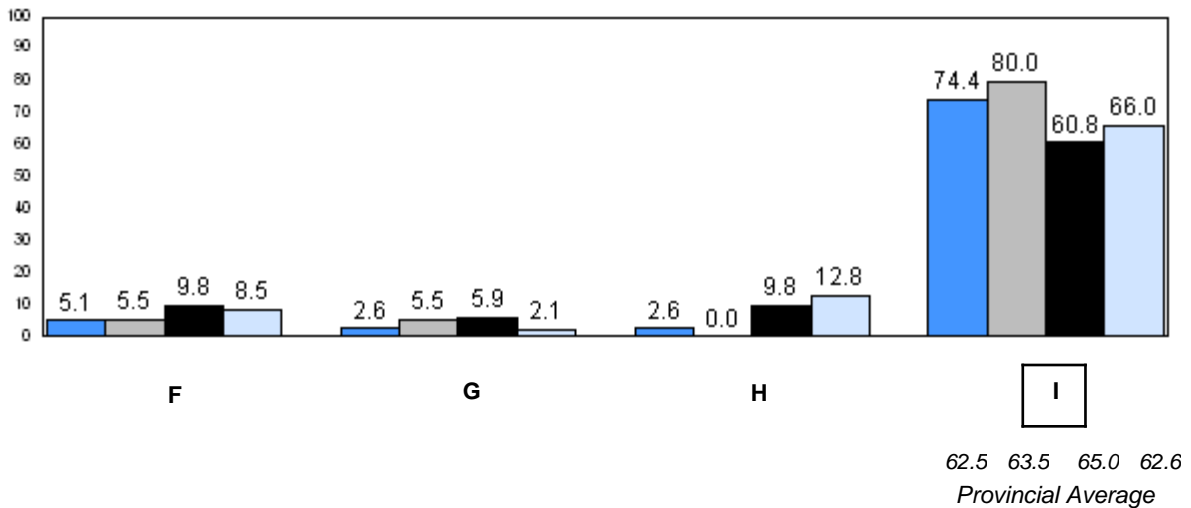
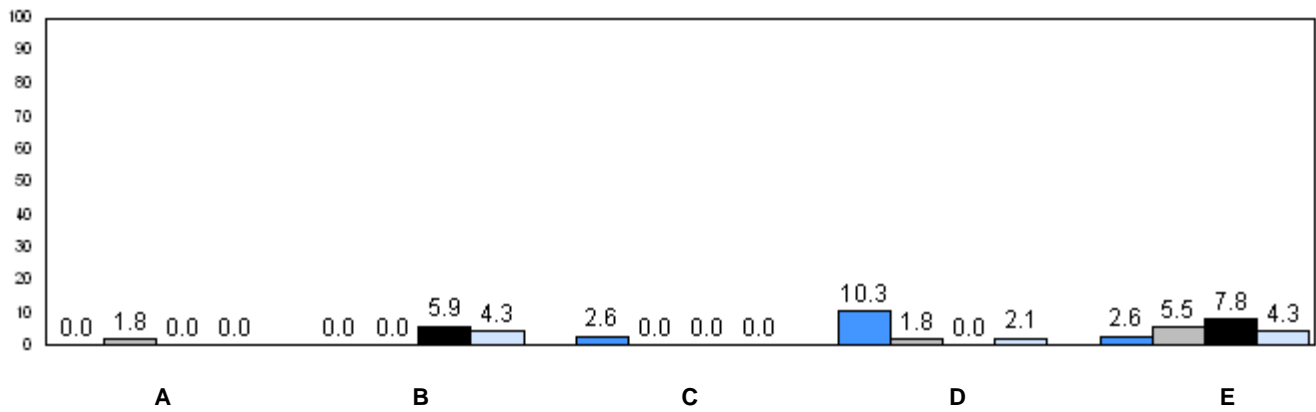

■ 2007
 ■ 2008
 ■ 2009
 ■ 2010

q p denotes school performance vs province.

Number of Students : 1

Observation Survey (2007-10)
4 Year Trend
(school average vs. provincial average)

Rhyme

Beginning Sound

School data with 5 or fewer students withheld for reasons of confidentiality.

Onset Rime

Dictation

School data with 5 or fewer students withheld for reasons of confidentiality.

Sight Vocabulary

School data with 5 or fewer students withheld for reasons of confidentiality.

School  2007  2008  2009  2010
Province 

Total Students: 1

Instructional Level

Level	School	2010		2009		2008		2007			
		District	Province	School vs District	School vs Province	School vs District	School vs Province	School vs District	School vs Province		
I	School data with 5 or fewer students withheld for reasons of confidentiality.	64.6	62.6	q	q	q	q	p	p	q	q
A - H		35.4	37.4								

Instructional Level (June 2010)
4 Year Trend
(school averages)

School data with 5 or fewer students withheld for reasons of confidentiality.

A B C D E

School data with 5 or fewer students withheld for reasons of confidentiality.

F G H I

62.5 63.5 65.0 62.6
Provincial Average

2007 2008 2009 2010

q p denotes school performance vs province.

Number of Students : 10

Observation Survey (2007-10)
4 Year Trend
(school average vs. provincial average)

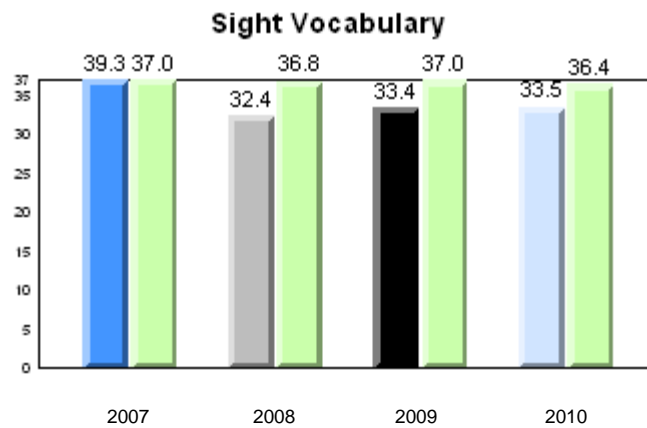
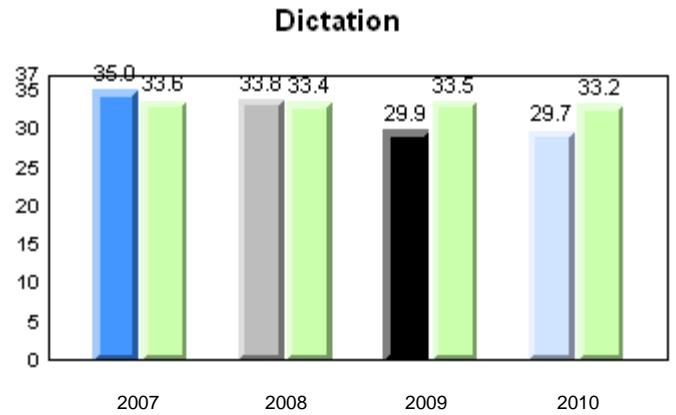
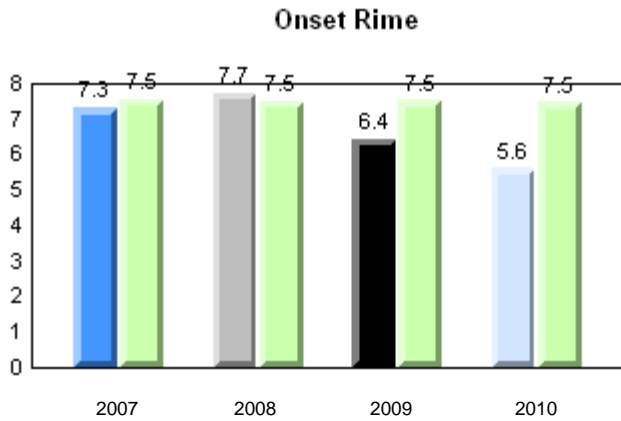
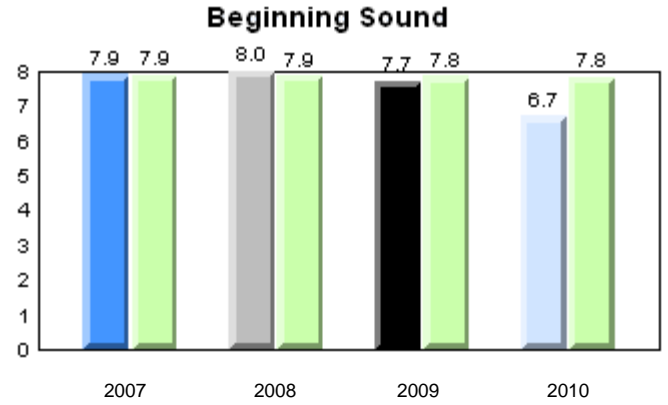
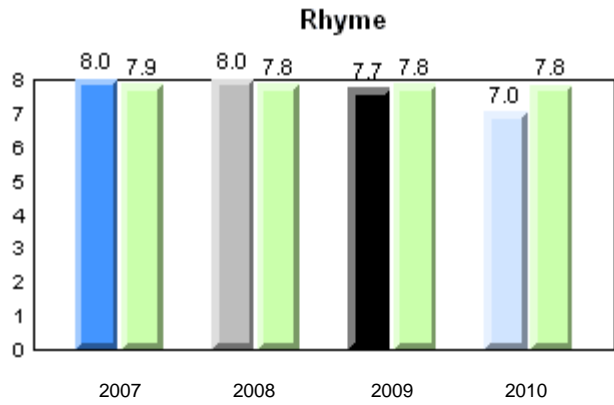

Total Students: 10

Instructional Level

Level	2010			2009		2008		2007	
	School	District	Province	School vs District	School vs Province	School vs District	School vs Province	School vs District	School vs Province
I	44.4	64.6	62.6	q	q	p	p	q	q
A - H	55.6	35.4	37.4						

Instructional Level (June 2010)
4 Year Trend
(school averages)

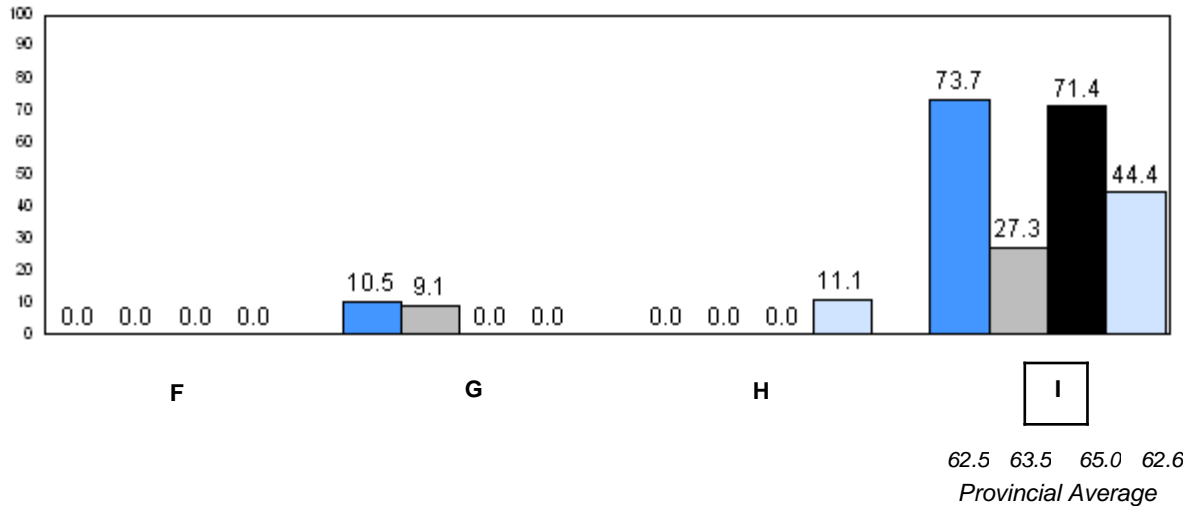
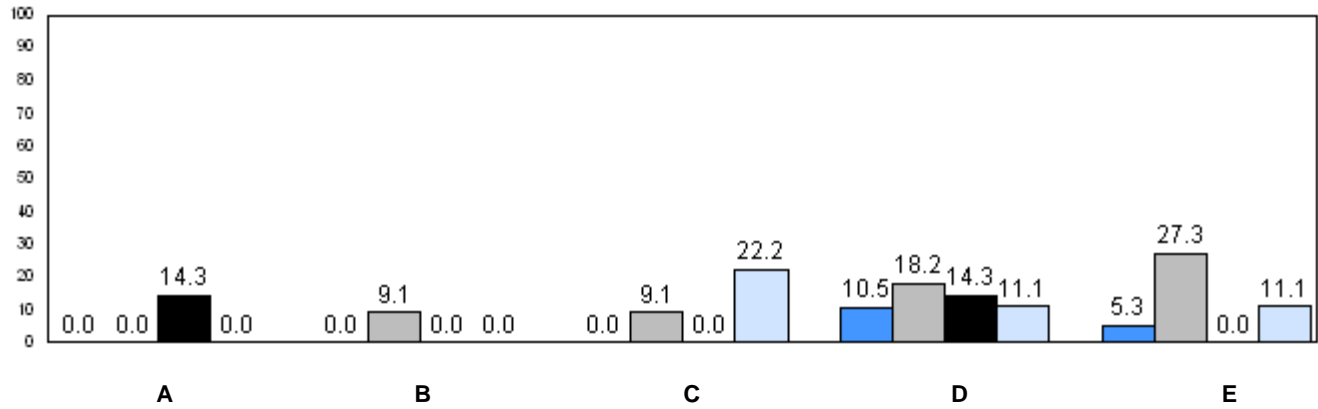

■ 2007
 ■ 2008
 ■ 2009
 ■ 2010

q p denotes school performance vs province.

Number of Students : 13

Observation Survey (2007-10)
4 Year Trend
(school average vs. provincial average)

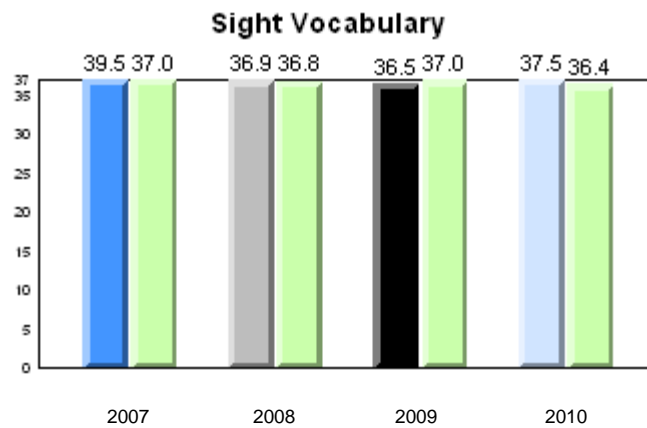
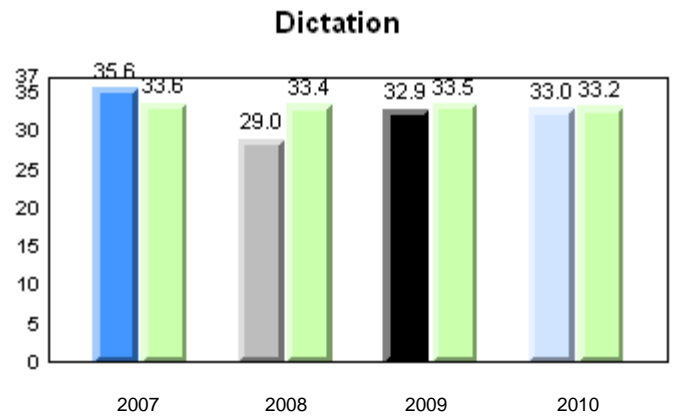
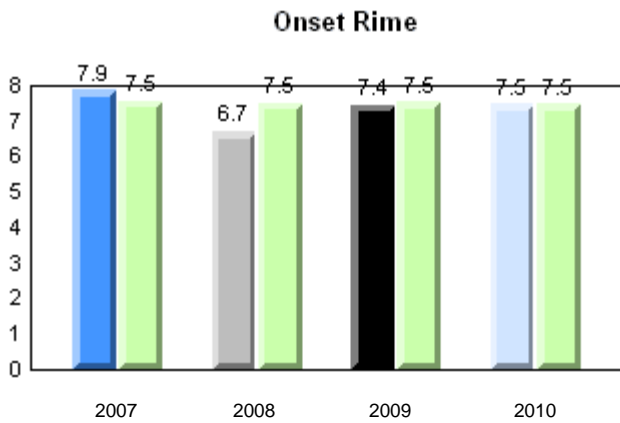
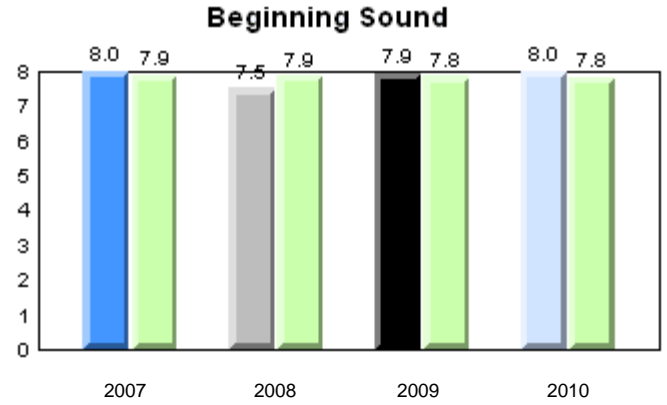
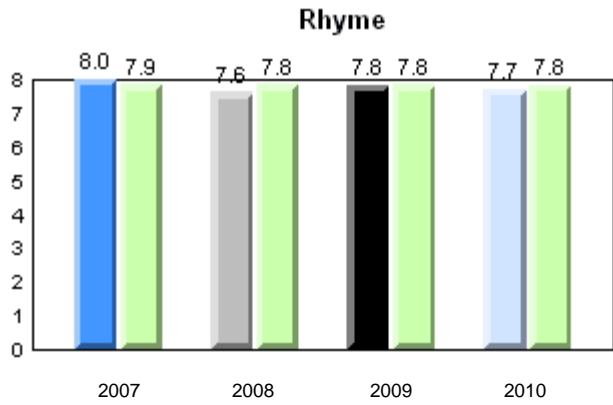

Total Students: 13

Instructional Level

Level	2010			2009		2008		2007	
	School	District	Province	School vs District	School vs Province	School vs District	School vs Province	School vs District	School vs Province
I	76.9	64.6	62.6	p	p	q	q	q	p
A - H	23.1	35.4	37.4						

Instructional Level (June 2010)
4 Year Trend
(school averages)

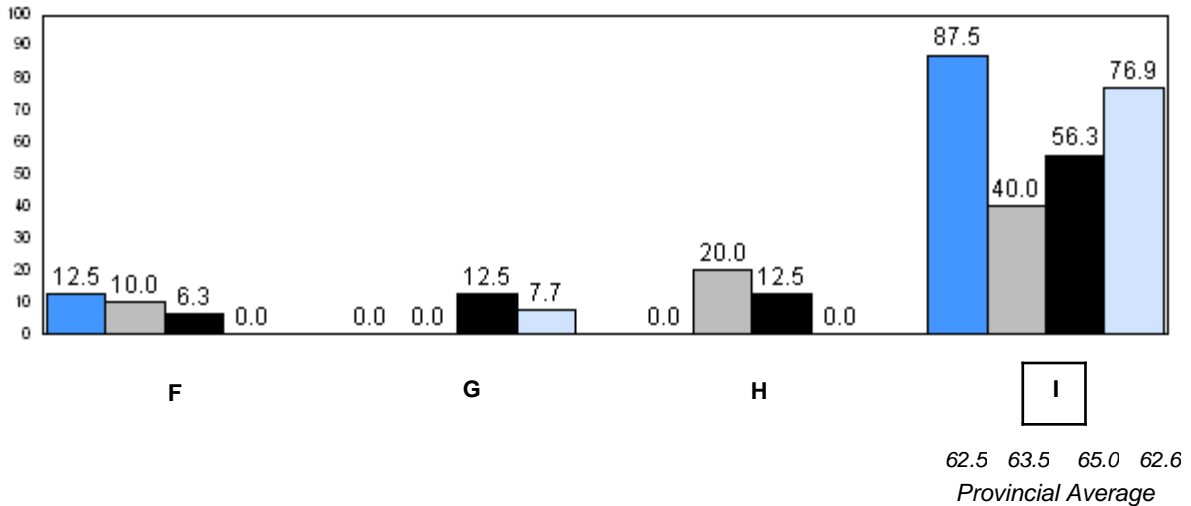
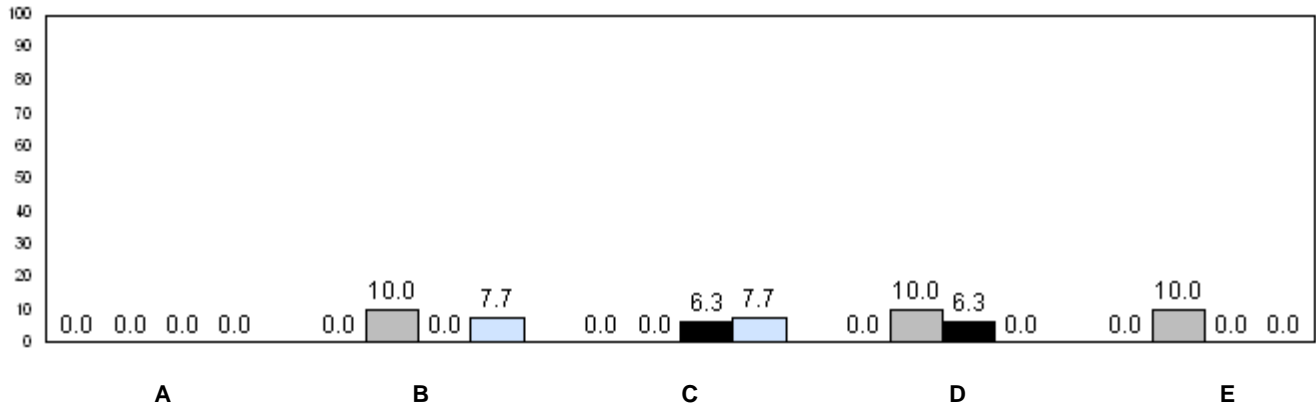

■ 2007
 ■ 2008
 ■ 2009
 ■ 2010

q p denotes school performance vs province.

Number of Students : 14

Observation Survey (2007-10)
4 Year Trend
(school average vs. provincial average)

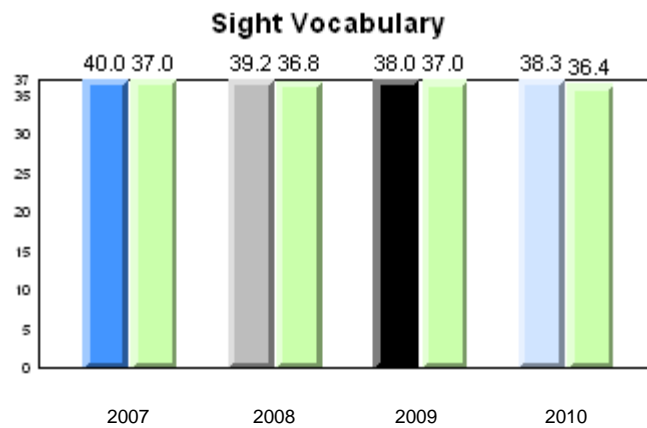
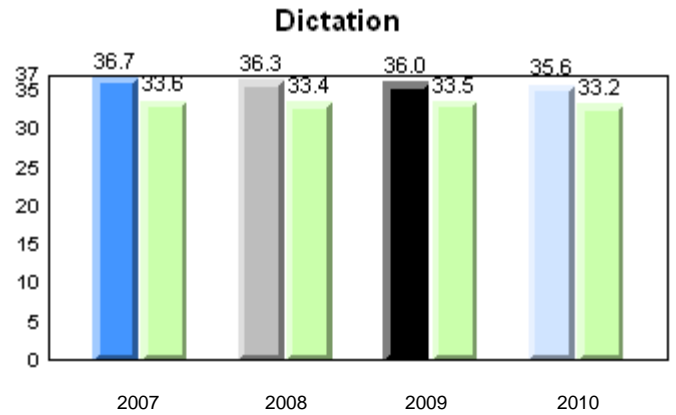
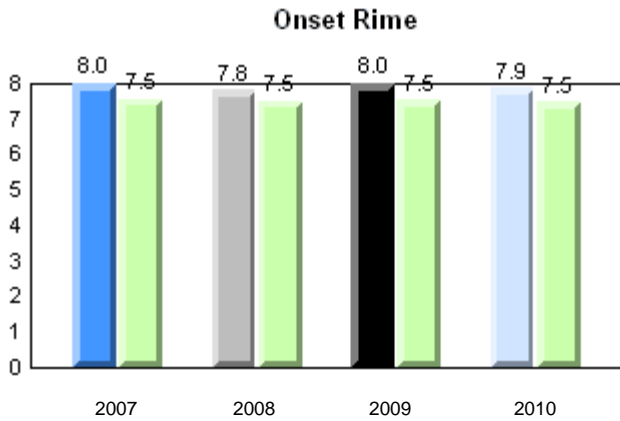
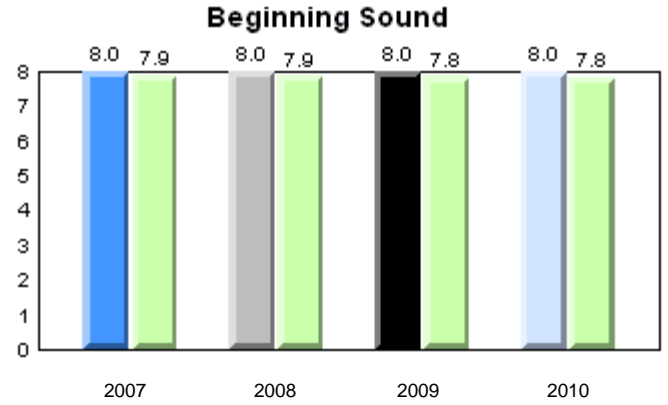
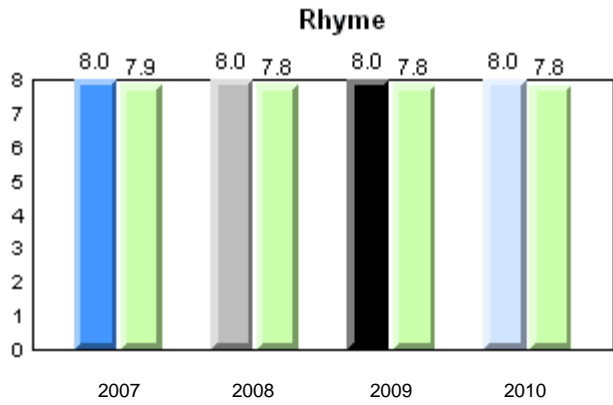

Total Students: 14

Instructional Level

Level	School	2010				2009		2008		2007	
		District	Province	School vs District	School vs Province	School vs District	School vs Province	School vs District	School vs Province	School vs District	School vs Province
I	57.1	64.6	62.6	q	q	q	q	p	p	p	p
A - H	42.9	35.4	37.4								

Instructional Level (June 2010)
4 Year Trend
(school averages)

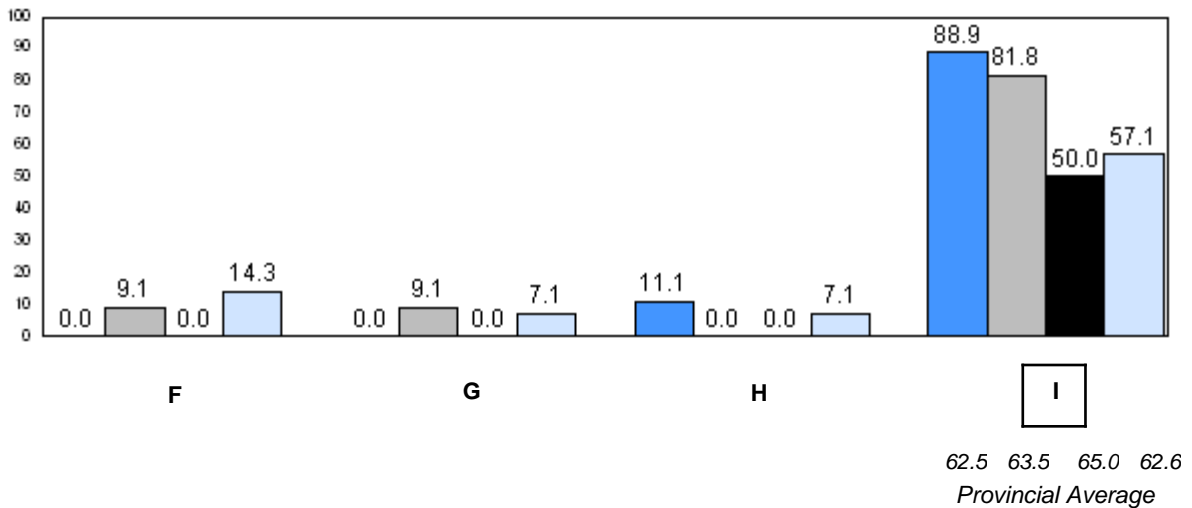
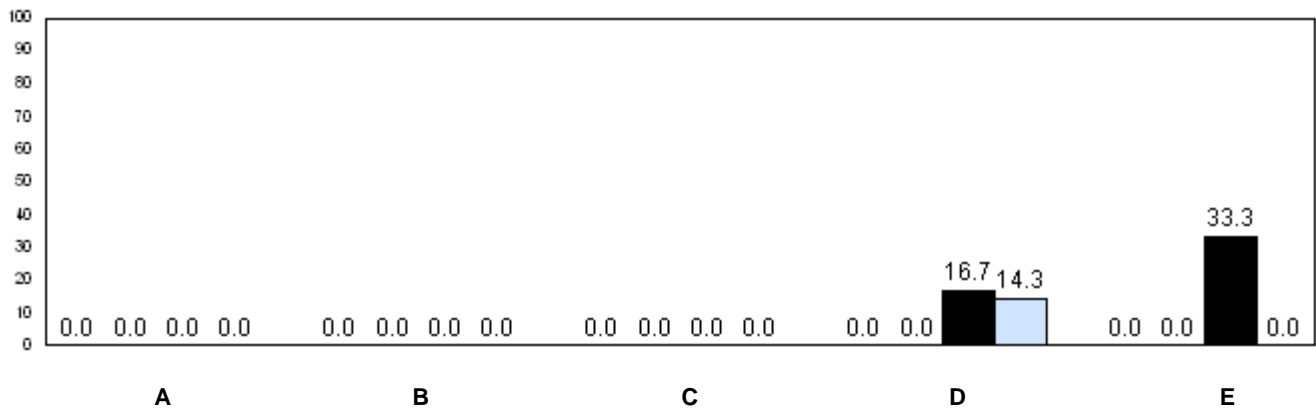

■ 2007
 ■ 2008
 ■ 2009
 ■ 2010

q p denotes school performance vs province.

Number of Students : 32

Observation Survey (2007-10)
4 Year Trend
(school average vs. provincial average)

Rhyme

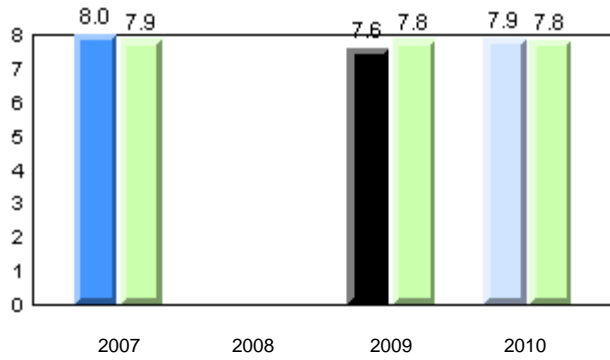

Beginning Sound

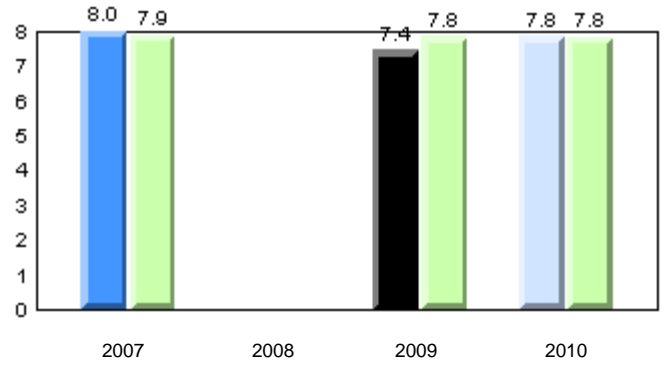

Onset Rime

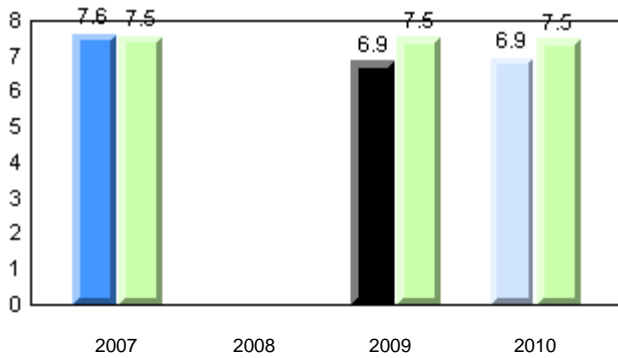

Dictation

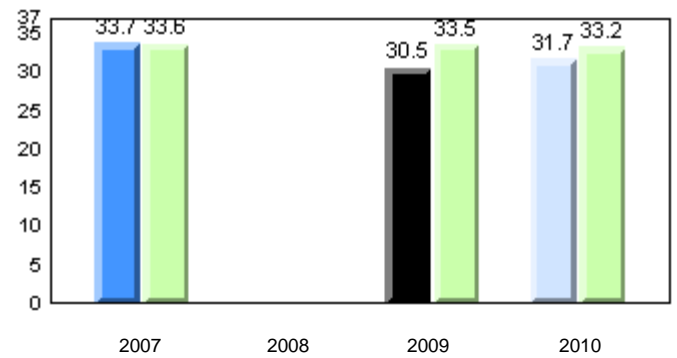

Sight Vocabulary

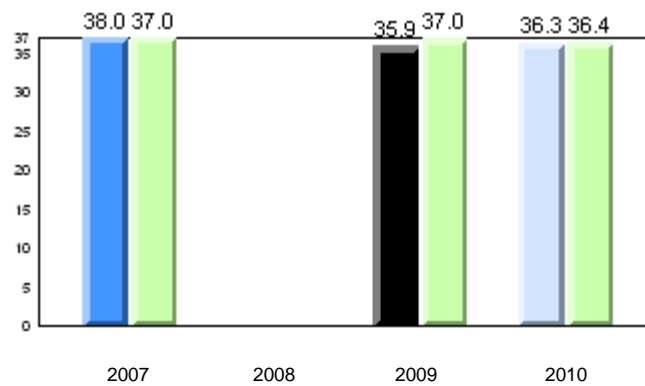

Total Students: 32

Instructional Level

Level	2010			2009		2008		2007	
	School	District	Province	School vs District	School vs Province	School vs District	School vs Province	School vs District	School vs Province
I	62.5	64.6	62.6	q	q	q	q	q	q
A - H	37.5	35.4	37.4						

Instructional Level (June 2010)
4 Year Trend
(school averages)

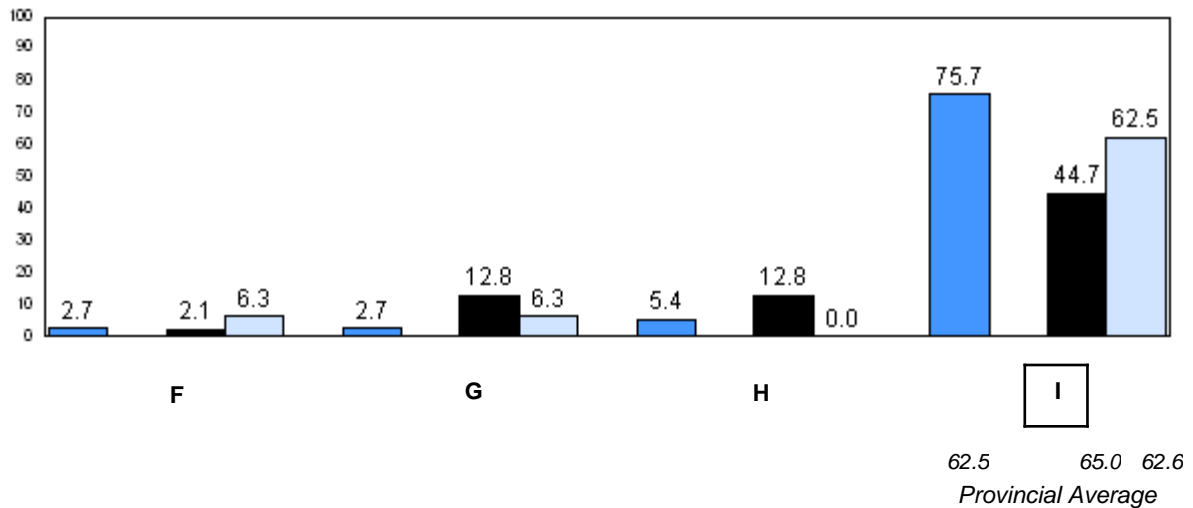
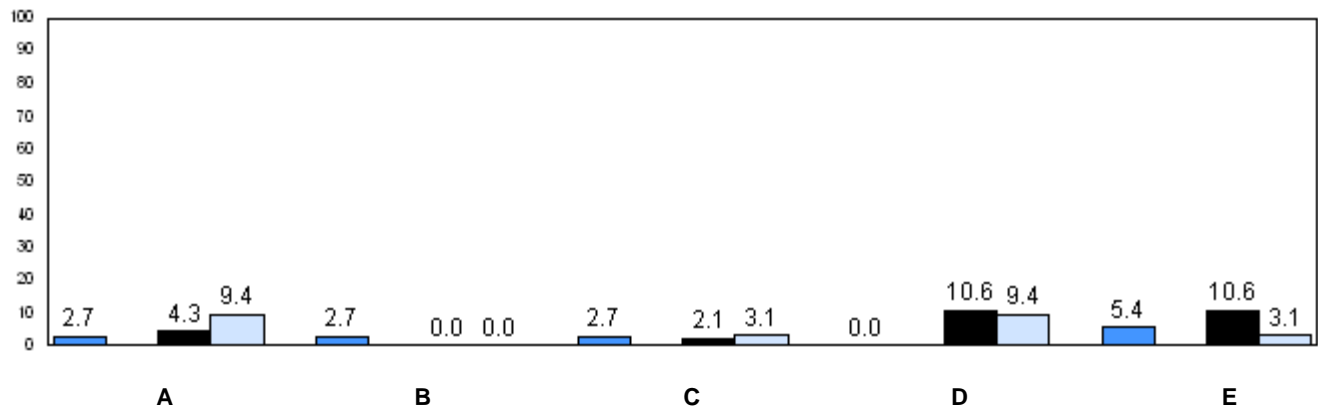

62.5 65.0 62.6
Provincial Average

2007 2008 2009 2010

q p denotes school performance vs province.

Number of Students : 14

Observation Survey (2007-10)
4 Year Trend
(school average vs. provincial average)

Rhyme

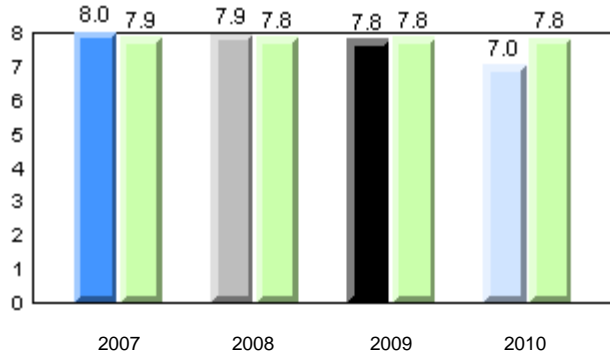

Beginning Sound

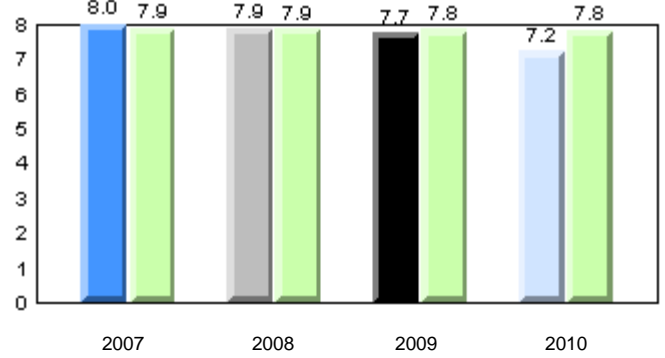

Onset Rime

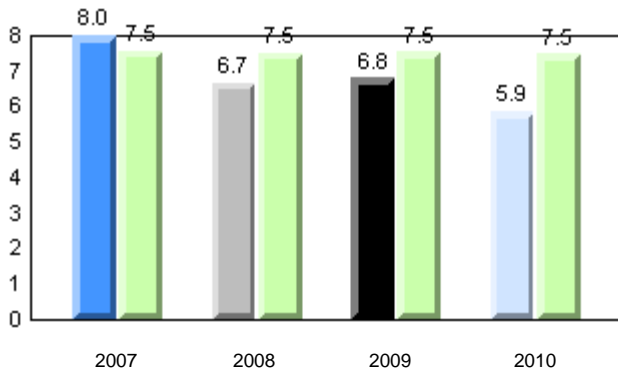

Dictation

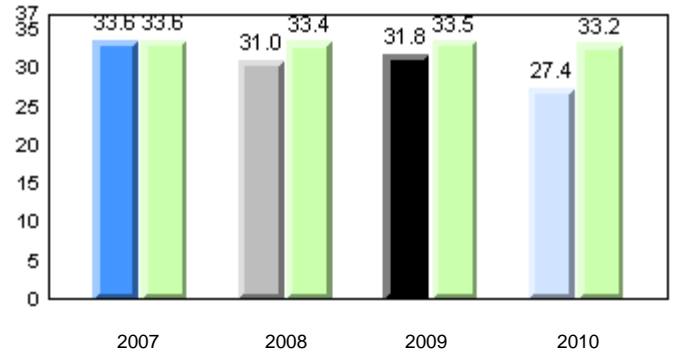

Sight Vocabulary

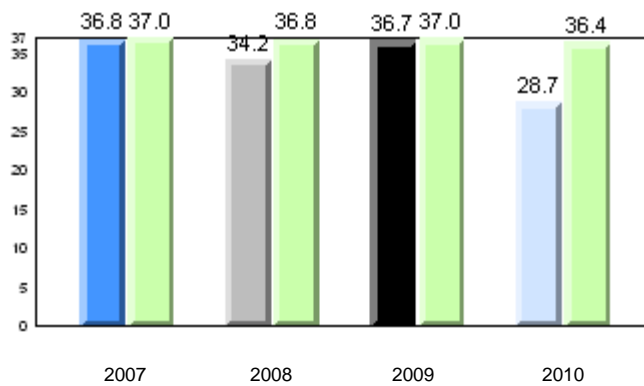

School: 2007 (Blue), 2008 (Grey), 2009 (Black), 2010 (Light Blue)
Province: (Light Green)

Total Students: 14

Instructional Level

Level	2010			2009		2008		2007	
	School	District	Province	School vs District	School vs Province	School vs District	School vs Province	School vs District	School vs Province
I	75.0	64.6	62.6	p	p	q	q	q	q
A - H	25.0	35.4	37.4						

Instructional Level (June 2010)
4 Year Trend
(school averages)

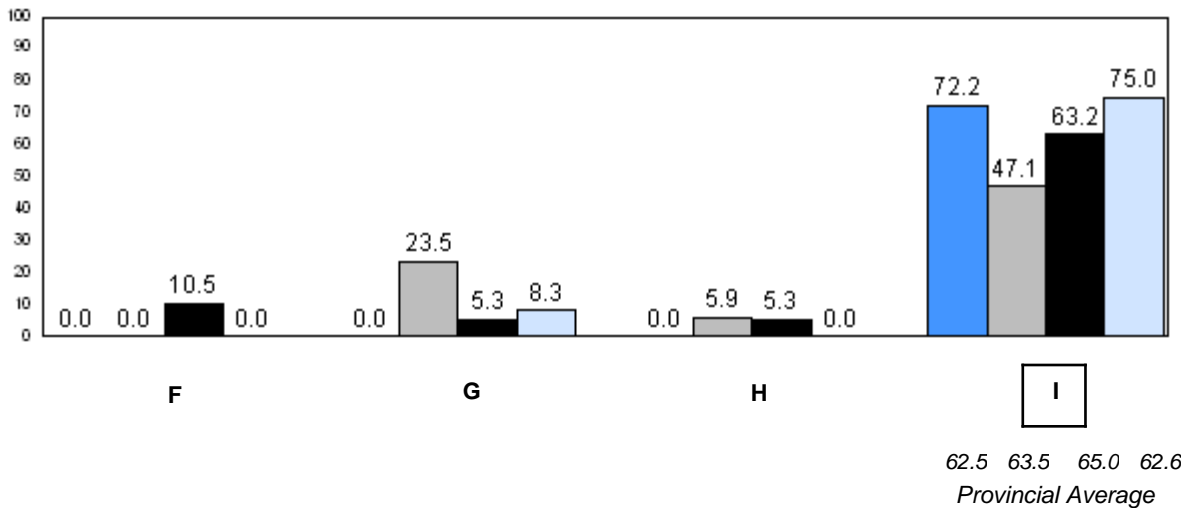
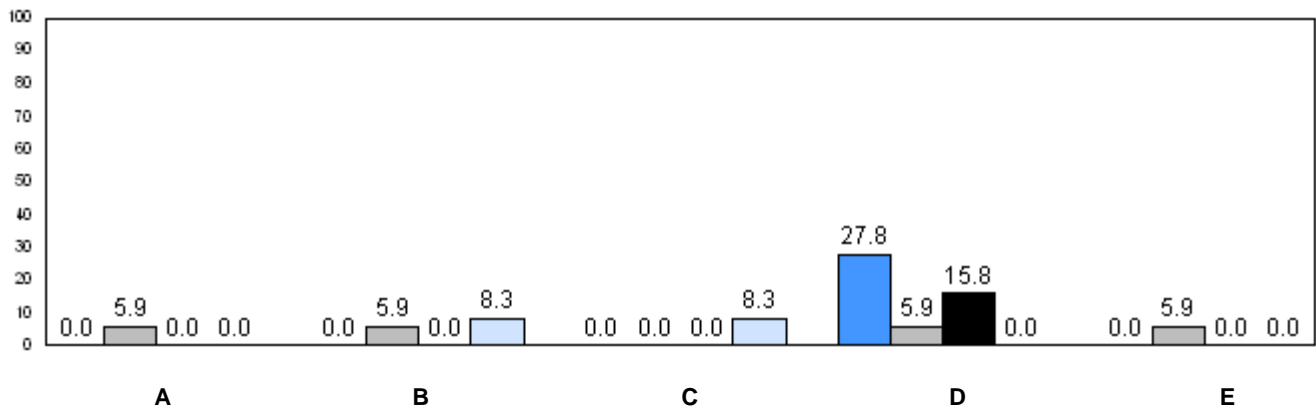

■ 2007
 ■ 2008
 ■ 2009
 ■ 2010

q p denotes school performance vs province.

Number of Students : 35

Observation Survey (2007-10)
4 Year Trend
(school average vs. provincial average)

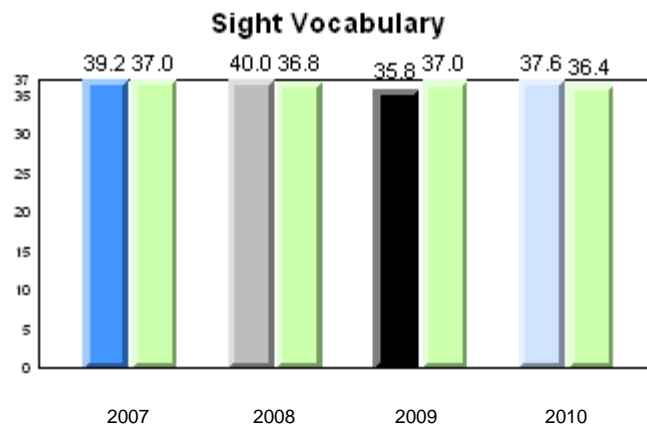
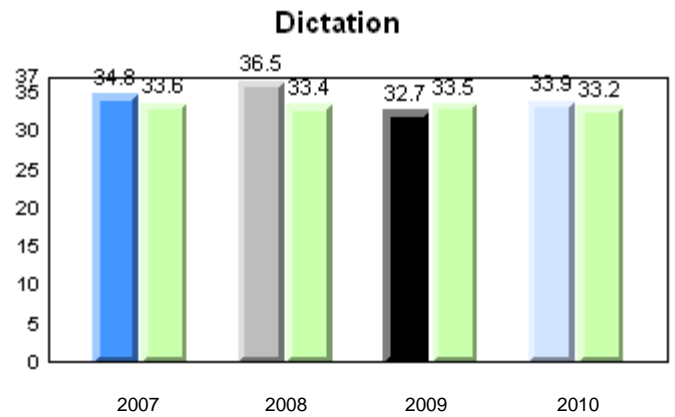
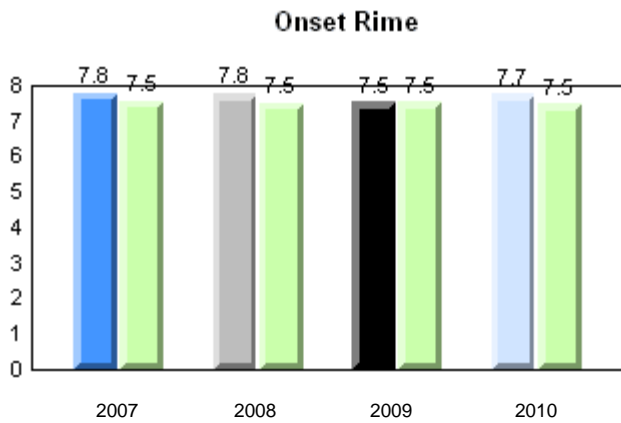
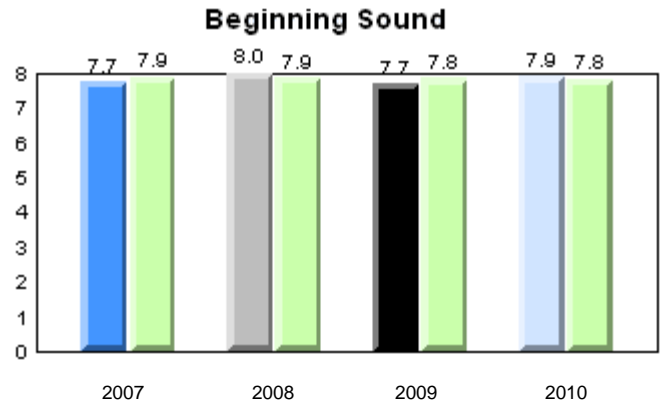
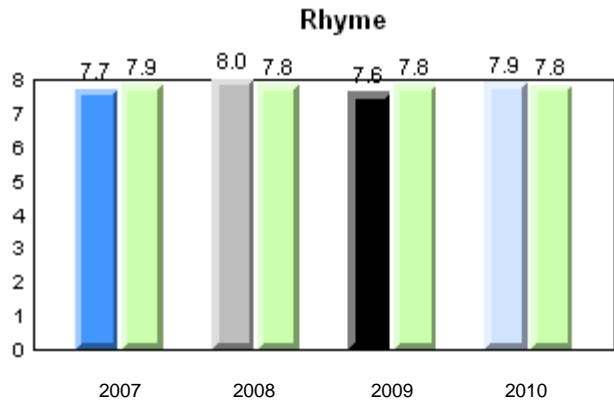

Total Students: 35

Instructional Level

Level	2010			2009		2008		2007	
	School	District	Province	School vs District	School vs Province	School vs District	School vs Province	School vs District	School vs Province
I	68.6	64.6	62.6	P	P	P	P	P	P
A - H	31.4	35.4	37.4						

Instructional Level (June 2010)
4 Year Trend
(school averages)

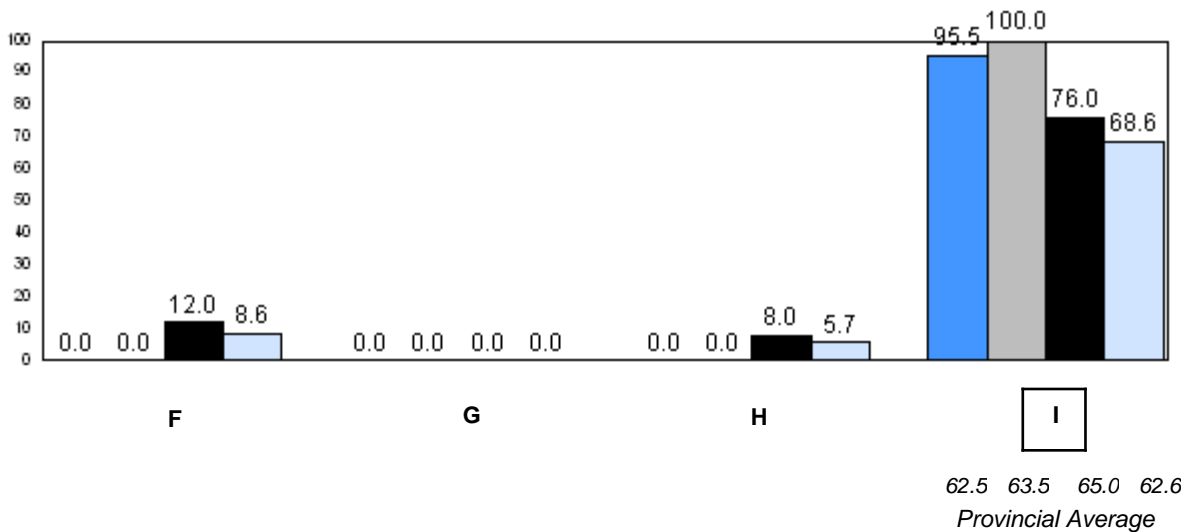
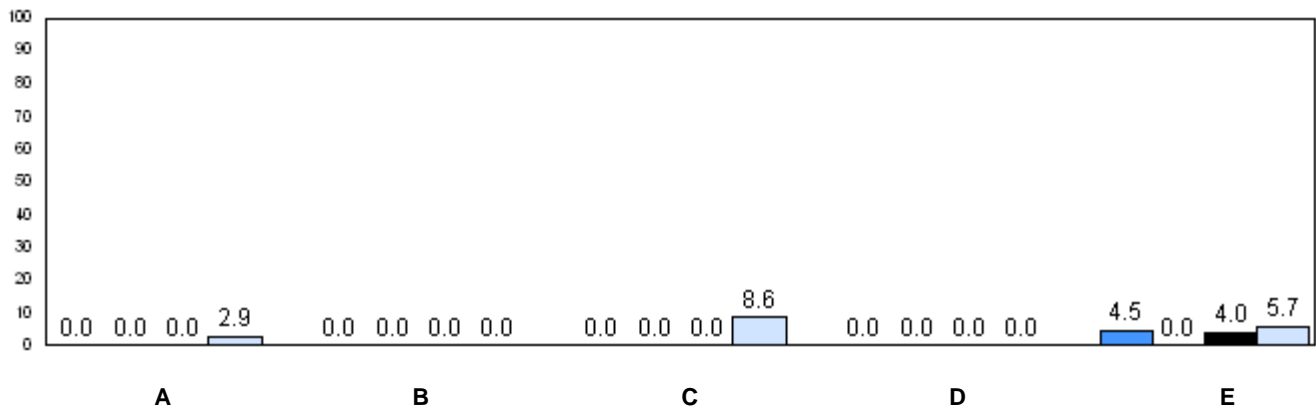

■ 2007
 ■ 2008
 ■ 2009
 ■ 2010

q p denotes school performance vs province.

Number of Students : 8

Observation Survey (2007-10)
4 Year Trend
(school average vs. provincial average)

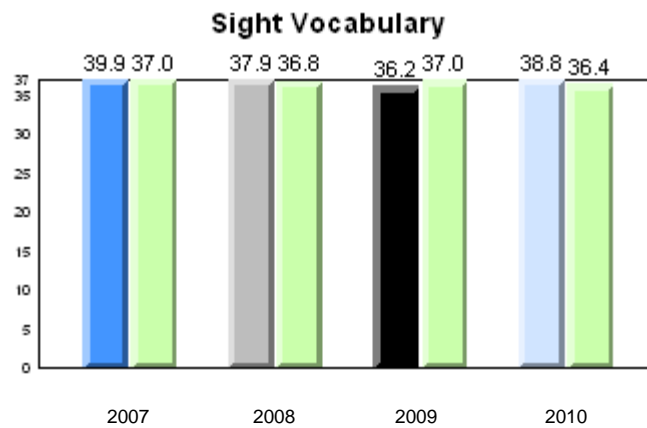
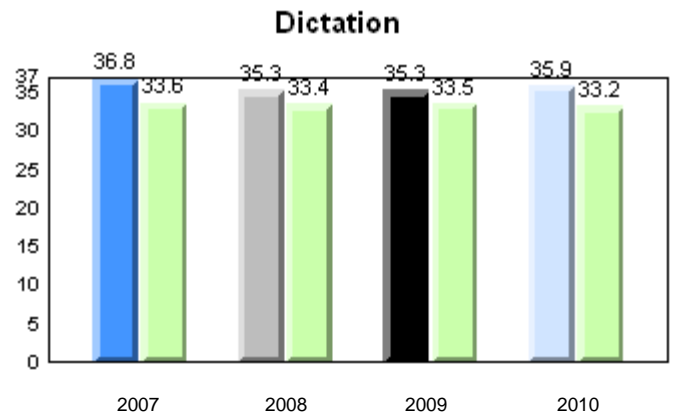
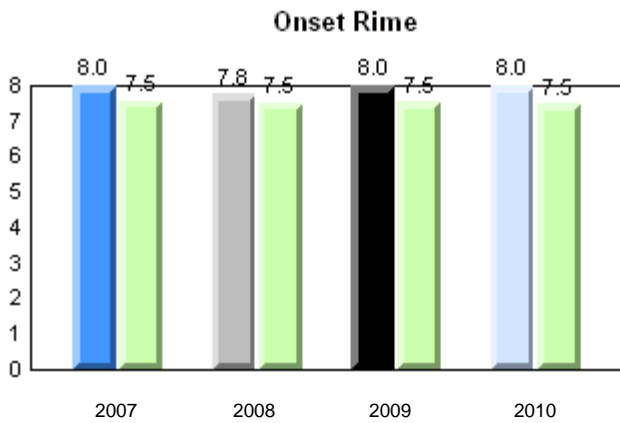
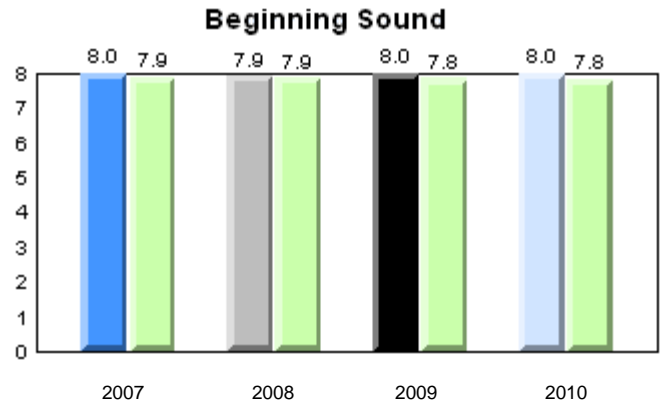
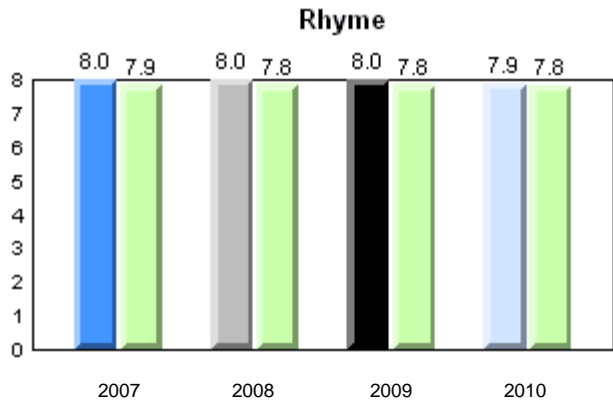

Total Students: 8

Instructional Level

Level	2010			2009		2008		2007	
	School	District	Province	School vs District	School vs Province	School vs District	School vs Province	School vs District	School vs Province
I	62.5	64.6	62.6	q	q	q	p	q	q
A - H	37.5	35.4	37.4						

Instructional Level (June 2010)
4 Year Trend
(school averages)

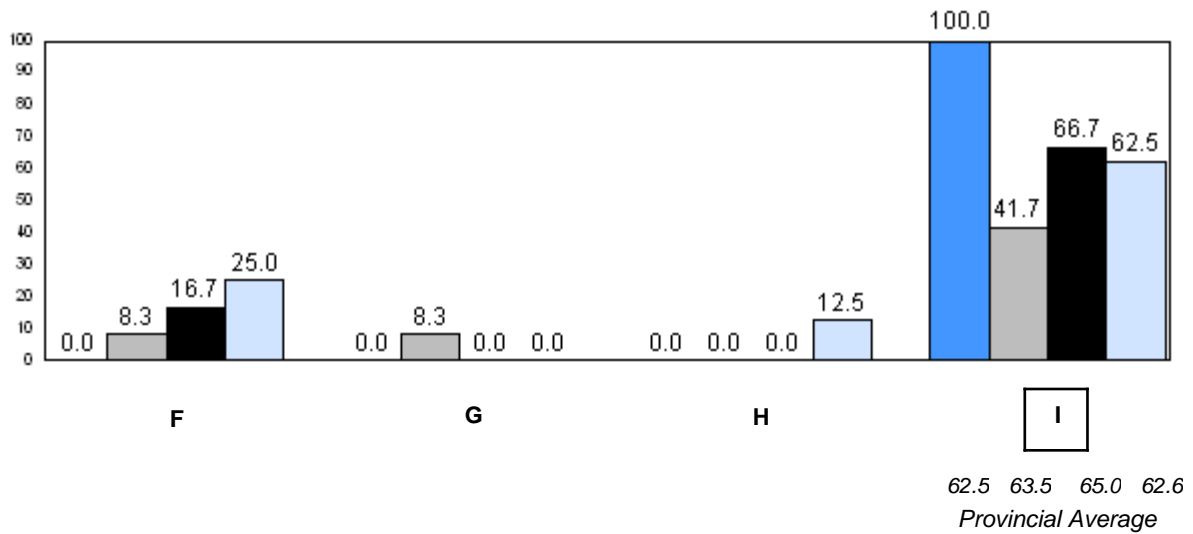
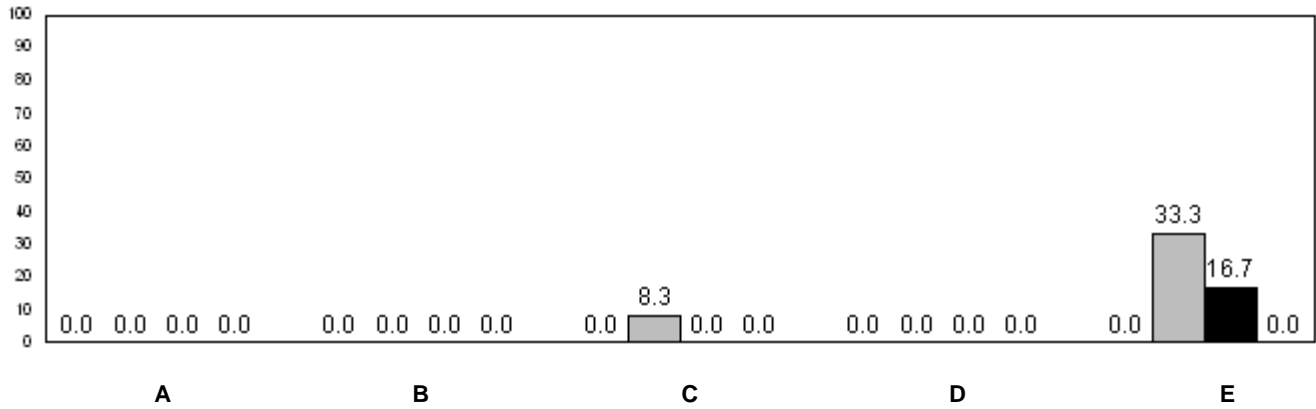

■ 2007
 ■ 2008
 ■ 2009
 ■ 2010

q p denotes school performance vs province.

Number of Students : 8

Observation Survey (2007-10)
4 Year Trend
(school average vs. provincial average)

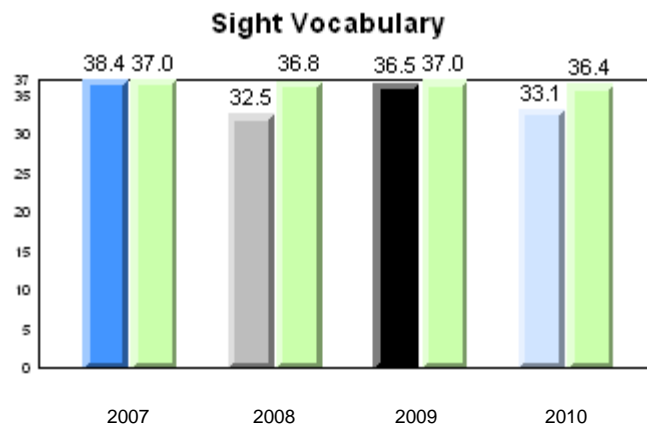
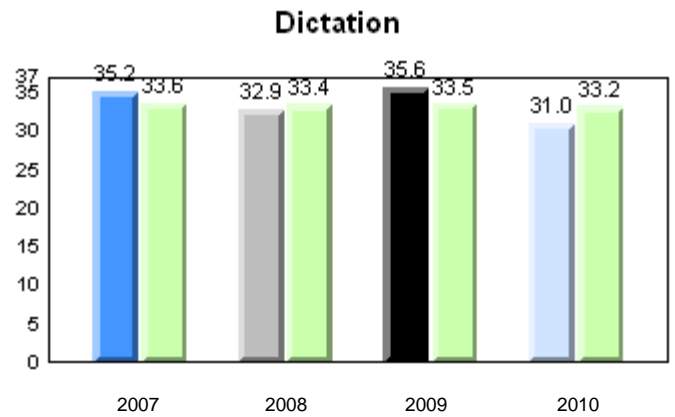
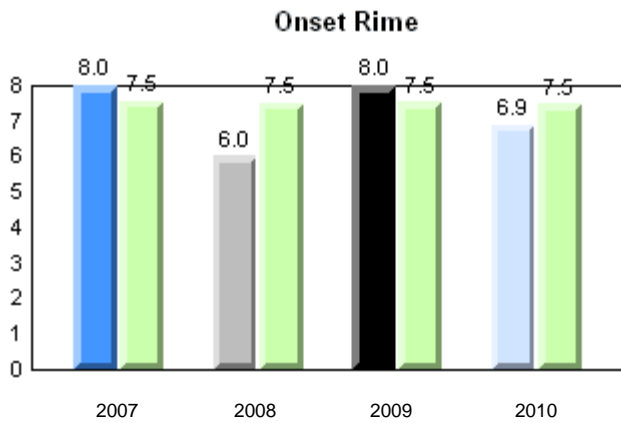
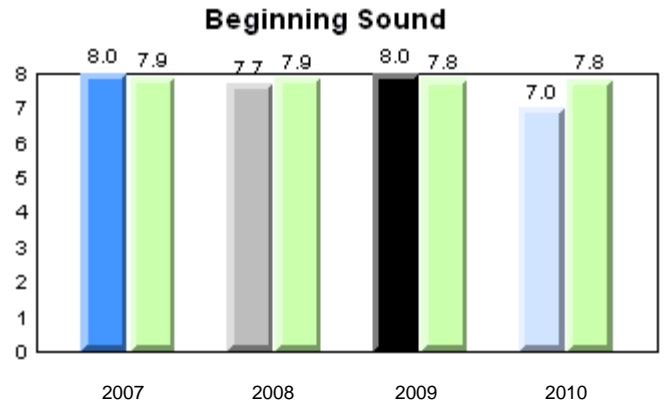
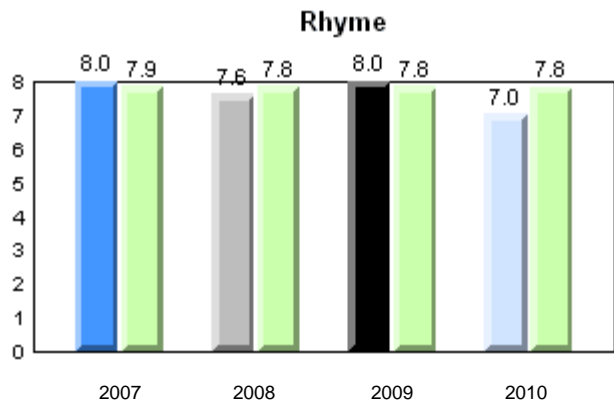

Total Students: 8

Instructional Level

Level	2010			2009		2008		2007	
	School	District	Province	School vs District	School vs Province	School vs District	School vs Province	School vs District	School vs Province
I	71.4	64.6	62.6	p	p	q	q	q	q
A - H	28.6	35.4	37.4						

Instructional Level (June 2010)
4 Year Trend
(school averages)

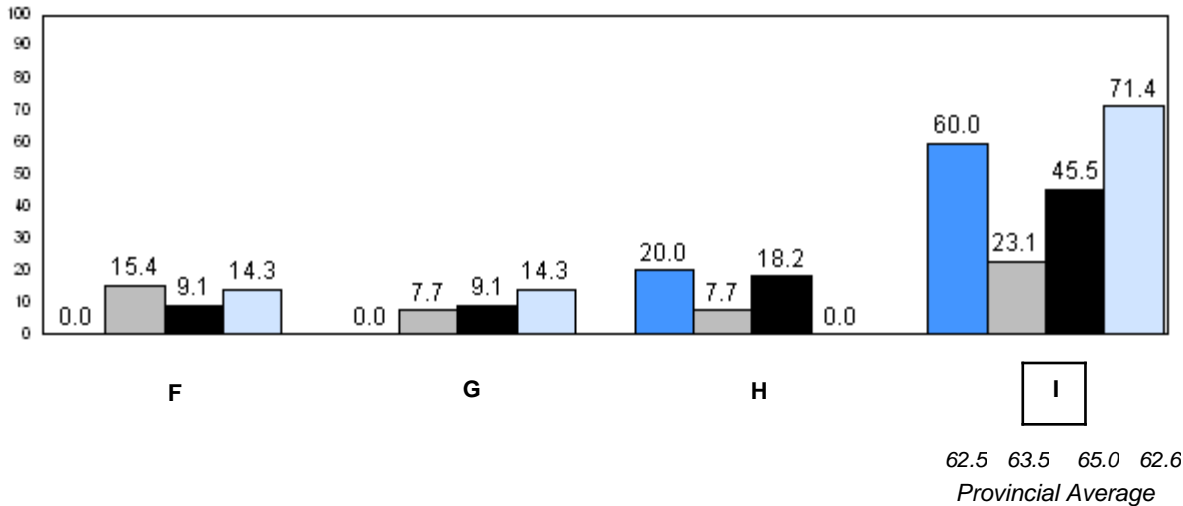
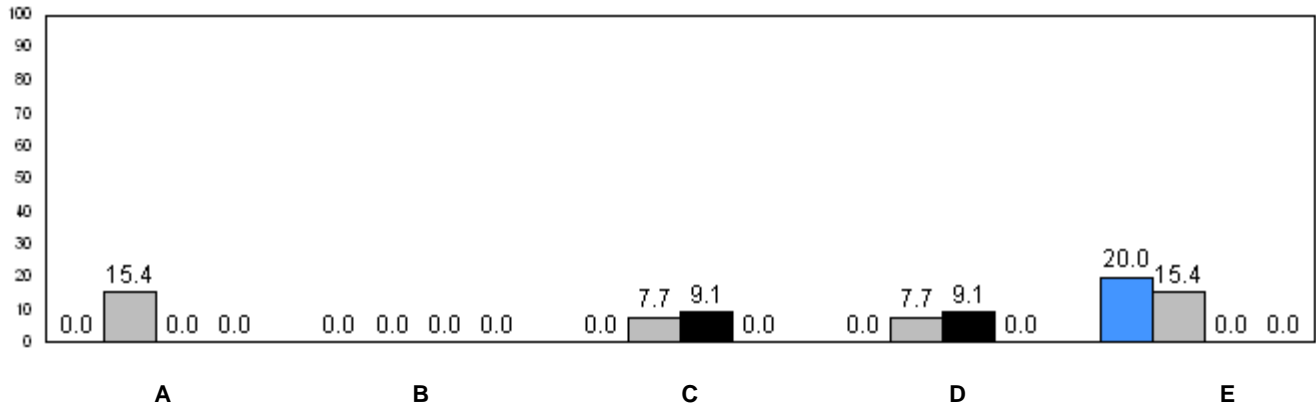

■ 2007
 ■ 2008
 ■ 2009
 ■ 2010

q p denotes school performance vs province.

Number of Students : 33

Observation Survey (2007-10)
4 Year Trend
(school average vs. provincial average)

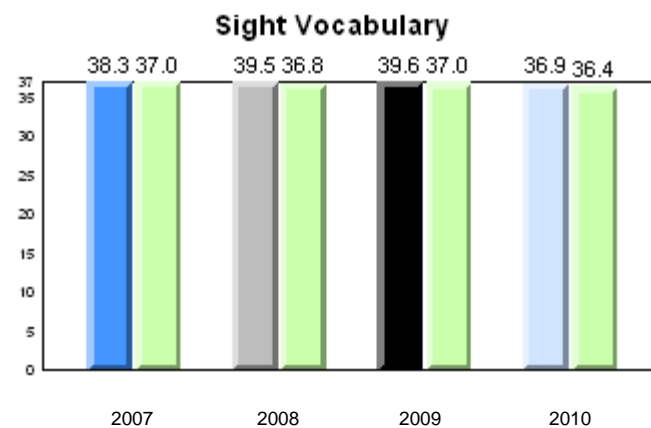
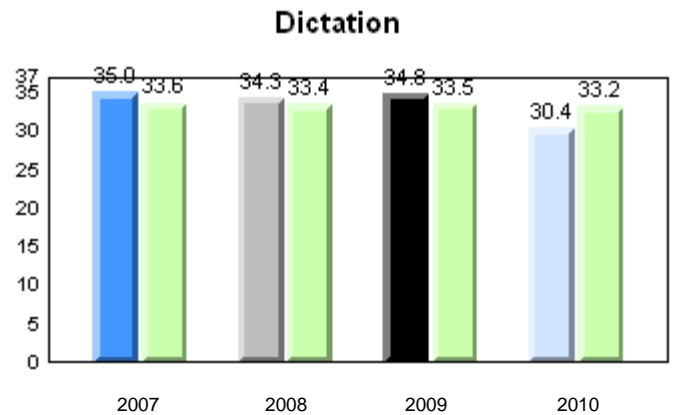
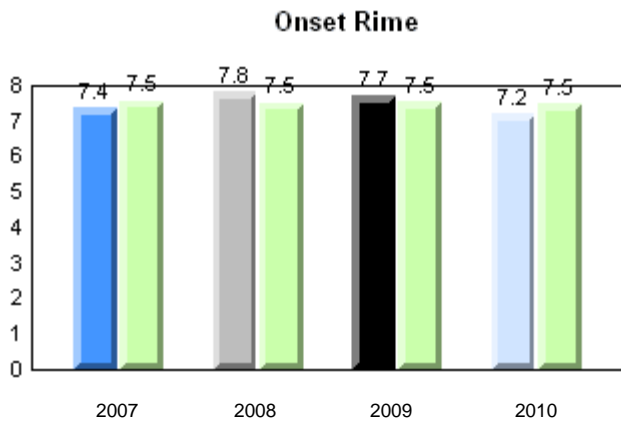
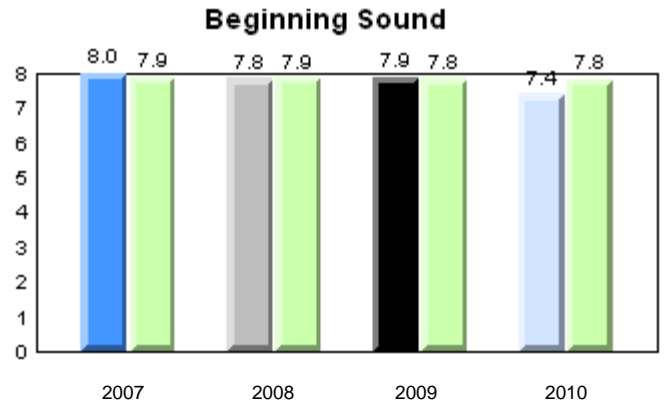
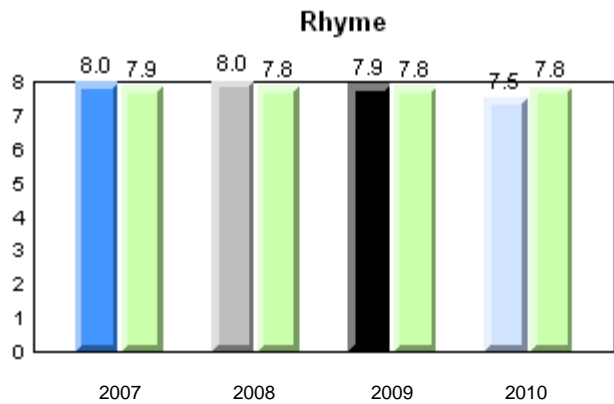

Total Students: 33

Instructional Level

Level	2010			2009		2008		2007	
	School	District	Province	School vs District	School vs Province	School vs District	School vs Province	School vs District	School vs Province
I	63.3	64.6	62.6	q	p	p	p	p	p
A - H	36.7	35.4	37.4						

Instructional Level (June 2010)
4 Year Trend
(school averages)

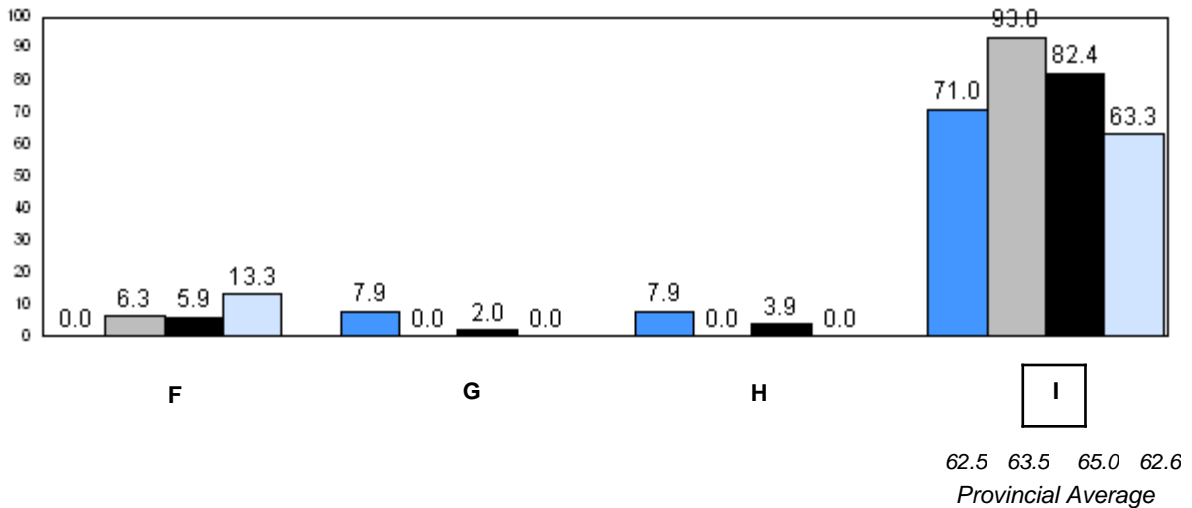
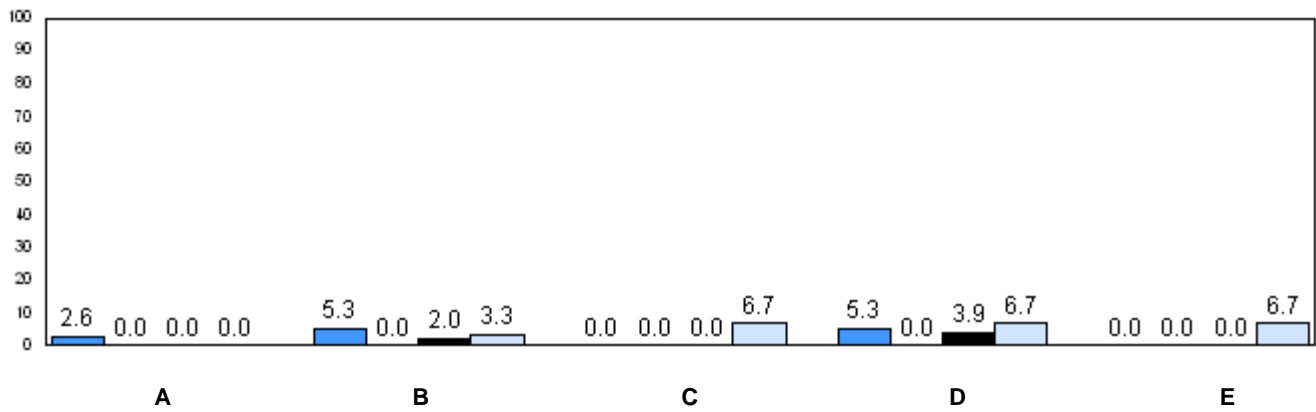

■ 2007
 ■ 2008
 ■ 2009
 ■ 2010

q p denotes school performance vs province.

Number of Students : 3

Observation Survey (2007-10)
4 Year Trend
(school average vs. provincial average)

Rhyme

Beginning Sound

School data with 5 or fewer students withheld for reasons of confidentiality.

Onset Rime

Dictation

School data with 5 or fewer students withheld for reasons of confidentiality.

Sight Vocabulary

School data with 5 or fewer students withheld for reasons of confidentiality.

School  2007  2008  2009  2010
Province 

Total Students: 3

Instructional Level

Level	School	2010		2009		2008		2007	
		District	Province	School vs District	School vs Province	School vs District	School vs Province	School vs District	School vs Province
I	School data with 5 or fewer students withheld for reasons of confidentiality.	64.6	62.6	q	q	p	p	p	p
A - H		35.4	37.4						

Instructional Level (June 2010)
4 Year Trend
(school averages)

School data with 5 or fewer students withheld for reasons of confidentiality.

A B C D E

School data with 5 or fewer students withheld for reasons of confidentiality.

F G H I
62.5 63.5 65.0 62.6
Provincial Average

2007 2008 2009 2010

q p denotes school performance vs province.

Number of Students : 46

Observation Survey (2007-10)
4 Year Trend
(school average vs. provincial average)

Rhyme

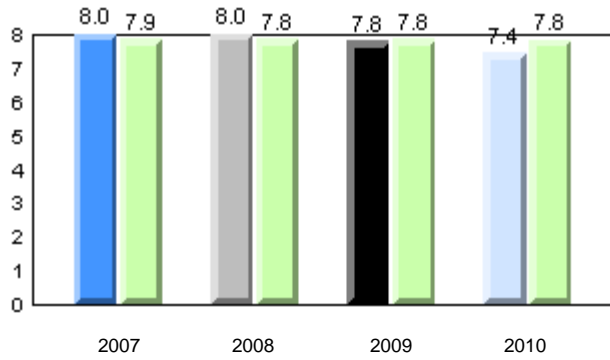

Beginning Sound

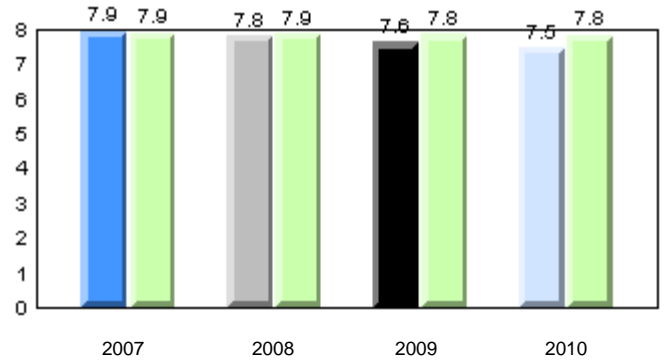

Onset Rime

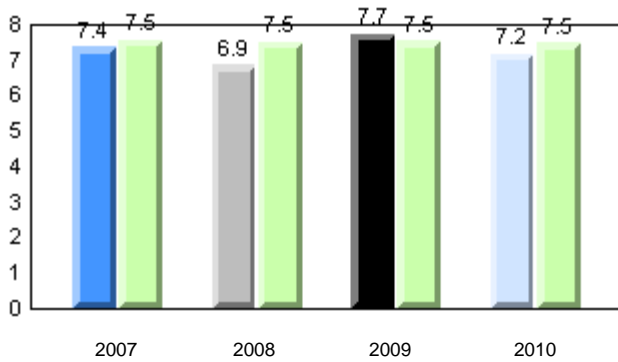

Dictation

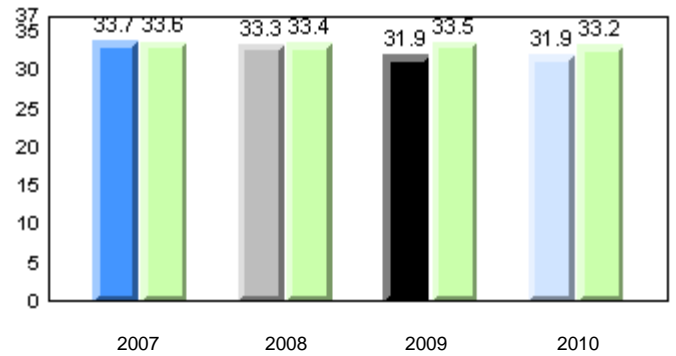

Sight Vocabulary

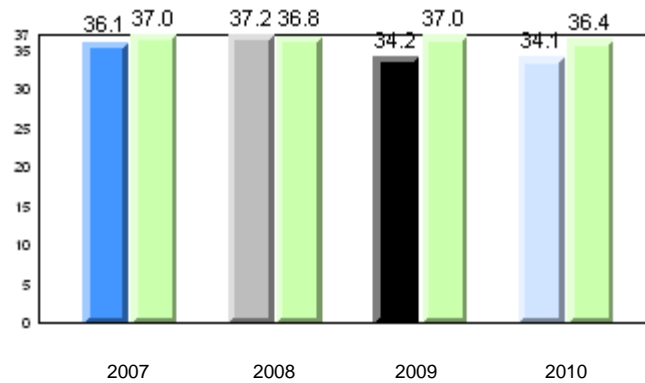

Total Students: 46

Instructional Level

Level	2010			2009		2008		2007	
	School	District	Province	School vs District	School vs Province	School vs District	School vs Province	School vs District	School vs Province
I	48.9	64.6	62.6	q	q	q	q	p	p
A - H	51.1	35.4	37.4						

Instructional Level (June 2010)
4 Year Trend
(school averages)

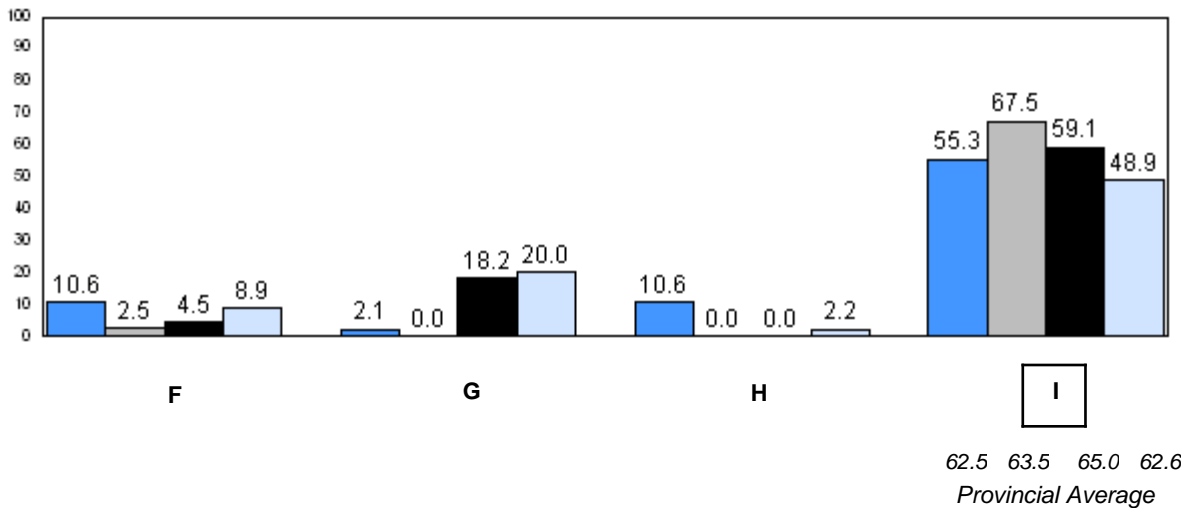
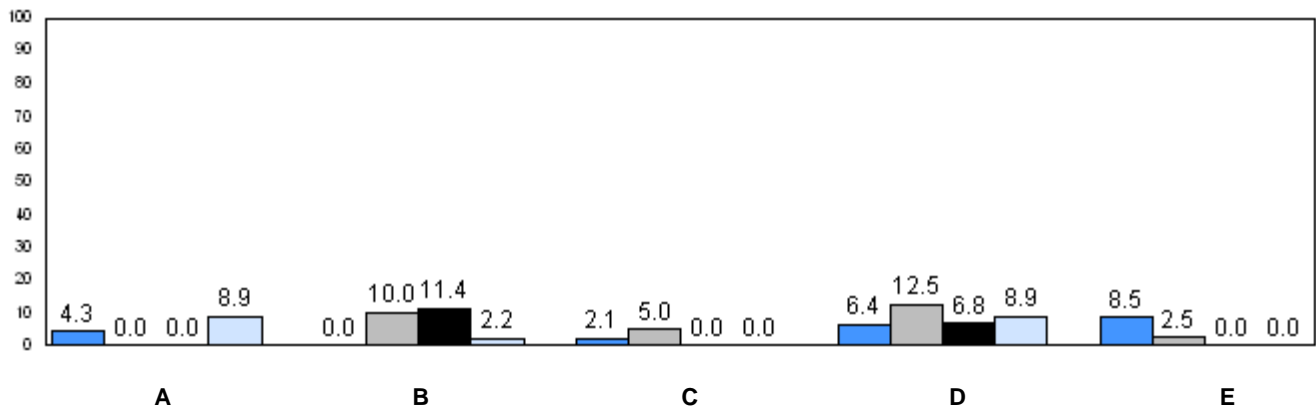

■ 2007
 ■ 2008
 ■ 2009
 ■ 2010

q p denotes school performance vs province.

Number of Students : 17

Observation Survey (2007-10)
4 Year Trend
(school average vs. provincial average)

Rhyme

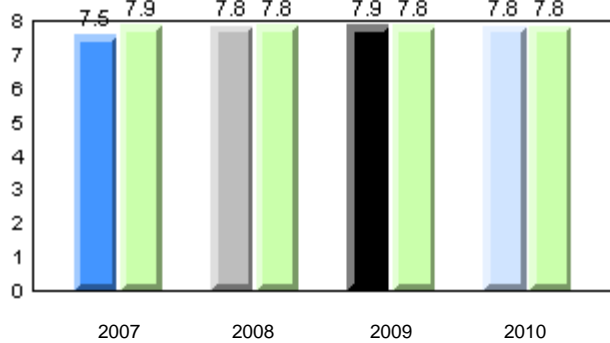

Beginning Sound

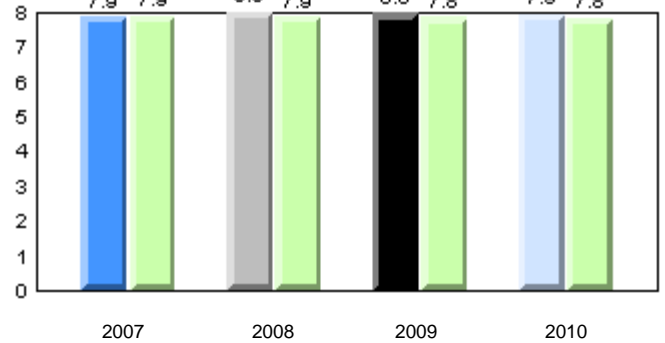

Onset Rime

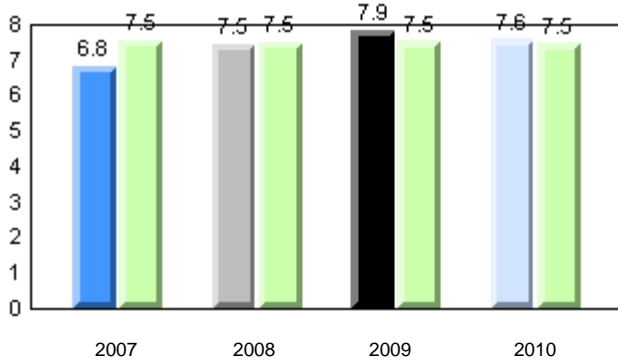

Dictation

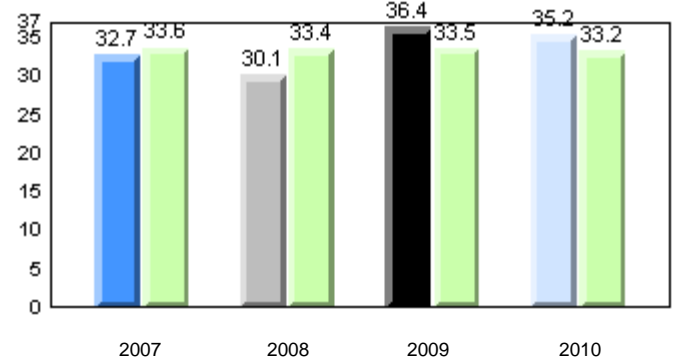

Sight Vocabulary

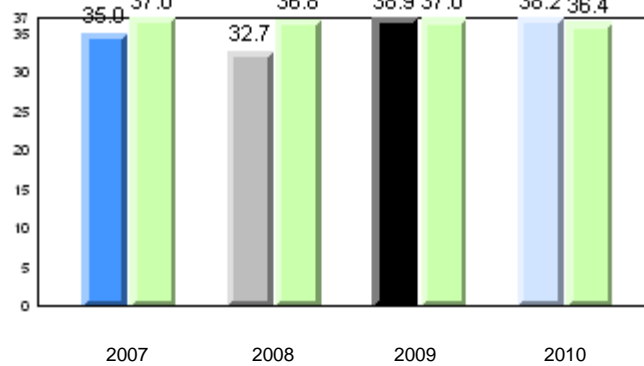

Total Students: 17

Instructional Level

Level	2010			School vs Province		2009		School vs Province		2008		School vs Province		2007		School vs Province	
	School	District	Province	District	Province	District	Province	District	Province	District	Province	District	Province	District	Province	District	Province
I	82.4	64.6	62.6	p	p	p	p	q	q	q	q	q	q	q	q	q	q
A - H	17.6	35.4	37.4														

Instructional Level (June 2010)
4 Year Trend
(school averages)

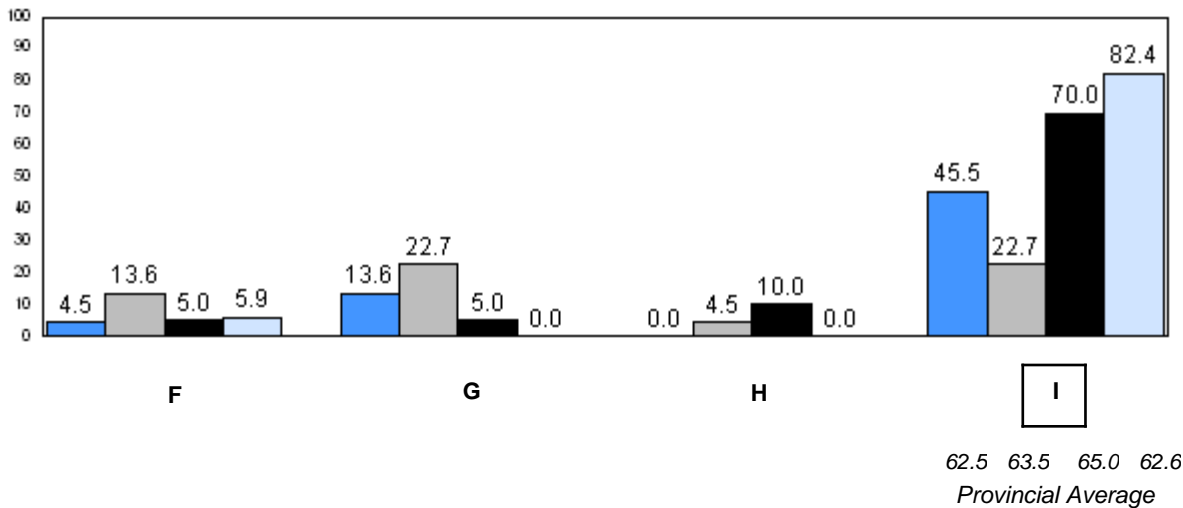
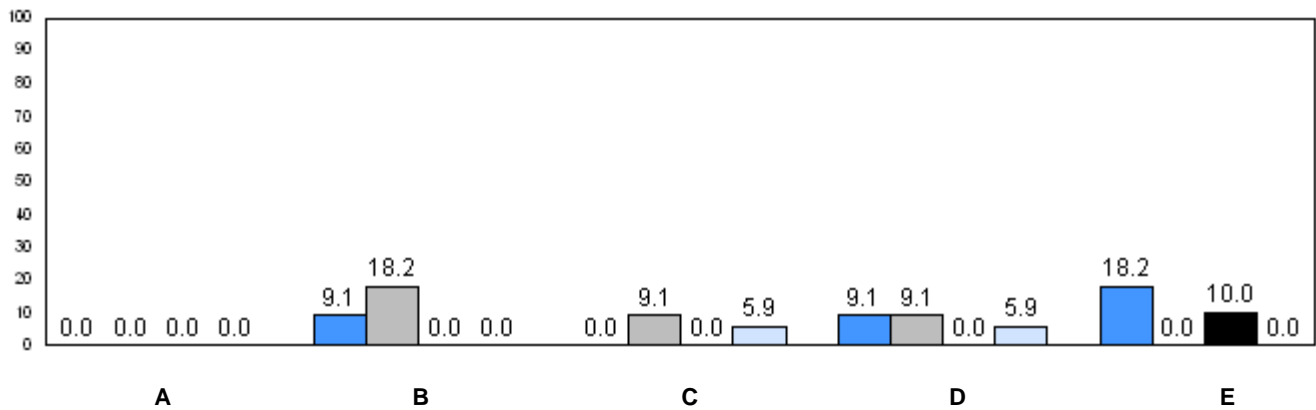

■ 2007
 ■ 2008
 ■ 2009
 ■ 2010

q p denotes school performance vs province.

Number of Students : 86

Observation Survey (2007-10)
4 Year Trend
(school average vs. provincial average)

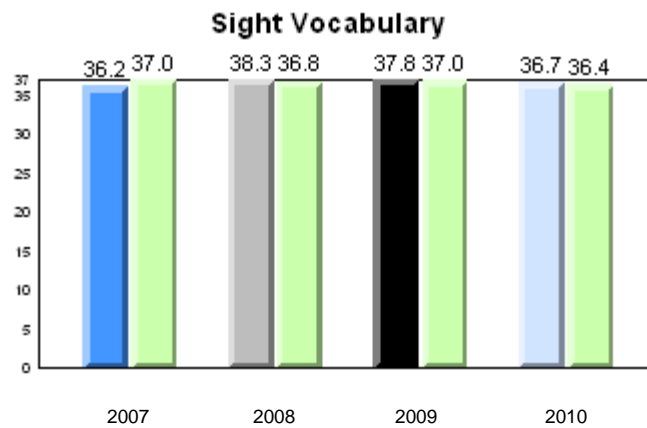
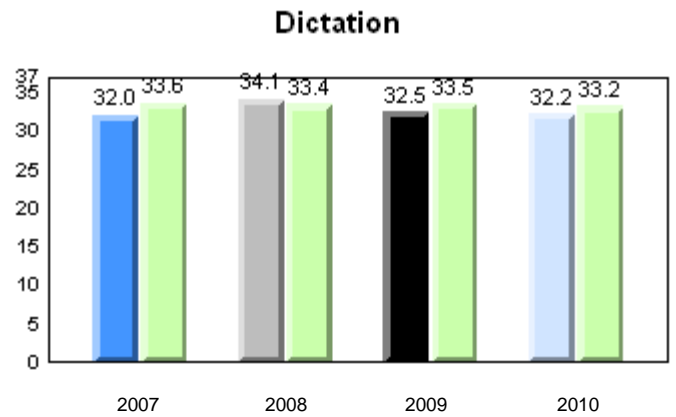
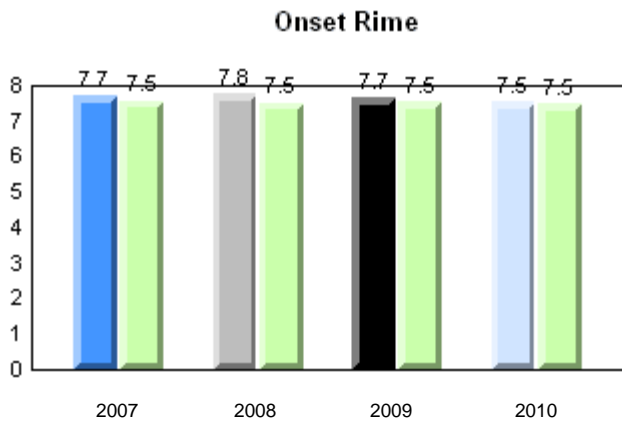
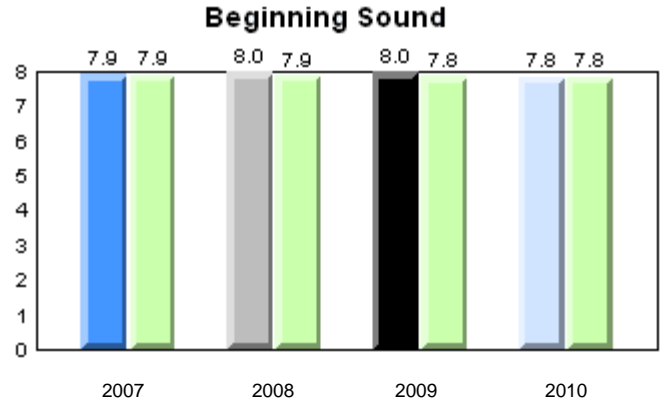
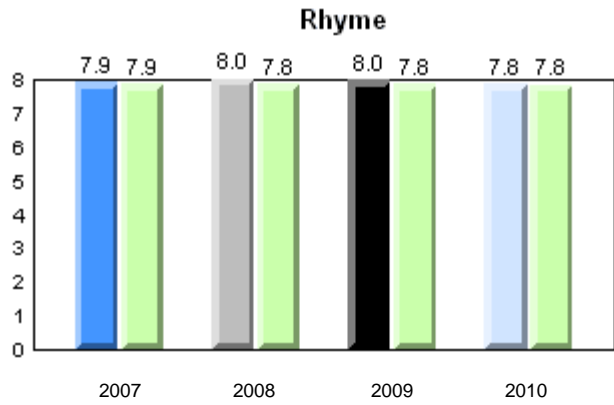

Total Students: 86

Instructional Level

Level	2010			2009		2008		2007	
	School	District	Province	School vs District	School vs Province	School vs District	School vs Province	School vs District	School vs Province
I	66.7	64.6	62.6	P	P	q	q	q	P
A - H	33.3	35.4	37.4						

Instructional Level (June 2010)
4 Year Trend
(school averages)

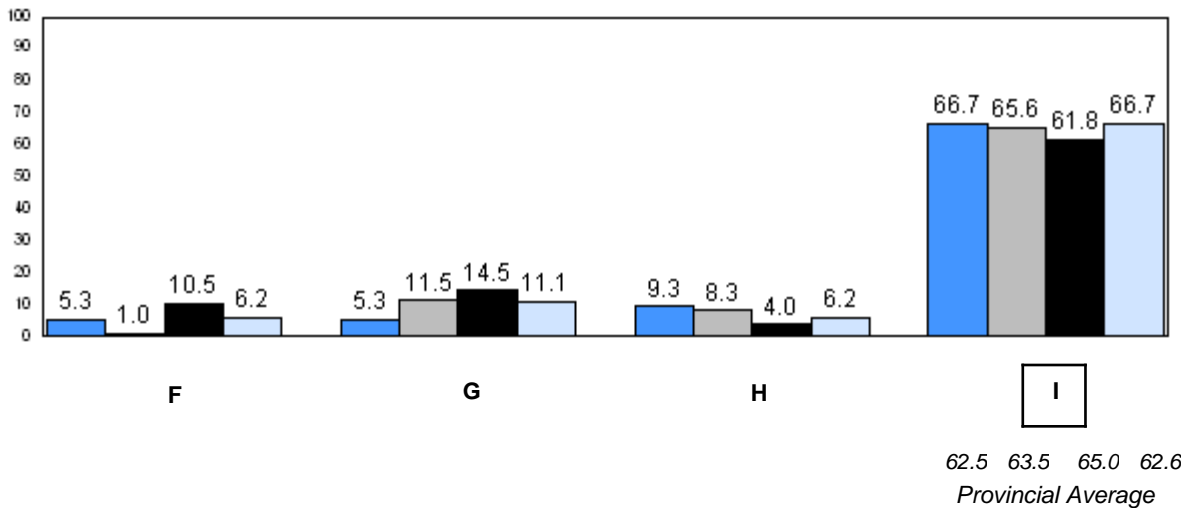
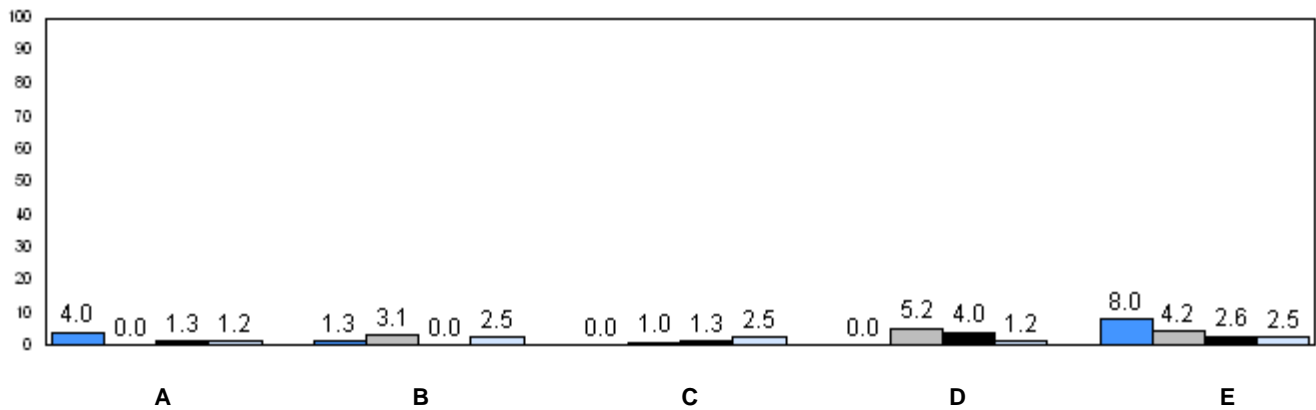

■ 2007
 ■ 2008
 ■ 2009
 ■ 2010

q p denotes school performance vs province.

Number of Students : 28

Observation Survey (2007-10)
4 Year Trend
(school average vs. provincial average)

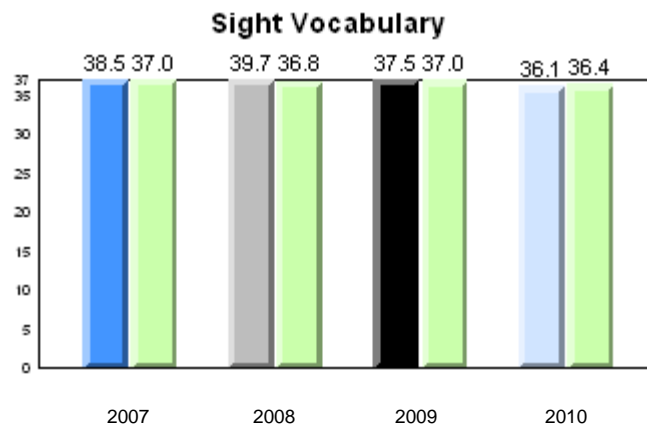
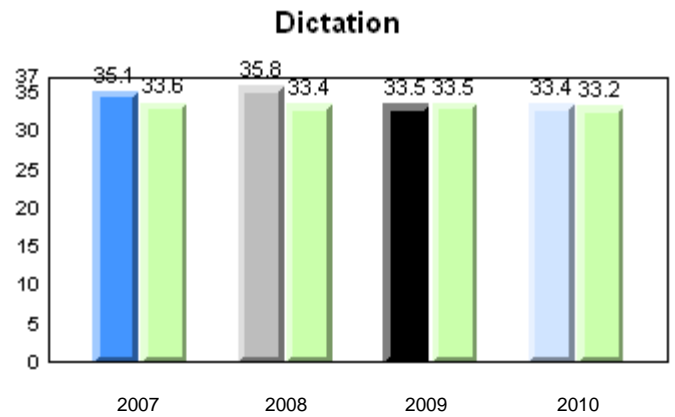
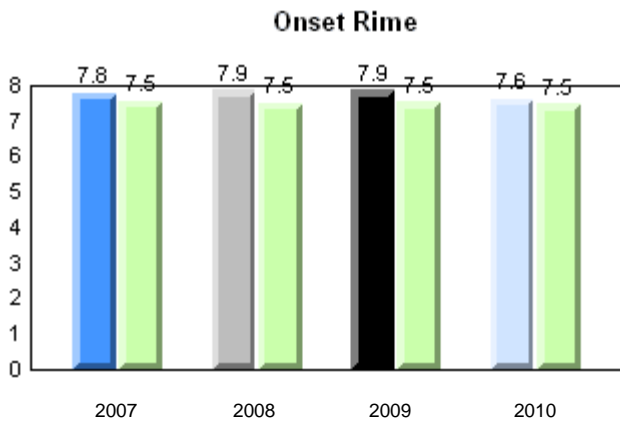
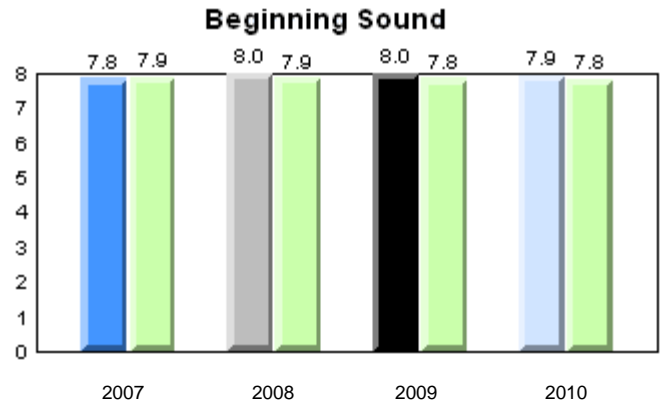
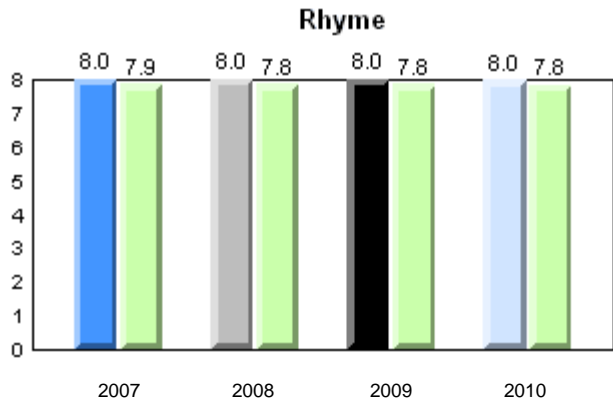

Total Students: 28

Instructional Level

Level	2010			2009		2008		2007	
	School	District	Province	School vs District	School vs Province	School vs District	School vs Province	School vs District	School vs Province
I	60.7	64.6	62.6	q	q	p	p	p	p
A - H	39.3	35.4	37.4						

Instructional Level (June 2010)
4 Year Trend
(school averages)

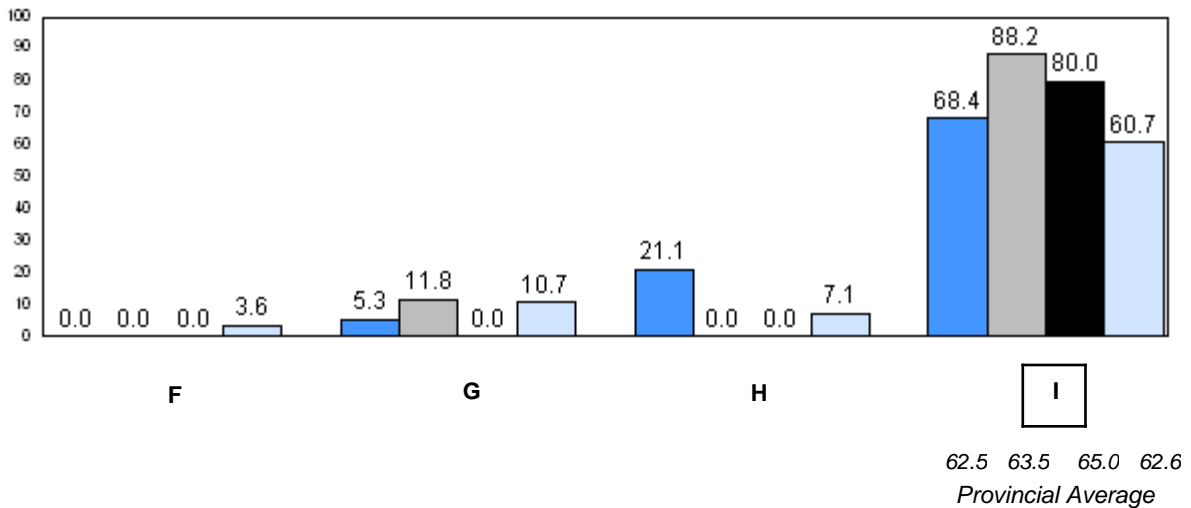
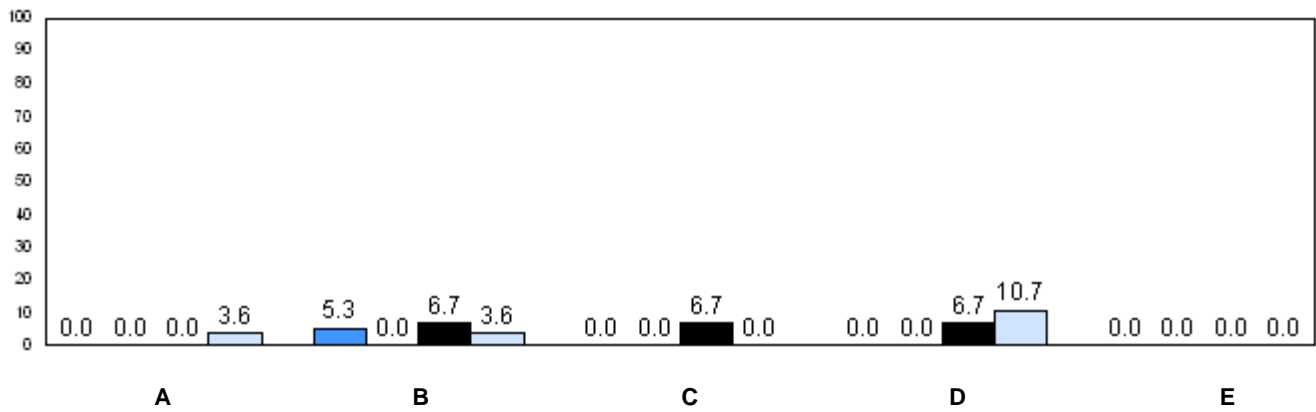

■ 2007
 ■ 2008
 ■ 2009
 ■ 2010

q p denotes school performance vs province.

Number of Students : 24

Observation Survey (2007-10)
4 Year Trend
(school average vs. provincial average)

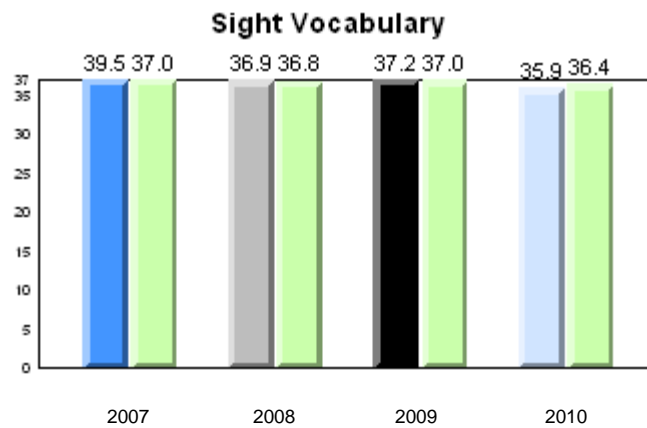
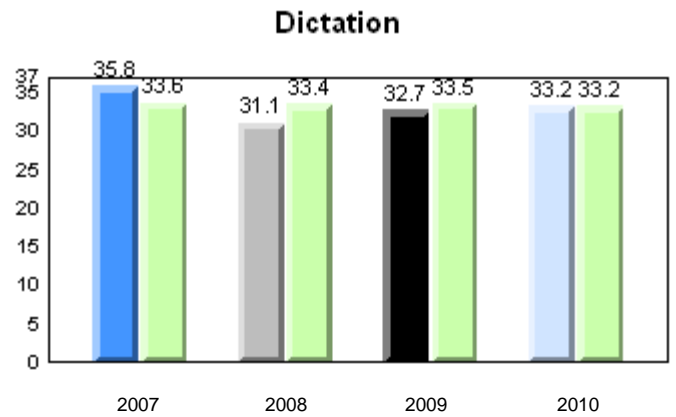
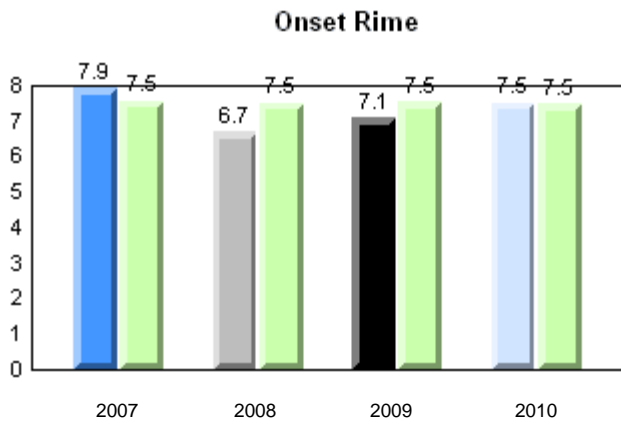
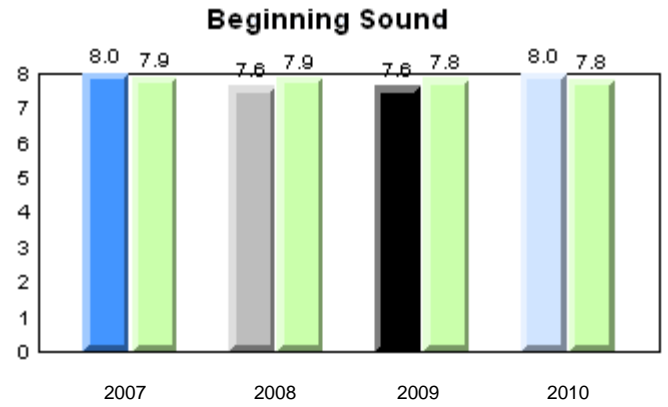
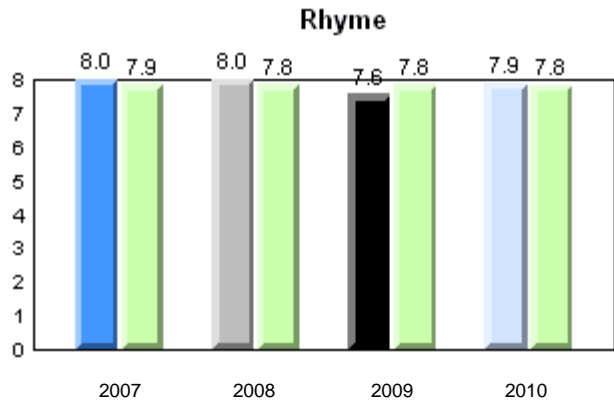

Total Students: 24

Instructional Level

Level	2010			2009		2008		2007	
	School	District	Province	School vs District	School vs Province	School vs District	School vs Province	School vs District	School vs Province
I	52.2	64.6	62.6	q	q	q	q	q	q
A - H	47.8	35.4	37.4						

Instructional Level (June 2010)
4 Year Trend
(school averages)

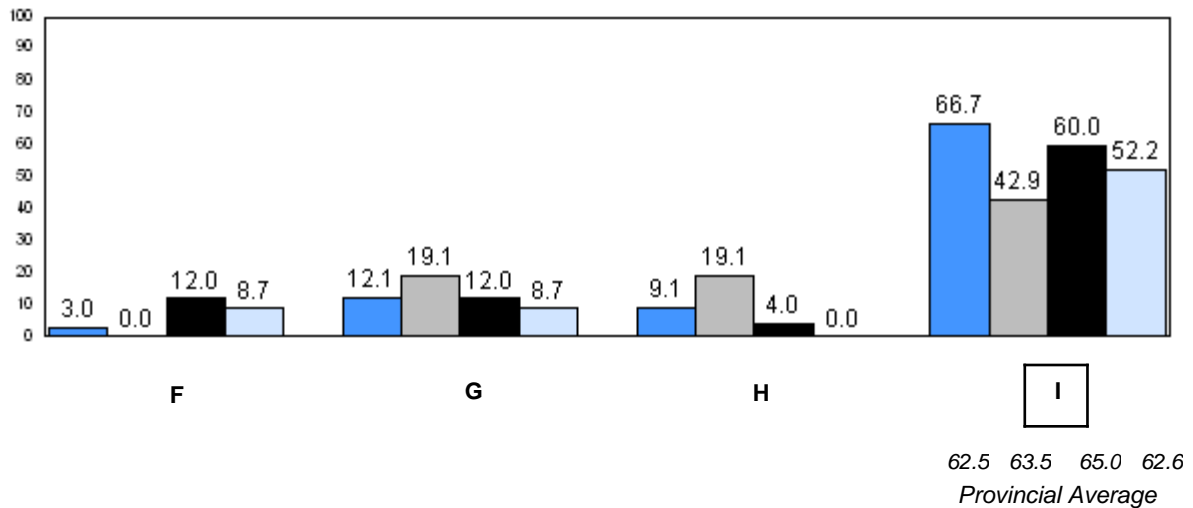
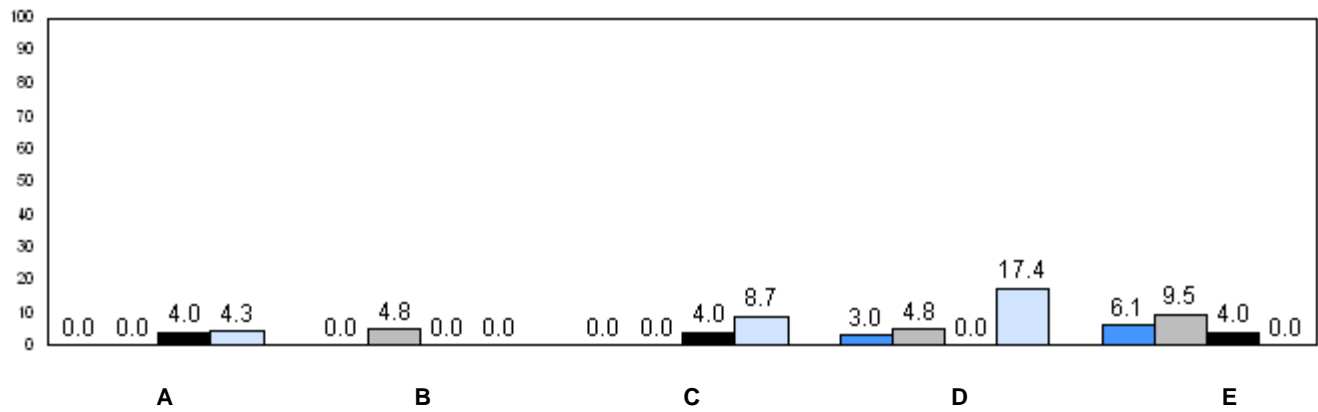

62.5 63.5 65.0 62.6
Provincial Average

2007 2008 2009 2010

q p denotes school performance vs province.

Number of Students : 13

Observation Survey (2007-10)
4 Year Trend
(school average vs. provincial average)

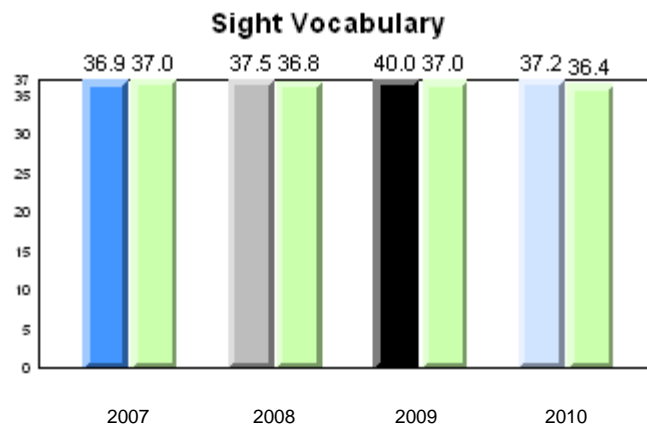
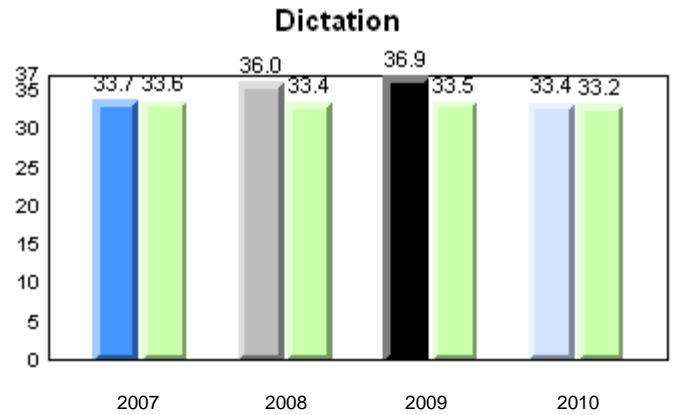
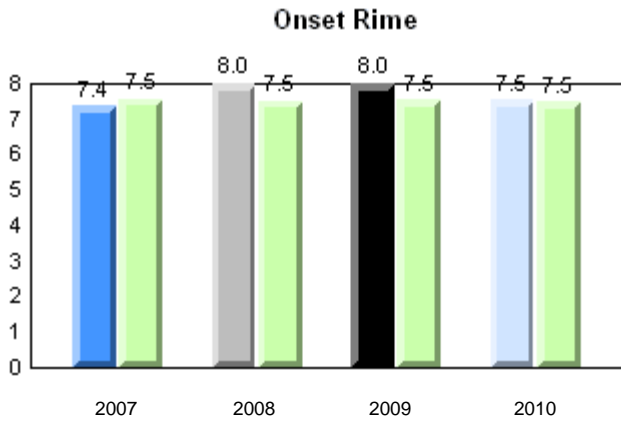
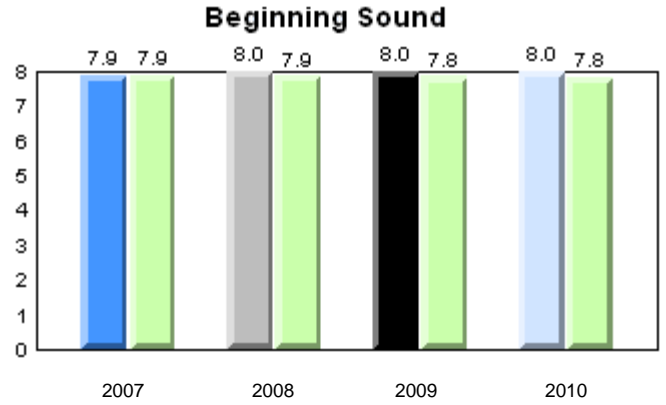
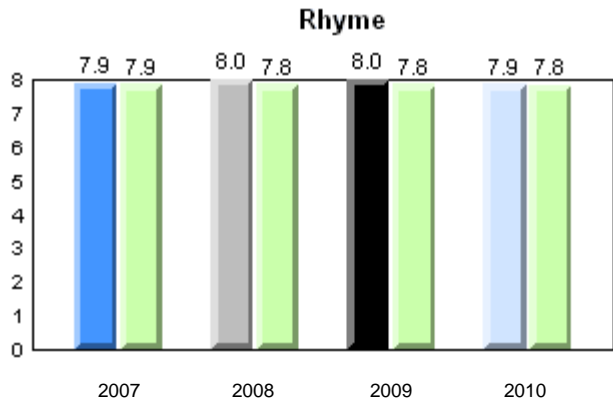

Total Students: 13

Instructional Level

Level	2010			2009		2008		2007	
	School	District	Province	School vs District	School vs Province	School vs District	School vs Province	School vs District	School vs Province
I	61.5	64.6	62.6	q	q	p	p	p	p
A - H	38.5	35.4	37.4						

Instructional Level (June 2010)
4 Year Trend
(school averages)

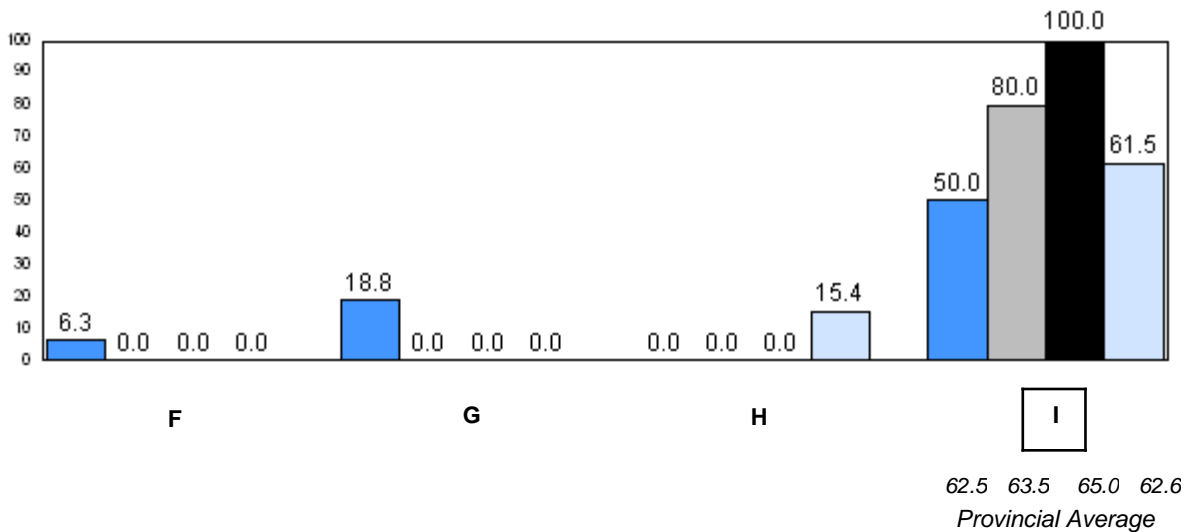
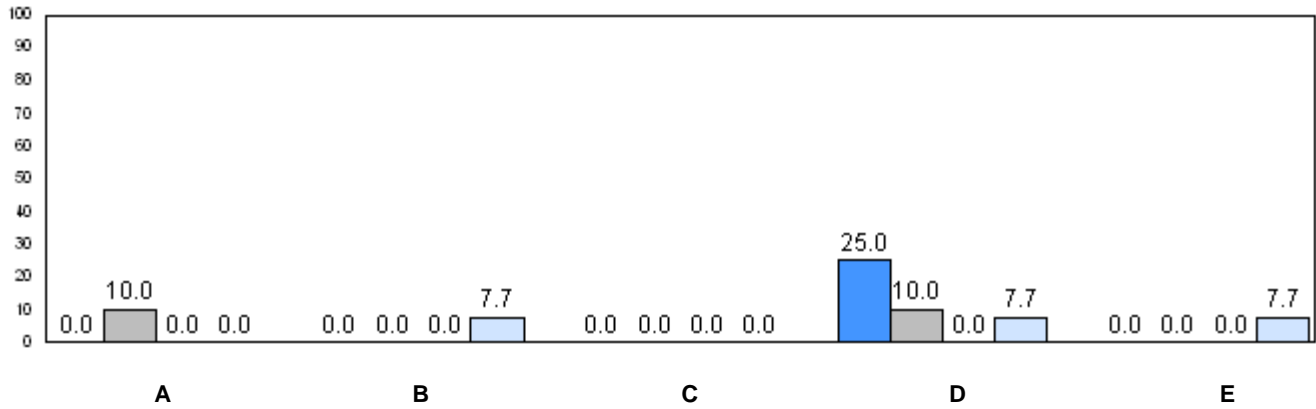

■ 2007
 ■ 2008
 ■ 2009
 ■ 2010

q p denotes school performance vs province.

Number of Students : 28

Observation Survey (2007-10)
4 Year Trend
(school average vs. provincial average)

Rhyme

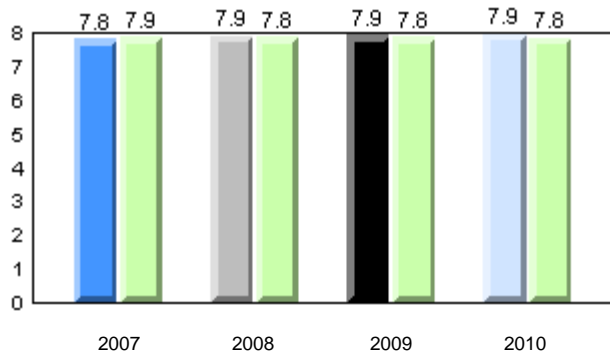

Beginning Sound

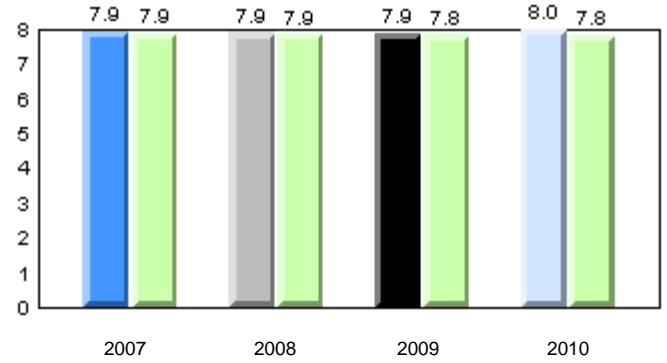

Onset Rime

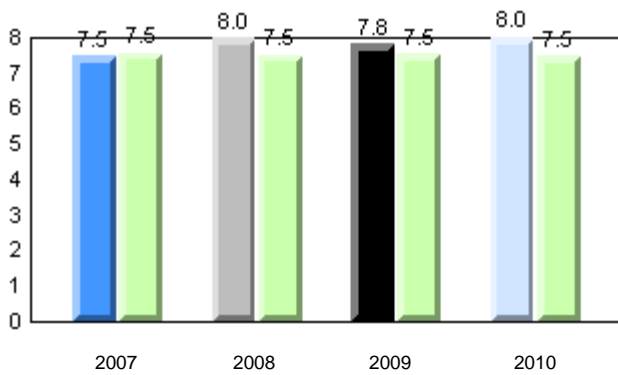

Dictation

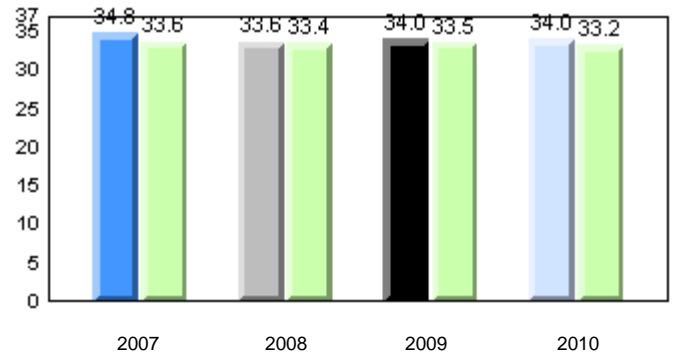

Sight Vocabulary

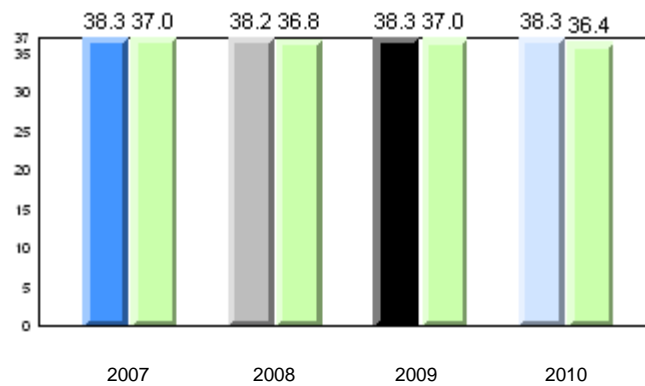

Total Students: 28

Instructional Level

Level	2010			2009		2008		2007	
	School	District	Province	School vs District	School vs Province	School vs District	School vs Province	School vs District	School vs Province
I	67.9	64.6	62.6	p	p	p	p	q	q
A - H	32.1	35.4	37.4						

Instructional Level (June 2010)
4 Year Trend
(school averages)

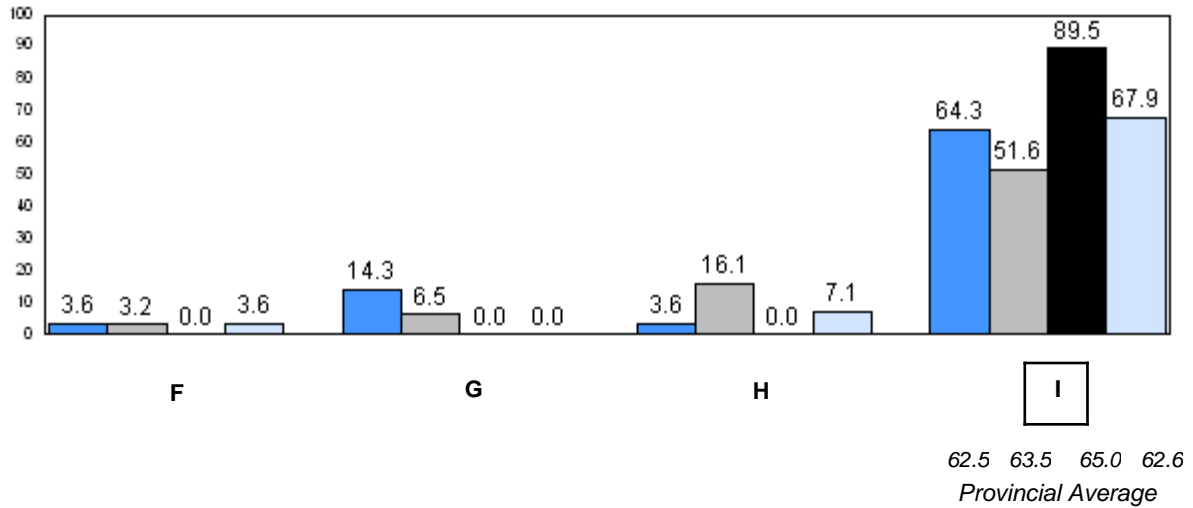
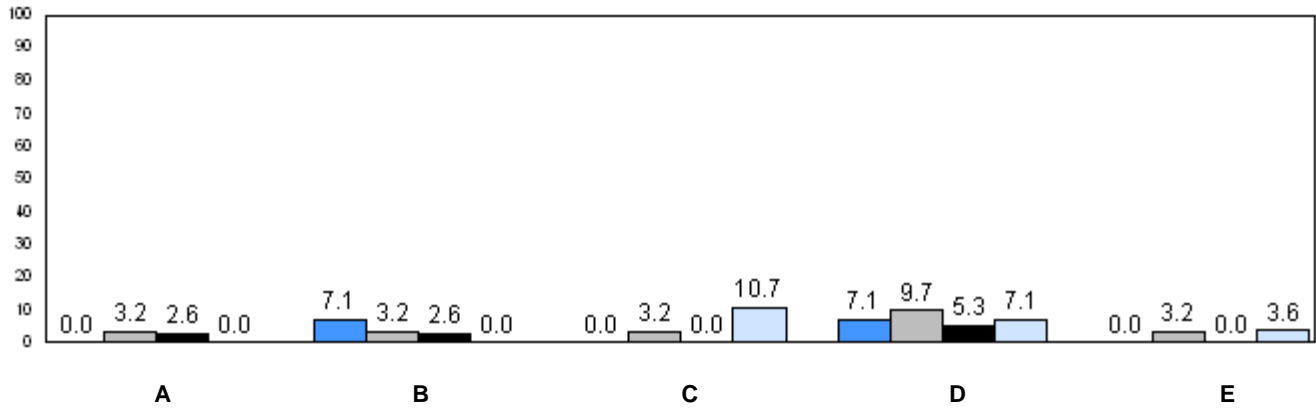

■ 2007
 ■ 2008
 ■ 2009
 ■ 2010

q p denotes school performance vs province.

Number of Students : 15

Observation Survey (2007-10)
4 Year Trend
(school average vs. provincial average)

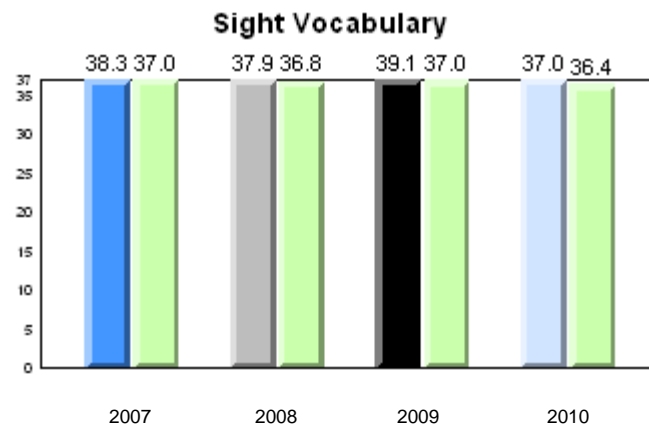
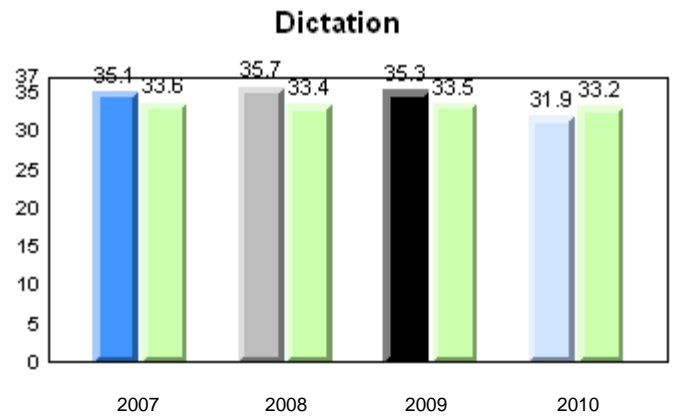
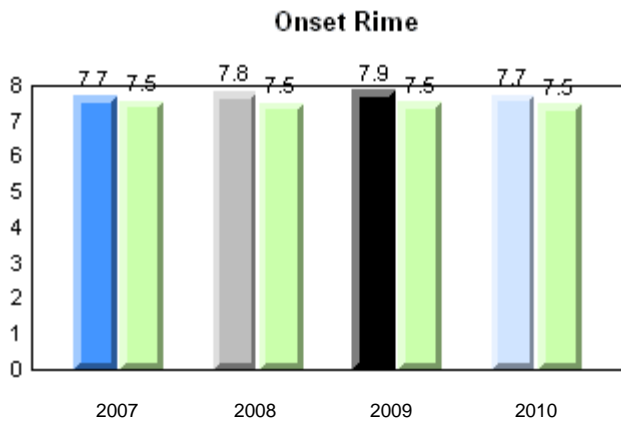
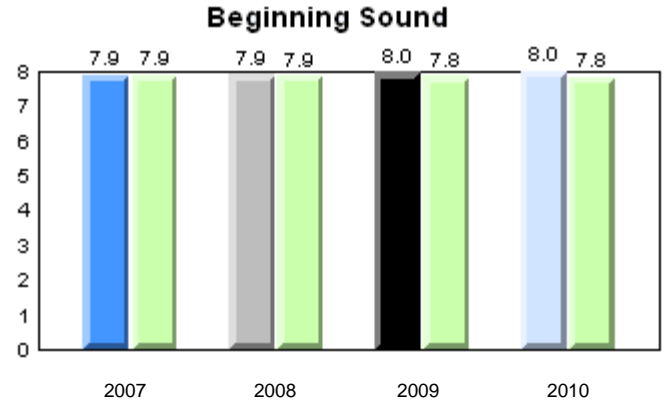
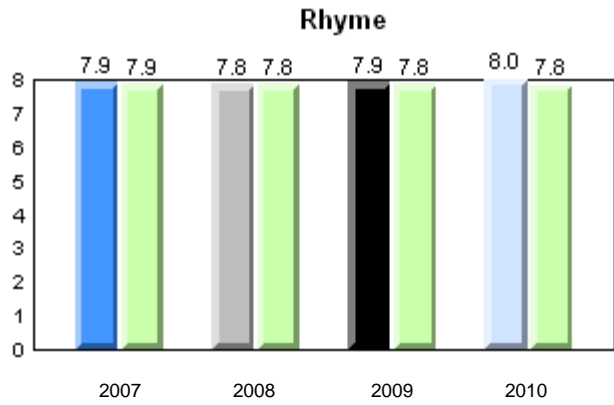

Total Students: 15

Instructional Level

Level	2010			2009		2008		2007	
	School	District	Province	School vs District	School vs Province	School vs District	School vs Province	School vs District	School vs Province
I	71.4	64.6	62.6	P	P	P	P	P	P
A - H	28.6	35.4	37.4						

Instructional Level (June 2010)
4 Year Trend
(school averages)

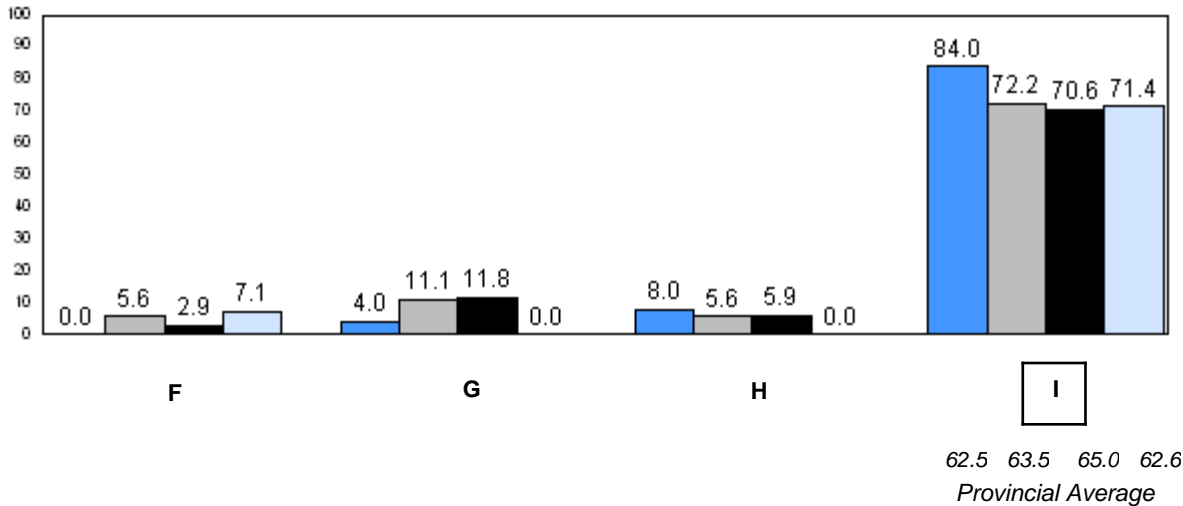
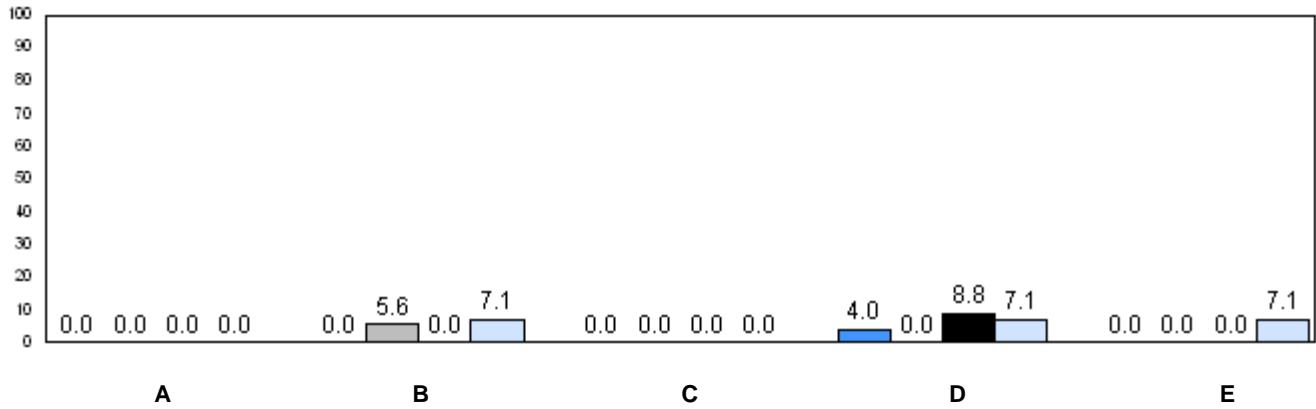

■ 2007
 ■ 2008
 ■ 2009
 ■ 2010

q p denotes school performance vs province.

Number of Students : 13

Observation Survey (2007-10)
4 Year Trend
(school average vs. provincial average)

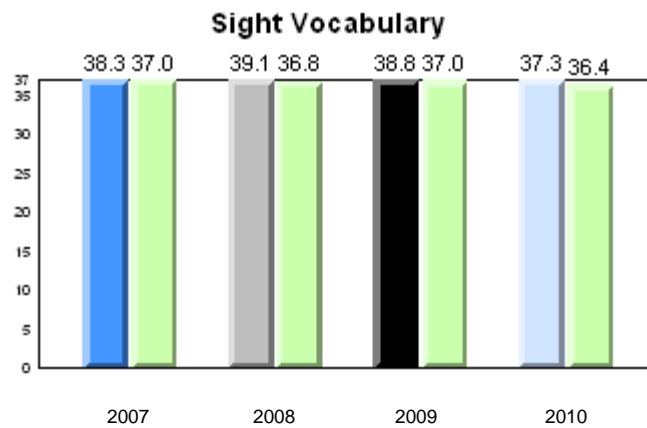
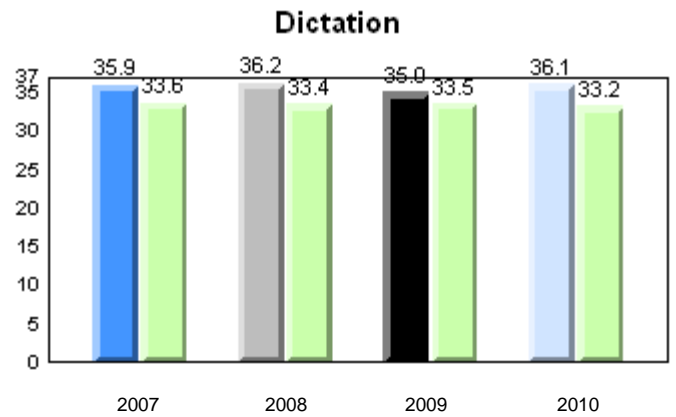
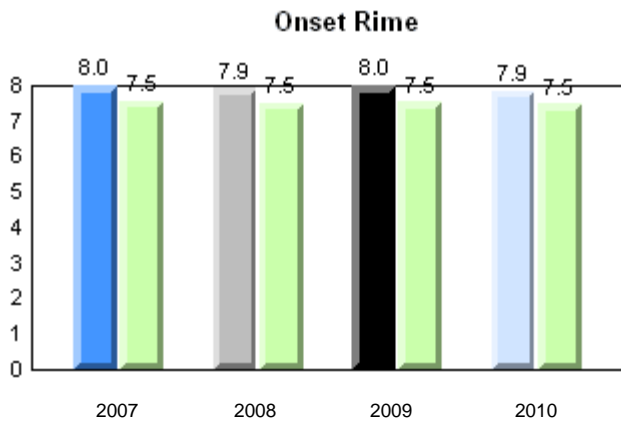
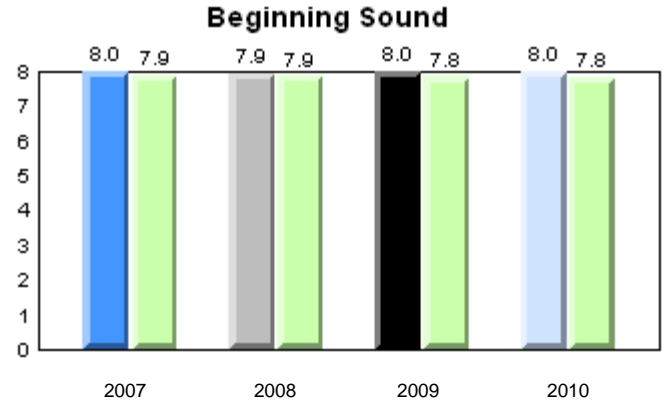
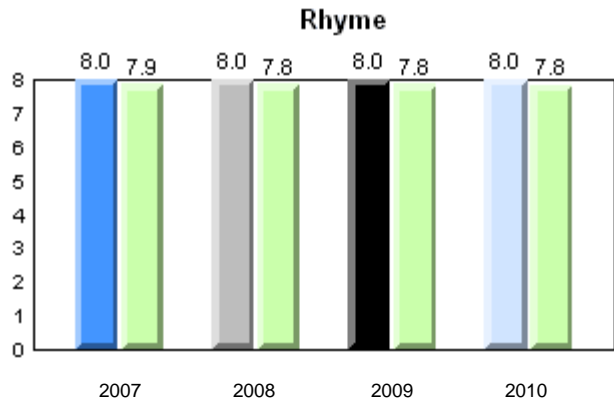

Total Students: 13

Instructional Level

Level	2010			2009		2008		2007	
	School	District	Province	School vs District	School vs Province	School vs District	School vs Province	School vs District	School vs Province
I	69.2	64.6	62.6	p	p	p	p	p	p
A - H	30.8	35.4	37.4						

Instructional Level (June 2010)
4 Year Trend
(school averages)

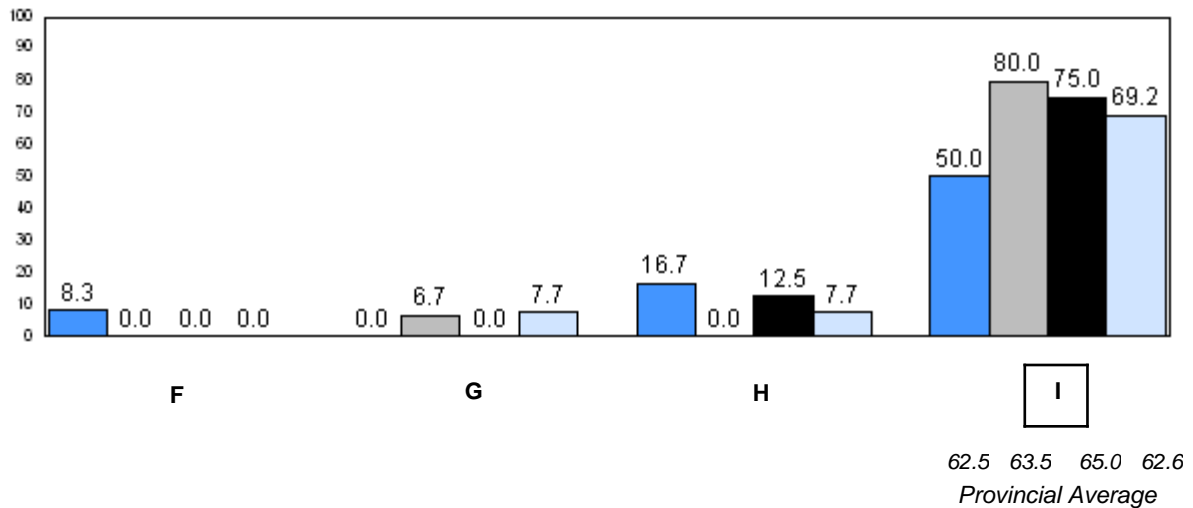
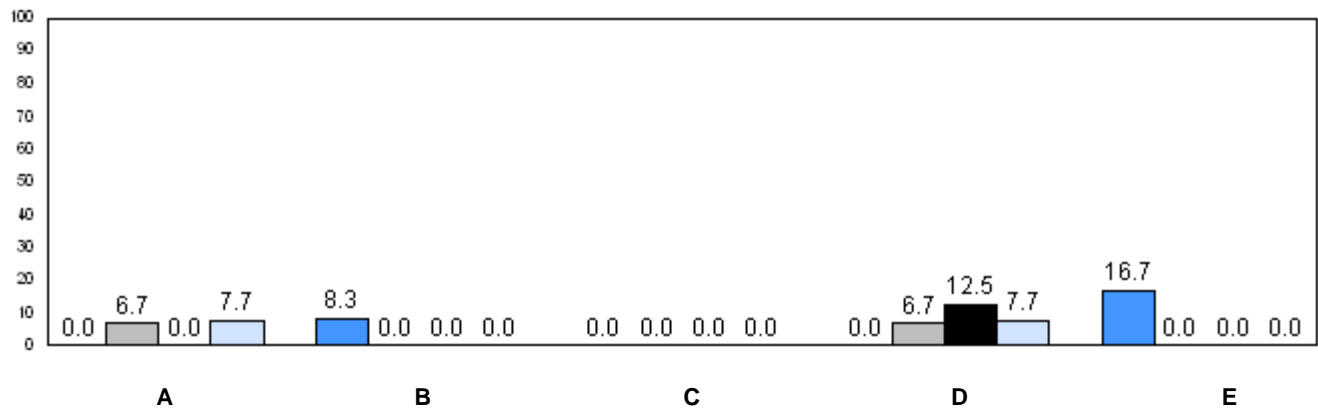

■ 2007
 ■ 2008
 ■ 2009
 ■ 2010

q p denotes school performance vs province.

Number of Students : 54

Observation Survey (2007-10)
4 Year Trend
(school average vs. provincial average)

Rhyme

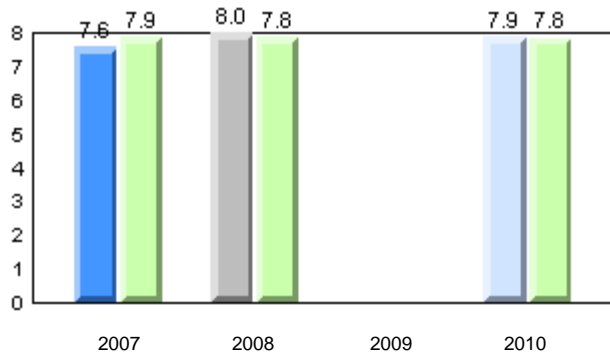

Beginning Sound

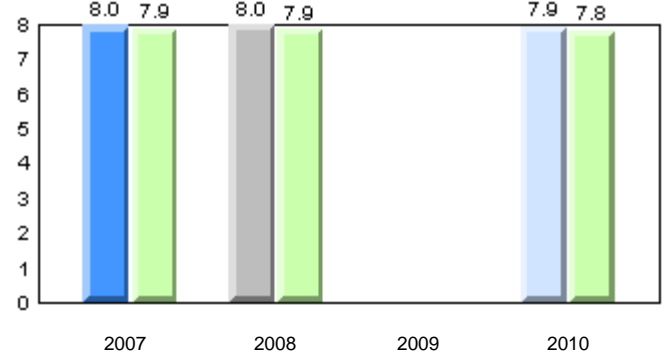

Onset Rime

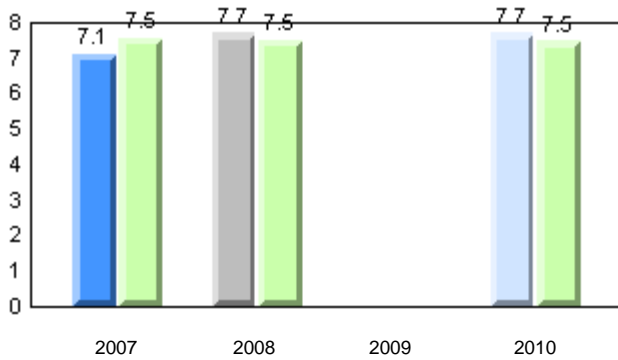

Dictation

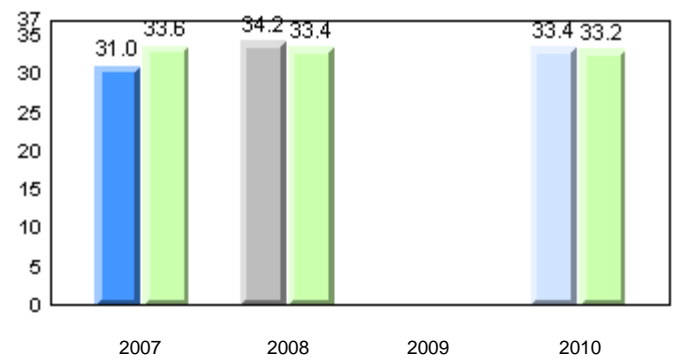

Sight Vocabulary

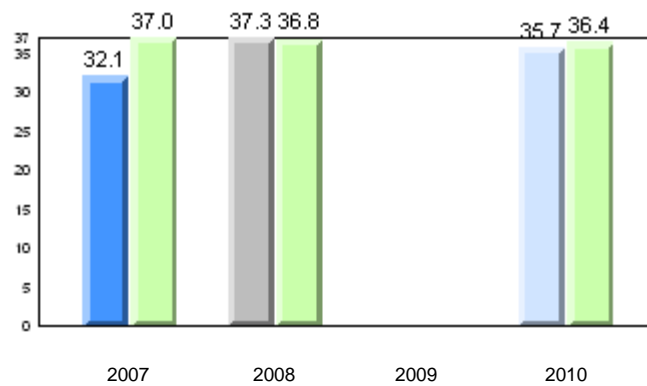

Total Students: 54

Instructional Level

Level	2010			2009		2008		2007	
	School	District	Province	School vs District	School vs Province	School vs District	School vs Province	School vs District	School vs Province
I	73.1	64.6	62.6	p	p	q	q	p	p
A - H	26.9	35.4	37.4						

Instructional Level (June 2010)
4 Year Trend
(school averages)

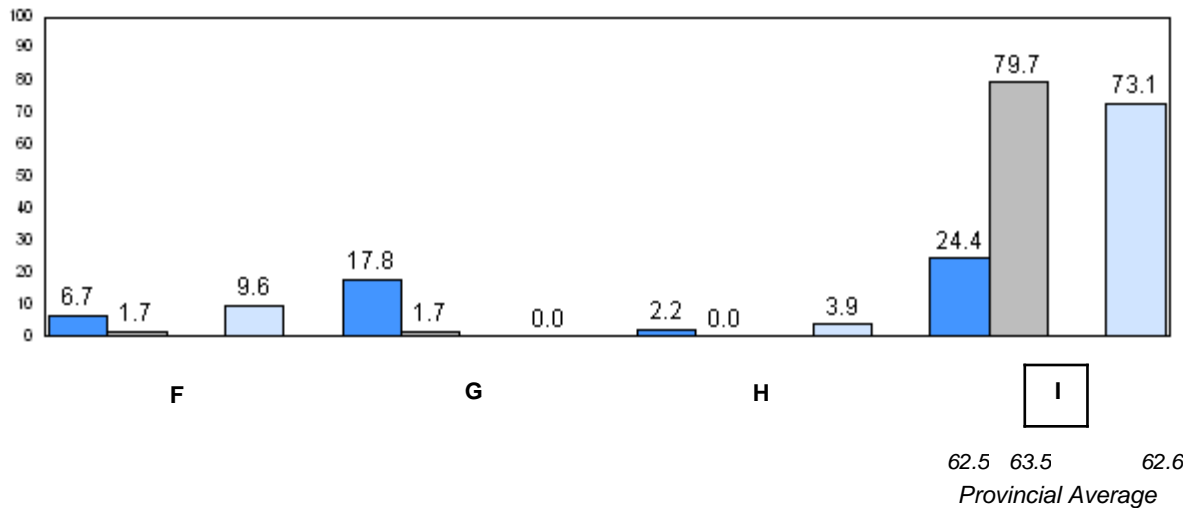
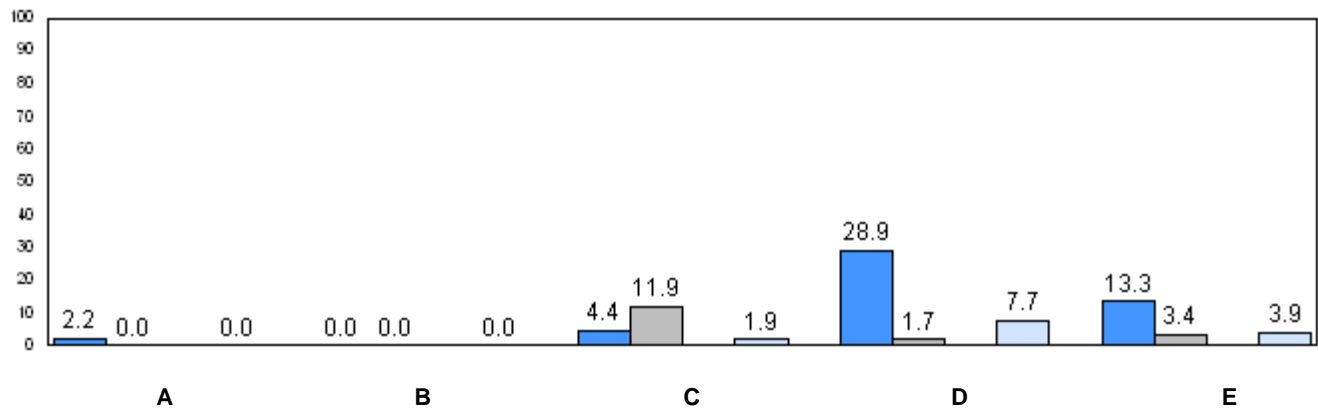

■ 2007
 ■ 2008
 ■ 2009
 ■ 2010

q p denotes school performance vs province.

Number of Students : 17

Observation Survey (2007-10)
4 Year Trend
(school average vs. provincial average)

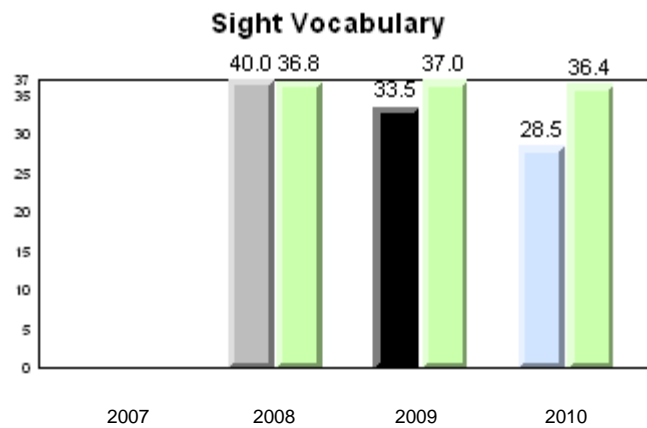
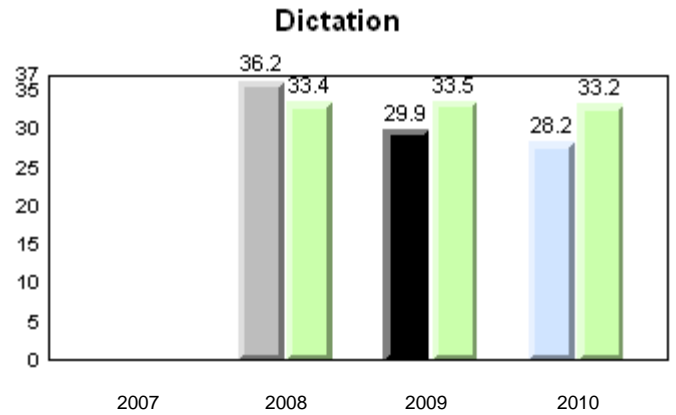
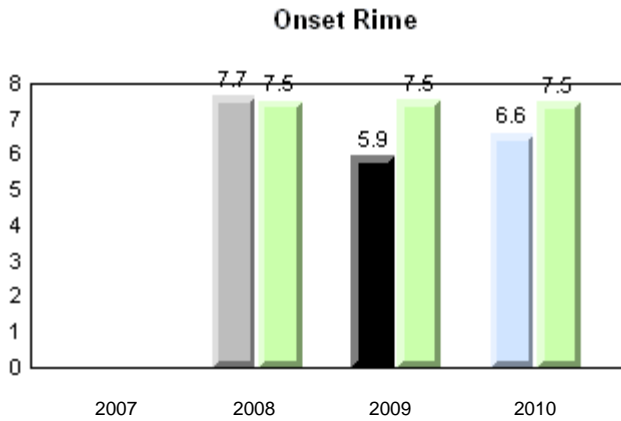
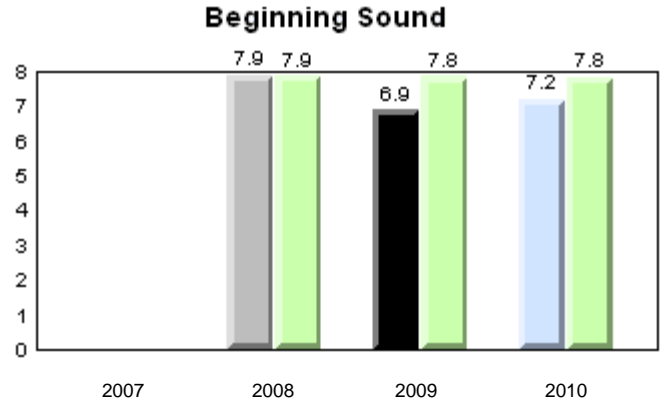
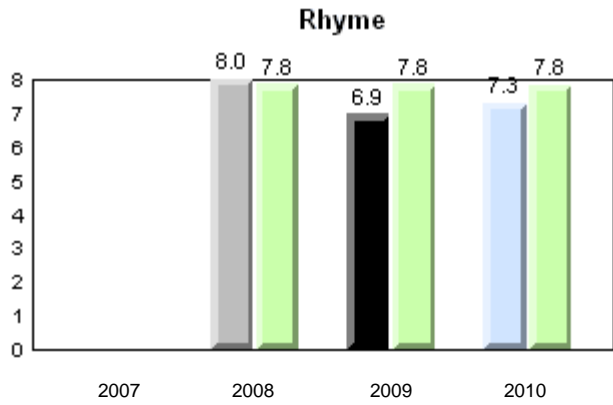

Total Students: 17

Instructional Level

Level	School	2010			2009		2008		2007		
		District	Province	School vs District	School vs Province	School vs District	School vs Province	School vs District	School vs Province		
I	8.3	64.6	62.6	q	q	q	q	p	p	q	q
A - H	91.7	35.4	37.4								

Instructional Level (June 2010)
4 Year Trend
(school averages)

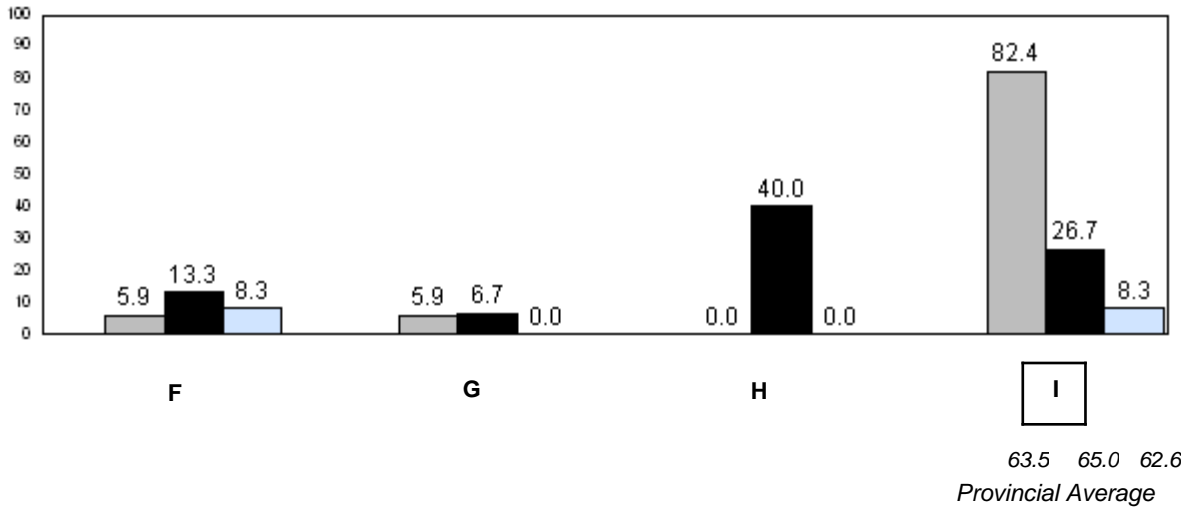
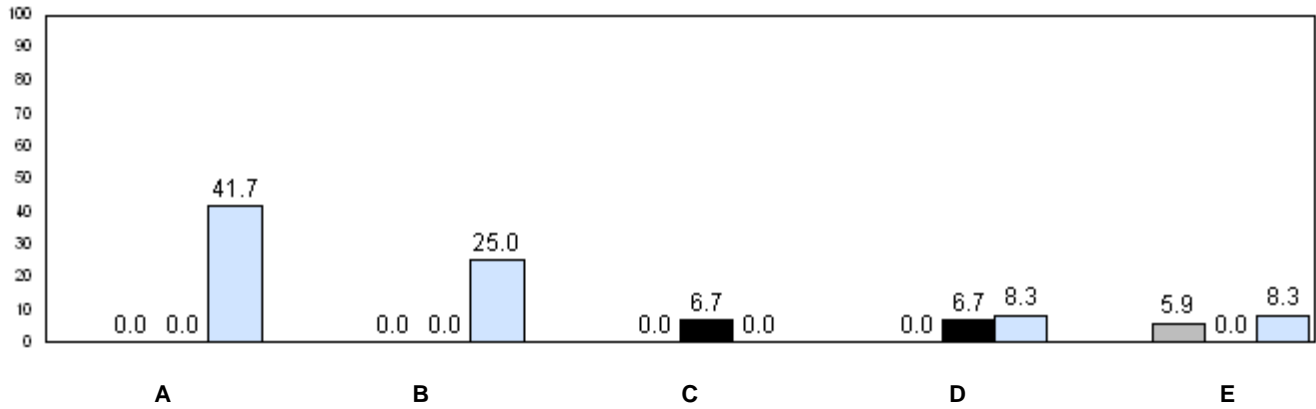

■ 2007
 ■ 2008
 ■ 2009
 ■ 2010

q p denotes school performance vs province.

Number of Students : 19

Observation Survey (2007-10)
4 Year Trend
(school average vs. provincial average)

Rhyme

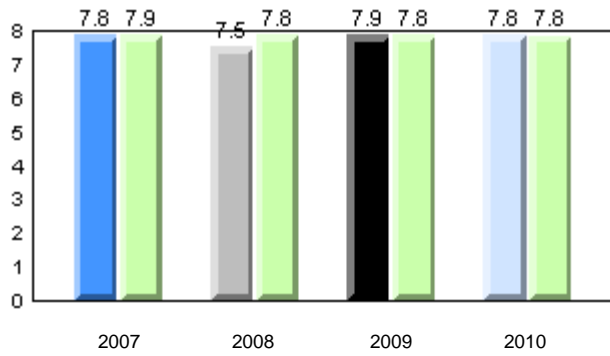

Beginning Sound

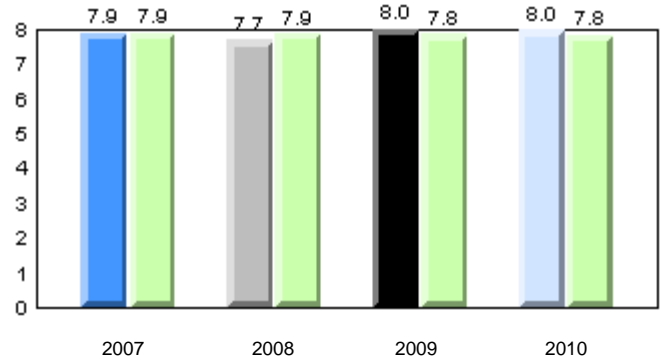

Onset Rime

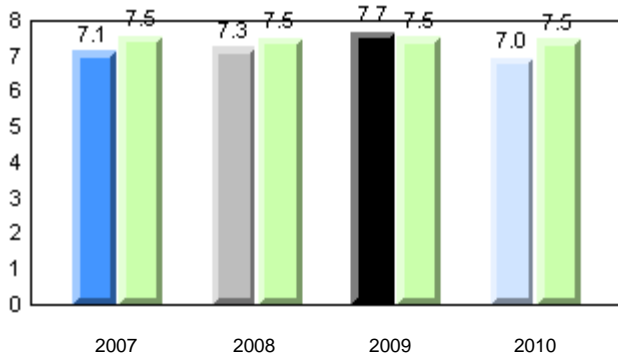

Dictation

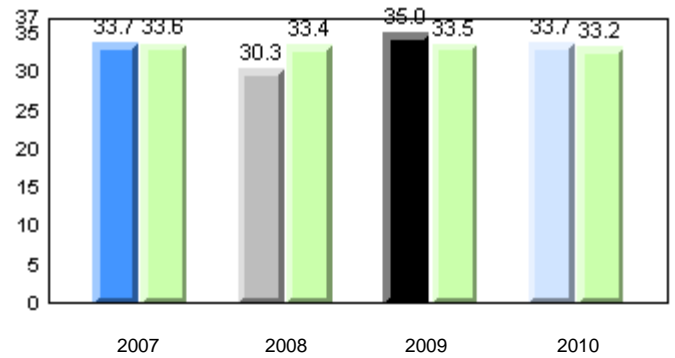

Sight Vocabulary

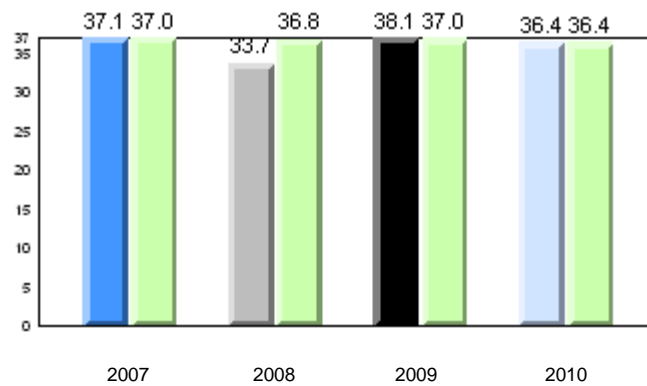

School ■ 2007 ■ 2008 ■ 2009 ■ 2010
 Province ■

Total Students: 19

Instructional Level

Level	2010			2009		2008		2007	
	School	District	Province	School vs District	School vs Province	School vs District	School vs Province	School vs District	School vs Province
I	47.4	64.6	62.6	q	q	q	q	q	q
A - H	52.6	35.4	37.4						

Instructional Level (June 2010)
4 Year Trend
(school averages)

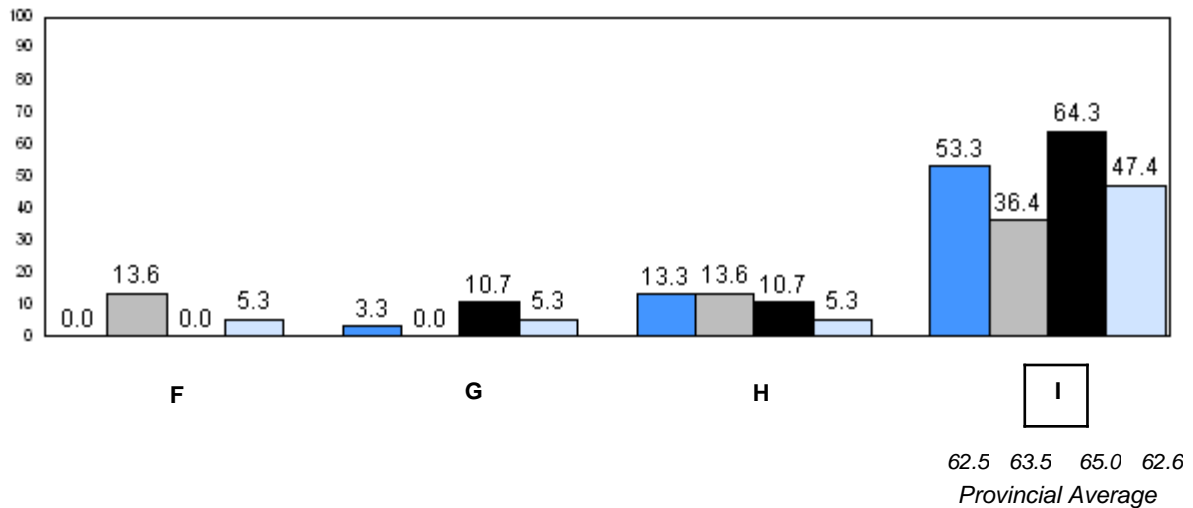
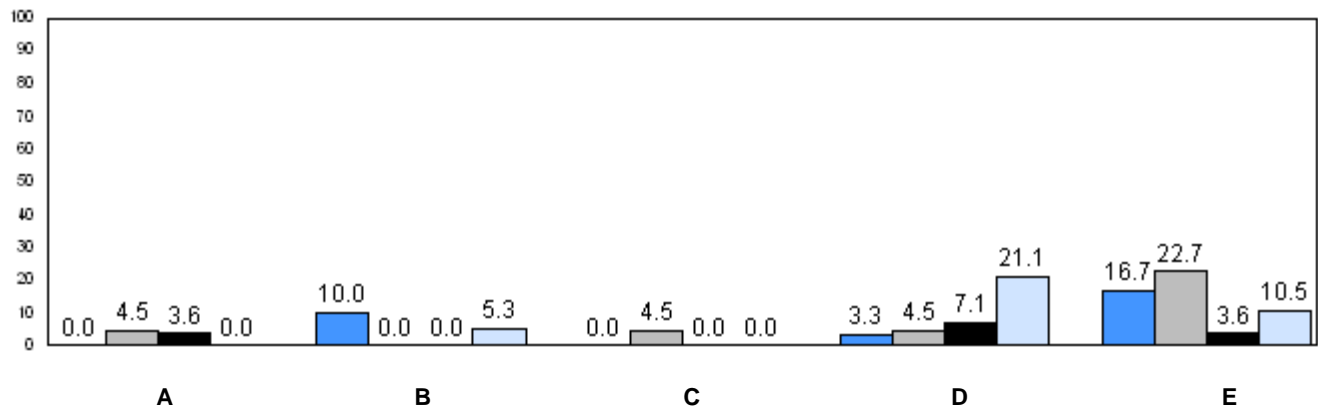

■ 2007 ■ 2008 ■ 2009 ■ 2010
 q p denotes school performance vs province.

Number of Students : 3

Observation Survey (2007-10)
4 Year Trend
(school average vs. provincial average)

Rhyme

Beginning Sound

School data with 5 or fewer students withheld for reasons of confidentiality.



Onset Rime

Dictation

School data with 5 or fewer students withheld for reasons of confidentiality.

Sight Vocabulary

School data with 5 or fewer students withheld for reasons of confidentiality.

School  2007  2008  2009  2010
Province 

Total Students: 3

Instructional Level

Level	School	2010		2009		2008		2007	
		District	Province	School vs District	School vs Province	School vs District	School vs Province	School vs District	School vs Province
I	School data with 5 or fewer students withheld for reasons of confidentiality.	64.6	62.6	p	p	p	p	q	q
A - H		35.4	37.4						

Instructional Level (June 2010)
4 Year Trend
(school averages)

School data with 5 or fewer students withheld for reasons of confidentiality.

A B C D E

School data with 5 or fewer students withheld for reasons of confidentiality.

F G H I
62.5 63.5 65.0 62.6
Provincial Average

2007 2008 2009 2010

q p denotes school performance vs province.

Number of Students : 11

Observation Survey (2007-10)
4 Year Trend
(school average vs. provincial average)

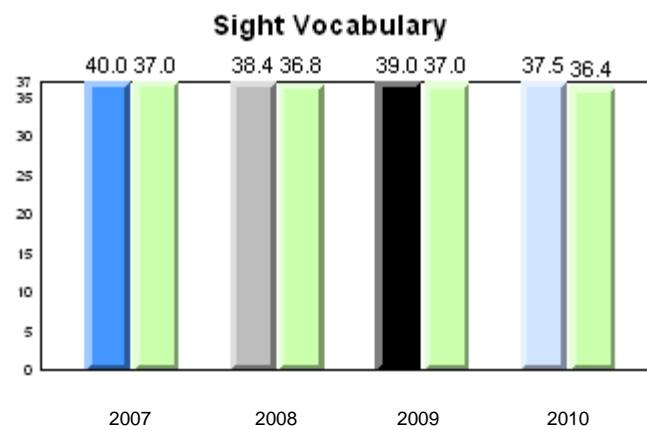
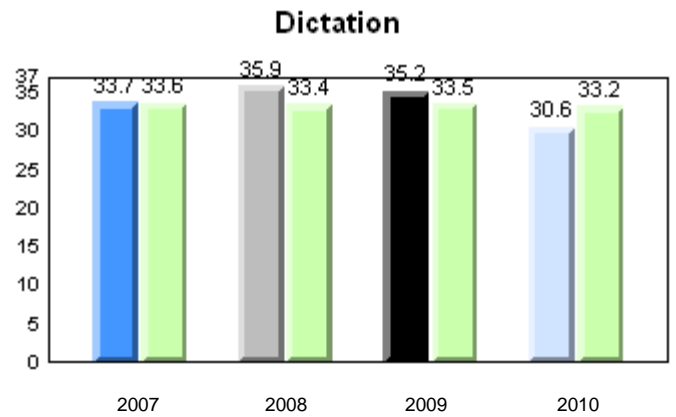
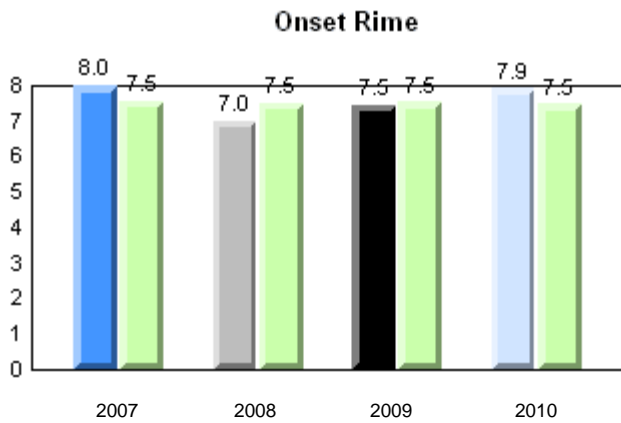
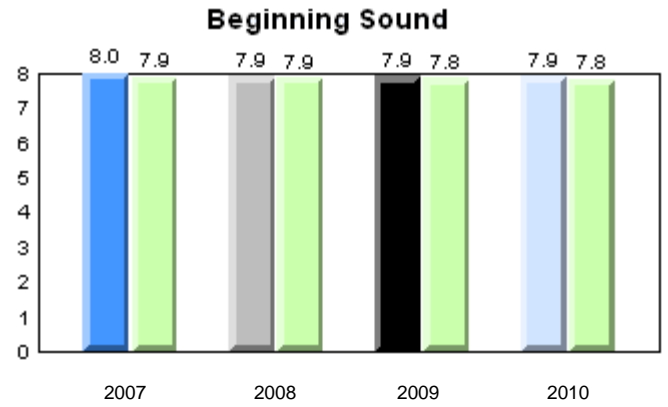
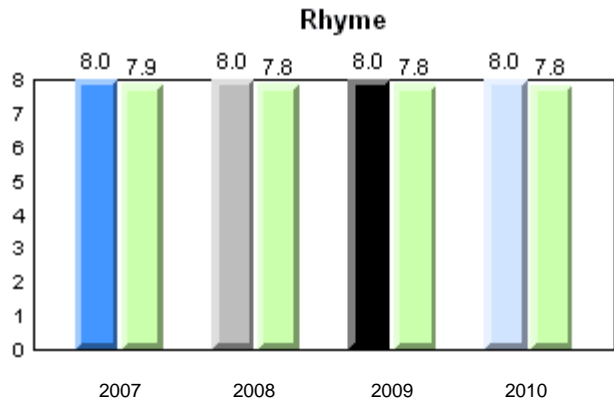

Total Students: 11

Instructional Level

Level	2010			2009		2008		2007	
	School	District	Province	School vs District	School vs Province	School vs District	School vs Province	School vs District	School vs Province
I	54.6	64.6	62.6	q	q	q	q	q	q
A - H	45.5	35.4	37.4						

Instructional Level (June 2010)
4 Year Trend
(school averages)

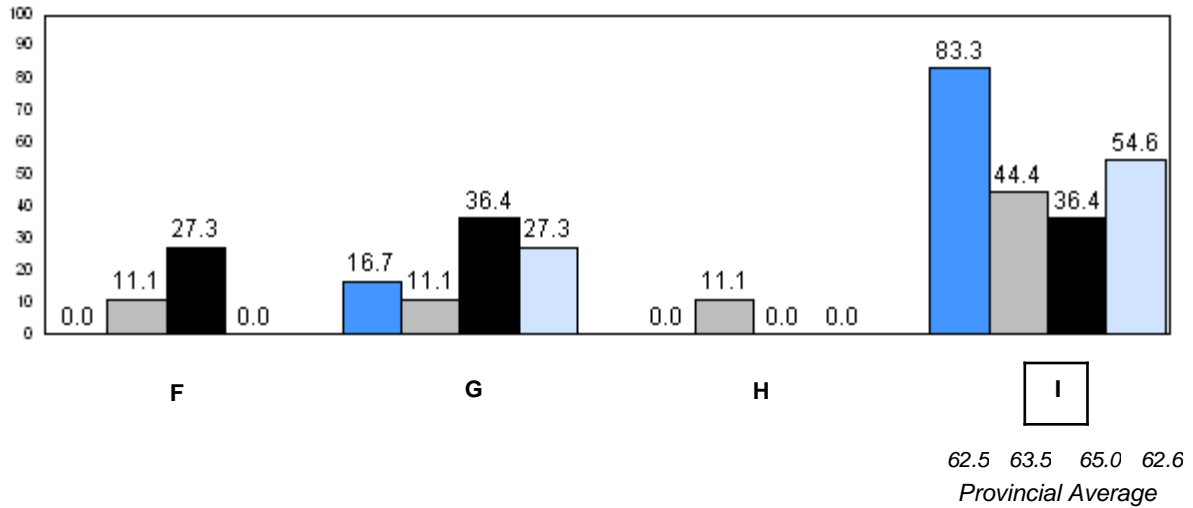
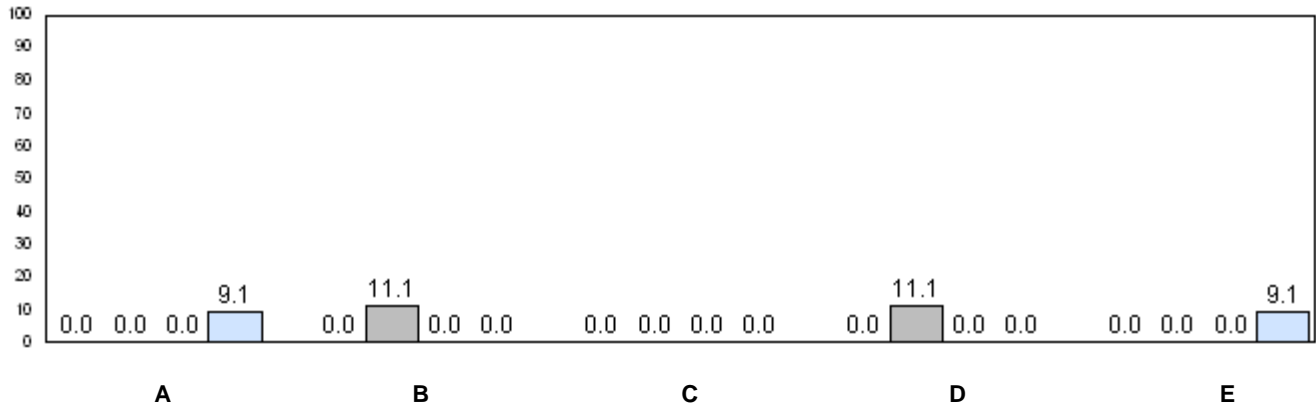

■ 2007
 ■ 2008
 ■ 2009
 ■ 2010

q p denotes school performance vs province.

Number of Students : 24

Observation Survey (2007-10)
4 Year Trend
(school average vs. provincial average)

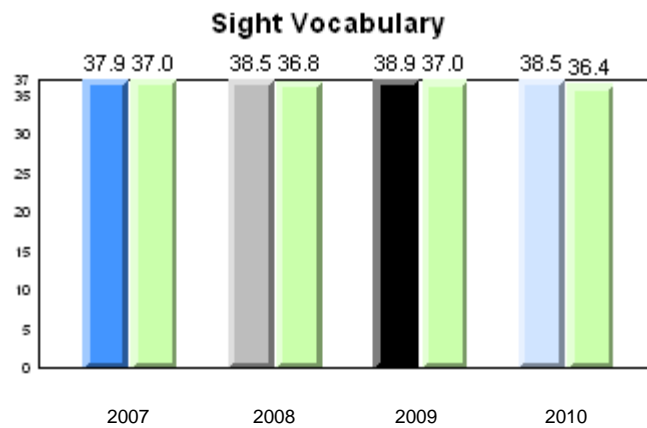
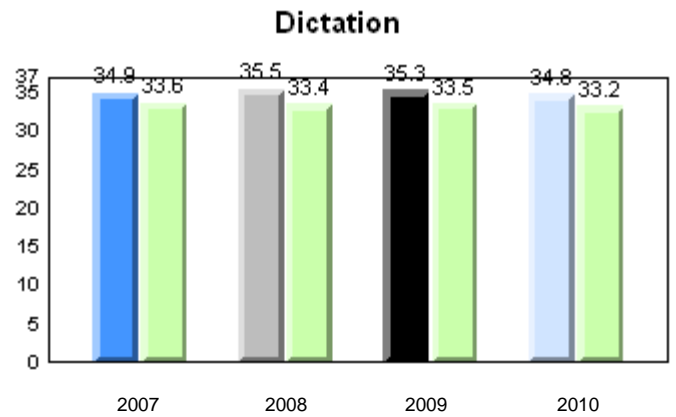
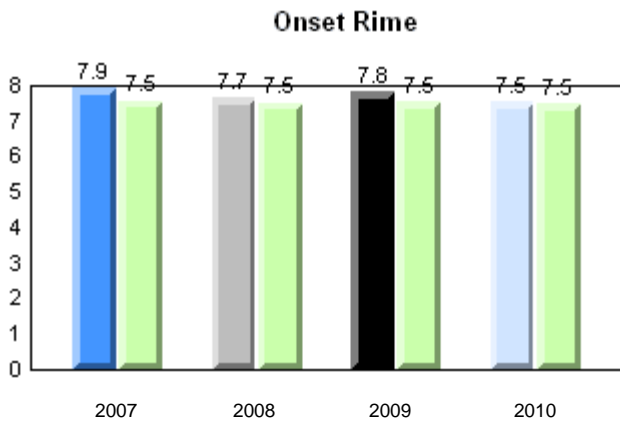
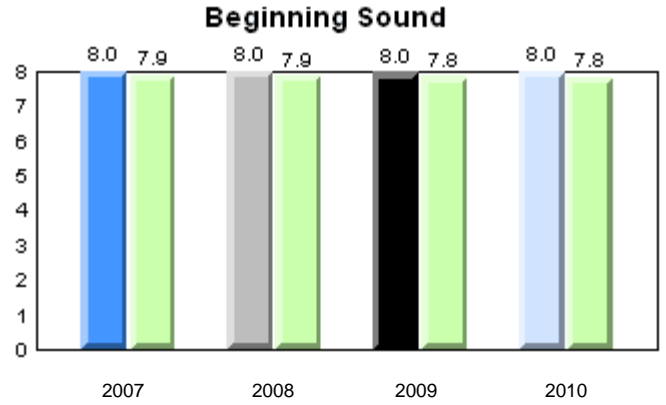
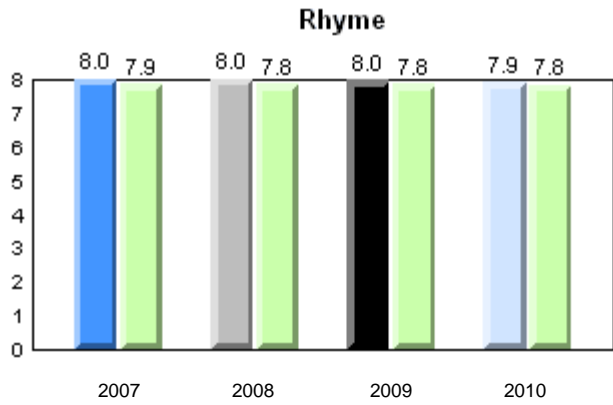

Total Students: 24

Instructional Level

Level	2010			2009		2008		2007	
	School	District	Province	School vs District	School vs Province	School vs District	School vs Province	School vs District	School vs Province
I	70.8	64.6	62.6	P	P	P	P	P	P
A - H	29.2	35.4	37.4						

Instructional Level (June 2010)
4 Year Trend
(school averages)

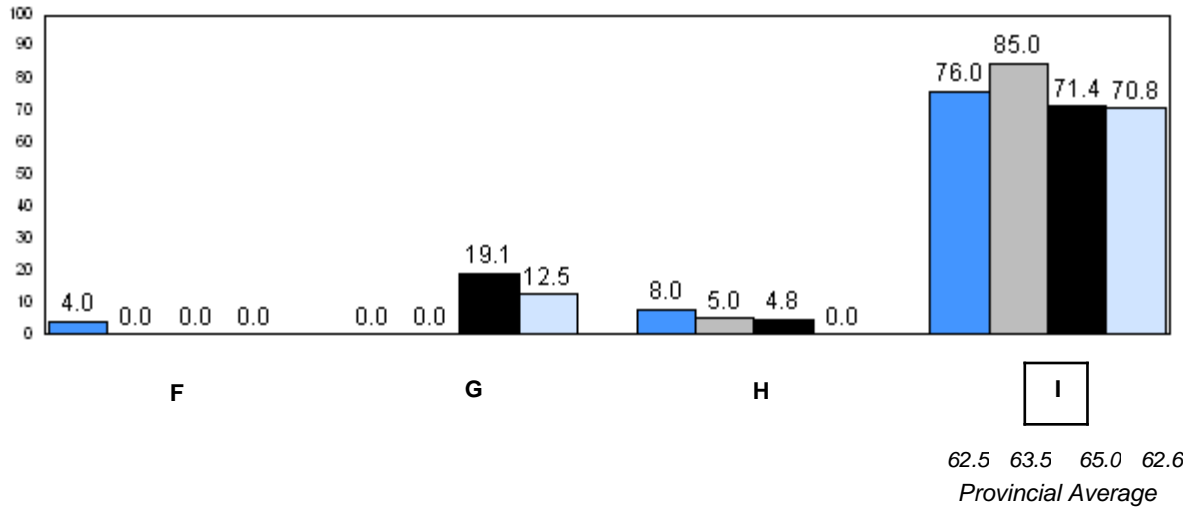
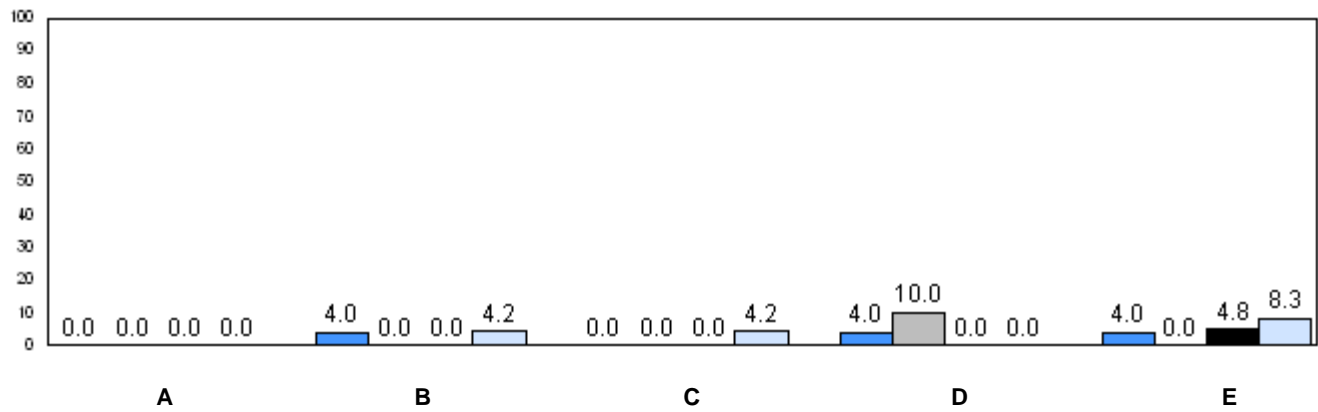

■ 2007
 ■ 2008
 ■ 2009
 ■ 2010

q p denotes school performance vs province.

Number of Students : 12

Observation Survey (2007-10)
4 Year Trend
(school average vs. provincial average)

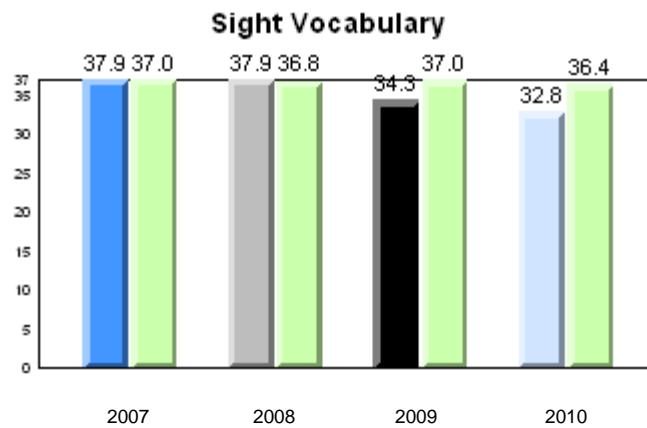
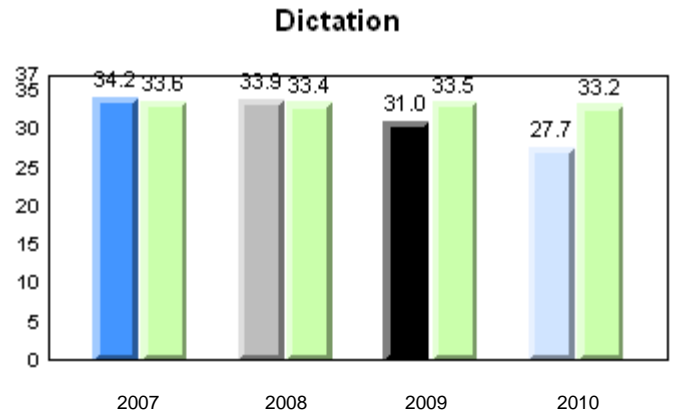
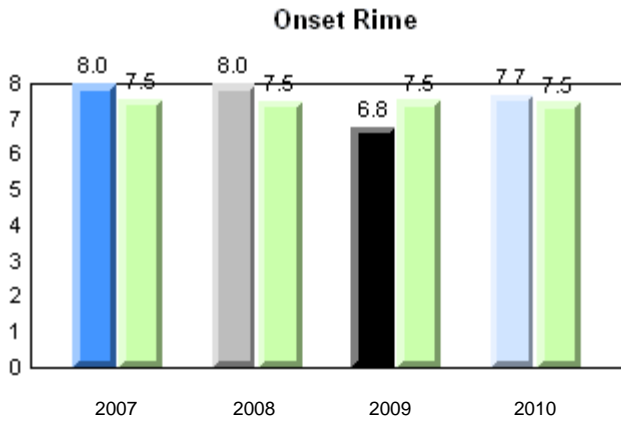
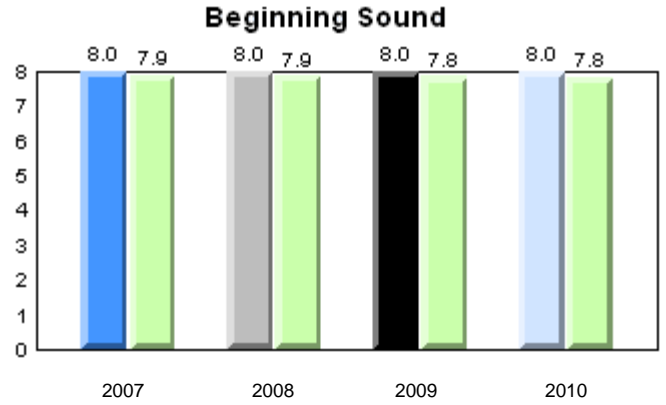
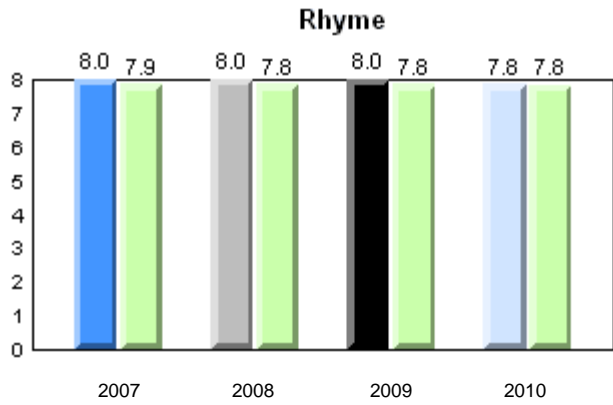

Total Students: 12

Instructional Level

Level	2010			2009		2008		2007	
	School	District	Province	School vs District	School vs Province	School vs District	School vs Province	School vs District	School vs Province
I	8.3	64.6	62.6	q	q	q	q	p	p
A - H	91.7	35.4	37.4						

Instructional Level (June 2010)
4 Year Trend
(school averages)

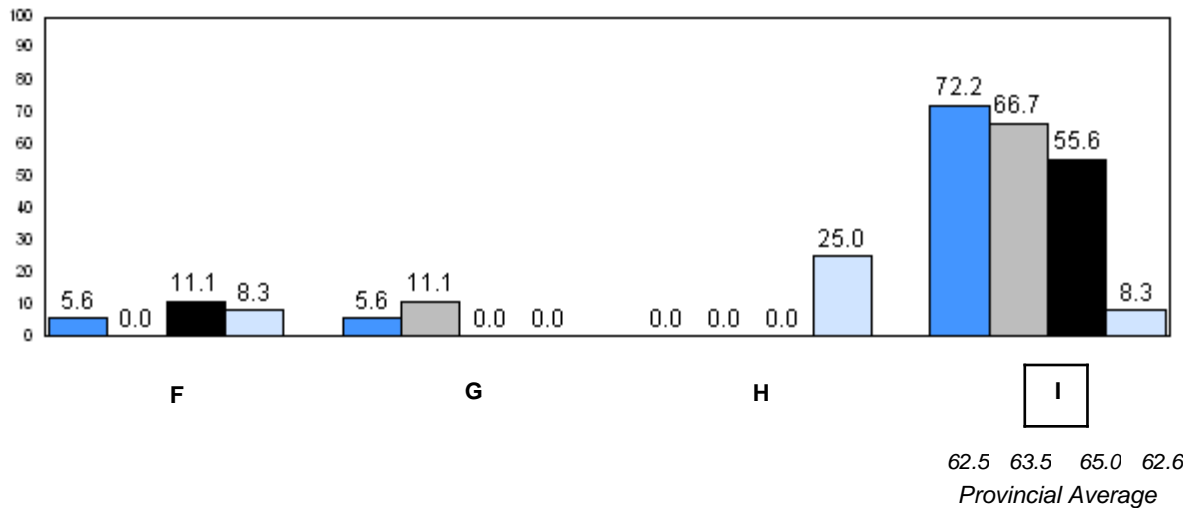
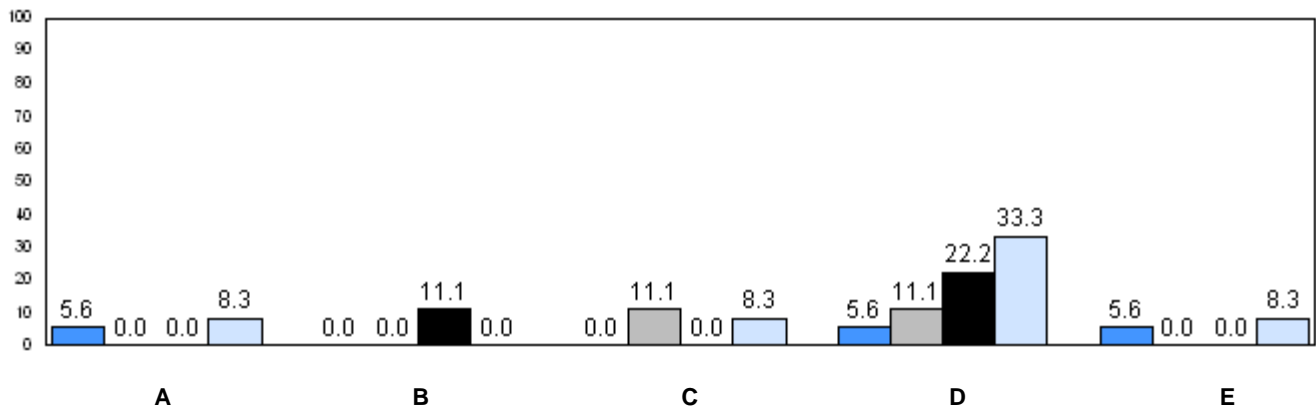

■ 2007 ■ 2008 ■ 2009 ■ 2010
 q p denotes school performance vs province.

Number of Students : 22

Observation Survey (2007-10)
4 Year Trend
(school average vs. provincial average)

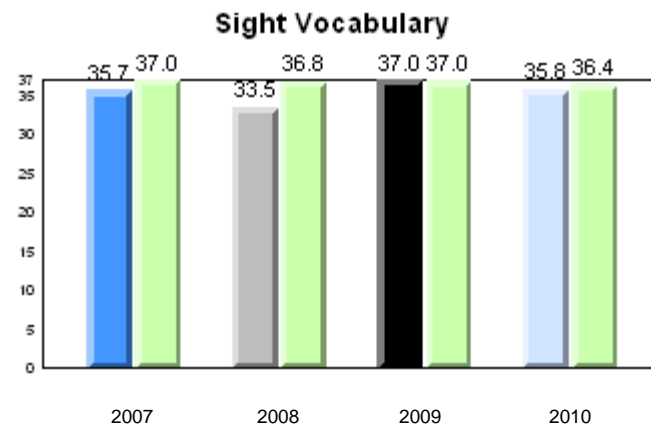
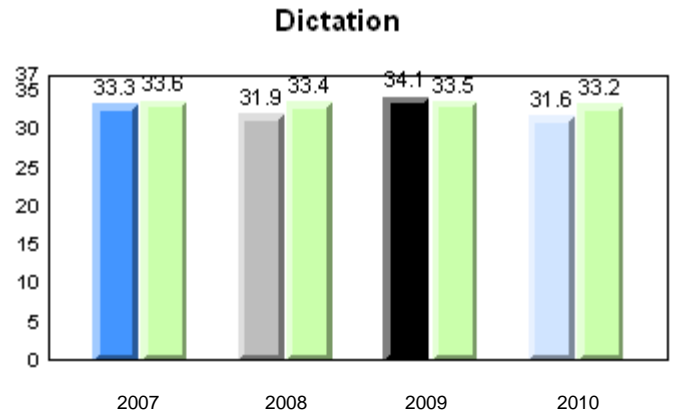
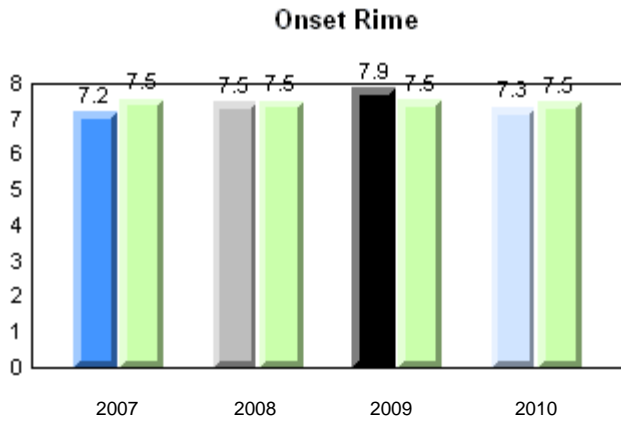
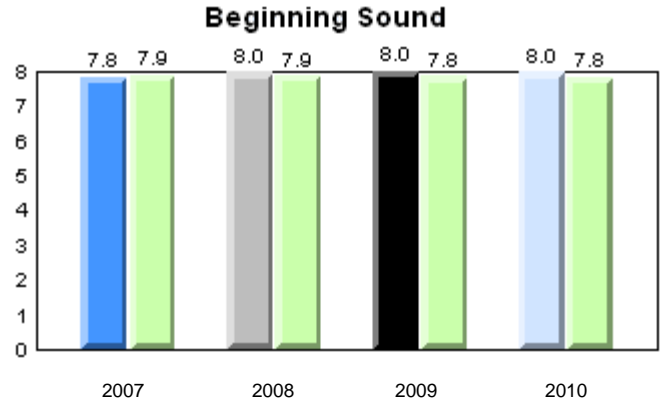
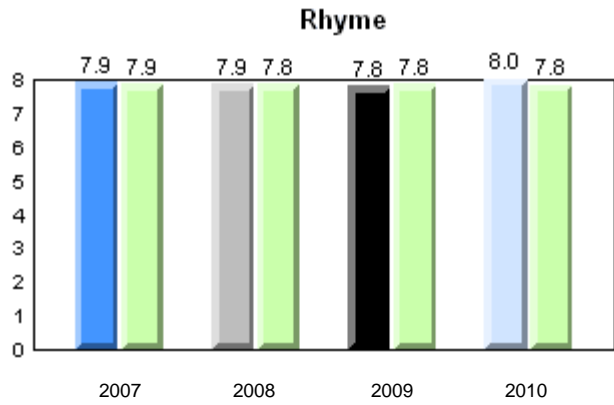

Total Students: 22

Instructional Level

Level	2010			2009		2008		2007	
	School	District	Province	School vs District	School vs Province	School vs District	School vs Province	School vs District	School vs Province
I	40.9	64.6	62.6	q	q	p	p	q	q
A - H	59.1	35.4	37.4						

Instructional Level (June 2010)
4 Year Trend
(school averages)

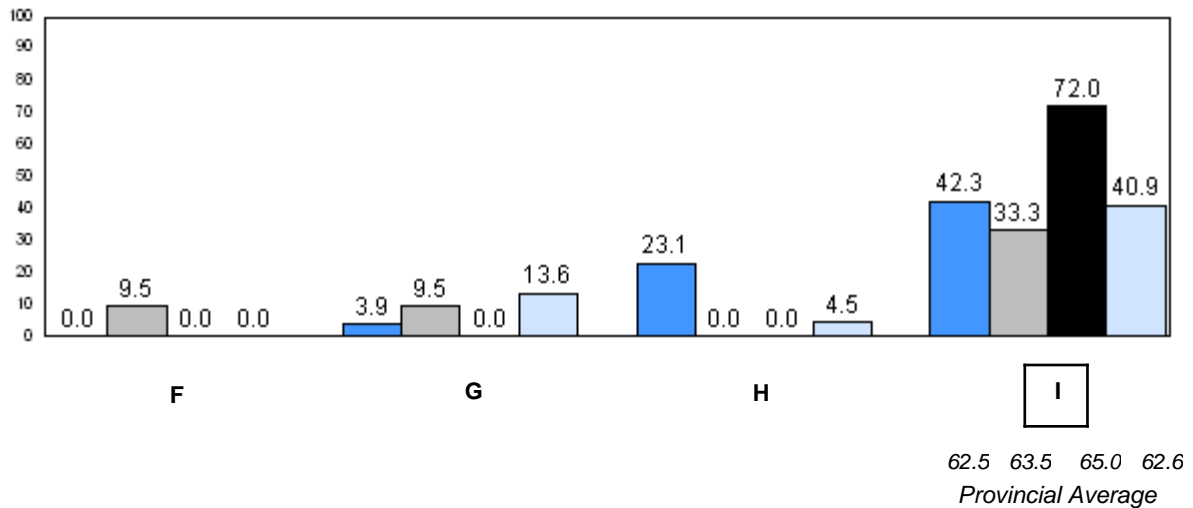
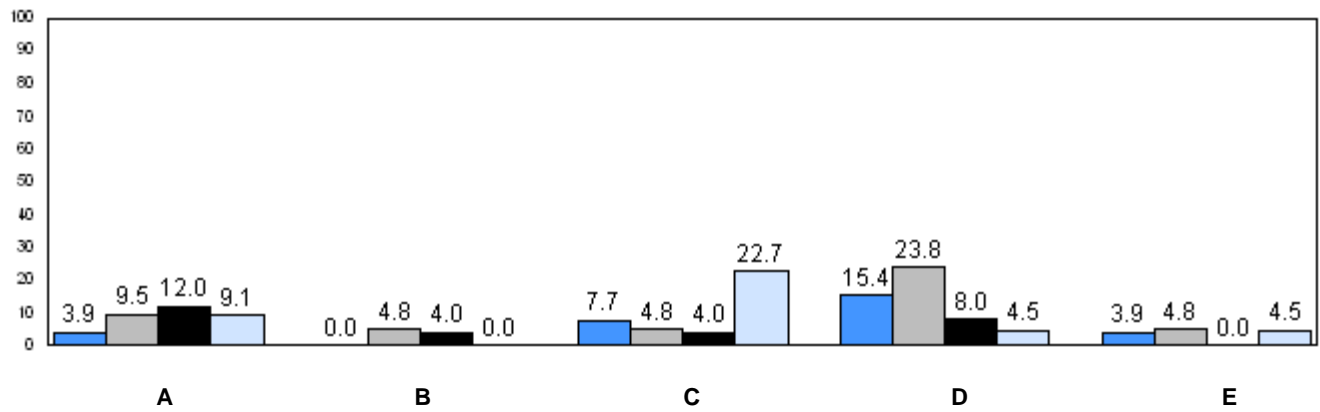

62.5 63.5 65.0 62.6
Provincial Average

2007 2008 2009 2010

q p denotes school performance vs province.

Number of Students : 72

Observation Survey (2007-10)
4 Year Trend
(school average vs. provincial average)

Rhyme

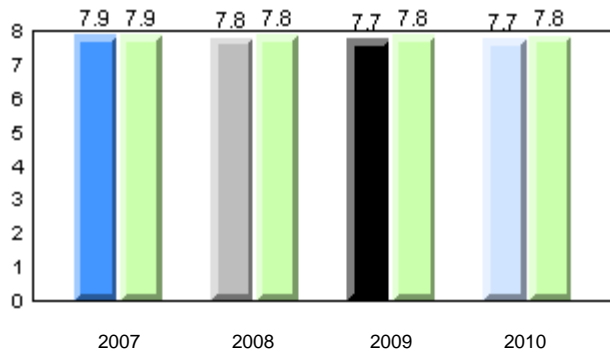

Beginning Sound

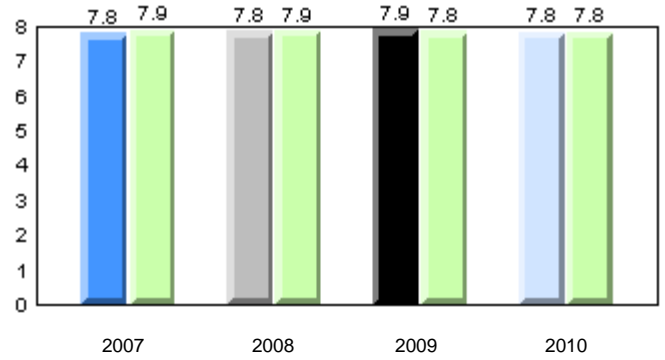

Onset Rime

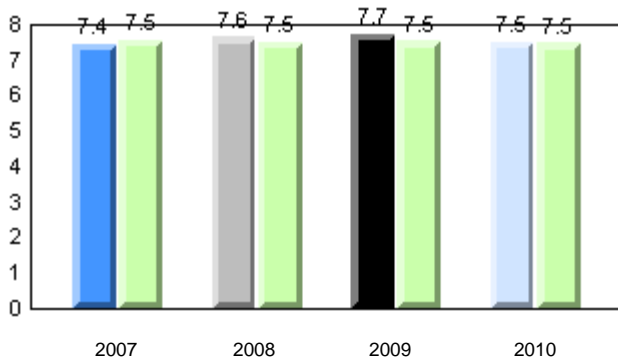

Dictation

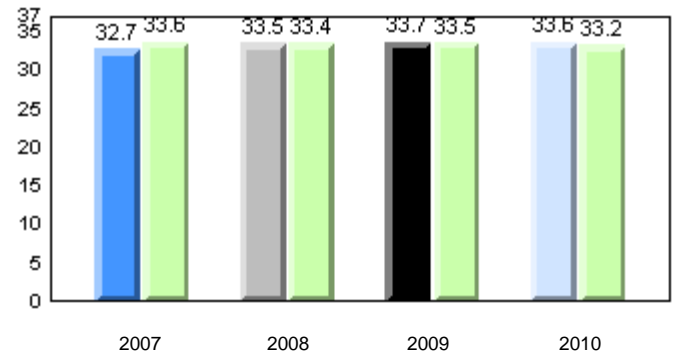

Sight Vocabulary

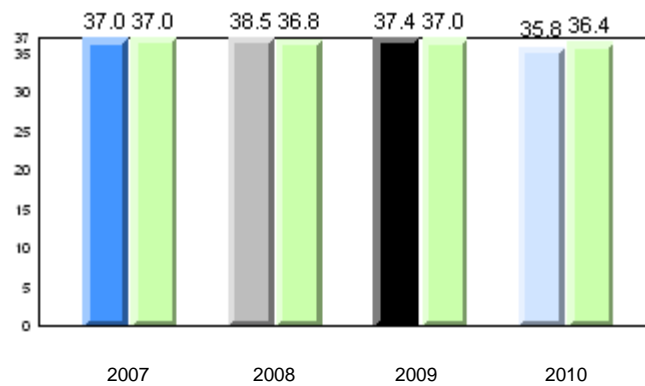

Total Students: 72

Instructional Level

Level	School	2010			2009		2008		2007	
		District	Province	School vs District	School vs Province	School vs District	School vs Province	School vs District	School vs Province	
I	71.4	64.6	62.6	p	p	p	p	q	q	
A - H	28.6	35.4	37.4							

Instructional Level (June 2010)
4 Year Trend
(school averages)

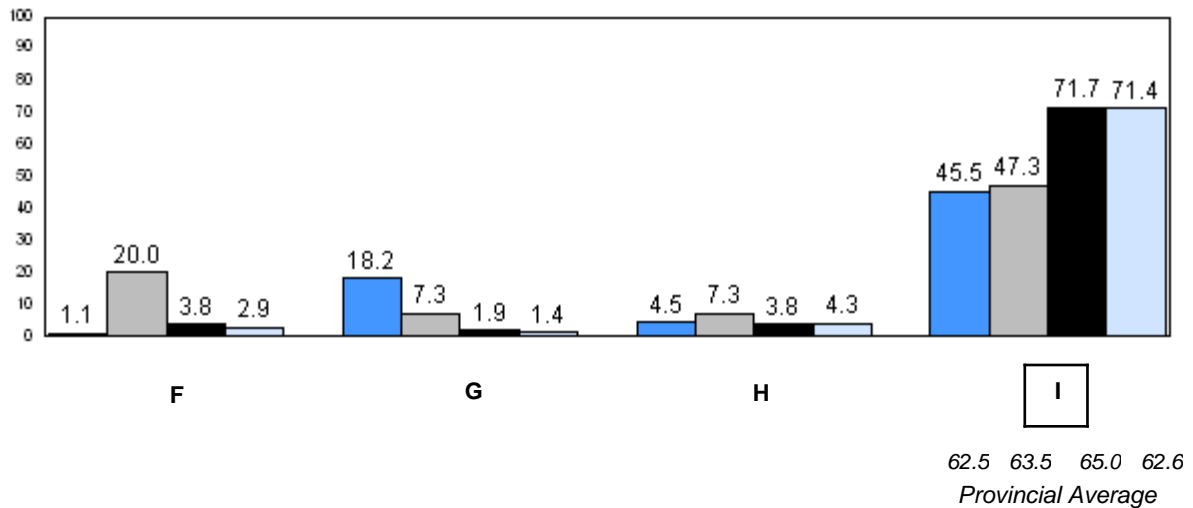
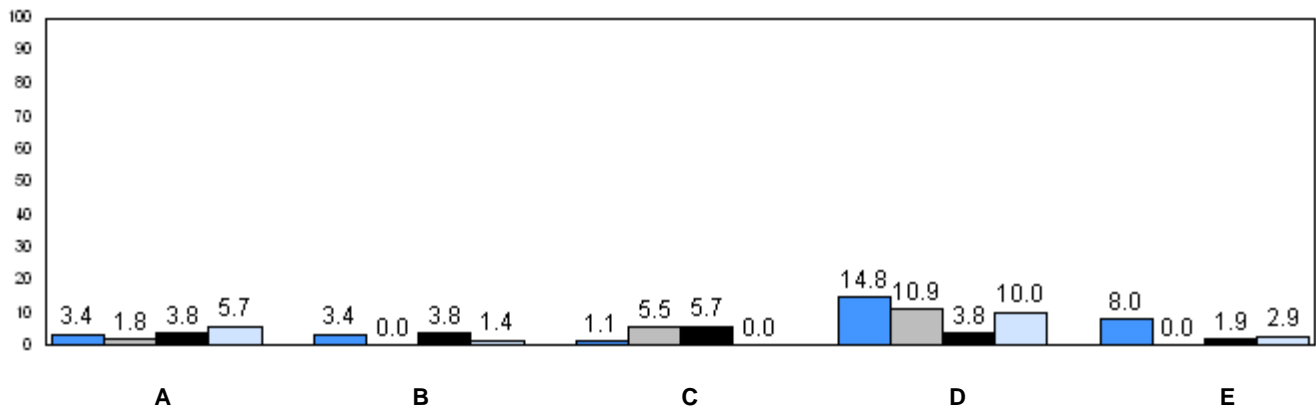

■ 2007
 ■ 2008
 ■ 2009
 ■ 2010

q p denotes school performance vs province.

Number of Students : 39

Observation Survey (2007-10)
4 Year Trend
(school average vs. provincial average)

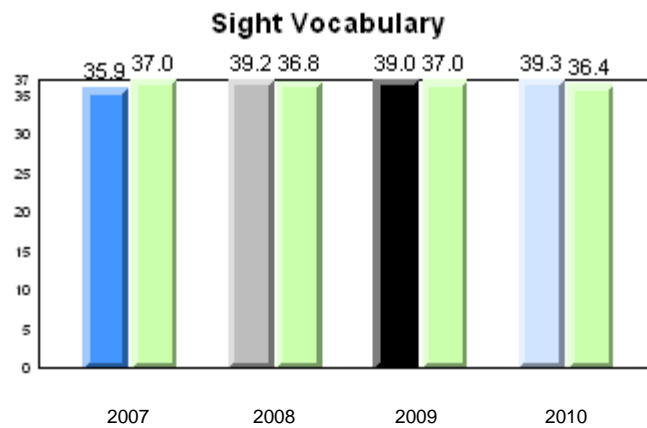
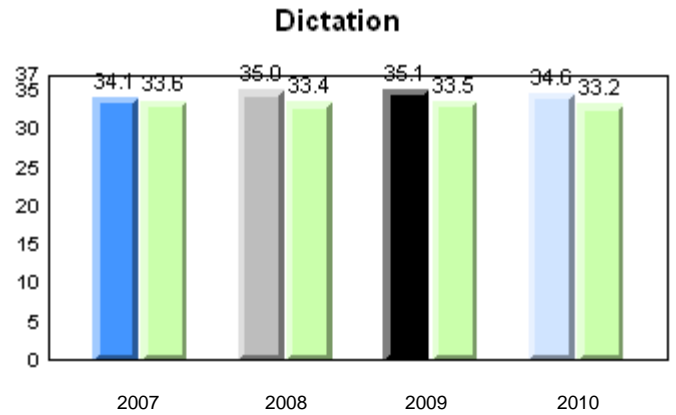
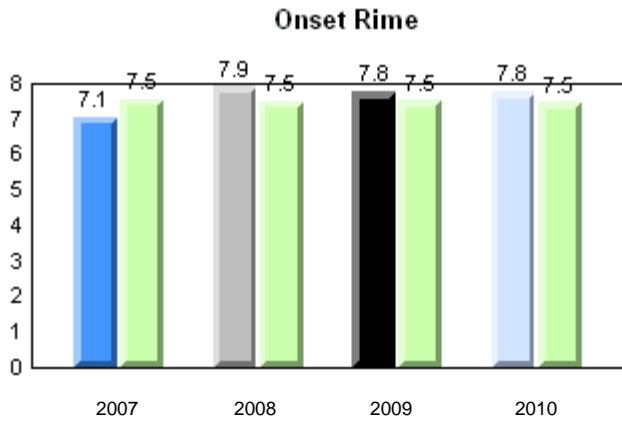
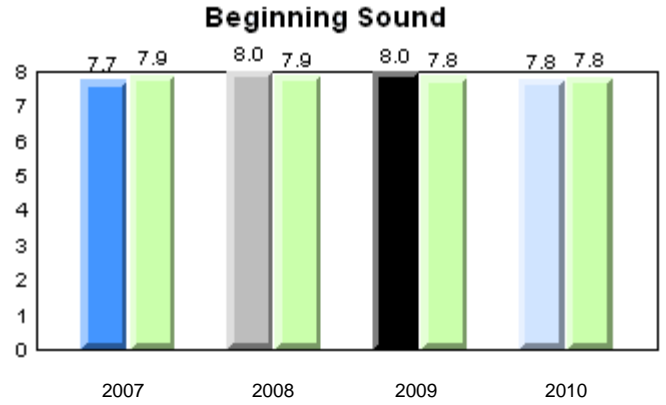
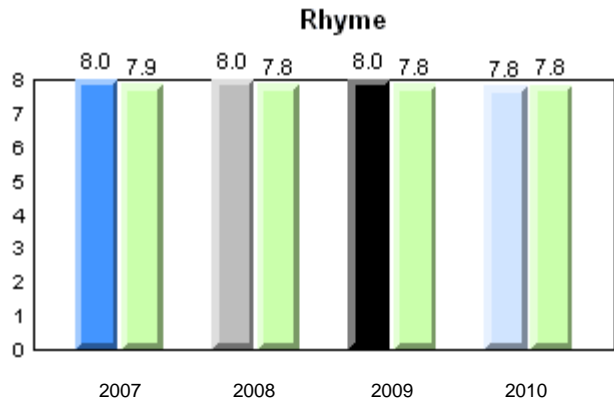

Total Students: 39

Instructional Level

Level	2010			2009		2008		2007	
	School	District	Province	School vs District	School vs Province	School vs District	School vs Province	School vs District	School vs Province
I	84.2	64.6	62.6	P	P	P	P	P	P
A - H	15.8	35.4	37.4						

Instructional Level (June 2010)
4 Year Trend
(school averages)

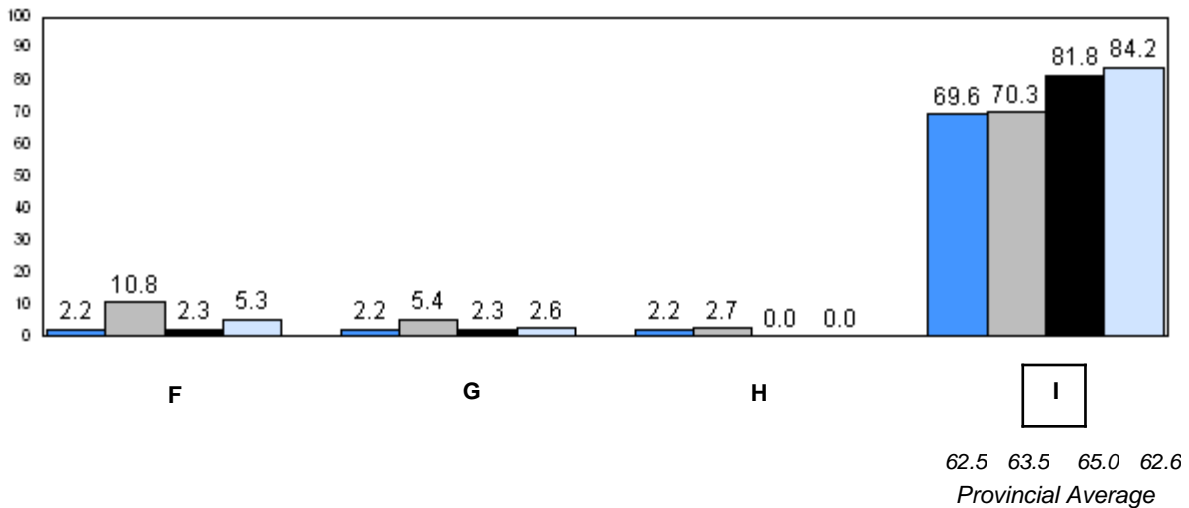
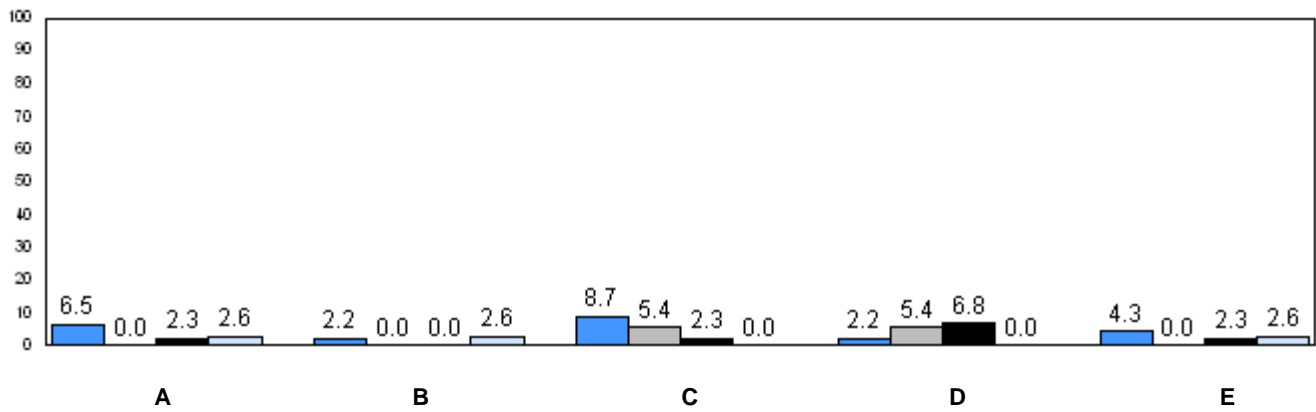

■ 2007
 ■ 2008
 ■ 2009
 ■ 2010

q p denotes school performance vs province.

Number of Students : 64

Observation Survey (2007-10)
4 Year Trend
(school average vs. provincial average)

Rhyme

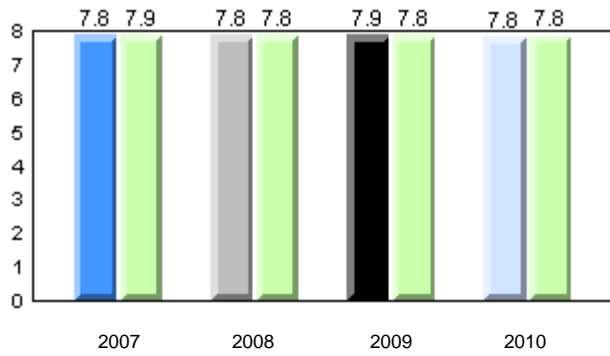

Beginning Sound

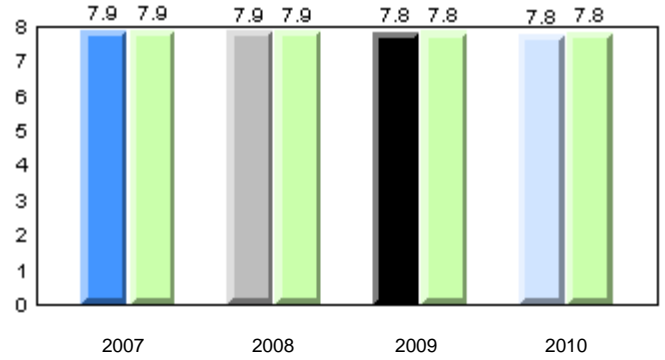

Onset Rime

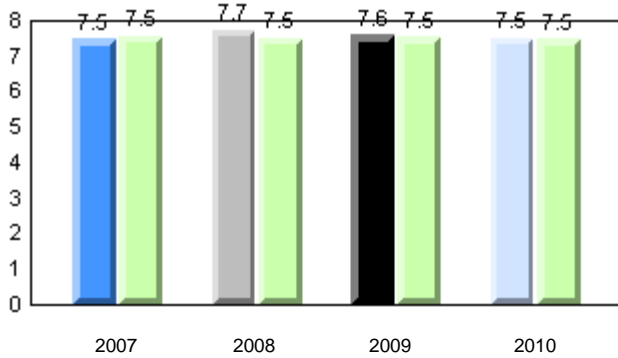

Dictation

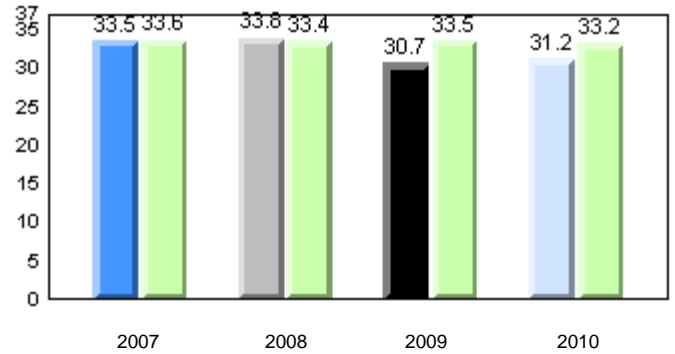

Sight Vocabulary

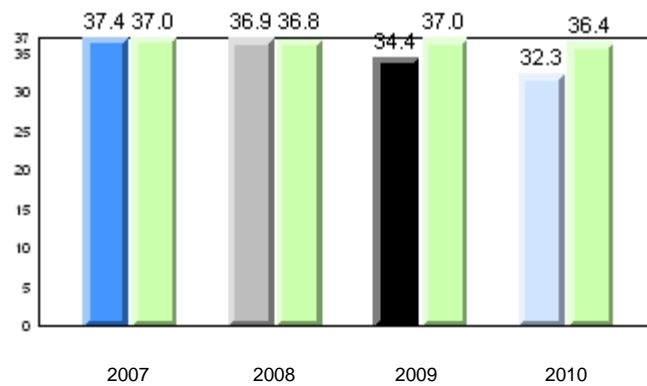

Total Students: 64

Instructional Level

Level	2010			2009		2008		2007	
	School	District	Province	School vs District	School vs Province	School vs District	School vs Province	School vs District	School vs Province
I	50.0	64.6	62.6	q	q	q	p	q	q
A - H	50.0	35.4	37.4						

Instructional Level (June 2010)
4 Year Trend
(school averages)

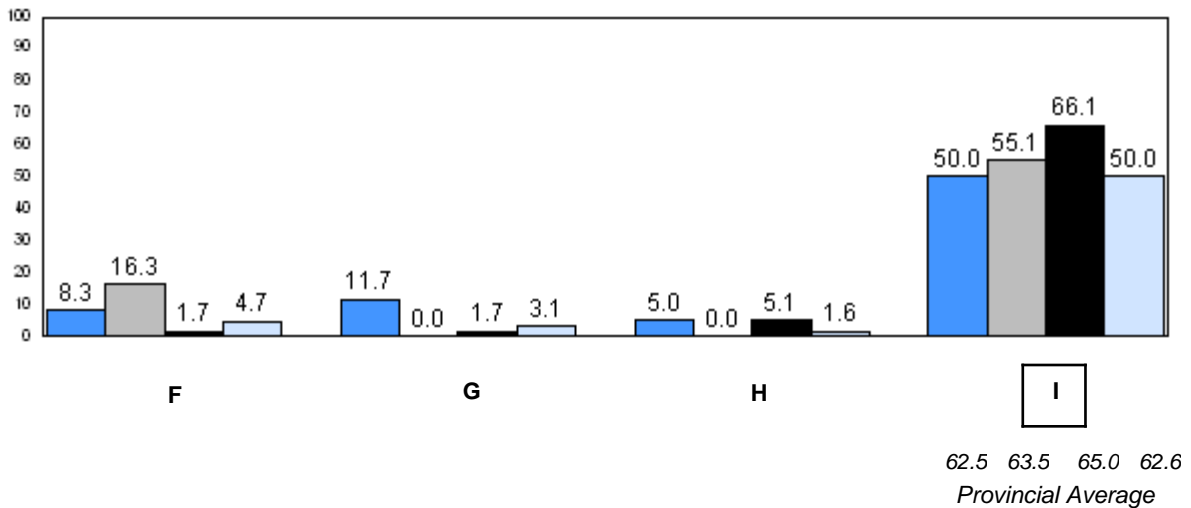
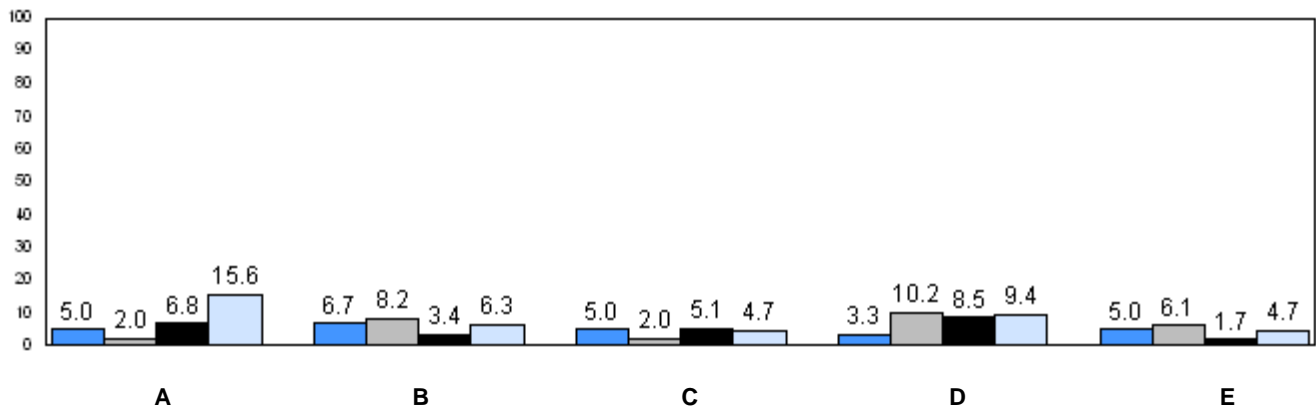

■ 2007
 ■ 2008
 ■ 2009
 ■ 2010

q p denotes school performance vs province.

Number of Students : 66

Observation Survey (2007-10)
4 Year Trend
(school average vs. provincial average)

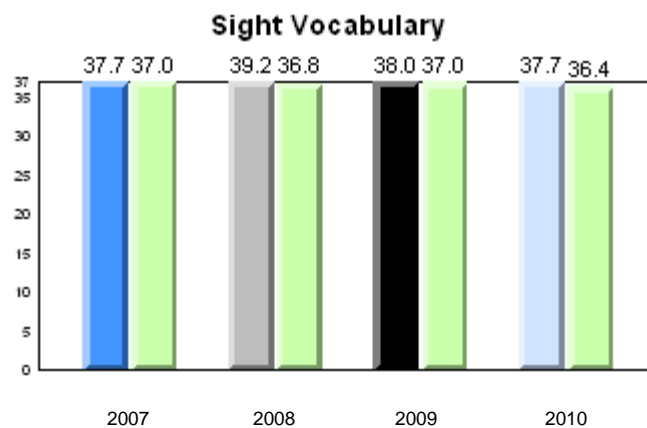
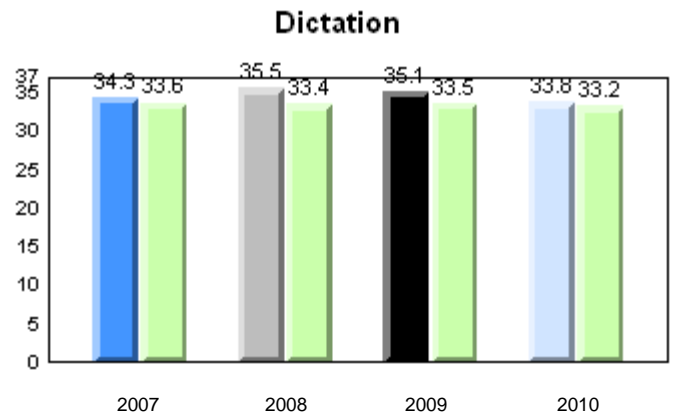
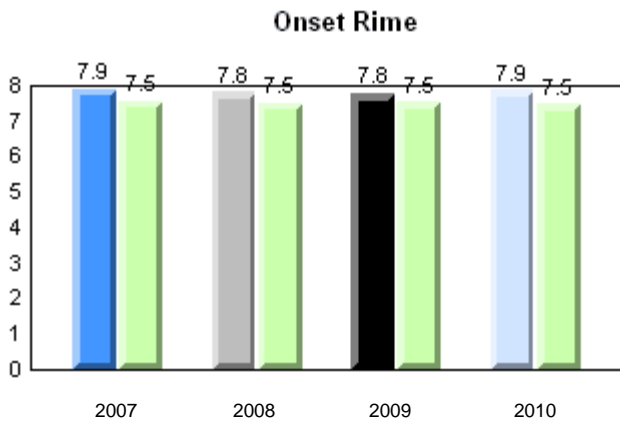
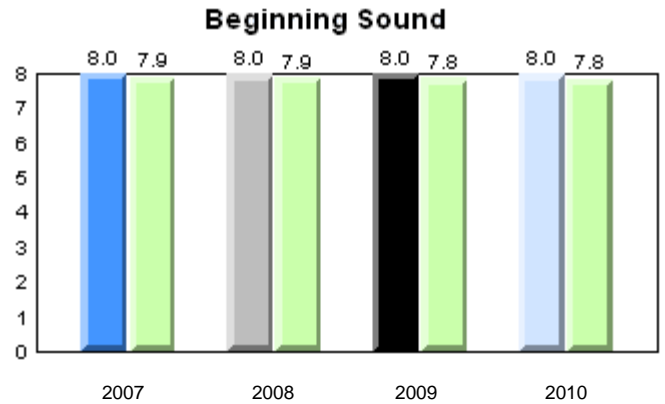
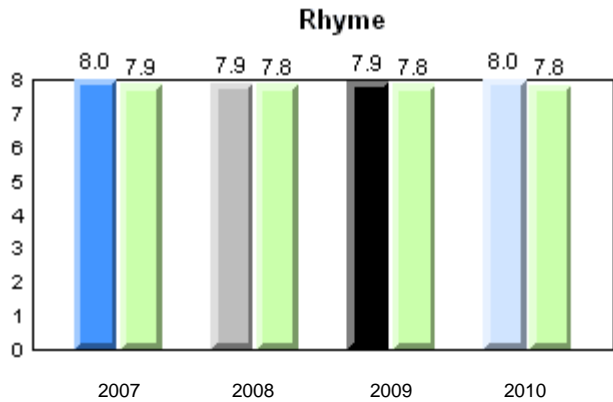

Total Students: 66

Instructional Level

Level	2010			School vs District		School vs Province		2008		2007	
	School	District	Province					School vs District	School vs Province	School vs District	School vs Province
I	59.1	64.6	62.6	q	q	p	p	q	q	p	p
A - H	40.9	35.4	37.4								

Instructional Level (June 2010)
4 Year Trend
(school averages)

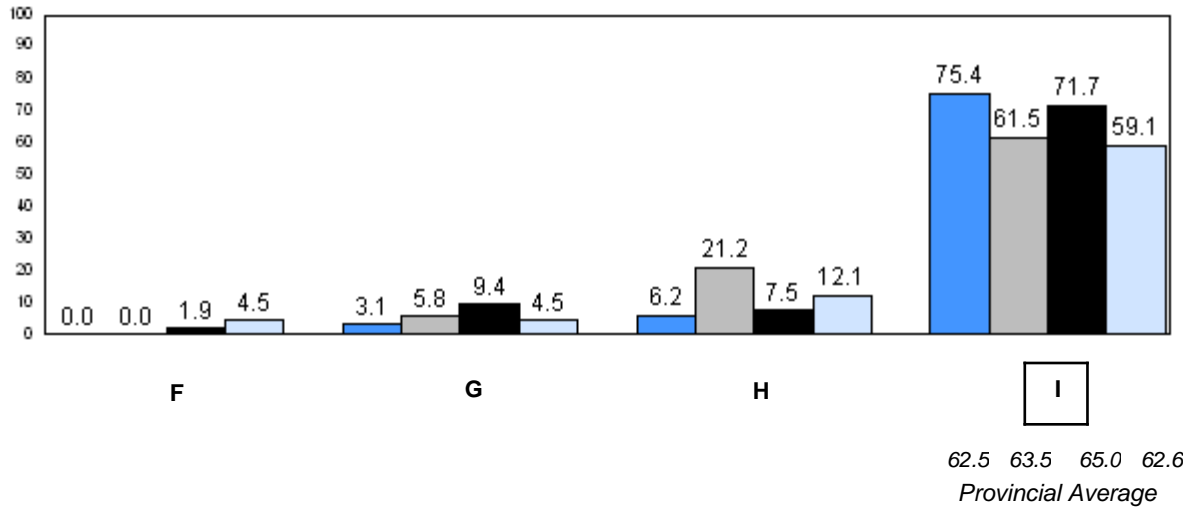
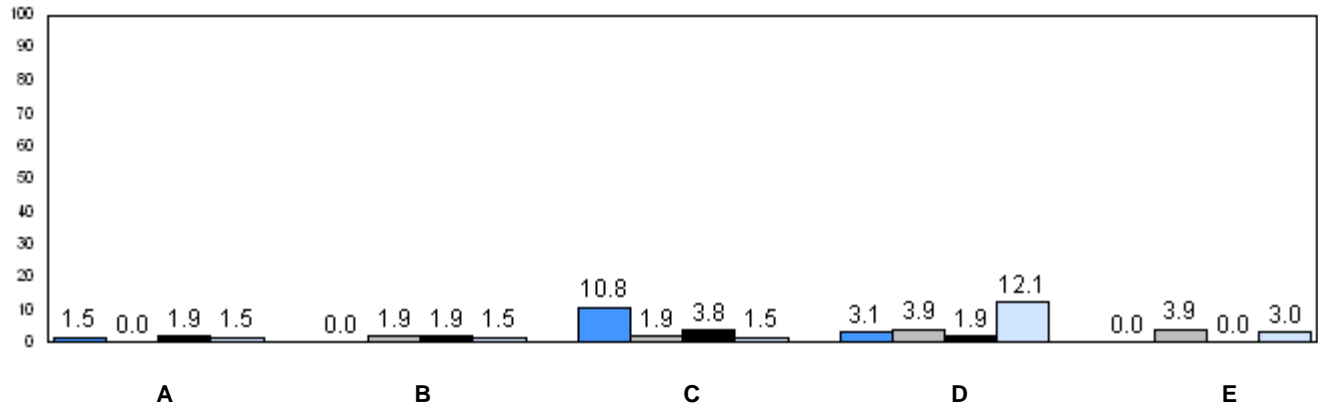

■ 2007
 ■ 2008
 ■ 2009
 ■ 2010

q p denotes school performance vs province.

Number of Students : 53

Observation Survey (2007-10)
4 Year Trend
(school average vs. provincial average)

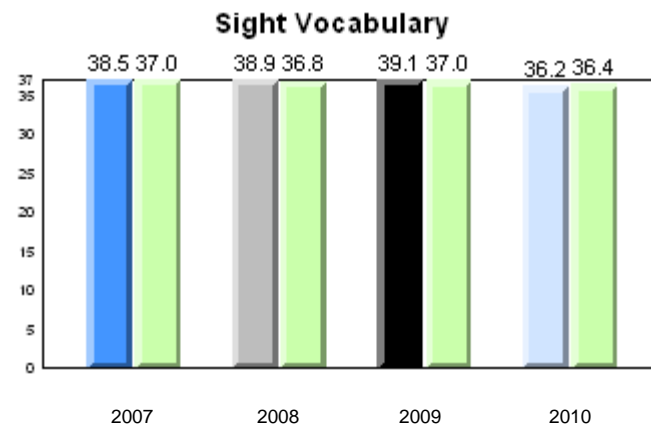
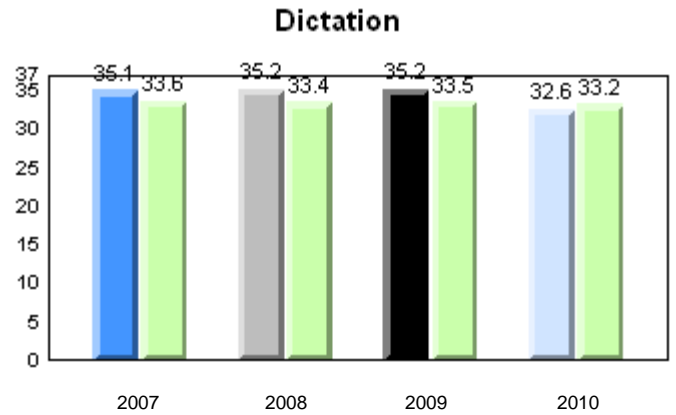
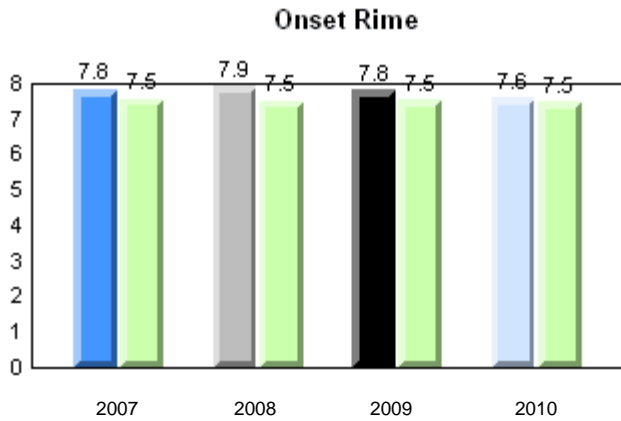
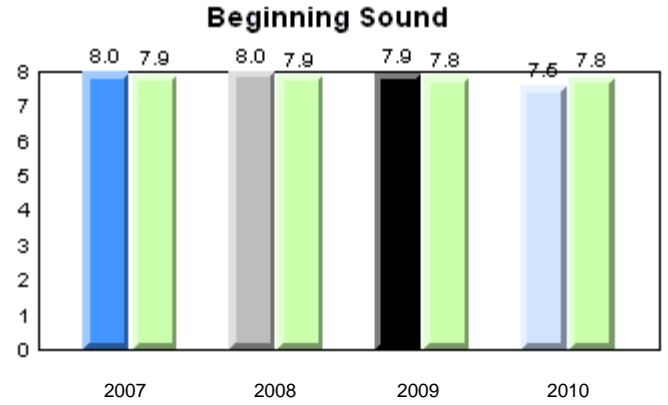
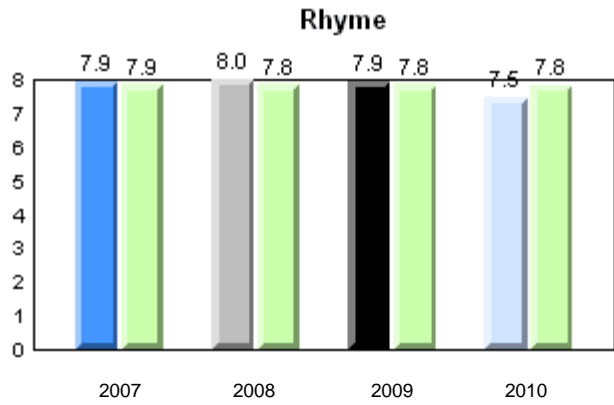

Total Students: 53

Instructional Level

Level	2010			2009		2008		2007	
	School	District	Province	School vs District	School vs Province	School vs District	School vs Province	School vs District	School vs Province
I	68.6	64.6	62.6	P	P	q	P	P	P
A - H	31.4	35.4	37.4						

Instructional Level (June 2010)
4 Year Trend
(school averages)

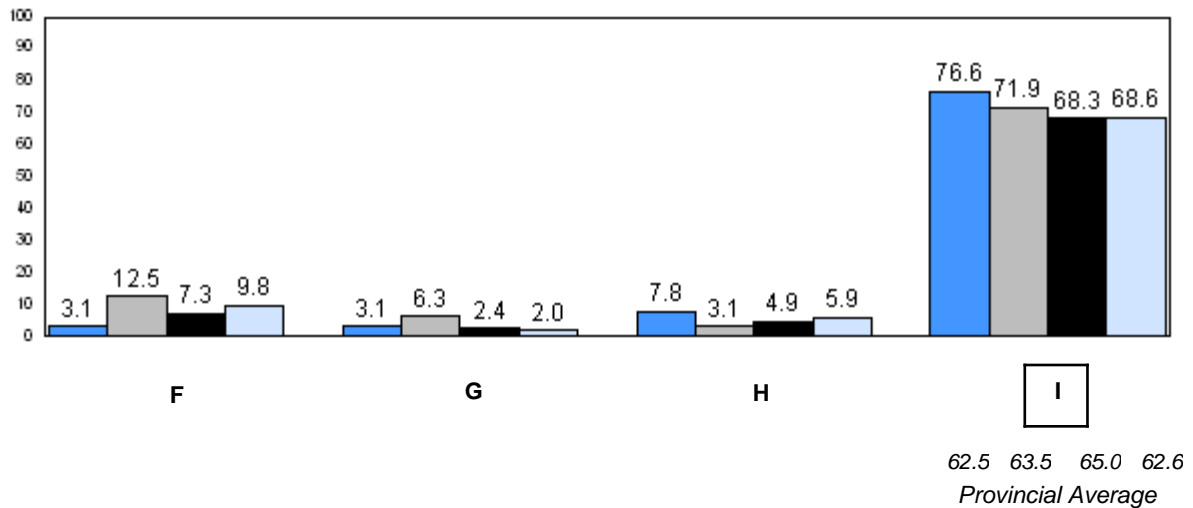
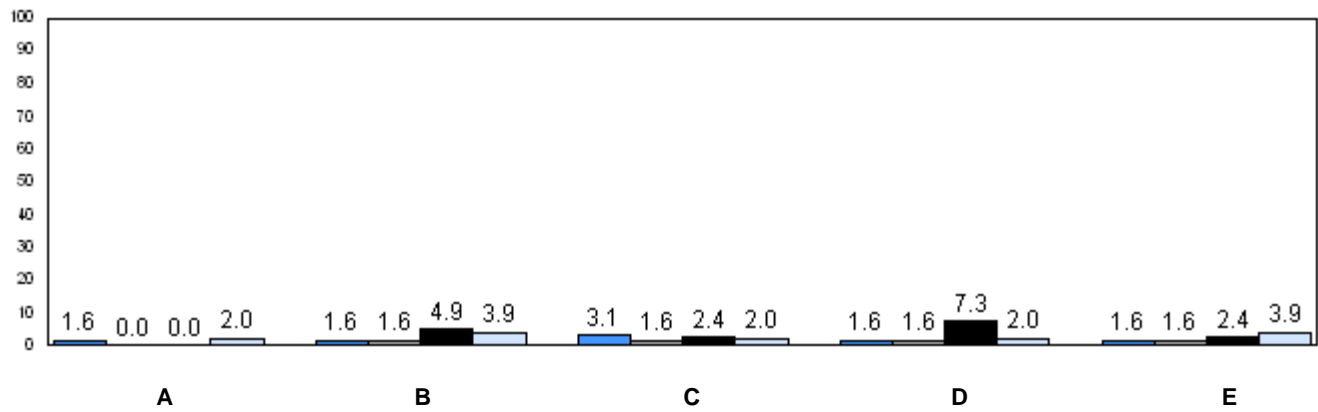

■ 2007
 ■ 2008
 ■ 2009
 ■ 2010

q p denotes school performance vs province.

Number of Students : 67

Observation Survey (2007-10)
4 Year Trend
(school average vs. provincial average)

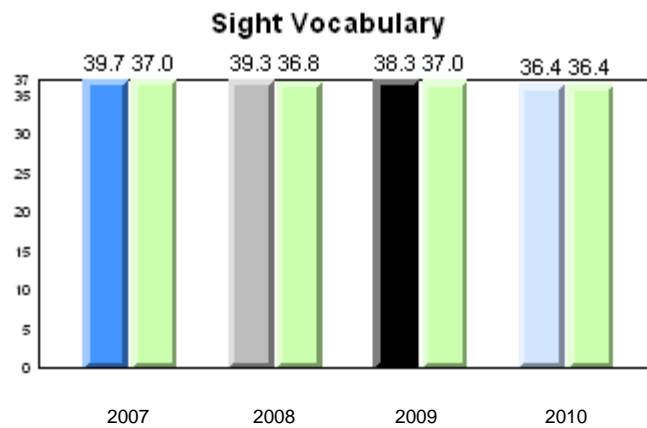
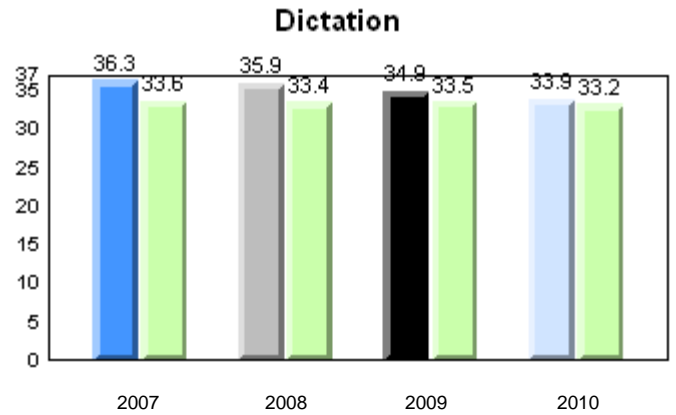
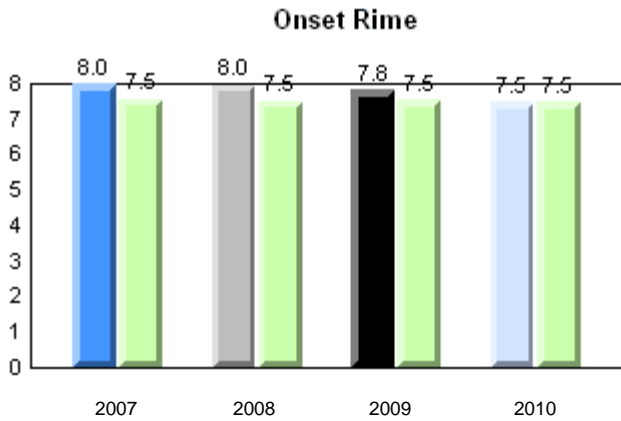
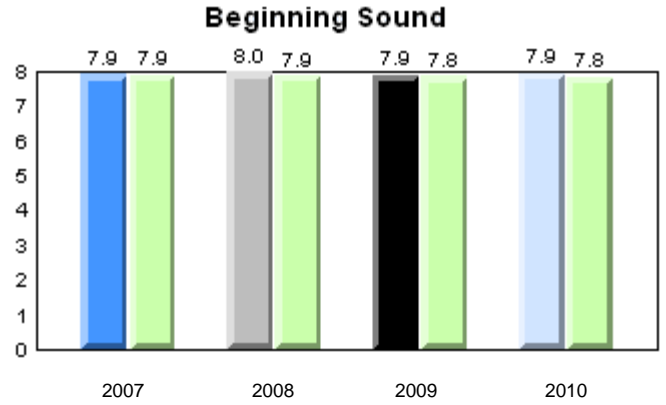
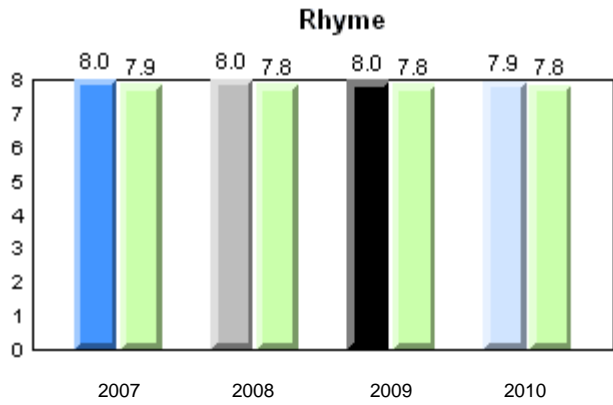

Total Students: 67

Instructional Level

Level	2010			2009		2008		2007	
	School	District	Province	School vs District	School vs Province	School vs District	School vs Province	School vs District	School vs Province
I	65.6	64.6	62.6	p	p	q	q	p	p
A - H	34.4	35.4	37.4						

Instructional Level (June 2010)
4 Year Trend
(school averages)

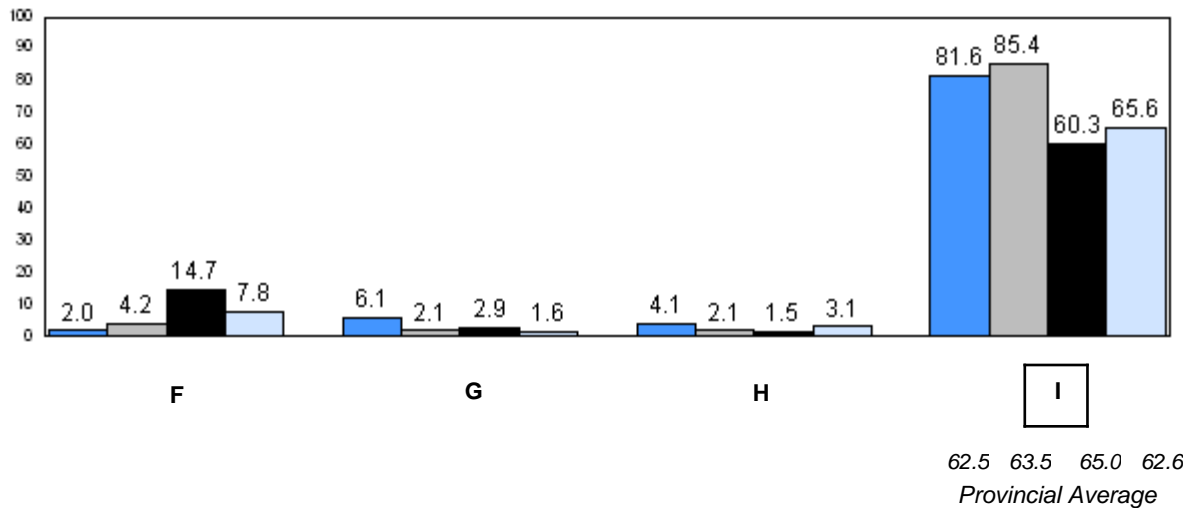
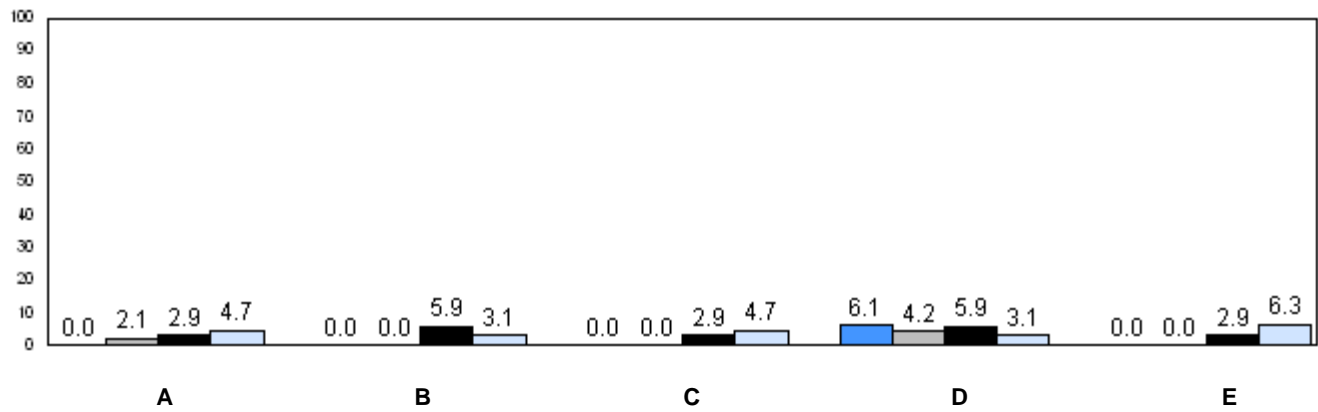

■ 2007
 ■ 2008
 ■ 2009
 ■ 2010

q p denotes school performance vs province.

Number of Students : 24

Observation Survey (2007-10)
4 Year Trend
(school average vs. provincial average)

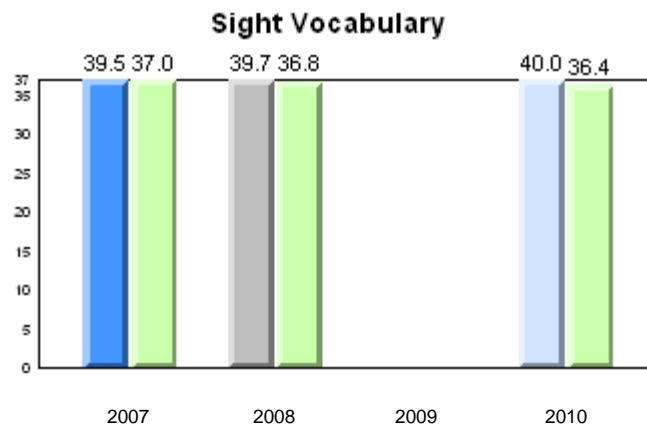
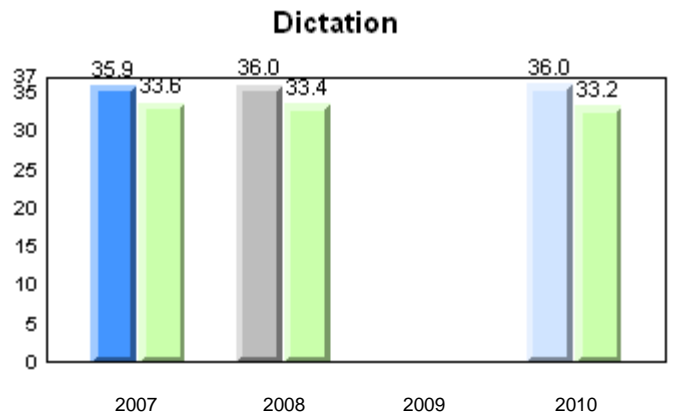
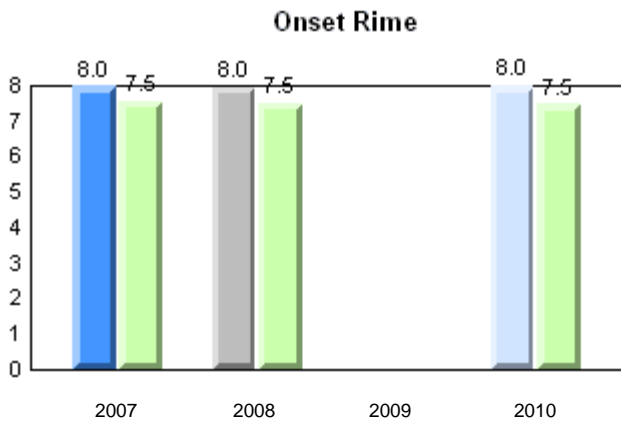
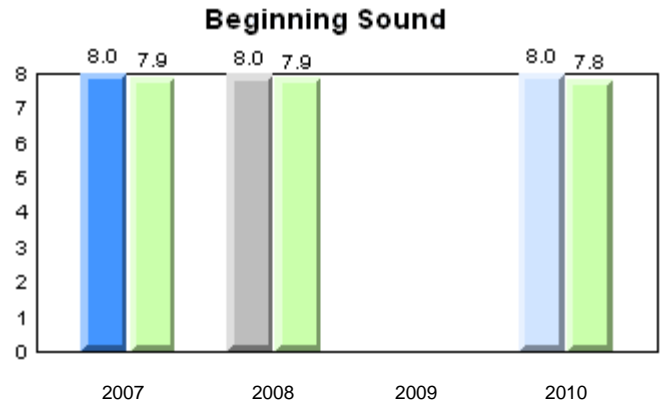
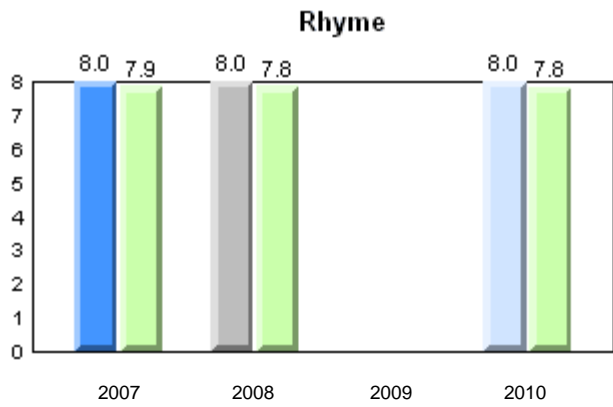

School ■ 2007 ■ 2008 ■ 2009 ■ 2010
 Province ■

Total Students: 24

Instructional Level

Level	2010			2009		2008		2007	
	School	District	Province	School vs District	School vs Province	School vs District	School vs Province	School vs District	School vs Province
I	95.8	64.6	62.6	P	P	Q	Q	P	P
A - H	4.2	35.4	37.4						

Instructional Level (June 2010)
4 Year Trend
(school averages)

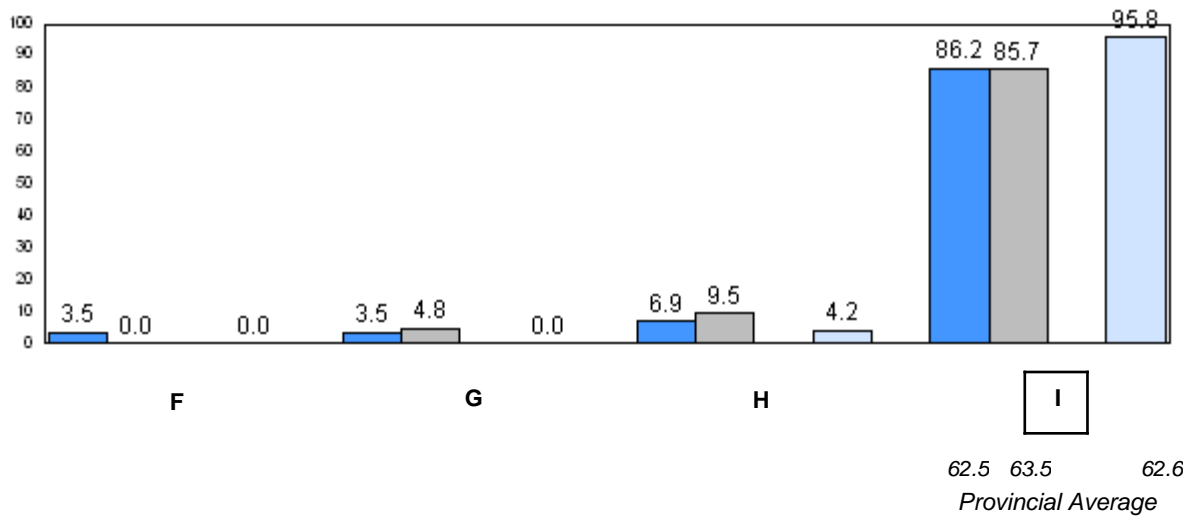
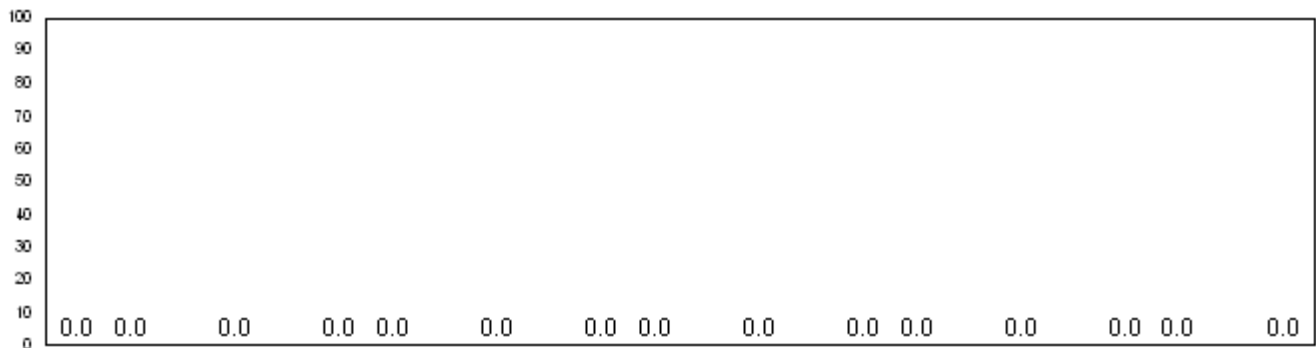

■ 2007
 ■ 2008
 ■ 2009
 ■ 2010

q p denotes school performance vs province.

Number of Students : 94

Observation Survey (2007-10)
4 Year Trend
(school average vs. provincial average)

Rhyme

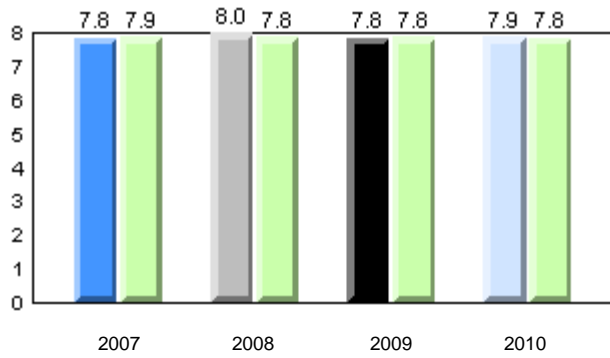

Beginning Sound

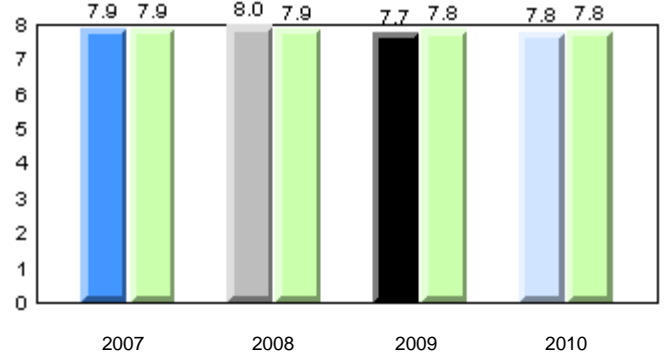

Onset Rime

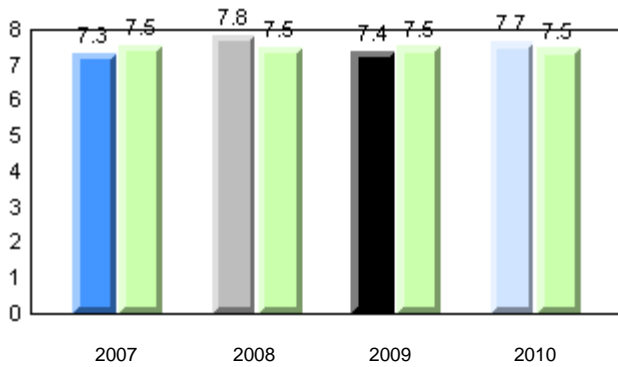

Dictation

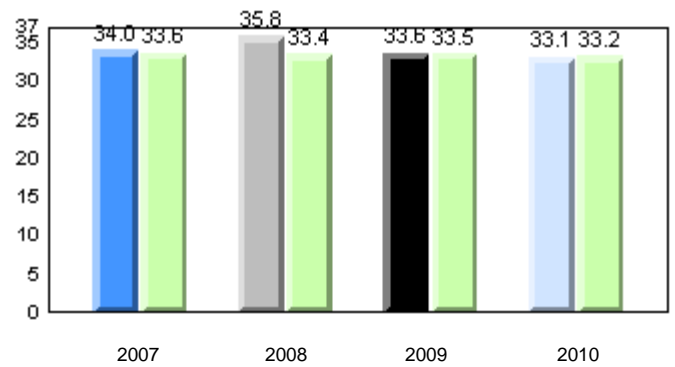

Sight Vocabulary

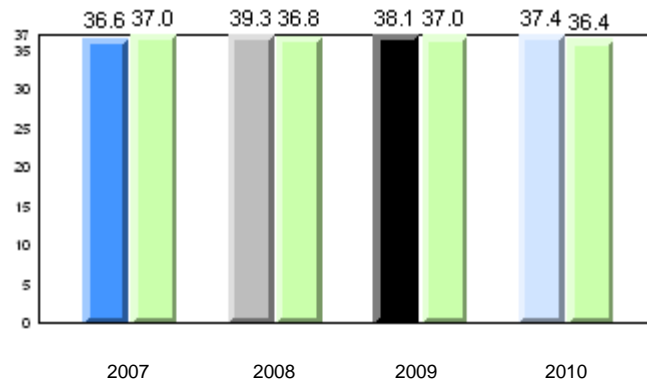

Total Students: 94

Instructional Level

Level	2010			2009		2008		2007	
	School	District	Province	School vs District	School vs Province	School vs District	School vs Province	School vs District	School vs Province
I	47.3	64.6	62.6	q	q	q	q	p	p
A - H	52.7	35.4	37.4						

Instructional Level (June 2010)
4 Year Trend
(school averages)

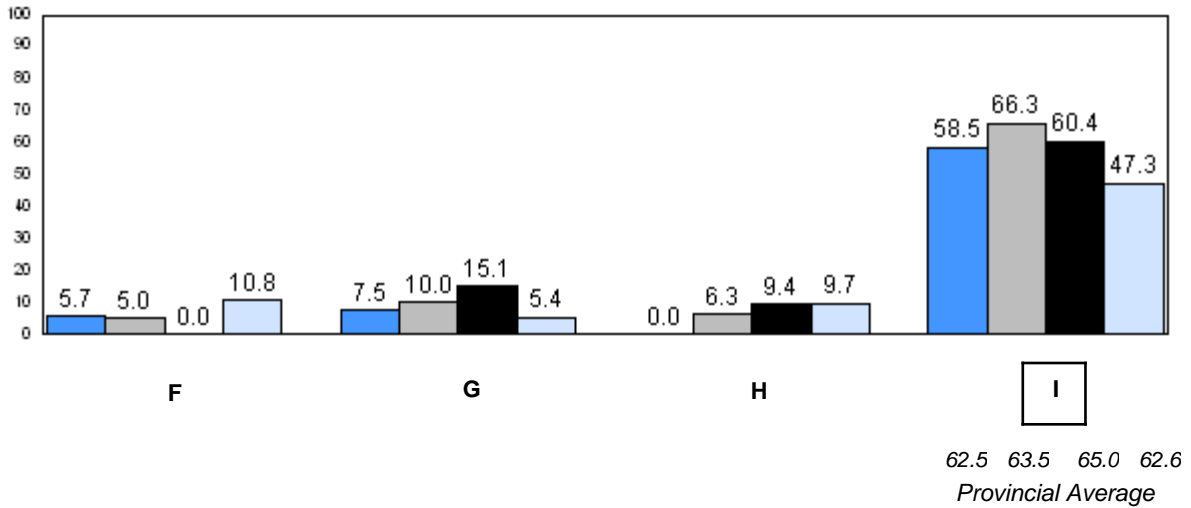
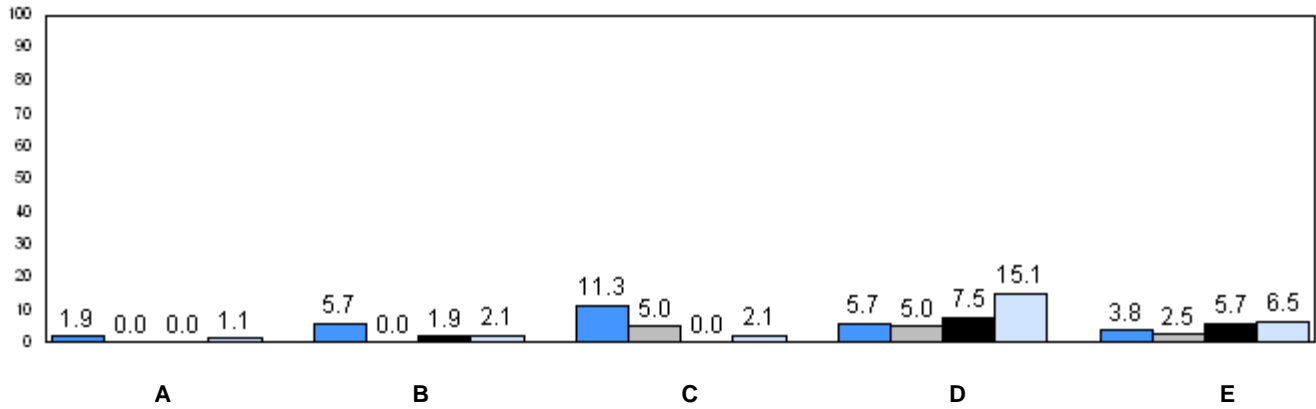

■ 2007
 ■ 2008
 ■ 2009
 ■ 2010

q p denotes school performance vs province.

Number of Students : 84

Observation Survey (2007-10)
4 Year Trend
(school average vs. provincial average)

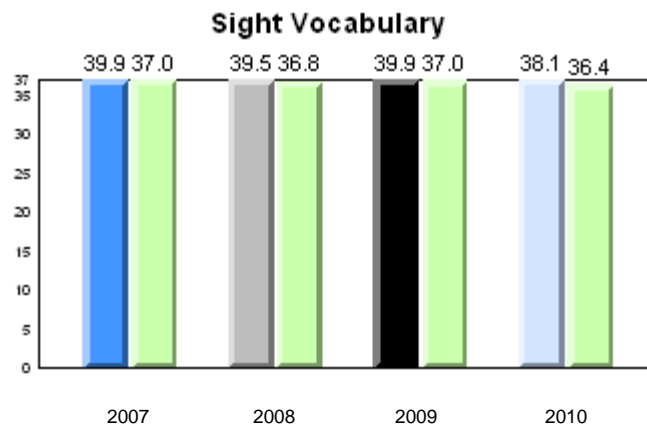
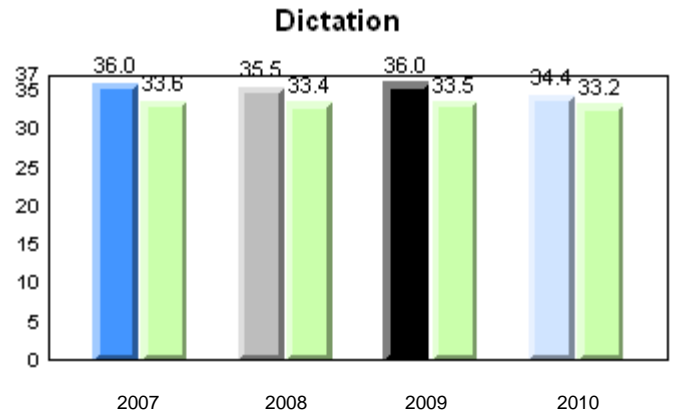
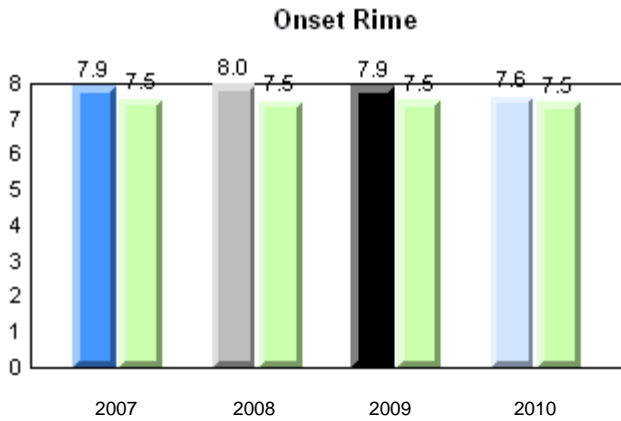
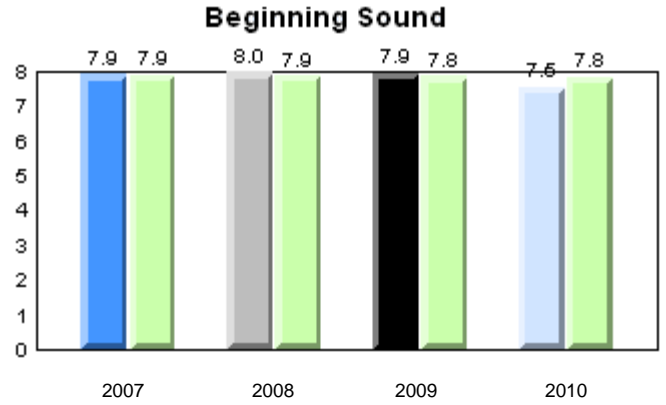
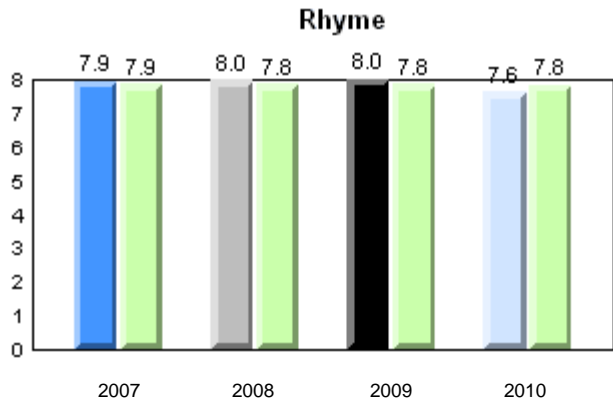

Total Students: 84

Instructional Level

Level	School	2010				2009		2008		2007	
		District	Province	School vs District	School vs Province	School vs District	School vs Province	School vs District	School vs Province	School vs District	School vs Province
I	82.5	64.6	62.6	P	P	P	P	P	P	P	P
A - H	17.5	35.4	37.4								

Instructional Level (June 2010)
4 Year Trend
(school averages)

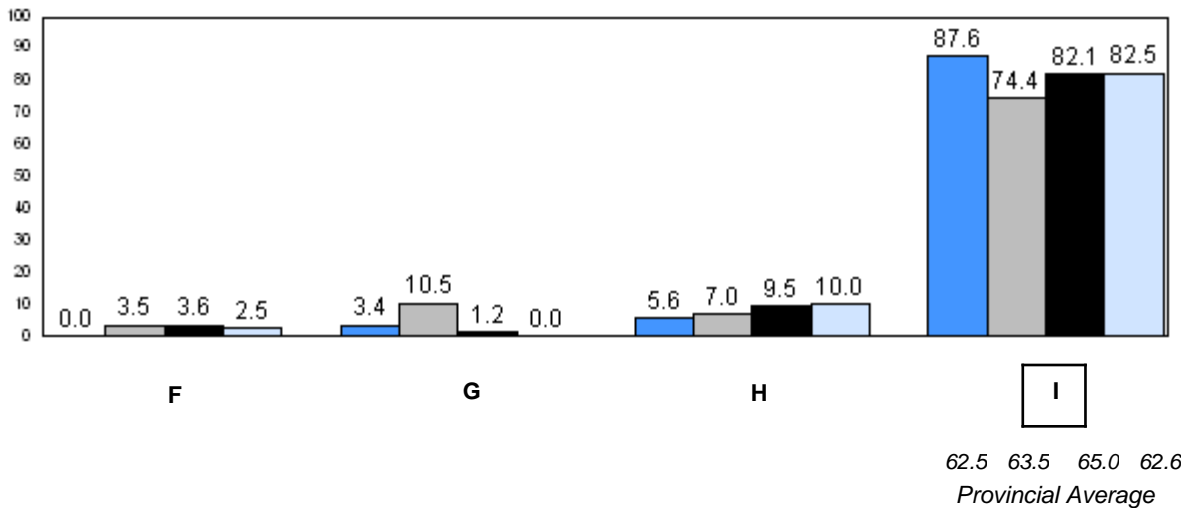
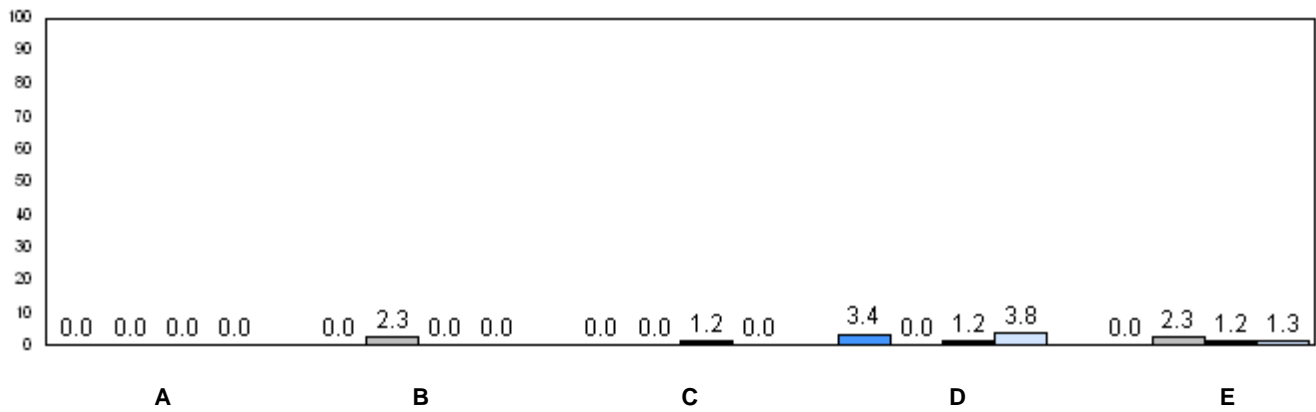

■ 2007
 ■ 2008
 ■ 2009
 ■ 2010

q p denotes school performance vs province.

Number of Students : 82

Observation Survey (2007-10)
4 Year Trend
(school average vs. provincial average)

Rhyme

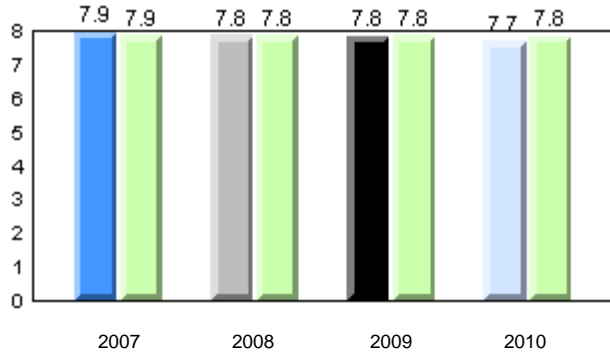

Beginning Sound

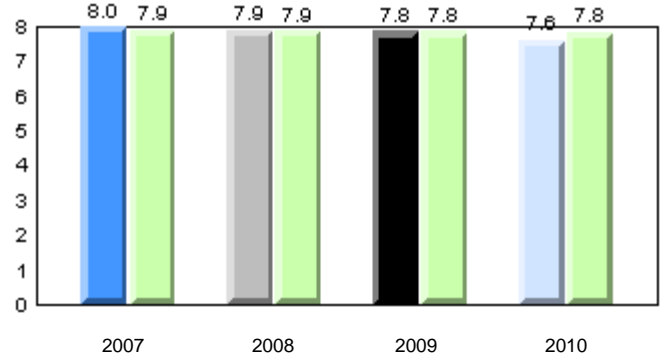

Onset Rime

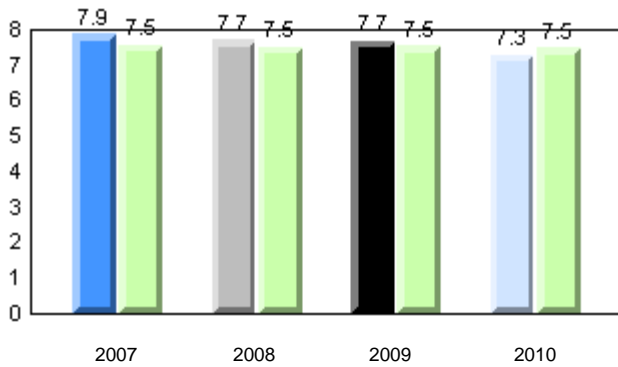

Dictation

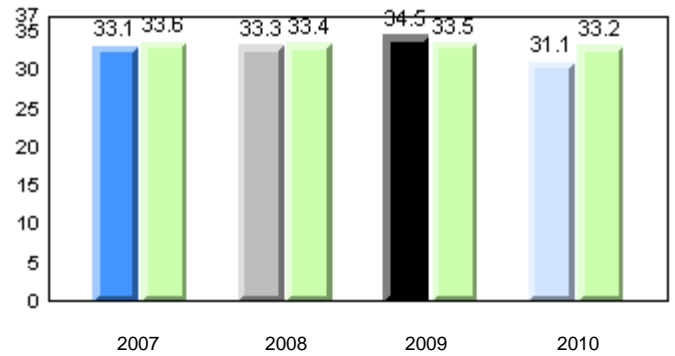

Sight Vocabulary

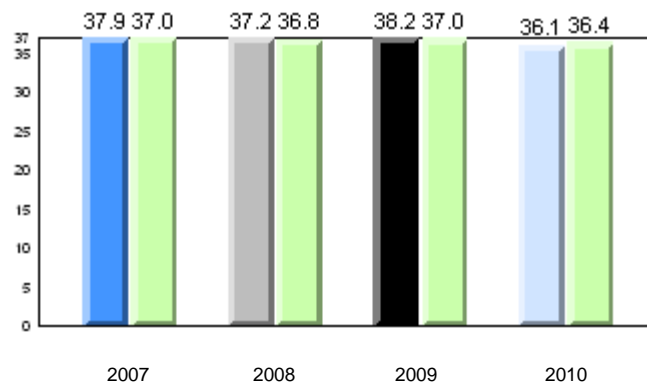

School ■ 2007 ■ 2008 ■ 2009 ■ 2010
 Province ■

Total Students: 82

Instructional Level

Level	2010			2009		2008		2007	
	School	District	Province	School vs District	School vs Province	School vs District	School vs Province	School vs District	School vs Province
I	59.7	64.6	62.6	q	q	p	p	p	p
A - H	40.3	35.4	37.4						

Instructional Level (June 2010)
4 Year Trend
(school averages)

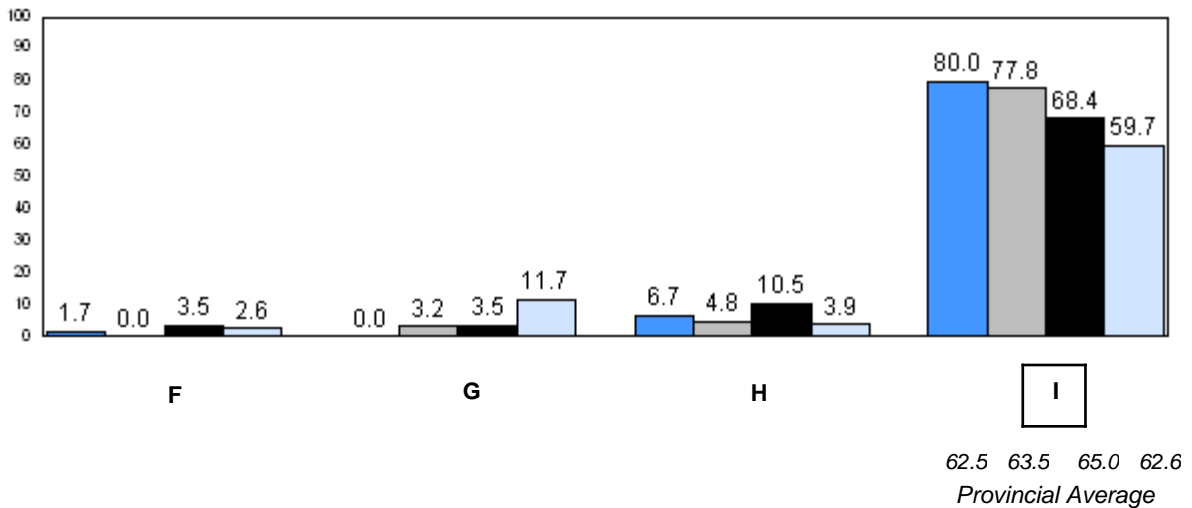
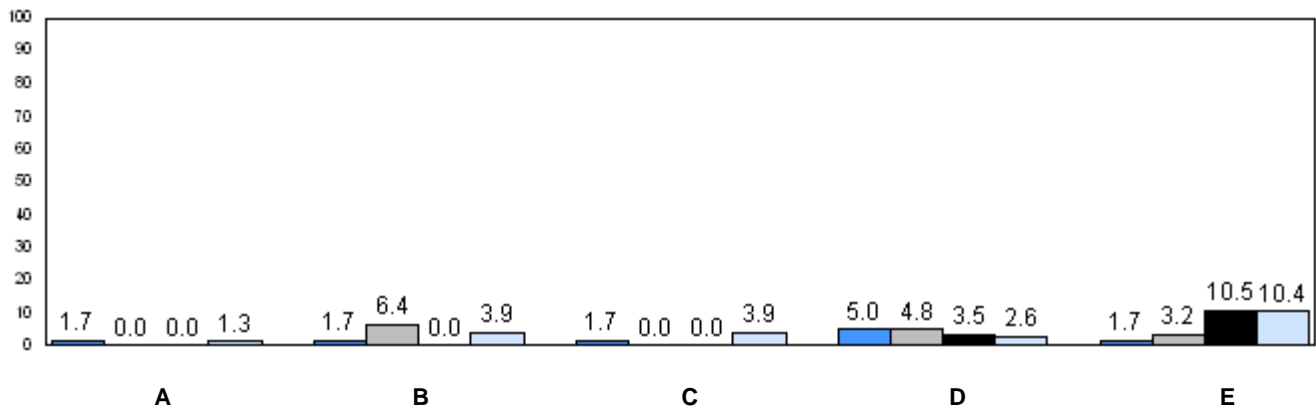

■ 2007
 ■ 2008
 ■ 2009
 ■ 2010

q p denotes school performance vs province.

Number of Students : 19

Observation Survey (2007-10)
4 Year Trend
(school average vs. provincial average)

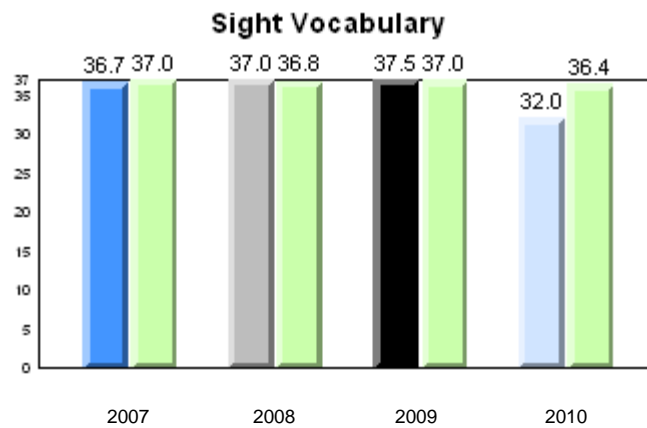
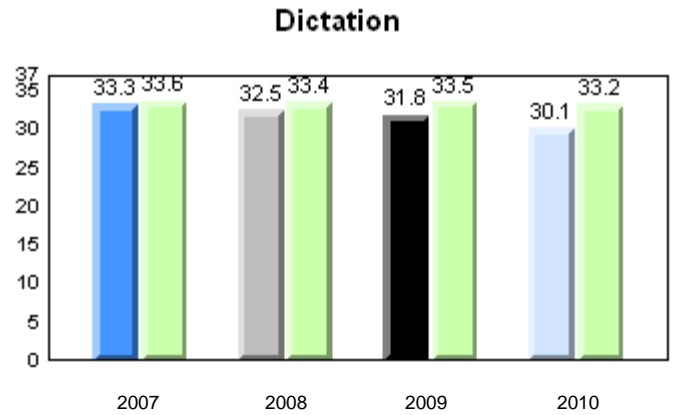
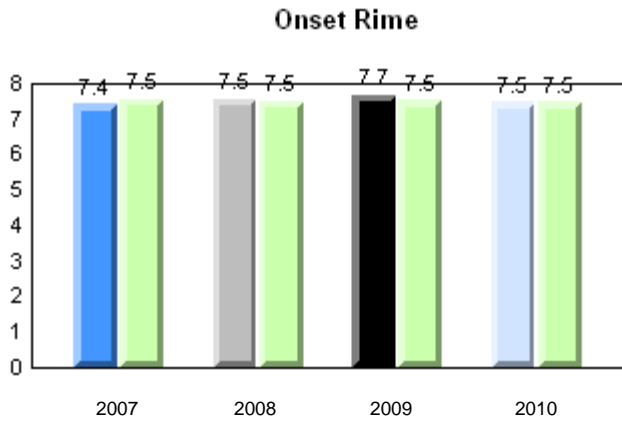
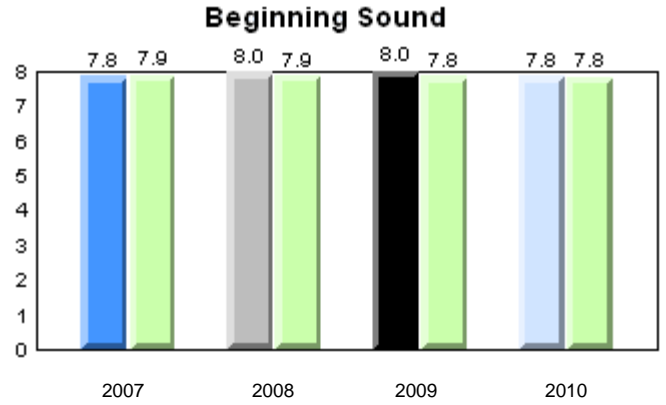
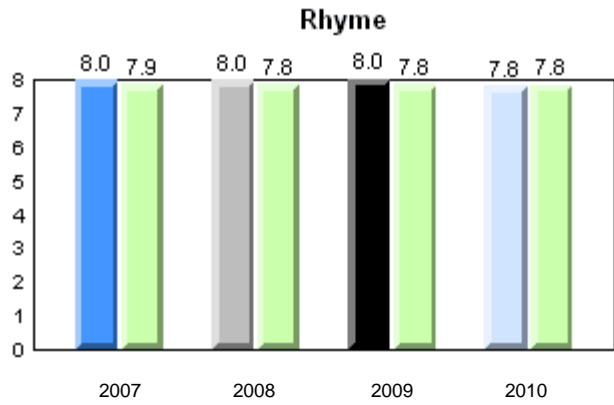

Total Students: 19

Instructional Level

Level	2010			2009		2008		2007	
	School	District	Province	School vs District	School vs Province	School vs District	School vs Province	School vs District	School vs Province
I	33.3	64.6	62.6	q	q	q	q	q	q
A - H	66.7	35.4	37.4						

Instructional Level (June 2010)
4 Year Trend
(school averages)

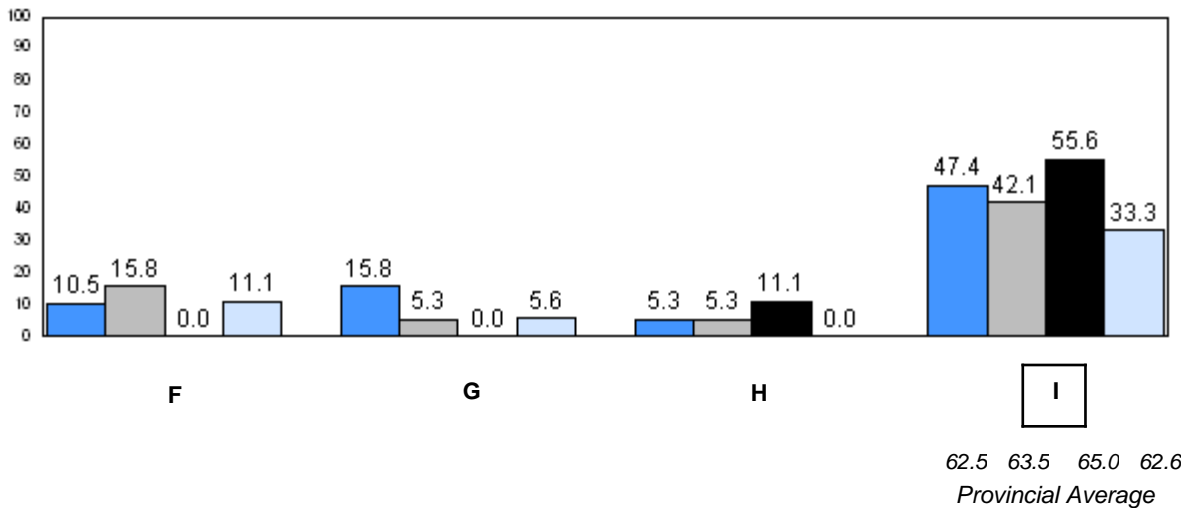
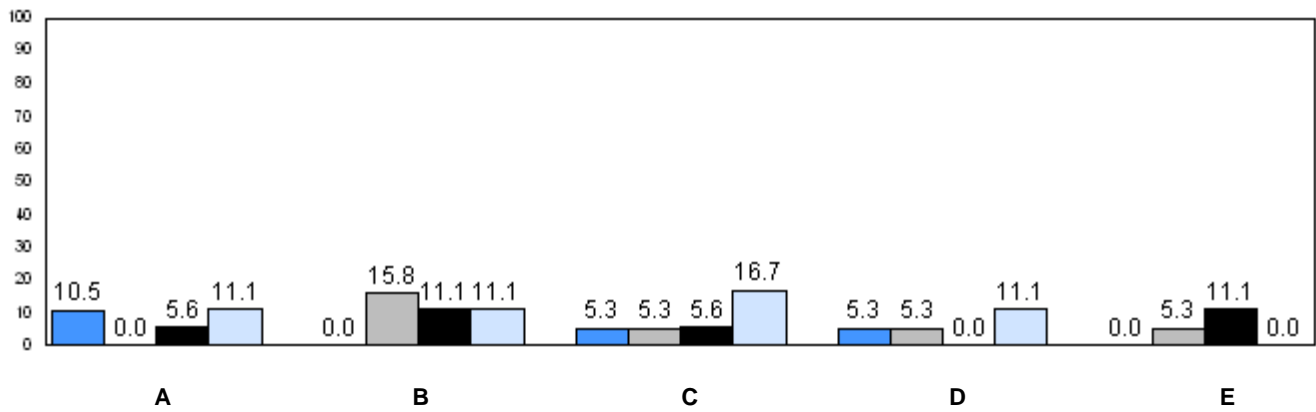

62.5 63.5 65.0 62.6
Provincial Average

2007 2008 2009 2010

q p denotes school performance vs province.

Number of Students : 15

Observation Survey (2007-10)
4 Year Trend
(school average vs. provincial average)

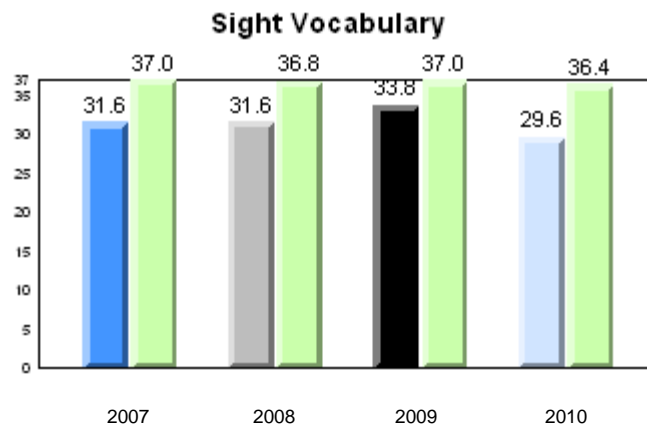
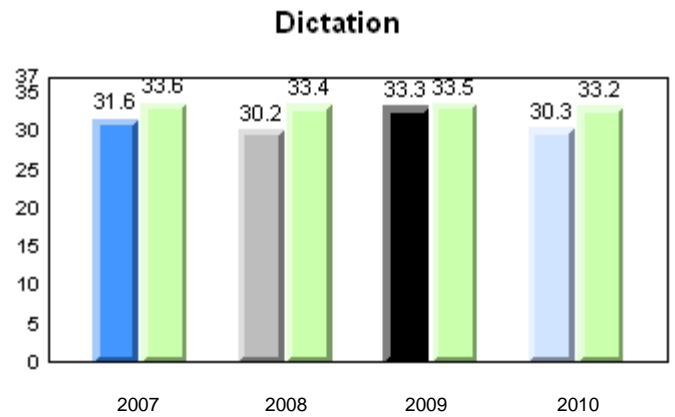
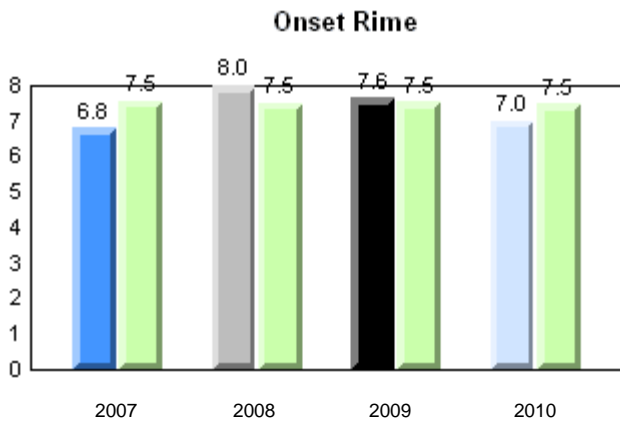
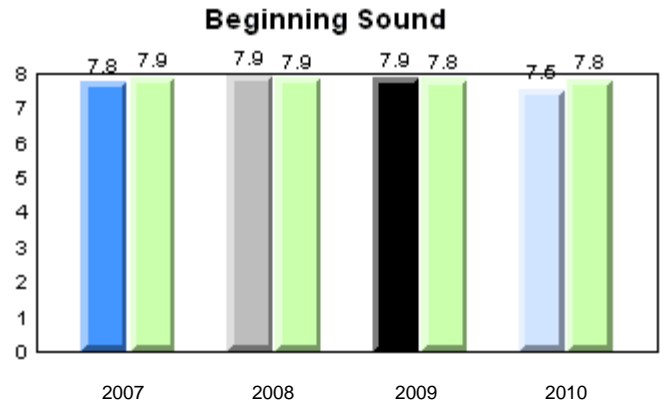
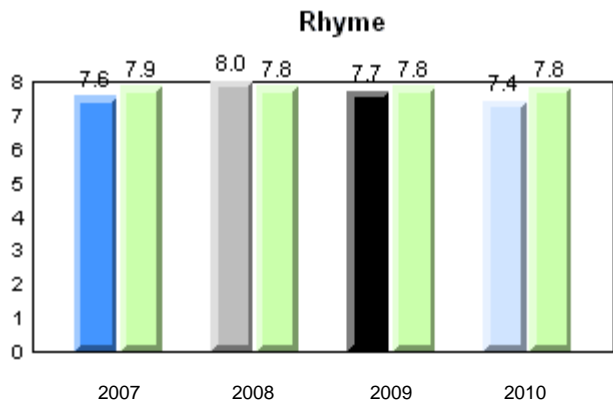

Total Students: 15

Instructional Level

Level	2010			2009		2008		2007	
	School	District	Province	School vs District	School vs Province	School vs District	School vs Province	School vs District	School vs Province
I	26.7	64.6	62.6	q	q	q	q	q	q
A - H	73.3	35.4	37.4						

Instructional Level (June 2010)
4 Year Trend
(school averages)

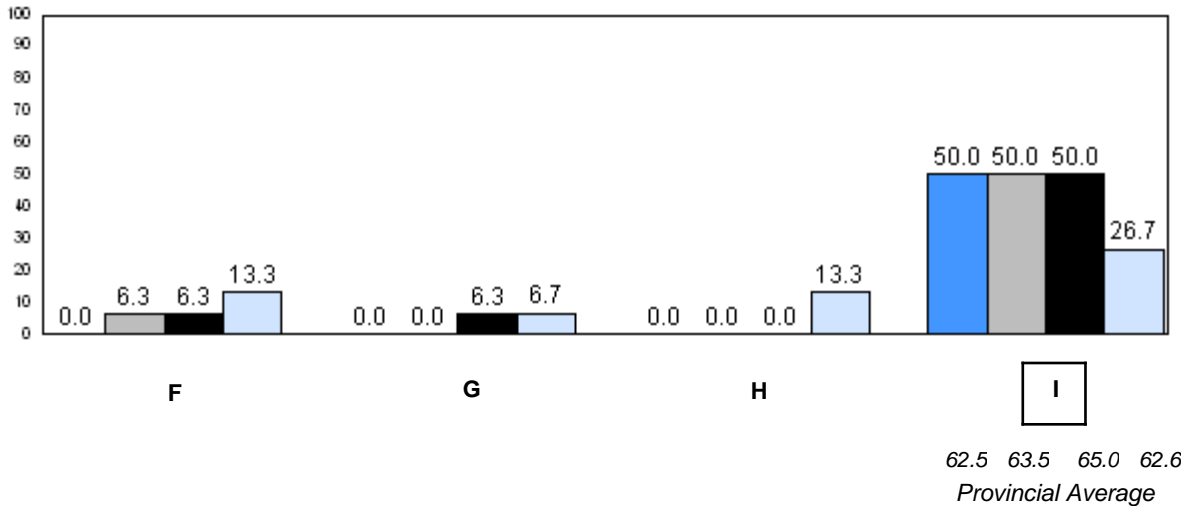
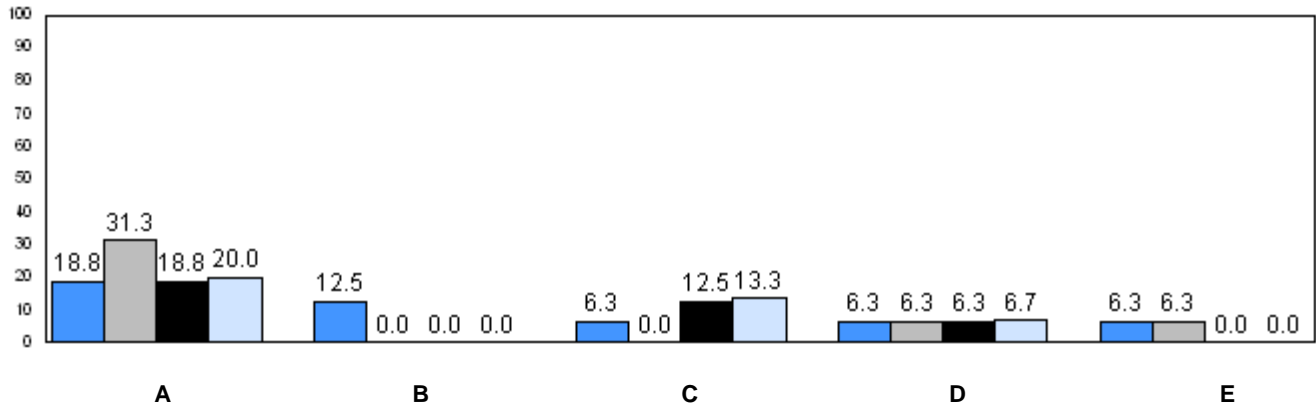

■ 2007
 ■ 2008
 ■ 2009
 ■ 2010

q p denotes school performance vs province.

Number of Students : 31

Observation Survey (2007-10)
4 Year Trend
(school average vs. provincial average)

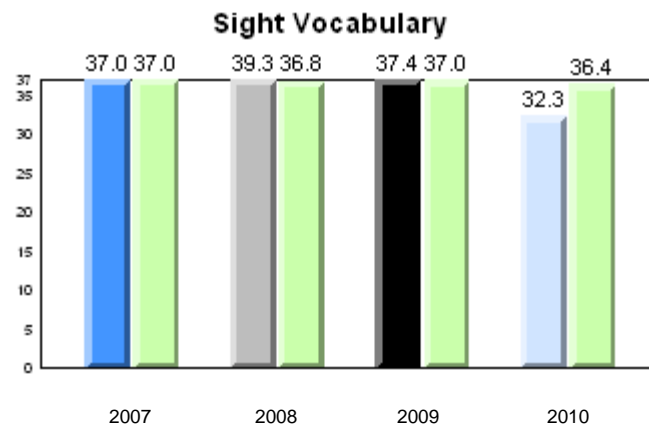
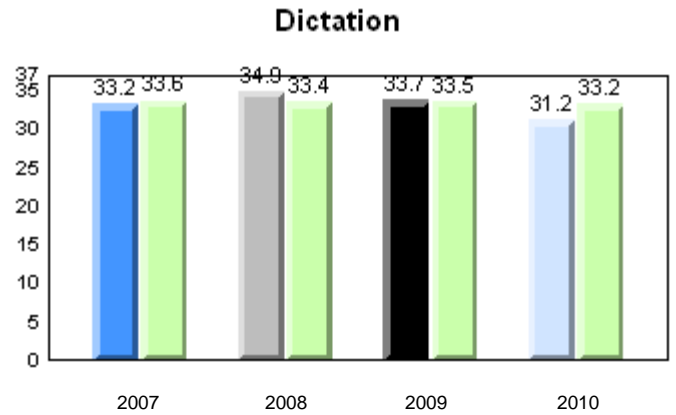
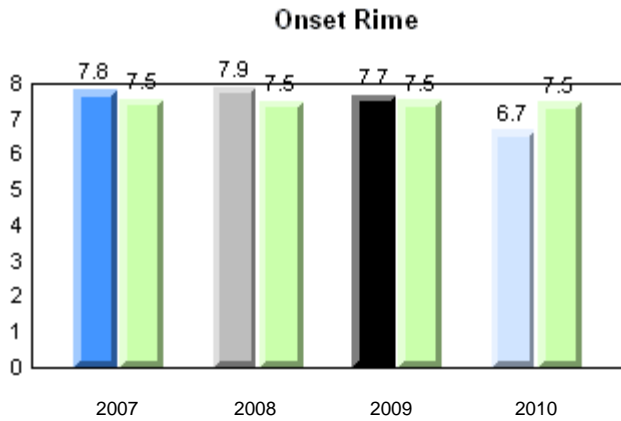
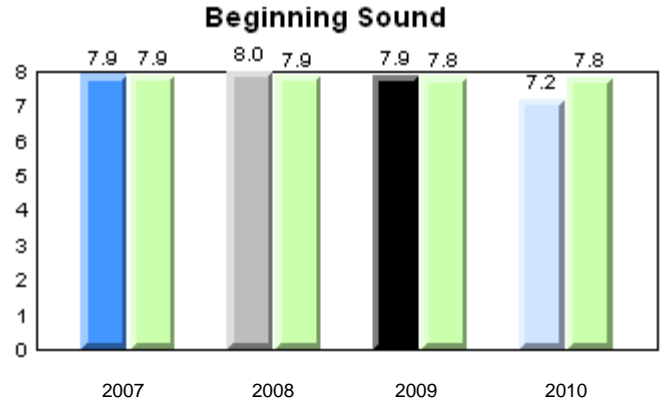
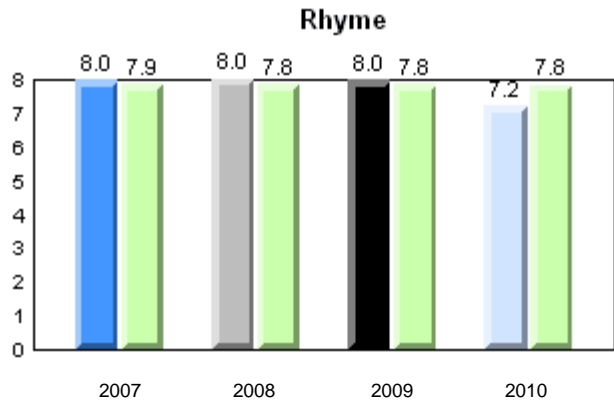

Total Students: 31

Instructional Level

Level	2010			2009		2008		2007	
	School	District	Province	School vs District	School vs Province	School vs District	School vs Province	School vs District	School vs Province
I	60.7	64.6	62.6	q	q	q	q	p	p
A - H	39.3	35.4	37.4						

Instructional Level (June 2010)
4 Year Trend
(school averages)

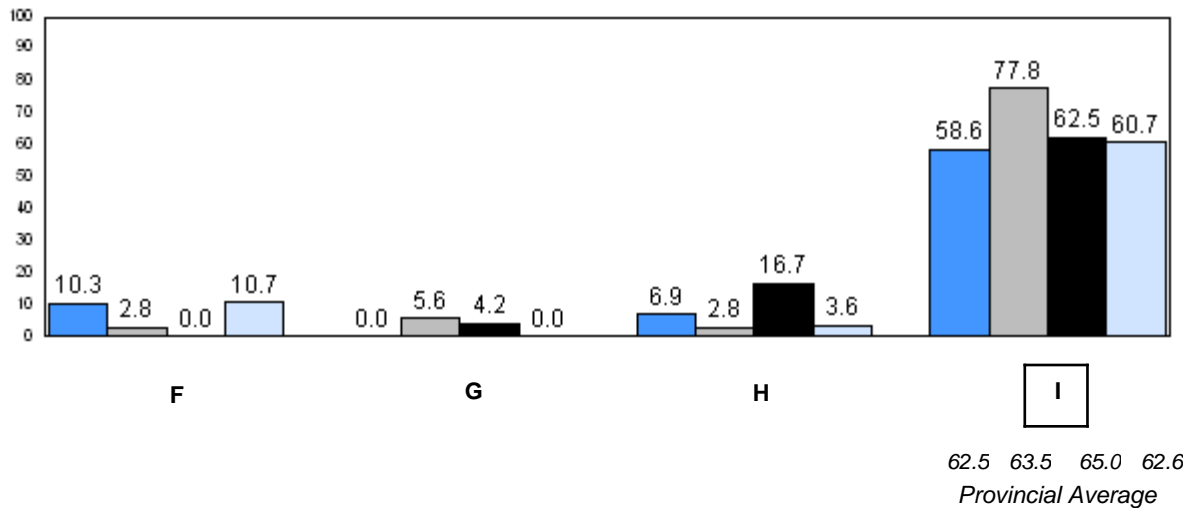
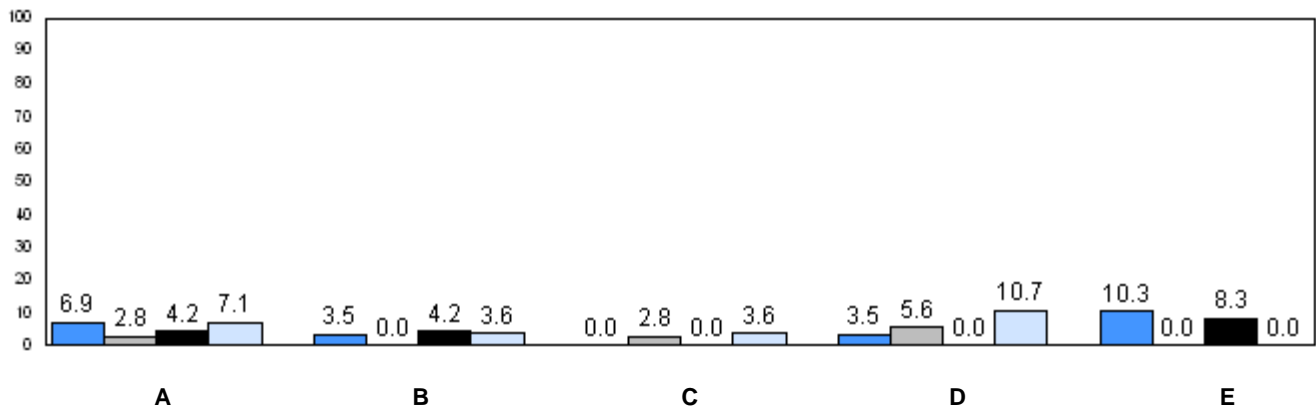

62.5 63.5 65.0 62.6
Provincial Average

■ 2007
 ■ 2008
 ■ 2009
 ■ 2010

q p denotes school performance vs province.

Number of Students : 42

Observation Survey (2007-10)
4 Year Trend
(school average vs. provincial average)

Rhyme

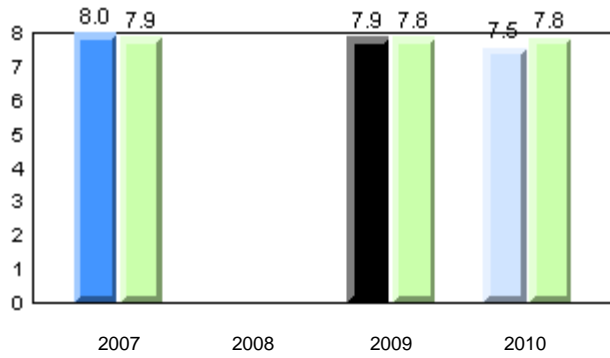

Beginning Sound

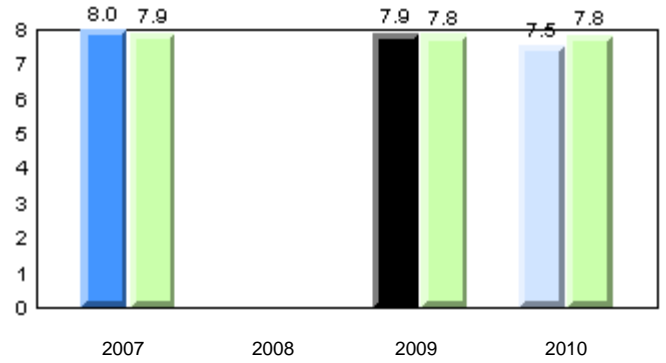

Onset Rime

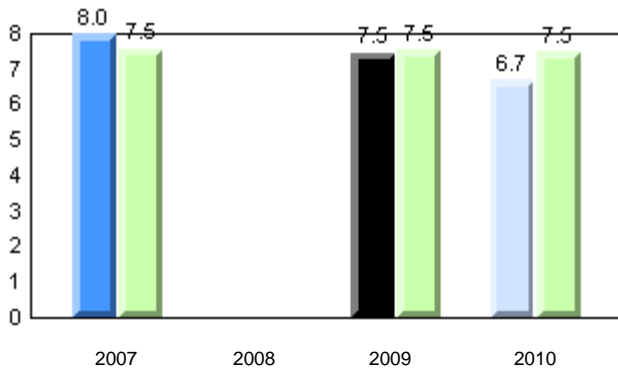

Dictation

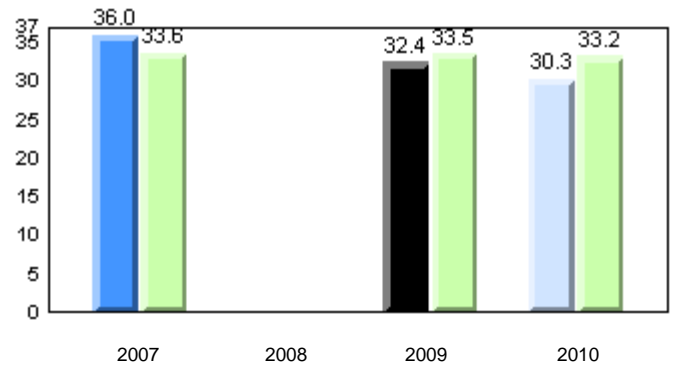

Sight Vocabulary

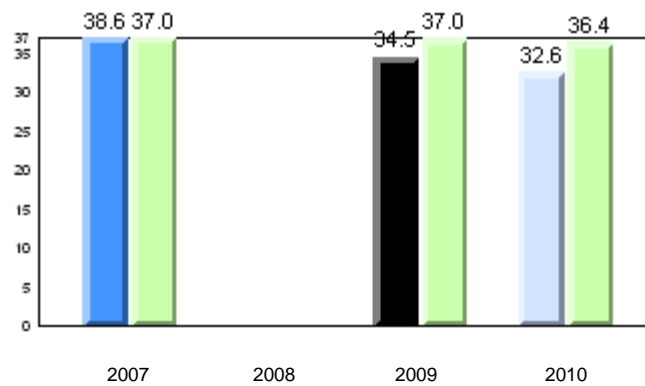

Total Students: 42

Instructional Level

Level	2010			2009		2008		2007	
	School	District	Province	School vs District	School vs Province	School vs District	School vs Province	School vs District	School vs Province
I	59.0	64.6	62.6	q	q	q	q	q	q
A - H	41.0	35.4	37.4						

Instructional Level (June 2010)
4 Year Trend
(school averages)

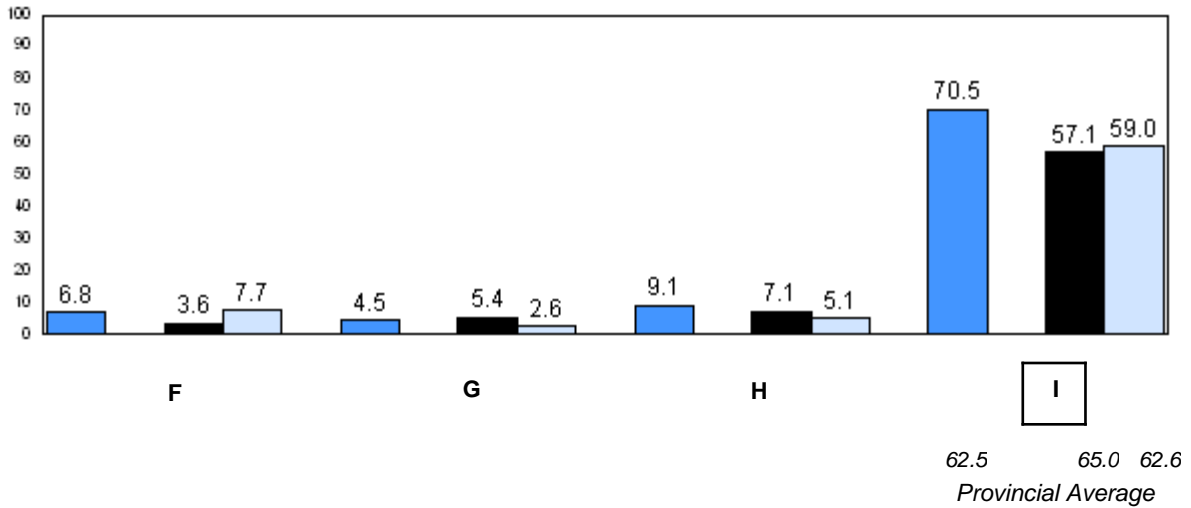
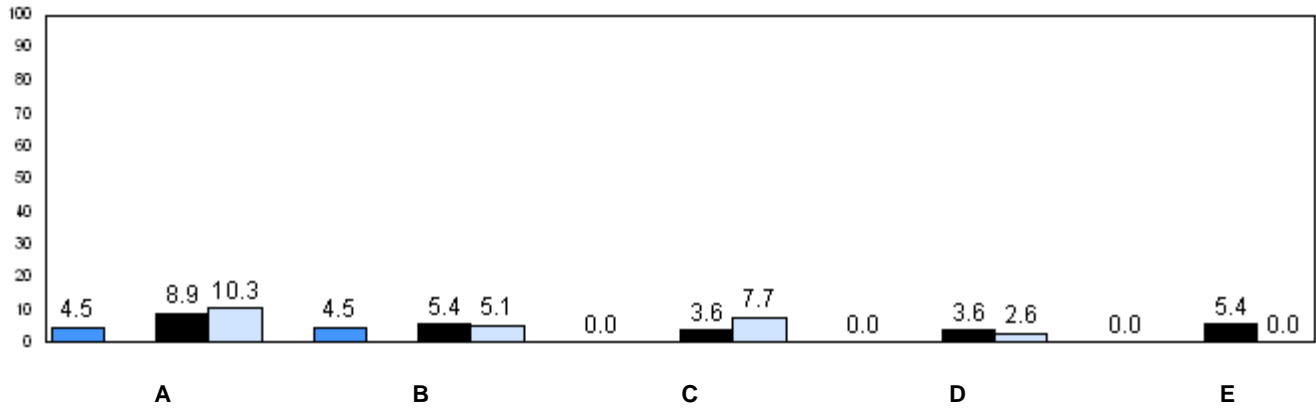

■ 2007
 ■ 2008
 ■ 2009
 ■ 2010

q p denotes school performance vs province.

Number of Students : 74

Observation Survey (2007-10)
4 Year Trend
(school average vs. provincial average)

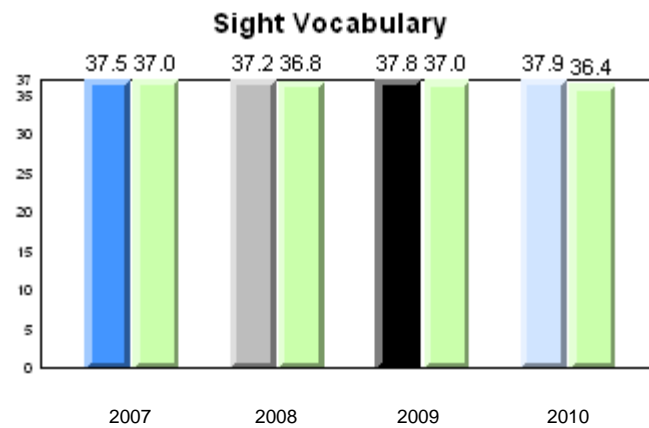
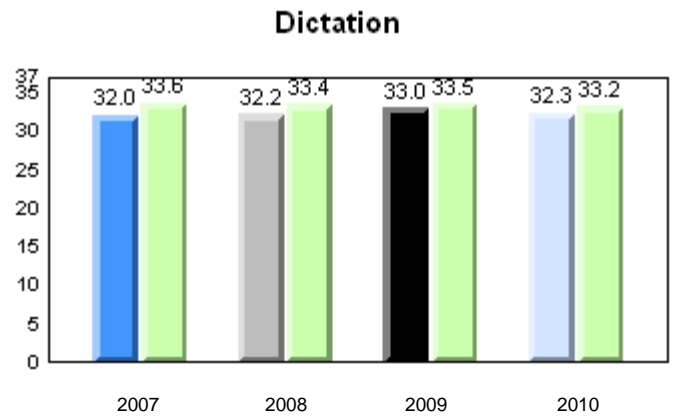
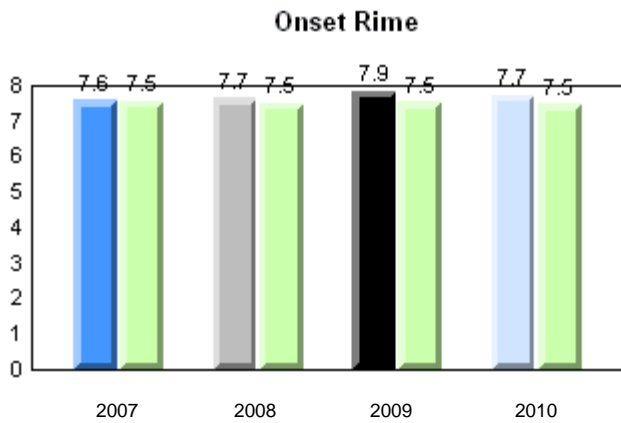
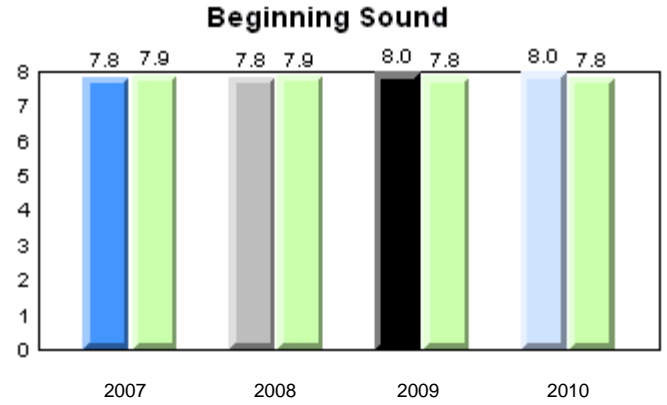
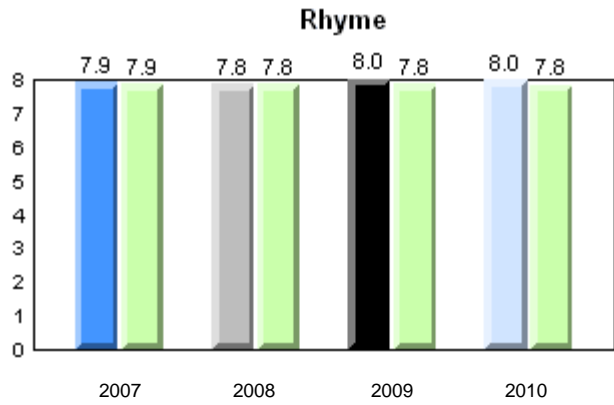

Total Students: 74

Instructional Level

Level	2010			2009		2008		2007	
	School	District	Province	School vs District	School vs Province	School vs District	School vs Province	School vs District	School vs Province
I	66.2	64.6	62.6	p	p	q	q	p	p
A - H	33.8	35.4	37.4						

Instructional Level (June 2010)
4 Year Trend
(school averages)

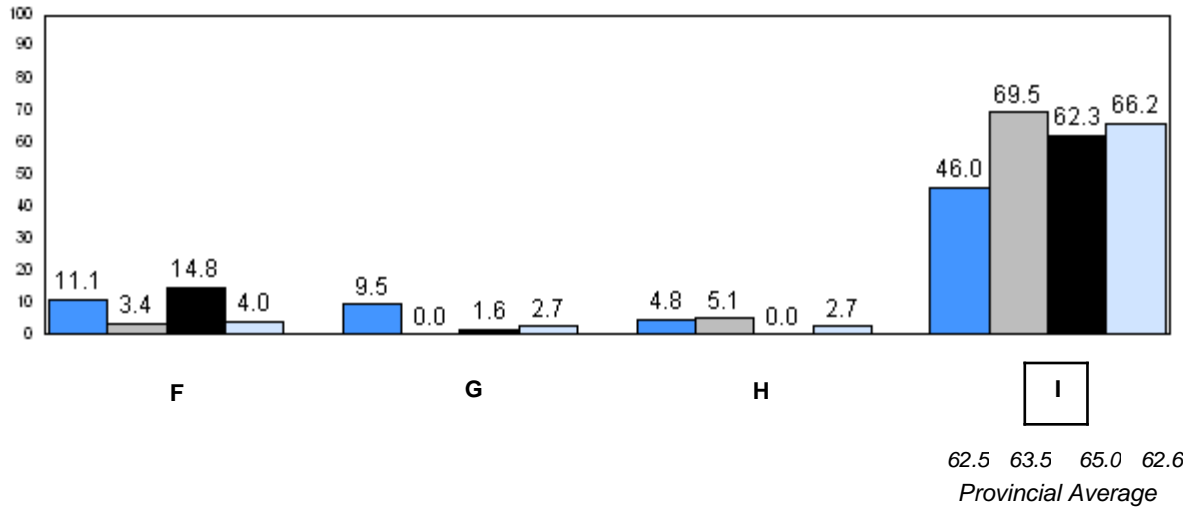
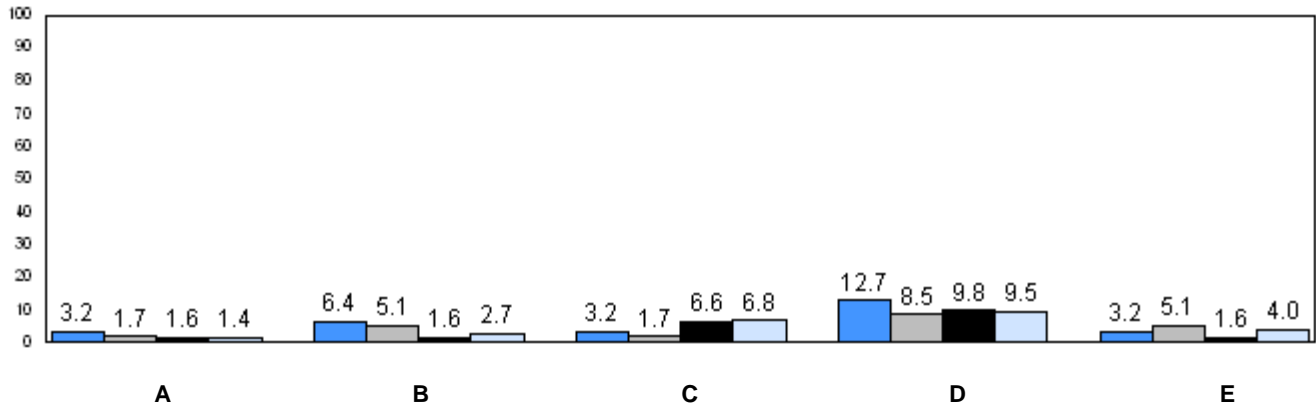

■ 2007
 ■ 2008
 ■ 2009
 ■ 2010

q p denotes school performance vs province.

Number of Students : 15

Observation Survey (2007-10)
4 Year Trend
(school average vs. provincial average)

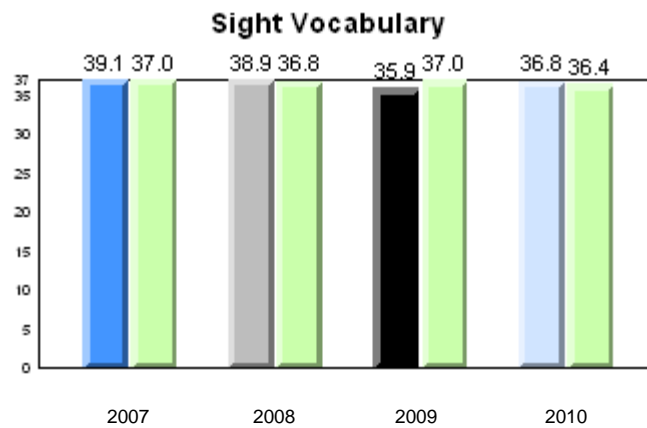
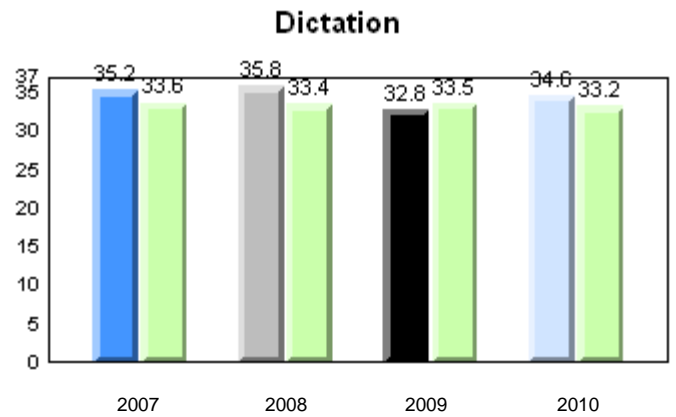
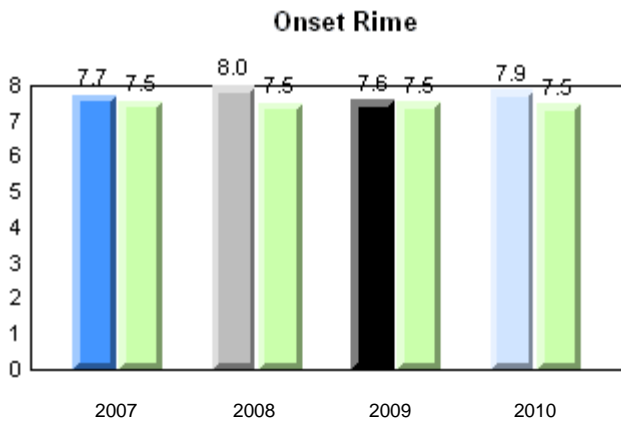
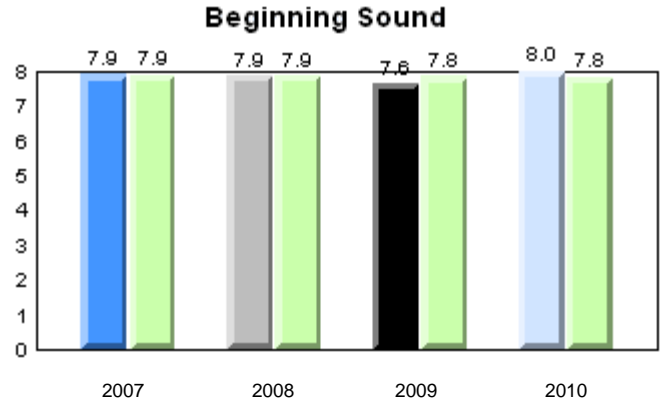
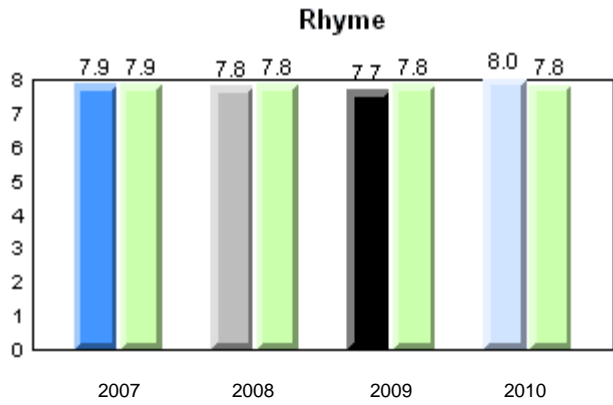

Total Students: 15

Instructional Level

Level	2010			2009		2008		2007	
	School	District	Province	School vs District	School vs Province	School vs District	School vs Province	School vs District	School vs Province
I	53.3	64.6	62.6	q	q	p	p	q	q
A - H	46.7	35.4	37.4						

Instructional Level (June 2010)
4 Year Trend
(school averages)

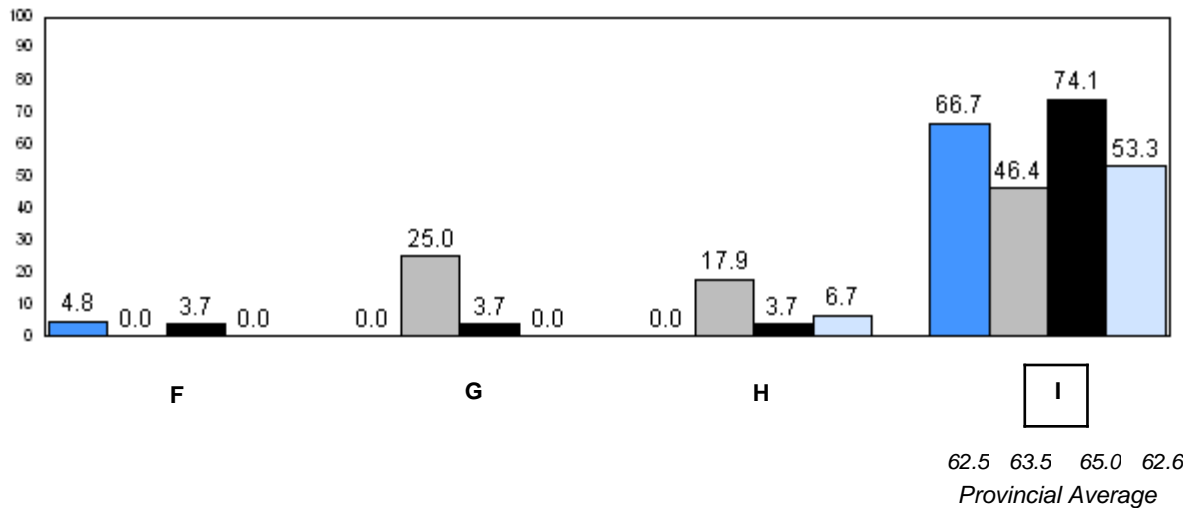
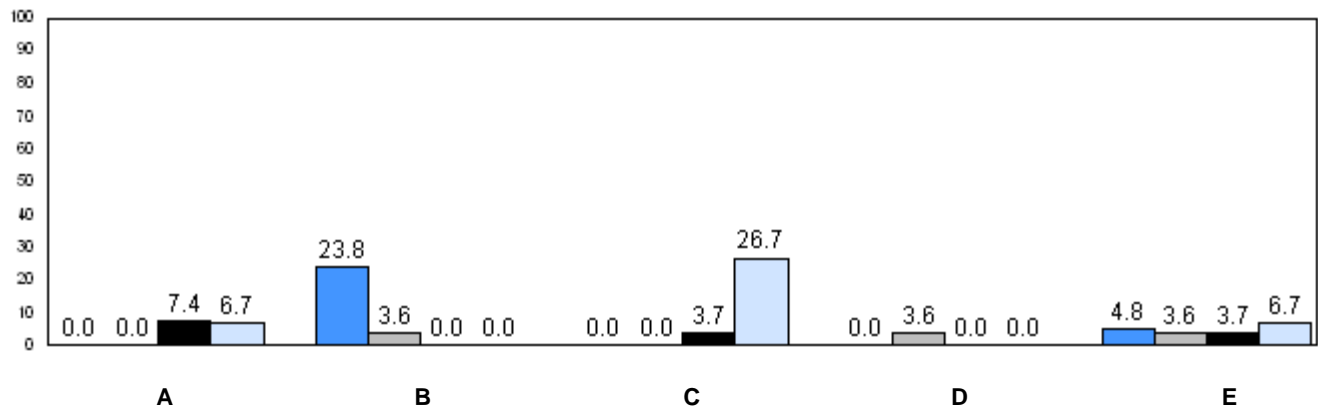

■ 2007
 ■ 2008
 ■ 2009
 ■ 2010

q p denotes school performance vs province.

Number of Students : 59

Observation Survey (2007-10)
4 Year Trend
(school average vs. provincial average)

Rhyme

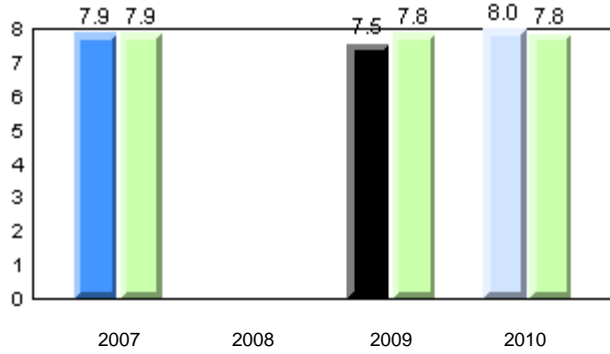

Beginning Sound

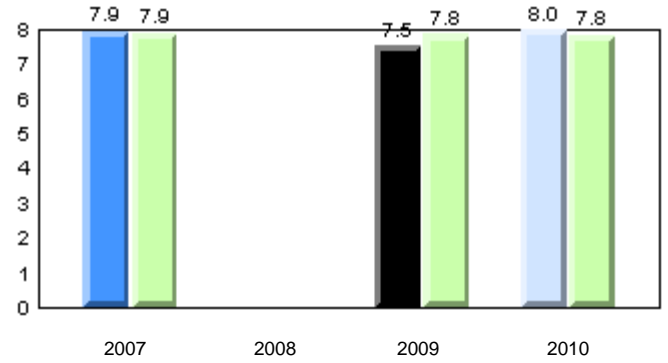

Onset Rime

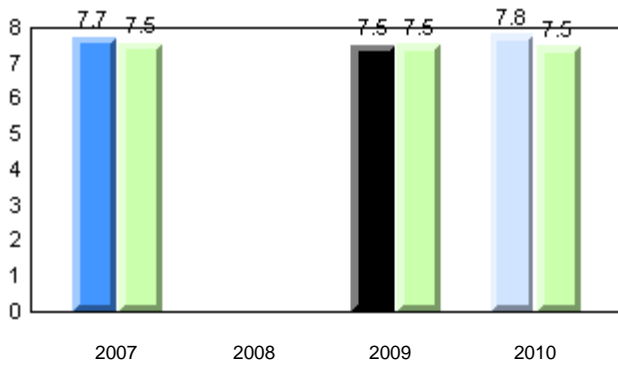

Dictation

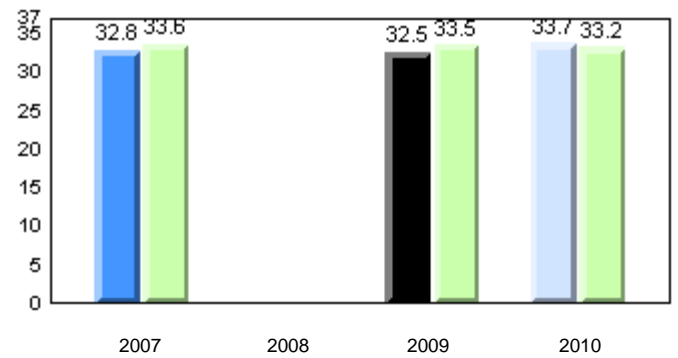

Sight Vocabulary

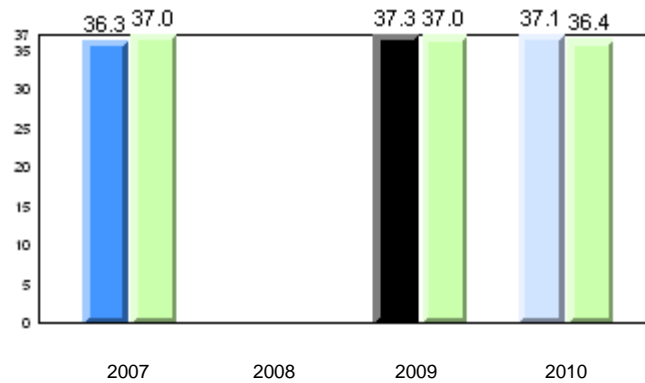

Total Students: 59

Instructional Level

Level	2010			2009		2008		2007	
	School	District	Province	School vs District	School vs Province	School vs District	School vs Province	School vs District	School vs Province
I	76.3	64.6	62.6	p	p	p	p	q	q
A - H	23.7	35.4	37.4						

Instructional Level (June 2010)
4 Year Trend
(school averages)

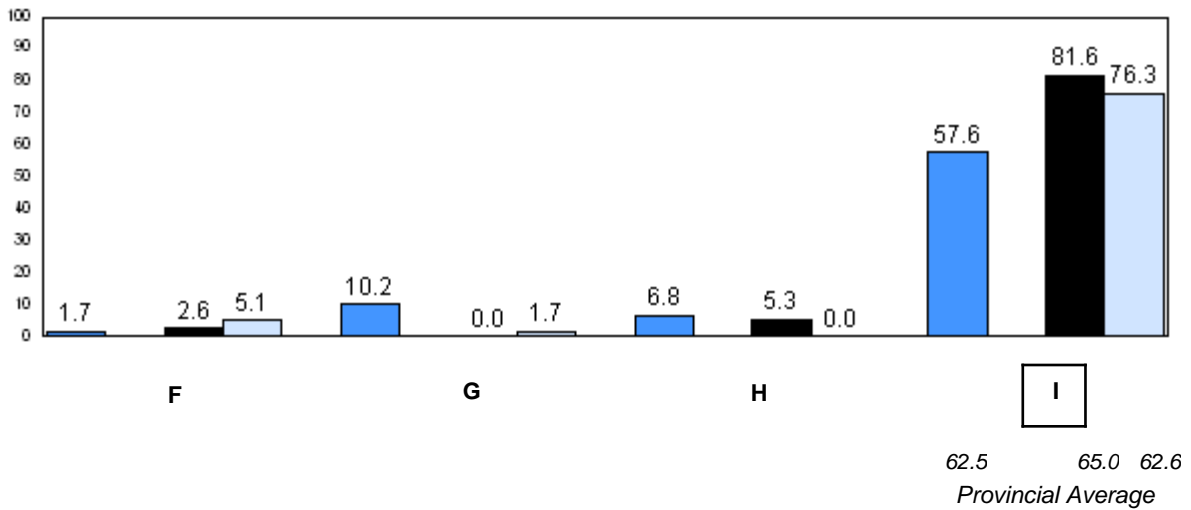
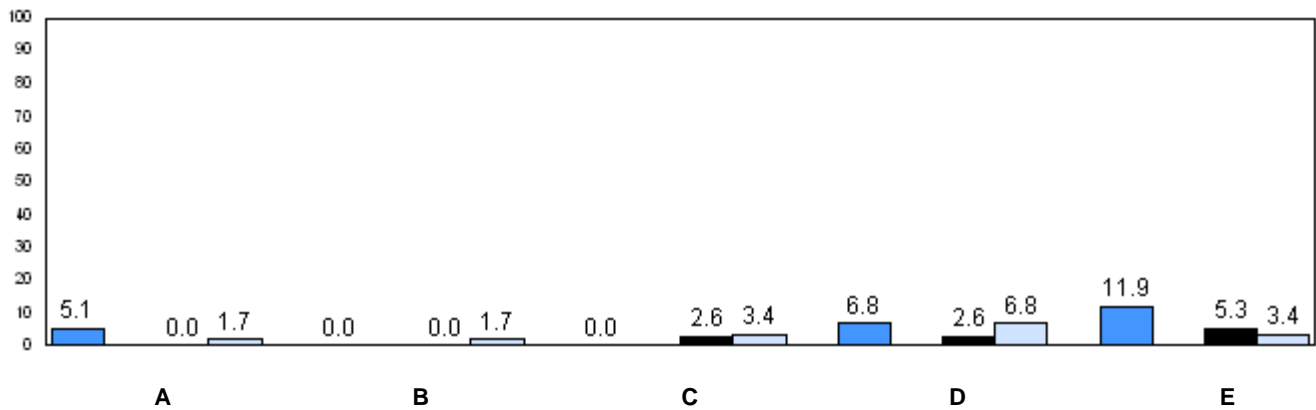

■ 2007 ■ 2008 ■ 2009 ■ 2010

q p denotes school performance vs province.

Number of Students : 64

Observation Survey (2007-10)
4 Year Trend
(school average vs. provincial average)

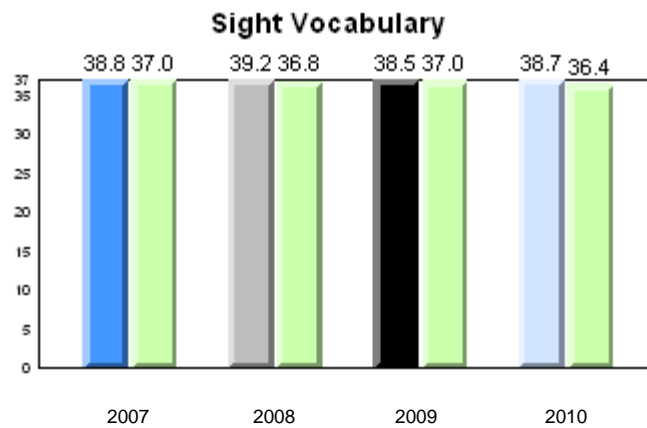
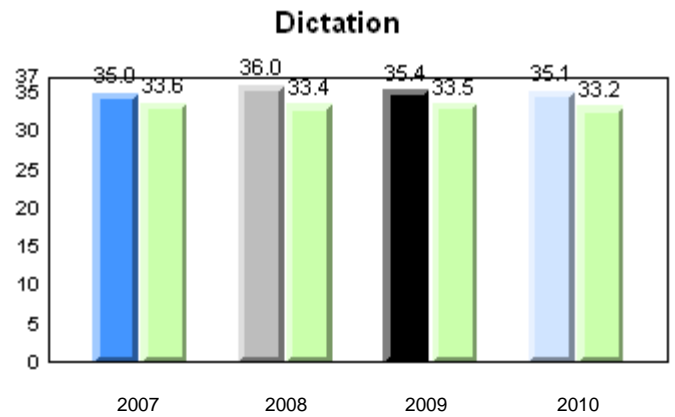
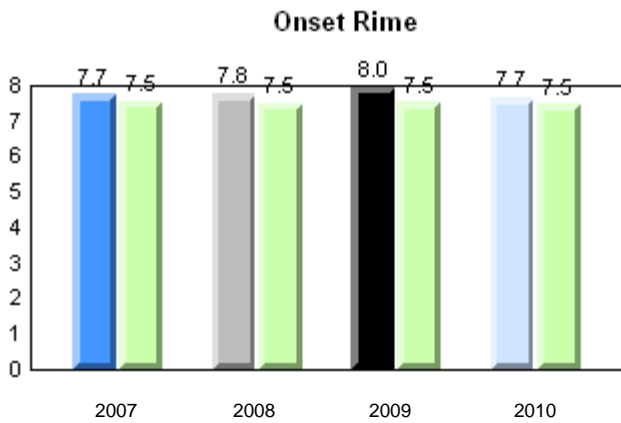
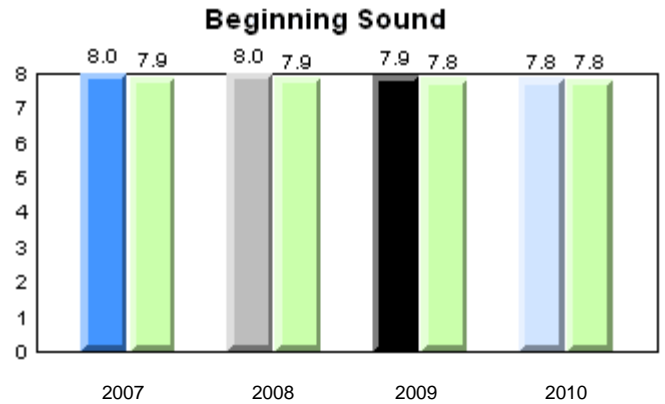
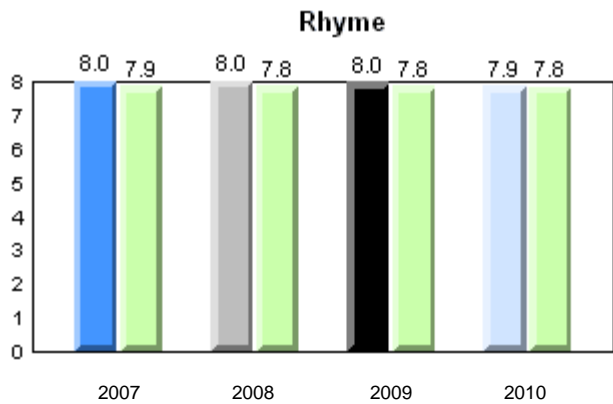

Total Students: 64

Instructional Level

Level	School	2010				2009		2008		2007	
		District	Province	School vs District	School vs Province	School vs District	School vs Province	School vs District	School vs Province	School vs District	School vs Province
I	87.3	64.6	62.6	P	P	P	P	P	P	P	P
A - H	12.7	35.4	37.4								

Instructional Level (June 2010)
4 Year Trend
(school averages)

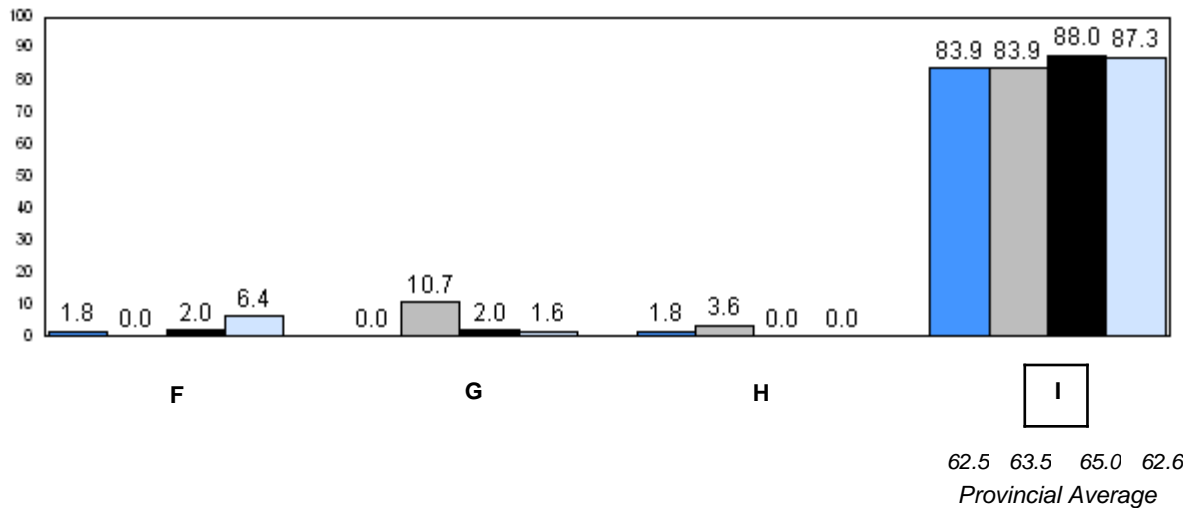
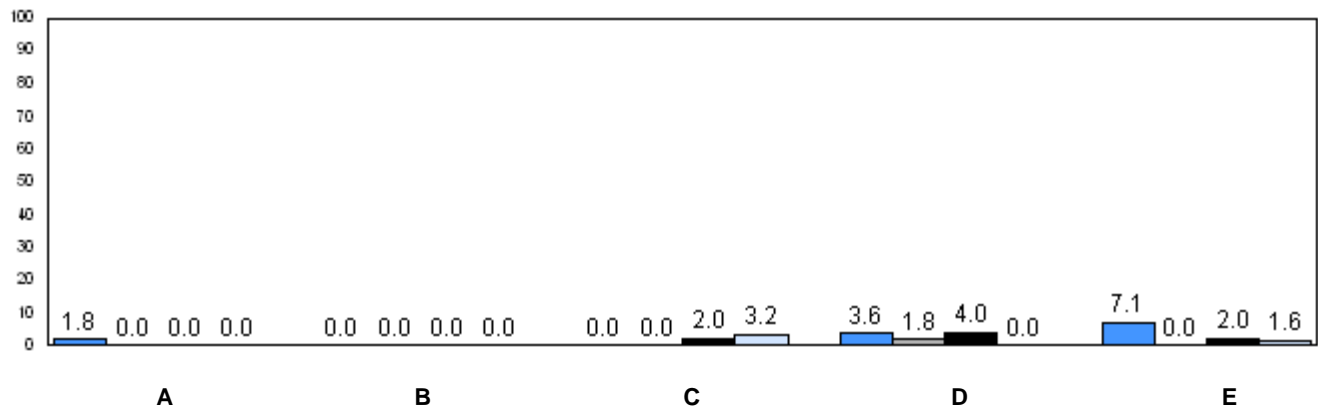

■ 2007
 ■ 2008
 ■ 2009
 ■ 2010

q p denotes school performance vs province.

Number of Students : 58

Observation Survey (2007-10)
4 Year Trend
(school average vs. provincial average)

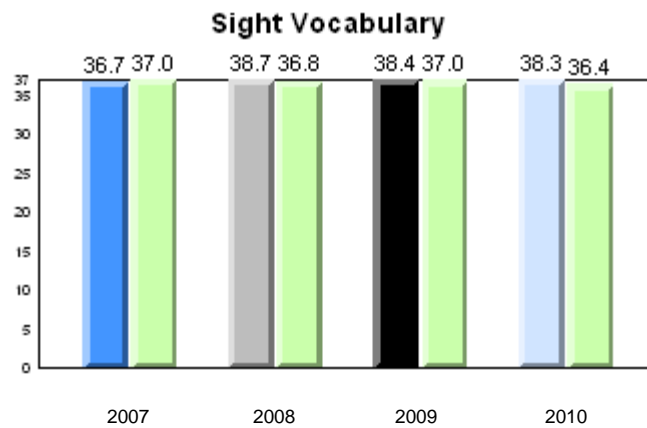
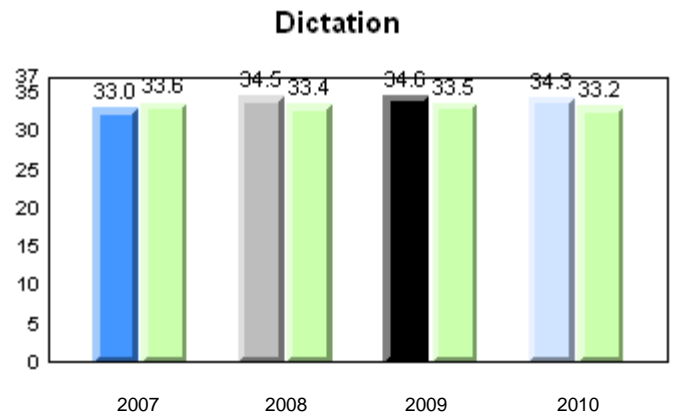
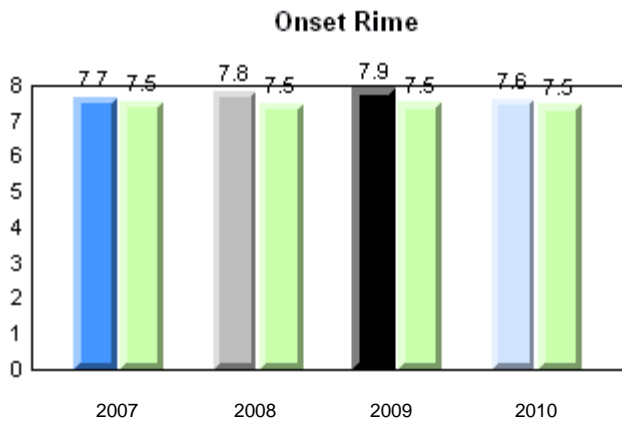
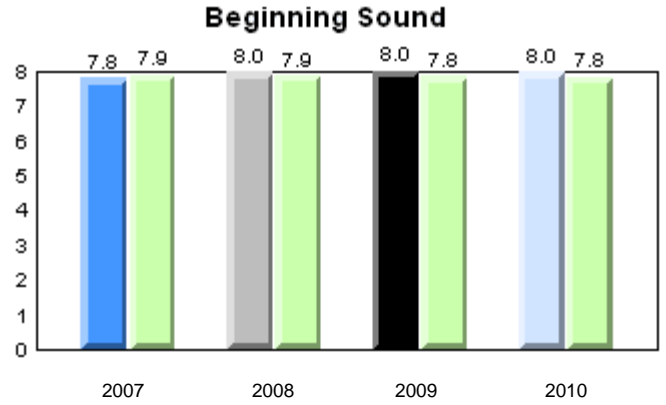
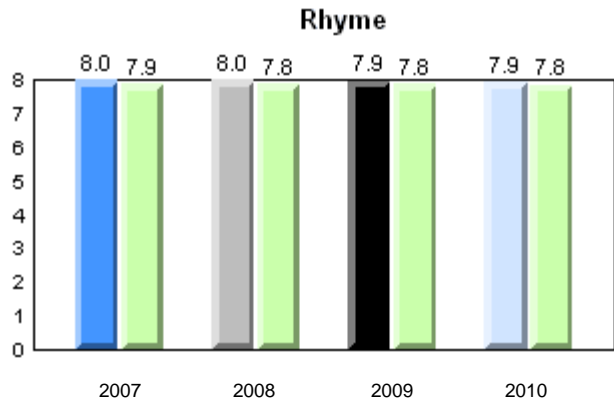

Total Students: 58

Instructional Level

Level	2010			2009		2008		2007	
	School	District	Province	School vs District	School vs Province	School vs District	School vs Province	School vs District	School vs Province
I	62.5	64.6	62.6	q	q	p	p	p	p
A - H	37.5	35.4	37.4						

Instructional Level (June 2010)
4 Year Trend
(school averages)

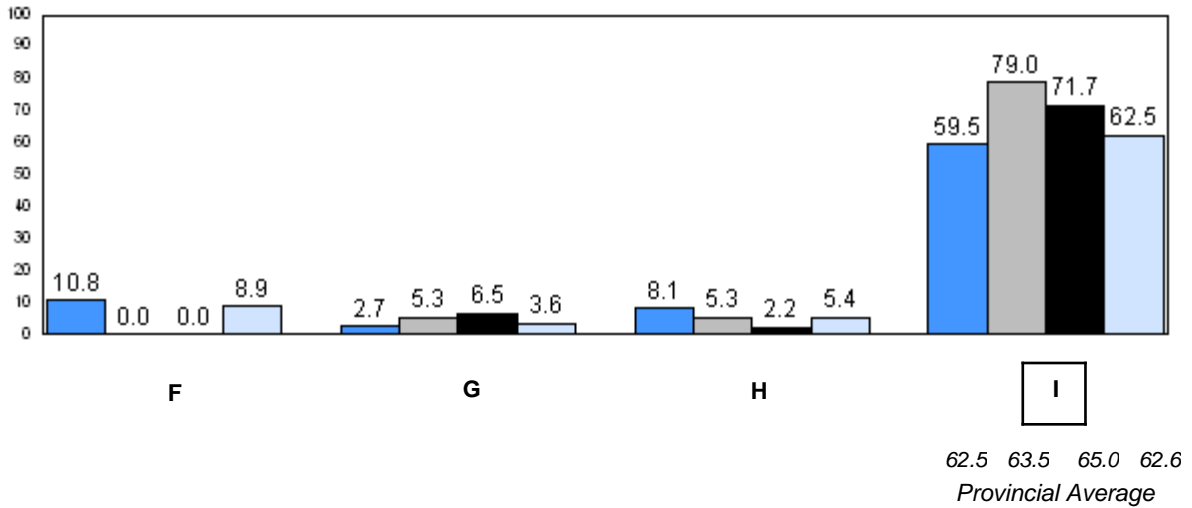
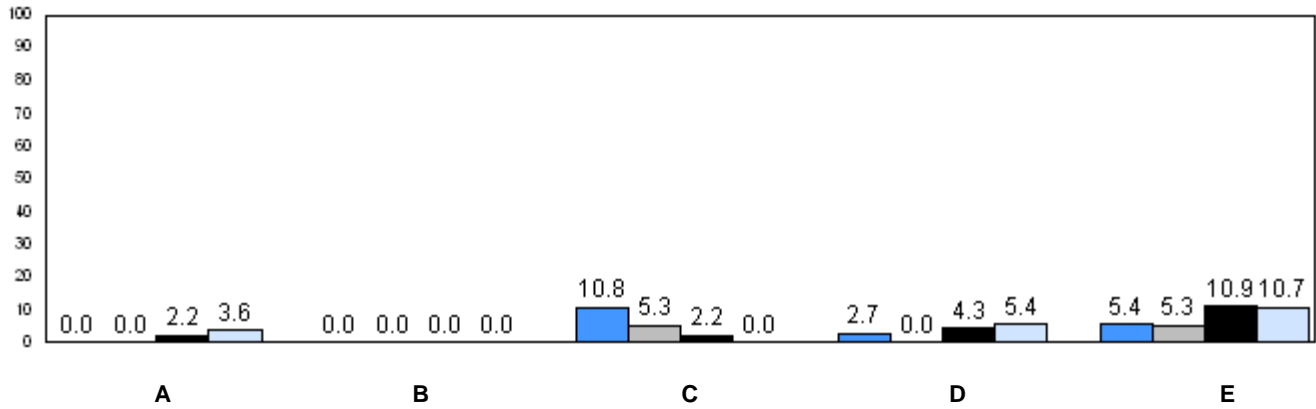

■ 2007
 ■ 2008
 ■ 2009
 ■ 2010

q p denotes school performance vs province.

Number of Students : 27

Observation Survey (2007-10)
4 Year Trend
(school average vs. provincial average)

Rhyme

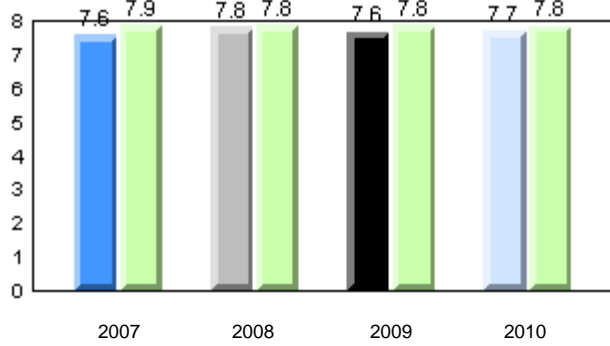

Beginning Sound

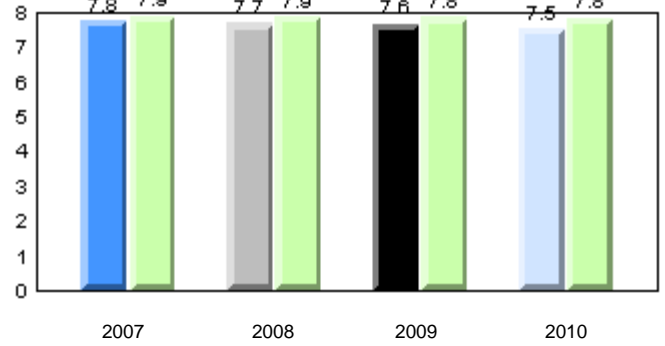

Onset Rime

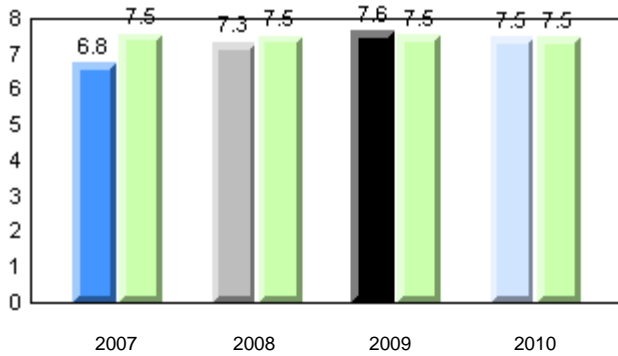

Dictation

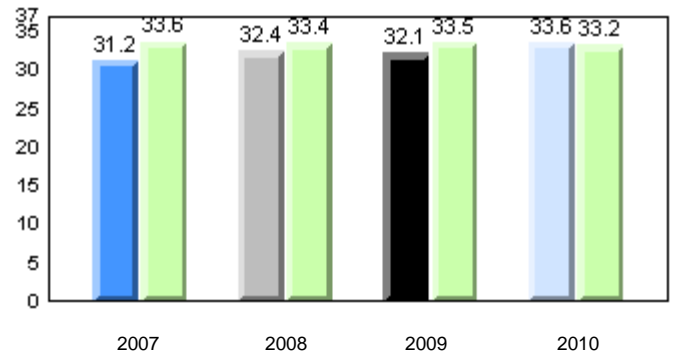

Sight Vocabulary

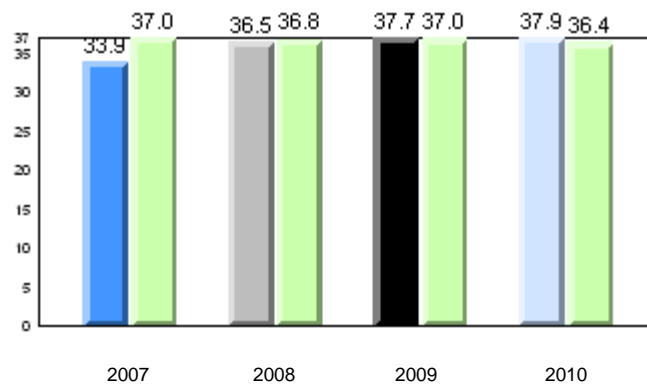

Total Students: 27

Instructional Level

Level	School	2010				2009		2008		2007	
		District	Province	School vs District	School vs Province	School vs District	School vs Province	School vs District	School vs Province	School vs District	School vs Province
I	73.1	64.6	62.6	p	p	q	q	q	q	q	q
A - H	26.9	35.4	37.4								

Instructional Level (June 2010)
4 Year Trend
(school averages)

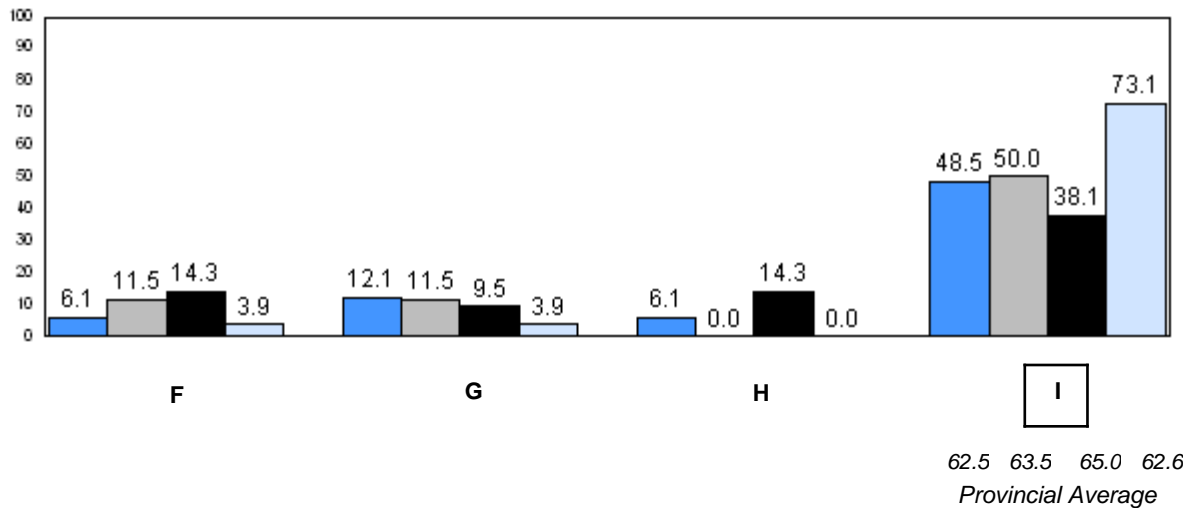
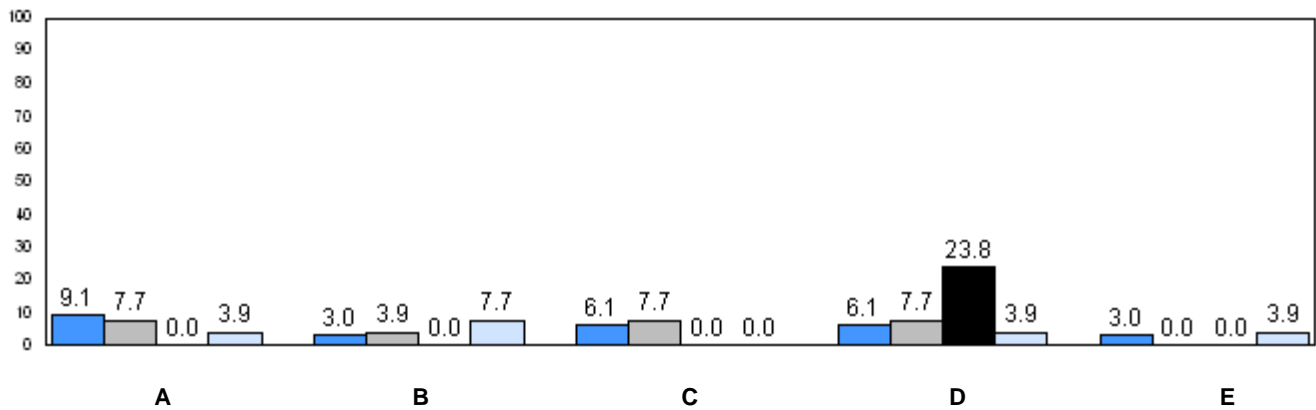

■ 2007
 ■ 2008
 ■ 2009
 ■ 2010

q p denotes school performance vs province.

Number of Students : 20

Observation Survey (2007-10)
4 Year Trend
(school average vs. provincial average)

Rhyme

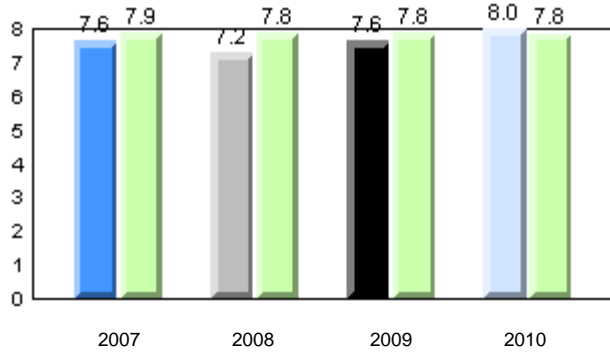

Beginning Sound

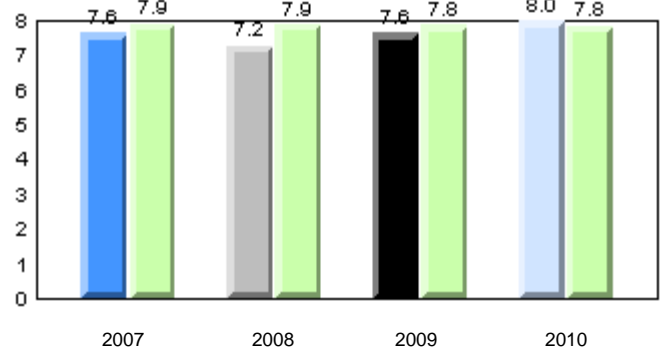

Onset Rime

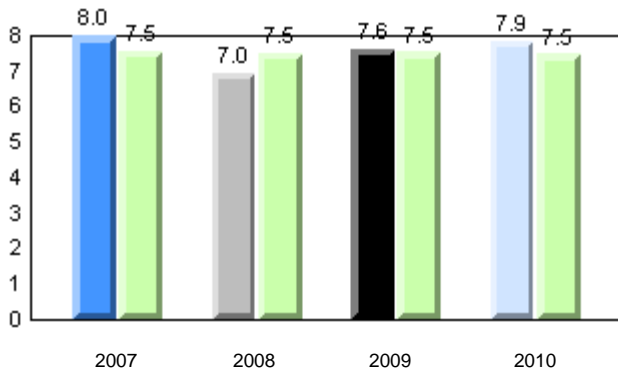

Dictation

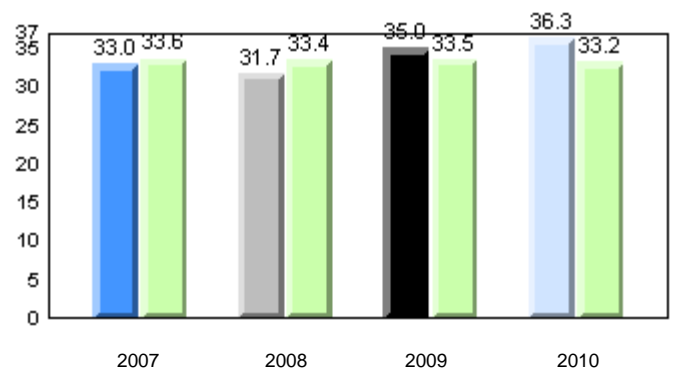

Sight Vocabulary

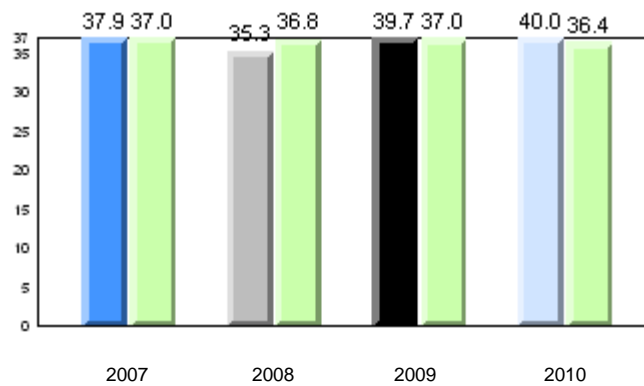

Total Students: 20

Instructional Level

Level	2010			2009		2008		2007	
	School	District	Province	School vs District	School vs Province	School vs District	School vs Province	School vs District	School vs Province
I	95.0	64.6	62.6	P	P	P	P	P	P
A - H	5.0	35.4	37.4						

Instructional Level (June 2010)
4 Year Trend
(school averages)

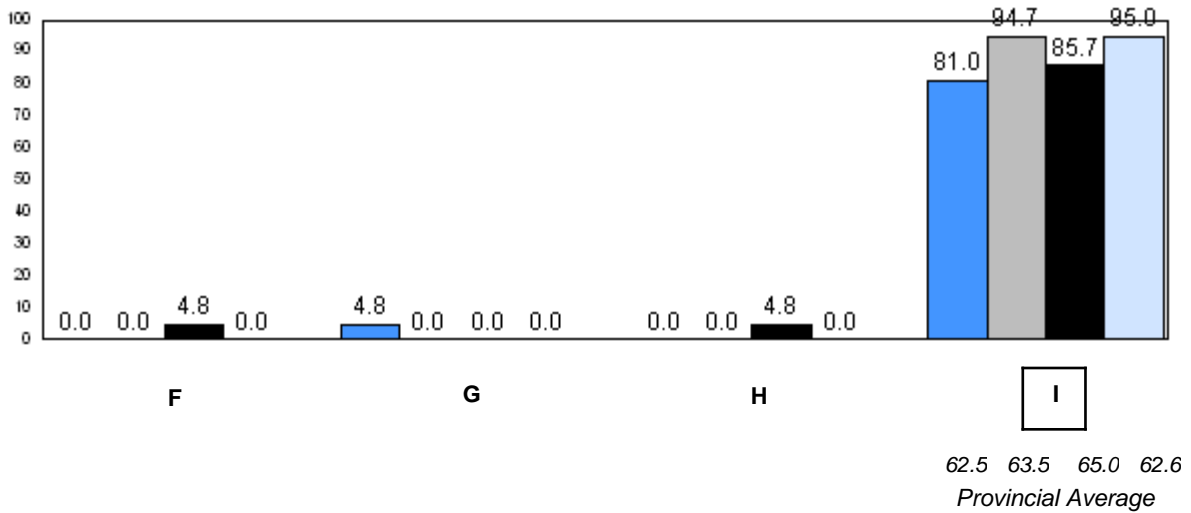
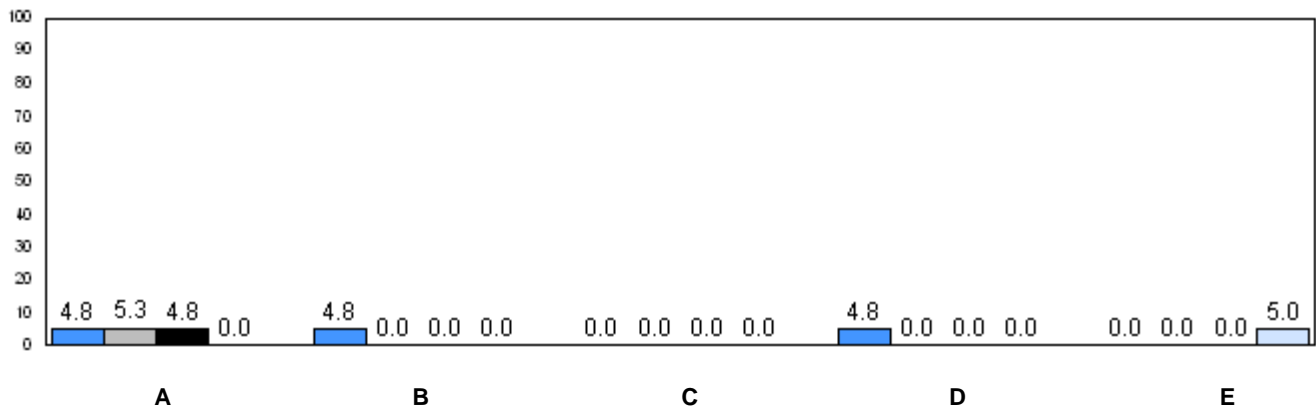

■ 2007
 ■ 2008
 ■ 2009
 ■ 2010

q p denotes school performance vs province.

Number of Students : 27

Observation Survey (2007-10)
4 Year Trend
(school average vs. provincial average)

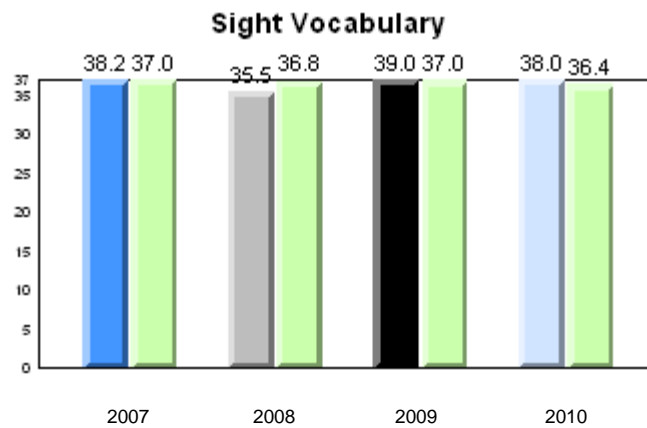
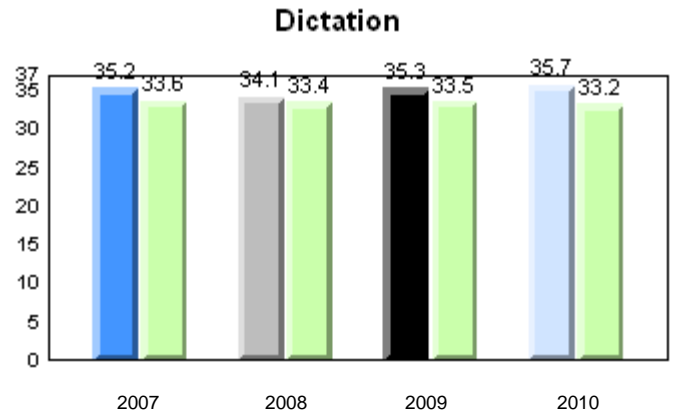
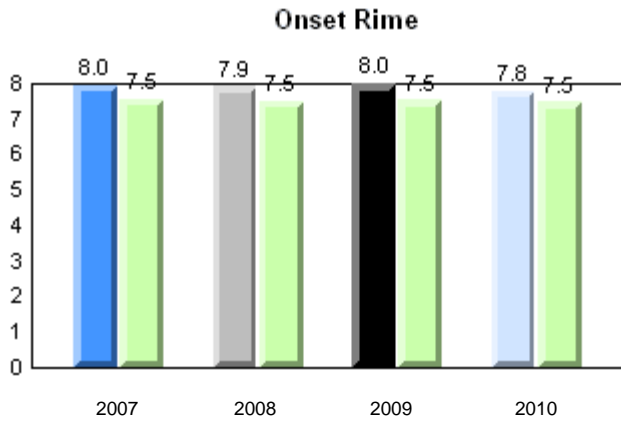
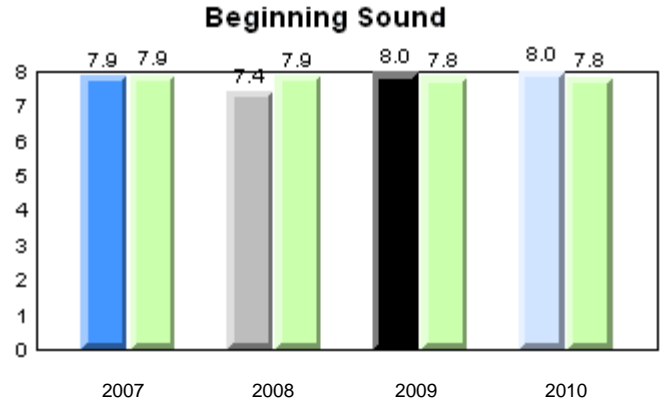
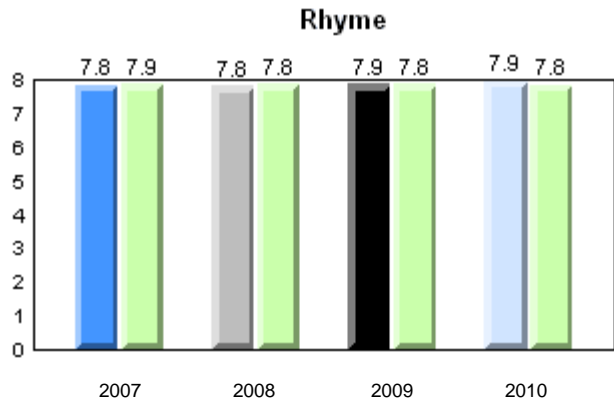

Total Students: 27

Instructional Level

Level	School	2010				2009		2008		2007	
		District	Province	School vs District	School vs Province	School vs District	School vs Province	School vs District	School vs Province	School vs District	School vs Province
I	88.9	64.6	62.6	p	p	p	p	q	q	p	p
A - H	11.1	35.4	37.4								

Instructional Level (June 2010)
4 Year Trend
(school averages)

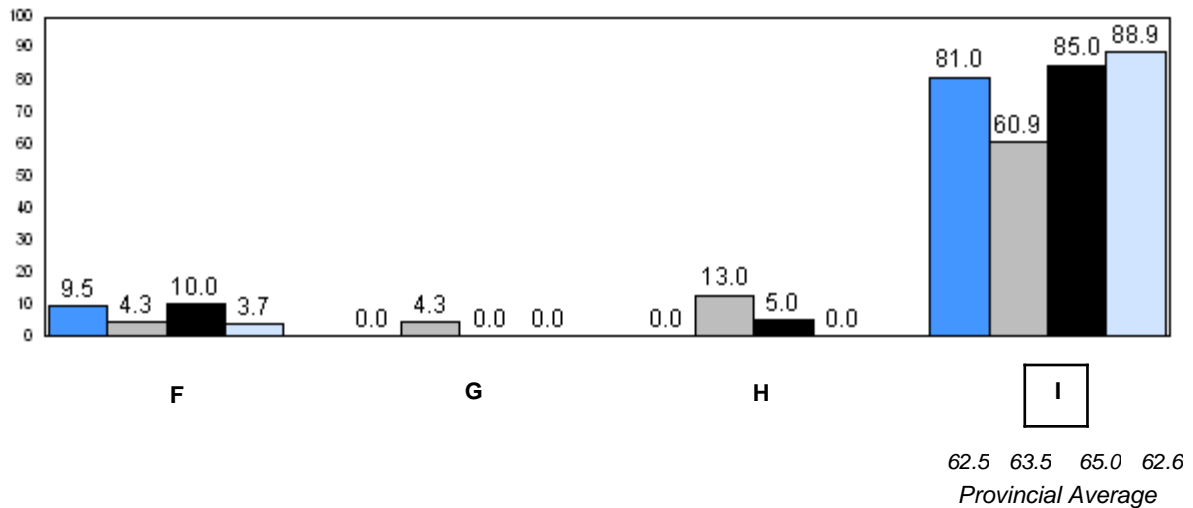
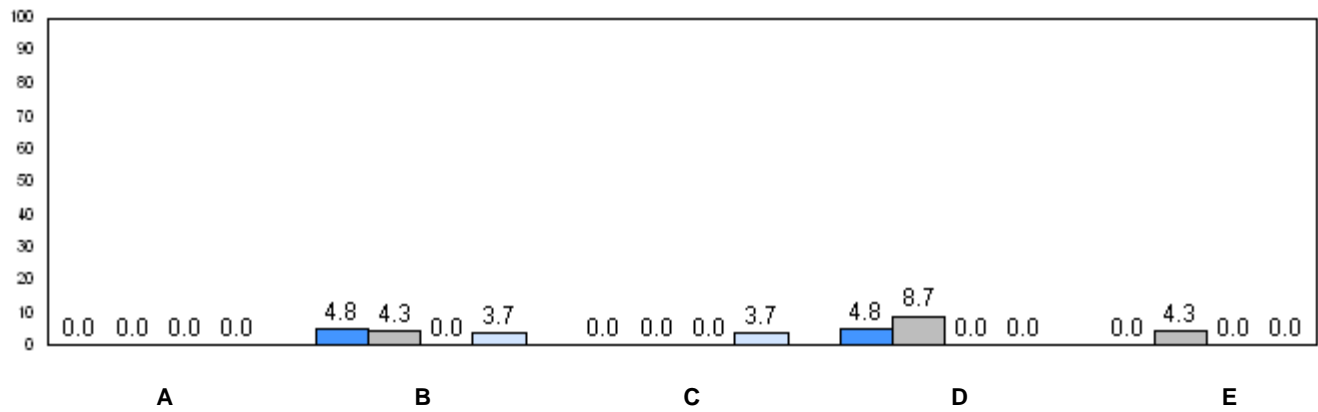

■ 2007
 ■ 2008
 ■ 2009
 ■ 2010

q p denotes school performance vs province.

Number of Students : 35

Observation Survey (2007-10)
4 Year Trend
(school average vs. provincial average)

Rhyme

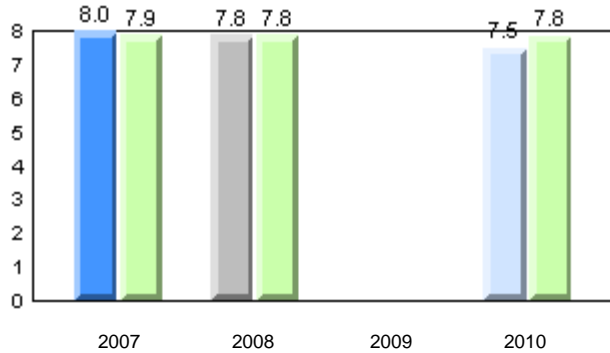

Beginning Sound

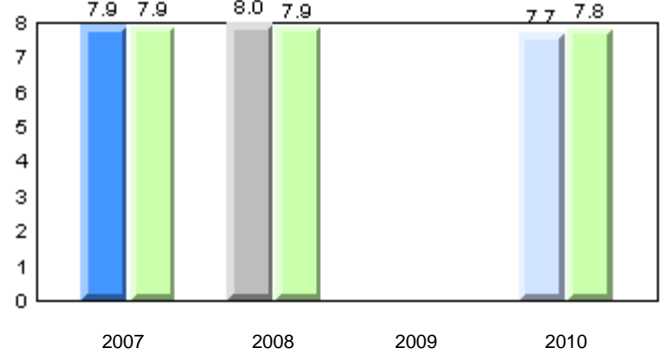

Onset Rime

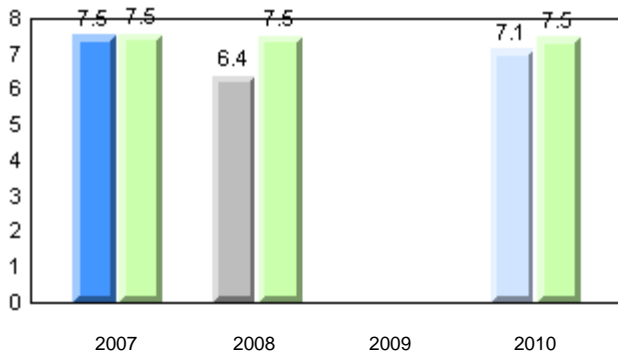

Dictation

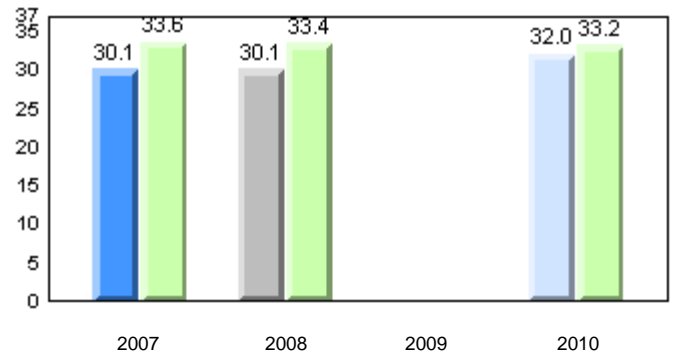

Sight Vocabulary

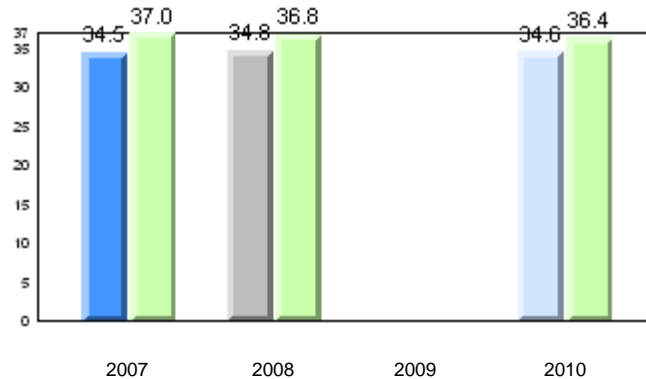

Total Students: 35

Instructional Level

Level	2010			2009		2008		2007	
	School	District	Province	School vs District	School vs Province	School vs District	School vs Province	School vs District	School vs Province
I	61.3	64.6	62.6	q	q	q	q	q	q
A - H	38.7	35.4	37.4						

Instructional Level (June 2010)
4 Year Trend
(school averages)

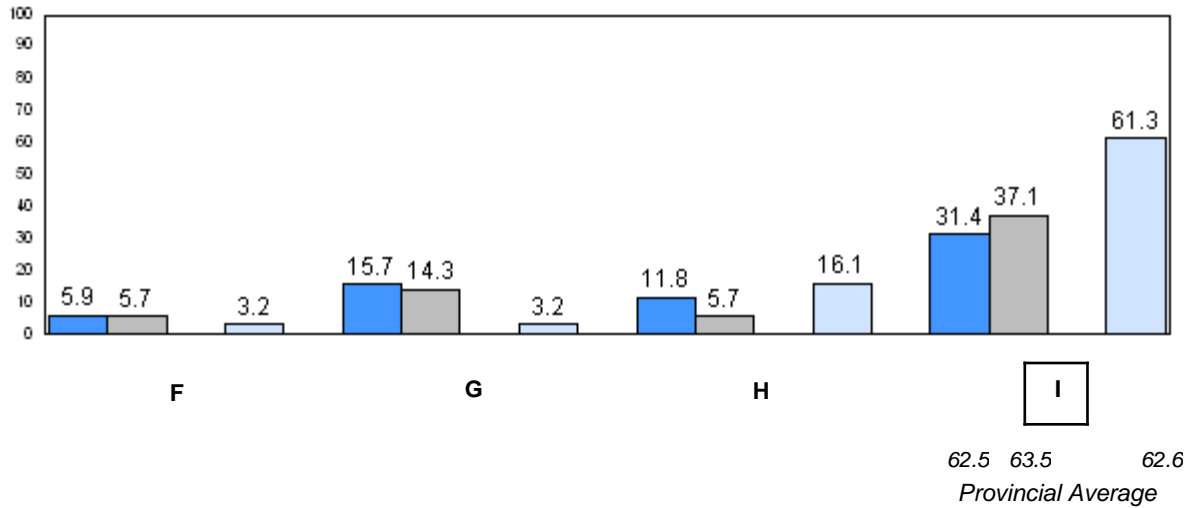
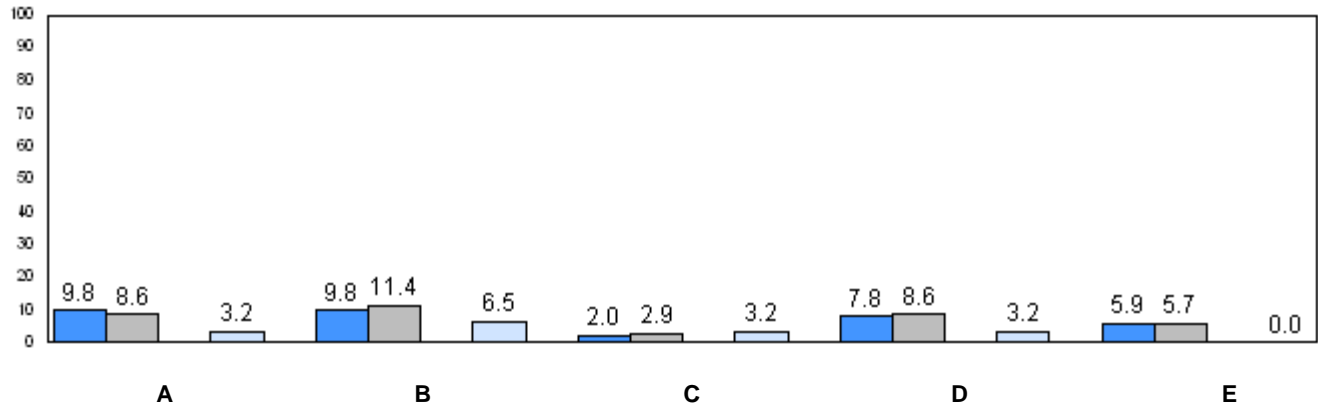

■ 2007
 ■ 2008
 ■ 2009
 ■ 2010

q p denotes school performance vs province.

Number of Students : 33

Observation Survey (2007-10)
4 Year Trend
(school average vs. provincial average)

Rhyme

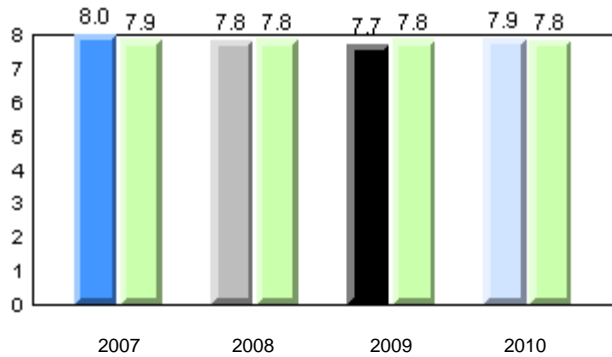

Beginning Sound

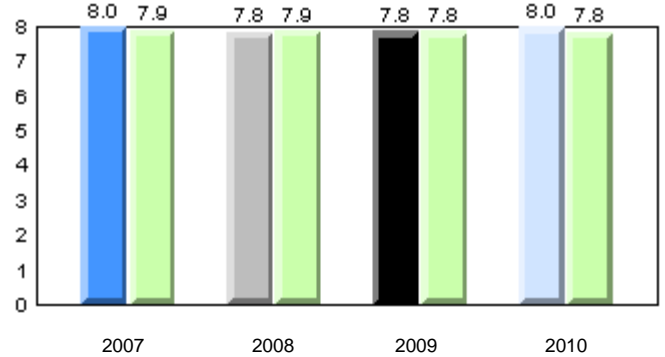

Onset Rime

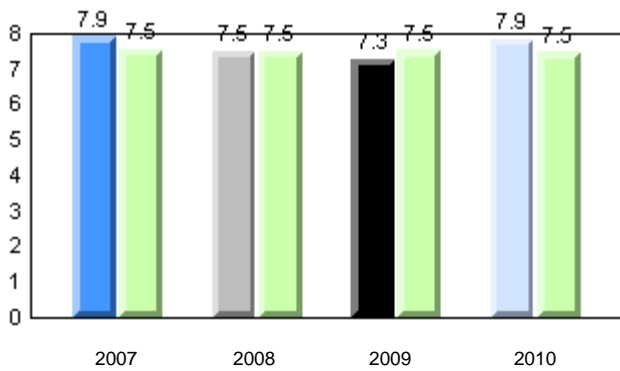

Dictation

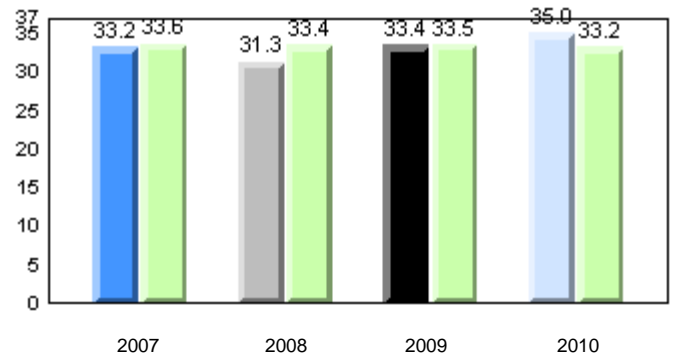

Sight Vocabulary

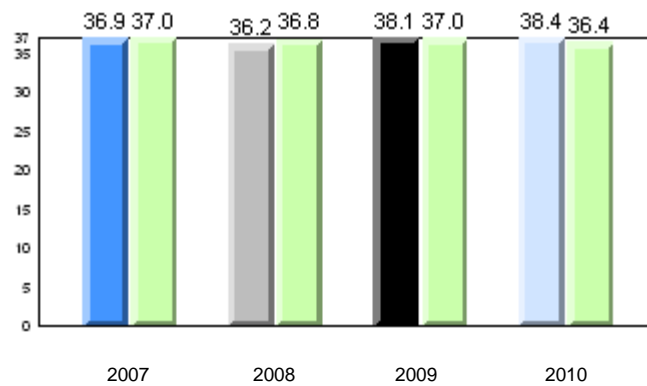

Total Students: 33

Instructional Level

Level	School	2010			2009		2008		2007	
		District	Province	School vs District	School vs Province	School vs District	School vs Province	School vs District	School vs Province	
I	72.7	64.6	62.6	P	P	P	P	P	P	
A - H	27.3	35.4	37.4							

Instructional Level (June 2010)
4 Year Trend
(school averages)

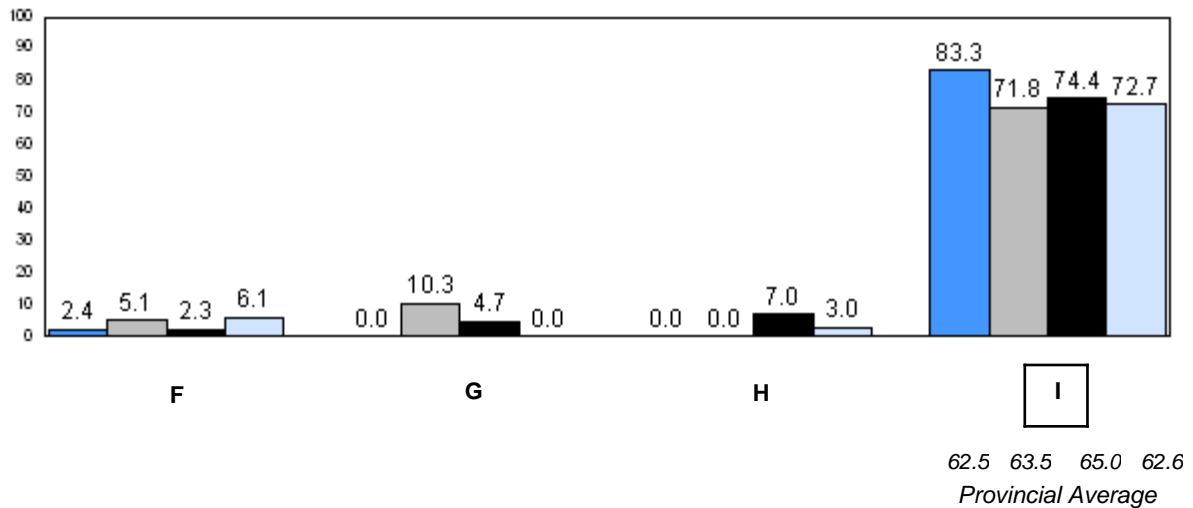
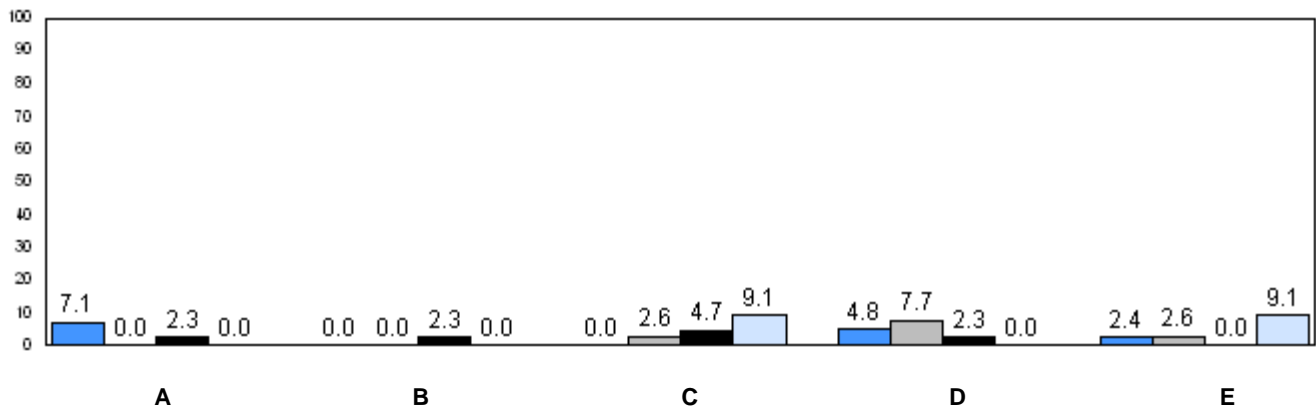

62.5 63.5 65.0 62.6
Provincial Average

2007 2008 2009 2010

q p denotes school performance vs province.

Number of Students : 39

Observation Survey (2007-10)
4 Year Trend
(school average vs. provincial average)

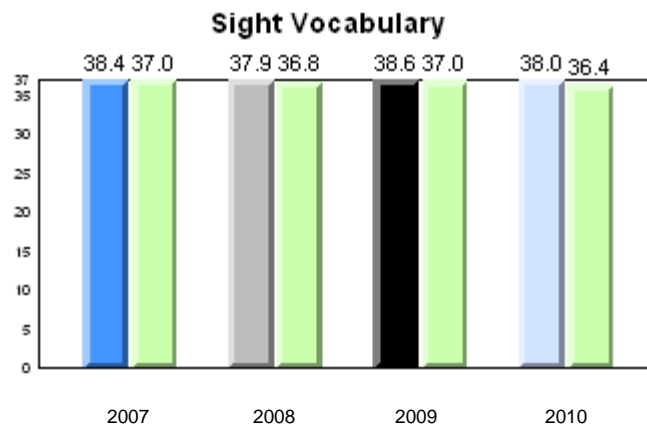
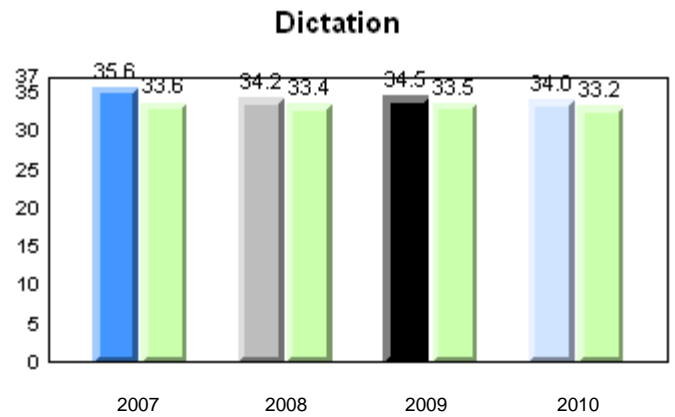
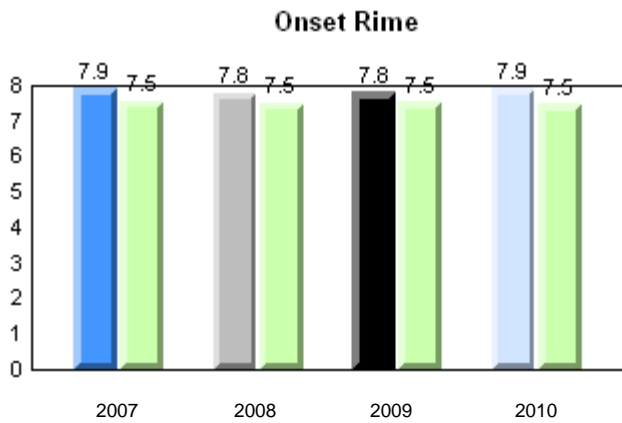
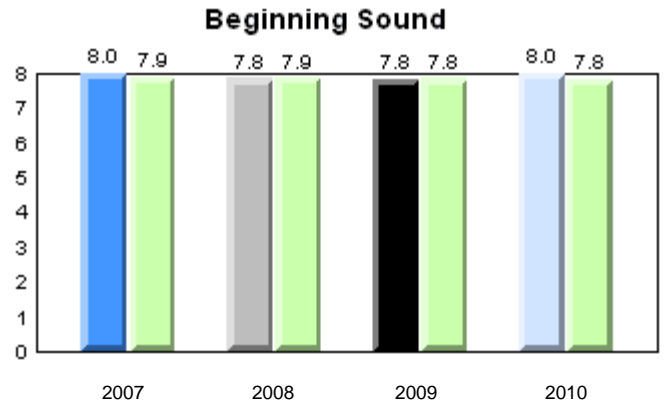
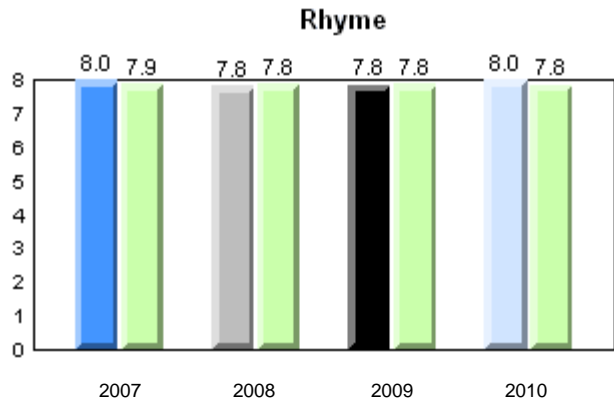

Total Students: 39

Instructional Level

Level	2010			2009		2008		2007	
	School	District	Province	School vs District	School vs Province	School vs District	School vs Province	School vs District	School vs Province
I	74.4	64.6	62.6	P	P	P	P	P	P
A - H	25.6	35.4	37.4						

Instructional Level (June 2010)
4 Year Trend
(school averages)

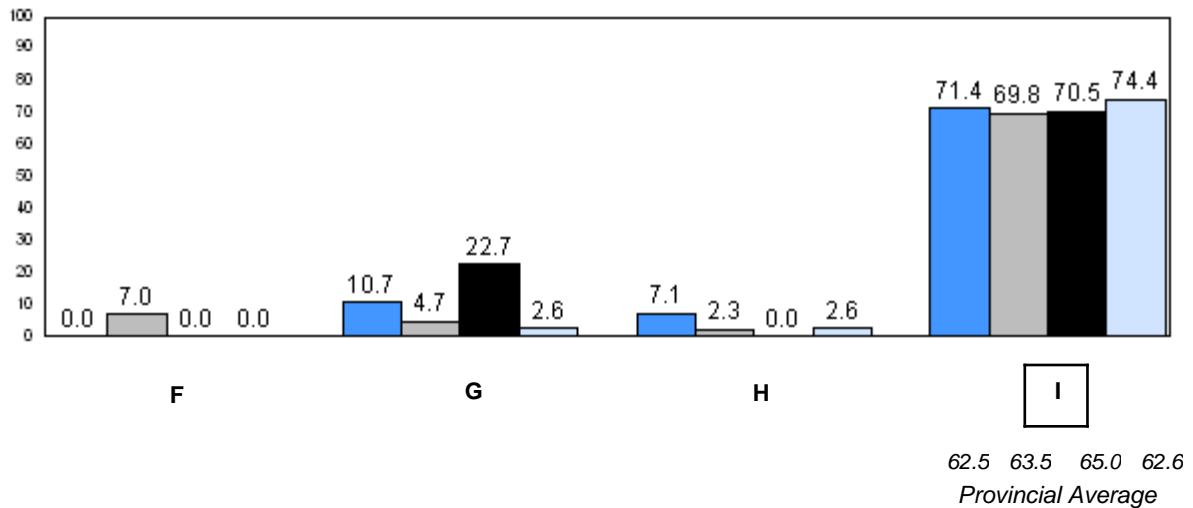
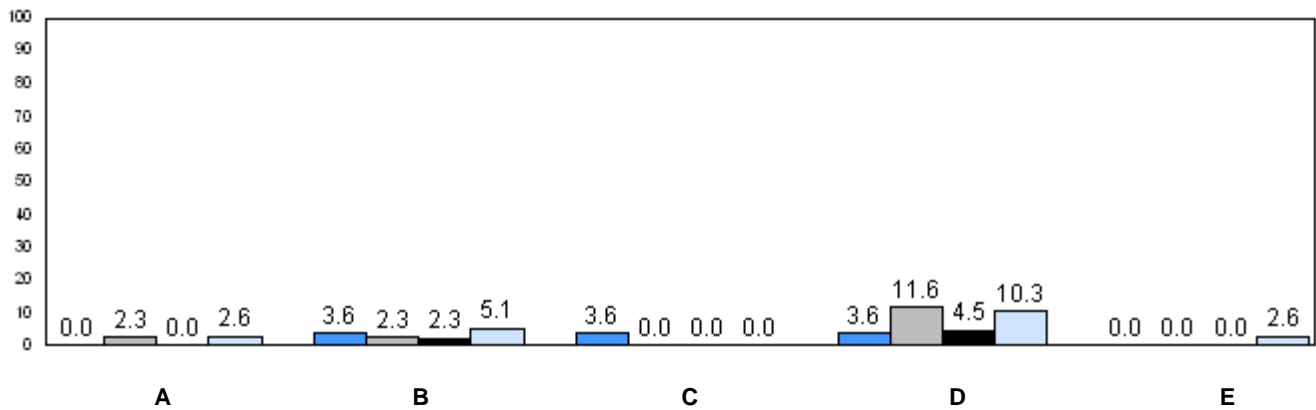

■ 2007
 ■ 2008
 ■ 2009
 ■ 2010

q p denotes school performance vs province.

Number of Students : 15

Observation Survey (2007-10)
4 Year Trend
(school average vs. provincial average)

Rhyme

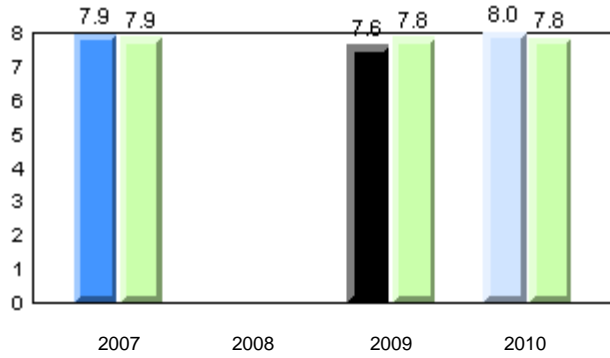

Beginning Sound

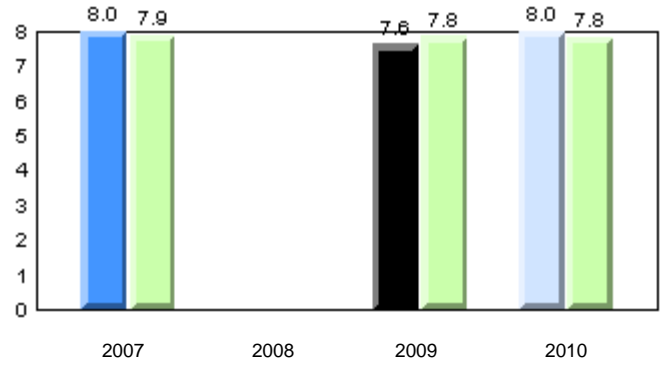

Onset Rime

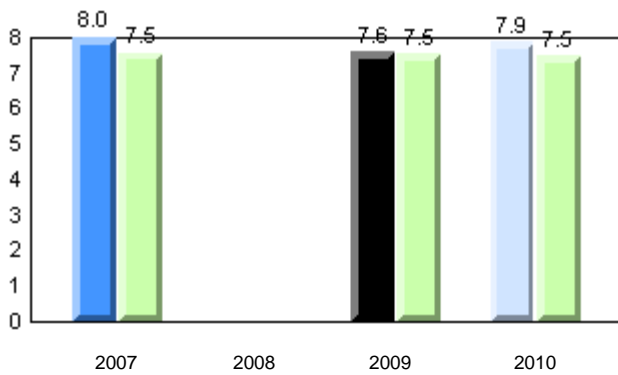

Dictation

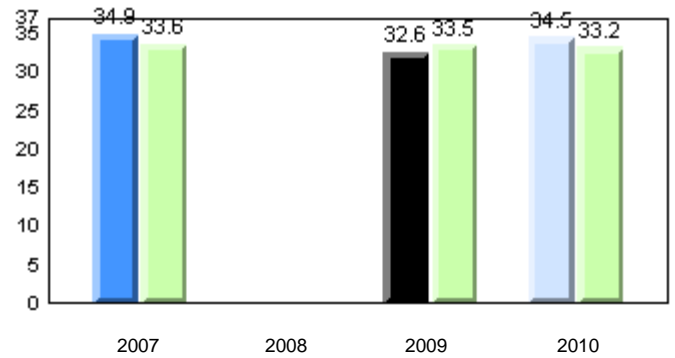

Sight Vocabulary

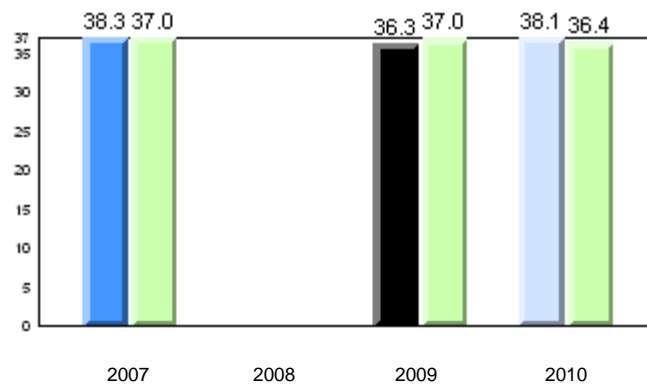

Total Students: 15

Instructional Level

Level	2010			2009		2008		2007	
	School	District	Province	School vs District	School vs Province	School vs District	School vs Province	School vs District	School vs Province
I	60.0	64.6	62.6	q	q	p	p	q	q
A - H	40.0	35.4	37.4						

Instructional Level (June 2010)
4 Year Trend
(school averages)

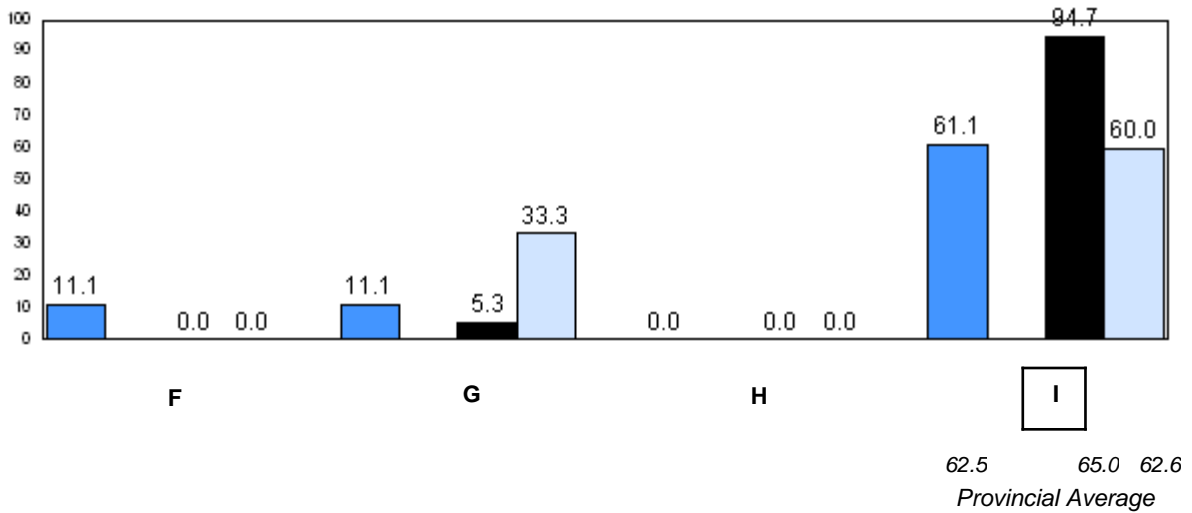
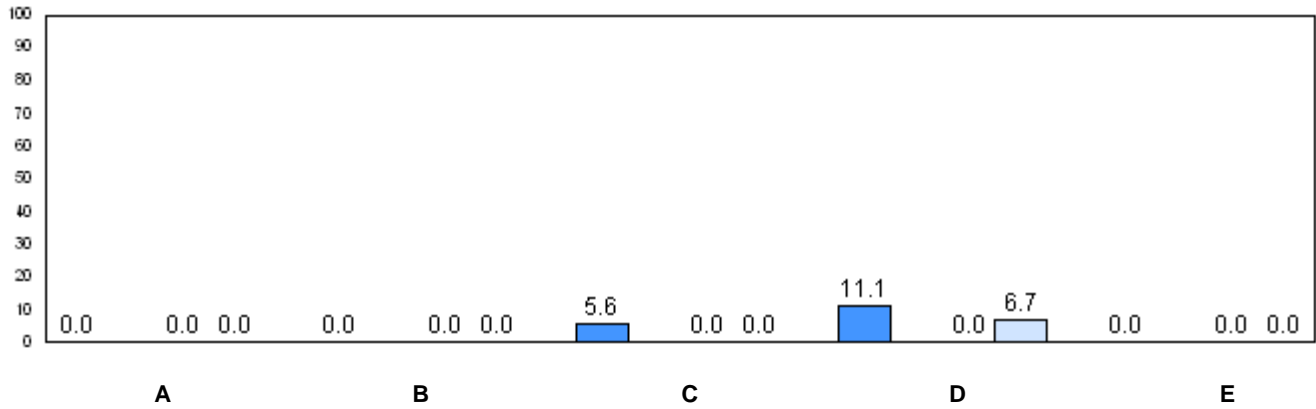

■ 2007
 ■ 2008
 ■ 2009
 ■ 2010

q p denotes school performance vs province.

Number of Students : 33

Observation Survey (2007-10)
4 Year Trend
(school average vs. provincial average)

Rhyme

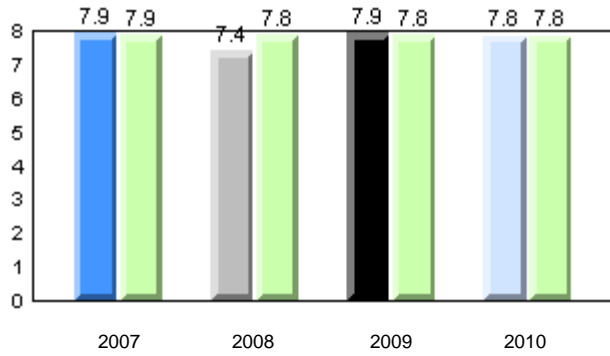

Beginning Sound

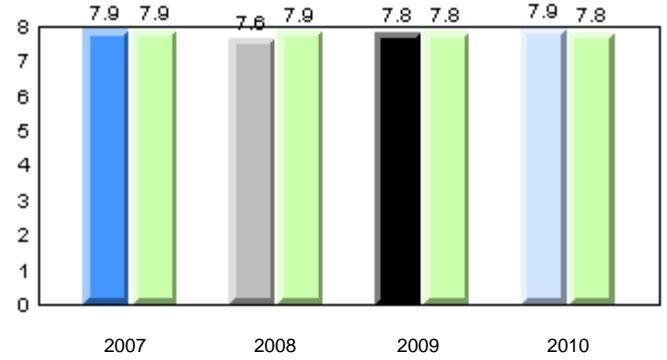

Onset Rime

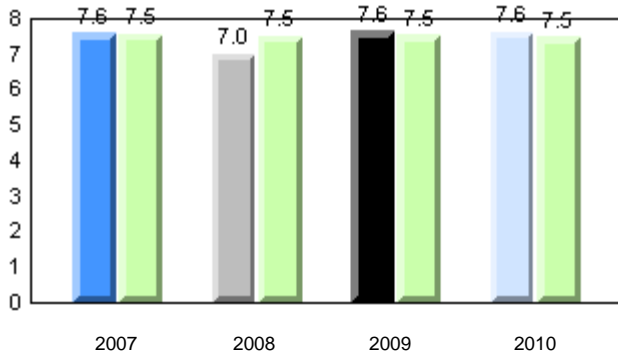

Dictation

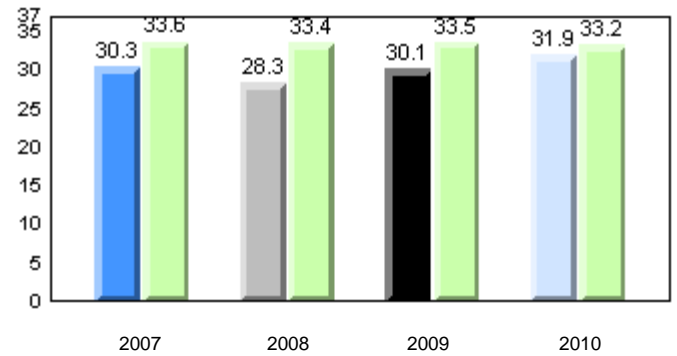

Sight Vocabulary

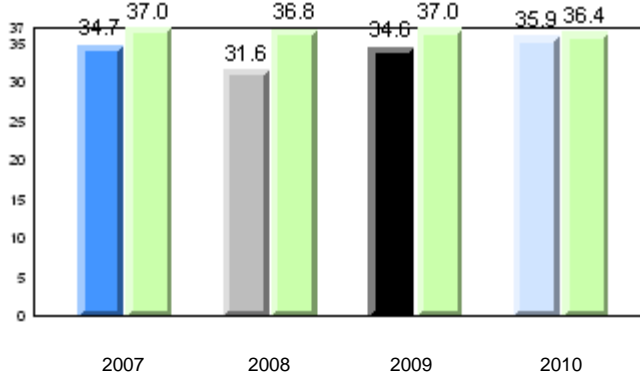

Total Students: 33

Instructional Level

Level	2010			2009		2008		2007	
	School	District	Province	School vs District	School vs Province	School vs District	School vs Province	School vs District	School vs Province
I	62.5	64.6	62.6	q	q	p	p	q	q
A - H	37.5	35.4	37.4						

Instructional Level (June 2010)
4 Year Trend
(school averages)

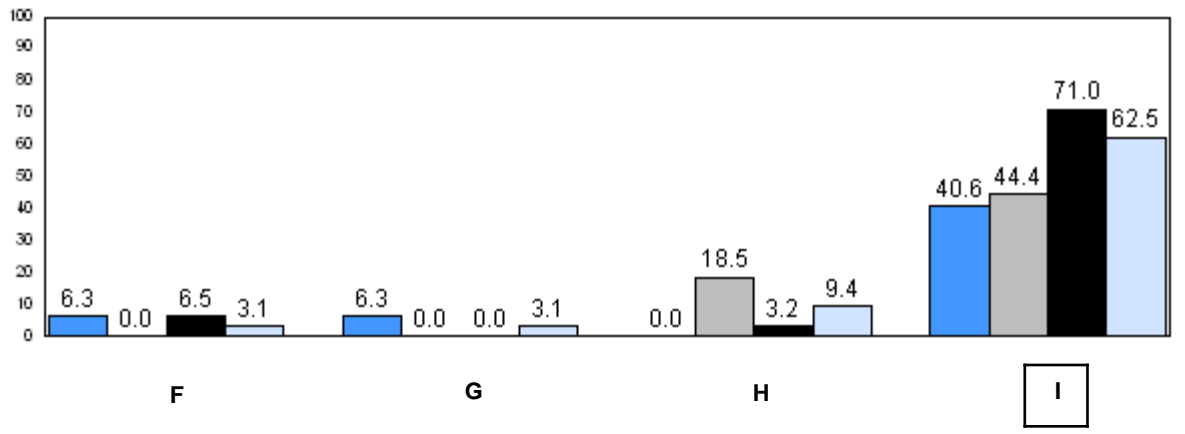
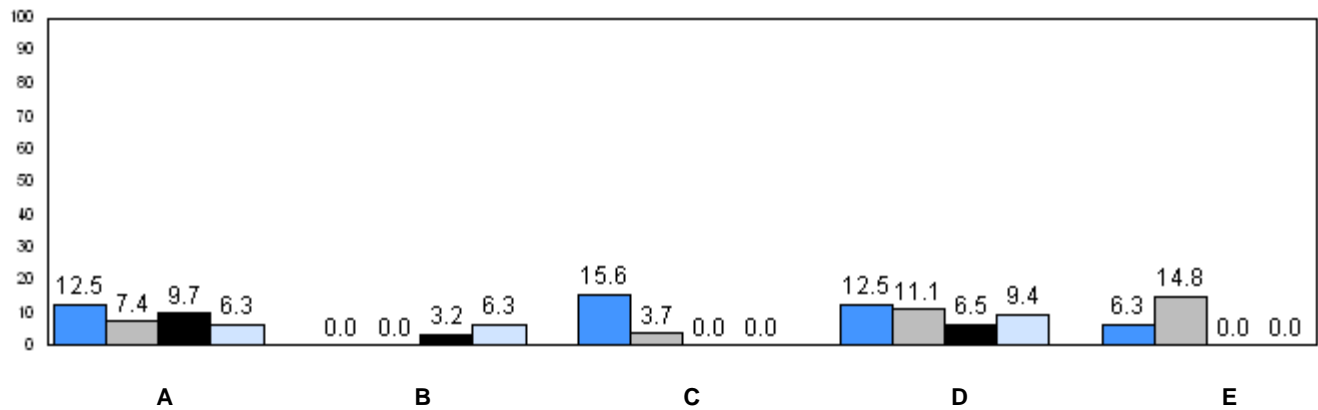

62.5 63.5 65.0 62.6
Provincial Average

2007 2008 2009 2010

q p denotes school performance vs province.

Number of Students : 54

Observation Survey (2007-10)
4 Year Trend
(school average vs. provincial average)

Rhyme

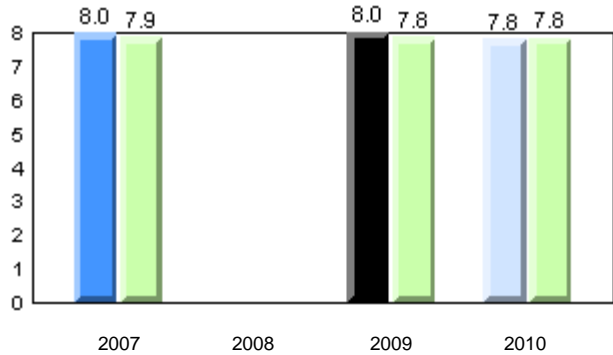

Beginning Sound

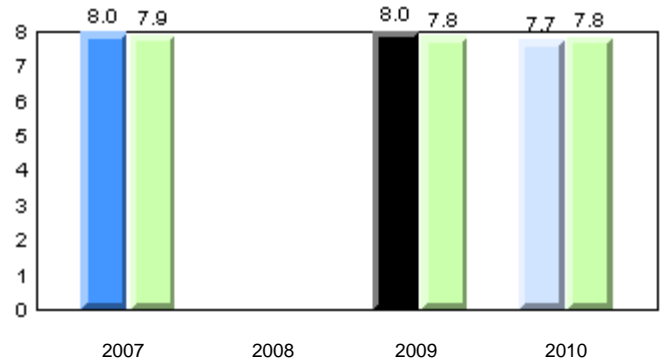

Onset Rime

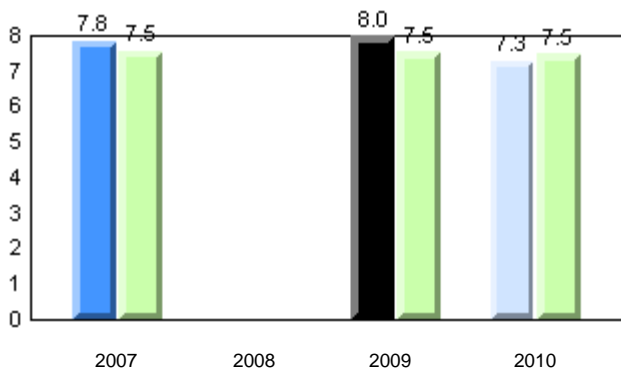

Dictation

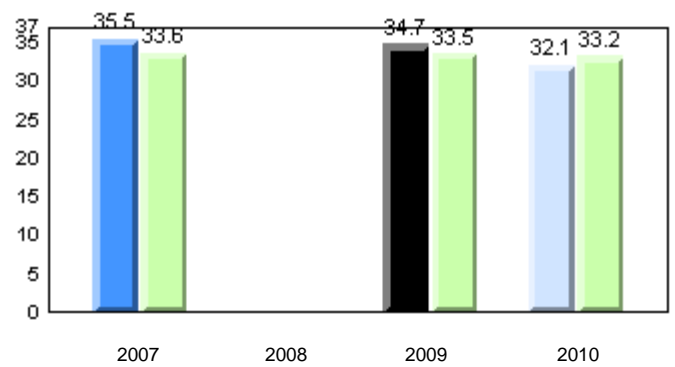

Sight Vocabulary

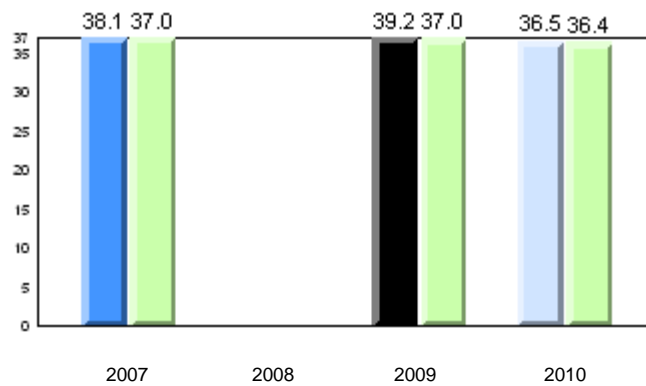

Total Students: 54

Instructional Level

Level	2010			2009		2008		2007	
	School	District	Province	School vs District	School vs Province	School vs District	School vs Province	School vs District	School vs Province
I	58.5	64.6	62.6	q	q	p	p	q	q
A - H	41.5	35.4	37.4						

Instructional Level (June 2010)
4 Year Trend
(school averages)

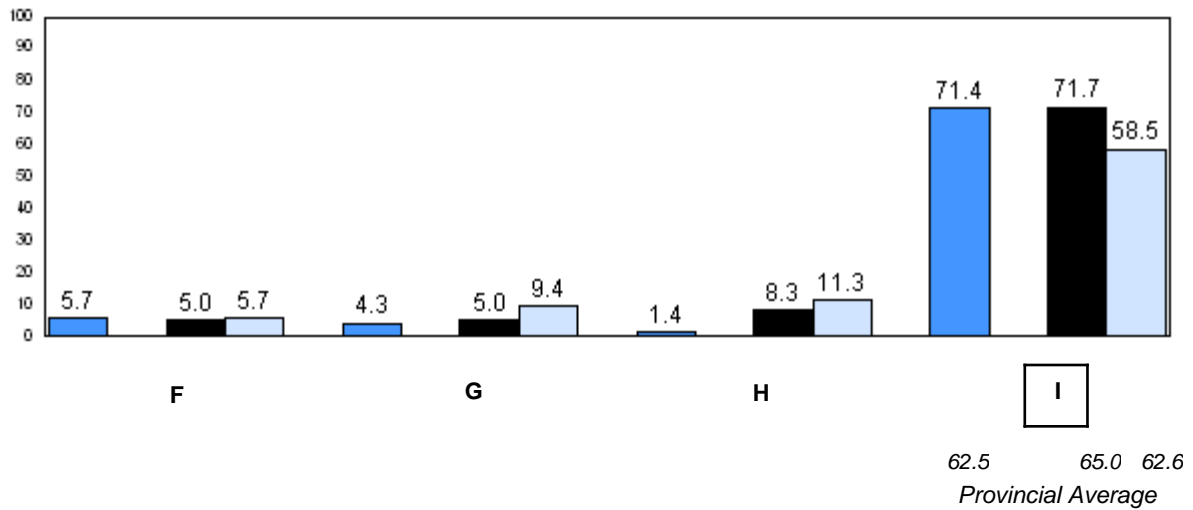
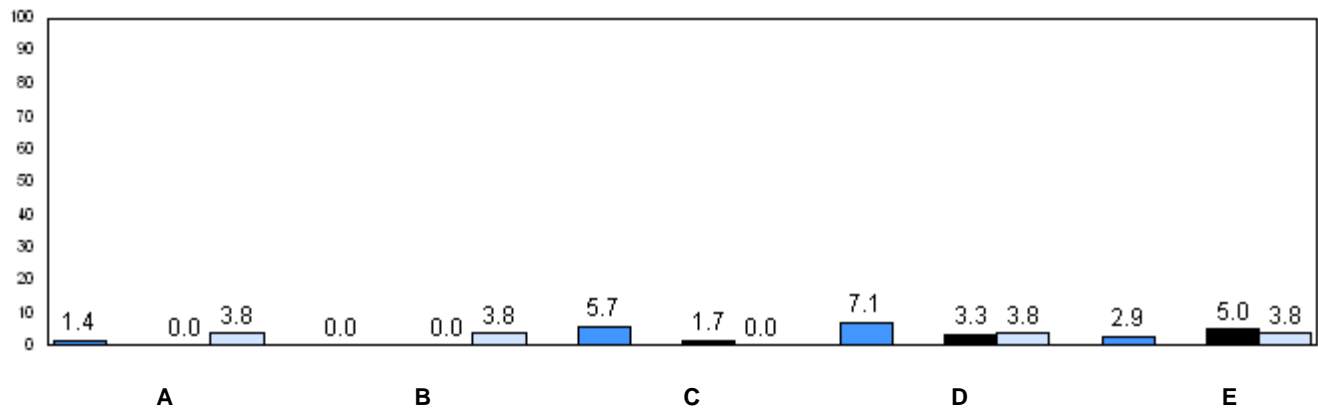

62.5 65.0 62.6
Provincial Average

2007 2008 2009 2010

q p denotes school performance vs province.

Number of Students : 63

Observation Survey (2007-10)
4 Year Trend
(school average vs. provincial average)

Rhyme

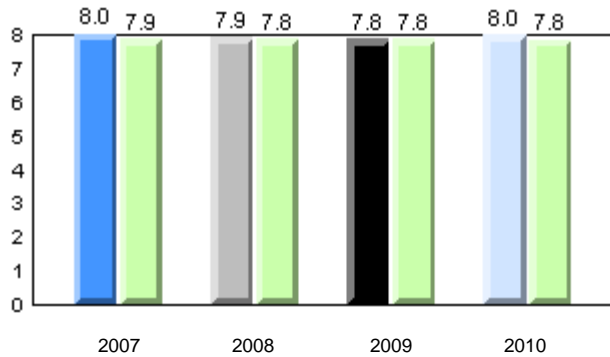

Beginning Sound

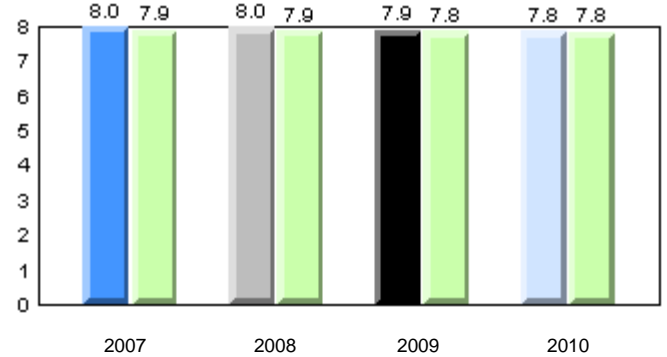

Onset Rime

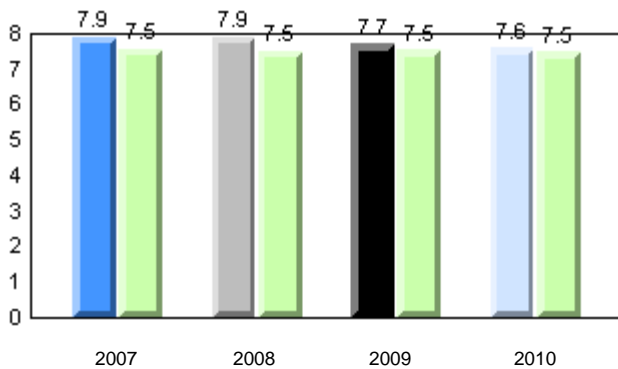

Dictation

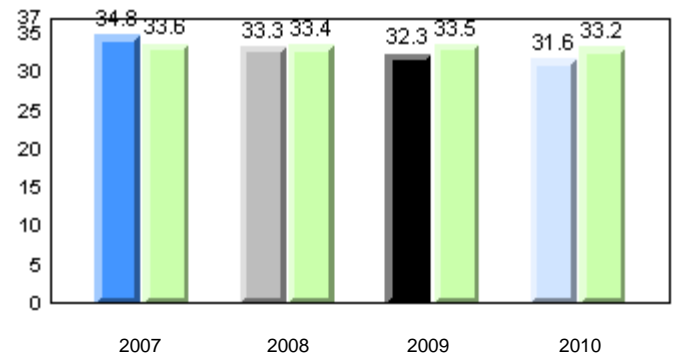

Sight Vocabulary

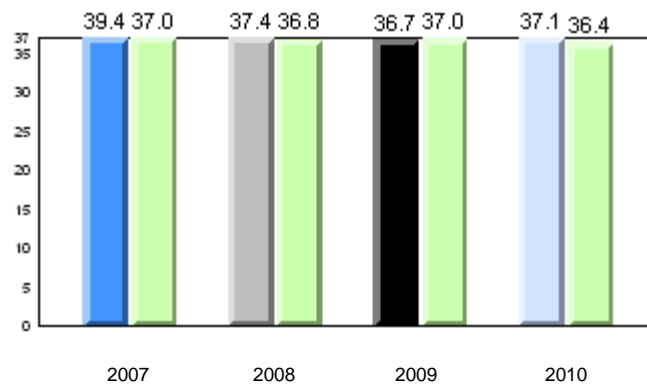

Total Students: 63

Instructional Level

Level	2010			2009		2008		2007	
	School	District	Province	School vs District	School vs Province	School vs District	School vs Province	School vs District	School vs Province
I	43.6	64.6	62.6	q	q	q	q	p	p
A - H	56.5	35.4	37.4						

Instructional Level (June 2010)
4 Year Trend
(school averages)

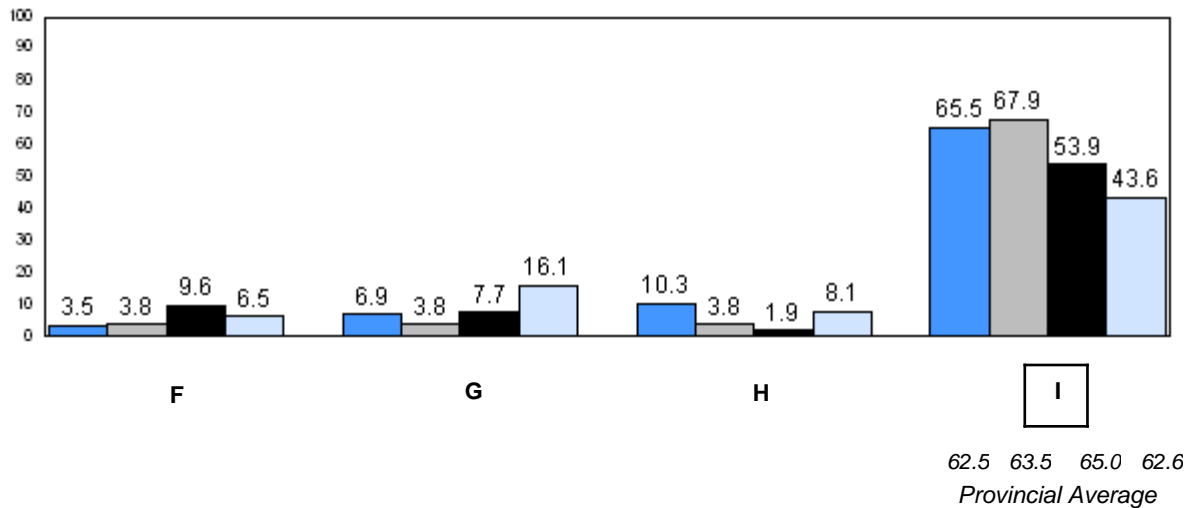
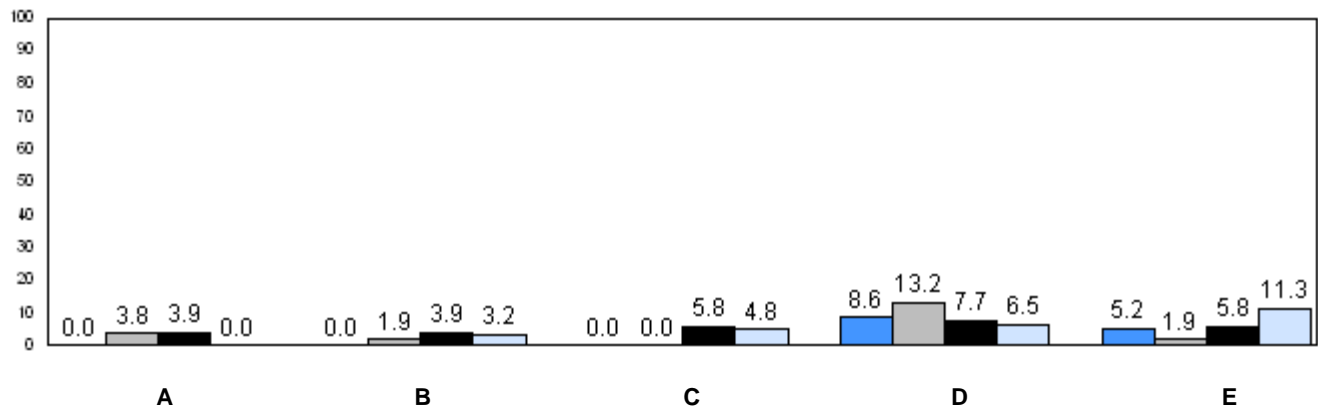

■ 2007
 ■ 2008
 ■ 2009
 ■ 2010

q p denotes school performance vs province.

Number of Students : 2

Observation Survey (2007-10)
4 Year Trend
(school average vs. provincial average)

Rhyme

Beginning Sound

School data with 5 or fewer students withheld for reasons of confidentiality.

Onset Rime

Dictation

School data with 5 or fewer students withheld for reasons of confidentiality.

Sight Vocabulary

School data with 5 or fewer students withheld for reasons of confidentiality.

School  2007  2008  2009  2010
Province 

Total Students: 2

Instructional Level

Level	School	2010		2009		2008		2007			
		District	Province	School vs District	School vs Province	School vs District	School vs Province	School vs District	School vs Province		
I	School data with 5 or fewer students withheld for reasons of confidentiality.	64.6	62.6	q	q	q	p	q	q	p	p
A - H		35.4	37.4								

Instructional Level (June 2010)
4 Year Trend
(school averages)

School data with 5 or fewer students withheld for reasons of confidentiality.

A B C D E

School data with 5 or fewer students withheld for reasons of confidentiality.

F G H I

62.5 63.5 65.0 62.6
Provincial Average

2007 2008 2009 2010

q p denotes school performance vs province.

Number of Students : 60

Observation Survey (2007-10)
4 Year Trend
(school average vs. provincial average)

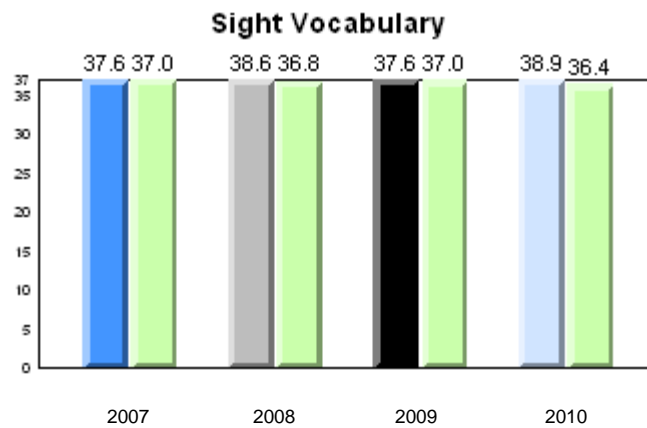
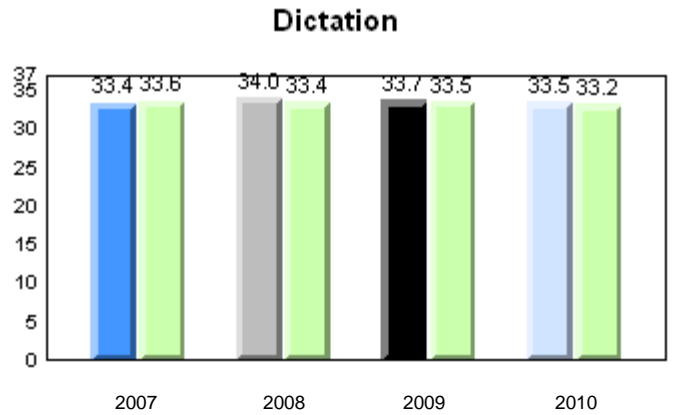
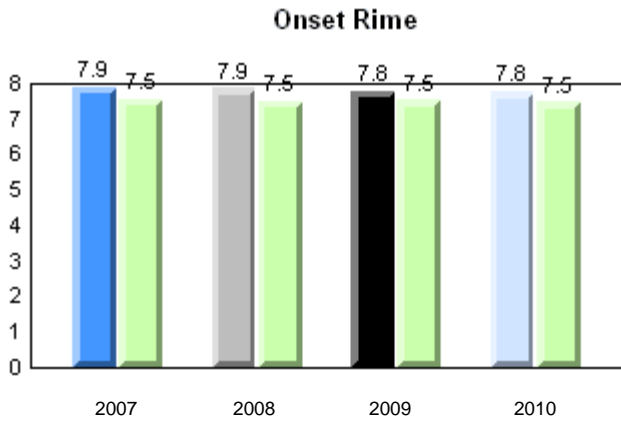
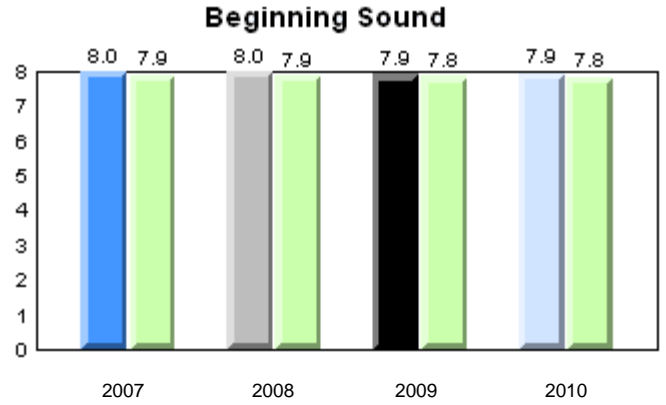
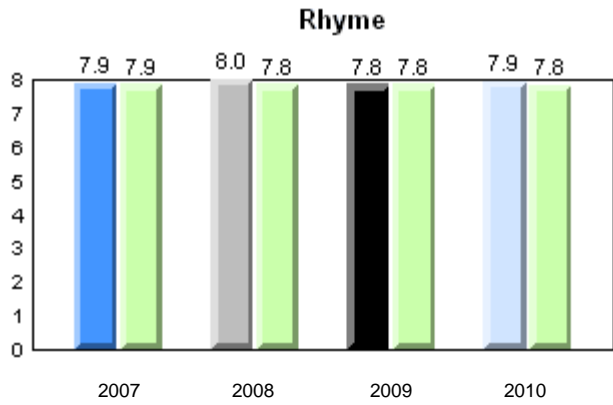

Total Students: 60

Instructional Level

Level	2010			2009		2008		2007	
	School	District	Province	School vs District	School vs Province	School vs District	School vs Province	School vs District	School vs Province
I	64.4	64.6	62.6	q	p	q	q	p	p
A - H	35.6	35.4	37.4						

Instructional Level (June 2010)
4 Year Trend
(school averages)

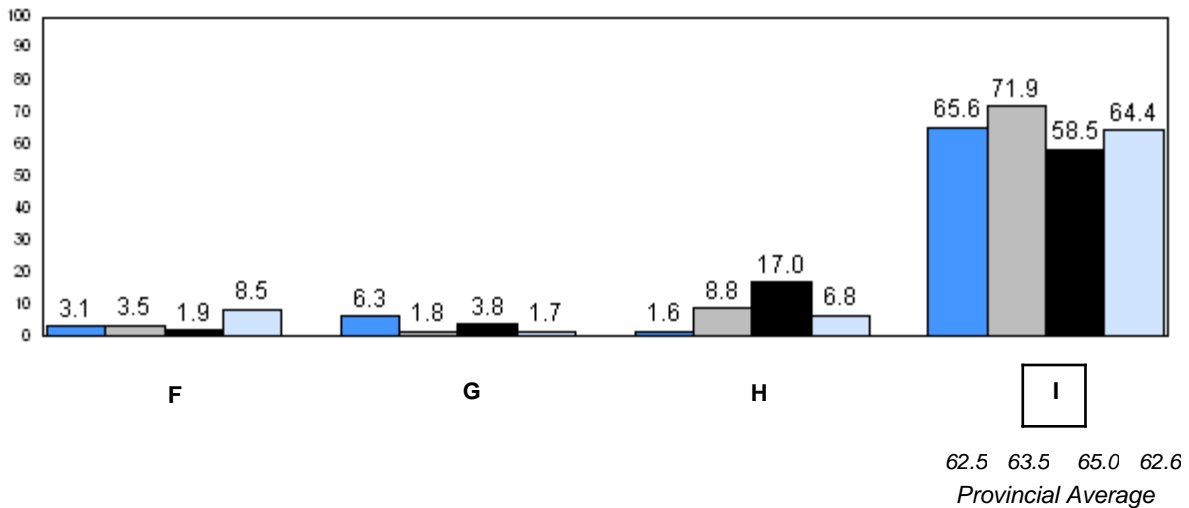
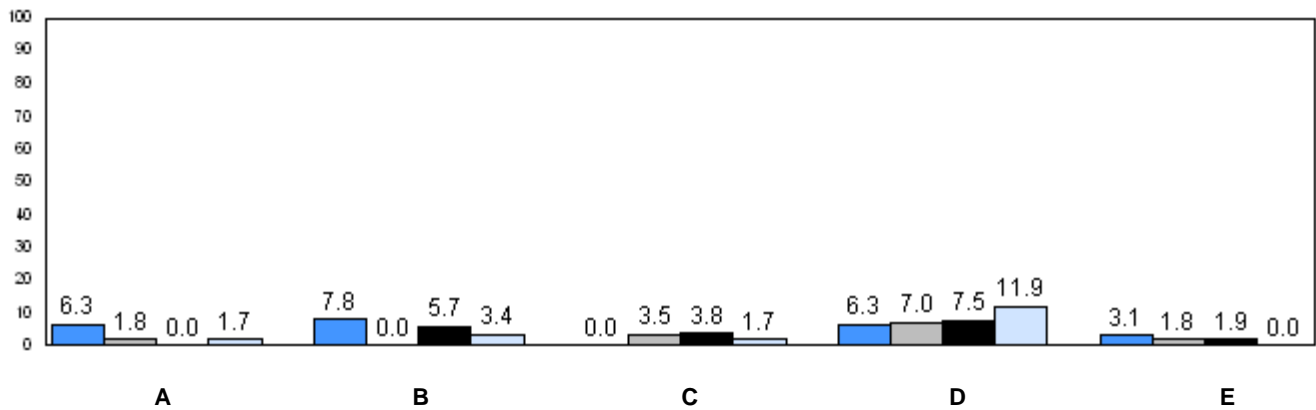

■ 2007
 ■ 2008
 ■ 2009
 ■ 2010

q p denotes school performance vs province.

Number of Students : 38

Observation Survey (2007-10)
4 Year Trend
(school average vs. provincial average)

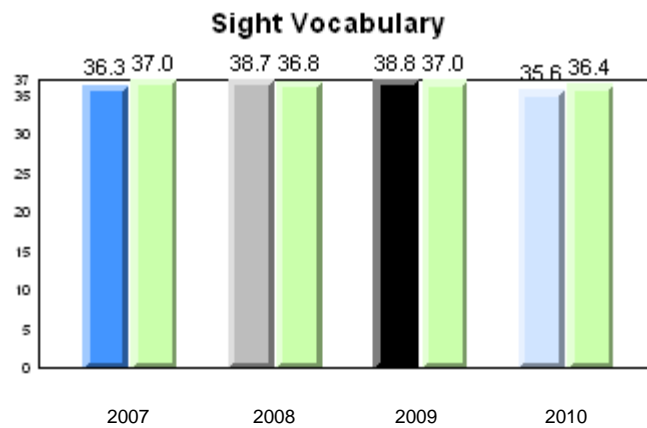
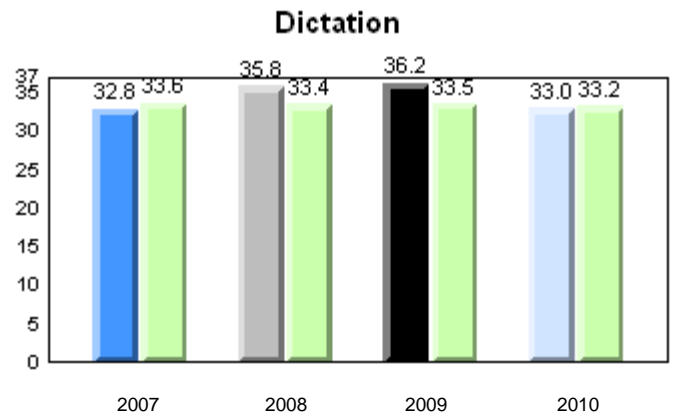
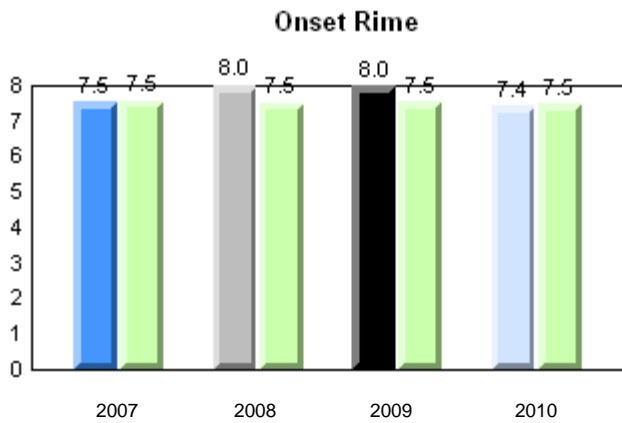
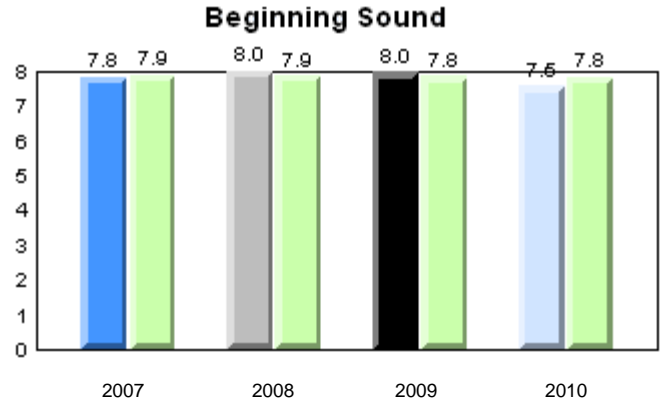
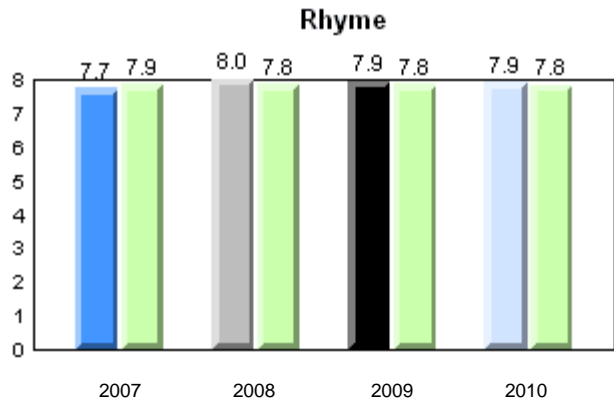

Total Students: 38

Instructional Level

Level	2010			2009		2008		2007	
	School	District	Province	School vs District	School vs Province	School vs District	School vs Province	School vs District	School vs Province
I	67.6	64.6	62.6	p	p	p	p	p	p
A - H	32.4	35.4	37.4						

Instructional Level (June 2010)
4 Year Trend
(school averages)

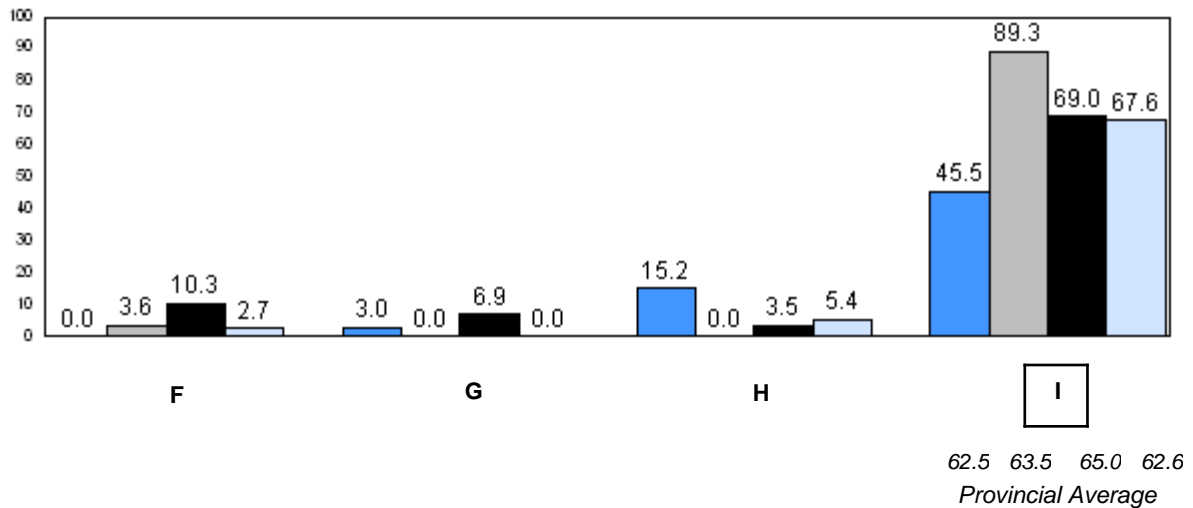
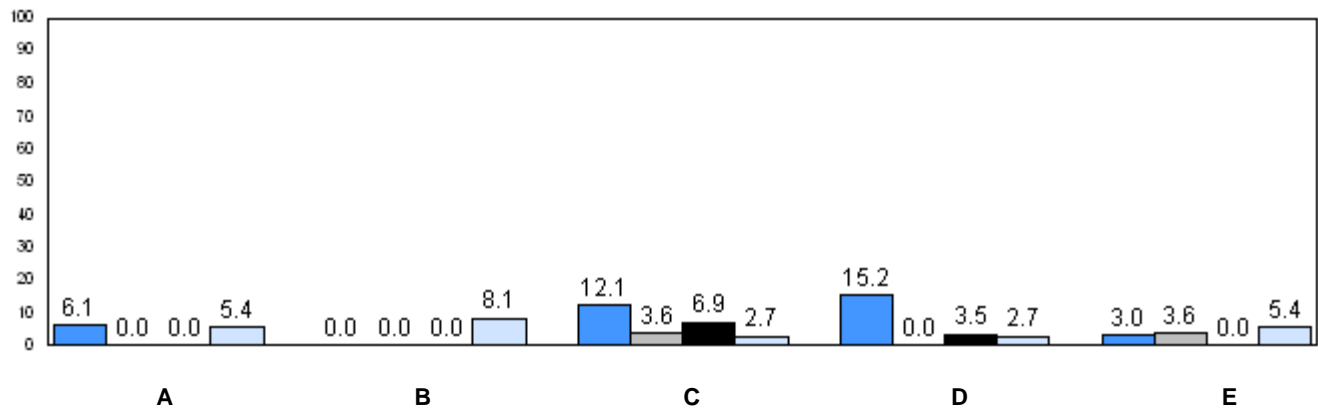

62.5 63.5 65.0 62.6
Provincial Average

2007 2008 2009 2010

p denotes school performance vs province.

Number of Students : 9

Observation Survey (2007-10)
4 Year Trend
(school average vs. provincial average)

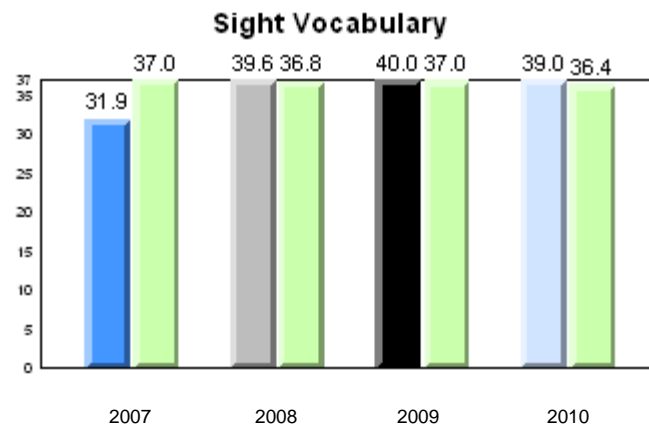
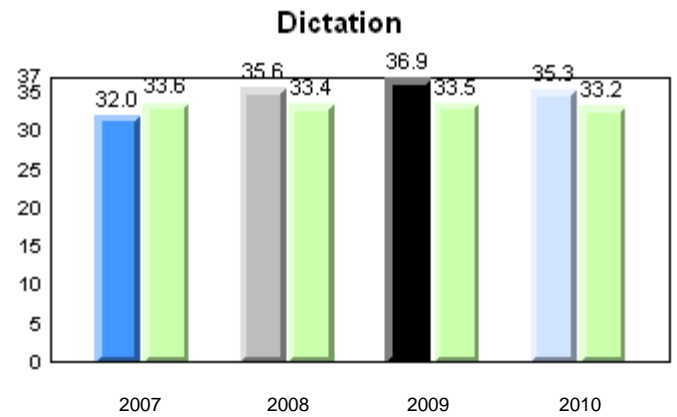
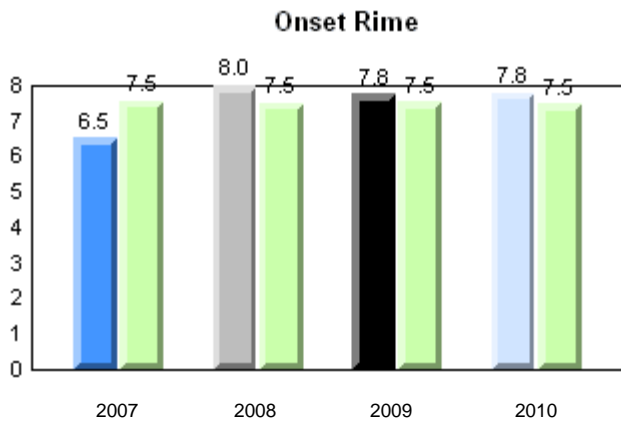
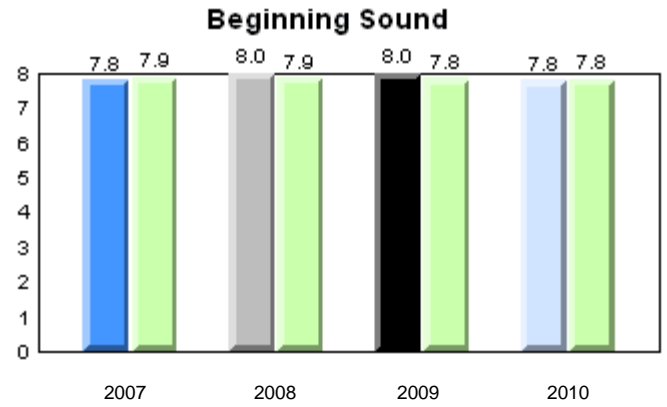
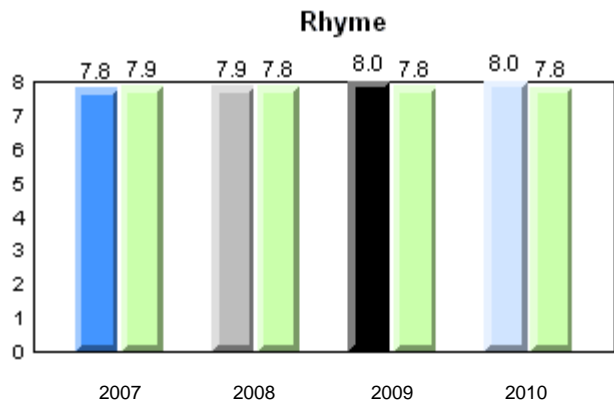

Total Students: 9

Instructional Level

Level	2010			2009		2008		2007	
	School	District	Province	School vs District	School vs Province	School vs District	School vs Province	School vs District	School vs Province
I	55.6	64.6	62.6	q	q	p	p	q	q
A - H	44.4	35.4	37.4						

Instructional Level (June 2010)
4 Year Trend
(school averages)

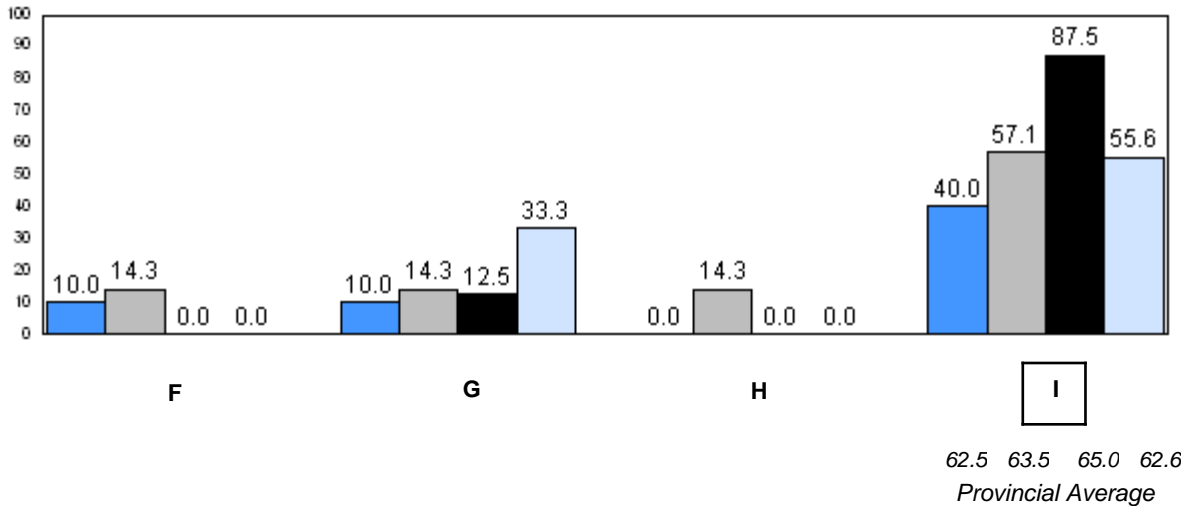
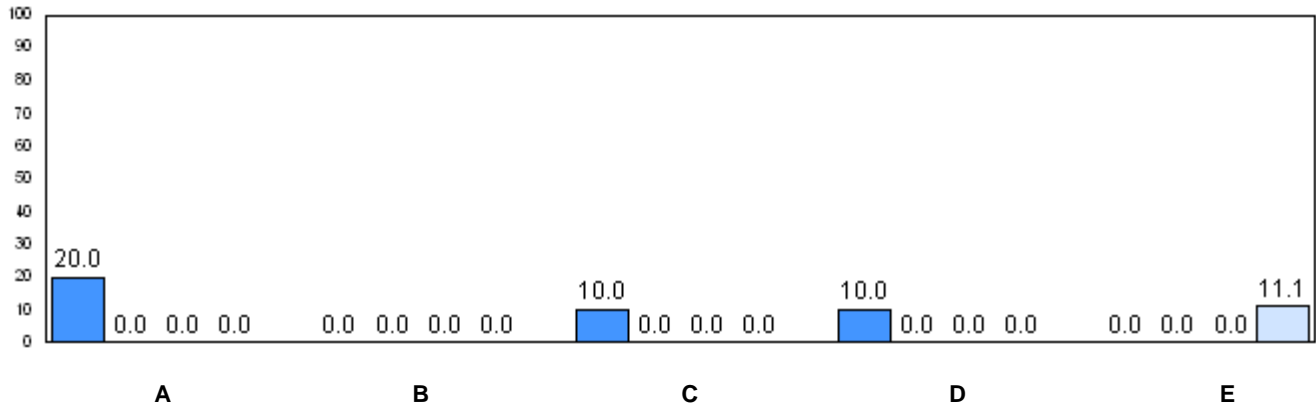

■ 2007
 ■ 2008
 ■ 2009
 ■ 2010

q p denotes school performance vs province.

Number of Students : 34

Observation Survey (2007-10)
4 Year Trend
(school average vs. provincial average)

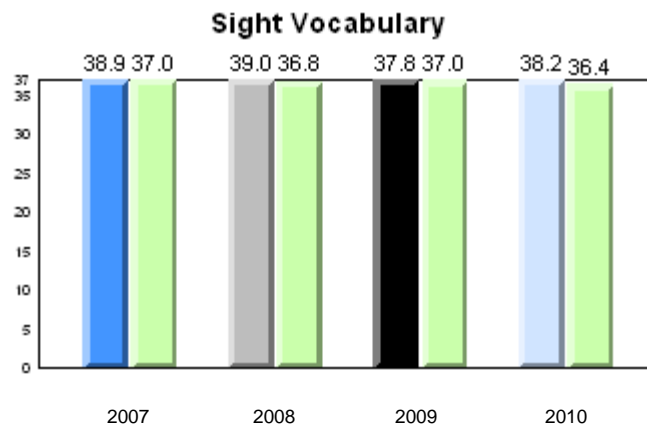
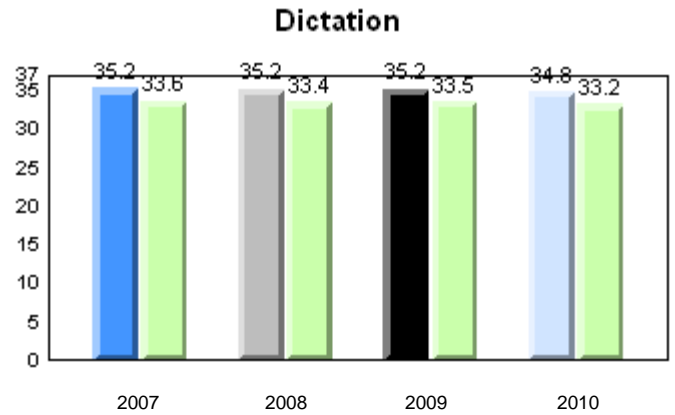
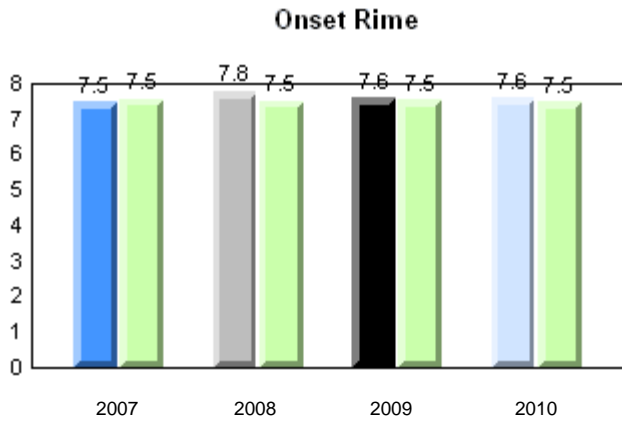
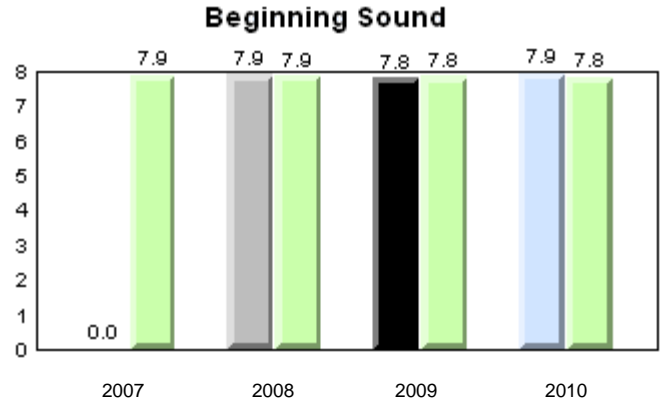
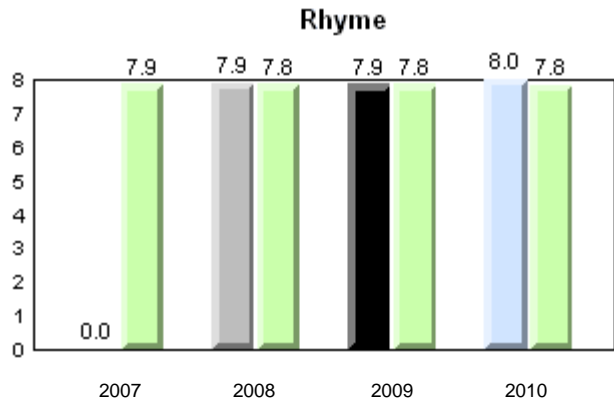

Total Students: 34

Instructional Level

Level	School	2010			2009		2008		2007		
		District	Province	School vs District	School vs Province	School vs District	School vs Province	School vs District	School vs Province		
I	82.4	64.6	62.6	p	p	p	p	q	q	p	p
A - H	17.6	35.4	37.4								

Instructional Level (June 2010)
4 Year Trend
(school averages)

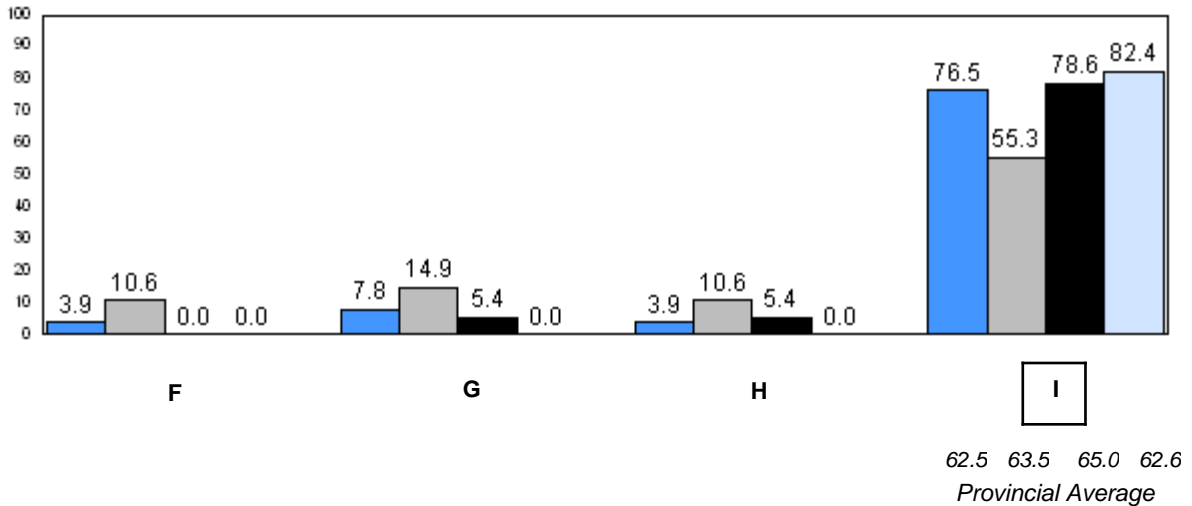
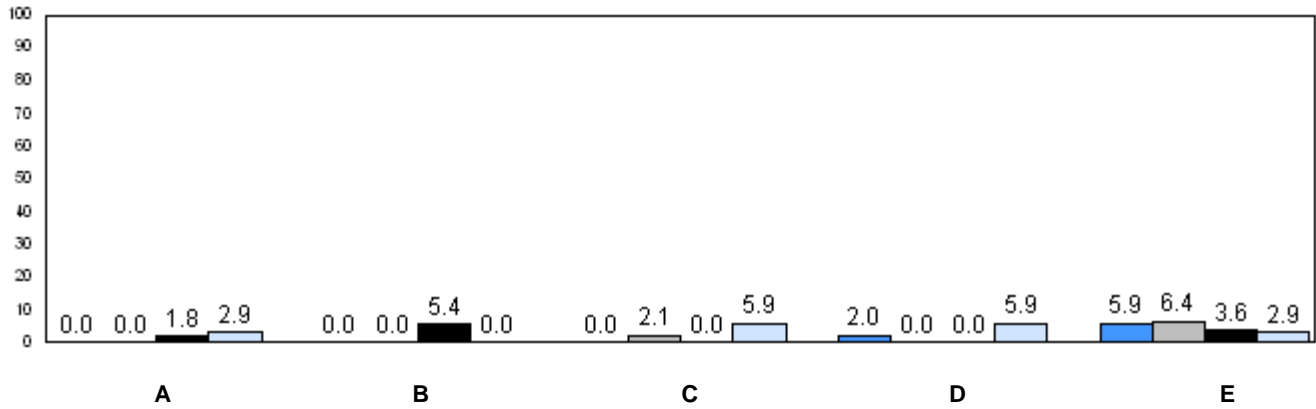

■ 2007
 ■ 2008
 ■ 2009
 ■ 2010

q p denotes school performance vs province.

Number of Students : 4

Observation Survey (2007-10)
4 Year Trend
(school average vs. provincial average)

Rhyme

Beginning Sound

School data with 5 or fewer students withheld for reasons of confidentiality.





Onset Rime

Dictation

School data with 5 or fewer students withheld for reasons of confidentiality.

Sight Vocabulary

School data with 5 or fewer students withheld for reasons of confidentiality.

School  2007  2008  2009  2010
Province 

Total Students: 4

Instructional Level

Level	School	2010		2009		2008		2007	
		District	Province	School vs District	School vs Province	School vs District	School vs Province	School vs District	School vs Province
I	School data with 5 or fewer students withheld for reasons of confidentiality.	64.6	62.6	P	P	q	q	q	q
A - H		35.4	37.4						

Instructional Level (June 2010)
4 Year Trend
(school averages)

School data with 5 or fewer students withheld for reasons of confidentiality.

A B C D E

School data with 5 or fewer students withheld for reasons of confidentiality.

F G H I
62.5 63.5 65.0 62.6
Provincial Average

2007 2008 2009 2010

q p denotes school performance vs province.

Number of Students : 3

Observation Survey (2007-10)
4 Year Trend
(school average vs. provincial average)

Rhyme

Beginning Sound

School data with 5 or fewer students withheld for reasons of confidentiality.

Onset Rime

Dictation

School data with 5 or fewer students withheld for reasons of confidentiality.

Sight Vocabulary

School data with 5 or fewer students withheld for reasons of confidentiality.

School  2007  2008  2009  2010
Province 

Total Students: 3

Instructional Level

Level	School	2010		2009		2008		2007	
		District	Province	School vs District	School vs Province	School vs District	School vs Province	School vs District	School vs Province
I	School data with 5 or fewer students withheld for reasons of confidentiality.	64.6	62.6	p	p	q	q	q	q
A - H		35.4	37.4						

Instructional Level (June 2010)
4 Year Trend
(school averages)

School data with 5 or fewer students withheld for reasons of confidentiality.

A B C D E

School data with 5 or fewer students withheld for reasons of confidentiality.

F G H I

62.5 63.5 65.0 62.6
Provincial Average

2007 2008 2009 2010

q p denotes school performance vs province.

Number of Students : 20

Observation Survey (2007-10)
4 Year Trend
(school average vs. provincial average)

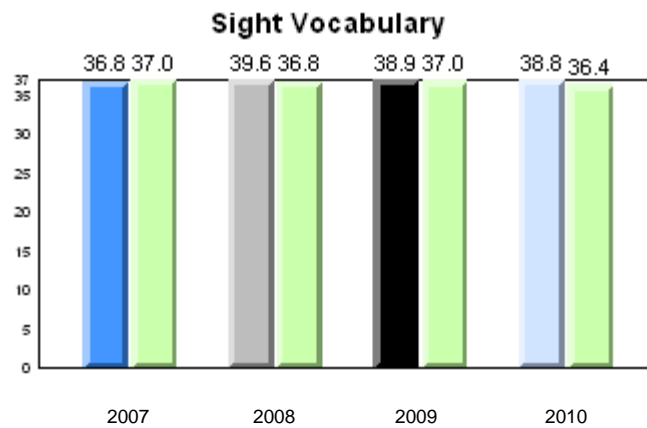
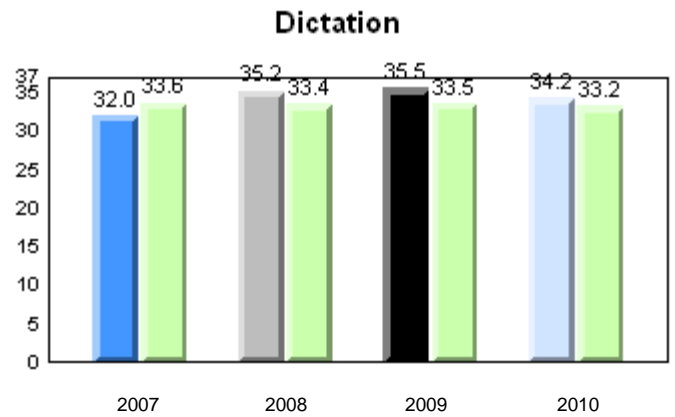
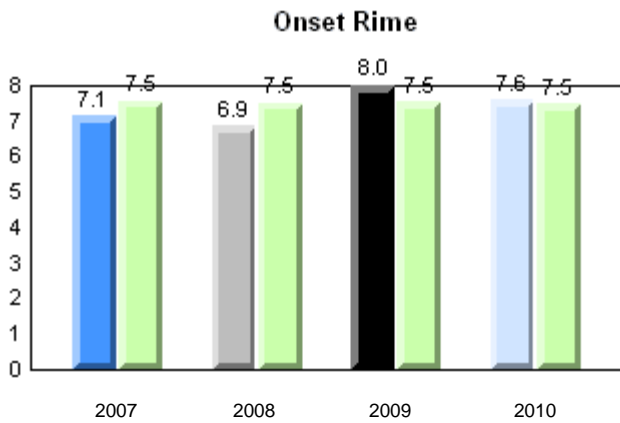
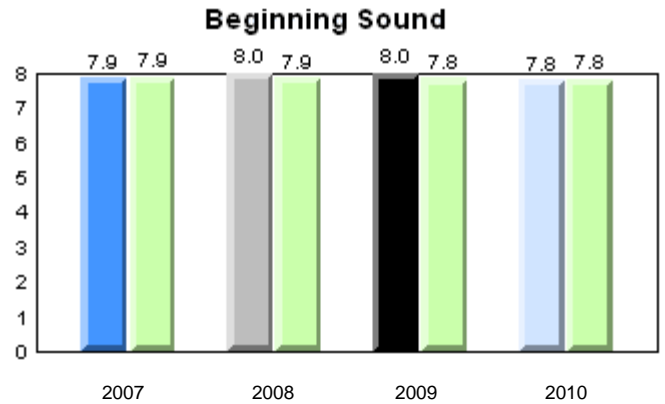
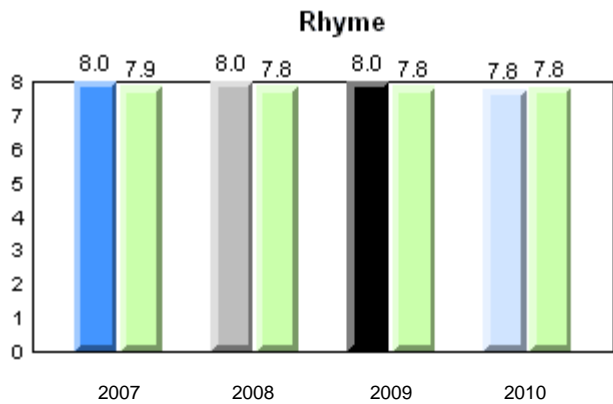

Total Students: 20

Instructional Level

Level	2010				2009		2008		2007		
	School	District	Province	School vs District	School vs Province	School vs District	School vs Province	School vs District	School vs Province	School vs District	School vs Province
I	80.0	64.6	62.6	p	p	p	p	p	p	q	q
A - H	20.0	35.4	37.4								

Instructional Level (June 2010)
4 Year Trend
(school averages)

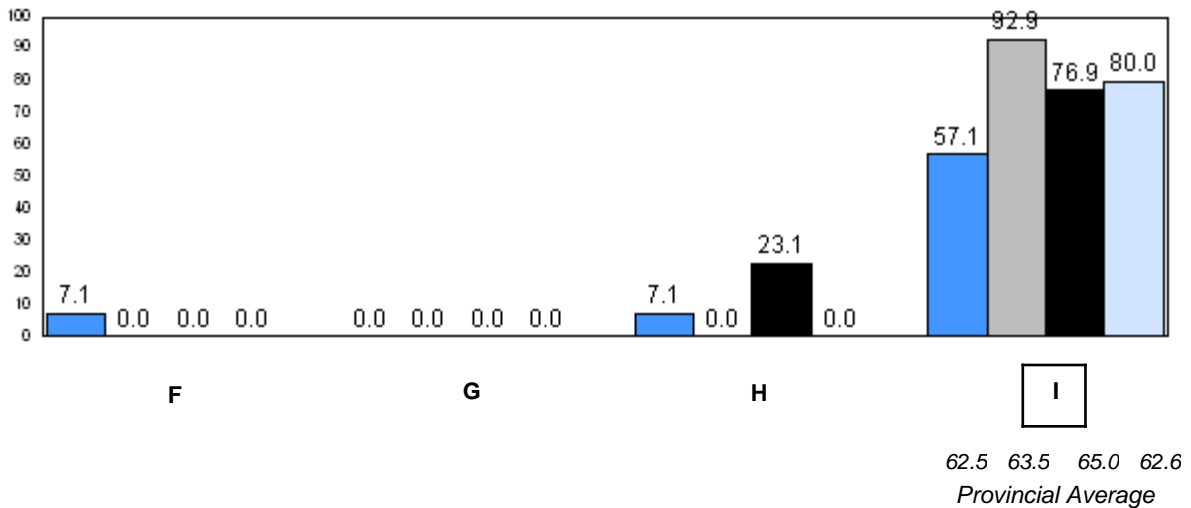
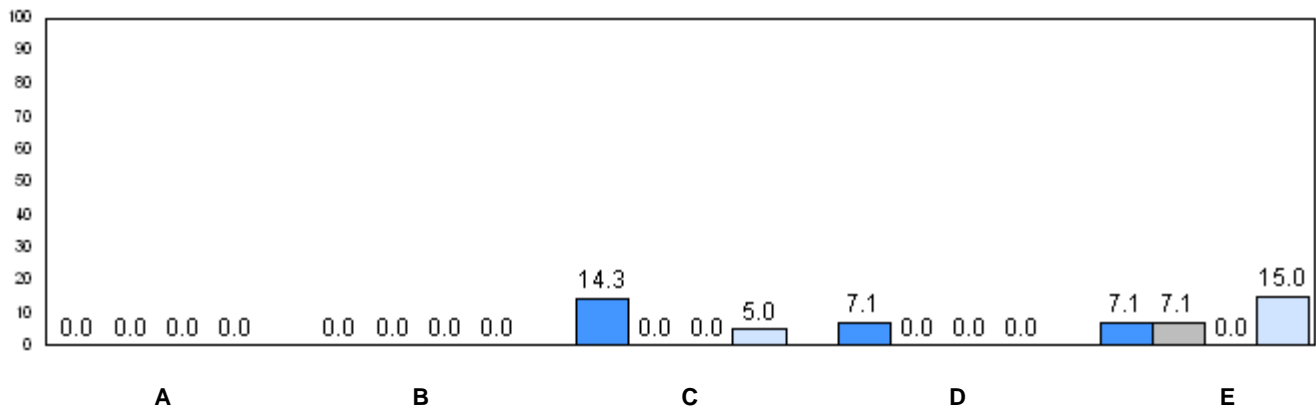

■ 2007
 ■ 2008
 ■ 2009
 ■ 2010

q p denotes school performance vs province.

Number of Students : 22

Observation Survey (2007-10)
4 Year Trend
(school average vs. provincial average)

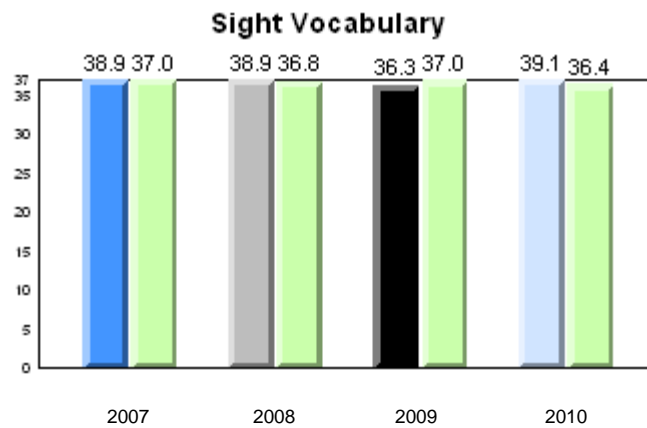
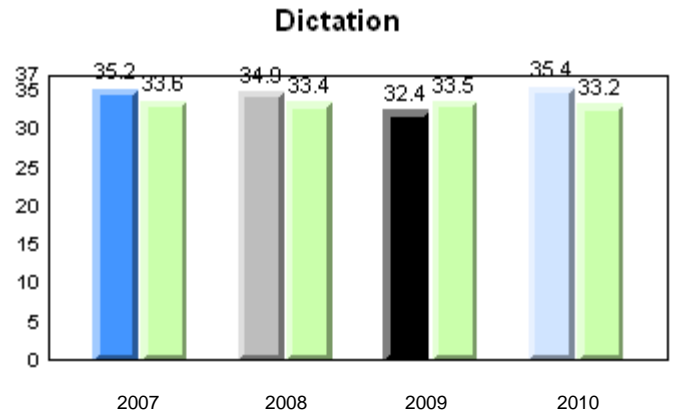
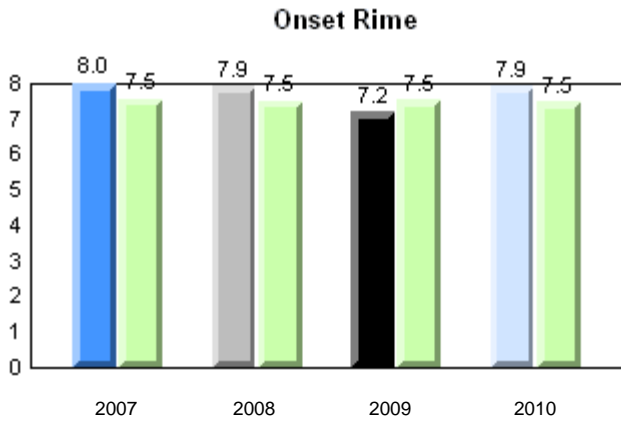
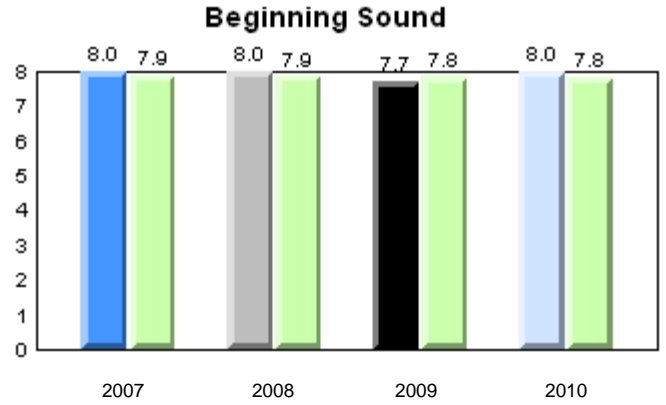
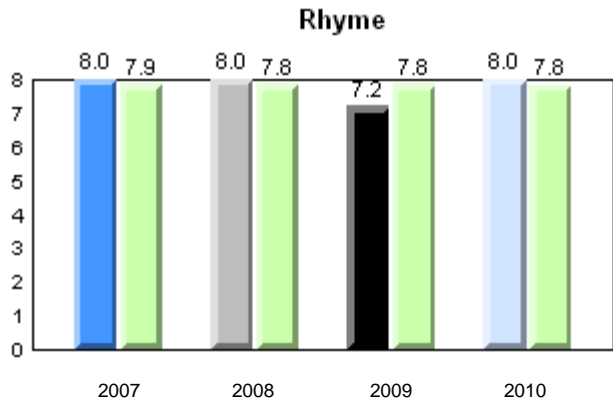

Total Students: 22

Instructional Level

Level	2010			2009		2008		2007	
	School	District	Province	School vs District	School vs Province	School vs District	School vs Province	School vs District	School vs Province
I	54.6	64.6	62.6	q	q	q	q	q	q
A - H	45.5	35.4	37.4						

Instructional Level (June 2010)
4 Year Trend
(school averages)

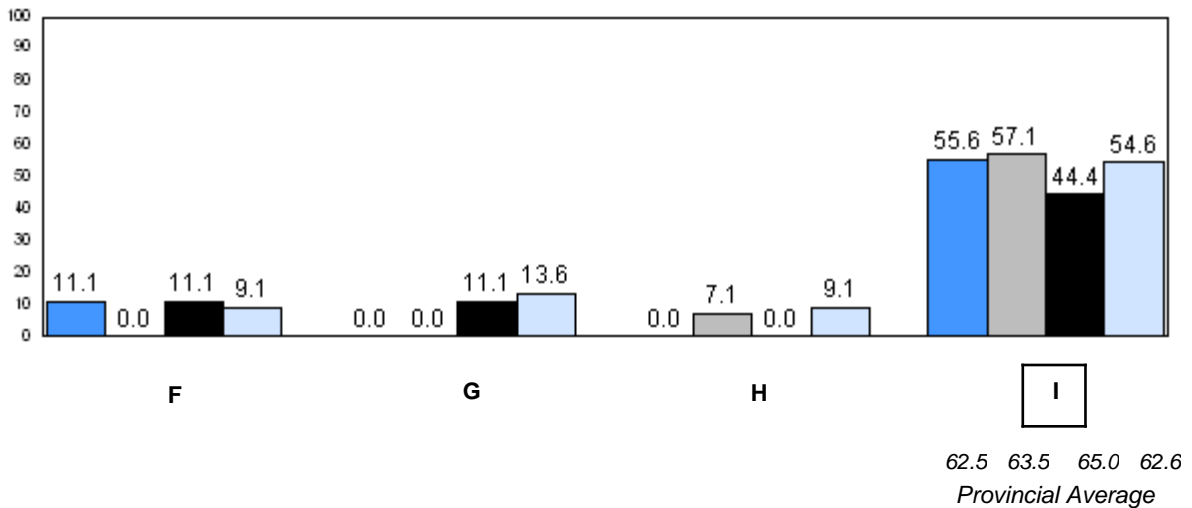
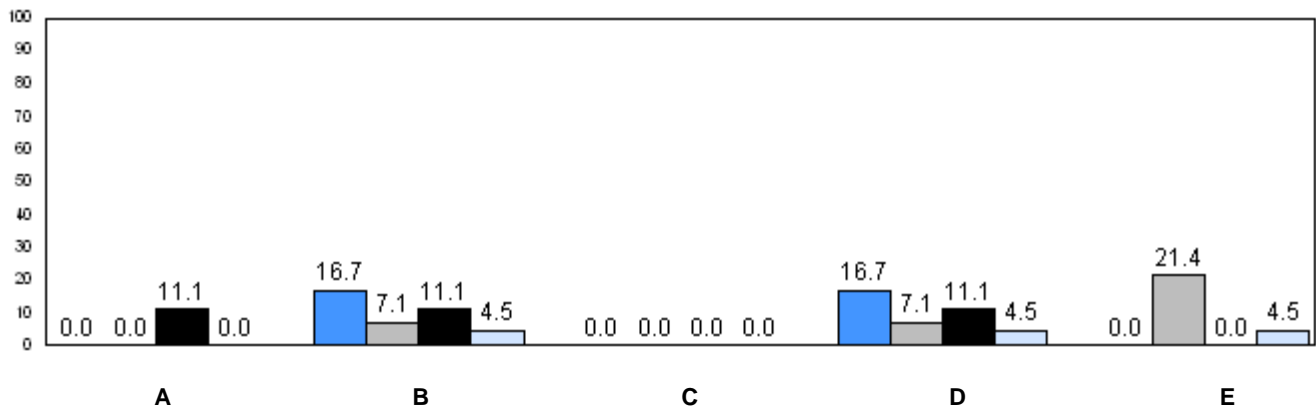

■ 2007
 ■ 2008
 ■ 2009
 ■ 2010

q p denotes school performance vs province.

Number of Students : 7

Observation Survey (2007-10)
4 Year Trend
(school average vs. provincial average)

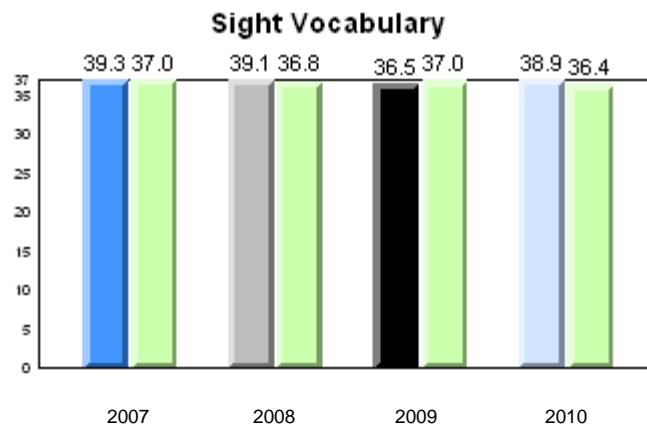
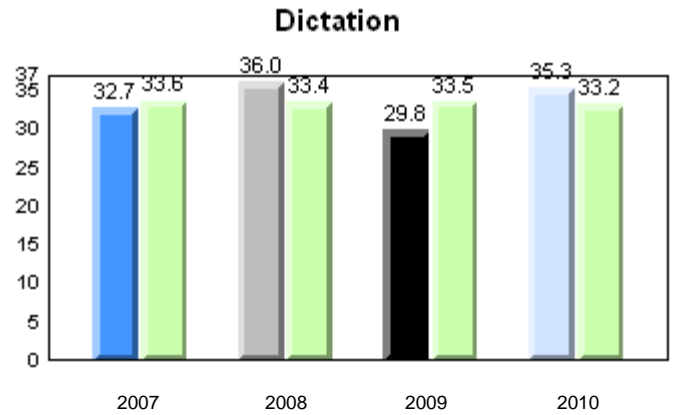
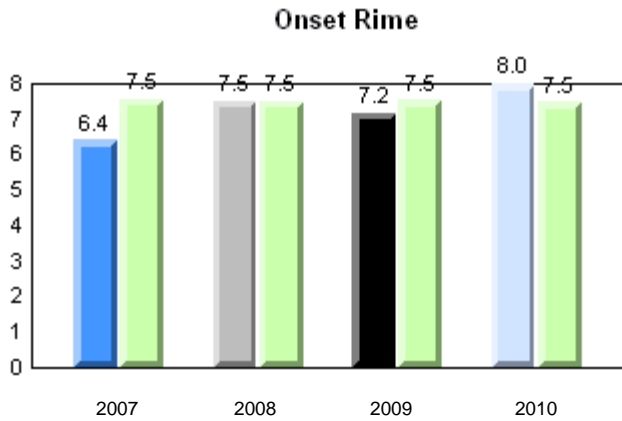
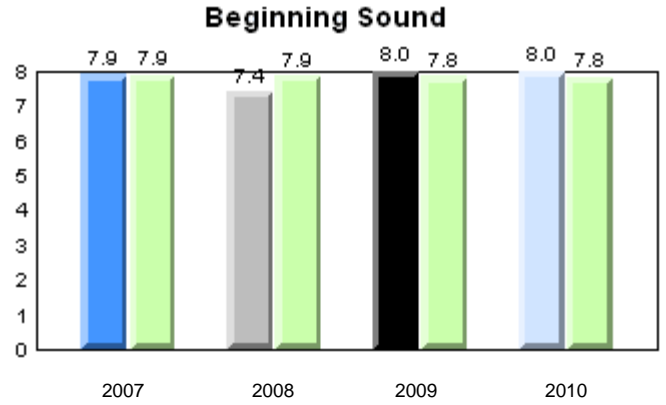
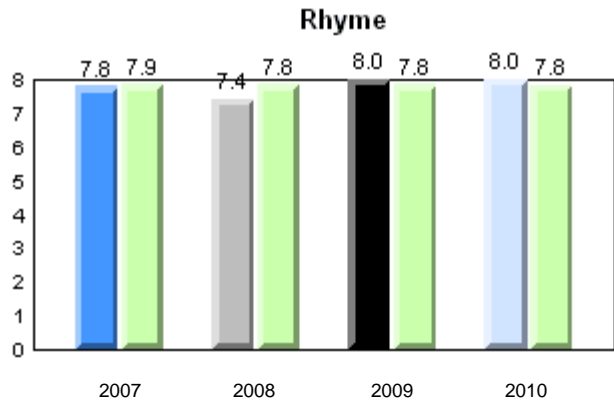

Total Students: 7

Instructional Level

Level	2010			2009		2008		2007	
	School	District	Province	School vs District	School vs Province	School vs District	School vs Province	School vs District	School vs Province
I	71.4	64.6	62.6	p	p	q	q	q	q
A - H	28.6	35.4	37.4						

Instructional Level (June 2010)
4 Year Trend
(school averages)

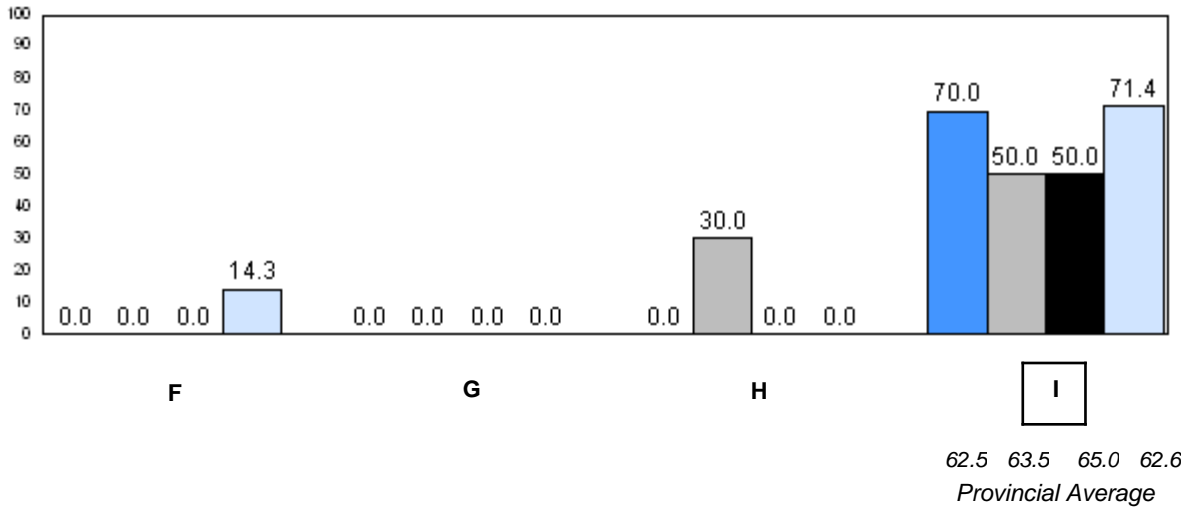
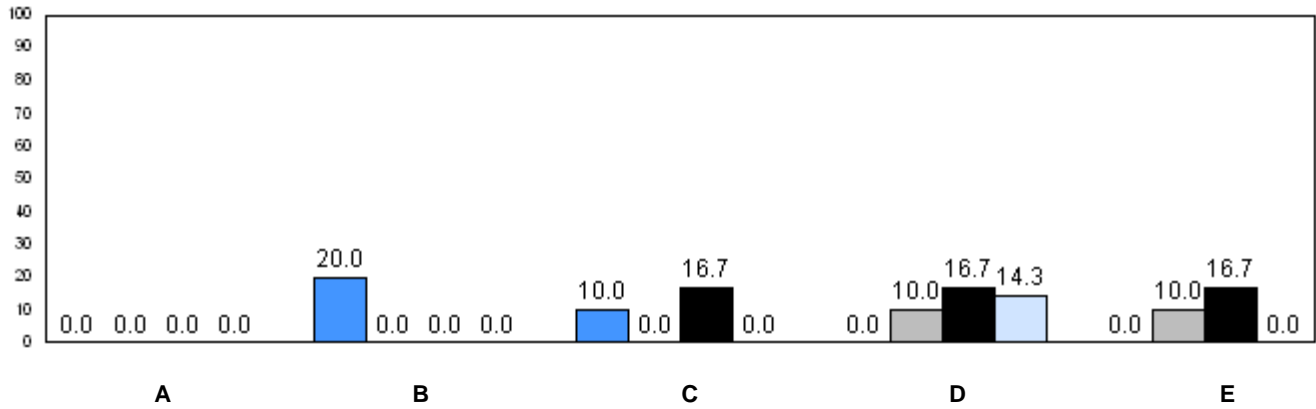

■ 2007
 ■ 2008
 ■ 2009
 ■ 2010

q p denotes school performance vs province.

Number of Students : 31

Observation Survey (2007-10)
4 Year Trend
(school average vs. provincial average)

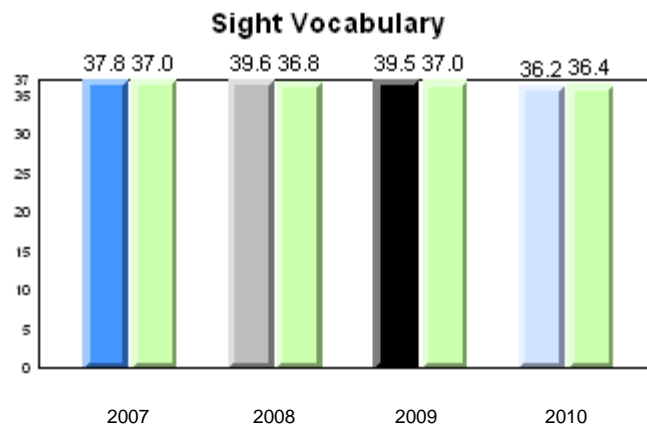
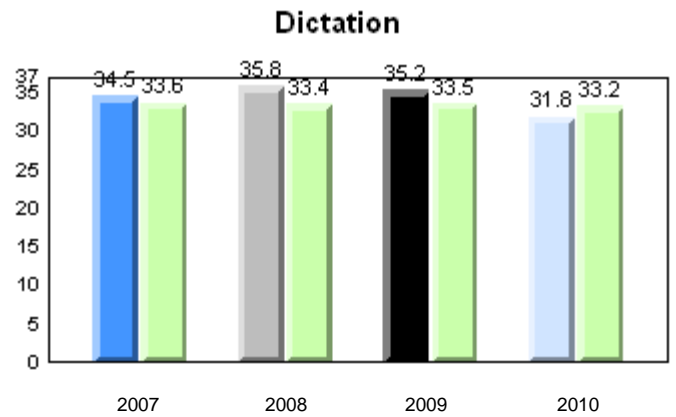
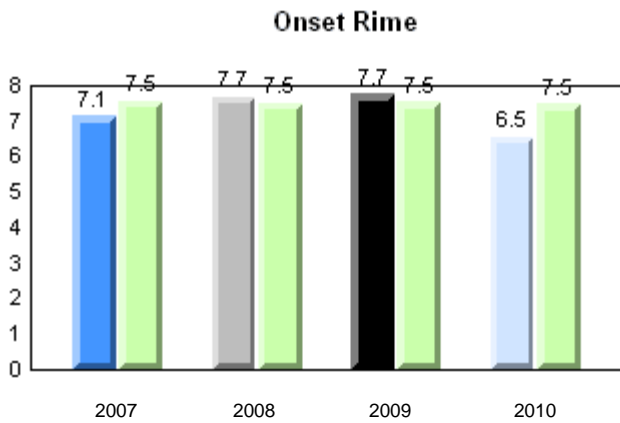
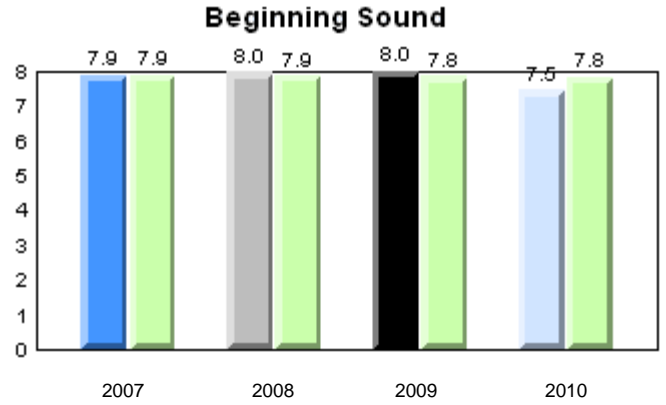
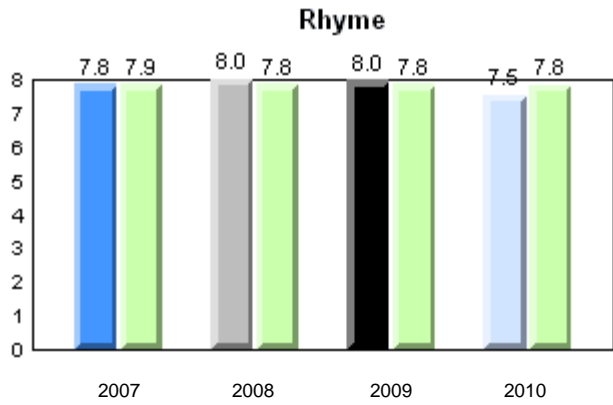

Total Students: 31

Instructional Level

Level	2010			2009		2008		2007	
	School	District	Province	School vs District	School vs Province	School vs District	School vs Province	School vs District	School vs Province
I	25.8	64.6	62.6	q	q	p	p	p	p
A - H	74.2	35.4	37.4						

Instructional Level (June 2010)
4 Year Trend
(school averages)

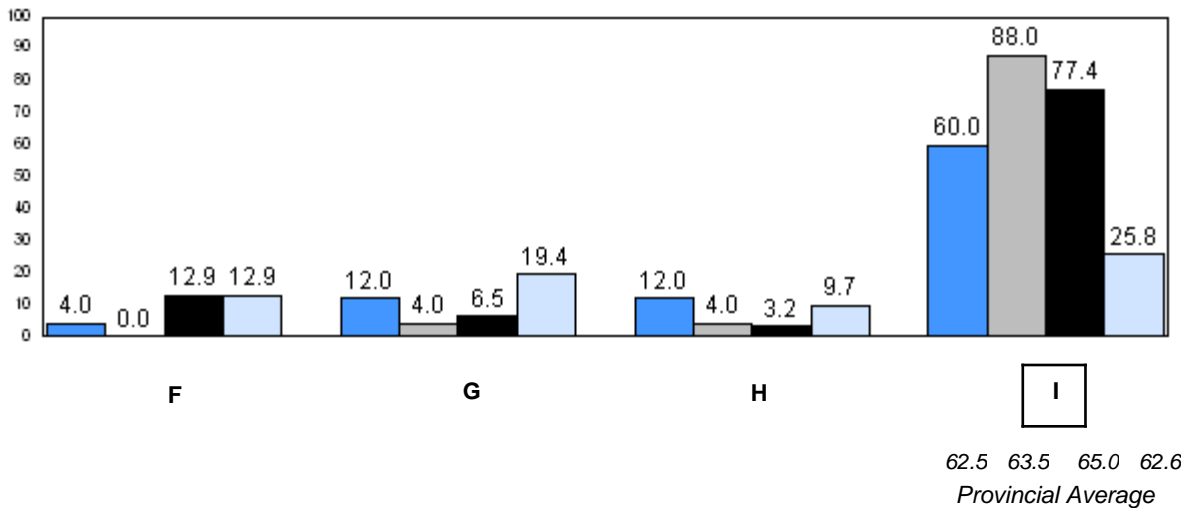
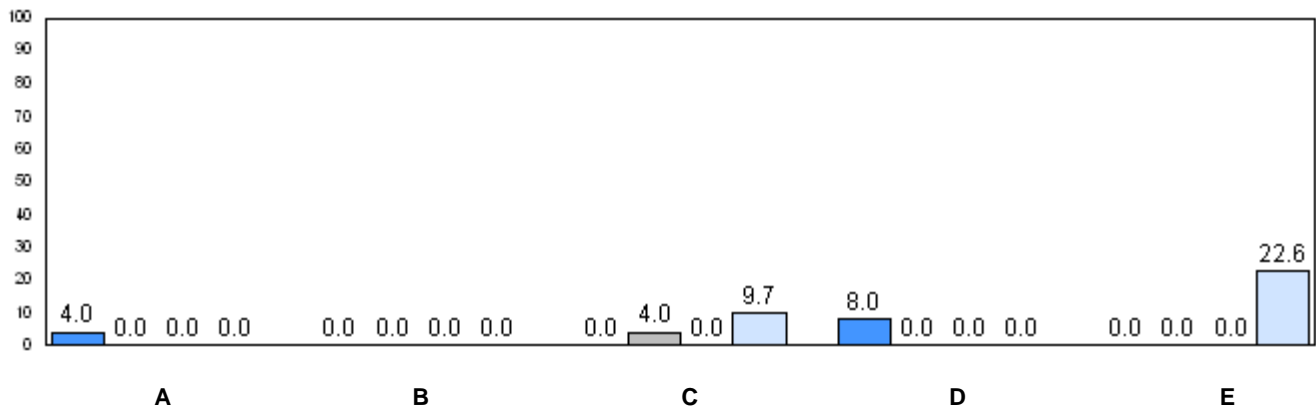

■ 2007
 ■ 2008
 ■ 2009
 ■ 2010

q p denotes school performance vs province.

Number of Students : 8

Observation Survey (2007-10)
4 Year Trend
(school average vs. provincial average)

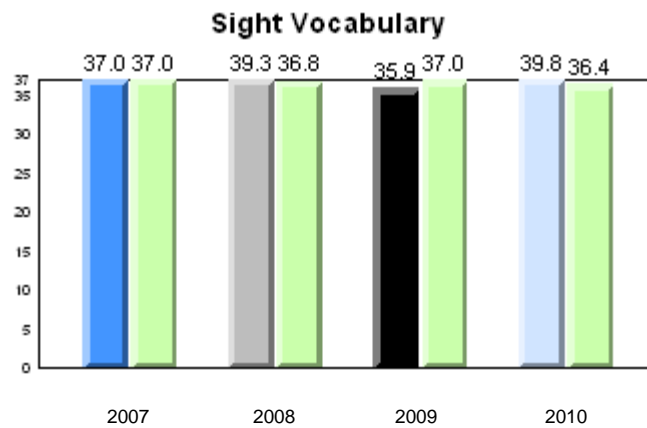
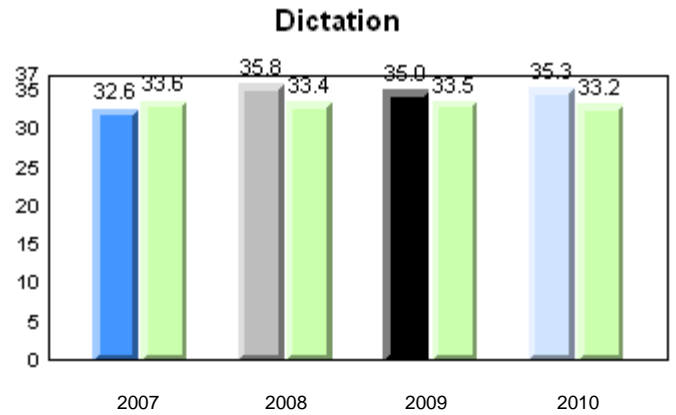
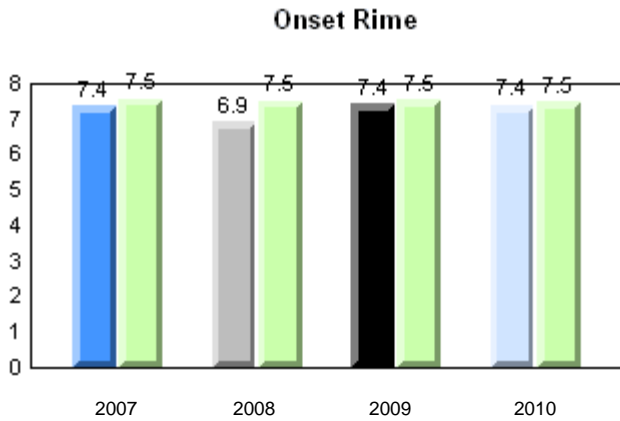
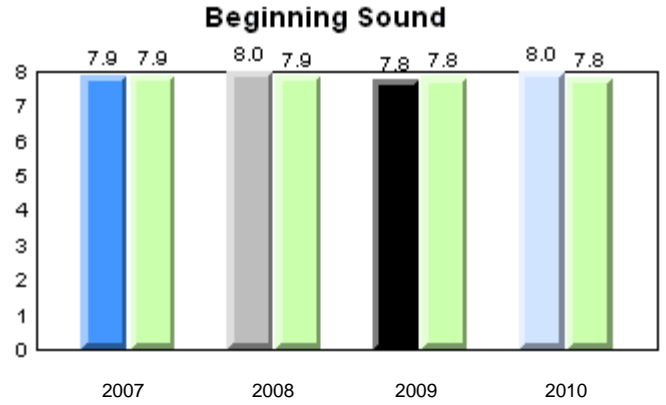
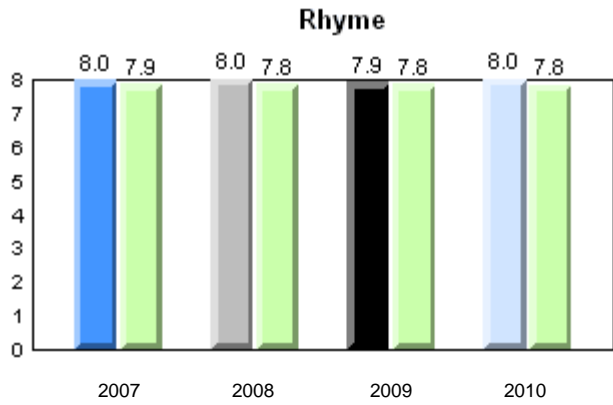

Total Students: 8

Instructional Level

Level	2010				2009		2008		2007		
	School	District	Province	School vs District	School vs Province	School vs District	School vs Province	School vs District	School vs Province	School vs District	School vs Province
I	100.0	64.6	62.6	p	p	q	q	q	q	q	q
A - H	0.0	35.4	37.4								

Instructional Level (June 2010)
4 Year Trend
(school averages)

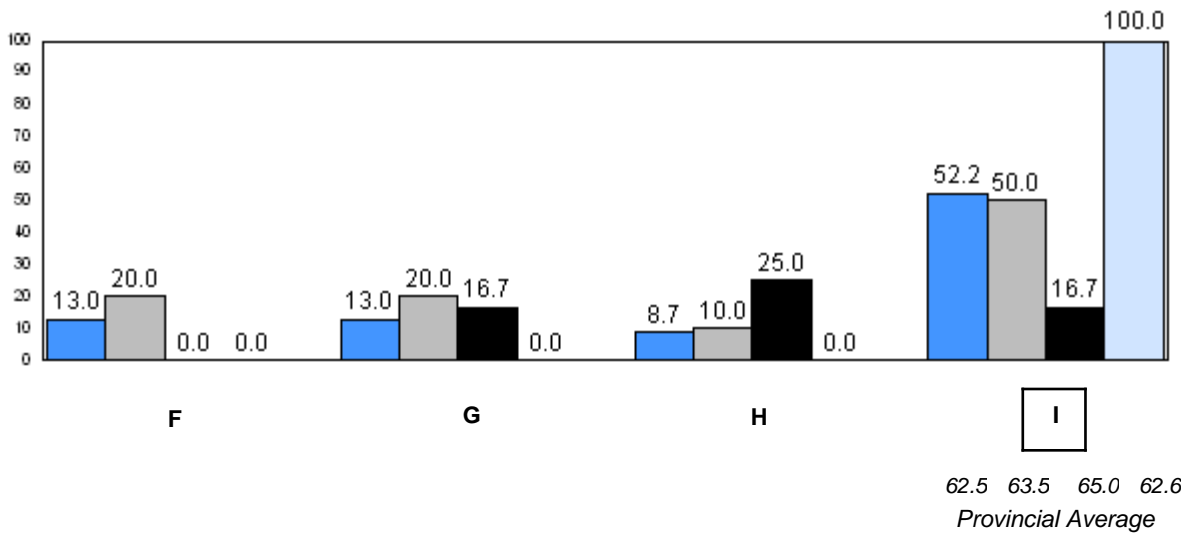
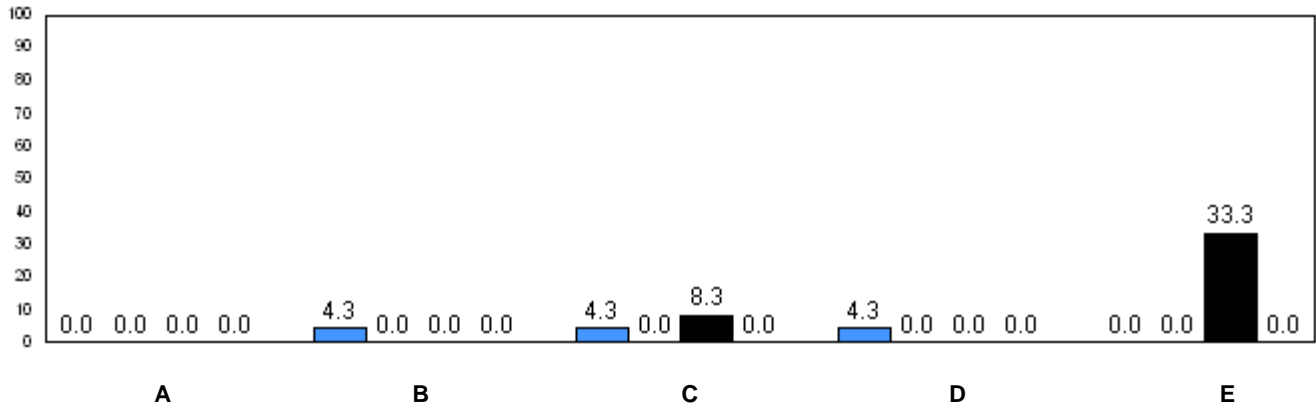

■ 2007
 ■ 2008
 ■ 2009
 ■ 2010

q p denotes school performance vs province.

Number of Students : 11

Observation Survey (2007-10)
4 Year Trend
(school average vs. provincial average)

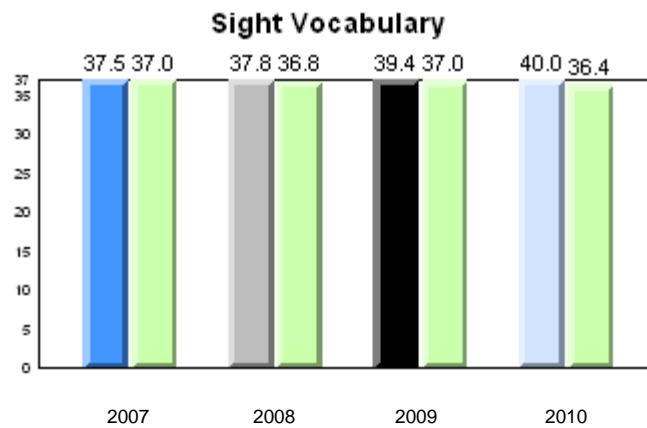
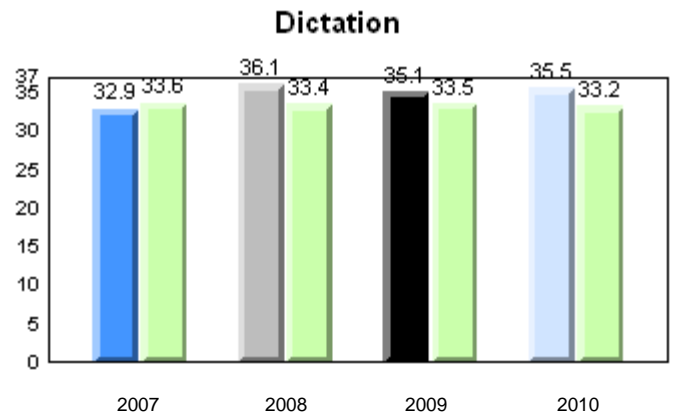
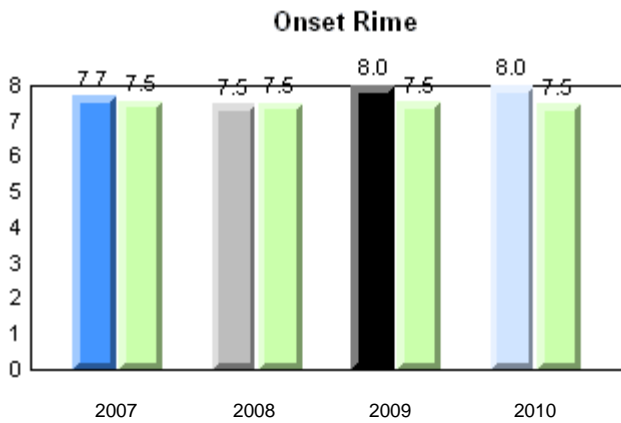
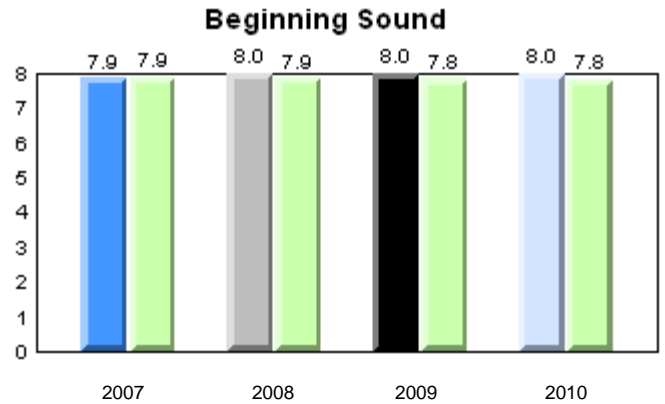
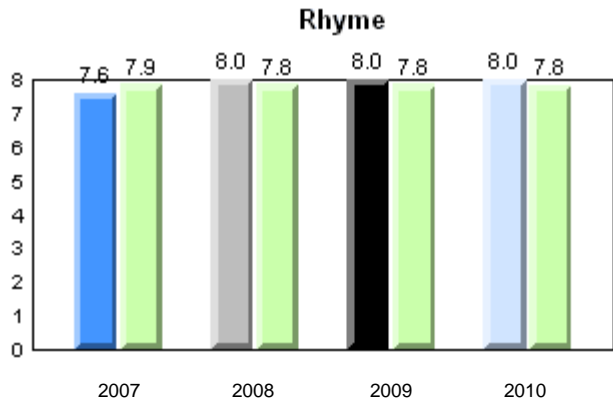

Total Students: 11

Instructional Level

Level	School	2010				2009		2008		2007	
		District	Province	School vs District	School vs Province	School vs District	School vs Province	School vs District	School vs Province	School vs District	School vs Province
I	81.8	64.6	62.6	P	P	q	q	P	P	P	P
A - H	18.2	35.4	37.4								

Instructional Level (June 2010)
4 Year Trend
(school averages)

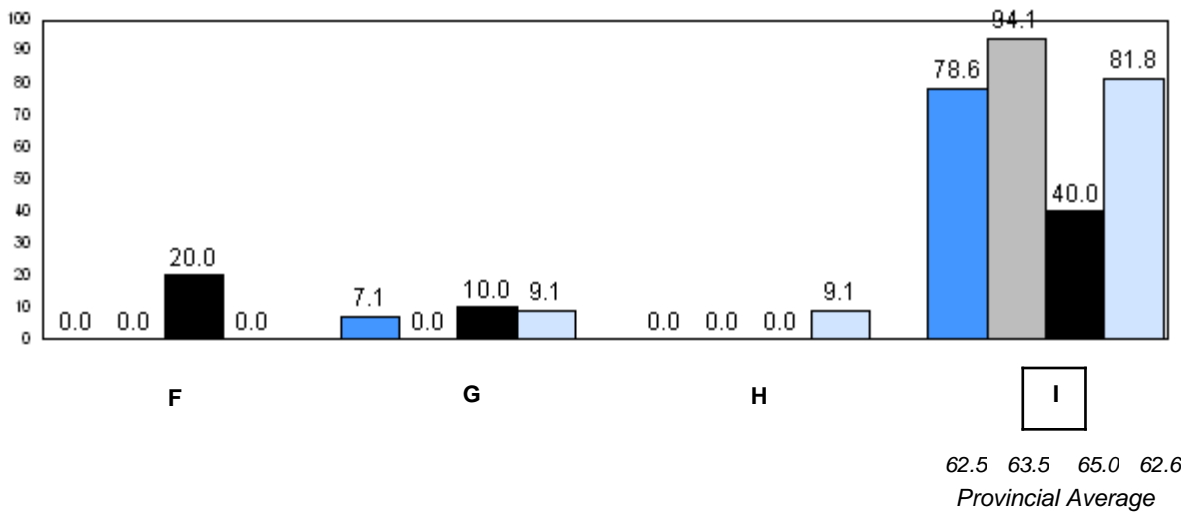
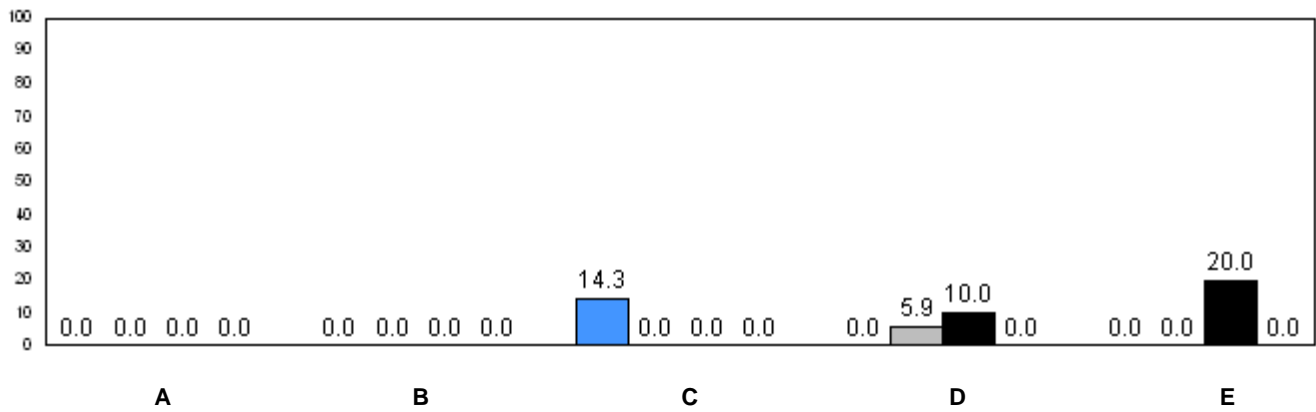

■ 2007
 ■ 2008
 ■ 2009
 ■ 2010

q p denotes school performance vs province.

Number of Students : 19

Observation Survey (2007-10)
4 Year Trend
(school average vs. provincial average)

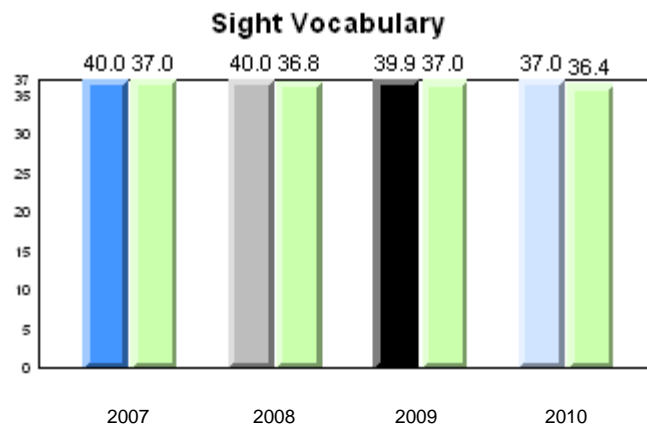
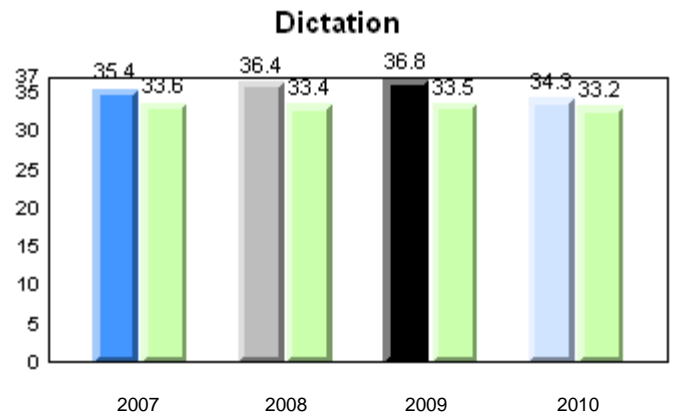
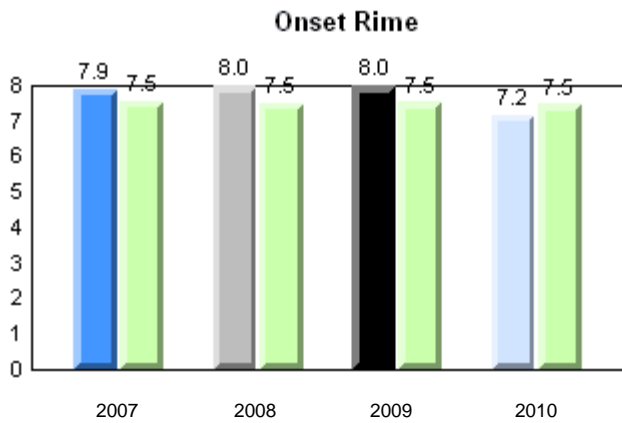
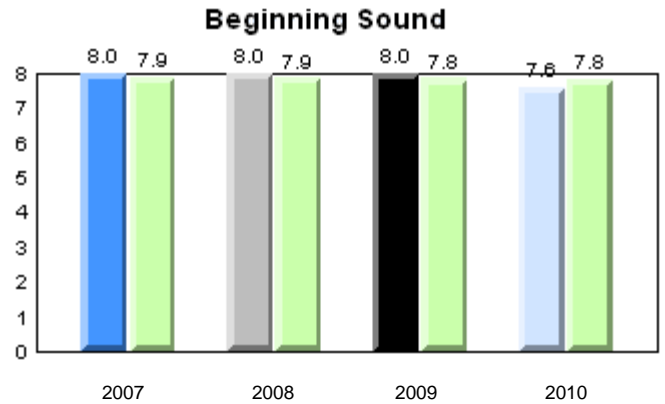
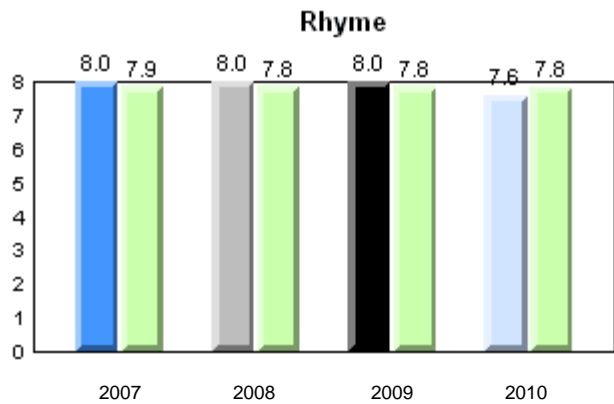

Total Students: 19

Instructional Level

Level	School	2010				2009		2008		2007	
		District	Province	School vs District	School vs Province	School vs District	School vs Province	School vs District	School vs Province	School vs District	School vs Province
I	94.4	64.6	62.6	P	P	P	P	P	P	P	
A - H	5.6	35.4	37.4								

Instructional Level (June 2010)
4 Year Trend
(school averages)

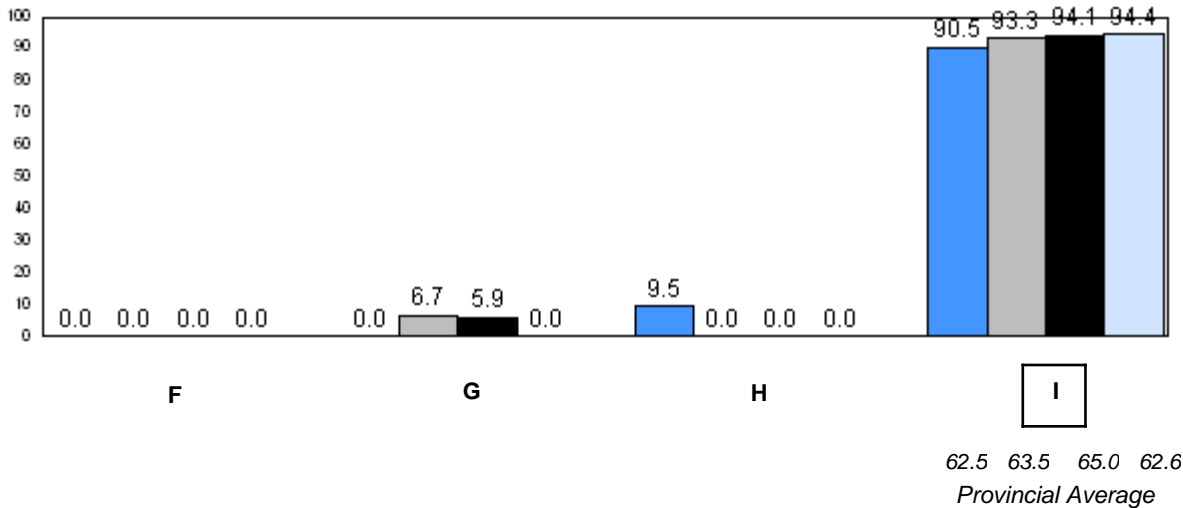
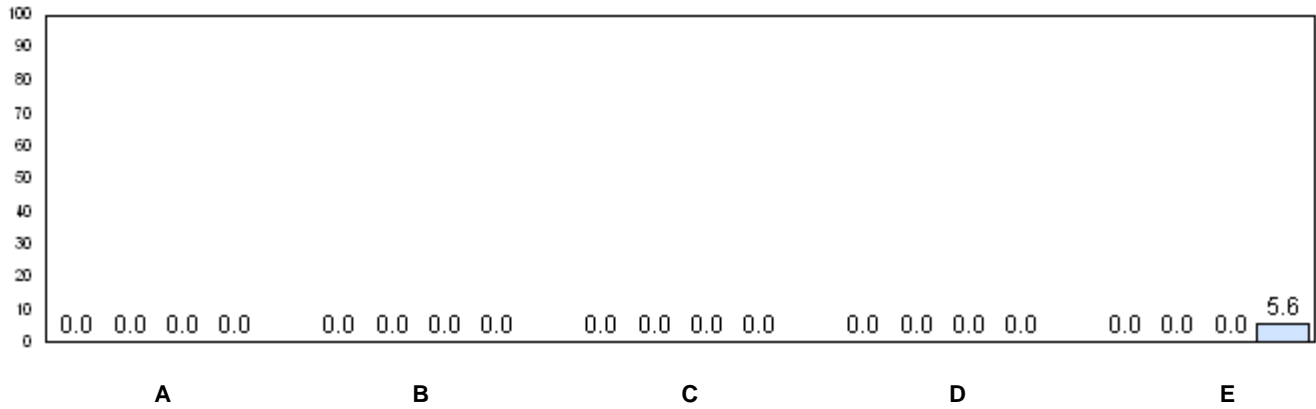

■ 2007
 ■ 2008
 ■ 2009
 ■ 2010

q p denotes school performance vs province.

Number of Students : 16

Observation Survey (2007-10)
4 Year Trend
(school average vs. provincial average)

Rhyme

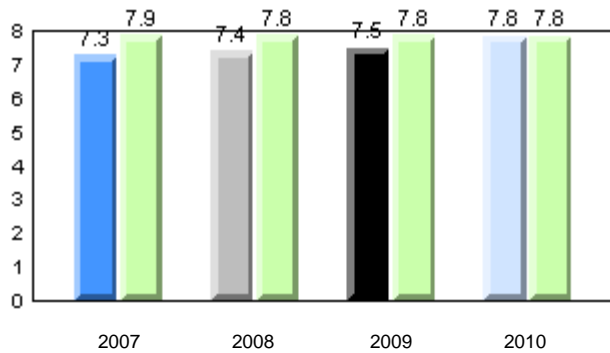

Beginning Sound

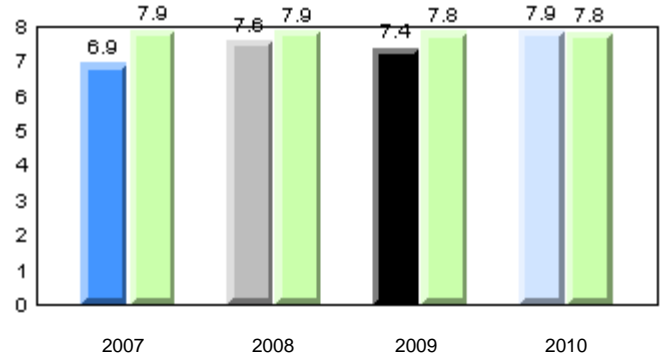

Onset Rime

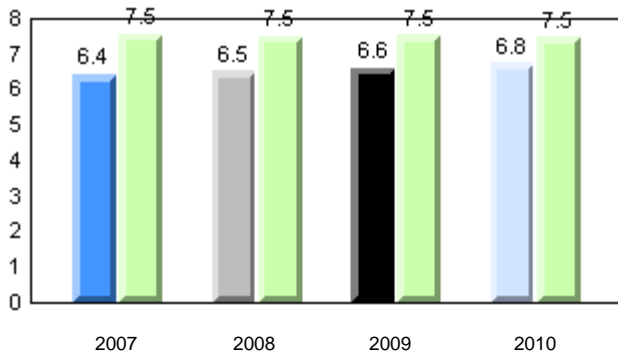

Dictation

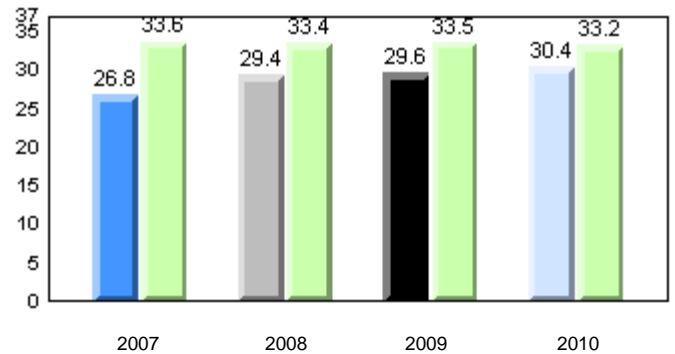

Sight Vocabulary

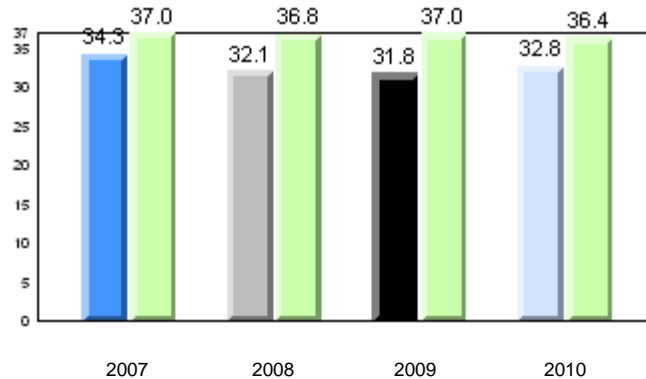

Total Students: 16

Instructional Level

Level	2010			2009		2008		2007	
	School	District	Province	School vs District	School vs Province	School vs District	School vs Province	School vs District	School vs Province
I	25.0	64.6	62.6	q	q	q	q	q	q
A - H	75.0	35.4	37.4						

Instructional Level (June 2010)
4 Year Trend
(school averages)

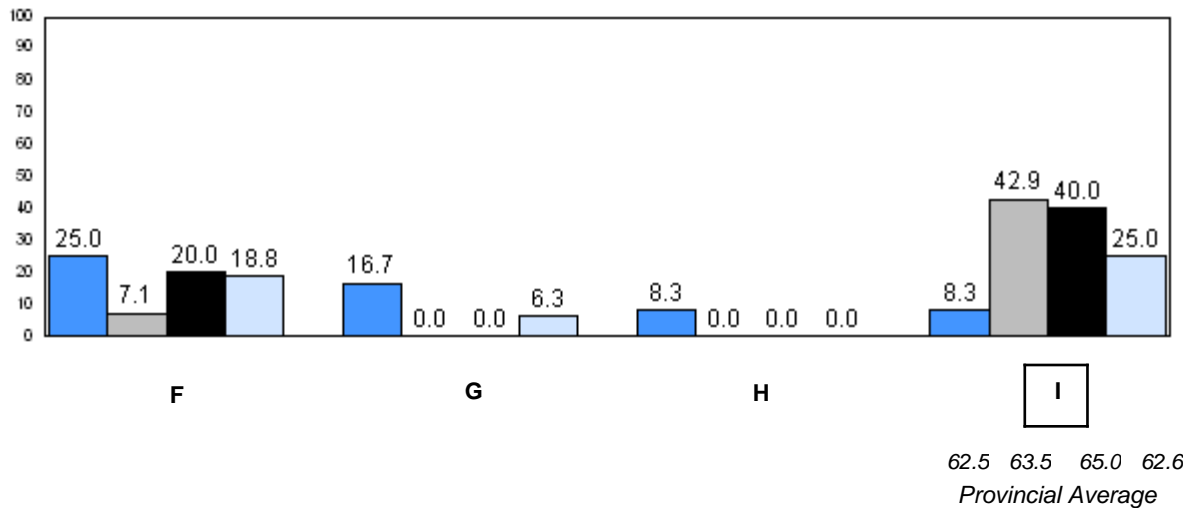
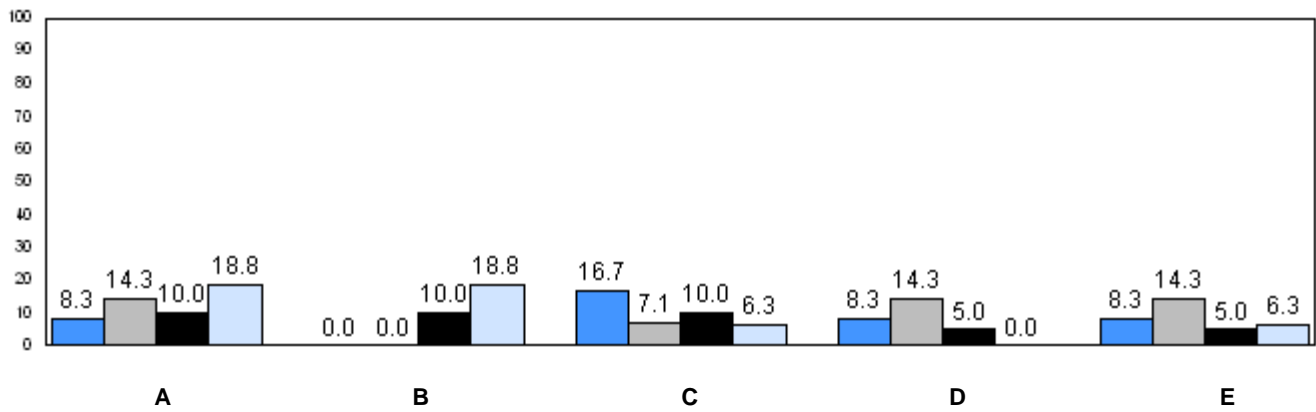

■ 2007
 ■ 2008
 ■ 2009
 ■ 2010

q p denotes school performance vs province.

Number of Students : 85

Observation Survey (2007-10)
4 Year Trend
(school average vs. provincial average)

Rhyme

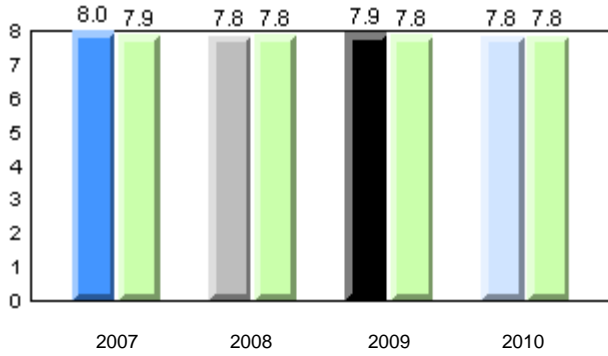

Beginning Sound

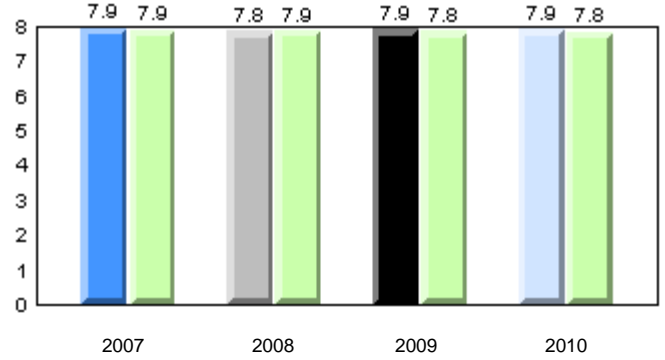

Onset Rime

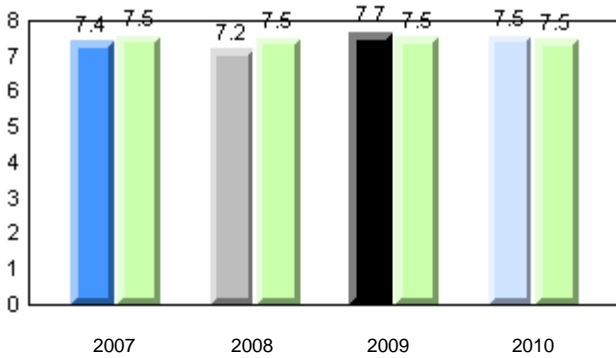

Dictation

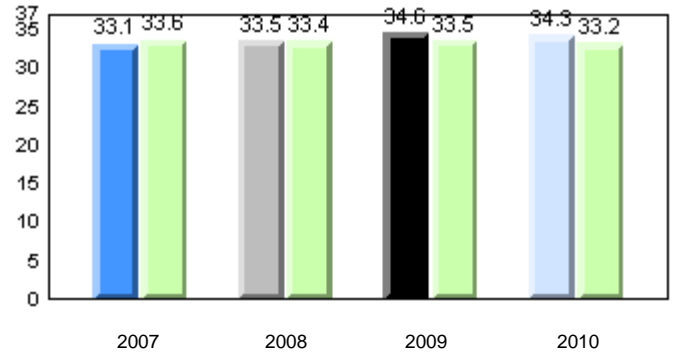

Sight Vocabulary

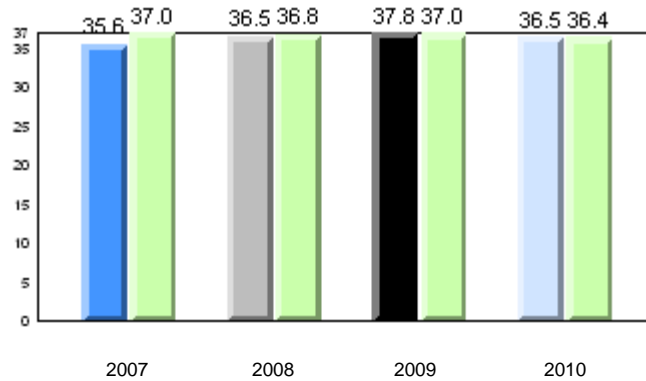

Total Students: 85

Instructional Level

Level	2010			2009		2008		2007	
	School	District	Province	School vs District	School vs Province	School vs District	School vs Province	School vs District	School vs Province
I	63.0	64.6	62.6	q	p	p	p	q	q
A - H	37.0	35.4	37.4						

Instructional Level (June 2010)
4 Year Trend
(school averages)

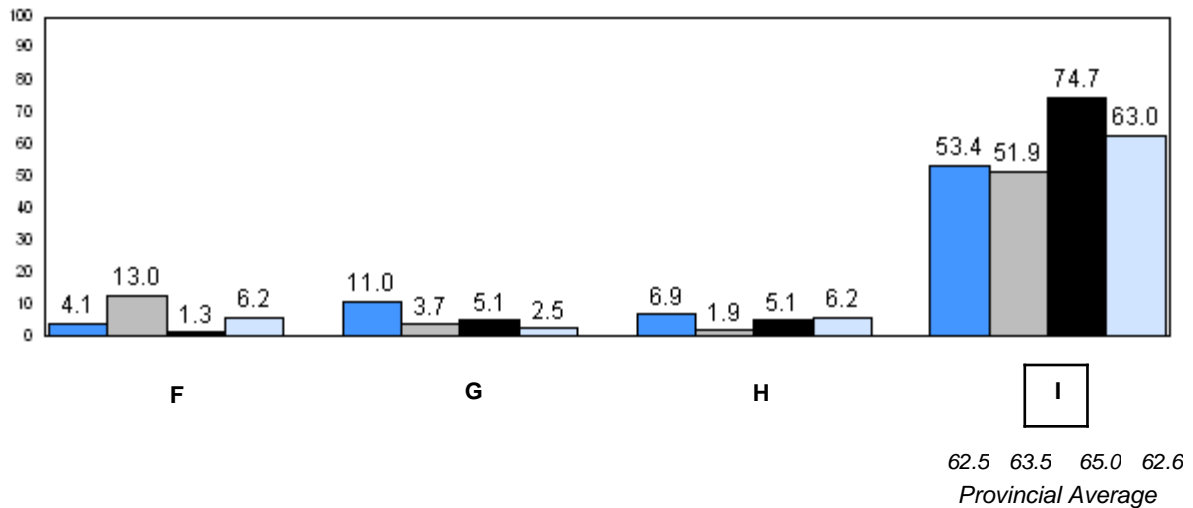
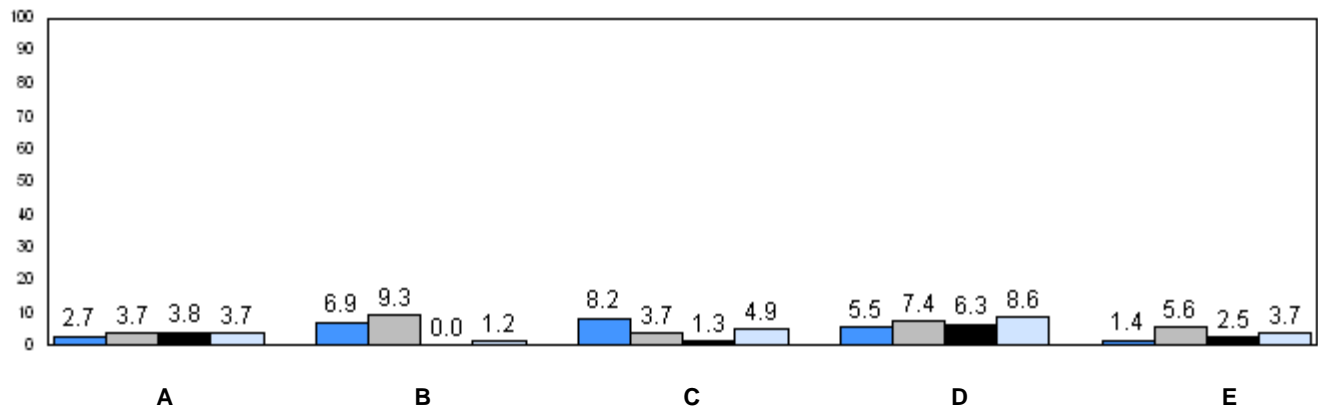

■ 2007
 ■ 2008
 ■ 2009
 ■ 2010

q p denotes school performance vs province.

Number of Students : 41

Observation Survey (2007-10)
4 Year Trend
(school average vs. provincial average)

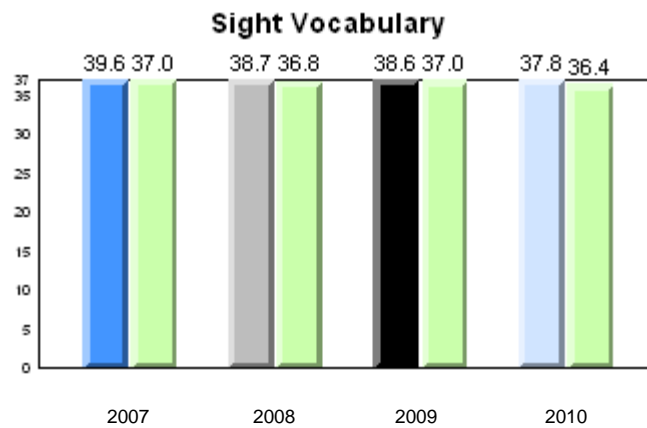
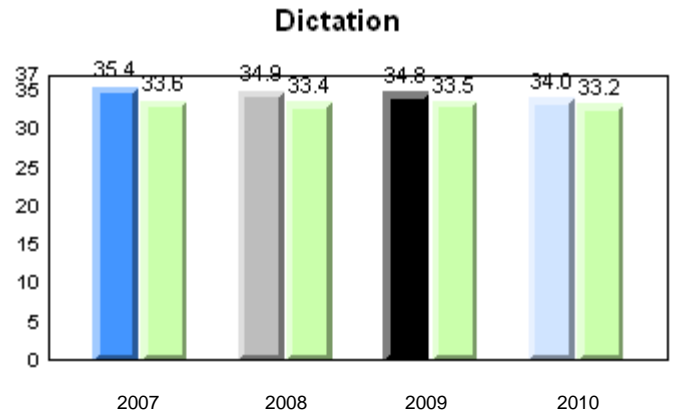
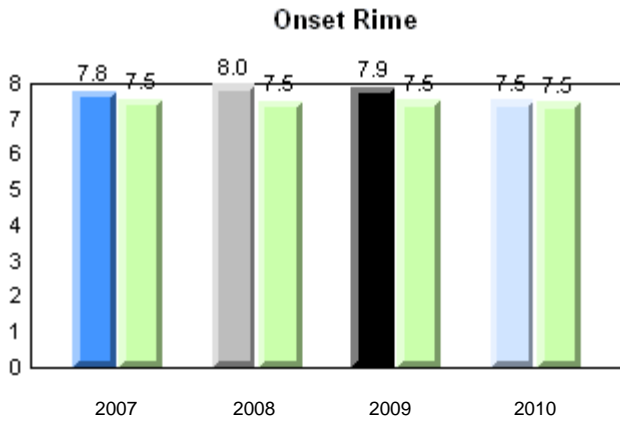
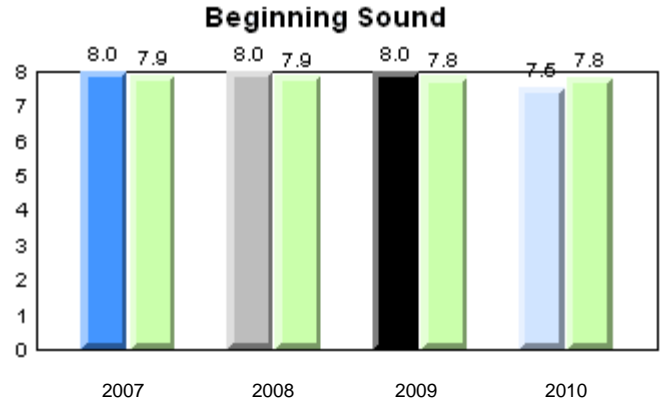
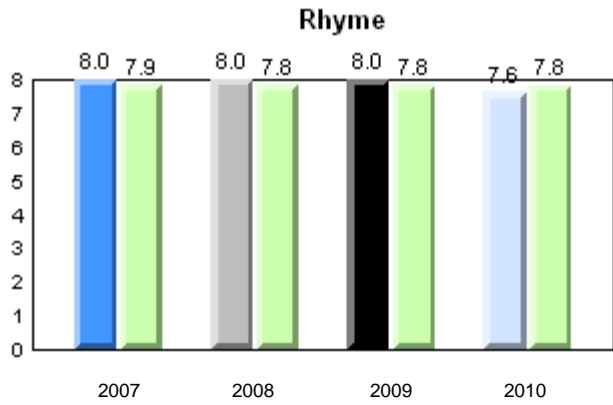

Total Students: 41

Instructional Level

Level	2010			2009		2008		2007	
	School	District	Province	School vs District	School vs Province	School vs District	School vs Province	School vs District	School vs Province
I	87.2	64.6	62.6	p	p	p	p	q	q
A - H	12.8	35.4	37.4						

Instructional Level (June 2010)
4 Year Trend
(school averages)

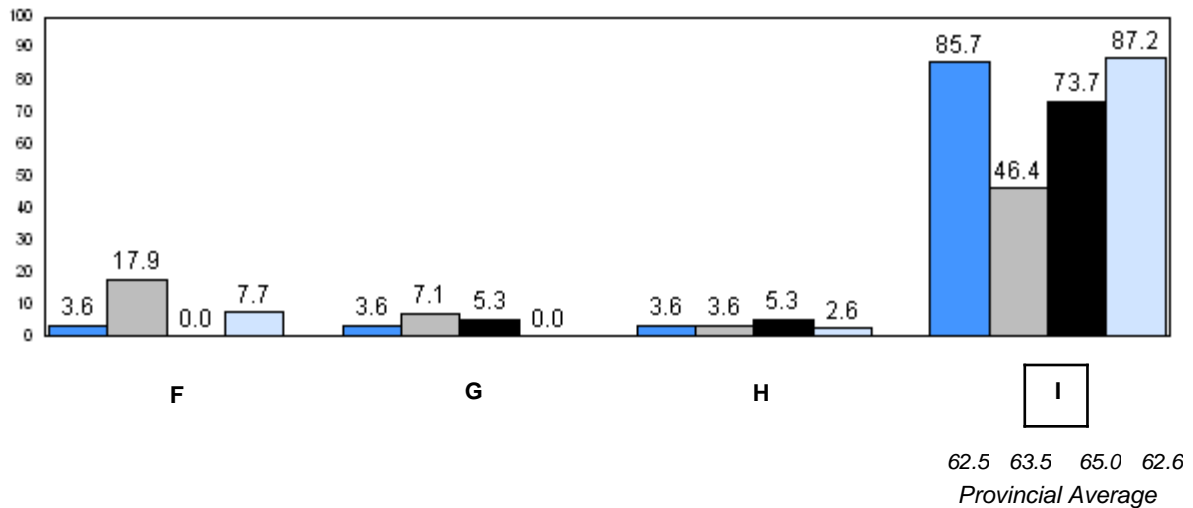
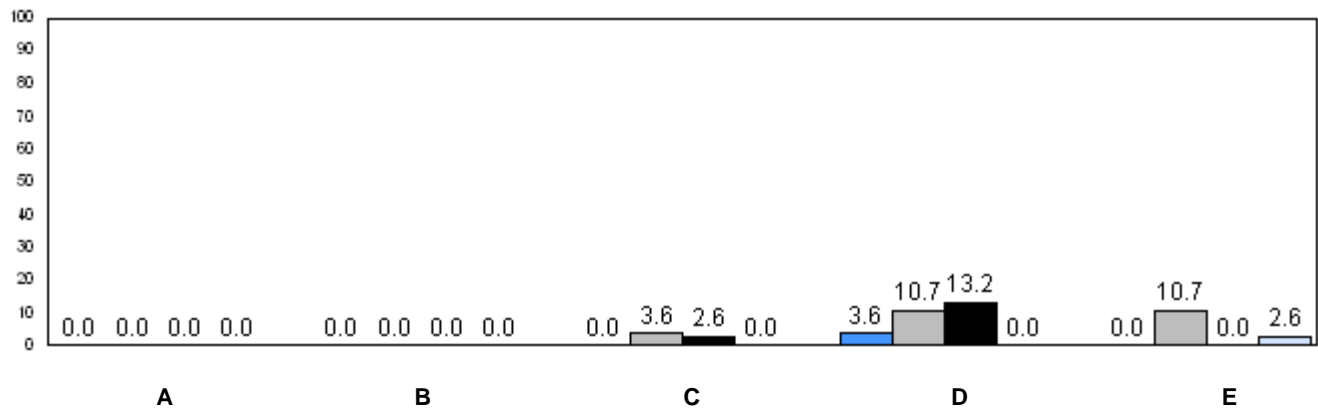

■ 2007
 ■ 2008
 ■ 2009
 ■ 2010

q p denotes school performance vs province.

Number of Students : 21

Observation Survey (2007-10)
4 Year Trend
(school average vs. provincial average)

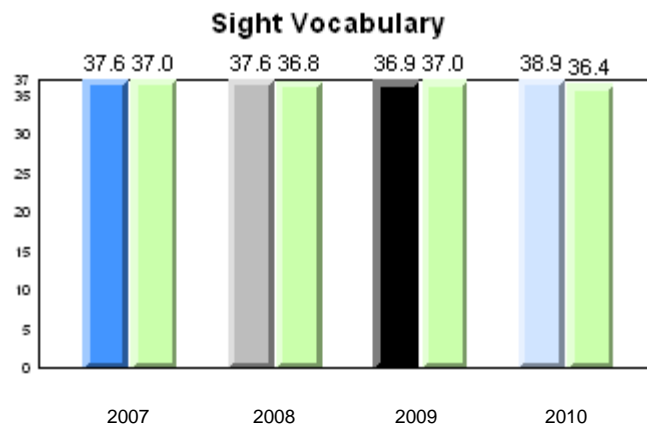
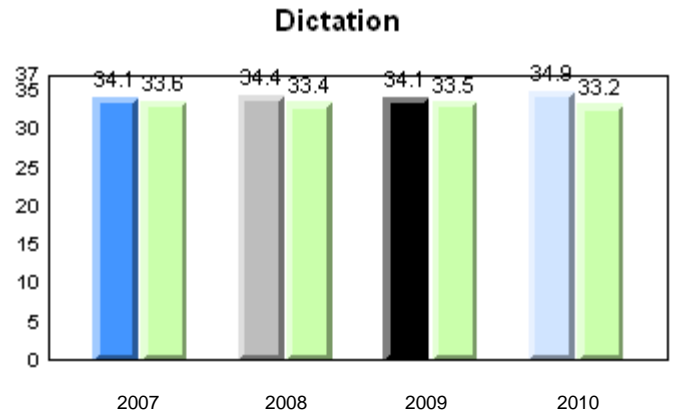
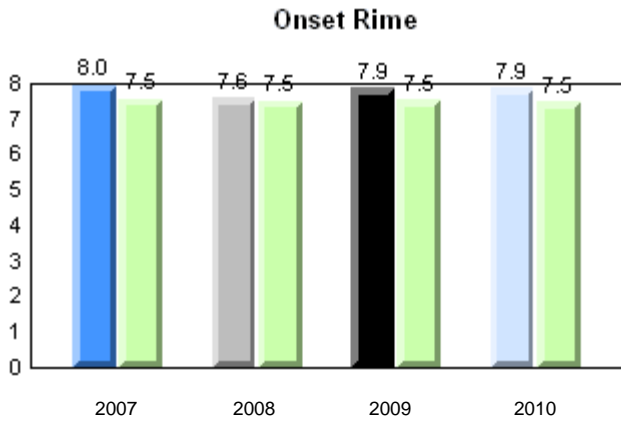
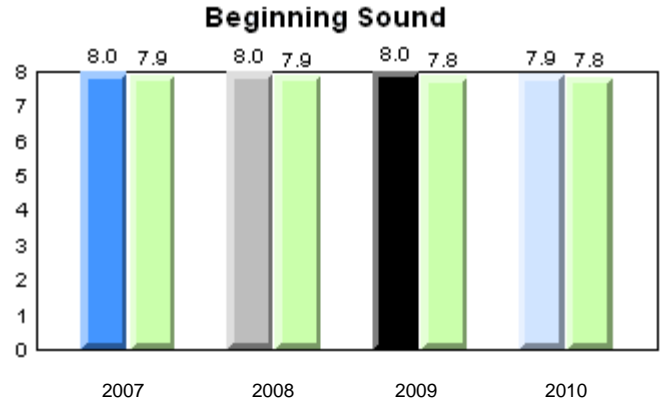
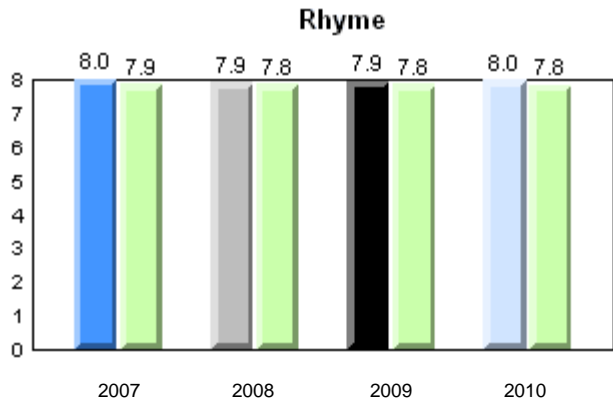

Total Students: 21

Instructional Level

Level	2010			2009		2008		2007	
	School	District	Province	School vs District	School vs Province	School vs District	School vs Province	School vs District	School vs Province
I	76.2	64.6	62.6	p	p	q	q	p	p
A - H	23.8	35.4	37.4						

Instructional Level (June 2010)
4 Year Trend
(school averages)

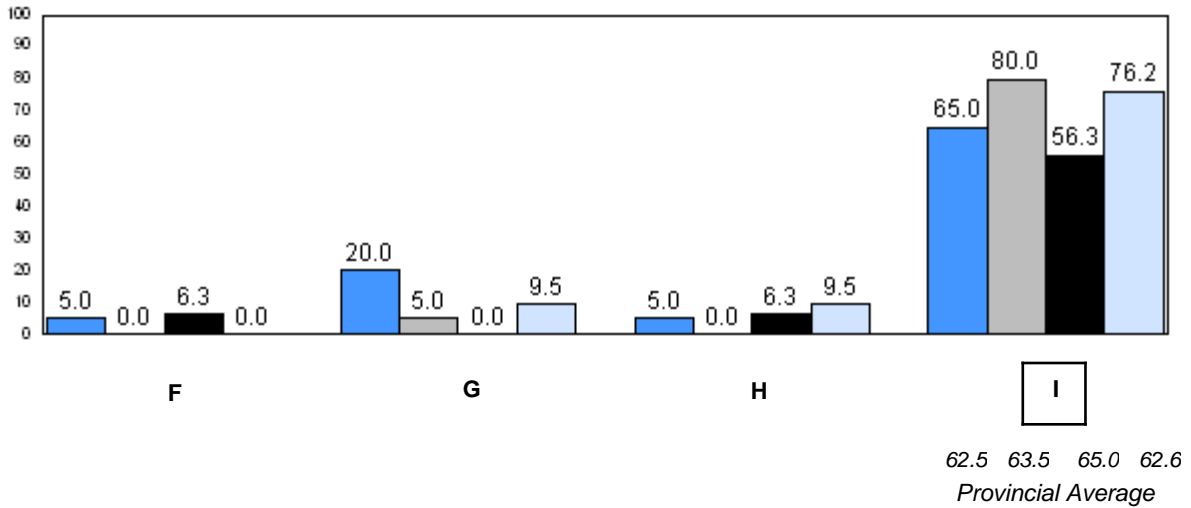
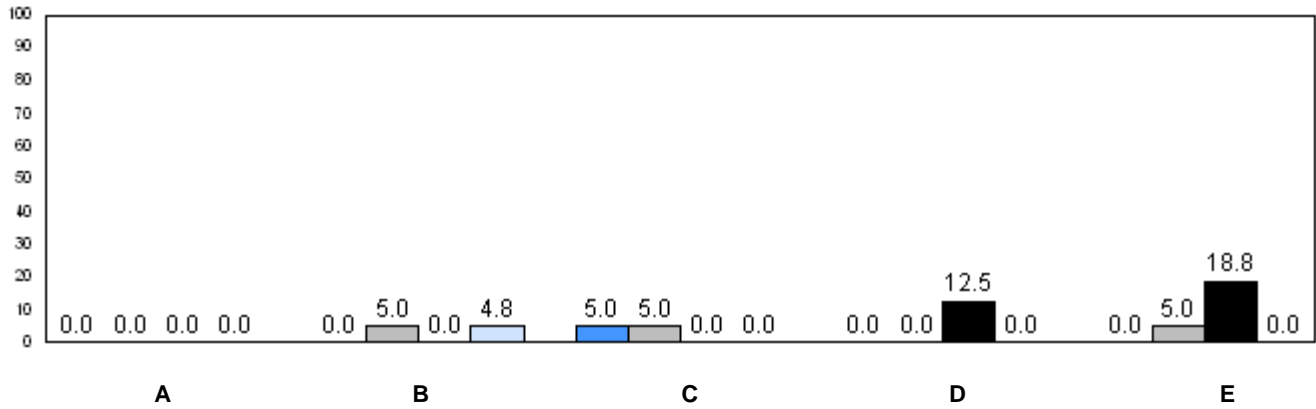

■ 2007
 ■ 2008
 ■ 2009
 ■ 2010

q p denotes school performance vs province.

District 803 - Private

#373 - First Baptist Academy, Mount Pearl

Grades: K-7,9-12

Number of Students : 4

Observation Survey (2007-10)
4 Year Trend
(school average vs. provincial average)

Rhyme

Beginning Sound

School data with 5 or fewer students withheld for reasons of confidentiality.

Onset Rime

Dictation

School data with 5 or fewer students withheld for reasons of confidentiality.

Sight Vocabulary

School data with 5 or fewer students withheld for reasons of confidentiality.

School  2007  2008  2009  2010
Province 

District 803 - Private

#373 - First Baptist Academy, Mount Pearl

Grades: K-7,9-12

Total Students: 4

Instructional Level

Level	School	2010		2009		2008		2007	
		District	Province	School vs District	School vs Province	School vs District	School vs Province	School vs District	School vs Province
I	School data with 5 or fewer students withheld for reasons of confidentiality.	88.7	62.6	q	q	q	q	q	q
A - H		11.3	37.4						

Instructional Level (June 2010)
4 Year Trend
(school averages)

School data with 5 or fewer students withheld for reasons of confidentiality.

A B C D E

School data with 5 or fewer students withheld for reasons of confidentiality.

F G H I

62.6

Provincial Average

■ 2007
 ■ 2008
 ■ 2009
 ■ 2010

q p denotes school performance vs province.

District 803 - Private

#375 - Lakecrest -St. John's Independent School, St. John's

Grades: K-9

Number of Students : 20

Observation Survey (2007-10)
4 Year Trend
(school average vs. provincial average)

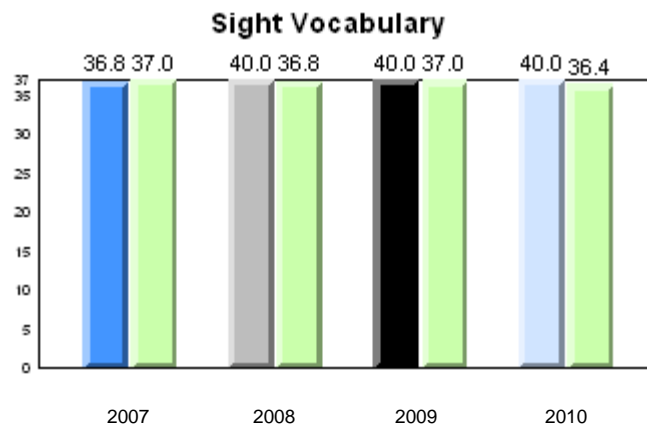
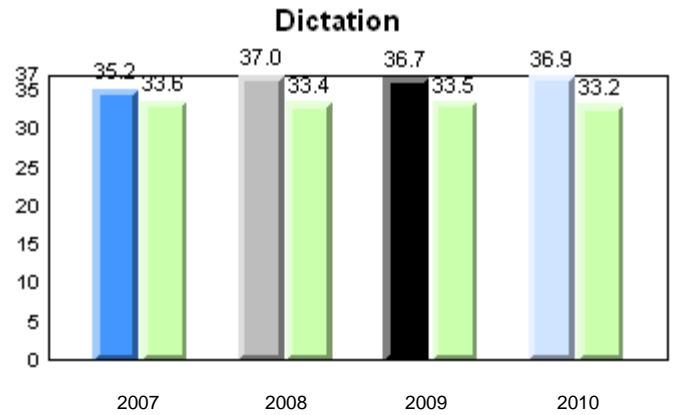
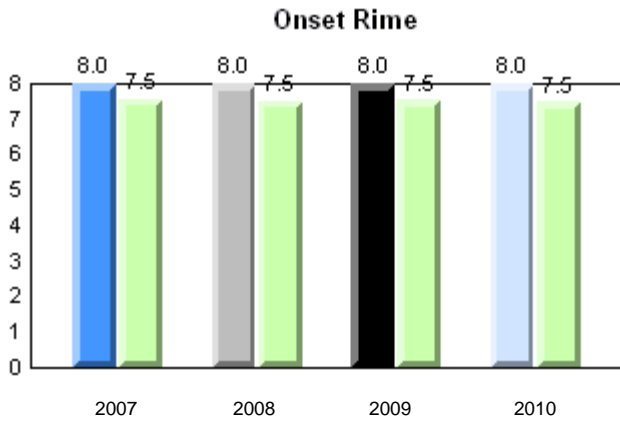
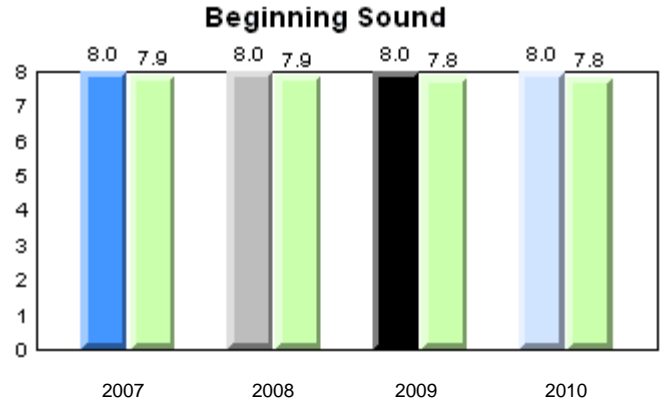
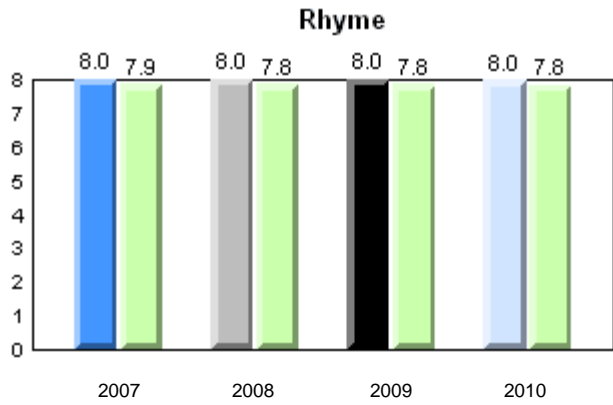

School: 2007 (Blue), 2008 (Grey), 2009 (Black), 2010 (Light Blue)
Province: (Light Green)

District 803 - Private

#375 - Lakecrest -St. John's Independent School, St. John's

Grades: K-9

Total Students: 20

Instructional Level

Level	School	2010				2009		2008		2007	
		District	Province	School vs District	School vs Province	School vs District	School vs Province	School vs District	School vs Province	School vs District	School vs Province
I	100.0	88.7	62.6	P	P	P	P	P	P	P	P
A - H	0.0	11.3	37.4								

Instructional Level (June 2010)
4 Year Trend
(school averages)

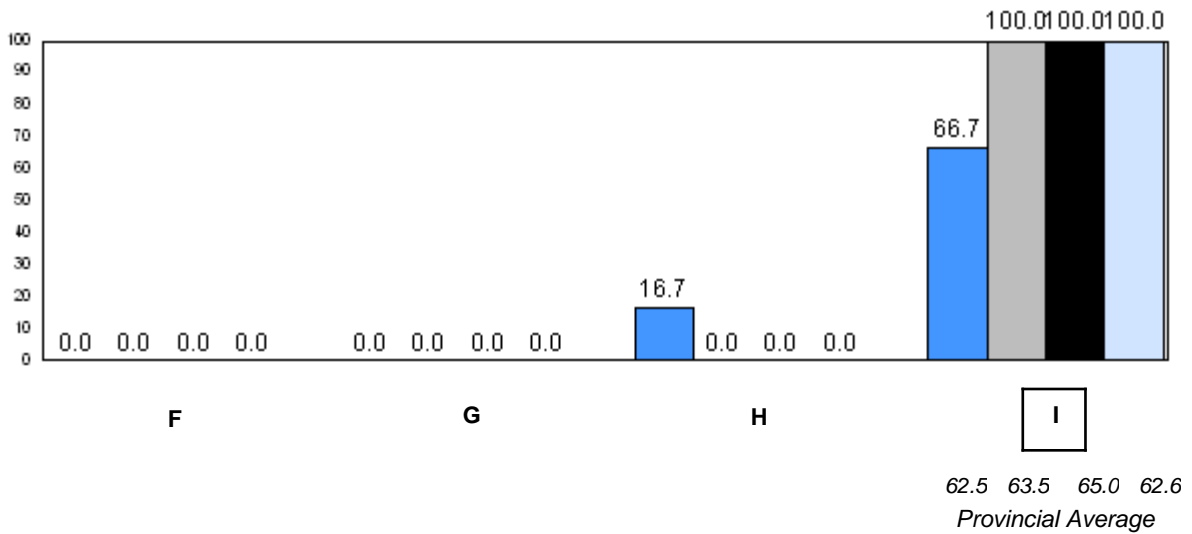
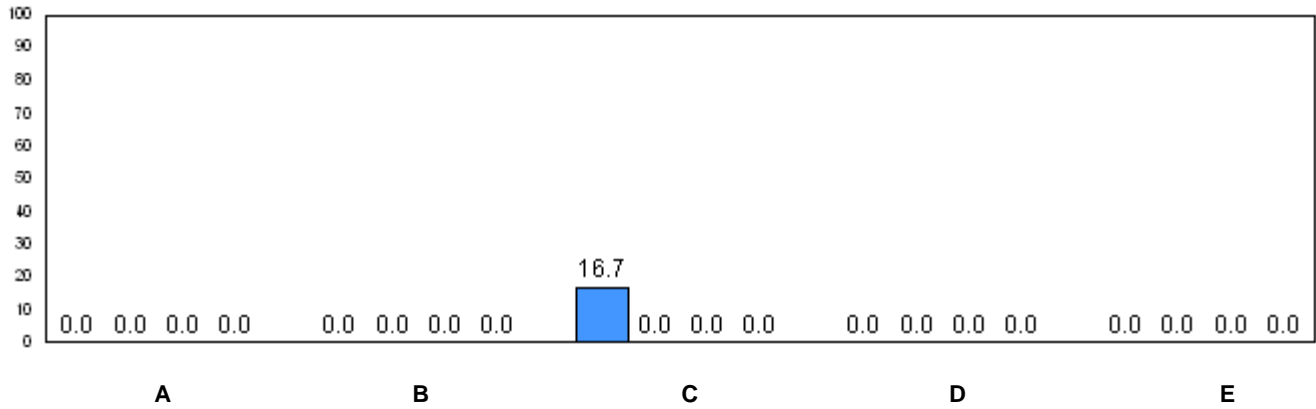

■ 2007
 ■ 2008
 ■ 2009
 ■ 2010

q p denotes school performance vs province.

Number of Students : 27

Observation Survey (2007-10)
4 Year Trend
(school average vs. provincial average)

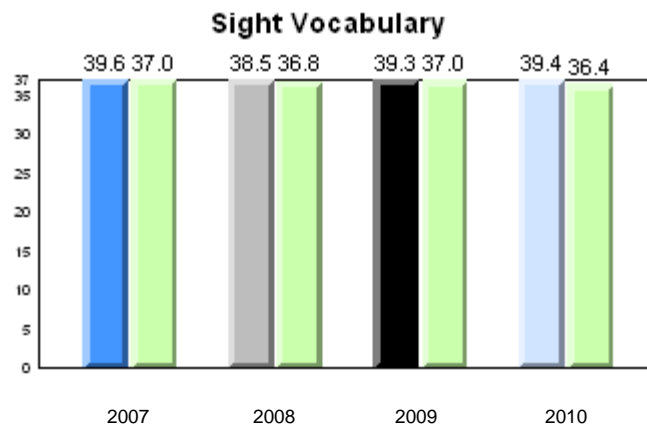
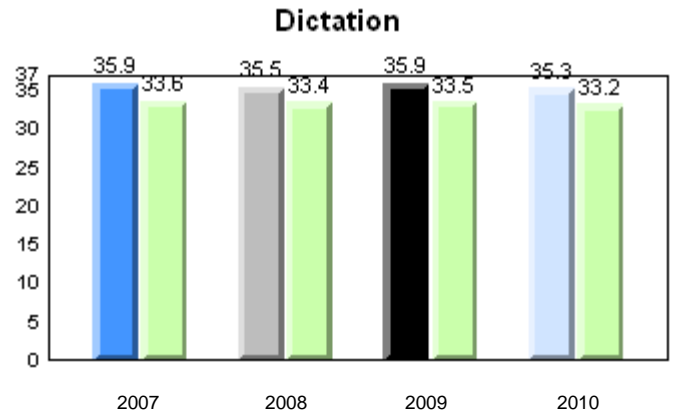
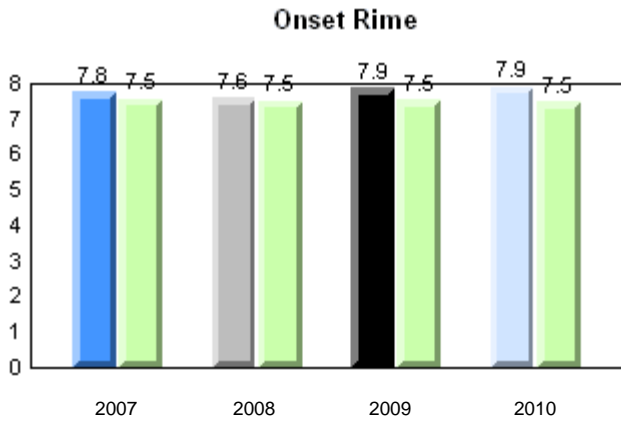
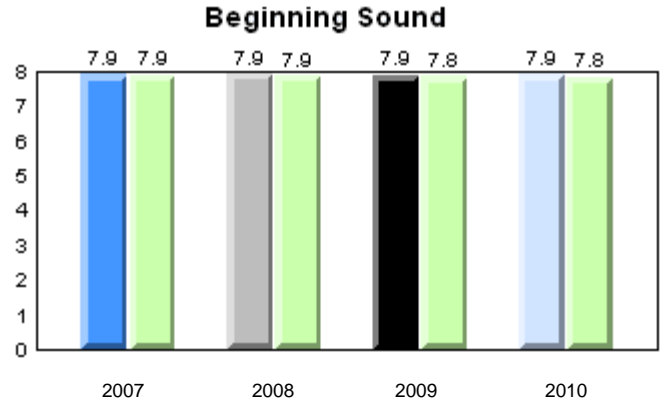
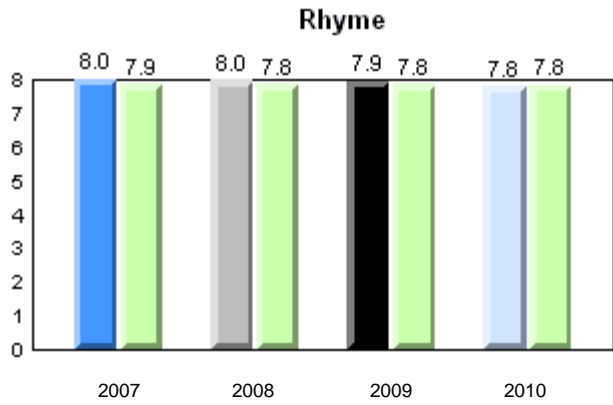

District 803 - Private

#450 - St. Bonaventure's College, St. John's

Grades: K-12

Total Students: 27

Instructional Level

Level	School	2010				2009		2008		2007	
		District	Province	School vs District	School vs Province	School vs District	School vs Province	School vs District	School vs Province	School vs District	School vs Province
I	88.9	88.7	62.6	p	p	q	p	q	p	p	p
A - H	11.1	11.3	37.4								

Instructional Level (June 2010)
4 Year Trend
(school averages)

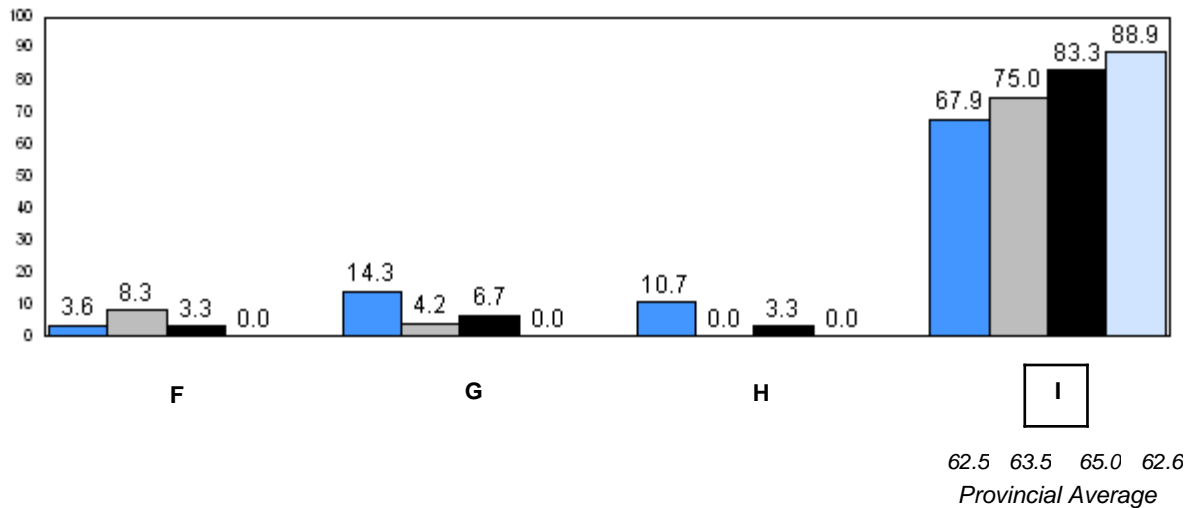
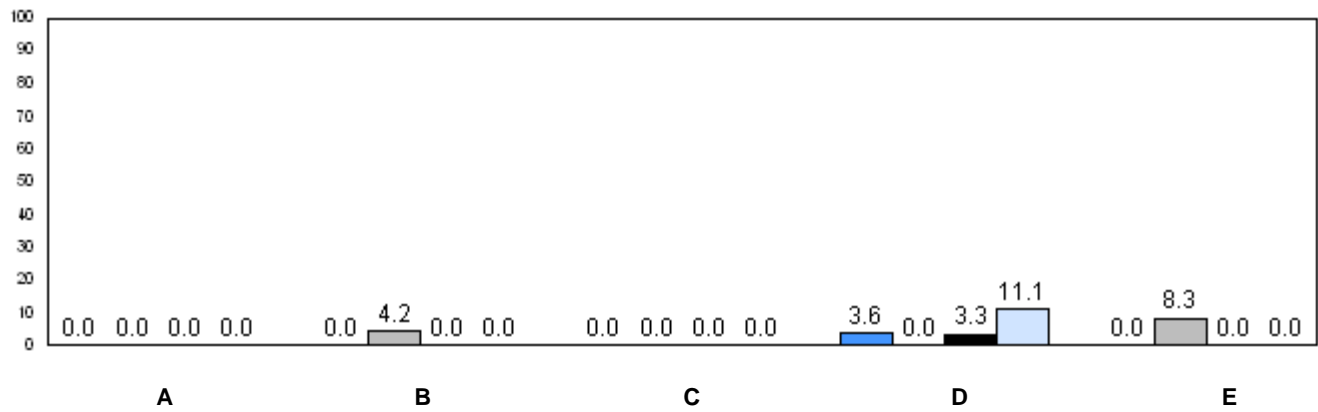

■ 2007
 ■ 2008
 ■ 2009
 ■ 2010

q p denotes school performance vs province.

Number of Students : 6

Observation Survey (2007-10)
4 Year Trend
(school average vs. provincial average)

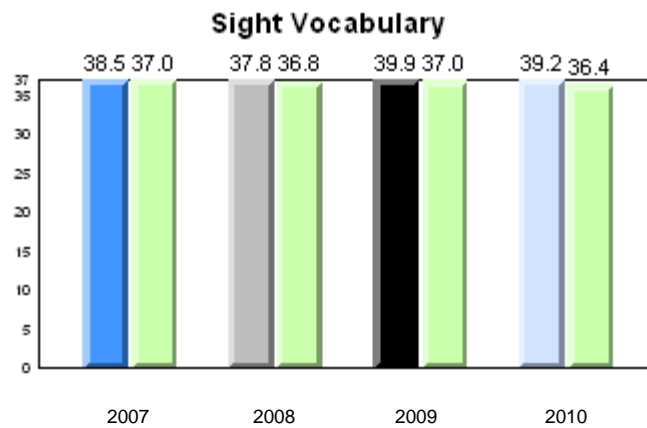
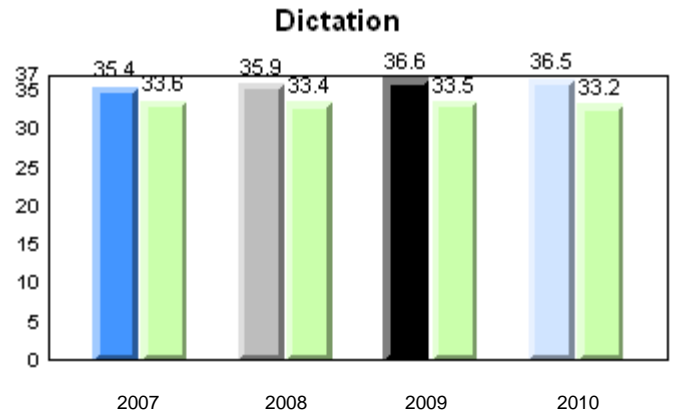
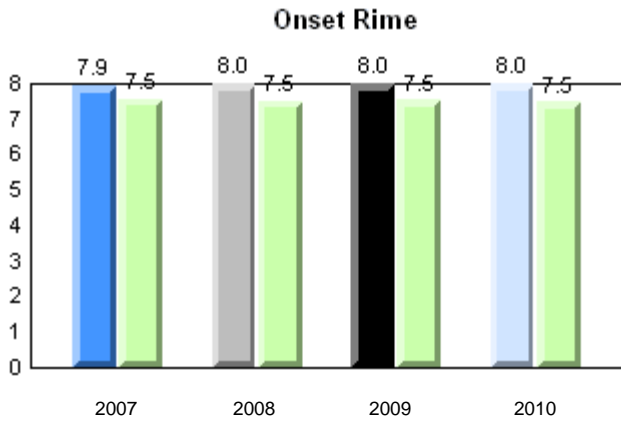
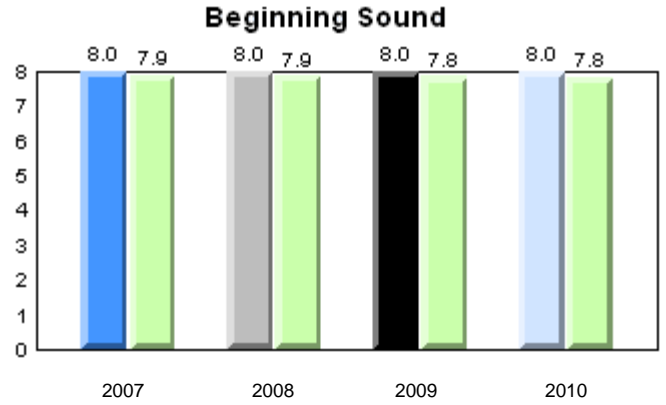
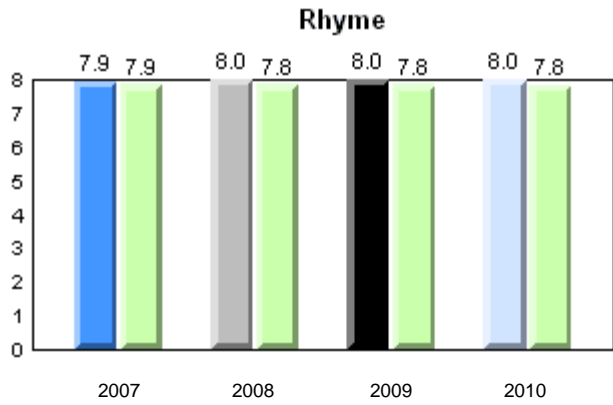

Total Students: 6

Instructional Level

Level	2010				2009		2008		2007		
	School	District	Province	School vs District	School vs Province	School vs District	School vs Province	School vs District	School vs Province	School vs District	School vs Province
I	100.0	88.7	62.6	p	p	q	p	q	p	q	q
A - H	0.0	11.3	37.4								

Instructional Level (June 2010)
4 Year Trend
(school averages)

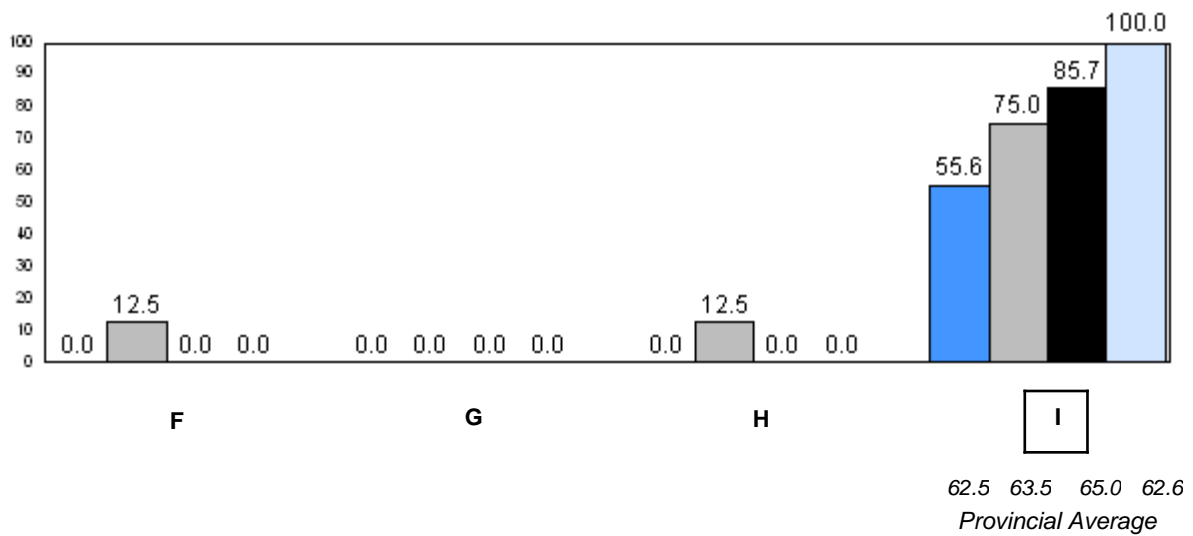
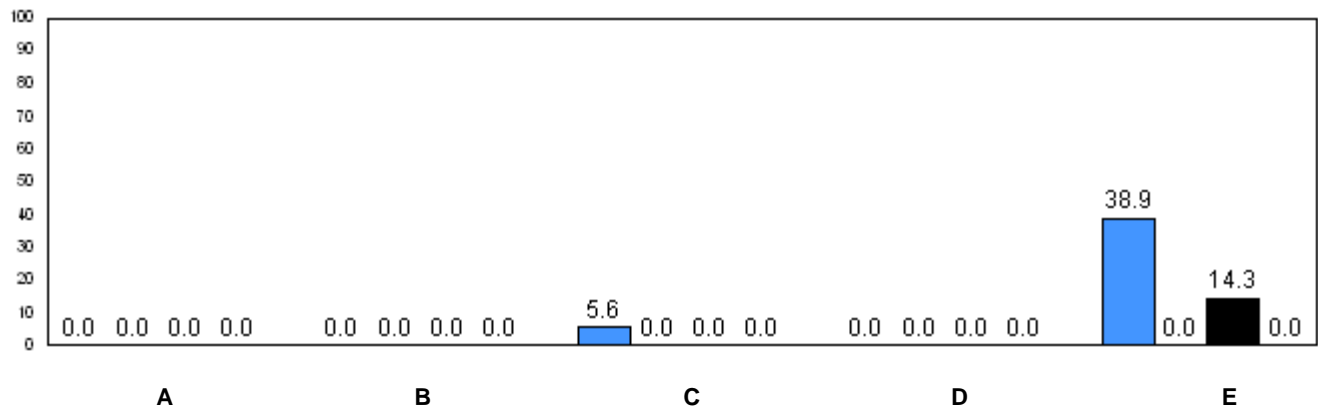

■ 2007
 ■ 2008
 ■ 2009
 ■ 2010

q p denotes school performance vs province.

Number of Students : 10

Observation Survey (2007-10)
4 Year Trend
(school average vs. provincial average)

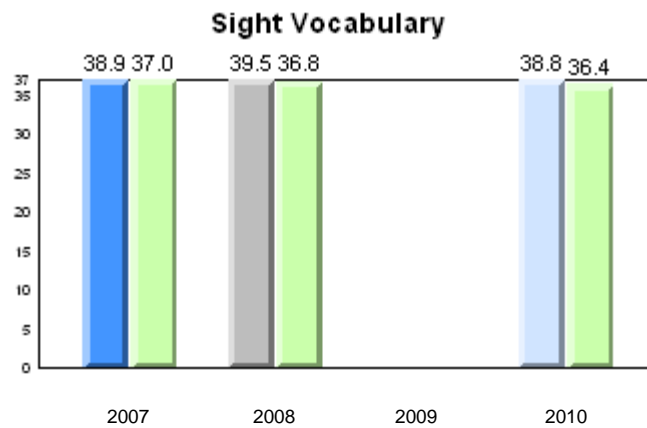
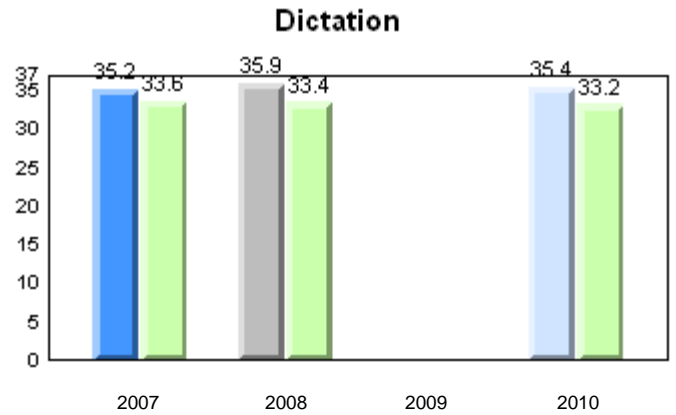
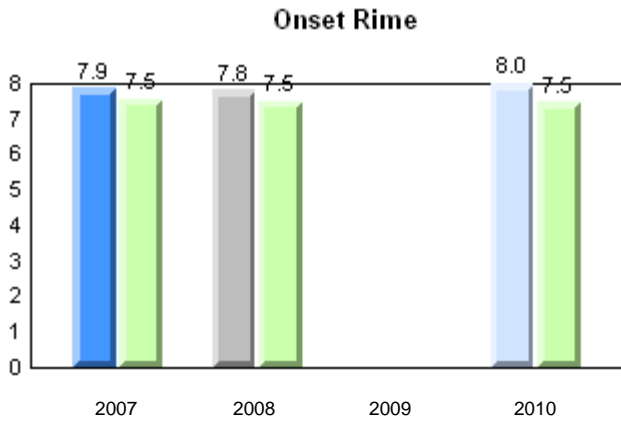
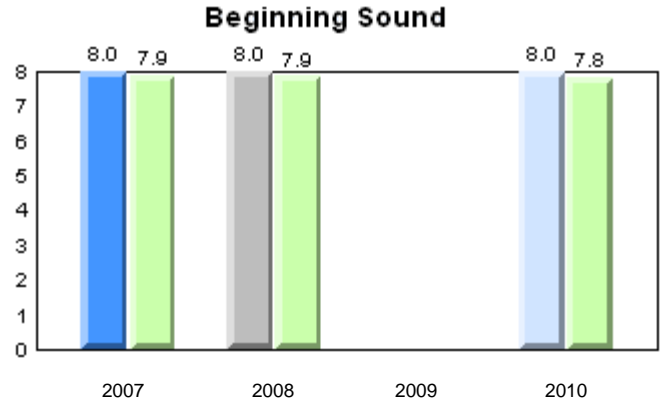
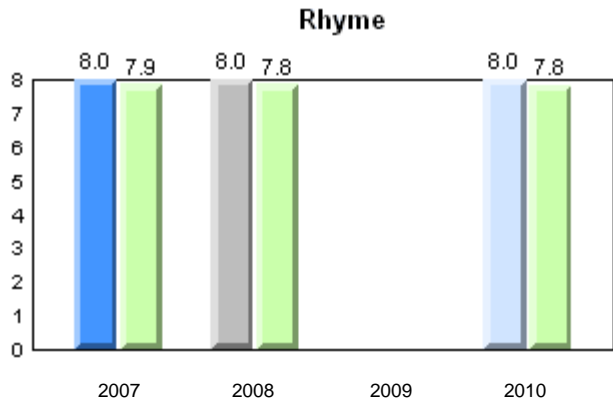

Total Students: 10

Instructional Level

Level	School	2010				2009		2008		2007	
		District	Province	School vs District	School vs Province	School vs District	School vs Province	School vs District	School vs Province	School vs District	School vs Province
I	55.6	88.7	62.6	q	q	q	q	p	p	p	p
A - H	44.4	11.3	37.4								

Instructional Level (June 2010)
4 Year Trend
(school averages)

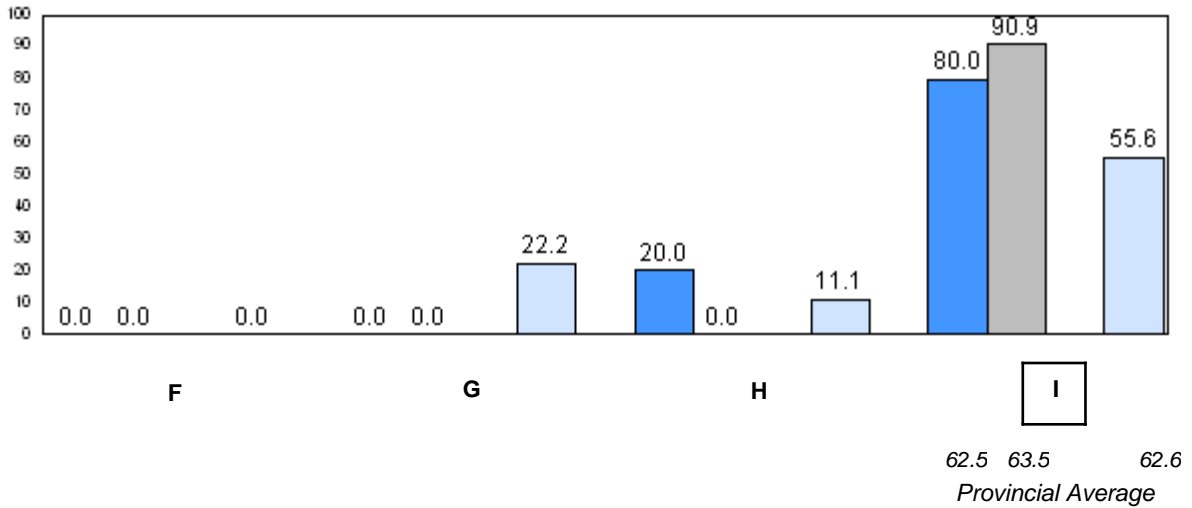
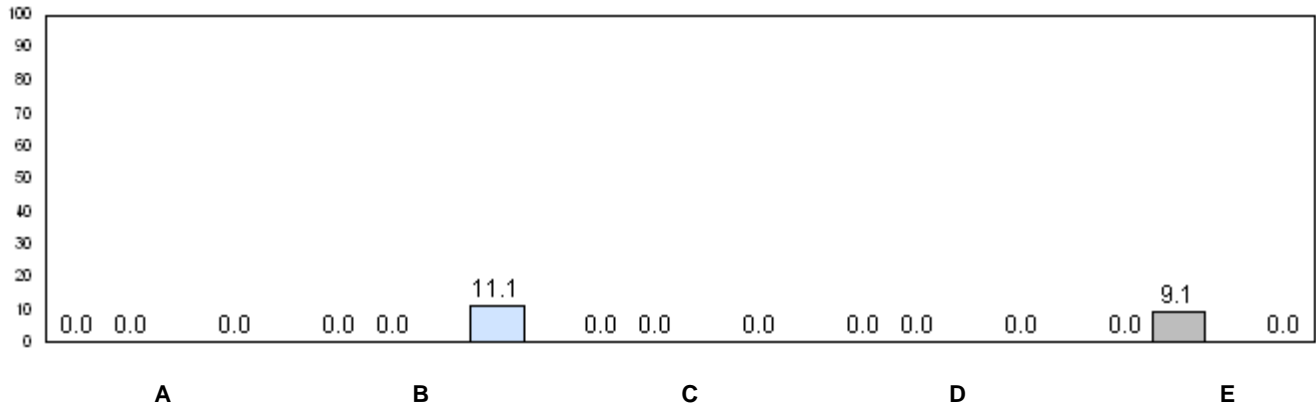

■ 2007
 ■ 2008
 ■ 2009
 ■ 2010

q p denotes school performance vs province.

Number of Students : 8

Observation Survey (2007-10)
4 Year Trend
(school average vs. provincial average)

Rhyme

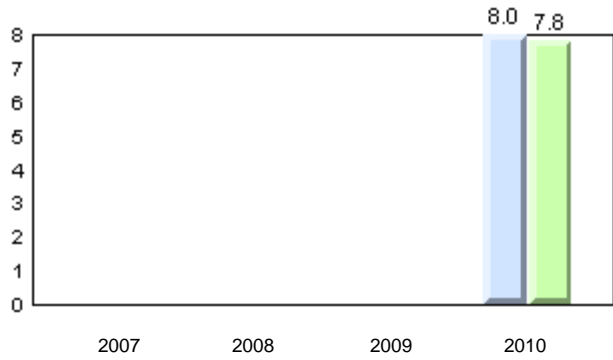

Beginning Sound

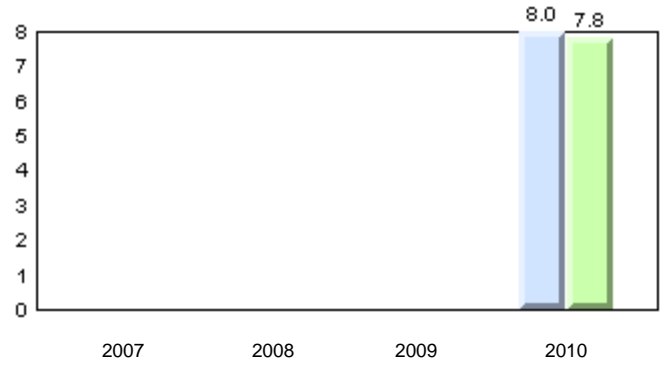

Onset Rime

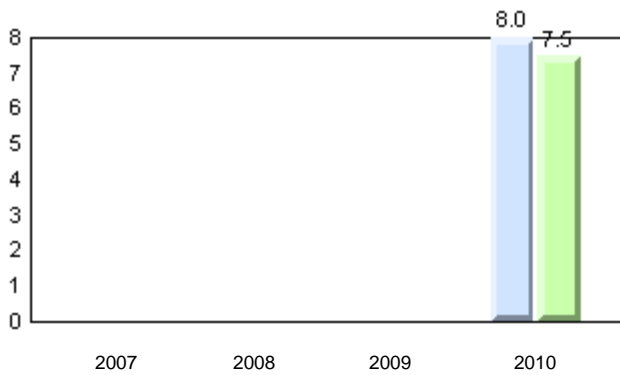

Dictation

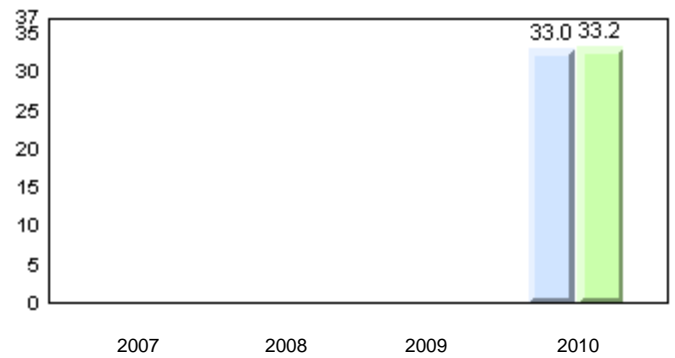

Sight Vocabulary

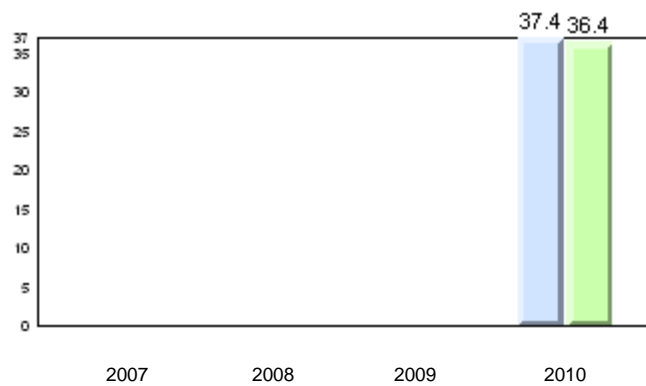

Total Students: 8

Instructional Level

Level	2010				2009		2008		2007	
	School	District	Province	School vs District	School vs Province	School vs District	School vs Province	School vs District	School vs Province	
I	28.6	28.6	62.6	p	q	q	q	q	q	
A - H	71.4	71.4	37.4							

Instructional Level (June 2010)
4 Year Trend
(school averages)

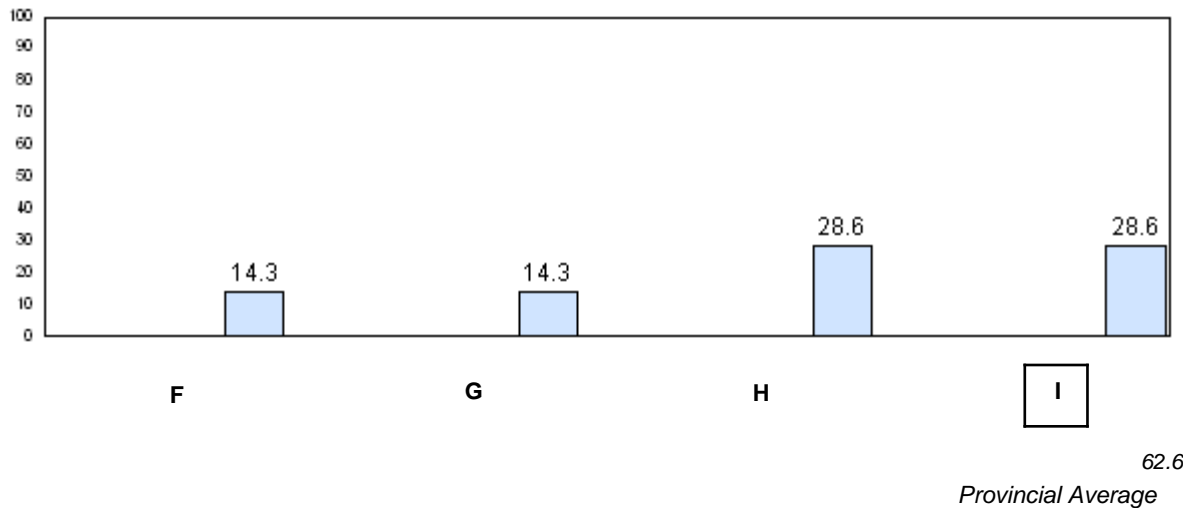
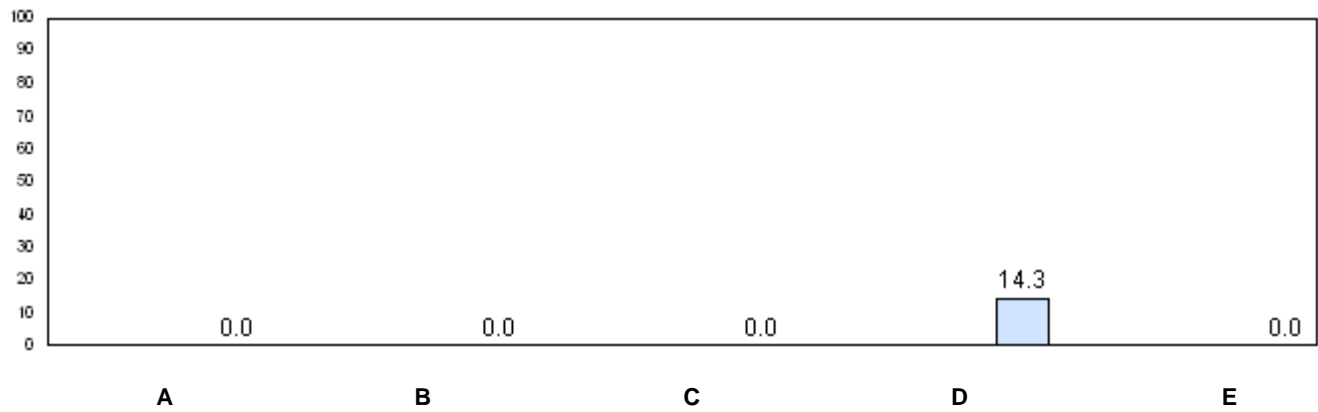

■ 2007
 ■ 2008
 ■ 2009
 ■ 2010

q p denotes school performance vs province.