

District 4 - Eastern

School #: 209 Pearce Junior High School

Total Grade 9(2010) students: 125

**Exemption Rates**

**Demand Writing**

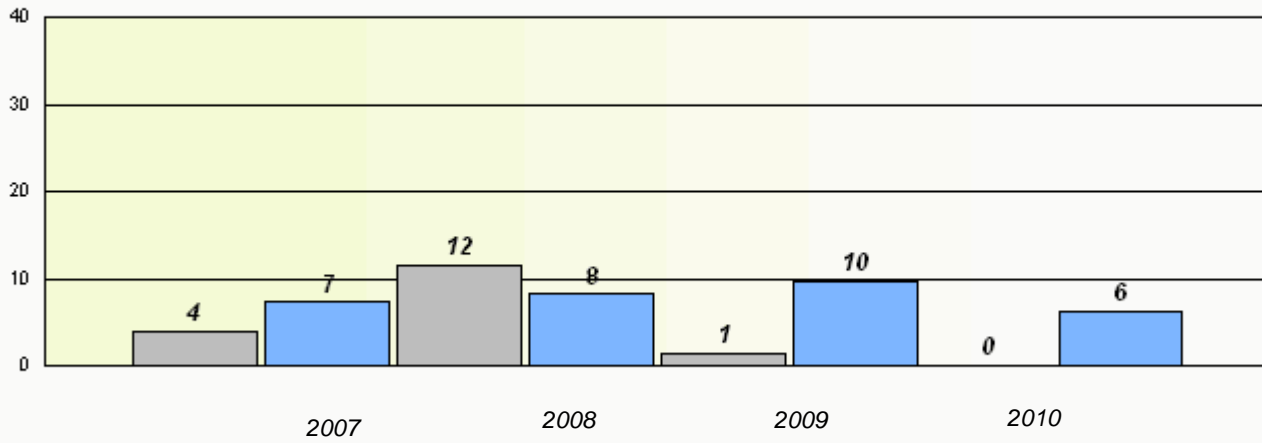

**Reading**

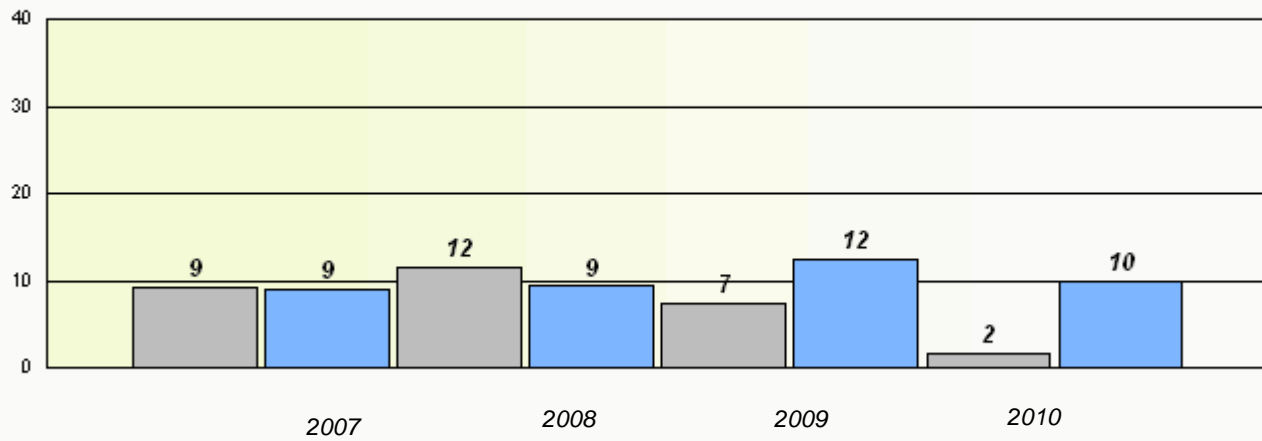

\* Reading score is composite of Information and Poetry.

District 4 - Eastern

School #: 209 Pearce Junior High School

### Participation Rates

#### Demand Writing

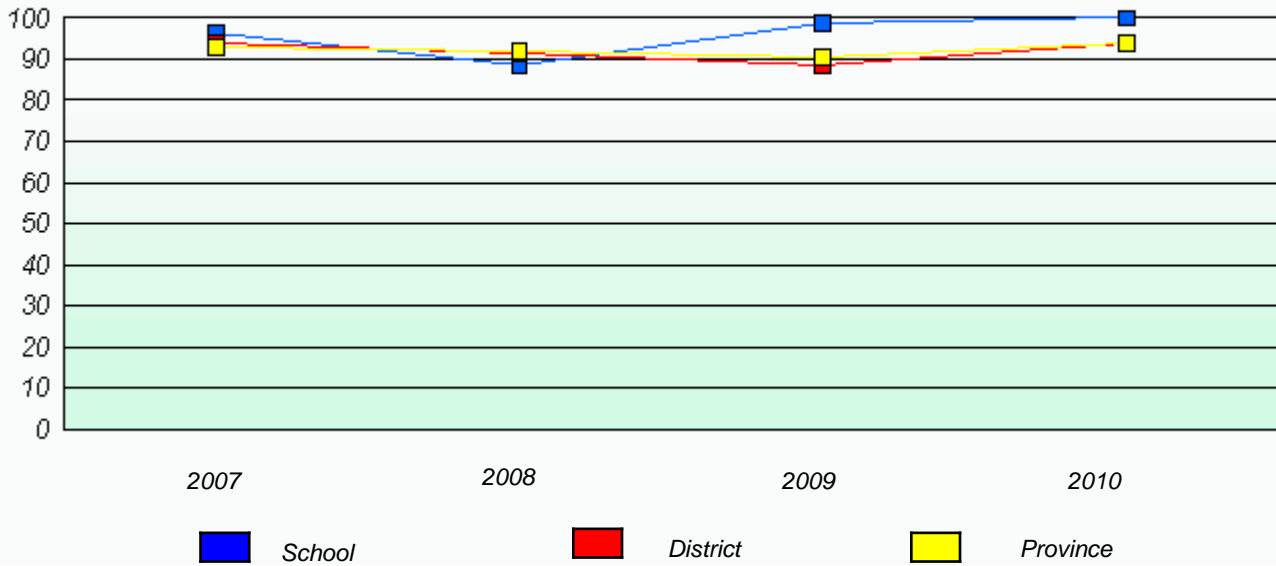

#### Reading

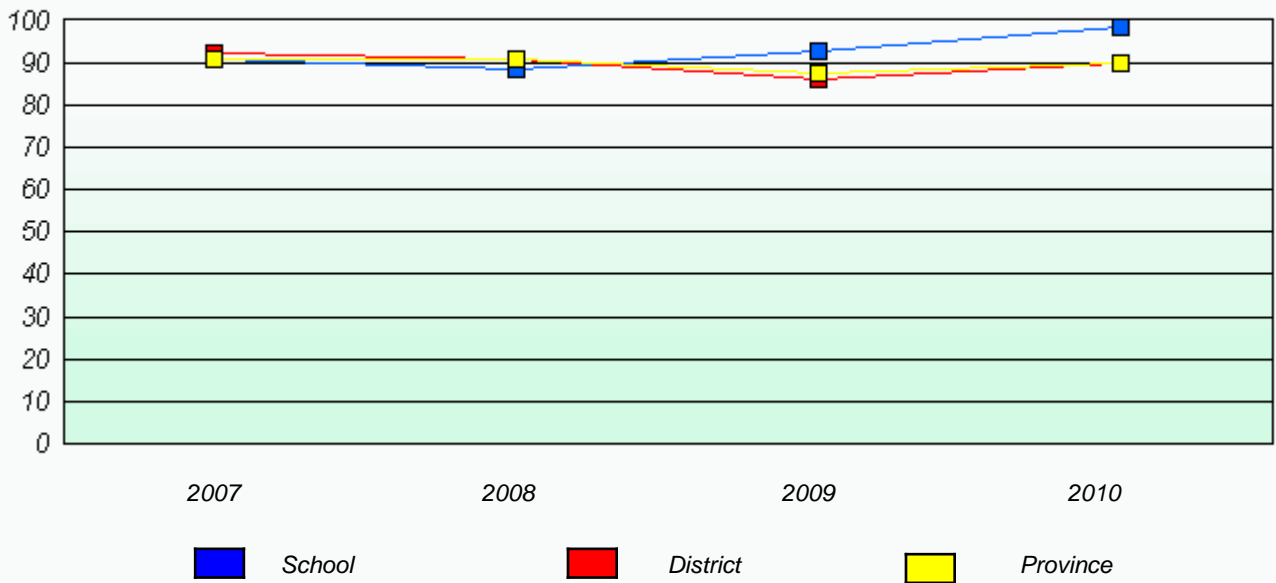

\* Reading score is composite of Information and Poetry.

District 4 - Eastern

School #: 214 John Burke High School

Total Grade 9(2010) students: 48

**Exemption Rates**

**Demand Writing**

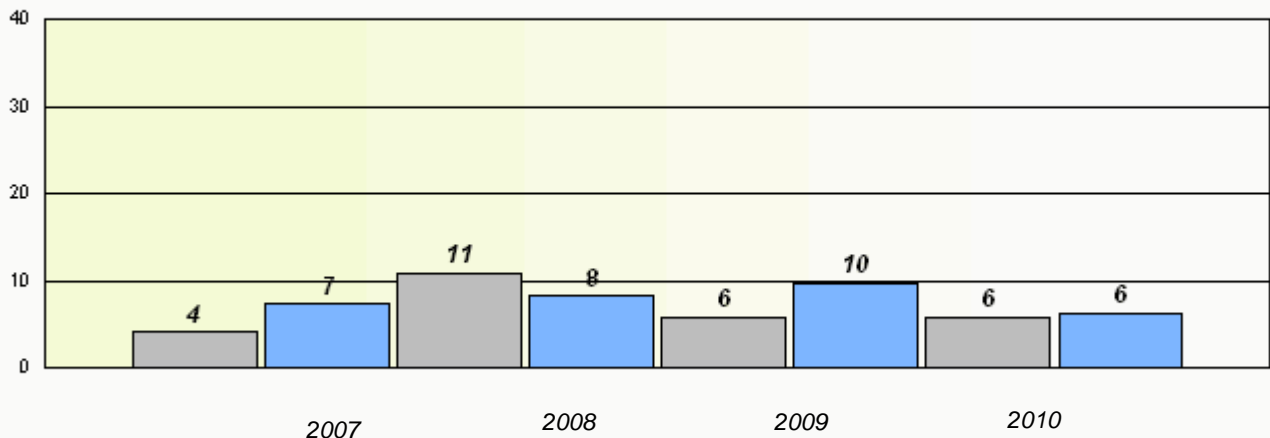

**Reading**

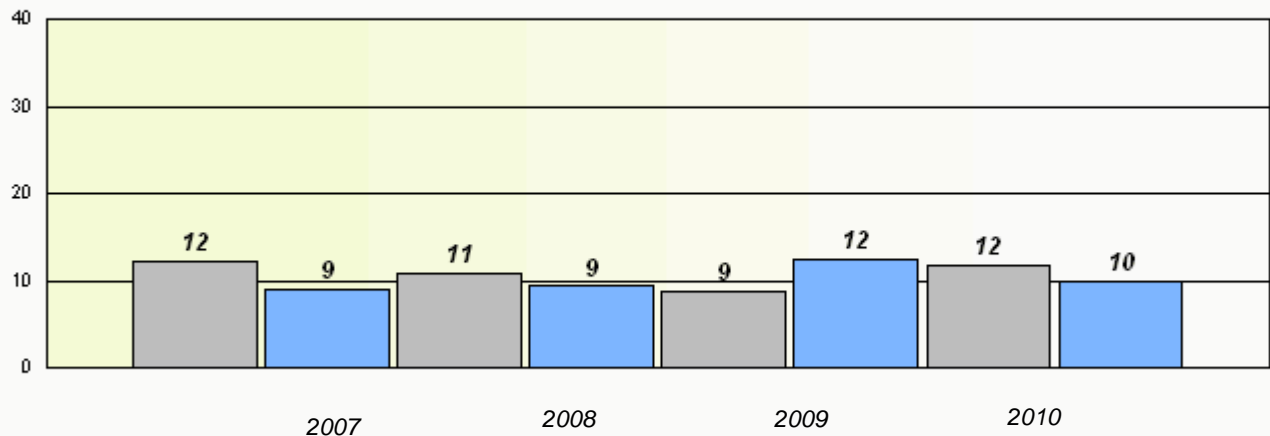

\* Reading score is composite of Information and Poetry.

District 4 - Eastern

School #: 214 John Burke High School

### Participation Rates

#### Demand Writing

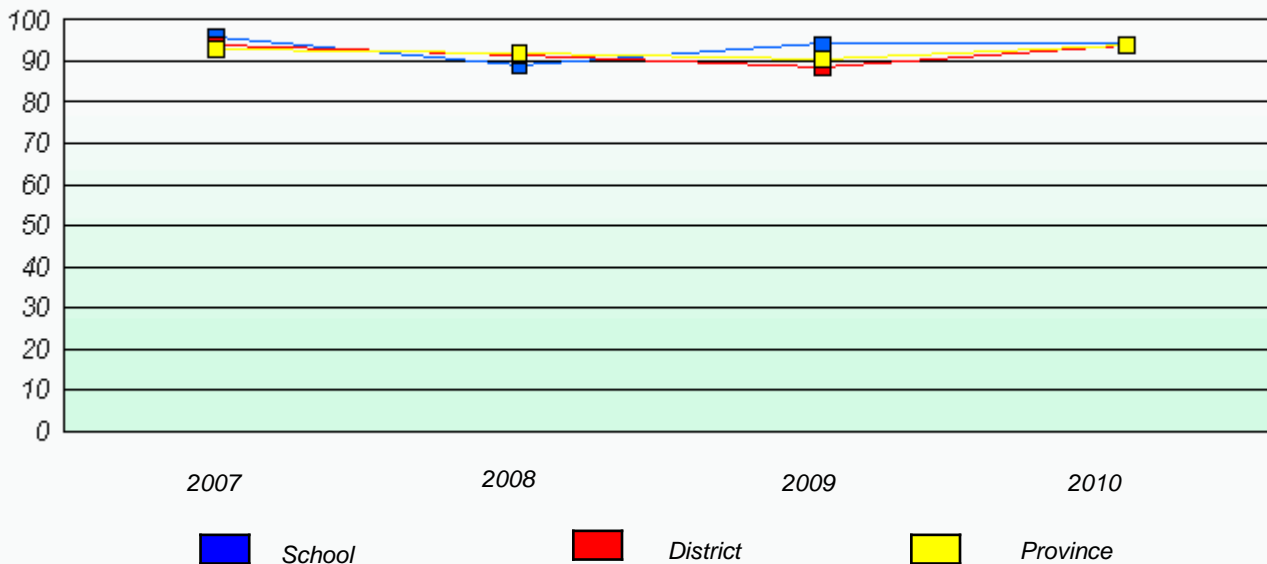

#### Reading

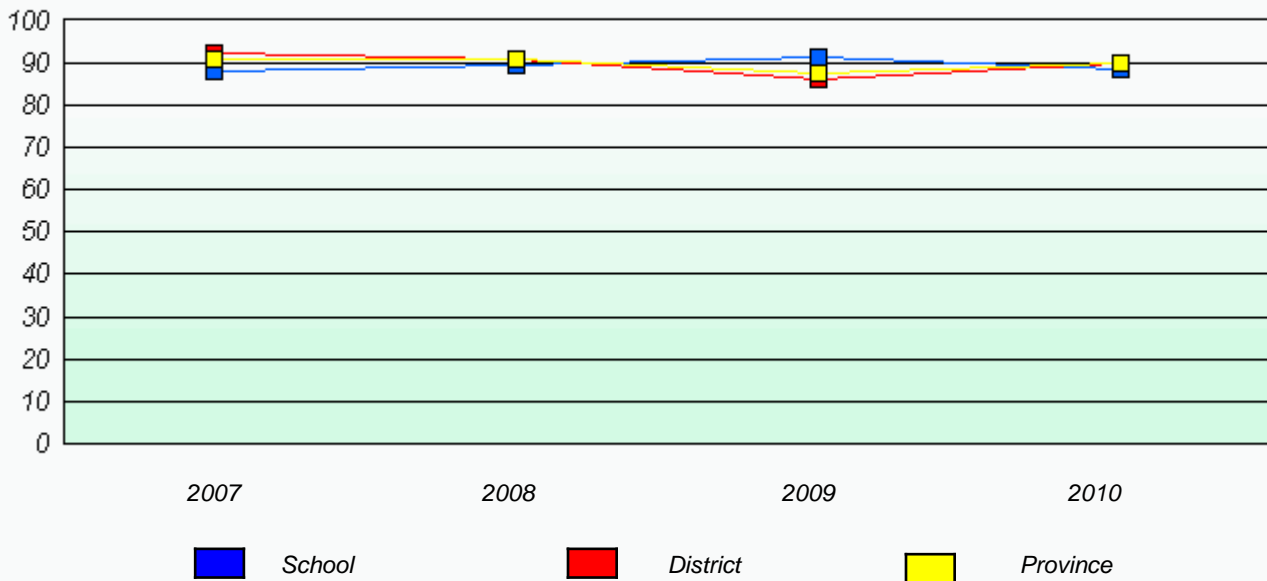

\* Reading score is composite of Information and Poetry.

District 4 - Eastern

School #: 218 St. Joseph's Academy

Total Grade 9(2010) students: 10

**Exemption Rates**

**Demand Writing**

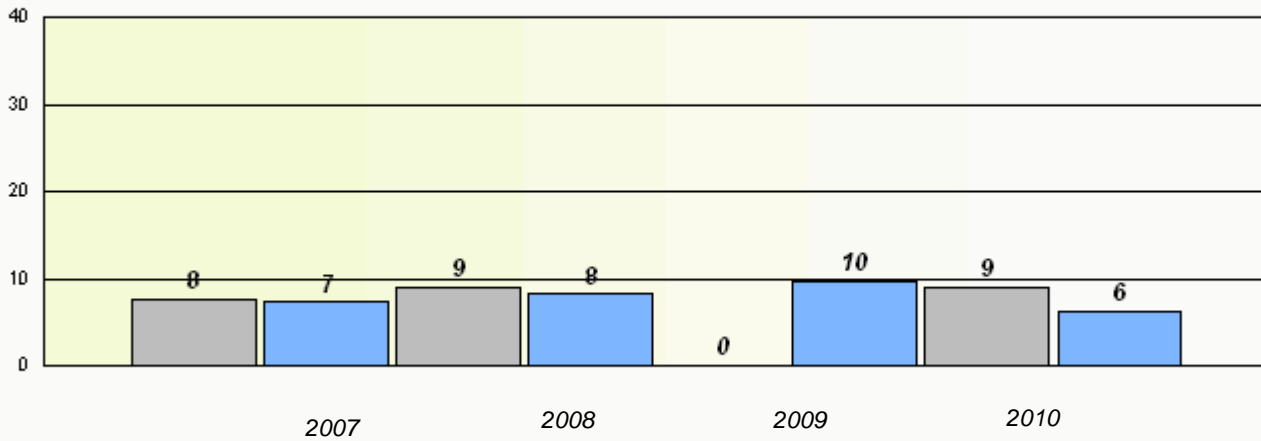

**Reading**

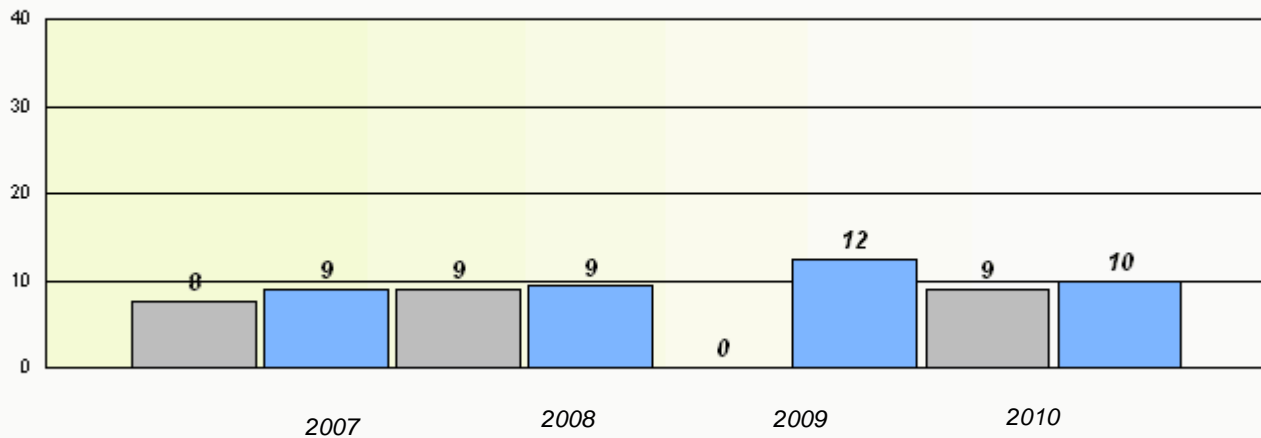

\* Reading score is composite of Information and Poetry.

District 4 - Eastern

School #: 218 St. Joseph's Academy

### Participation Rates

#### Demand Writing

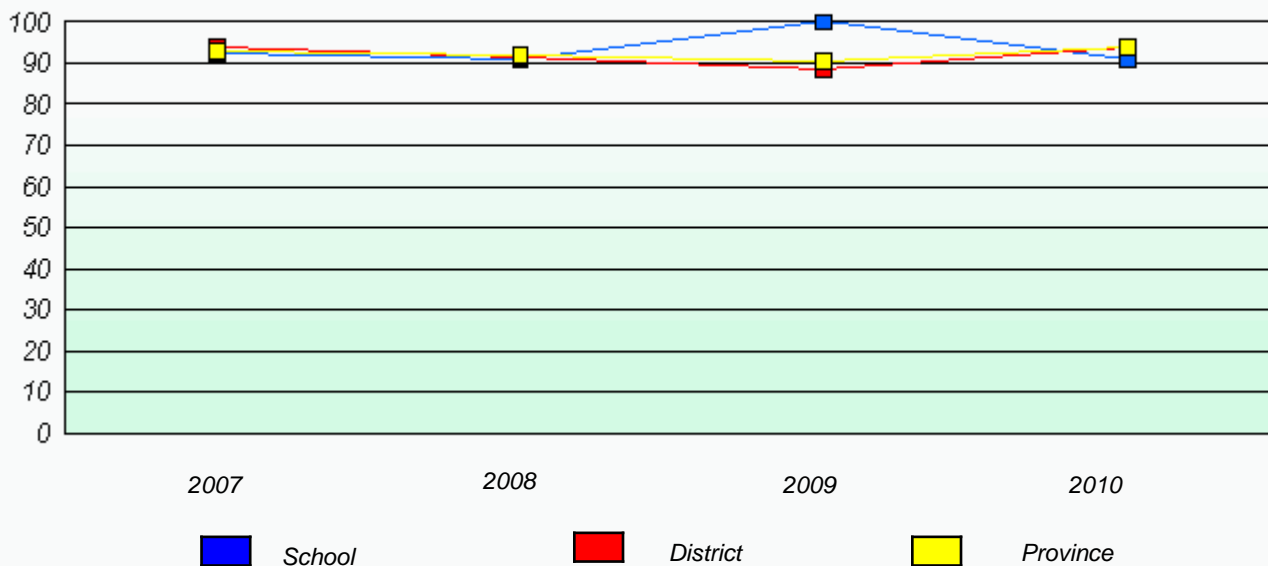

#### Reading

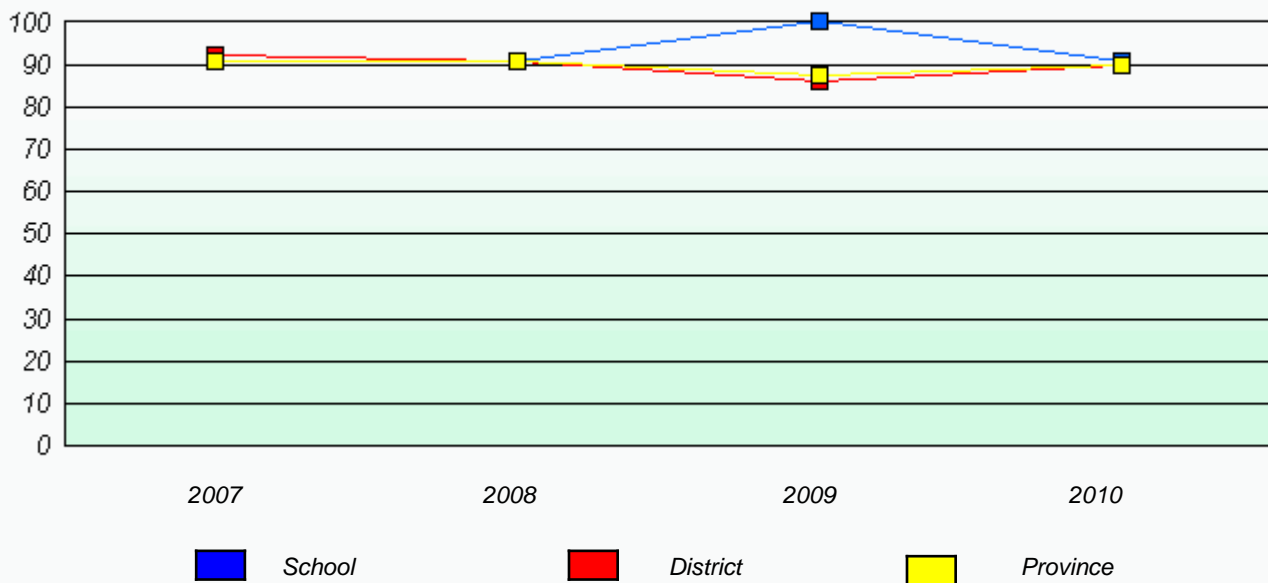

\* Reading score is composite of Information and Poetry.

District 4 - Eastern

School #: 223 Christ the King School

Total Grade 9(2010) students: 10

**Exemption Rates**

**Demand Writing**

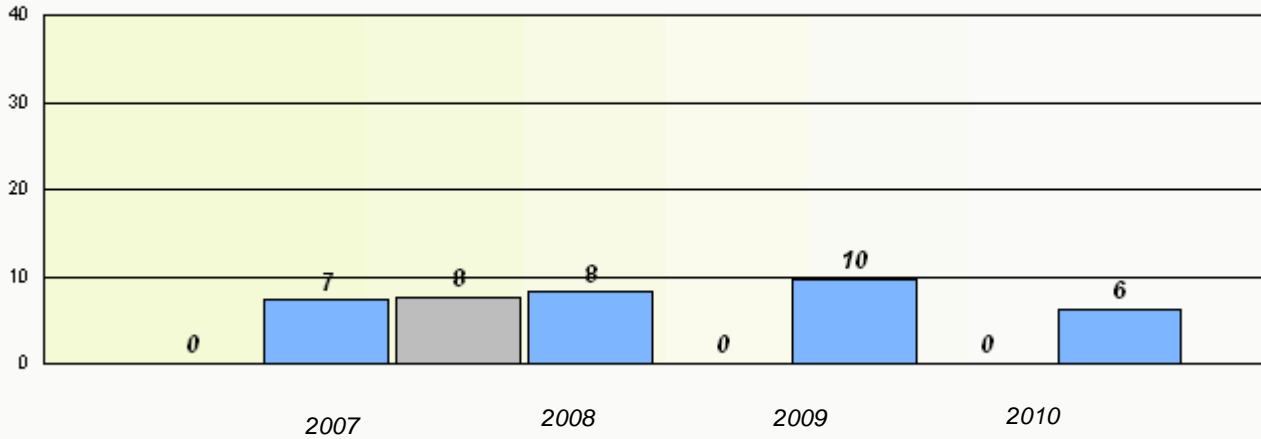

**Reading**

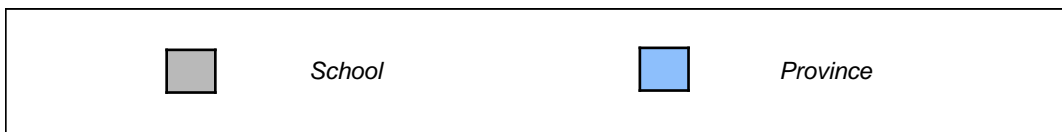
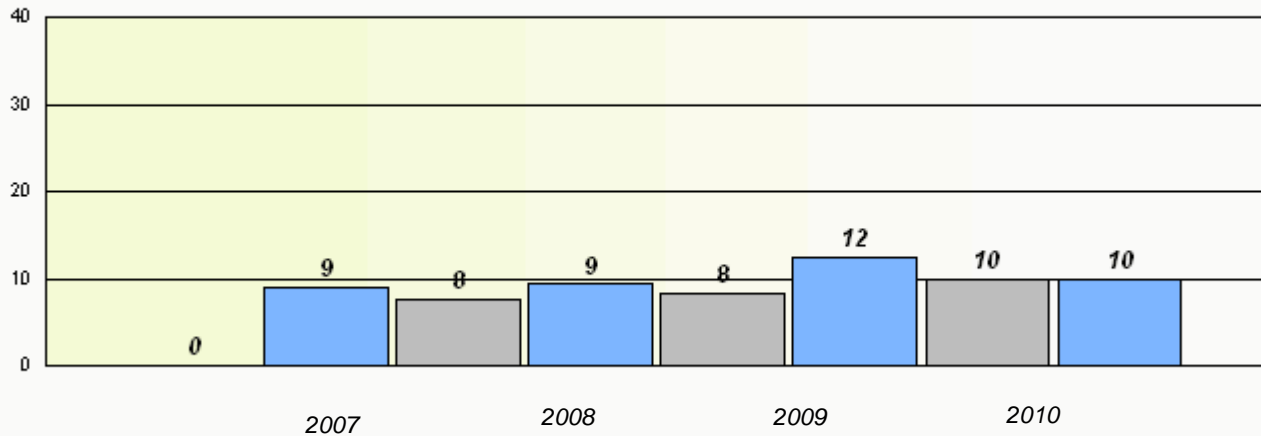

\* Reading score is composite of Information and Poetry.

District 4 - Eastern

School #: 223 Christ the King School

**Participation Rates**

**Demand Writing**

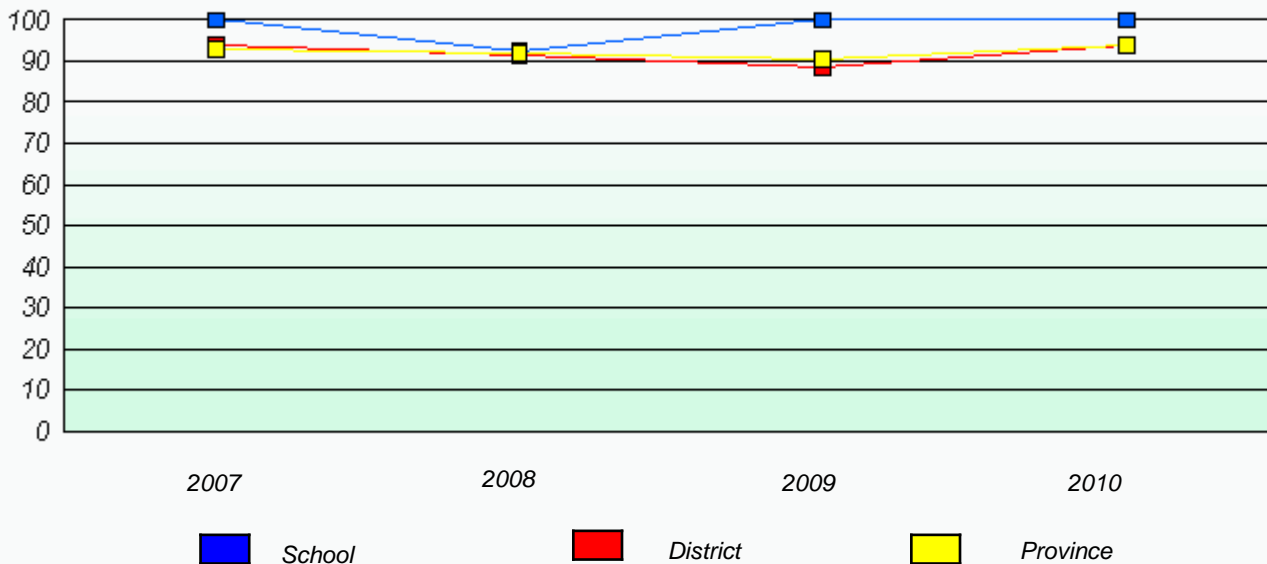

**Reading**

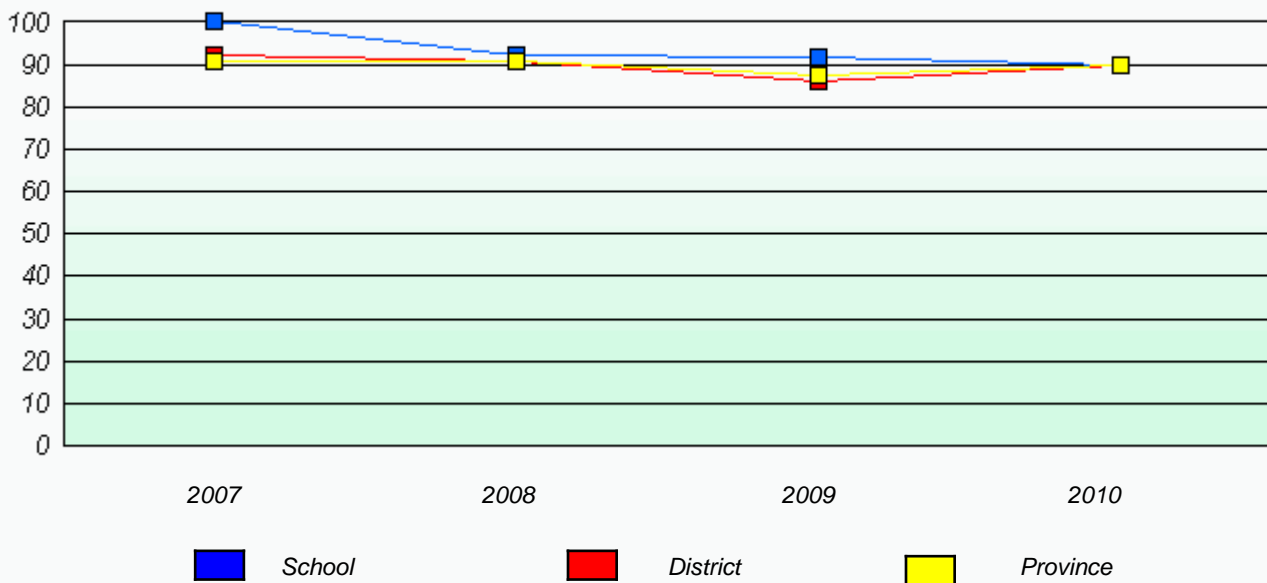

\* Reading score is composite of Information and Poetry.



District 4 - Eastern

School #: 225 St. Anne's School

Total Grade 9(2010) students: 3

### Exemption Rates

#### Demand Writing

*School data with 5 or fewer students withheld for reasons of confidentiality.*

2007

2008

2009

2010

#### Reading

*School data with 5 or fewer students withheld for reasons of confidentiality.*

2007

2008

2009

2010



School



Province

District 4 - Eastern

School #: 225 St. Anne's School

### Participation Rates

#### Demand Writing

*School data with 5 or fewer students withheld for reasons of confidentiality.*



#### Reading

*School data with 5 or fewer students withheld for reasons of confidentiality.*



\* Reading score is composite of Information and Poetry.

District 4 - Eastern

School #: 226 Fortune Bay Academy

Total Grade 9(2010) students: 17

**Exemption Rates**

**Demand Writing**

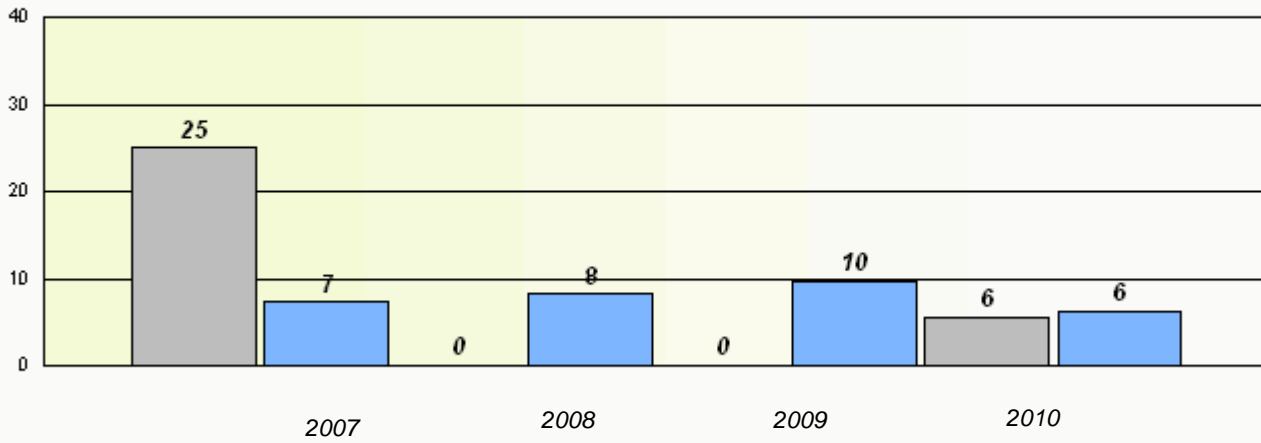

**Reading**

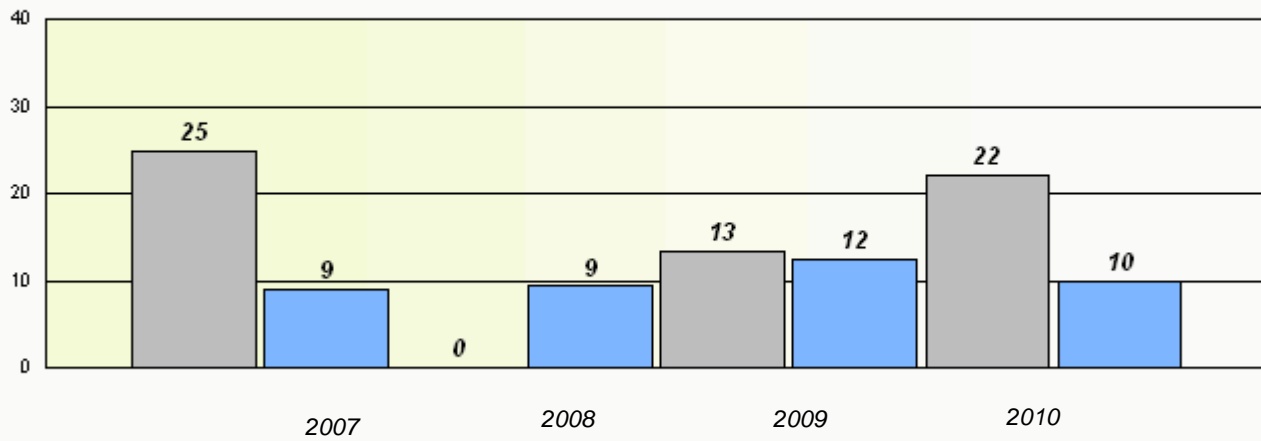

\* Reading score is composite of Information and Poetry.

District 4 - Eastern

School #: 226 Fortune Bay Academy

**Participation Rates**

**Demand Writing**

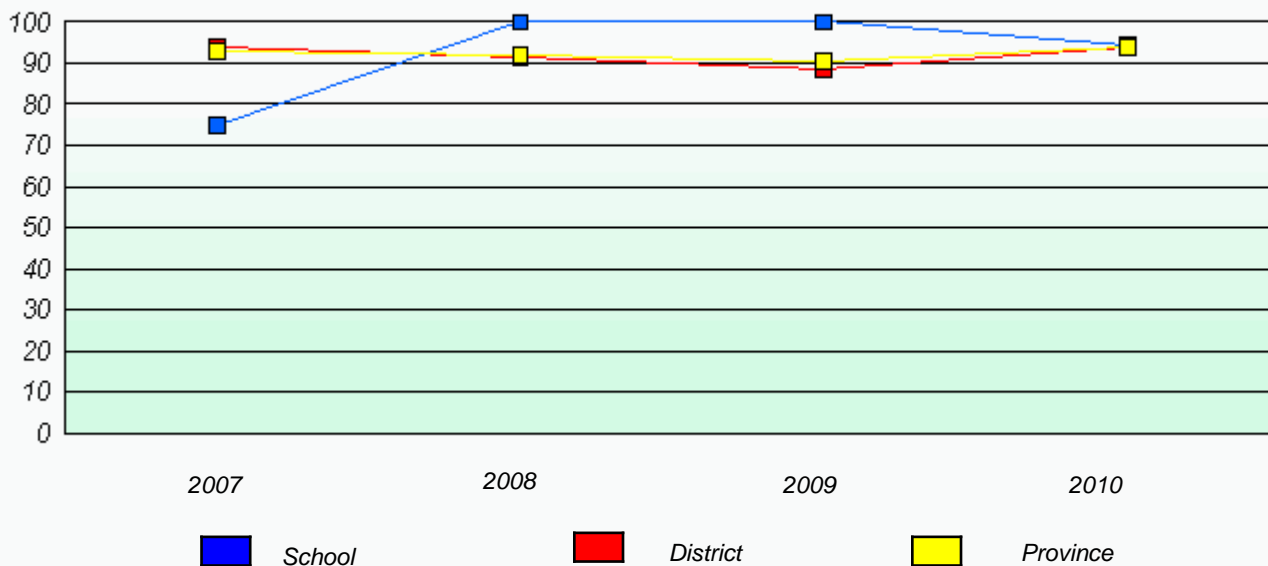

**Reading**

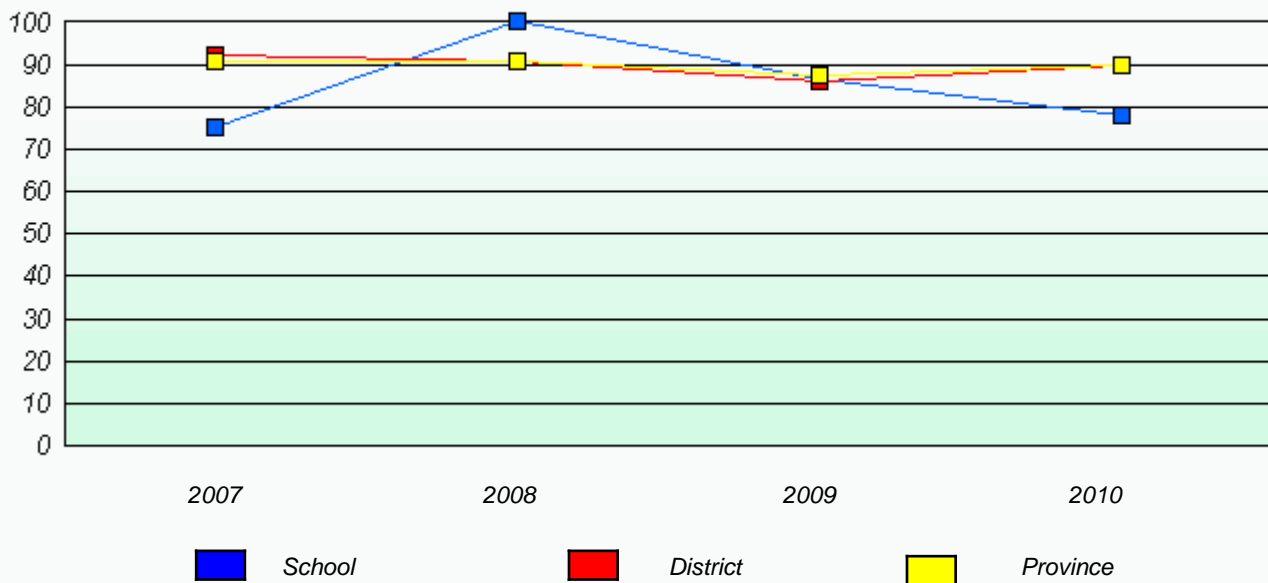

\* Reading score is composite of Information and Poetry.

District 4 - Eastern

School #: 228 St. Lawrence Academy

Total Grade 9(2010) students: 19

**Exemption Rates**

**Demand Writing**

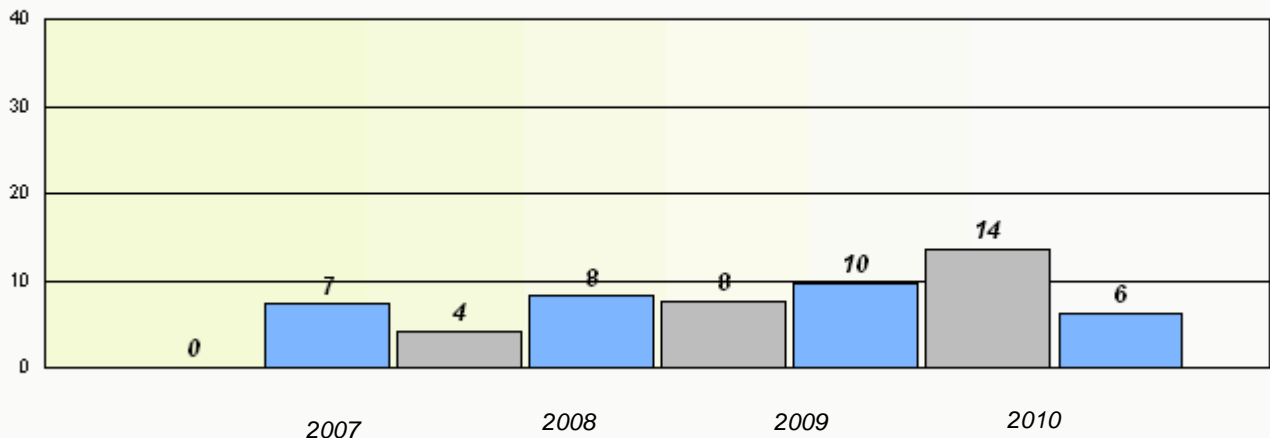

**Reading**

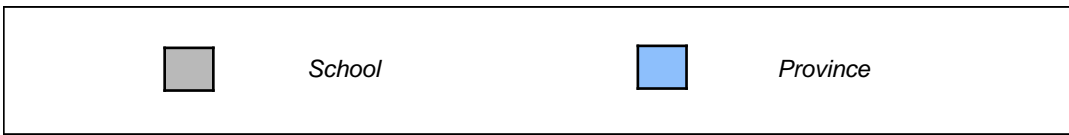
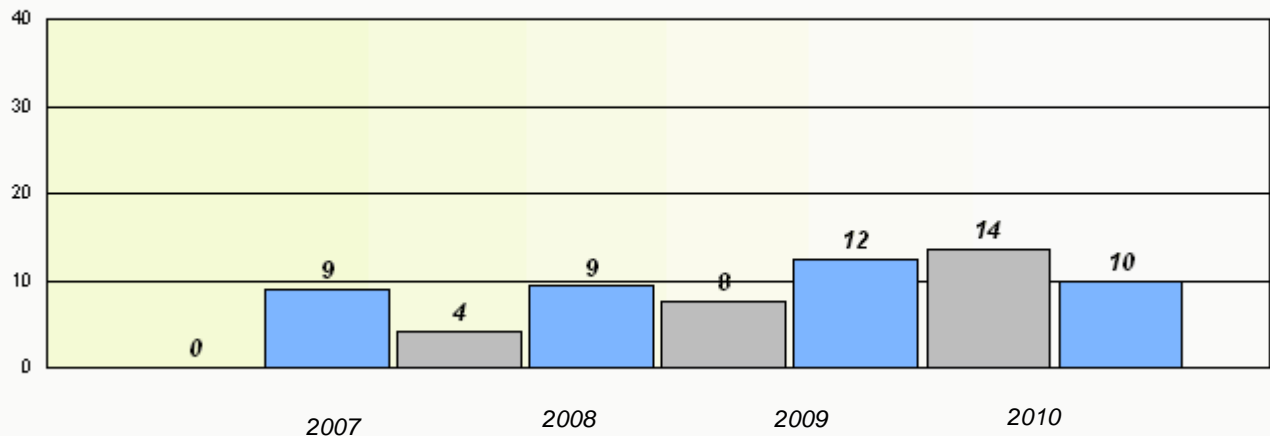

\* Reading score is composite of Information and Poetry.

District 4 - Eastern

School #: 228 St. Lawrence Academy

**Participation Rates**

**Demand Writing**

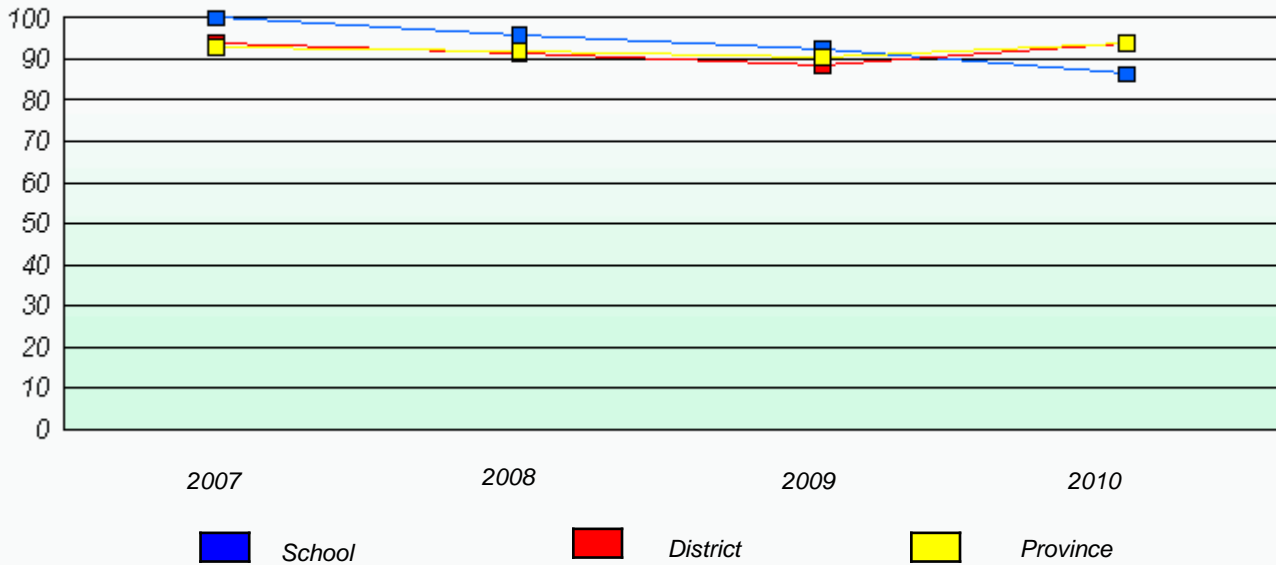

**Reading**

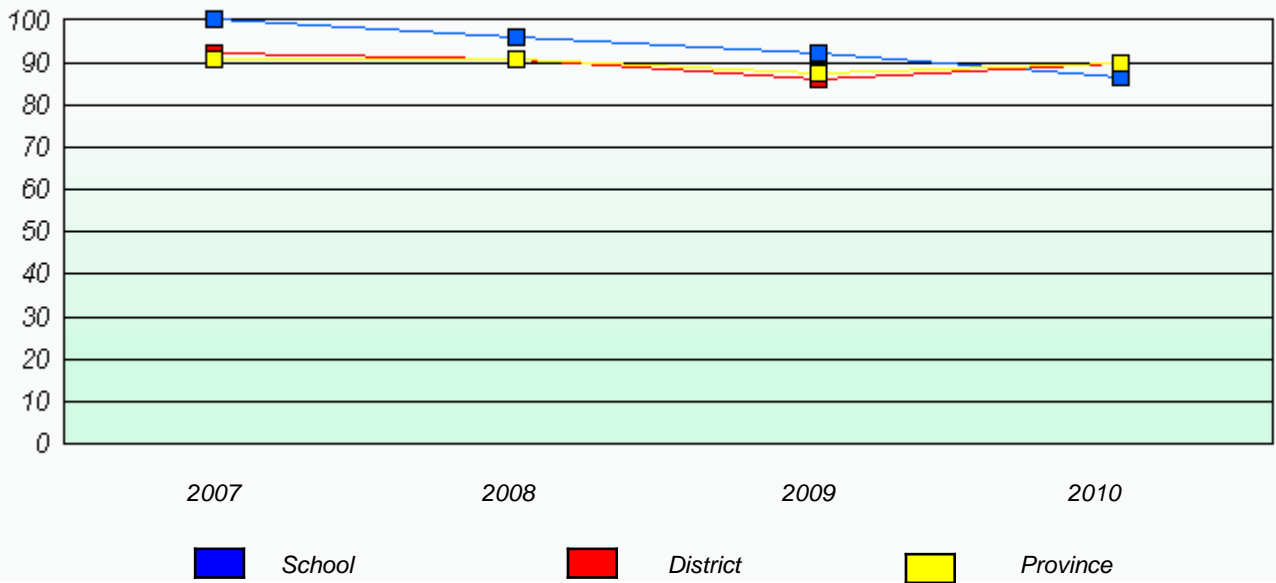

\* Reading score is composite of Information and Poetry.

District 4 - Eastern

School #: 229 St. Joseph's All Grade

Total Grade 9(2010) students: 7

**Exemption Rates**

**Demand Writing**

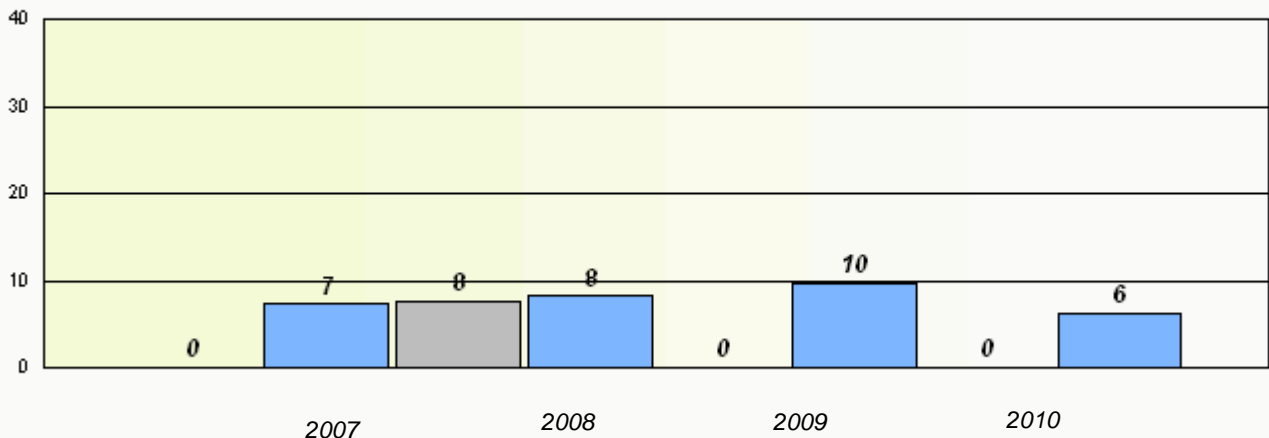

**Reading**

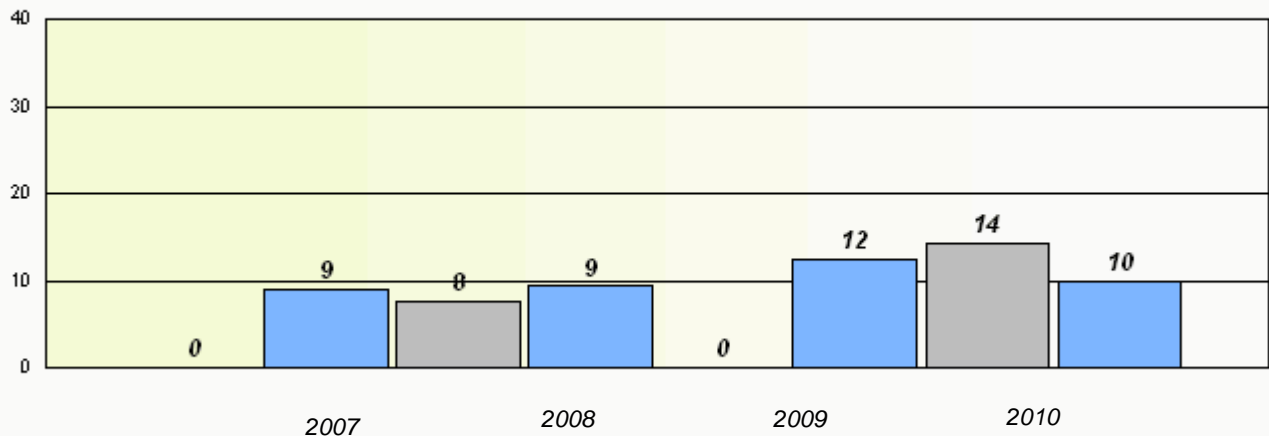

\* Reading score is composite of Information and Poetry.

District 4 - Eastern

School #: 229 St. Joseph's All Grade

**Participation Rates**

**Demand Writing**

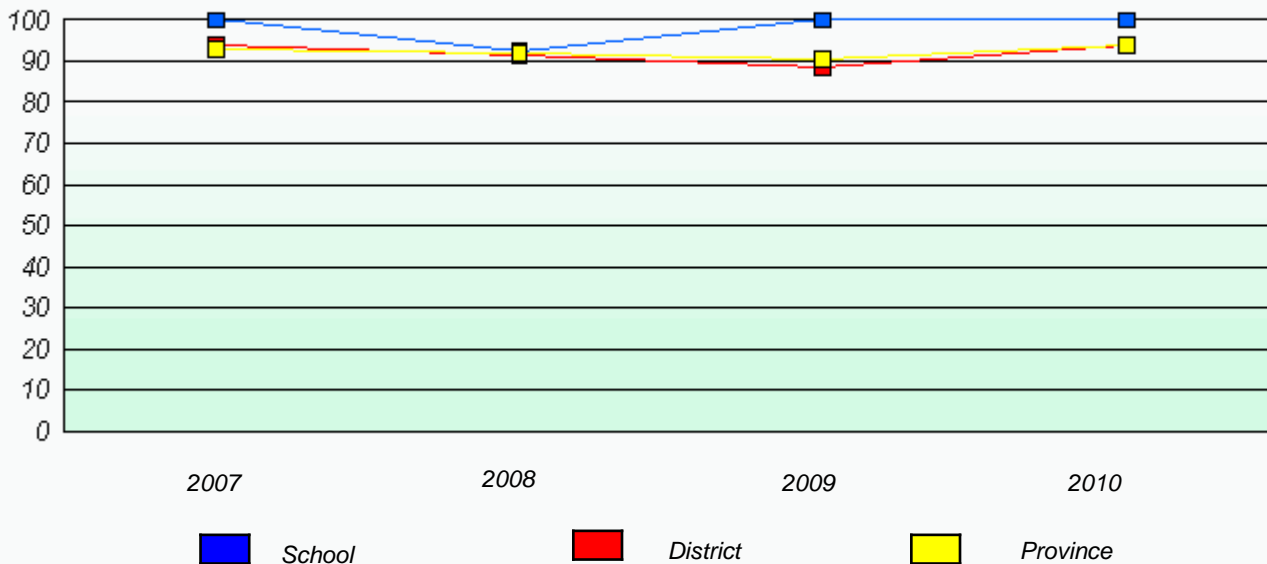

**Reading**

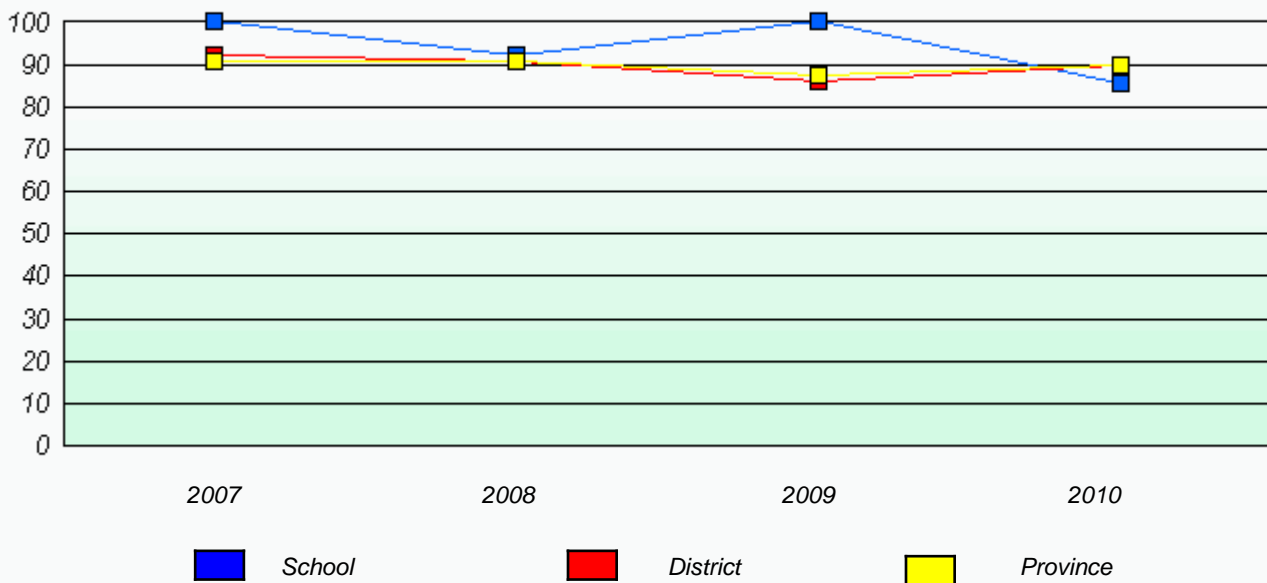

\* Reading score is composite of Information and Poetry.



District 4 - Eastern

School #: 231 Discovery Collegiate

Total Grade 9(2010) students: 49

**Exemption Rates**

**Demand Writing**

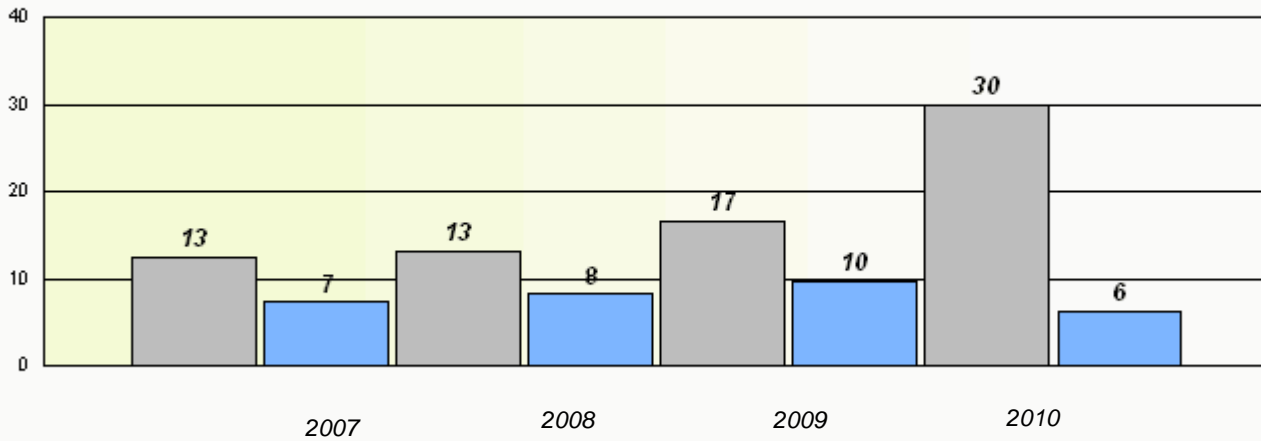

**Reading**

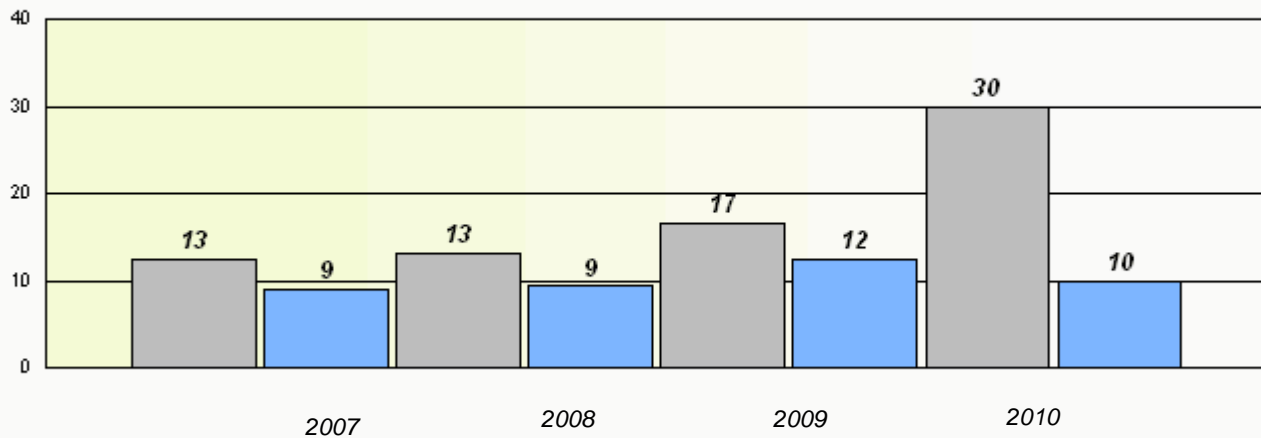

\* Reading score is composite of Information and Poetry.

District 4 - Eastern

School #: 231 Discovery Collegiate

### Participation Rates

#### Demand Writing

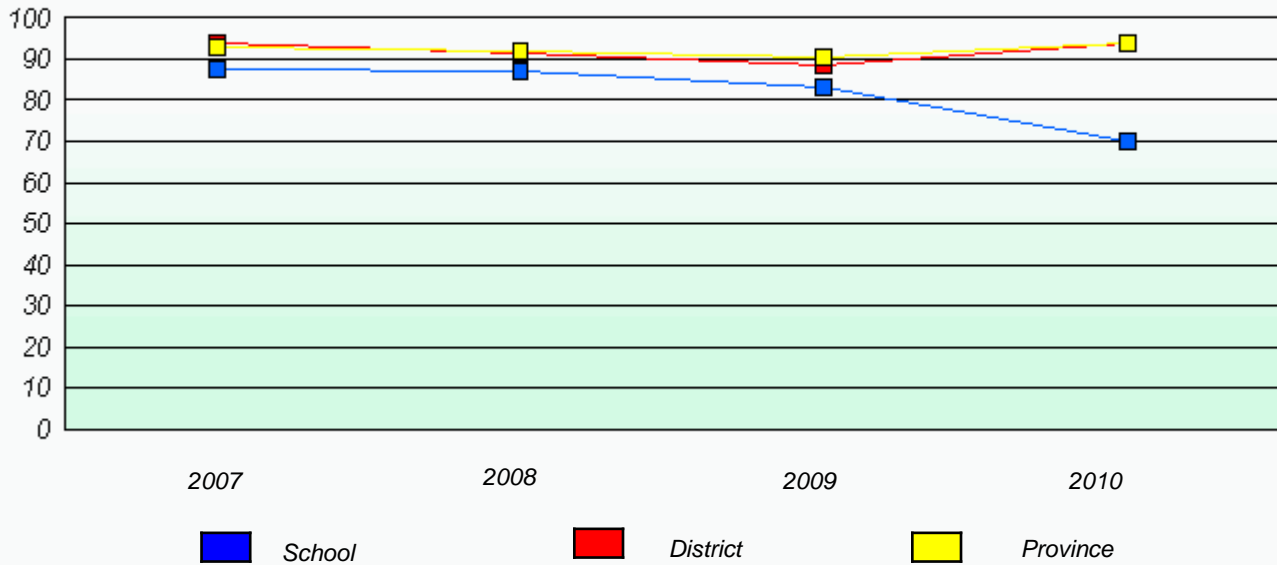

#### Reading

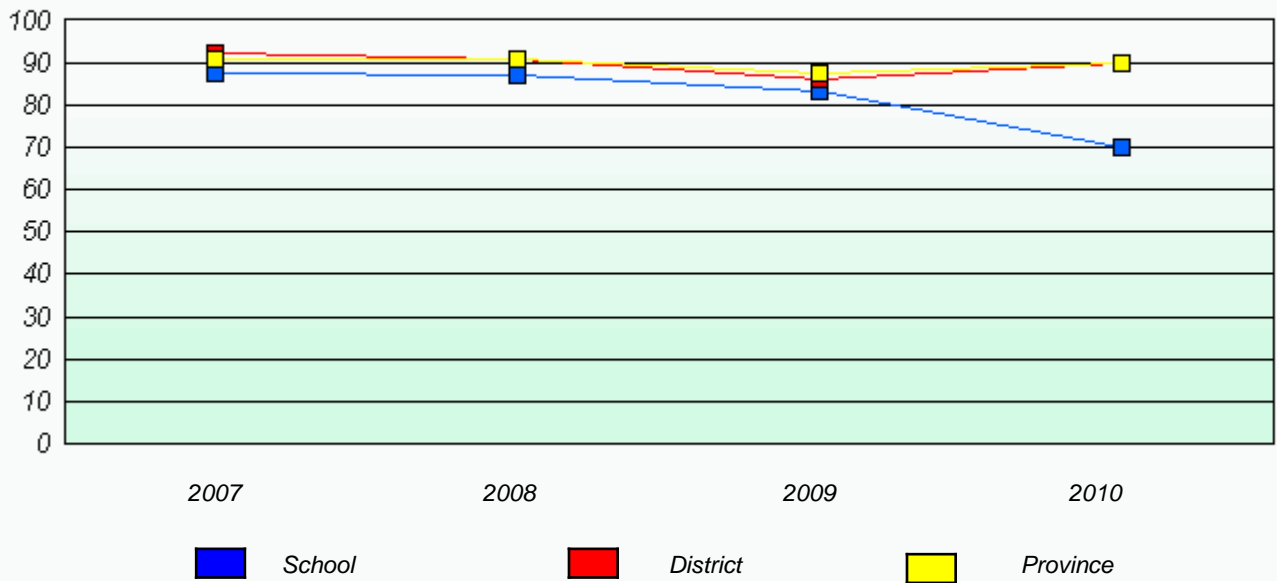

\* Reading score is composite of Information and Poetry.

District 4 - Eastern

School #: 235 Clarenville High School

Total Grade 9(2010) students: 98

**Exemption Rates**

**Demand Writing**

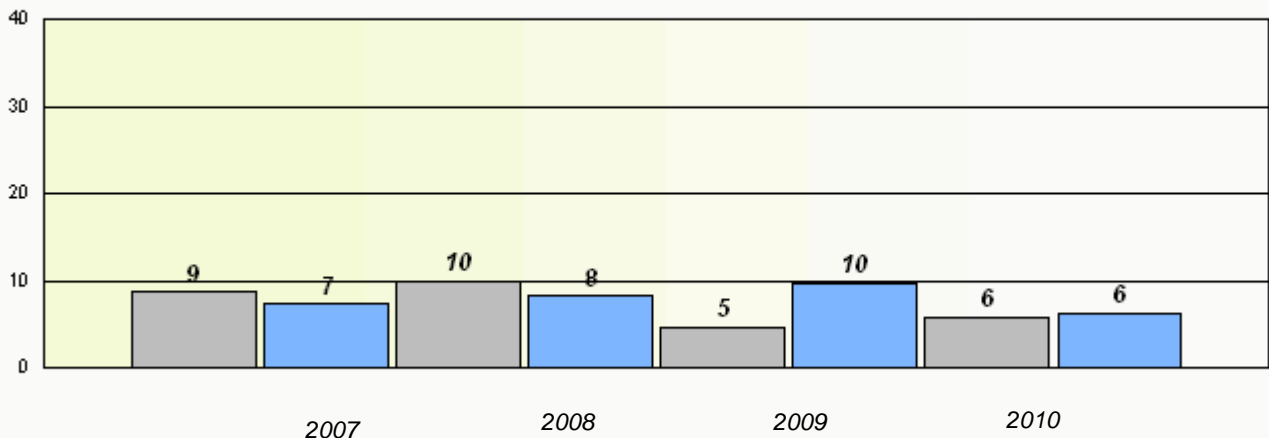

**Reading**

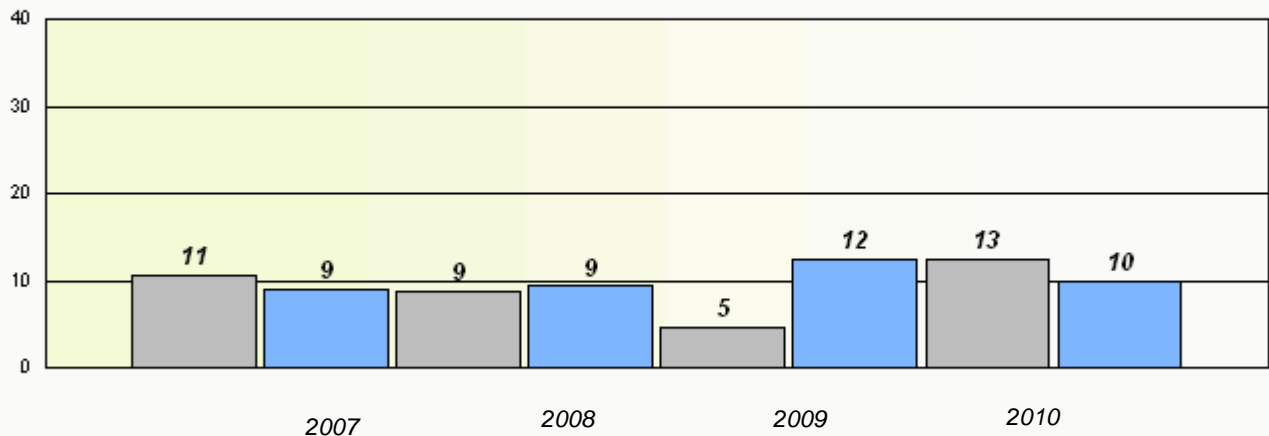

\* Reading score is composite of Information and Poetry.

District 4 - Eastern

School #: 235 Clarenville High School

### Participation Rates

#### Demand Writing

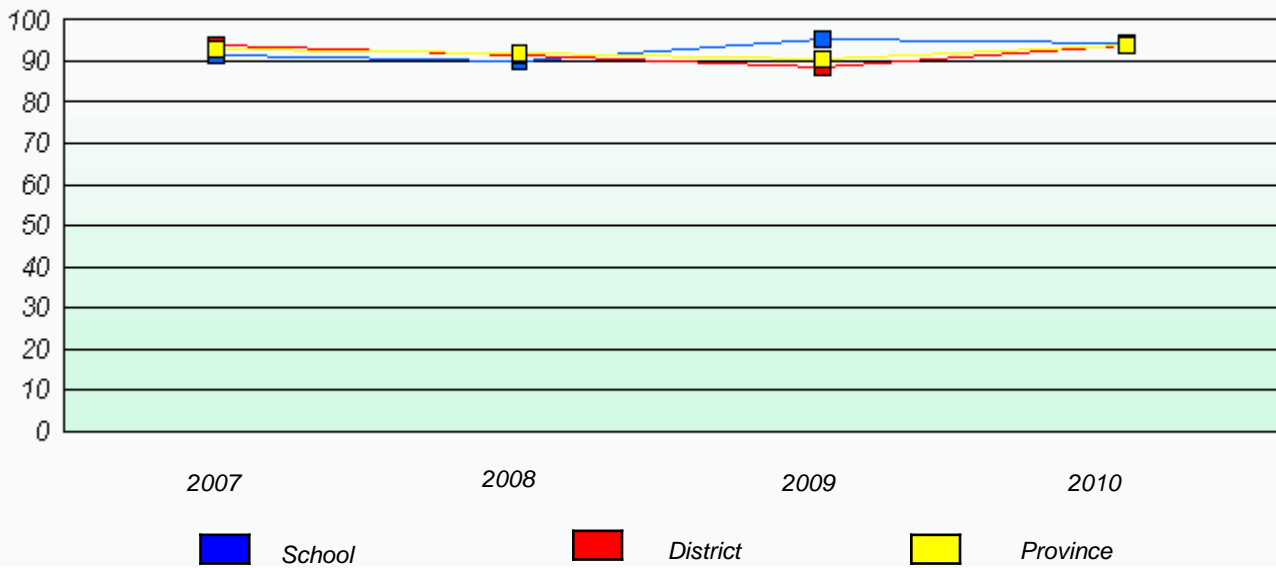

#### Reading

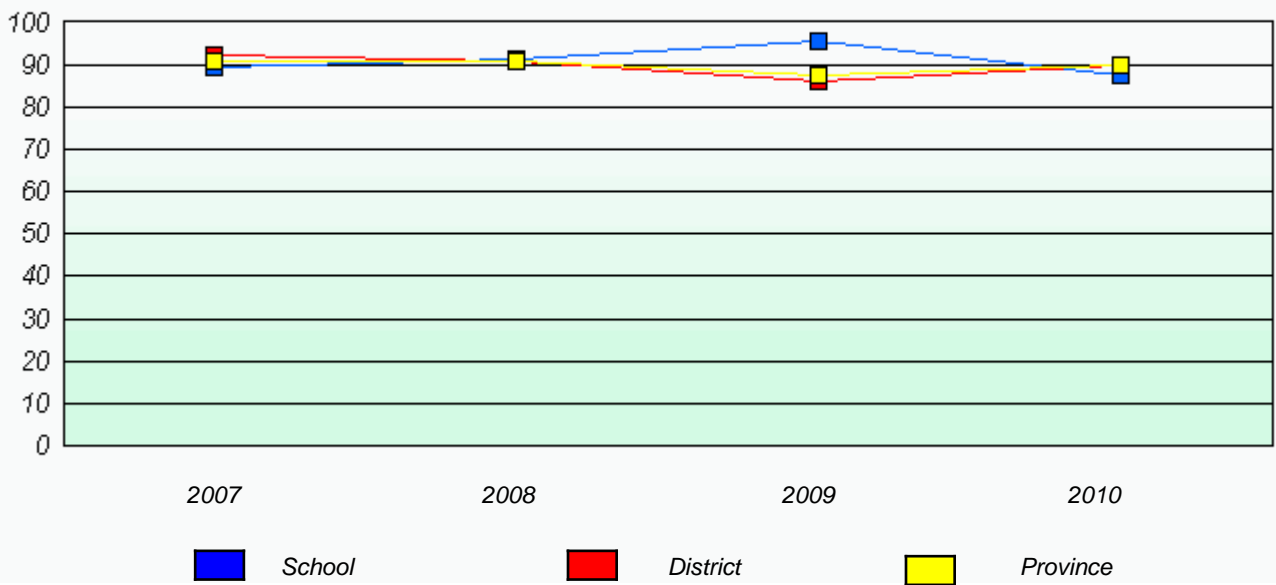

\* Reading score is composite of Information and Poetry.

District 4 - Eastern

School #: 240 Bishop White School

Total Grade 9(2010) students: 4

**Exemption Rates**

**Demand Writing**

*School data with 5 or fewer students withheld for reasons of confidentiality.*

2007                      2008                      2009                      2010

**Reading**

*School data with 5 or fewer students withheld for reasons of confidentiality.*

2007                      2008                      2009                      2010



\* Reading score is composite of Information and Poetry.

District 4 - Eastern

School #: 240 Bishop White School

### Participation Rates

#### Demand Writing

*School data with 5 or fewer students withheld for reasons of confidentiality.*



#### Reading

*School data with 5 or fewer students withheld for reasons of confidentiality.*



\* Reading score is composite of Information and Poetry.

District 4 - Eastern

School #: 242 Random Island Academy

Total Grade 9(2010) students: 14

**Exemption Rates**

**Demand Writing**

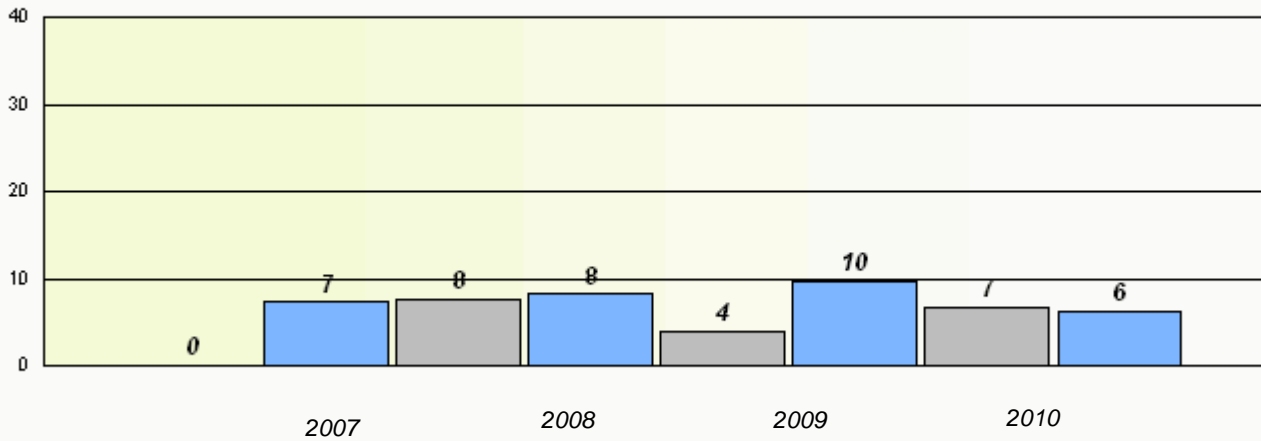

**Reading**

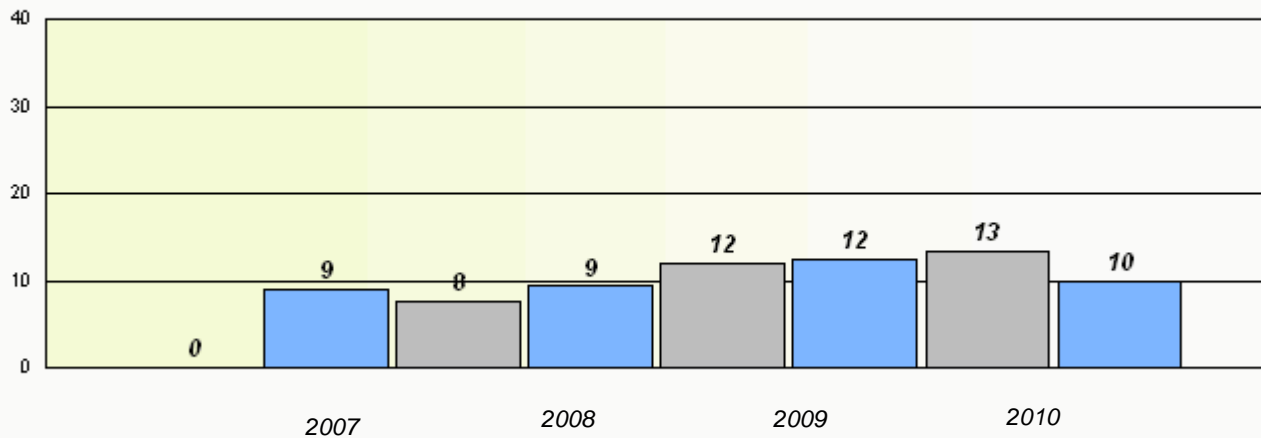

\* Reading score is composite of Information and Poetry.

District 4 - Eastern

School #: 242 Random Island Academy

### Participation Rates

#### Demand Writing

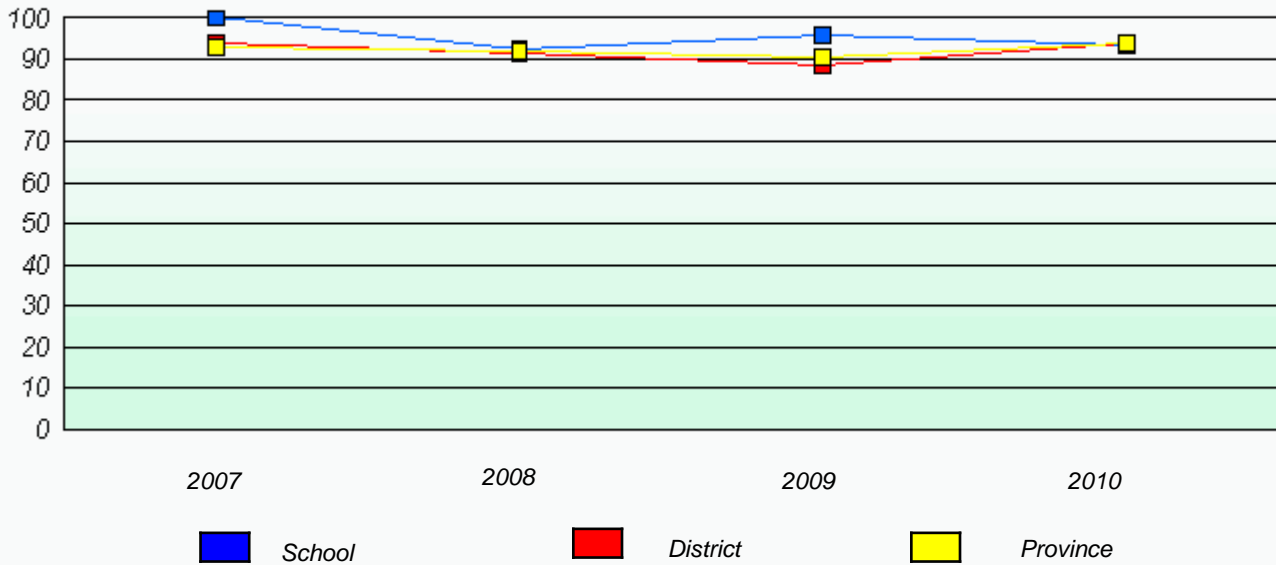

#### Reading

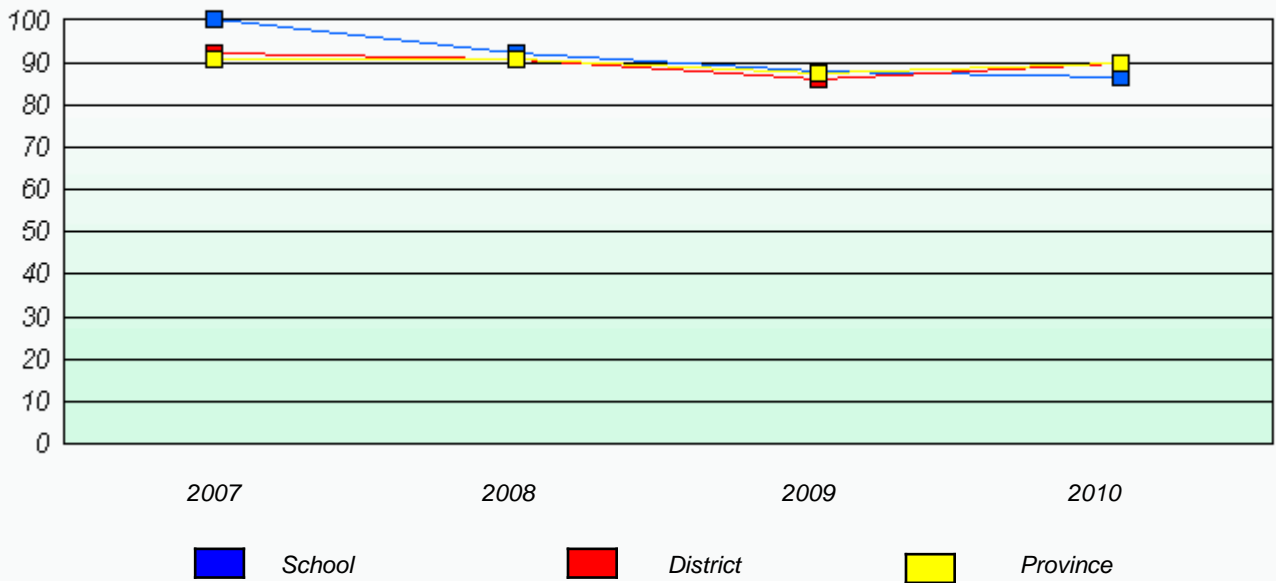

\* Reading score is composite of Information and Poetry.



District 4 - Eastern

School #: 246 Swift Current Academy

Total Grade 9(2010) students: 9

**Exemption Rates**

**Demand Writing**

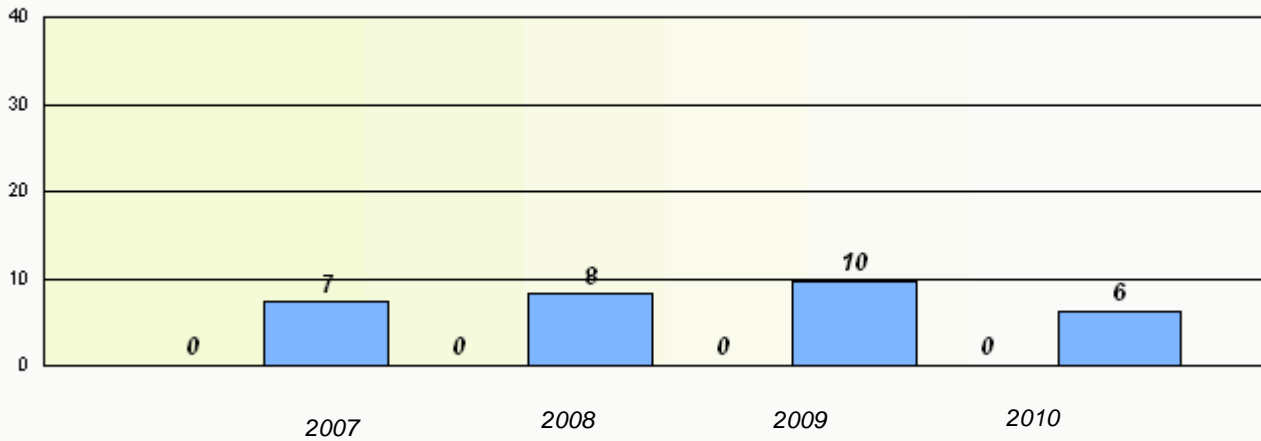

**Reading**

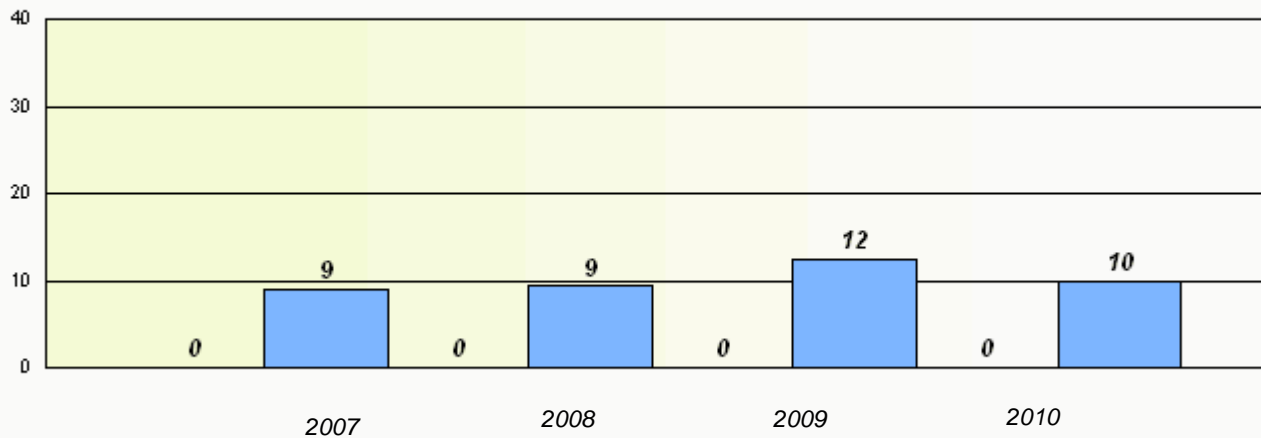

\* Reading score is composite of Information and Poetry.

District 4 - Eastern

School #: 246 Swift Current Academy

### Participation Rates

#### Demand Writing

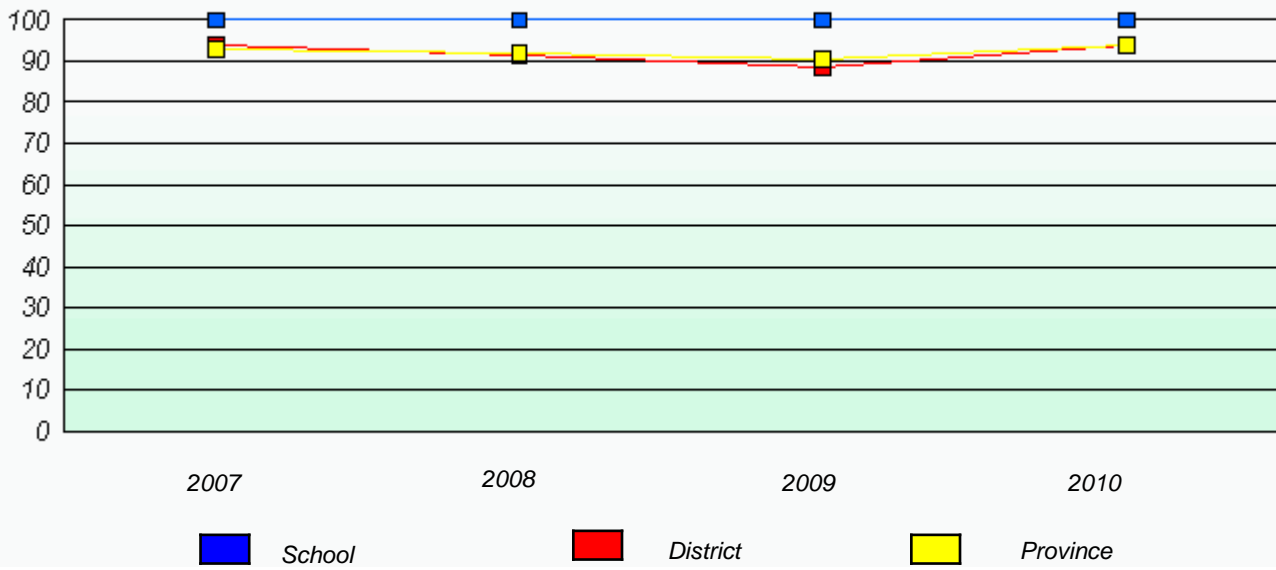

#### Reading

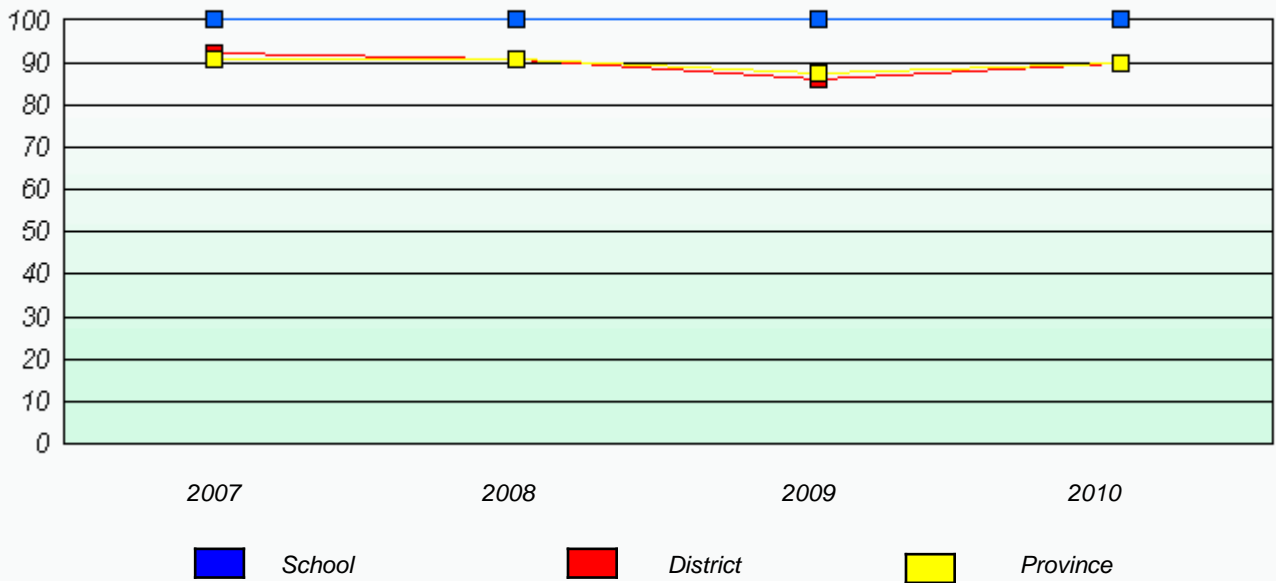

\* Reading score is composite of Information and Poetry.

District 4 - Eastern

School #: 247 Roncalli Central High

Total Grade 9(2010) students: 52

**Exemption Rates**

**Demand Writing**

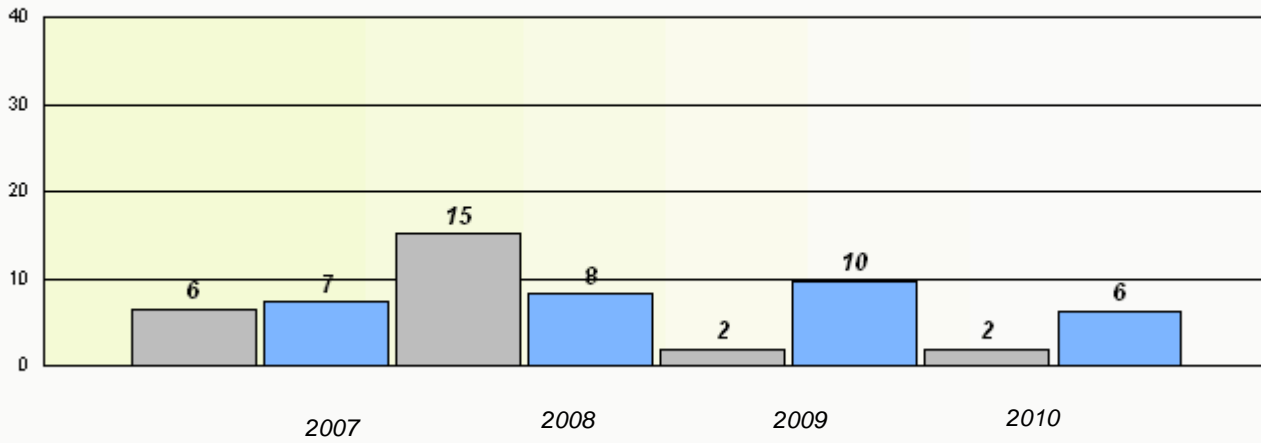

**Reading**

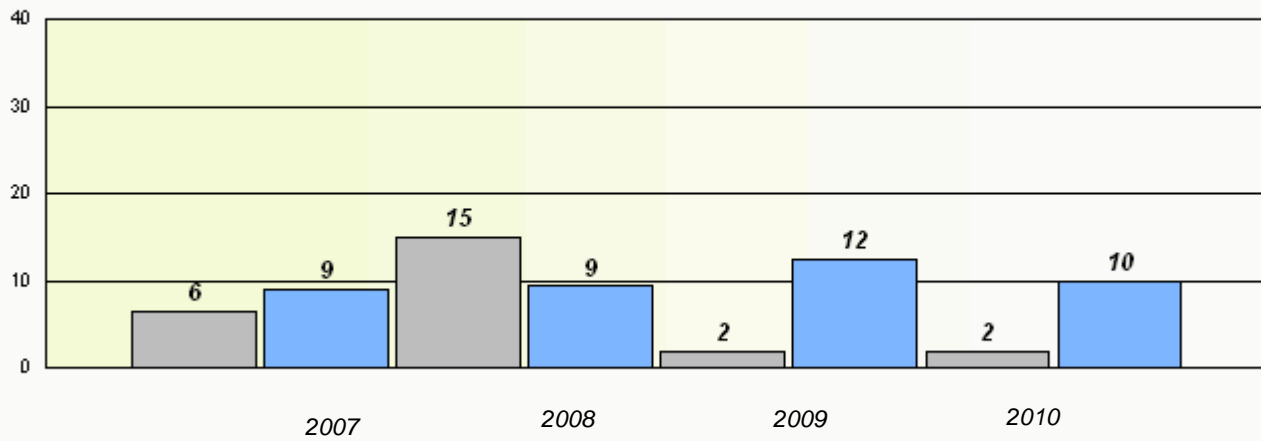

\* Reading score is composite of Information and Poetry.

District 4 - Eastern

School #: 247 Roncalli Central High

**Participation Rates**

**Demand Writing**

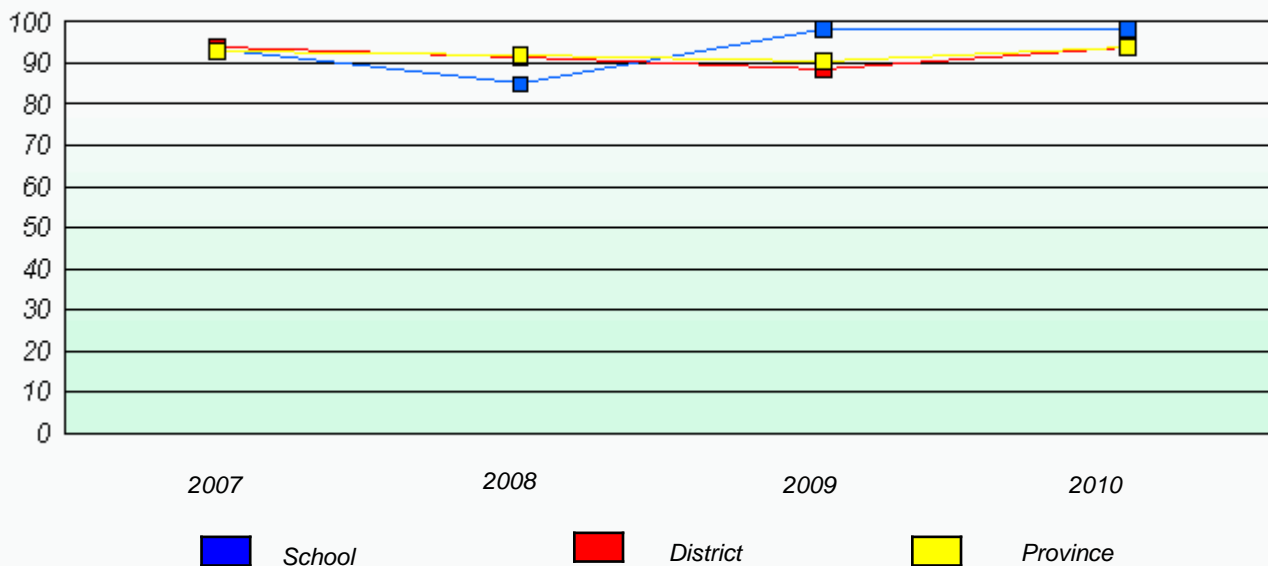

**Reading**

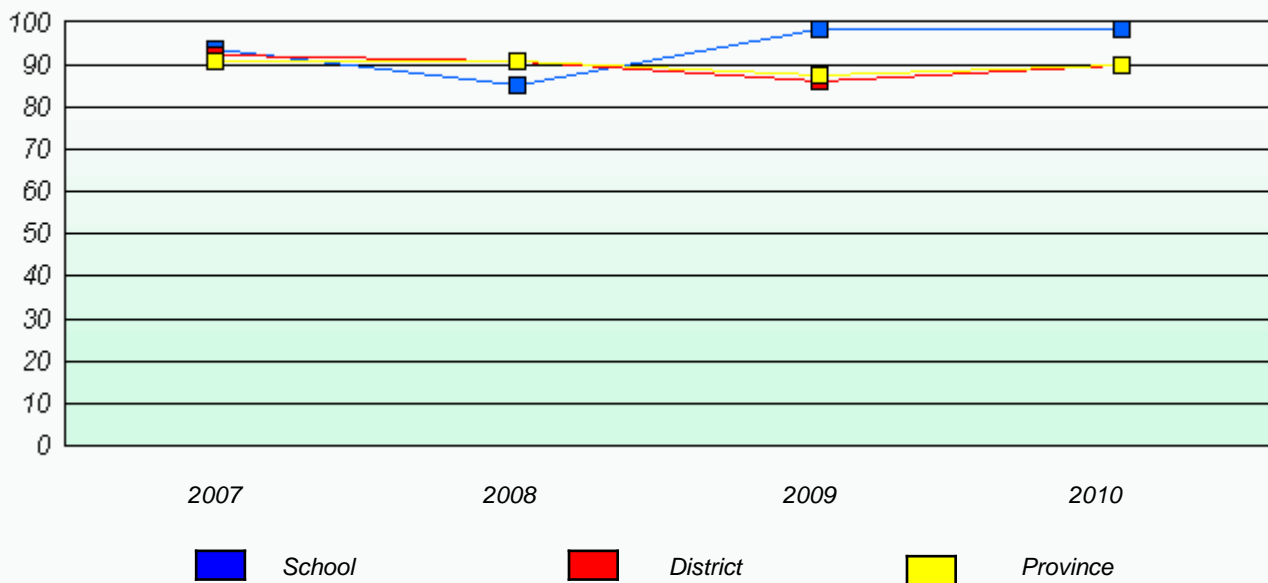

\* Reading score is composite of Information and Poetry.

District 4 - Eastern

School #: 248 Amalgamated Academy

Total Grade 9(2010) students: 140

**Exemption Rates**

**Demand Writing**

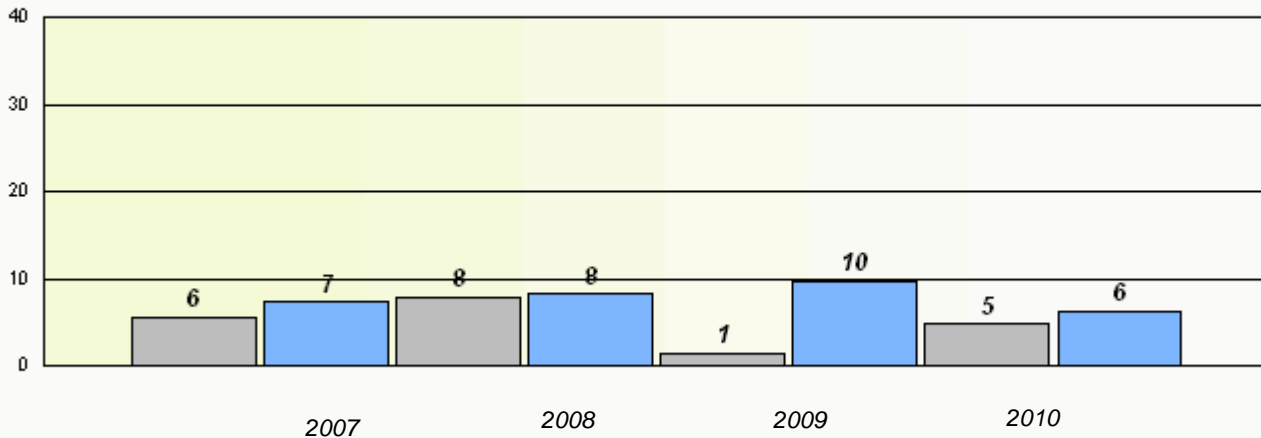

**Reading**

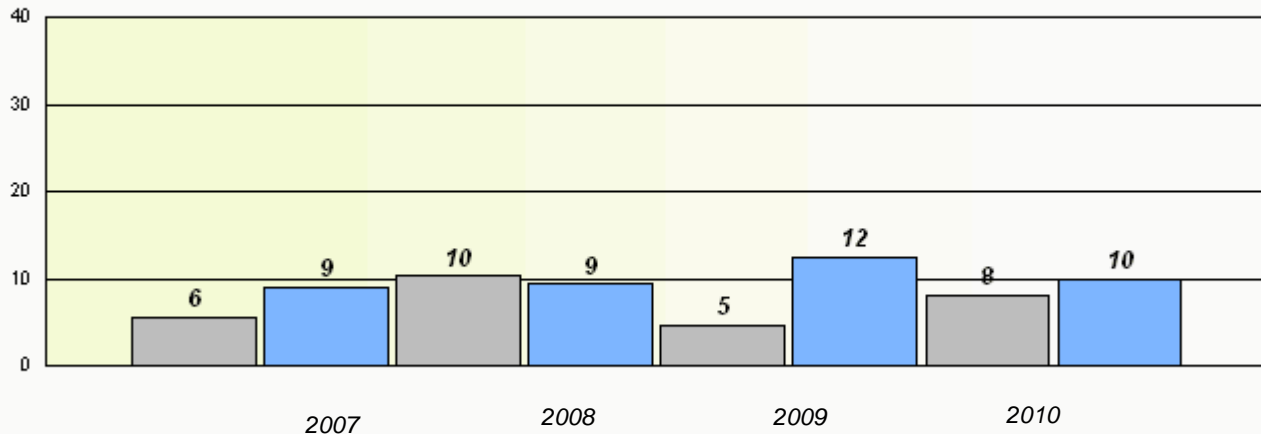

\* Reading score is composite of Information and Poetry.

District 4 - Eastern

School #: 248 Amalgamated Academy

### Participation Rates

#### Demand Writing

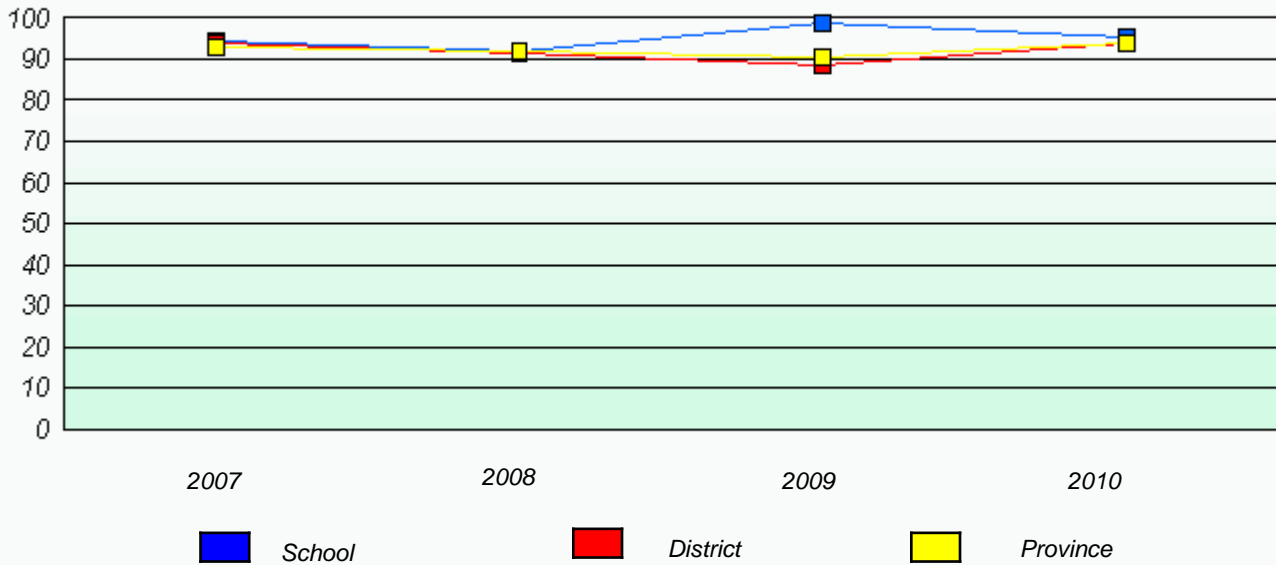

#### Reading

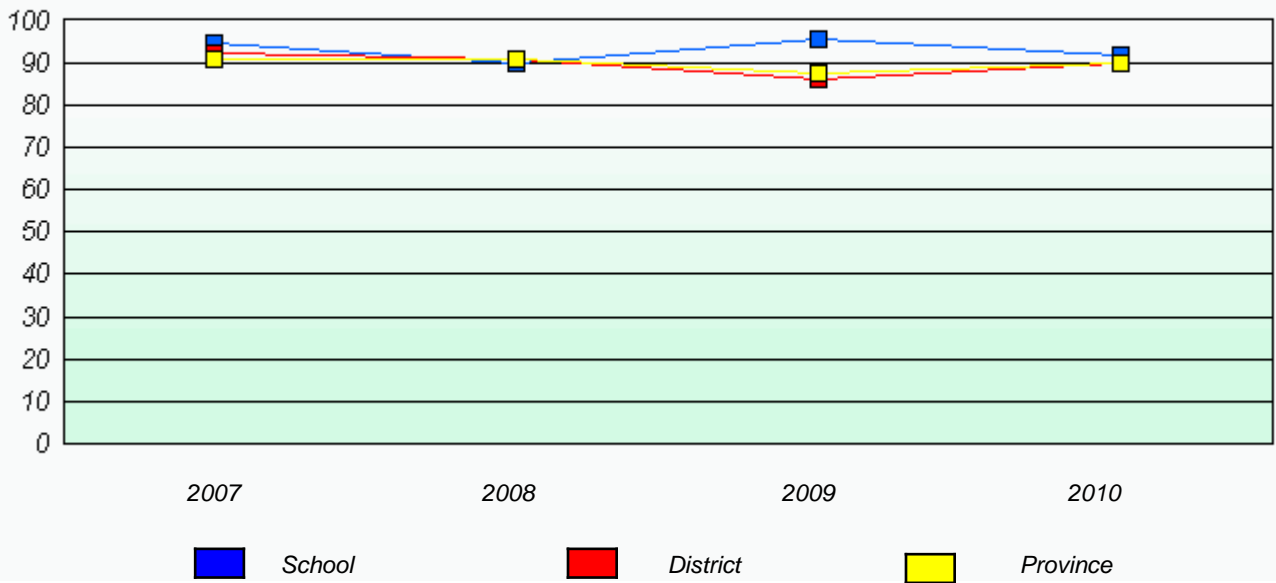

\* Reading score is composite of Information and Poetry.

District 4 - Eastern

School #: 269 St. Francis School

Total Grade 9(2010) students: 79

**Exemption Rates**

**Demand Writing**

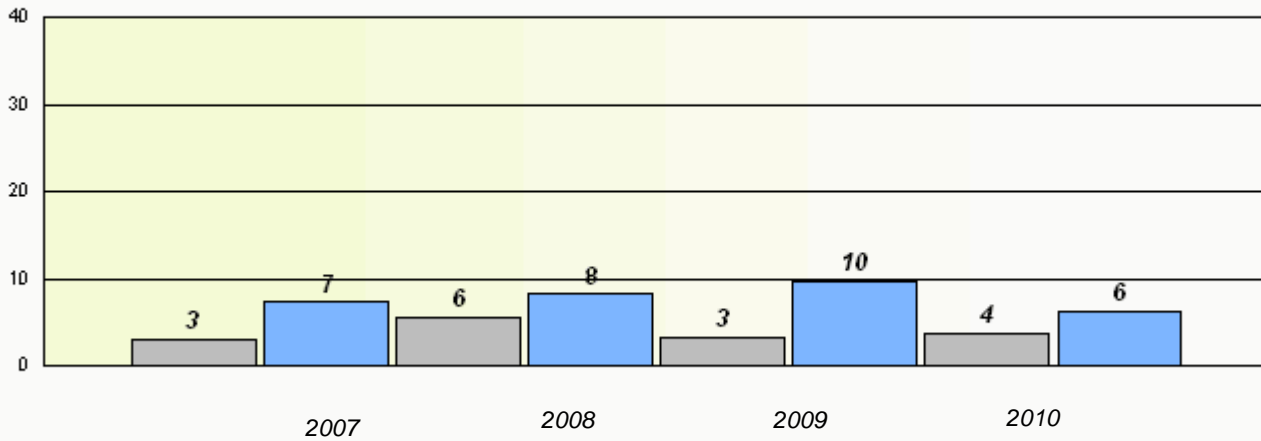

**Reading**

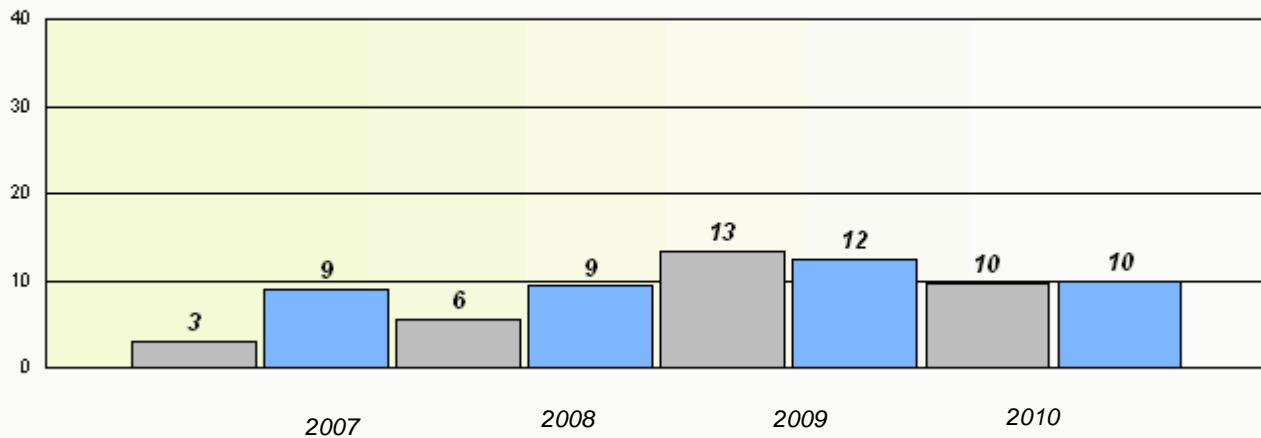

\* Reading score is composite of Information and Poetry.

District 4 - Eastern

School #: 269 St. Francis School

**Participation Rates**

**Demand Writing**

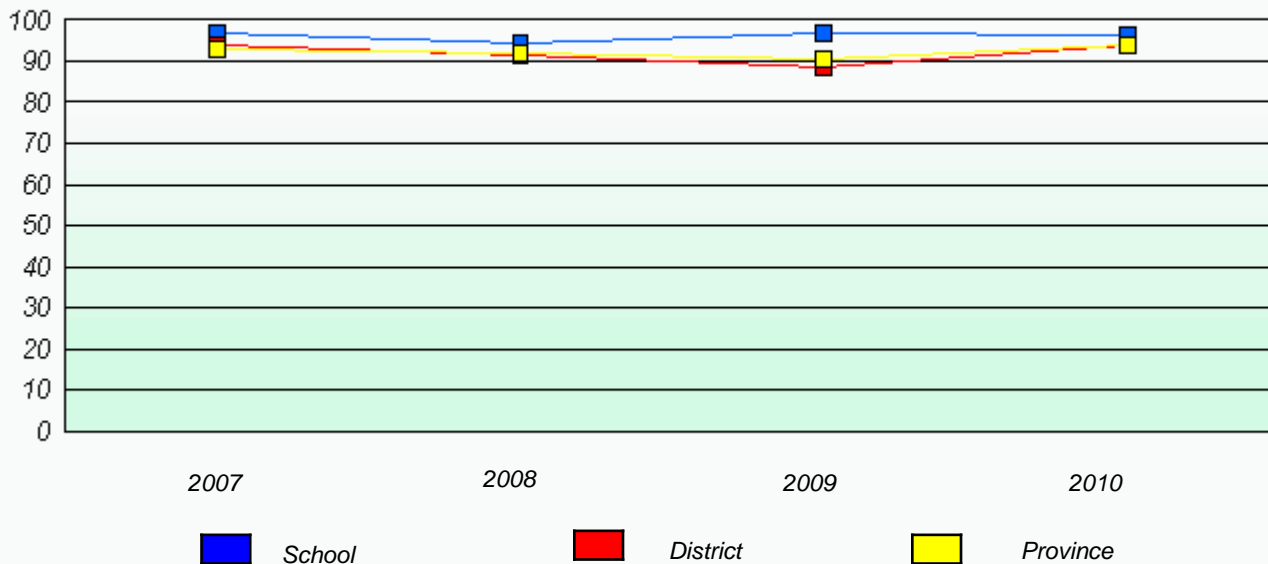

**Reading**

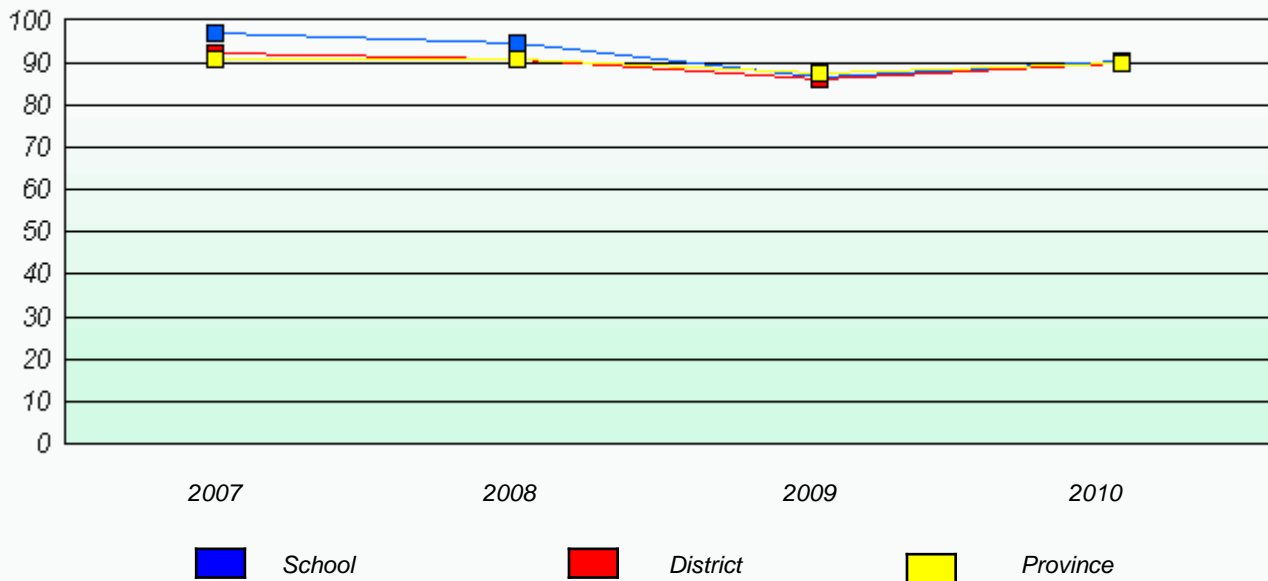

\* Reading score is composite of Information and Poetry.



District 4 - Eastern

School #: 274 St. Catherine's Academy

Total Grade 9(2010) students: 14

**Exemption Rates**

**Demand Writing**

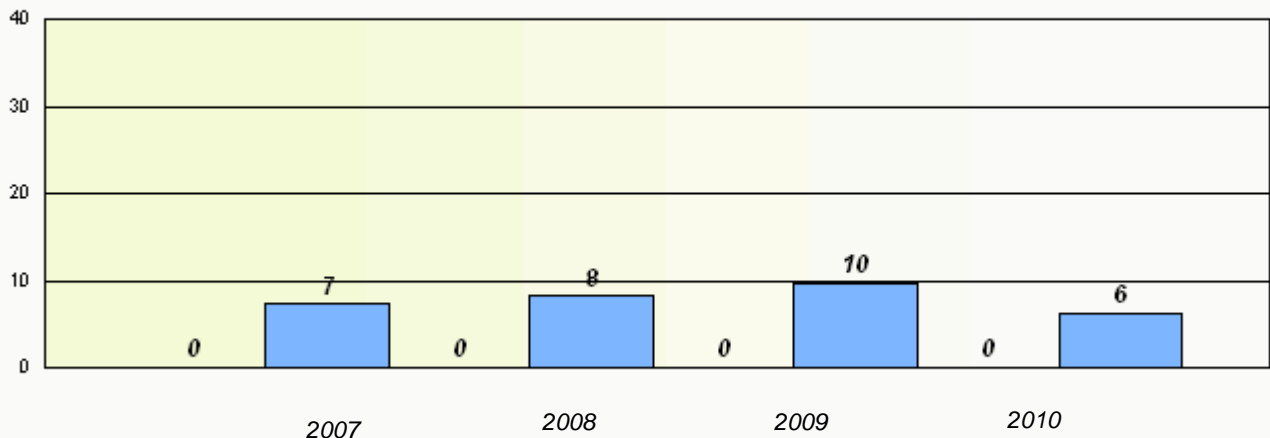

**Reading**

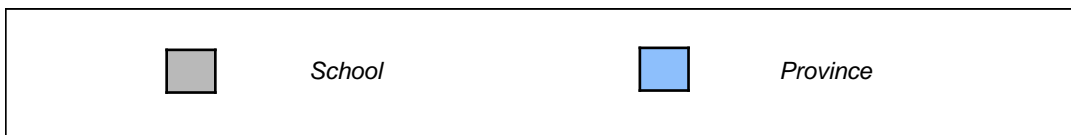
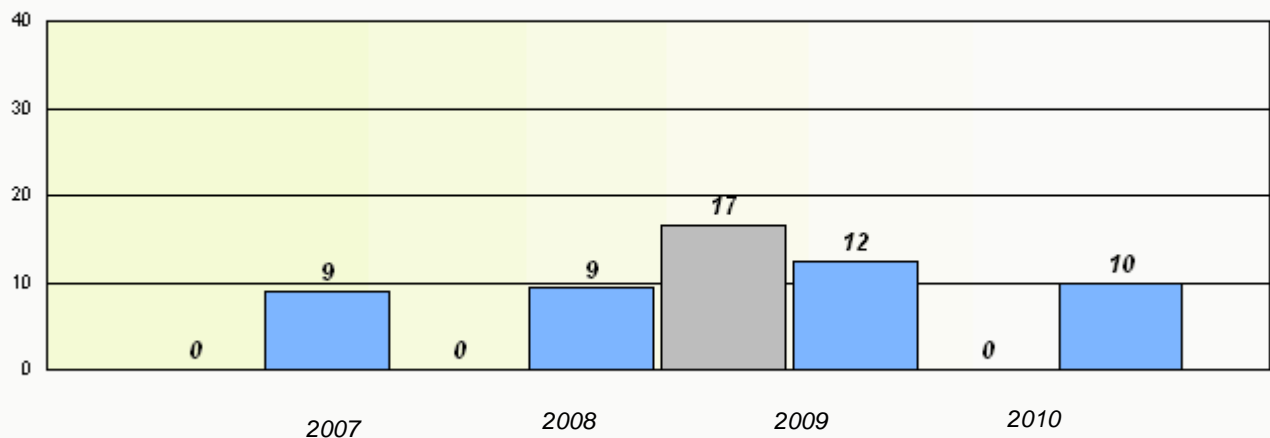

\* Reading score is composite of Information and Poetry.

District 4 - Eastern

School #: 274 St. Catherine's Academy

### Participation Rates

#### Demand Writing

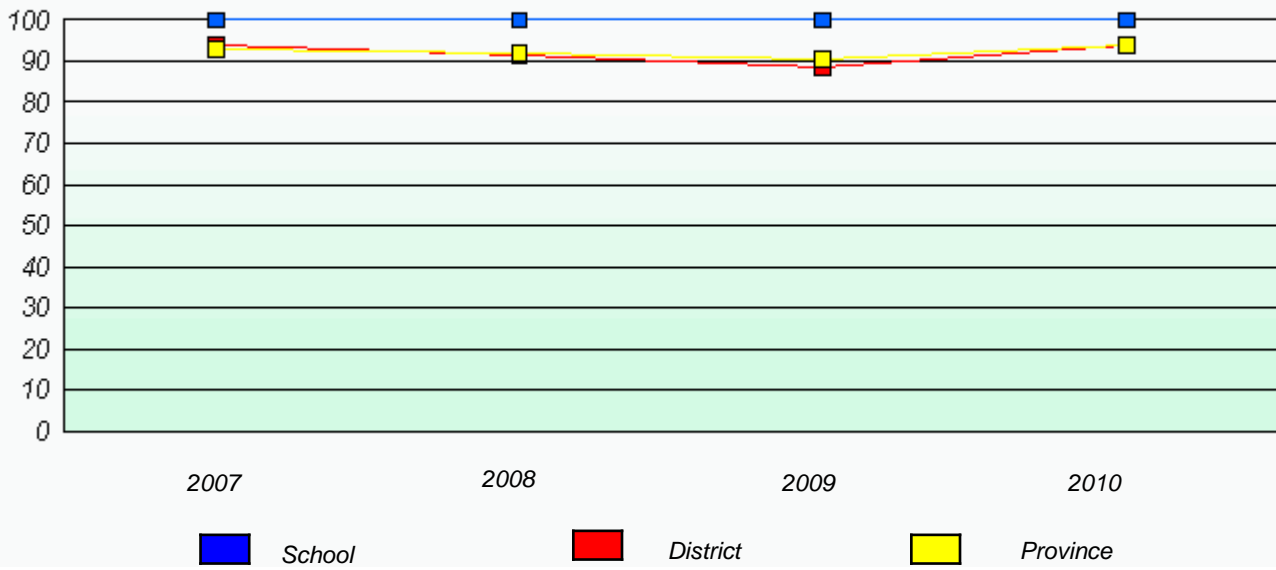

#### Reading

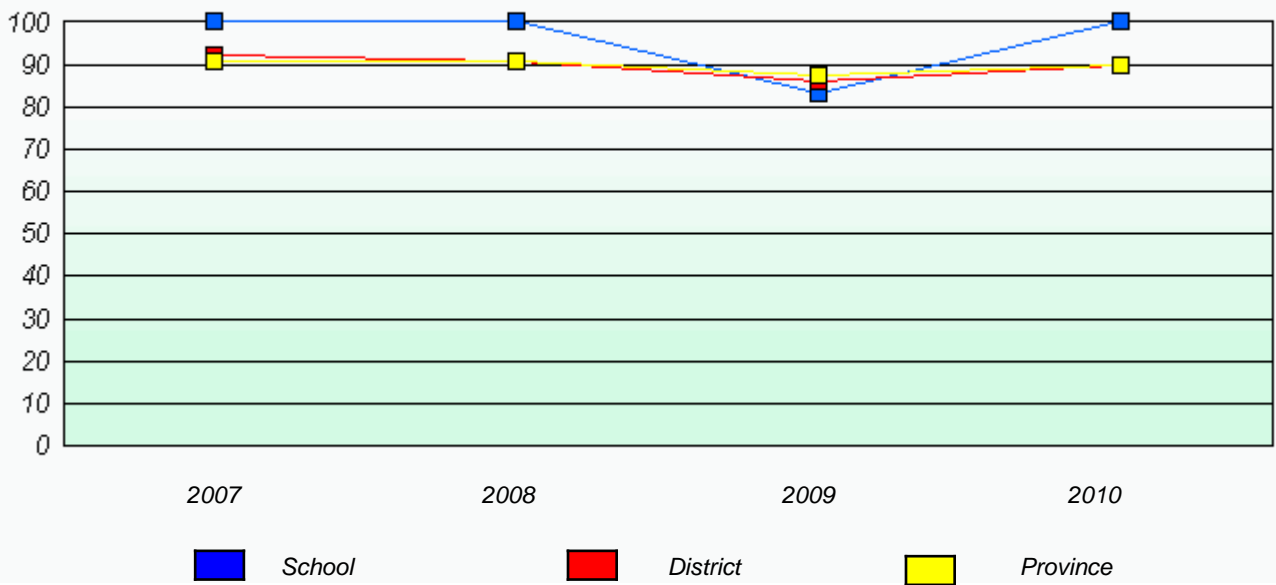

\* Reading score is composite of Information and Poetry.

District 4 - Eastern

School #: 280 Laval High School

Total Grade 9(2010) students: 27

**Exemption Rates**

**Demand Writing**

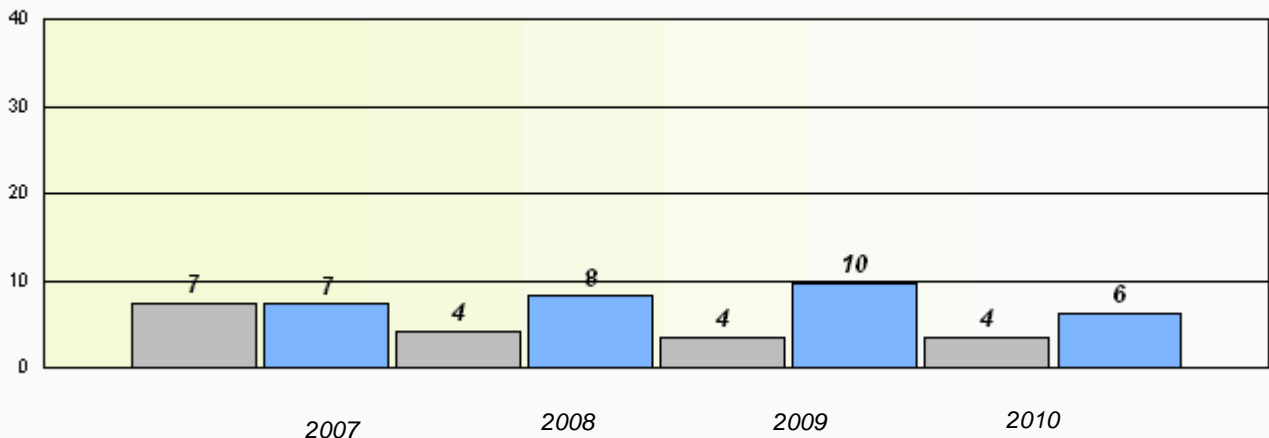

**Reading**

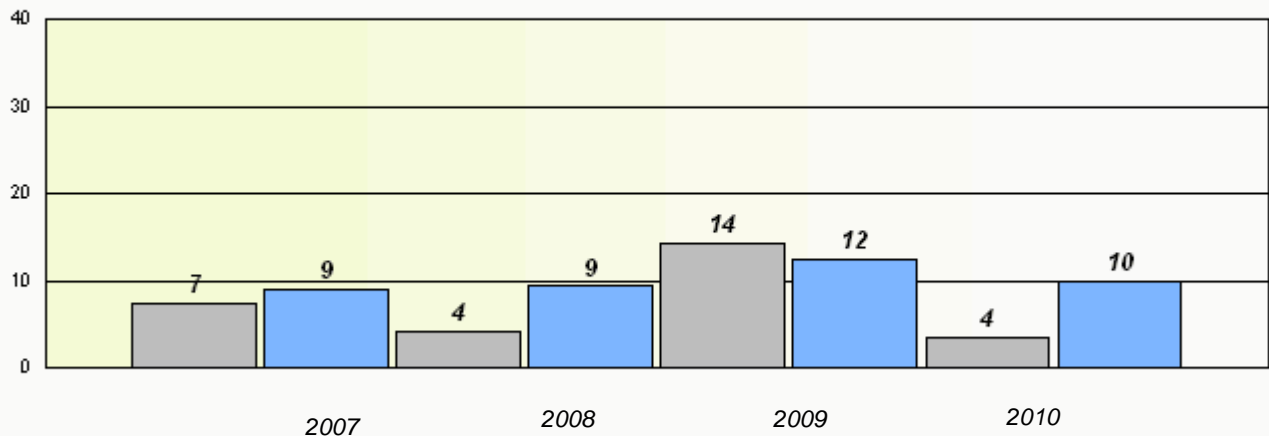

\* Reading score is composite of Information and Poetry.

District 4 - Eastern

School #: 280 Laval High School

### Participation Rates

#### Demand Writing

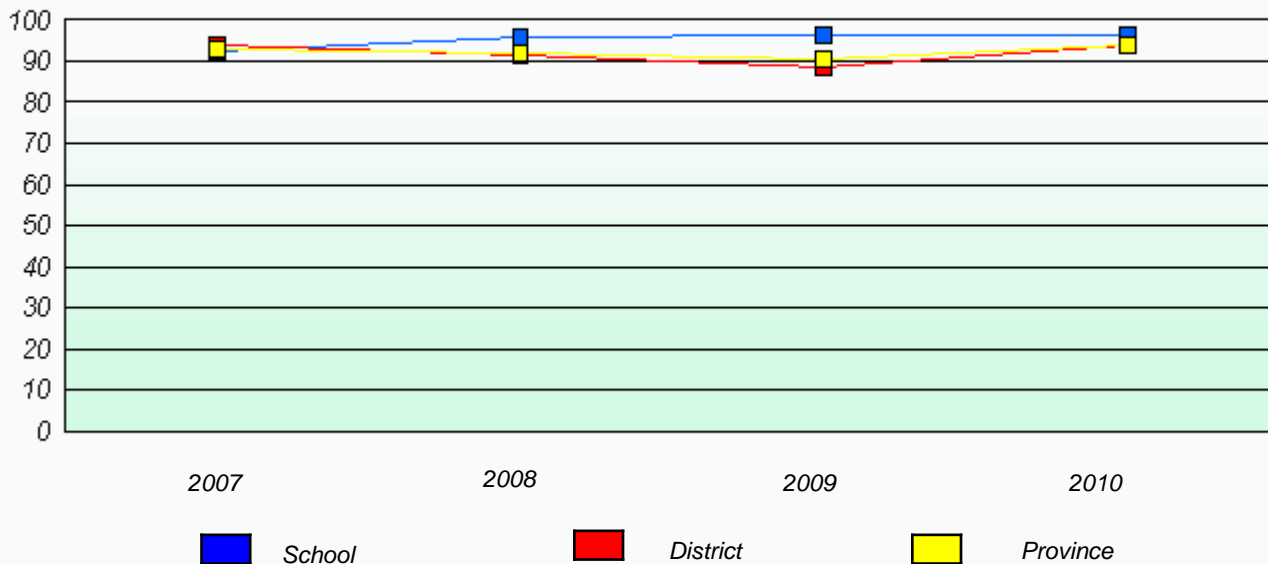

#### Reading

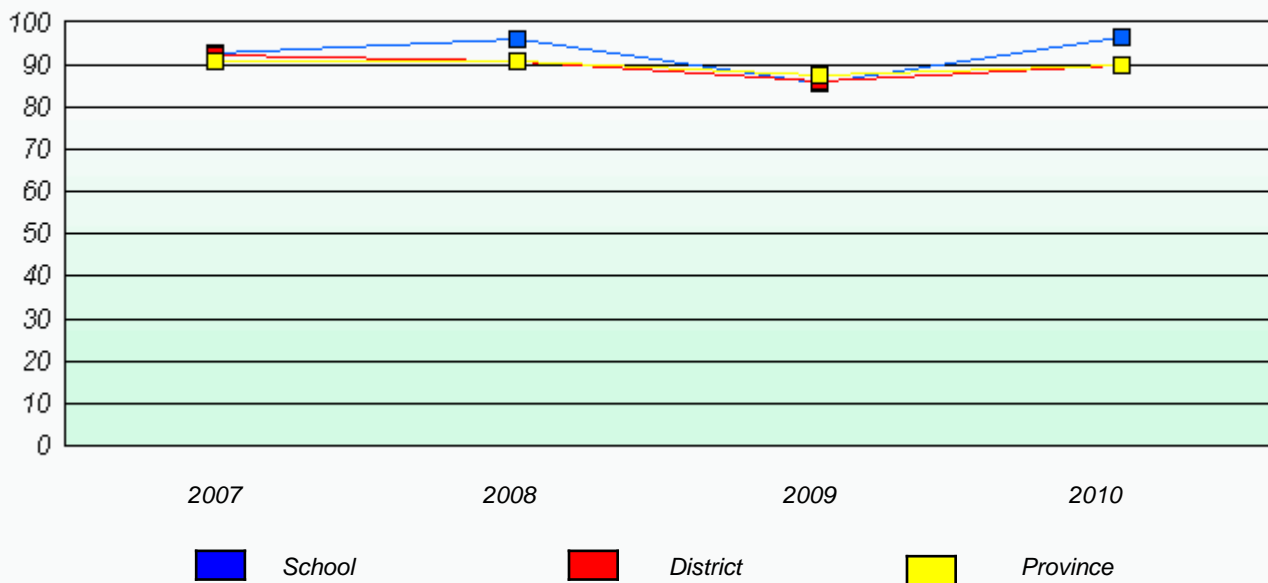

\* Reading score is composite of Information and Poetry.

District 4 - Eastern

School #: 285 Holy Redeemer Elementary

Total Grade 9(2010) students: 36

**Exemption Rates**

**Demand Writing**

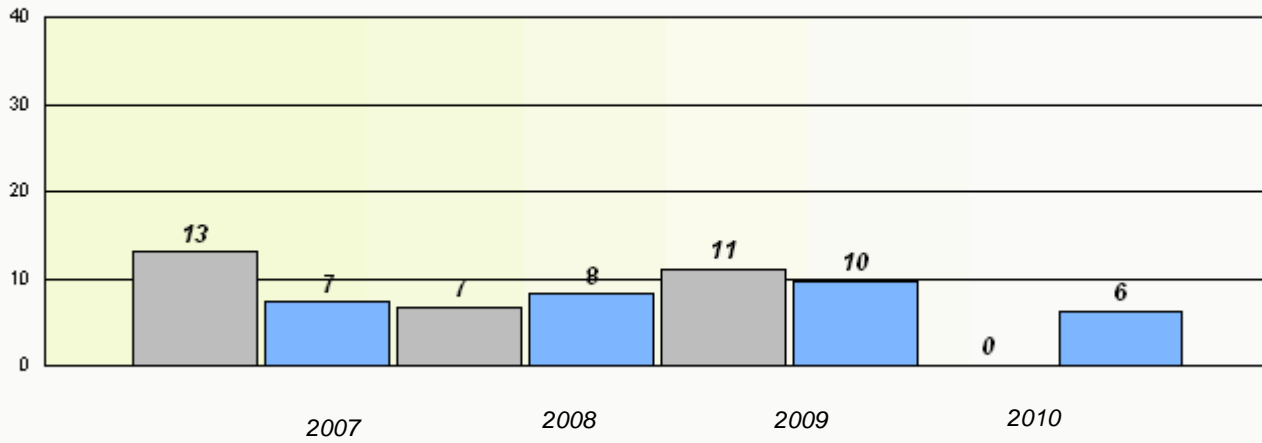

**Reading**

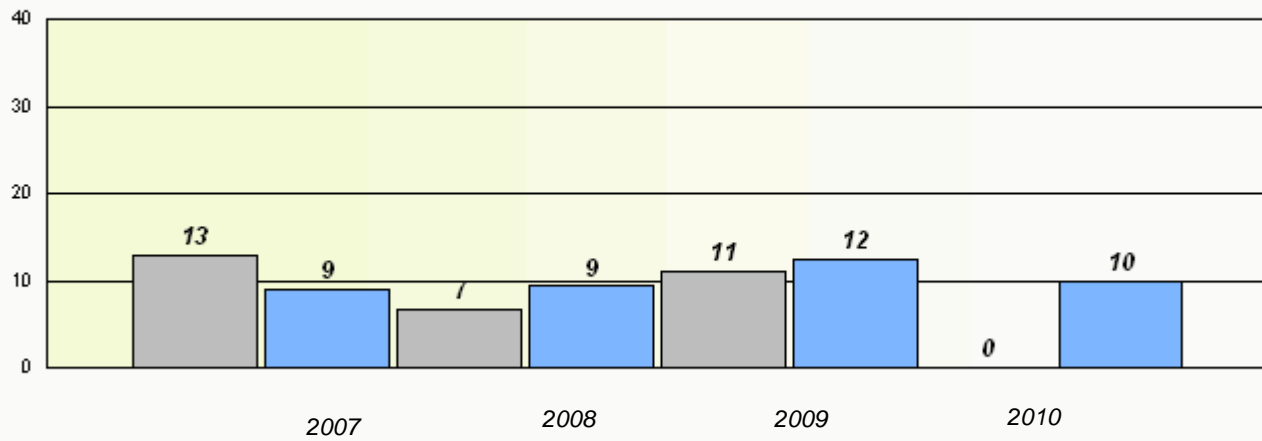

\* Reading score is composite of Information and Poetry.

District 4 - Eastern

School #: 285 Holy Redeemer Elementary

**Participation Rates**

**Demand Writing**

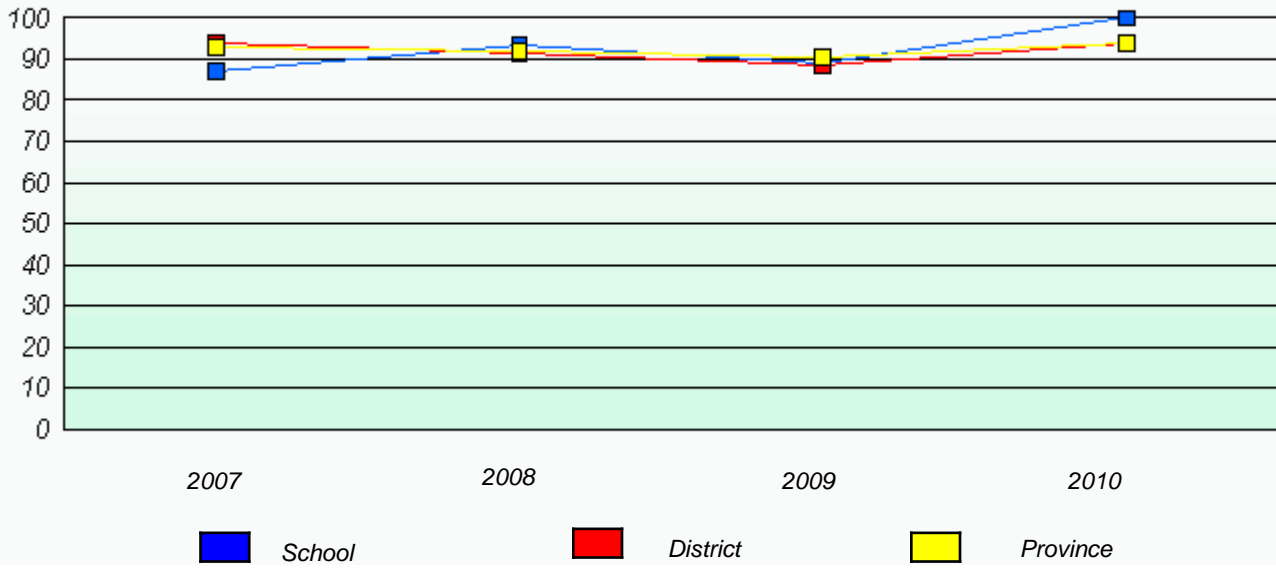

**Reading**

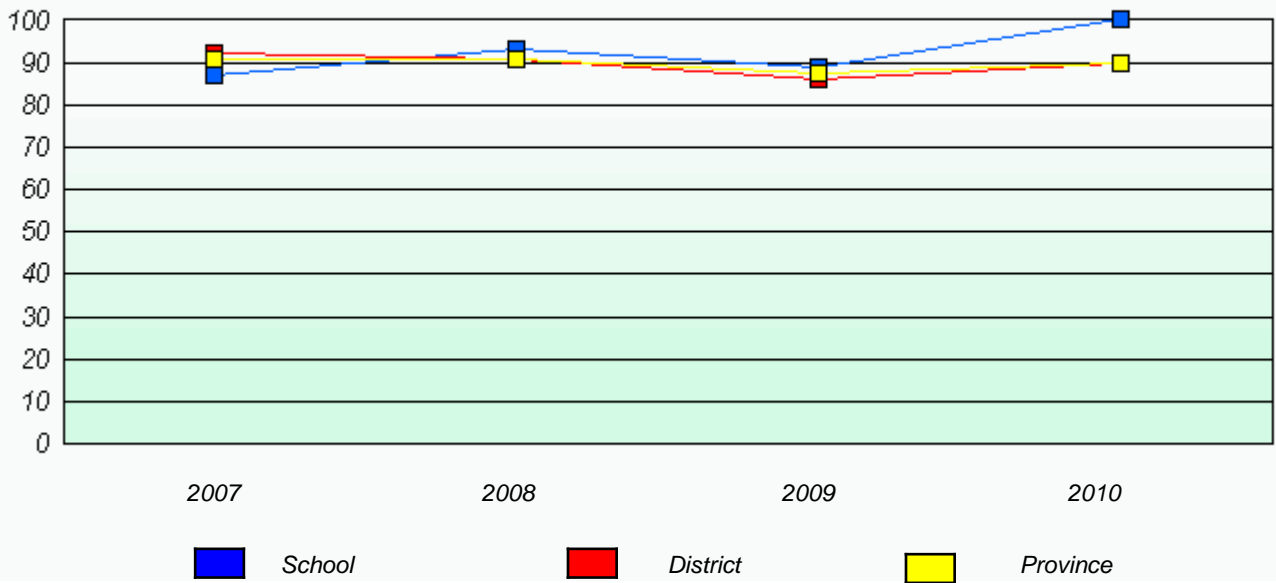

\* Reading score is composite of Information and Poetry.

District 4 - Eastern

School #: 286 Fatima Academy

Total Grade 9(2010) students: 10

**Exemption Rates**

**Demand Writing**

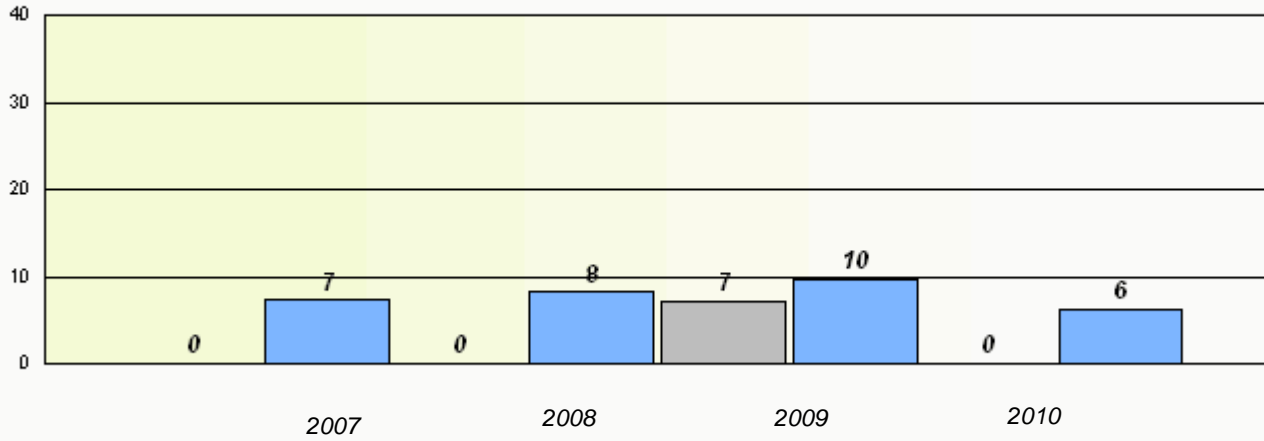

**Reading**

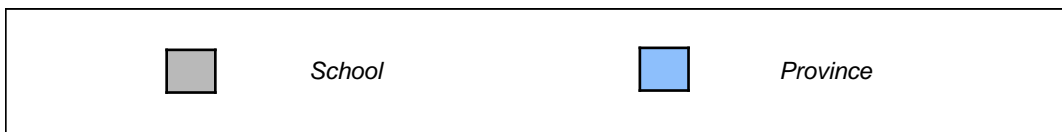
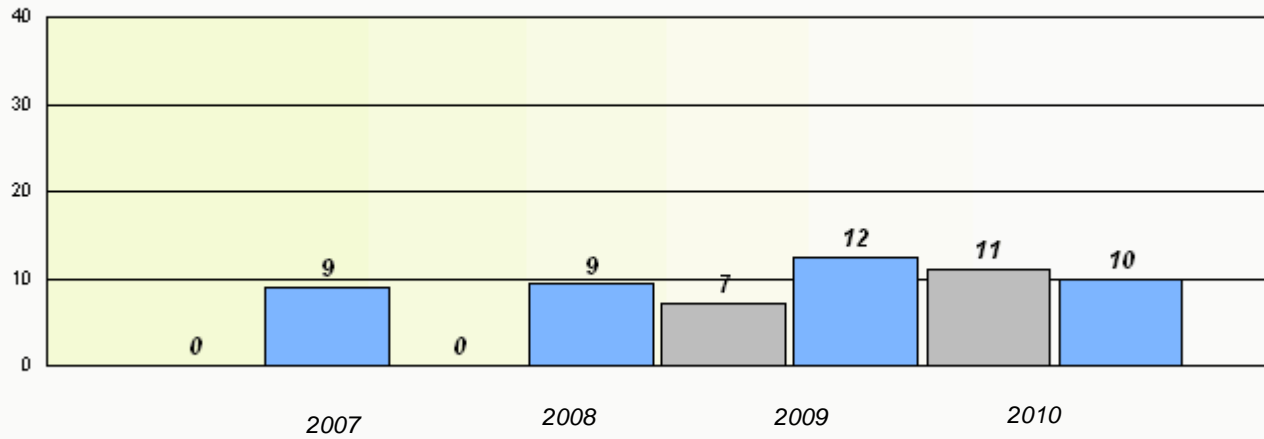

\* Reading score is composite of Information and Poetry.

District 4 - Eastern

School #: 286 Fatima Academy

### Participation Rates

#### Demand Writing

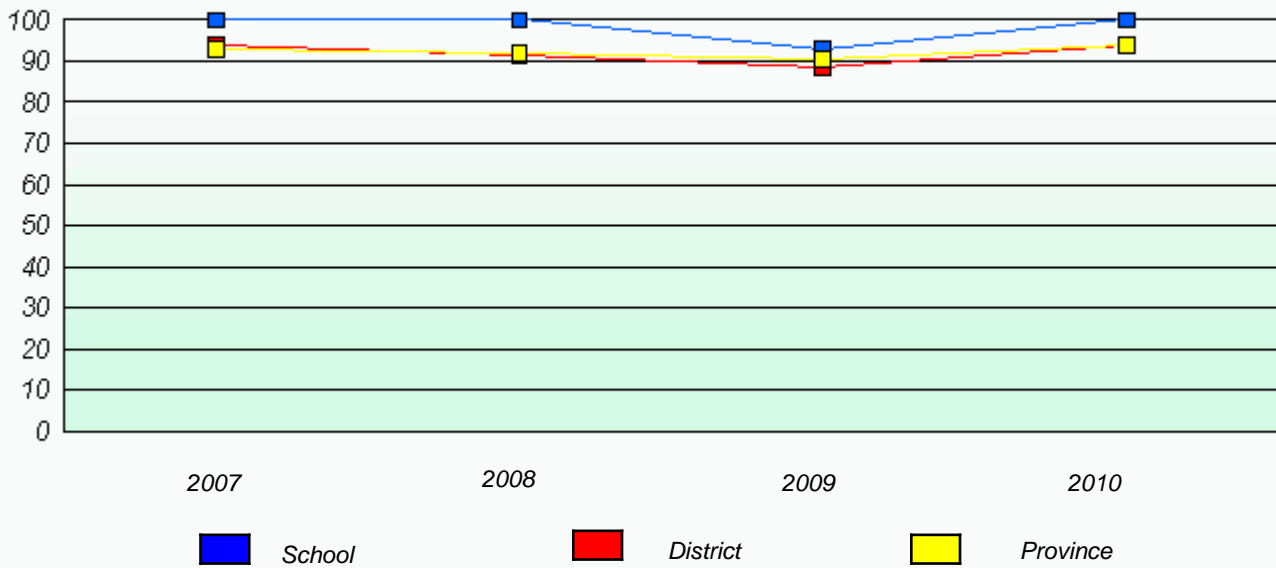

#### Reading

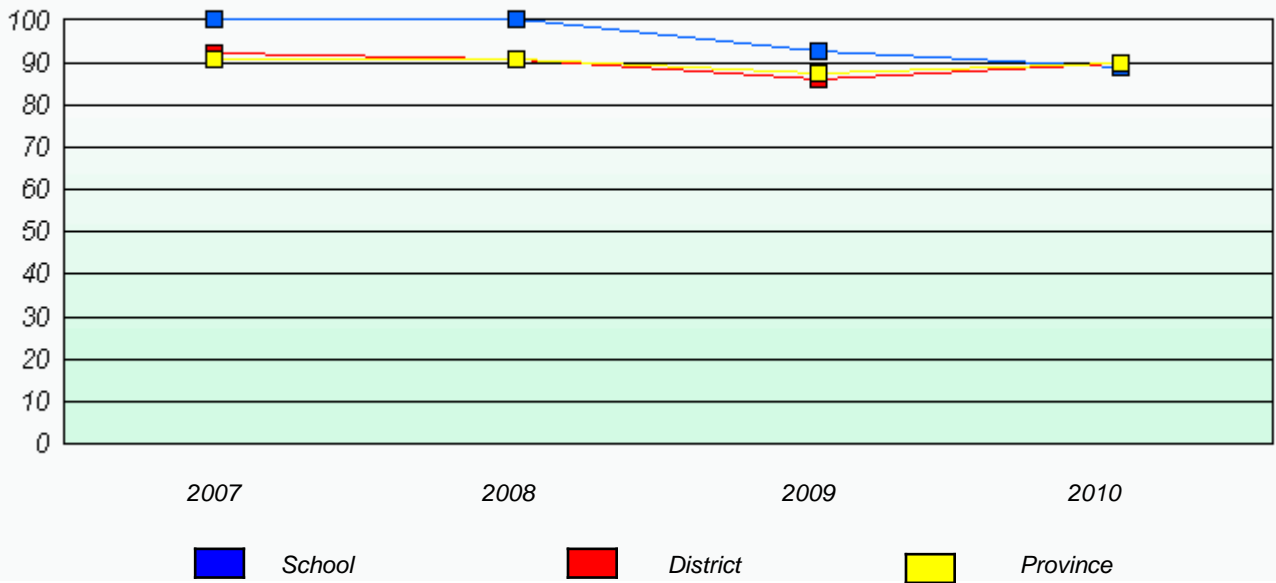

\* Reading score is composite of Information and Poetry.



District 4 - Eastern

School #: 287 Dunne Memorial Academy

Total Grade 9(2010) students: 11

**Exemption Rates**

**Demand Writing**

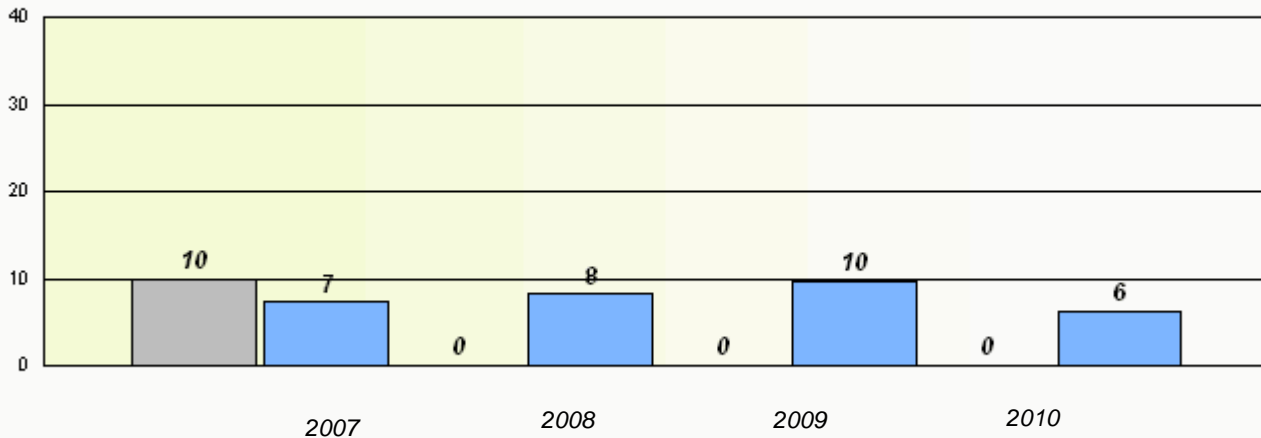

**Reading**

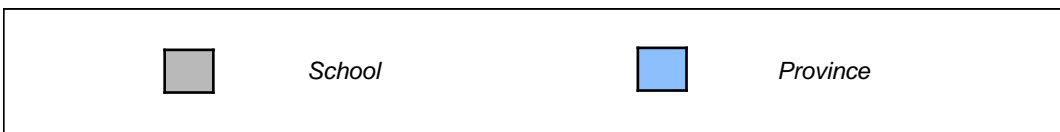
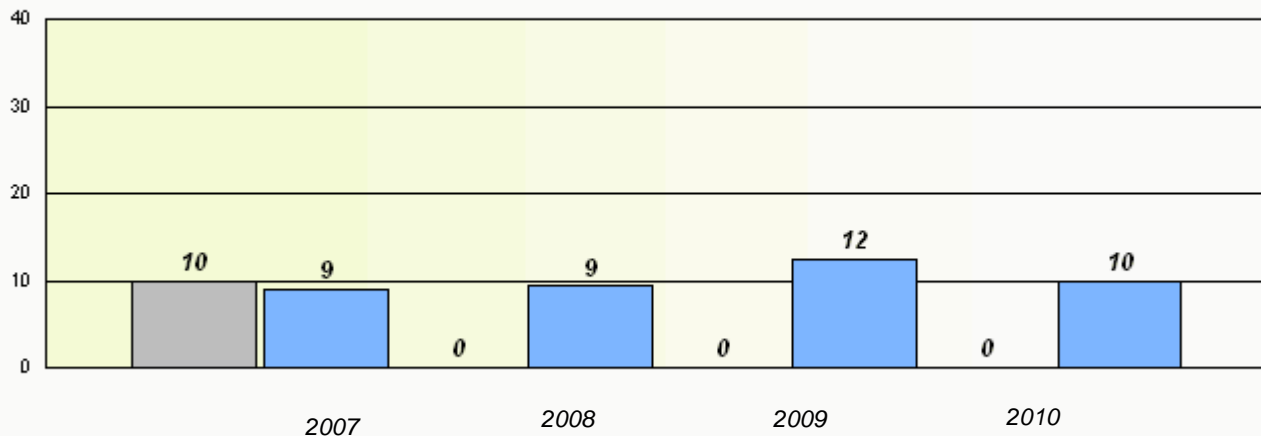

\* Reading score is composite of Information and Poetry.

District 4 - Eastern

School #: 287 Dunne Memorial Academy

### Participation Rates

#### Demand Writing

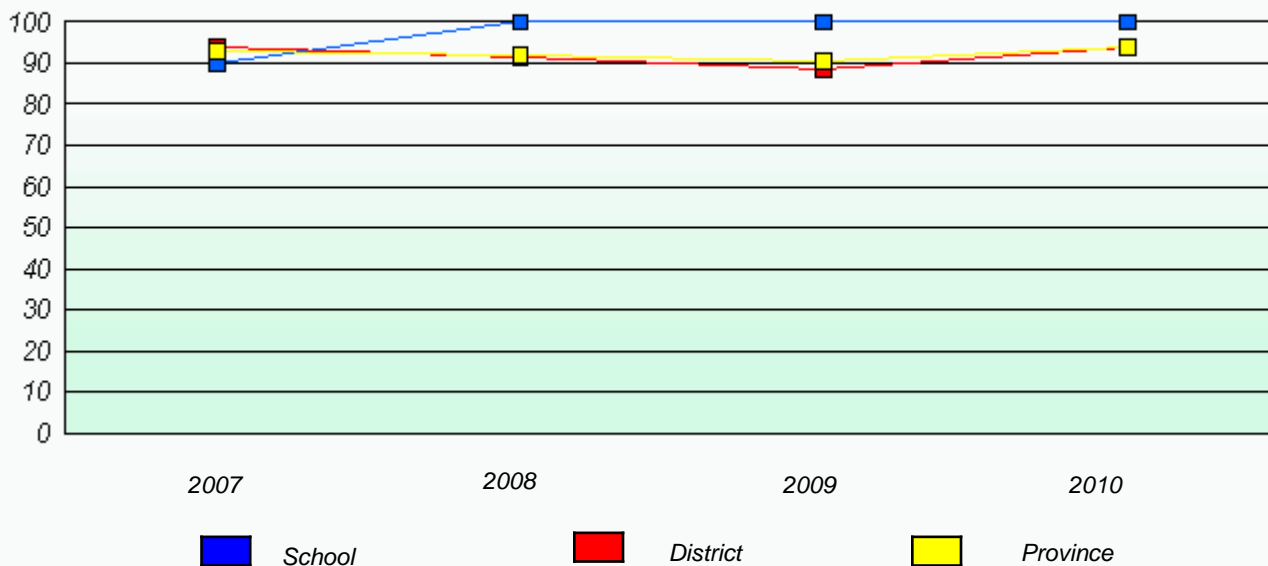

#### Reading

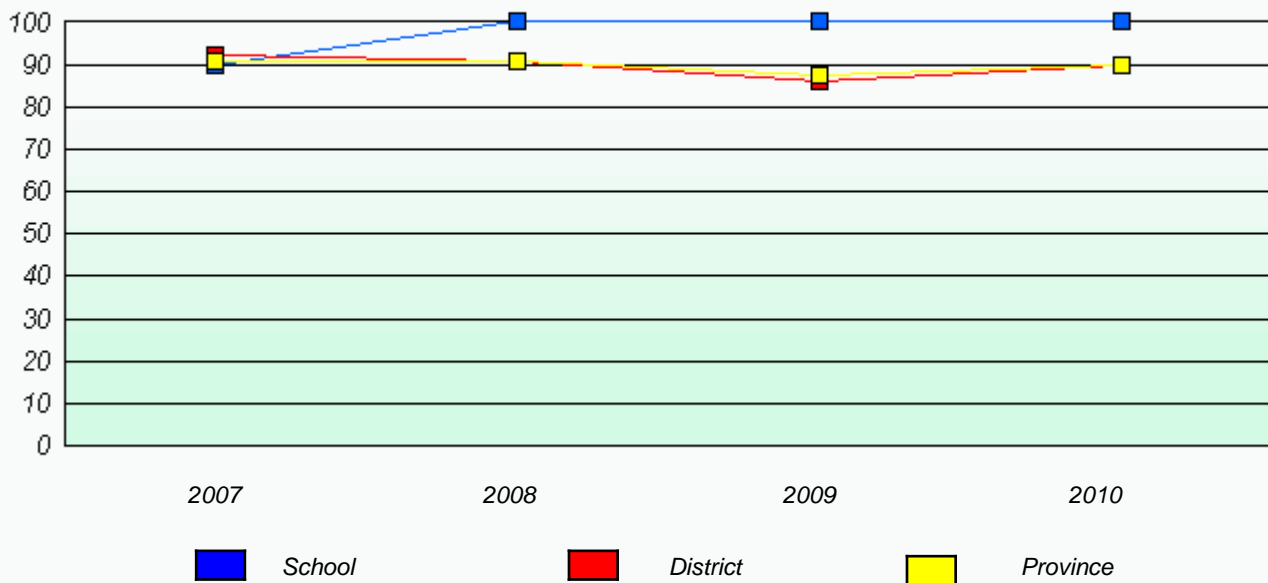

\* Reading score is composite of Information and Poetry.

District 4 - Eastern

School #: 289 St. Peter's Elementary

Total Grade 9(2010) students: 20

**Exemption Rates**

**Demand Writing**

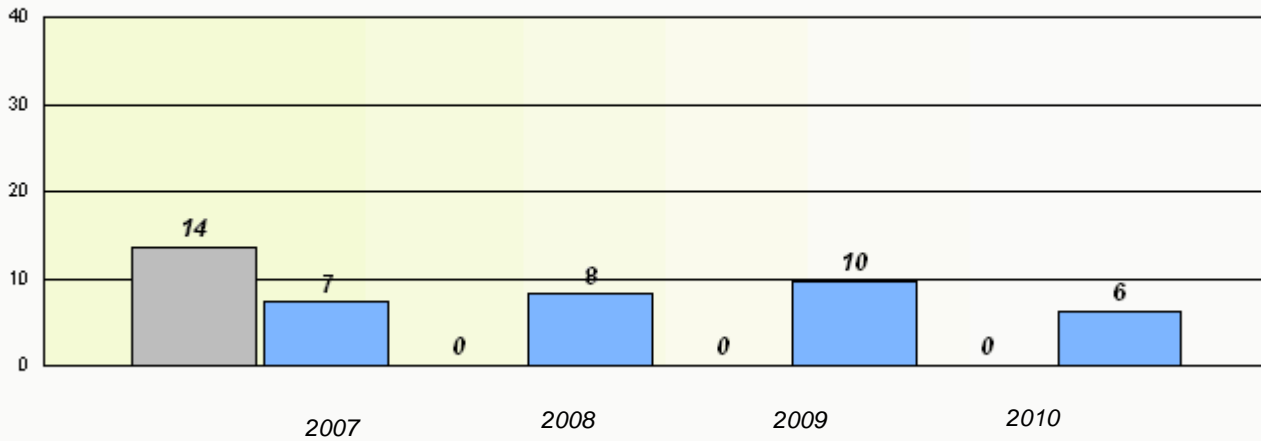

**Reading**

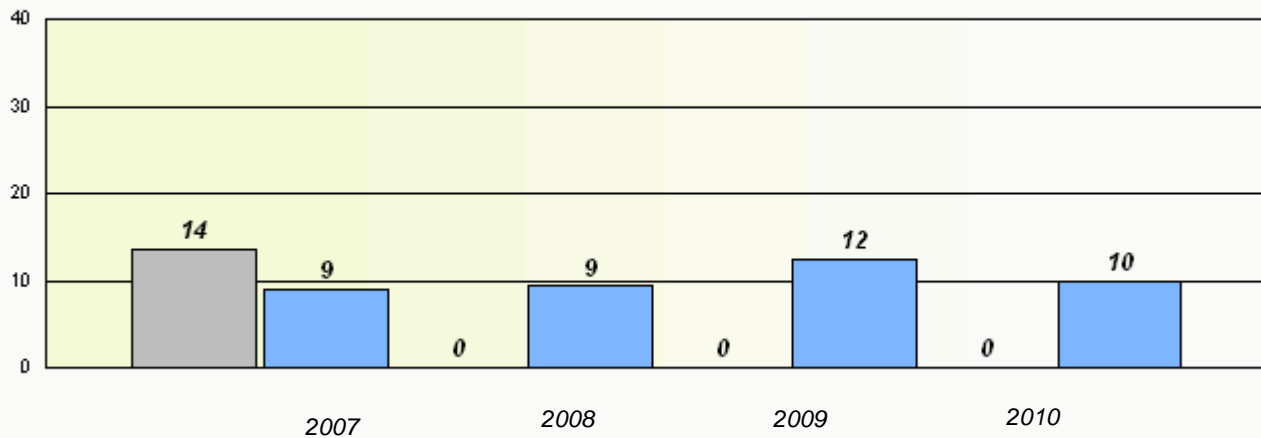

\* Reading score is composite of Information and Poetry.

District 4 - Eastern

School #: 289 St. Peter's Elementary

**Participation Rates**

**Demand Writing**

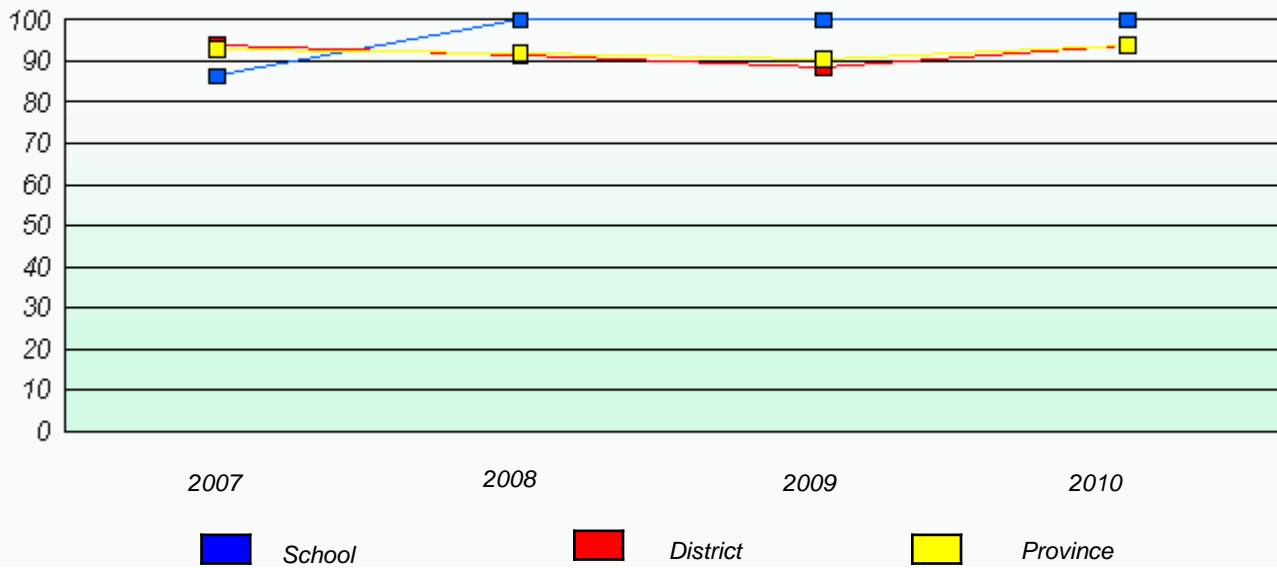

**Reading**

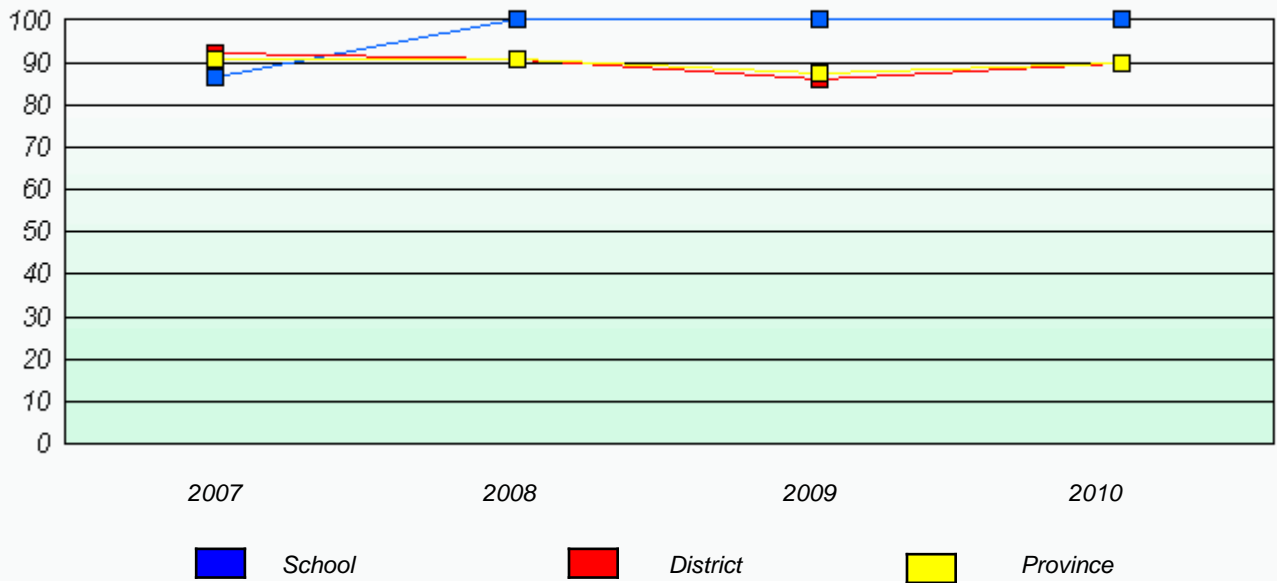

\* Reading score is composite of Information and Poetry.

District 4 - Eastern

School #: 296 St. Michael's High

Total Grade 9(2010) students: 34

**Exemption Rates**

**Demand Writing**

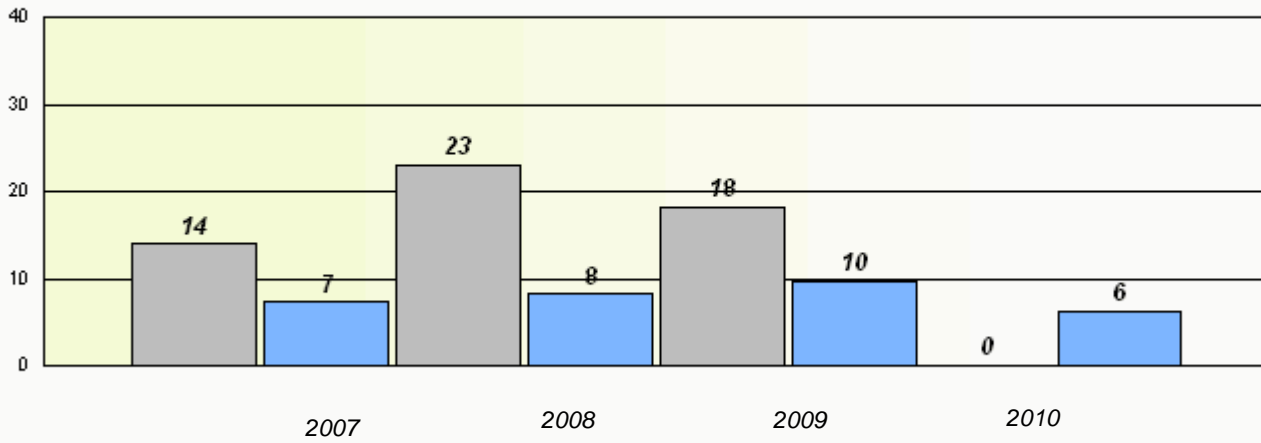

**Reading**

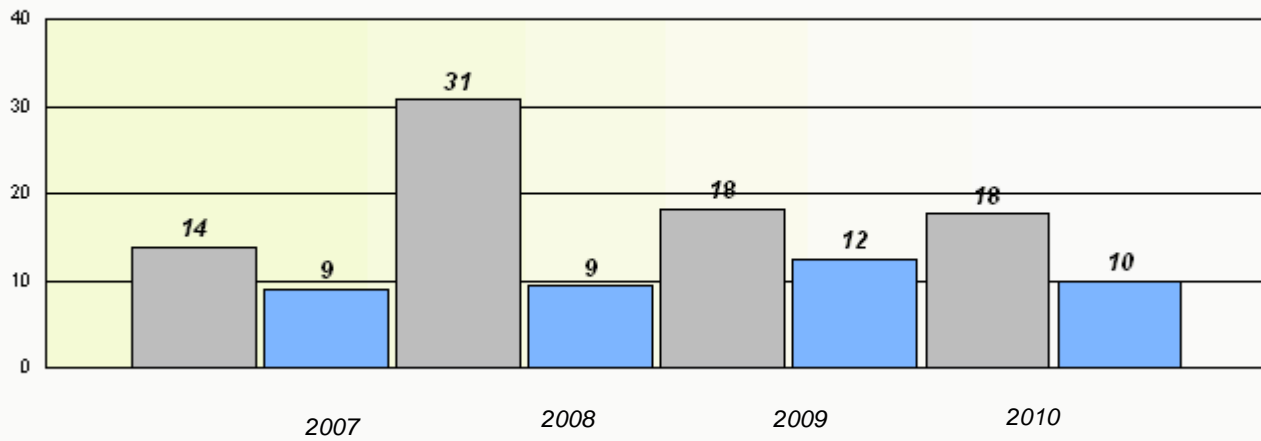

\* Reading score is composite of Information and Poetry.

District 4 - Eastern

School #: 296 St. Michael's High

**Participation Rates**

**Demand Writing**

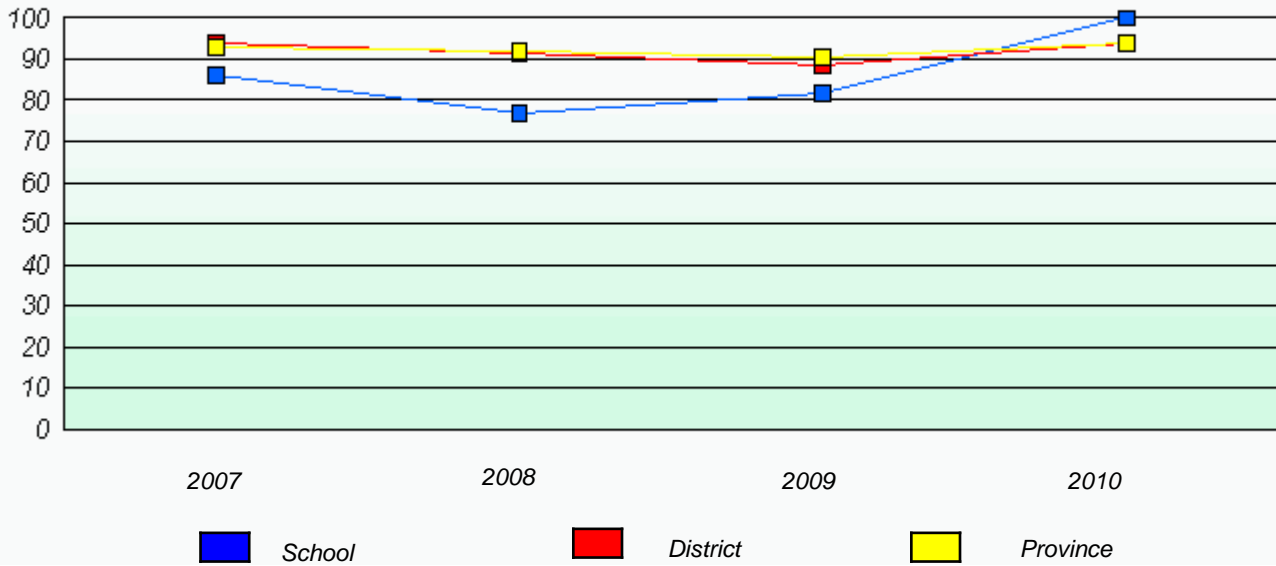

**Reading**

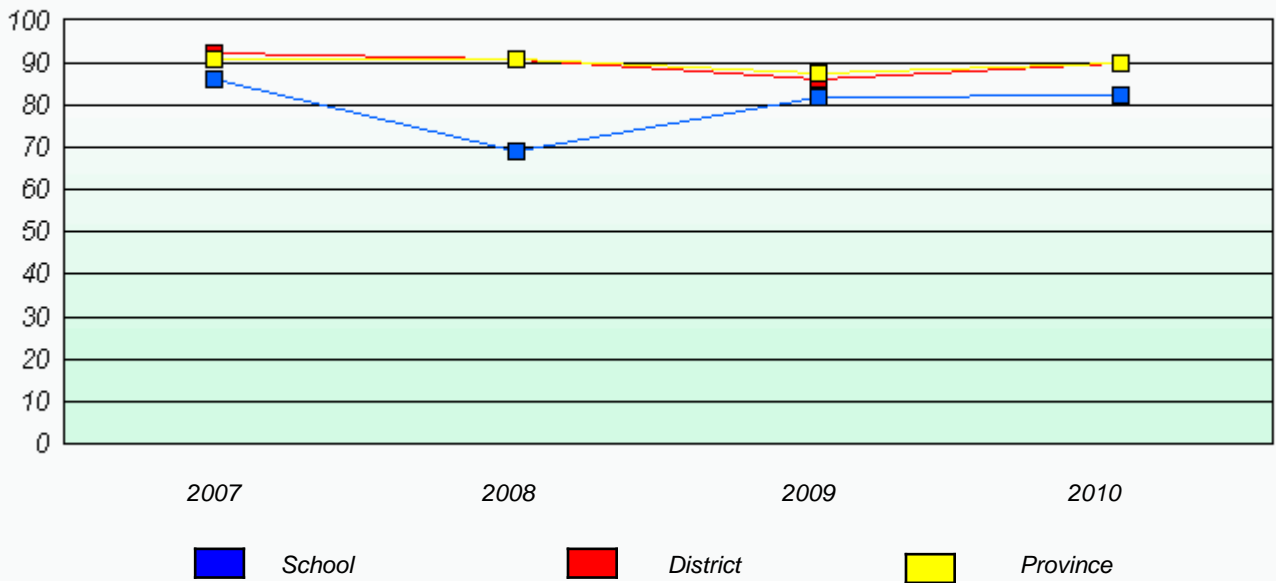

\* Reading score is composite of Information and Poetry.

District 4 - Eastern

School #: 300 Frank Roberts Junior High

Total Grade 9(2010) students: 174

**Exemption Rates**

**Demand Writing**

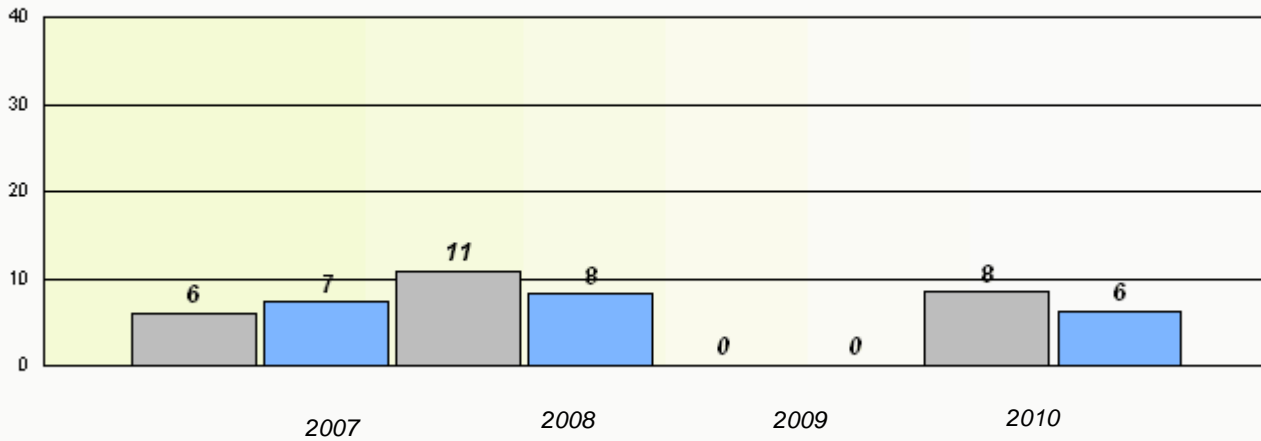

**Reading**

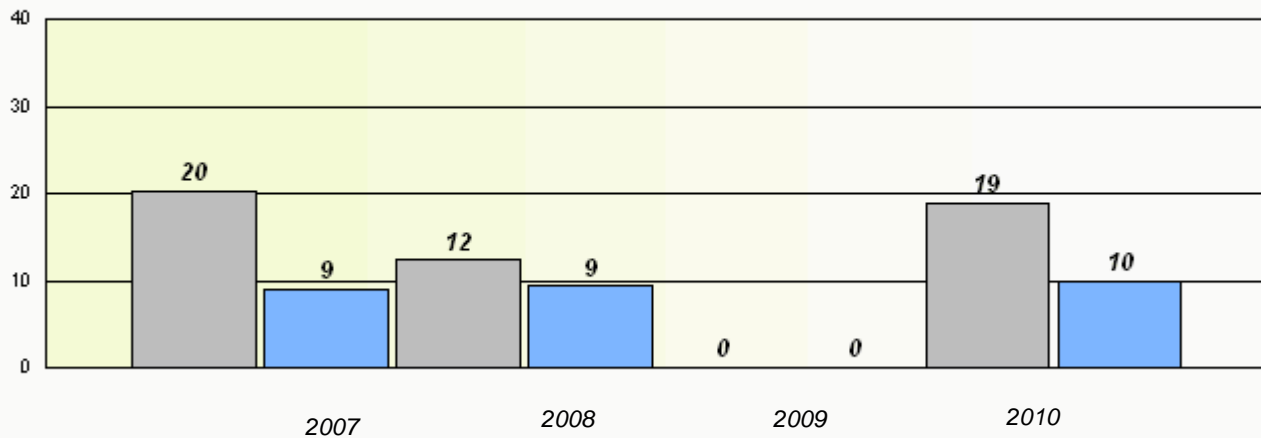

\* Reading score is composite of Information and Poetry.

District 4 - Eastern

School #: 300 Frank Roberts Junior High

### Participation Rates

#### Demand Writing

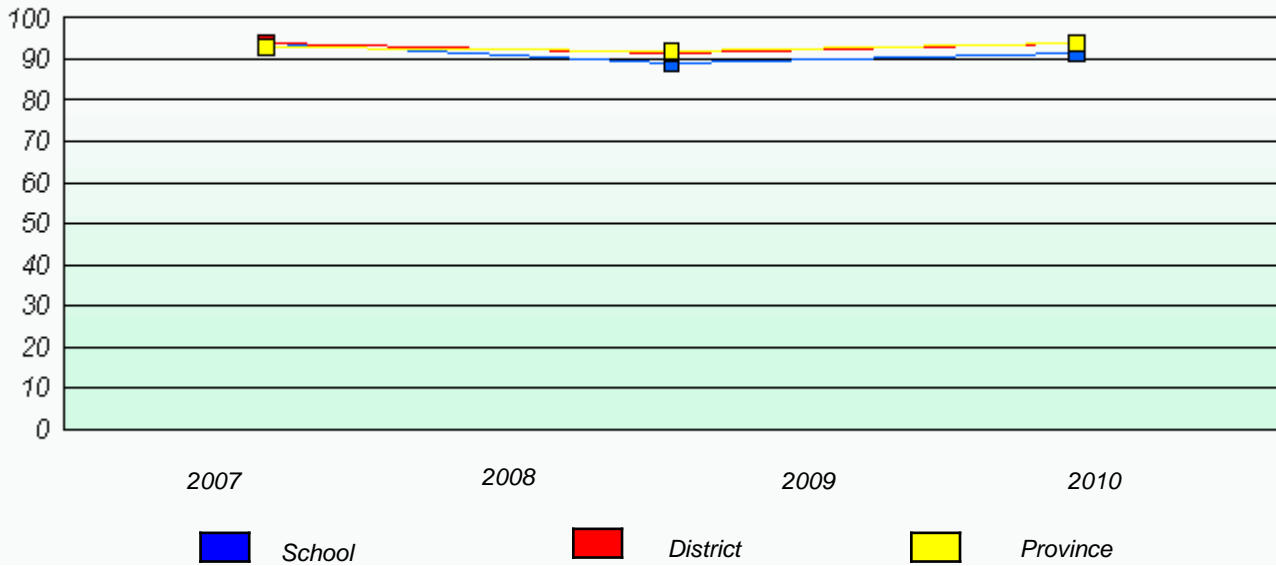

#### Reading

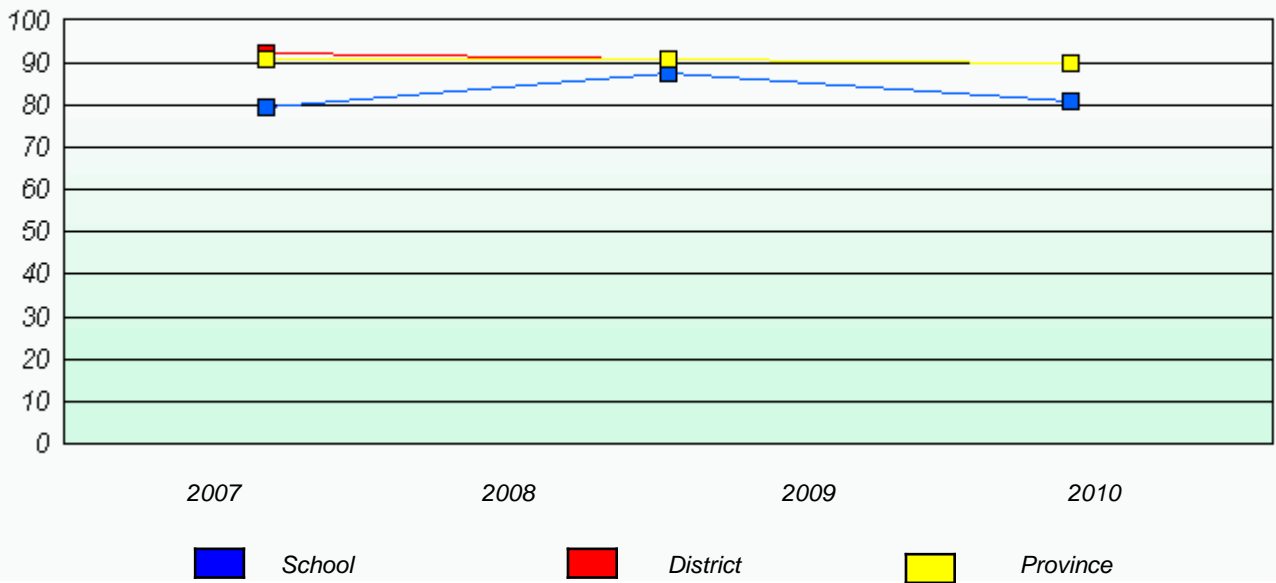

\* Reading score is composite of Information and Poetry.



District 4 - Eastern

School #: 304 Holy Spirit High

Total Grade 9(2010) students: 176

**Exemption Rates**

**Demand Writing**

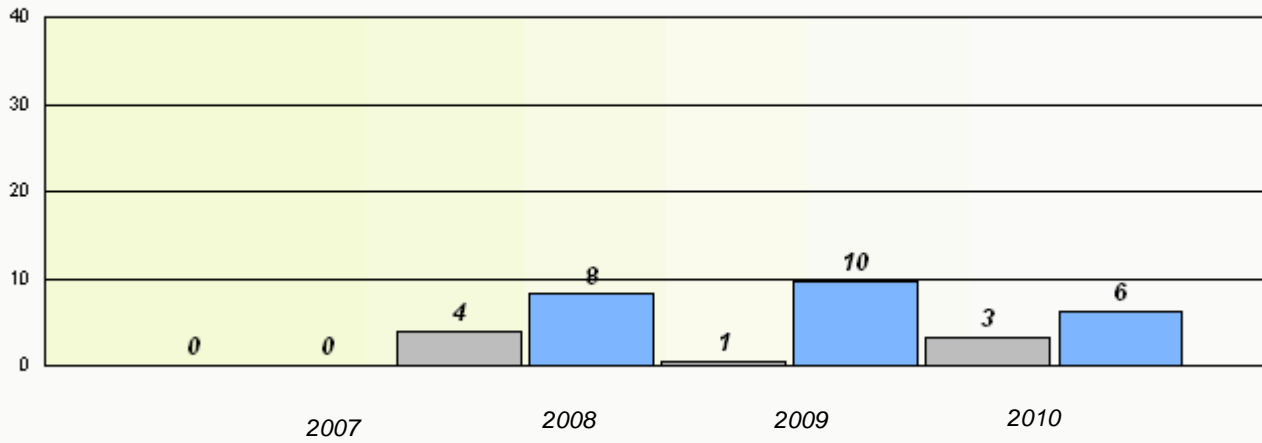

**Reading**

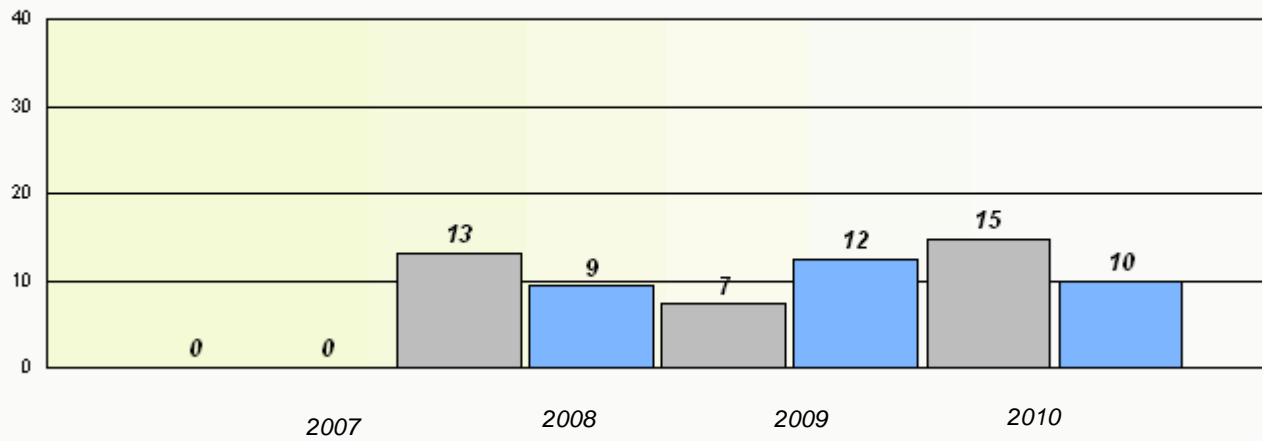

\* Reading score is composite of Information and Poetry.

District 4 - Eastern

School #: 304 Holy Spirit High

### Participation Rates

#### Demand Writing

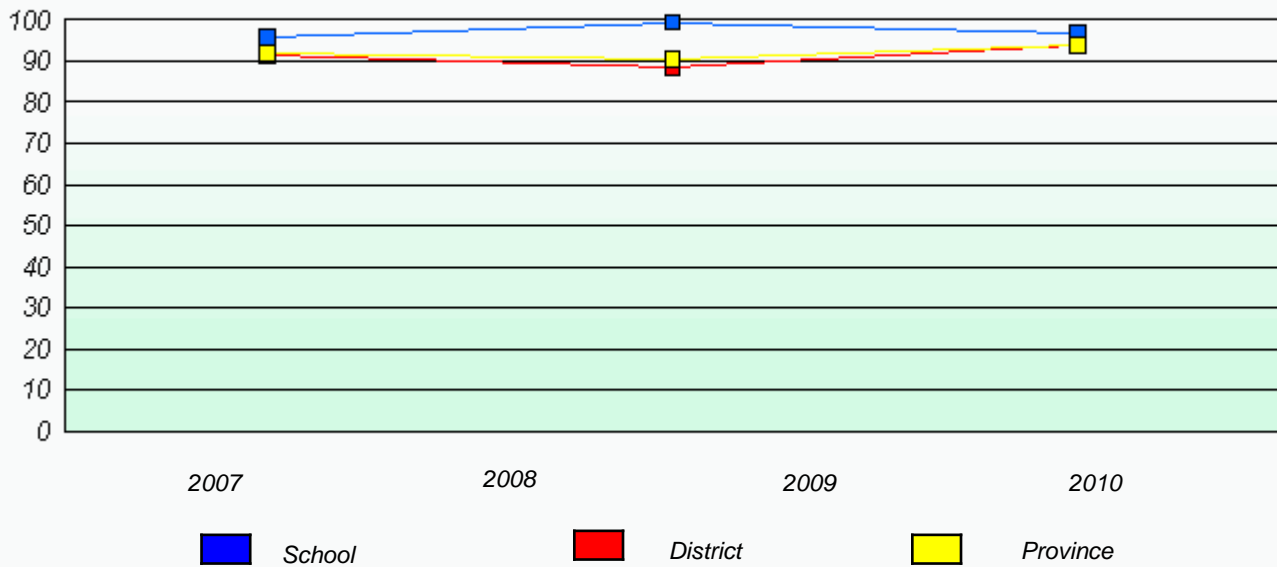

#### Reading

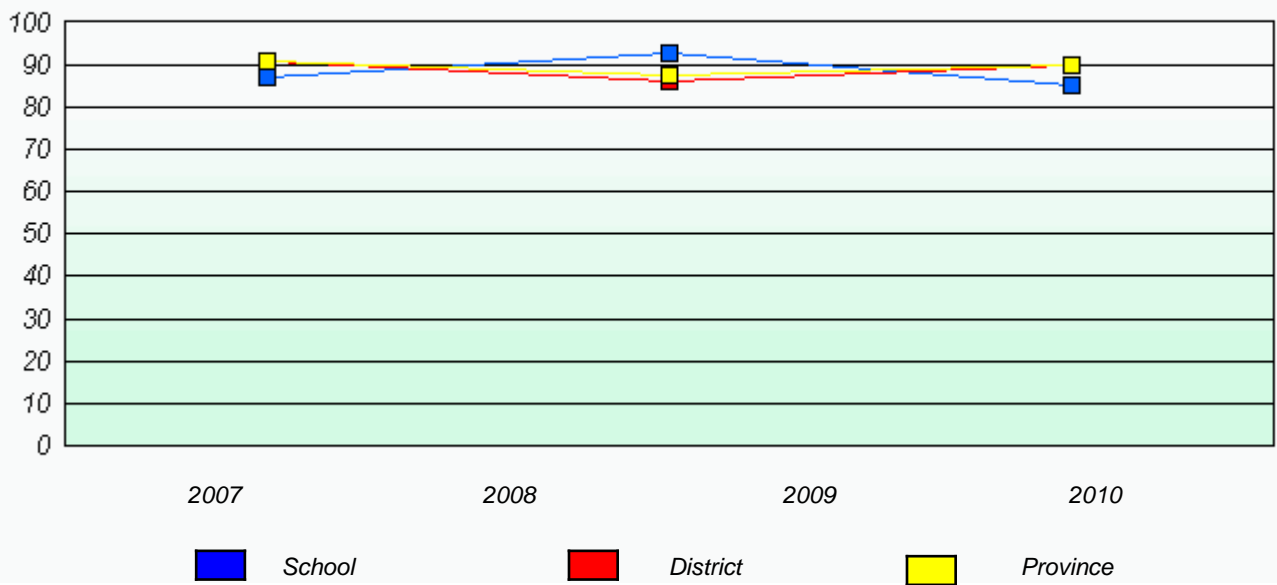

\* Reading score is composite of Information and Poetry.

District 4 - Eastern

School #: 307 Mobile Central High

Total Grade 9(2010) students: 28

**Exemption Rates**

**Demand Writing**

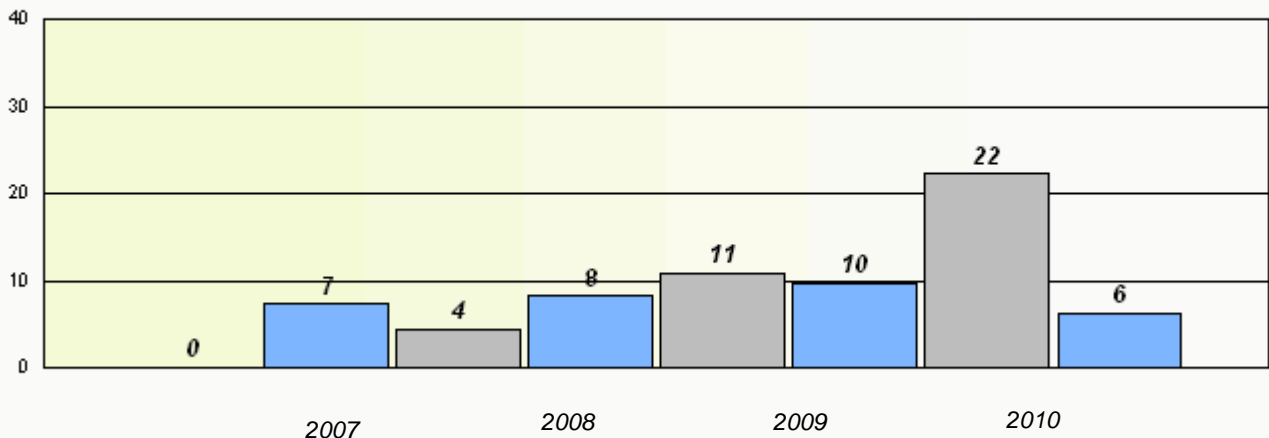

**Reading**

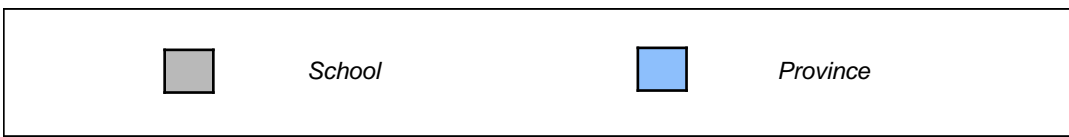
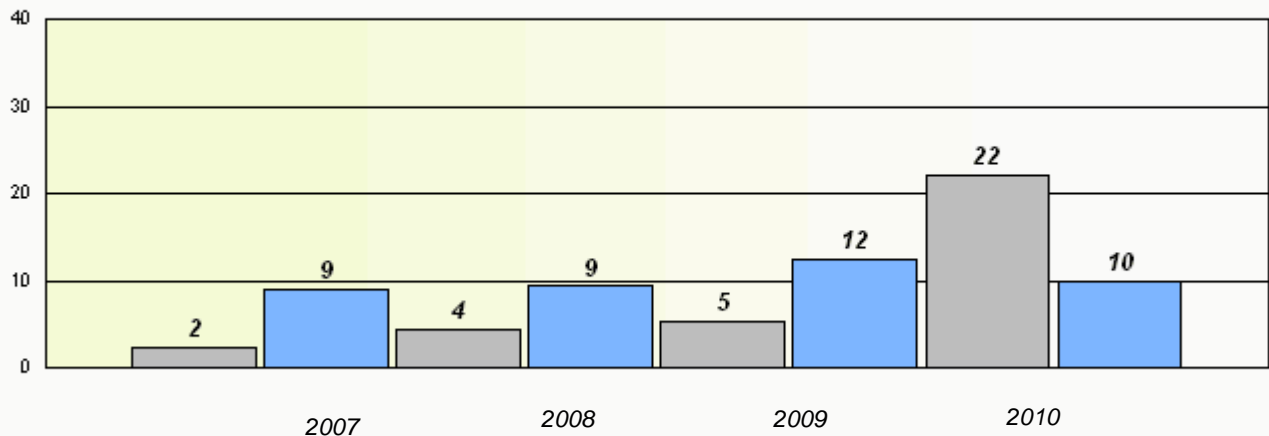

\* Reading score is composite of Information and Poetry.

District 4 - Eastern

School #: 307 Mobile Central High

**Participation Rates**

**Demand Writing**

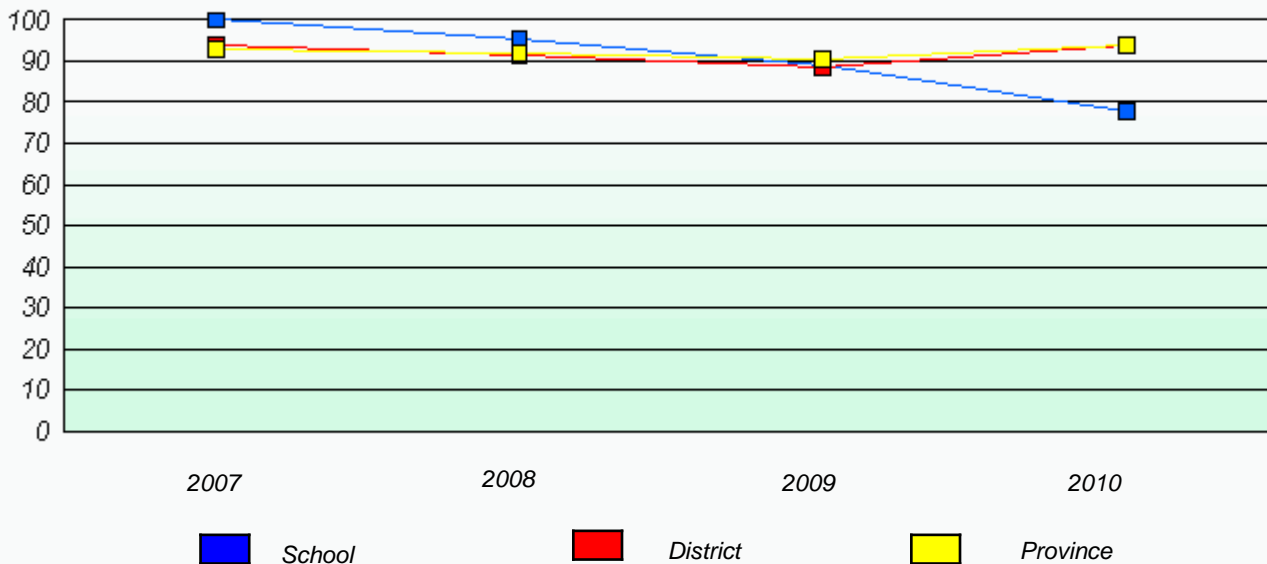

**Reading**

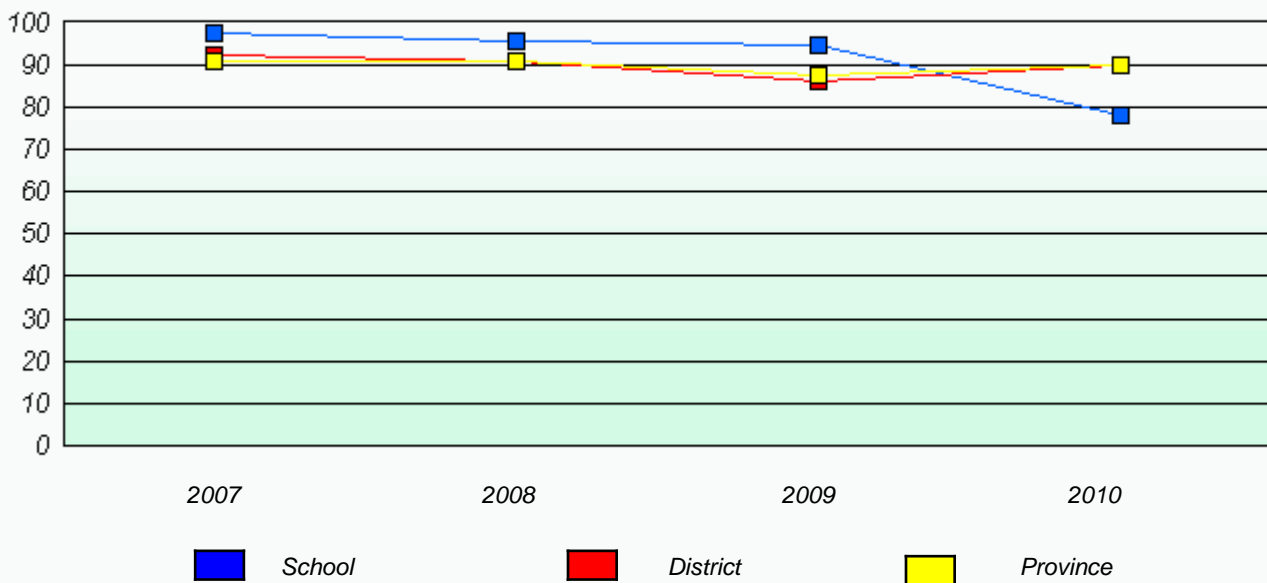

\* Reading score is composite of Information and Poetry.

District 4 - Eastern

School #: 310 Mount Pearl Intermediate

Total Grade 9(2010) students: 179

**Exemption Rates**

**Demand Writing**

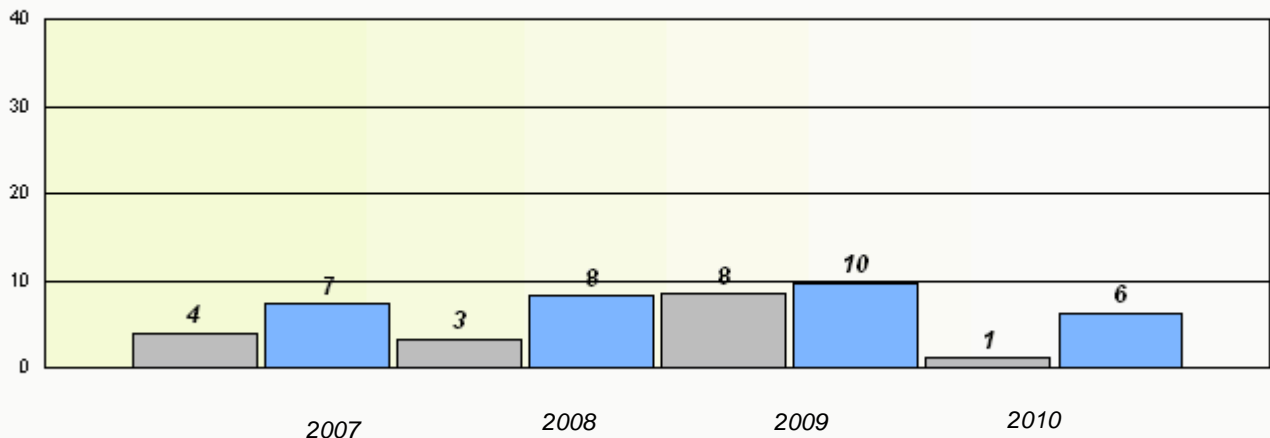

**Reading**

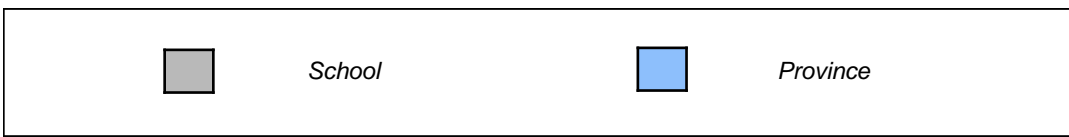
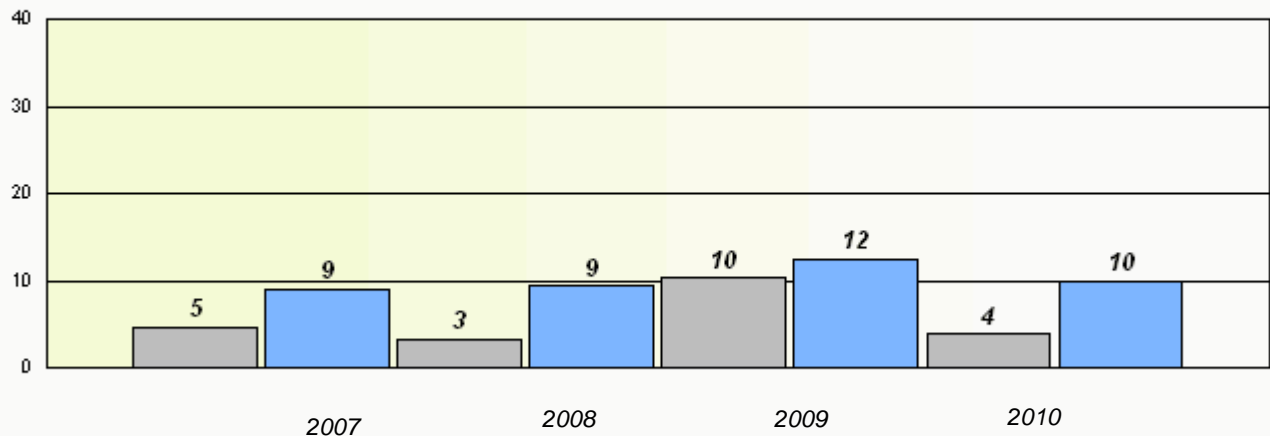

\* Reading score is composite of Information and Poetry.

District 4 - Eastern

School #: 310 Mount Pearl Intermediate

### Participation Rates

#### Demand Writing

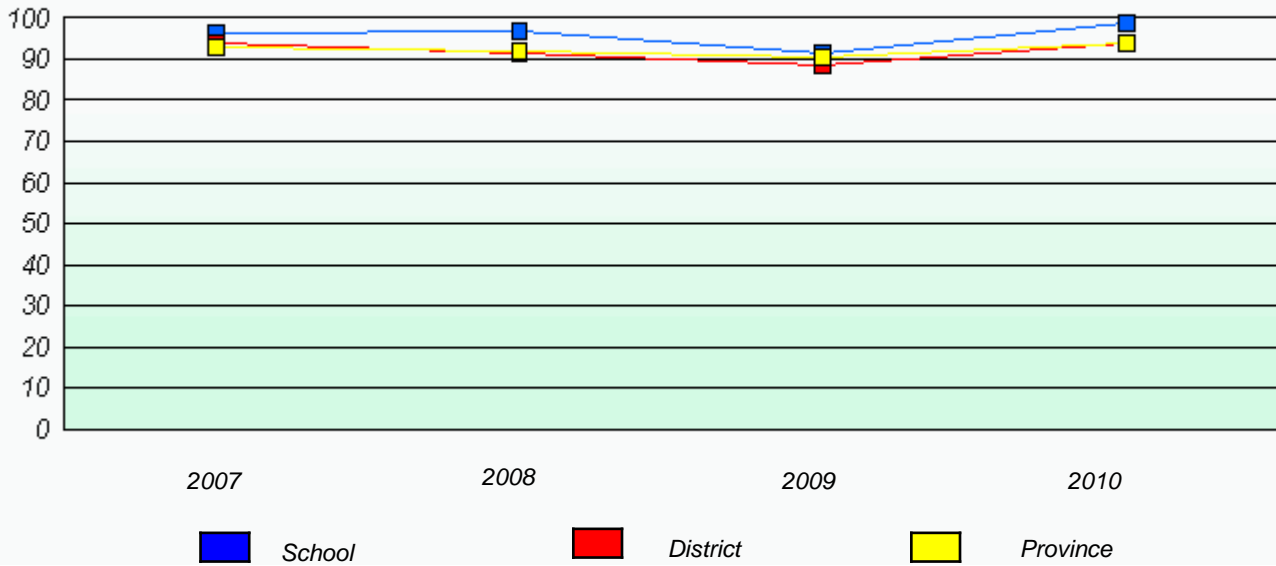

#### Reading

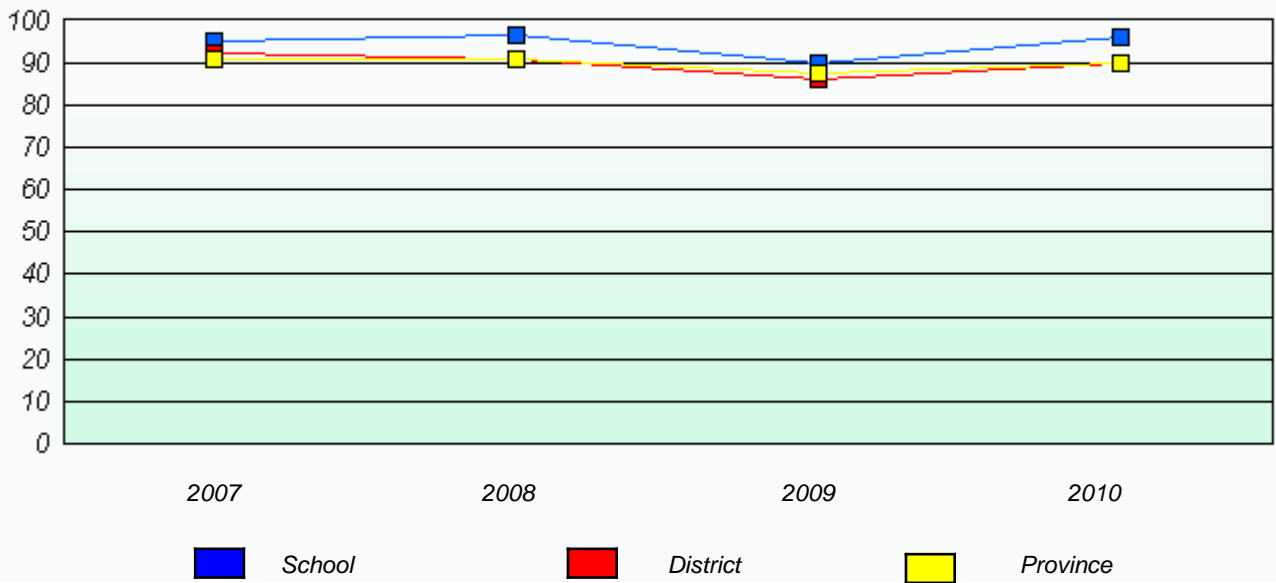

\* Reading score is composite of Information and Poetry.

District 4 - Eastern

School #: 315 St. Peter's Junior High

Total Grade 9(2010) students: 214

**Exemption Rates**

**Demand Writing**

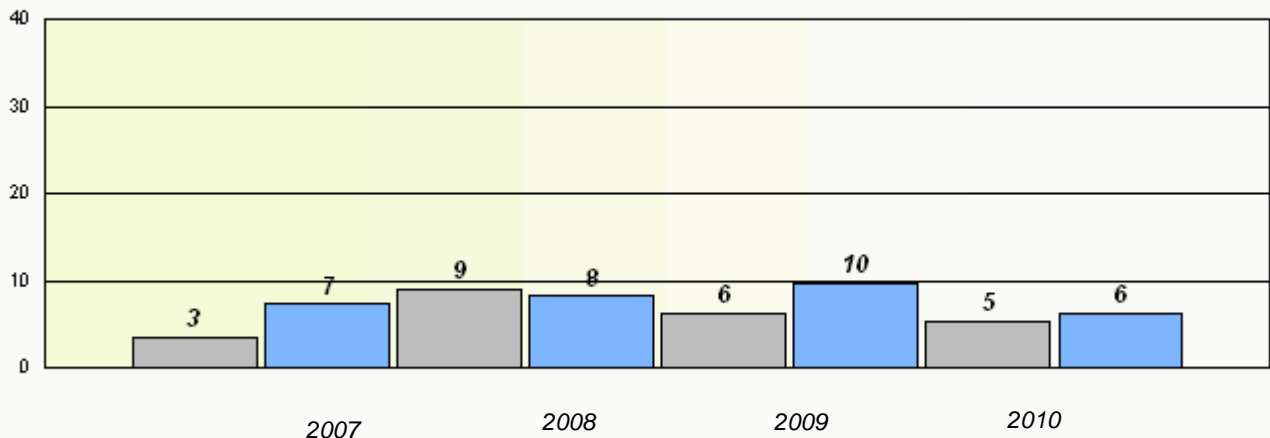

**Reading**

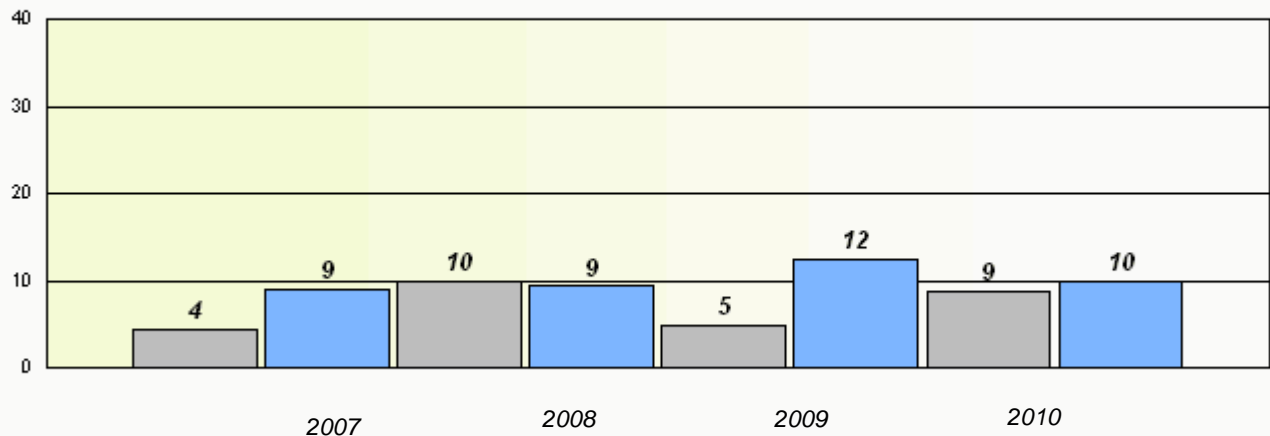

\* Reading score is composite of Information and Poetry.

District 4 - Eastern

School #: 315 St. Peter's Junior High

### Participation Rates

#### Demand Writing

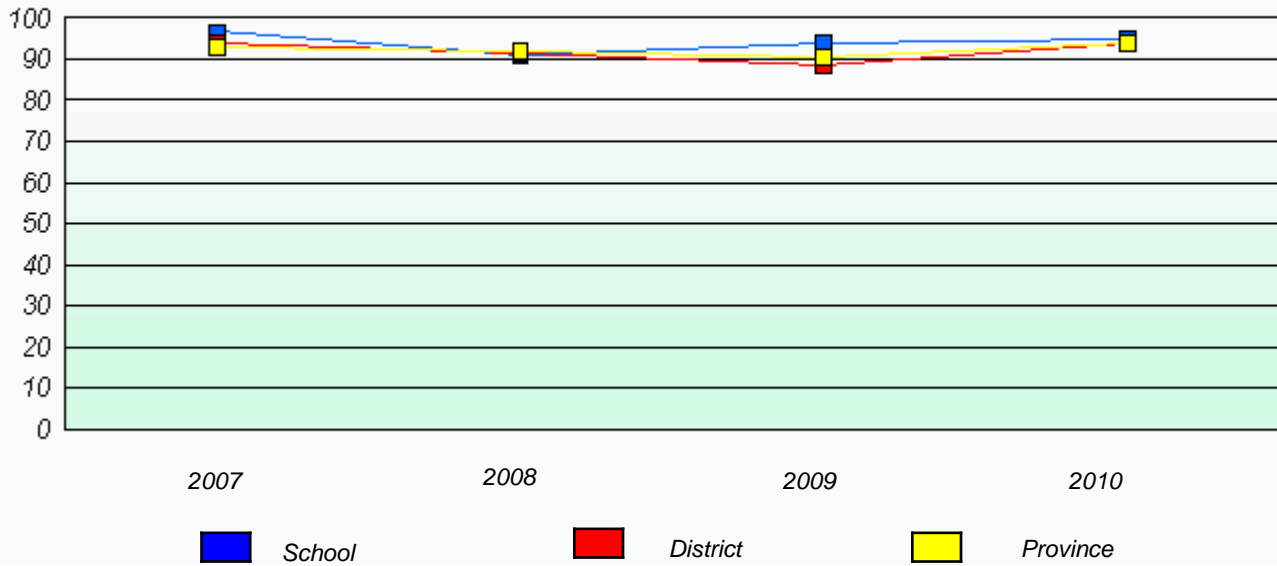

#### Reading

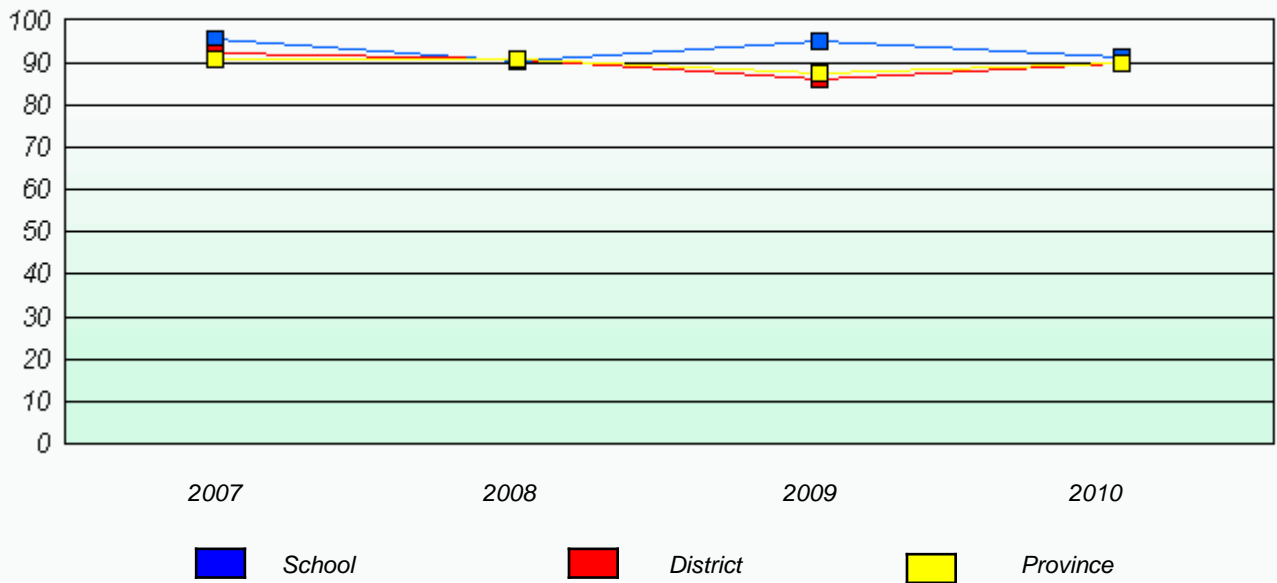

\* Reading score is composite of Information and Poetry.



District 4 - Eastern

School #: 324 Beaconsfield Junior High

Total Grade 9(2010) students: 161

**Exemption Rates**

**Demand Writing**

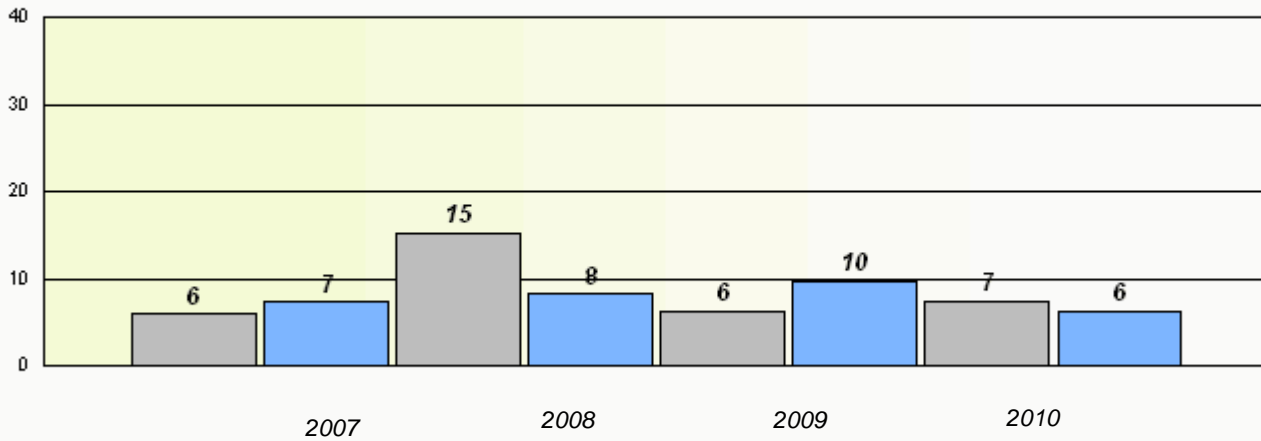

**Reading**

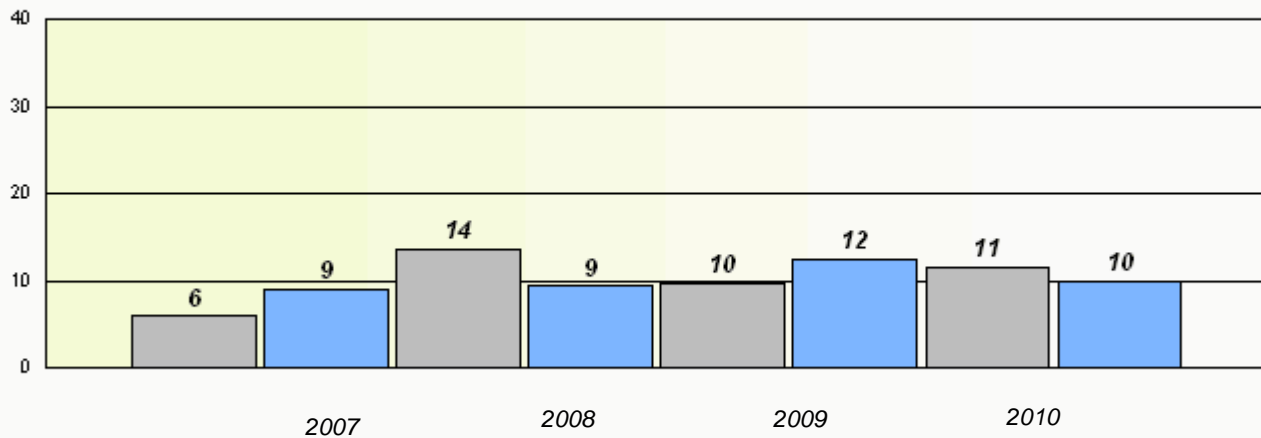

\* Reading score is composite of Information and Poetry.

District 4 - Eastern

School #: 324 Beaconsfield Junior High

### Participation Rates

#### Demand Writing

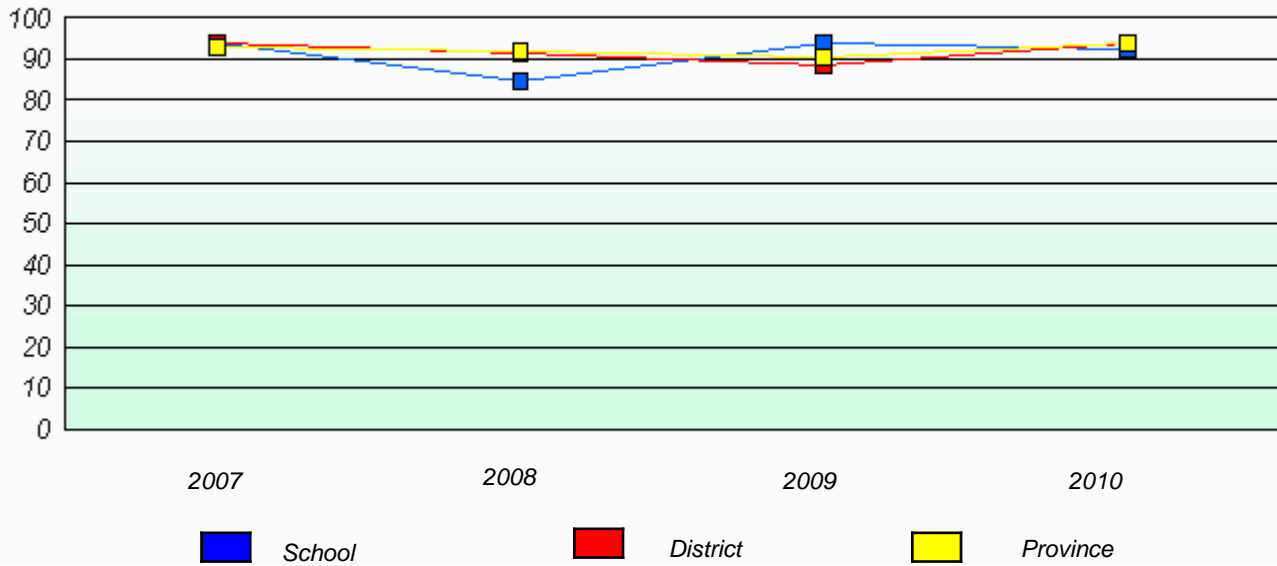

#### Reading

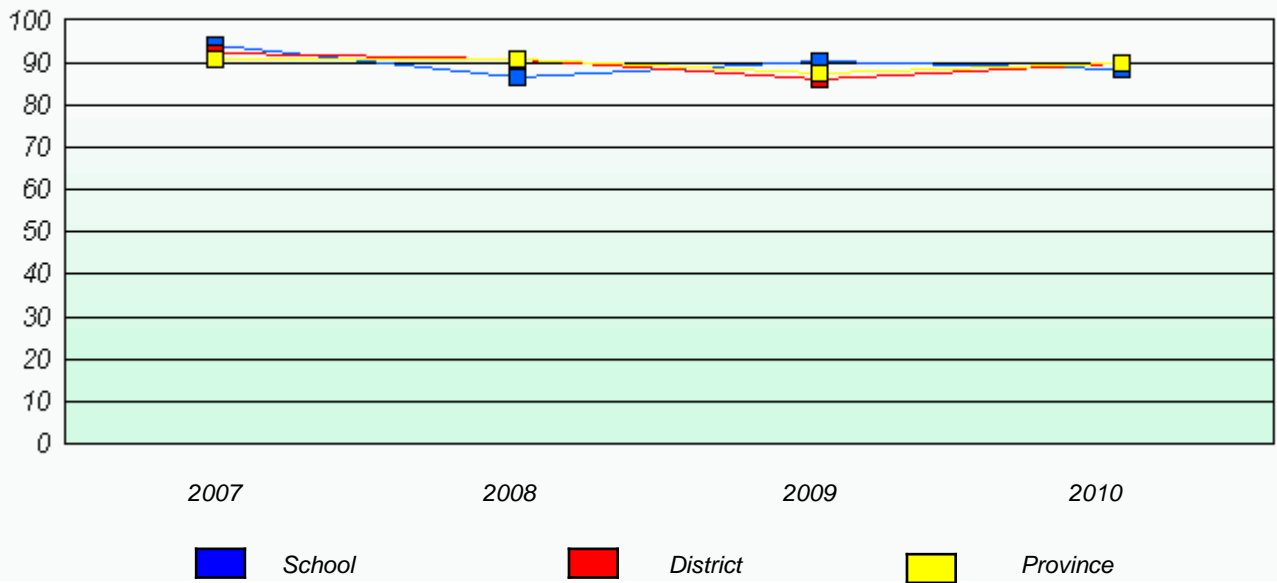

\* Reading score is composite of Information and Poetry.

District 4 - Eastern

School #: 330 Brother Rice Junior High

Total Grade 9(2010) students: 116

**Exemption Rates**

**Demand Writing**

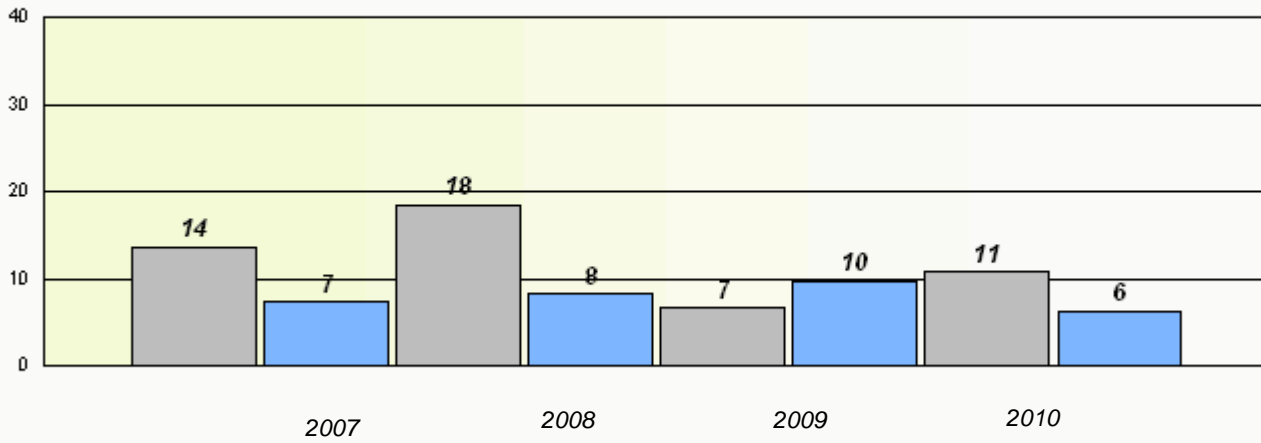

**Reading**

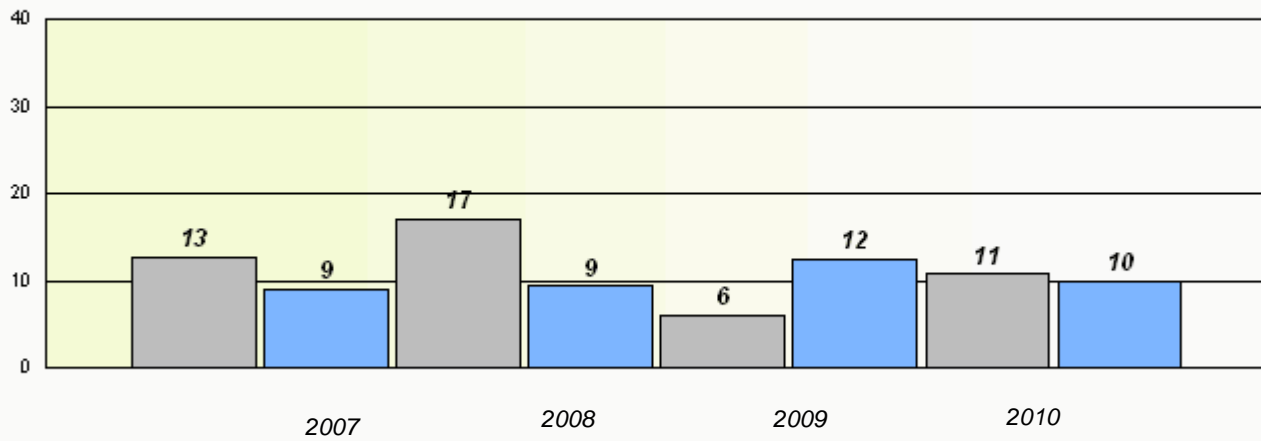

\* Reading score is composite of Information and Poetry.

District 4 - Eastern

School #: 330 Brother Rice Junior High

### Participation Rates

#### Demand Writing

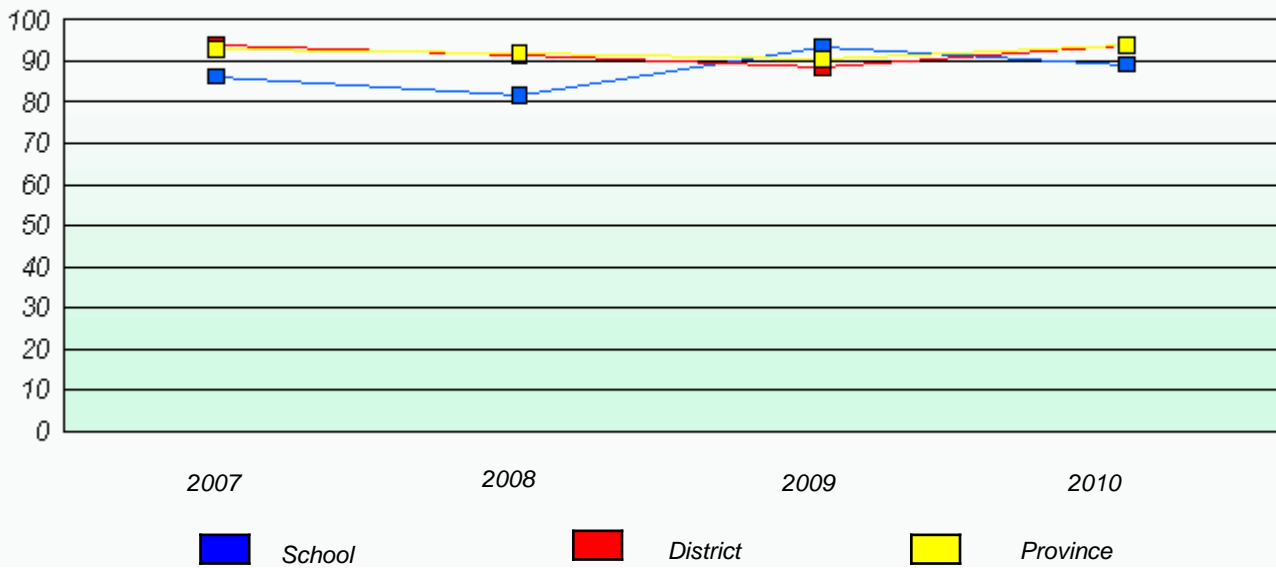

#### Reading

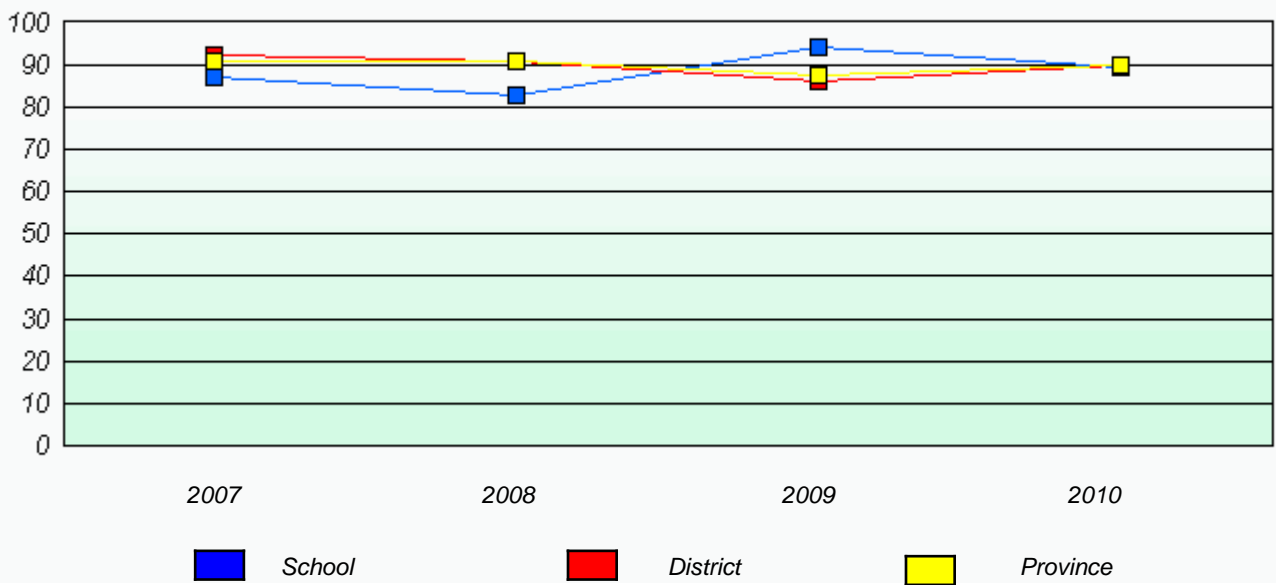

\* Reading score is composite of Information and Poetry.

District 4 - Eastern

School #: 335 Leary's Brook Junior High

Total Grade 9(2010) students: 154

**Exemption Rates**

**Demand Writing**

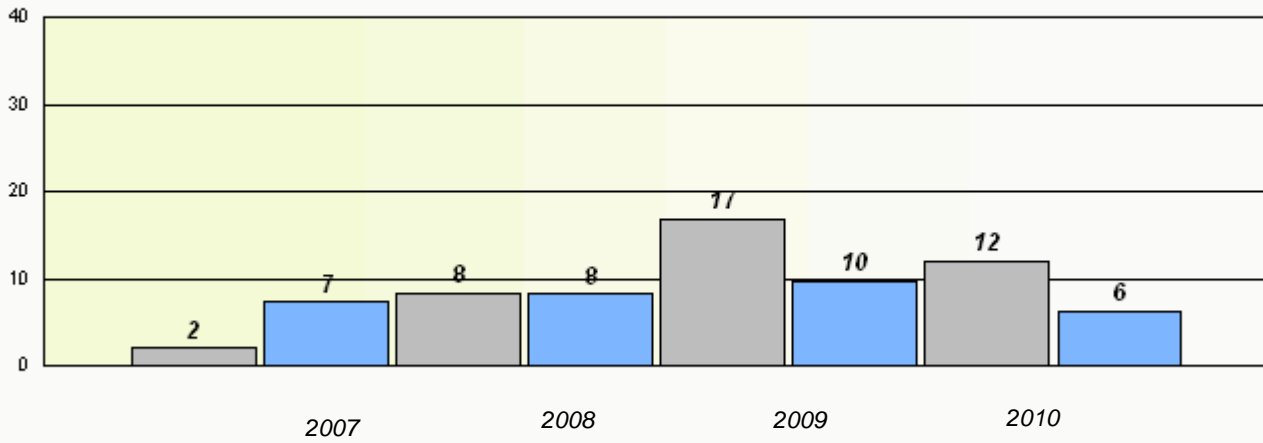

**Reading**

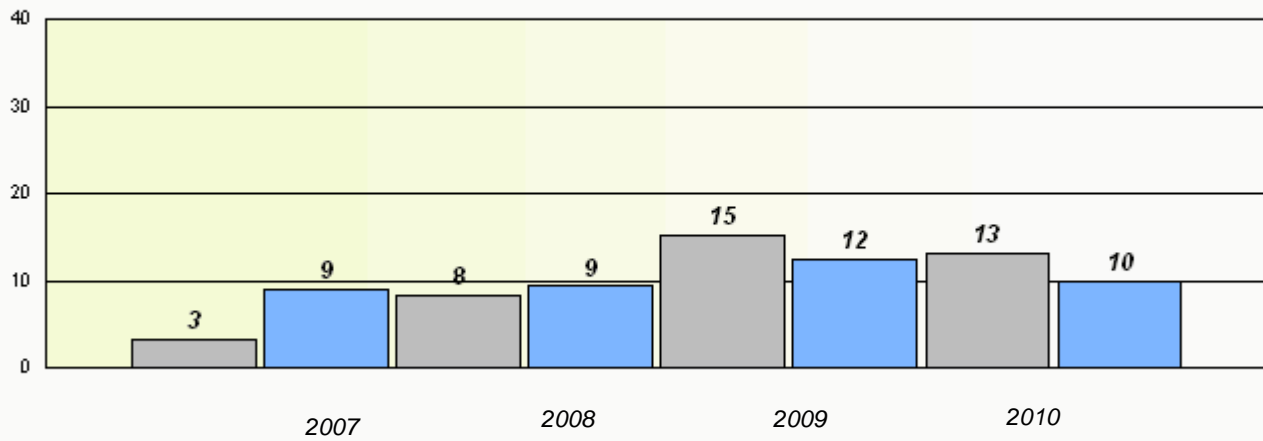

\* Reading score is composite of Information and Poetry.

District 4 - Eastern

School #: 335 Leary's Brook Junior High

### Participation Rates

#### Demand Writing

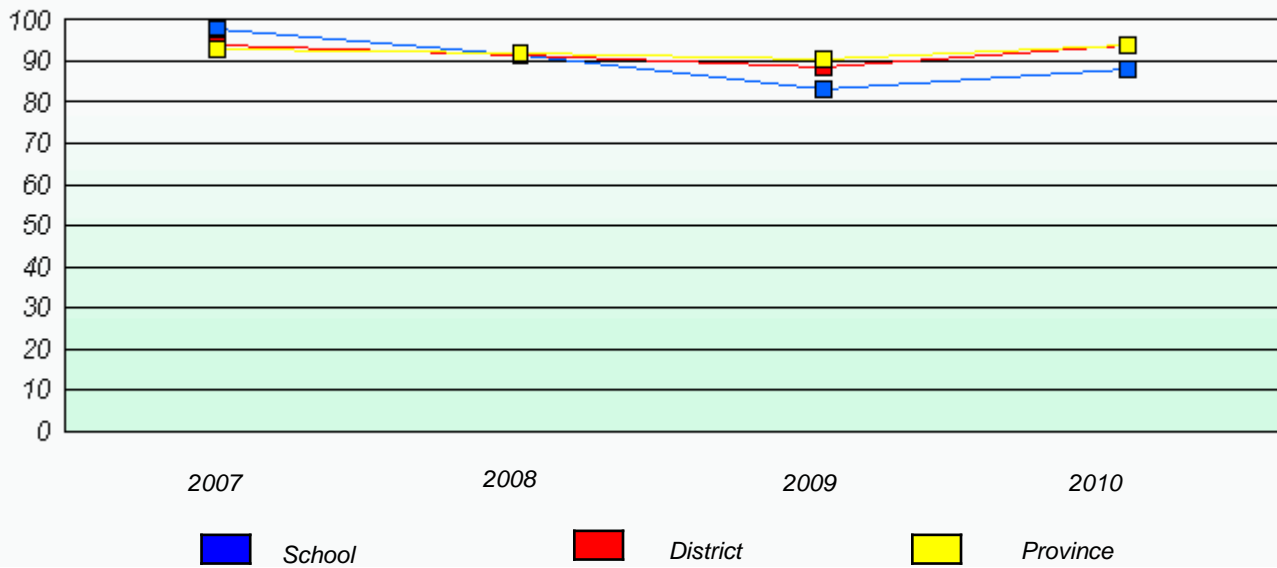

#### Reading

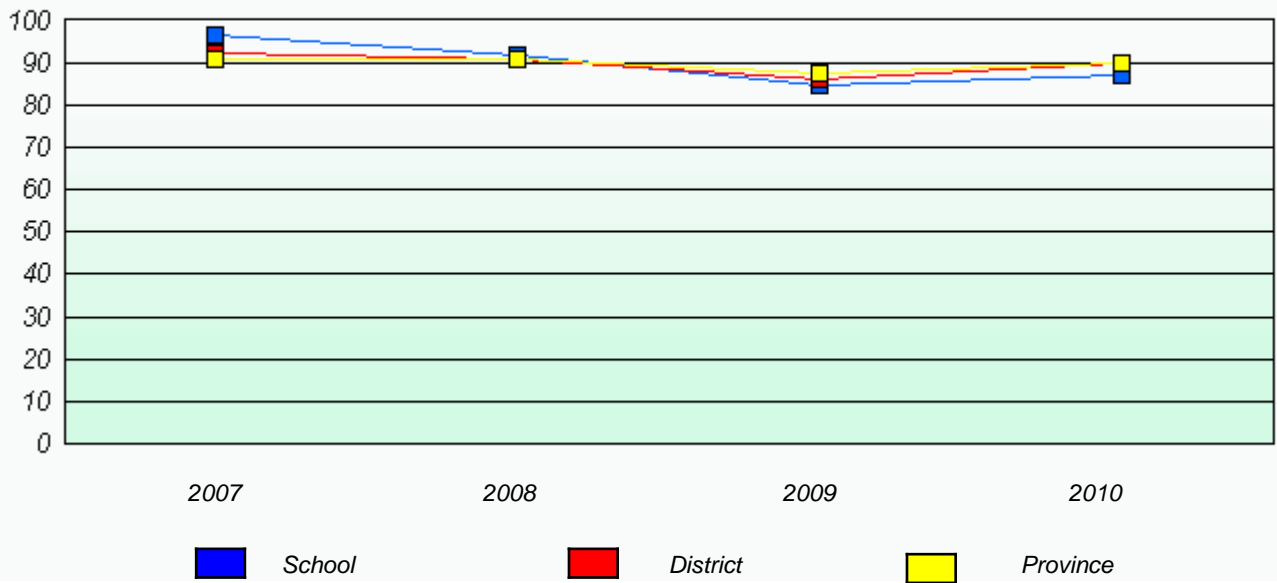

\* Reading score is composite of Information and Poetry.

District 4 - Eastern

School #: 341 I.J. Samson Junior High

Total Grade 9(2010) students: 77

**Exemption Rates**

**Demand Writing**

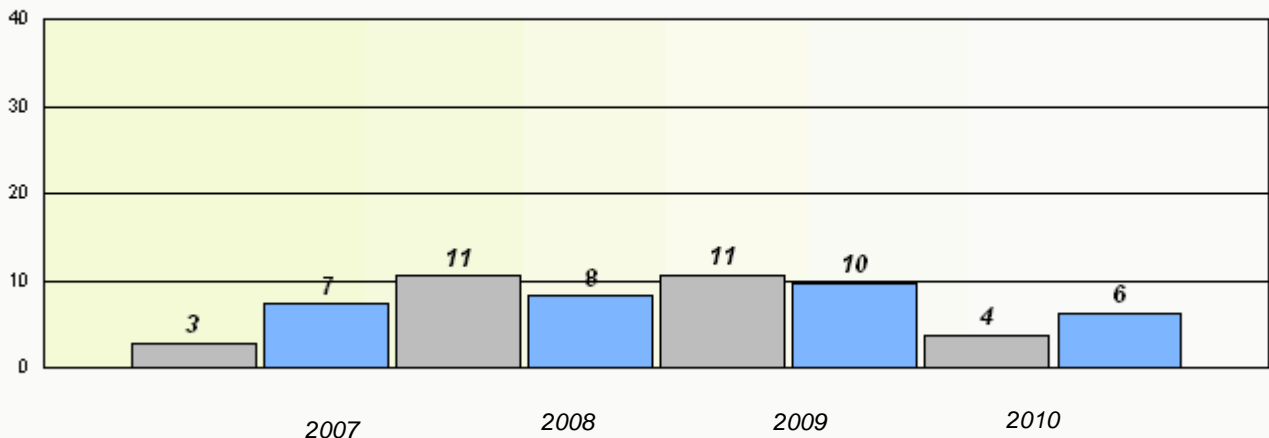

**Reading**

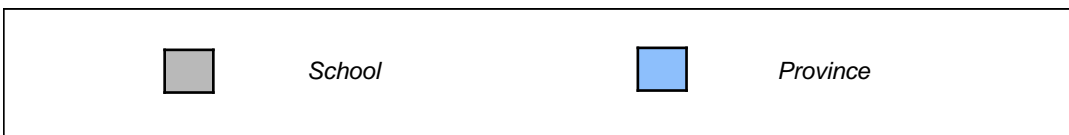
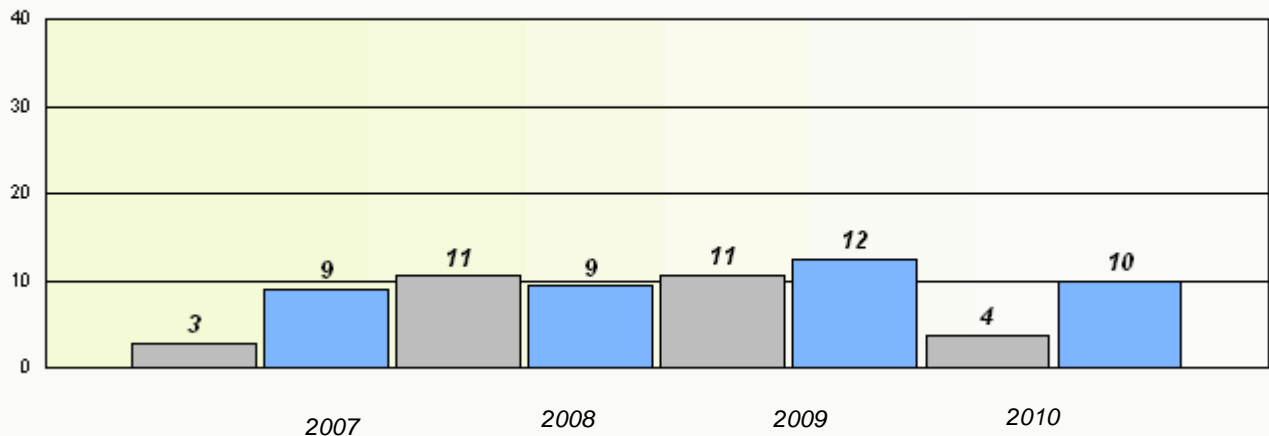

\* Reading score is composite of Information and Poetry.

District 4 - Eastern

School #: 341 I.J. Samson Junior High

### Participation Rates

#### Demand Writing

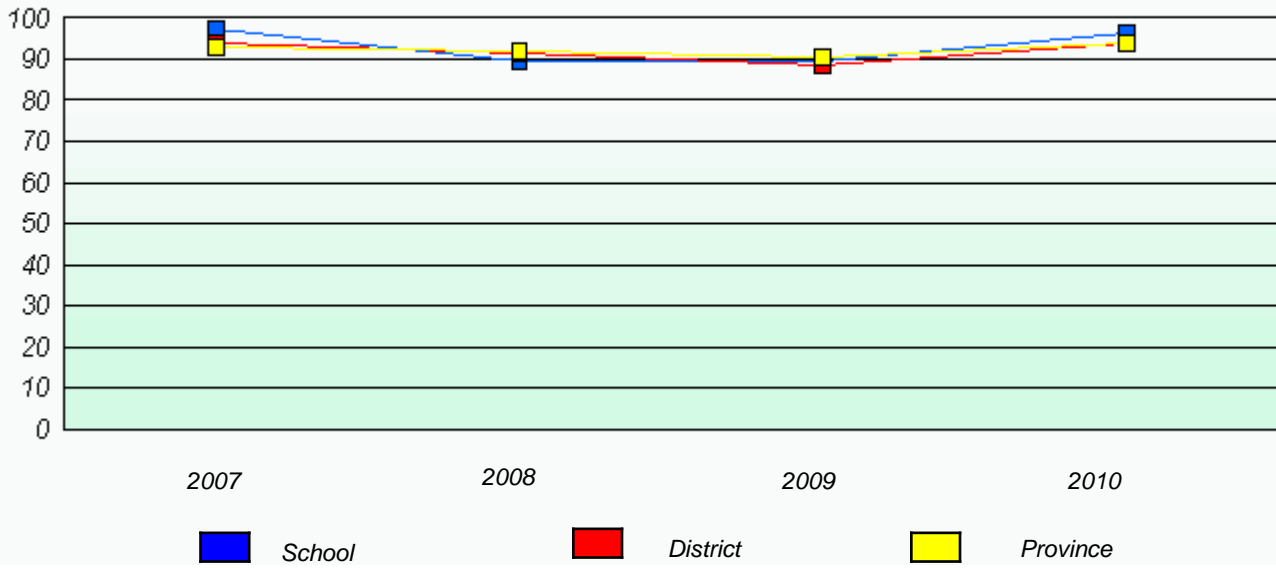

#### Reading

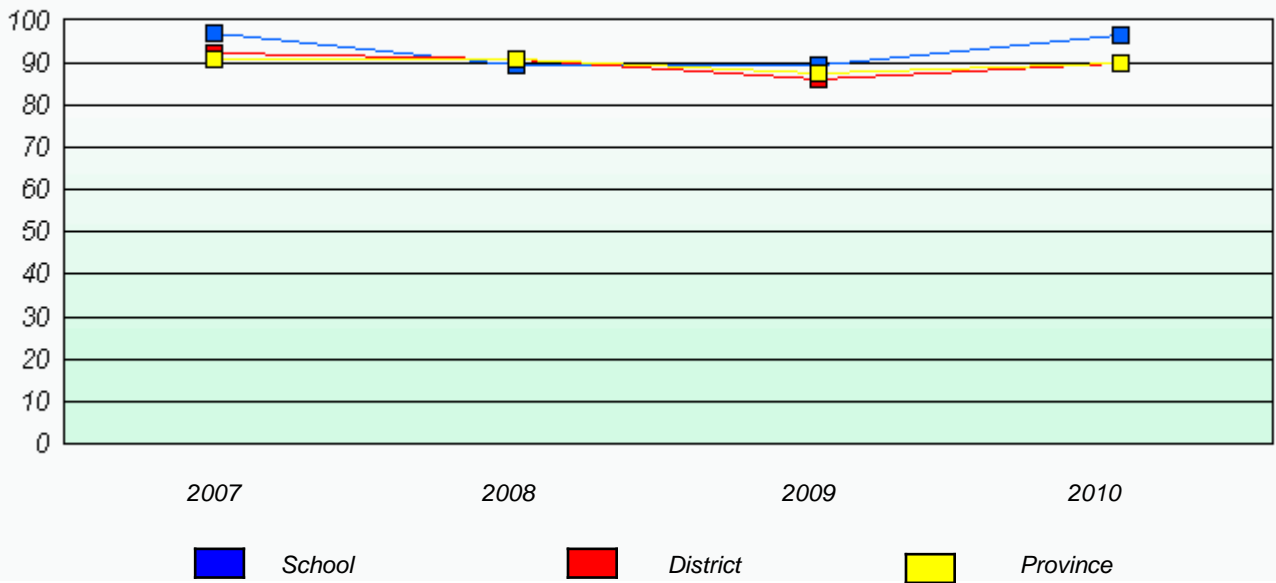

\* Reading score is composite of Information and Poetry.



District 4 - Eastern

School #: 343 MacDonal Drive Junior High

Total Grade 9(2010) students: 179

**Exemption Rates**

**Demand Writing**

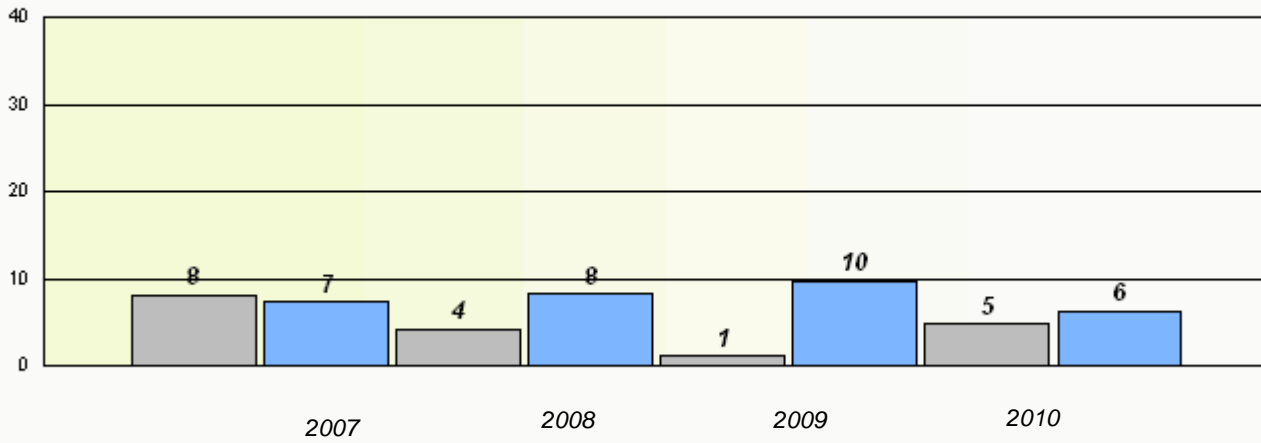

**Reading**

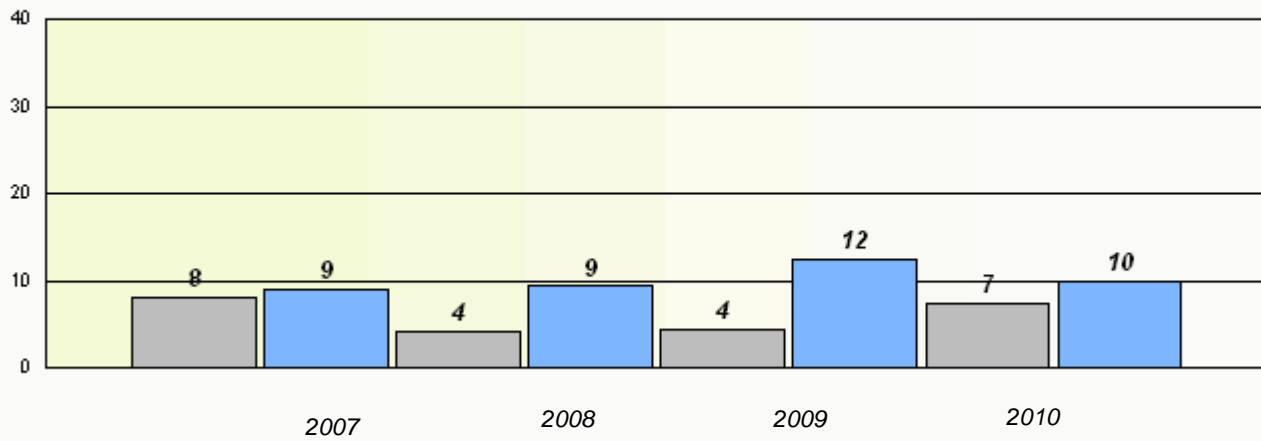

\* Reading score is composite of Information and Poetry.

District 4 - Eastern

School #: 343 MacDonal Drive Junior High

**Participation Rates**

**Demand Writing**

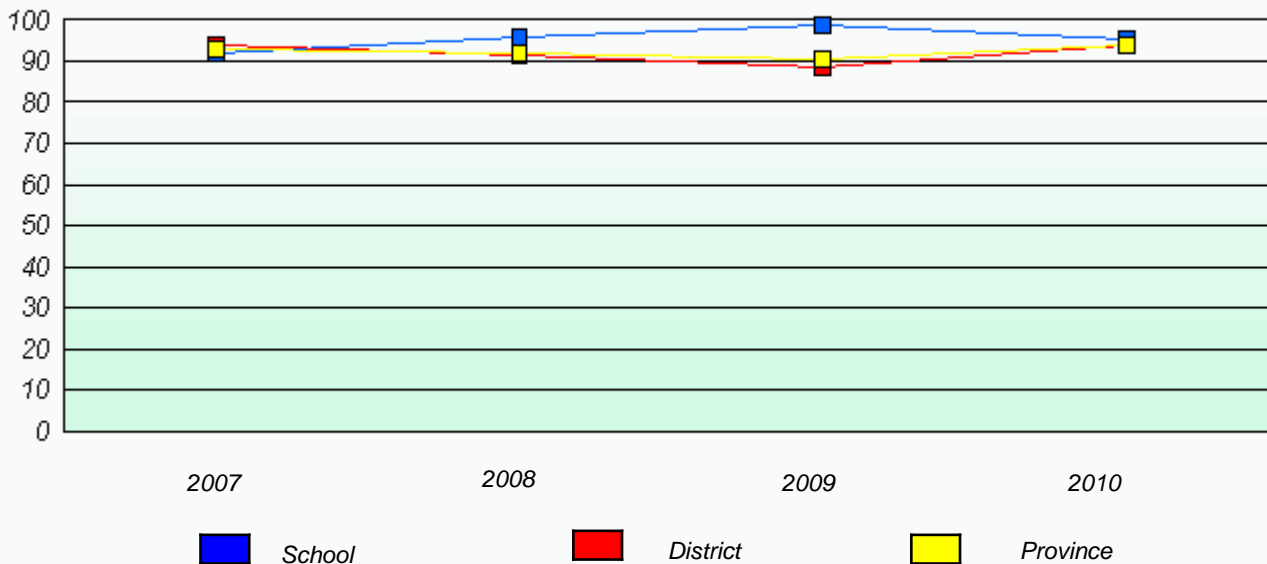

**Reading**

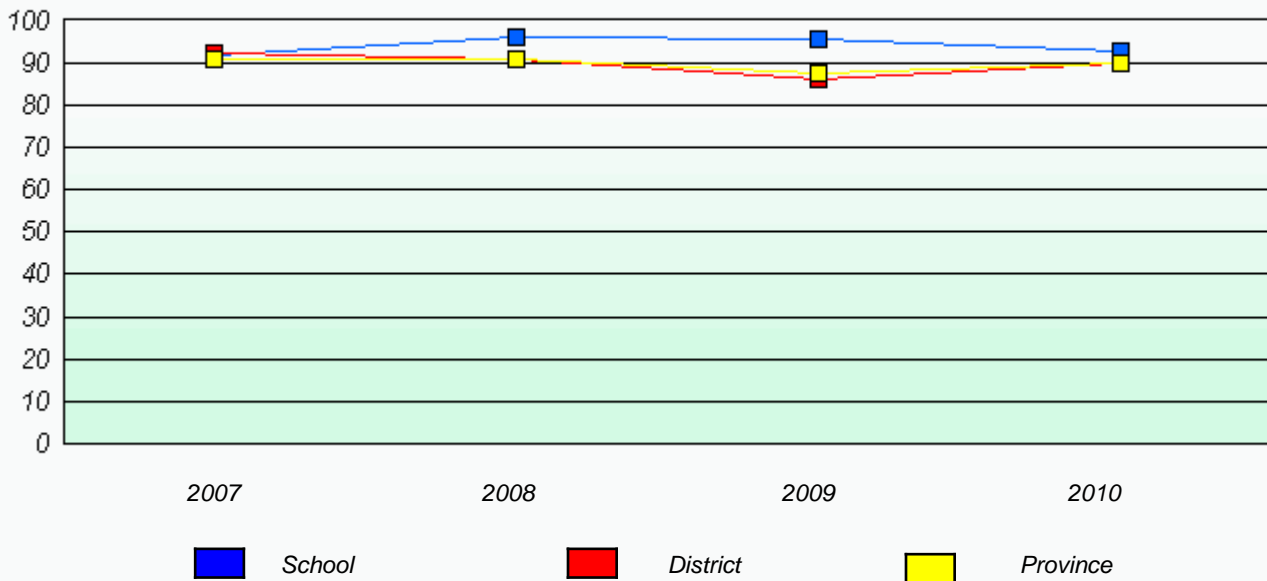

\* Reading score is composite of Information and Poetry.

District 4 - Eastern

School #: 350 St. John Bosco School

Total Grade 9(2010) students: 26

**Exemption Rates**

**Demand Writing**

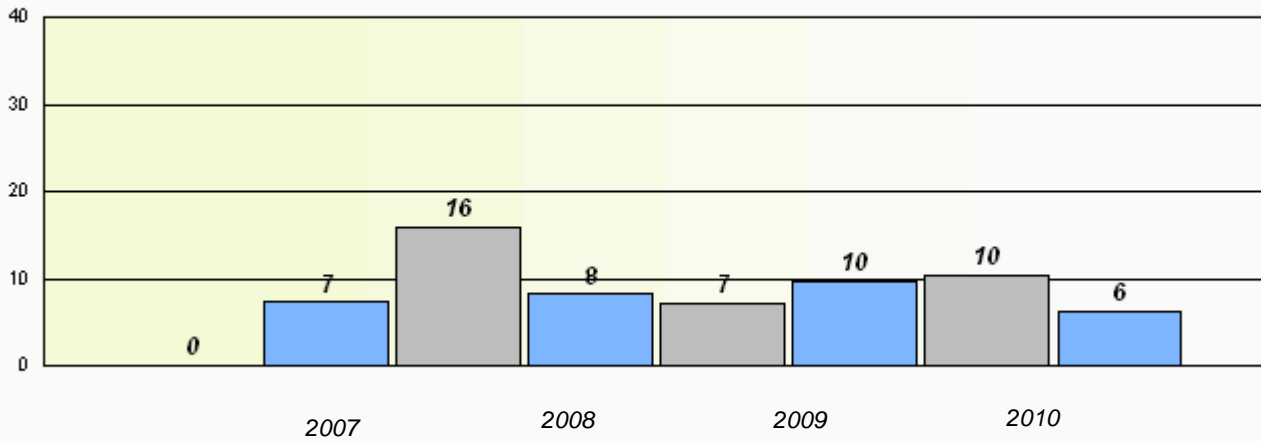

**Reading**

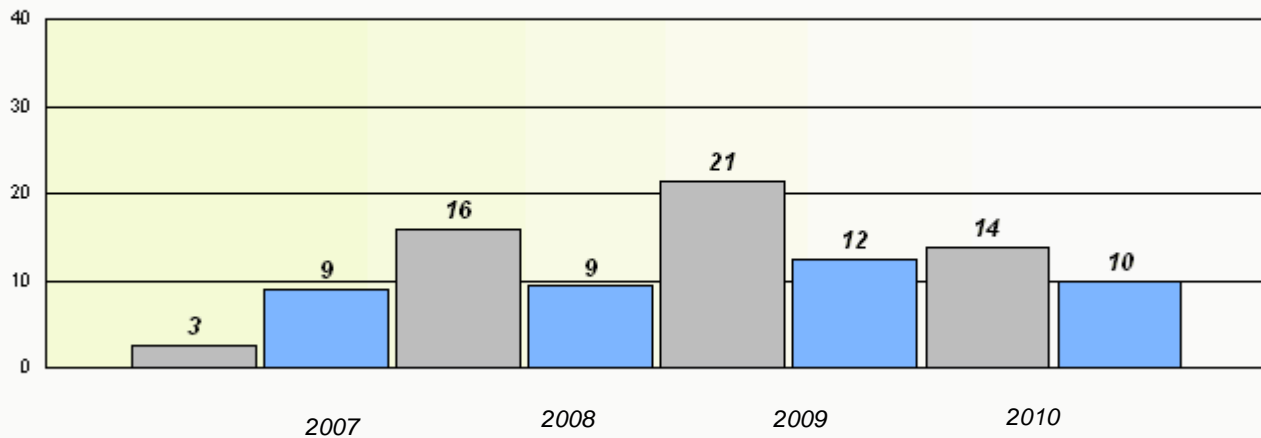

\* Reading score is composite of Information and Poetry.

District 4 - Eastern

School #: 350 St. John Bosco School

**Participation Rates**

**Demand Writing**

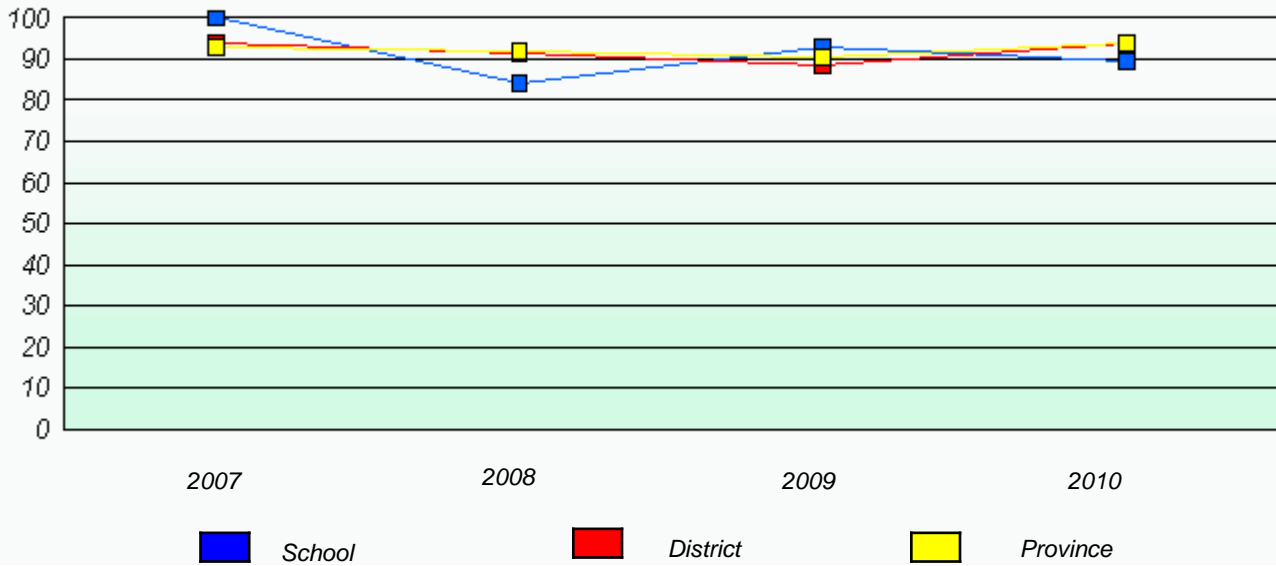

**Reading**

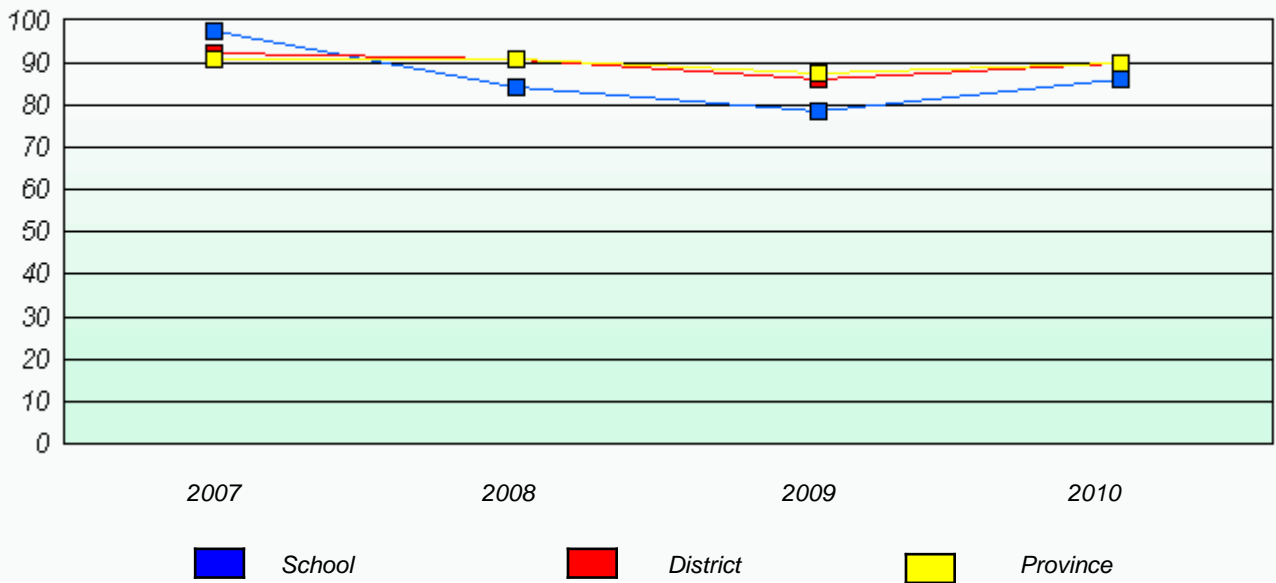

\* Reading score is composite of Information and Poetry.

District 4 - Eastern

School #: 353 St. Kevin's Junior High

Total Grade 9(2010) students: 107

**Exemption Rates**

**Demand Writing**

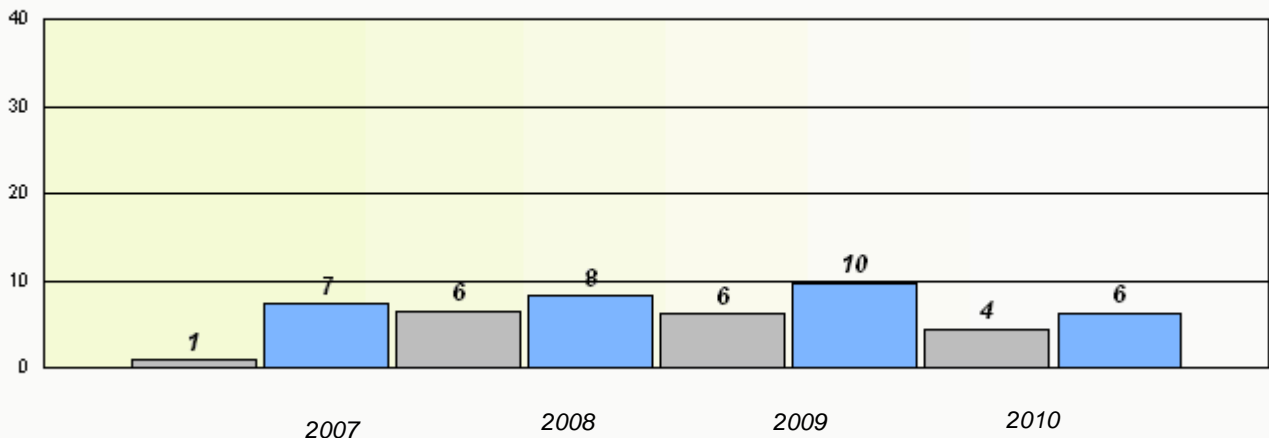

**Reading**

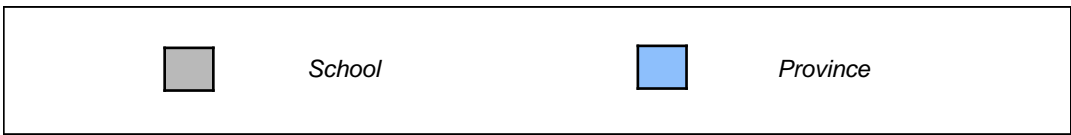
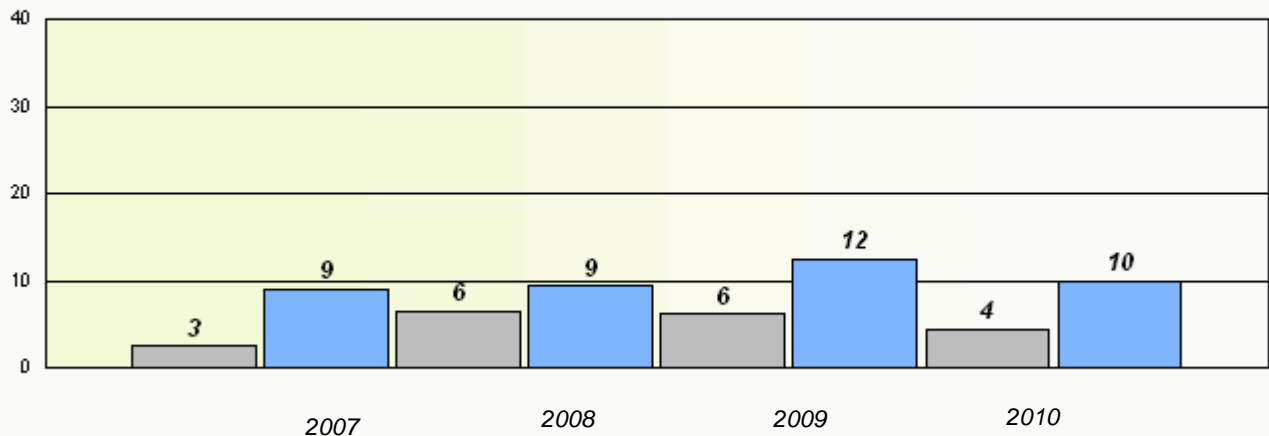

\* Reading score is composite of Information and Poetry.

District 4 - Eastern

School #: 353 St. Kevin's Junior High

**Participation Rates**

**Demand Writing**

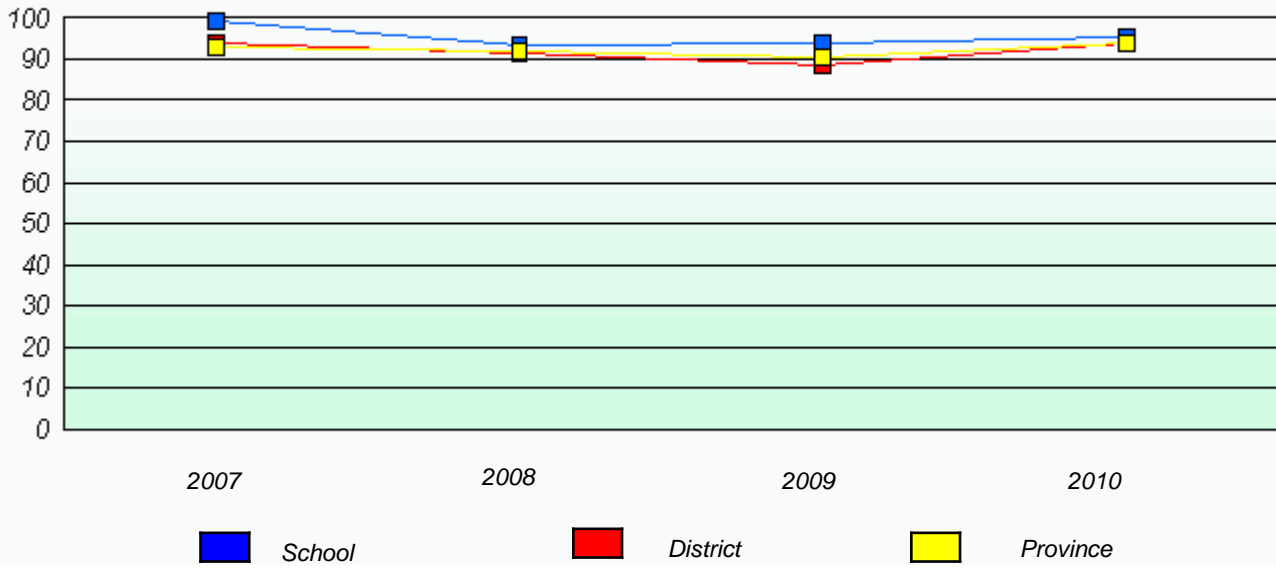

**Reading**

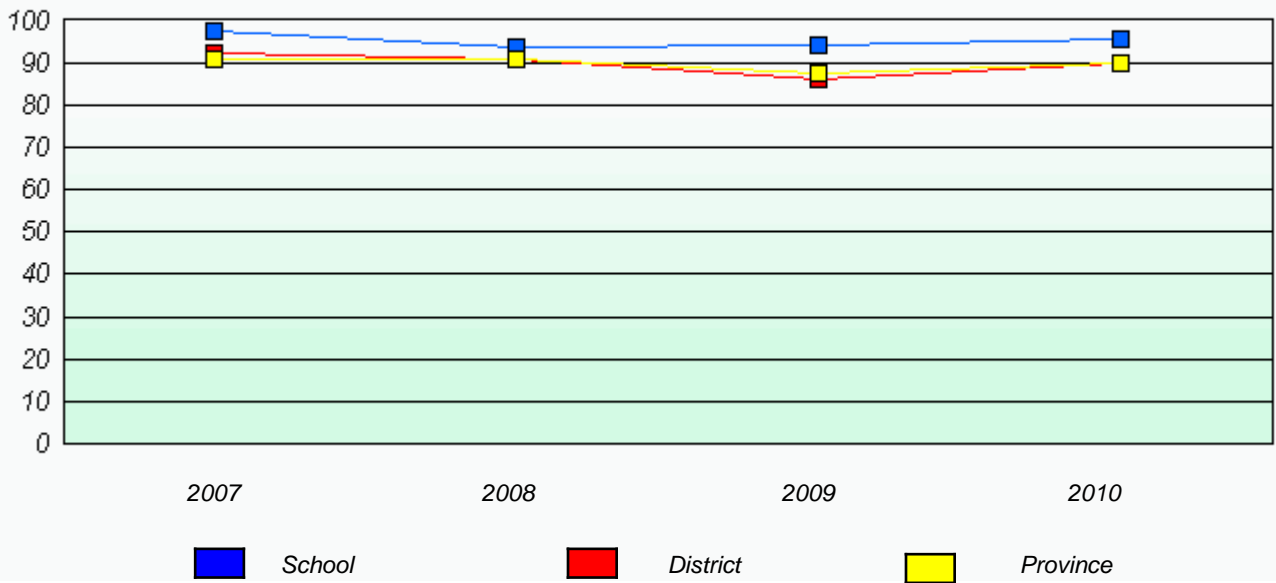

\* Reading score is composite of Information and Poetry.

District 4 - Eastern

School #: 359 St. Paul's Junior High

Total Grade 9(2010) students: 153

**Exemption Rates**

**Demand Writing**

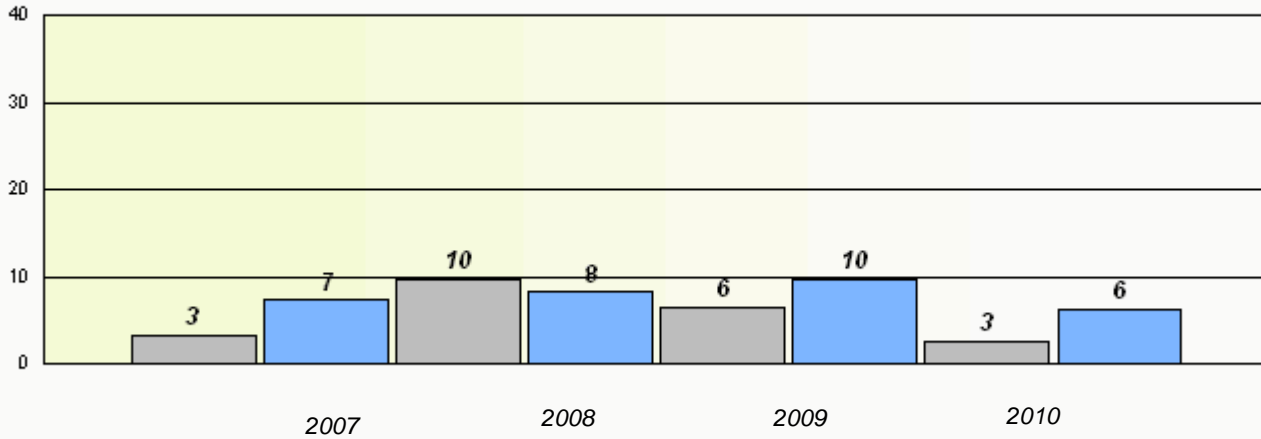

**Reading**

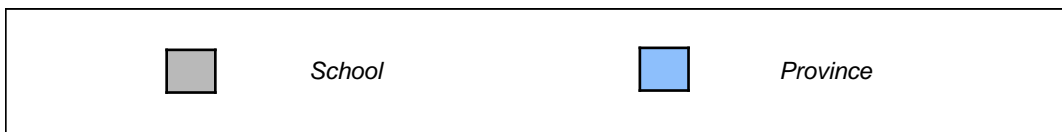
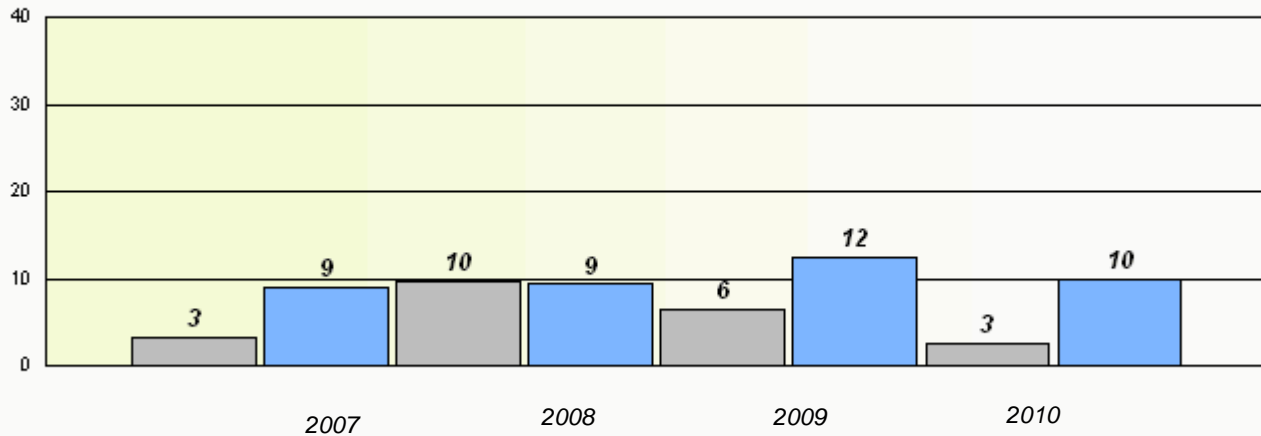

\* Reading score is composite of Information and Poetry.

District 4 - Eastern

School #: 359 St. Paul's Junior High

### Participation Rates

#### Demand Writing

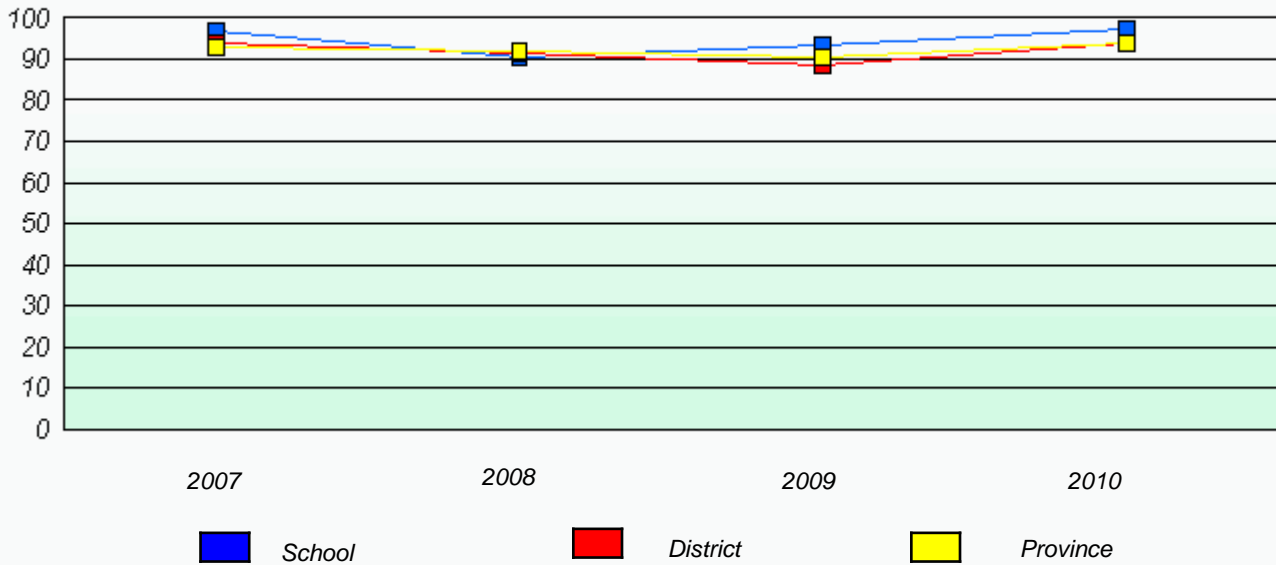

#### Reading

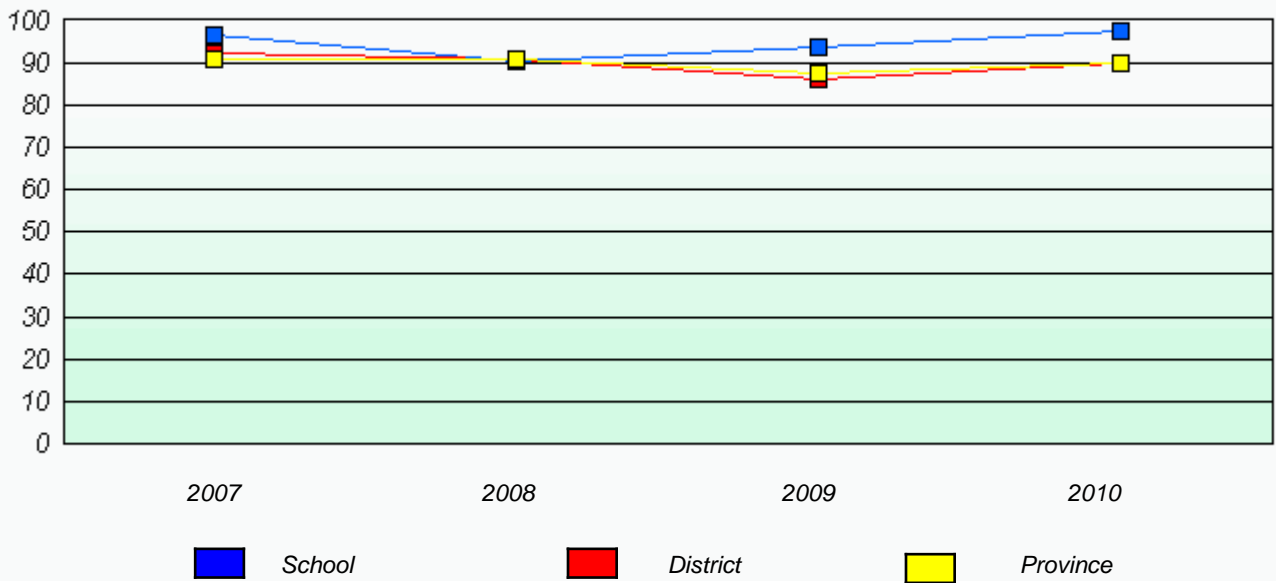

\* Reading score is composite of Information and Poetry.



District 4 - Eastern

School #: 368 Holy Trinity High

Total Grade 9(2010) students: 115

**Exemption Rates**

**Demand Writing**

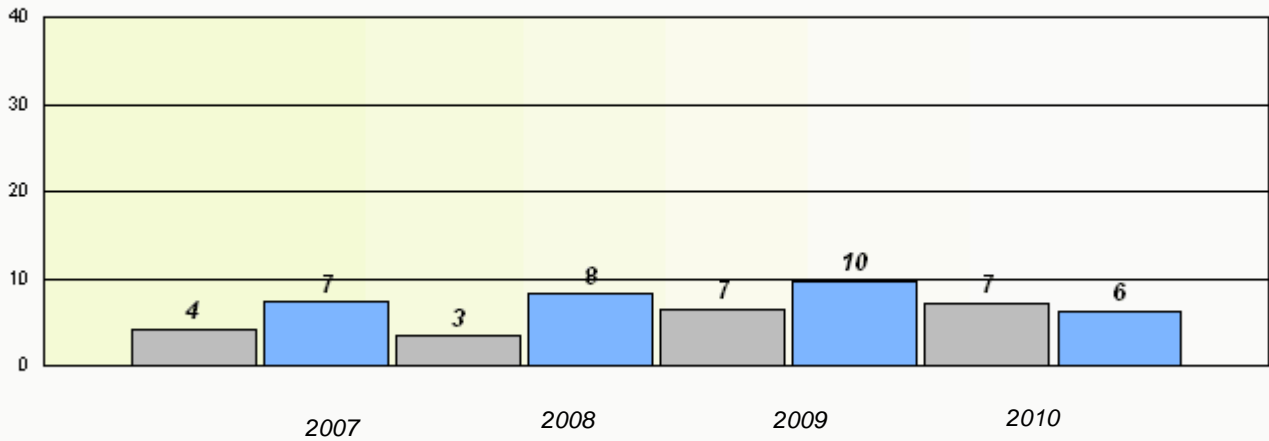

**Reading**

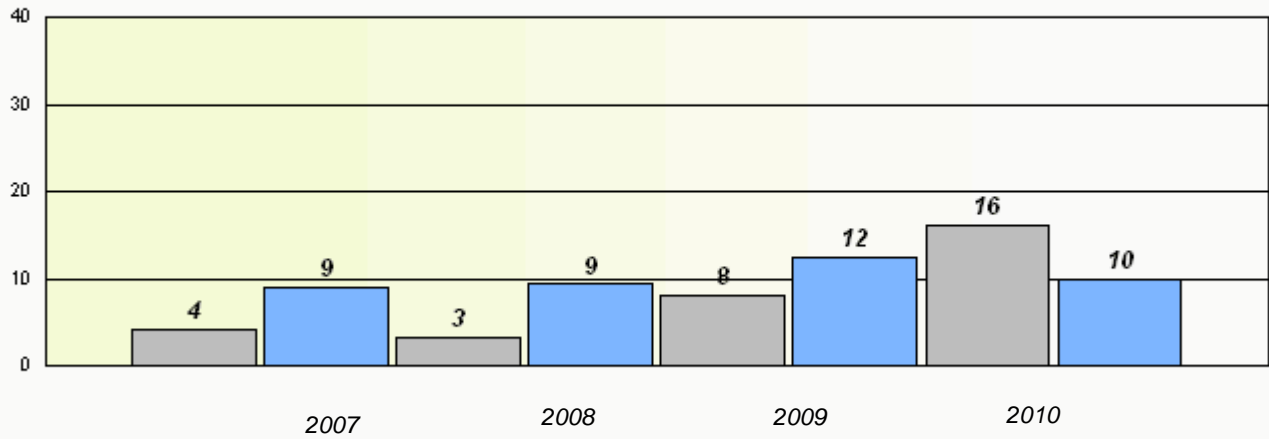

\* Reading score is composite of Information and Poetry.

District 4 - Eastern

School #: 368 Holy Trinity High

### Participation Rates

#### Demand Writing

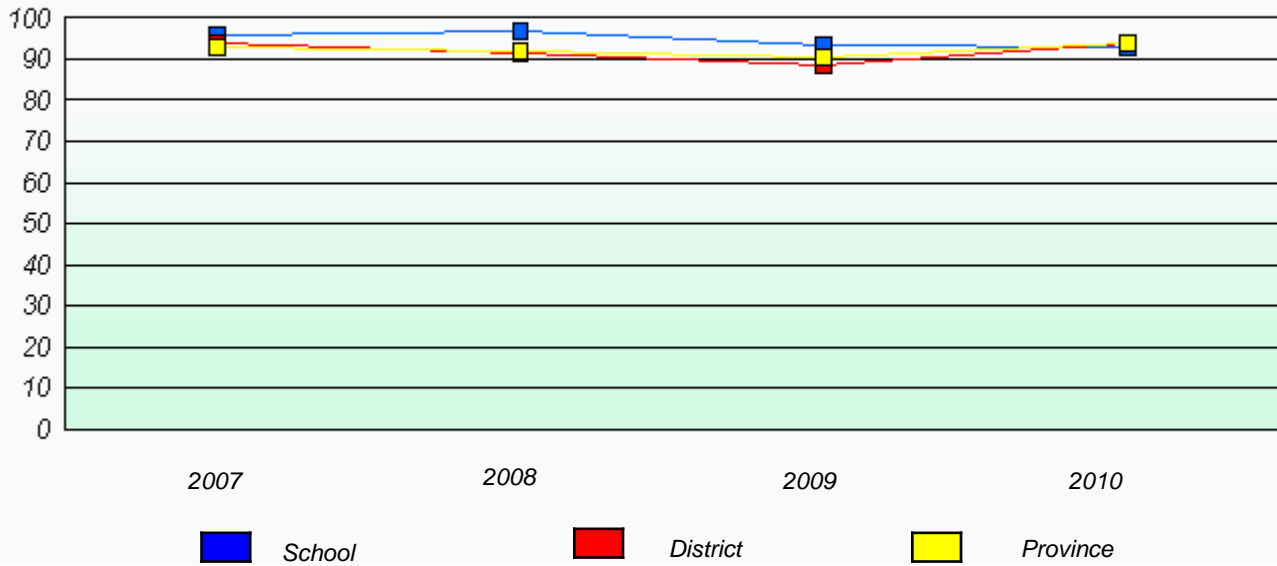

#### Reading

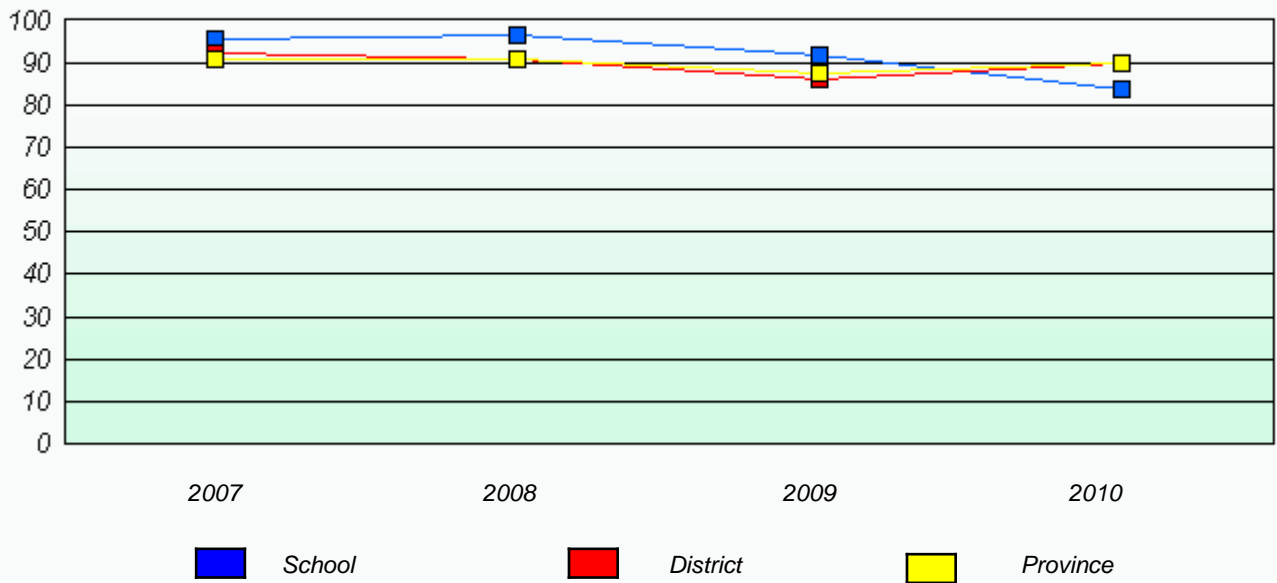

\* Reading score is composite of Information and Poetry.

District 4 - Eastern

School #: 370 Stella Maris Academy

Total Grade 9(2010) students: 10

**Exemption Rates**

**Demand Writing**

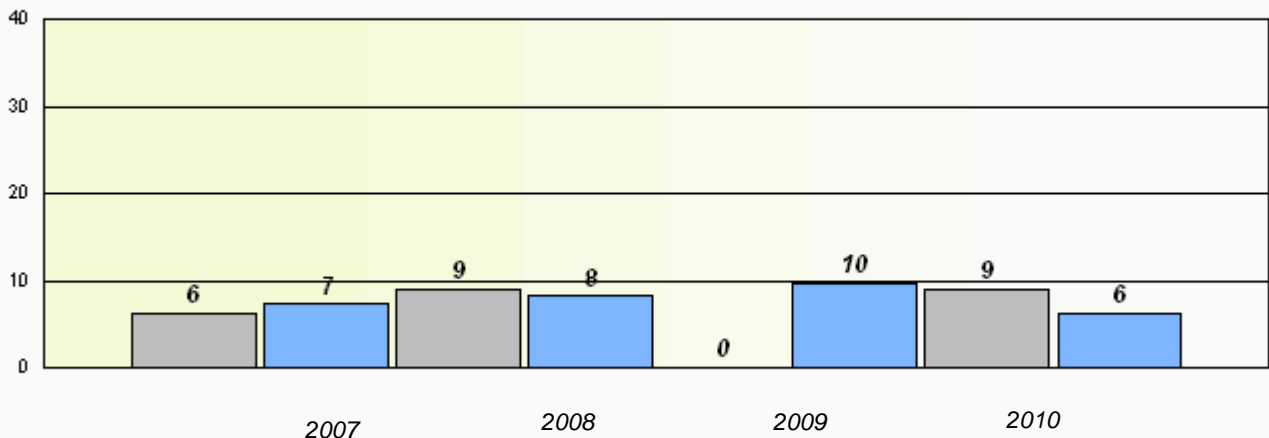

**Reading**

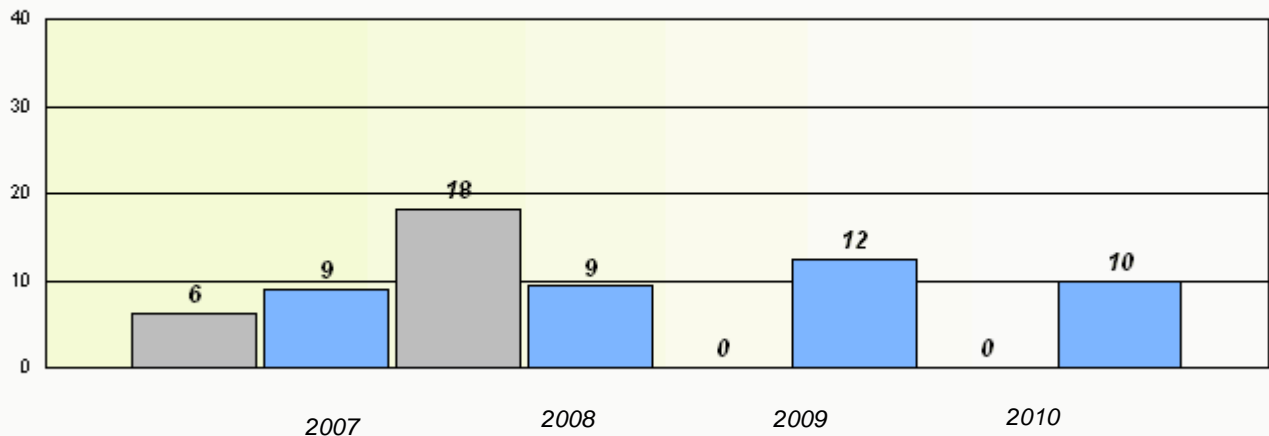

\* Reading score is composite of Information and Poetry.

District 4 - Eastern

School #: 370 Stella Maris Academy

### Participation Rates

#### Demand Writing

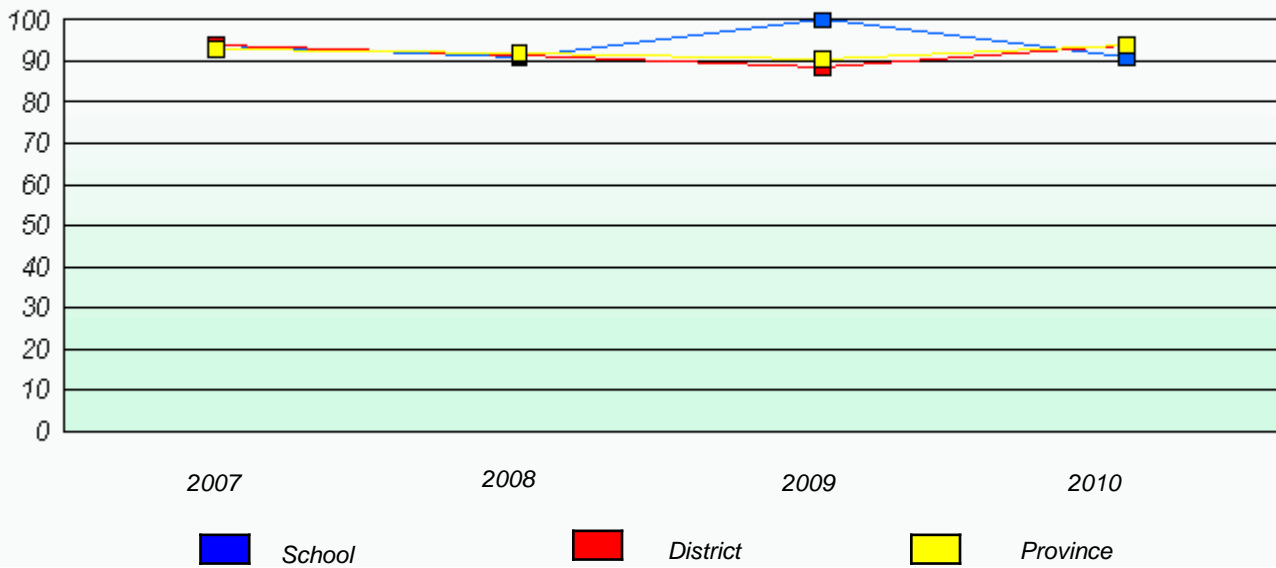

#### Reading

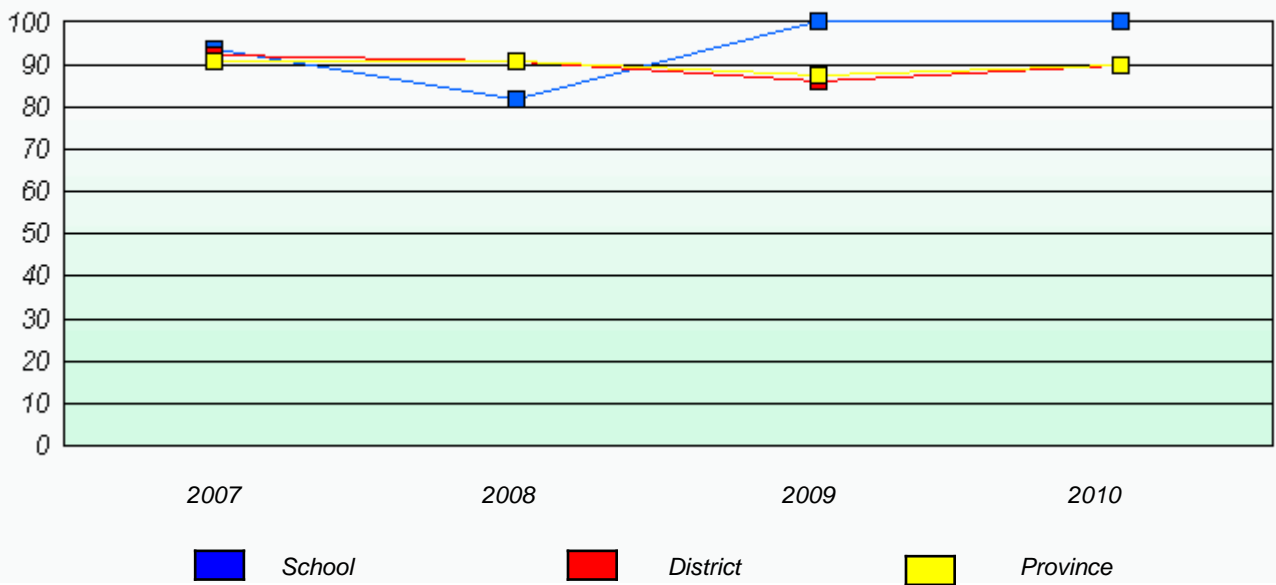

\* Reading score is composite of Information and Poetry.

District 4 - Eastern

School #: 427 Holy Name of Mary Academy

Total Grade 9(2010) students: 8

**Exemption Rates**

**Demand Writing**

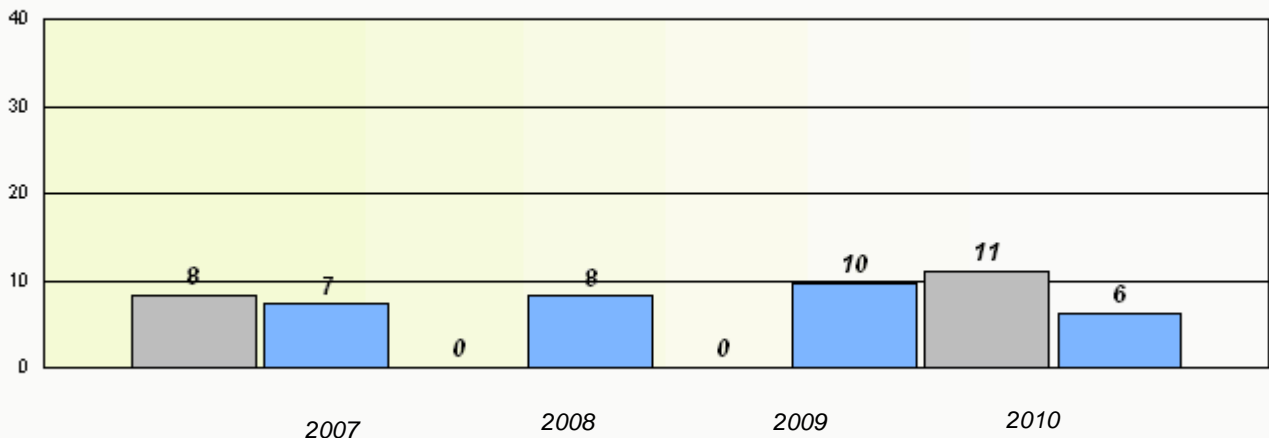

**Reading**

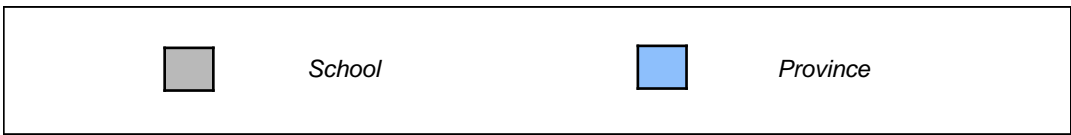
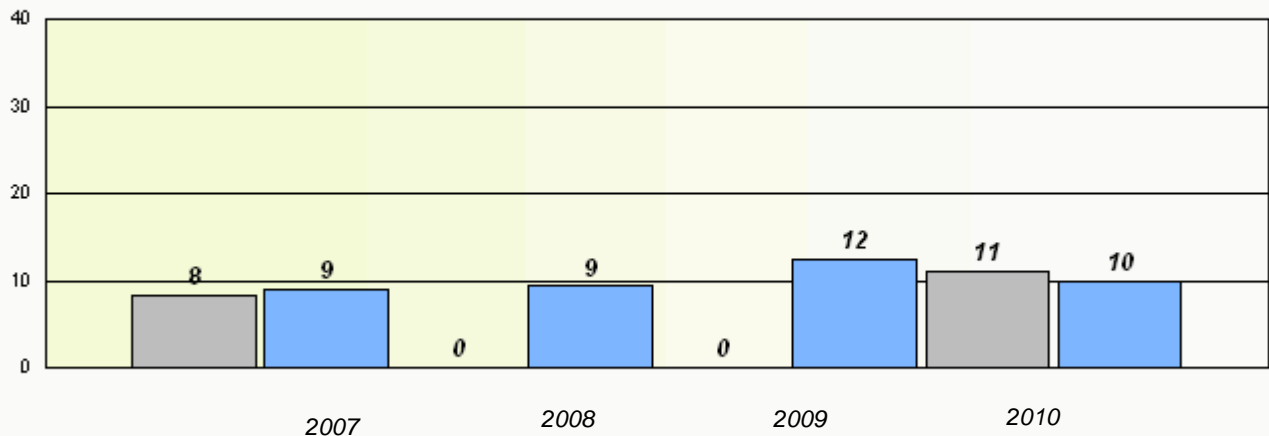

\* Reading score is composite of Information and Poetry.

District 4 - Eastern

School #: 427 Holy Name of Mary Academy

**Participation Rates**

**Demand Writing**

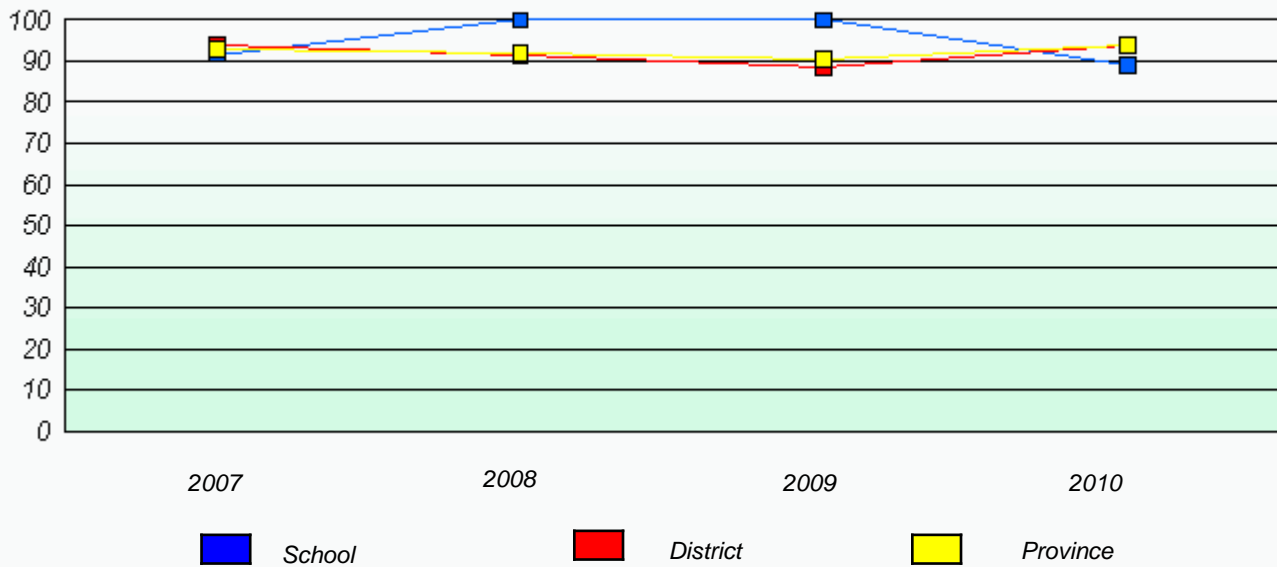

**Reading**

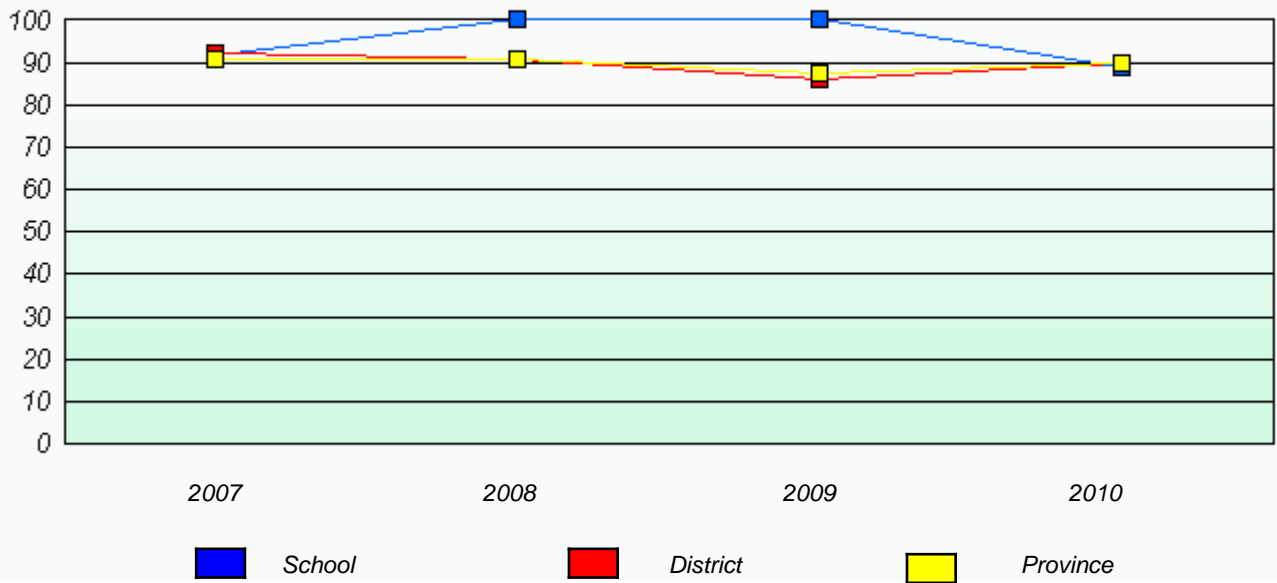

\* Reading score is composite of Information and Poetry.

District 4 - Eastern

School #: 430 St. Mark's School

Total Grade 9(2010) students: 14

**Exemption Rates**

**Demand Writing**

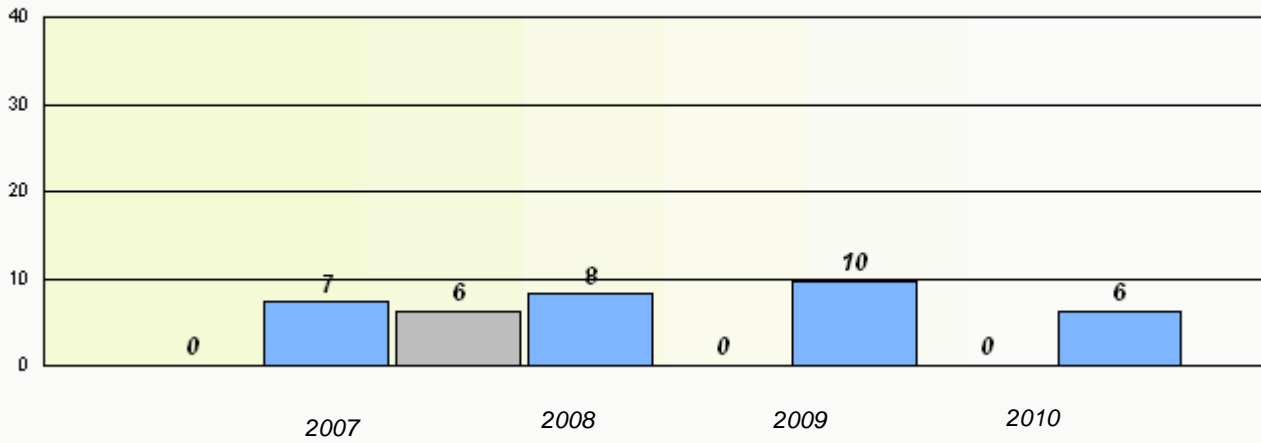

**Reading**

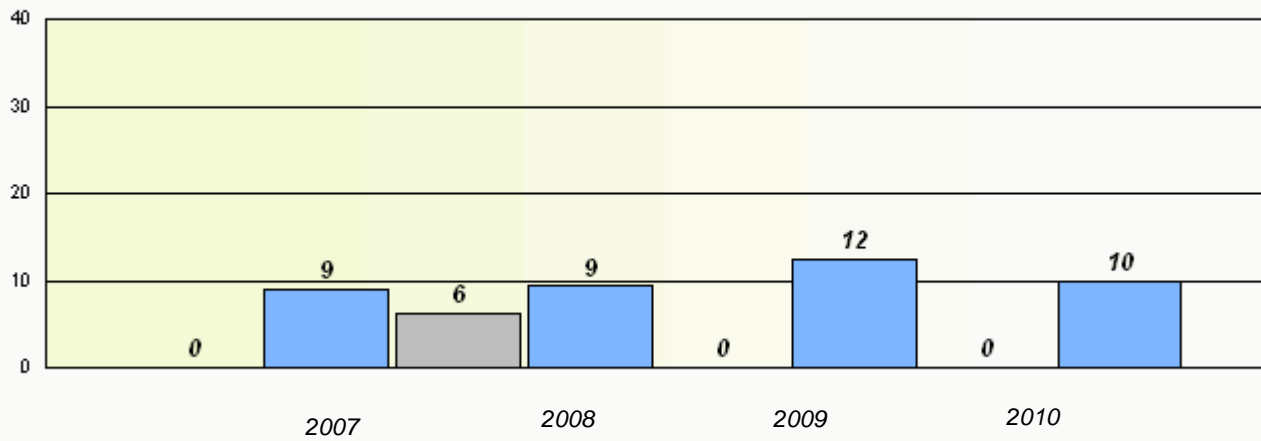

\* Reading score is composite of Information and Poetry.

District 4 - Eastern

School #: 430 St. Mark's School

**Participation Rates**

**Demand Writing**

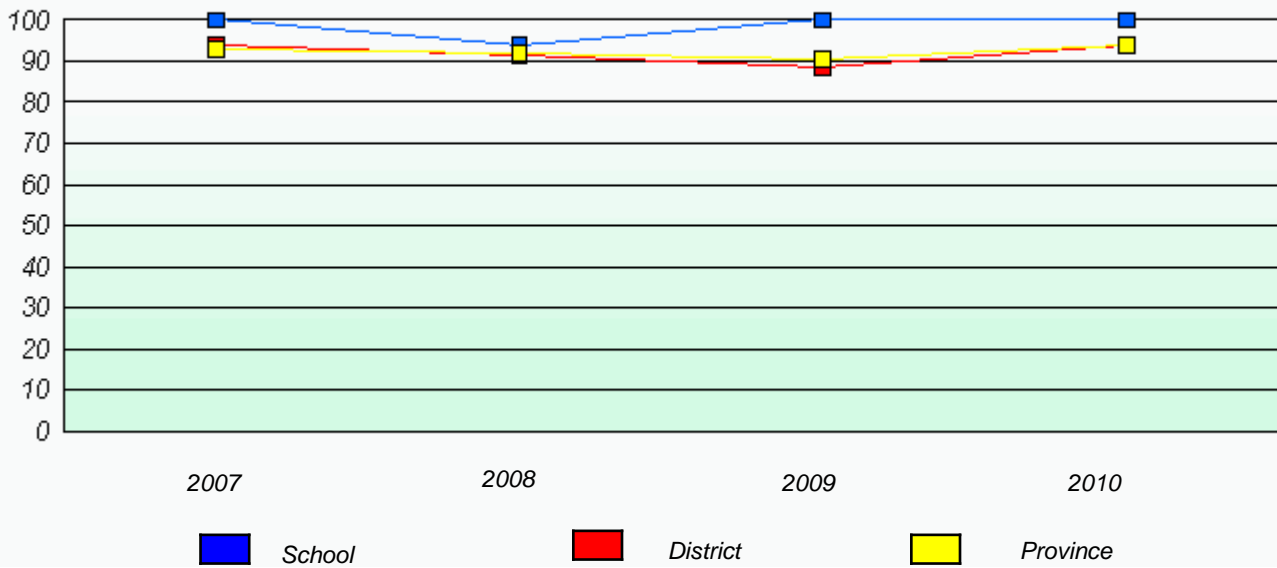

**Reading**

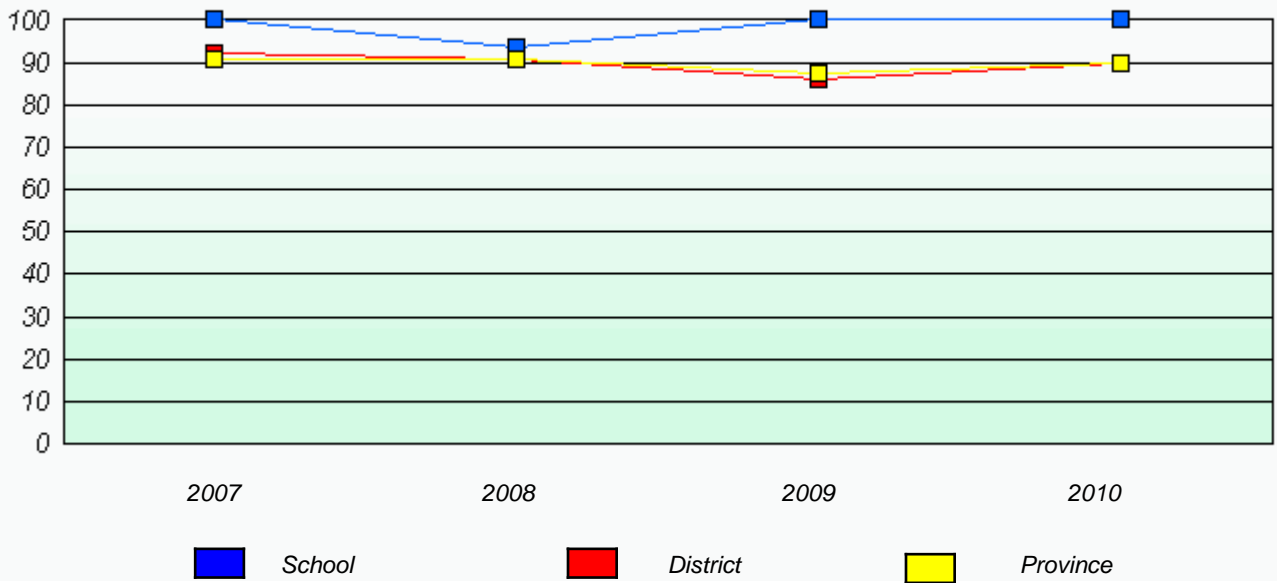

\* Reading score is composite of Information and Poetry.



District 4 - Eastern

School #: 431 Southwest Arm Academy

Total Grade 9(2010) students: 10

**Exemption Rates**

**Demand Writing**

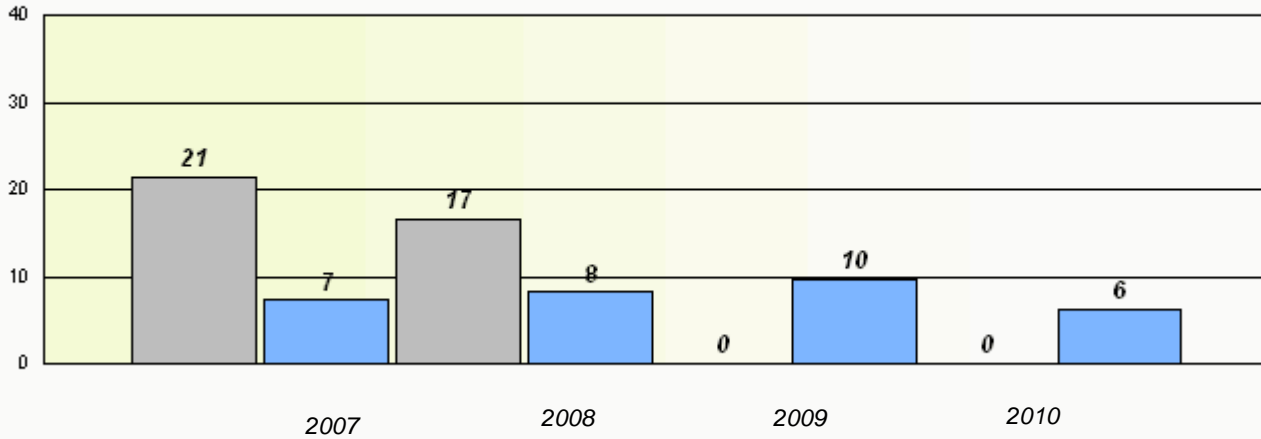

**Reading**

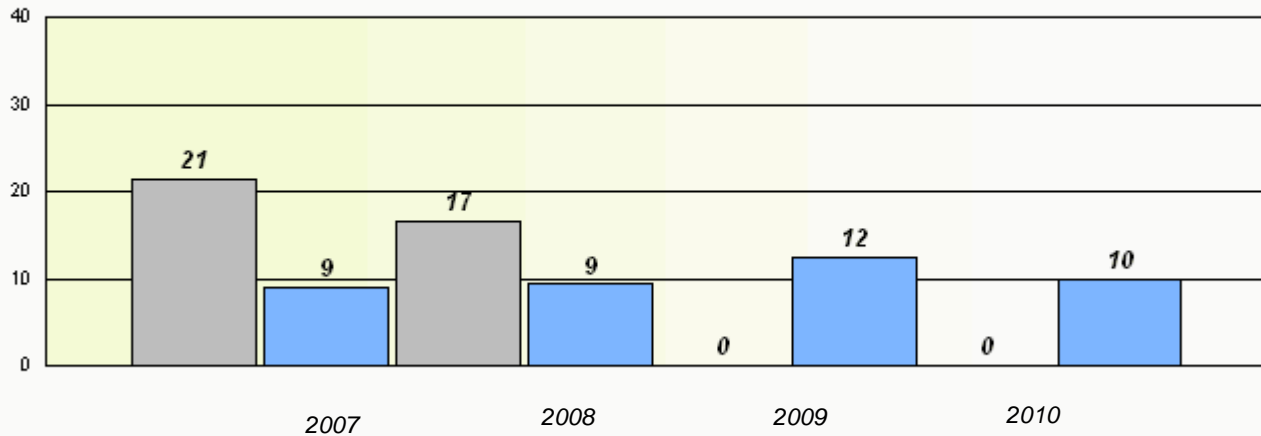

\* Reading score is composite of Information and Poetry.

District 4 - Eastern

School #: 431 Southwest Arm Academy

### Participation Rates

#### Demand Writing

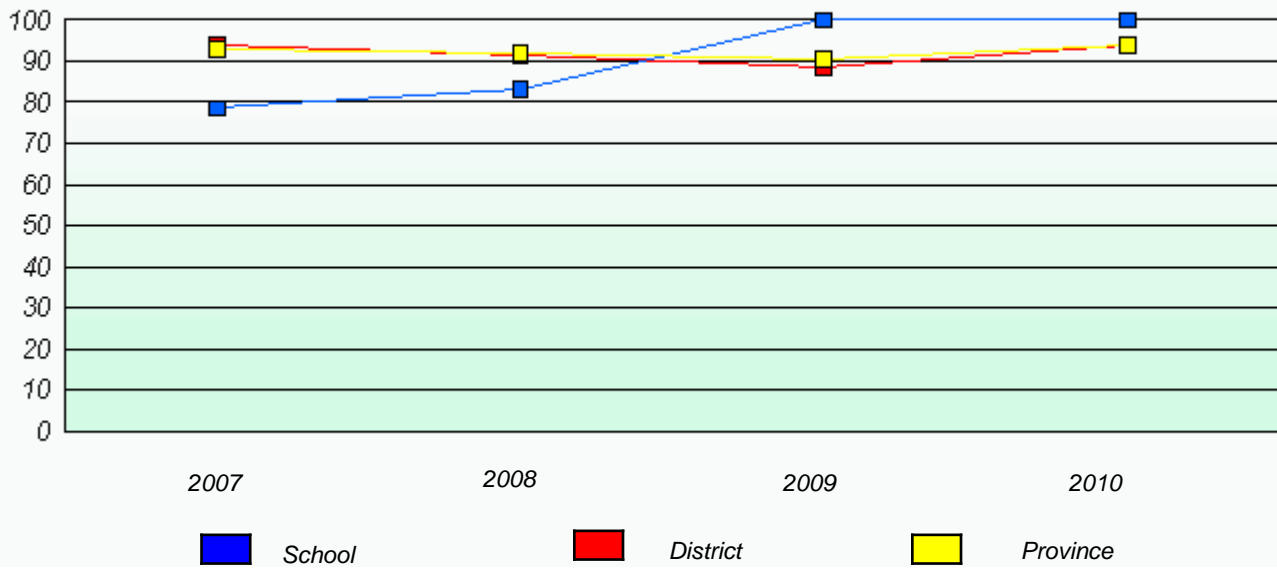

#### Reading

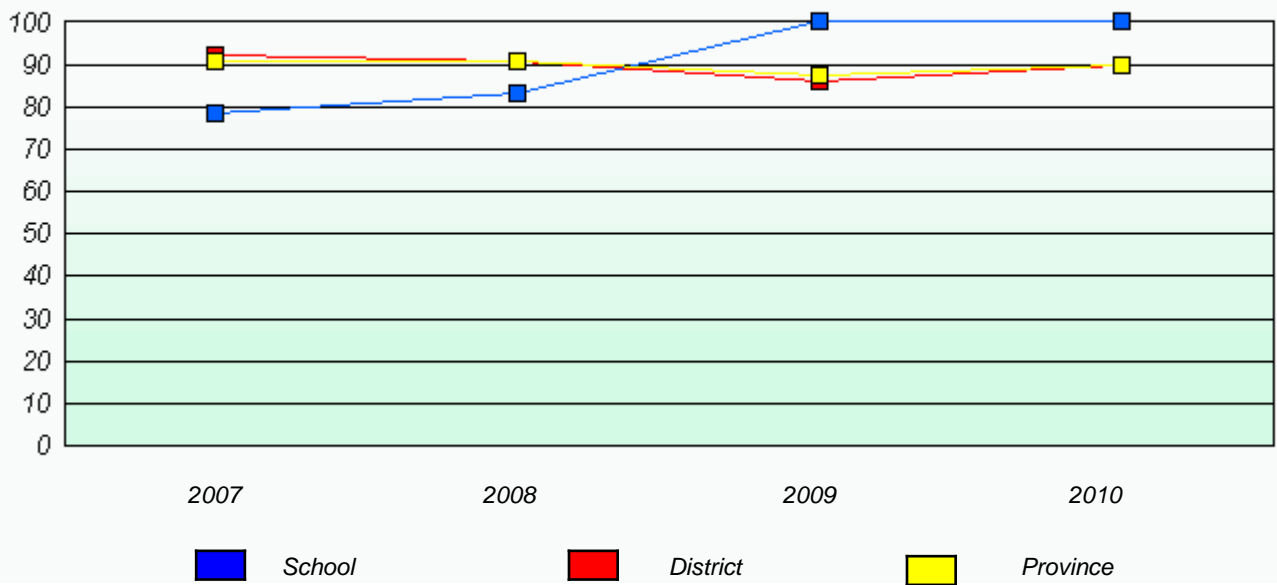

\* Reading score is composite of Information and Poetry.

District 4 - Eastern

School #: 435 St. Anne's Academy

Total Grade 9(2010) students: 26

**Exemption Rates**

**Demand Writing**

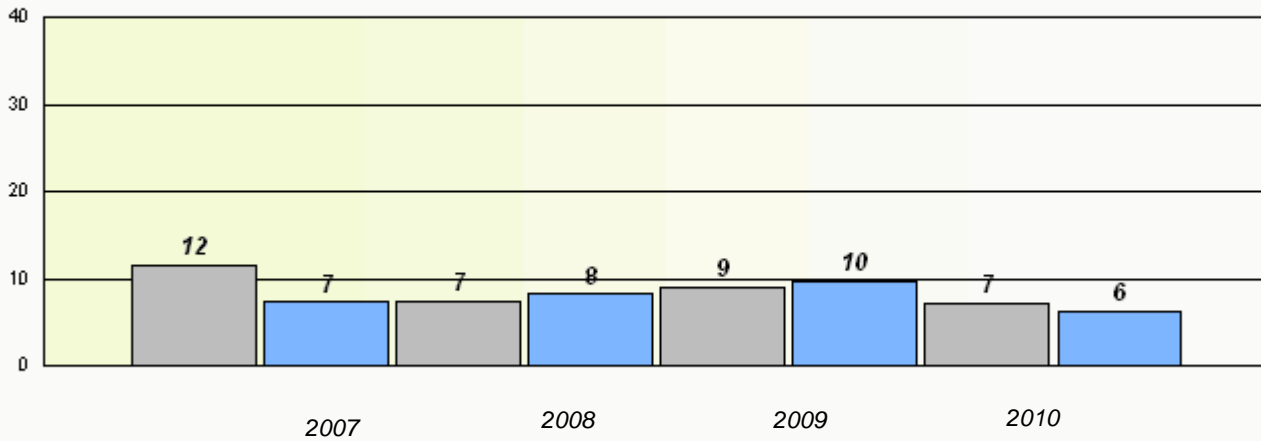

**Reading**

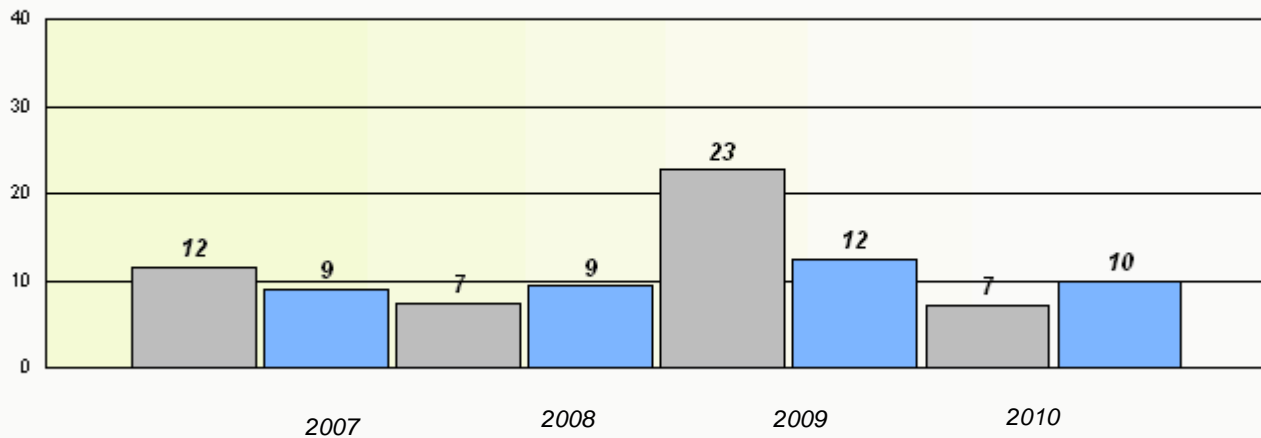

\* Reading score is composite of Information and Poetry.

District 4 - Eastern

School #: 435 St. Anne's Academy

### Participation Rates

#### Demand Writing

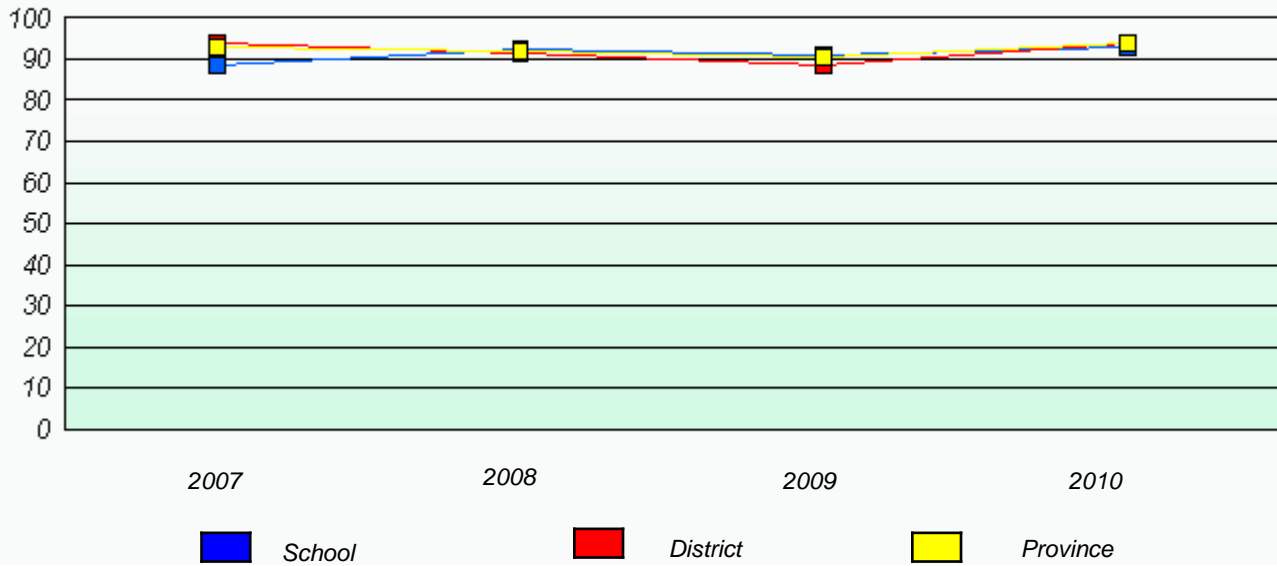

#### Reading

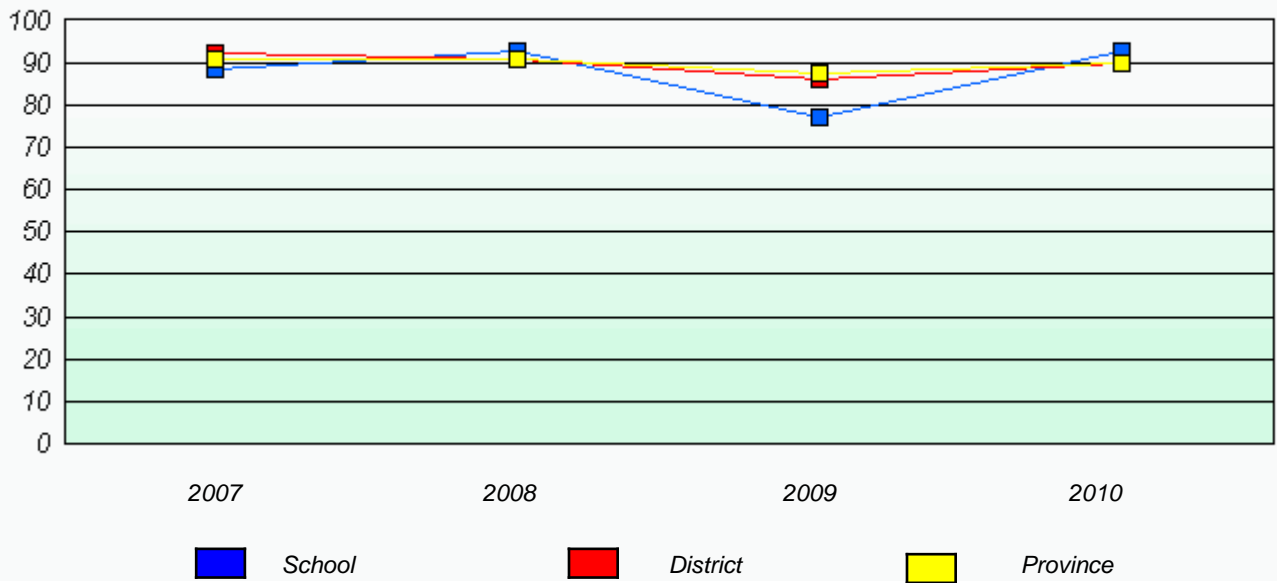

\* Reading score is composite of Information and Poetry.

District 4 - Eastern

School #: 442 Persalvic Elementary

Total Grade 9(2010) students: 33

**Exemption Rates**

**Demand Writing**

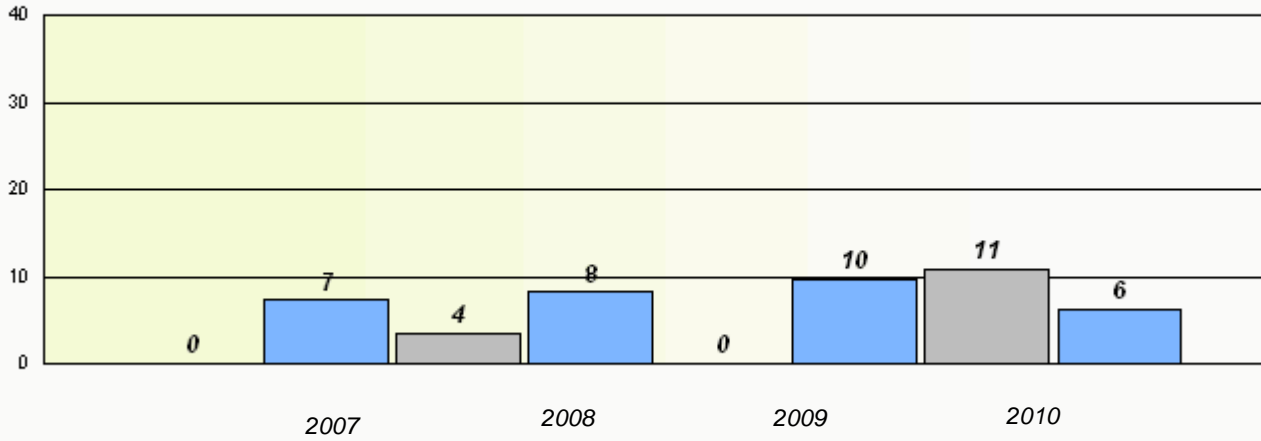

**Reading**

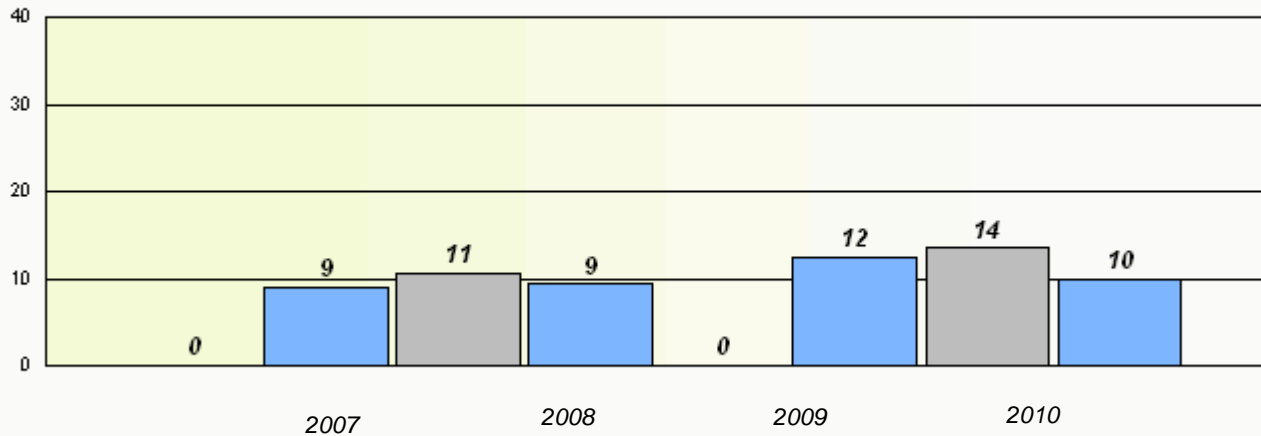

\* Reading score is composite of Information and Poetry.

District 4 - Eastern

School #: 442 Persalvic Elementary

**Participation Rates**

**Demand Writing**

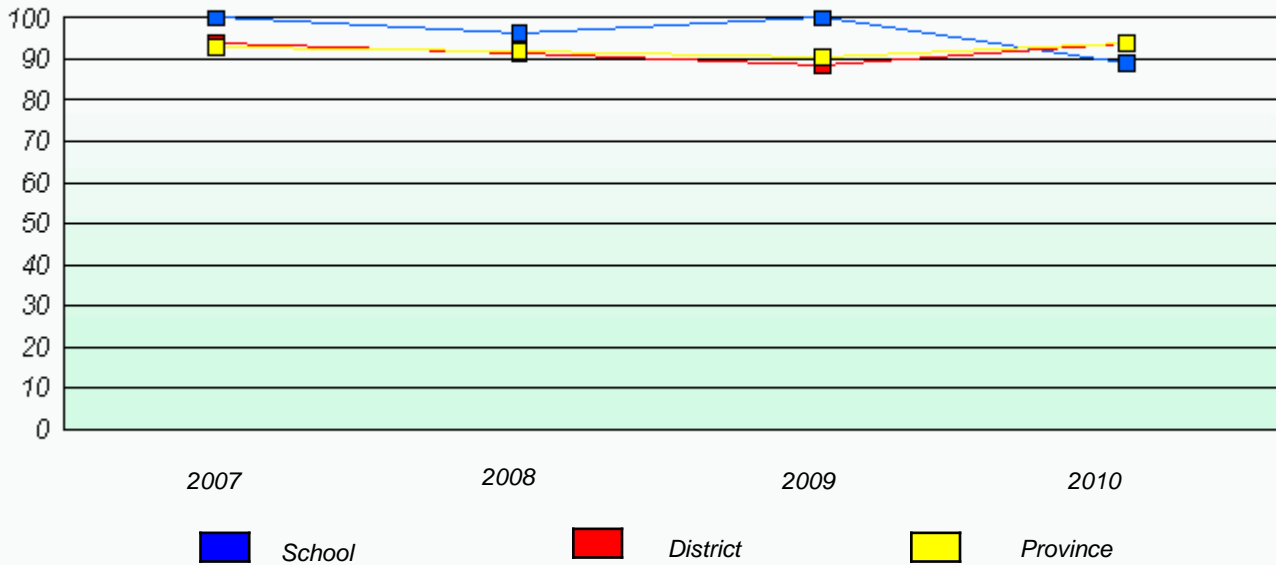

**Reading**

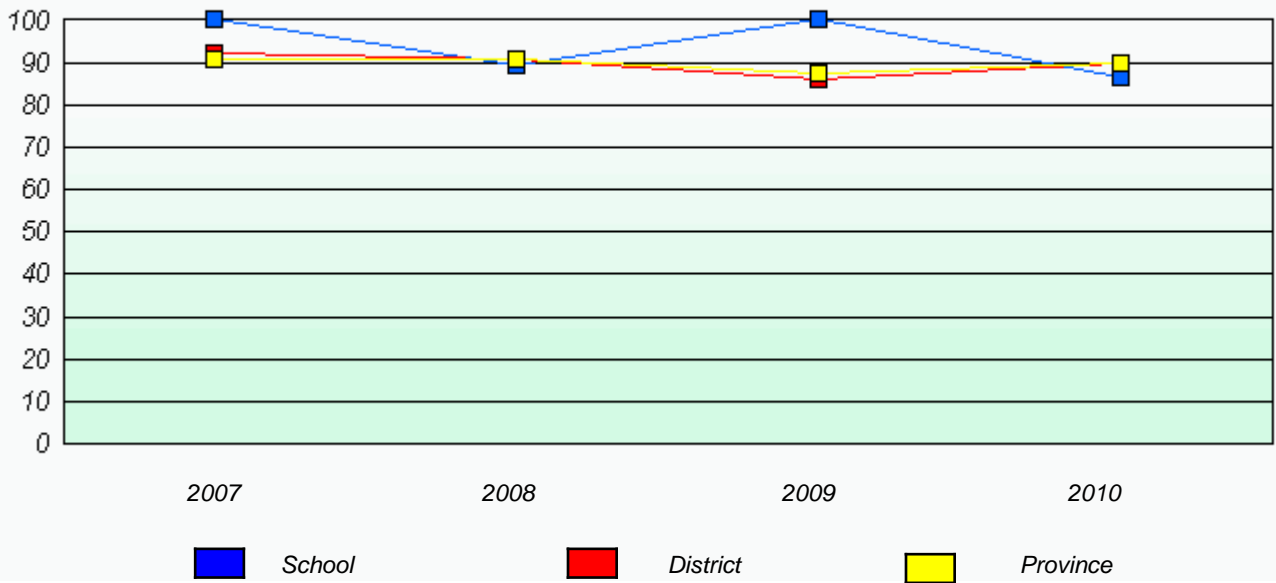

\* Reading score is composite of Information and Poetry.

District 4 - Eastern

School #: 447 Baltimore School Complex

Total Grade 9(2010) students: 28

**Exemption Rates**

**Demand Writing**

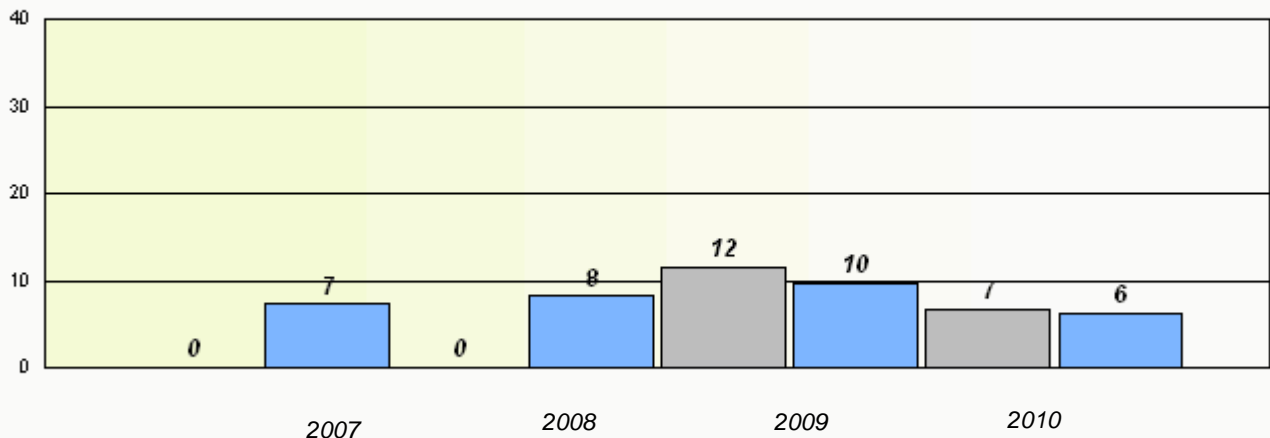

**Reading**

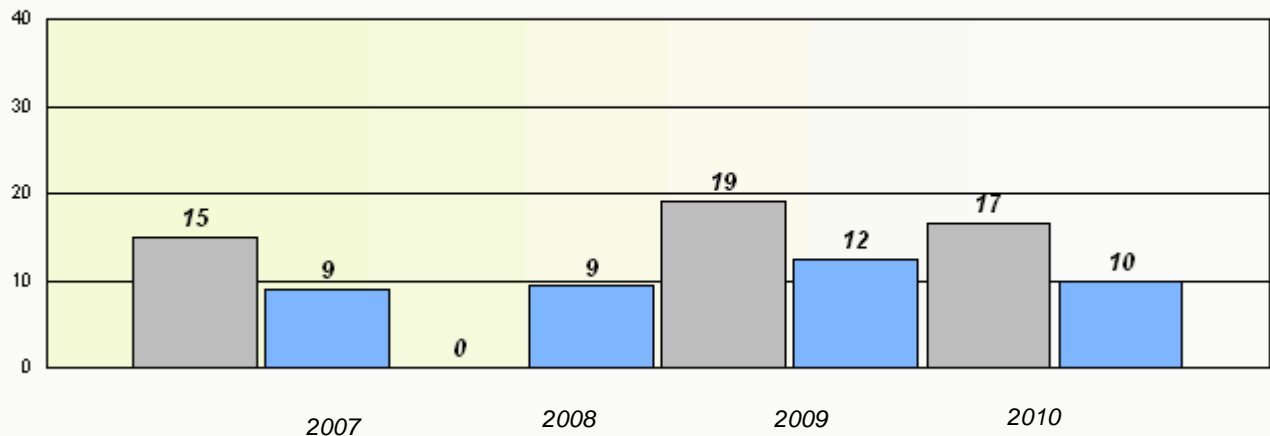

\* Reading score is composite of Information and Poetry.

District 4 - Eastern

School #: 447 Baltimore School Complex

**Participation Rates**

**Demand Writing**

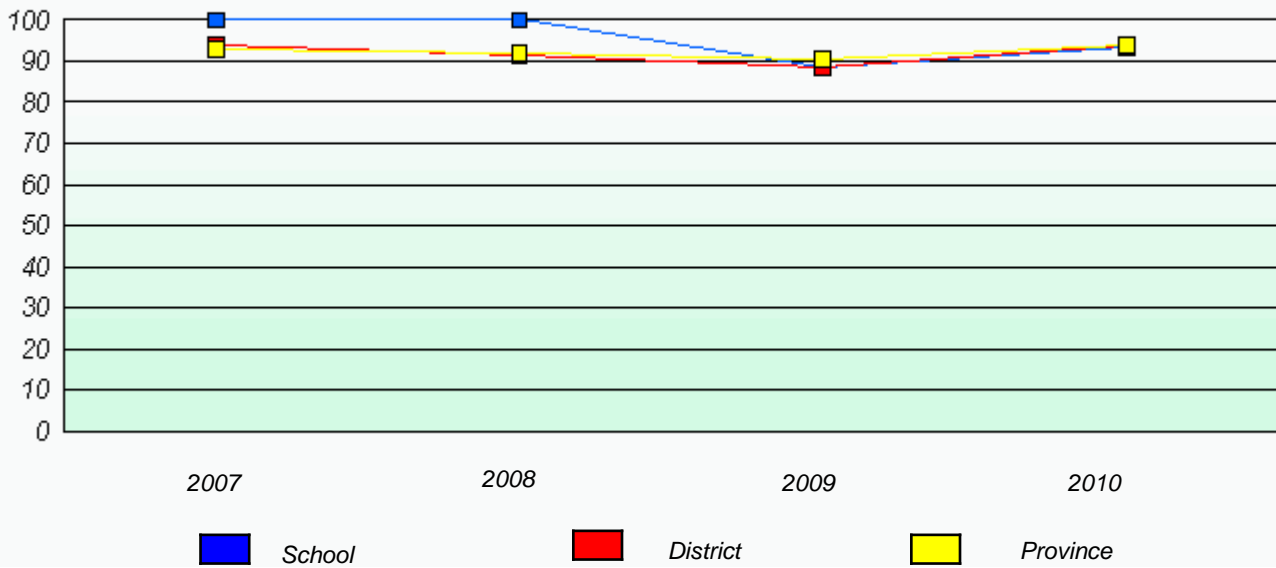

**Reading**

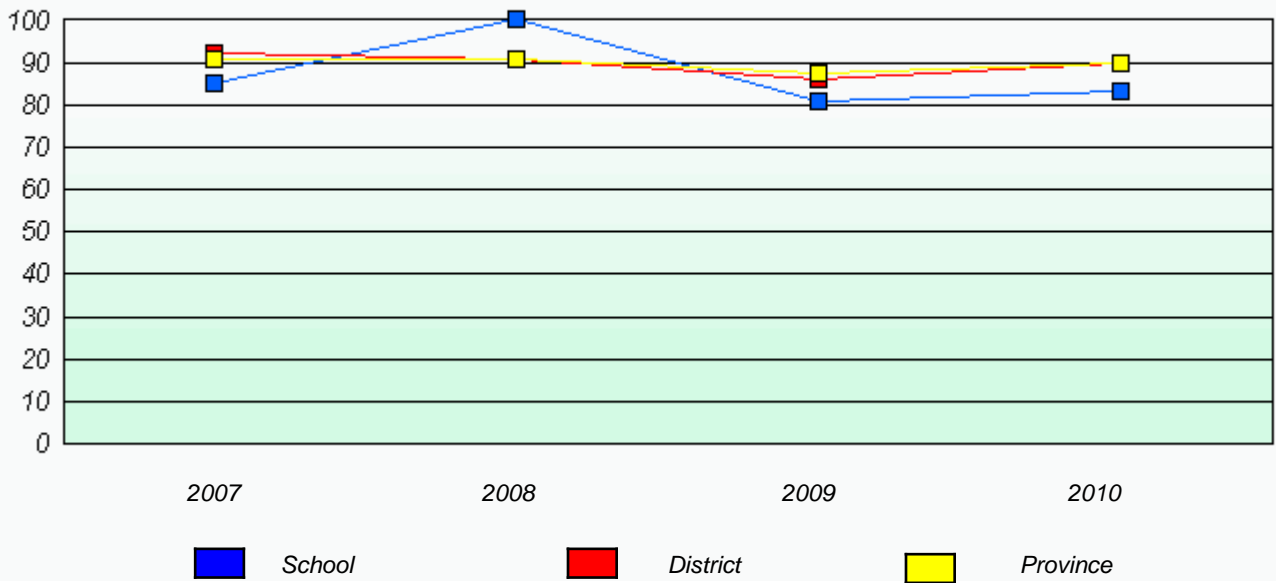

\* Reading score is composite of Information and Poetry.



District 4 - Eastern

School #: 464 Crescent Collegiate

Total Grade 9(2010) students: 87

**Exemption Rates**

**Demand Writing**

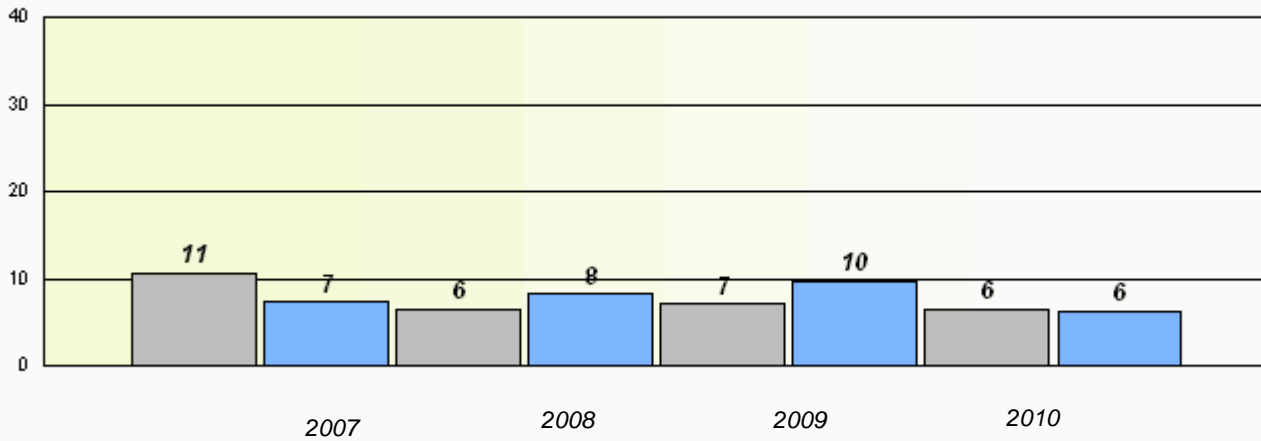

**Reading**

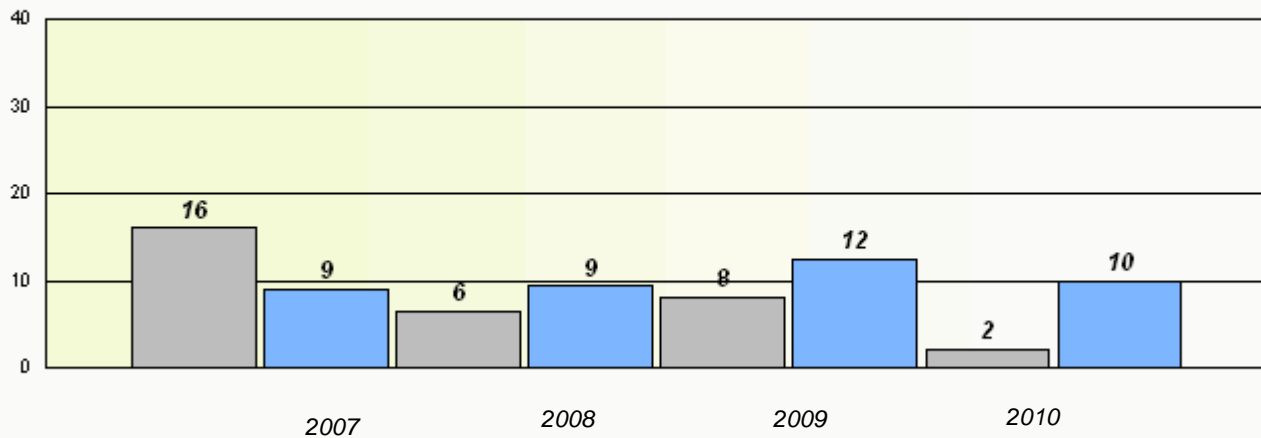

\* Reading score is composite of Information and Poetry.

District 4 - Eastern

School #: 464 Crescent Collegiate

**Participation Rates**

**Demand Writing**

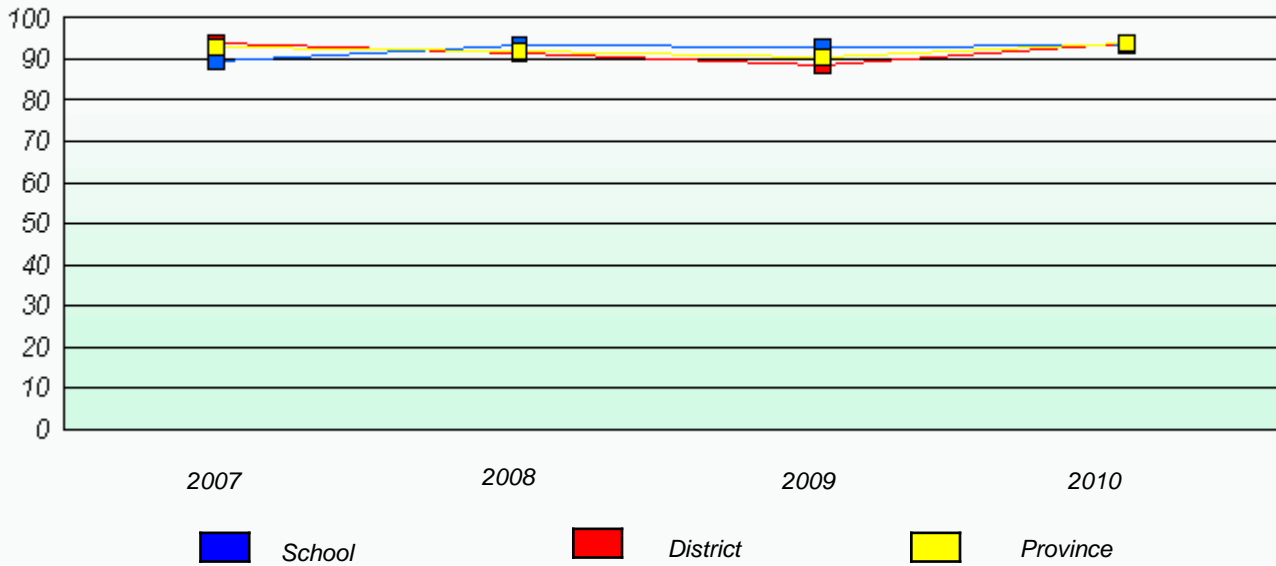

**Reading**

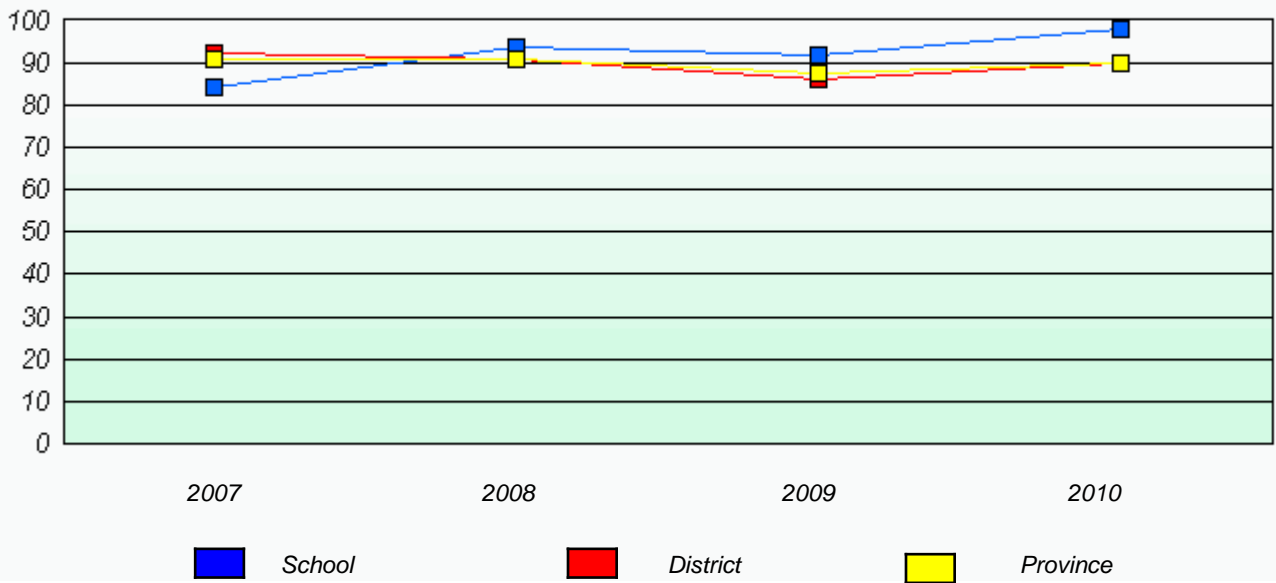

\* Reading score is composite of Information and Poetry.

District 4 - Eastern

School #: 465 Holy Cross Junior High

Total Grade 9(2010) students: 57

**Exemption Rates**

**Demand Writing**

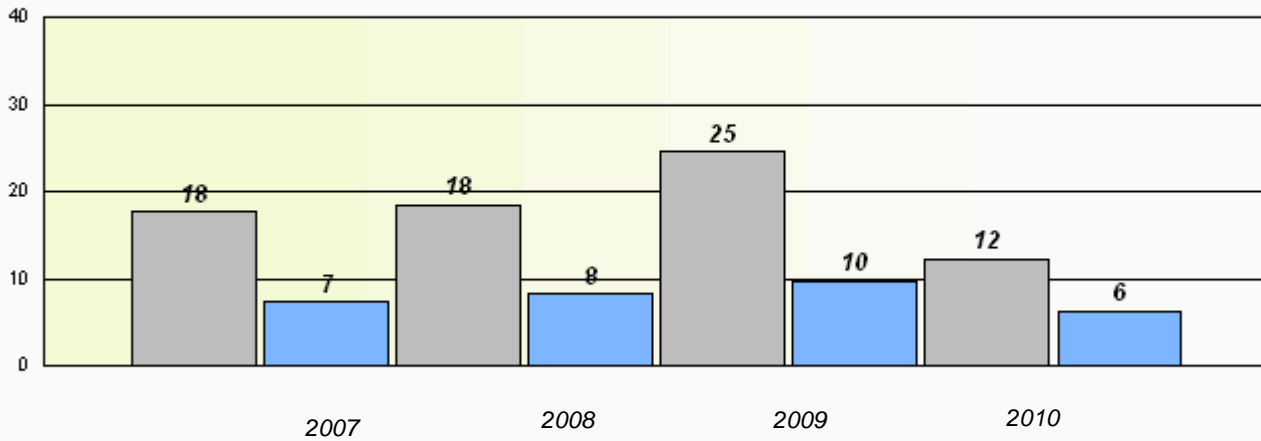

**Reading**

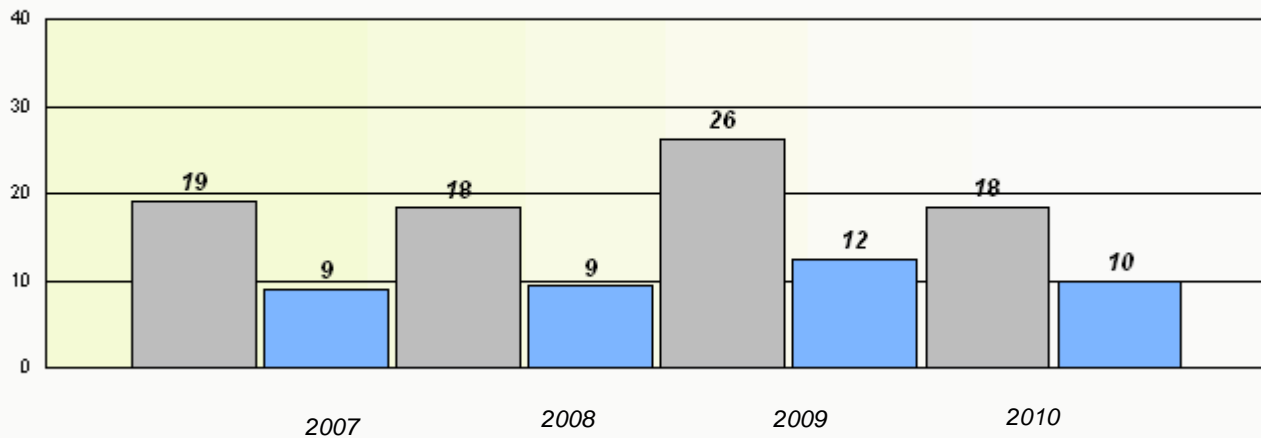

\* Reading score is composite of Information and Poetry.

District 4 - Eastern

School #: 465 Holy Cross Junior High

**Participation Rates**

**Demand Writing**

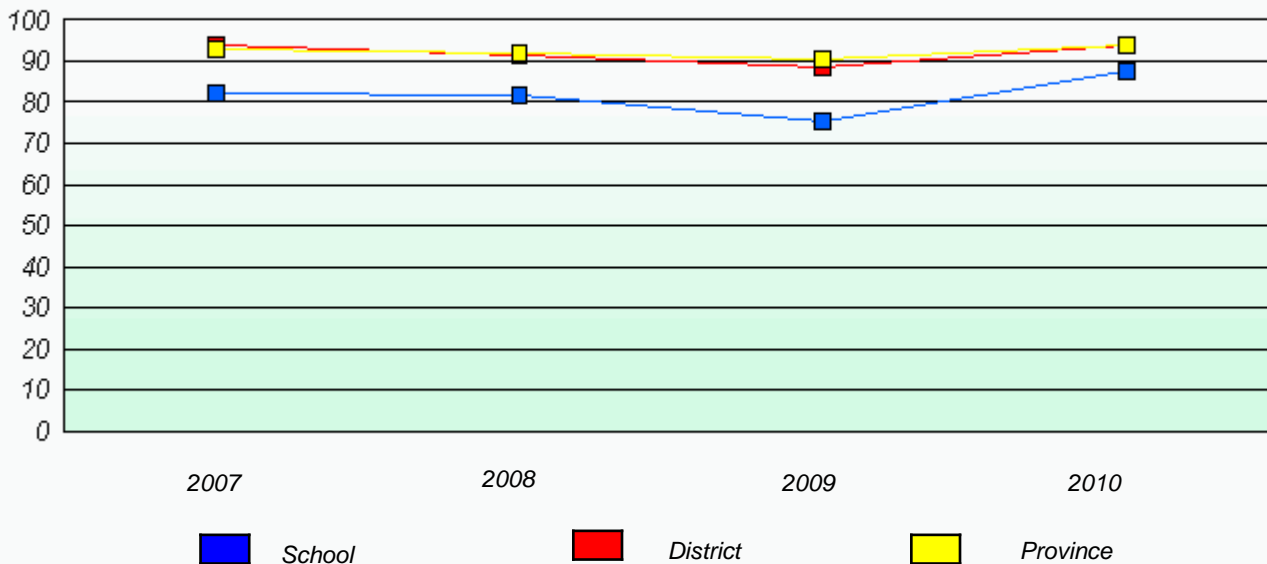

**Reading**

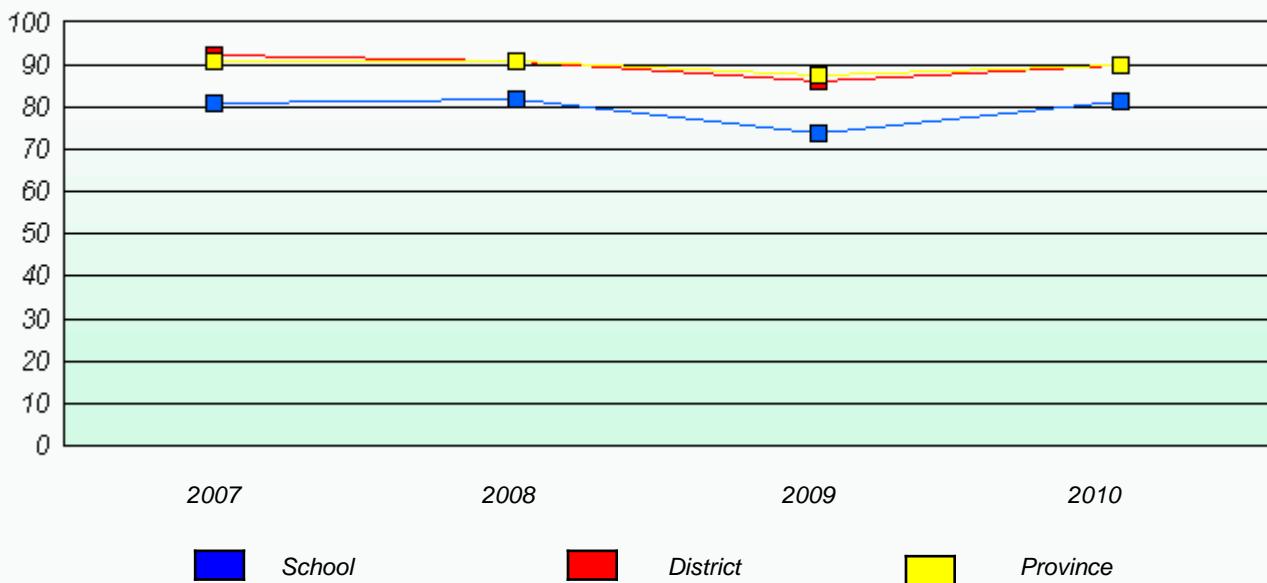

\* Reading score is composite of Information and Poetry.

District 4 - Eastern

School #: 471 Heritage Collegiate

Total Grade 9(2010) students: 32

**Exemption Rates**

**Demand Writing**

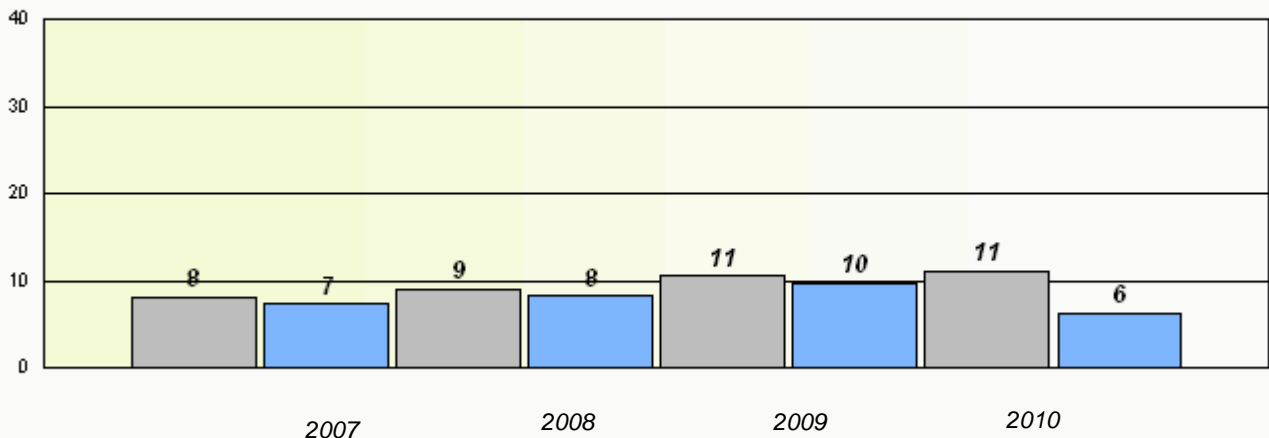

**Reading**

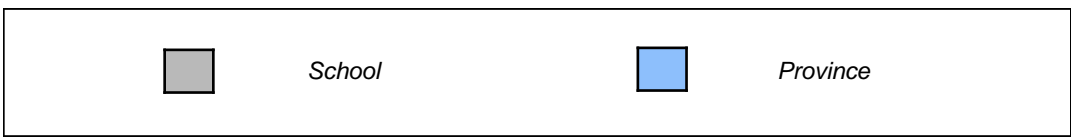
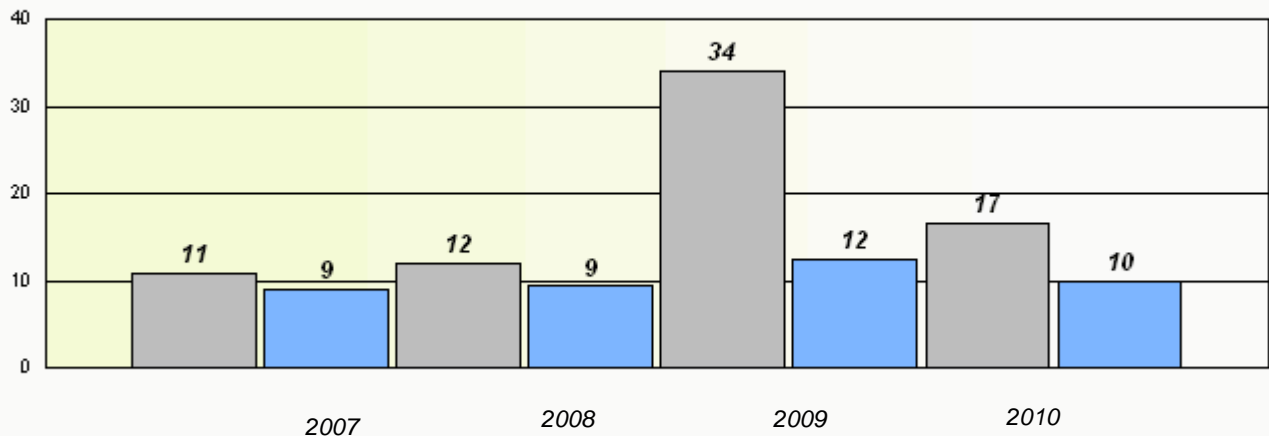

\* Reading score is composite of Information and Poetry.

District 4 - Eastern

School #: 471 Heritage Collegiate

### Participation Rates

#### Demand Writing

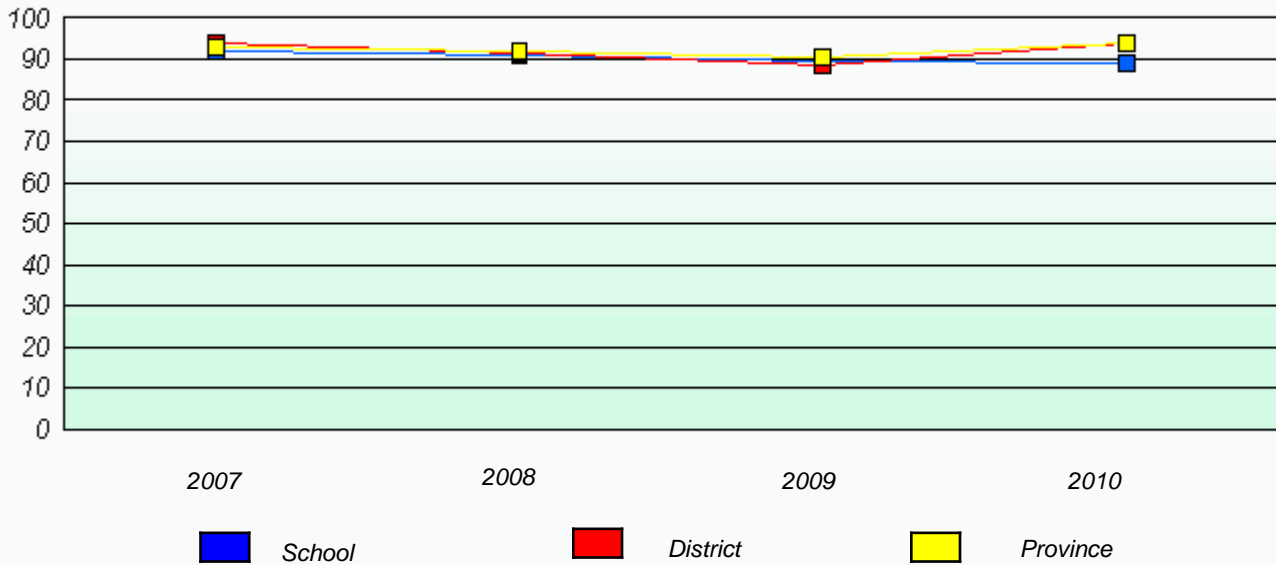

#### Reading

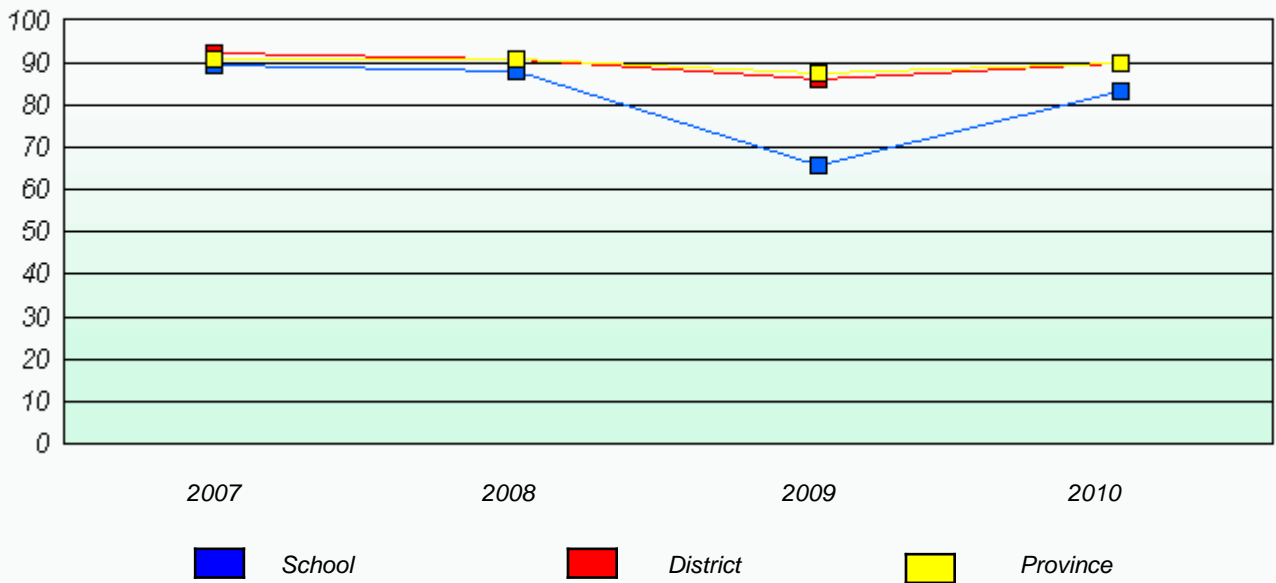

\* Reading score is composite of Information and Poetry.

District 4 - Eastern

School #: 476 Baccalieu Collegiate

Total Grade 9(2010) students: 34

**Exemption Rates**

**Demand Writing**

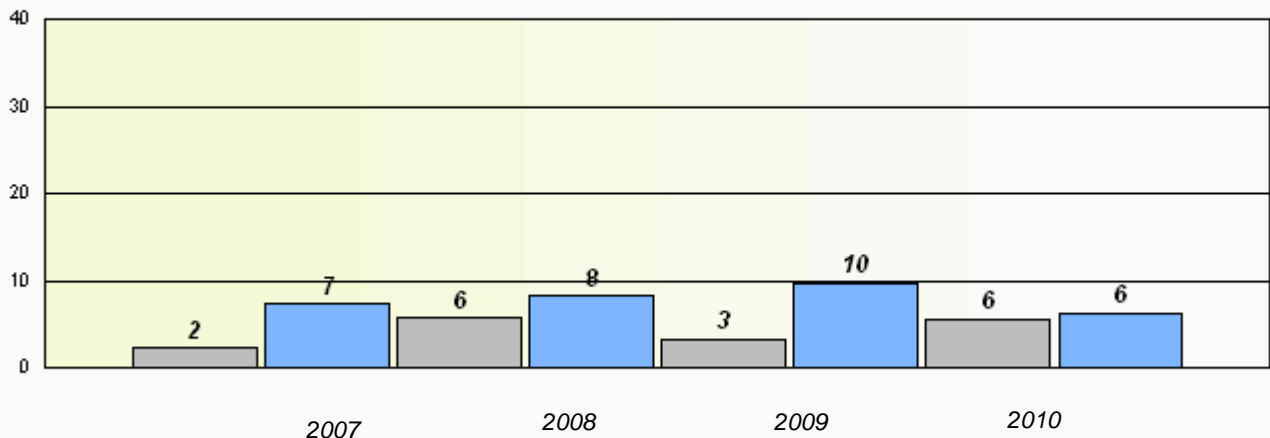

**Reading**

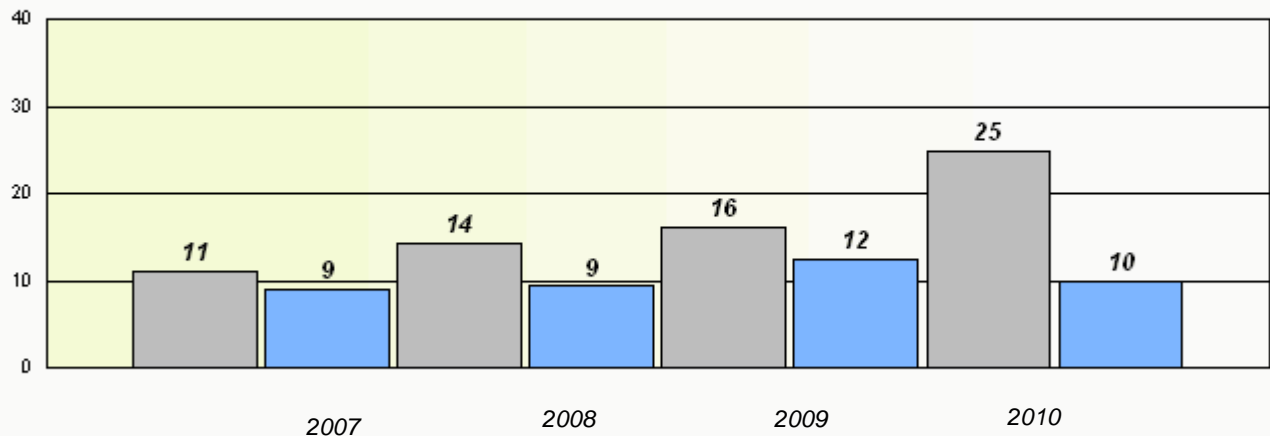

\* Reading score is composite of Information and Poetry.

District 4 - Eastern

School #: 476 Baccalieu Collegiate

**Participation Rates**

**Demand Writing**

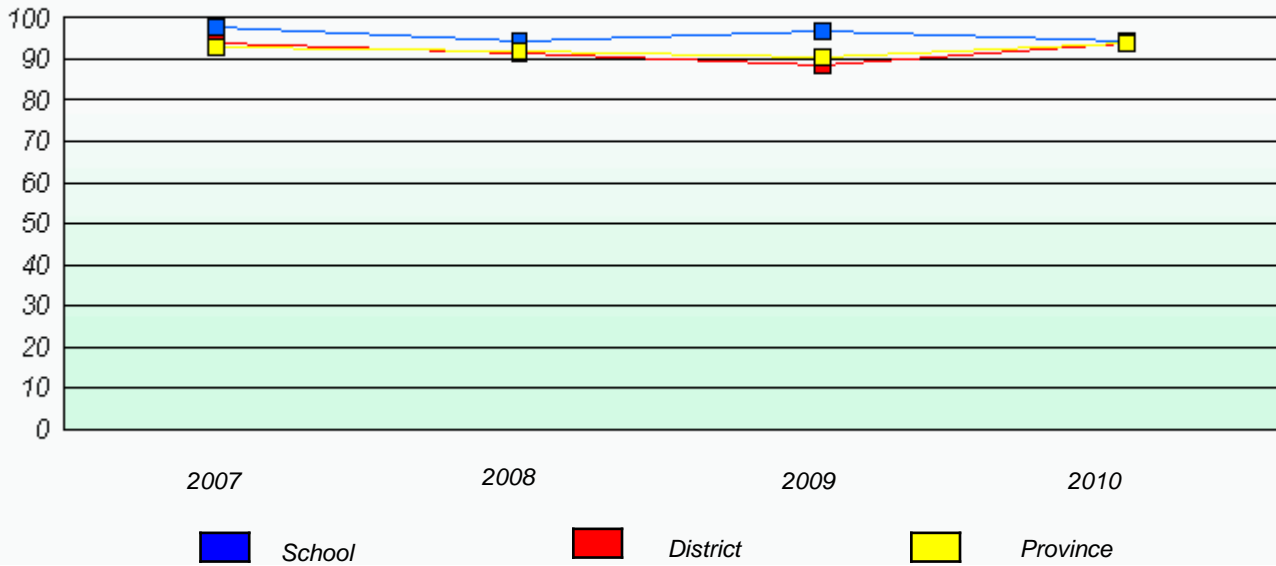

**Reading**

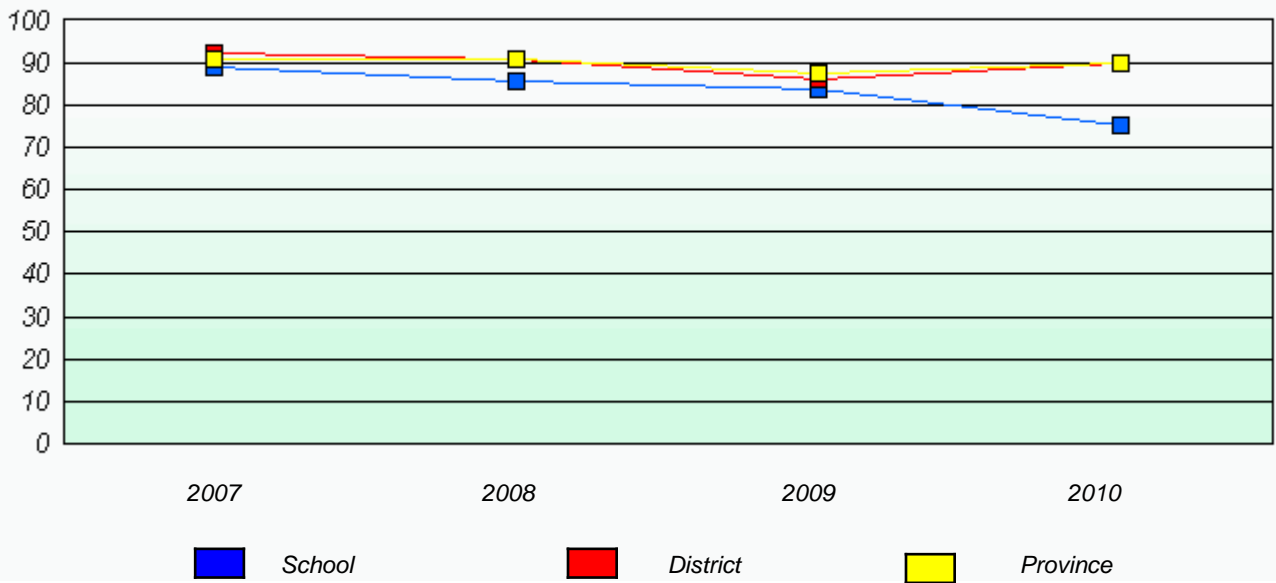

\* Reading score is composite of Information and Poetry.



District 4 - Eastern

School #: 924 Tricentia Academy

Total Grade 9(2010) students: 28

**Exemption Rates**

**Demand Writing**

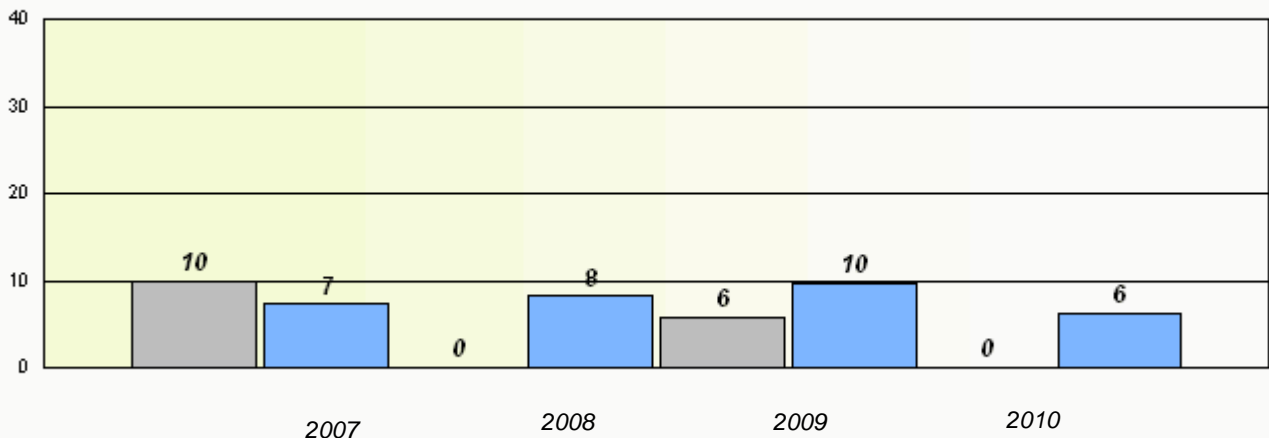

**Reading**

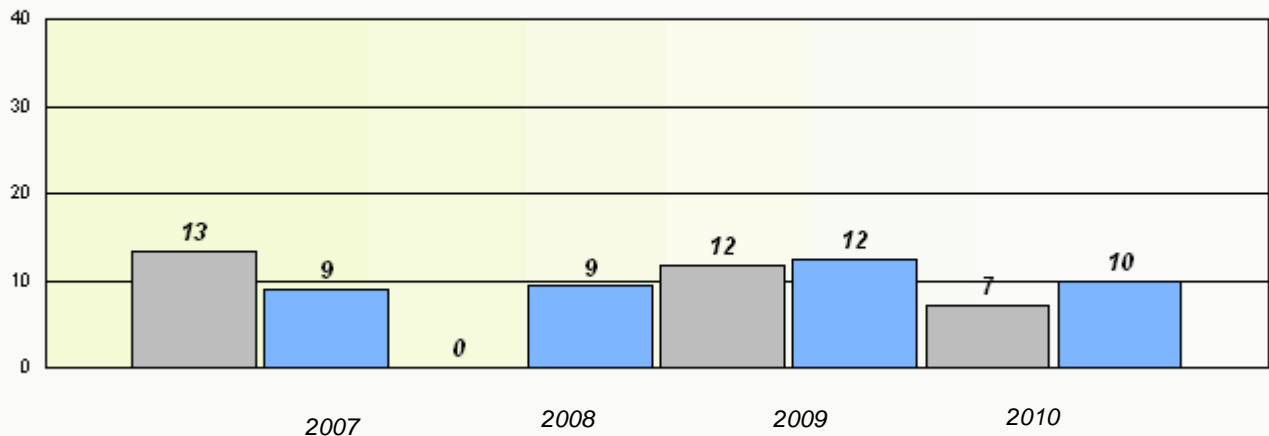

\* Reading score is composite of Information and Poetry.

District 4 - Eastern

School #: 924 Tricentia Academy

### Participation Rates

#### Demand Writing

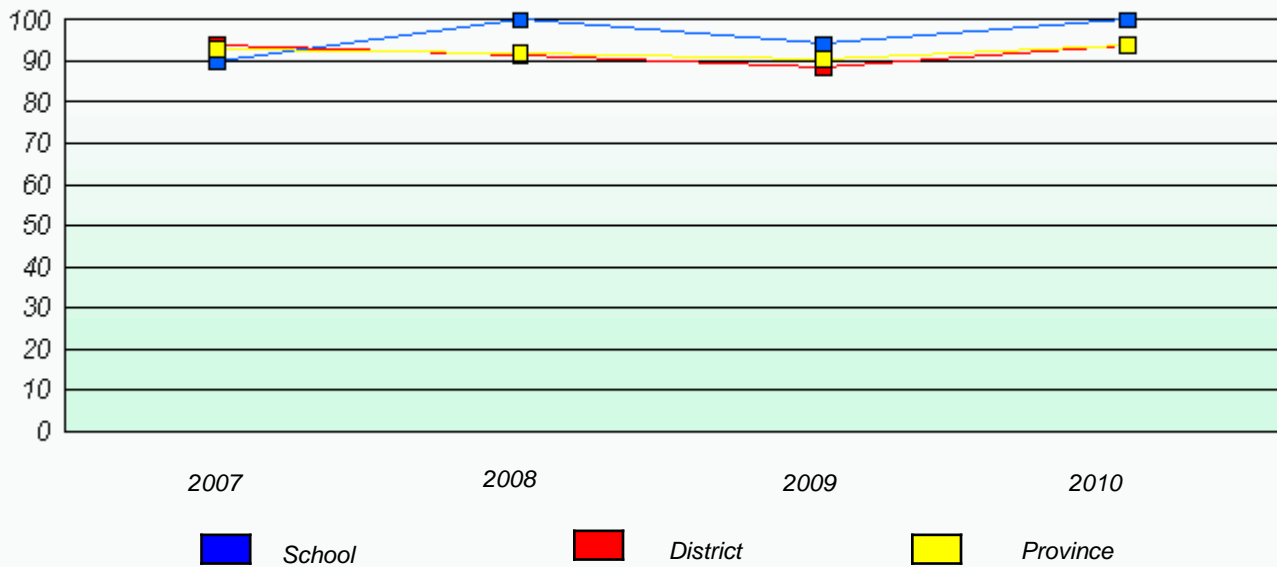

#### Reading

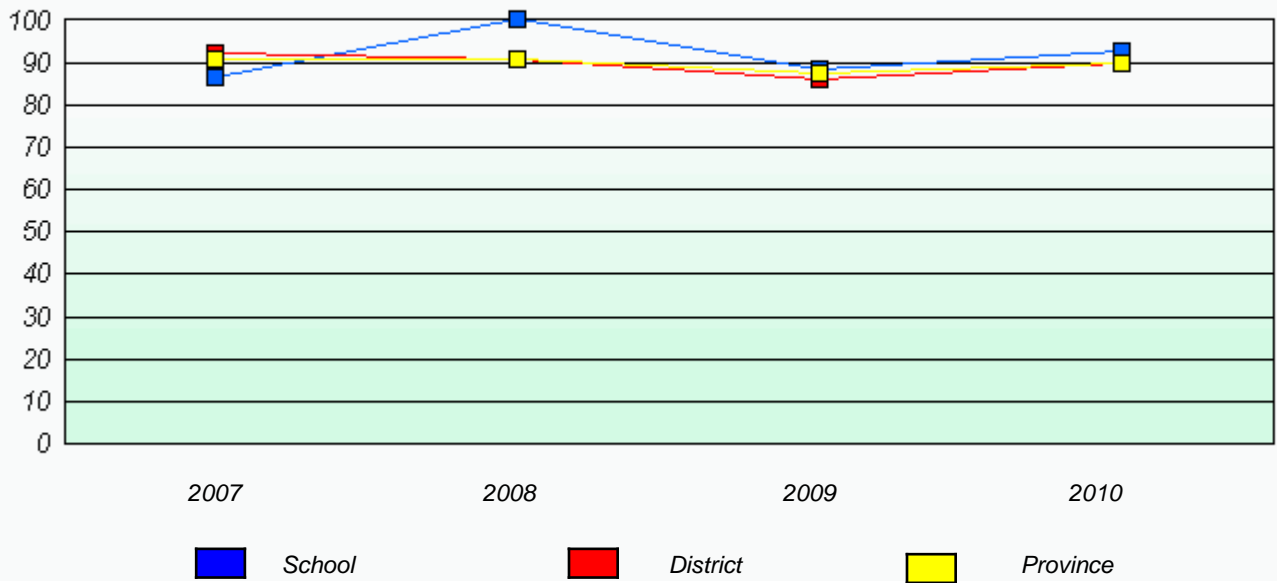

\* Reading score is composite of Information and Poetry.