

District 2 - Western

School #: 022 William Gillett Academy

Total Grade 9(2010) students: 10

**Exemption Rates**

**Demand Writing**

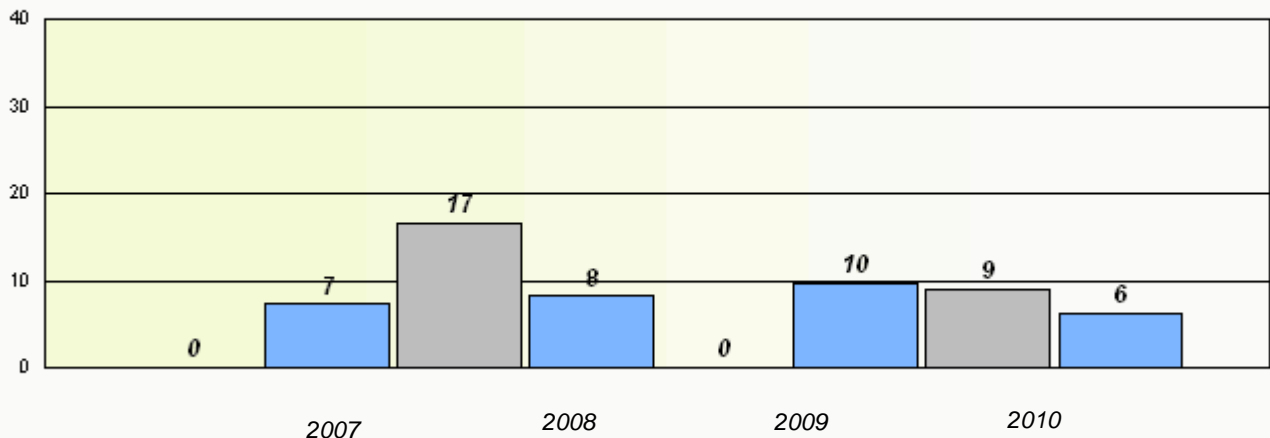

**Reading**

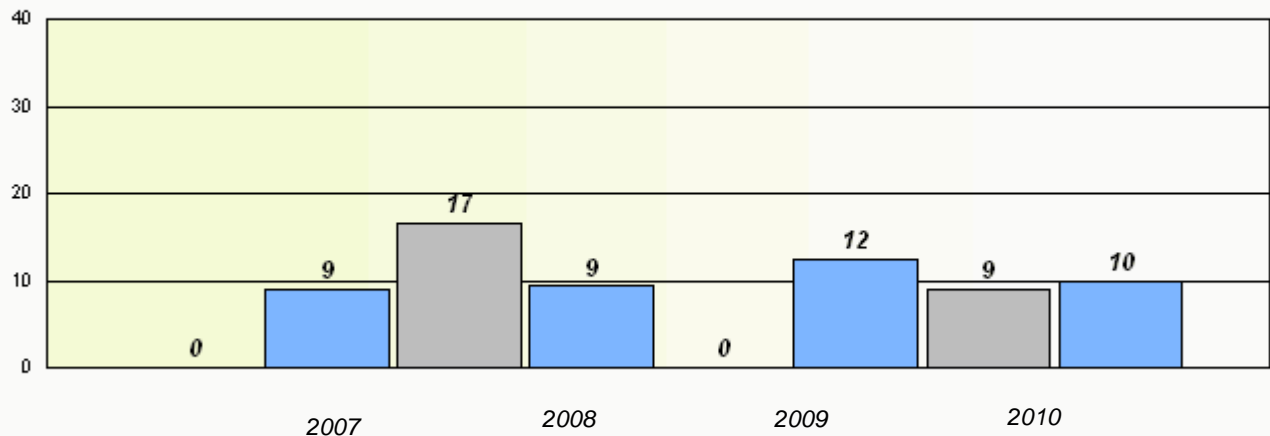

\* Reading score is composite of Information and Poetry.

District 2 - Western

School #: 022 William Gillett Academy

**Participation Rates**

**Demand Writing**

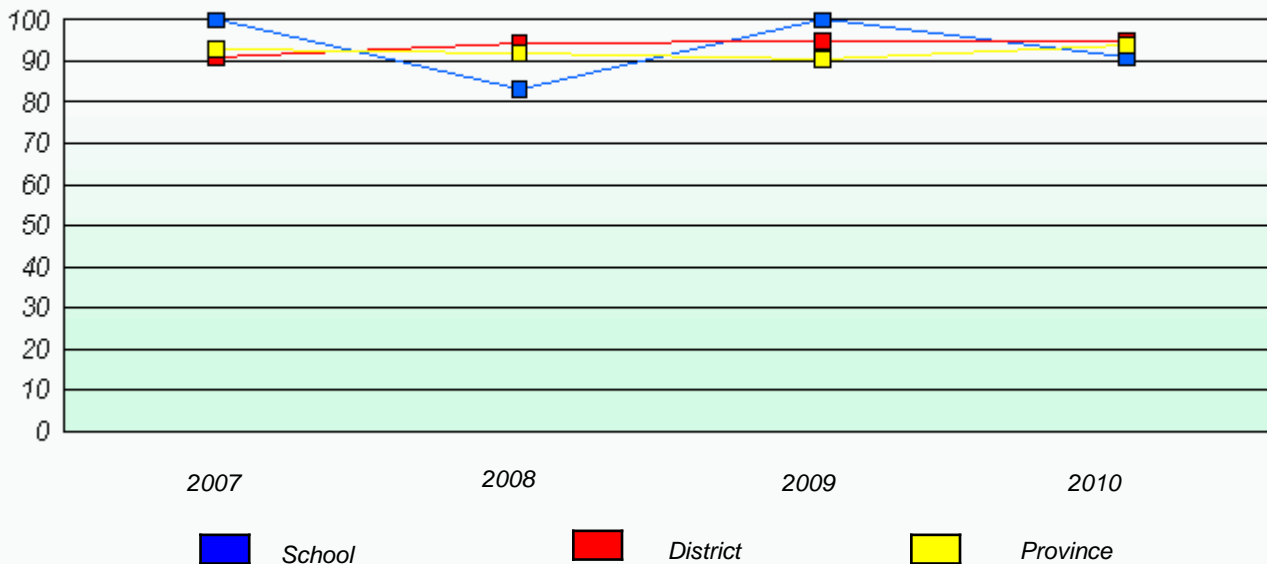

**Reading**

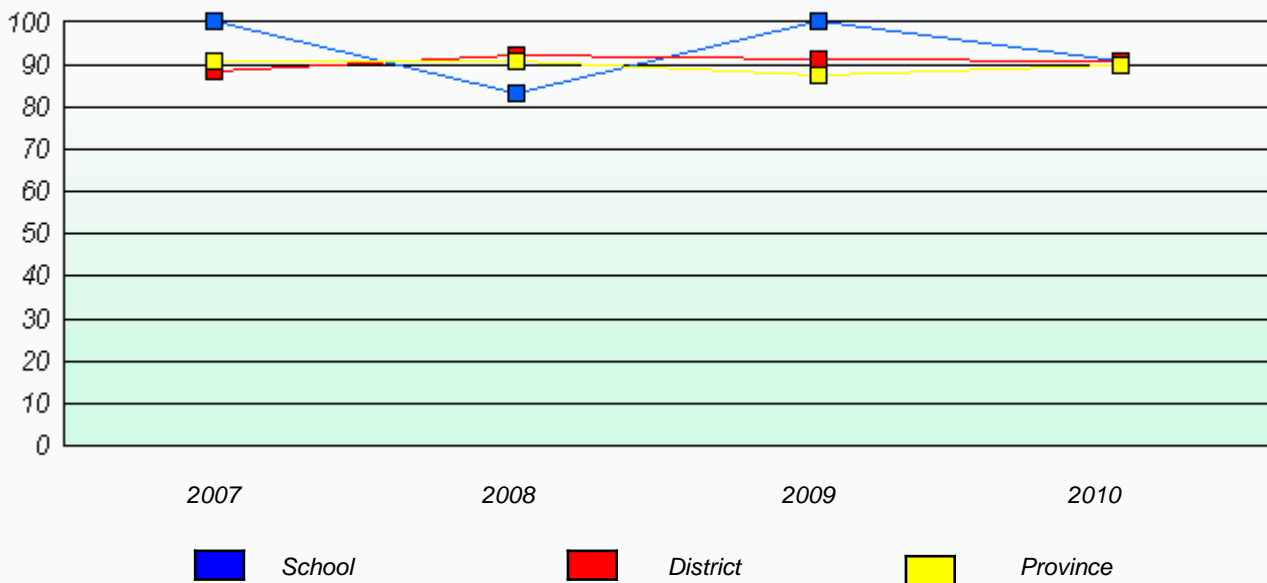

\* Reading score is composite of Information and Poetry.

District 2 - Western

School #: 024 James Cook Memorial

Total Grade 9(2010) students: 2

**Exemption Rates**

**Demand Writing**

*School data with 5 or fewer students withheld for reasons of confidentiality.*

2007                      2008                      2009                      2010

**Reading**

*School data with 5 or fewer students withheld for reasons of confidentiality.*

2007                      2008                      2009                      2010



\* Reading score is composite of Information and Poetry.

District 2 - Western

School #: 024 James Cook Memorial

### Participation Rates

#### Demand Writing

*School data with 5 or fewer students withheld for reasons of confidentiality.*



#### Reading

*School data with 5 or fewer students withheld for reasons of confidentiality.*



\* Reading score is composite of Information and Poetry.

District 2 - Western

School #: 026 H.G. Fillier Academy

Total Grade 9(2010) students: 7

**Exemption Rates**

**Demand Writing**

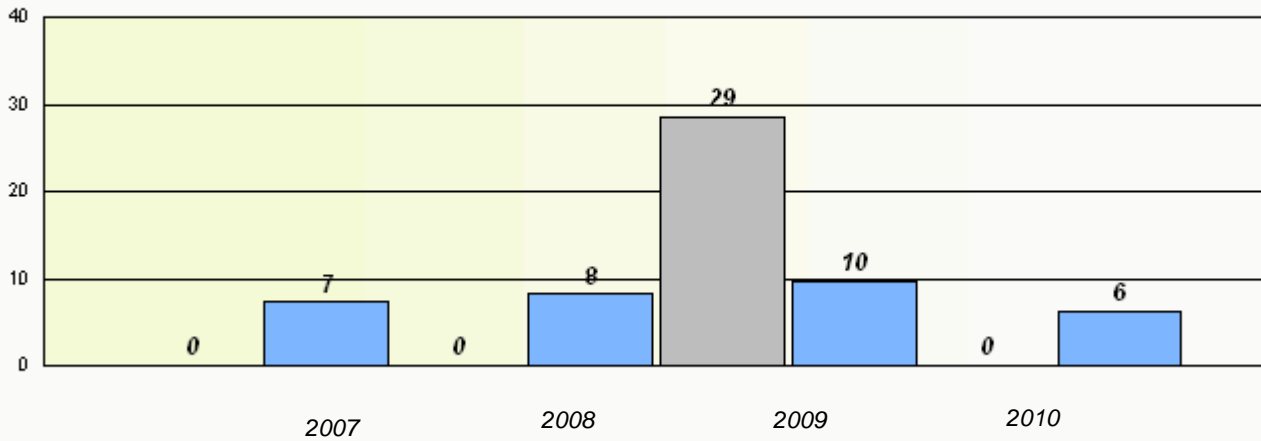

**Reading**

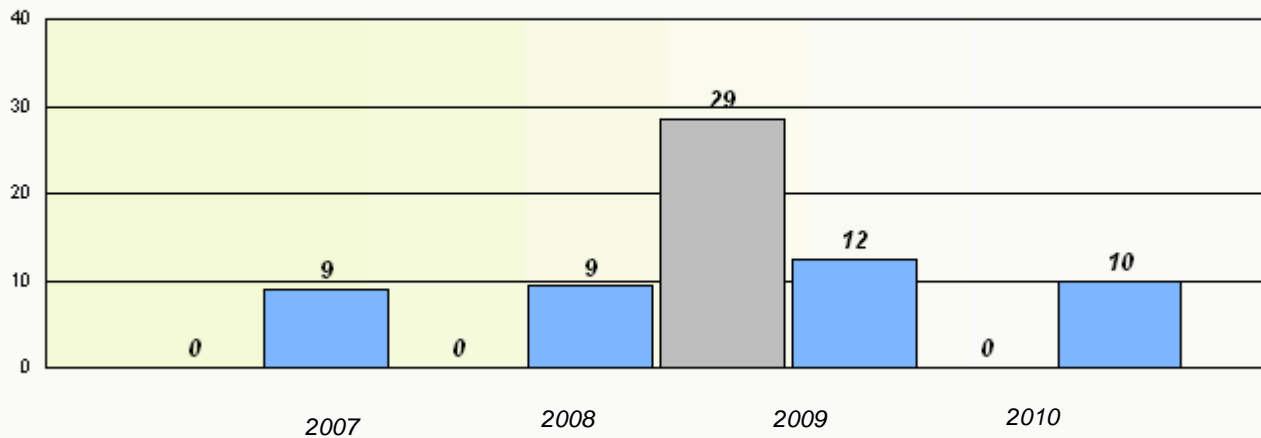

\* Reading score is composite of Information and Poetry.

District 2 - Western

School #: 026 H.G. Fillier Academy

### Participation Rates

#### Demand Writing

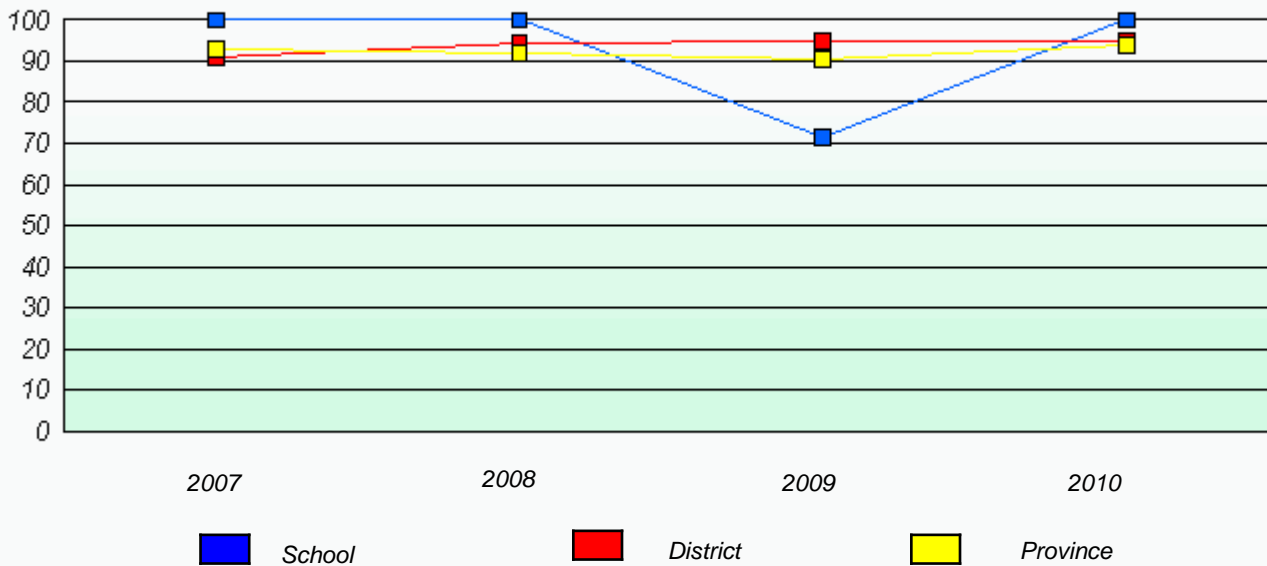

#### Reading

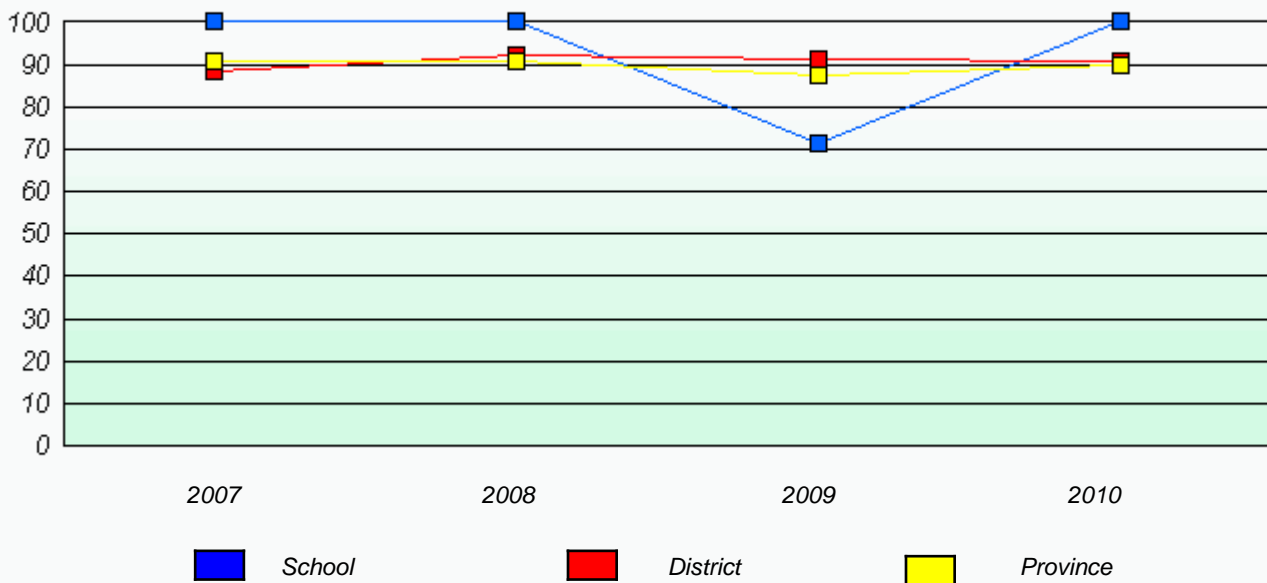

\* Reading score is composite of Information and Poetry.

District 2 - Western

School #: 027 Canon Richards High School

Total Grade 9(2010) students: 14

**Exemption Rates**

**Demand Writing**

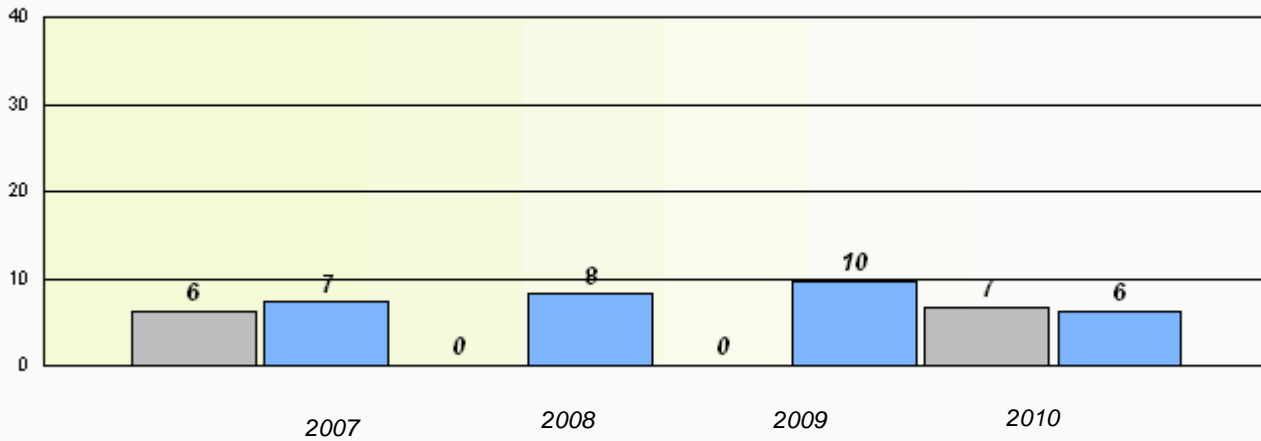

**Reading**

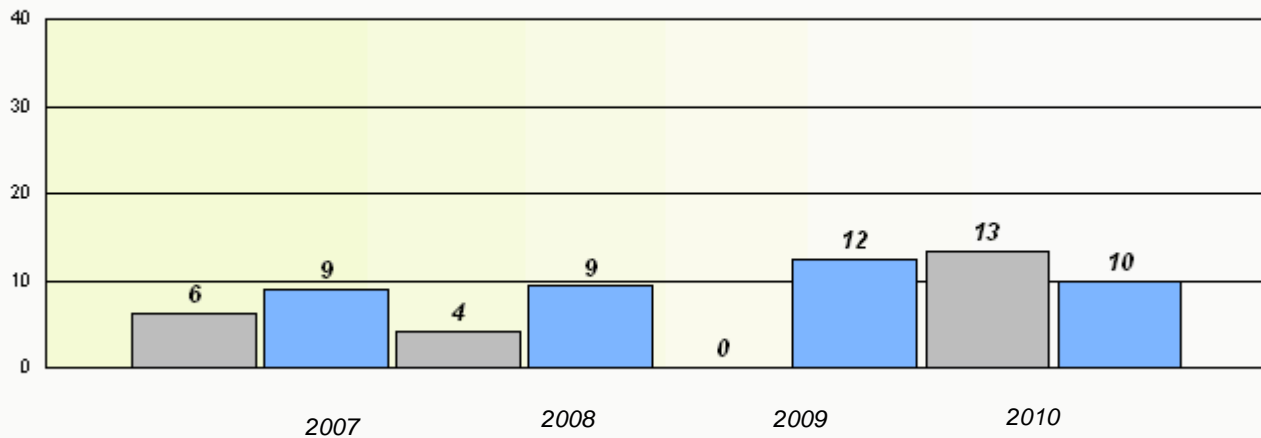

\* Reading score is composite of Information and Poetry.

District 2 - Western

School #: 027 Canon Richards High School

**Participation Rates**

**Demand Writing**

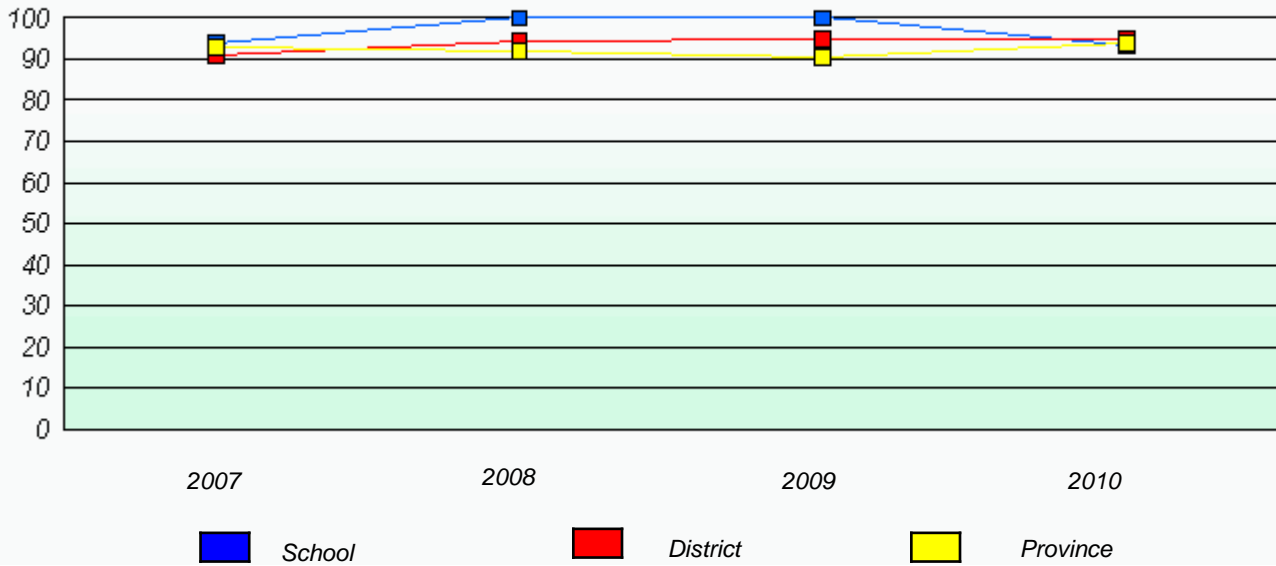

**Reading**

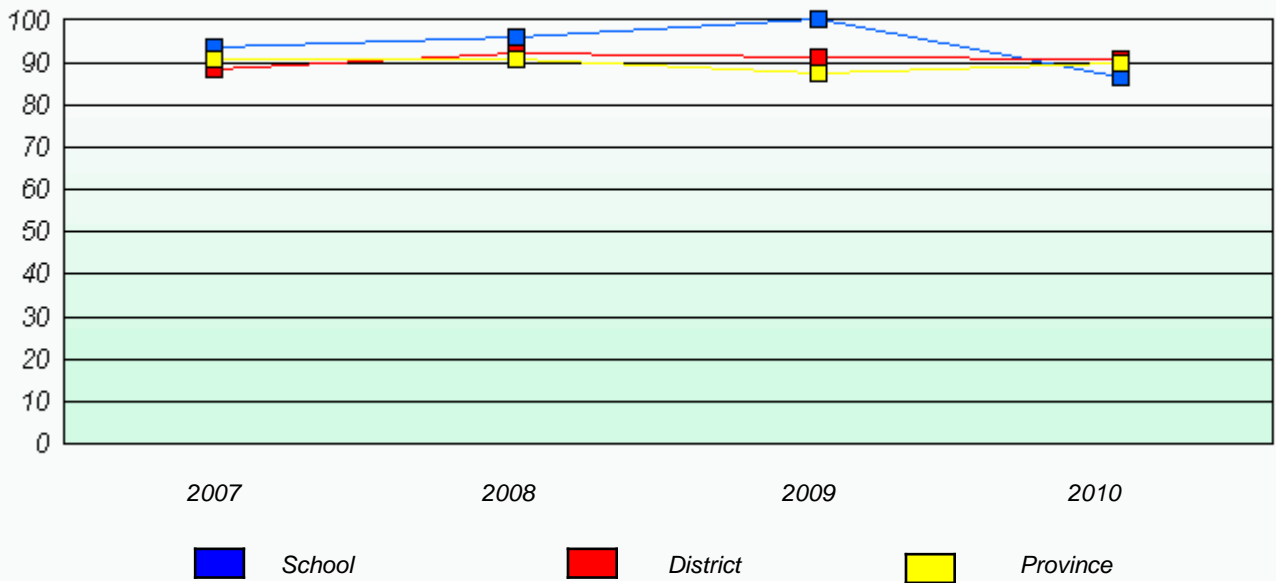

\* Reading score is composite of Information and Poetry.



District 2 - Western

School #: 030 Mountain Feild Academy

Total Grade 9(2010) students: 15

**Exemption Rates**

**Demand Writing**

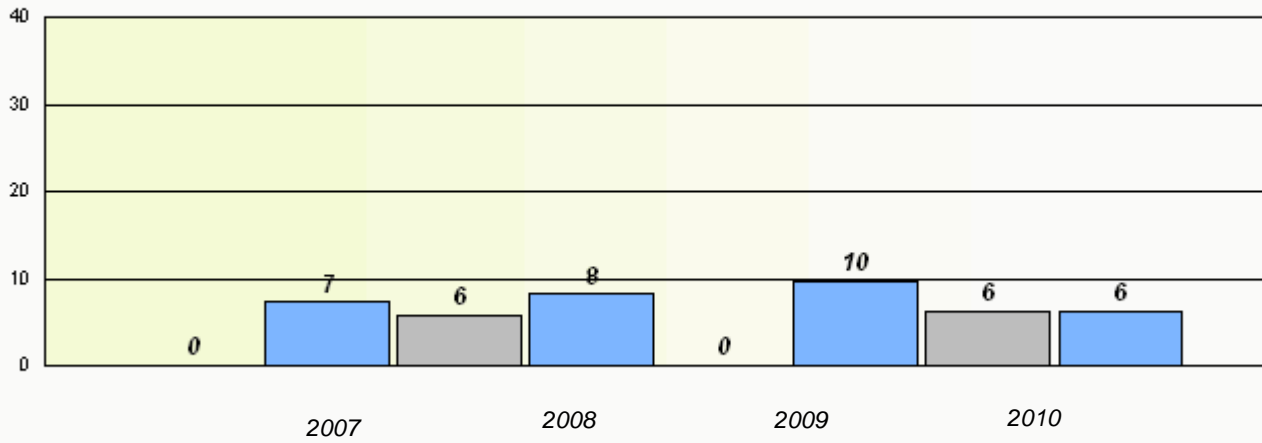

**Reading**

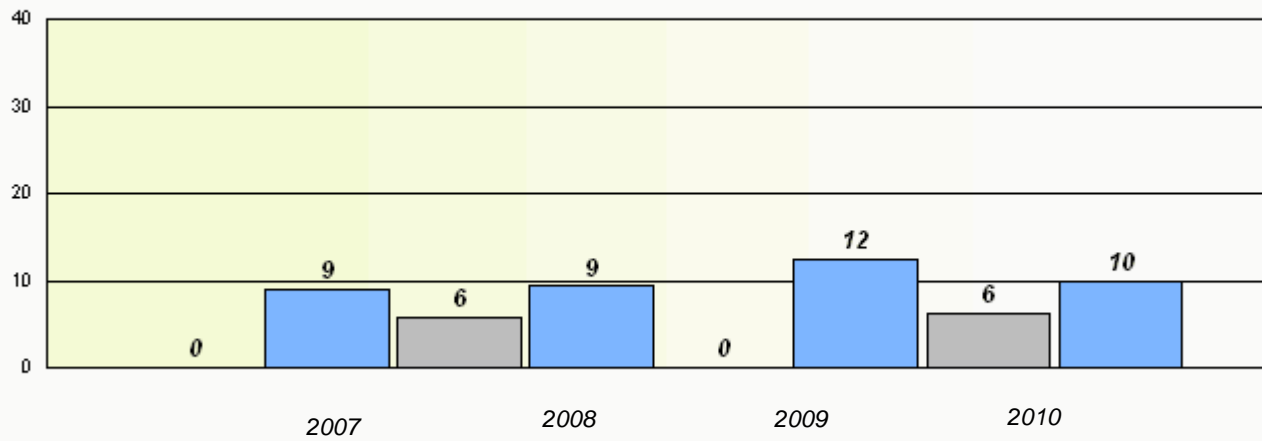

\* Reading score is composite of Information and Poetry.

District 2 - Western

School #: 030 Mountain Feild Academy

### Participation Rates

#### Demand Writing

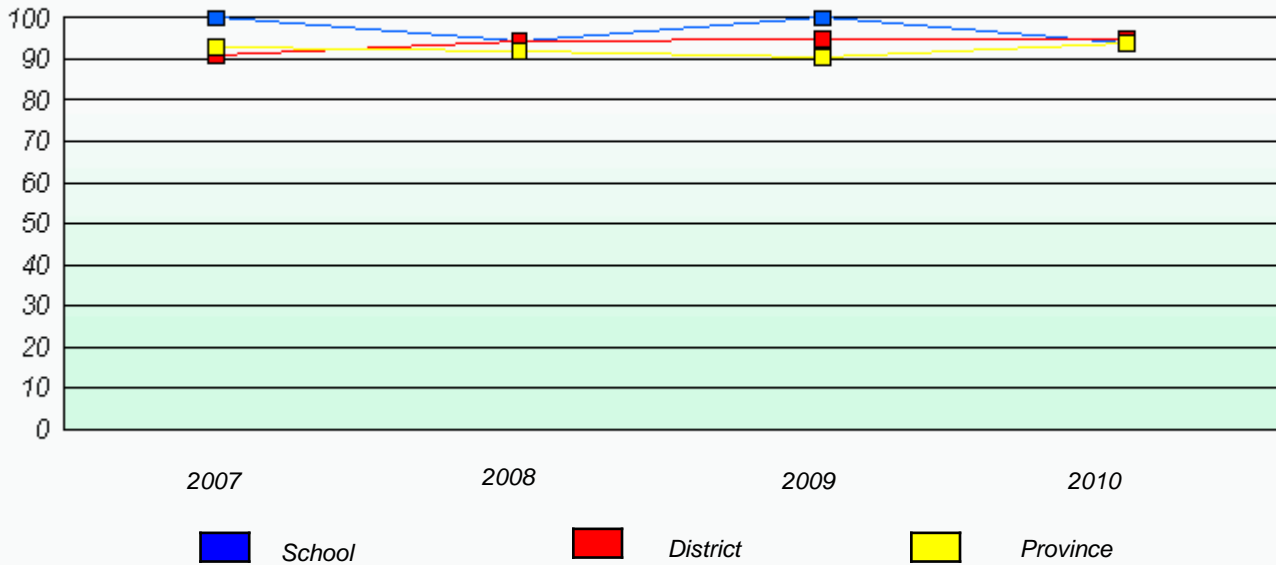

#### Reading

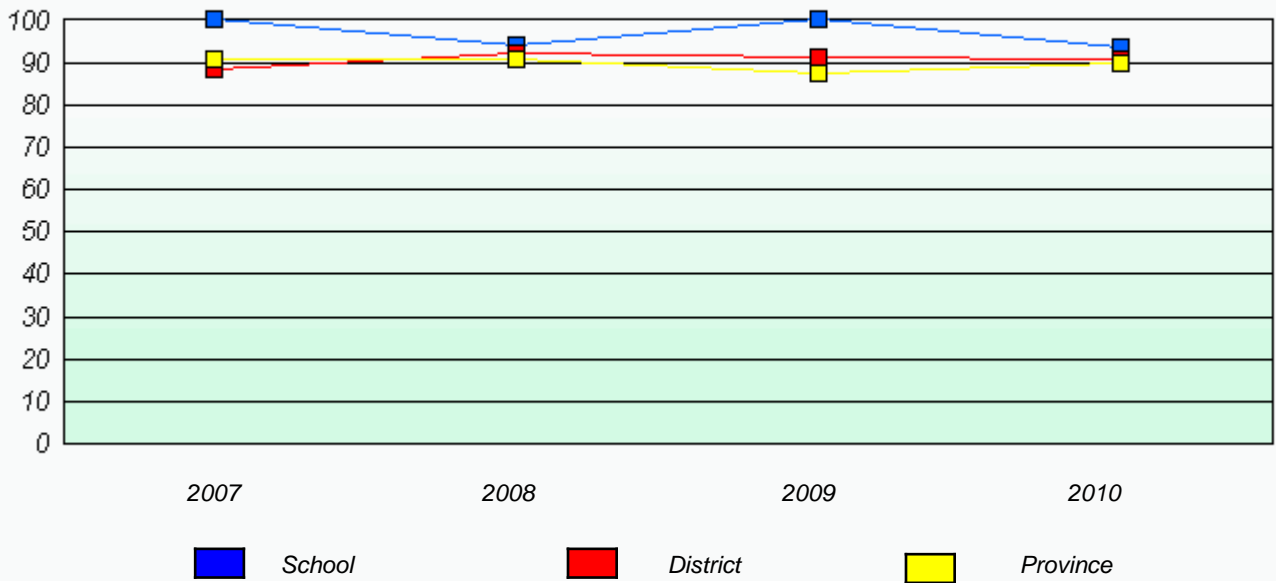

\* Reading score is composite of Information and Poetry.

District 2 - Western

School #: 039 Mary Simms All-Grade

Total Grade 9(2010) students: 3

### Exemption Rates

#### Demand Writing

*School data with 5 or fewer students withheld for reasons of confidentiality.*

2007

2008

2009

2010

#### Reading

*School data with 5 or fewer students withheld for reasons of confidentiality.*

2007

2008

2009

2010



School



Province

\* Reading score is composite of Information and Poetry.

District 2 - Western

School #: 039 Mary Simms All-Grade

### Participation Rates

#### Demand Writing

*School data with 5 or fewer students withheld for reasons of confidentiality.*



#### Reading

*School data with 5 or fewer students withheld for reasons of confidentiality.*



\* Reading score is composite of Information and Poetry.

District 2 - Western

School #: 040 St. Mary's AG

Total Grade 9(2010) students: 10

**Exemption Rates**

**Demand Writing**

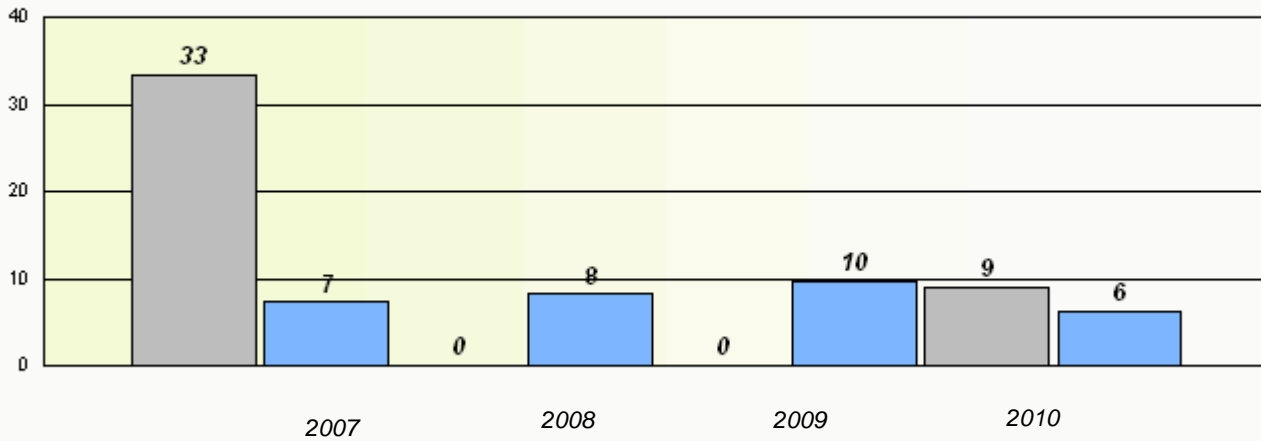

**Reading**

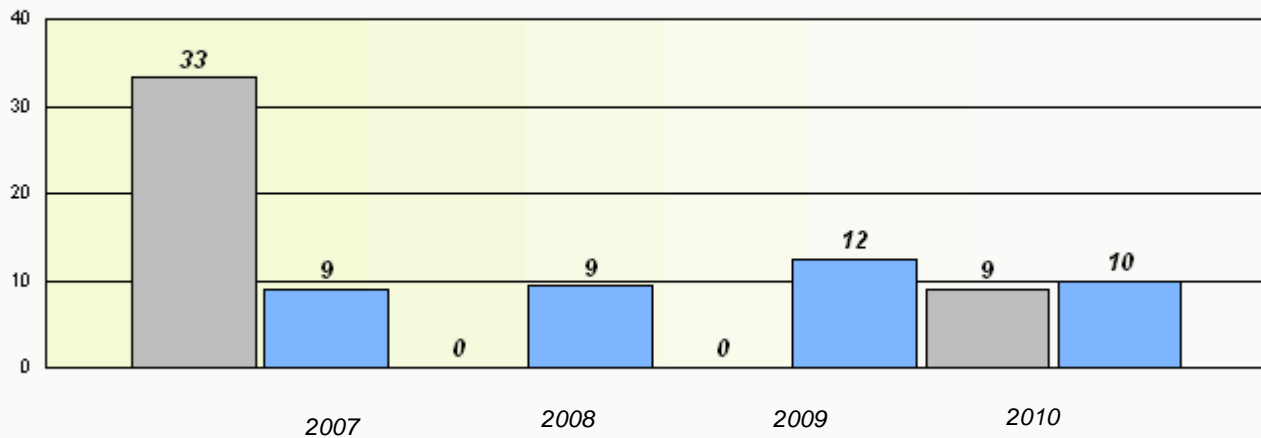

\* Reading score is composite of Information and Poetry.

District 2 - Western

School #: 040 St. Mary's AG

**Participation Rates**

**Demand Writing**

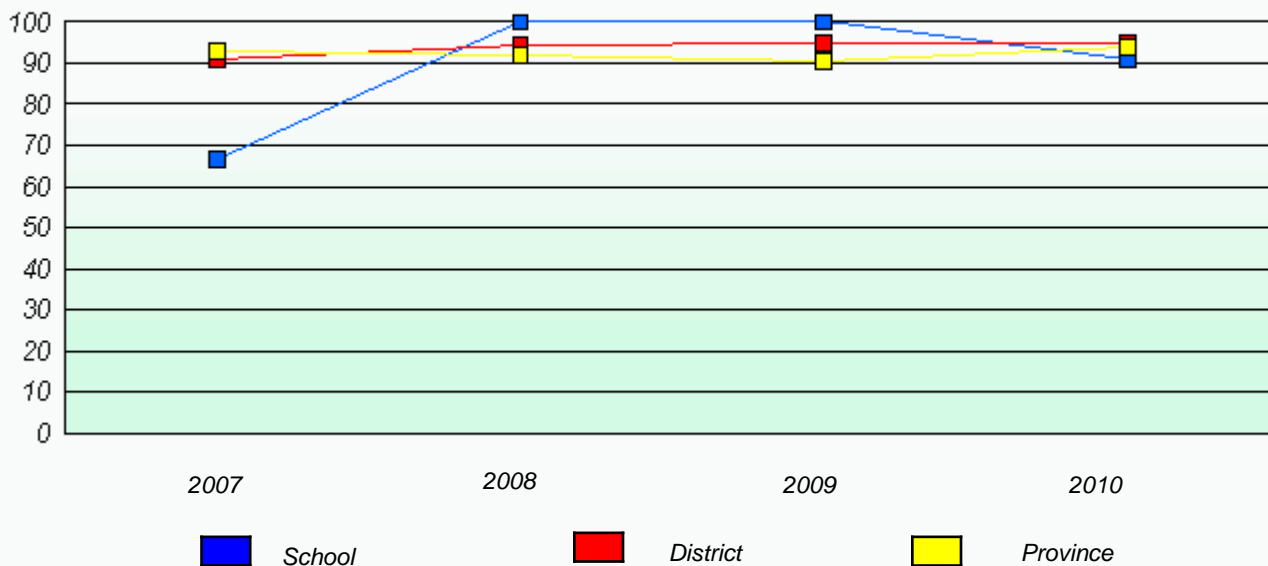

**Reading**

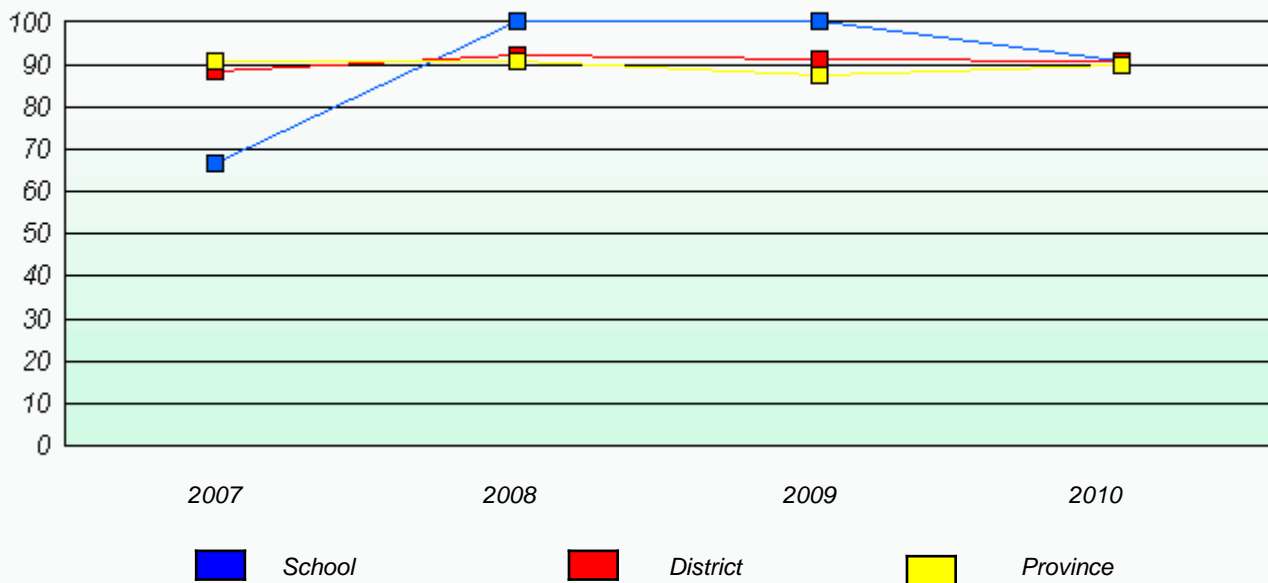

\* Reading score is composite of Information and Poetry.

District 2 - Western

School #: 046 D.C. Young School

Total Grade 9(2010) students: 7

**Exemption Rates**

**Demand Writing**

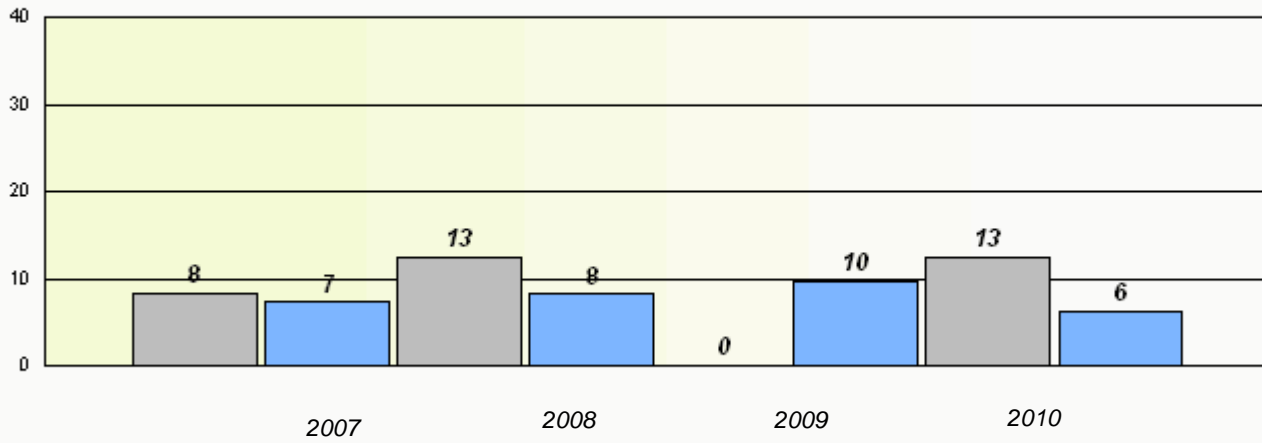

**Reading**

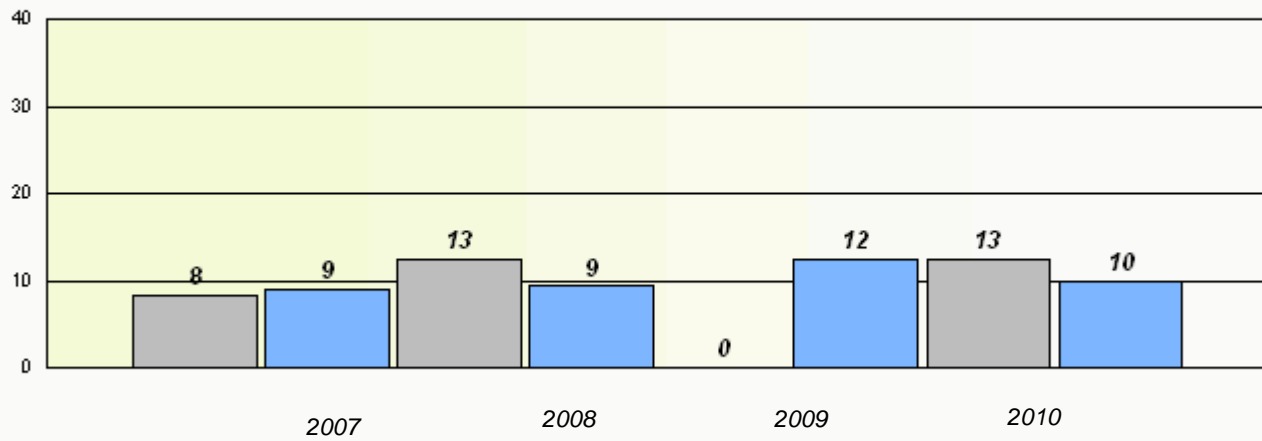

\* Reading score is composite of Information and Poetry.

District 2 - Western

School #: 046 D.C. Young School

**Participation Rates**

**Demand Writing**

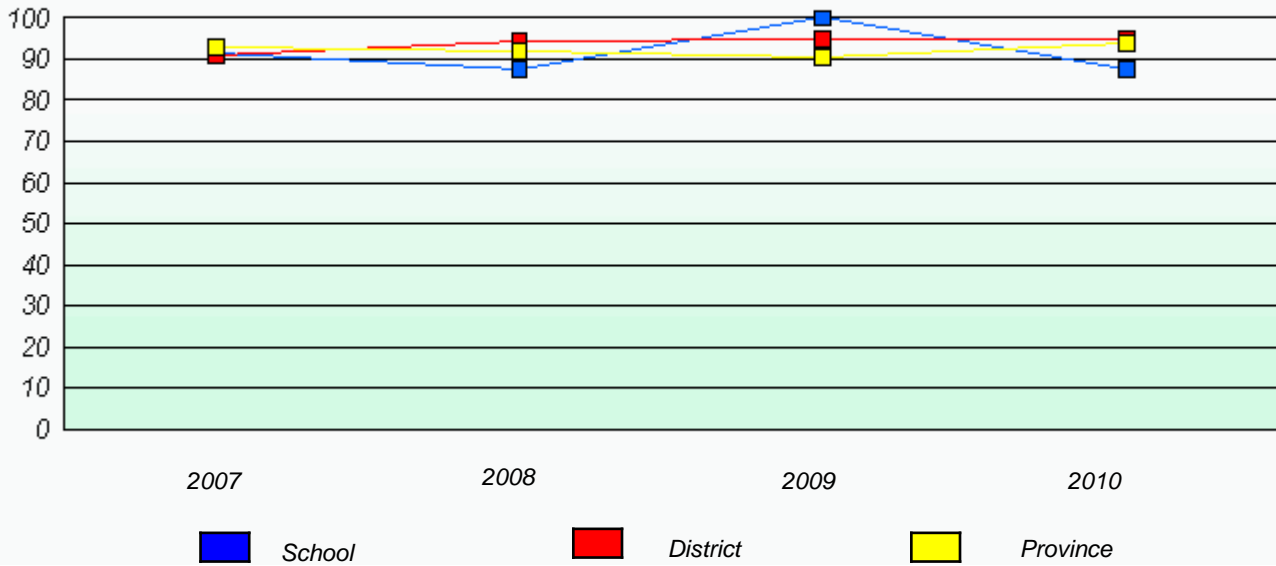

**Reading**

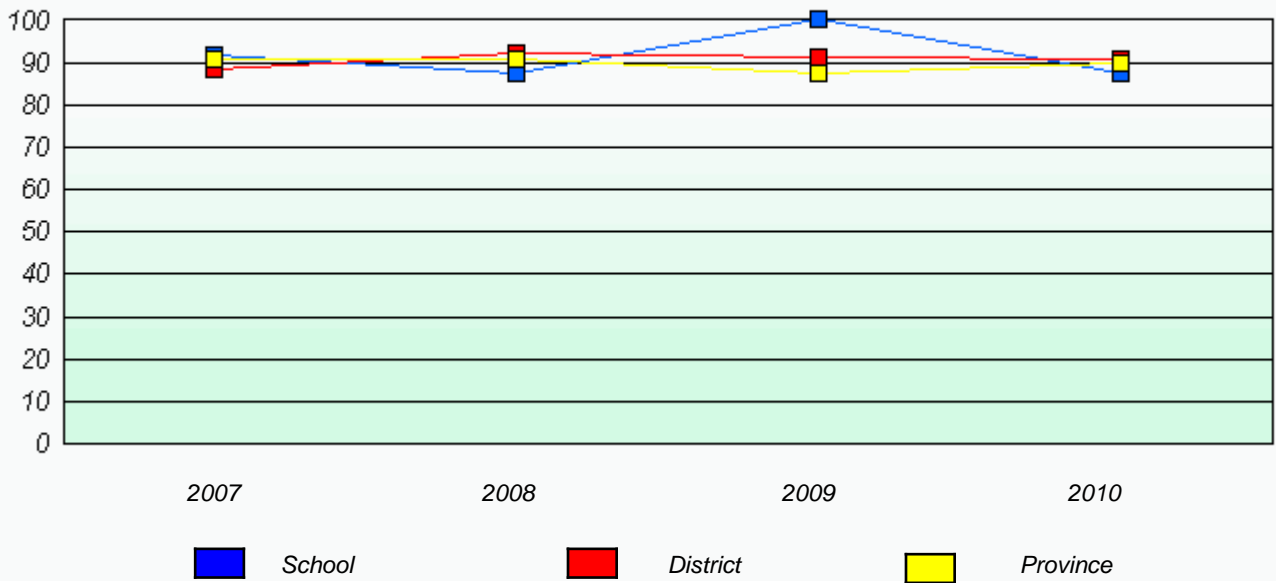

\* Reading score is composite of Information and Poetry.



District 2 - Western

School #: 047 Roncalli Central High

Total Grade 9(2010) students: 15

**Exemption Rates**

**Demand Writing**

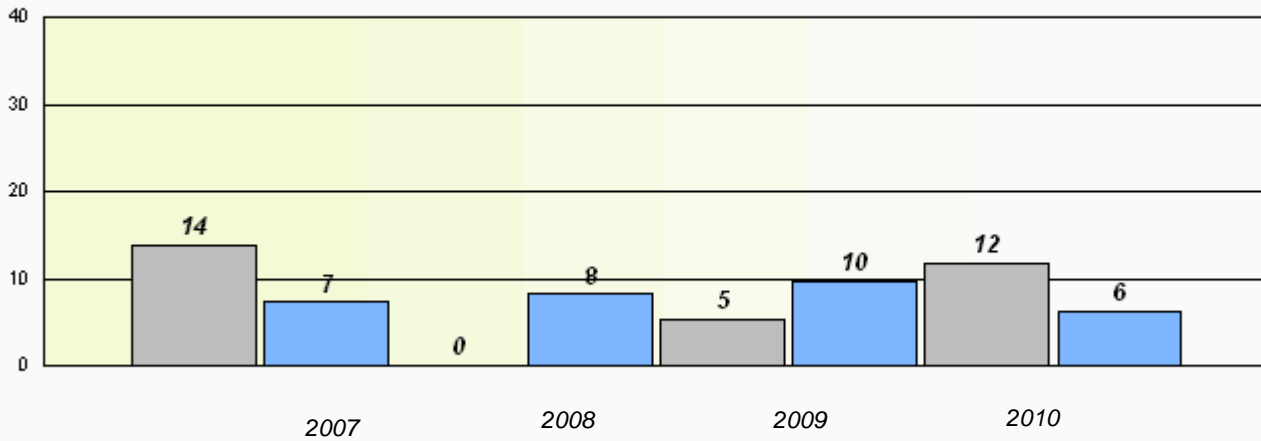

**Reading**

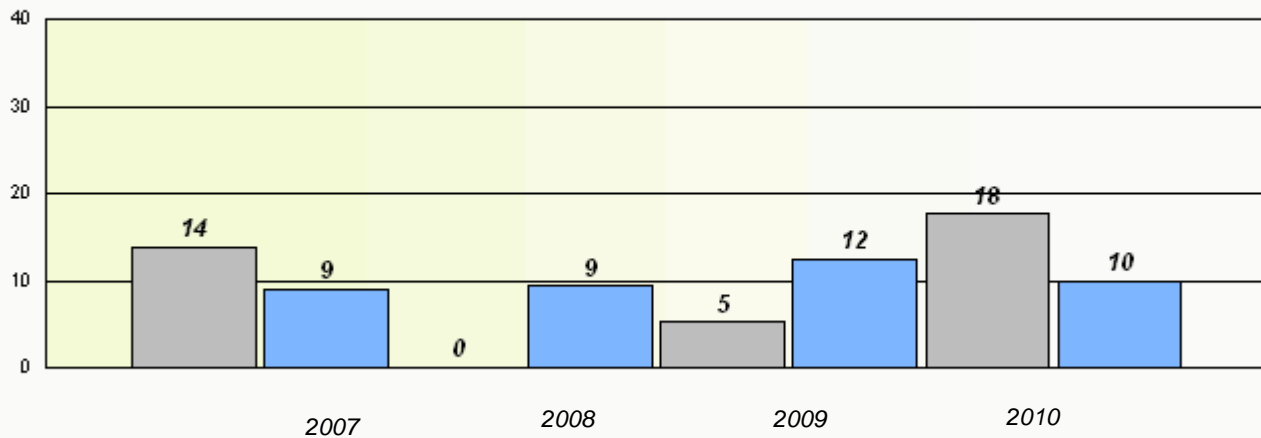

\* Reading score is composite of Information and Poetry.

District 2 - Western

School #: 047 Roncalli Central High

### Participation Rates

#### Demand Writing

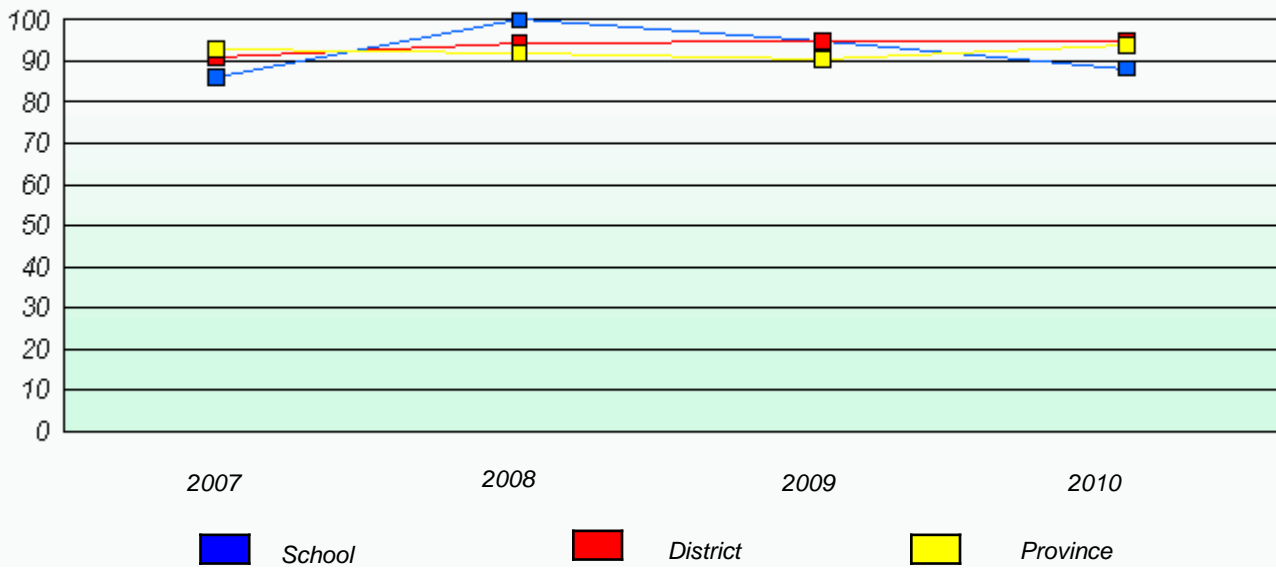

#### Reading

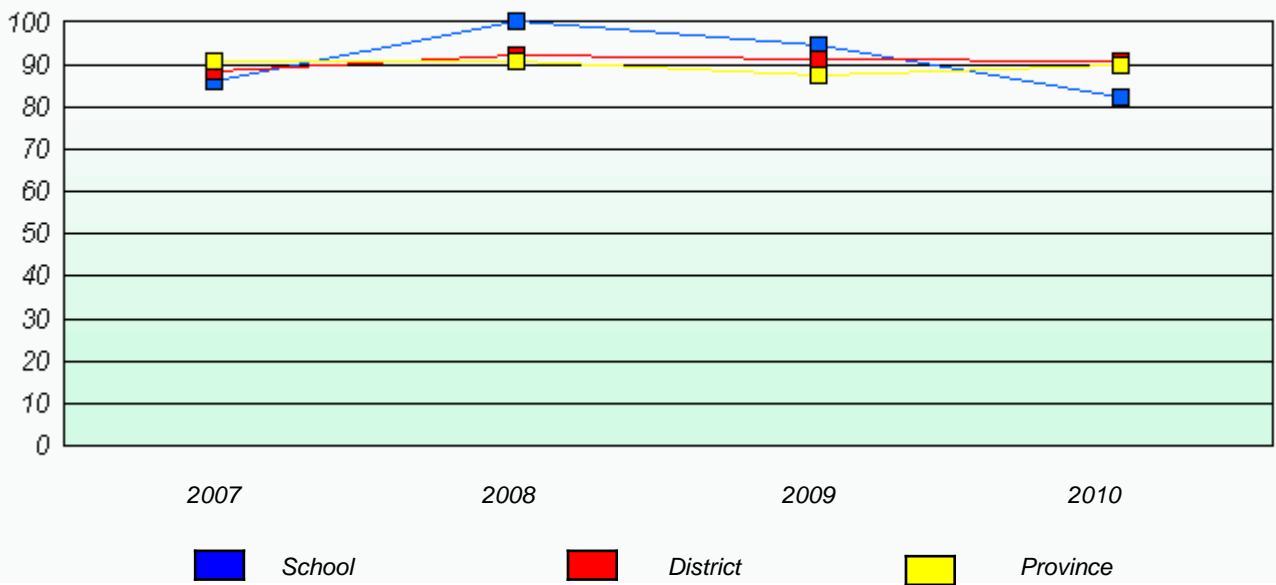

\* Reading score is composite of Information and Poetry.

District 2 - Western

School #: 050 Basque Memorial

Total Grade 9(2010) students: 3

**Exemption Rates**

**Demand Writing**

*School data with 5 or fewer students withheld for reasons of confidentiality.*

2007                      2008                      2009                      2010

**Reading**

*School data with 5 or fewer students withheld for reasons of confidentiality.*

2007                      2008                      2009                      2010



\* Reading score is composite of Information and Poetry.

District 2 - Western

School #: 050 Basque Memorial

### Participation Rates

#### Demand Writing

*School data with 5 or fewer students withheld for reasons of confidentiality.*



#### Reading

*School data with 5 or fewer students withheld for reasons of confidentiality.*



\* Reading score is composite of Information and Poetry.

District 2 - Western

School #: 052 Harriot Curtis Collegiate

Total Grade 9(2010) students: 30

**Exemption Rates**

**Demand Writing**

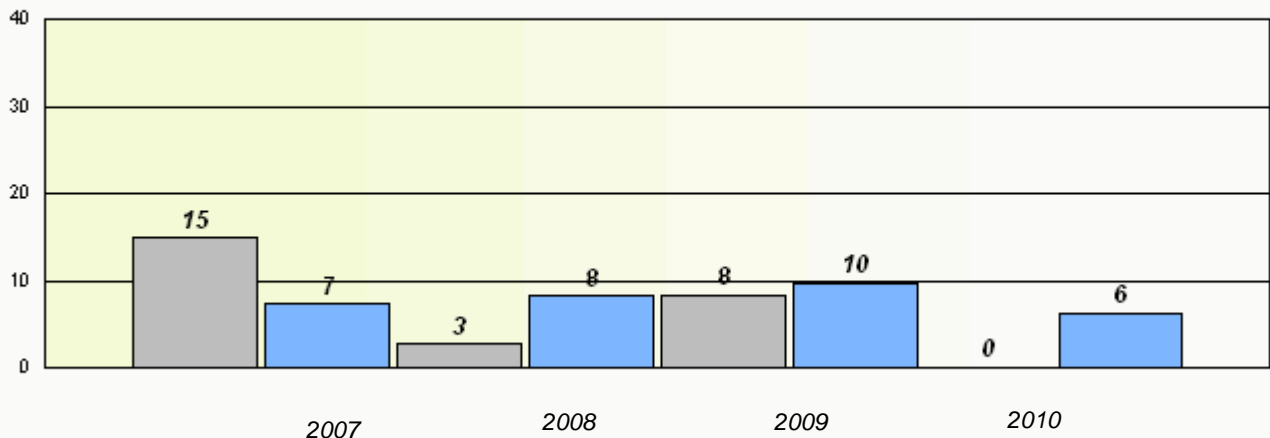

**Reading**

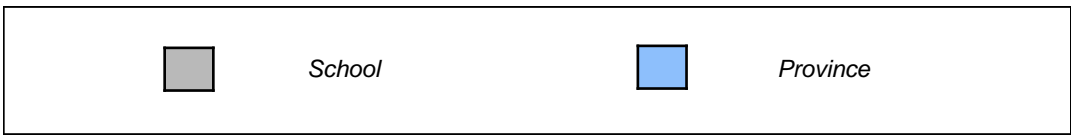
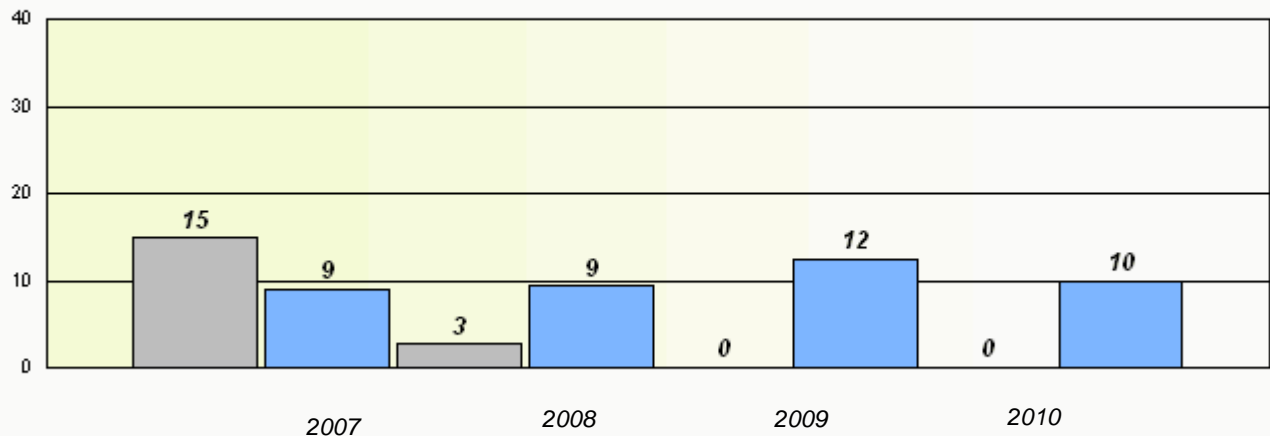

\* Reading score is composite of Information and Poetry.

District 2 - Western

School #: 052 Harriot Curtis Collegiate

**Participation Rates**

**Demand Writing**

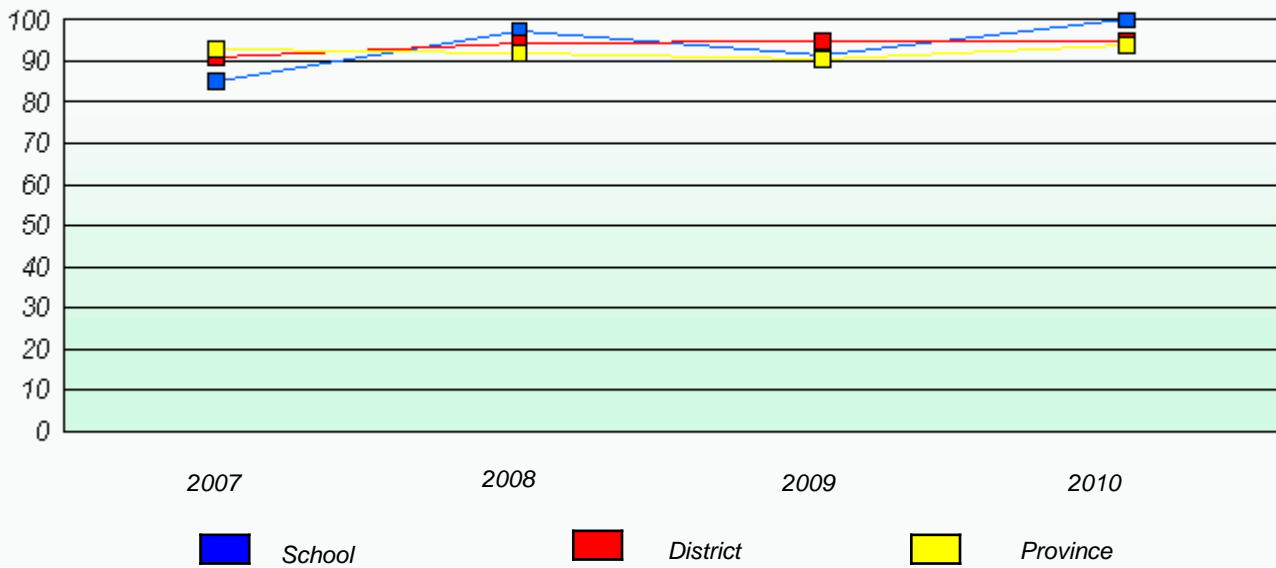

**Reading**

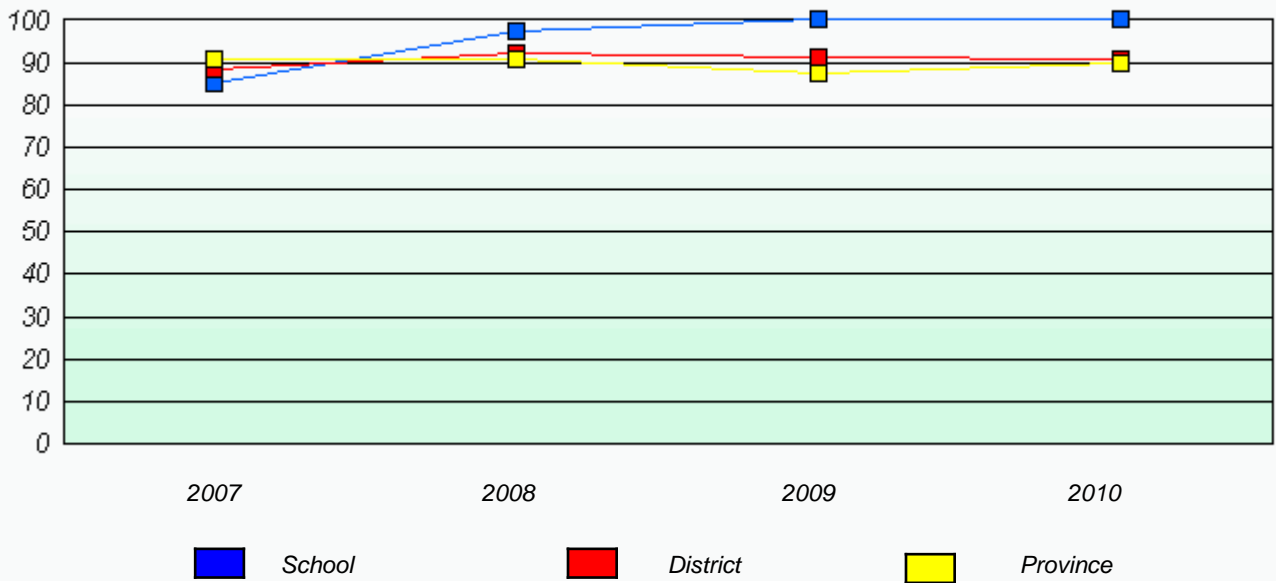

\* Reading score is composite of Information and Poetry.

District 2 - Western

School #: 054 St. Lewis Academy

Total Grade 9(2010) students: 2

**Exemption Rates**

**Demand Writing**

*School data with 5 or fewer students withheld for reasons of confidentiality.*

2007                      2008                      2009                      2010

**Reading**

*School data with 5 or fewer students withheld for reasons of confidentiality.*

2007                      2008                      2009                      2010



\* Reading score is composite of Information and Poetry.

District 2 - Western

School #: 054 St. Lewis Academy

### Participation Rates

#### Demand Writing

*School data with 5 or fewer students withheld for reasons of confidentiality.*



#### Reading

*School data with 5 or fewer students withheld for reasons of confidentiality.*



\* Reading score is composite of Information and Poetry.



District 2 - Western

School #: 057 St. Peter's Academy

Total Grade 9(2010) students: 18

**Exemption Rates**

**Demand Writing**

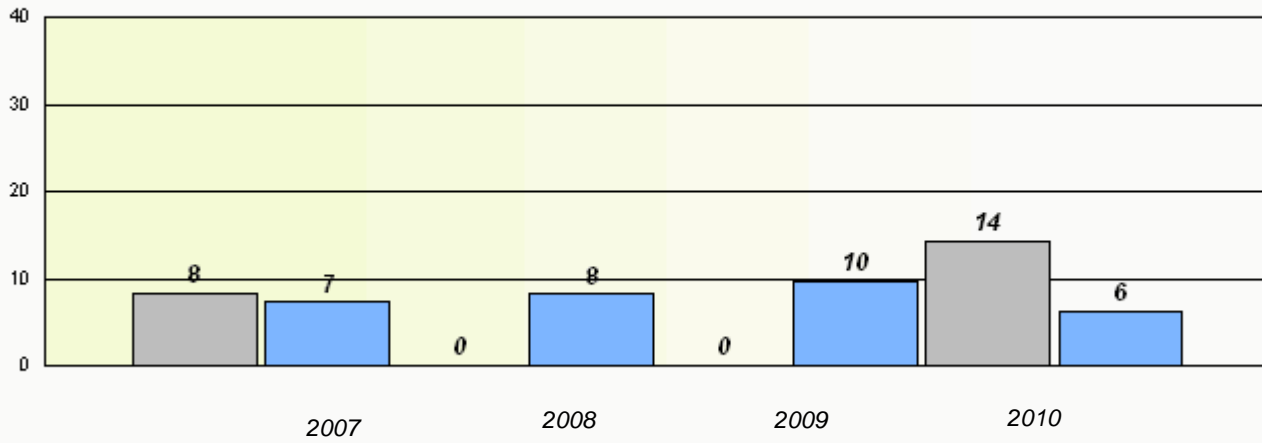

**Reading**

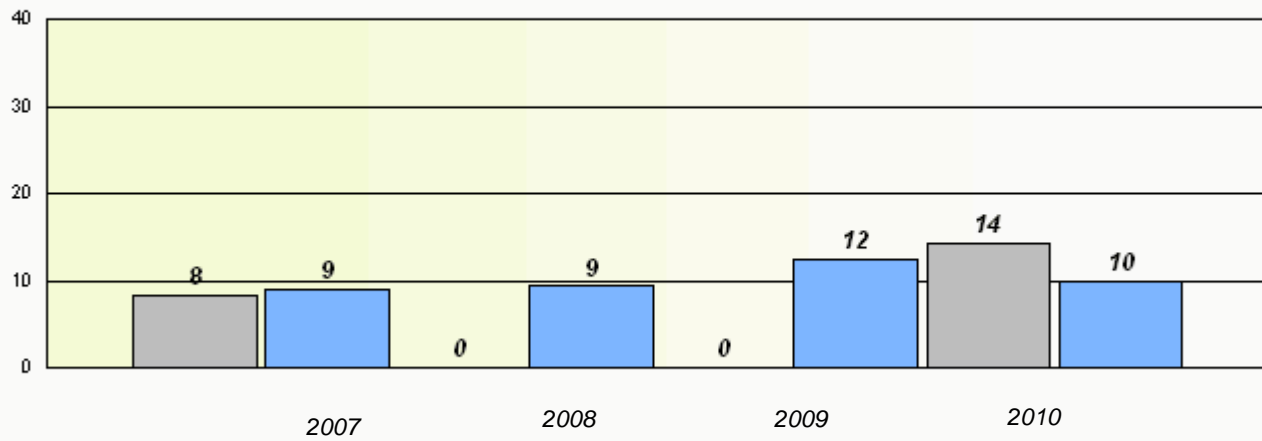

\* Reading score is composite of Information and Poetry.

District 2 - Western

School #: 057 St. Peter's Academy

**Participation Rates**

**Demand Writing**

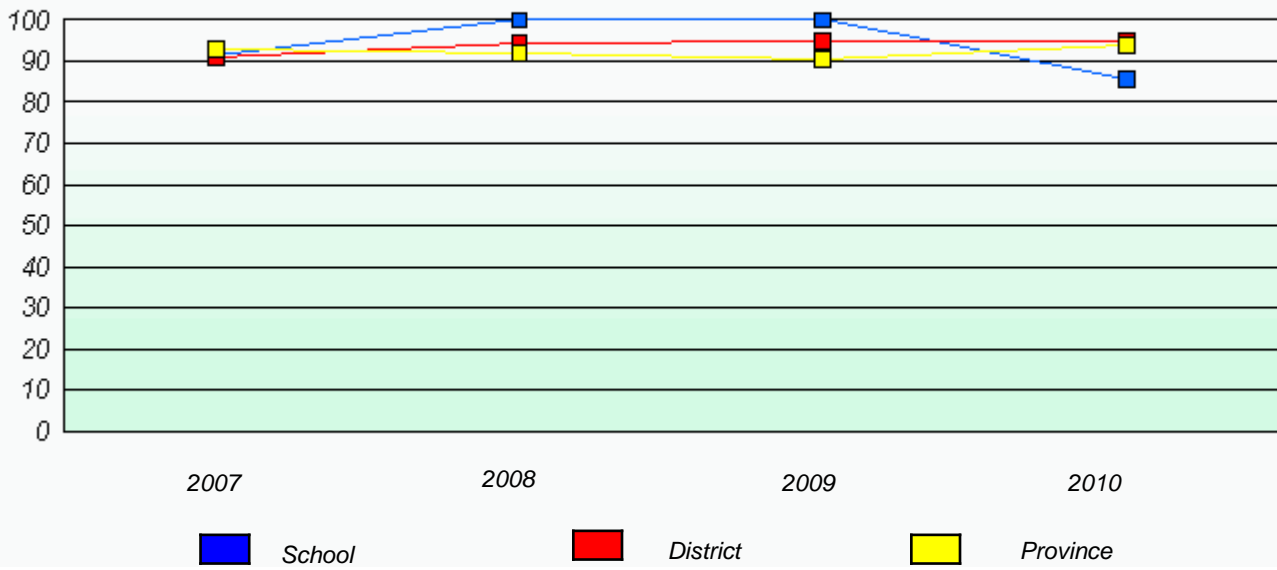

**Reading**

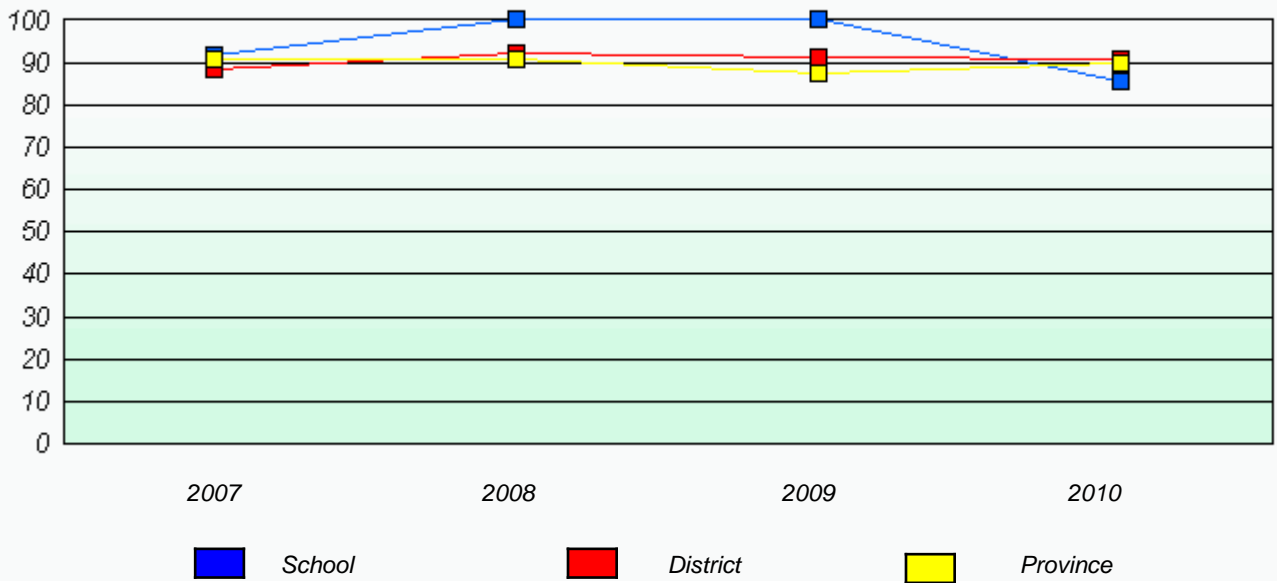

\* Reading score is composite of Information and Poetry.

District 2 - Western

School #: 062 G.C. Rowe Junior High

Total Grade 9(2010) students: 139

**Exemption Rates**

**Demand Writing**

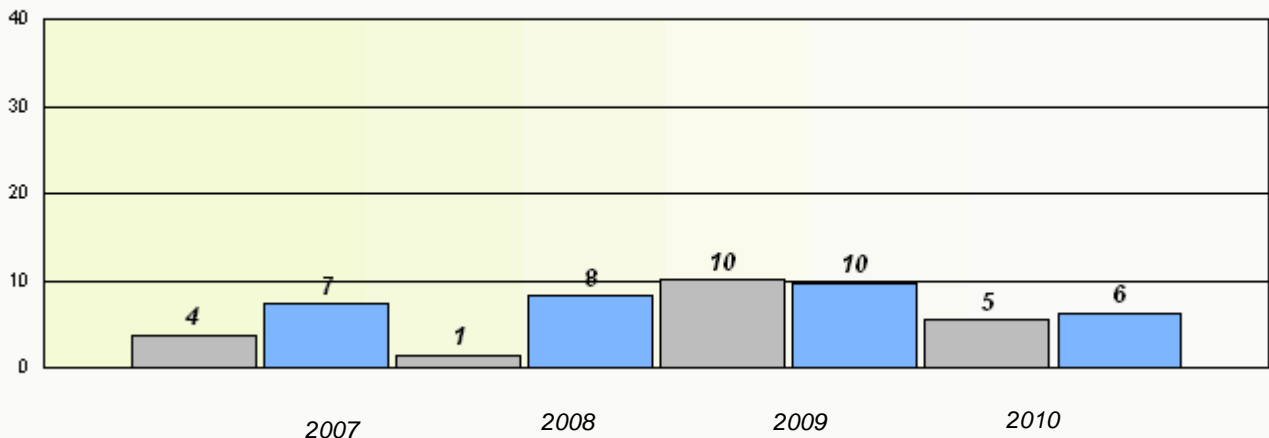

**Reading**

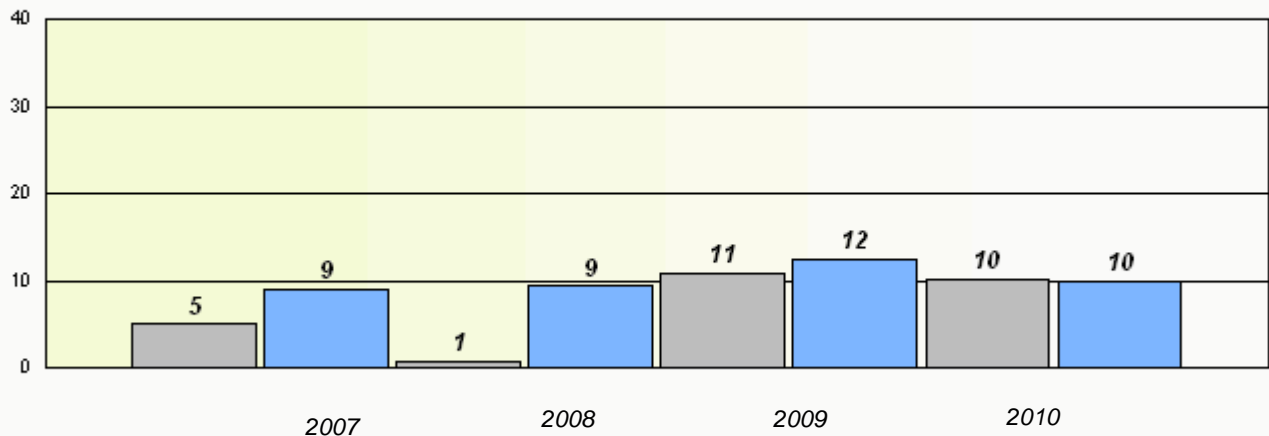

\* Reading score is composite of Information and Poetry.

District 2 - Western

School #: 062 G.C. Rowe Junior High

### Participation Rates

#### Demand Writing

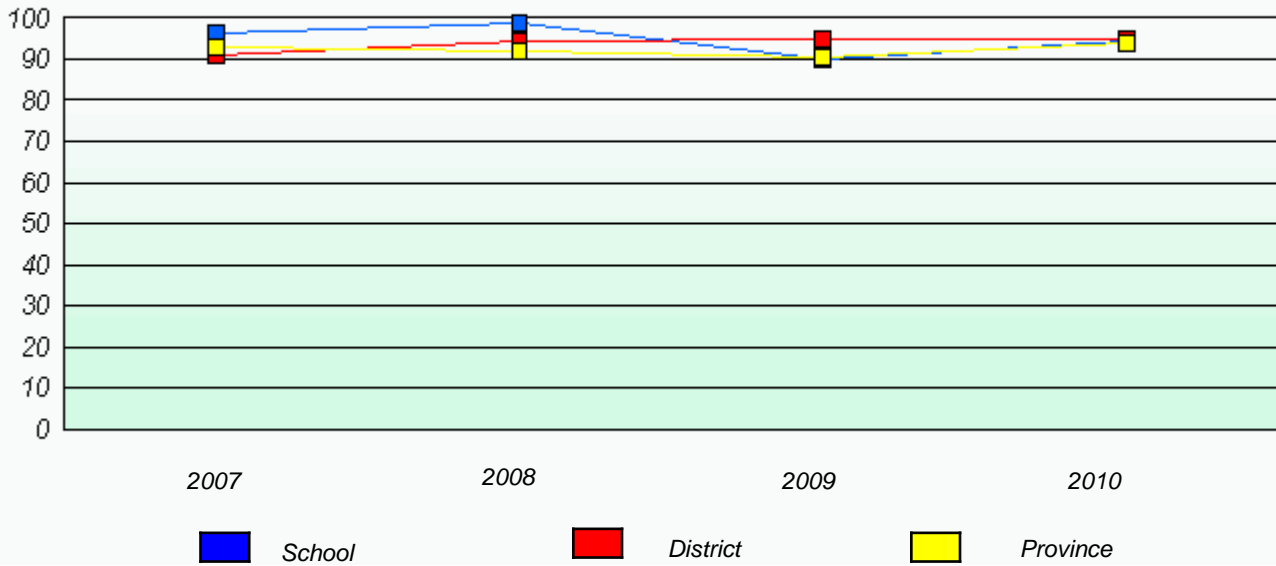

#### Reading

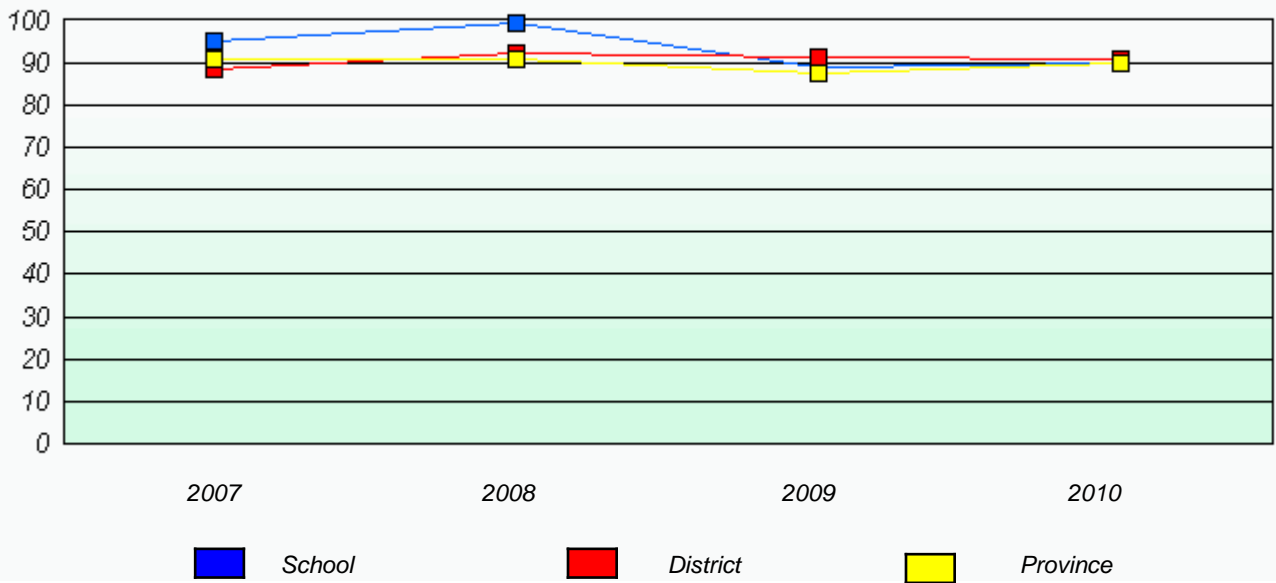

\* Reading score is composite of Information and Poetry.

District 2 - Western

School #: 067 Presentation Junior High

Total Grade 9(2010) students: 125

**Exemption Rates**

**Demand Writing**

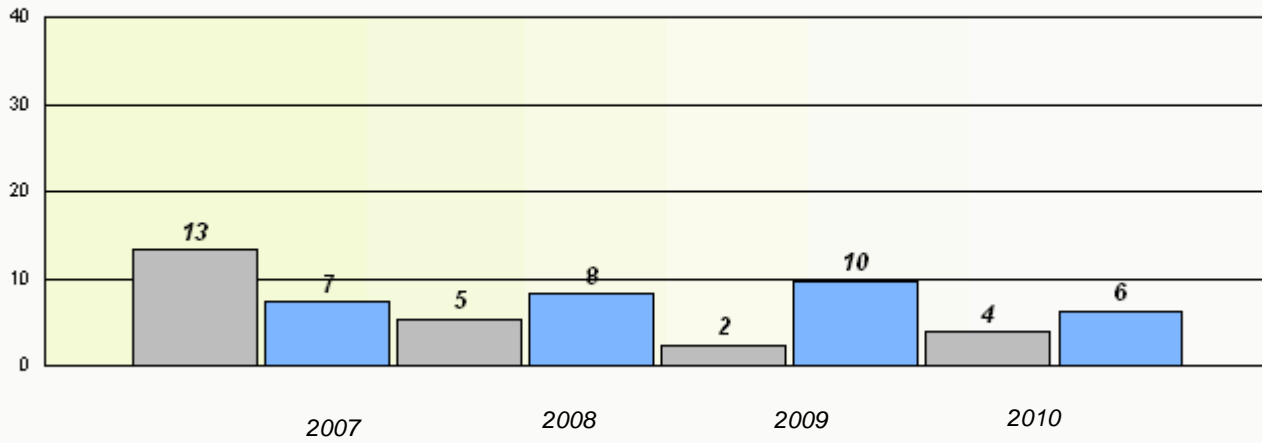

**Reading**

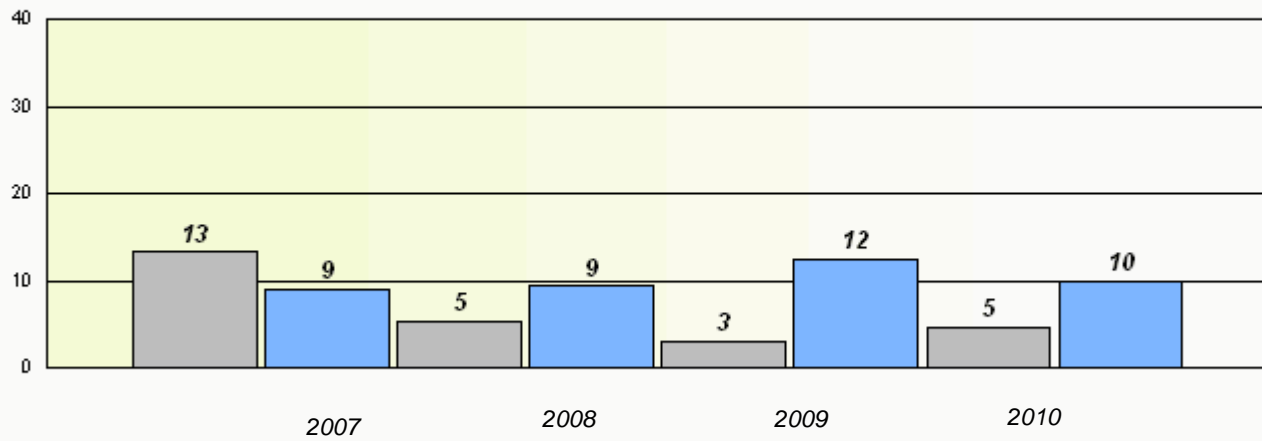

\* Reading score is composite of Information and Poetry.

District 2 - Western

School #: 067 Presentation Junior High

### Participation Rates

#### Demand Writing

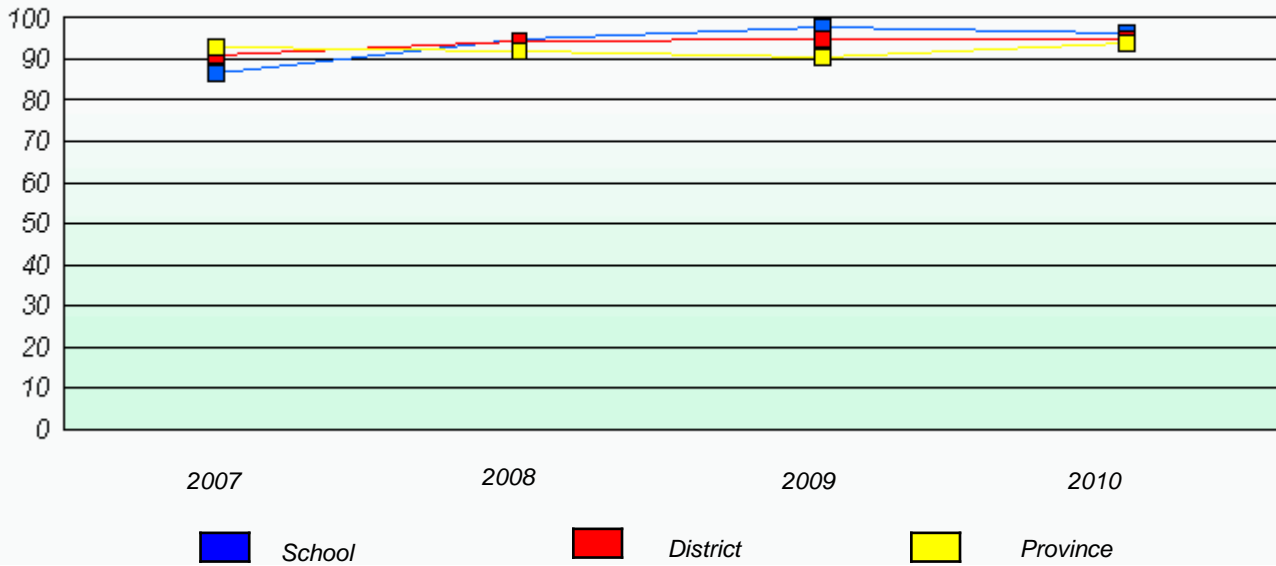

#### Reading

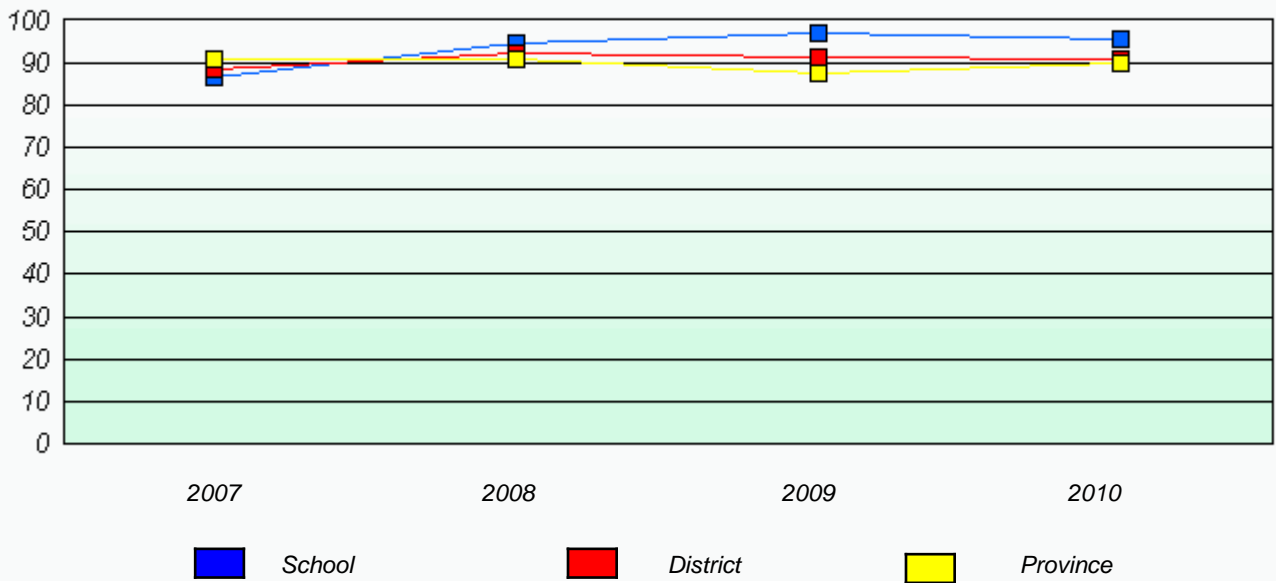

\* Reading score is composite of Information and Poetry.

District 2 - Western

School #: 072 Holy Cross All Grade School

Total Grade 9(2010) students: 6

**Exemption Rates**

**Demand Writing**

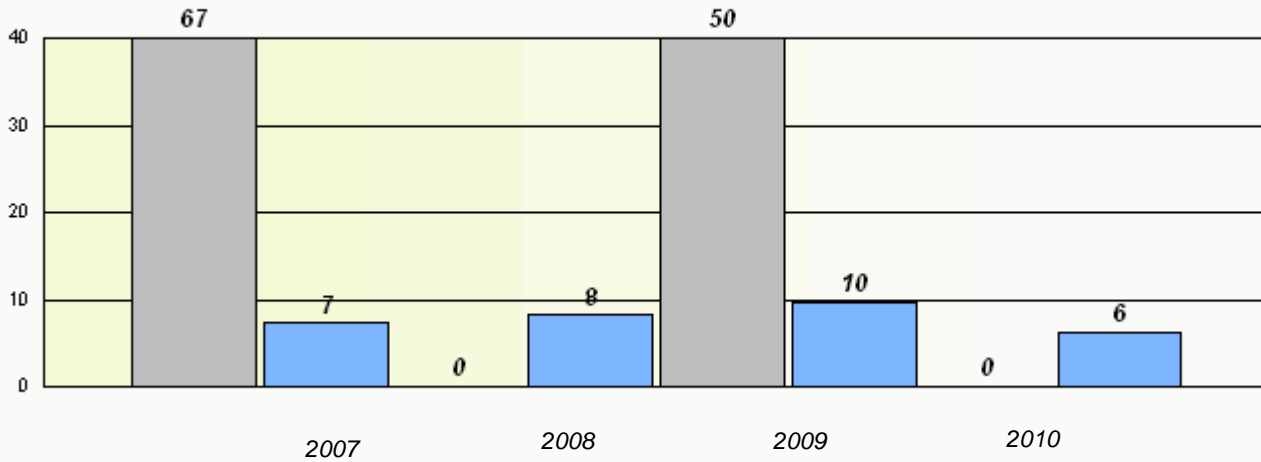

**Reading**

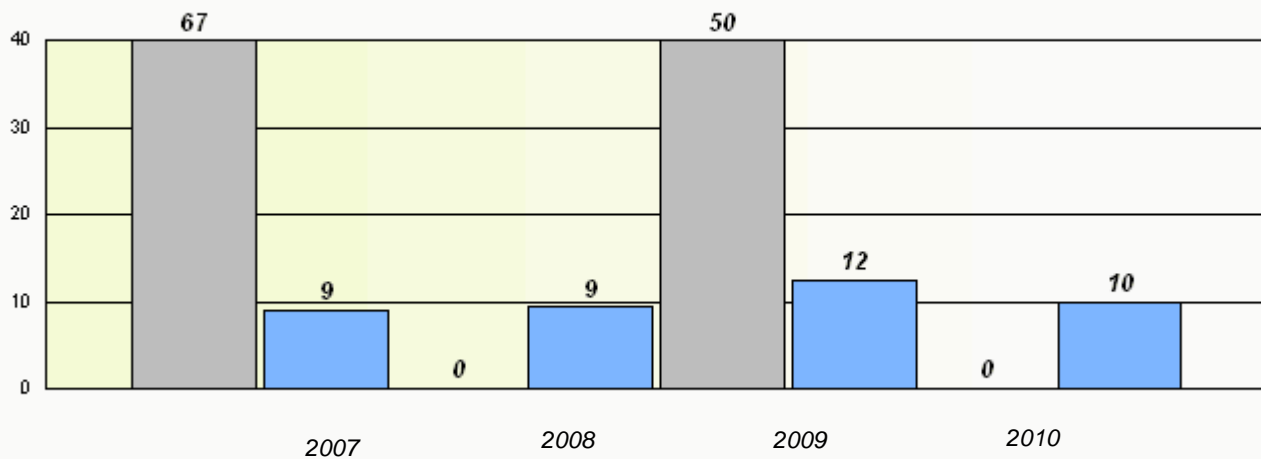

\* Reading score is composite of Information and Poetry.

District 2 - Western

School #: 072 Holy Cross All Grade School

### Participation Rates

#### Demand Writing

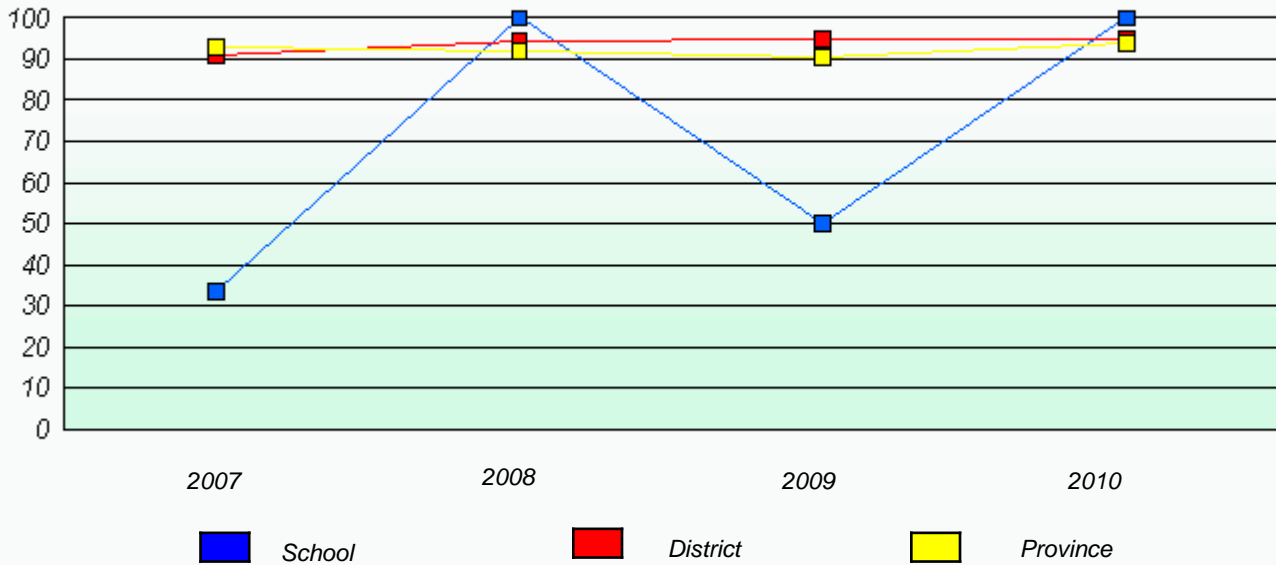

#### Reading

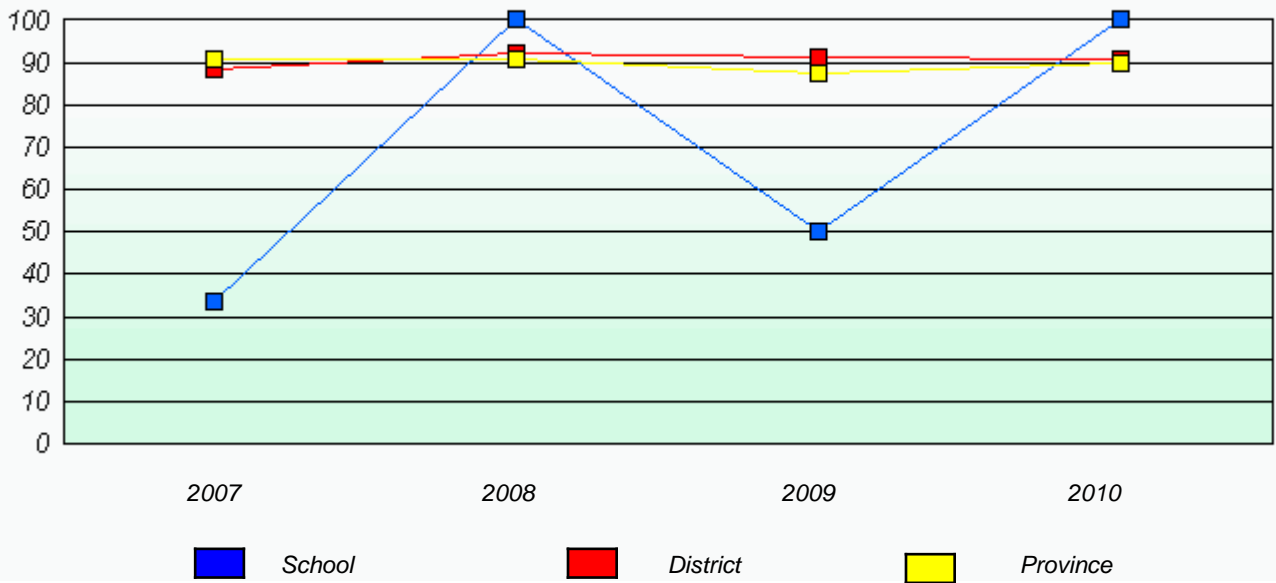

\* Reading score is composite of Information and Poetry.



District 2 - Western

School #: 075 Hampden Academy

Total Grade 9(2010) students: 2

**Exemption Rates**

**Demand Writing**

*School data with 5 or fewer students withheld for reasons of confidentiality.*

2007                      2008                      2009                      2010

**Reading**

*School data with 5 or fewer students withheld for reasons of confidentiality.*

2007                      2008                      2009                      2010



\* Reading score is composite of Information and Poetry.

District 2 - Western

School #: 075      Hampden Academy

### Participation Rates

#### Demand Writing

*School data with 5 or fewer students withheld for reasons of confidentiality.*



#### Reading

*School data with 5 or fewer students withheld for reasons of confidentiality.*



\* Reading score is composite of Information and Poetry.

District 2 - Western

School #: 079 St. James All Grade

Total Grade 9(2010) students: 8

**Exemption Rates**

**Demand Writing**

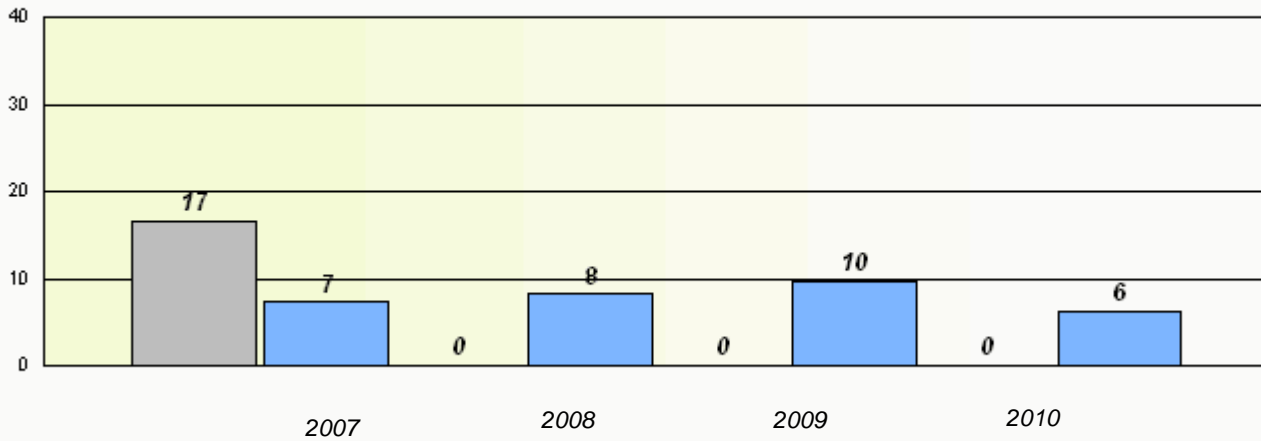

**Reading**

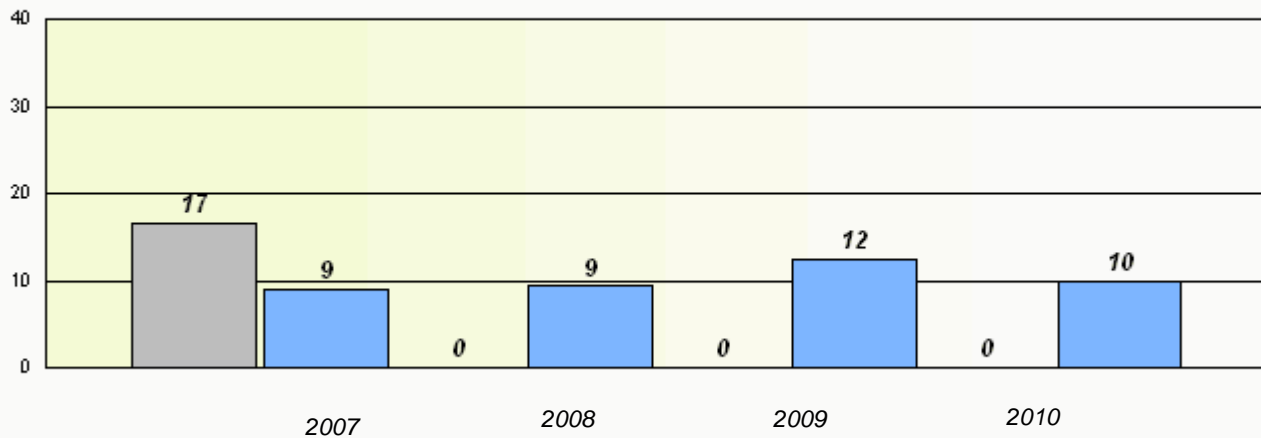

\* Reading score is composite of Information and Poetry.

District 2 - Western

School #: 079 St. James All Grade

### Participation Rates

#### Demand Writing

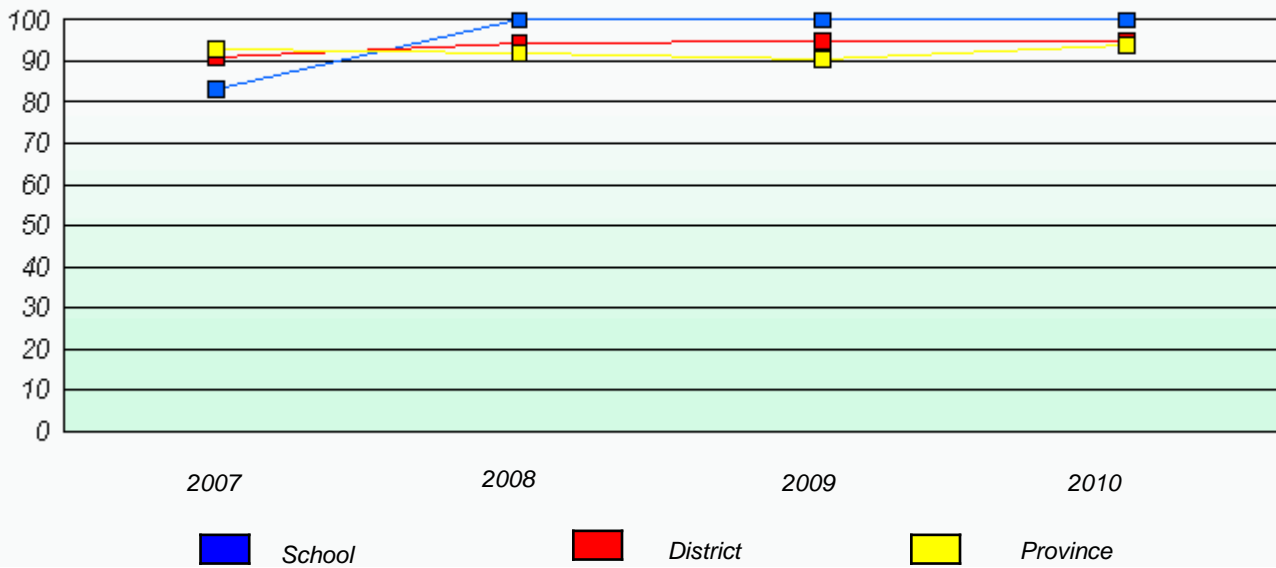

#### Reading

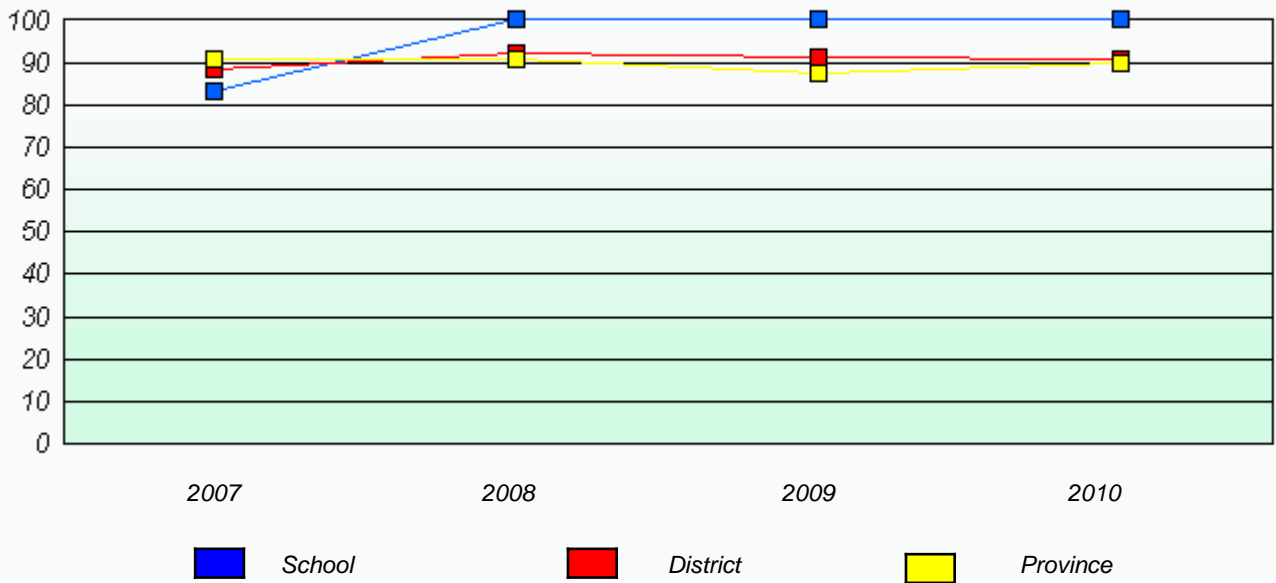

\* Reading score is composite of Information and Poetry.

District 2 - Western

School #: 080 Templeton Academy

Total Grade 9(2010) students: 45

**Exemption Rates**

**Demand Writing**

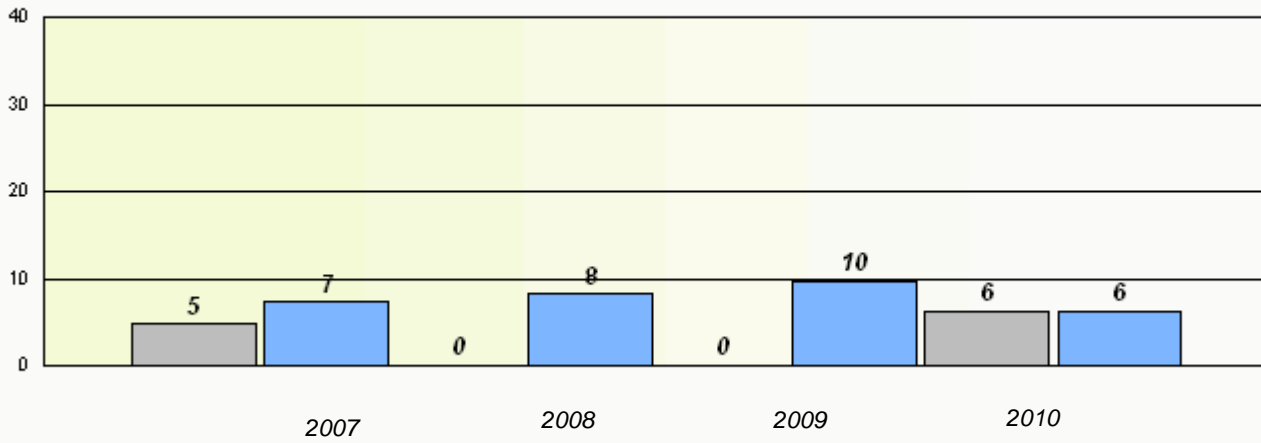

**Reading**

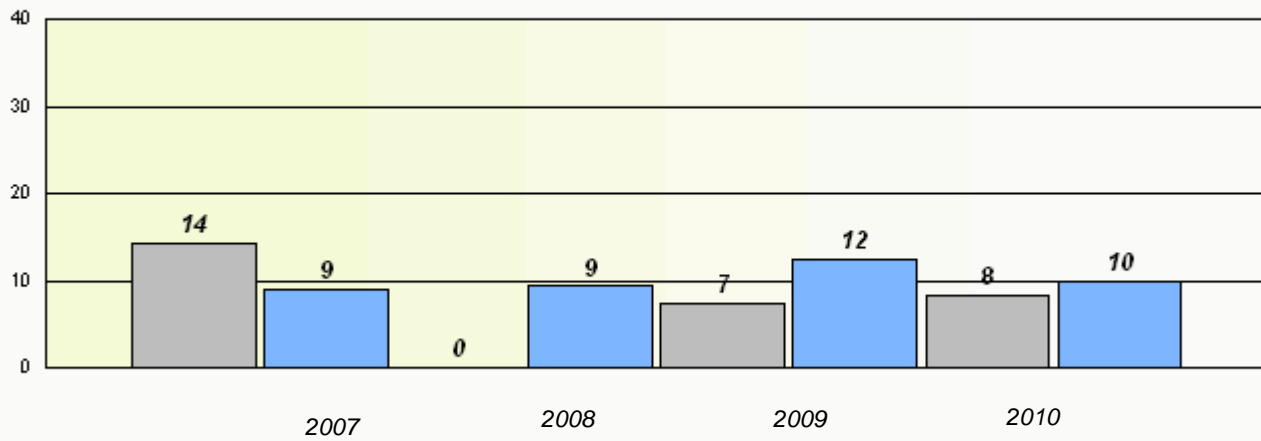

\* Reading score is composite of Information and Poetry.

District 2 - Western

School #: 080 Templeton Academy

### Participation Rates

#### Demand Writing

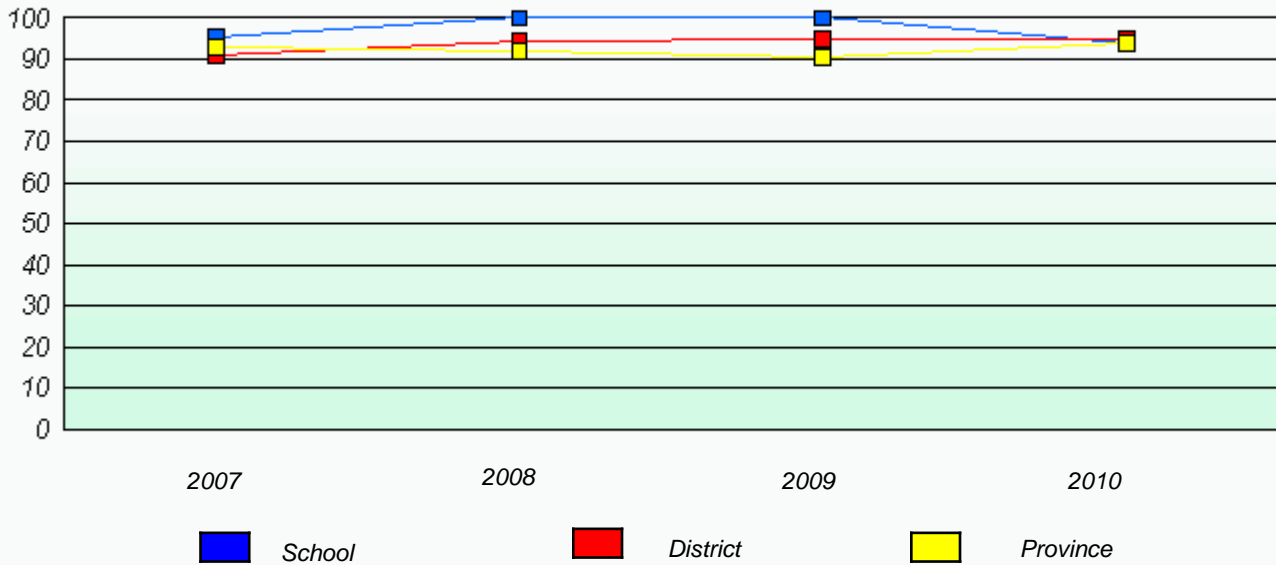

#### Reading

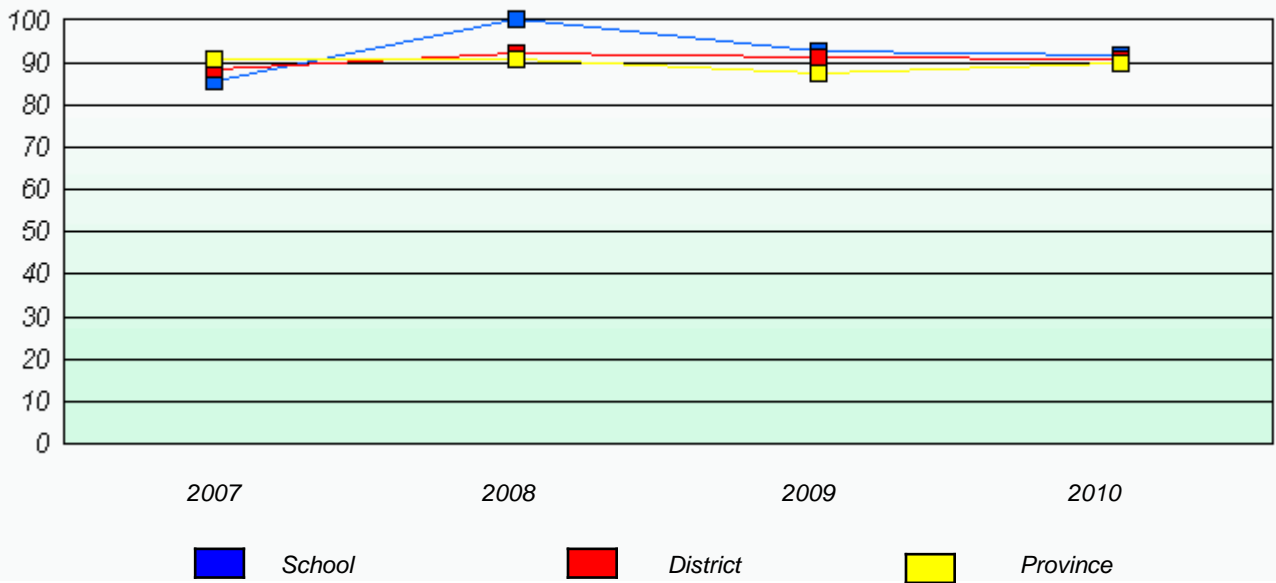

\* Reading score is composite of Information and Poetry.

District 2 - Western

School #: 083 Pasadena Academy

Total Grade 9(2010) students: 32

**Exemption Rates**

**Demand Writing**

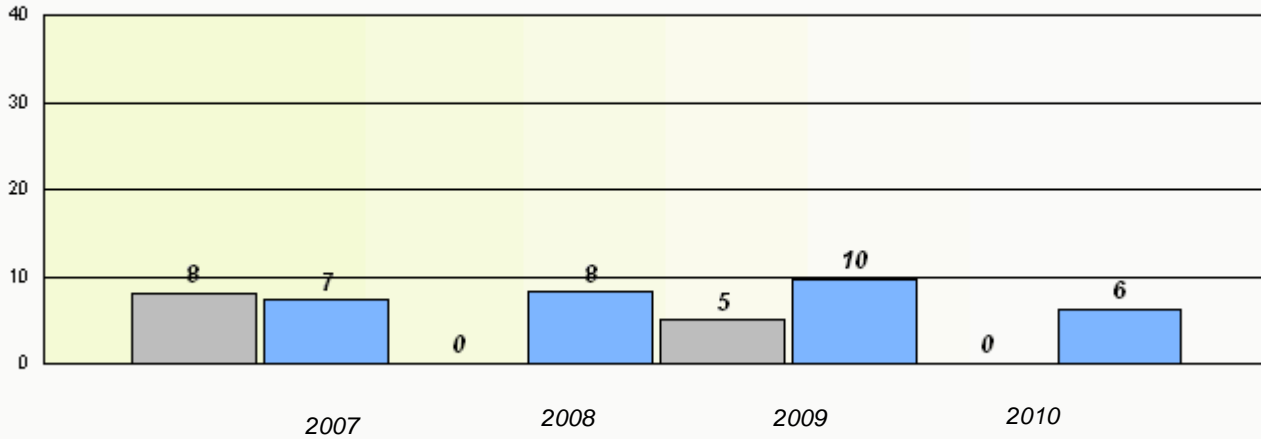

**Reading**

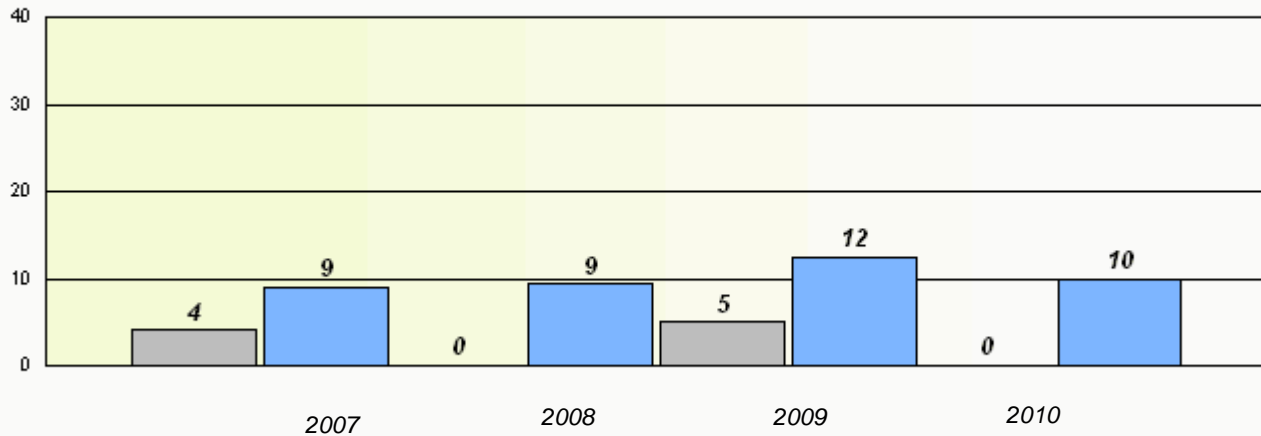

\* Reading score is composite of Information and Poetry.

District 2 - Western

School #: 083 Pasadena Academy

### Participation Rates

#### Demand Writing

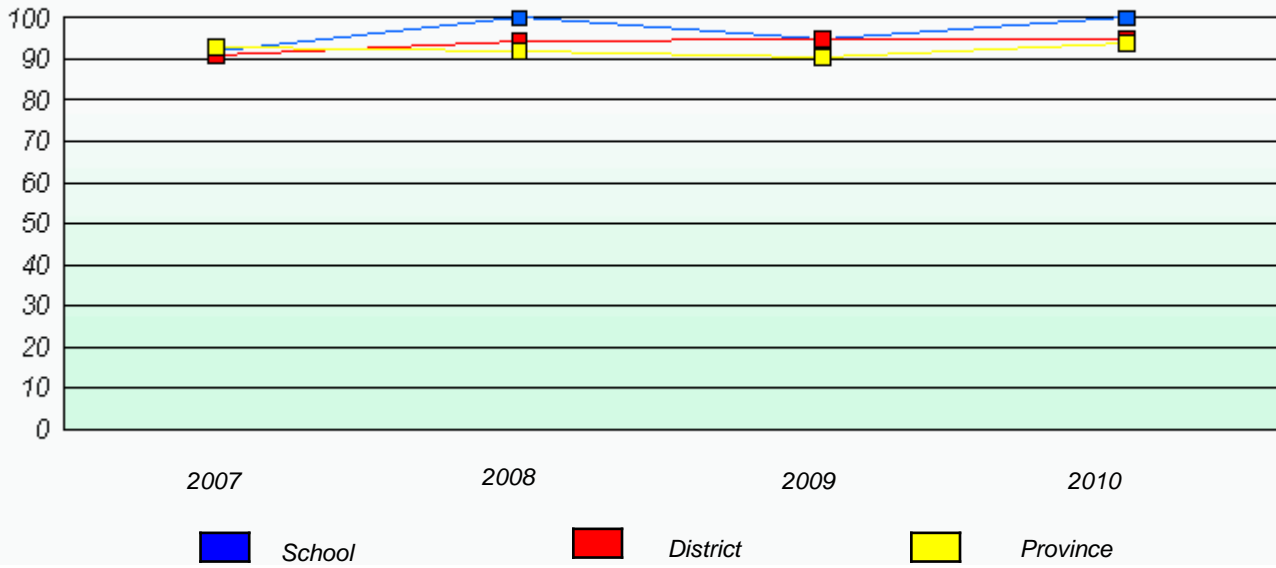

#### Reading

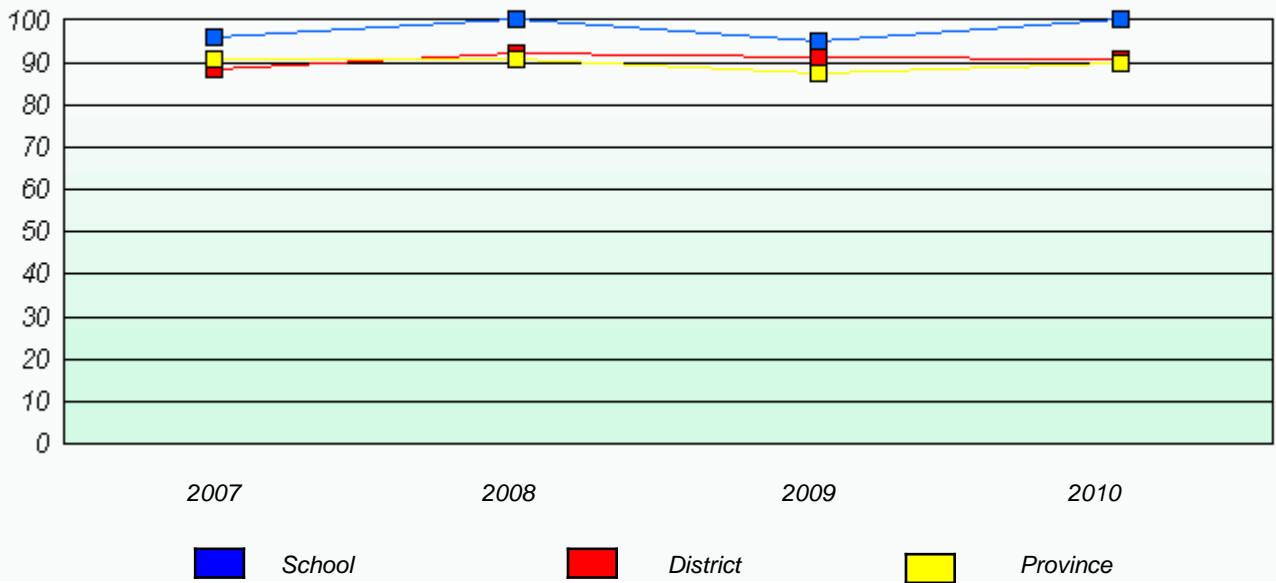

\* Reading score is composite of Information and Poetry.



District 2 - Western

School #: 086 Gros Morne Academy

Total Grade 9(2010) students: 13

**Exemption Rates**

**Demand Writing**

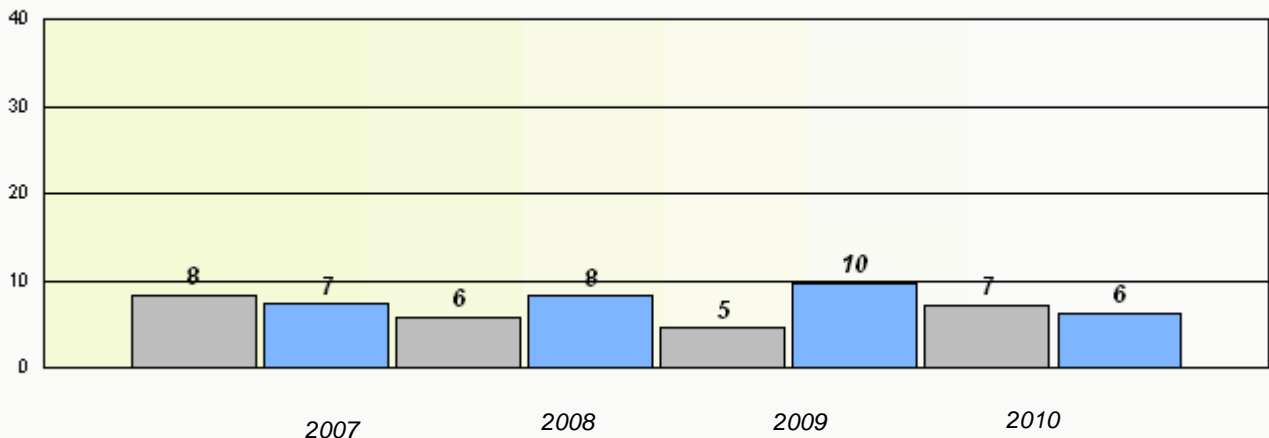

**Reading**

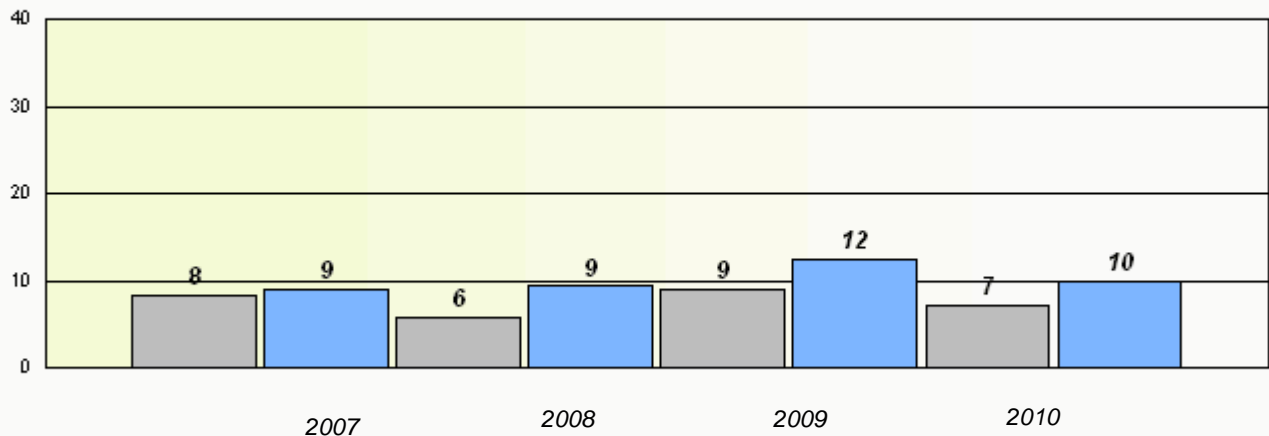

\* Reading score is composite of Information and Poetry.

District 2 - Western

School #: 086 Gros Morne Academy

### Participation Rates

#### Demand Writing

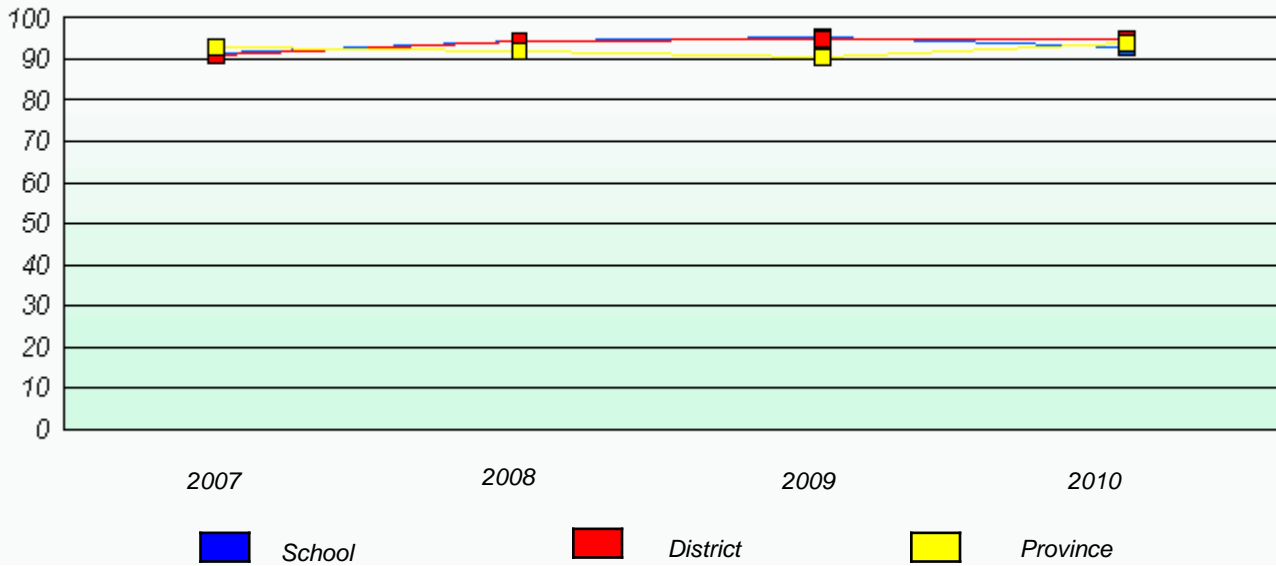

#### Reading

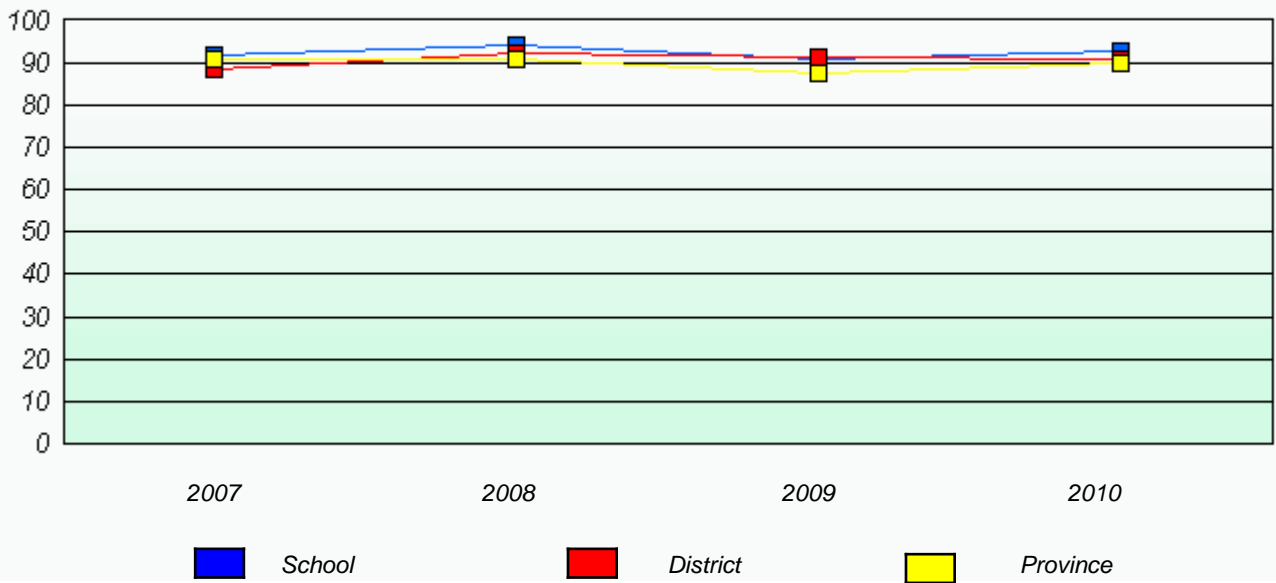

\* Reading score is composite of Information and Poetry.

District 2 - Western

School #: 088 Main River Academy

Total Grade 9(2010) students: 7

**Exemption Rates**

**Demand Writing**

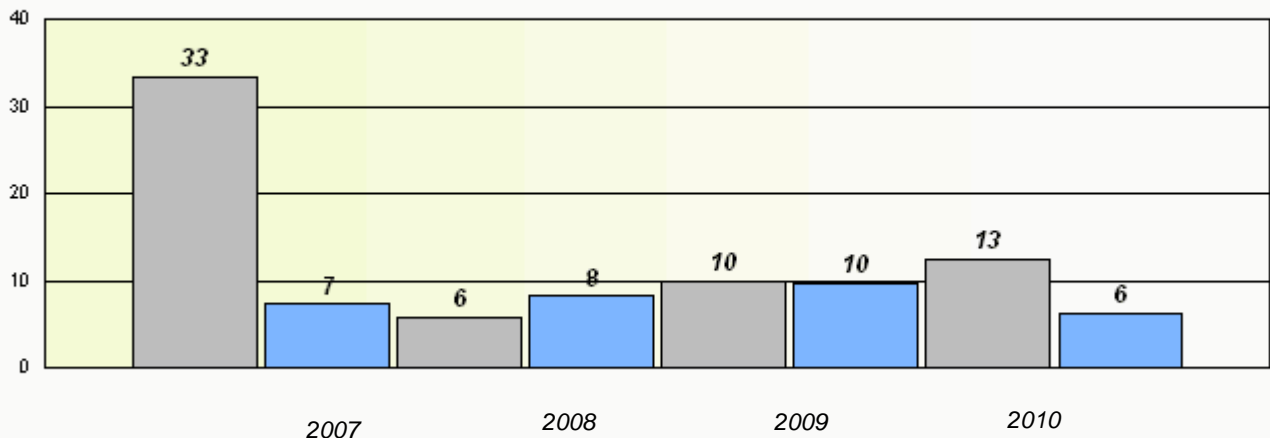

**Reading**

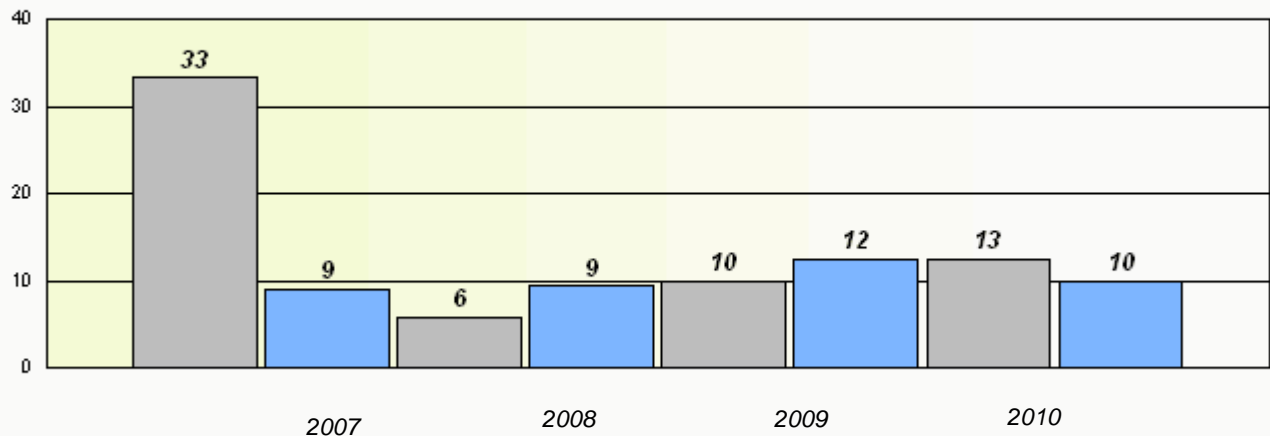

\* Reading score is composite of Information and Poetry.

District 2 - Western

School #: 088 Main River Academy

**Participation Rates**

**Demand Writing**

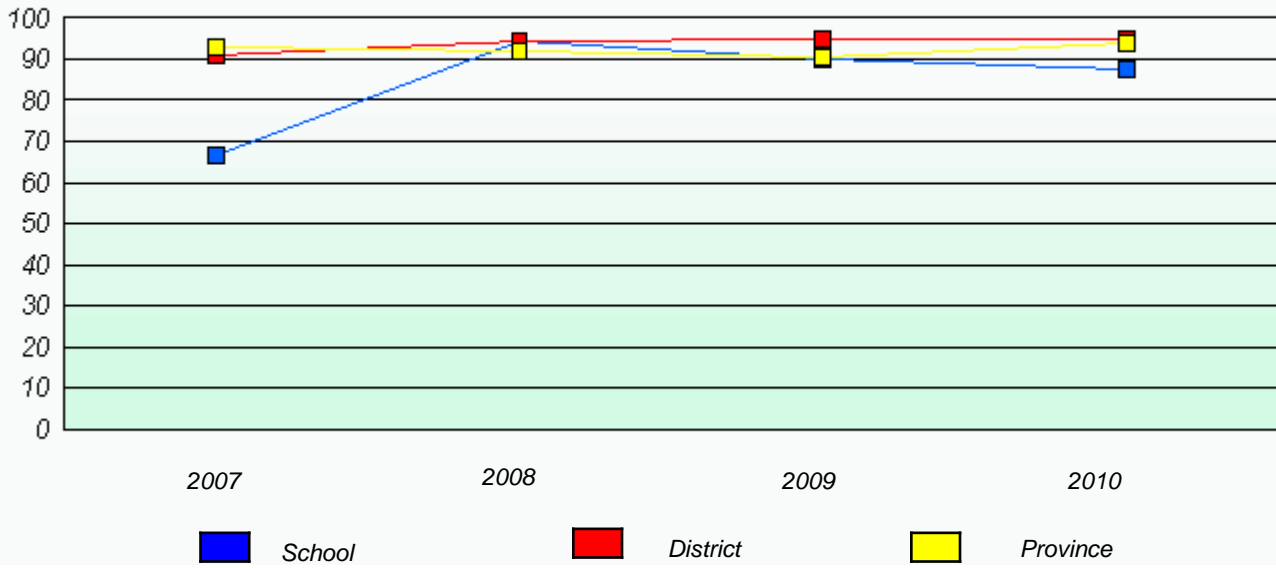

**Reading**

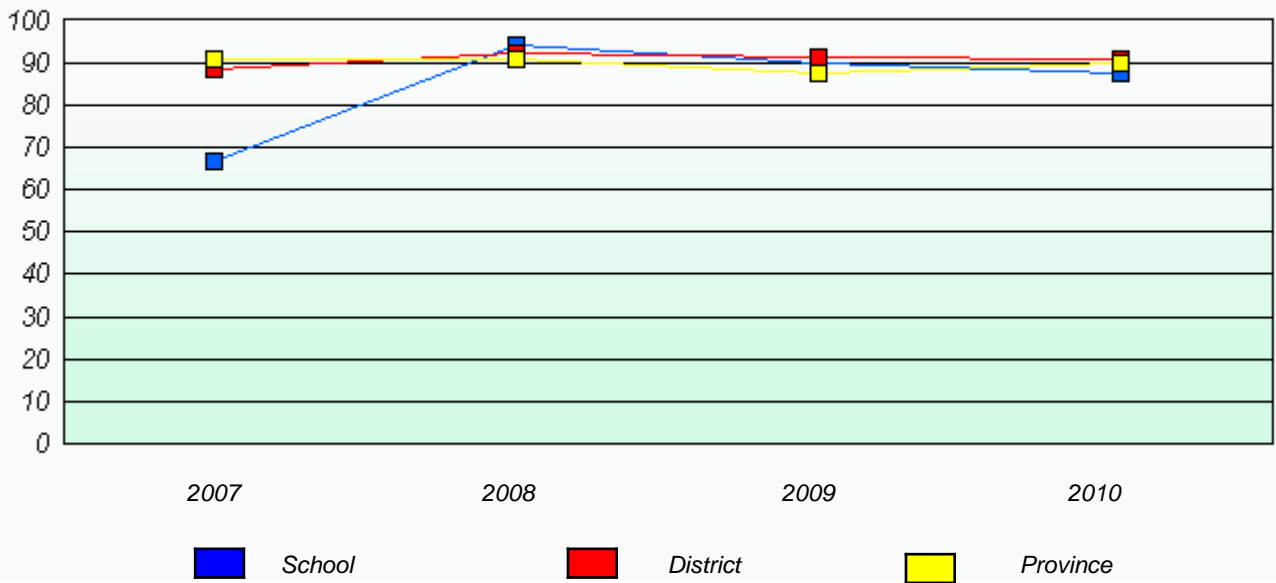

\* Reading score is composite of Information and Poetry.

District 2 - Western

School #: 089      Jakeman All Grade

Total Grade 9(2010) students:      4

**Exemption Rates**

**Demand Writing**

*School data with 5 or fewer students withheld for reasons of confidentiality.*

2007                      2008                      2009                      2010

**Reading**

*School data with 5 or fewer students withheld for reasons of confidentiality.*

2007                      2008                      2009                      2010



\* Reading score is composite of Information and Poetry.

District 2 - Western

School #: 089      Jakeman All Grade

### Participation Rates

#### Demand Writing

*School data with 5 or fewer students withheld for reasons of confidentiality.*



#### Reading

*School data with 5 or fewer students withheld for reasons of confidentiality.*



\* Reading score is composite of Information and Poetry.

District 2 - Western

School #: 091 Burgeo Academy

Total Grade 9(2010) students: 11

**Exemption Rates**

**Demand Writing**

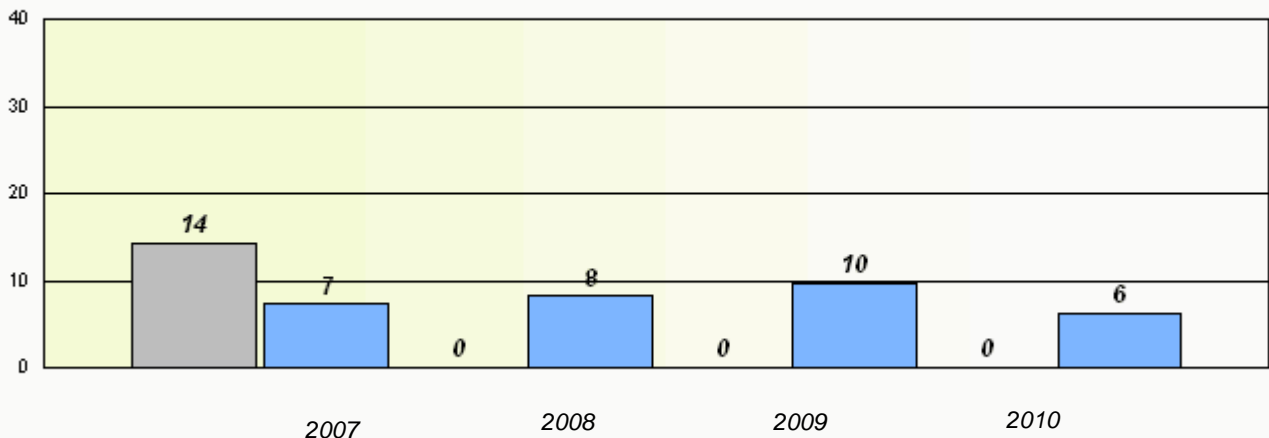

**Reading**

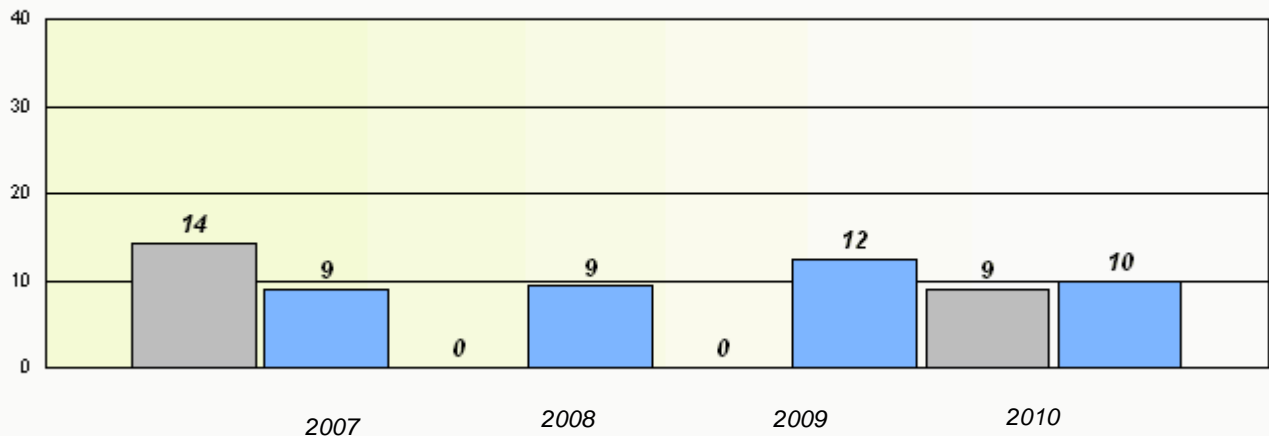

\* Reading score is composite of Information and Poetry.

District 2 - Western

School #: 091 Burgeo Academy

**Participation Rates**

**Demand Writing**

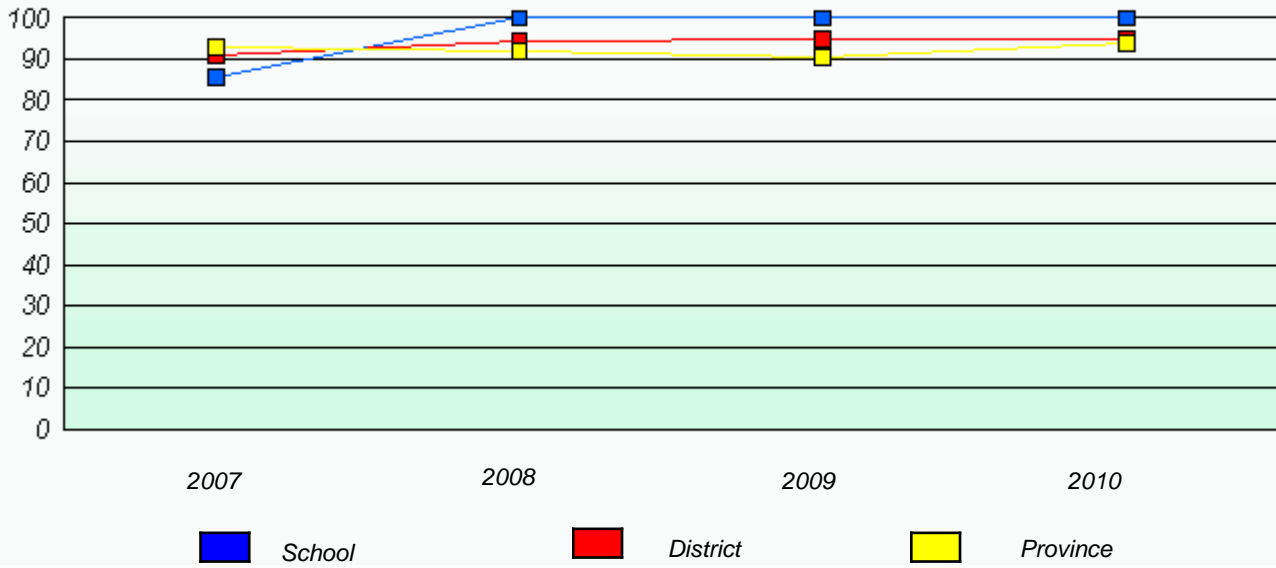

**Reading**

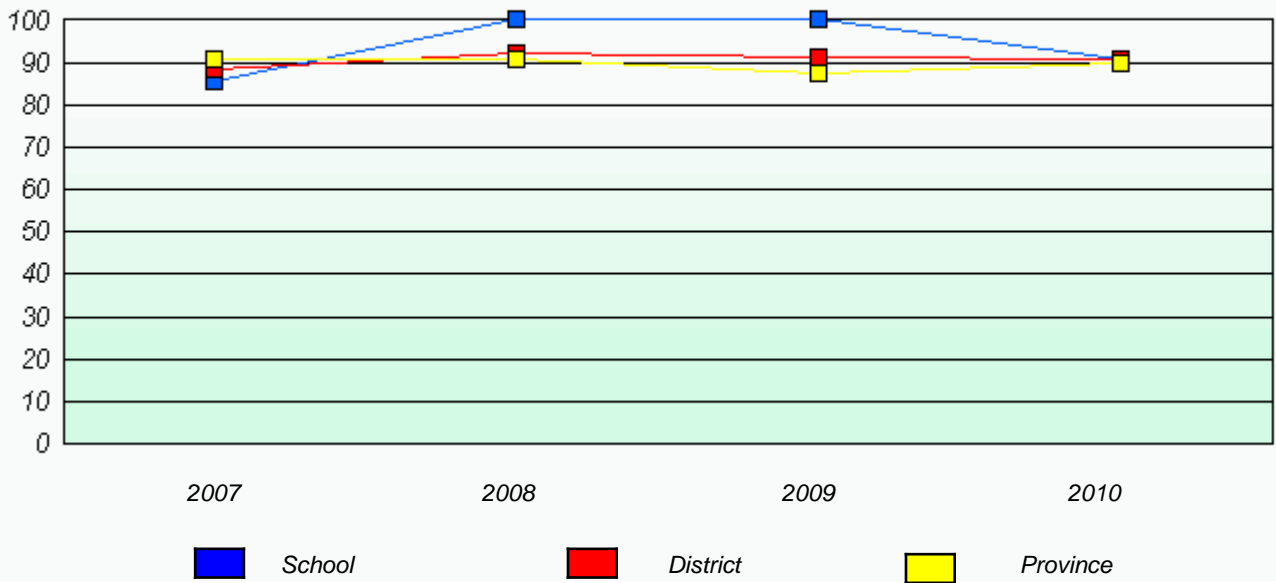

\* Reading score is composite of Information and Poetry.



District 2 - Western

School #: 092 Grandy's River Collegiate

Total Grade 9(2010) students: 11

**Exemption Rates**

**Demand Writing**

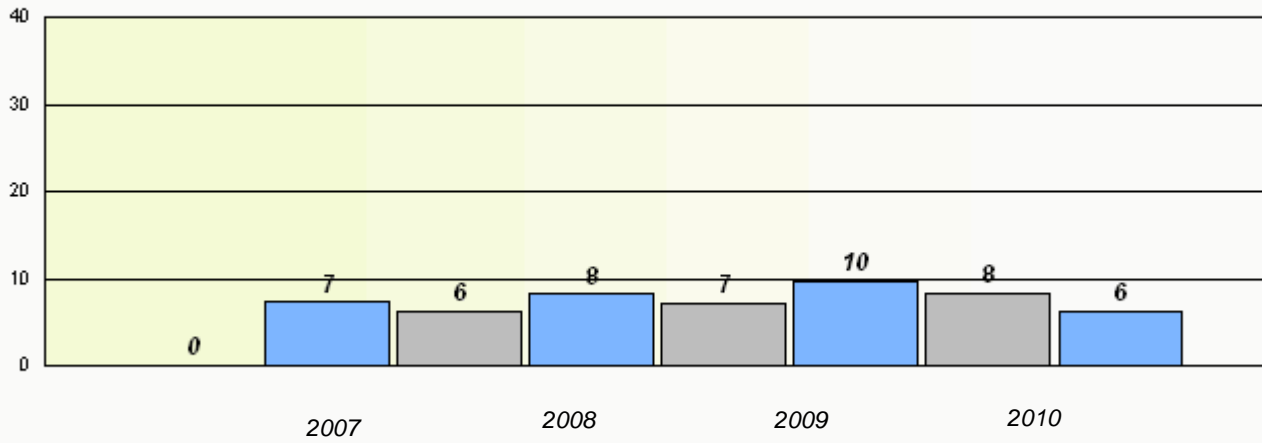

**Reading**

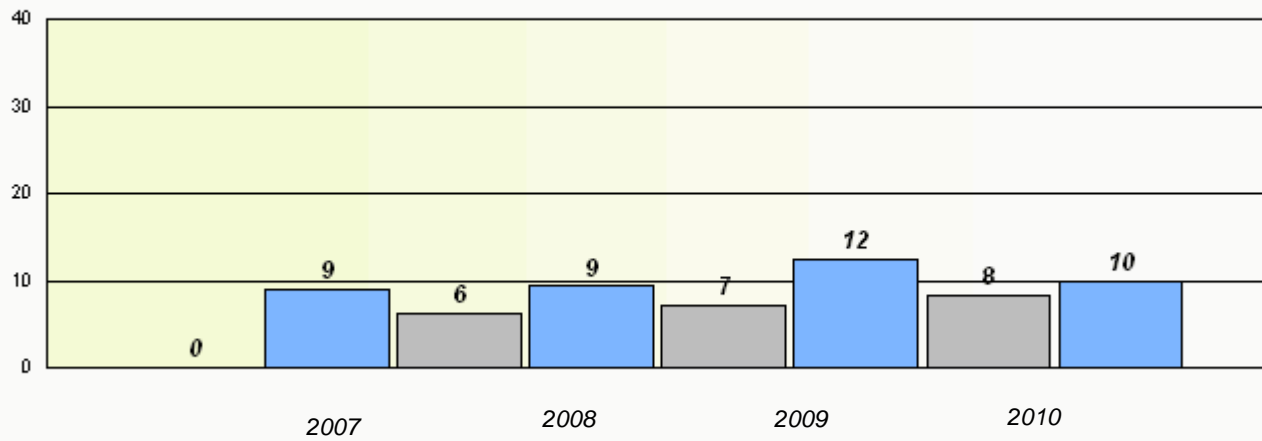

\* Reading score is composite of Information and Poetry.

District 2 - Western

School #: 092 Grandy's River Collegiate

### Participation Rates

#### Demand Writing

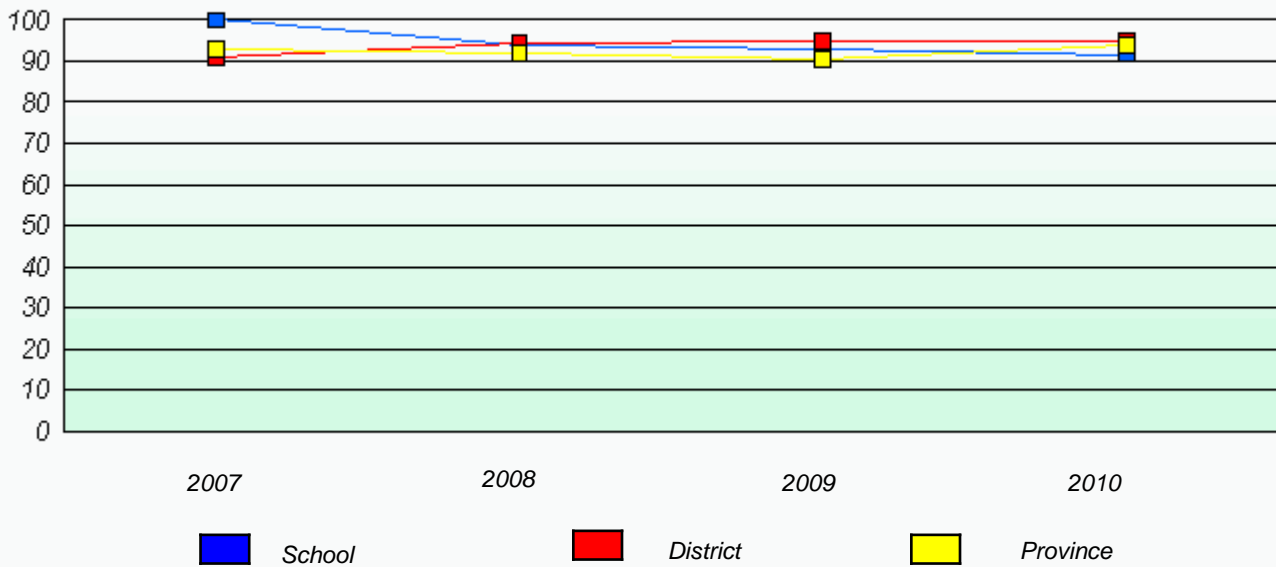

#### Reading

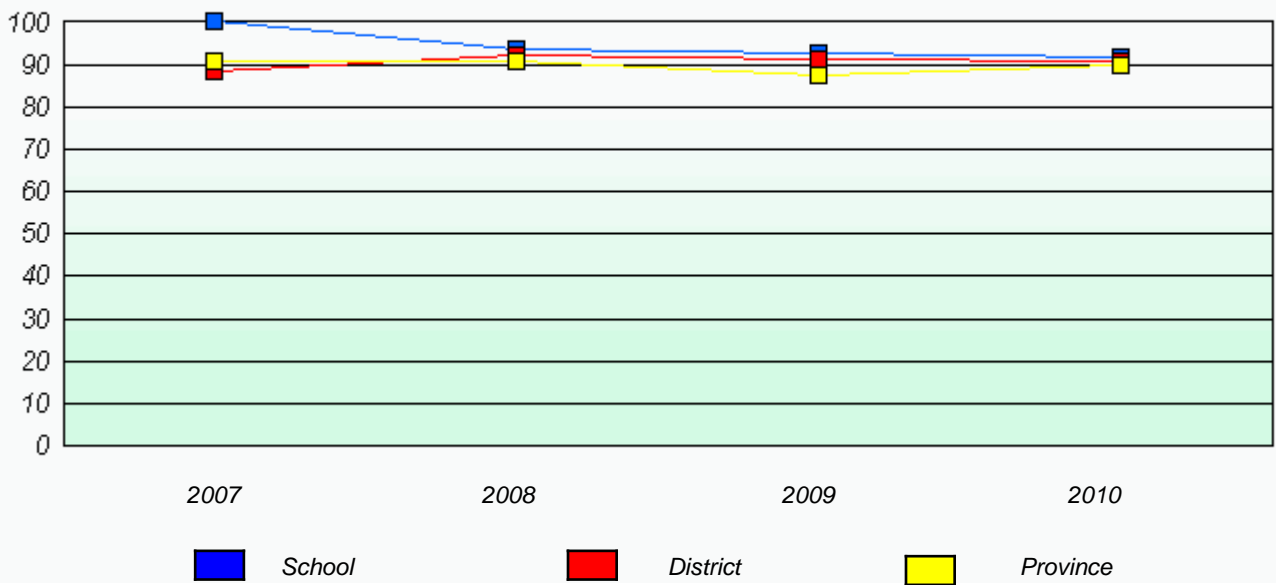

\* Reading score is composite of Information and Poetry.

District 2 - Western

School #: 099 St. James' Regional High School

Total Grade 9(2010) students: 40

**Exemption Rates**

**Demand Writing**

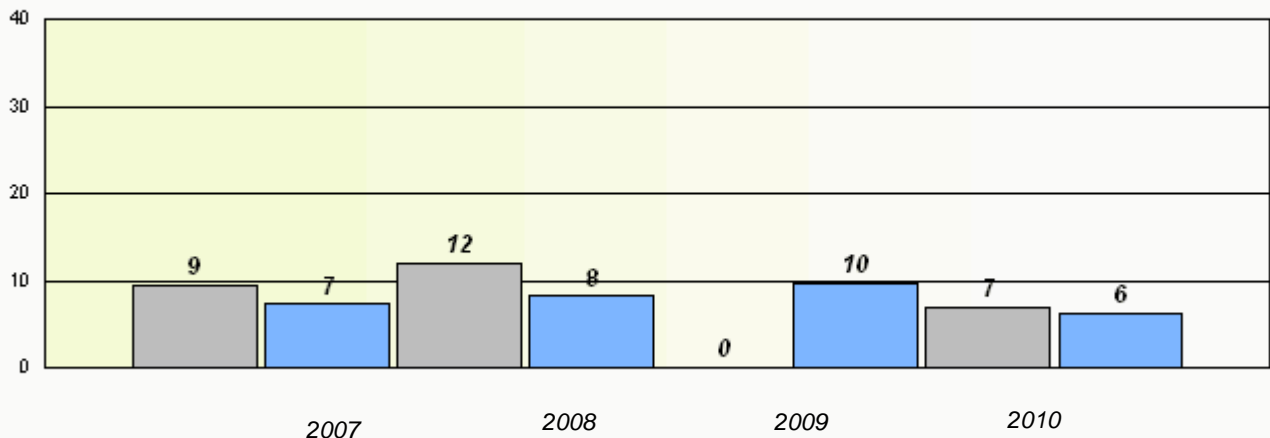

**Reading**

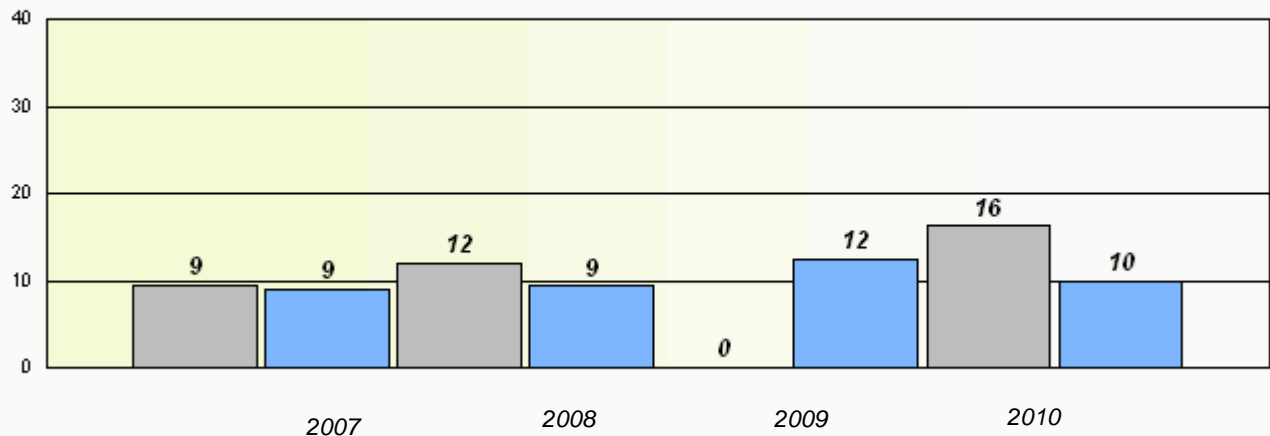

\* Reading score is composite of Information and Poetry.

District 2 - Western

School #: 099 St. James' Regional High School

**Participation Rates**

**Demand Writing**

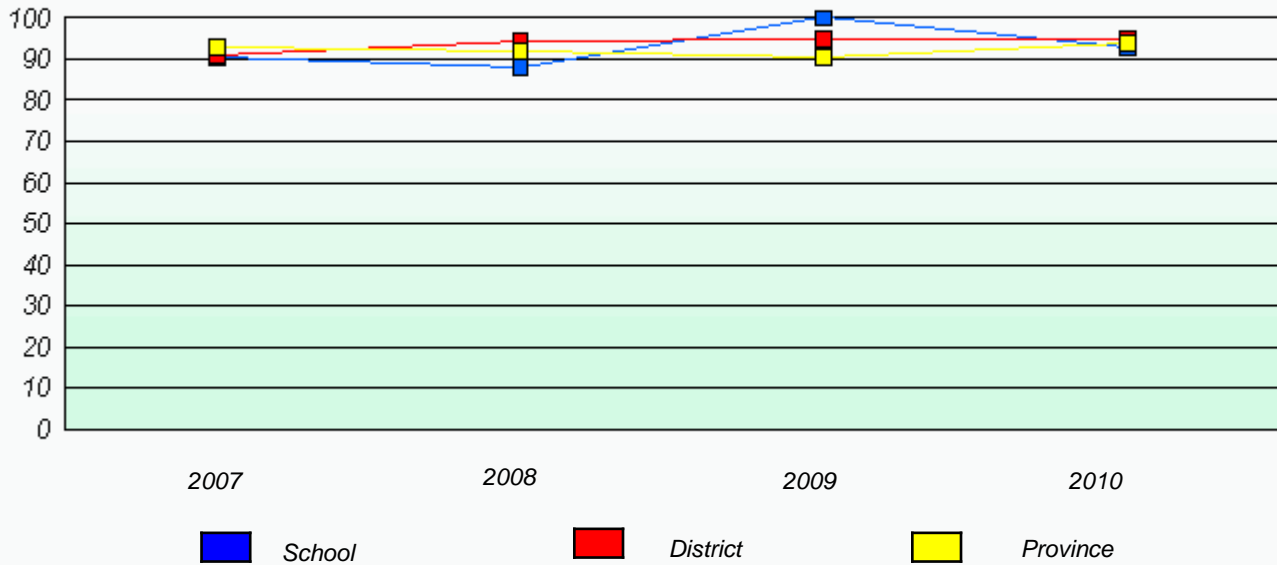

**Reading**

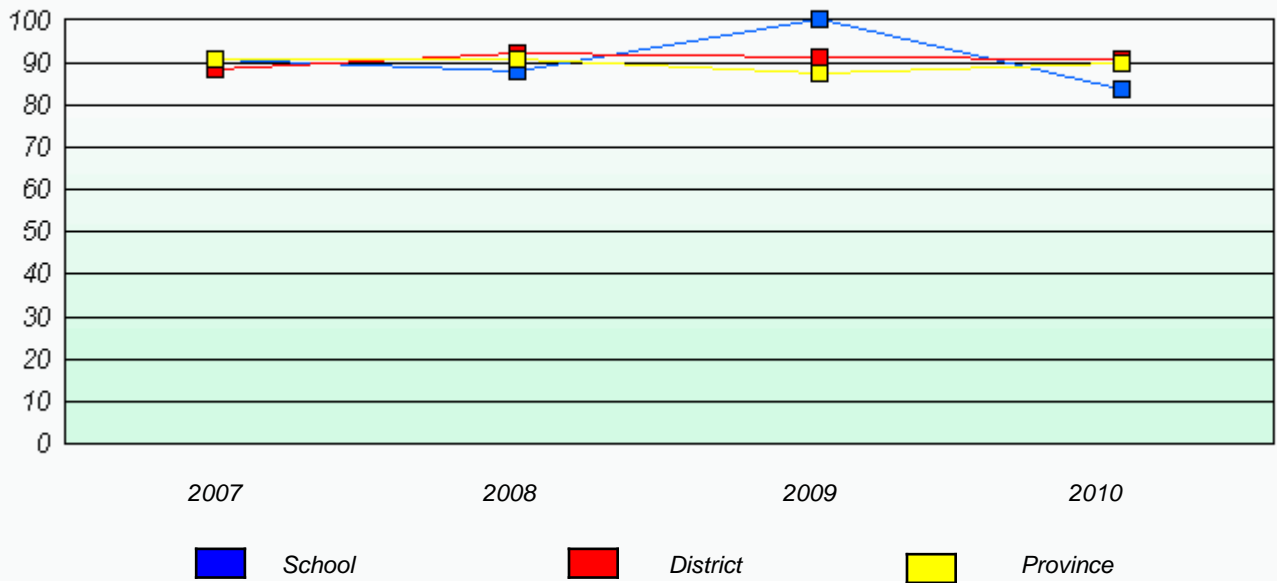

\* Reading score is composite of Information and Poetry.

District 2 - Western

School #: 103 LeGallais Memorial

Total Grade 9(2010) students: 8

**Exemption Rates**

**Demand Writing**

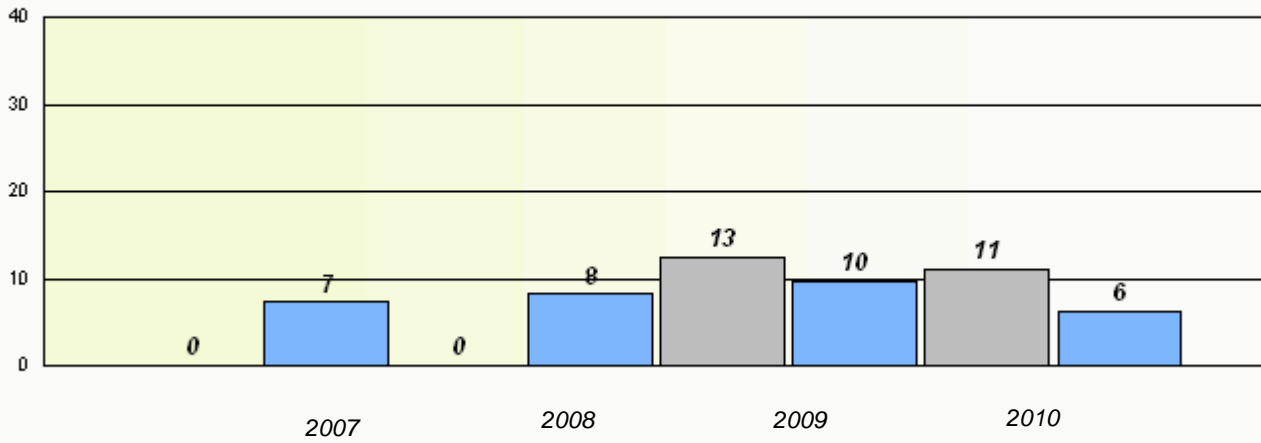

**Reading**

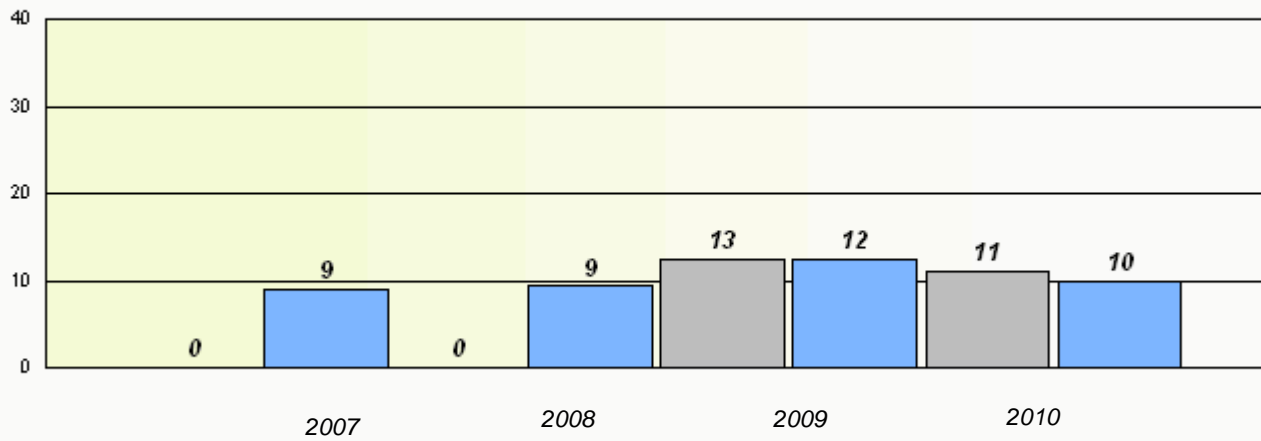

\* Reading score is composite of Information and Poetry.

District 2 - Western

School #: 103 LeGallais Memorial

**Participation Rates**

**Demand Writing**

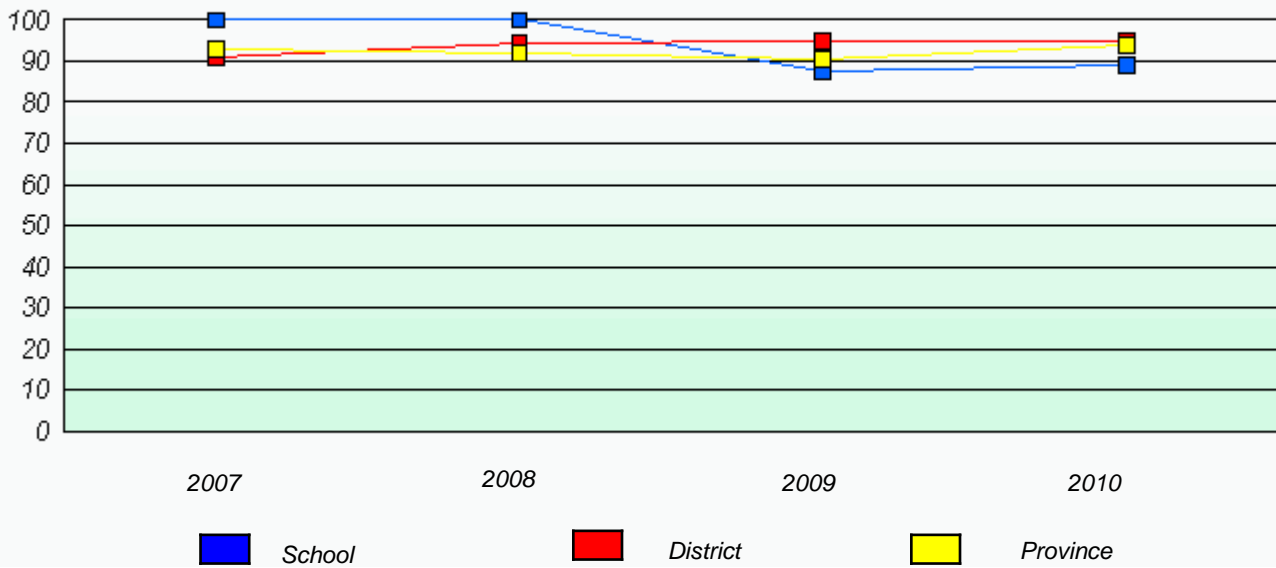

**Reading**

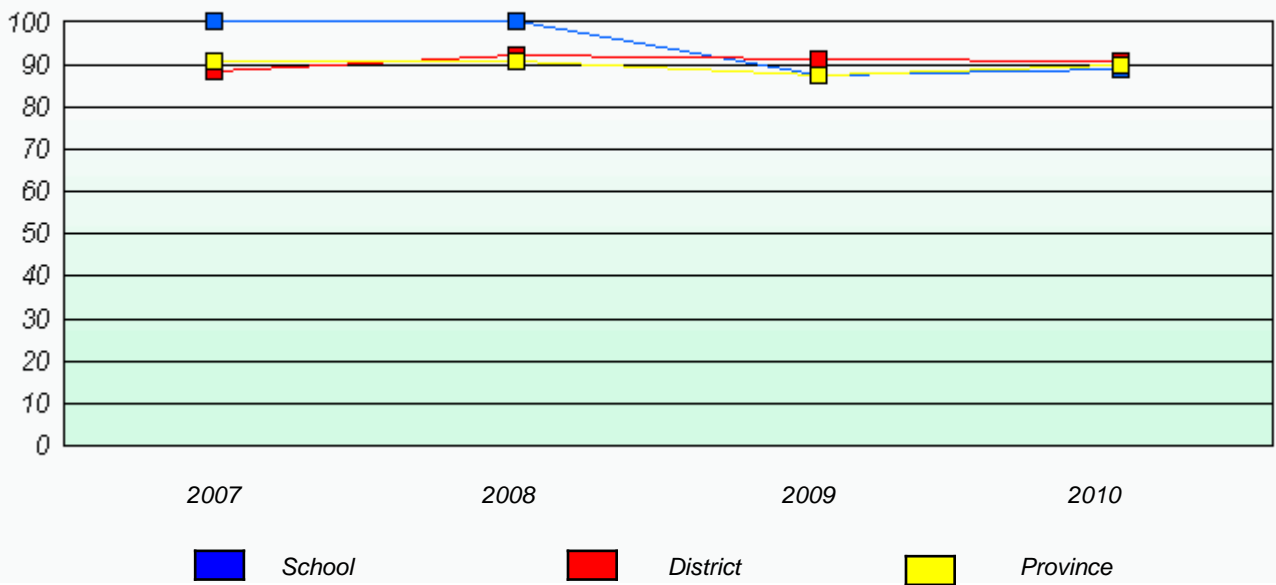

\* Reading score is composite of Information and Poetry.

District 2 - Western

School #: 110 Piccadilly Central High

Total Grade 9(2010) students: 44

**Exemption Rates**

**Demand Writing**

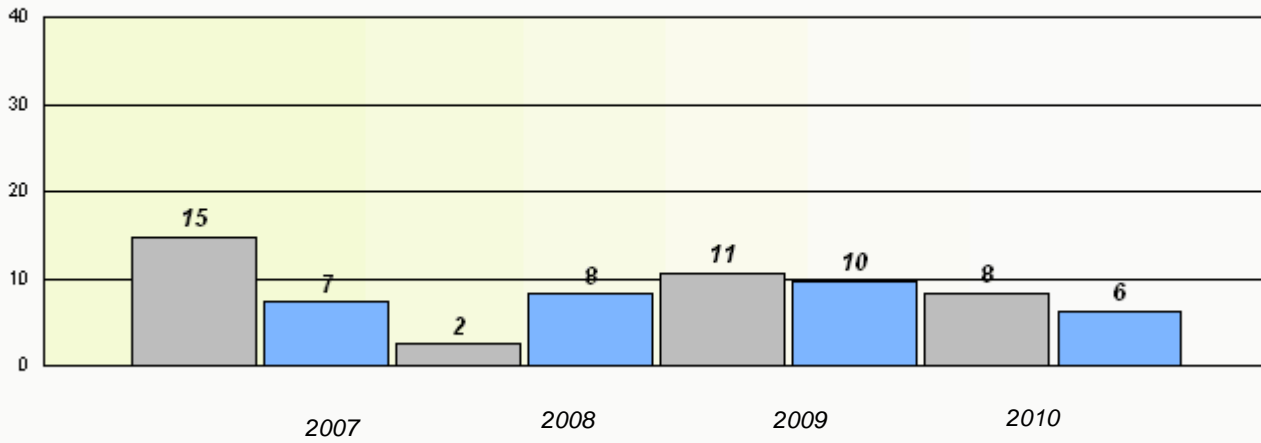

**Reading**

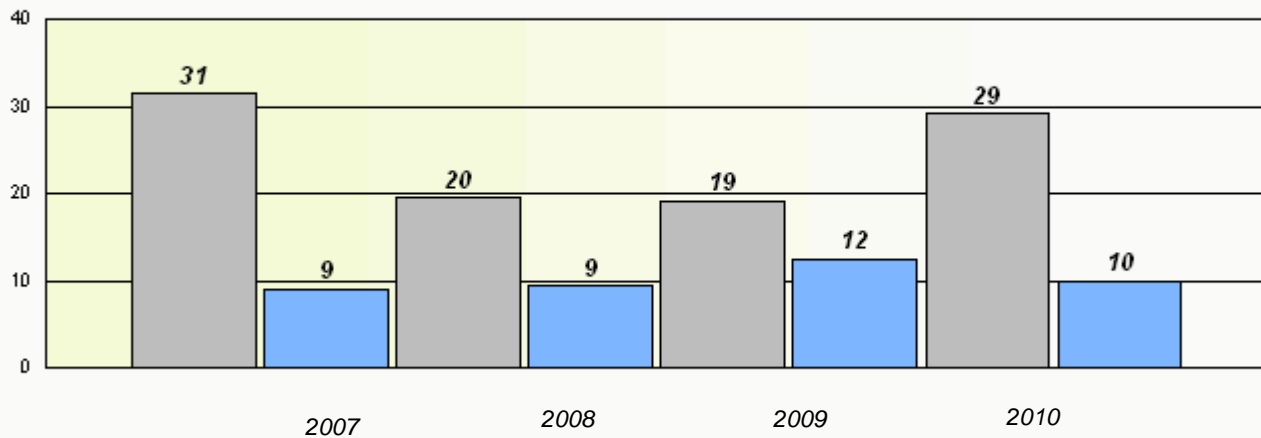

\* Reading score is composite of Information and Poetry.

District 2 - Western

School #: 110 Piccadilly Central High

**Participation Rates**

**Demand Writing**

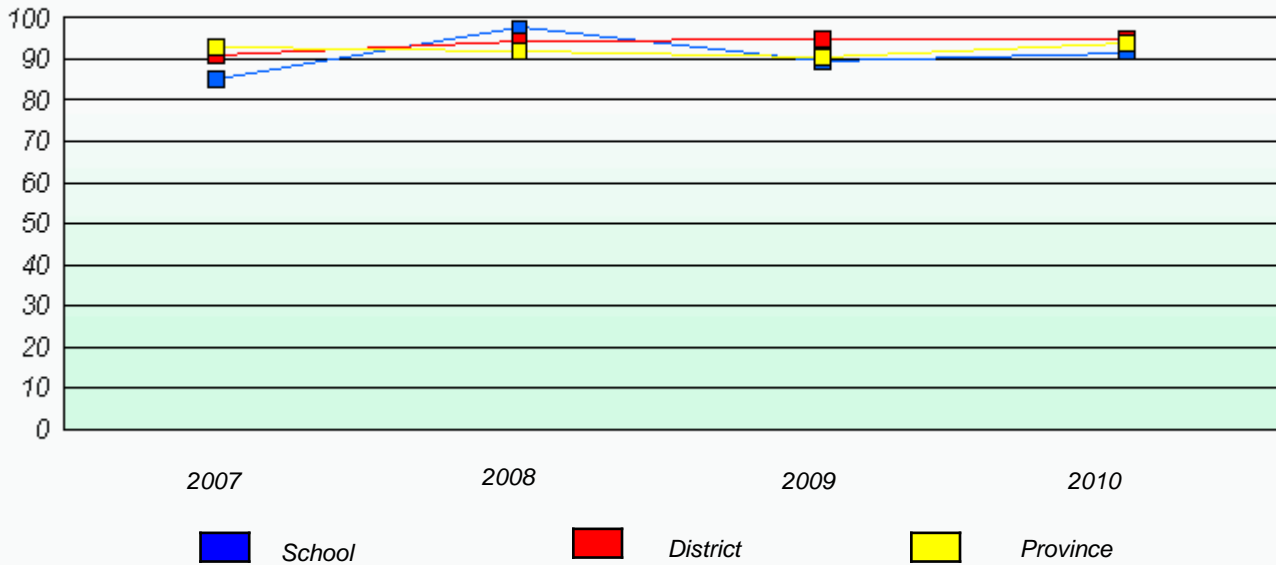

**Reading**

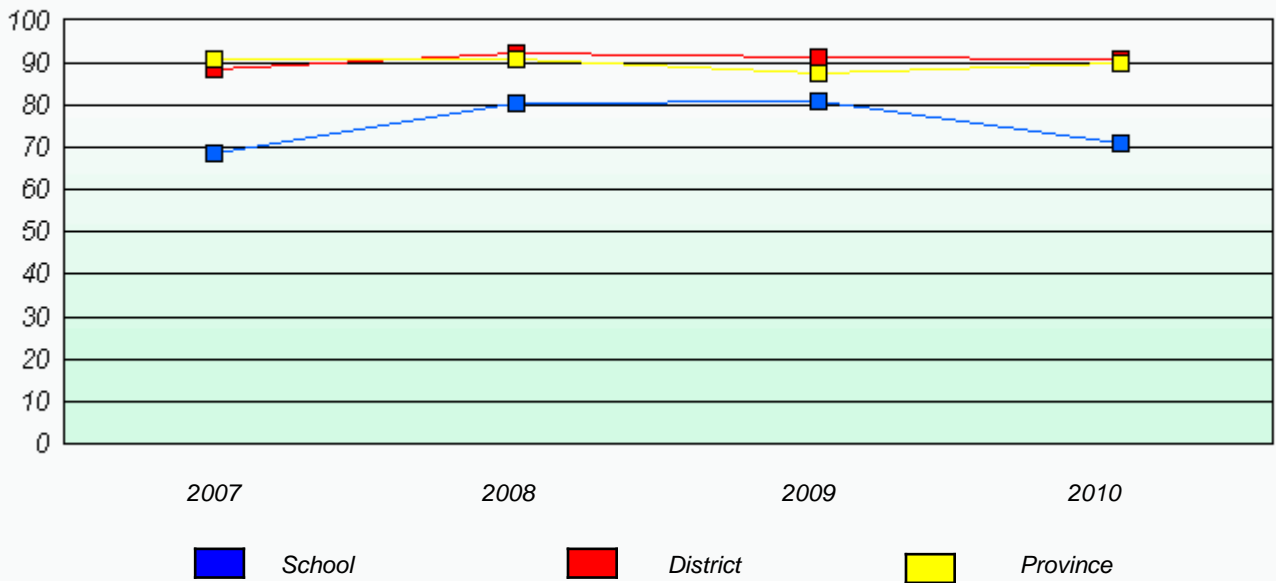

\* Reading score is composite of Information and Poetry.



District 2 - Western

School #: 113 St. Boniface All Grade

Total Grade 9(2010) students: 7

**Exemption Rates**

**Demand Writing**

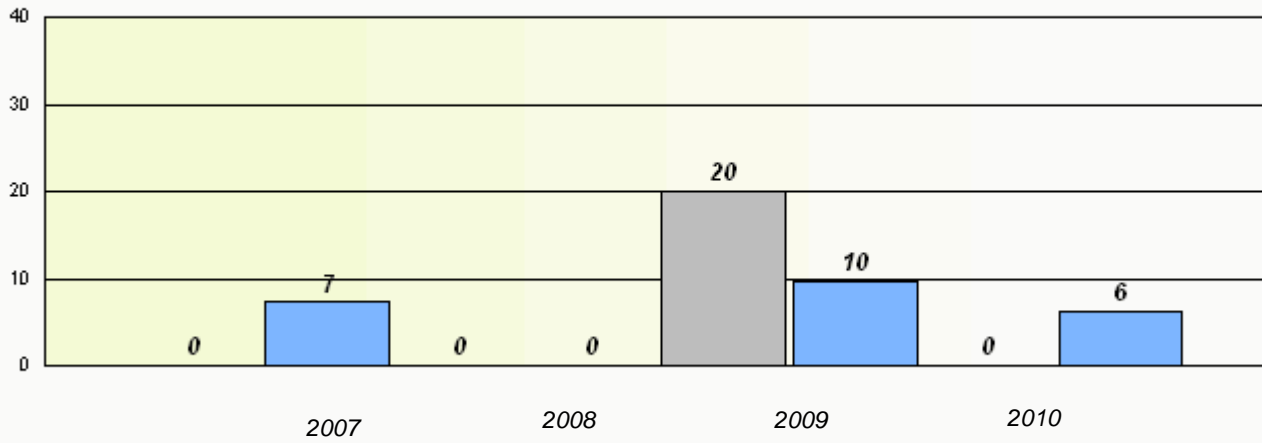

**Reading**

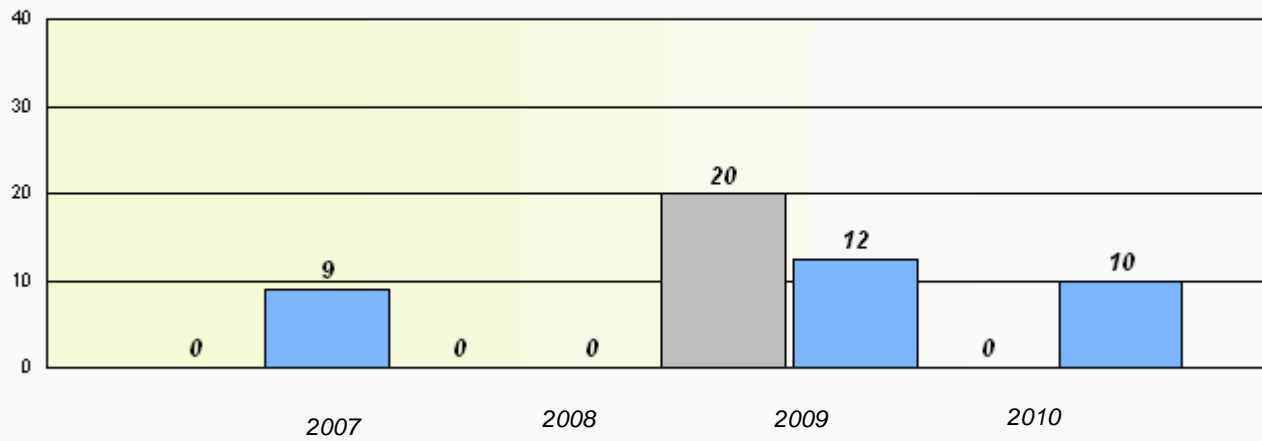

\* Reading score is composite of Information and Poetry.

District 2 - Western

School #: 113 St. Boniface All Grade

**Participation Rates**

**Demand Writing**

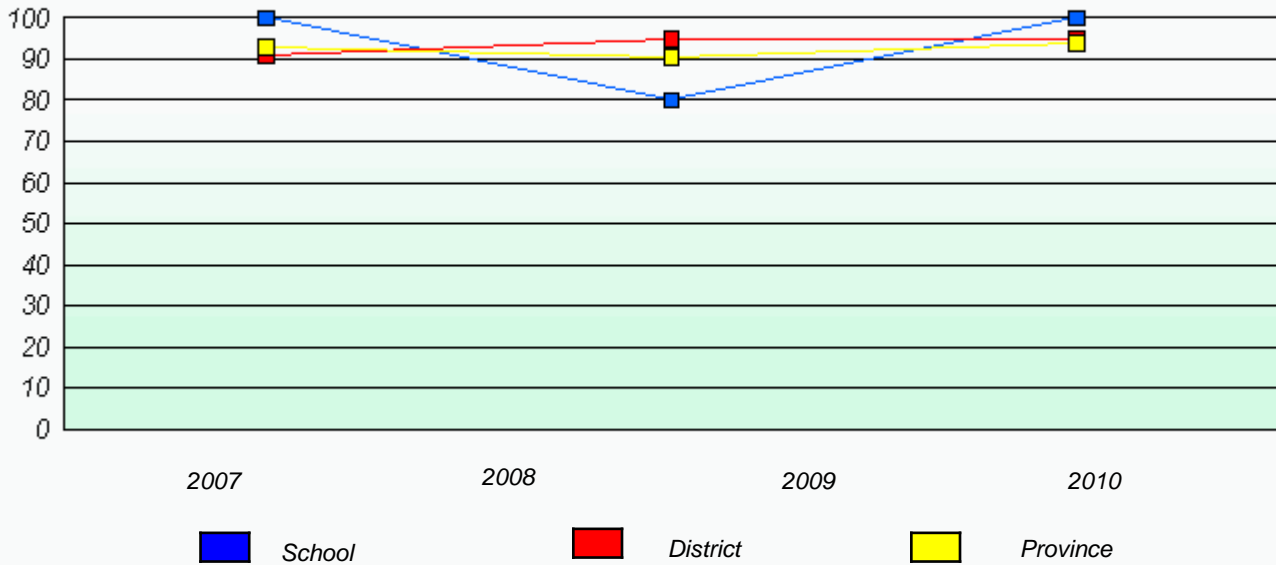

**Reading**

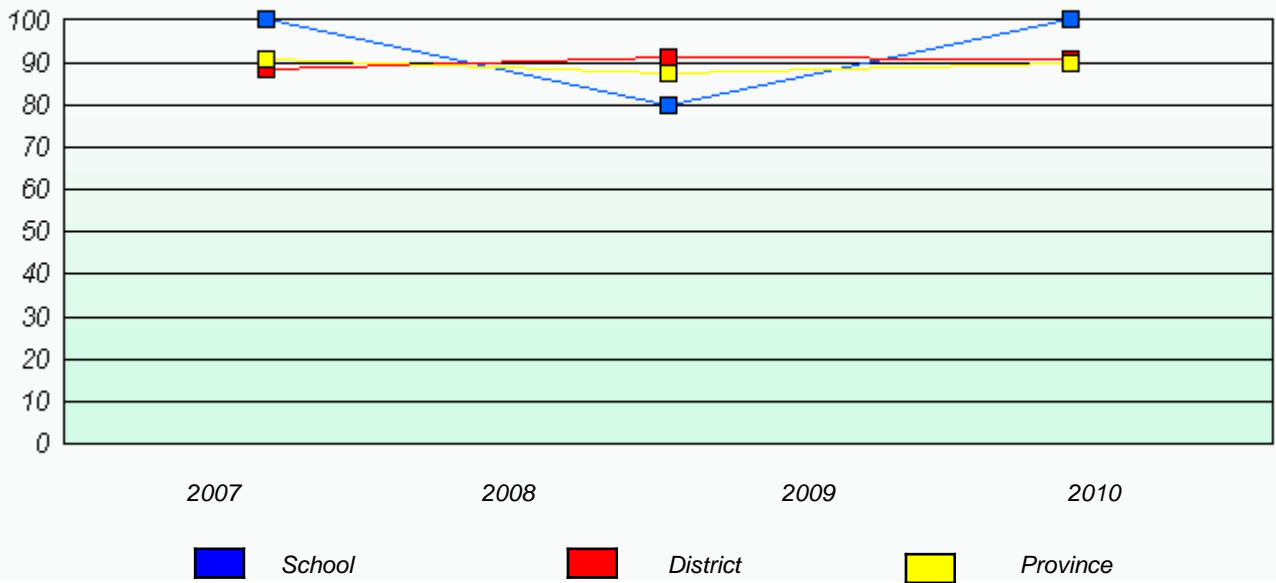

\* Reading score is composite of Information and Poetry.

District 2 - Western

School #: 116      Appalachia High School

Total Grade 9(2010) students:      38

**Exemption Rates**

**Demand Writing**

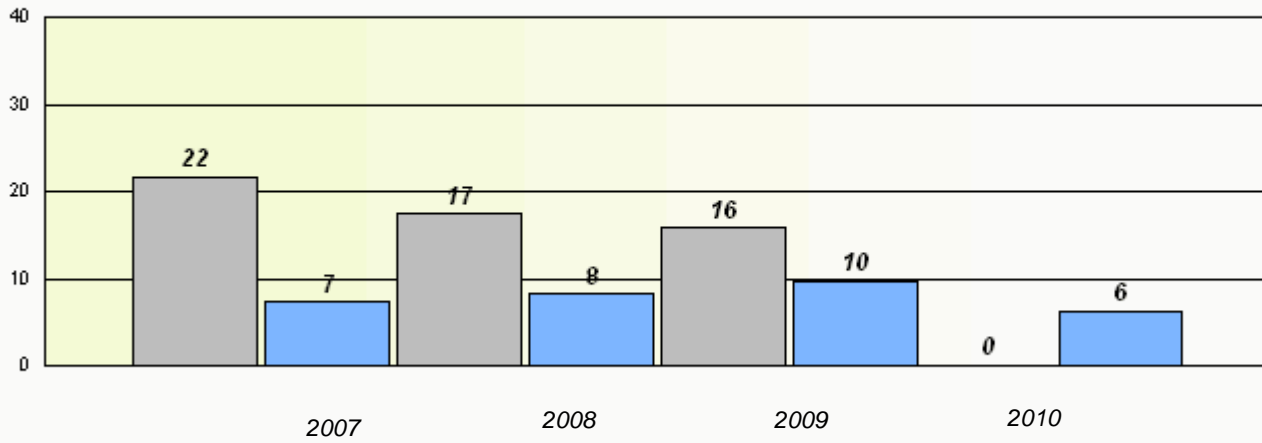

**Reading**

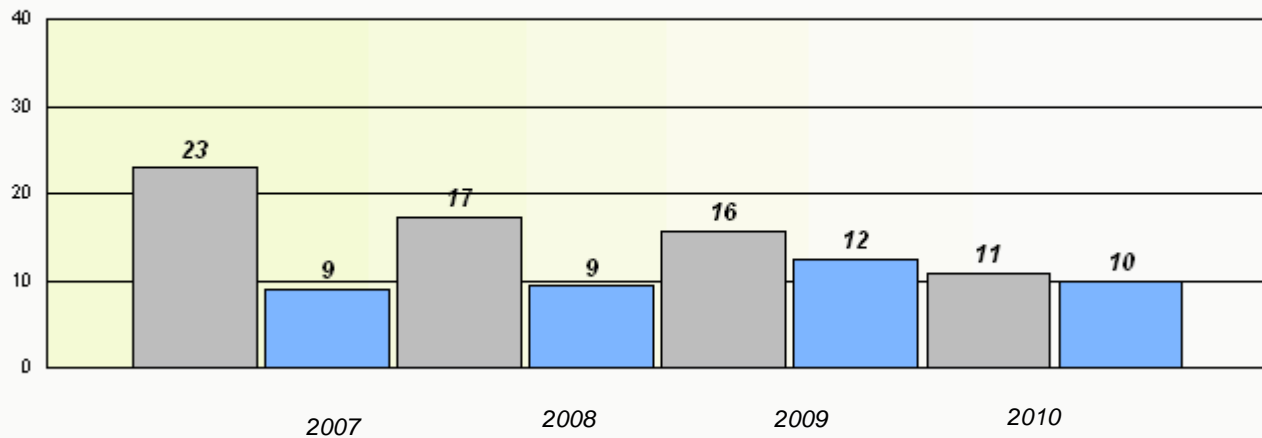

\* Reading score is composite of Information and Poetry.

District 2 - Western

School #: 116      Appalachia High School

### Participation Rates

#### Demand Writing

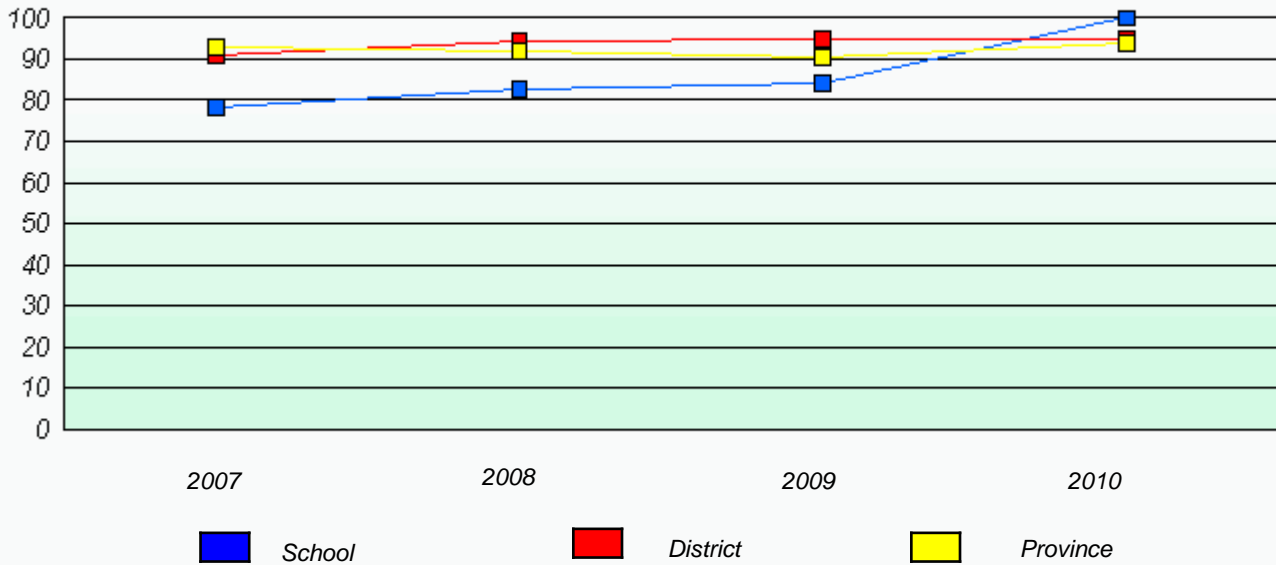

#### Reading

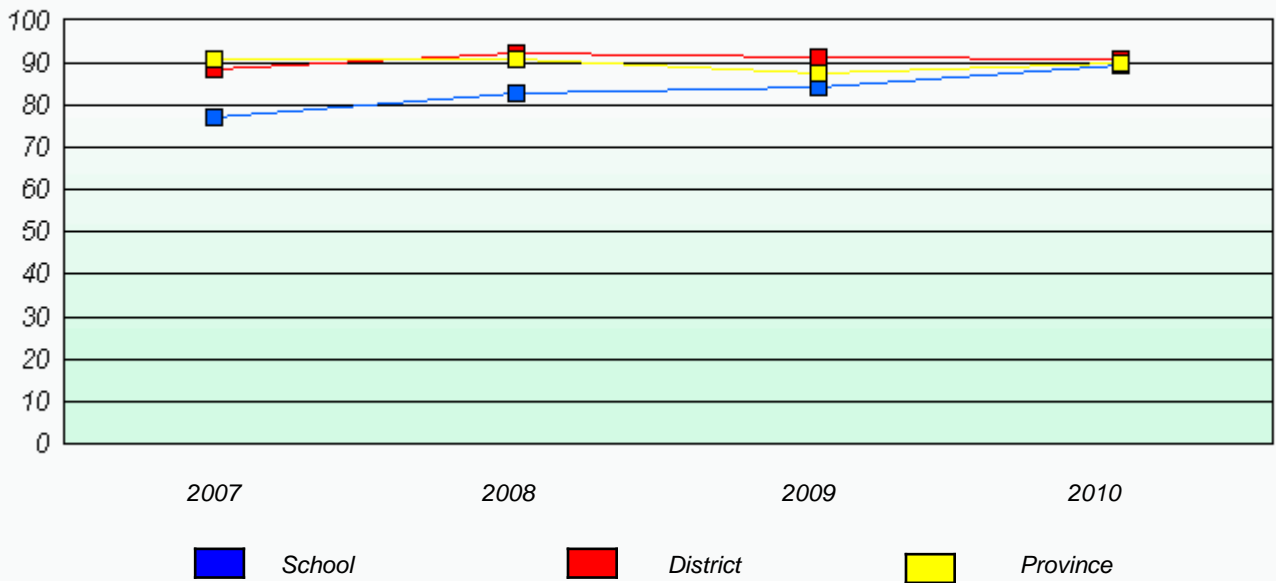

\* Reading score is composite of Information and Poetry.

District 2 - Western

School #: 119 Stephenville High

Total Grade 9(2010) students: 111

**Exemption Rates**

**Demand Writing**

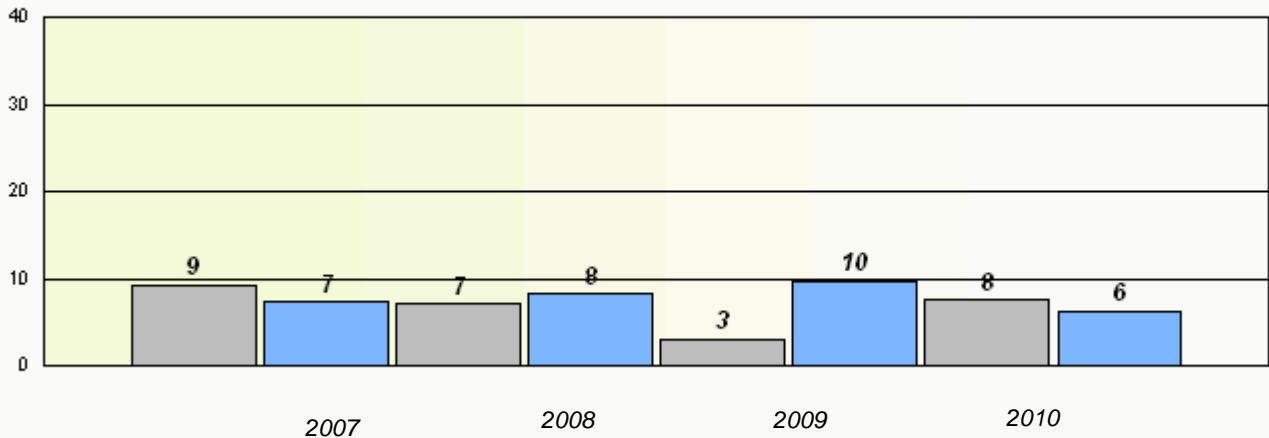

**Reading**

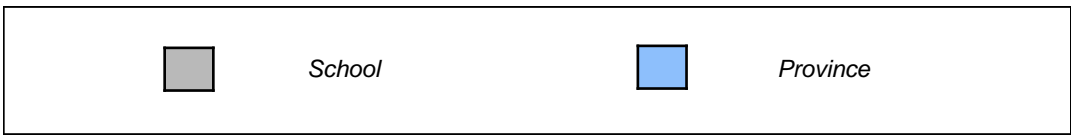
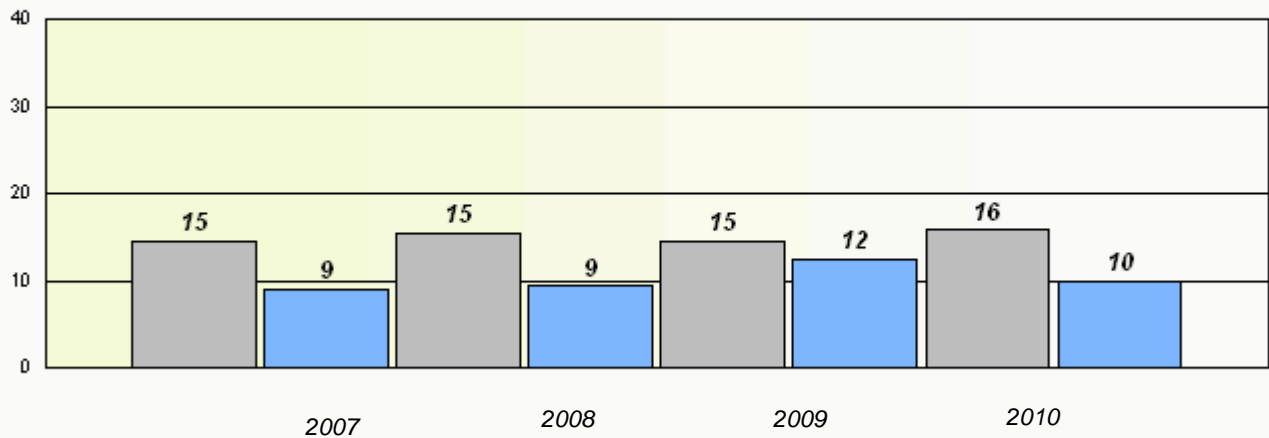

\* Reading score is composite of Information and Poetry.

District 2 - Western

School #: 119 Stephenville High

### Participation Rates

#### Demand Writing

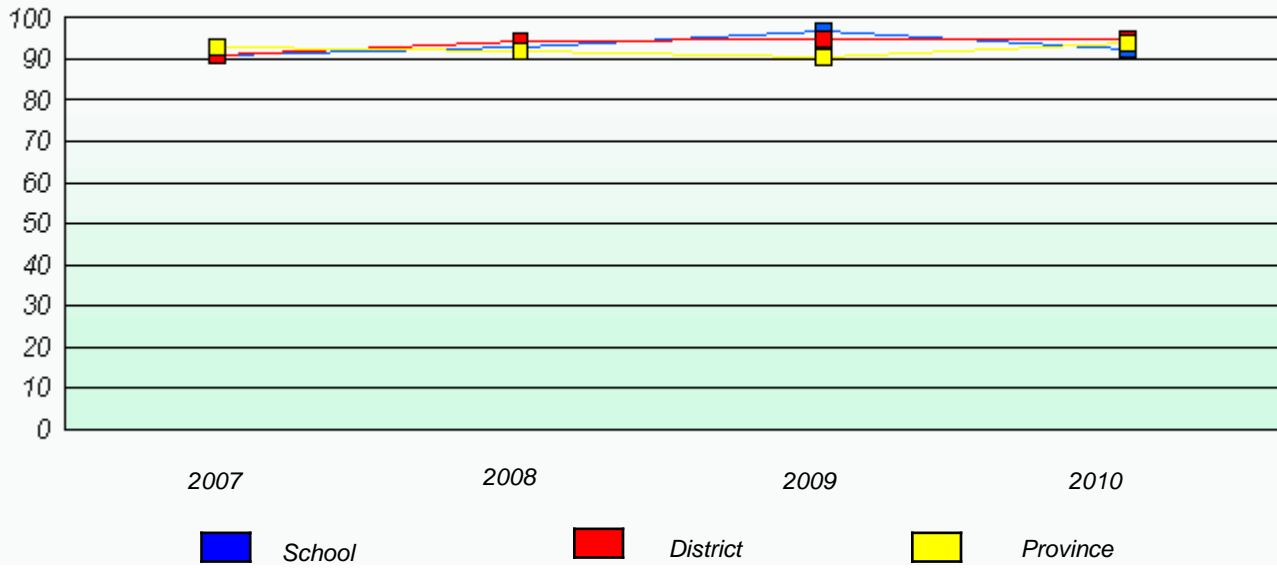

#### Reading

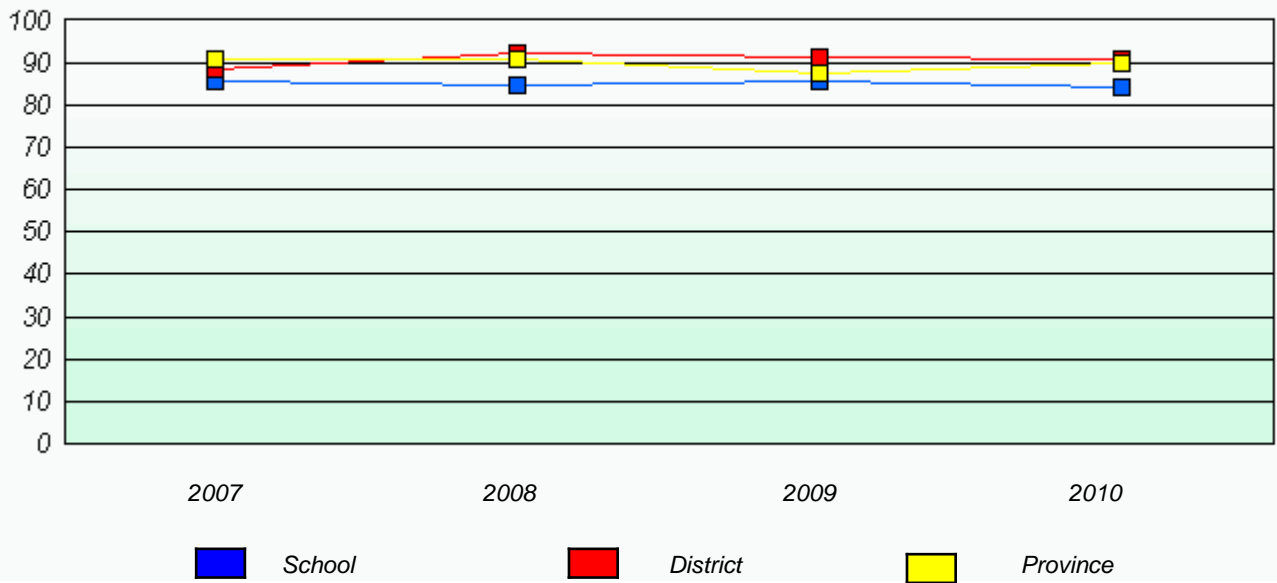

\* Reading score is composite of Information and Poetry.

District 2 - Western

School #: 387 Bayview Regional Collegiate

Total Grade 9(2010) students: 9

**Exemption Rates**

**Demand Writing**

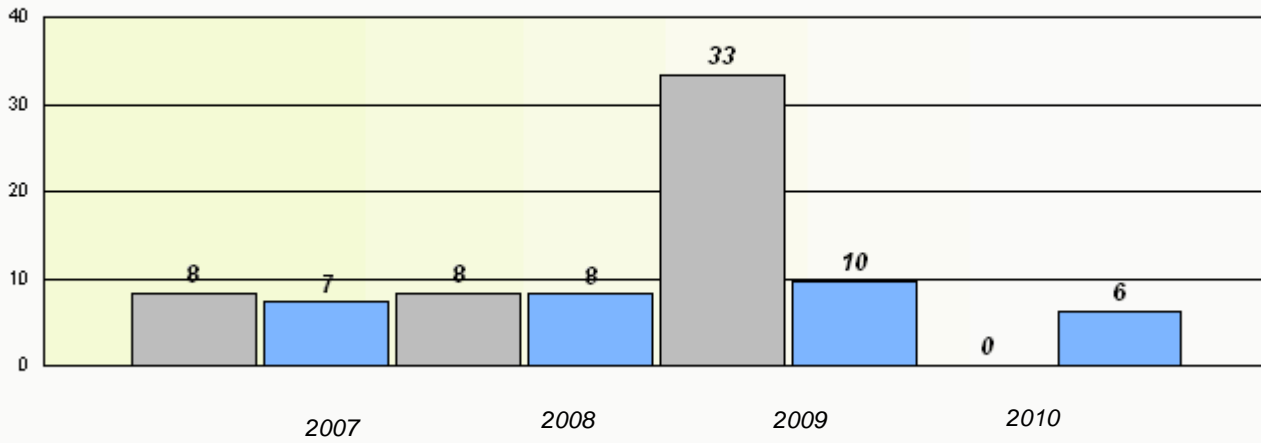

**Reading**

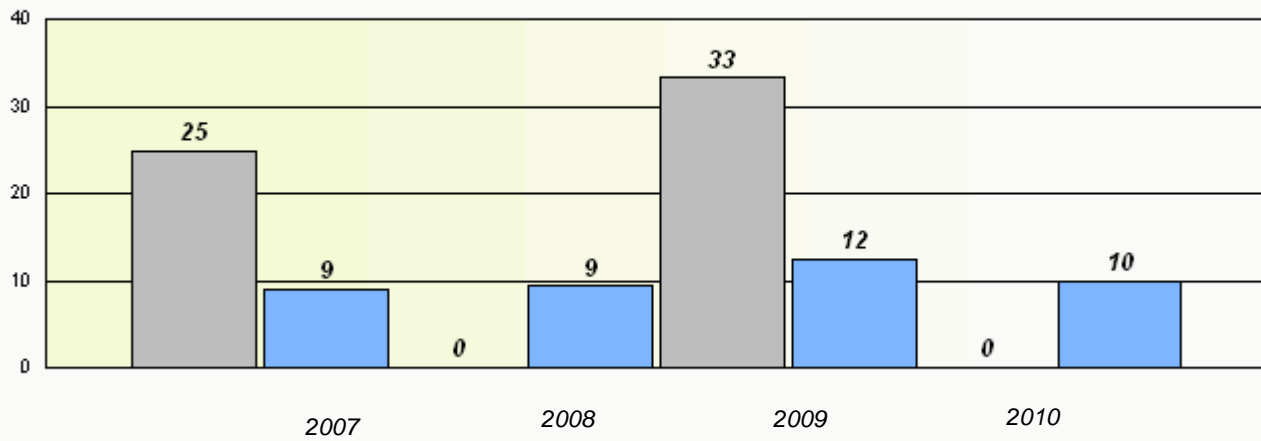

\* Reading score is composite of Information and Poetry.

District 2 - Western

School #: 387 Bayview Regional Collegiate

**Participation Rates**

**Demand Writing**

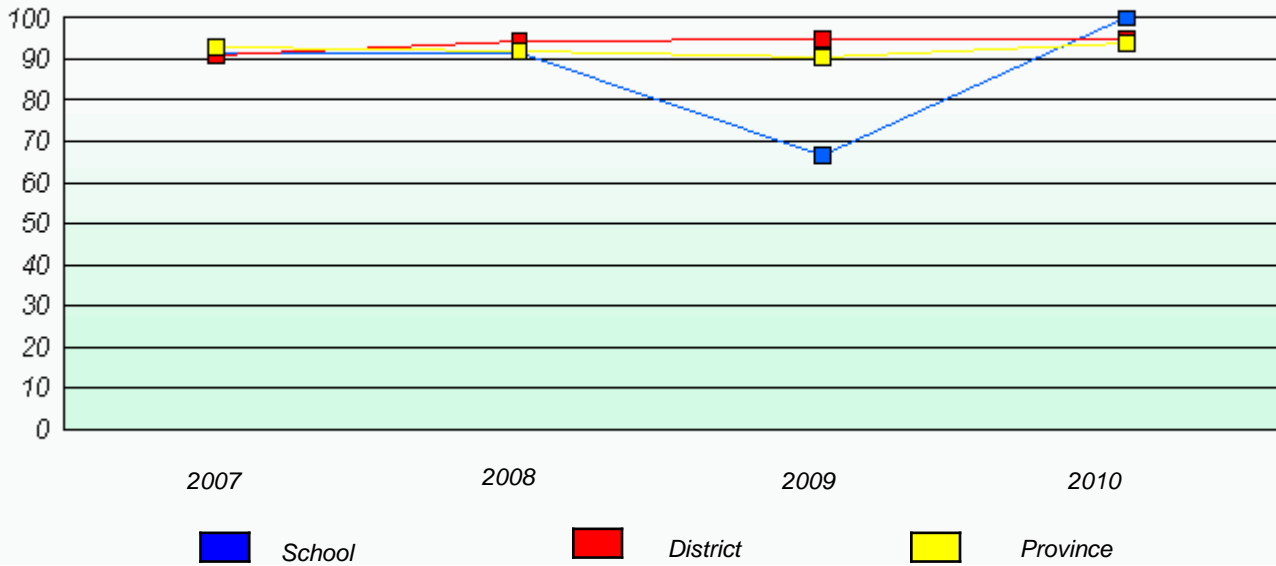

**Reading**

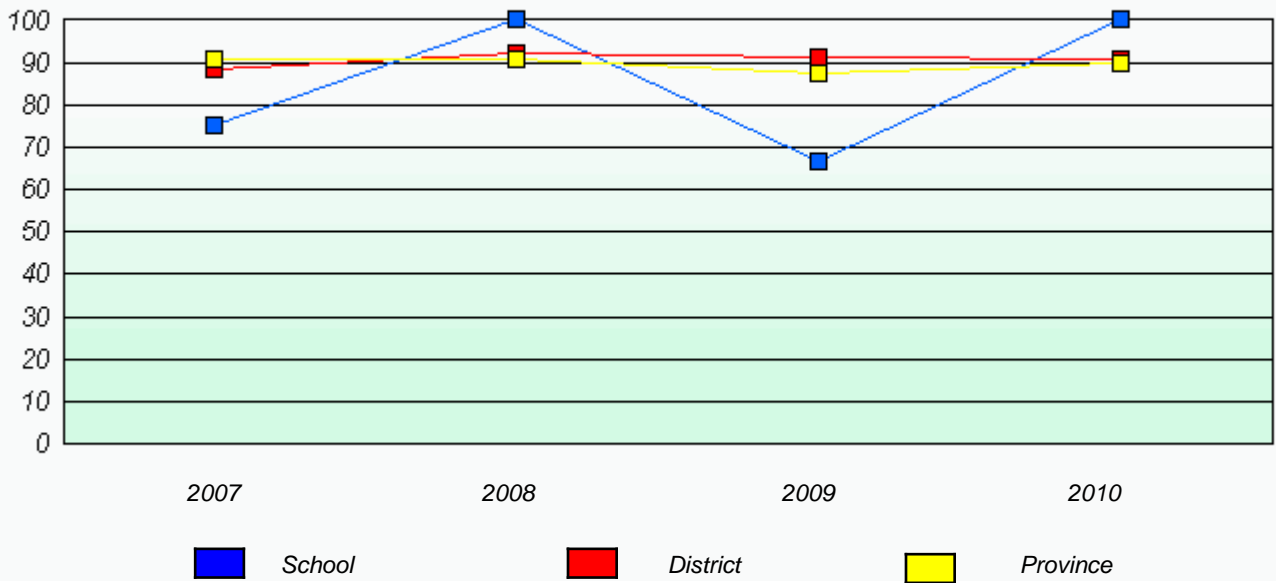

\* Reading score is composite of Information and Poetry.



District 2 - Western

School #: 388 Long Range Academy

Total Grade 9(2010) students: 13

**Exemption Rates**

**Demand Writing**

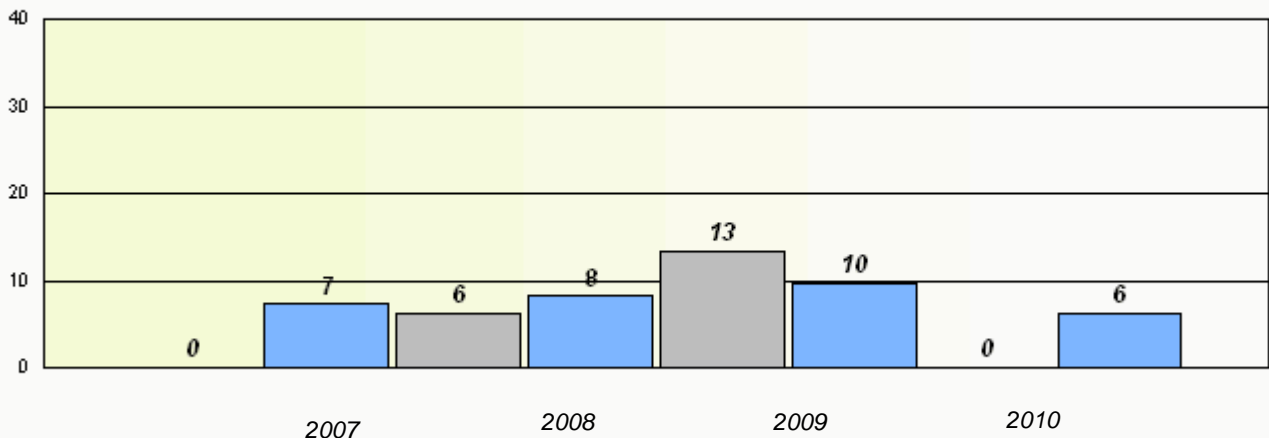

**Reading**

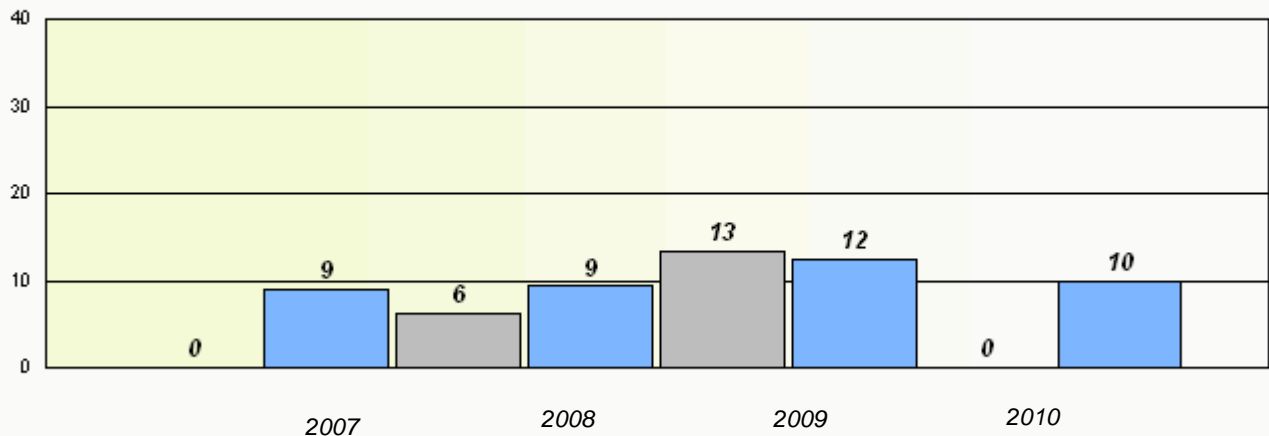

\* Reading score is composite of Information and Poetry.

District 2 - Western

School #: 388 Long Range Academy

**Participation Rates**

**Demand Writing**

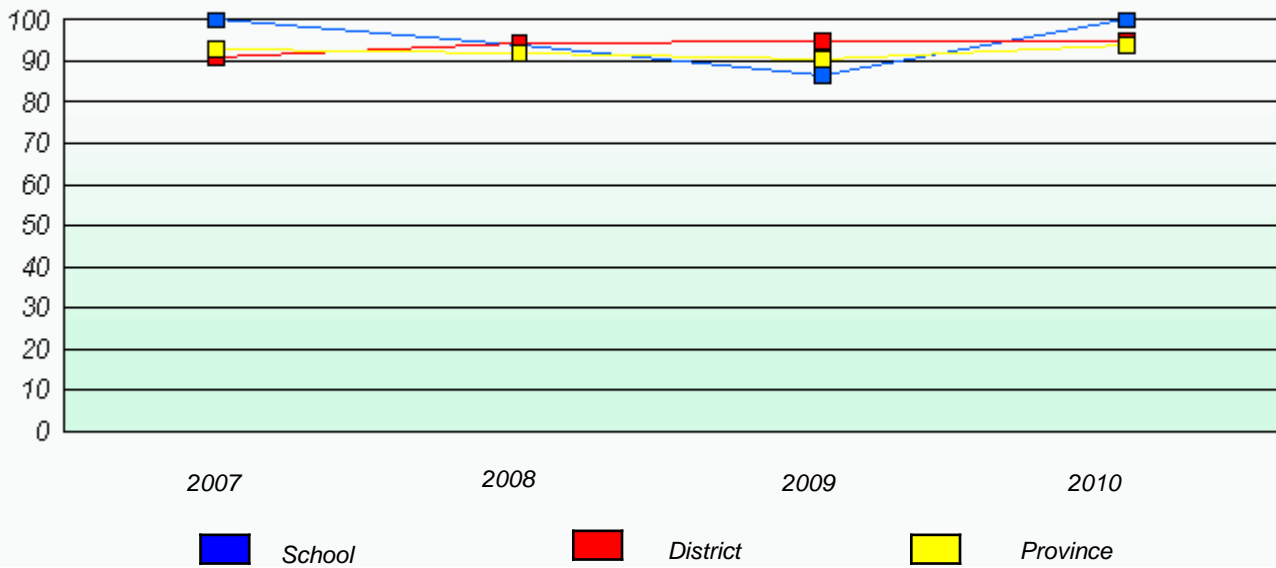

**Reading**

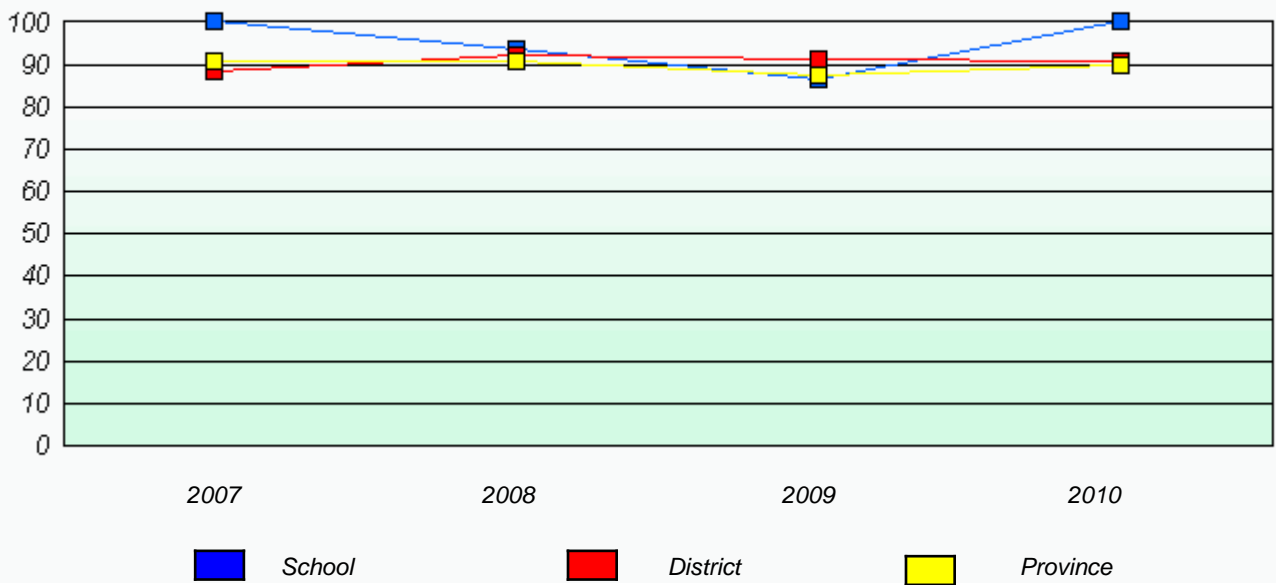

\* Reading score is composite of Information and Poetry.

District 2 - Western

School #: 391 Xavier Junior High

Total Grade 9(2010) students: 90

**Exemption Rates**

**Demand Writing**

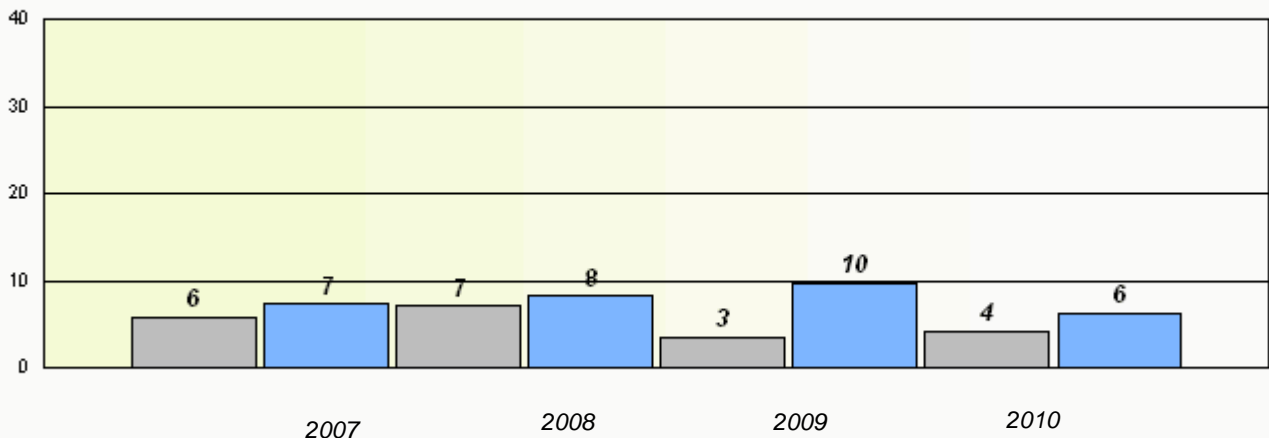

**Reading**

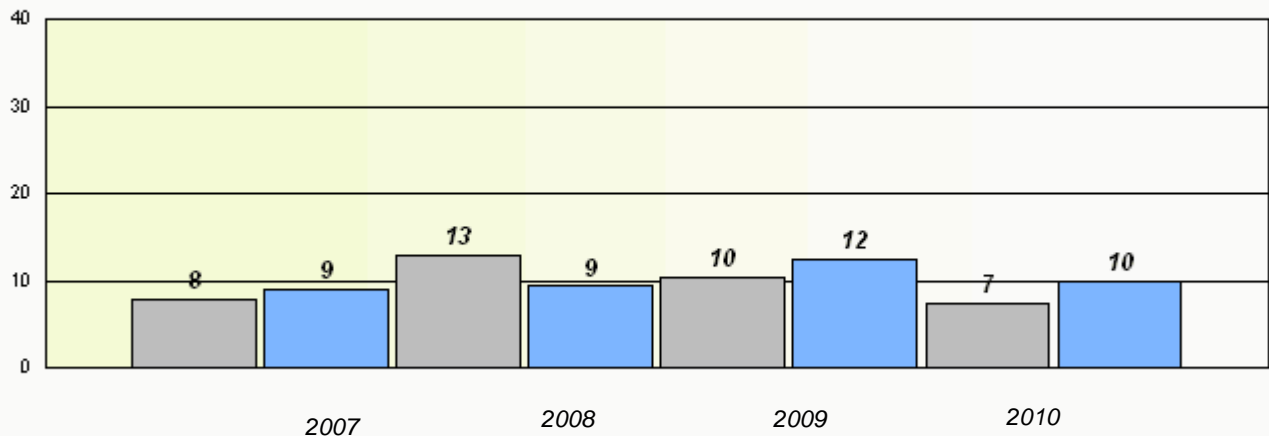

\* Reading score is composite of Information and Poetry.

District 2 - Western

School #: 391 Xavier Junior High

### Participation Rates

#### Demand Writing

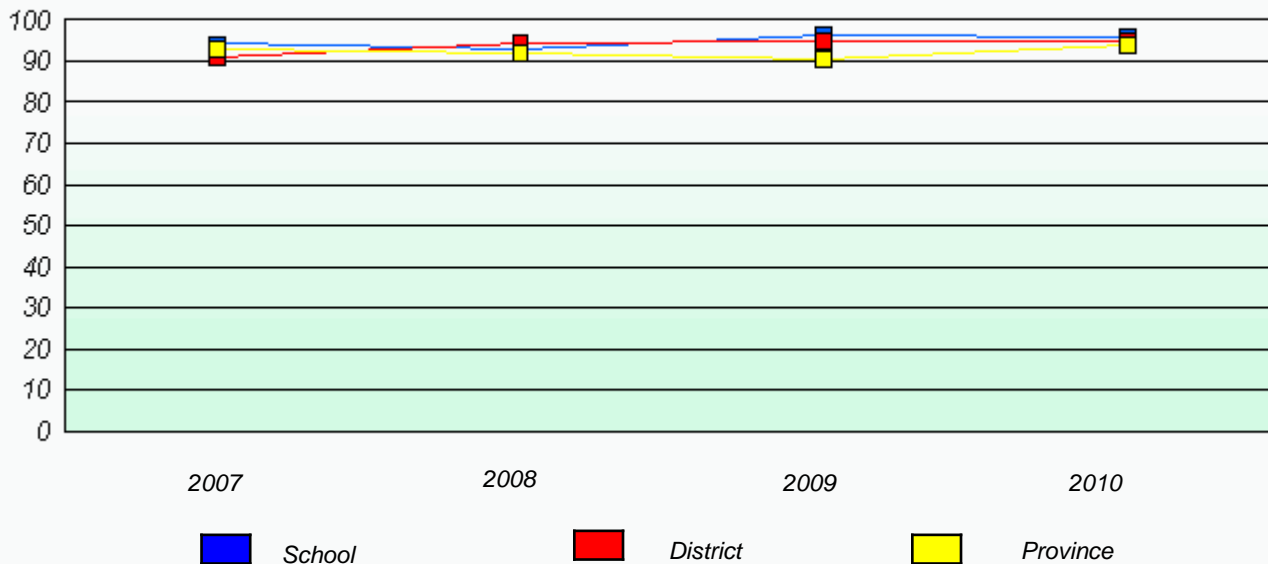

#### Reading

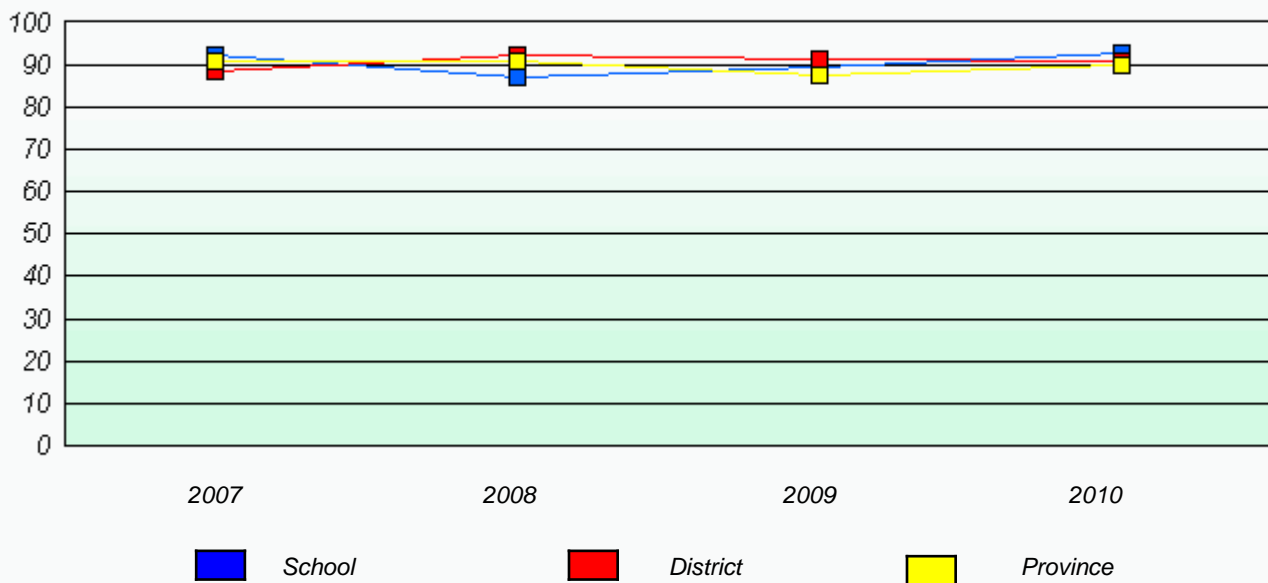

\* Reading score is composite of Information and Poetry.

District 2 - Western

School #: 393 Bonne Bay Academy

Total Grade 9(2010) students: 6

**Exemption Rates**

**Demand Writing**

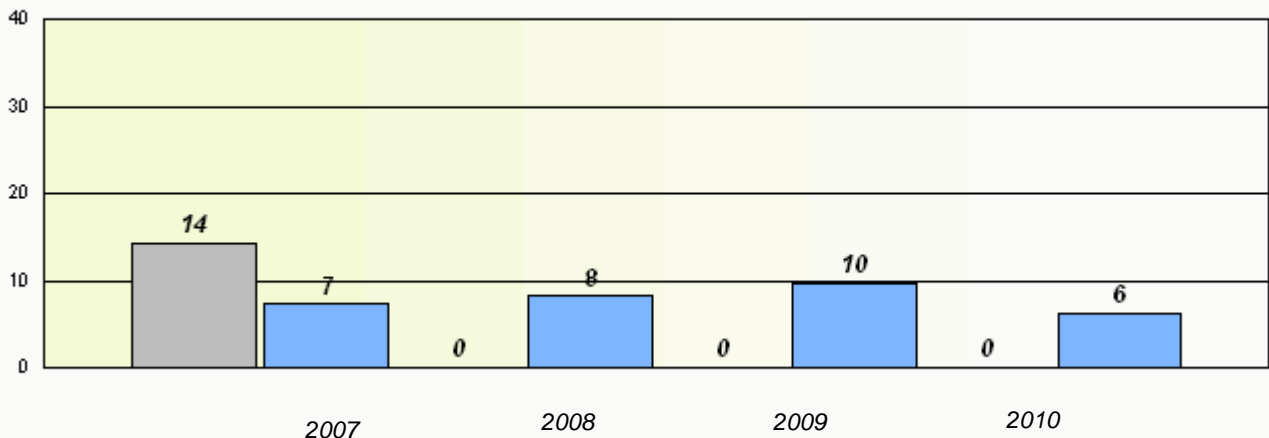

**Reading**

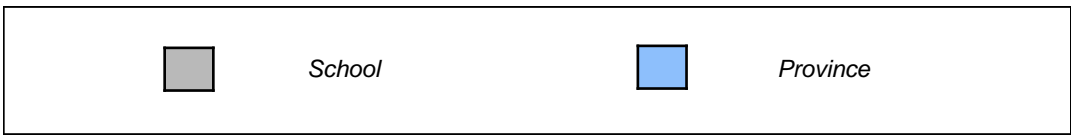
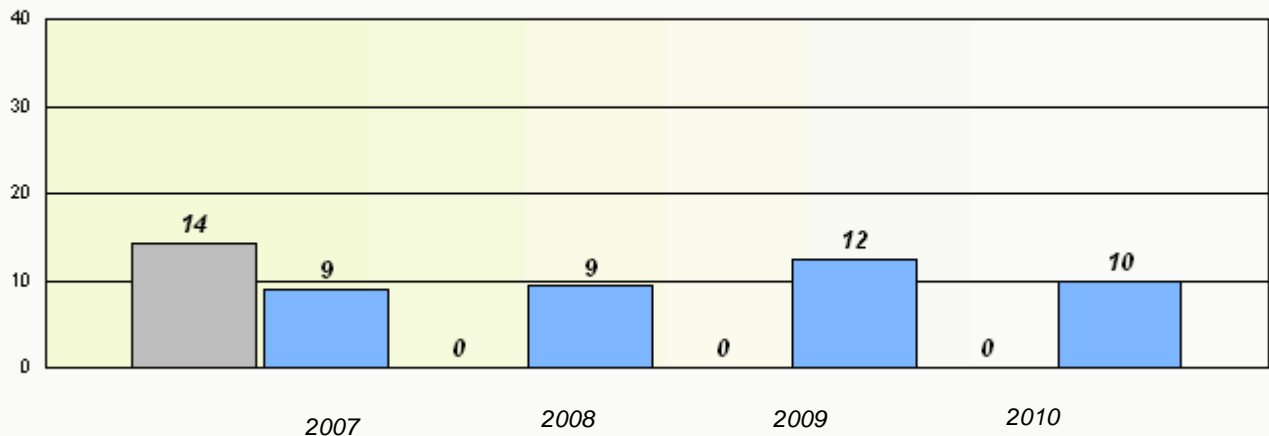

\* Reading score is composite of Information and Poetry.

District 2 - Western

School #: 393 Bonne Bay Academy

### Participation Rates

#### Demand Writing

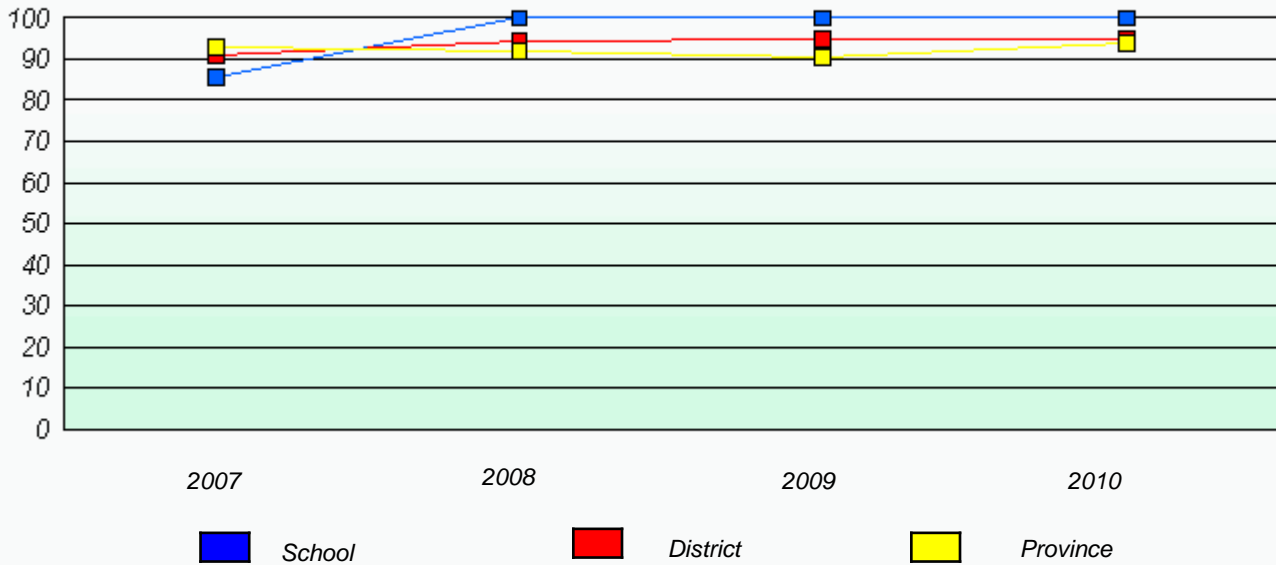

#### Reading

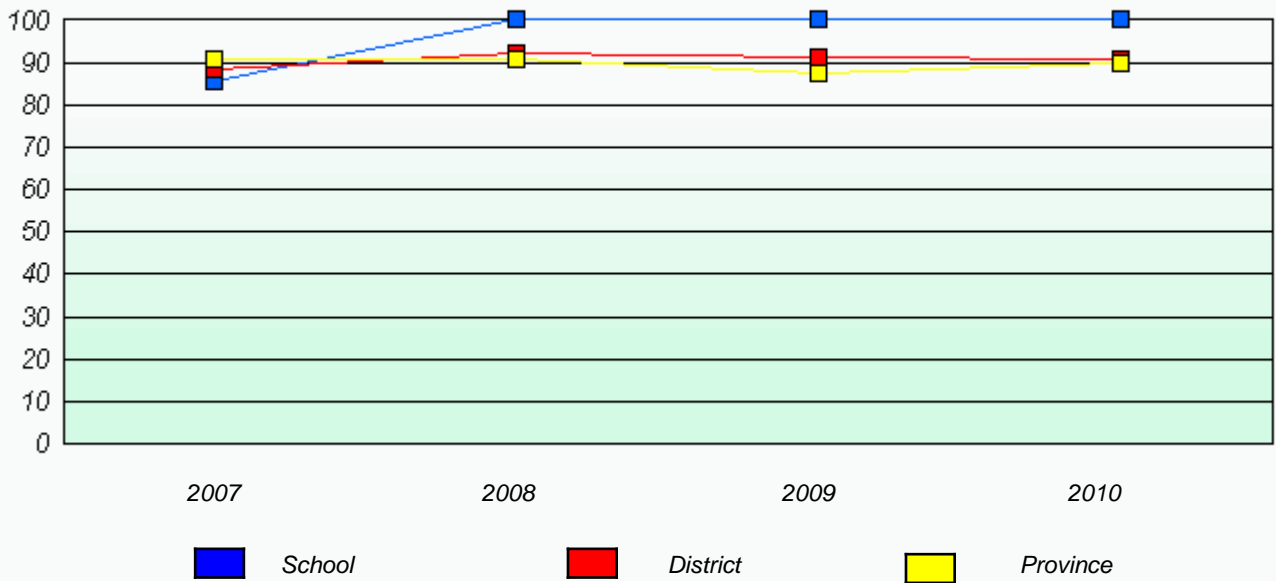

\* Reading score is composite of Information and Poetry.

District 2 - Western

School #: 394 E.A. Butler All Grade

Total Grade 9(2010) students: 11

**Exemption Rates**

**Demand Writing**

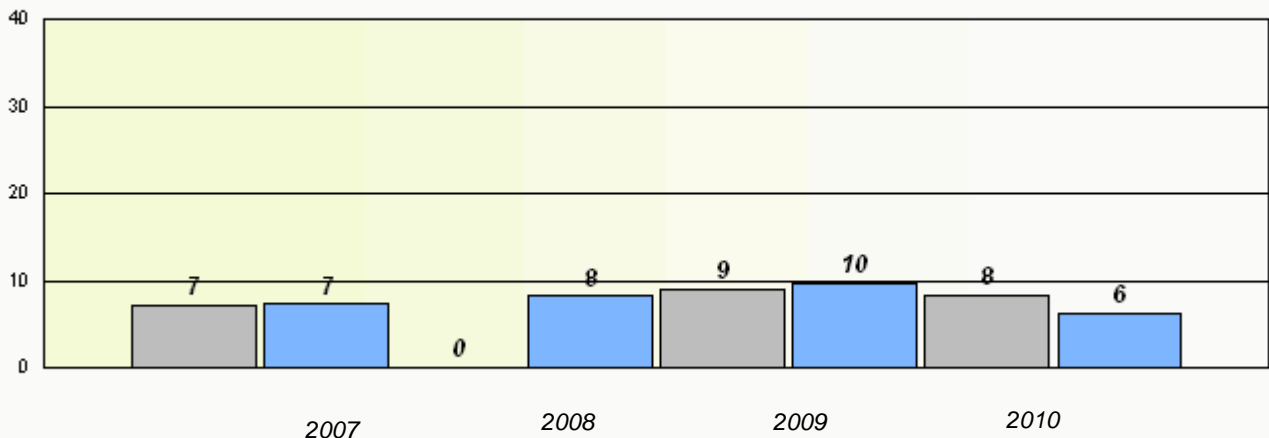

**Reading**

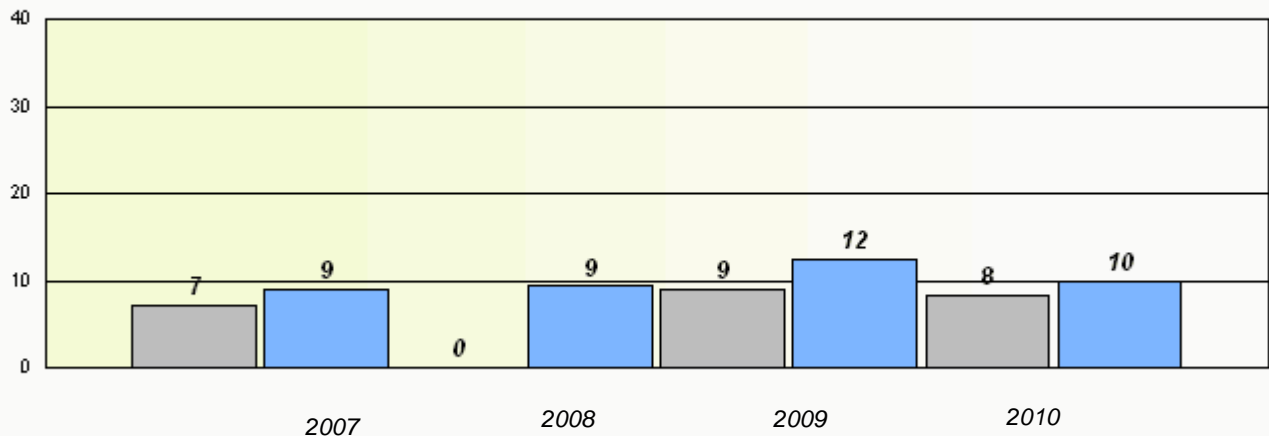

\* Reading score is composite of Information and Poetry.

District 2 - Western

School #: 394 E.A. Butler All Grade

### Participation Rates

#### Demand Writing

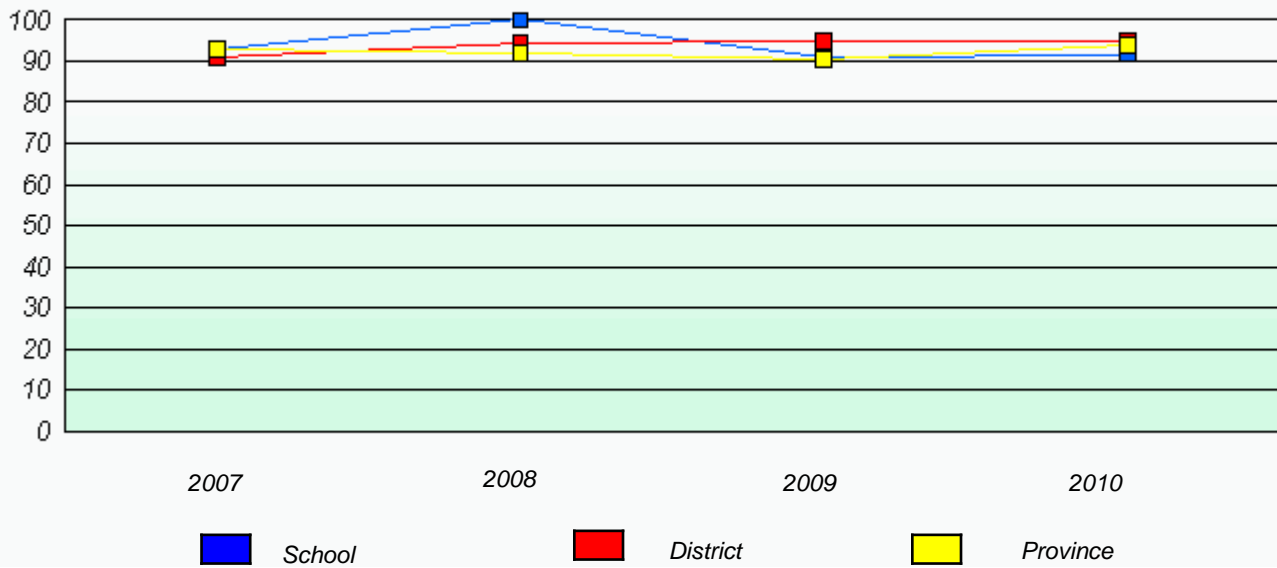

#### Reading

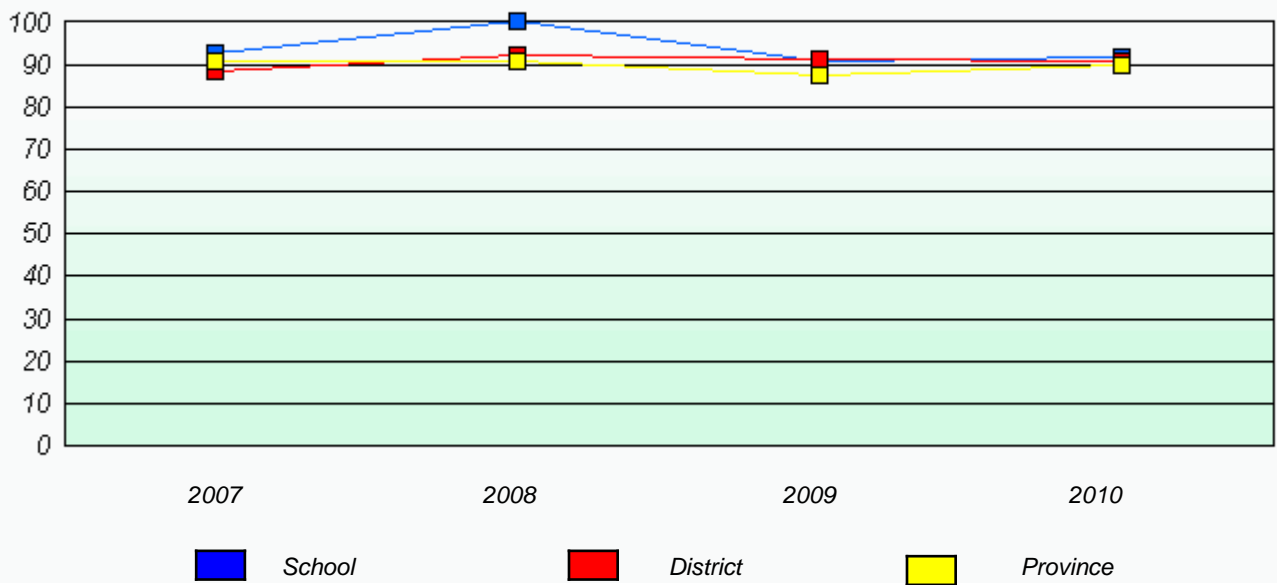

\* Reading score is composite of Information and Poetry.



District 2 - Western

School #: 397 Belanger Memorial School

Total Grade 9(2010) students: 15

**Exemption Rates**

**Demand Writing**

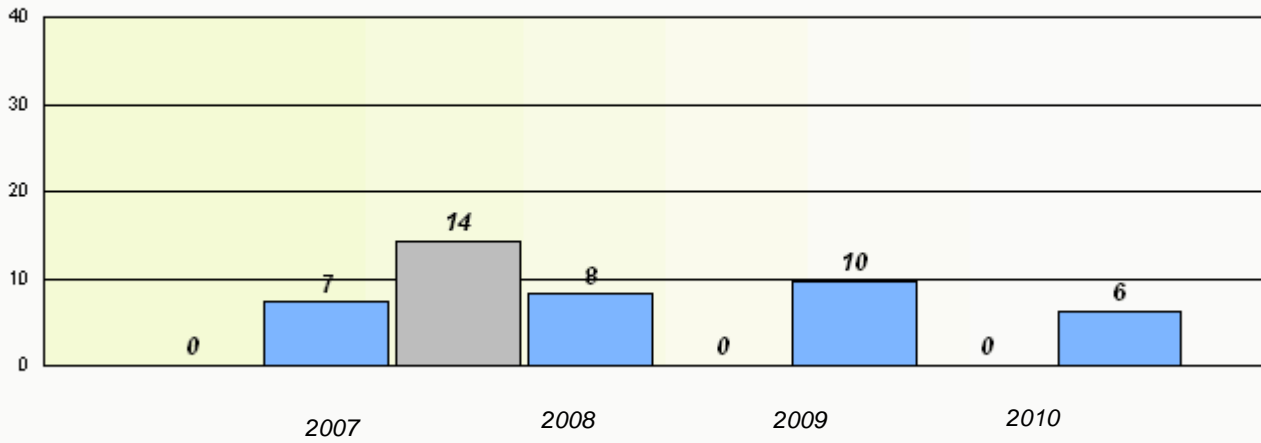

**Reading**

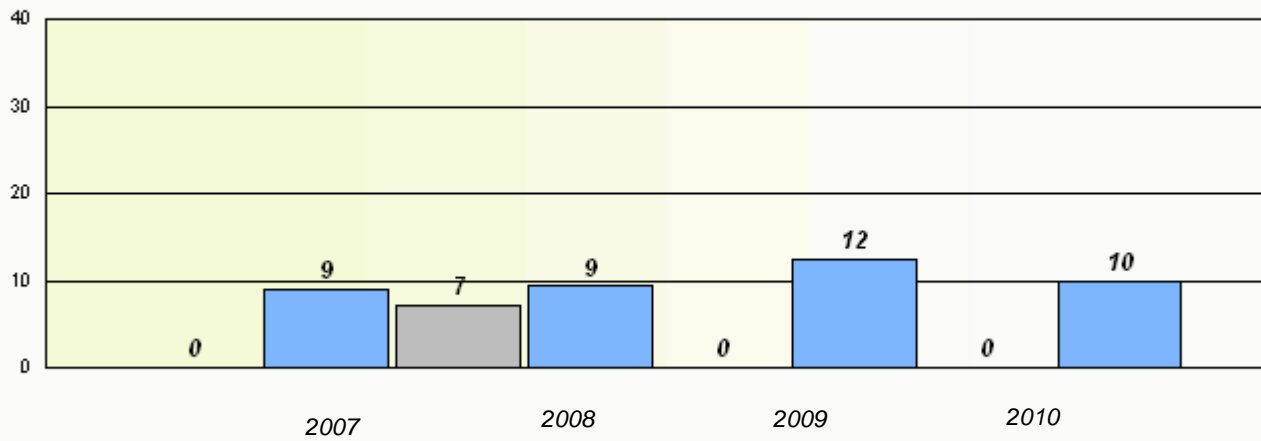

\* Reading score is composite of Information and Poetry.

District 2 - Western

School #: 397 Belanger Memorial School

**Participation Rates**

**Demand Writing**

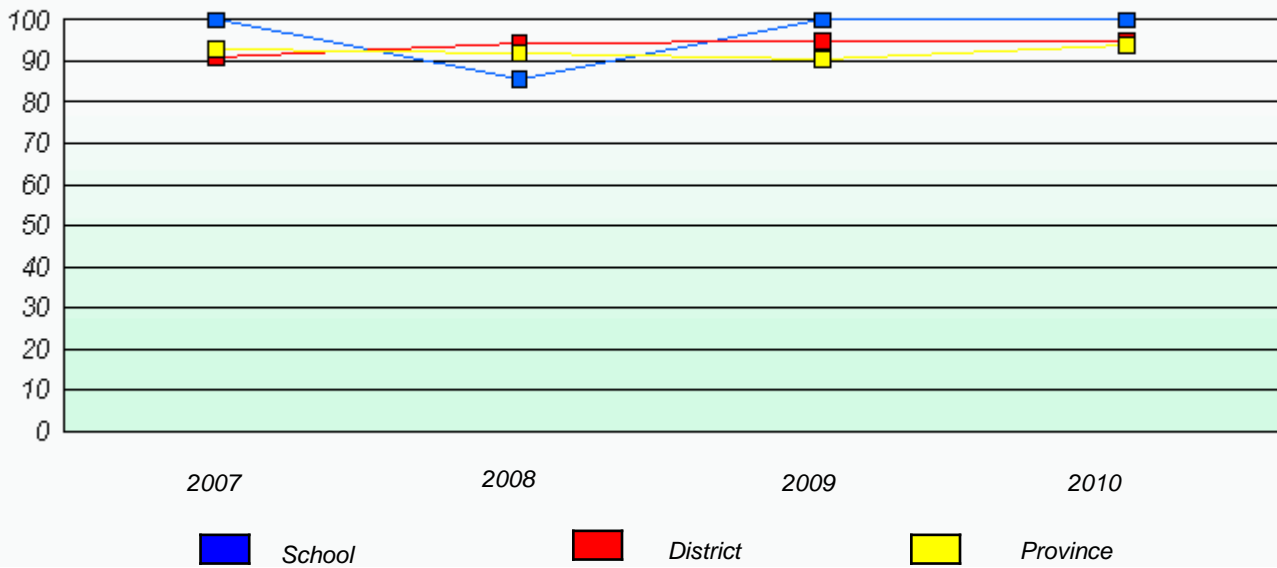

**Reading**

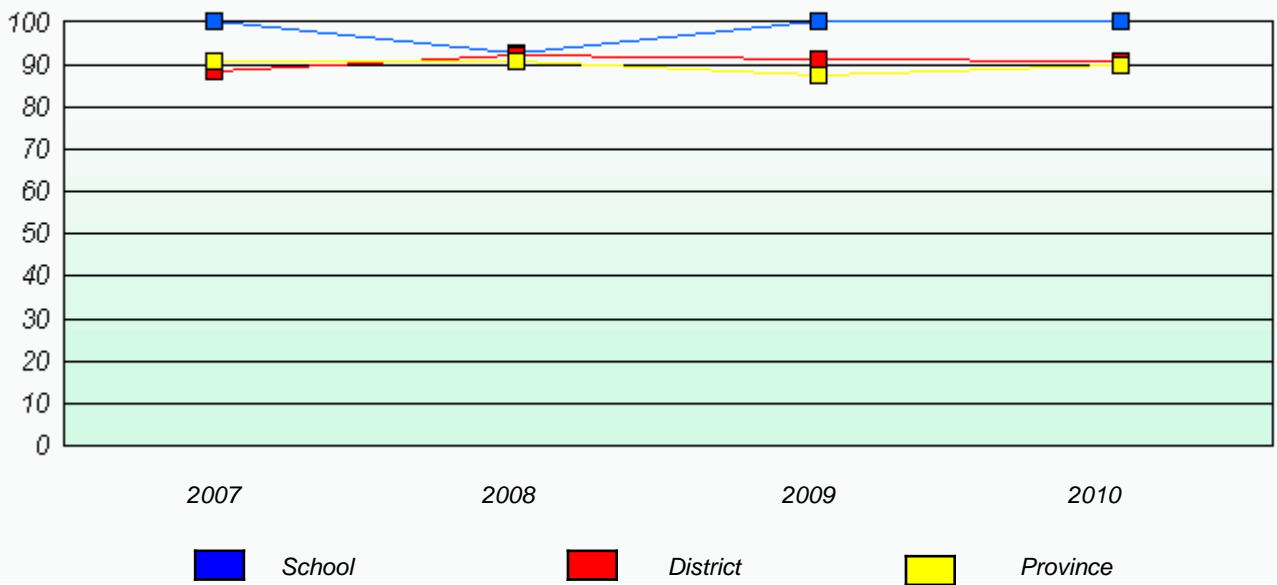

\* Reading score is composite of Information and Poetry.

District 2 - Western

School #: 463 Pathfinder/Directions Alternative School

Total Grade 9(2010) students: 1

**Exemption Rates**

**Demand Writing**

*School data with 5 or fewer students withheld for reasons of confidentiality.*

2007                      2008                      2009                      2010

**Reading**

*School data with 5 or fewer students withheld for reasons of confidentiality.*

2007                      2008                      2009                      2010



\* Reading score is composite of Information and Poetry.

District 2 - Western

School #: 463 Pathfinder/Directions Alternative School

### Participation Rates

#### Demand Writing

*School data with 5 or fewer students withheld for reasons of confidentiality.*



#### Reading

*School data with 5 or fewer students withheld for reasons of confidentiality.*



\* Reading score is composite of Information and Poetry.

District 2 - Western

School #: 474 Cloud River Academy

Total Grade 9(2010) students: 16

**Exemption Rates**

**Demand Writing**

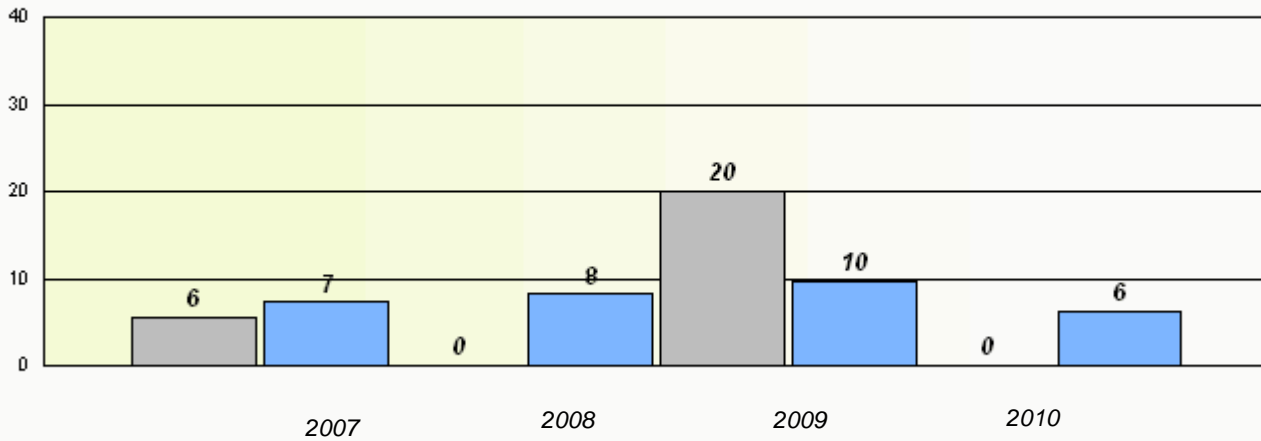

**Reading**

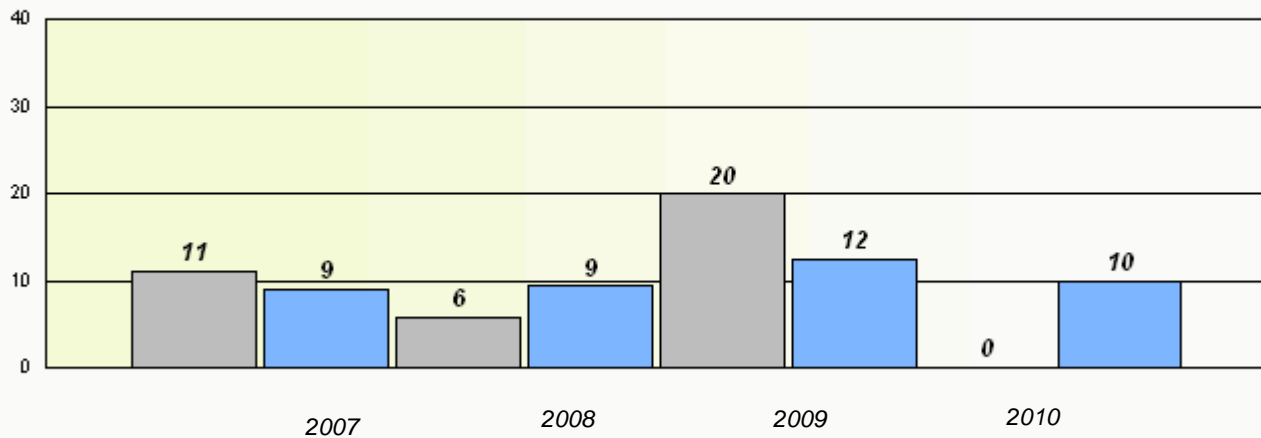

\* Reading score is composite of Information and Poetry.

District 2 - Western

School #: 474 Cloud River Academy

**Participation Rates**

**Demand Writing**

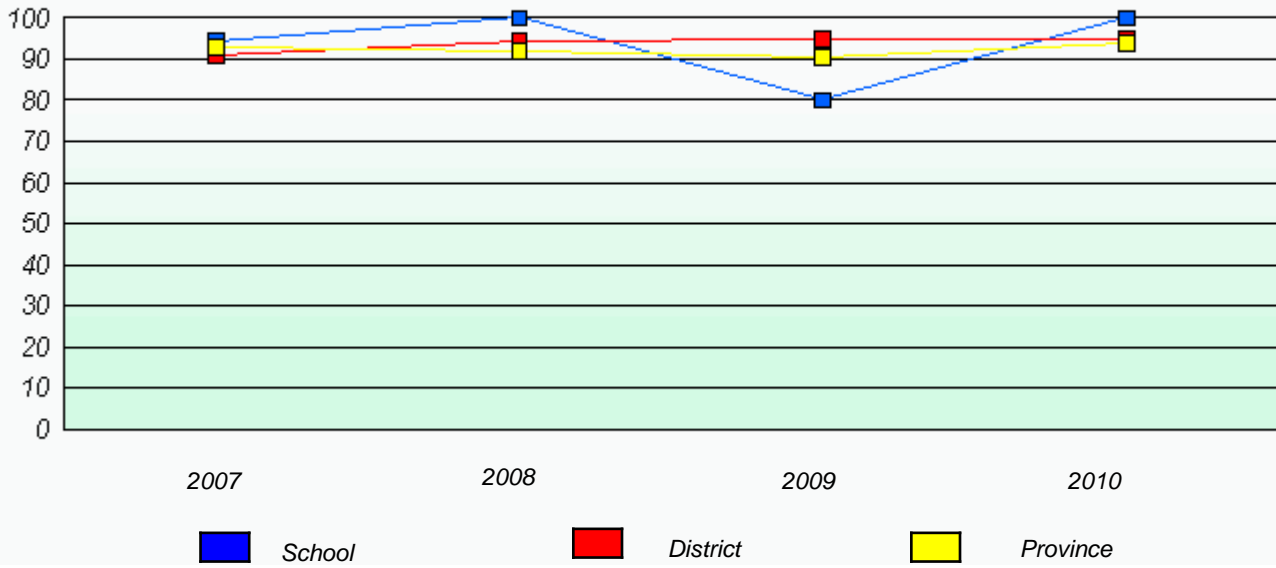

**Reading**

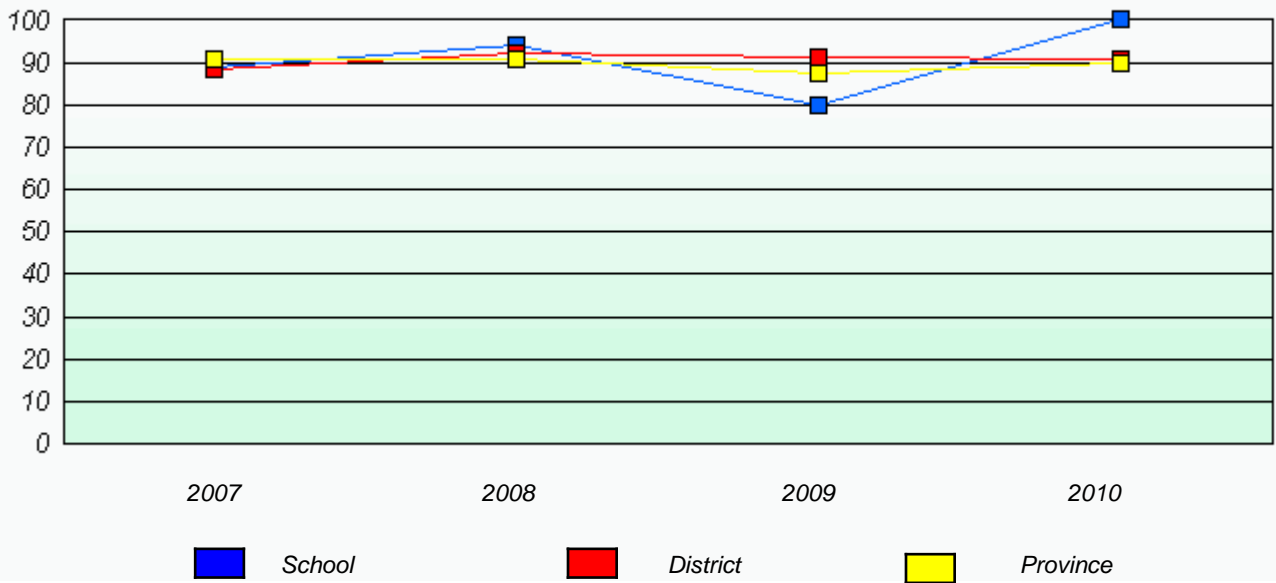

\* Reading score is composite of Information and Poetry.

District 2 - Western

School #: 475 Viking Trail Academy

Total Grade 9(2010) students: 17

**Exemption Rates**

**Demand Writing**

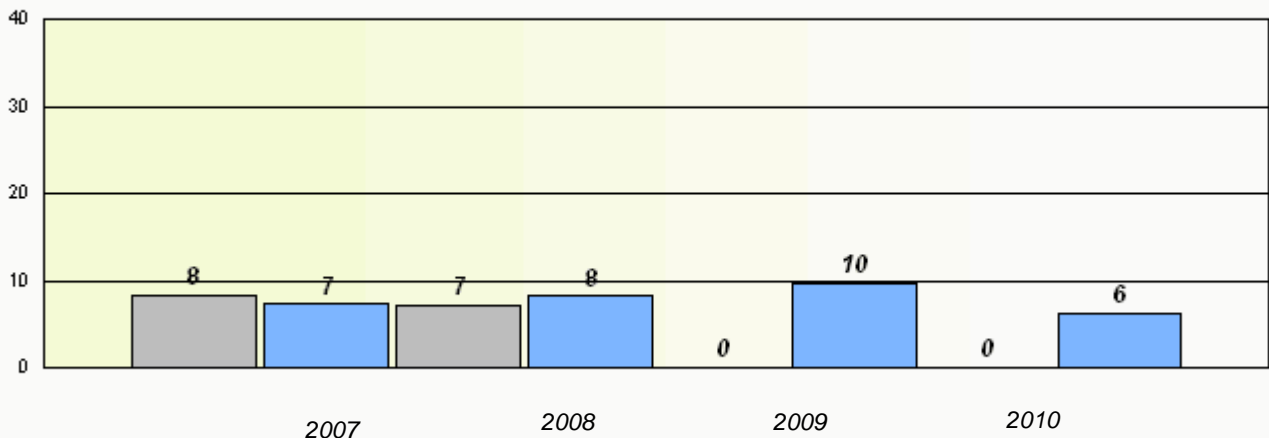

**Reading**

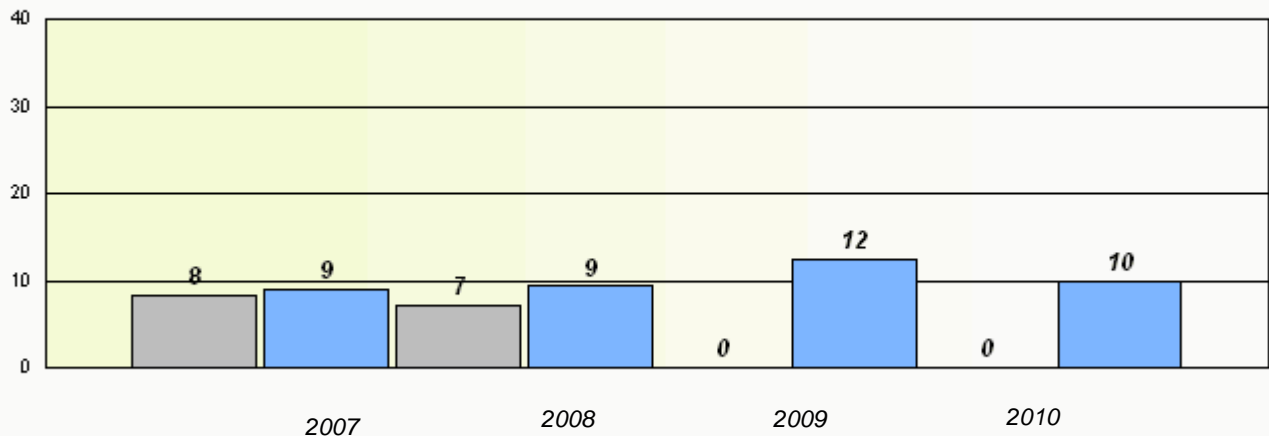

\* Reading score is composite of Information and Poetry.

District 2 - Western

School #: 475 Viking Trail Academy

### Participation Rates

#### Demand Writing

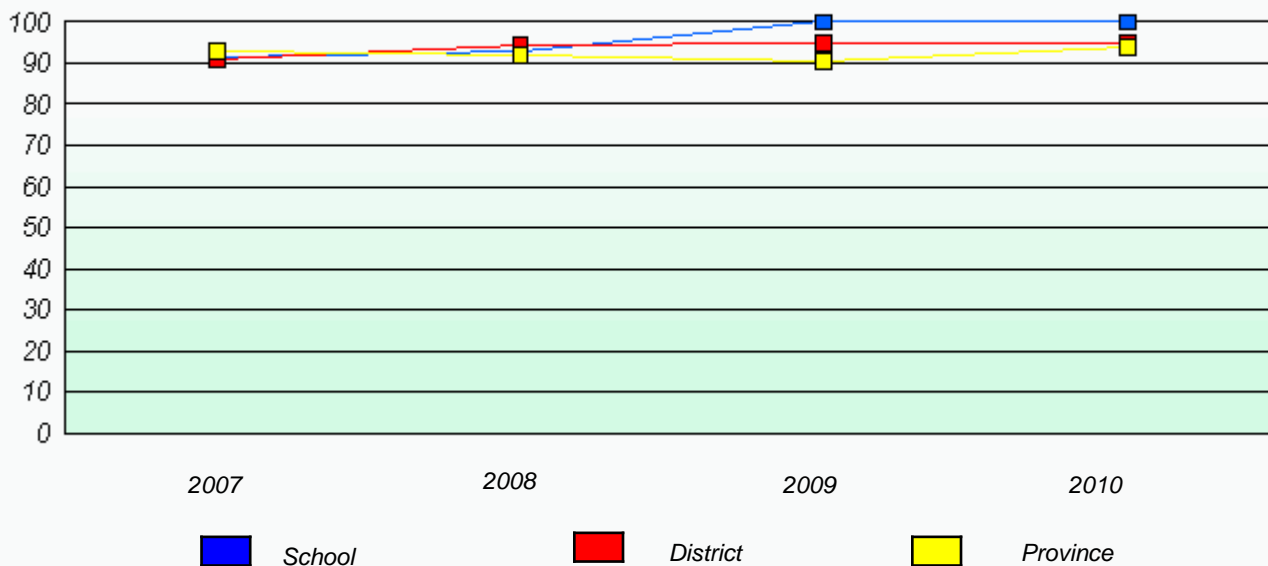

#### Reading

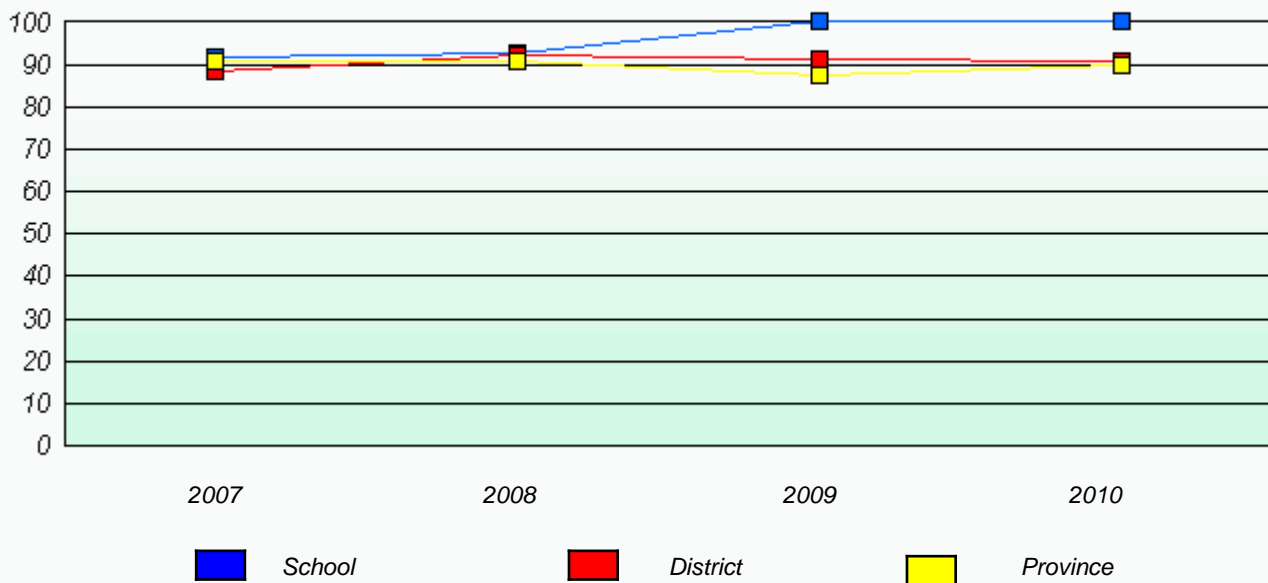

\* Reading score is composite of Information and Poetry.