

District 4 - Eastern

School #: 213 Lake Academy

Total Grade 3(2010) students: 39

Exemption Rates

Demand Writing

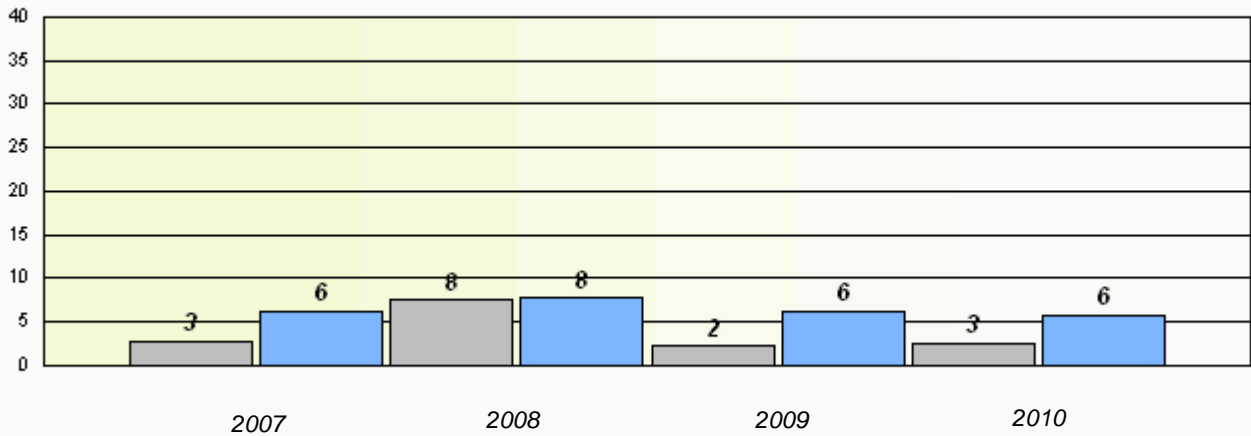

Reading

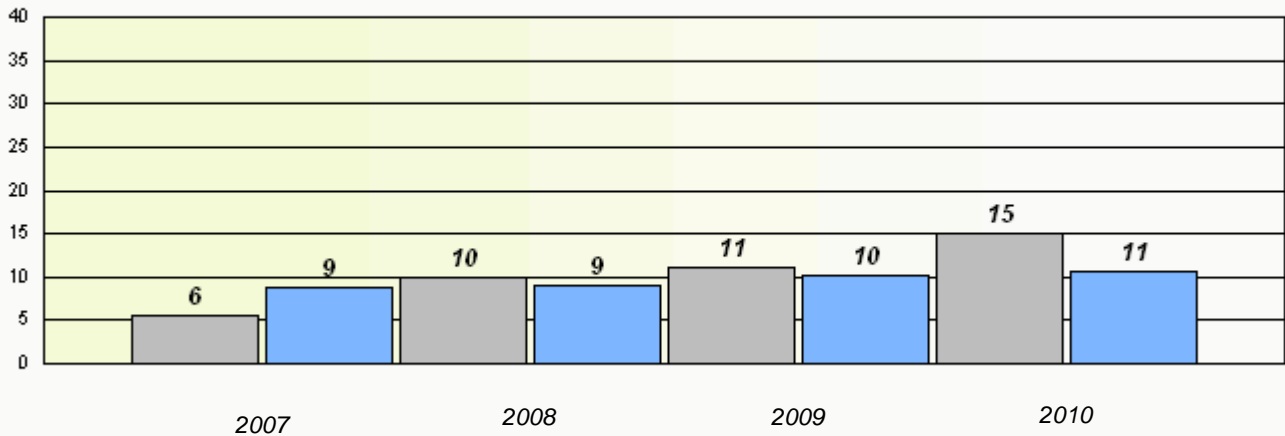

* Reading score is composite of Information and Poetry.

District 4 - Eastern

School #: 213 Lake Academy

Participation Rates

Demand Writing

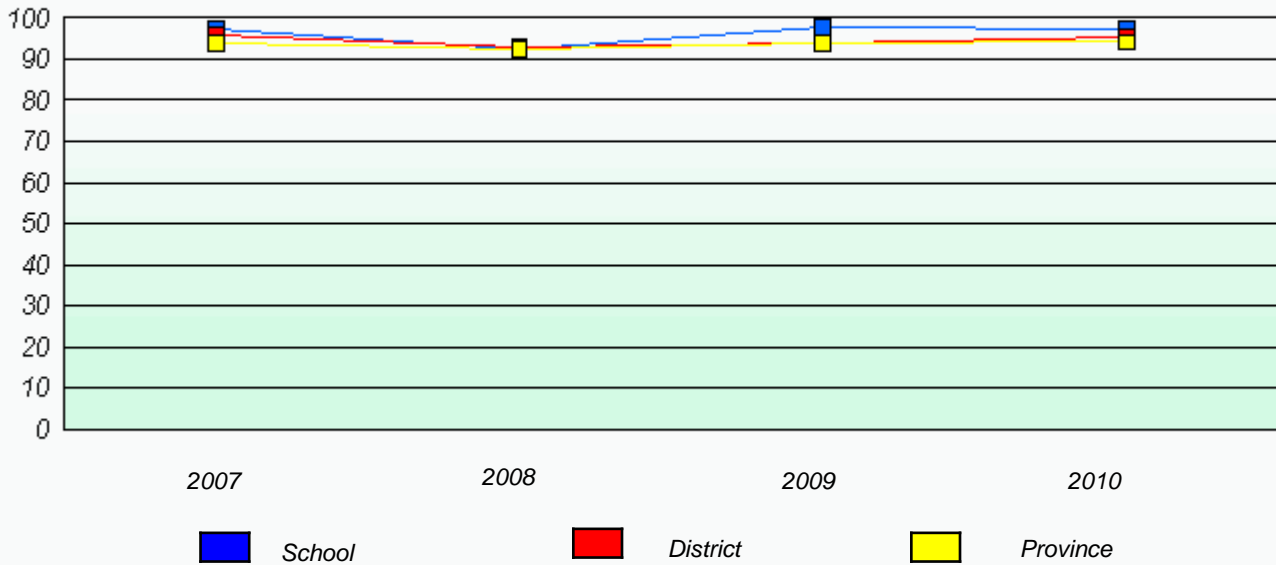

Reading

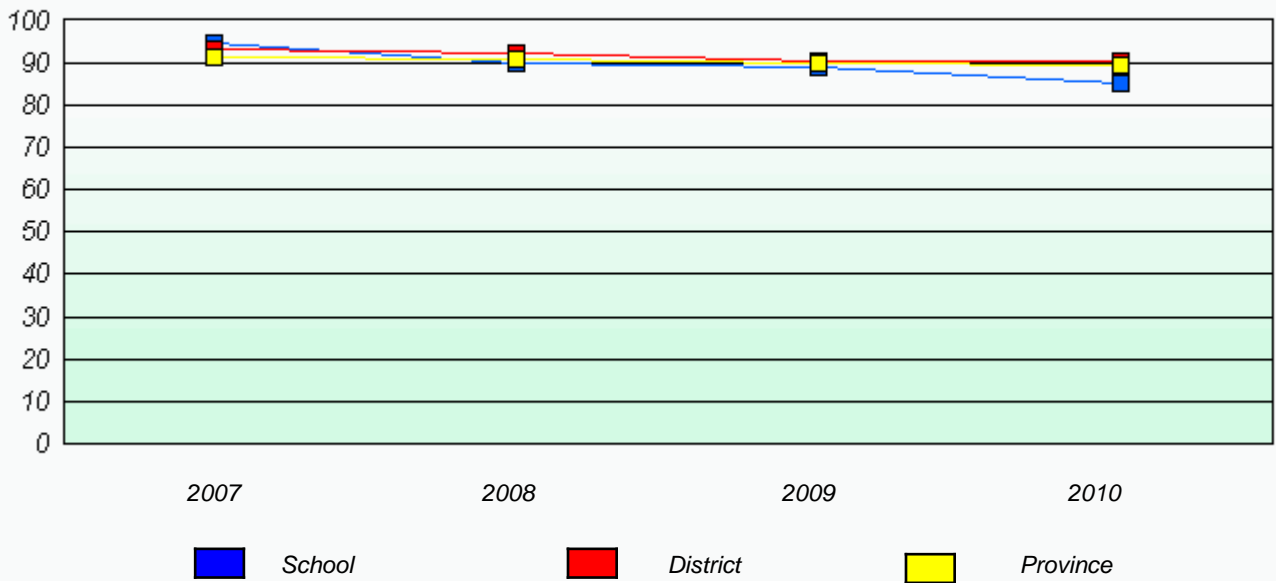

* Reading score is composite of Information and Poetry.

District 4 - Eastern

School #: 218 St. Joseph's Academy

Total Grade 3(2010) students: 7

Exemption Rates

Demand Writing

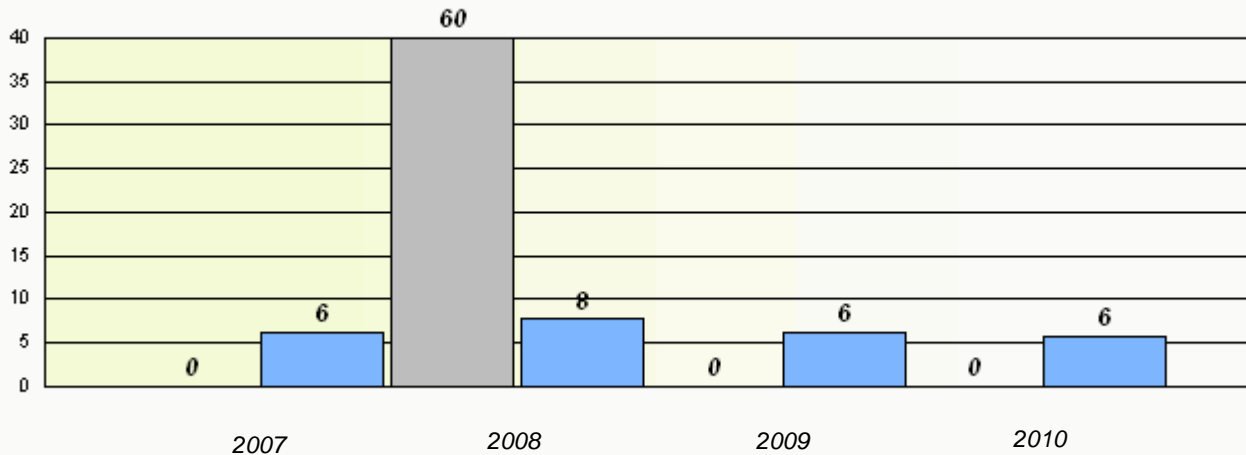

Reading

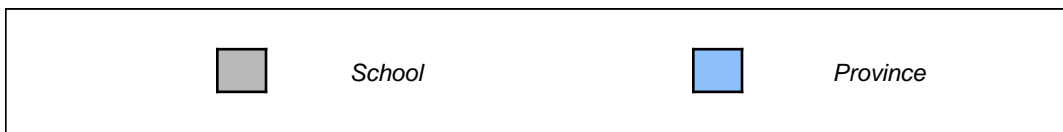
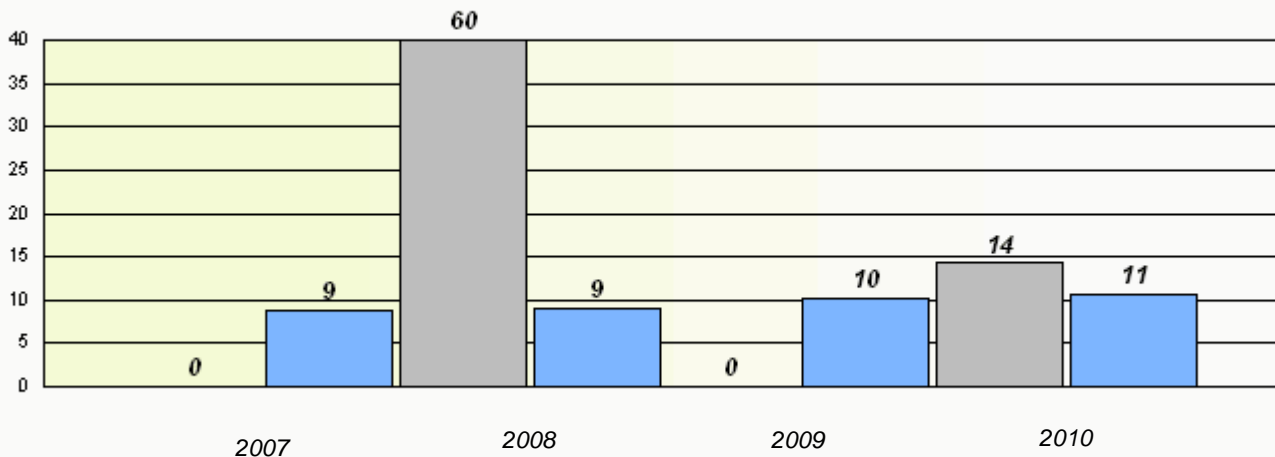

* Reading score is composite of Information and Poetry.

District 4 - Eastern

School #: 218 St. Joseph's Academy

Participation Rates

Demand Writing

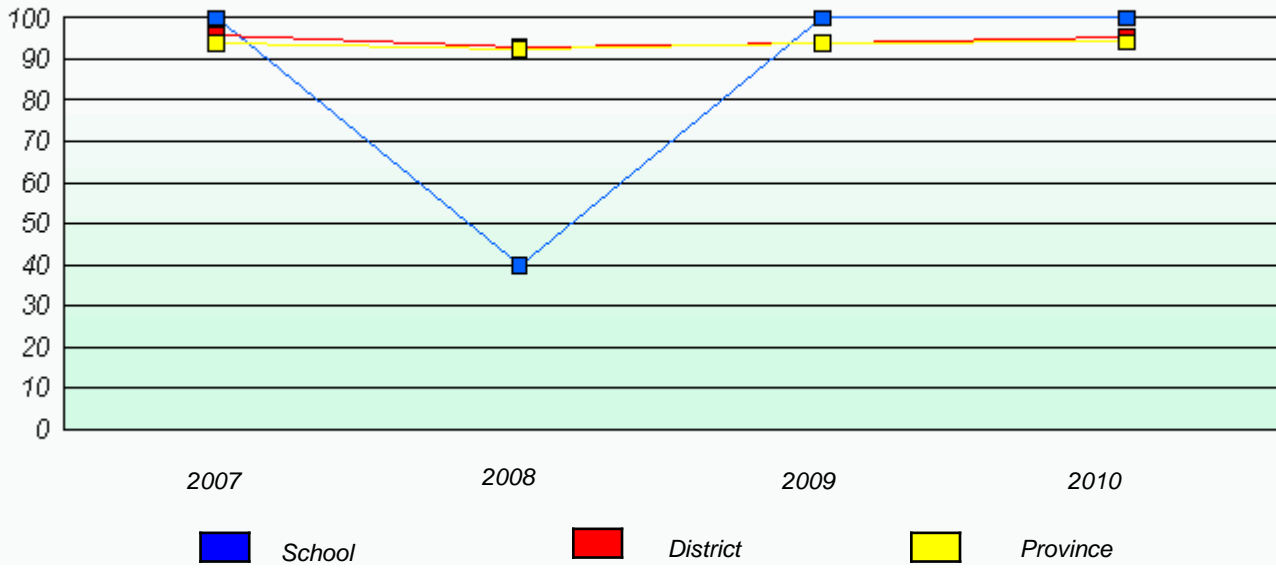

Reading

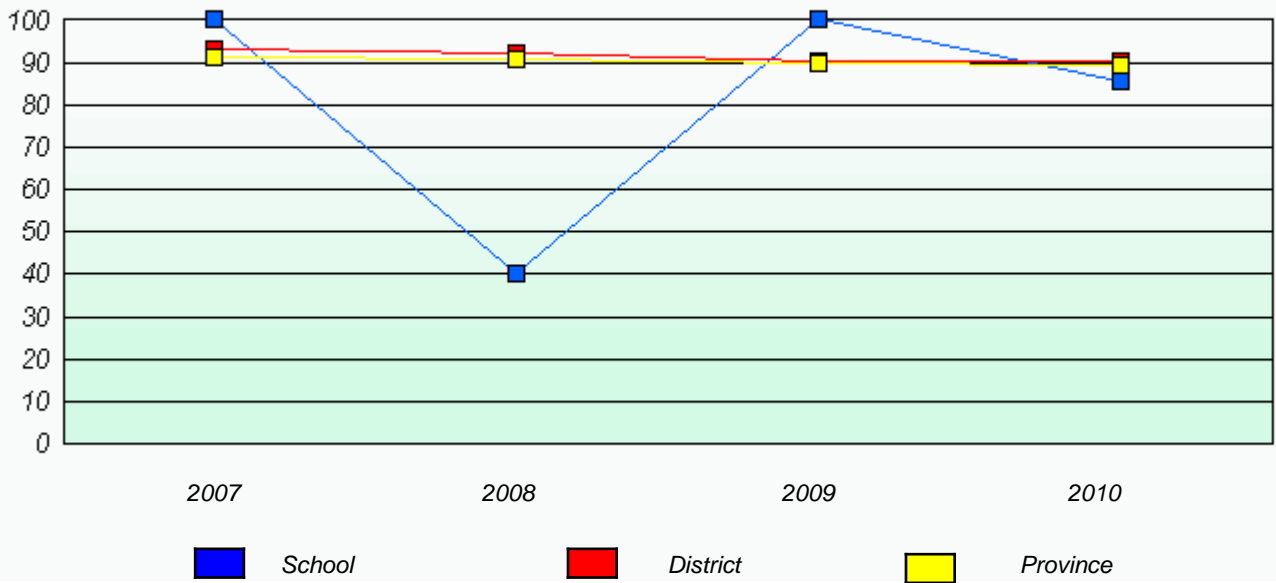

* Reading score is composite of Information and Poetry.

District 4 - Eastern

School #: 220 Sacred Heart Academy

Total Grade 3(2010) students: 51

Exemption Rates

Demand Writing

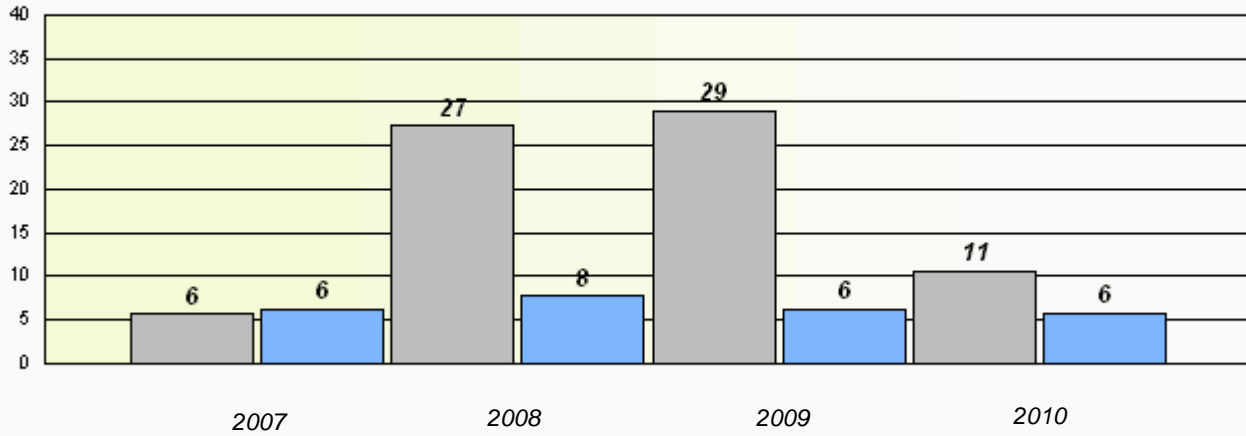

Reading

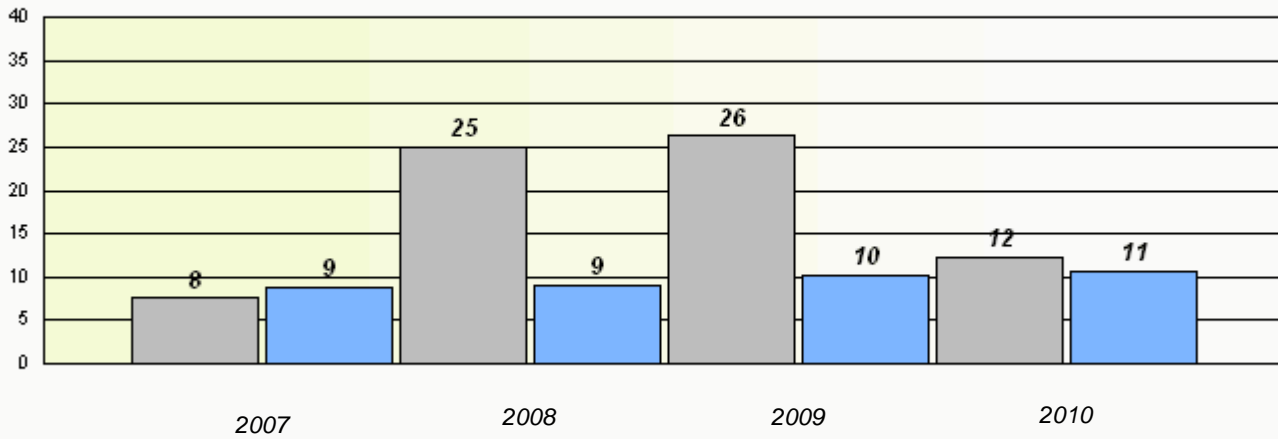

* Reading score is composite of Information and Poetry.

District 4 - Eastern

School #: 220 Sacred Heart Academy

Participation Rates

Demand Writing

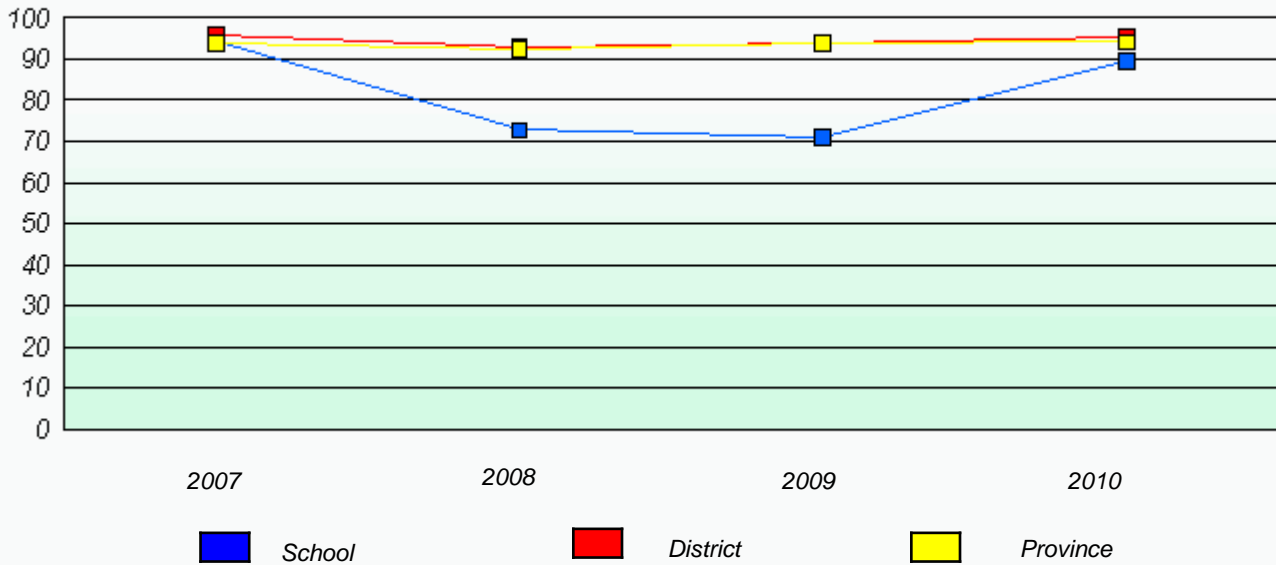

Reading

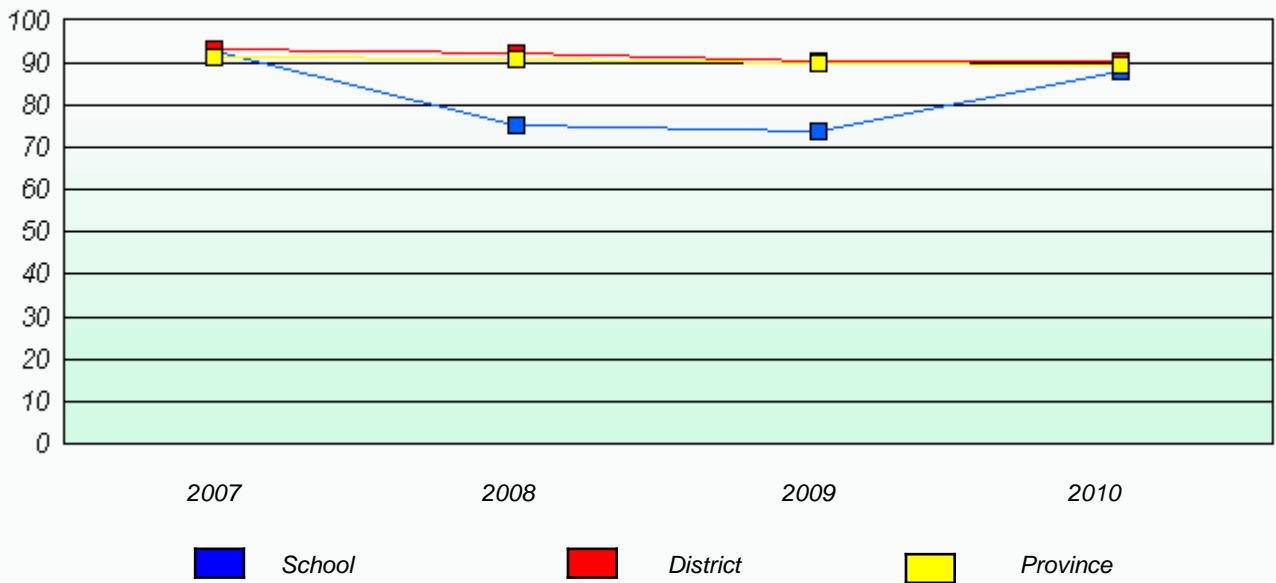

* Reading score is composite of Information and Poetry.

District 4 - Eastern

School #: 223 Christ the King School

Total Grade 3(2010) students: 8

Exemption Rates

Demand Writing

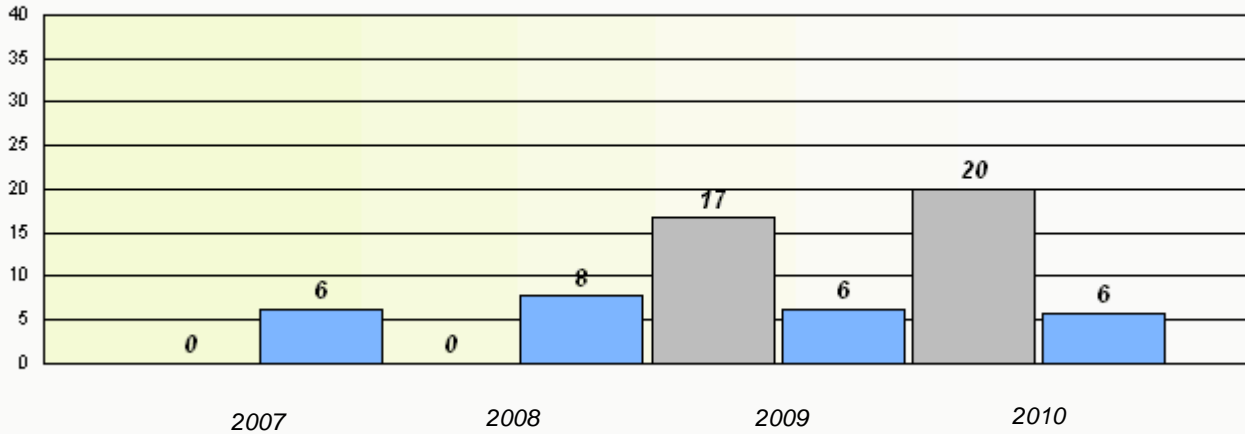

Reading

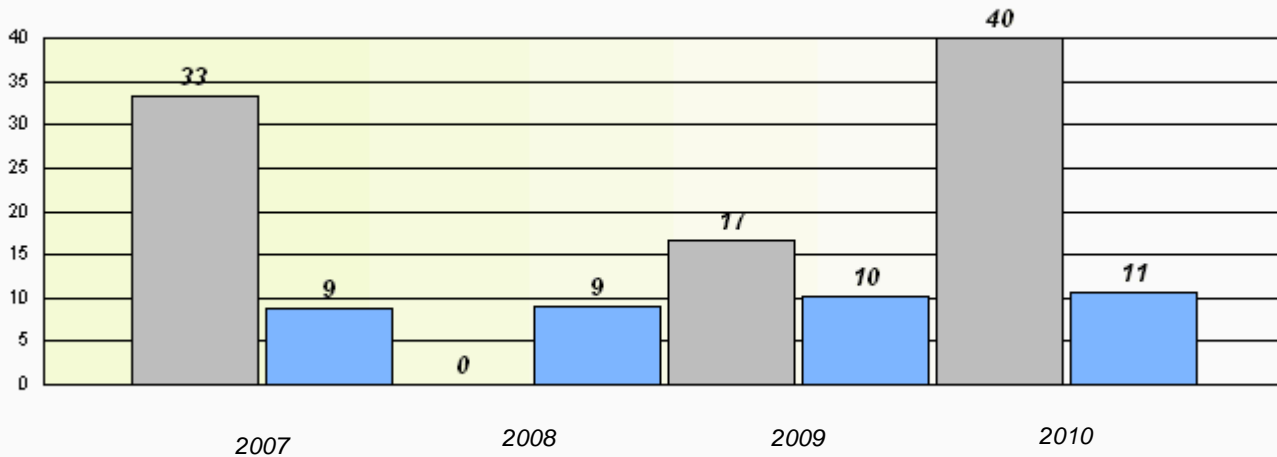

* Reading score is composite of Information and Poetry.

District 4 - Eastern

School #: 223 Christ the King School

Participation Rates

Demand Writing

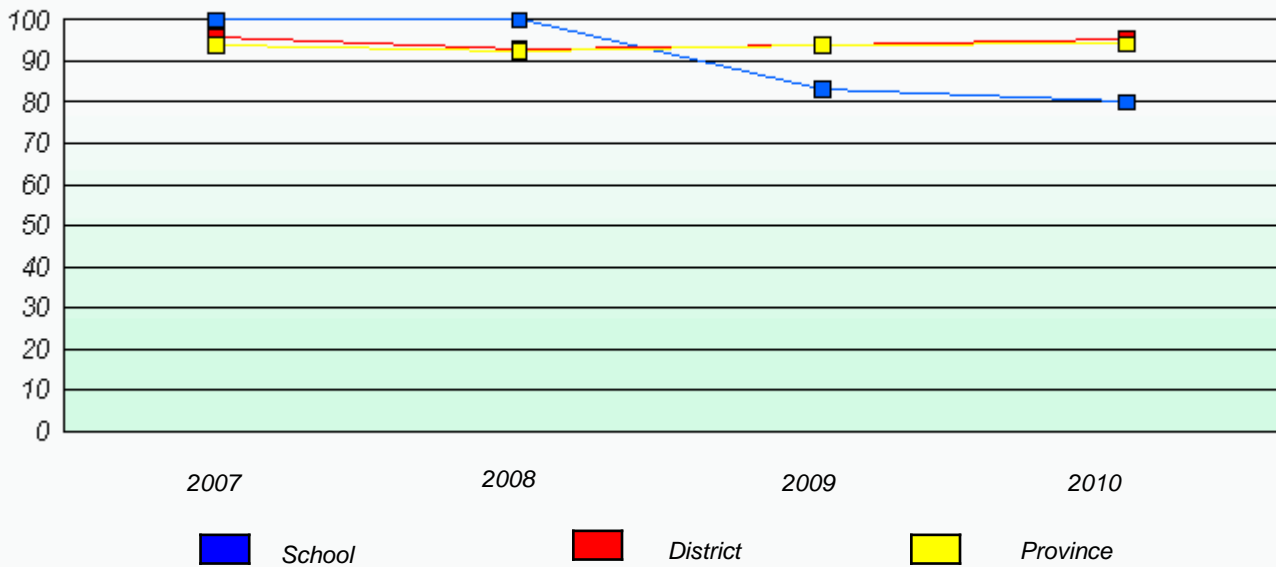

Reading

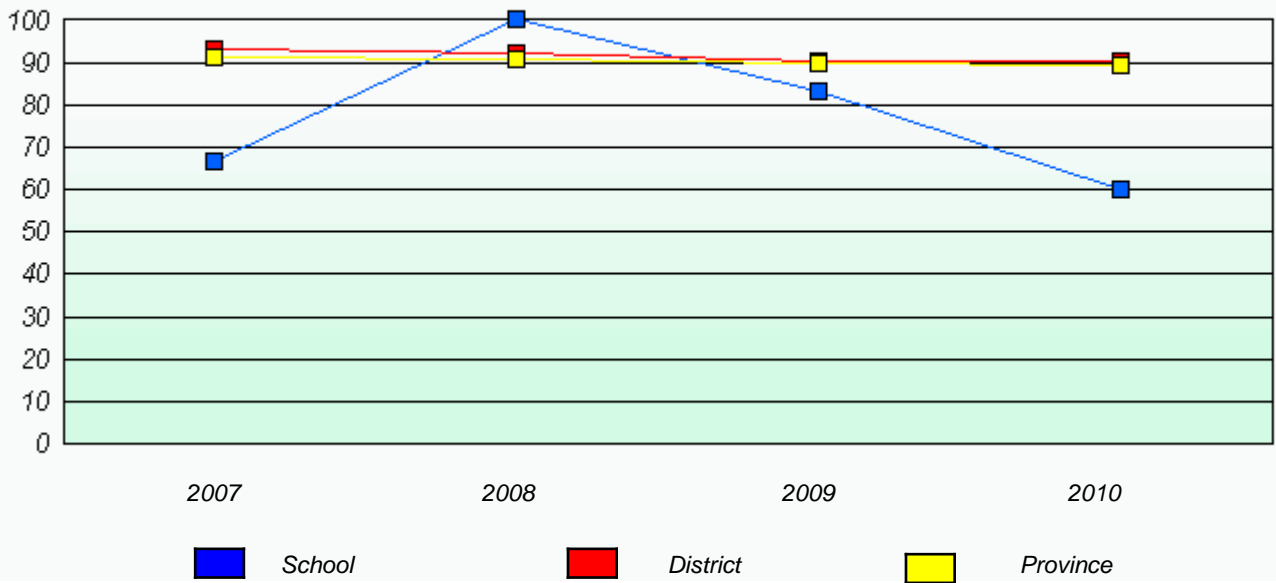

* Reading score is composite of Information and Poetry.

District 4 - Eastern

School #: 224 Donald C. Jamieson Academy

Total Grade 3(2010) students: 55

Exemption Rates

Demand Writing

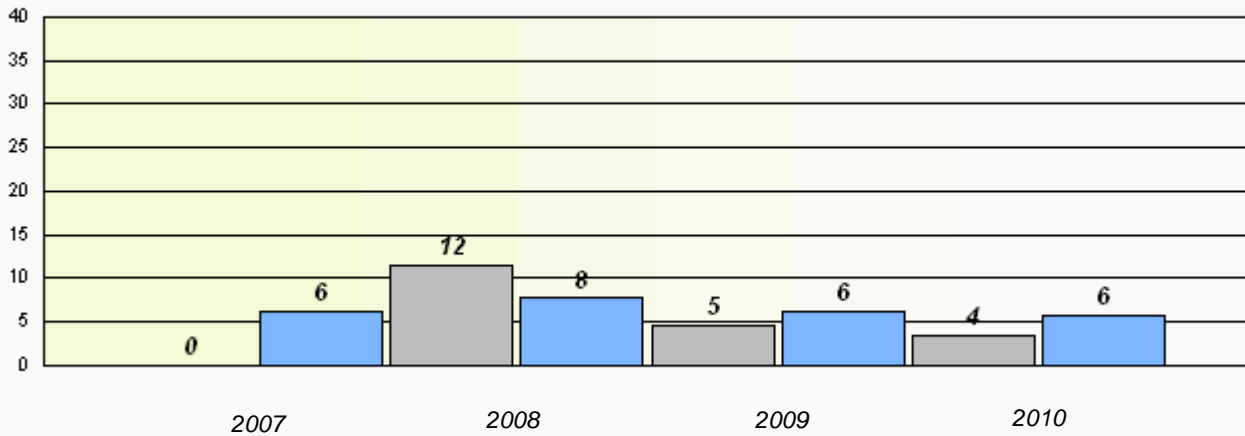

Reading

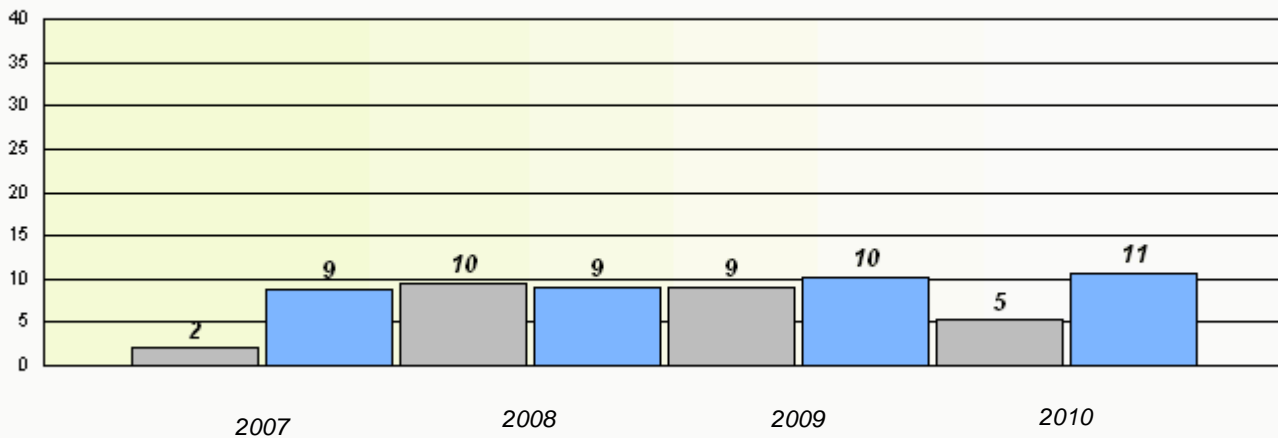

* Reading score is composite of Information and Poetry.

District 4 - Eastern

School #: 224 Donald C. Jamieson Academy

Participation Rates

Demand Writing

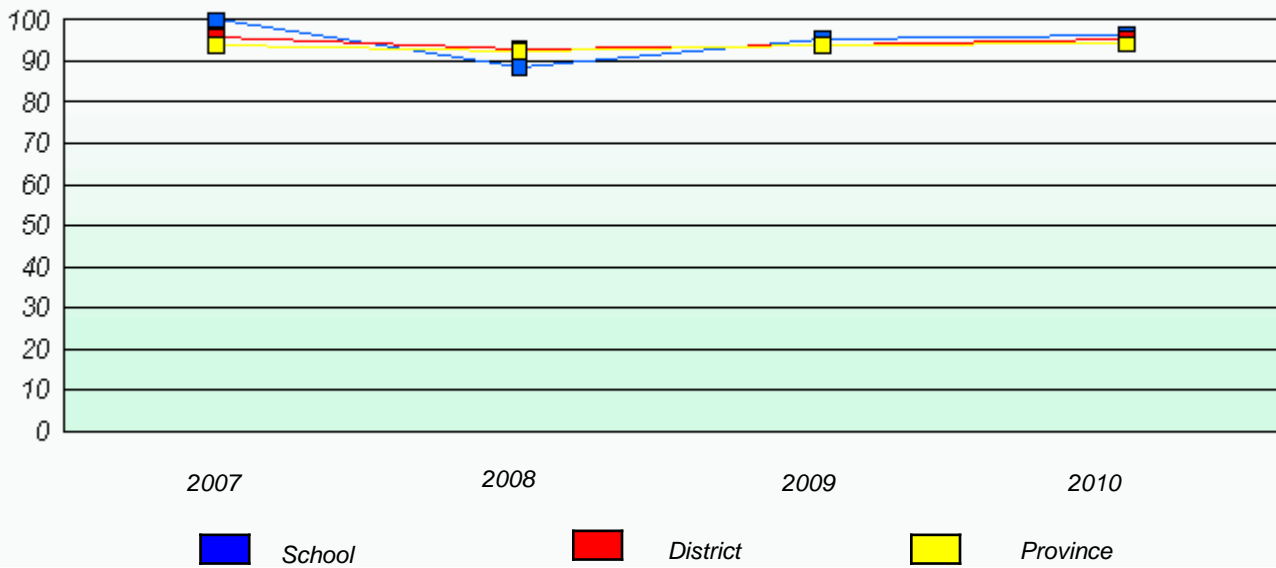

Reading

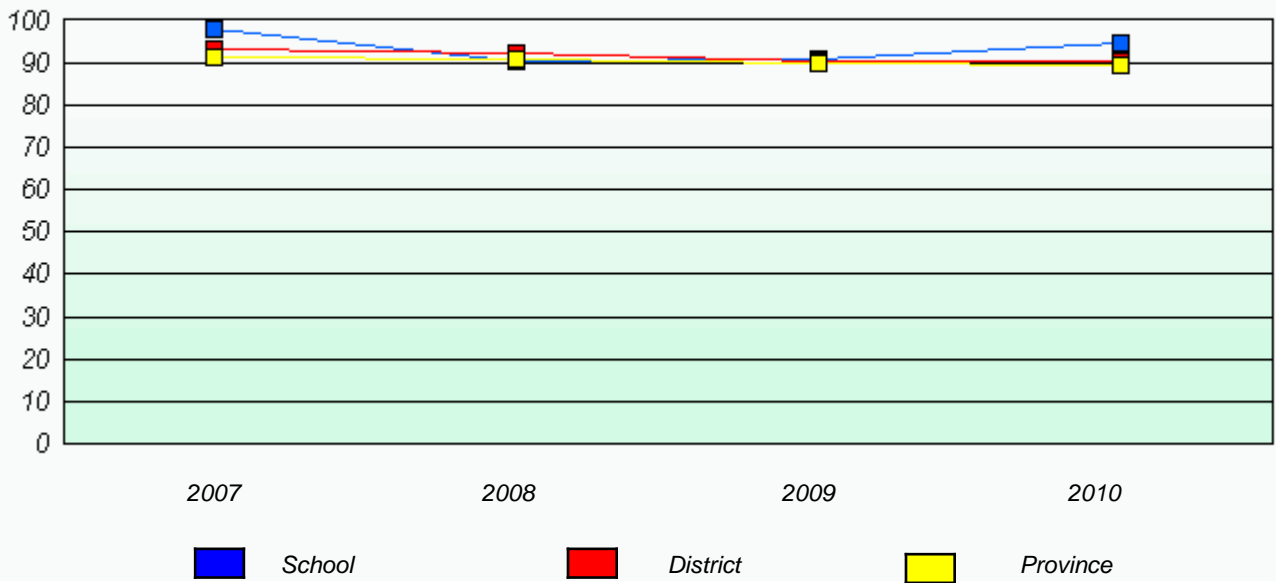

* Reading score is composite of Information and Poetry.

District 4 - Eastern

School #: 225 St. Anne's School

Total Grade 3(2010) students: 1

Exemption Rates

Demand Writing

School data with 5 or fewer students withheld for reasons of confidentiality.

2007

2008

2009

2010

Reading

School data with 5 or fewer students withheld for reasons of confidentiality.

2007

2008

2009

2010



School



Province

District 4 - Eastern

School #: 225 St. Anne's School

Participation Rates

Demand Writing

School data with 5 or fewer students withheld for reasons of confidentiality.



Reading

School data with 5 or fewer students withheld for reasons of confidentiality.



* Reading score is composite of Information and Poetry.

District 4 - Eastern

School #: 226 Fortune Bay Academy

Total Grade 3(2010) students: 9

Exemption Rates

Demand Writing

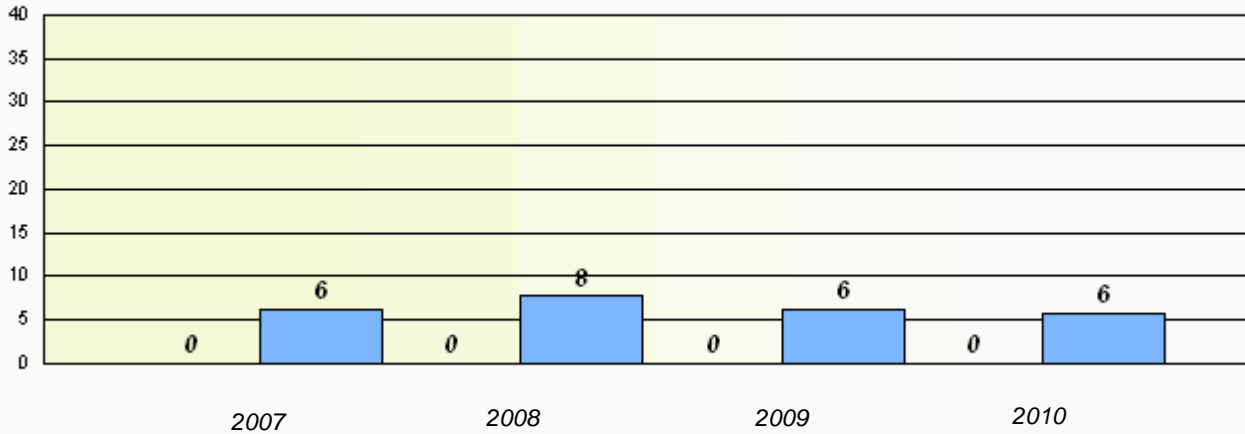

Reading

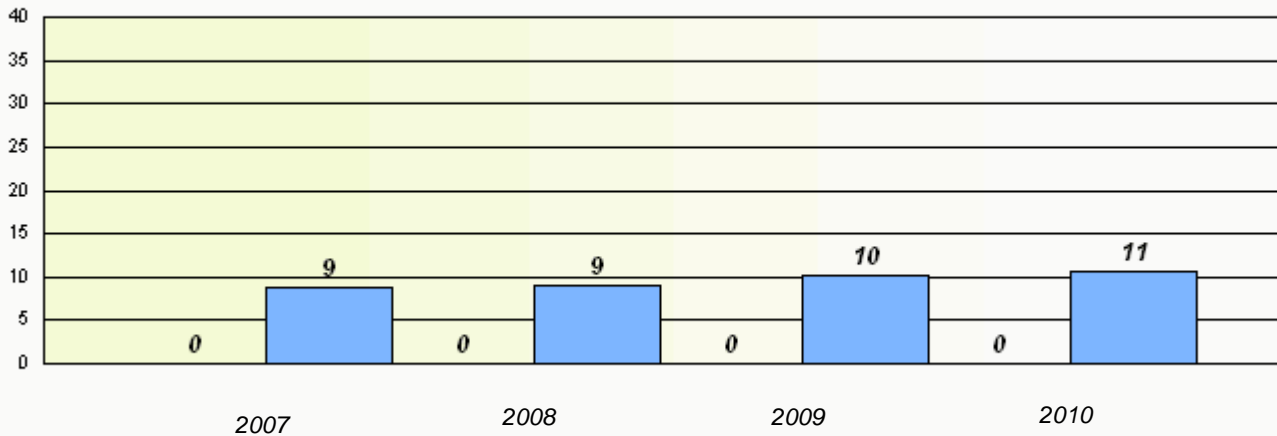

* Reading score is composite of Information and Poetry.

District 4 - Eastern

School #: 226 Fortune Bay Academy

Participation Rates

Demand Writing

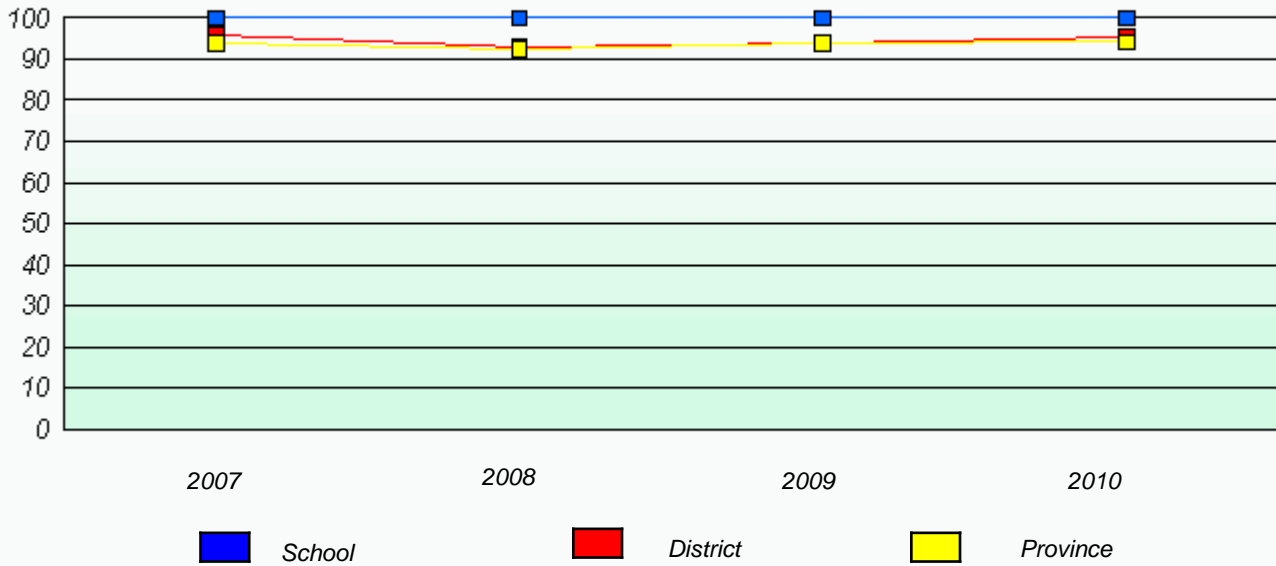

Reading

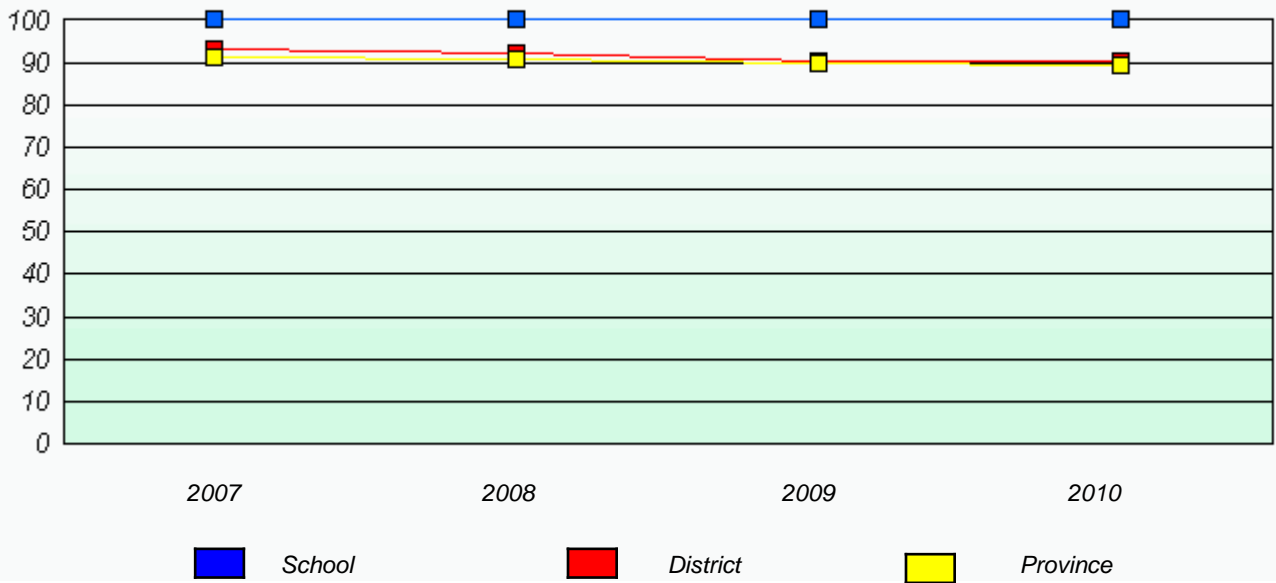

* Reading score is composite of Information and Poetry.

District 4 - Eastern

School #: 228 St. Lawrence Academy

Total Grade 3(2010) students: 10

Exemption Rates

Demand Writing

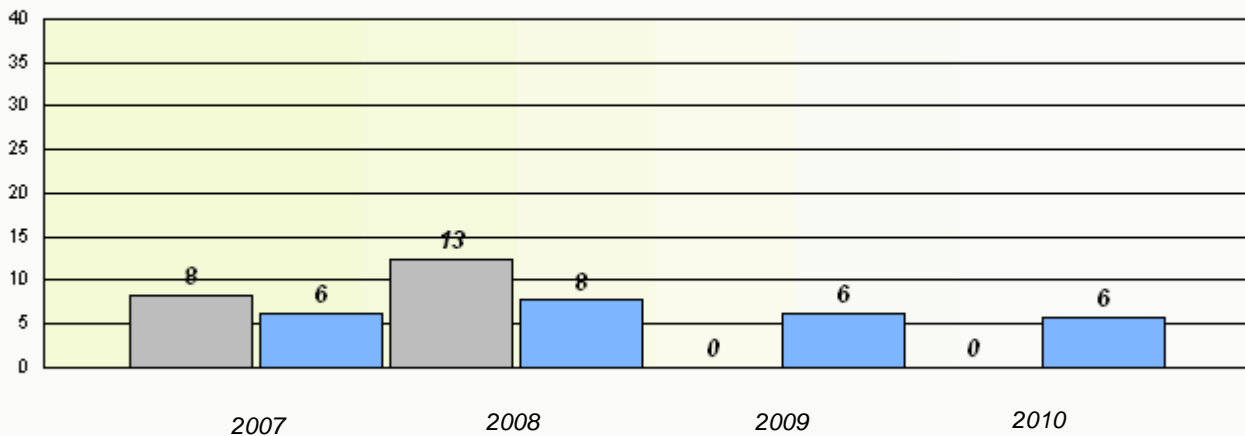

Reading

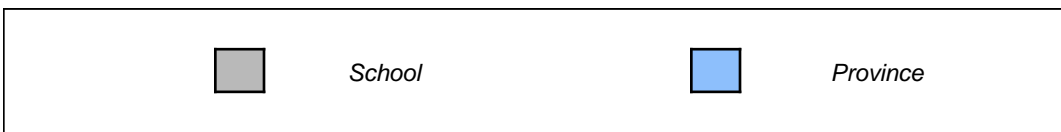
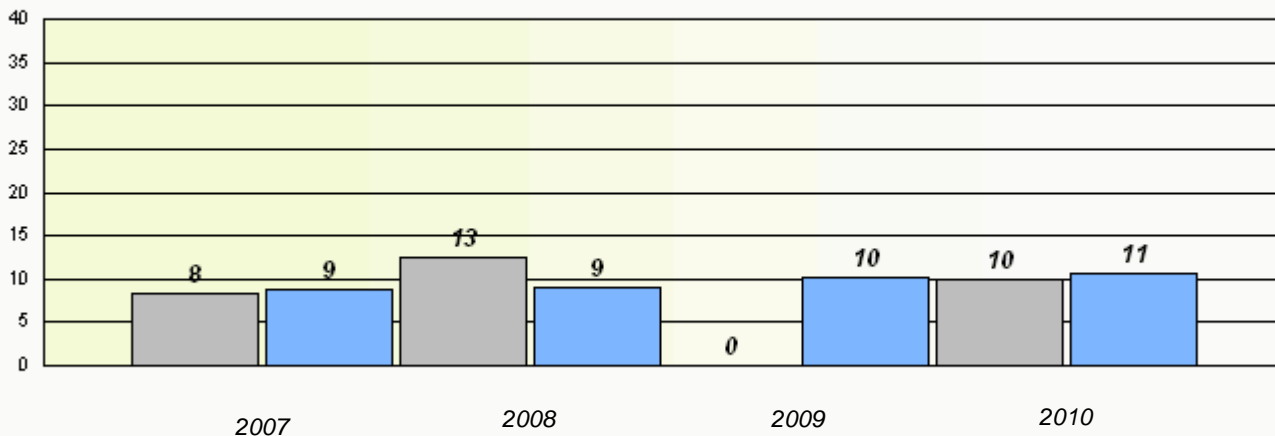

* Reading score is composite of Information and Poetry.

District 4 - Eastern

School #: 228 St. Lawrence Academy

Participation Rates

Demand Writing

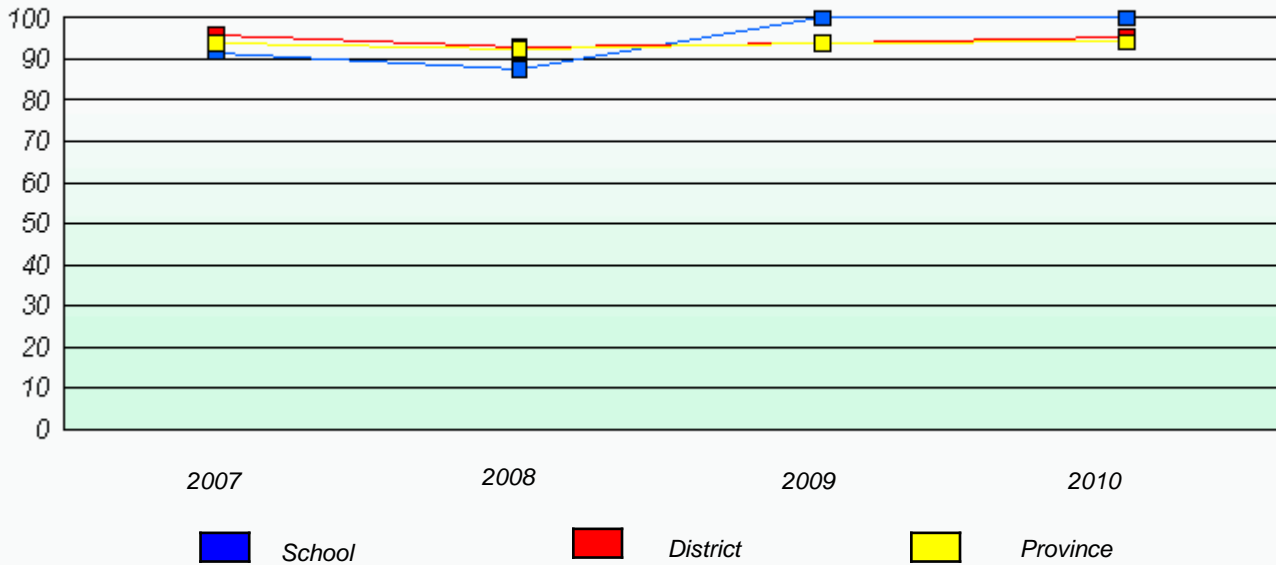

Reading

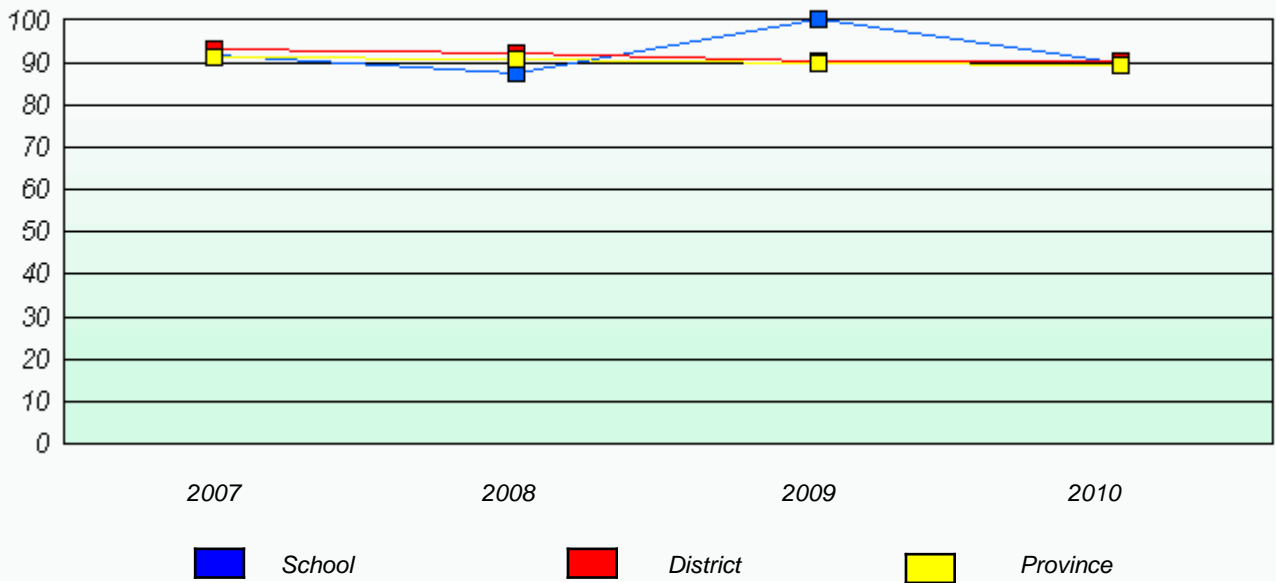

* Reading score is composite of Information and Poetry.

District 4 - Eastern

School #: 229 St. Joseph's All Grade

Total Grade 3(2010) students: 12

Exemption Rates

Demand Writing

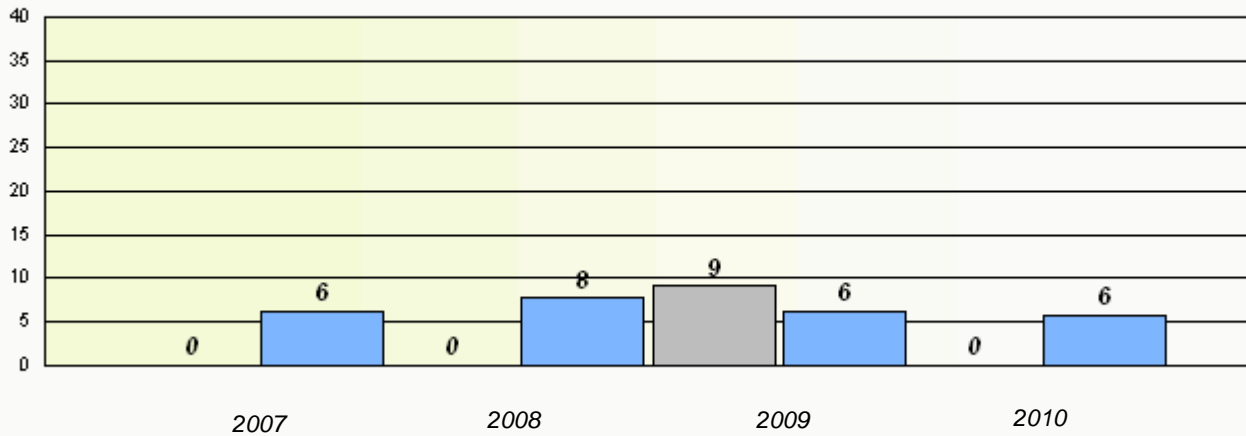

Reading

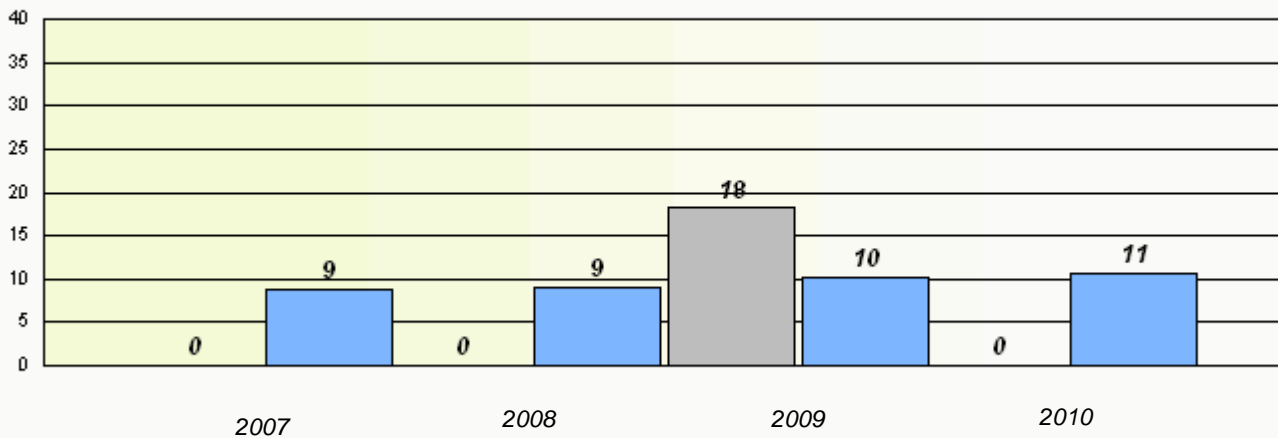

* Reading score is composite of Information and Poetry.

District 4 - Eastern

School #: 229 St. Joseph's All Grade

Participation Rates

Demand Writing

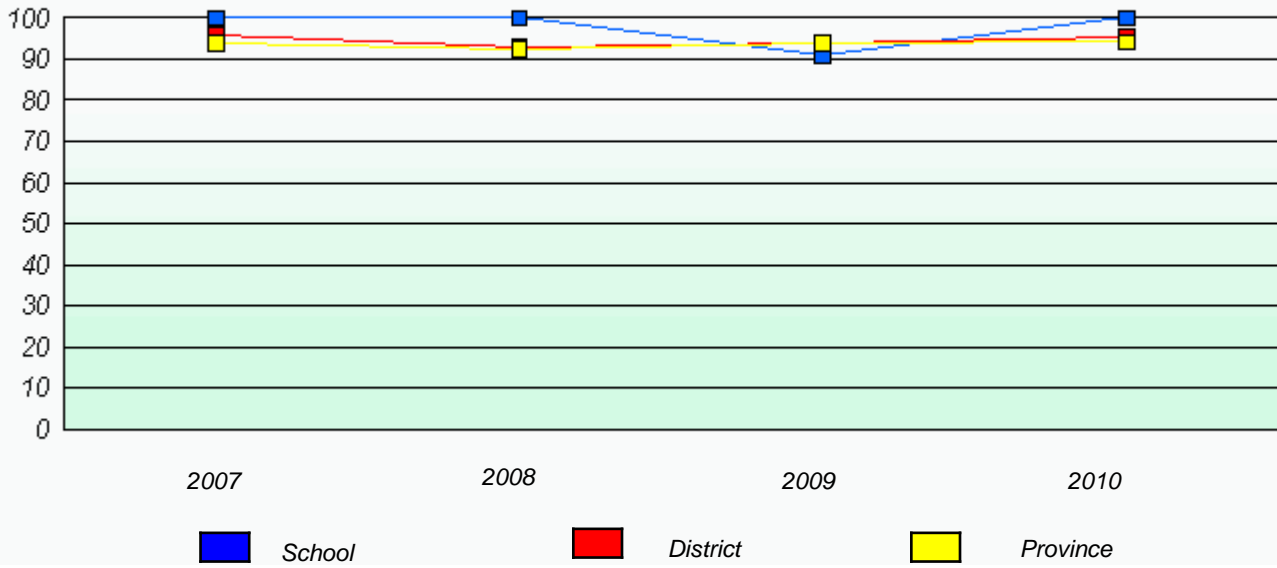

Reading

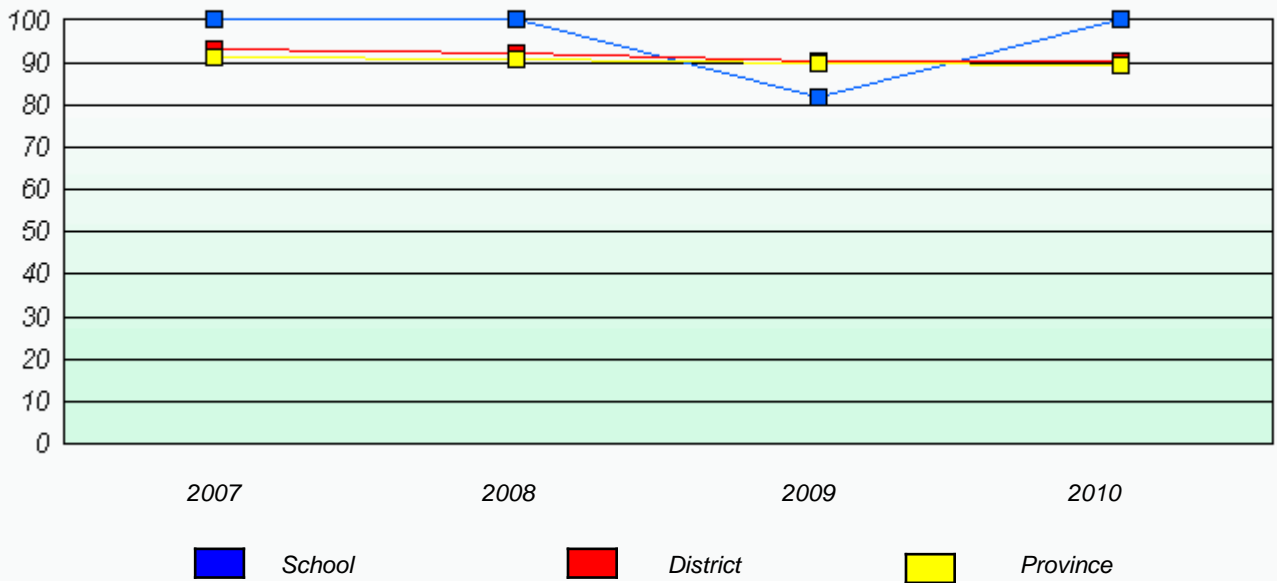

* Reading score is composite of Information and Poetry.

District 4 - Eastern

School #: 232 Matthew Elementary School

Total Grade 3(2010) students: 38

Exemption Rates

Demand Writing

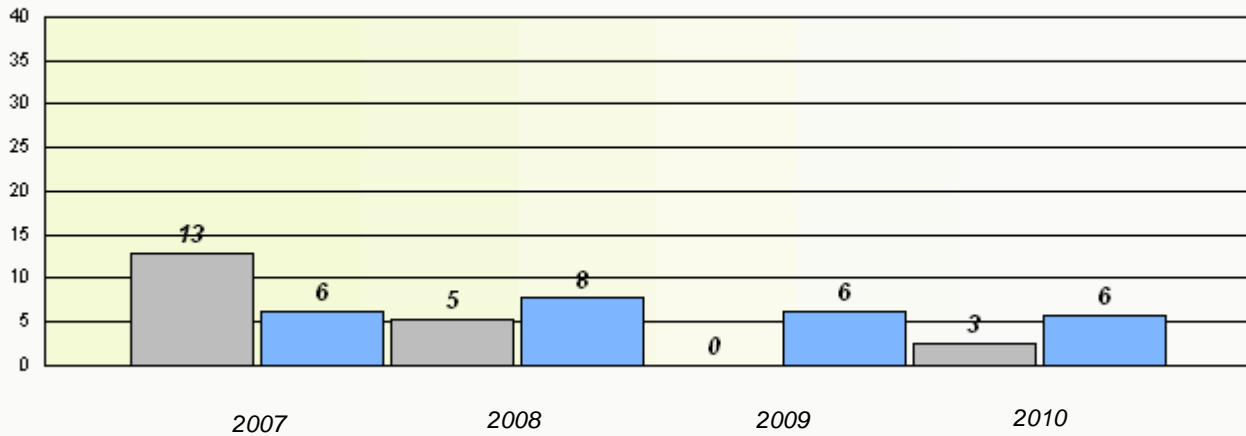

Reading

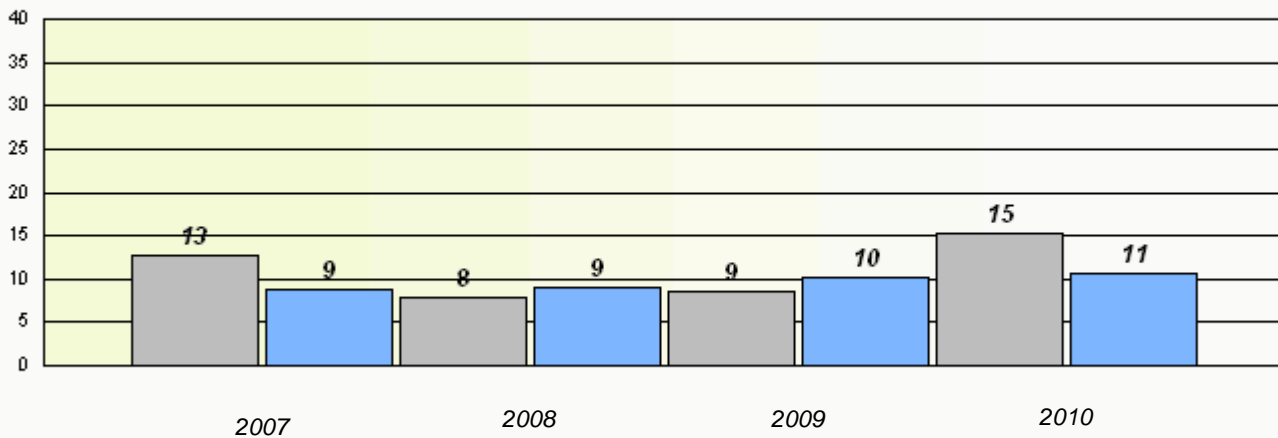

* Reading score is composite of Information and Poetry.

District 4 - Eastern

School #: 232 Matthew Elementary School

Participation Rates

Demand Writing

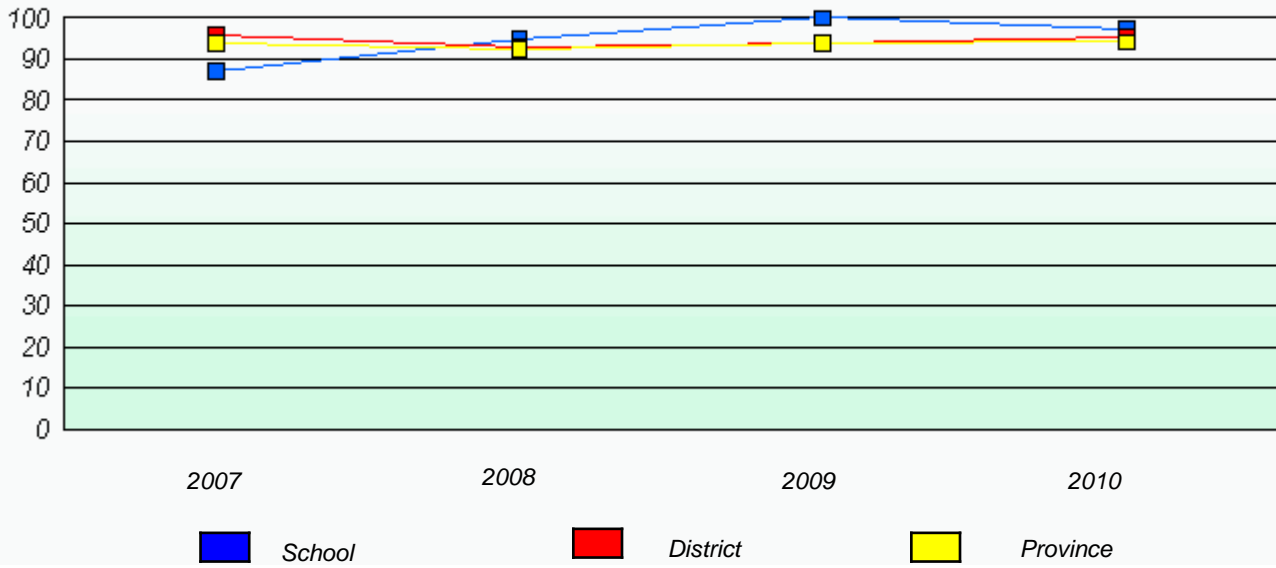

Reading

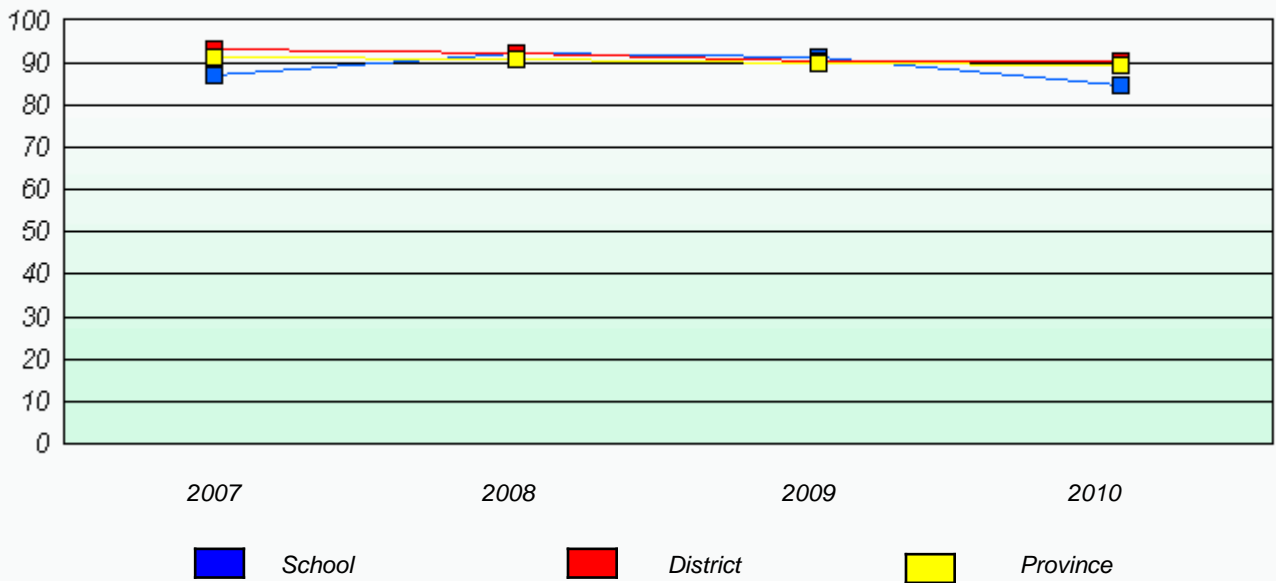

* Reading score is composite of Information and Poetry.

District 4 - Eastern

School #: 234 Catalina Elementary School

Total Grade 3(2010) students: 15

Exemption Rates

Demand Writing

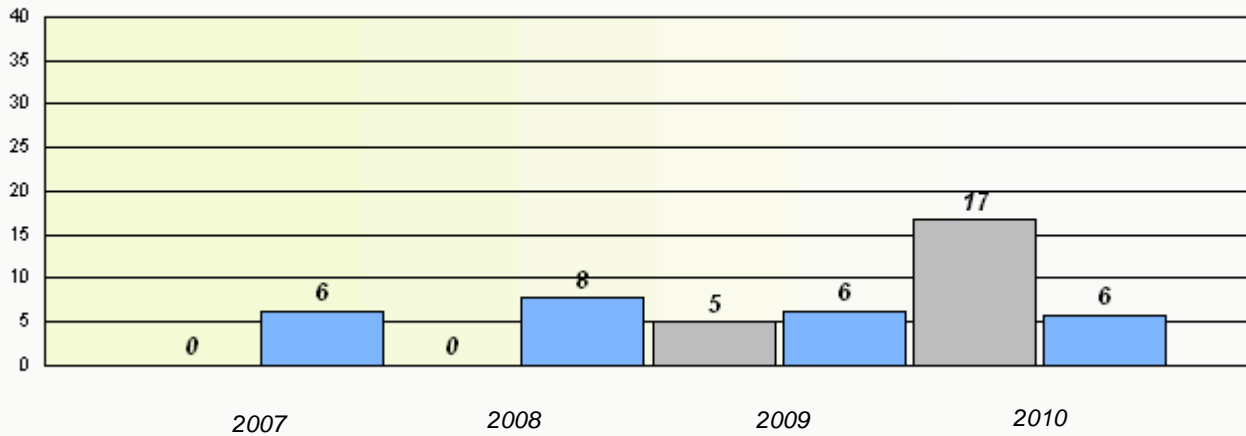

Reading

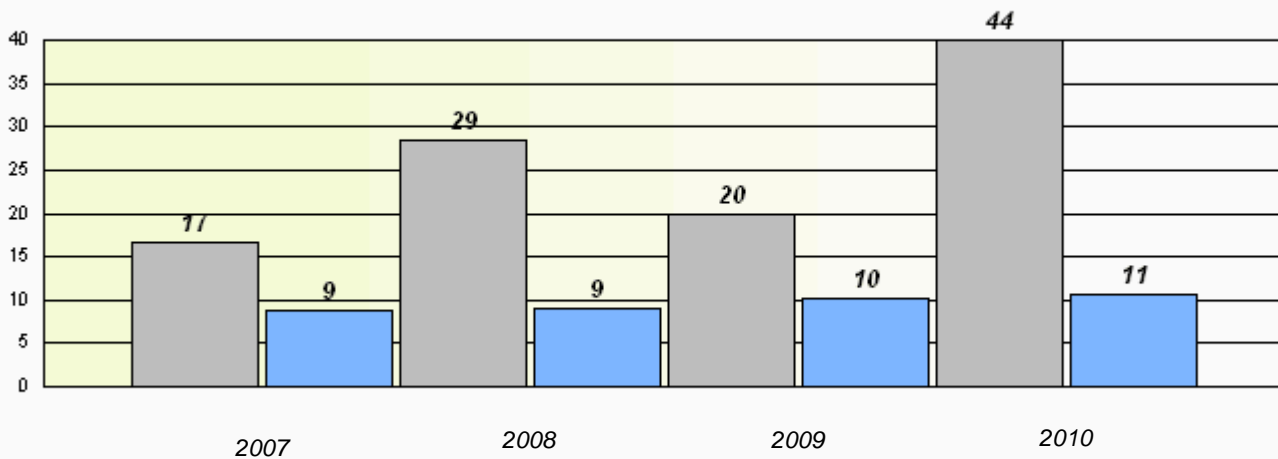

* Reading score is composite of Information and Poetry.

District 4 - Eastern

School #: 234 Catalina Elementary School

Participation Rates

Demand Writing



Reading

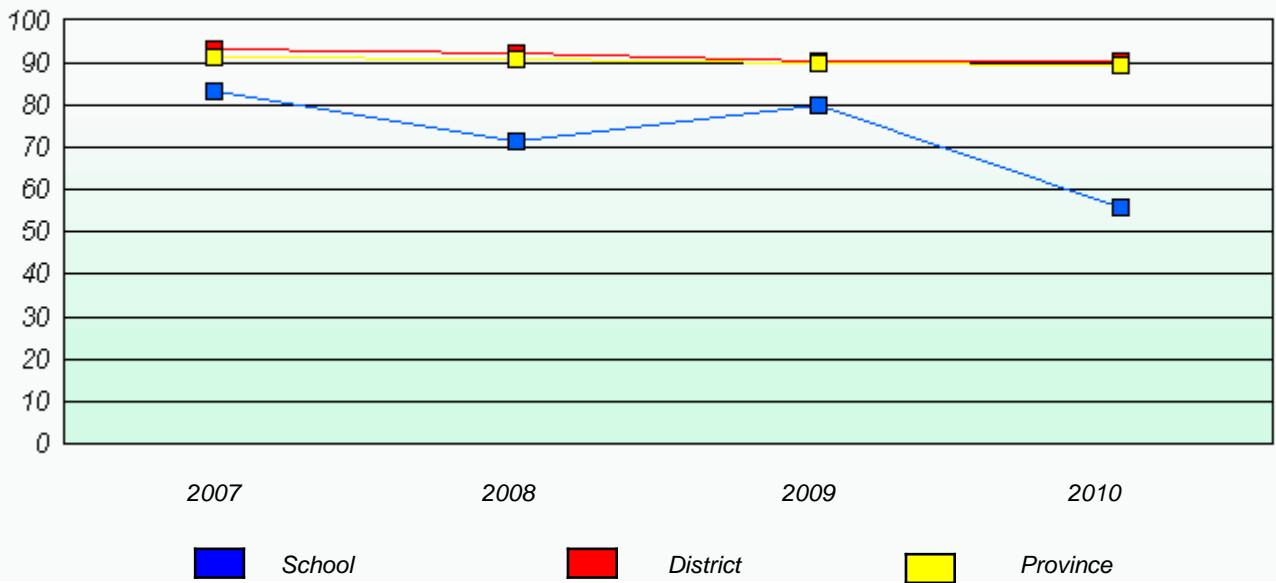

* Reading score is composite of Information and Poetry.

District 4 - Eastern

School #: 237 Anthony Paddon Elementary

Total Grade 3(2010) students: 28

Exemption Rates

Demand Writing

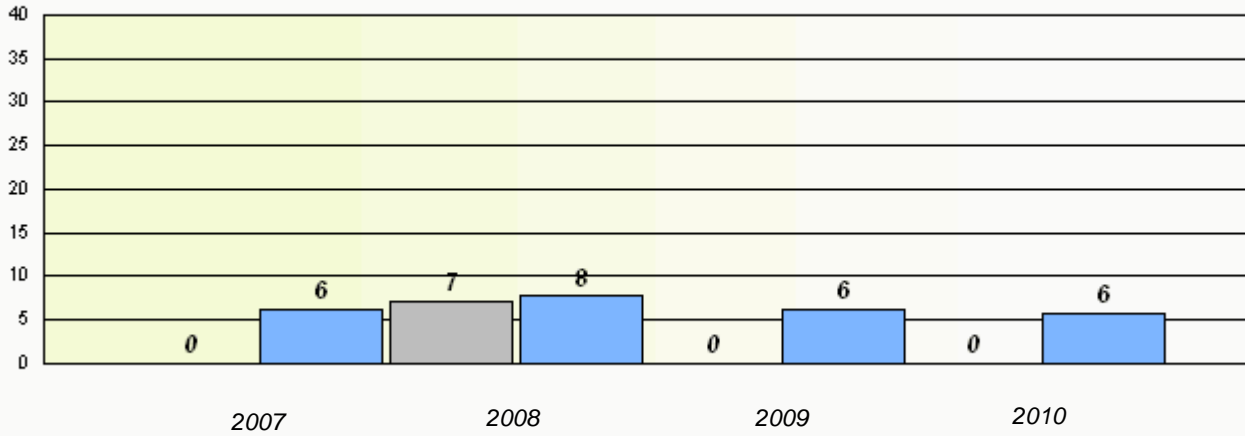

Reading

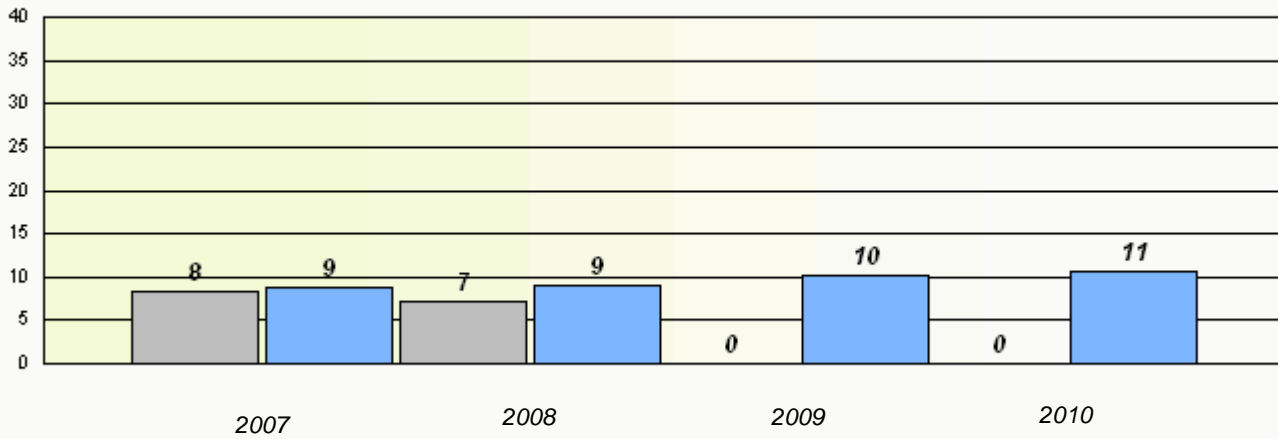

* Reading score is composite of Information and Poetry.

District 4 - Eastern

School #: 237 Anthony Paddon Elementary

Participation Rates

Demand Writing

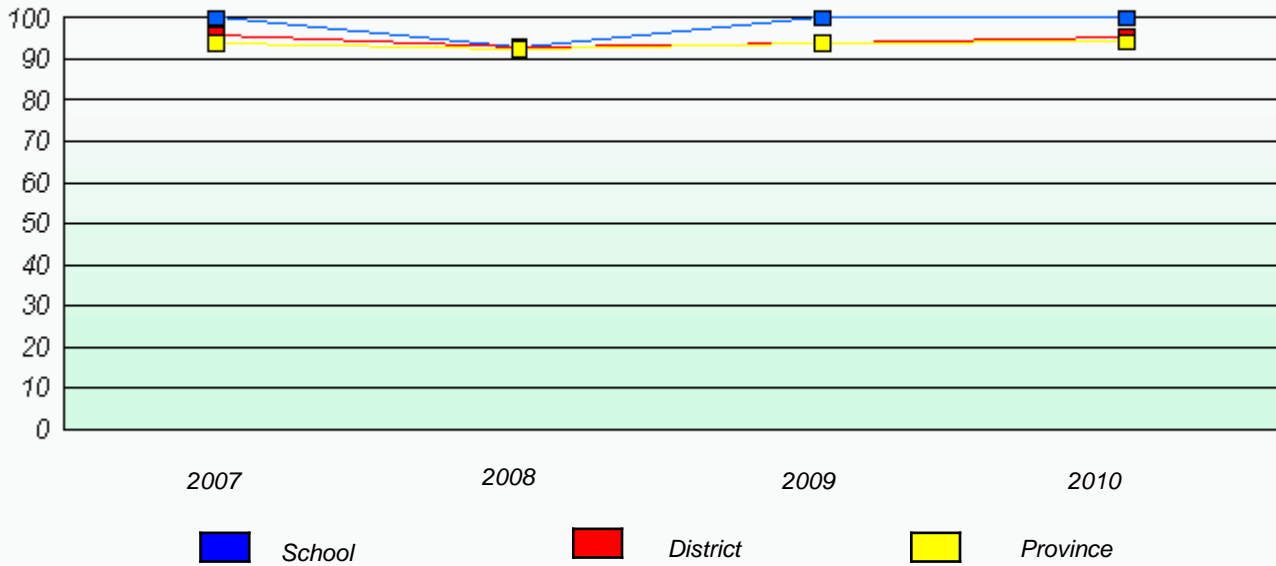

Reading

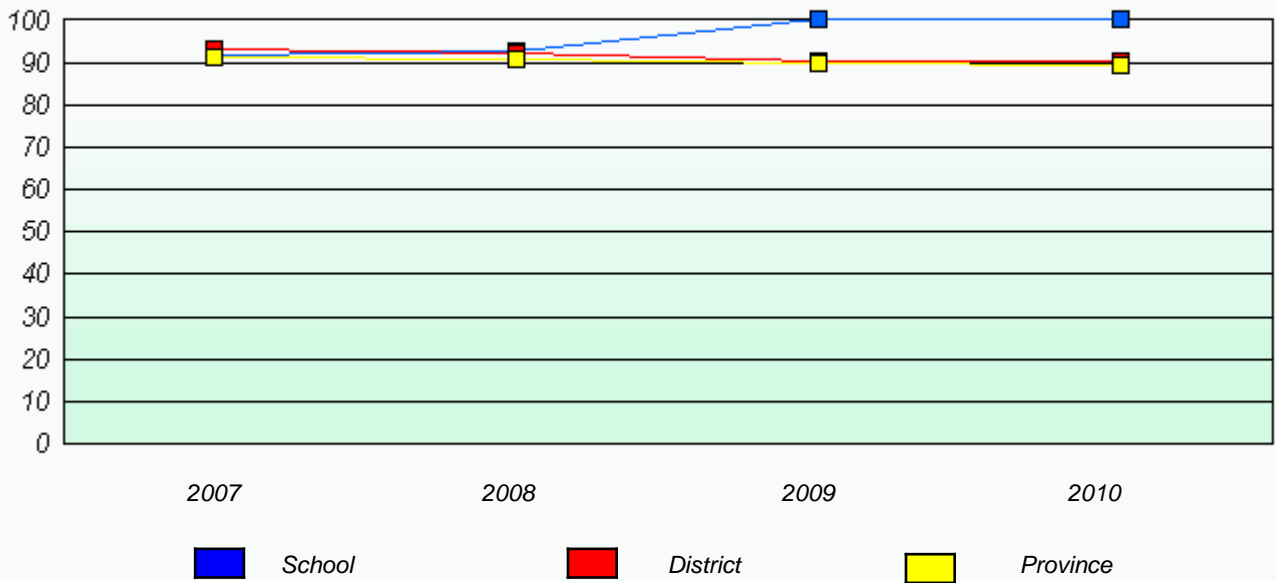

* Reading score is composite of Information and Poetry.

District 4 - Eastern

School #: 240 Bishop White School

Total Grade 3(2010) students: 9

Exemption Rates

Demand Writing

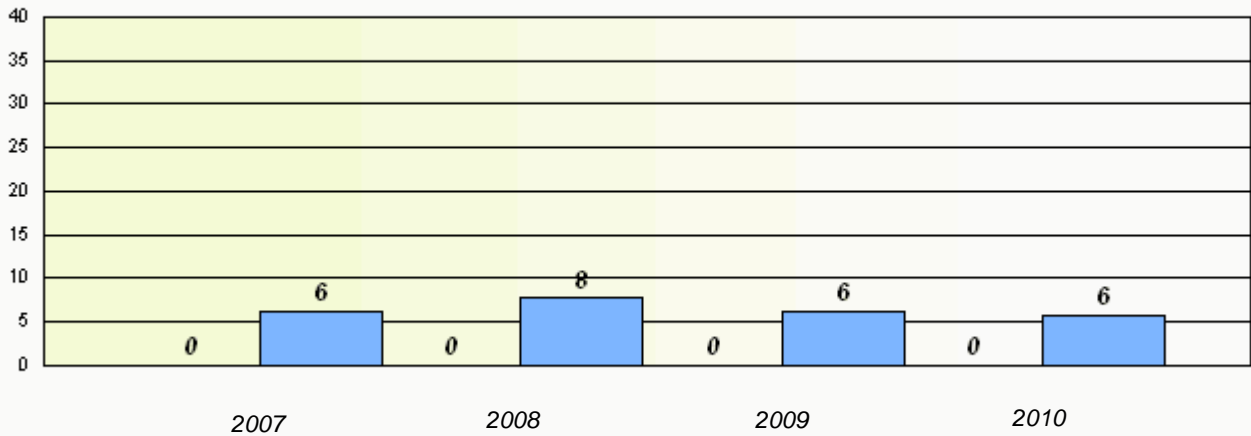

Reading

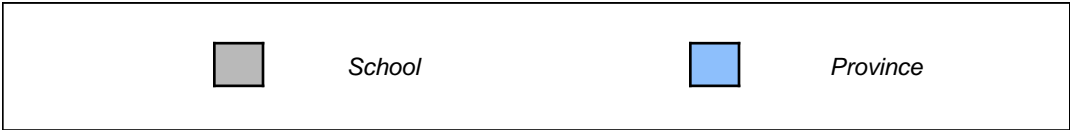
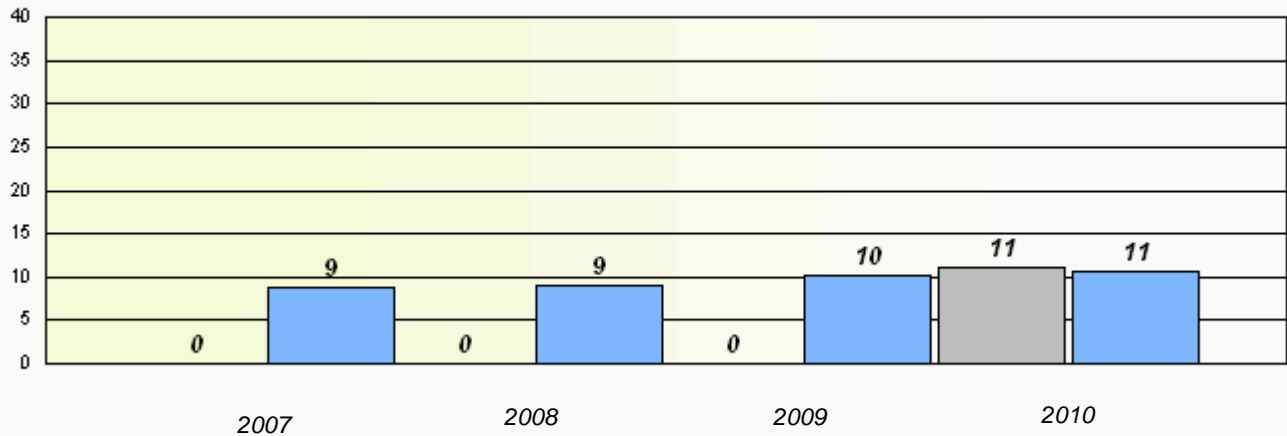

* Reading score is composite of Information and Poetry.

District 4 - Eastern

School #: 240 Bishop White School

Participation Rates

Demand Writing

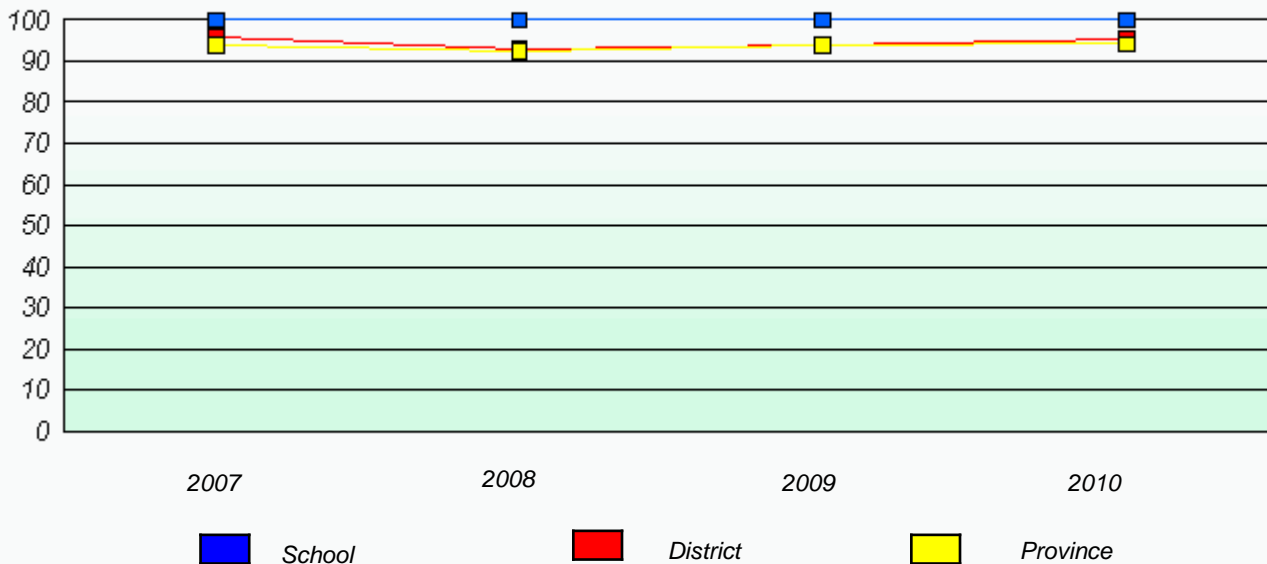

Reading

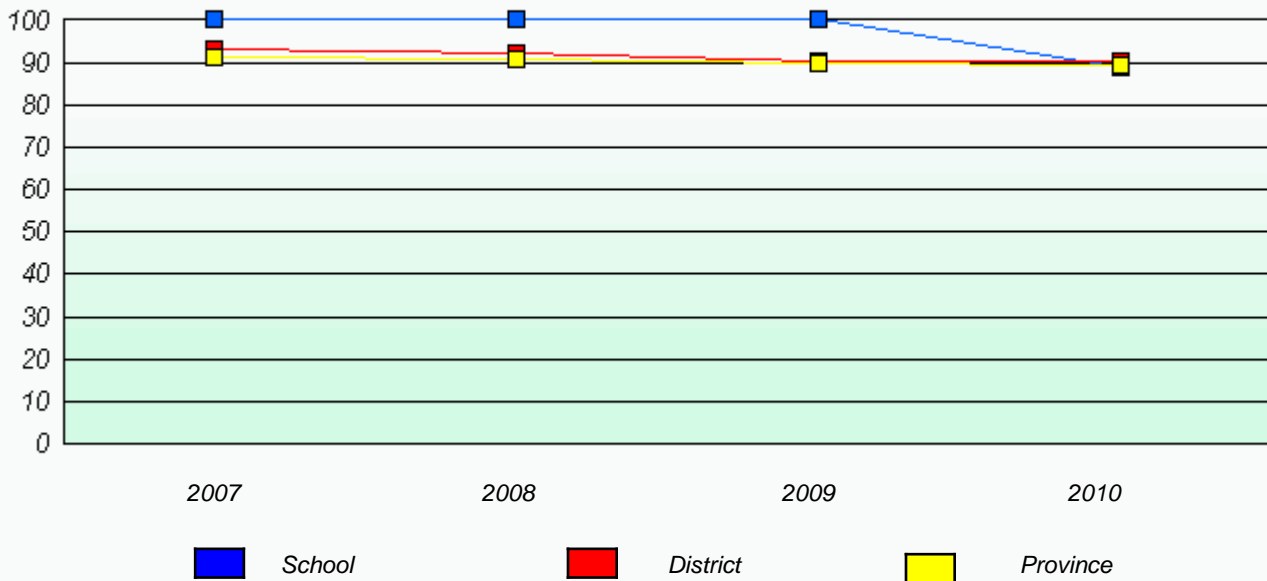

* Reading score is composite of Information and Poetry.

District 4 - Eastern

School #: 242 Random Island Academy

Total Grade 3(2010) students: 14

Exemption Rates

Demand Writing

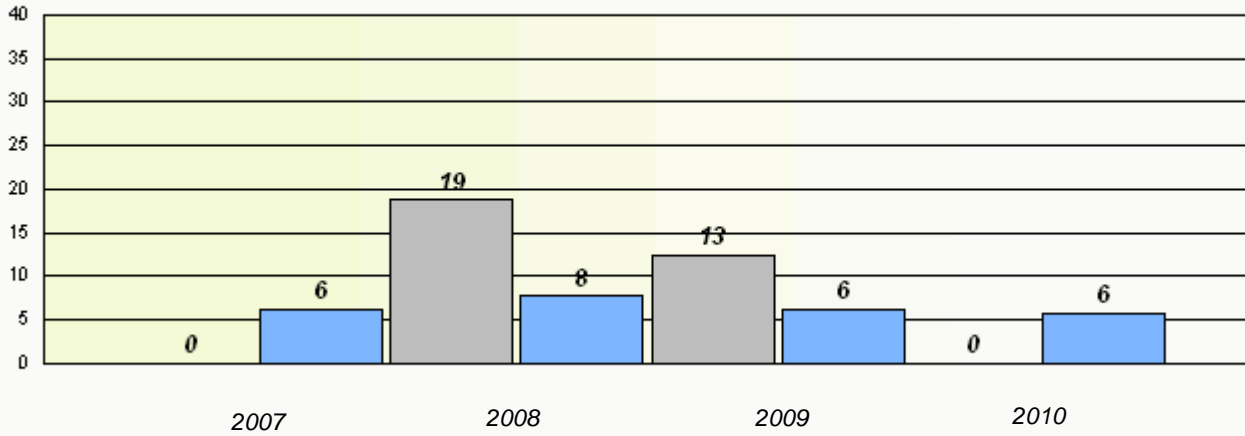

Reading

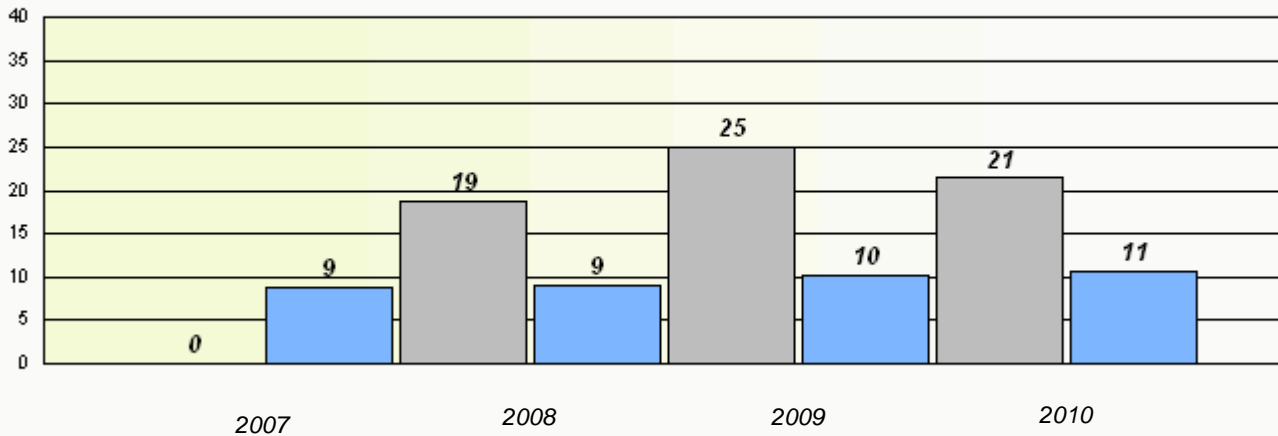

* Reading score is composite of Information and Poetry.

District 4 - Eastern

School #: 242 Random Island Academy

Participation Rates

Demand Writing

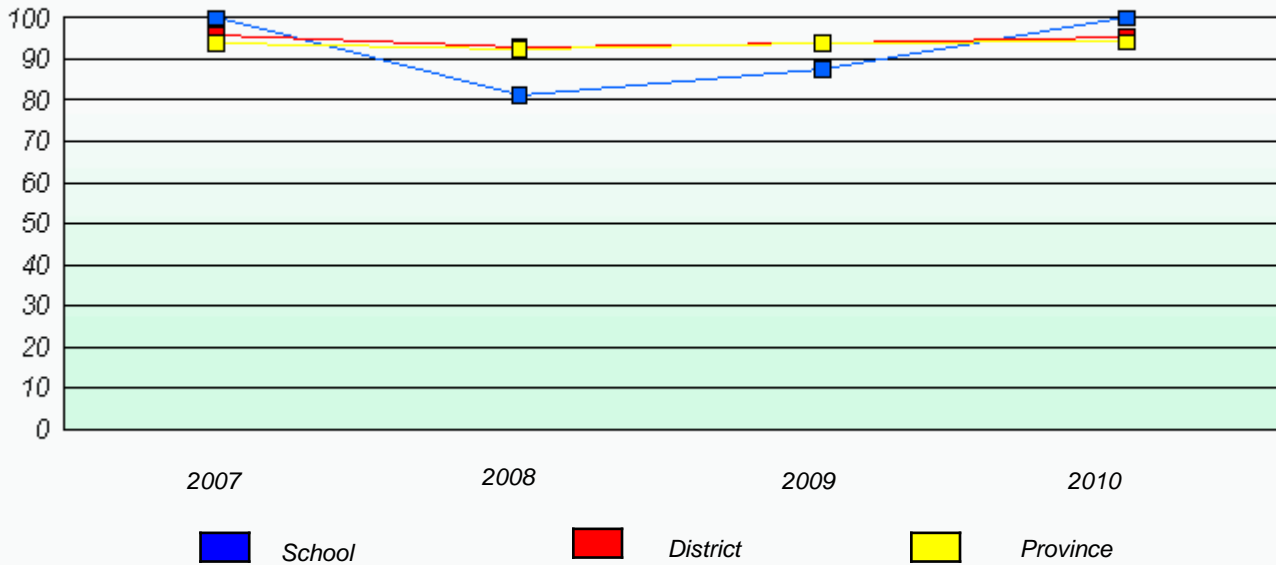

Reading

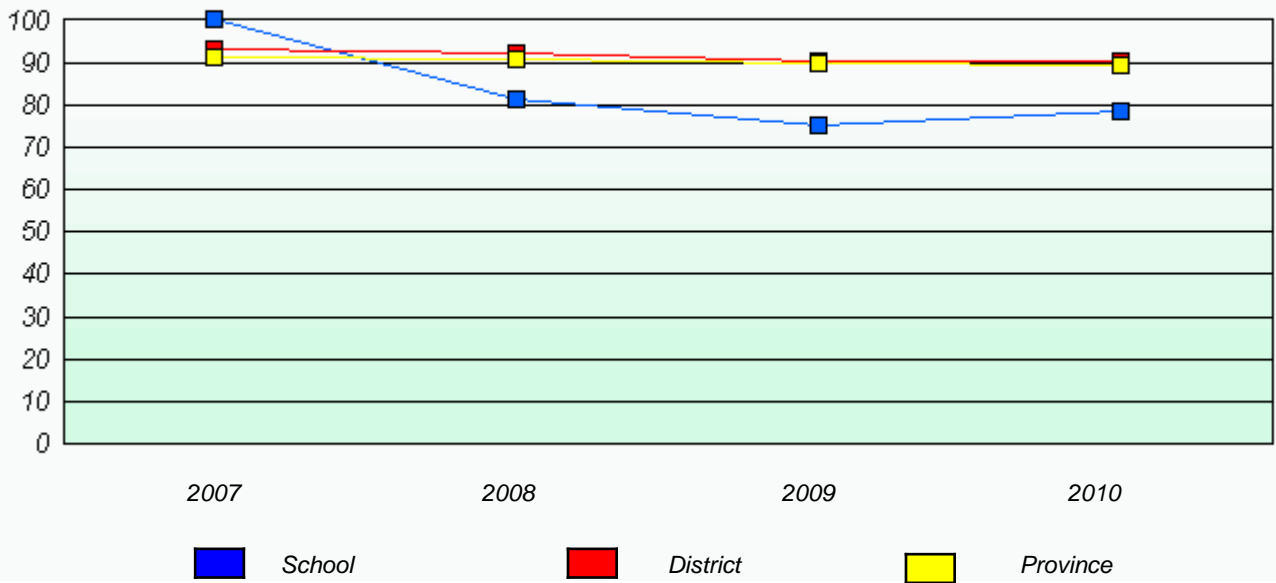

* Reading score is composite of Information and Poetry.

District 4 - Eastern

School #: 243 Balbo Elementary School

Total Grade 3(2010) students: 42

Exemption Rates

Demand Writing

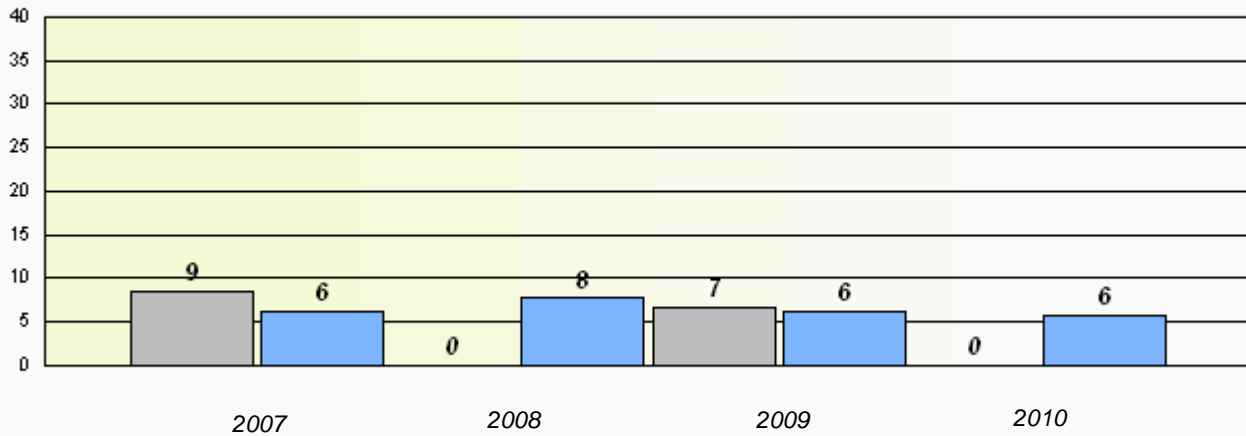

Reading

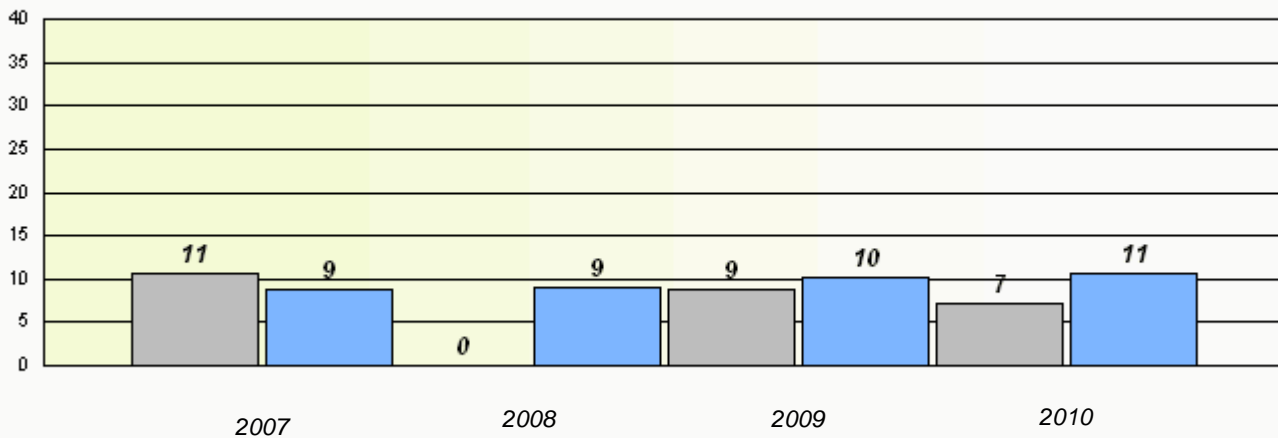

* Reading score is composite of Information and Poetry.

District 4 - Eastern

School #: 243 Balbo Elementary School

Participation Rates

Demand Writing

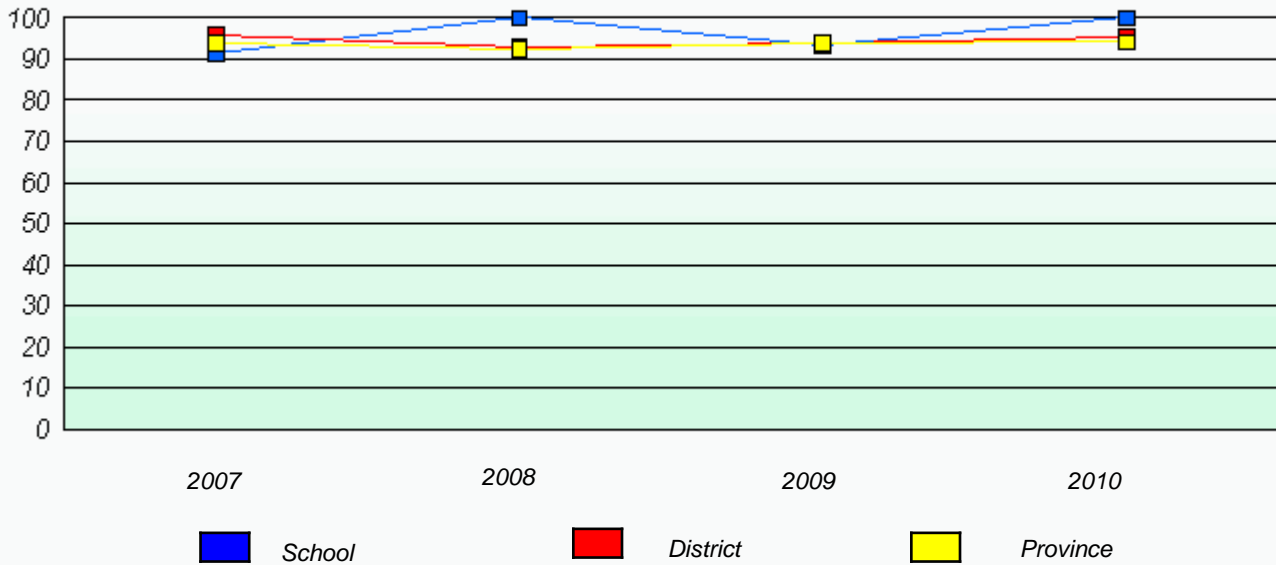

Reading

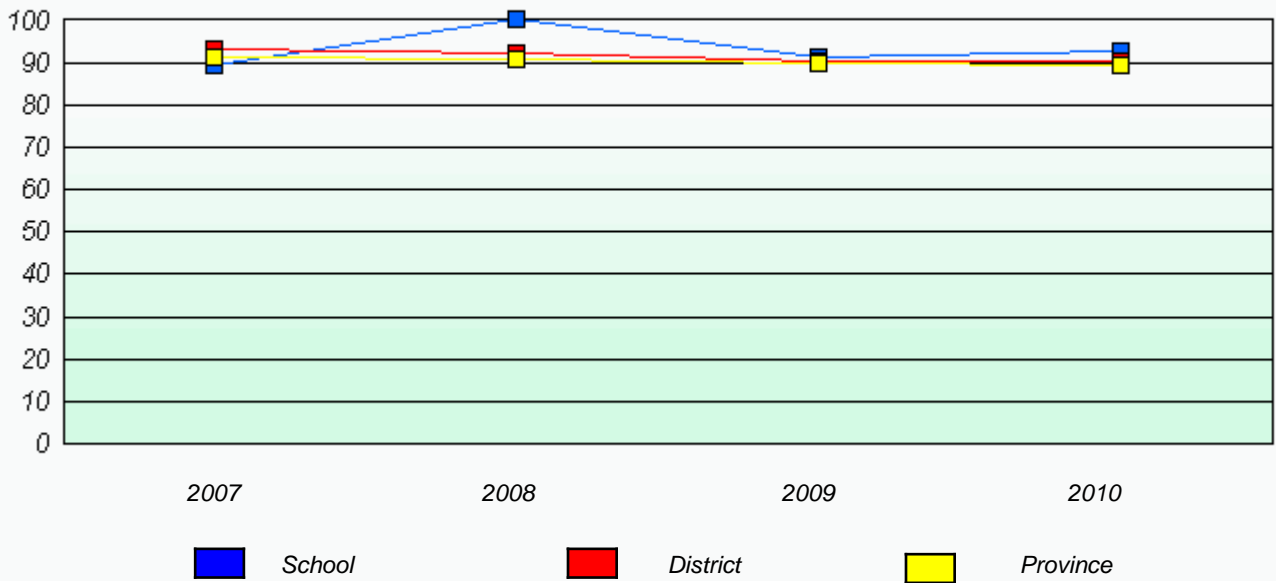

* Reading score is composite of Information and Poetry.

District 4 - Eastern

School #: 246 Swift Current Academy

Total Grade 3(2010) students: 3

Exemption Rates

Demand Writing

School data with 5 or fewer students withheld for reasons of confidentiality.

2007

2008

2009

2010

Reading

School data with 5 or fewer students withheld for reasons of confidentiality.

2007

2008

2009

2010



School



Province

* Reading score is composite of Information and Poetry.

District 4 - Eastern

School #: 246 Swift Current Academy

Participation Rates

Demand Writing

School data with 5 or fewer students withheld for reasons of confidentiality.



Reading

School data with 5 or fewer students withheld for reasons of confidentiality.



* Reading score is composite of Information and Poetry.

District 4 - Eastern

School #: 254 Davis Elementary

Total Grade 3(2010) students: 40

Exemption Rates

Demand Writing

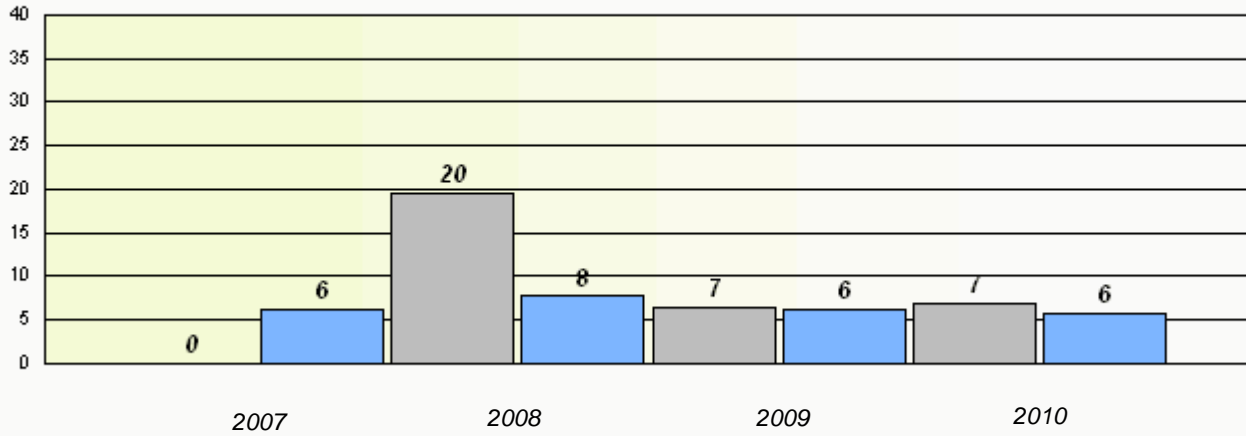

Reading

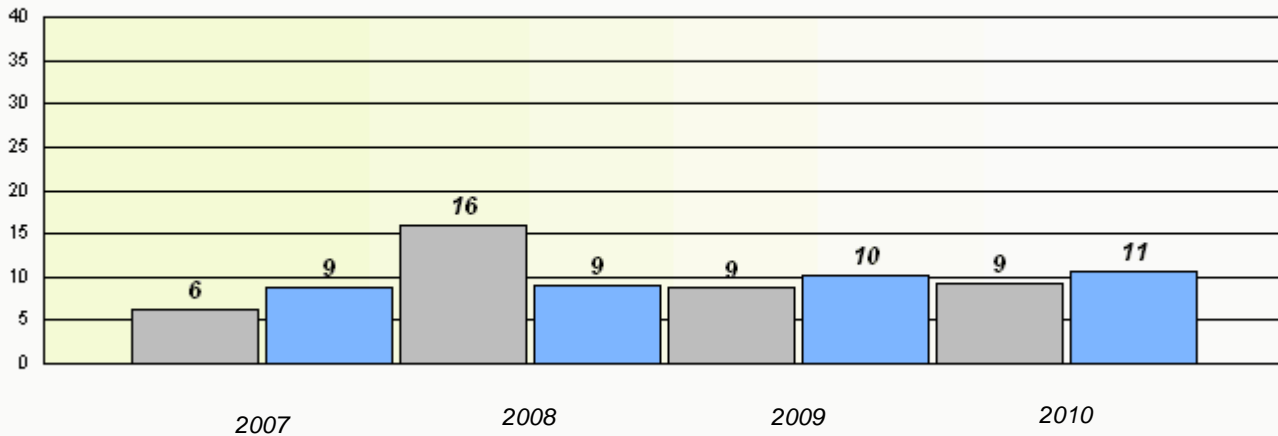

* Reading score is composite of Information and Poetry.

District 4 - Eastern

School #: 254 Davis Elementary

Participation Rates

Demand Writing

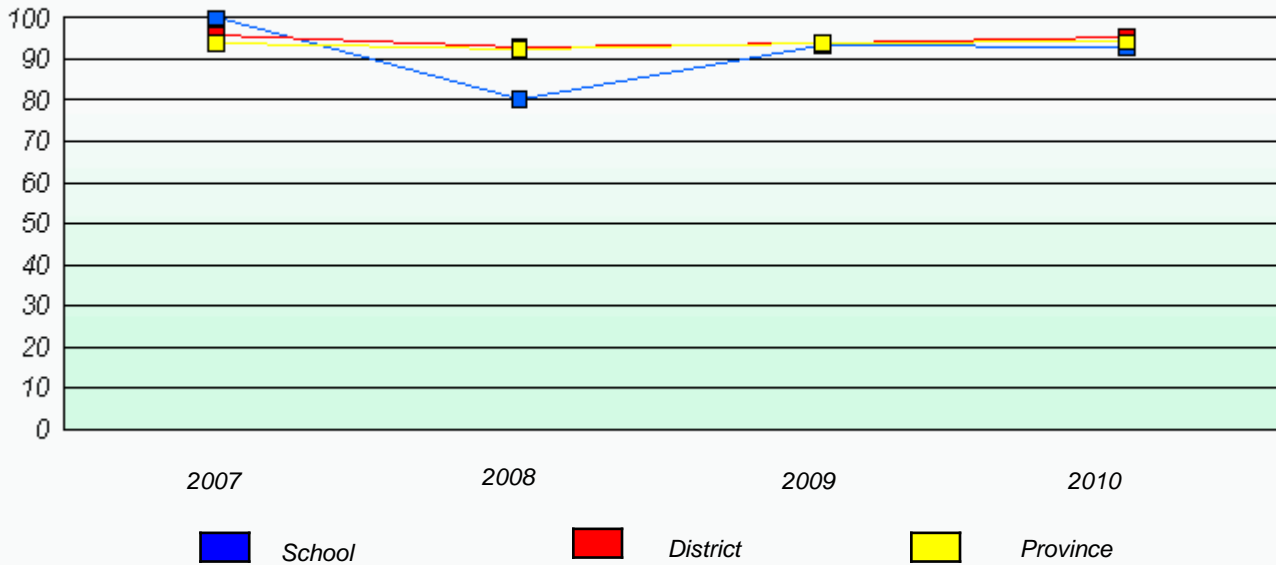

Reading

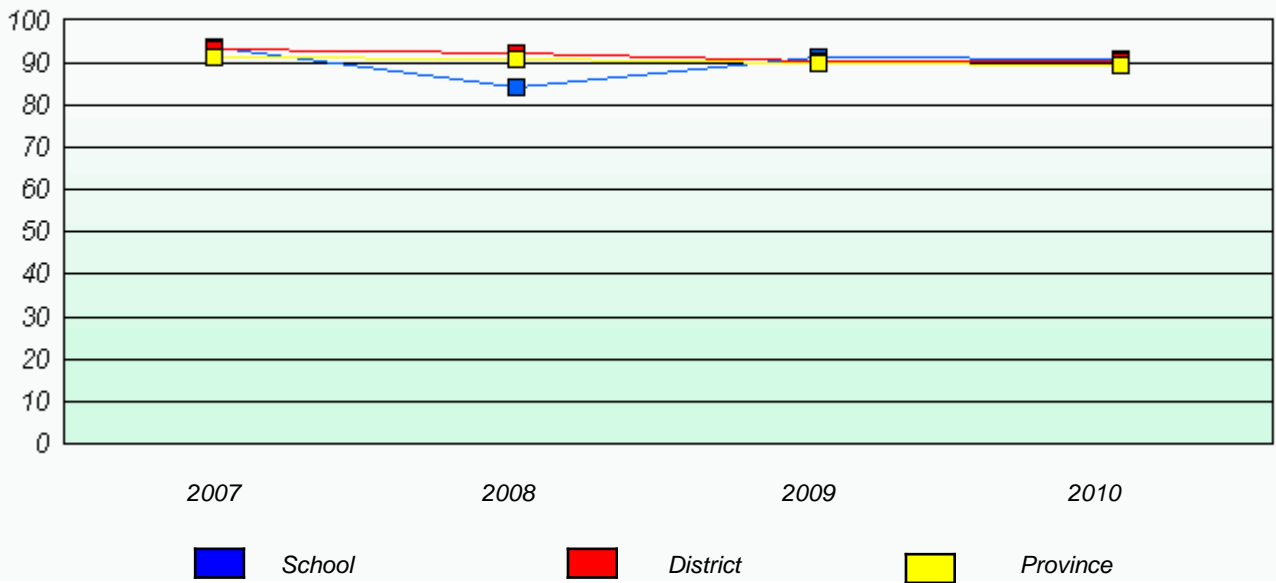

* Reading score is composite of Information and Poetry.

District 4 - Eastern

School #: 258 Holy Family Elementary

Total Grade 3(2010) students: 19

Exemption Rates

Demand Writing

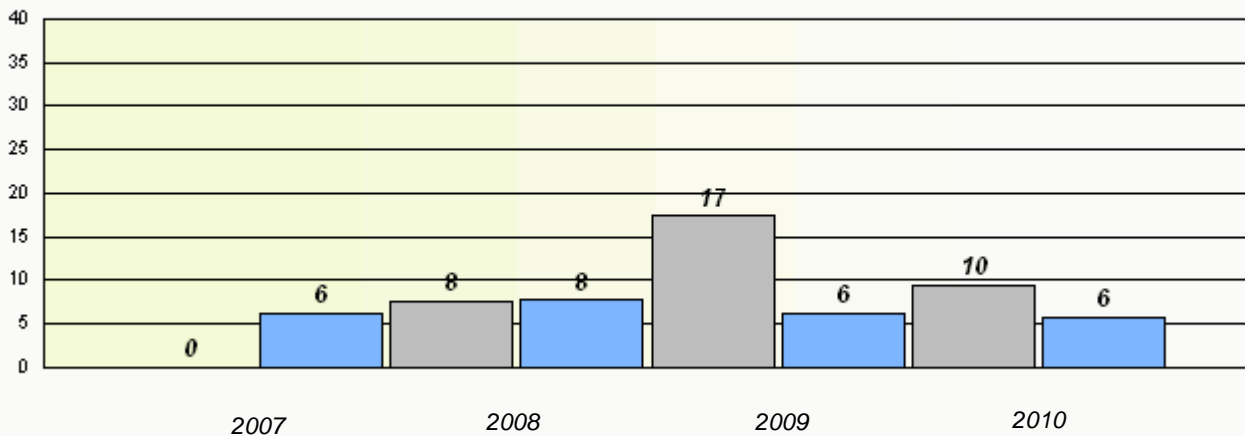

Reading

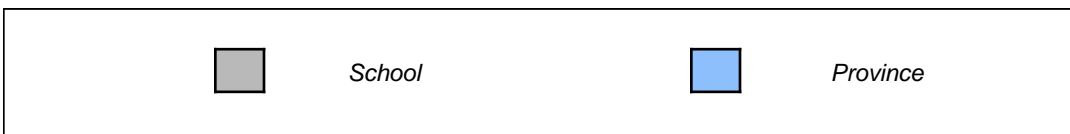
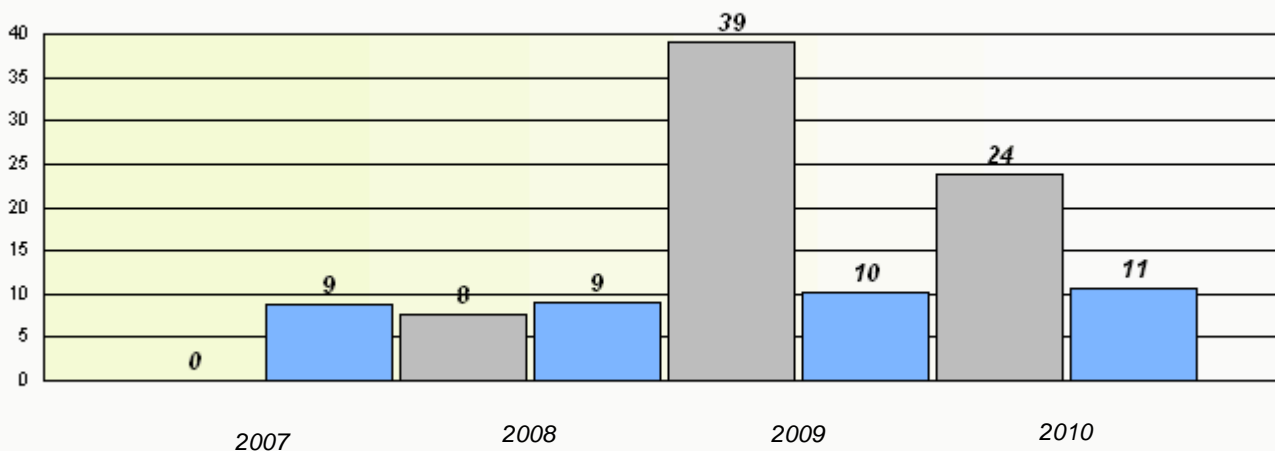

* Reading score is composite of Information and Poetry.

District 4 - Eastern

School #: 258 Holy Family Elementary

Participation Rates

Demand Writing

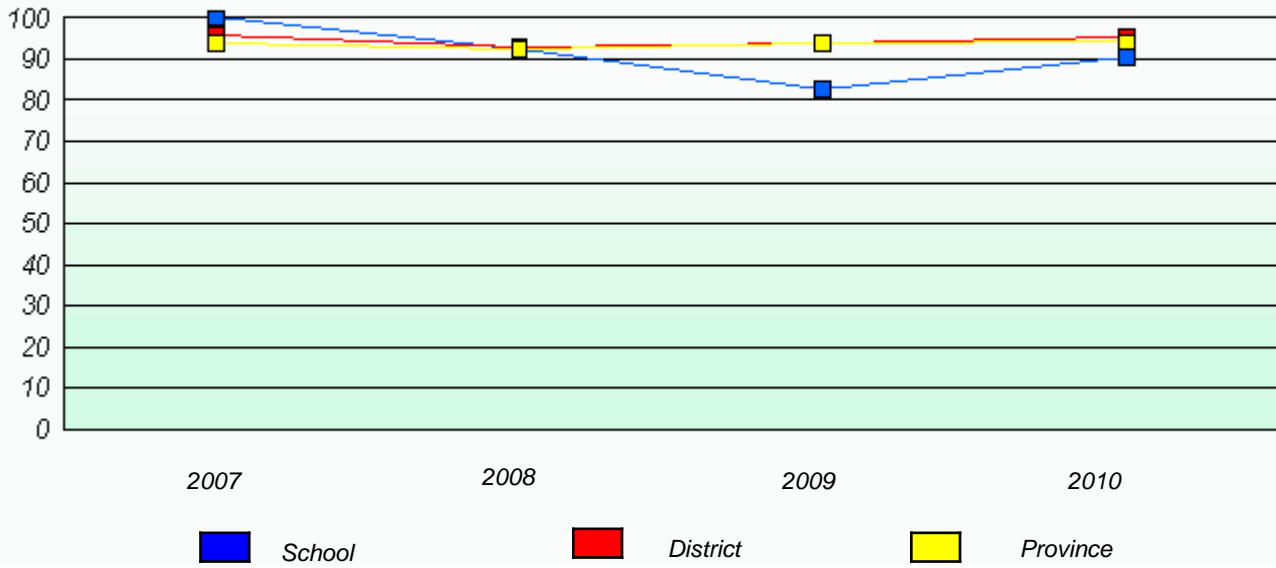

Reading

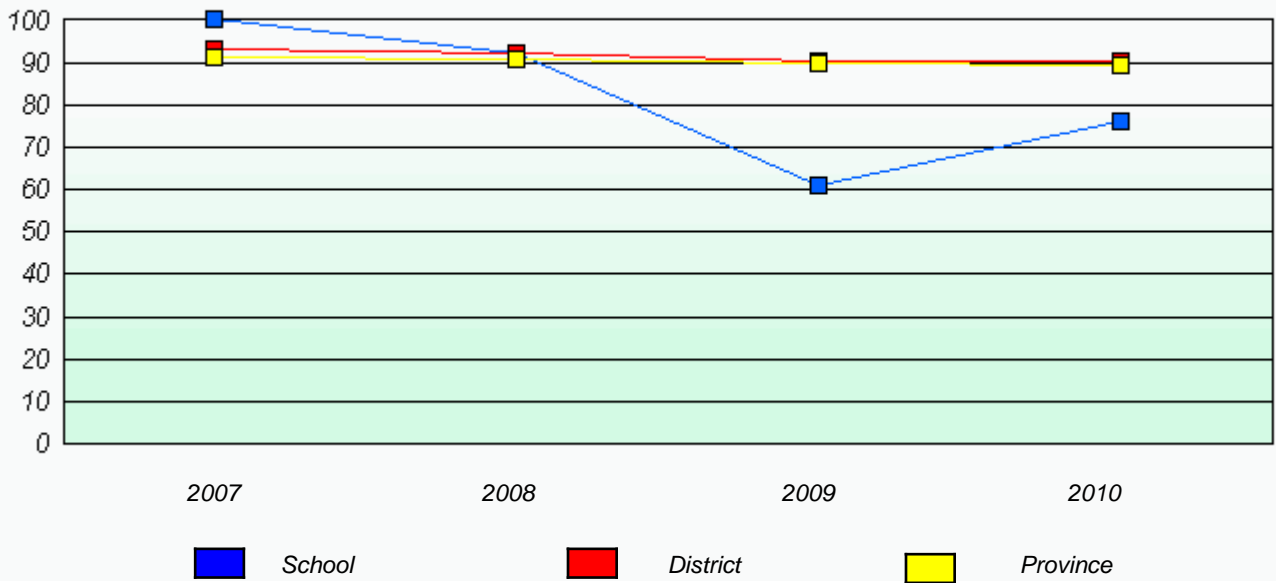

* Reading score is composite of Information and Poetry.

District 4 - Eastern

School #: 259 Coley's Point Primary

Total Grade 3(2010) students: 100

Exemption Rates

Demand Writing

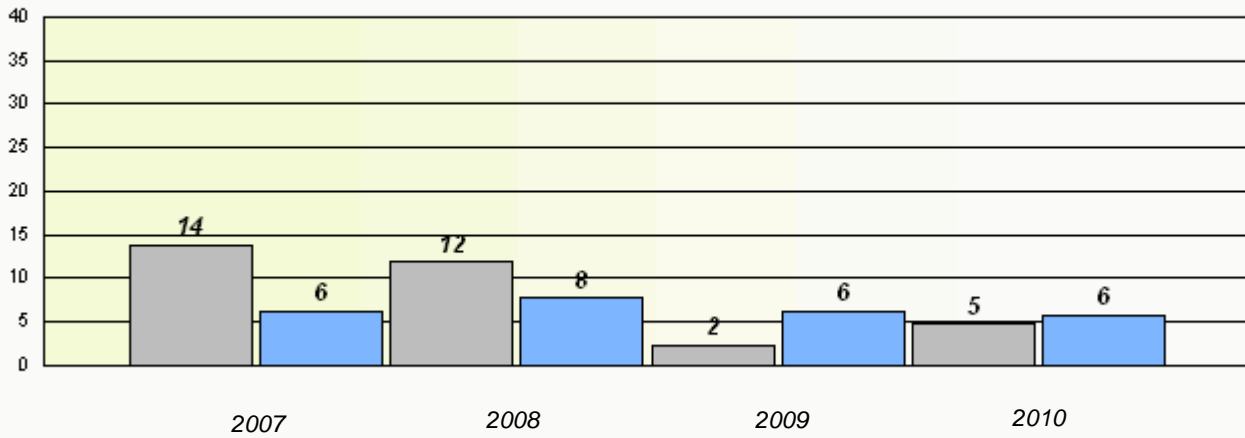

Reading

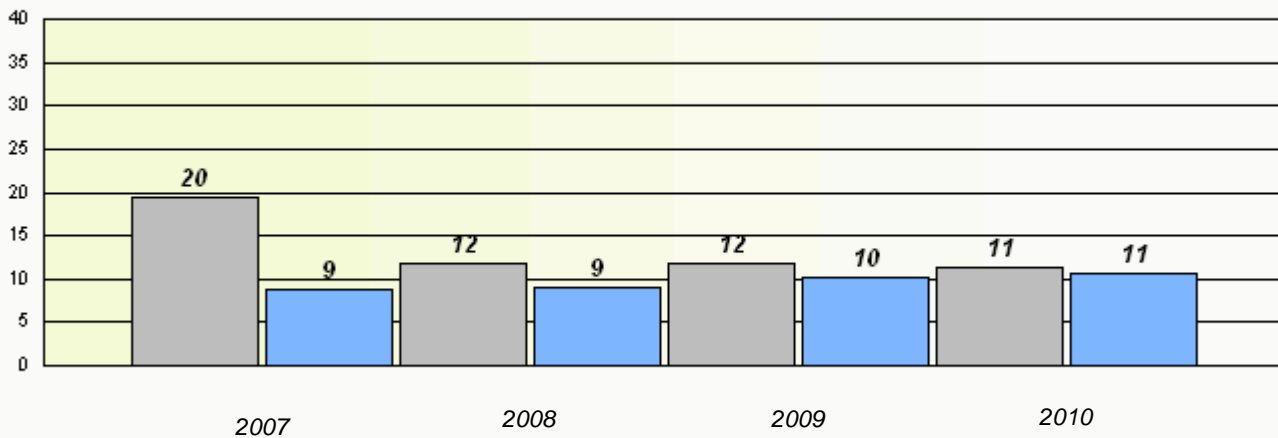

* Reading score is composite of Information and Poetry.

District 4 - Eastern

School #: 259 Coley's Point Primary

Participation Rates

Demand Writing

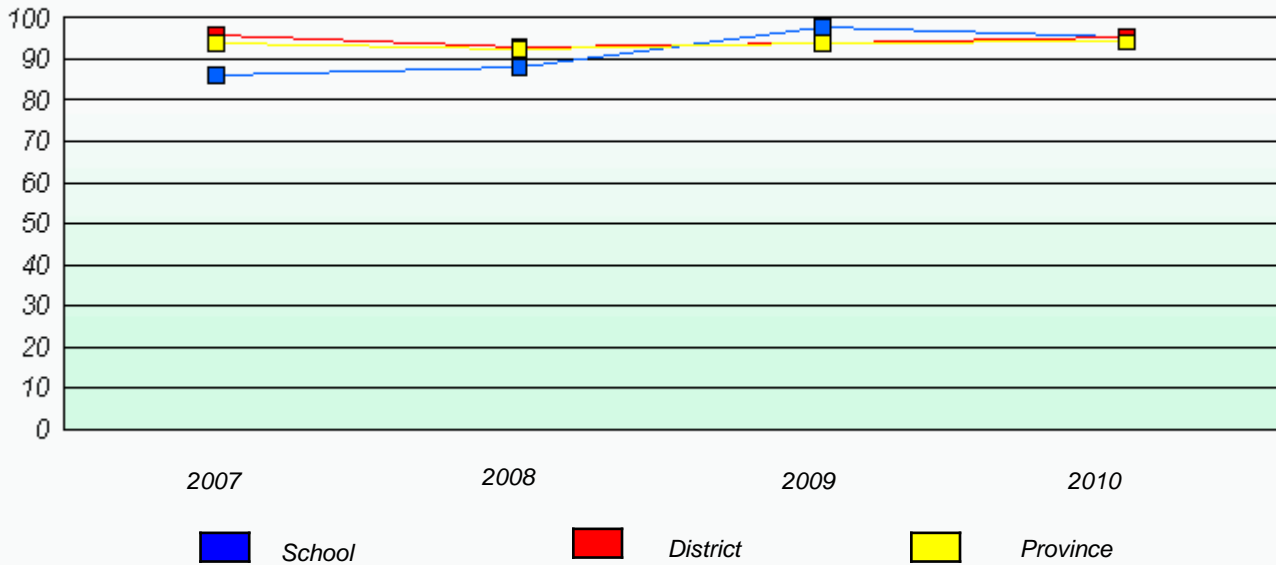

Reading

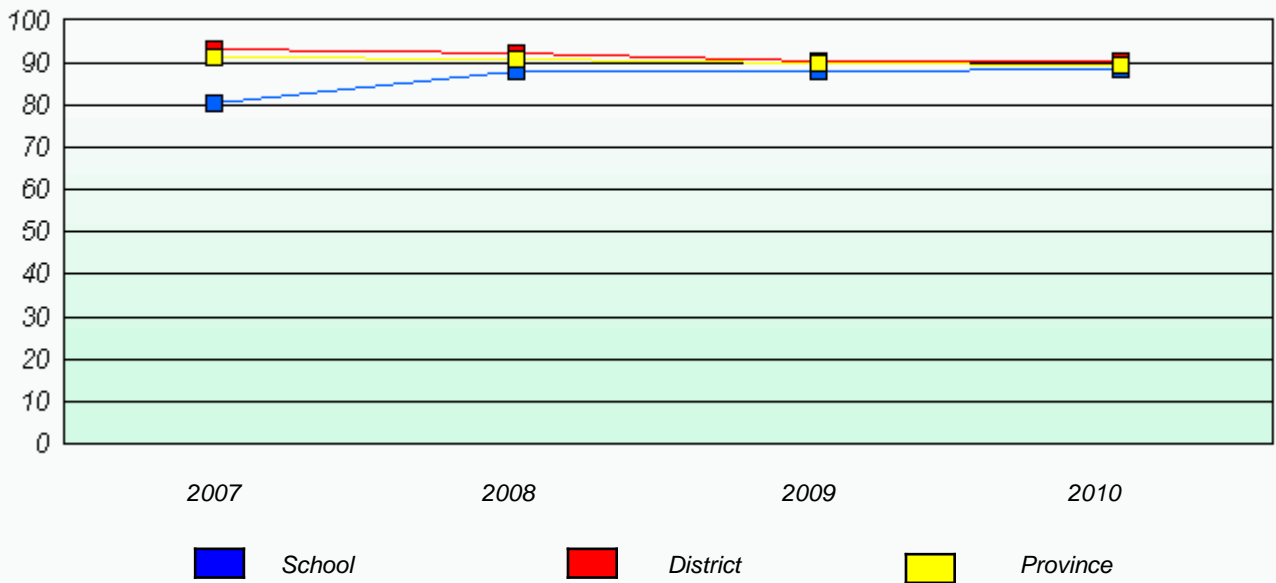

* Reading score is composite of Information and Poetry.

District 4 - Eastern

School #: 260 Immaculate Conception Elementary

Total Grade 3(2010) students: 15

Exemption Rates

Demand Writing

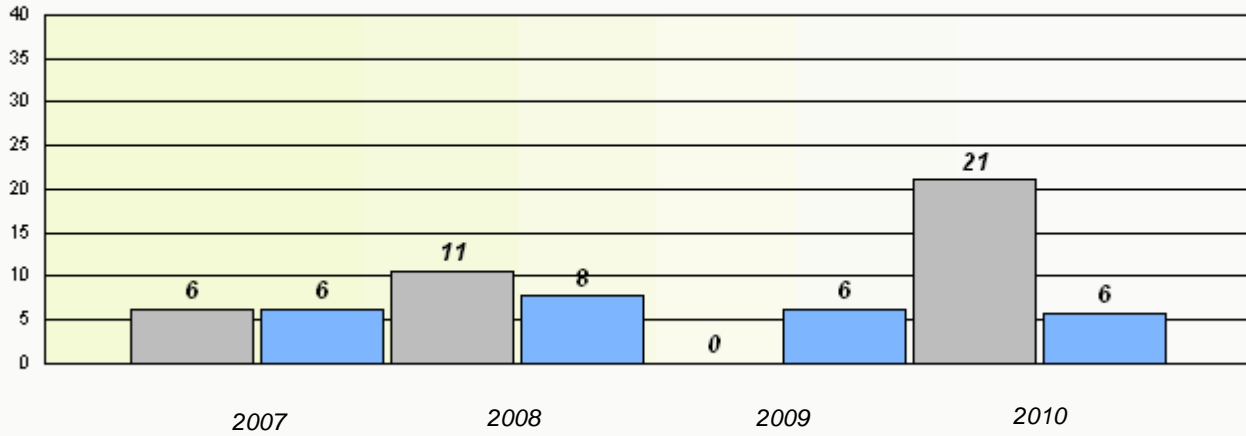

Reading

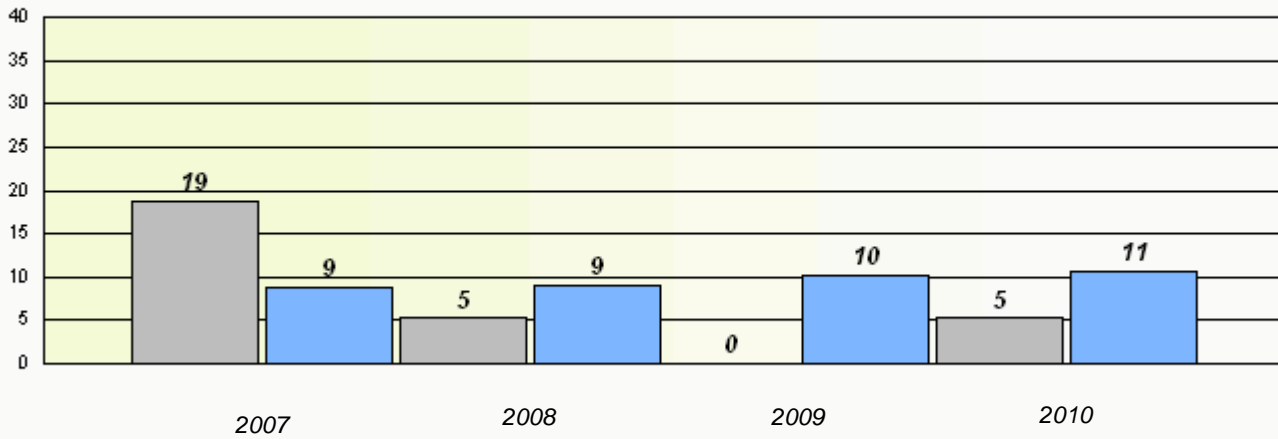

* Reading score is composite of Information and Poetry.

District 4 - Eastern

School #: 260 Immaculate Conception Elementary

Participation Rates

Demand Writing



Reading

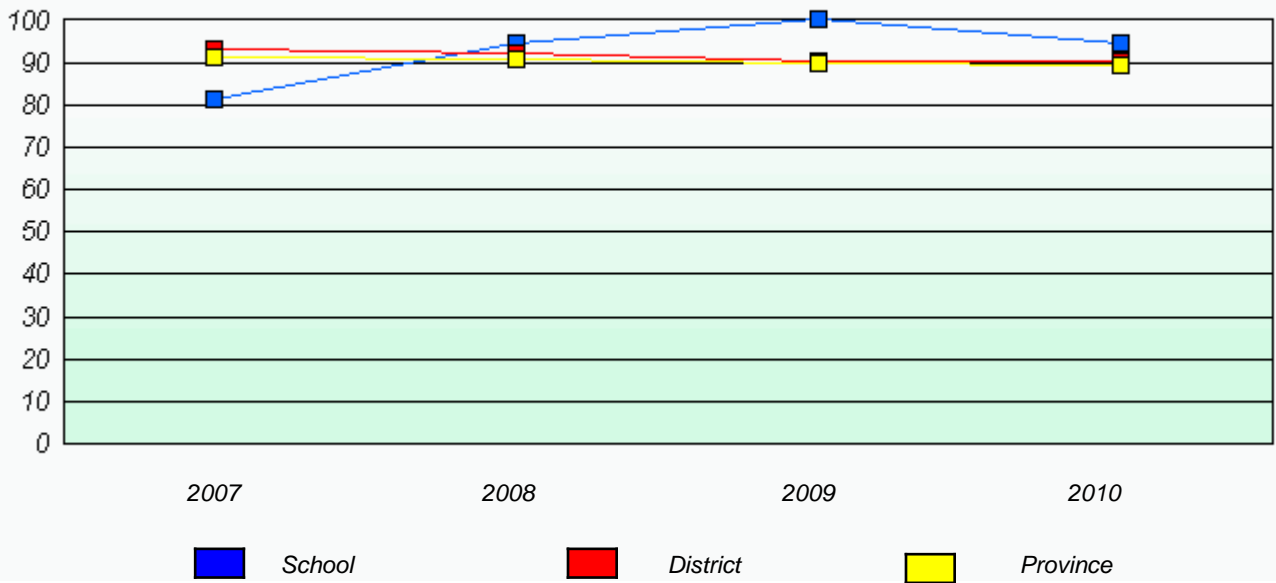

* Reading score is composite of Information and Poetry.

District 4 - Eastern

School #: 262 Woodland Elementary

Total Grade 3(2010) students: 20

Exemption Rates

Demand Writing

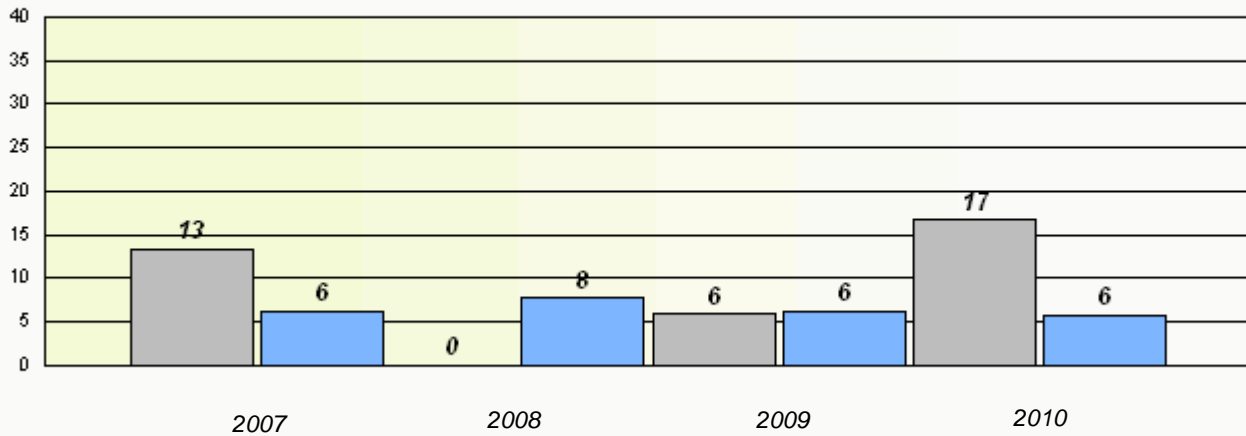

Reading

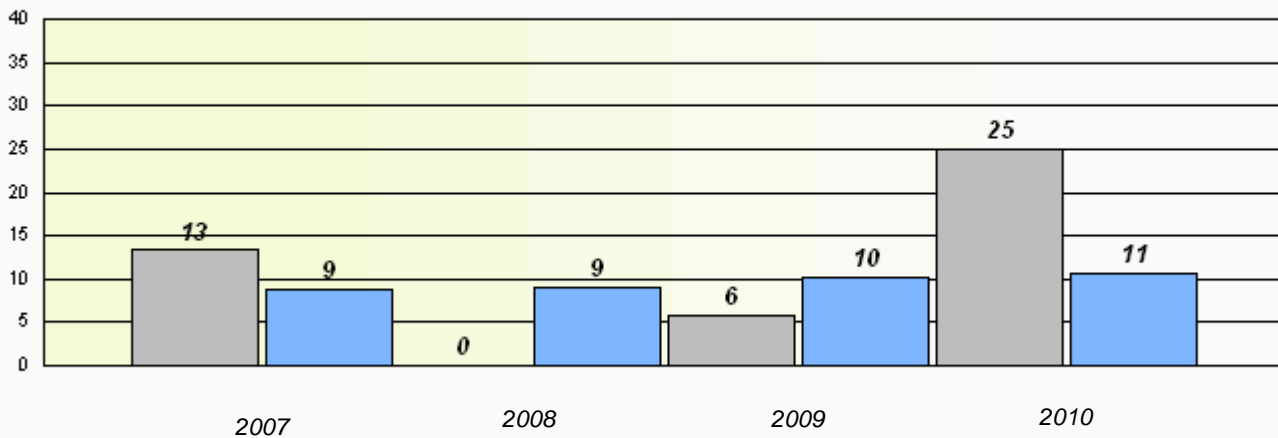

* Reading score is composite of Information and Poetry.

District 4 - Eastern

School #: 262 Woodland Elementary

Participation Rates

Demand Writing

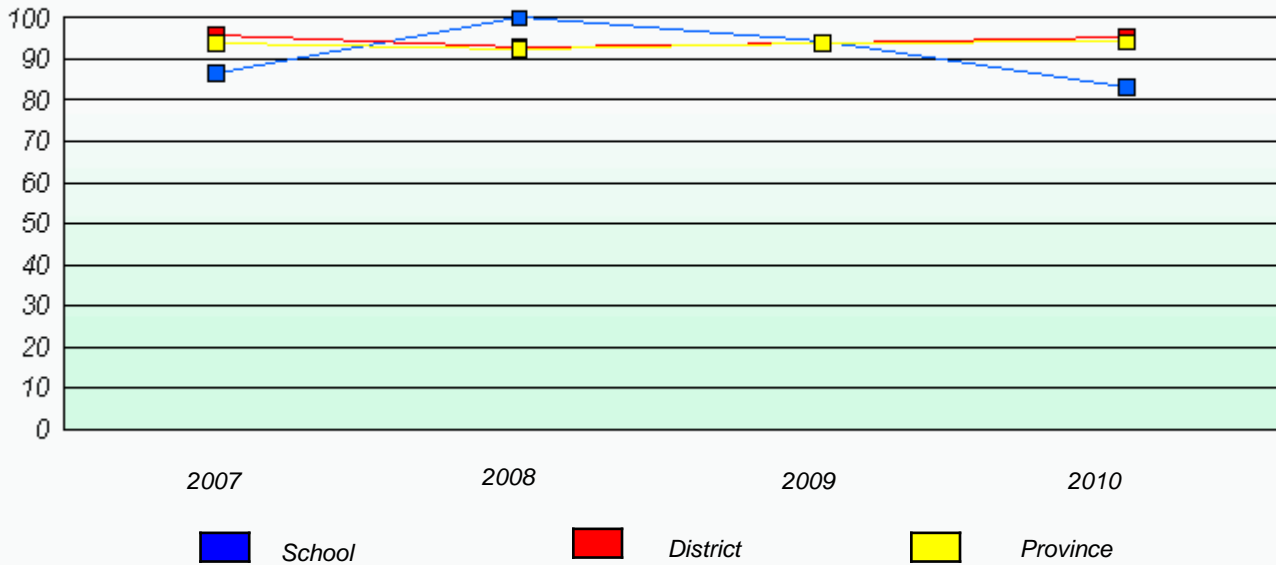

Reading

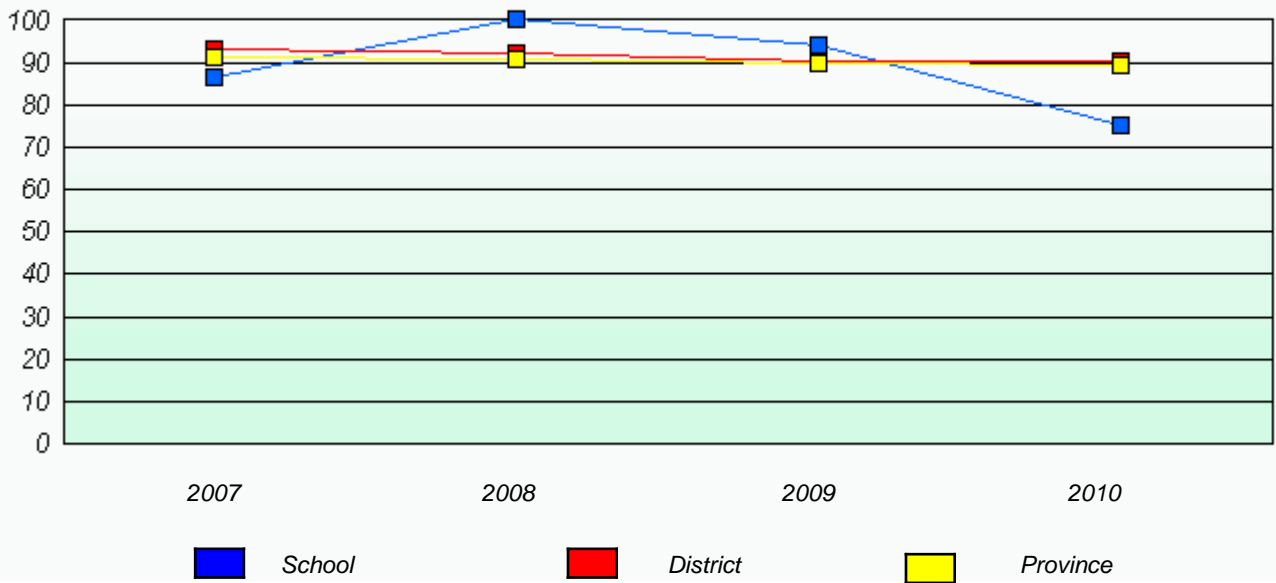

* Reading score is composite of Information and Poetry.

District 4 - Eastern

School #: 265 Acreman Elementary

Total Grade 3(2010) students: 11

Exemption Rates

Demand Writing

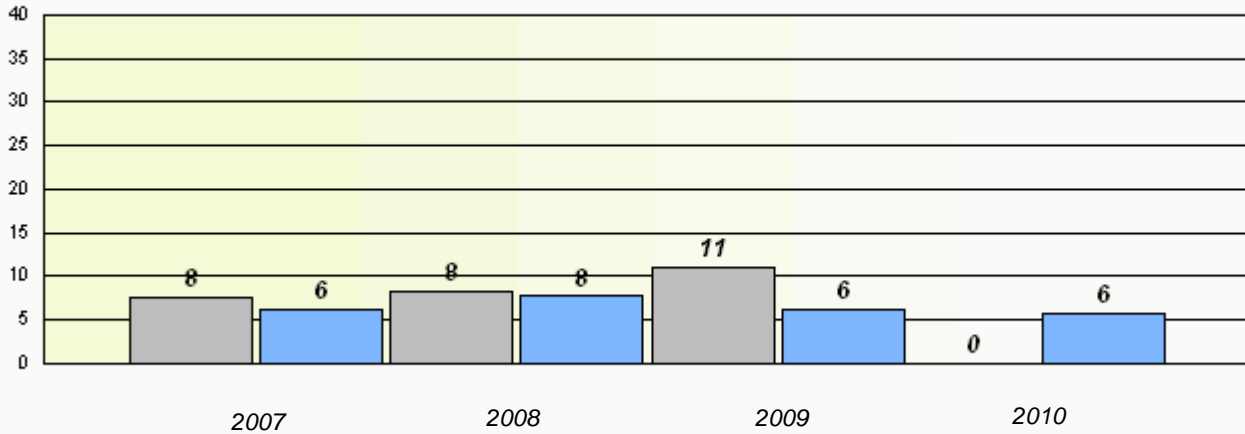

Reading

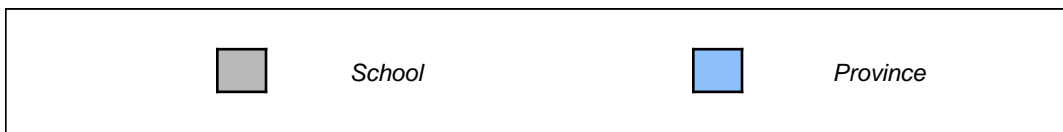
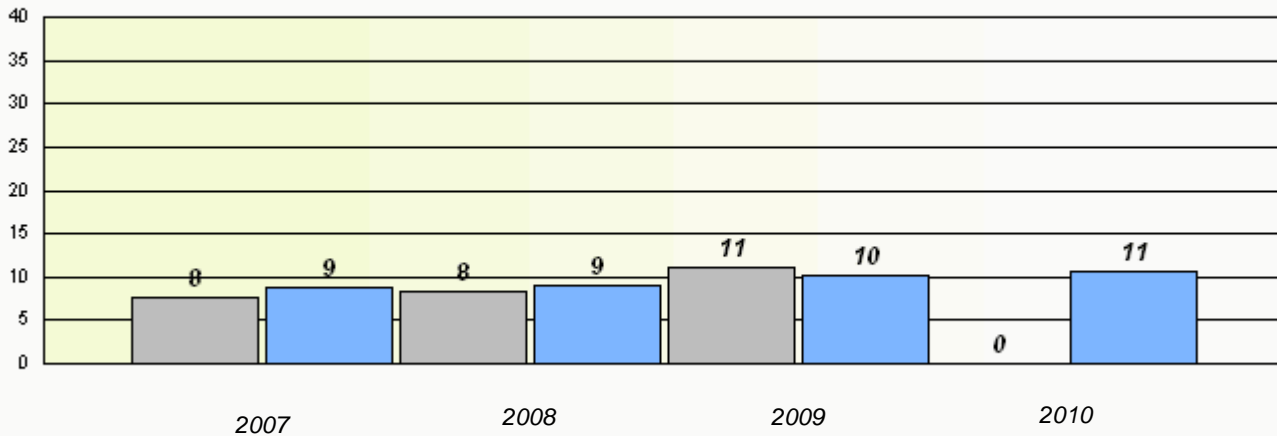

* Reading score is composite of Information and Poetry.

District 4 - Eastern

School #: 265 Acreman Elementary

Participation Rates

Demand Writing

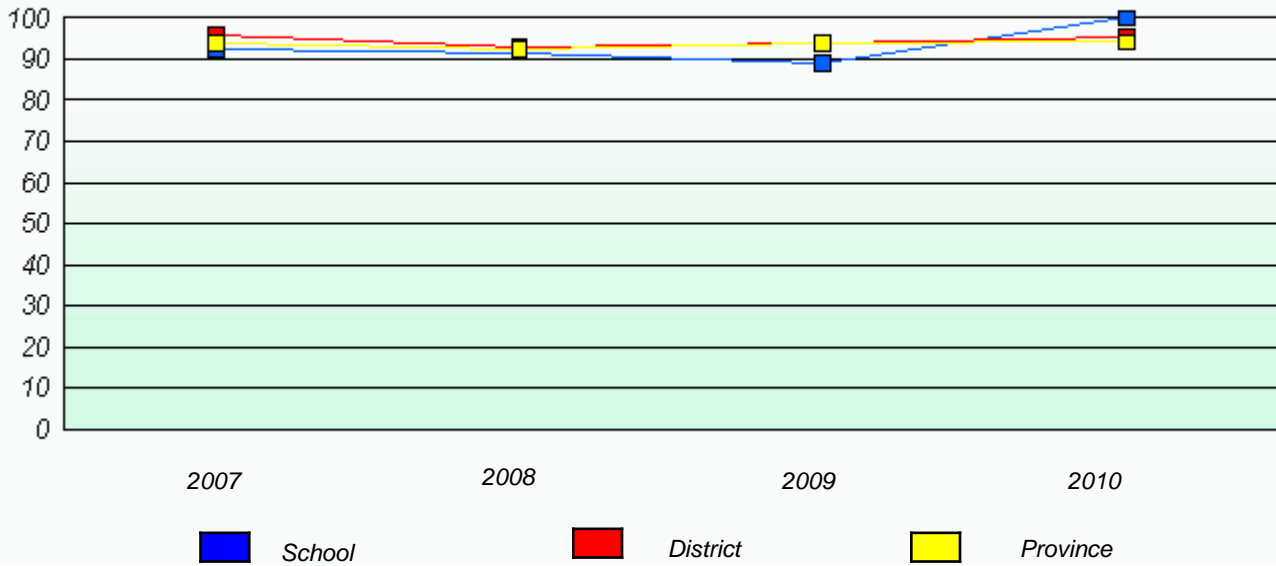

Reading

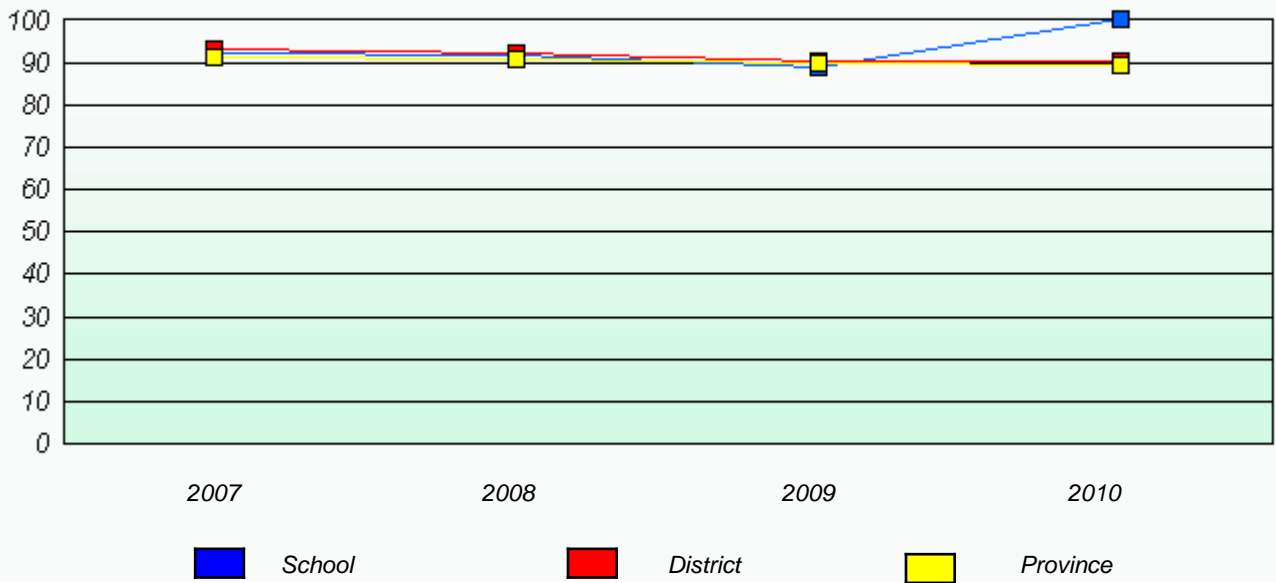

* Reading score is composite of Information and Poetry.

District 4 - Eastern

School #: 268 Harbour Grace Primary

Total Grade 3(2010) students: 33

Exemption Rates

Demand Writing

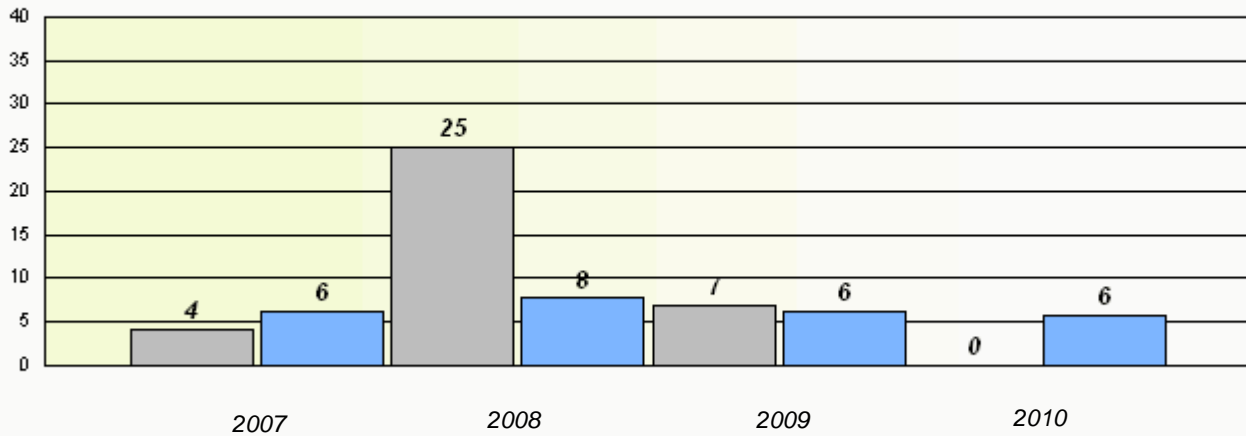

Reading

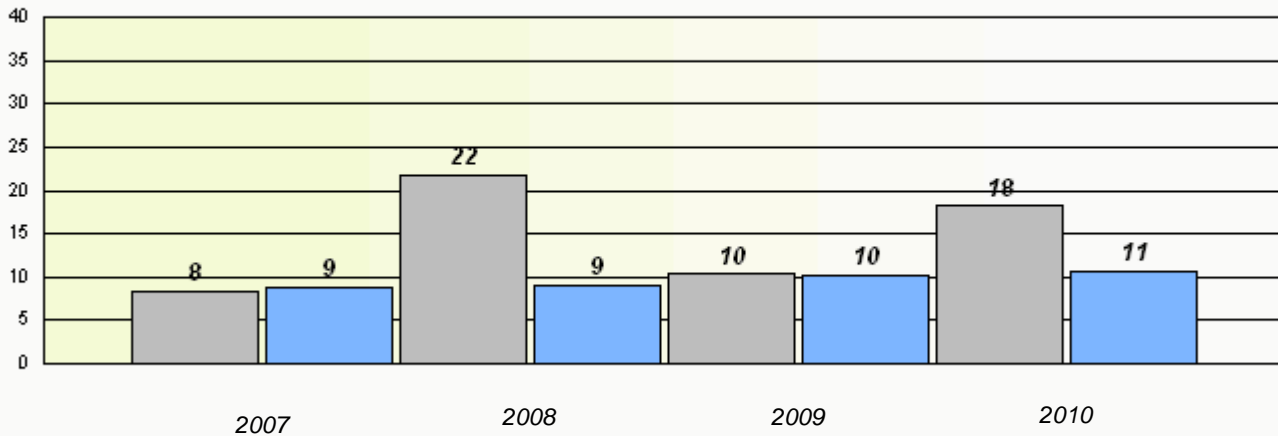

* Reading score is composite of Information and Poetry.

District 4 - Eastern

School #: 268 Harbour Grace Primary

Participation Rates

Demand Writing

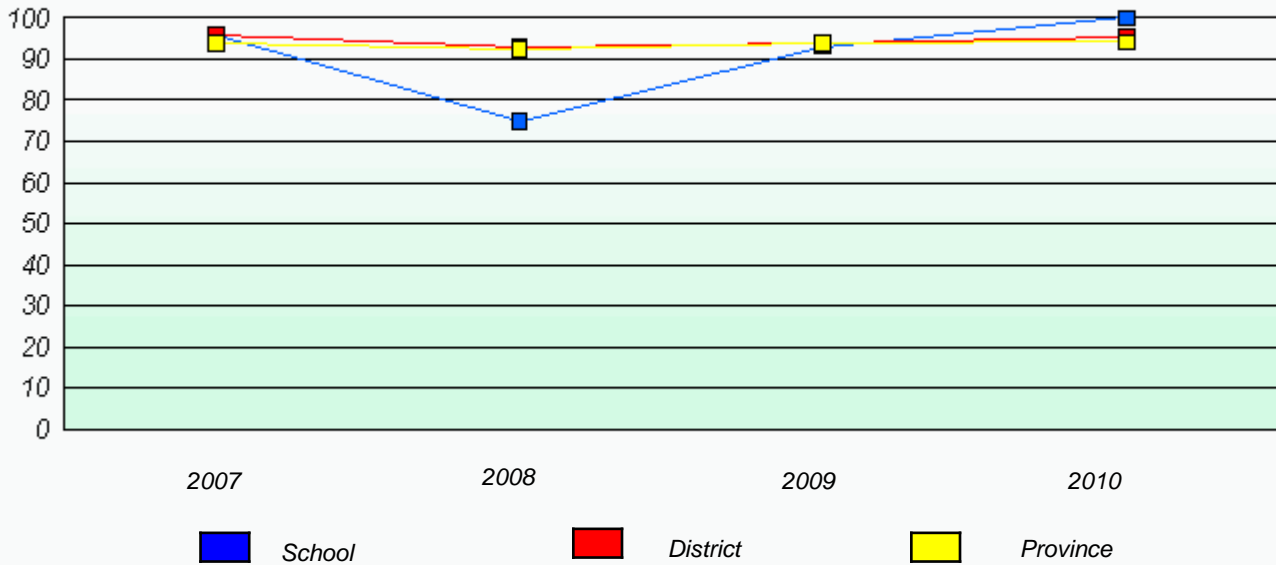

Reading

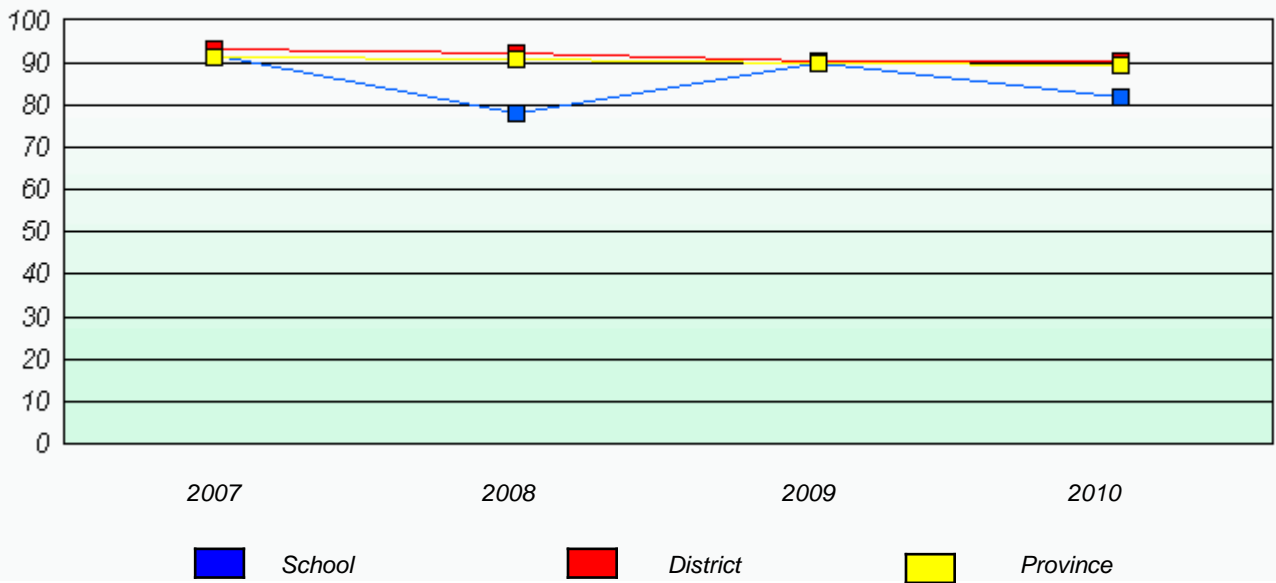

* Reading score is composite of Information and Poetry.

District 4 - Eastern

School #: 272 Holy Cross Elementary

Total Grade 3(2010) students: 20

Exemption Rates

Demand Writing

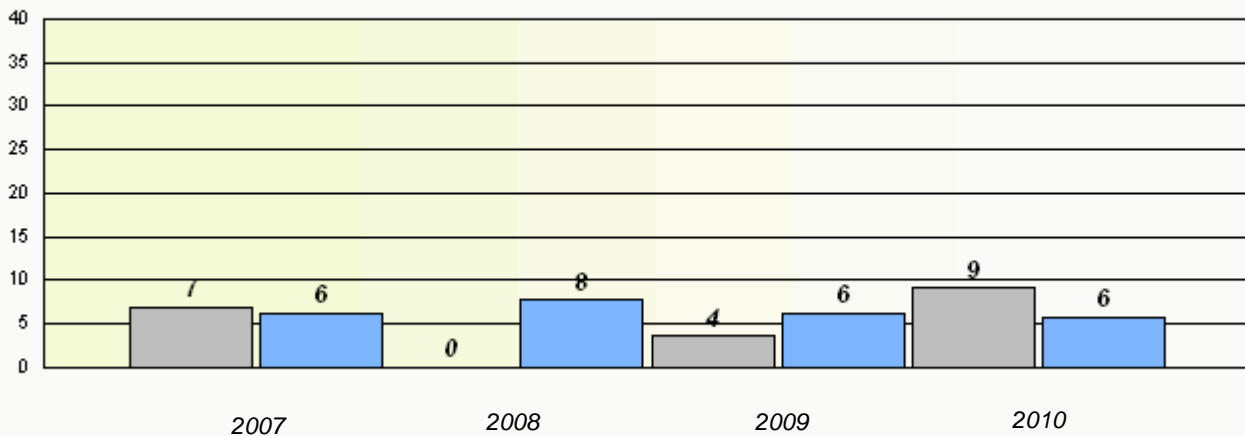

Reading

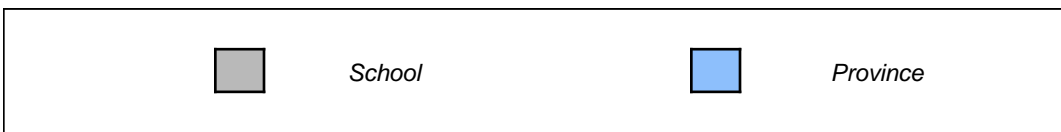
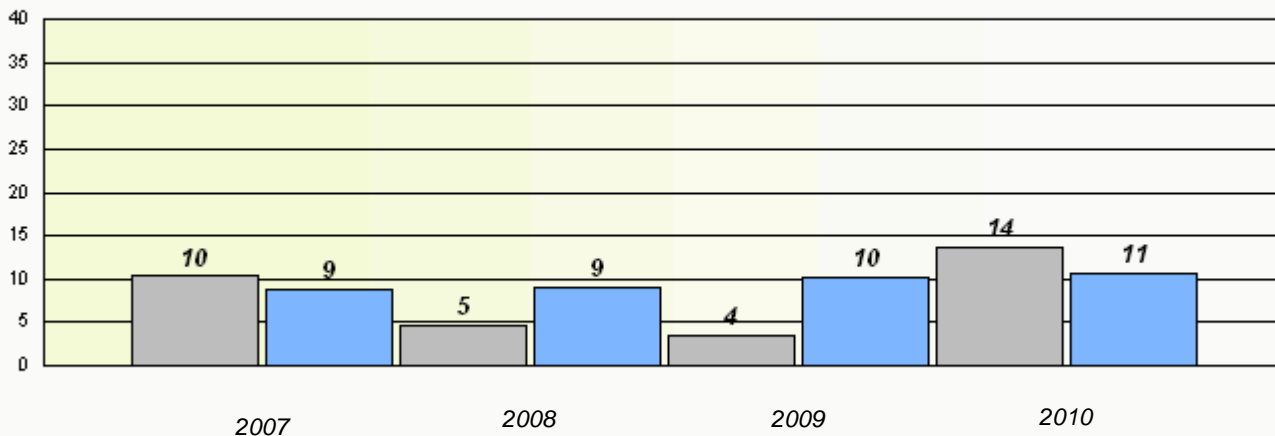

* Reading score is composite of Information and Poetry.

District 4 - Eastern

School #: 272 Holy Cross Elementary

Participation Rates

Demand Writing

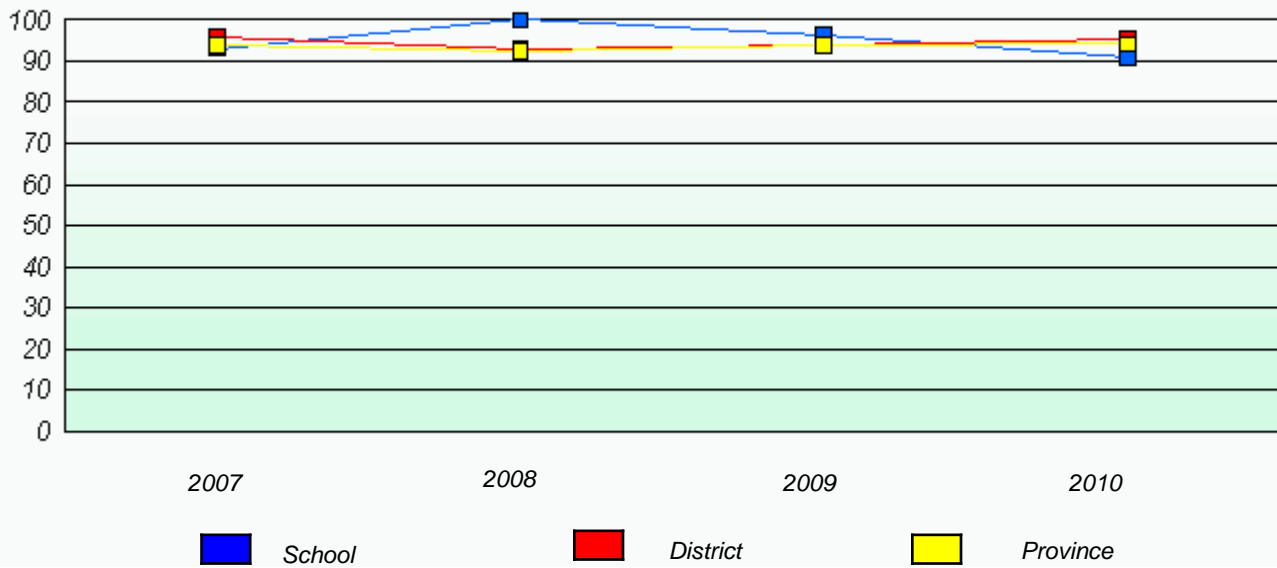

Reading

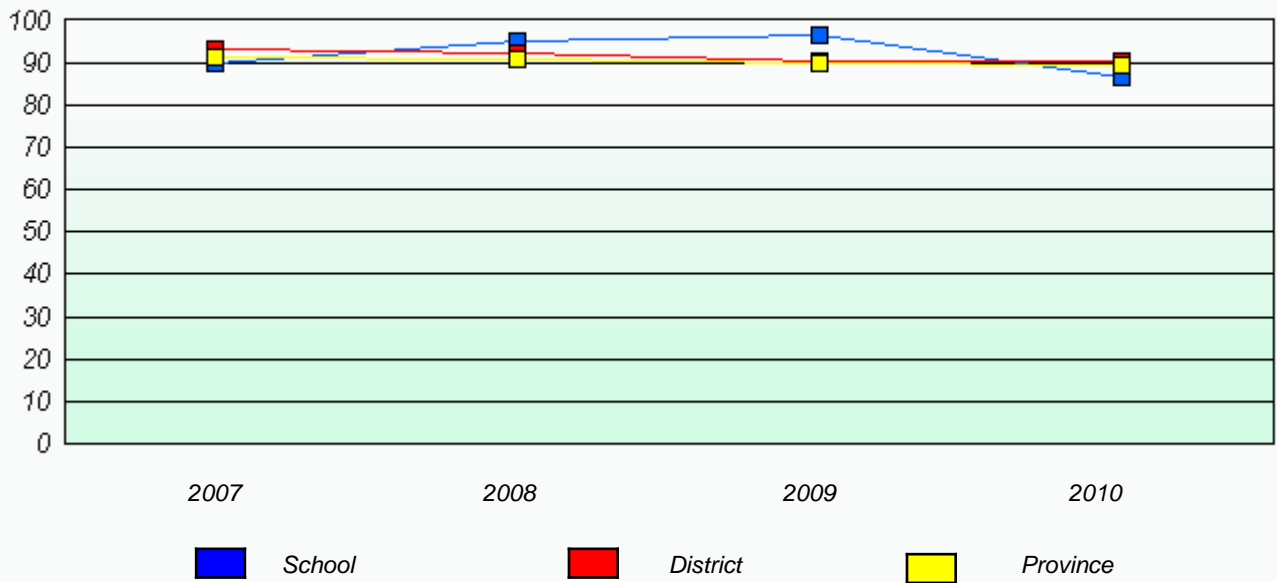

* Reading score is composite of Information and Poetry.

District 4 - Eastern

School #: 274 St. Catherine's Academy

Total Grade 3(2010) students: 15

Exemption Rates

Demand Writing

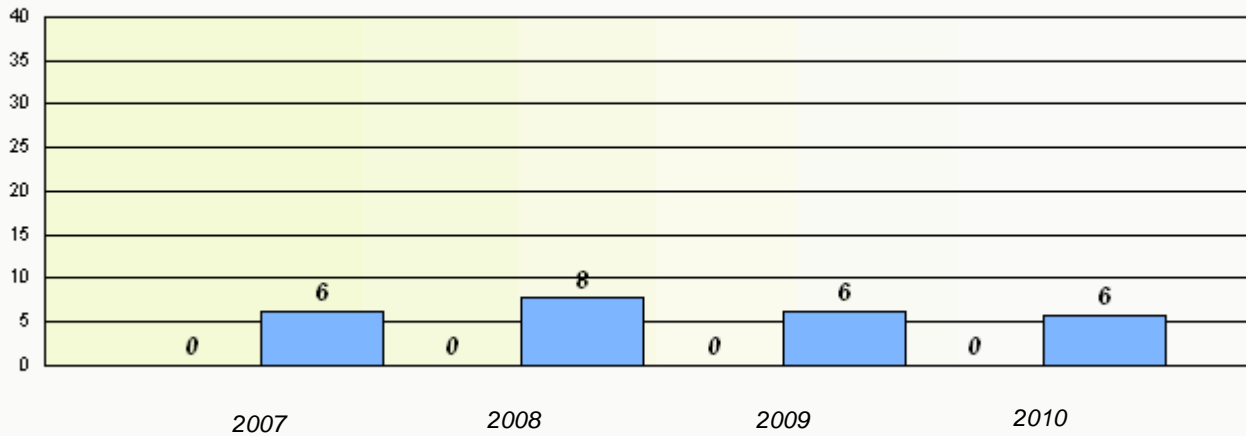

Reading

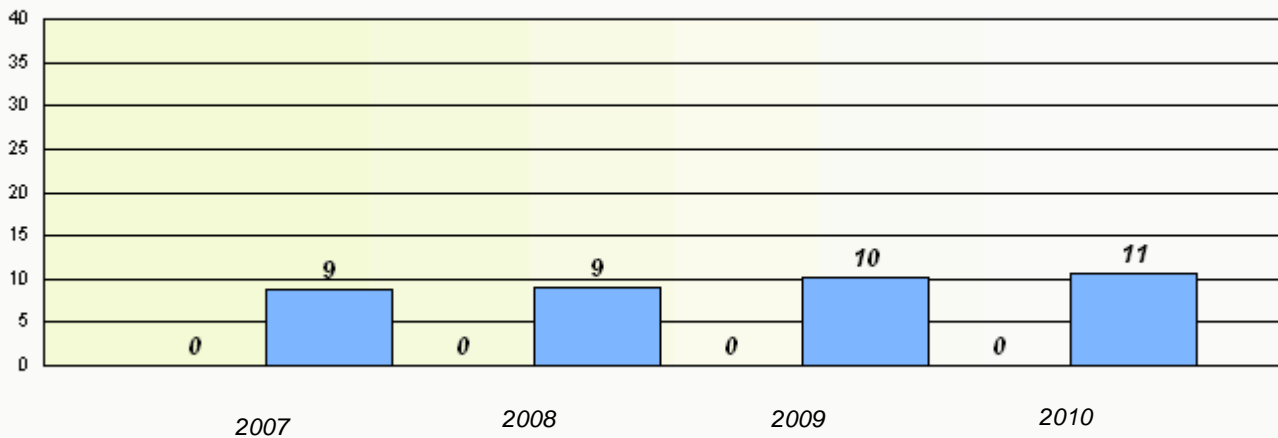

* Reading score is composite of Information and Poetry.

District 4 - Eastern

School #: 274 St. Catherine's Academy

Participation Rates

Demand Writing

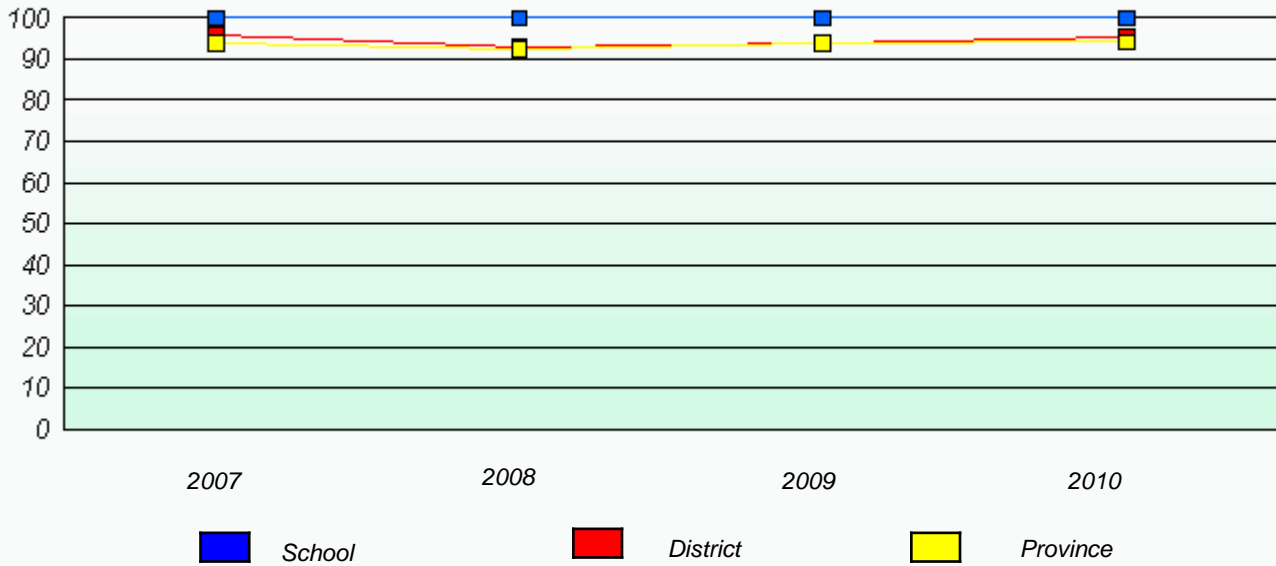

Reading

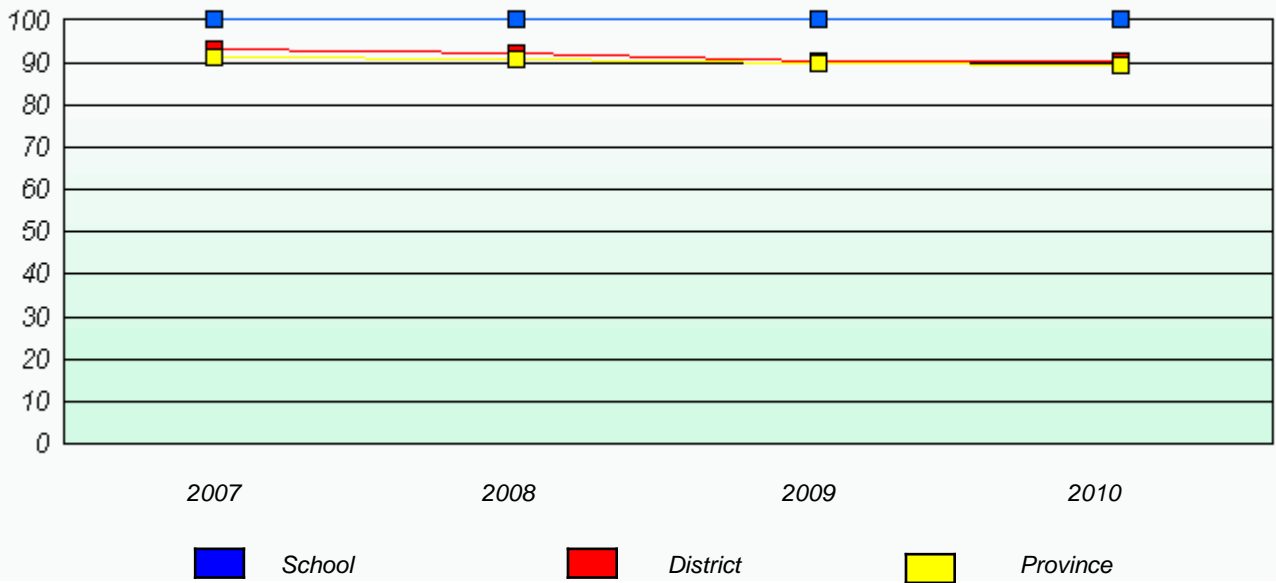

* Reading score is composite of Information and Poetry.

District 4 - Eastern

School #: 278 All Hallows Elementary

Total Grade 3(2010) students: 61

Exemption Rates

Demand Writing

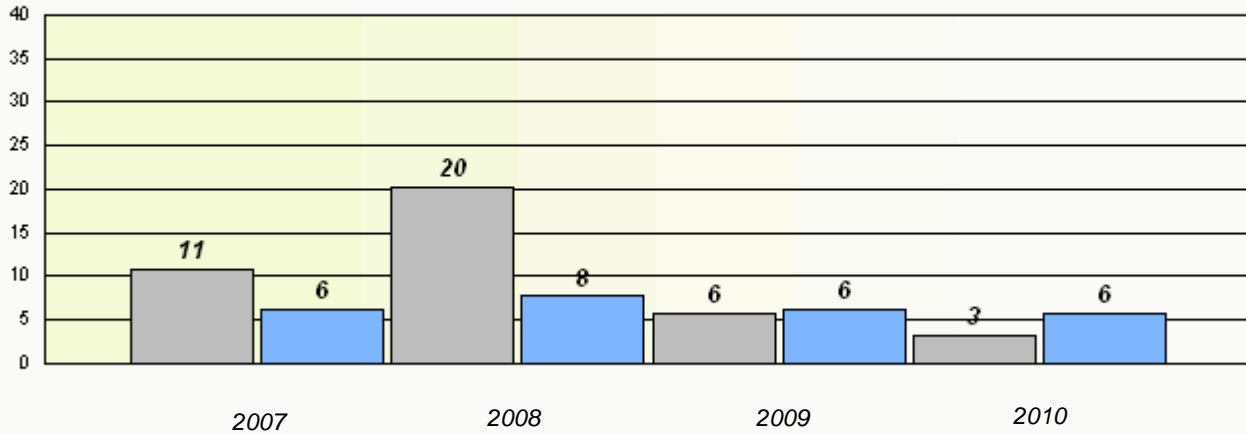

Reading

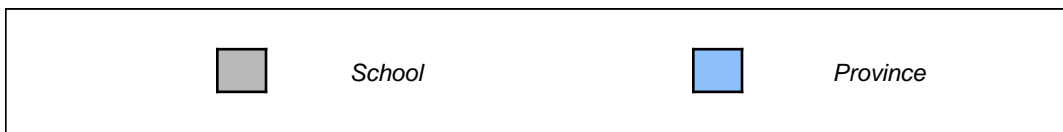
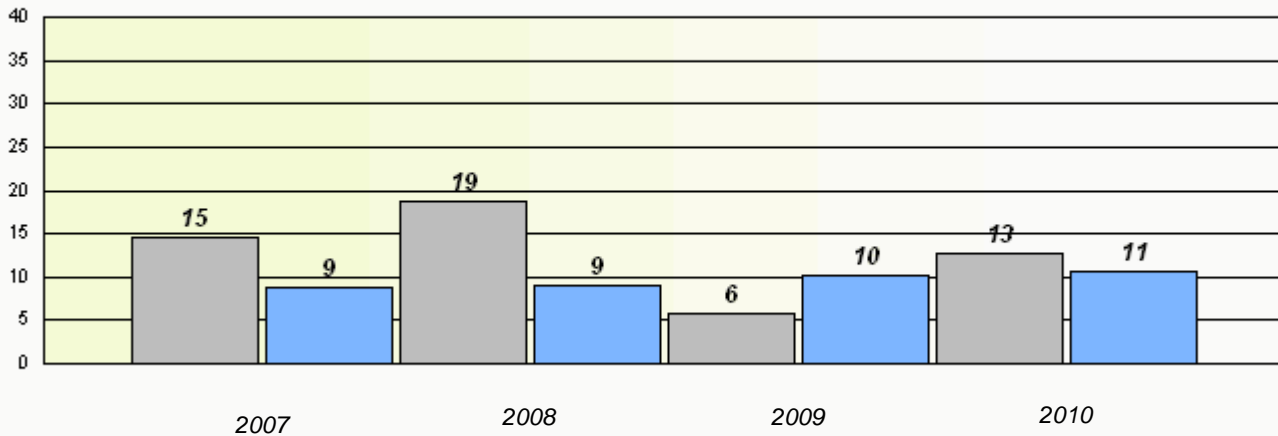

* Reading score is composite of Information and Poetry.

District 4 - Eastern

School #: 278 All Hallows Elementary

Participation Rates

Demand Writing

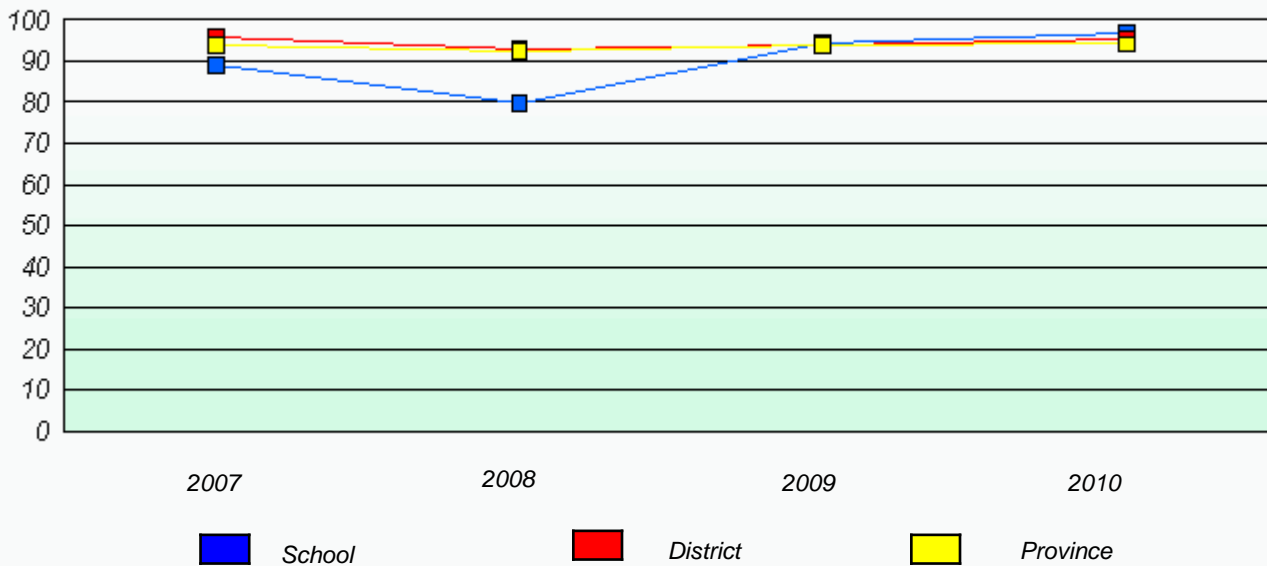

Reading

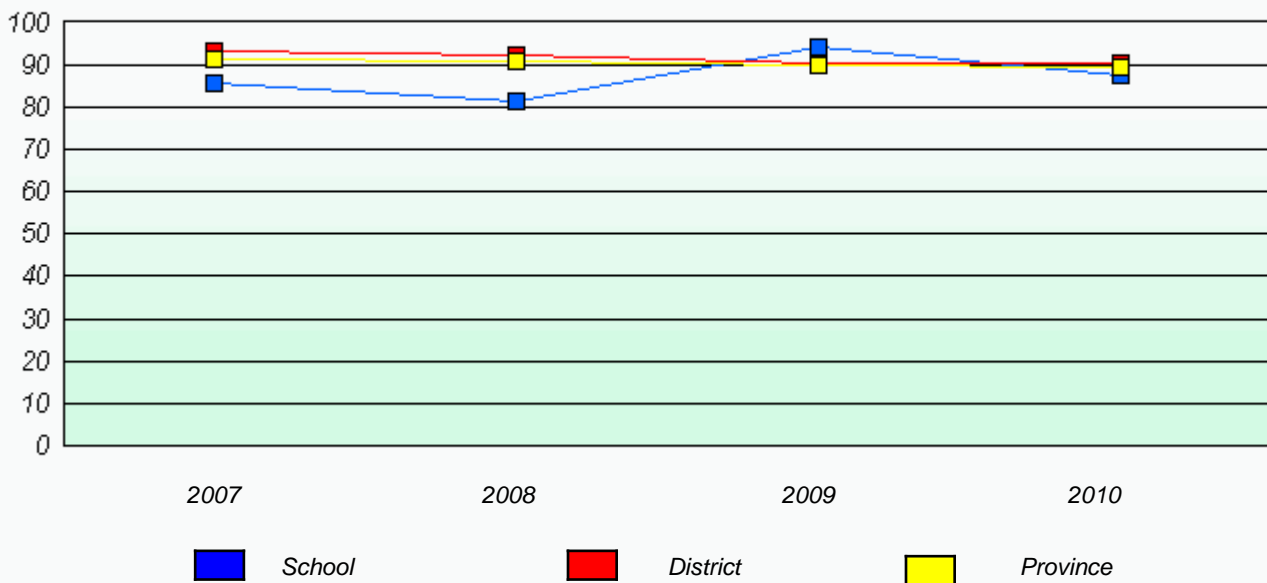

* Reading score is composite of Information and Poetry.

District 4 - Eastern

School #: 281 St. Edward's Elementary

Total Grade 3(2010) students: 17

Exemption Rates

Demand Writing

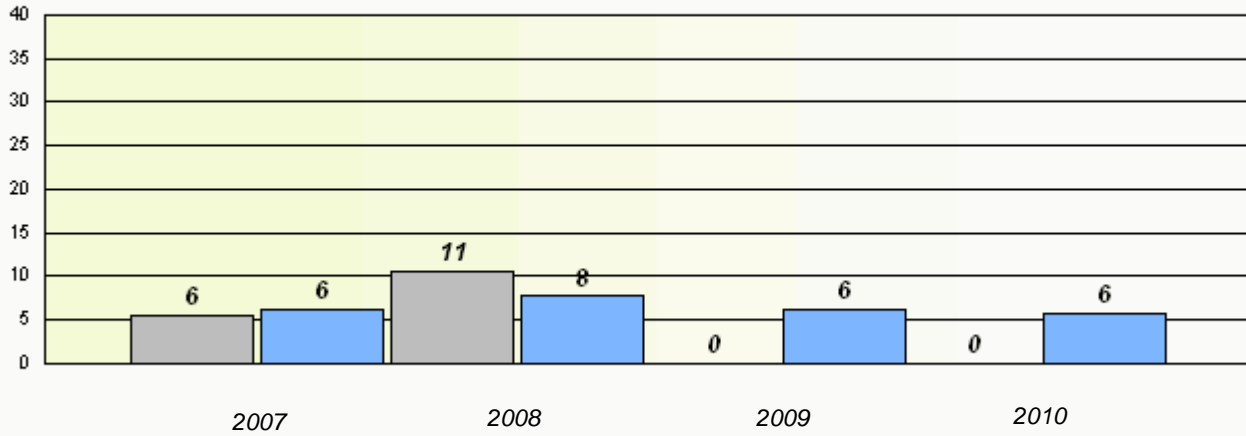

Reading

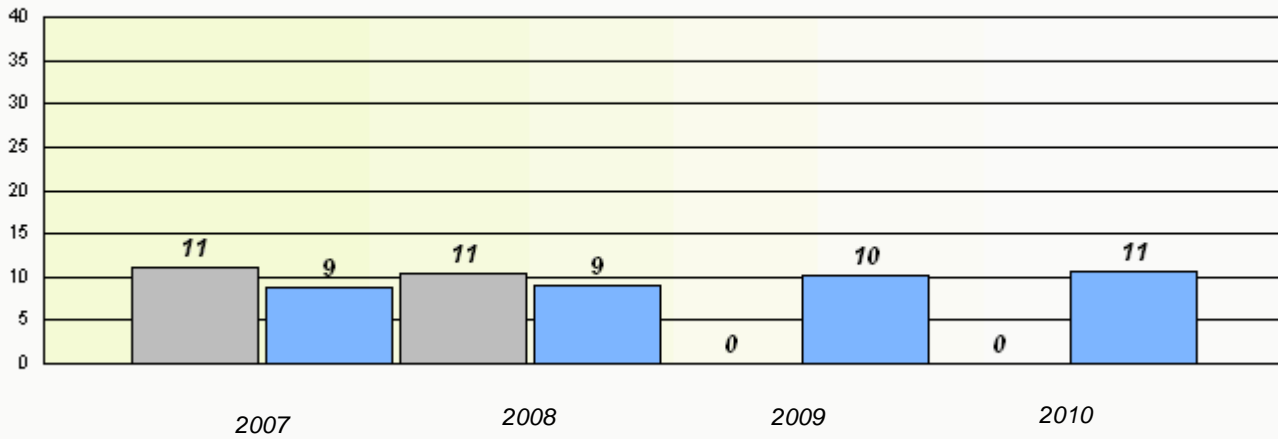

* Reading score is composite of Information and Poetry.

District 4 - Eastern

School #: 281 St. Edward's Elementary

Participation Rates

Demand Writing

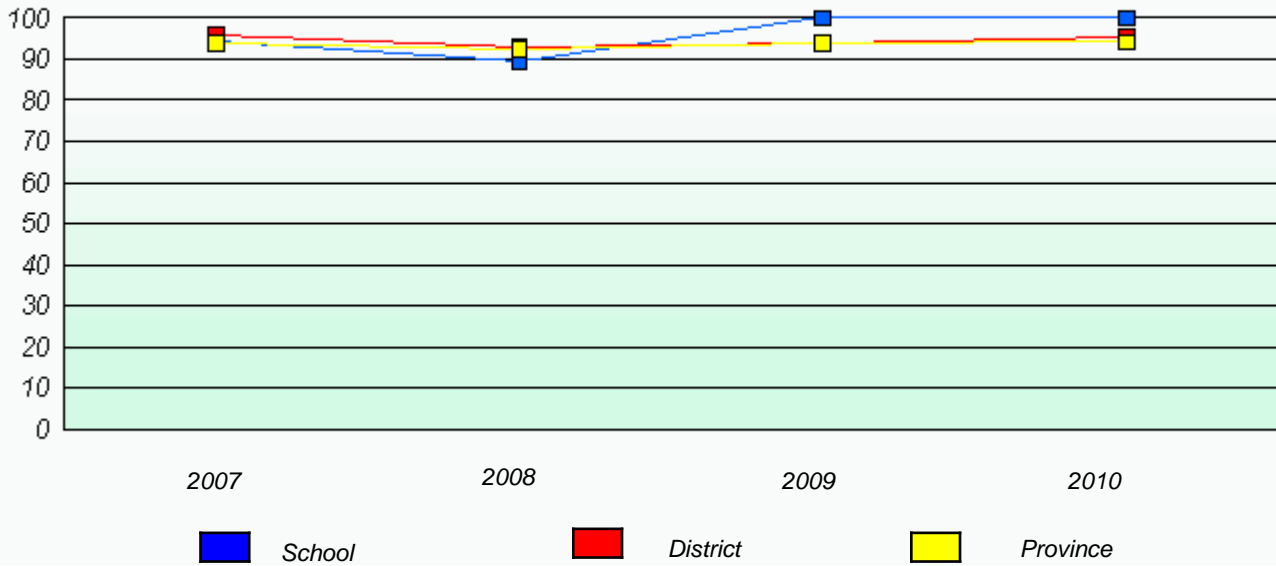

Reading

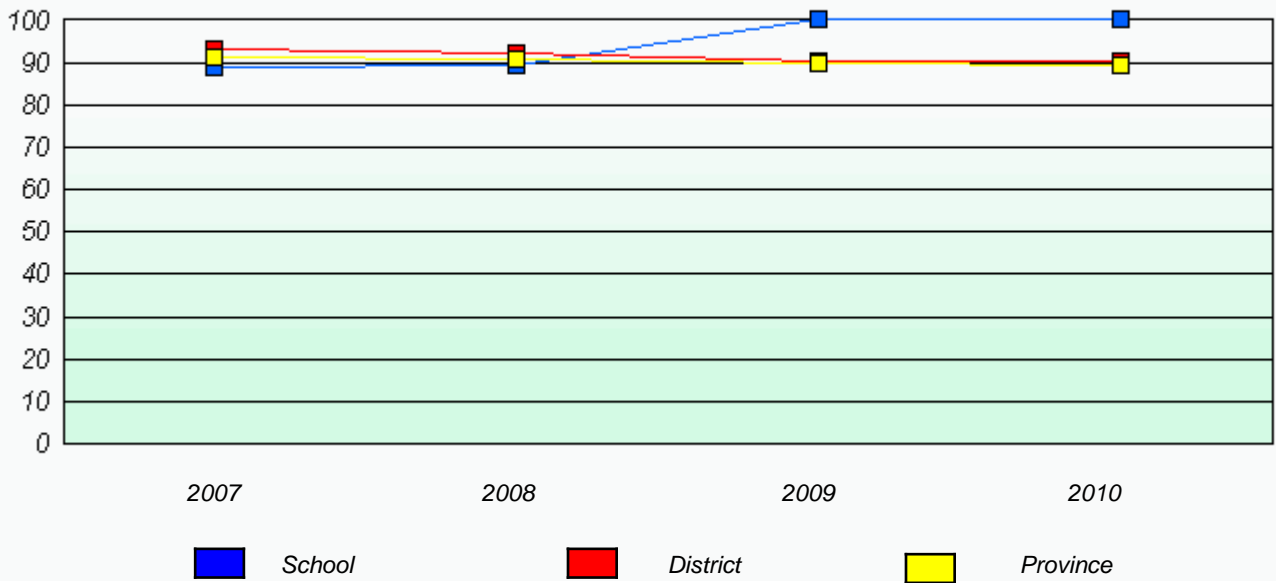

* Reading score is composite of Information and Poetry.

District 4 - Eastern

School #: 285 Holy Redeemer Elementary

Total Grade 3(2010) students: 25

Exemption Rates

Demand Writing

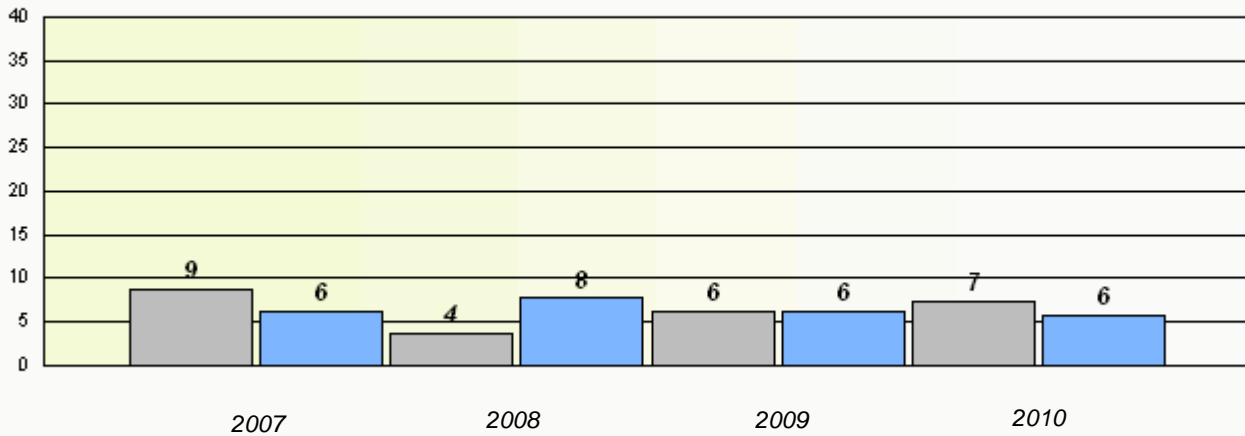

Reading

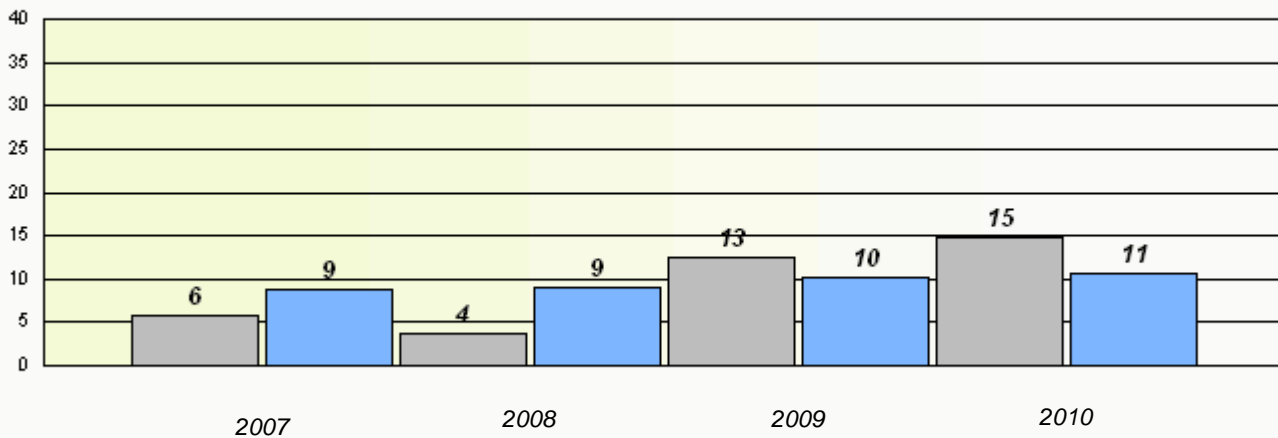

* Reading score is composite of Information and Poetry.

District 4 - Eastern

School #: 285 Holy Redeemer Elementary

Participation Rates

Demand Writing

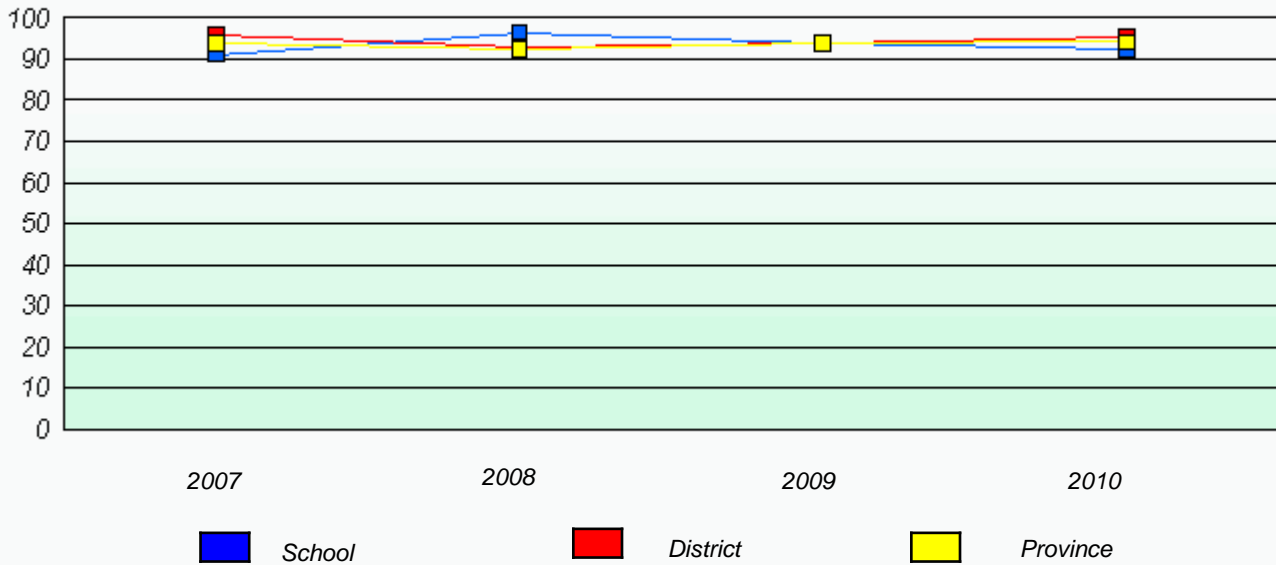

Reading

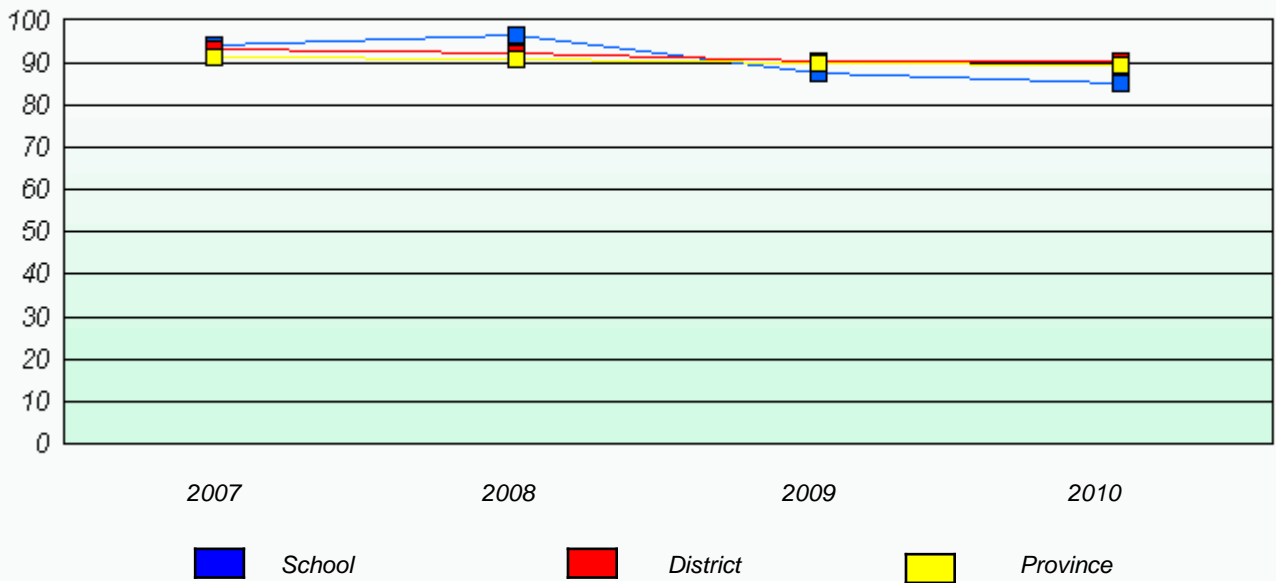

* Reading score is composite of Information and Poetry.

District 4 - Eastern

School #: 286 Fatima Academy

Total Grade 3(2010) students: 2

Exemption Rates

Demand Writing

School data with 5 or fewer students withheld for reasons of confidentiality.

2007

2008

2009

2010

Reading

School data with 5 or fewer students withheld for reasons of confidentiality.

2007

2008

2009

2010



School



Province

* Reading score is composite of Information and Poetry.

District 4 - Eastern

School #: 286 Fatima Academy

Participation Rates

Demand Writing

School data with 5 or fewer students withheld for reasons of confidentiality.



Reading

School data with 5 or fewer students withheld for reasons of confidentiality.



* Reading score is composite of Information and Poetry.

District 4 - Eastern

School #: 287 Dunne Memorial Academy

Total Grade 3(2010) students: 10

Exemption Rates

Demand Writing

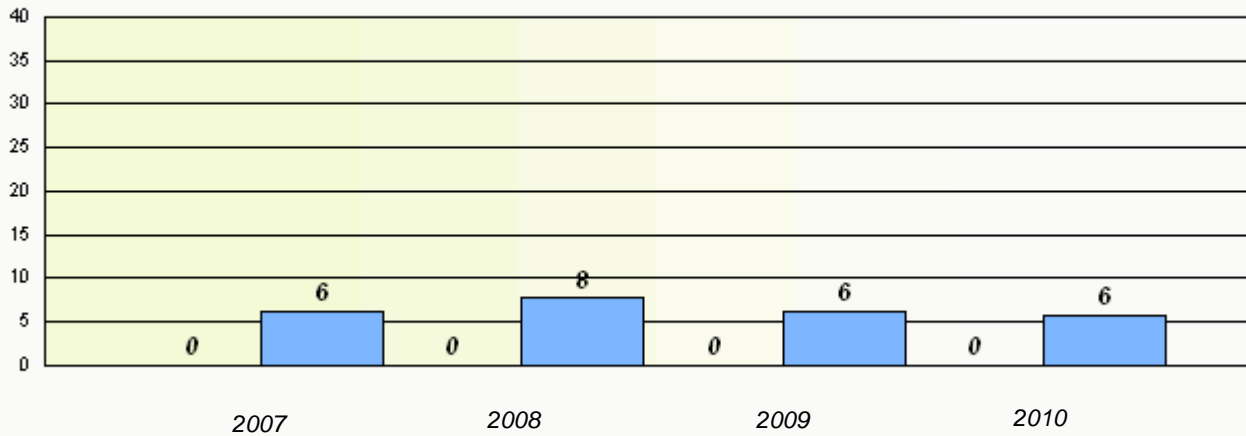

Reading

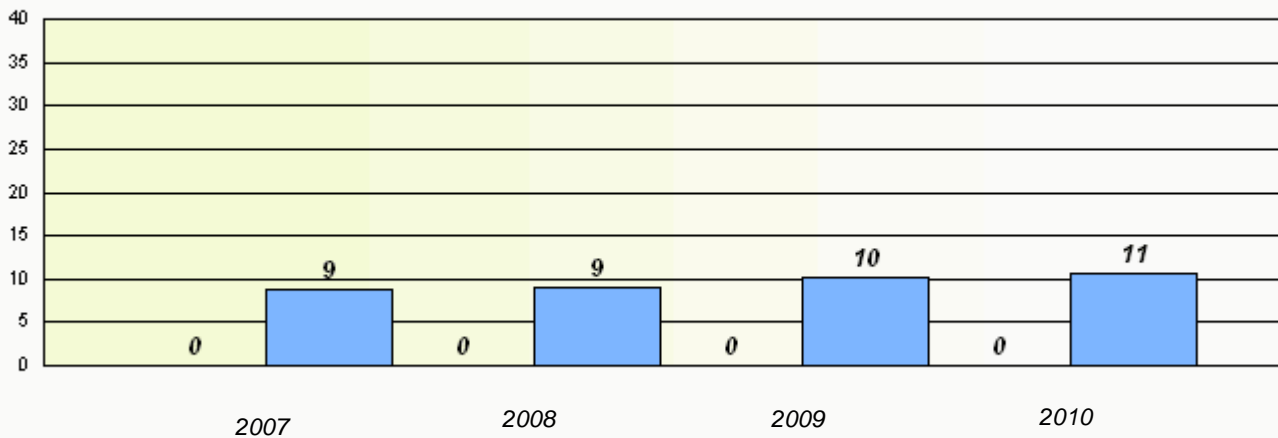

* Reading score is composite of Information and Poetry.

District 4 - Eastern

School #: 287 Dunne Memorial Academy

Participation Rates

Demand Writing

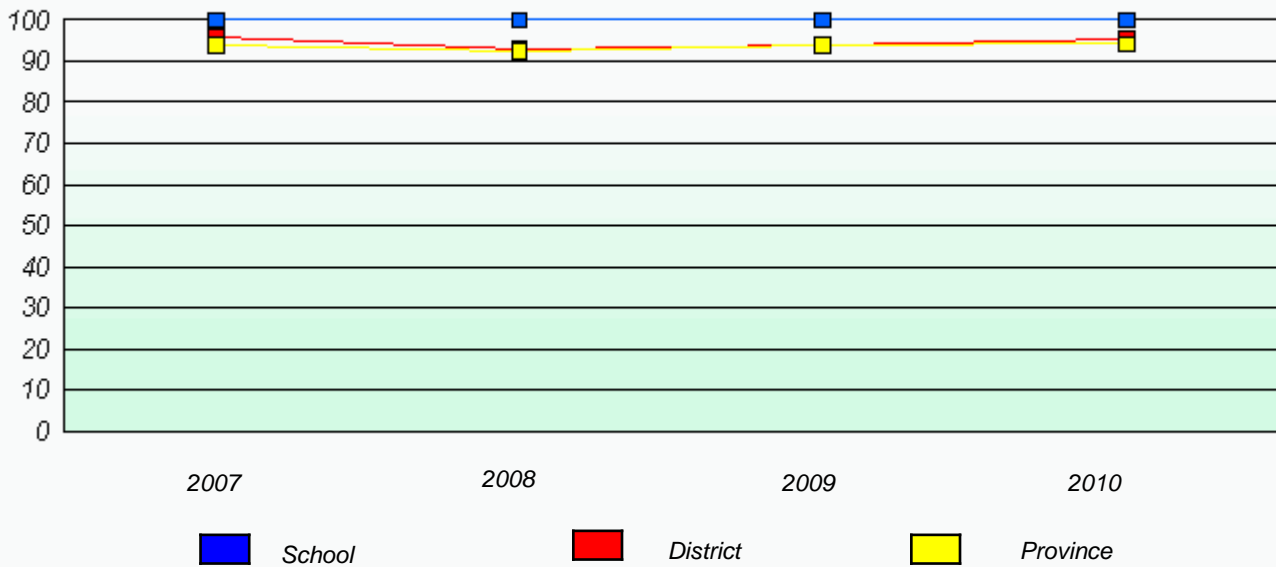

Reading

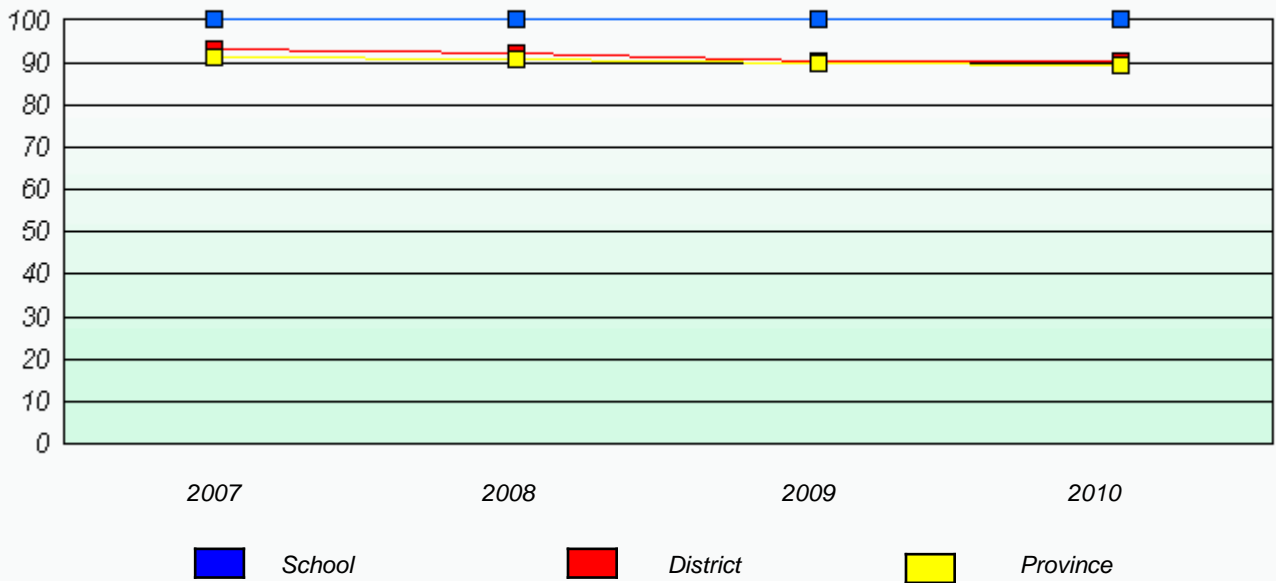

* Reading score is composite of Information and Poetry.

District 4 - Eastern

School #: 289 St. Peter's Elementary

Total Grade 3(2010) students: 17

Exemption Rates

Demand Writing

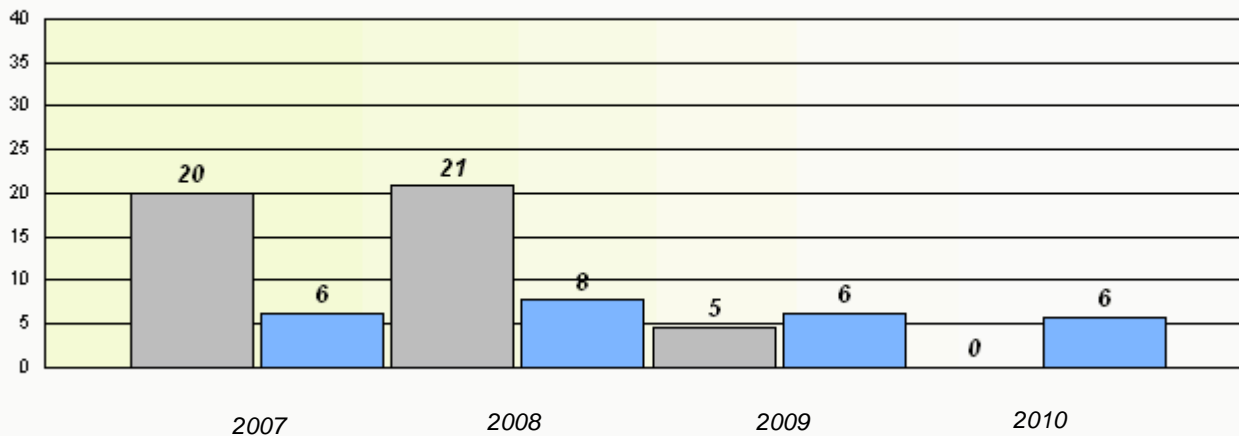

Reading

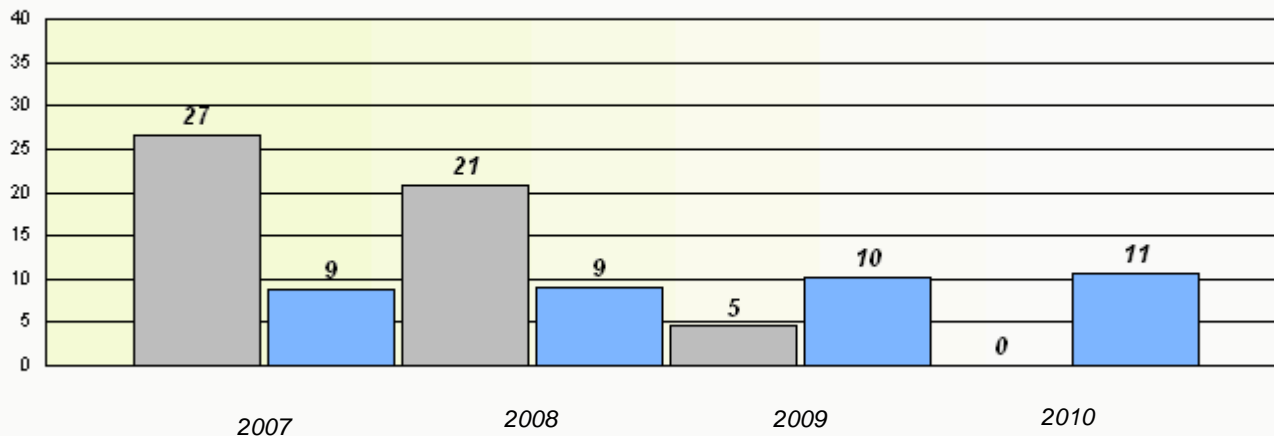

* Reading score is composite of Information and Poetry.

District 4 - Eastern

School #: 289 St. Peter's Elementary

Participation Rates

Demand Writing

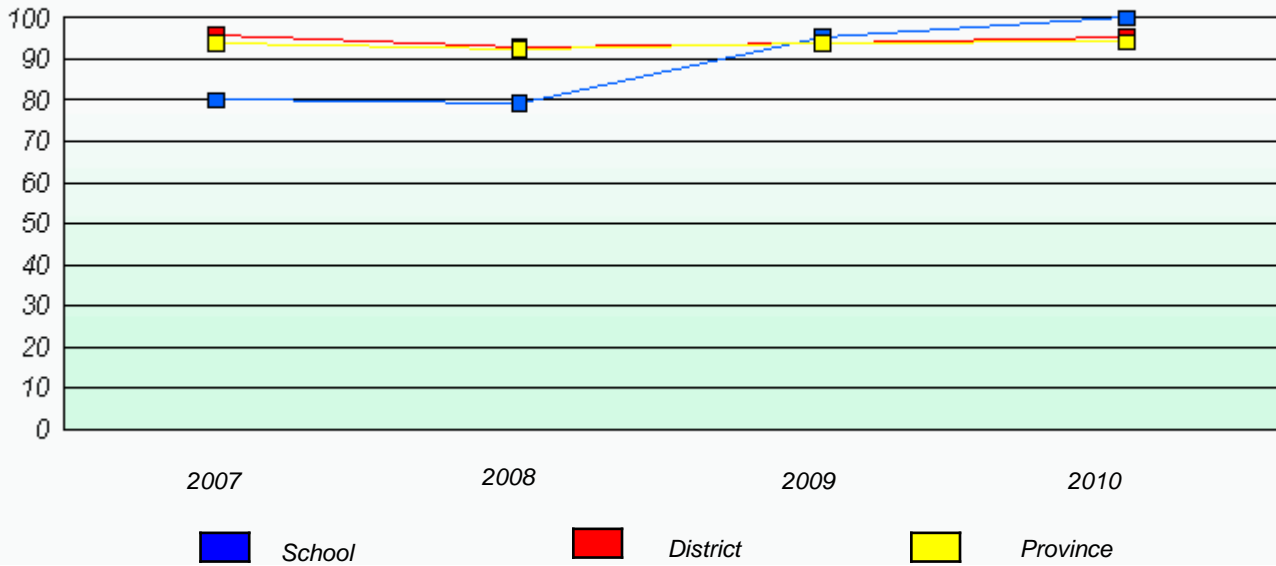

Reading

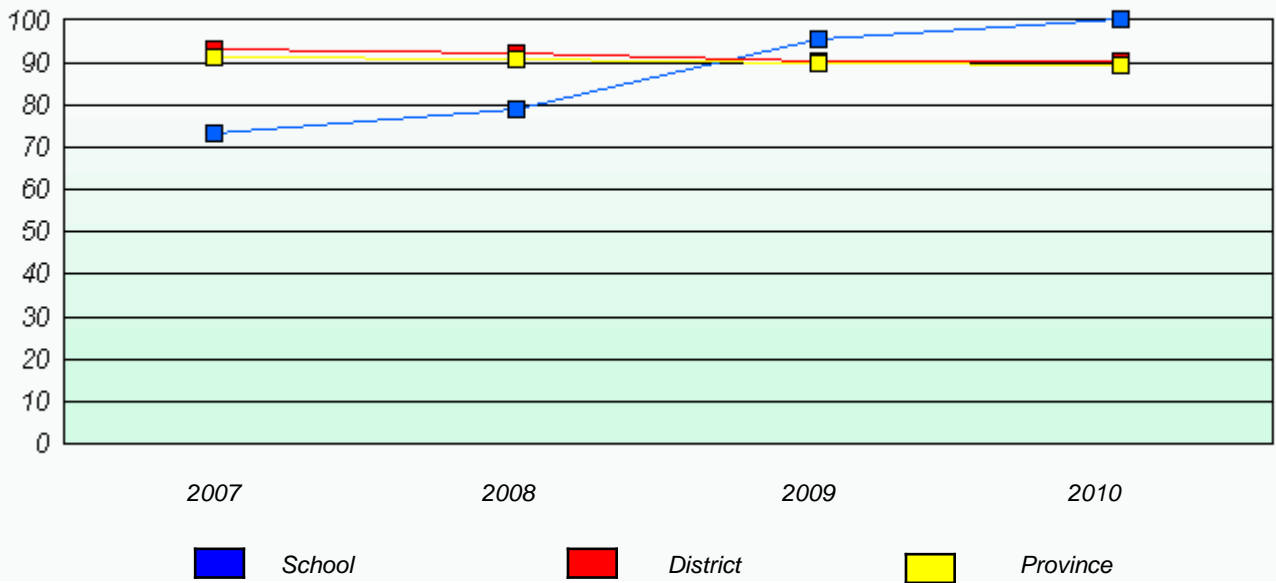

* Reading score is composite of Information and Poetry.

District 4 - Eastern

School #: 291 Perlin Elementary

Total Grade 3(2010) students: 9

Exemption Rates

Demand Writing

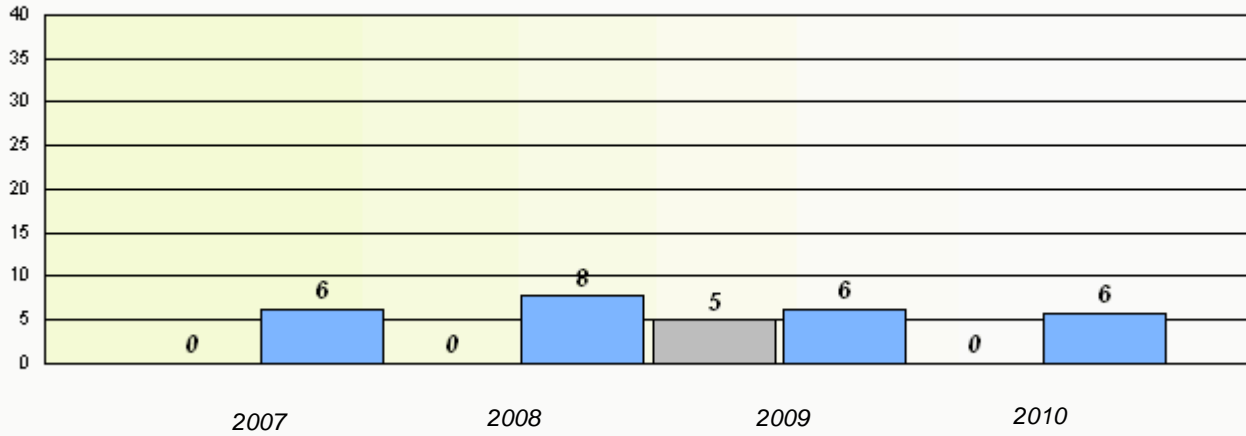

Reading

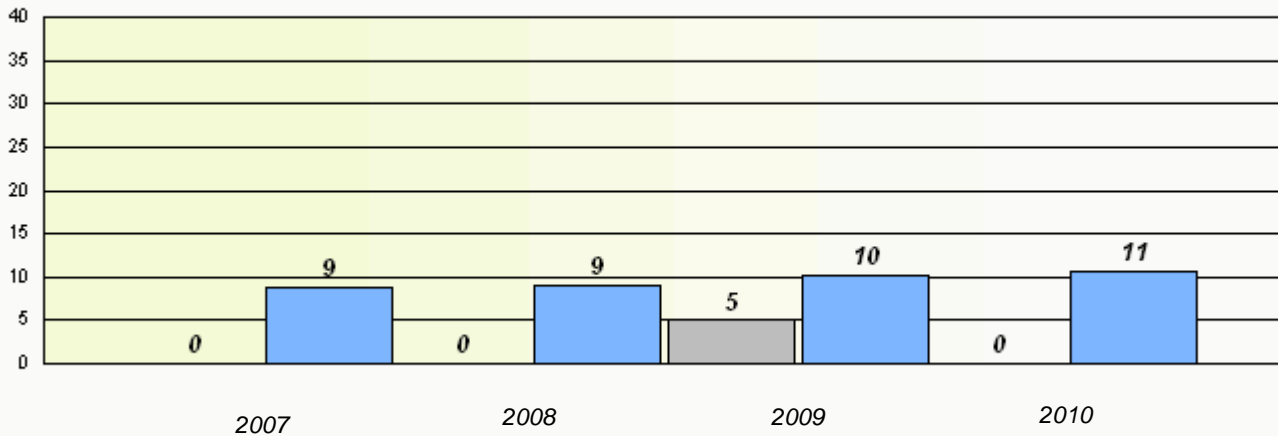

* Reading score is composite of Information and Poetry.

District 4 - Eastern

School #: 291 Perlin Elementary

Participation Rates

Demand Writing

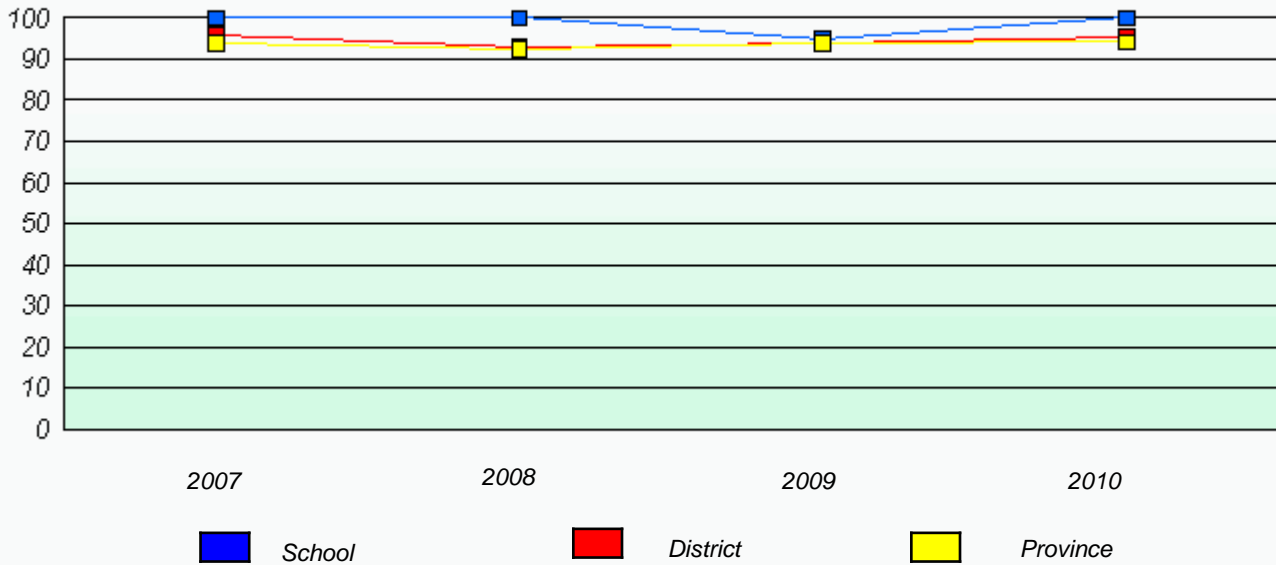

Reading

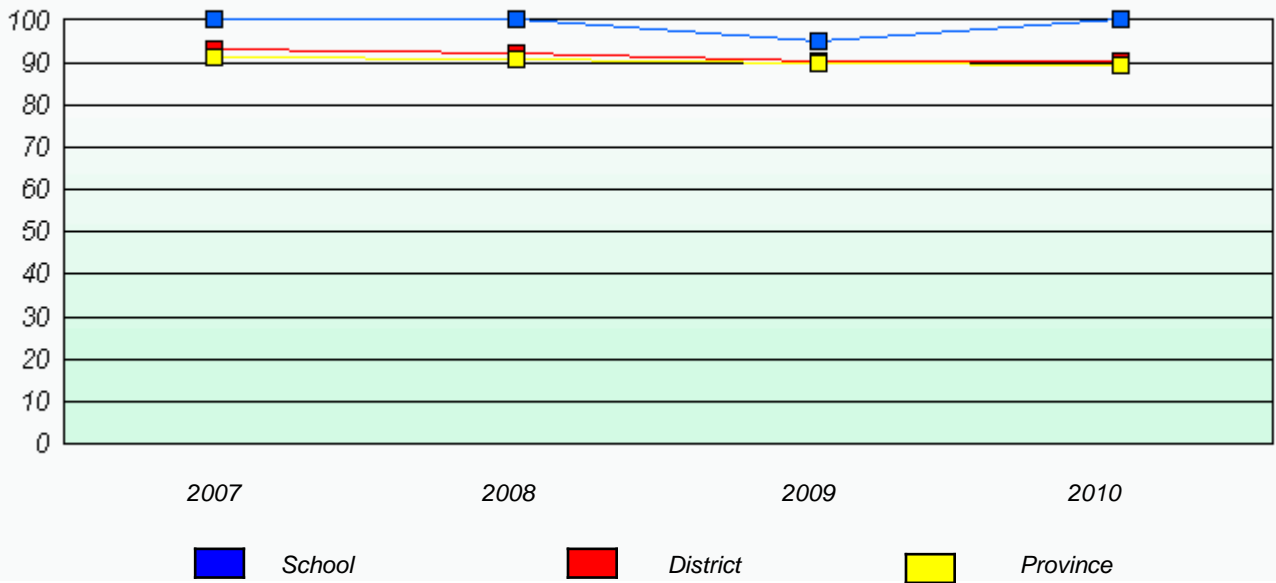

* Reading score is composite of Information and Poetry.

District 4 - Eastern

School #: 294 St. Augustine's Elementary

Total Grade 3(2010) students: 23

Exemption Rates

Demand Writing

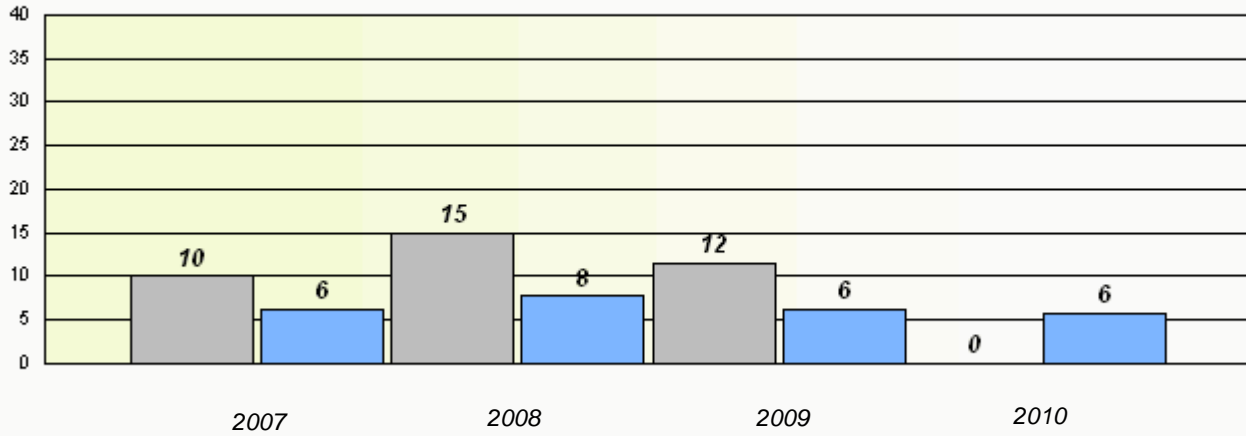

Reading

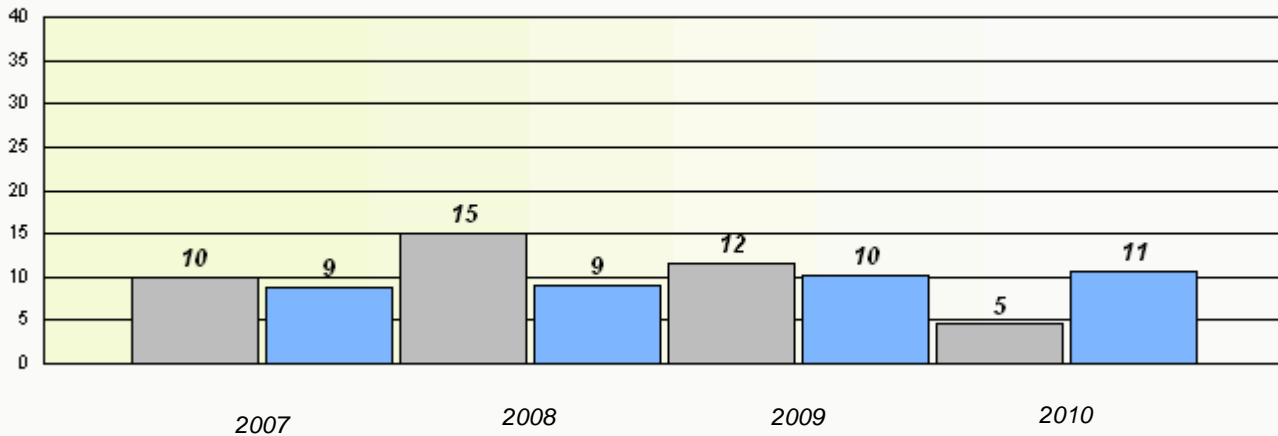

* Reading score is composite of Information and Poetry.

District 4 - Eastern

School #: 294 St. Augustine's Elementary

Participation Rates

Demand Writing

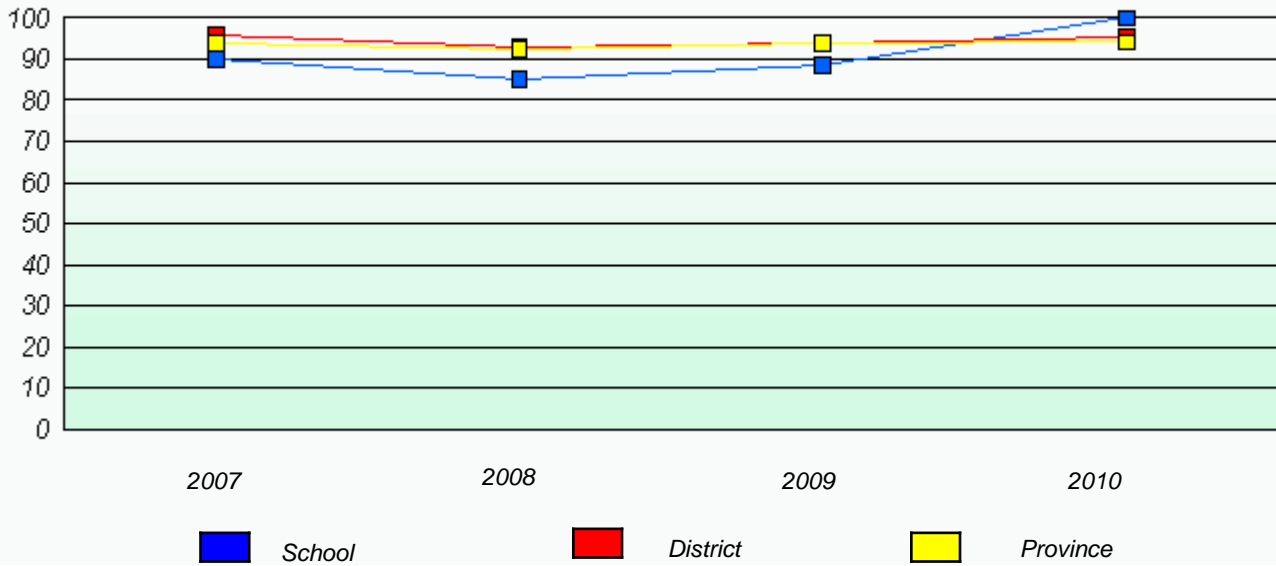

Reading

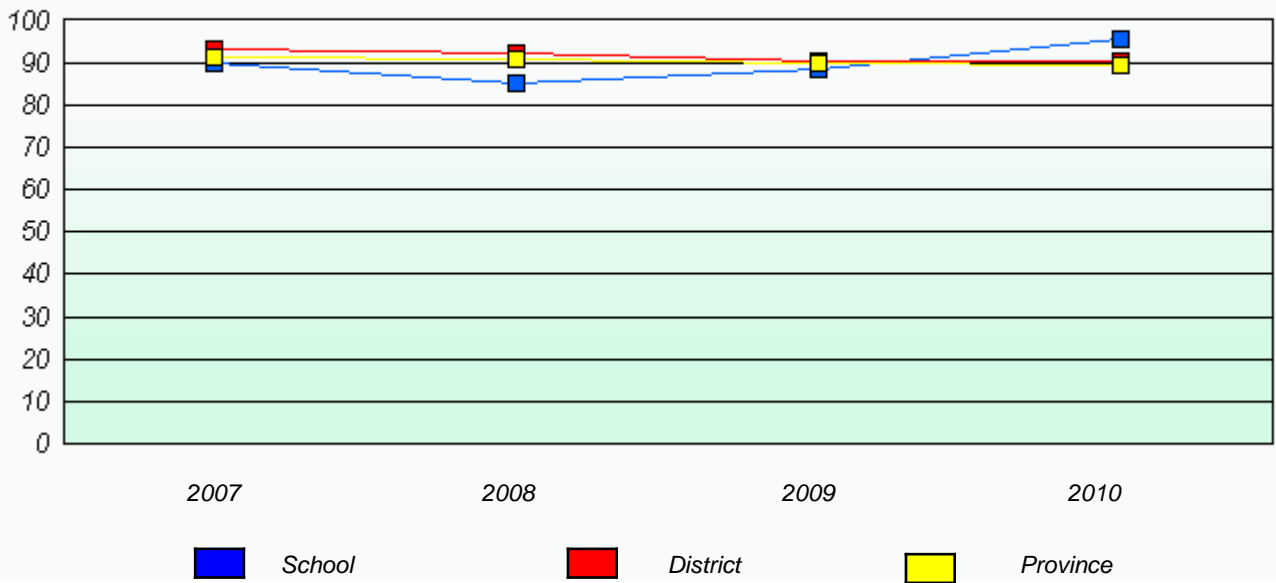

* Reading score is composite of Information and Poetry.

District 4 - Eastern

School #: 303 St. Edward's Elementary

Total Grade 3(2010) students: 59

Exemption Rates

Demand Writing

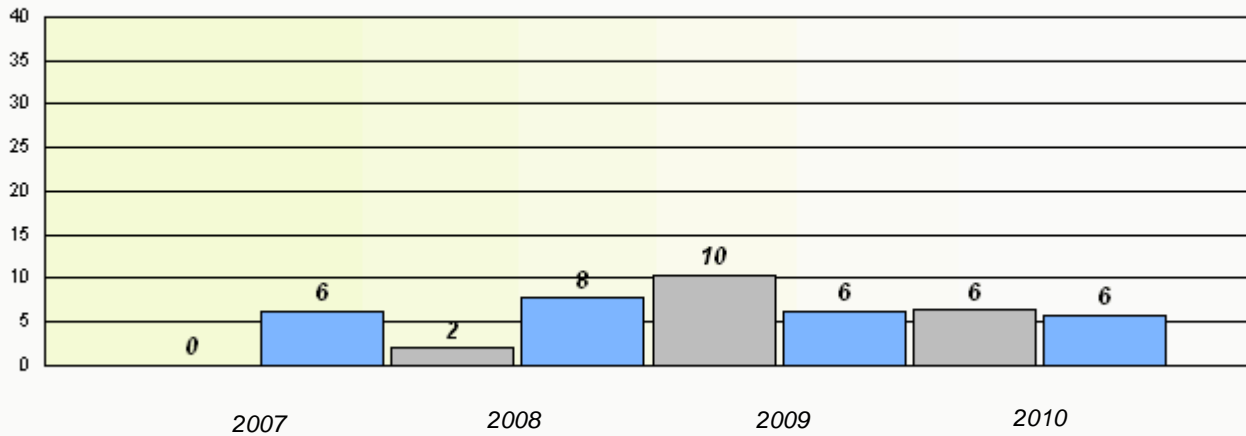

Reading

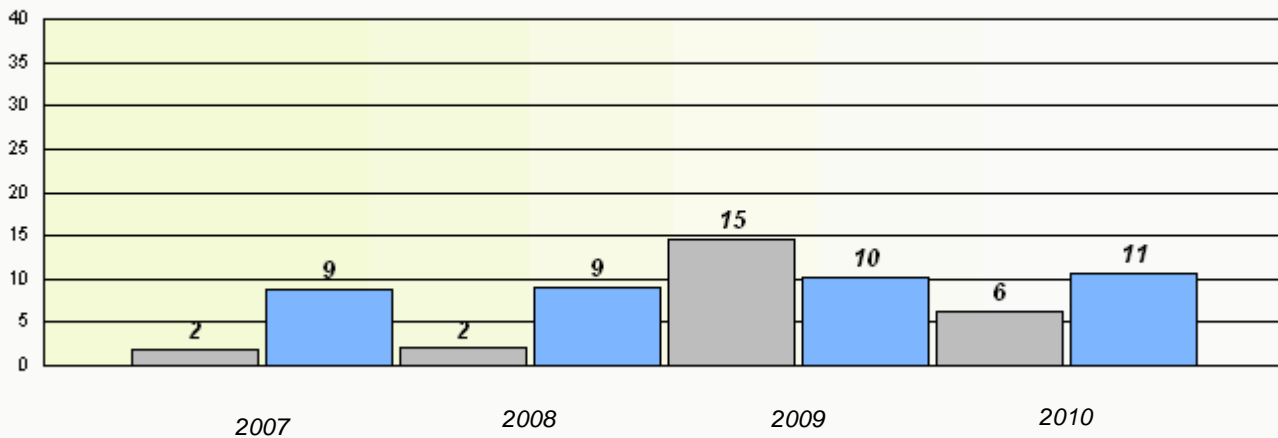

* Reading score is composite of Information and Poetry.

District 4 - Eastern

School #: 303 St. Edward's Elementary

Participation Rates

Demand Writing

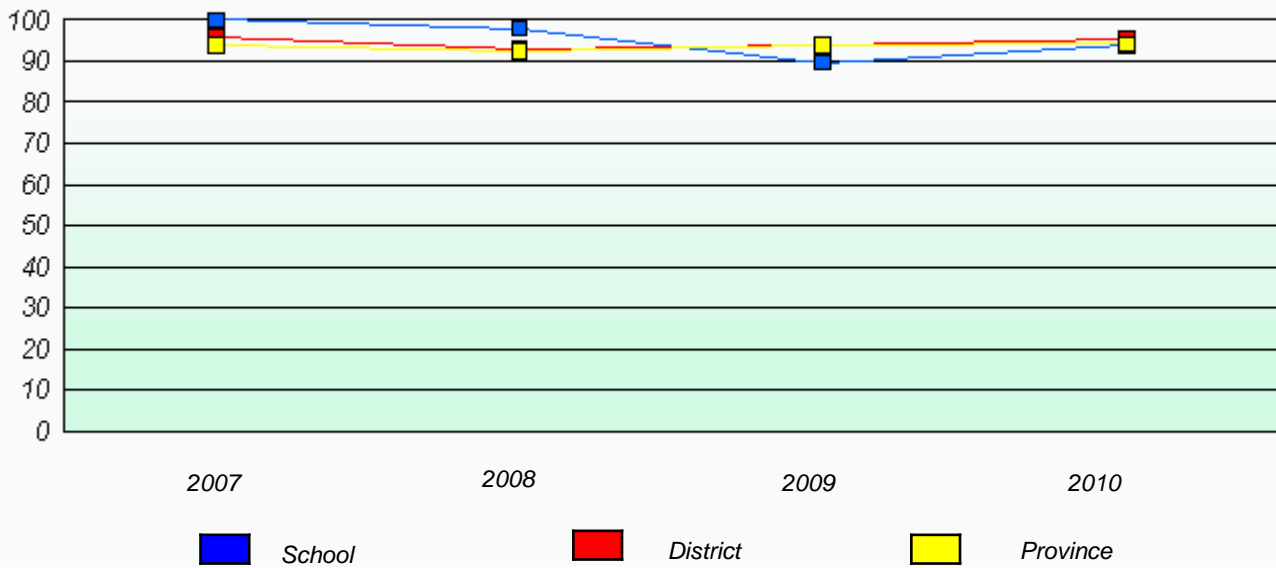

Reading

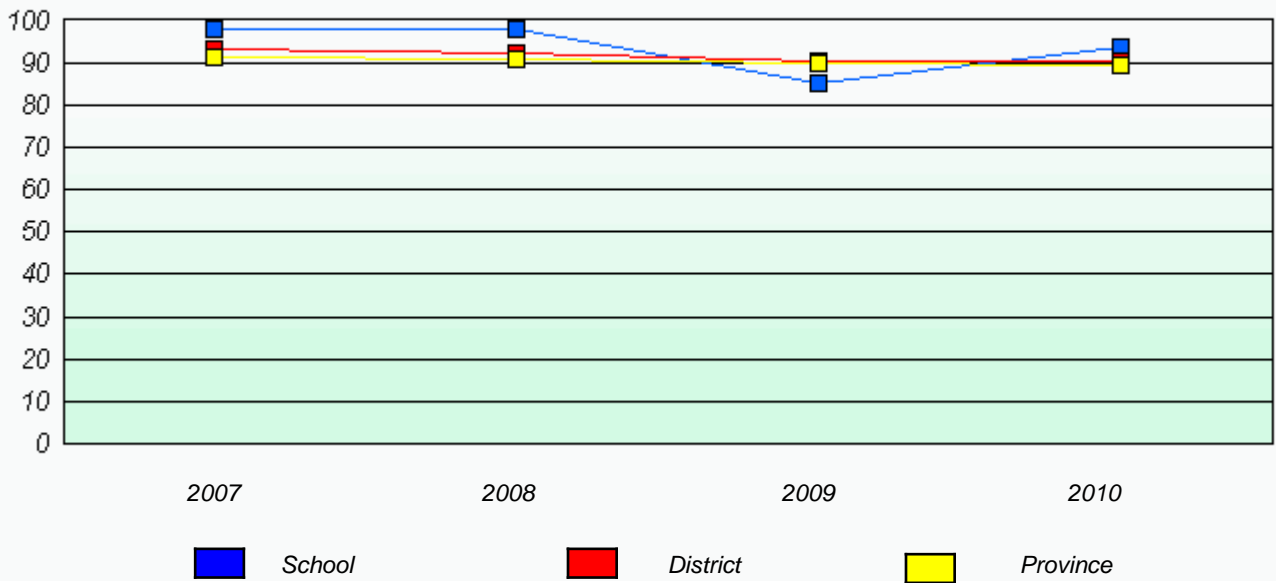

* Reading score is composite of Information and Poetry.

District 4 - Eastern

School #: 306 St. George's Elementary

Total Grade 3(2010) students: 36

Exemption Rates

Demand Writing

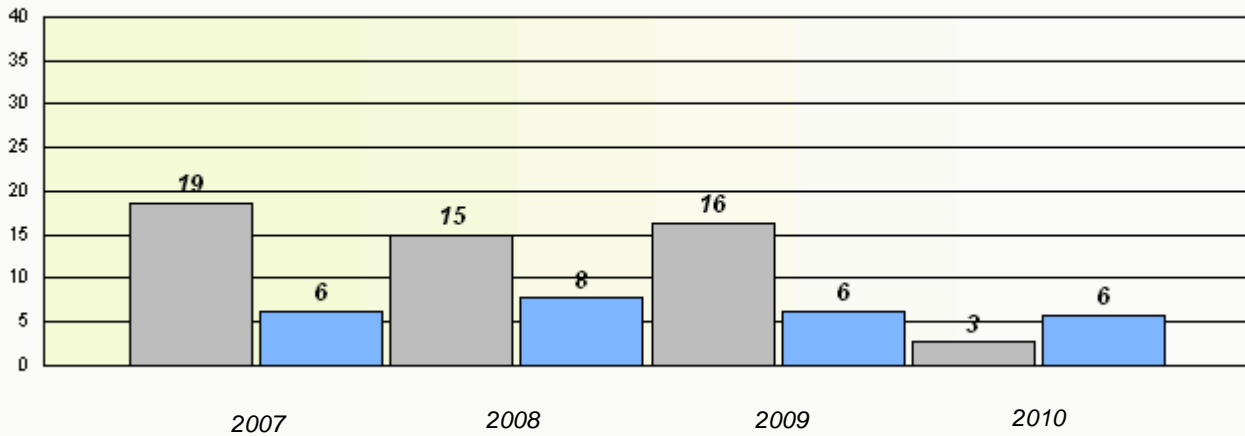

Reading

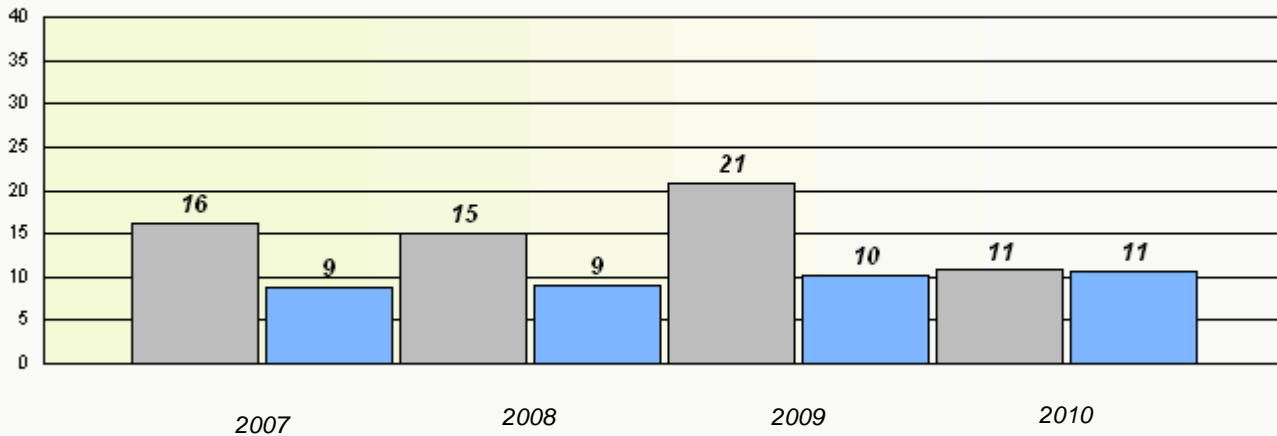

* Reading score is composite of Information and Poetry.

District 4 - Eastern

School #: 306 St. George's Elementary

Participation Rates

Demand Writing

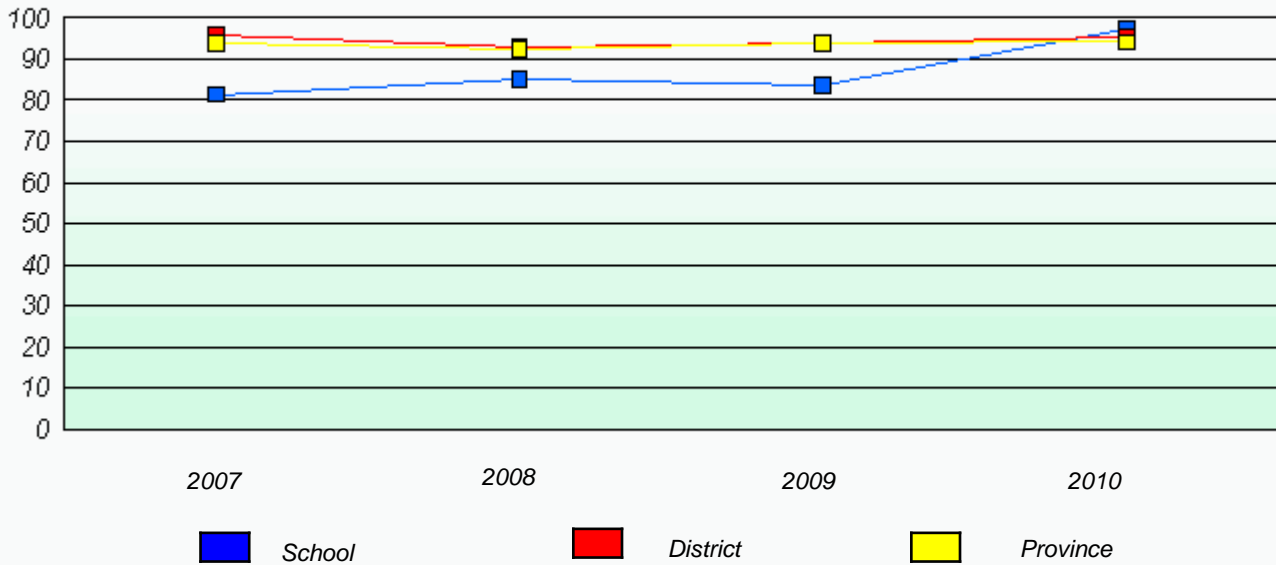

Reading

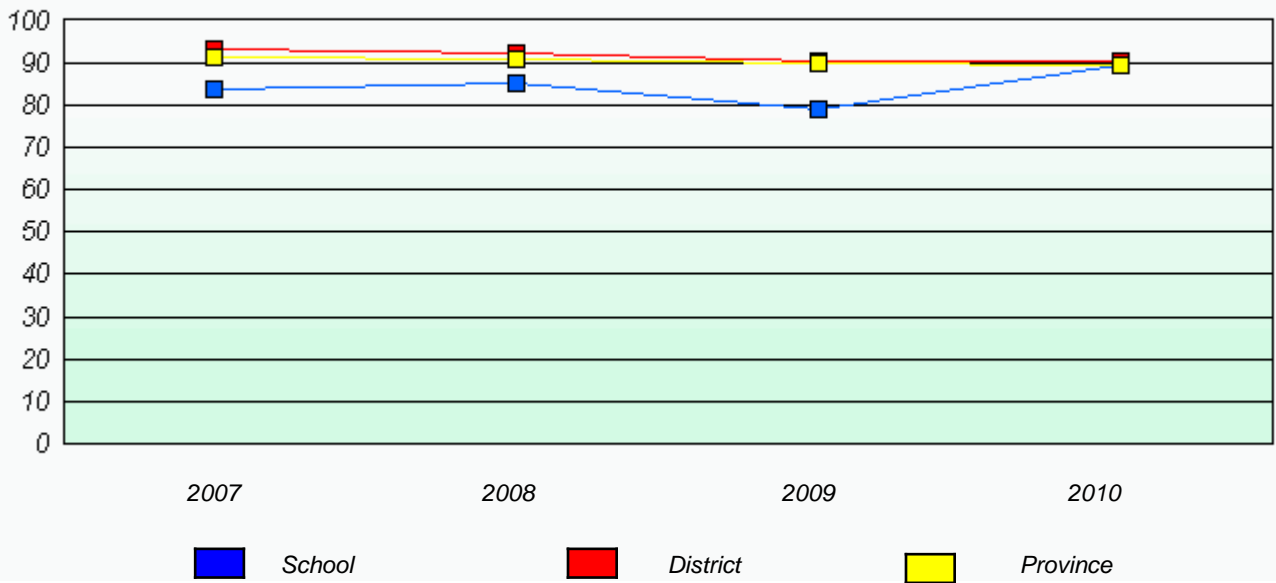

* Reading score is composite of Information and Poetry.

District 4 - Eastern

School #: 308 Mary Queen of the World Elementary

Total Grade 3(2010) students: 44

Exemption Rates

Demand Writing

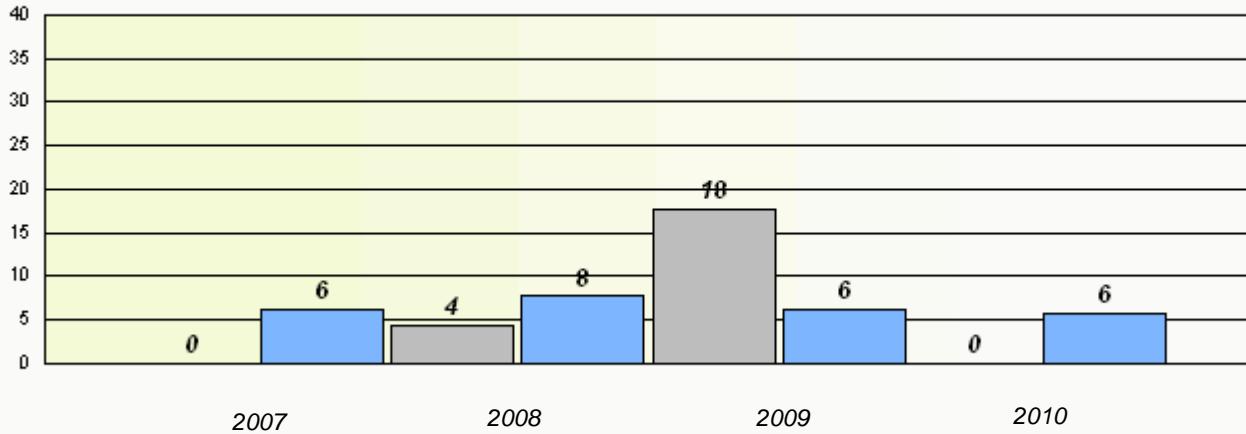

Reading

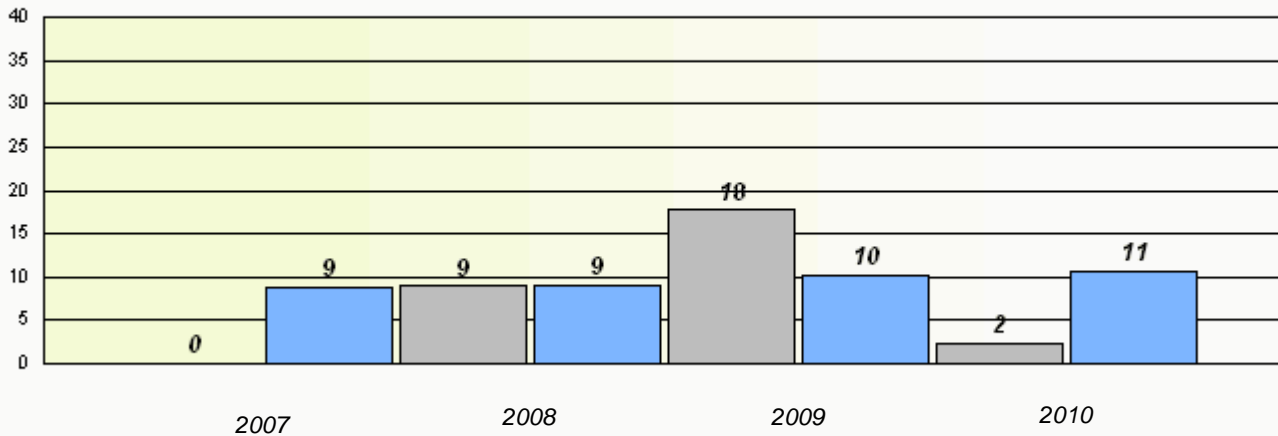

* Reading score is composite of Information and Poetry.

District 4 - Eastern

School #: 308 Mary Queen of the World Elementary

Participation Rates

Demand Writing

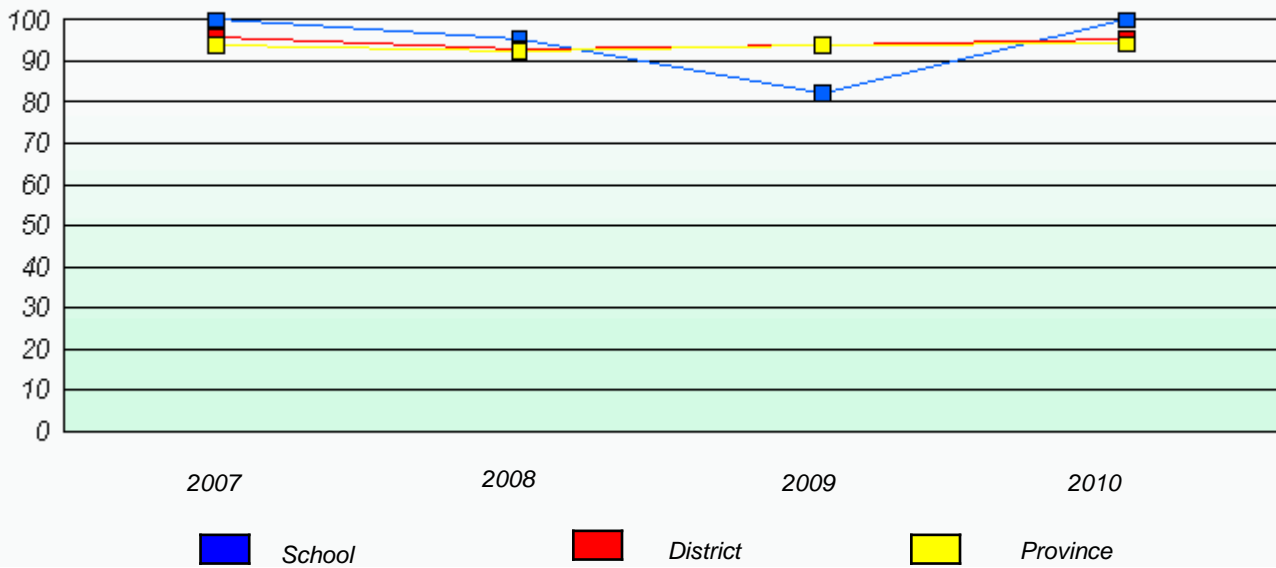

Reading

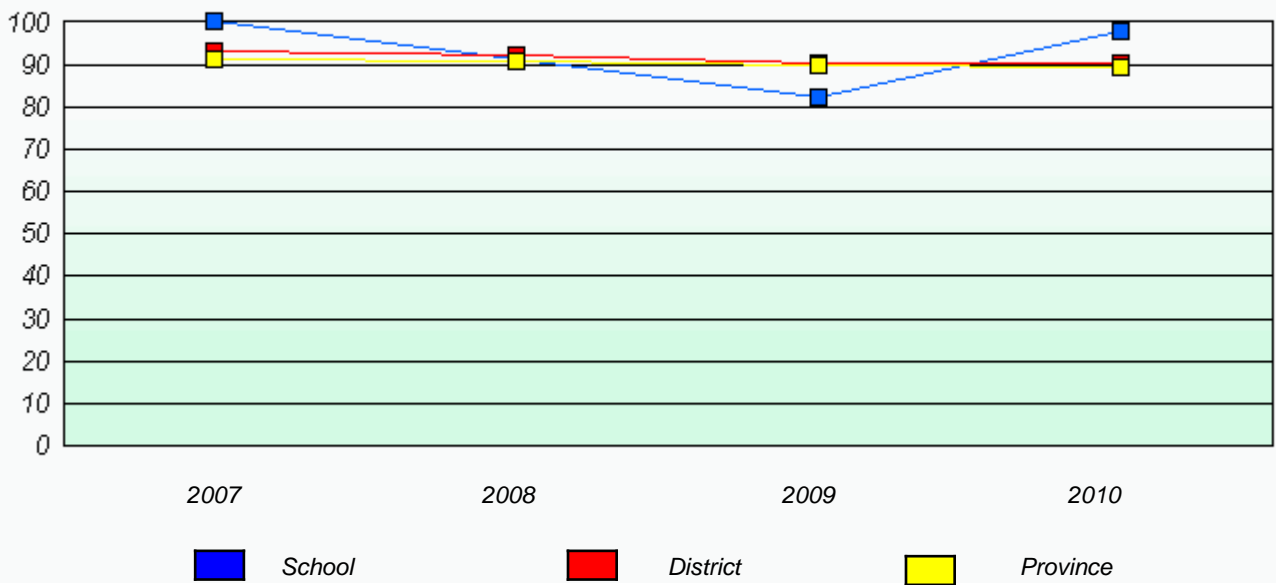

* Reading score is composite of Information and Poetry.

District 4 - Eastern

School #: 309 Morris Academy

Total Grade 3(2010) students: 63

Exemption Rates

Demand Writing

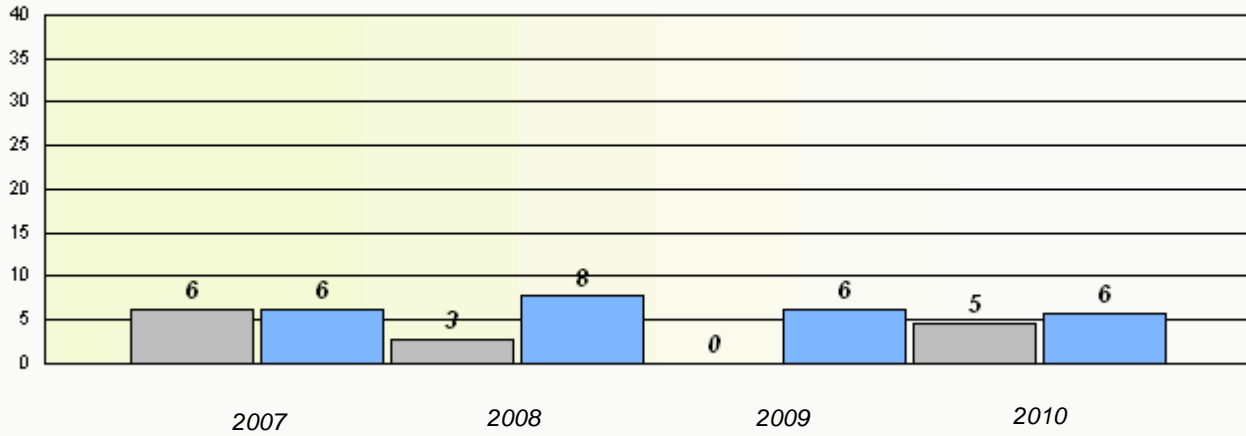

Reading

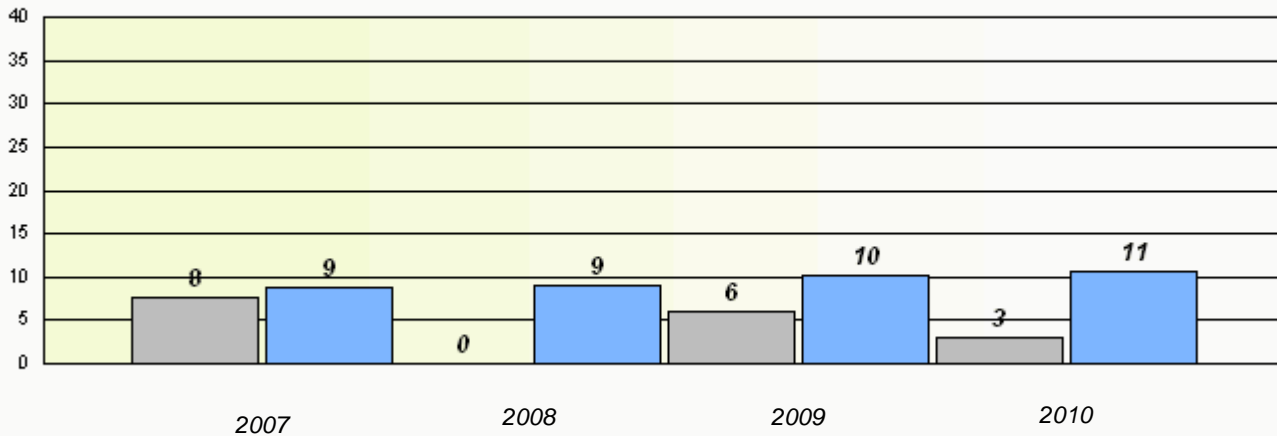

* Reading score is composite of Information and Poetry.

District 4 - Eastern

School #: 309 Morris Academy

Participation Rates

Demand Writing

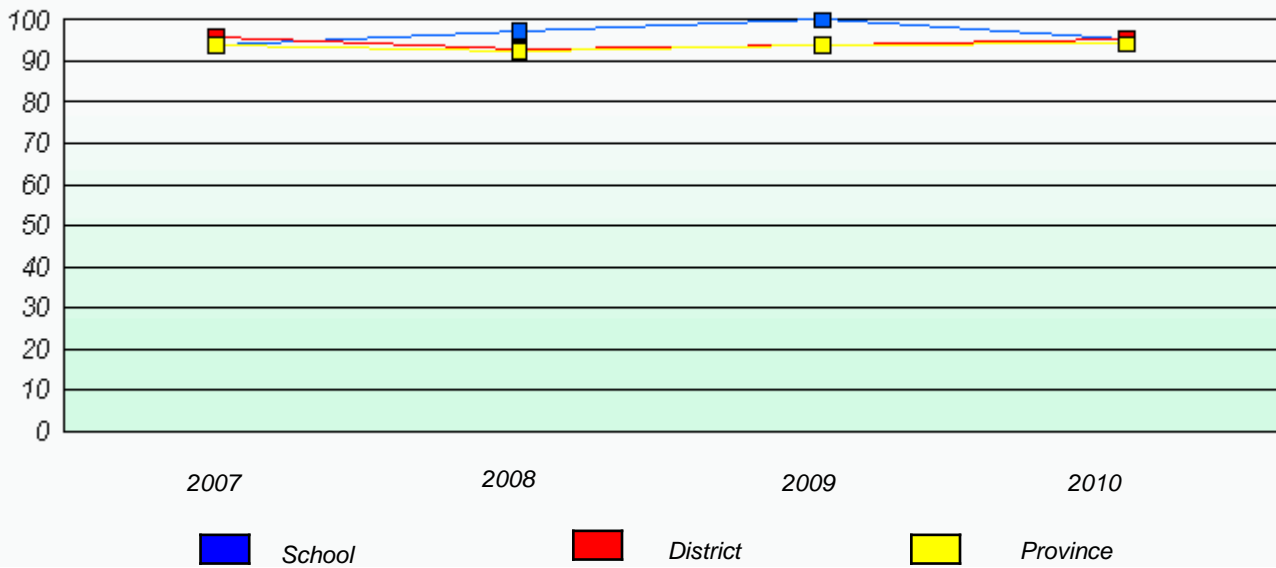

Reading

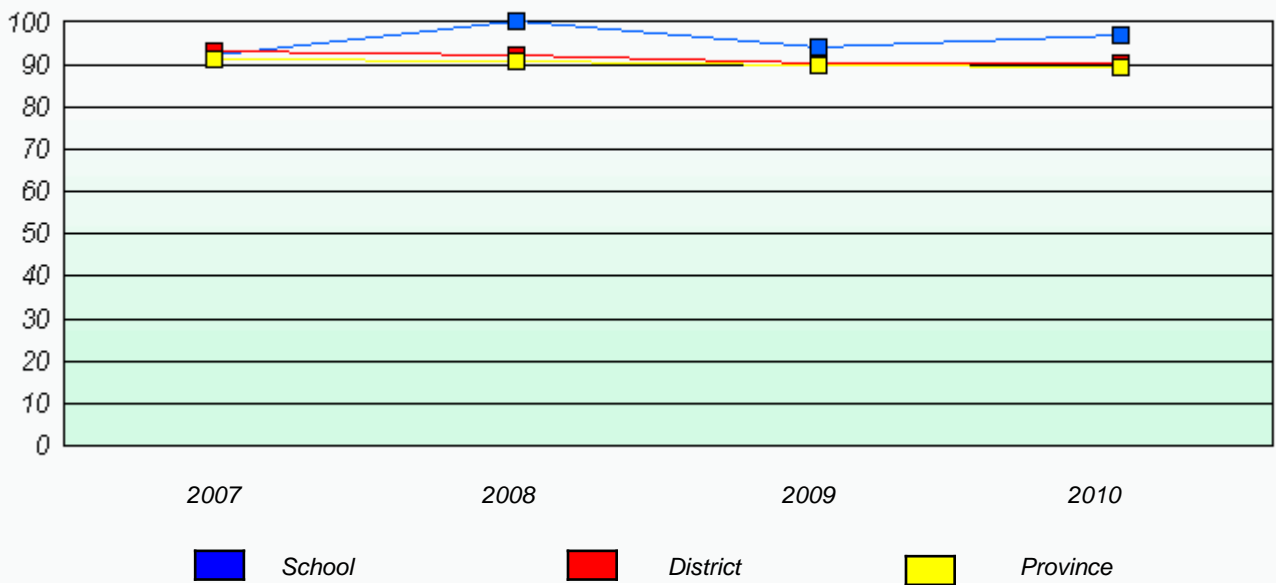

* Reading score is composite of Information and Poetry.

District 4 - Eastern

School #: 312 Newtown Elementary

Total Grade 3(2010) students: 69

Exemption Rates

Demand Writing

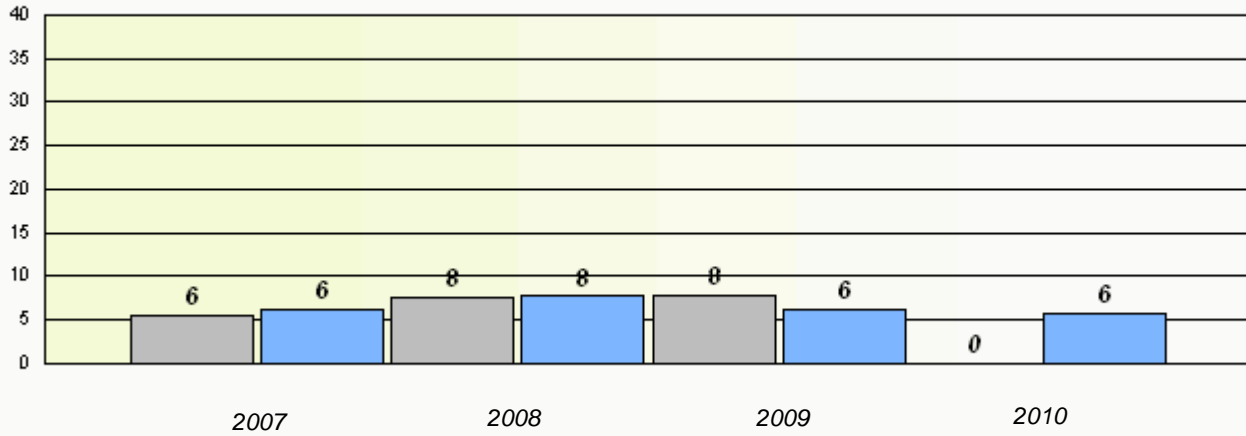

Reading

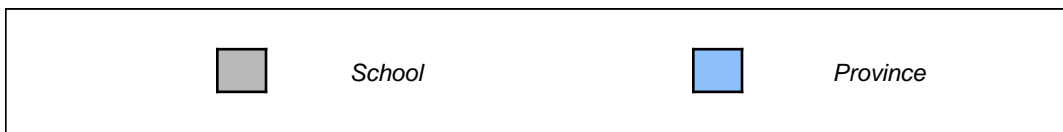
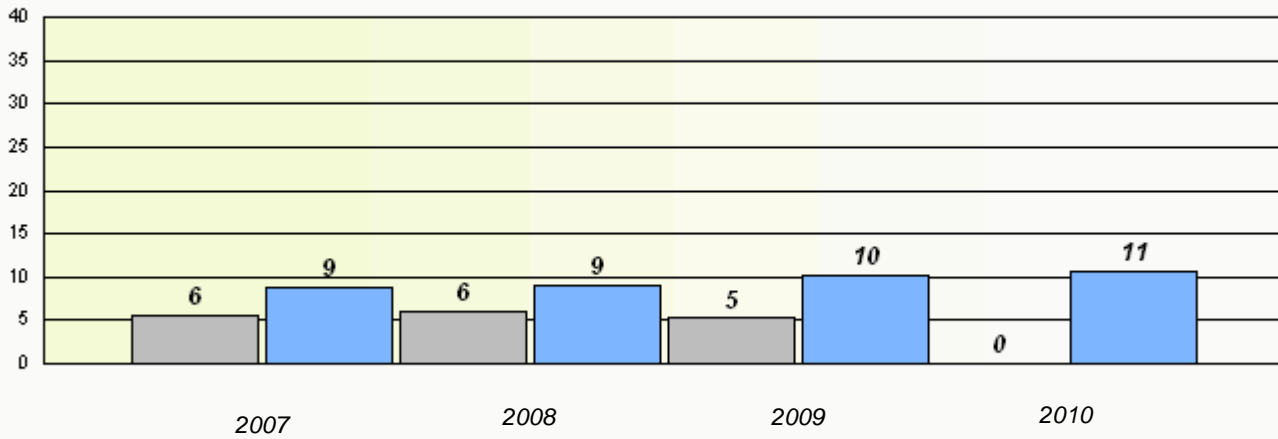

* Reading score is composite of Information and Poetry.

District 4 - Eastern

School #: 312 Newtown Elementary

Participation Rates

Demand Writing

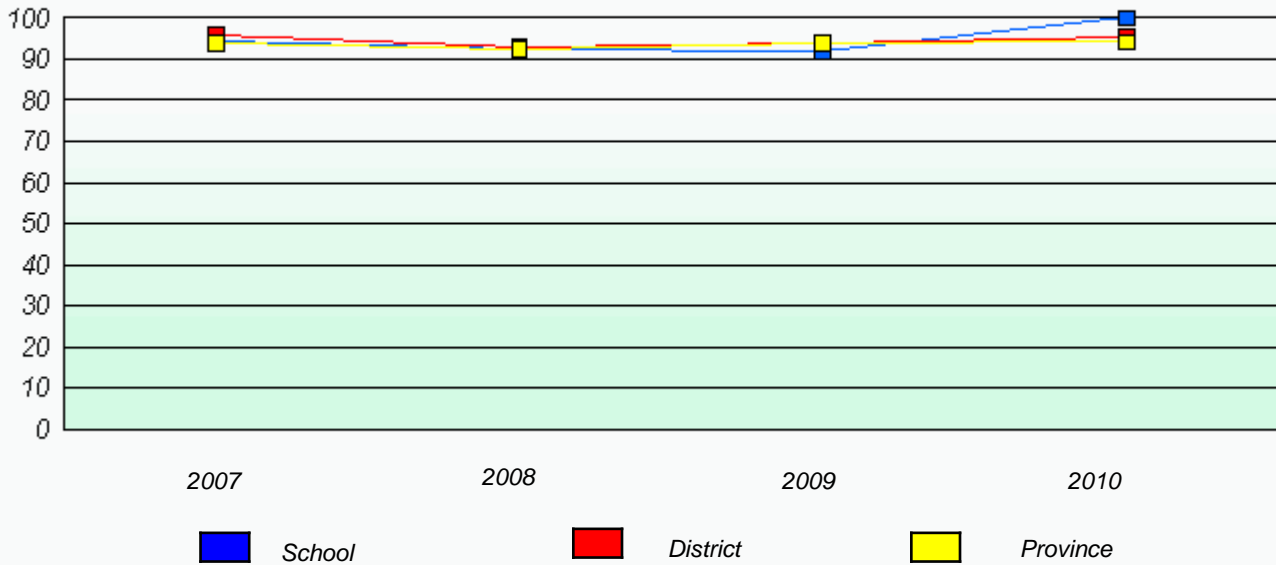

Reading

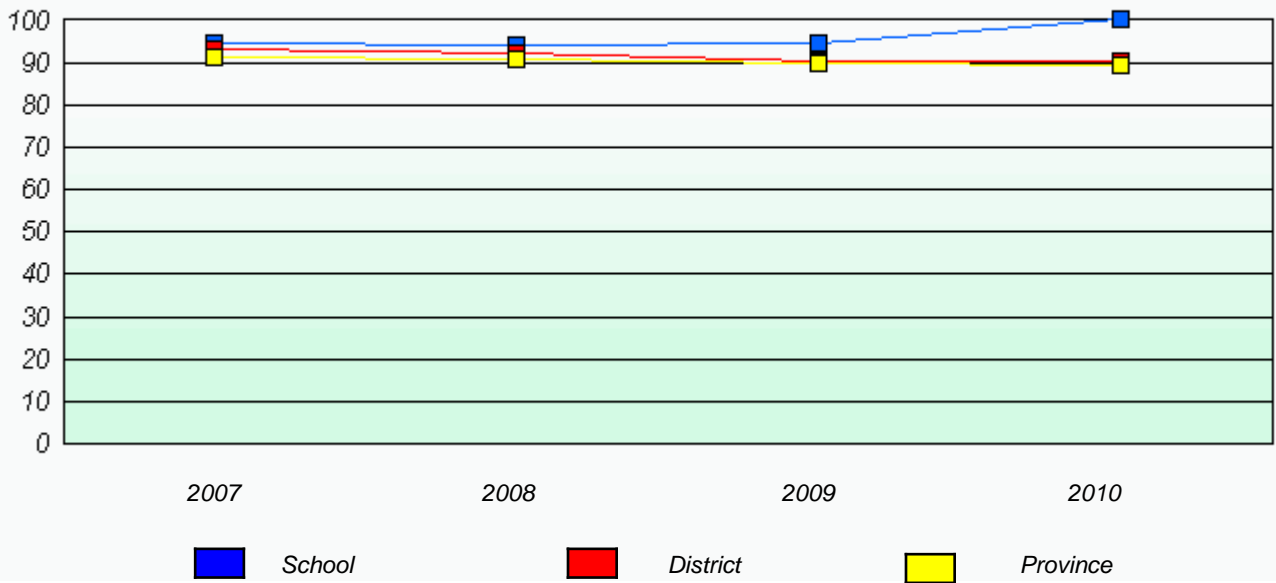

* Reading score is composite of Information and Poetry.

District 4 - Eastern

School #: 316 St. Peter's Elementary

Total Grade 3(2010) students: 52

Exemption Rates

Demand Writing

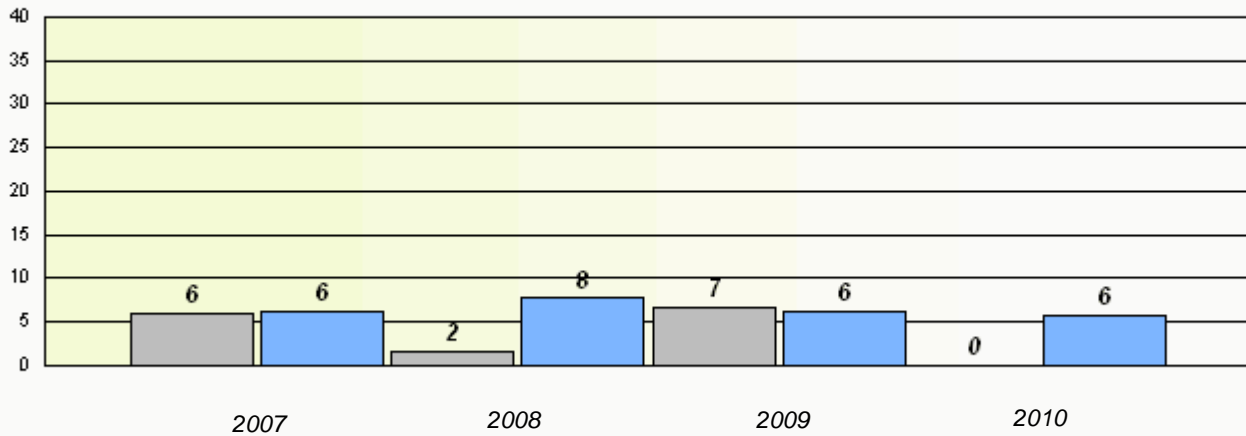

Reading

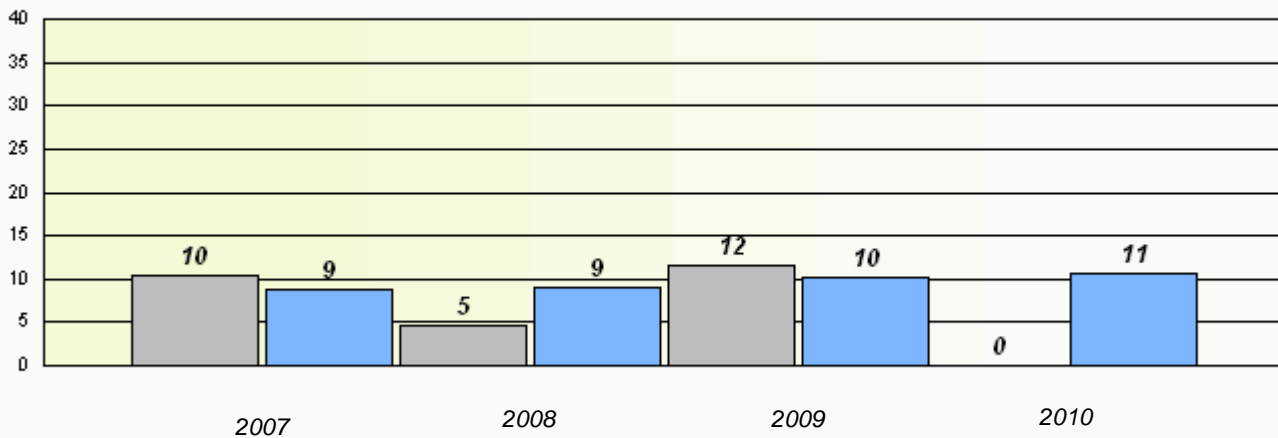

* Reading score is composite of Information and Poetry.

District 4 - Eastern

School #: 316 St. Peter's Elementary

Participation Rates

Demand Writing

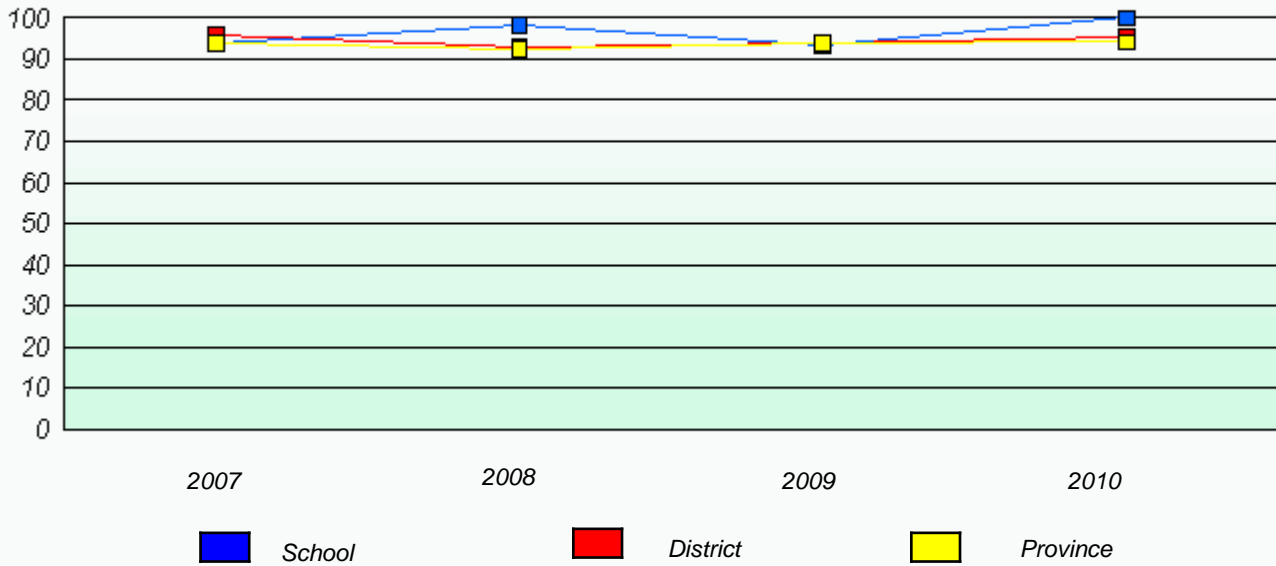

Reading

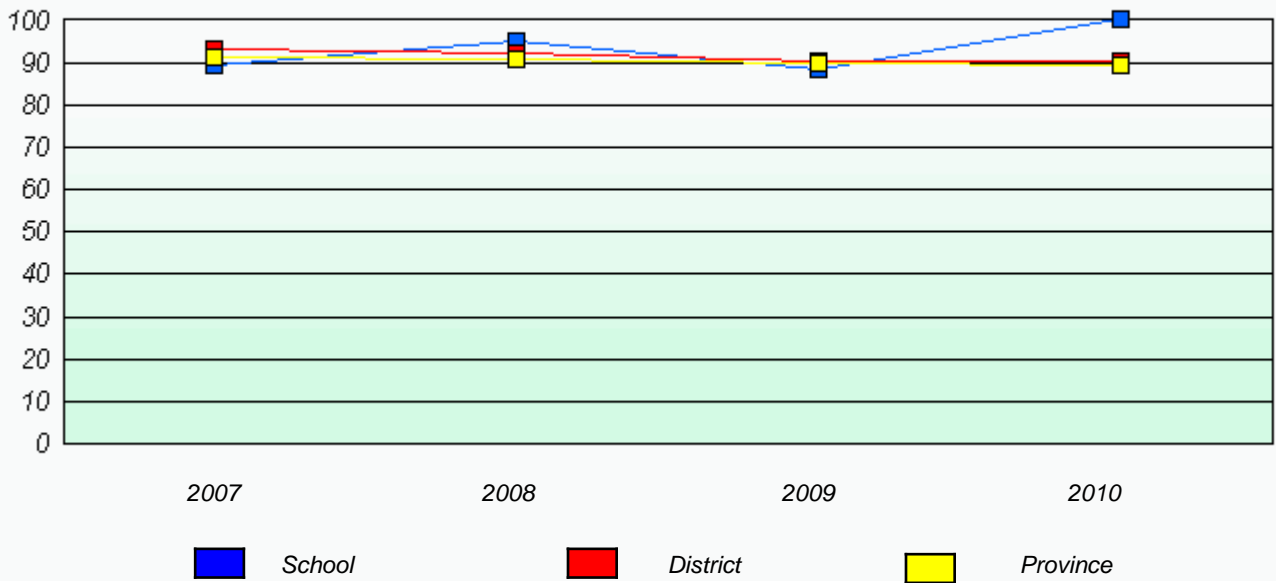

* Reading score is composite of Information and Poetry.

District 4 - Eastern

School #: 317 St. Francis of Assisi Elementary

Total Grade 3(2010) students: 21

Exemption Rates

Demand Writing

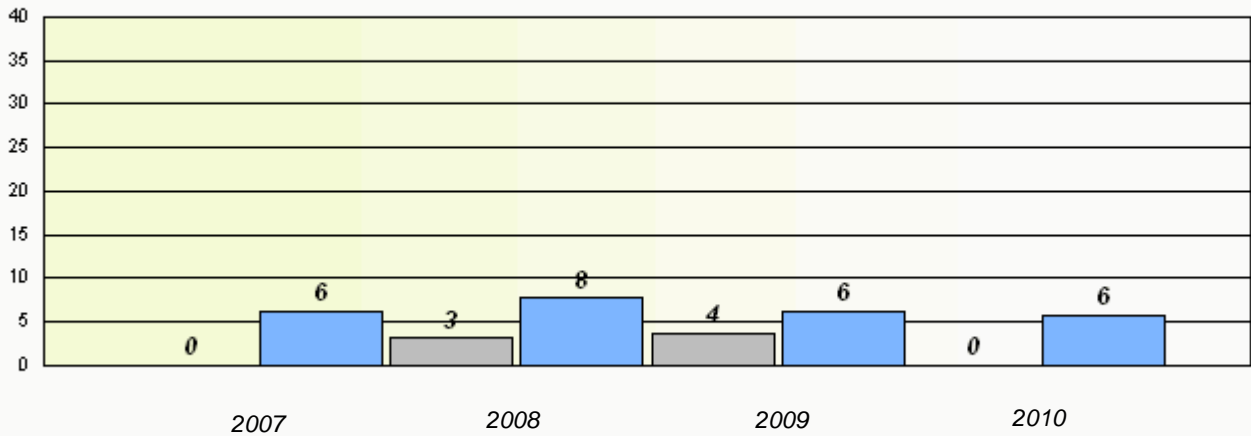

Reading

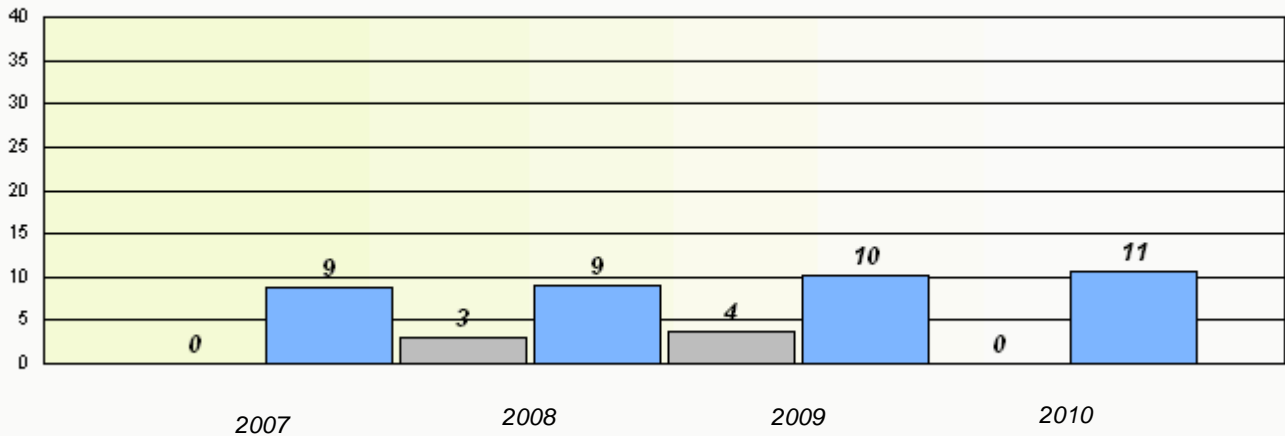

* Reading score is composite of Information and Poetry.

District 4 - Eastern

School #: 317 St. Francis of Assisi Elementary

Participation Rates

Demand Writing

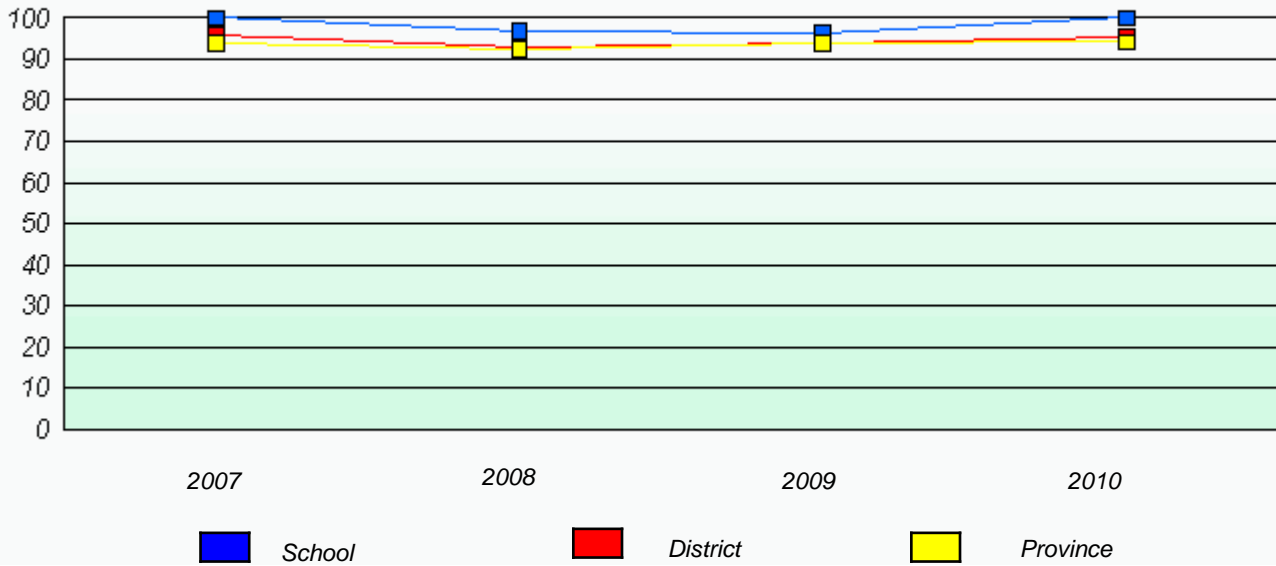

Reading

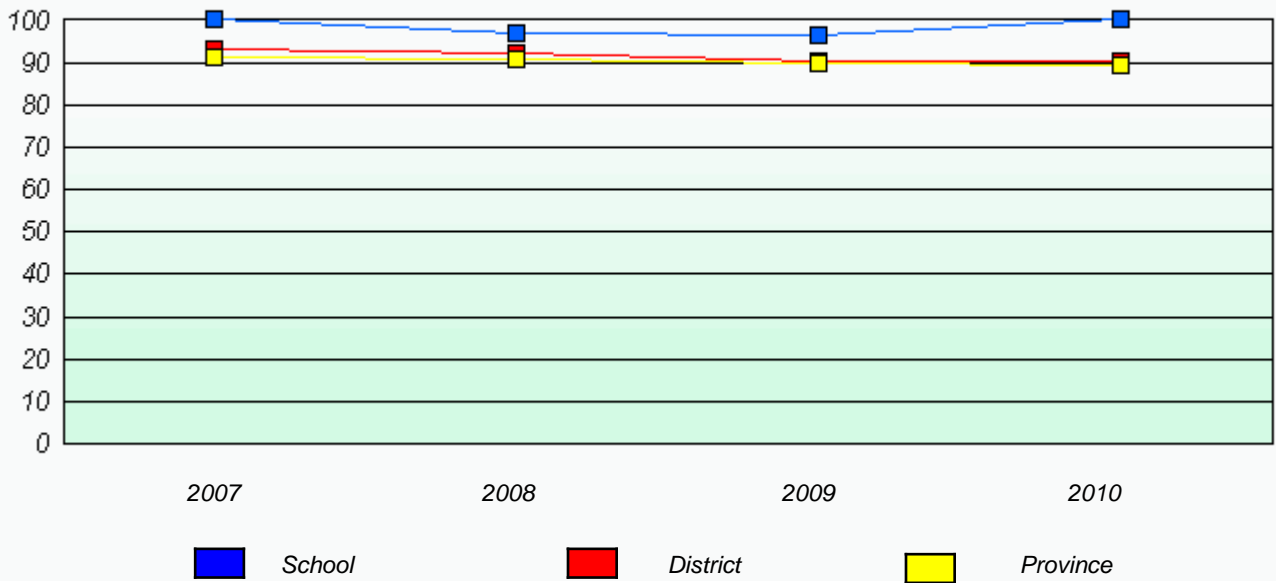

* Reading score is composite of Information and Poetry.

District 4 - Eastern

School #: 318 Holy Family Elementary

Total Grade 3(2010) students: 91

Exemption Rates

Demand Writing

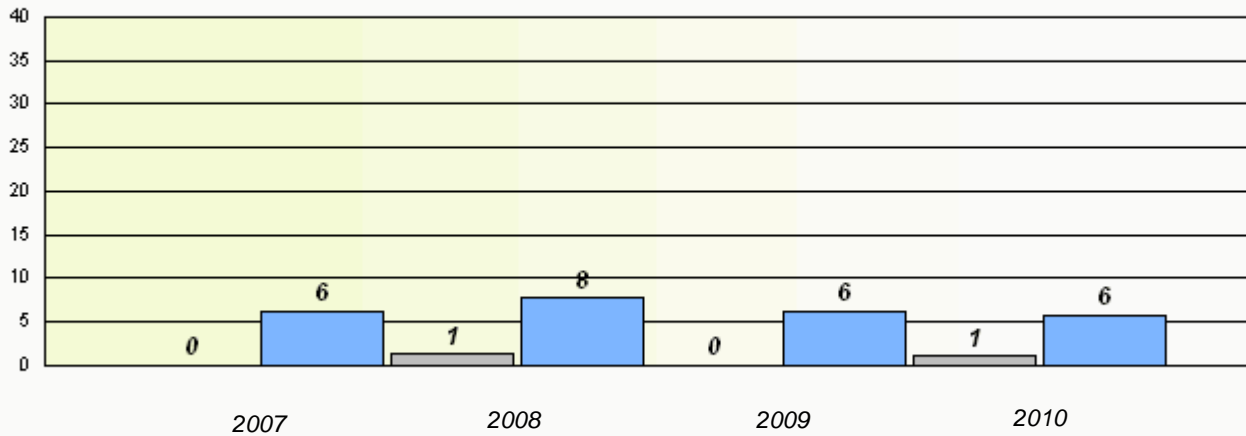

Reading

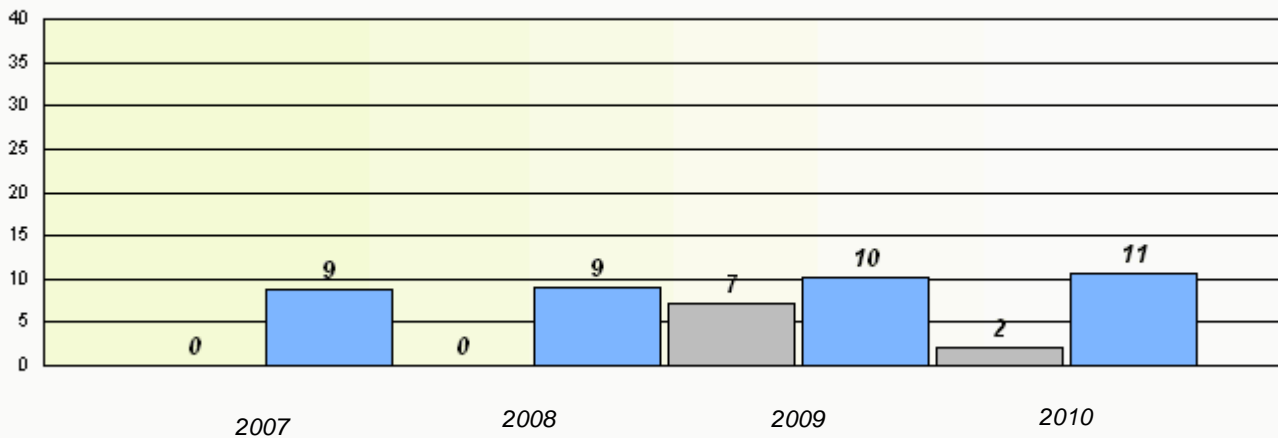

* Reading score is composite of Information and Poetry.

District 4 - Eastern

School #: 318 Holy Family Elementary

Participation Rates

Demand Writing

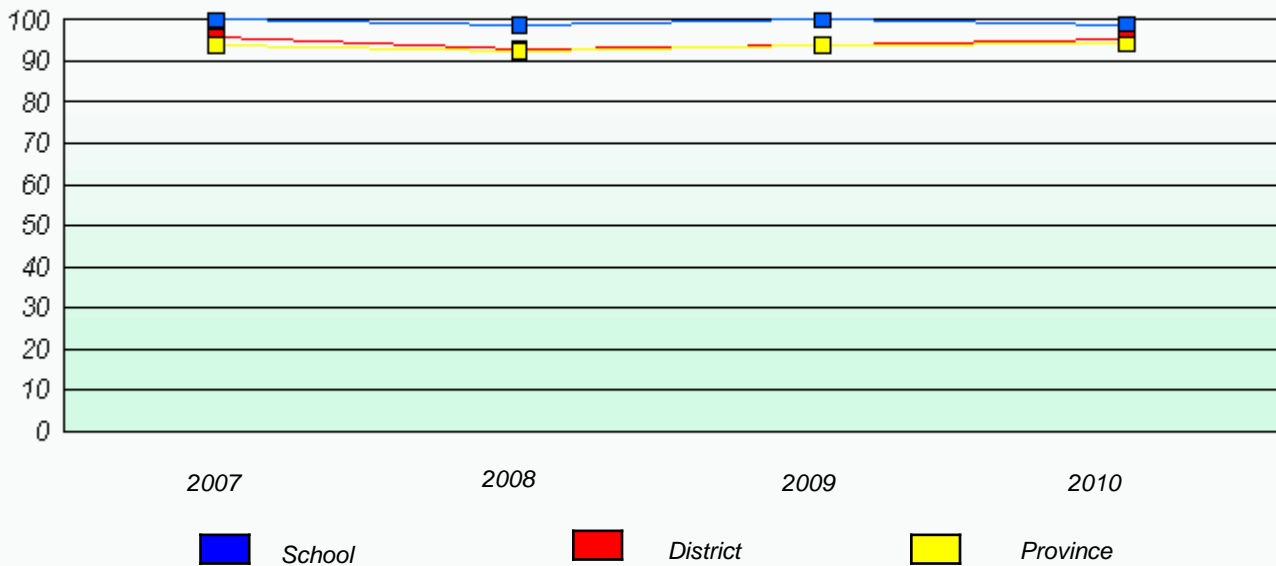

Reading

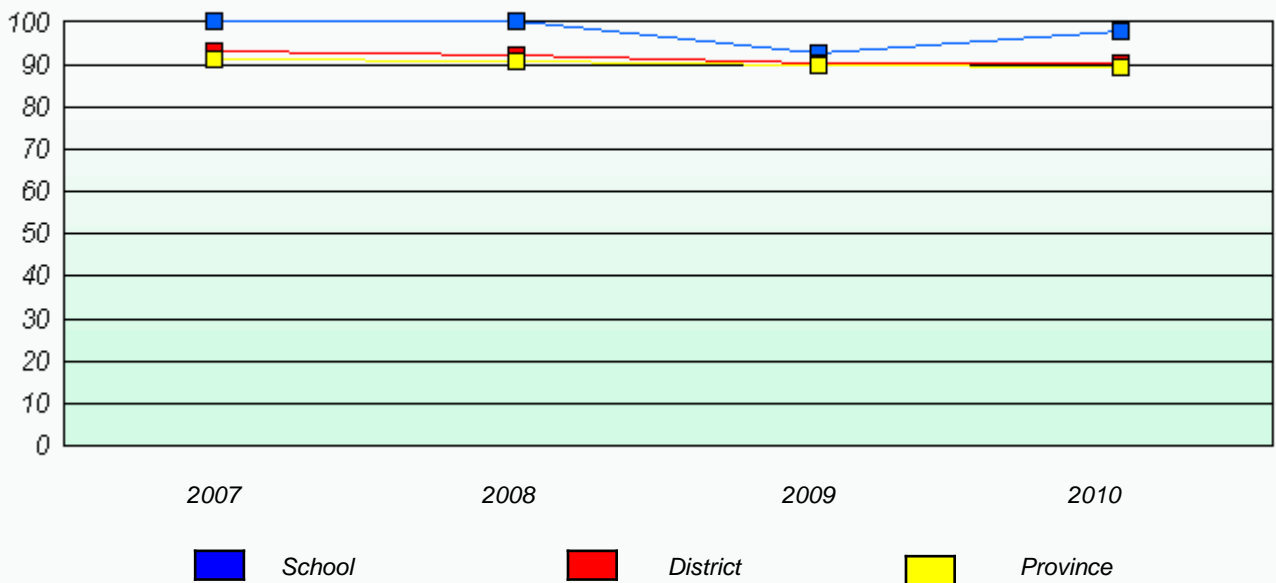

* Reading score is composite of Information and Poetry.

District 4 - Eastern

School #: 319 Paradise Elementary

Total Grade 3(2010) students: 87

Exemption Rates

Demand Writing

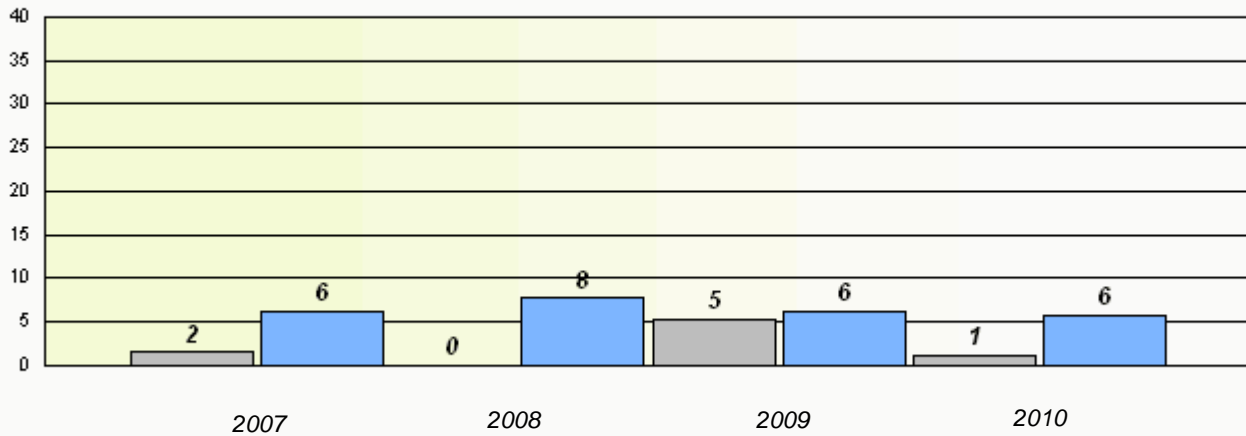

Reading

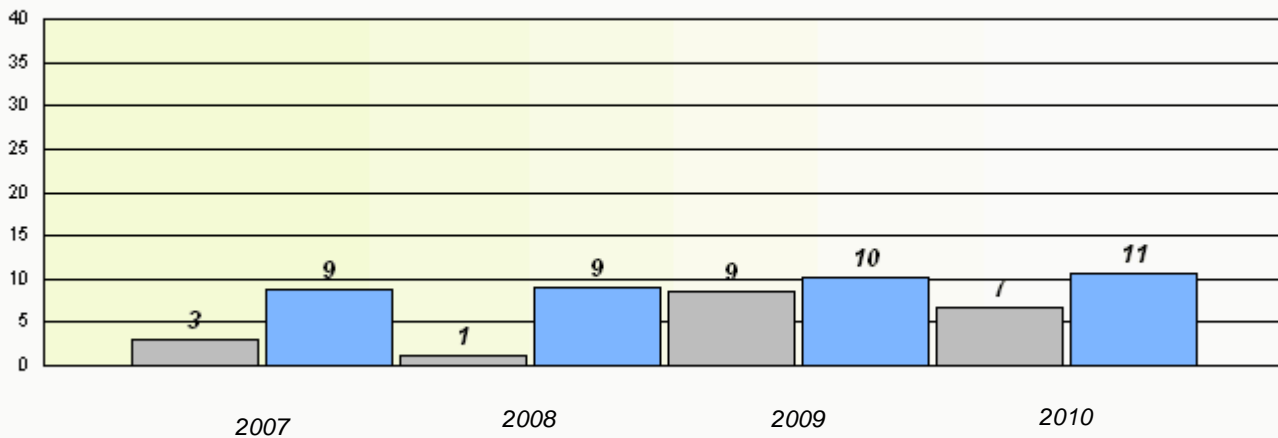

* Reading score is composite of Information and Poetry.

District 4 - Eastern

School #: 319 Paradise Elementary

Participation Rates

Demand Writing

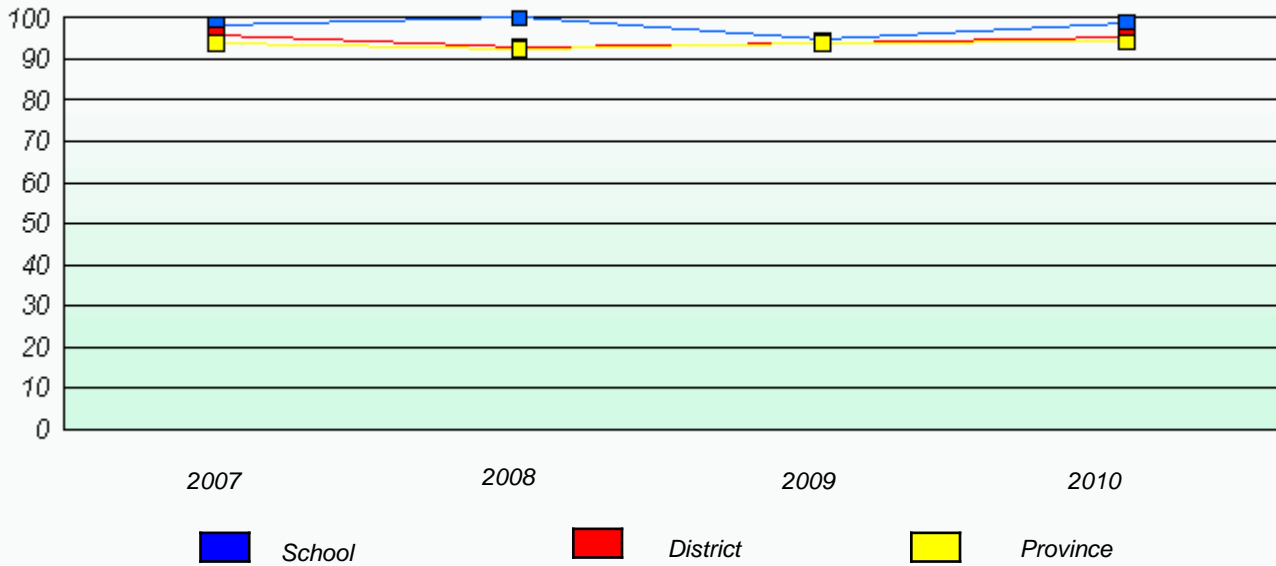

Reading

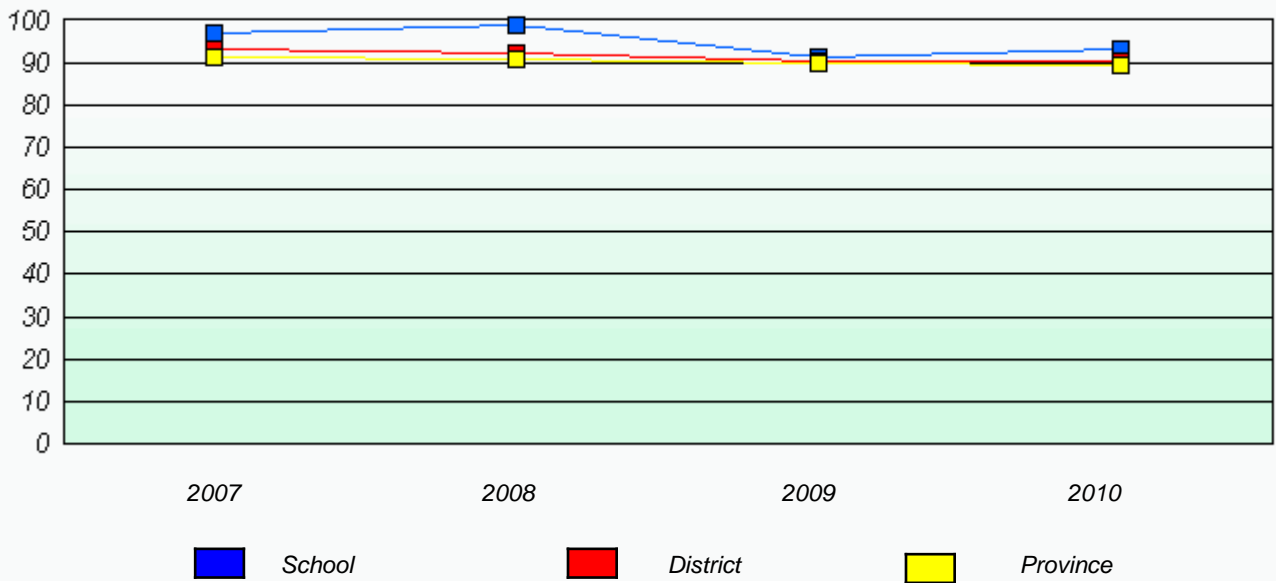

* Reading score is composite of Information and Poetry.

District 4 - Eastern

School #: 320 Beachy Cove Elementary

Total Grade 3(2010) students: 68

Exemption Rates

Demand Writing

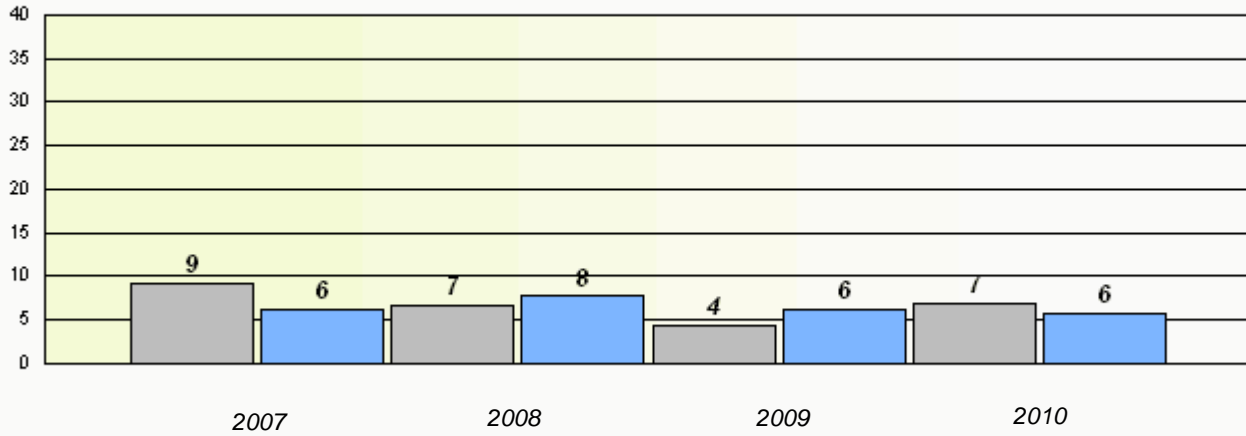

Reading

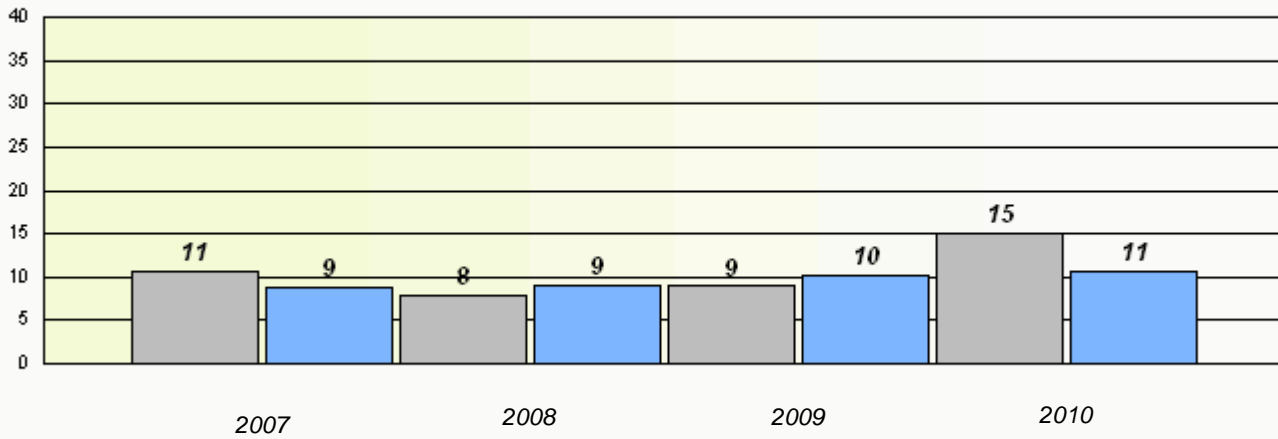

* Reading score is composite of Information and Poetry.

District 4 - Eastern

School #: 320 Beachy Cove Elementary

Participation Rates

Demand Writing

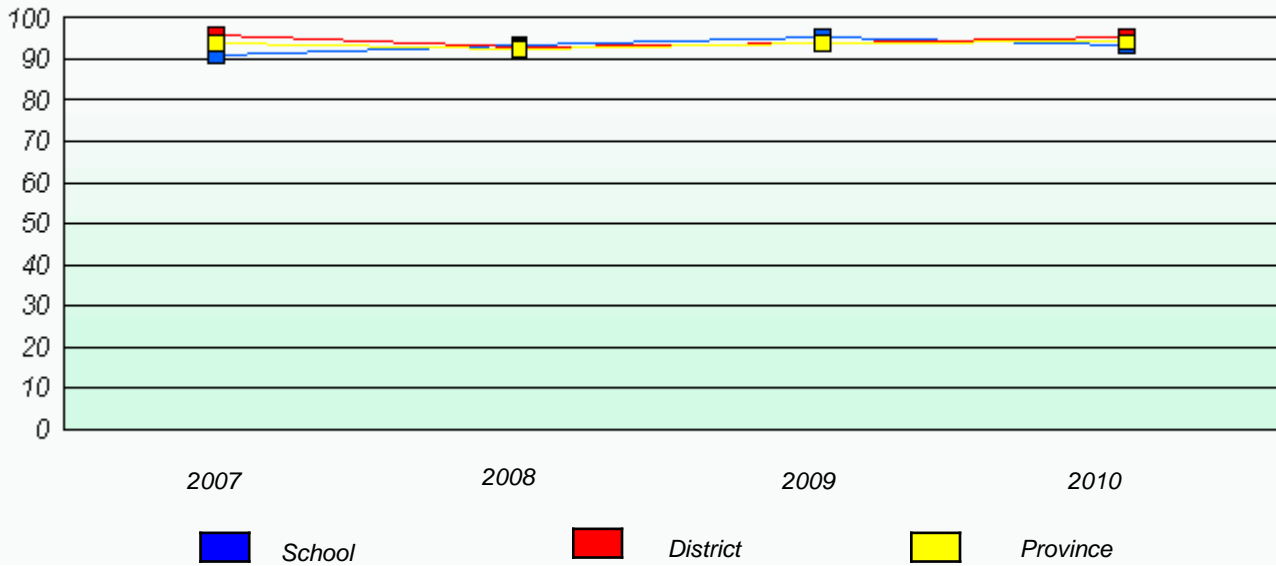

Reading

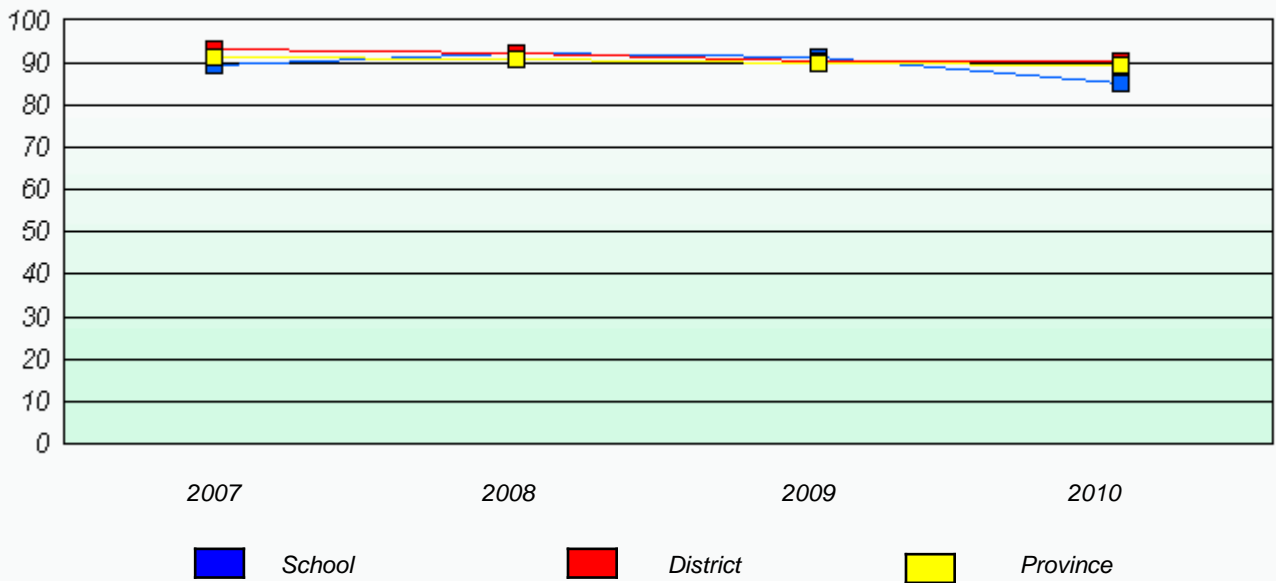

* Reading score is composite of Information and Poetry.

District 4 - Eastern

School #: 325 Bishop Abraham Elementary

Total Grade 3(2010) students: 19

Exemption Rates

Demand Writing

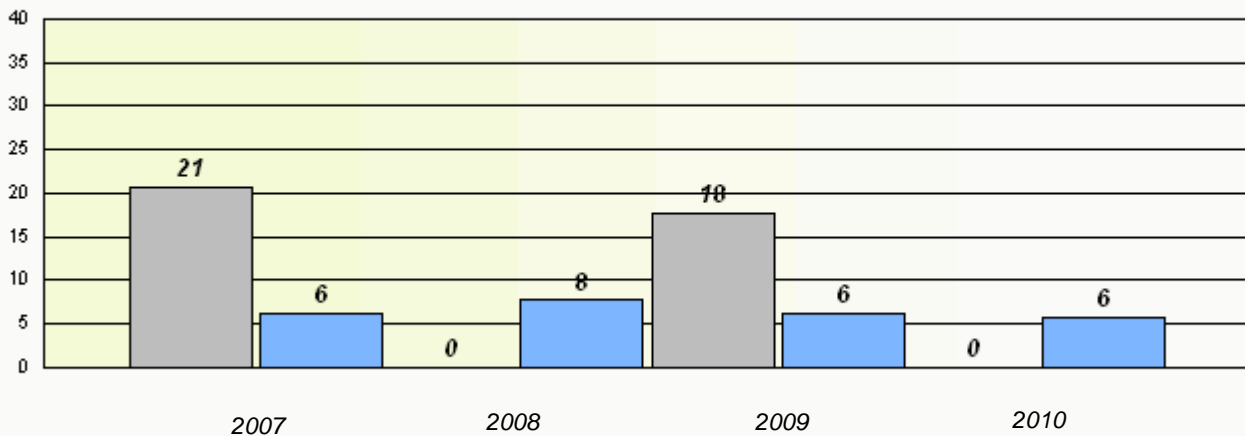

Reading

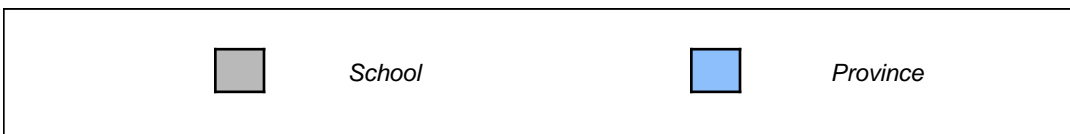
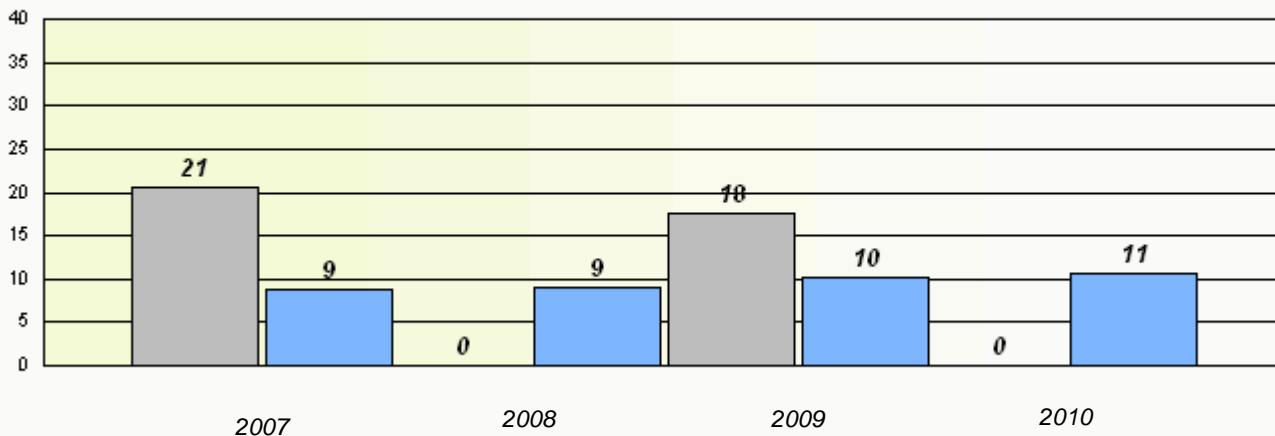

* Reading score is composite of Information and Poetry.

District 4 - Eastern

School #: 325 Bishop Abraham Elementary

Participation Rates

Demand Writing

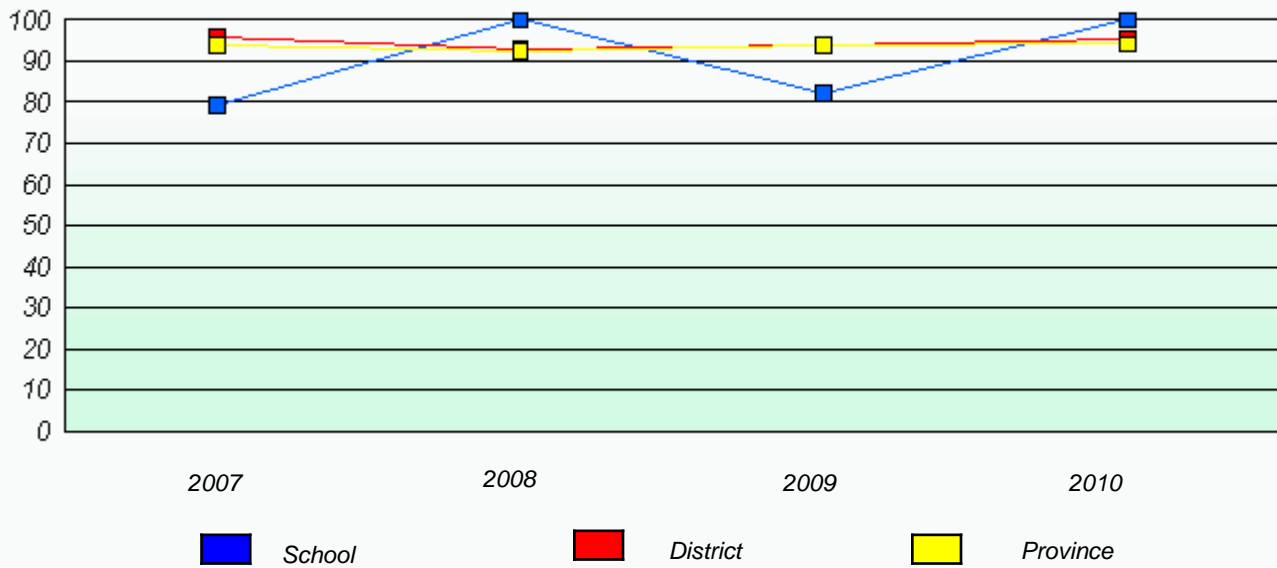

Reading

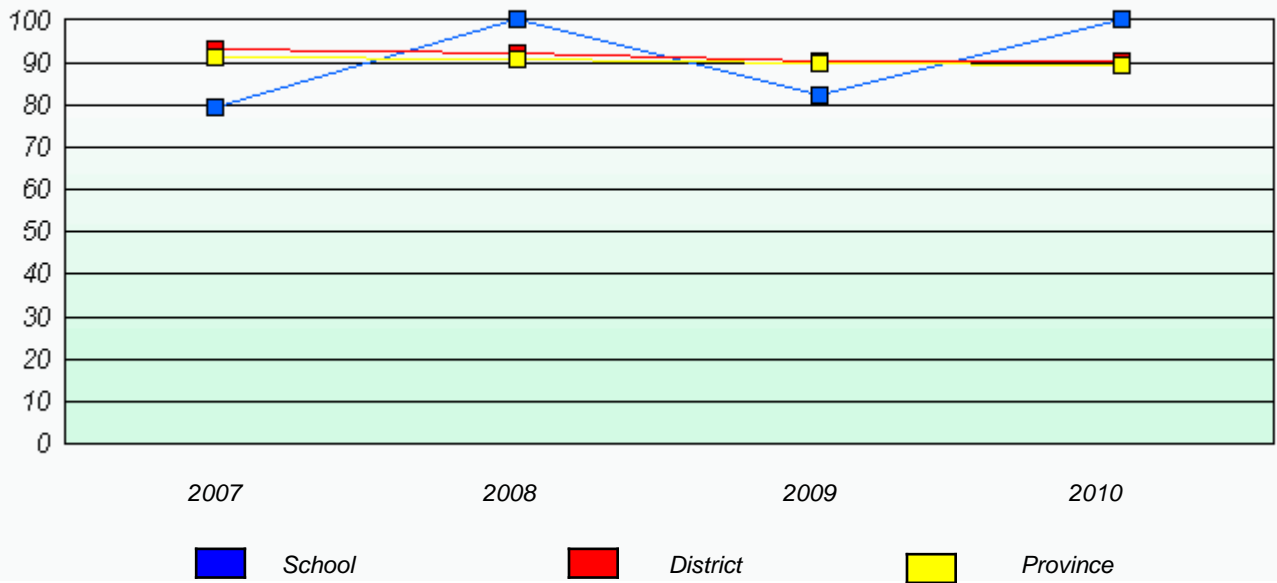

* Reading score is composite of Information and Poetry.

District 4 - Eastern

School #: 326 Bishop Feild Elementary

Total Grade 3(2010) students: 19

Exemption Rates

Demand Writing

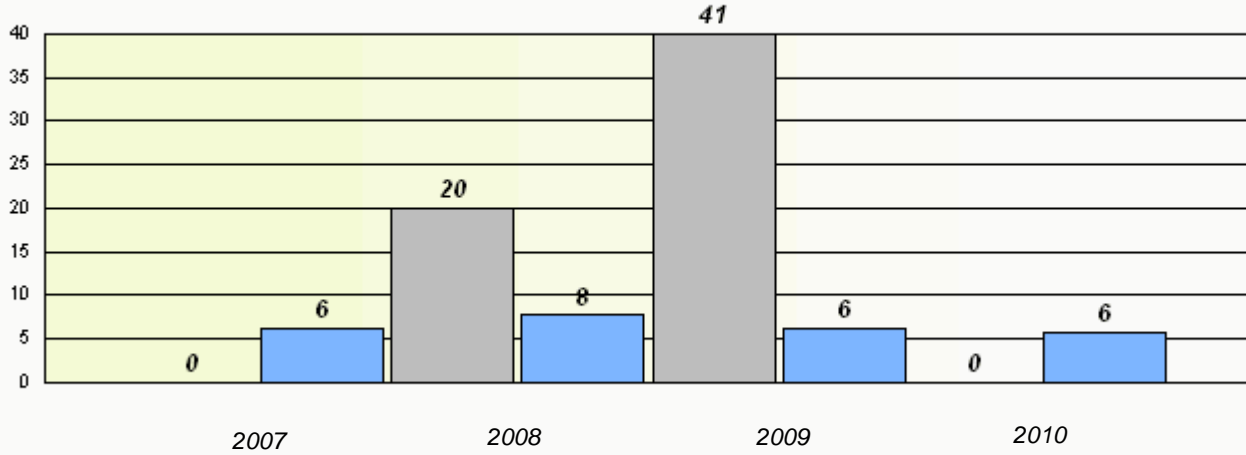

Reading

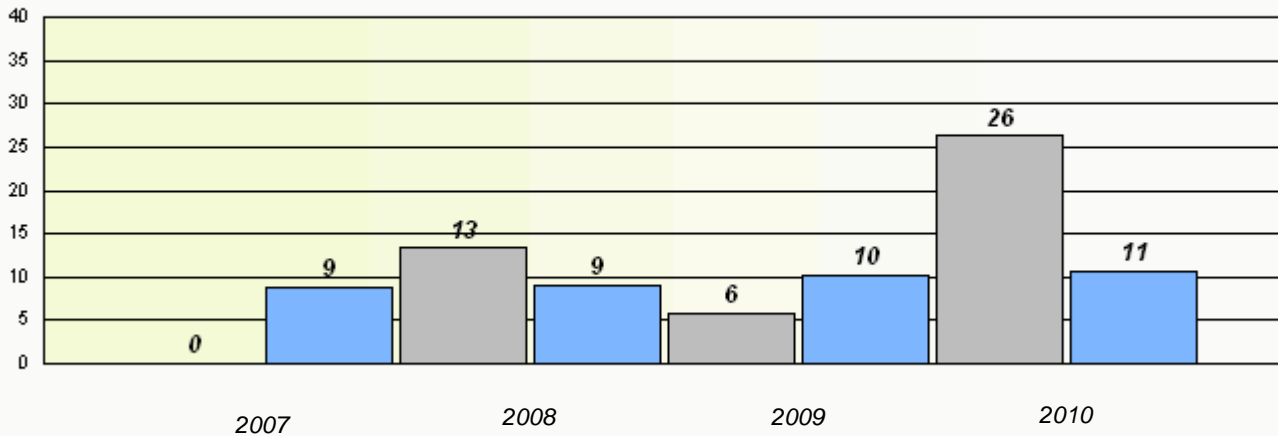

* Reading score is composite of Information and Poetry.

District 4 - Eastern

School #: 326 Bishop Feild Elementary

Participation Rates

Demand Writing

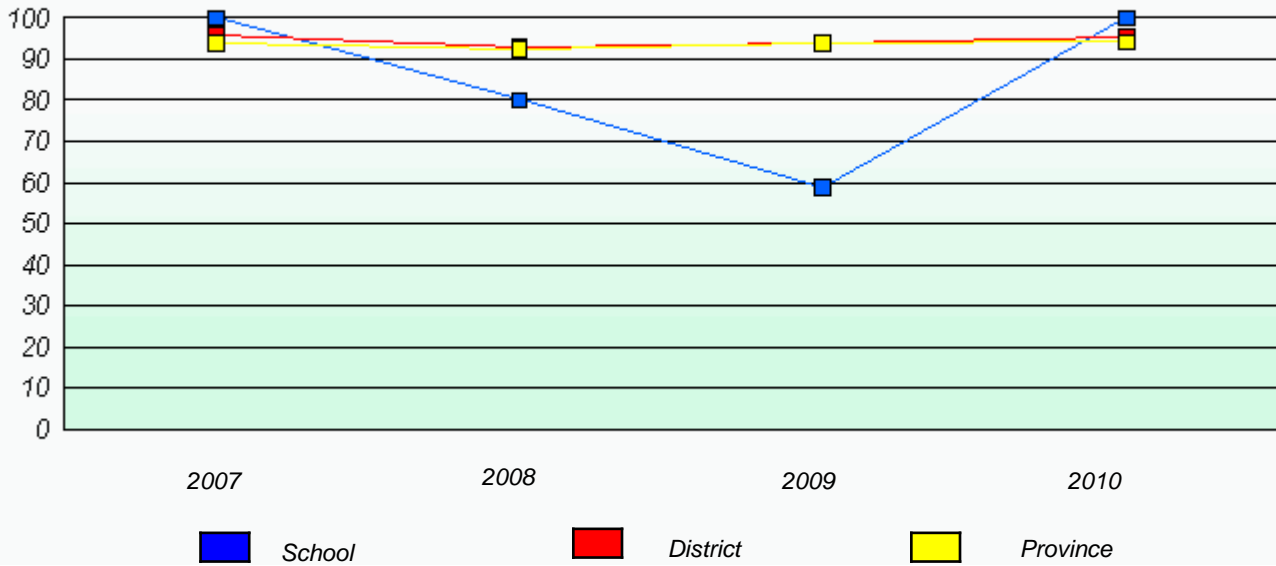

Reading

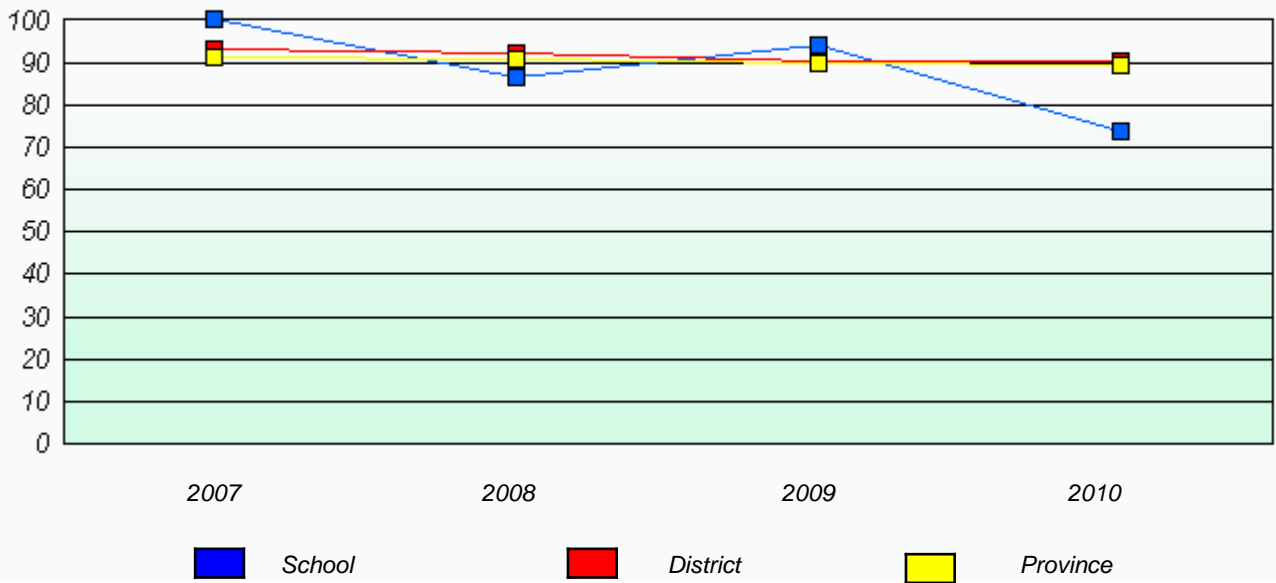

* Reading score is composite of Information and Poetry.

District 4 - Eastern

School #: 331 Cowan Heights Elementary

Total Grade 3(2010) students: 34

Exemption Rates

Demand Writing

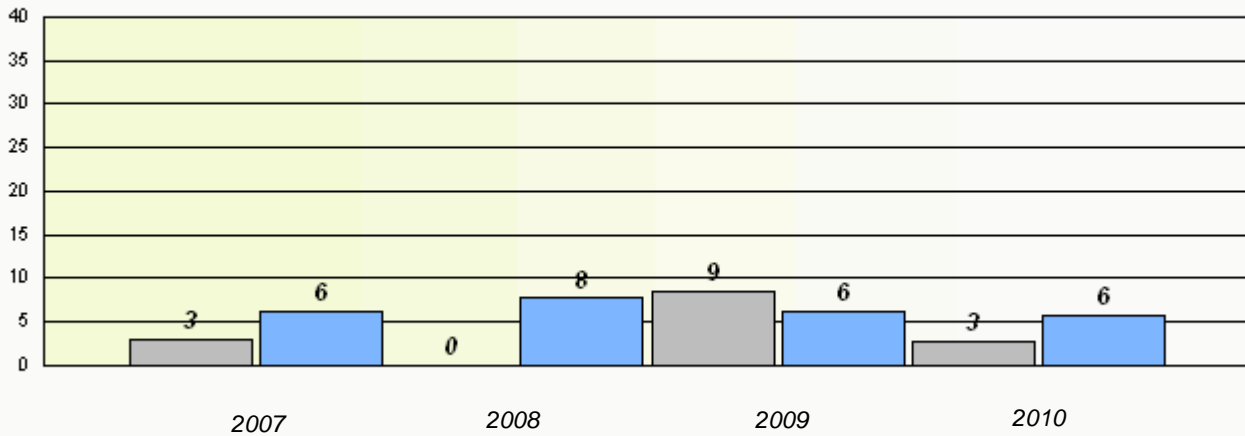

Reading

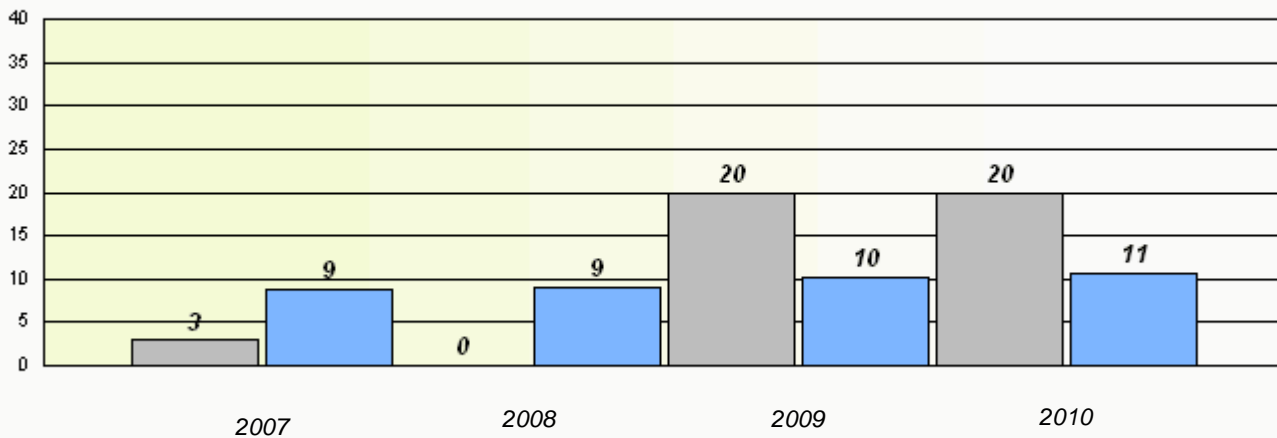

* Reading score is composite of Information and Poetry.

District 4 - Eastern

School #: 331 Cowan Heights Elementary

Participation Rates

Demand Writing

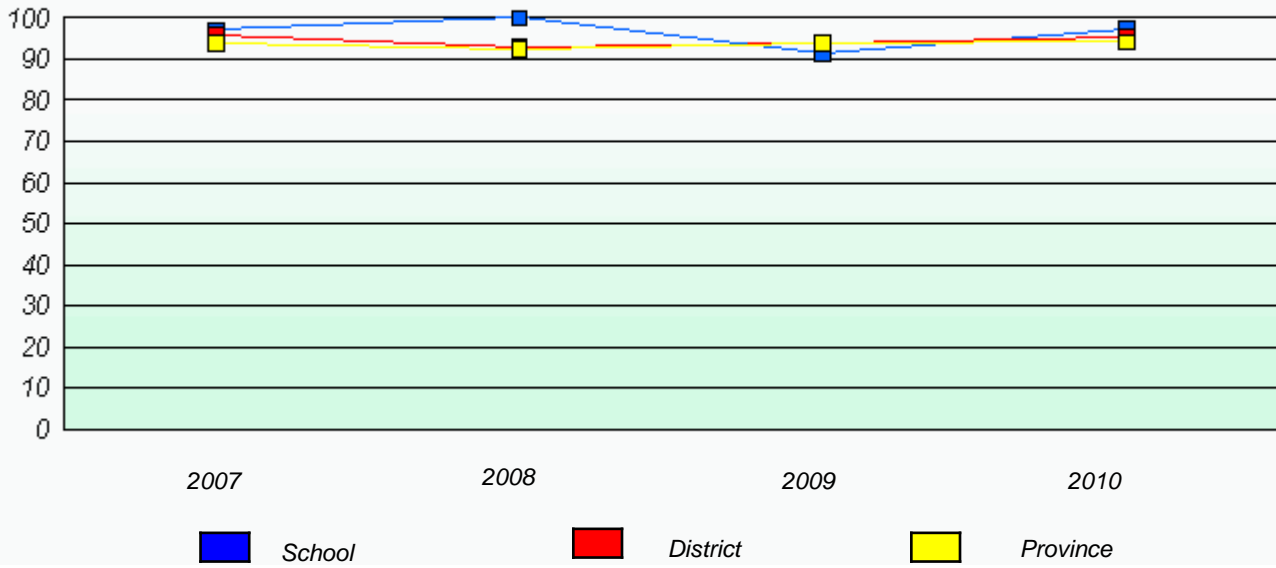

Reading

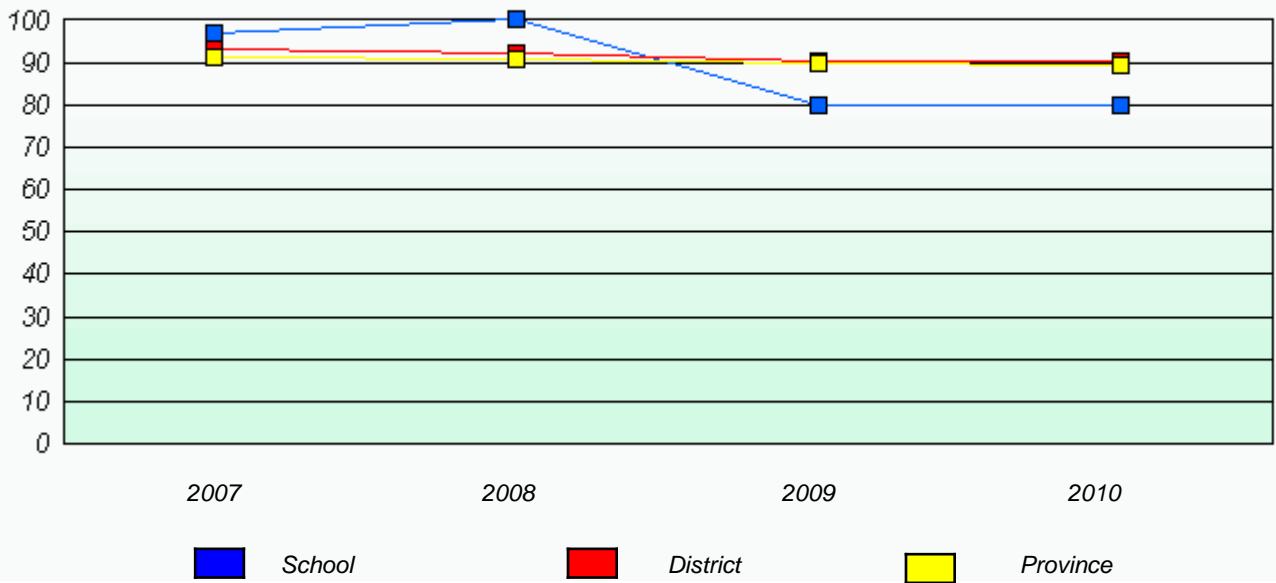

* Reading score is composite of Information and Poetry.

District 4 - Eastern

School #: 334 Larkhall Academy

Total Grade 3(2010) students: 49

Exemption Rates

Demand Writing

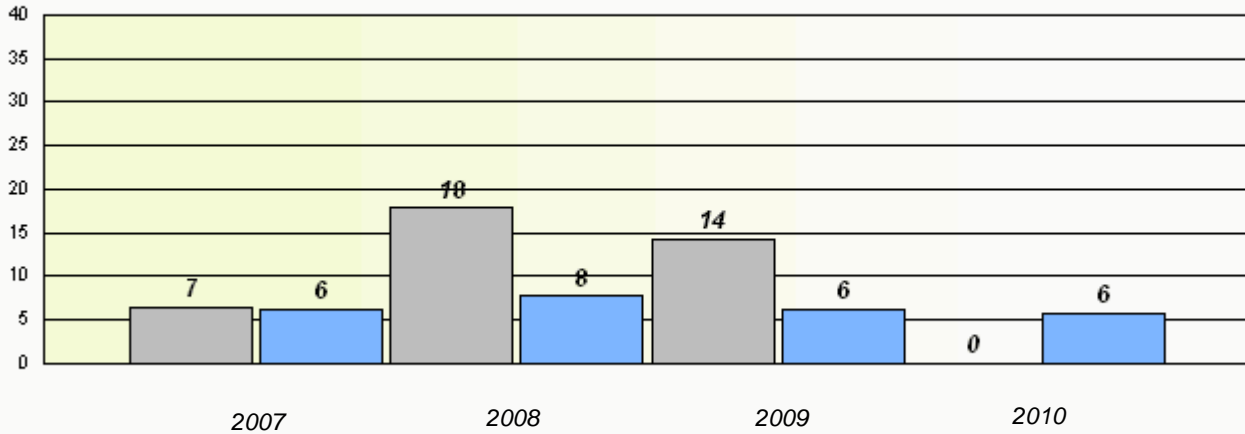

Reading

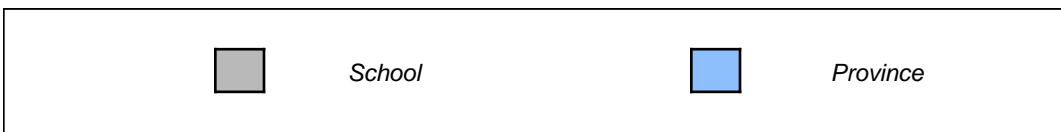
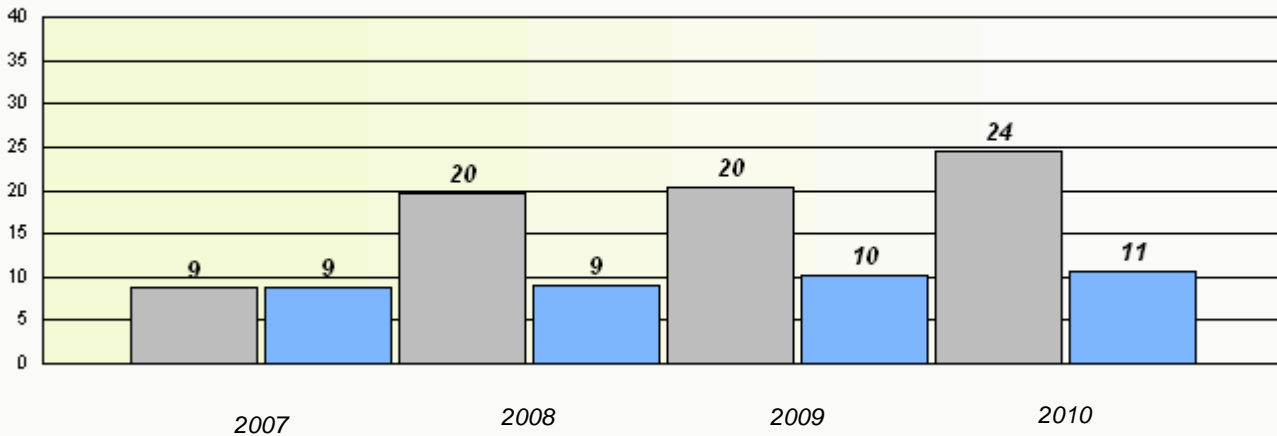

* Reading score is composite of Information and Poetry.

District 4 - Eastern

School #: 334 Larkhall Academy

Participation Rates

Demand Writing

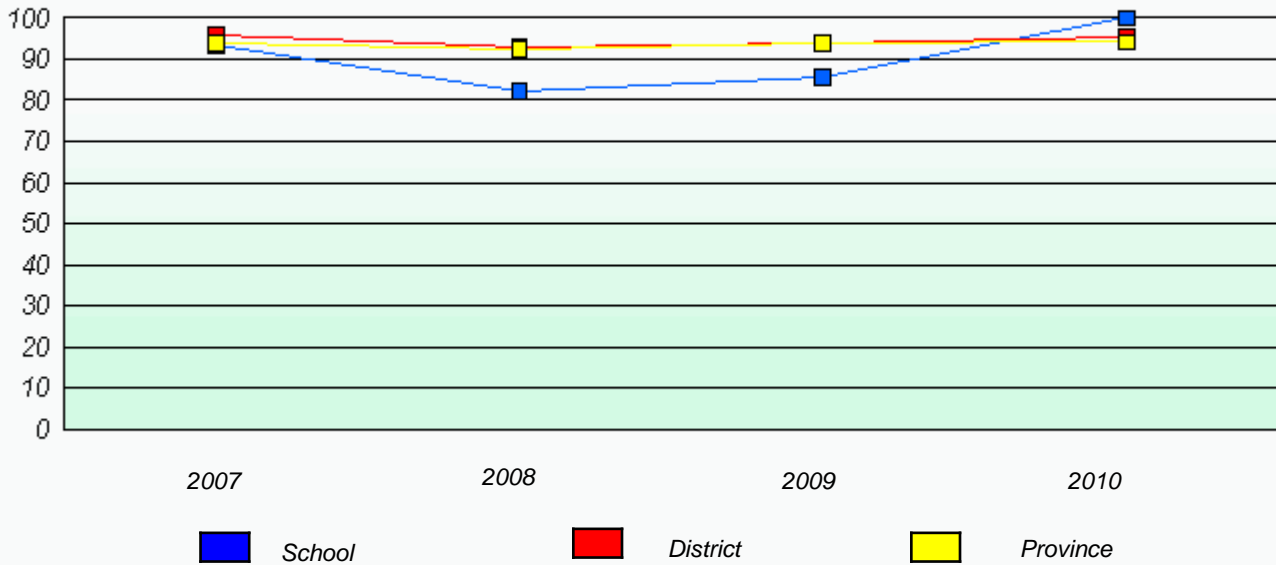

Reading

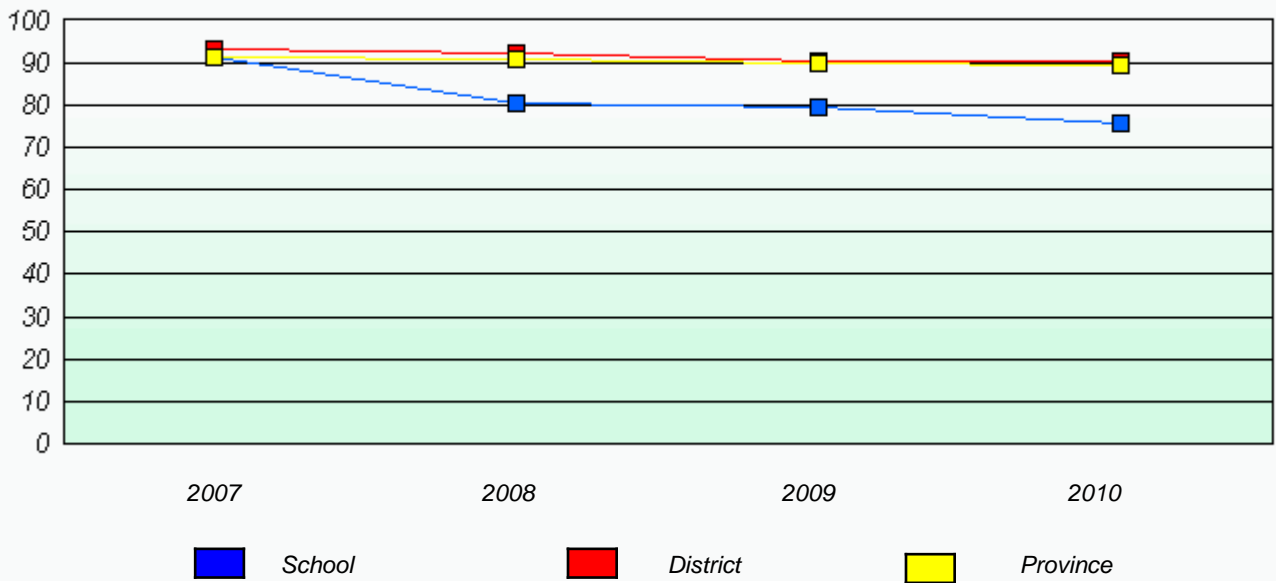

* Reading score is composite of Information and Poetry.

District 4 - Eastern

School #: 337 Goulds Elementary

Total Grade 3(2010) students: 65

Exemption Rates

Demand Writing

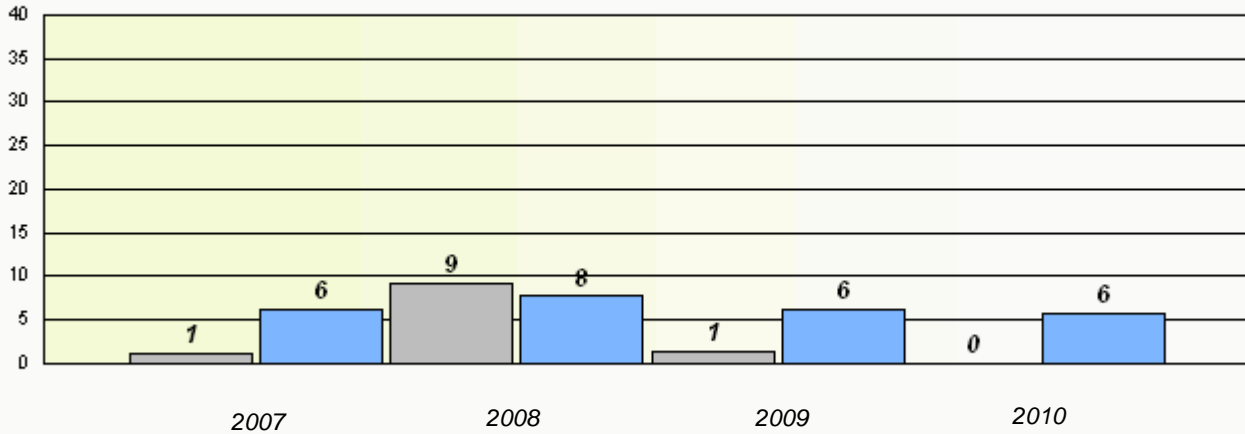

Reading

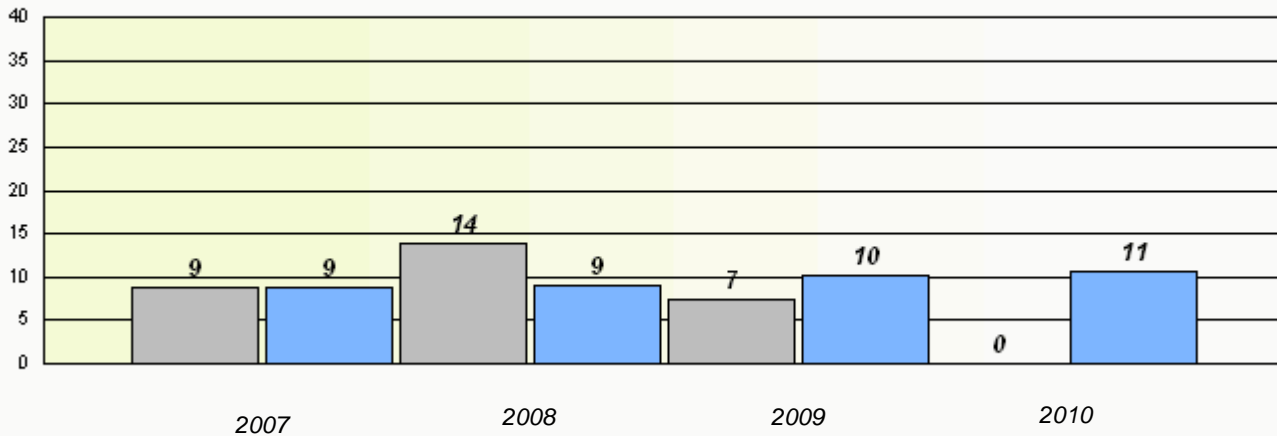

* Reading score is composite of Information and Poetry.

District 4 - Eastern

School #: 337 Goulds Elementary

Participation Rates

Demand Writing

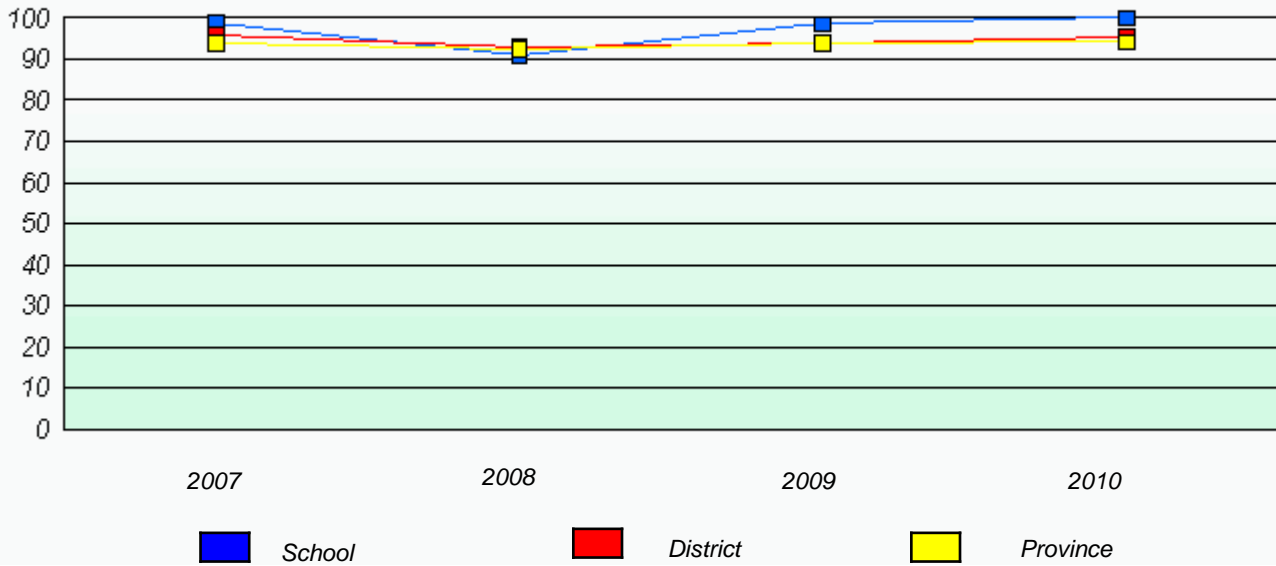

Reading

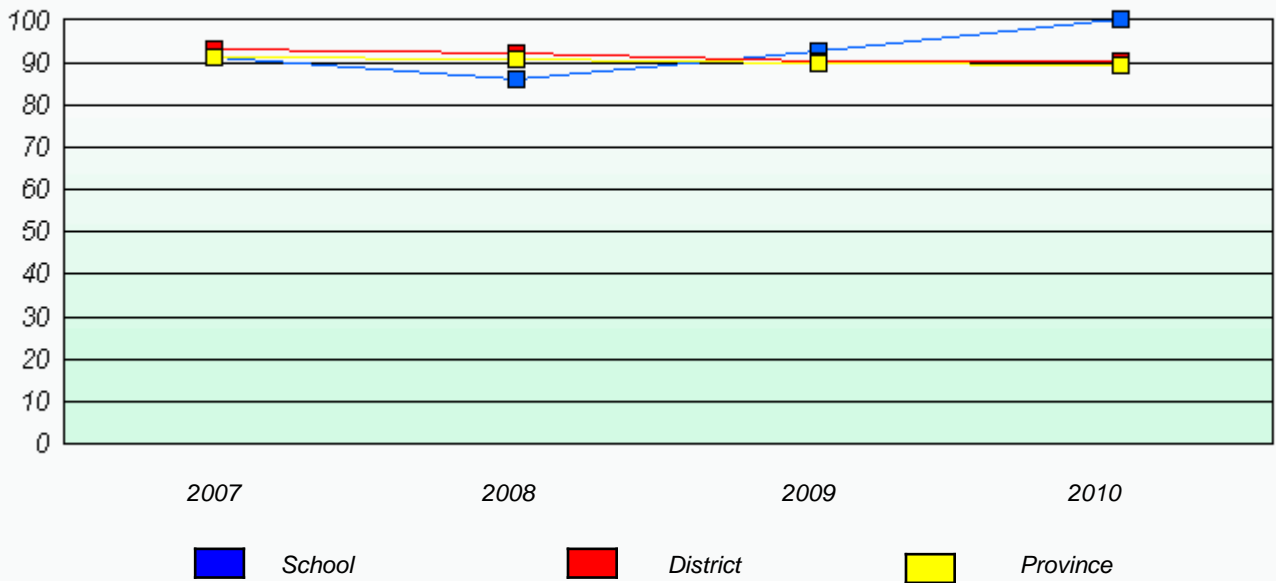

* Reading score is composite of Information and Poetry.

District 4 - Eastern

School #: 339 Holy Cross Elementary

Total Grade 3(2010) students: 24

Exemption Rates

Demand Writing

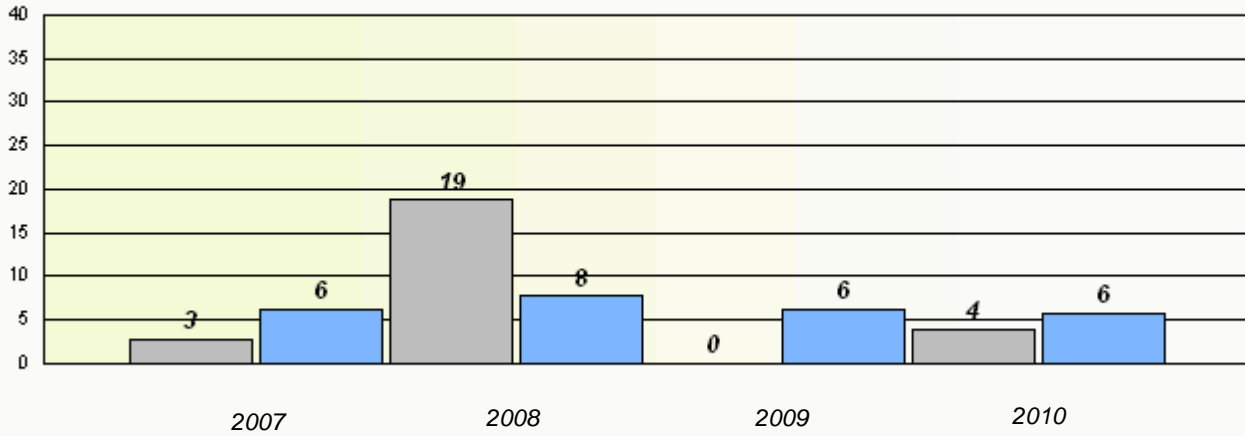

Reading

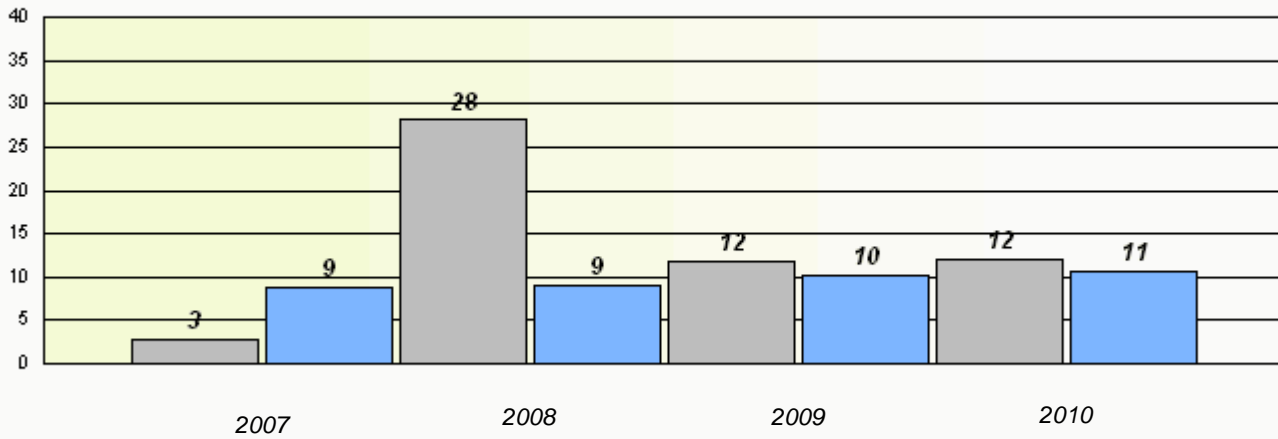

* Reading score is composite of Information and Poetry.

District 4 - Eastern

School #: 339 Holy Cross Elementary

Participation Rates

Demand Writing

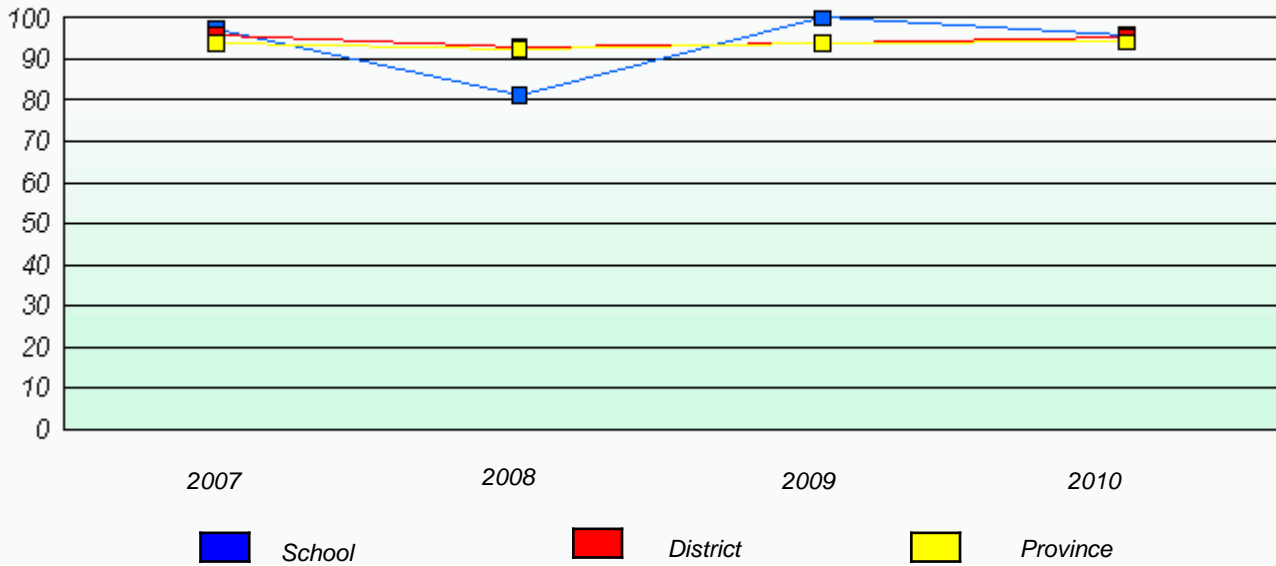

Reading

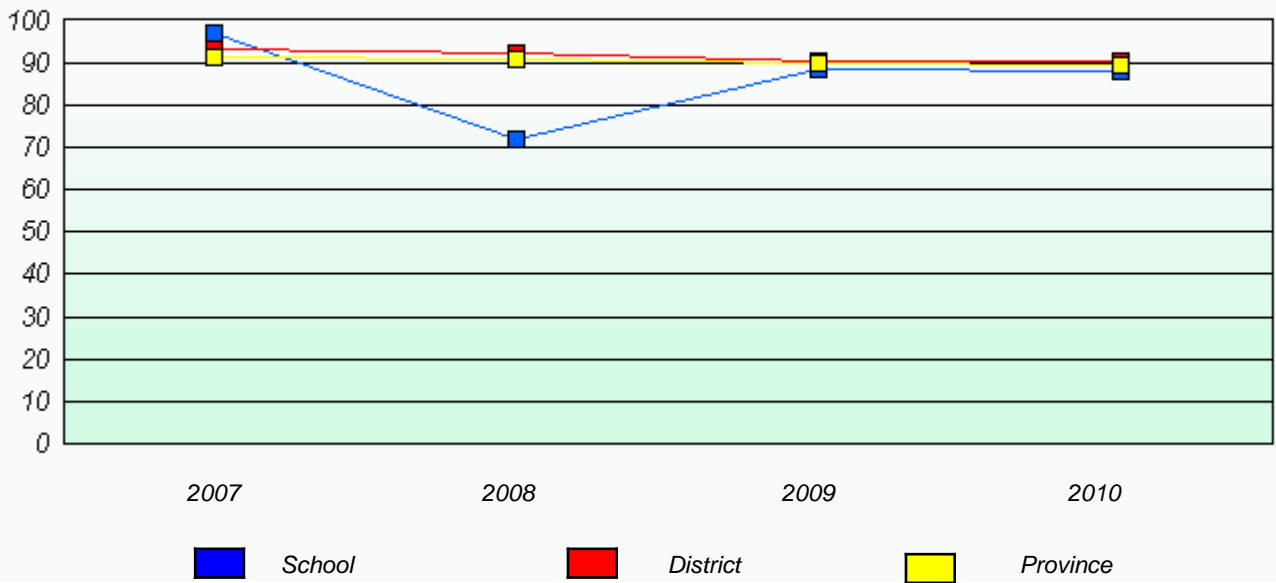

* Reading score is composite of Information and Poetry.

District 4 - Eastern

School #: 342 MacDonald Drive Elementary

Total Grade 3(2010) students: 51

Exemption Rates

Demand Writing

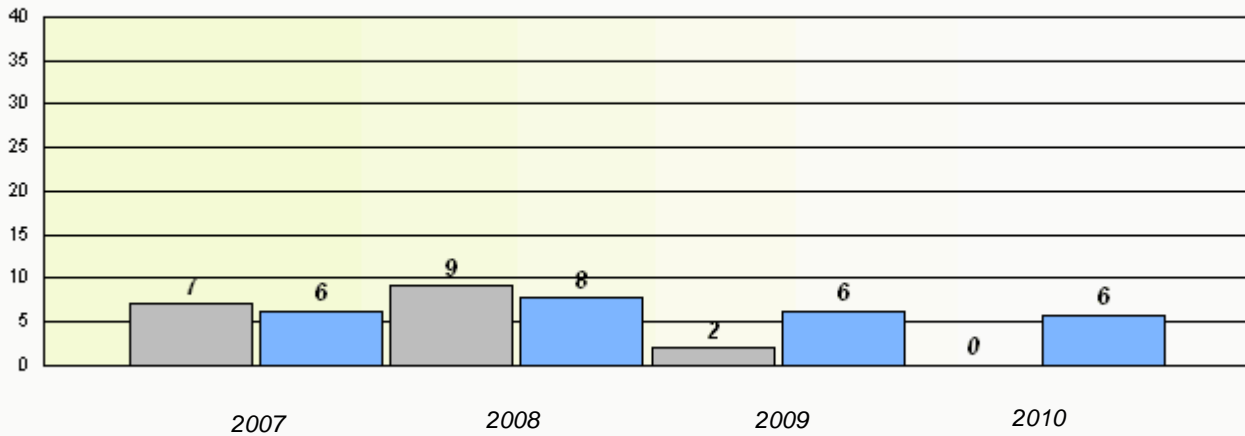

Reading

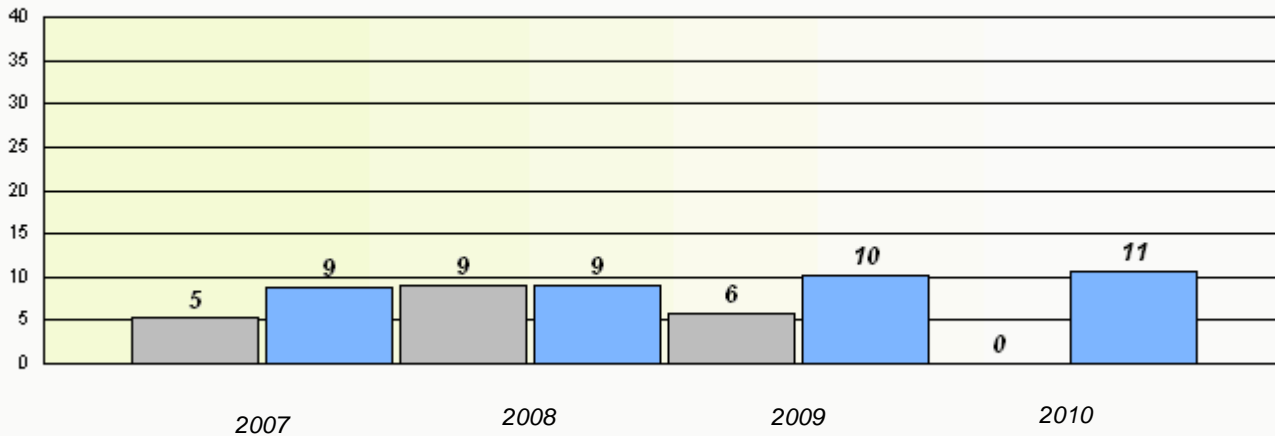

* Reading score is composite of Information and Poetry.

District 4 - Eastern

School #: 342 MacDonald Drive Elementary

Participation Rates

Demand Writing

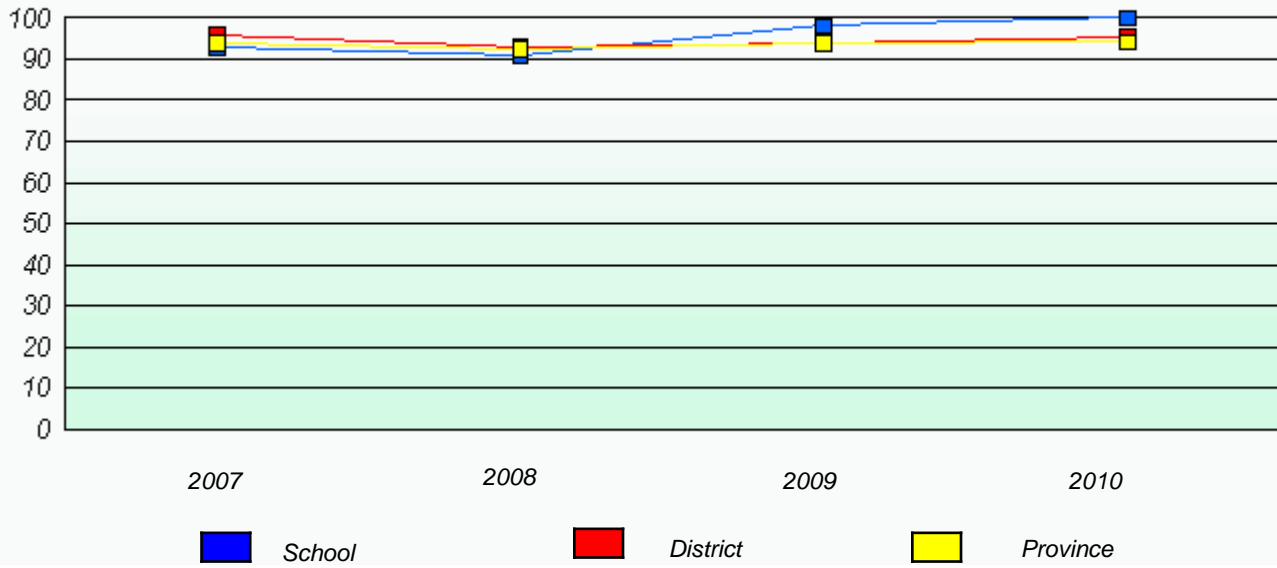

Reading

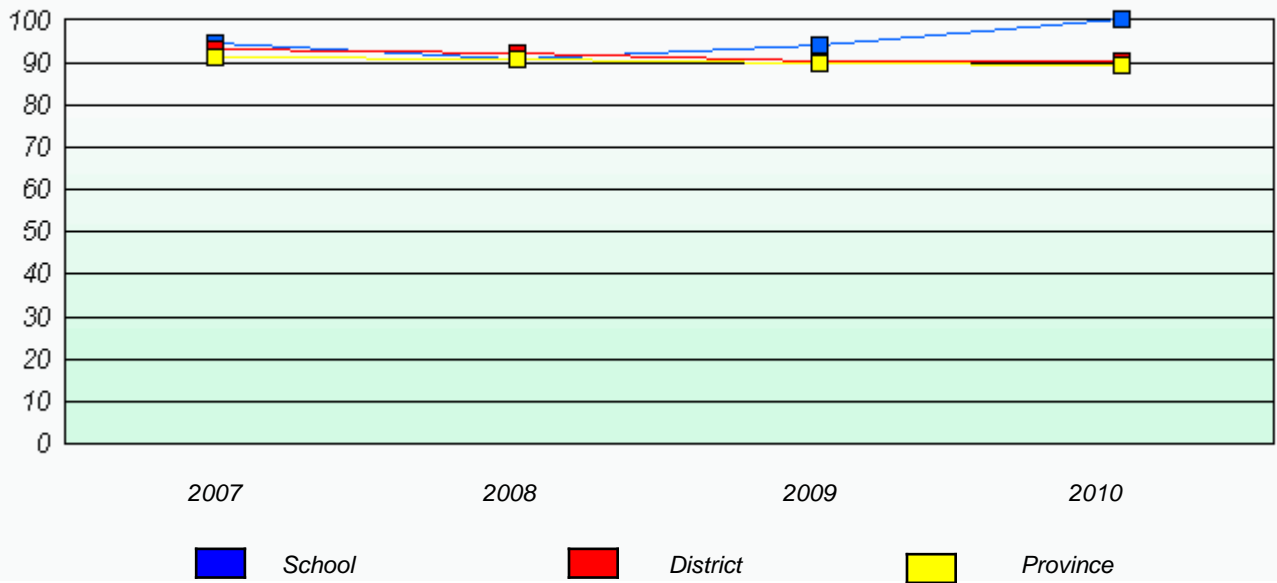

* Reading score is composite of Information and Poetry.

District 4 - Eastern

School #: 345 Mary Queen of Peace Elementary

Total Grade 3(2010) students: 59

Exemption Rates

Demand Writing

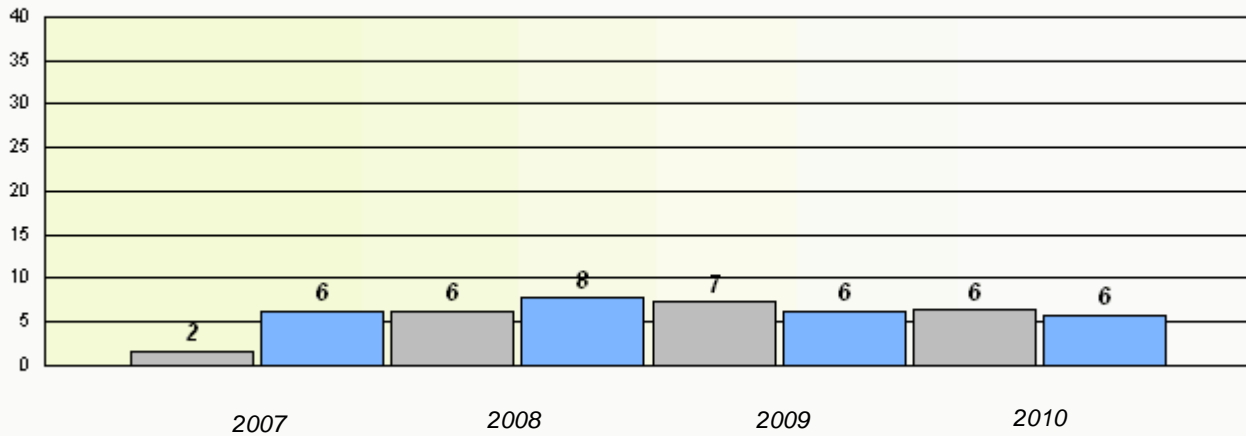

Reading

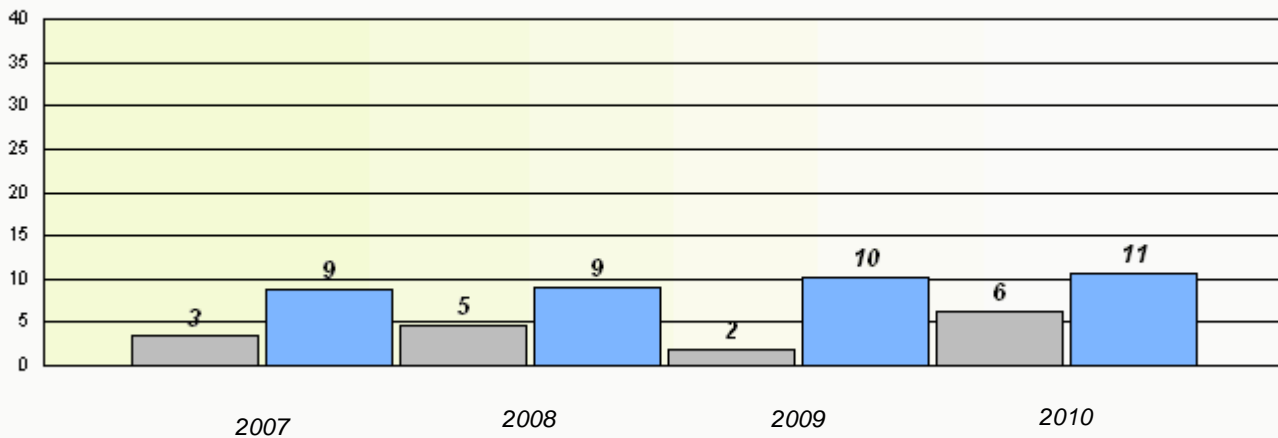

* Reading score is composite of Information and Poetry.

District 4 - Eastern

School #: 345 Mary Queen of Peace Elementary

Participation Rates

Demand Writing

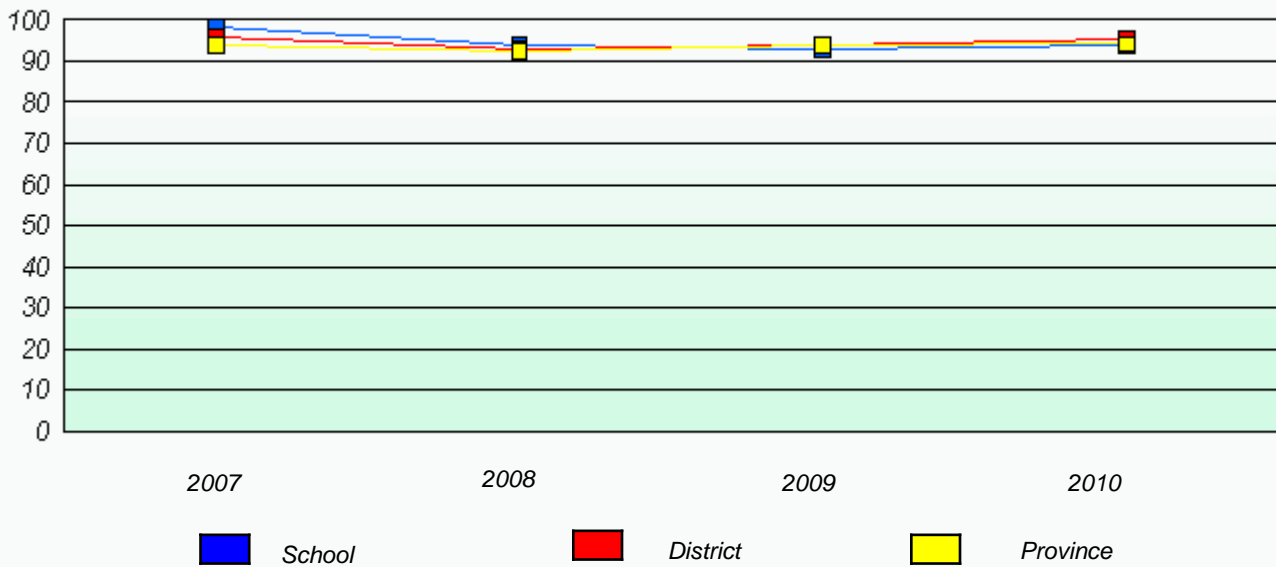

Reading

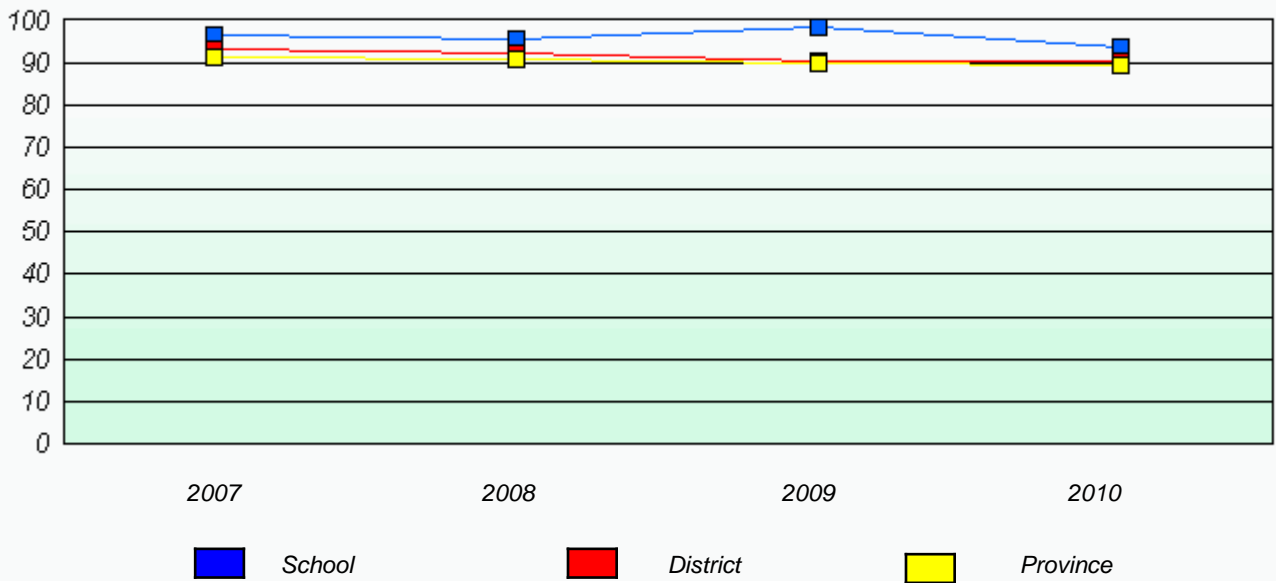

* Reading score is composite of Information and Poetry.

District 4 - Eastern

School #: 348 Roncalli Elementary

Total Grade 3(2010) students: 35

Exemption Rates

Demand Writing

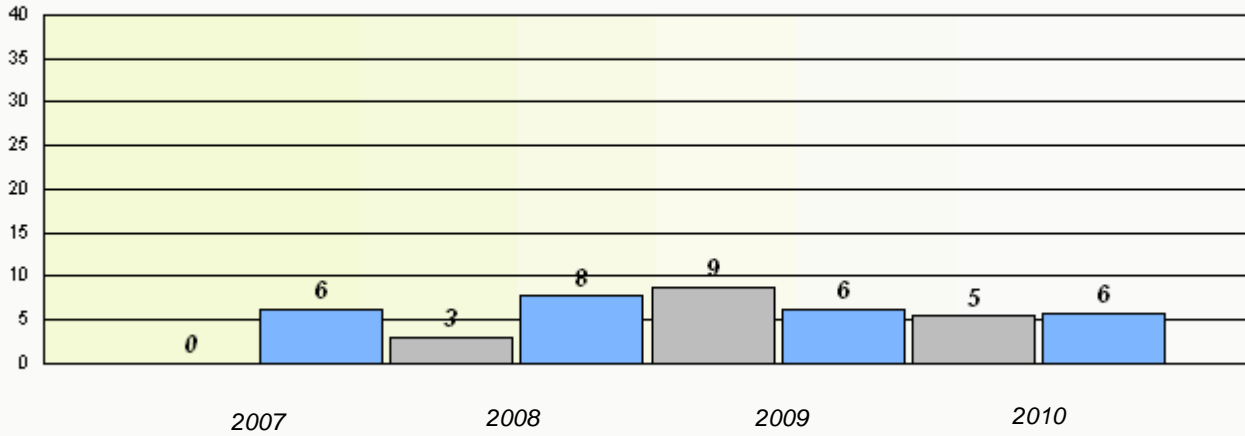

Reading

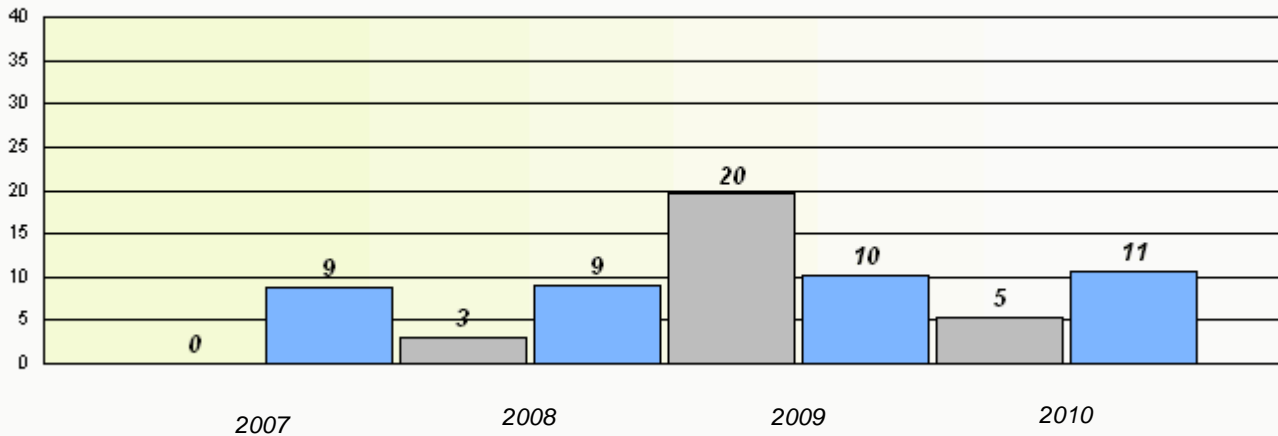

* Reading score is composite of Information and Poetry.

District 4 - Eastern

School #: 348 Roncalli Elementary

Participation Rates

Demand Writing

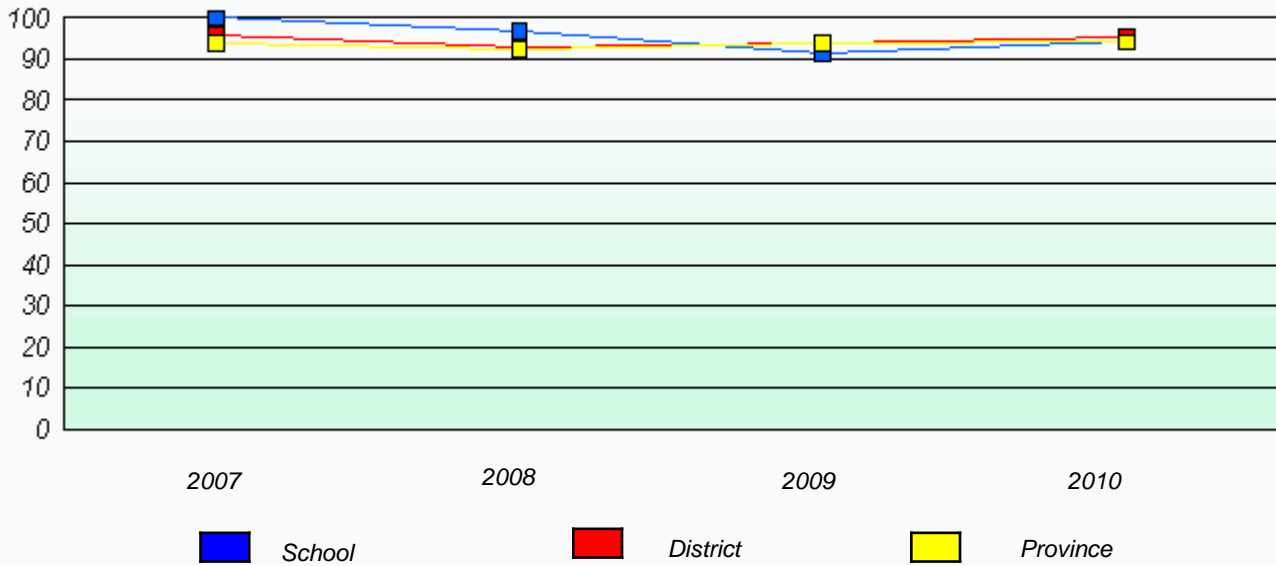

Reading

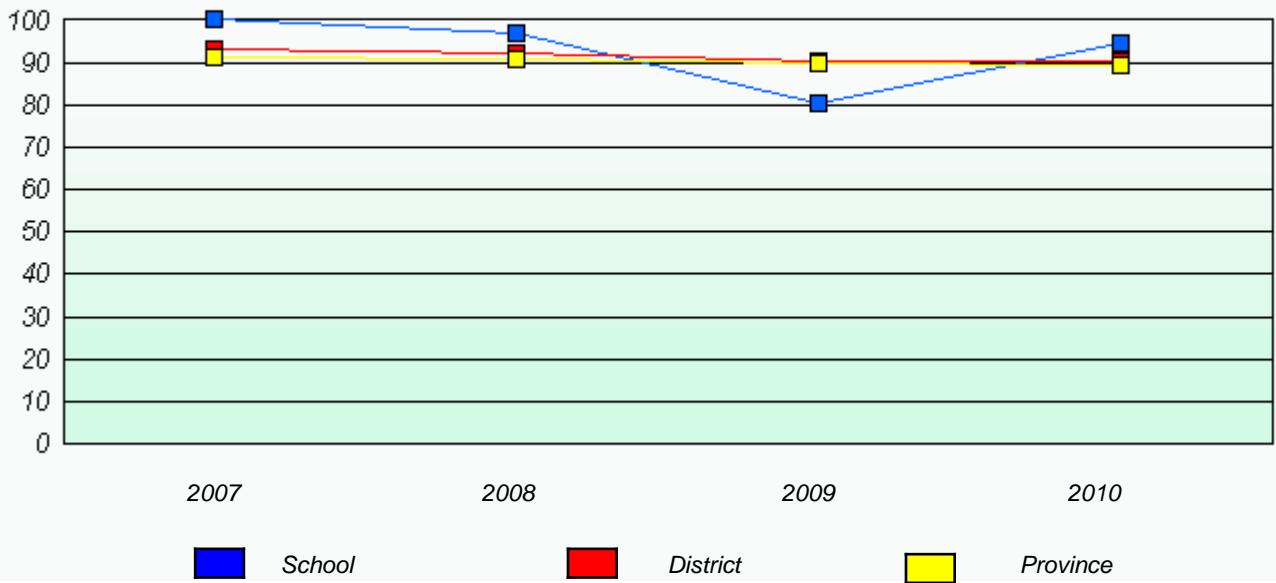

* Reading score is composite of Information and Poetry.

District 4 - Eastern

School #: 349 St. Andrew's Elementary

Total Grade 3(2010) students: 26

Exemption Rates

Demand Writing

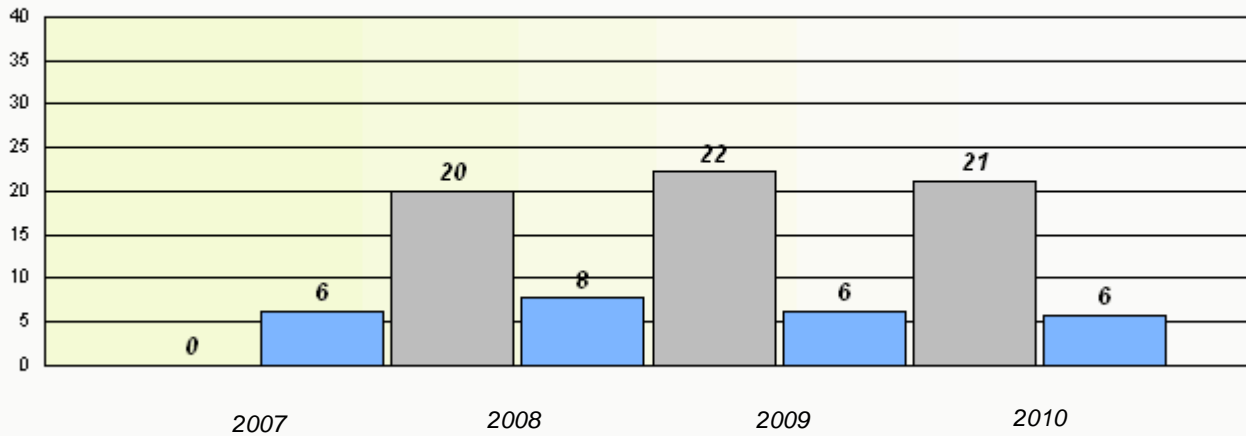

Reading

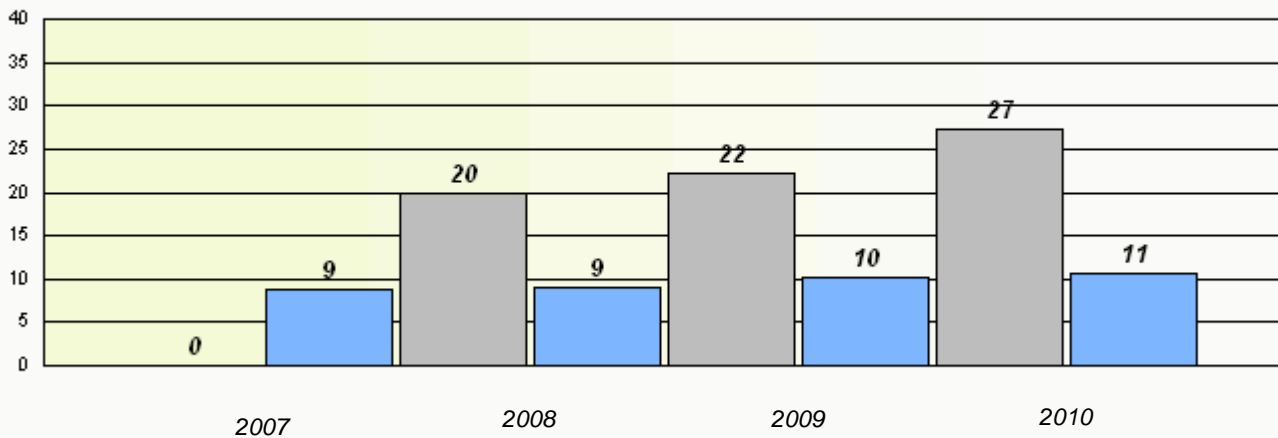

* Reading score is composite of Information and Poetry.

District 4 - Eastern

School #: 349 St. Andrew's Elementary

Participation Rates

Demand Writing

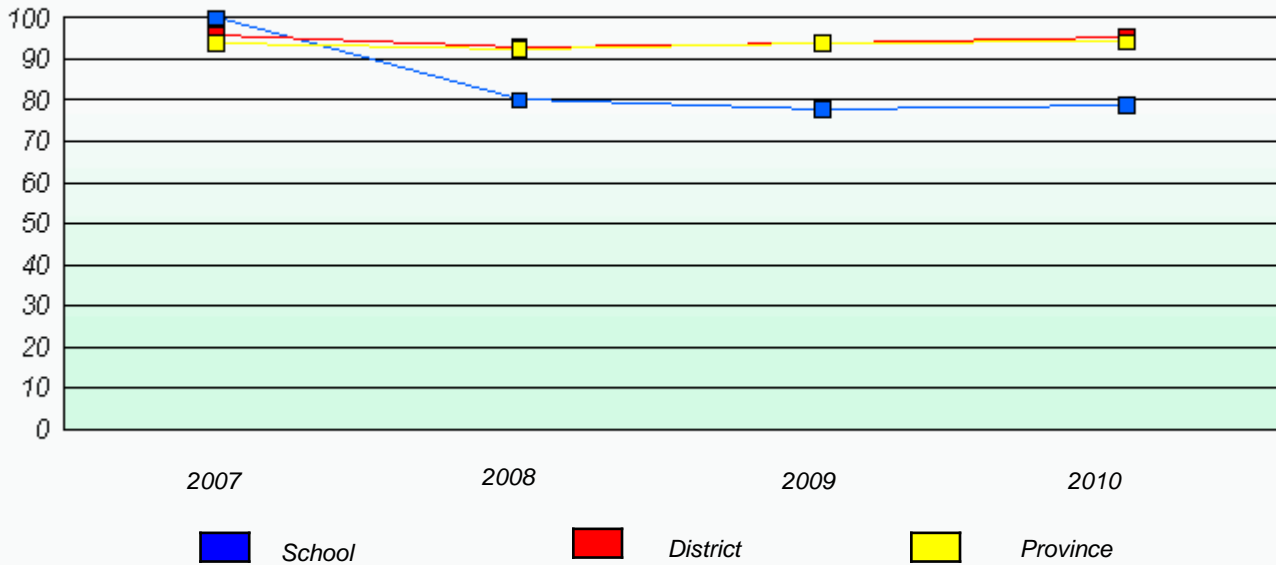

Reading

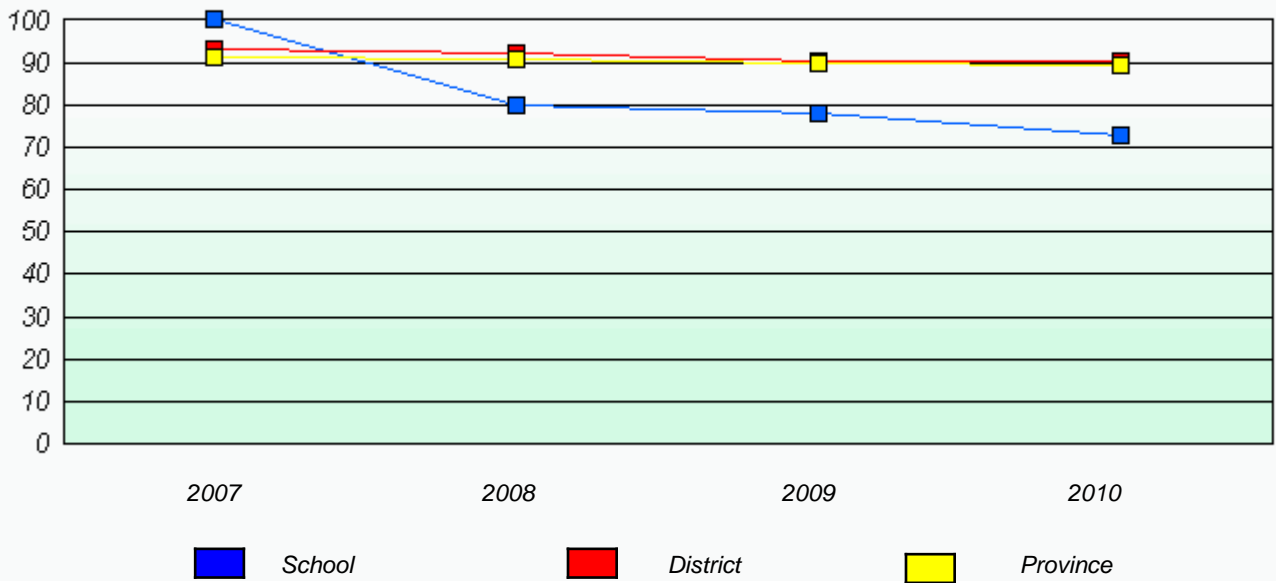

* Reading score is composite of Information and Poetry.

District 4 - Eastern

School #: 350 St. John Bosco School

Total Grade 3(2010) students: 20

Exemption Rates

Demand Writing

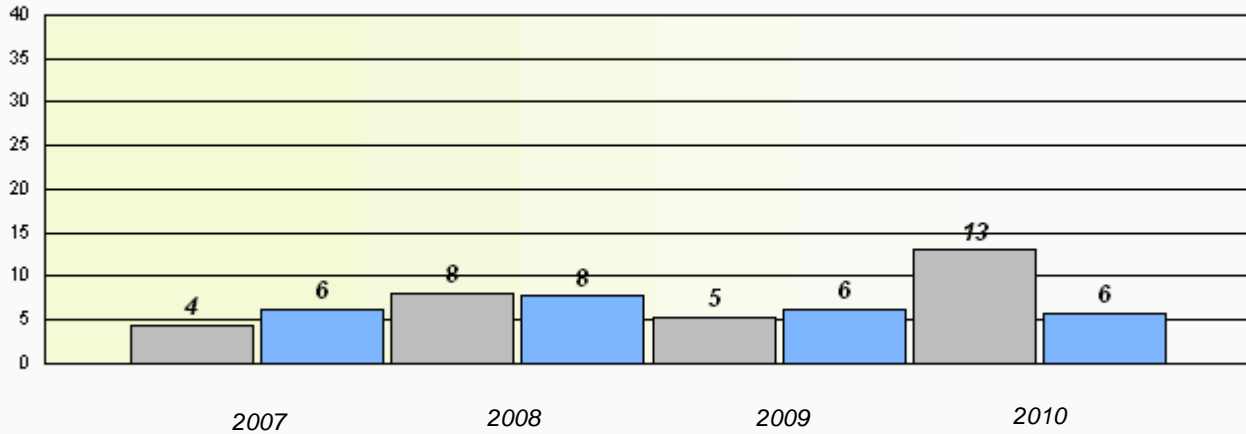

Reading

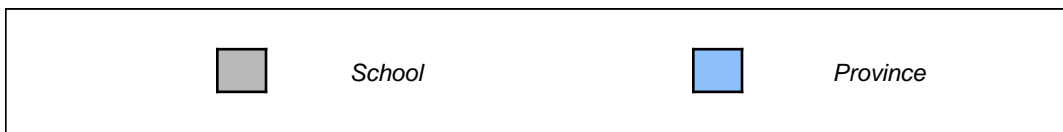
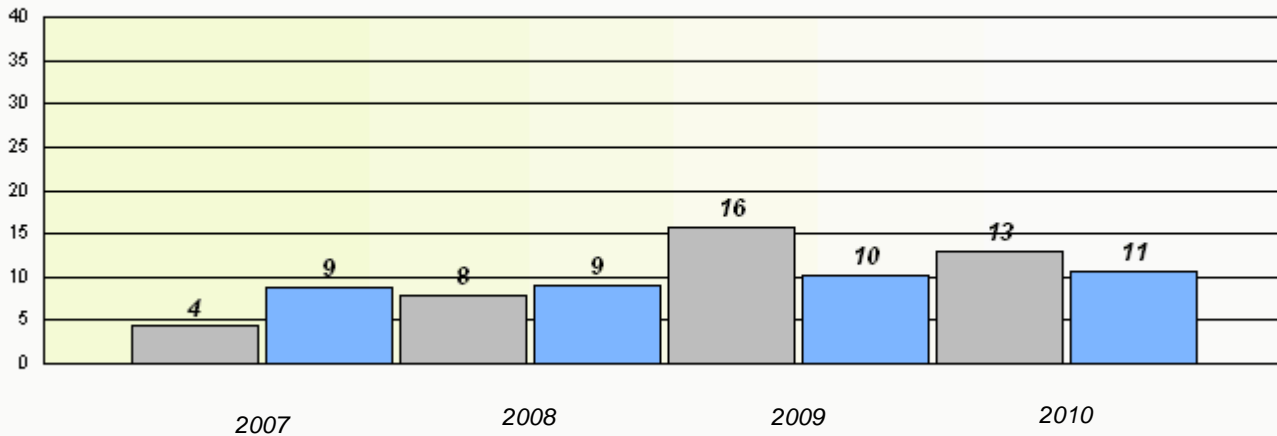

* Reading score is composite of Information and Poetry.

District 4 - Eastern

School #: 350 St. John Bosco School

Participation Rates

Demand Writing

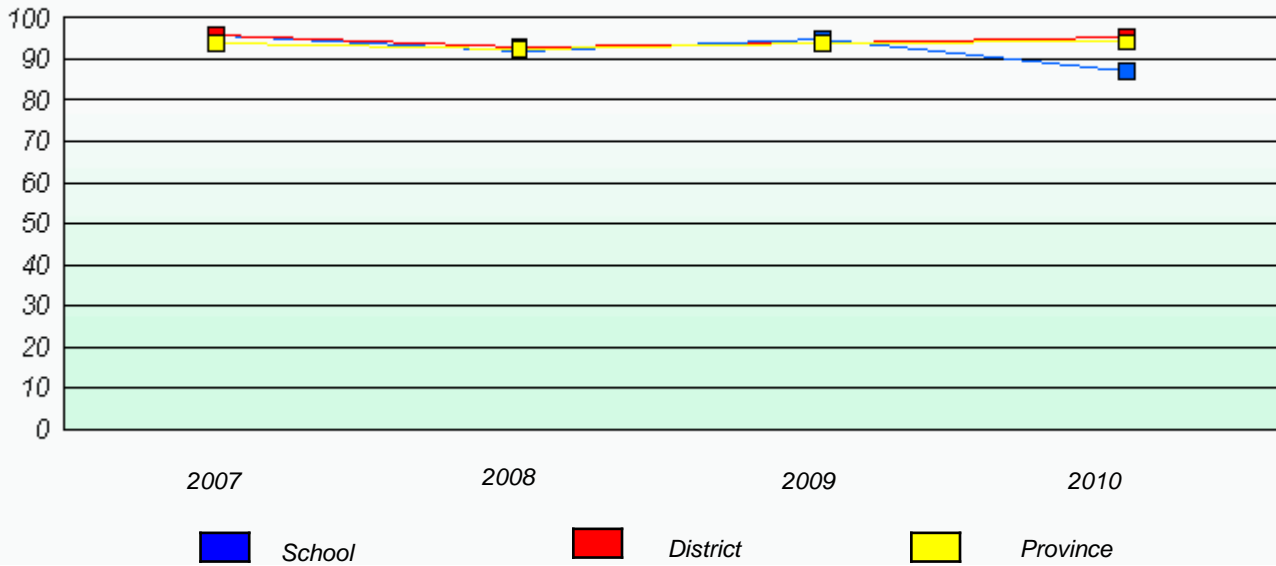

Reading

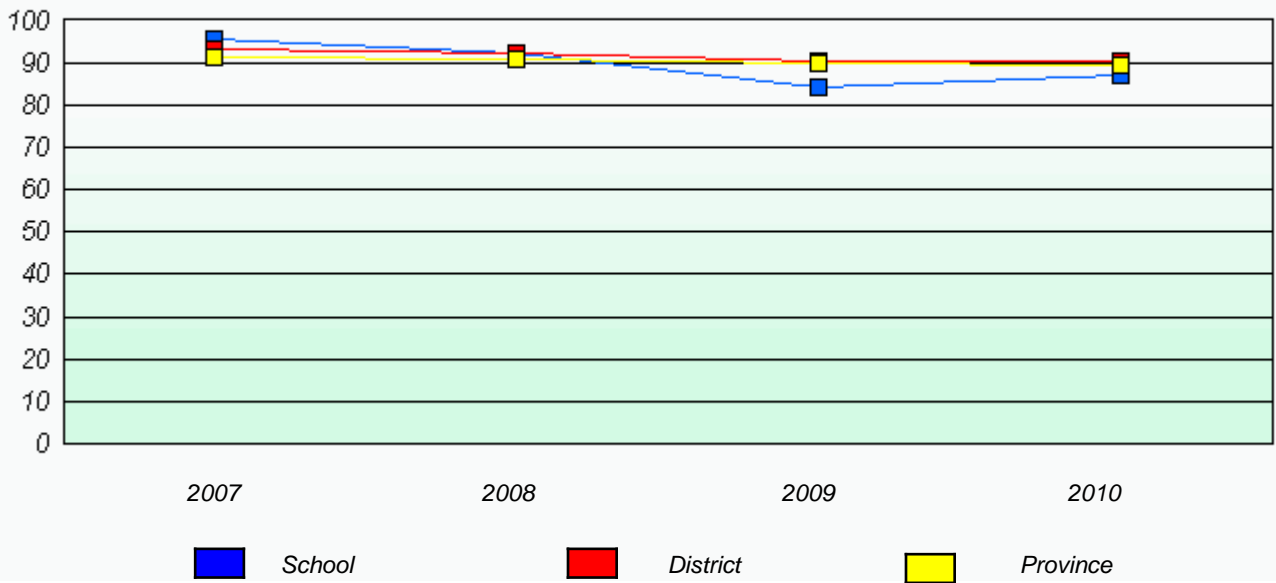

* Reading score is composite of Information and Poetry.

District 4 - Eastern

School #: 355 St. Mary's Elementary

Total Grade 3(2010) students: 20

Exemption Rates

Demand Writing

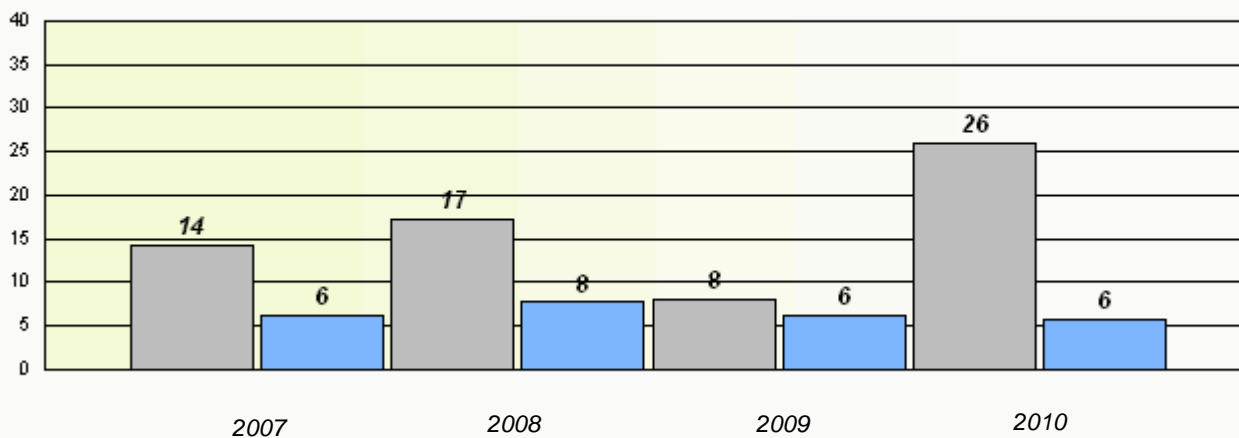

Reading

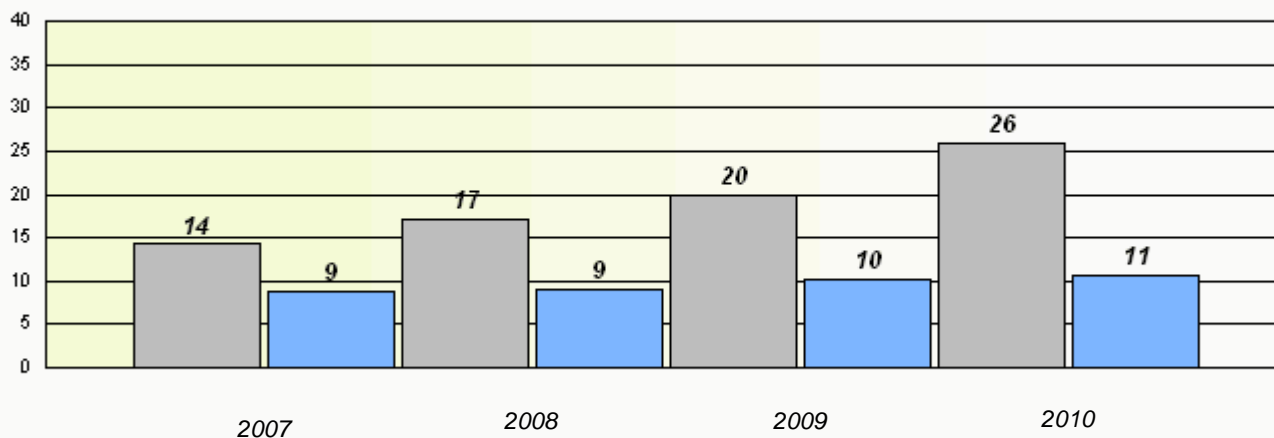

* Reading score is composite of Information and Poetry.

District 4 - Eastern

School #: 355 St. Mary's Elementary

Participation Rates

Demand Writing

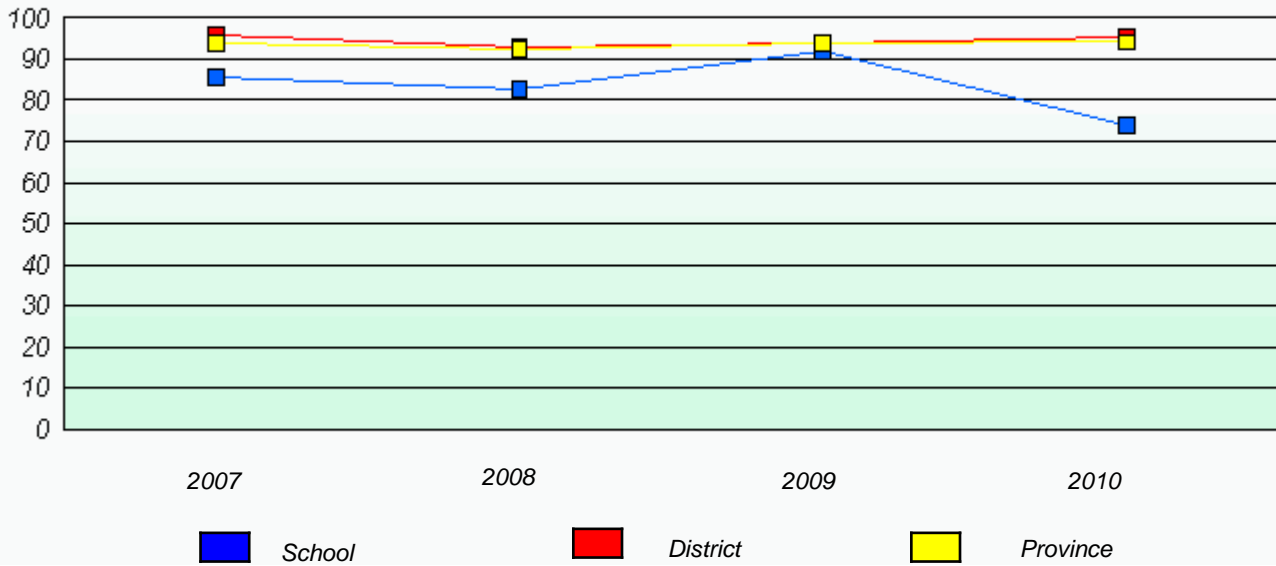

Reading

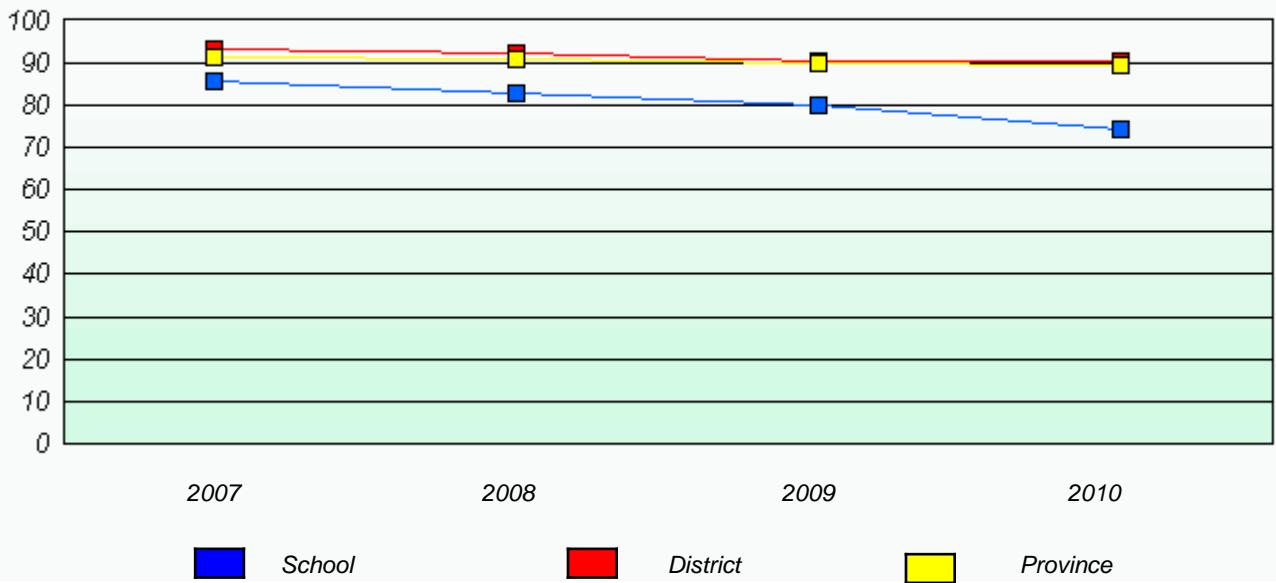

* Reading score is composite of Information and Poetry.

District 4 - Eastern

School #: 356 St. Matthews Elementary

Total Grade 3(2010) students: 30

Exemption Rates

Demand Writing

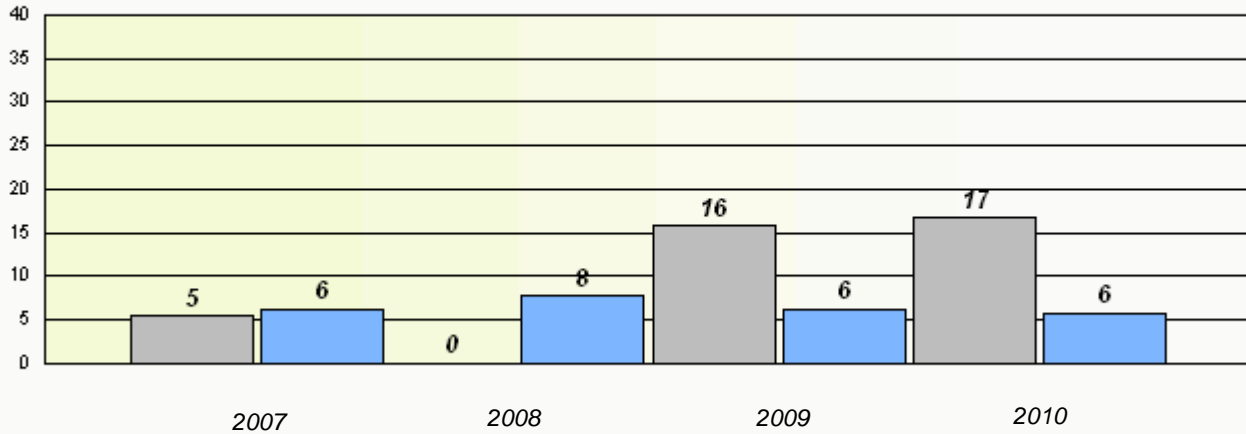

Reading

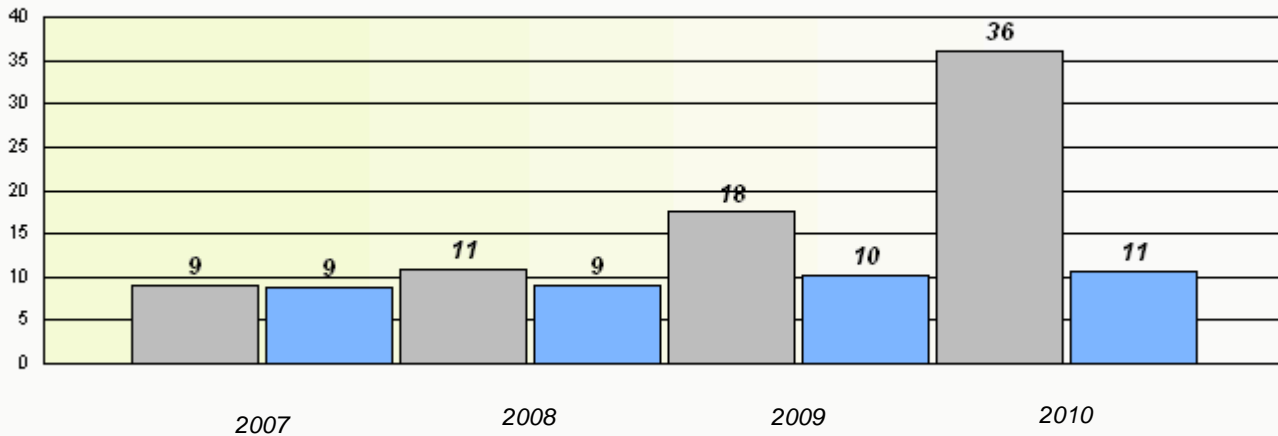

* Reading score is composite of Information and Poetry.

District 4 - Eastern

School #: 356 St. Matthews Elementary

Participation Rates

Demand Writing

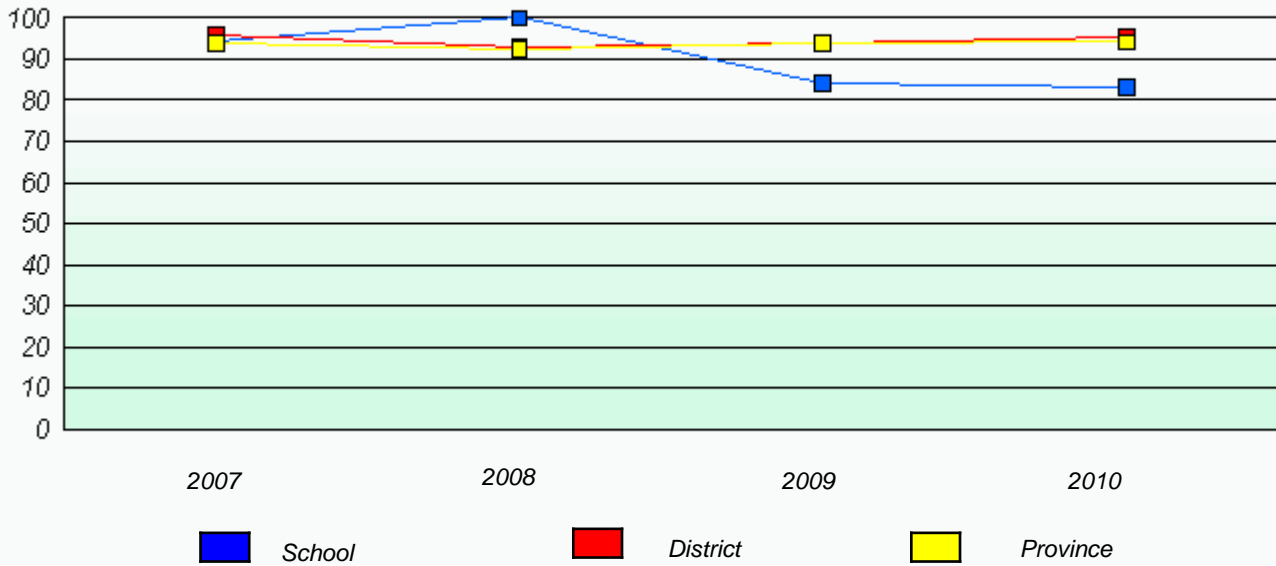

Reading

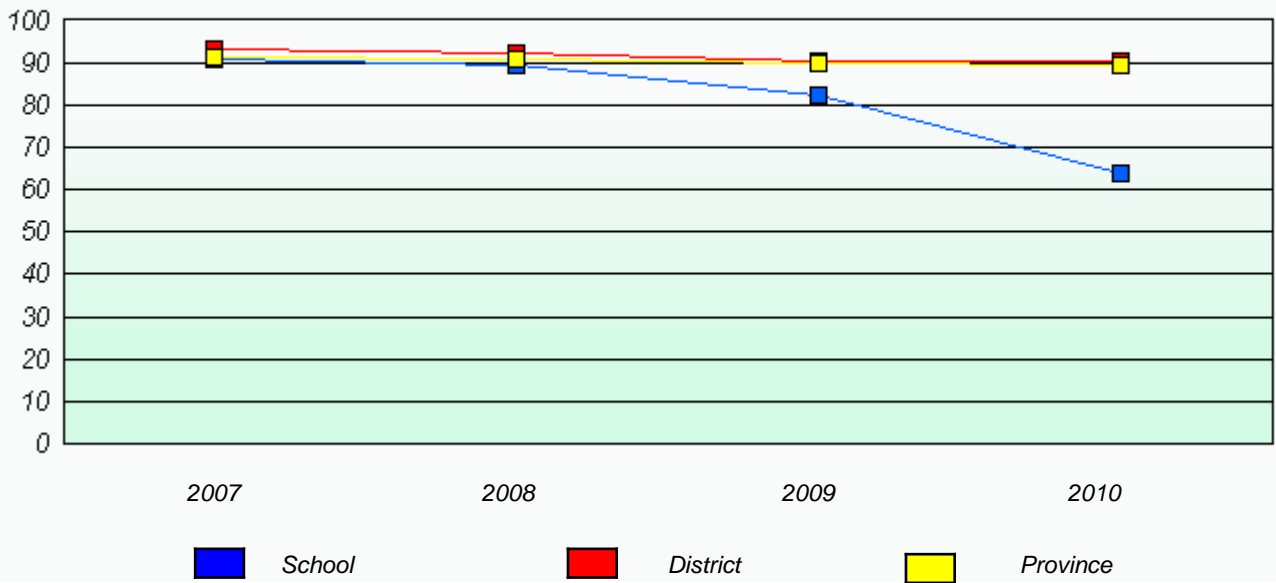

* Reading score is composite of Information and Poetry.

District 4 - Eastern

School #: 360 Rennie's River Elementary School

Total Grade 3(2010) students: 40

Exemption Rates

Demand Writing

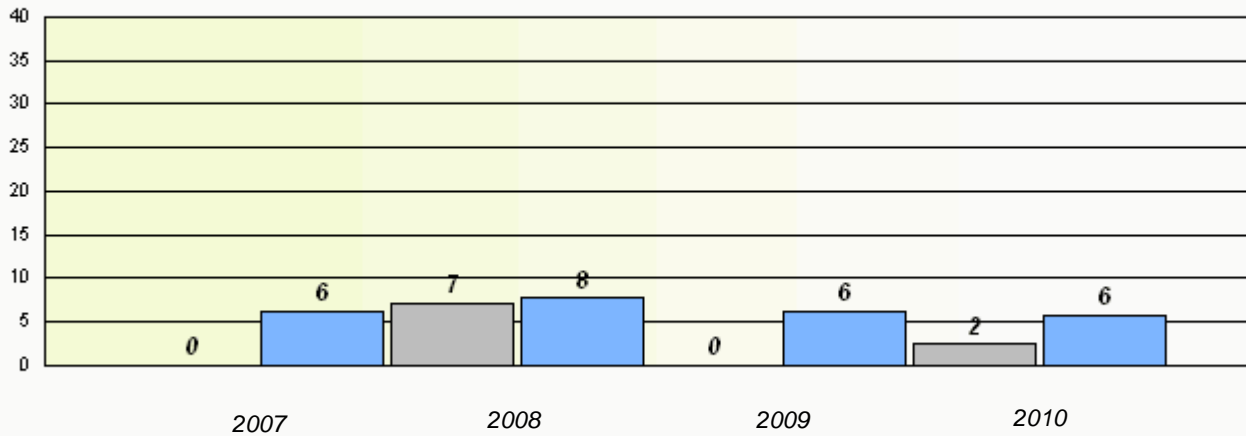

Reading

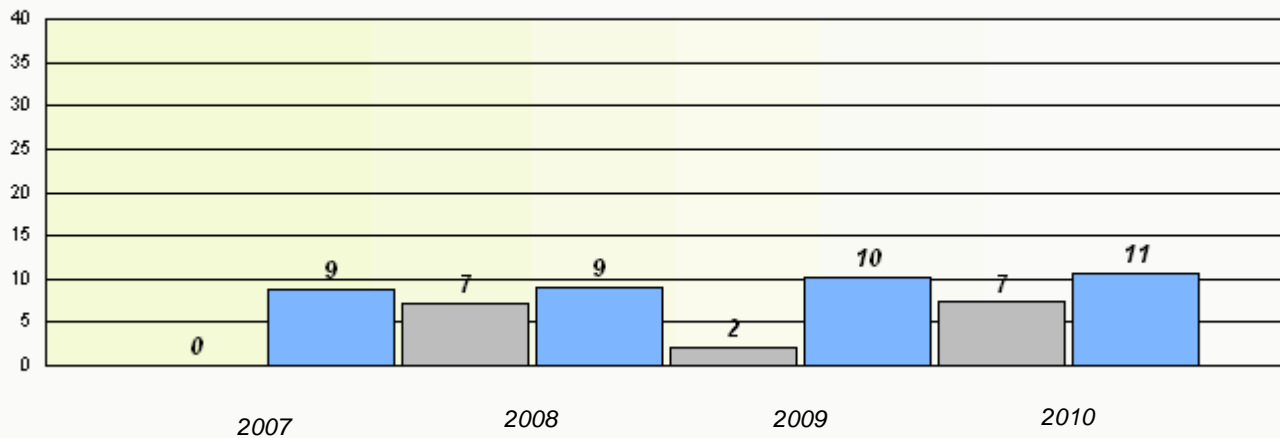

* Reading score is composite of Information and Poetry.

District 4 - Eastern

School #: 360 Rennie's River Elementary School

Participation Rates

Demand Writing

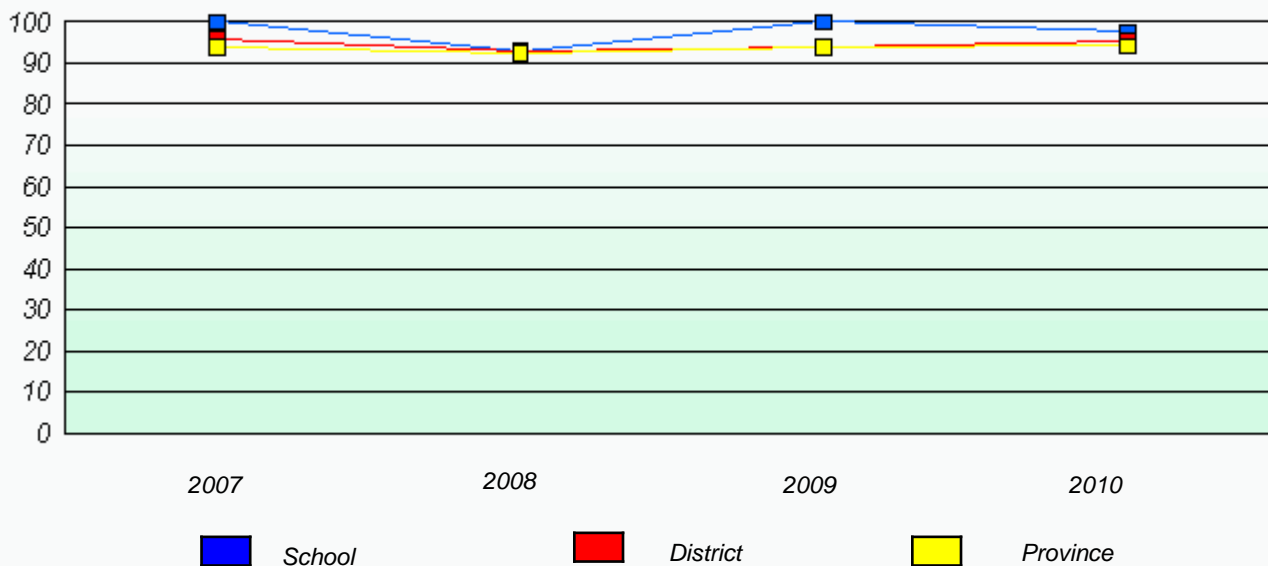

Reading

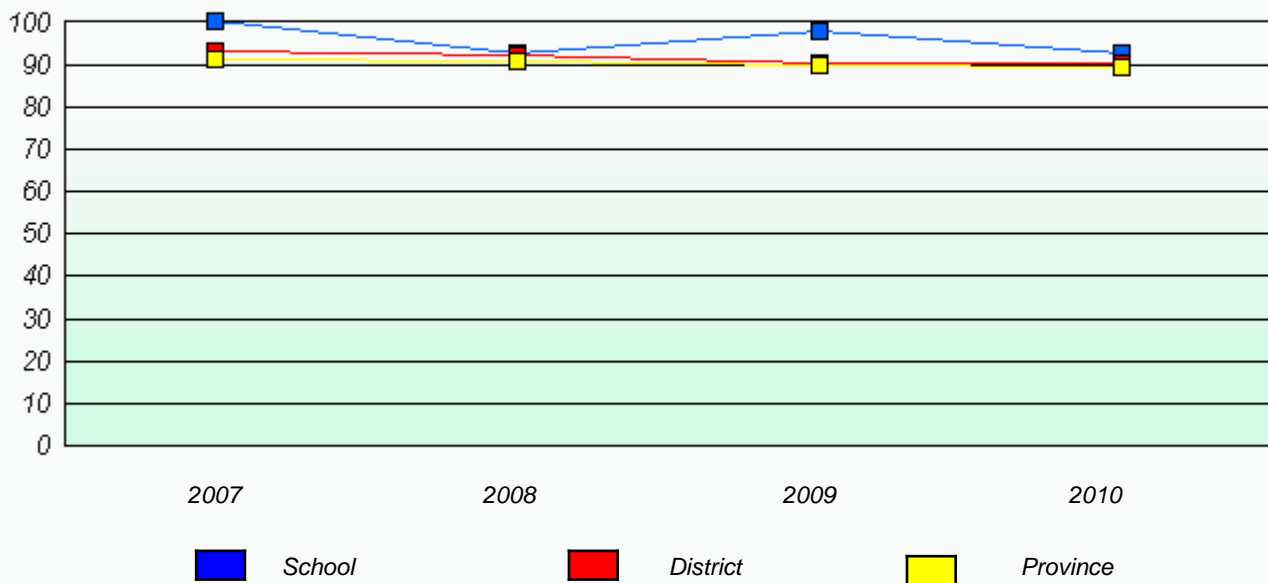

* Reading score is composite of Information and Poetry.

District 4 - Eastern

School #: 362 St. Teresa's School/Ecole Ste-Thérèse

Total Grade 3(2010) students: 42

Exemption Rates

Demand Writing

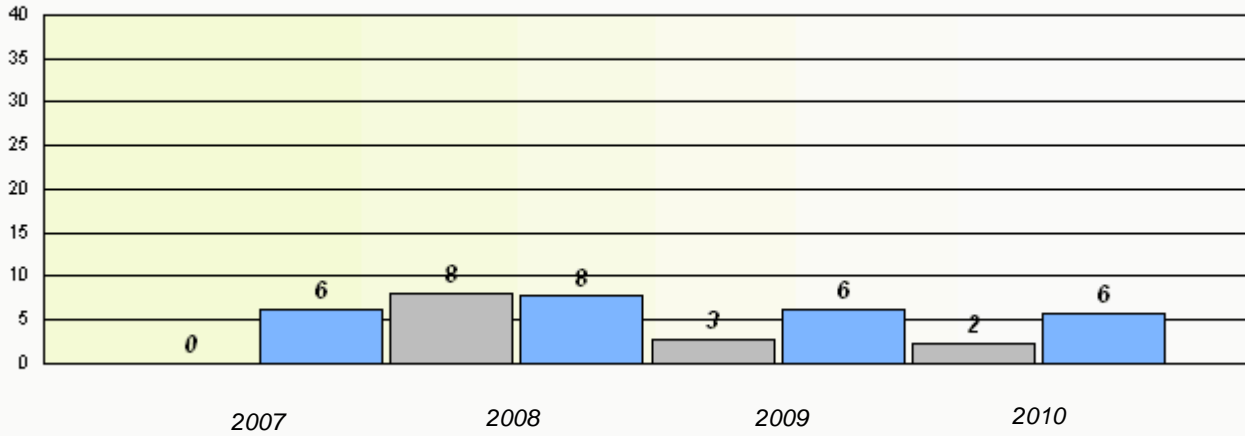

Reading

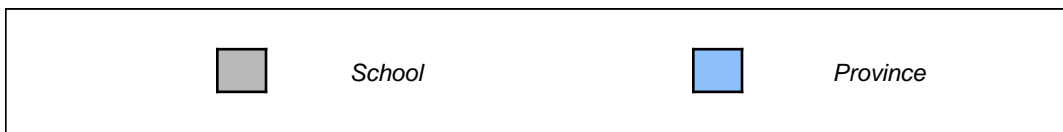
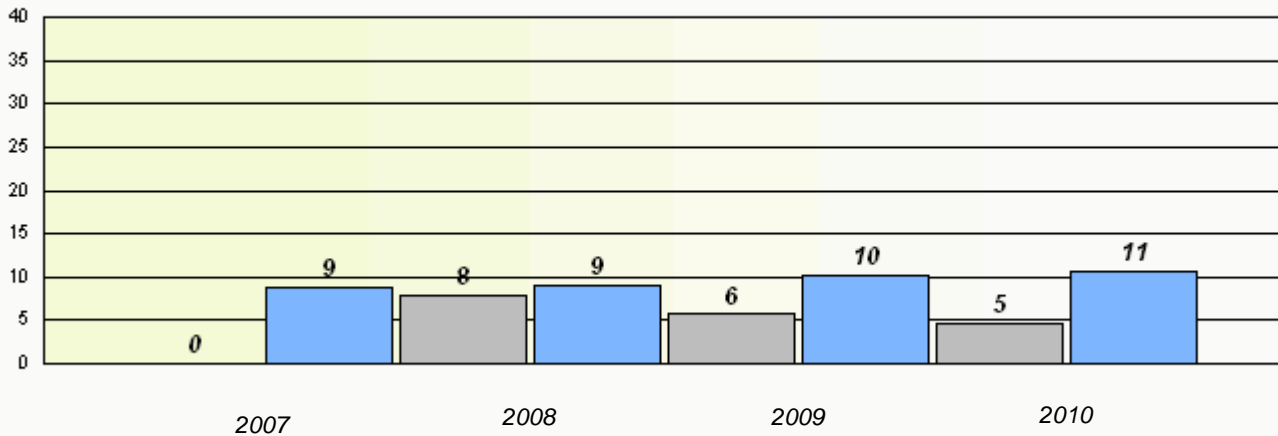

* Reading score is composite of Information and Poetry.

District 4 - Eastern

School #: 362 St. Teresa's School/Ecole Ste-Thérèse

Participation Rates

Demand Writing

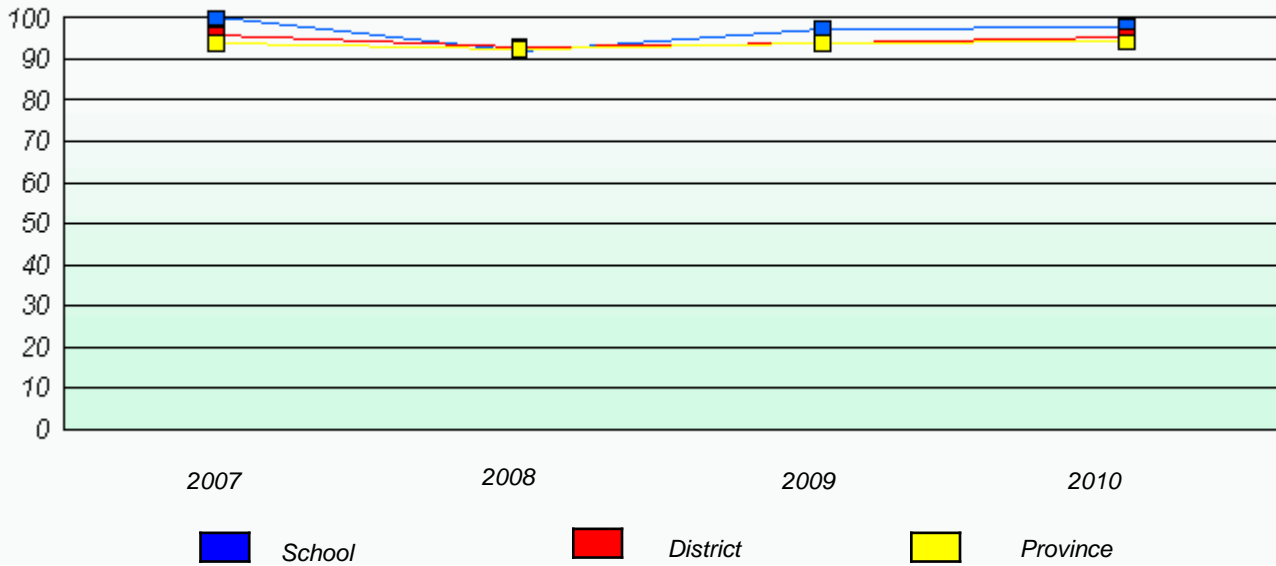

Reading

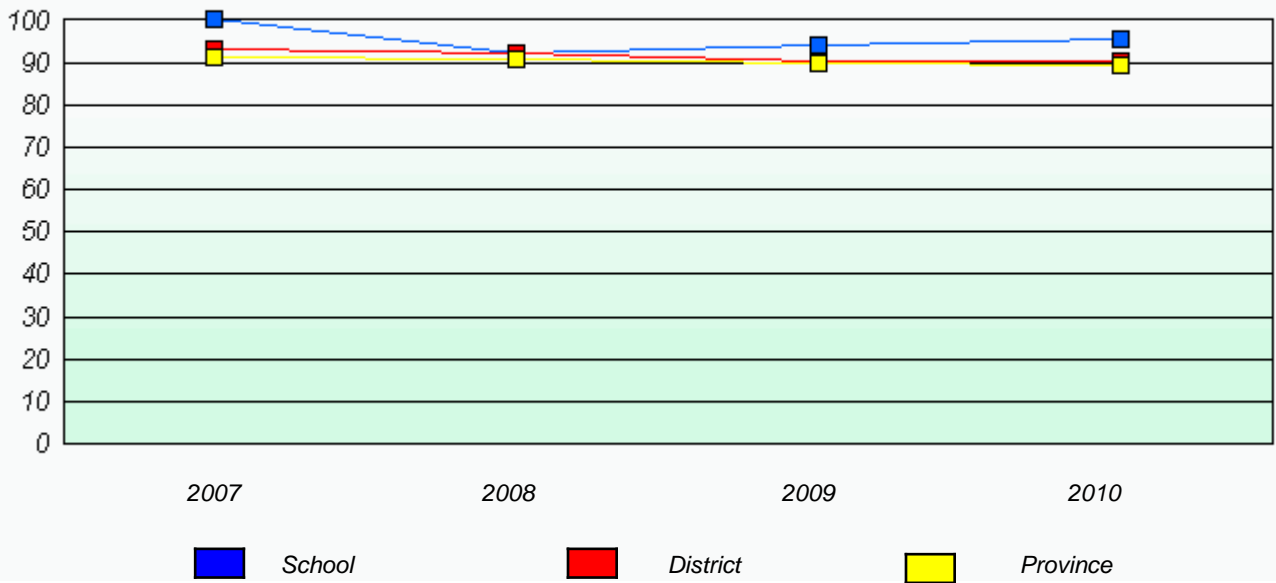

* Reading score is composite of Information and Poetry.

District 4 - Eastern

School #: 363 Vanier Elementary

Total Grade 3(2010) students: 19

Exemption Rates

Demand Writing

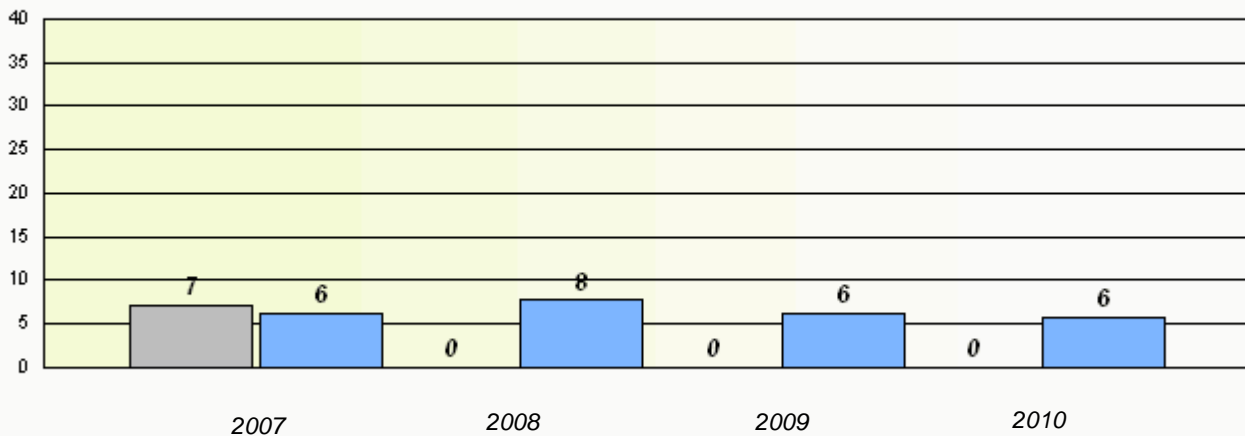

Reading

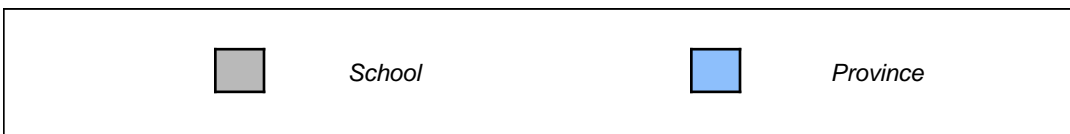
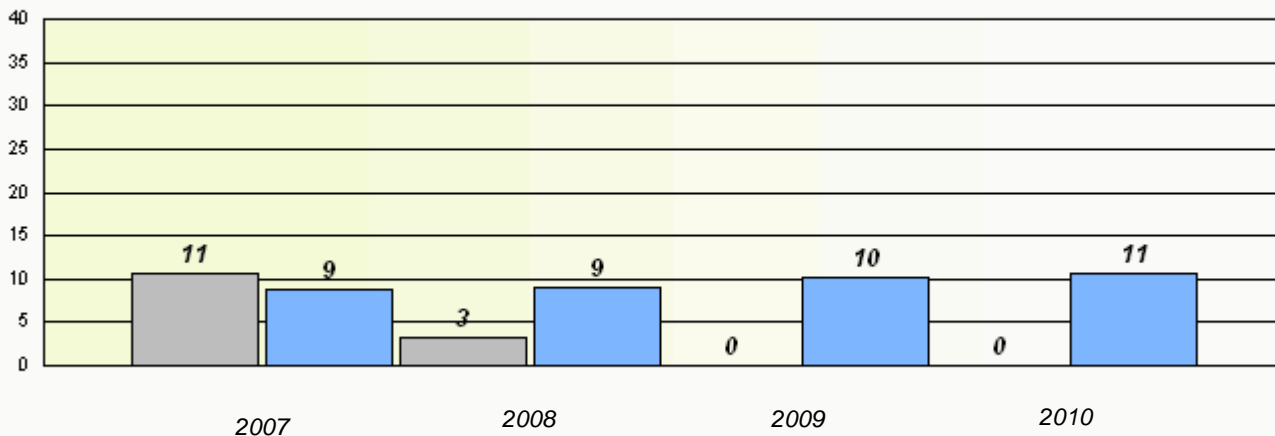

* Reading score is composite of Information and Poetry.

District 4 - Eastern

School #: 363 Vanier Elementary

Participation Rates

Demand Writing

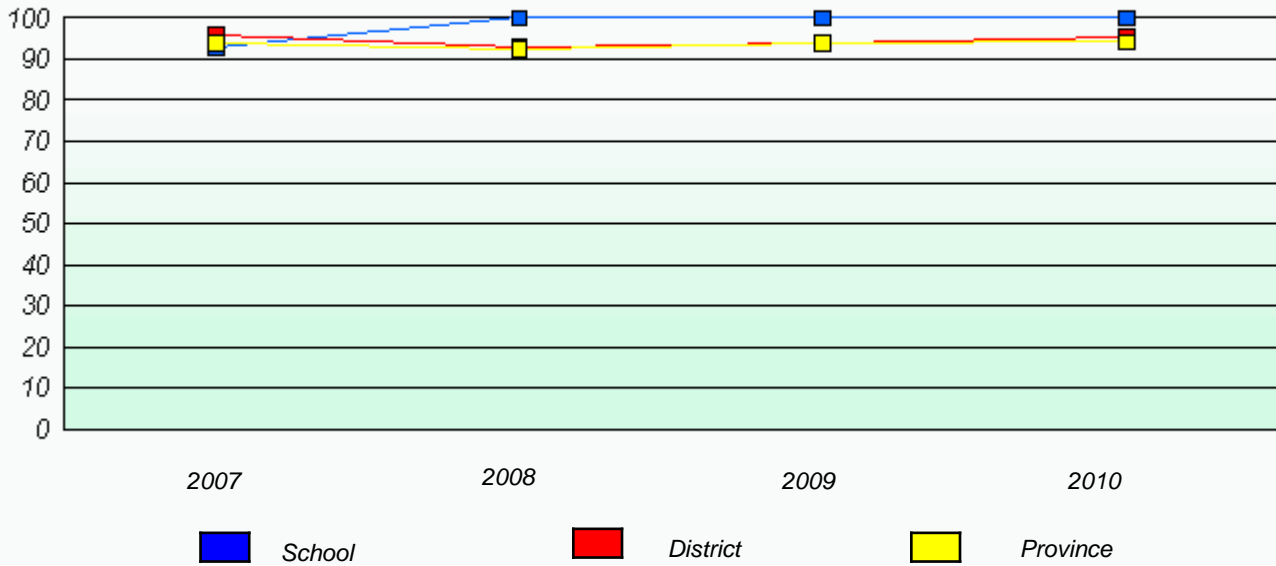

Reading

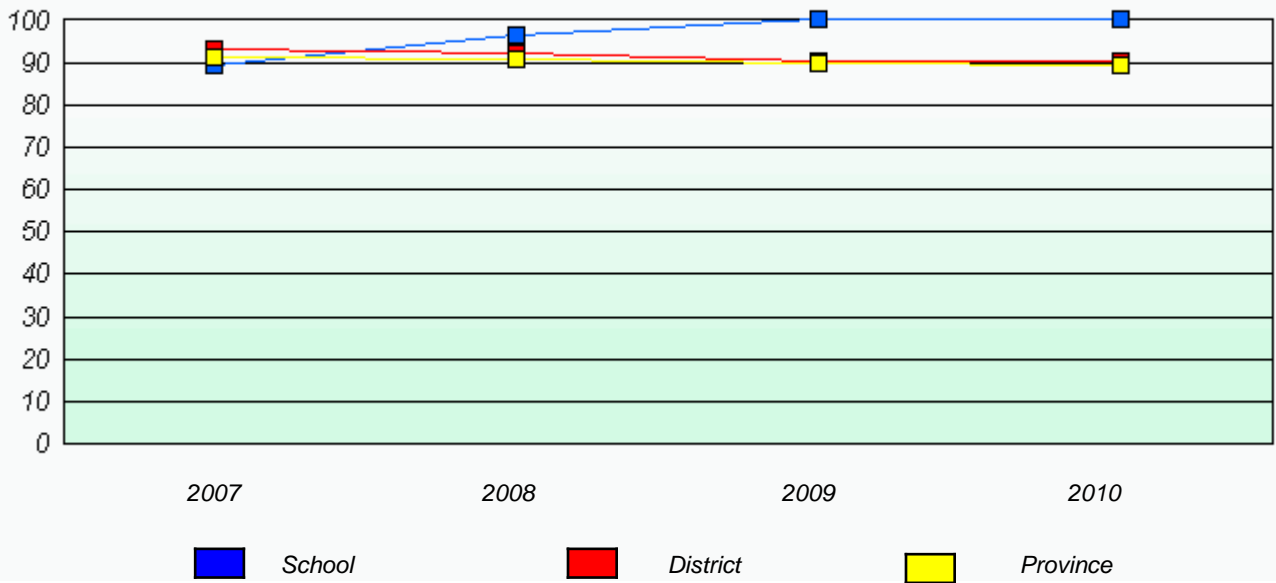

* Reading score is composite of Information and Poetry.

District 4 - Eastern

School #: 364 Virginia Park Elementary

Total Grade 3(2010) students: 24

Exemption Rates

Demand Writing

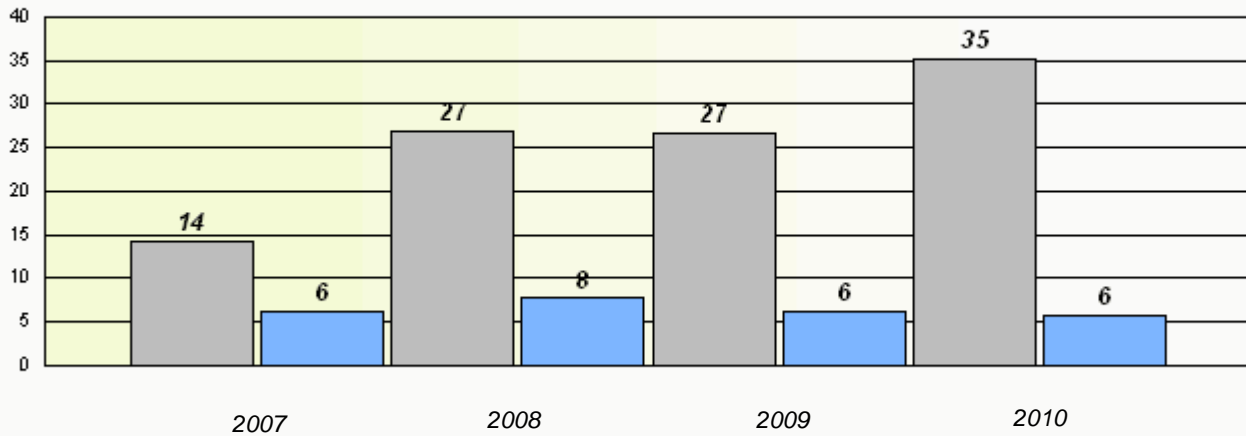

Reading

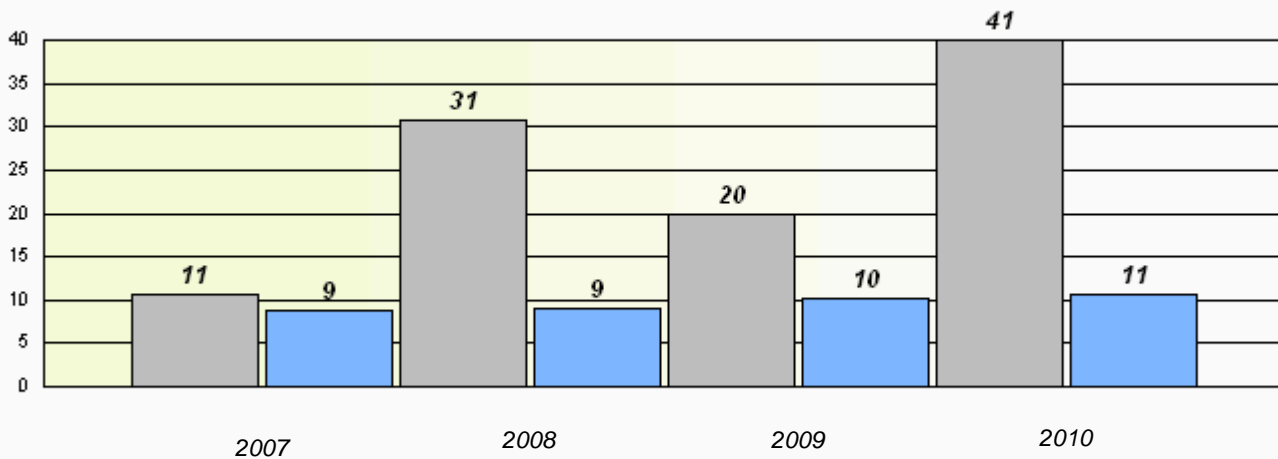

* Reading score is composite of Information and Poetry.

District 4 - Eastern

School #: 364 Virginia Park Elementary

Participation Rates

Demand Writing

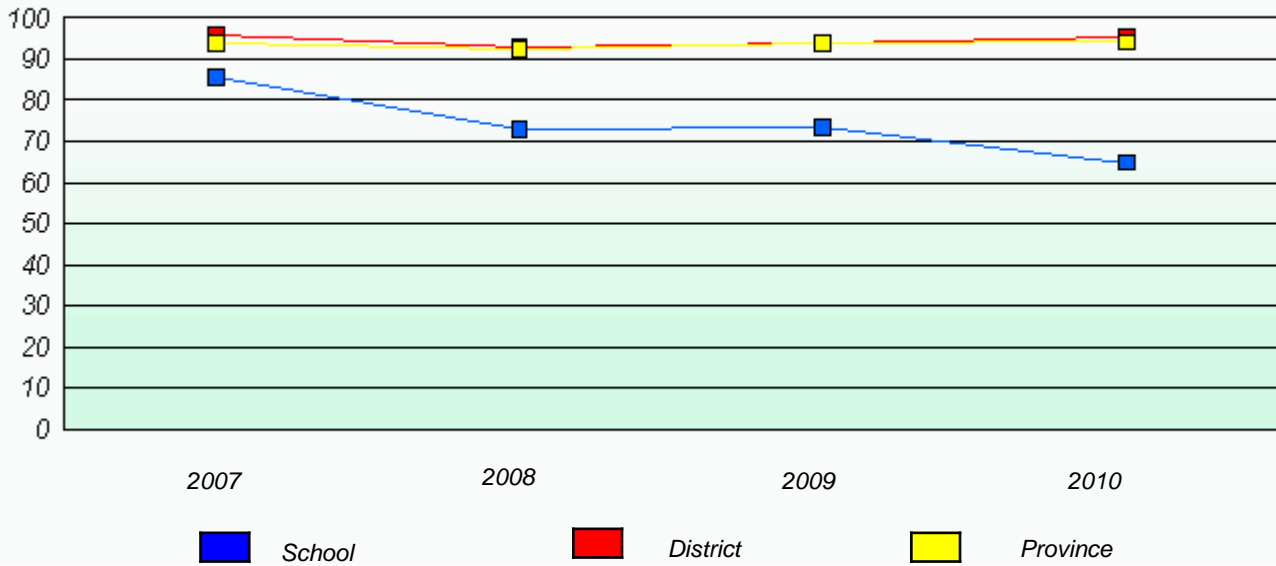

Reading

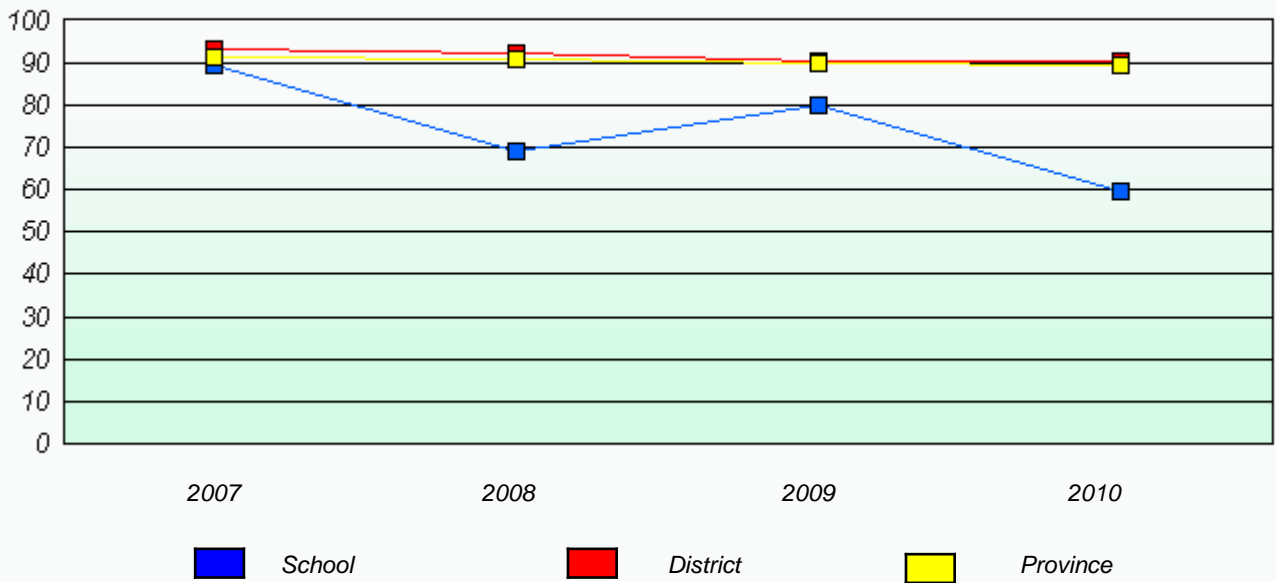

* Reading score is composite of Information and Poetry.

District 4 - Eastern

School #: 366 Topsail Elementary

Total Grade 3(2010) students: 66

Exemption Rates

Demand Writing

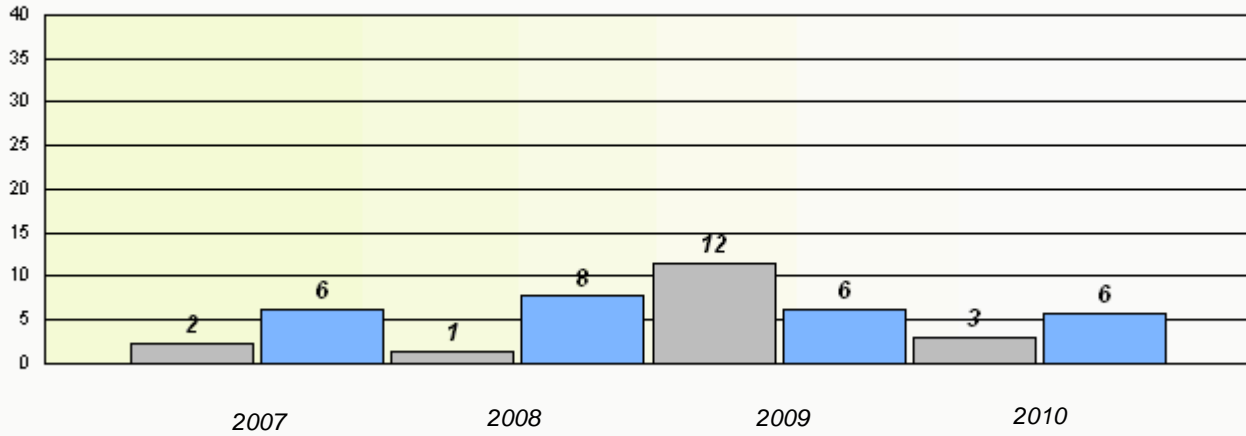

Reading

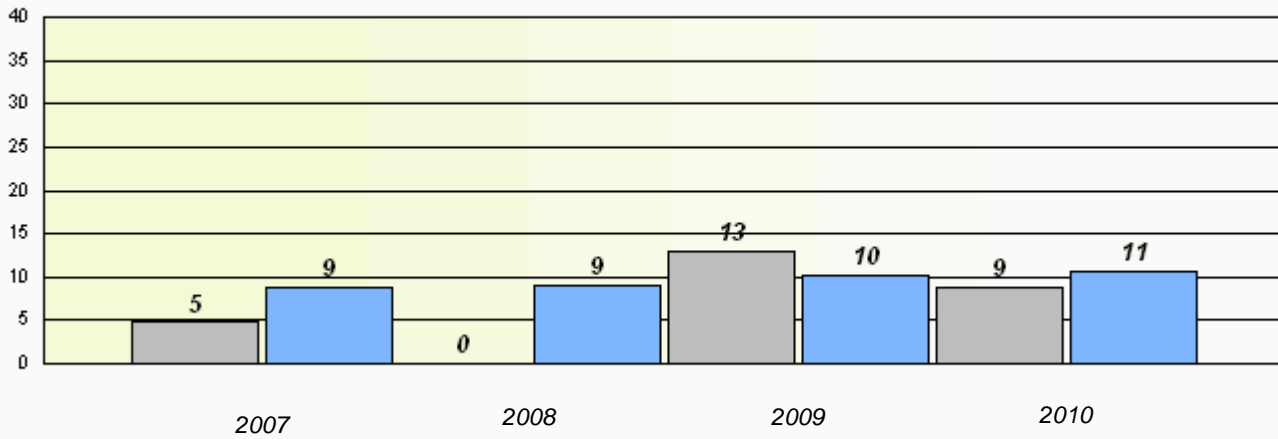

* Reading score is composite of Information and Poetry.

District 4 - Eastern

School #: 366 Topsail Elementary

Participation Rates

Demand Writing

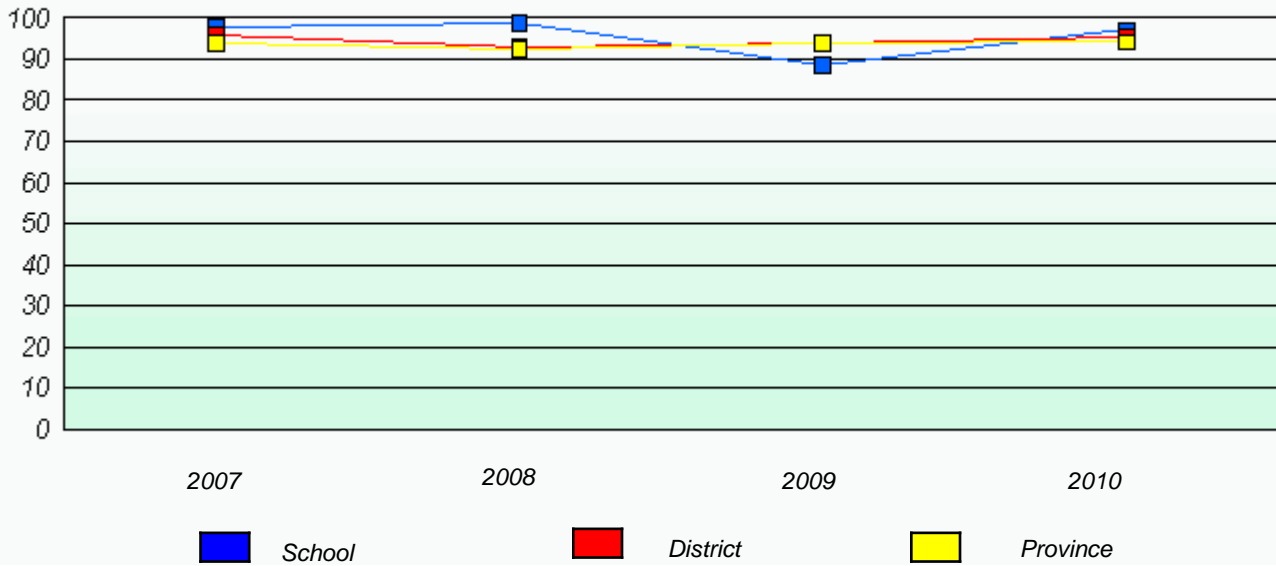

Reading

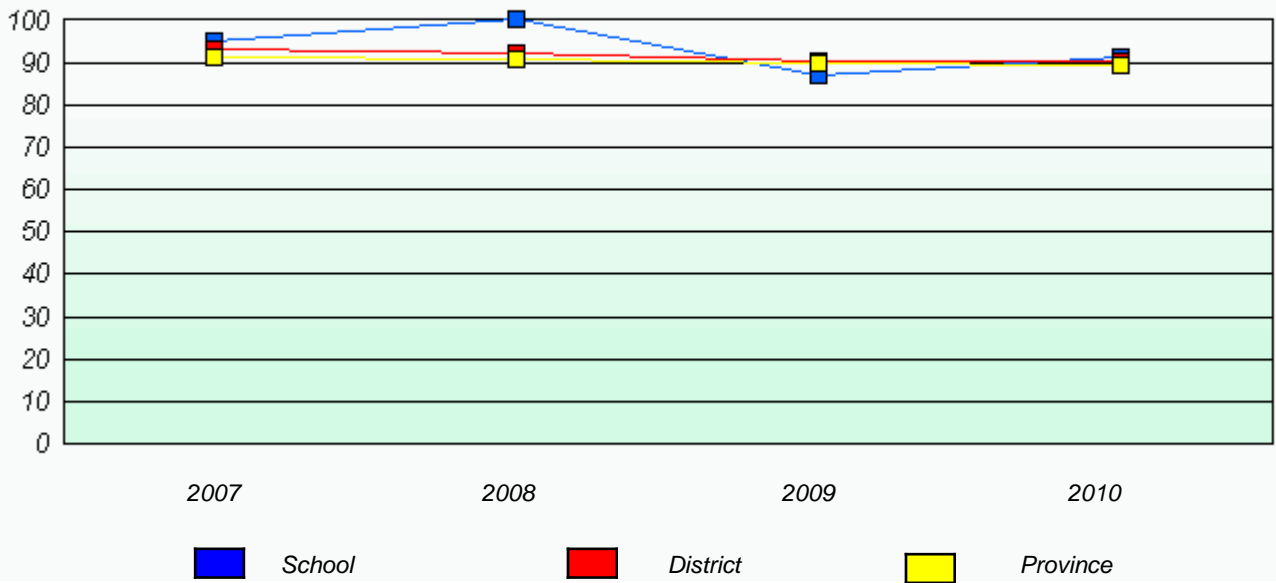

* Reading score is composite of Information and Poetry.

District 4 - Eastern

School #: 367 Holy Trinity Elementary

Total Grade 3(2010) students: 48

Exemption Rates

Demand Writing

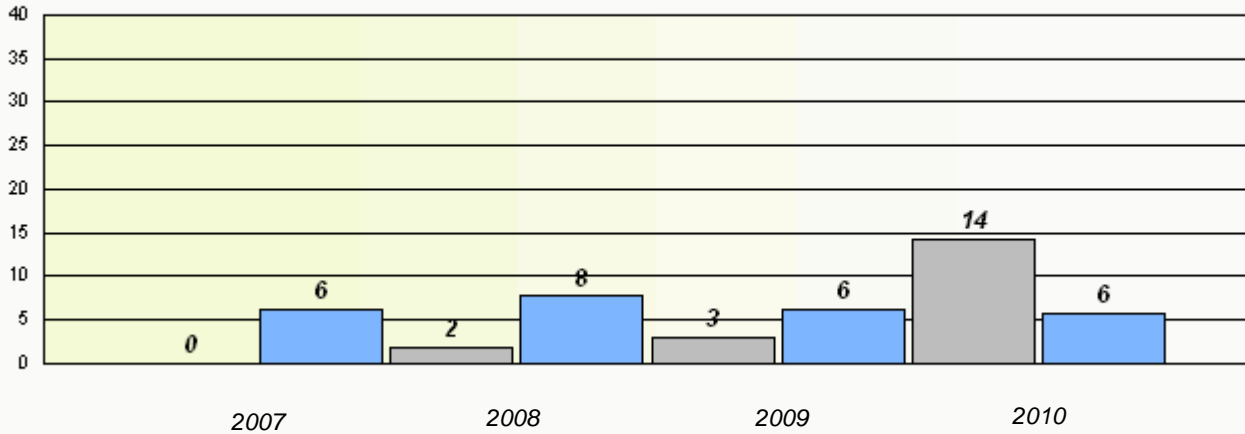

Reading

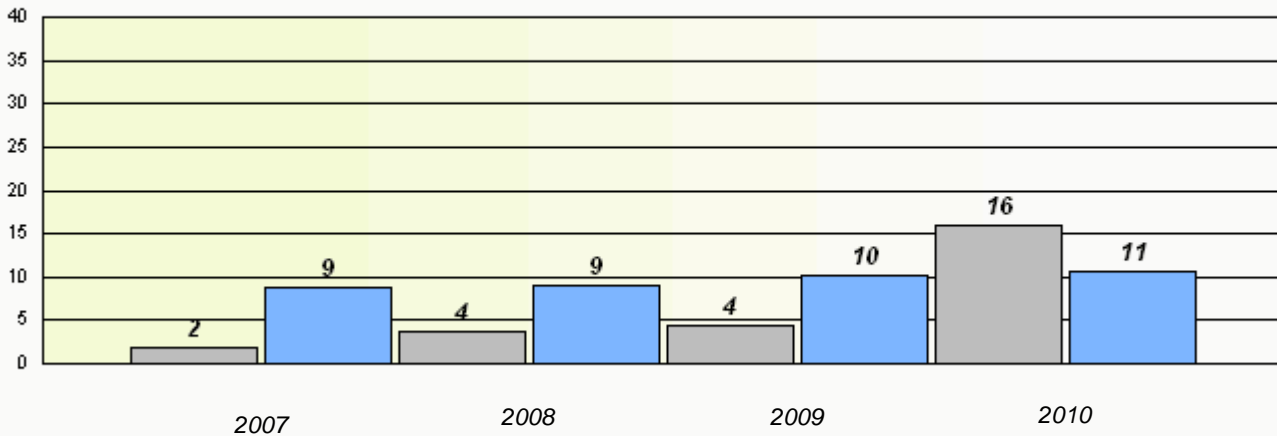

* Reading score is composite of Information and Poetry.

District 4 - Eastern

School #: 367 Holy Trinity Elementary

Participation Rates

Demand Writing

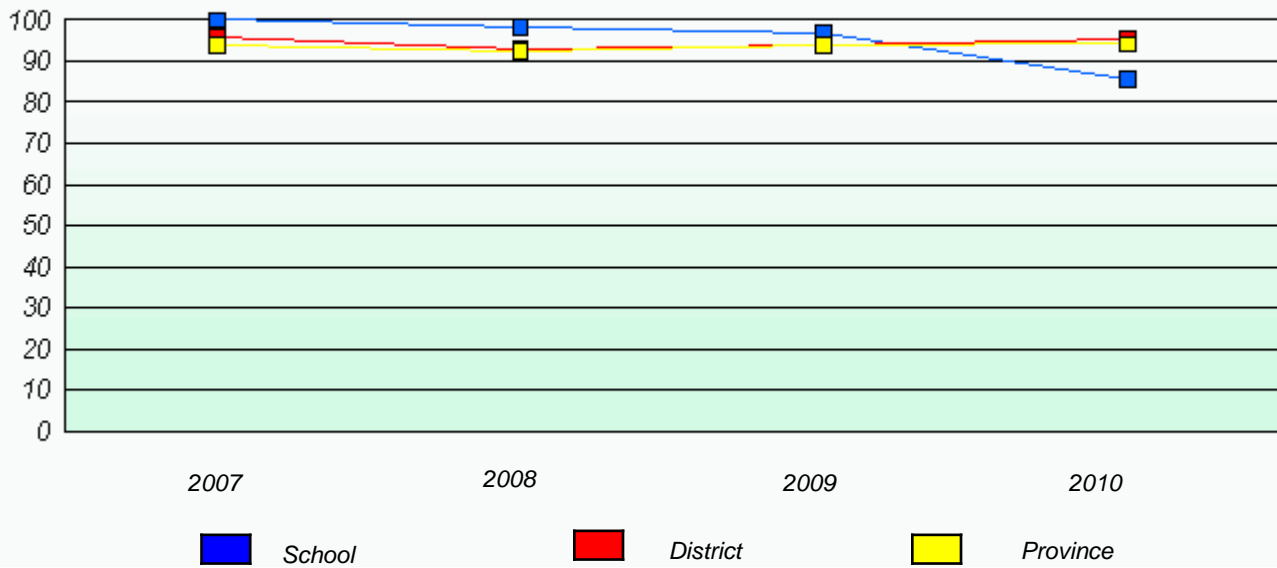

Reading

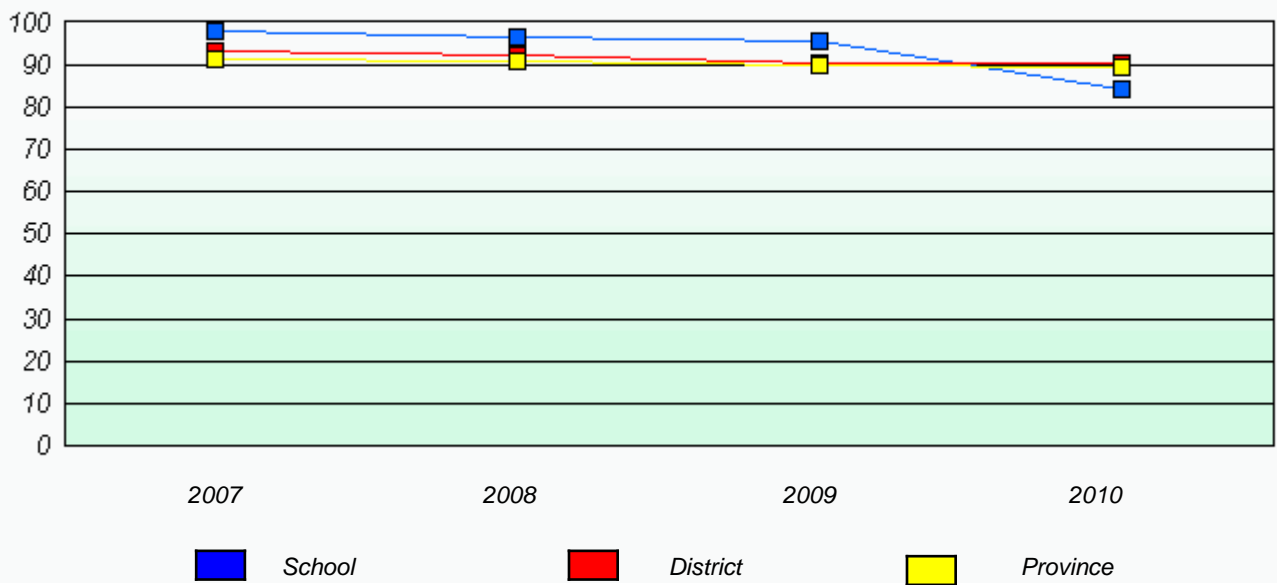

* Reading score is composite of Information and Poetry.

District 4 - Eastern

School #: 370 Stella Maris Academy

Total Grade 3(2010) students: 3

Exemption Rates

Demand Writing

School data with 5 or fewer students withheld for reasons of confidentiality.

2007

2008

2009

2010

Reading

School data with 5 or fewer students withheld for reasons of confidentiality.

2007

2008

2009

2010



School



Province

District 4 - Eastern

School #: 370 Stella Maris Academy

Participation Rates

Demand Writing

School data with 5 or fewer students withheld for reasons of confidentiality.



Reading

School data with 5 or fewer students withheld for reasons of confidentiality.



* Reading score is composite of Information and Poetry.

District 4 - Eastern

School #: 371 Upper Gullies Elementary

Total Grade 3(2010) students: 55

Exemption Rates

Demand Writing

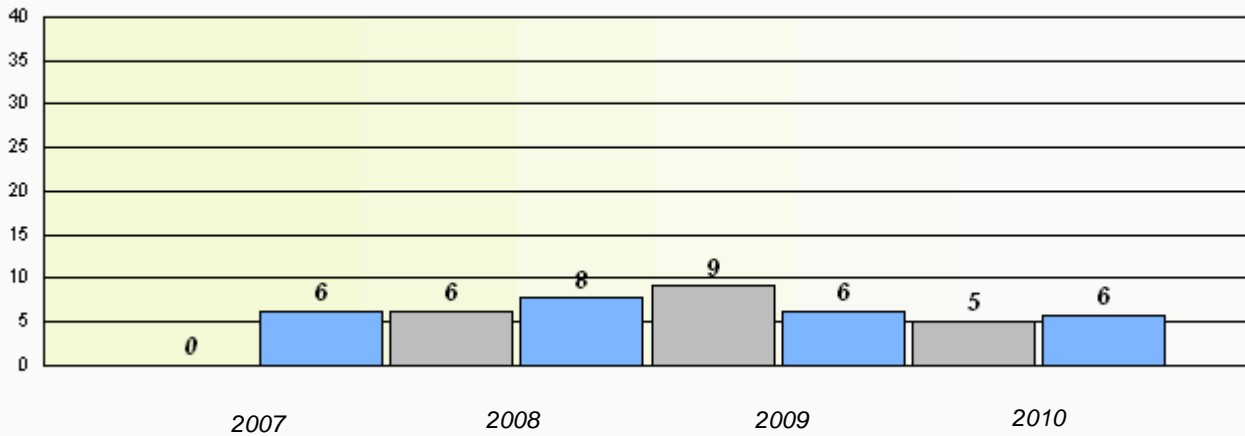

Reading

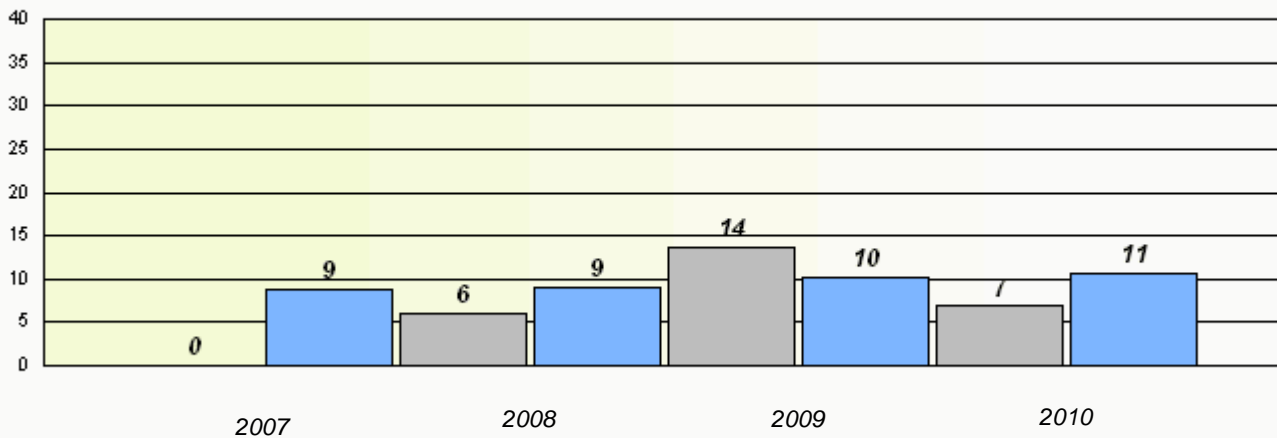

* Reading score is composite of Information and Poetry.

District 4 - Eastern

School #: 371 Upper Gullies Elementary

Participation Rates

Demand Writing

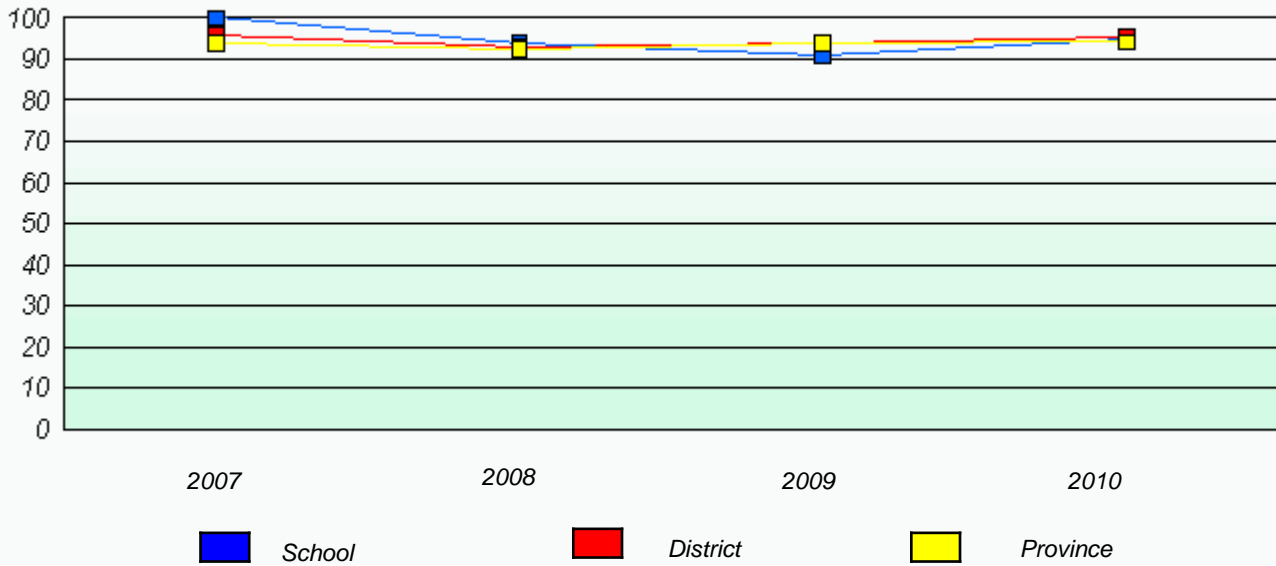

Reading

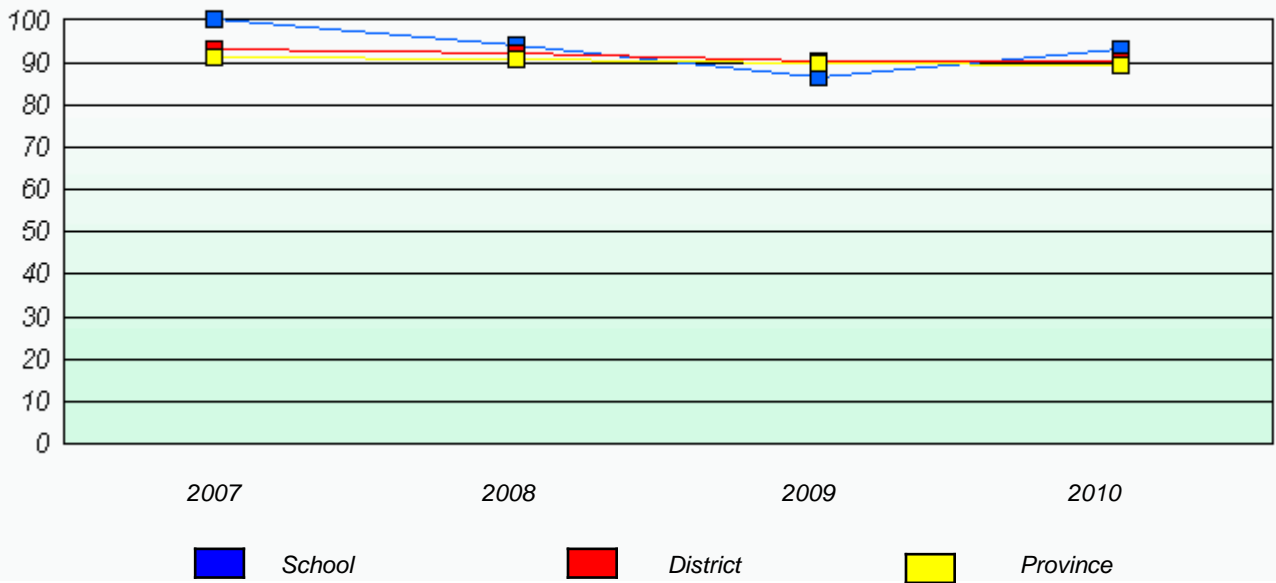

* Reading score is composite of Information and Poetry.

District 4 - Eastern

School #: 372 St. Bernard's Elementary

Total Grade 3(2010) students: 32

Exemption Rates

Demand Writing

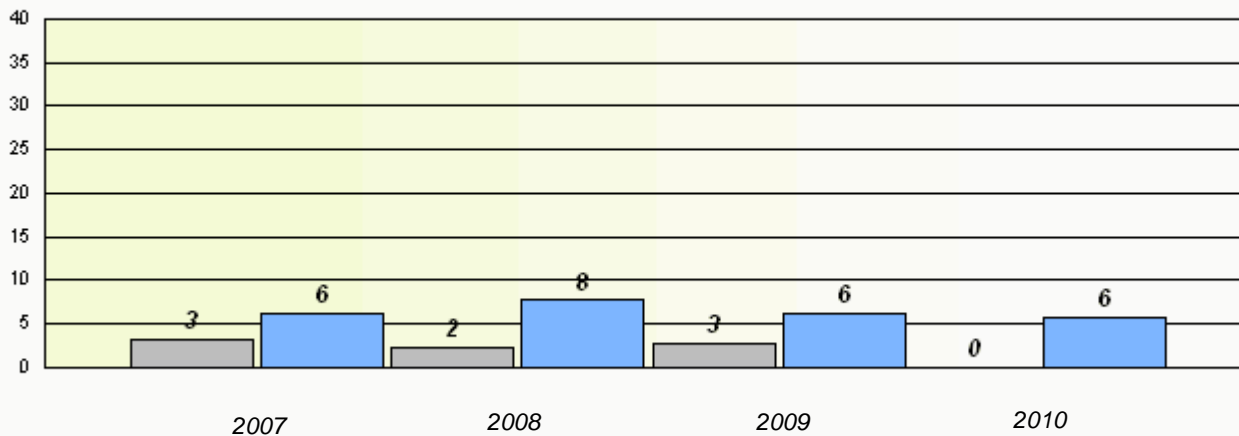

Reading

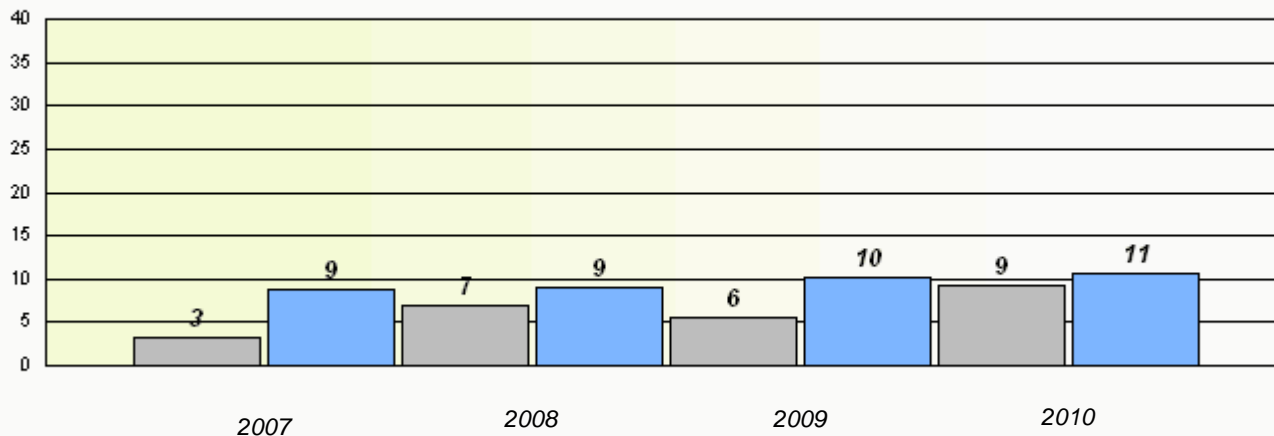

* Reading score is composite of Information and Poetry.

District 4 - Eastern

School #: 372 St. Bernard's Elementary

Participation Rates

Demand Writing

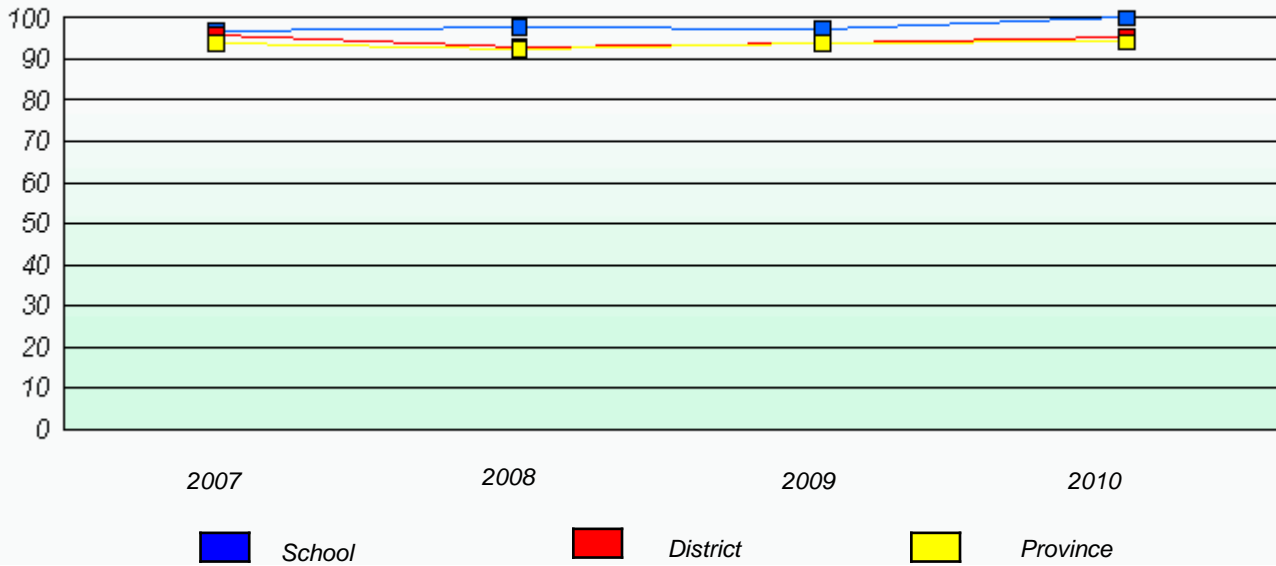

Reading

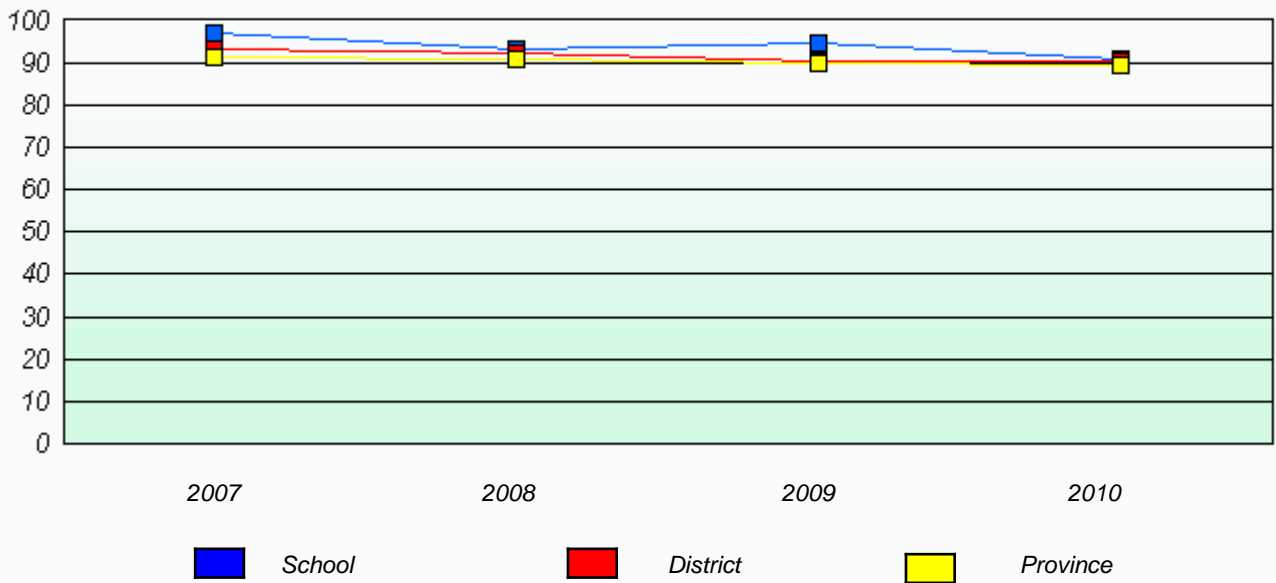

* Reading score is composite of Information and Poetry.

District 4 - Eastern

School #: 427 Holy Name of Mary Academy

Total Grade 3(2010) students: 8

Exemption Rates

Demand Writing

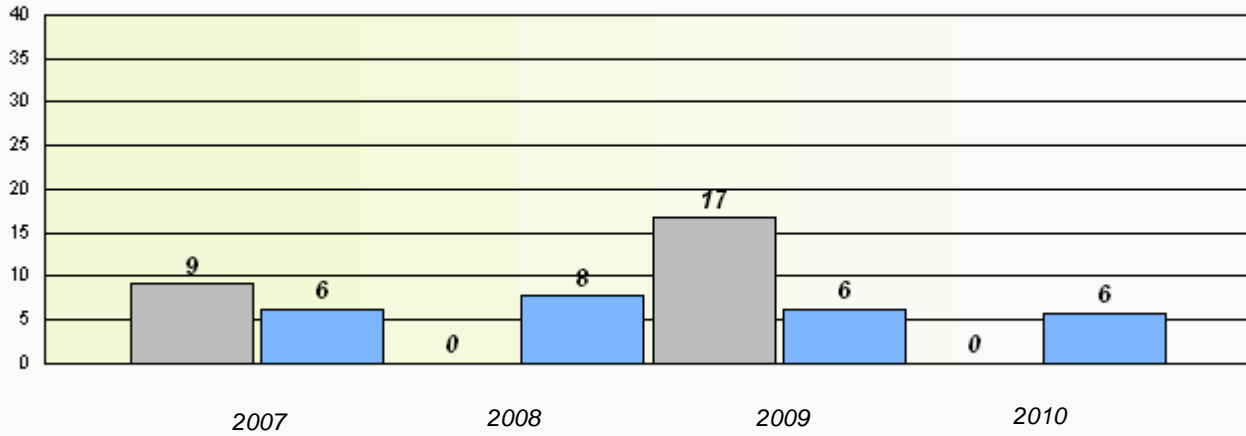

Reading

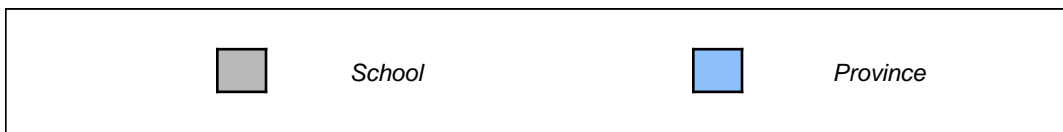
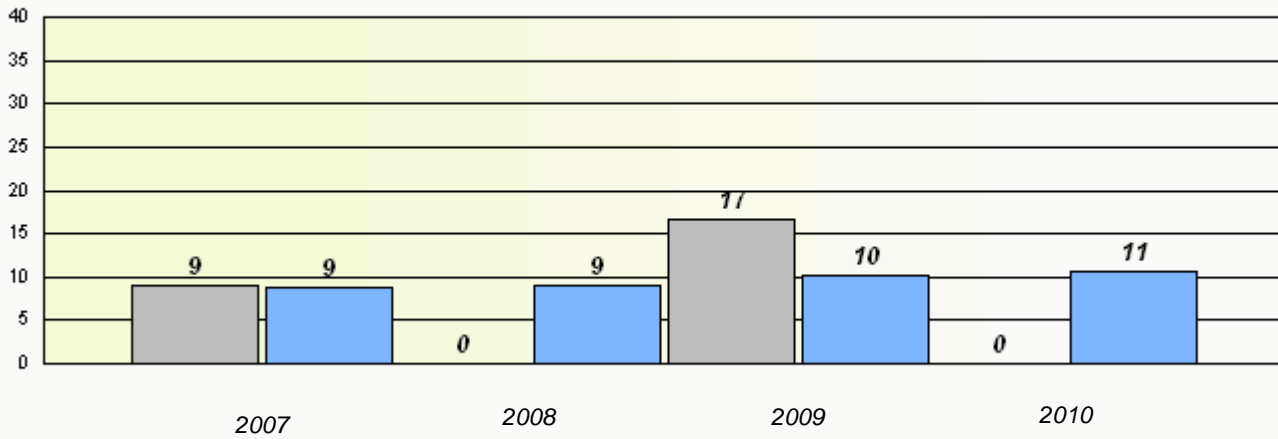

* Reading score is composite of Information and Poetry.

District 4 - Eastern

School #: 427 Holy Name of Mary Academy

Participation Rates

Demand Writing

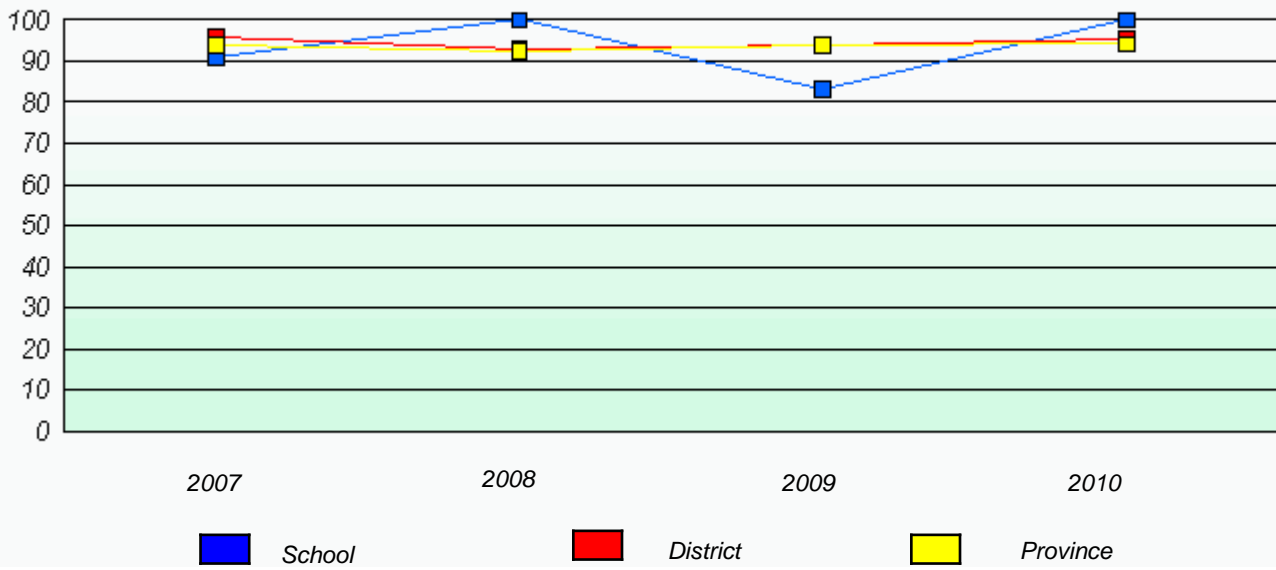

Reading

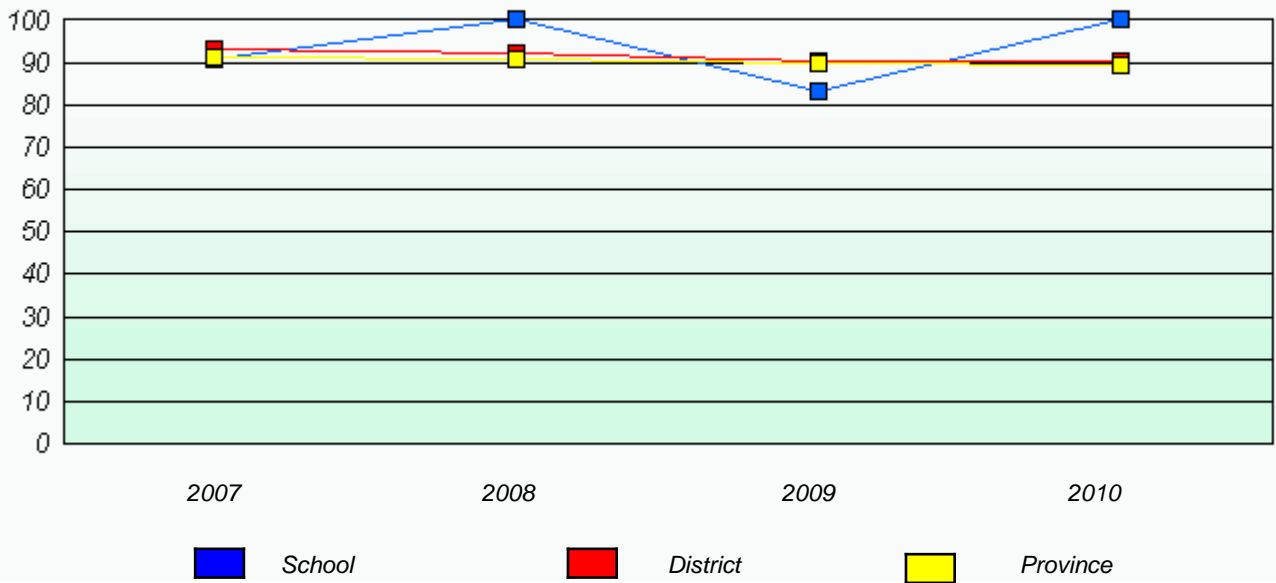

* Reading score is composite of Information and Poetry.

District 4 - Eastern

School #: 429 Clarenville Primary School

Total Grade 3(2010) students: 43

Exemption Rates

Demand Writing

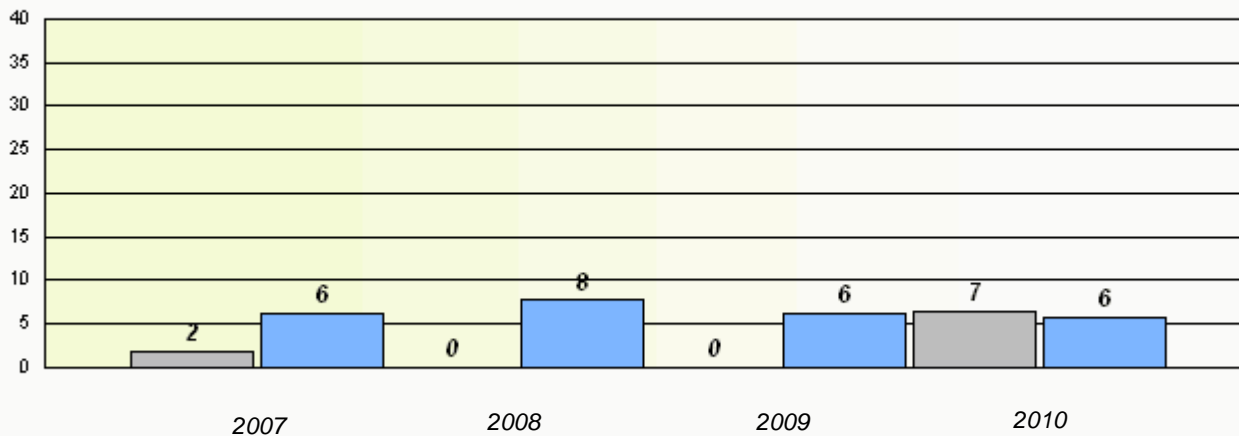

Reading

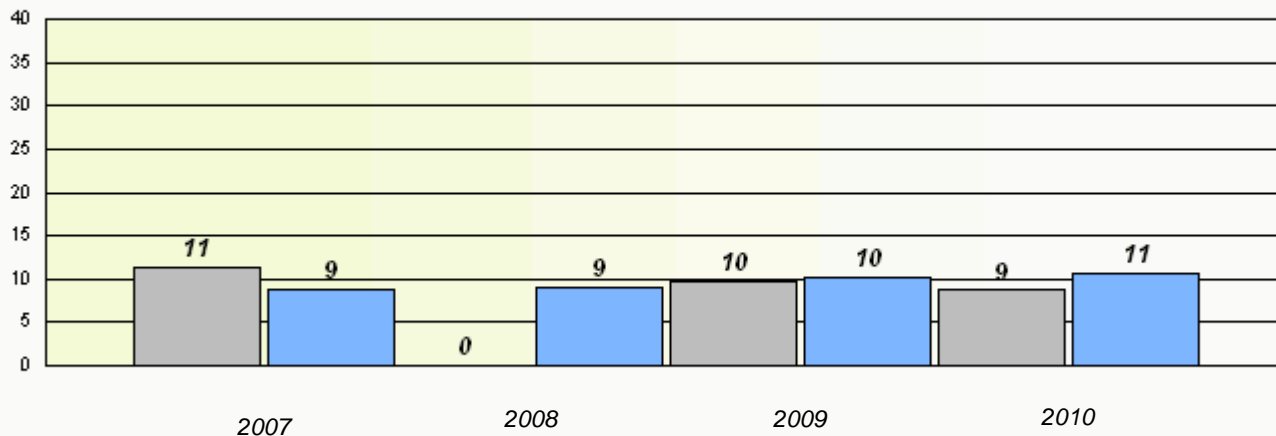

* Reading score is composite of Information and Poetry.

District 4 - Eastern

School #: 429 Clarenville Primary School

Participation Rates

Demand Writing

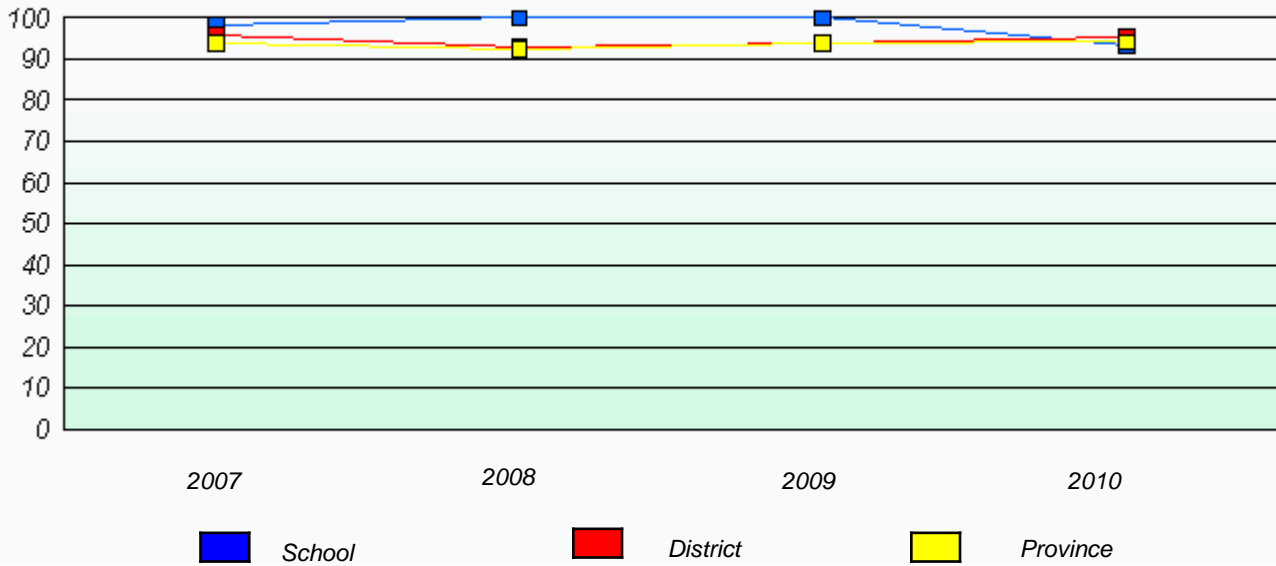

Reading

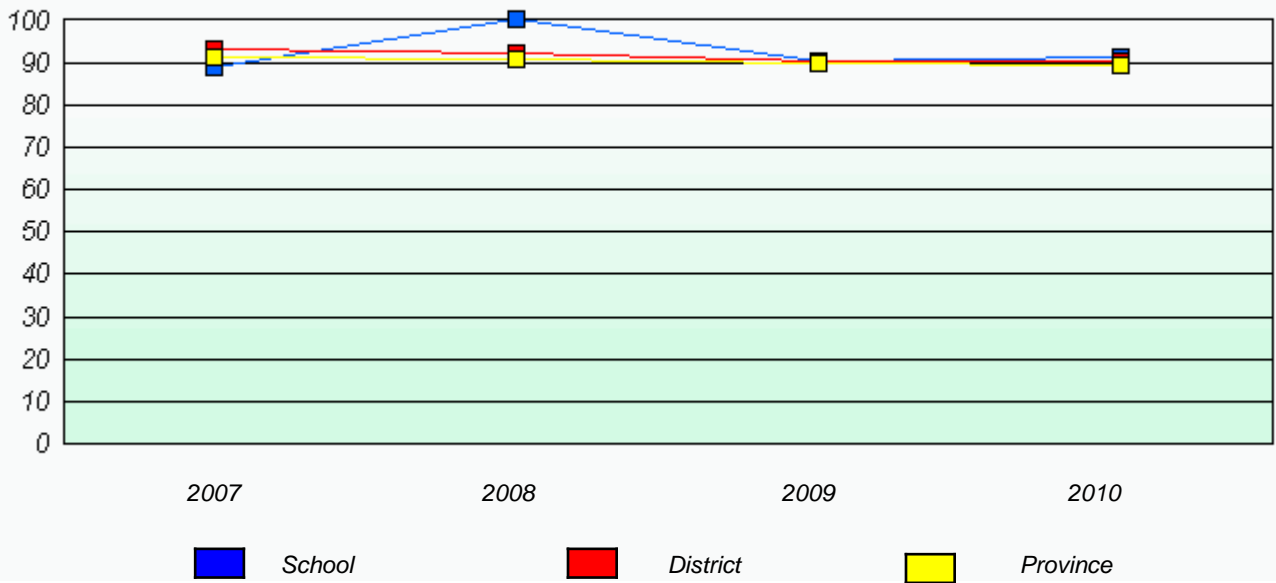

* Reading score is composite of Information and Poetry.

District 4 - Eastern

School #: 430 St. Mark's School

Total Grade 3(2010) students: 7

Exemption Rates

Demand Writing

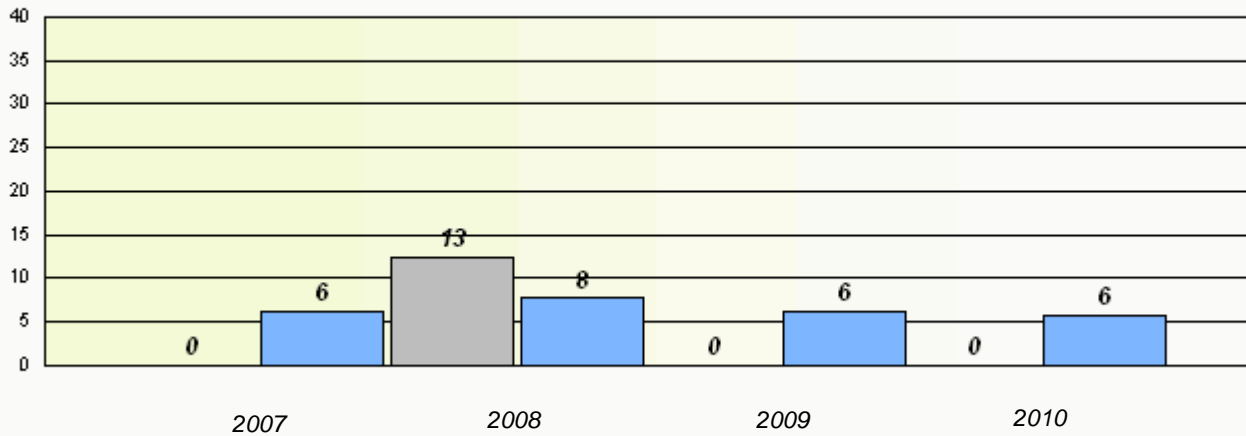

Reading

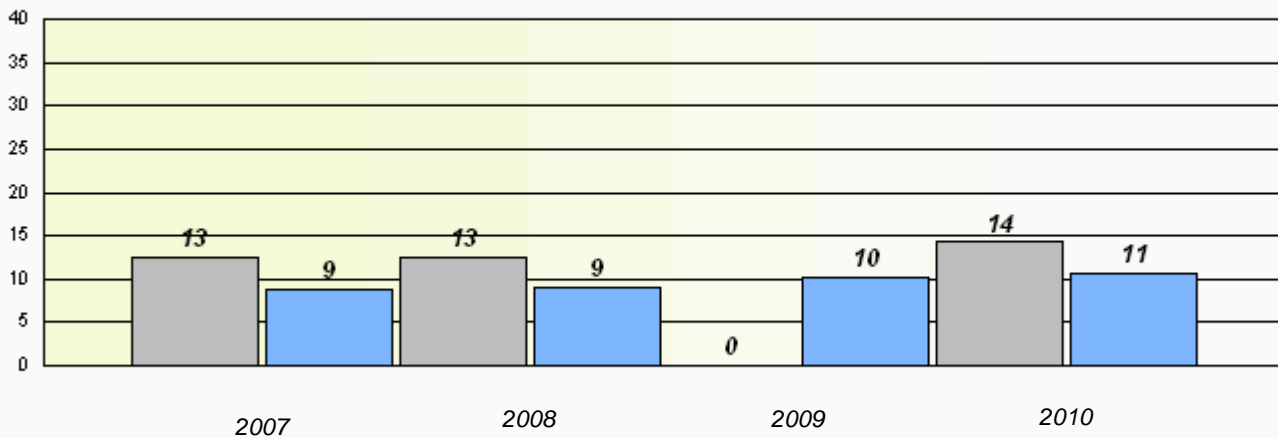

* Reading score is composite of Information and Poetry.

District 4 - Eastern

School #: 430 St. Mark's School

Participation Rates

Demand Writing

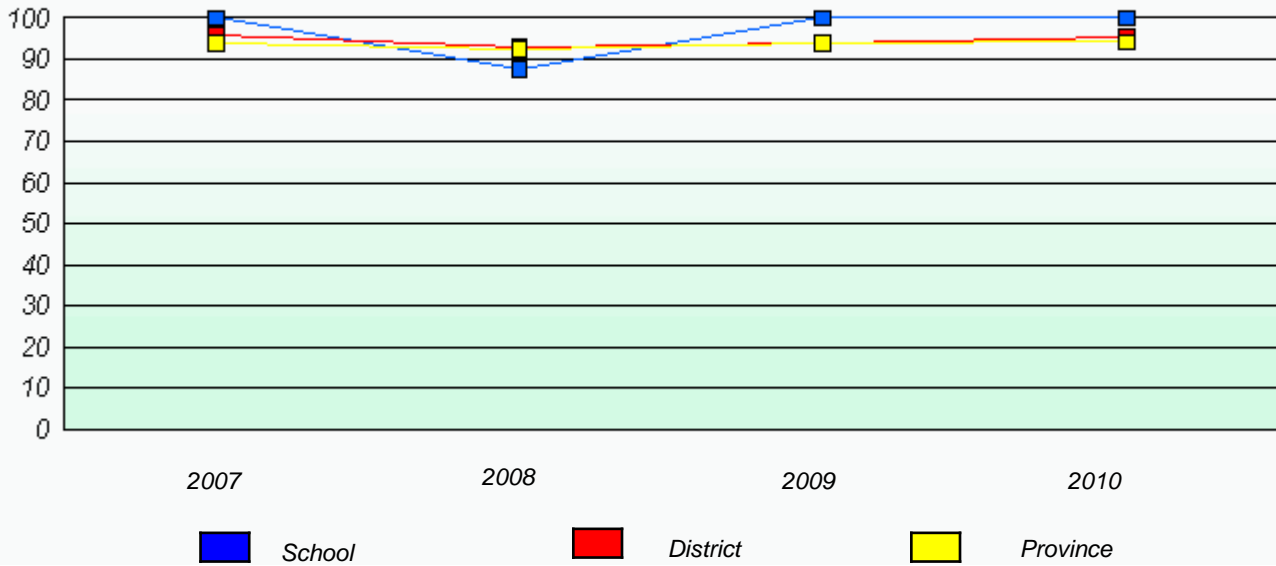

Reading

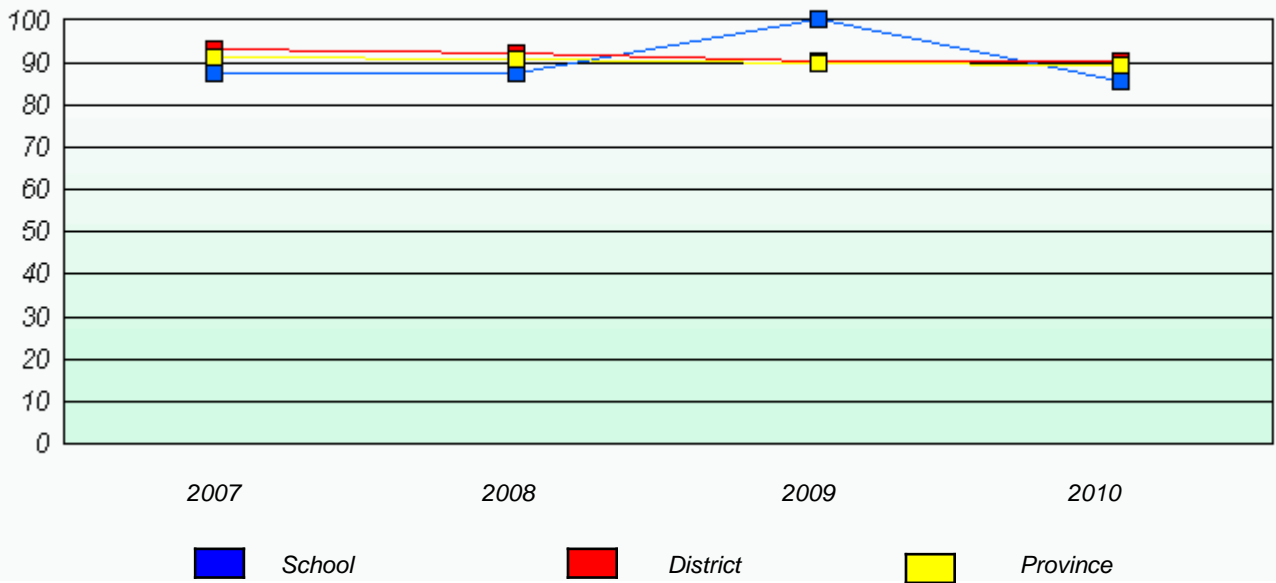

* Reading score is composite of Information and Poetry.

District 4 - Eastern

School #: 431 Southwest Arm Academy

Total Grade 3(2010) students: 3

Exemption Rates

Demand Writing

School data with 5 or fewer students withheld for reasons of confidentiality.

2007

2008

2009

2010

Reading

School data with 5 or fewer students withheld for reasons of confidentiality.

2007

2008

2009

2010



School



Province

District 4 - Eastern

School #: 431 Southwest Arm Academy

Participation Rates

Demand Writing

School data with 5 or fewer students withheld for reasons of confidentiality.



Reading

School data with 5 or fewer students withheld for reasons of confidentiality.



* Reading score is composite of Information and Poetry.

District 4 - Eastern

School #: 433 Tricon Elementary

Total Grade 3(2010) students: 15

Exemption Rates

Demand Writing

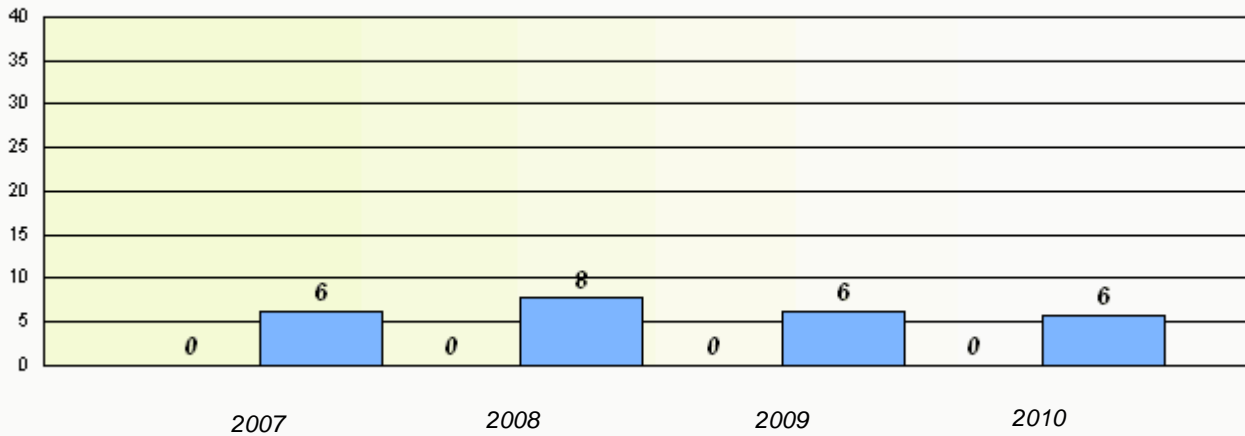

Reading

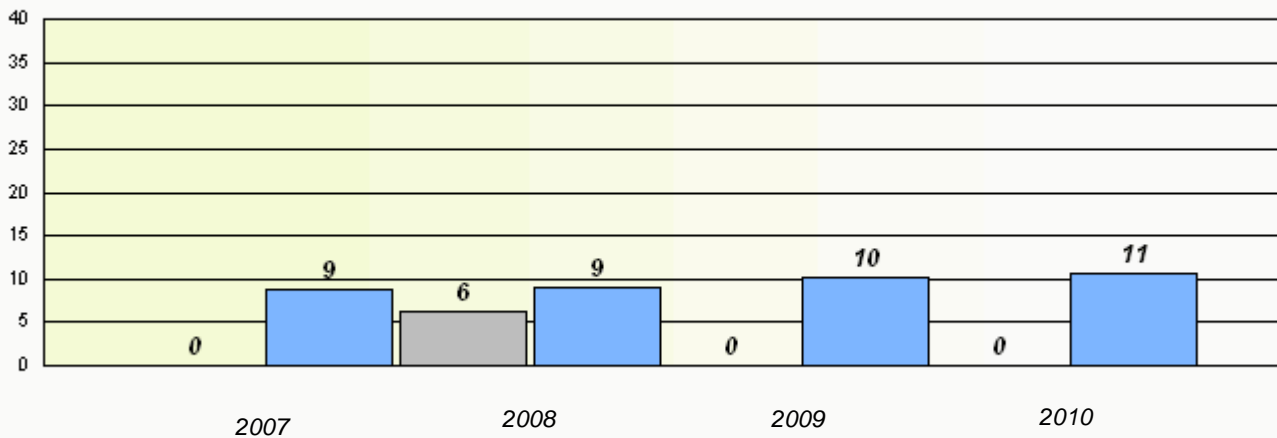

* Reading score is composite of Information and Poetry.

District 4 - Eastern

School #: 433 Tricon Elementary

Participation Rates

Demand Writing

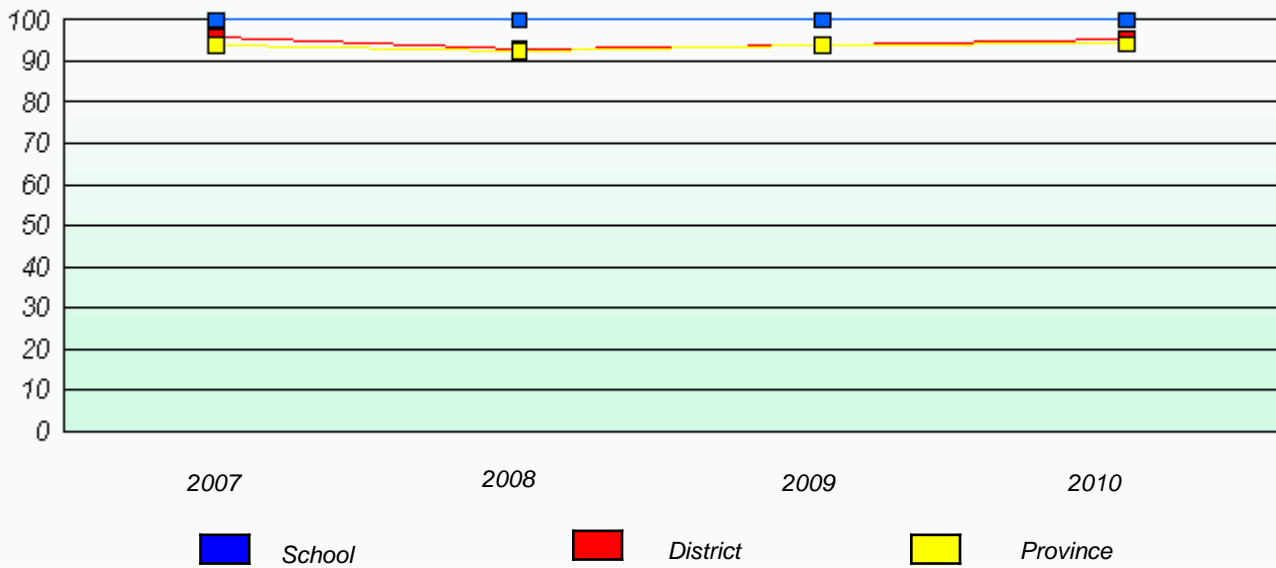

Reading

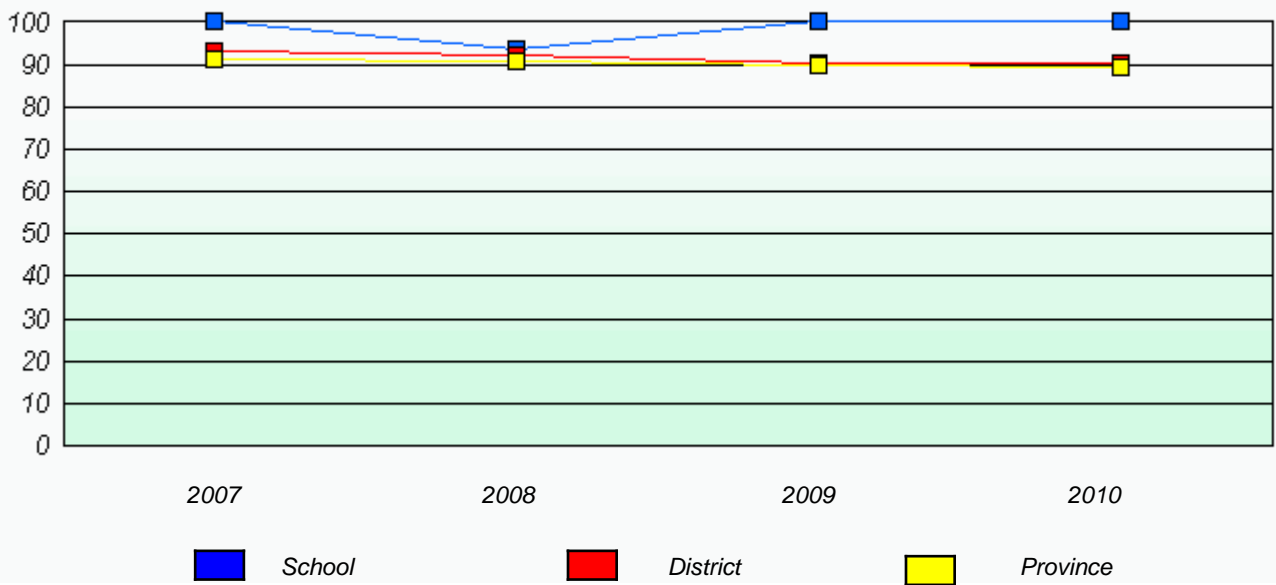

* Reading score is composite of Information and Poetry.

District 4 - Eastern

School #: 435 St. Anne's Academy

Total Grade 3(2010) students: 12

Exemption Rates

Demand Writing

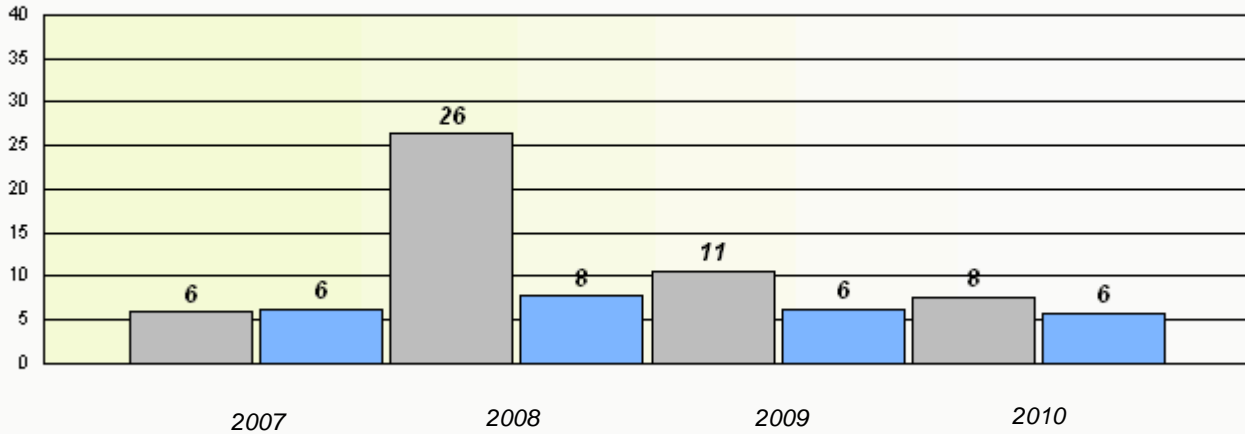

Reading

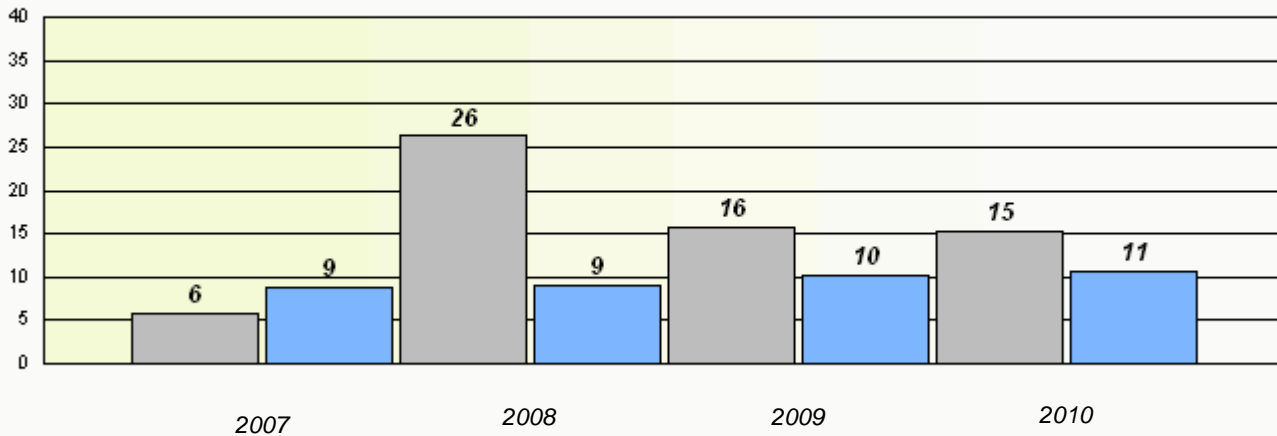

* Reading score is composite of Information and Poetry.

District 4 - Eastern

School #: 435 St. Anne's Academy

Participation Rates

Demand Writing

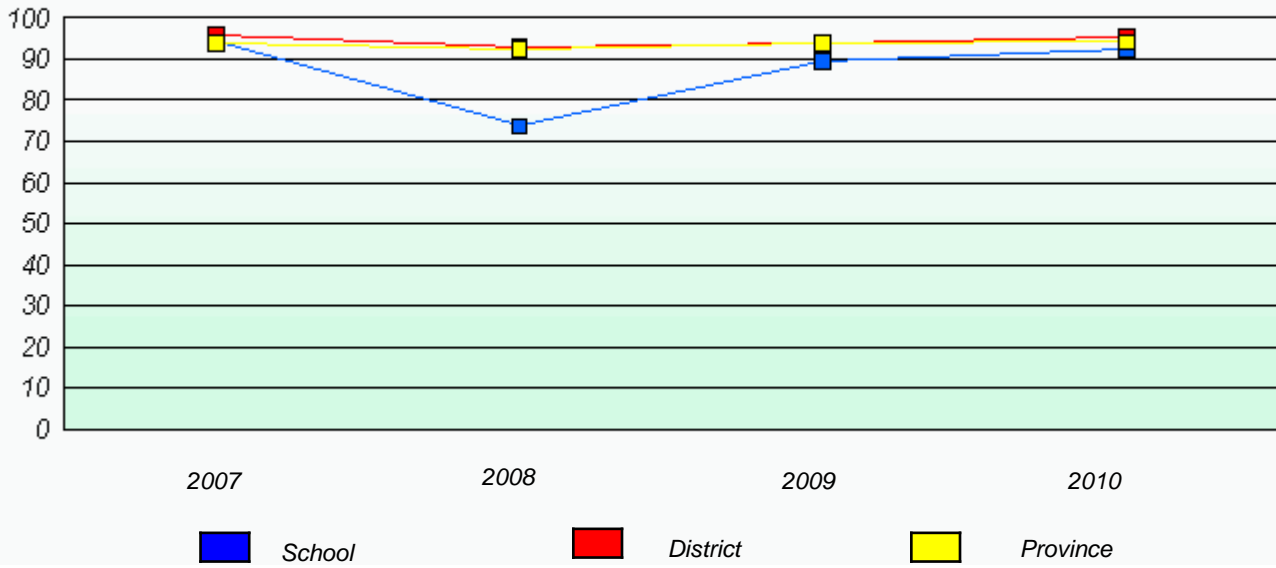

Reading

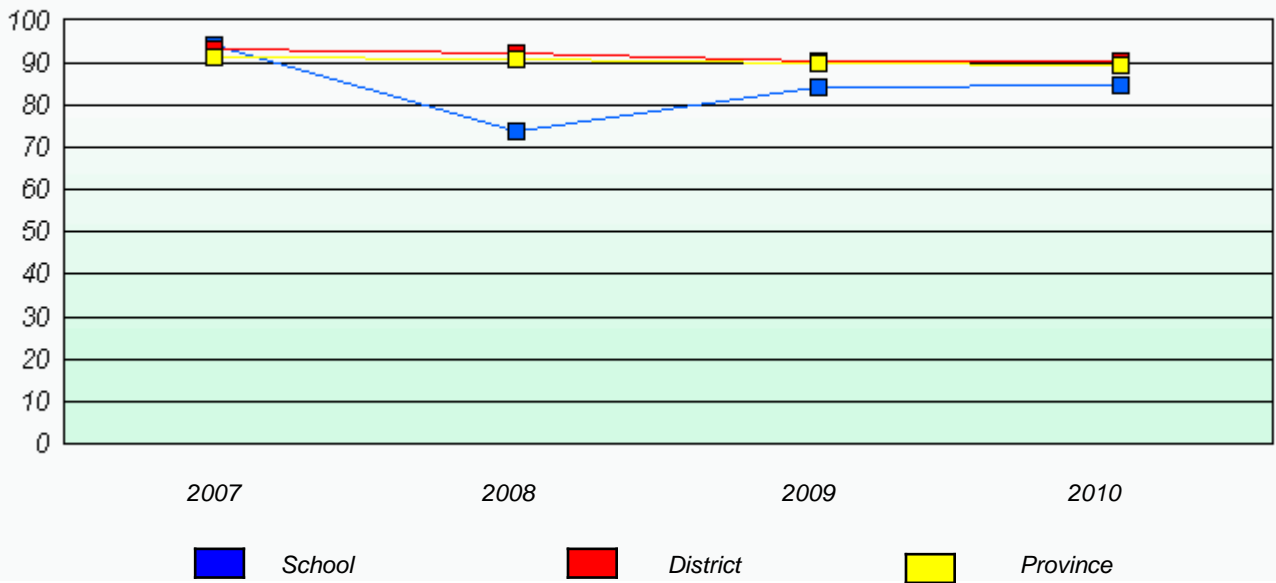

* Reading score is composite of Information and Poetry.

District 4 - Eastern

School #: 438 Epiphany Elementary

Total Grade 3(2010) students: 11

Exemption Rates

Demand Writing

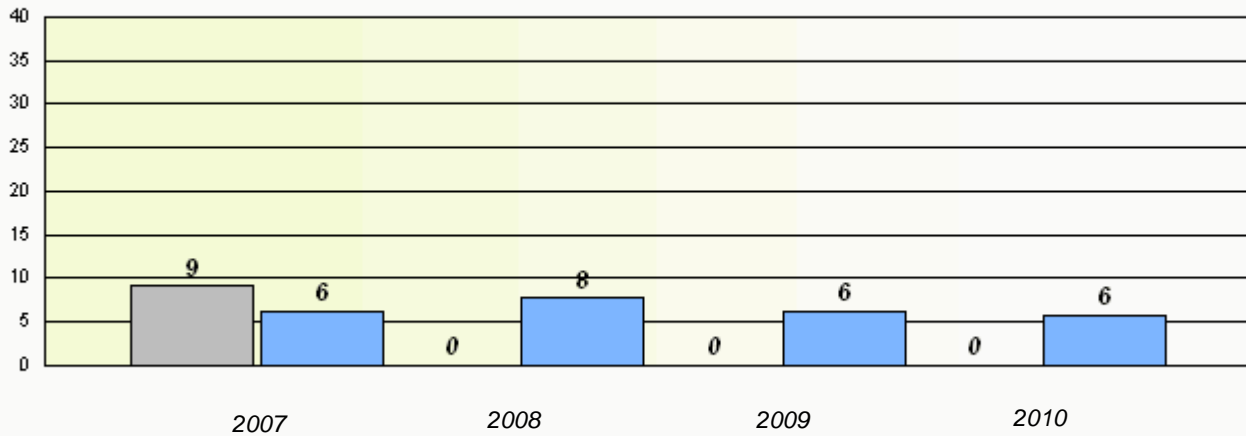

Reading

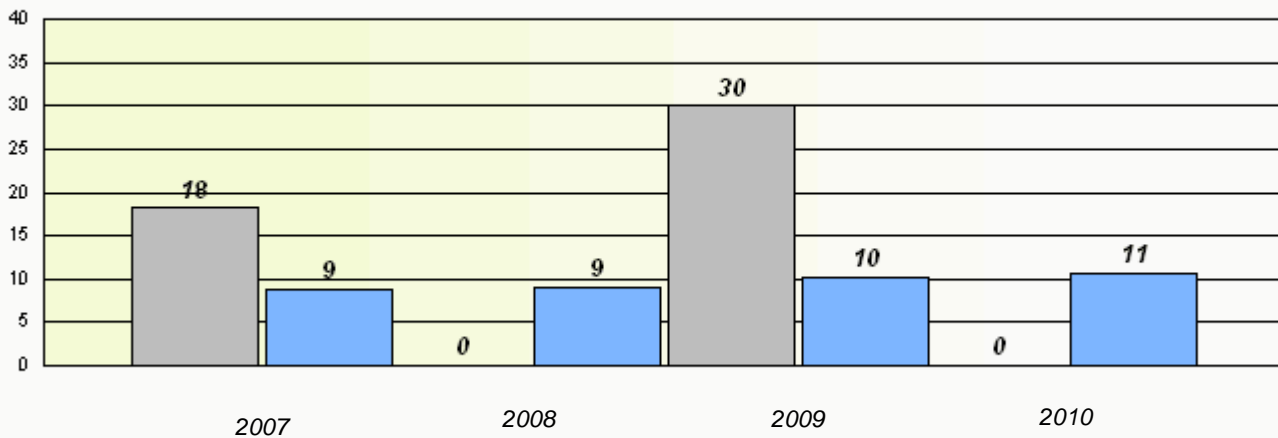

* Reading score is composite of Information and Poetry.

District 4 - Eastern

School #: 438 Epiphany Elementary

Participation Rates

Demand Writing

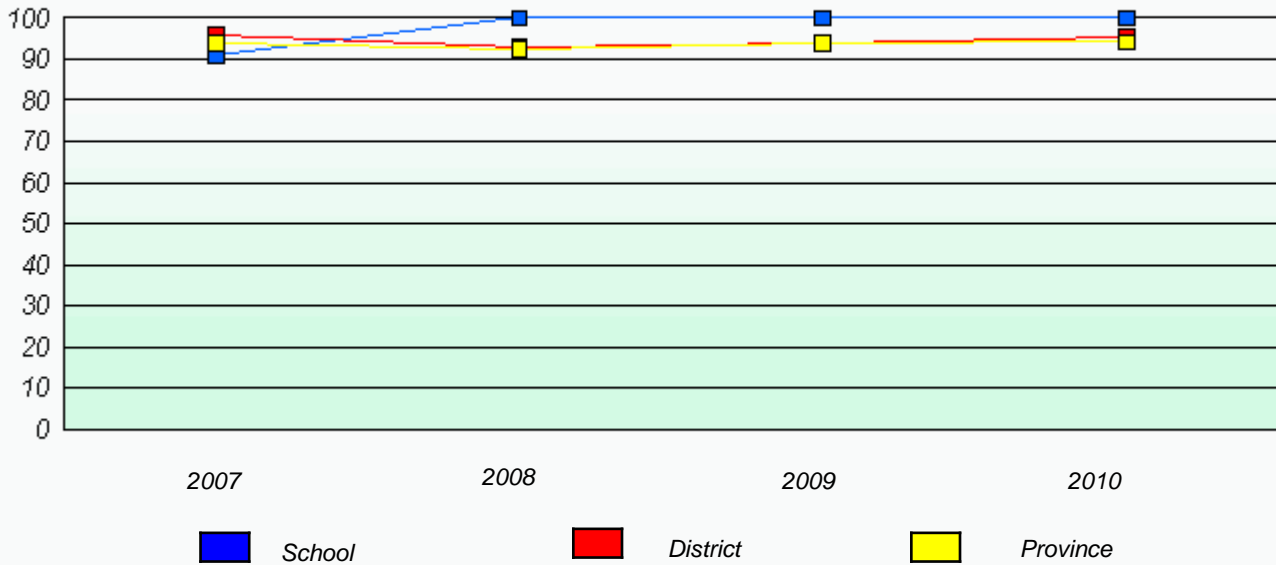

Reading

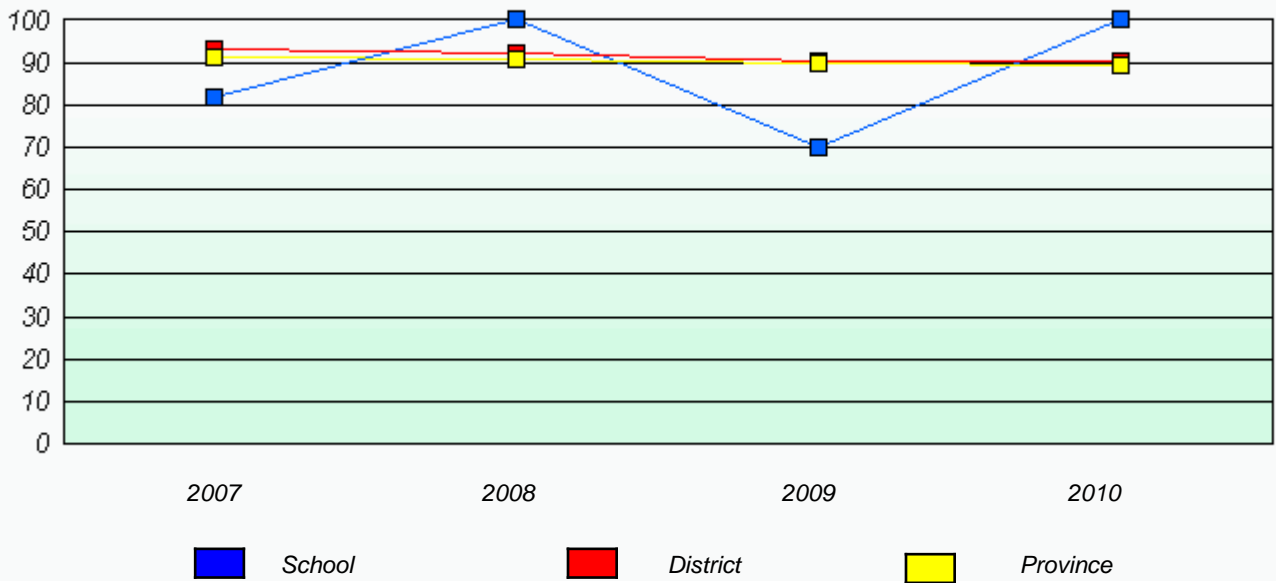

* Reading score is composite of Information and Poetry.

District 4 - Eastern

School #: 442 Persalvic Elementary

Total Grade 3(2010) students: 21

Exemption Rates

Demand Writing

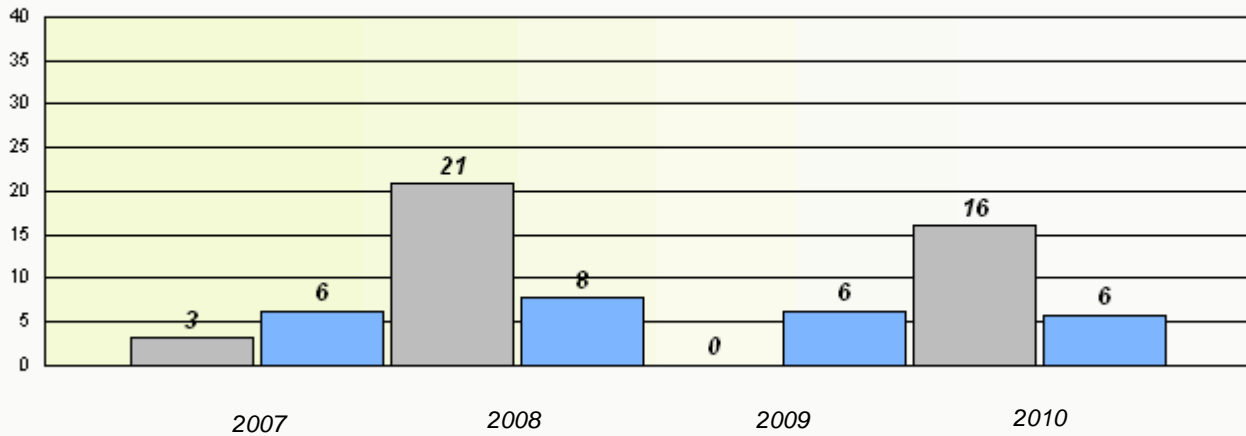

Reading

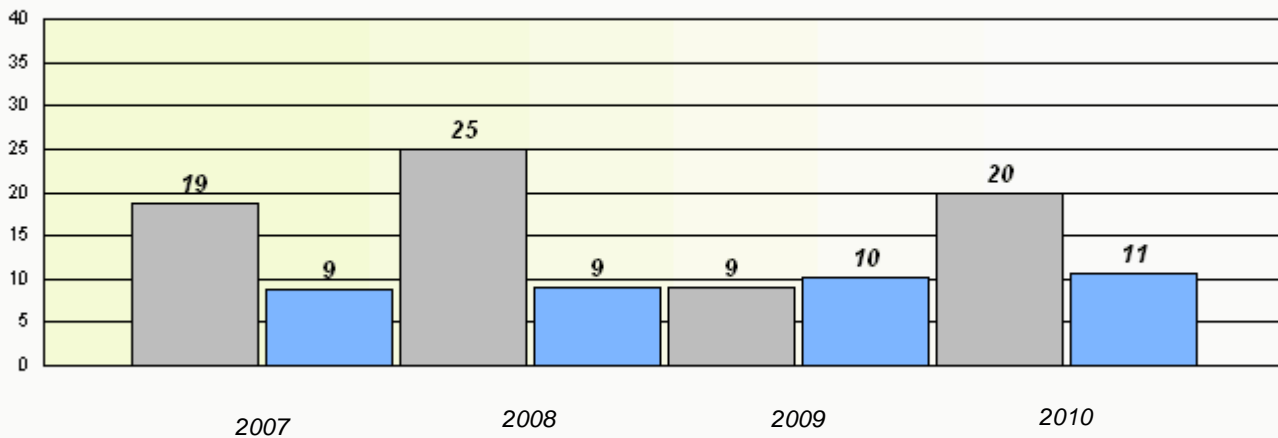

* Reading score is composite of Information and Poetry.

District 4 - Eastern

School #: 442 Persalvic Elementary

Participation Rates

Demand Writing

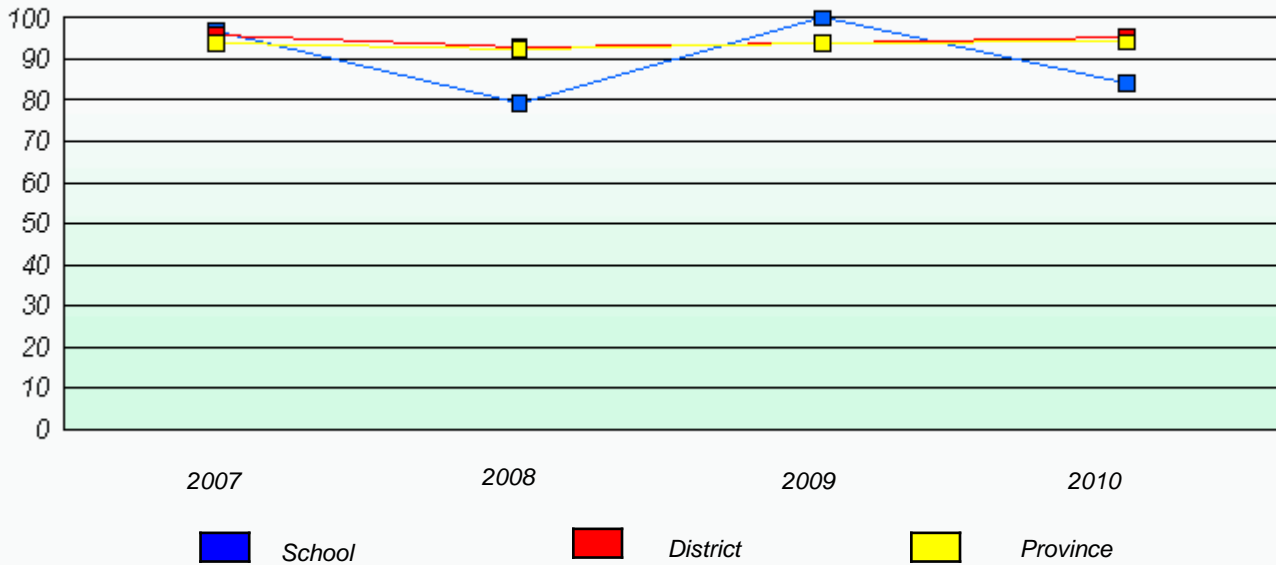

Reading

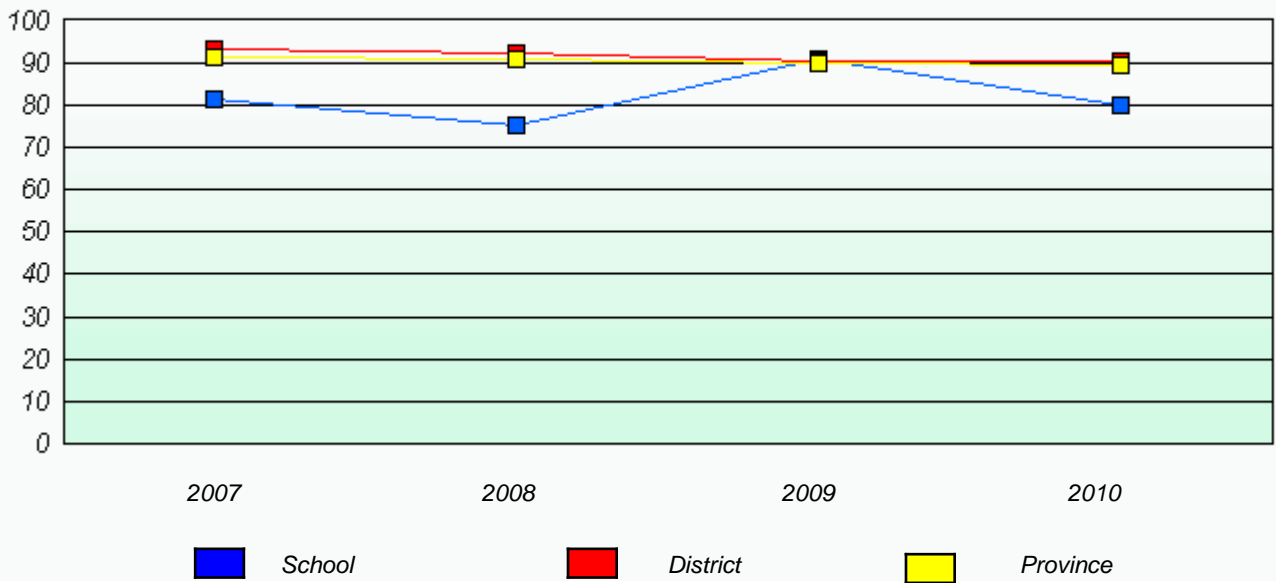

* Reading score is composite of Information and Poetry.

District 4 - Eastern

School #: 444 Cabot Academy

Total Grade 3(2010) students: 10

Exemption Rates

Demand Writing

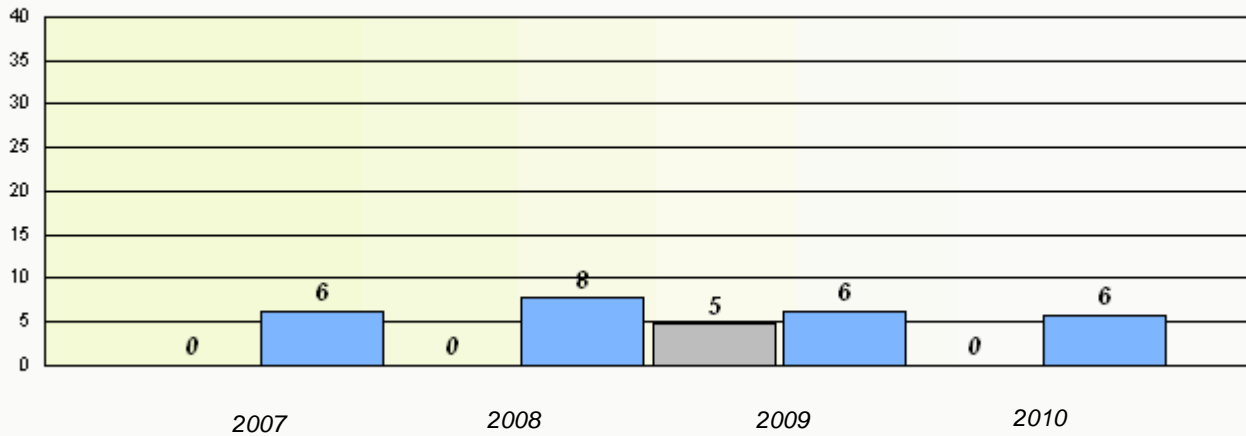

Reading

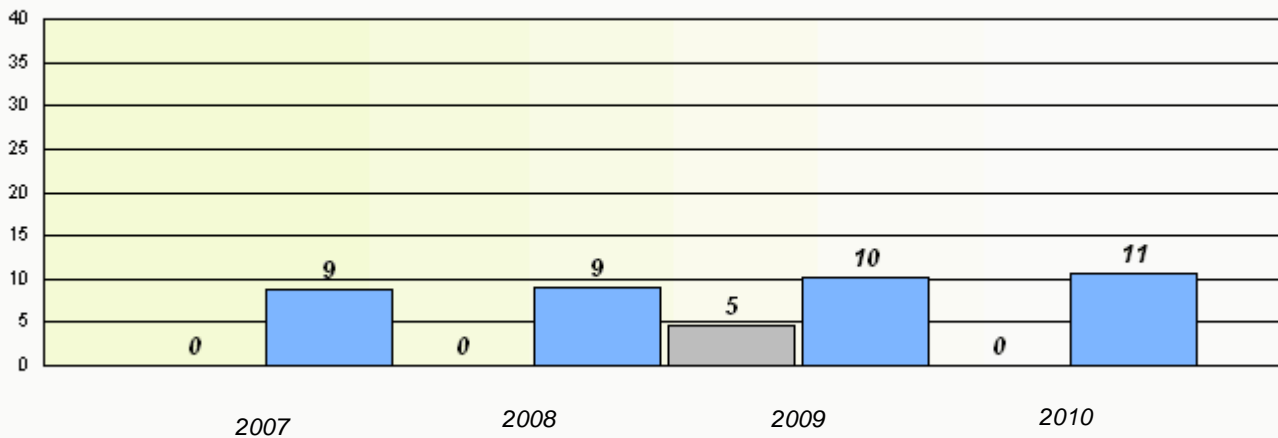

* Reading score is composite of Information and Poetry.

District 4 - Eastern

School #: 444 Cabot Academy

Participation Rates

Demand Writing

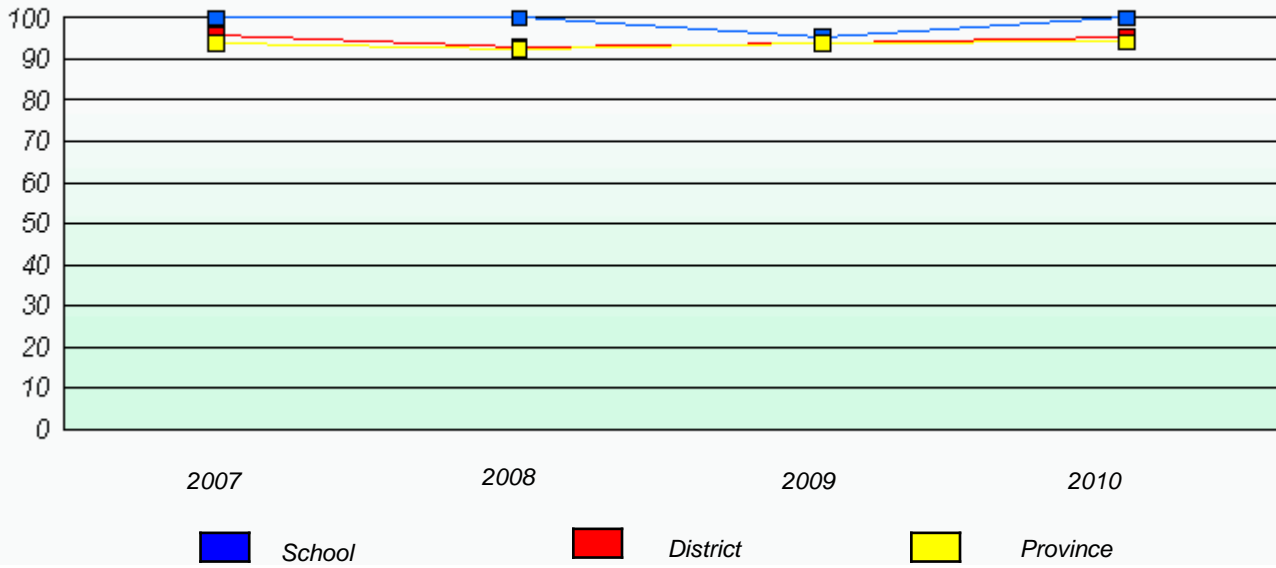

Reading

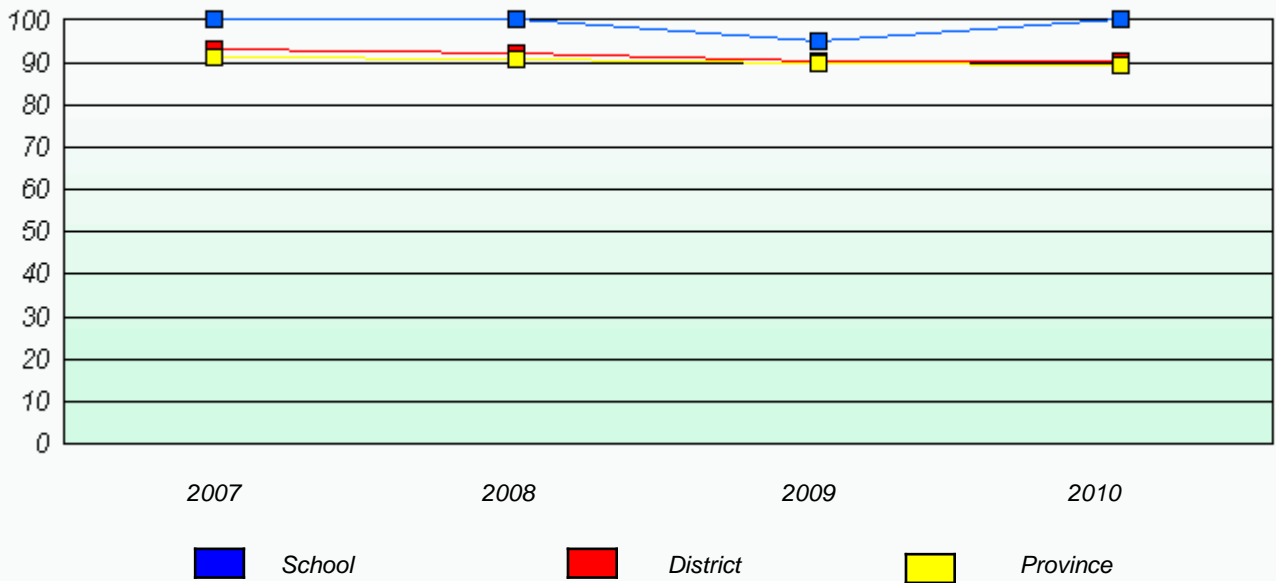

* Reading score is composite of Information and Poetry.

District 4 - Eastern

School #: 446 Whitbourne Elementary

Total Grade 3(2010) students: 19

Exemption Rates

Demand Writing

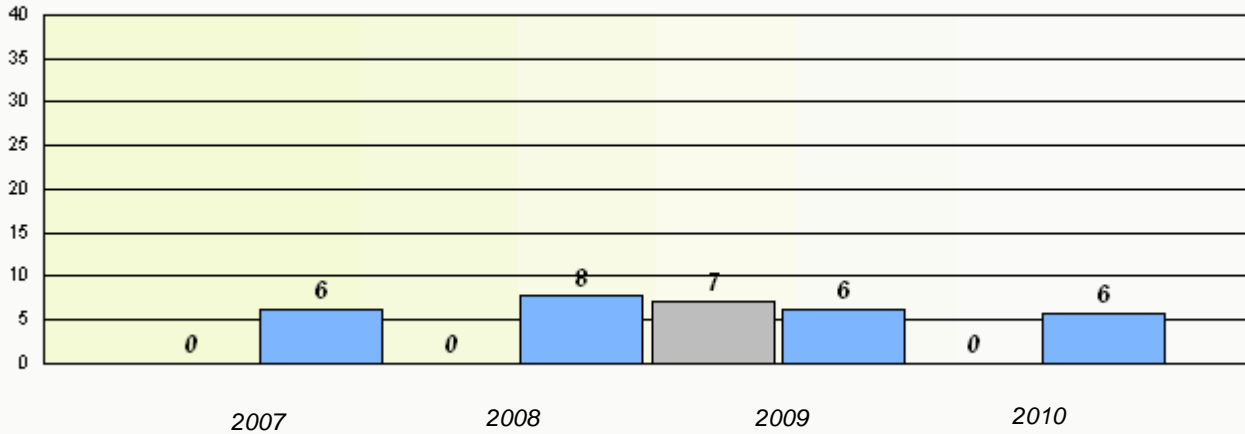

Reading

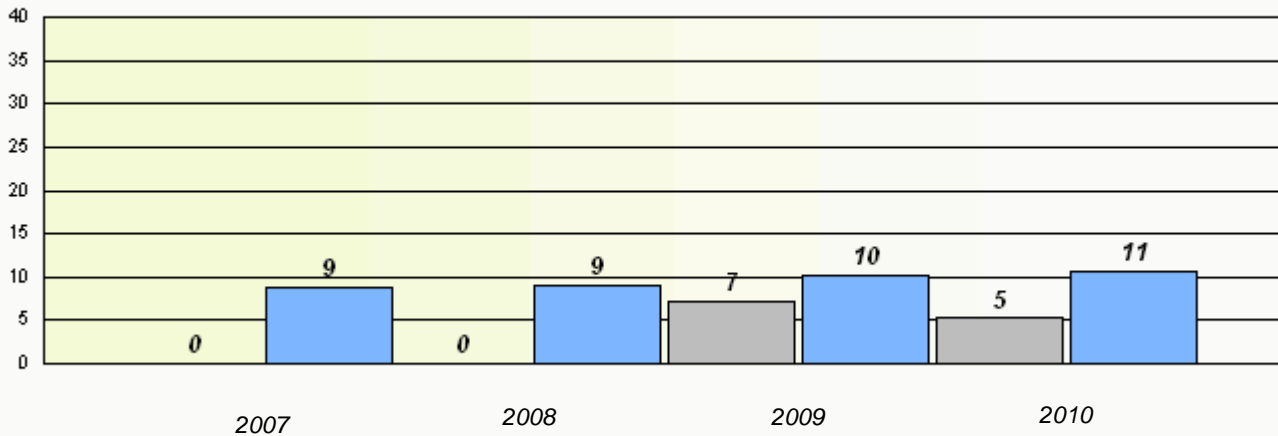

* Reading score is composite of Information and Poetry.

District 4 - Eastern

School #: 446 Whitbourne Elementary

Participation Rates

Demand Writing

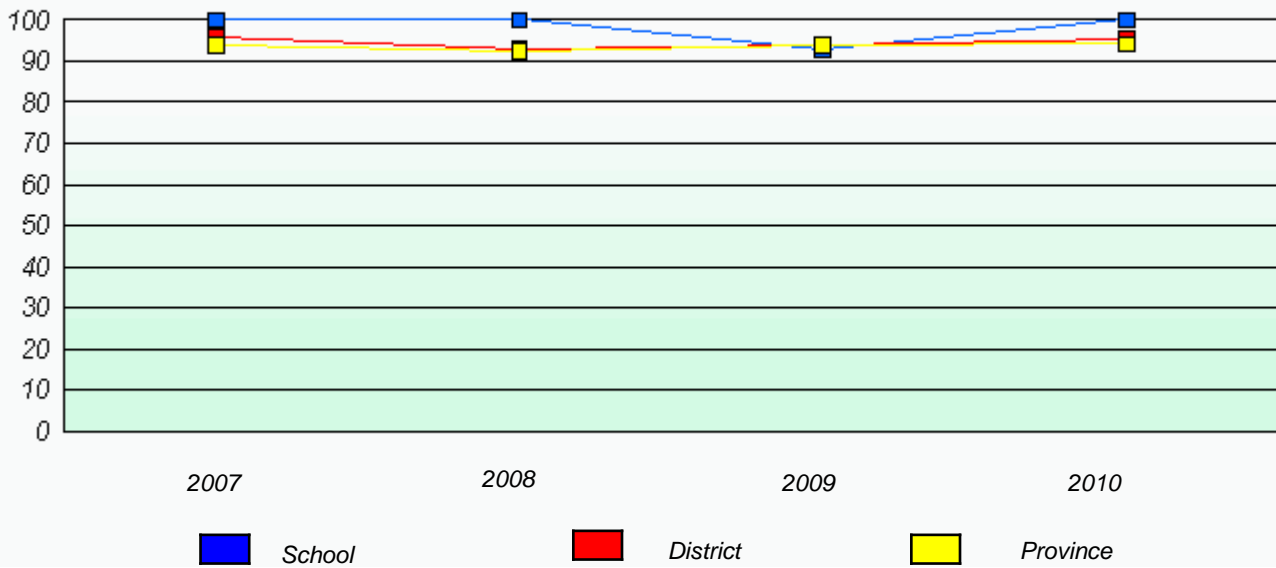

Reading

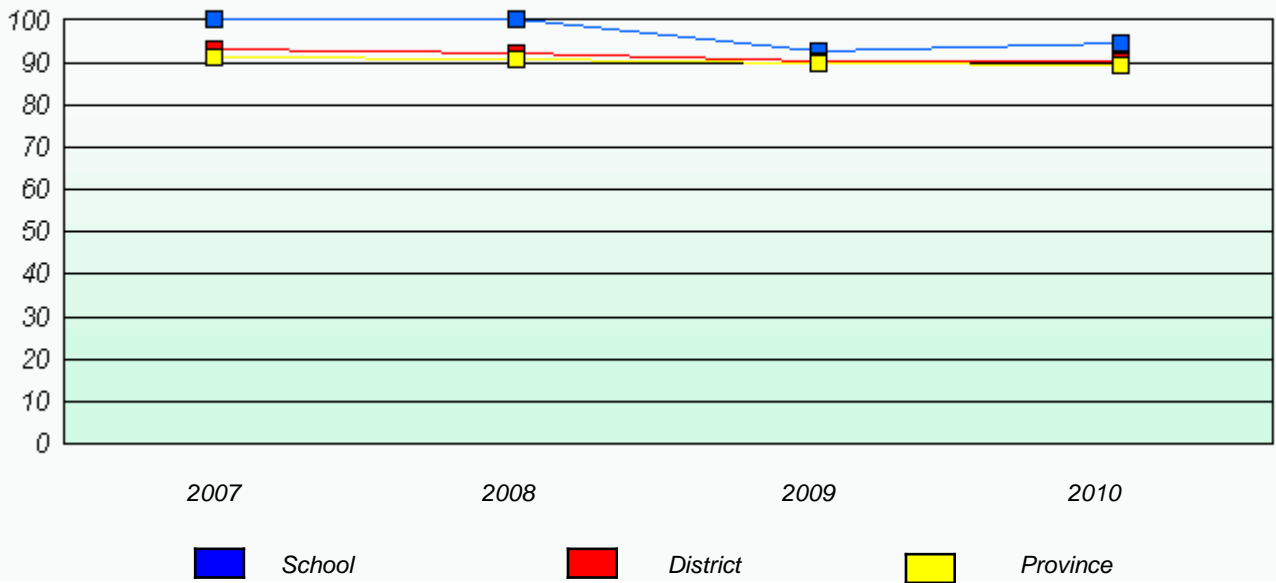

* Reading score is composite of Information and Poetry.

District 4 - Eastern

School #: 447 Baltimore School Complex

Total Grade 3(2010) students: 15

Exemption Rates

Demand Writing

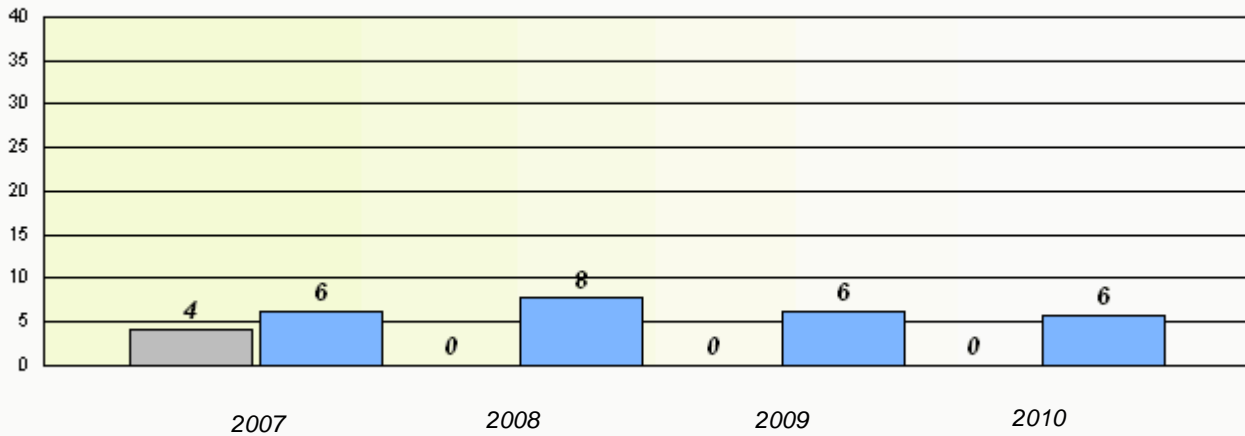

Reading

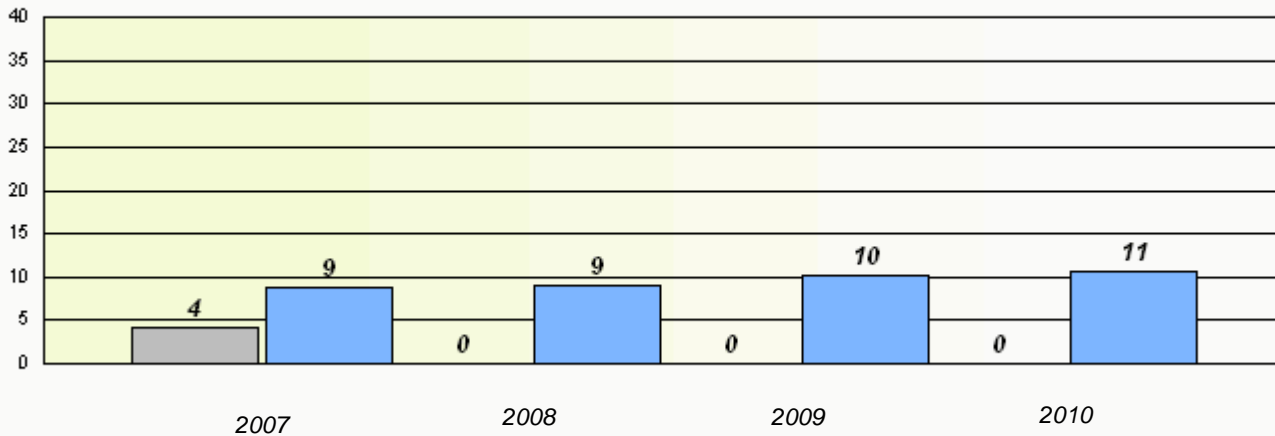

* Reading score is composite of Information and Poetry.

District 4 - Eastern

School #: 447 Baltimore School Complex

Participation Rates

Demand Writing

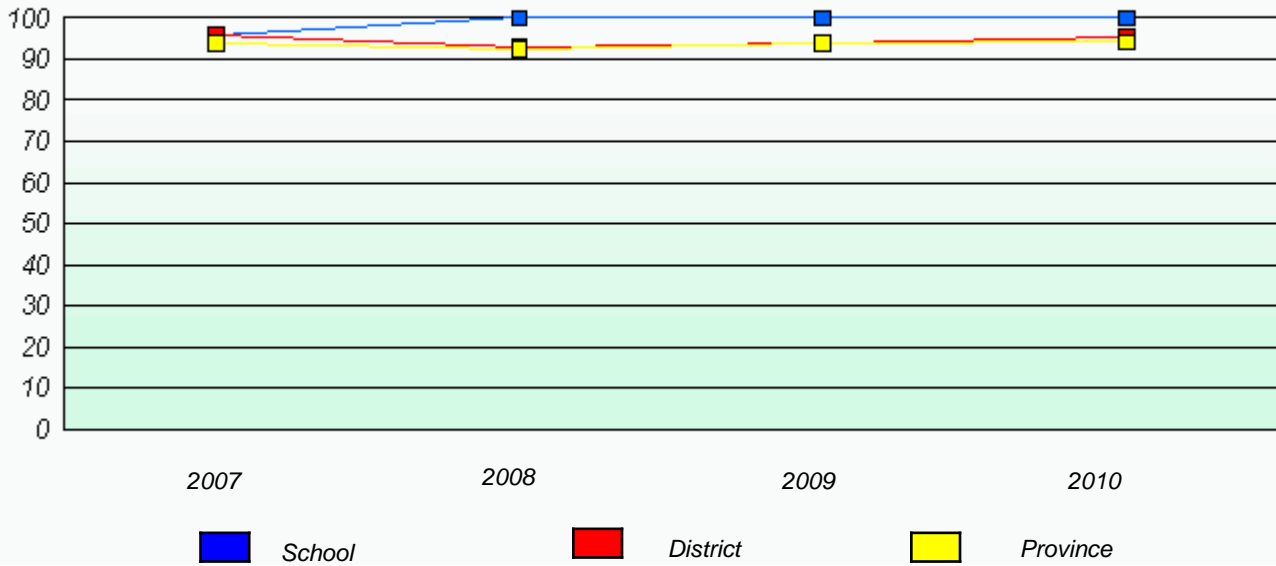

Reading

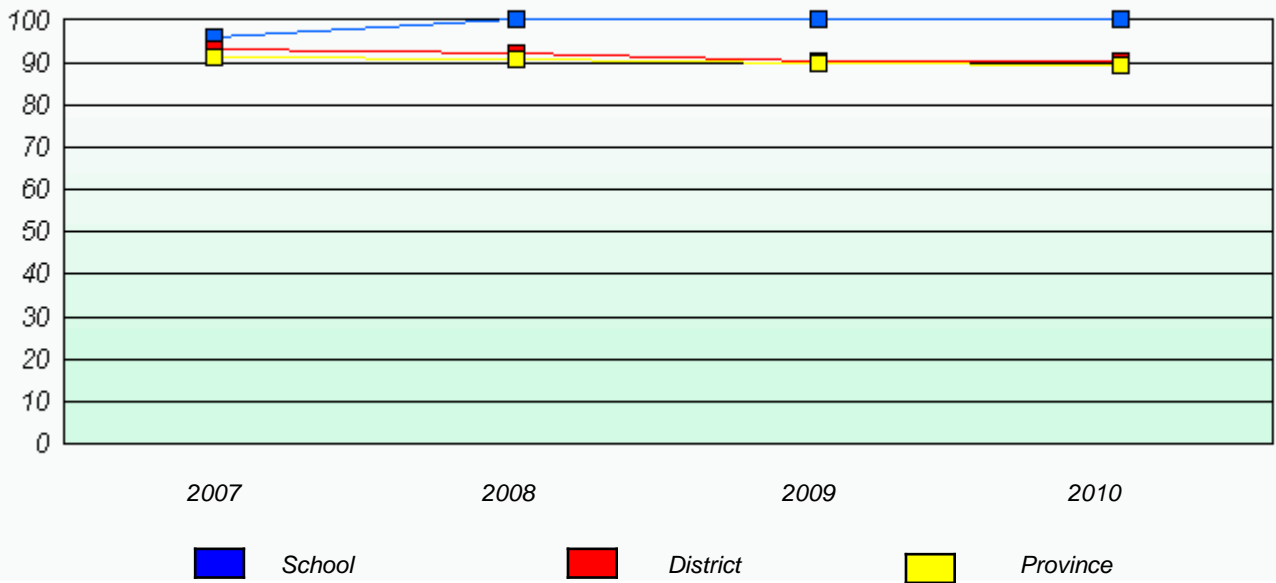

* Reading score is composite of Information and Poetry.

District 4 - Eastern

School #: 466 Macpherson Elementary

Total Grade 3(2010) students: 12

Exemption Rates

Demand Writing

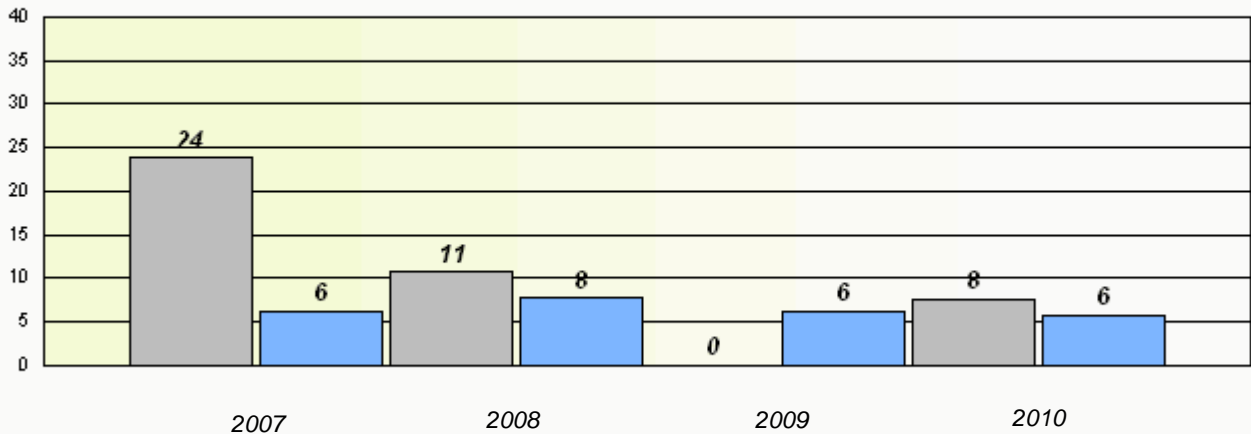

Reading

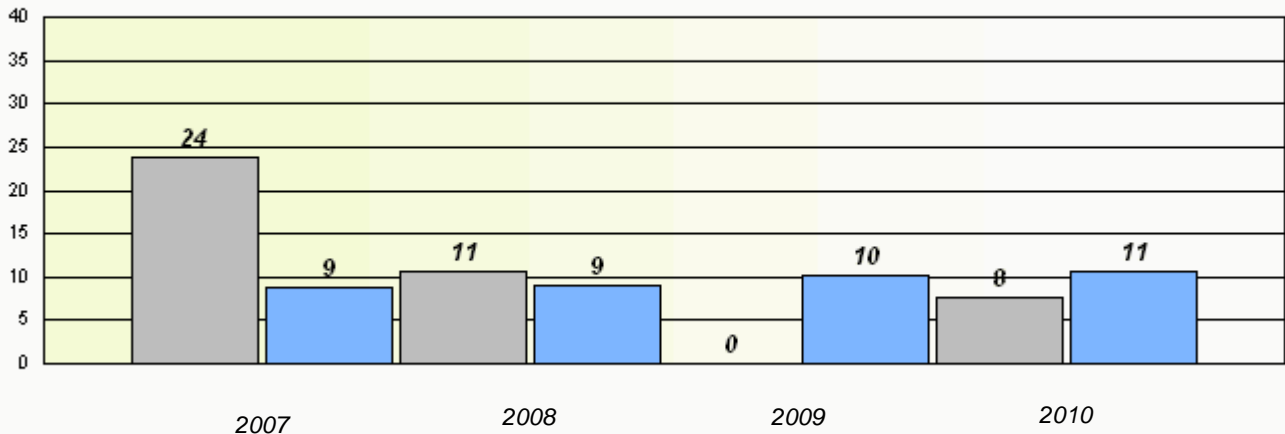

* Reading score is composite of Information and Poetry.

District 4 - Eastern

School #: 466 Macpherson Elementary

Participation Rates

Demand Writing

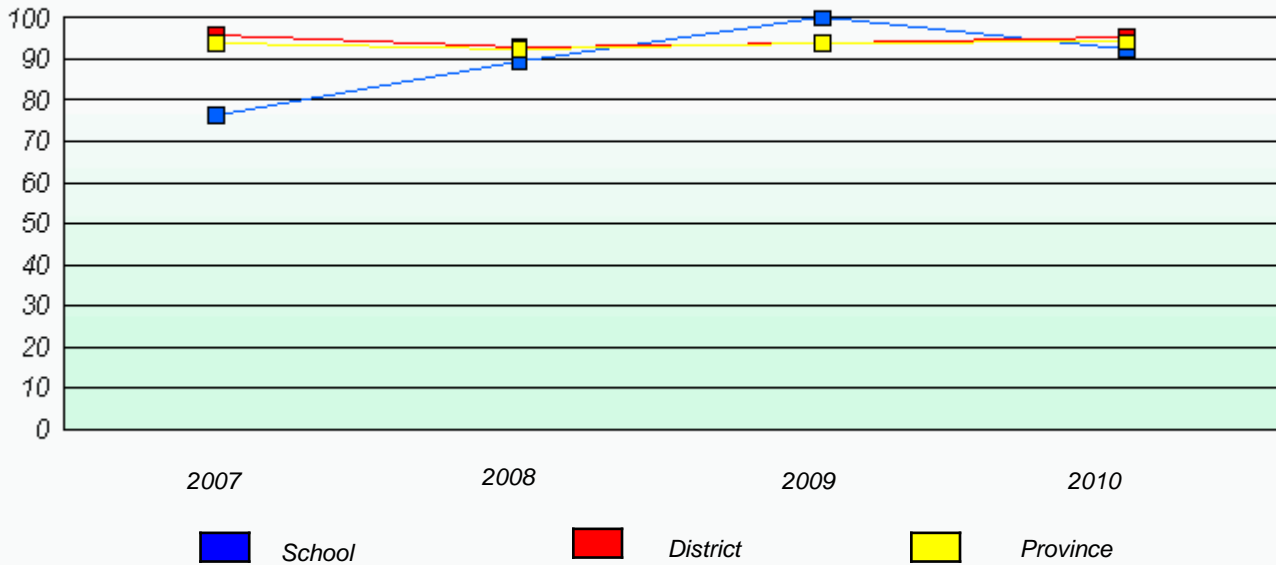

Reading

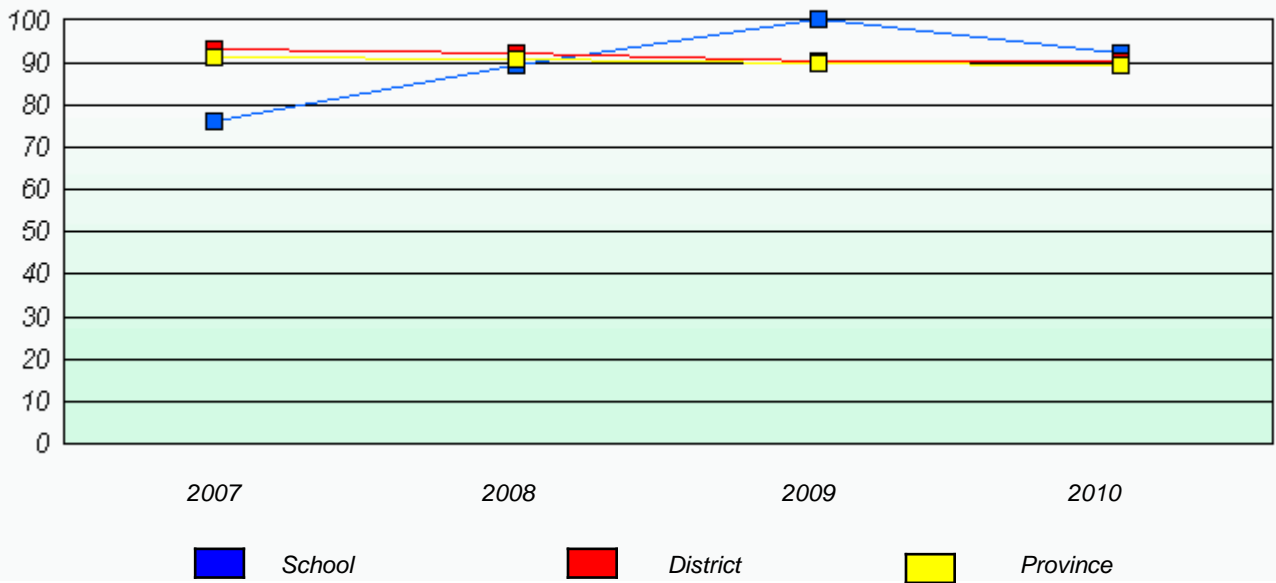

* Reading score is composite of Information and Poetry.

District 4 - Eastern

School #: 468 Hazelwood Elementary

Total Grade 3(2010) students: 72

Exemption Rates

Demand Writing

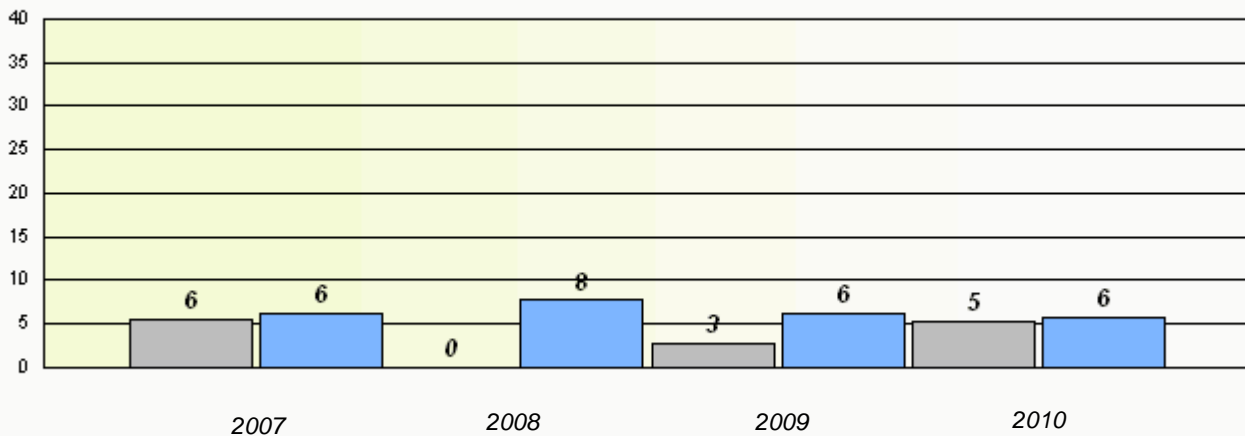

Reading

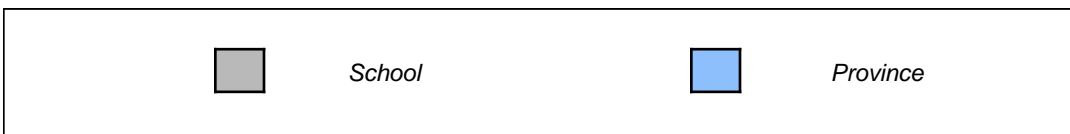
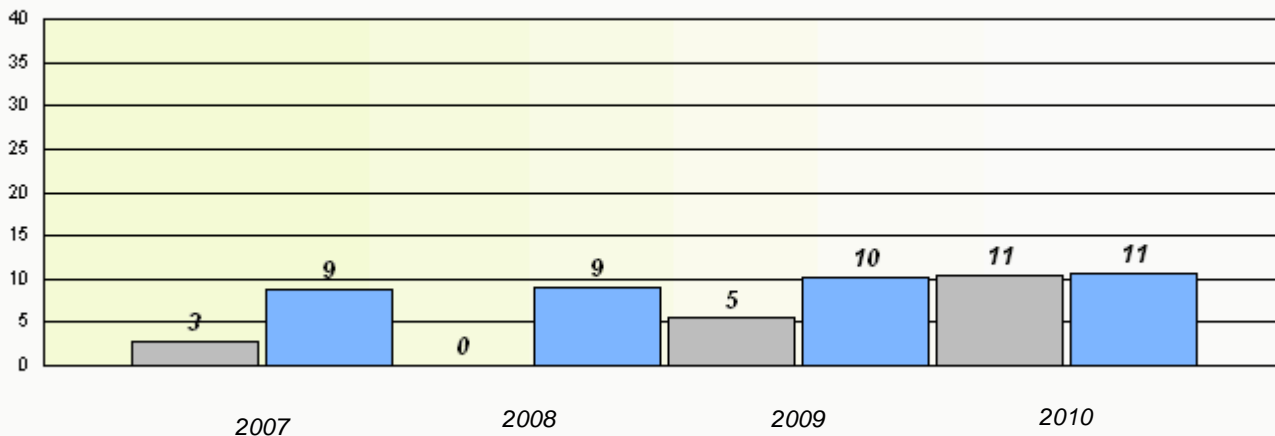

* Reading score is composite of Information and Poetry.

District 4 - Eastern

School #: 468 Hazelwood Elementary

Participation Rates

Demand Writing

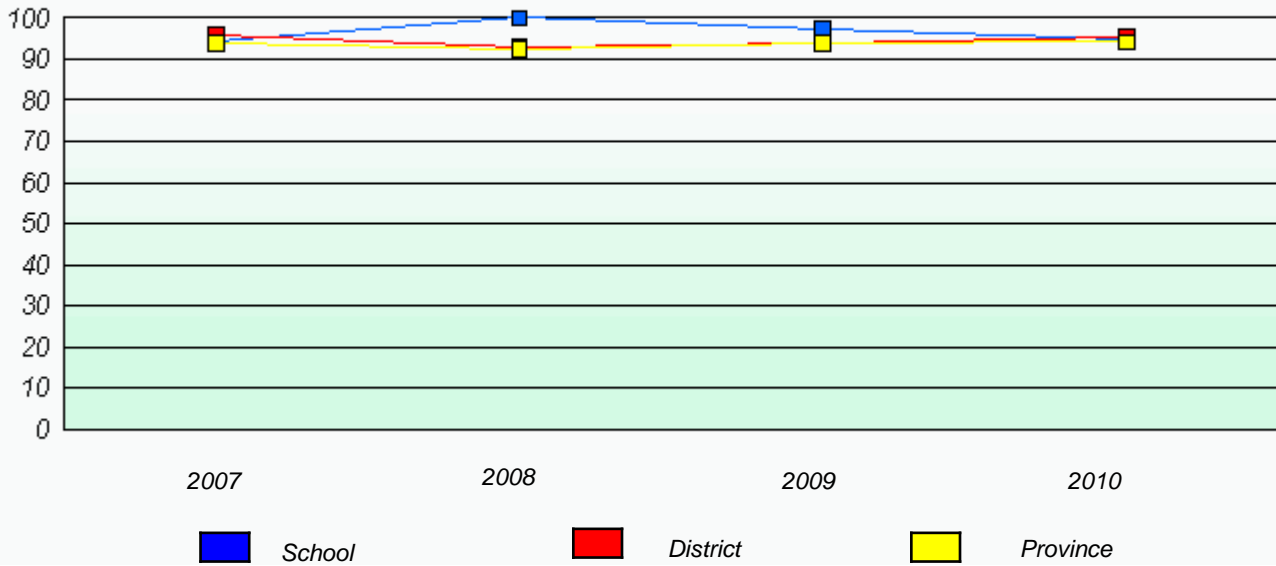

Reading

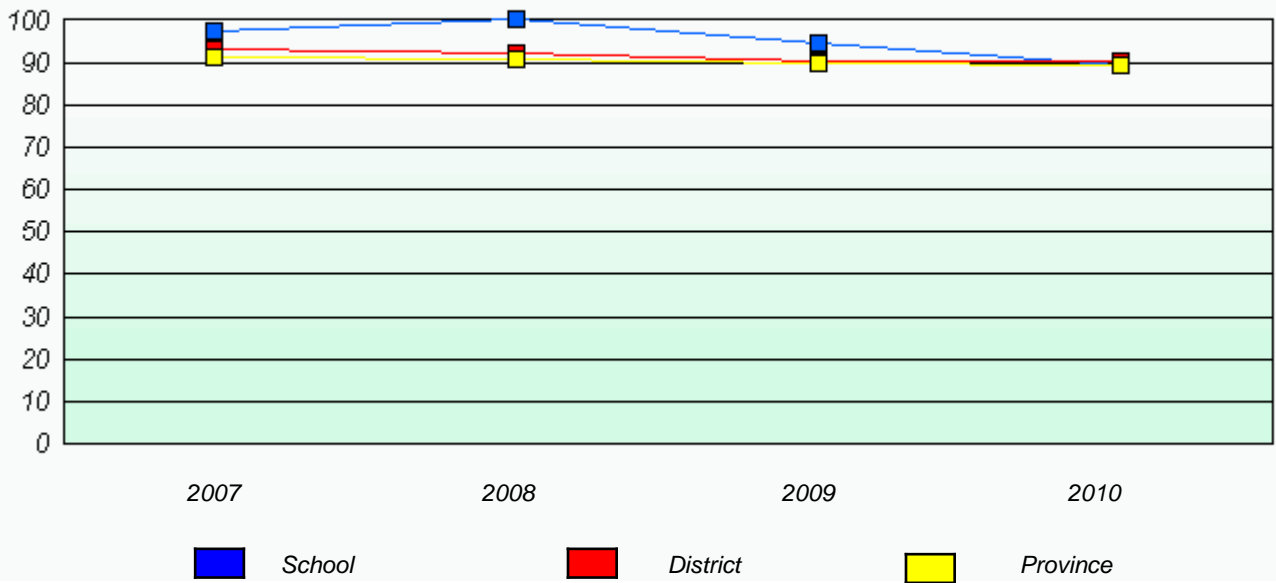

* Reading score is composite of Information and Poetry.

District 4 - Eastern

School #: 473 Cape St. Francis Elementary

Total Grade 3(2010) students: 35

Exemption Rates

Demand Writing

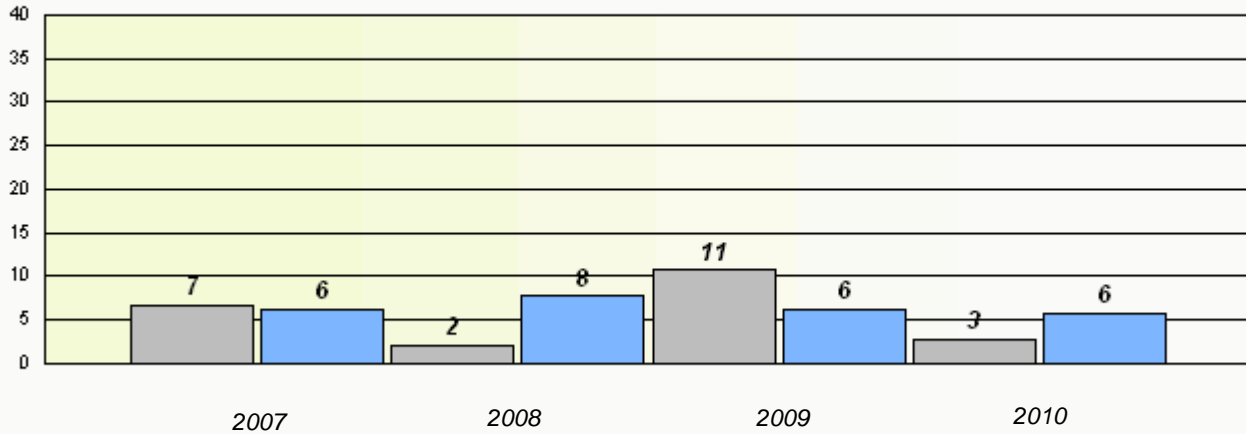

Reading

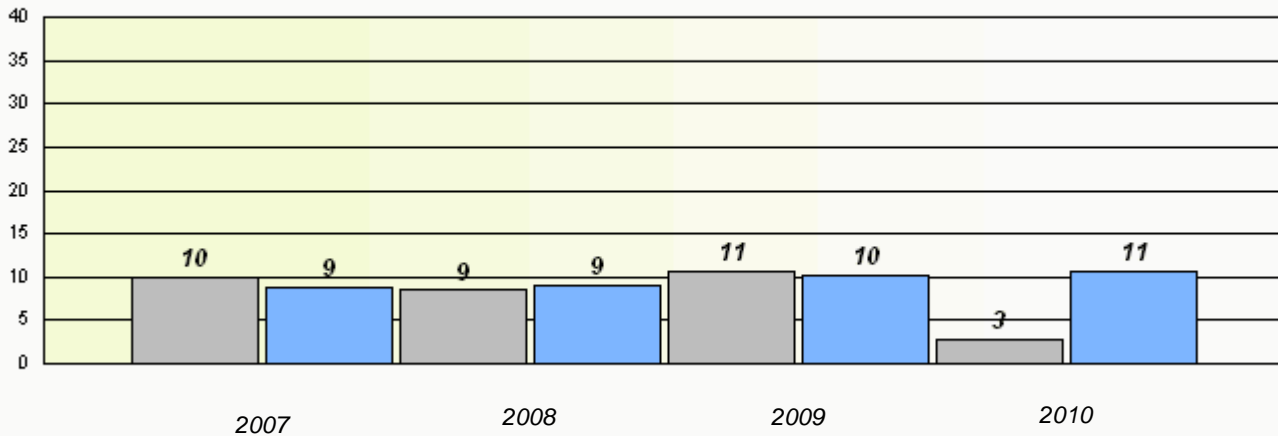

* Reading score is composite of Information and Poetry.

District 4 - Eastern

School #: 473 Cape St. Francis Elementary

Participation Rates

Demand Writing

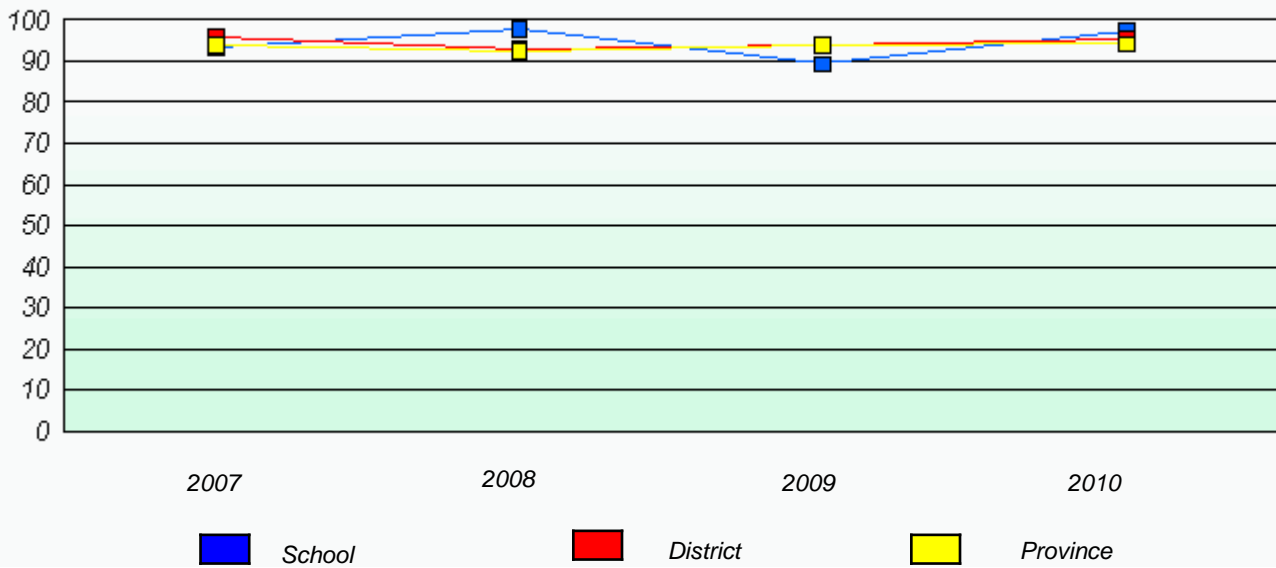

Reading

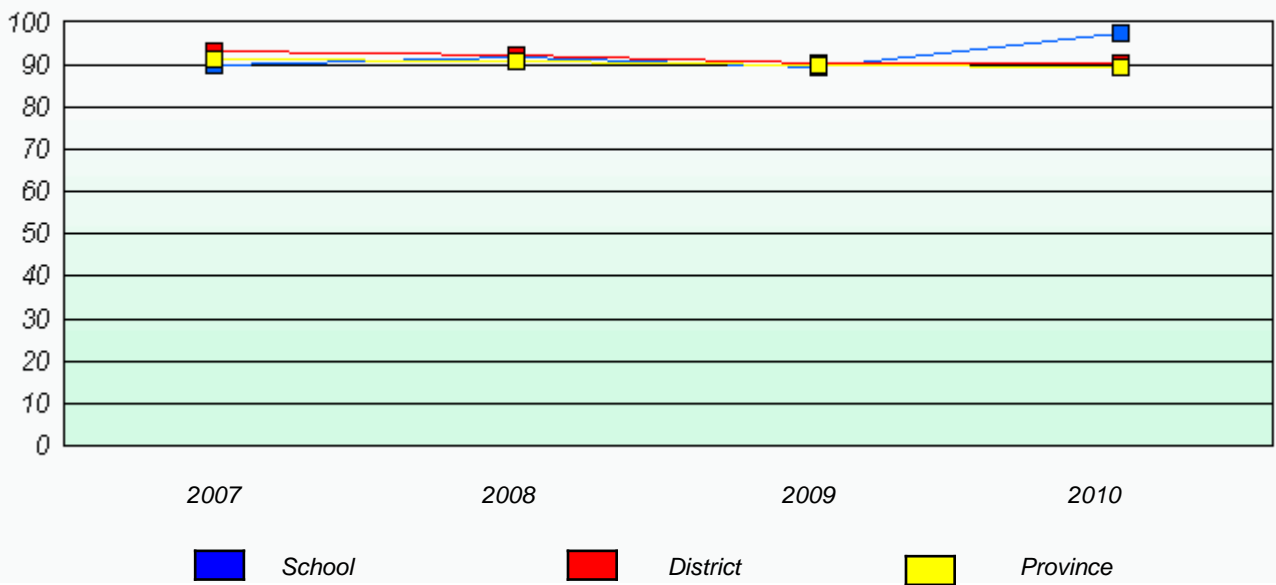

* Reading score is composite of Information and Poetry.

District 4 - Eastern

School #: 924 Tricentia Academy

Total Grade 3(2010) students: 18

Exemption Rates

Demand Writing

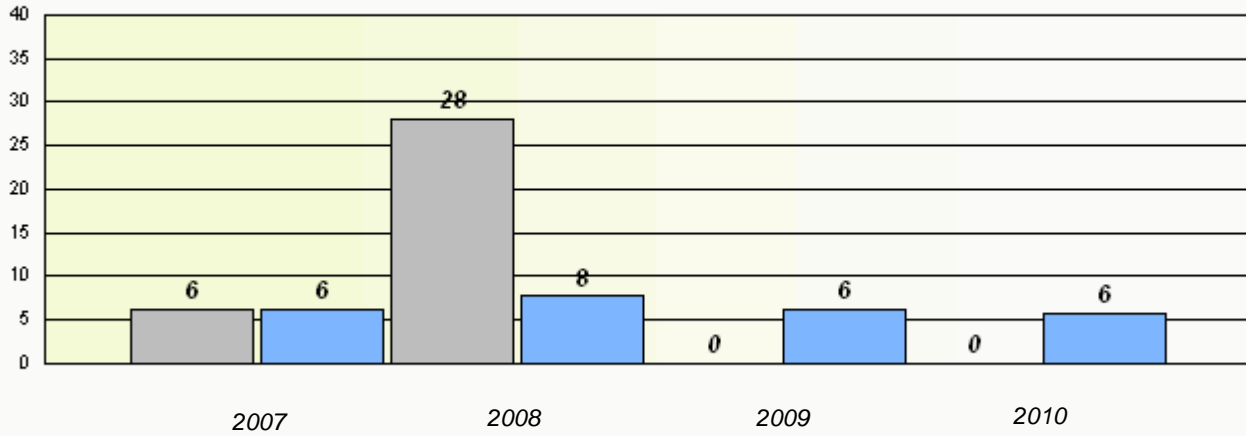

Reading

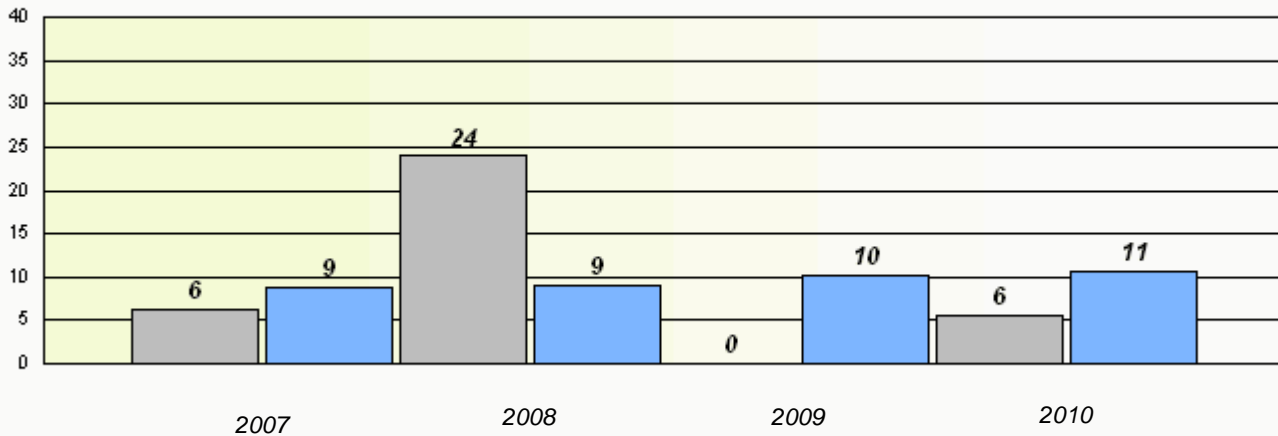

* Reading score is composite of Information and Poetry.

District 4 - Eastern

School #: 924 Tricentia Academy

Participation Rates

Demand Writing

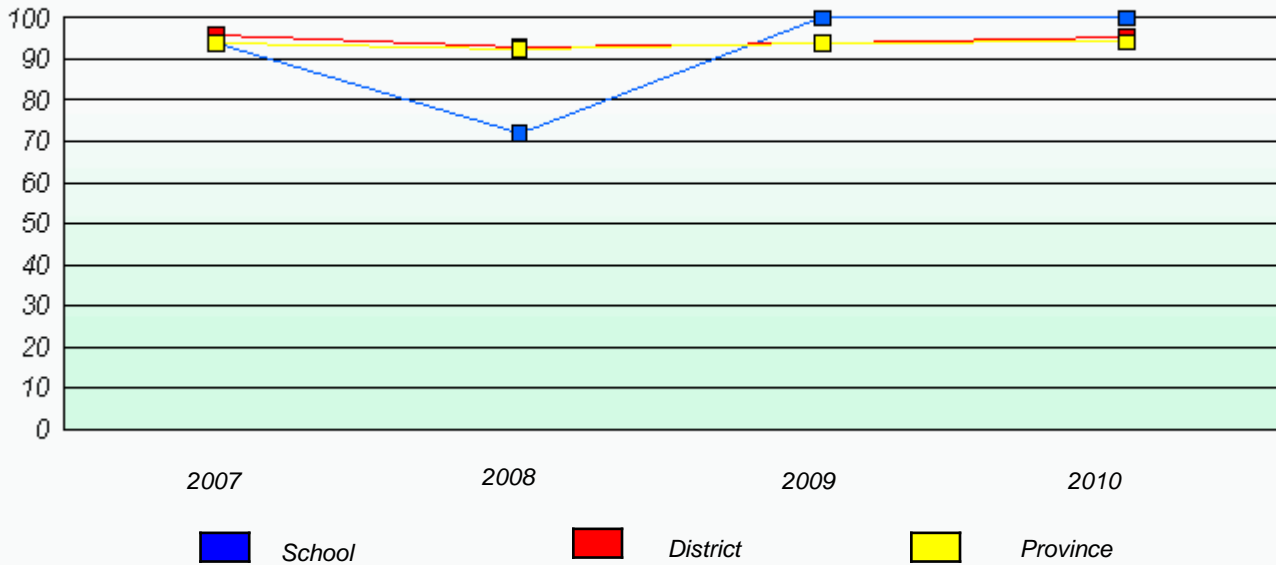

Reading

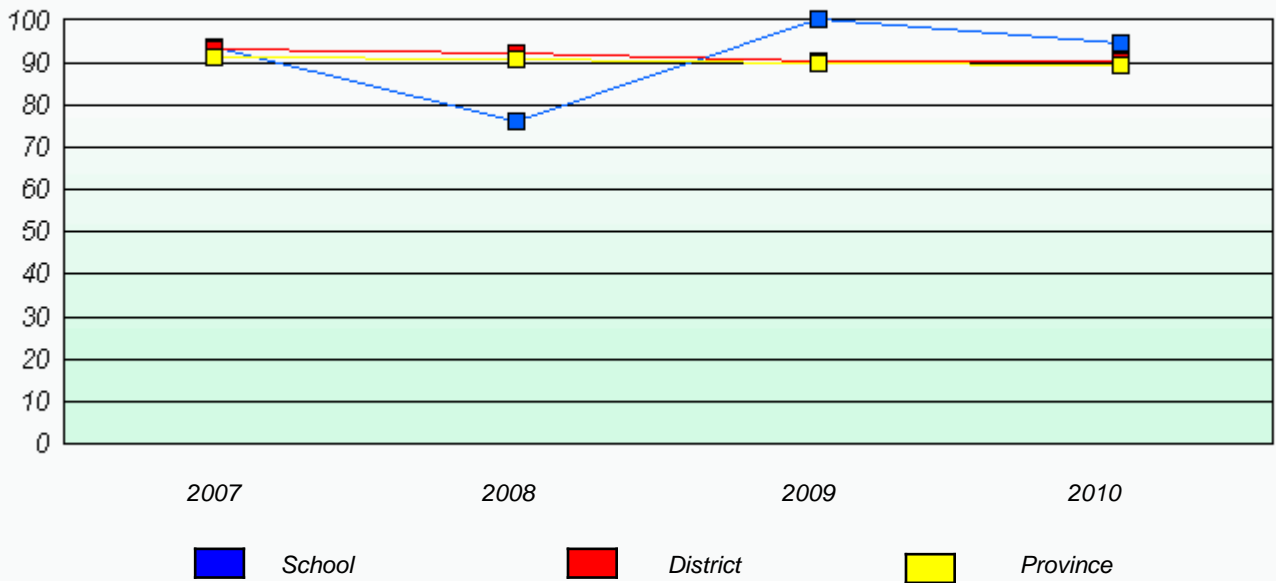

* Reading score is composite of Information and Poetry.