

District 3 - Nova Central

School #: 133 Memorial Academy

Total Grade 3(2010) students: 44

Exemption Rates

Demand Writing

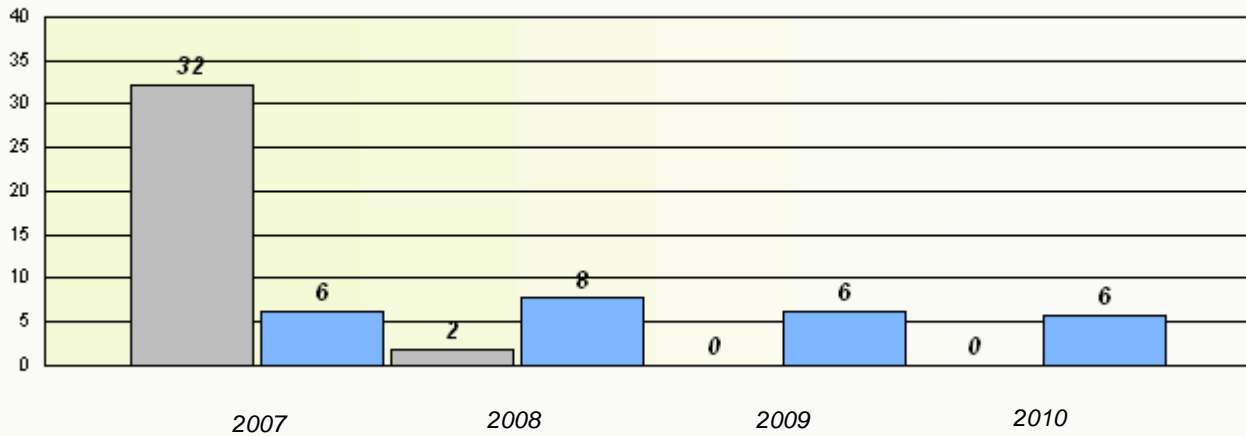

Reading

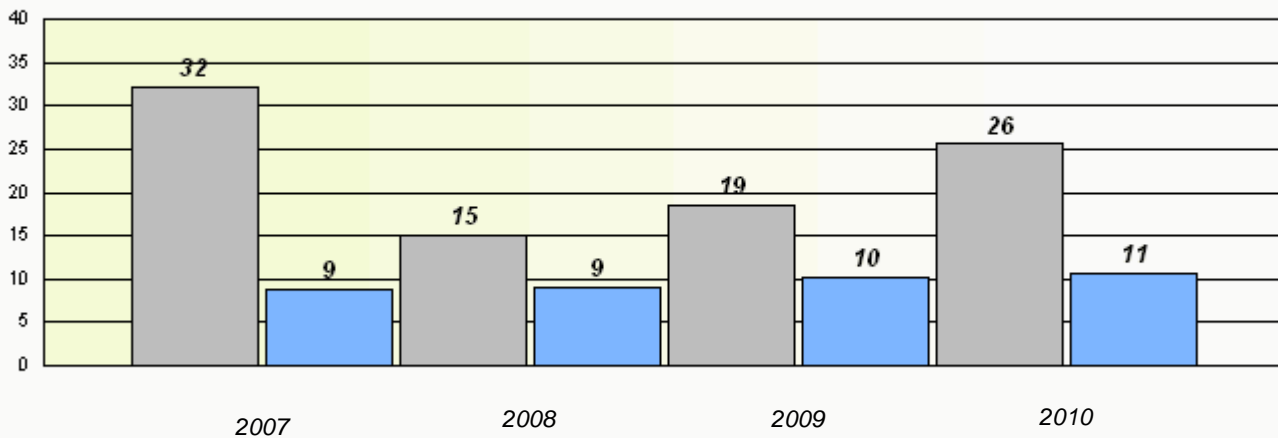

* Reading score is composite of Information and Poetry.

District 3 - Nova Central

School #: 133 Memorial Academy

Participation Rates

Demand Writing

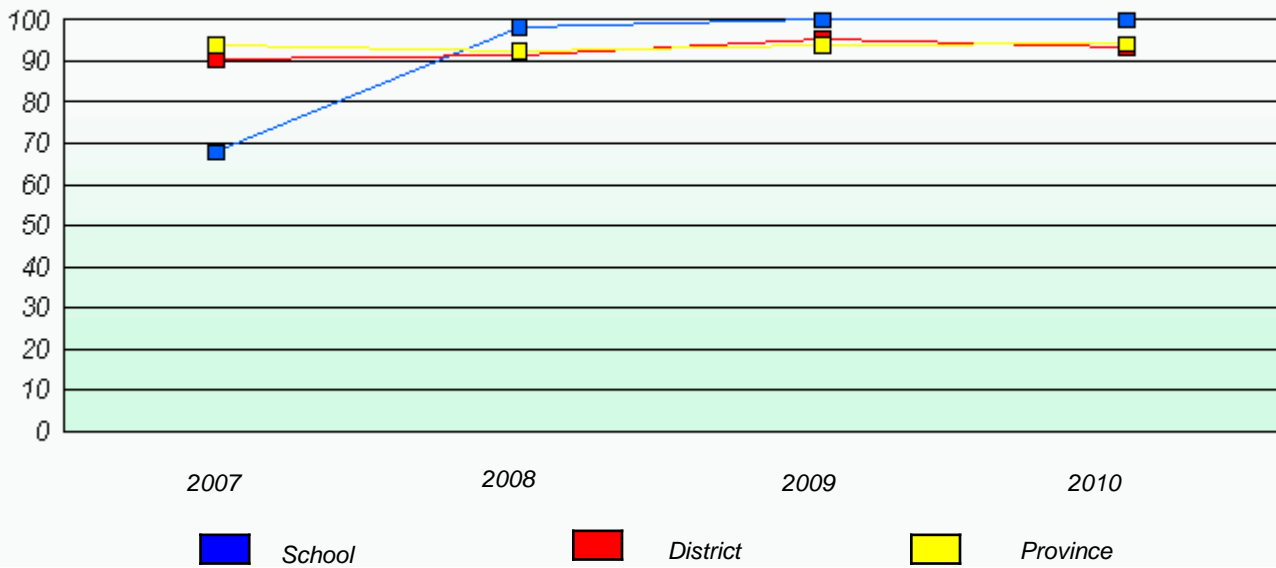

Reading

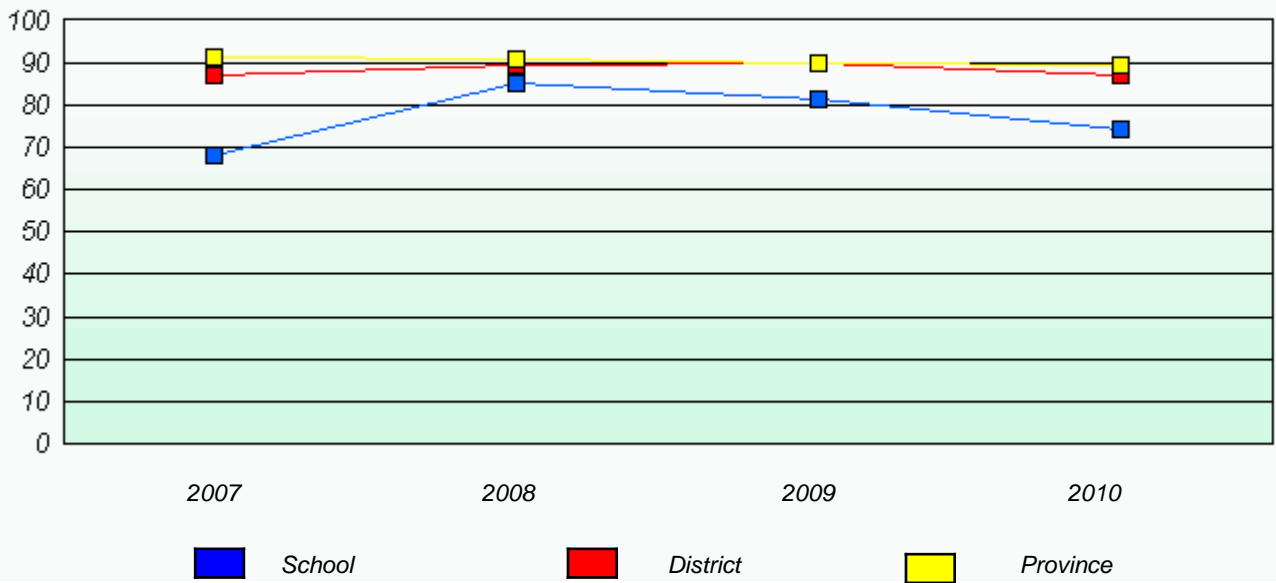

* Reading score is composite of Information and Poetry.

District 3 - Nova Central

School #: 138 Victoria Academy

Total Grade 3(2010) students: 4

Exemption Rates

Demand Writing

School data with 5 or fewer students withheld for reasons of confidentiality.

2007

2008

2009

2010

Reading

School data with 5 or fewer students withheld for reasons of confidentiality.

2007

2008

2009

2010



School



Province

* Reading score is composite of Information and Poetry.

District 3 - Nova Central

School #: 138 Victoria Academy

Participation Rates

Demand Writing

School data with 5 or fewer students withheld for reasons of confidentiality.



Reading

School data with 5 or fewer students withheld for reasons of confidentiality.



* Reading score is composite of Information and Poetry.

District 3 - Nova Central

School #: 142 Woodland Primary

Total Grade 3(2010) students: 66

Exemption Rates

Demand Writing

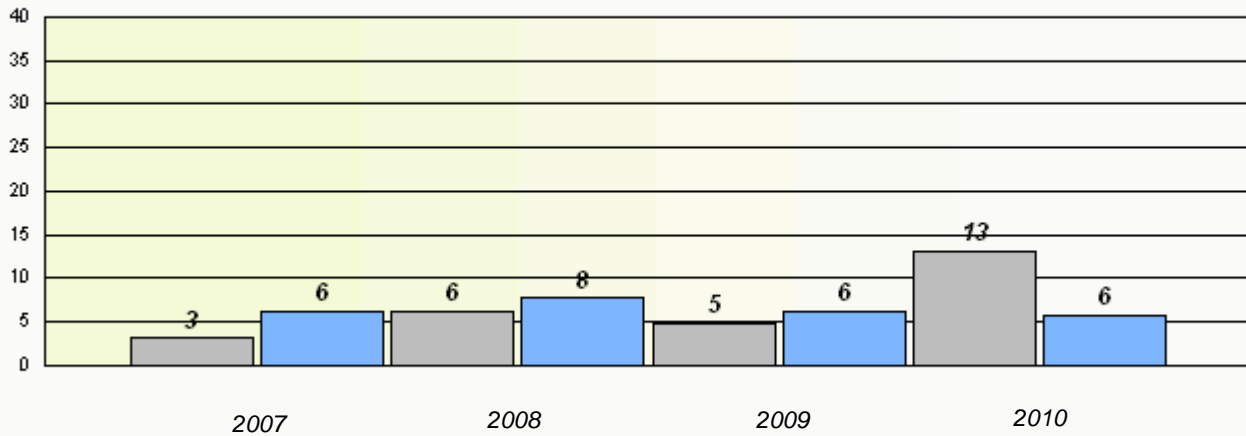

Reading

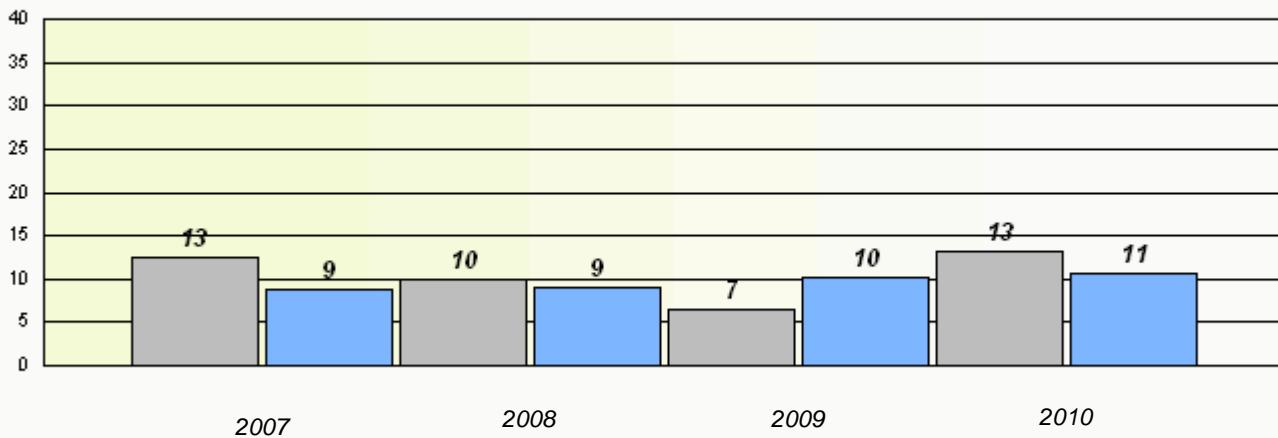

* Reading score is composite of Information and Poetry.

District 3 - Nova Central

School #: 142 Woodland Primary

Participation Rates

Demand Writing

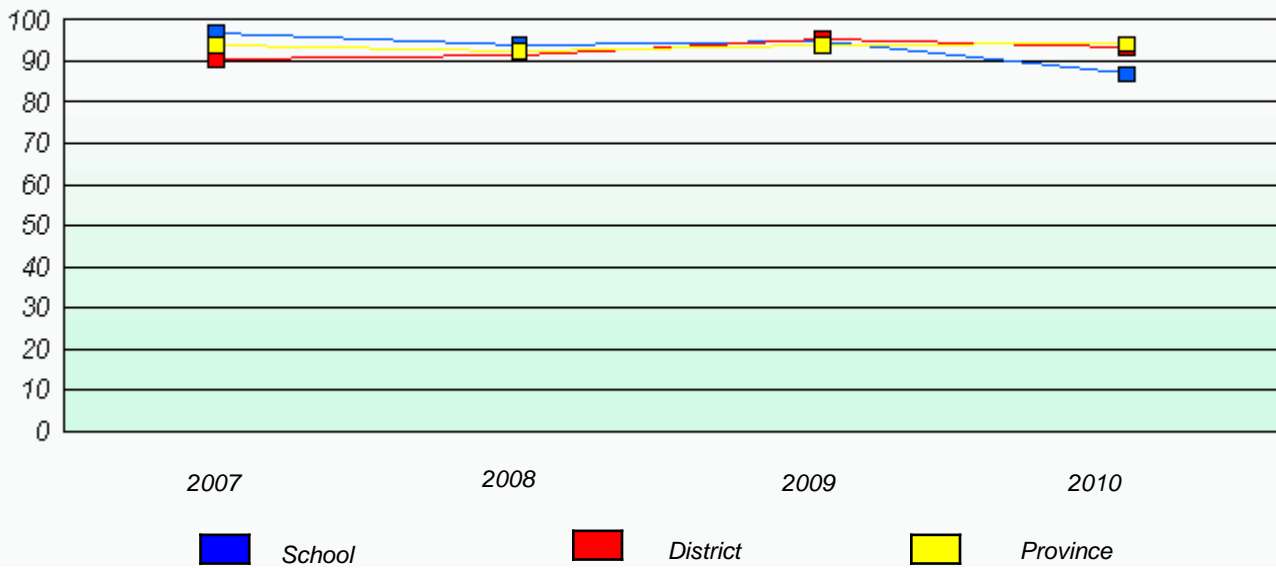

Reading

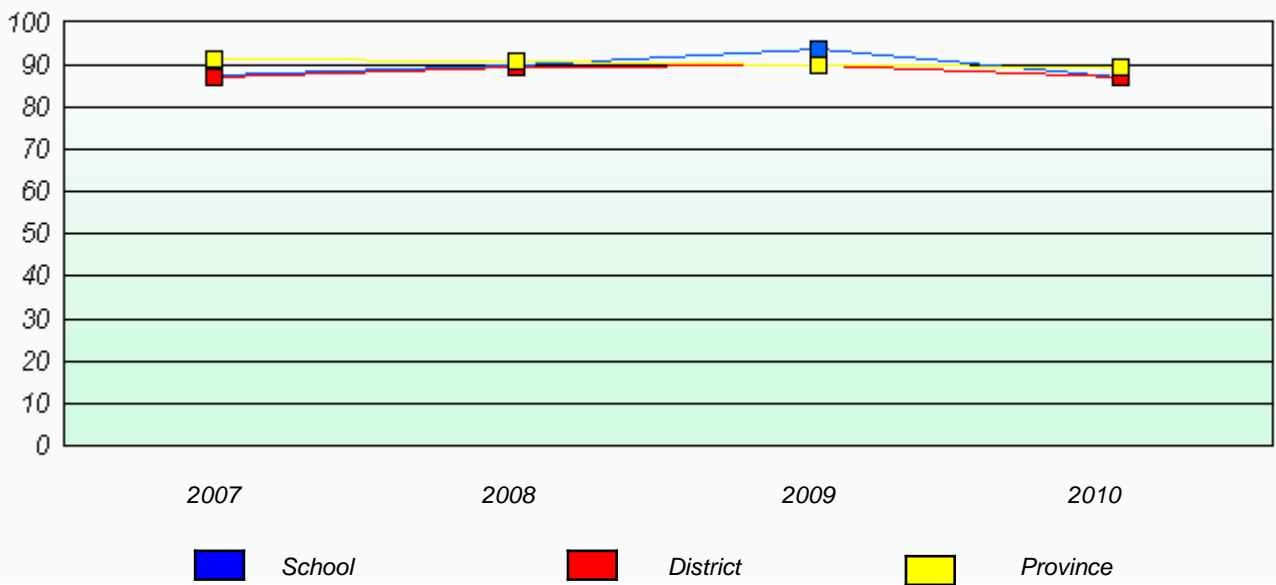

* Reading score is composite of Information and Poetry.

District 3 - Nova Central

School #: 144 Sprucewood Academy

Total Grade 3(2010) students: 36

Exemption Rates

Demand Writing

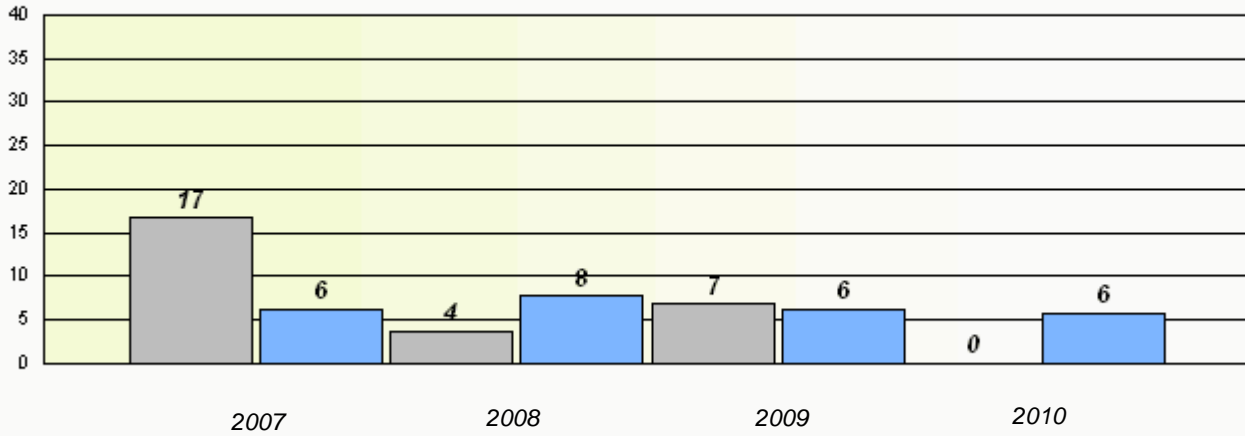

Reading

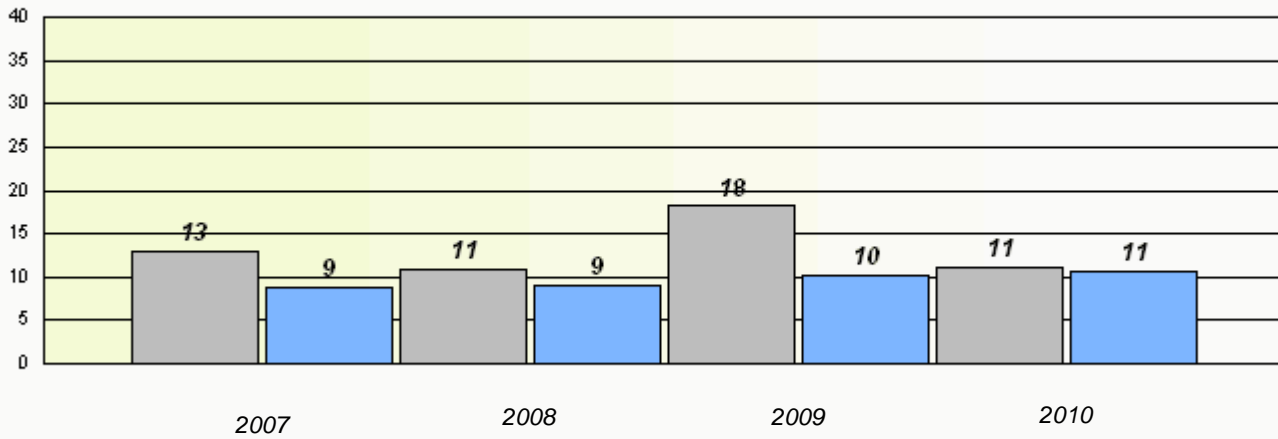

* Reading score is composite of Information and Poetry.

District 3 - Nova Central

School #: 144 Sprucewood Academy

Participation Rates

Demand Writing

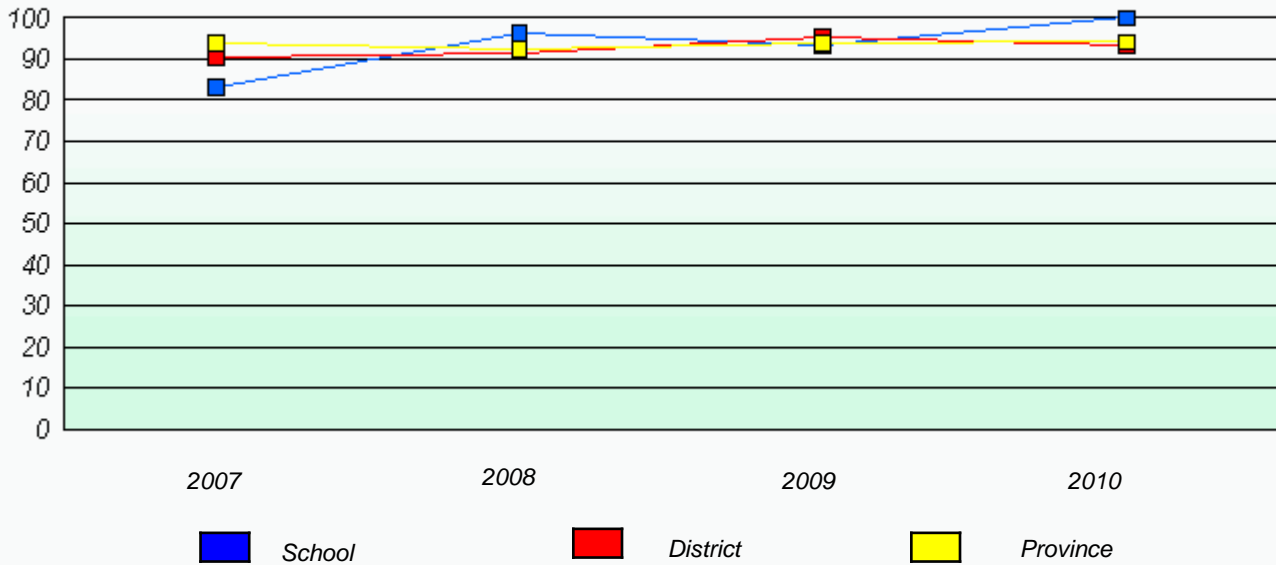

Reading

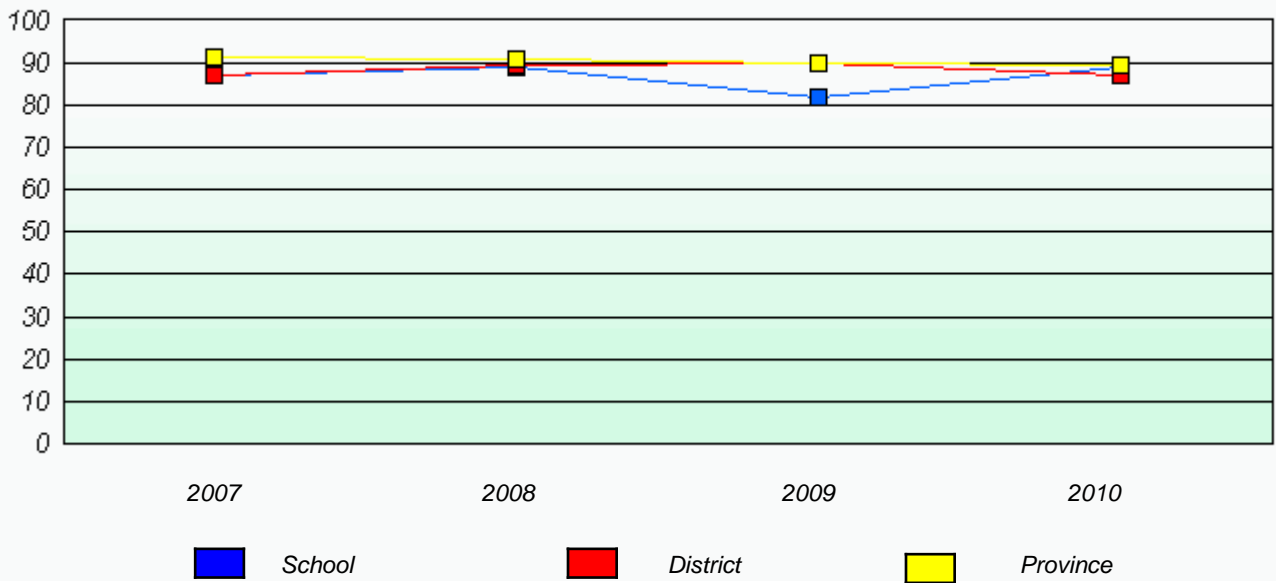

* Reading score is composite of Information and Poetry.

District 3 - Nova Central

School #: 150 St. Joseph's Elementary

Total Grade 3(2010) students: 14

Exemption Rates

Demand Writing

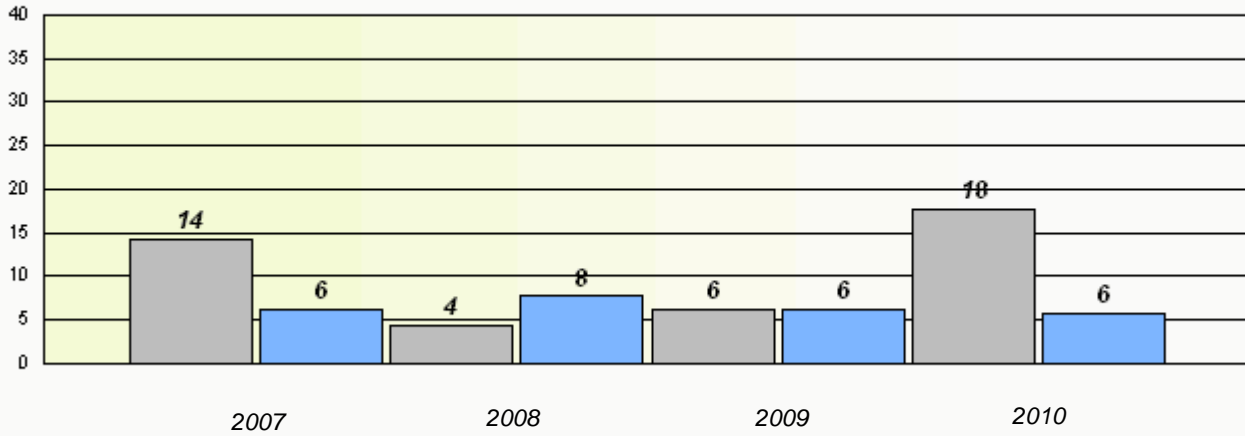

Reading

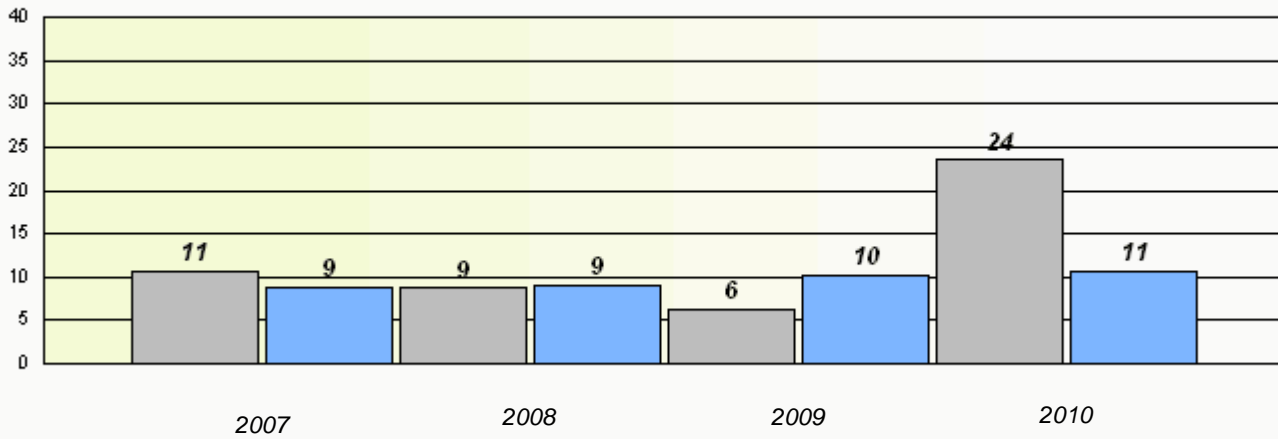

* Reading score is composite of Information and Poetry.

District 3 - Nova Central

School #: 150 St. Joseph's Elementary

Participation Rates

Demand Writing

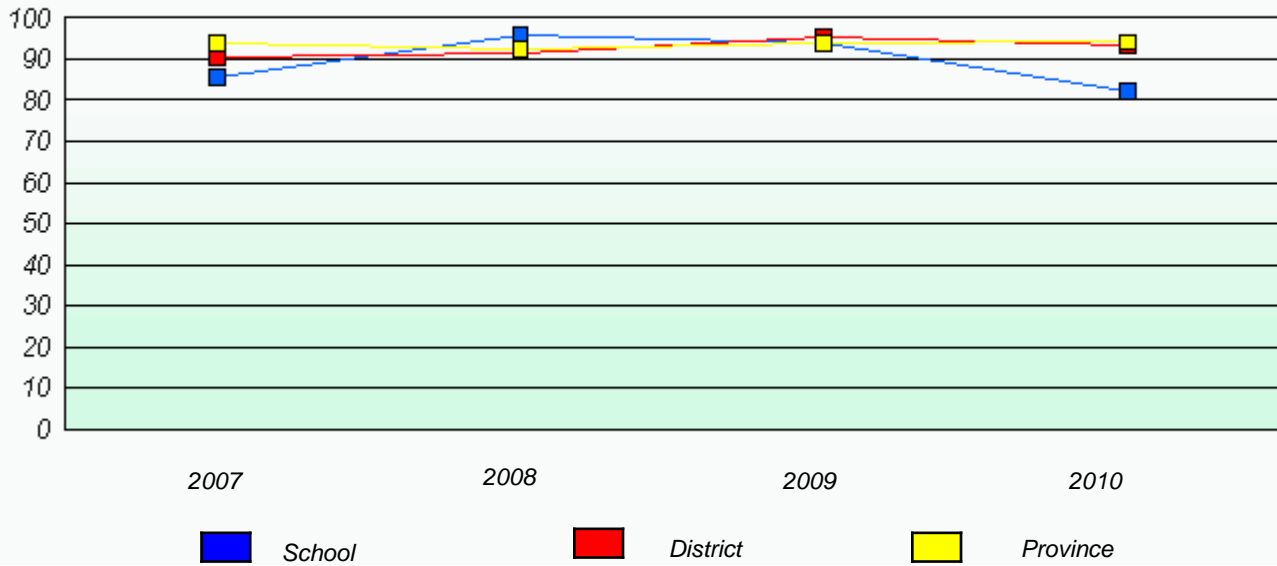

Reading

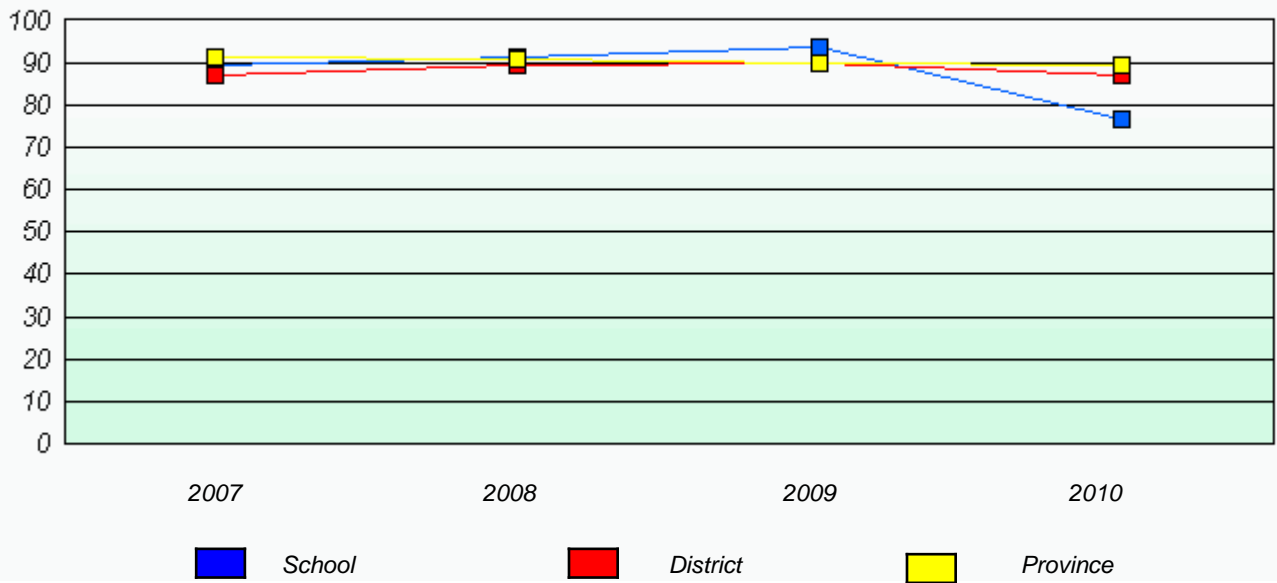

* Reading score is composite of Information and Poetry.

District 3 - Nova Central

School #: 151 John Watkins Academy

Exemption Rates

Total Grade 3(2010) students: 4

Demand Writing

School data with 5 or fewer students withheld for reasons of confidentiality.

2007

2008

2009

2010

Reading

School data with 5 or fewer students withheld for reasons of confidentiality.

2007

2008

2009

2010



School



Province

District 3 - Nova Central

School #: 151 John Watkins Academy

Participation Rates

Demand Writing

School data with 5 or fewer students withheld for reasons of confidentiality.



Reading

School data with 5 or fewer students withheld for reasons of confidentiality.



* Reading score is composite of Information and Poetry.

District 3 - Nova Central

School #: 152 Valmont Academy

Exemption Rates

Total Grade 3(2010) students: 5

Demand Writing

School data with 5 or fewer students withheld for reasons of confidentiality.

2007

2008

2009

2010

Reading

School data with 5 or fewer students withheld for reasons of confidentiality.

2007

2008

2009

2010



School



Province

District 3 - Nova Central

School #: 152 Valmont Academy

Participation Rates

Demand Writing

School data with 5 or fewer students withheld for reasons of confidentiality.



Reading

School data with 5 or fewer students withheld for reasons of confidentiality.



* Reading score is composite of Information and Poetry.

District 3 - Nova Central

School #: 154 Hillside Elementary

Total Grade 3(2010) students: 13

Exemption Rates

Demand Writing

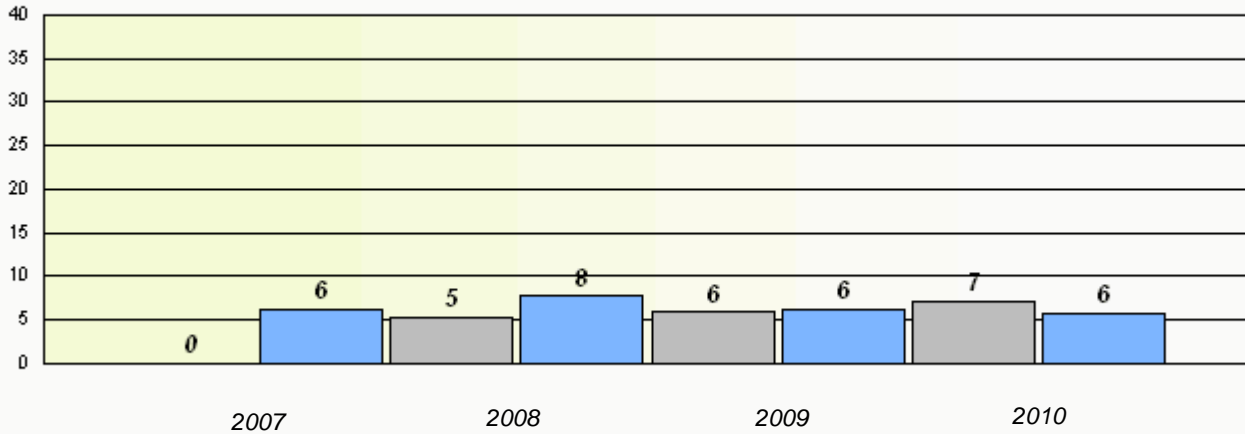

Reading

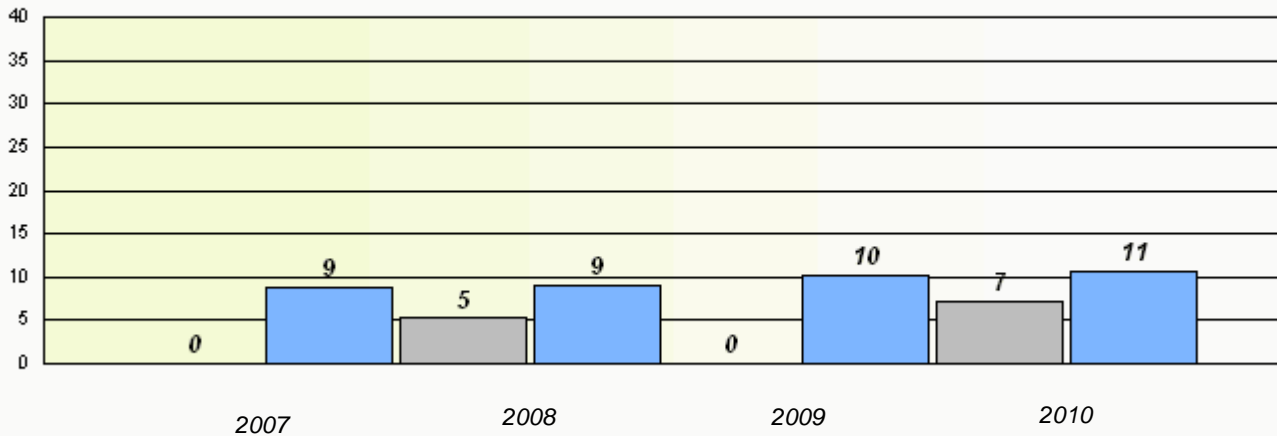

* Reading score is composite of Information and Poetry.

District 3 - Nova Central

School #: 154 Hillside Elementary

Participation Rates

Demand Writing

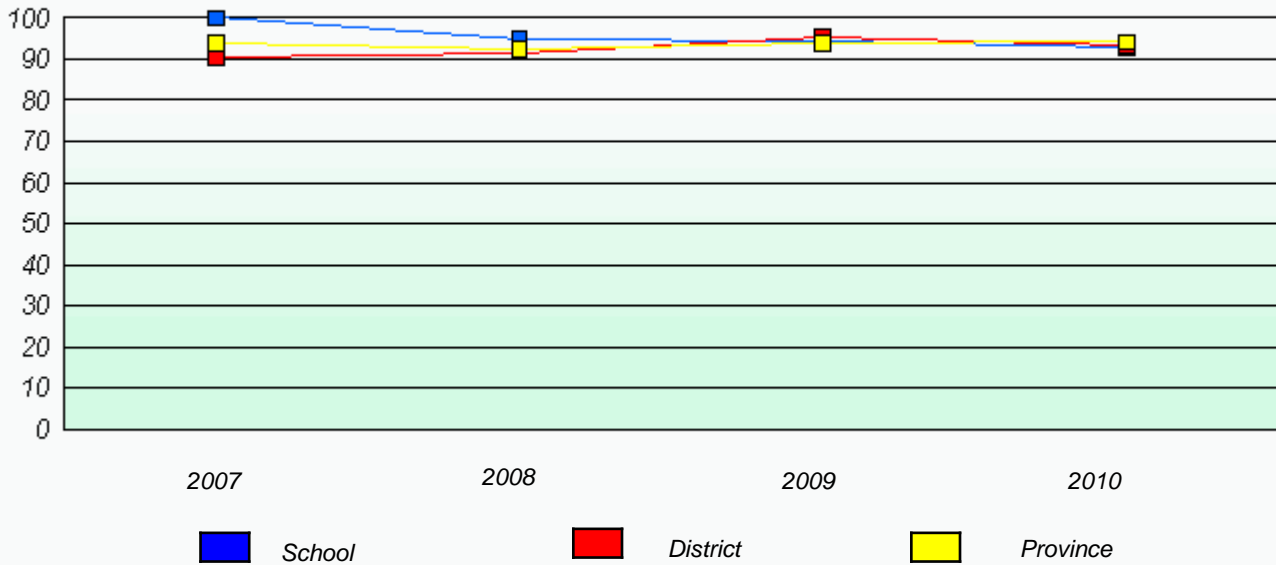

Reading

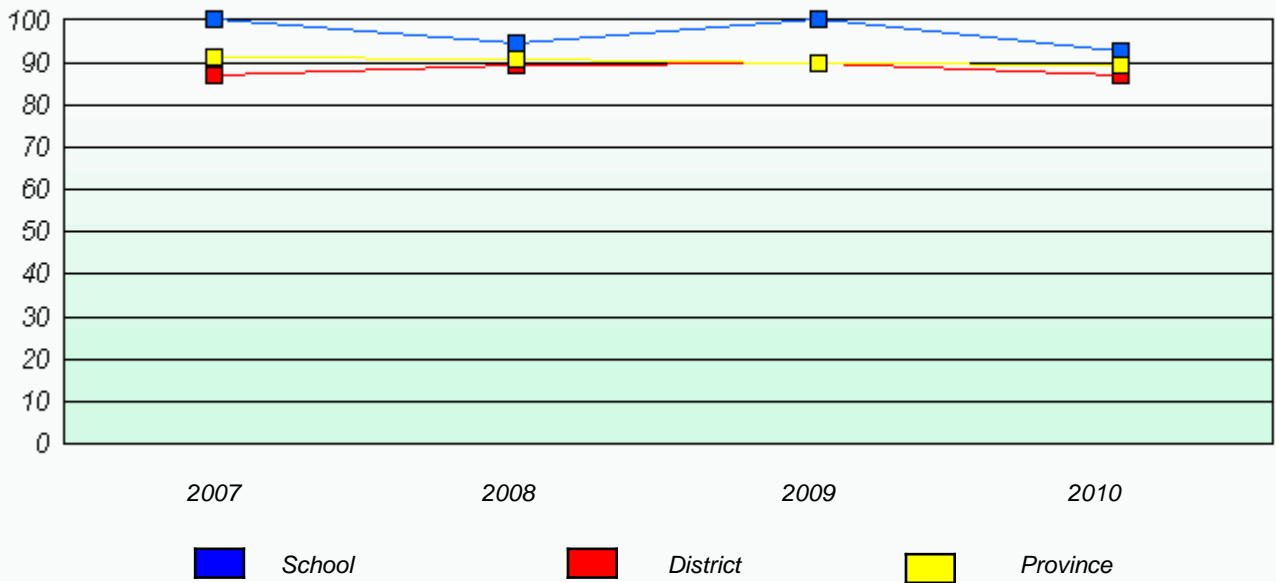

* Reading score is composite of Information and Poetry.

District 3 - Nova Central

School #: 155 Leading Tickles Primary

Exemption Rates

Total Grade 3(2010) students: 2

Demand Writing

School data with 5 or fewer students withheld for reasons of confidentiality.

2007

2008

2009

2010

Reading

School data with 5 or fewer students withheld for reasons of confidentiality.

2007

2008

2009

2010



School



Province

* Reading score is composite of Information and Poetry.

District 3 - Nova Central

School #: 155 Leading Tickles Primary

Participation Rates

Demand Writing

School data with 5 or fewer students withheld for reasons of confidentiality.



Reading

School data with 5 or fewer students withheld for reasons of confidentiality.



* Reading score is composite of Information and Poetry.

District 3 - Nova Central

School #: 157 St. Peter's AG

Total Grade 3(2010) students: 1

Exemption Rates

Demand Writing

School data with 5 or fewer students withheld for reasons of confidentiality.

2007

2008

2009

2010

Reading

School data with 5 or fewer students withheld for reasons of confidentiality.

2007

2008

2009

2010



School



Province

District 3 - Nova Central

School #: 157 St. Peter's AG

Participation Rates

Demand Writing

School data with 5 or fewer students withheld for reasons of confidentiality.



Reading

School data with 5 or fewer students withheld for reasons of confidentiality.



* Reading score is composite of Information and Poetry.

District 3 - Nova Central

School #: 158 MSB Regional Academy

Total Grade 3(2010) students: 13

Exemption Rates

Demand Writing

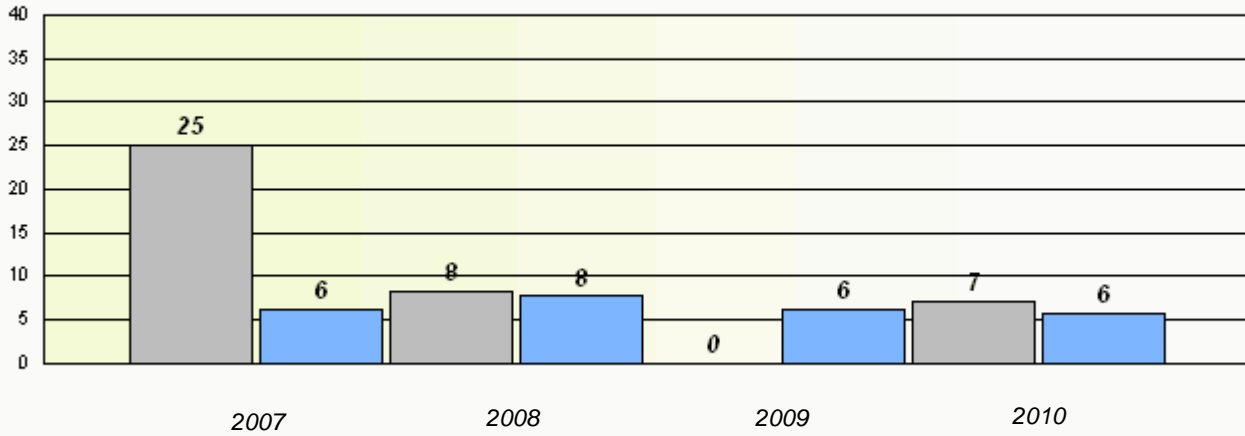

Reading

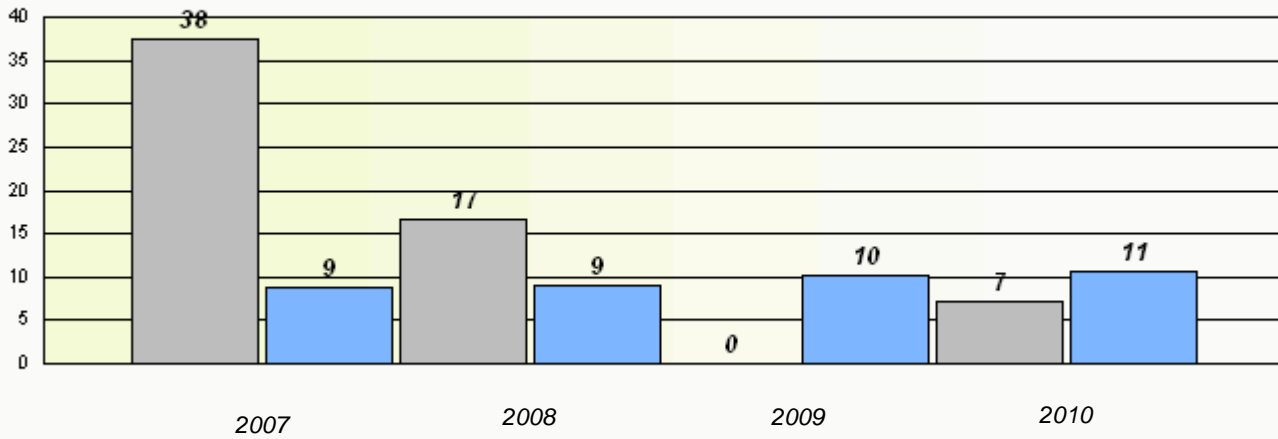

* Reading score is composite of Information and Poetry.

District 3 - Nova Central

School #: 158 MSB Regional Academy

Participation Rates

Demand Writing

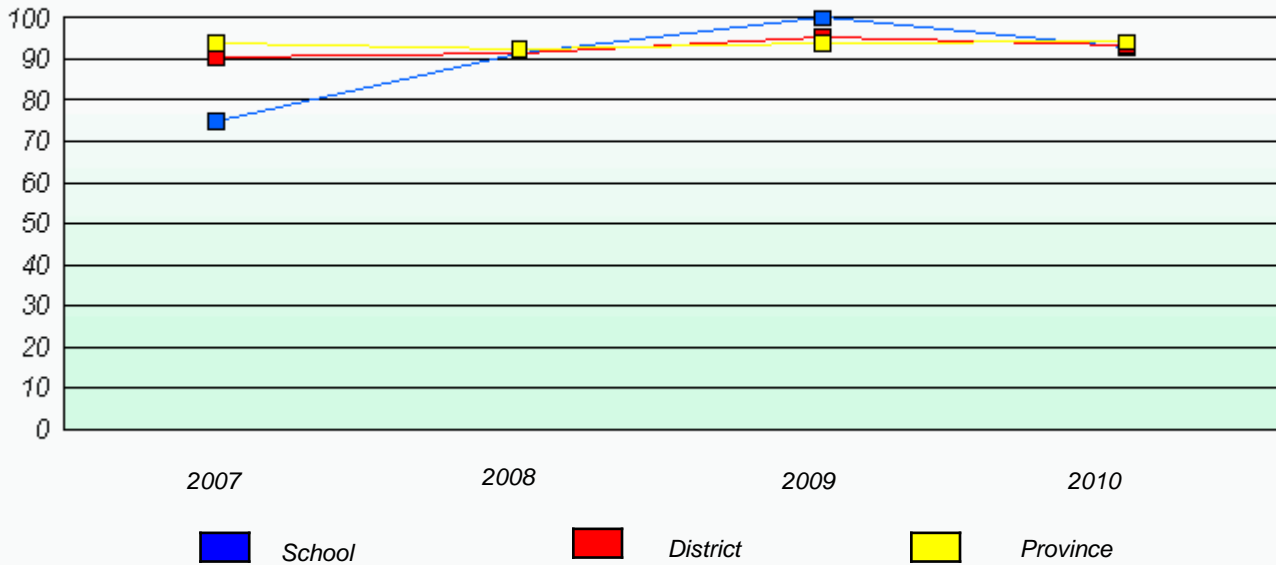

Reading

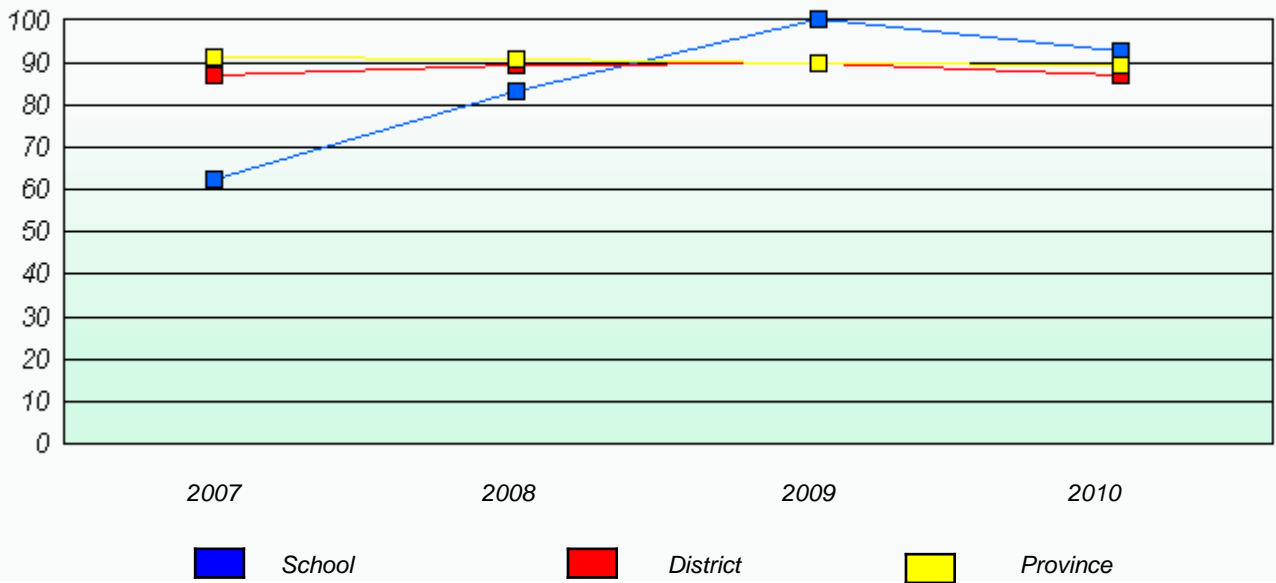

* Reading score is composite of Information and Poetry.

District 3 - Nova Central

School #: 160 Bayview Primary

Exemption Rates

Total Grade 3(2010) students: 1

Demand Writing

School data with 5 or fewer students withheld for reasons of confidentiality.

2007

2008

2009

2010

Reading

School data with 5 or fewer students withheld for reasons of confidentiality.

2007

2008

2009

2010



School



Province

District 3 - Nova Central

School #: 160 Bayview Primary

Participation Rates

Demand Writing

School data with 5 or fewer students withheld for reasons of confidentiality.



Reading

School data with 5 or fewer students withheld for reasons of confidentiality.



* Reading score is composite of Information and Poetry.

District 3 - Nova Central

School #: 163 Point Leamington Academy

Total Grade 3(2010) students: 4

Exemption Rates

Demand Writing

School data with 5 or fewer students withheld for reasons of confidentiality.

2007

2008

2009

2010

Reading

School data with 5 or fewer students withheld for reasons of confidentiality.

2007

2008

2009

2010



School



Province

District 3 - Nova Central

School #: 163 Point Leamington Academy

Participation Rates

Demand Writing

School data with 5 or fewer students withheld for reasons of confidentiality.



Reading

School data with 5 or fewer students withheld for reasons of confidentiality.



* Reading score is composite of Information and Poetry.

District 3 - Nova Central

School #: 167 Green Bay South Academy

Total Grade 3(2010) students: 15

Exemption Rates

Demand Writing

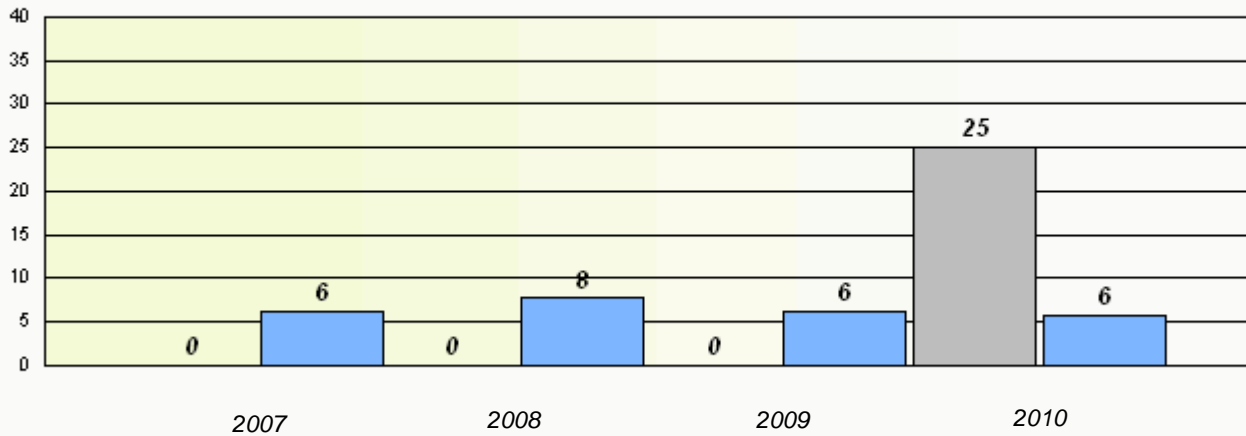

Reading

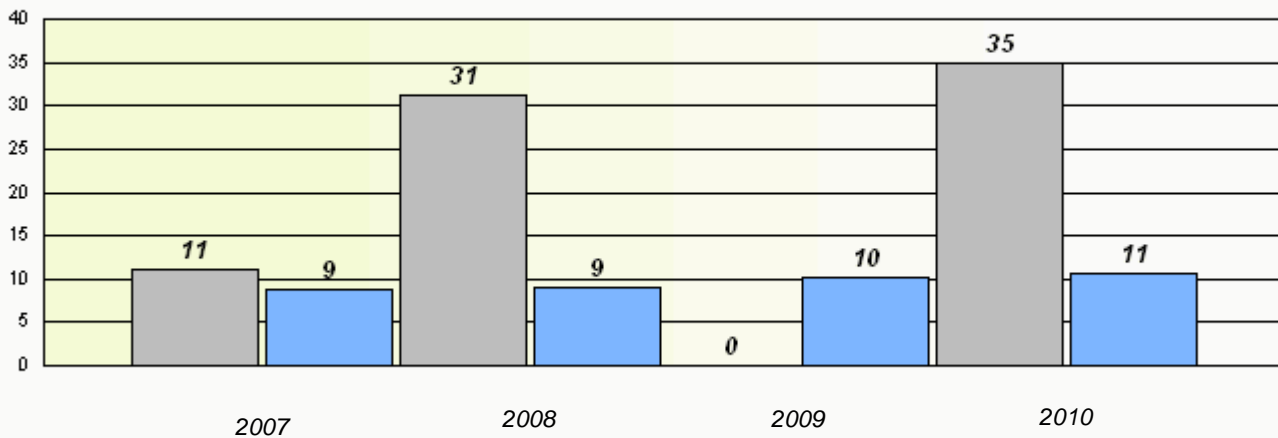

* Reading score is composite of Information and Poetry.

District 3 - Nova Central

School #: 167 Green Bay South Academy

Participation Rates

Demand Writing

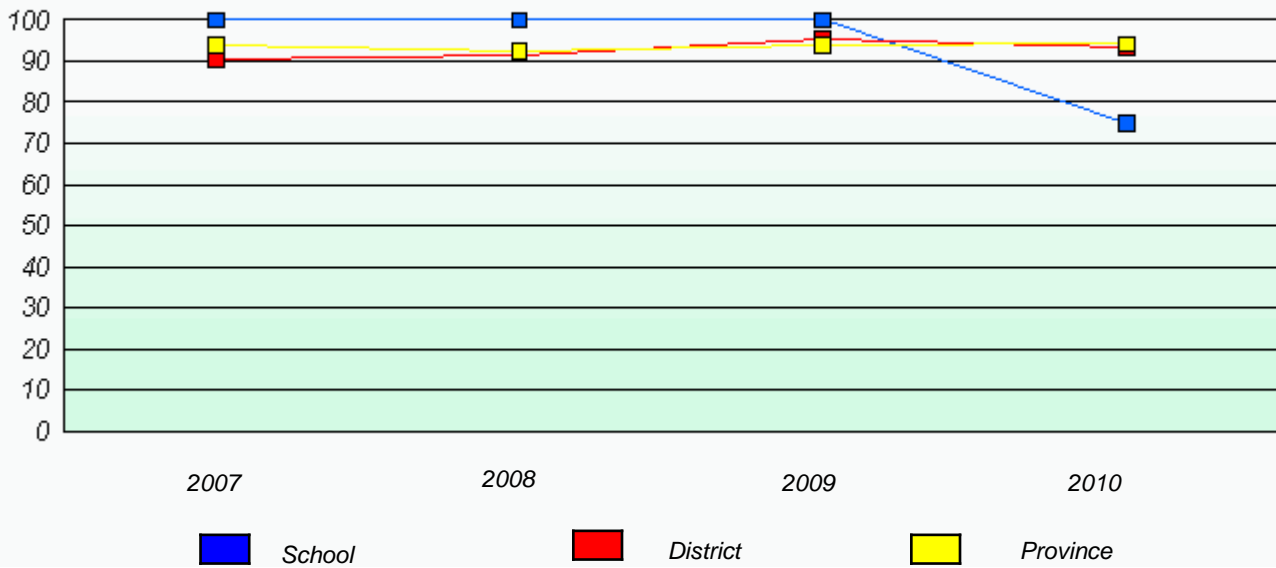

Reading

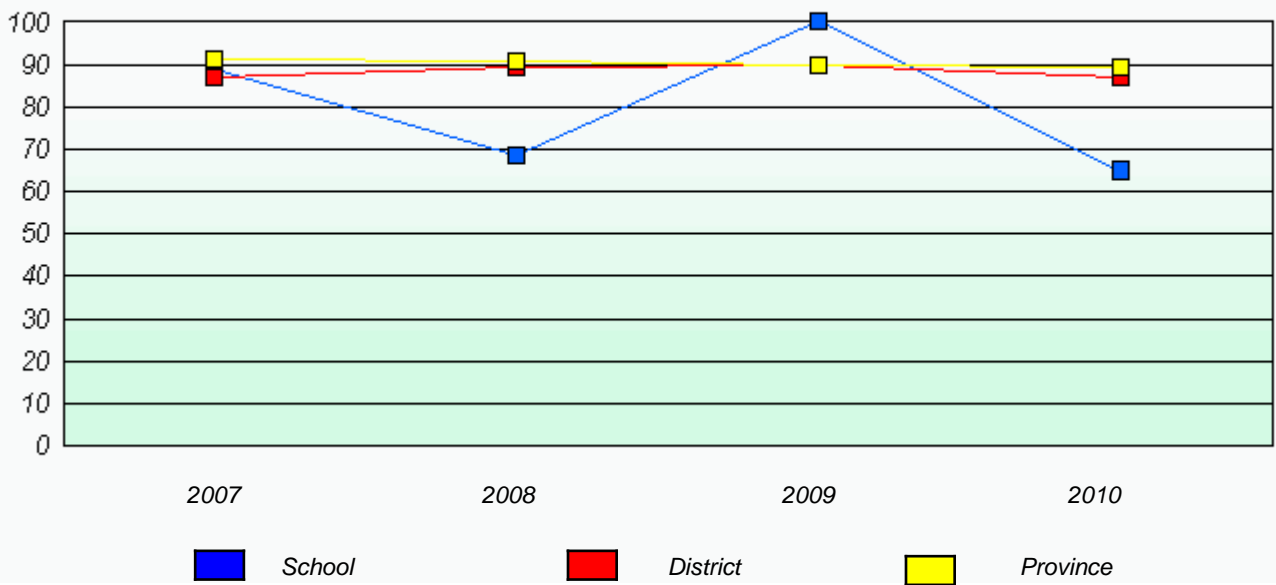

* Reading score is composite of Information and Poetry.

District 3 - Nova Central

School #: 172 Brian Peckford Primary

Total Grade 3(2010) students: 12

Exemption Rates

Demand Writing

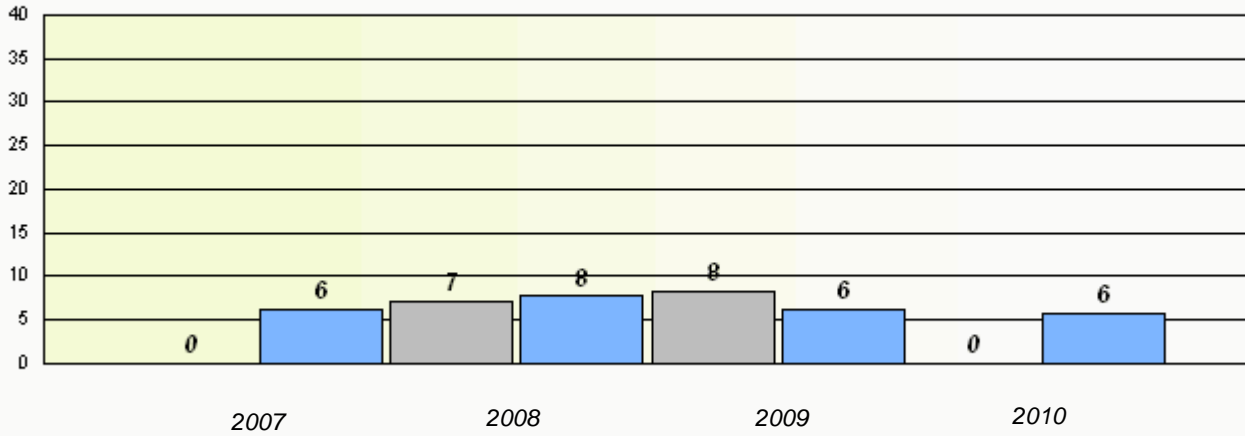

Reading

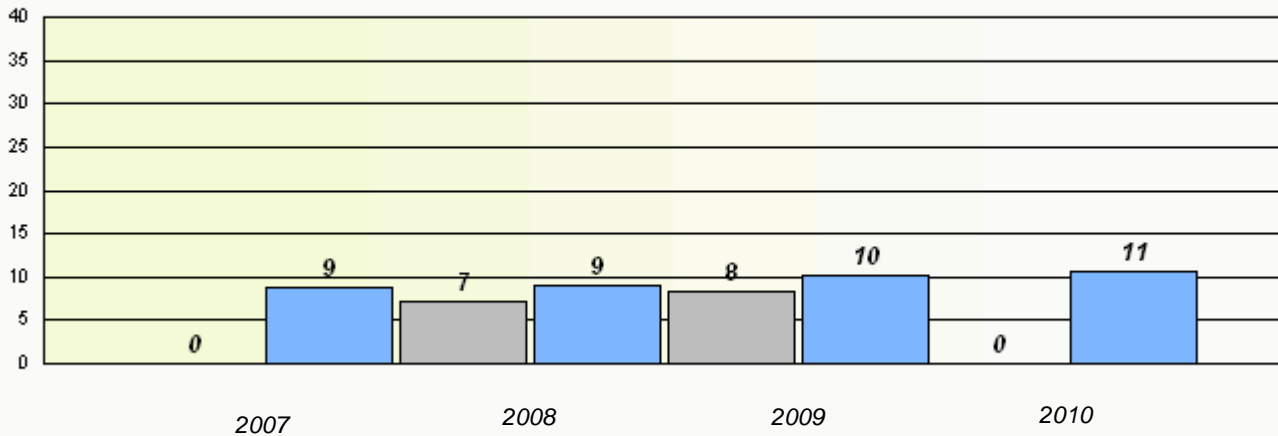

* Reading score is composite of Information and Poetry.

District 3 - Nova Central

School #: 172 Brian Peckford Primary

Participation Rates

Demand Writing

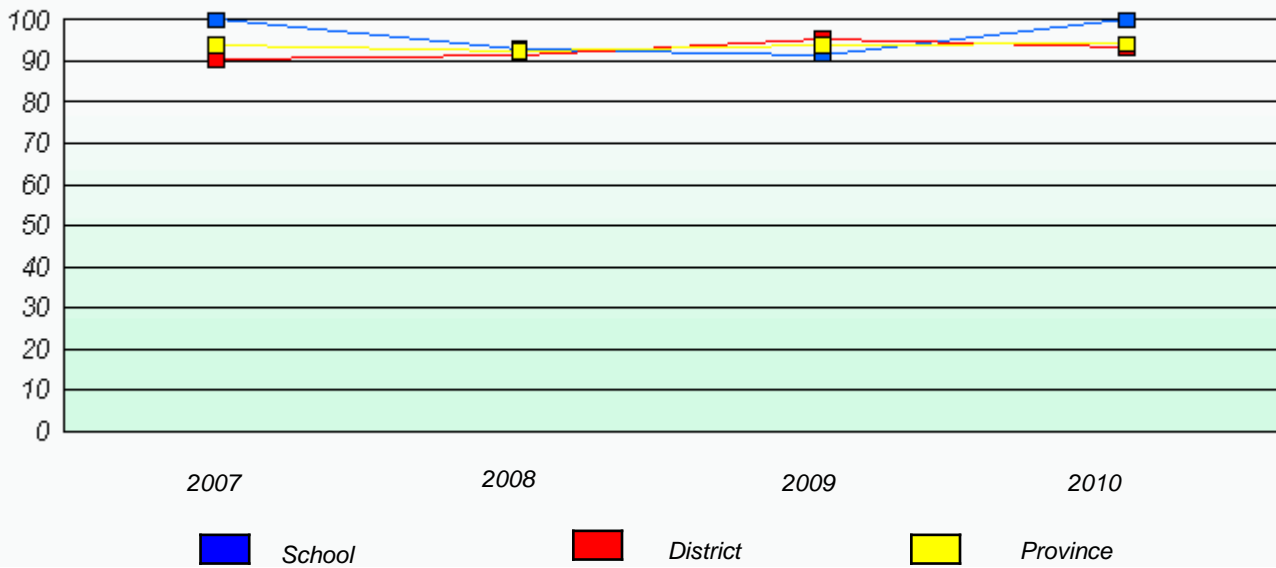

Reading

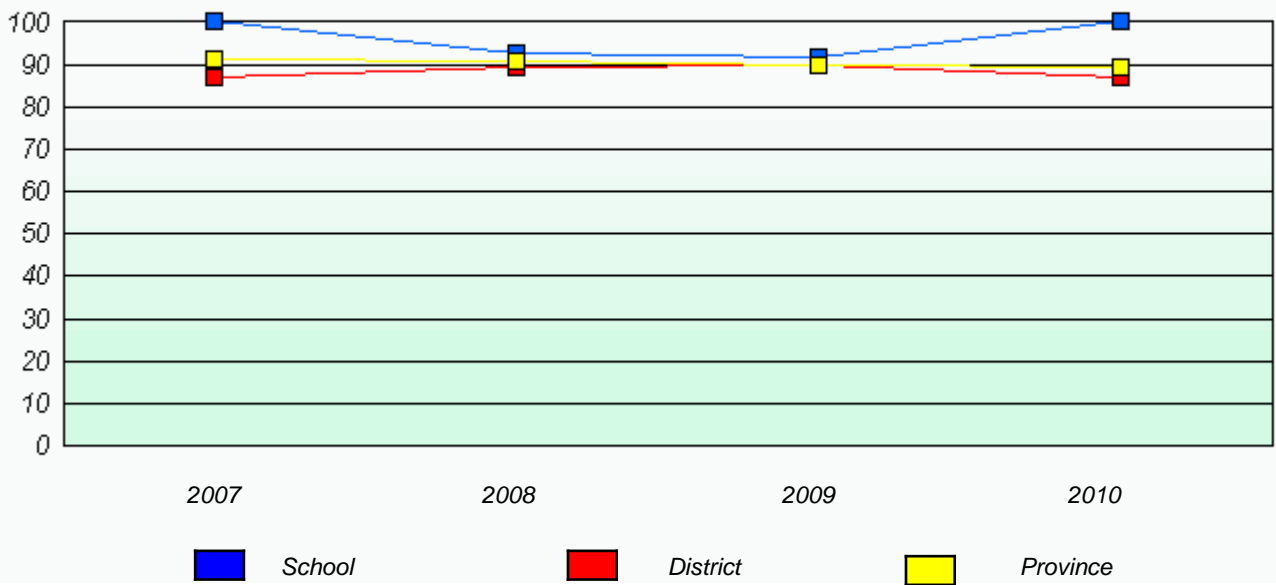

* Reading score is composite of Information and Poetry.

District 3 - Nova Central

School #: 174 St. Peter's Academy

Exemption Rates

Total Grade 3(2010) students: 3

Demand Writing

School data with 5 or fewer students withheld for reasons of confidentiality.

2007

2008

2009

2010

Reading

School data with 5 or fewer students withheld for reasons of confidentiality.

2007

2008

2009

2010



School



Province

* Reading score is composite of Information and Poetry.

District 3 - Nova Central

School #: 174 St. Peter's Academy

Participation Rates

Demand Writing

School data with 5 or fewer students withheld for reasons of confidentiality.



Reading

School data with 5 or fewer students withheld for reasons of confidentiality.



* Reading score is composite of Information and Poetry.

District 3 - Nova Central

School #: 177 Greenwood Academy

Total Grade 3(2010) students: 20

Exemption Rates

Demand Writing

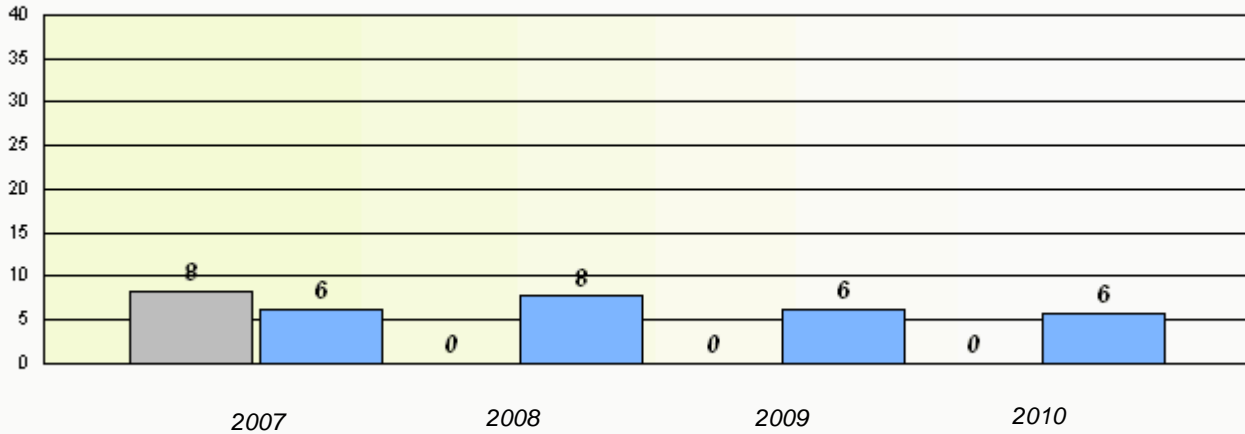

Reading

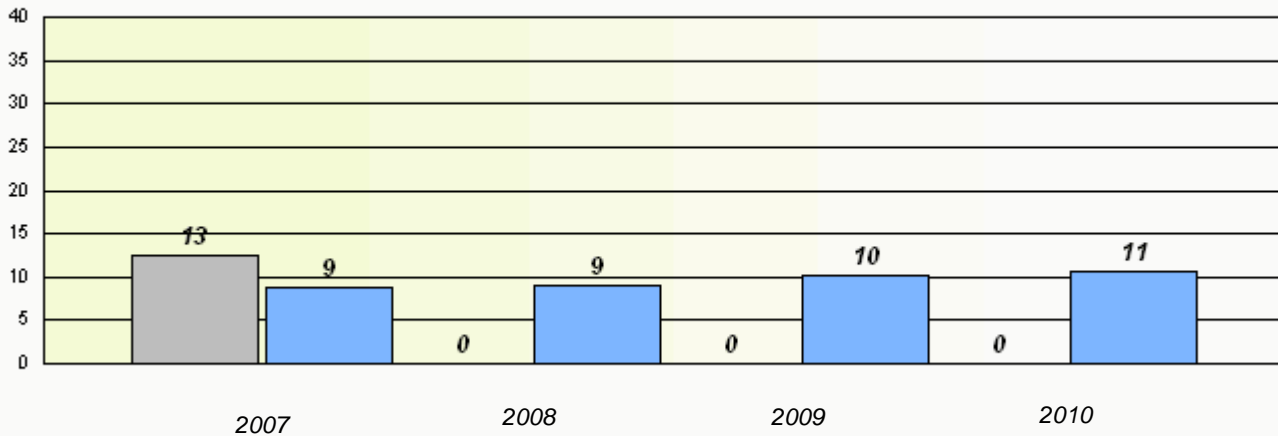

* Reading score is composite of Information and Poetry.

District 3 - Nova Central

School #: 177 Greenwood Academy

Participation Rates

Demand Writing

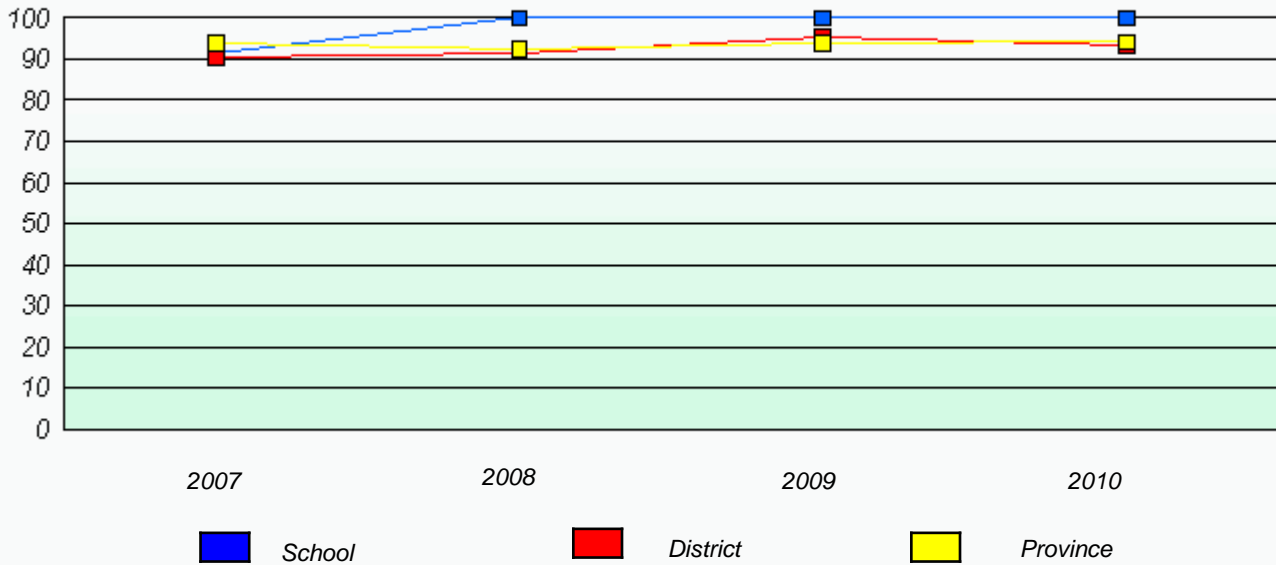

Reading

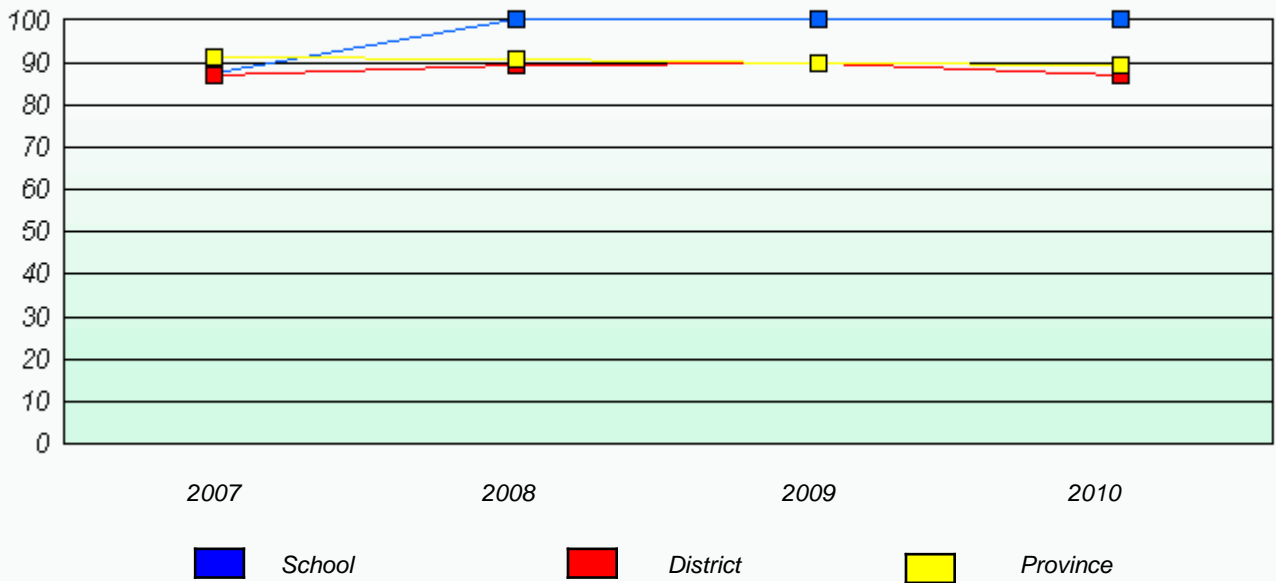

* Reading score is composite of Information and Poetry.

District 3 - Nova Central

School #: 178 Phoenix Academy

Total Grade 3(2010) students: 20

Exemption Rates

Demand Writing

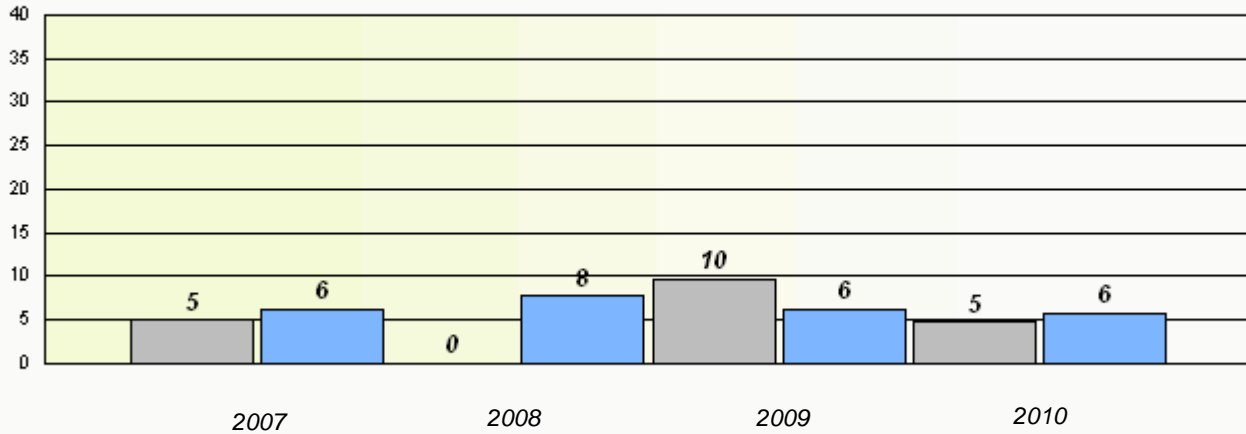

Reading

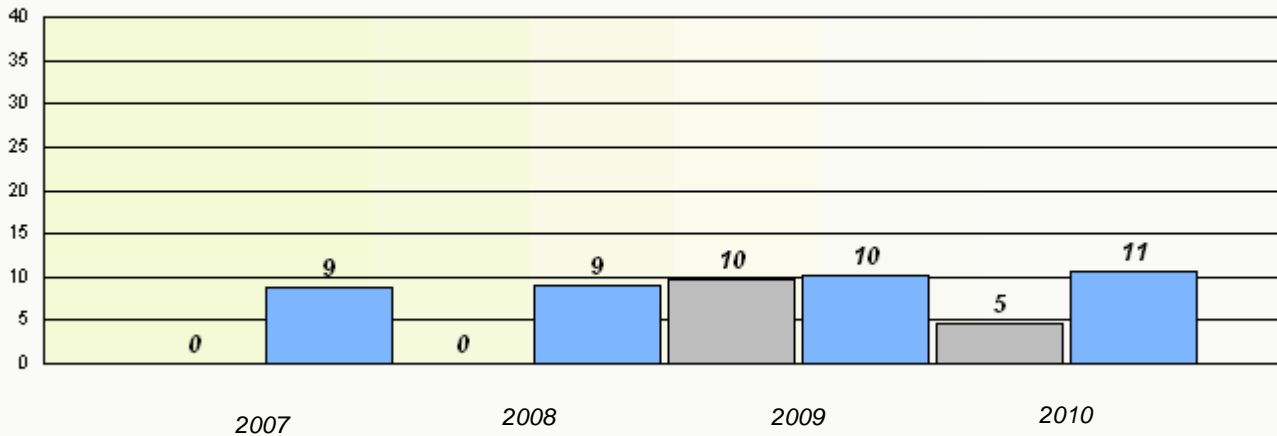

* Reading score is composite of Information and Poetry.

District 3 - Nova Central

School #: 178 Phoenix Academy

Participation Rates

Demand Writing

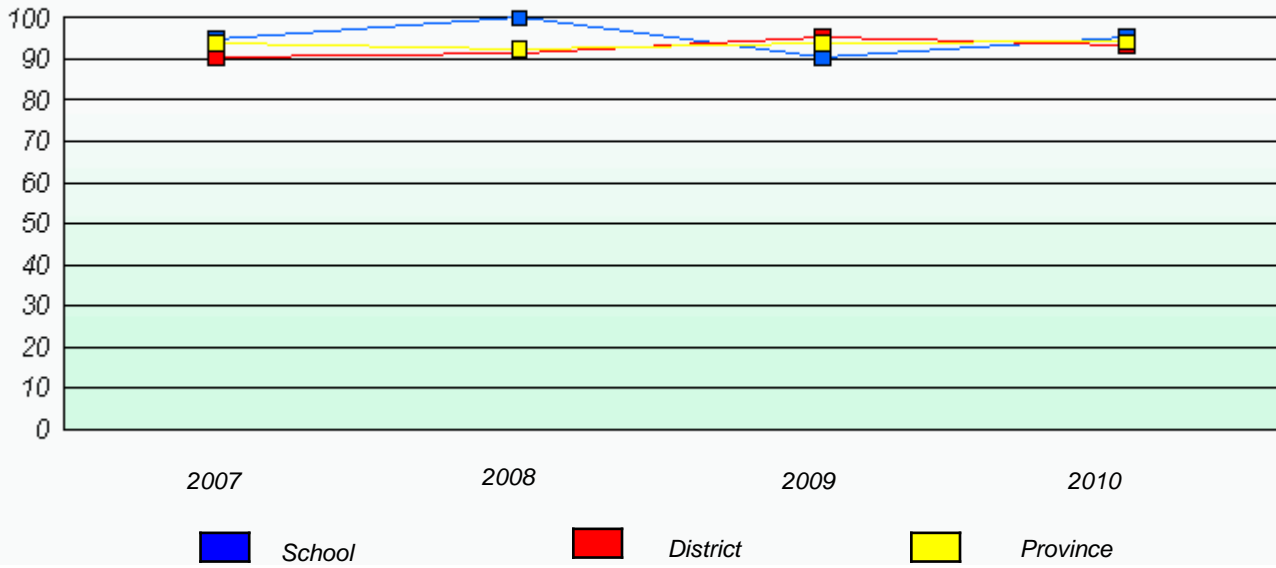

Reading

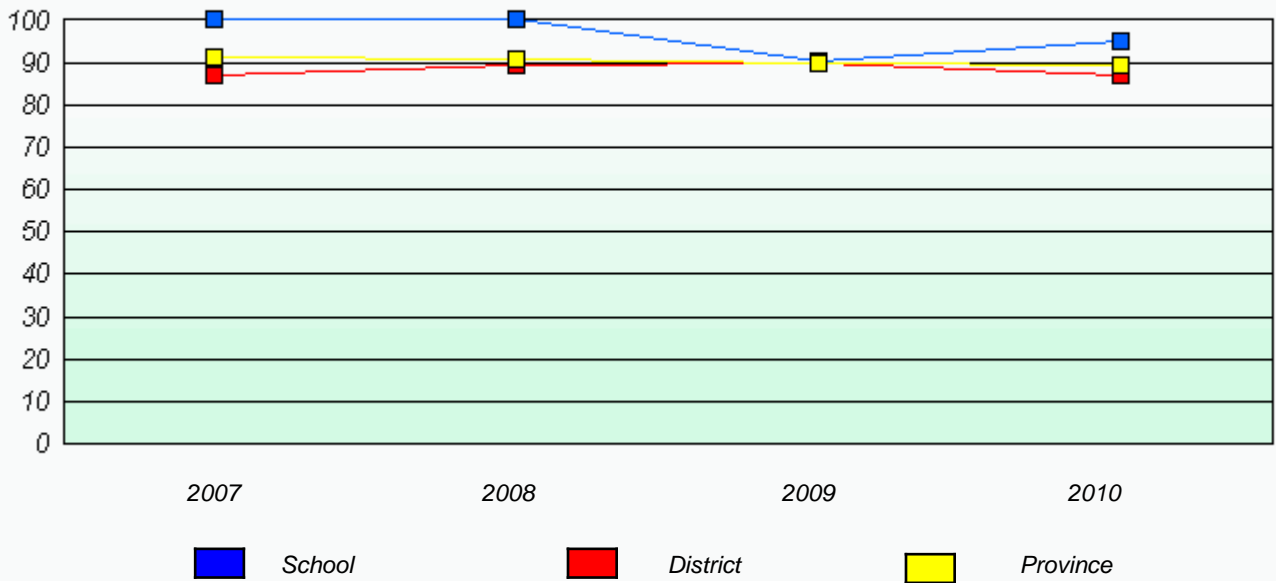

* Reading score is composite of Information and Poetry.

District 3 - Nova Central

School #: 179 Centreville Academy

Total Grade 3(2010) students: 13

Exemption Rates

Demand Writing

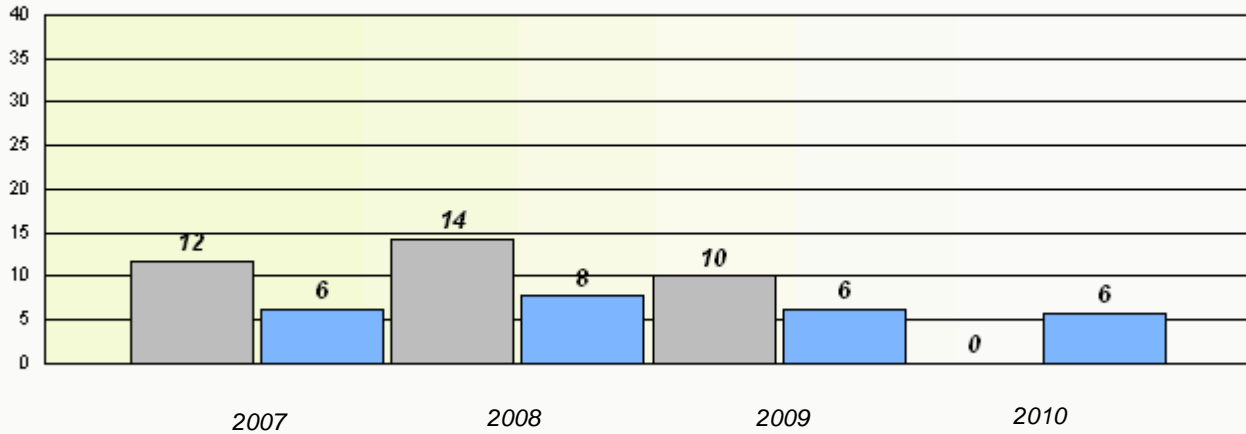

Reading

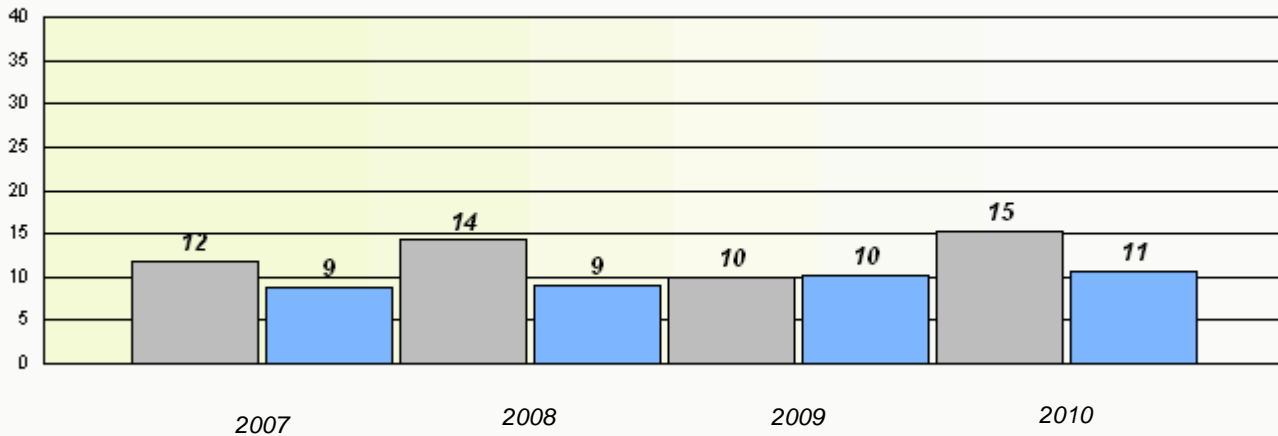

* Reading score is composite of Information and Poetry.

District 3 - Nova Central

School #: 179 Centreville Academy

Participation Rates

Demand Writing

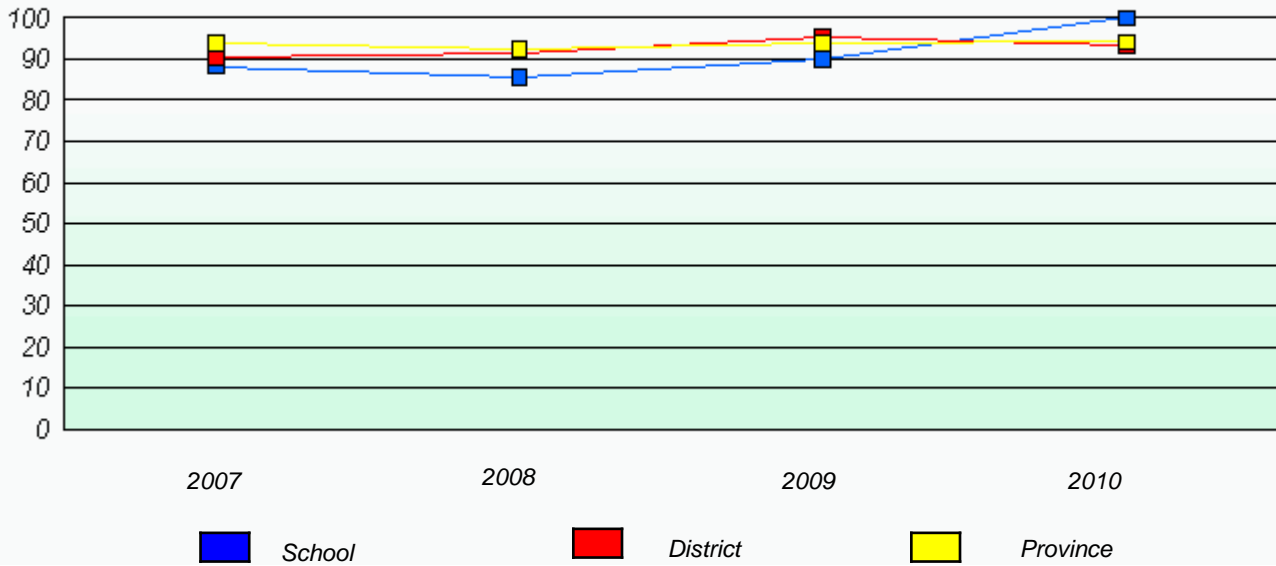

Reading

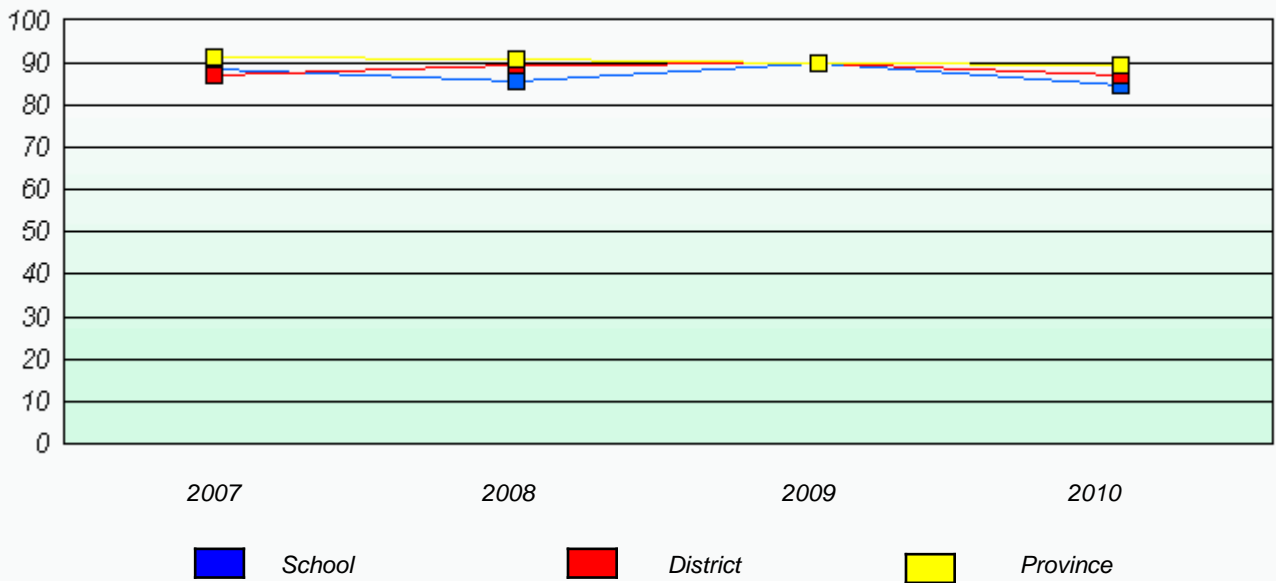

* Reading score is composite of Information and Poetry.

District 3 - Nova Central

School #: 180 A. R. Scammell Academy

Exemption Rates

Total Grade 3(2010) students: 1

Demand Writing

School data with 5 or fewer students withheld for reasons of confidentiality.

2007

2008

2009

2010

Reading

School data with 5 or fewer students withheld for reasons of confidentiality.

2007

2008

2009

2010



School



Province

* Reading score is composite of Information and Poetry.

District 3 - Nova Central

School #: 180 A. R. Scammell Academy

Participation Rates

Demand Writing

School data with 5 or fewer students withheld for reasons of confidentiality.



Reading

School data with 5 or fewer students withheld for reasons of confidentiality.



* Reading score is composite of Information and Poetry.

District 3 - Nova Central

School #: 182 Charlottetown Primary

Total Grade 3(2010) students: 3

Exemption Rates

Demand Writing

School data with 5 or fewer students withheld for reasons of confidentiality.

2007

2008

2009

2010

Reading

School data with 5 or fewer students withheld for reasons of confidentiality.

2007

2008

2009

2010



School



Province

* Reading score is composite of Information and Poetry.

District 3 - Nova Central

School #: 182 Charlottetown Primary

Participation Rates

Demand Writing

School data with 5 or fewer students withheld for reasons of confidentiality.



Reading

School data with 5 or fewer students withheld for reasons of confidentiality.



* Reading score is composite of Information and Poetry.

District 3 - Nova Central

School #: 183 William Mercer Academy

Total Grade 3(2010) students: 19

Exemption Rates

Demand Writing

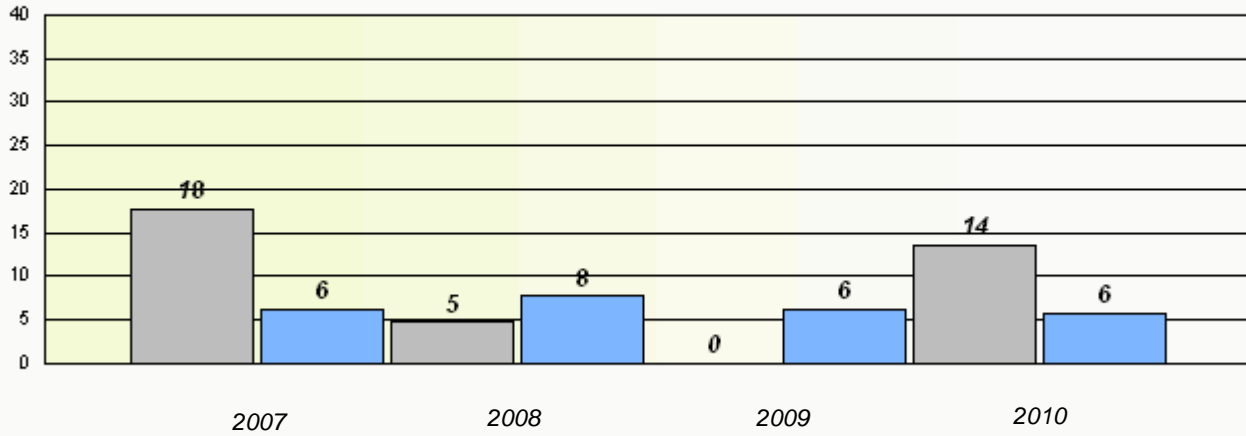

Reading

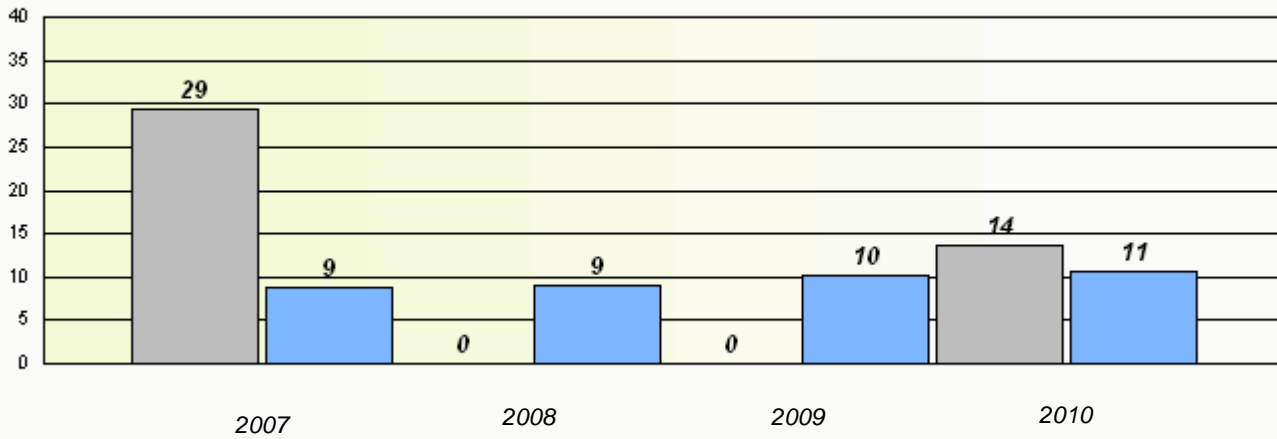

* Reading score is composite of Information and Poetry.

District 3 - Nova Central

School #: 183 William Mercer Academy

Participation Rates

Demand Writing

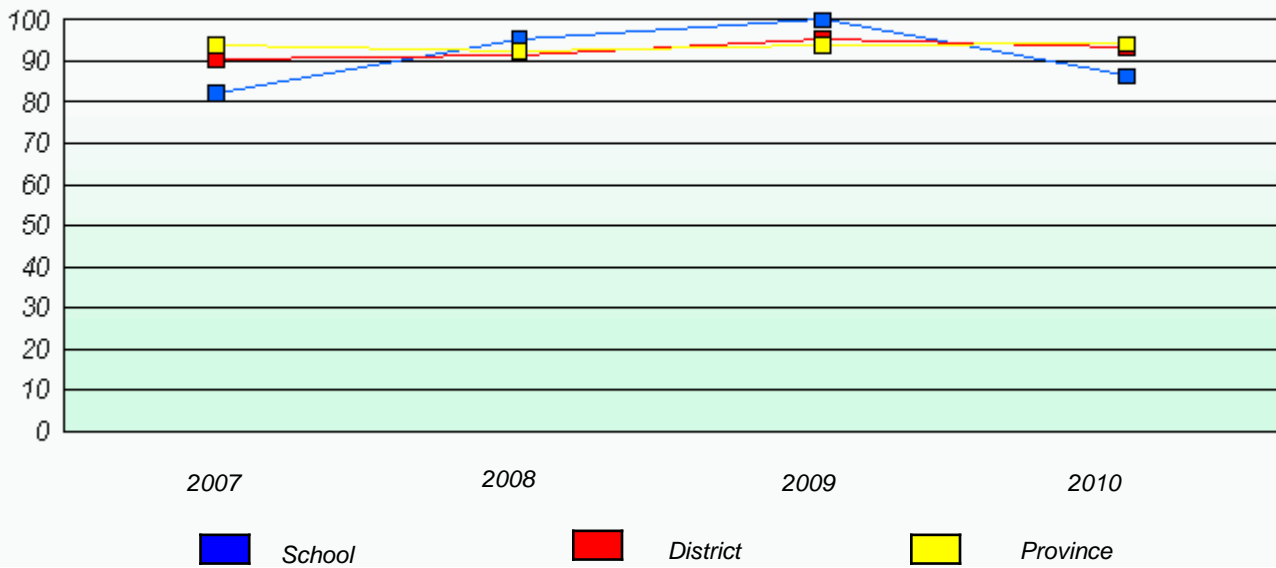

Reading

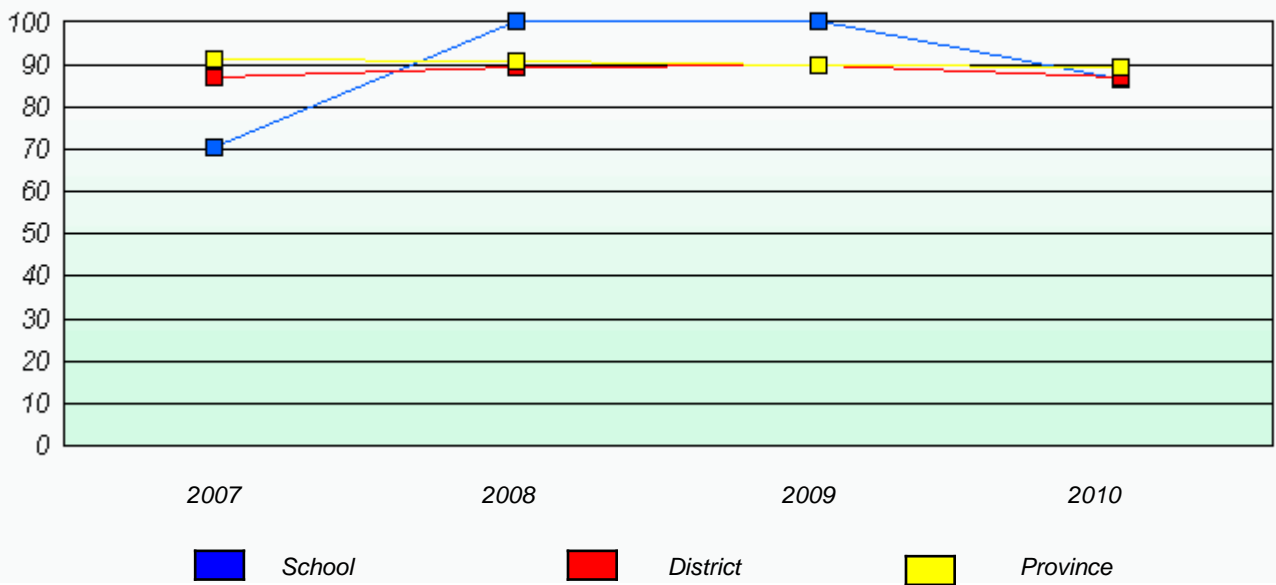

* Reading score is composite of Information and Poetry.

District 3 - Nova Central

School #: 186 Heritage Academy

Total Grade 3(2010) students: 3

Exemption Rates

Demand Writing

School data with 5 or fewer students withheld for reasons of confidentiality.

2007

2008

2009

2010

Reading

School data with 5 or fewer students withheld for reasons of confidentiality.

2007

2008

2009

2010



School



Province

District 3 - Nova Central

School #: 186 Heritage Academy

Participation Rates

Demand Writing

School data with 5 or fewer students withheld for reasons of confidentiality.



Reading

School data with 5 or fewer students withheld for reasons of confidentiality.



* Reading score is composite of Information and Poetry.

District 3 - Nova Central

School #: 188 Sandstone Academy

Total Grade 3(2010) students: 4

Exemption Rates

Demand Writing

School data with 5 or fewer students withheld for reasons of confidentiality.

2007

2008

2009

2010

Reading

School data with 5 or fewer students withheld for reasons of confidentiality.

2007

2008

2009

2010



School



Province

District 3 - Nova Central

School #: 188 Sandstone Academy

Participation Rates

Demand Writing

School data with 5 or fewer students withheld for reasons of confidentiality.



Reading

School data with 5 or fewer students withheld for reasons of confidentiality.



* Reading score is composite of Information and Poetry.

District 3 - Nova Central

School #: 189 Lewisporte Academy

Total Grade 3(2010) students: 40

Exemption Rates

Demand Writing

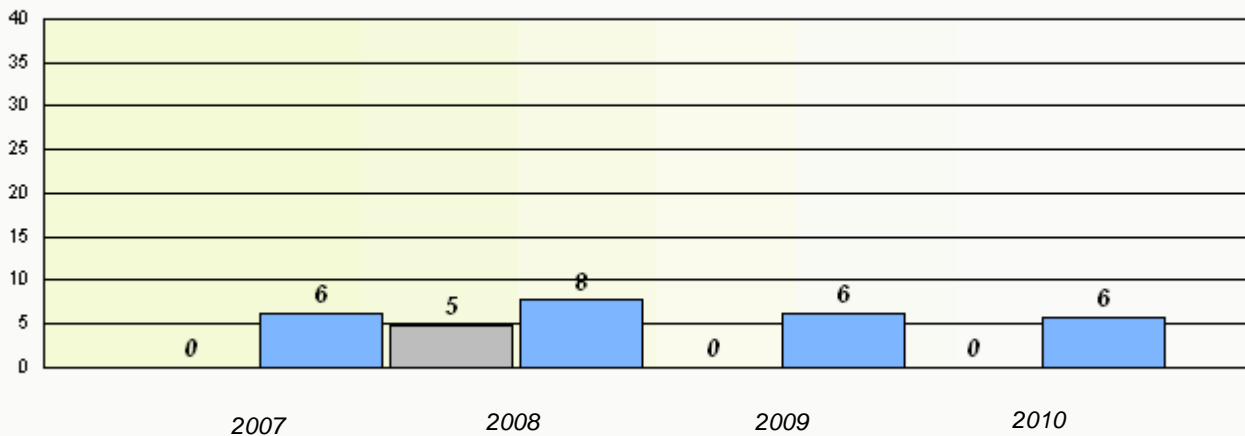

Reading

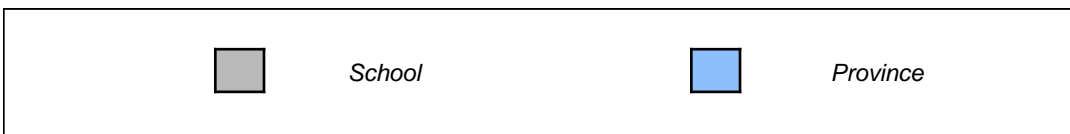
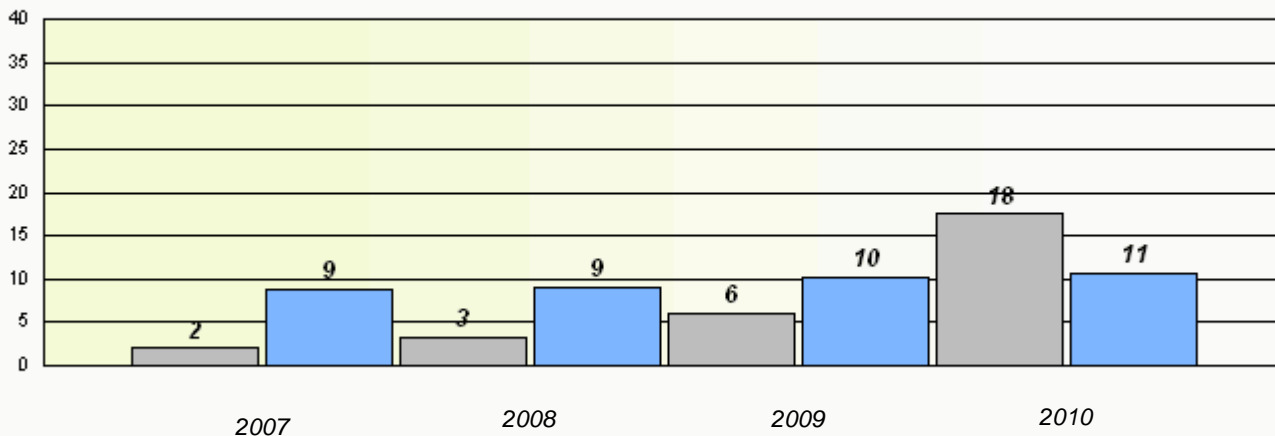

* Reading score is composite of Information and Poetry.

District 3 - Nova Central

School #: 189 Lewisporte Academy

Participation Rates

Demand Writing

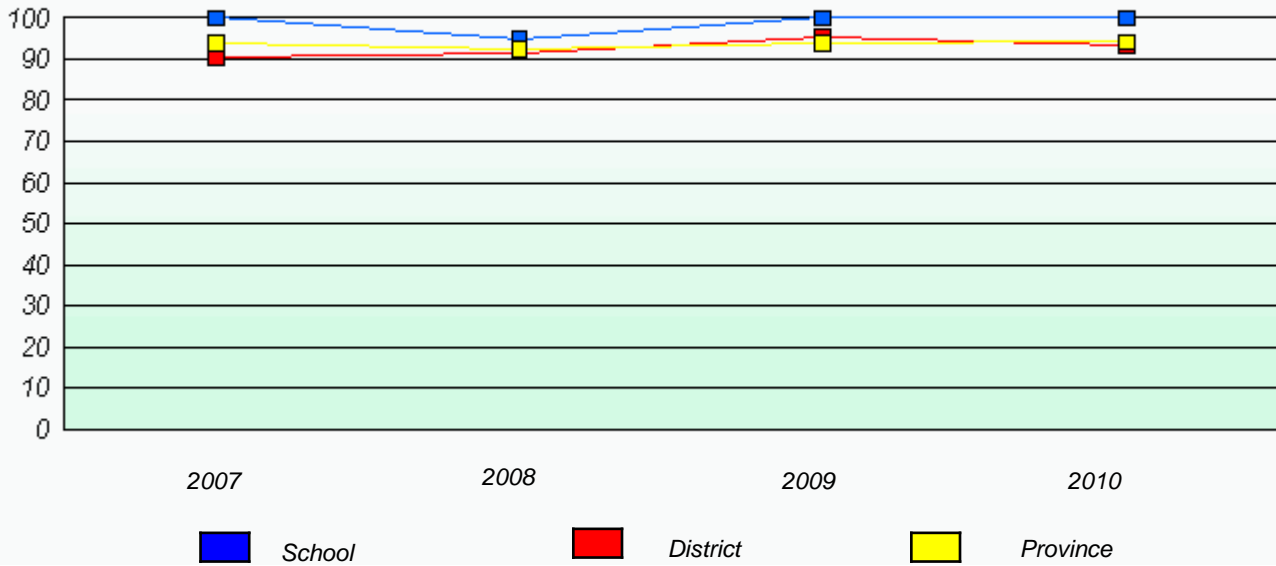

Reading

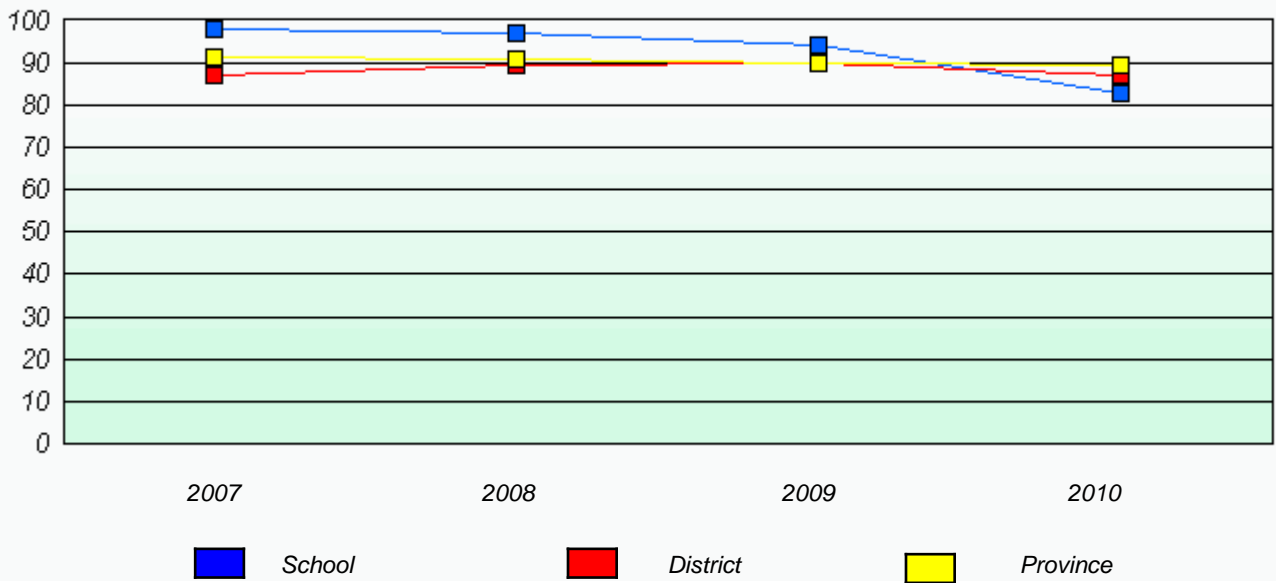

* Reading score is composite of Information and Poetry.

District 3 - Nova Central

School #: 192 Lumsden Academy

Exemption Rates

Total Grade 3(2010) students: 5

Demand Writing

School data with 5 or fewer students withheld for reasons of confidentiality.

2007

2008

2009

2010

Reading

School data with 5 or fewer students withheld for reasons of confidentiality.

2007

2008

2009

2010



School



Province

District 3 - Nova Central

School #: 192 Lumsden Academy

Participation Rates

Demand Writing

School data with 5 or fewer students withheld for reasons of confidentiality.



Reading

School data with 5 or fewer students withheld for reasons of confidentiality.



* Reading score is composite of Information and Poetry.

District 3 - Nova Central

School #: 194 Gill Memorial Academy

Total Grade 3(2010) students: 8

Exemption Rates

Demand Writing

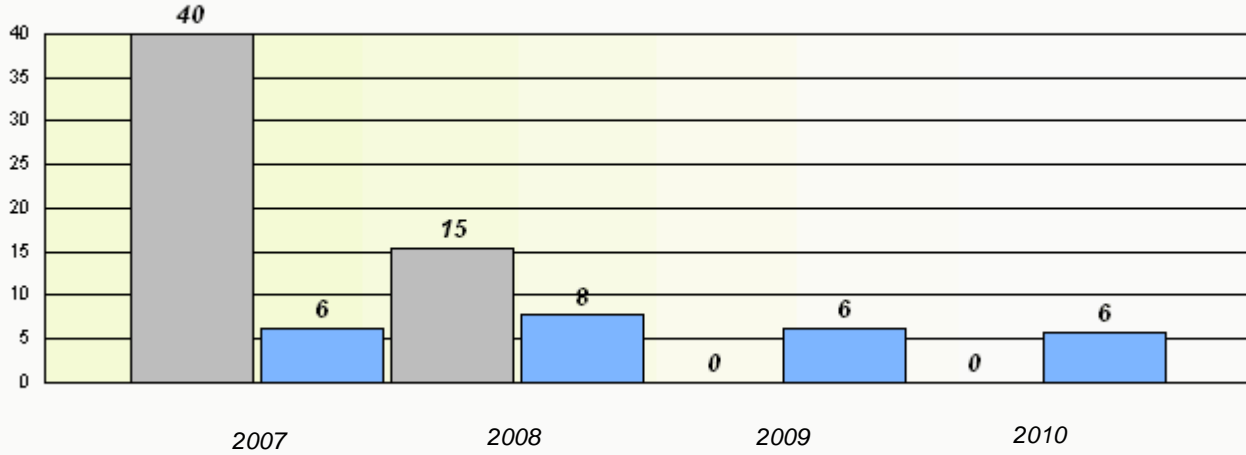

Reading

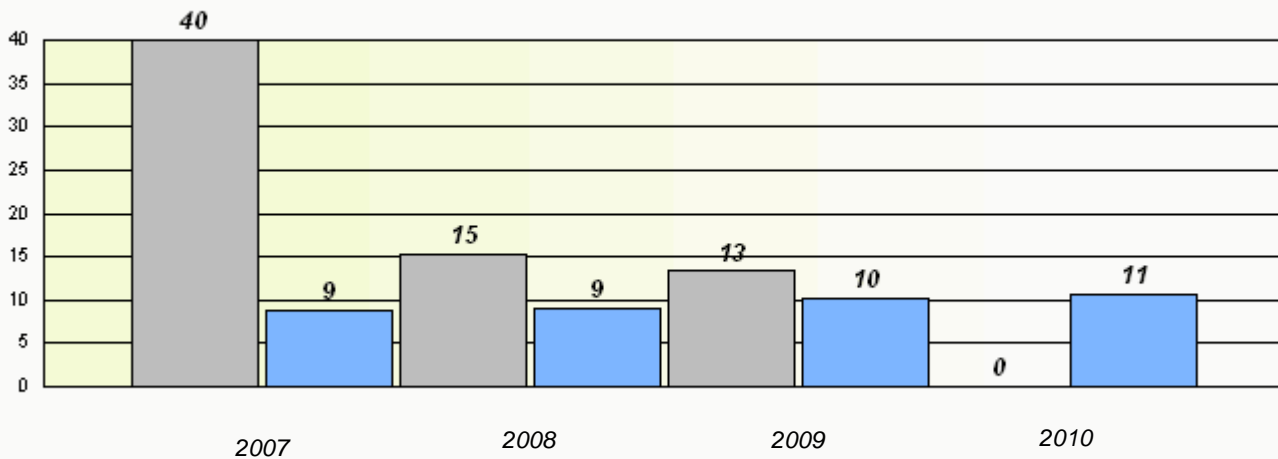

* Reading score is composite of Information and Poetry.

District 3 - Nova Central

School #: 194 Gill Memorial Academy

Participation Rates

Demand Writing

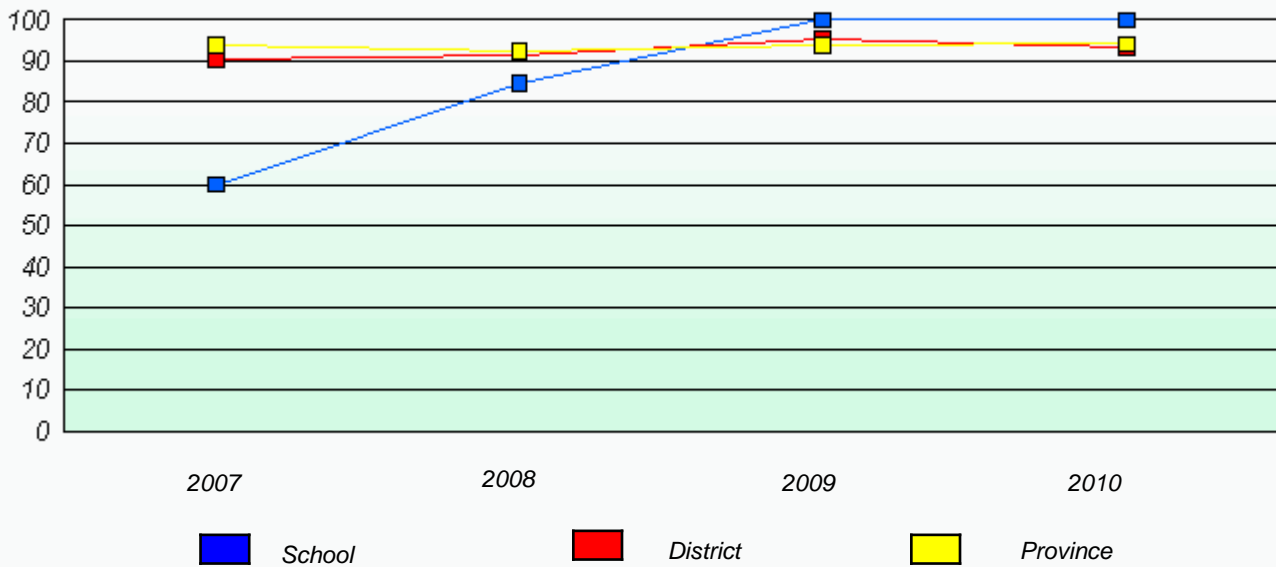

Reading

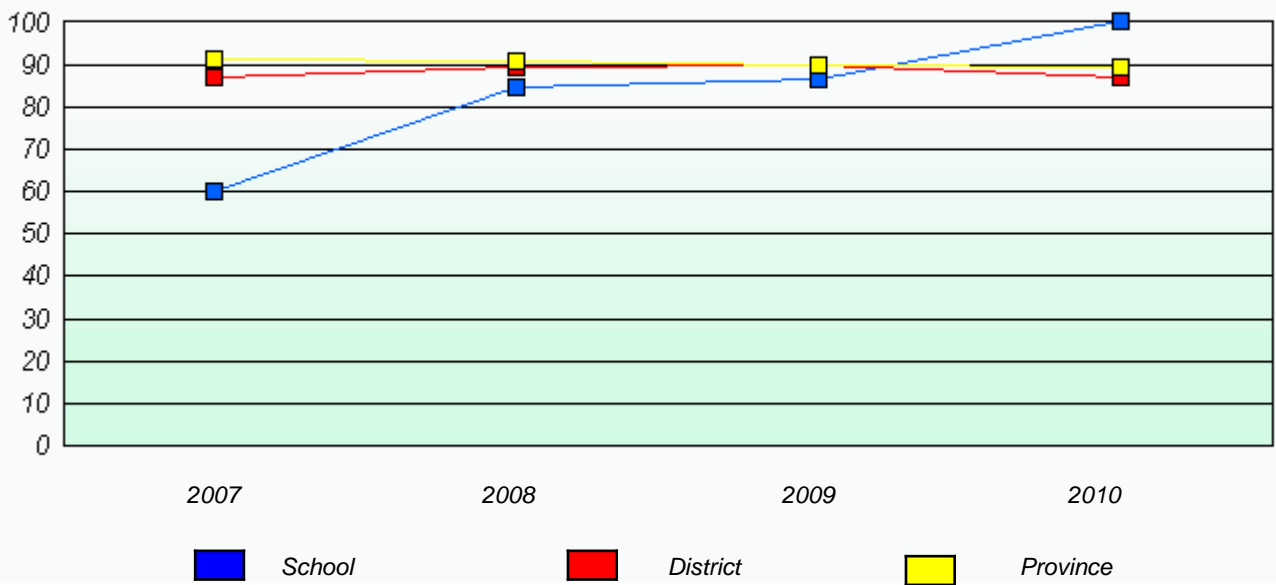

* Reading score is composite of Information and Poetry.

District 3 - Nova Central

School #: 196 St. Gabriel's AG

Total Grade 3(2010) students: 2

Exemption Rates

Demand Writing

School data with 5 or fewer students withheld for reasons of confidentiality.

2007

2008

2009

2010

Reading

School data with 5 or fewer students withheld for reasons of confidentiality.

2007

2008

2009

2010



School



Province

District 3 - Nova Central

School #: 196 St. Gabriel's AG

Participation Rates

Demand Writing

School data with 5 or fewer students withheld for reasons of confidentiality.



Reading

School data with 5 or fewer students withheld for reasons of confidentiality.



* Reading score is composite of Information and Poetry.

District 3 - Nova Central

School #: 202 Twillingate Island Elementary

Total Grade 3(2010) students: 17

Exemption Rates

Demand Writing

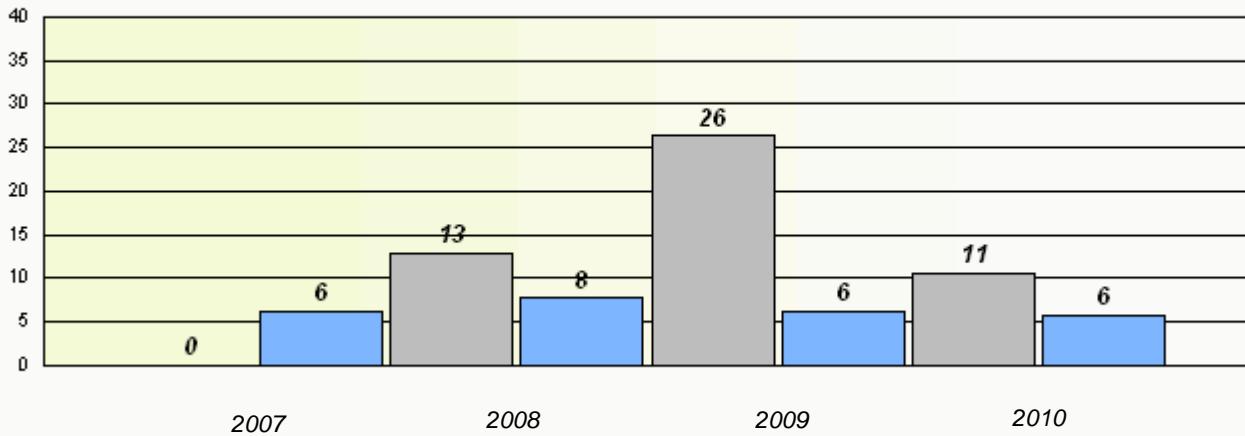

Reading

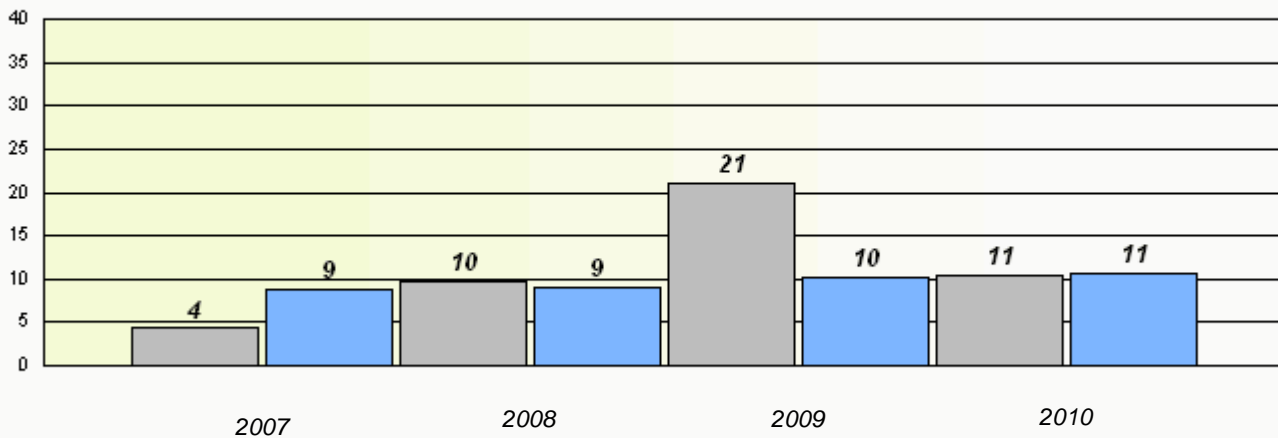

* Reading score is composite of Information and Poetry.

District 3 - Nova Central

School #: 202 Twillingate Island Elementary

Participation Rates

Demand Writing

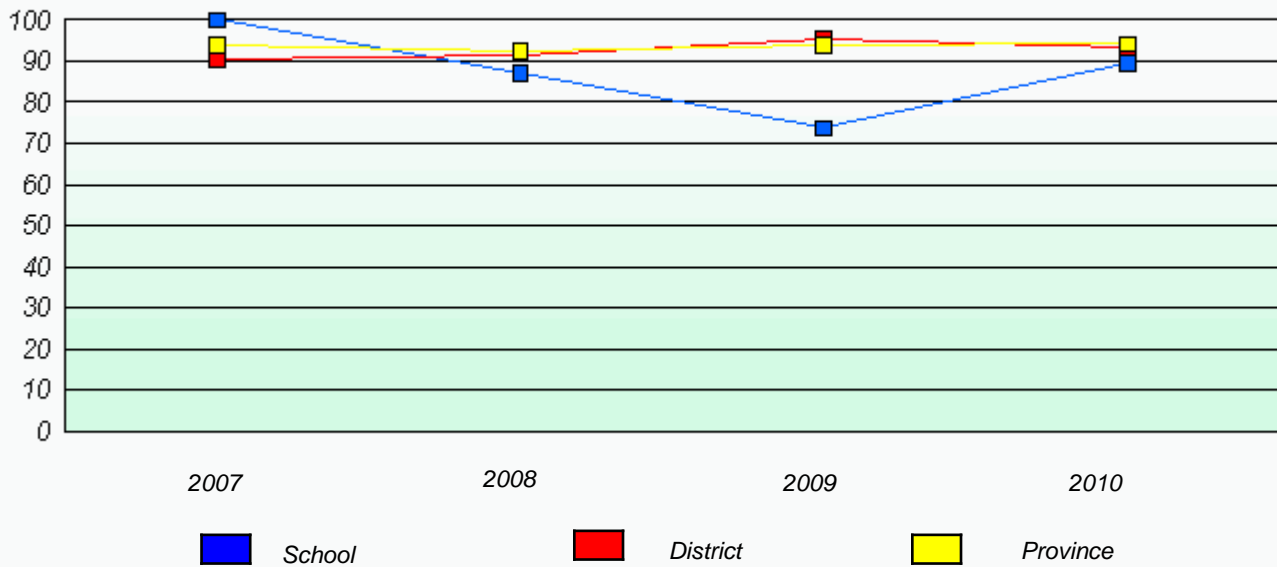

Reading

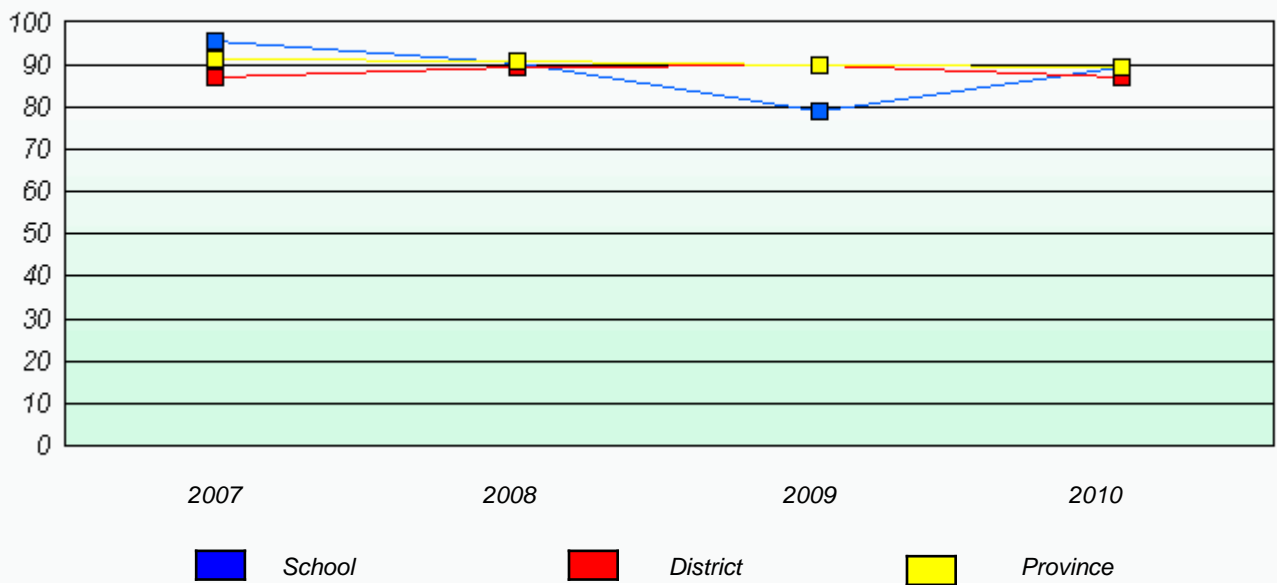

* Reading score is composite of Information and Poetry.

District 3 - Nova Central

School #: 205 Memorial Academy

Total Grade 3(2010) students: 14

Exemption Rates

Demand Writing

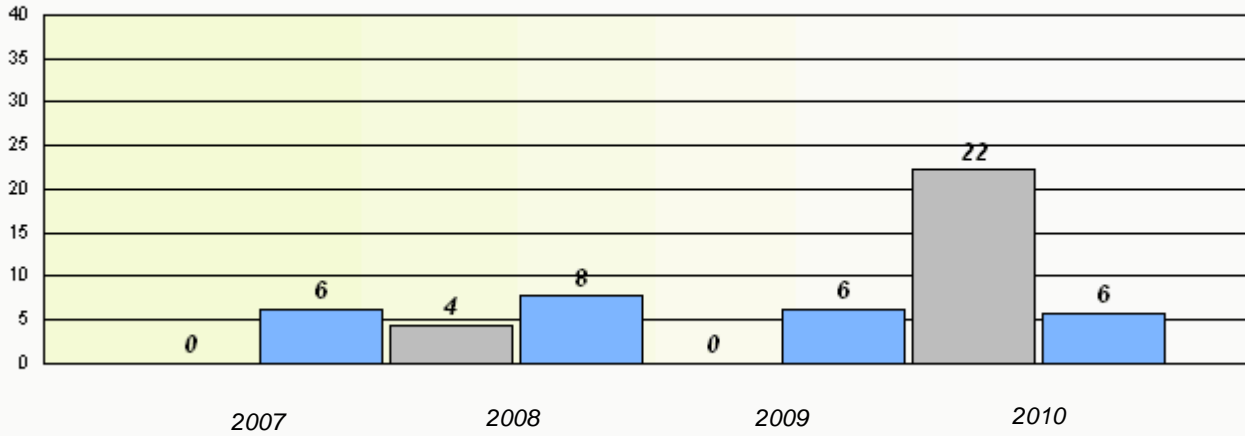

Reading

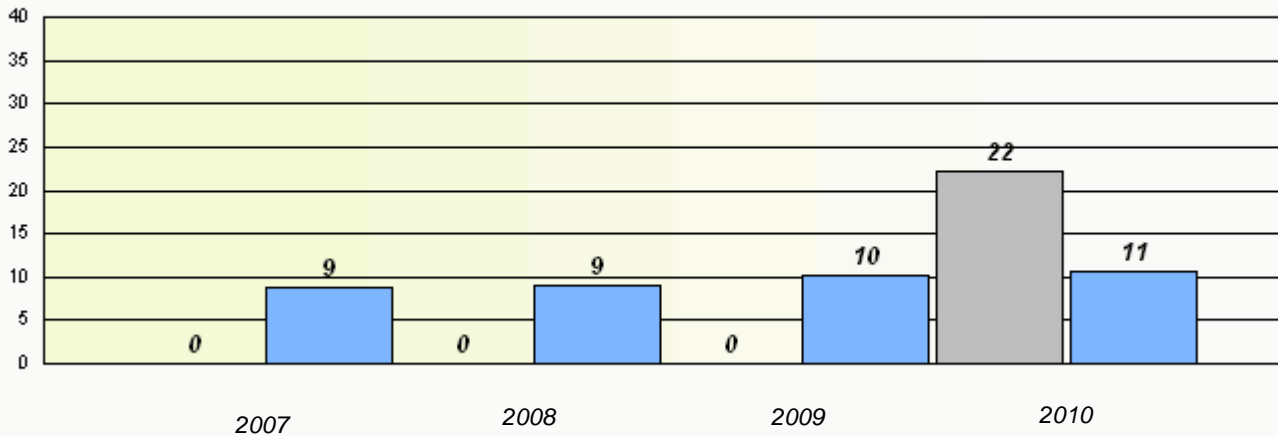

* Reading score is composite of Information and Poetry.

District 3 - Nova Central

School #: 205 Memorial Academy

Participation Rates

Demand Writing

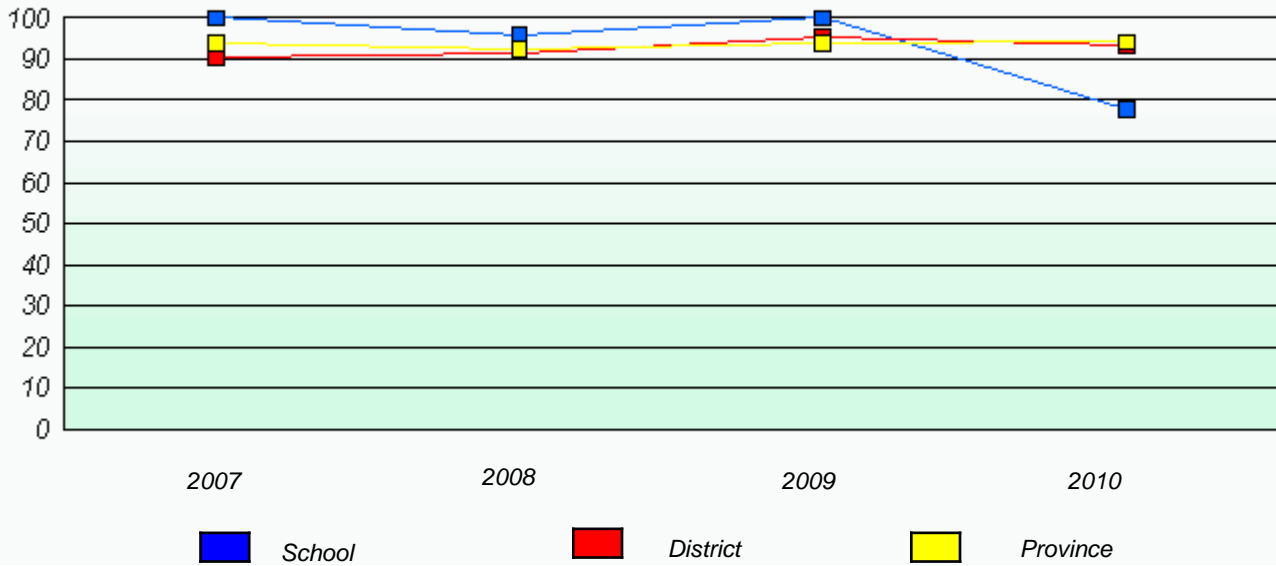

Reading

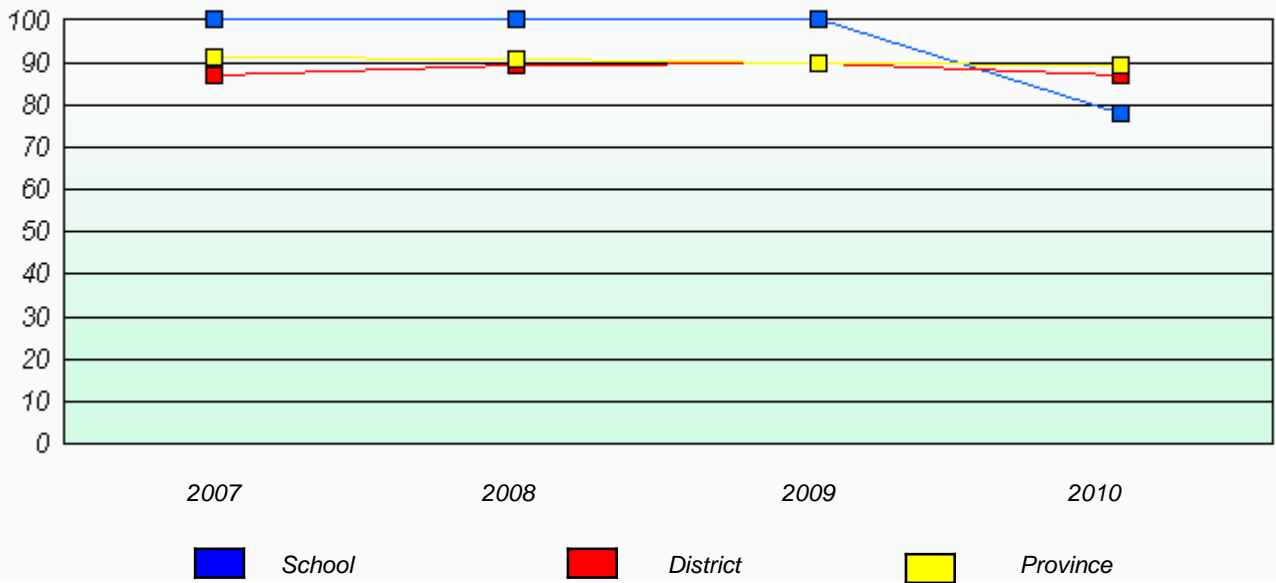

* Reading score is composite of Information and Poetry.

District 3 - Nova Central

School #: 206 Riverwood Academy

Total Grade 3(2010) students: 21

Exemption Rates

Demand Writing

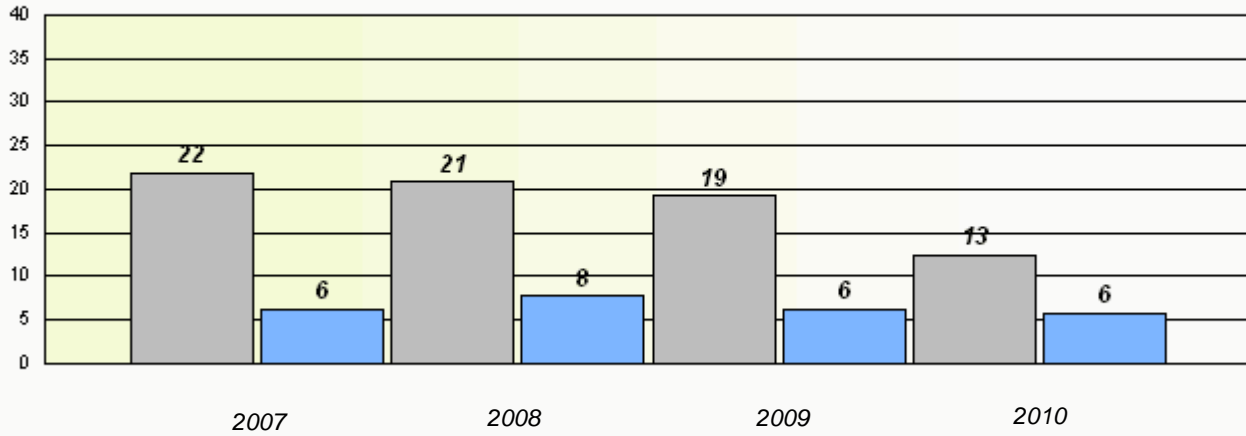

Reading

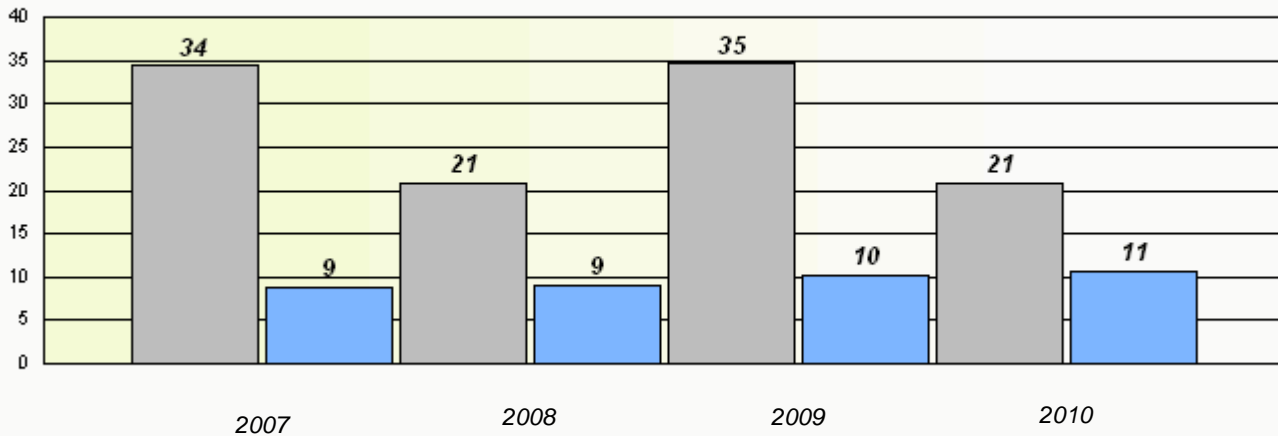

* Reading score is composite of Information and Poetry.

District 3 - Nova Central

School #: 206 Riverwood Academy

Participation Rates

Demand Writing

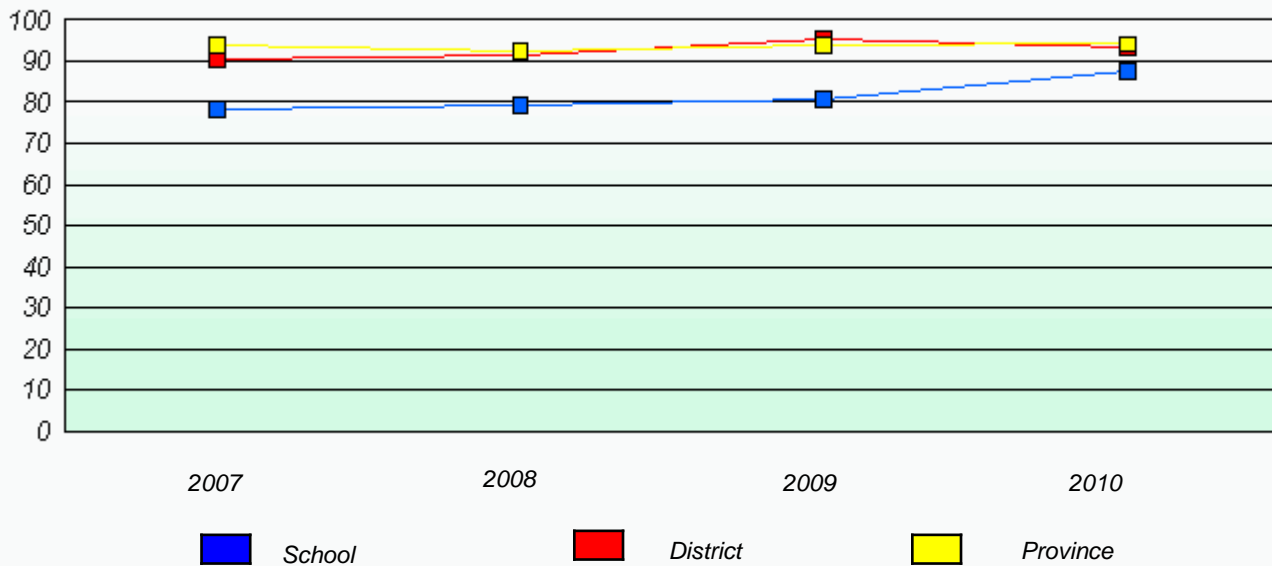

Reading

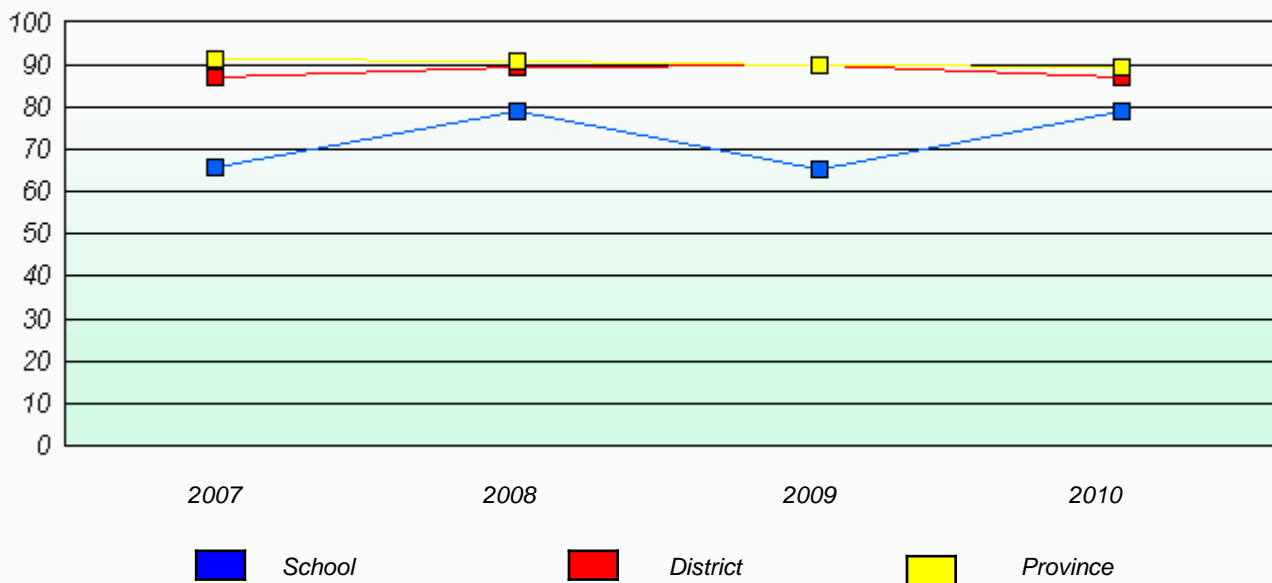

* Reading score is composite of Information and Poetry.

District 3 - Nova Central

School #: 398 Avoca Collegiate

Total Grade 3(2010) students: 8

Exemption Rates

Demand Writing

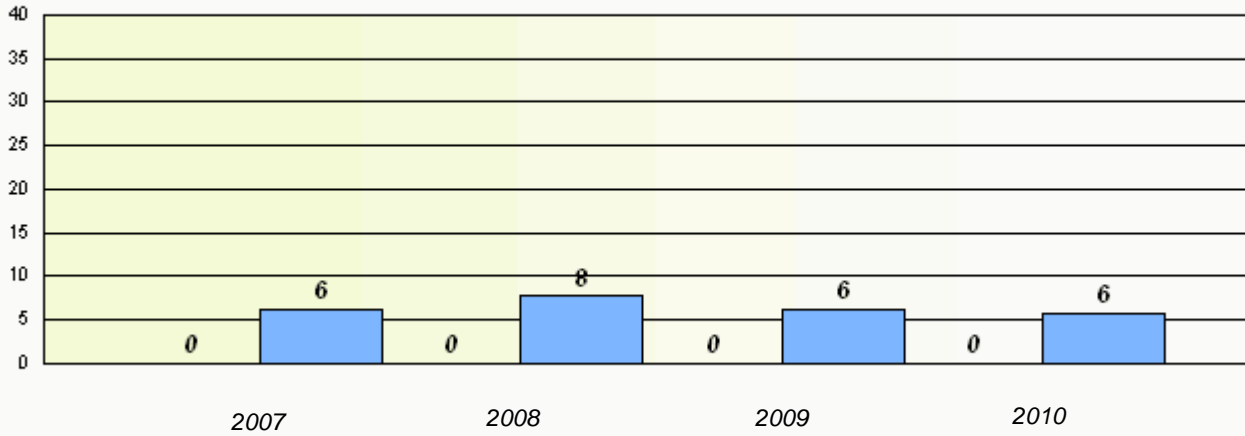

Reading

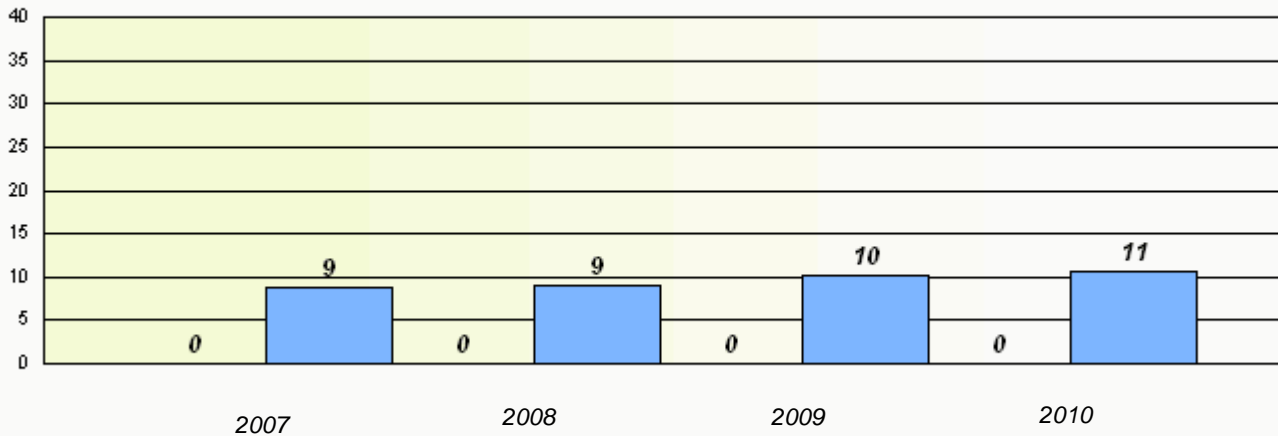

* Reading score is composite of Information and Poetry.

District 3 - Nova Central

School #: 398 Avoca Collegiate

Participation Rates

Demand Writing



Reading

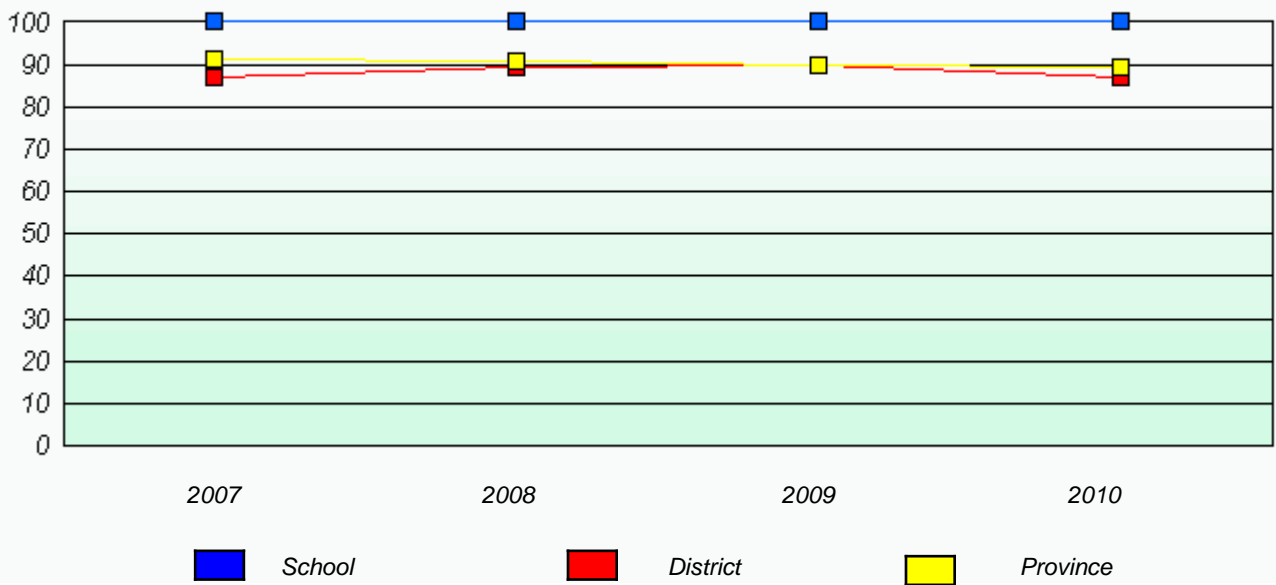

* Reading score is composite of Information and Poetry.

District 3 - Nova Central

School #: 399 Baie Verte Academy

Total Grade 3(2010) students: 25

Exemption Rates

Demand Writing

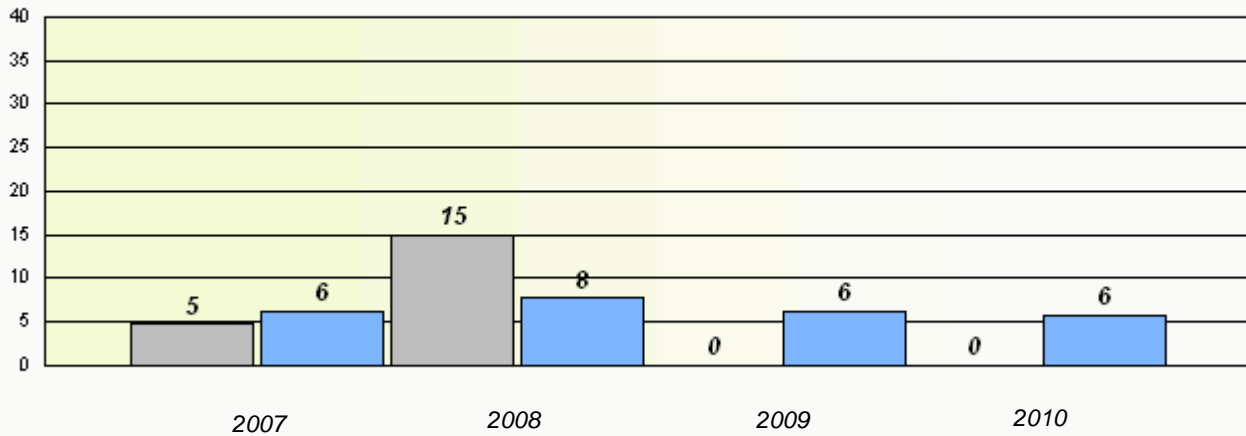

Reading

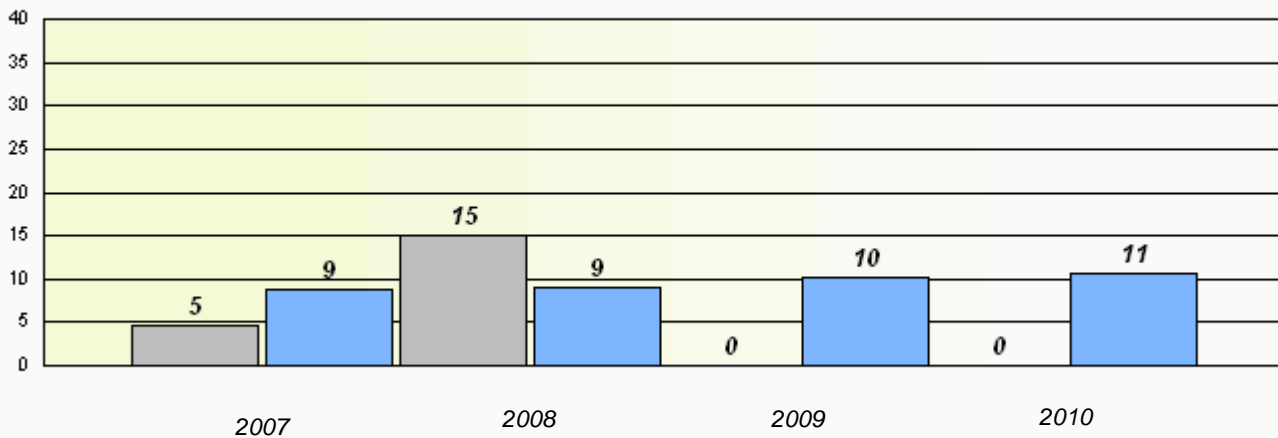

* Reading score is composite of Information and Poetry.

District 3 - Nova Central

School #: 399 Baie Verte Academy

Participation Rates

Demand Writing

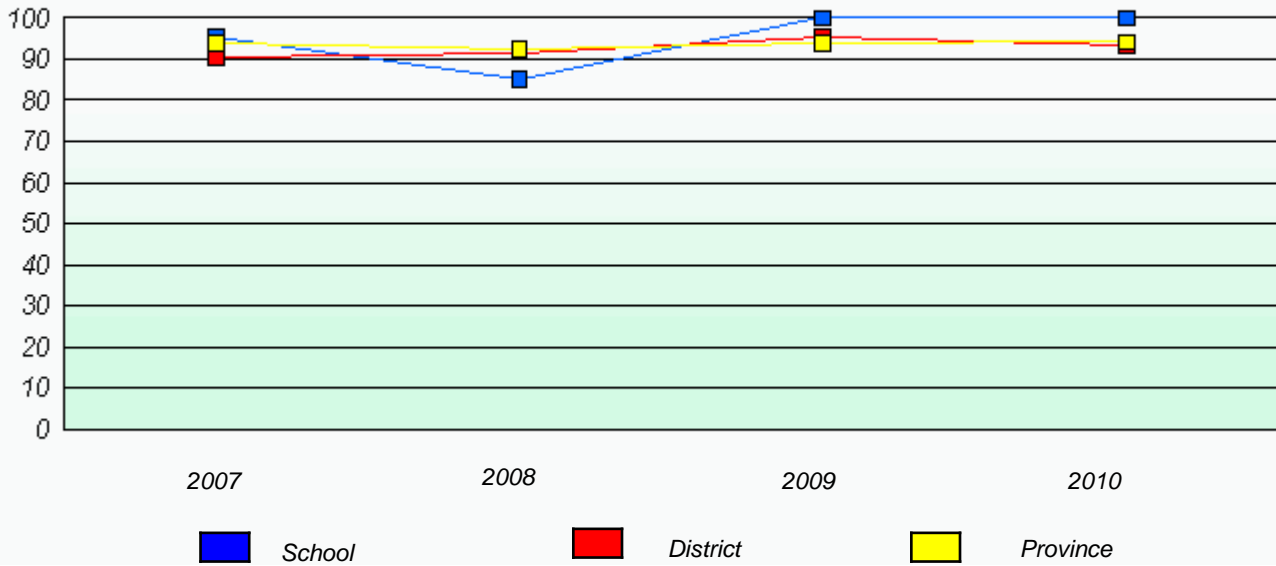

Reading

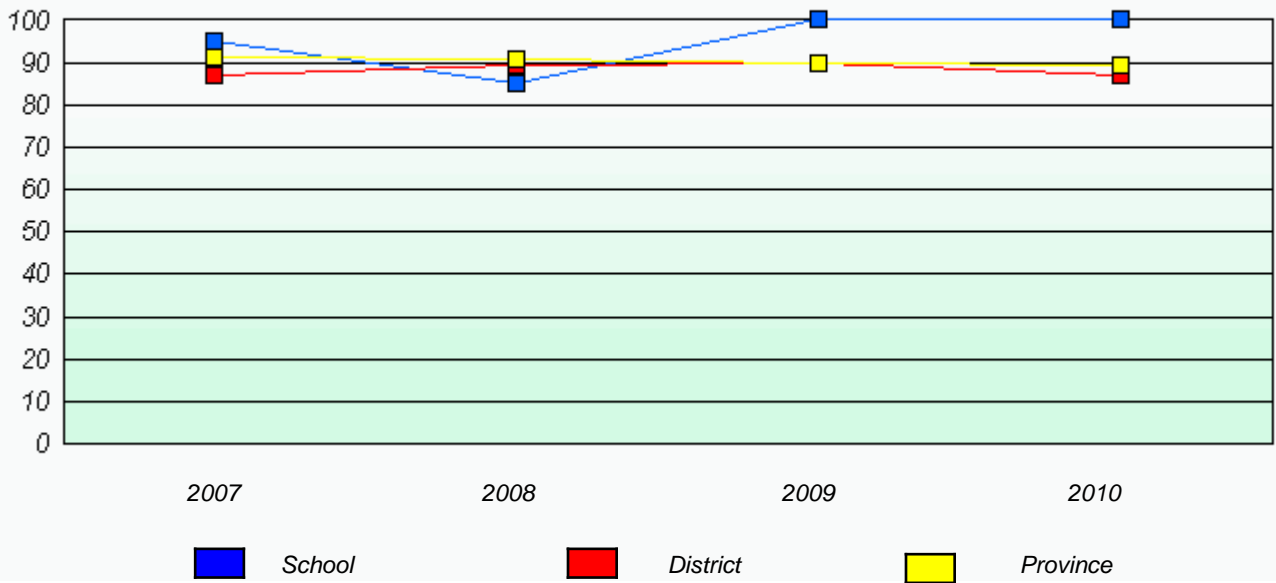

* Reading score is composite of Information and Poetry.

District 3 - Nova Central

School #: 400 Helen Tulk Elementary

Total Grade 3(2010) students: 30

Exemption Rates

Demand Writing

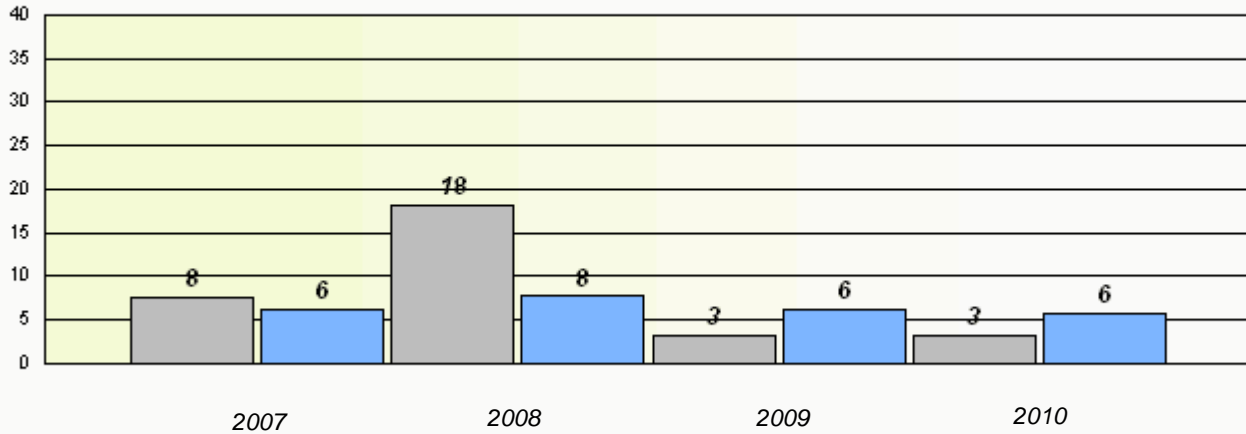

Reading

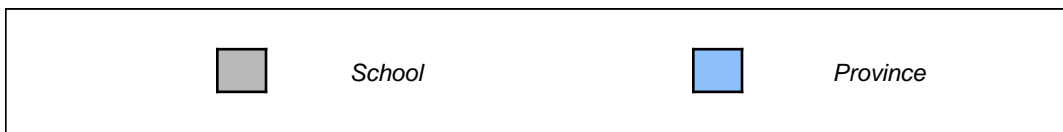
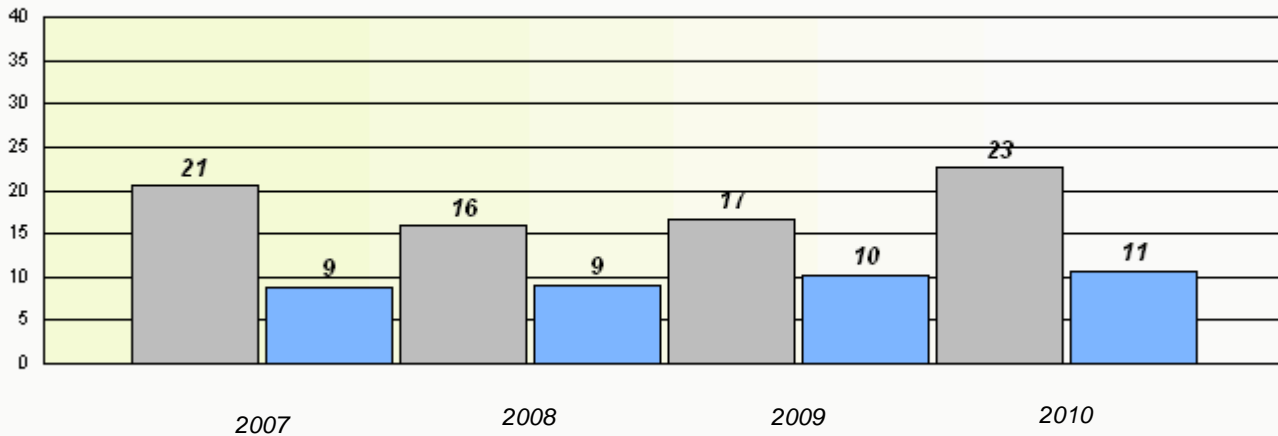

* Reading score is composite of Information and Poetry.

District 3 - Nova Central

School #: 400 Helen Tulk Elementary

Participation Rates

Demand Writing

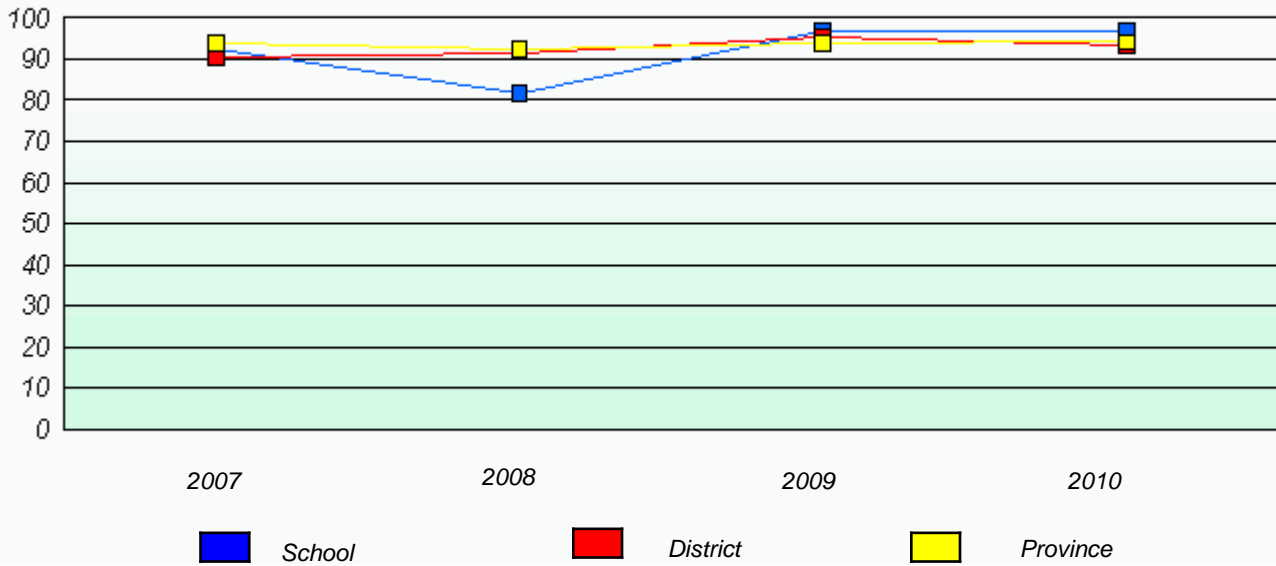

Reading

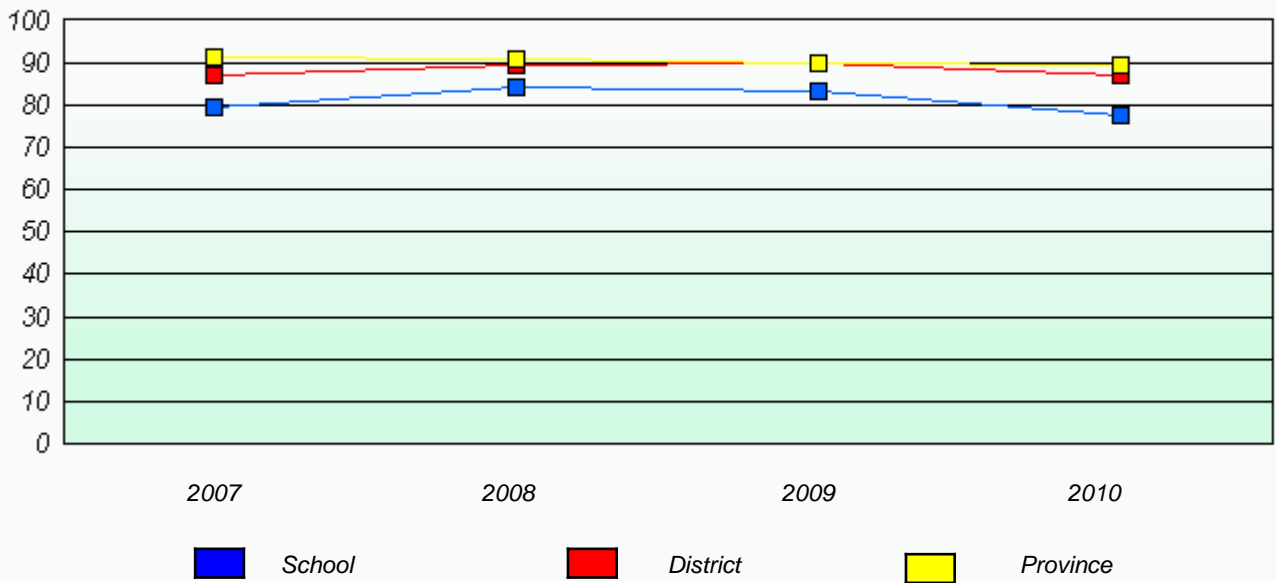

* Reading score is composite of Information and Poetry.

District 3 - Nova Central

School #: 403 Lakeside Academy

Total Grade 3(2010) students: 5

Exemption Rates

Demand Writing

School data with 5 or fewer students withheld for reasons of confidentiality.

2007

2008

2009

2010

Reading

School data with 5 or fewer students withheld for reasons of confidentiality.

2007

2008

2009

2010



School



Province

District 3 - Nova Central

School #: 403 Lakeside Academy

Participation Rates

Demand Writing

School data with 5 or fewer students withheld for reasons of confidentiality.



Reading

School data with 5 or fewer students withheld for reasons of confidentiality.



* Reading score is composite of Information and Poetry.

District 3 - Nova Central

School #: 405 Cottrell's Cove Academy

Total Grade 3(2010) students: 2

Exemption Rates

Demand Writing

School data with 5 or fewer students withheld for reasons of confidentiality.

2007

2008

2009

2010

Reading

School data with 5 or fewer students withheld for reasons of confidentiality.

2007

2008

2009

2010



School



Province

* Reading score is composite of Information and Poetry.

District 3 - Nova Central

School #: 405 Cottrell's Cove Academy

Participation Rates

Demand Writing

School data with 5 or fewer students withheld for reasons of confidentiality.



Reading

School data with 5 or fewer students withheld for reasons of confidentiality.



* Reading score is composite of Information and Poetry.

District 3 - Nova Central

School #: 406 Fitzgerald Academy

Total Grade 3(2010) students: 10

Exemption Rates

Demand Writing

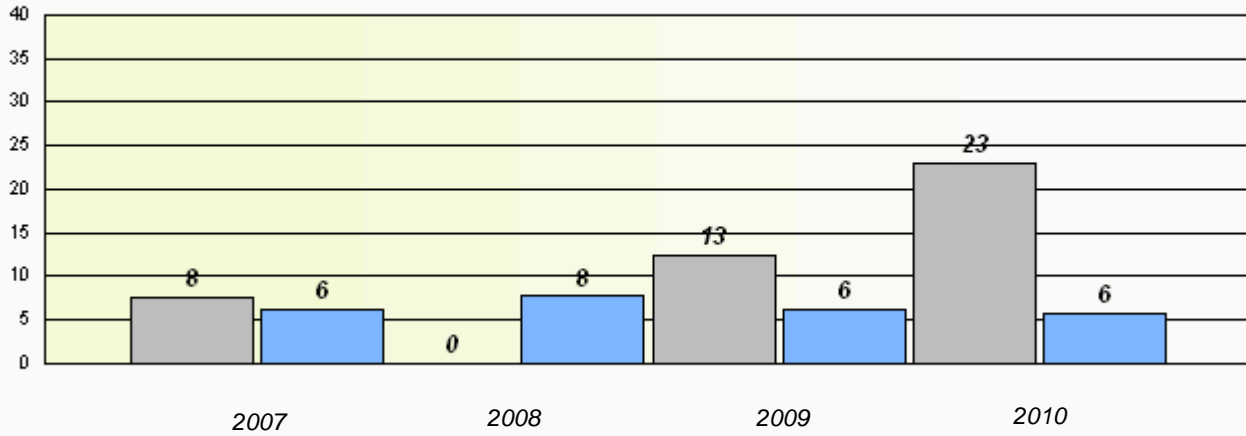

Reading

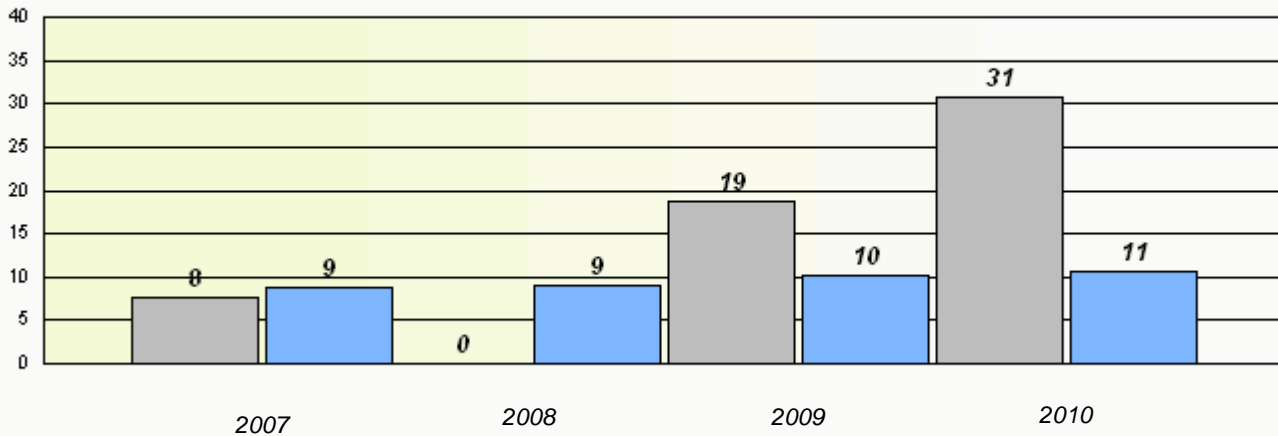

* Reading score is composite of Information and Poetry.

District 3 - Nova Central

School #: 406 Fitzgerald Academy

Participation Rates

Demand Writing

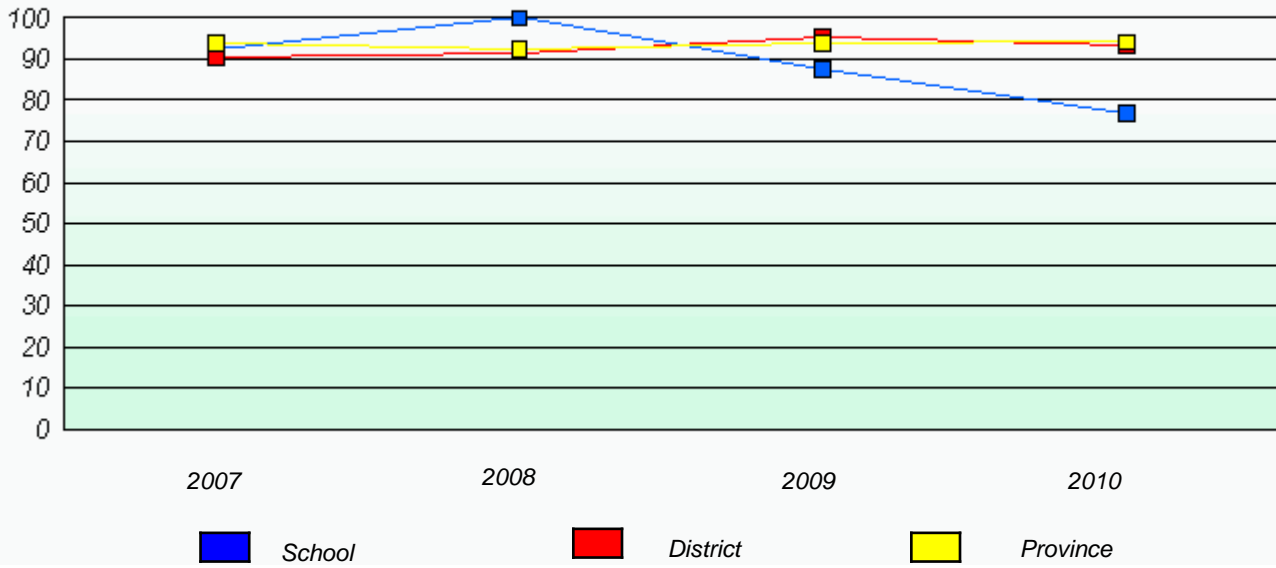

Reading

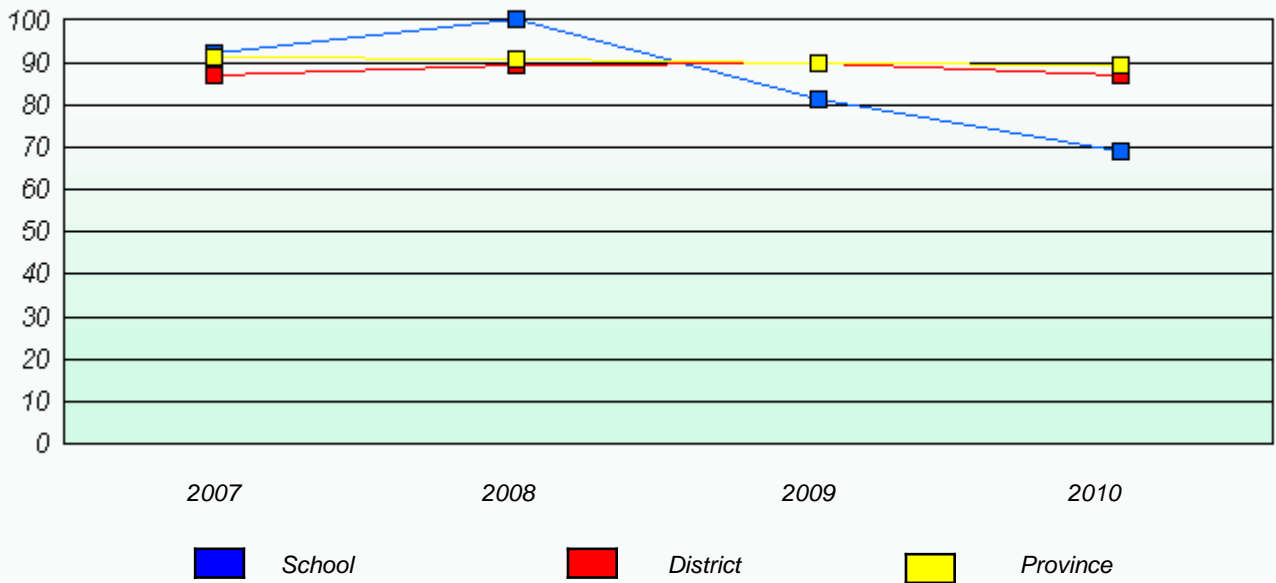

* Reading score is composite of Information and Poetry.

District 3 - Nova Central

School #: 407 Bay d'Espoir Academy

Total Grade 3(2010) students: 11

Exemption Rates

Demand Writing

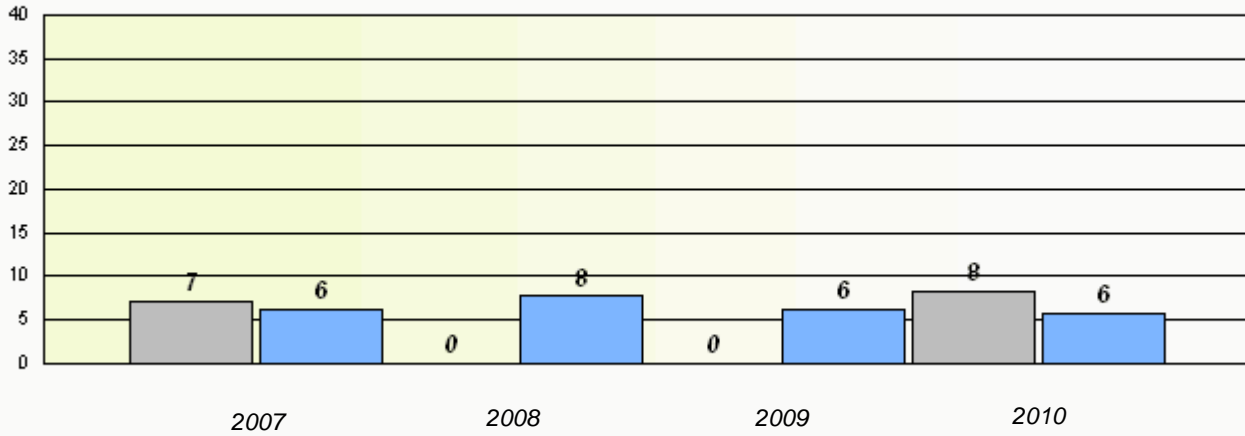

Reading

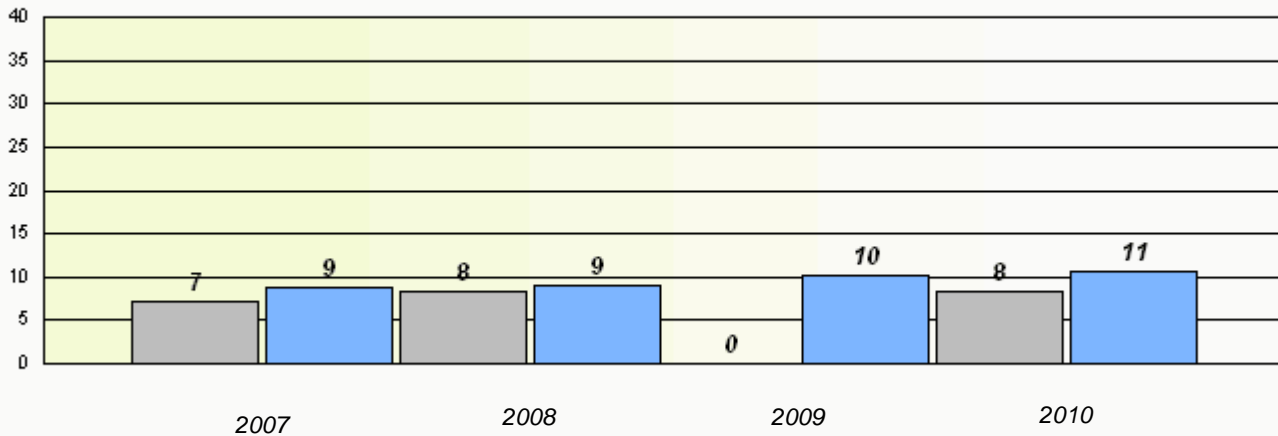

* Reading score is composite of Information and Poetry.

District 3 - Nova Central

School #: 407 Bay d'Espoir Academy

Participation Rates

Demand Writing

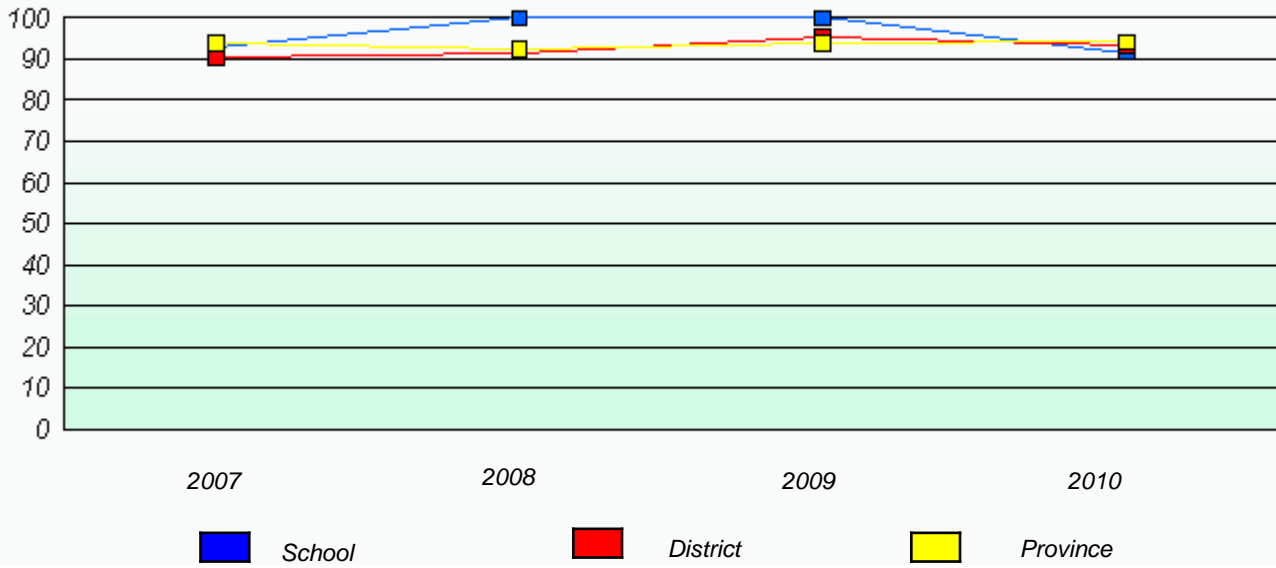

Reading

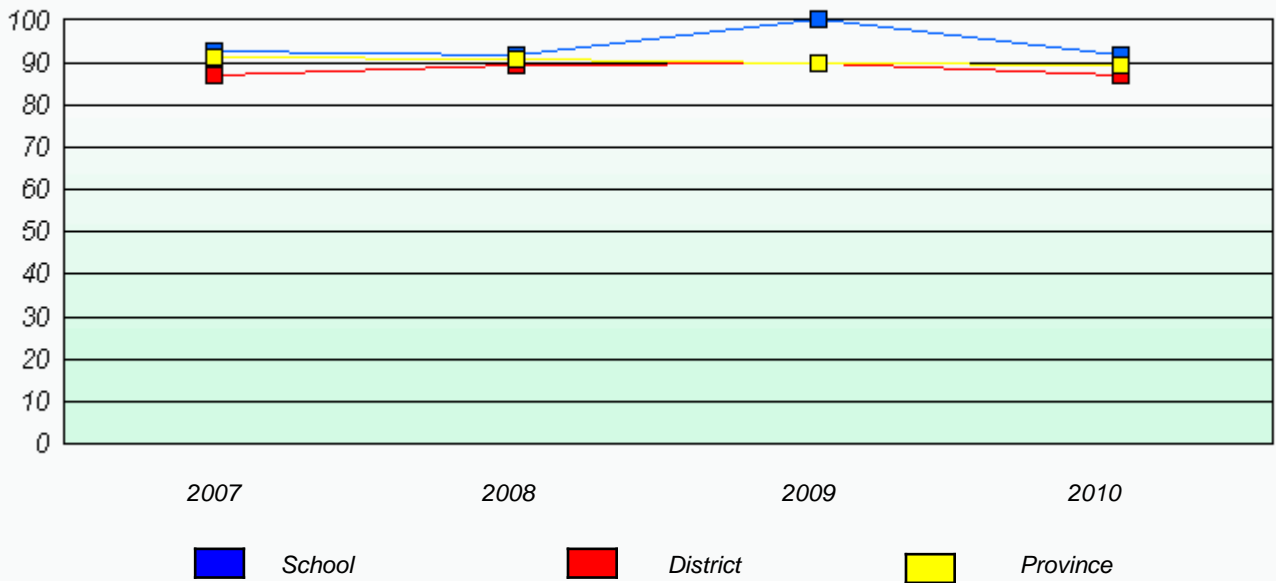

* Reading score is composite of Information and Poetry.

District 3 - Nova Central

School #: 409 Indian River Academy

Total Grade 3(2010) students: 33

Exemption Rates

Demand Writing

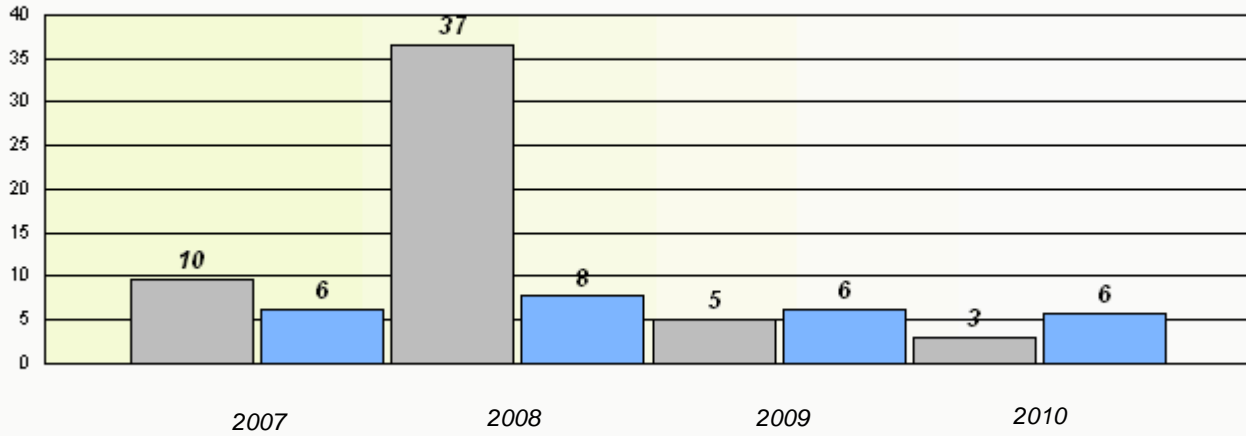

Reading

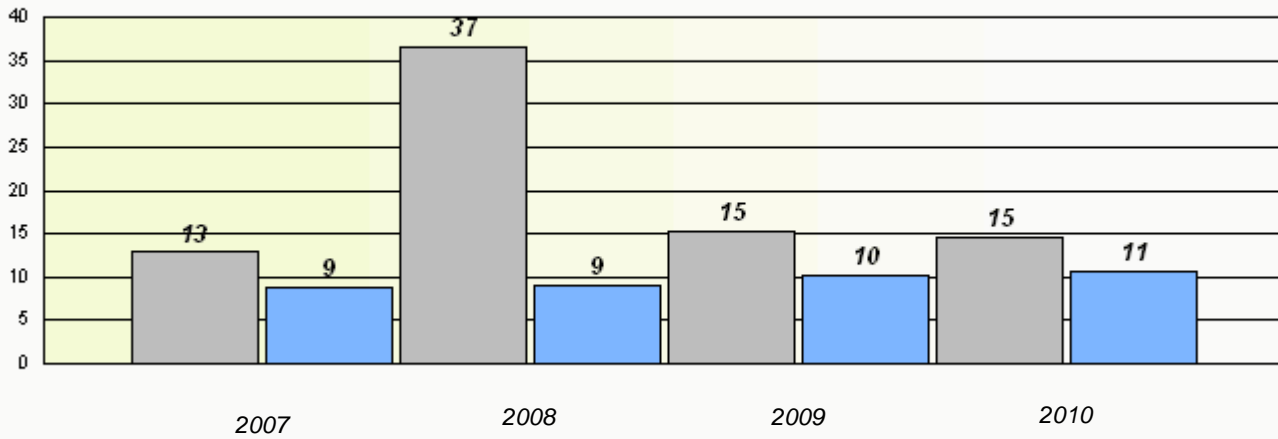

* Reading score is composite of Information and Poetry.

District 3 - Nova Central

School #: 409 Indian River Academy

Participation Rates

Demand Writing

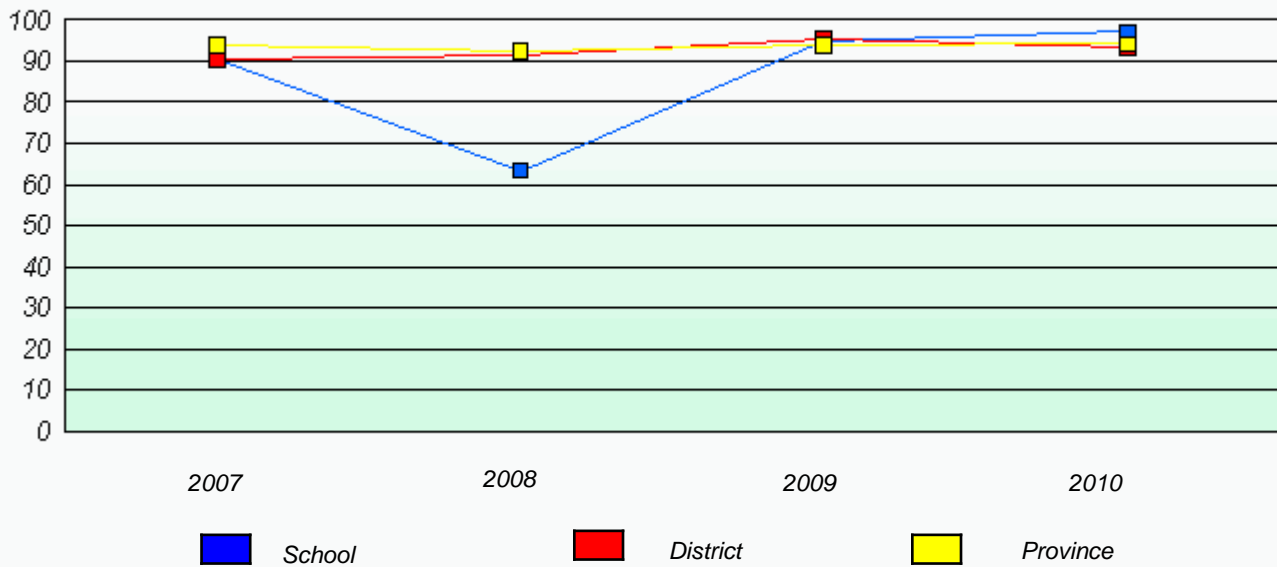

Reading

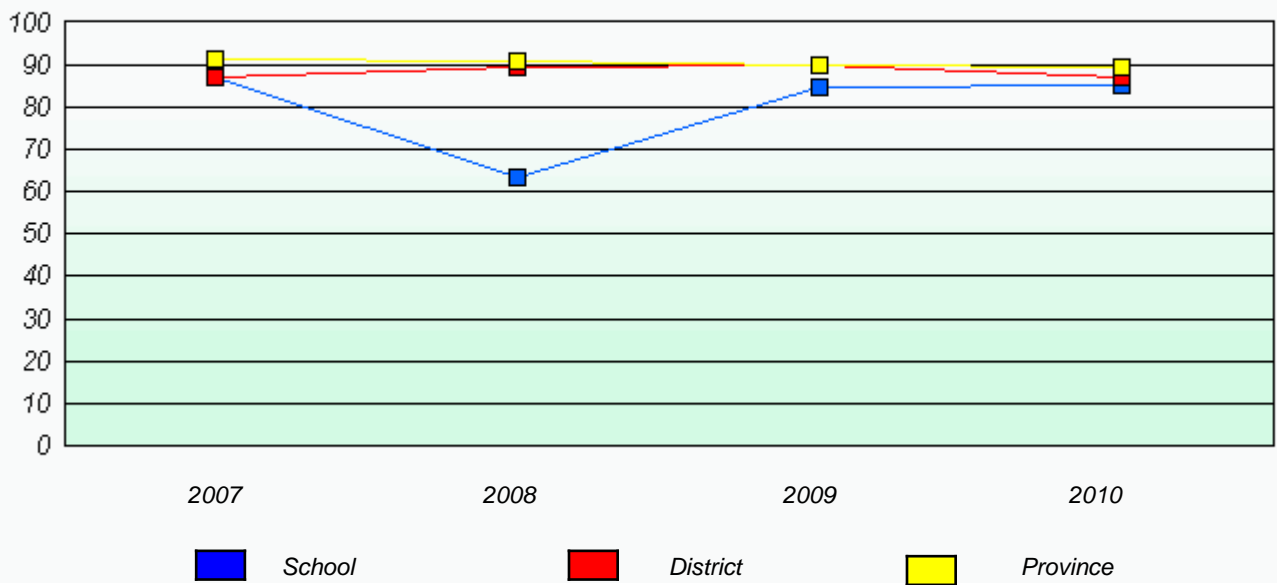

* Reading score is composite of Information and Poetry.

District 3 - Nova Central

School #: 413 Holy Cross School Complex

Total Grade 3(2010) students: 6

Exemption Rates

Demand Writing

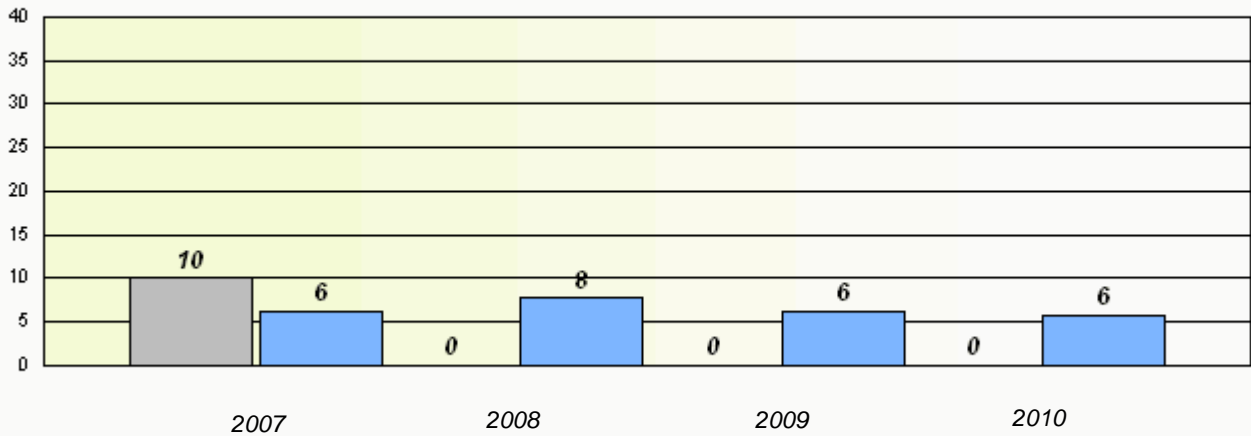

Reading

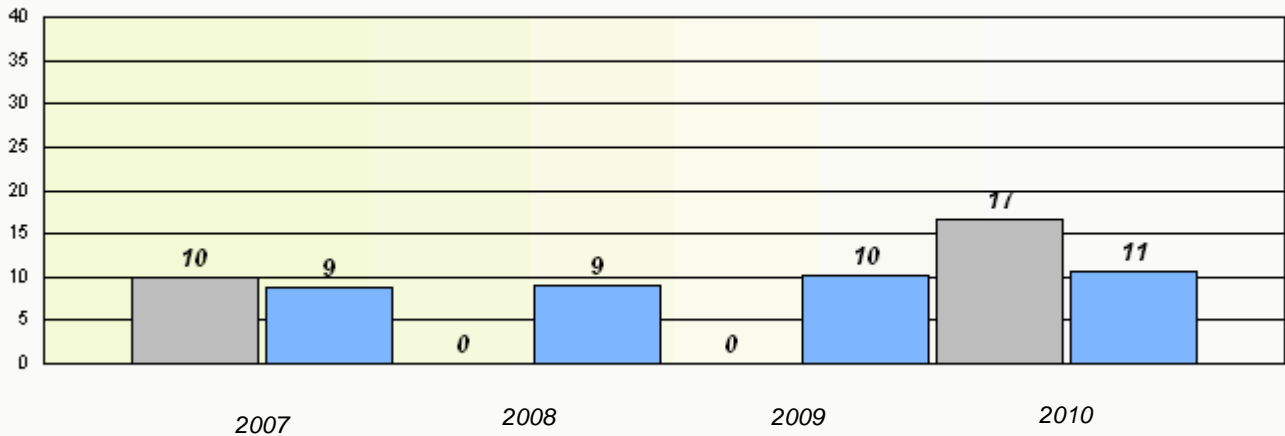

* Reading score is composite of Information and Poetry.

District 3 - Nova Central

School #: 413 Holy Cross School Complex

Participation Rates

Demand Writing

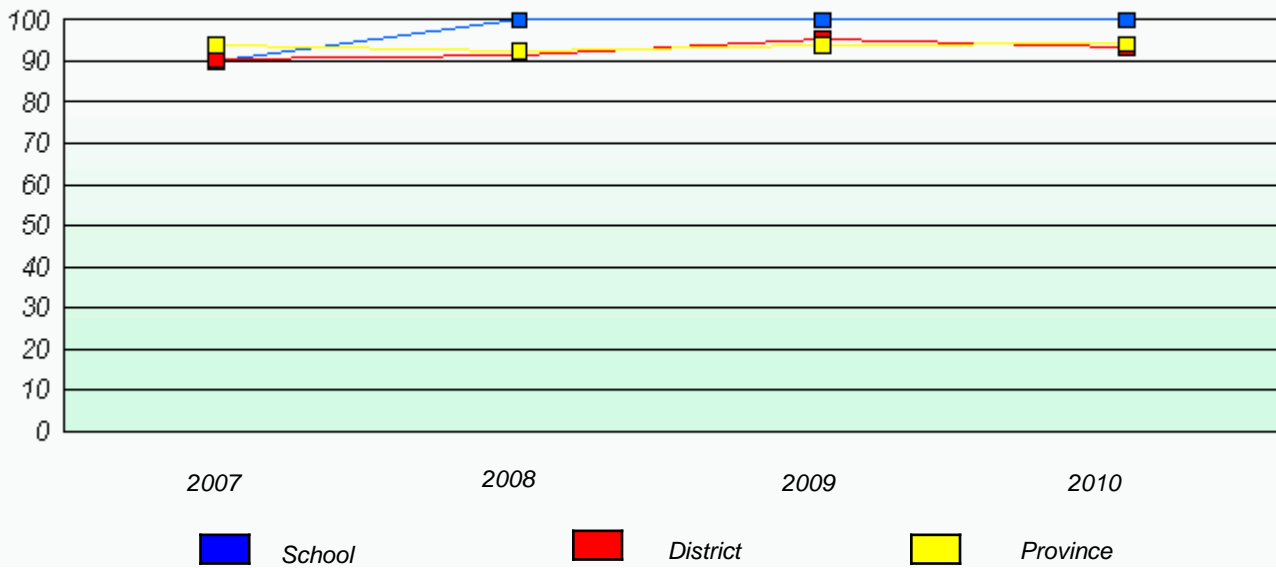

Reading

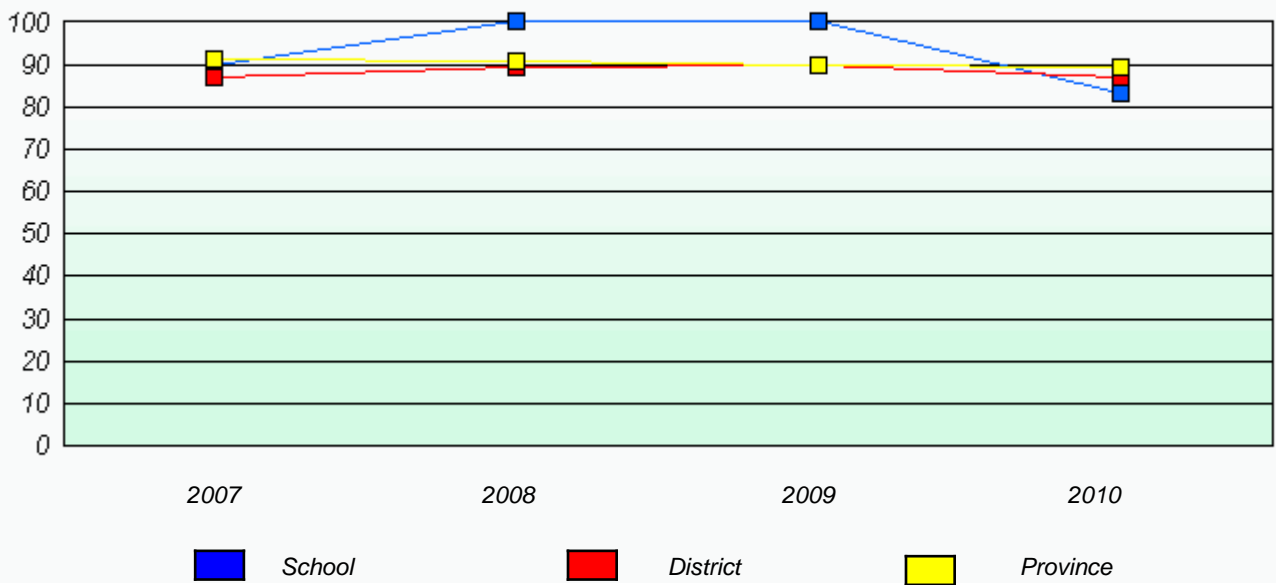

* Reading score is composite of Information and Poetry.

District 3 - Nova Central

School #: 414 Fogo Island Central Academy

Total Grade 3(2010) students: 14

Exemption Rates

Demand Writing

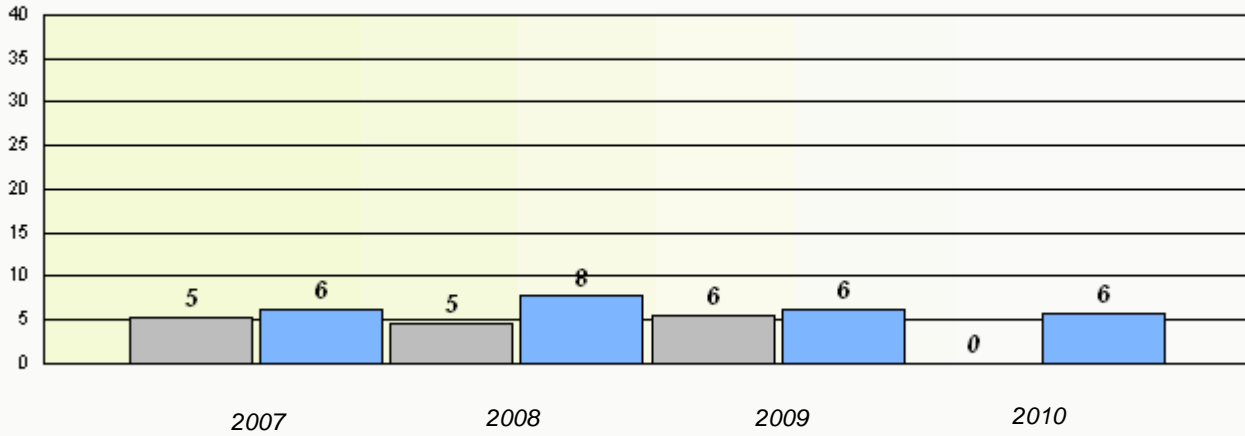

Reading

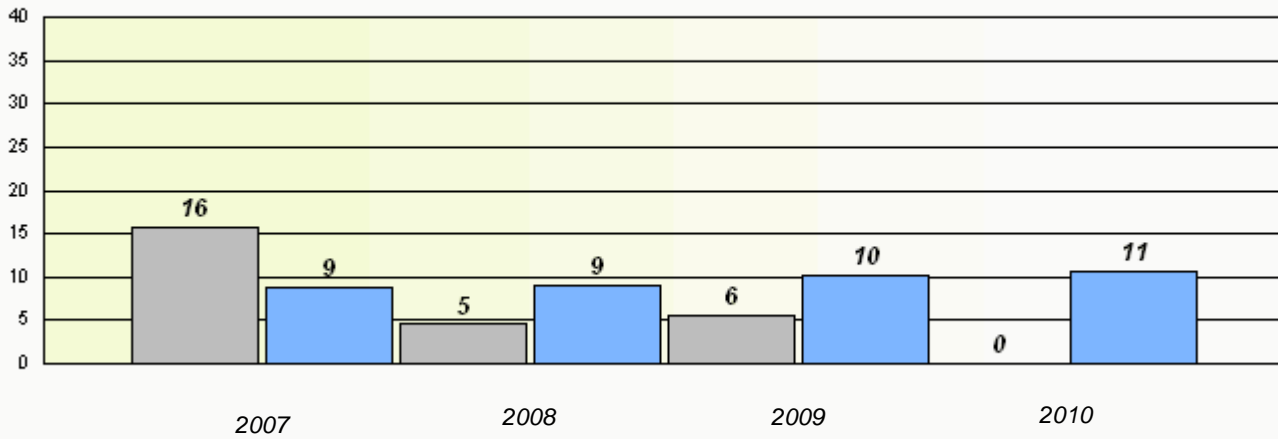

* Reading score is composite of Information and Poetry.

District 3 - Nova Central

School #: 414 Fogo Island Central Academy

Participation Rates

Demand Writing

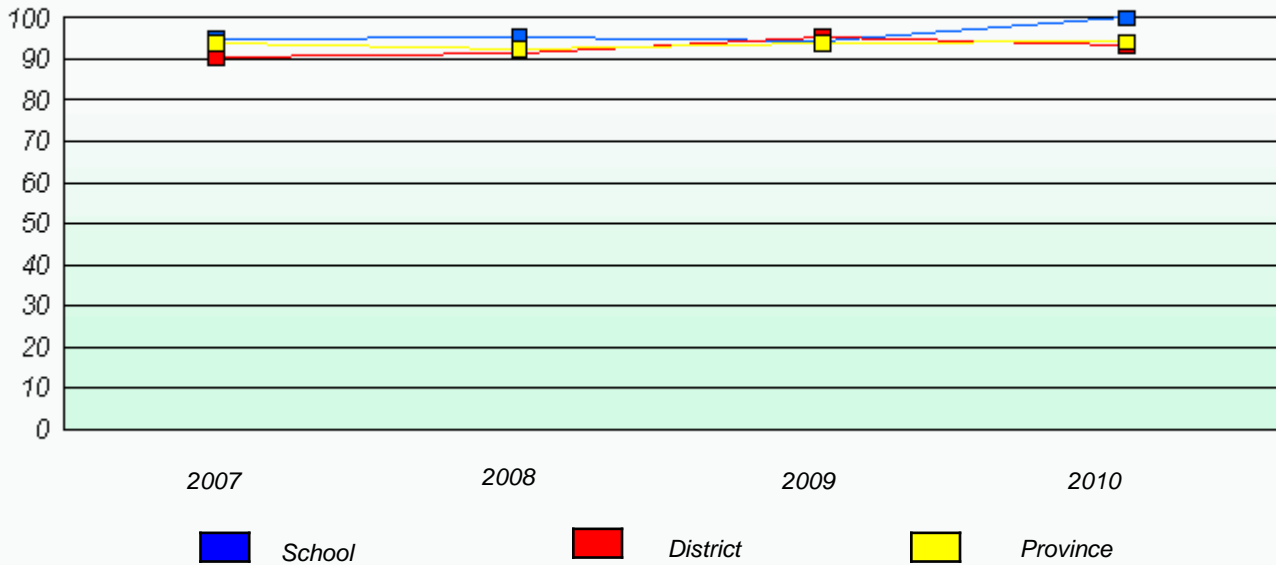

Reading

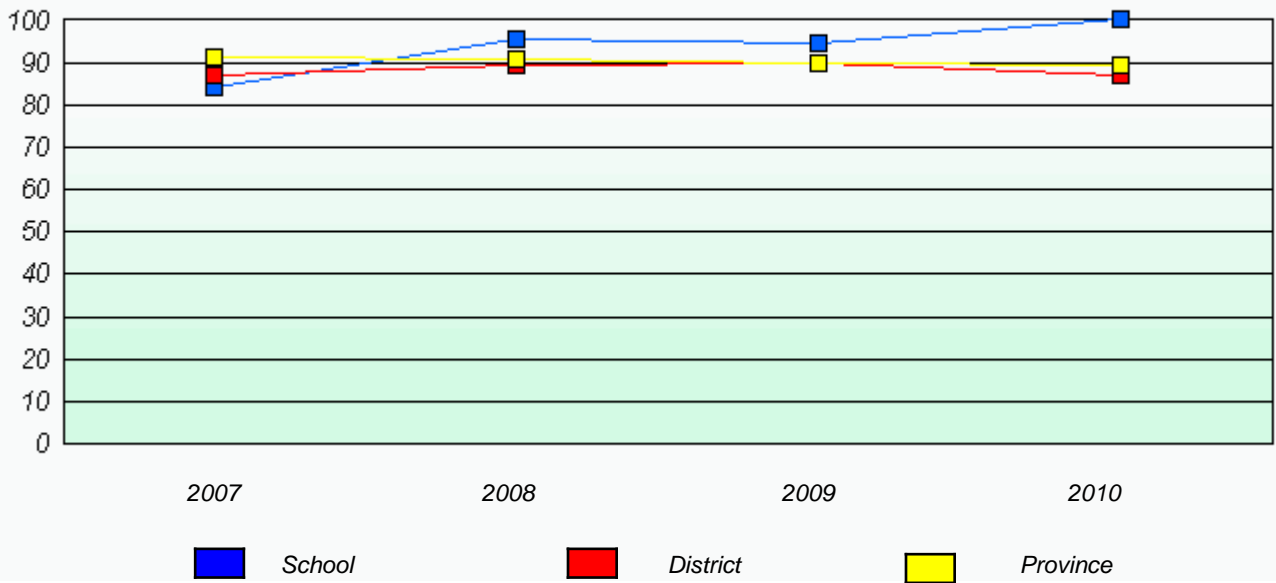

* Reading score is composite of Information and Poetry.

District 3 - Nova Central

School #: 416 Smallwood Academy

Total Grade 3(2010) students: 21

Exemption Rates

Demand Writing

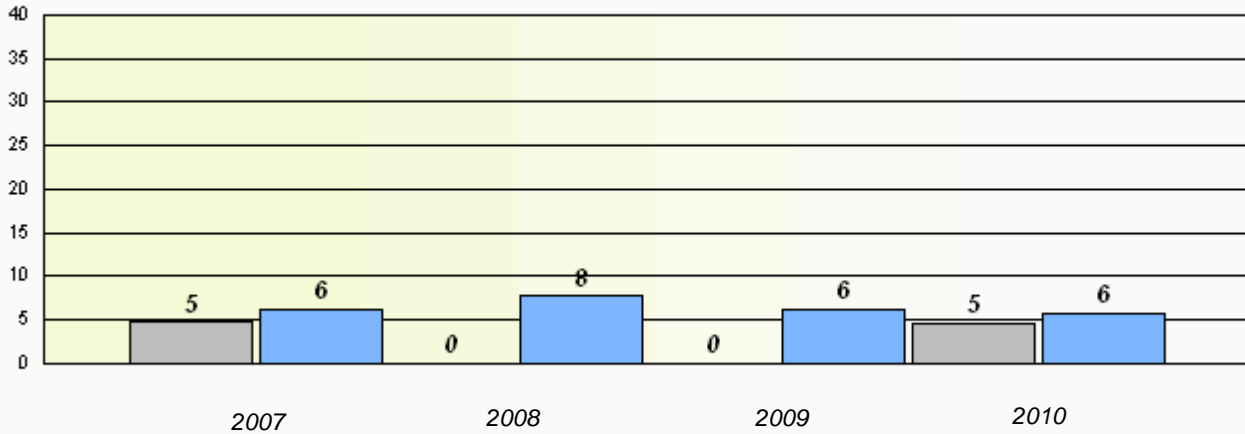

Reading

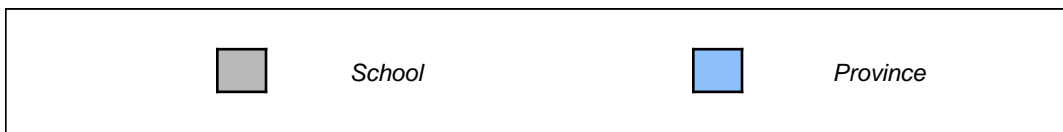
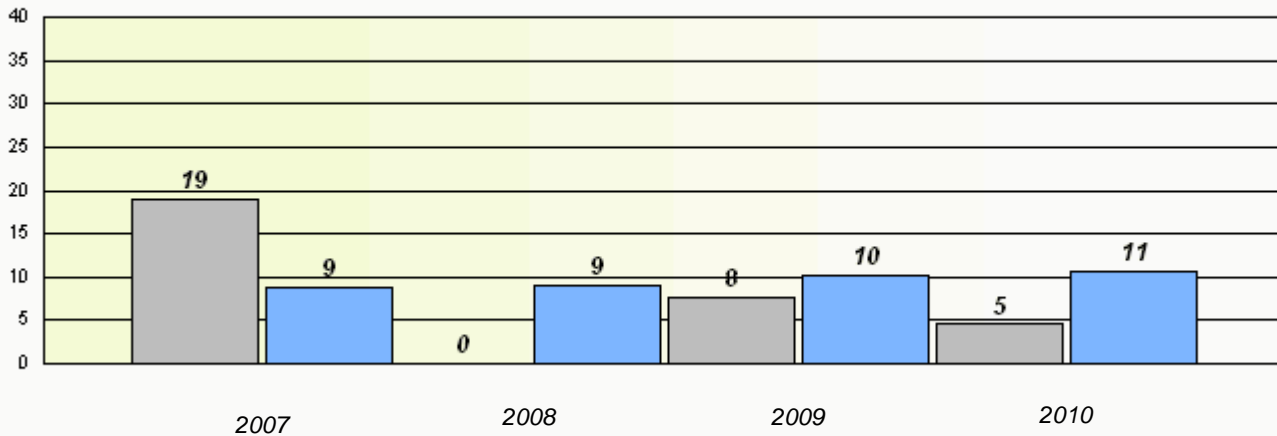

* Reading score is composite of Information and Poetry.

District 3 - Nova Central

School #: 416 Smallwood Academy

Participation Rates

Demand Writing

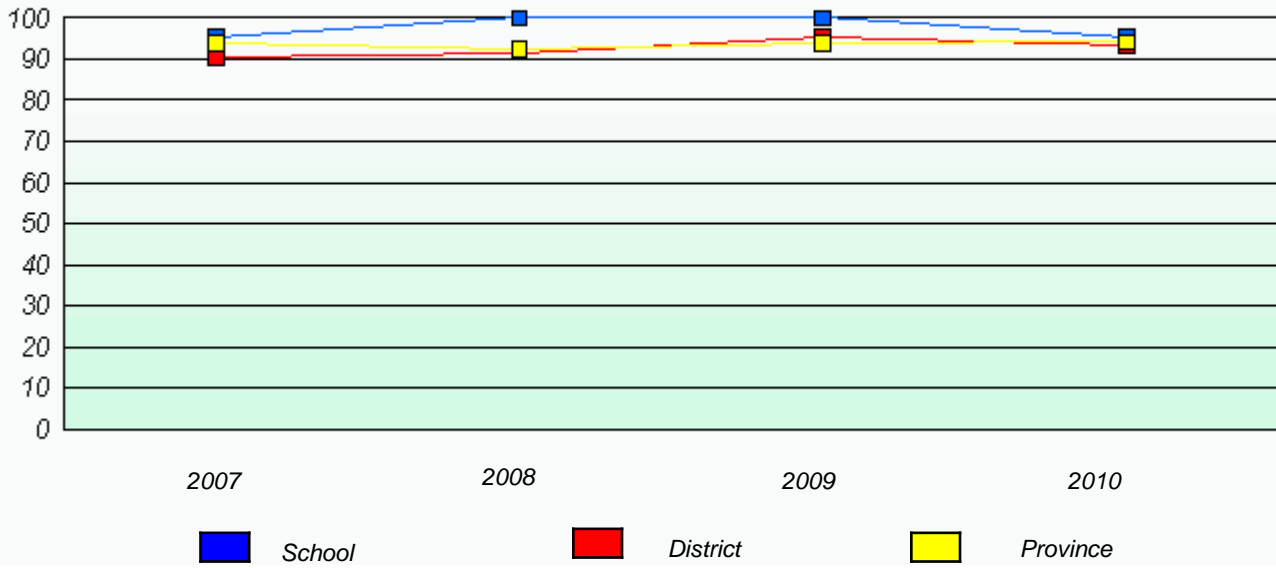

Reading

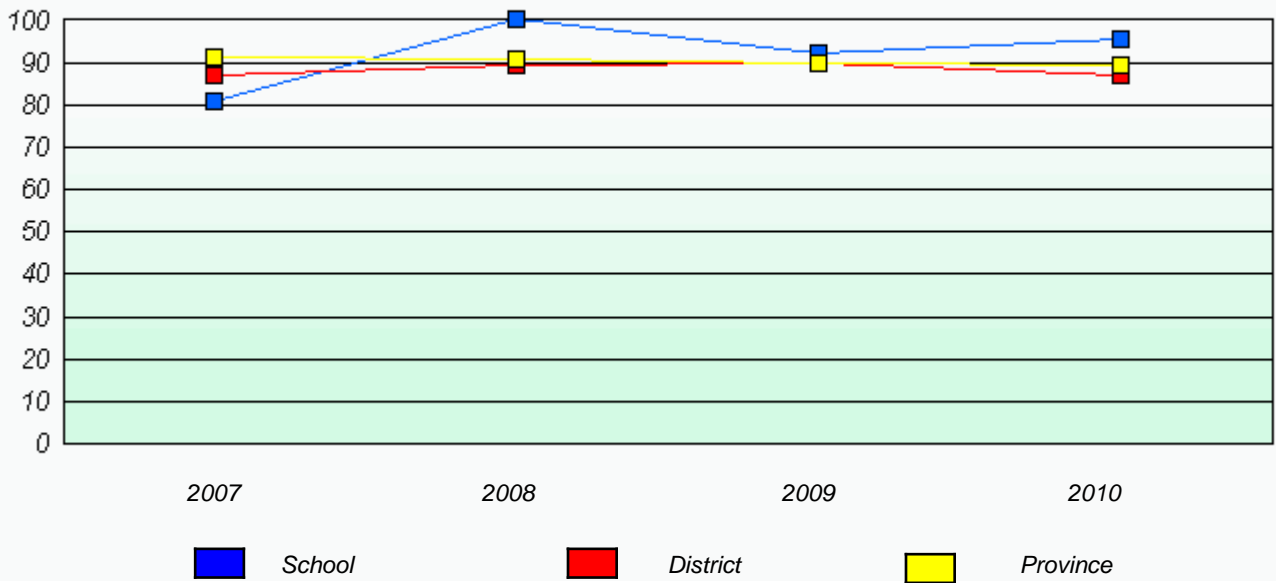

* Reading score is composite of Information and Poetry.

District 3 - Nova Central

School #: 417 Gander Academy

Total Grade 3(2010) students: 84

Exemption Rates

Demand Writing

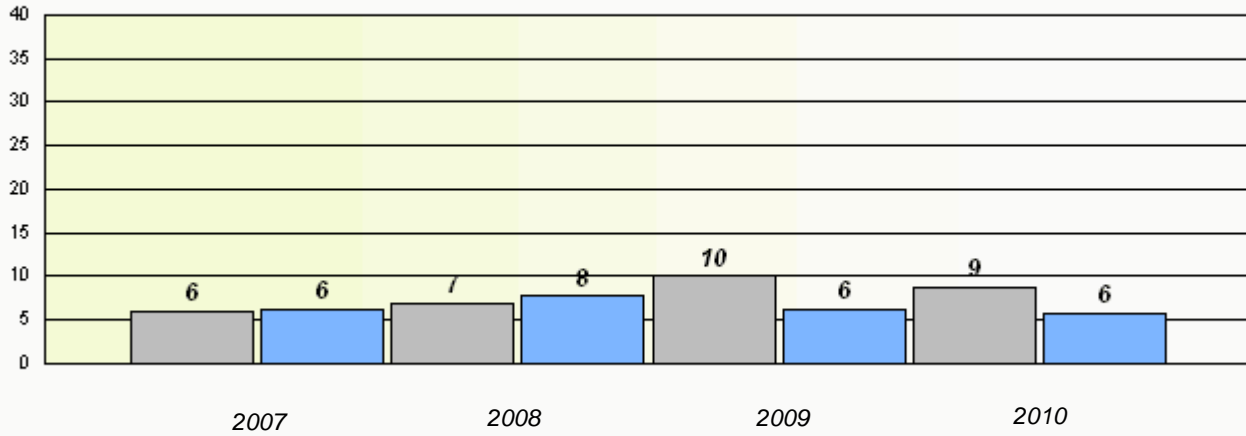

Reading

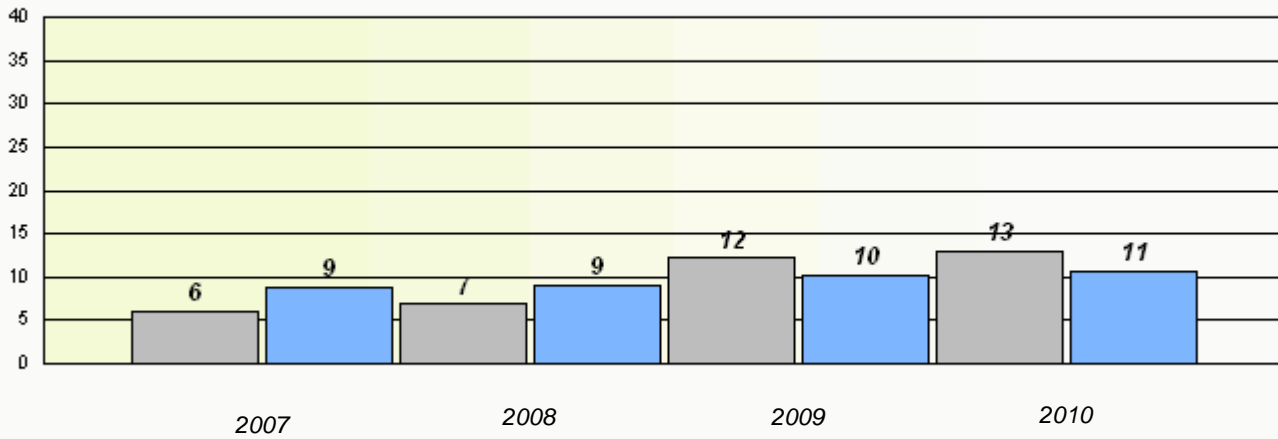

* Reading score is composite of Information and Poetry.

District 3 - Nova Central

School #: 417 Gander Academy

Participation Rates

Demand Writing

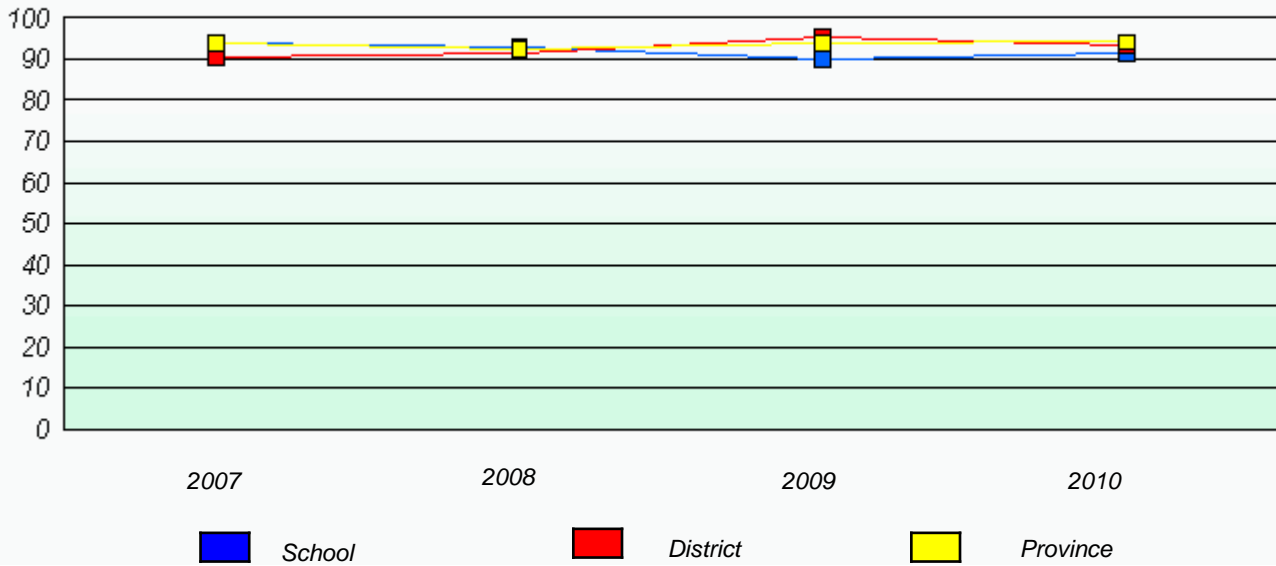

Reading

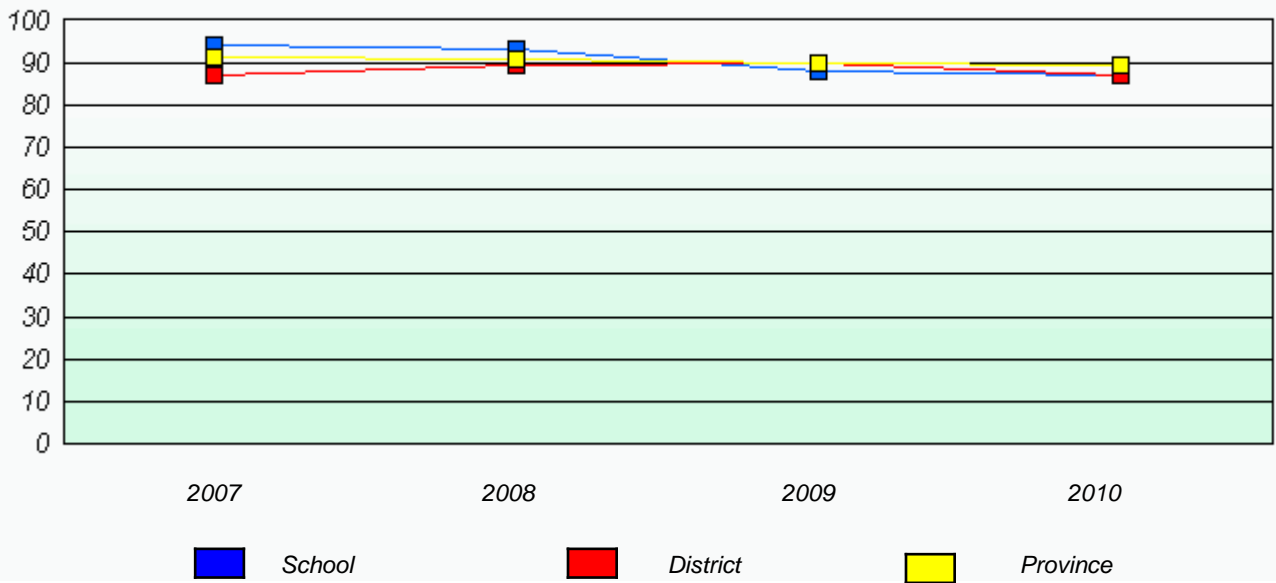

* Reading score is composite of Information and Poetry.

District 3 - Nova Central

School #: 421 Lakewood Academy

Total Grade 3(2010) students: 17

Exemption Rates

Demand Writing

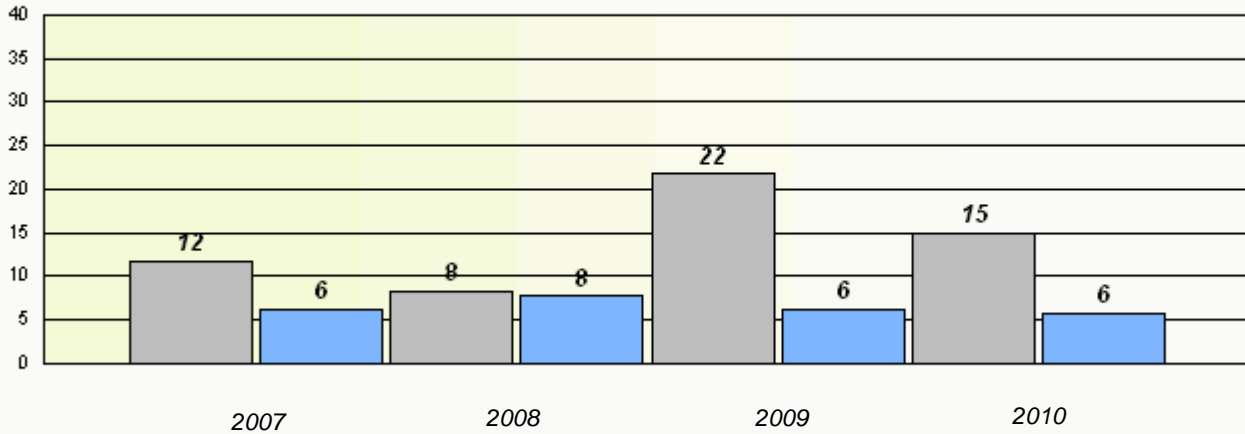

Reading

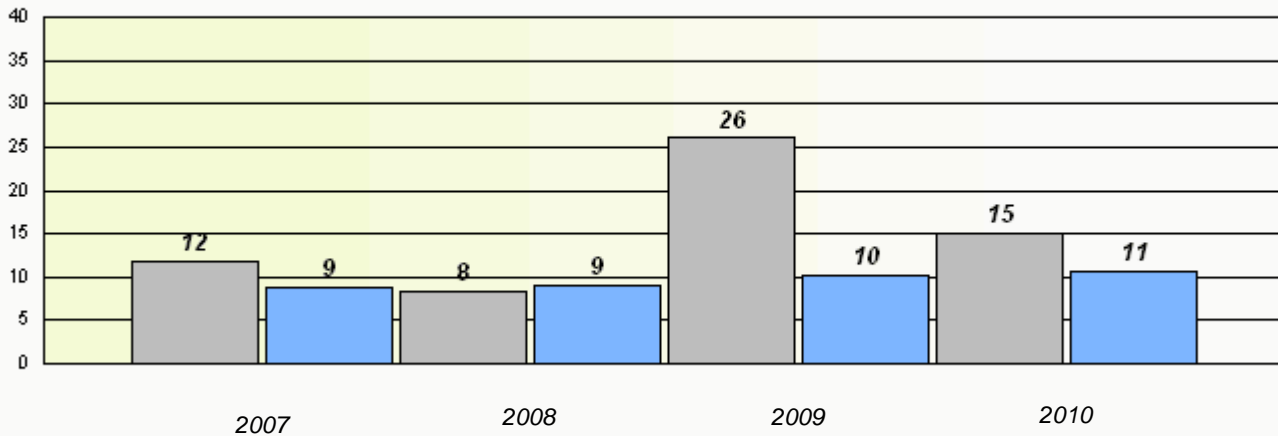

* Reading score is composite of Information and Poetry.

District 3 - Nova Central

School #: 421 Lakewood Academy

Participation Rates

Demand Writing

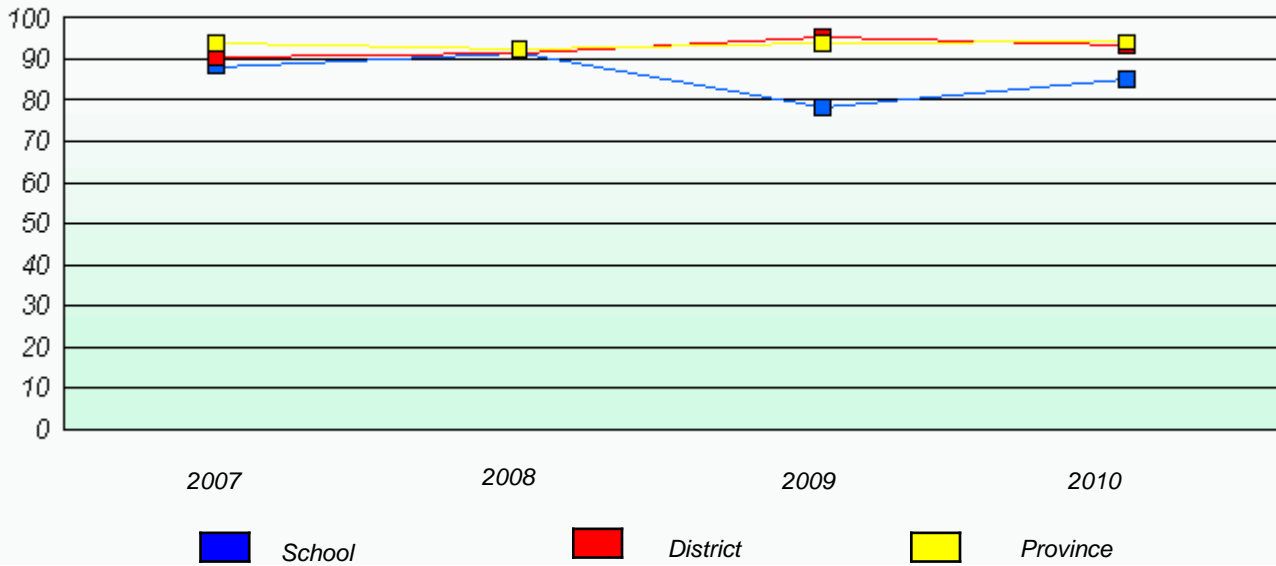

Reading

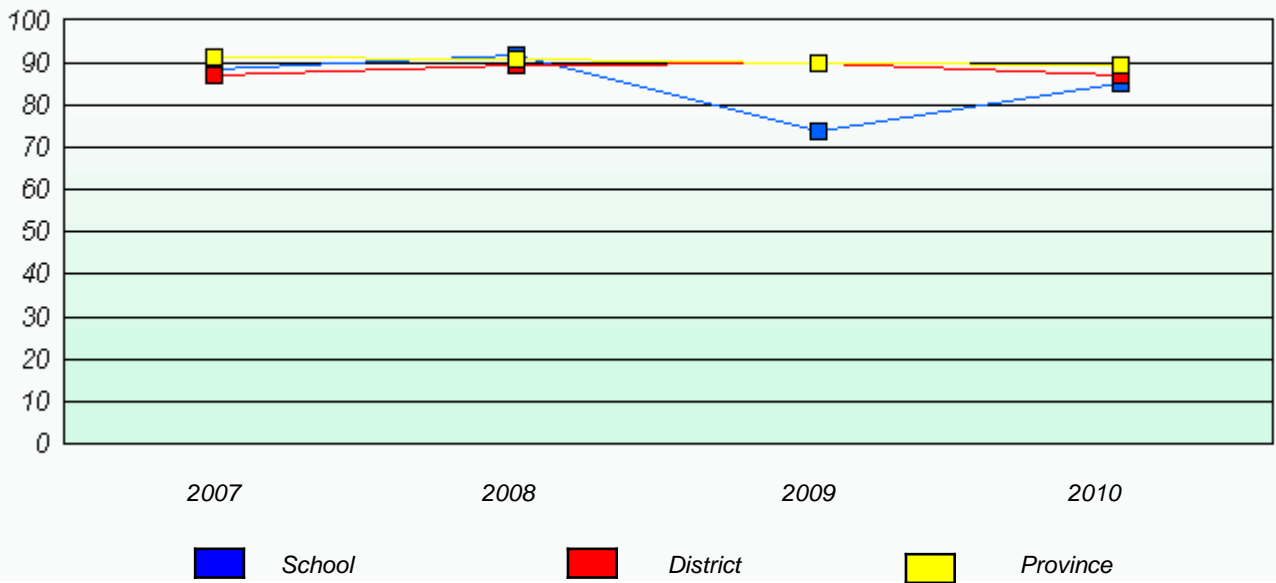

* Reading score is composite of Information and Poetry.

District 3 - Nova Central

School #: 422 Glovertown Academy

Total Grade 3(2010) students: 25

Exemption Rates

Demand Writing

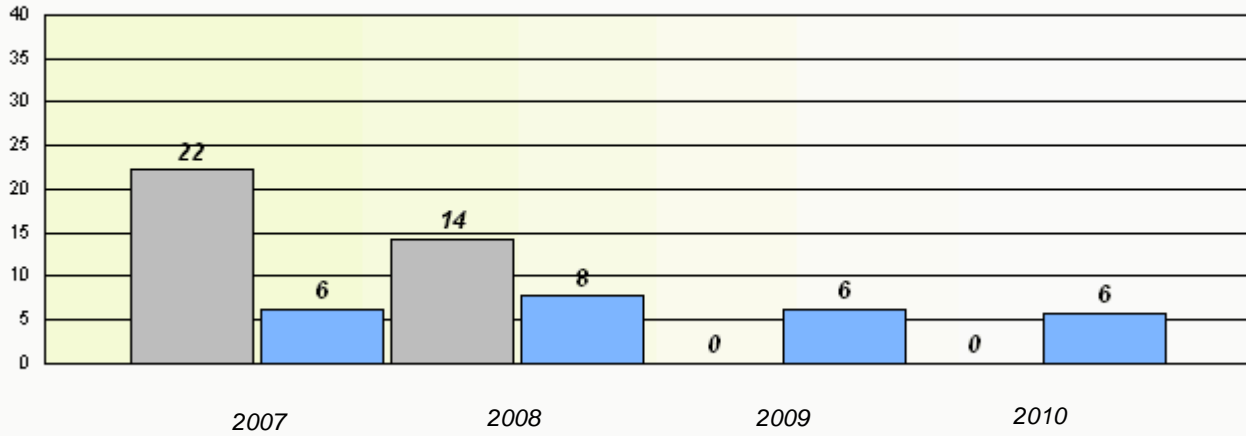

Reading

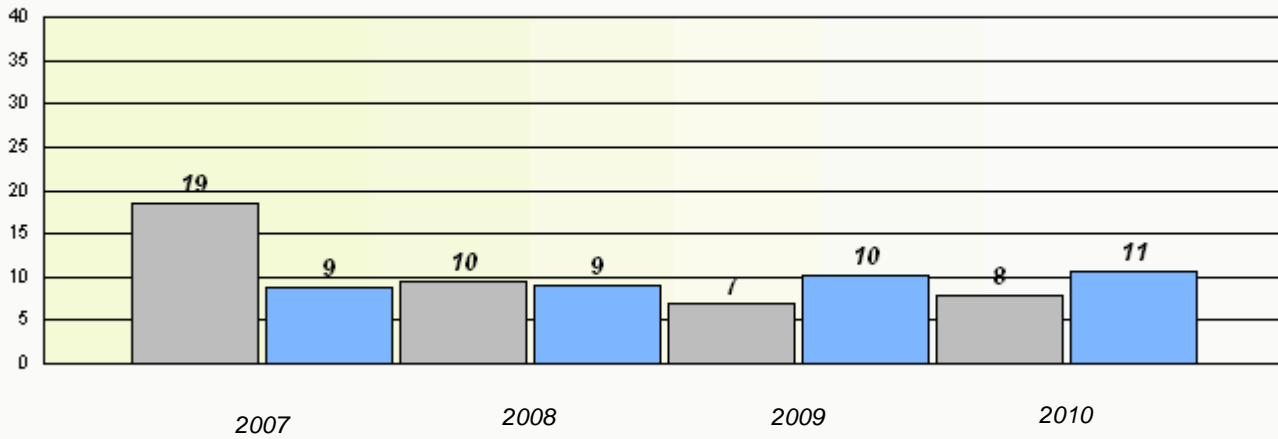

* Reading score is composite of Information and Poetry.

District 3 - Nova Central

School #: 422 Glovertown Academy

Participation Rates

Demand Writing

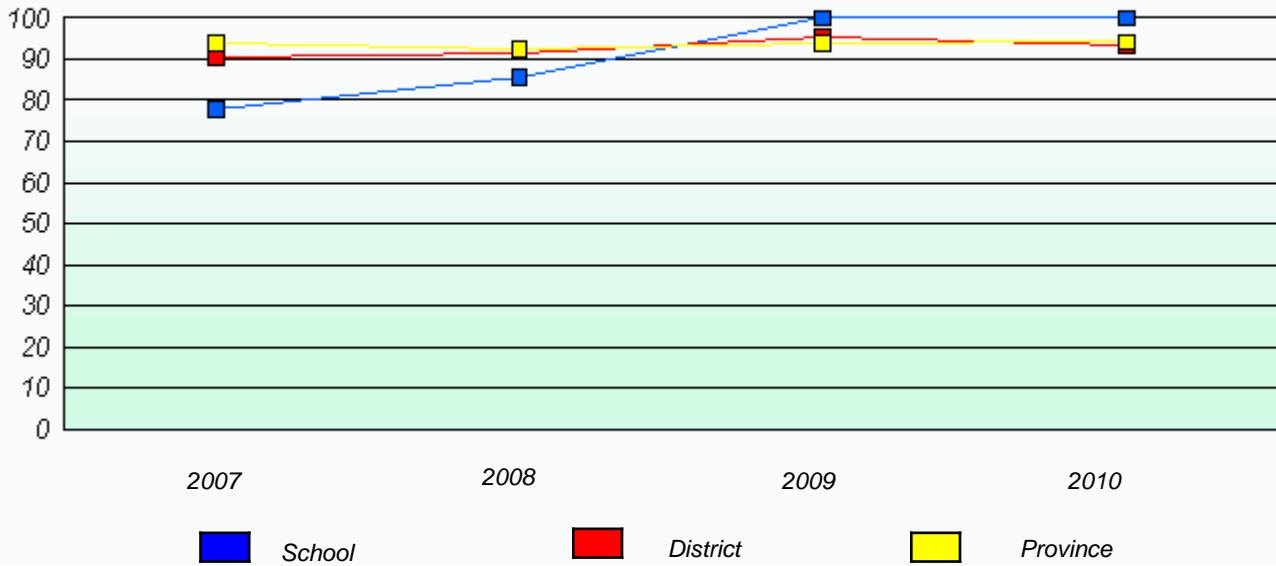

Reading

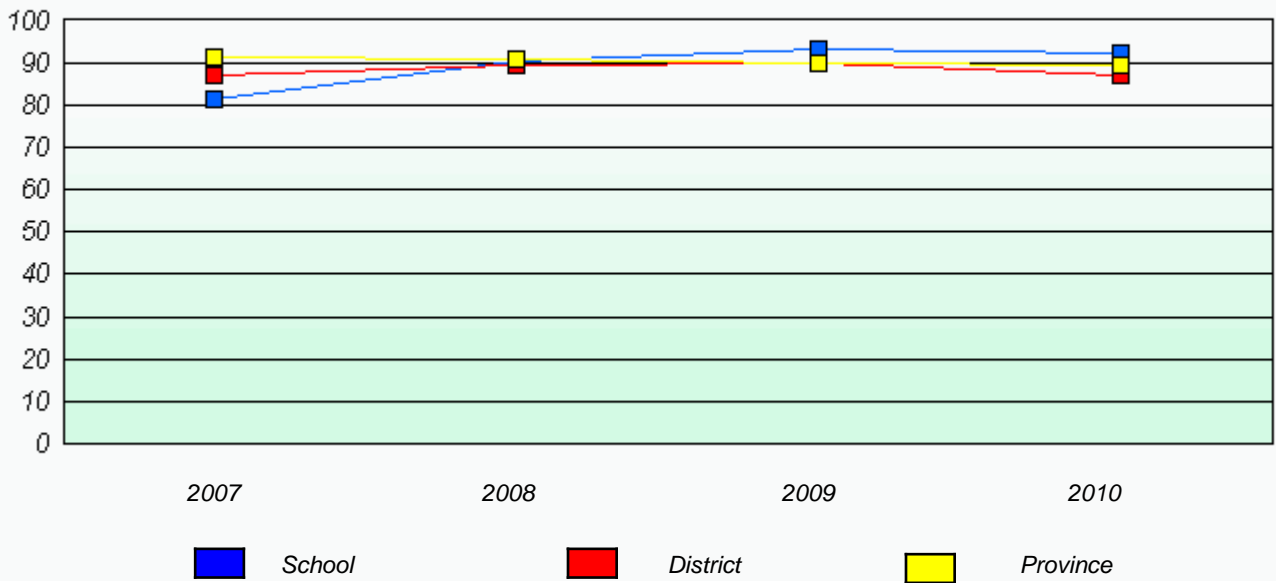

* Reading score is composite of Information and Poetry.

District 3 - Nova Central

School #: 426 Hillview Academy

Total Grade 3(2010) students: 10

Exemption Rates

Demand Writing

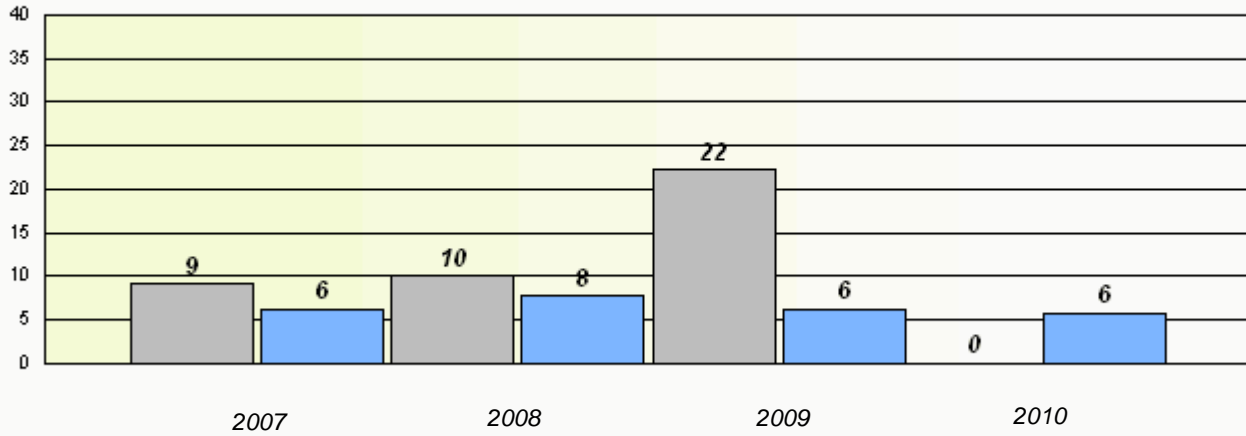

Reading

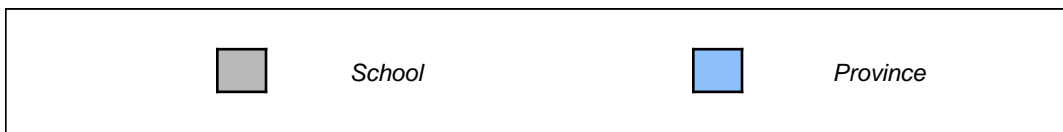
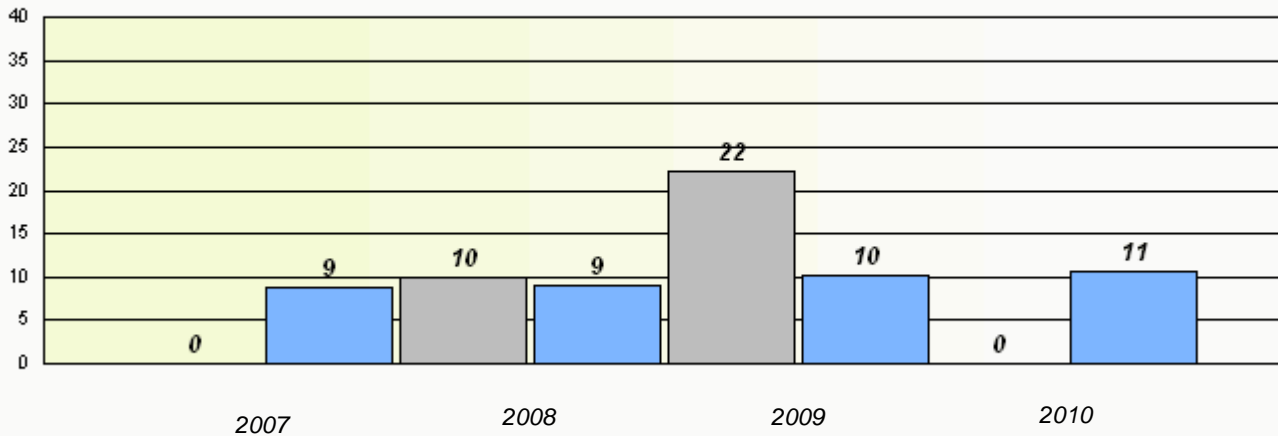

* Reading score is composite of Information and Poetry.

District 3 - Nova Central

School #: 426 Hillview Academy

Participation Rates

Demand Writing

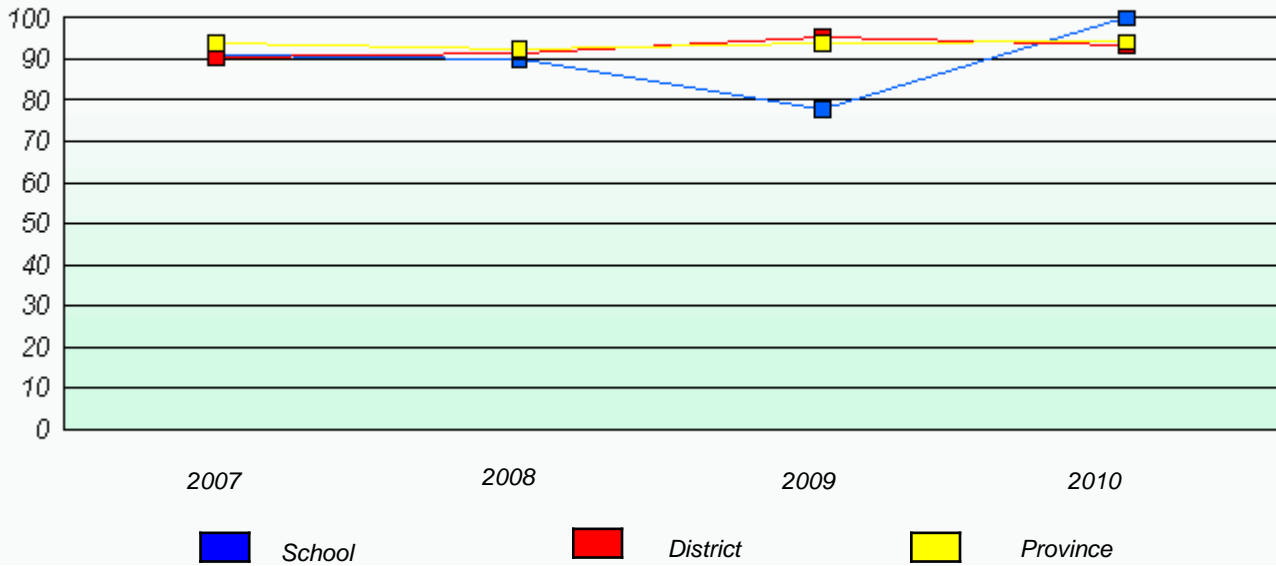

Reading

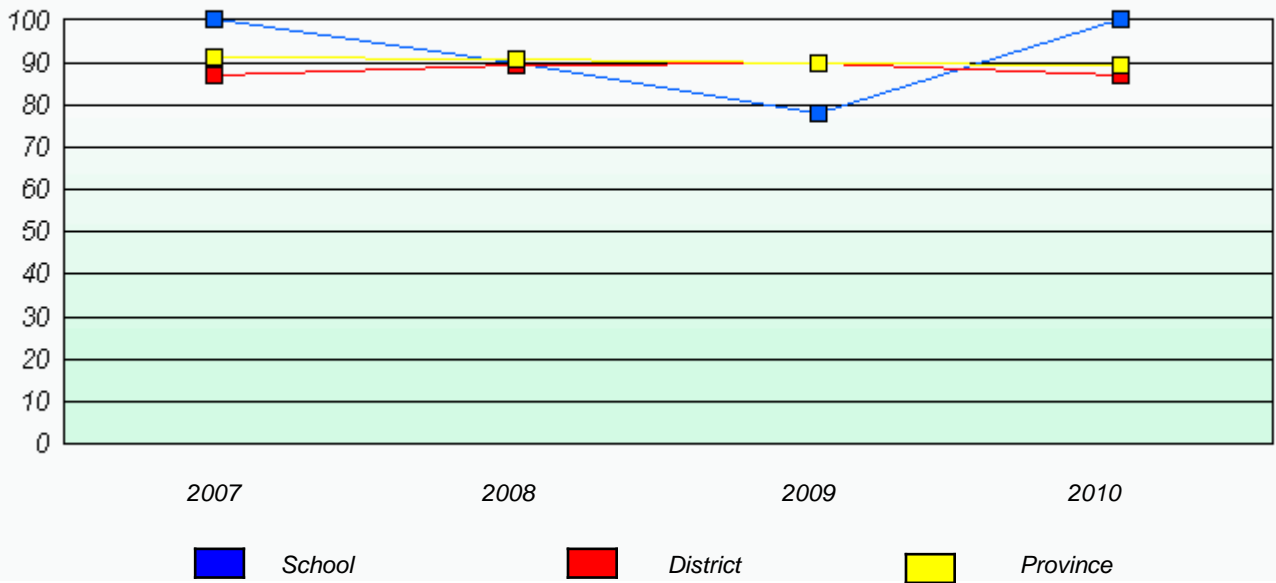

* Reading score is composite of Information and Poetry.

District 3 - Nova Central

School #: 478 New World Island Academy

Total Grade 3(2010) students: 16

Exemption Rates

Demand Writing

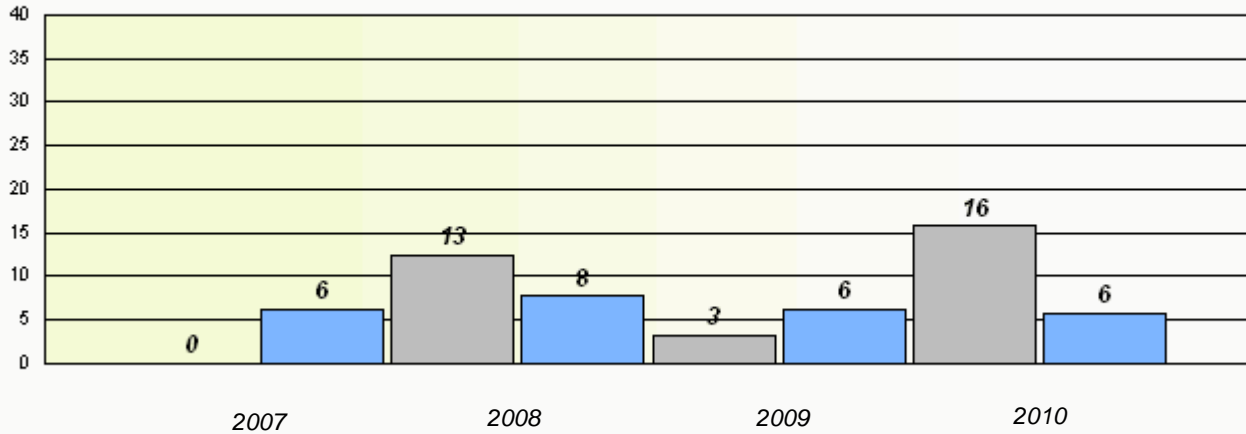

Reading

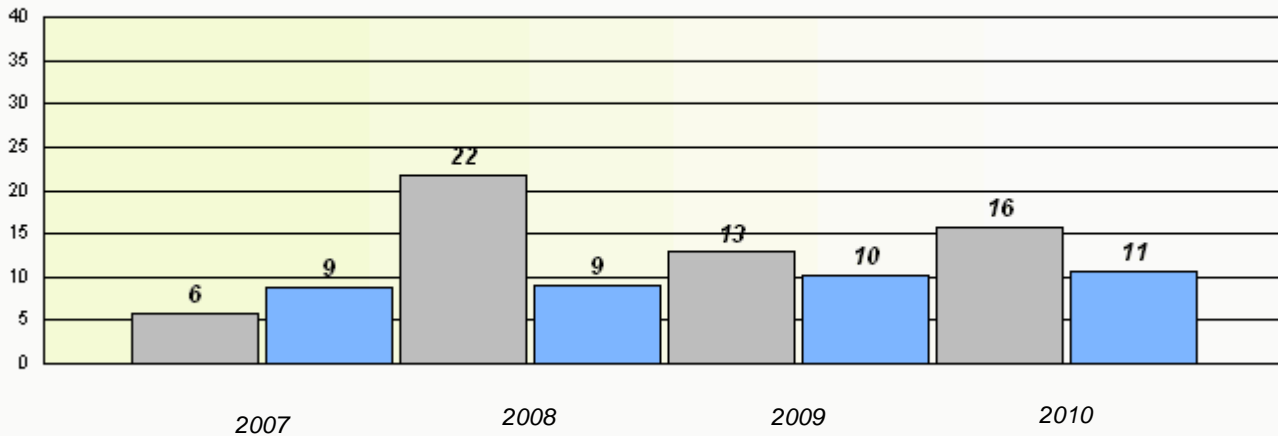

* Reading score is composite of Information and Poetry.

District 3 - Nova Central

School #: 478 New World Island Academy

Participation Rates

Demand Writing

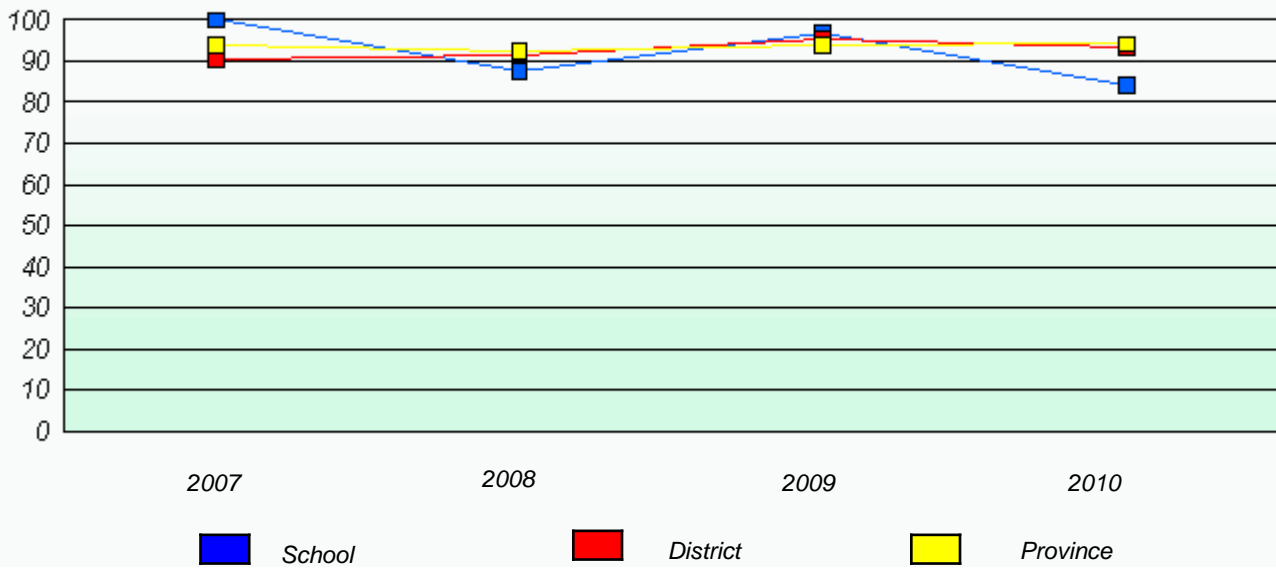

Reading

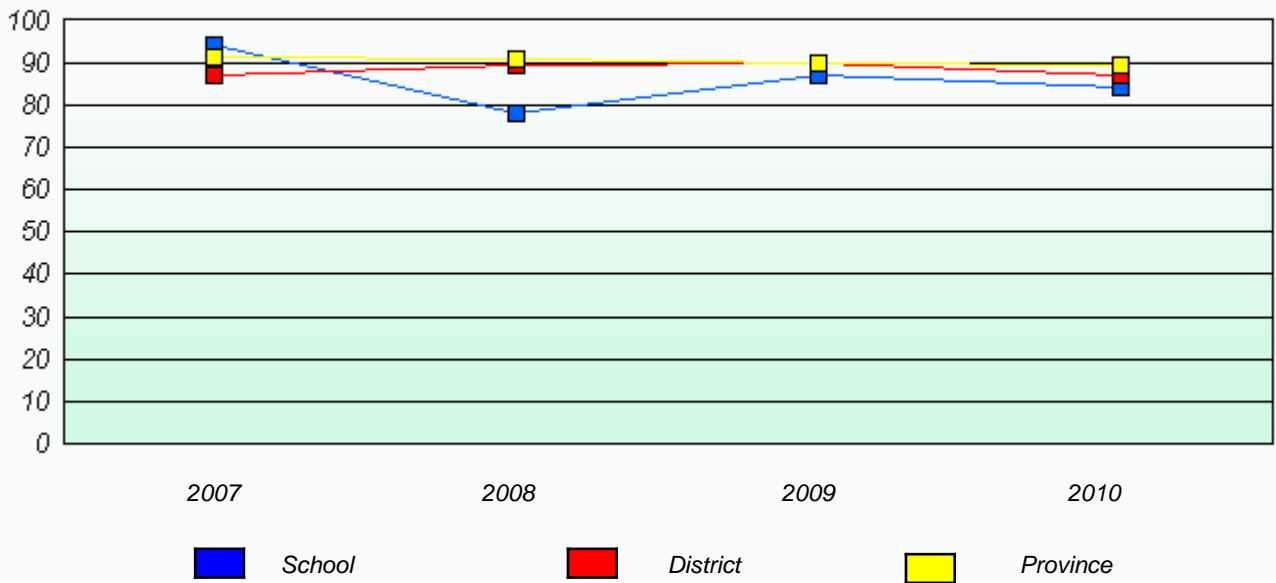

* Reading score is composite of Information and Poetry.