

**English Language Arts**

Number of Students : 125

**Multiple Choice**

**Poetic**  
School: 84.3  
District: 85.3  
Province: 85.2

**Informational**  
School: 81.2  
District: 79.8  
Province: 79.3

**Rubrics**

**Demand Writing**  
School: 87.2  
District: 86.6  
Province: 85.5

**Poetic Reading**  
School: 76.2  
District: 74.3  
Province: 73.2

**Informational Reading**  
School: 79.5  
District: 70.5  
Province: 70.2

Mark	School vs District	School vs Province
84.3	q	q
85.3		
85.2		
81.2	p	p
79.8		
79.3		
87.2	p	p
86.6		
85.5		
76.2	p	p
74.3		
73.2		
79.5	p	p
70.5		
70.2		

**4 Year CRT (Subtest) Mark Trend 2007-2010**

Multiple Choice

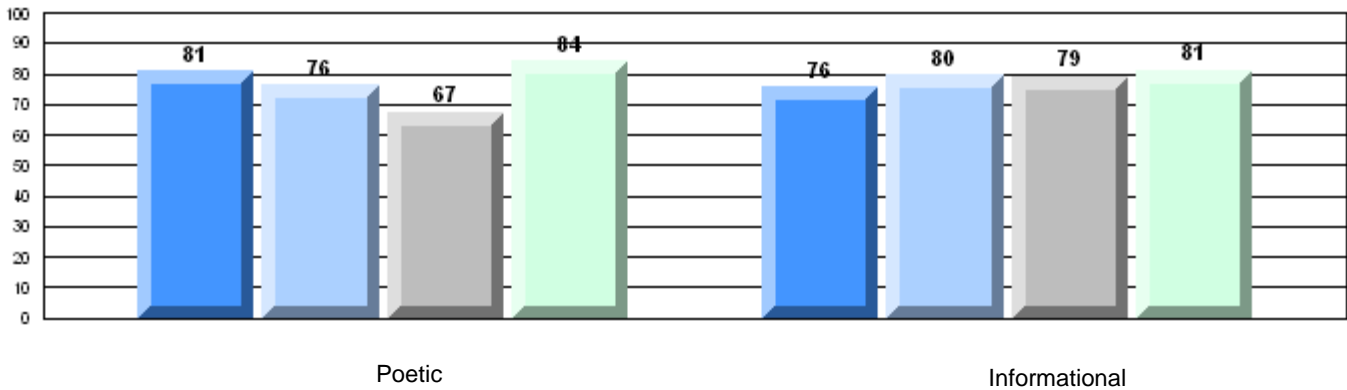

**Rubric Results: Percentage of students performing at Level 3 and Above 2007-2010**

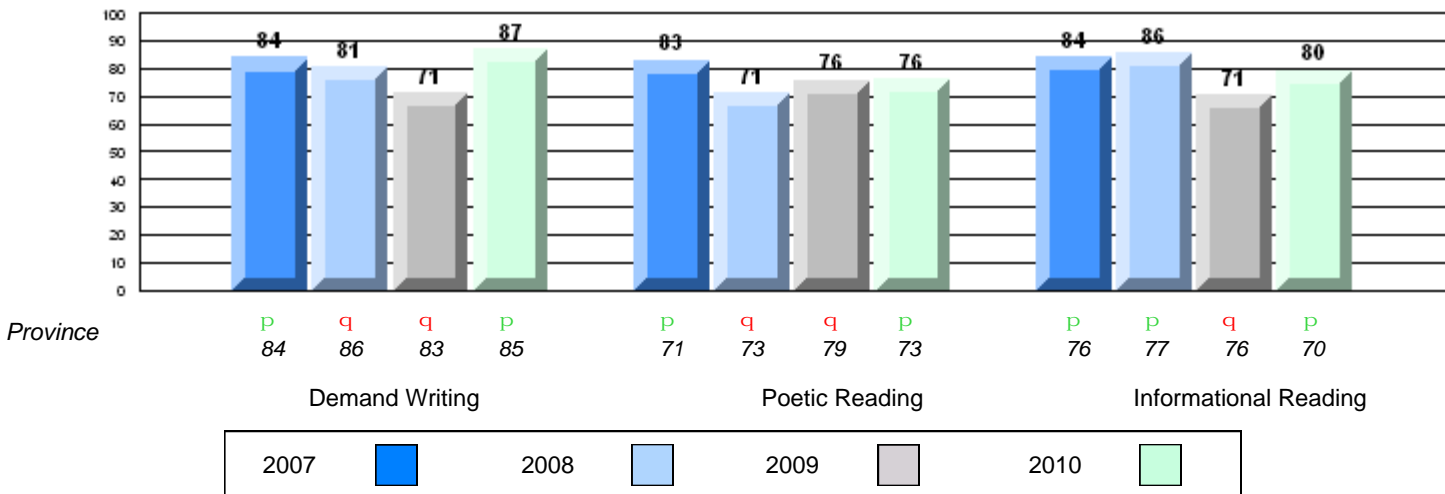

**Difference from Provincial Mean, 2007-10**  
Multiple Choice

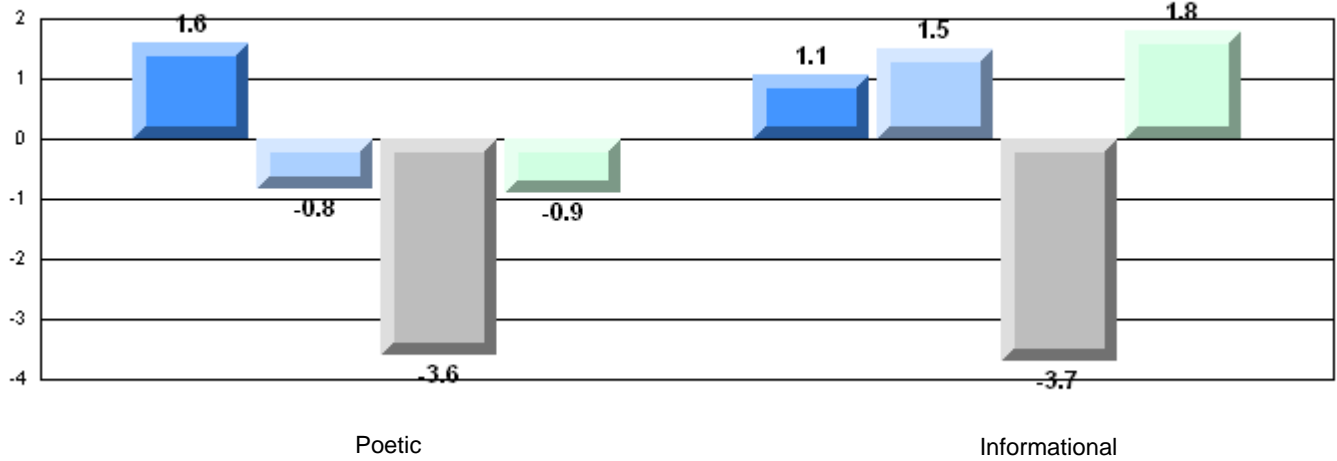

**Difference from Provincial Mean, 2007-10**  
Rubric Results: Percentage of students performing at Level 3 and Above 2007-2010

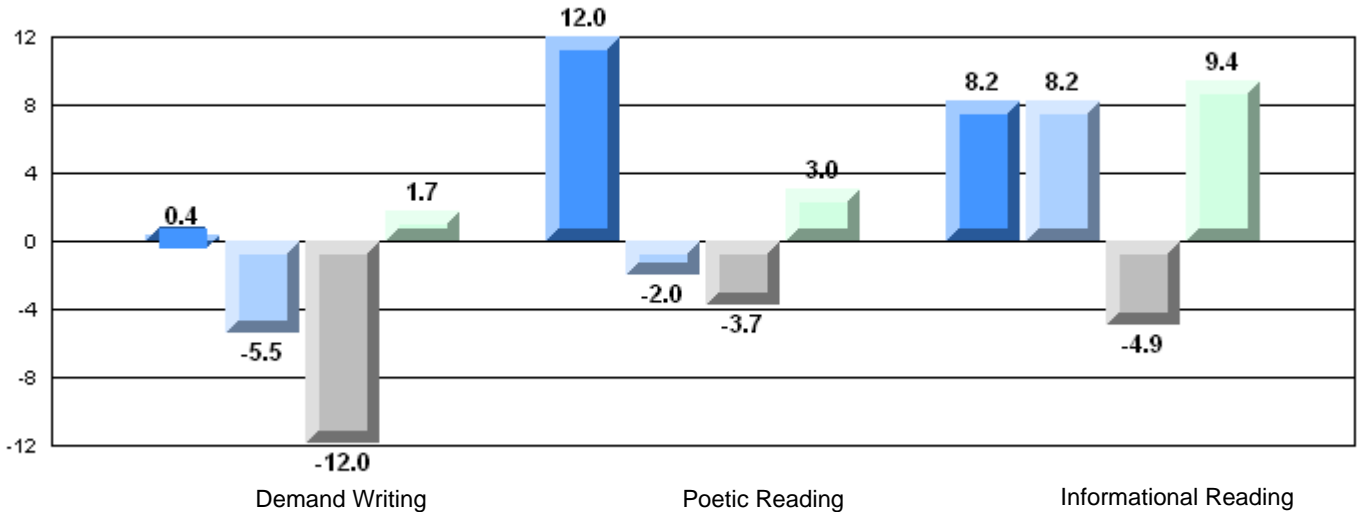

**English Language Arts**

Number of Students : 48

**Multiple Choice**

**Poetic**

**Informational**

**Rubrics**

**Demand Writing**

**Poetic Reading**

**Informational Reading**

Mark	School vs District	School vs Province
School: 86.7	P	P
District: 85.3		
Province: 85.2		
School: 80.7	P	P
District: 79.8		
Province: 79.3		
School: 97.9	P	P
District: 86.6		
Province: 85.5		
School: 71.1	q	q
District: 74.3		
Province: 73.2		
School: 82.2	P	P
District: 70.5		
Province: 70.2		

**4 Year CRT (Subtest) Mark Trend 2007-2010**

Multiple Choice

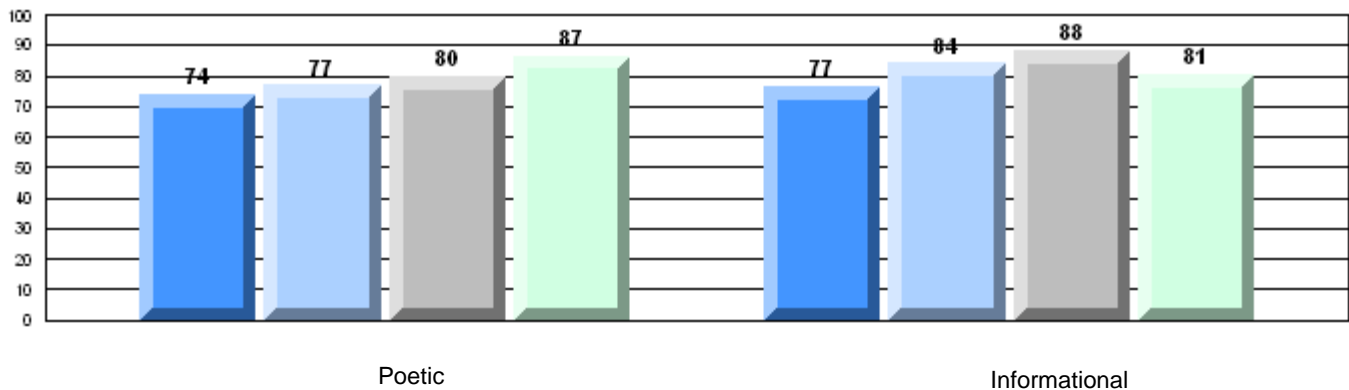

**Rubric Results: Percentage of students performing at Level 3 and Above 2007-2010**

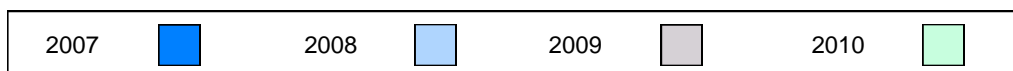
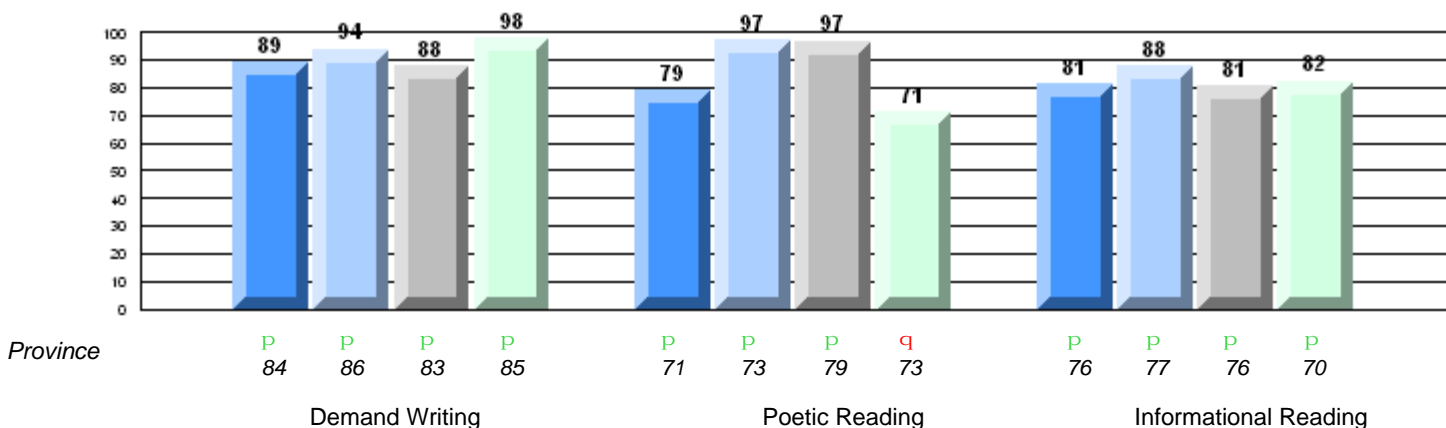

**Difference from Provincial Mean, 2007-10**  
Multiple Choice

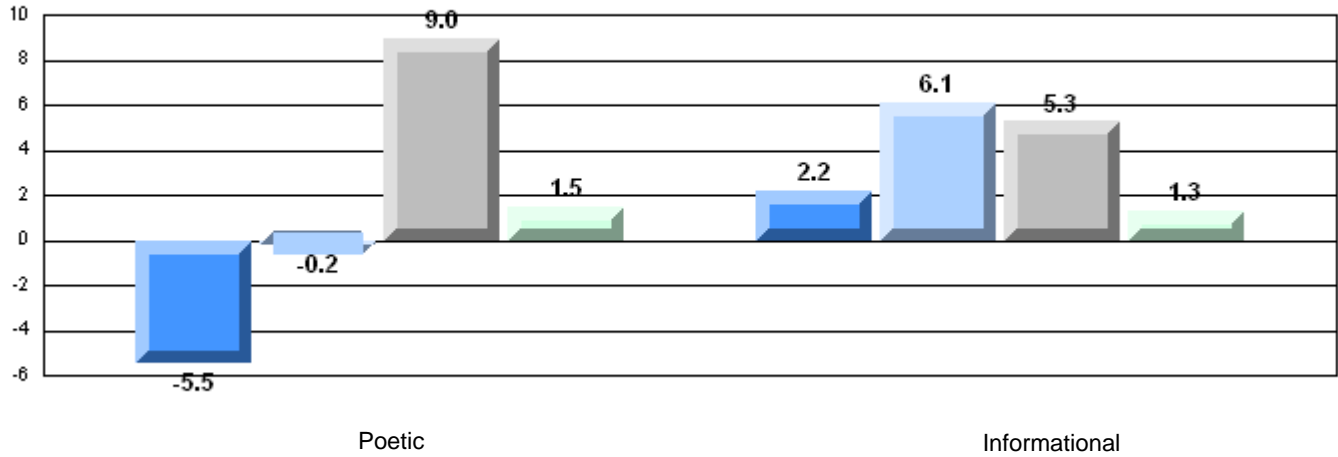

**Difference from Provincial Mean, 2007-10**  
Rubric Results: Percentage of students performing at Level 3 and Above 2007-2010

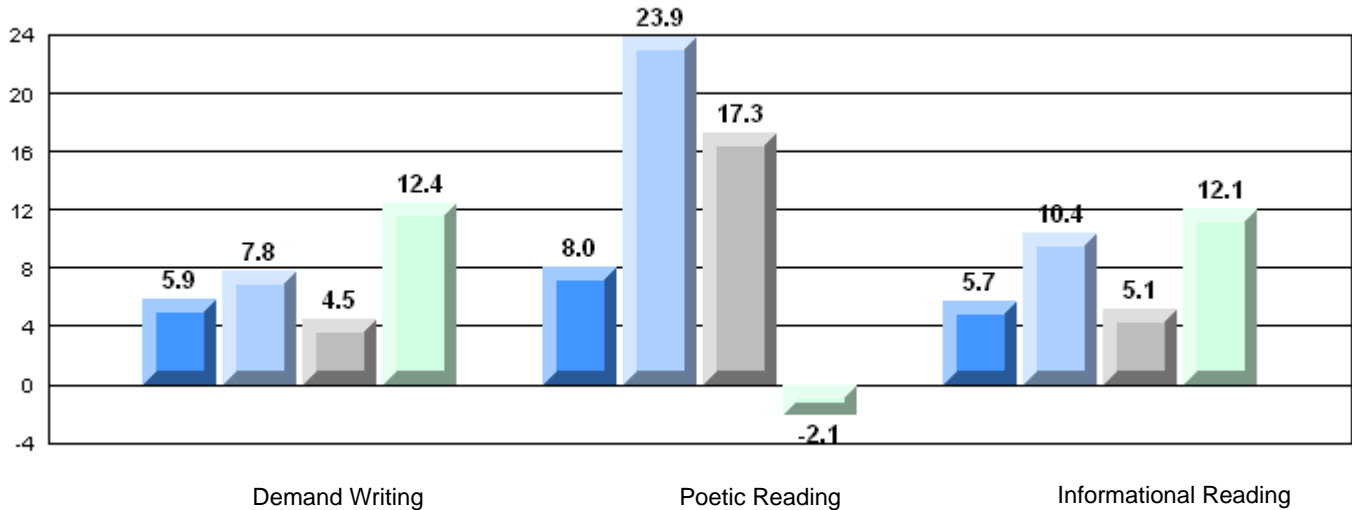

**English Language Arts**

Number of Students : 10

**Multiple Choice**

**Poetic**

**Informational**

**Rubrics**

**Demand Writing**

**Poetic Reading**

**Informational Reading**

Mark	School vs District	School vs Province
School: 83.0	q	q
District: 85.3		
Province: 85.2		
School: 83.0	p	p
District: 79.8		
Province: 79.3		
School: 100.0	p	p
District: 86.6		
Province: 85.5		
School: 80.0	p	p
District: 74.3		
Province: 73.2		
School: 90.0	p	p
District: 70.5		
Province: 70.2		

**4 Year CRT (Subtest) Mark Trend 2007-2010**

Multiple Choice

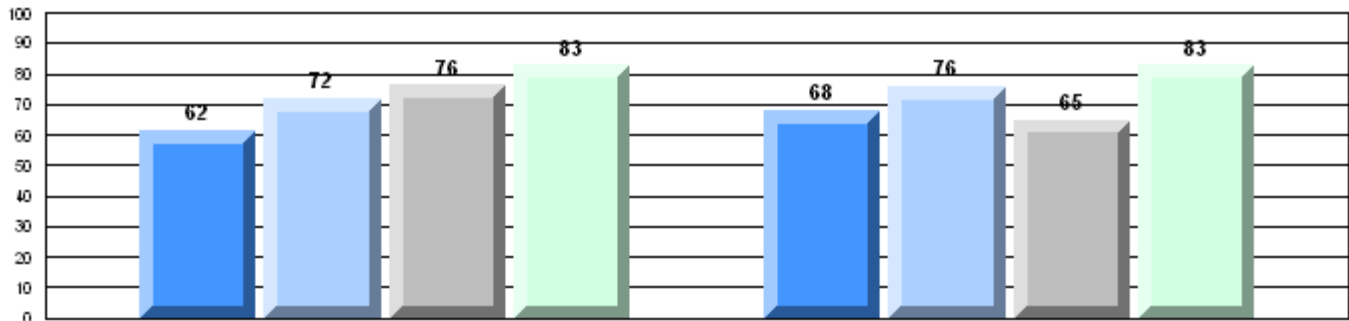

Poetic

Informational

**Rubric Results: Percentage of students performing at Level 3 and Above 2007-2010**

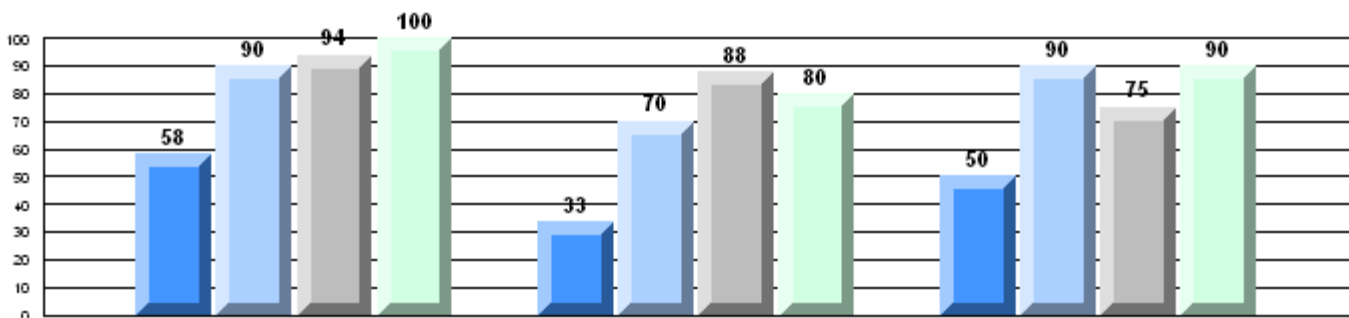

Province

q 84    p 86    p 83    p 85    
 q 71    q 73    p 79    p 73    
 q 76    p 77    q 76    p 70

Demand Writing

Poetic Reading

Informational Reading

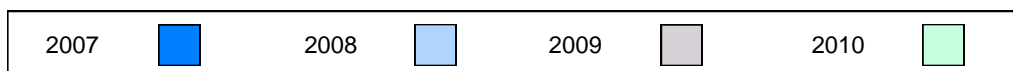

**Difference from Provincial Mean, 2007-10**

Multiple Choice

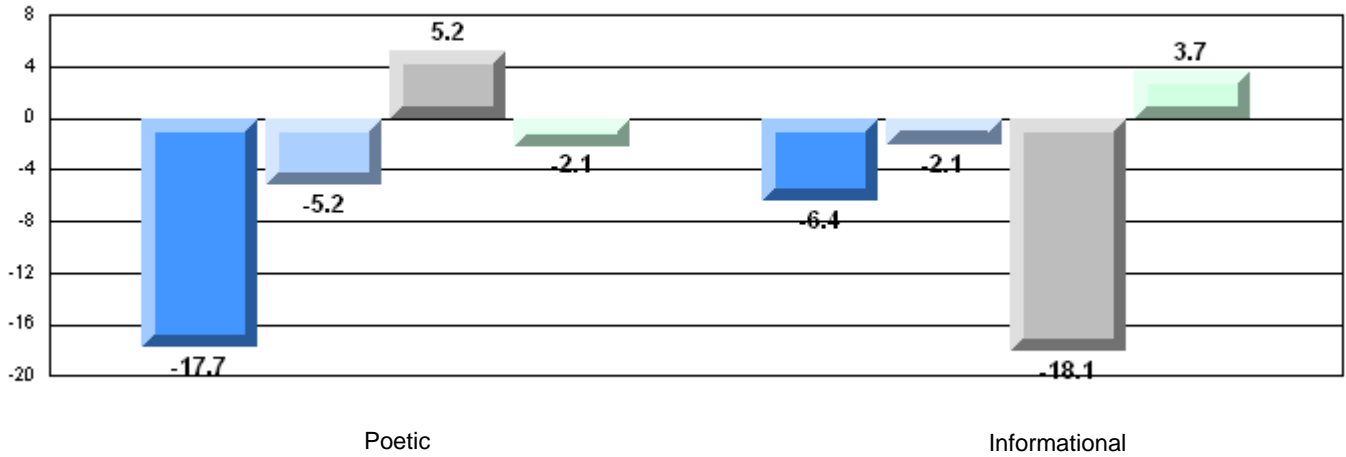

**Difference from Provincial Mean, 2007-10**

Rubric Results: Percentage of students performing at Level 3 and Above 2007-2010

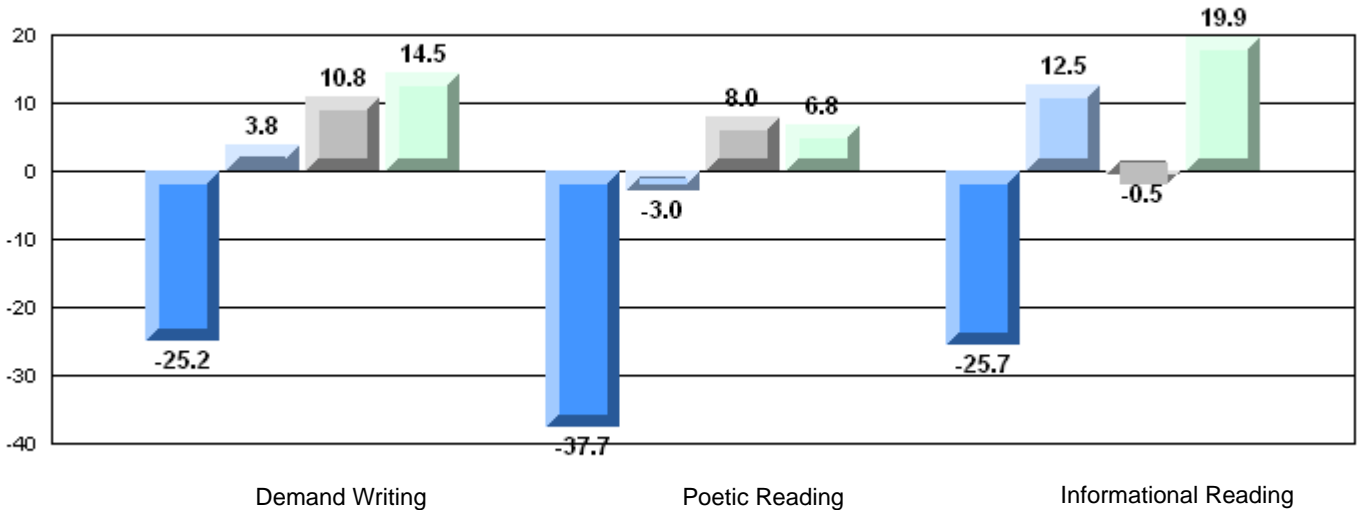

**English Language Arts**

Number of Students : 10

**Multiple Choice**

**Poetic**  
School: 81.1  
District: 85.3  
Province: 85.2

**Informational**  
School: 74.4  
District: 79.8  
Province: 79.3

**Rubrics**

**Demand Writing**  
School: 90.0  
District: 86.6  
Province: 85.5

**Poetic Reading**  
School: 100.0  
District: 74.3  
Province: 73.2

**Informational Reading**  
School: 44.4  
District: 70.5  
Province: 70.2

Mark	School vs District	School vs Province
81.1	q	q
85.3		
85.2		
74.4	q	q
79.8		
79.3		
90.0	p	p
86.6		
85.5		
100.0	p	p
74.3		
73.2		
44.4	q	q
70.5		
70.2		

**4 Year CRT (Subtest) Mark Trend 2007-2010**

Multiple Choice

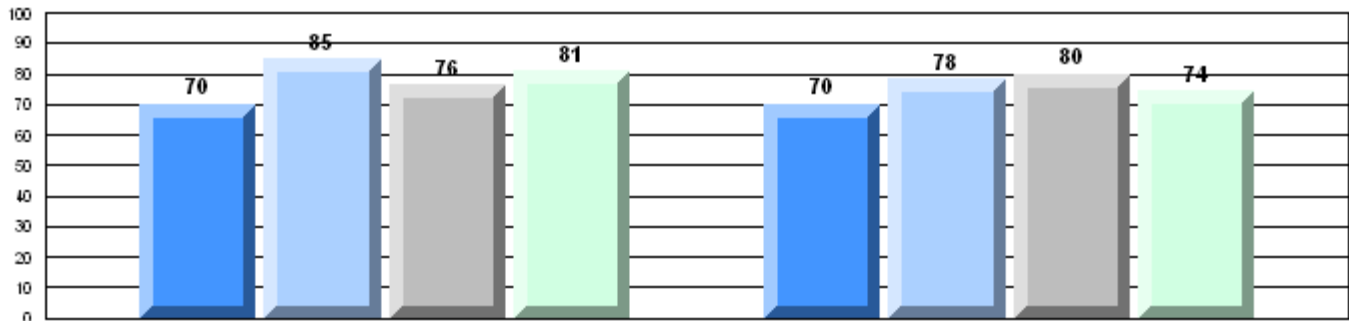

Poetic

Informational

**Rubric Results: Percentage of students performing at Level 3 and Above 2007-2010**

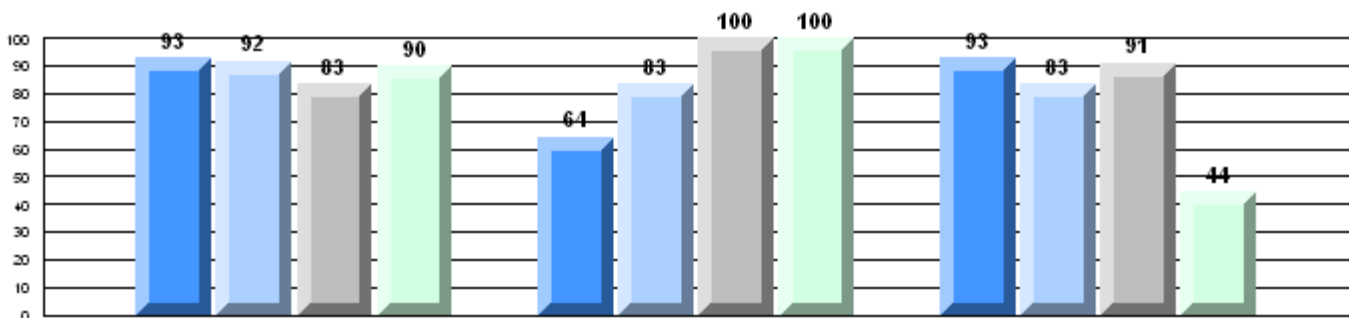

Province

P 84   P 86   P 83   P 85   q 71   P 73   P 79   P 73   P 76   P 77   P 76   q 70

Demand Writing

Poetic Reading

Informational Reading

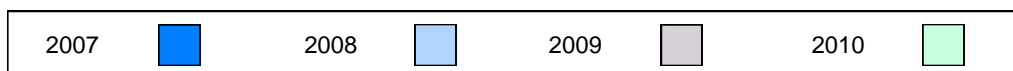

**Difference from Provincial Mean, 2007-10**

Multiple Choice

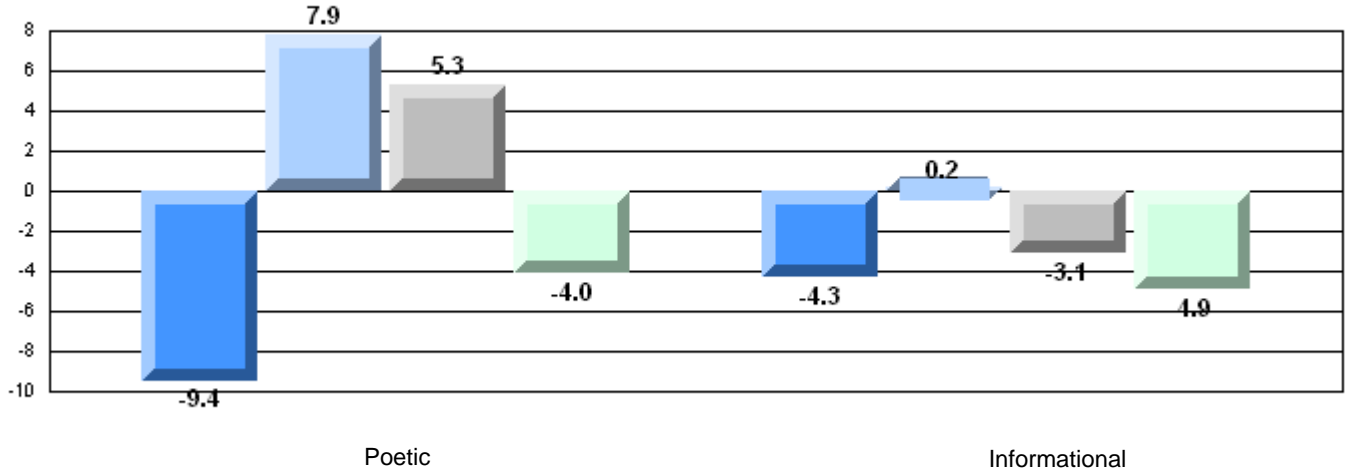

**Difference from Provincial Mean, 2007-10**

Rubric Results: Percentage of students performing at Level 3 and Above 2007-2010

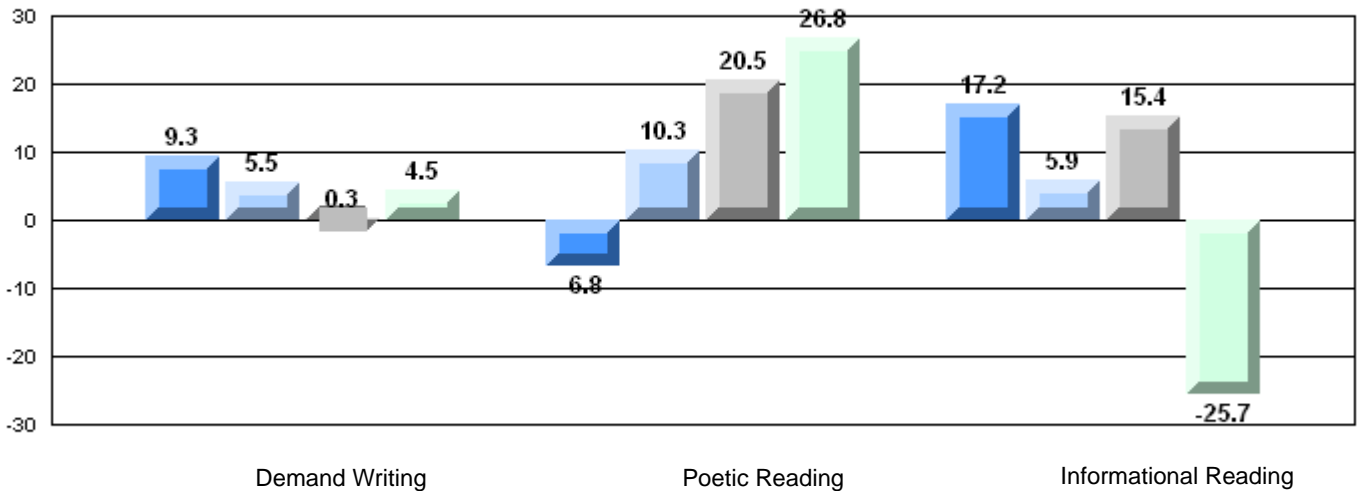



**English Language Arts**

Number of Students : 3

**Multiple Choice**

**Poetic**

School  
District  
Province

School data with 5 or fewer students withheld for reasons of confidentiality.

Mark	School vs District	School vs Province
	q	q
	P	P
	P	P
	q	q
	q	q

**Informational**

School  
District  
Province

q

q

P

P

**Rubrics**

**Demand Writing**

School  
District  
Province

P

P

**Poetic Reading**

School  
District  
Province

q

q

**Informational Reading**

School  
District  
Province

q

q

**4 Year CRT (Subtest) Mark Trend 2007-2010**

Multiple Choice

School data with 5 or fewer students withheld for reasons of confidentiality.

Poetic

Informational

**Rubric Results: Percentage of students performing at Level 3 and Above 2007-2010**

School data with 5 or fewer students withheld for reasons of confidentiality.

Province

q	q	P	P	q	q	P	q	q	q	P	q
84		83	85	71		79	73	76		76	70

Demand Writing

Poetic Reading

Informational Reading

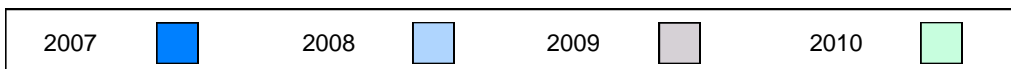

**Difference from Provincial Mean, 2007-10**

Multiple Choice

School data with 5 or fewer students withheld for reasons of confidentiality.

Poetic

Informational

**Difference from Provincial Mean, 2007-10**

Rubric Results: Percentage of students performing at Level 3 and Above 2007-2010

School data with 5 or fewer students withheld for reasons of confidentiality.

Demand Writing

Poetic Reading

Informational Reading

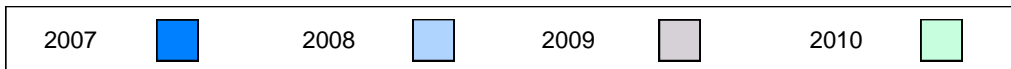



**Difference from Provincial Mean, 2007-10**

Multiple Choice

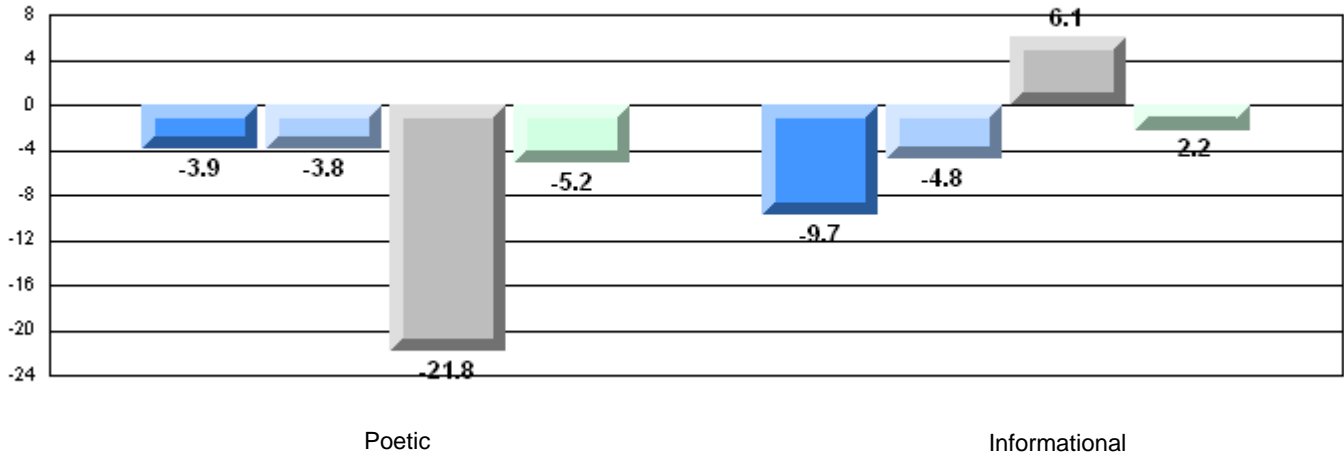

**Difference from Provincial Mean, 2007-10**

Rubric Results: Percentage of students performing at Level 3 and Above 2007-2010

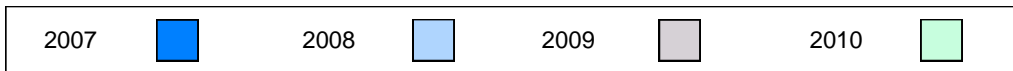
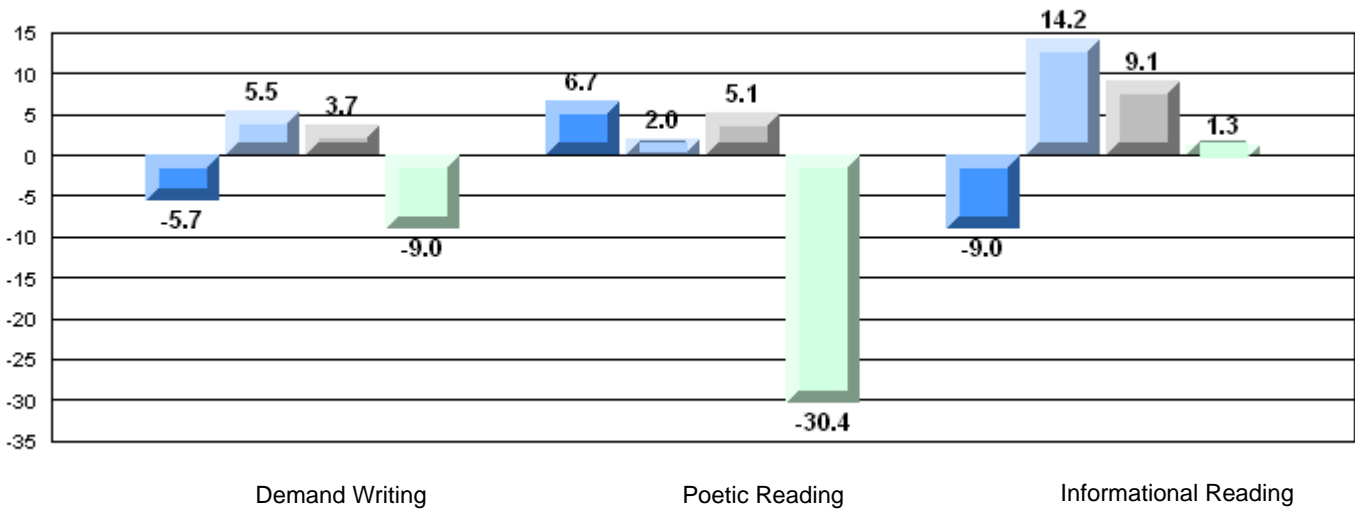

**English Language Arts**

Number of Students : 19

**Multiple Choice**

**Poetic**

**Informational**

**Rubrics**

**Demand Writing**

**Poetic Reading**

**Informational Reading**

Mark	School vs District	School vs Province
School		
District	q	q
Province		
School		
District	q	q
Province		
School		
District	q	q
Province		
School		
District	q	q
Province		

**4 Year CRT (Subtest) Mark Trend 2007-2010**

Multiple Choice

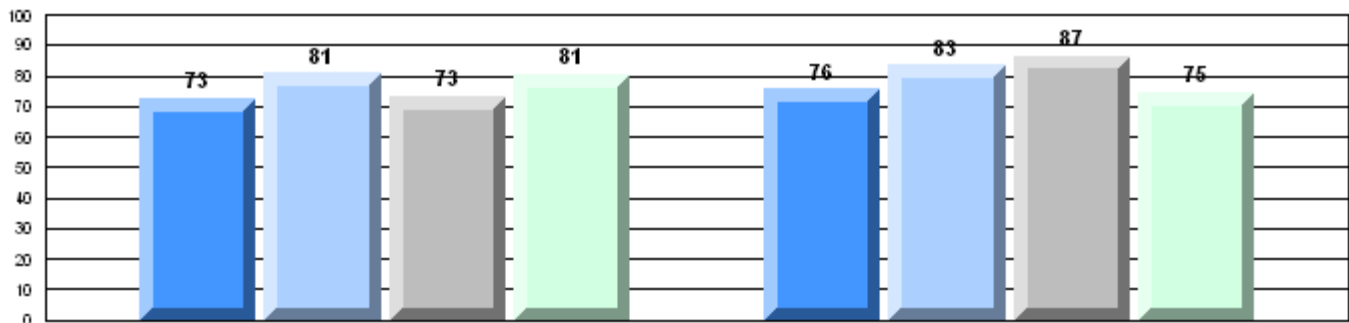

Poetic

Informational

**Rubric Results: Percentage of students performing at Level 3 and Above 2007-2010**

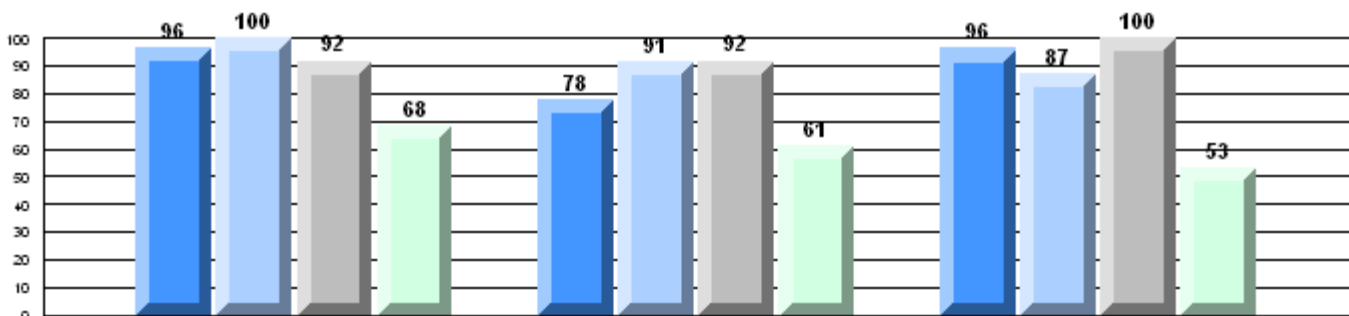

Demand Writing

Poetic Reading

Informational Reading

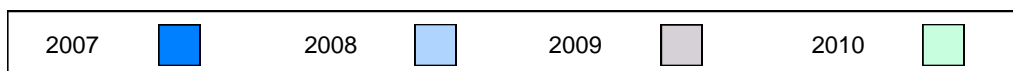

Province

P 84 P 86 P 83 q 85 P 71 P 73 P 79 q 73 P 76 P 77 P 76 q 70

**Difference from Provincial Mean, 2007-10**  
Multiple Choice

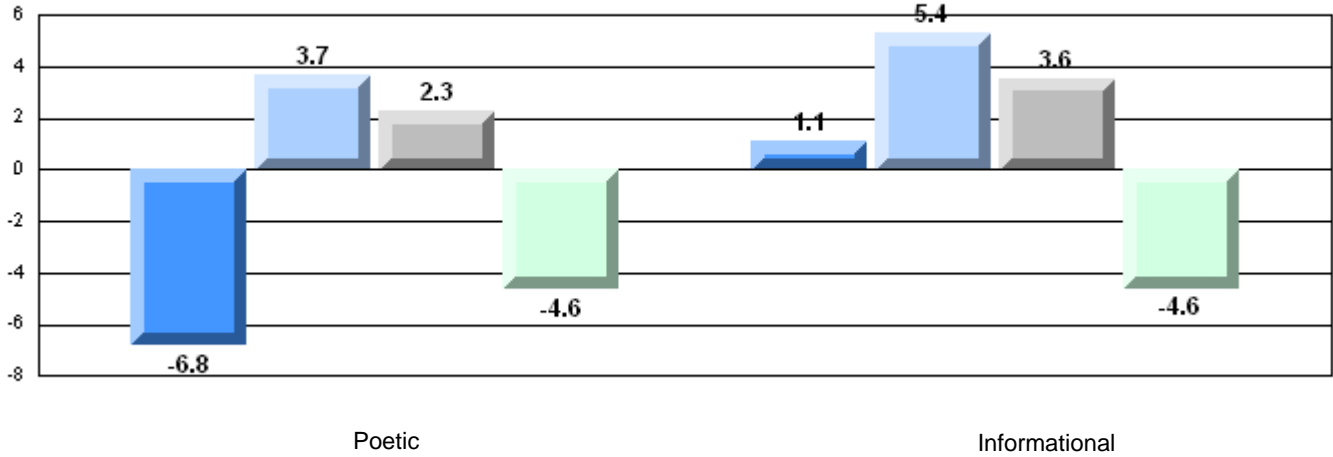

**Difference from Provincial Mean, 2007-10**  
Rubric Results: Percentage of students performing at Level 3 and Above 2007-2010

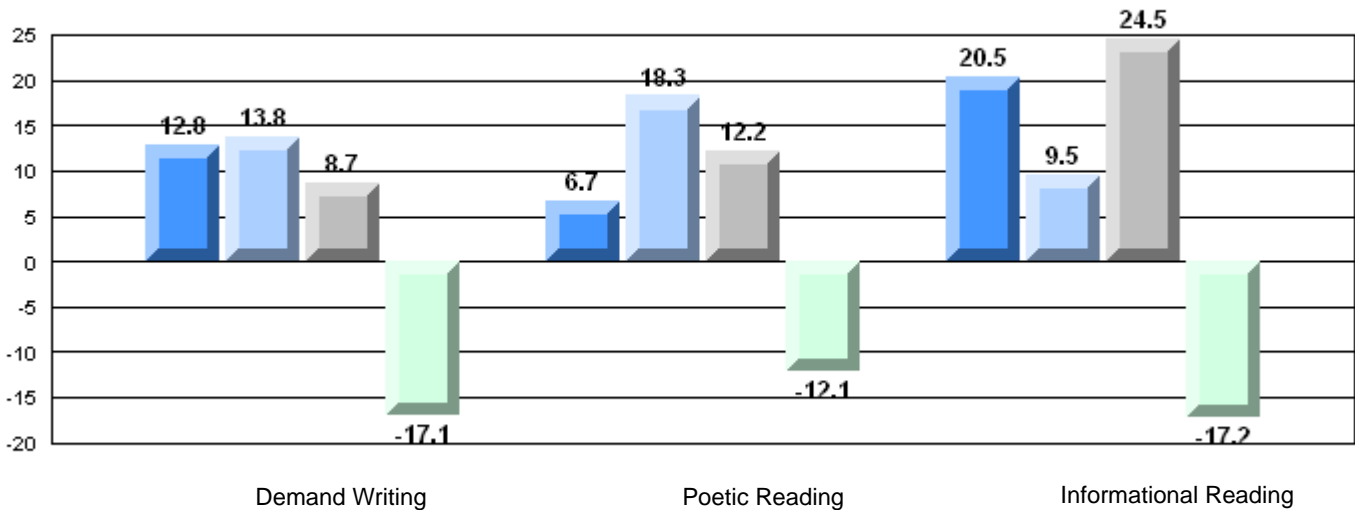

**English Language Arts**

Number of Students : 7

**Multiple Choice**

**Poetic**

**Informational**

**Rubrics**

**Demand Writing**

**Poetic Reading**

**Informational Reading**

Mark	School vs District	School vs Province
School: 83.3	q	q
District: 85.3		
Province: 85.2		
School: 75.0	q	q
District: 79.8		
Province: 79.3		
School: 100.0	p	p
District: 86.6		
Province: 85.5		
School: 33.3	q	q
District: 74.3		
Province: 73.2		
School: 66.7	q	q
District: 70.5		
Province: 70.2		

**4 Year CRT (Subtest) Mark Trend 2007-2010**

Multiple Choice

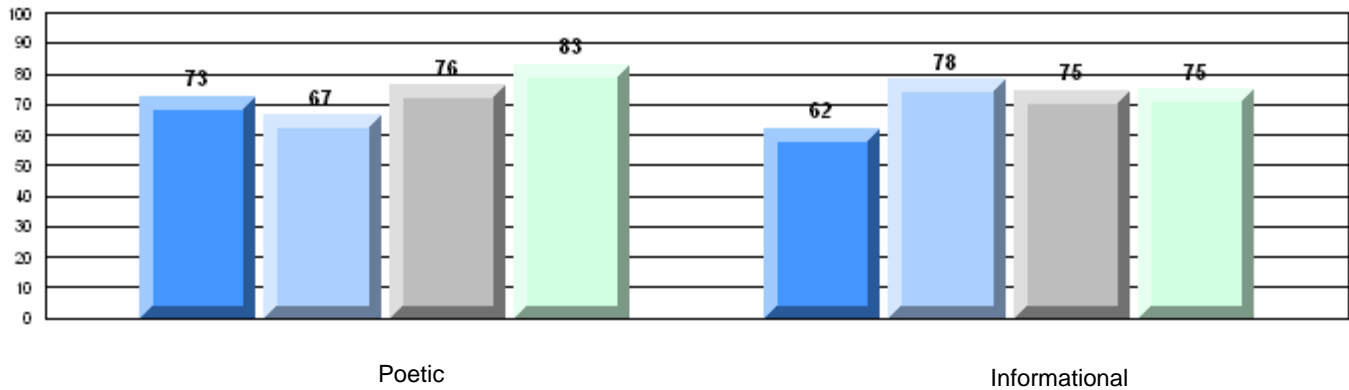

**Rubric Results: Percentage of students performing at Level 3 and Above 2007-2010**

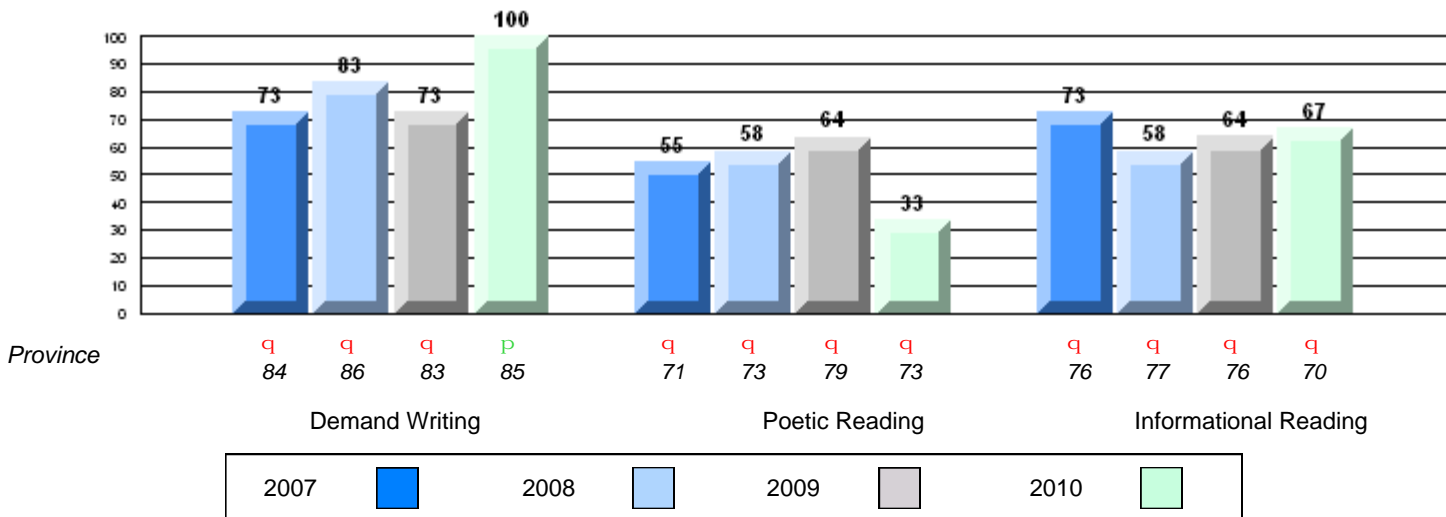

**Difference from Provincial Mean, 2007-10**  
Multiple Choice

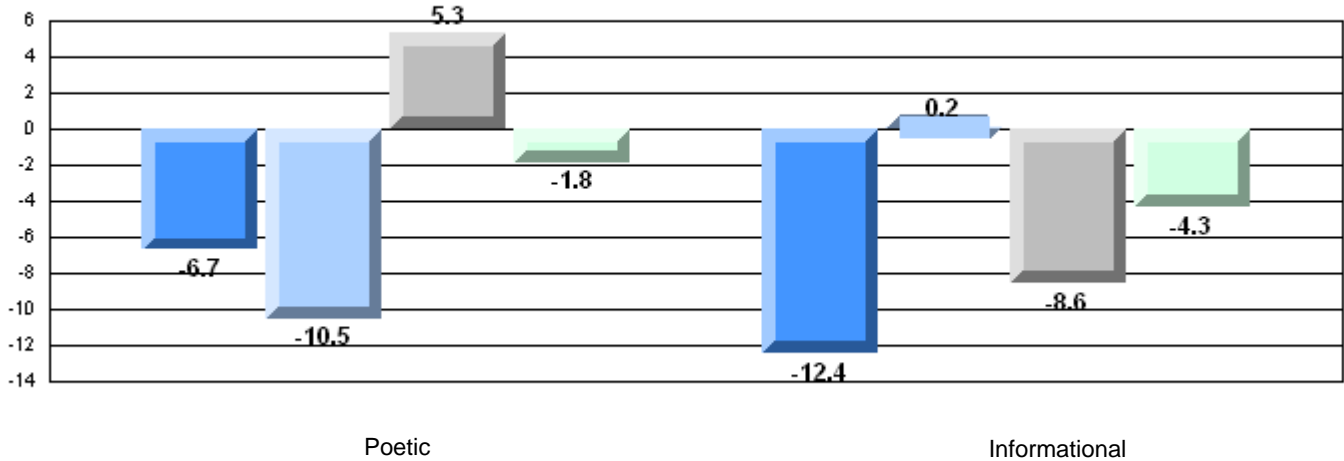

**Difference from Provincial Mean, 2007-10**  
Rubric Results: Percentage of students performing at Level 3 and Above 2007-2010

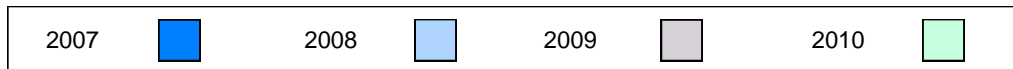
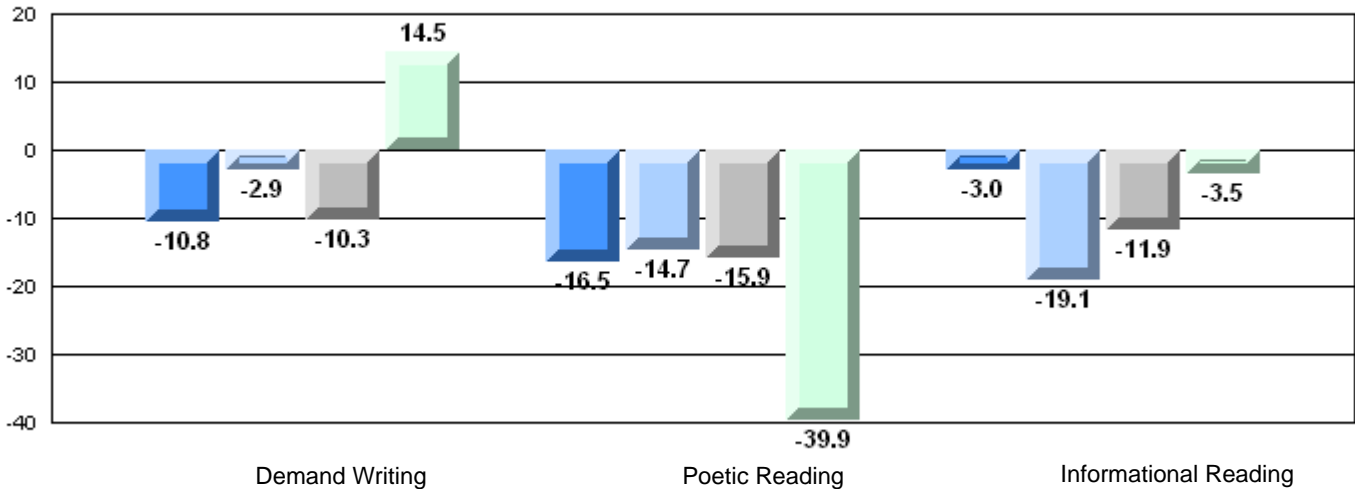



**English Language Arts**

Number of Students : 50

**Multiple Choice**

**Poetic**  
School: 86.7  
District: 85.3  
Province: 85.2

**Informational**  
School: 75.4  
District: 79.8  
Province: 79.3

**Rubrics**

**Demand Writing**  
School: 91.8  
District: 86.6  
Province: 85.5

**Poetic Reading**  
School: 61.2  
District: 74.3  
Province: 73.2

**Informational Reading**  
School: 54.2  
District: 70.5  
Province: 70.2

Mark	School vs District	School vs Province
86.7	P	P
85.3		
85.2		
75.4	q	q
79.8		
79.3		
91.8	P	P
86.6		
85.5		
61.2	q	q
74.3		
73.2		
54.2	q	q
70.5		
70.2		

**4 Year CRT (Subtest) Mark Trend 2007-2010**

Multiple Choice

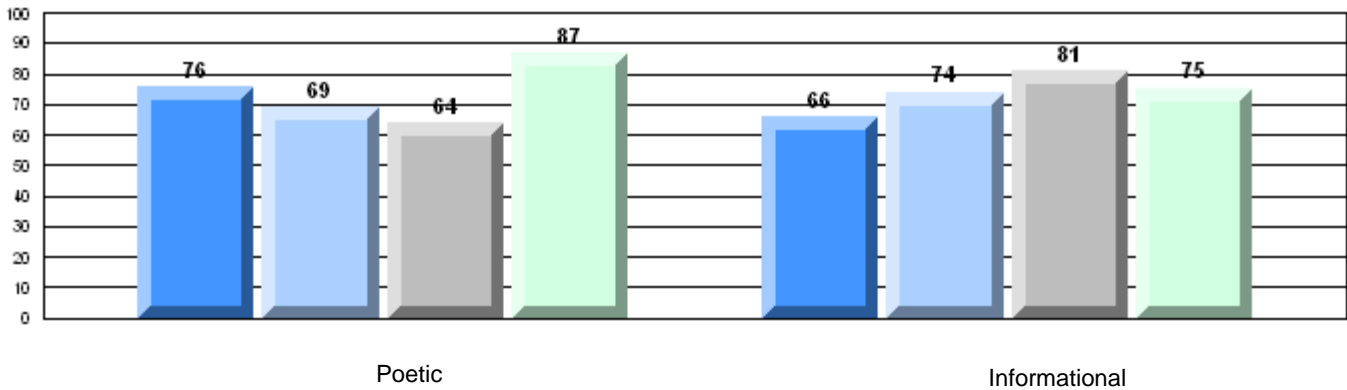

**Rubric Results: Percentage of students performing at Level 3 and Above 2007-2010**

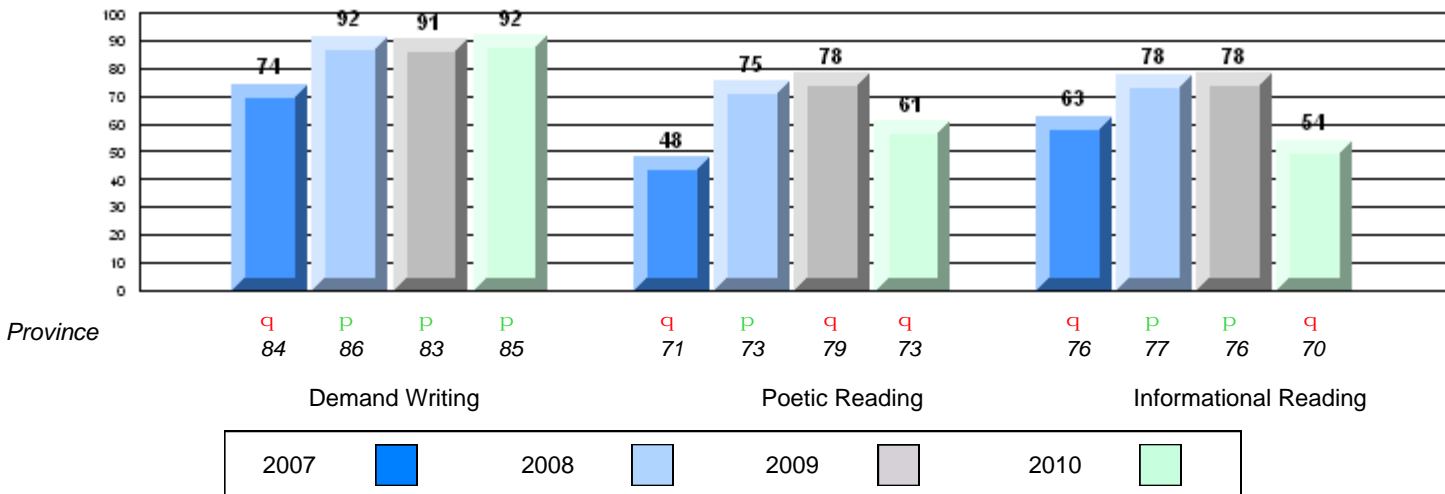

**Difference from Provincial Mean, 2007-10**

Multiple Choice

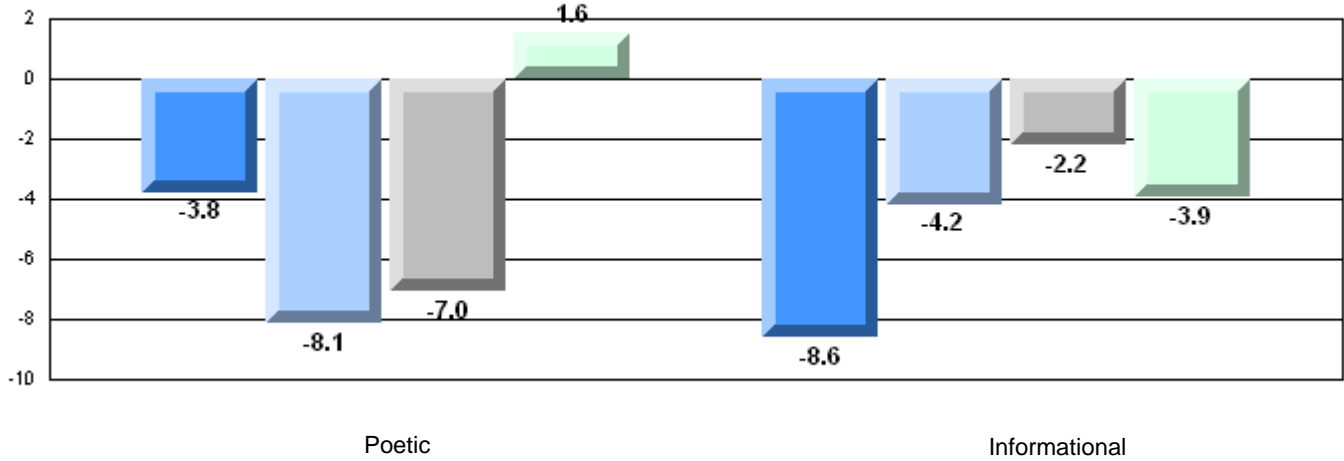

**Difference from Provincial Mean, 2007-10**

Rubric Results: Percentage of students performing at Level 3 and Above 2007-2010

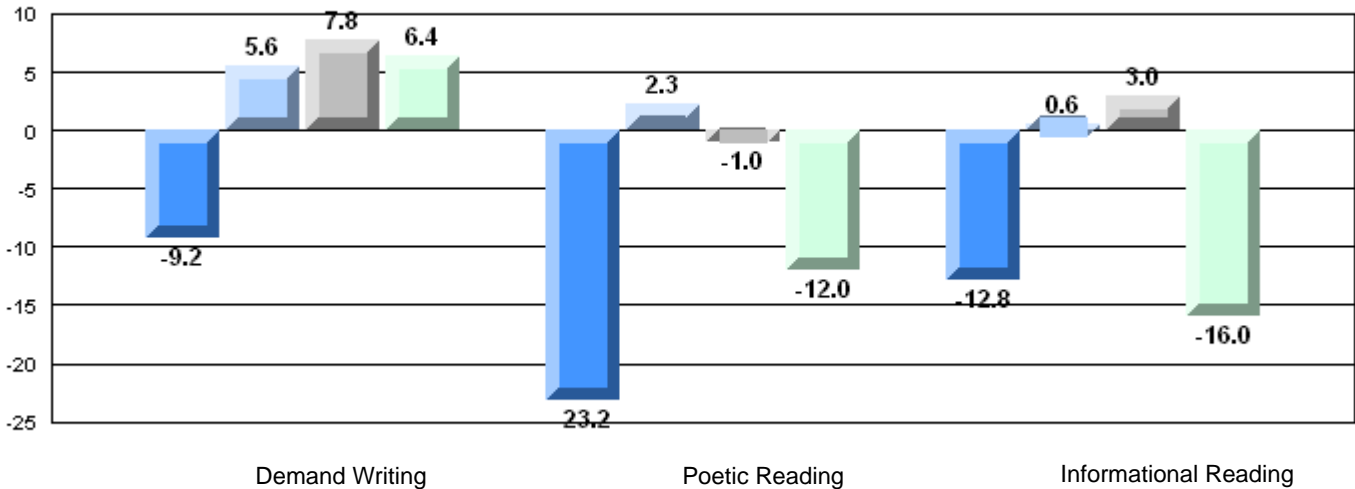

**English Language Arts**

Number of Students : 98

**Multiple Choice**

**Poetic**

**Informational**

**Rubrics**

**Demand Writing**

**Poetic Reading**

**Informational Reading**

Mark	School vs District	School vs Province
School: 87.5	P	P
District: 85.3		
Province: 85.2		
School: 81.4	P	P
District: 79.8		
Province: 79.3		
School: 91.8	P	P
District: 86.6		
Province: 85.5		
School: 83.5	P	P
District: 74.3		
Province: 73.2		
School: 76.4	P	P
District: 70.5		
Province: 70.2		

**4 Year CRT (Subtest) Mark Trend 2007-2010**

Multiple Choice

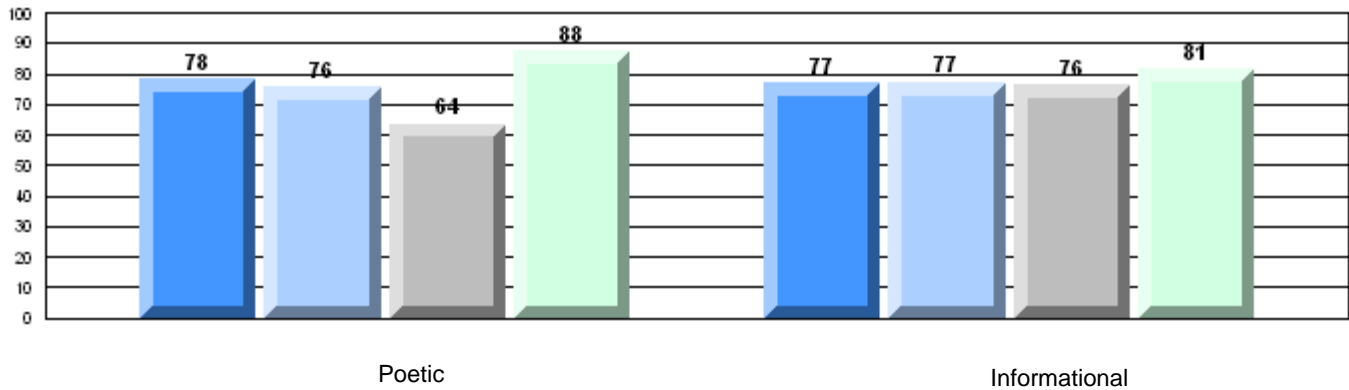

**Rubric Results: Percentage of students performing at Level 3 and Above 2007-2010**

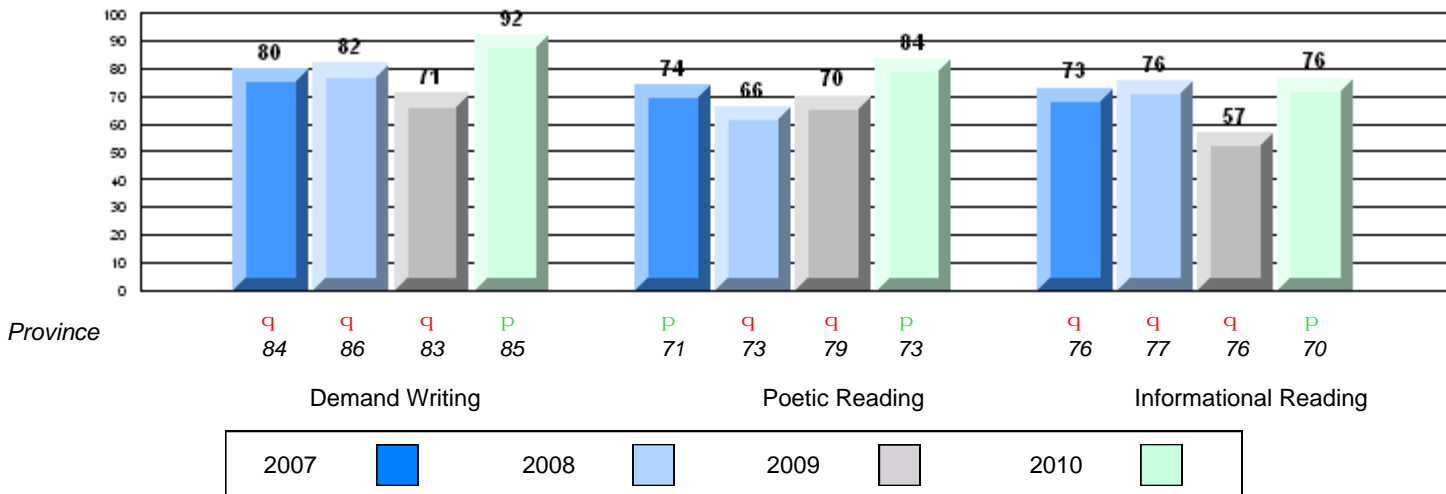

**Difference from Provincial Mean, 2007-10**  
Multiple Choice

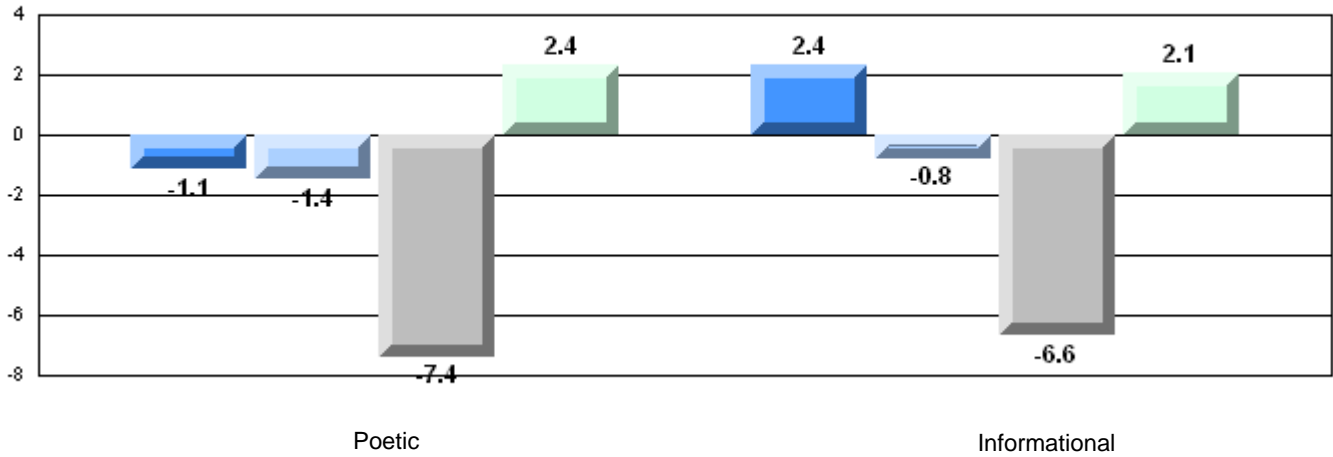

**Difference from Provincial Mean, 2007-10**  
Rubric Results: Percentage of students performing at Level 3 and Above 2007-2010

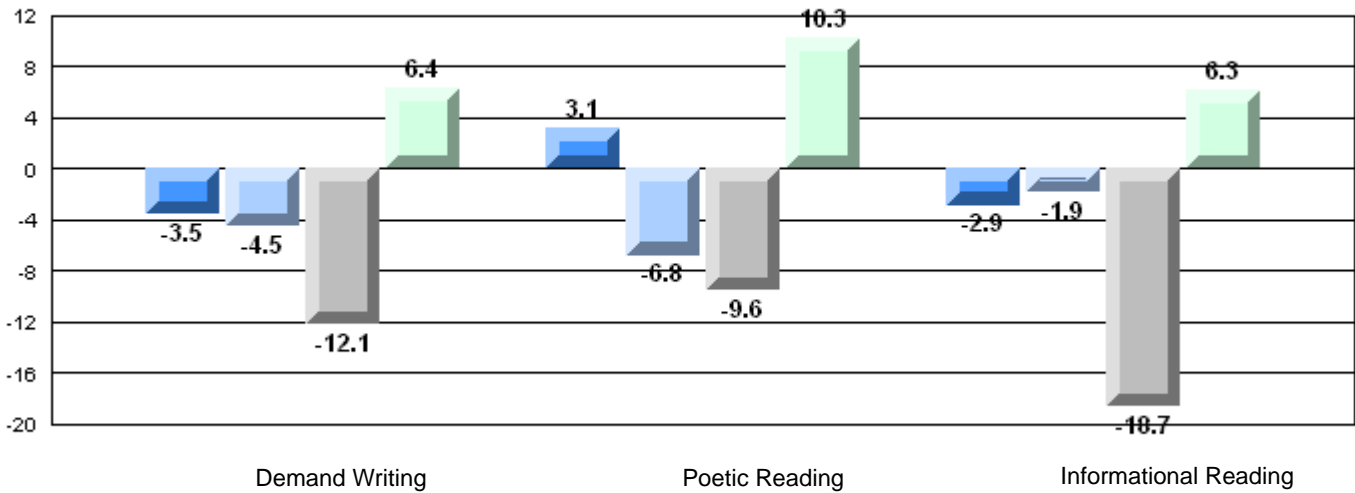

**English Language Arts**

Number of Students : 6

**Multiple Choice**

**Poetic**

**Informational**

**Rubrics**

**Demand Writing**

**Poetic Reading**

**Informational Reading**

Mark	School vs District	School vs Province
School: 83.3	q	q
District: 85.3		
Province: 85.2		
School: 76.7	q	q
District: 79.8		
Province: 79.3		
School: 100.0	p	p
District: 86.6		
Province: 85.5		
School: 50.0	q	q
District: 74.3		
Province: 73.2		
School: 50.0	q	q
District: 70.5		
Province: 70.2		

**4 Year CRT (Subtest) Mark Trend 2007-2010**

Multiple Choice

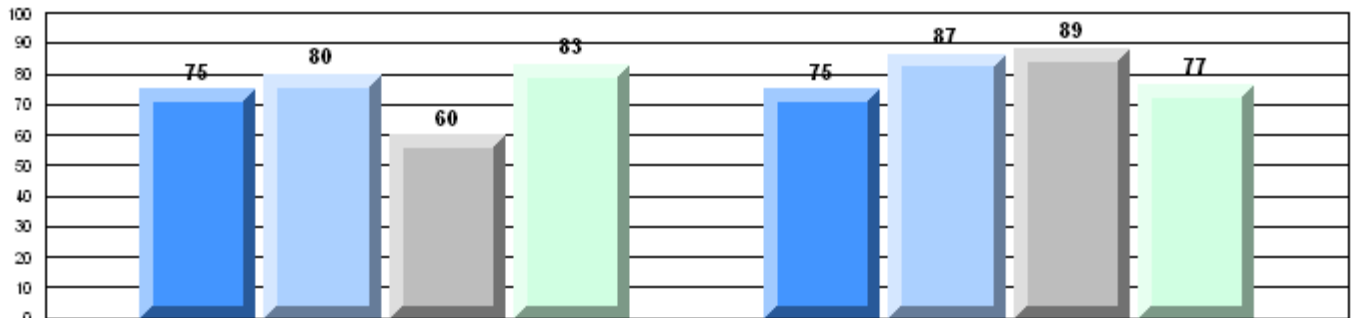

Poetic

Informational

**Rubric Results: Percentage of students performing at Level 3 and Above 2007-2010**

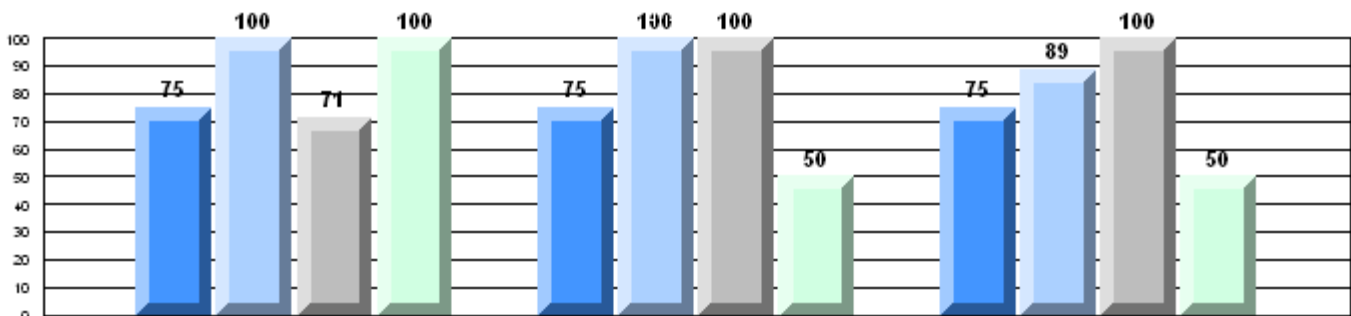

Province

q p q p     p p p q     q p p q  
84 86 83 85     71 73 79 73     76 77 76 70

Demand Writing

Poetic Reading

Informational Reading

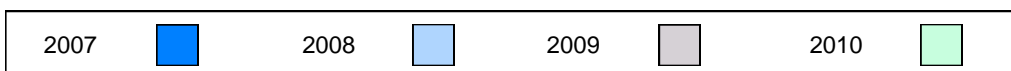

**Difference from Provincial Mean, 2007-10**  
Multiple Choice

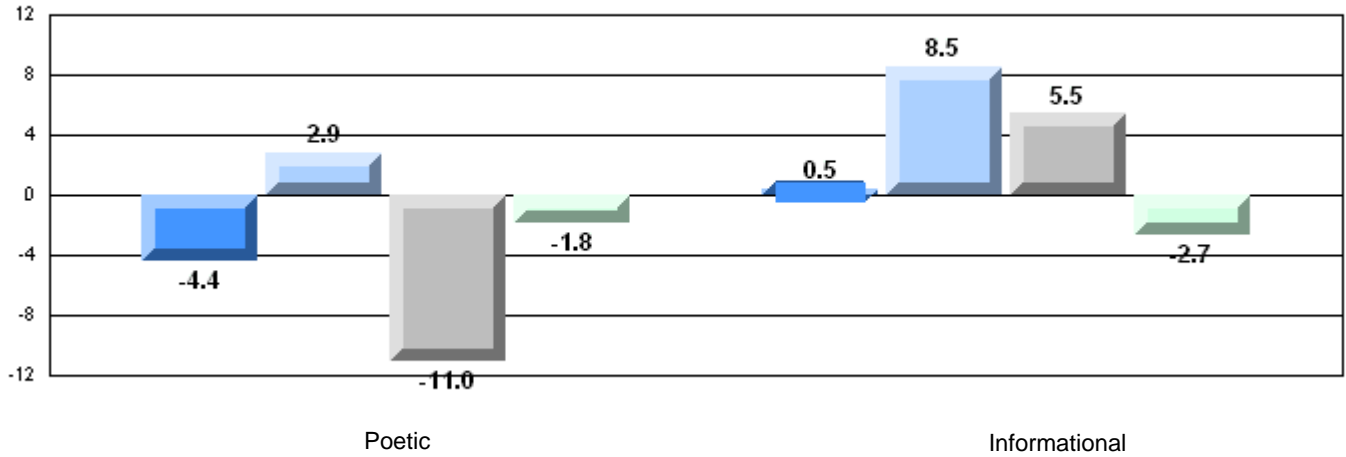

**Difference from Provincial Mean, 2007-10**  
Rubric Results: Percentage of students performing at Level 3 and Above 2007-2010

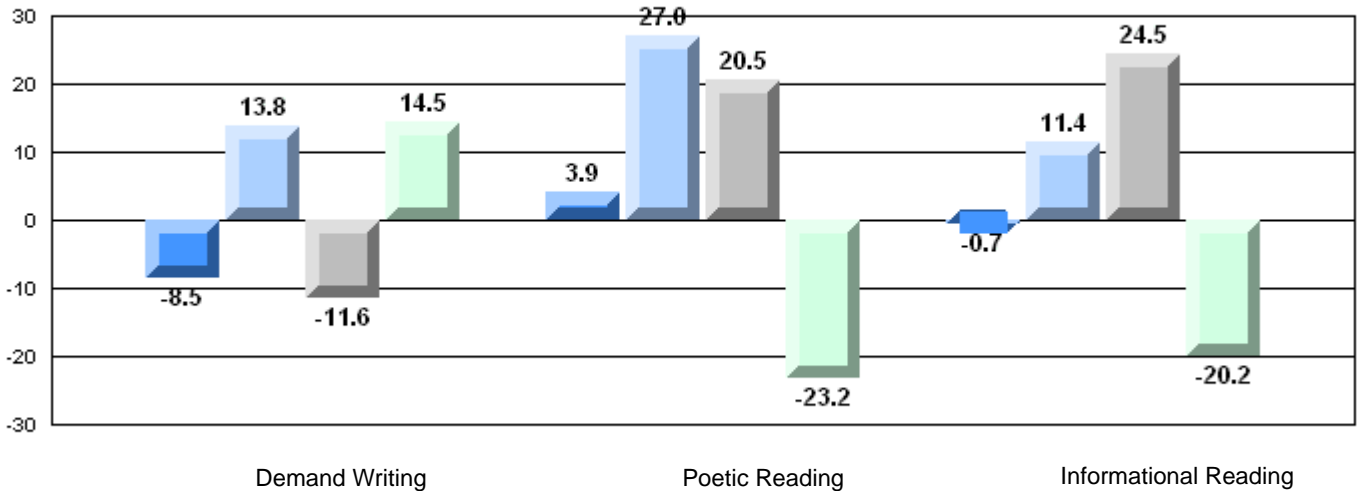

**English Language Arts**

Number of Students : 14

**Multiple Choice**

**Poetic**      School: 76.2  
District: 85.3  
Province: 85.2

**Informational**      School: 76.9  
District: 79.8  
Province: 79.3

**Rubrics**

**Demand Writing**      School: 64.3  
District: 86.6  
Province: 85.5

**Poetic Reading**      School: 7.7  
District: 74.3  
Province: 73.2

**Informational Reading**      School: 30.8  
District: 70.5  
Province: 70.2

Mark	School vs District	School vs Province
76.2	q	q
85.3		
85.2		
76.9	q	q
79.8		
79.3		
64.3	q	q
86.6		
85.5		
7.7	q	q
74.3		
73.2		
30.8	q	q
70.5		
70.2		

**4 Year CRT (Subtest) Mark Trend 2007-2010**

Multiple Choice

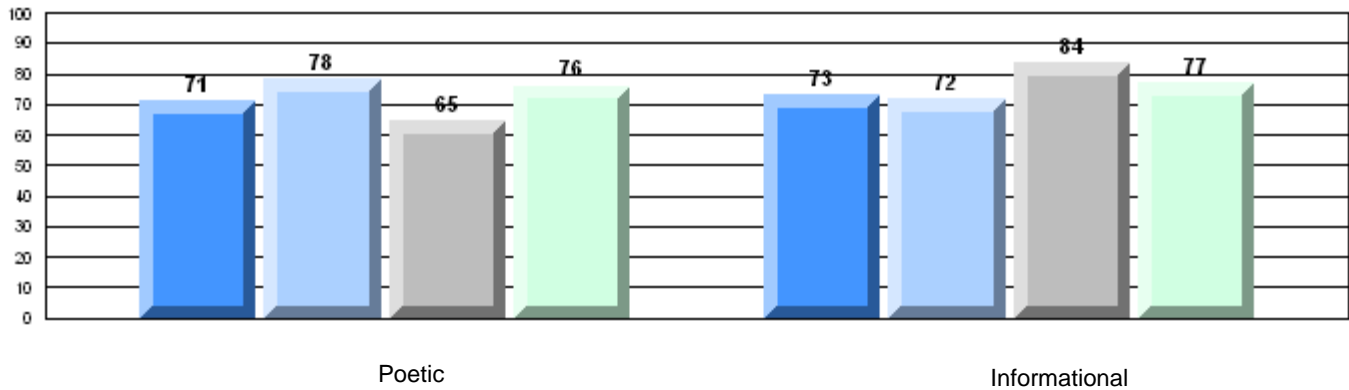

**Rubric Results: Percentage of students performing at Level 3 and Above 2007-2010**

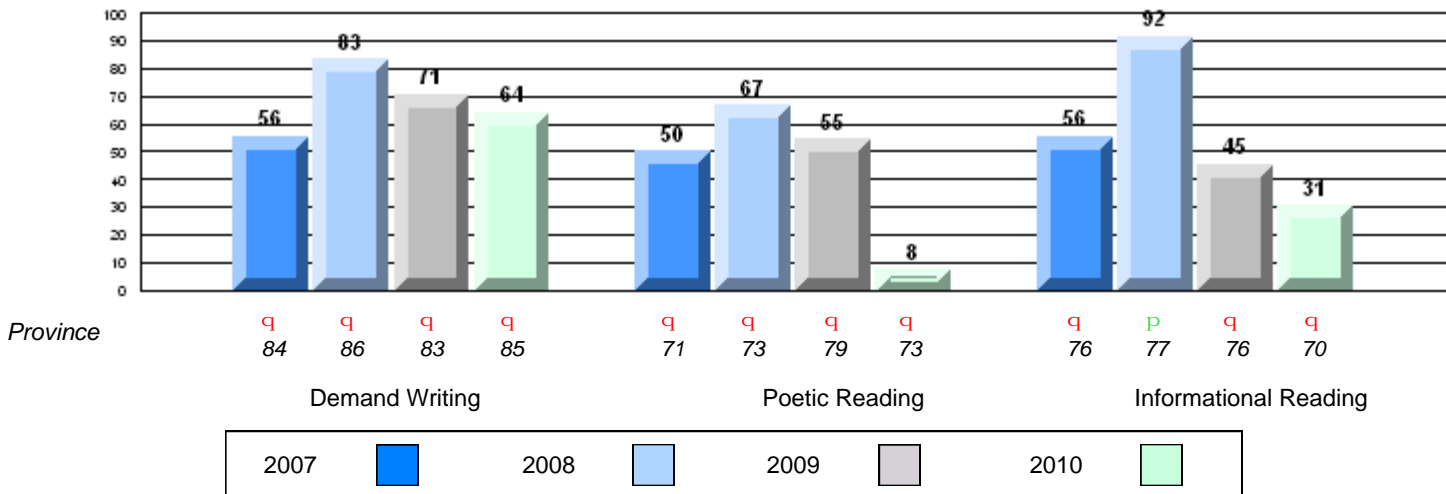

**Difference from Provincial Mean, 2007-10**  
Multiple Choice

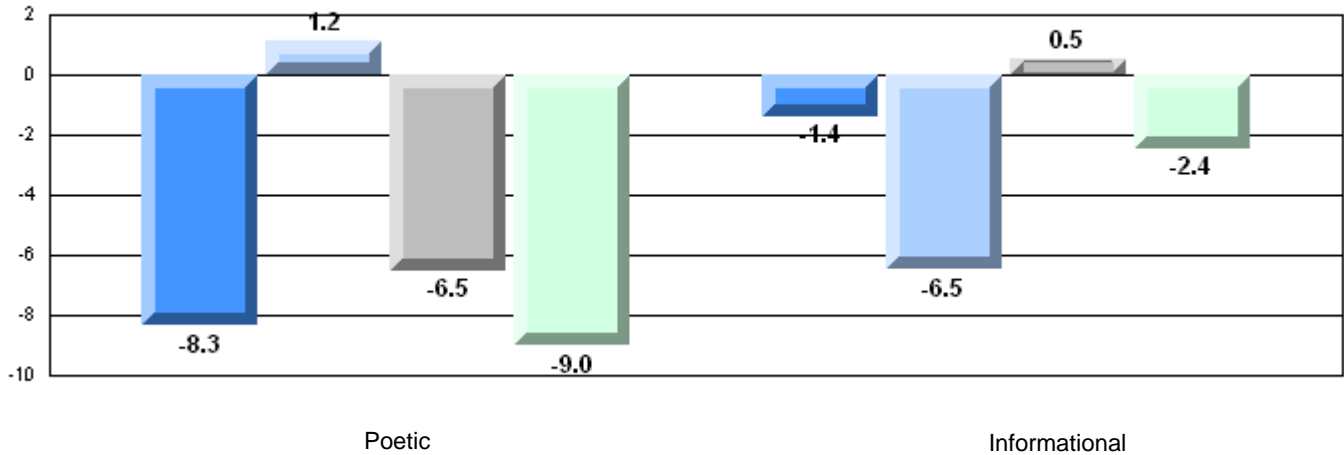

**Difference from Provincial Mean, 2007-10**

Rubric Results: Percentage of students performing at Level 3 and Above 2007-2010

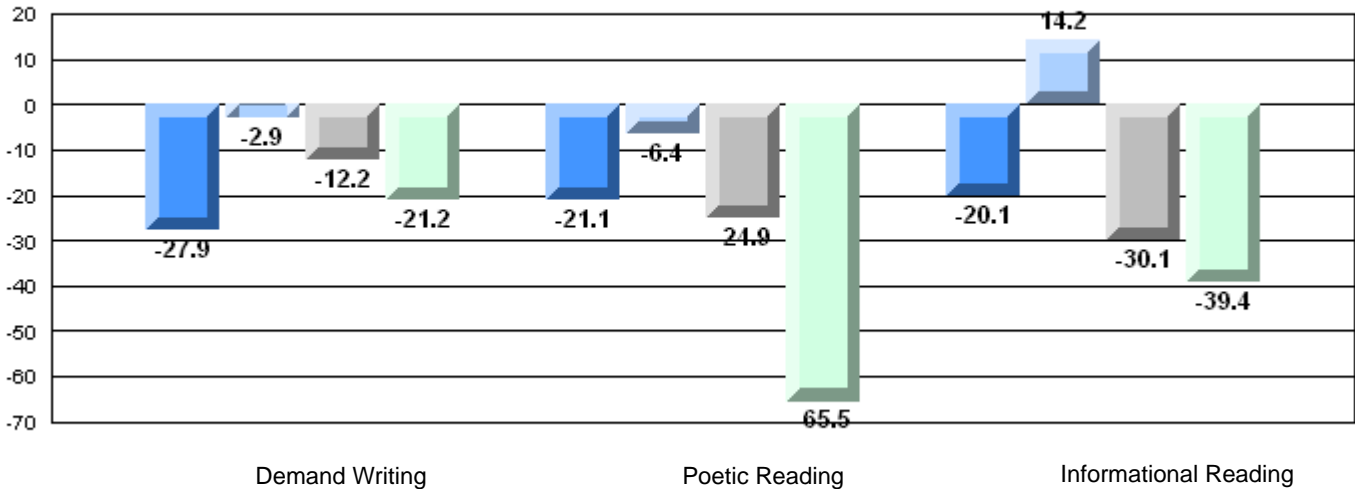



## English Language Arts

Number of Students : 9

### Multiple Choice

Poetic

School  
District  
Province

86.7  
85.3  
85.2

P  
P  
P

P  
P  
P

Informational

School  
District  
Province

80.0  
79.8  
79.3

P  
P  
P

P  
P  
P

### Rubrics

Demand Writing

School  
District  
Province

77.8  
86.6  
85.5

q  
q  
q

q  
q  
q

Poetic Reading

School  
District  
Province

66.7  
74.3  
73.2

q  
q  
q

q  
q  
q

Informational Reading

School  
District  
Province

66.7  
70.5  
70.2

q  
q  
q

q  
q  
q

### 4 Year CRT (Subtest) Mark Trend 2007-2010

Multiple Choice

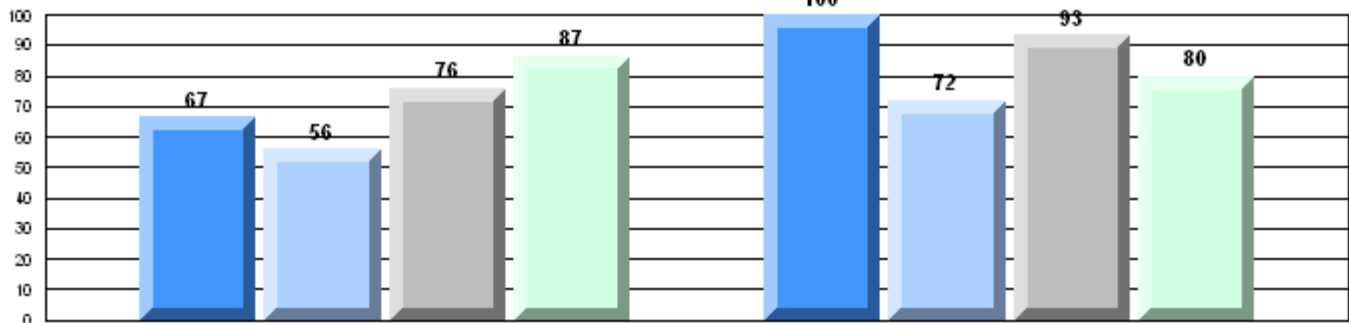

Poetic

Informational

### Rubric Results: Percentage of students performing at Level 3 and Above 2007-2010

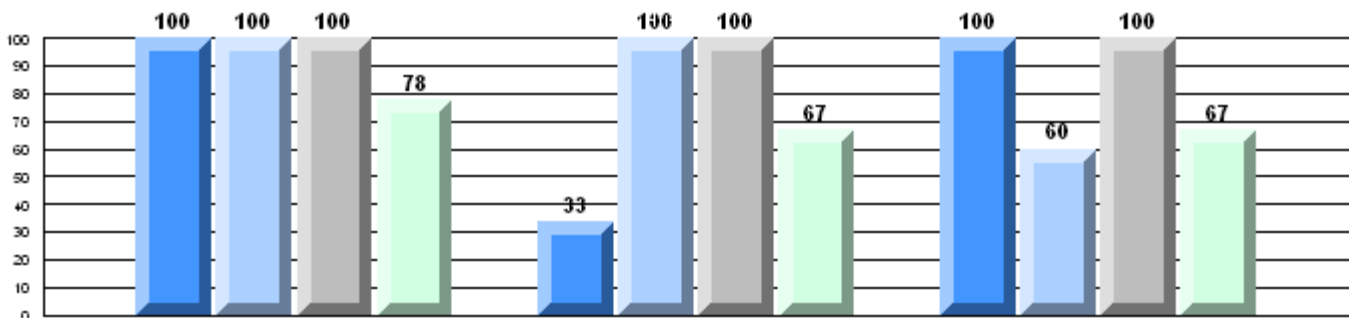

Province

P  
84

P  
86

P  
83

q  
85

q  
71

P  
73

P  
79

q  
73

P  
76

q  
77

P  
76

q  
70

Demand Writing

Poetic Reading

Informational Reading

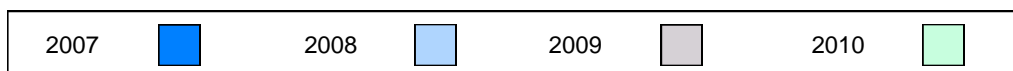

**Difference from Provincial Mean, 2007-10**  
Multiple Choice

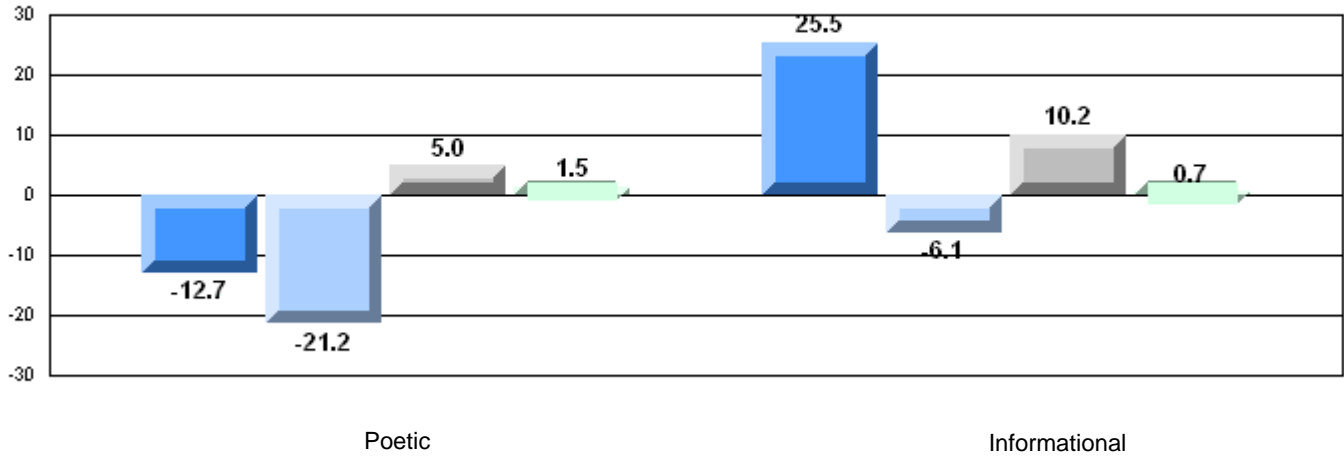

**Difference from Provincial Mean, 2007-10**  
Rubric Results: Percentage of students performing at Level 3 and Above 2007-2010

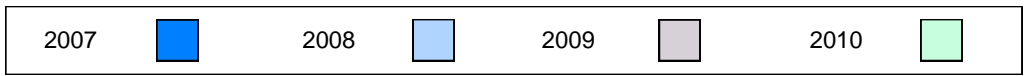
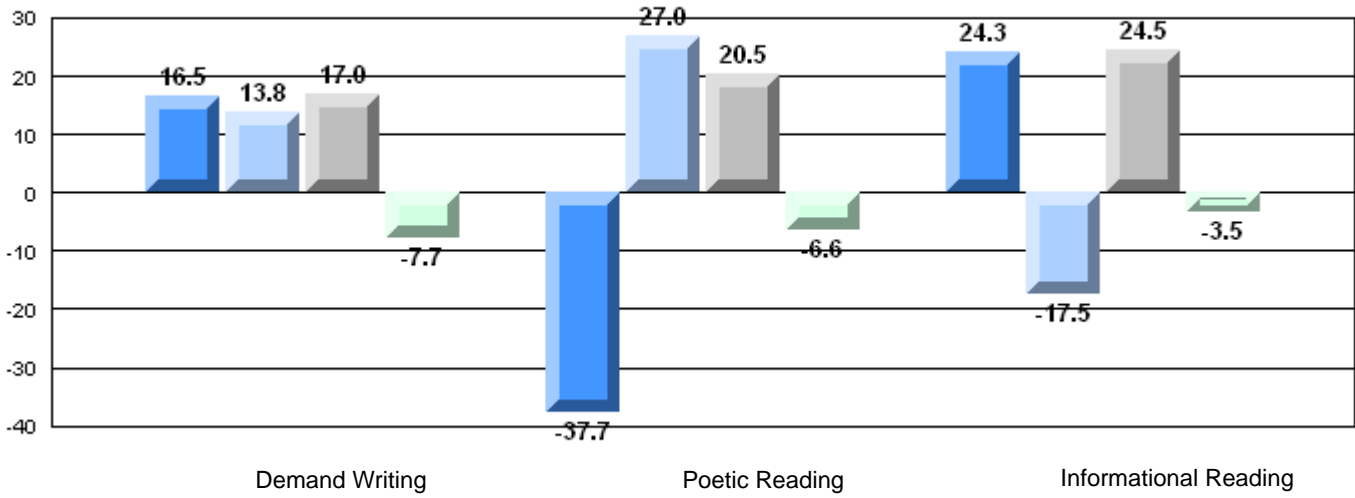

**English Language Arts**

Number of Students : 52

**Multiple Choice**

**Poetic**

School  
District  
Province

Mark	School vs District	School vs Province
85.0	q	q
85.3		
85.2		
79.0	q	q
79.8		
79.3		
88.5	p	p
86.6		
85.5		
55.8	q	q
74.3		
73.2		
58.8	q	q
70.5		
70.2		

**Informational**

School  
District  
Province

**Rubrics**

**Demand Writing**

School  
District  
Province

**Poetic Reading**

School  
District  
Province

**Informational Reading**

School  
District  
Province

**4 Year CRT (Subtest) Mark Trend 2007-2010**

Multiple Choice

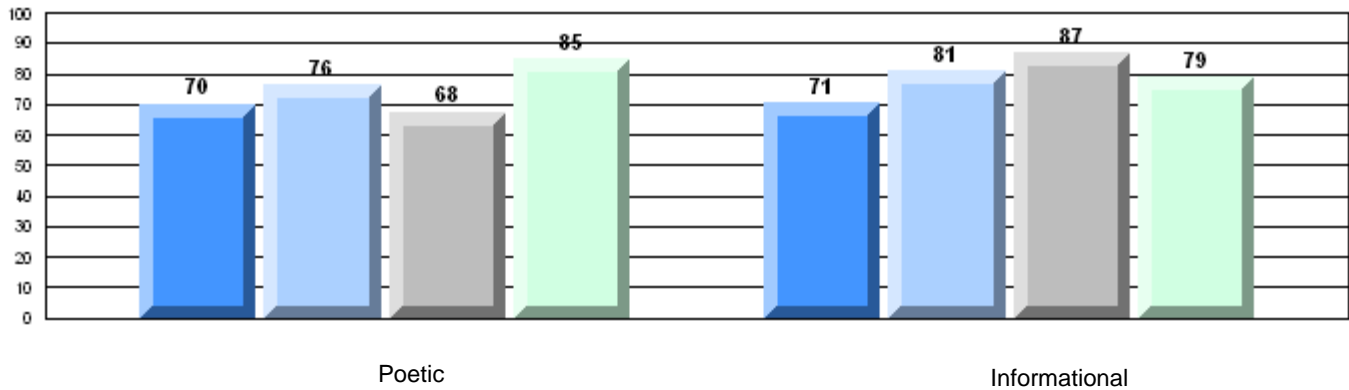

**Rubric Results: Percentage of students performing at Level 3 and Above 2007-2010**

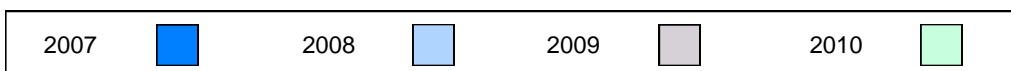
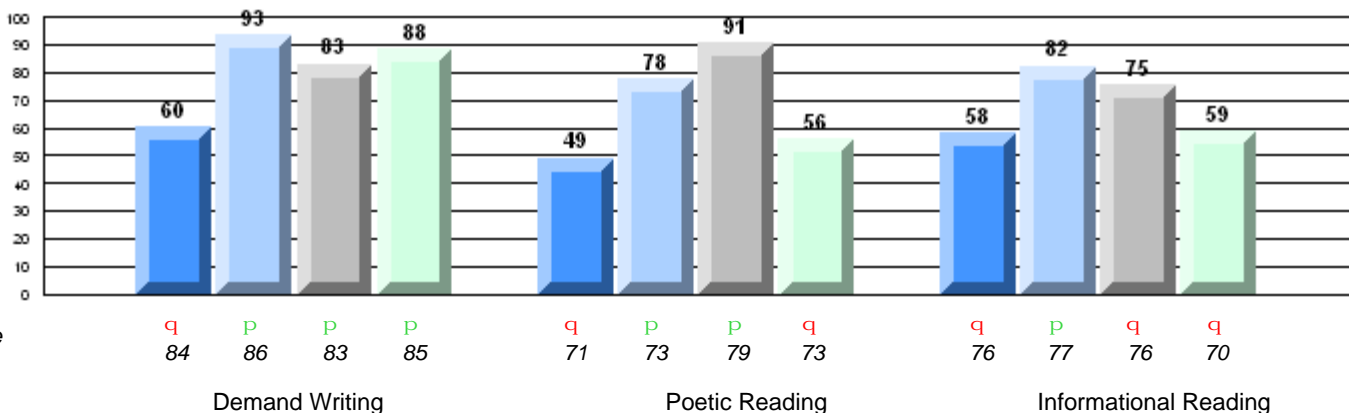

**Difference from Provincial Mean, 2007-10**

Multiple Choice

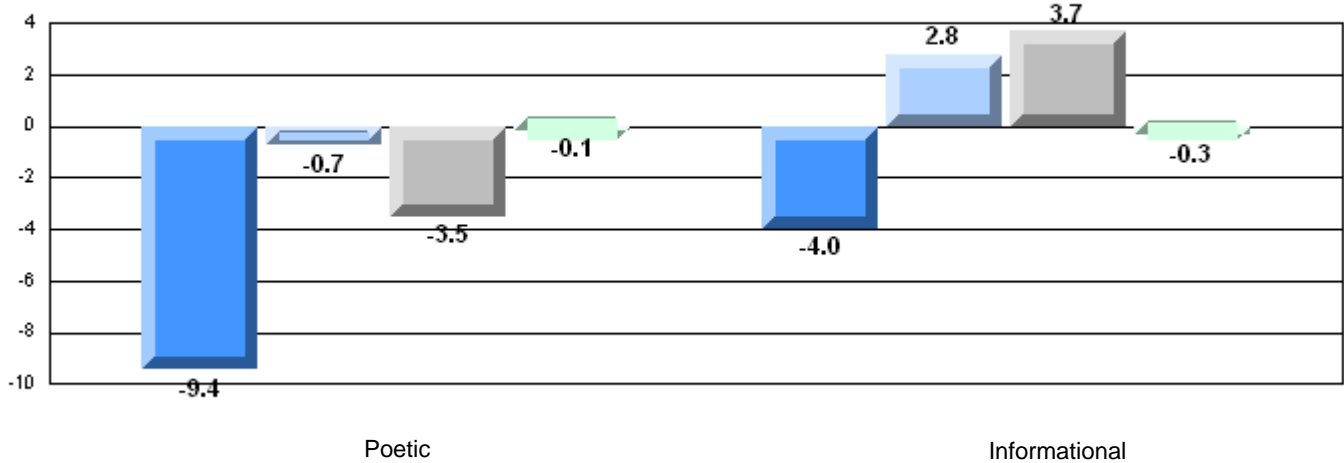

**Difference from Provincial Mean, 2007-10**

Rubric Results: Percentage of students performing at Level 3 and Above 2007-2010

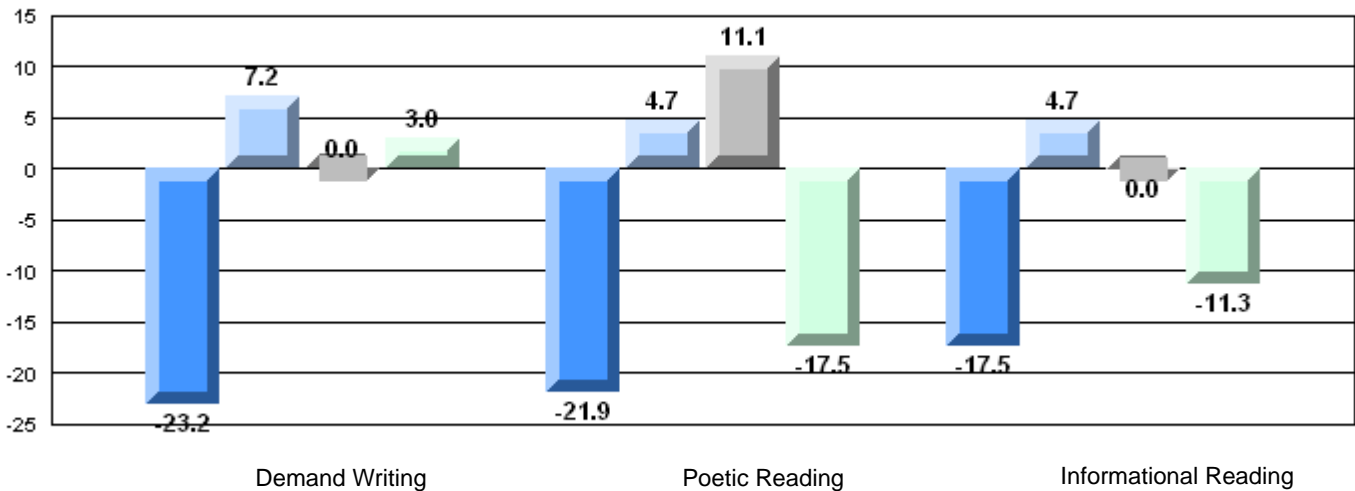

**English Language Arts**

Number of Students : 140

Mark	School vs District	School vs Province
School: 85.5	P	P
District: 85.3		
Province: 85.2		
School: 81.1	P	P
District: 79.8		
Province: 79.3		
School: 85.7	q	P
District: 86.6		
Province: 85.5		
School: 64.4	q	q
District: 74.3		
Province: 73.2		
School: 71.9	P	P
District: 70.5		
Province: 70.2		

**Multiple Choice**

**Poetic**

**Informational**

**Rubrics**

**Demand Writing**

**Poetic Reading**

**Informational Reading**

**4 Year CRT (Subtest) Mark Trend 2007-2010**

Multiple Choice

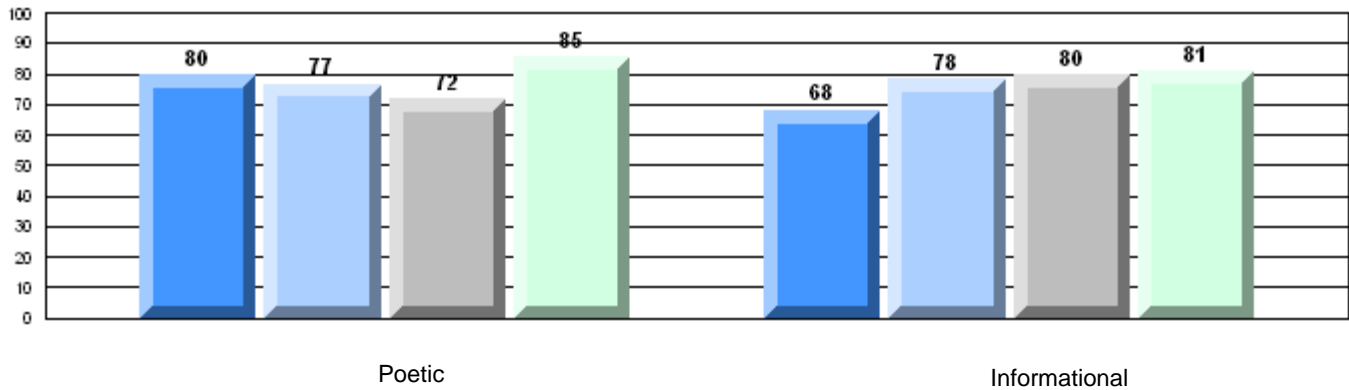

**Rubric Results: Percentage of students performing at Level 3 and Above 2007-2010**

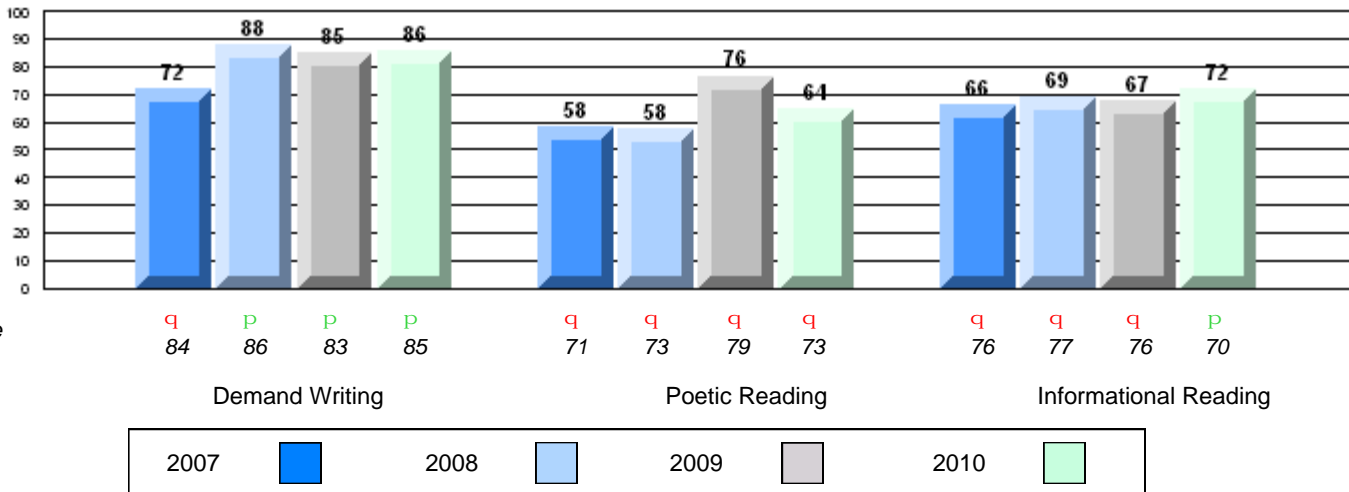

**Difference from Provincial Mean, 2007-10**

Multiple Choice

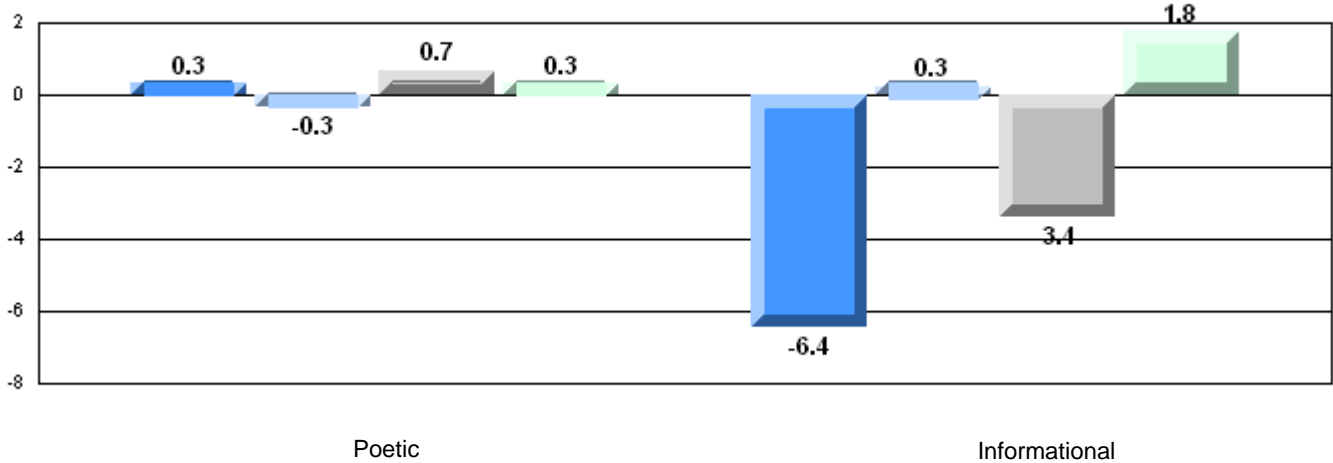

**Difference from Provincial Mean, 2007-10**

Rubric Results: Percentage of students performing at Level 3 and Above 2007-2010

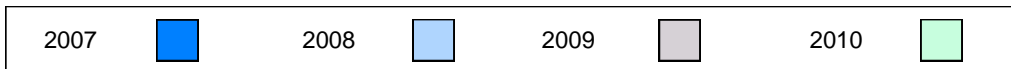
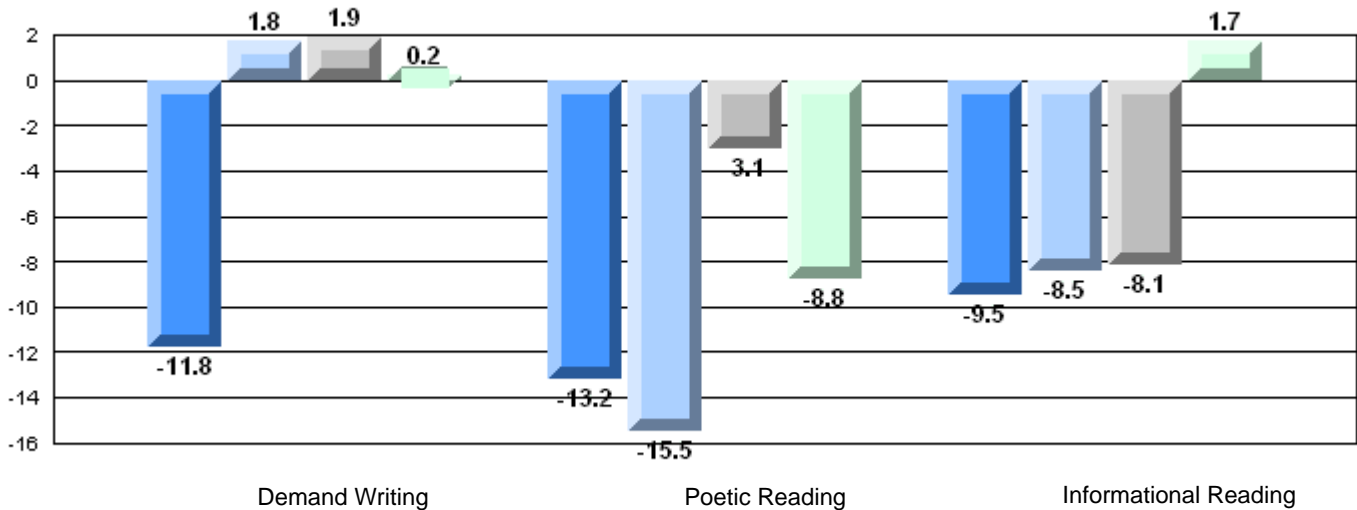

**English Language Arts**

Number of Students : 79

**Multiple Choice**

**Poetic**  
School: 83.2  
District: 85.3  
Province: 85.2

**Informational**  
School: 75.3  
District: 79.8  
Province: 79.3

**Rubrics**

**Demand Writing**  
School: 76.0  
District: 86.6  
Province: 85.5

**Poetic Reading**  
School: 79.7  
District: 74.3  
Province: 73.2

**Informational Reading**  
School: 80.6  
District: 70.5  
Province: 70.2

Mark	School vs District	School vs Province
83.2	q	q
85.3		
85.2		
75.3	q	q
79.8		
79.3		
76.0	q	q
86.6		
85.5		
79.7	p	p
74.3		
73.2		
80.6	p	p
70.5		
70.2		

**4 Year CRT (Subtest) Mark Trend 2007-2010**

Multiple Choice

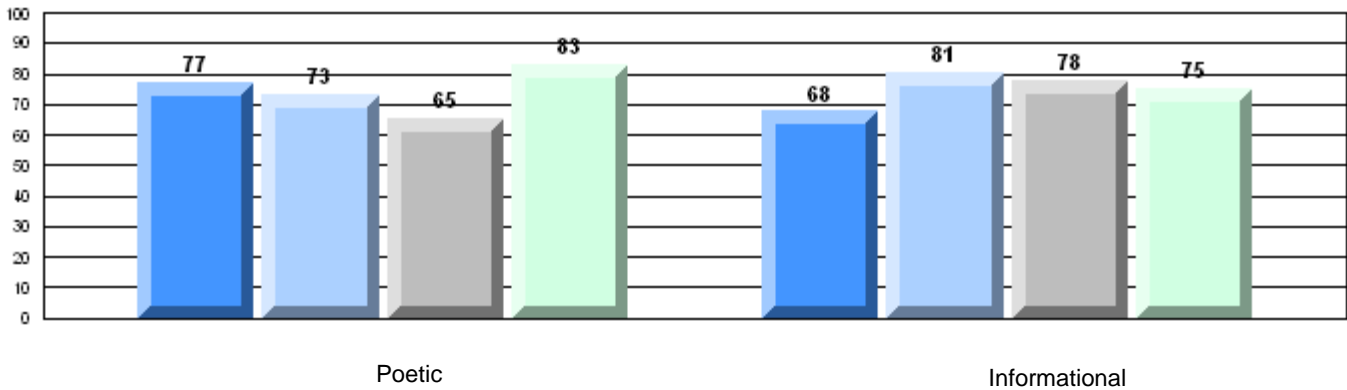

**Rubric Results: Percentage of students performing at Level 3 and Above 2007-2010**

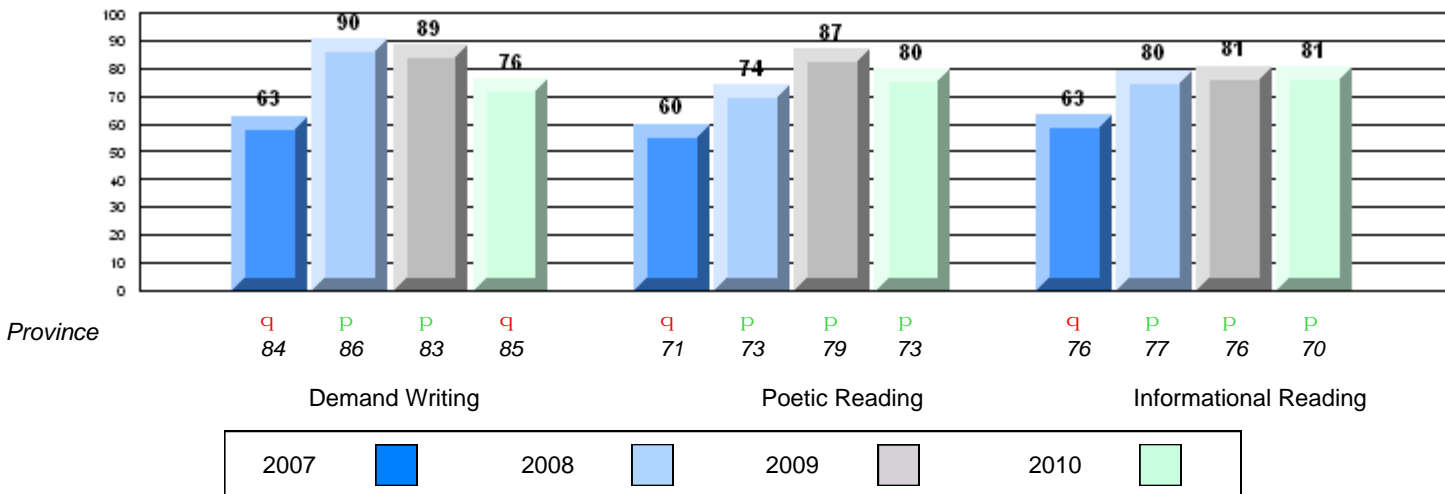

**Difference from Provincial Mean, 2007-10**  
Multiple Choice

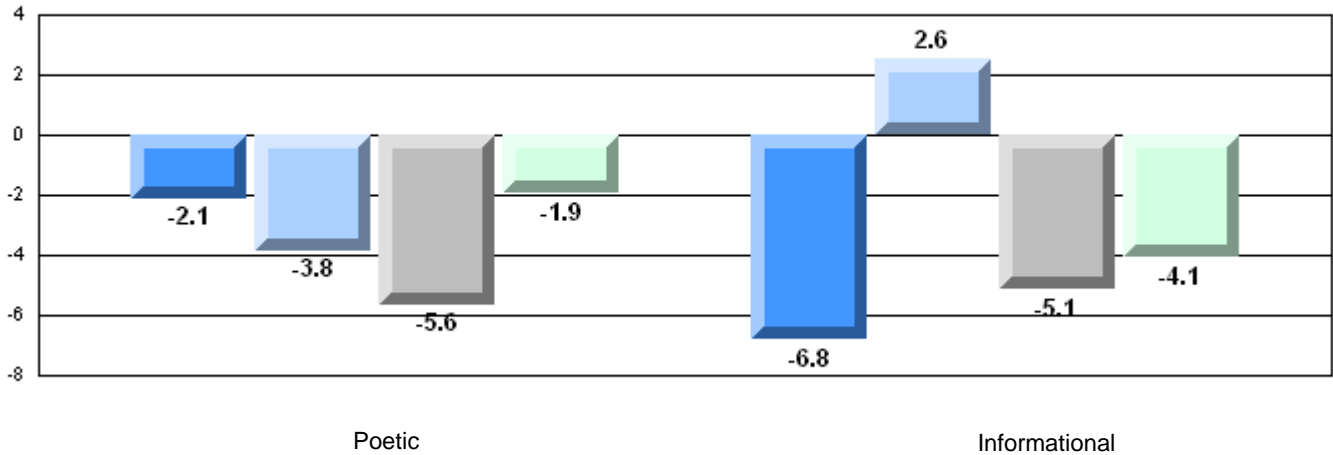

**Difference from Provincial Mean, 2007-10**  
Rubric Results: Percentage of students performing at Level 3 and Above 2007-2010

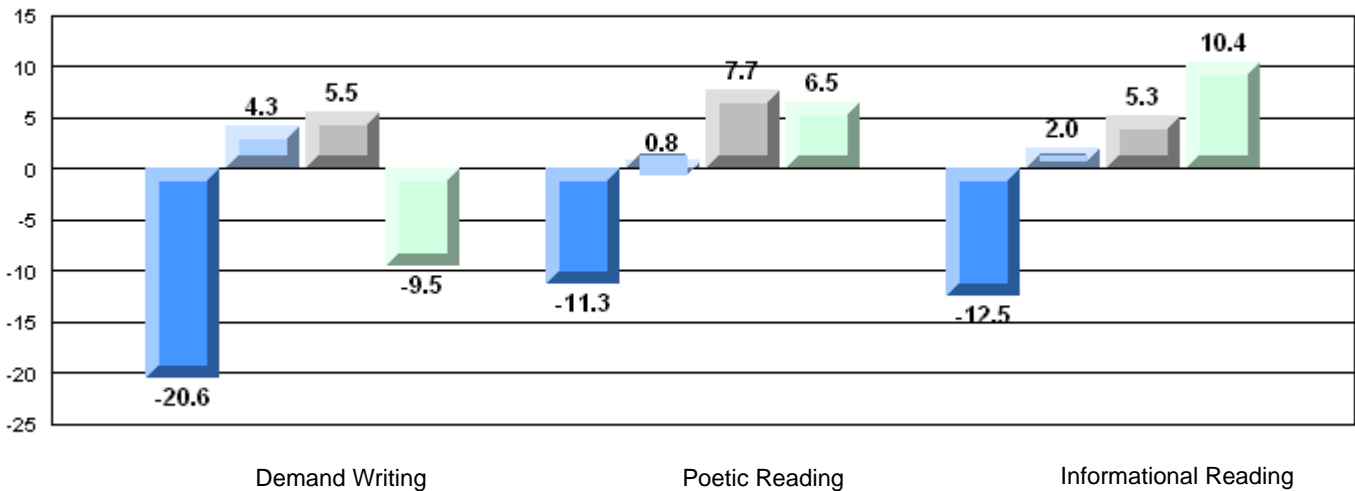



**English Language Arts**

Number of Students : 14

**Multiple Choice**

**Poetic**  
School: 85.0  
District: 85.3  
Province: 85.2

**Informational**  
School: 80.0  
District: 79.8  
Province: 79.3

**Rubrics**

**Demand Writing**  
School: 92.9  
District: 86.6  
Province: 85.5

**Poetic Reading**  
School: 78.6  
District: 74.3  
Province: 73.2

**Informational Reading**  
School: 78.6  
District: 70.5  
Province: 70.2

Mark	School vs District	School vs Province
85.0	q	q
85.3		
85.2		
80.0	p	p
79.8		
79.3		
92.9	p	p
86.6		
85.5		
78.6	p	p
74.3		
73.2		
78.6	p	p
70.5		
70.2		

**4 Year CRT (Subtest) Mark Trend 2007-2010**

Multiple Choice

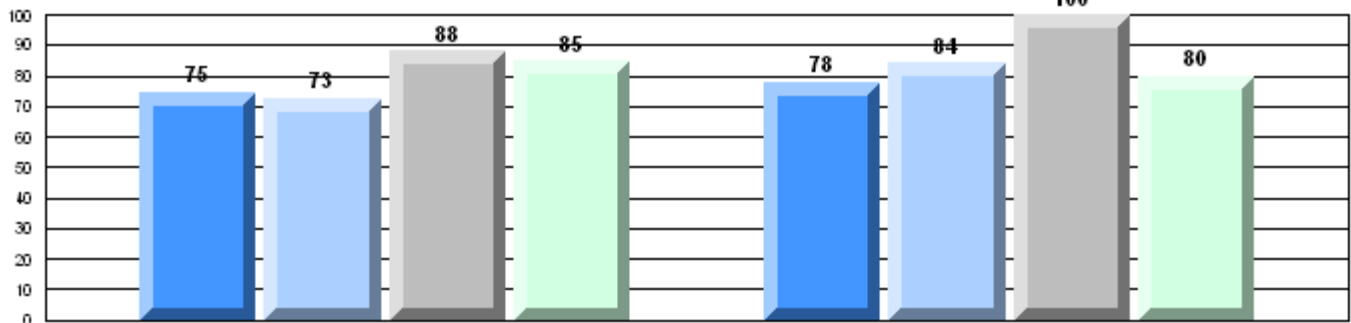

Poetic

Informational

**Rubric Results: Percentage of students performing at Level 3 and Above 2007-2010**

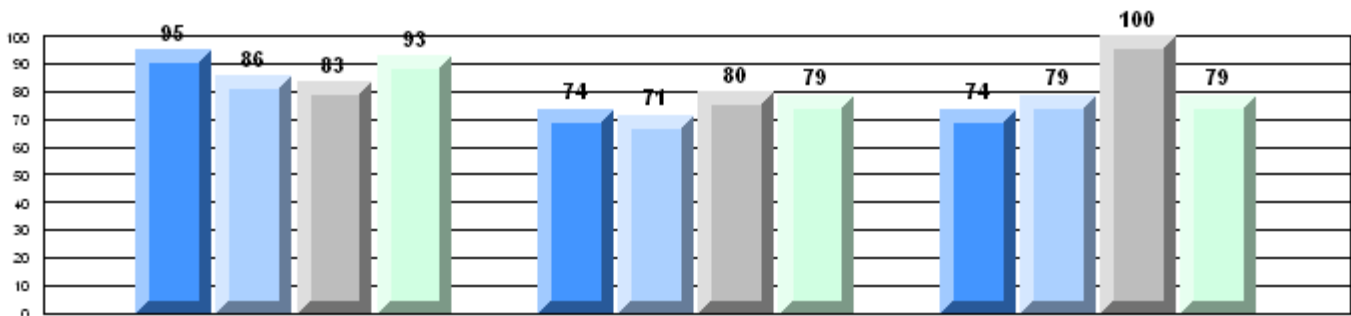

Province

p	q	p	p	p	q	p	p	q	p	p	p
84	86	83	85	71	73	79	73	76	77	76	70

Demand Writing

Poetic Reading

Informational Reading



**Difference from Provincial Mean, 2007-10**  
Multiple Choice

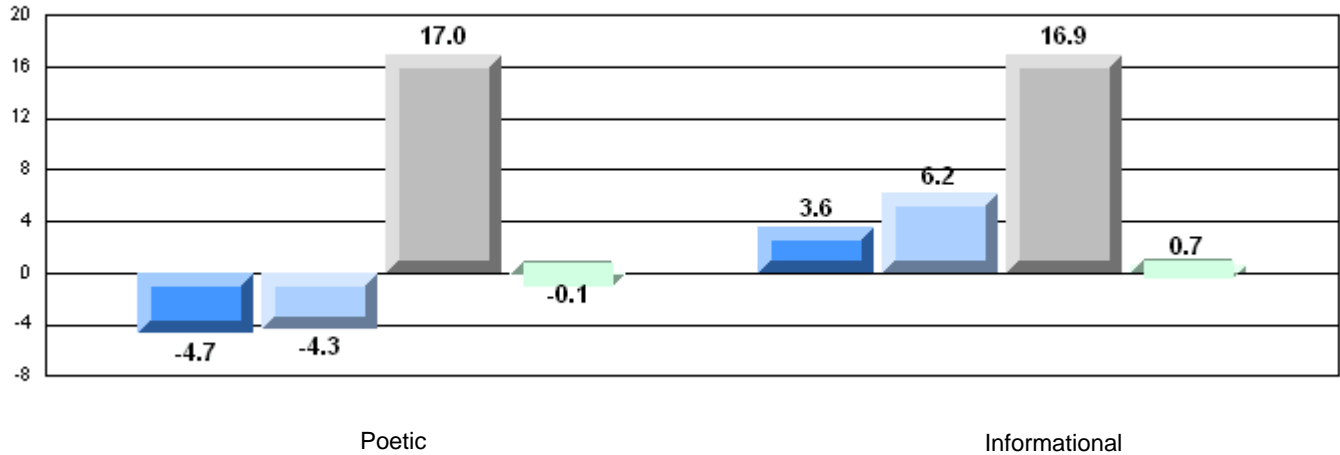

**Difference from Provincial Mean, 2007-10**  
Rubric Results: Percentage of students performing at Level 3 and Above 2007-2010

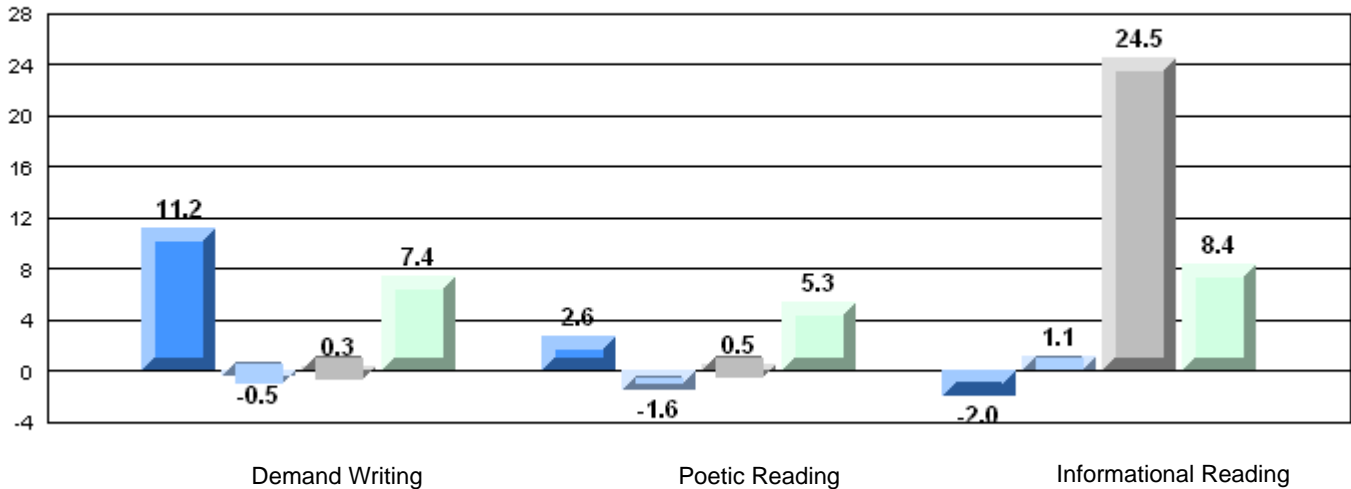

**English Language Arts**

Number of Students : 27

**Multiple Choice**

**Poetic**      School: 85.6  
District: 85.3  
Province: 85.2

**Informational**      School: 77.4  
District: 79.8  
Province: 79.3

**Rubrics**

**Demand Writing**      School: 88.9  
District: 86.6  
Province: 85.5

**Poetic Reading**      School: 66.7  
District: 74.3  
Province: 73.2

**Informational Reading**      School: 66.7  
District: 70.5  
Province: 70.2

Mark	School vs District	School vs Province
85.6	P	P
85.3		
85.2		
77.4	q	q
79.8		
79.3		
88.9	P	P
86.6		
85.5		
66.7	q	q
74.3		
73.2		
66.7	q	q
70.5		
70.2		

**4 Year CRT (Subtest) Mark Trend 2007-2010**

Multiple Choice

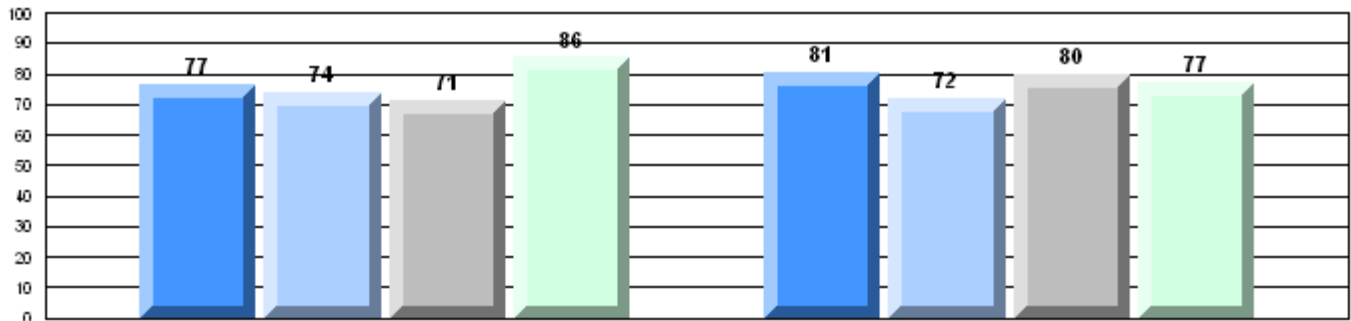

Poetic

Informational

**Rubric Results: Percentage of students performing at Level 3 and Above 2007-2010**

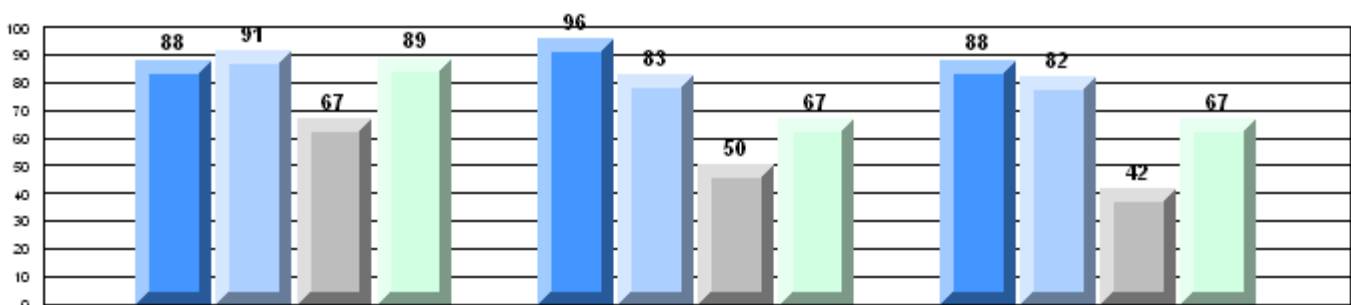

Province

P 84 P 86 q 83 P 85     
 P 71 P 73 q 79 q 73     
 P 76 P 77 q 76 q 70

Demand Writing

Poetic Reading

Informational Reading

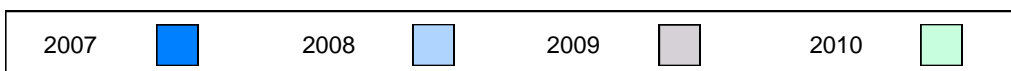

**Difference from Provincial Mean, 2007-10**  
Multiple Choice

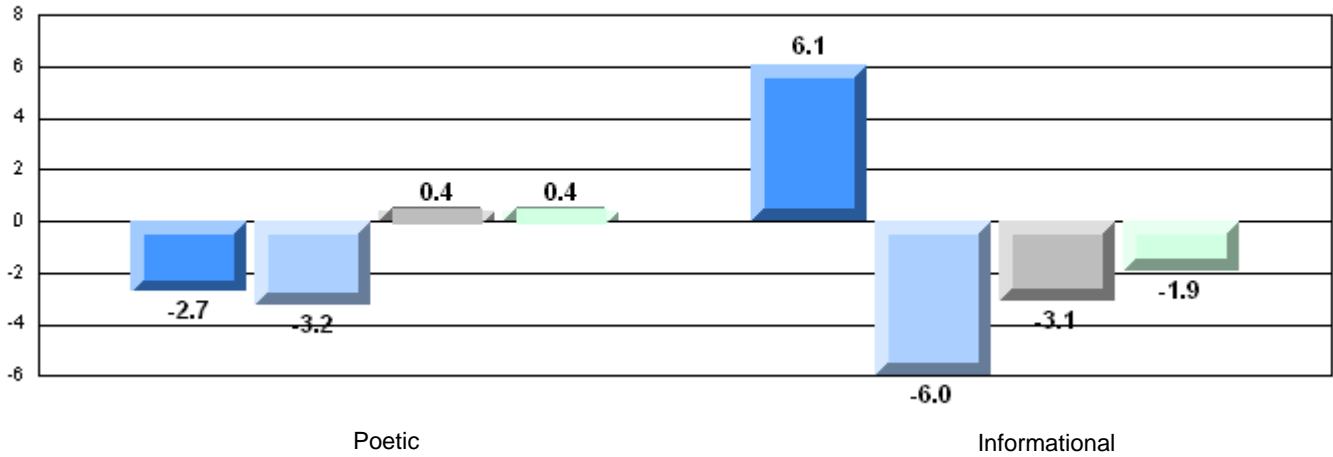

**Difference from Provincial Mean, 2007-10**  
Rubric Results: Percentage of students performing at Level 3 and Above 2007-2010

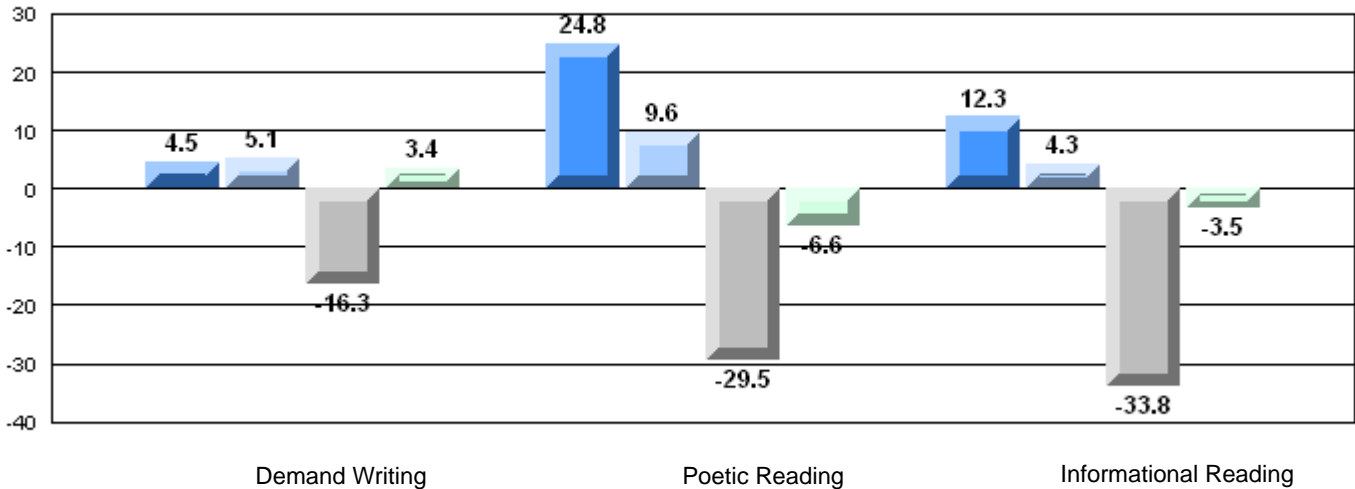

**English Language Arts**

Number of Students : 36

**Multiple Choice**

**Poetic**  
School: 93.6  
District: 85.3  
Province: 85.2

**Informational**  
School: 77.8  
District: 79.8  
Province: 79.3

**Rubrics**

**Demand Writing**  
School: 75.0  
District: 86.6  
Province: 85.5

**Poetic Reading**  
School: 77.8  
District: 74.3  
Province: 73.2

**Informational Reading**  
School: 69.4  
District: 70.5  
Province: 70.2

Mark	School vs District	School vs Province
93.6	P	P
85.3		
85.2		
77.8	q	q
79.8		
79.3		
75.0	q	q
86.6		
85.5		
77.8	P	P
74.3		
73.2		
69.4	q	q
70.5		
70.2		

**4 Year CRT (Subtest) Mark Trend 2007-2010**

Multiple Choice

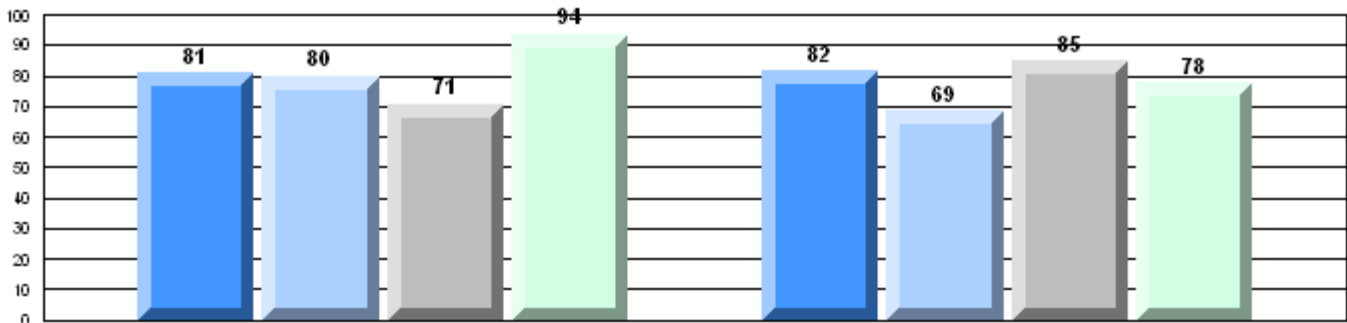

**Rubric Results: Percentage of students performing at Level 3 and Above 2007-2010**

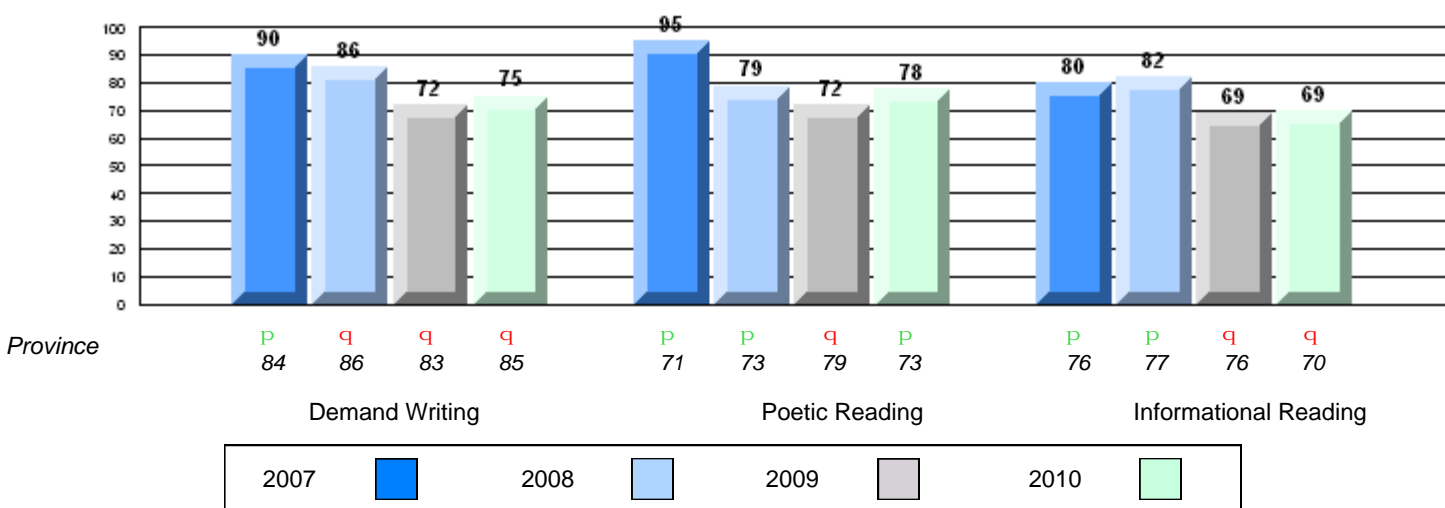

**Difference from Provincial Mean, 2007-10**

Multiple Choice

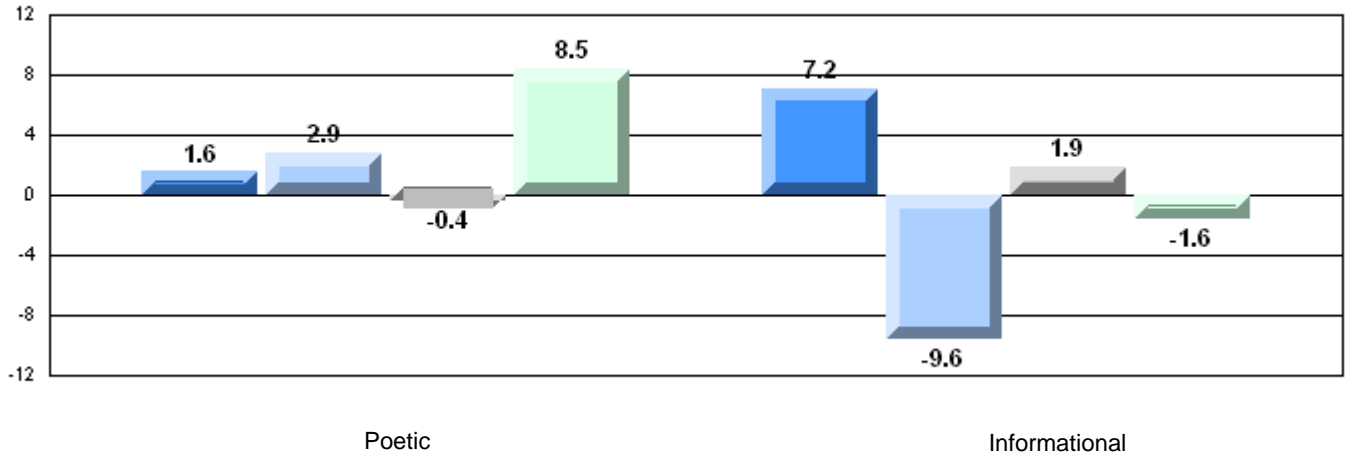

**Difference from Provincial Mean, 2007-10**

Rubric Results: Percentage of students performing at Level 3 and Above 2007-2010

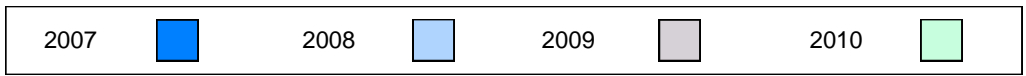
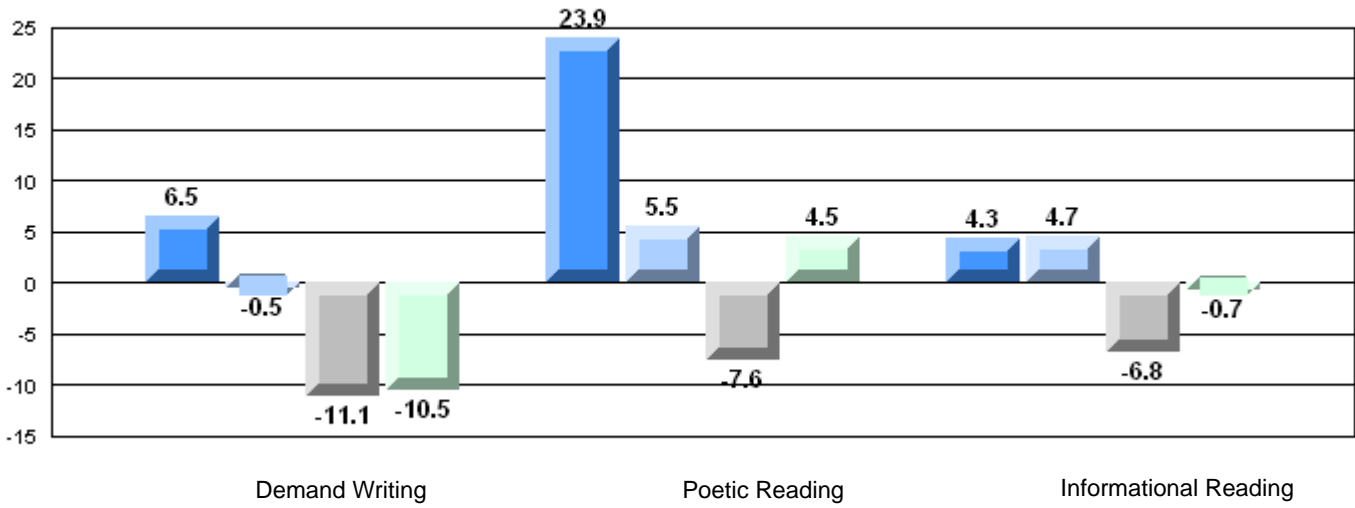

**English Language Arts**

Number of Students : 10

**Multiple Choice**

**Poetic** School 76.3  
District 85.3  
Province 85.2

**Informational** School 76.3  
District 79.8  
Province 79.3

**Rubrics**

**Demand Writing** School 90.0  
District 86.6  
Province 85.5

**Poetic Reading** School 71.4  
District 74.3  
Province 73.2

**Informational Reading** School 50.0  
District 70.5  
Province 70.2

Mark	School vs District	School vs Province
76.3	q	q
85.3		
85.2		
76.3	q	q
79.8		
79.3		
90.0	p	p
86.6		
85.5		
71.4	q	q
74.3		
73.2		
50.0	q	q
70.5		
70.2		

**4 Year CRT (Subtest) Mark Trend 2007-2010**

Multiple Choice

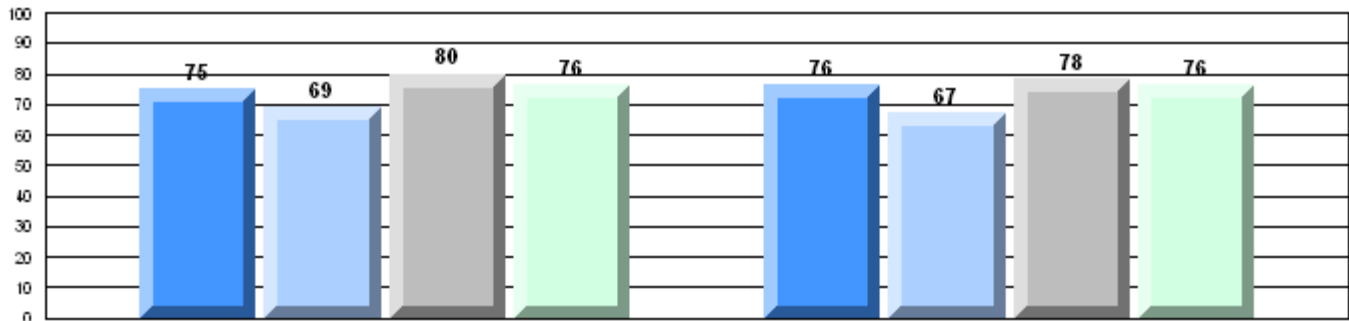

Poetic

Informational

**Rubric Results: Percentage of students performing at Level 3 and Above 2007-2010**

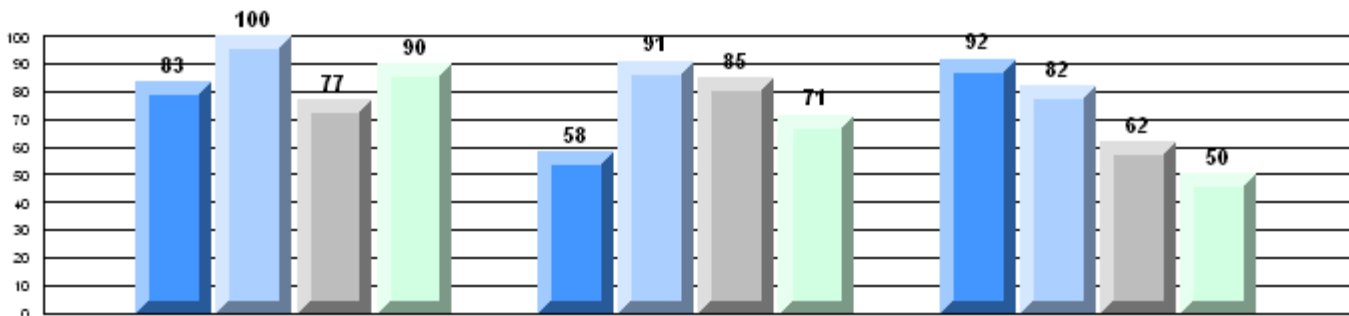

Province

q p q p q p p q p p q q  
84 86 83 85 71 73 79 73 76 77 76 70

Demand Writing

Poetic Reading

Informational Reading

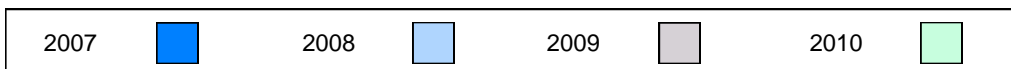

**Difference from Provincial Mean, 2007-10**

Multiple Choice

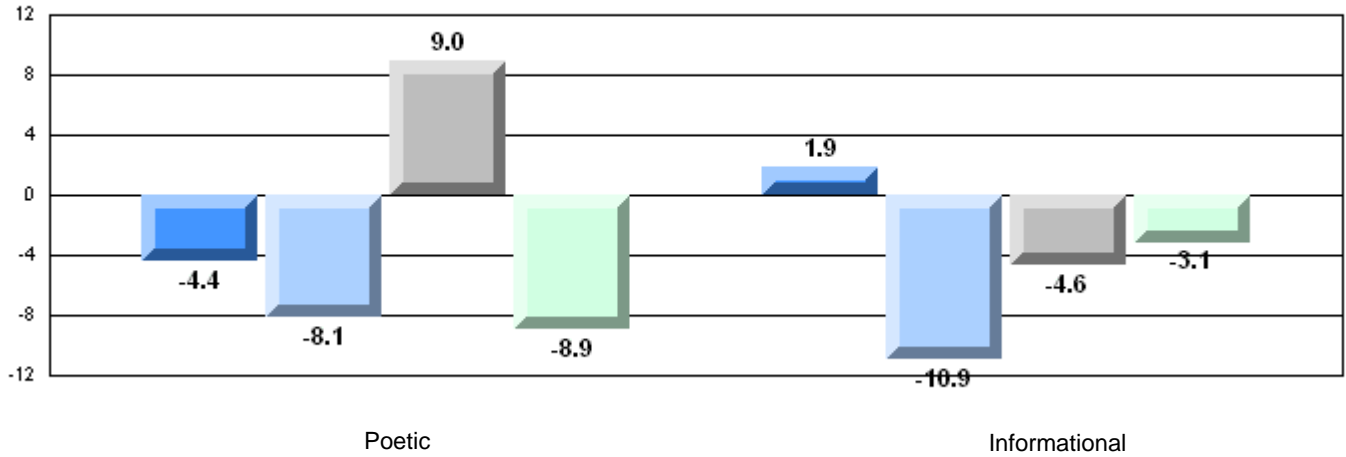

**Difference from Provincial Mean, 2007-10**

Rubric Results: Percentage of students performing at Level 3 and Above 2007-2010

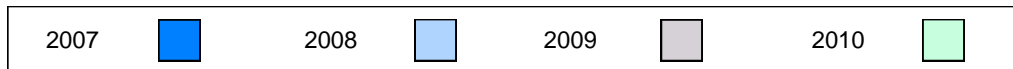
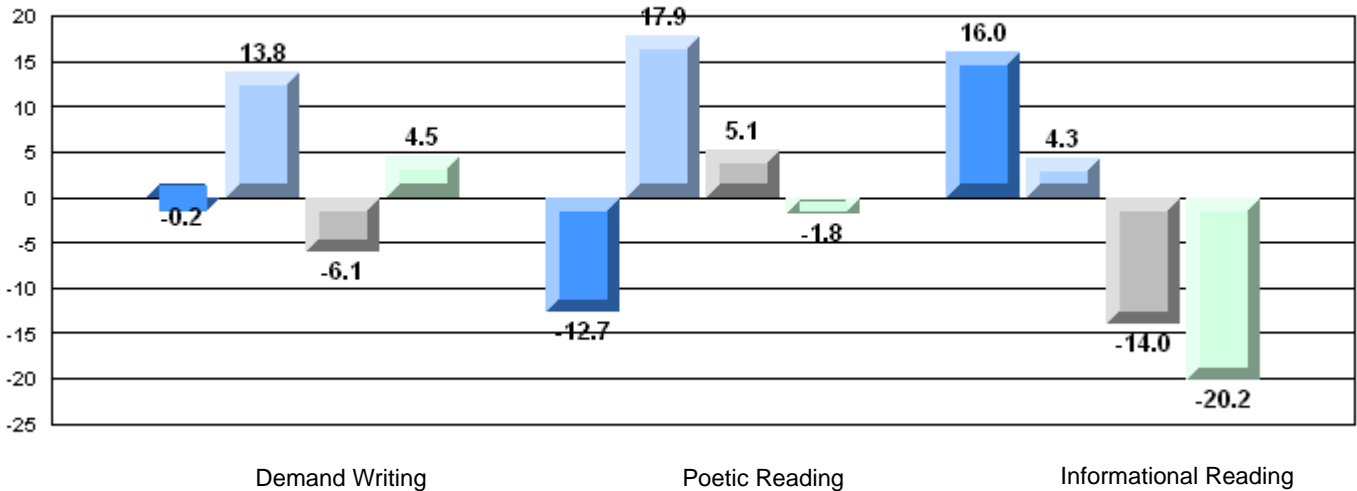



**English Language Arts**

Number of Students : 11

**Multiple Choice**

**Poetic**

**Informational**

**Rubrics**

**Demand Writing**

**Poetic Reading**

**Informational Reading**

	Mark	School vs District	School vs Province
Poetic	School	69.1	q
	District	85.3	q
	Province	85.2	
Informational	School	69.1	q
	District	79.8	
	Province	79.3	
Demand Writing	School	100.0	p
	District	86.6	
	Province	85.5	
Poetic Reading	School	81.8	p
	District	74.3	
	Province	73.2	
Informational Reading	School	81.8	p
	District	70.5	
	Province	70.2	

**4 Year CRT (Subtest) Mark Trend 2007-2010**

Multiple Choice

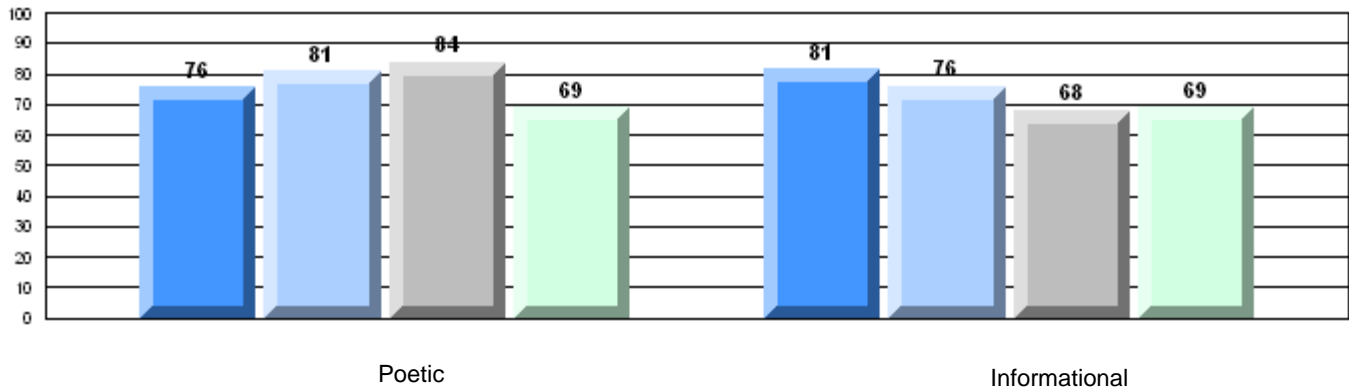

**Rubric Results: Percentage of students performing at Level 3 and Above 2007-2010**

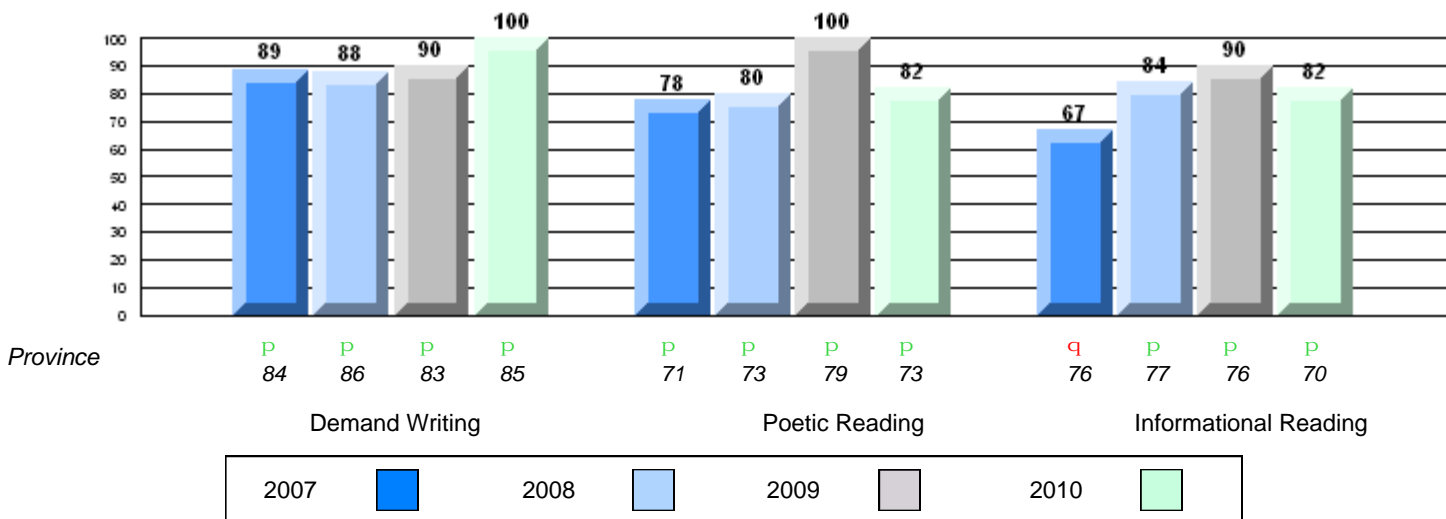

**Difference from Provincial Mean, 2007-10**  
Multiple Choice

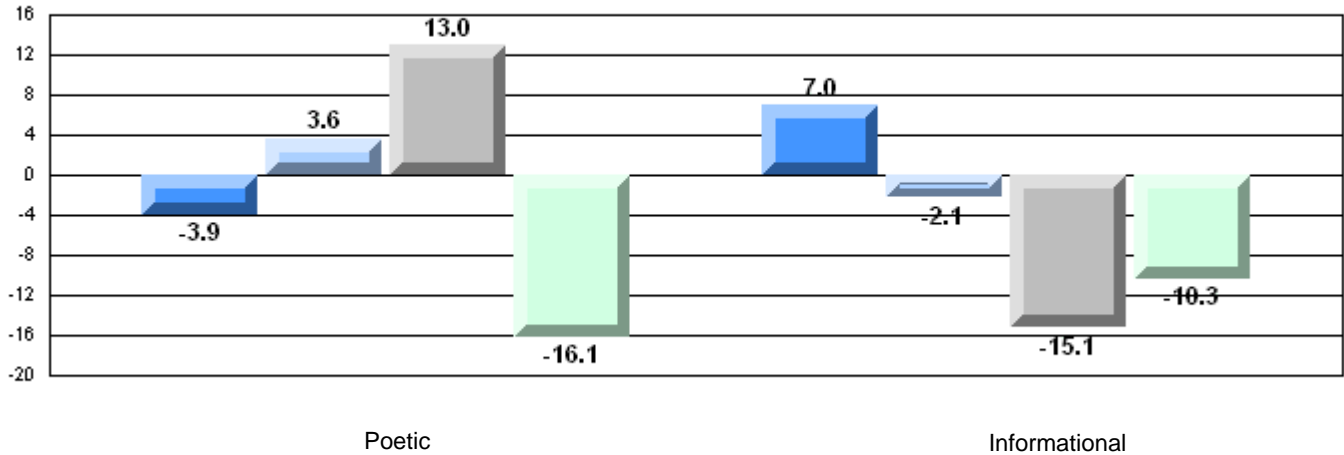

**Difference from Provincial Mean, 2007-10**  
Rubric Results: Percentage of students performing at Level 3 and Above 2007-2010

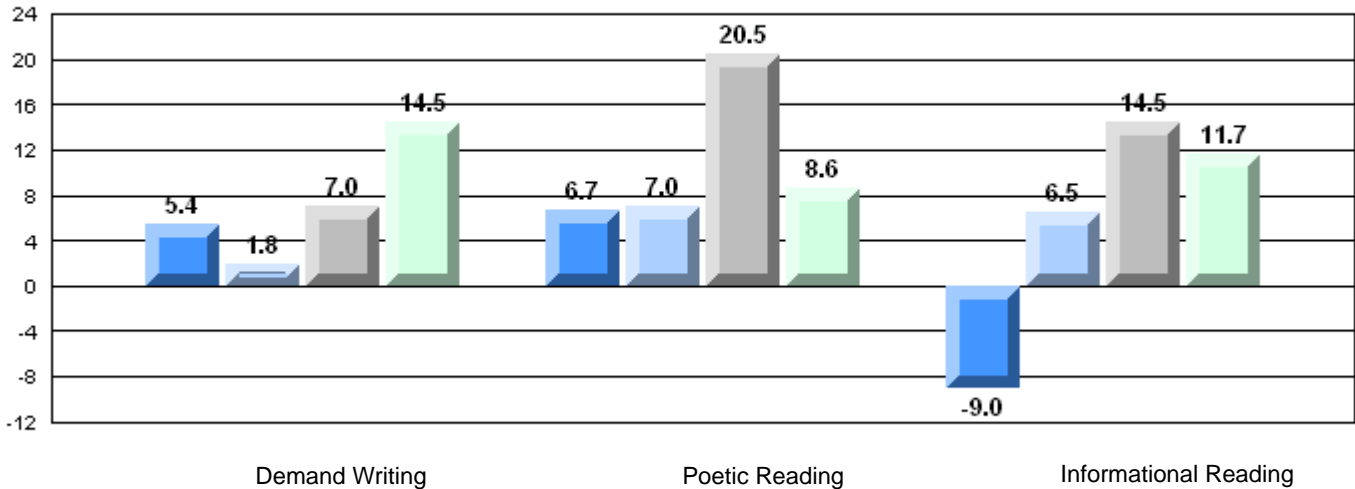

**English Language Arts**

Number of Students : 20

**Multiple Choice**

**Poetic**

**Informational**

**Rubrics**

**Demand Writing**

**Poetic Reading**

**Informational Reading**

Mark	School vs District	School vs Province
School: 86.0	P	P
District: 85.3		
Province: 85.2		
School: 88.0	P	P
District: 79.8		
Province: 79.3		
School: 90.0	P	P
District: 86.6		
Province: 85.5		
School: 85.0	P	P
District: 74.3		
Province: 73.2		
School: 90.0	P	P
District: 70.5		
Province: 70.2		

**4 Year CRT (Subtest) Mark Trend 2007-2010**

Multiple Choice

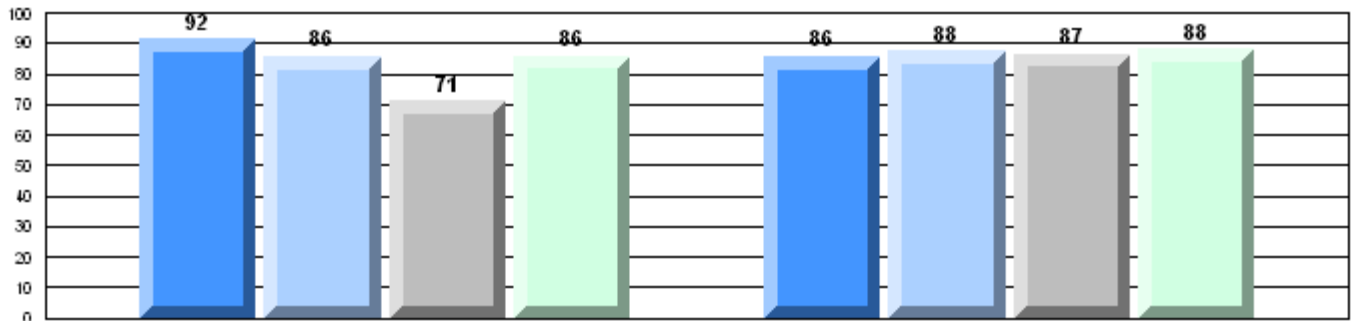

Poetic

Informational

**Rubric Results: Percentage of students performing at Level 3 and Above 2007-2010**

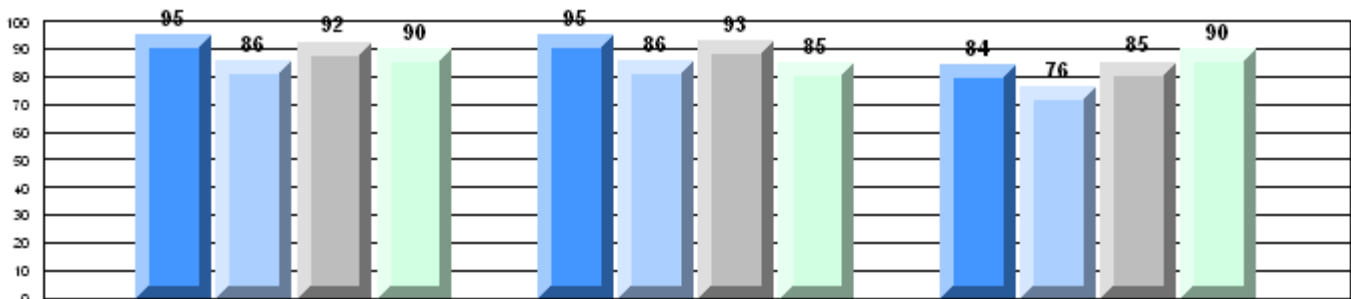

Province

P 84    Q 86    P 83    P 85    P 71    P 73    P 79    P 73    P 76    Q 77    P 76    P 70

Demand Writing

Poetic Reading

Informational Reading

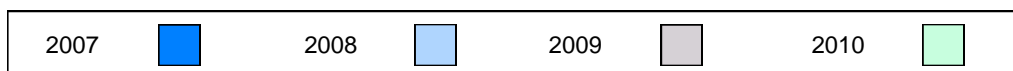

**Difference from Provincial Mean, 2007-10**  
Multiple Choice

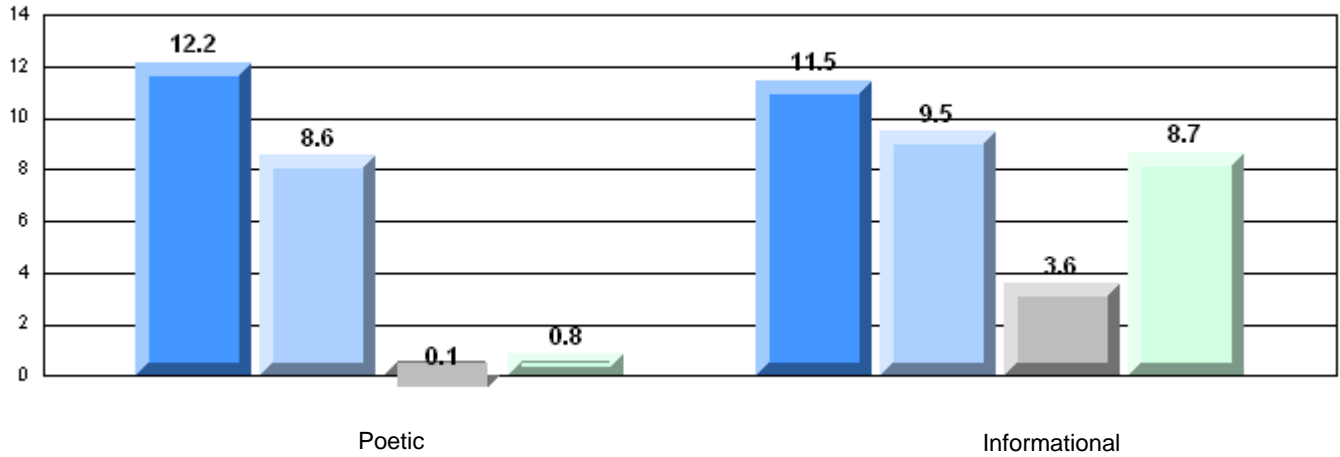

**Difference from Provincial Mean, 2007-10**  
Rubric Results: Percentage of students performing at Level 3 and Above 2007-2010

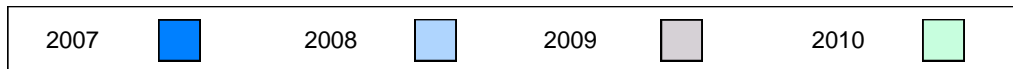
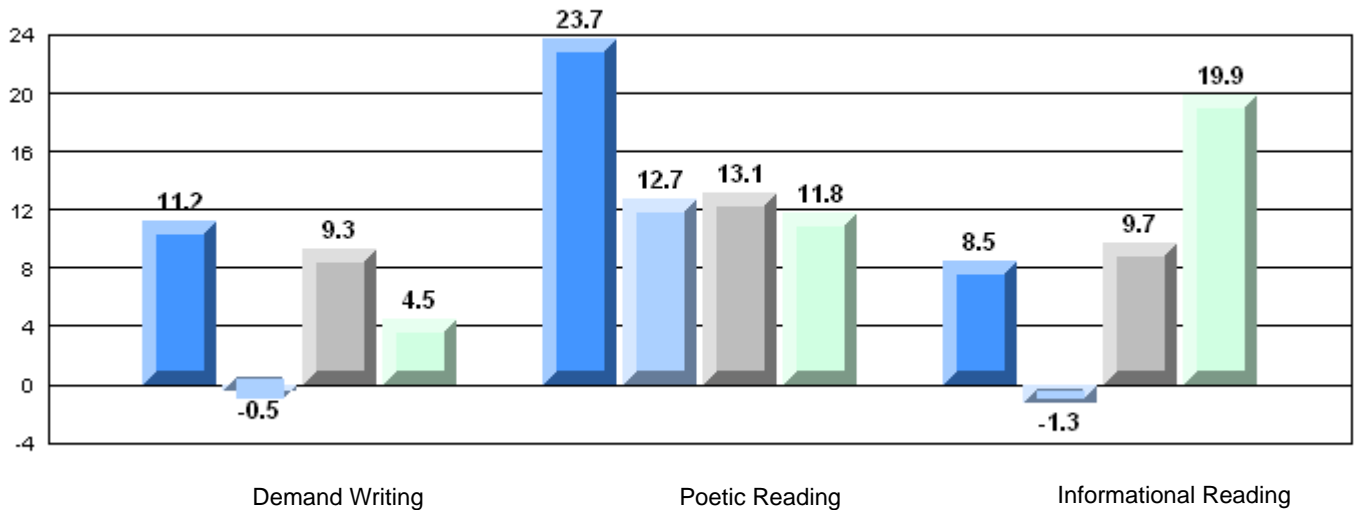



**Difference from Provincial Mean, 2007-10**

Multiple Choice

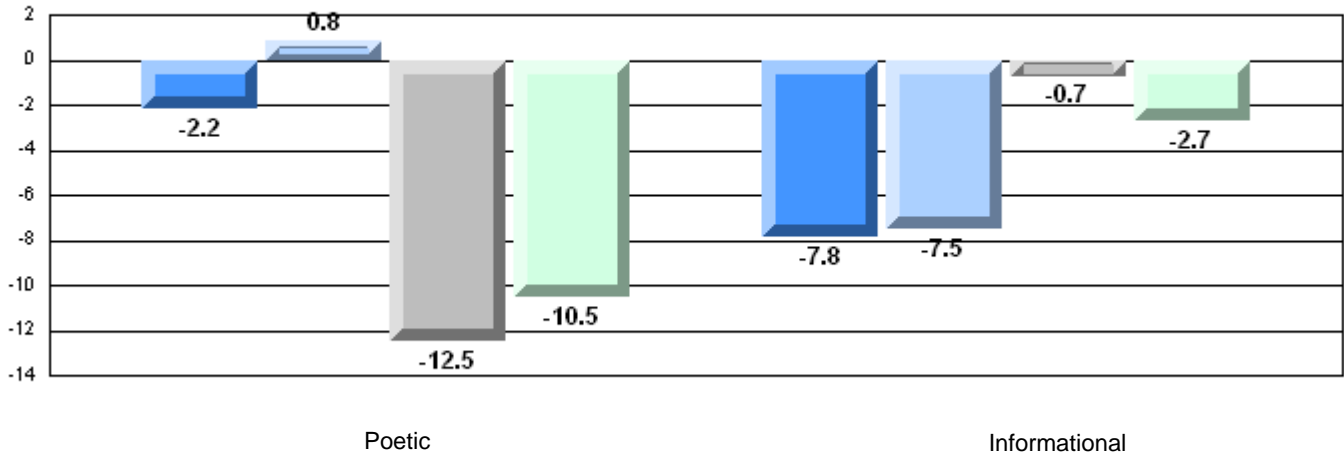

**Difference from Provincial Mean, 2007-10**

Rubric Results: Percentage of students performing at Level 3 and Above 2007-2010

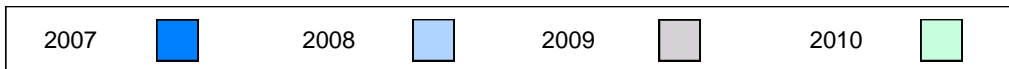
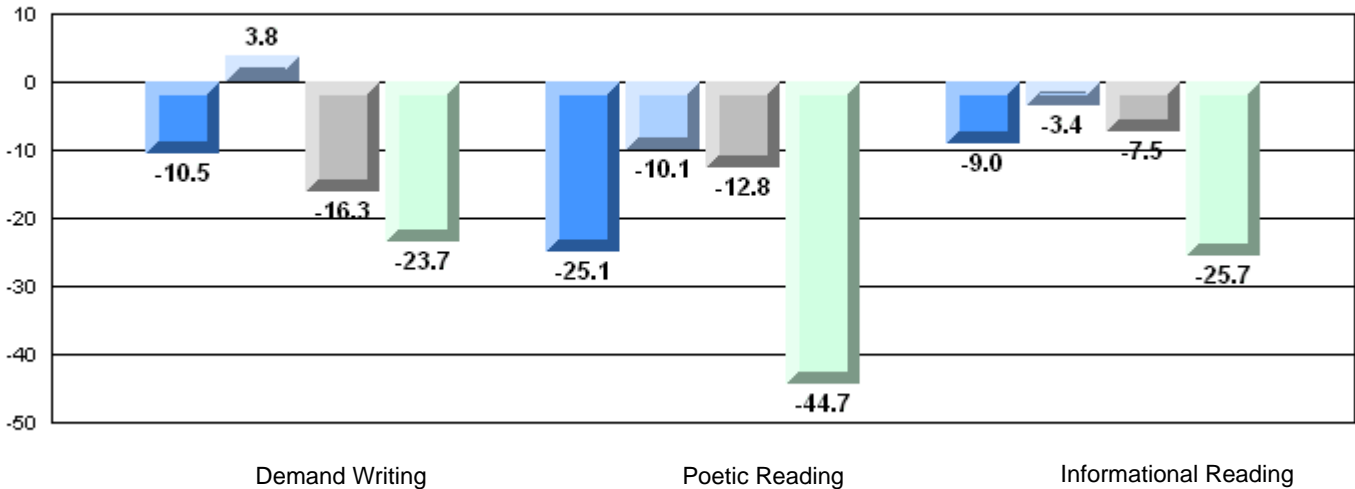

**English Language Arts**

Number of Students : 174

**Multiple Choice**

**Poetic**

School  
District  
Province

82.6  
85.3  
85.2

q

q

**Informational**

School  
District  
Province

78.3  
79.8  
79.3

q

q

**Rubrics**

**Demand Writing**

School  
District  
Province

78.7  
86.6  
85.5

q

q

**Poetic Reading**

School  
District  
Province

81.2  
74.3  
73.2

p

p

**Informational Reading**

School  
District  
Province

68.8  
70.5  
70.2

q

q

**4 Year CRT (Subtest) Mark Trend 2007-2010**

Multiple Choice

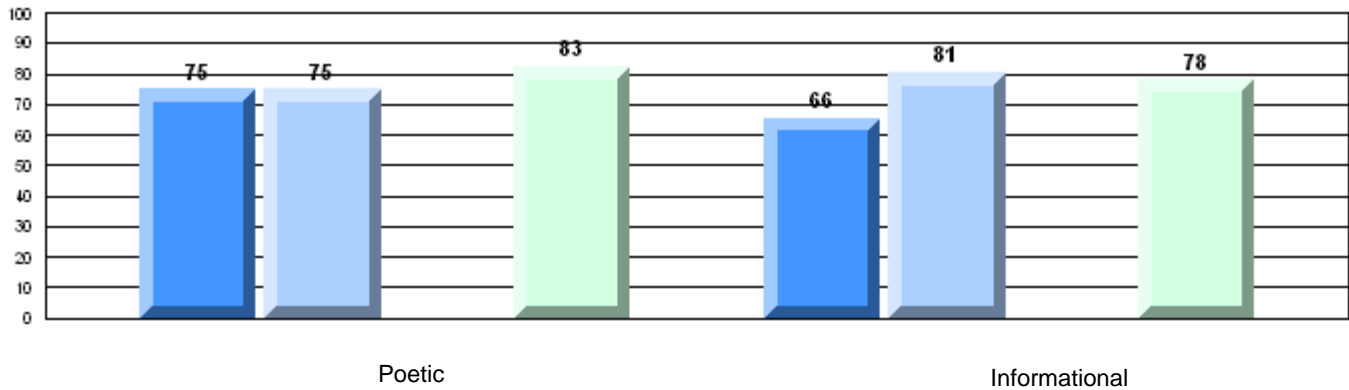

**Rubric Results: Percentage of students performing at Level 3 and Above 2007-2010**

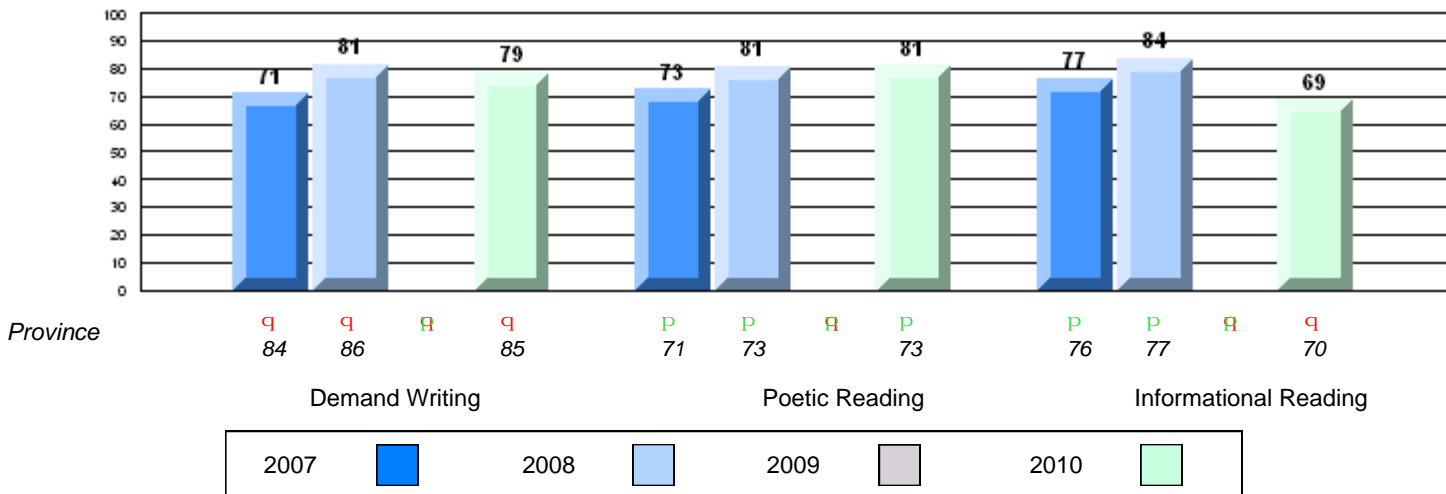

**Difference from Provincial Mean, 2007-10**

Multiple Choice

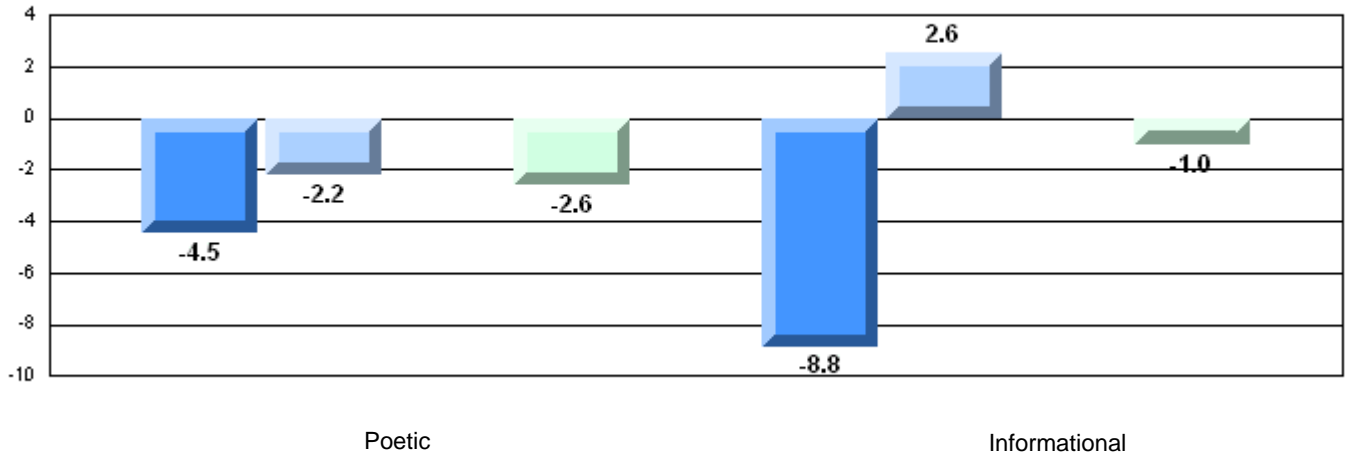

**Difference from Provincial Mean, 2007-10**

Rubric Results: Percentage of students performing at Level 3 and Above 2007-2010

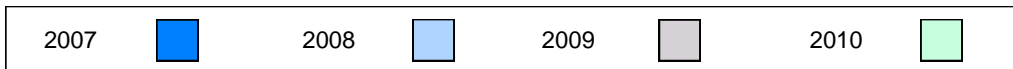
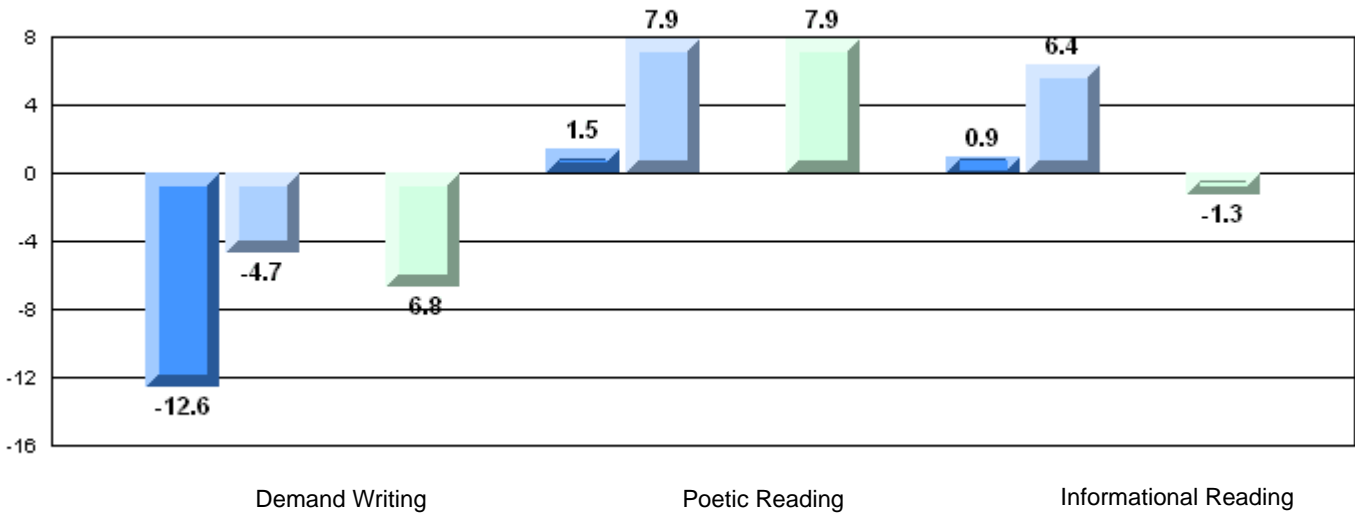



**English Language Arts**

Number of Students : 176

**Multiple Choice**

<b>Poetic</b>	School	86.5	P	P
	District	85.3		
	Province	85.2		
<b>Informational</b>	School	85.3	P	P
	District	79.8		
	Province	79.3		

**Rubrics**

<b>Demand Writing</b>	School	93.7	P	P
	District	86.6		
	Province	85.5		
<b>Poetic Reading</b>	School	86.5	P	P
	District	74.3		
	Province	73.2		
<b>Informational Reading</b>	School	84.5	P	P
	District	70.5		
	Province	70.2		

Mark	School vs District	School vs Province
86.5	P	P
85.3		
85.2		
85.3	P	P
79.8		
79.3		
93.7	P	P
86.6		
85.5		
86.5	P	P
74.3		
73.2		
84.5	P	P
70.5		
70.2		

**4 Year CRT (Subtest) Mark Trend 2007-2010**

Multiple Choice

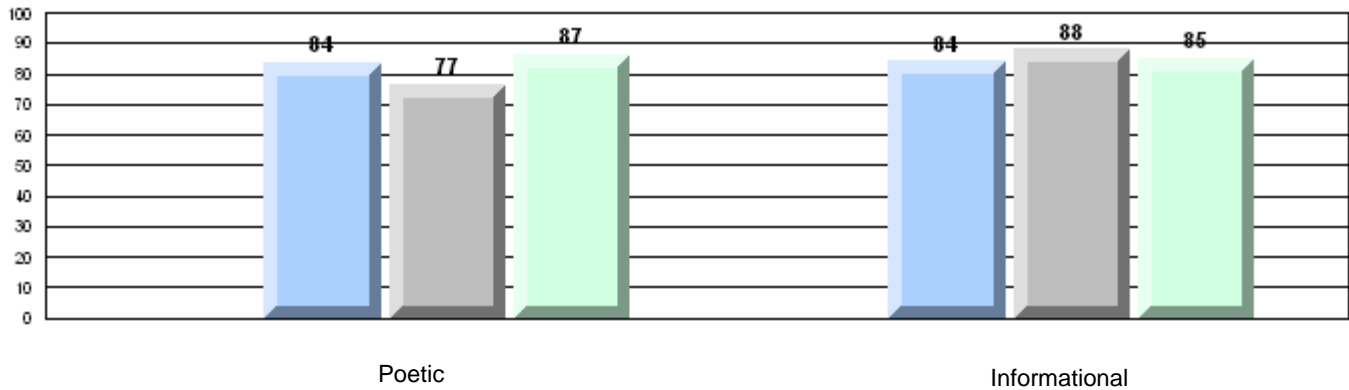

**Rubric Results: Percentage of students performing at Level 3 and Above 2007-2010**

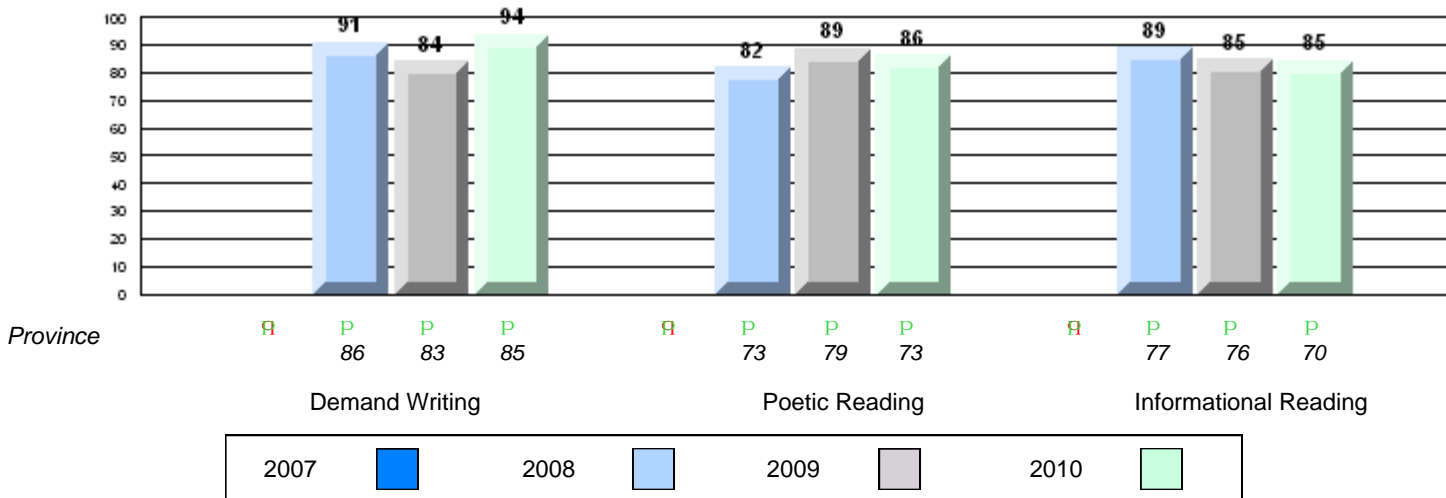

**Difference from Provincial Mean, 2007-10**  
Multiple Choice

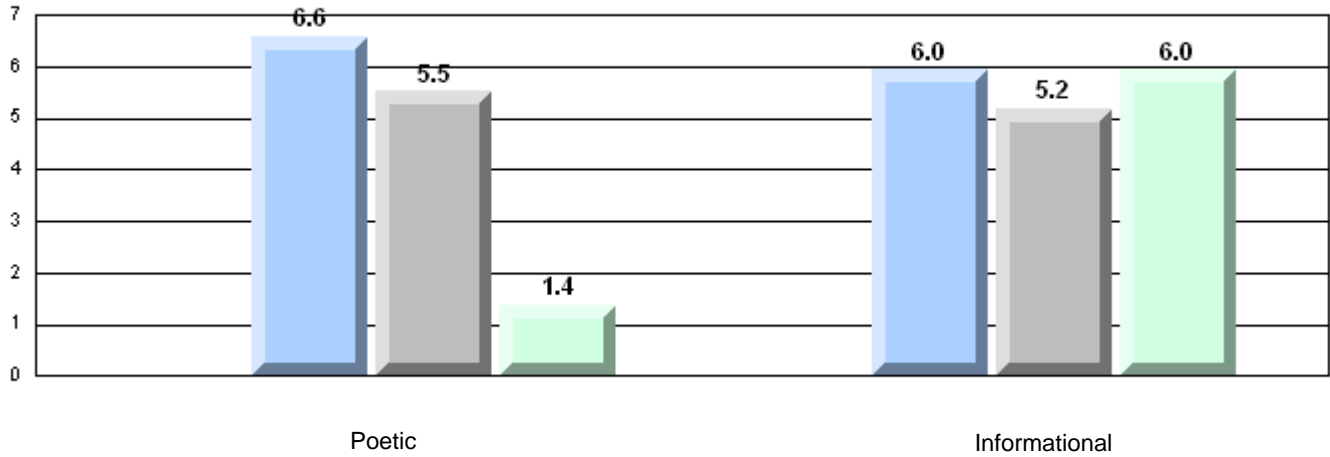

**Difference from Provincial Mean, 2007-10**  
Rubric Results: Percentage of students performing at Level 3 and Above 2007-2010

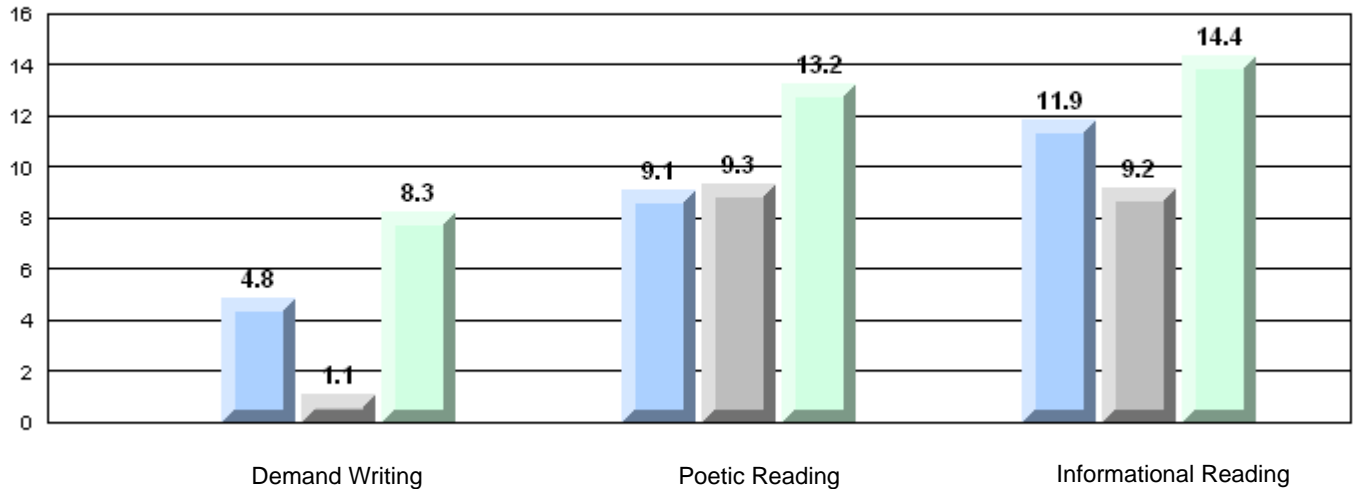

**English Language Arts**

Number of Students : 34

**Multiple Choice**

**Poetic**

**Informational**

**Rubrics**

**Demand Writing**

**Poetic Reading**

**Informational Reading**

Mark	School vs District	School vs Province
School: 84.4	q	q
District: 85.3		
Province: 85.2		
School: 83.9	p	p
District: 79.8		
Province: 79.3		
School: 96.4	p	p
District: 86.6		
Province: 85.5		
School: 82.1	p	p
District: 74.3		
Province: 73.2		
School: 73.1	p	p
District: 70.5		
Province: 70.2		

**4 Year CRT (Subtest) Mark Trend 2007-2010**

Multiple Choice

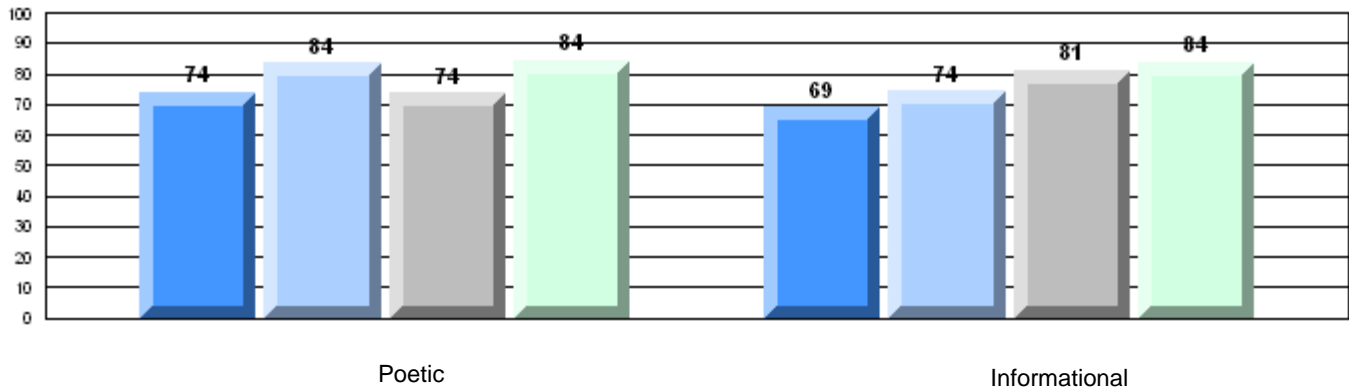

**Rubric Results: Percentage of students performing at Level 3 and Above 2007-2010**

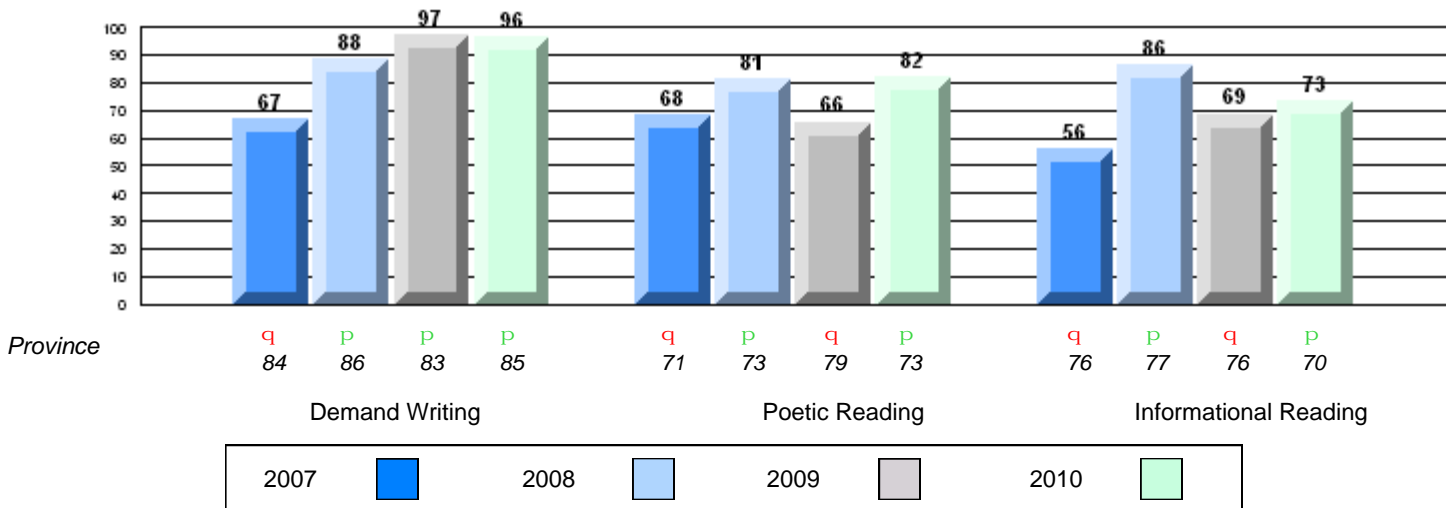

Province

q 84    p 86    p 83    p 85    
 q 71    p 73    q 79    p 73    
 q 76    p 77    q 76    p 70

Demand Writing

Poetic Reading

Informational Reading



**Difference from Provincial Mean, 2007-10**  
Multiple Choice

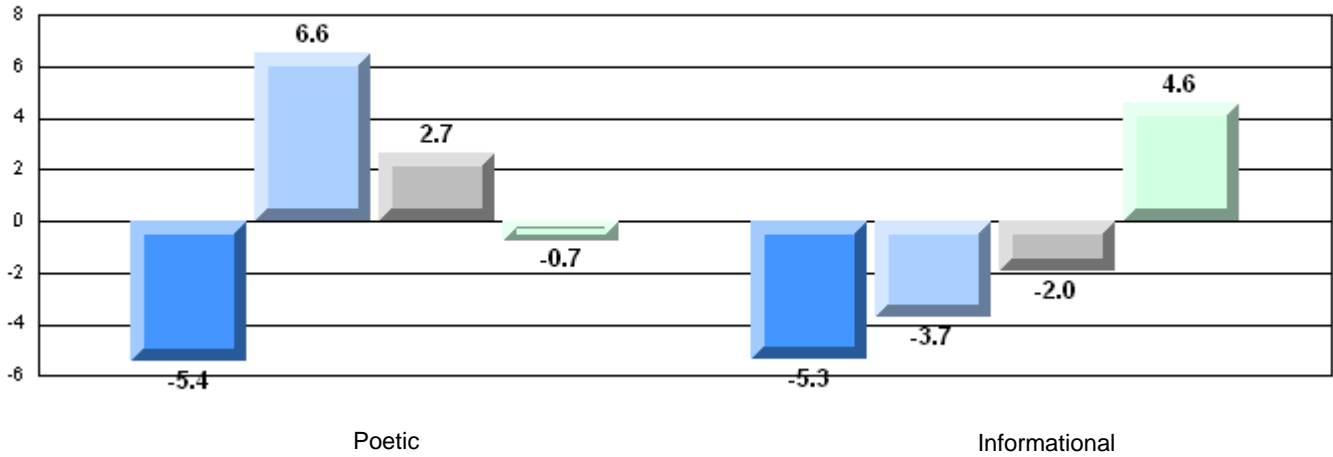

**Difference from Provincial Mean, 2007-10**  
Rubric Results: Percentage of students performing at Level 3 and Above 2007-2010

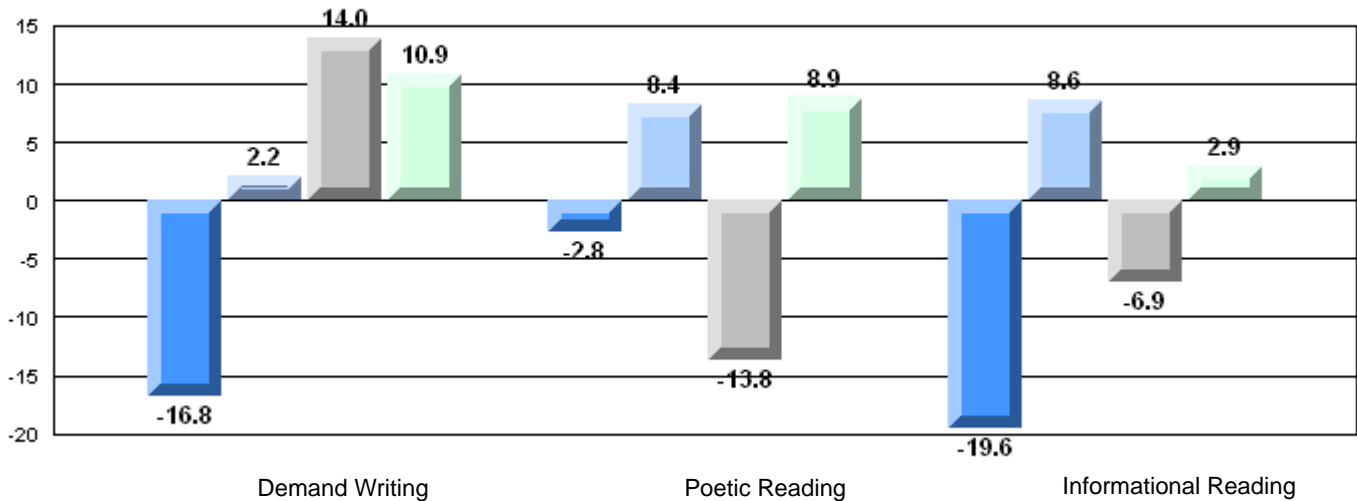

**English Language Arts**

Number of Students : 179

**Multiple Choice**

**Poetic**

**Informational**

**Rubrics**

**Demand Writing**

**Poetic Reading**

**Informational Reading**

Mark	School vs District	School vs Province
School: 88.5	P	P
District: 85.3		
Province: 85.2		
School: 82.8	P	P
District: 79.8		
Province: 79.3		
School: 92.8	P	P
District: 86.6		
Province: 85.5		
School: 83.9	P	P
District: 74.3		
Province: 73.2		
School: 77.1	P	P
District: 70.5		
Province: 70.2		

**4 Year CRT (Subtest) Mark Trend 2007-2010**

Multiple Choice

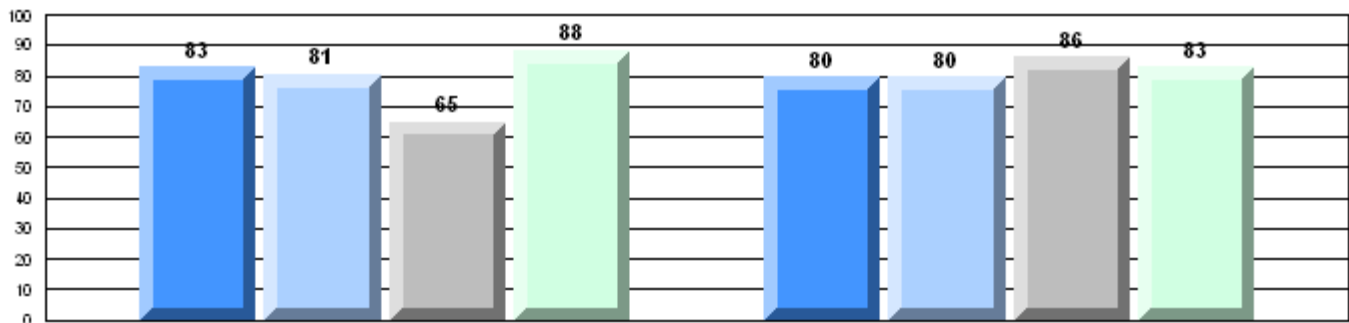

Poetic

Informational

**Rubric Results: Percentage of students performing at Level 3 and Above 2007-2010**

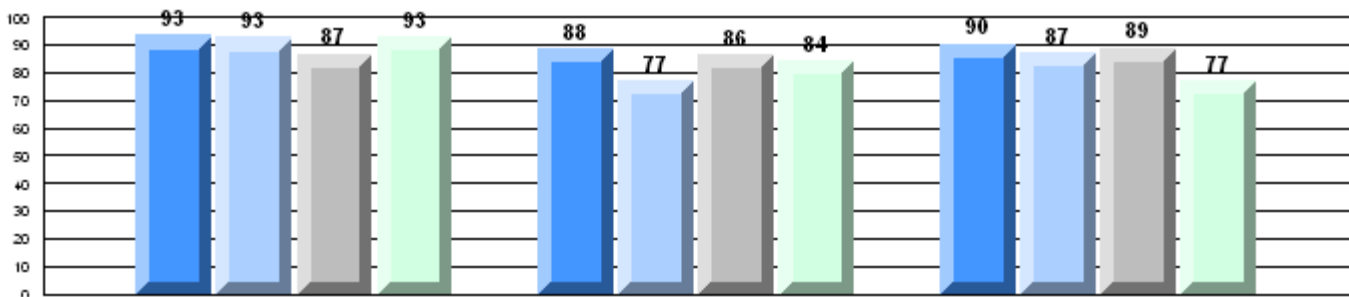

Province

P 84   P 86   P 83   P 85   P 71   P 73   P 79   P 73   P 76   P 77   P 76   P 70

Demand Writing

Poetic Reading

Informational Reading

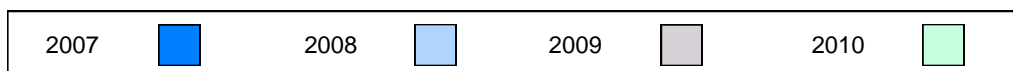

**Difference from Provincial Mean, 2007-10**  
Multiple Choice

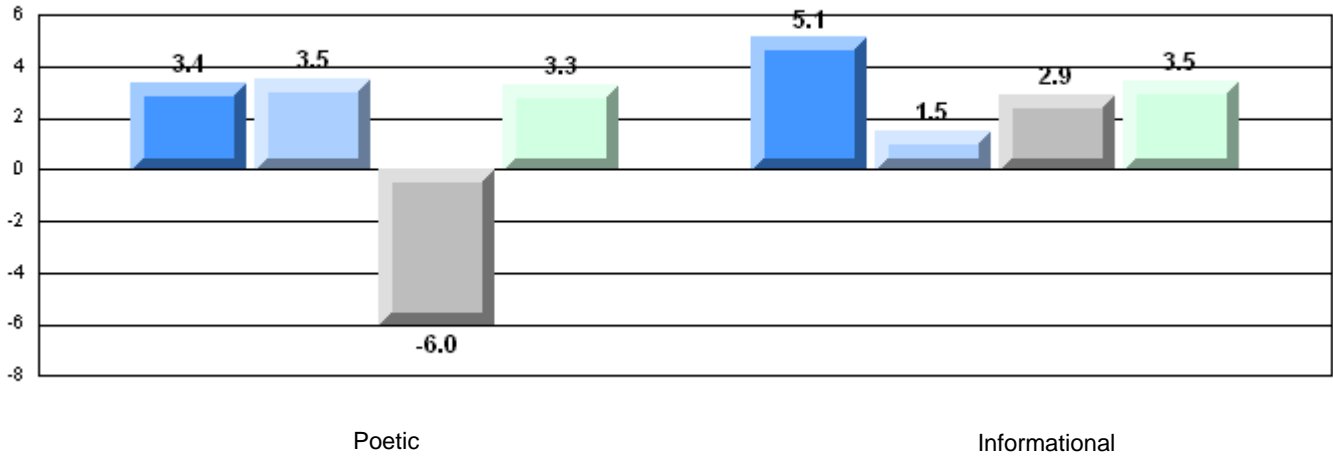

**Difference from Provincial Mean, 2007-10**  
Rubric Results: Percentage of students performing at Level 3 and Above 2007-2010

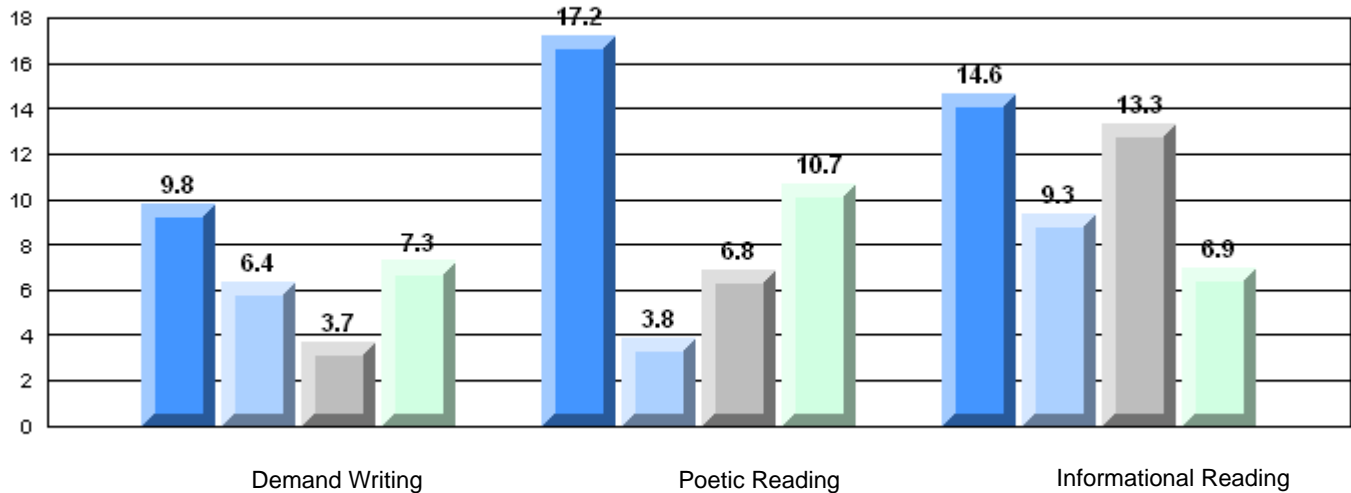

**English Language Arts**

Number of Students : 214

**Multiple Choice**

**Poetic**

**Informational**

**Rubrics**

**Demand Writing**

**Poetic Reading**

**Informational Reading**

Mark	School vs District	School vs Province
School: 87.6	P	P
District: 85.3		
Province: 85.2		
School: 81.1	P	P
District: 79.8		
Province: 79.3		
School: 90.2	P	P
District: 86.6		
Province: 85.5		
School: 82.4	P	P
District: 74.3		
Province: 73.2		
School: 76.0	P	P
District: 70.5		
Province: 70.2		

**4 Year CRT (Subtest) Mark Trend 2007-2010**

Multiple Choice

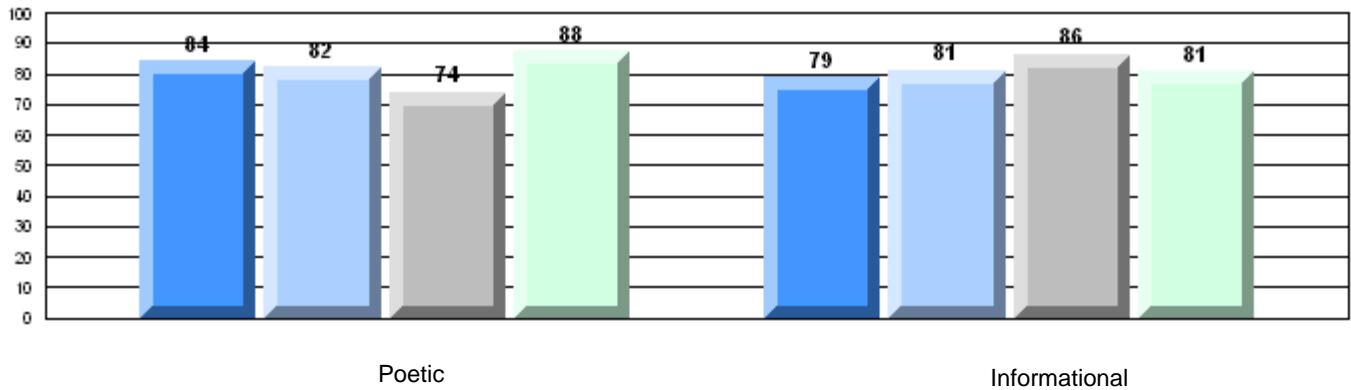

**Rubric Results: Percentage of students performing at Level 3 and Above 2007-2010**

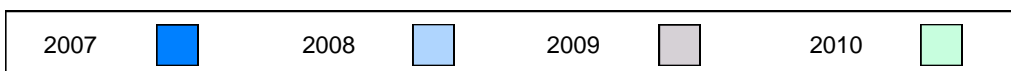
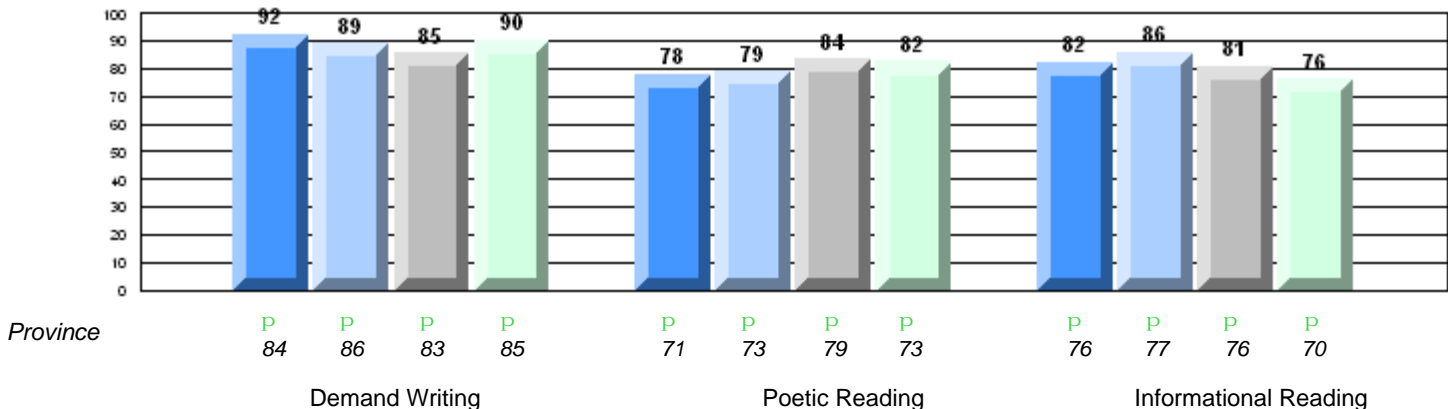

**Difference from Provincial Mean, 2007-10**  
Multiple Choice

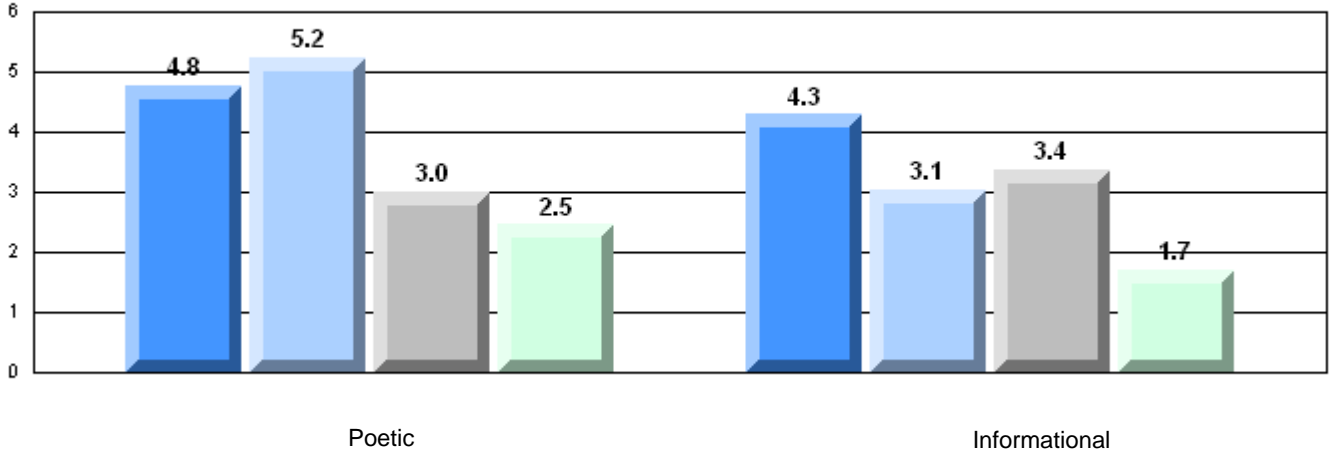

**Difference from Provincial Mean, 2007-10**  
Rubric Results: Percentage of students performing at Level 3 and Above 2007-2010

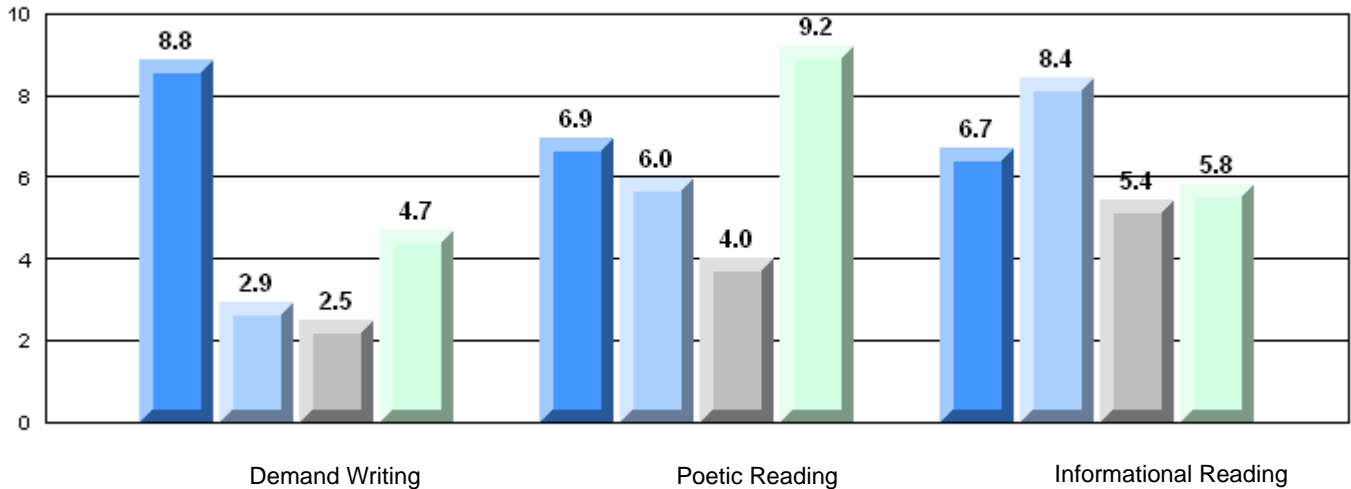



**English Language Arts**

Number of Students : 161

**Multiple Choice**

**Poetic**

**Informational**

**Rubrics**

**Demand Writing**

**Poetic Reading**

**Informational Reading**

Mark	School vs District	School vs Province
School: 85.7	P	P
District: 85.3		
Province: 85.2		
School: 79.2	q	q
District: 79.8		
Province: 79.3		
School: 90.1	P	P
District: 86.6		
Province: 85.5		
School: 72.1	q	q
District: 74.3		
Province: 73.2		
School: 72.8	P	P
District: 70.5		
Province: 70.2		

**4 Year CRT (Subtest) Mark Trend 2007-2010**

Multiple Choice

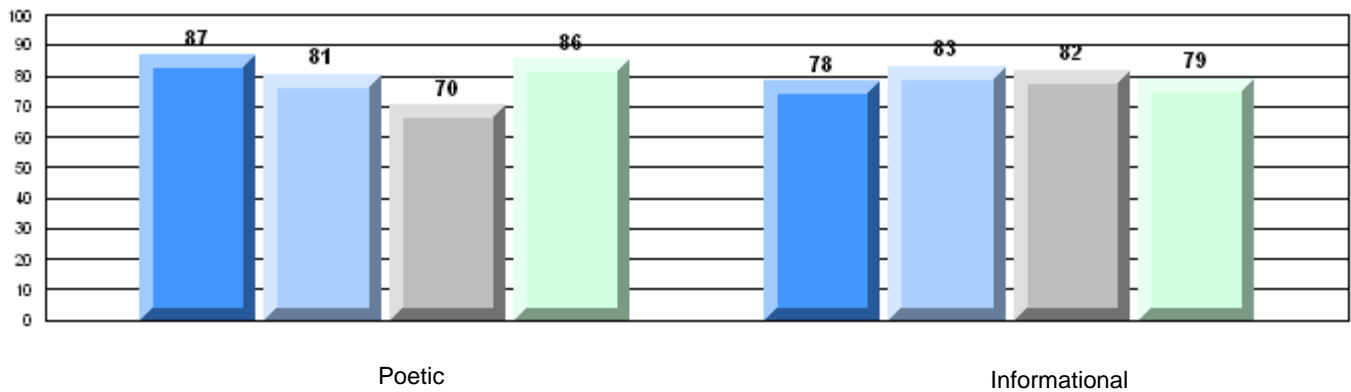

**Rubric Results: Percentage of students performing at Level 3 and Above 2007-2010**

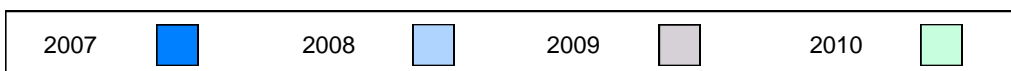
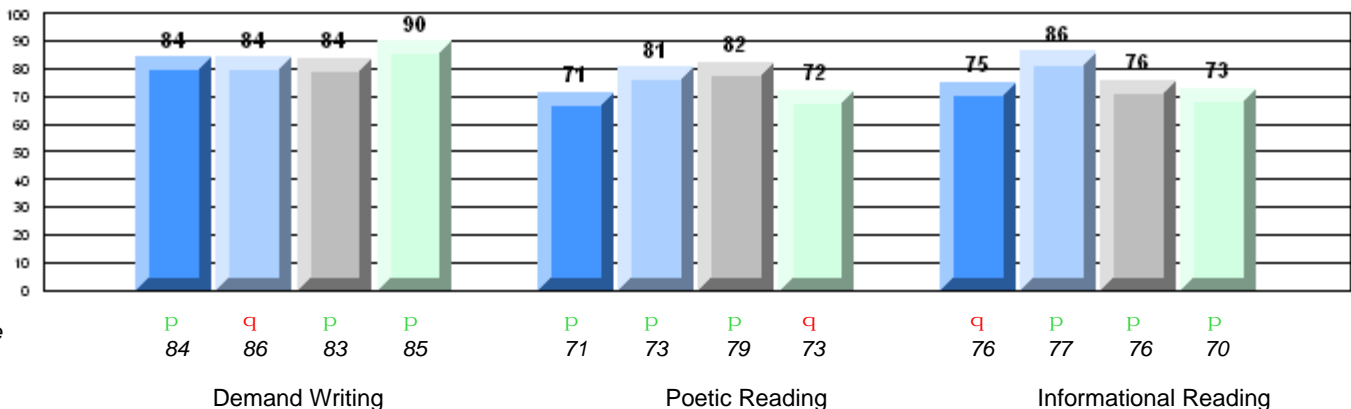

**Difference from Provincial Mean, 2007-10**  
Multiple Choice

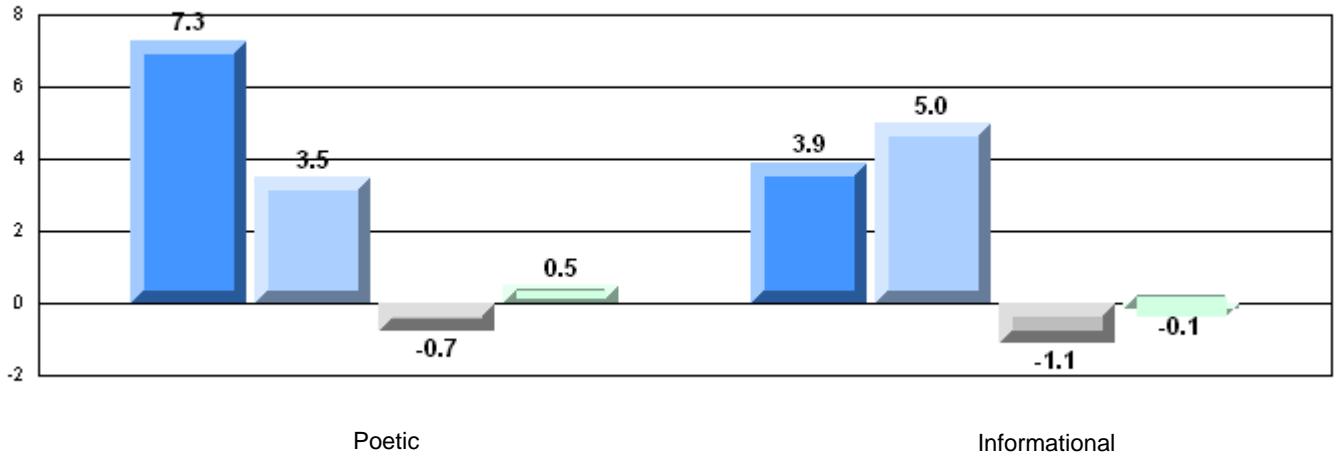

**Difference from Provincial Mean, 2007-10**  
Rubric Results: Percentage of students performing at Level 3 and Above 2007-2010

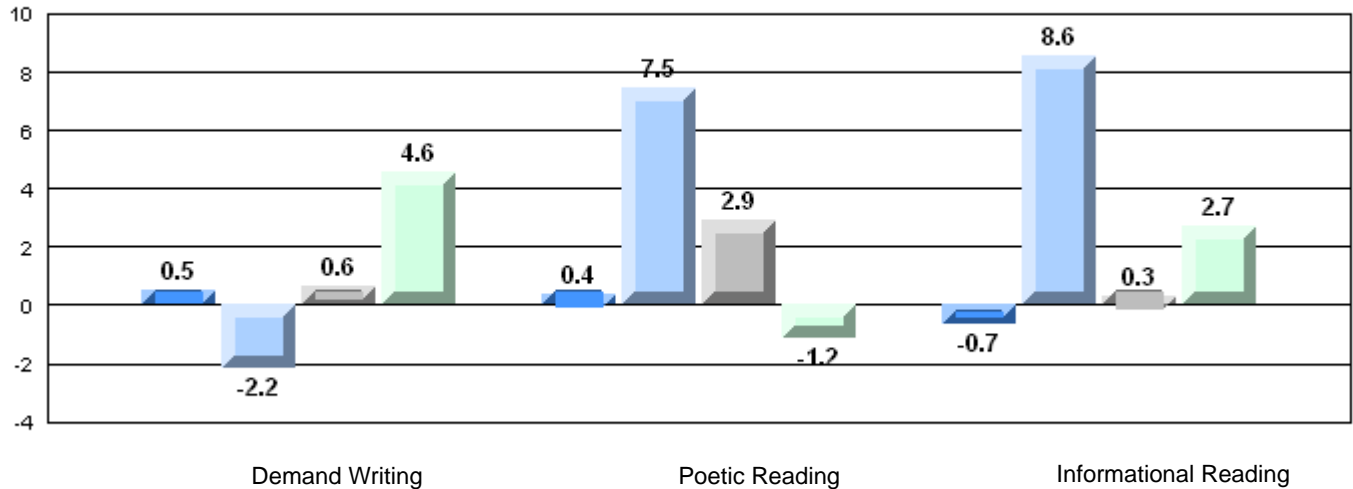

**English Language Arts**

Number of Students : 117

**Multiple Choice**

**Poetic**

**Informational**

**Rubrics**

**Demand Writing**

**Poetic Reading**

**Informational Reading**

Mark	School vs District	School vs Province
School: 85.0	q	q
District: 85.3		
Province: 85.2		
School: 77.8	q	q
District: 79.8		
Province: 79.3		
School: 85.3	q	q
District: 86.6		
Province: 85.5		
School: 50.9	q	q
District: 74.3		
Province: 73.2		
School: 63.8	q	q
District: 70.5		
Province: 70.2		

**4 Year CRT (Subtest) Mark Trend 2007-2010**

Multiple Choice

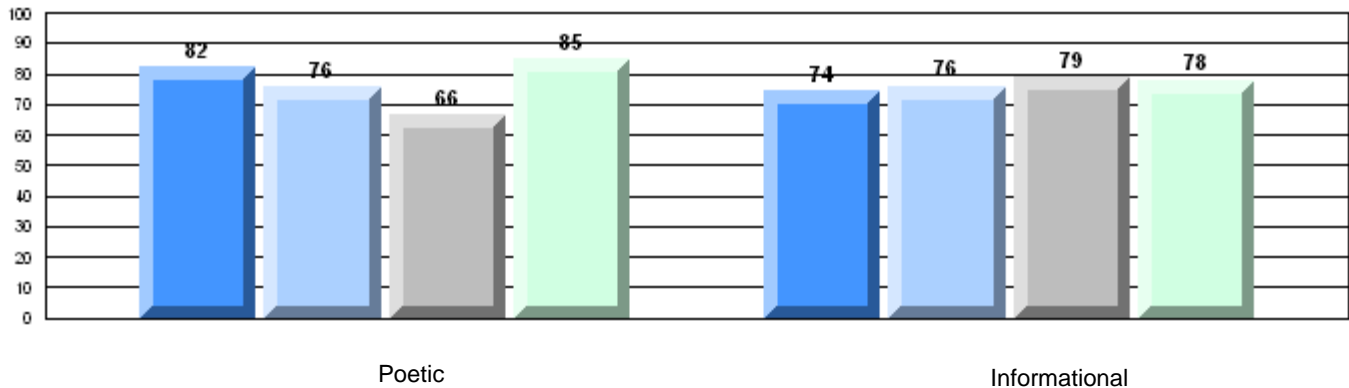

**Rubric Results: Percentage of students performing at Level 3 and Above 2007-2010**

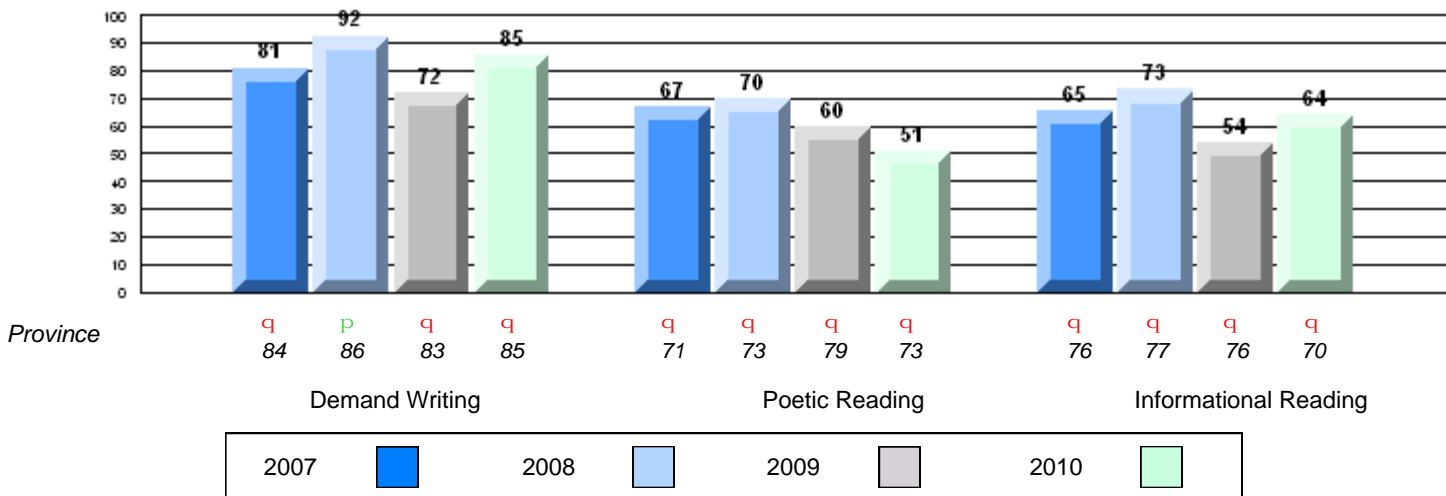

**Difference from Provincial Mean, 2007-10**  
Multiple Choice

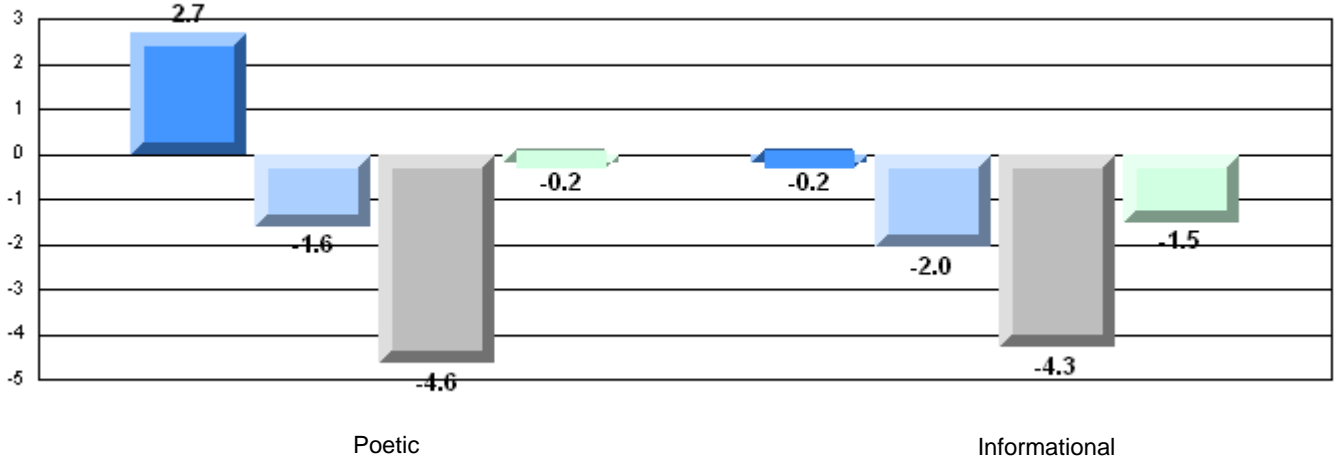

**Difference from Provincial Mean, 2007-10**  
Rubric Results: Percentage of students performing at Level 3 and Above 2007-2010

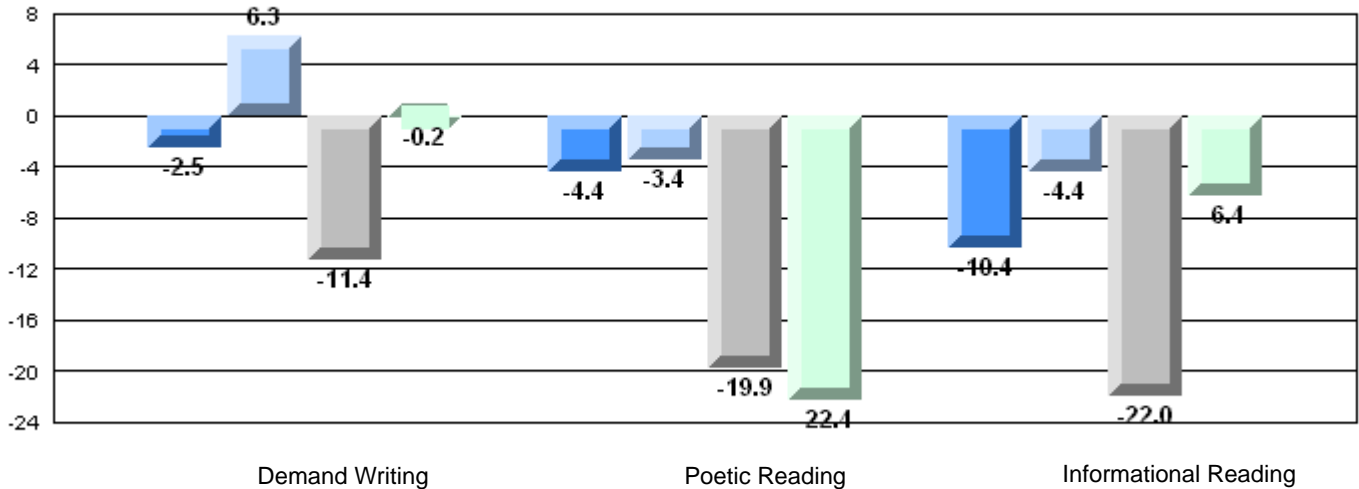

## English Language Arts

Number of Students : 159

### Multiple Choice

**Poetic**

School  
District  
Province

Mark	School vs District	School vs Province
85.1	q	q
85.3		
85.2		

**Informational**

School  
District  
Province

78.4	q	q
79.8		
79.3		

### Rubrics

**Demand Writing**

School  
District  
Province

72.1	q	q
86.6		
85.5		

**Poetic Reading**

School  
District  
Province

68.2	q	q
74.3		
73.2		

**Informational Reading**

School  
District  
Province

57.3	q	q
70.5		
70.2		

### 4 Year CRT (Subtest) Mark Trend 2007-2010

Multiple Choice

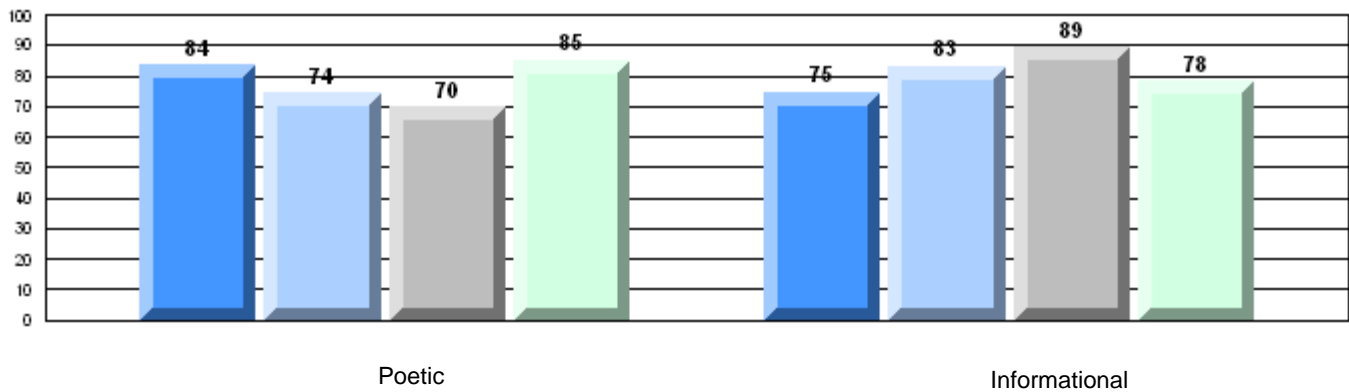

### Rubric Results: Percentage of students performing at Level 3 and Above 2007-2010

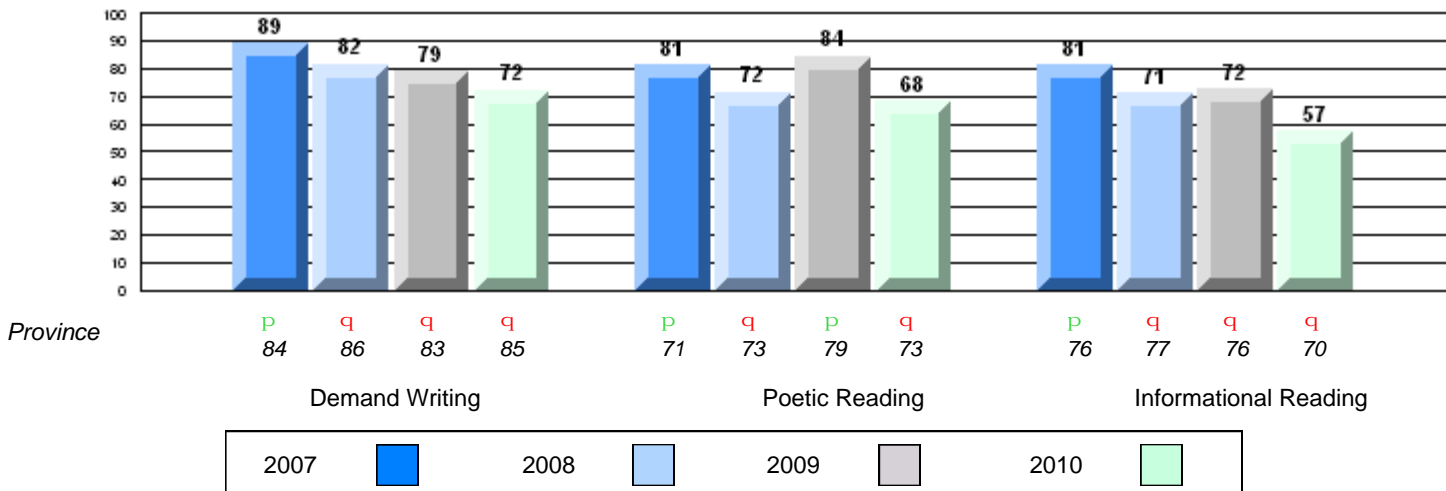

**Difference from Provincial Mean, 2007-10**

Multiple Choice

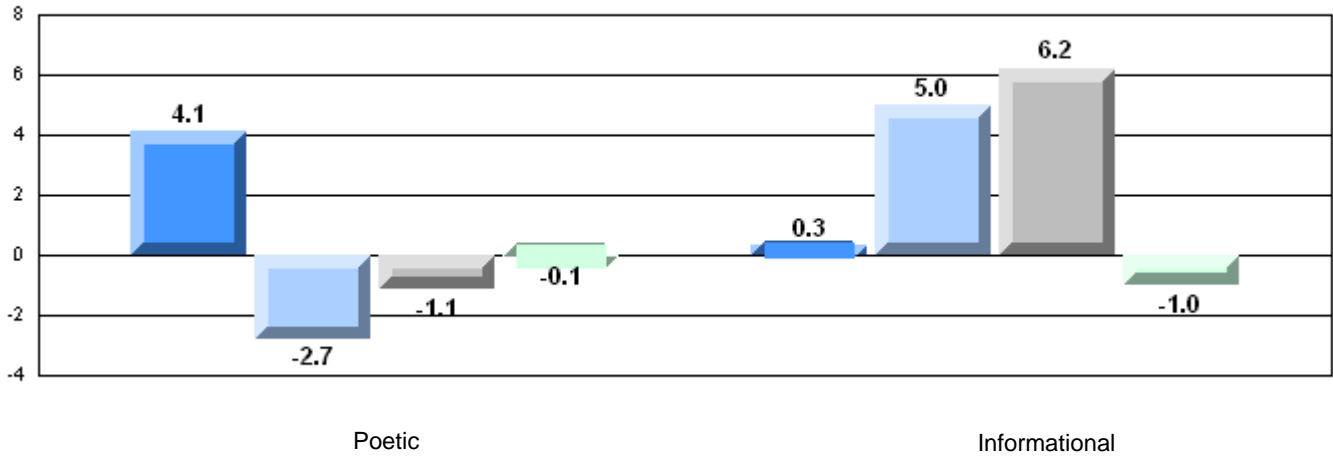

**Difference from Provincial Mean, 2007-10**

Rubric Results: Percentage of students performing at Level 3 and Above 2007-2010

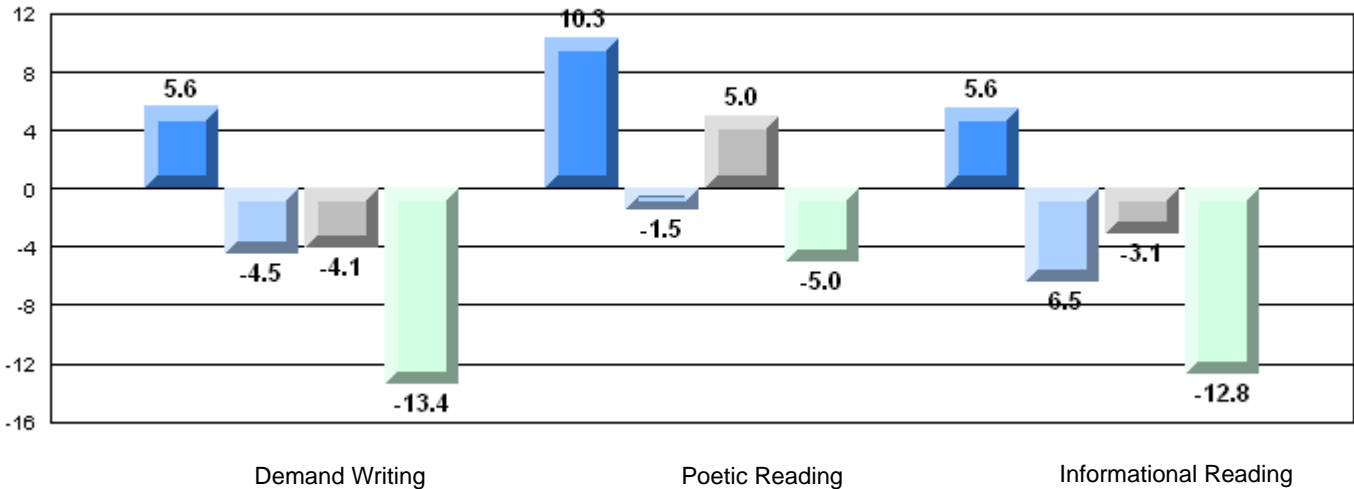

**English Language Arts**

Number of Students : 76

**Multiple Choice**

**Poetic**

**Informational**

**Rubrics**

**Demand Writing**

**Poetic Reading**

**Informational Reading**

Mark	School vs District	School vs Province
School: 87.0	P	P
District: 85.3		
Province: 85.2		
School: 79.3	q	P
District: 79.8		
Province: 79.3		
School: 81.6	q	q
District: 86.6		
Province: 85.5		
School: 75.0	P	P
District: 74.3		
Province: 73.2		
School: 76.3	P	P
District: 70.5		
Province: 70.2		

**4 Year CRT (Subtest) Mark Trend 2007-2010**

Multiple Choice

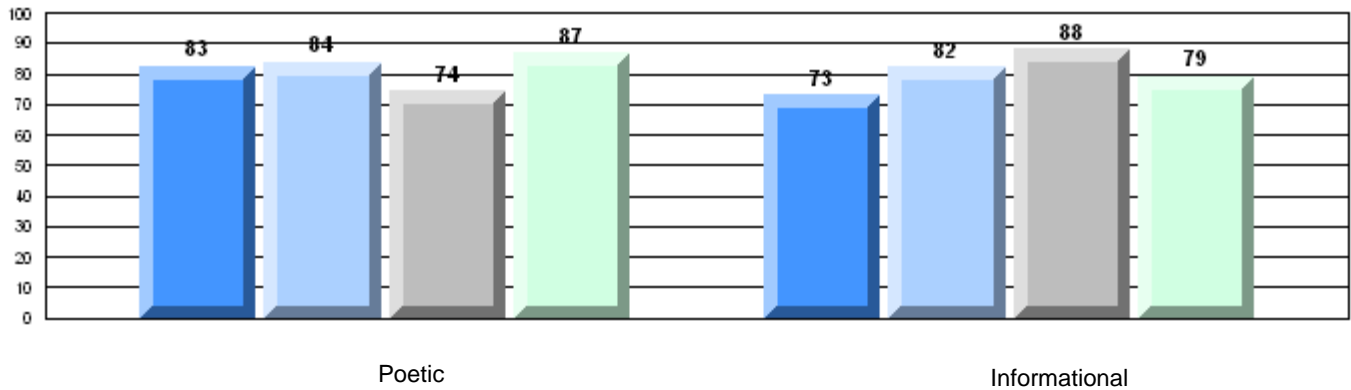

**Rubric Results: Percentage of students performing at Level 3 and Above 2007-2010**

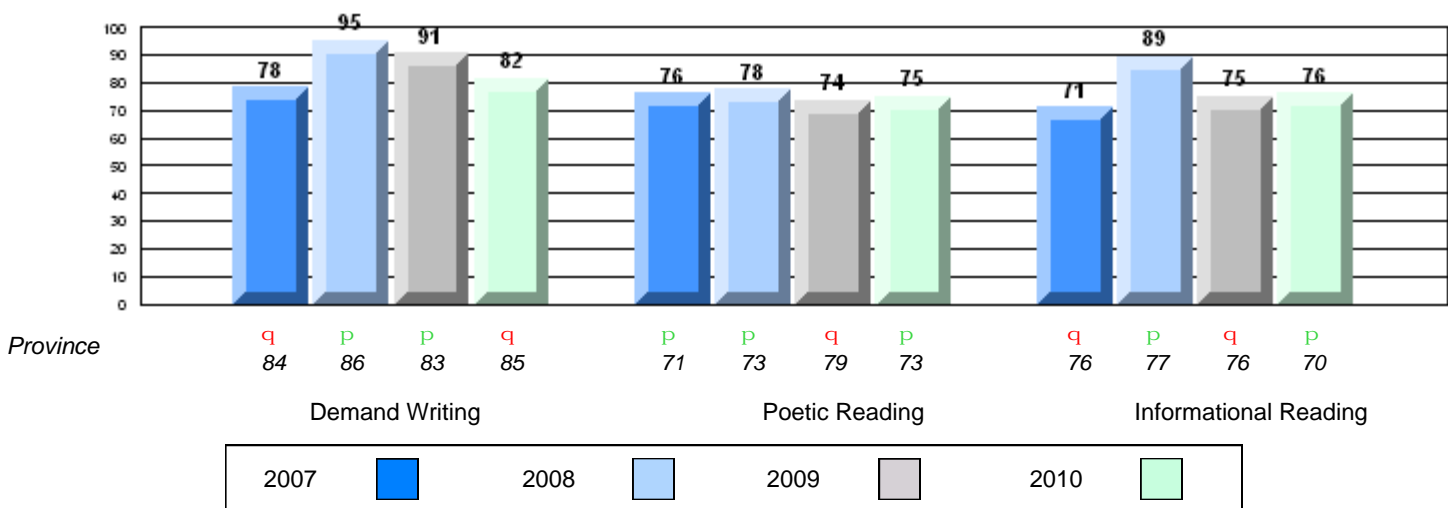

**Difference from Provincial Mean, 2007-10**  
Multiple Choice

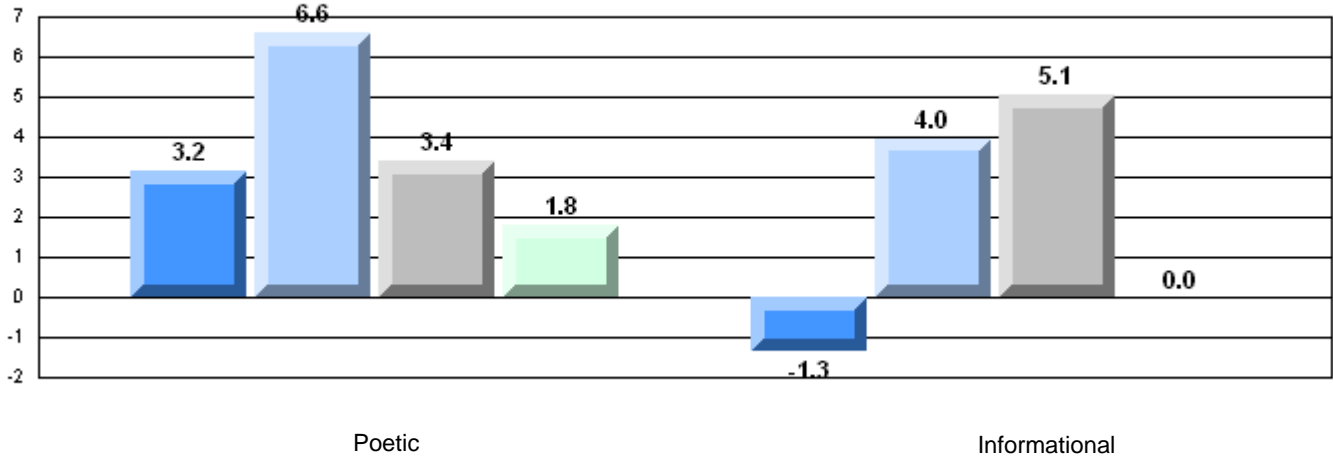

**Difference from Provincial Mean, 2007-10**

Rubric Results: Percentage of students performing at Level 3 and Above 2007-2010

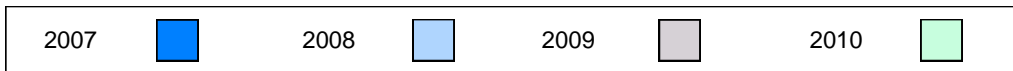
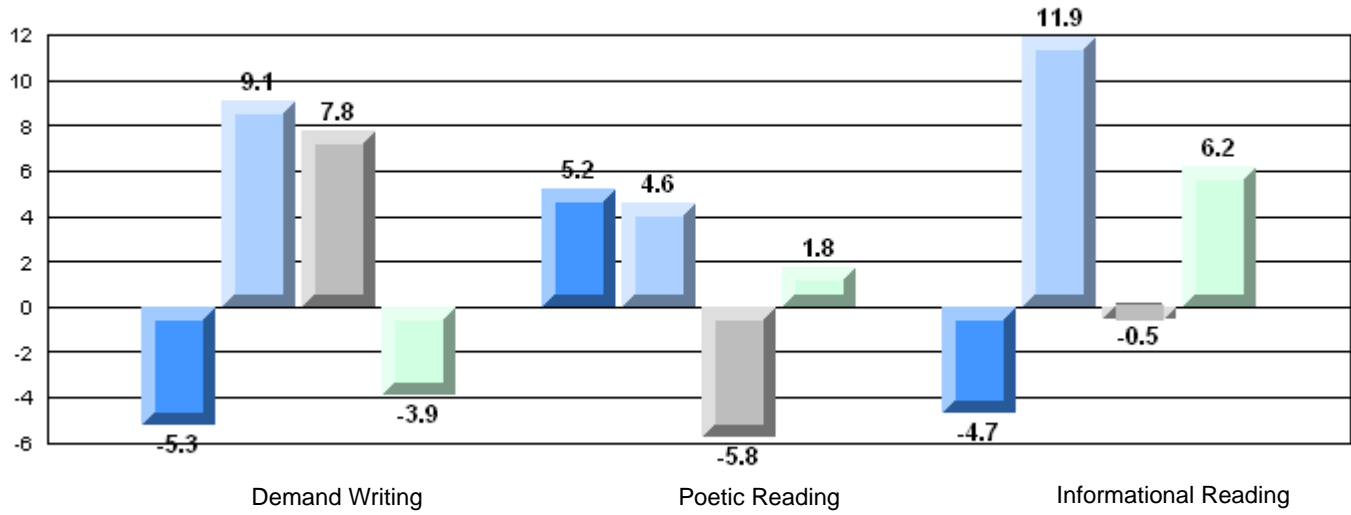



**English Language Arts**

Number of Students : 179

**Multiple Choice**

**Poetic**

**Informational**

**Rubrics**

**Demand Writing**

**Poetic Reading**

**Informational Reading**

Mark	School vs District	School vs Province
School: 90.1	P	P
District: 85.3		
Province: 85.2		
School: 82.8	P	P
District: 79.8		
Province: 79.3		
School: 96.1	P	P
District: 86.6		
Province: 85.5		
School: 85.1	P	P
District: 74.3		
Province: 73.2		
School: 78.7	P	P
District: 70.5		
Province: 70.2		

**4 Year CRT (Subtest) Mark Trend 2007-2010**

Multiple Choice

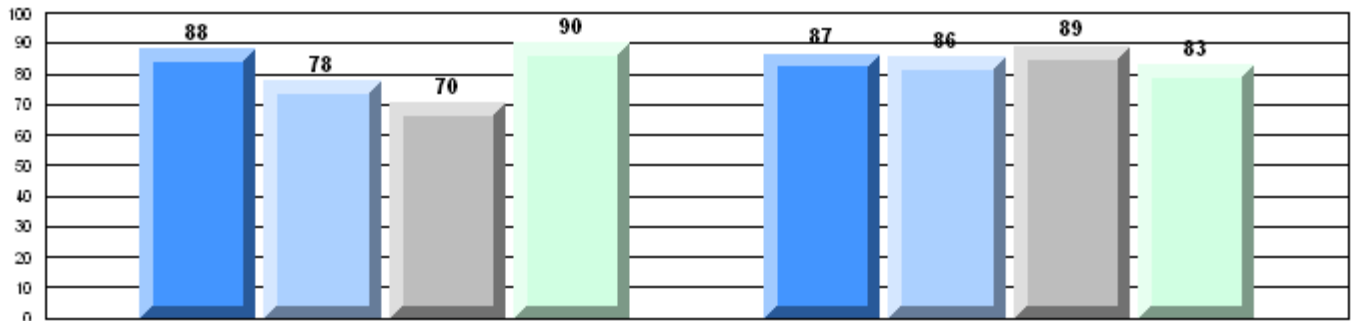

Poetic

Informational

**Rubric Results: Percentage of students performing at Level 3 and Above 2007-2010**

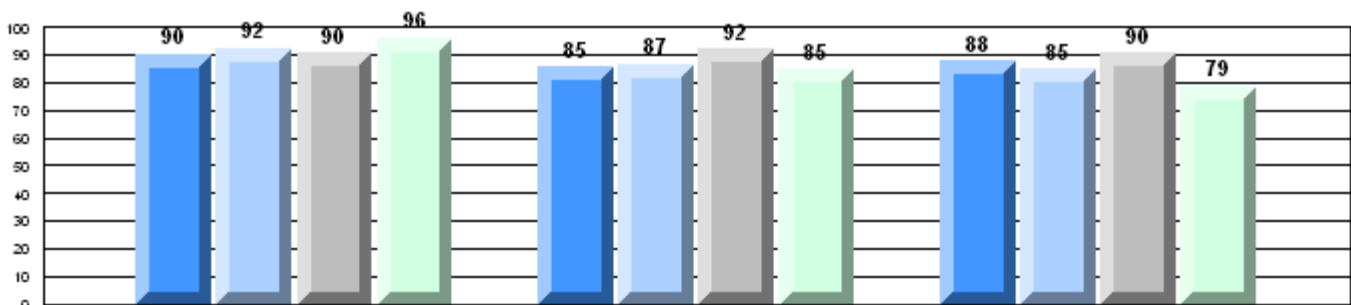

Province

P  
84

P  
86

P  
83

P  
85

P  
71

P  
73

P  
79

P  
73

P  
76

P  
77

P  
76

P  
70

Demand Writing

Poetic Reading

Informational Reading

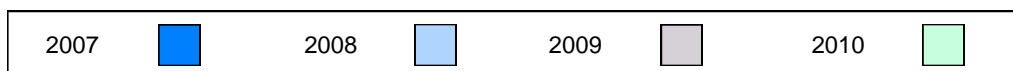

**Difference from Provincial Mean, 2007-10**  
Multiple Choice

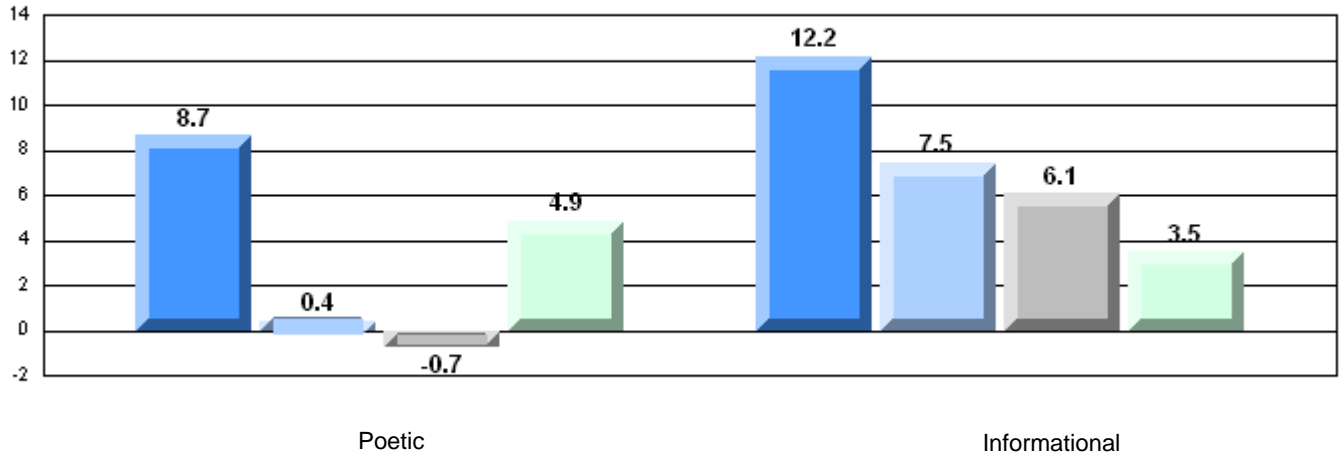

**Difference from Provincial Mean, 2007-10**  
Rubric Results: Percentage of students performing at Level 3 and Above 2007-2010

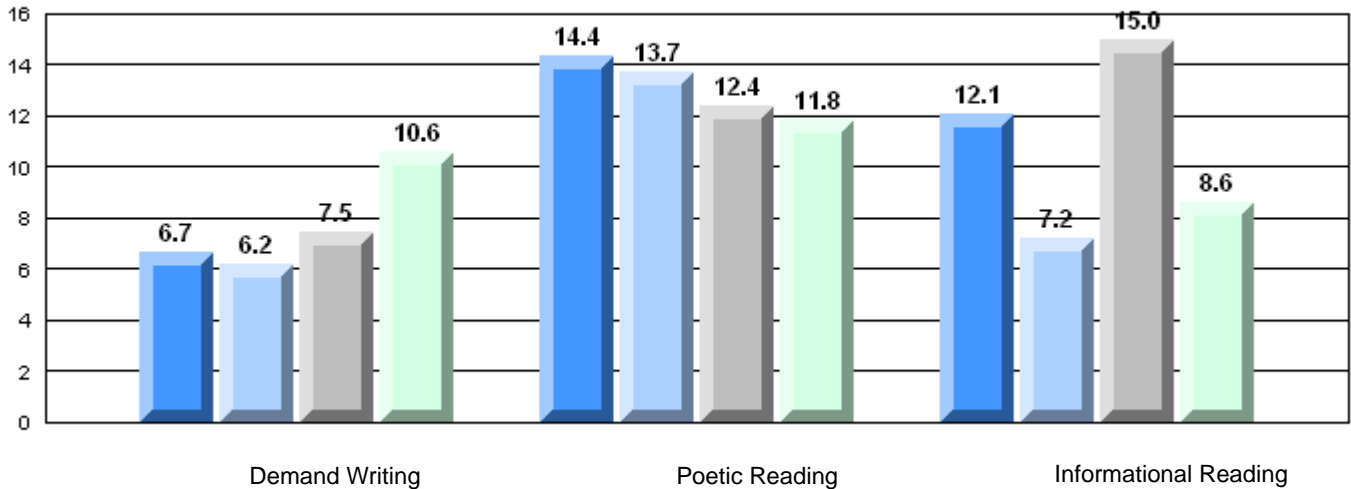

**English Language Arts**

Number of Students : 27

**Multiple Choice**

**Poetic**

**Informational**

**Rubrics**

**Demand Writing**

**Poetic Reading**

**Informational Reading**

Mark	School vs District	School vs Province
School: 80.4	q	q
District: 85.3		
Province: 85.2		
School: 72.4	q	q
District: 79.8		
Province: 79.3		
School: 88.5	p	p
District: 86.6		
Province: 85.5		
School: 60.0	q	q
District: 74.3		
Province: 73.2		
School: 52.0	q	q
District: 70.5		
Province: 70.2		

**4 Year CRT (Subtest) Mark Trend 2007-2010**

Multiple Choice

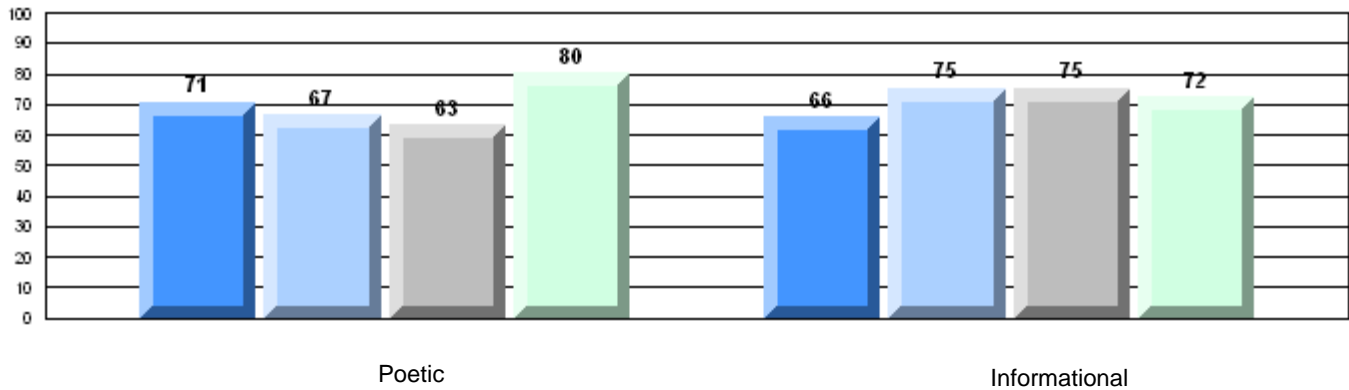

**Rubric Results: Percentage of students performing at Level 3 and Above 2007-2010**

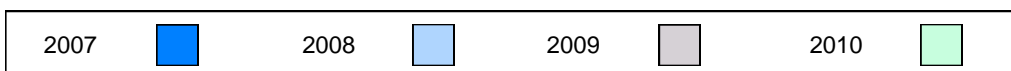
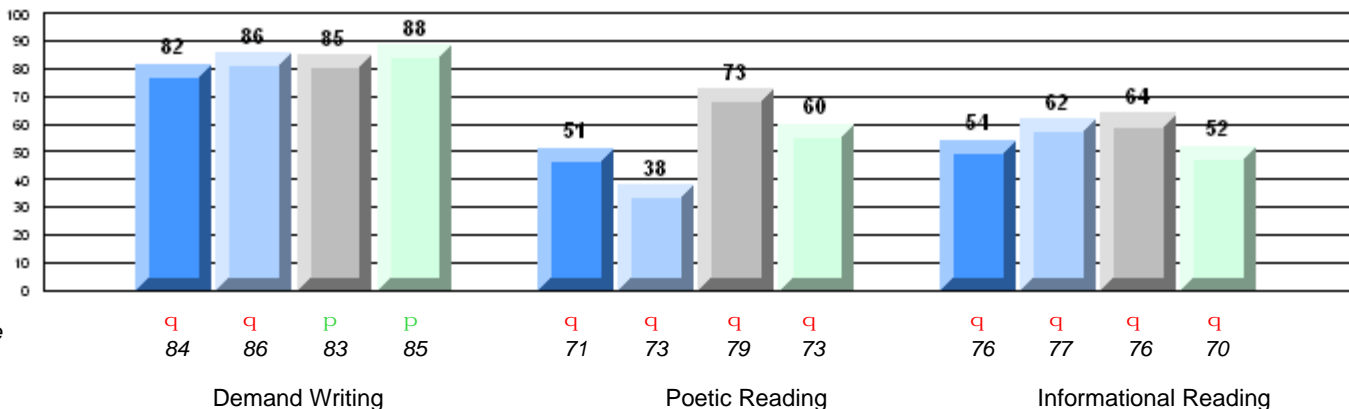

**Difference from Provincial Mean, 2007-10**  
Multiple Choice

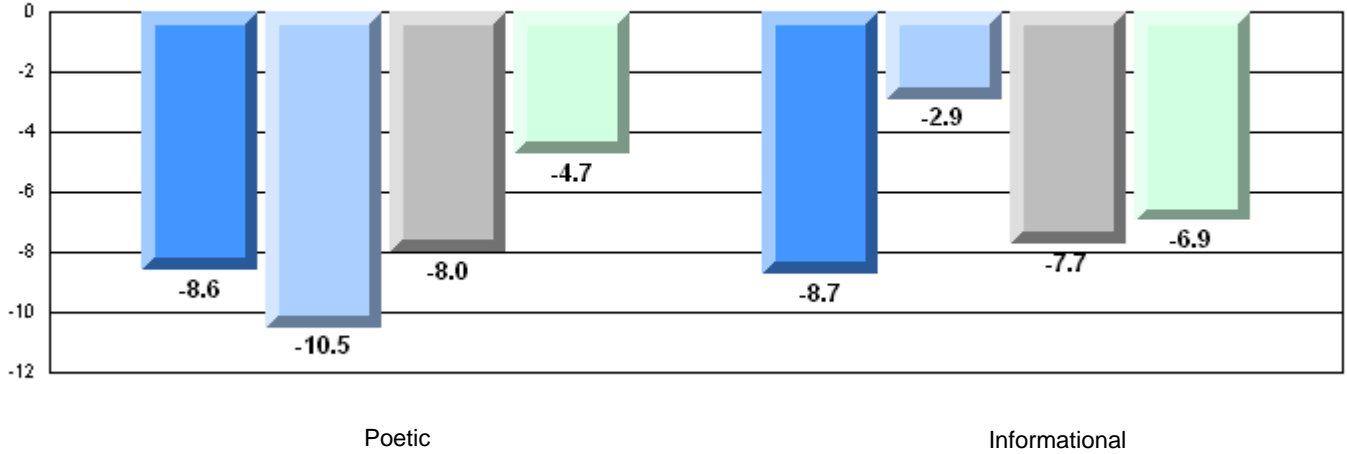

**Difference from Provincial Mean, 2007-10**  
Rubric Results: Percentage of students performing at Level 3 and Above 2007-2010

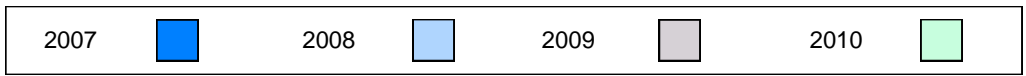
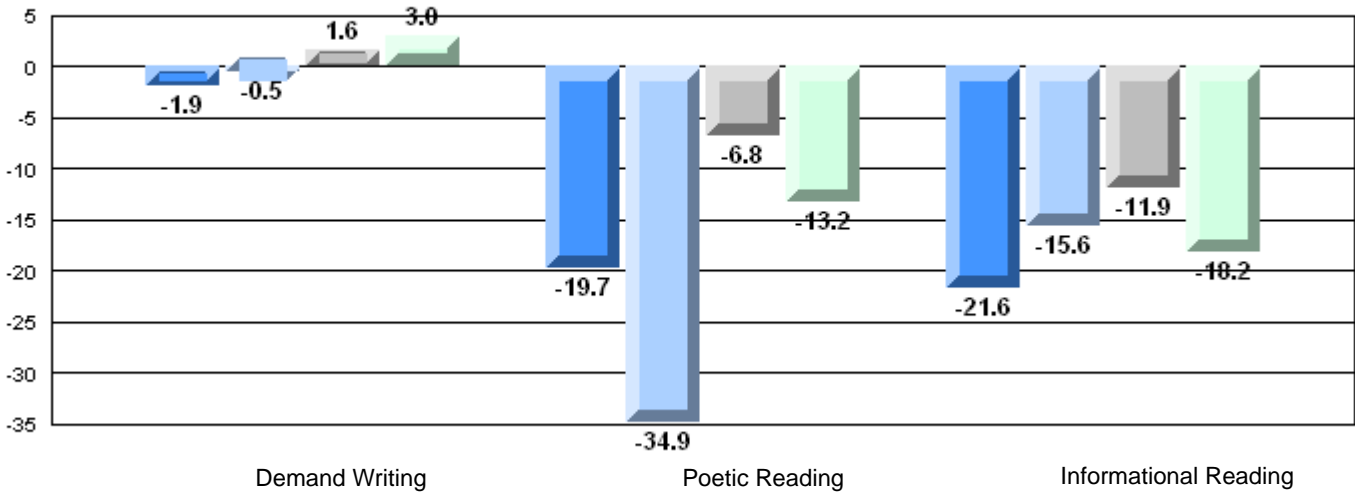

**English Language Arts**

Number of Students : 108

**Multiple Choice**

**Poetic**

**Informational**

**Rubrics**

**Demand Writing**

**Poetic Reading**

**Informational Reading**

Mark	School vs District	School vs Province
School: 85.7	P	P
District: 85.3		
Province: 85.2		
School: 81.9	P	P
District: 79.8		
Province: 79.3		
School: 93.5	P	P
District: 86.6		
Province: 85.5		
School: 78.5	P	P
District: 74.3		
Province: 73.2		
School: 72.0	P	P
District: 70.5		
Province: 70.2		

**4 Year CRT (Subtest) Mark Trend 2007-2010**

Multiple Choice

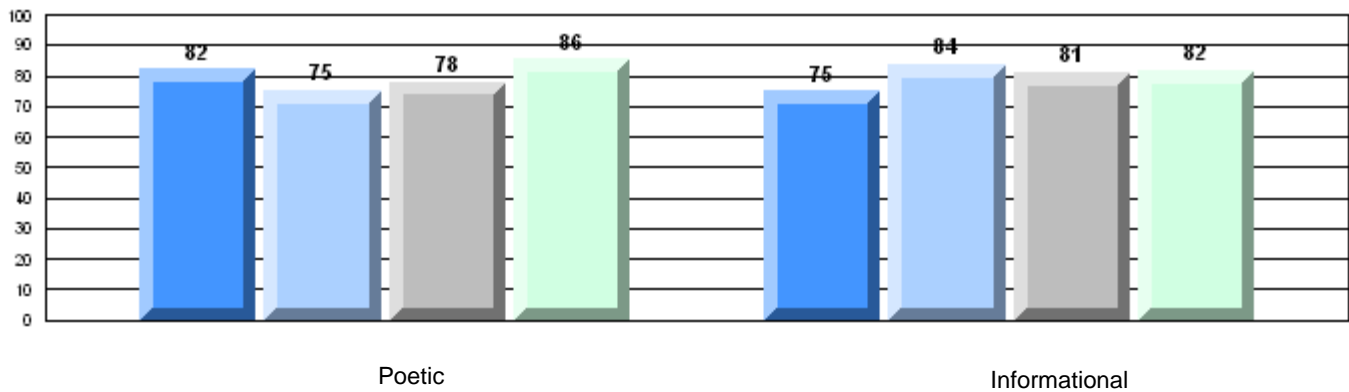

**Rubric Results: Percentage of students performing at Level 3 and Above 2007-2010**

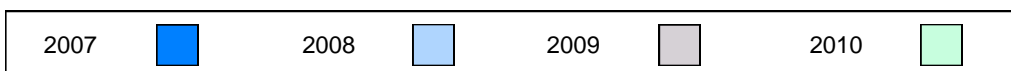
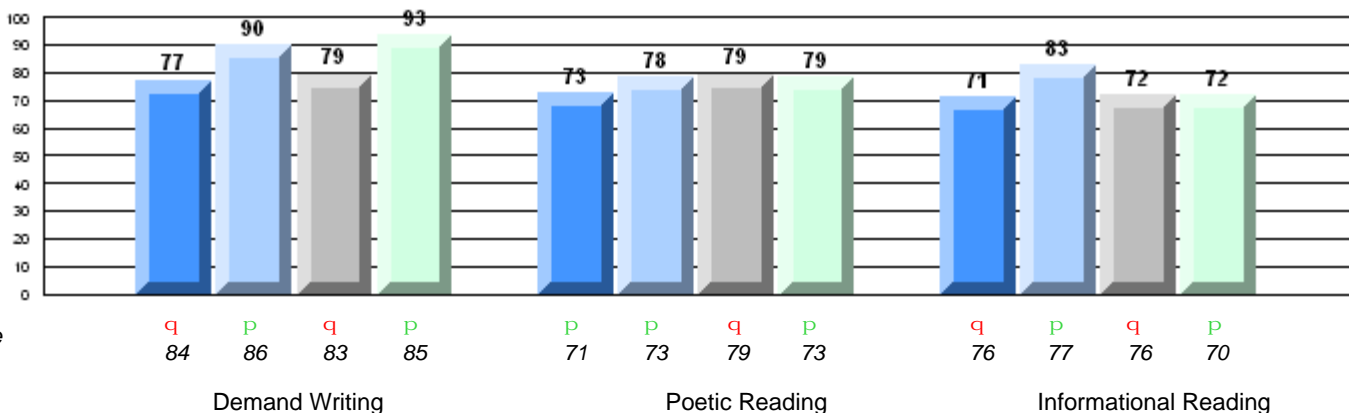

**Difference from Provincial Mean, 2007-10**

Multiple Choice

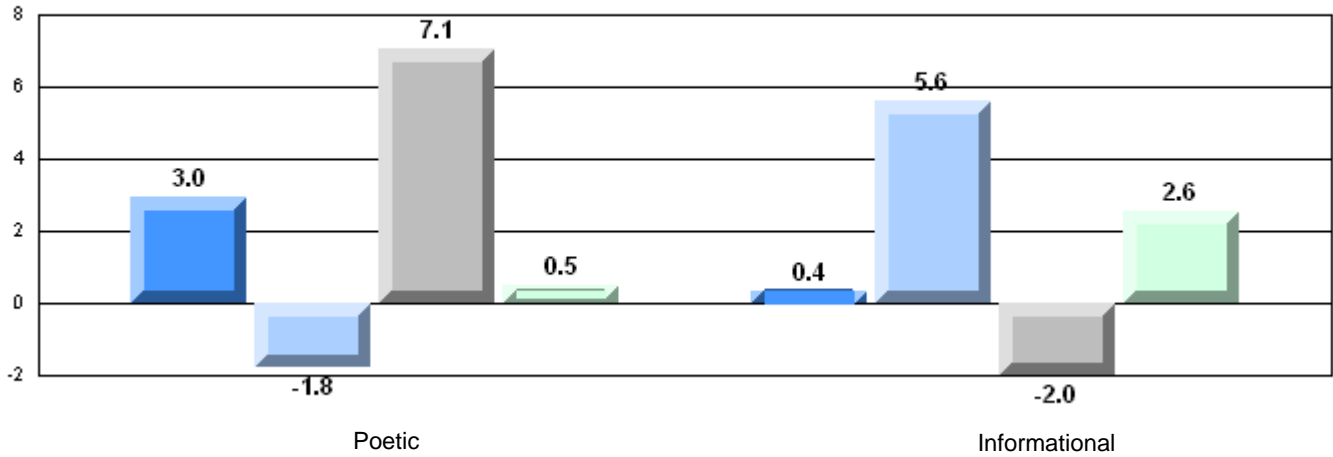

**Difference from Provincial Mean, 2007-10**

Rubric Results: Percentage of students performing at Level 3 and Above 2007-2010

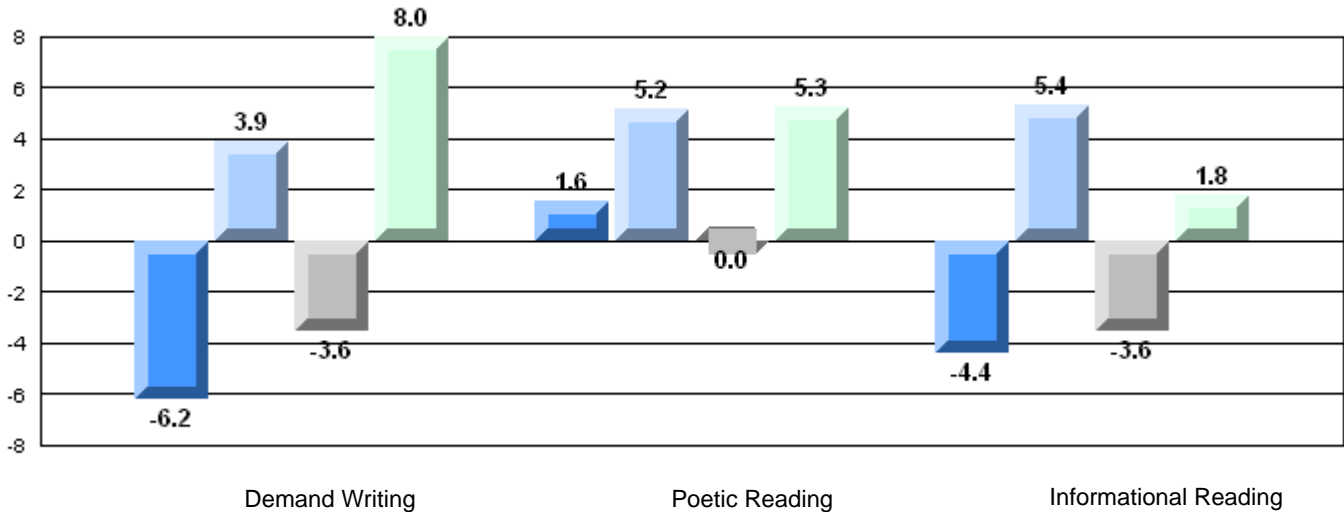

**English Language Arts**

Number of Students : 153

Mark	School vs District	School vs Province
School	88.9	P
District	85.3	P
Province	85.2	
School	83.9	P
District	79.8	P
Province	79.3	
School	86.9	P
District	86.6	P
Province	85.5	
School	78.4	P
District	74.3	P
Province	73.2	
School	71.7	P
District	70.5	P
Province	70.2	

**Multiple Choice**

**Poetic**

**Informational**

**Rubrics**

**Demand Writing**

**Poetic Reading**

**Informational Reading**

**4 Year CRT (Subtest) Mark Trend 2007-2010**

Multiple Choice

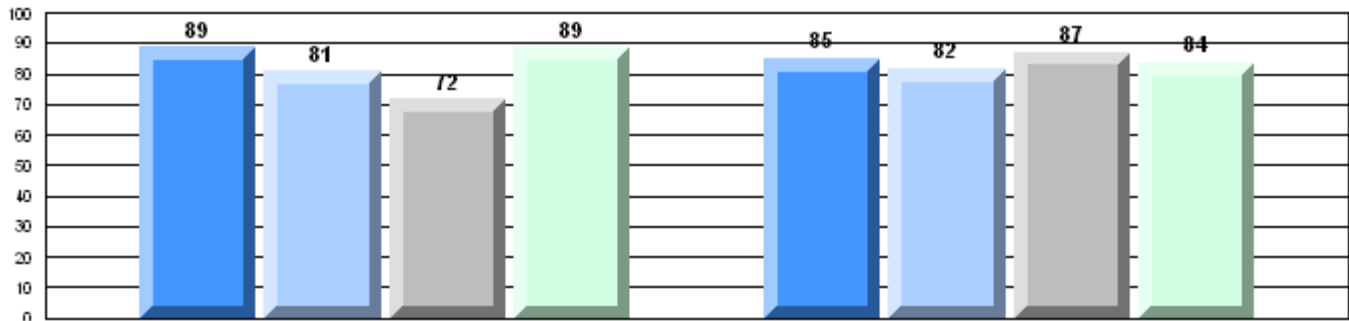

Poetic

Informational

**Rubric Results: Percentage of students performing at Level 3 and Above 2007-2010**

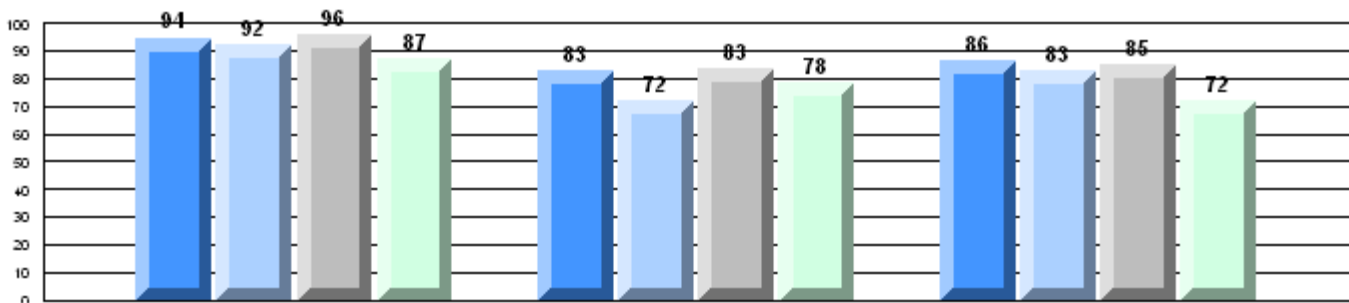

Province

P  
84

P  
86

P  
83

P  
85

P  
71

P  
73

P  
79

P  
73

P  
76

P  
77

P  
76

P  
70

Demand Writing

Poetic Reading

Informational Reading

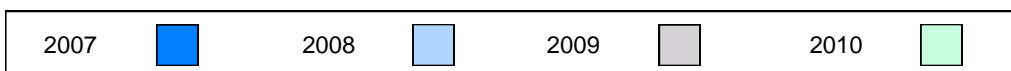

**Difference from Provincial Mean, 2007-10**  
Multiple Choice

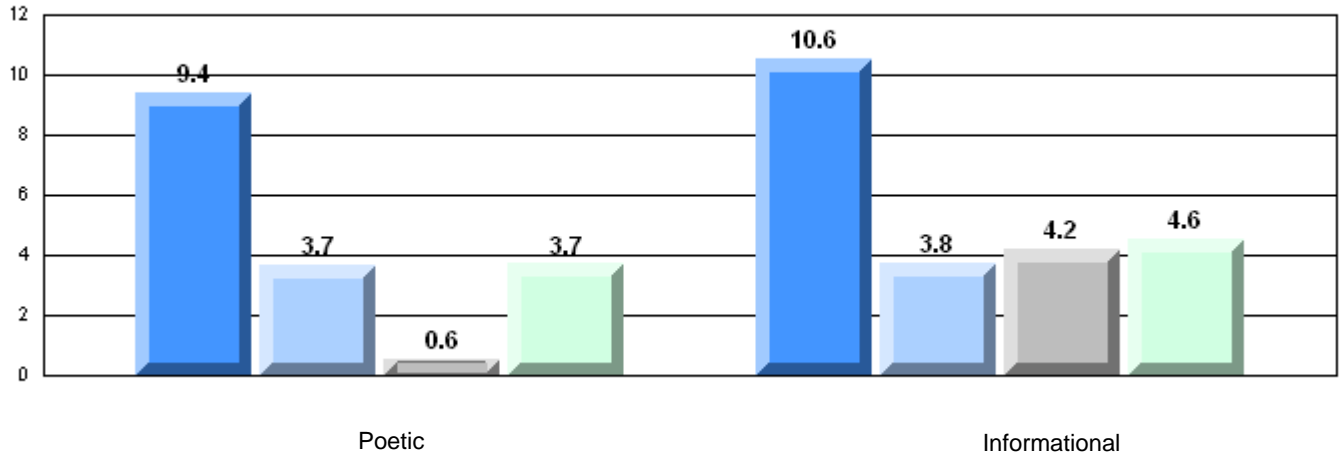

**Difference from Provincial Mean, 2007-10**  
Rubric Results: Percentage of students performing at Level 3 and Above 2007-2010

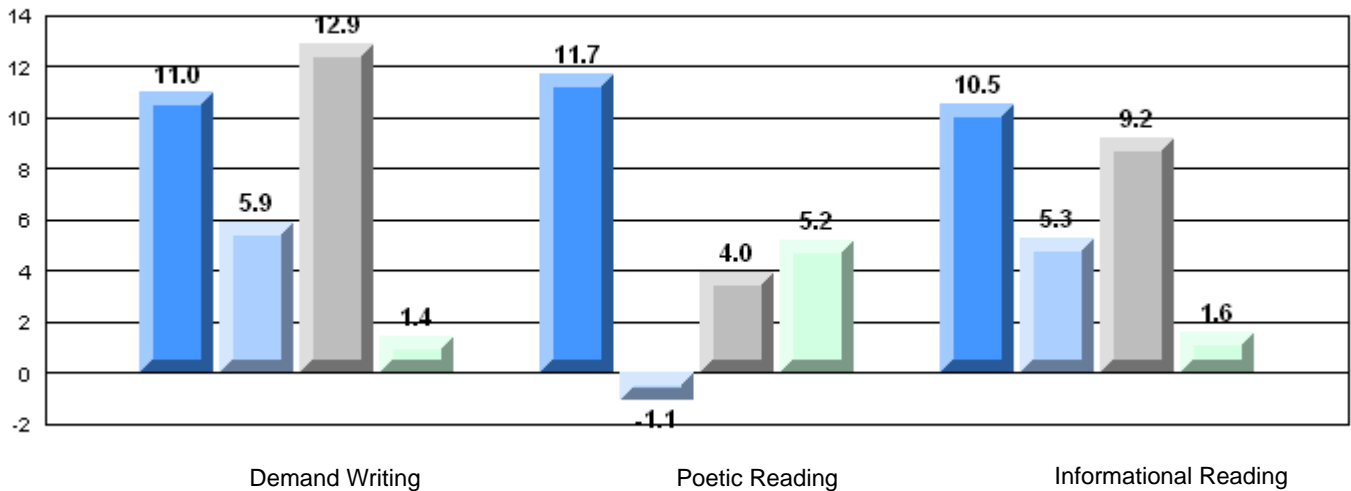



**English Language Arts**

Number of Students : 117

Mark	School vs District	School vs Province
School: 85.0	q	q
District: 85.3		
Province: 85.2		
School: 77.4	q	q
District: 79.8		
Province: 79.3		
School: 88.7	p	p
District: 86.6		
Province: 85.5		
School: 71.2	q	q
District: 74.3		
Province: 73.2		
School: 65.4	q	q
District: 70.5		
Province: 70.2		

**Multiple Choice**

**Poetic**

**Informational**

**Rubrics**

**Demand Writing**

**Poetic Reading**

**Informational Reading**

**4 Year CRT (Subtest) Mark Trend 2007-2010**

Multiple Choice

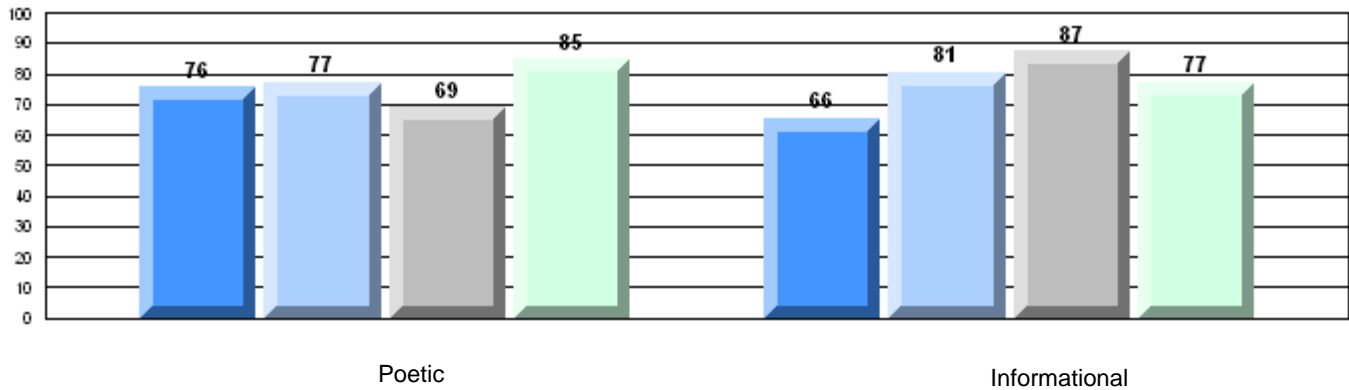

**Rubric Results: Percentage of students performing at Level 3 and Above 2007-2010**

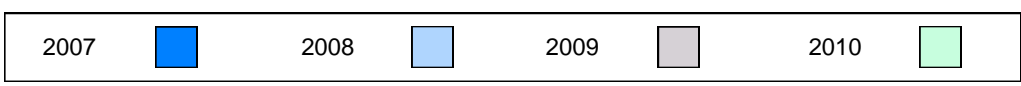
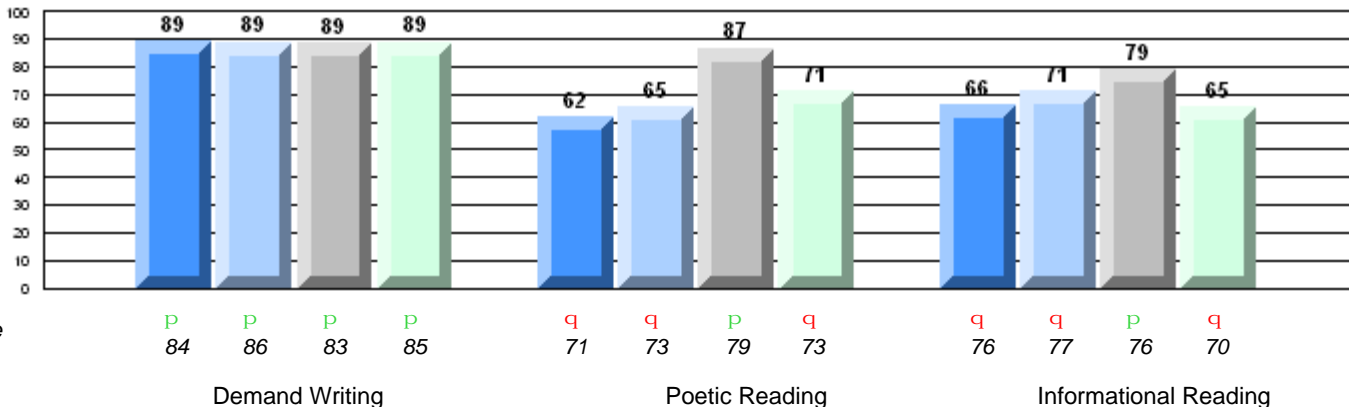

**Difference from Provincial Mean, 2007-10**  
Multiple Choice

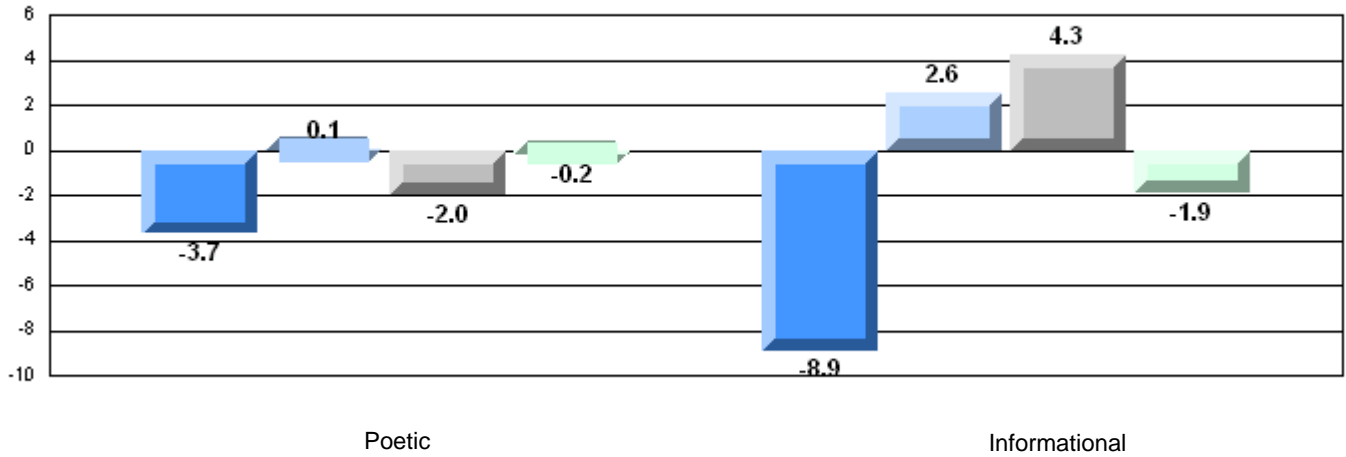

**Difference from Provincial Mean, 2007-10**  
Rubric Results: Percentage of students performing at Level 3 and Above 2007-2010

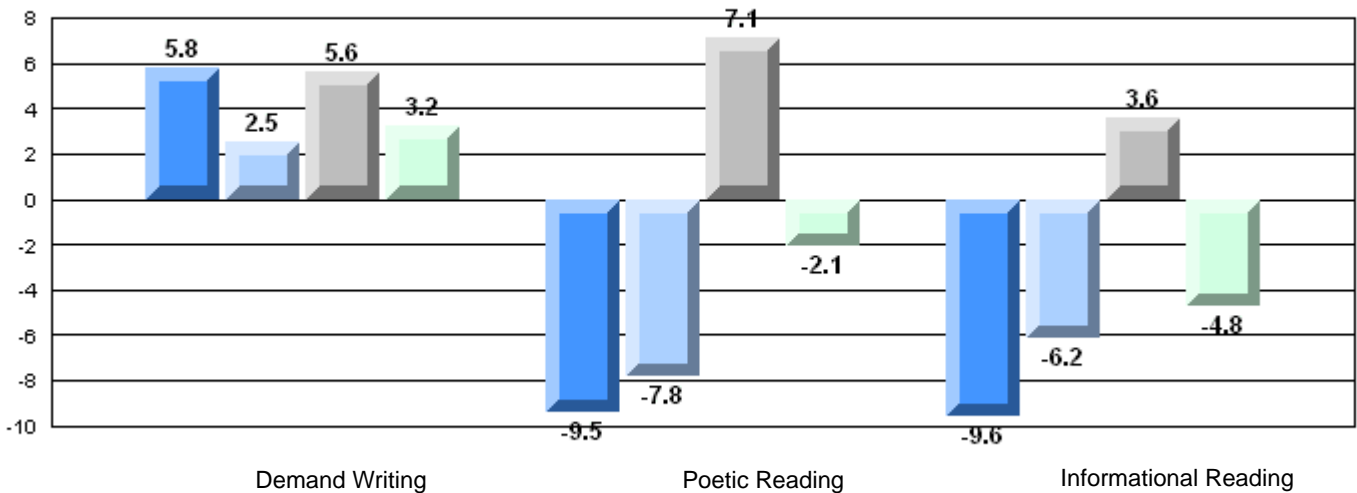

## English Language Arts

Number of Students : 11

### Multiple Choice

**Poetic**

**Informational**

### Rubrics

**Demand Writing**

**Poetic Reading**

**Informational Reading**

School  
District  
Province

School  
District  
Province

School  
District  
Province

School  
District  
Province

School  
District  
Province

Mark	School vs District	School vs Province
85.5	P	P
85.3		
85.2		
82.7	P	P
79.8		
79.3		
90.0	P	P
86.6		
85.5		
63.6	q	q
74.3		
73.2		
81.8	P	P
70.5		
70.2		

### 4 Year CRT (Subtest) Mark Trend 2007-2010

Multiple Choice

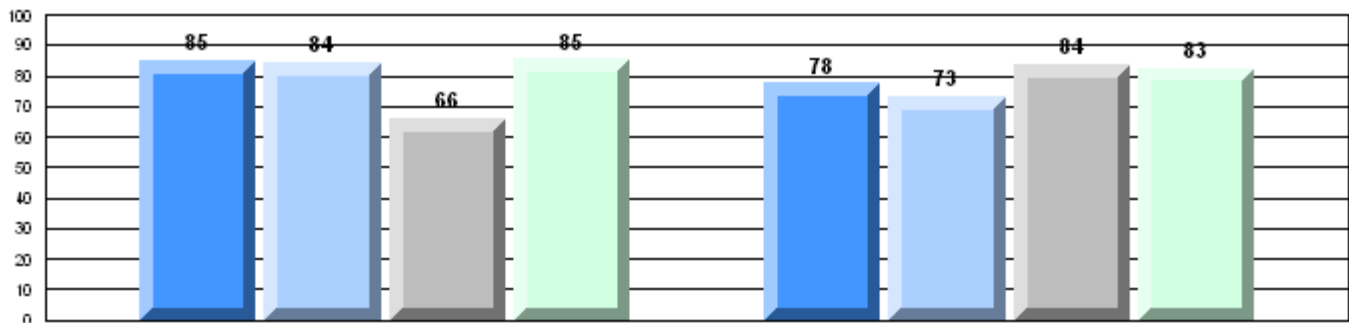

Poetic

Informational

### Rubric Results: Percentage of students performing at Level 3 and Above 2007-2010

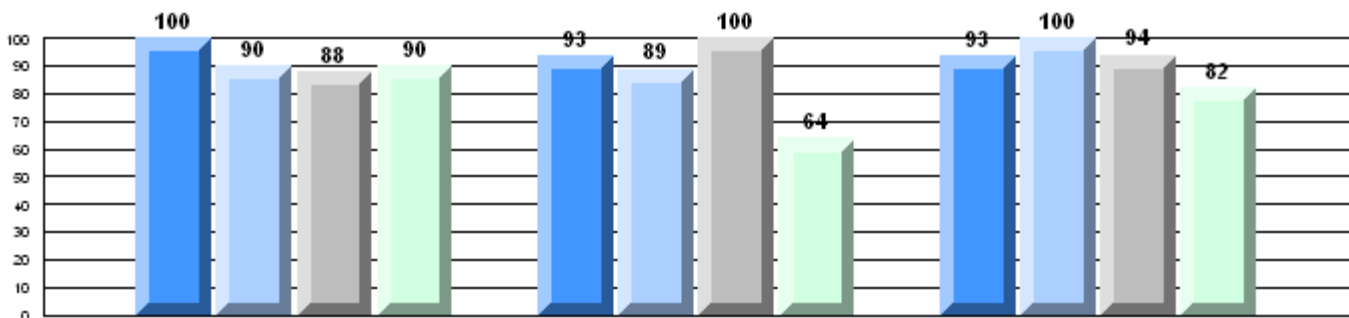

Province

P 84 P 86 P 83 P 85 P 71 P 73 P 79 q 73 P 76 P 77 P 76 P 70

Demand Writing

Poetic Reading

Informational Reading

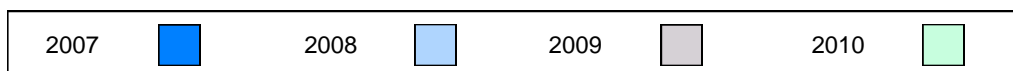

**Difference from Provincial Mean, 2007-10**  
Multiple Choice

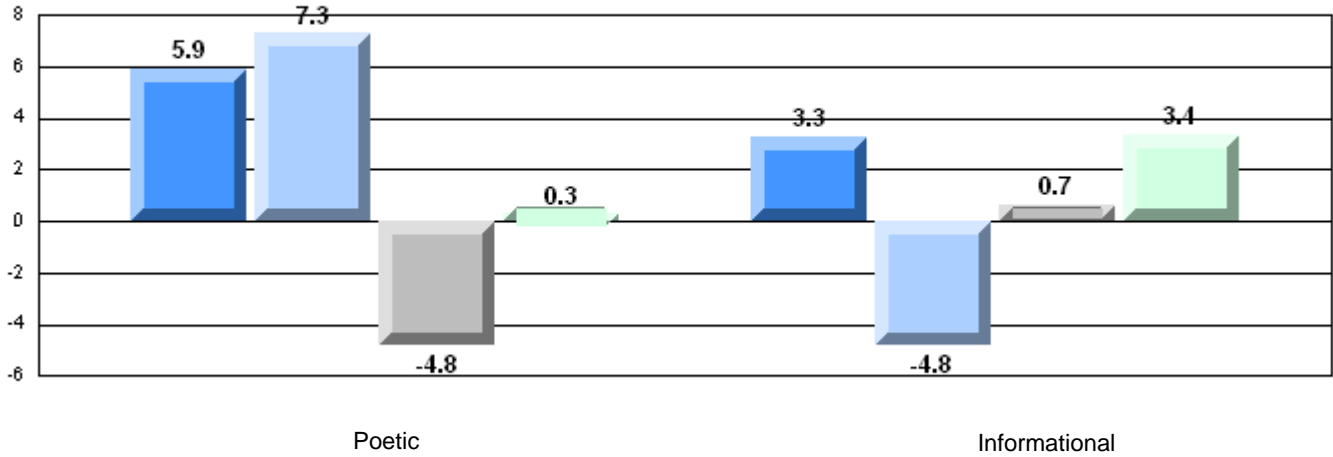

**Difference from Provincial Mean, 2007-10**  
Rubric Results: Percentage of students performing at Level 3 and Above 2007-2010

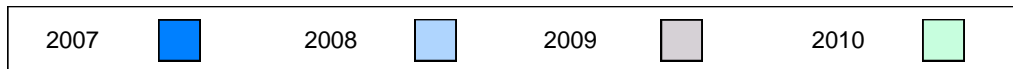
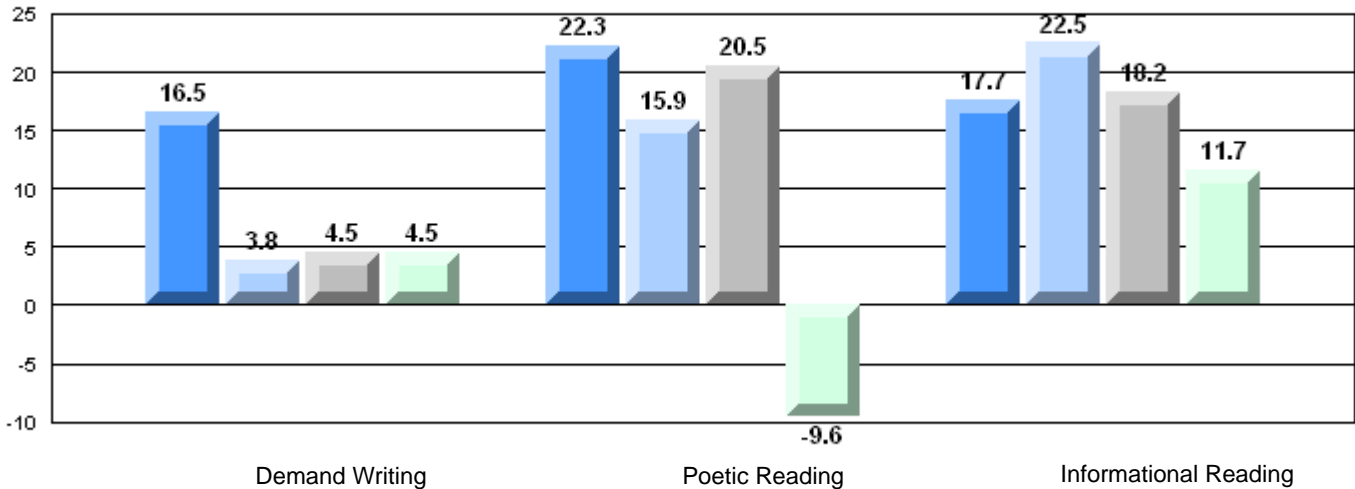

**English Language Arts**

Number of Students : 8

**Multiple Choice**

**Poetic**

**Informational**

**Rubrics**

**Demand Writing**

**Poetic Reading**

**Informational Reading**

School  
District  
Province

School  
District  
Province

School  
District  
Province

School  
District  
Province

School  
District  
Province

Mark	School vs District	School vs Province
80.0	q	q
85.3		
85.2		
86.3	p	p
79.8		
79.3		
87.5	p	p
86.6		
85.5		
87.5	p	p
74.3		
73.2		
62.5	q	q
70.5		
70.2		

**4 Year CRT (Subtest) Mark Trend 2007-2010**

Multiple Choice

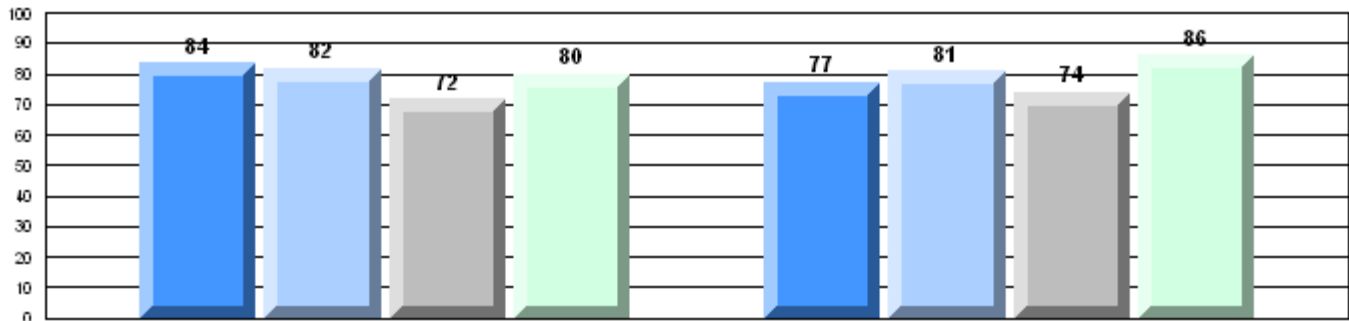

Poetic

Informational

**Rubric Results: Percentage of students performing at Level 3 and Above 2007-2010**

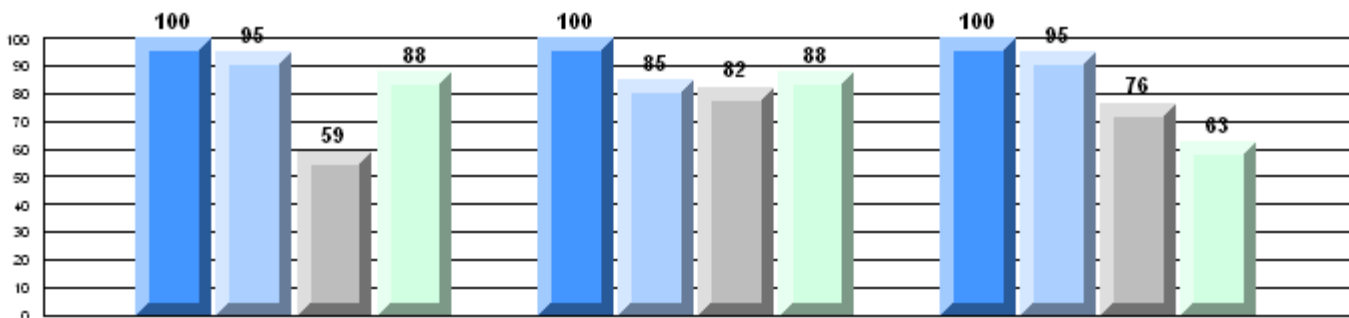

Demand Writing

Poetic Reading

Informational Reading

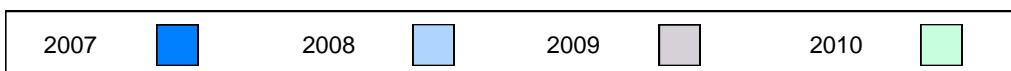

**Difference from Provincial Mean, 2007-10**  
Multiple Choice

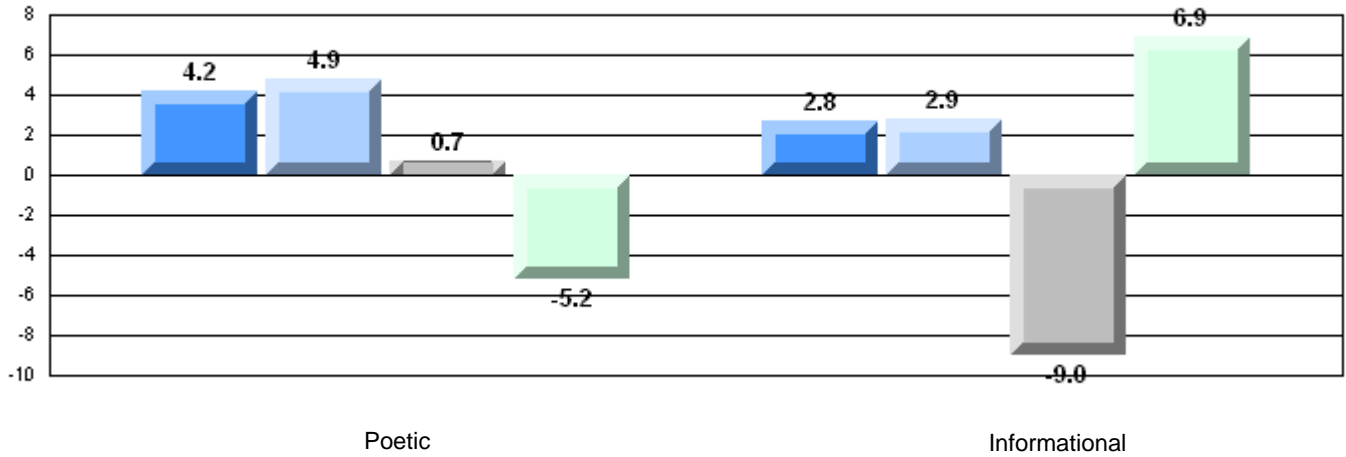

**Difference from Provincial Mean, 2007-10**  
Rubric Results: Percentage of students performing at Level 3 and Above 2007-2010

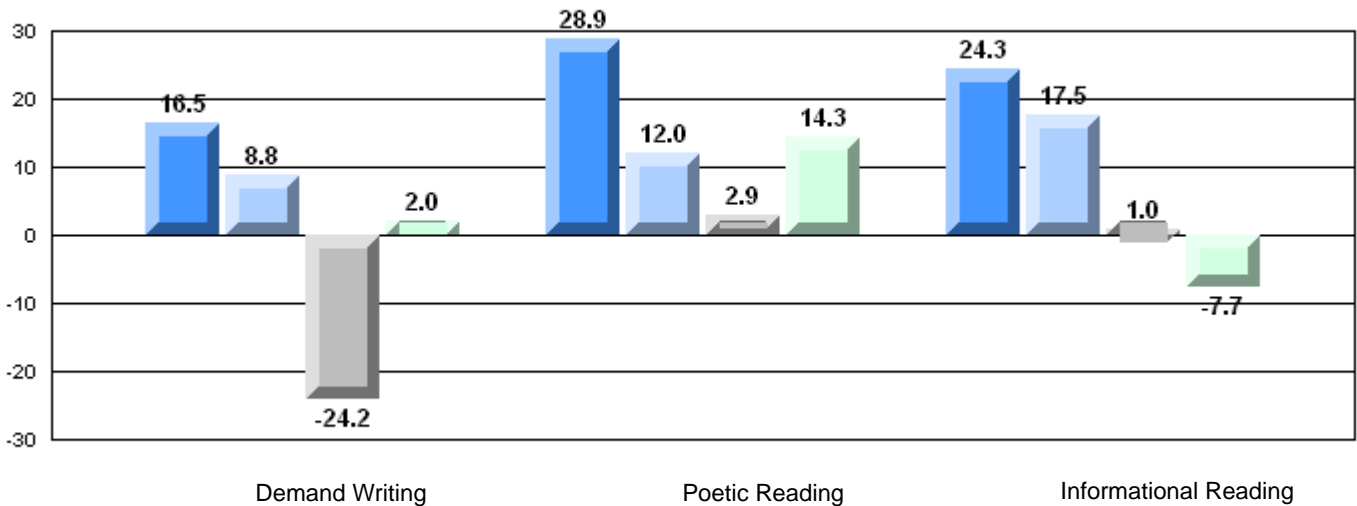

**English Language Arts**

Number of Students : 14

**Multiple Choice**

**Poetic**

**Informational**

**Rubrics**

**Demand Writing**

**Poetic Reading**

**Informational Reading**

Mark	School vs District	School vs Province
School	84.3	q
District	85.3	q
Province	85.2	
School	76.4	q
District	79.8	q
Province	79.3	
School	92.9	p
District	86.6	p
Province	85.5	
School	78.6	p
District	74.3	p
Province	73.2	
School	57.1	q
District	70.5	q
Province	70.2	

**4 Year CRT (Subtest) Mark Trend 2007-2010**

Multiple Choice

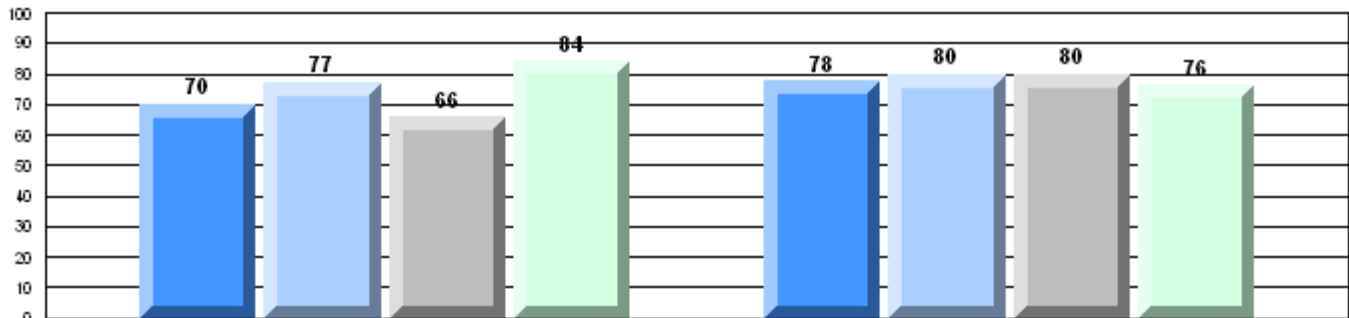

Poetic

Informational

**Rubric Results: Percentage of students performing at Level 3 and Above 2007-2010**

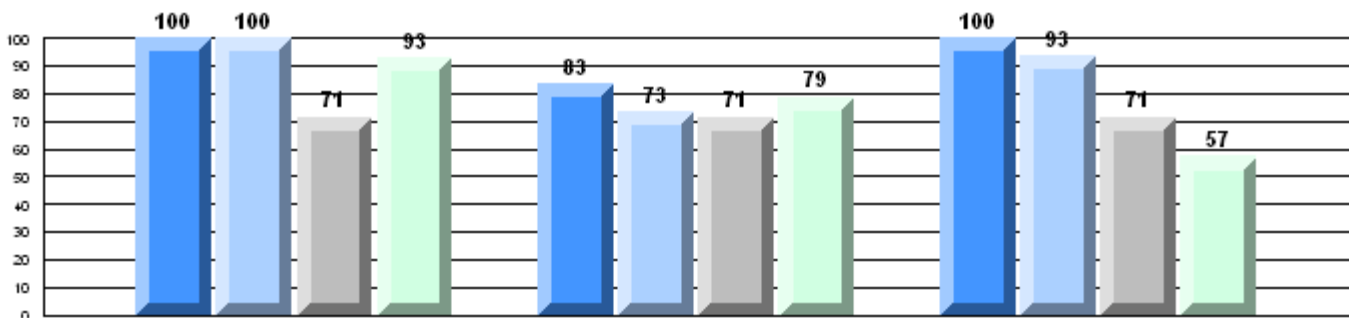

Province

p 84    p 86    q 83    p 85   
 p 71    p 73    q 79    p 73   
 p 76    p 77    q 76    q 70

Demand Writing

Poetic Reading

Informational Reading



**Difference from Provincial Mean, 2007-10**

Multiple Choice

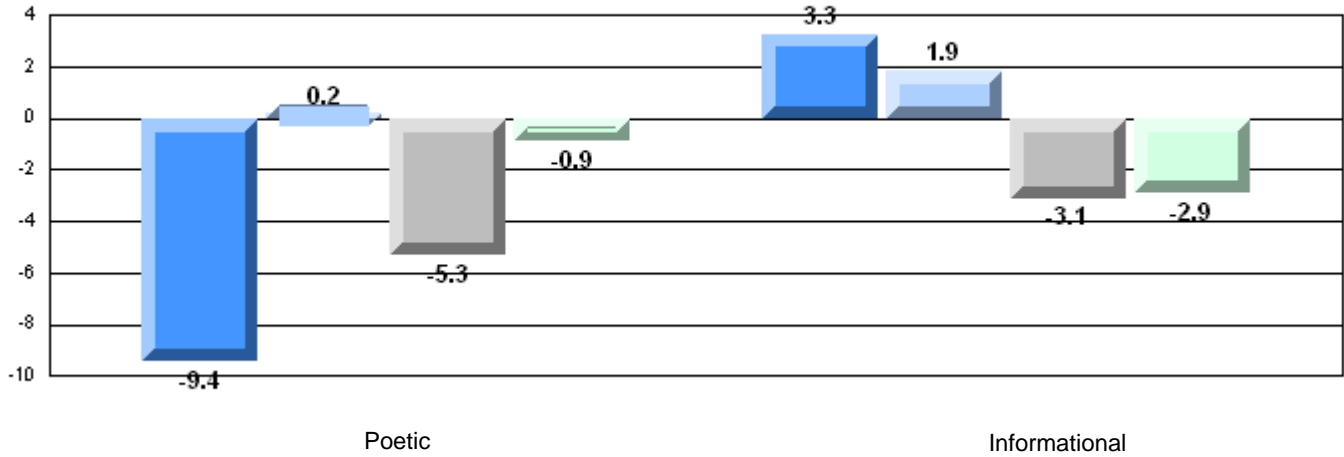

**Difference from Provincial Mean, 2007-10**

Rubric Results: Percentage of students performing at Level 3 and Above 2007-2010

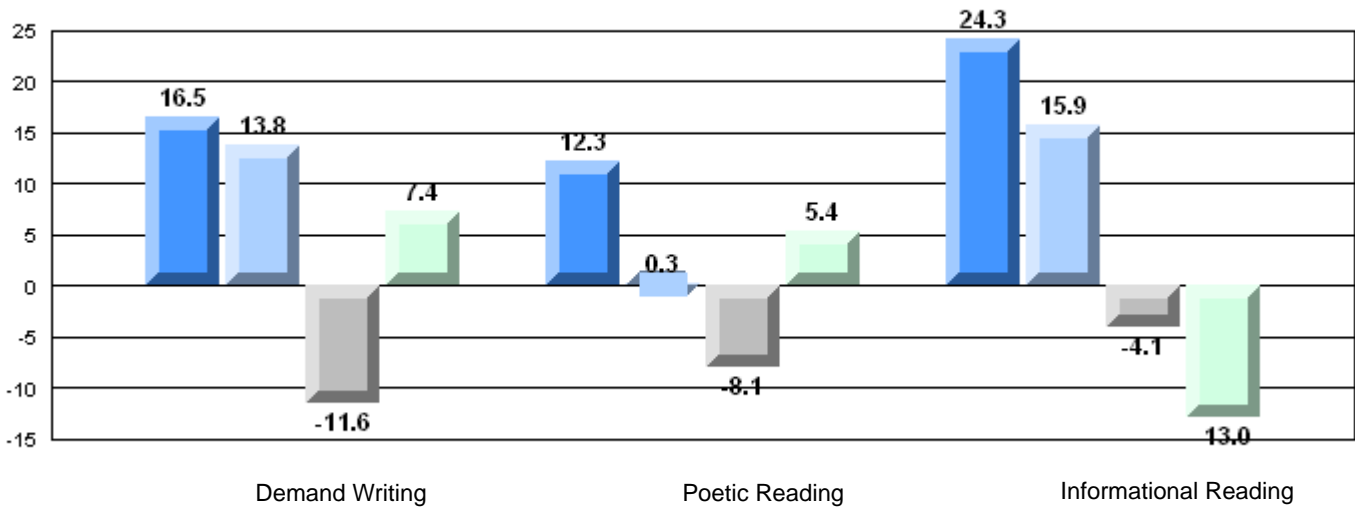



**English Language Arts**

Number of Students : 10

**Multiple Choice**

**Poetic**  
 School 84.0  
 District 85.3  
 Province 85.2

**Informational**  
 School 72.0  
 District 79.8  
 Province 79.3

**Rubrics**

**Demand Writing**  
 School 80.0  
 District 86.6  
 Province 85.5

**Poetic Reading**  
 School 90.0  
 District 74.3  
 Province 73.2

**Informational Reading**  
 School 30.0  
 District 70.5  
 Province 70.2

Mark	School vs District	School vs Province
84.0	q	q
85.3		
85.2		
72.0	q	q
79.8		
79.3		
80.0	q	q
86.6		
85.5		
90.0	p	p
74.3		
73.2		
30.0	q	q
70.5		
70.2		

**4 Year CRT (Subtest) Mark Trend 2007-2010**

Multiple Choice

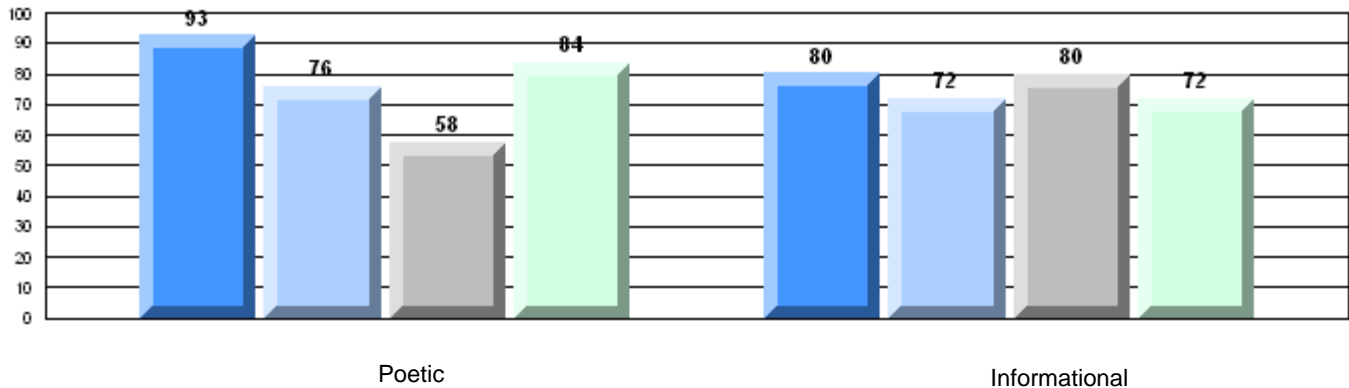

**Rubric Results: Percentage of students performing at Level 3 and Above 2007-2010**

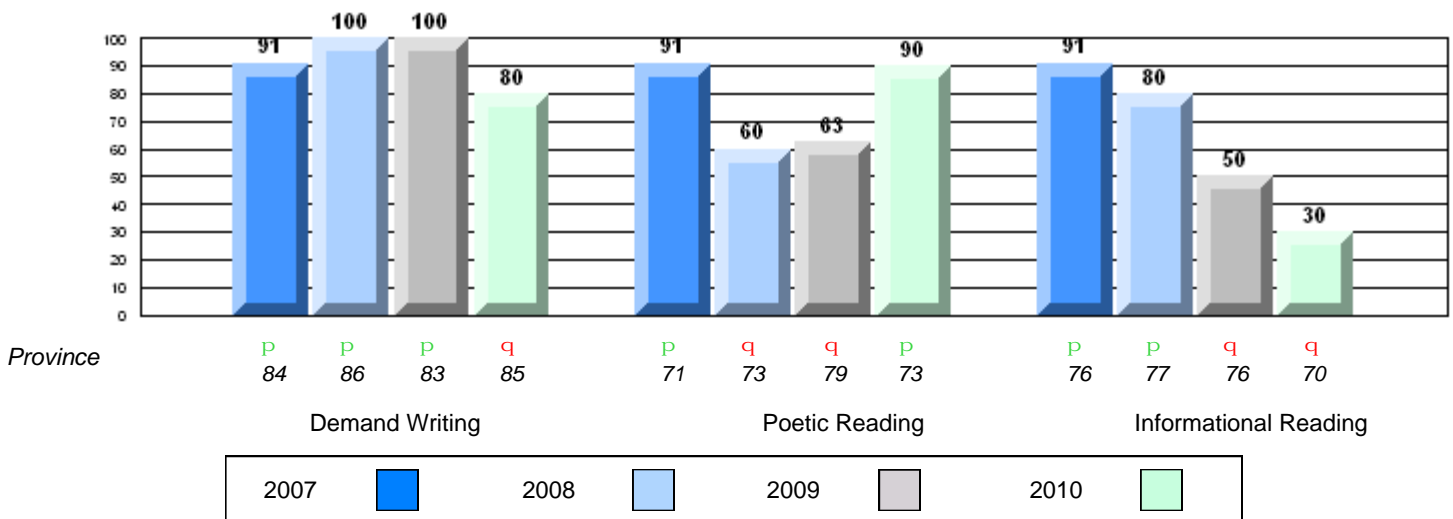

**Difference from Provincial Mean, 2007-10**  
Multiple Choice

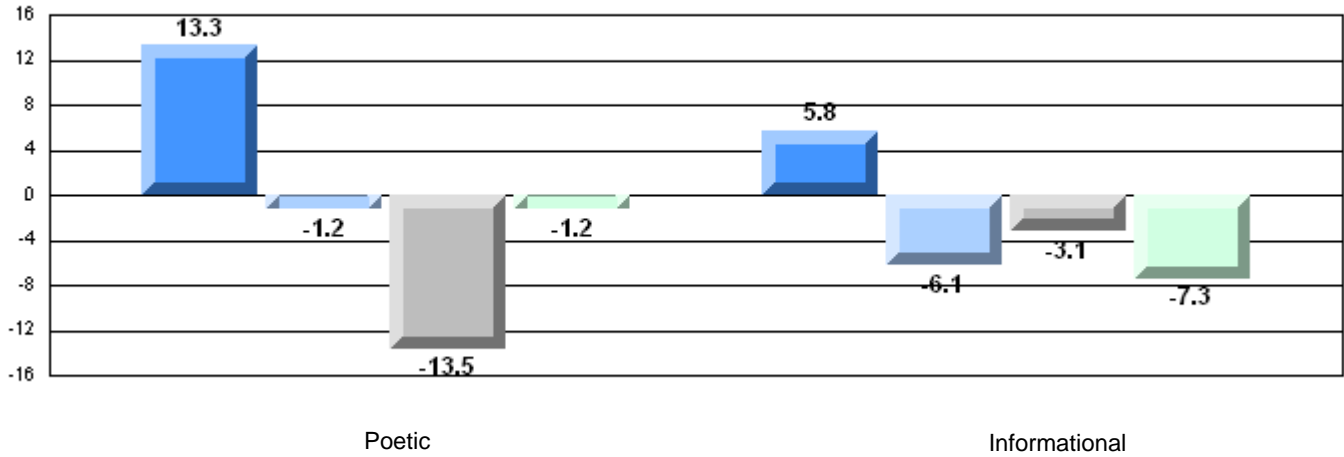

**Difference from Provincial Mean, 2007-10**  
Rubric Results: Percentage of students performing at Level 3 and Above 2007-2010

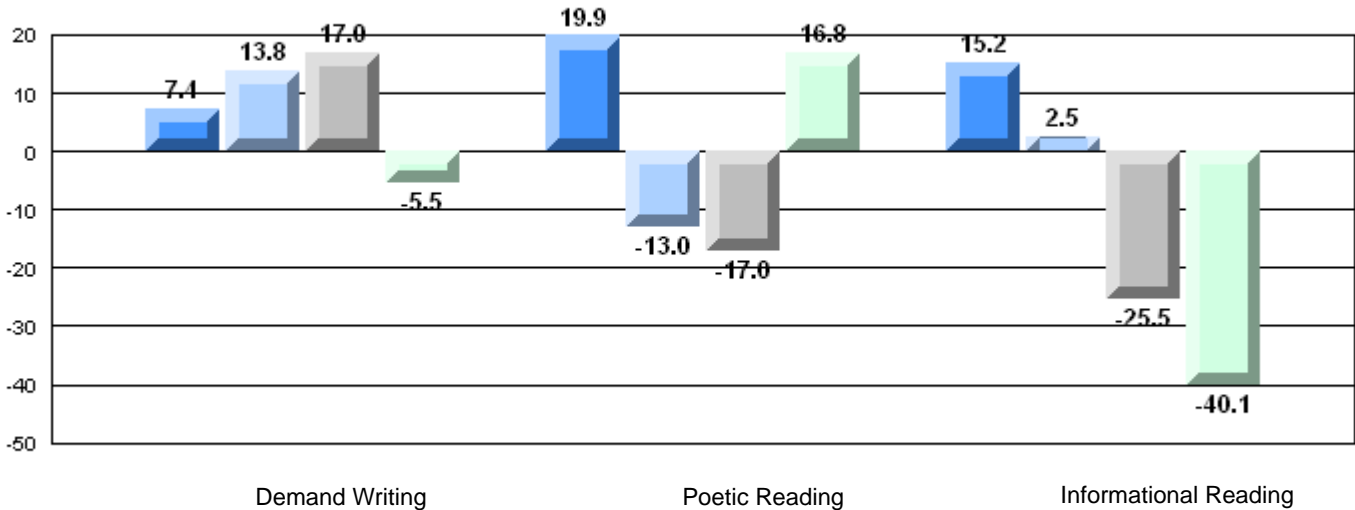

**English Language Arts**

Number of Students : 26

**Multiple Choice**

**Poetic**  
School: 85.4  
District: 85.3  
Province: 85.2

**Informational**  
School: 80.4  
District: 79.8  
Province: 79.3

**Rubrics**

**Demand Writing**  
School: 88.5  
District: 86.6  
Province: 85.5

**Poetic Reading**  
School: 84.6  
District: 74.3  
Province: 73.2

**Informational Reading**  
School: 73.1  
District: 70.5  
Province: 70.2

Mark	School vs District	School vs Province
85.4	P	P
85.3		
85.2		
80.4	P	P
79.8		
79.3		
88.5	P	P
86.6		
85.5		
84.6	P	P
74.3		
73.2		
73.1	P	P
70.5		
70.2		

**4 Year CRT (Subtest) Mark Trend 2007-2010**

Multiple Choice

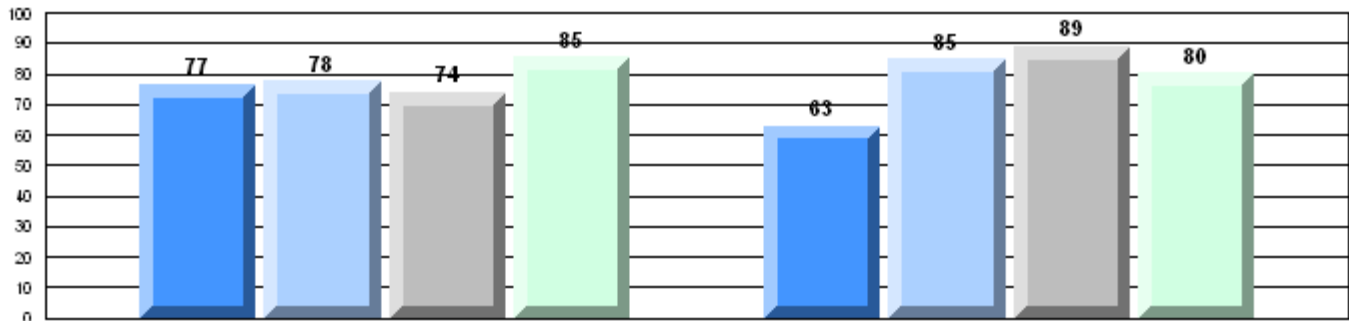

Poetic

Informational

**Rubric Results: Percentage of students performing at Level 3 and Above 2007-2010**

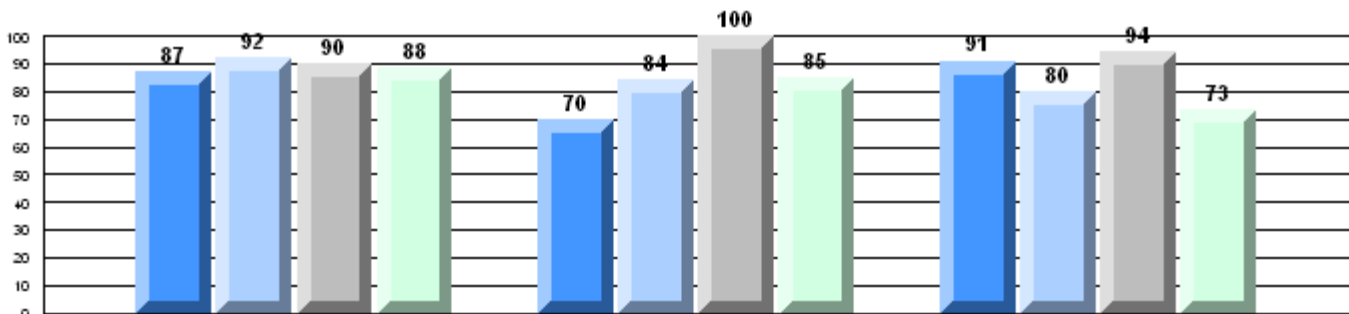

Province

P 84 P 86 P 83 P 85 Q 71 P 73 P 79 P 73 P 76 P 77 P 76 P 70

Demand Writing

Poetic Reading

Informational Reading

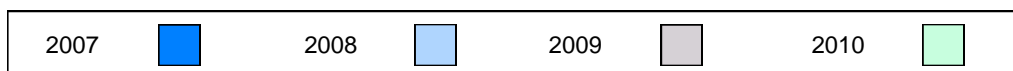

**Difference from Provincial Mean, 2007-10**

Multiple Choice

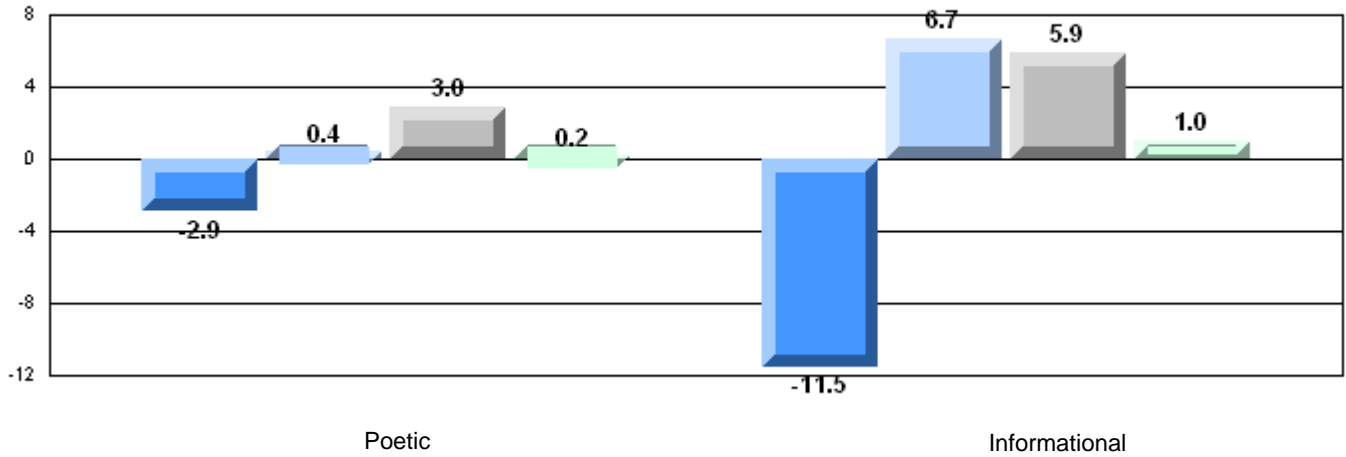

**Difference from Provincial Mean, 2007-10**

Rubric Results: Percentage of students performing at Level 3 and Above 2007-2010

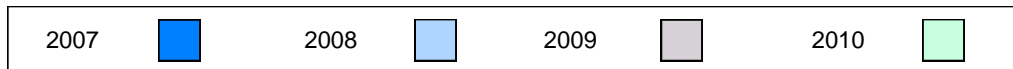
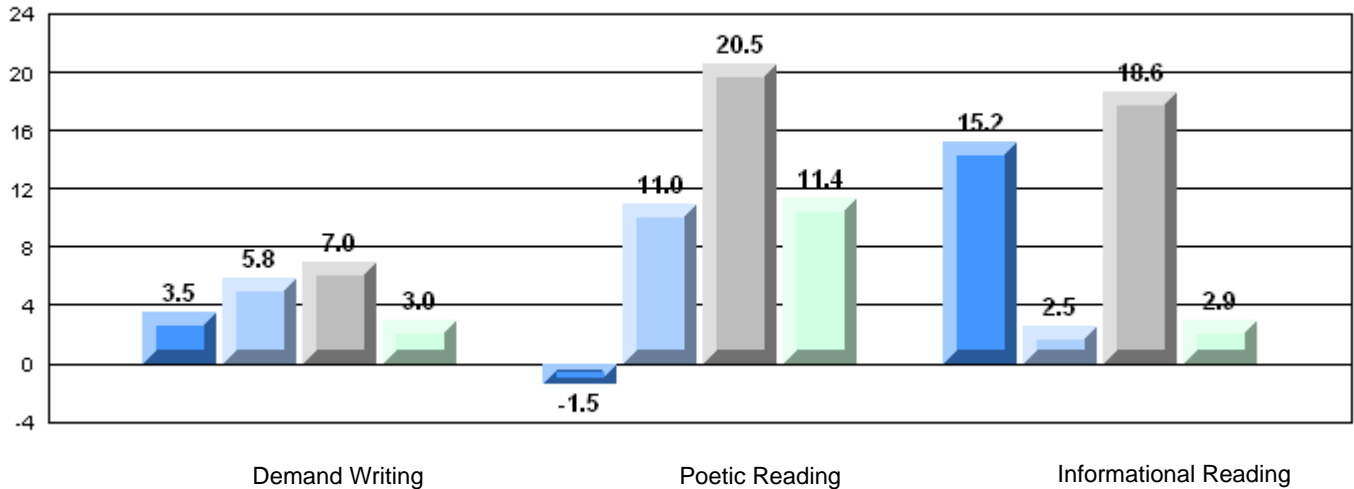

**English Language Arts**

Number of Students : 33

Mark	School vs District	School vs Province
80.3	q	q
85.3		
85.2		
73.9	q	q
79.8		
79.3		
81.8	q	q
86.6		
85.5		
62.5	q	q
74.3		
73.2		
46.9	q	q
70.5		
70.2		

**Multiple Choice**

**Poetic**

**Informational**

**Rubrics**

**Demand Writing**

**Poetic Reading**

**Informational Reading**

**4 Year CRT (Subtest) Mark Trend 2007-2010**

Multiple Choice

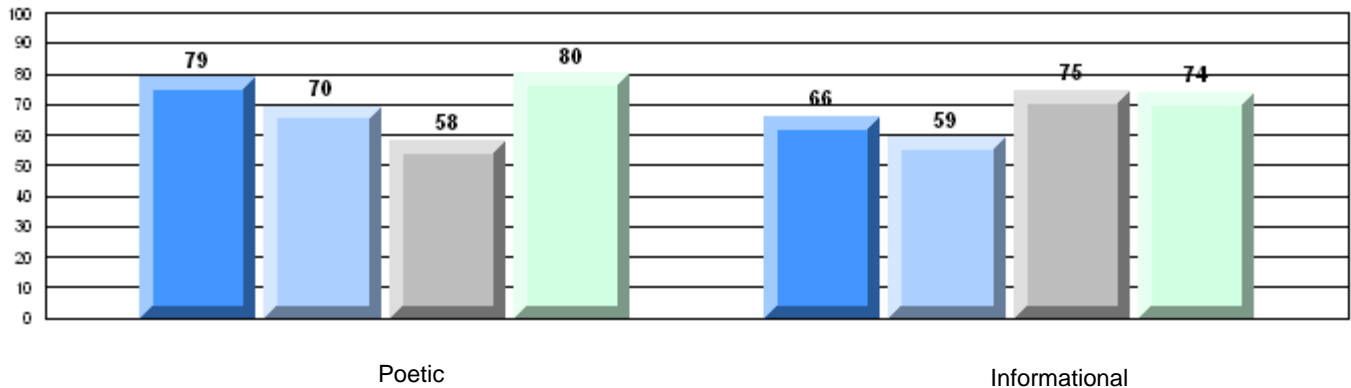

**Rubric Results: Percentage of students performing at Level 3 and Above 2007-2010**

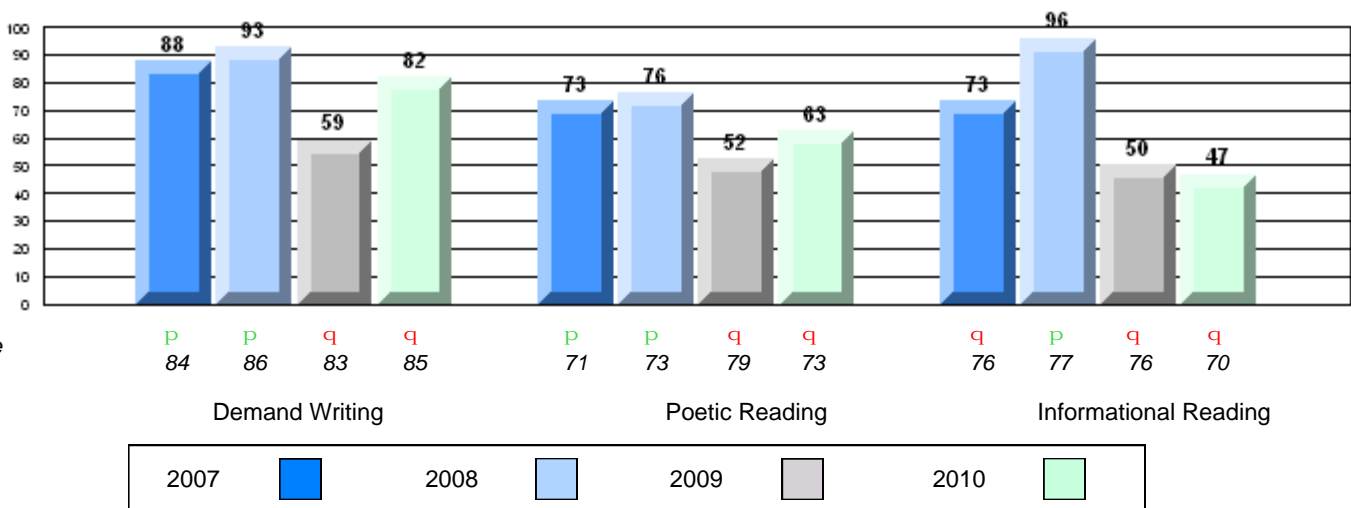

**Difference from Provincial Mean, 2007-10**  
Multiple Choice

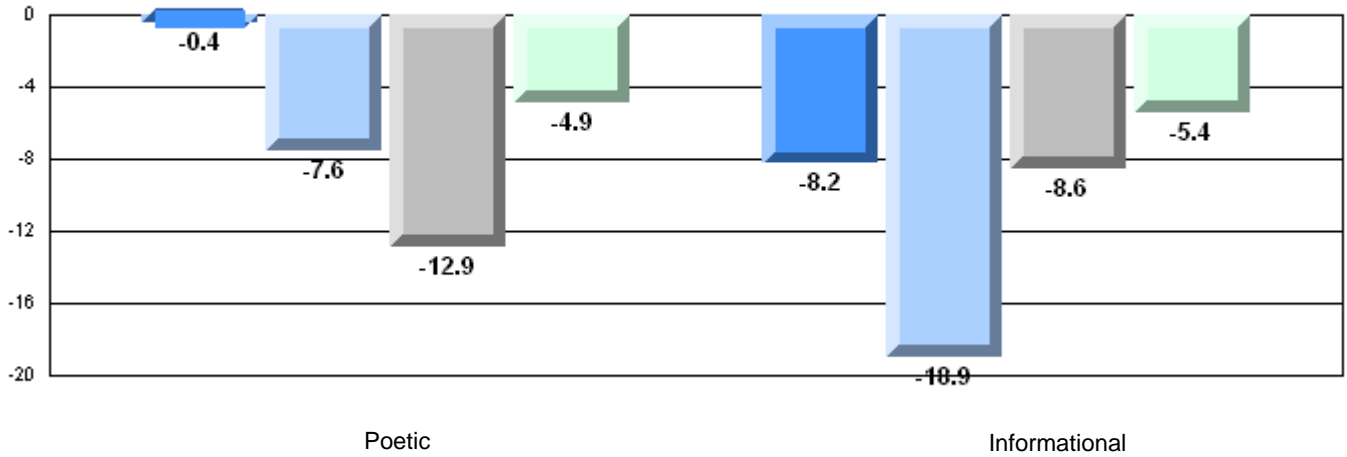

**Difference from Provincial Mean, 2007-10**  
Rubric Results: Percentage of students performing at Level 3 and Above 2007-2010

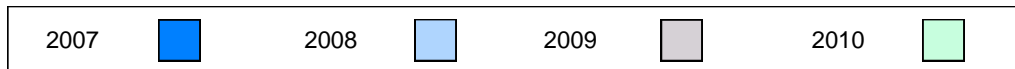
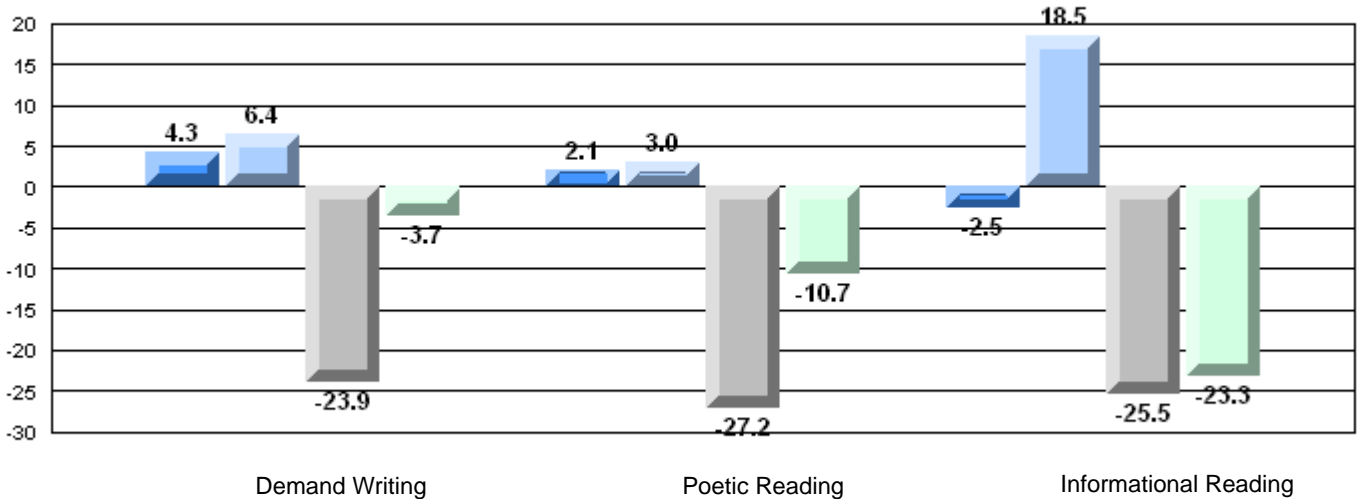

**English Language Arts**

Number of Students : 28

Mark	School vs District	School vs Province
School		
District	75.0	q
Province	85.3	q
	85.2	
School		
District	72.9	q
Province	79.8	q
	79.3	
School		
District	92.9	p
Province	86.6	p
	85.5	
School		
District	56.0	q
Province	74.3	q
	73.2	
School		
District	68.0	q
Province	70.5	q
	70.2	

**Multiple Choice**

Poetic

Informational

**Rubrics**

Demand Writing

Poetic Reading

Informational Reading

**4 Year CRT (Subtest) Mark Trend 2007-2010**

Multiple Choice

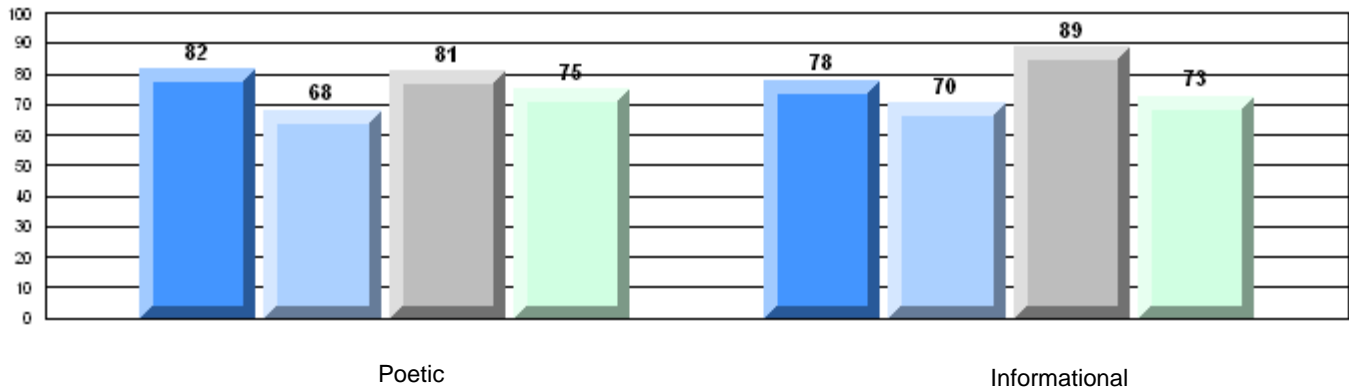

**Rubric Results: Percentage of students performing at Level 3 and Above 2007-2010**

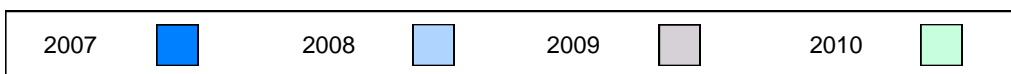
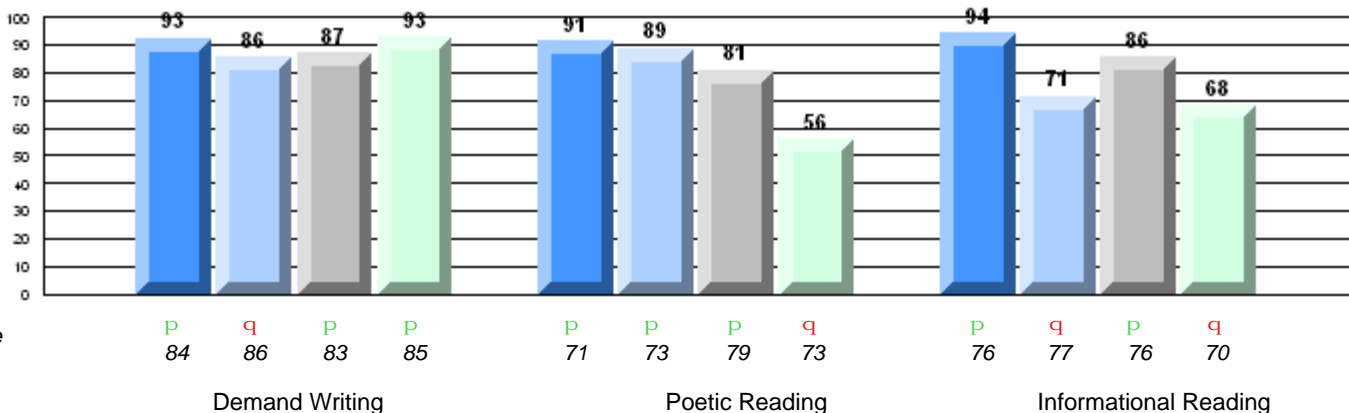

**Difference from Provincial Mean, 2007-10**  
Multiple Choice

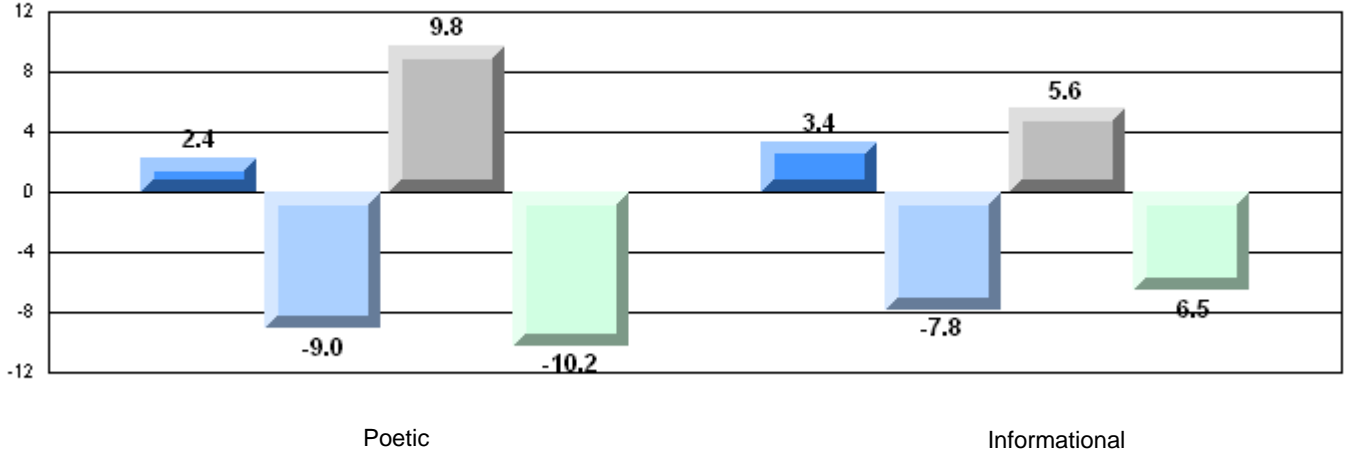

**Difference from Provincial Mean, 2007-10**  
Rubric Results: Percentage of students performing at Level 3 and Above 2007-2010

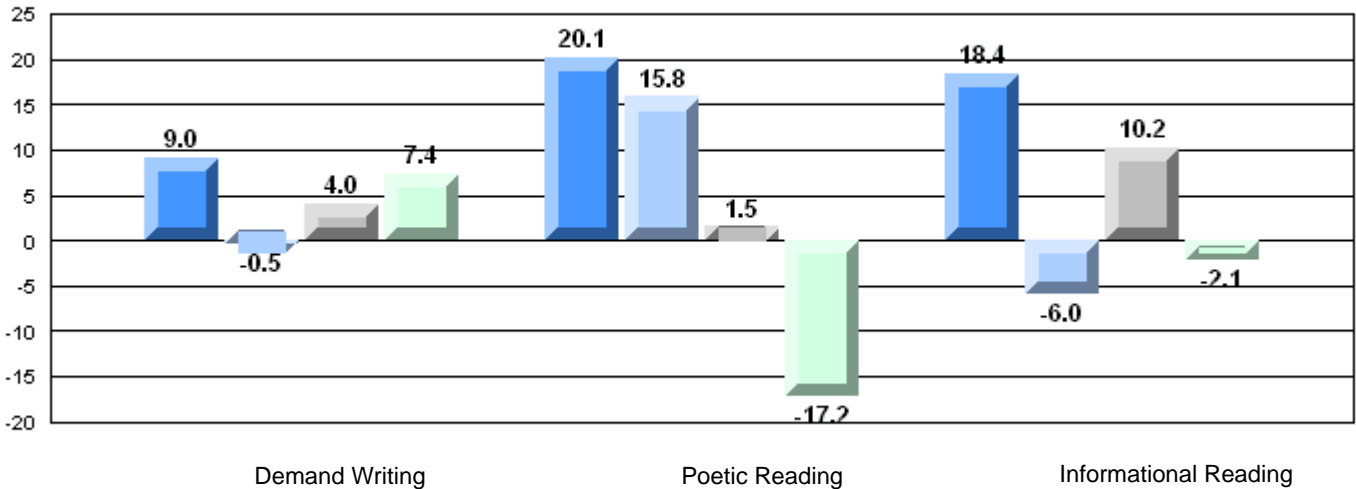



**English Language Arts**

Number of Students : 91

**Multiple Choice**

**Poetic**  
School: 84.1  
District: 85.3  
Province: 85.2

**Informational**  
School: 78.5  
District: 79.8  
Province: 79.3

**Rubrics**

**Demand Writing**  
School: 86.2  
District: 86.6  
Province: 85.5

**Poetic Reading**  
School: 78.2  
District: 74.3  
Province: 73.2

**Informational Reading**  
School: 70.3  
District: 70.5  
Province: 70.2

Mark	School vs District	School vs Province
84.1	q	q
85.3		
85.2		
78.5	q	q
79.8		
79.3		
86.2	q	p
86.6		
85.5		
78.2	p	p
74.3		
73.2		
70.3	q	p
70.5		
70.2		

**4 Year CRT (Subtest) Mark Trend 2007-2010**

Multiple Choice

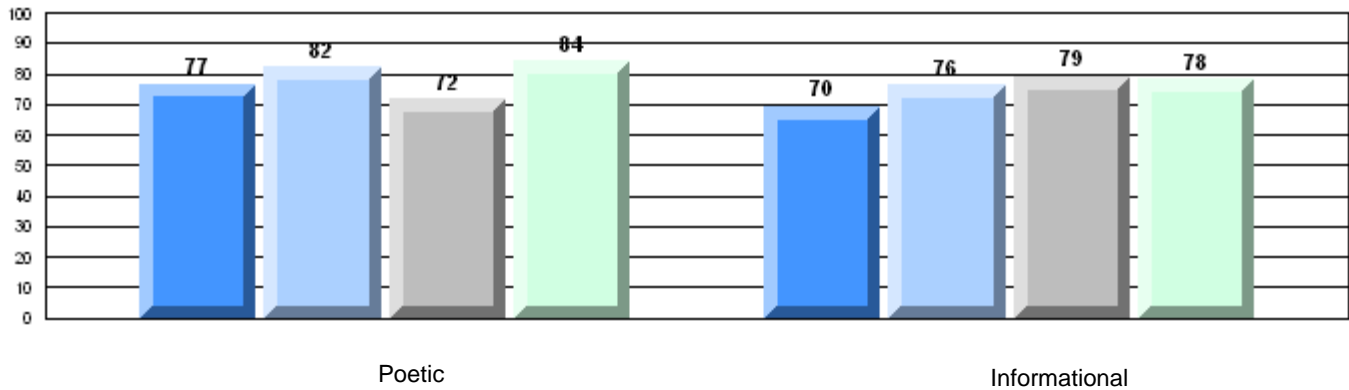

**Rubric Results: Percentage of students performing at Level 3 and Above 2007-2010**

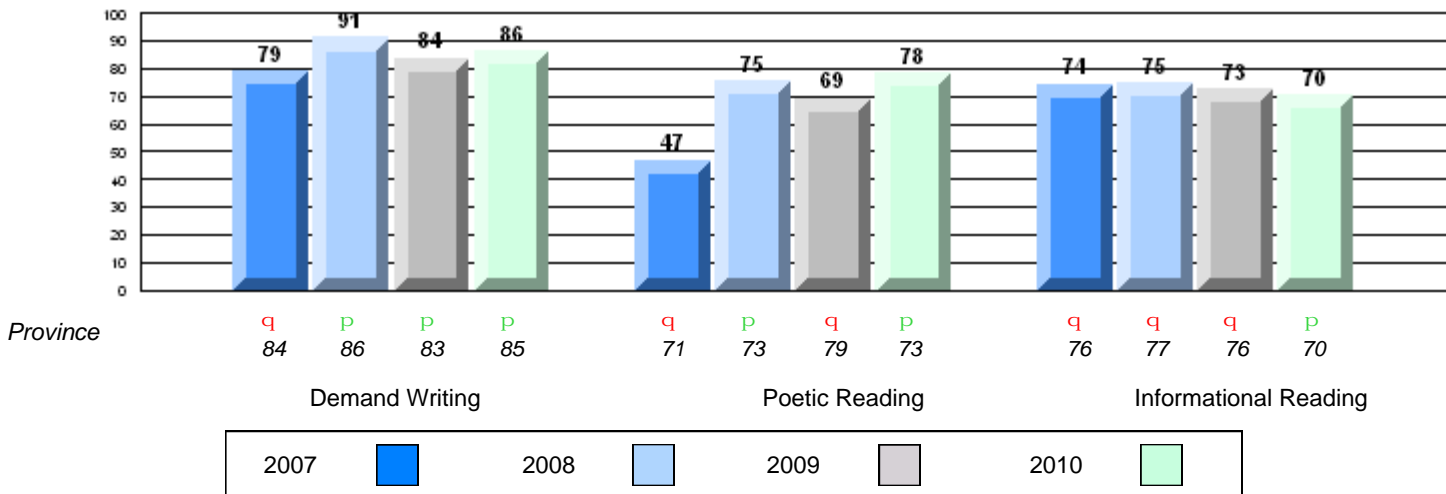

Difference from Provincial Mean, 2007-10  
Multiple Choice

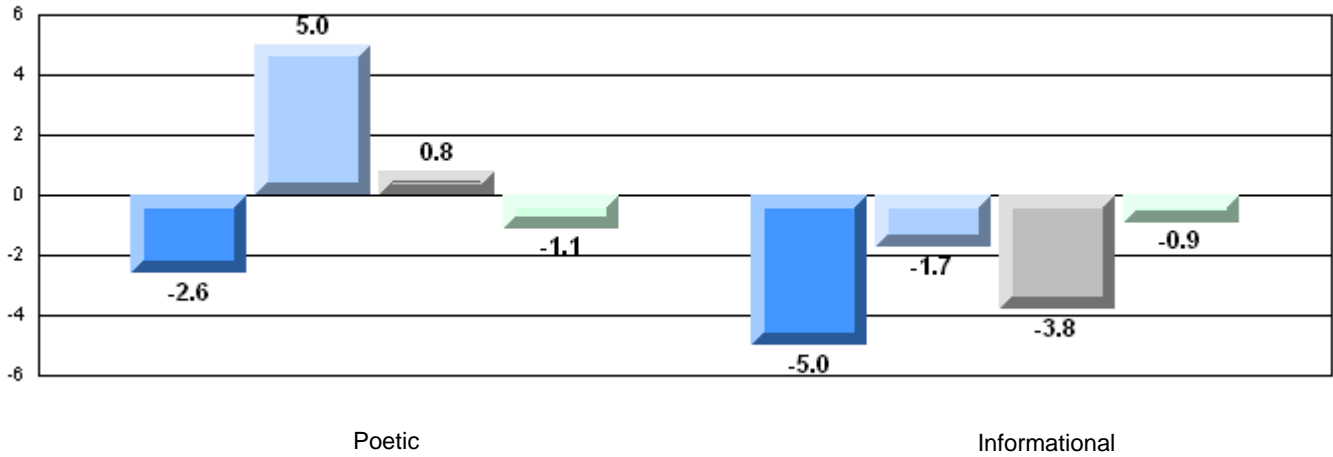

Difference from Provincial Mean, 2007-10

Rubric Results: Percentage of students performing at Level 3 and Above 2007-2010

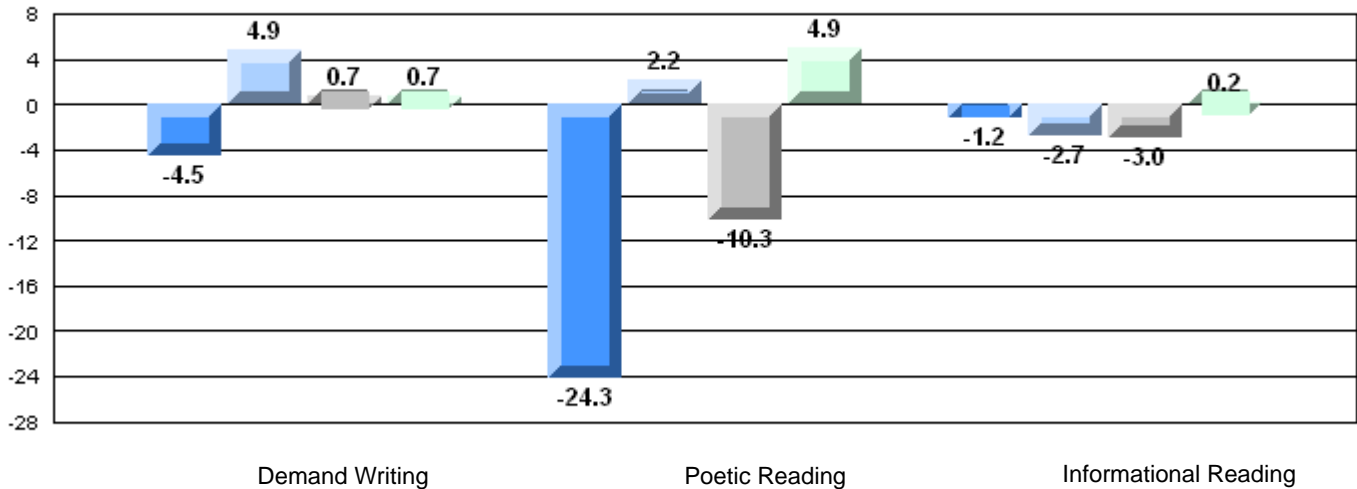

**English Language Arts**

Number of Students : 62

**Multiple Choice**

**Poetic**

School  
District  
Province

Mark	School vs District	School vs Province
73.1	q	q
85.3		
85.2		
66.6	q	q
79.8		
79.3		
57.9	q	q
86.6		
85.5		
54.7	q	q
74.3		
73.2		
35.9	q	q
70.5		
70.2		

**Informational**

School  
District  
Province

**Rubrics**

**Demand Writing**

School  
District  
Province

**Poetic Reading**

School  
District  
Province

**Informational Reading**

School  
District  
Province

**4 Year CRT (Subtest) Mark Trend 2007-2010**

Multiple Choice

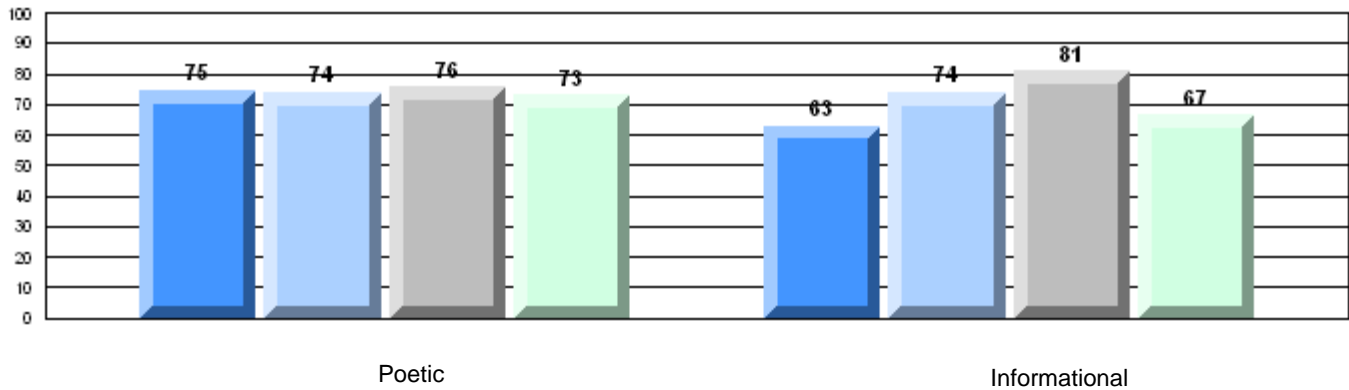

**Rubric Results: Percentage of students performing at Level 3 and Above 2007-2010**

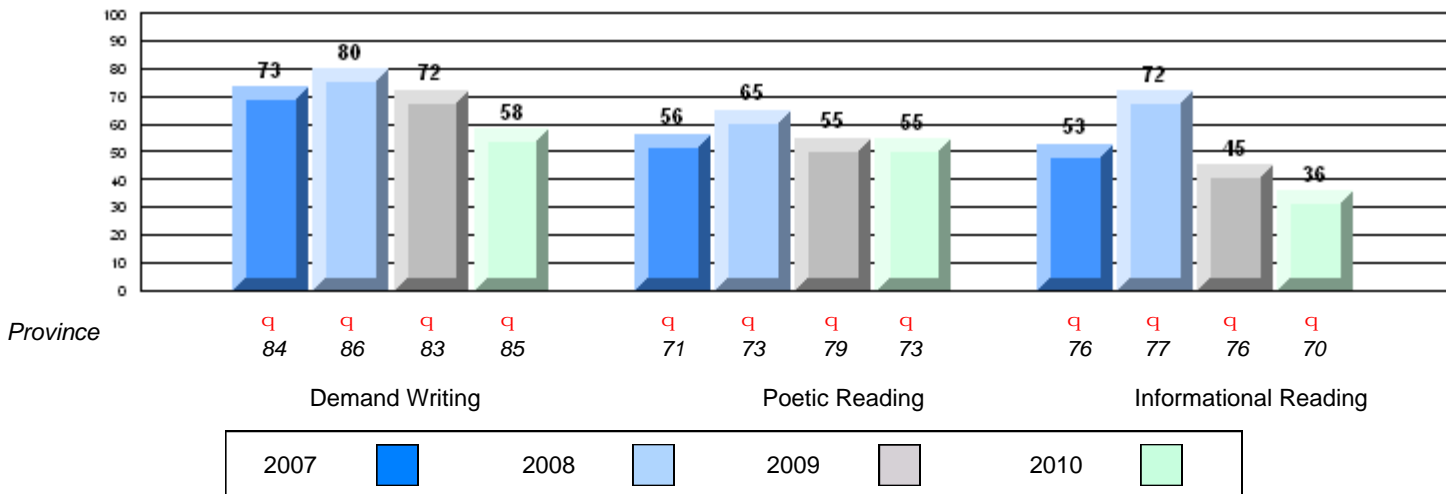

**Difference from Provincial Mean, 2007-10**

Multiple Choice

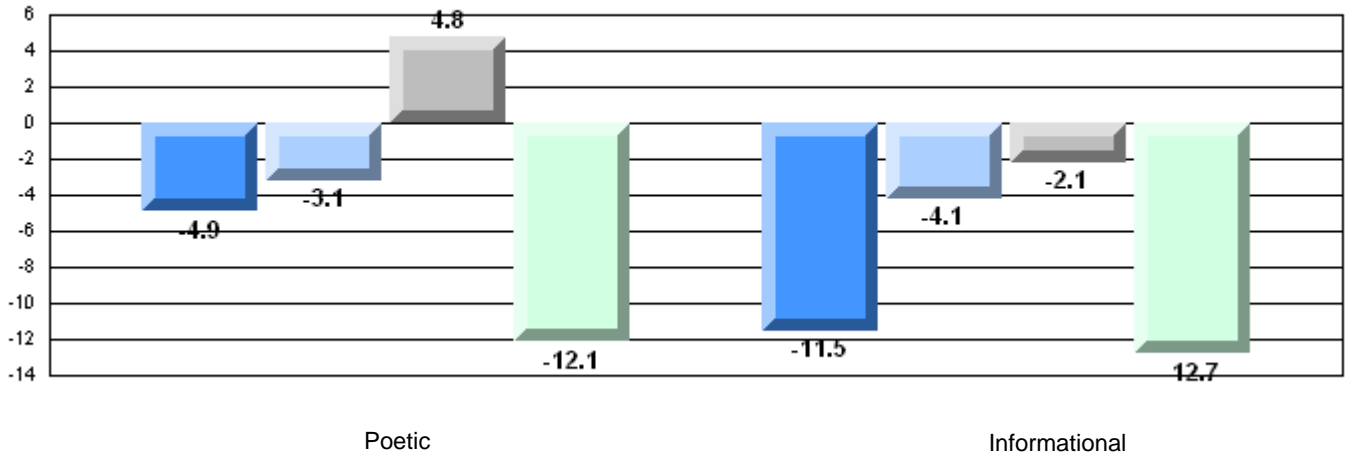

**Difference from Provincial Mean, 2007-10**

Rubric Results: Percentage of students performing at Level 3 and Above 2007-2010

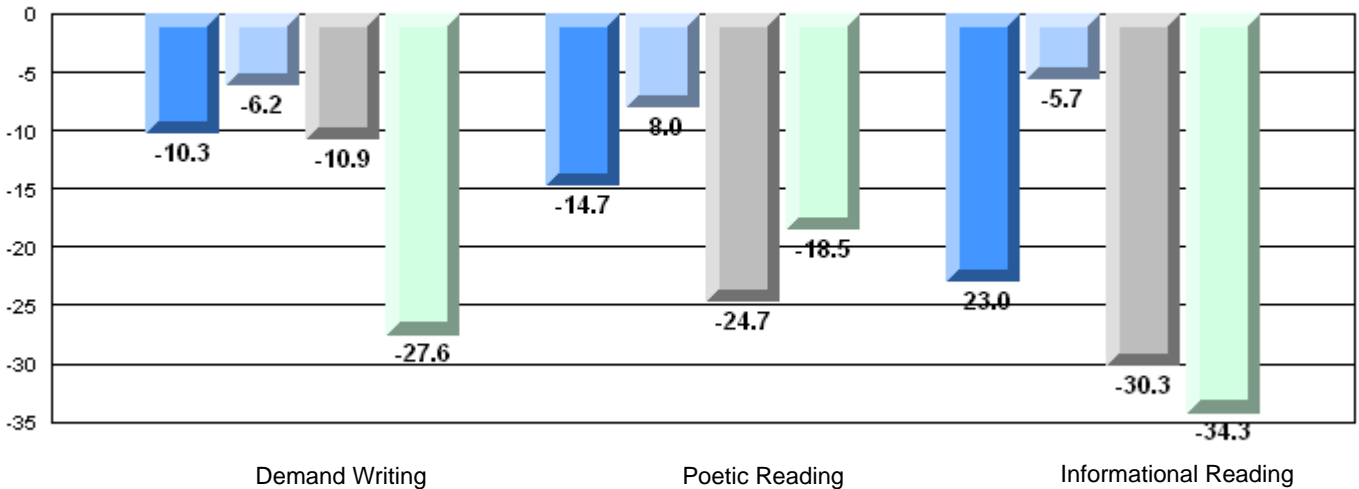

**English Language Arts**

Number of Students : 32

**Multiple Choice**

**Poetic**

School  
District  
Province

Mark	School vs District	School vs Province
83.0	q	q
85.3		
85.2		
80.3	p	p
79.8		
79.3		
87.5	p	p
86.6		
85.5		
83.3	p	p
74.3		
73.2		
79.3	p	p
70.5		
70.2		

**Informational**

School  
District  
Province

**Rubrics**

**Demand Writing**

School  
District  
Province

**Poetic Reading**

School  
District  
Province

**Informational Reading**

School  
District  
Province

**4 Year CRT (Subtest) Mark Trend 2007-2010**

Multiple Choice

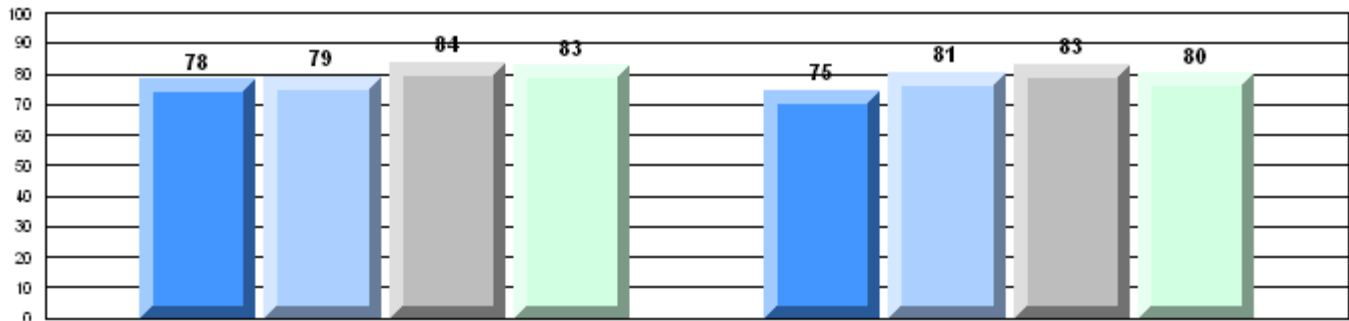

Poetic

Informational

**Rubric Results: Percentage of students performing at Level 3 and Above 2007-2010**

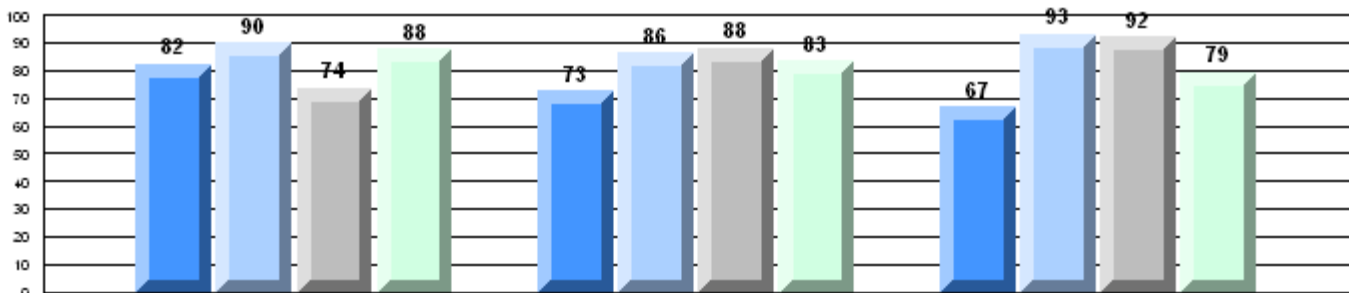

Province

q	p	q	p	p	p	p	p	q	p	p	p
84	86	83	85	71	73	79	73	76	77	76	70

Demand Writing

Poetic Reading

Informational Reading

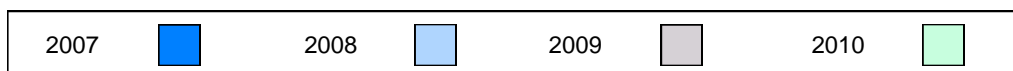

**Difference from Provincial Mean, 2007-10**  
Multiple Choice

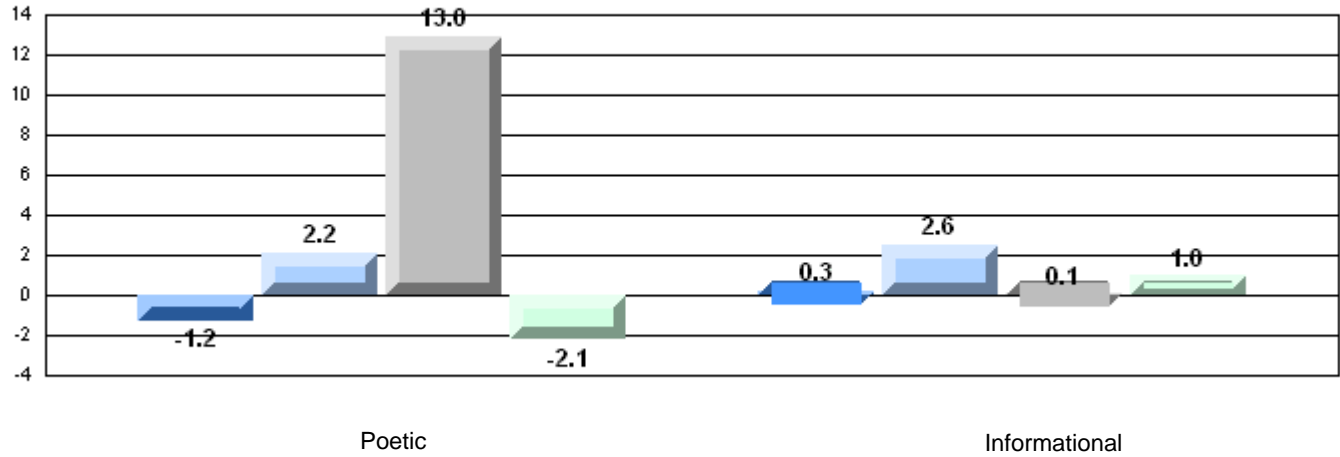

**Difference from Provincial Mean, 2007-10**  
Rubric Results: Percentage of students performing at Level 3 and Above 2007-2010

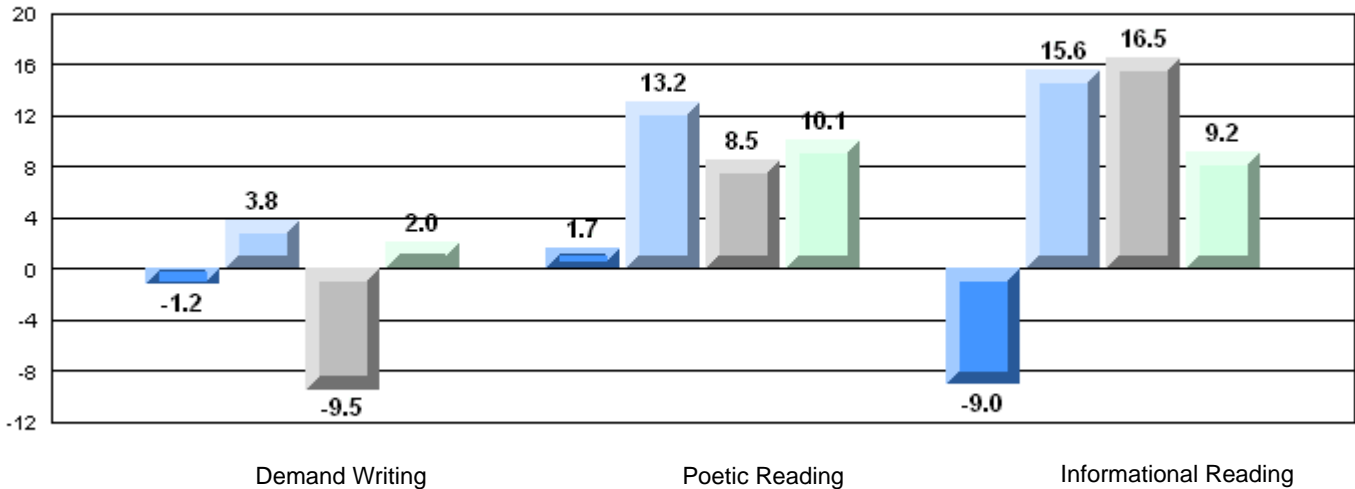

**English Language Arts**

Number of Students : 34

Mark	School vs District	School vs Province
School	80.9	q
District	85.3	q
Province	85.2	
School	70.3	q
District	79.8	q
Province	79.3	
School	88.2	p
District	86.6	p
Province	85.5	
School	66.7	q
District	74.3	q
Province	73.2	
School	44.4	q
District	70.5	q
Province	70.2	

**Multiple Choice**

**Poetic** School: 80.9, District: 85.3, Province: 85.2

**Informational** School: 70.3, District: 79.8, Province: 79.3

**Rubrics**

**Demand Writing** School: 88.2, District: 86.6, Province: 85.5

**Poetic Reading** School: 66.7, District: 74.3, Province: 73.2

**Informational Reading** School: 44.4, District: 70.5, Province: 70.2

**4 Year CRT (Subtest) Mark Trend 2007-2010**

Multiple Choice

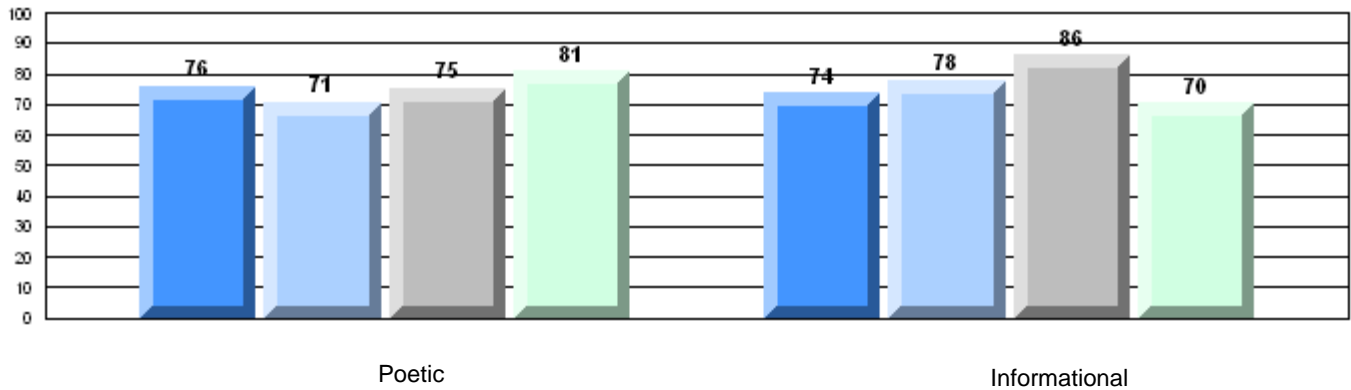

**Rubric Results: Percentage of students performing at Level 3 and Above 2007-2010**

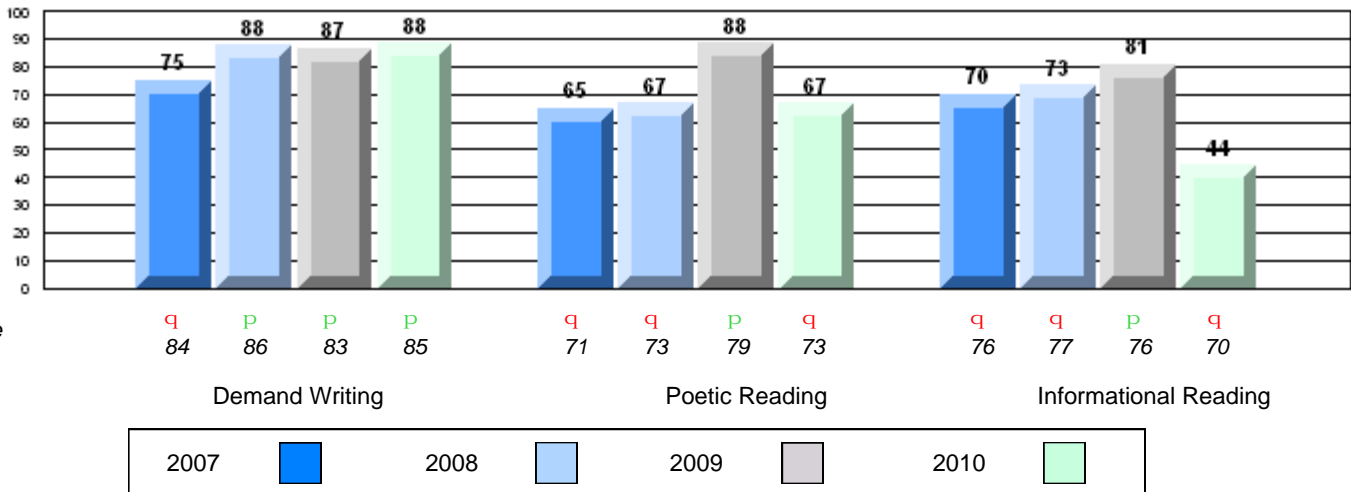

Province

**Difference from Provincial Mean, 2007-10**  
Multiple Choice

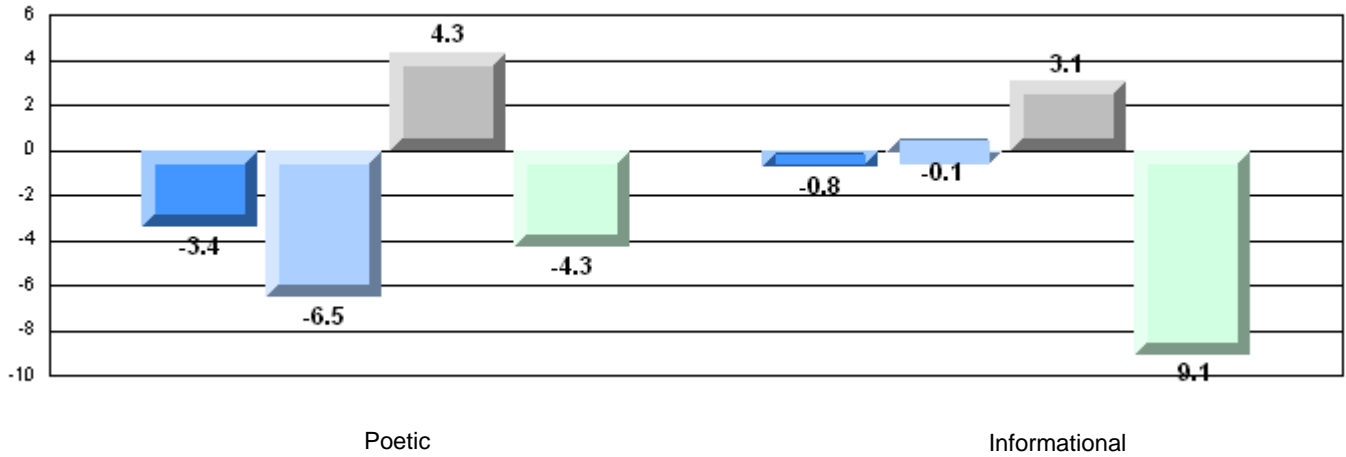

**Difference from Provincial Mean, 2007-10**  
Rubric Results: Percentage of students performing at Level 3 and Above 2007-2010

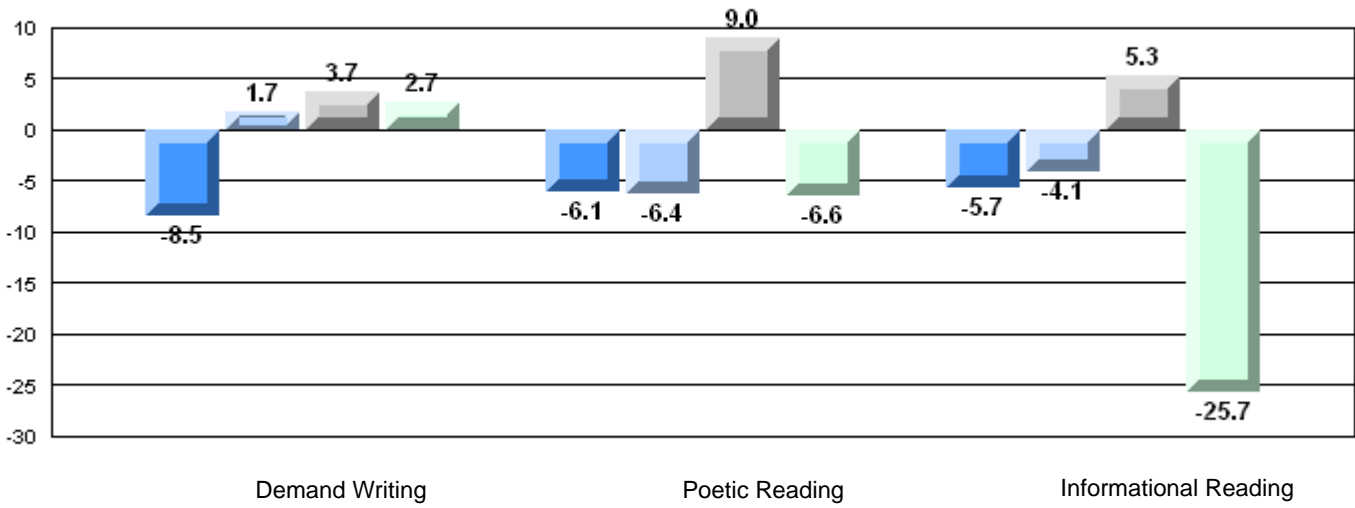



**English Language Arts**

Number of Students : 28

**Multiple Choice**

**Poetic**  
School: 84.3  
District: 85.3  
Province: 85.2

**Informational**  
School: 81.5  
District: 79.8  
Province: 79.3

**Rubrics**

**Demand Writing**  
School: 78.6  
District: 86.6  
Province: 85.5

**Poetic Reading**  
School: 88.5  
District: 74.3  
Province: 73.2

**Informational Reading**  
School: 84.6  
District: 70.5  
Province: 70.2

Mark	School vs District	School vs Province
84.3	q	q
85.3		
85.2		
81.5	p	p
79.8		
79.3		
78.6	q	q
86.6		
85.5		
88.5	p	p
74.3		
73.2		
84.6	p	p
70.5		
70.2		

**4 Year CRT (Subtest) Mark Trend 2007-2010**

Multiple Choice

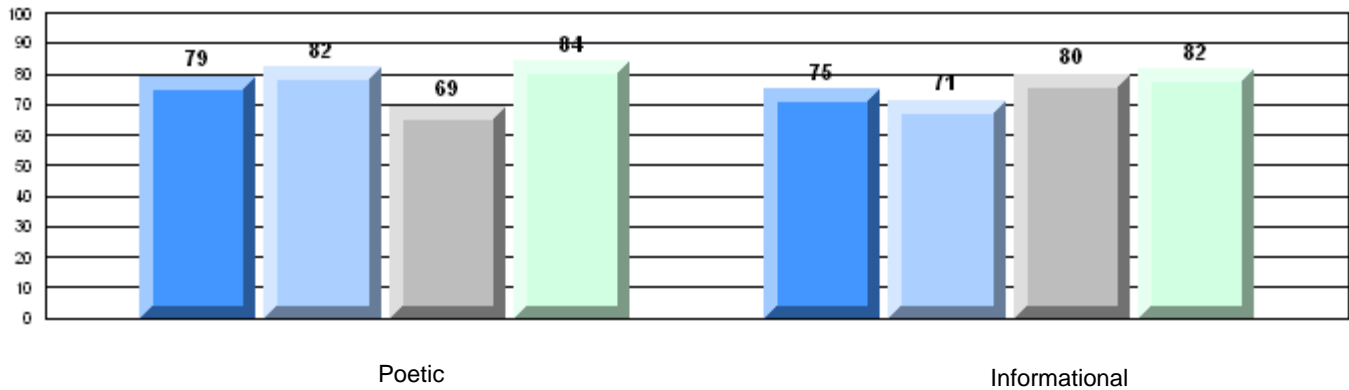

**Rubric Results: Percentage of students performing at Level 3 and Above 2007-2010**

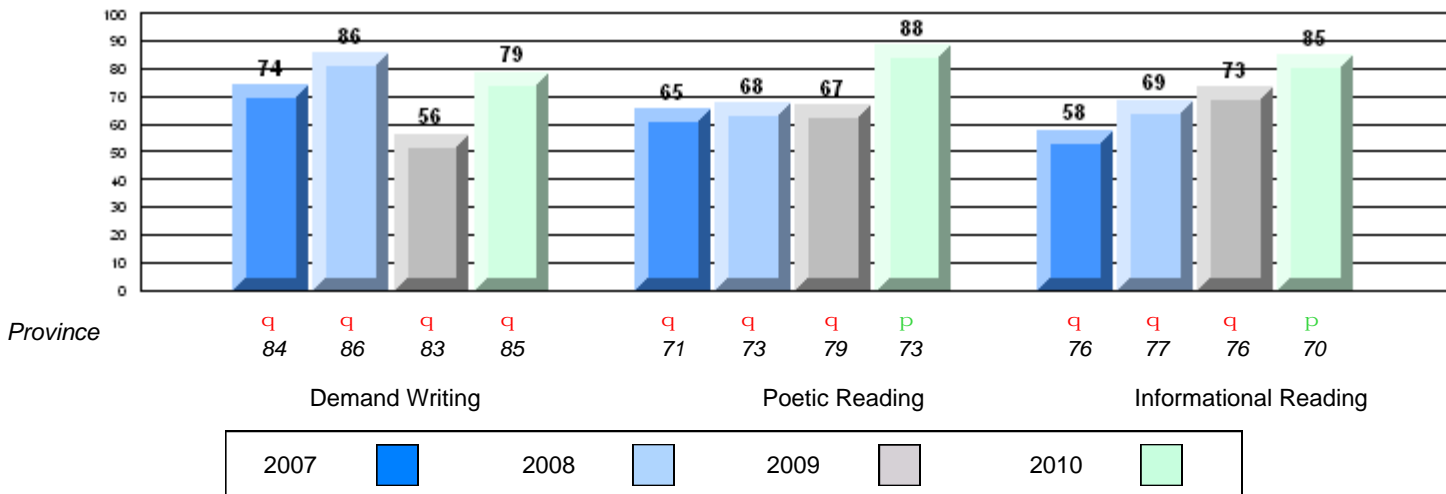

**Difference from Provincial Mean, 2007-10**

Multiple Choice

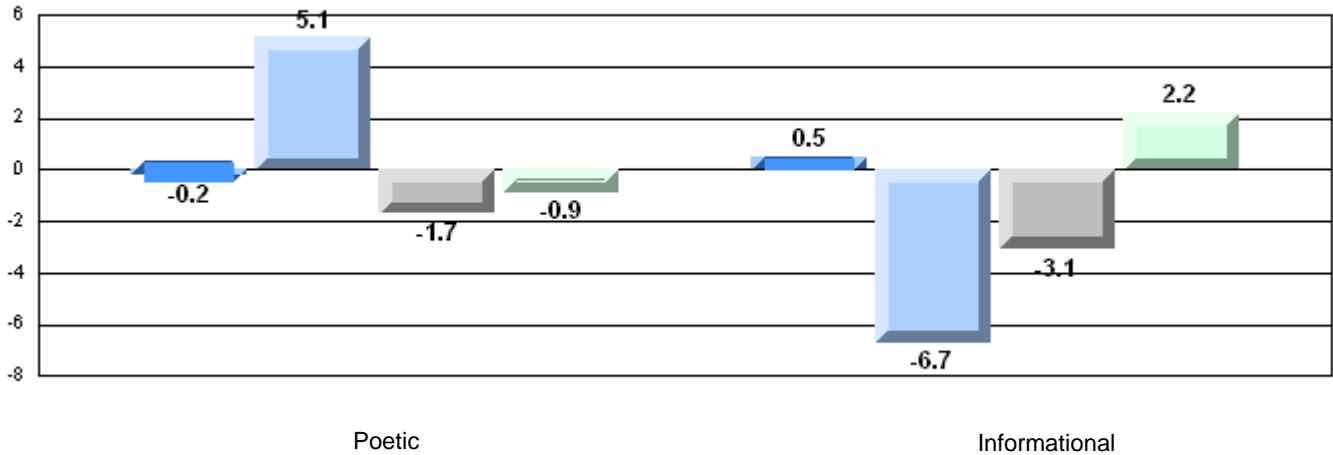

**Difference from Provincial Mean, 2007-10**

Rubric Results: Percentage of students performing at Level 3 and Above 2007-2010

