

**English Language Arts**

Number of Students : 10

**Multiple Choice**

**Poetic**  
School: 88.0  
District: 86.4  
Province: 85.2

**Informational**  
School: 86.0  
District: 81.1  
Province: 79.3

**Rubrics**

**Demand Writing**  
School: 100.0  
District: 86.7  
Province: 85.5

**Poetic Reading**  
School: 100.0  
District: 80.1  
Province: 73.2

**Informational Reading**  
School: 100.0  
District: 77.5  
Province: 70.2

Mark	School vs District	School vs Province
88.0	P	P
86.4		
85.2		
86.0	P	P
81.1		
79.3		
100.0	P	P
86.7		
85.5		
100.0	P	P
80.1		
73.2		
100.0	P	P
77.5		
70.2		

**4 Year CRT (Subtest) Mark Trend 2007-2010**

Multiple Choice

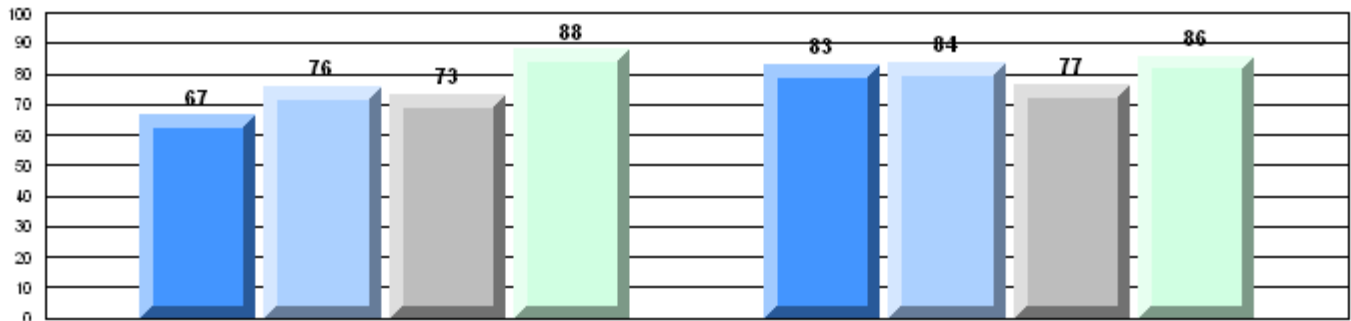

Poetic

Informational

**Rubric Results: Percentage of students performing at Level 3 and Above 2007-2010**

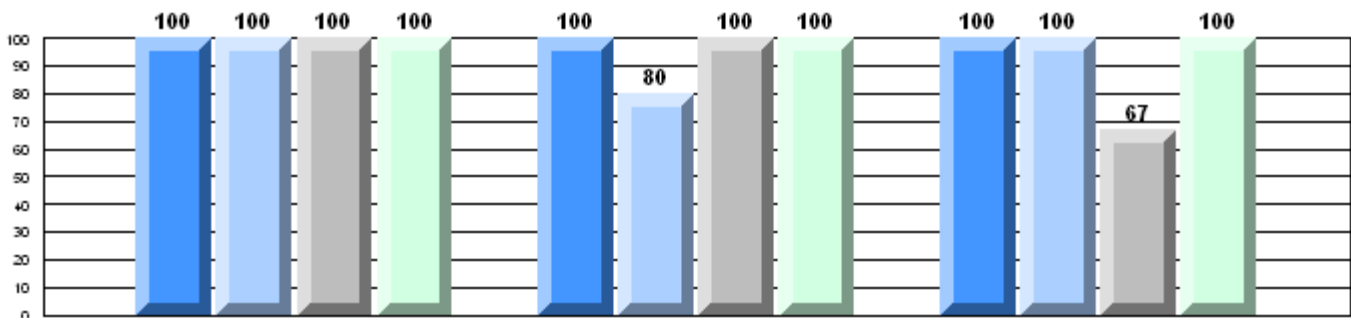

Province

P 84 P 86 P 83 P 85    
 P 71 P 73 P 79 P 73    
 P 76 P 77 P 76 P 70

Demand Writing

Poetic Reading

Informational Reading

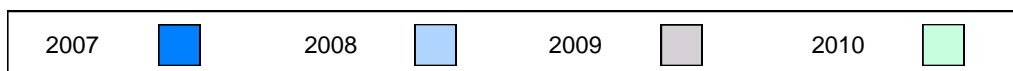

**Difference from Provincial Mean, 2007-10**  
Multiple Choice

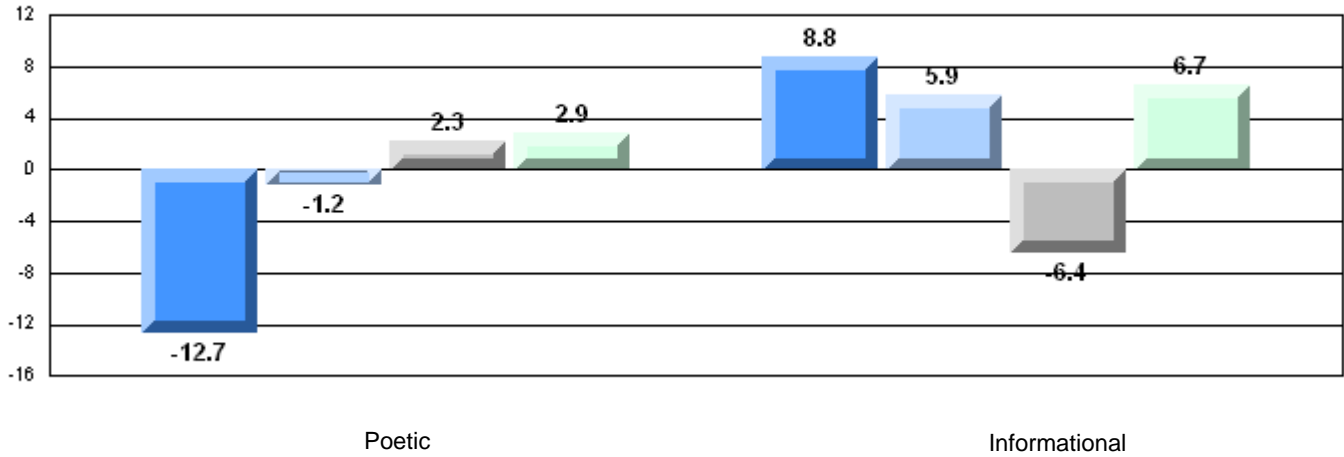

**Difference from Provincial Mean, 2007-10**  
Rubric Results: Percentage of students performing at Level 3 and Above 2007-2010

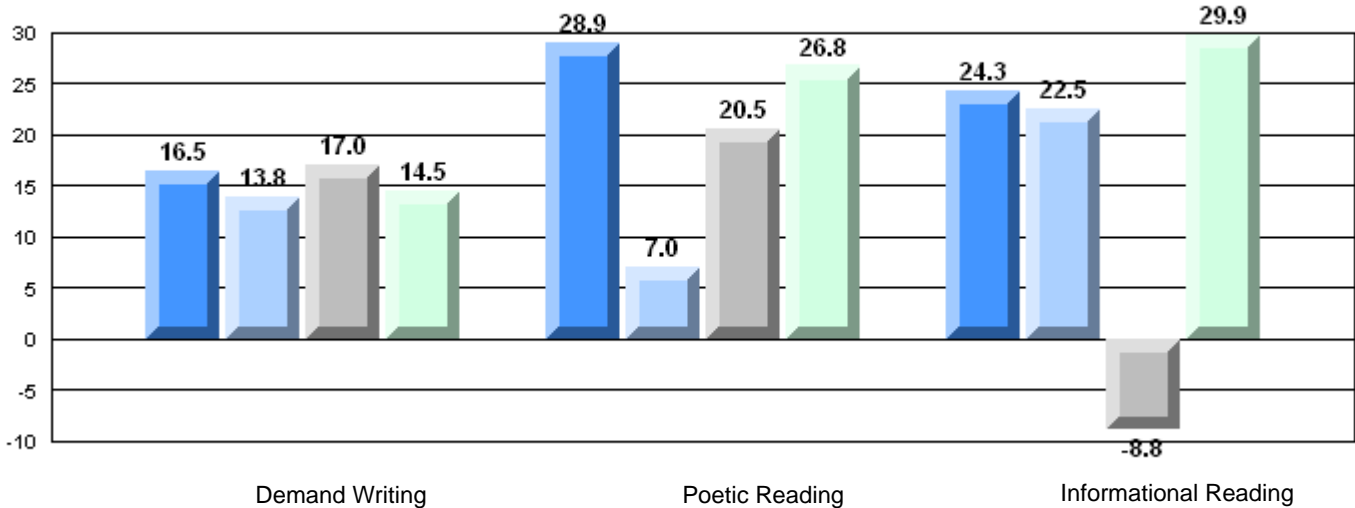

**English Language Arts**

Number of Students : 2

**Multiple Choice**

**Poetic**

School  
District  
Province

School data with 5 or fewer students withheld for reasons of confidentiality.

Mark School vs District School vs Province

P P

**Informational**

School  
District  
Province

P P

**Rubrics**

**Demand Writing**

School  
District  
Province

P P

**Poetic Reading**

School  
District  
Province

q q

**Informational Reading**

School  
District  
Province

q q

**4 Year CRT (Subtest) Mark Trend 2007-2010**

Multiple Choice

School data with 5 or fewer students withheld for reasons of confidentiality.

Poetic

Informational

**Rubric Results: Percentage of students performing at Level 3 and Above 2007-2010**

School data with 5 or fewer students withheld for reasons of confidentiality.

Province

P 84    q 86    P 83    P 85    q 71    q 73    P 79    q 73    P 76    q 77    P 76    q 70

Demand Writing

Poetic Reading

Informational Reading

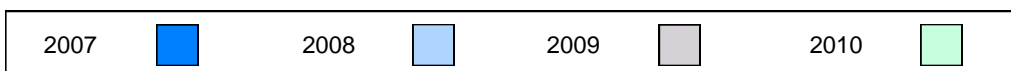

**Difference from Provincial Mean, 2007-10**

Multiple Choice

School data with 5 or fewer students withheld for reasons of confidentiality.

Poetic

Informational

**Difference from Provincial Mean, 2007-10**

Rubric Results: Percentage of students performing at Level 3 and Above 2007-2010

School data with 5 or fewer students withheld for reasons of confidentiality.

Demand Writing

Poetic Reading

Informational Reading

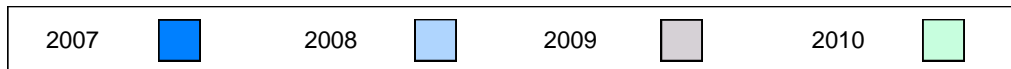

**English Language Arts**

Number of Students : 7

**Multiple Choice**

**Poetic**

**Informational**

**Rubrics**

**Demand Writing**

**Poetic Reading**

**Informational Reading**

Mark	School vs District	School vs Province
School: 85.7	q	p
District: 86.4		
Province: 85.2		
School: 68.6	q	q
District: 81.1		
Province: 79.3		
School: 57.2	q	q
District: 86.7		
Province: 85.5		
School: 85.7	p	p
District: 80.1		
Province: 73.2		
School: 50.0	q	q
District: 77.5		
Province: 70.2		

**4 Year CRT (Subtest) Mark Trend 2007-2010**

Multiple Choice

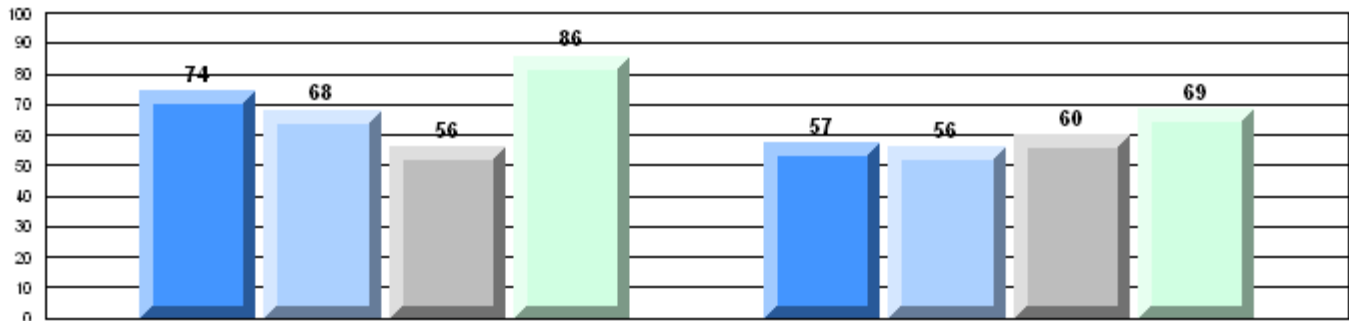

Poetic

Informational

**Rubric Results: Percentage of students performing at Level 3 and Above 2007-2010**

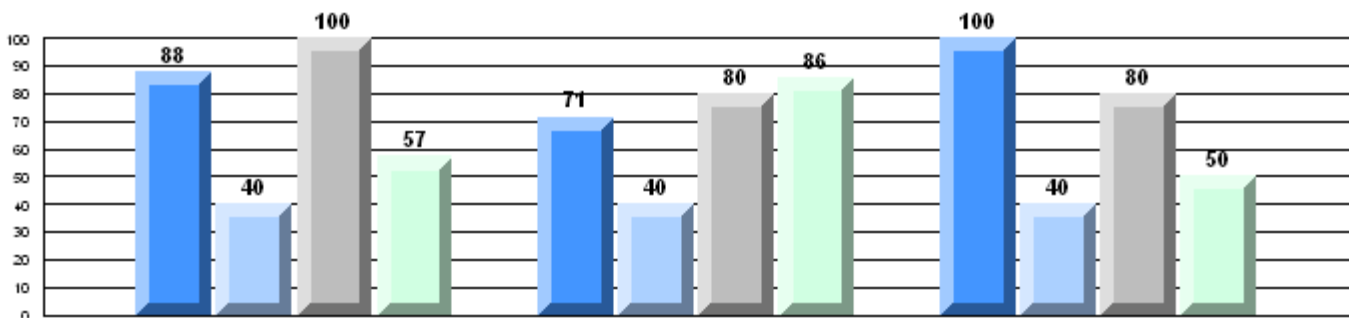

Province

p 84    q 86    p 83    q 85   
 p 71    q 73    p 79    p 73   
 p 76    q 77    p 76    q 70

Demand Writing

Poetic Reading

Informational Reading

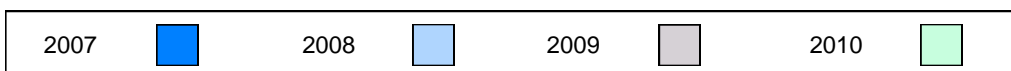

**Difference from Provincial Mean, 2007-10**  
Multiple Choice

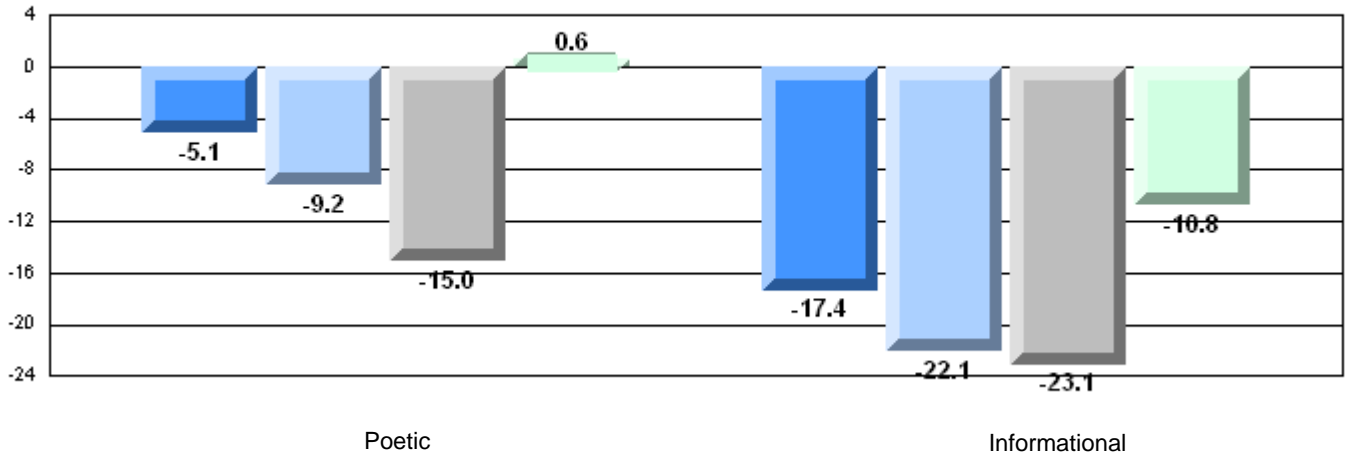

**Difference from Provincial Mean, 2007-10**  
Rubric Results: Percentage of students performing at Level 3 and Above 2007-2010

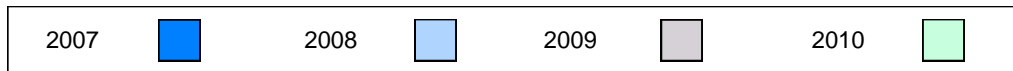
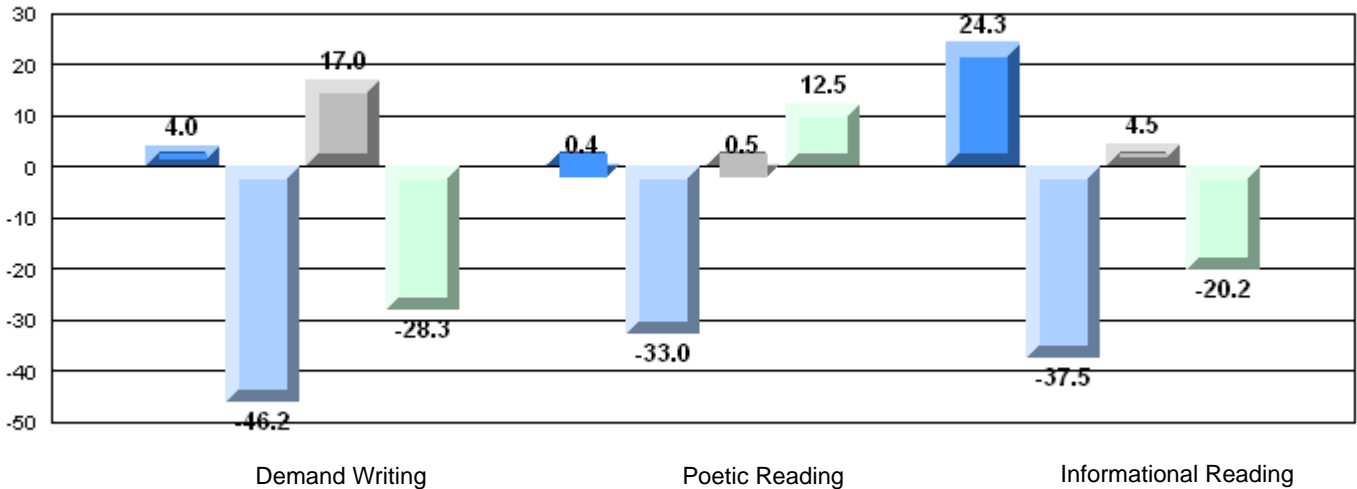

**English Language Arts**

Number of Students : 14

**Multiple Choice**

**Poetic**

**Informational**

**Rubrics**

**Demand Writing**

**Poetic Reading**

**Informational Reading**

School  
District  
Province

School  
District  
Province

School  
District  
Province

School  
District  
Province

School  
District  
Province

Mark	School vs District	School vs Province
85.0	q	q
86.4		
85.2		
71.4	q	q
81.1		
79.3		
85.7	q	p
86.7		
85.5		
69.2	q	q
80.1		
73.2		
69.2	q	q
77.5		
70.2		

**4 Year CRT (Subtest) Mark Trend 2007-2010**

Multiple Choice

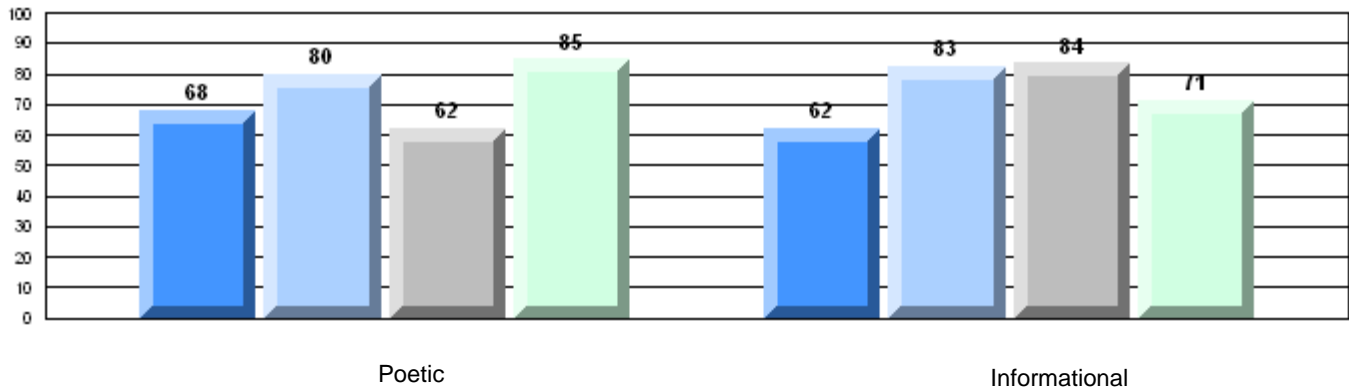

**Rubric Results: Percentage of students performing at Level 3 and Above 2007-2010**

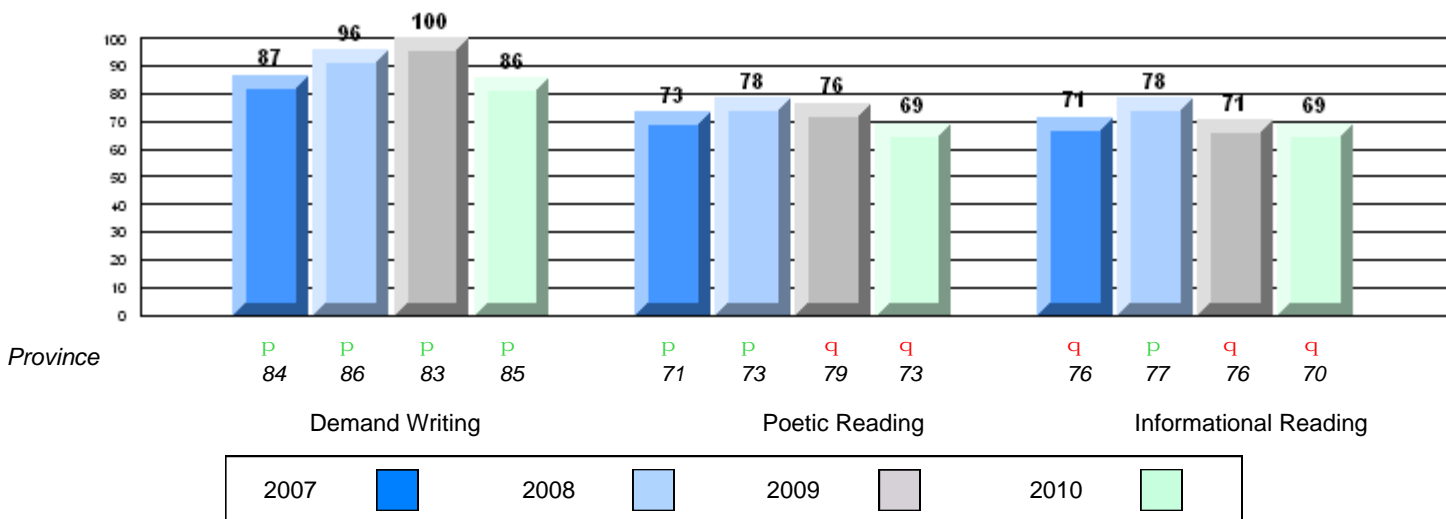

**Difference from Provincial Mean, 2007-10**  
Multiple Choice

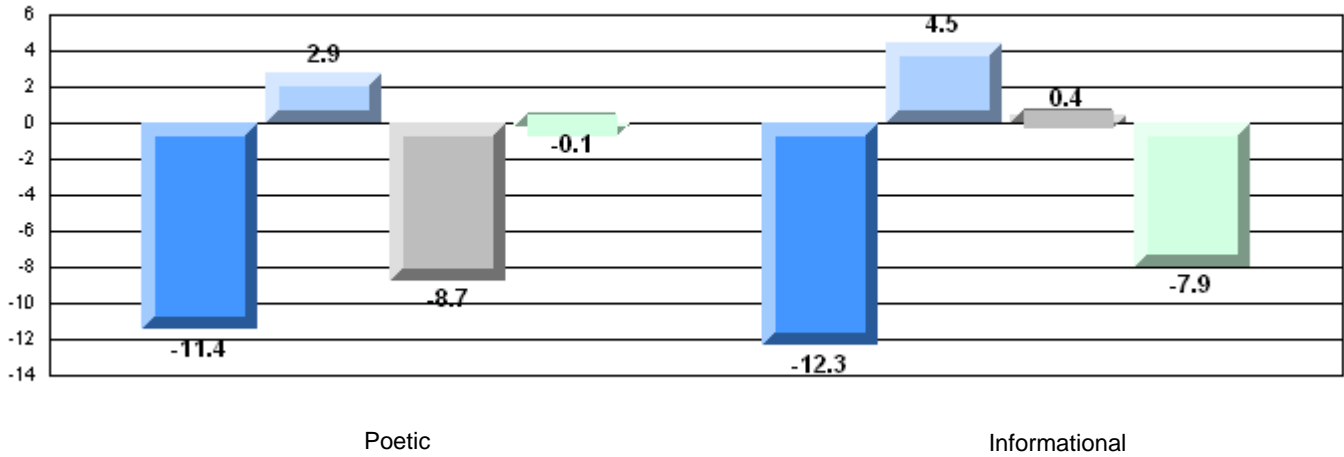

**Difference from Provincial Mean, 2007-10**  
Rubric Results: Percentage of students performing at Level 3 and Above 2007-2010

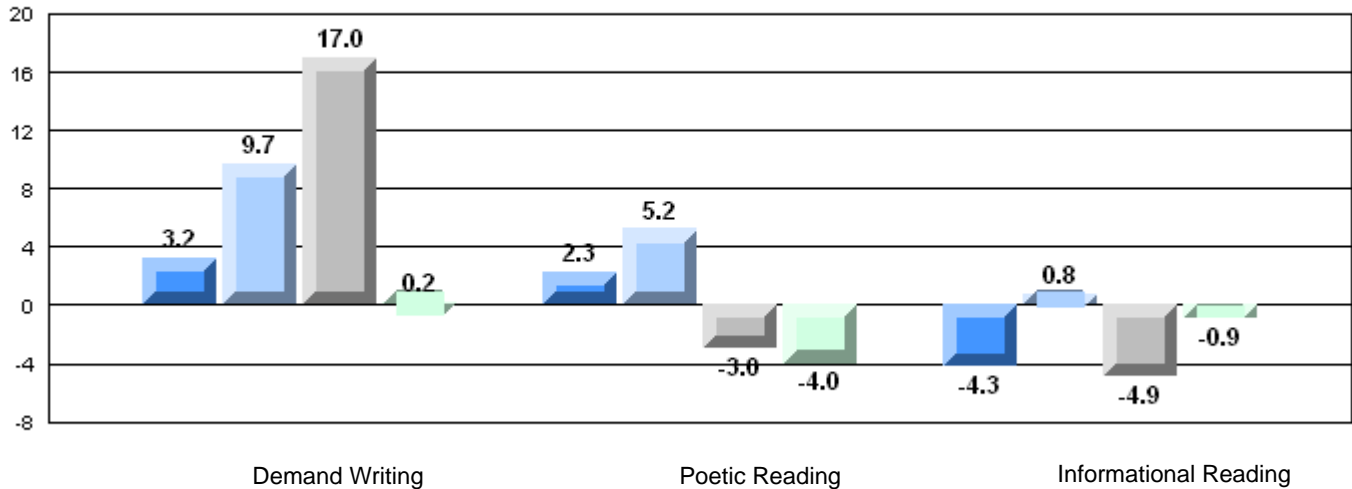



**English Language Arts**

Number of Students : 15

**Multiple Choice**

**Poetic**

**Informational**

**Rubrics**

**Demand Writing**

**Poetic Reading**

**Informational Reading**

	Mark	School vs District	School vs Province
School	81.3		
District	86.4	q	q
Province	85.2		
School	80.0	q	P
District	81.1		
Province	79.3		
School	86.7	q	P
District	86.7		
Province	85.5		
School	73.3	q	P
District	80.1		
Province	73.2		
School	73.3	q	P
District	77.5		
Province	70.2		

**4 Year CRT (Subtest) Mark Trend 2007-2010**

Multiple Choice

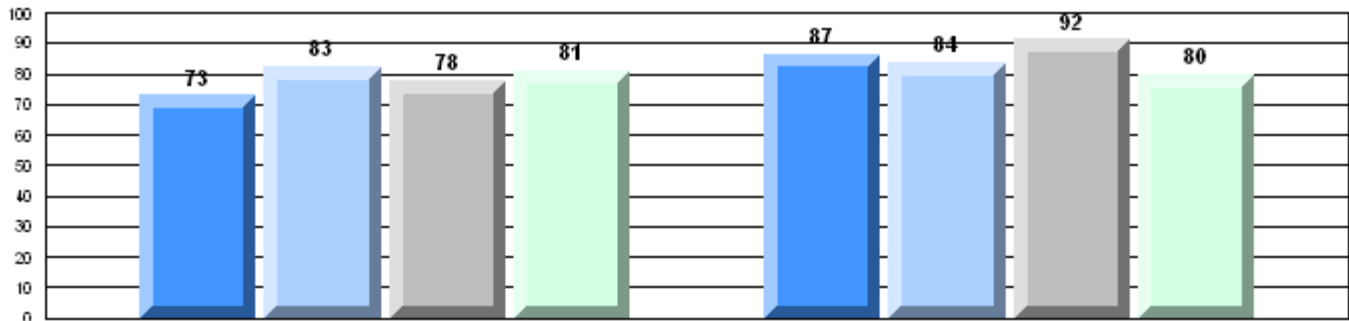

Poetic

Informational

**Rubric Results: Percentage of students performing at Level 3 and Above 2007-2010**

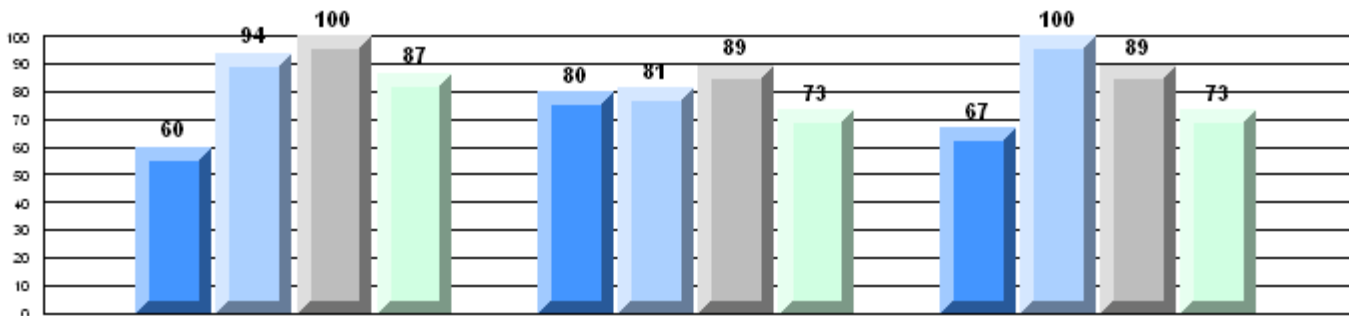

Province

q P P P      P P P P      q P P P  
84 86 83 85      71 73 79 73      76 77 76 70

Demand Writing

Poetic Reading

Informational Reading

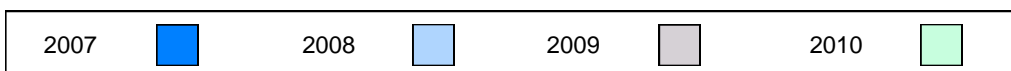

**Difference from Provincial Mean, 2007-10**  
Multiple Choice

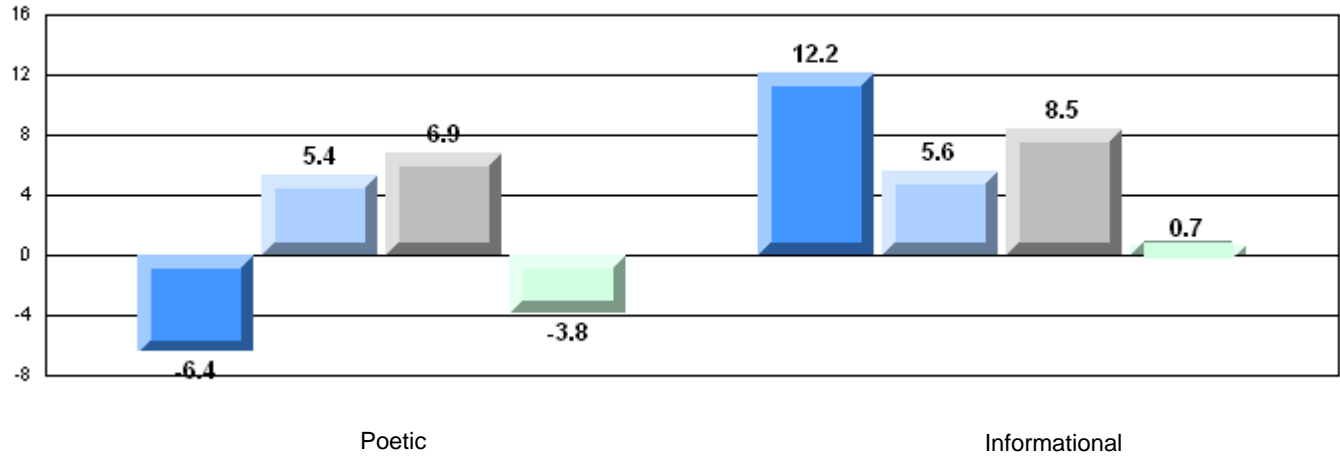

**Difference from Provincial Mean, 2007-10**  
Rubric Results: Percentage of students performing at Level 3 and Above 2007-2010

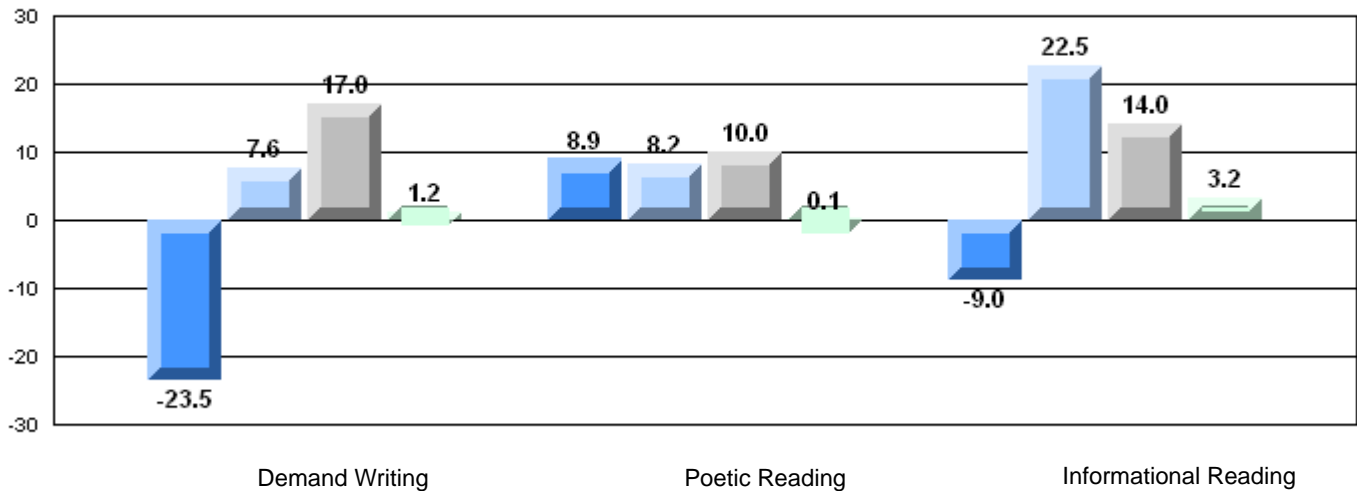

**English Language Arts**

Number of Students : 3

**Multiple Choice**

**Poetic**

School  
District  
Province

School data with 5 or fewer students withheld for reasons of confidentiality.

Mark	School vs District	School vs Province
	P	P
	P	P
	P	P
	P	P
	q	q

**Informational**

School  
District  
Province

**Rubrics**

**Demand Writing**

School  
District  
Province

**Poetic Reading**

School  
District  
Province

**Informational Reading**

School  
District  
Province

**4 Year CRT (Subtest) Mark Trend 2007-2010**

Multiple Choice  
School data with 5 or fewer students withheld for reasons of confidentiality.

Poetic

Informational

**Rubric Results: Percentage of students performing at Level 3 and Above 2007-2010**

School data with 5 or fewer students withheld for reasons of confidentiality.

Province

q	q	q	P	q	q	P	P	q	q	q	q
84	86	83	85	71	73	79	73	76	77	76	70

Demand Writing

Poetic Reading

Informational Reading

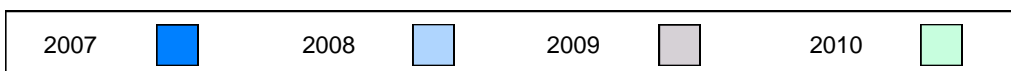

**Difference from Provincial Mean, 2007-10**

Multiple Choice

School data with 5 or fewer students withheld for reasons of confidentiality.

Poetic

Informational

**Difference from Provincial Mean, 2007-10**

Rubric Results: Percentage of students performing at Level 3 and Above 2007-2010

School data with 5 or fewer students withheld for reasons of confidentiality.

Demand Writing

Poetic Reading

Informational Reading



**English Language Arts**

Number of Students : 10

**Multiple Choice**

**Poetic**  
School: 89.0  
District: 86.4  
Province: 85.2

**Informational**  
School: 93.0  
District: 81.1  
Province: 79.3

**Rubrics**

**Demand Writing**  
School: 100.0  
District: 86.7  
Province: 85.5

**Poetic Reading**  
School: 70.0  
District: 80.1  
Province: 73.2

**Informational Reading**  
School: 80.0  
District: 77.5  
Province: 70.2

Mark	School vs District	School vs Province
89.0	P	P
86.4		
85.2		
93.0	P	P
81.1		
79.3		
100.0	P	P
86.7		
85.5		
70.0	q	q
80.1		
73.2		
80.0	P	P
77.5		
70.2		

**4 Year CRT (Subtest) Mark Trend 2007-2010**

Multiple Choice

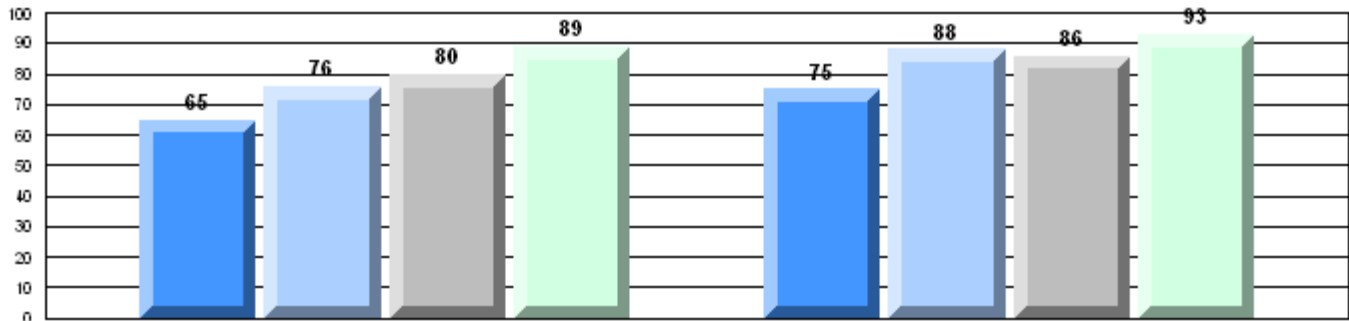

Poetic

Informational

**Rubric Results: Percentage of students performing at Level 3 and Above 2007-2010**

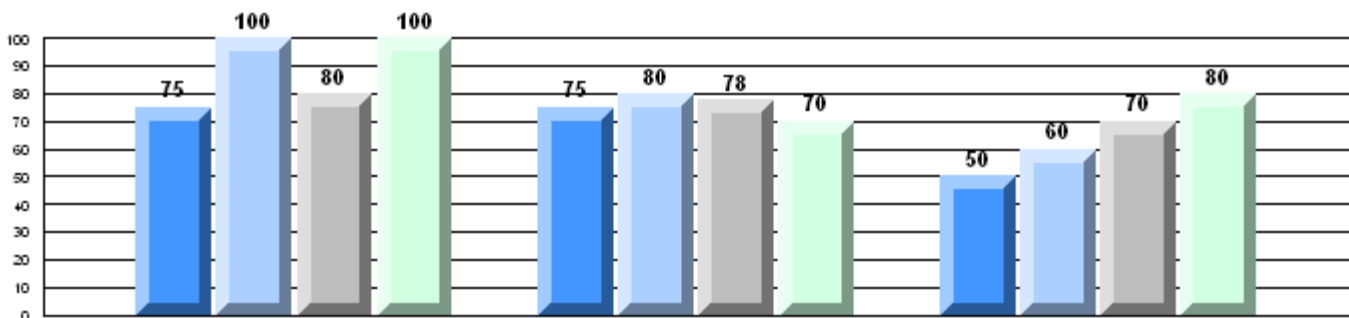

Province

q p q p    
 p p q q    
 q q q p

Demand Writing

Poetic Reading

Informational Reading

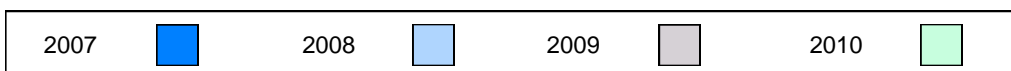

**Difference from Provincial Mean, 2007-10**  
Multiple Choice

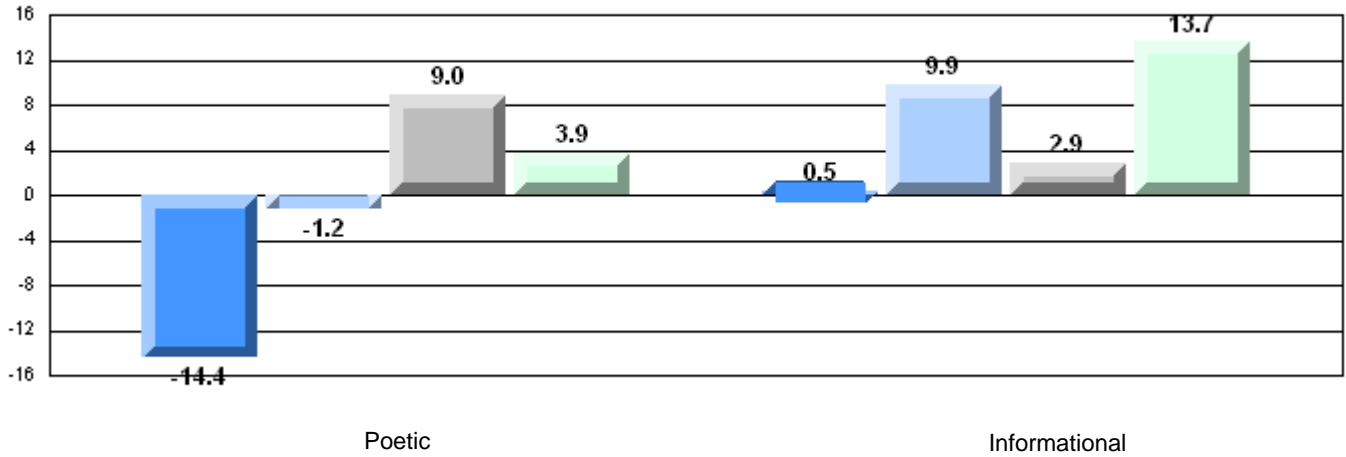

**Difference from Provincial Mean, 2007-10**

Rubric Results: Percentage of students performing at Level 3 and Above 2007-2010

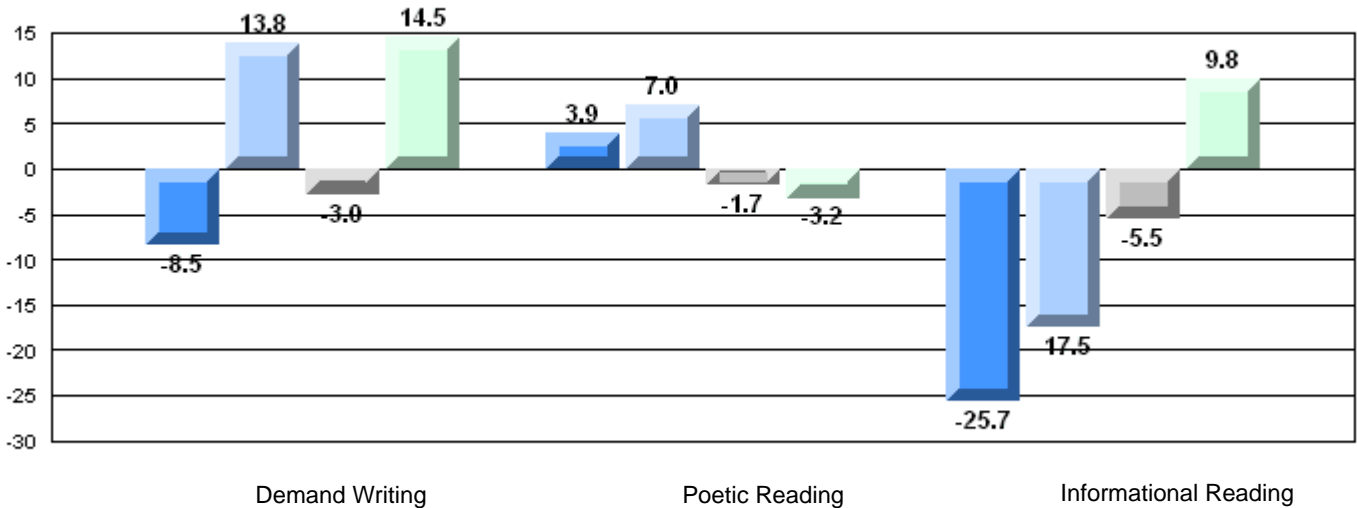

**English Language Arts**

Number of Students : 7

Mark	School vs District	School vs Province
School: 87.1	P	P
District: 86.4		
Province: 85.2		
School: 81.4	P	P
District: 81.1		
Province: 79.3		
School: 85.7	q	P
District: 86.7		
Province: 85.5		
School: 71.4	q	q
District: 80.1		
Province: 73.2		
School: 57.1	q	q
District: 77.5		
Province: 70.2		

**Multiple Choice**

**Poetic** School: 87.1, District: 86.4, Province: 85.2

**Informational** School: 81.4, District: 81.1, Province: 79.3

**Rubrics**

**Demand Writing** School: 85.7, District: 86.7, Province: 85.5

**Poetic Reading** School: 71.4, District: 80.1, Province: 73.2

**Informational Reading** School: 57.1, District: 77.5, Province: 70.2

**4 Year CRT (Subtest) Mark Trend 2007-2010**

Multiple Choice

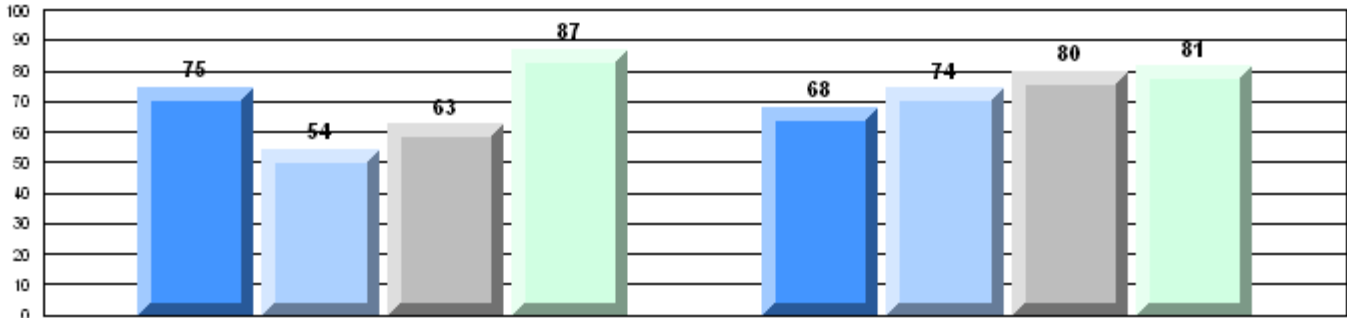

**Rubric Results: Percentage of students performing at Level 3 and Above 2007-2010**

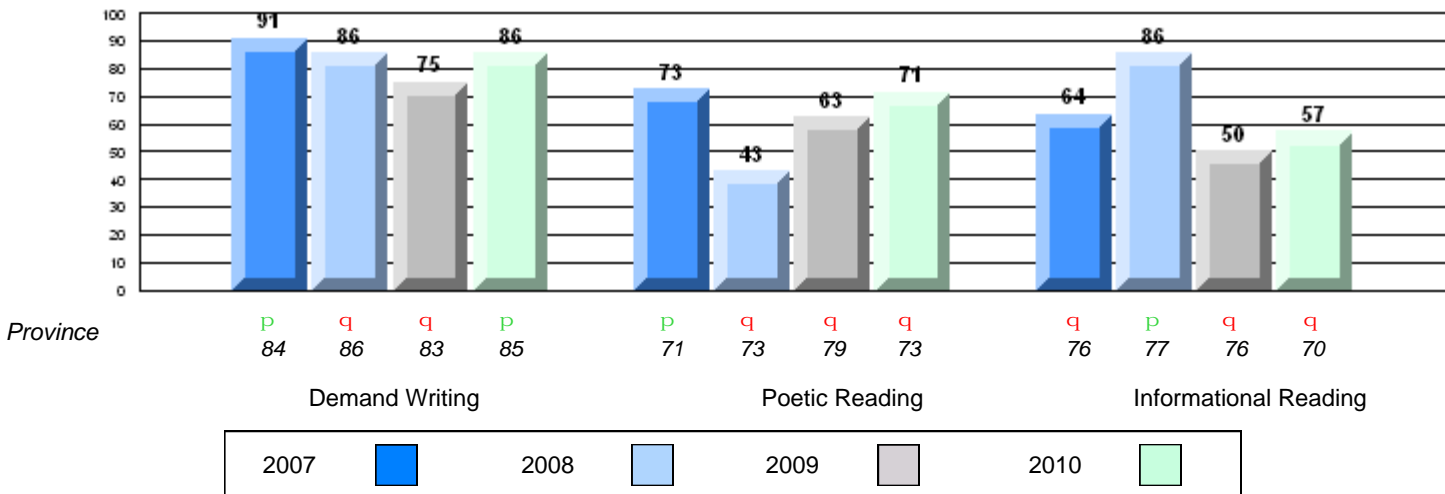

**Difference from Provincial Mean, 2007-10**

Multiple Choice

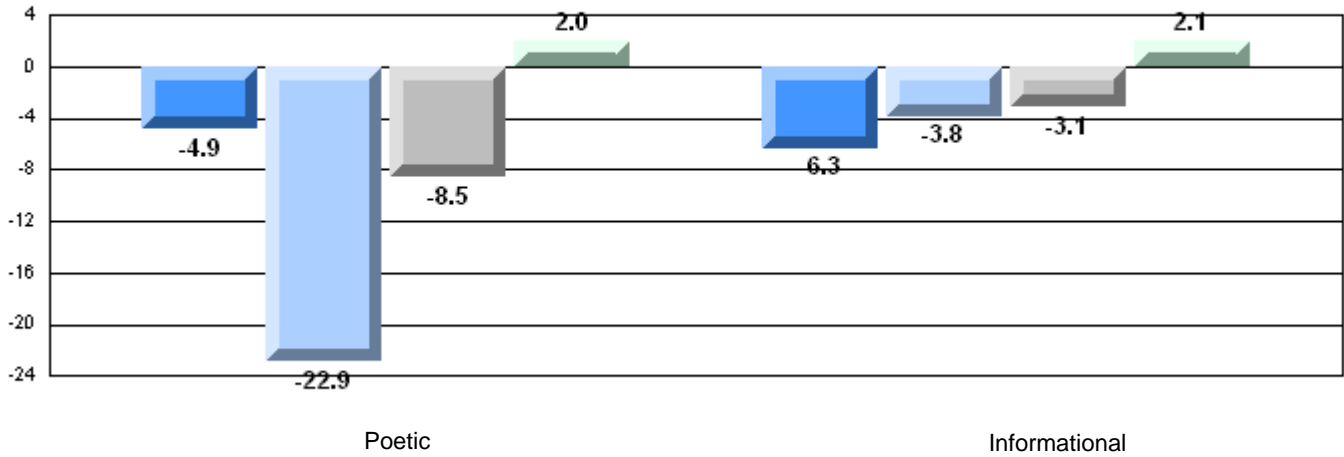

**Difference from Provincial Mean, 2007-10**

Rubric Results: Percentage of students performing at Level 3 and Above 2007-2010

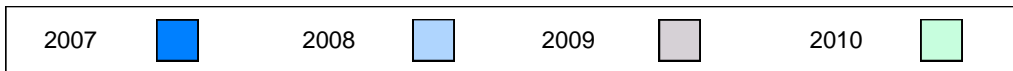
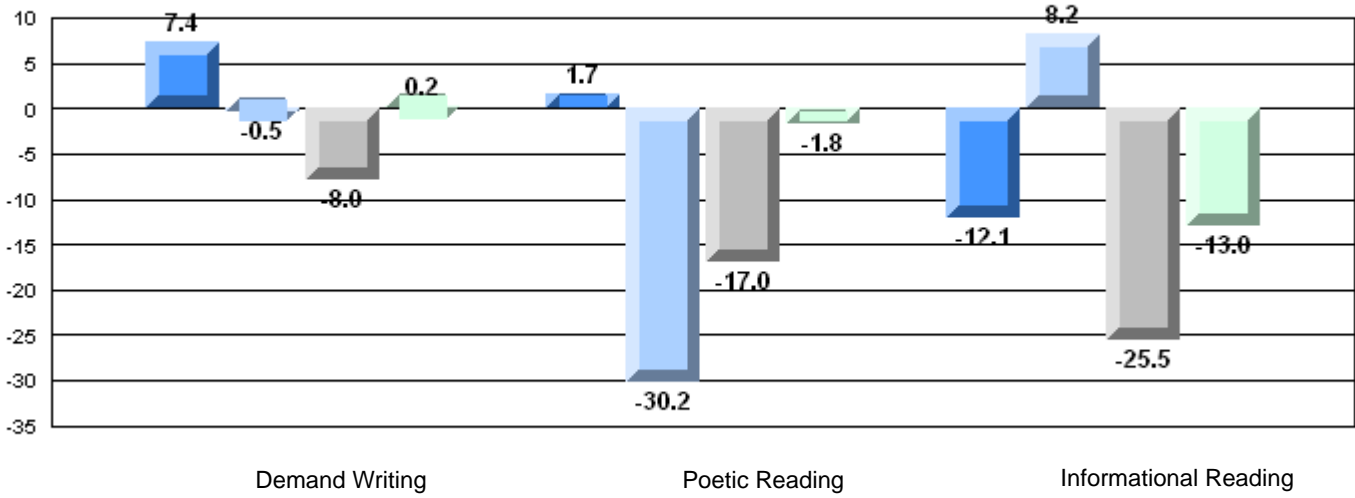



**English Language Arts**

Number of Students : 15

Mark	School vs District	School vs Province
School		
District	q	p
Province		
School		
District	q	q
Province		
School		
District	q	p
Province		
School		
District	q	q
Province		

**Multiple Choice**

**Poetic** School: 86.0, District: 86.4, Province: 85.2

**Informational** School: 74.7, District: 81.1, Province: 79.3

**Rubrics**

**Demand Writing** School: 86.7, District: 86.7, Province: 85.5

**Poetic Reading** School: 78.6, District: 80.1, Province: 73.2

**Informational Reading** School: 64.3, District: 77.5, Province: 70.2

**4 Year CRT (Subtest) Mark Trend 2007-2010**

Multiple Choice

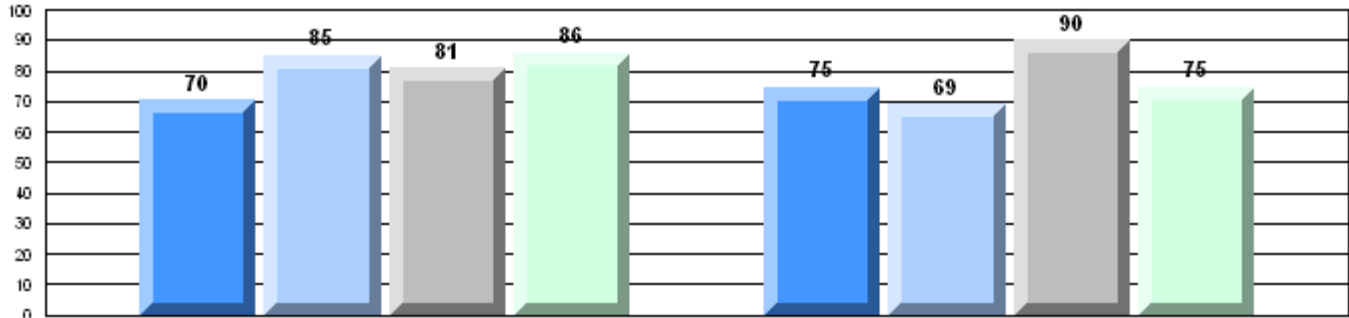

**Rubric Results: Percentage of students performing at Level 3 and Above 2007-2010**

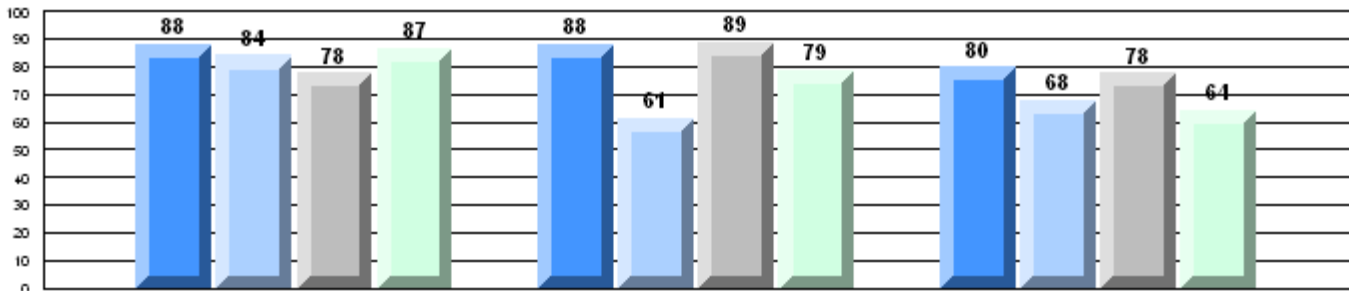

Province

p 84    q 86    q 83    p 85   
 p 71    q 73    p 79    p 73   
 p 76    q 77    p 76    q 70

Demand Writing

Poetic Reading

Informational Reading



**Difference from Provincial Mean, 2007-10**  
Multiple Choice

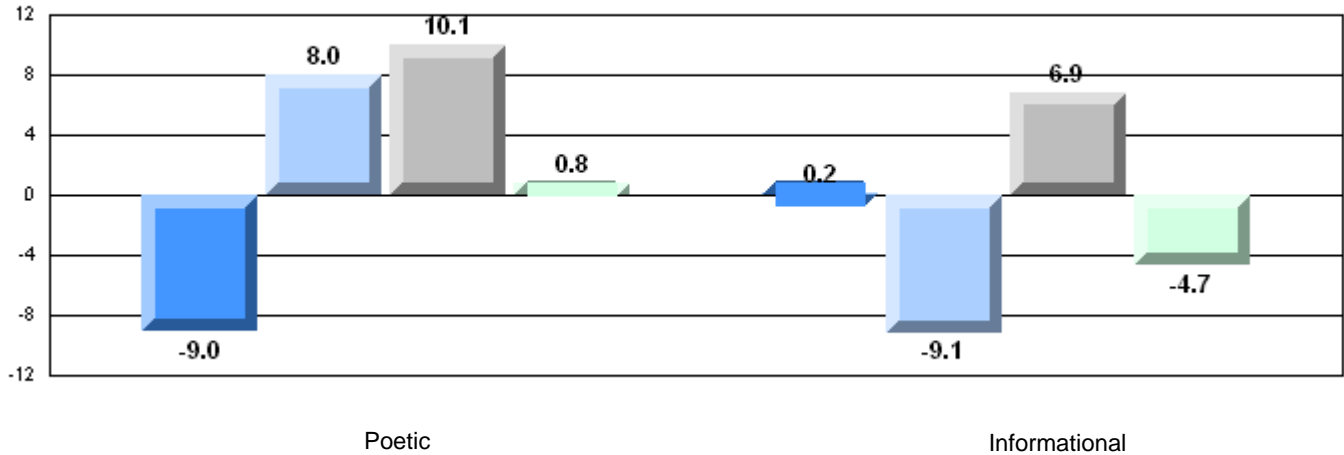

**Difference from Provincial Mean, 2007-10**  
Rubric Results: Percentage of students performing at Level 3 and Above 2007-2010

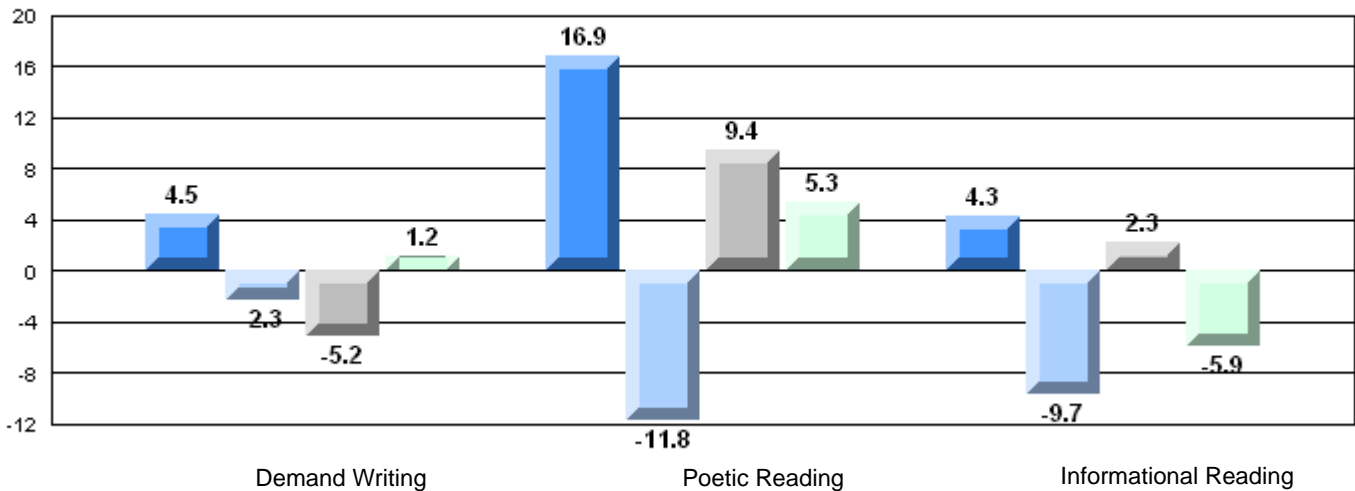

**English Language Arts**

Number of Students : 3

**Multiple Choice**

**Poetic**

School  
District  
Province

School data with 5 or fewer students withheld for reasons of confidentiality.

Mark	School vs District	School vs Province
	P	P
	q	q
	q	q
	q	q
	q	q

**Informational**

School  
District  
Province

**Rubrics**

**Demand Writing**

School  
District  
Province

**Poetic Reading**

School  
District  
Province

**Informational Reading**

School  
District  
Province

**4 Year CRT (Subtest) Mark Trend 2007-2010**

Multiple Choice

School data with 5 or fewer students withheld for reasons of confidentiality.

Poetic

Informational

**Rubric Results: Percentage of students performing at Level 3 and Above 2007-2010**

School data with 5 or fewer students withheld for reasons of confidentiality.

Province

P	P	P	q	q	q	P	q	q	P	P	q
84	86	83	85	71	73	79	73	76	77	76	70

Demand Writing

Poetic Reading

Informational Reading

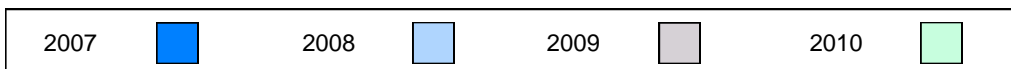

**Difference from Provincial Mean, 2007-10**

Multiple Choice

School data with 5 or fewer students withheld for reasons of confidentiality.

Poetic

Informational

**Difference from Provincial Mean, 2007-10**

Rubric Results: Percentage of students performing at Level 3 and Above 2007-2010

School data with 5 or fewer students withheld for reasons of confidentiality.

Demand Writing

Poetic Reading

Informational Reading

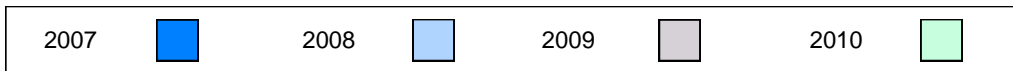

**English Language Arts**

Number of Students : 30

Mark	School vs District	School vs Province
School		
District		
Province		
School		
District		
Province		
School		
District		
Province		
School		
District		
Province		

**Multiple Choice**

**Poetic**      School: 87.3  
District: 86.4  
Province: 85.2

**Informational**      School: 86.0  
District: 81.1  
Province: 79.3

**Rubrics**

**Demand Writing**      School: 96.7  
District: 86.7  
Province: 85.5

**Poetic Reading**      School: 66.7  
District: 80.1  
Province: 73.2

**Informational Reading**      School: 80.0  
District: 77.5  
Province: 70.2

**4 Year CRT (Subtest) Mark Trend 2007-2010**

Multiple Choice

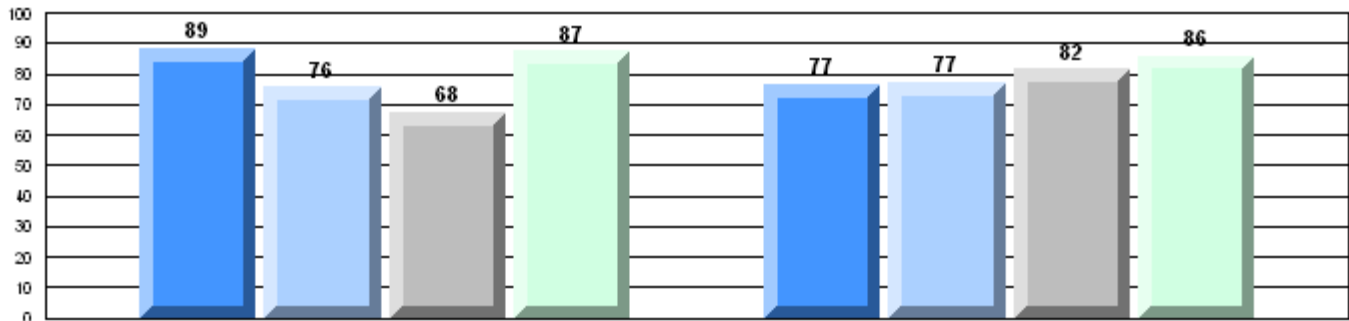

Poetic

Informational

**Rubric Results: Percentage of students performing at Level 3 and Above 2007-2010**

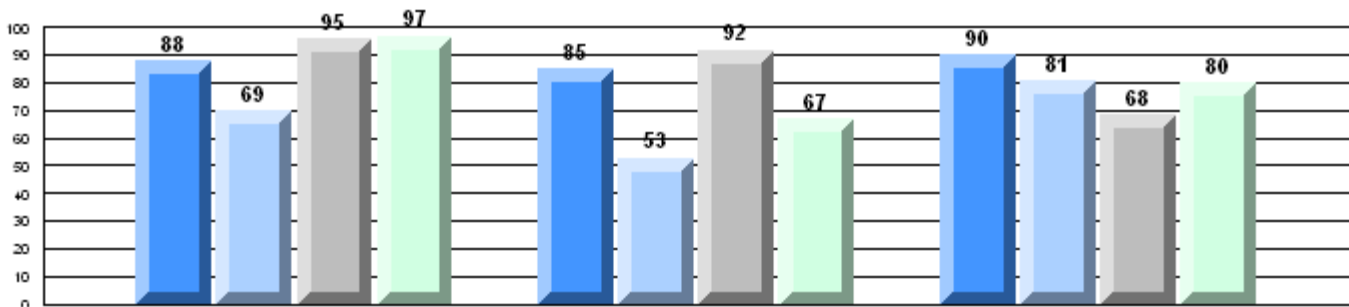

Demand Writing

Poetic Reading

Informational Reading

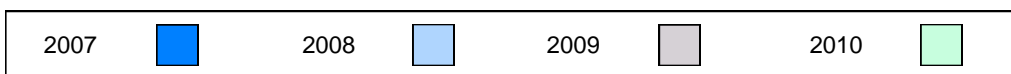

Province

P 84    Q 86    P 83    P 85   
 P 71    Q 73    P 79    Q 73   
 P 76    P 77    Q 76    P 70

**Difference from Provincial Mean, 2007-10**  
Multiple Choice

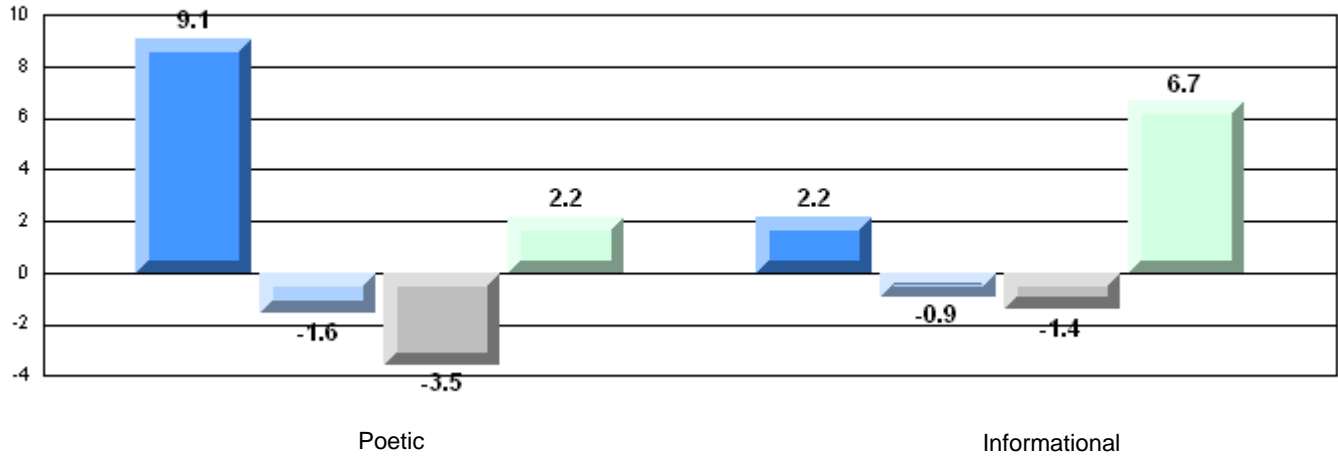

**Difference from Provincial Mean, 2007-10**  
Rubric Results: Percentage of students performing at Level 3 and Above 2007-2010

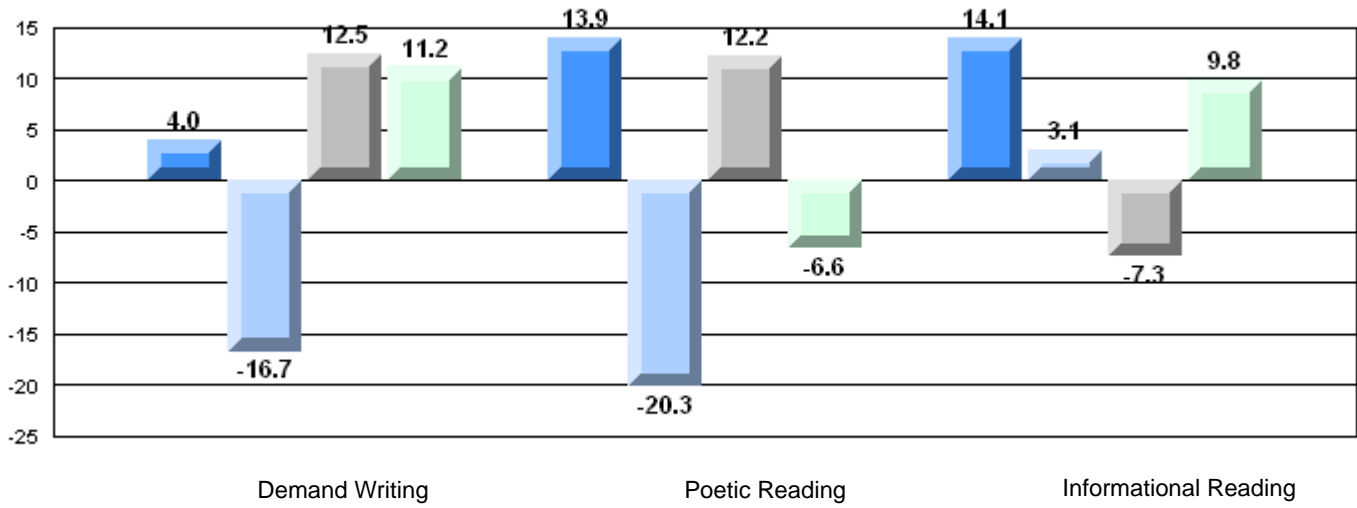

**English Language Arts**

Number of Students : 2

**Multiple Choice**

**Poetic**

School  
District  
Province

School data with 5 or fewer students withheld for reasons of confidentiality.

Mark	School vs District	School vs Province
	P	P
	P	P
	P	P
	P	P
	P	P

**Informational**

School  
District  
Province

**Rubrics**

**Demand Writing**

School  
District  
Province

**Poetic Reading**

School  
District  
Province

**Informational Reading**

School  
District  
Province

**4 Year CRT (Subtest) Mark Trend 2007-2010**

Multiple Choice

School data with 5 or fewer students withheld for reasons of confidentiality.

Poetic

Informational

**Rubric Results: Percentage of students performing at Level 3 and Above 2007-2010**

School data with 5 or fewer students withheld for reasons of confidentiality.

Province

q	q	P	P	q	q	P	P	q	P	P	P
84	86	83	85	71	73	79	73	76	77	76	70

Demand Writing

Poetic Reading

Informational Reading

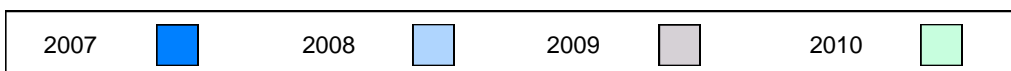

**Difference from Provincial Mean, 2007-10**

Multiple Choice

School data with 5 or fewer students withheld for reasons of confidentiality.

Poetic

Informational

**Difference from Provincial Mean, 2007-10**

Rubric Results: Percentage of students performing at Level 3 and Above 2007-2010

School data with 5 or fewer students withheld for reasons of confidentiality.

Demand Writing

Poetic Reading

Informational Reading





**English Language Arts**

Number of Students : 18

Mark	School vs District	School vs Province
School		
District	76.7	q
Province	86.4	q
	85.2	
School		
District	73.9	q
Province	81.1	q
	79.3	
School		
District	94.5	p
Province	86.7	p
	85.5	
School		
District	66.7	q
Province	80.1	q
	73.2	
School		
District	72.2	q
Province	77.5	p
	70.2	

**Multiple Choice**

Poetic

Informational

**Rubrics**

Demand Writing

Poetic Reading

Informational Reading

**4 Year CRT (Subtest) Mark Trend 2007-2010**

Multiple Choice

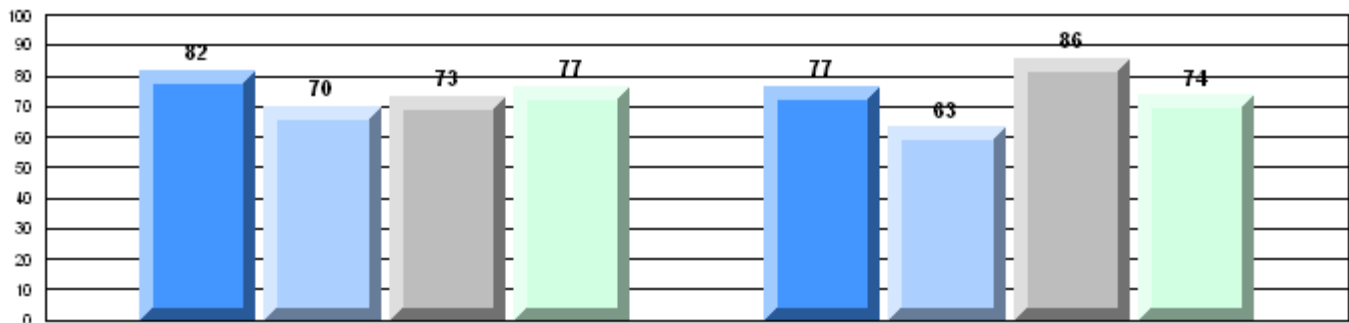

Poetic

Informational

**Rubric Results: Percentage of students performing at Level 3 and Above 2007-2010**

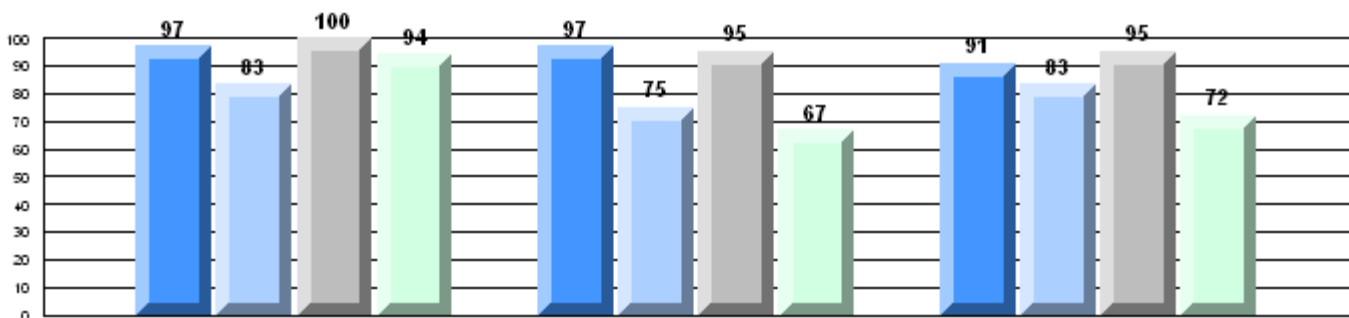

Demand Writing

Poetic Reading

Informational Reading

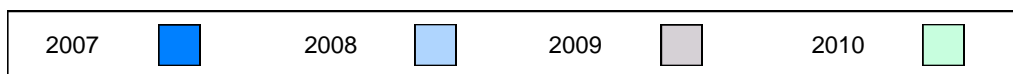

Province

p

q

p

p

p

p

p

q

p

p

p

p

p

84

86

83

85

71

73

79

73

76

77

76

70

**Difference from Provincial Mean, 2007-10**  
Multiple Choice

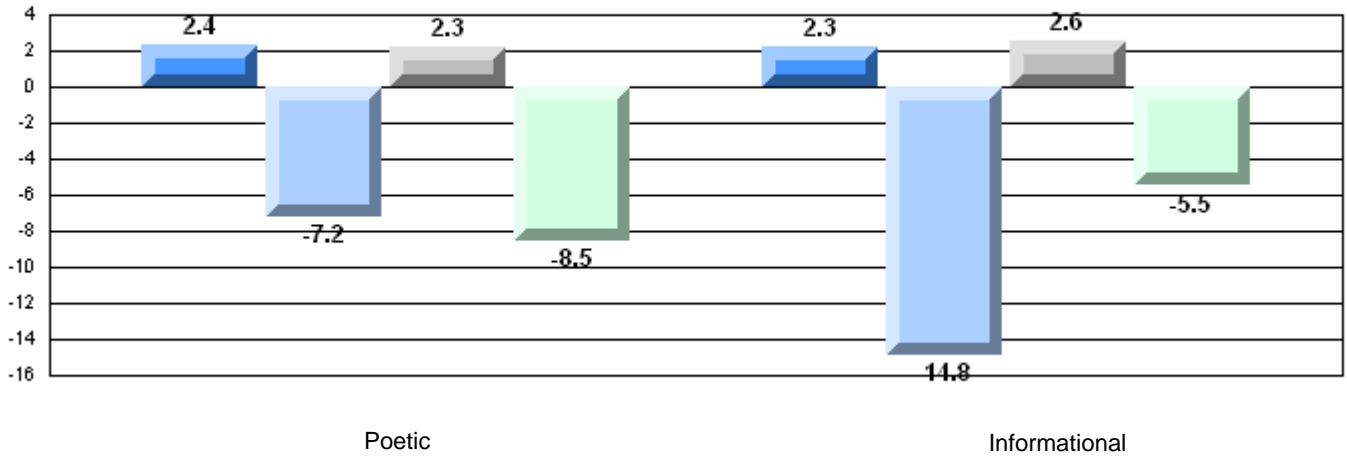

**Difference from Provincial Mean, 2007-10**  
Rubric Results: Percentage of students performing at Level 3 and Above 2007-2010

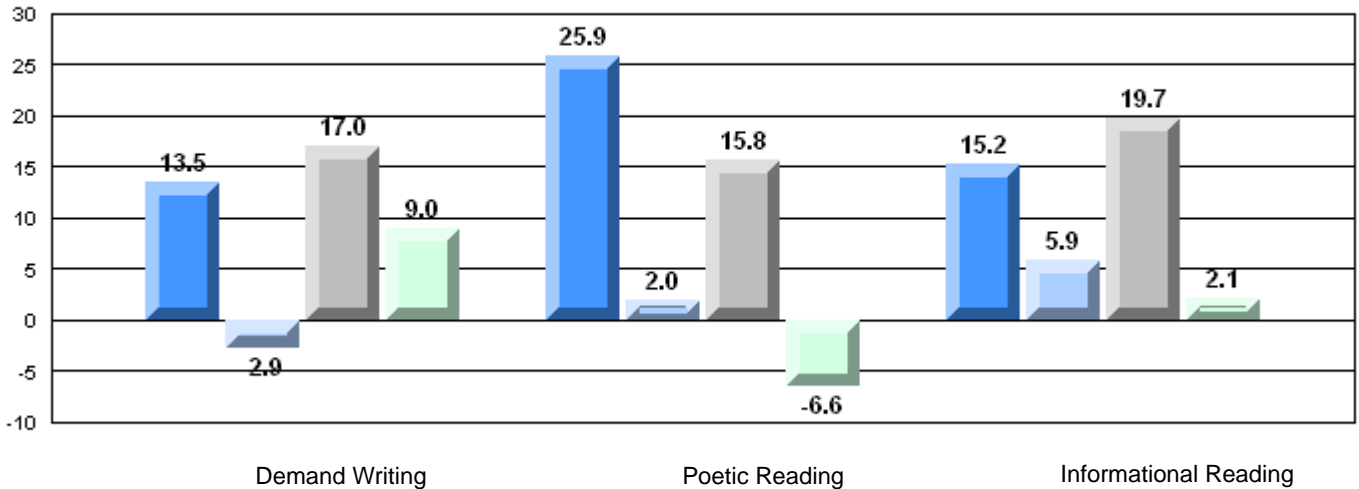

**English Language Arts**

Number of Students : 139

**Multiple Choice**

**Poetic**

**Informational**

**Rubrics**

**Demand Writing**

**Poetic Reading**

**Informational Reading**

Mark	School vs District	School vs Province
School: 88.7	P	P
District: 86.4		
Province: 85.2		
School: 84.2	P	P
District: 81.1		
Province: 79.3		
School: 93.5	P	P
District: 86.7		
Province: 85.5		
School: 88.6	P	P
District: 80.1		
Province: 73.2		
School: 90.0	P	P
District: 77.5		
Province: 70.2		

**4 Year CRT (Subtest) Mark Trend 2007-2010**

Multiple Choice

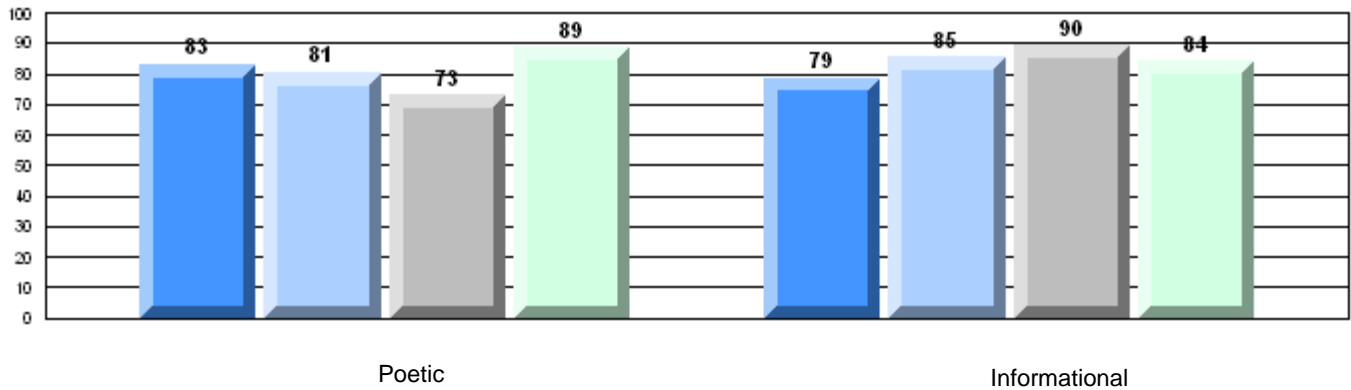

**Rubric Results: Percentage of students performing at Level 3 and Above 2007-2010**

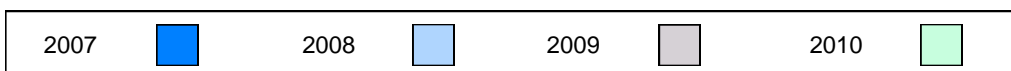
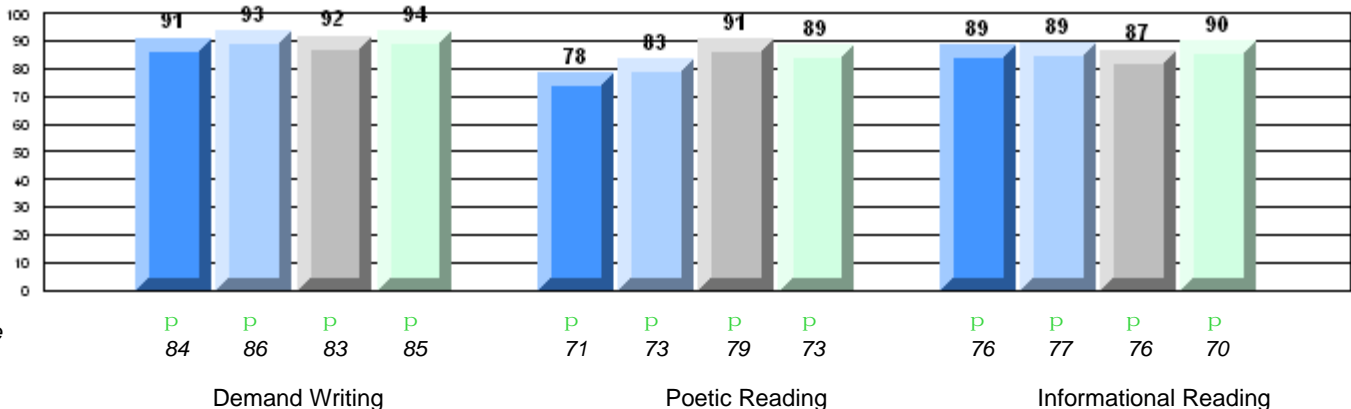

**Difference from Provincial Mean, 2007-10**  
Multiple Choice

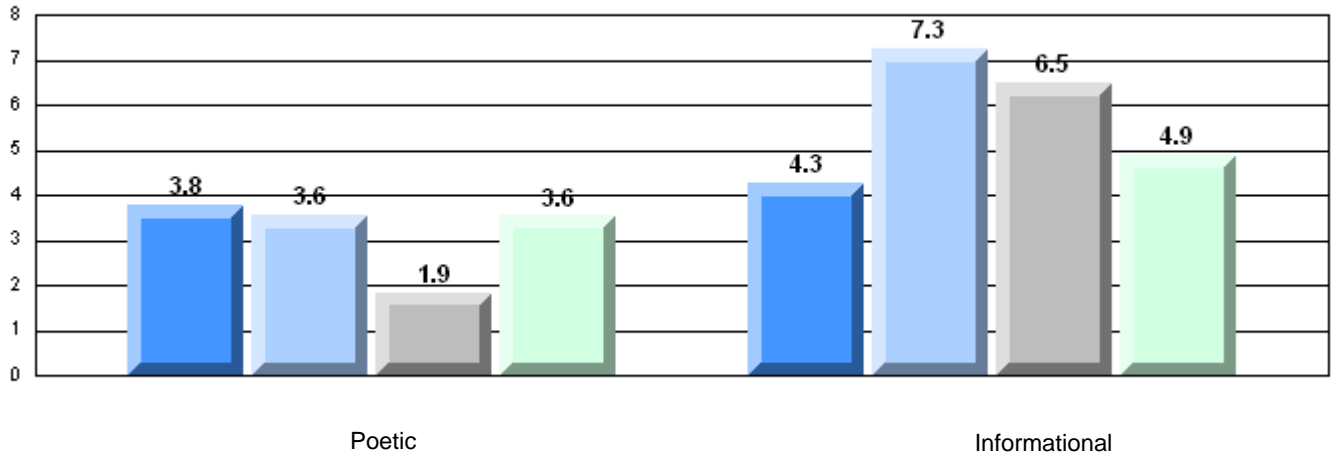

**Difference from Provincial Mean, 2007-10**  
Rubric Results: Percentage of students performing at Level 3 and Above 2007-2010

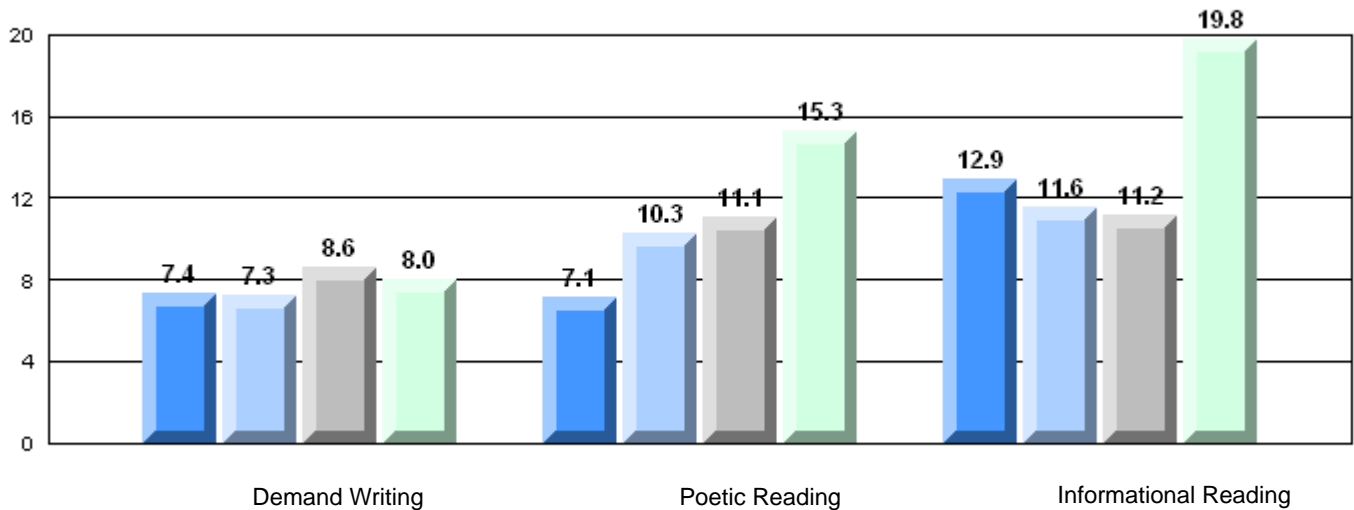

**English Language Arts**

Number of Students : 125

	Mark	School vs District	School vs Province
<b>Multiple Choice</b>			
	Poetic	School: 90.3 District: 86.4 Province: 85.2	P P
	Informational	School: 85.0 District: 81.1 Province: 79.3	P P
<b>Rubrics</b>			
	Demand Writing	School: 90.4 District: 86.7 Province: 85.5	P P
	Poetic Reading	School: 80.5 District: 80.1 Province: 73.2	P P
Informational Reading	School: 82.5 District: 77.5 Province: 70.2	P P	

**4 Year CRT (Subtest) Mark Trend 2007-2010**

Multiple Choice

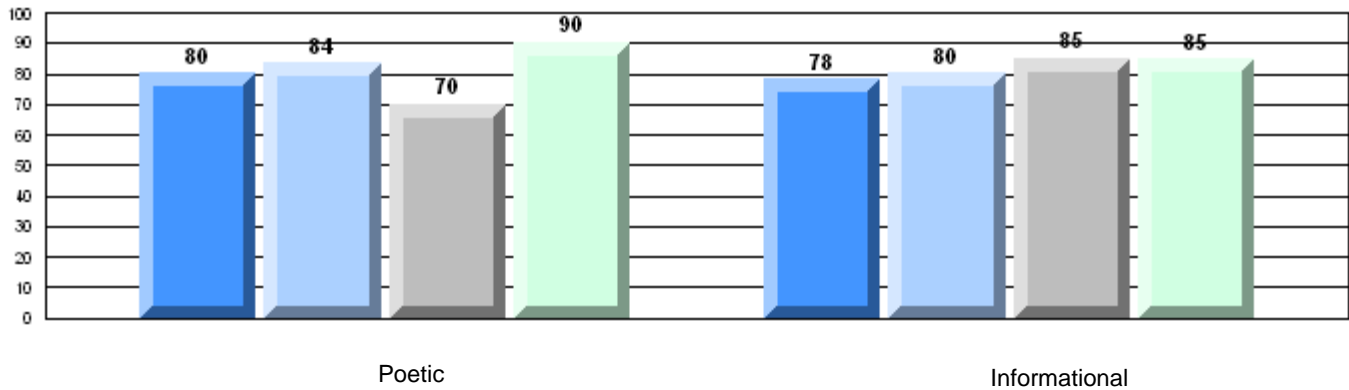

**Rubric Results: Percentage of students performing at Level 3 and Above 2007-2010**

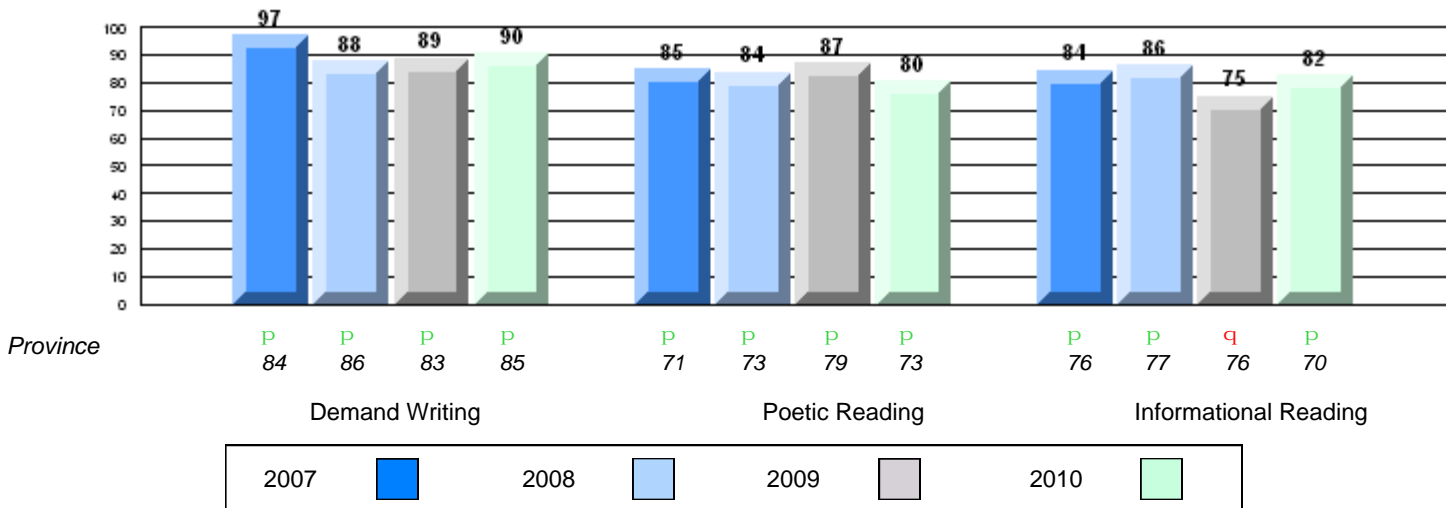

**Difference from Provincial Mean, 2007-10**  
Multiple Choice

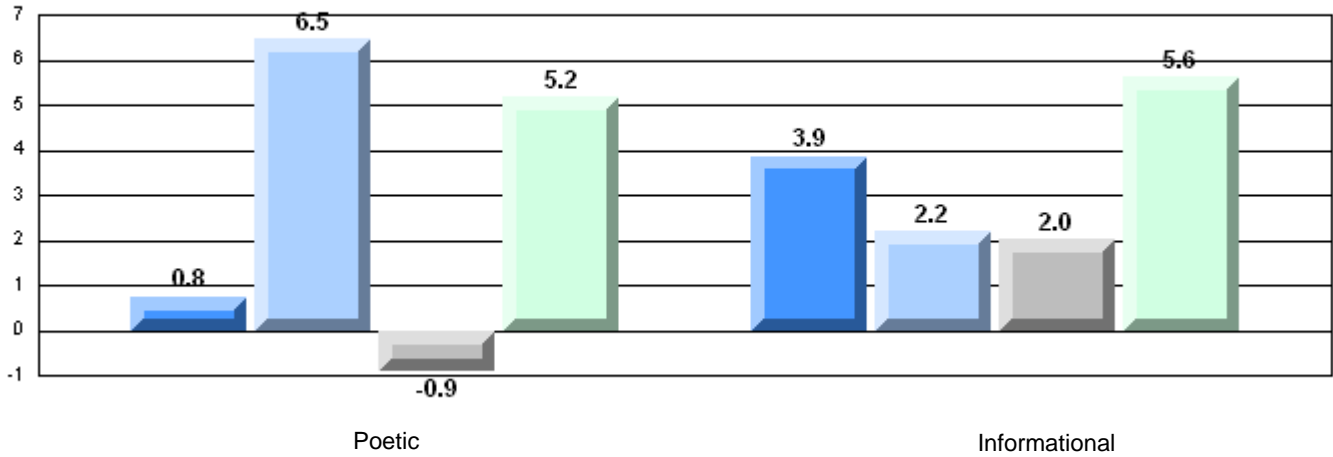

**Difference from Provincial Mean, 2007-10**  
Rubric Results: Percentage of students performing at Level 3 and Above 2007-2010

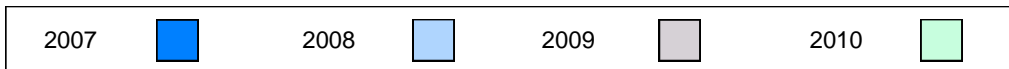
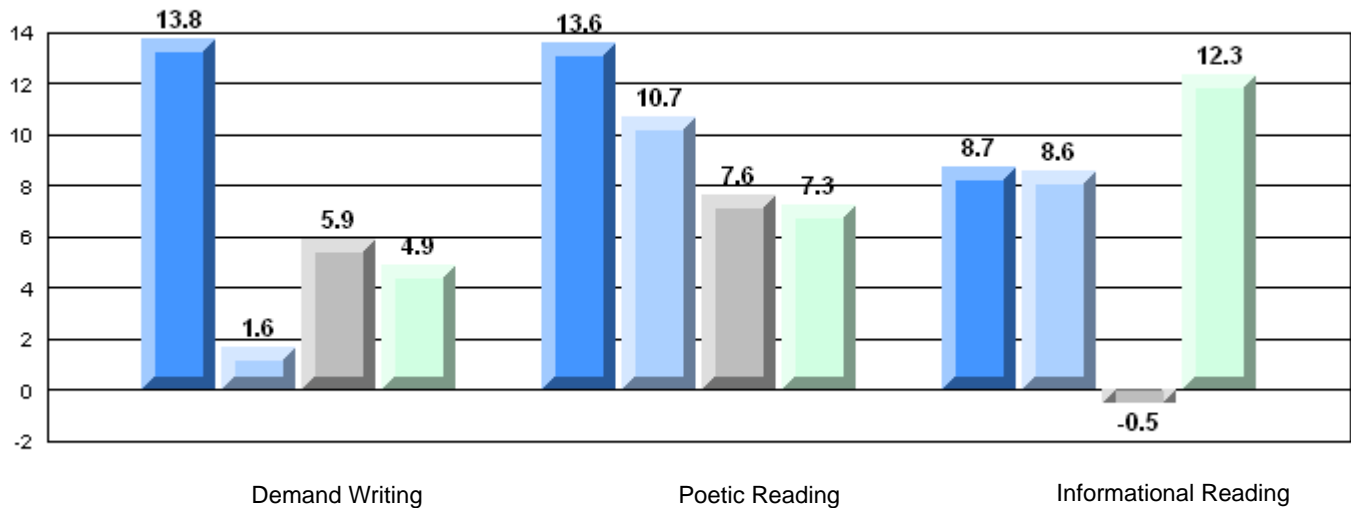

**English Language Arts**

Number of Students : 6

**Multiple Choice**

**Poetic**

**Informational**

**Rubrics**

**Demand Writing**

**Poetic Reading**

**Informational Reading**

	Mark	School vs District	School vs Province
Poetic	School	83.3	q
	District	86.4	q
	Province	85.2	
Informational	School	80.0	q
	District	81.1	P
	Province	79.3	
Demand Writing	School	100.0	P
	District	86.7	P
	Province	85.5	
Poetic Reading	School	100.0	P
	District	80.1	P
	Province	73.2	
Informational Reading	School	100.0	P
	District	77.5	
	Province	70.2	

**4 Year CRT (Subtest) Mark Trend 2007-2010**

Multiple Choice

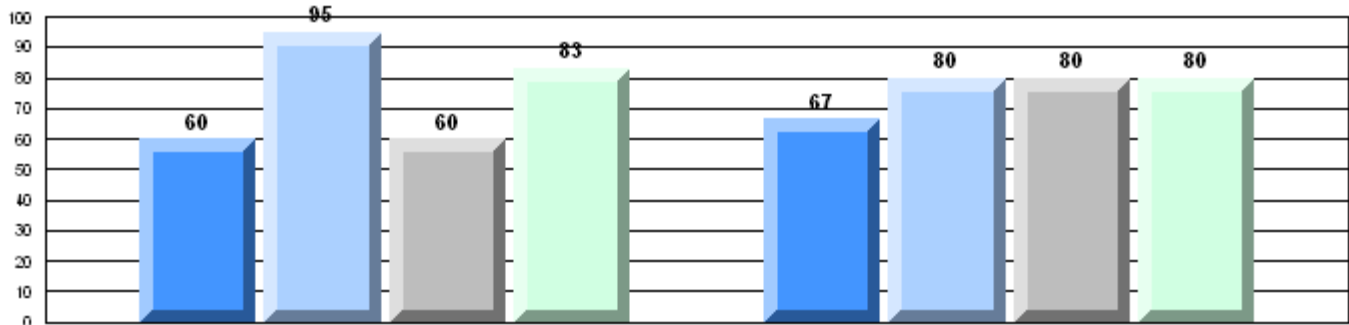

Poetic

Informational

**Rubric Results: Percentage of students performing at Level 3 and Above 2007-2010**

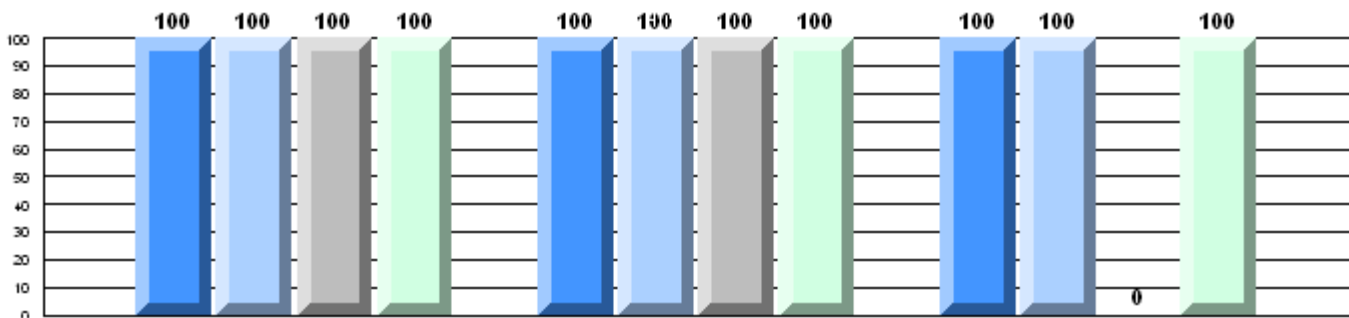

Province

P	P	P	P	P	P	P	P	P	P	P	P	q	P
84	86	83	85	71	73	79	73	76	77	76	70		

Demand Writing

Poetic Reading

Informational Reading

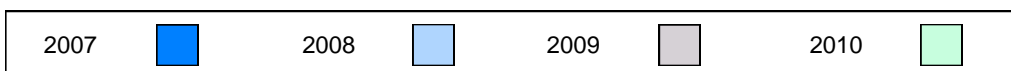

**Difference from Provincial Mean, 2007-10**  
Multiple Choice

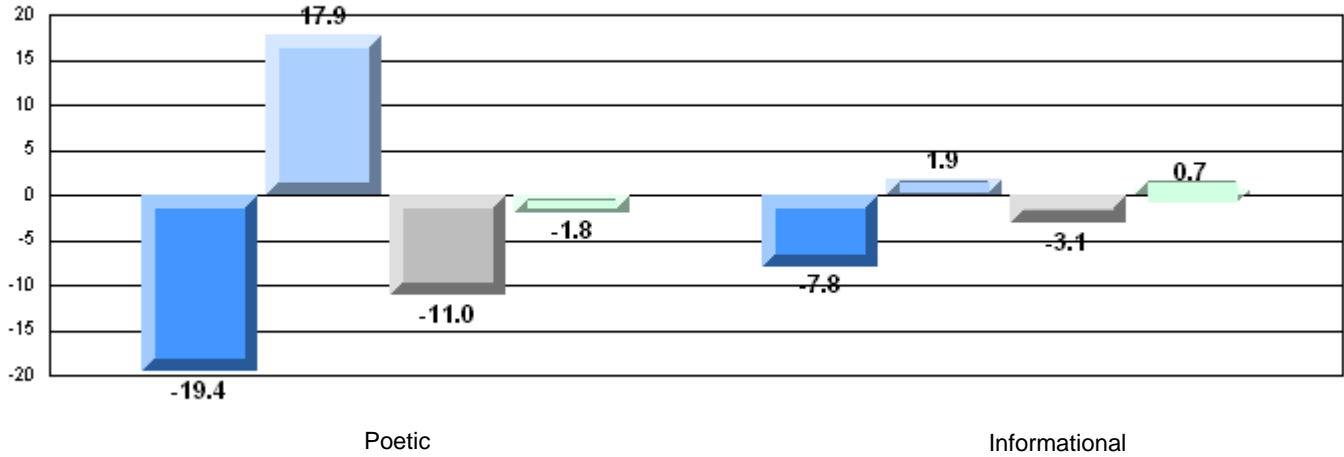

**Difference from Provincial Mean, 2007-10**  
Rubric Results: Percentage of students performing at Level 3 and Above 2007-2010

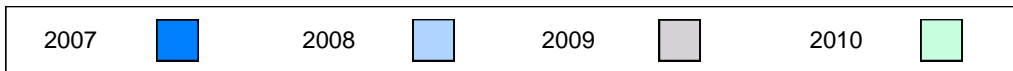
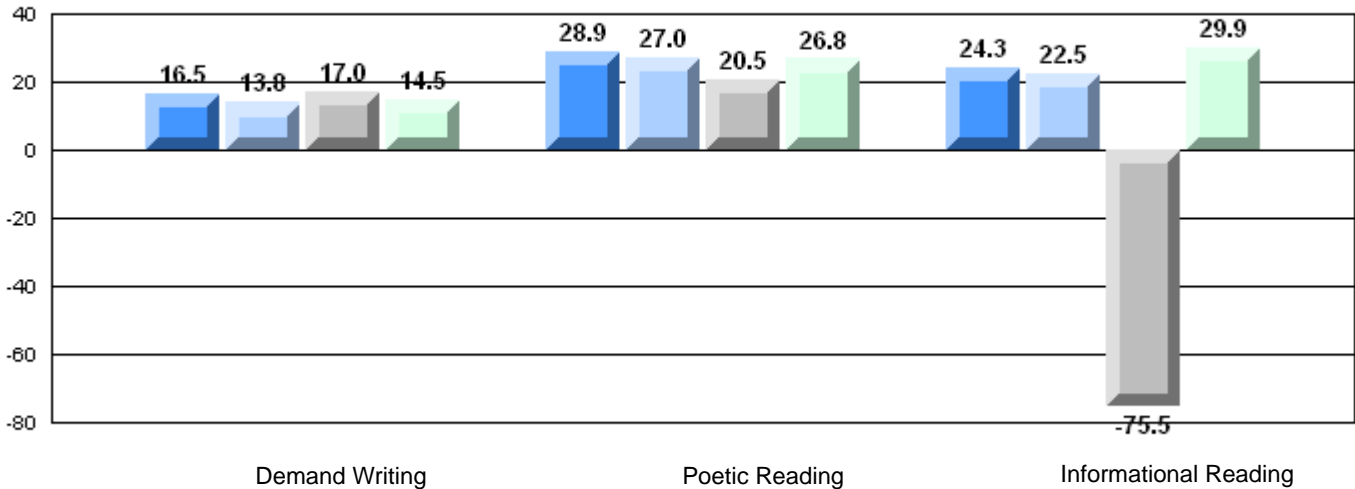



**English Language Arts**

Number of Students : 2

**Multiple Choice**

**Poetic**

School  
District  
Province

School data with 5 or fewer students withheld for reasons of confidentiality.

Mark	School vs District	School vs Province
Poetic	P	P
Informational	q	P
Demand Writing	q	q
Poetic Reading	P	P
Informational Reading	q	q

**Informational**

School  
District  
Province

**Rubrics**

**Demand Writing**

School  
District  
Province

**Poetic Reading**

School  
District  
Province

**Informational Reading**

School  
District  
Province

**4 Year CRT (Subtest) Mark Trend 2007-2010**

Multiple Choice

School data with 5 or fewer students withheld for reasons of confidentiality.

Poetic

Informational

**Rubric Results: Percentage of students performing at Level 3 and Above 2007-2010**

School data with 5 or fewer students withheld for reasons of confidentiality.

Province

P	q	P	q	q	P	P	P	P	q	P	q
84	86	83	85	71	73	79	73	76	77	76	70

Demand Writing

Poetic Reading

Informational Reading

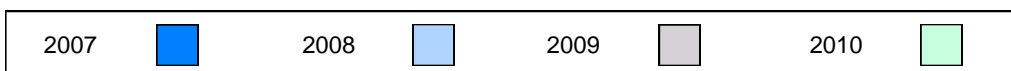

**Difference from Provincial Mean, 2007-10**

Multiple Choice

School data with 5 or fewer students withheld for reasons of confidentiality.

Poetic

Informational

**Difference from Provincial Mean, 2007-10**

Rubric Results: Percentage of students performing at Level 3 and Above 2007-2010

School data with 5 or fewer students withheld for reasons of confidentiality.

Demand Writing

Poetic Reading

Informational Reading

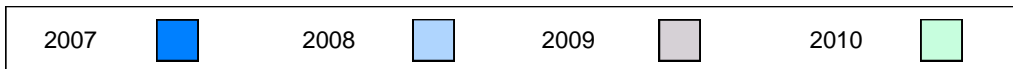

**English Language Arts**

Number of Students : 8

**Multiple Choice**

**Poetic**

**Informational**

**Rubrics**

**Demand Writing**

**Poetic Reading**

**Informational Reading**

	Mark	School vs District	School vs Province
School	78.8	q	q
District	86.4		
Province	85.2		
School	71.3	q	q
District	81.1		
Province	79.3		
School	75.0	q	q
District	86.7		
Province	85.5		
School	75.0	q	p
District	80.1		
Province	73.2		
School	75.0	q	p
District	77.5		
Province	70.2		

**4 Year CRT (Subtest) Mark Trend 2007-2010**

Multiple Choice

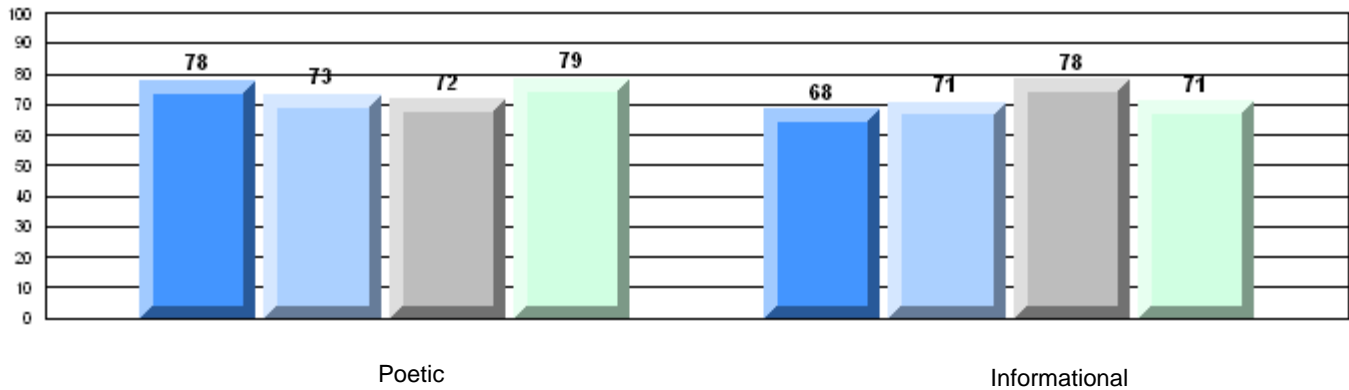

**Rubric Results: Percentage of students performing at Level 3 and Above 2007-2010**

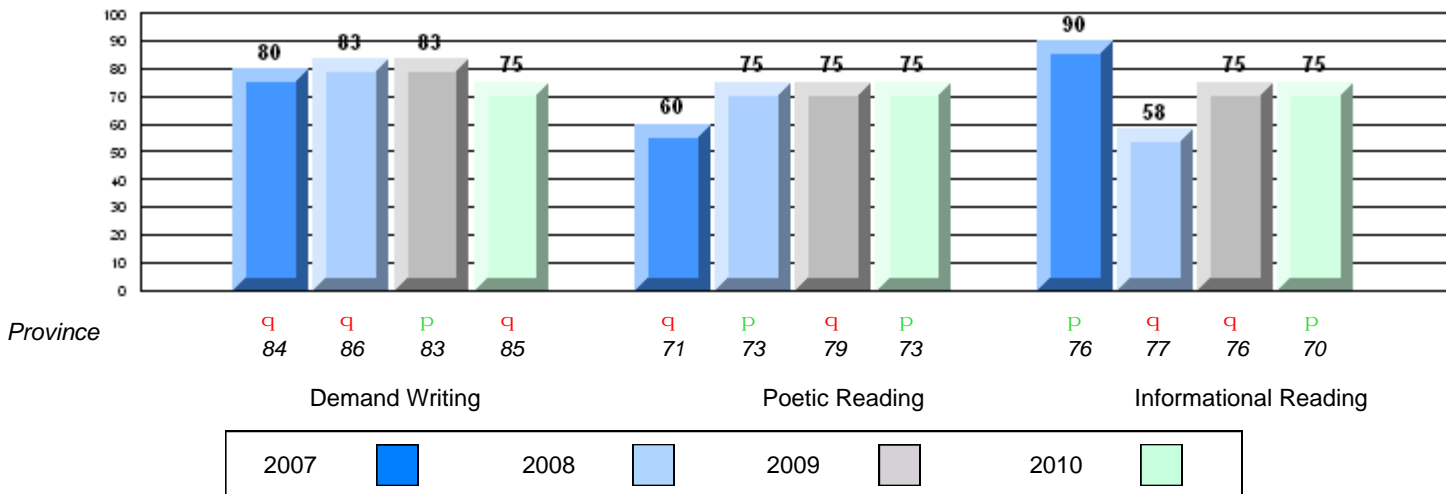

Province

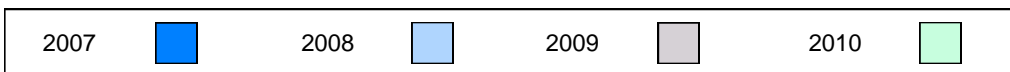

**Difference from Provincial Mean, 2007-10**

Multiple Choice

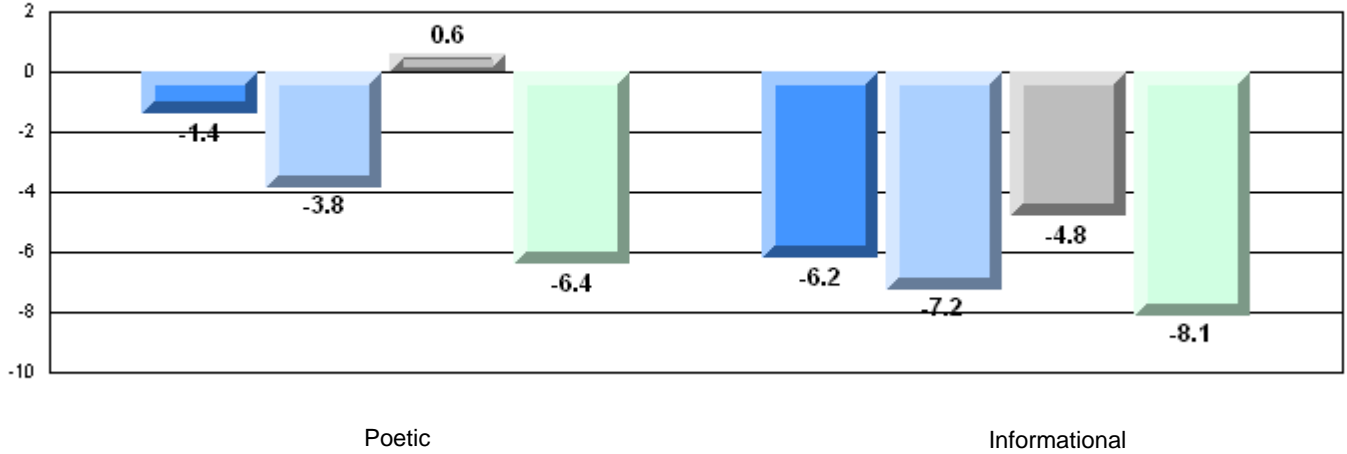

**Difference from Provincial Mean, 2007-10**

Rubric Results: Percentage of students performing at Level 3 and Above 2007-2010

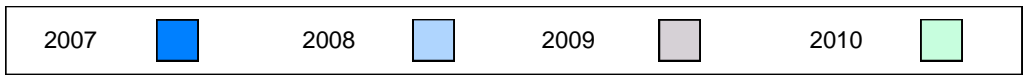
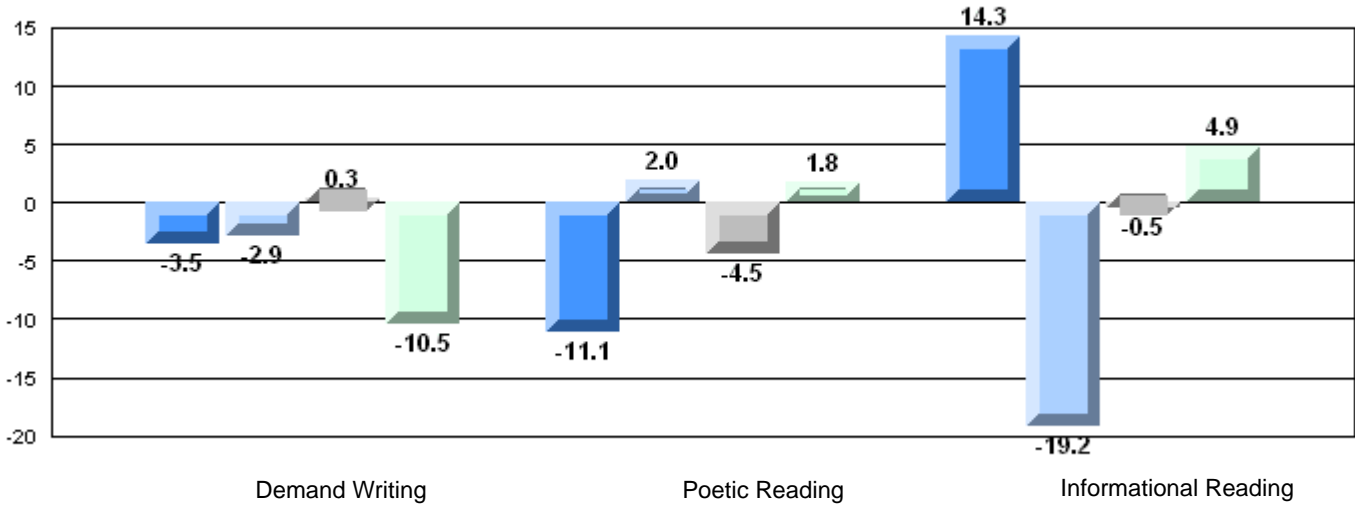

**English Language Arts**

Number of Students : 45

**Multiple Choice**

**Poetic**

**Informational**

**Rubrics**

**Demand Writing**

**Poetic Reading**

**Informational Reading**

Mark	School vs District	School vs Province
School: 89.1	P	P
District: 86.4		
Province: 85.2		
School: 80.5	q	P
District: 81.1		
Province: 79.3		
School: 91.1	P	P
District: 86.7		
Province: 85.5		
School: 75.0	q	P
District: 80.1		
Province: 73.2		
School: 70.5	q	P
District: 77.5		
Province: 70.2		

**4 Year CRT (Subtest) Mark Trend 2007-2010**

Multiple Choice

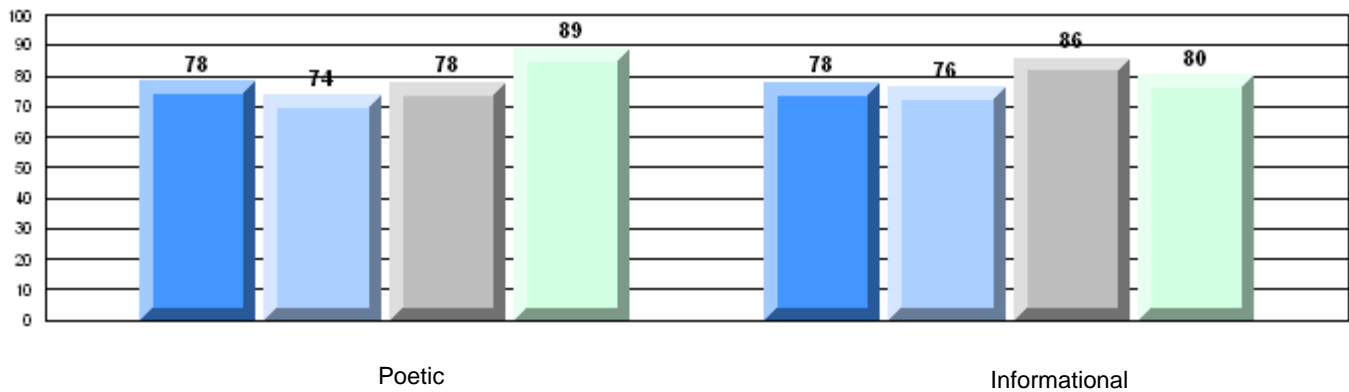

**Rubric Results: Percentage of students performing at Level 3 and Above 2007-2010**

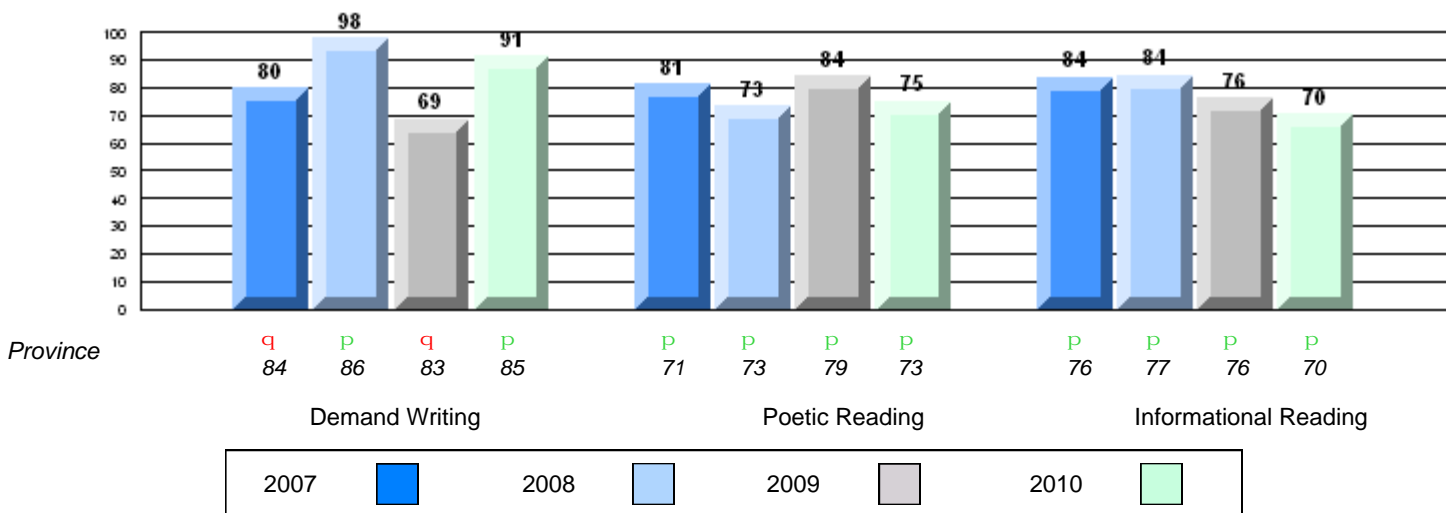

**Difference from Provincial Mean, 2007-10**  
Multiple Choice

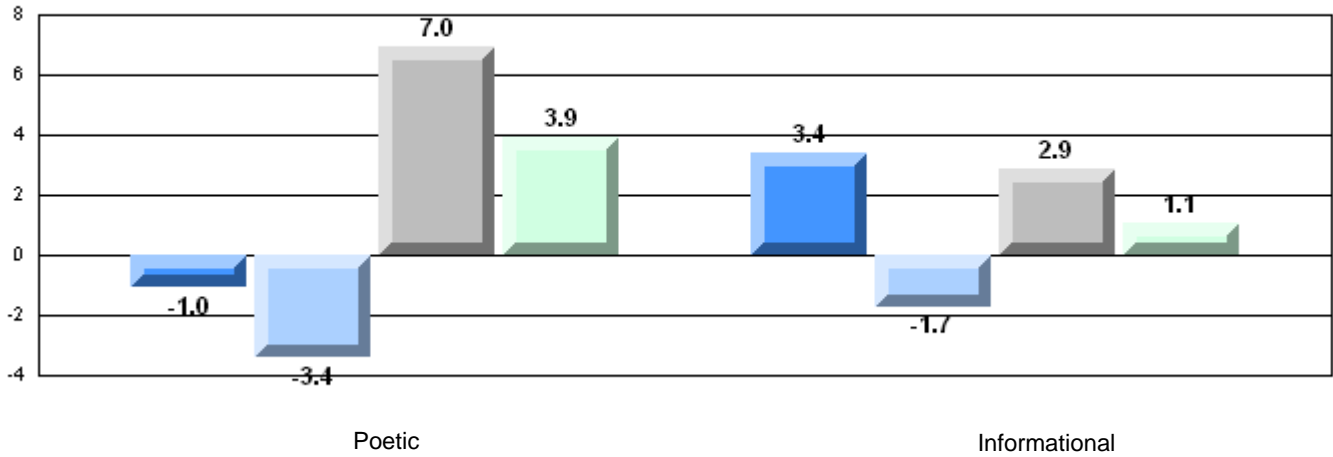

**Difference from Provincial Mean, 2007-10**

Rubric Results: Percentage of students performing at Level 3 and Above 2007-2010

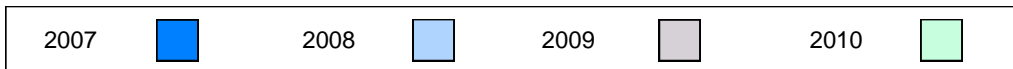
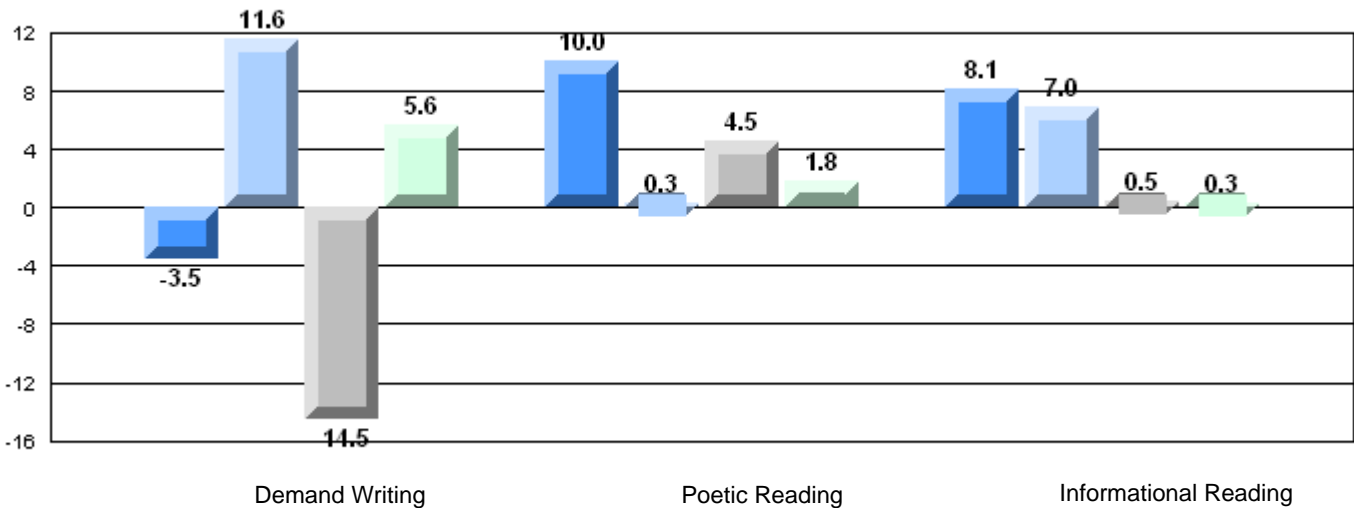

**English Language Arts**

Number of Students : 32

Mark	School vs District	School vs Province
School: 90.0	P	P
District: 86.4		
Province: 85.2		
School: 88.4	P	P
District: 81.1		
Province: 79.3		
School: 90.6	P	P
District: 86.7		
Province: 85.5		
School: 100.0	P	P
District: 80.1		
Province: 73.2		
School: 90.6	P	P
District: 77.5		
Province: 70.2		

**Multiple Choice**

**Poetic**

**Informational**

**Rubrics**

**Demand Writing**

**Poetic Reading**

**Informational Reading**

**4 Year CRT (Subtest) Mark Trend 2007-2010**

Multiple Choice

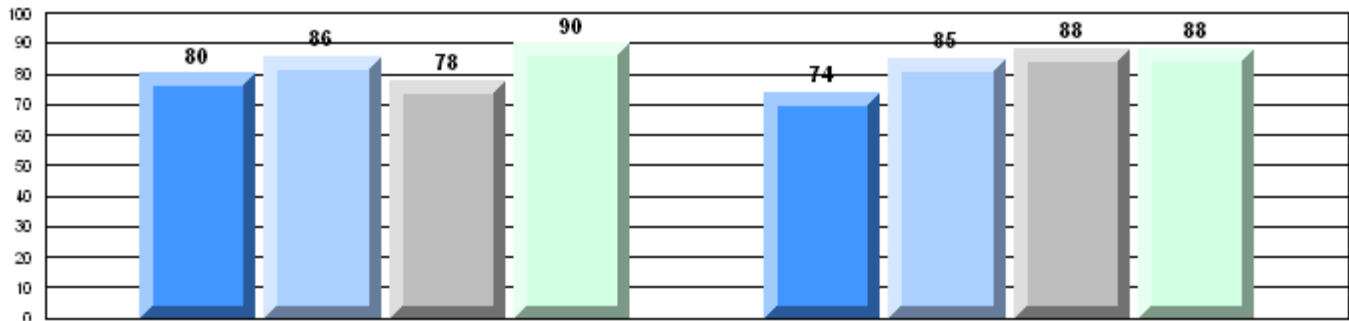

Poetic

Informational

**Rubric Results: Percentage of students performing at Level 3 and Above 2007-2010**

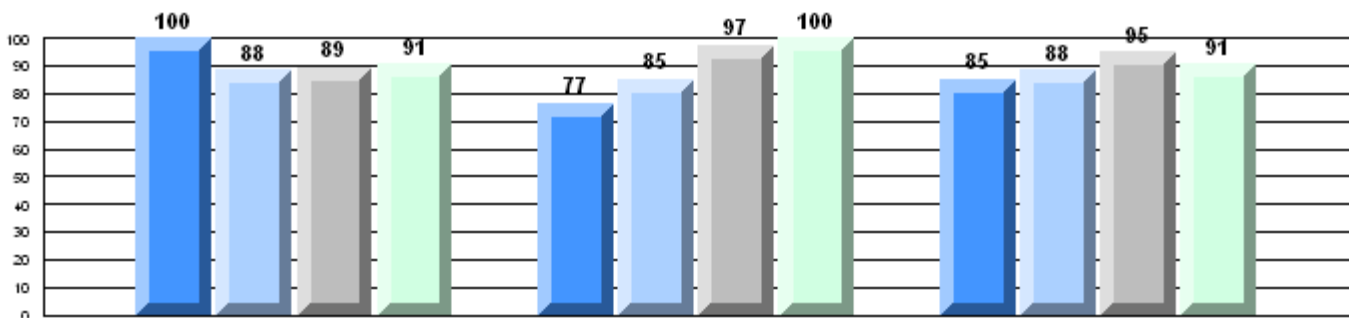

Province

P 84 P 86 P 83 P 85    
 P 71 P 73 P 79 P 73    
 P 76 P 77 P 76 P 70

Demand Writing

Poetic Reading

Informational Reading

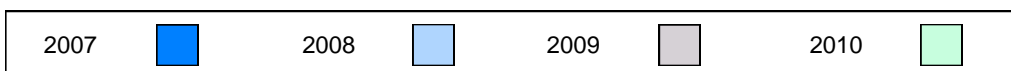

**Difference from Provincial Mean, 2007-10**  
Multiple Choice

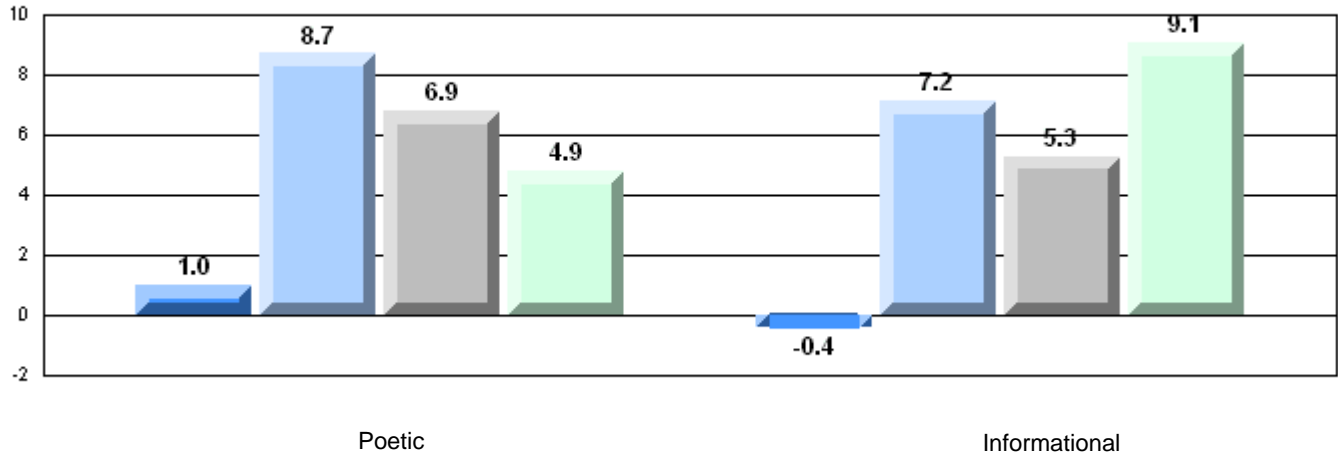

**Difference from Provincial Mean, 2007-10**  
Rubric Results: Percentage of students performing at Level 3 and Above 2007-2010

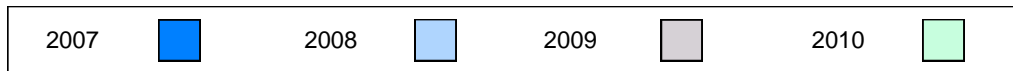
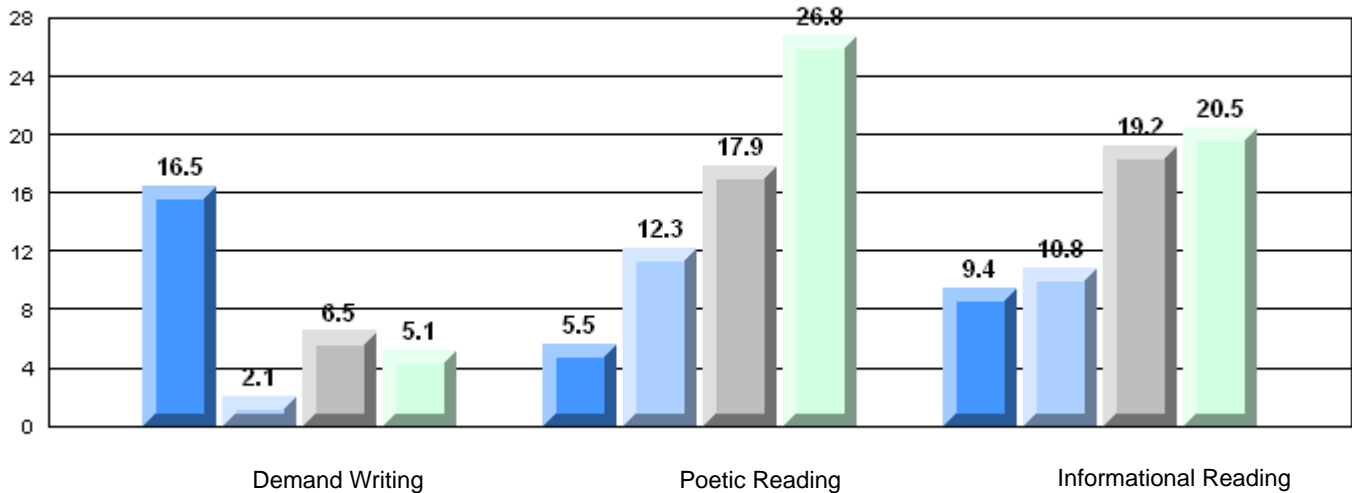



### English Language Arts

Number of Students : 13

#### Multiple Choice

**Poetic**

**Informational**

#### Rubrics

**Demand Writing**

**Poetic Reading**

**Informational Reading**

	Mark	School vs District	School vs Province
Poetic	School	87.7	P
	District	86.4	P
	Province	85.2	
Informational	School	86.2	P
	District	81.1	
	Province	79.3	
Demand Writing	School	100.0	P
	District	86.7	
	Province	85.5	
Poetic Reading	School	84.6	P
	District	80.1	
	Province	73.2	
Informational Reading	School	84.6	P
	District	77.5	
	Province	70.2	

### 4 Year CRT (Subtest) Mark Trend 2007-2010

Multiple Choice

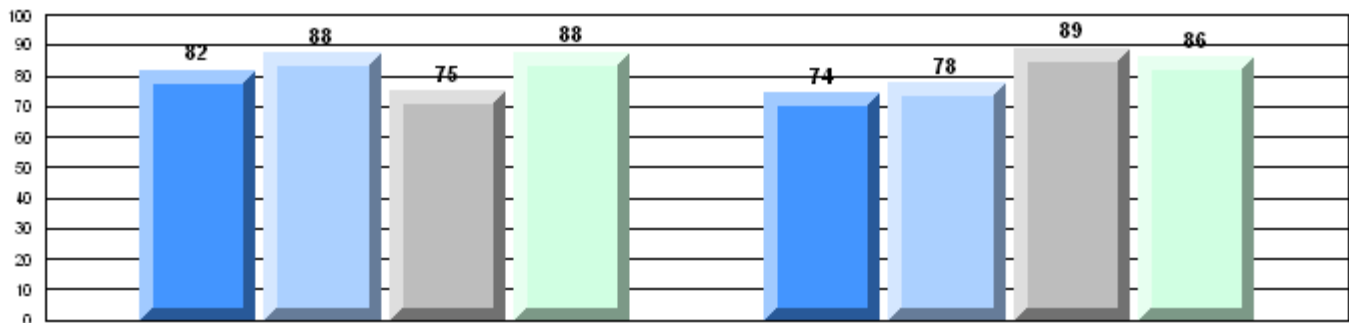

Poetic

Informational

### Rubric Results: Percentage of students performing at Level 3 and Above 2007-2010

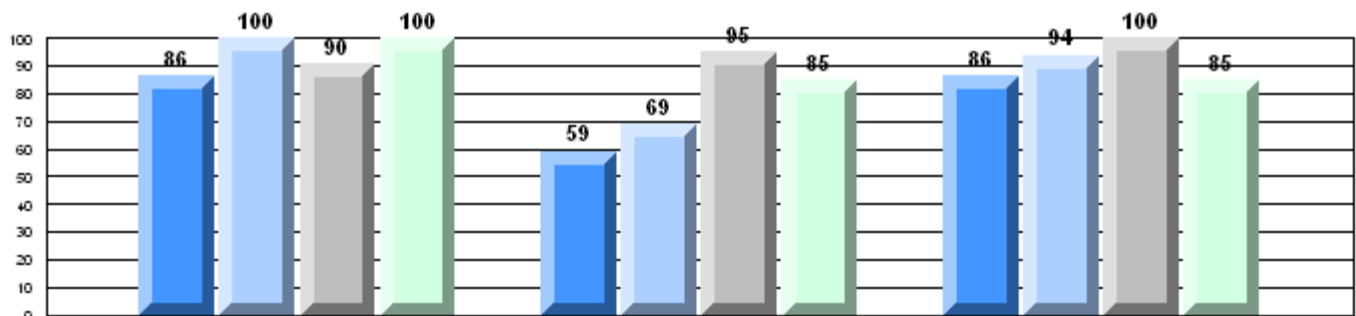

Province

Demand Writing

Poetic Reading

Informational Reading

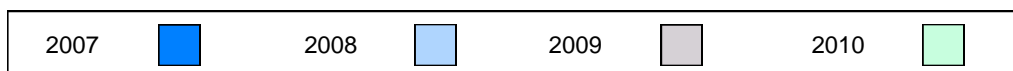

**Difference from Provincial Mean, 2007-10**  
Multiple Choice

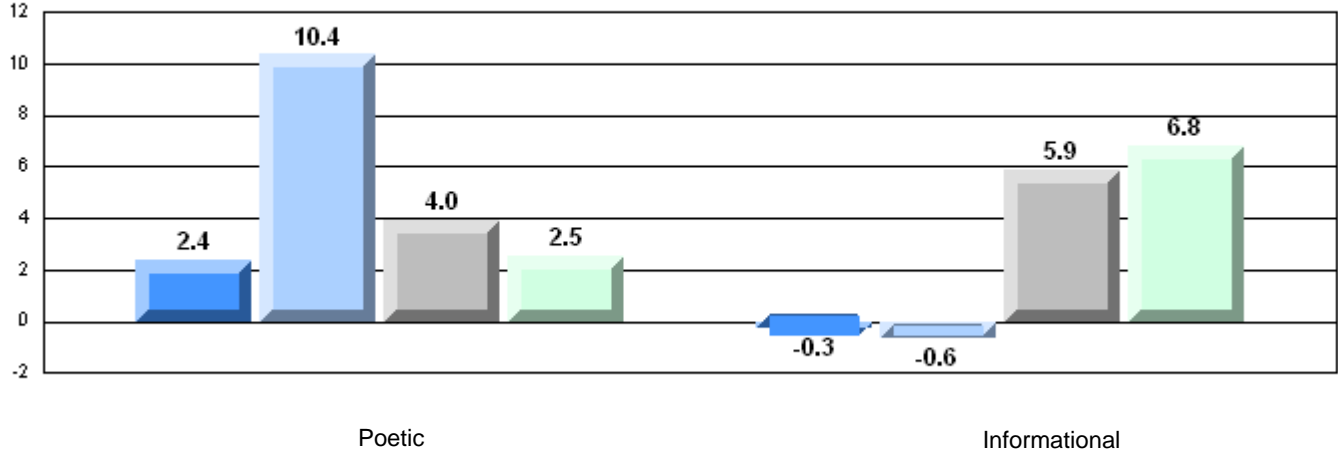

**Difference from Provincial Mean, 2007-10**  
Rubric Results: Percentage of students performing at Level 3 and Above 2007-2010

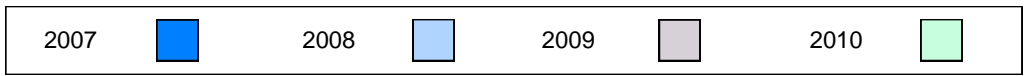
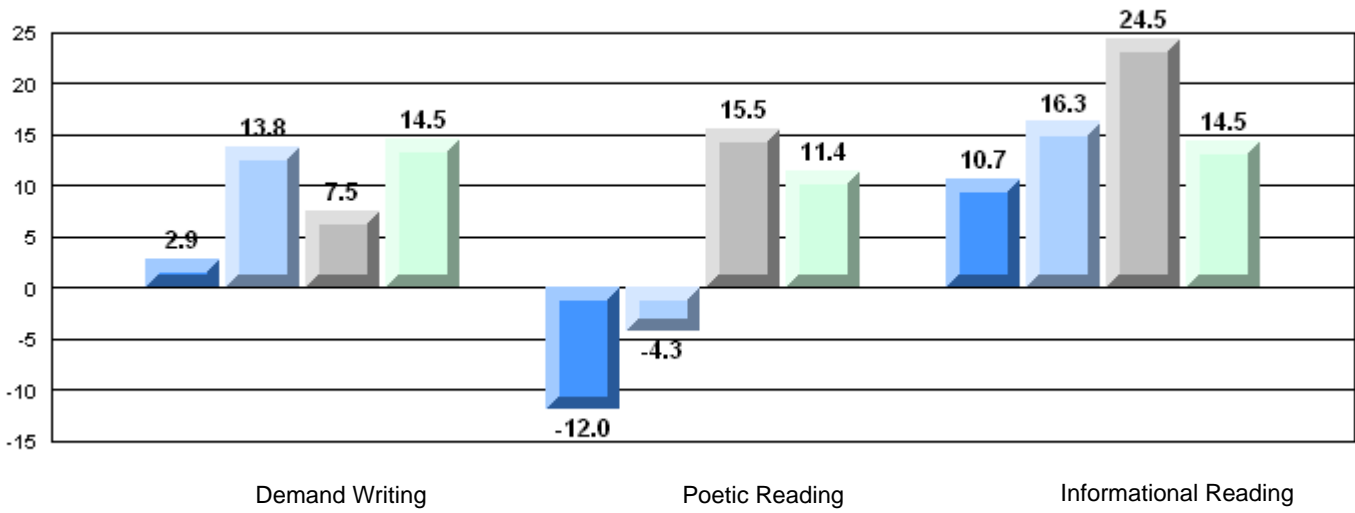

**English Language Arts**

Number of Students : 7

**Multiple Choice**

**Poetic**

**Informational**

**Rubrics**

**Demand Writing**

**Poetic Reading**

**Informational Reading**

Mark	School vs District	School vs Province
School: 85.7	q	p
District: 86.4		
Province: 85.2		
School: 90.0	p	p
District: 81.1		
Province: 79.3		
School: 100.0	p	p
District: 86.7		
Province: 85.5		
School: 71.4	q	q
District: 80.1		
Province: 73.2		
School: 71.4	q	p
District: 77.5		
Province: 70.2		

**4 Year CRT (Subtest) Mark Trend 2007-2010**

Multiple Choice

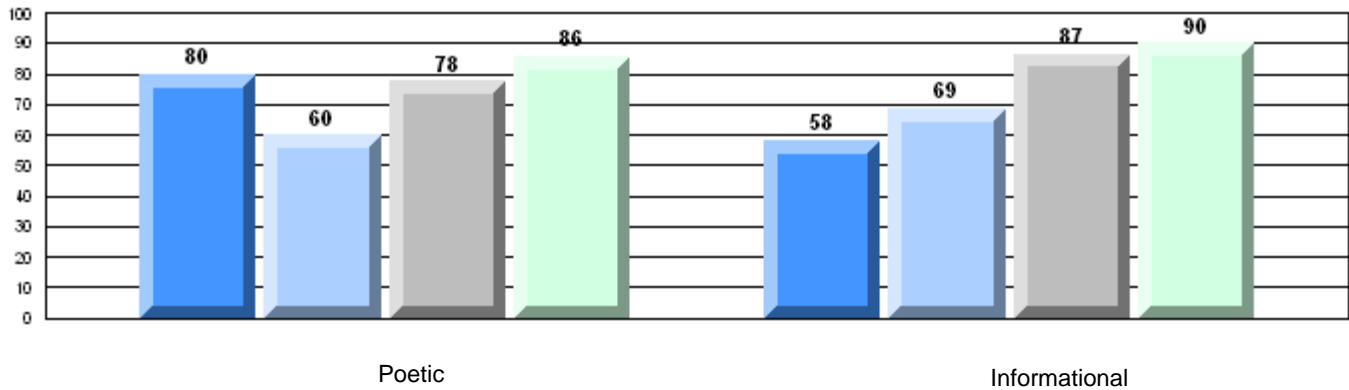

**Rubric Results: Percentage of students performing at Level 3 and Above 2007-2010**

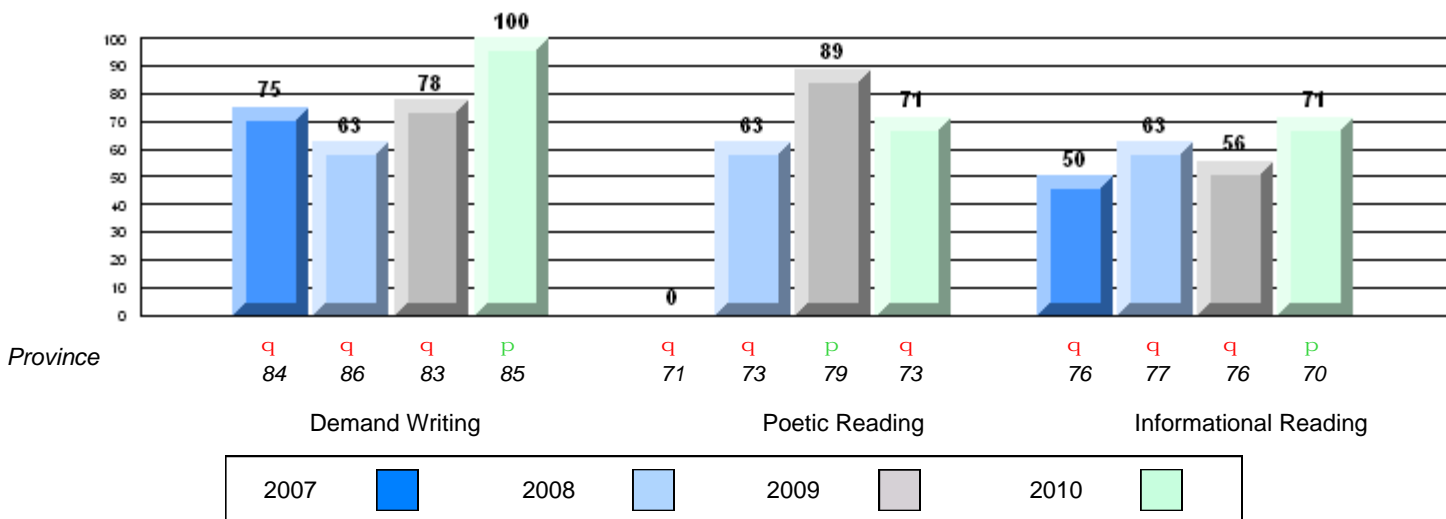

**Difference from Provincial Mean, 2007-10**  
Multiple Choice

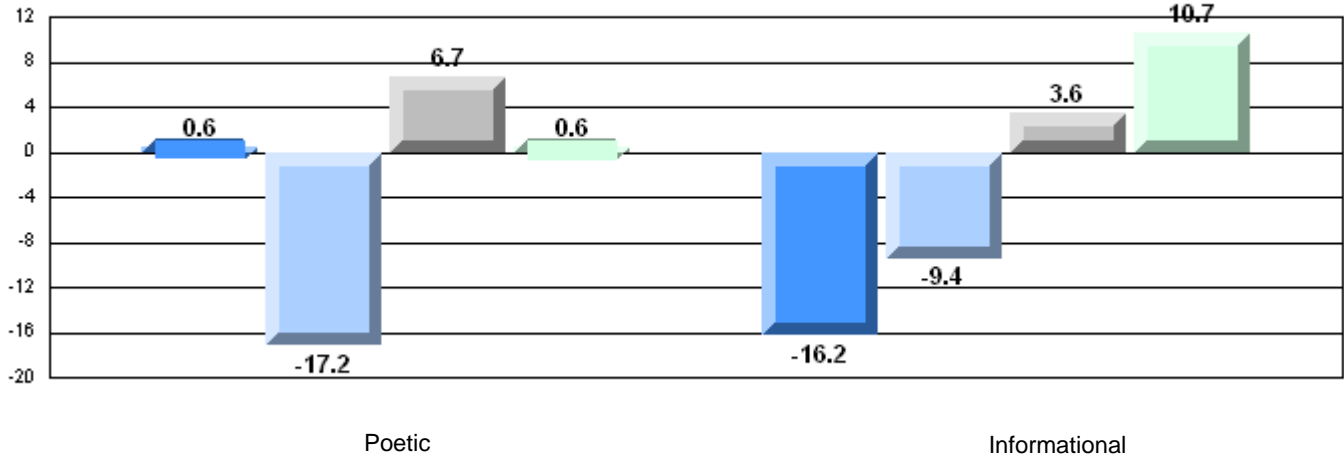

**Difference from Provincial Mean, 2007-10**  
Rubric Results: Percentage of students performing at Level 3 and Above 2007-2010

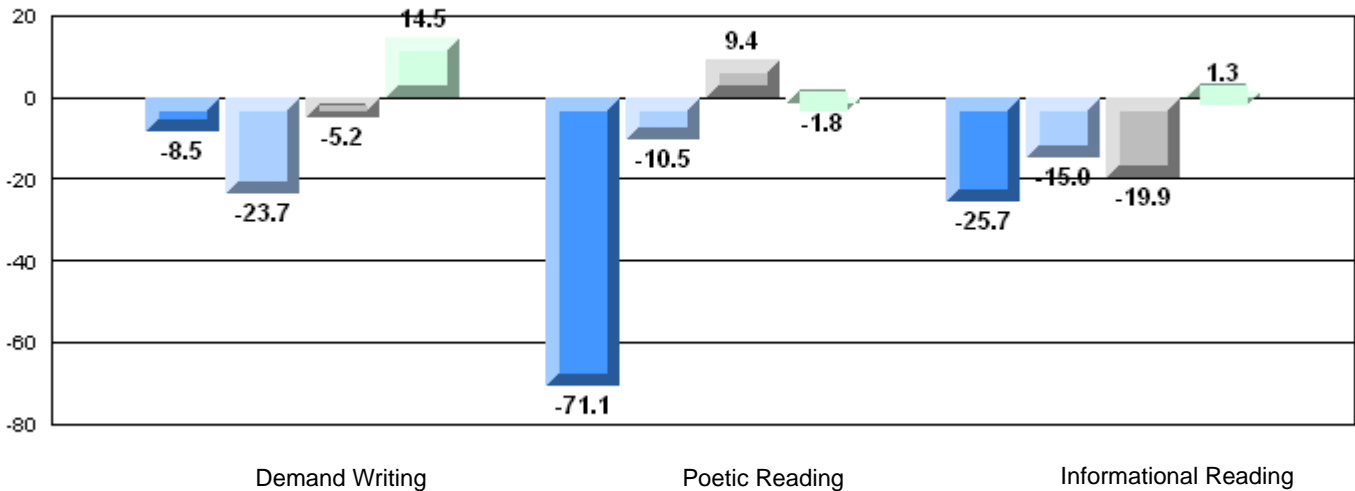

**English Language Arts**

Number of Students : 4

**Multiple Choice**

**Poetic**

School  
District  
Province

School data with 5 or fewer students withheld for reasons of confidentiality.

Mark	School vs District	School vs Province
Poetic	P	P
Informational	q	q
Demand Writing	P	P
Poetic Reading	q	P
Informational Reading	q	P

**Informational**

School  
District  
Province

**Rubrics**

**Demand Writing**

School  
District  
Province

**Poetic Reading**

School  
District  
Province

**Informational Reading**

School  
District  
Province

**4 Year CRT (Subtest) Mark Trend 2007-2010**

Multiple Choice

School data with 5 or fewer students withheld for reasons of confidentiality.

Poetic

Informational

**Rubric Results: Percentage of students performing at Level 3 and Above 2007-2010**

School data with 5 or fewer students withheld for reasons of confidentiality.

Province

P	P	q	P	q	P	q	P	q	q	P	P
84	86	83	85	71	73	79	73	76	77	76	70

Demand Writing

Poetic Reading

Informational Reading

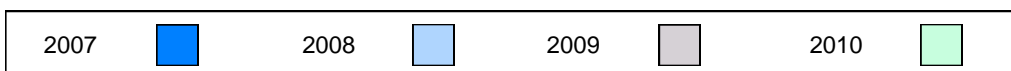

**Difference from Provincial Mean, 2007-10**

Multiple Choice

[School data with 5 or fewer students withheld for reasons of confidentiality.](#)

Poetic

Informational

**Difference from Provincial Mean, 2007-10**

Rubric Results: Percentage of students performing at Level 3 and Above 2007-2010

[School data with 5 or fewer students withheld for reasons of confidentiality.](#)

Demand Writing

Poetic Reading

Informational Reading

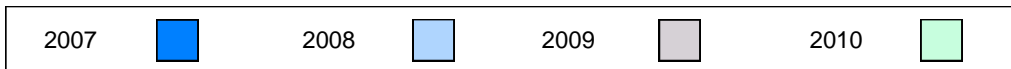

**English Language Arts**

Number of Students : 11

Mark	School vs District	School vs Province
School: 84.6	q	q
District: 86.4		
Province: 85.2		
School: 81.8	p	P
District: 81.1		
Province: 79.3		
School: 90.9	p	P
District: 86.7		
Province: 85.5		
School: 70.0	q	q
District: 80.1		
Province: 73.2		
School: 60.0	q	q
District: 77.5		
Province: 70.2		

**Multiple Choice**

**Poetic**

**Informational**

**Rubrics**

**Demand Writing**

**Poetic Reading**

**Informational Reading**

**4 Year CRT (Subtest) Mark Trend 2007-2010**

Multiple Choice

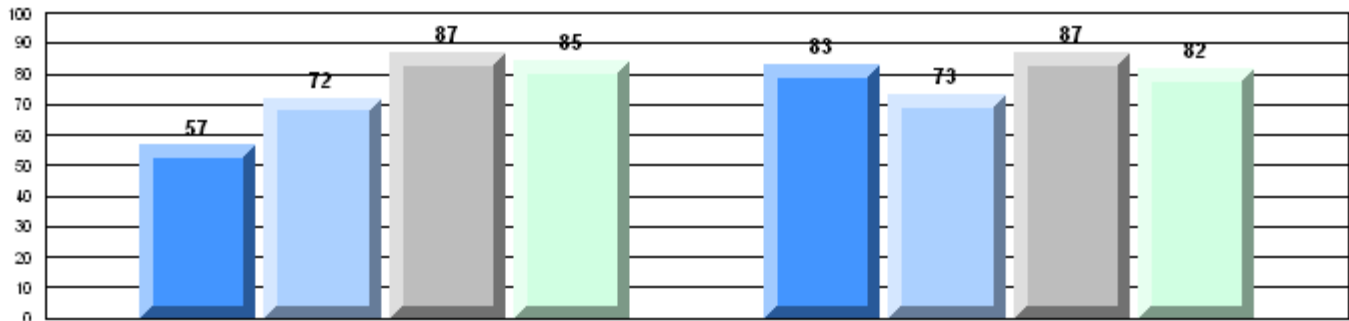

Poetic

Informational

**Rubric Results: Percentage of students performing at Level 3 and Above 2007-2010**

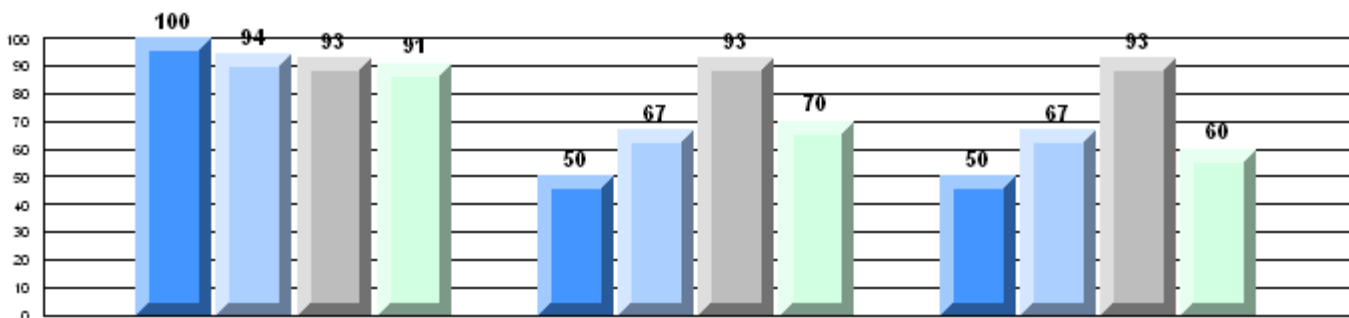

Province

p 84   p 86   p 83   p 85  
 q 71   q 73   p 79   q 73  
 q 76   q 77   p 76   q 70

Demand Writing

Poetic Reading

Informational Reading

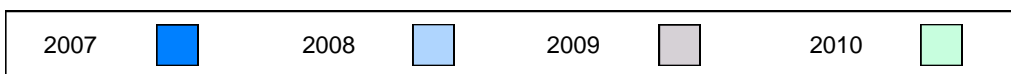

**Difference from Provincial Mean, 2007-10**  
Multiple Choice

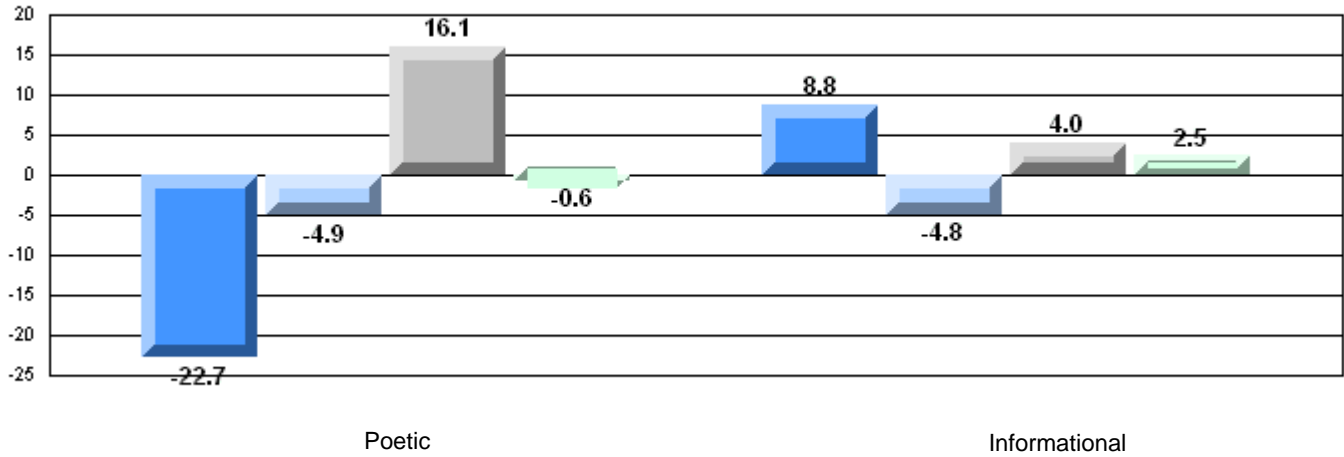

**Difference from Provincial Mean, 2007-10**  
Rubric Results: Percentage of students performing at Level 3 and Above 2007-2010

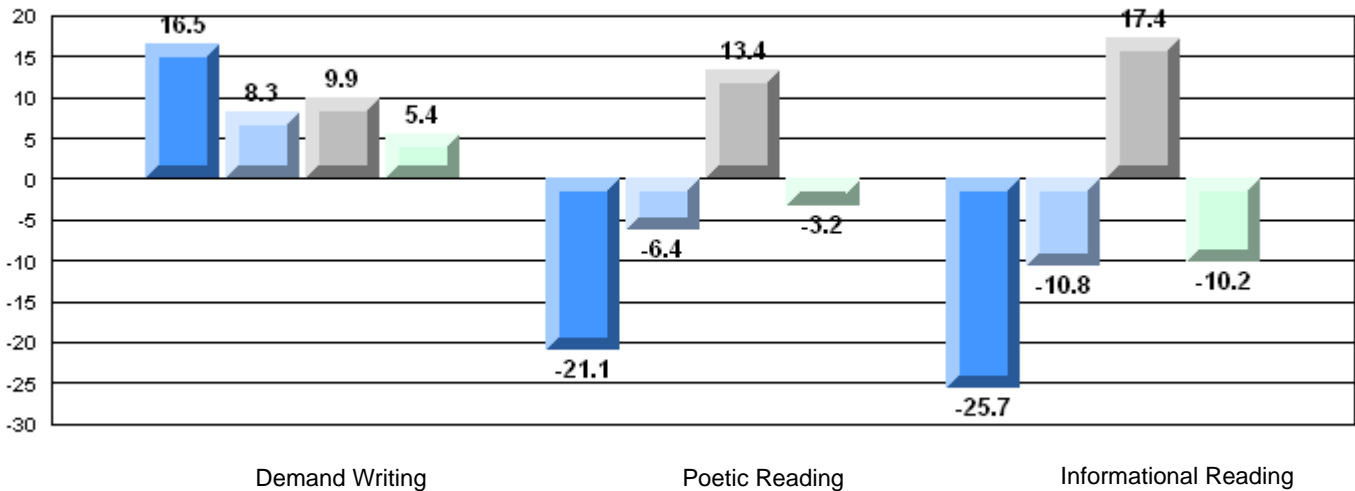



**English Language Arts**

Number of Students : 11

**Multiple Choice**

**Poetic**

**Informational**

**Rubrics**

**Demand Writing**

**Poetic Reading**

**Informational Reading**

Mark	School vs District	School vs Province
School: 85.5	q	p
District: 86.4		
Province: 85.2		
School: 78.2	q	q
District: 81.1		
Province: 79.3		
School: 100.0	p	p
District: 86.7		
Province: 85.5		
School: 100.0	p	p
District: 80.1		
Province: 73.2		
School: 90.9	p	p
District: 77.5		
Province: 70.2		

**4 Year CRT (Subtest) Mark Trend 2007-2010**

Multiple Choice

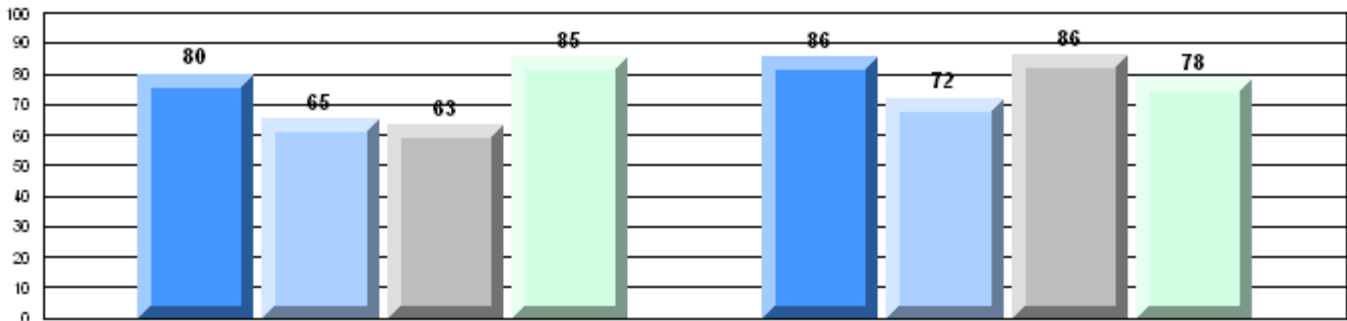

Poetic

Informational

**Rubric Results: Percentage of students performing at Level 3 and Above 2007-2010**

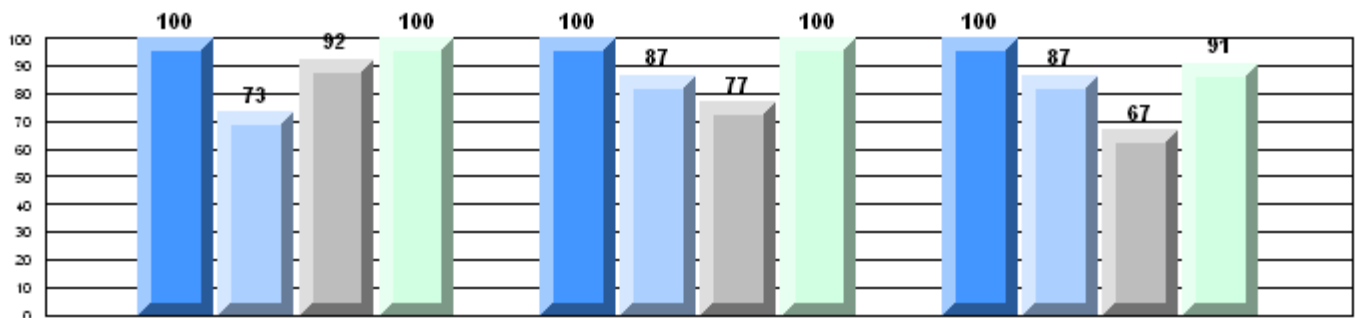

Province

p	q	p	p	p	p	q	p	p	p	q	p
84	86	83	85	71	73	79	73	76	77	76	70

Demand Writing

Poetic Reading

Informational Reading



**Difference from Provincial Mean, 2007-10**

Multiple Choice

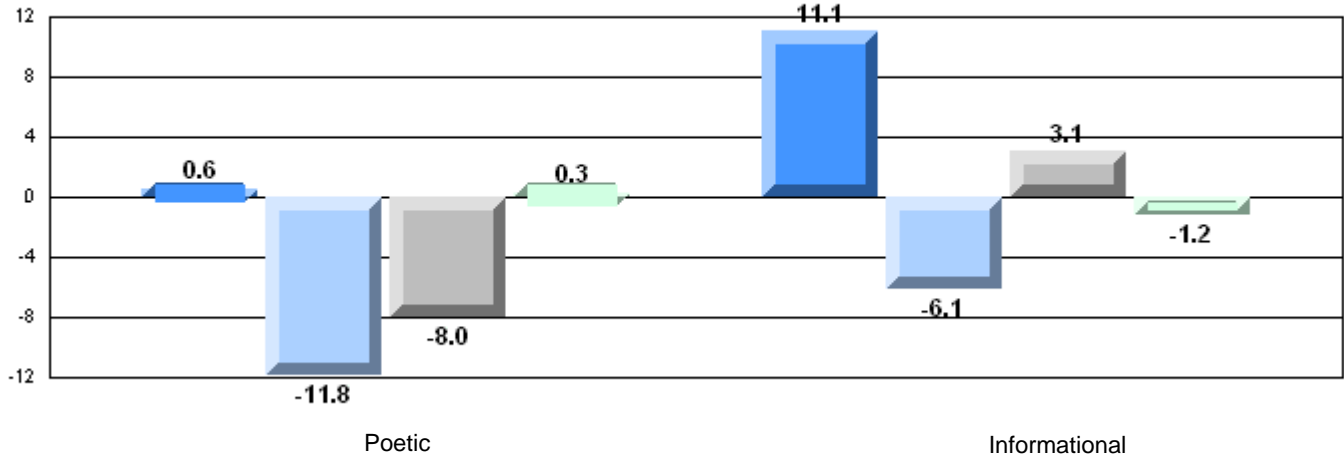

**Difference from Provincial Mean, 2007-10**

Rubric Results: Percentage of students performing at Level 3 and Above 2007-2010

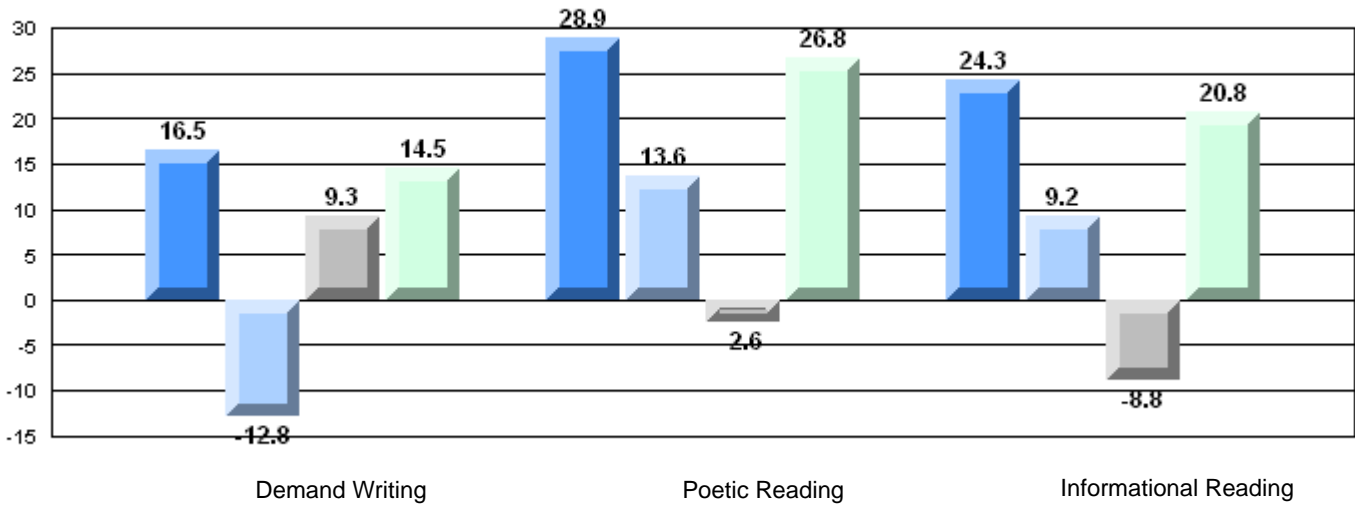

**English Language Arts**

Number of Students : 40

**Multiple Choice**

**Poetic**

**Informational**

**Rubrics**

**Demand Writing**

**Poetic Reading**

**Informational Reading**

Mark	School vs District	School vs Province
School: 85.5	q	p
District: 86.4		
Province: 85.2		
School: 73.0	q	q
District: 81.1		
Province: 79.3		
School: 65.0	q	q
District: 86.7		
Province: 85.5		
School: 63.9	q	q
District: 80.1		
Province: 73.2		
School: 60.0	q	q
District: 77.5		
Province: 70.2		

**4 Year CRT (Subtest) Mark Trend 2007-2010**

Multiple Choice

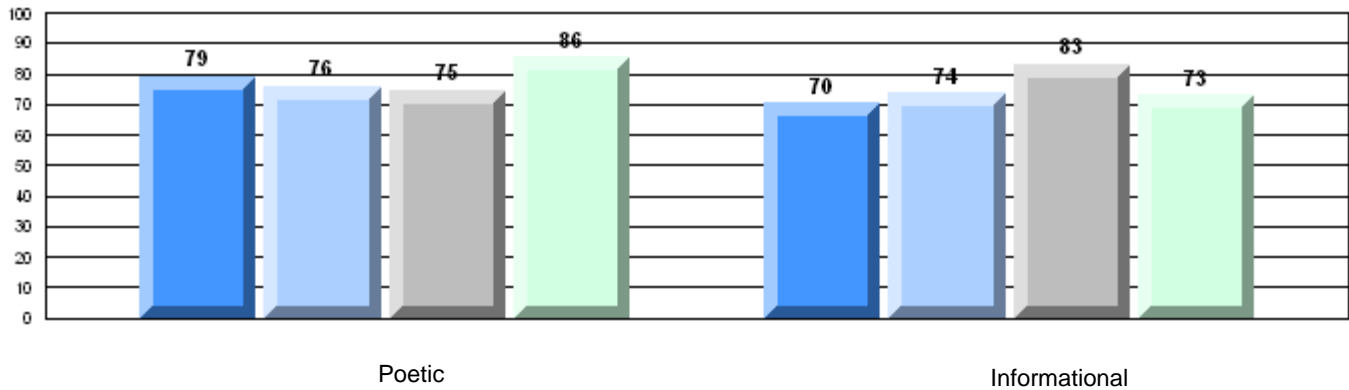

**Rubric Results: Percentage of students performing at Level 3 and Above 2007-2010**

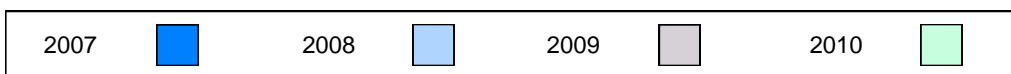
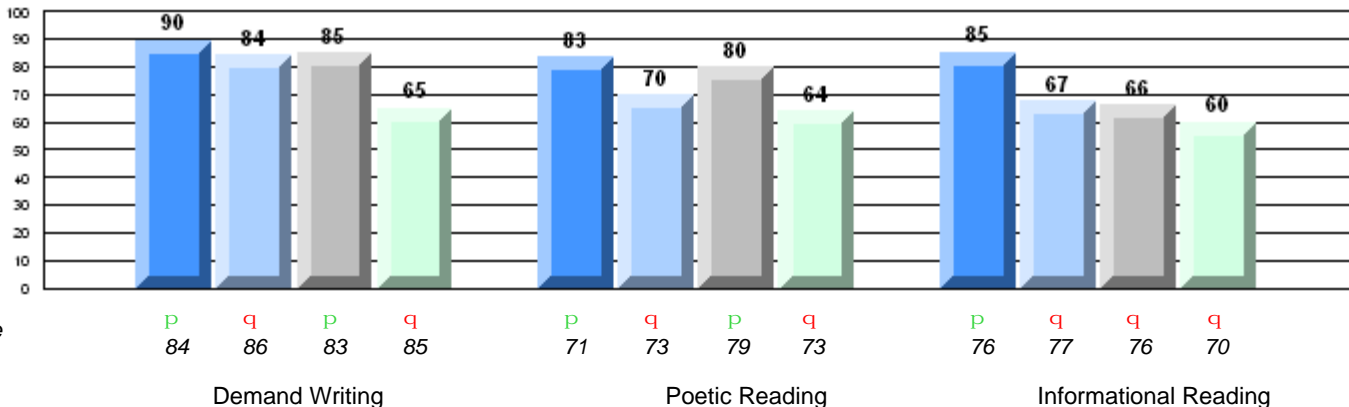

**Difference from Provincial Mean, 2007-10**

Multiple Choice

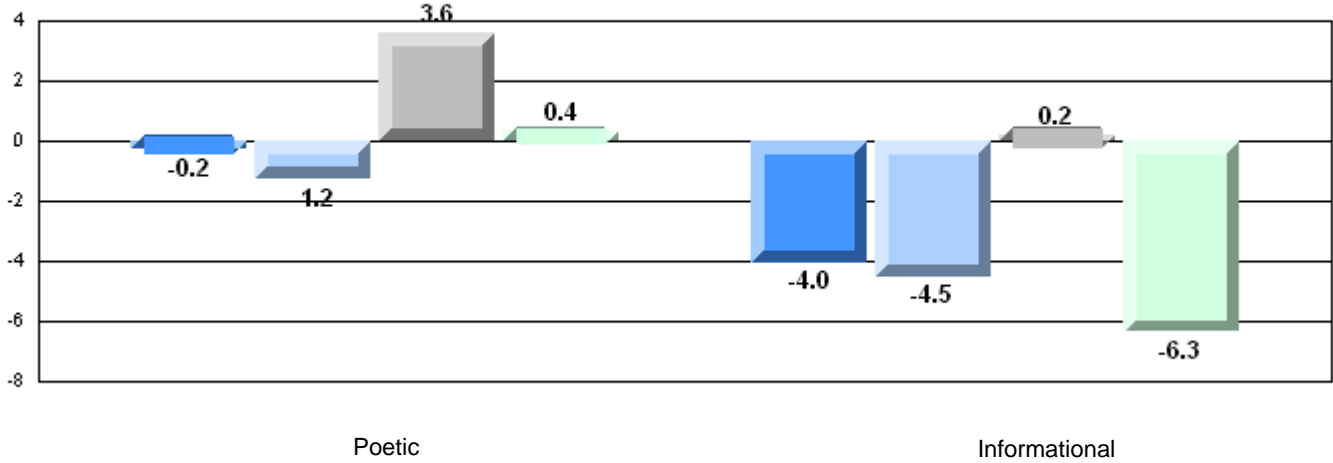

**Difference from Provincial Mean, 2007-10**

Rubric Results: Percentage of students performing at Level 3 and Above 2007-2010

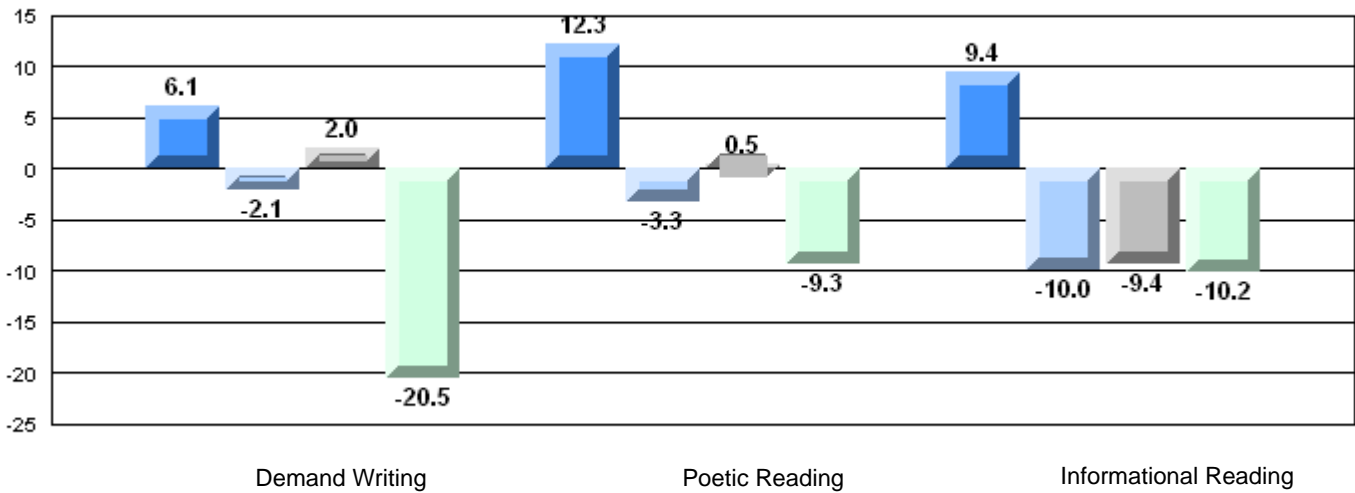

**English Language Arts**

Number of Students : 8

	Mark	School vs District	School vs Province
<b>Multiple Choice</b>	School		
	District	91.3	P
	Province	86.4	P
<b>Poetic</b>	School		
	District	85.0	P
	Province	81.1	P
<b>Informational</b>	School		
	District	87.5	P
	Province	86.7	P
<b>Rubrics</b>	School		
	District	87.5	P
	Province	85.5	P
<b>Demand Writing</b>	School		
	District	75.0	q
	Province	80.1	P
<b>Poetic Reading</b>	School		
	District	73.2	
	Province	70.2	
<b>Informational Reading</b>	School		
	District	100.0	P
	Province	77.5	P

**4 Year CRT (Subtest) Mark Trend 2007-2010**

Multiple Choice

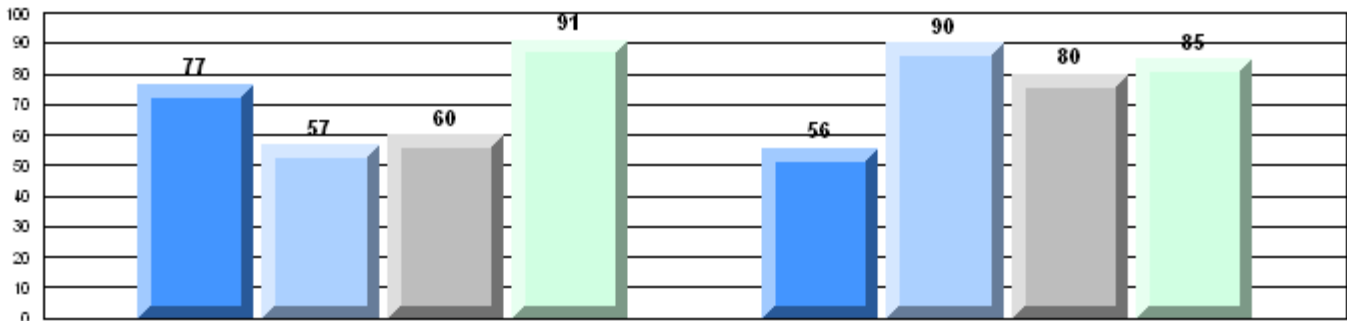

Poetic

Informational

**Rubric Results: Percentage of students performing at Level 3 and Above 2007-2010**

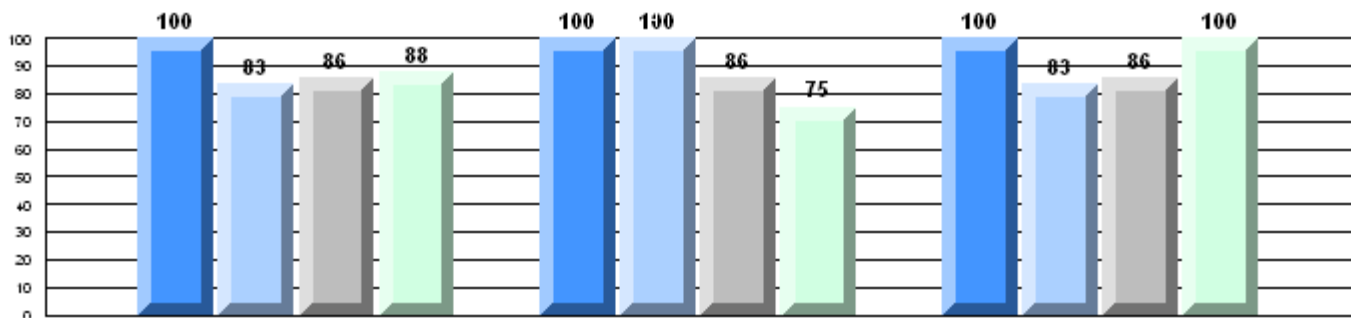

Province

P 84 q 86 P 83 P 85    
 P 71 P 73 P 79 P 73    
 P 76 P 77 P 76 P 70

Demand Writing

Poetic Reading

Informational Reading

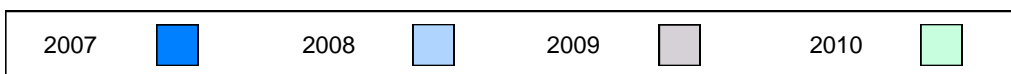

**Difference from Provincial Mean, 2007-10**  
Multiple Choice

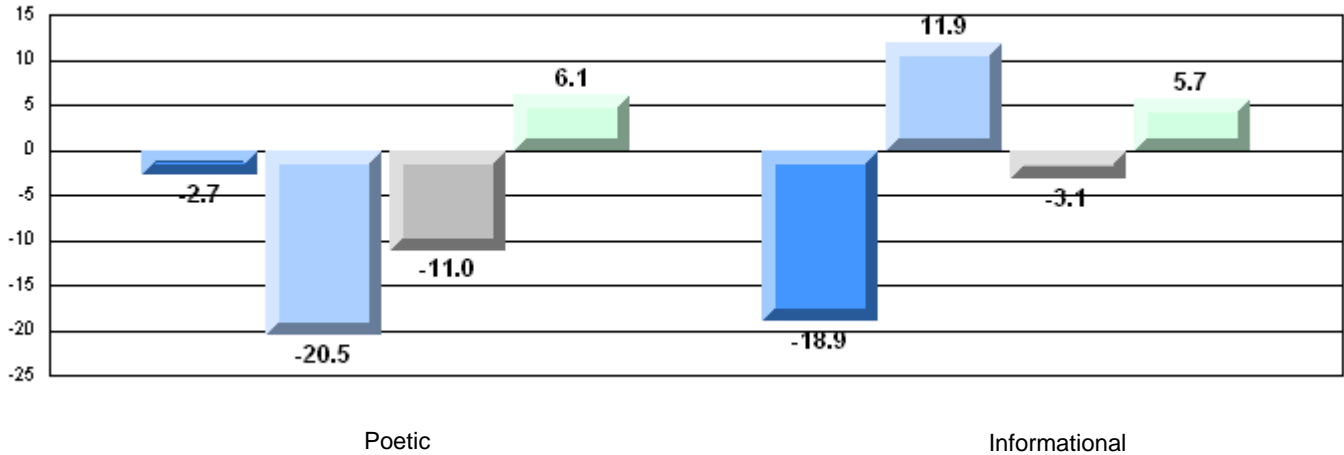

**Difference from Provincial Mean, 2007-10**  
Rubric Results: Percentage of students performing at Level 3 and Above 2007-2010

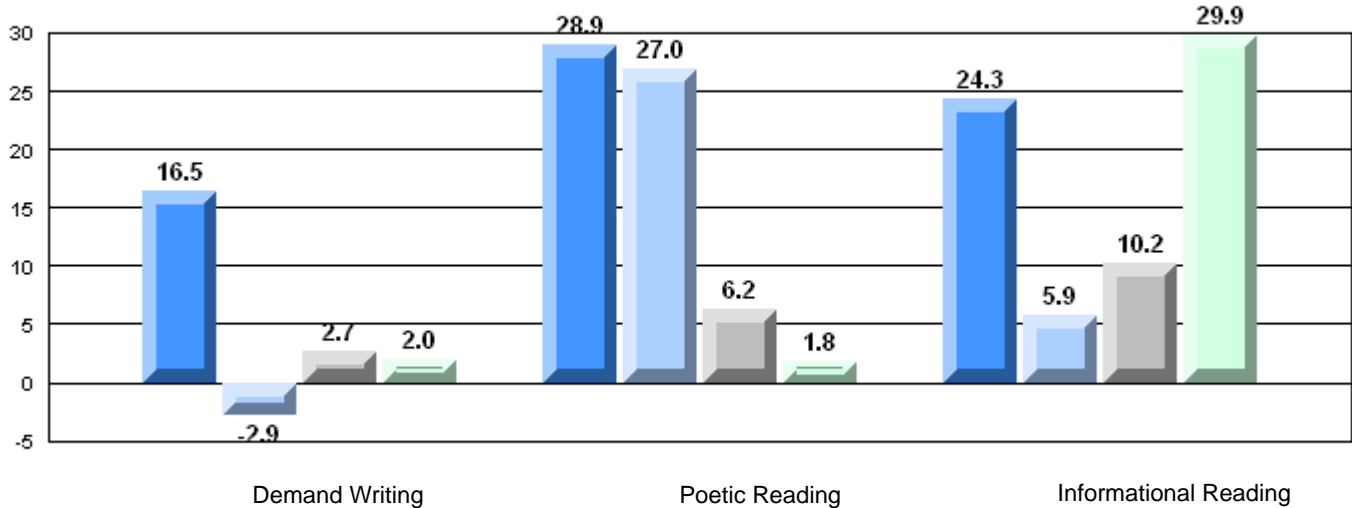

**English Language Arts**

Number of Students : 45

**Multiple Choice**

**Poetic**

**Informational**

**Rubrics**

**Demand Writing**

**Poetic Reading**

**Informational Reading**

Mark	School vs District	School vs Province
School		
District	79.4	q
Province	86.4	q
	85.2	
School		
District	76.6	q
Province	81.1	q
	79.3	
School		
District	63.6	q
Province	86.7	q
	85.5	
School		
District	76.5	q
Province	80.1	p
	73.2	
School		
District	64.7	q
Province	77.5	q
	70.2	

**4 Year CRT (Subtest) Mark Trend 2007-2010**

Multiple Choice

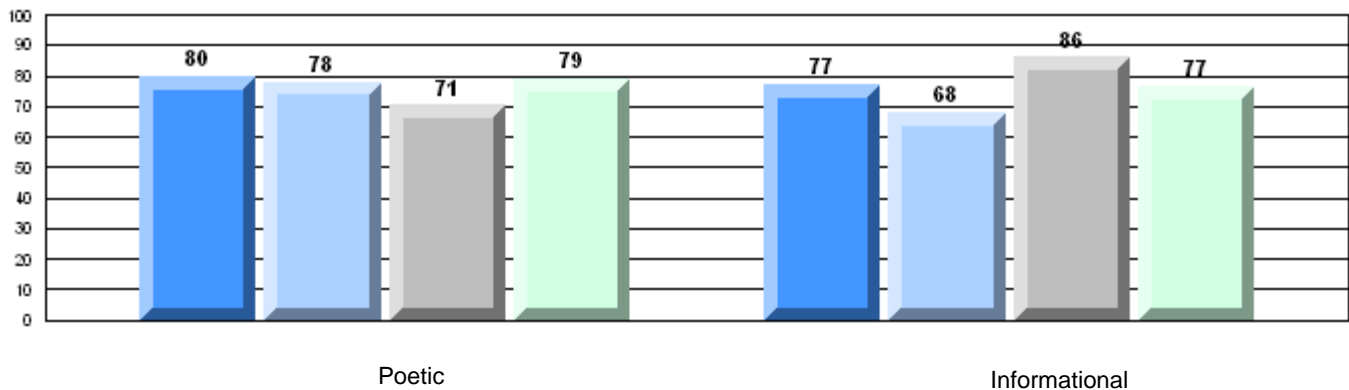

**Rubric Results: Percentage of students performing at Level 3 and Above 2007-2010**

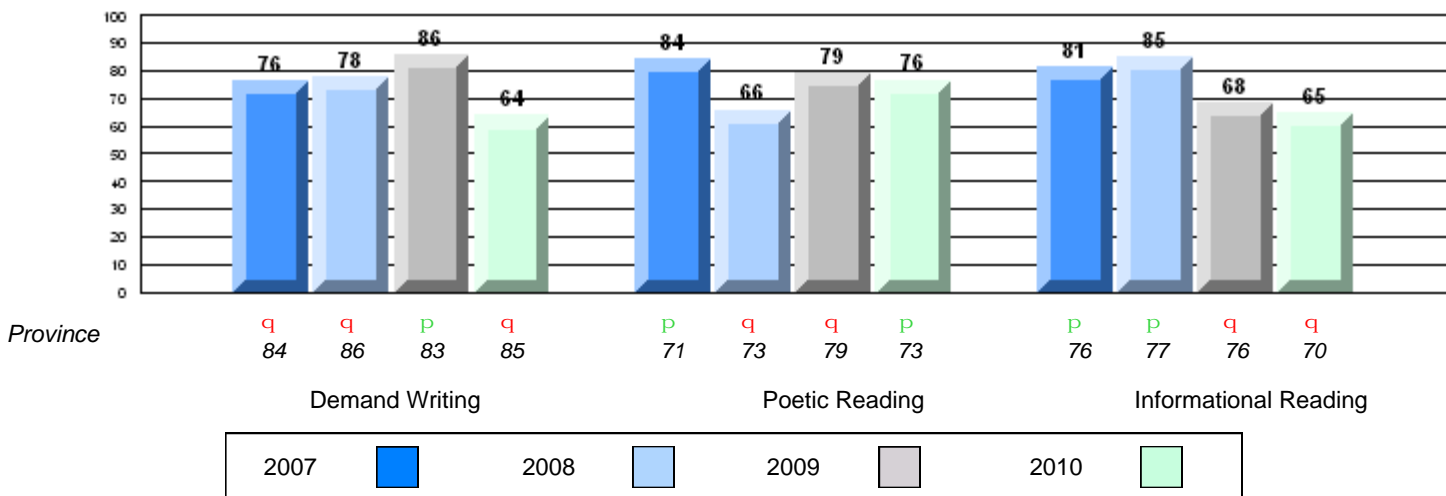

**Difference from Provincial Mean, 2007-10**

Multiple Choice

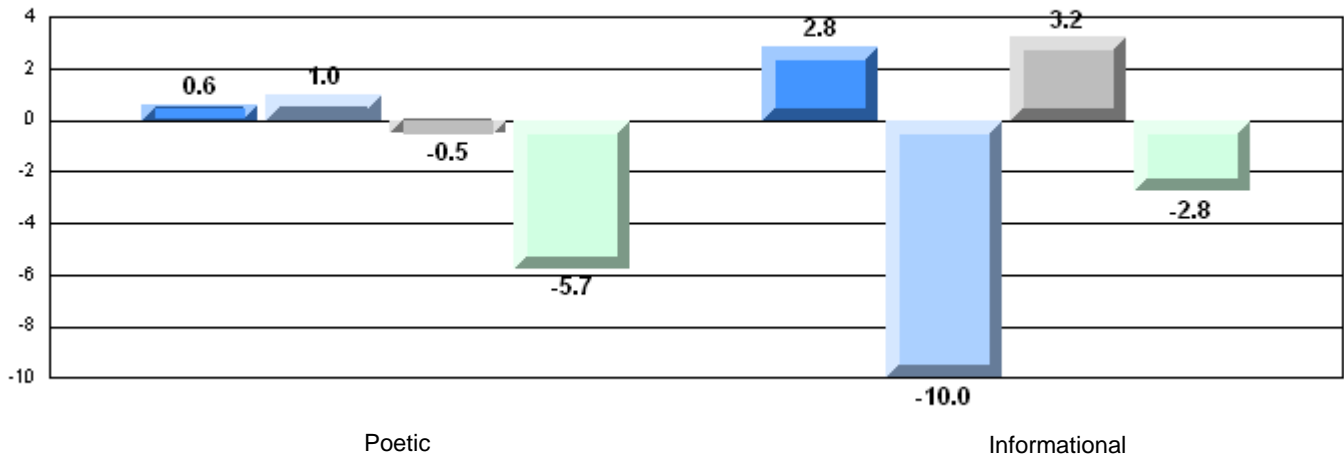

**Difference from Provincial Mean, 2007-10**

Rubric Results: Percentage of students performing at Level 3 and Above 2007-2010

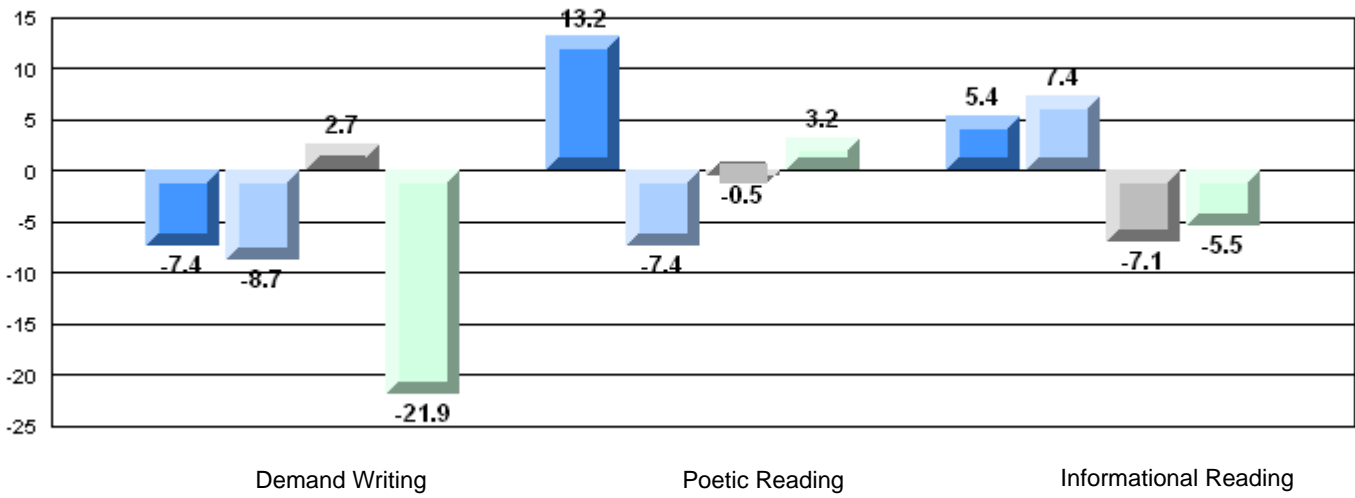



**English Language Arts**

Number of Students : 7

**Multiple Choice**

**Poetic**

**Informational**

**Rubrics**

**Demand Writing**

**Poetic Reading**

**Informational Reading**

Mark	School vs District	School vs Province
School: 82.9	q	q
District: 86.4		
Province: 85.2		
School: 82.9	p	p
District: 81.1		
Province: 79.3		
School: 100.0	p	p
District: 86.7		
Province: 85.5		
School: 71.4	q	q
District: 80.1		
Province: 73.2		
School: 83.3	p	p
District: 77.5		
Province: 70.2		

**4 Year CRT (Subtest) Mark Trend 2007-2010**

Multiple Choice

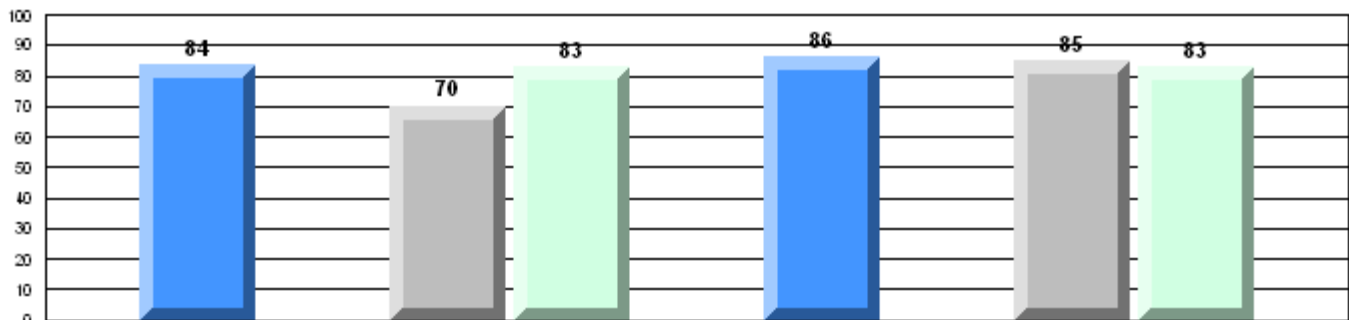

Poetic

Informational

**Rubric Results: Percentage of students performing at Level 3 and Above 2007-2010**

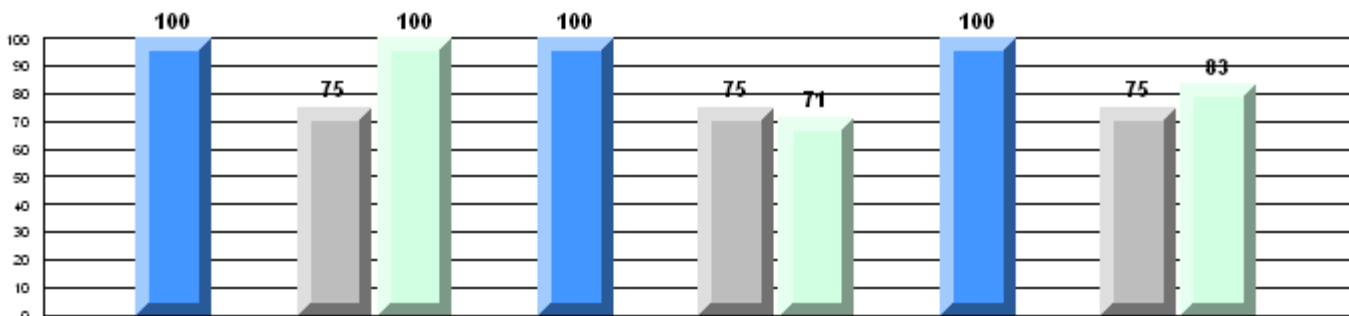

Province

p q q p q q p q q p  
84 83 85 71 79 73 76 76 70

Demand Writing

Poetic Reading

Informational Reading

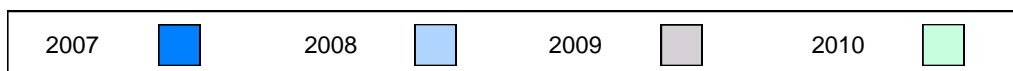

**Difference from Provincial Mean, 2007-10**

Multiple Choice

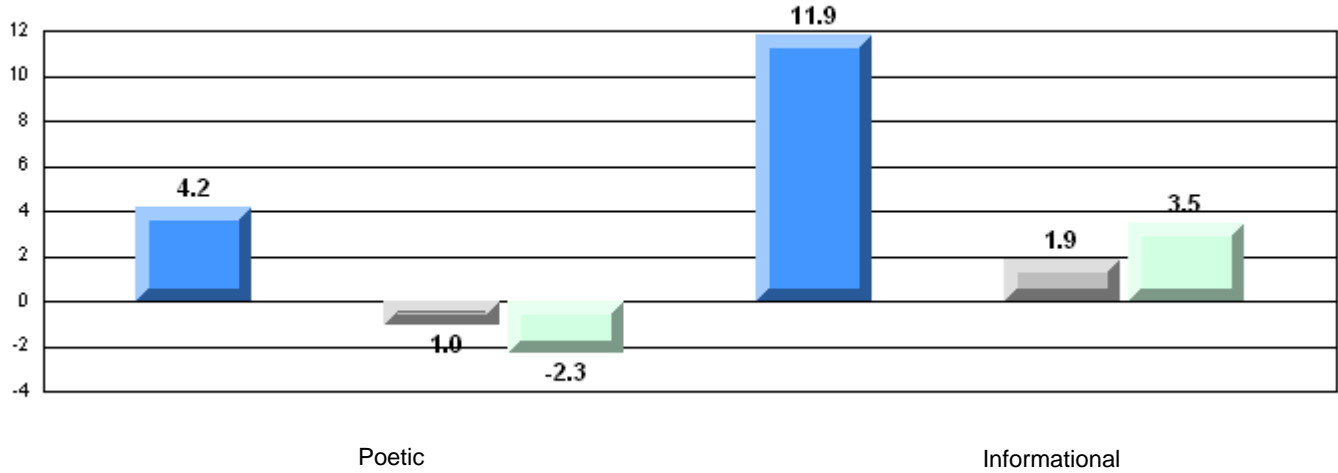

**Difference from Provincial Mean, 2007-10**

Rubric Results: Percentage of students performing at Level 3 and Above 2007-2010

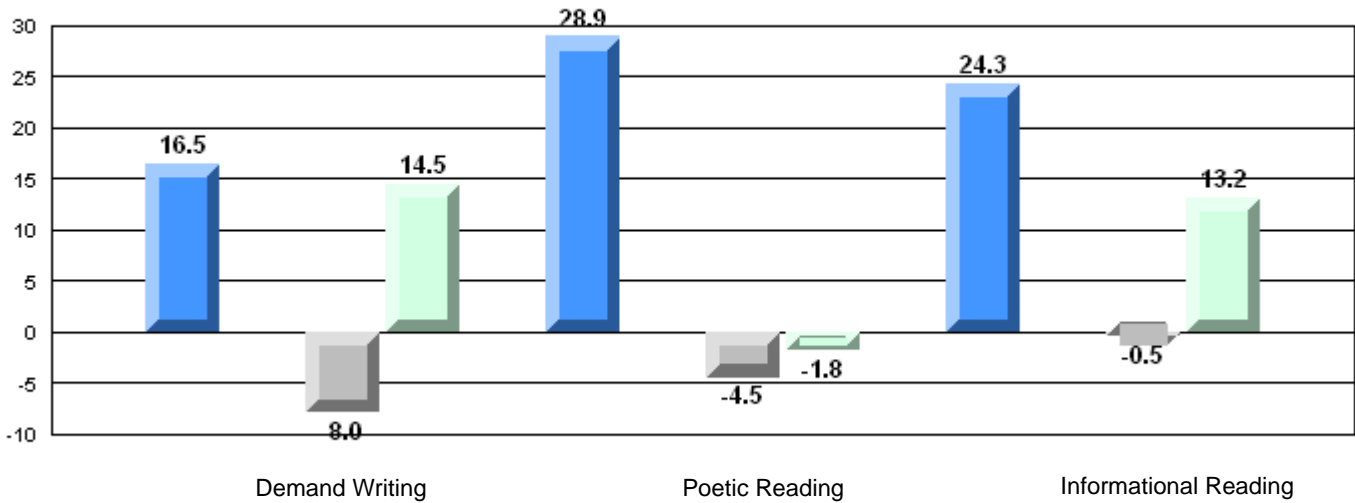

**English Language Arts**

Number of Students : 38

Mark	School vs District	School vs Province
School		
District	79.0	q
Province	86.4	q
	85.2	
School		
District	79.2	q
Province	81.1	q
	79.3	
School		
District	63.2	q
Province	86.7	q
	85.5	
School		
District	72.7	q
Province	80.1	q
	73.2	
School		
District	56.3	q
Province	77.5	q
	70.2	

**Multiple Choice**

**Poetic**

**Informational**

**Rubrics**

**Demand Writing**

**Poetic Reading**

**Informational Reading**

**4 Year CRT (Subtest) Mark Trend 2007-2010**

Multiple Choice

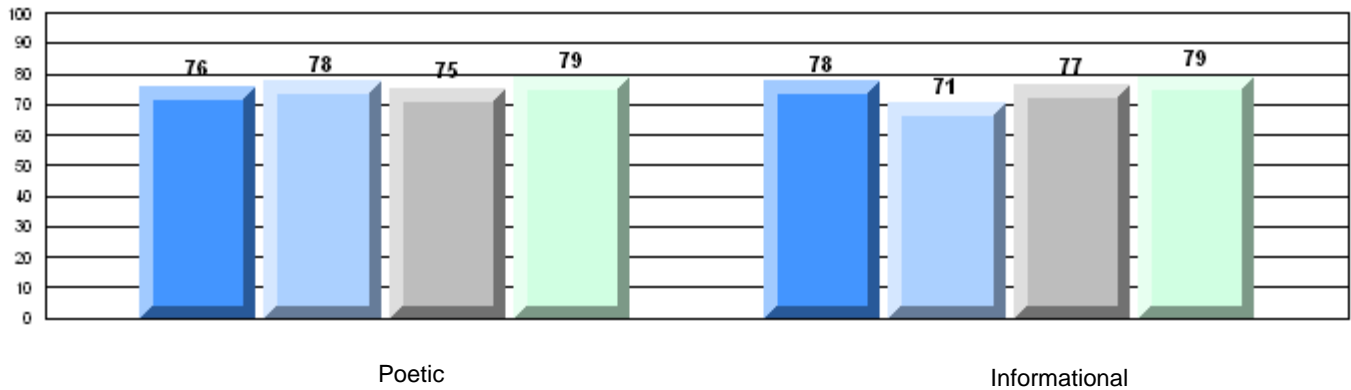

**Rubric Results: Percentage of students performing at Level 3 and Above 2007-2010**

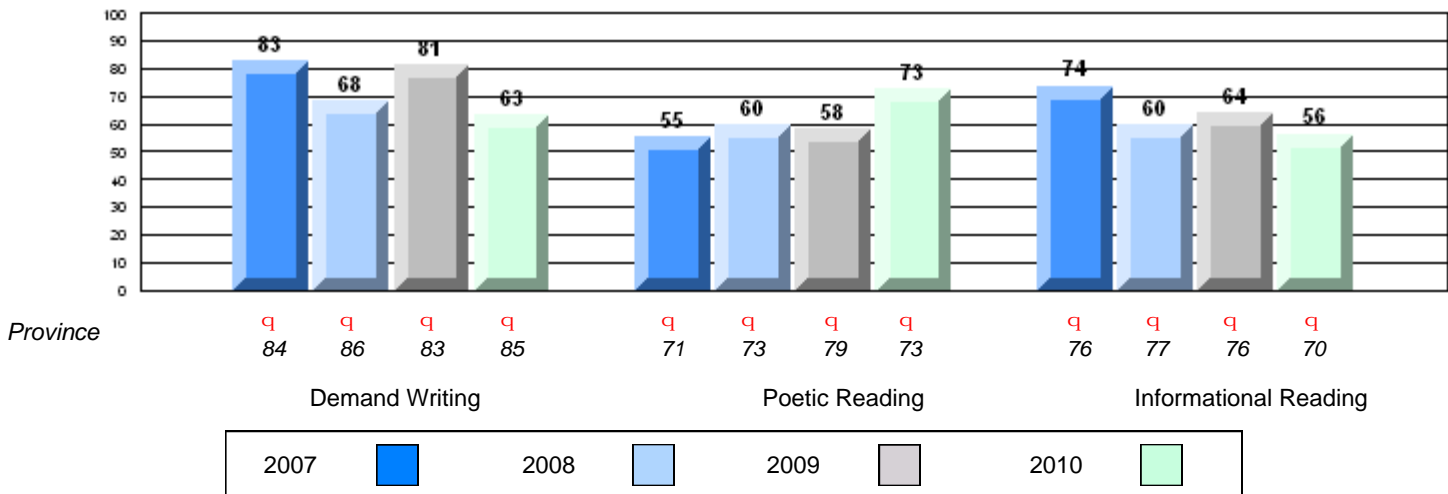

**Difference from Provincial Mean, 2007-10**  
Multiple Choice

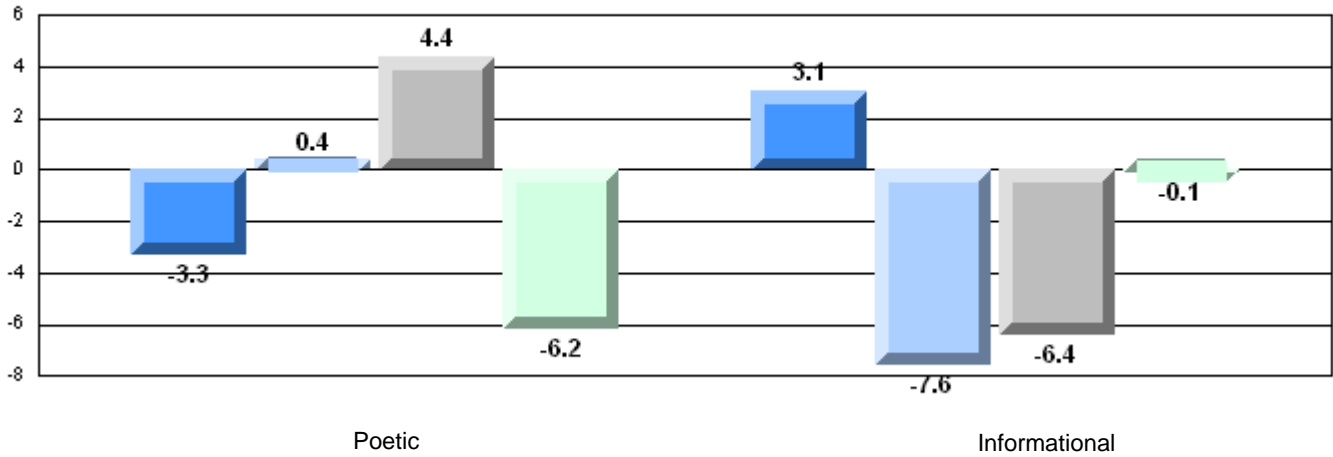

**Difference from Provincial Mean, 2007-10**  
Rubric Results: Percentage of students performing at Level 3 and Above 2007-2010

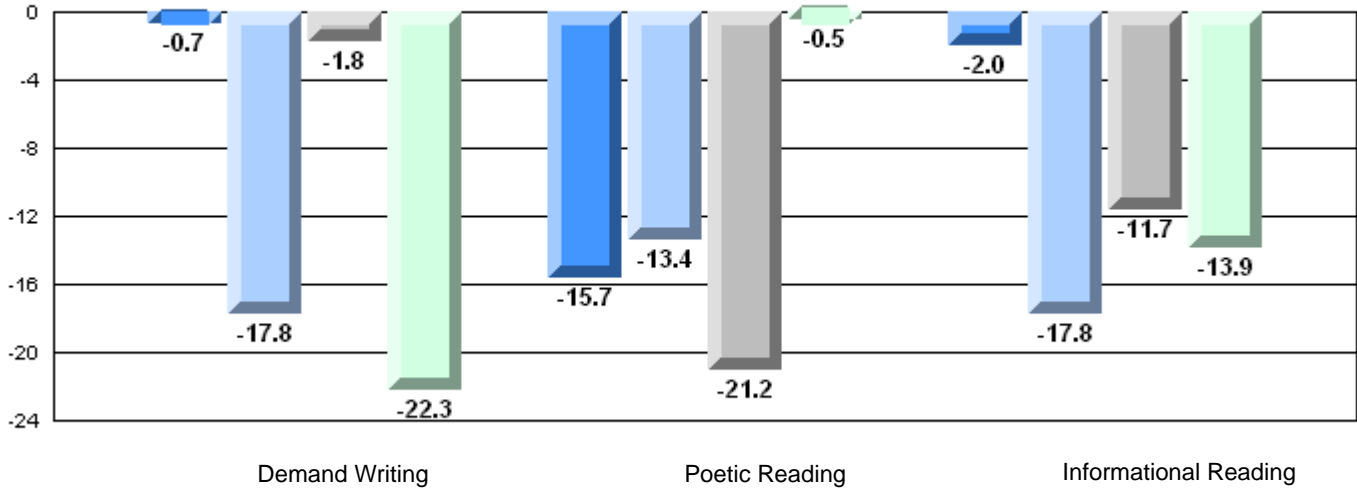

**English Language Arts**

Number of Students : 111

**Multiple Choice**

**Poetic**

**Informational**

**Rubrics**

**Demand Writing**

**Poetic Reading**

**Informational Reading**

Mark	School vs District	School vs Province
School: 90.2	P	P
District: 86.4		
Province: 85.2		
School: 82.7	P	P
District: 81.1		
Province: 79.3		
School: 92.8	P	P
District: 86.7		
Province: 85.5		
School: 93.1	P	P
District: 80.1		
Province: 73.2		
School: 85.2	P	P
District: 77.5		
Province: 70.2		

**4 Year CRT (Subtest) Mark Trend 2007-2010**

Multiple Choice

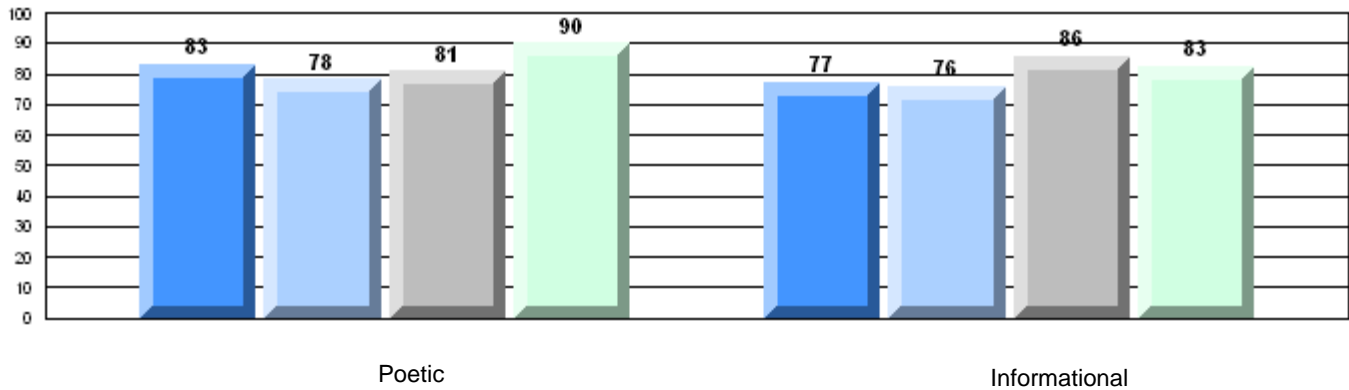

**Rubric Results: Percentage of students performing at Level 3 and Above 2007-2010**

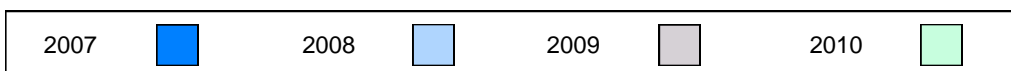
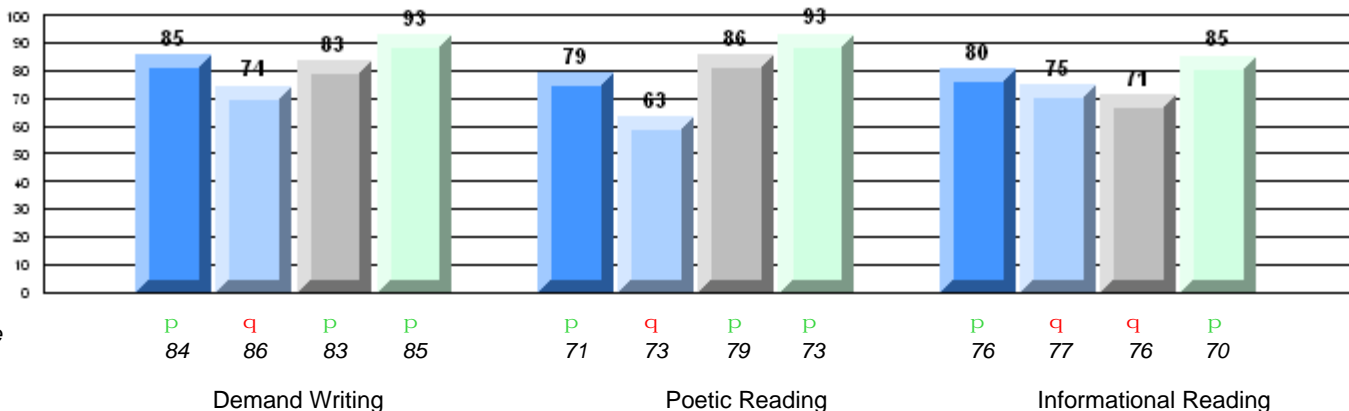

Province

**Difference from Provincial Mean, 2007-10**

Multiple Choice

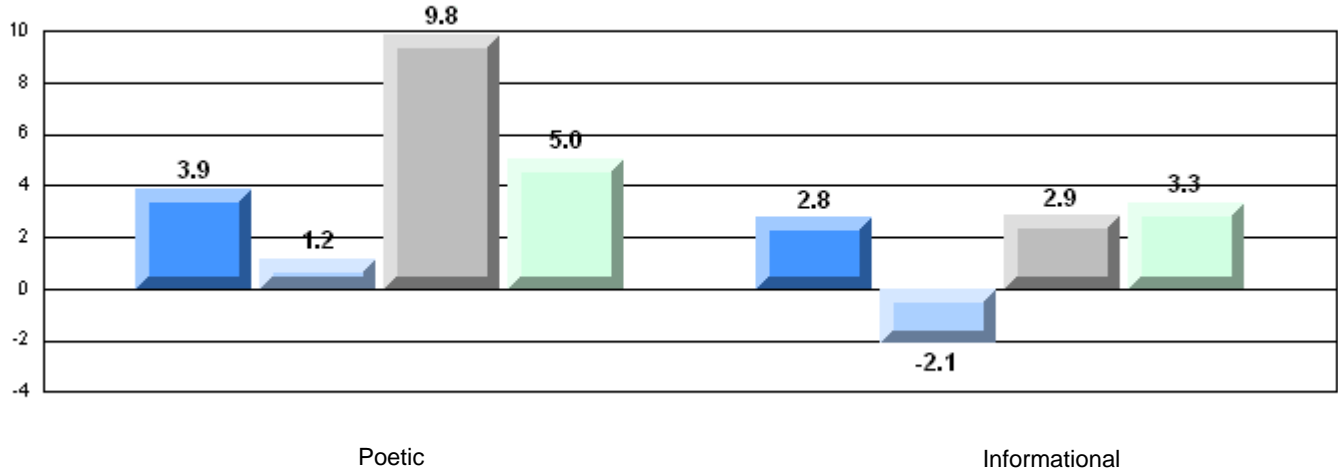

**Difference from Provincial Mean, 2007-10**

Rubric Results: Percentage of students performing at Level 3 and Above 2007-2010

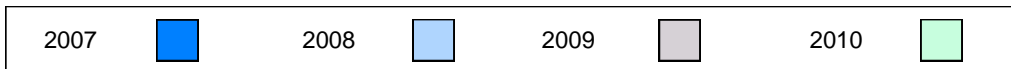
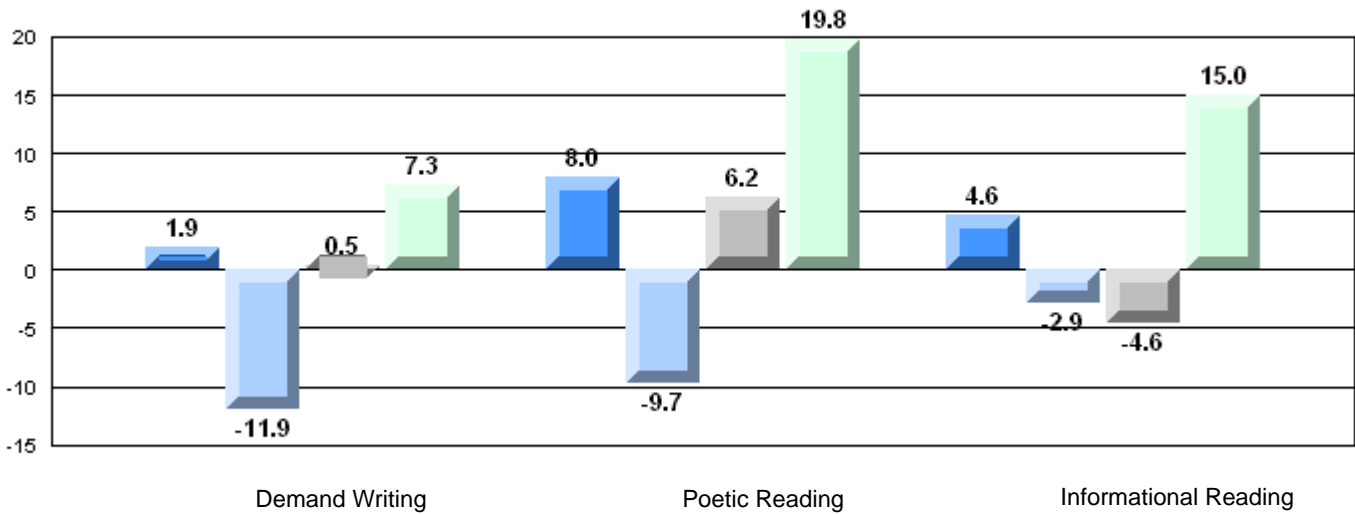

**English Language Arts**

Number of Students : 9

**Multiple Choice**

**Poetic**

School  
District  
Province

Mark	School vs District	School vs Province
84.4	q	q
86.4		
85.2		

**Informational**

School  
District  
Province

70.0	q	q
81.1		
79.3		

**Rubrics**

**Demand Writing**

School  
District  
Province

55.6	q	q
86.7		
85.5		

**Poetic Reading**

School  
District  
Province

55.6	q	q
80.1		
73.2		

**Informational Reading**

School  
District  
Province

55.6	q	q
77.5		
70.2		

**4 Year CRT (Subtest) Mark Trend 2007-2010**

Multiple Choice

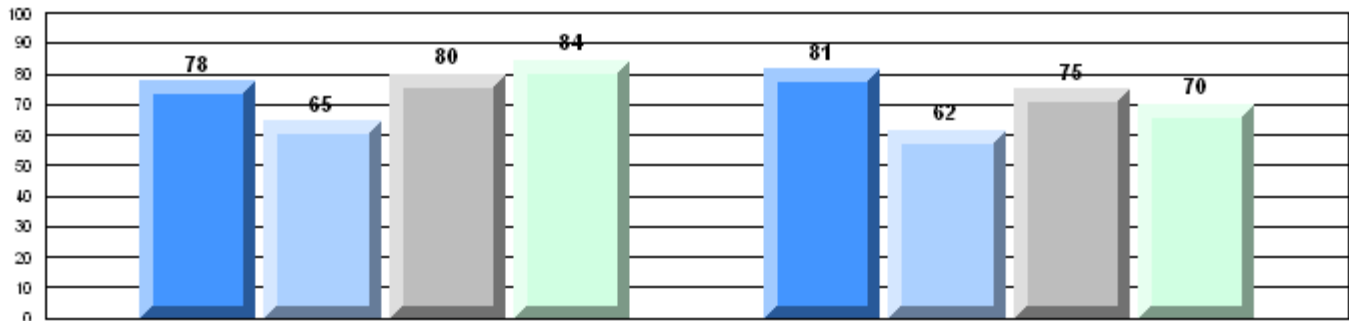

Poetic

Informational

**Rubric Results: Percentage of students performing at Level 3 and Above 2007-2010**

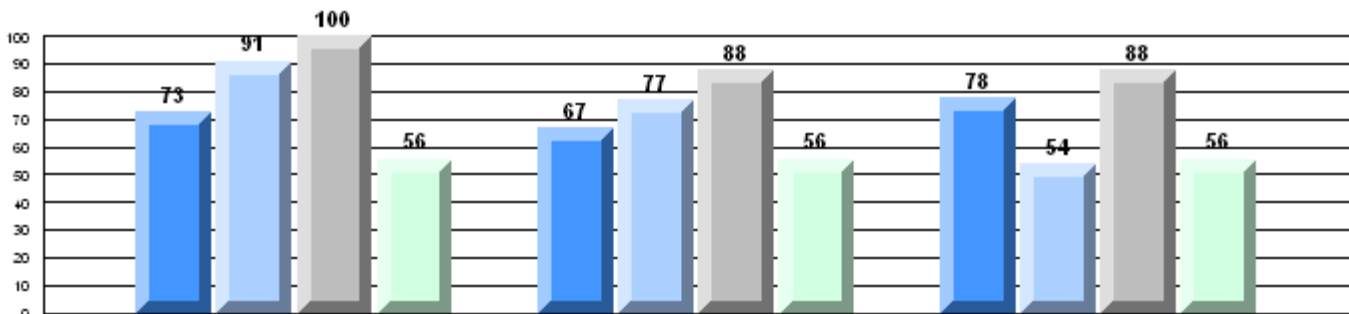

Province

q p p q    
 q p p q    
 p q p q

Demand Writing

Poetic Reading

Informational Reading

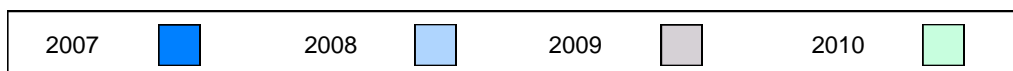

**Difference from Provincial Mean, 2007-10**  
Multiple Choice

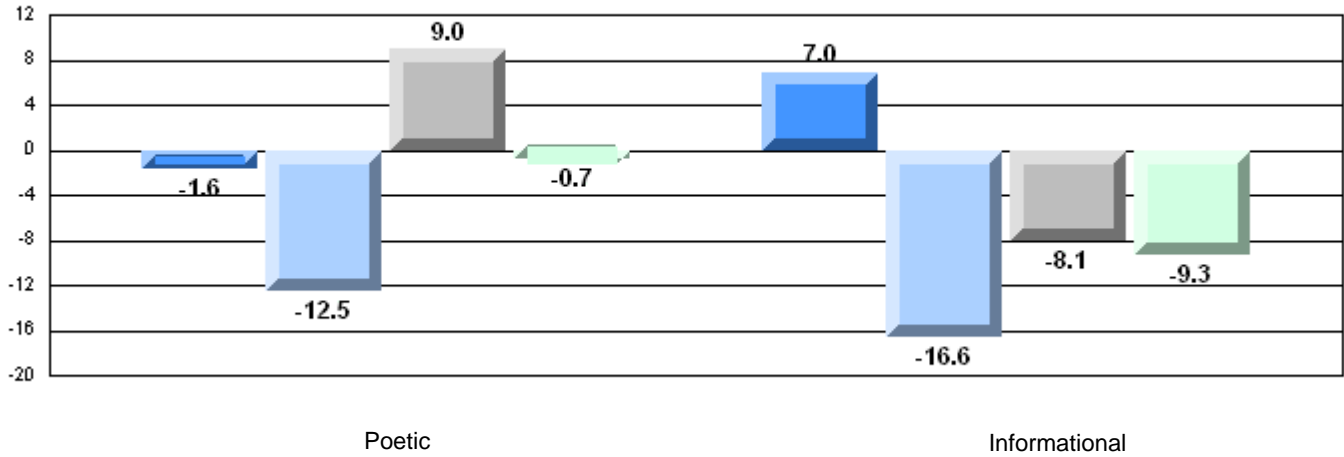

**Difference from Provincial Mean, 2007-10**  
Rubric Results: Percentage of students performing at Level 3 and Above 2007-2010

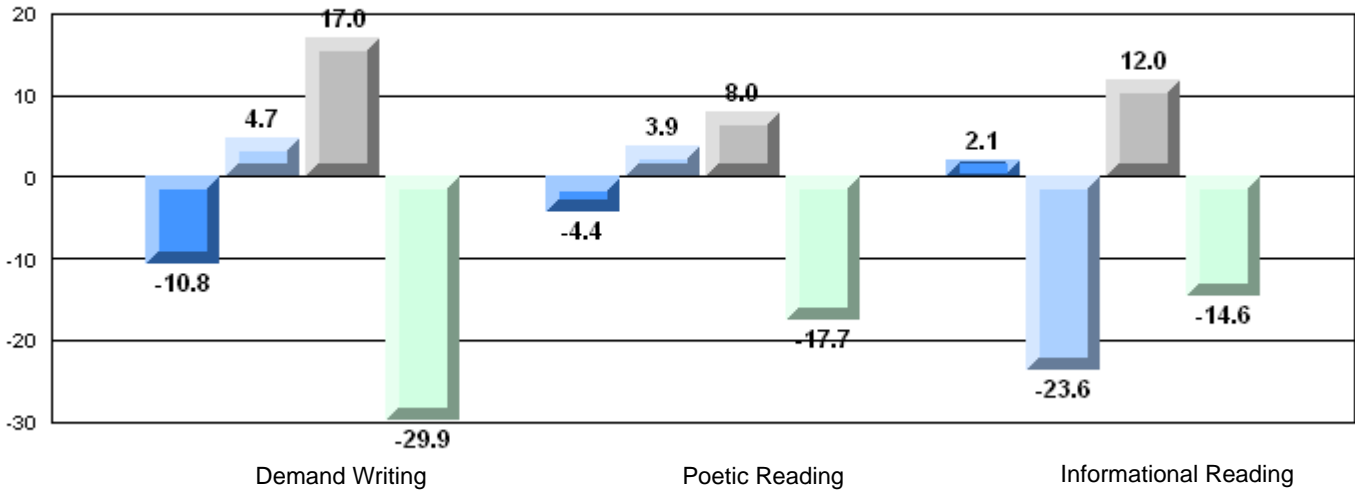



**English Language Arts**

Number of Students : 13

**Multiple Choice**

<b>Poetic</b>	School	86.9	P	P
	District	86.4		
	Province	85.2		
<b>Informational</b>	School	73.1	q	q
	District	81.1		
	Province	79.3		

**Rubrics**

<b>Demand Writing</b>	School	92.3	P	P
	District	86.7		
	Province	85.5		
<b>Poetic Reading</b>	School	76.9	q	P
	District	80.1		
	Province	73.2		
<b>Informational Reading</b>	School	69.2	q	q
	District	77.5		
	Province	70.2		

Mark	School vs District	School vs Province
86.9	P	P
86.4		
85.2		
73.1	q	q
81.1		
79.3		
92.3	P	P
86.7		
85.5		
76.9	q	P
80.1		
73.2		
69.2	q	q
77.5		
70.2		

**4 Year CRT (Subtest) Mark Trend 2007-2010**

Multiple Choice

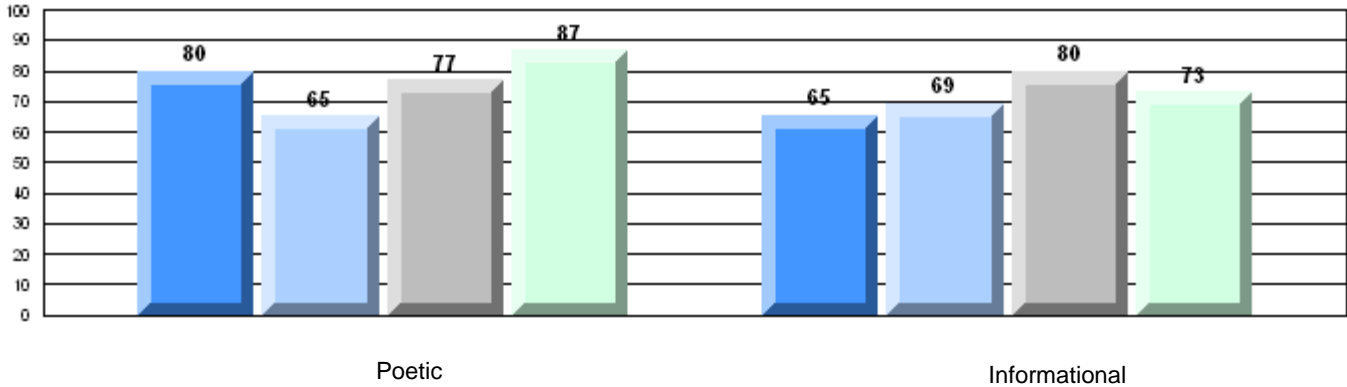

**Rubric Results: Percentage of students performing at Level 3 and Above 2007-2010**

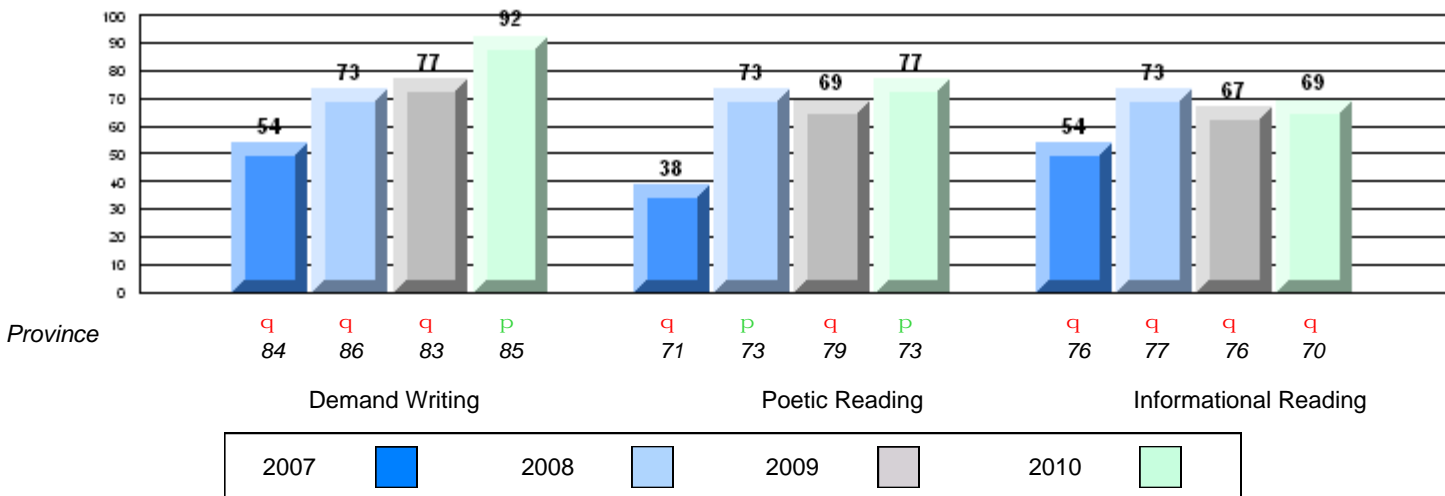

**Difference from Provincial Mean, 2007-10**

Multiple Choice

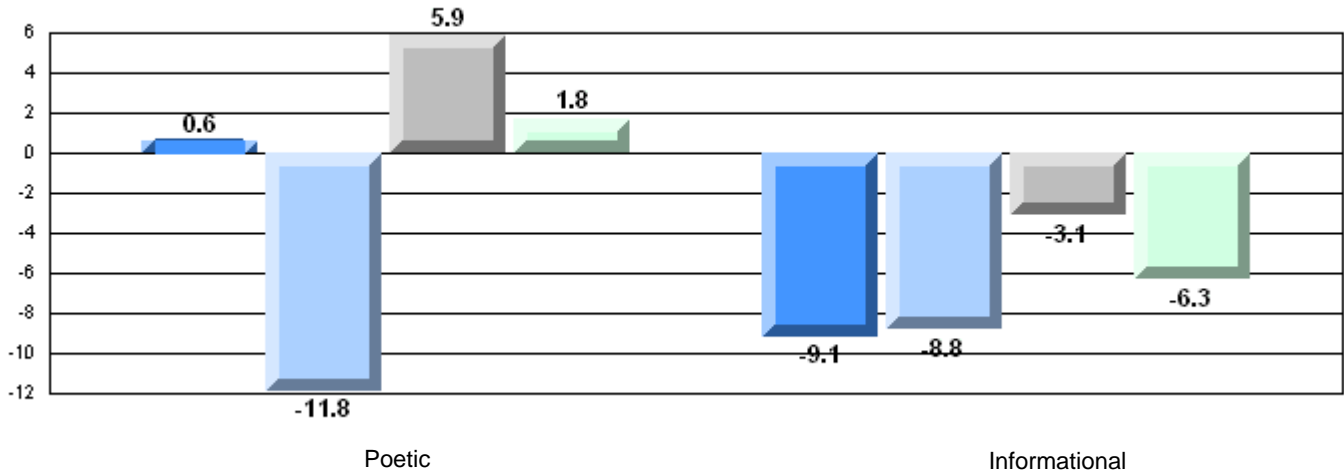

**Difference from Provincial Mean, 2007-10**

Rubric Results: Percentage of students performing at Level 3 and Above 2007-2010

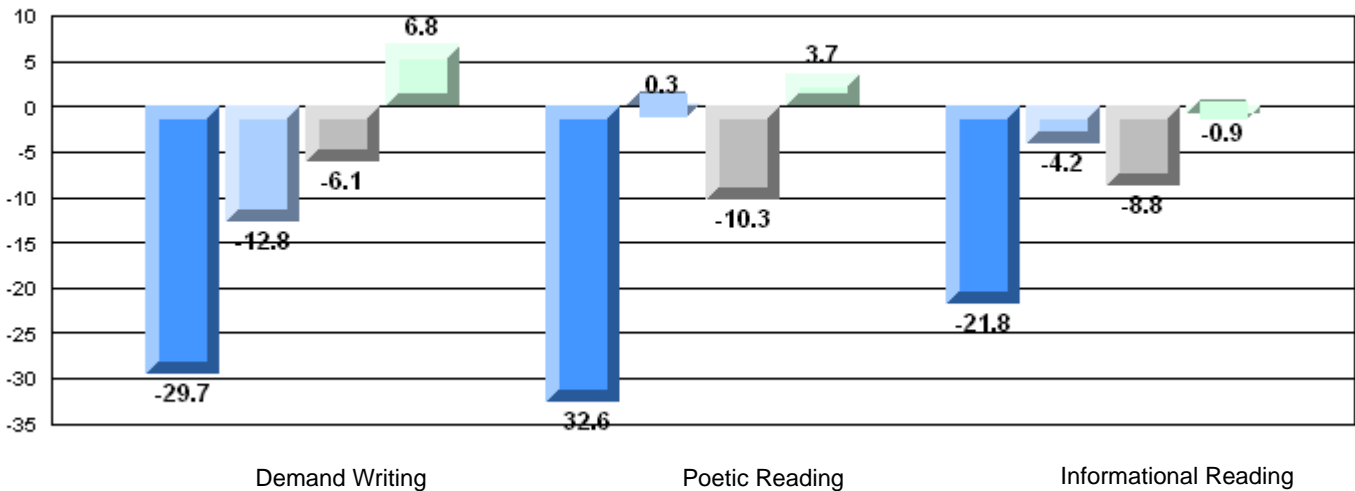

**English Language Arts**

Number of Students : 90

	Mark	School vs District	School vs Province
<b>Multiple Choice</b>	School		
	District	80.7	q
	Province	86.4	q
<b>Informational</b>	School	77.2	q
	District	81.1	
	Province	79.3	
<b>Rubrics</b>	School	82.2	q
	District	86.7	
	Province	85.5	
<b>Poetic Reading</b>	School	77.0	q
	District	80.1	
	Province	73.2	p
<b>Informational Reading</b>	School	75.9	q
	District	77.5	
	Province	70.2	p

**4 Year CRT (Subtest) Mark Trend 2007-2010**

Multiple Choice

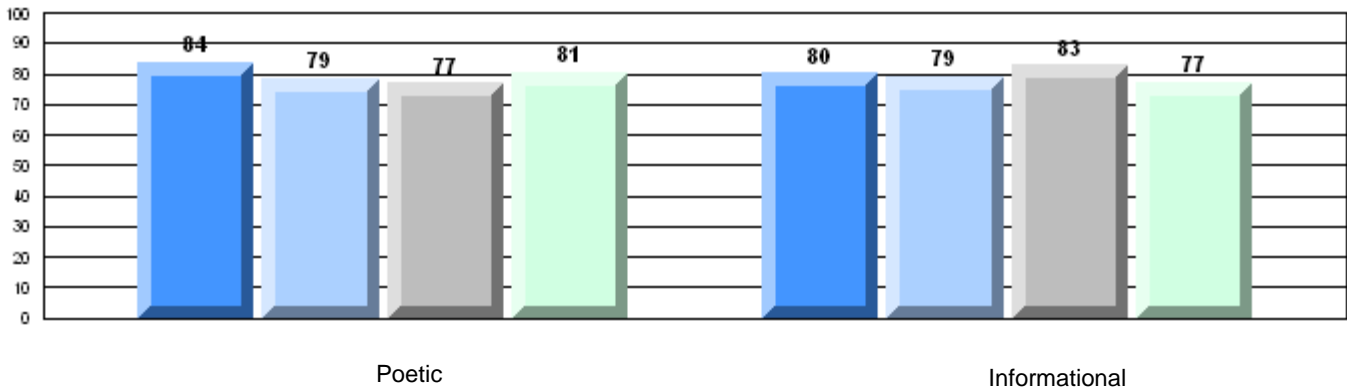

**Rubric Results: Percentage of students performing at Level 3 and Above 2007-2010**

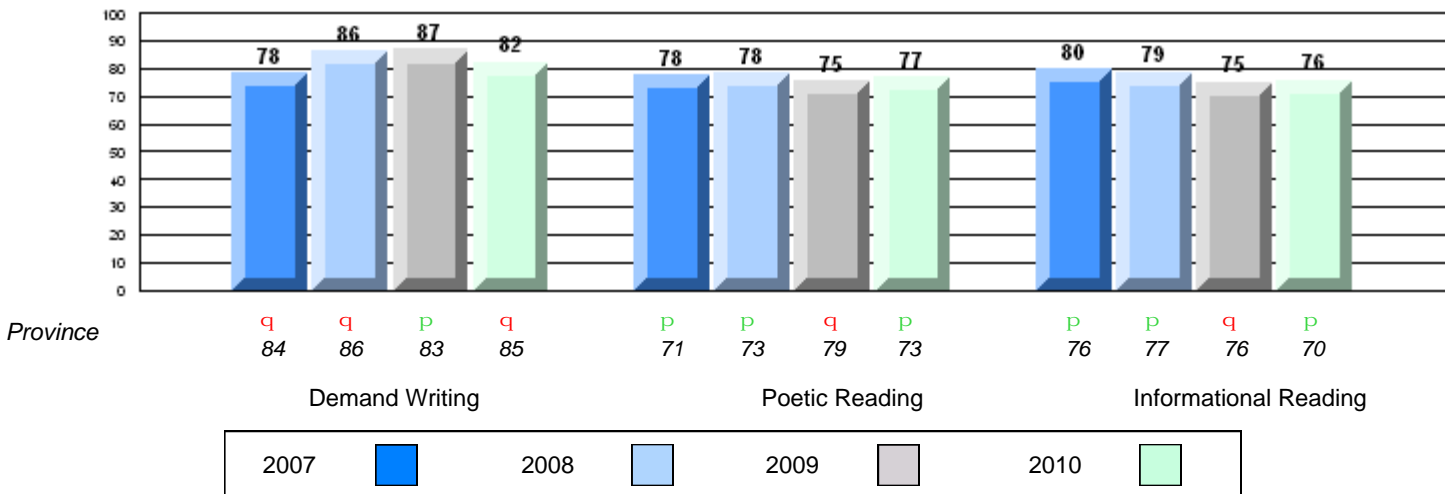

**Difference from Provincial Mean, 2007-10**  
Multiple Choice

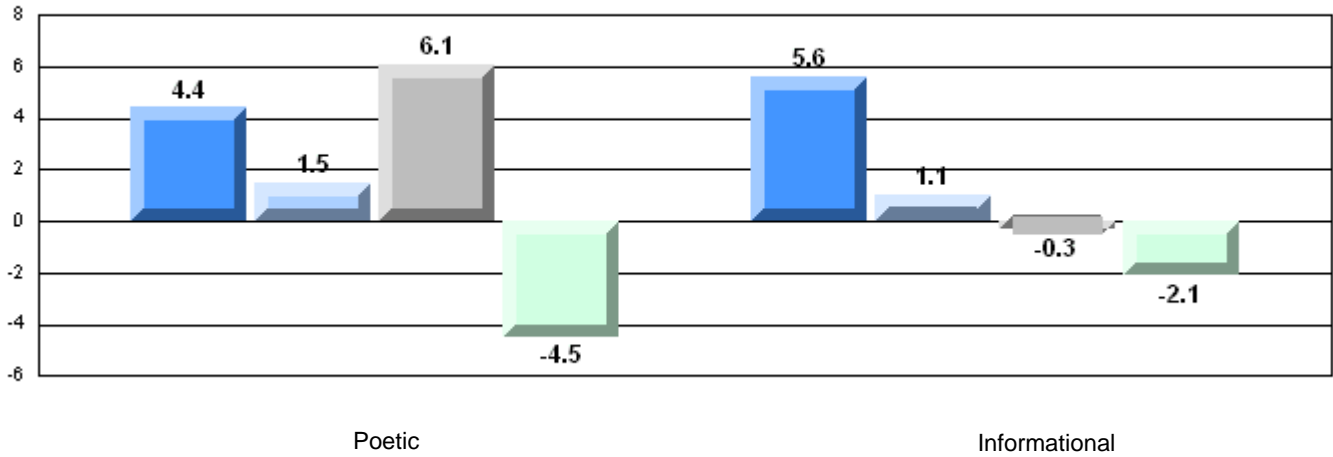

**Difference from Provincial Mean, 2007-10**  
Rubric Results: Percentage of students performing at Level 3 and Above 2007-2010

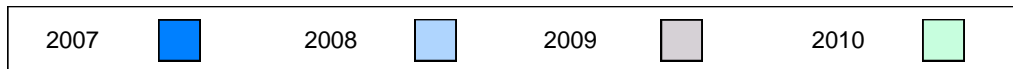
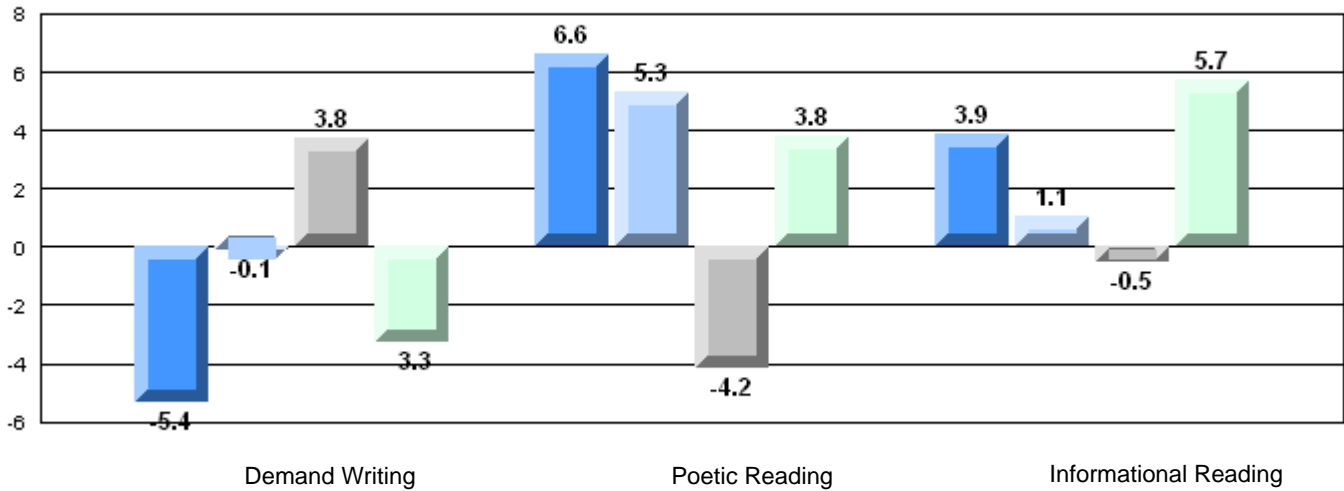

**English Language Arts**

Number of Students : 6

**Multiple Choice**

**Poetic**

**Informational**

**Rubrics**

**Demand Writing**

**Poetic Reading**

**Informational Reading**

Mark	School vs District	School vs Province
School: 80.0	q	q
District: 86.4		
Province: 85.2		
School: 73.3	q	q
District: 81.1		
Province: 79.3		
School: 100.0	p	p
District: 86.7		
Province: 85.5		
School: 66.7	q	q
District: 80.1		
Province: 73.2		
School: 0.0	q	q
District: 77.5		
Province: 70.2		

**4 Year CRT (Subtest) Mark Trend 2007-2010**

Multiple Choice

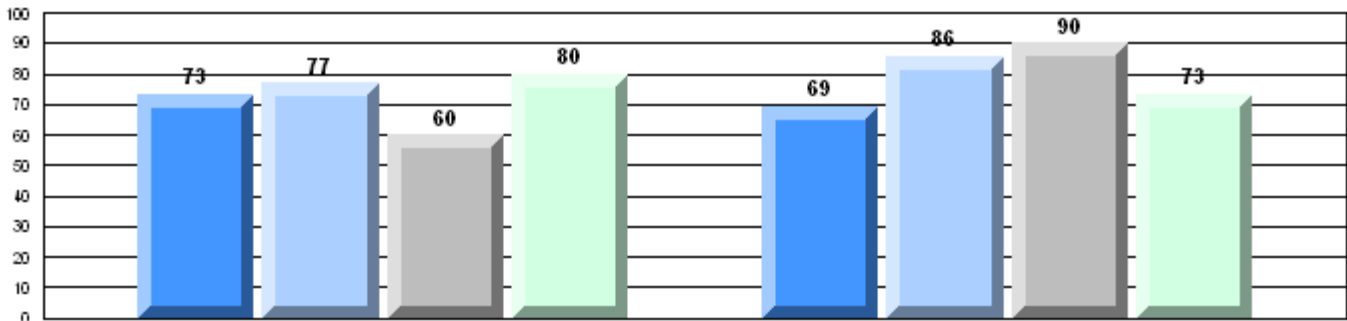

Poetic

Informational

**Rubric Results: Percentage of students performing at Level 3 and Above 2007-2010**

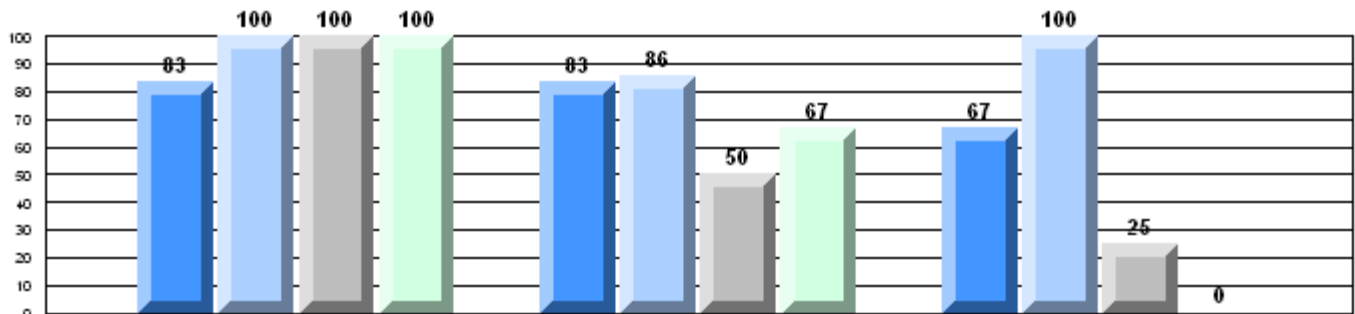

Province

q p p p    
 p p q q    
 q p q q

Demand Writing

Poetic Reading

Informational Reading



**Difference from Provincial Mean, 2007-10**

Multiple Choice

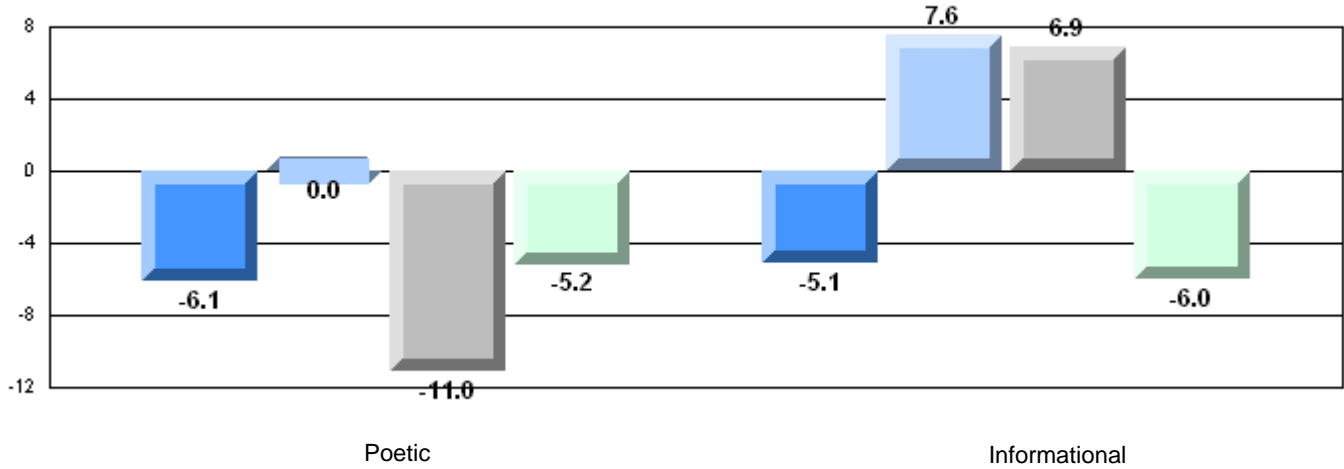

**Difference from Provincial Mean, 2007-10**

Rubric Results: Percentage of students performing at Level 3 and Above 2007-2010

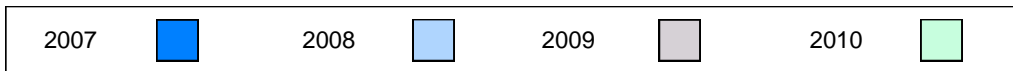
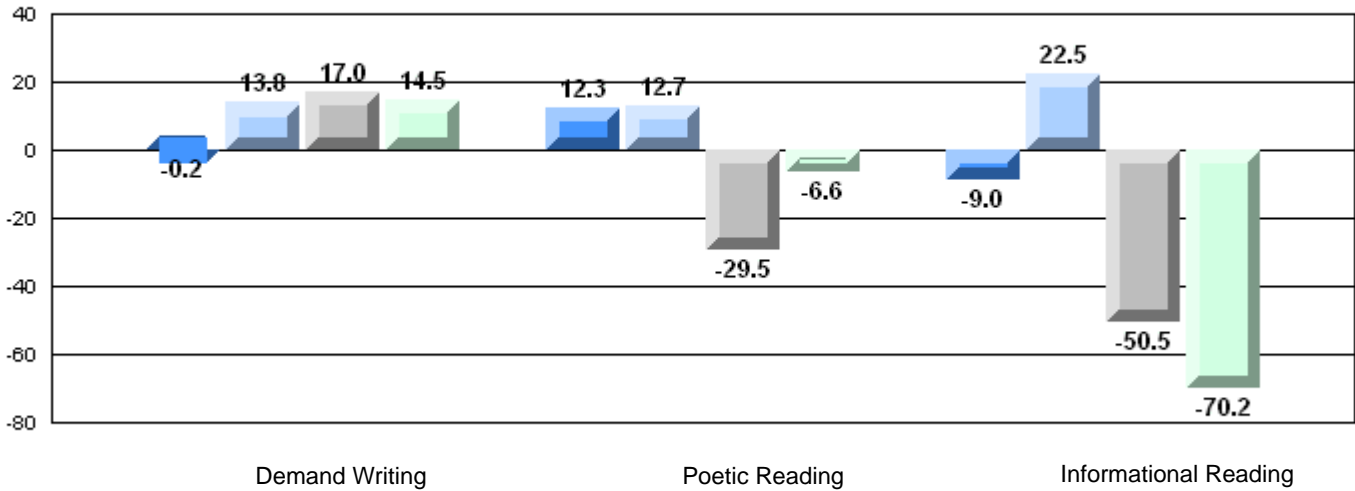

**English Language Arts**

Number of Students : 11

**Multiple Choice**

**Poetic**

**Informational**

**Rubrics**

**Demand Writing**

**Poetic Reading**

**Informational Reading**

Mark	School vs District	School vs Province
School: 84.6	q	q
District: 86.4		
Province: 85.2		
School: 80.9	q	P
District: 81.1		
Province: 79.3		
School: 81.8	q	q
District: 86.7		
Province: 85.5		
School: 63.6	q	q
District: 80.1		
Province: 73.2		
School: 72.7	q	P
District: 77.5		
Province: 70.2		

**4 Year CRT (Subtest) Mark Trend 2007-2010**

Multiple Choice

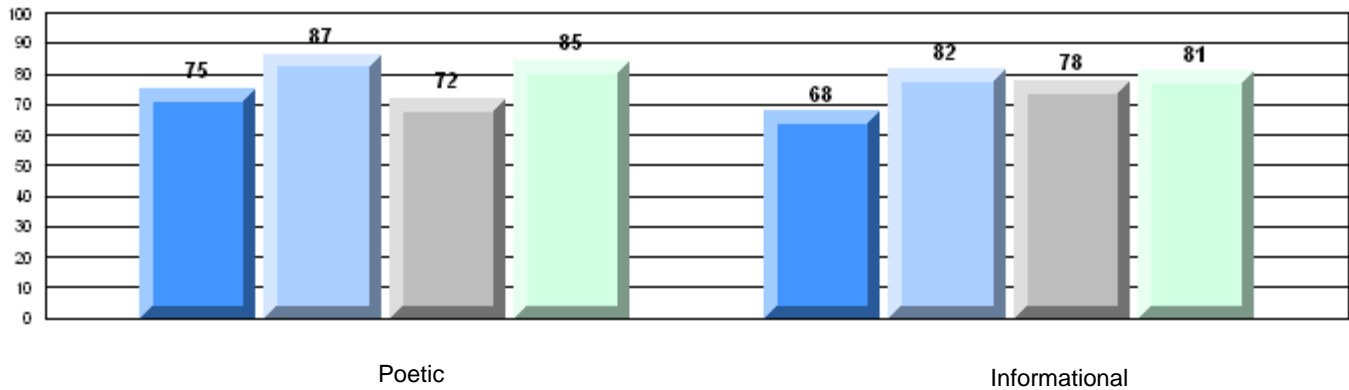

**Rubric Results: Percentage of students performing at Level 3 and Above 2007-2010**

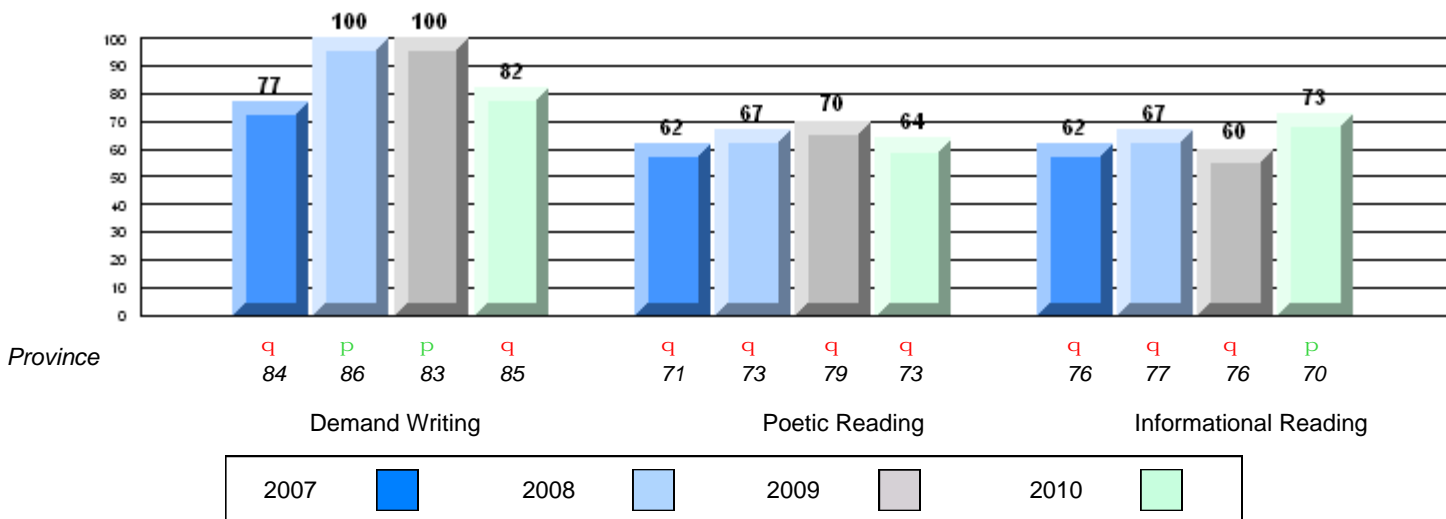

**Difference from Provincial Mean, 2007-10**  
Multiple Choice

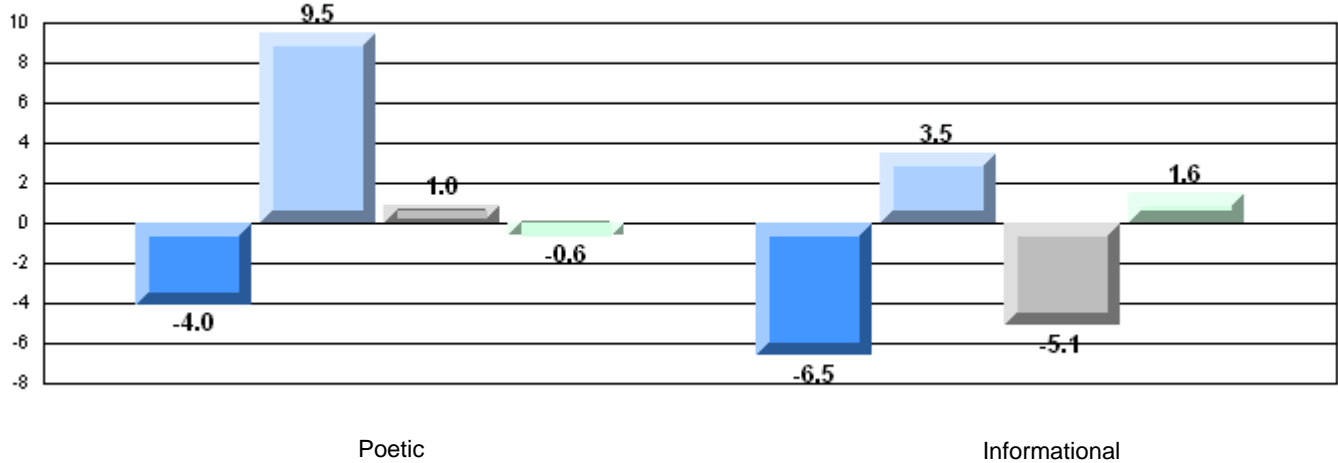

**Difference from Provincial Mean, 2007-10**

Rubric Results: Percentage of students performing at Level 3 and Above 2007-2010

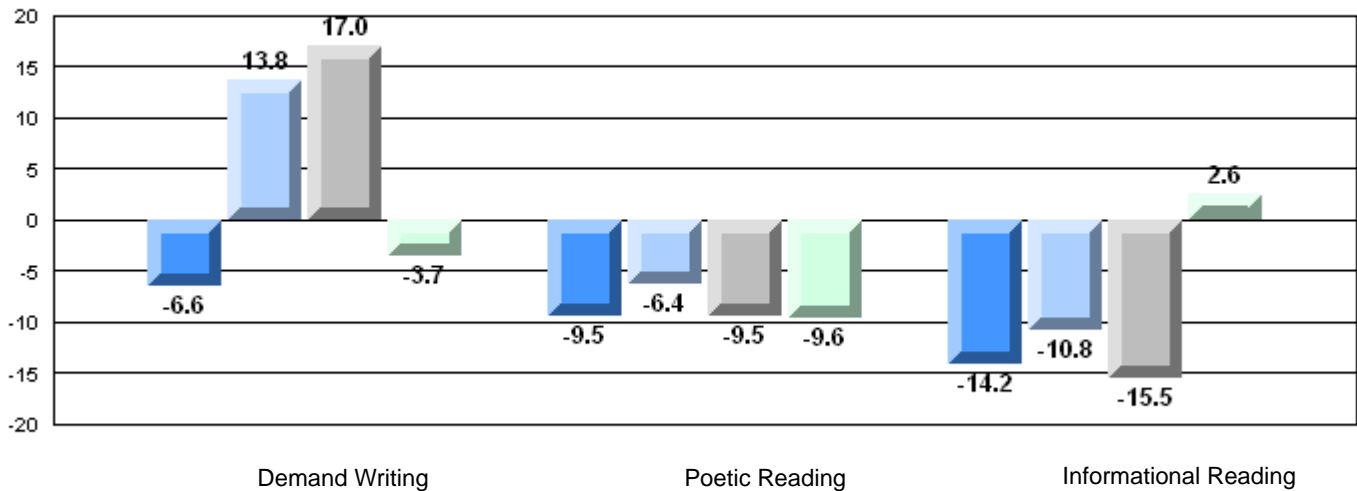



**English Language Arts**

Number of Students : 15

**Multiple Choice**

**Poetic**

**Informational**

**Rubrics**

**Demand Writing**

**Poetic Reading**

**Informational Reading**

Mark	School vs District	School vs Province
School: 86.7	P	P
District: 86.4		
Province: 85.2		
School: 83.3	P	P
District: 81.1		
Province: 79.3		
School: 86.7	q	P
District: 86.7		
Province: 85.5		
School: 80.0	q	P
District: 80.1		
Province: 73.2		
School: 80.0	P	P
District: 77.5		
Province: 70.2		

**4 Year CRT (Subtest) Mark Trend 2007-2010**

Multiple Choice

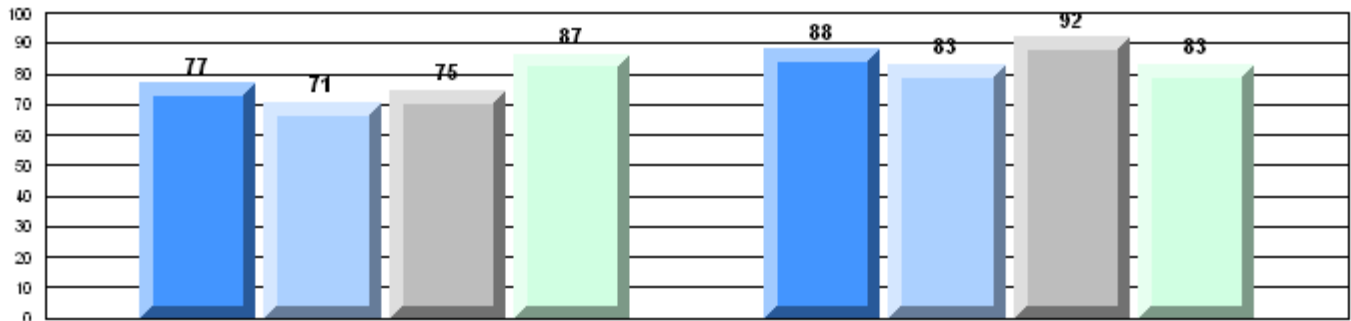

Poetic

Informational

**Rubric Results: Percentage of students performing at Level 3 and Above 2007-2010**

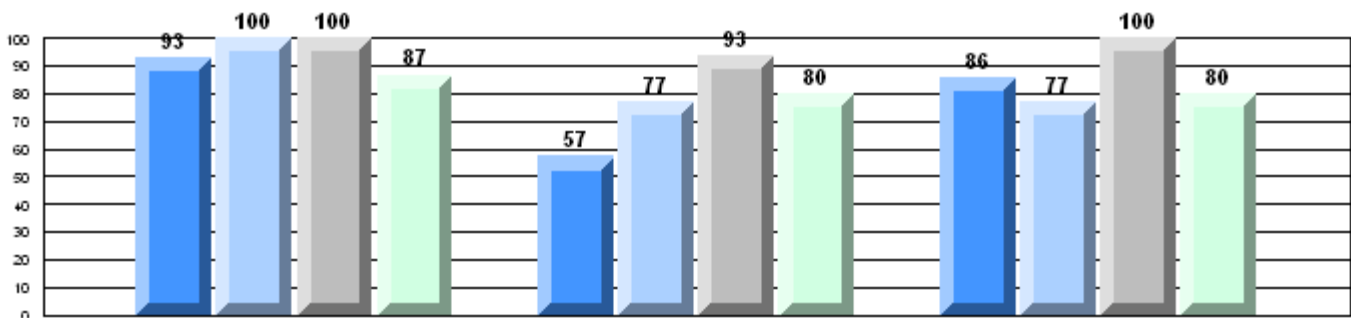

Province

P 84 P 86 P 83 P 85 q 71 P 73 P 79 P 73 P 76 q 77 P 76 P 70

Demand Writing

Poetic Reading

Informational Reading

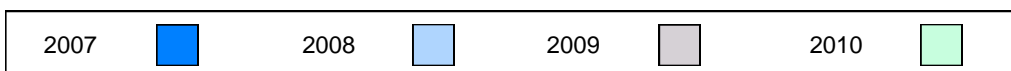

**Difference from Provincial Mean, 2007-10**  
Multiple Choice

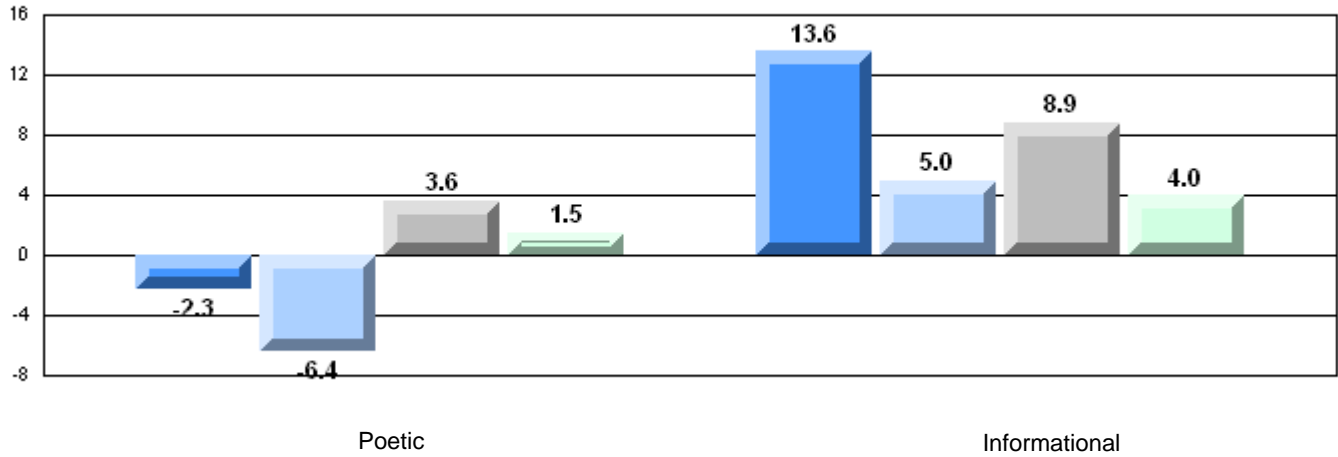

**Difference from Provincial Mean, 2007-10**  
Rubric Results: Percentage of students performing at Level 3 and Above 2007-2010

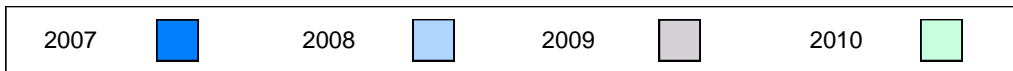
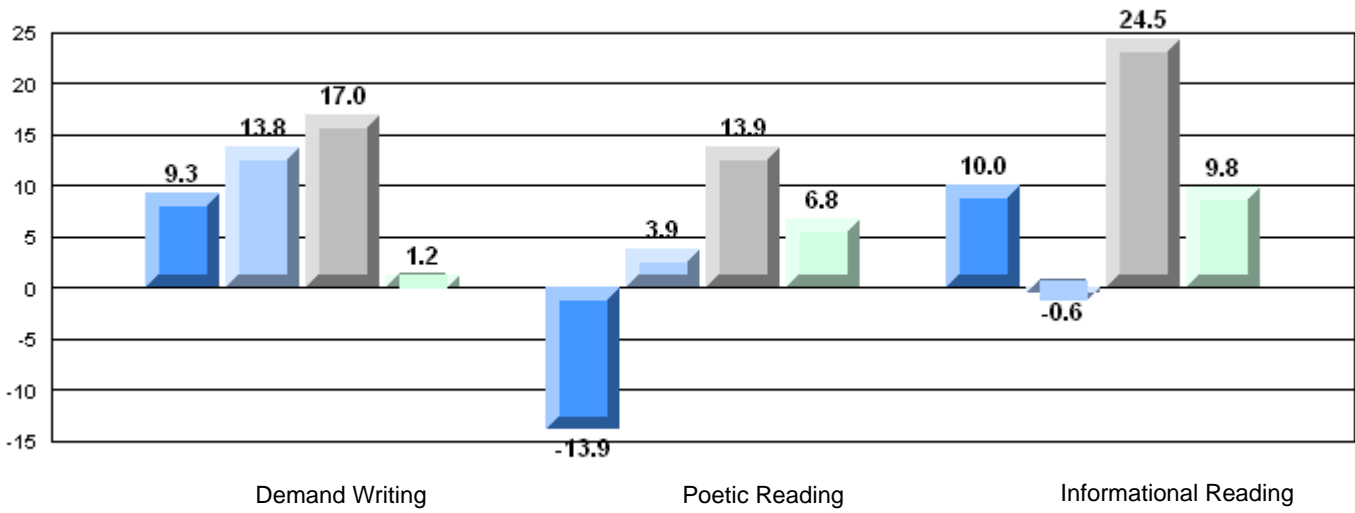

**English Language Arts**

Number of Students : 1

**Multiple Choice**

**Poetic**

School  
District  
Province

School data with 5 or fewer students withheld for reasons of confidentiality.

Mark	School vs District	School vs Province
	P	P
	P	P
	P	P
	q	q
	q	q

**Informational**

School  
District  
Province

**Rubrics**

**Demand Writing**

School  
District  
Province

**Poetic Reading**

School  
District  
Province

**Informational Reading**

School  
District  
Province

**4 Year CRT (Subtest) Mark Trend 2007-2010**

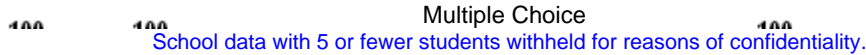

Poetic

Informational

**Rubric Results: Percentage of students performing at Level 3 and Above 2007-2010**

School data with 5 or fewer students withheld for reasons of confidentiality.

Province



Demand Writing

Poetic Reading

Informational Reading

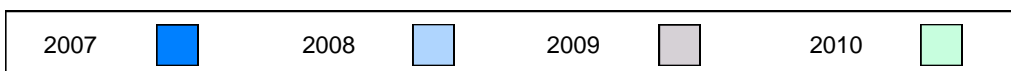

**Difference from Provincial Mean, 2007-10**

Multiple Choice

School data with 5 or fewer students withheld for reasons of confidentiality.

Poetic

Informational

**Difference from Provincial Mean, 2007-10**

Rubric Results: Percentage of students performing at Level 3 and Above 2007-2010

School data with 5 or fewer students withheld for reasons of confidentiality.

Demand Writing

Poetic Reading

Informational Reading



**English Language Arts**

Number of Students : 16

**Multiple Choice**

**Poetic**

**Informational**

**Rubrics**

**Demand Writing**

**Poetic Reading**

**Informational Reading**

School  
District  
Province

School  
District  
Province

School  
District  
Province

School  
District  
Province

School  
District  
Province

Mark	School vs District	School vs Province
77.5	q	q
86.4		
85.2		
76.9	q	q
81.1		
79.3		
75.0	q	q
86.7		
85.5		
43.8	q	q
80.1		
73.2		
62.5	q	q
77.5		
70.2		

**4 Year CRT (Subtest) Mark Trend 2007-2010**

Multiple Choice

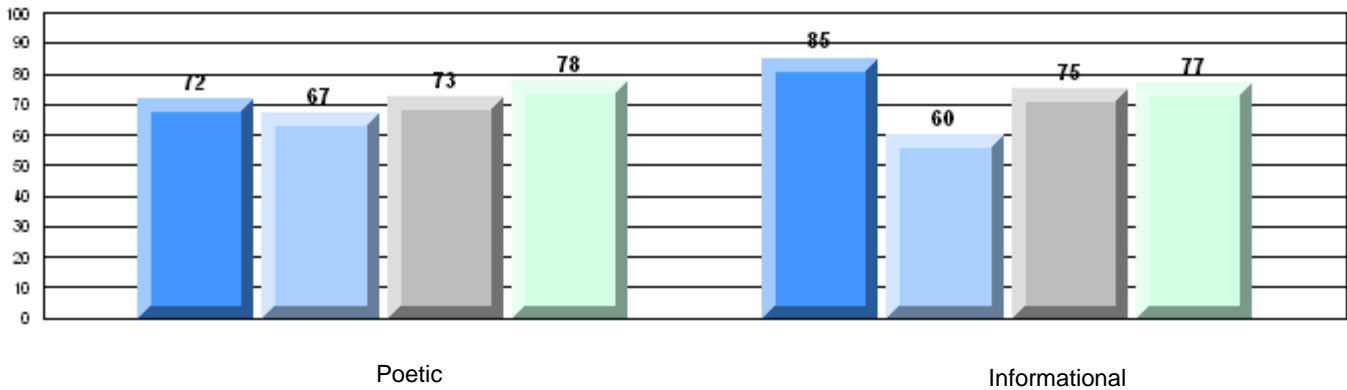

**Rubric Results: Percentage of students performing at Level 3 and Above 2007-2010**

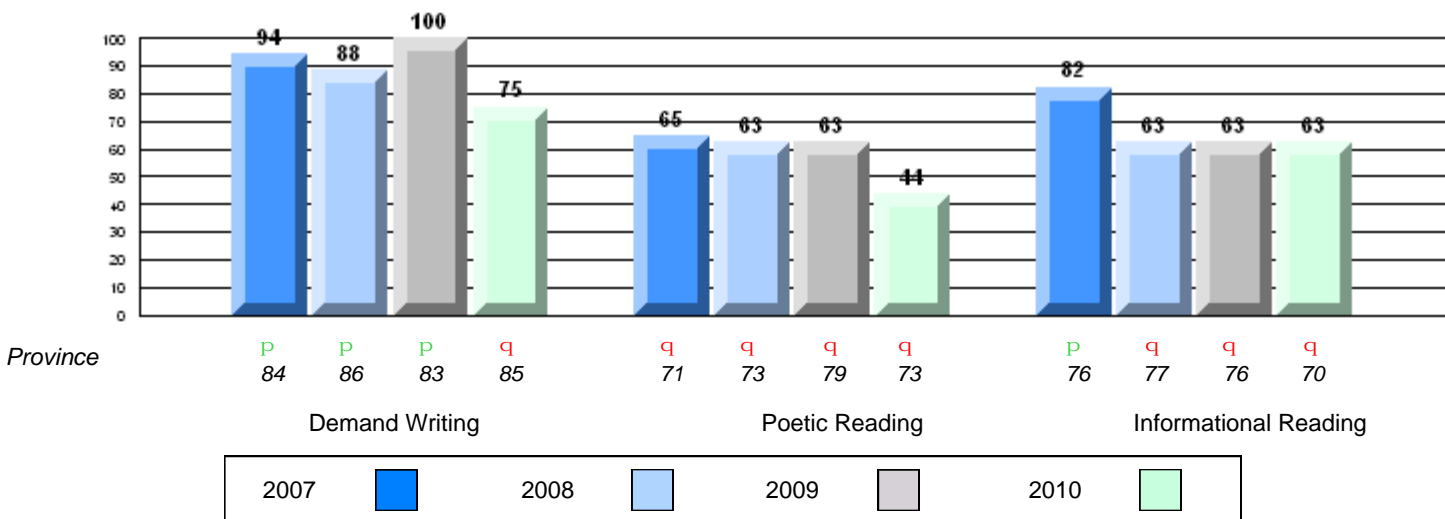

**Difference from Provincial Mean, 2007-10**

Multiple Choice

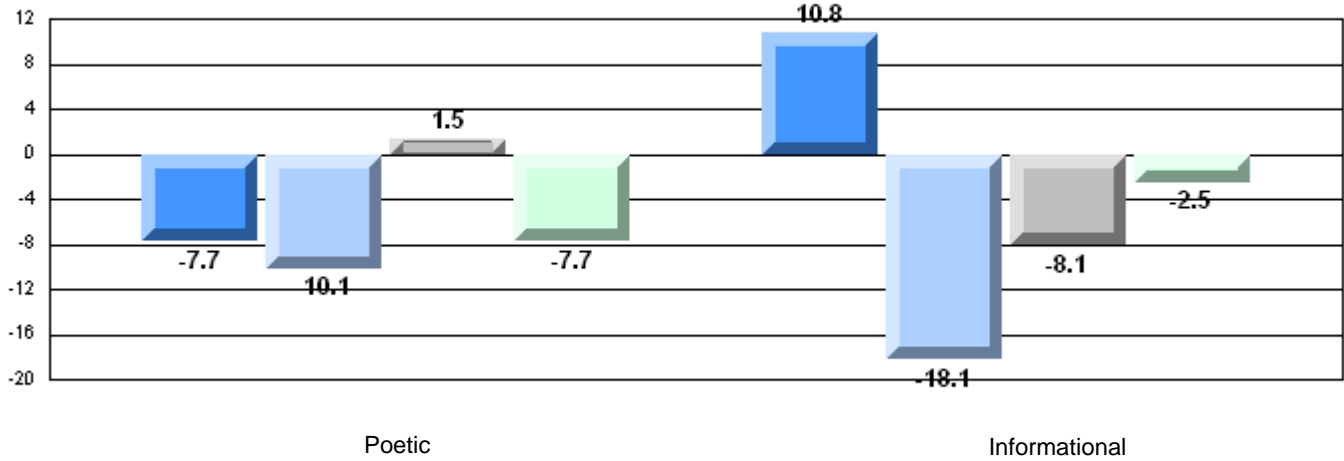

**Difference from Provincial Mean, 2007-10**

Rubric Results: Percentage of students performing at Level 3 and Above 2007-2010

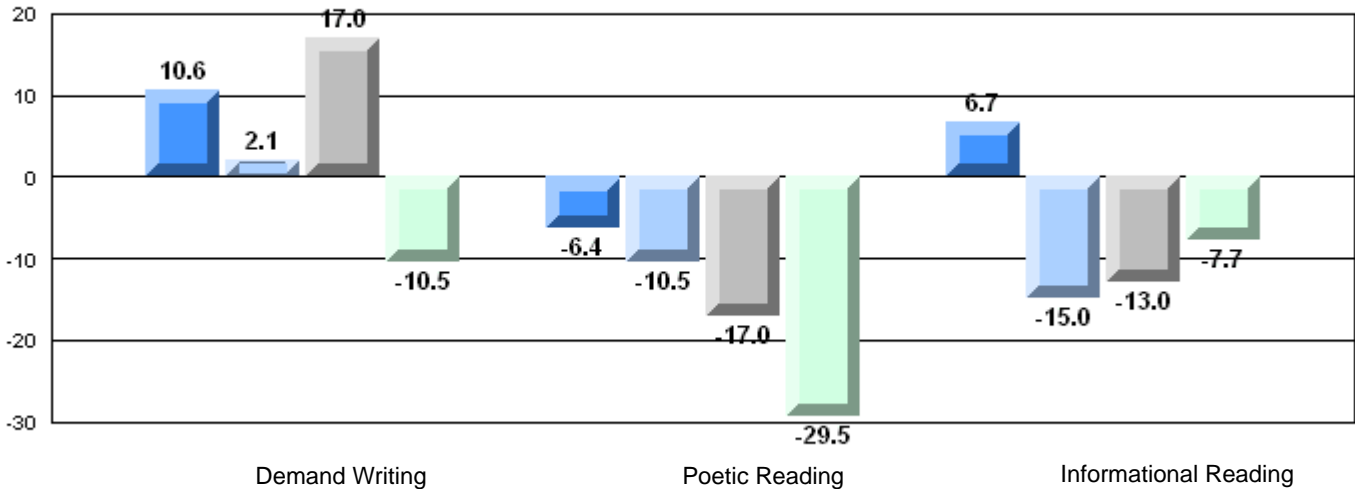

**English Language Arts**

Number of Students : 17

**Multiple Choice**

**Poetic**

**Informational**

**Rubrics**

**Demand Writing**

**Poetic Reading**

**Informational Reading**

School  
District  
Province

School  
District  
Province

School  
District  
Province

School  
District  
Province

School  
District  
Province

Mark	School vs District	School vs Province
85.3	q	P
86.4		
85.2		
81.2	P	P
81.1		
79.3		
94.1	P	P
86.7		
85.5		
94.1	P	P
80.1		
73.2		
88.2	P	P
77.5		
70.2		

**4 Year CRT (Subtest) Mark Trend 2007-2010**

Multiple Choice

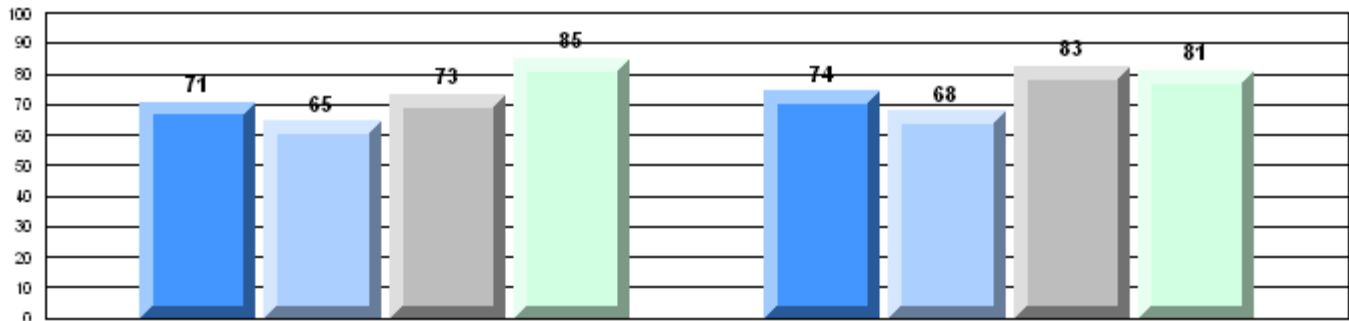

Poetic

Informational

**Rubric Results: Percentage of students performing at Level 3 and Above 2007-2010**

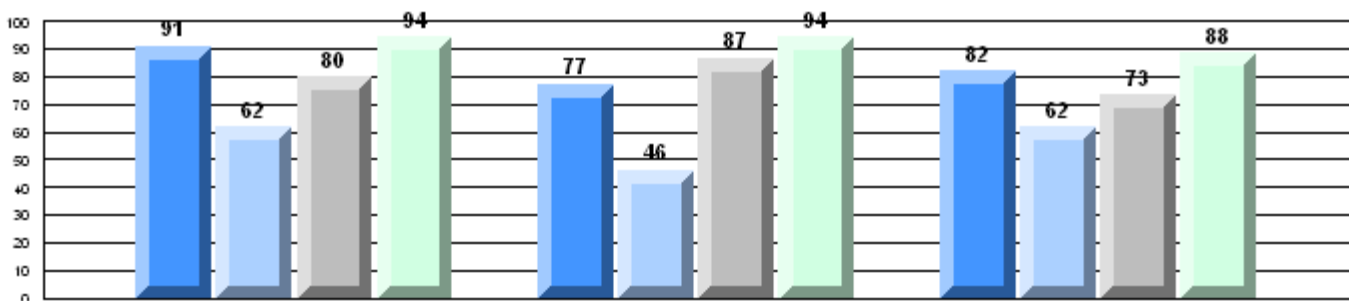

Province

P 84 q 86 q 83 P 85    
 P 71 q 73 P 79 P 73    
 P 76 q 77 q 76 P 70

Demand Writing

Poetic Reading

Informational Reading

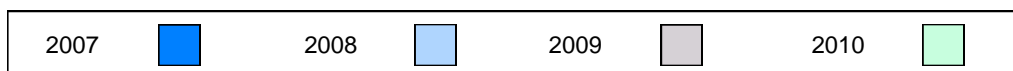

**Difference from Provincial Mean, 2007-10**

Multiple Choice

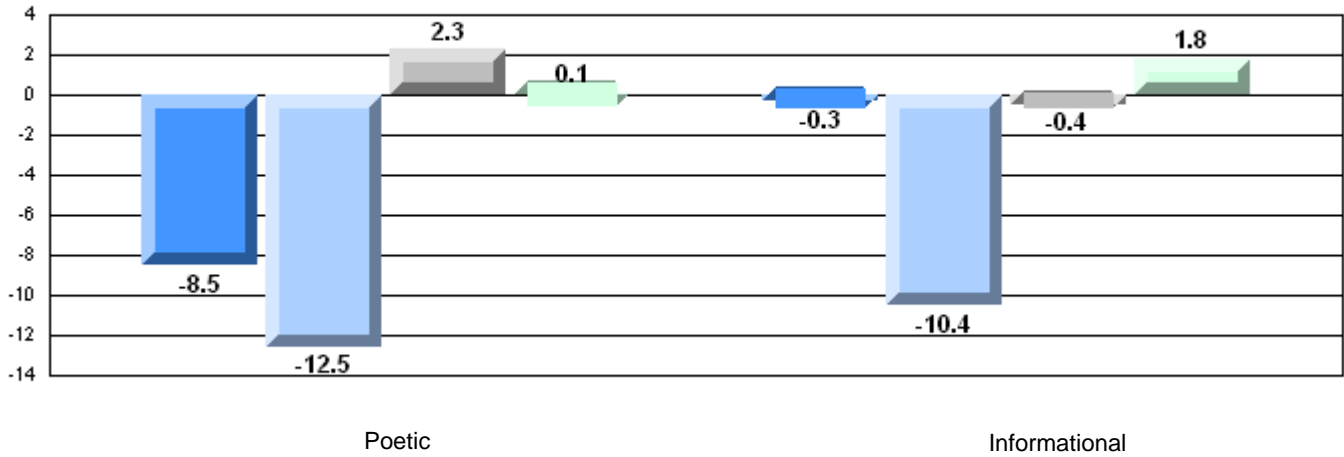

**Difference from Provincial Mean, 2007-10**

Rubric Results: Percentage of students performing at Level 3 and Above 2007-2010

