

District 3 - Nova Central

School #: 133 Memorial Academy

Demand Writing

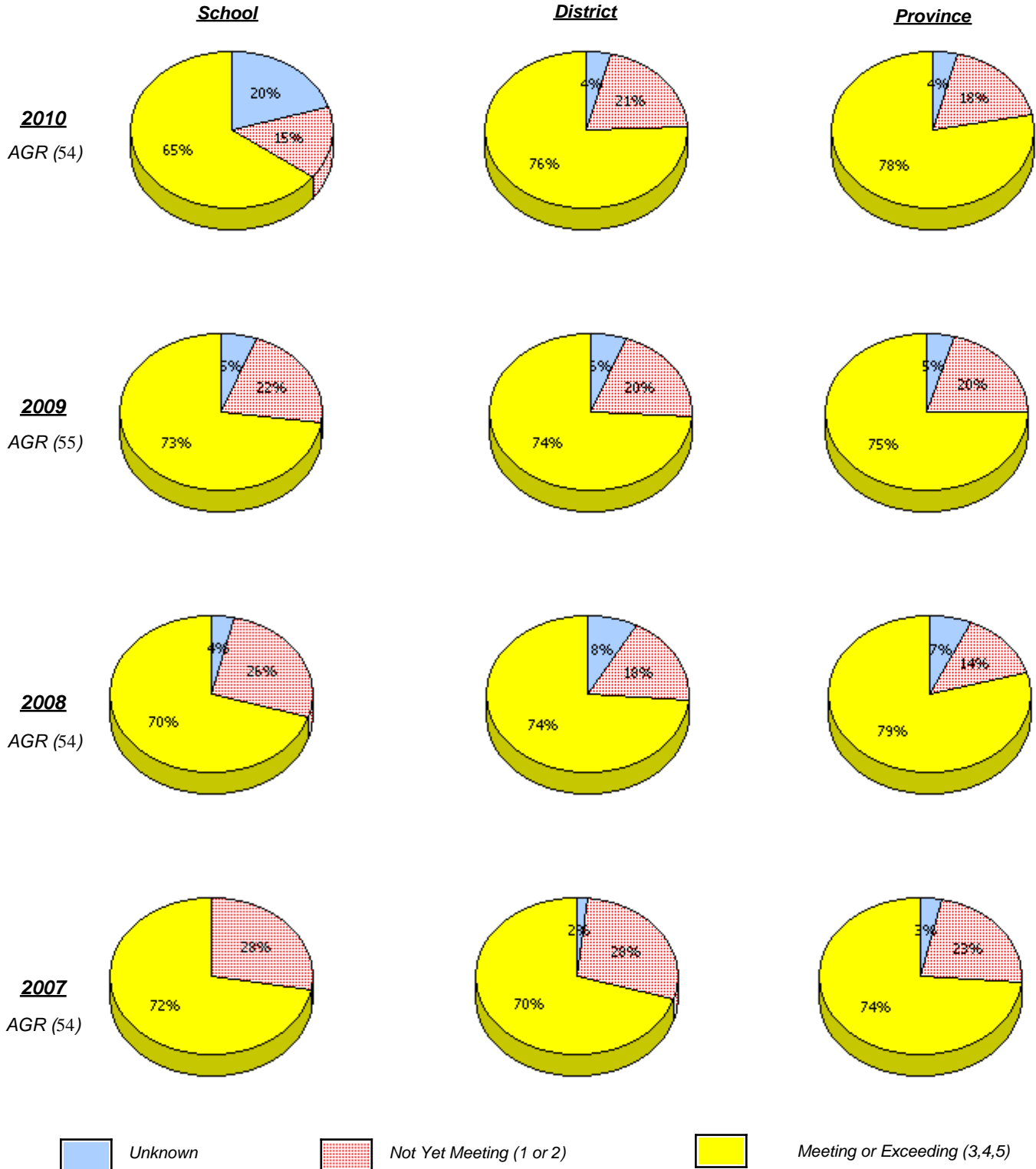

* In some cases, CRT numbers may exceed AGR numbers based on late enrolments. Pie chart is based on the number of students who wrote the CRT.

* Reading score is composite of Information, Visual, and Poet.

District 3 - Nova Central

School #: 133 Memorial Academy

Reading

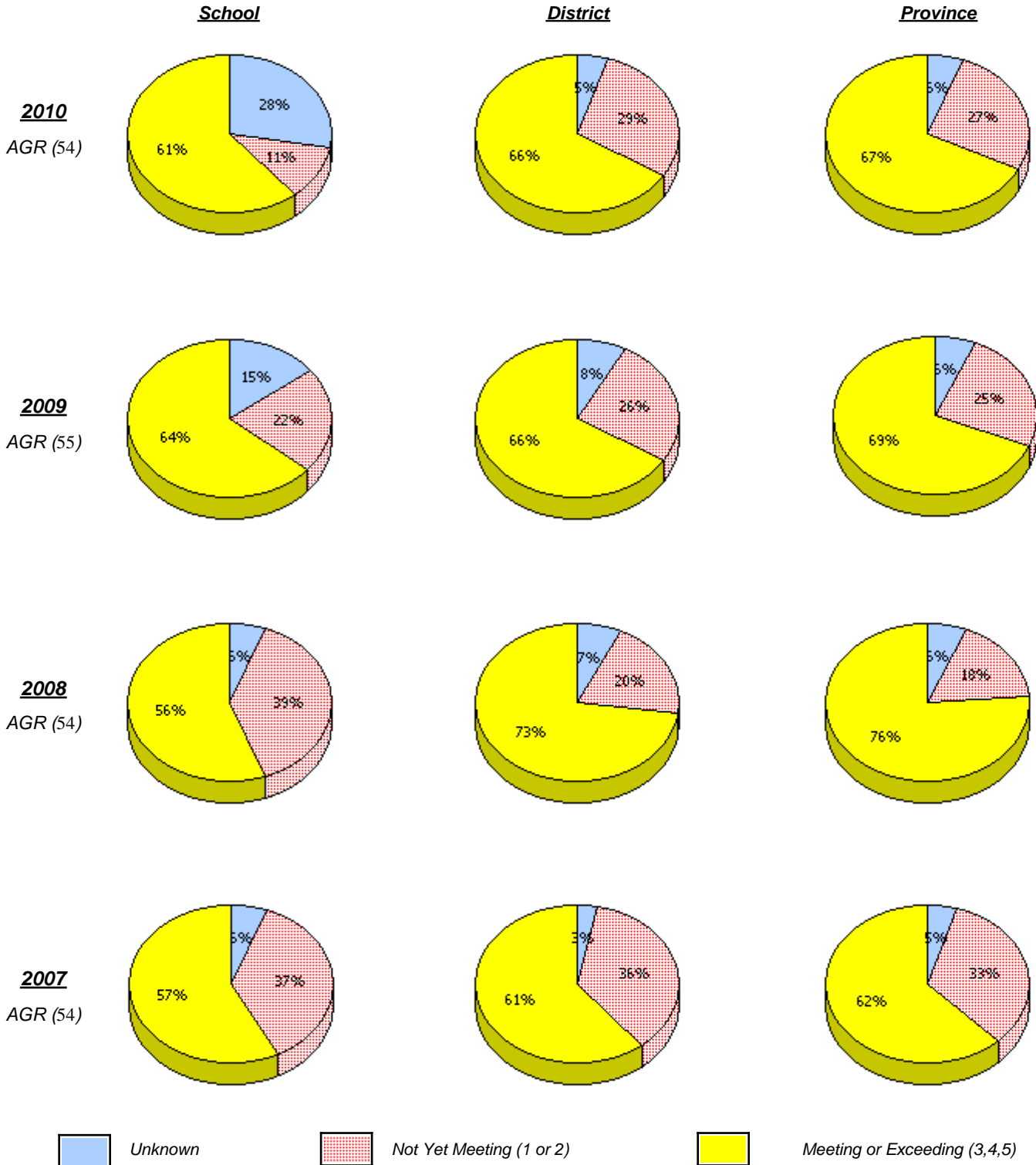

* In some cases, CRT numbers may exceed AGR numbers based on late enrolments. Pie chart is based on the number of students who wrote the CRT.

* Reading score is composite of Information, Visual, and Poet.

District 3 - Nova Central

School #: 133 Memorial Academy

Demand Writing

Percentage of students at level 3 or above (2007 - 2010)

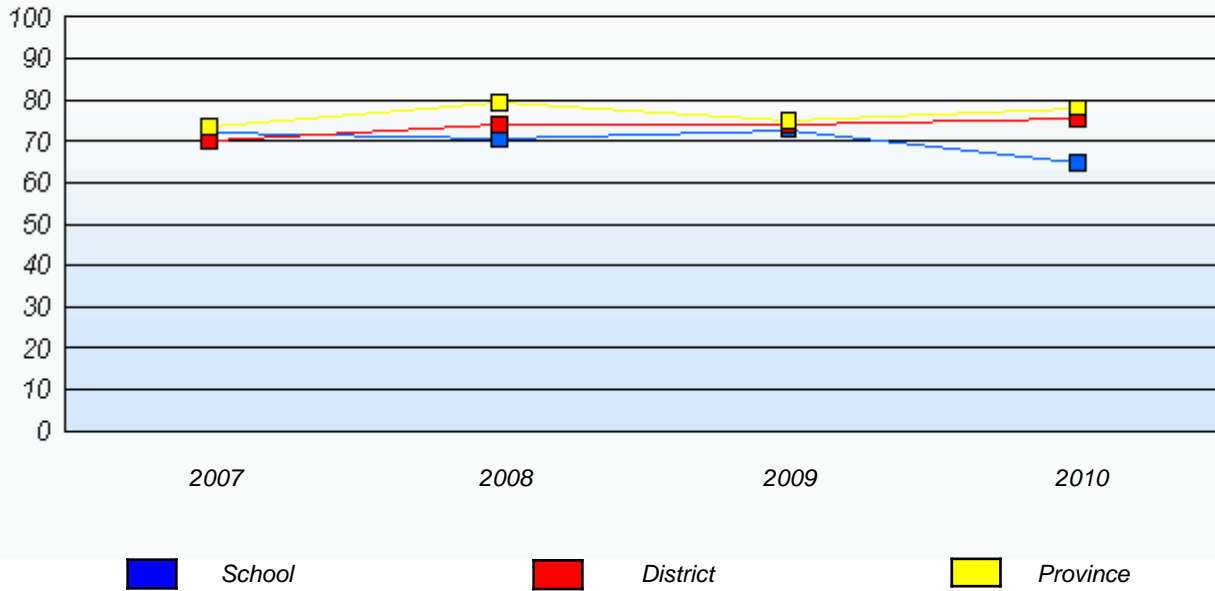

Reading

Percentage of students at level 3 or above (2007 - 2010)

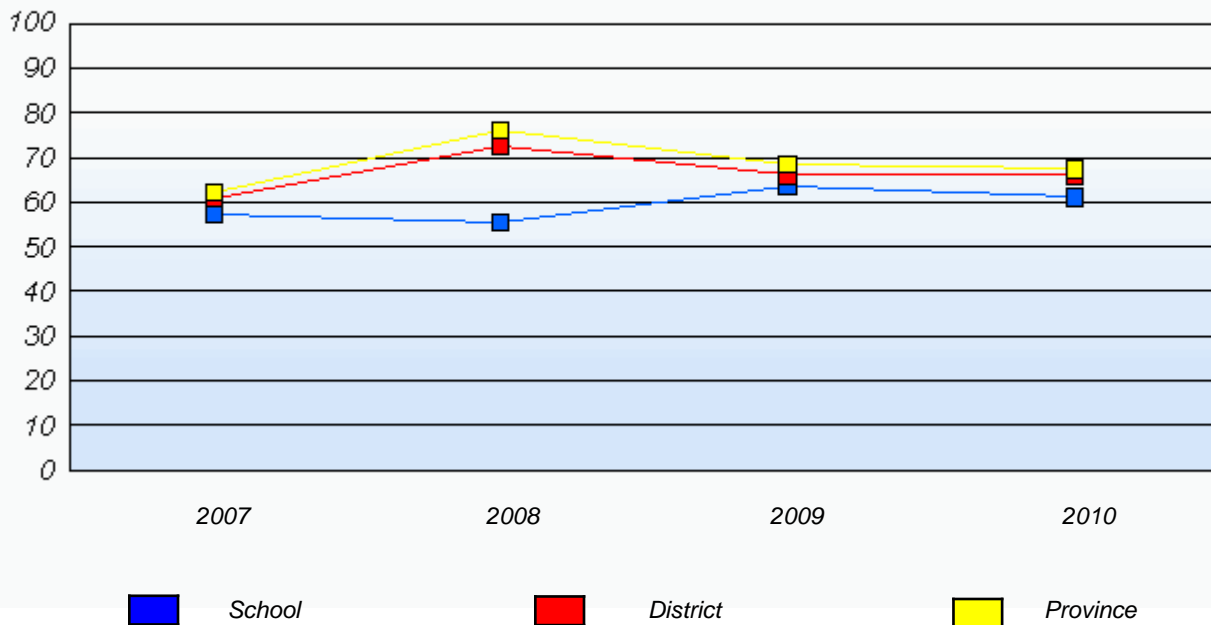

* In some cases, CRT numbers may exceed AGR numbers based on late enrolments. Pie chart is based on the number of students who wrote the CRT.

* Reading score is composite of Information, Visual, and Poet.

District 3 - Nova Central

School #: 138 Victoria Academy

Demand Writing

School

School data with 5 or fewer students withheld for reasons of confidentiality.

District

Province

2010

AGR (4)

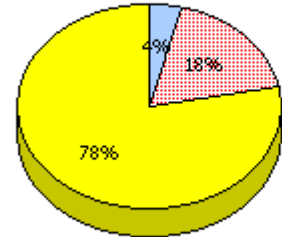
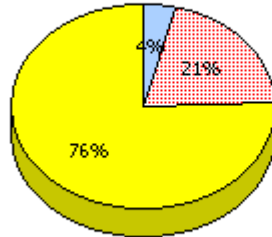

2009

AGR (3)

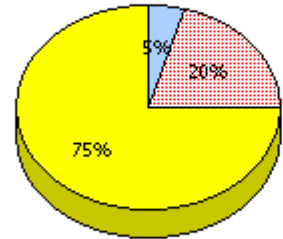
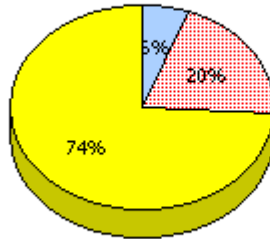

2008

AGR (2)

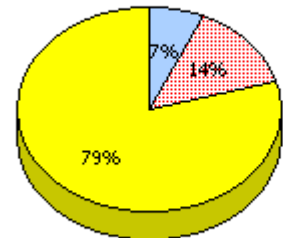
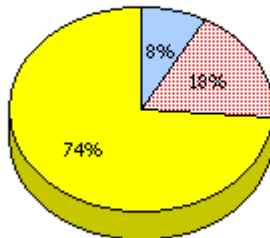

2007

AGR (0)



Unknown



Not Yet Meeting (1 or 2)



Meeting or Exceeding (3,4,5)

* In some cases, CRT numbers may exceed AGR numbers based on late enrolments. Pie chart is based on the number of students who wrote the CRT.

* Reading score is composite of Information, Visual, and Poet.

District 3 - Nova Central

School #: 138 Victoria Academy

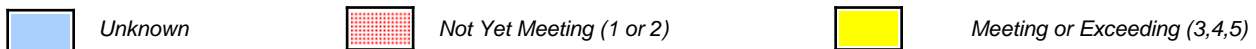
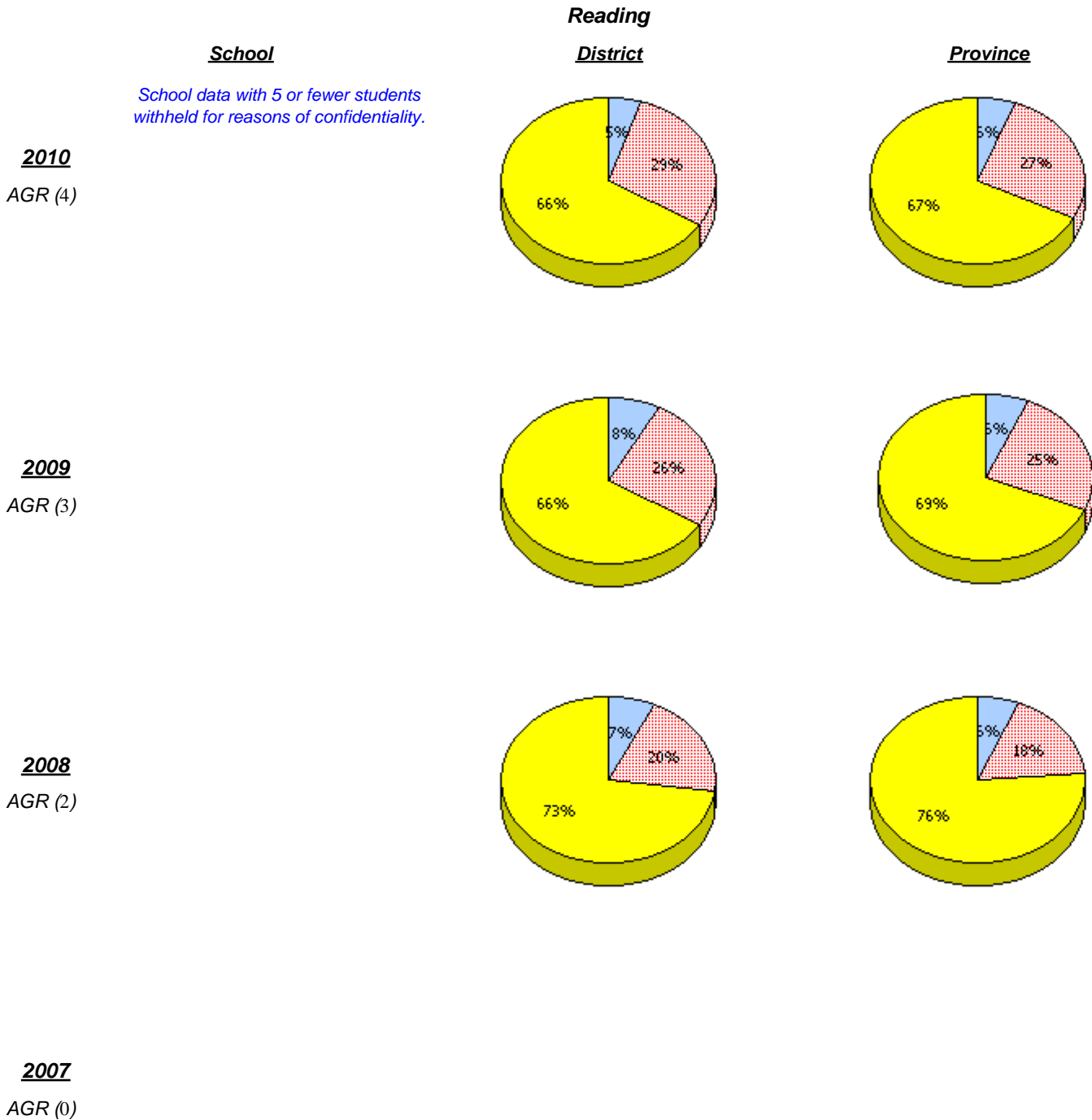

* In some cases, CRT numbers may exceed AGR numbers based on late enrolments. Pie chart is based on the number of students who wrote the CRT.

* Reading score is composite of Information, Visual, and Poet.

District 3 - Nova Central

School #: 138 Victoria Academy

Demand Writing

Percentage of students at level 3 or above (2007 - 2010)

School data with 5 or fewer students withheld for reasons of confidentiality.

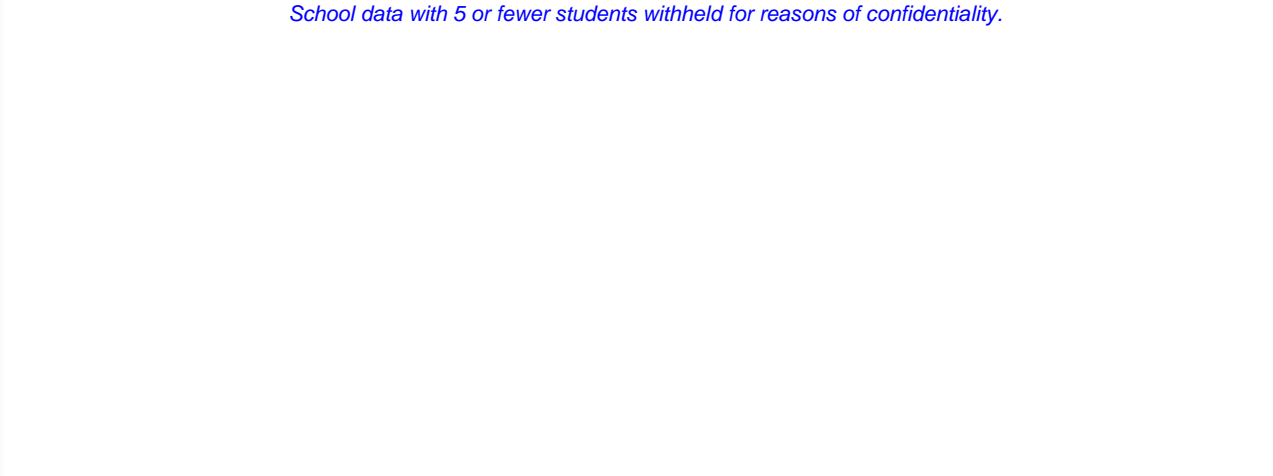

2007

2008

2009

2010

 School

 District

 Province

Reading

Percentage of students at level 3 or above (2007 - 2010)

School data with 5 or fewer students withheld for reasons of confidentiality.

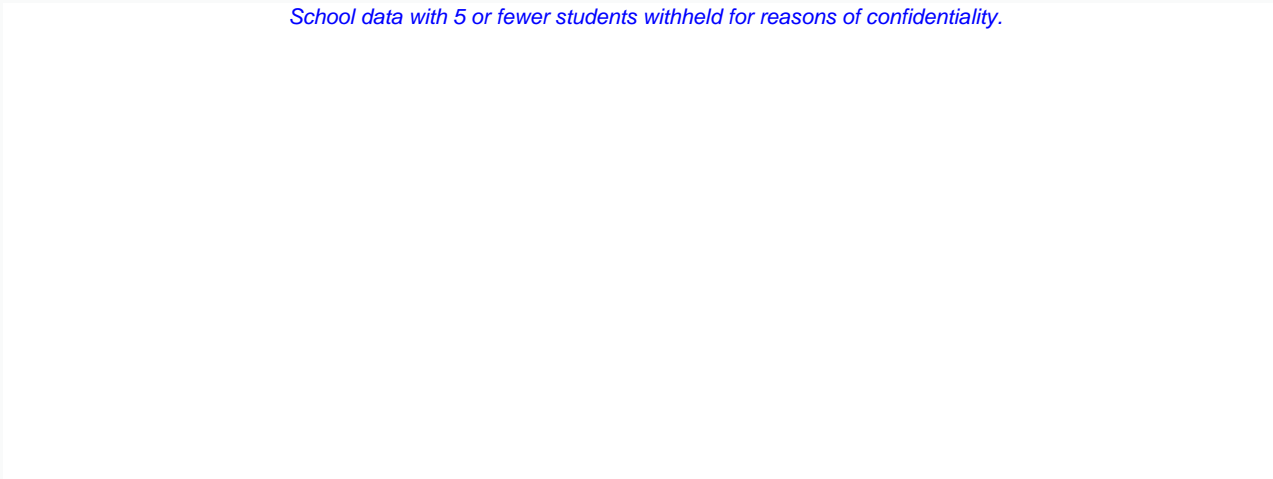



2007

2008

2009

2010

 School

 District

 Province

* In some cases, CRT numbers may exceed AGR numbers based on late enrolments. Pie chart is based on the number of students who wrote the CRT.

* Reading score is composite of Information, Visual, and Poet.

District 3 - Nova Central

School #: 143 Millcrest Academy

Demand Writing

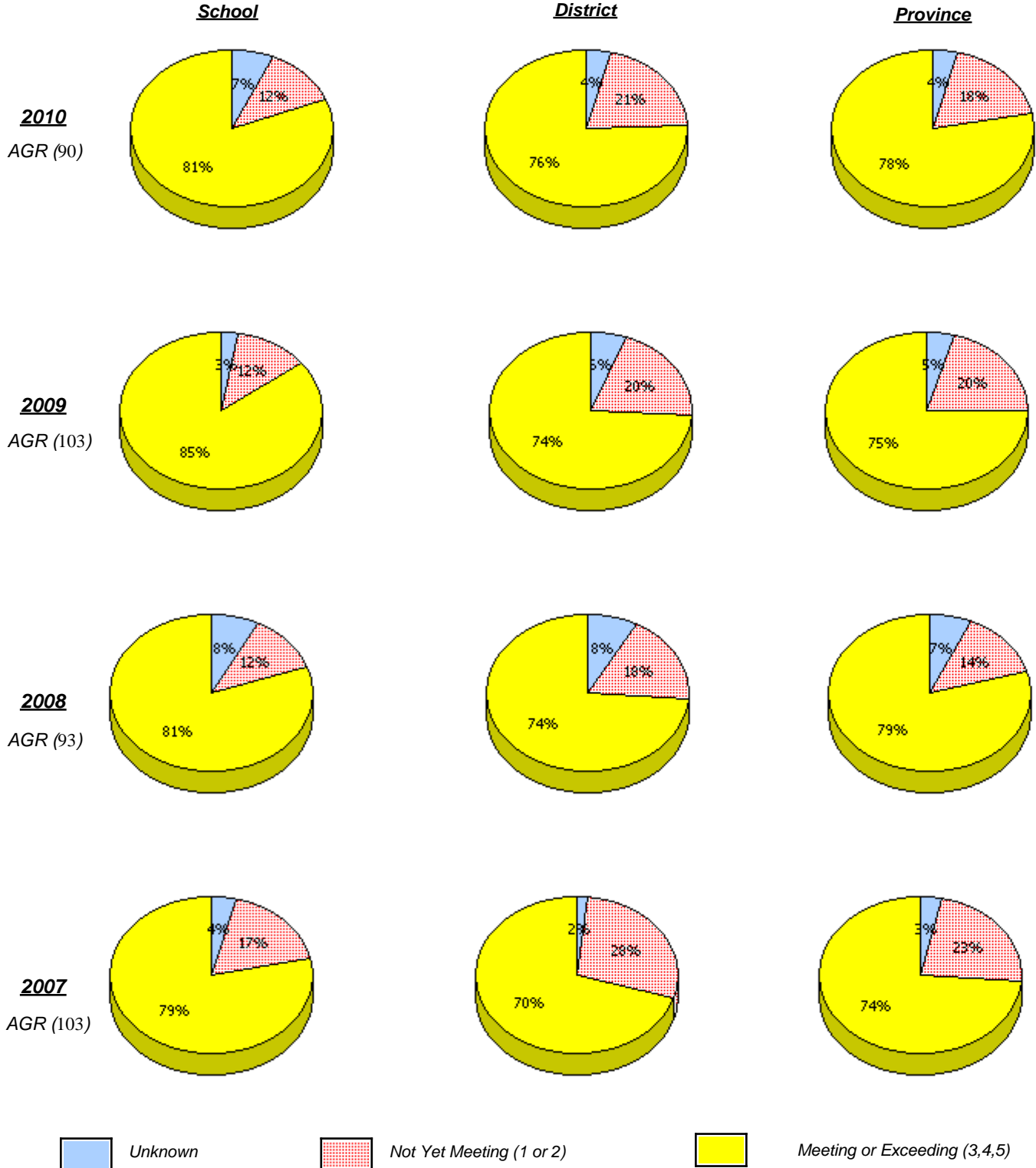

* In some cases, CRT numbers may exceed AGR numbers based on late enrolments. Pie chart is based on the number of students who wrote the CRT.

* Reading score is composite of Information, Visual, and Poet.

District 3 - Nova Central

School #: 143 Millcrest Academy

Reading

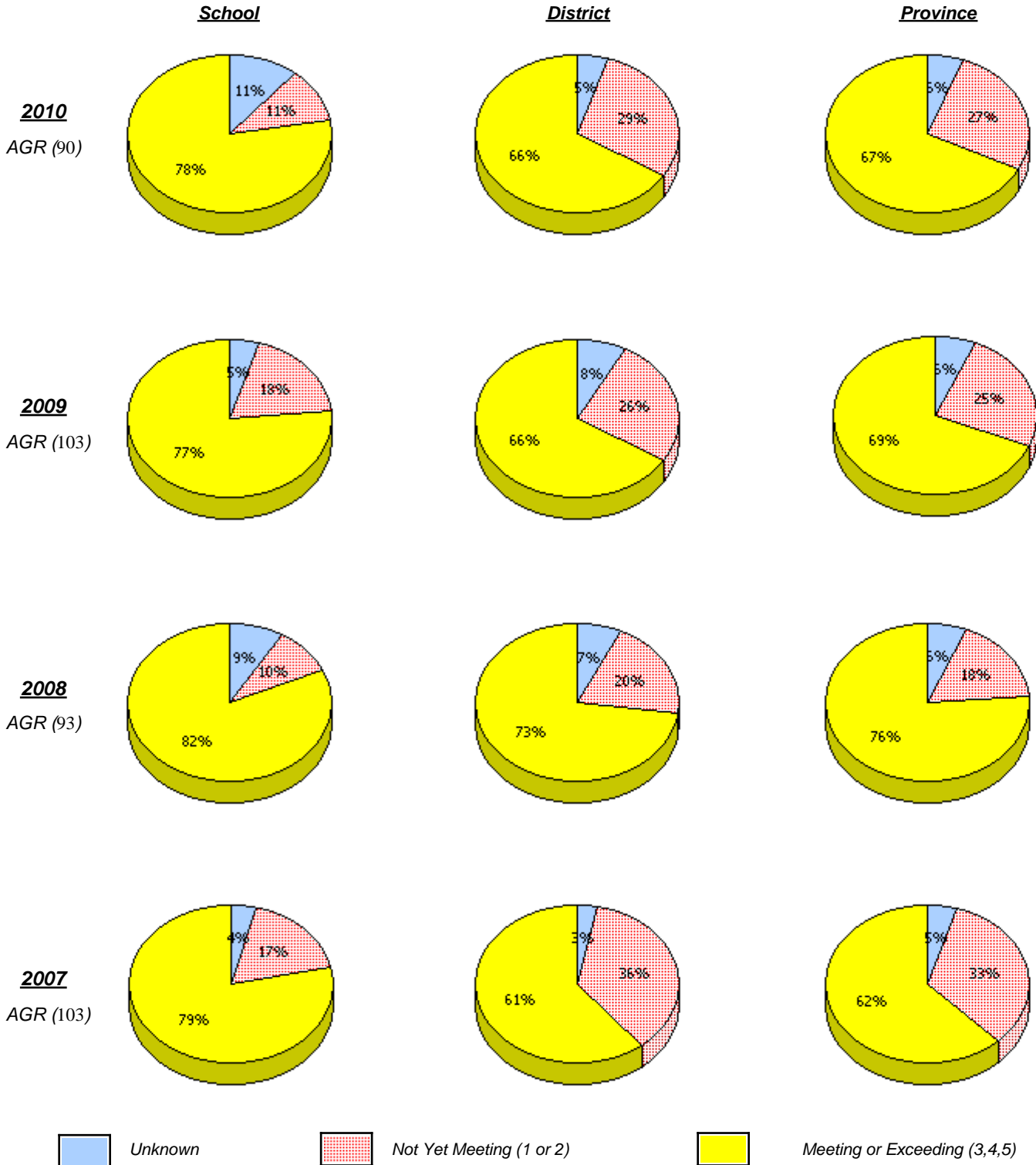

* In some cases, CRT numbers may exceed AGR numbers based on late enrolments. Pie chart is based on the number of students who wrote the CRT.

* Reading score is composite of Information, Visual, and Poet.

District 3 - Nova Central

School #: 143 Millcrest Academy

Demand Writing

Percentage of students at level 3 or above (2007 - 2010)

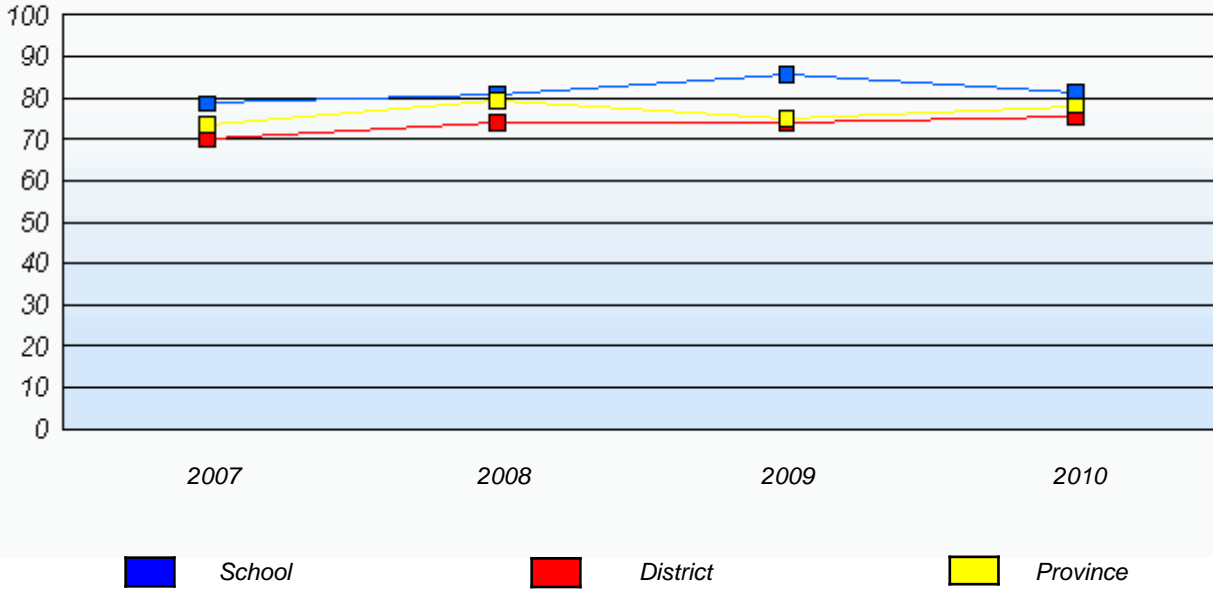

Reading

Percentage of students at level 3 or above (2007 - 2010)

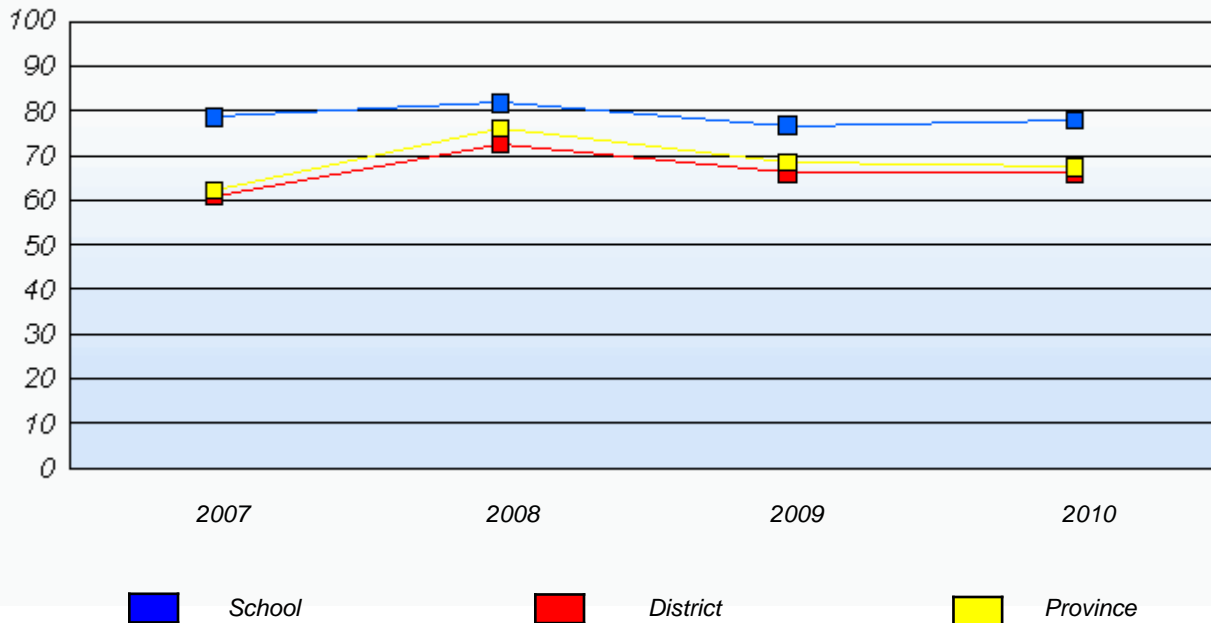

* In some cases, CRT numbers may exceed AGR numbers based on late enrolments. Pie chart is based on the number of students who wrote the CRT.

* Reading score is composite of Information, Visual, and Poet.

District 3 - Nova Central

School #: 144 Sprucewood Academy

Demand Writing

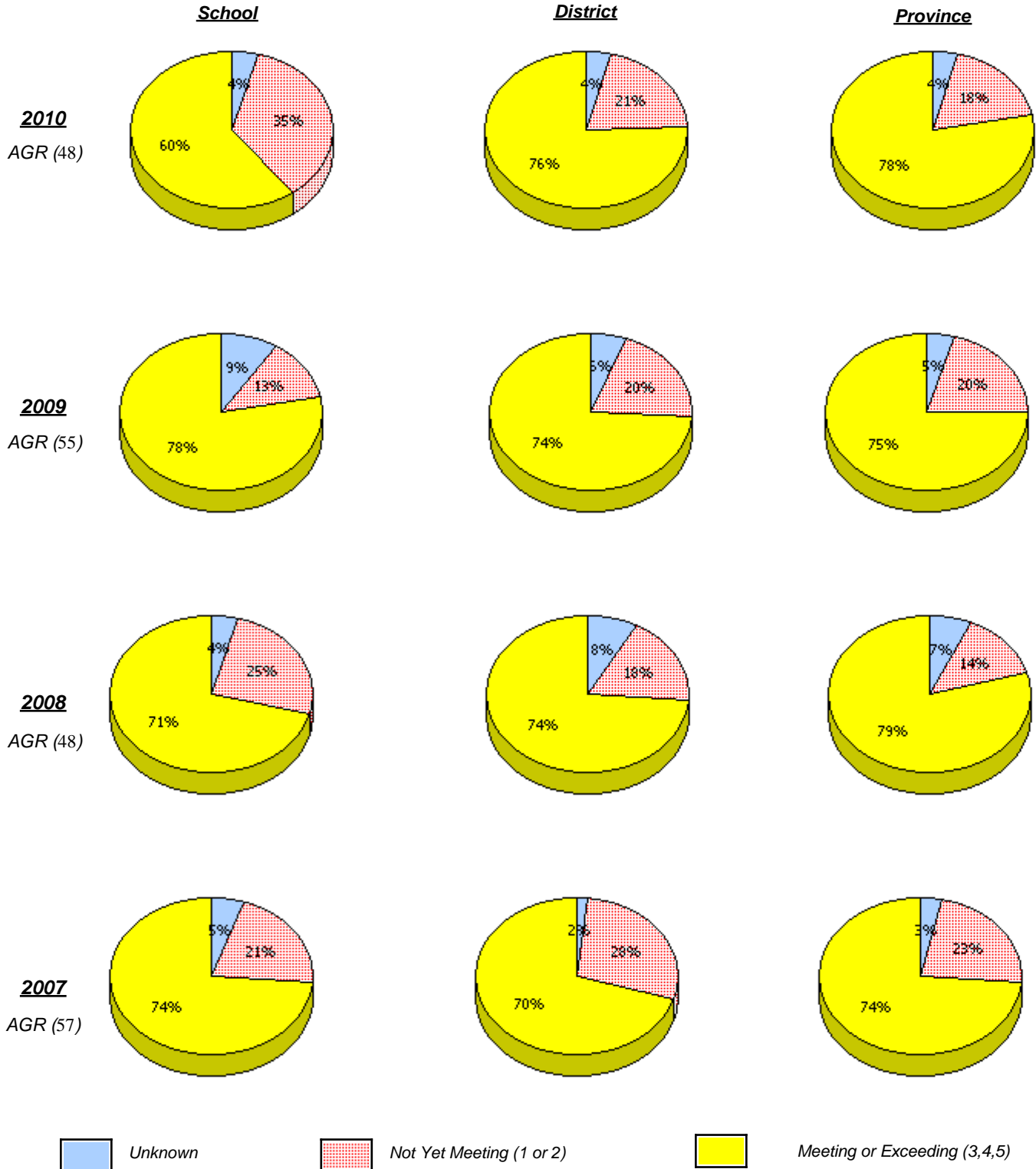

* In some cases, CRT numbers may exceed AGR numbers based on late enrolments. Pie chart is based on the number of students who wrote the CRT.

* Reading score is composite of Information, Visual, and Poet.

District 3 - Nova Central

School #: 144 Sprucewood Academy

Reading

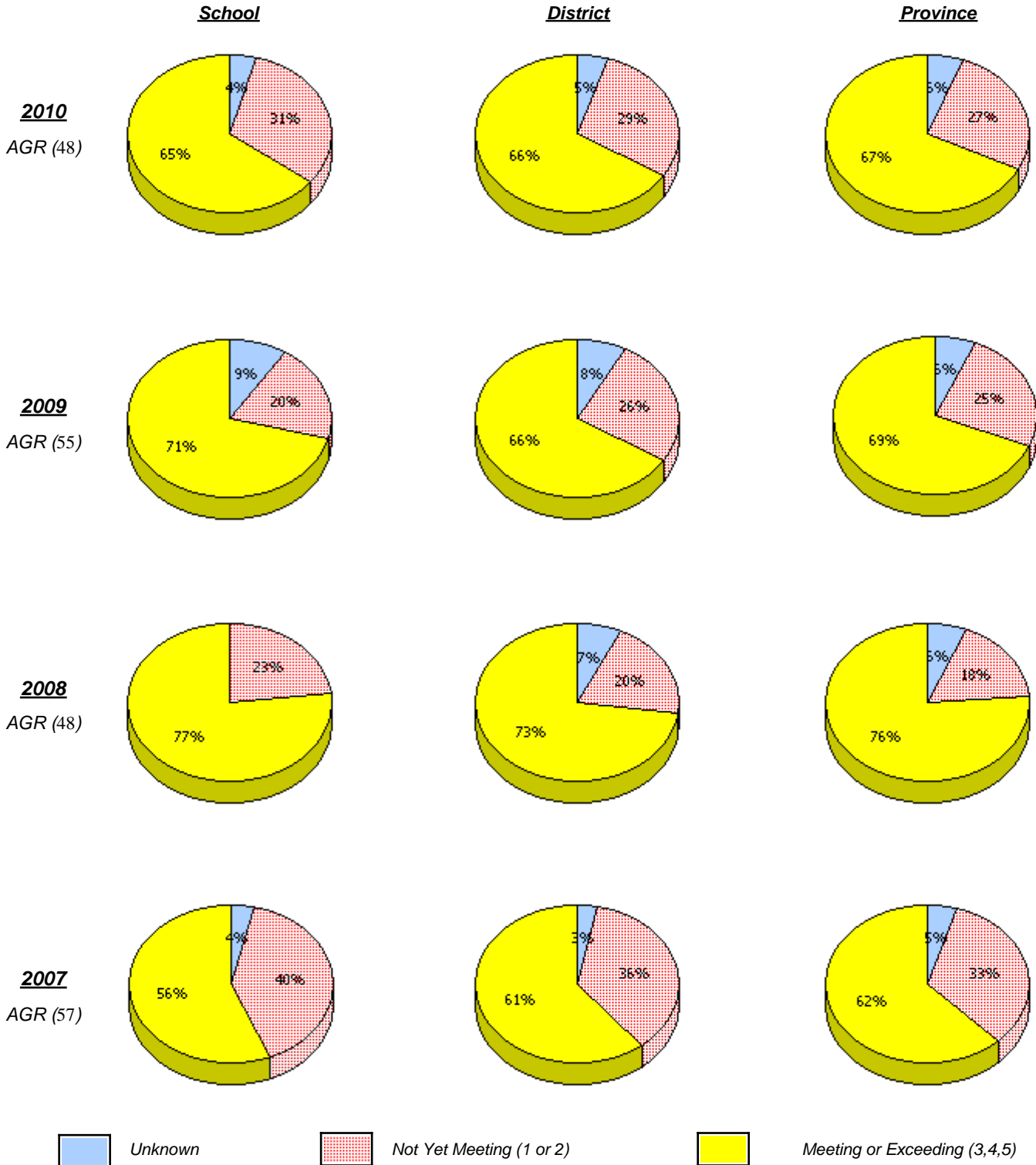

* In some cases, CRT numbers may exceed AGR numbers based on late enrolments. Pie chart is based on the number of students who wrote the CRT.

* Reading score is composite of Information, Visual, and Poet.

District 3 - Nova Central

School #: 144 Sprucewood Academy

Demand Writing

Percentage of students at level 3 or above (2007 - 2010)

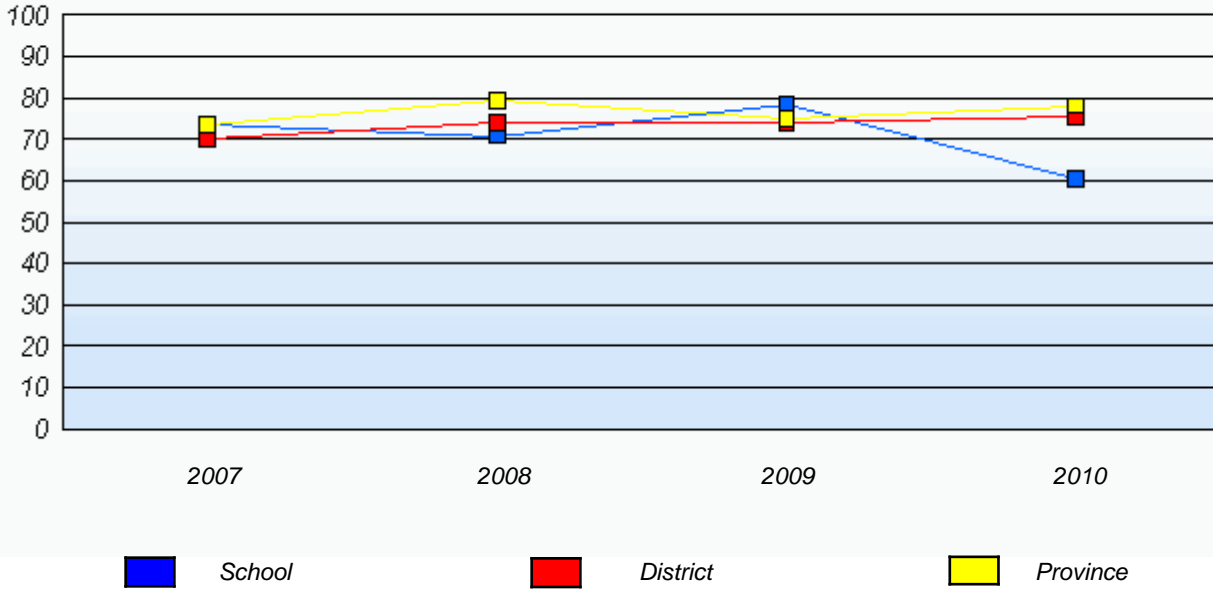

Reading

Percentage of students at level 3 or above (2007 - 2010)

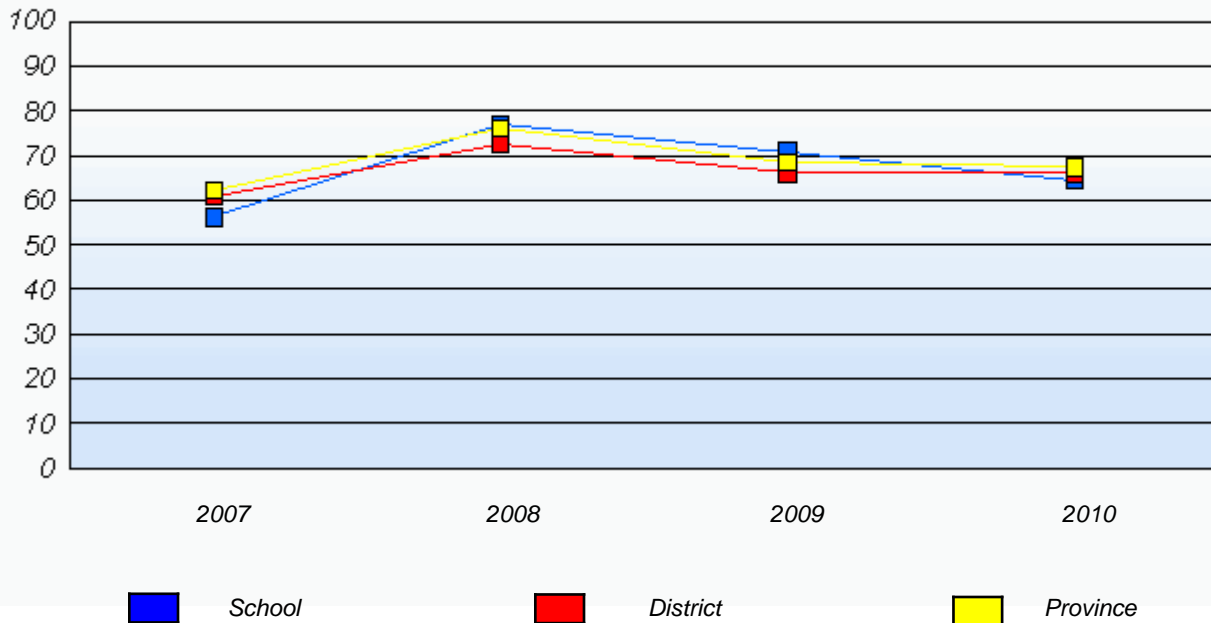

* In some cases, CRT numbers may exceed AGR numbers based on late enrolments. Pie chart is based on the number of students who wrote the CRT.

* Reading score is composite of Information, Visual, and Poet.

District 3 - Nova Central

School #: 150 St. Joseph's Elementary

Demand Writing

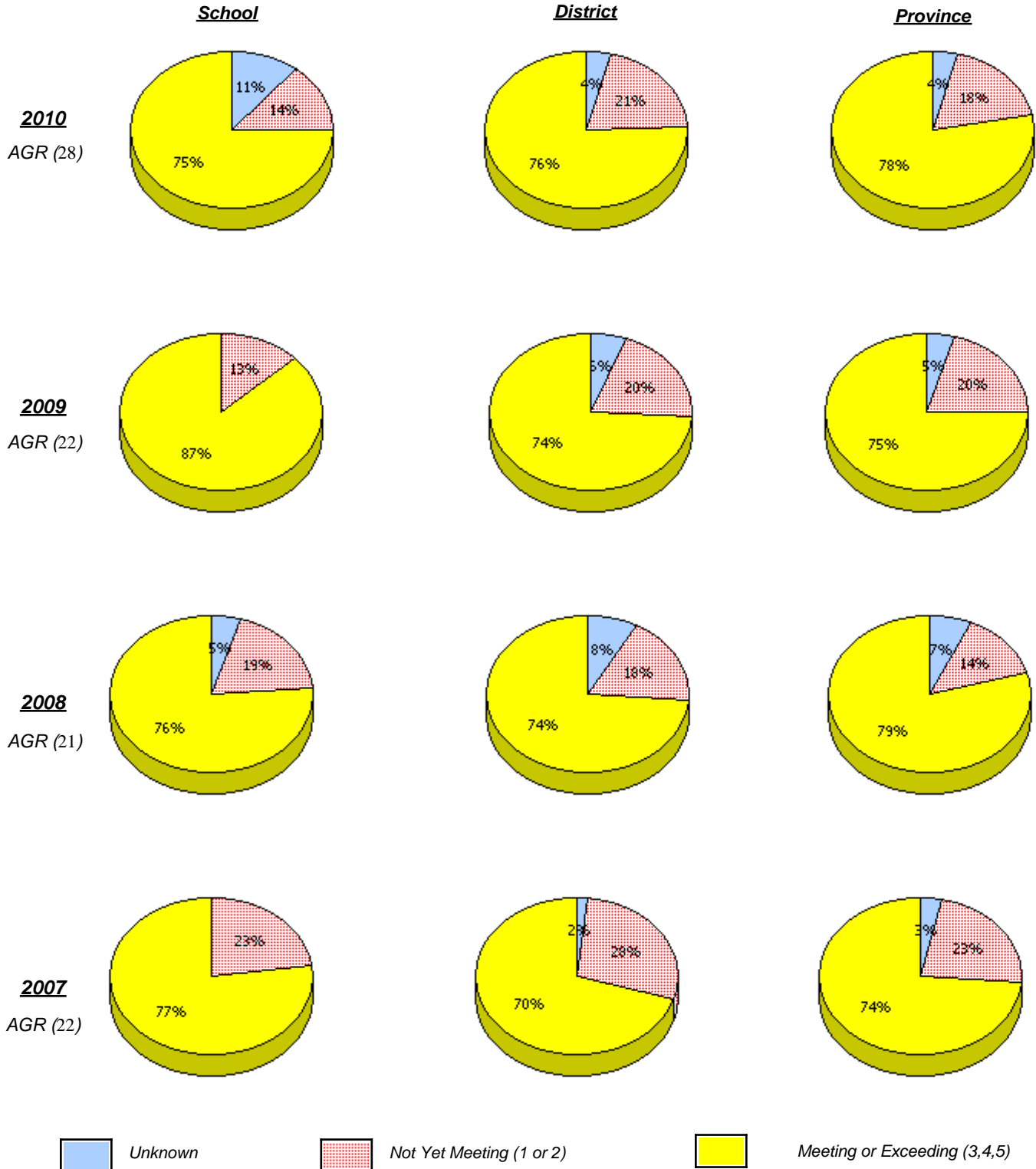

* In some cases, CRT numbers may exceed AGR numbers based on late enrolments. Pie chart is based on the number of students who wrote the CRT.

* Reading score is composite of Information, Visual, and Poet.

District 3 - Nova Central

School #: 150 St. Joseph's Elementary

Reading

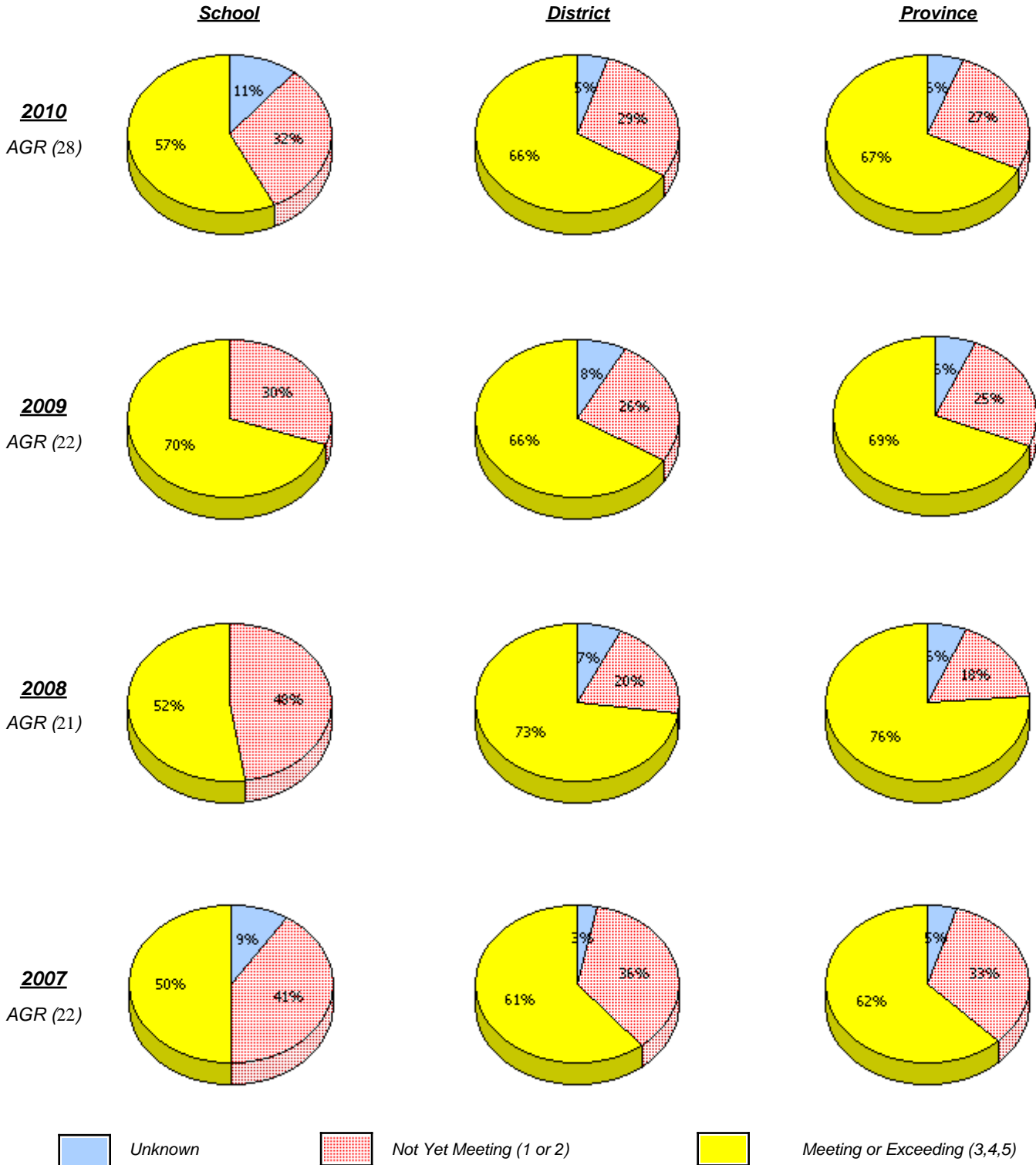

* In some cases, CRT numbers may exceed AGR numbers based on late enrolments. Pie chart is based on the number of students who wrote the CRT.

* Reading score is composite of Information, Visual, and Poet.

District 3 - Nova Central

School #: 150 St. Joseph's Elementary

Demand Writing

Percentage of students at level 3 or above (2007 - 2010)

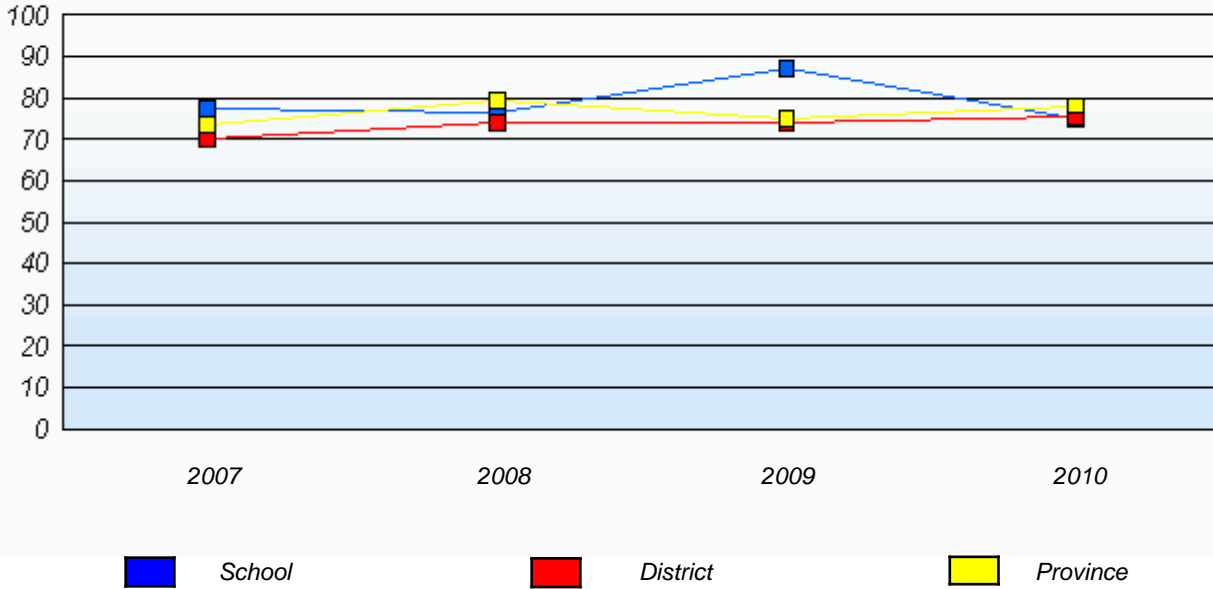

Reading

Percentage of students at level 3 or above (2007 - 2010)

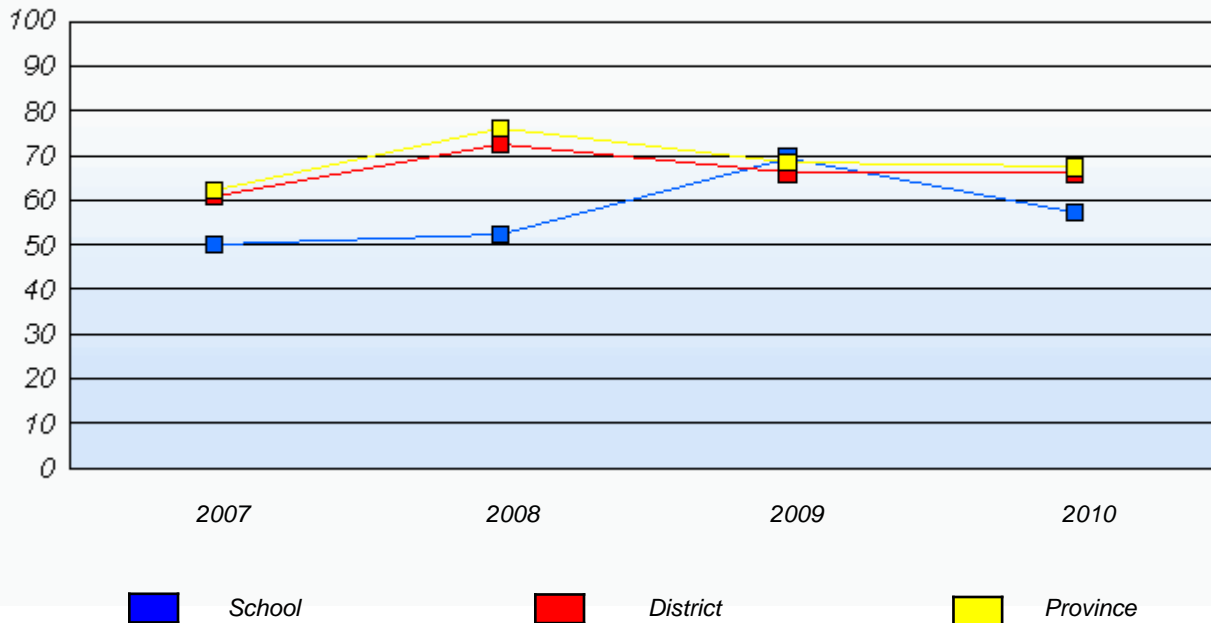

* In some cases, CRT numbers may exceed AGR numbers based on late enrolments. Pie chart is based on the number of students who wrote the CRT.

* Reading score is composite of Information, Visual, and Poet.

District 3 - Nova Central

School #: 151 John Watkins Academy

Demand Writing

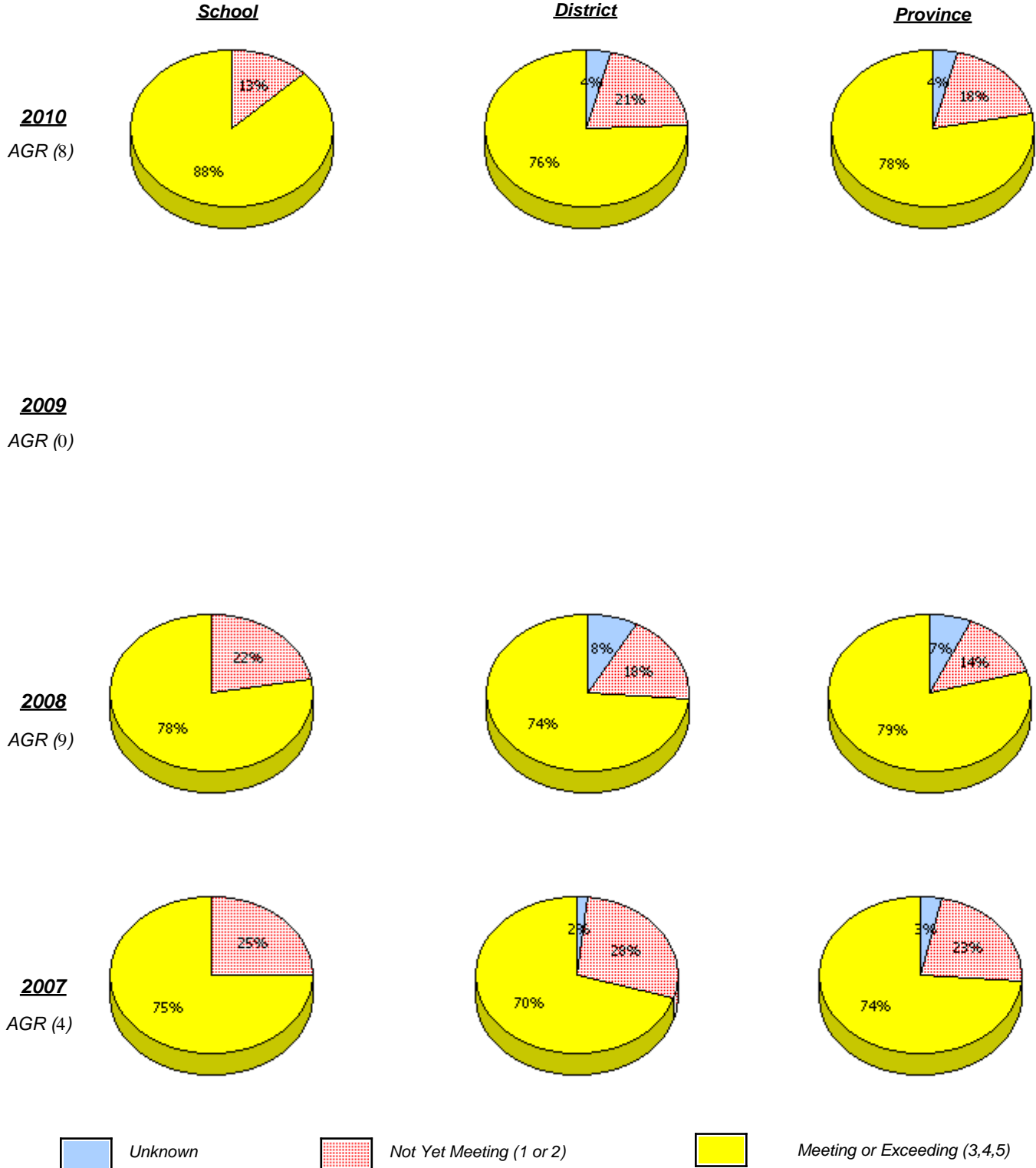

* In some cases, CRT numbers may exceed AGR numbers based on late enrolments. Pie chart is based on the number of students who wrote the CRT.

* Reading score is composite of Information, Visual, and Poet.

District 3 - Nova Central

School #: 151 John Watkins Academy

Reading

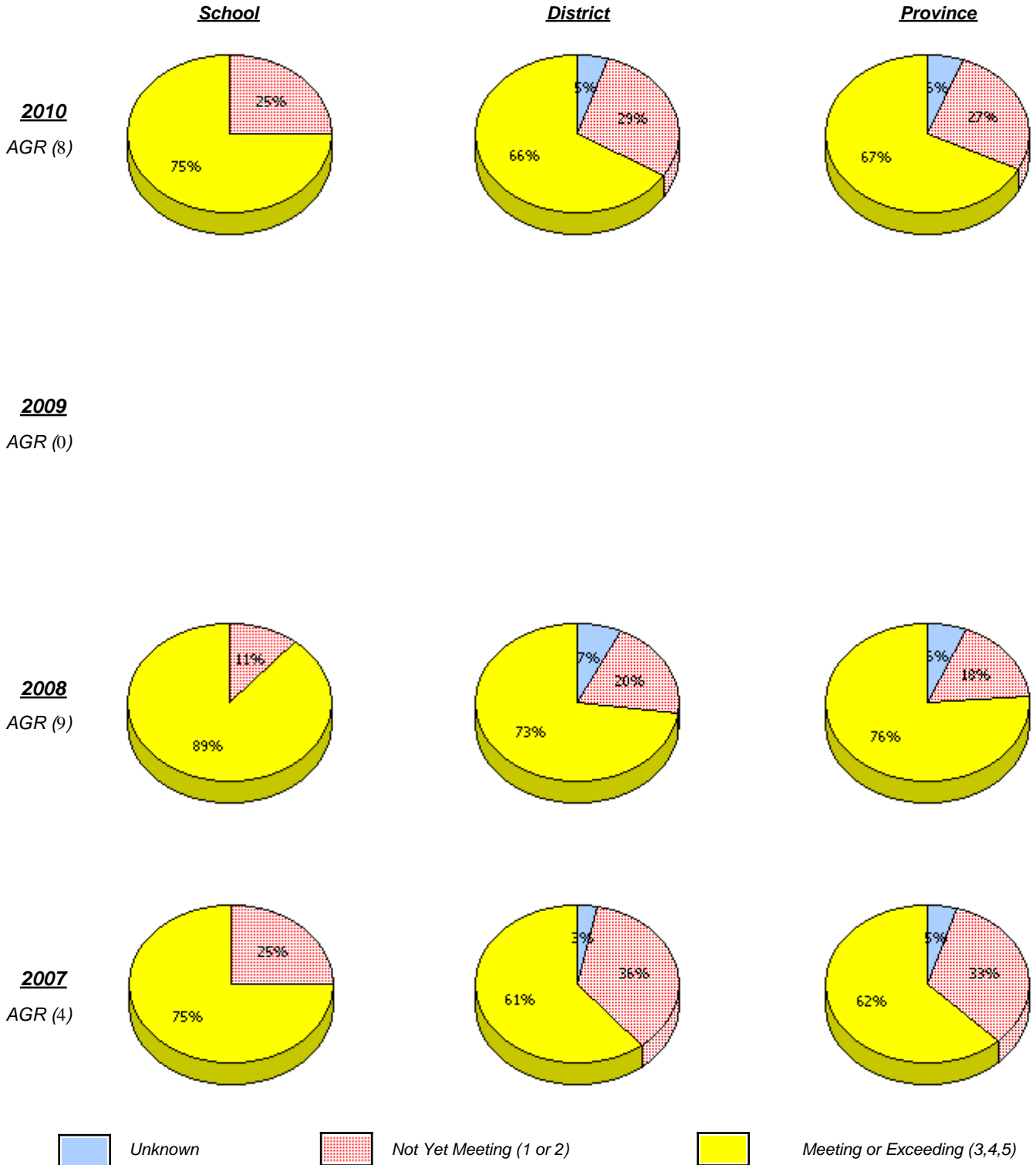

* In some cases, CRT numbers may exceed AGR numbers based on late enrolments. Pie chart is based on the number of students who wrote the CRT.

* Reading score is composite of Information, Visual, and Poet.

District 3 - Nova Central

School #: 151 John Watkins Academy

Demand Writing

Percentage of students at level 3 or above (2007 - 2010)

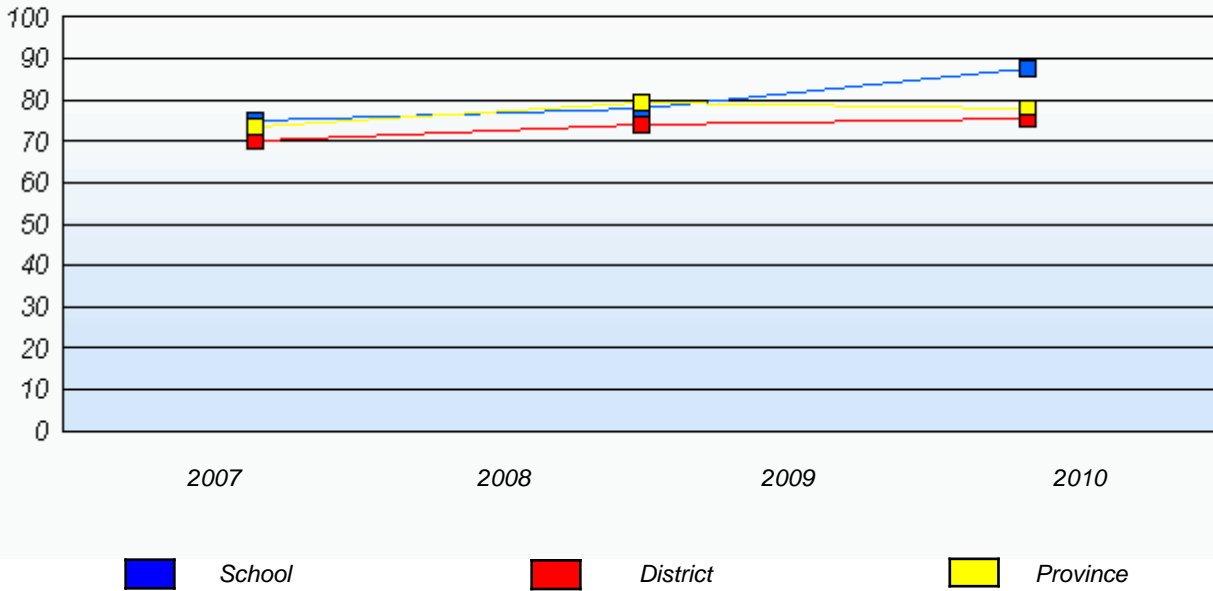

Reading

Percentage of students at level 3 or above (2007 - 2010)

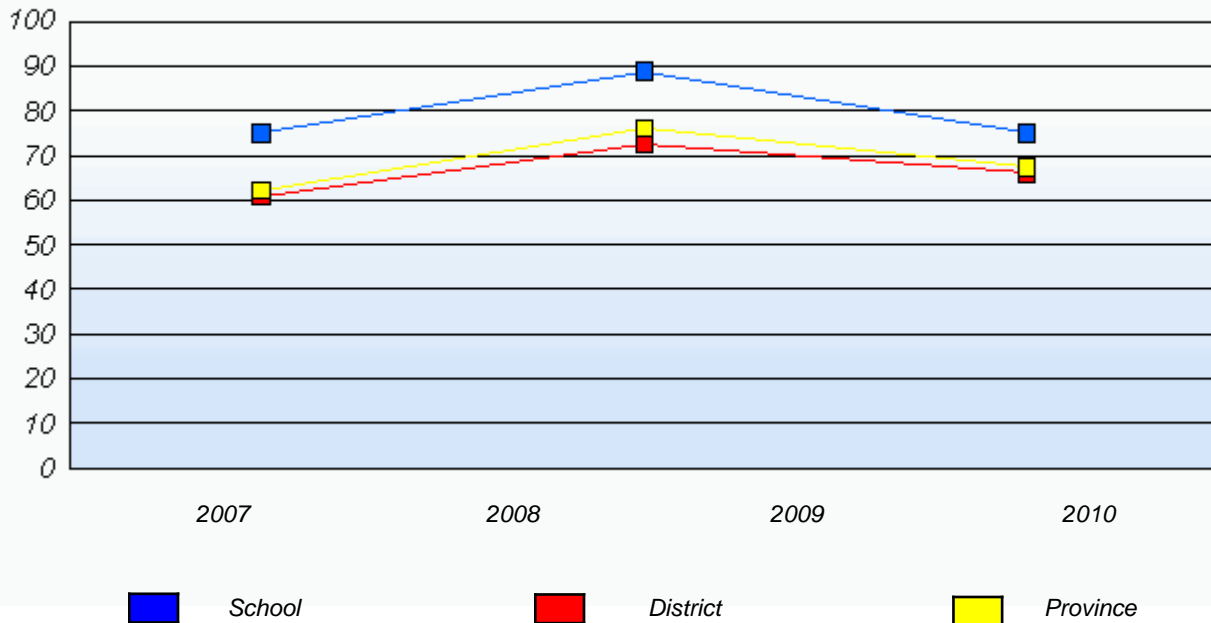

* In some cases, CRT numbers may exceed AGR numbers based on late enrolments. Pie chart is based on the number of students who wrote the CRT.

* Reading score is composite of Information, Visual, and Poet.

District 3 - Nova Central

School #: 152 Valmont Academy

Demand Writing

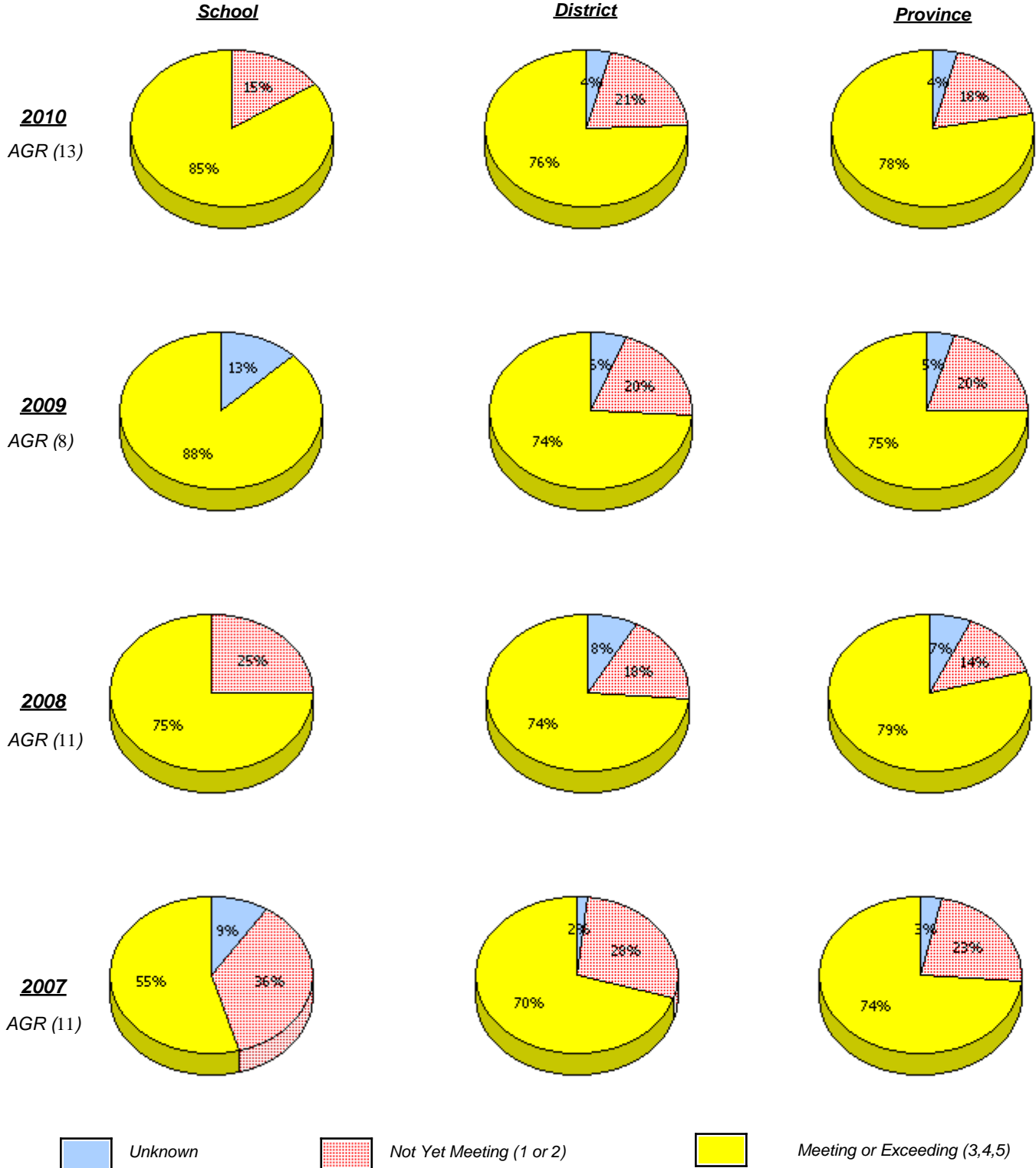

* In some cases, CRT numbers may exceed AGR numbers based on late enrolments. Pie chart is based on the number of students who wrote the CRT.

* Reading score is composite of Information, Visual, and Poet.

District 3 - Nova Central

School #: 152 Valmont Academy

Reading

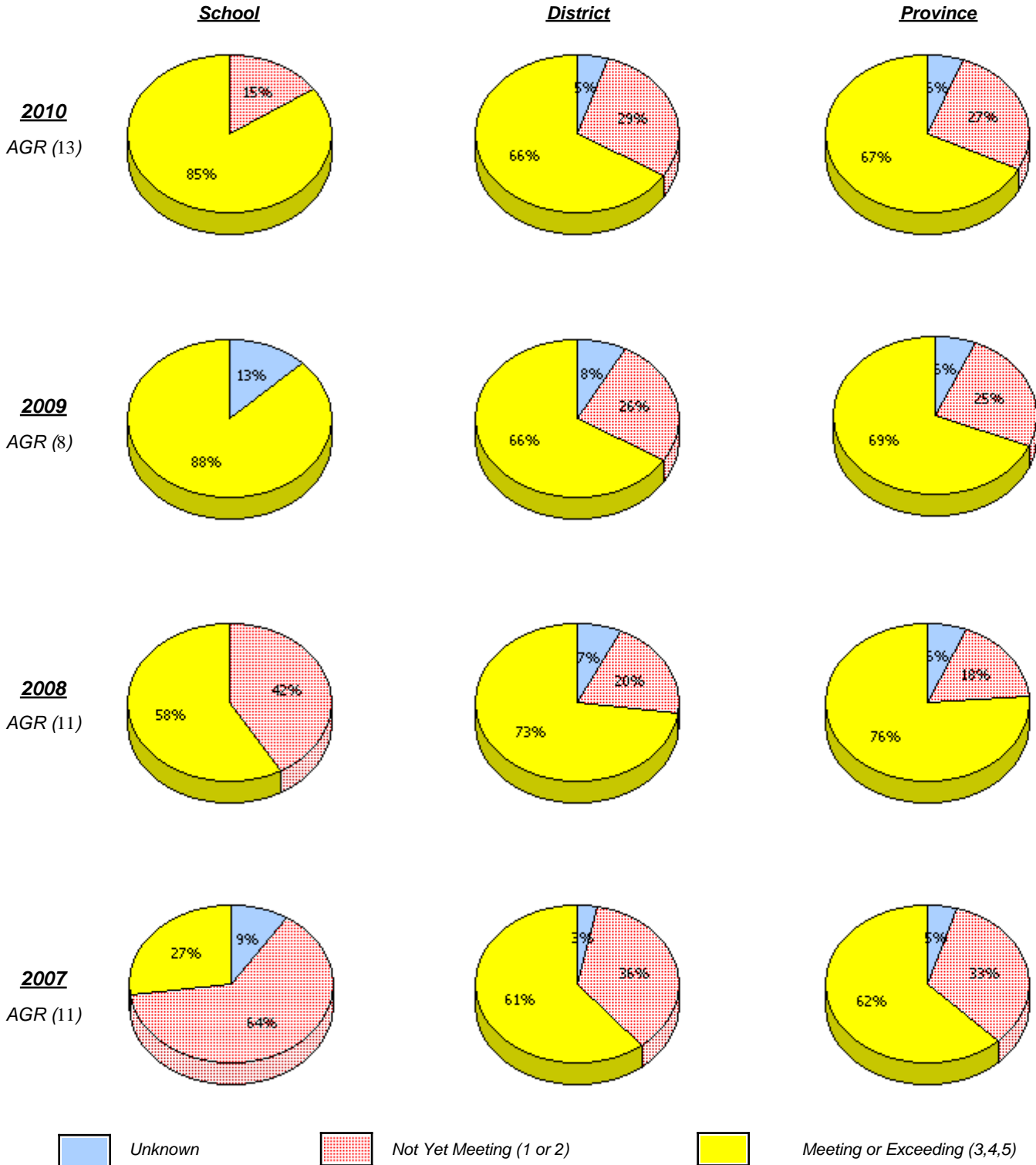

* In some cases, CRT numbers may exceed AGR numbers based on late enrolments. Pie chart is based on the number of students who wrote the CRT.

* Reading score is composite of Information, Visual, and Poet.

District 3 - Nova Central

School #: 152 Valmont Academy

Demand Writing

Percentage of students at level 3 or above (2007 - 2010)

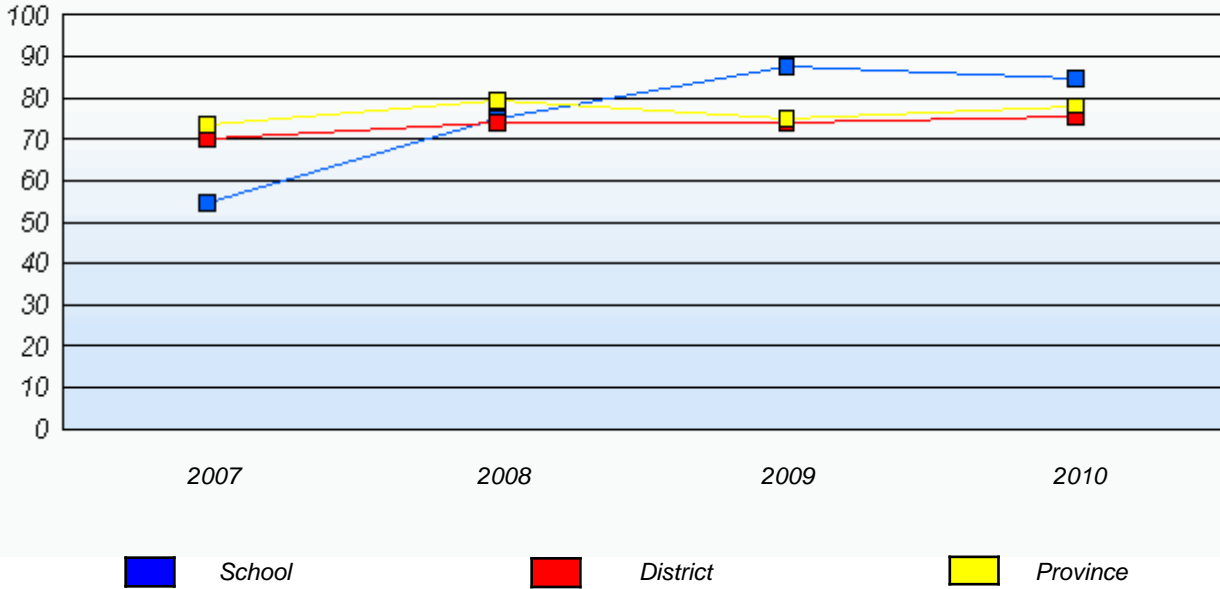

Reading

Percentage of students at level 3 or above (2007 - 2010)

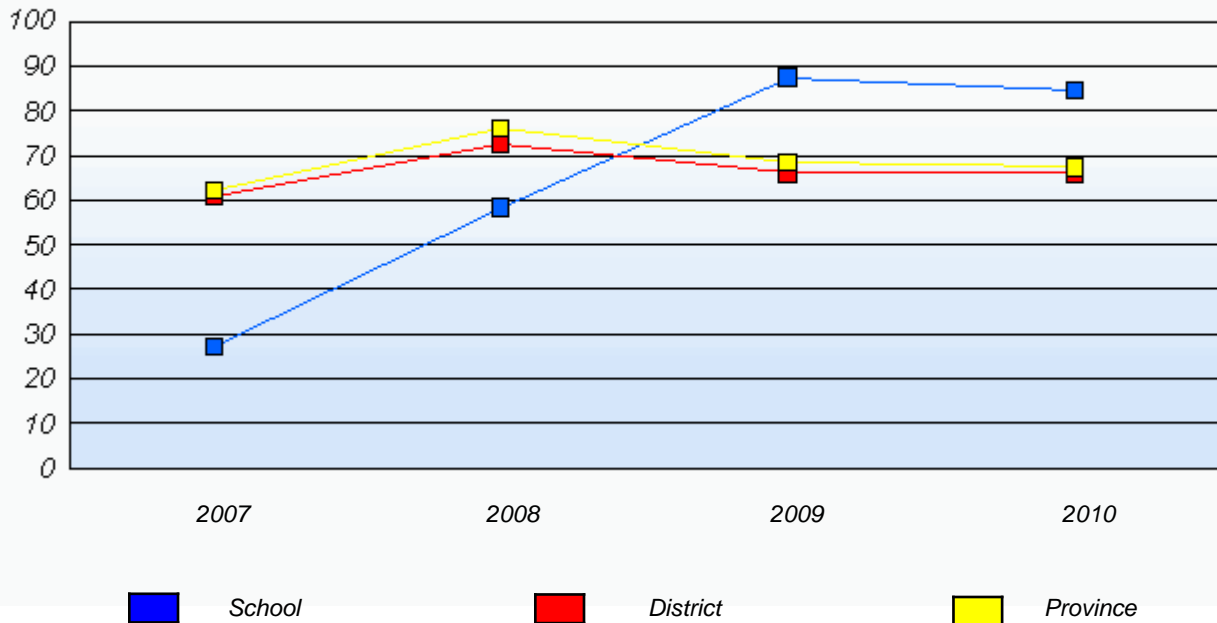

* In some cases, CRT numbers may exceed AGR numbers based on late enrolments. Pie chart is based on the number of students who wrote the CRT.

* Reading score is composite of Information, Visual, and Poet.

District 3 - Nova Central

School #: 154 Hillside Elementary

Demand Writing

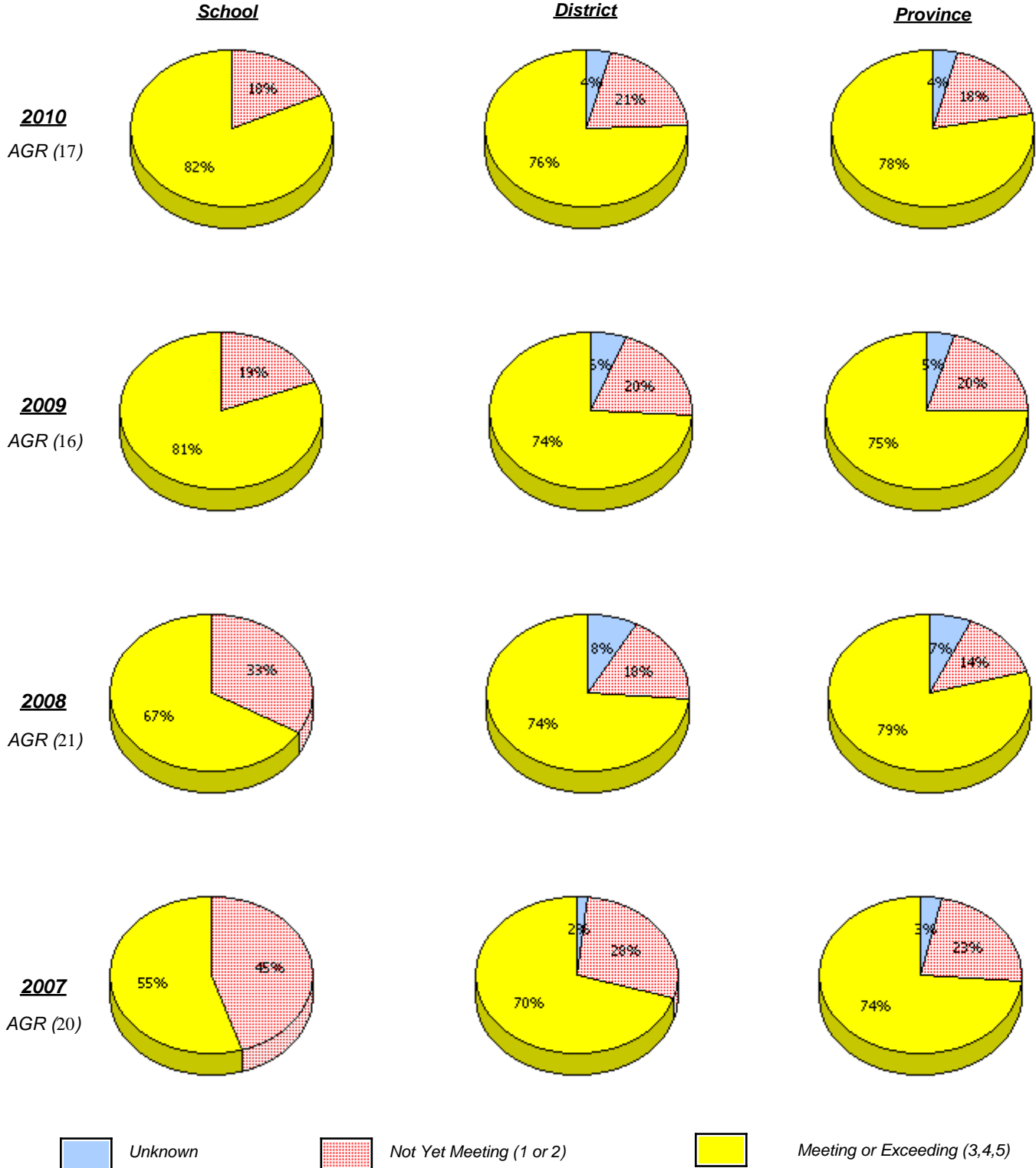

* In some cases, CRT numbers may exceed AGR numbers based on late enrolments. Pie chart is based on the number of students who wrote the CRT.

* Reading score is composite of Information, Visual, and Poet.

District 3 - Nova Central

School #: 154 Hillside Elementary

Reading

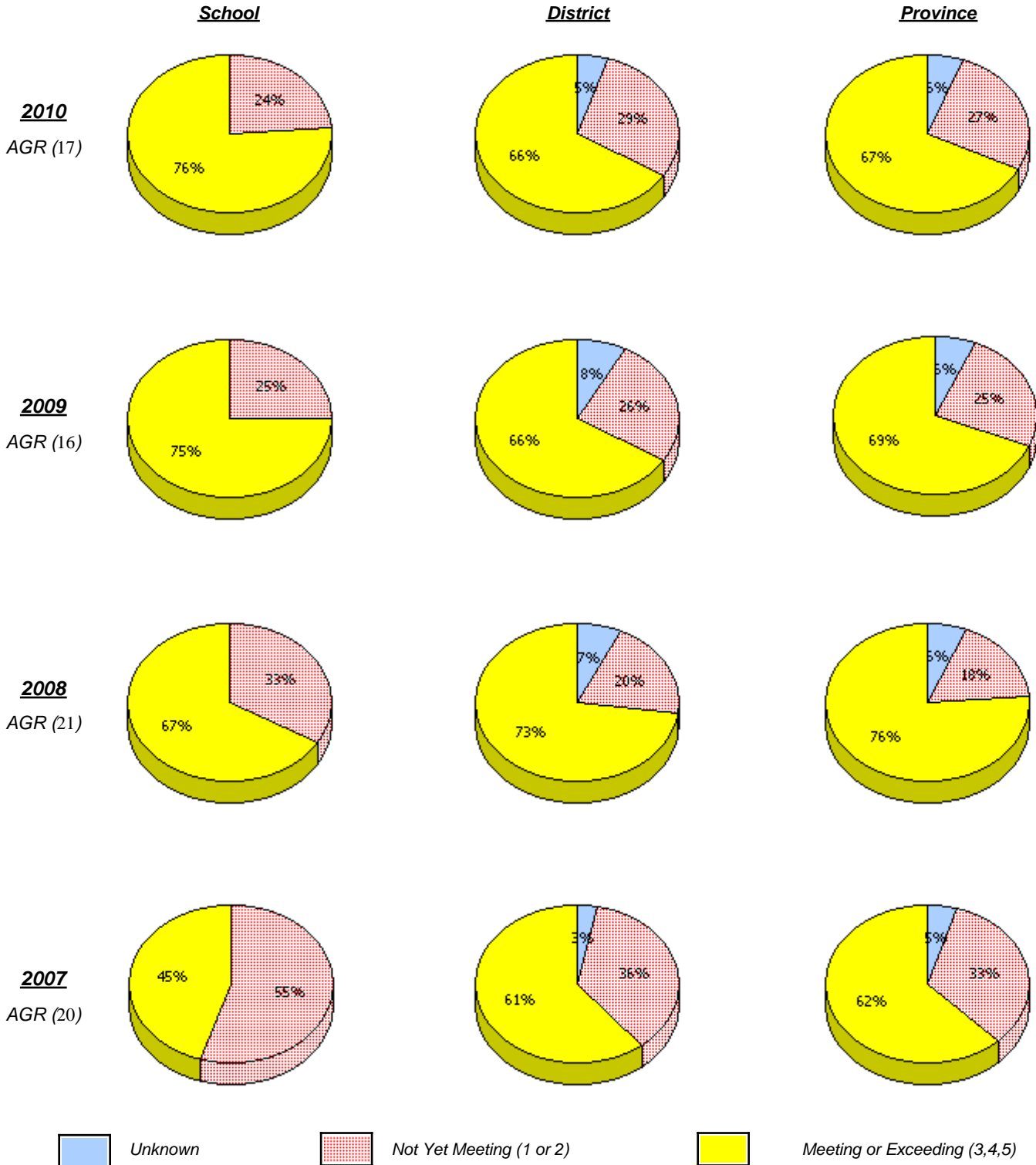

* In some cases, CRT numbers may exceed AGR numbers based on late enrolments. Pie chart is based on the number of students who wrote the CRT.

* Reading score is composite of Information, Visual, and Poet.

District 3 - Nova Central

School #: 154 Hillside Elementary

Demand Writing

Percentage of students at level 3 or above (2007 - 2010)

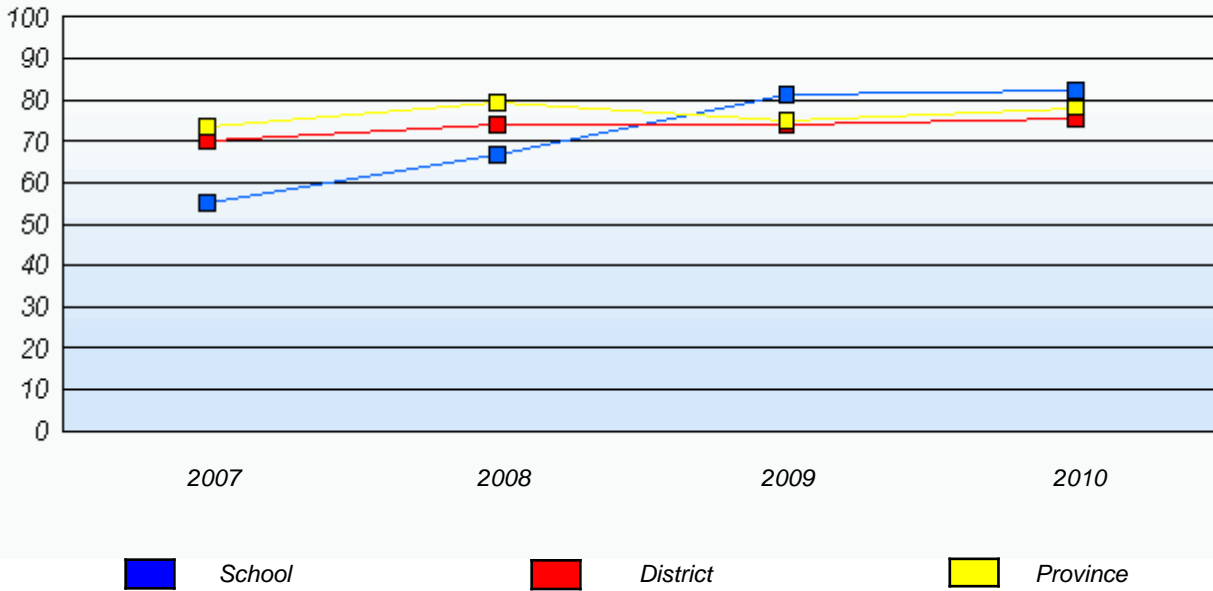

Reading

Percentage of students at level 3 or above (2007 - 2010)

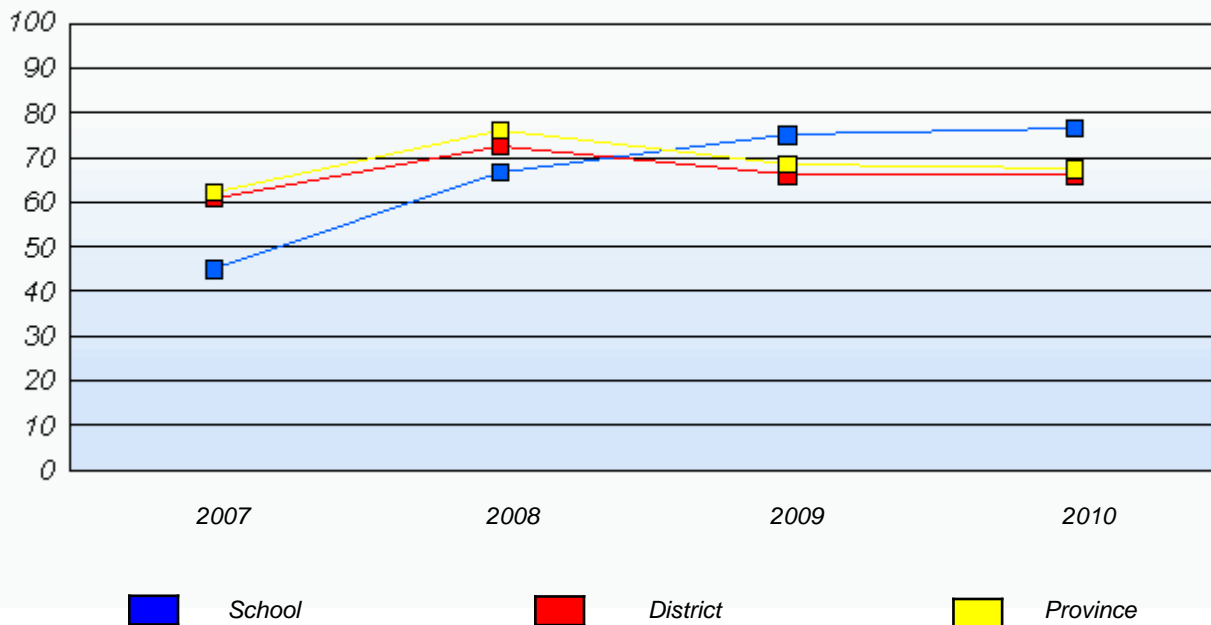

* In some cases, CRT numbers may exceed AGR numbers based on late enrolments. Pie chart is based on the number of students who wrote the CRT.

* Reading score is composite of Information, Visual, and Poet.

District 3 - Nova Central

School #: 157 St. Peter's AG

Demand Writing

School

School data with 5 or fewer students withheld for reasons of confidentiality.

District

Province

2010

AGR (1)

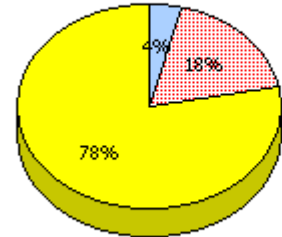
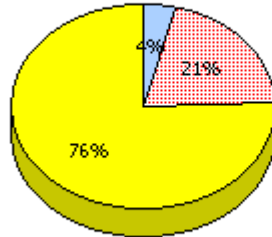

2009

AGR (1)

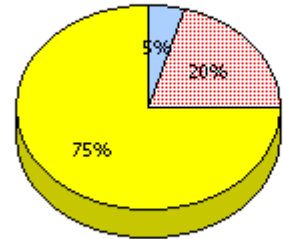
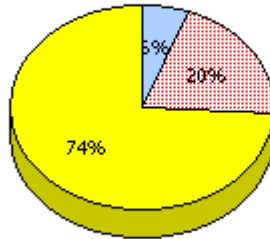

2008

AGR (1)

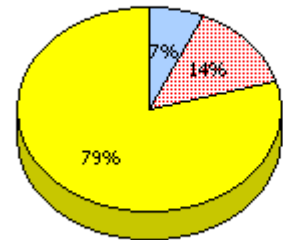
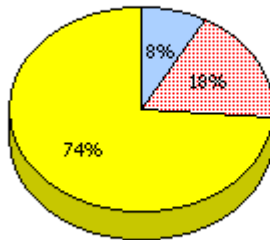

2007

AGR (2)

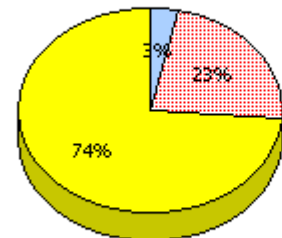
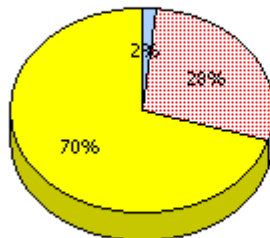

Unknown



Not Yet Meeting (1 or 2)



Meeting or Exceeding (3,4,5)

* In some cases, CRT numbers may exceed AGR numbers based on late enrolments. Pie chart is based on the number of students who wrote the CRT.

* Reading score is composite of Information, Visual, and Poet.

District 3 - Nova Central

School #: 157 St. Peter's AG

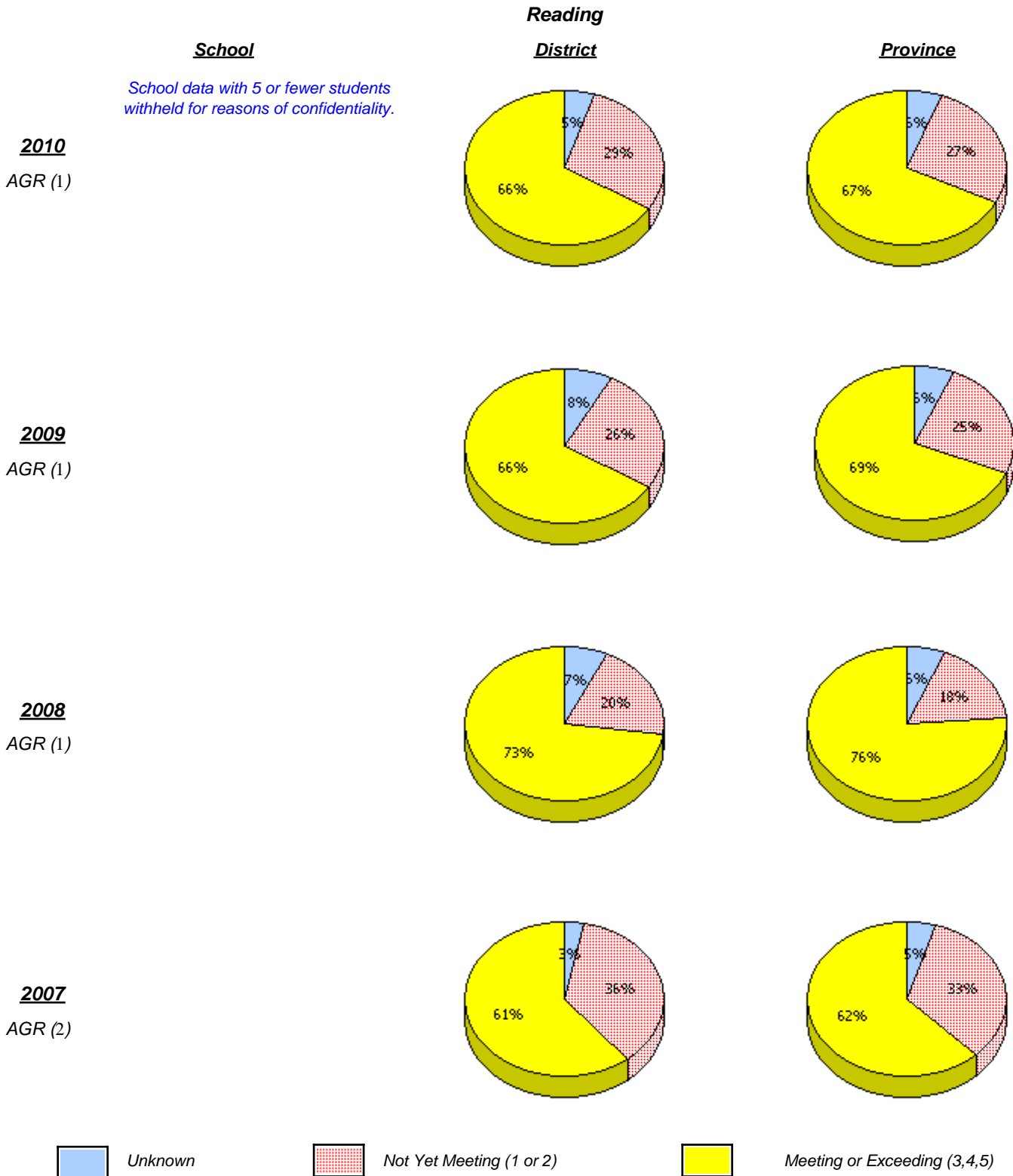

* In some cases, CRT numbers may exceed AGR numbers based on late enrolments. Pie chart is based on the number of students who wrote the CRT.

* Reading score is composite of Information, Visual, and Poet.

District 3 - Nova Central

School #: 157 St. Peter's AG

Demand Writing

Percentage of students at level 3 or above (2007 - 2010)

School data with 5 or fewer students withheld for reasons of confidentiality.

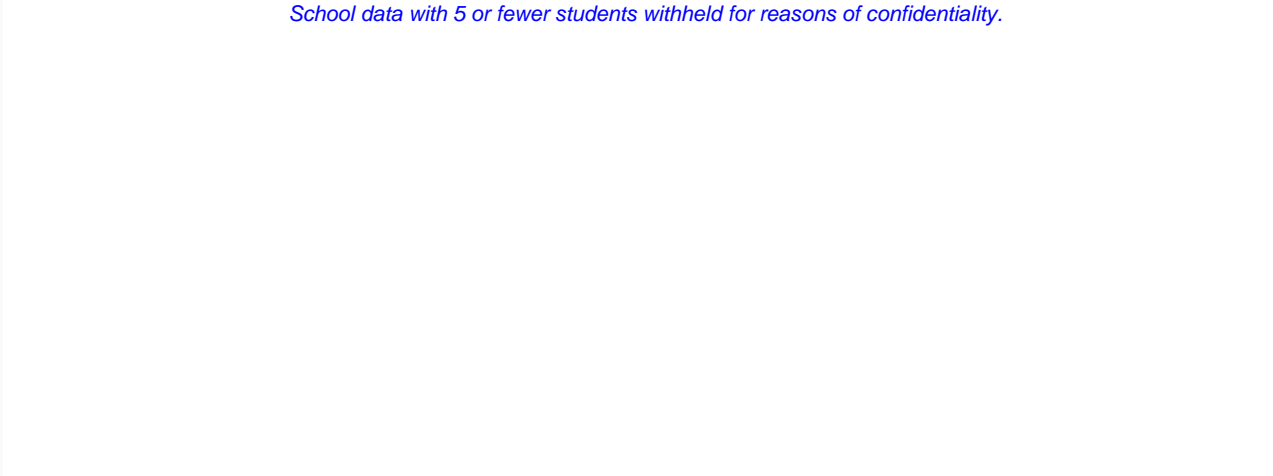

2007

2008

2009

2010

 School

 District

 Province

Reading

Percentage of students at level 3 or above (2007 - 2010)

School data with 5 or fewer students withheld for reasons of confidentiality.

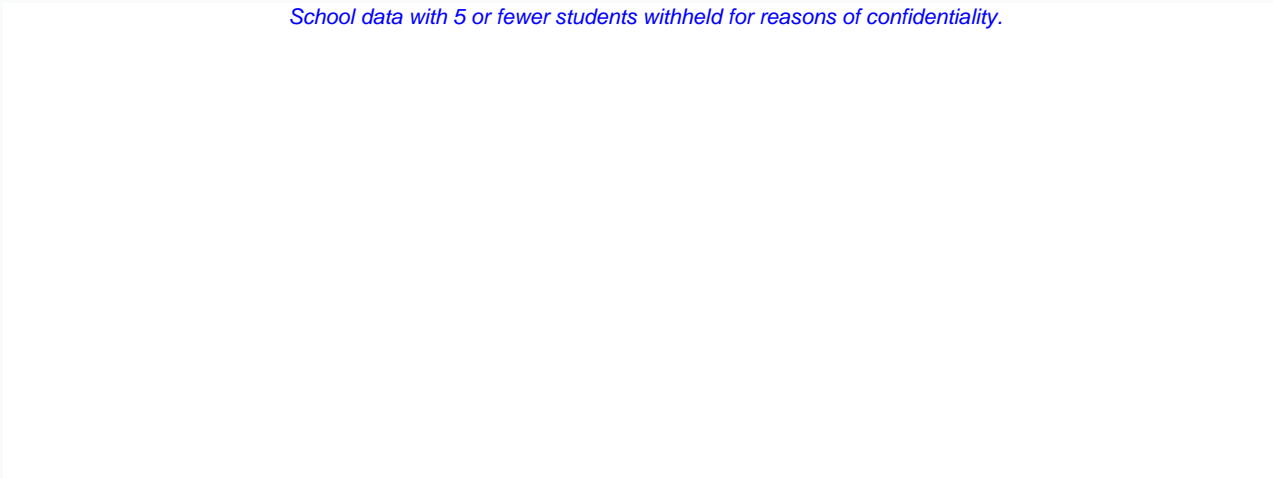



2007

2008

2009

2010

 School

 District

 Province

* In some cases, CRT numbers may exceed AGR numbers based on late enrolments. Pie chart is based on the number of students who wrote the CRT.

* Reading score is composite of Information, Visual, and Poet.

District 3 - Nova Central

School #: 158 MSB Regional Academy

Demand Writing

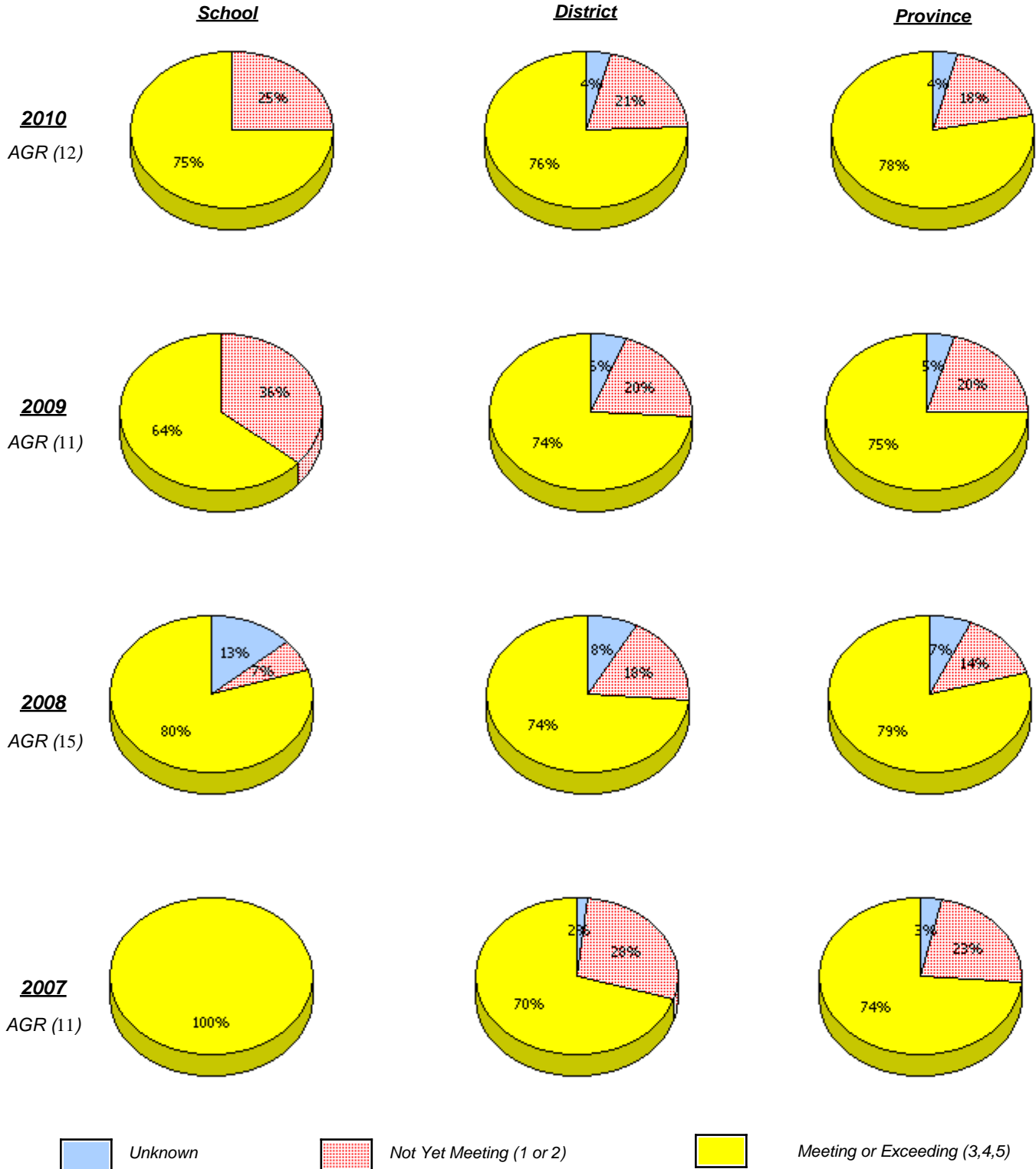

* In some cases, CRT numbers may exceed AGR numbers based on late enrolments. Pie chart is based on the number of students who wrote the CRT.

* Reading score is composite of Information, Visual, and Poet.

District 3 - Nova Central

School #: 158 MSB Regional Academy

Reading

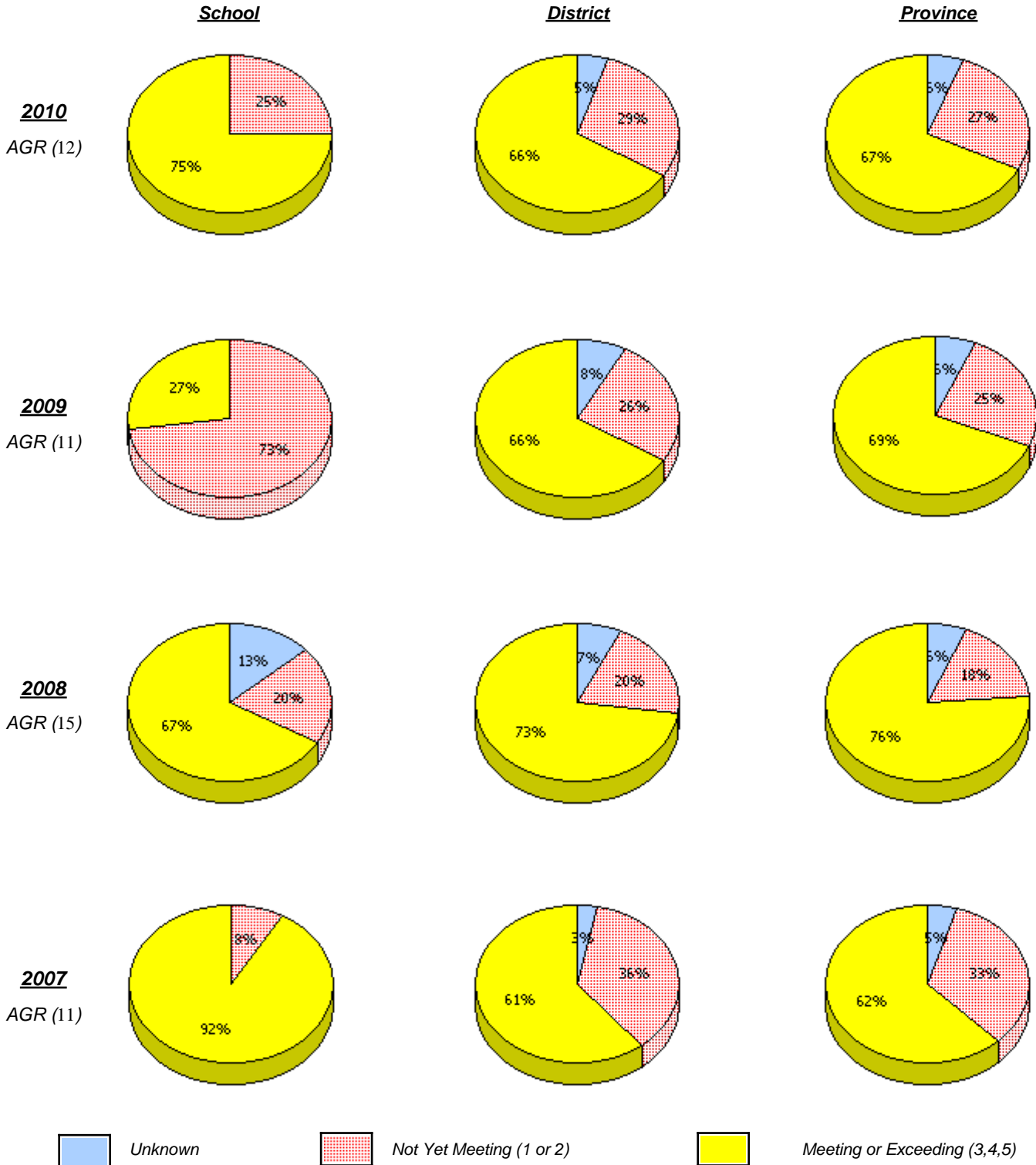

* In some cases, CRT numbers may exceed AGR numbers based on late enrolments. Pie chart is based on the number of students who wrote the CRT.

* Reading score is composite of Information, Visual, and Poet.

District 3 - Nova Central

School #: 158 MSB Regional Academy

Demand Writing

Percentage of students at level 3 or above (2007 - 2010)

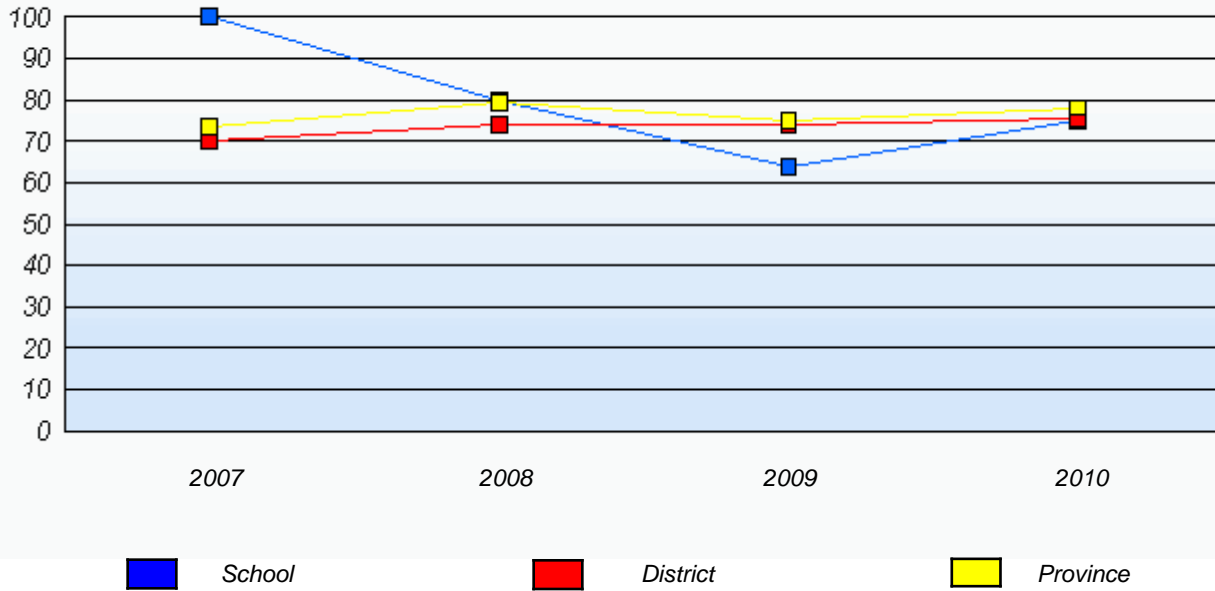

Reading

Percentage of students at level 3 or above (2007 - 2010)

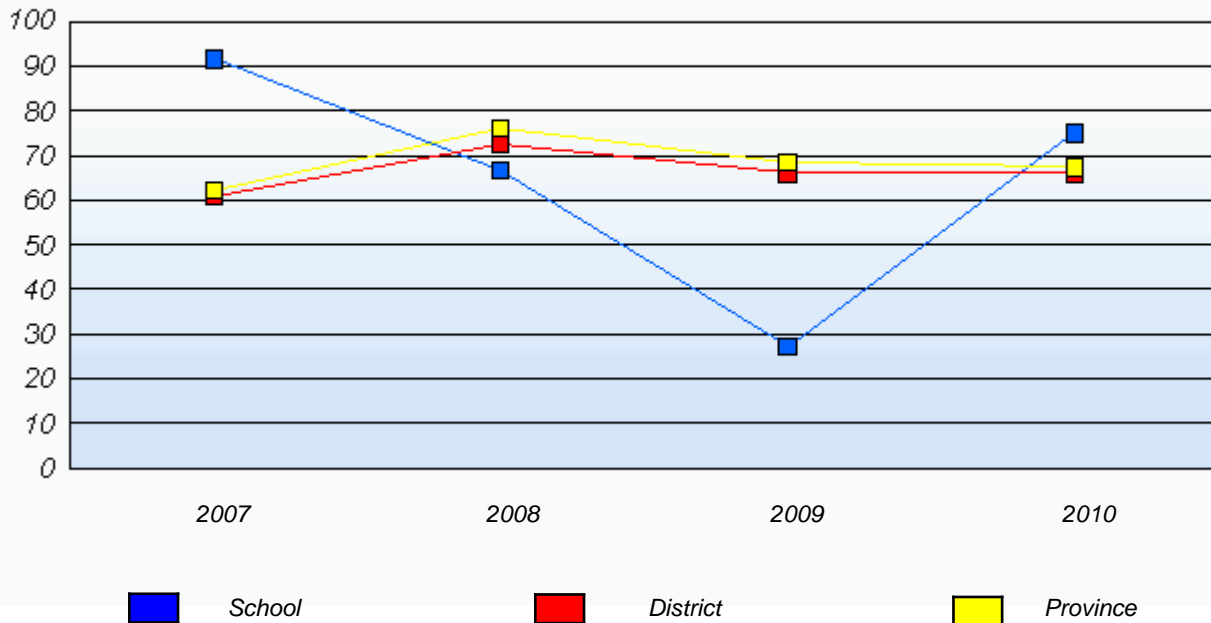

* In some cases, CRT numbers may exceed AGR numbers based on late enrolments. Pie chart is based on the number of students who wrote the CRT.

* Reading score is composite of Information, Visual, and Poet.

District 3 - Nova Central

School #: 163 Point Leamington Academy

Demand Writing

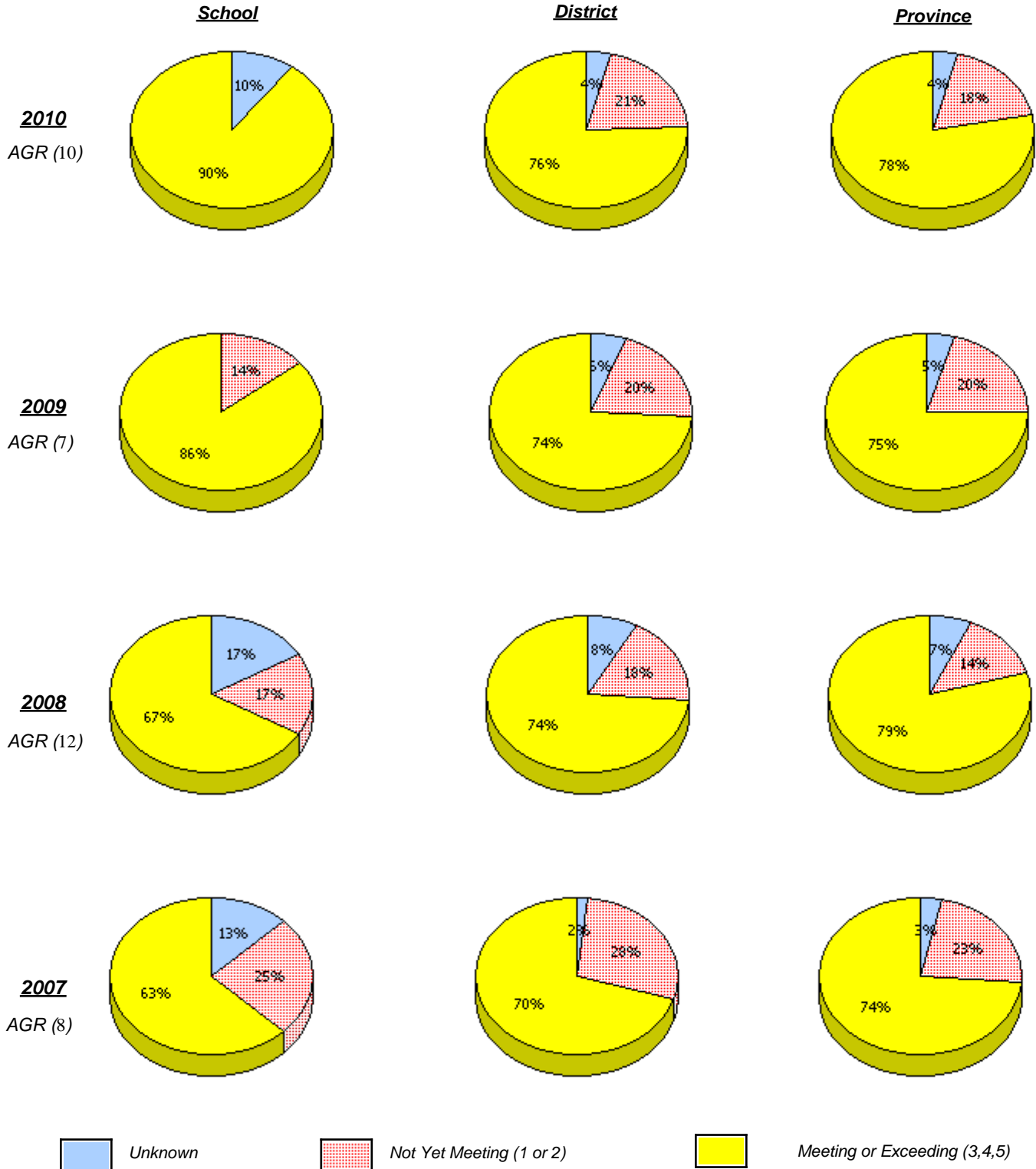

* In some cases, CRT numbers may exceed AGR numbers based on late enrolments. Pie chart is based on the number of students who wrote the CRT.

* Reading score is composite of Information, Visual, and Poet.

District 3 - Nova Central

School #: 163 Point Leamington Academy

Reading

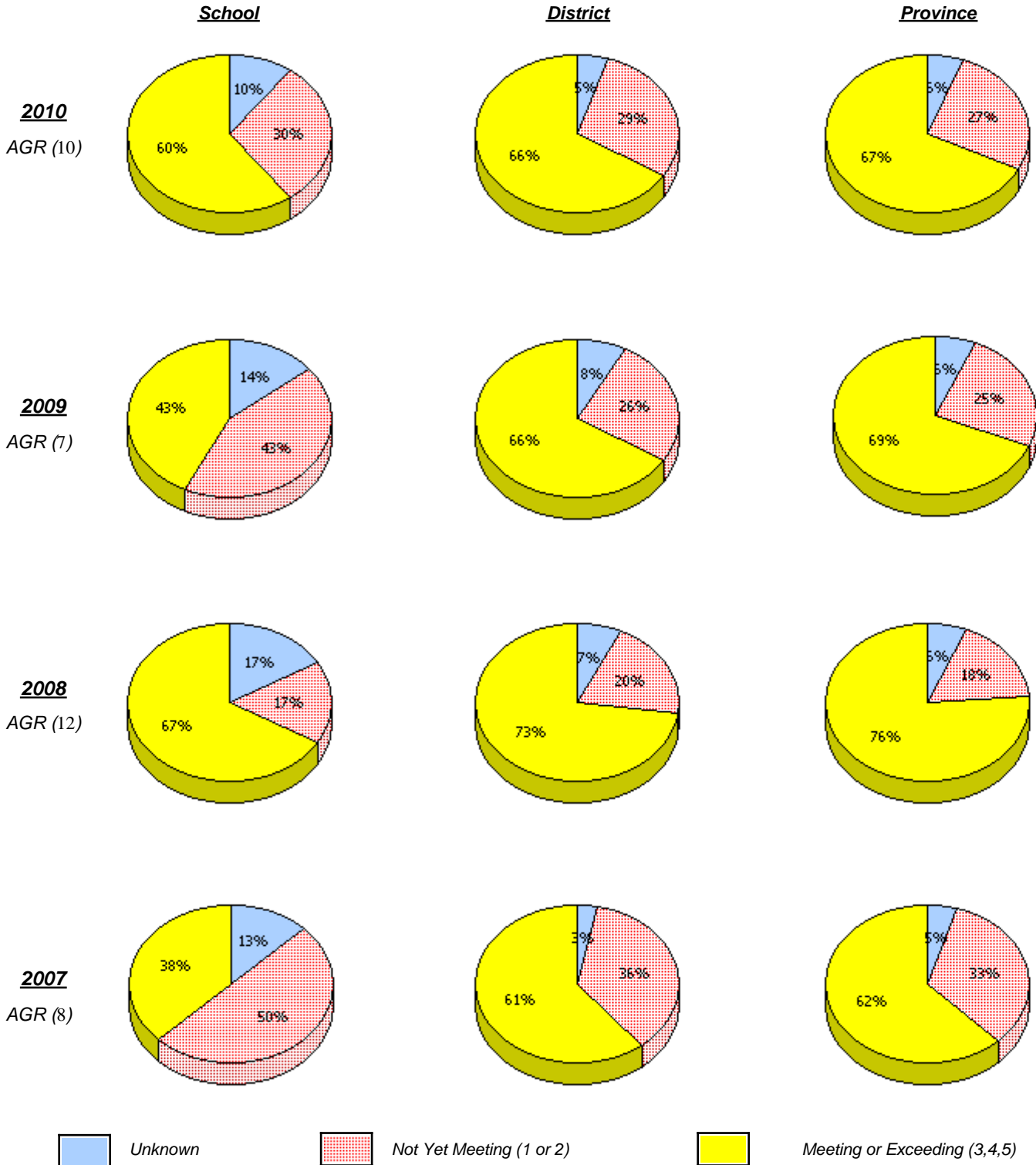

* In some cases, CRT numbers may exceed AGR numbers based on late enrolments. Pie chart is based on the number of students who wrote the CRT.

* Reading score is composite of Information, Visual, and Poet.

District 3 - Nova Central

School #: 163 Point Leamington Academy

Demand Writing

Percentage of students at level 3 or above (2007 - 2010)

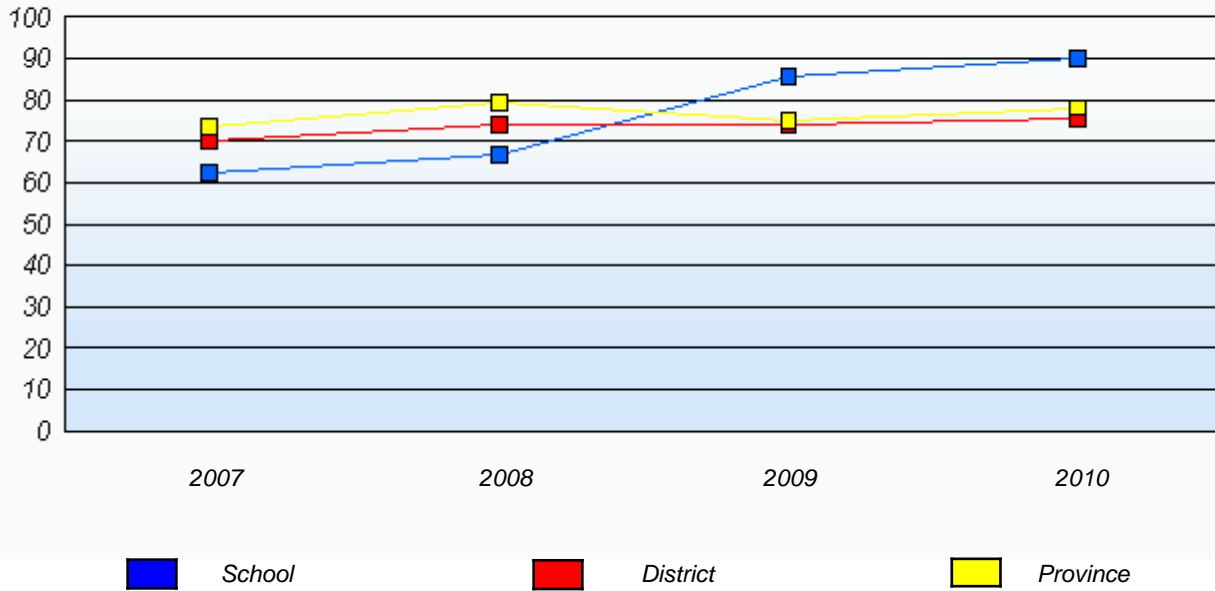

Reading

Percentage of students at level 3 or above (2007 - 2010)

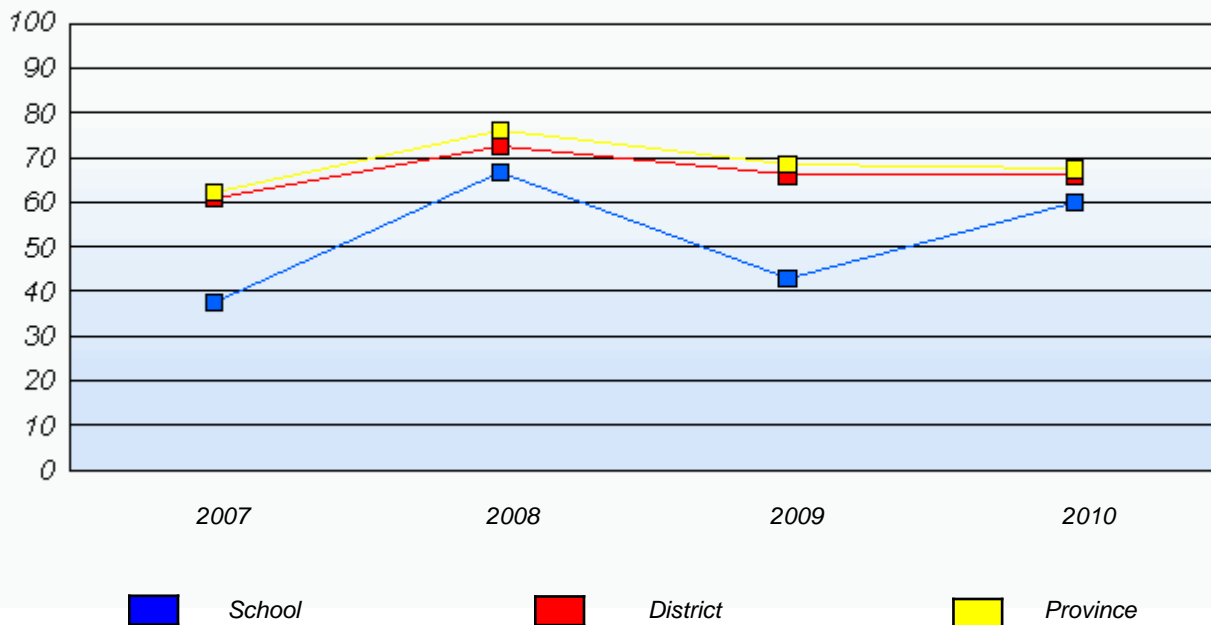

* In some cases, CRT numbers may exceed AGR numbers based on late enrolments. Pie chart is based on the number of students who wrote the CRT.

* Reading score is composite of Information, Visual, and Poet.

District 3 - Nova Central

School #: 167 Green Bay South Academy

Demand Writing

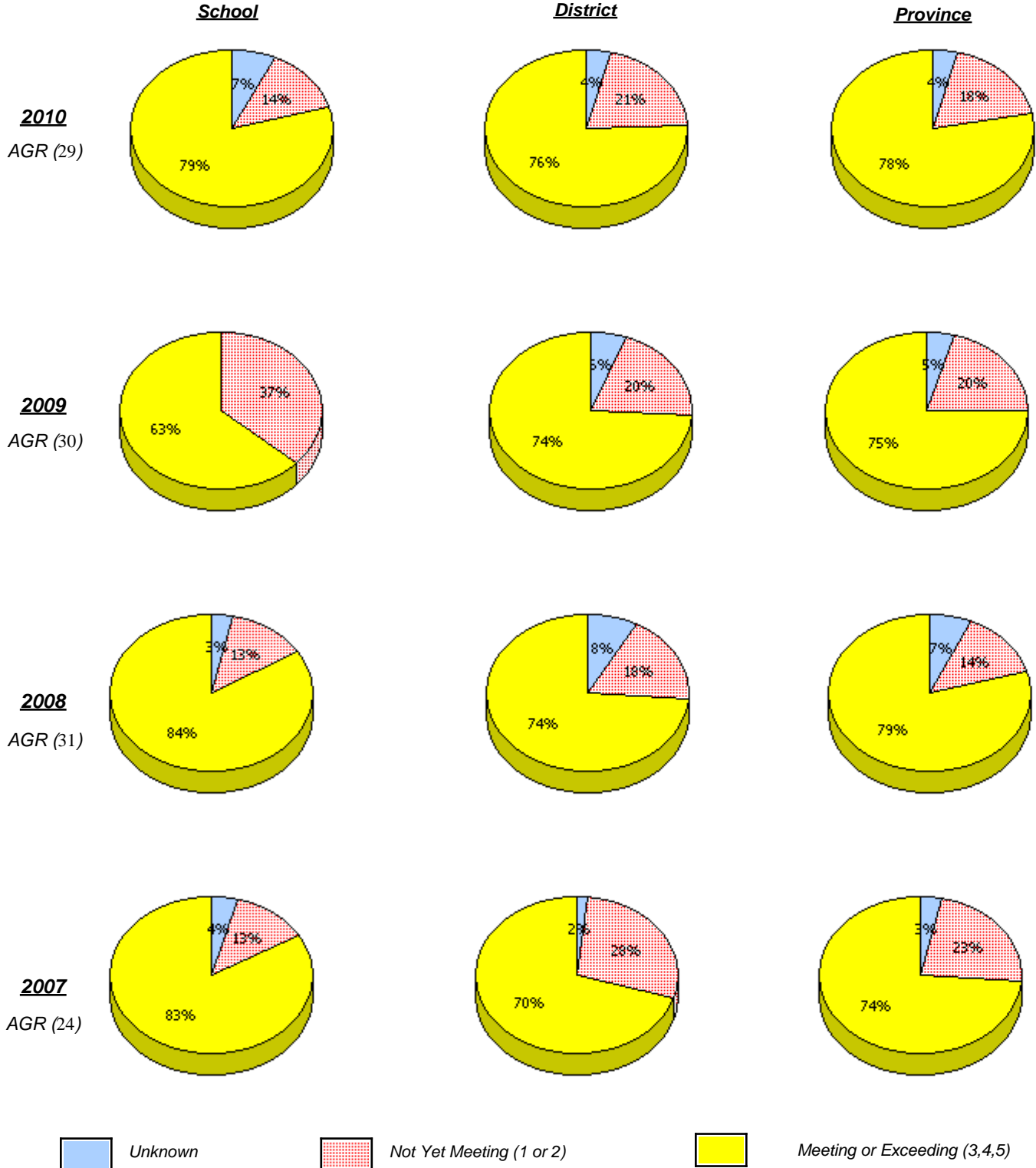

* In some cases, CRT numbers may exceed AGR numbers based on late enrolments. Pie chart is based on the number of students who wrote the CRT.

* Reading score is composite of Information, Visual, and Poet.

District 3 - Nova Central

School #: 167 Green Bay South Academy

Reading

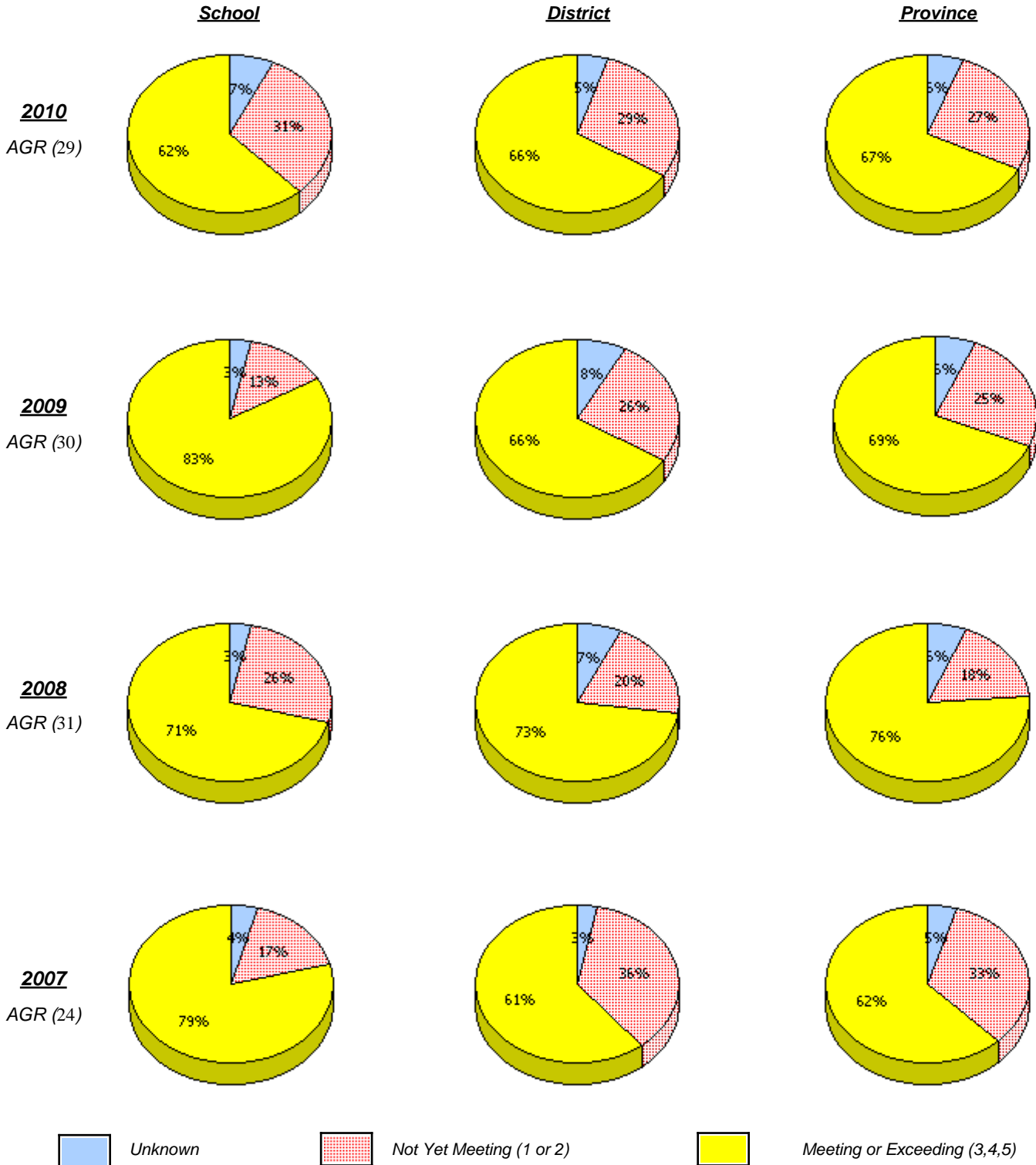

* In some cases, CRT numbers may exceed AGR numbers based on late enrolments. Pie chart is based on the number of students who wrote the CRT.

* Reading score is composite of Information, Visual, and Poet.

District 3 - Nova Central

School #: 167 Green Bay South Academy

Demand Writing

Percentage of students at level 3 or above (2007 - 2010)

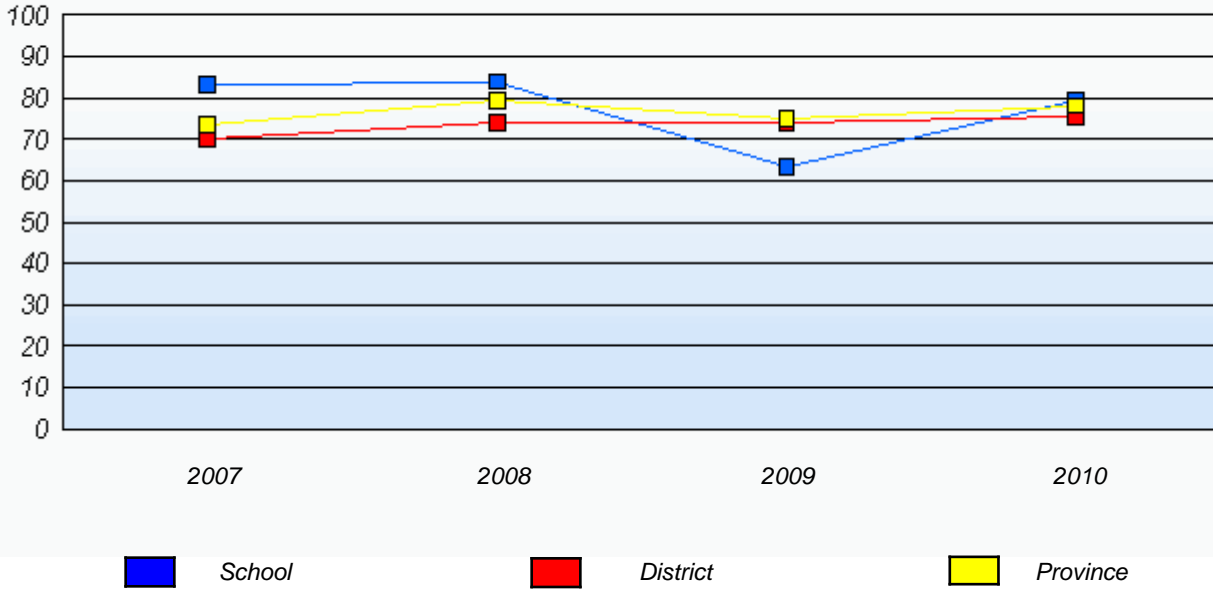

Reading

Percentage of students at level 3 or above (2007 - 2010)

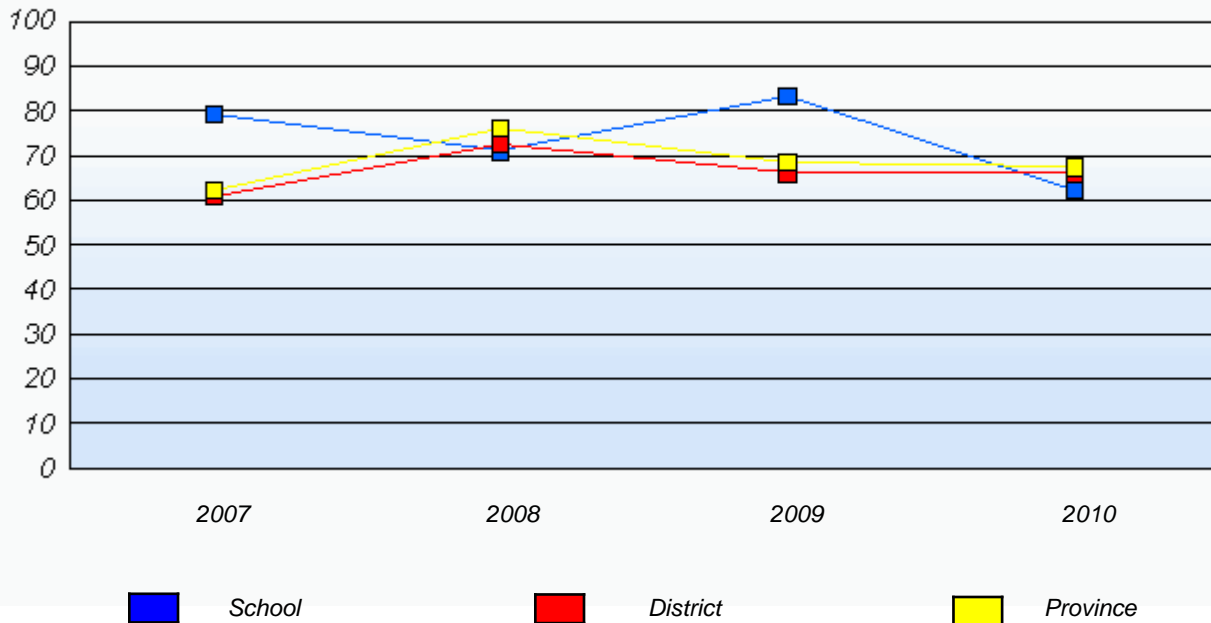

* In some cases, CRT numbers may exceed AGR numbers based on late enrolments. Pie chart is based on the number of students who wrote the CRT.

* Reading score is composite of Information, Visual, and Poet.

District 3 - Nova Central

School #: 174 St. Peter's Academy

Demand Writing

School

School data with 5 or fewer students withheld for reasons of confidentiality.

District

Province

2010

AGR (1)

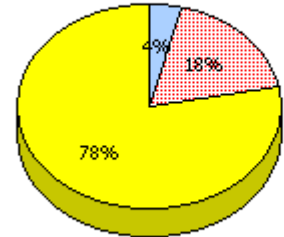
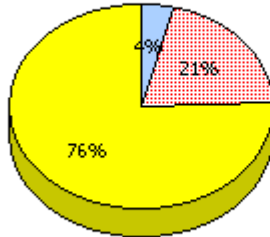

2009

AGR (2)

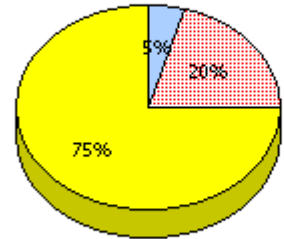
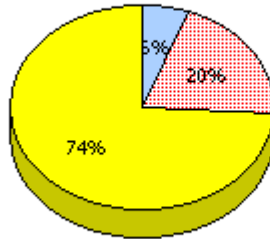

2008

AGR (3)

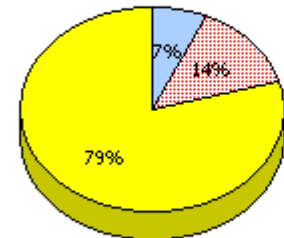
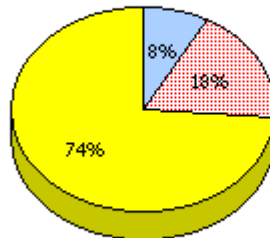

2007

AGR (4)

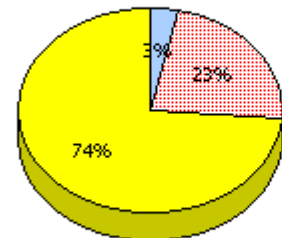
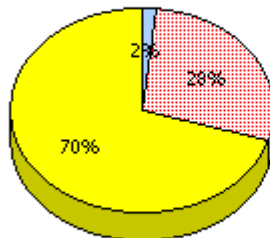

Unknown



Not Yet Meeting (1 or 2)



Meeting or Exceeding (3,4,5)

* In some cases, CRT numbers may exceed AGR numbers based on late enrolments. Pie chart is based on the number of students who wrote the CRT.

* Reading score is composite of Information, Visual, and Poet.

District 3 - Nova Central

School #: 174 St. Peter's Academy

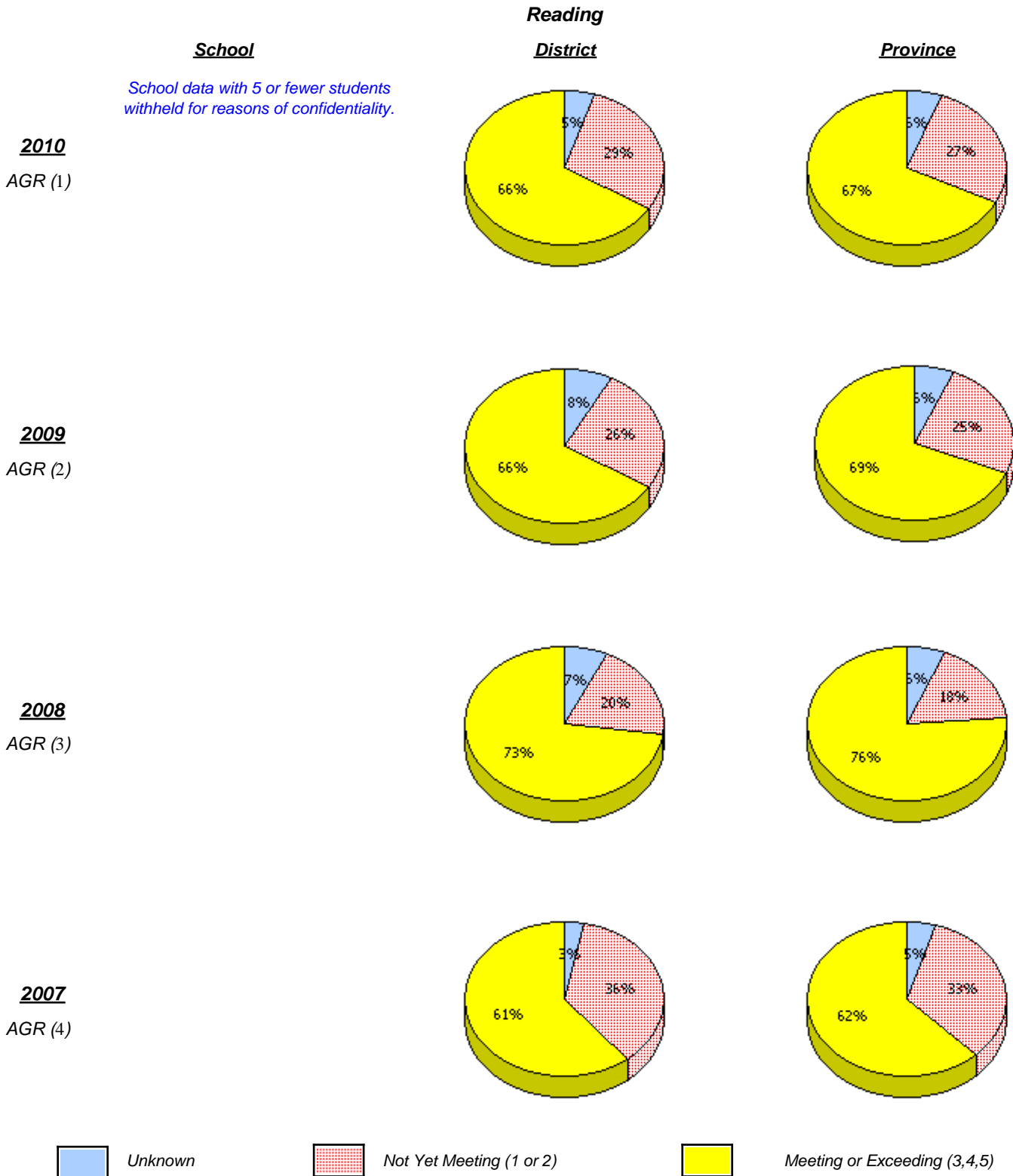

* In some cases, CRT numbers may exceed AGR numbers based on late enrolments. Pie chart is based on the number of students who wrote the CRT.

* Reading score is composite of Information, Visual, and Poet.

District 3 - Nova Central

School #: 174 St. Peter's Academy

Demand Writing

Percentage of students at level 3 or above (2007 - 2010)

School data with 5 or fewer students withheld for reasons of confidentiality.

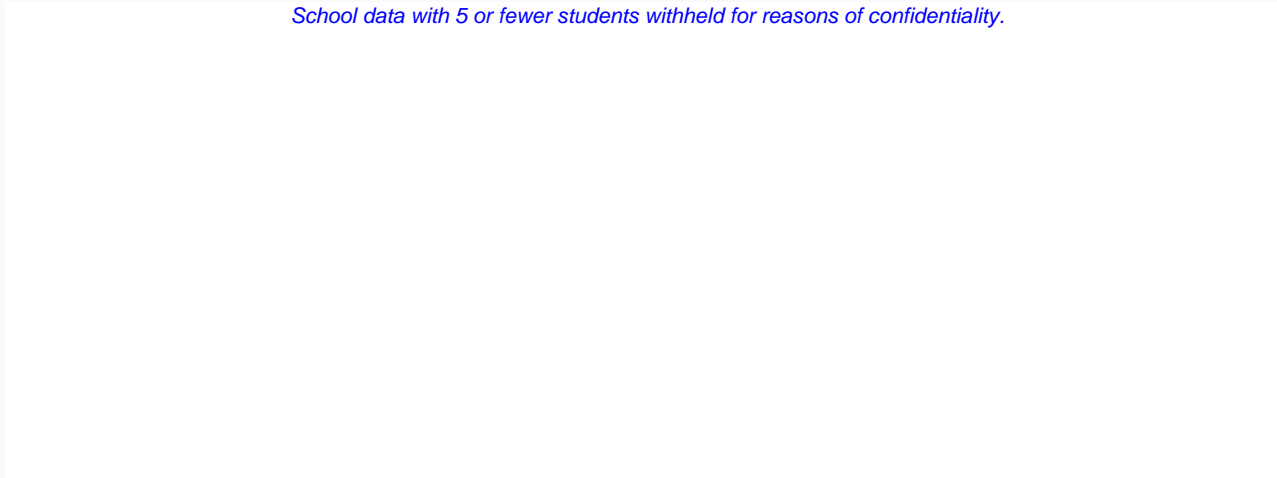

2007

2008

2009

2010

 School

 District

 Province

Reading

Percentage of students at level 3 or above (2007 - 2010)

School data with 5 or fewer students withheld for reasons of confidentiality.

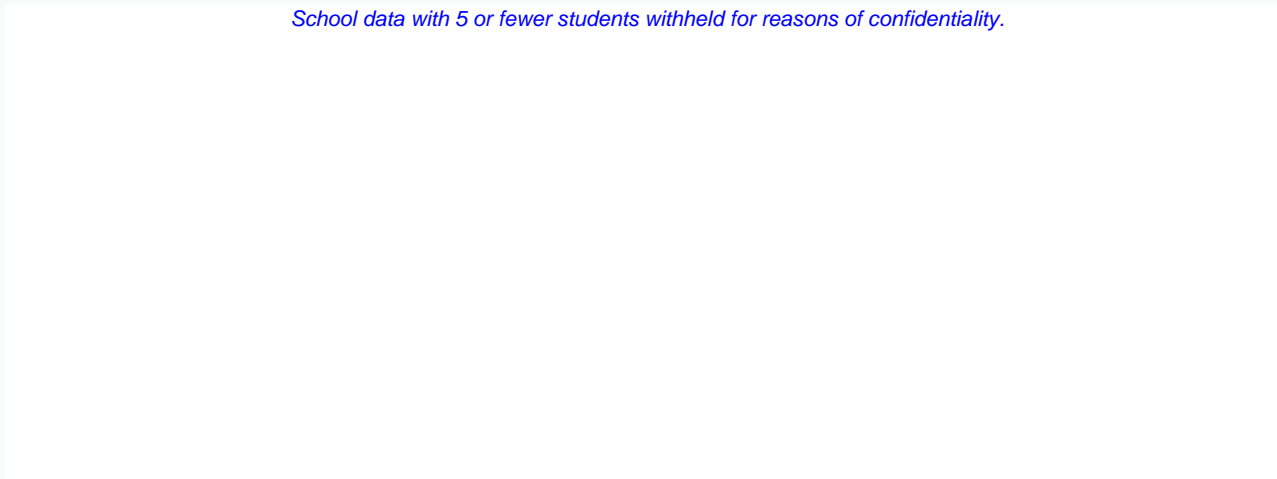



2007

2008

2009

2010

 School

 District

 Province

* In some cases, CRT numbers may exceed AGR numbers based on late enrolments. Pie chart is based on the number of students who wrote the CRT.

* Reading score is composite of Information, Visual, and Poet.

District 3 - Nova Central

School #: 177 Greenwood Academy

Demand Writing

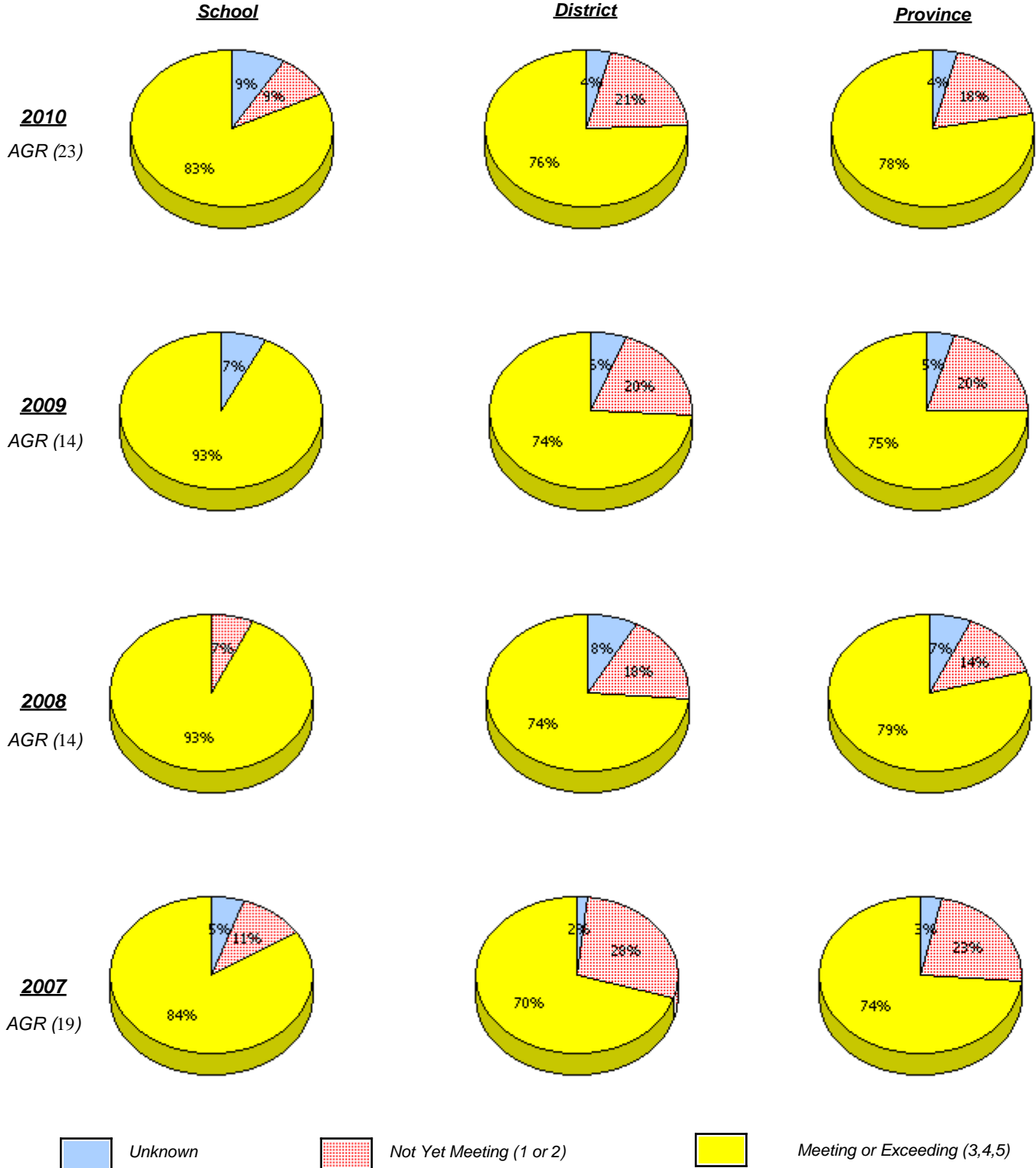

* In some cases, CRT numbers may exceed AGR numbers based on late enrolments. Pie chart is based on the number of students who wrote the CRT.

* Reading score is composite of Information, Visual, and Poet.

District 3 - Nova Central

School #: 177 Greenwood Academy

Reading

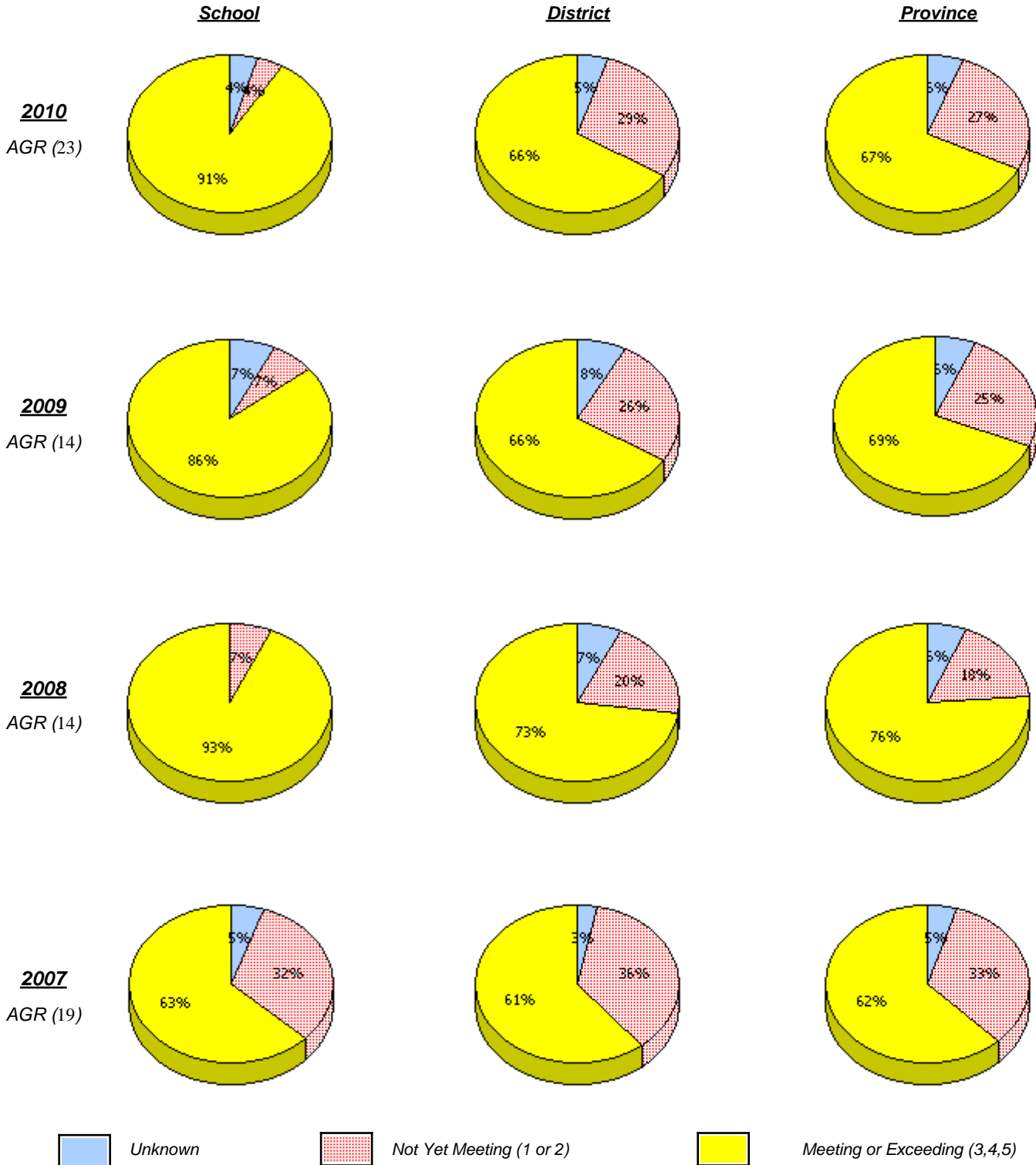

* In some cases, CRT numbers may exceed AGR numbers based on late enrolments. Pie chart is based on the number of students who wrote the CRT.

* Reading score is composite of Information, Visual, and Poet.

District 3 - Nova Central

School #: 177 Greenwood Academy

Demand Writing

Percentage of students at level 3 or above (2007 - 2010)

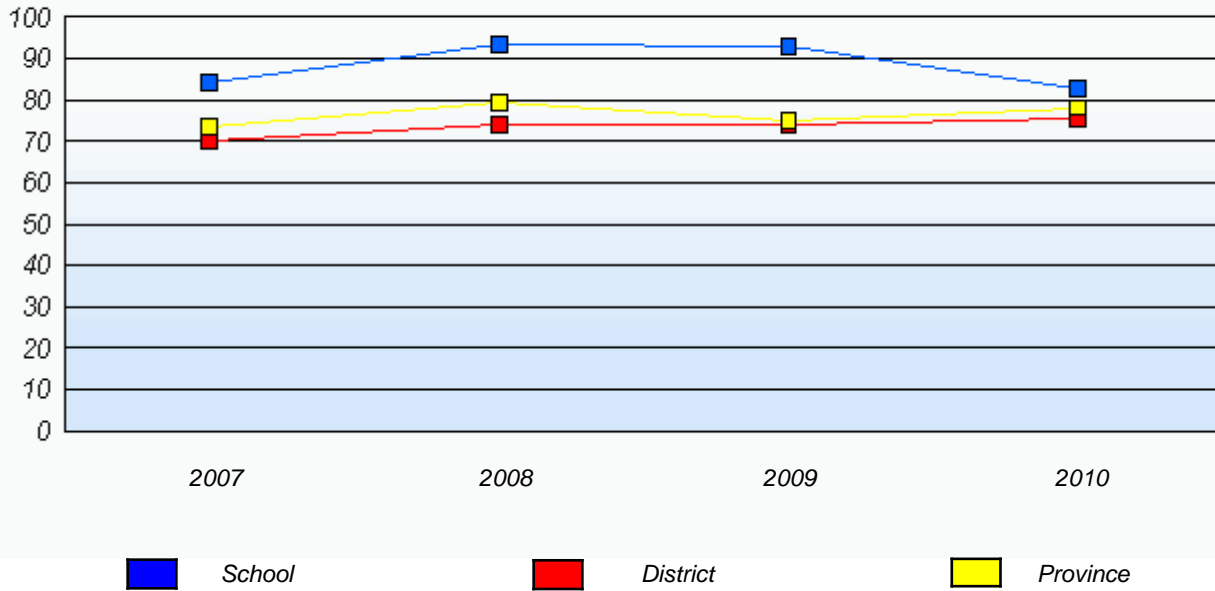

Reading

Percentage of students at level 3 or above (2007 - 2010)

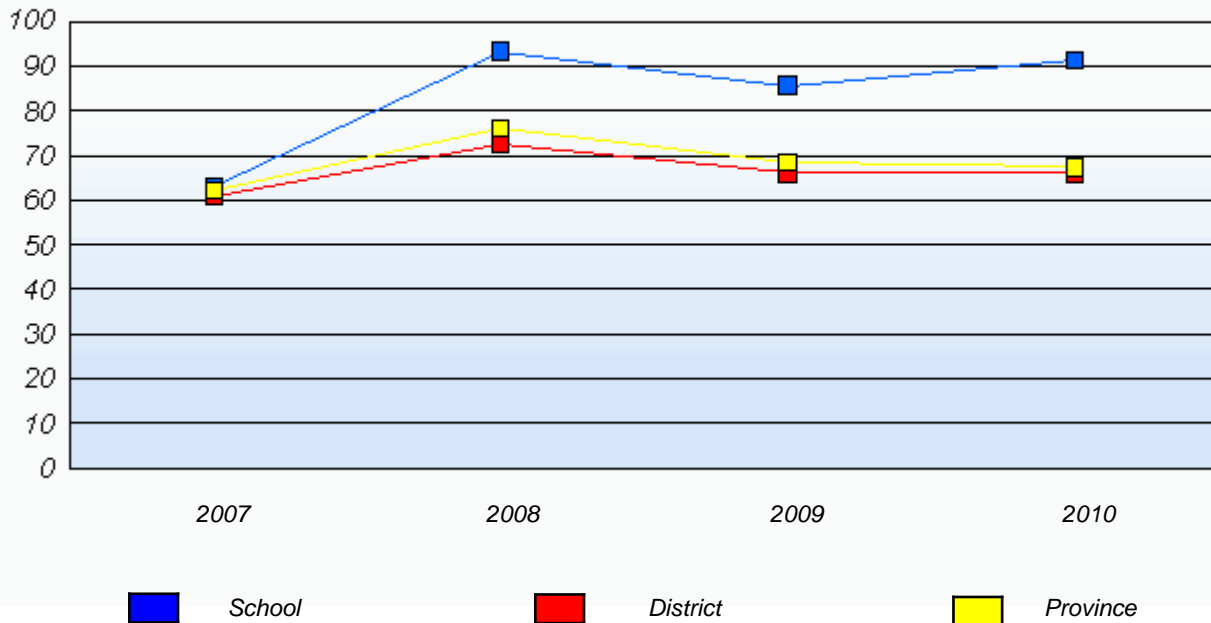

* In some cases, CRT numbers may exceed AGR numbers based on late enrolments. Pie chart is based on the number of students who wrote the CRT.

* Reading score is composite of Information, Visual, and Poet.

District 3 - Nova Central

School #: 178 Phoenix Academy

Demand Writing

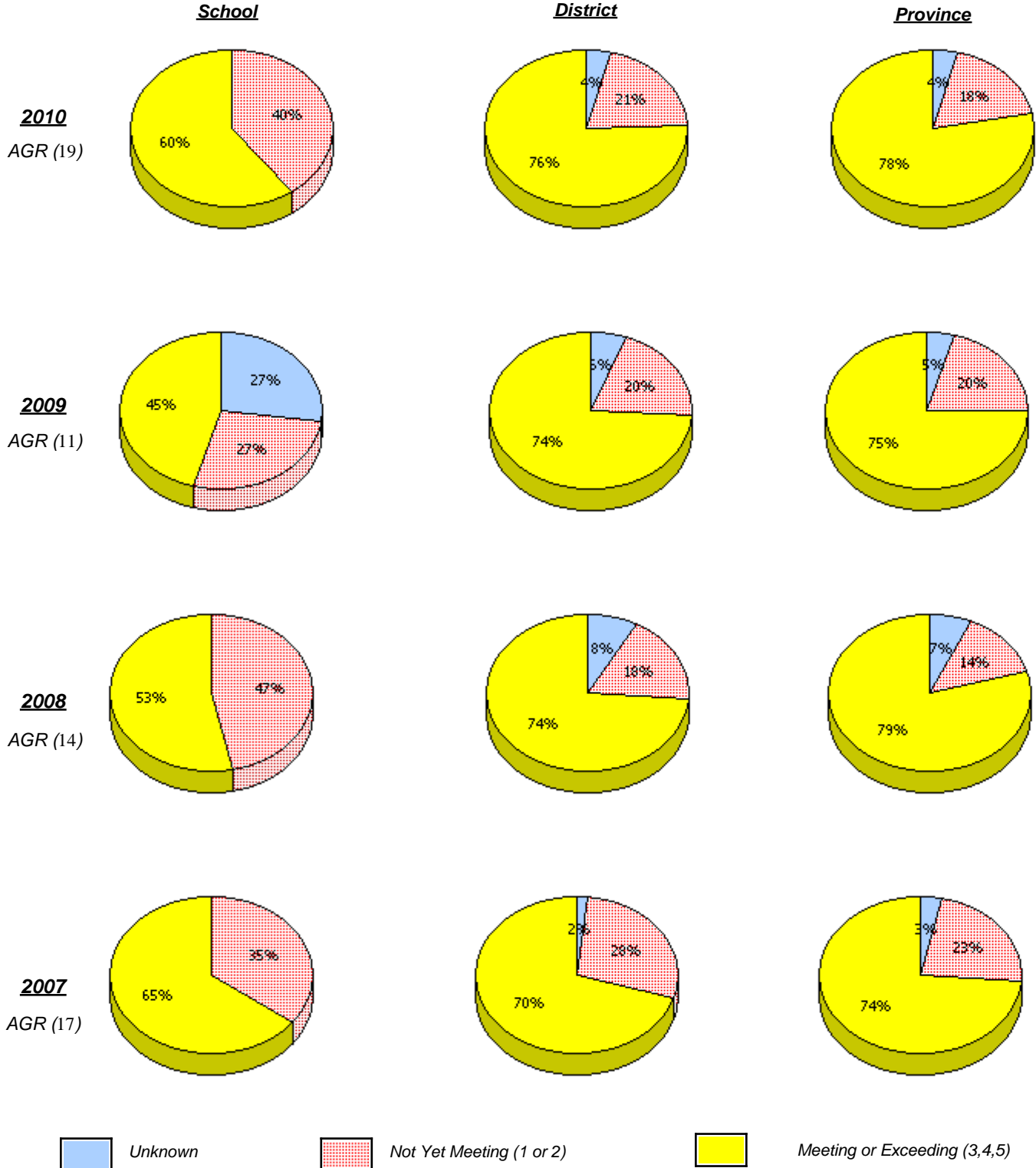

* In some cases, CRT numbers may exceed AGR numbers based on late enrolments. Pie chart is based on the number of students who wrote the CRT.

* Reading score is composite of Information, Visual, and Poet.

District 3 - Nova Central

School #: 178 Phoenix Academy

Reading

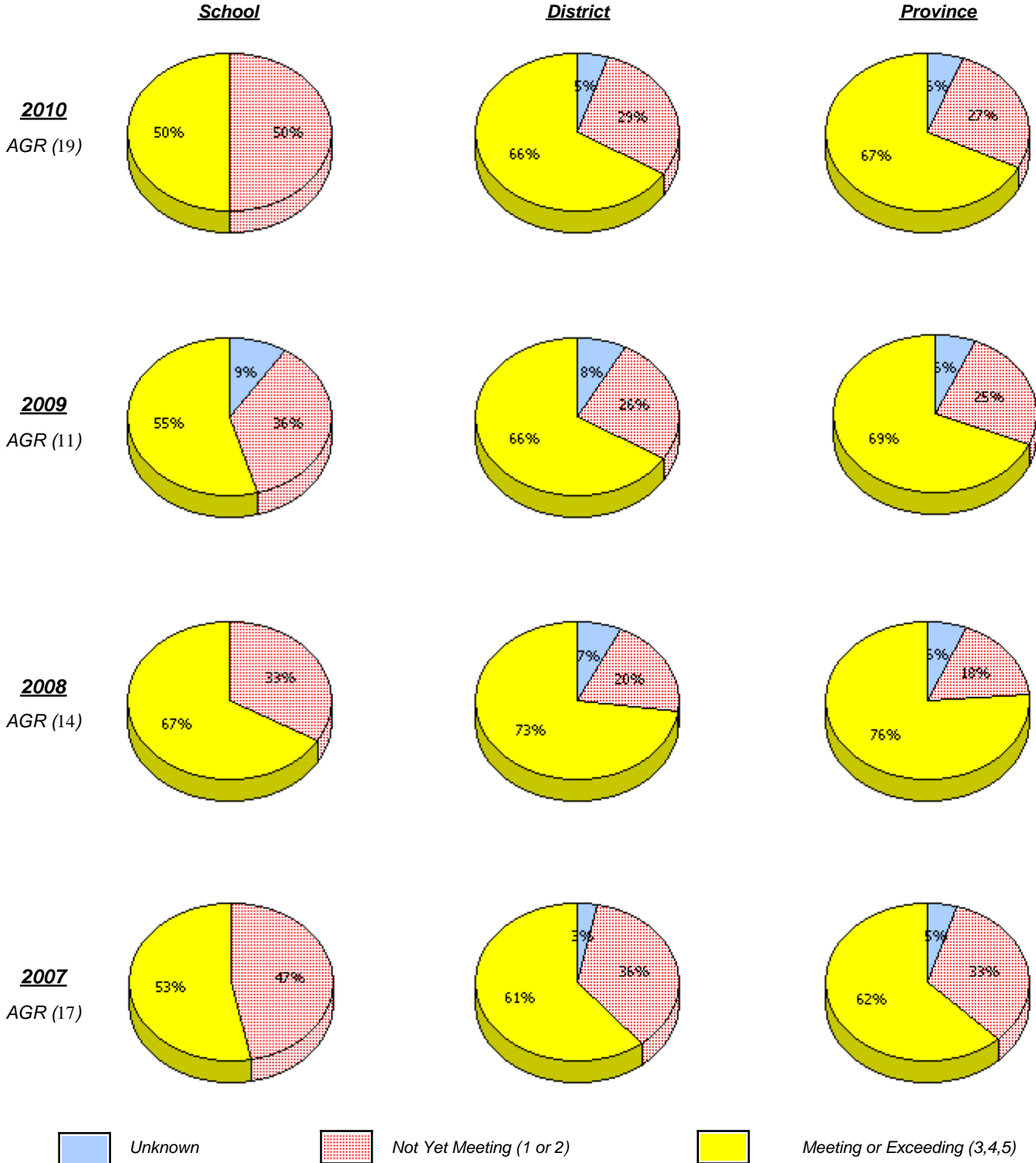

* In some cases, CRT numbers may exceed AGR numbers based on late enrolments. Pie chart is based on the number of students who wrote the CRT.

* Reading score is composite of Information, Visual, and Poet.

District 3 - Nova Central

School #: 178 Phoenix Academy

Demand Writing

Percentage of students at level 3 or above (2007 - 2010)

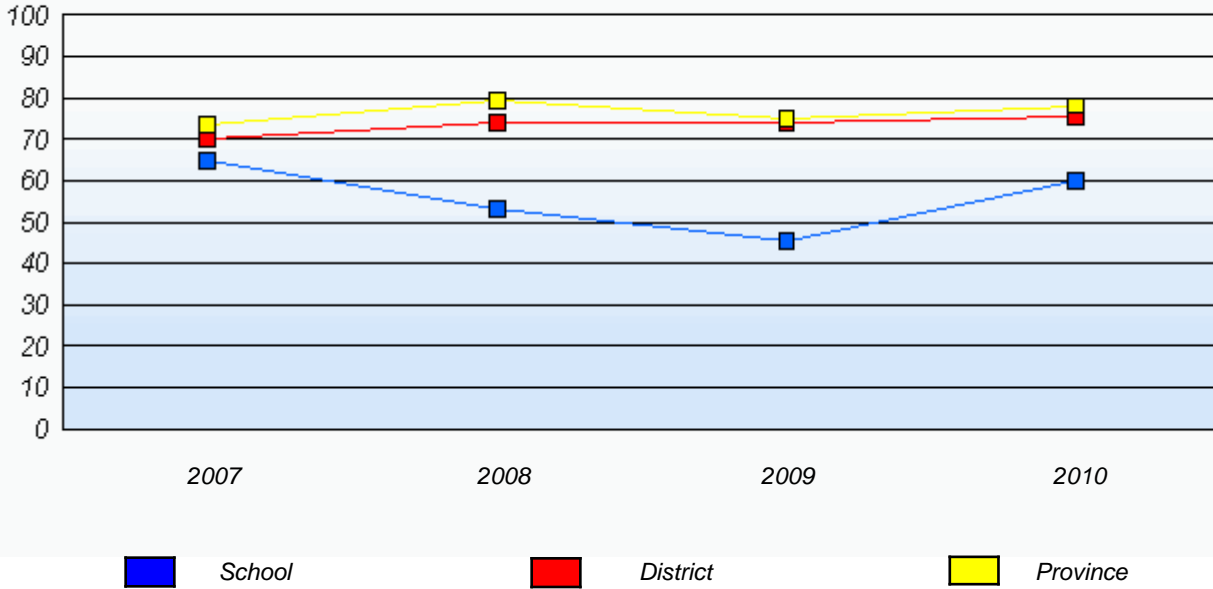

Reading

Percentage of students at level 3 or above (2007 - 2010)

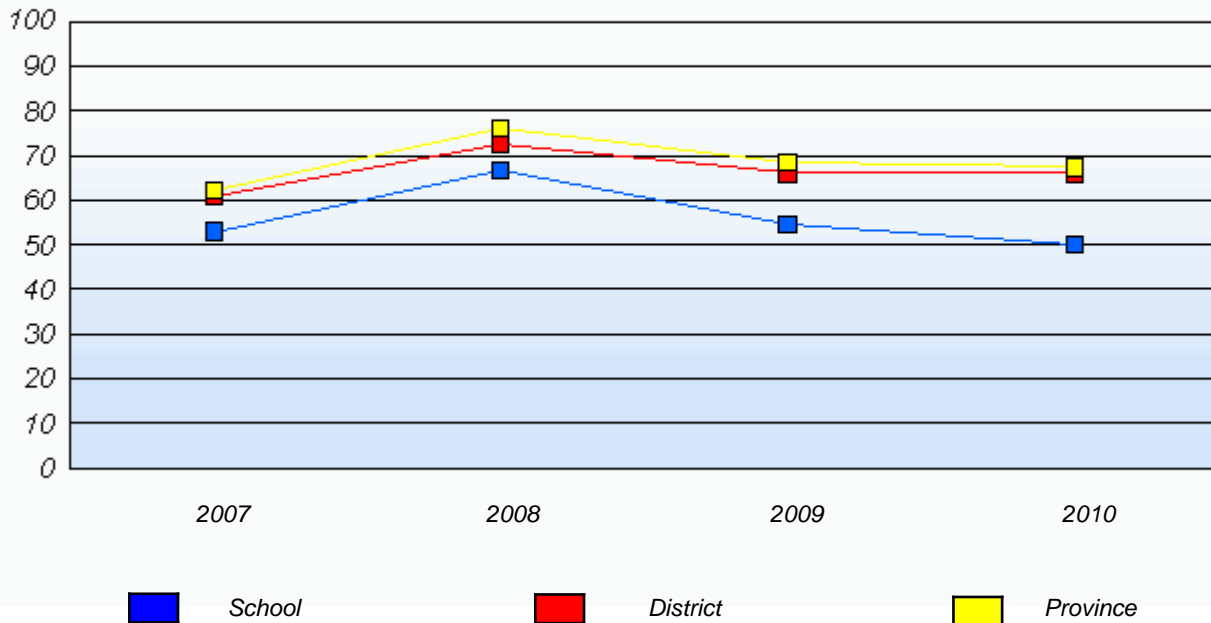

* In some cases, CRT numbers may exceed AGR numbers based on late enrolments. Pie chart is based on the number of students who wrote the CRT.

* Reading score is composite of Information, Visual, and Poet.

District 3 - Nova Central

School #: 179 Centreville Academy

Demand Writing

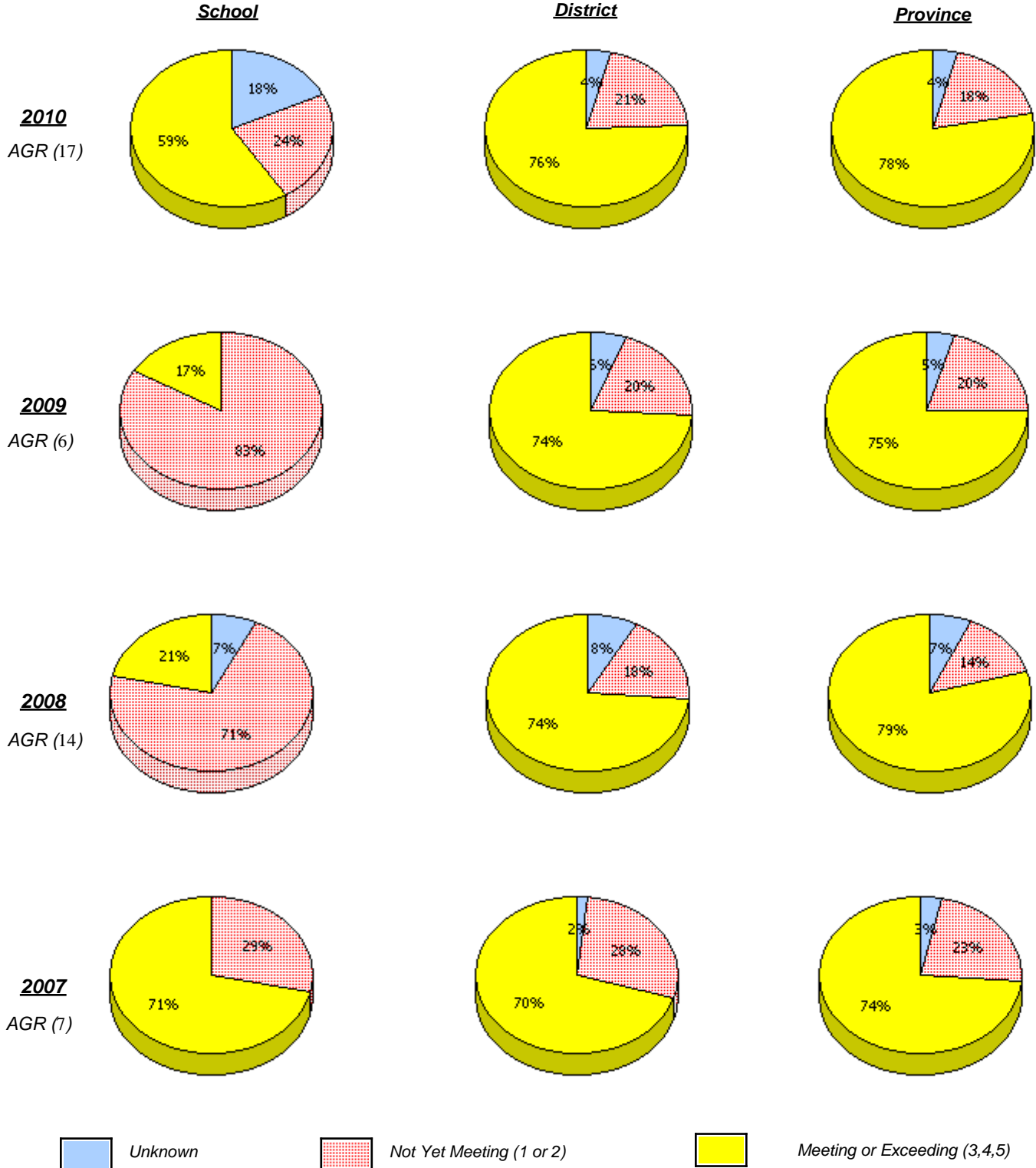

* In some cases, CRT numbers may exceed AGR numbers based on late enrolments. Pie chart is based on the number of students who wrote the CRT.

* Reading score is composite of Information, Visual, and Poet.

District 3 - Nova Central

School #: 179 Centreville Academy

Reading

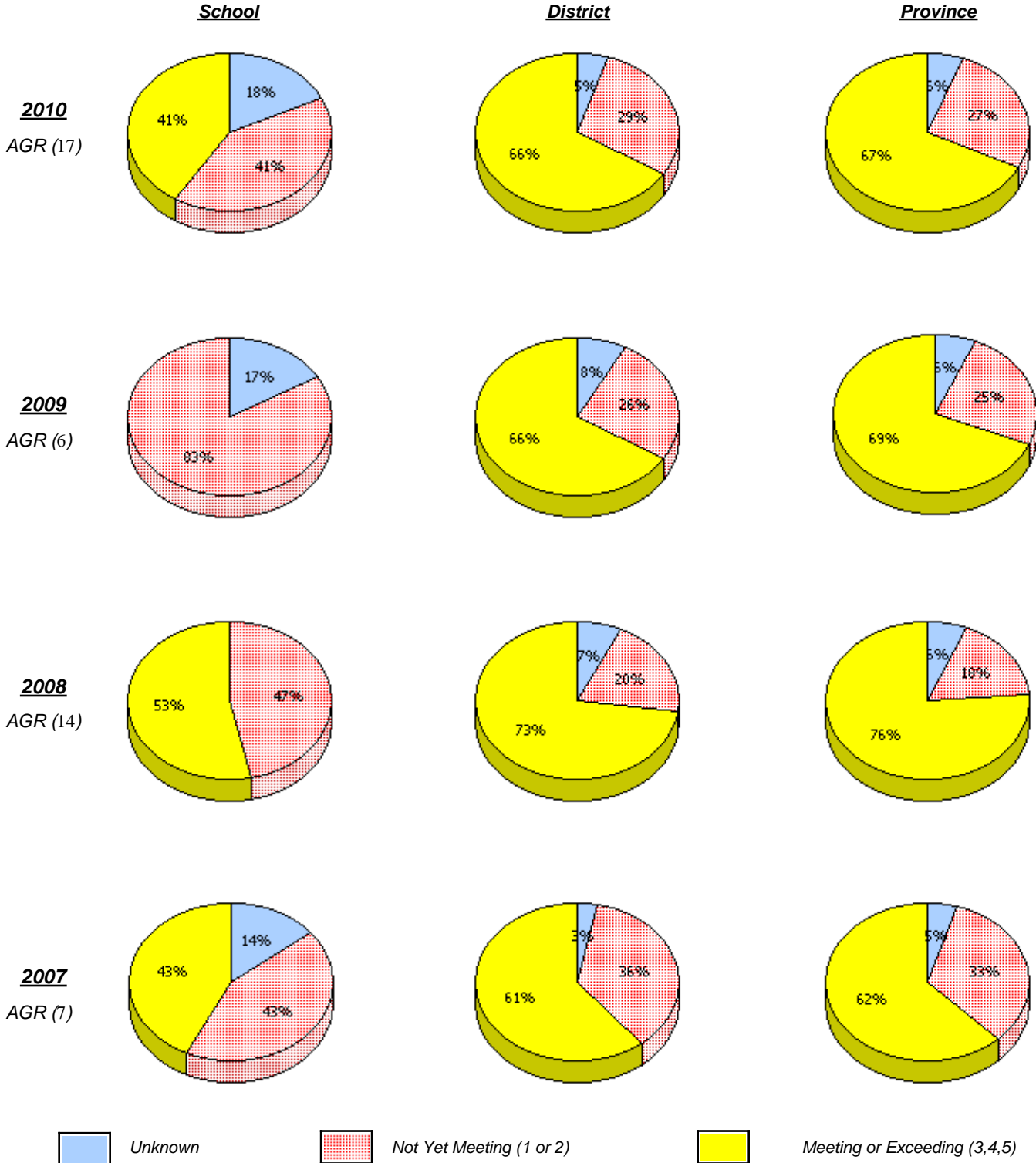

* In some cases, CRT numbers may exceed AGR numbers based on late enrolments. Pie chart is based on the number of students who wrote the CRT.

* Reading score is composite of Information, Visual, and Poet.

District 3 - Nova Central

School #: 179 Centreville Academy

Demand Writing

Percentage of students at level 3 or above (2007 - 2010)

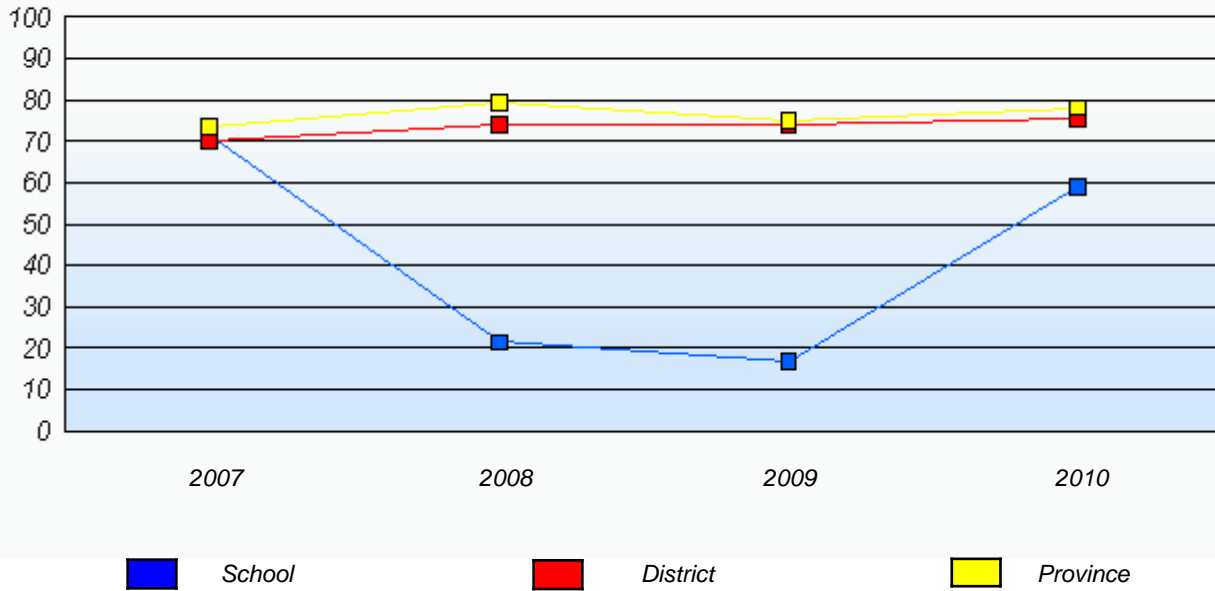

Reading

Percentage of students at level 3 or above (2007 - 2010)

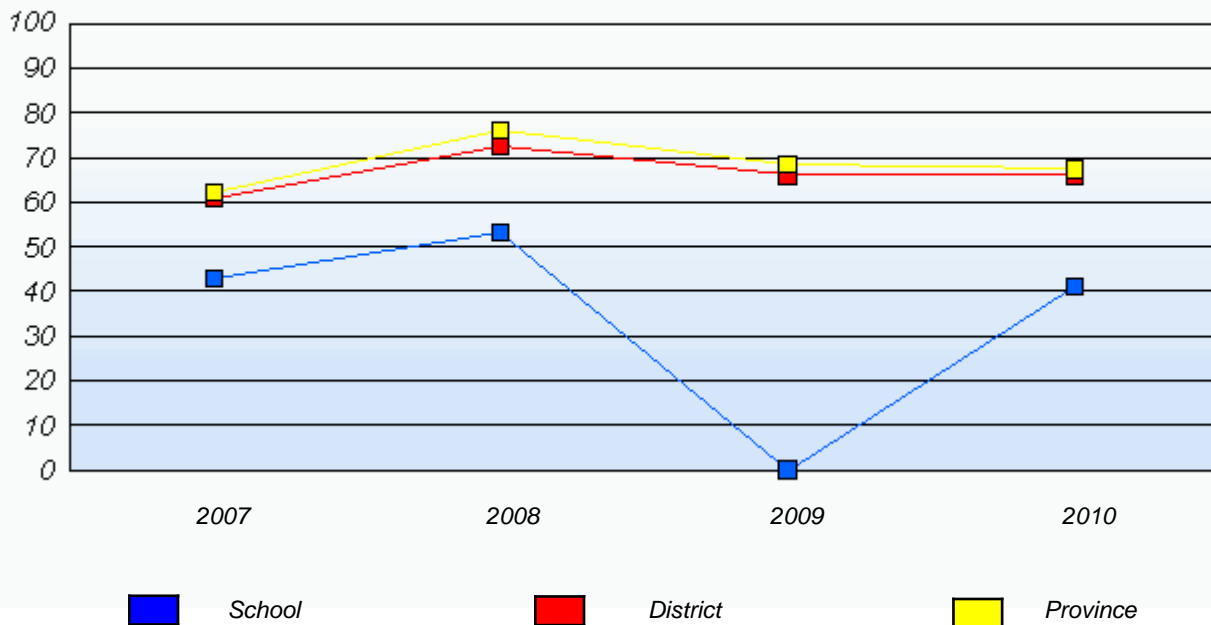

* In some cases, CRT numbers may exceed AGR numbers based on late enrolments. Pie chart is based on the number of students who wrote the CRT.

* Reading score is composite of Information, Visual, and Poet.

District 3 - Nova Central

School #: 180 A. R. Scammell Academy

Demand Writing

School

School data with 5 or fewer students withheld for reasons of confidentiality.

District

Province

2010
AGR (2)

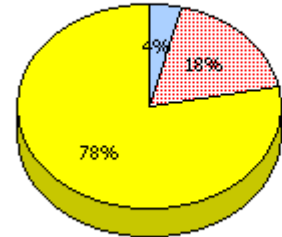
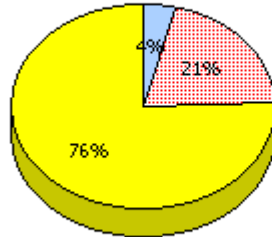

2009
AGR (2)

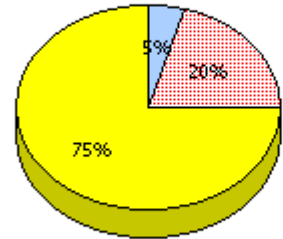
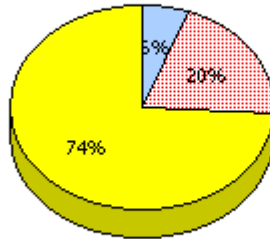

2008
AGR (3)

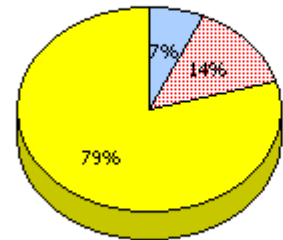
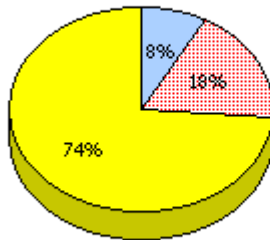

2007
AGR (1)

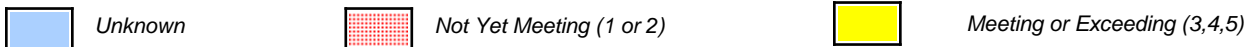
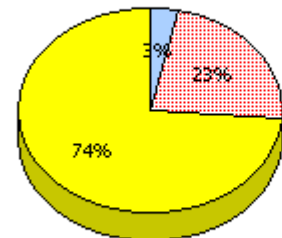
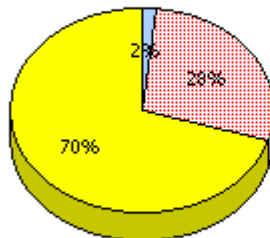

* In some cases, CRT numbers may exceed AGR numbers based on late enrolments. Pie chart is based on the number of students who wrote the CRT.

* Reading score is composite of Information, Visual, and Poet.

District 3 - Nova Central

School #: 180 A. R. Scammell Academy

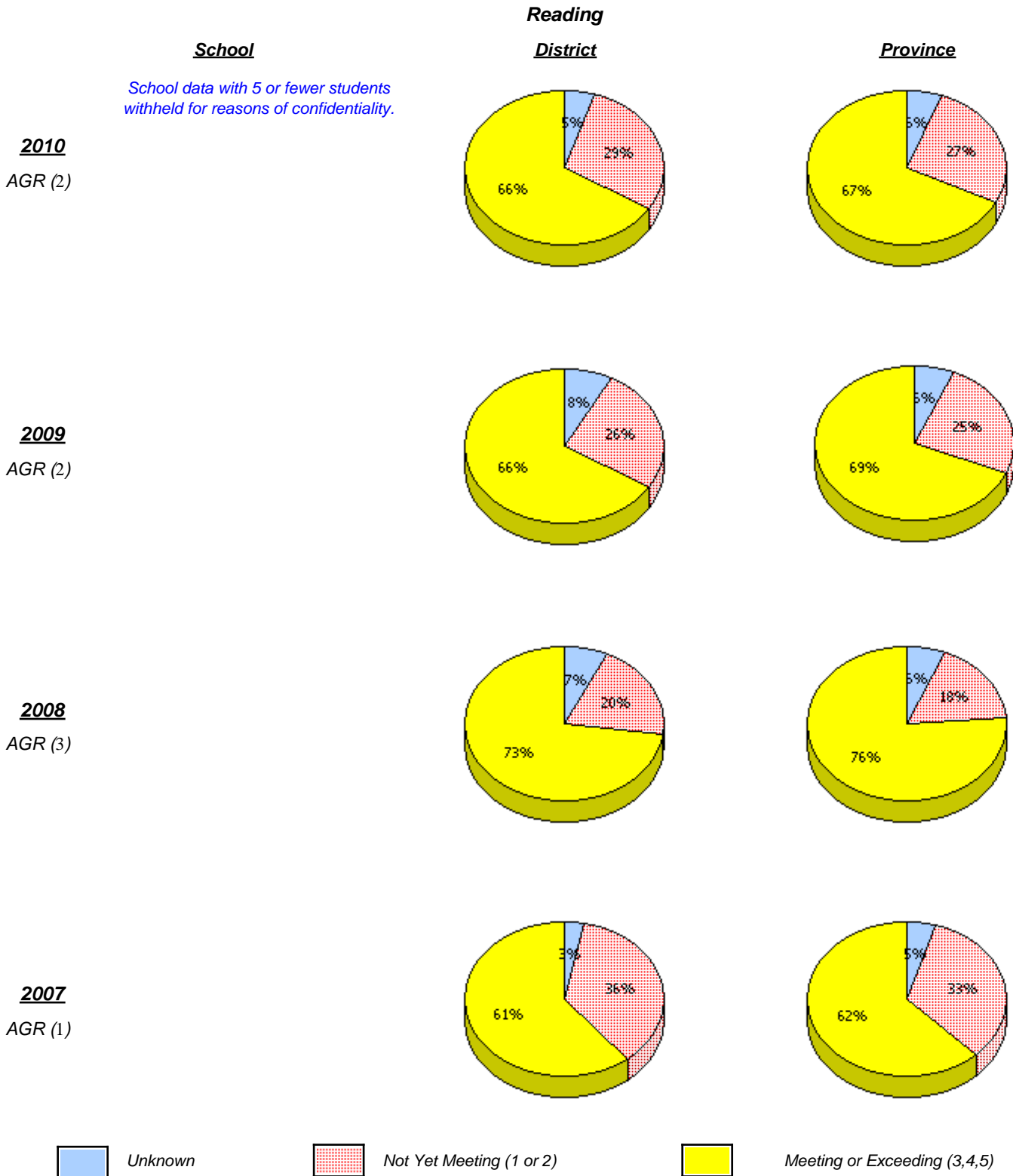

* In some cases, CRT numbers may exceed AGR numbers based on late enrolments. Pie chart is based on the number of students who wrote the CRT.

* Reading score is composite of Information, Visual, and Poet.

District 3 - Nova Central

School #: 180 A. R. Scammell Academy

Demand Writing

Percentage of students at level 3 or above (2007 - 2010)

School data with 5 or fewer students withheld for reasons of confidentiality.

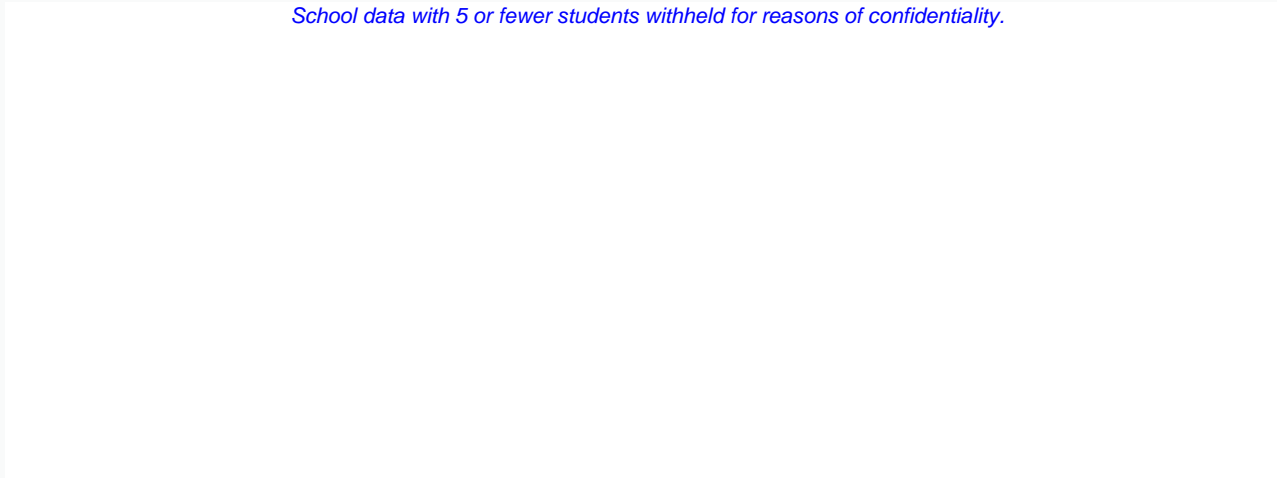

2007

2008

2009

2010

 School

 District

 Province

Reading

Percentage of students at level 3 or above (2007 - 2010)

School data with 5 or fewer students withheld for reasons of confidentiality.

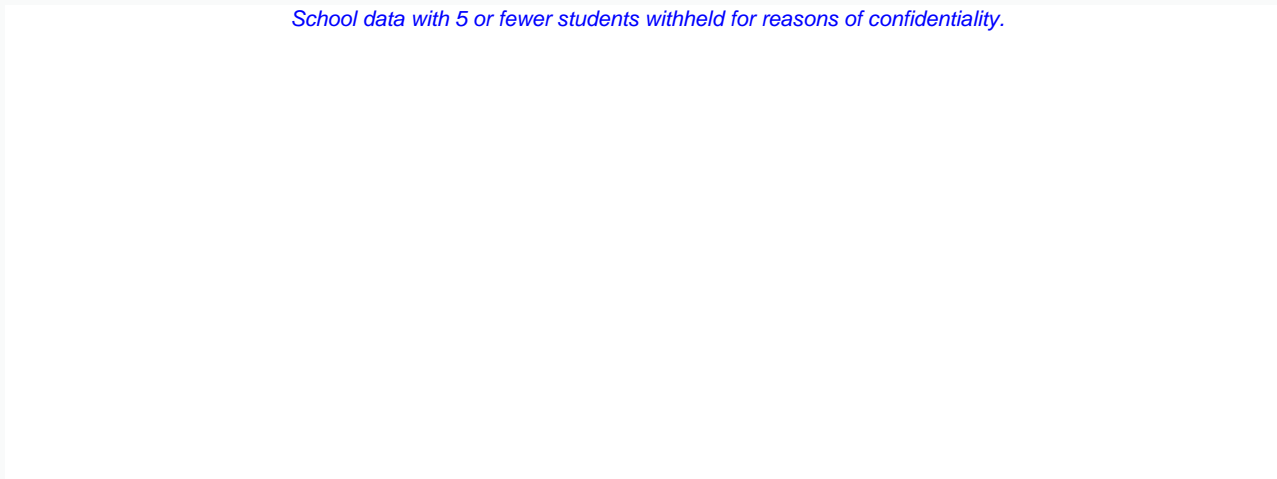



2007

2008

2009

2010

 School

 District

 Province

* In some cases, CRT numbers may exceed AGR numbers based on late enrolments. Pie chart is based on the number of students who wrote the CRT.

* Reading score is composite of Information, Visual, and Poet.

District 3 - Nova Central

School #: 183 William Mercer Academy

Demand Writing

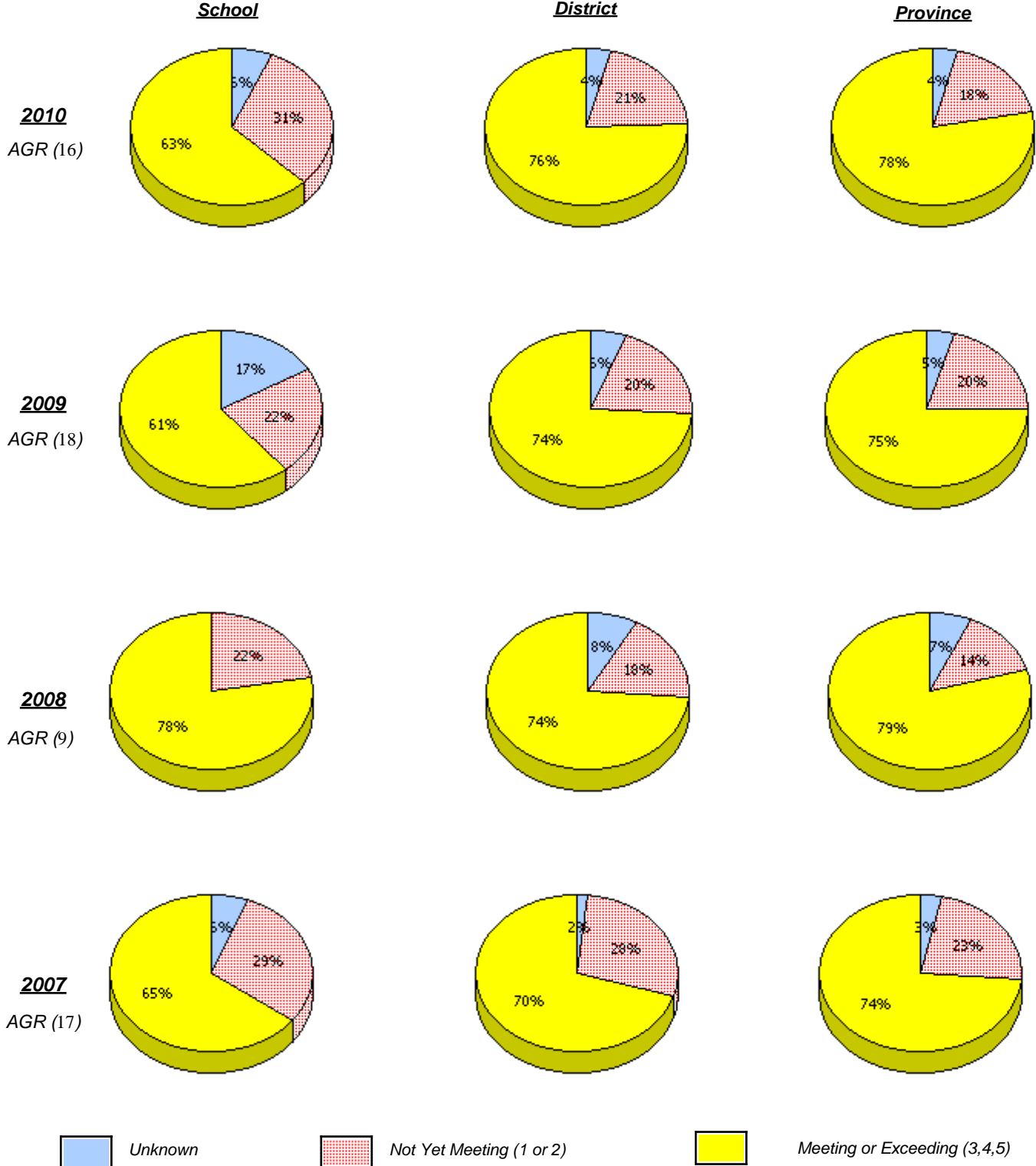

* In some cases, CRT numbers may exceed AGR numbers based on late enrolments. Pie chart is based on the number of students who wrote the CRT.

* Reading score is composite of Information, Visual, and Poet.

District 3 - Nova Central

School #: 183 William Mercer Academy

Reading

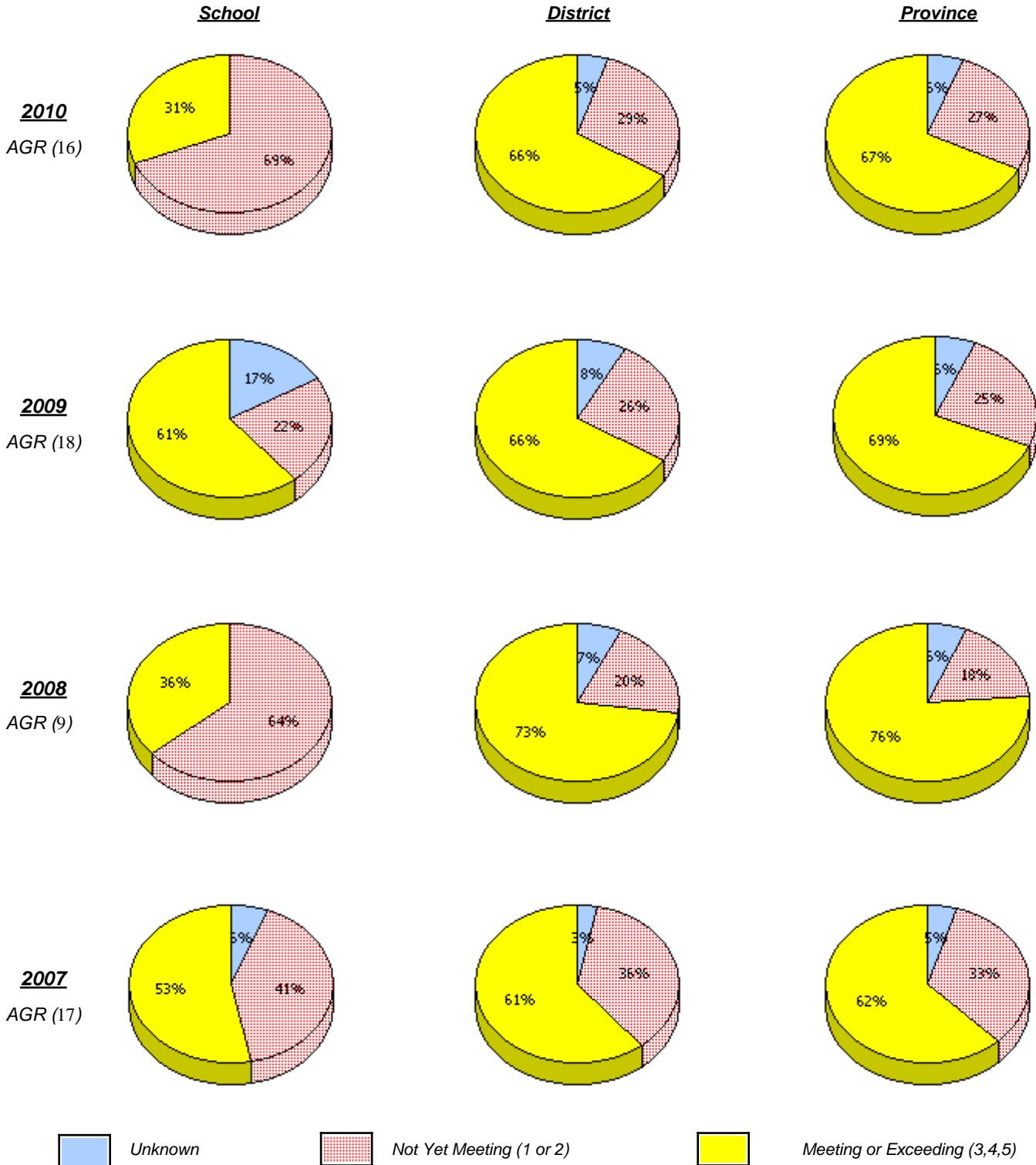

* In some cases, CRT numbers may exceed AGR numbers based on late enrolments. Pie chart is based on the number of students who wrote the CRT.

* Reading score is composite of Information, Visual, and Poet.

District 3 - Nova Central

School #: 183 William Mercer Academy

Demand Writing

Percentage of students at level 3 or above (2007 - 2010)

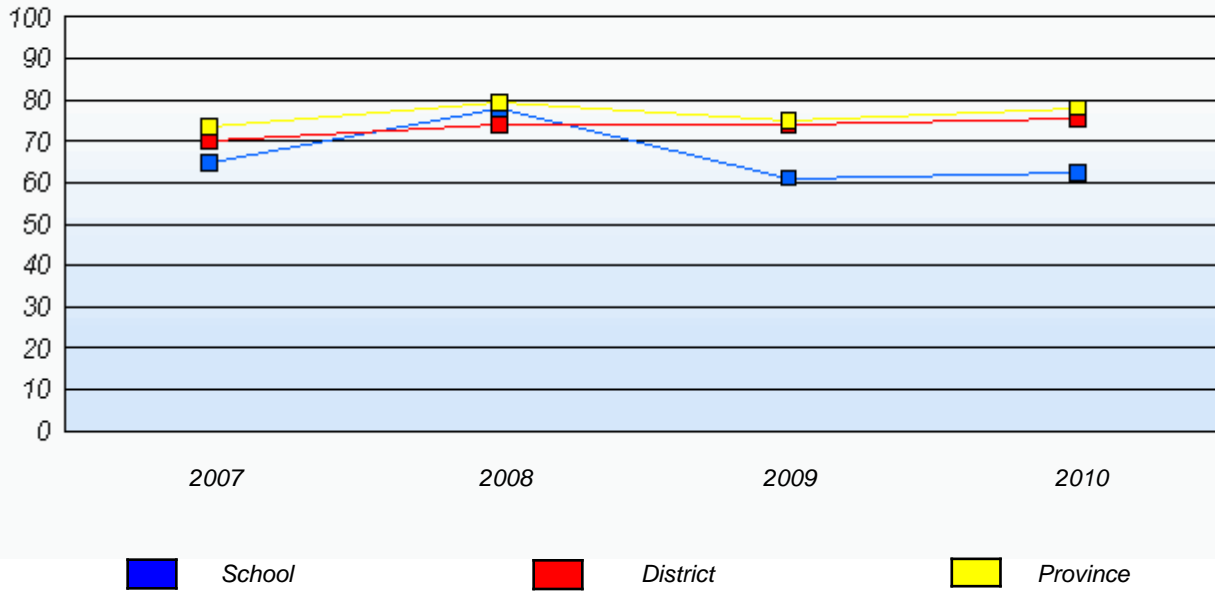

Reading

Percentage of students at level 3 or above (2007 - 2010)

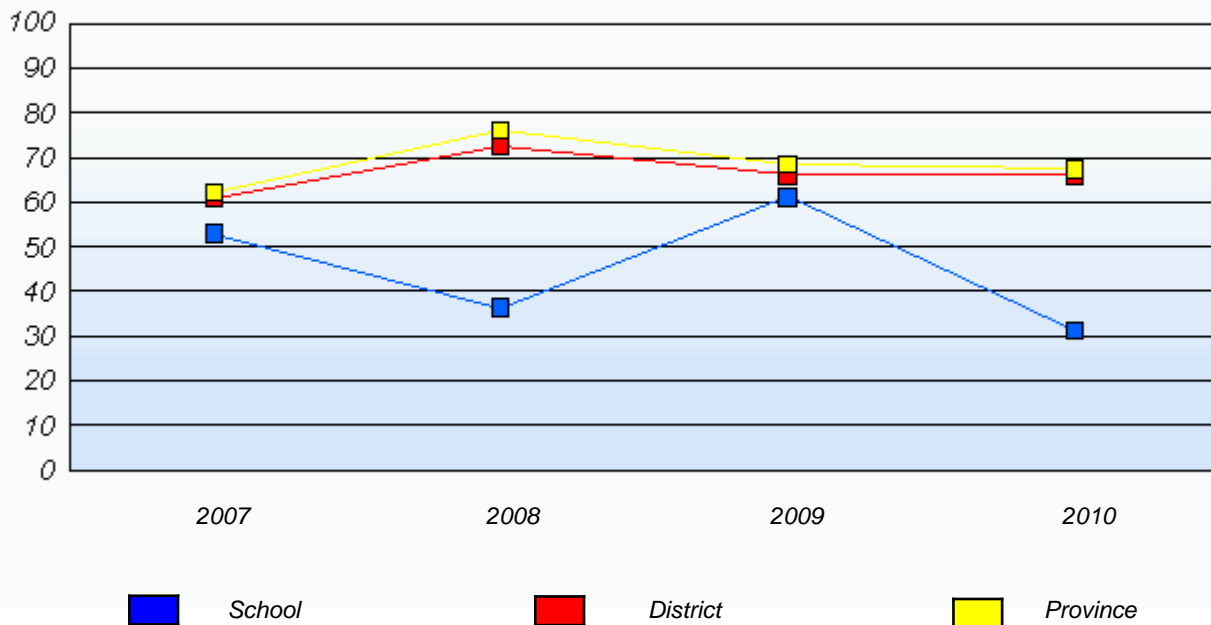

* In some cases, CRT numbers may exceed AGR numbers based on late enrolments. Pie chart is based on the number of students who wrote the CRT.

* Reading score is composite of Information, Visual, and Poet.

District 3 - Nova Central

School #: 188 Sandstone Academy

Demand Writing

School

School data with 5 or fewer students withheld for reasons of confidentiality.

District

Province

2010

AGR (2)

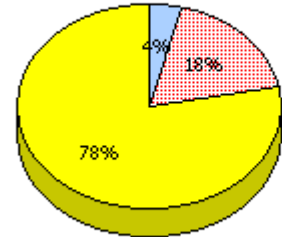
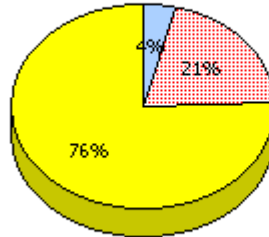

2009

AGR (5)

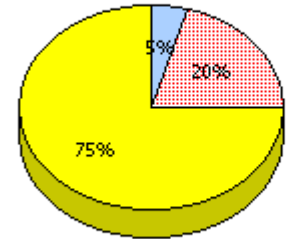
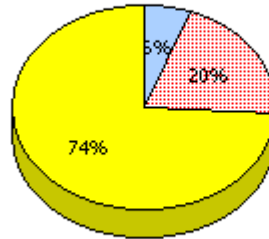

2008

AGR (3)

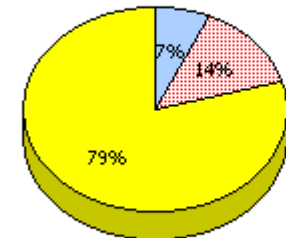
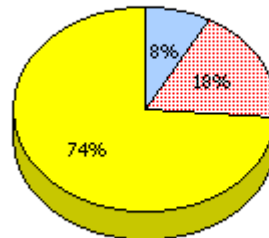

2007

AGR (2)

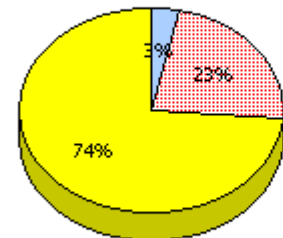
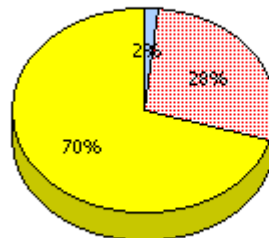

Unknown



Not Yet Meeting (1 or 2)



Meeting or Exceeding (3,4,5)

* In some cases, CRT numbers may exceed AGR numbers based on late enrolments. Pie chart is based on the number of students who wrote the CRT.

* Reading score is composite of Information, Visual, and Poet.

District 3 - Nova Central

School #: 188 Sandstone Academy

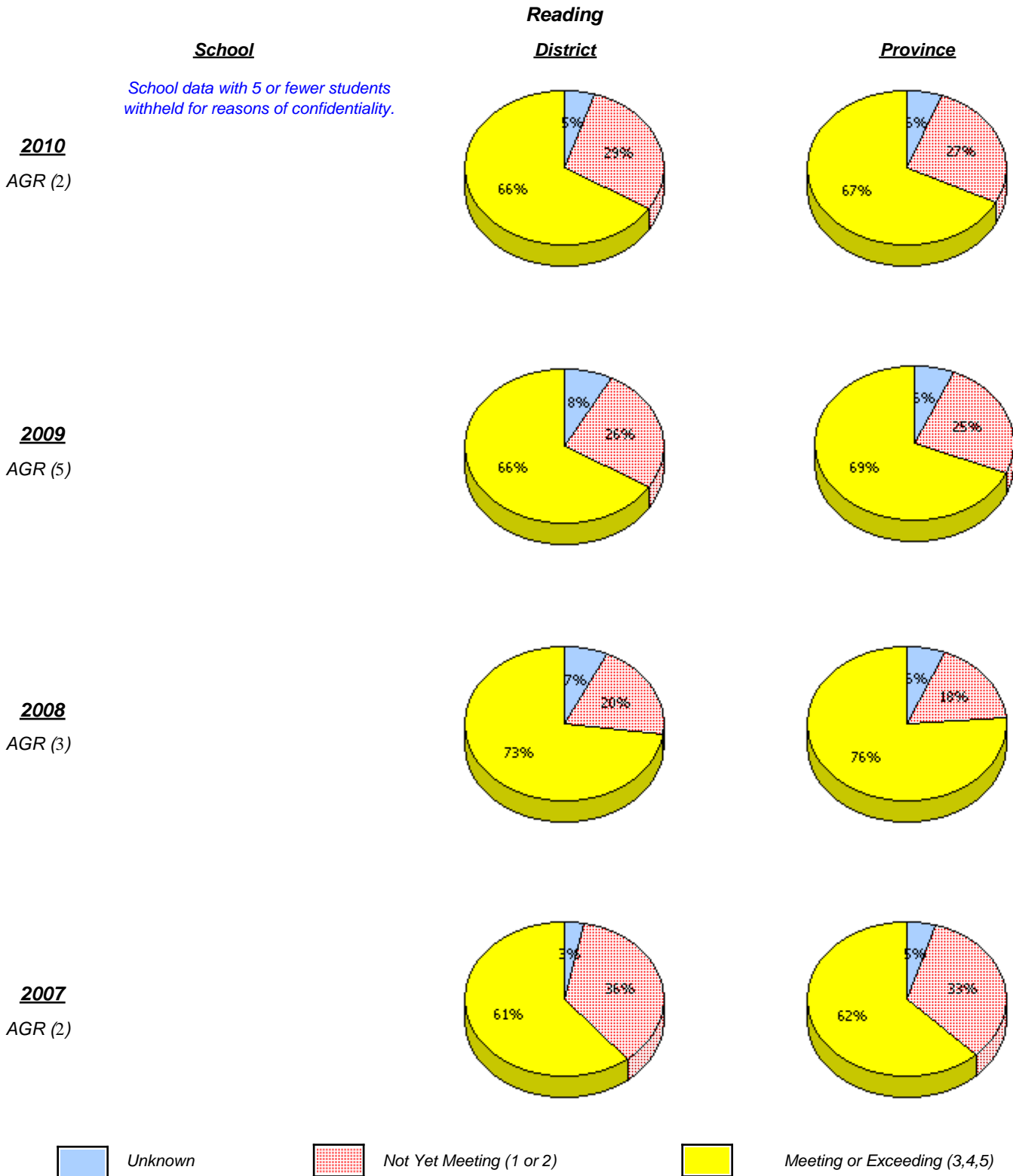

* In some cases, CRT numbers may exceed AGR numbers based on late enrolments. Pie chart is based on the number of students who wrote the CRT.

* Reading score is composite of Information, Visual, and Poet.

District 3 - Nova Central

School #: 188 Sandstone Academy

Demand Writing

Percentage of students at level 3 or above (2007 - 2010)

School data with 5 or fewer students withheld for reasons of confidentiality.

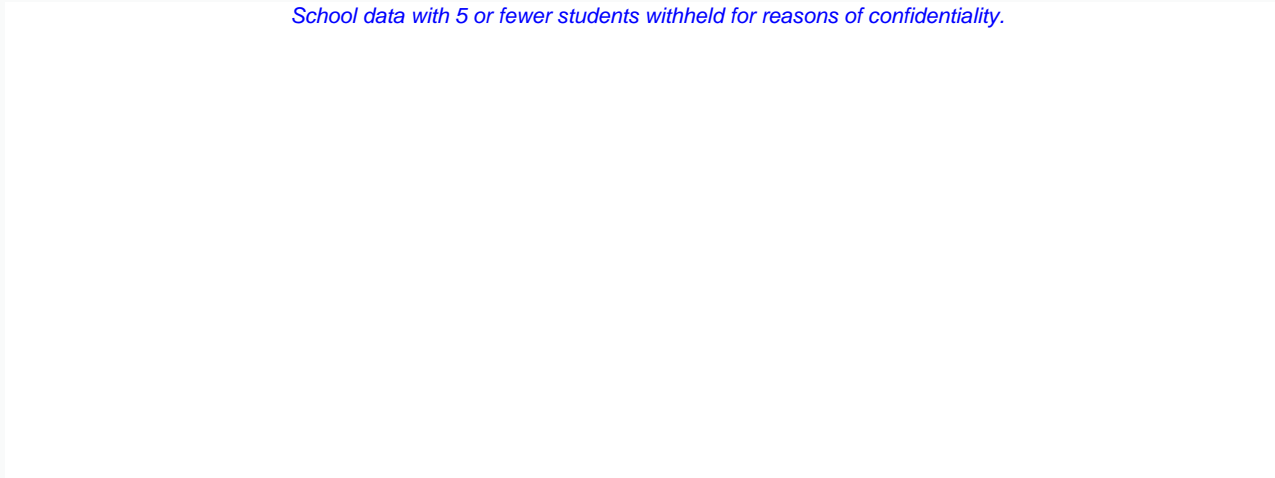

2007

2008

2009

2010

 School

 District

 Province

Reading

Percentage of students at level 3 or above (2007 - 2010)

School data with 5 or fewer students withheld for reasons of confidentiality.

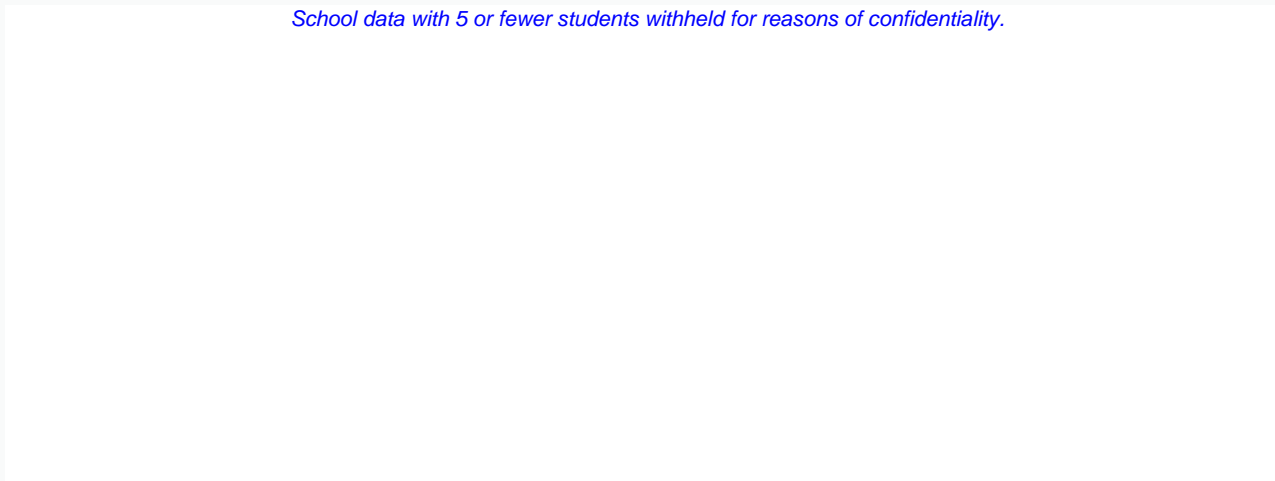



2007

2008

2009

2010

 School

 District

 Province

* In some cases, CRT numbers may exceed AGR numbers based on late enrolments. Pie chart is based on the number of students who wrote the CRT.

* Reading score is composite of Information, Visual, and Poet.

District 3 - Nova Central

School #: 189 Lewisporte Academy

Demand Writing

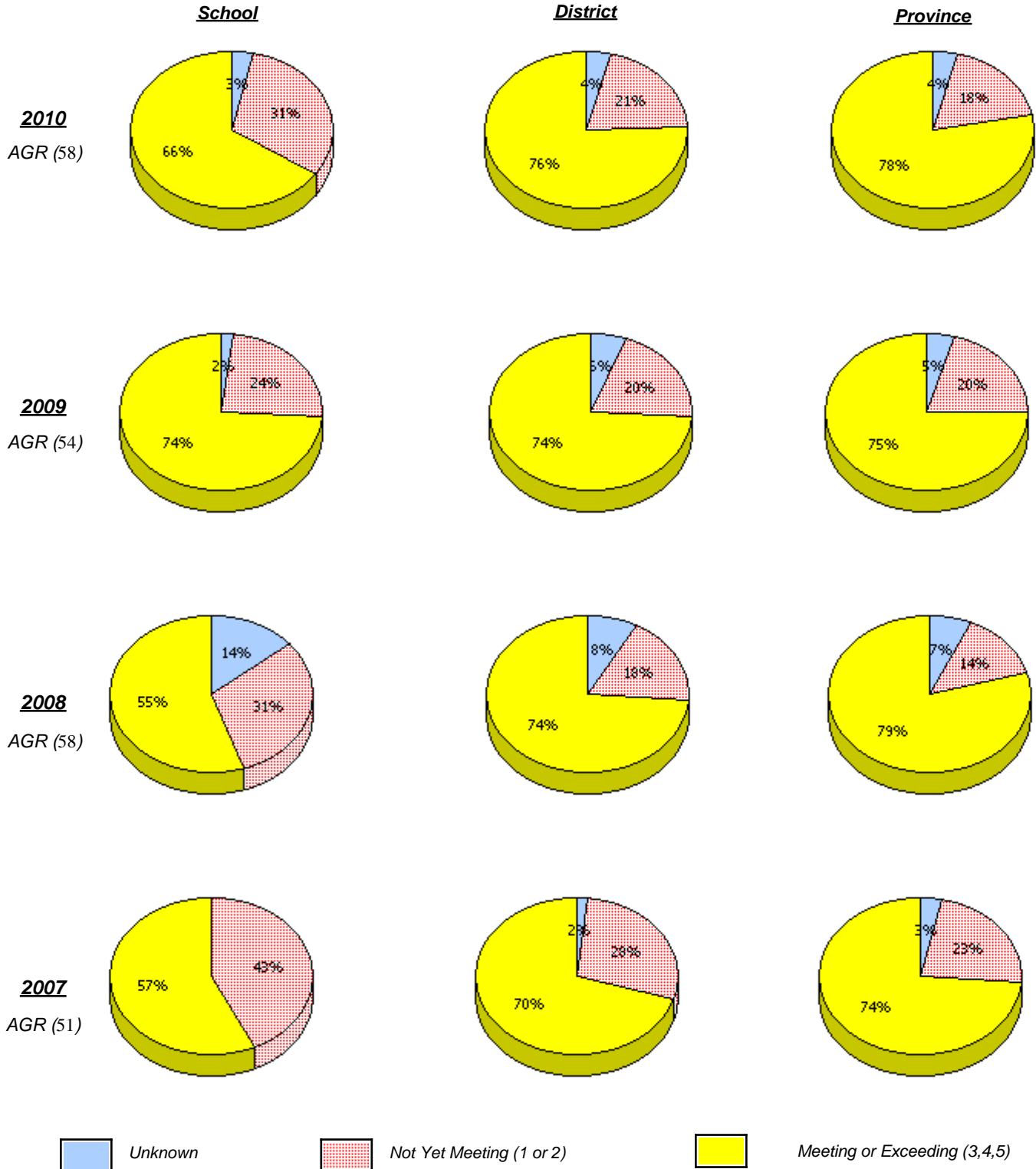

* In some cases, CRT numbers may exceed AGR numbers based on late enrolments. Pie chart is based on the number of students who wrote the CRT.

* Reading score is composite of Information, Visual, and Poet.

District 3 - Nova Central

School #: 189 Lewisporte Academy

Reading

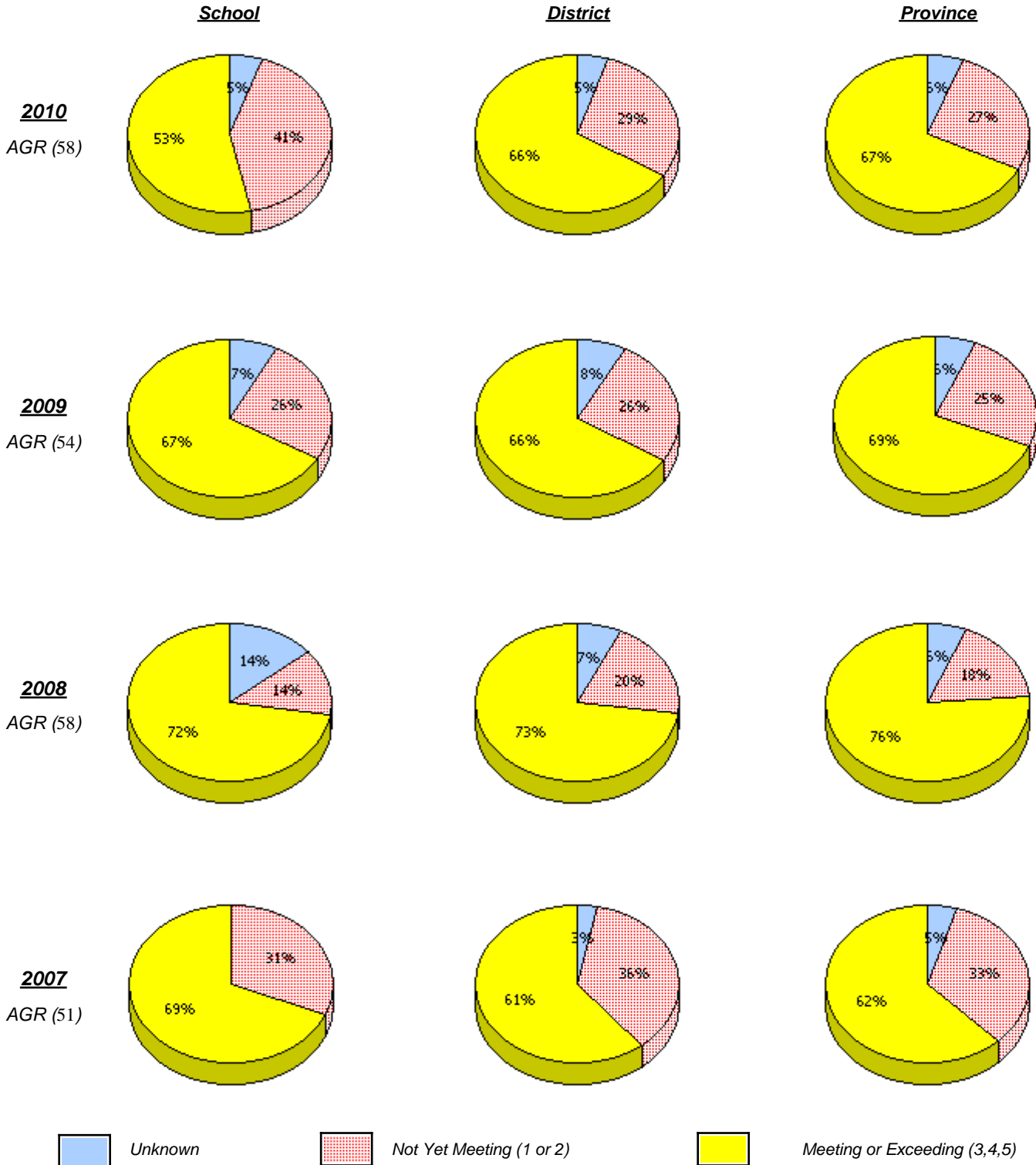

* In some cases, CRT numbers may exceed AGR numbers based on late enrolments. Pie chart is based on the number of students who wrote the CRT.

* Reading score is composite of Information, Visual, and Poet.

District 3 - Nova Central

School #: 189 Lewisporte Academy

Demand Writing

Percentage of students at level 3 or above (2007 - 2010)

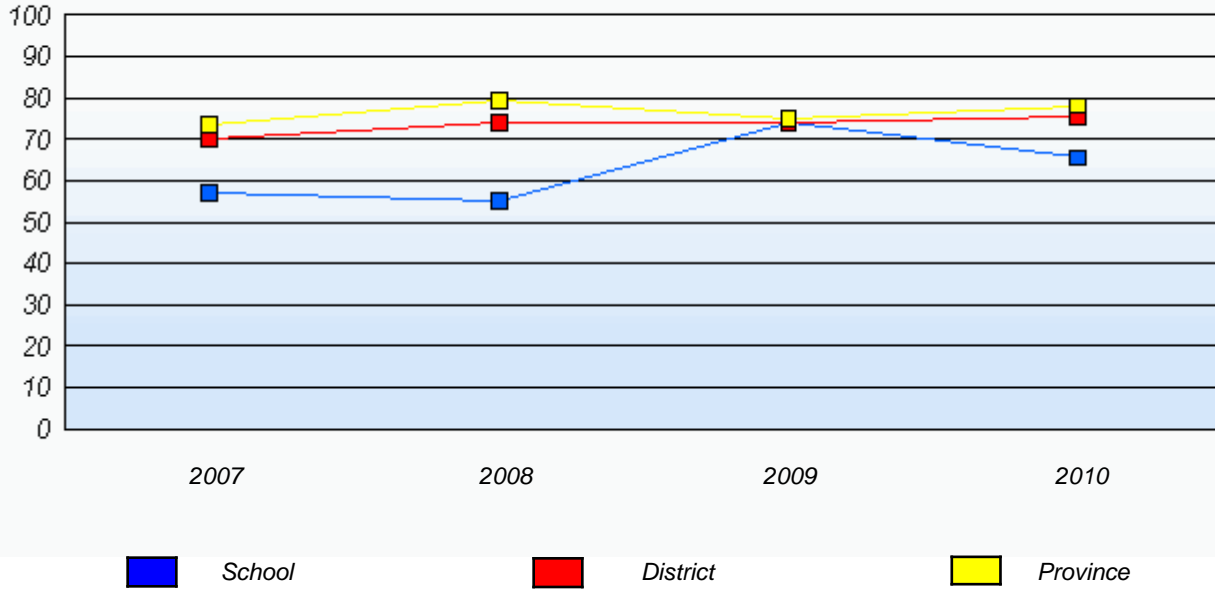

Reading

Percentage of students at level 3 or above (2007 - 2010)

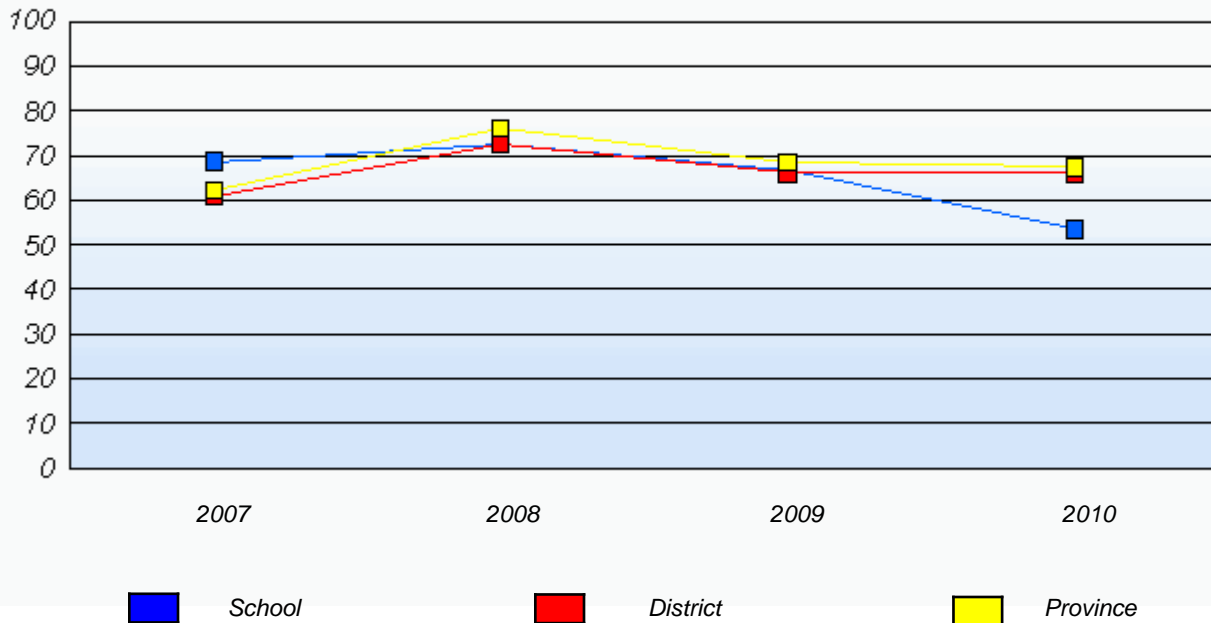

* In some cases, CRT numbers may exceed AGR numbers based on late enrolments. Pie chart is based on the number of students who wrote the CRT.

* Reading score is composite of Information, Visual, and Poet.

District 3 - Nova Central

School #: 192 Lumsden Academy

Demand Writing

School

School data with 5 or fewer students withheld for reasons of confidentiality.

District

Province

2010

AGR (4)

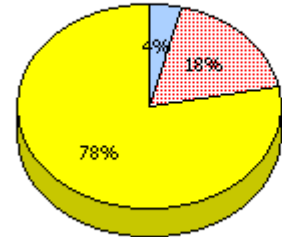
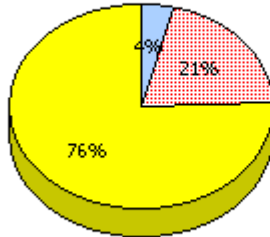

2009

AGR (8)

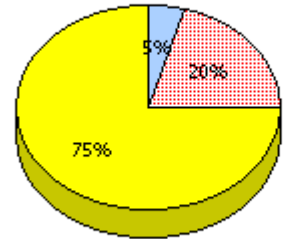
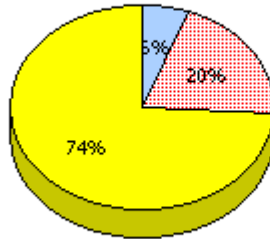

2008

AGR (8)

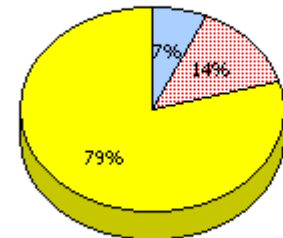
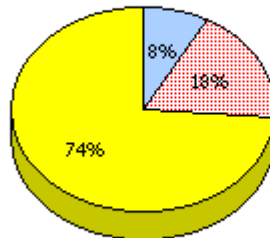

2007

AGR (9)

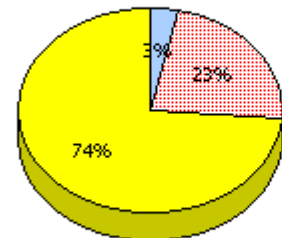
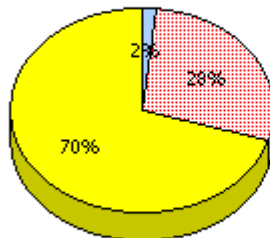

Unknown



Not Yet Meeting (1 or 2)



Meeting or Exceeding (3,4,5)

* In some cases, CRT numbers may exceed AGR numbers based on late enrolments. Pie chart is based on the number of students who wrote the CRT.

* Reading score is composite of Information, Visual, and Poet.

District 3 - Nova Central

School #: 192 Lumsden Academy

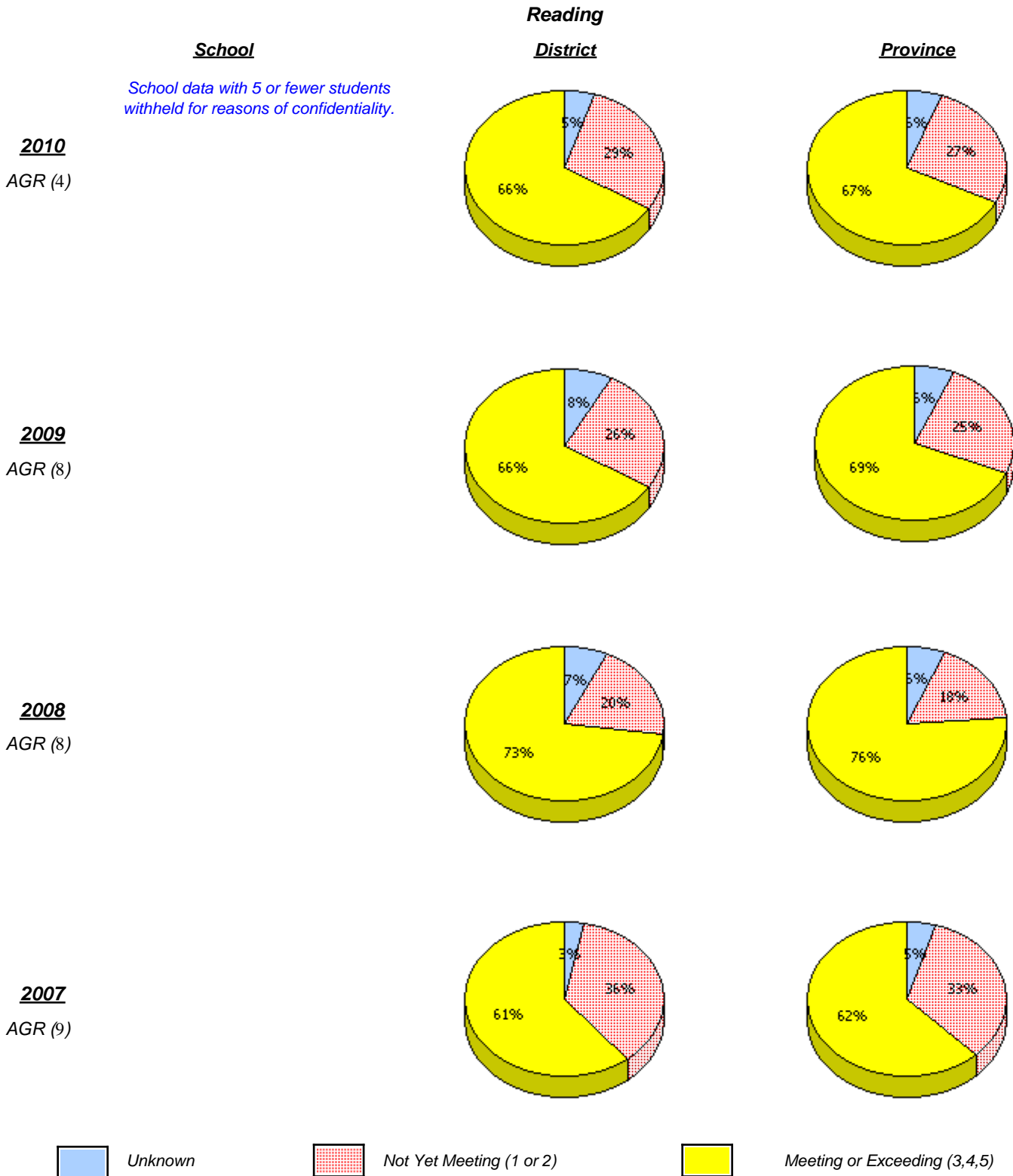

* In some cases, CRT numbers may exceed AGR numbers based on late enrolments. Pie chart is based on the number of students who wrote the CRT.

* Reading score is composite of Information, Visual, and Poet.

District 3 - Nova Central

School #: 192 Lumsden Academy

Demand Writing

Percentage of students at level 3 or above (2007 - 2010)

School data with 5 or fewer students withheld for reasons of confidentiality.

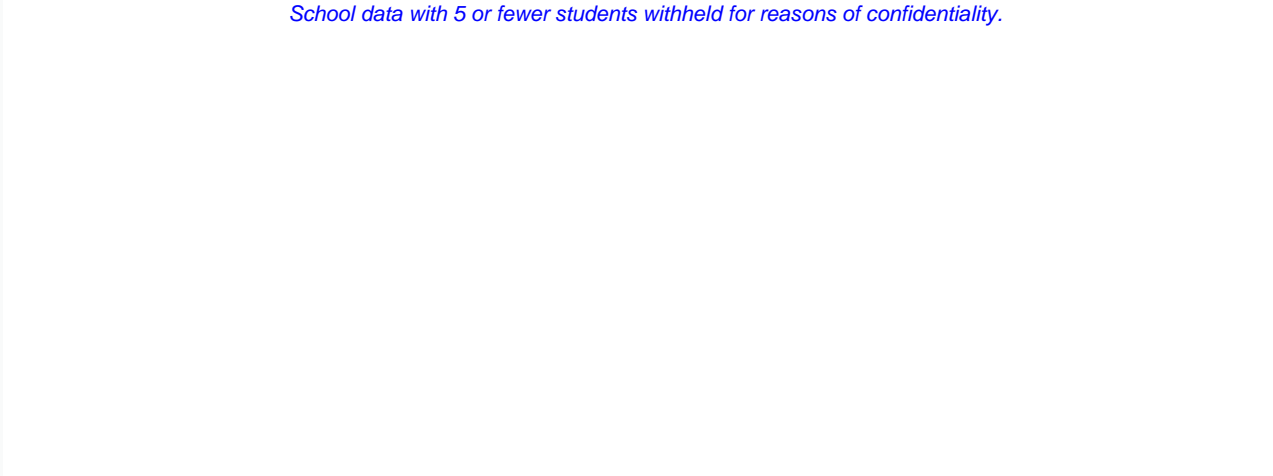

2007

2008

2009

2010

 School

 District

 Province

Reading

Percentage of students at level 3 or above (2007 - 2010)

School data with 5 or fewer students withheld for reasons of confidentiality.

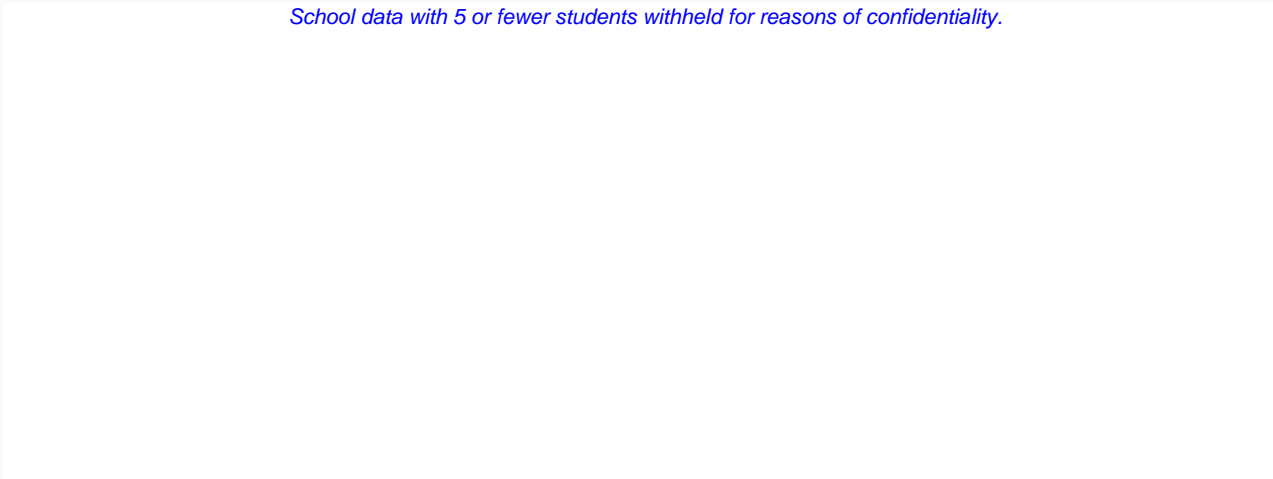



2007

2008

2009

2010

 School

 District

 Province

* In some cases, CRT numbers may exceed AGR numbers based on late enrolments. Pie chart is based on the number of students who wrote the CRT.

* Reading score is composite of Information, Visual, and Poet.

District 3 - Nova Central

School #: 194 Gill Memorial Academy

Demand Writing

School

School data with 5 or fewer students withheld for reasons of confidentiality.

District

Province

2010
AGR (5)

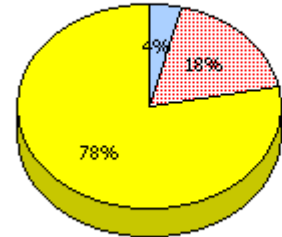
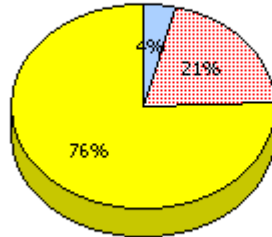

2009
AGR (16)

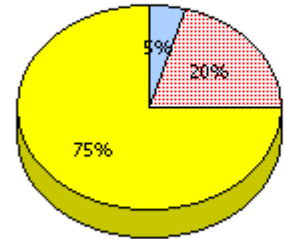
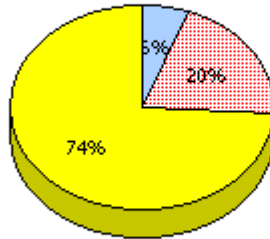

2008
AGR (6)

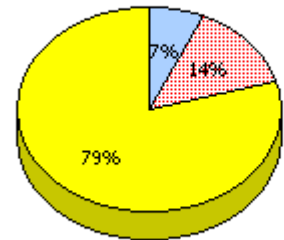
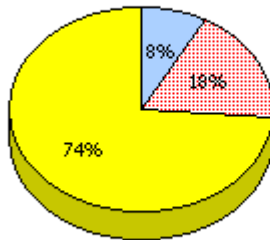

2007
AGR (10)

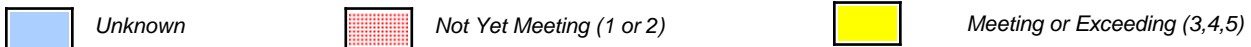
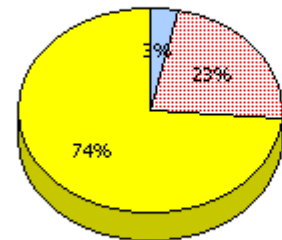
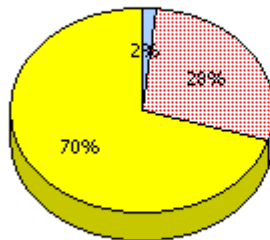

* In some cases, CRT numbers may exceed AGR numbers based on late enrolments. Pie chart is based on the number of students who wrote the CRT.

* Reading score is composite of Information, Visual, and Poet.

District 3 - Nova Central

School #: 194 Gill Memorial Academy

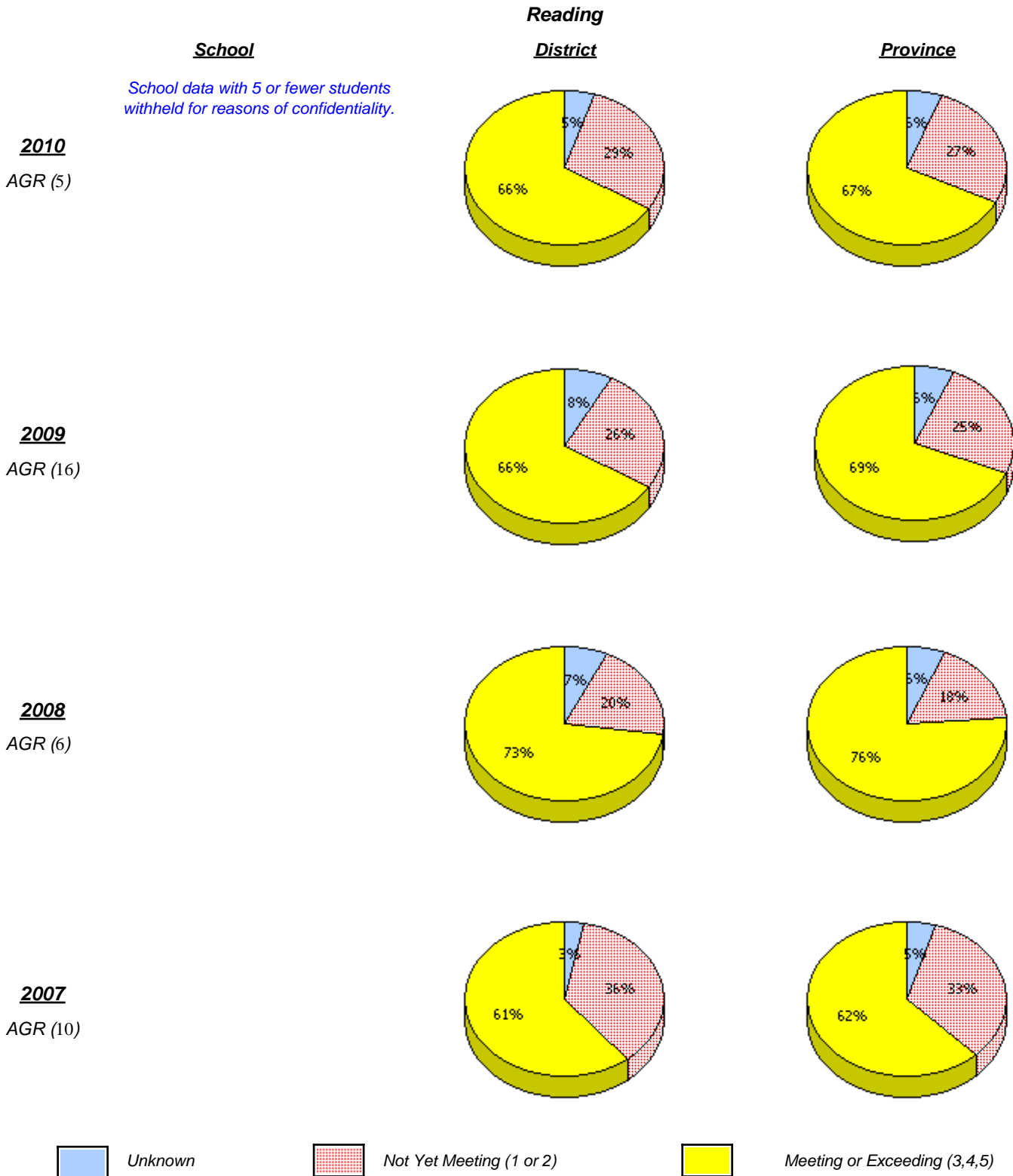

* In some cases, CRT numbers may exceed AGR numbers based on late enrolments. Pie chart is based on the number of students who wrote the CRT.

* Reading score is composite of Information, Visual, and Poet.

District 3 - Nova Central

School #: 194 Gill Memorial Academy

Demand Writing

Percentage of students at level 3 or above (2007 - 2010)

School data with 5 or fewer students withheld for reasons of confidentiality.

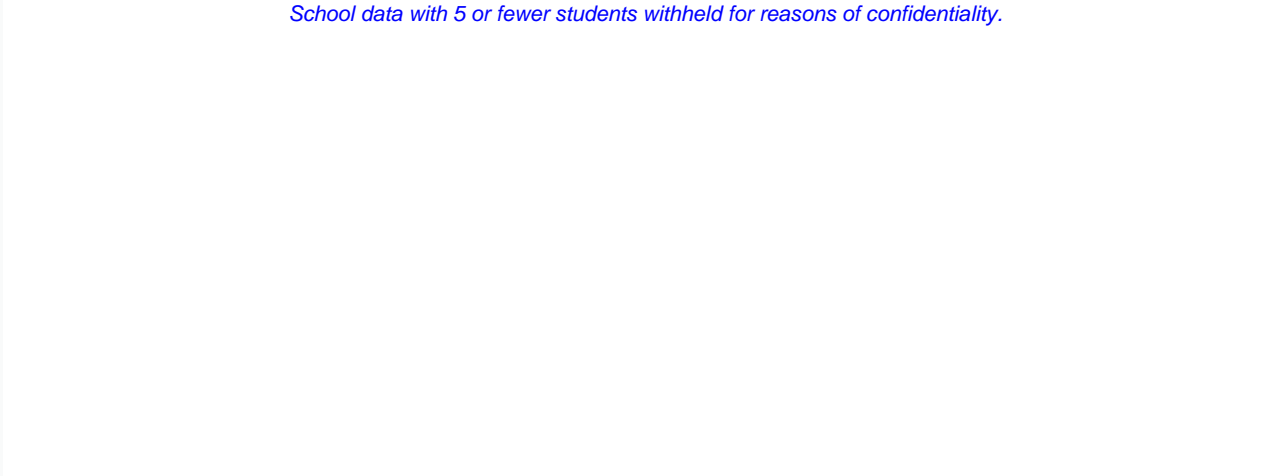

2007

2008

2009

2010

 School

 District

 Province

Reading

Percentage of students at level 3 or above (2007 - 2010)

School data with 5 or fewer students withheld for reasons of confidentiality.

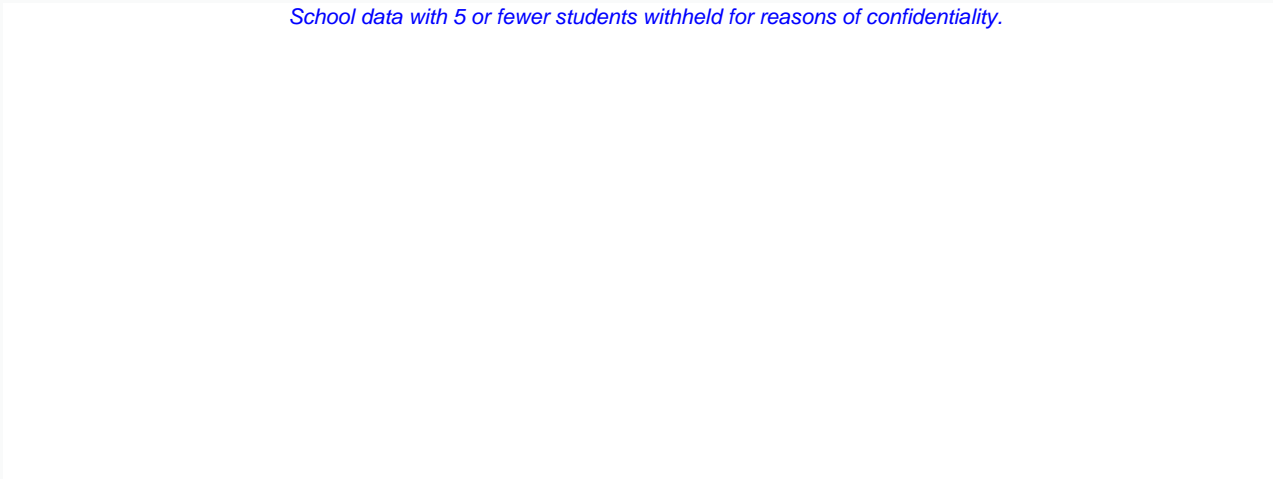



2007

2008

2009

2010

 School

 District

 Province

* In some cases, CRT numbers may exceed AGR numbers based on late enrolments. Pie chart is based on the number of students who wrote the CRT.

* Reading score is composite of Information, Visual, and Poet.

District 3 - Nova Central

School #: 202 Twillingate Island Elementary

Demand Writing

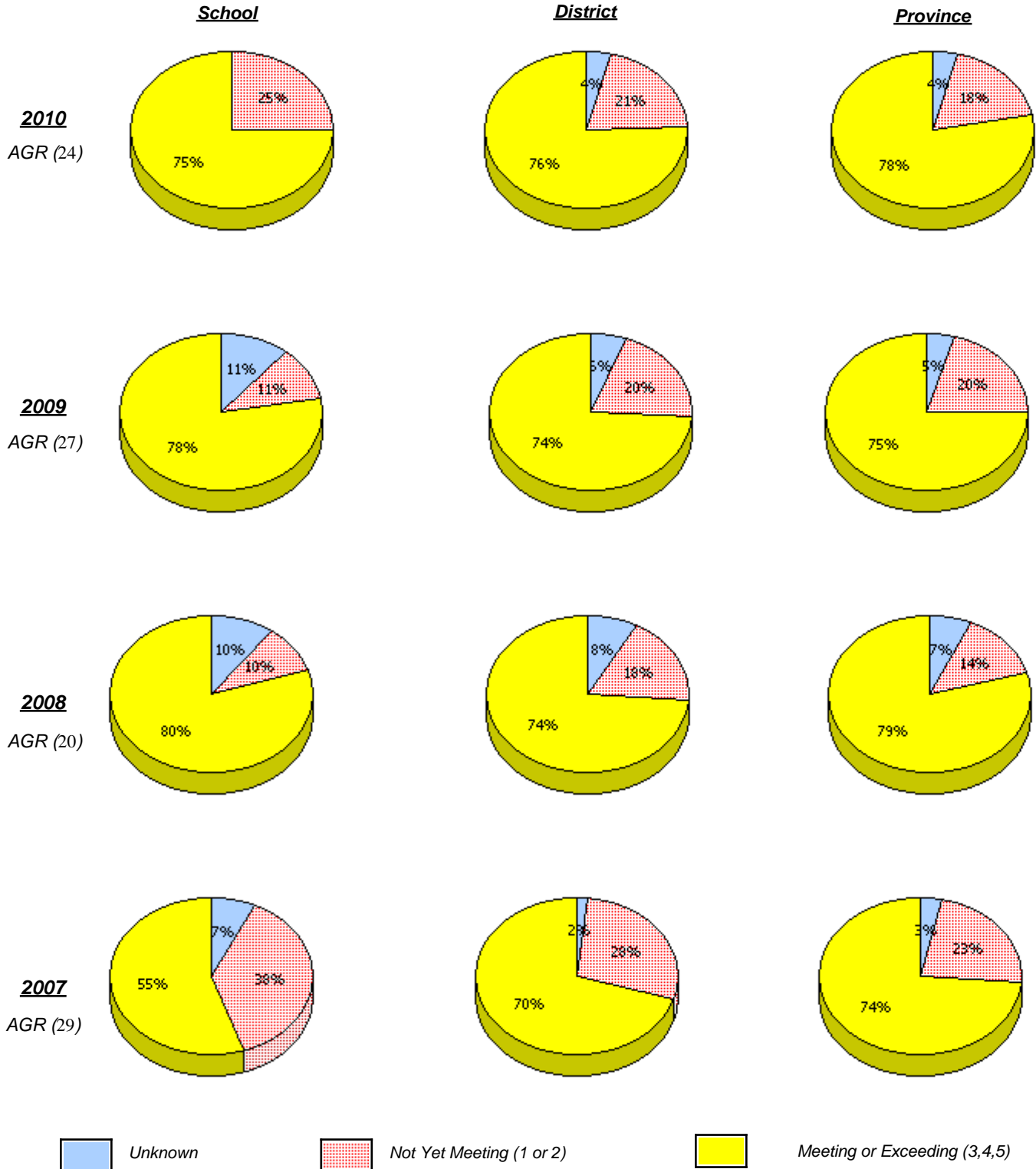

* In some cases, CRT numbers may exceed AGR numbers based on late enrolments. Pie chart is based on the number of students who wrote the CRT.

* Reading score is composite of Information, Visual, and Poet.

District 3 - Nova Central

School #: 202 Twillingate Island Elementary

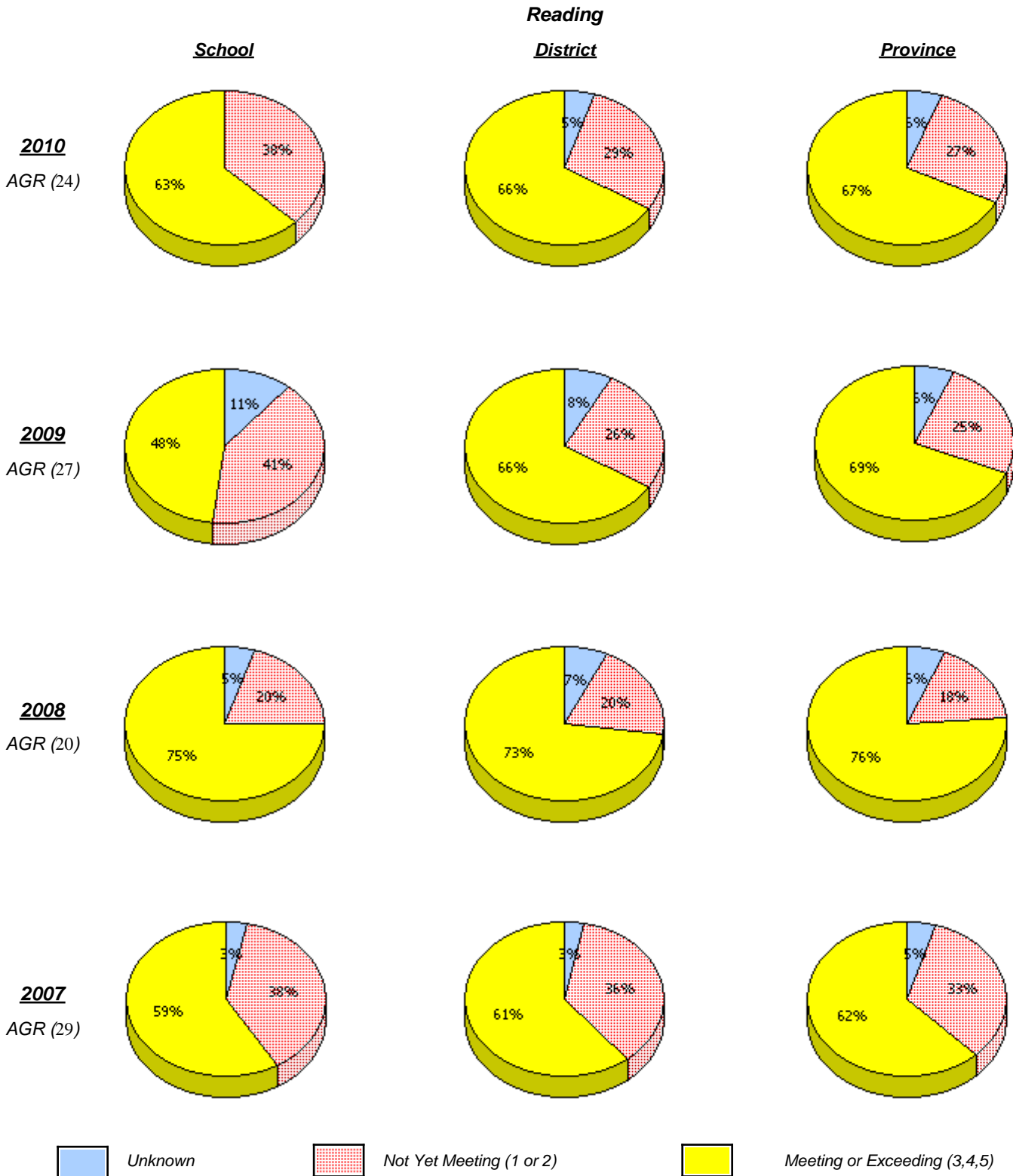

* In some cases, CRT numbers may exceed AGR numbers based on late enrolments. Pie chart is based on the number of students who wrote the CRT.

* Reading score is composite of Information, Visual, and Poet.

District 3 - Nova Central

School #: 202 Twillingate Island Elementary

Demand Writing

Percentage of students at level 3 or above (2007 - 2010)

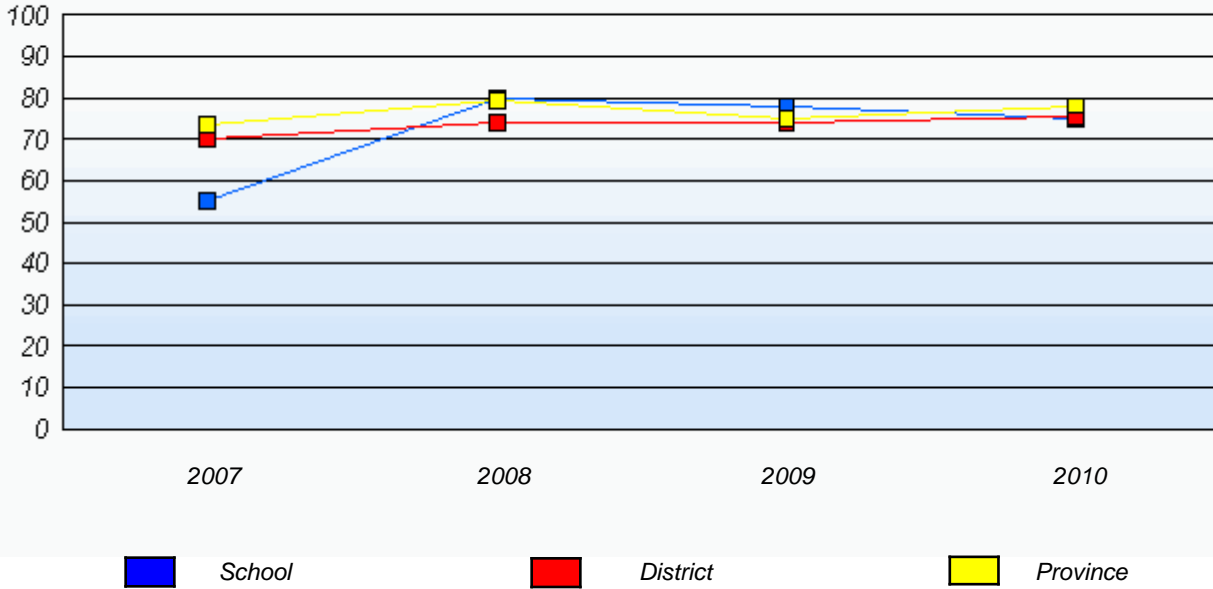

Reading

Percentage of students at level 3 or above (2007 - 2010)

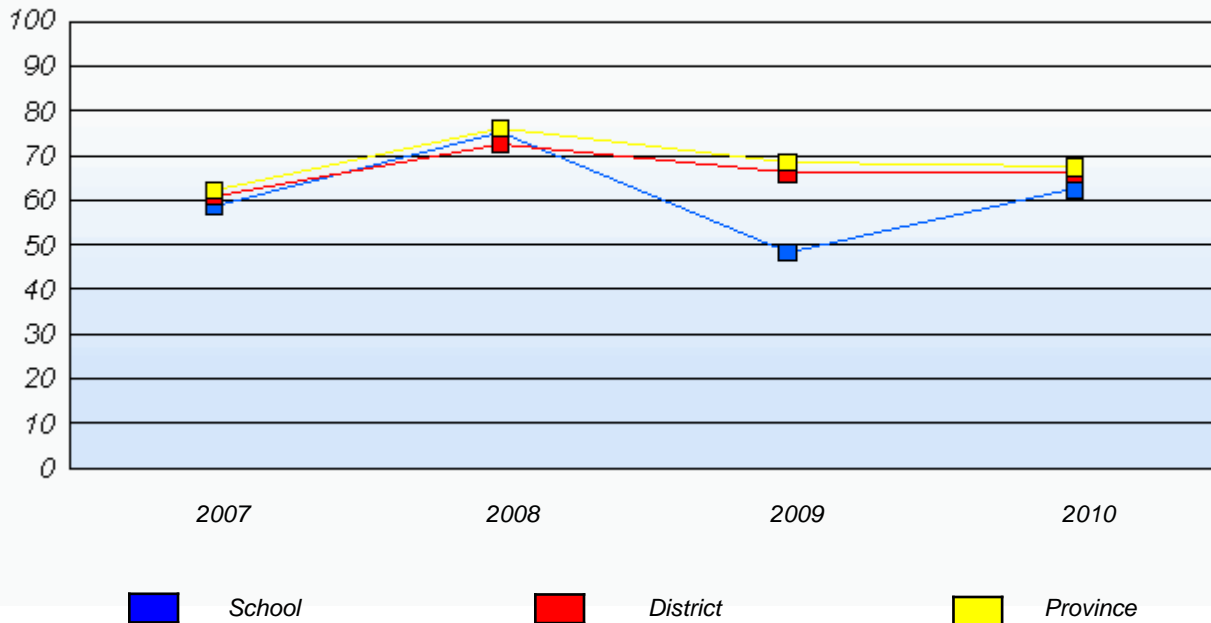

* In some cases, CRT numbers may exceed AGR numbers based on late enrolments. Pie chart is based on the number of students who wrote the CRT.

* Reading score is composite of Information, Visual, and Poet.

District 3 - Nova Central

School #: 205 Memorial Academy

Demand Writing

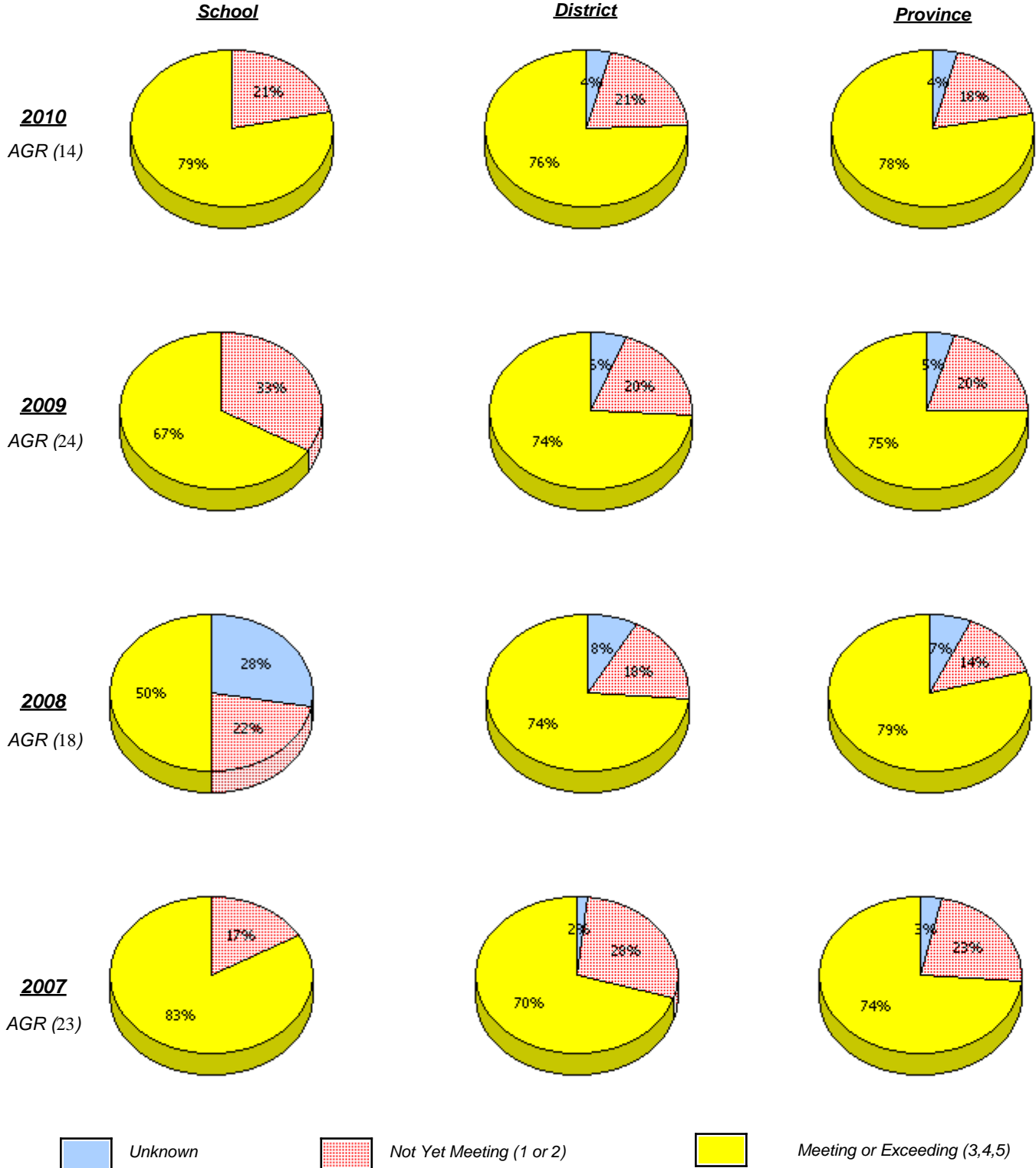

* In some cases, CRT numbers may exceed AGR numbers based on late enrolments. Pie chart is based on the number of students who wrote the CRT.

* Reading score is composite of Information, Visual, and Poet.

District 3 - Nova Central

School #: 205 Memorial Academy

Reading

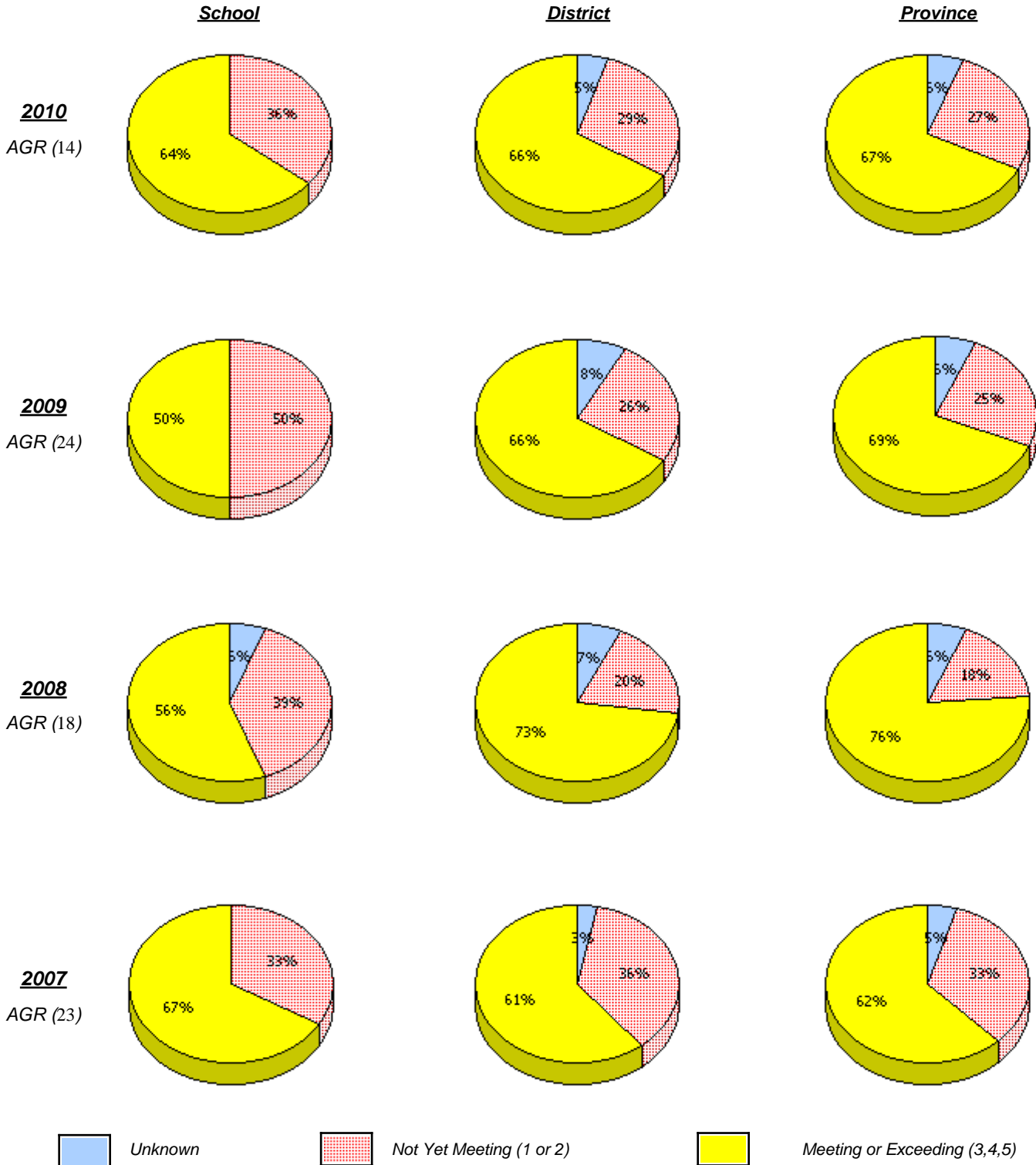

* In some cases, CRT numbers may exceed AGR numbers based on late enrolments. Pie chart is based on the number of students who wrote the CRT.

* Reading score is composite of Information, Visual, and Poet.

District 3 - Nova Central

School #: 205 Memorial Academy

Demand Writing

Percentage of students at level 3 or above (2007 - 2010)

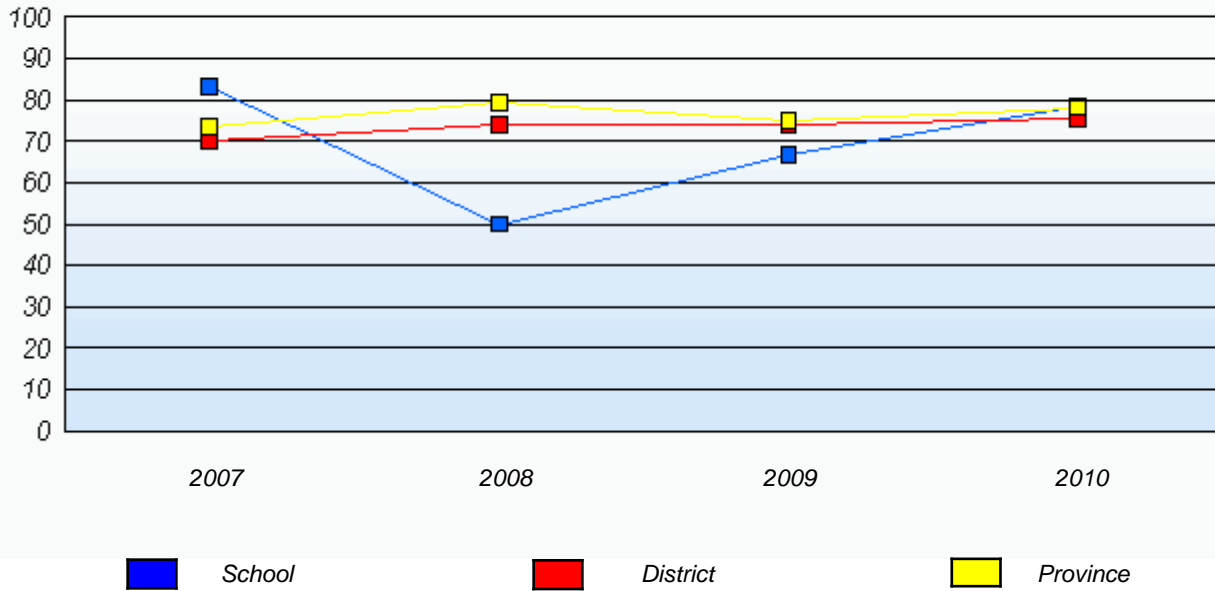

Reading

Percentage of students at level 3 or above (2007 - 2010)

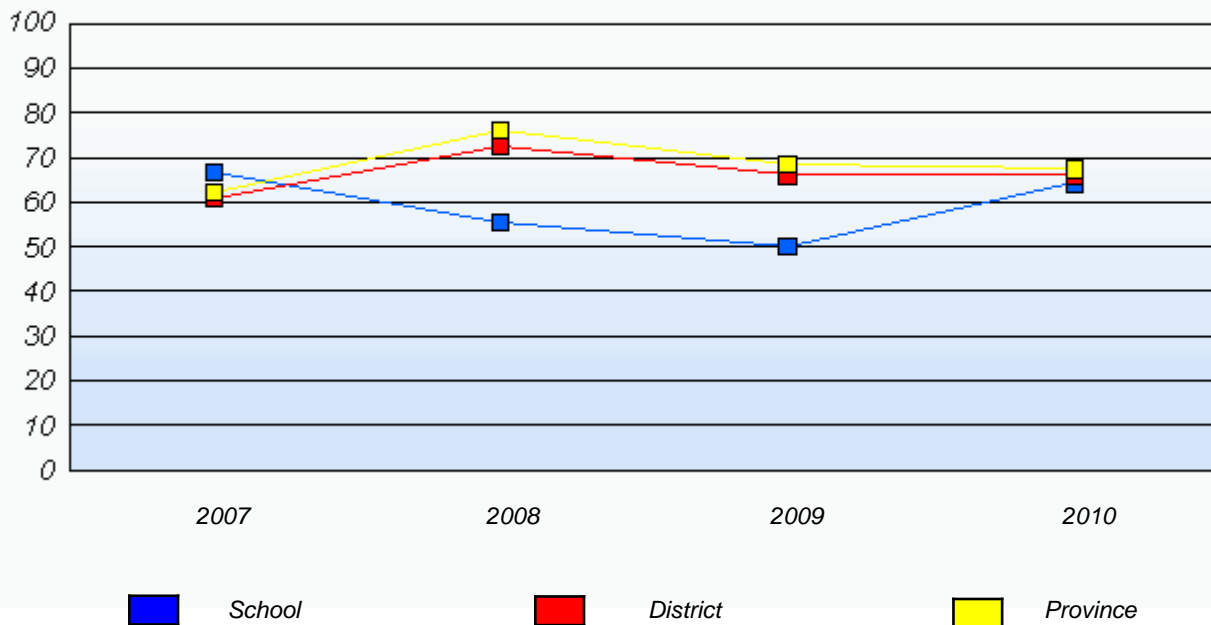

* In some cases, CRT numbers may exceed AGR numbers based on late enrolments. Pie chart is based on the number of students who wrote the CRT.

* Reading score is composite of Information, Visual, and Poet.

District 3 - Nova Central

School #: 206 Riverwood Academy

Demand Writing

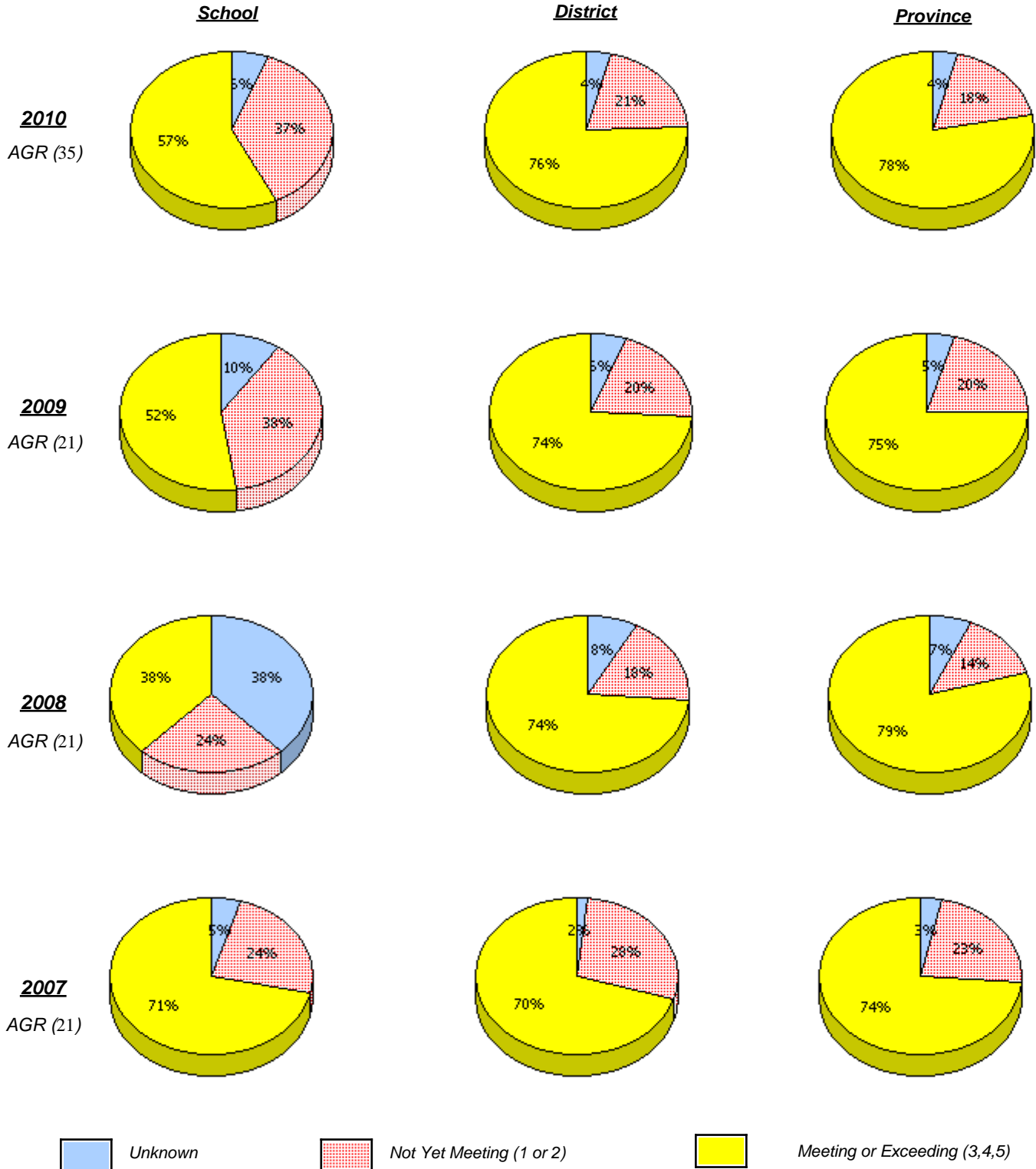

* In some cases, CRT numbers may exceed AGR numbers based on late enrolments. Pie chart is based on the number of students who wrote the CRT.

* Reading score is composite of Information, Visual, and Poet.

District 3 - Nova Central

School #: 206 Riverwood Academy

Reading

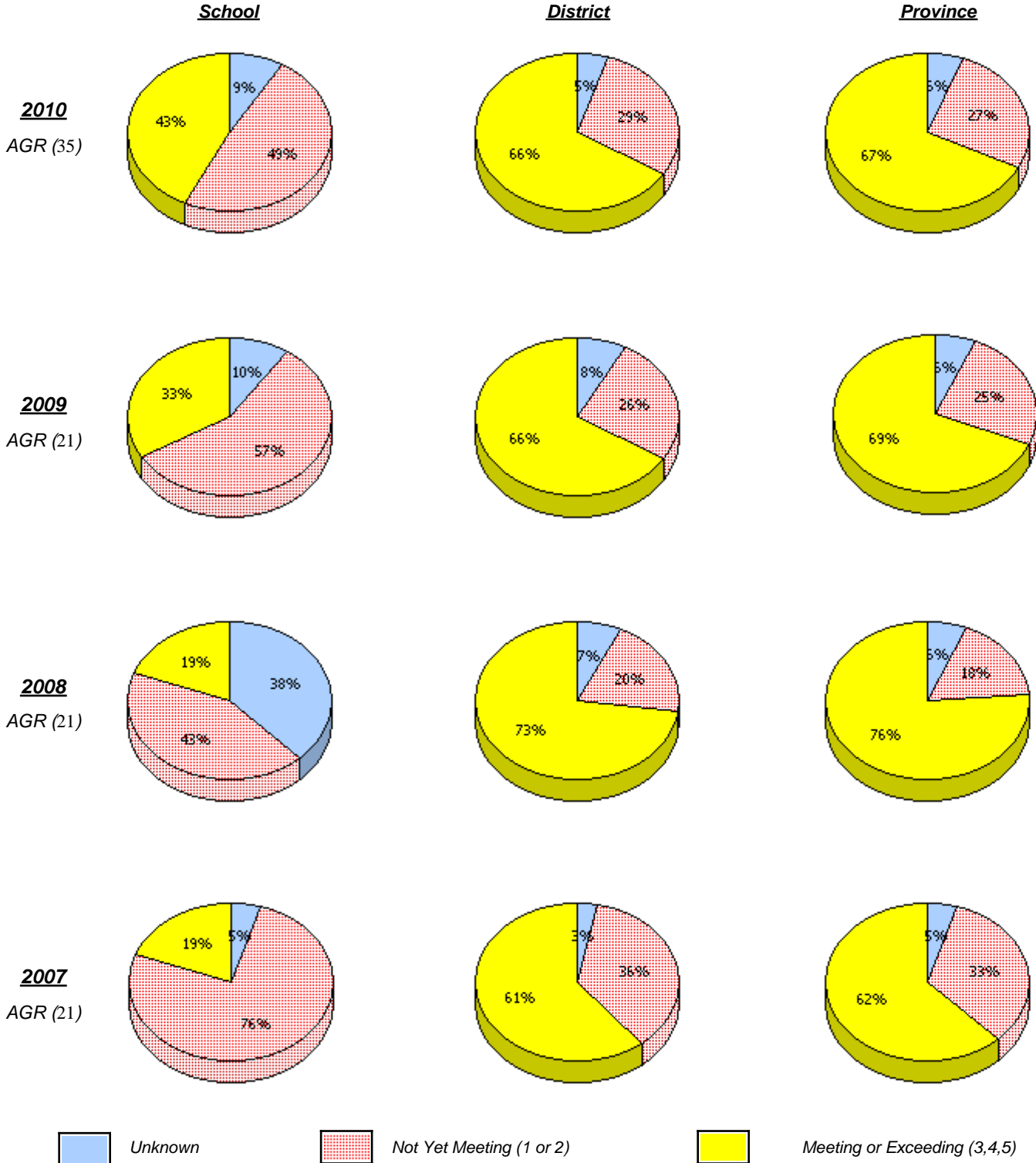

* In some cases, CRT numbers may exceed AGR numbers based on late enrolments. Pie chart is based on the number of students who wrote the CRT.

* Reading score is composite of Information, Visual, and Poet.

District 3 - Nova Central

School #: 206 Riverwood Academy

Demand Writing

Percentage of students at level 3 or above (2007 - 2010)

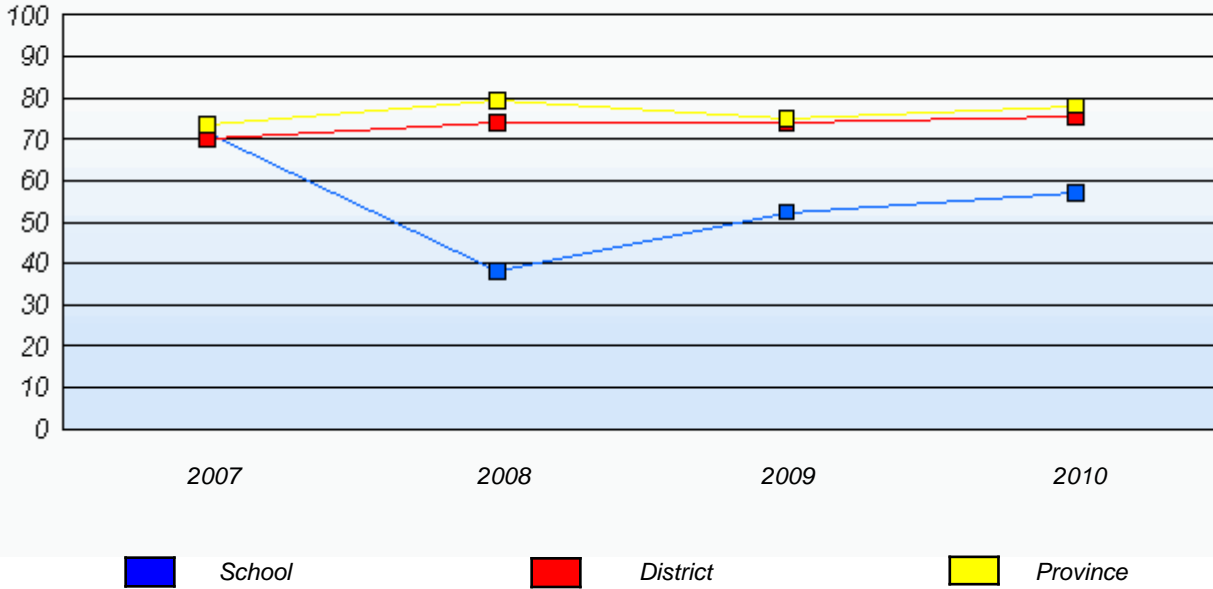

Reading

Percentage of students at level 3 or above (2007 - 2010)

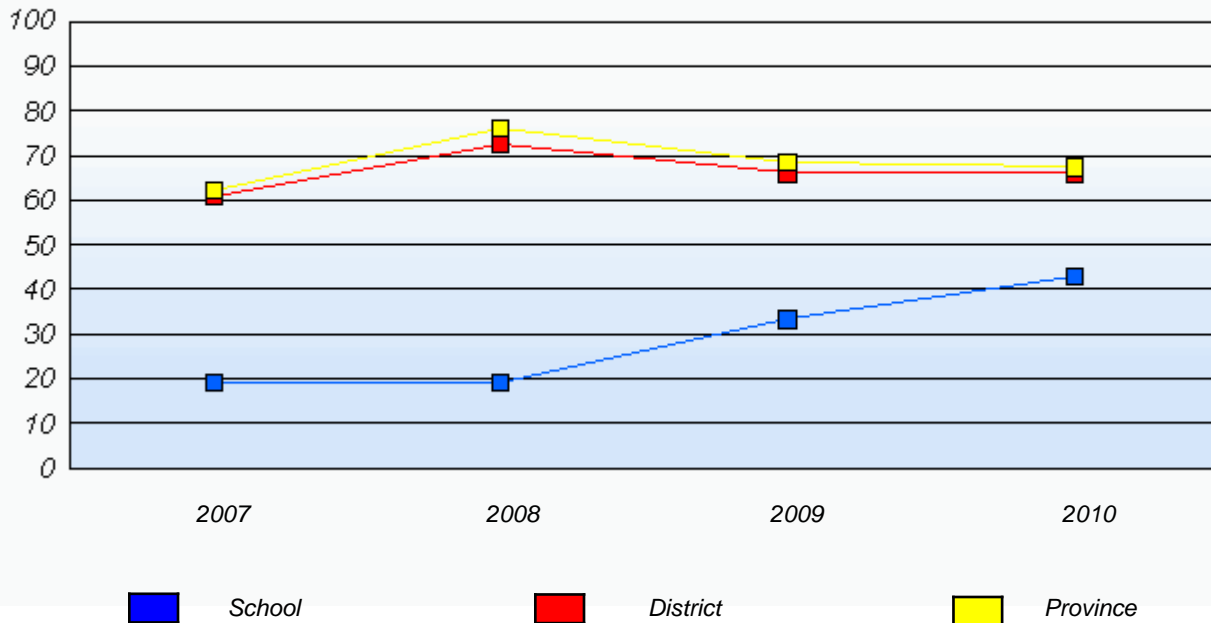

* In some cases, CRT numbers may exceed AGR numbers based on late enrolments. Pie chart is based on the number of students who wrote the CRT.

* Reading score is composite of Information, Visual, and Poet.

District 3 - Nova Central

School #: 398 Avoca Collegiate

Demand Writing

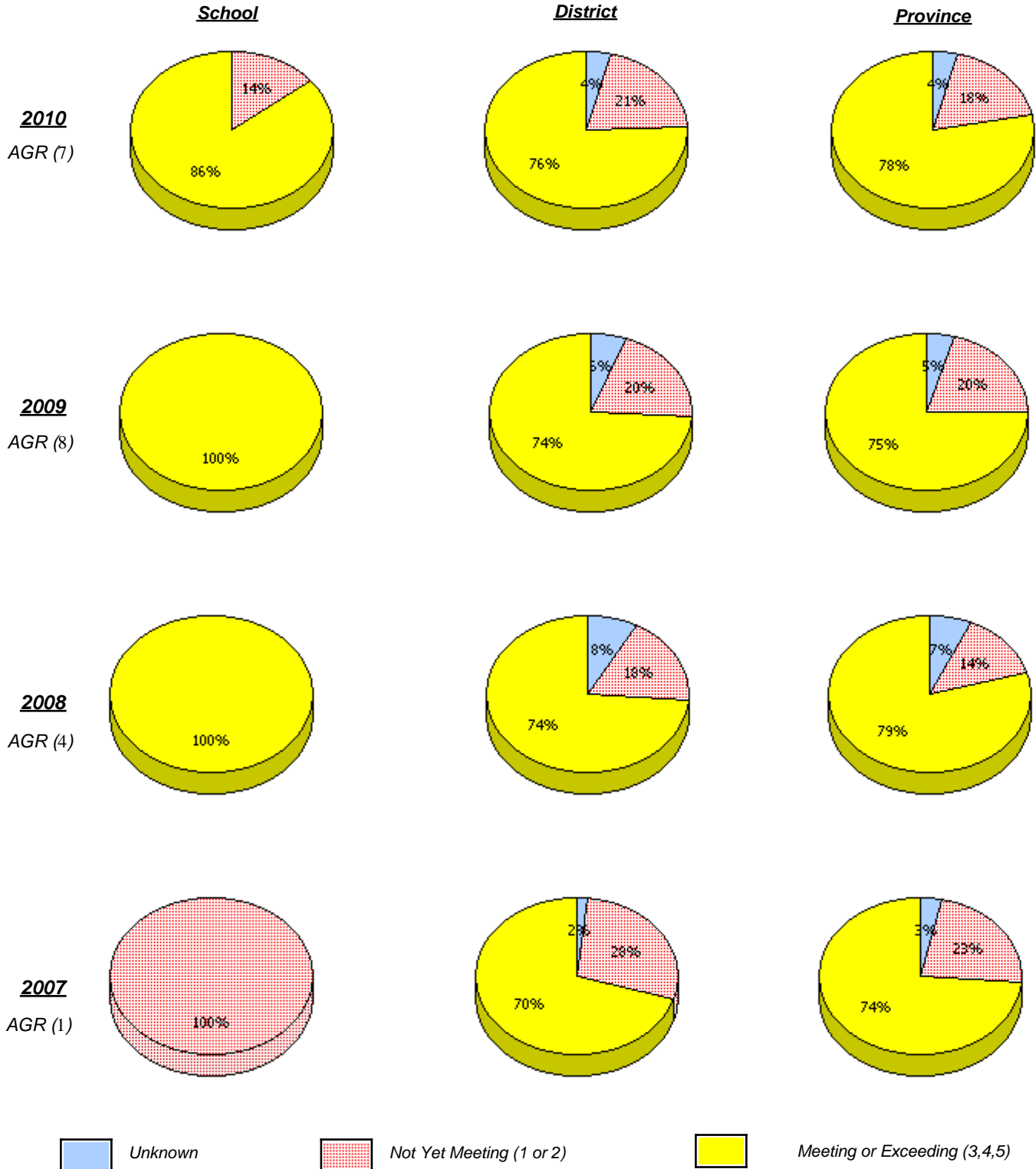

* In some cases, CRT numbers may exceed AGR numbers based on late enrolments. Pie chart is based on the number of students who wrote the CRT.

* Reading score is composite of Information, Visual, and Poet.

District 3 - Nova Central

School #: 398 Avoca Collegiate

Reading

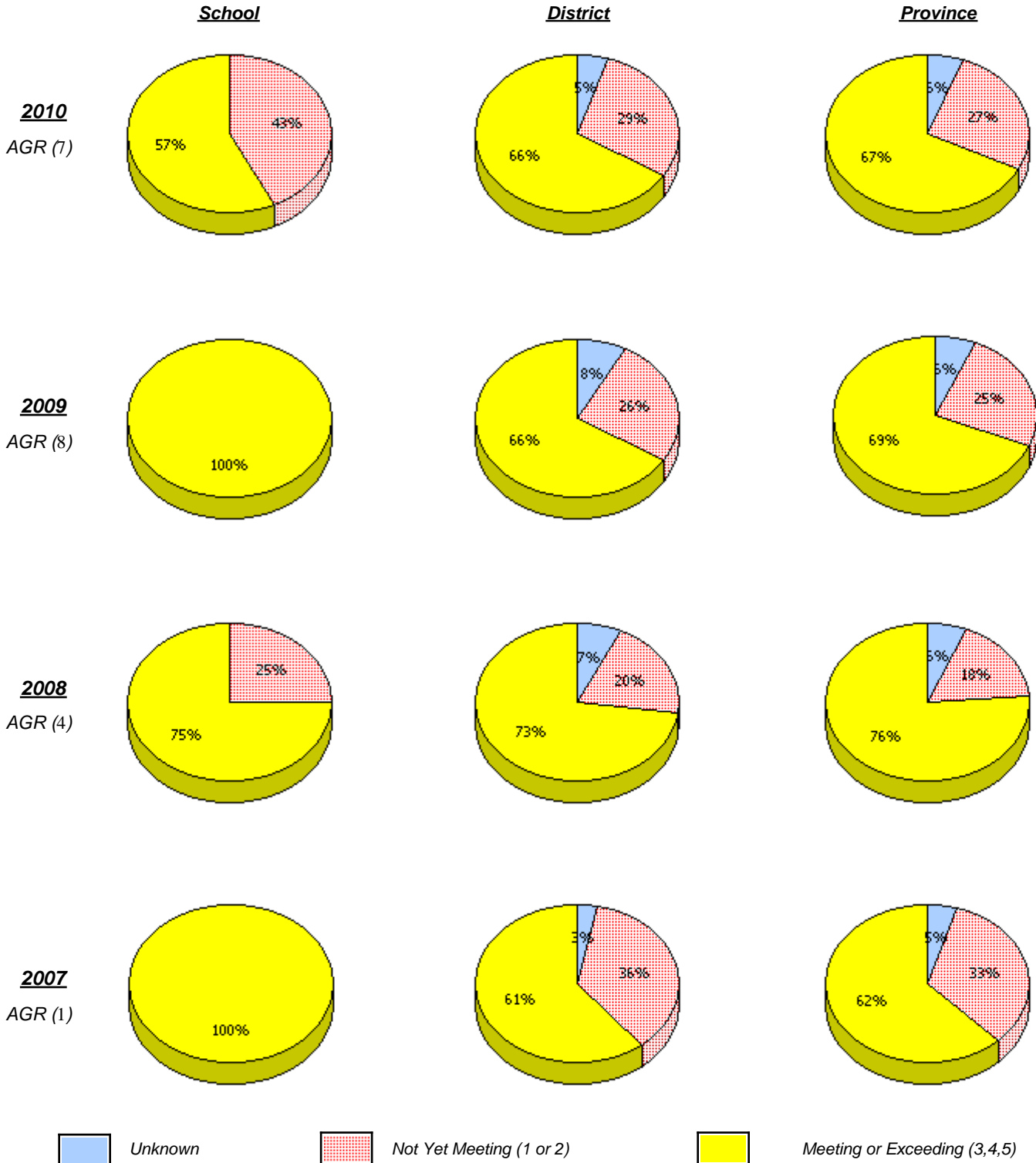

* In some cases, CRT numbers may exceed AGR numbers based on late enrolments. Pie chart is based on the number of students who wrote the CRT.

* Reading score is composite of Information, Visual, and Poet.

District 3 - Nova Central

School #: 398 Avoca Collegiate

Demand Writing

Percentage of students at level 3 or above (2007 - 2010)

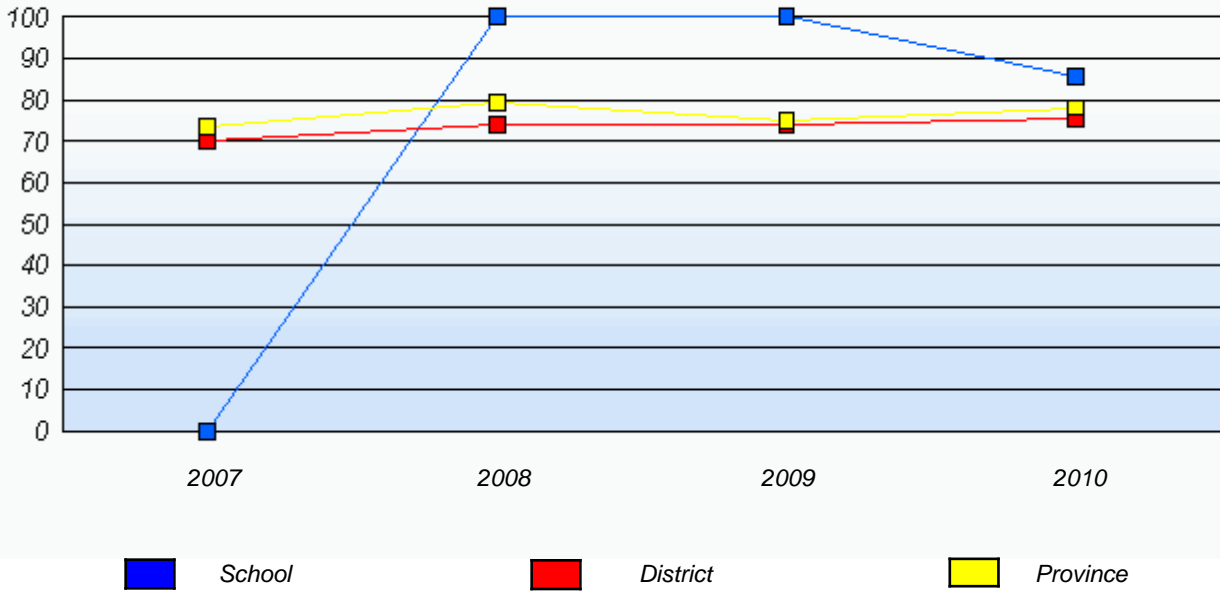

Reading

Percentage of students at level 3 or above (2007 - 2010)

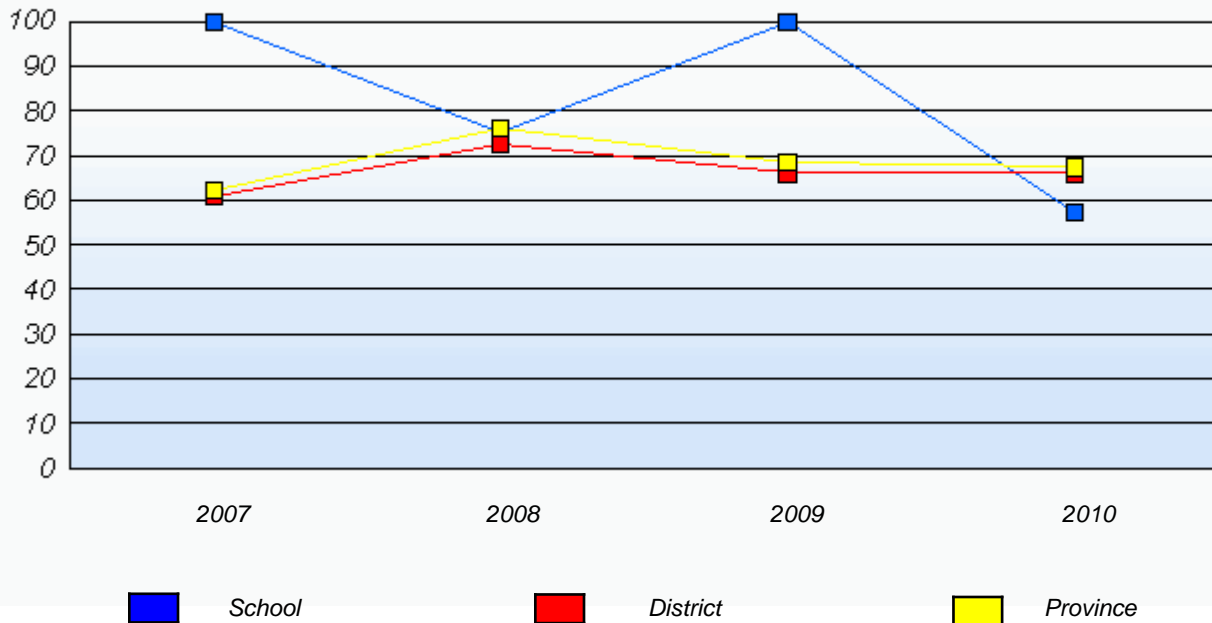

* In some cases, CRT numbers may exceed AGR numbers based on late enrolments. Pie chart is based on the number of students who wrote the CRT.

* Reading score is composite of Information, Visual, and Poet.

District 3 - Nova Central

School #: 399 Baie Verte Academy

Demand Writing

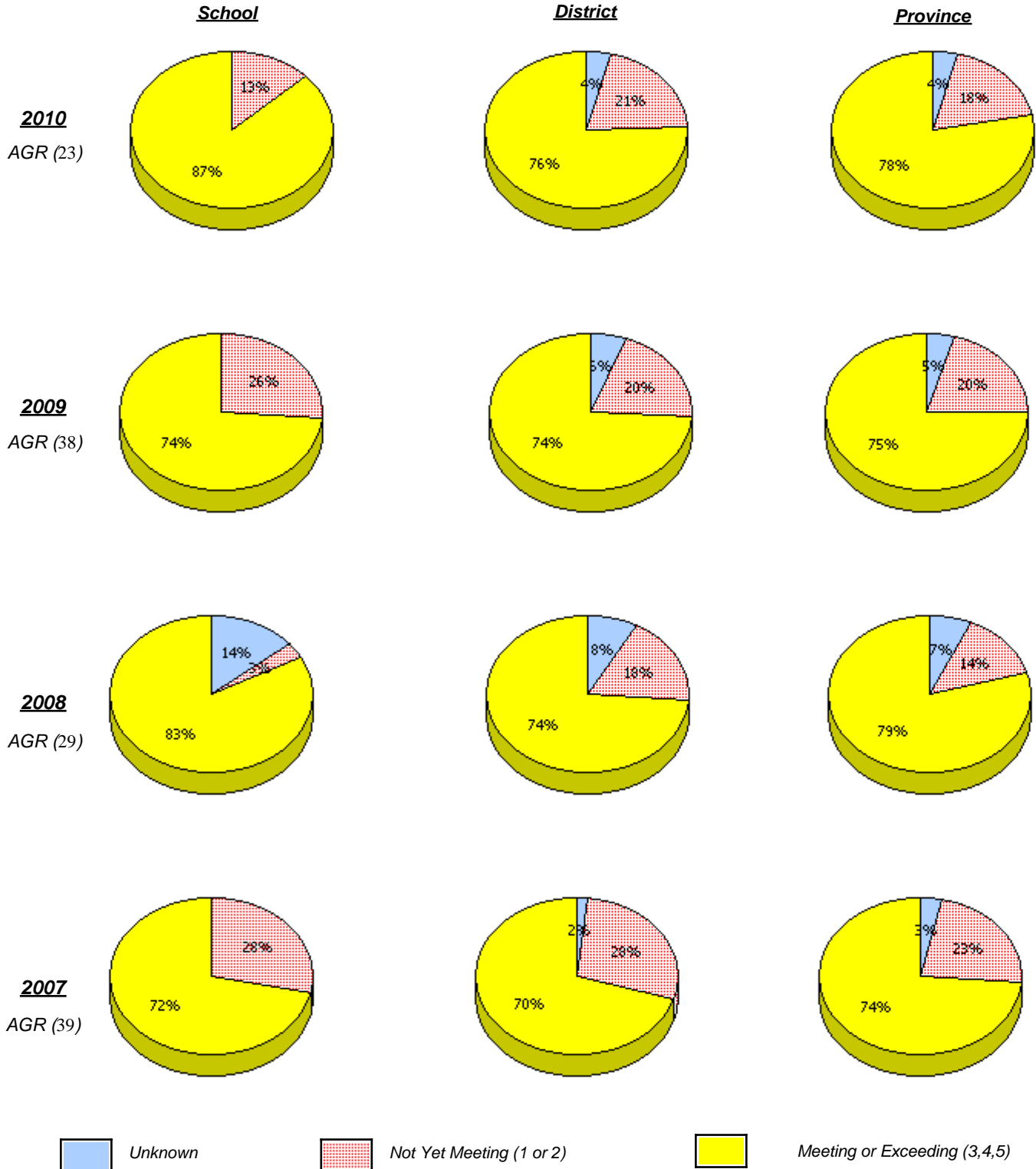

* In some cases, CRT numbers may exceed AGR numbers based on late enrolments. Pie chart is based on the number of students who wrote the CRT.

* Reading score is composite of Information, Visual, and Poet.

District 3 - Nova Central

School #: 399 Baie Verte Academy

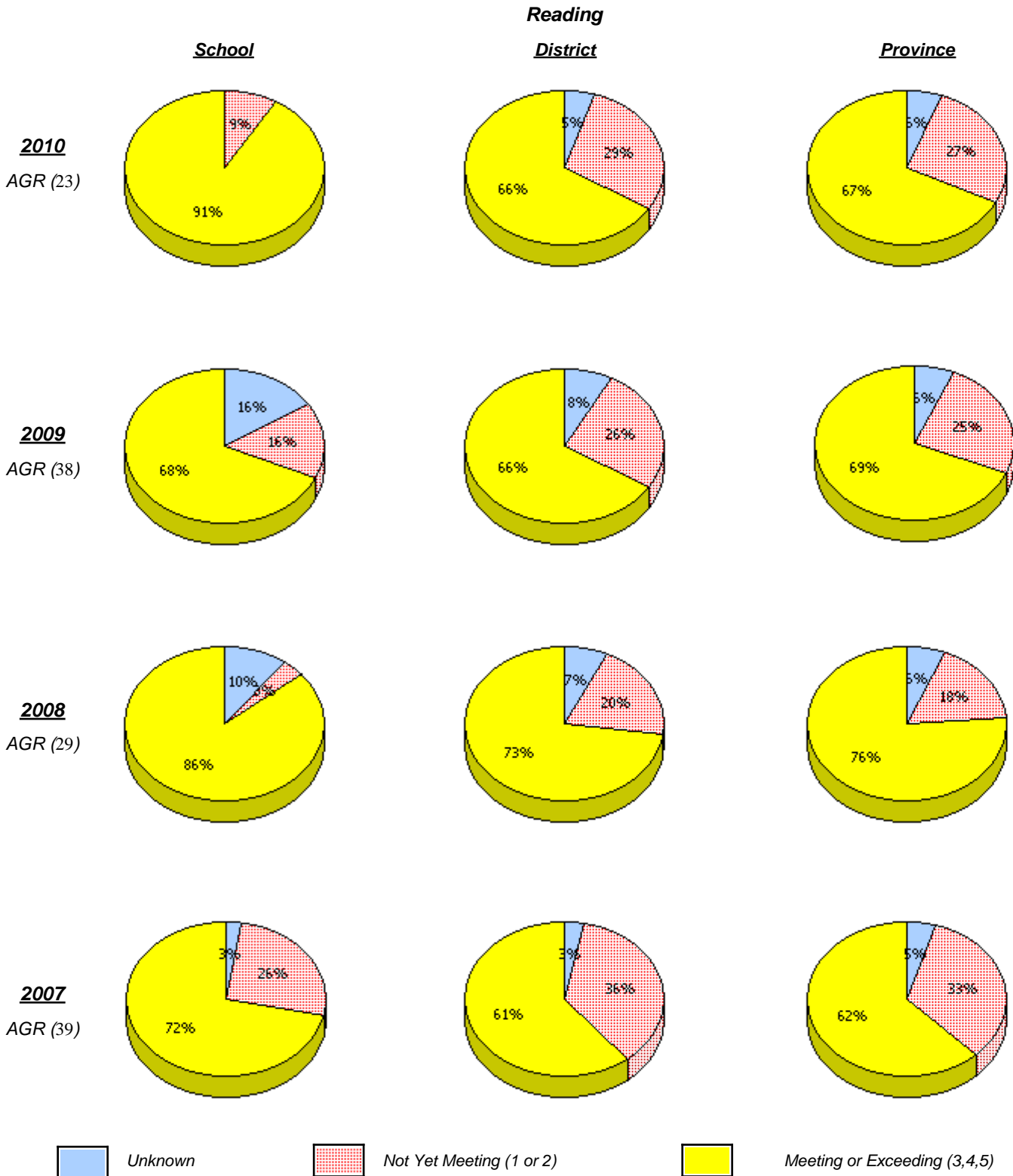

* In some cases, CRT numbers may exceed AGR numbers based on late enrolments. Pie chart is based on the number of students who wrote the CRT.

* Reading score is composite of Information, Visual, and Poet.

District 3 - Nova Central

School #: 399 Baie Verte Academy

Demand Writing

Percentage of students at level 3 or above (2007 - 2010)

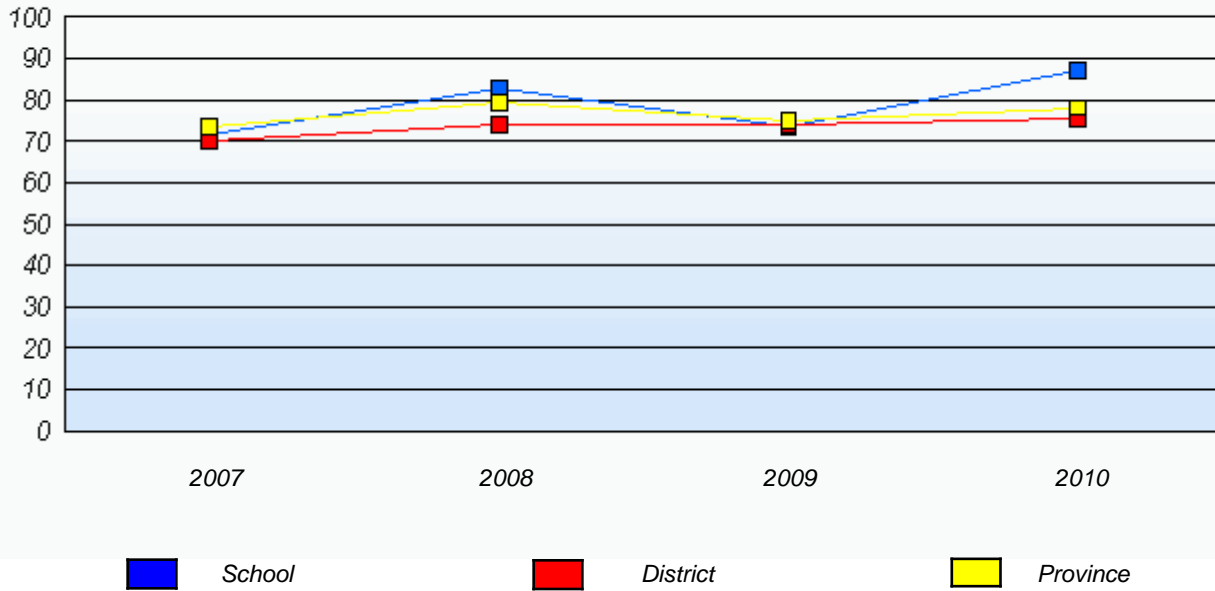

Reading

Percentage of students at level 3 or above (2007 - 2010)

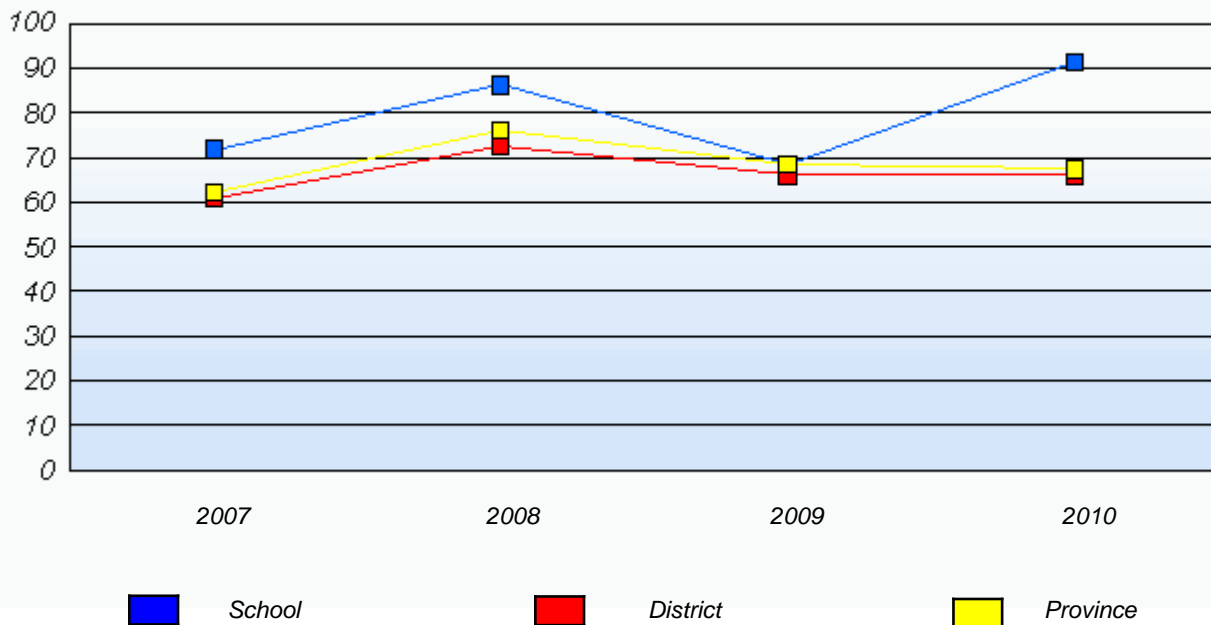

* In some cases, CRT numbers may exceed AGR numbers based on late enrolments. Pie chart is based on the number of students who wrote the CRT.

* Reading score is composite of Information, Visual, and Poet.

District 3 - Nova Central

School #: 400 Helen Tulk Elementary

Demand Writing

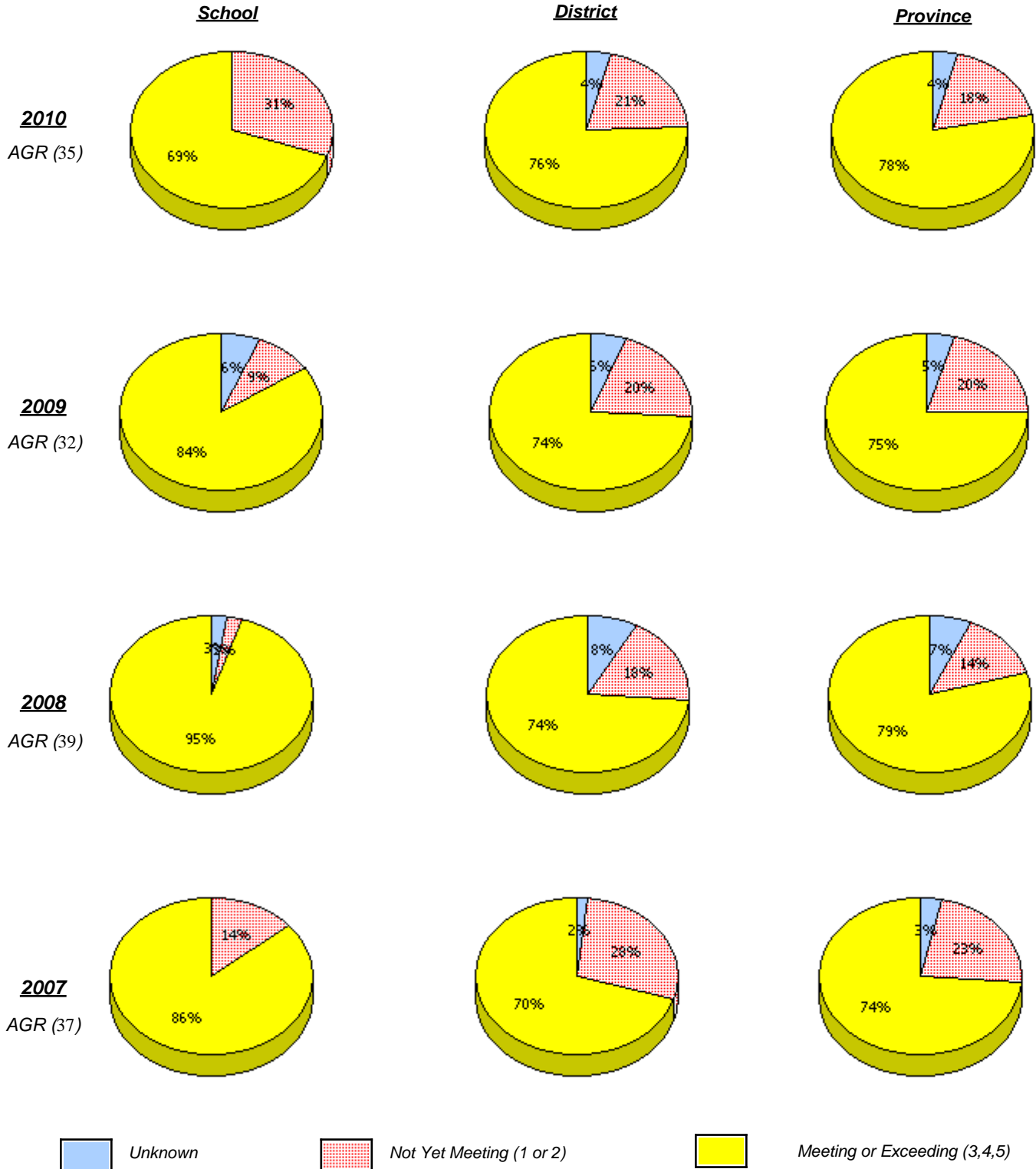

* In some cases, CRT numbers may exceed AGR numbers based on late enrolments. Pie chart is based on the number of students who wrote the CRT.

* Reading score is composite of Information, Visual, and Poet.

**Elementary English Language Arts
4 Year Provincial Assessment, June 2010
School Report Rubrics
(average scores)**

District 3 - Nova Central

School #: 400 Helen Tulk Elementary

Reading

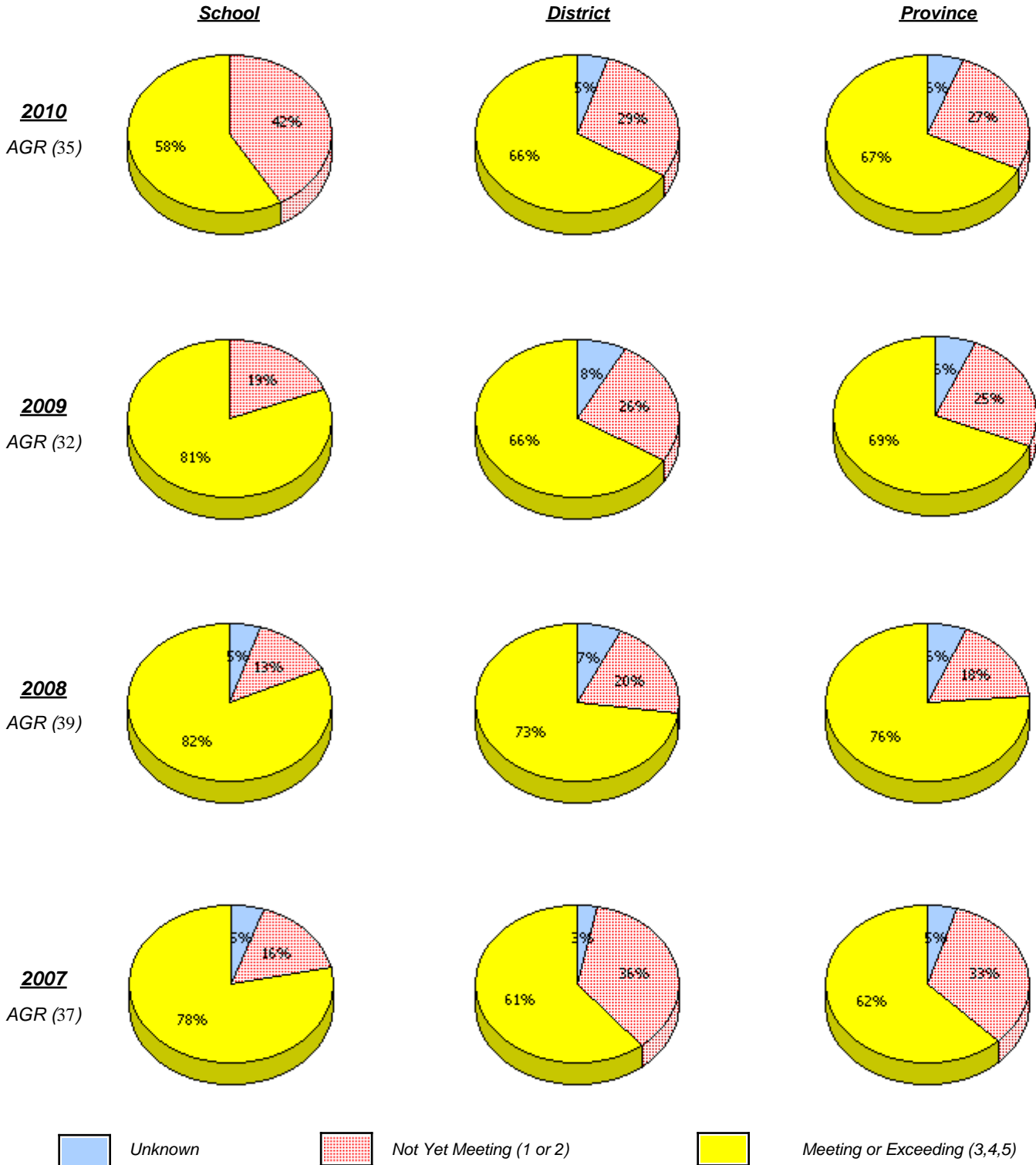

* In some cases, CRT numbers may exceed AGR numbers based on late enrolments. Pie chart is based on the number of students who wrote the CRT.

* Reading score is composite of Information, Visual, and Poet.

District 3 - Nova Central

School #: 400 Helen Tulk Elementary

Demand Writing

Percentage of students at level 3 or above (2007 - 2010)

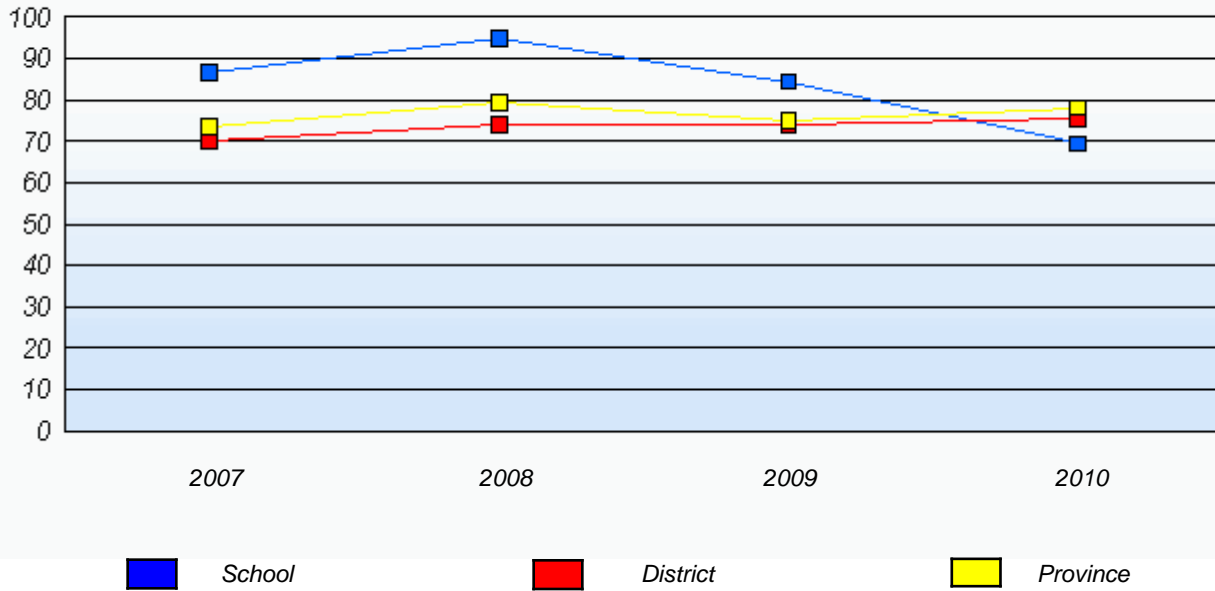

Reading

Percentage of students at level 3 or above (2007 - 2010)

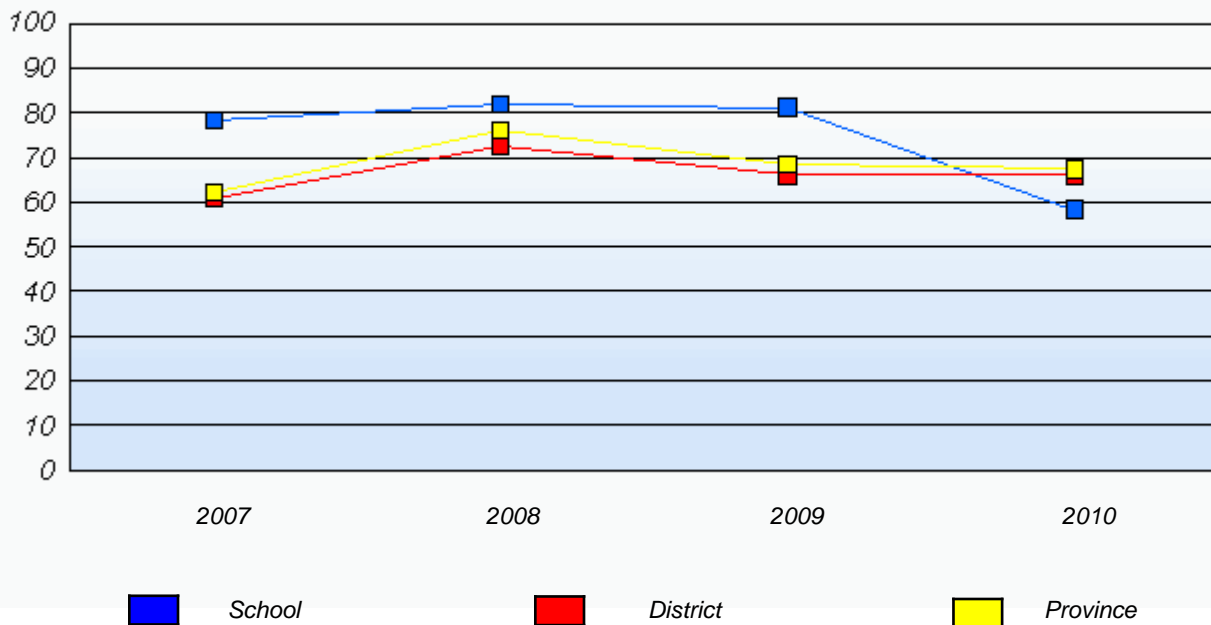

* In some cases, CRT numbers may exceed AGR numbers based on late enrolments. Pie chart is based on the number of students who wrote the CRT.

* Reading score is composite of Information, Visual, and Poet.

District 3 - Nova Central

School #: 403 Lakeside Academy

Demand Writing

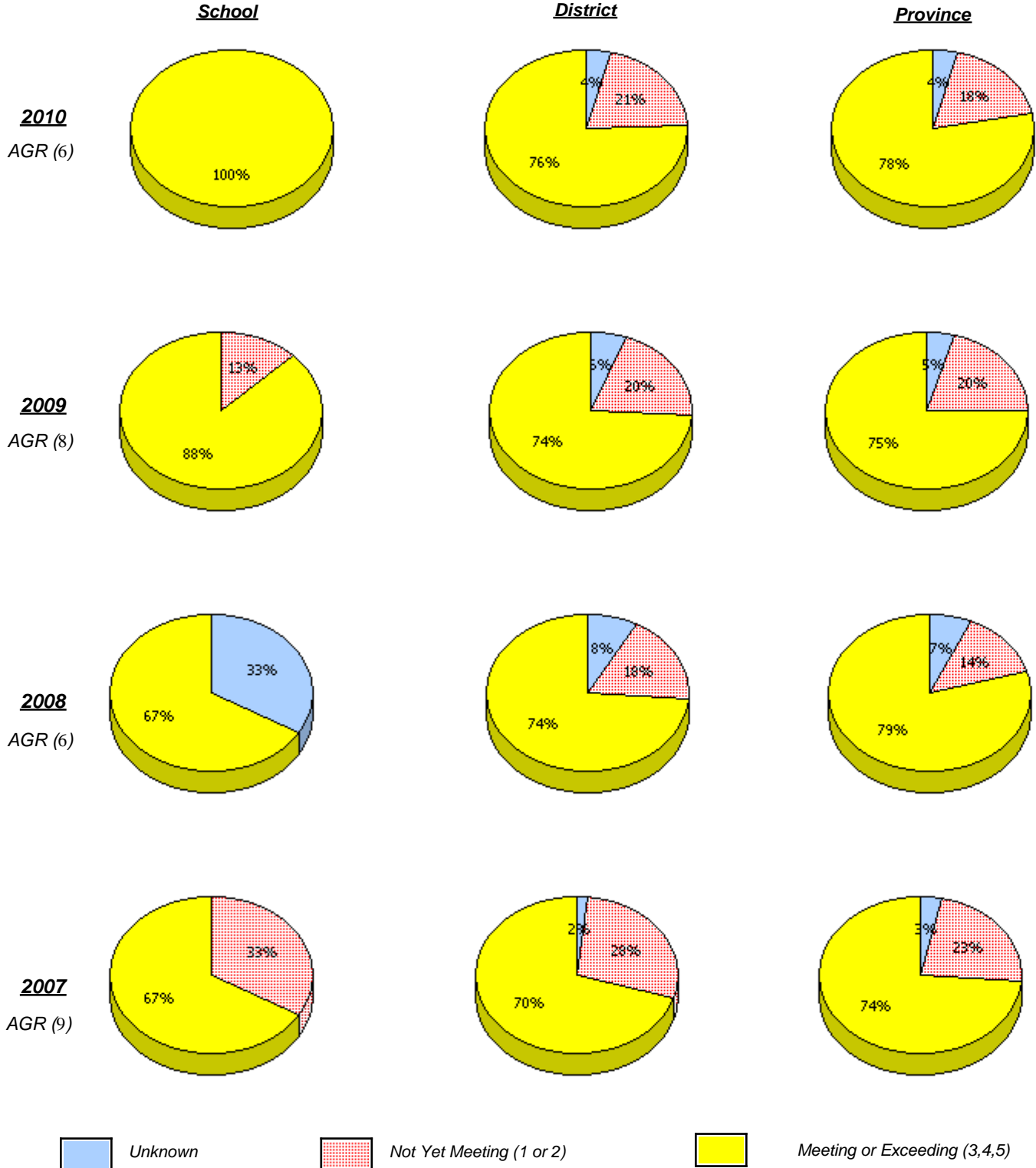

* In some cases, CRT numbers may exceed AGR numbers based on late enrolments. Pie chart is based on the number of students who wrote the CRT.

* Reading score is composite of Information, Visual, and Poet.

District 3 - Nova Central

School #: 403 Lakeside Academy

Reading

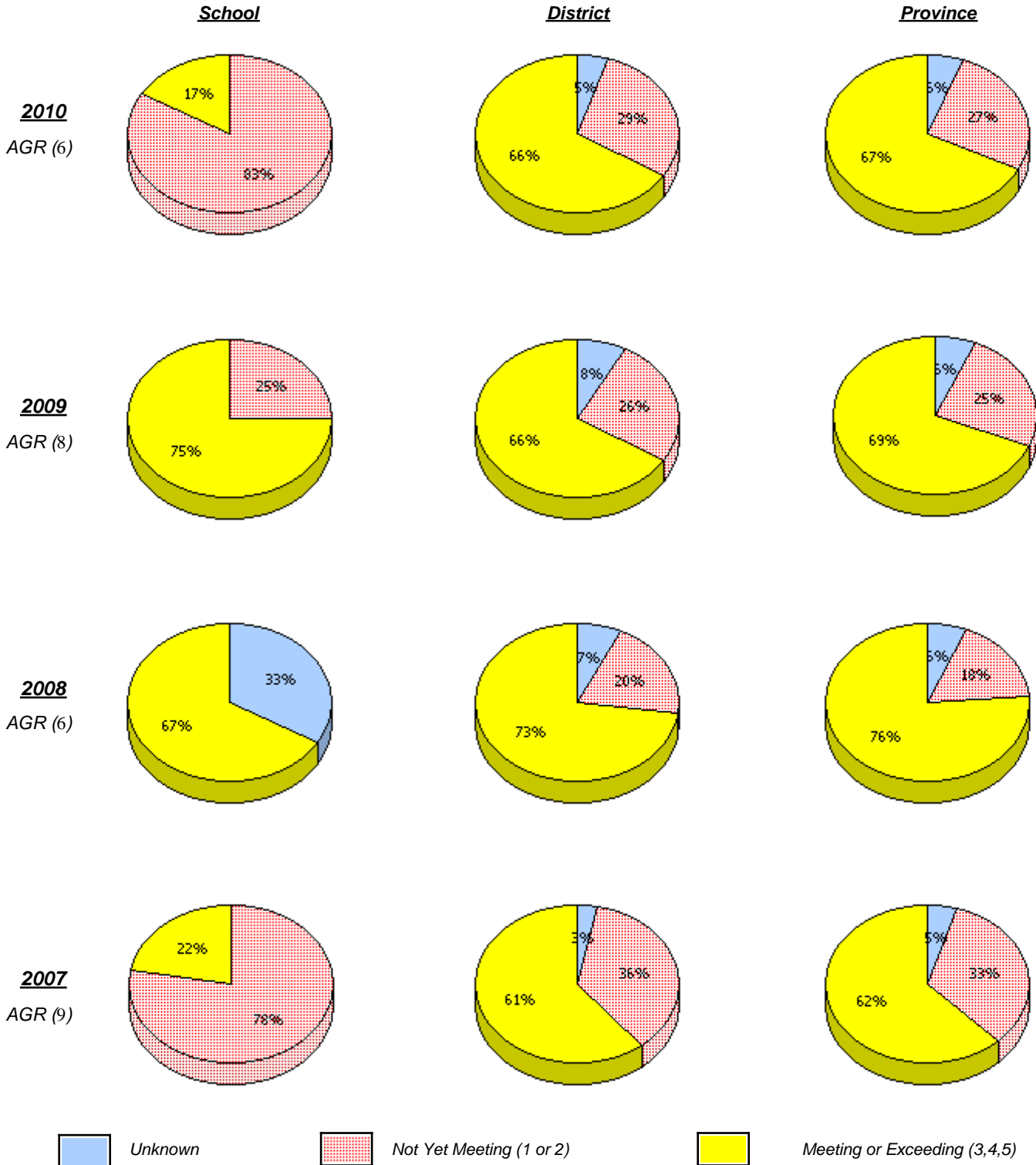

* In some cases, CRT numbers may exceed AGR numbers based on late enrolments. Pie chart is based on the number of students who wrote the CRT.

* Reading score is composite of Information, Visual, and Poet.

District 3 - Nova Central

School #: 403 Lakeside Academy

Demand Writing

Percentage of students at level 3 or above (2007 - 2010)

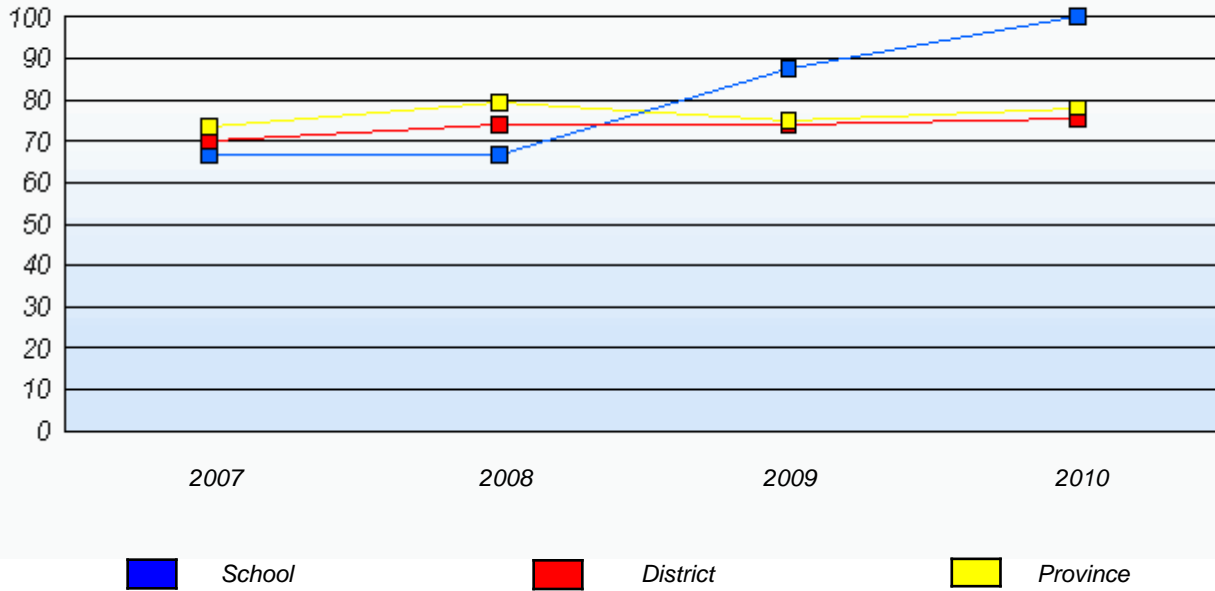

Reading

Percentage of students at level 3 or above (2007 - 2010)

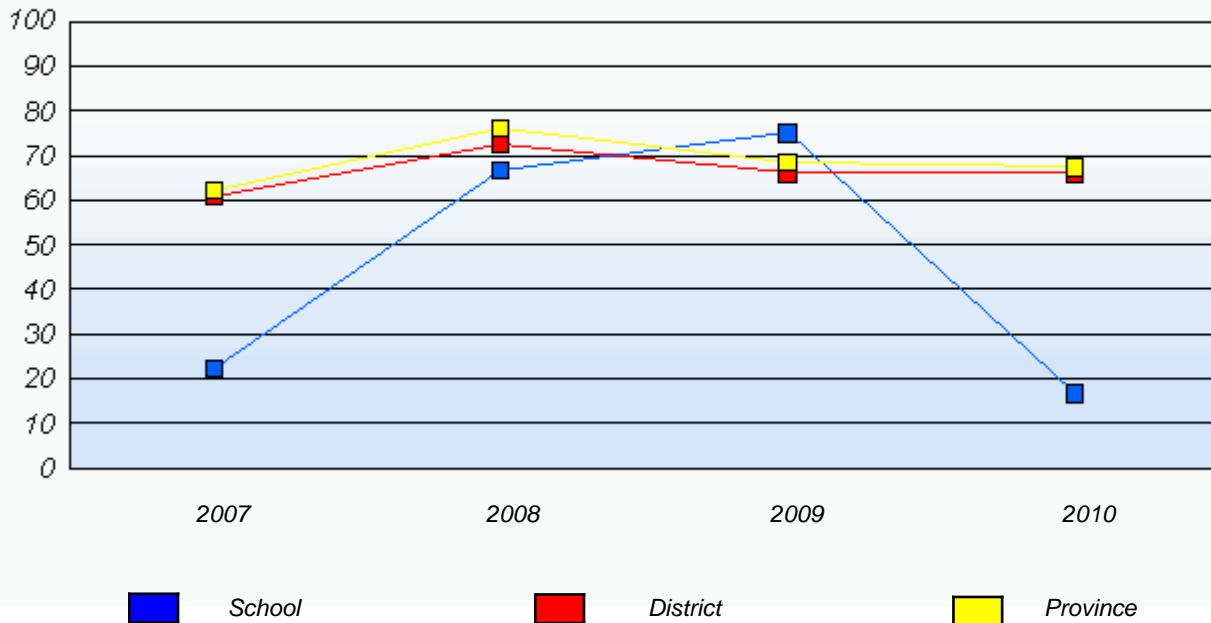

* In some cases, CRT numbers may exceed AGR numbers based on late enrolments. Pie chart is based on the number of students who wrote the CRT.

* Reading score is composite of Information, Visual, and Poet.

District 3 - Nova Central

School #: 405 Cottrell's Cove Academy

Demand Writing

School

School data with 5 or fewer students withheld for reasons of confidentiality.

District

Province

2010

AGR (1)

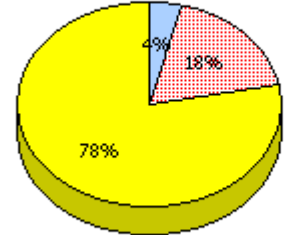
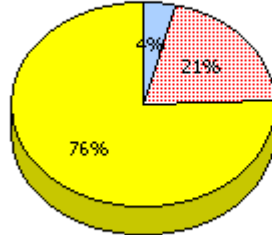

2009

AGR (5)

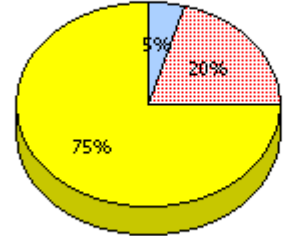
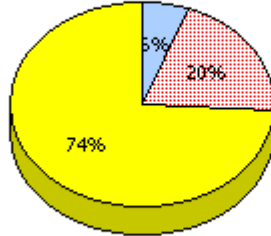

2008

AGR (4)

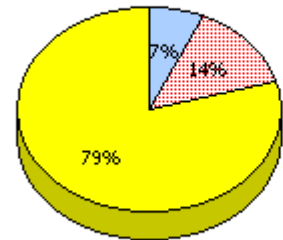
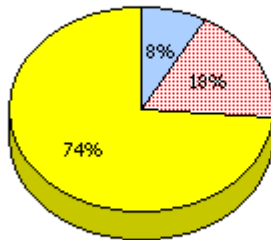

2007

AGR (3)

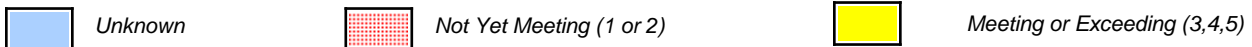
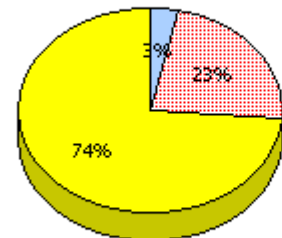
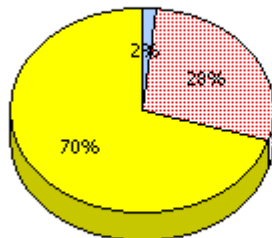

* In some cases, CRT numbers may exceed AGR numbers based on late enrolments. Pie chart is based on the number of students who wrote the CRT.

* Reading score is composite of Information, Visual, and Poet.

District 3 - Nova Central

School #: 405 Cottrell's Cove Academy

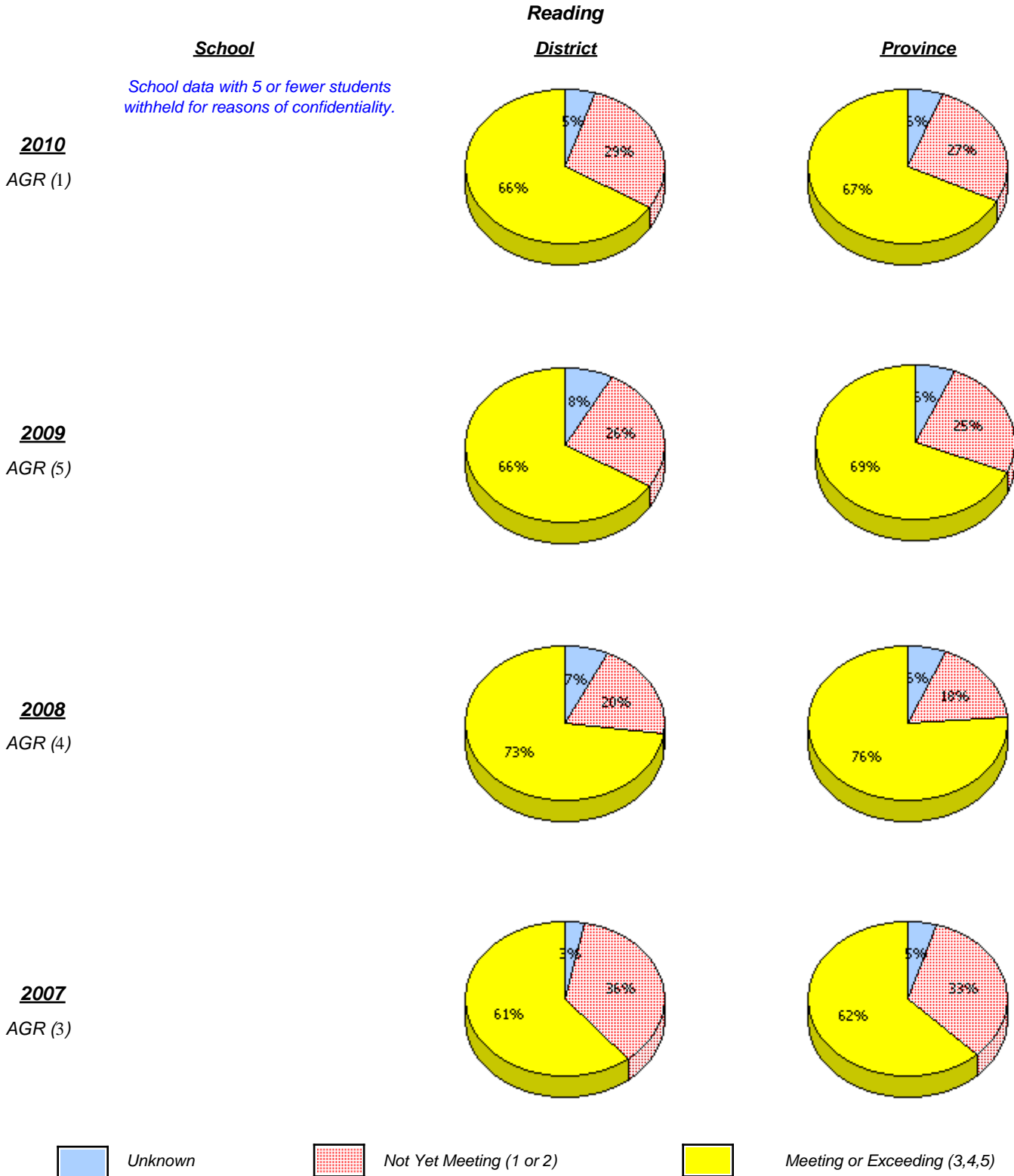

* In some cases, CRT numbers may exceed AGR numbers based on late enrolments. Pie chart is based on the number of students who wrote the CRT.

* Reading score is composite of Information, Visual, and Poet.

District 3 - Nova Central

School #: 405 Cottrell's Cove Academy

Demand Writing

Percentage of students at level 3 or above (2007 - 2010)

School data with 5 or fewer students withheld for reasons of confidentiality.

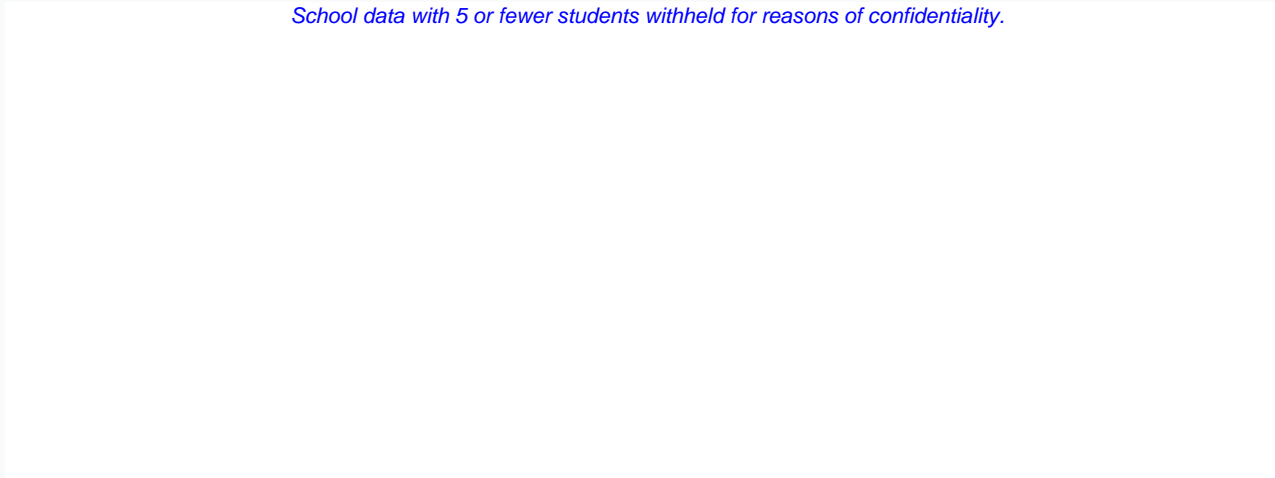

2007

2008

2009

2010

 School

 District

 Province

Reading

Percentage of students at level 3 or above (2007 - 2010)

School data with 5 or fewer students withheld for reasons of confidentiality.

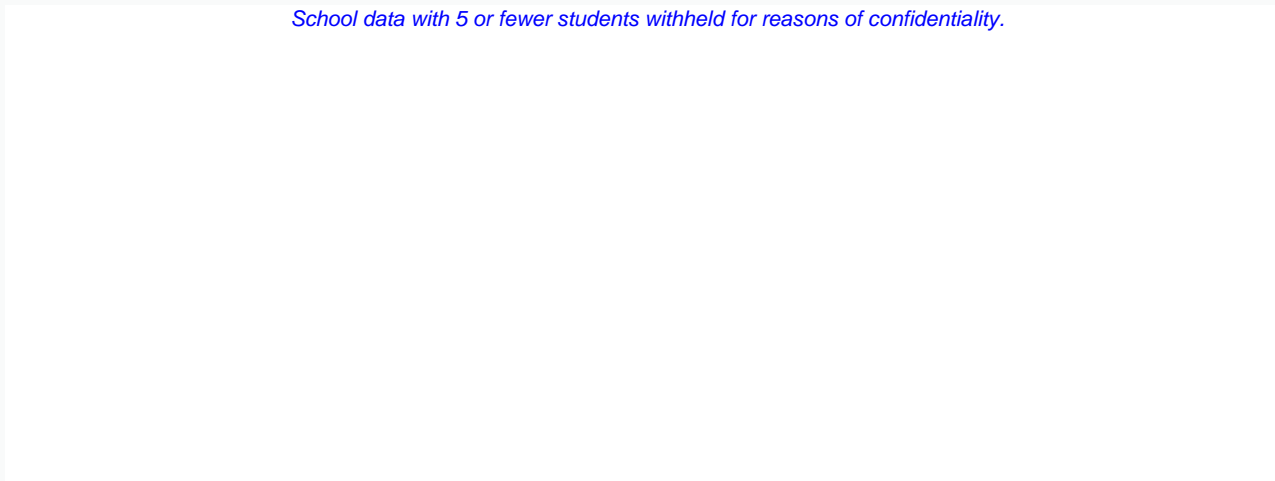



2007

2008

2009

2010

 School

 District

 Province

* In some cases, CRT numbers may exceed AGR numbers based on late enrolments. Pie chart is based on the number of students who wrote the CRT.

* Reading score is composite of Information, Visual, and Poet.

District 3 - Nova Central

School #: 406 Fitzgerald Academy

Demand Writing

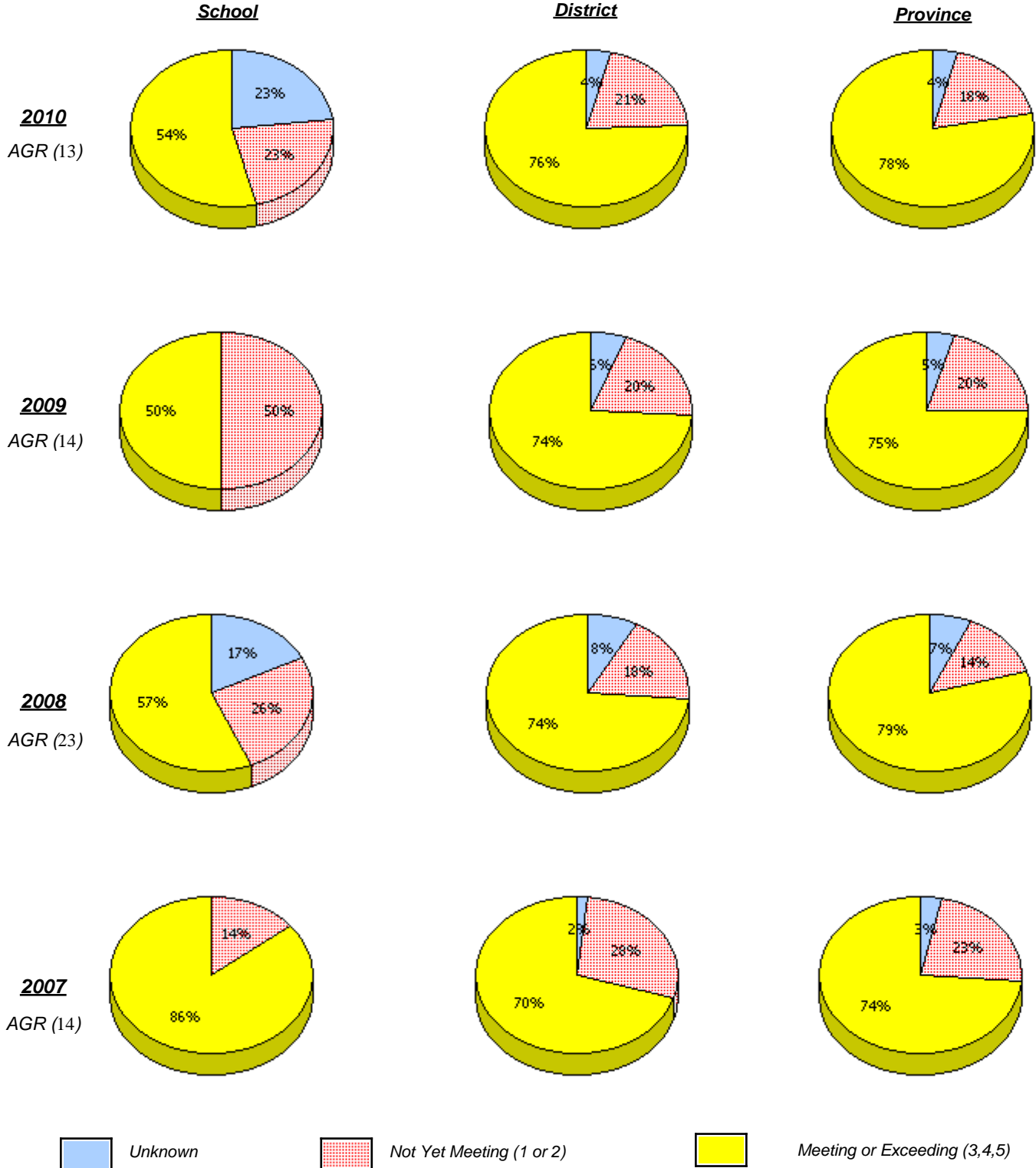

* In some cases, CRT numbers may exceed AGR numbers based on late enrolments. Pie chart is based on the number of students who wrote the CRT.

* Reading score is composite of Information, Visual, and Poet.

District 3 - Nova Central

School #: 406 Fitzgerald Academy

Reading

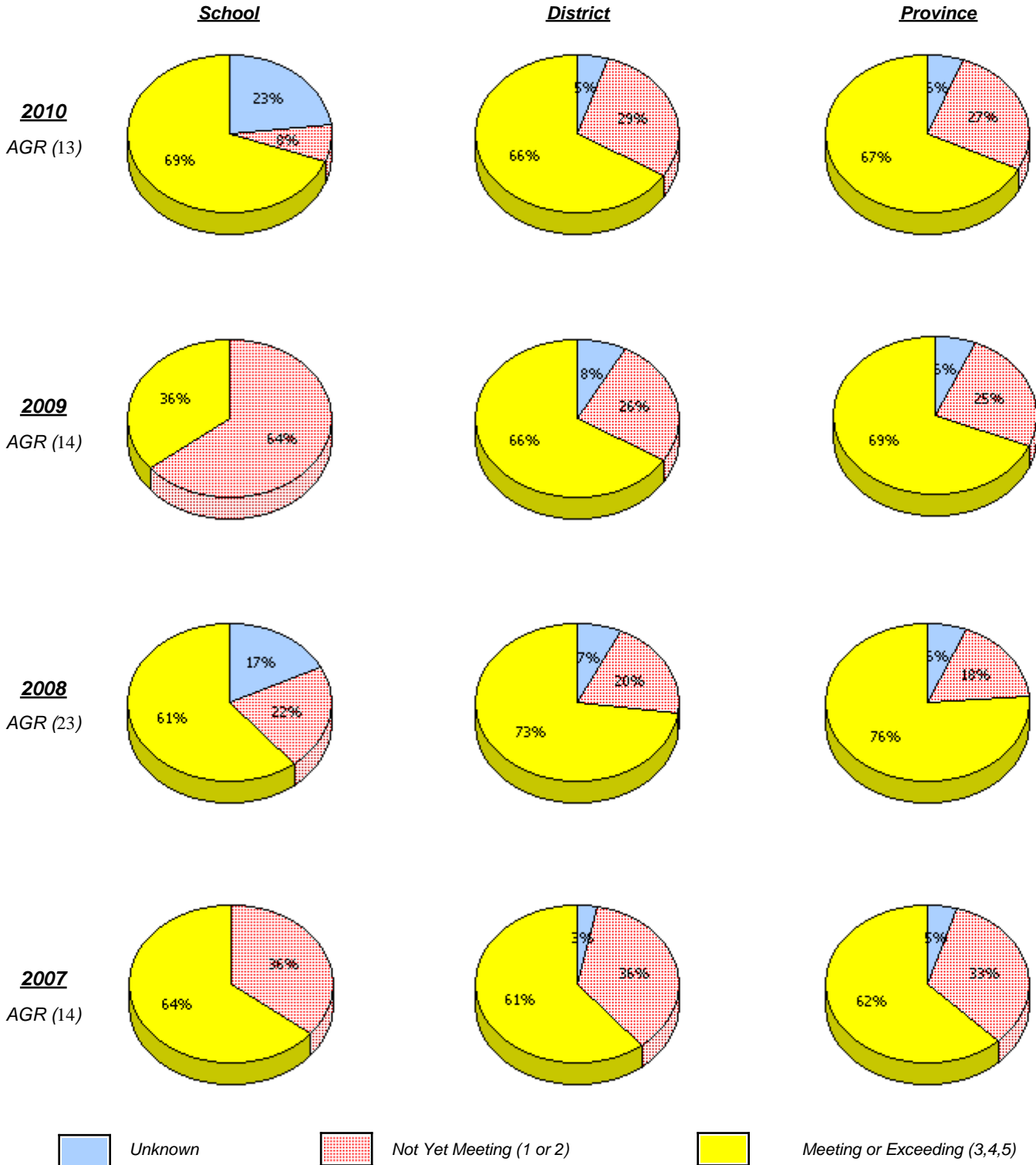

* In some cases, CRT numbers may exceed AGR numbers based on late enrolments. Pie chart is based on the number of students who wrote the CRT.

* Reading score is composite of Information, Visual, and Poet.

District 3 - Nova Central

School #: 406 Fitzgerald Academy

Demand Writing

Percentage of students at level 3 or above (2007 - 2010)

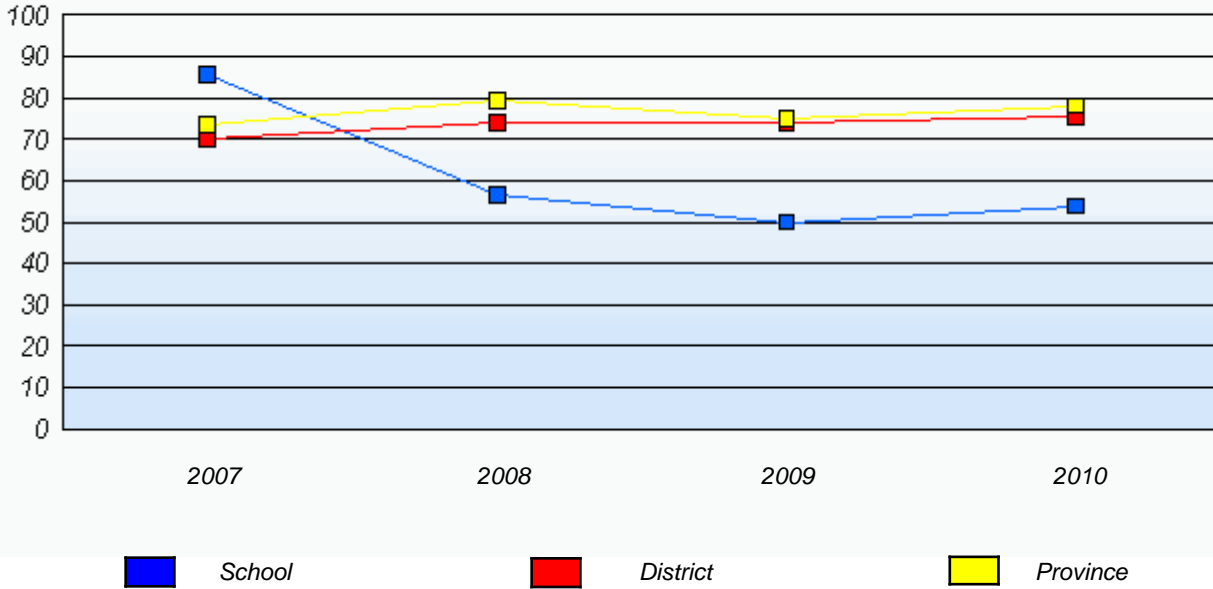

Reading

Percentage of students at level 3 or above (2007 - 2010)

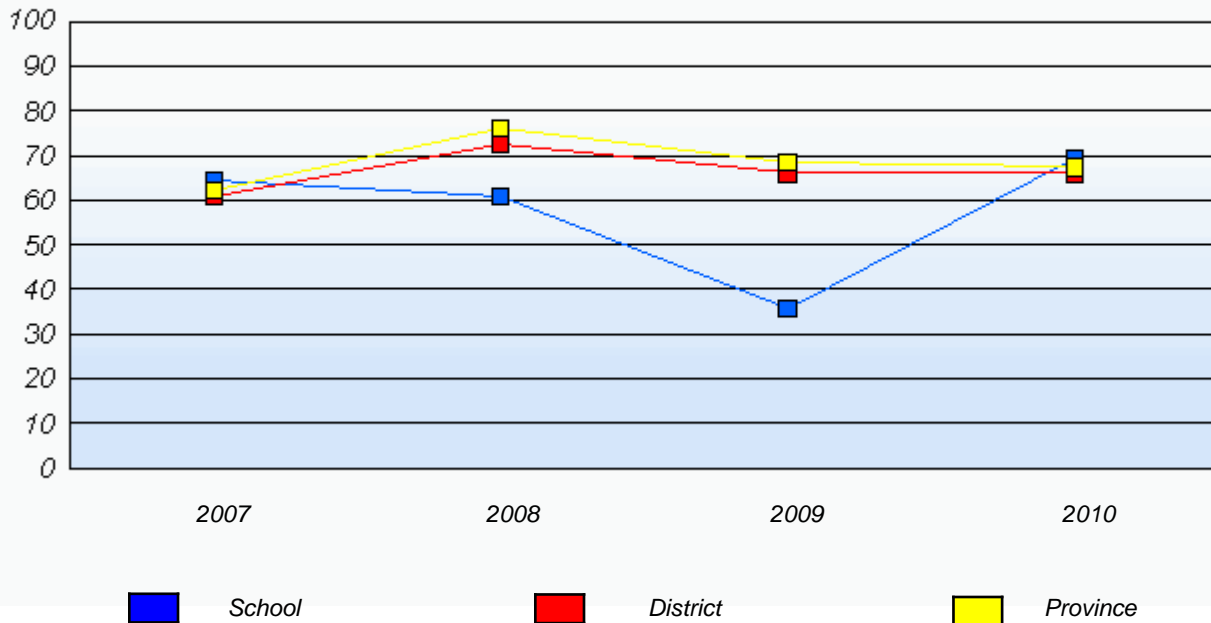

* In some cases, CRT numbers may exceed AGR numbers based on late enrolments. Pie chart is based on the number of students who wrote the CRT.

* Reading score is composite of Information, Visual, and Poet.

District 3 - Nova Central

School #: 407 Bay d'Espoir Academy

Demand Writing

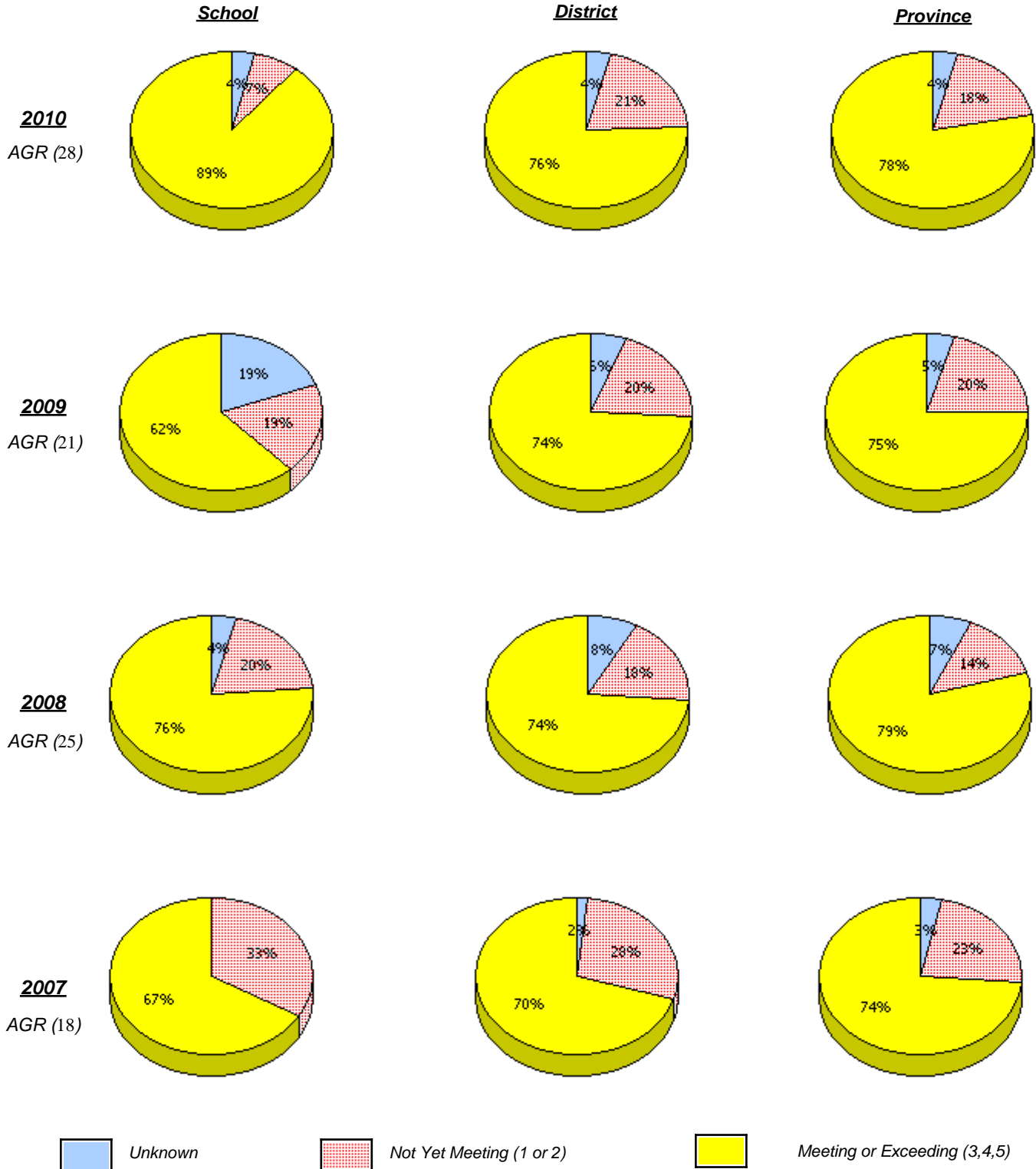

* In some cases, CRT numbers may exceed AGR numbers based on late enrolments. Pie chart is based on the number of students who wrote the CRT.

* Reading score is composite of Information, Visual, and Poet.

District 3 - Nova Central

School #: 407 Bay d'Espoir Academy

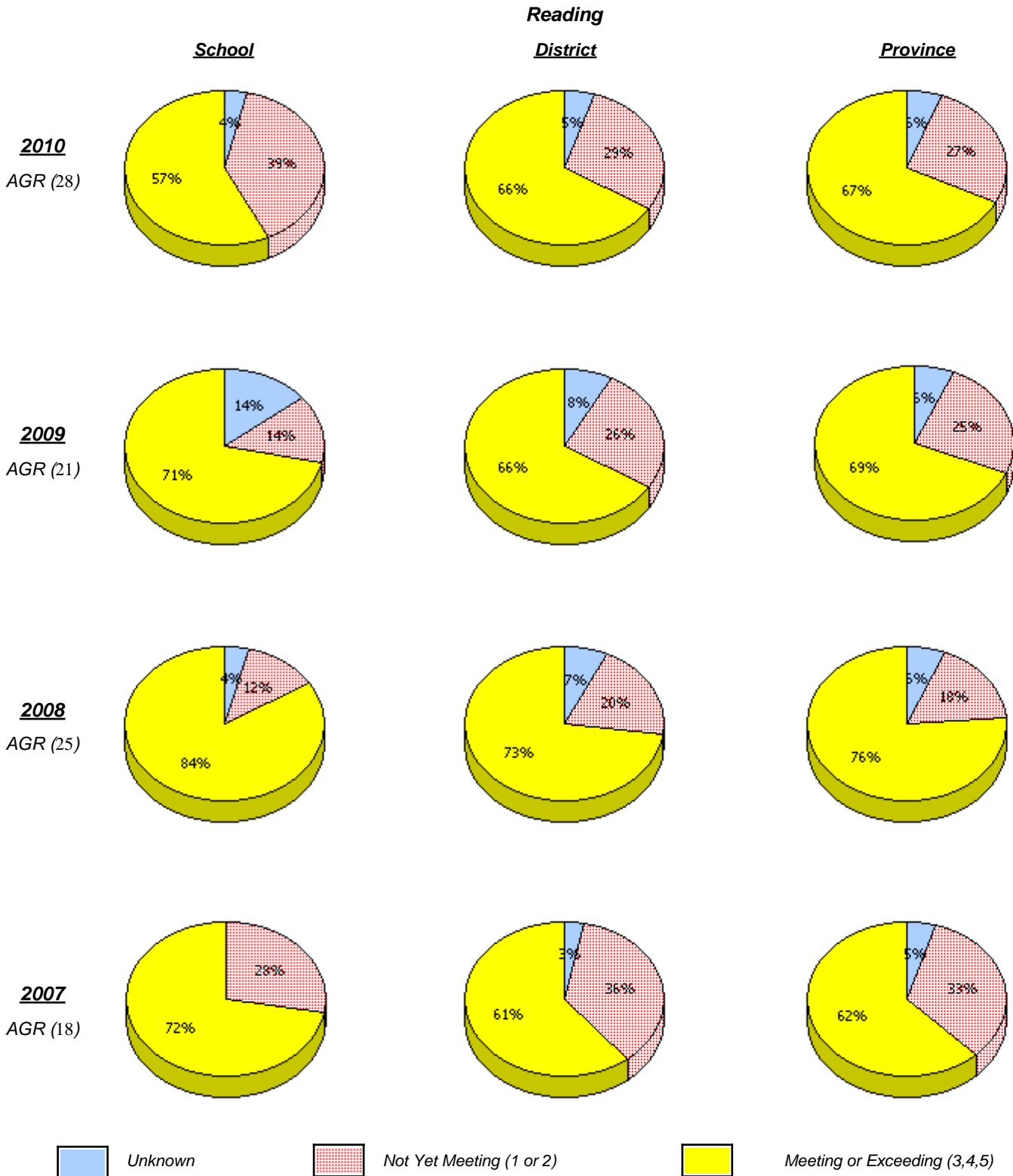

* In some cases, CRT numbers may exceed AGR numbers based on late enrolments. Pie chart is based on the number of students who wrote the CRT.

* Reading score is composite of Information, Visual, and Poet.

District 3 - Nova Central

School #: 407 Bay d'Espoir Academy

Demand Writing

Percentage of students at level 3 or above (2007 - 2010)

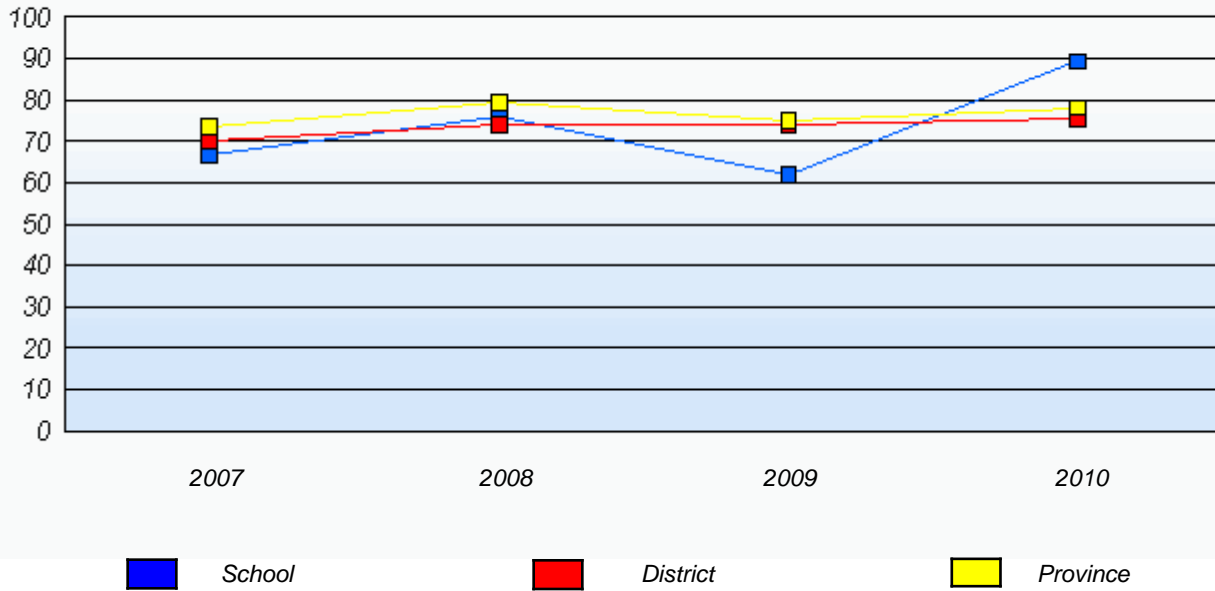

Reading

Percentage of students at level 3 or above (2007 - 2010)

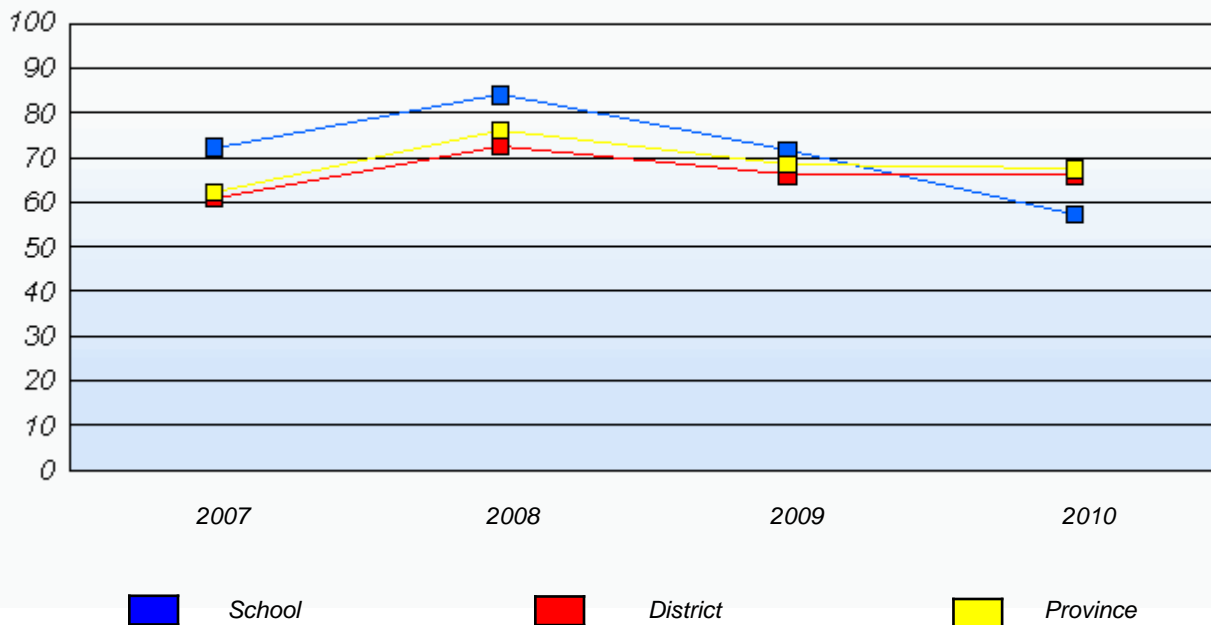

* In some cases, CRT numbers may exceed AGR numbers based on late enrolments. Pie chart is based on the number of students who wrote the CRT.

* Reading score is composite of Information, Visual, and Poet.

District 3 - Nova Central

School #: 409 Indian River Academy

Demand Writing

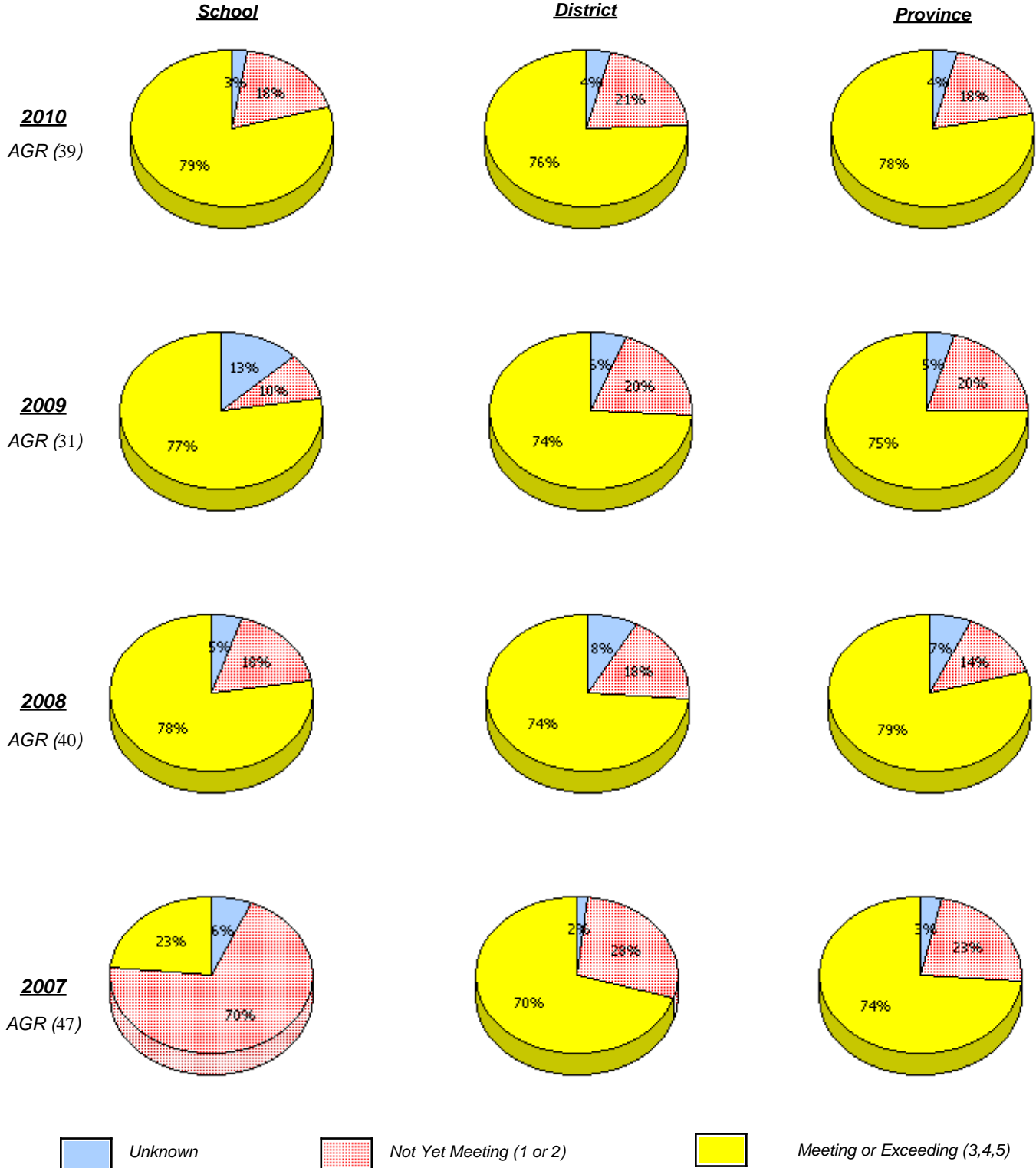

* In some cases, CRT numbers may exceed AGR numbers based on late enrolments. Pie chart is based on the number of students who wrote the CRT.

* Reading score is composite of Information, Visual, and Poet.

District 3 - Nova Central

School #: 409 Indian River Academy

Reading

School

District

Province

2010
AGR (39)

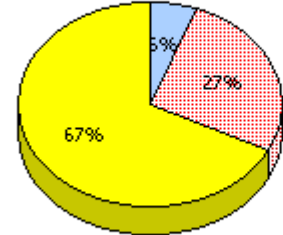
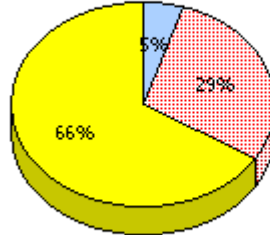
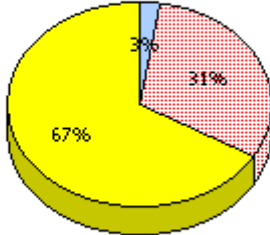

2009
AGR (31)

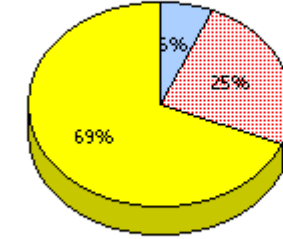
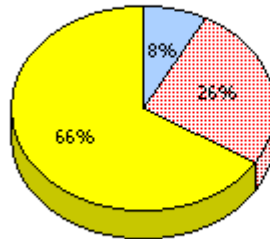
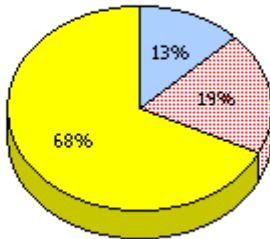

2008
AGR (40)

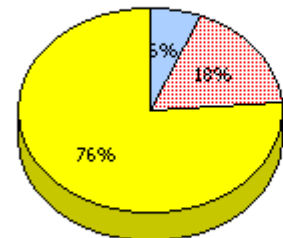
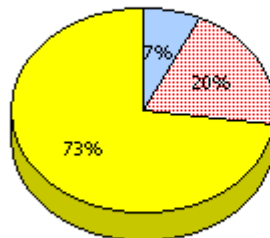
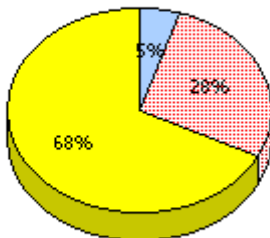

2007
AGR (47)

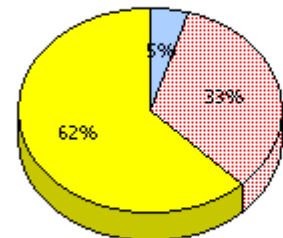
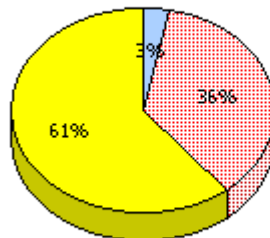
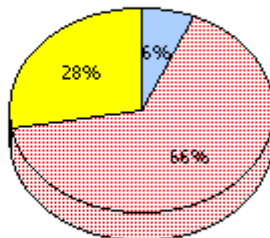

Unknown
 Not Yet Meeting (1 or 2)
 Meeting or Exceeding (3,4,5)

* In some cases, CRT numbers may exceed AGR numbers based on late enrolments. Pie chart is based on the number of students who wrote the CRT.

* Reading score is composite of Information, Visual, and Poet.

District 3 - Nova Central

School #: 409 Indian River Academy

Demand Writing

Percentage of students at level 3 or above (2007 - 2010)

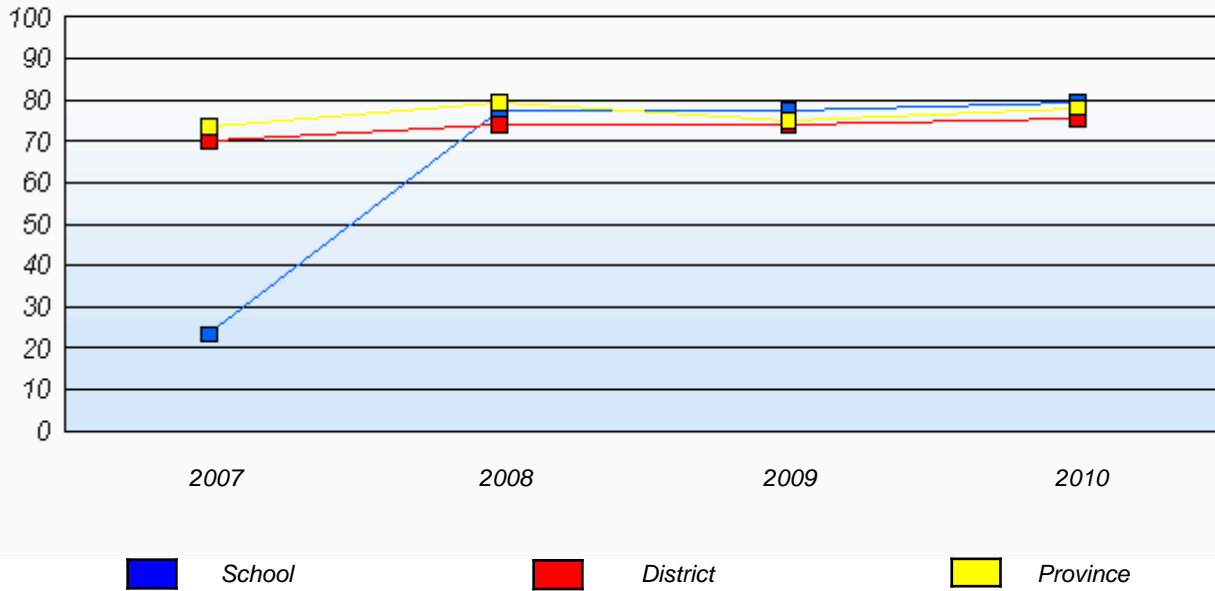

Reading

Percentage of students at level 3 or above (2007 - 2010)

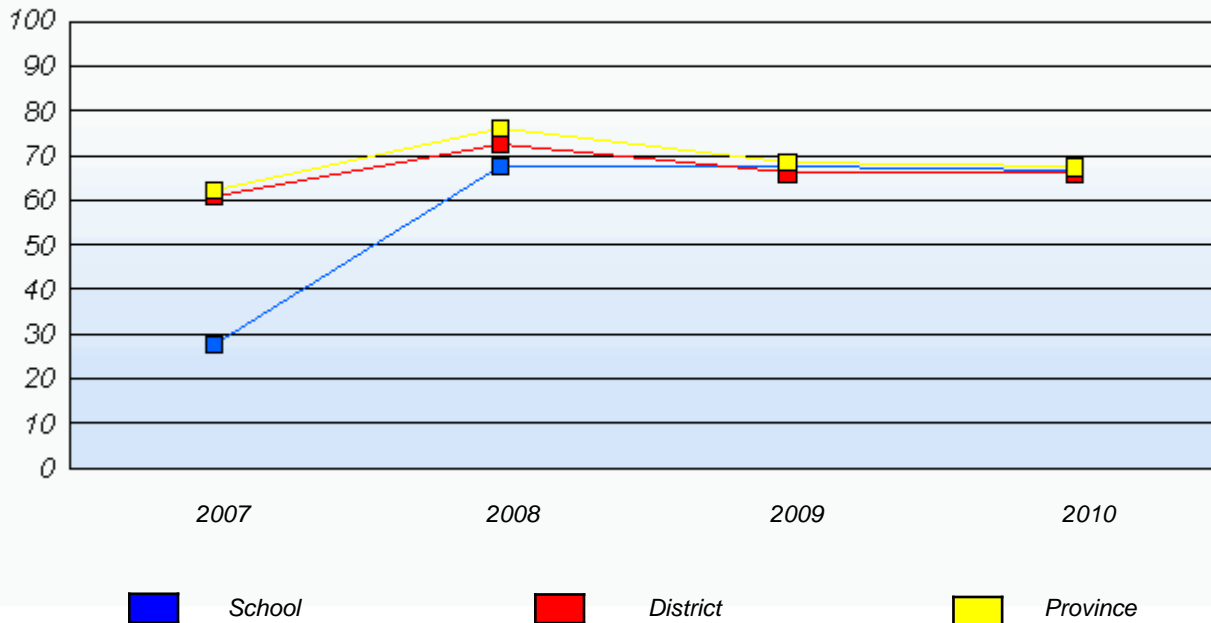

* In some cases, CRT numbers may exceed AGR numbers based on late enrolments. Pie chart is based on the number of students who wrote the CRT.

* Reading score is composite of Information, Visual, and Poet.

District 3 - Nova Central

School #: 413 Holy Cross School Complex

Demand Writing

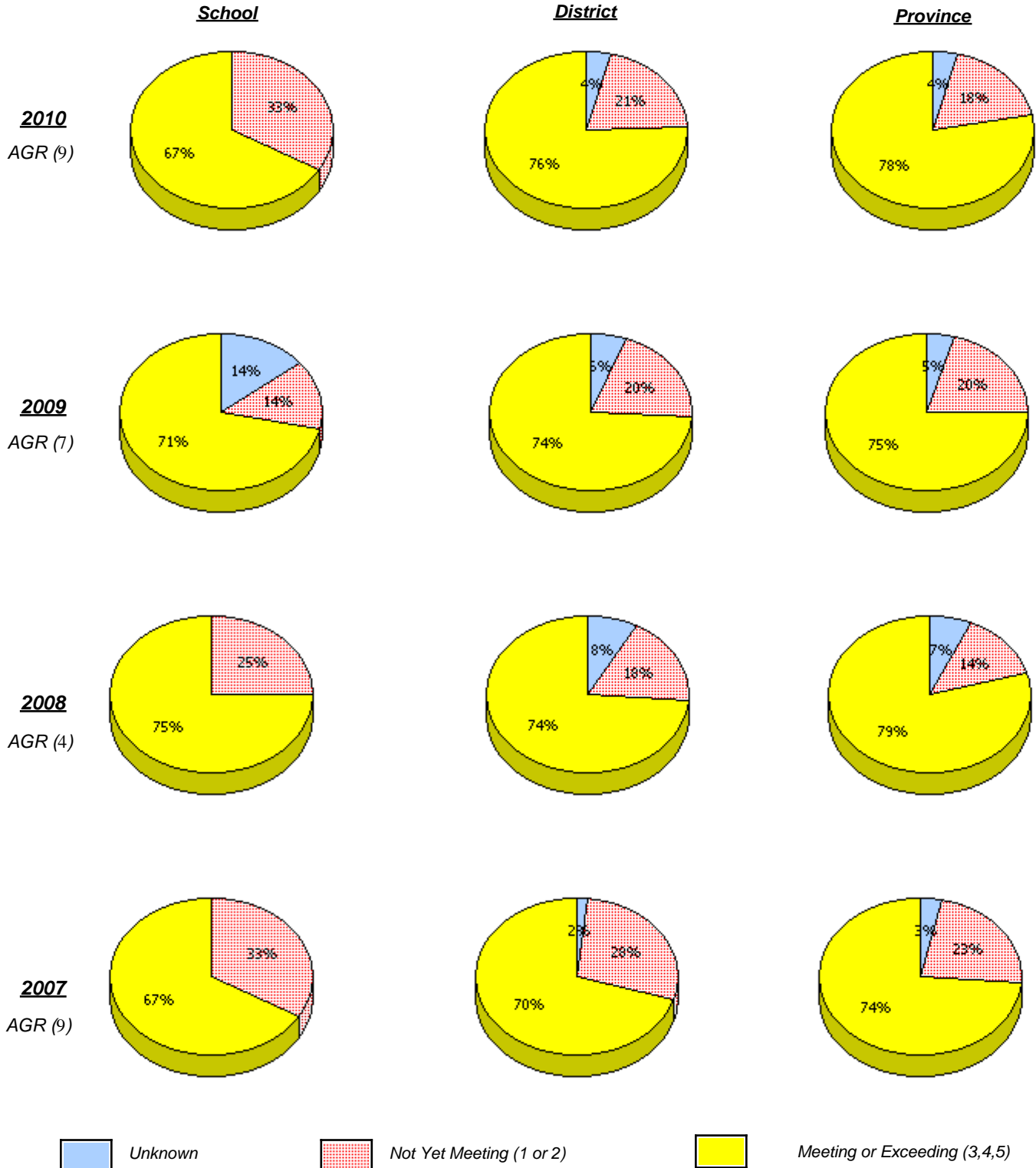

* In some cases, CRT numbers may exceed AGR numbers based on late enrolments. Pie chart is based on the number of students who wrote the CRT.

* Reading score is composite of Information, Visual, and Poet.

District 3 - Nova Central

School #: 413 Holy Cross School Complex

Reading

School

District

Province

2010
AGR (9)

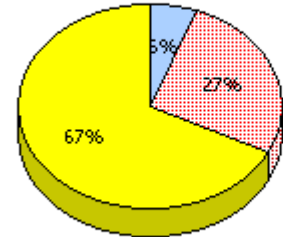
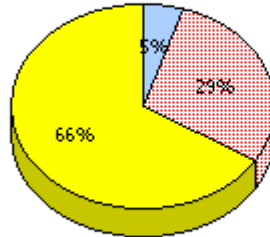
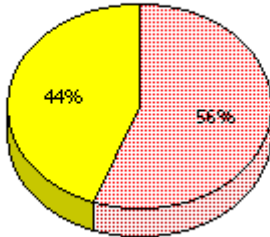

2009
AGR (7)

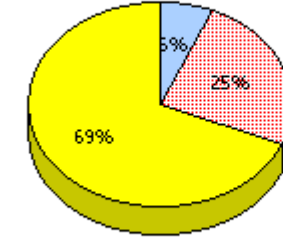
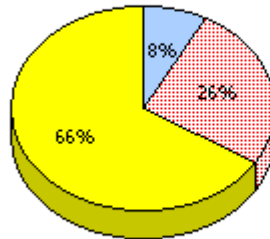
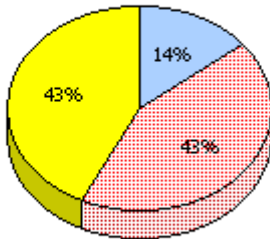

2008
AGR (4)

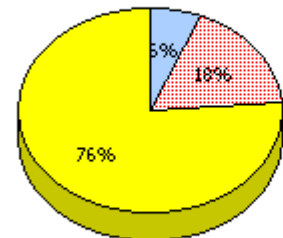
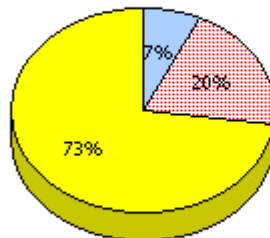
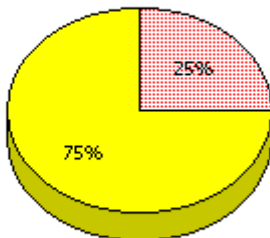

2007
AGR (9)

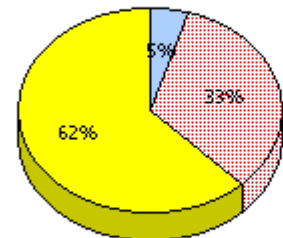
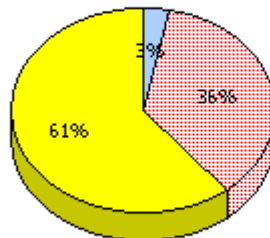
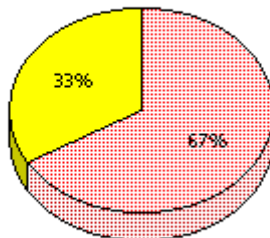

Unknown
 Not Yet Meeting (1 or 2)
 Meeting or Exceeding (3,4,5)

* In some cases, CRT numbers may exceed AGR numbers based on late enrolments. Pie chart is based on the number of students who wrote the CRT.

* Reading score is composite of Information, Visual, and Poet.

District 3 - Nova Central

School #: 413 Holy Cross School Complex

Demand Writing

Percentage of students at level 3 or above (2007 - 2010)

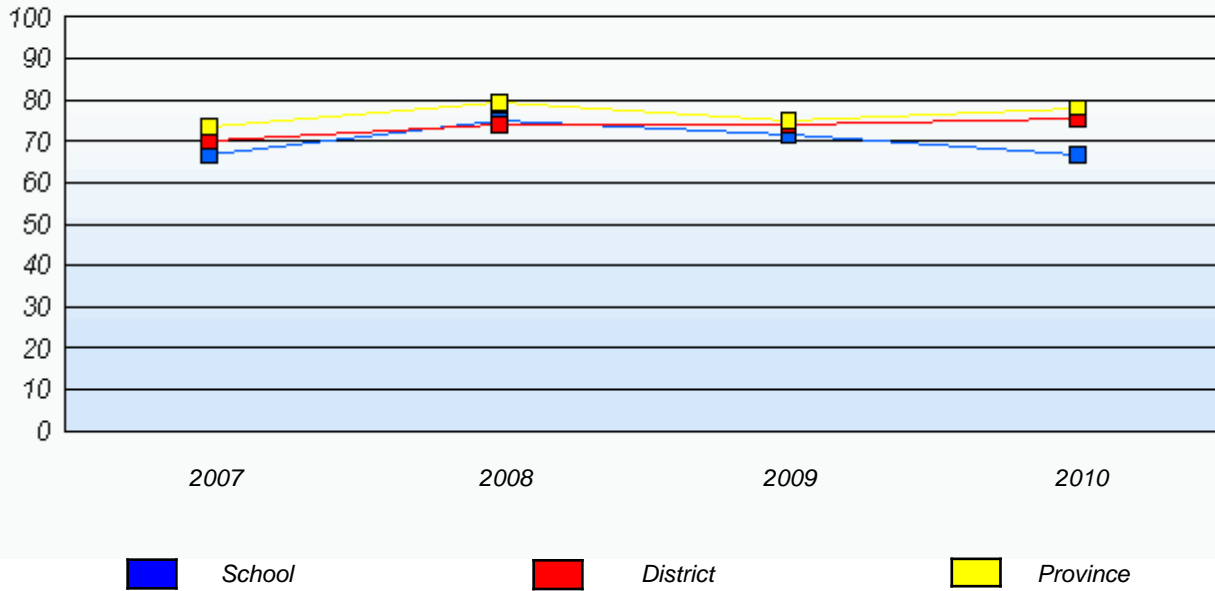

Reading

Percentage of students at level 3 or above (2007 - 2010)

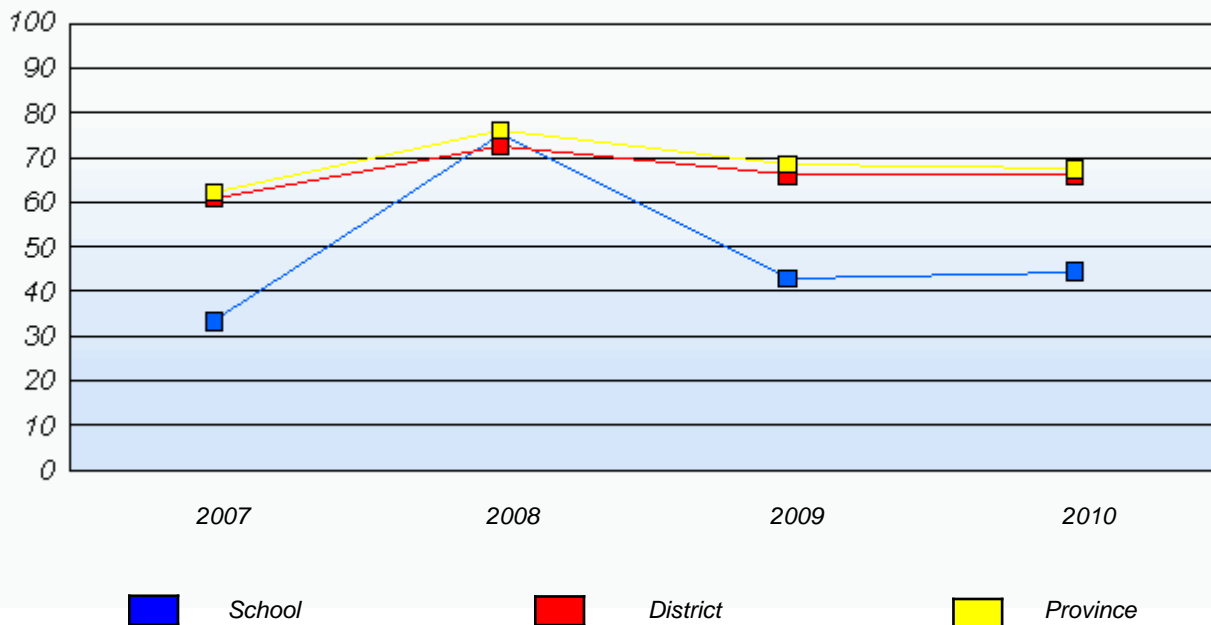

* In some cases, CRT numbers may exceed AGR numbers based on late enrolments. Pie chart is based on the number of students who wrote the CRT.

* Reading score is composite of Information, Visual, and Poet.

District 3 - Nova Central

School #: 414 Fogo Island Central Academy

Demand Writing

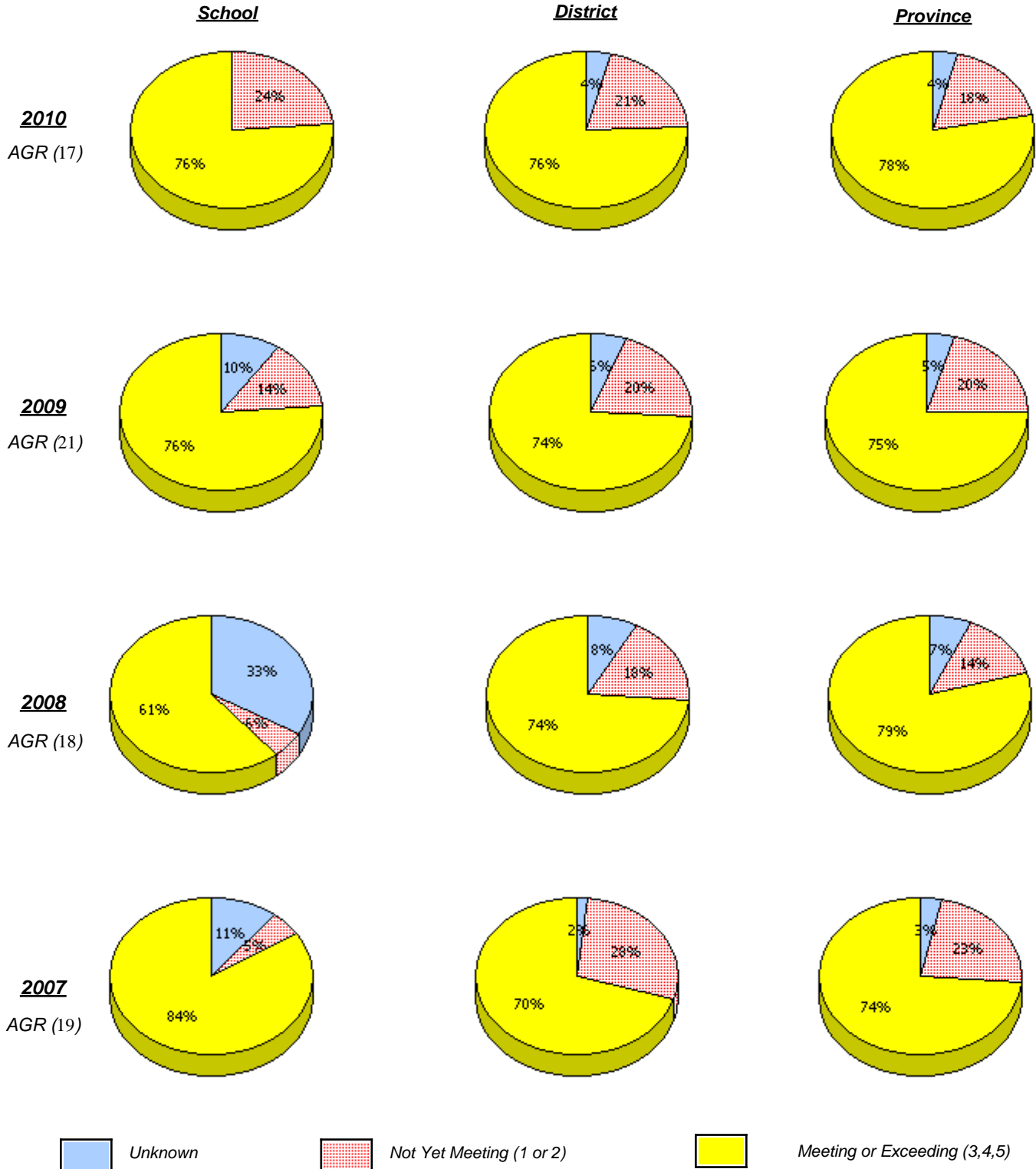

* In some cases, CRT numbers may exceed AGR numbers based on late enrolments. Pie chart is based on the number of students who wrote the CRT.

* Reading score is composite of Information, Visual, and Poet.

District 3 - Nova Central

School #: 414 Fogo Island Central Academy

Reading

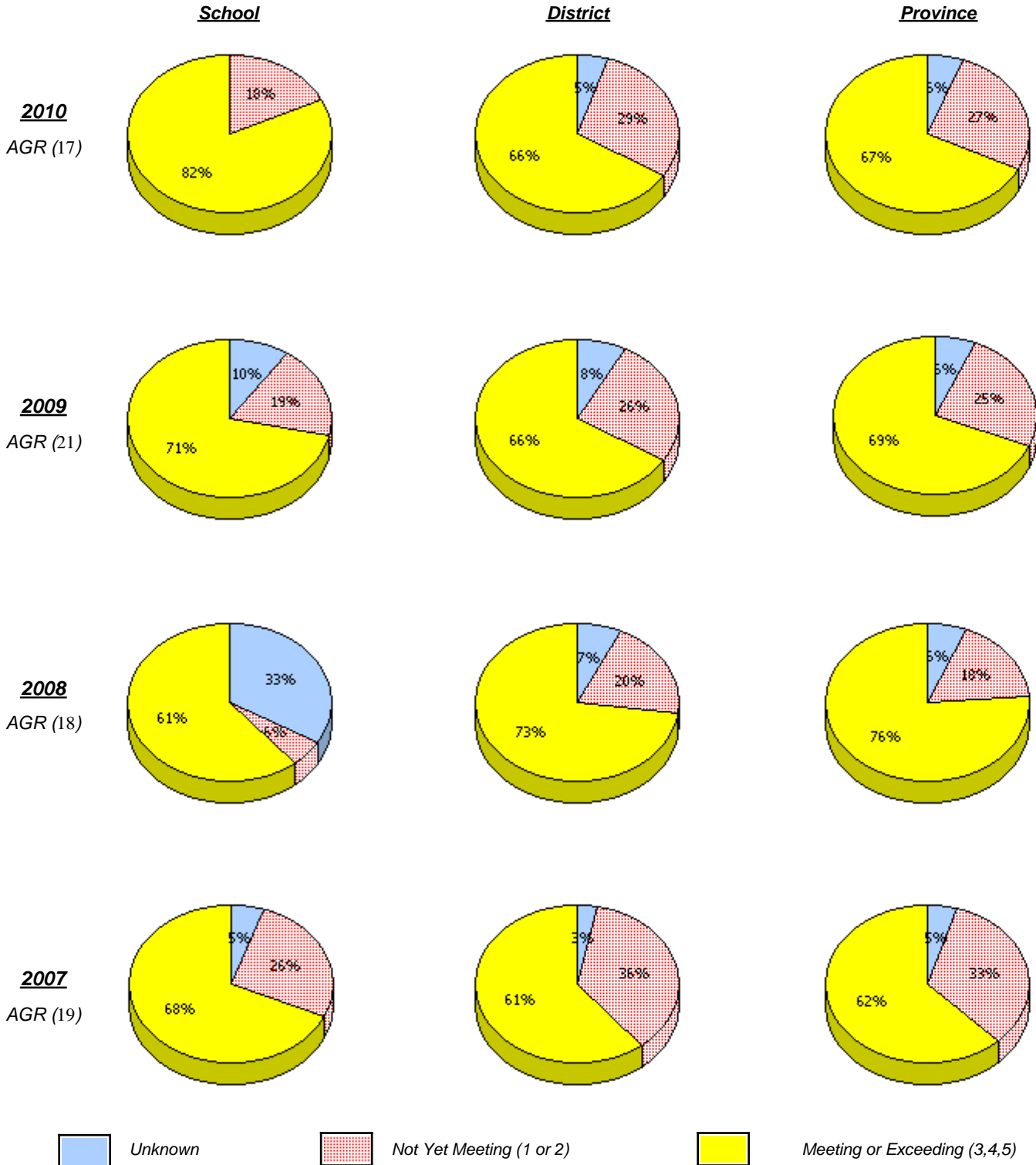

* In some cases, CRT numbers may exceed AGR numbers based on late enrolments. Pie chart is based on the number of students who wrote the CRT.

* Reading score is composite of Information, Visual, and Poet.

District 3 - Nova Central

School #: 414 Fogo Island Central Academy

Demand Writing

Percentage of students at level 3 or above (2007 - 2010)

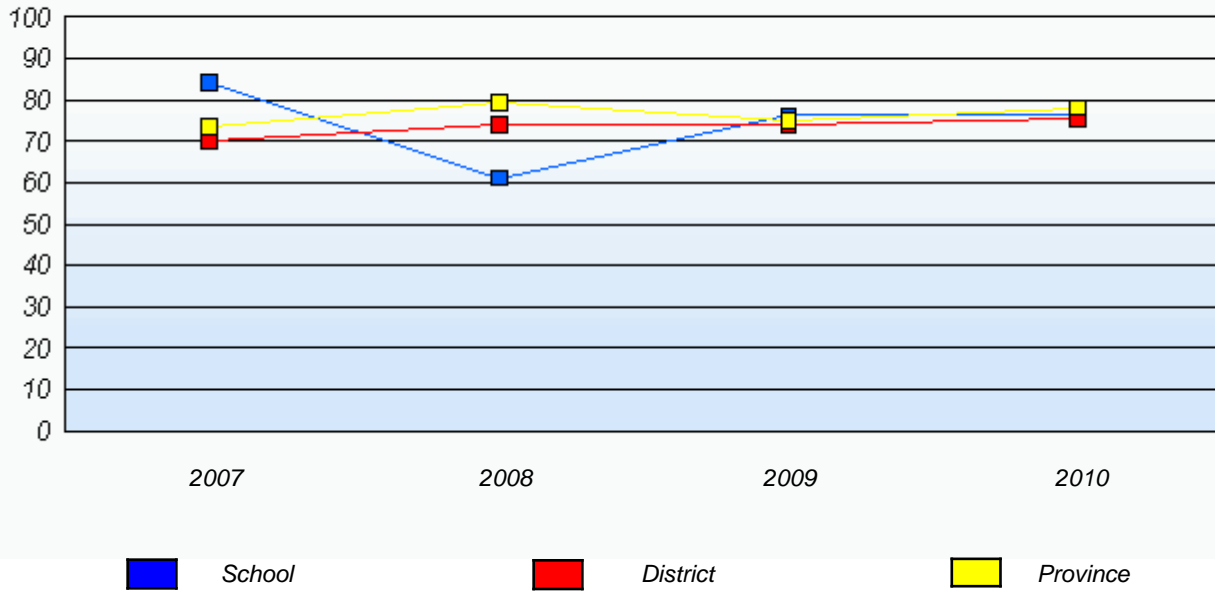

Reading

Percentage of students at level 3 or above (2007 - 2010)

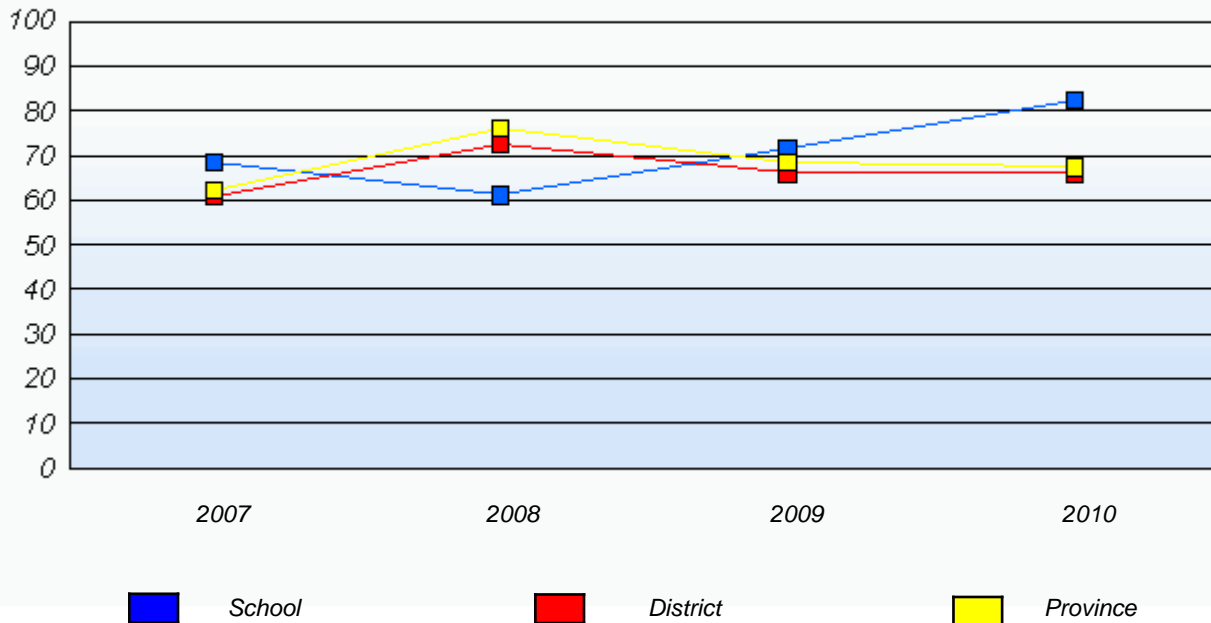

* In some cases, CRT numbers may exceed AGR numbers based on late enrolments. Pie chart is based on the number of students who wrote the CRT.

* Reading score is composite of Information, Visual, and Poet.

District 3 - Nova Central

School #: 416 Smallwood Academy

Demand Writing

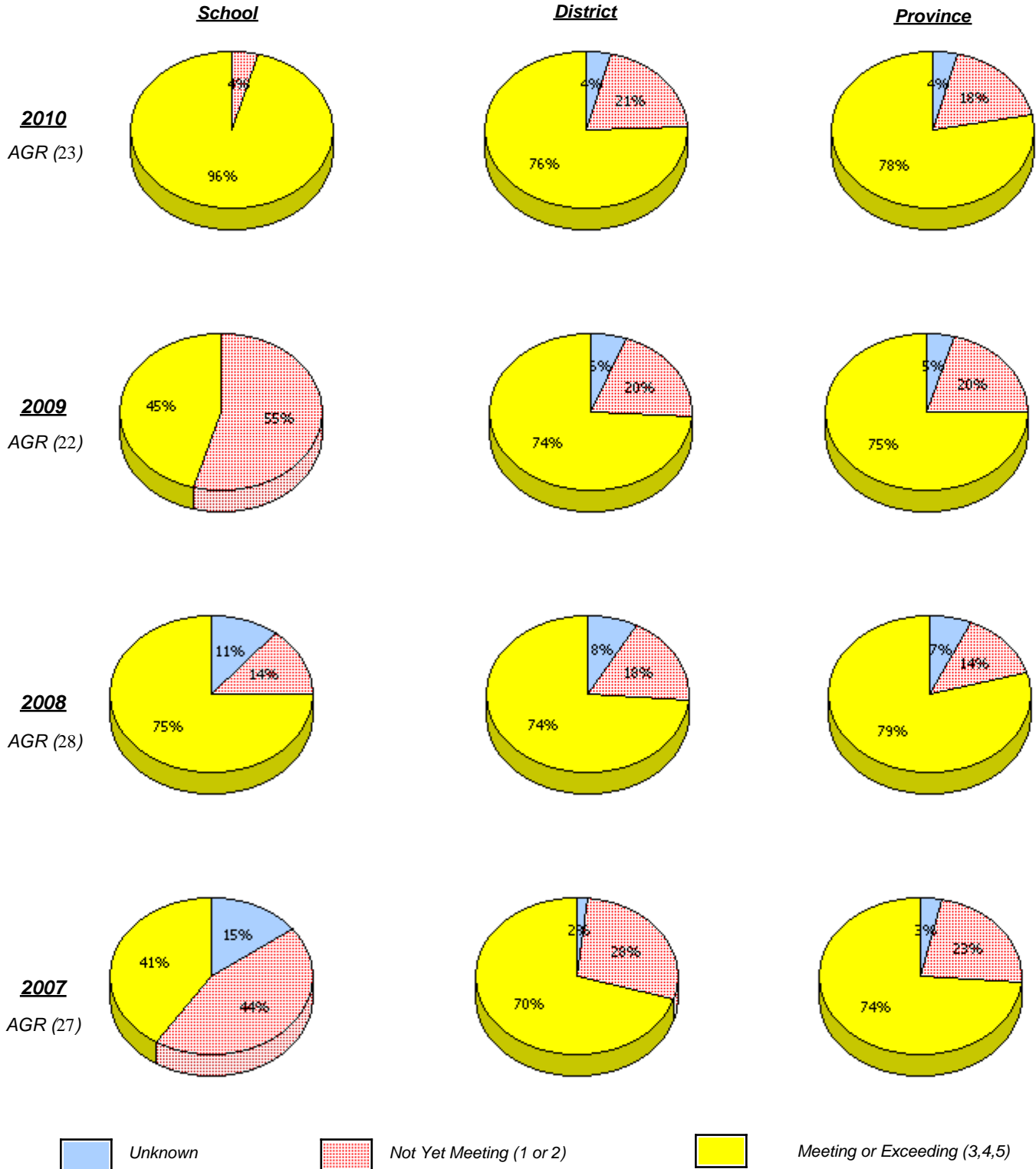

* In some cases, CRT numbers may exceed AGR numbers based on late enrolments. Pie chart is based on the number of students who wrote the CRT.

* Reading score is composite of Information, Visual, and Poet.

District 3 - Nova Central

School #: 416 Smallwood Academy

Reading

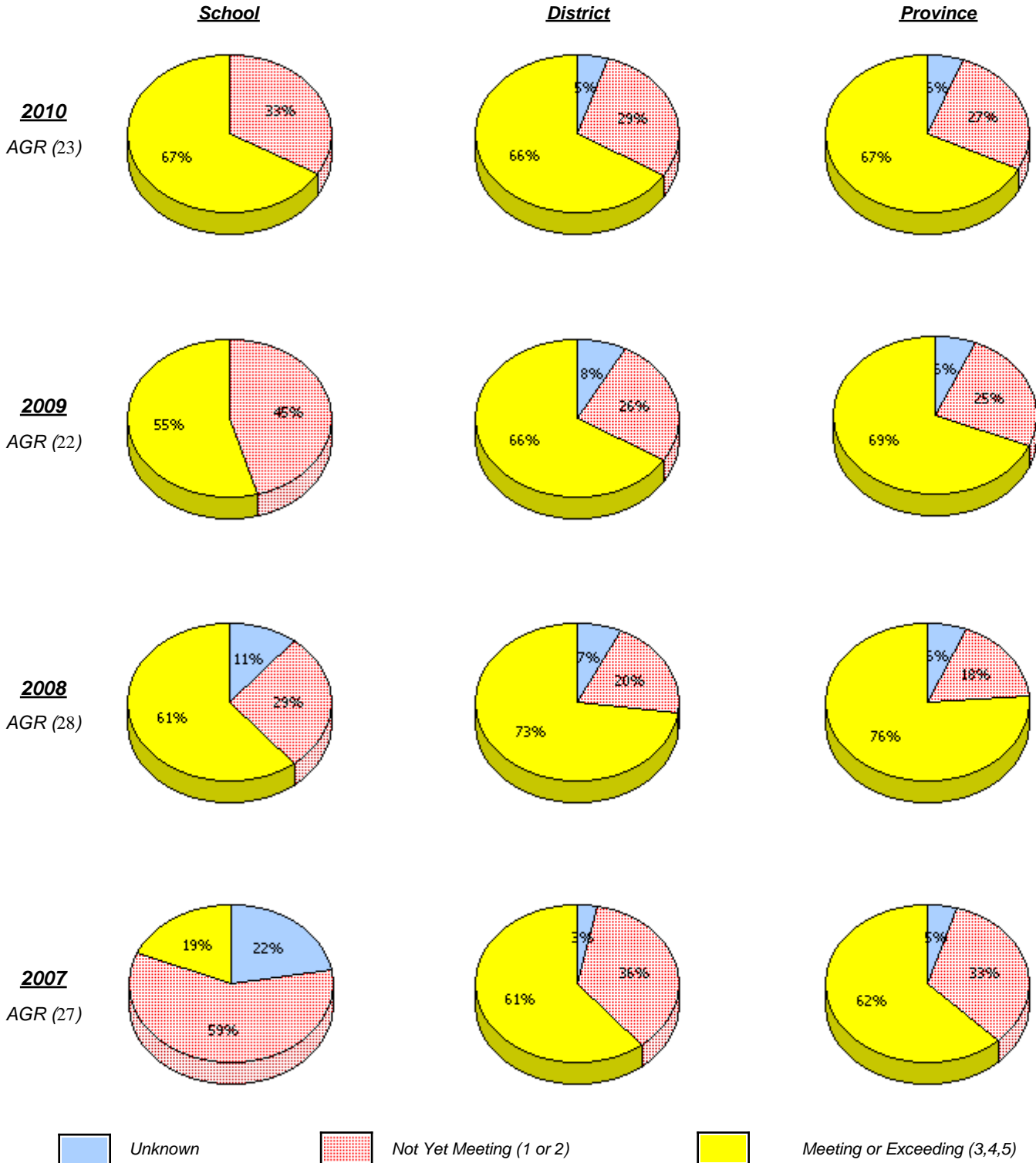

* In some cases, CRT numbers may exceed AGR numbers based on late enrolments. Pie chart is based on the number of students who wrote the CRT.

* Reading score is composite of Information, Visual, and Poet.

Elementary English Language Arts
4 Year Provincial Assessment, June 2010
School Report Rubrics
 (average scores)

District 3 - Nova Central

School #: 416 Smallwood Academy

Demand Writing

Percentage of students at level 3 or above (2007 - 2010)

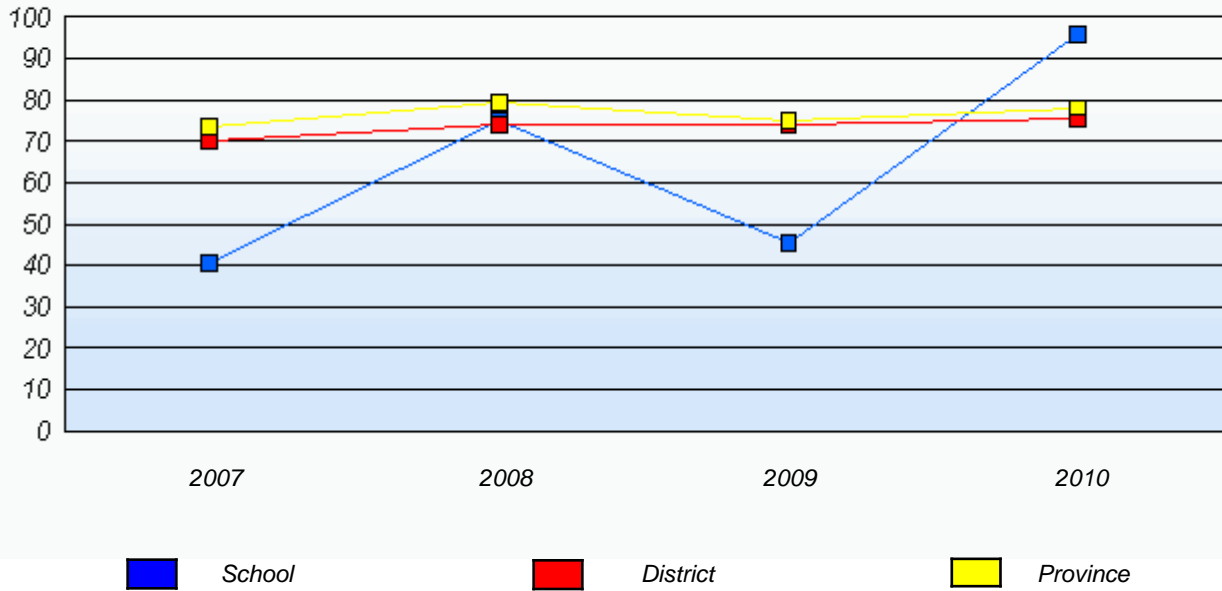

Reading

Percentage of students at level 3 or above (2007 - 2010)

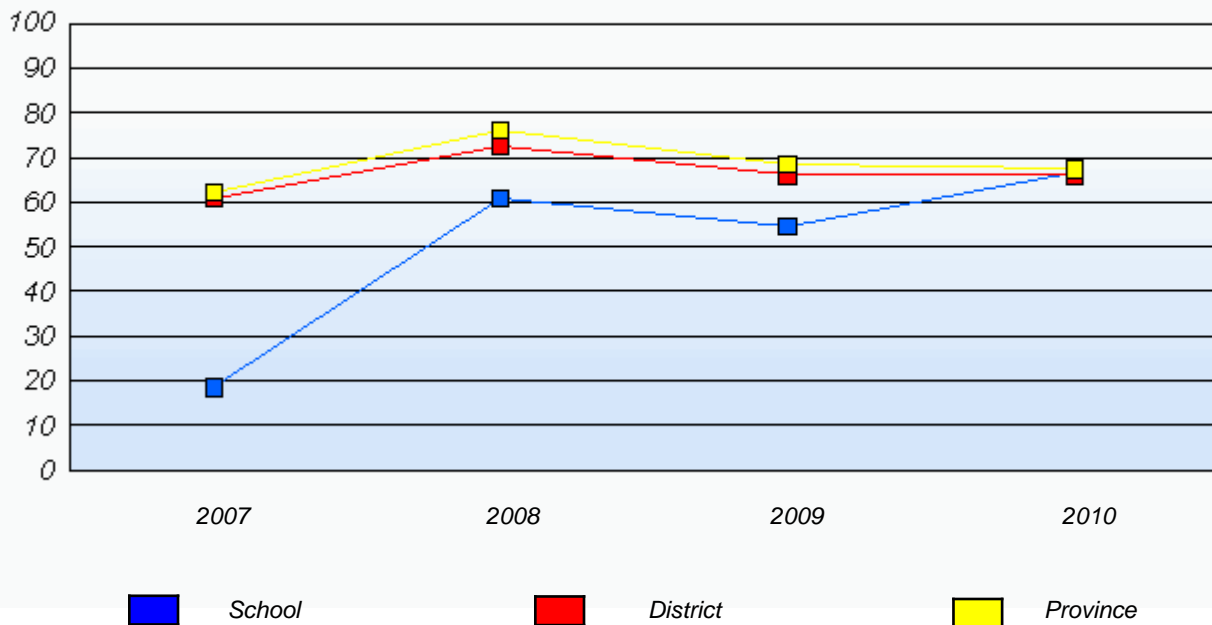

* In some cases, CRT numbers may exceed AGR numbers based on late enrolments. Pie chart is based on the number of students who wrote the CRT.

* Reading score is composite of Information, Visual, and Poet.

District 3 - Nova Central

School #: 417 Gander Academy

Demand Writing

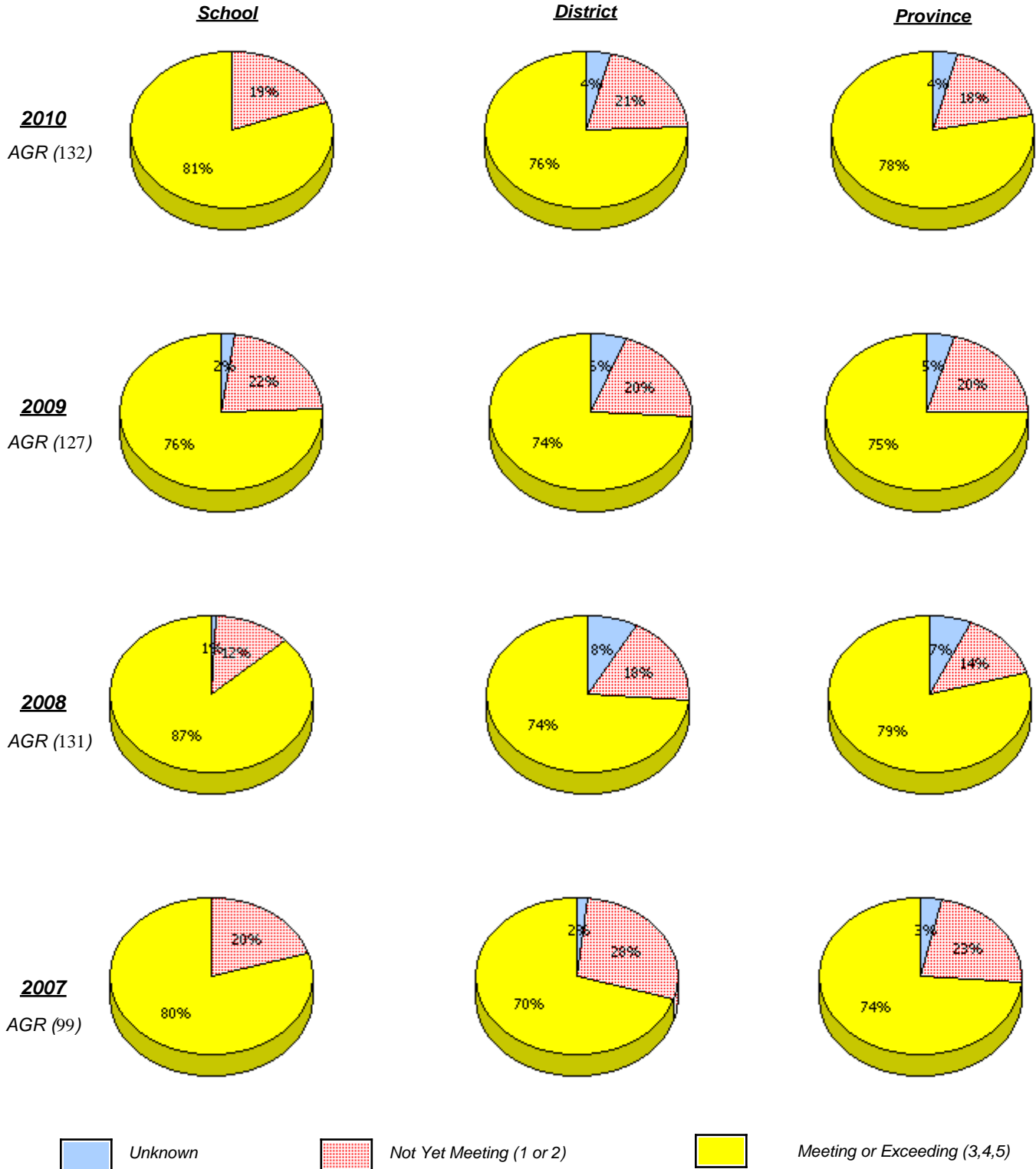

* In some cases, CRT numbers may exceed AGR numbers based on late enrolments. Pie chart is based on the number of students who wrote the CRT.

* Reading score is composite of Information, Visual, and Poet.

District 3 - Nova Central

School #: 417 Gander Academy

Reading

School

District

Province

2010
AGR (132)

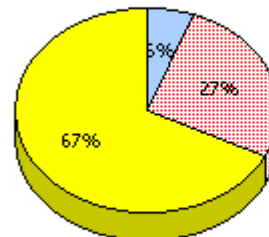
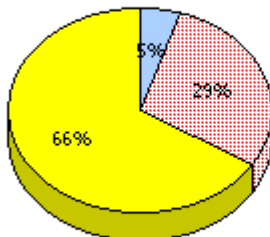
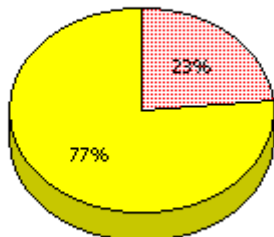

2009
AGR (127)

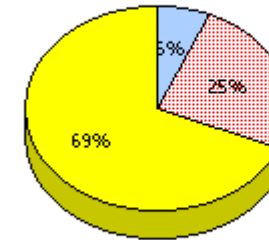
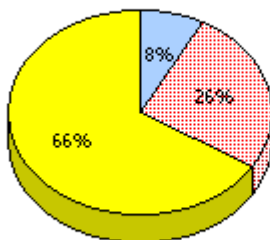
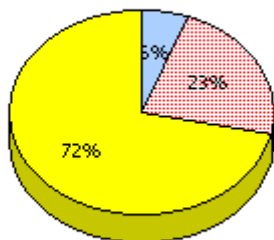

2008
AGR (131)

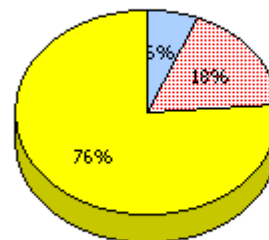
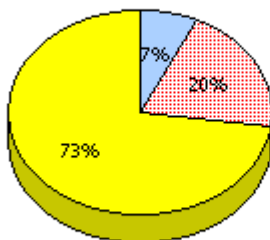
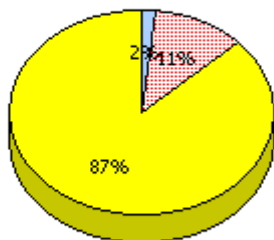

2007
AGR (99)

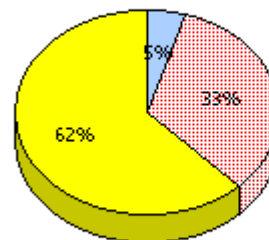
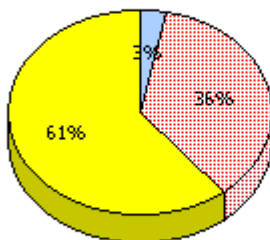
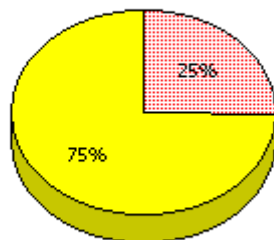

Unknown
 Not Yet Meeting (1 or 2)
 Meeting or Exceeding (3,4,5)

* In some cases, CRT numbers may exceed AGR numbers based on late enrolments. Pie chart is based on the number of students who wrote the CRT.

* Reading score is composite of Information, Visual, and Poet.

District 3 - Nova Central

School #: 417 Gander Academy

Demand Writing

Percentage of students at level 3 or above (2007 - 2010)

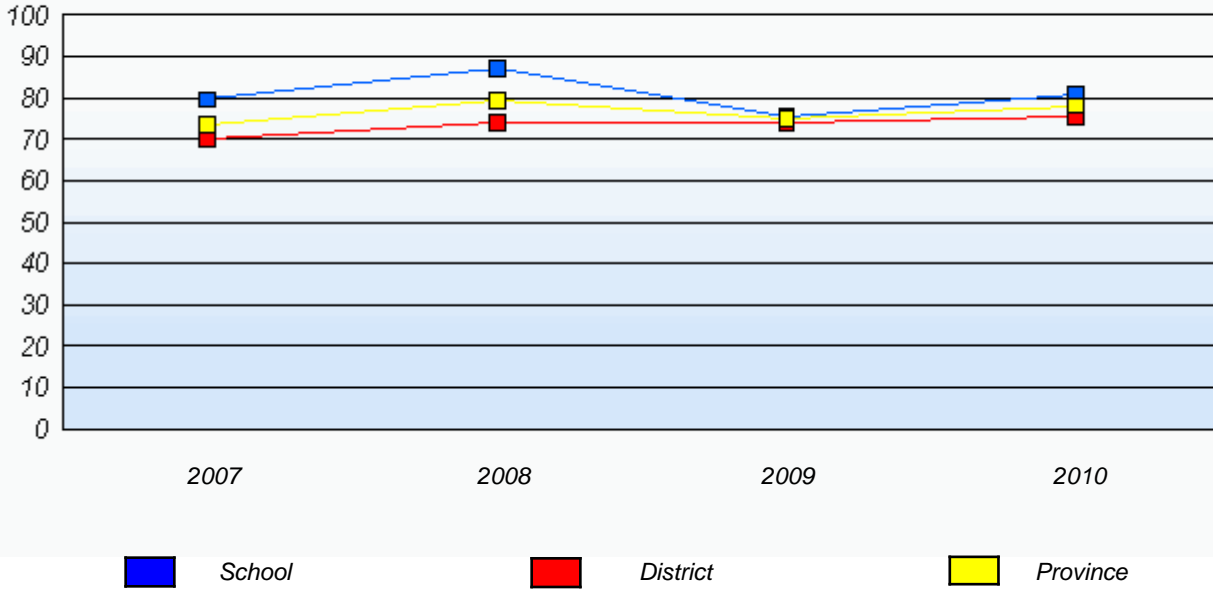

Reading

Percentage of students at level 3 or above (2007 - 2010)

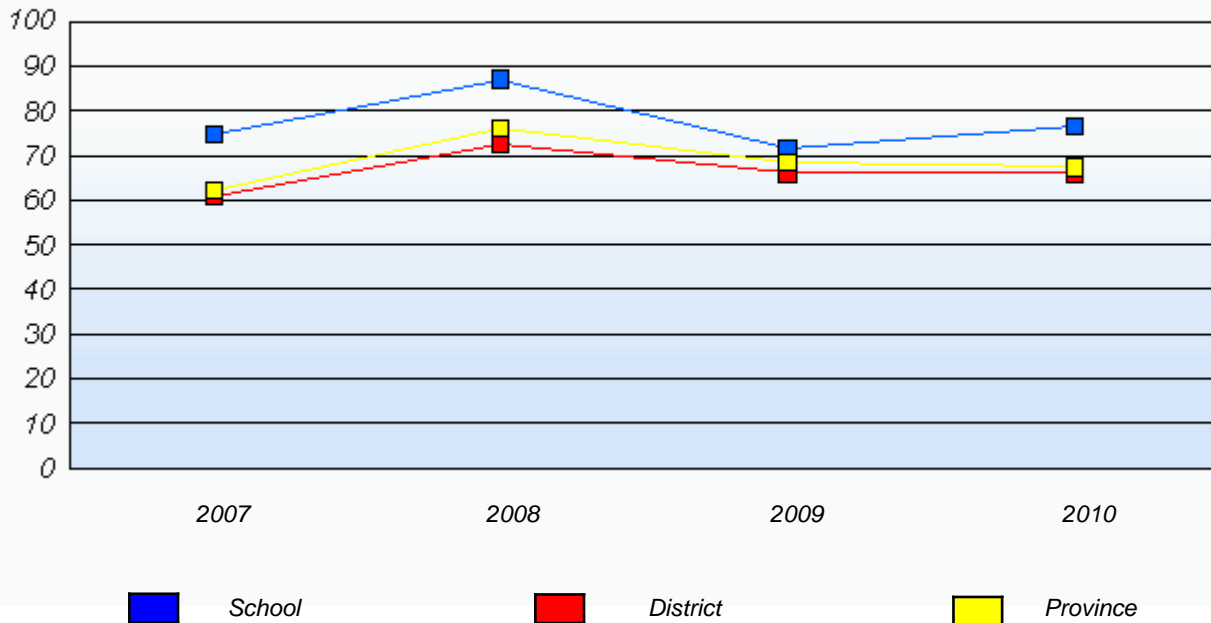

* In some cases, CRT numbers may exceed AGR numbers based on late enrolments. Pie chart is based on the number of students who wrote the CRT.

* Reading score is composite of Information, Visual, and Poet.

District 3 - Nova Central

School #: 421 Lakewood Academy

Demand Writing

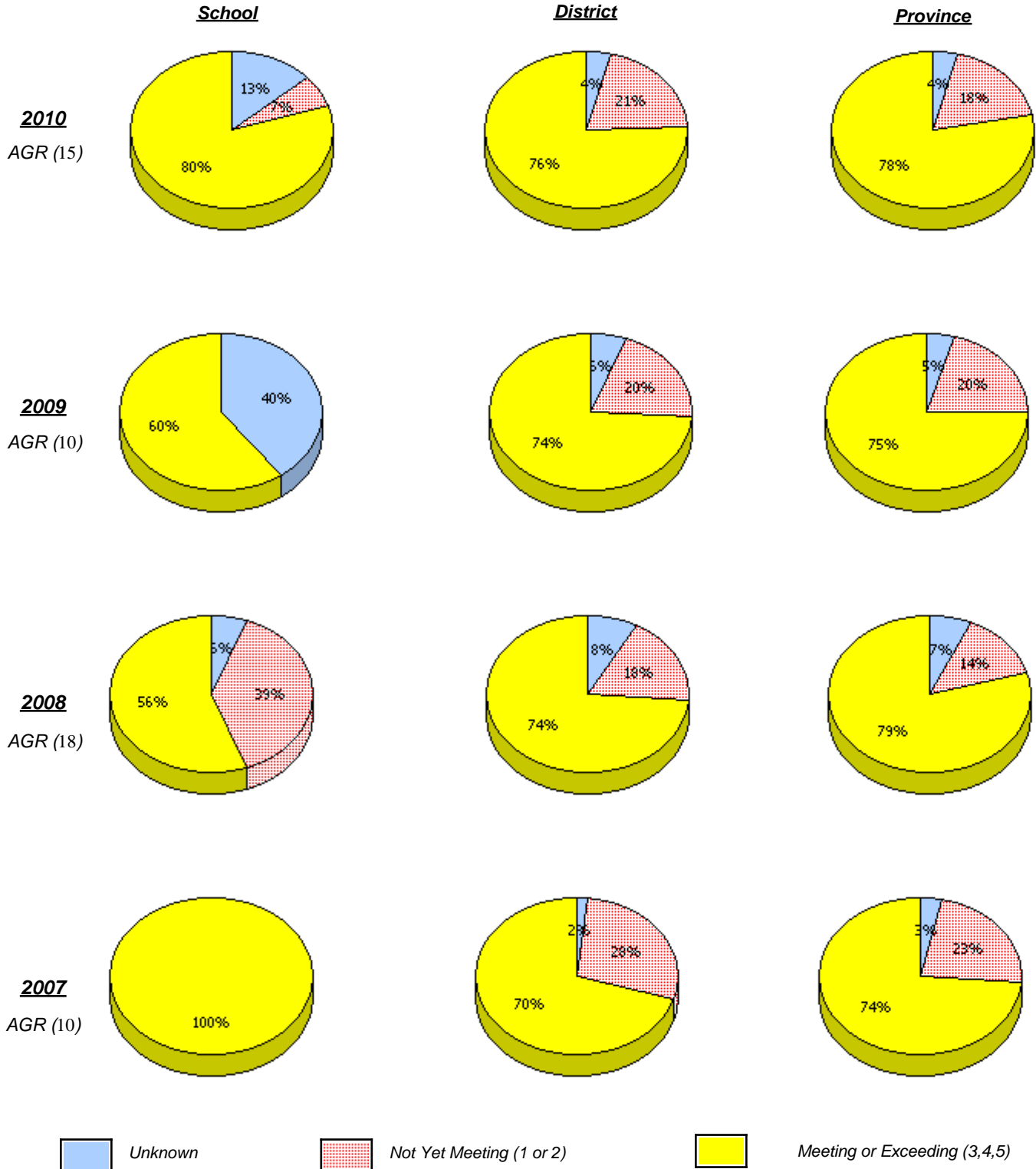

* In some cases, CRT numbers may exceed AGR numbers based on late enrolments. Pie chart is based on the number of students who wrote the CRT.

* Reading score is composite of Information, Visual, and Poet.

**Elementary English Language Arts
4 Year Provincial Assessment, June 2010
School Report Rubrics
(average scores)**

District 3 - Nova Central

School #: 421 Lakewood Academy

Reading

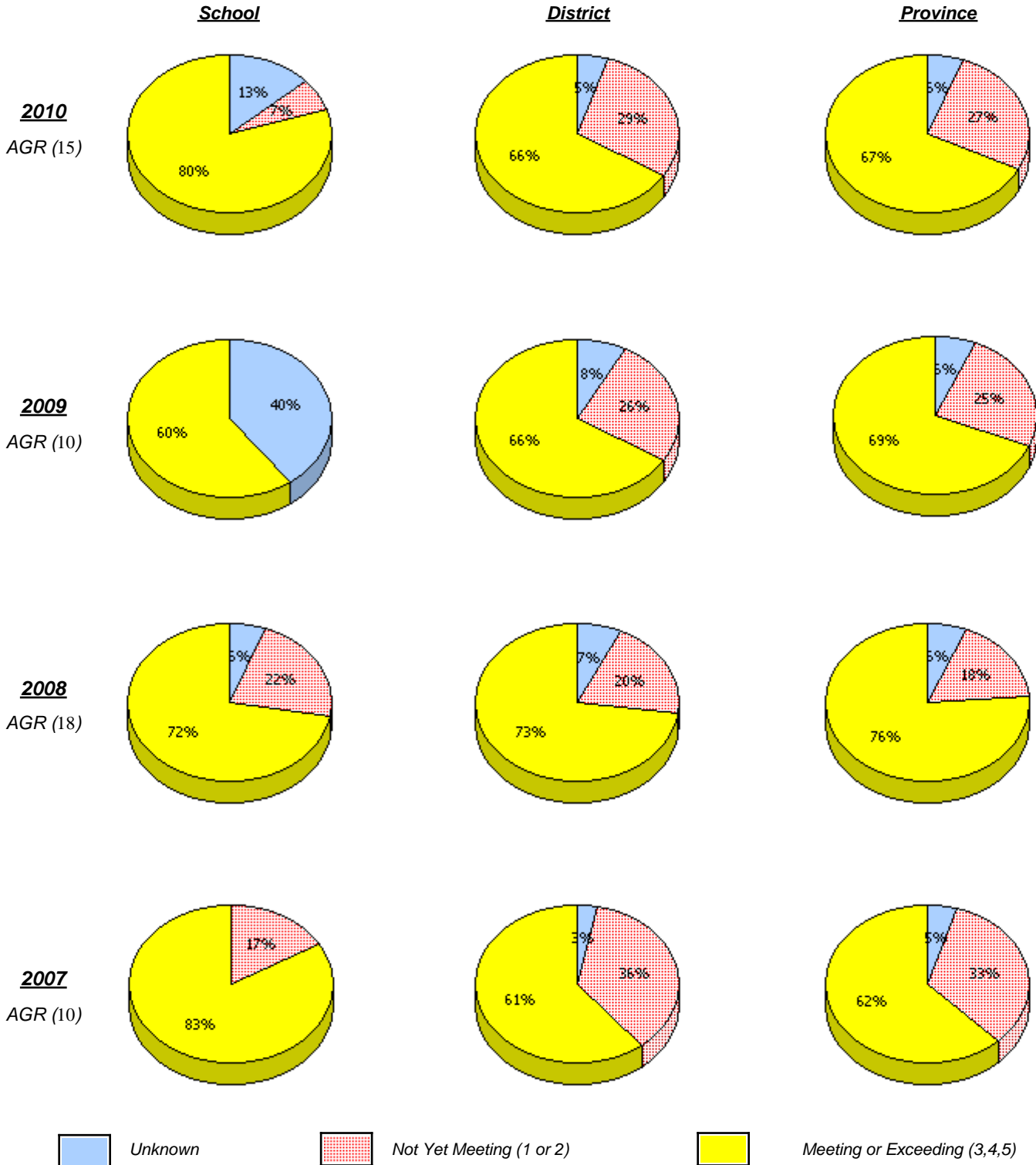

* In some cases, CRT numbers may exceed AGR numbers based on late enrolments. Pie chart is based on the number of students who wrote the CRT.

* Reading score is composite of Information, Visual, and Poet.

District 3 - Nova Central

School #: 421 Lakewood Academy

Demand Writing

Percentage of students at level 3 or above (2007 - 2010)

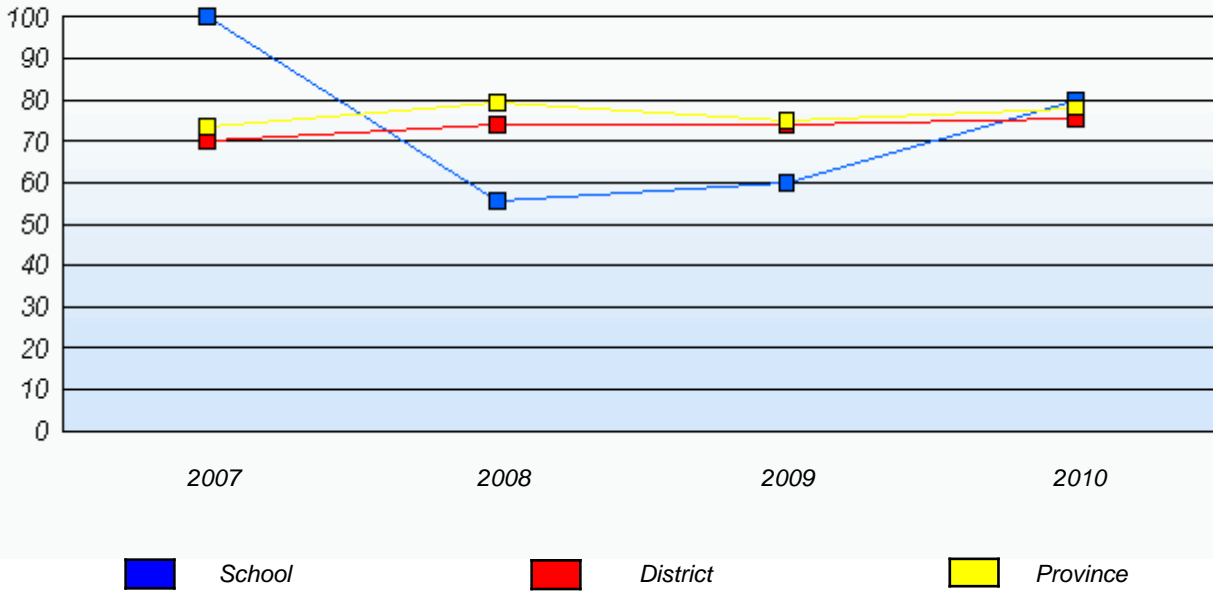

Reading

Percentage of students at level 3 or above (2007 - 2010)

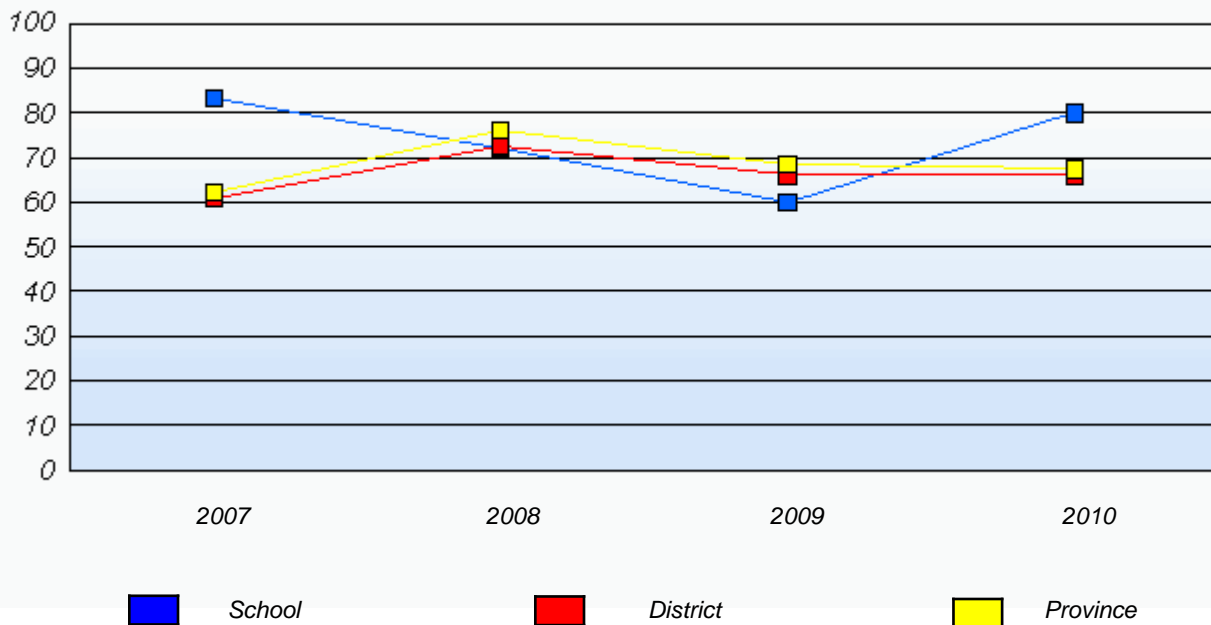

* In some cases, CRT numbers may exceed AGR numbers based on late enrolments. Pie chart is based on the number of students who wrote the CRT.

* Reading score is composite of Information, Visual, and Poet.

District 3 - Nova Central

School #: 422 Glovertown Academy

Demand Writing

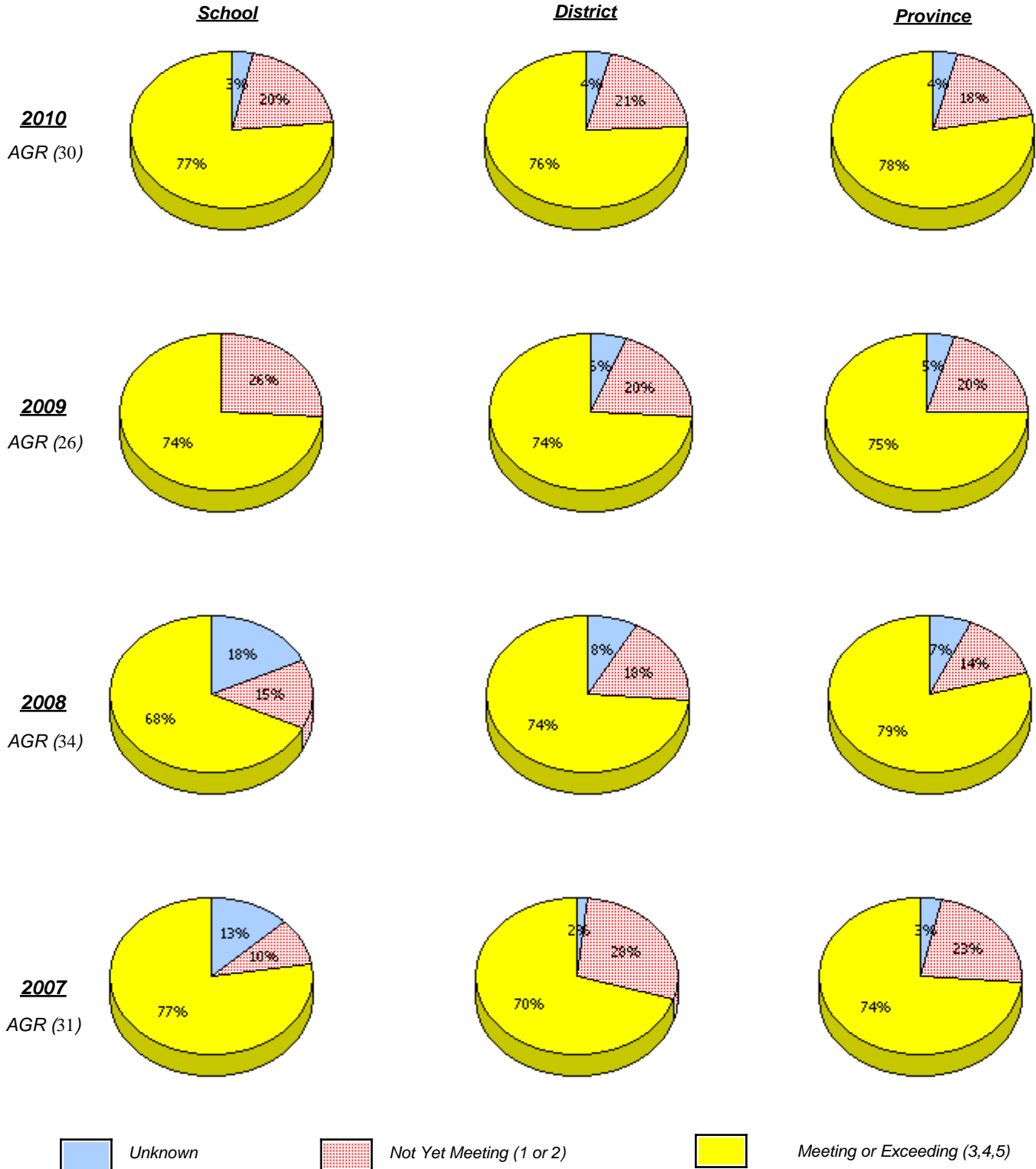

* In some cases, CRT numbers may exceed AGR numbers based on late enrolments. Pie chart is based on the number of students who wrote the CRT.

* Reading score is composite of Information, Visual, and Poet.

District 3 - Nova Central

School #: 422 Glovertown Academy

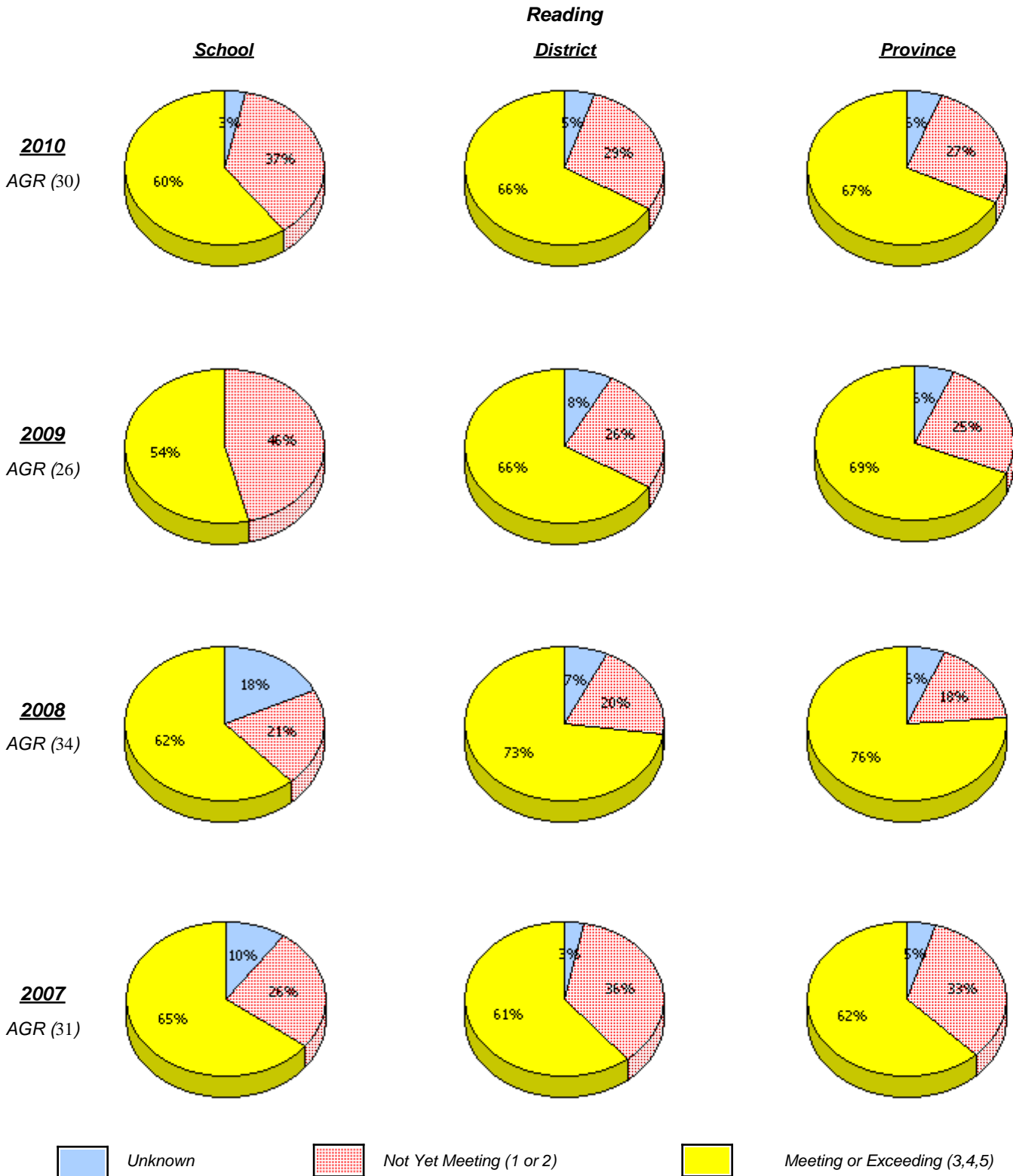

* In some cases, CRT numbers may exceed AGR numbers based on late enrolments. Pie chart is based on the number of students who wrote the CRT.

* Reading score is composite of Information, Visual, and Poet.

District 3 - Nova Central

School #: 422 Glovertown Academy

Demand Writing

Percentage of students at level 3 or above (2007 - 2010)

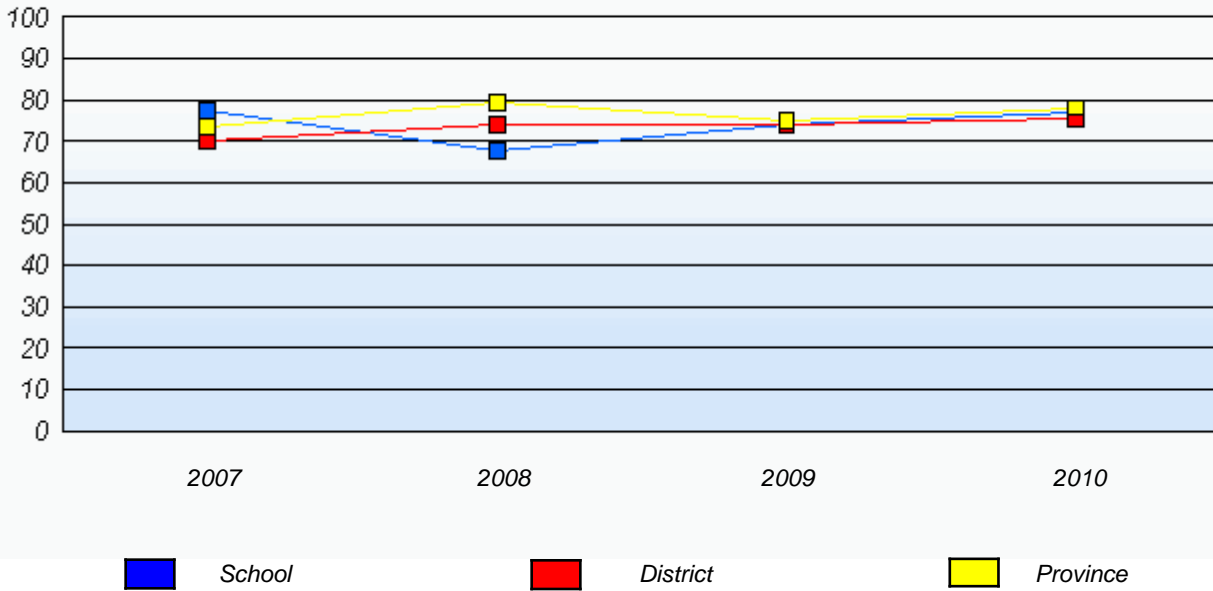

Reading

Percentage of students at level 3 or above (2007 - 2010)

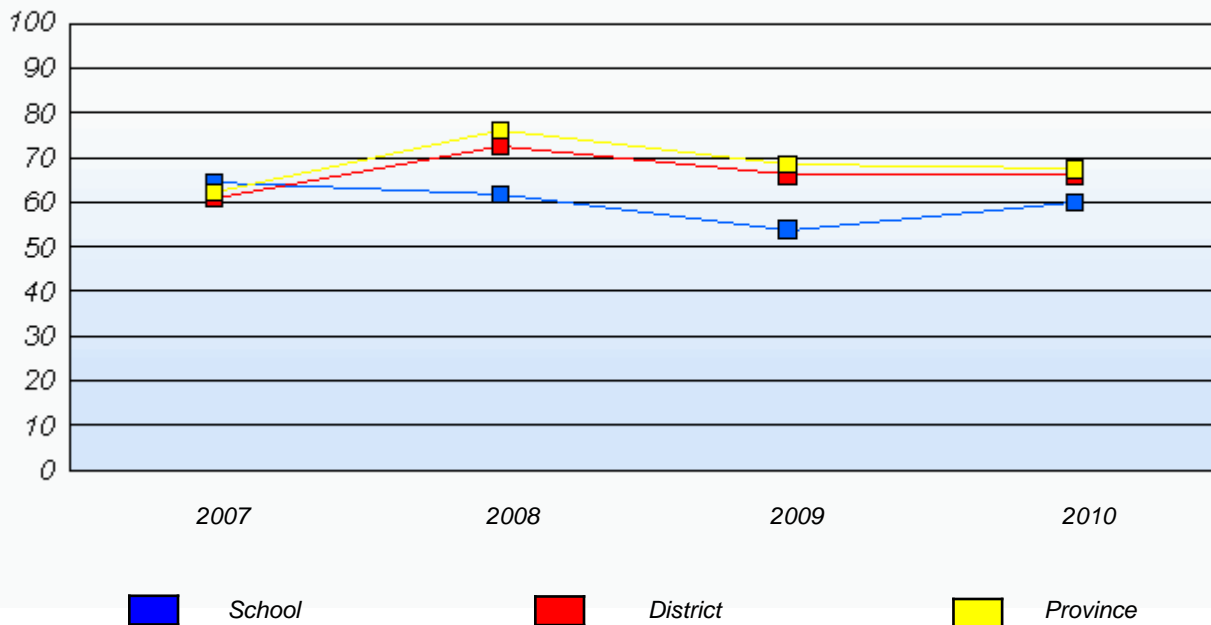

* In some cases, CRT numbers may exceed AGR numbers based on late enrolments. Pie chart is based on the number of students who wrote the CRT.

* Reading score is composite of Information, Visual, and Poet.

District 3 - Nova Central

School #: 426 Hillview Academy

Demand Writing

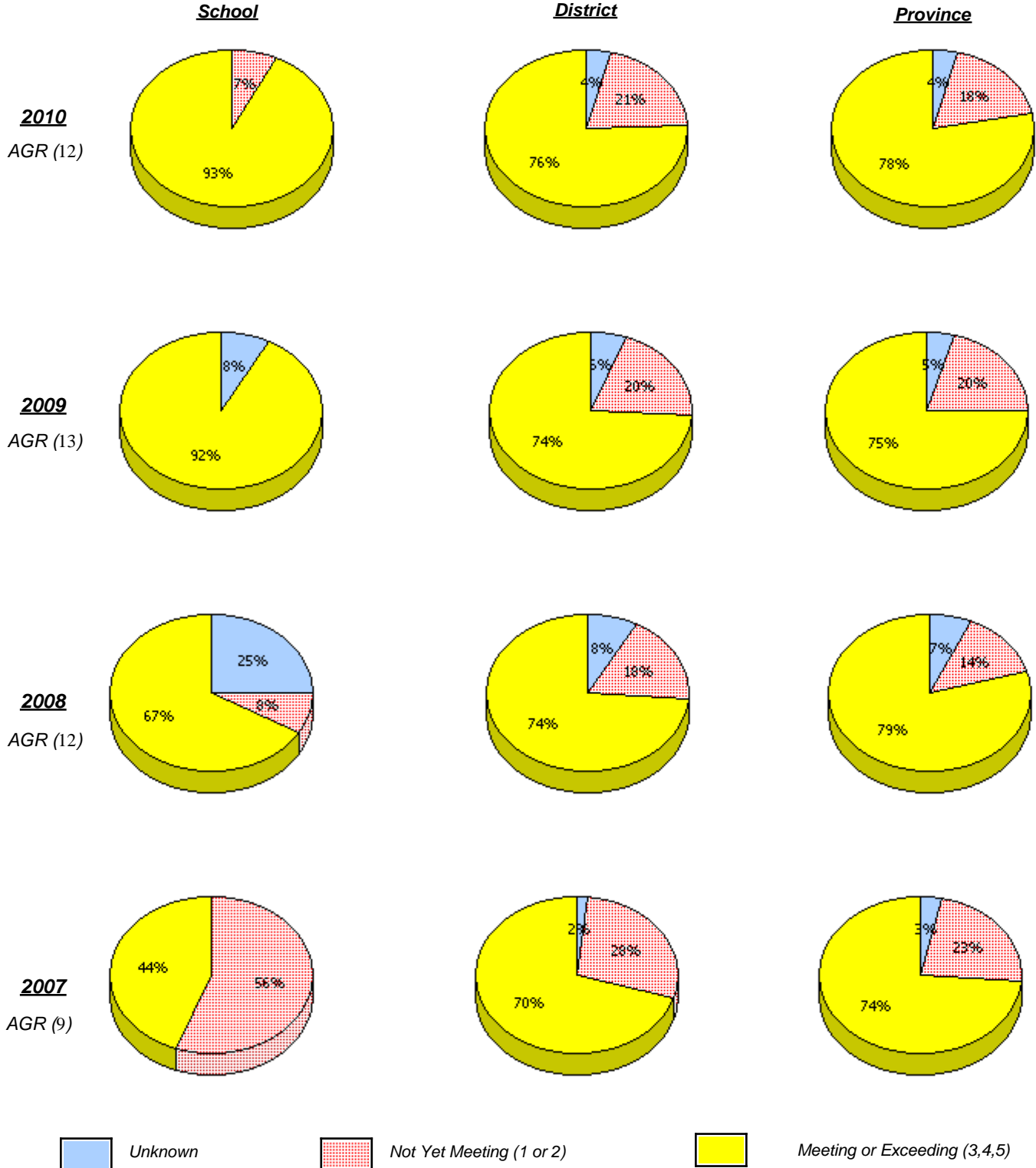

* In some cases, CRT numbers may exceed AGR numbers based on late enrolments. Pie chart is based on the number of students who wrote the CRT.

* Reading score is composite of Information, Visual, and Poet.

District 3 - Nova Central

School #: 426 Hillview Academy

Reading

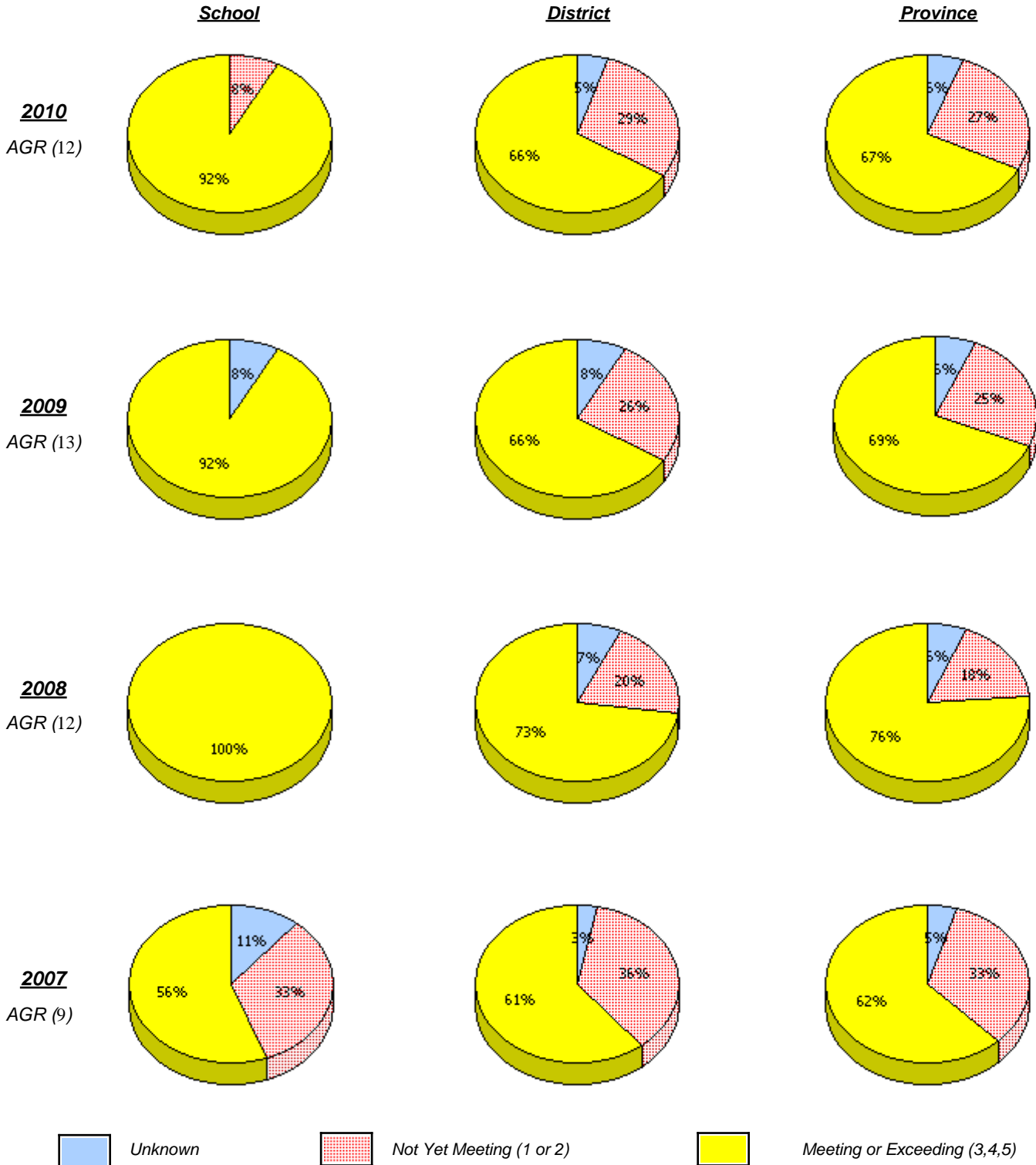

* In some cases, CRT numbers may exceed AGR numbers based on late enrolments. Pie chart is based on the number of students who wrote the CRT.

* Reading score is composite of Information, Visual, and Poet.

District 3 - Nova Central

School #: 426 Hillview Academy

Demand Writing

Percentage of students at level 3 or above (2007 - 2010)

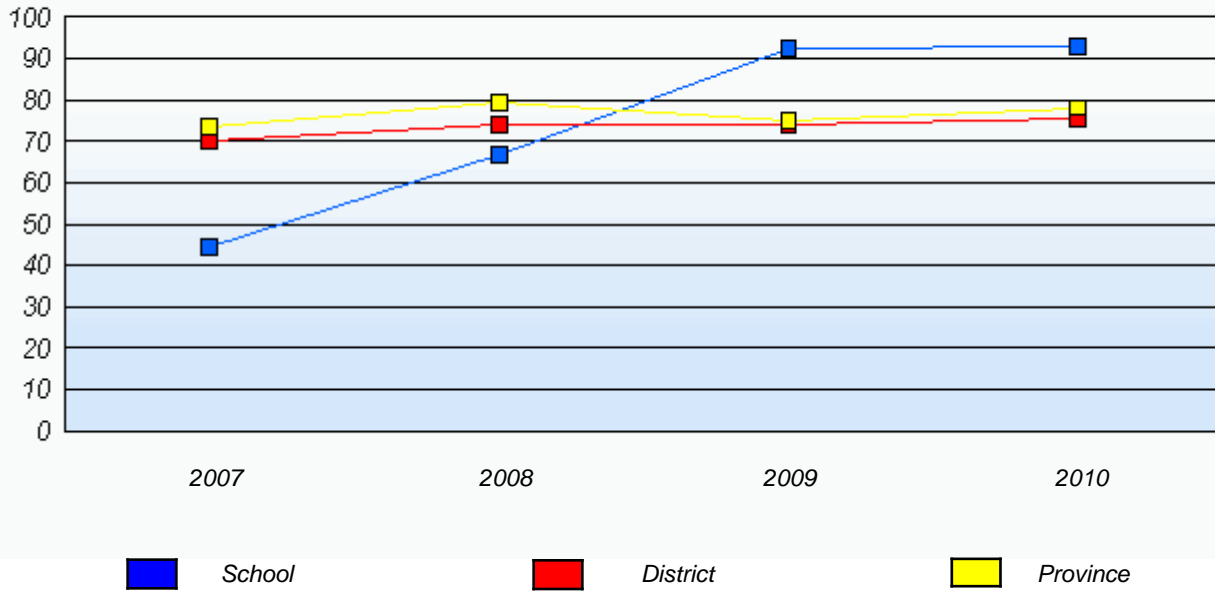

Reading

Percentage of students at level 3 or above (2007 - 2010)

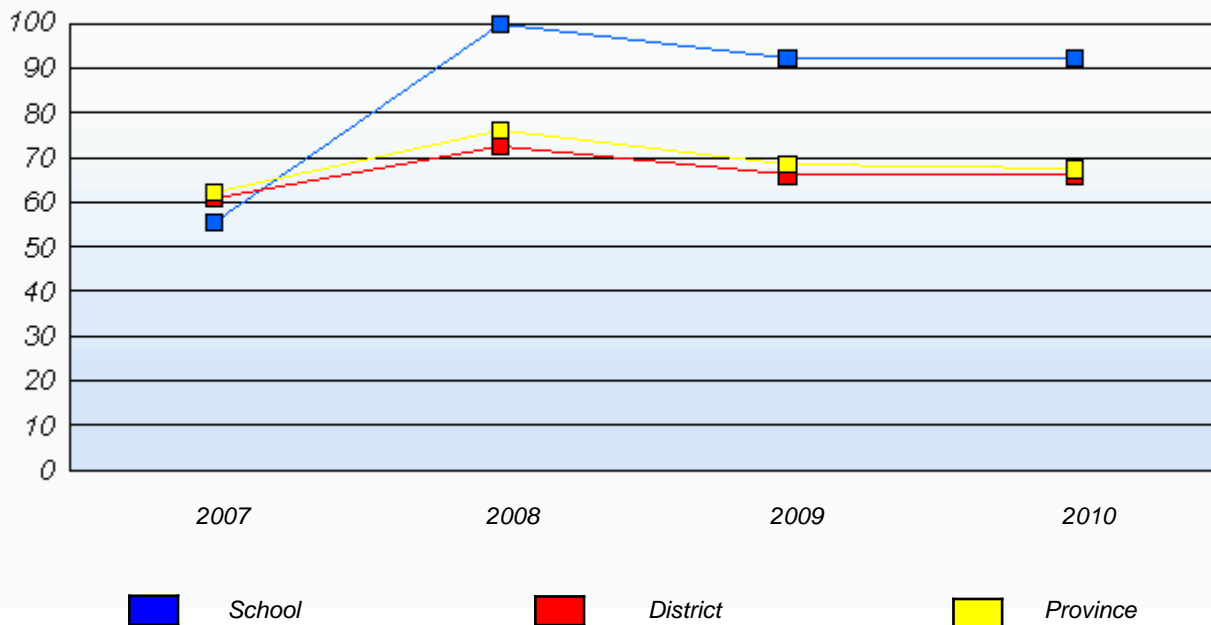

* In some cases, CRT numbers may exceed AGR numbers based on late enrolments. Pie chart is based on the number of students who wrote the CRT.

* Reading score is composite of Information, Visual, and Poet.

District 3 - Nova Central

School #: 478 New World Island Academy

Demand Writing

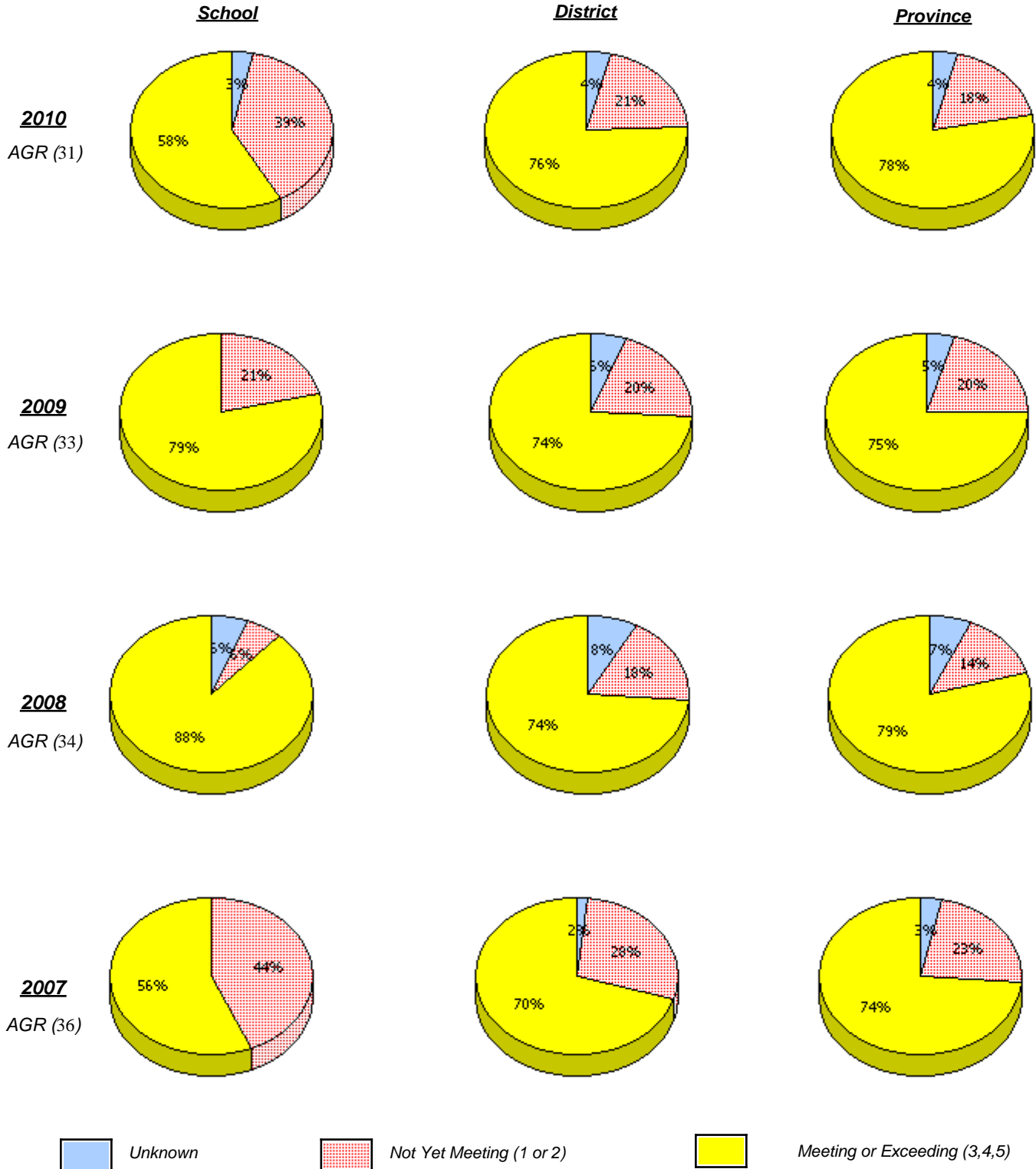

* In some cases, CRT numbers may exceed AGR numbers based on late enrolments. Pie chart is based on the number of students who wrote the CRT.

* Reading score is composite of Information, Visual, and Poet.

District 3 - Nova Central

School #: 478 New World Island Academy

Reading

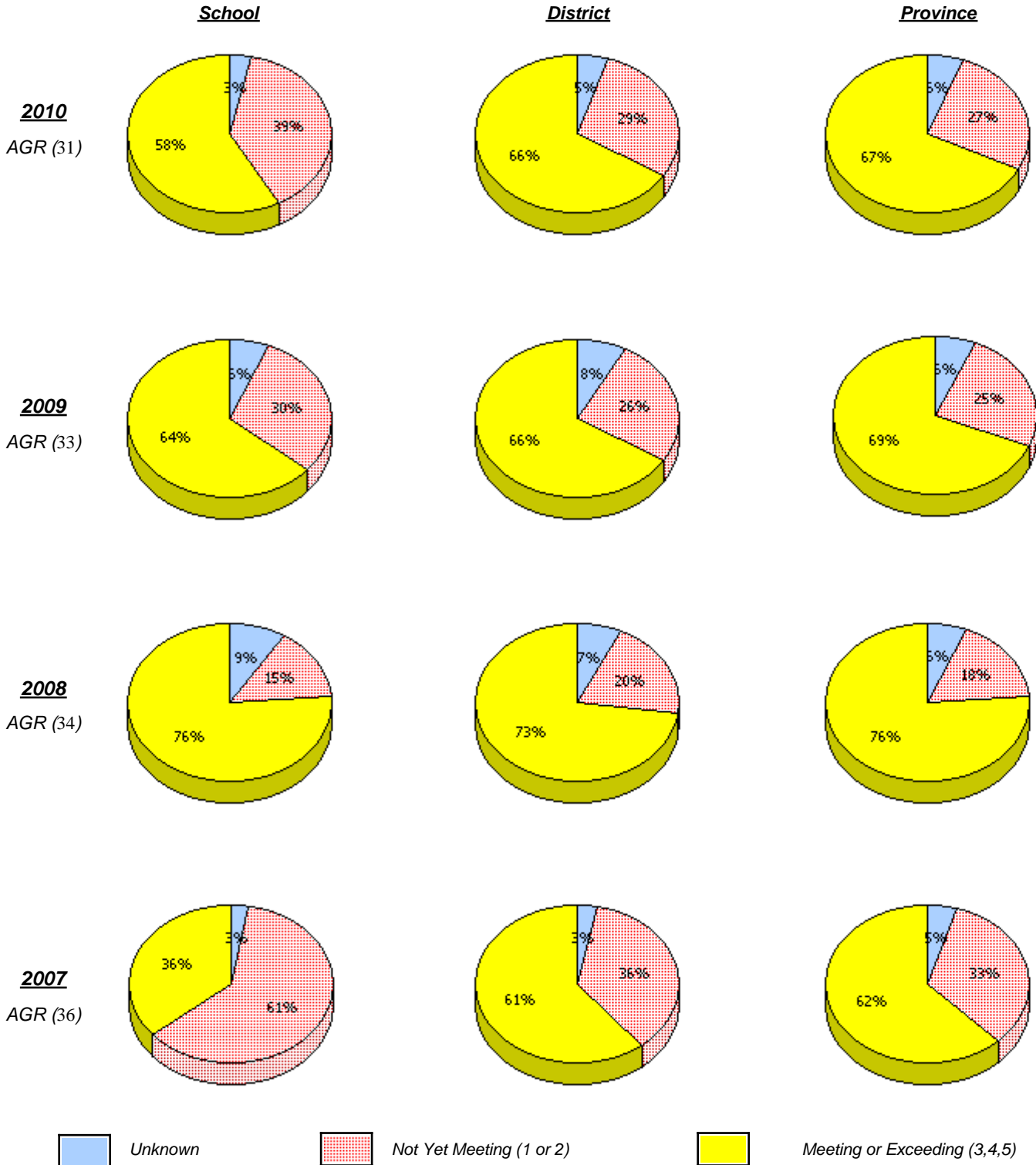

* In some cases, CRT numbers may exceed AGR numbers based on late enrolments. Pie chart is based on the number of students who wrote the CRT.

* Reading score is composite of Information, Visual, and Poet.

District 3 - Nova Central

School #: 478 New World Island Academy

Demand Writing

Percentage of students at level 3 or above (2007 - 2010)

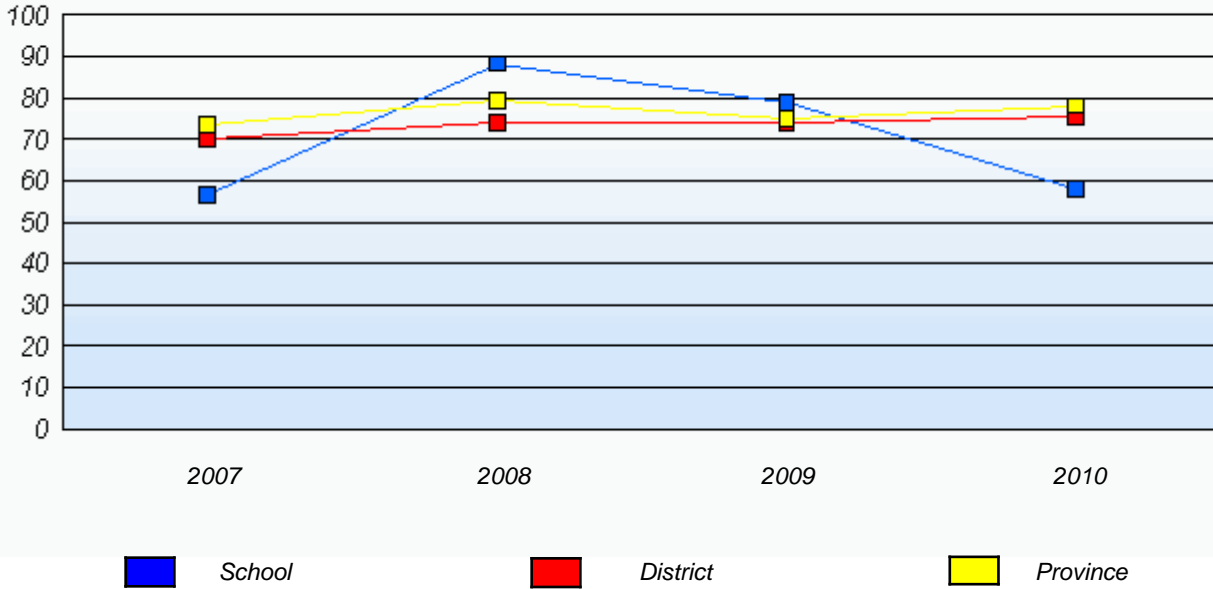

Reading

Percentage of students at level 3 or above (2007 - 2010)

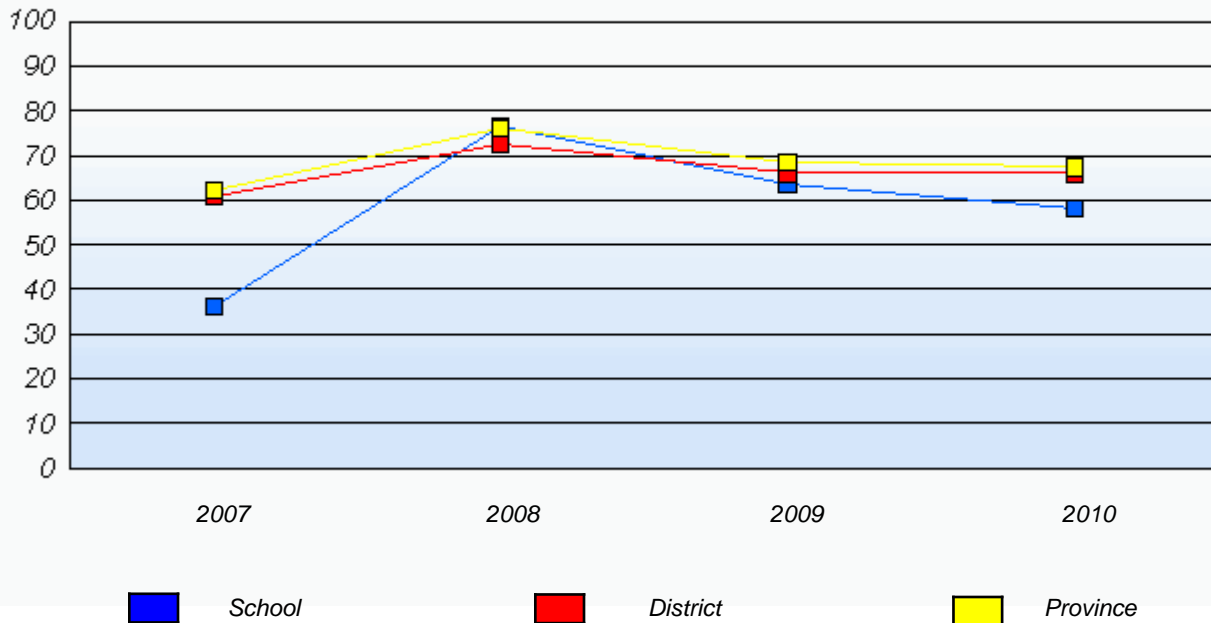

* In some cases, CRT numbers may exceed AGR numbers based on late enrolments. Pie chart is based on the number of students who wrote the CRT.

* Reading score is composite of Information, Visual, and Poet.