

Number of Students: 45

Multiple Choice

Number Operations

School
District
Province

72.3
84.4
85.0

q

q

Number Concepts

School
District
Province

56.1
72.3
73.5

q

q

Shape and Space

School
District
Province

73.6
80.7
81.4

q

q

Written Response

Number Concepts

School
District
Province

44.9
63.2
64.3

q

q

Shape and Space

School
District
Province

74.5
73.3
73.7

p

p

Rubrics

Number Operations

- Reasoning
- Communication
- Connections and Representations
- Problem Solving

School
District
Province

43.2
53.8
54.3

q

q

School
District
Province

54.6
53.8
54.2

p

p

School
District
Province

77.3
68.6
69.0

p

p

School
District
Province

77.3
68.3
68.9

p

p

Yes/No Items

Addition

School
District
Province

91.9
91.3
91.8

p

p

Subtraction

School
District
Province

76.6
84.2
84.6

q

q

Multiplication

School
District
Province

81.2
79.2
79.2

p

p

4 Year CRT (Subtest) Mark Trend 2006-2009
Multiple Choice

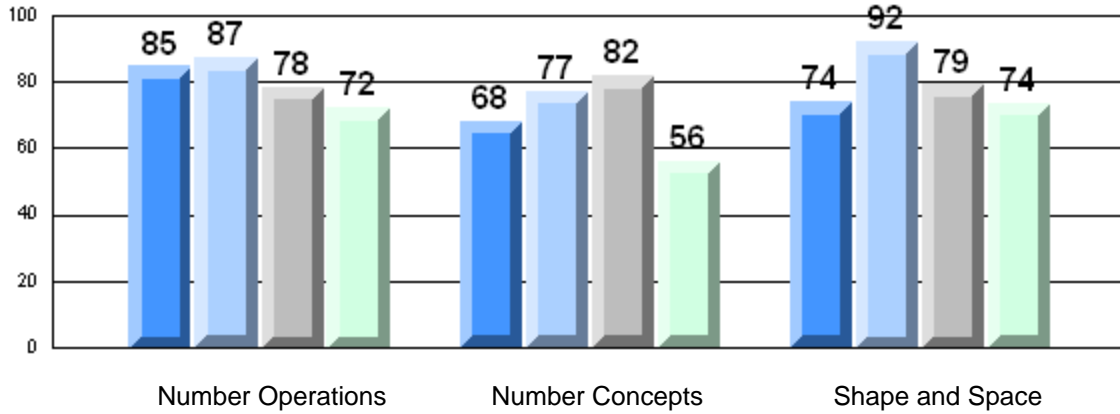

Rubric Results: Percentage of Students Performing at Level 3 and Above 2006-2009
Number Operations

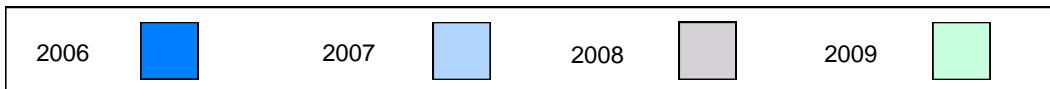
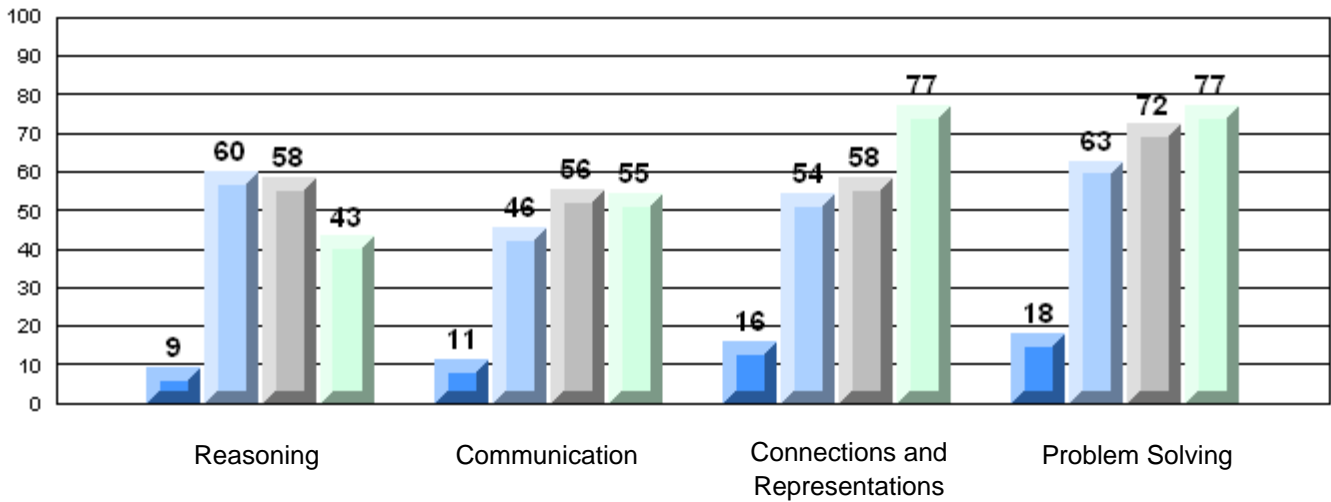

Difference from Provincial Mean, 2006-09

Multiple Choice

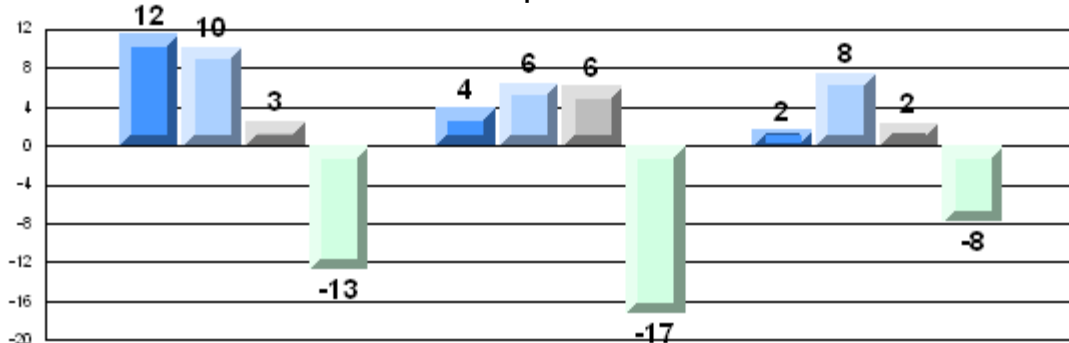

Number Operations

Number Concepts

Shape and Space

Difference from Provincial Mean, 2006-09

Rubric Results: Percentage of Students Performing at Level 3 and Above 2006-2009

Number Operations

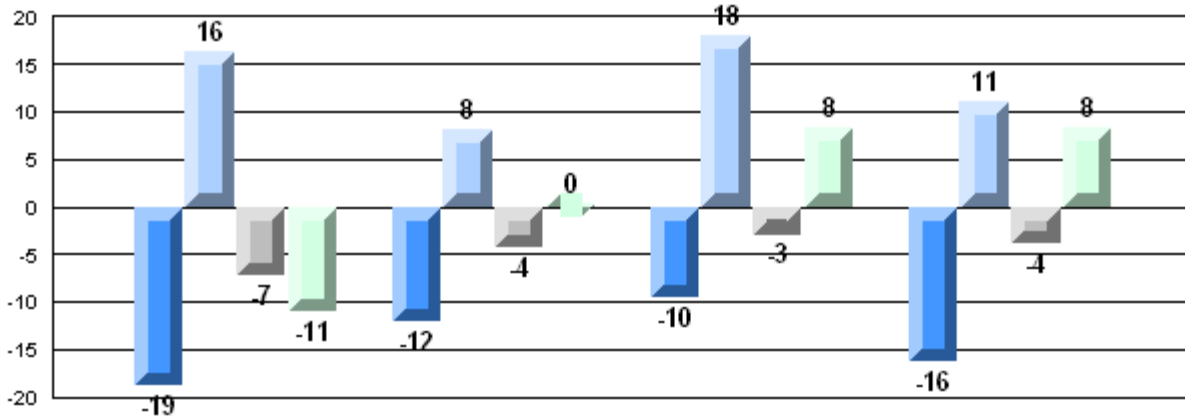

Reasoning

Communication

Connections and Representations

Problem Solving

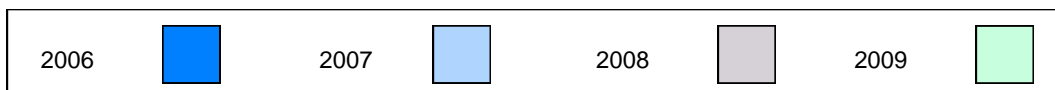

Number of Students: 9

Multiple Choice

Number Operations

School
District
Province

88.9
84.4
85.0

School vs District School vs Province

P P

Number Concepts

School
District
Province

72.2
72.3
73.5

Q Q

Shape and Space

School
District
Province

70.4
80.7
81.4

Q Q

Written Response

Number Concepts

School
District
Province

71.4
63.2
64.3

P P

Shape and Space

School
District
Province

63.9
73.3
73.7

Q Q

Rubrics

Number Operations

- Reasoning
- Communication
- Connections and Representations
- Problem Solving

School
District
Province

77.8
53.8
54.3

P P

School
District
Province

55.6
53.8
54.2

P P

School
District
Province

88.9
68.6
69.0

P P

School
District
Province

77.8
68.3
68.9

P P

Yes/No Items

Addition

School
District
Province

98.9
91.3
91.8

P P

Subtraction

School
District
Province

95.6
84.2
84.6

P P

Multiplication

School
District
Province

84.4
79.2
79.2

P P

4 Year CRT (Subtest) Mark Trend 2006-2009
Multiple Choice

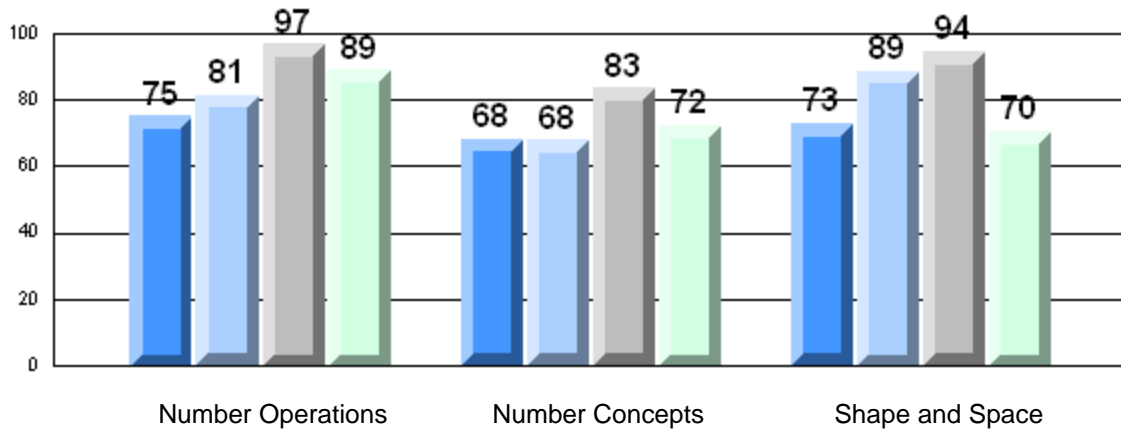

Rubric Results: Percentage of Students Performing at Level 3 and Above 2006-2009
Number Operations

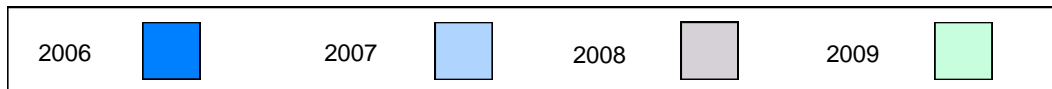
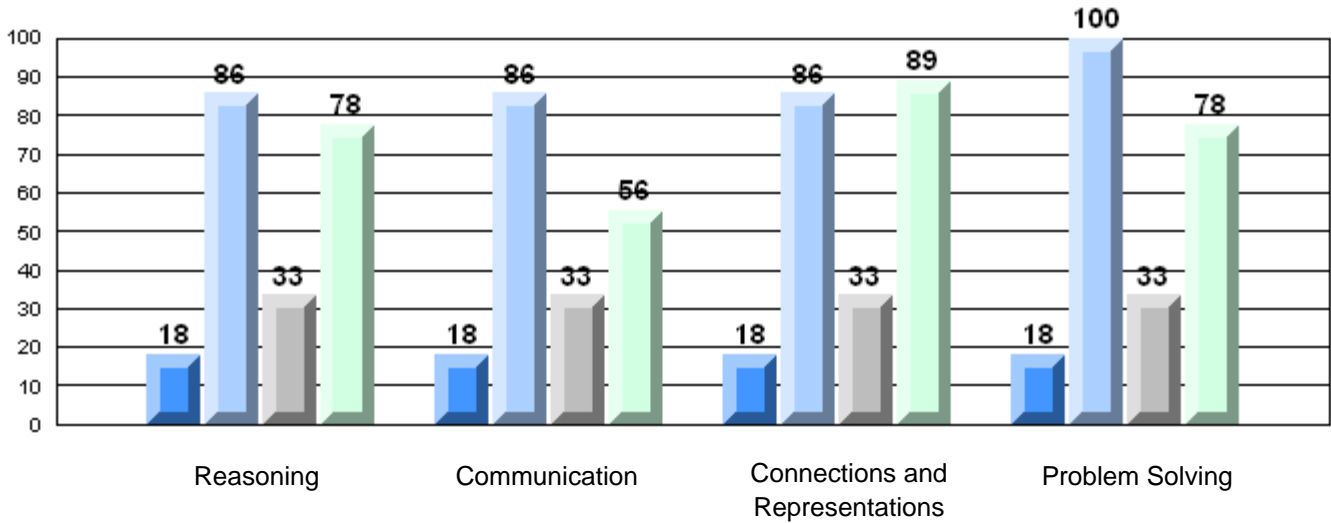

Difference from Provincial Mean, 2006-09

Multiple Choice

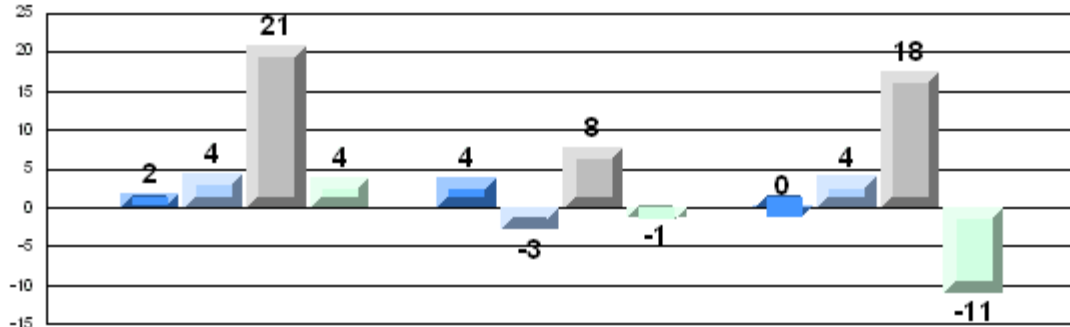

Number Operations

Number Concepts

Shape and Space

Difference from Provincial Mean, 2006-09

Rubric Results: Percentage of Students Performing at Level 3 and Above 2006-2009

Number Operations

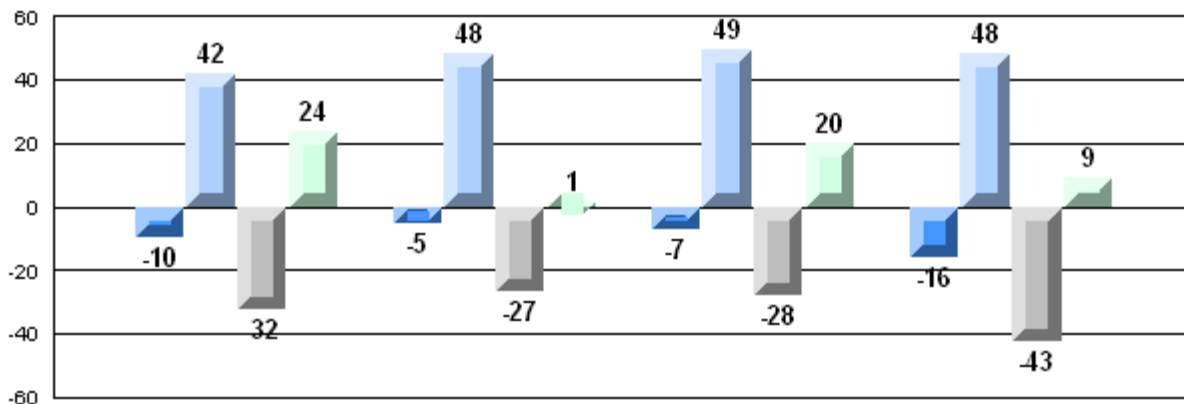

Reasoning

Communication

Connections and
Representations

Problem Solving

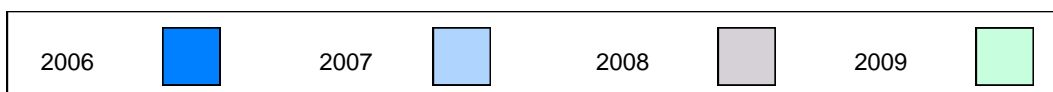

Number of Students: 49

Multiple Choice

Number Operations

School 77.6
District 84.4
Province 85.0

School vs District: **q**
School vs Province: **q**

Number Concepts

School 66.2
District 72.3
Province 73.5

School vs District: **q**
School vs Province: **q**

Shape and Space

School 83.3
District 80.7
Province 81.4

School vs District: **p**
School vs Province: **p**

Written Response

Number Concepts

School 54.0
District 63.2
Province 64.3

School vs District: **q**
School vs Province: **q**

Shape and Space

School 80.2
District 73.3
Province 73.7

School vs District: **p**
School vs Province: **p**

Rubrics

Number Operations

- Reasoning
- Communication
- Connections and Representations
- Problem Solving

School 51.0
District 53.8
Province 54.3

School vs District: **q**
School vs Province: **q**

School 46.9
District 53.8
Province 54.2

School vs District: **q**
School vs Province: **q**

School 53.1
District 68.6
Province 69.0

School vs District: **q**
School vs Province: **q**

School 57.1
District 68.3
Province 68.9

School vs District: **q**
School vs Province: **q**

Yes/No Items

Addition

School 94.7
District 91.3
Province 91.8

School vs District: **p**
School vs Province: **p**

Subtraction

School 83.1
District 84.2
Province 84.6

School vs District: **q**
School vs Province: **q**

Multiplication

School 76.6
District 79.2
Province 79.2

School vs District: **q**
School vs Province: **q**

4 Year CRT (Subtest) Mark Trend 2006-2009
Multiple Choice

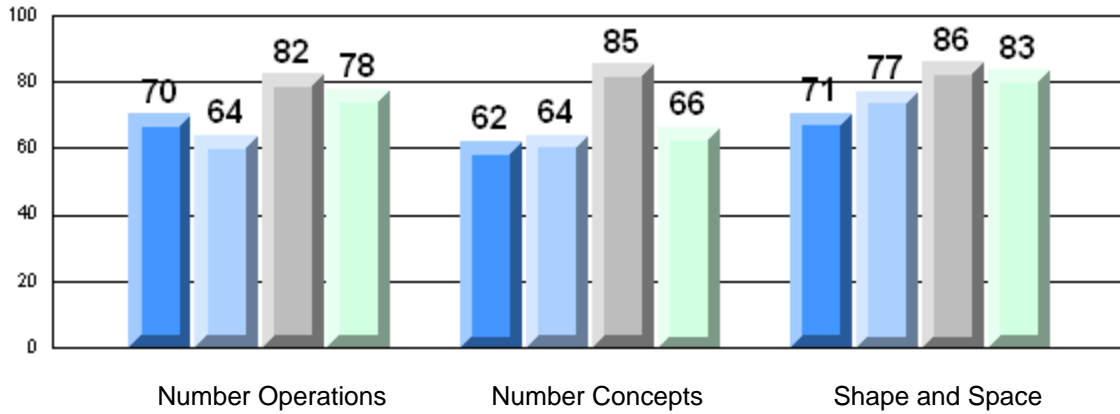

Rubric Results: Percentage of Students Performing at Level 3 and Above 2006-2009
Number Operations

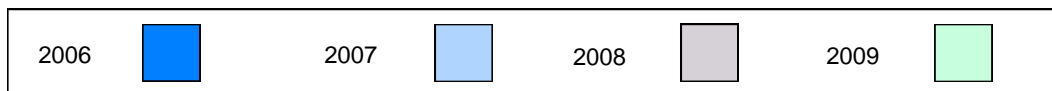
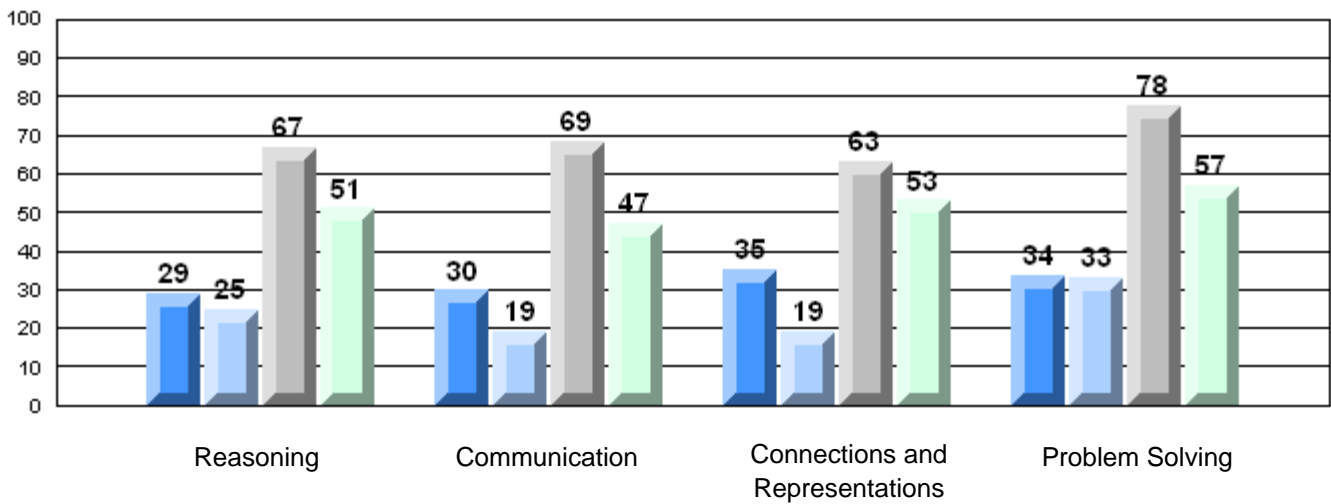

Difference from Provincial Mean, 2006-09

Multiple Choice

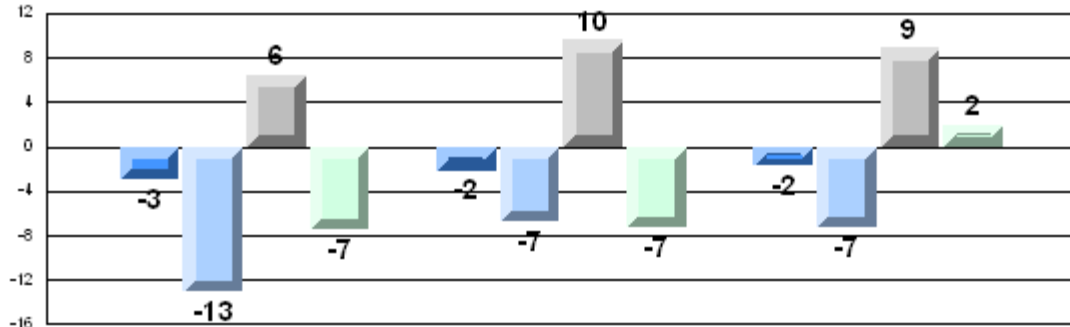

Number Operations

Number Concepts

Shape and Space

Difference from Provincial Mean, 2006-09

Rubric Results: Percentage of Students Performing at Level 3 and Above 2006-2009

Number Operations

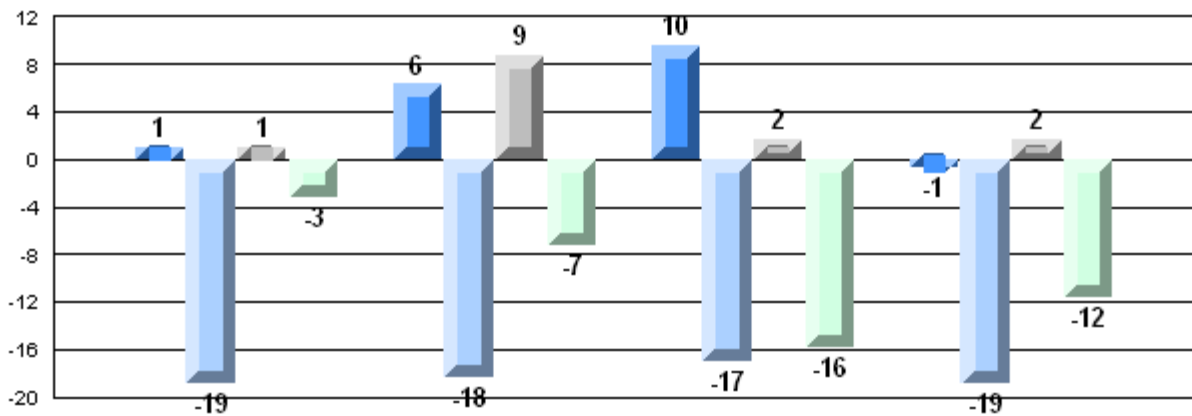

Reasoning

Communication

Connections and
Representations

Problem Solving

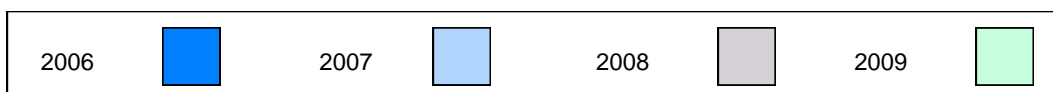

Number of Students: 5

Multiple Choice

Number Operations

School
District
Province

Number Concepts

School
District
Province

Shape and Space

School
District
Province

Written Response

Number Concepts

School
District
Province

Shape and Space

School
District
Province

Rubrics

Number Operations

- Reasoning
- Communication
- Connections and Representations
- Problem Solving

School
District
Province

School
District
Province

School
District
Province

School
District
Province

Yes/No Items

Addition

School
District
Province

Subtraction

School
District
Province

Multiplication

School
District
Province

Mark	School vs District	School vs Province
School data with 5 or fewer students withheld for reasons of confidentiality.	Q	Q
	Q	Q
	P	P
	Q	Q
	P	P
	Q	Q
	Q	Q
	Q	Q
	P	P
	P	P
	Q	Q

4 Year CRT (Subtest) Mark Trend 2006-2009

Multiple Choice

School data with 5 or fewer students withheld for reasons of confidentiality.

Number Operations

Number Concepts

Shape and Space

Rubric Results: Percentage of Students Performing at Level 3 and Above 2006-2009

Number Operations

School data with 5 or fewer students withheld for reasons of confidentiality.

Reasoning

Communication

Connections and
Representations

Problem Solving

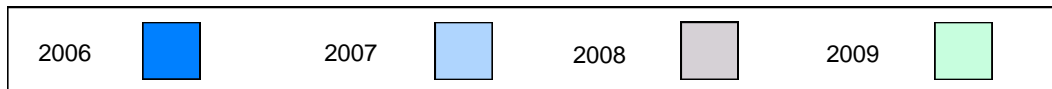

Difference from Provincial Mean, 2006-09

Multiple Choice

School data with 5 or fewer students withheld for reasons of confidentiality.

Number Operations

Number Concepts

Shape and Space

Difference from Provincial Mean, 2006-09

Rubric Results: Percentage of Students Performing at Level 3 and Above 2006-2009

Number Operations

School data with 5 or fewer students withheld for reasons of confidentiality.

Reasoning

Communication

Connections and
 Representations

Problem Solving



Number of Students: 44

Multiple Choice

Number Operations

School 82.1
District 84.4
Province 85.0

School vs District: Q
School vs Province: Q

Number Concepts

School 68.0
District 72.3
Province 73.5

School vs District: Q
School vs Province: Q

Shape and Space

School 76.4
District 80.7
Province 81.4

School vs District: Q
School vs Province: Q

Written Response

Number Concepts

School 53.3
District 63.2
Province 64.3

School vs District: Q
School vs Province: Q

Shape and Space

School 67.4
District 73.3
Province 73.7

School vs District: Q
School vs Province: Q

Rubrics

Number Operations

- Reasoning
- Communication
- Connections and Representations
- Problem Solving

School 57.1
District 53.8
Province 54.3

School vs District: P
School vs Province: P

School 57.1
District 53.8
Province 54.2

School vs District: P
School vs Province: P

School 69.1
District 68.6
Province 69.0

School vs District: P
School vs Province: P

School 75.6
District 68.3
Province 68.9

School vs District: P
School vs Province: P

Yes/No Items

Addition

School 94.0
District 91.3
Province 91.8

School vs District: P
School vs Province: P

Subtraction

School 91.5
District 84.2
Province 84.6

School vs District: P
School vs Province: P

Multiplication

School 80.0
District 79.2
Province 79.2

School vs District: P
School vs Province: P

4 Year CRT (Subtest) Mark Trend 2006-2009
Multiple Choice

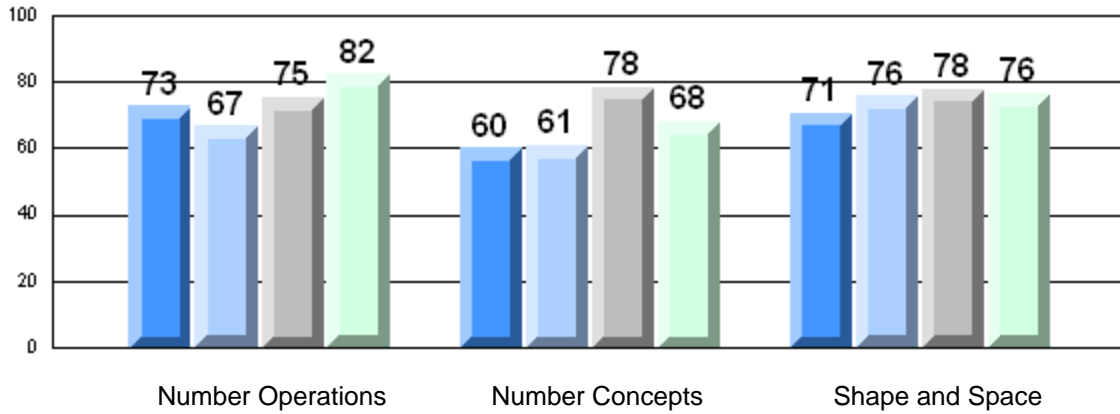

Rubric Results: Percentage of Students Performing at Level 3 and Above 2006-2009
Number Operations

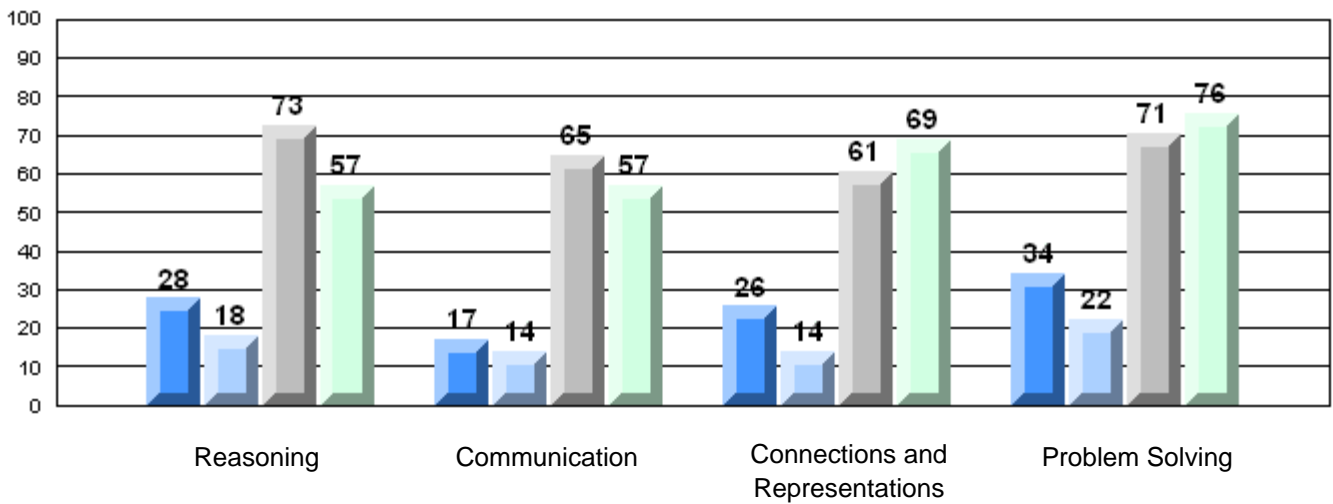

Difference from Provincial Mean, 2006-09

Multiple Choice

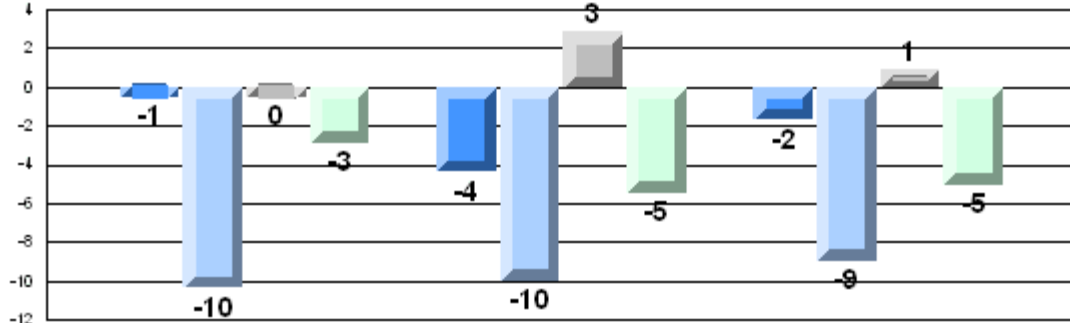

Number Operations

Number Concepts

Shape and Space

Difference from Provincial Mean, 2006-09

Rubric Results: Percentage of Students Performing at Level 3 and Above 2006-2009

Number Operations

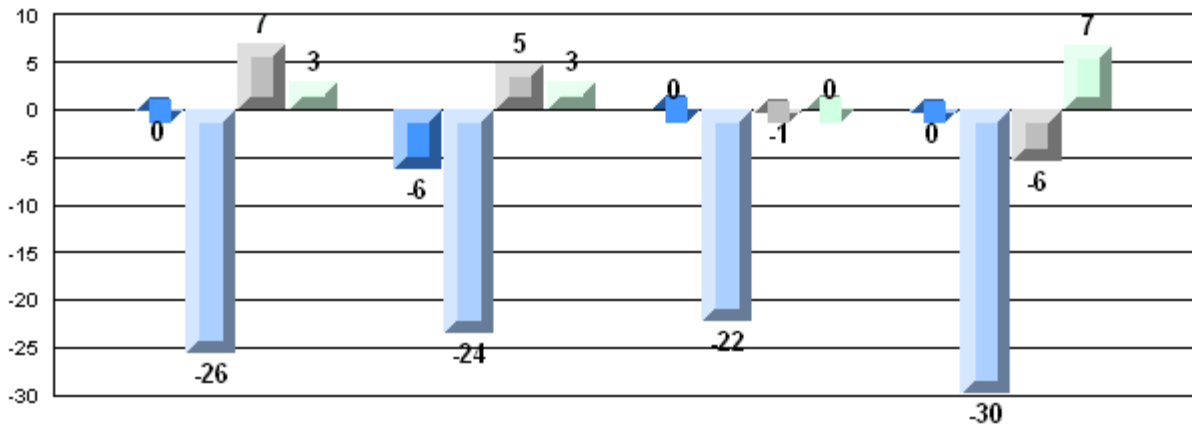

Reasoning

Communication

Connections and
Representations

Problem Solving



Number of Students: 1

Multiple Choice

Number Operations

School
District
Province

Number Concepts

School
District
Province

Shape and Space

School
District
Province

Written Response

Number Concepts

School
District
Province

Shape and Space

School
District
Province

Rubrics

Number Operations

- Reasoning
- Communication
- Connections and Representations
- Problem Solving

School
District
Province

School
District
Province

School
District
Province

School
District
Province

Yes/No Items

Addition

School
District
Province

Subtraction

School
District
Province

Multiplication

School
District
Province

Mark	School vs District	School vs Province
School data with 5 or fewer students withheld for reasons of confidentiality.	Q	Q
	Q	Q
	Q	Q
	Q	Q
	P	P
	Q	Q
	P	P
	P	P
	P	P
	Q	Q
	Q	Q
	Q	Q

4 Year CRT (Subtest) Mark Trend 2006-2009

Multiple Choice

School data with 5 or fewer students withheld for reasons of confidentiality.

Number Operations

Number Concepts

Shape and Space

Rubric Results: Percentage of Students Performing at Level 3 and Above 2006-2009

Number Operations

100 100 100 100
School data with 5 or fewer students withheld for reasons of confidentiality.

Reasoning

Communication

Connections and
Representations

Problem Solving

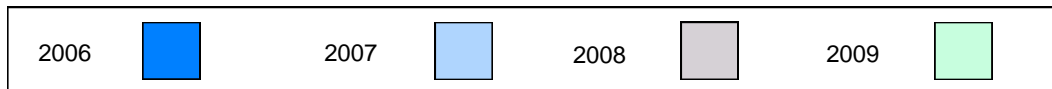

Difference from Provincial Mean, 2006-09

Multiple Choice

School data with 5 or fewer students withheld for reasons of confidentiality.

Number Operations

Number Concepts

Shape and Space

Difference from Provincial Mean, 2006-09

Rubric Results: Percentage of Students Performing at Level 3 and Above 2006-2009

Number Operations

School data with 5 or fewer students withheld for reasons of confidentiality.

Reasoning

Communication

Connections and
 Representations

Problem Solving



Number of Students: 17

Multiple Choice

Number Operations

School
District
Province

79.4
84.4
85.0

q

q

Number Concepts

School
District
Province

64.0
72.3
73.5

q

q

Shape and Space

School
District
Province

75.5
80.7
81.4

q

q

Written Response

Number Concepts

School
District
Province

63.0
63.2
64.3

q

q

Shape and Space

School
District
Province

74.6
73.3
73.7

p

p

Rubrics

Number Operations

- Reasoning
- Communication
- Connections and Representations
- Problem Solving

School
District
Province

64.7
53.8
54.3

p

p

School
District
Province

70.6
53.8
54.2

p

p

School
District
Province

82.4
68.6
69.0

p

p

School
District
Province

82.4
68.3
68.9

p

p

Yes/No Items

Addition

School
District
Province

92.7
91.3
91.8

p

p

Subtraction

School
District
Province

81.5
84.2
84.6

q

q

Multiplication

School
District
Province

78.8
79.2
79.2

q

q

4 Year CRT (Subtest) Mark Trend 2006-2009
Multiple Choice

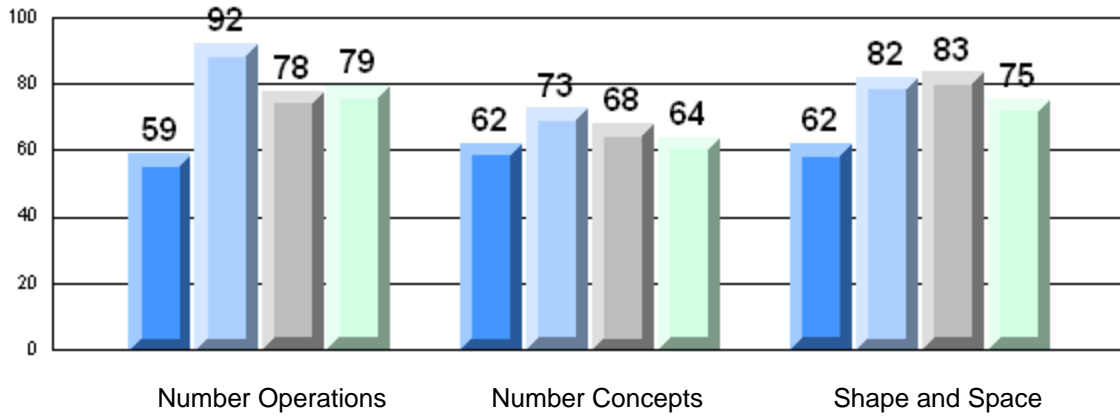

Rubric Results: Percentage of Students Performing at Level 3 and Above 2006-2009
Number Operations

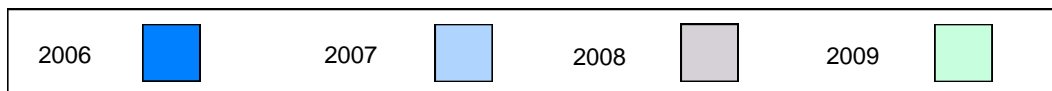
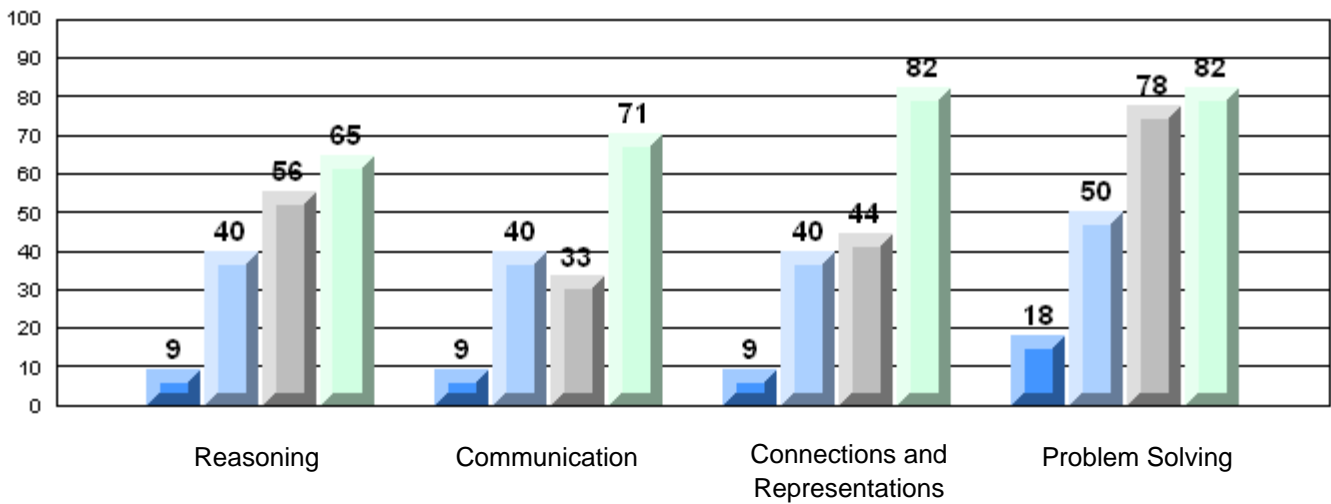

Difference from Provincial Mean, 2006-09

Multiple Choice

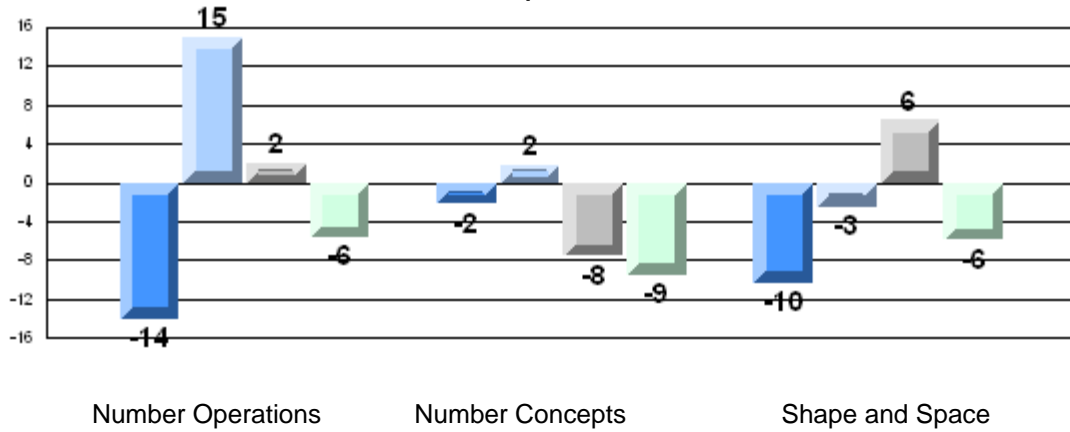

Number Operations

Number Concepts

Shape and Space

Difference from Provincial Mean, 2006-09

Rubric Results: Percentage of Students Performing at Level 3 and Above 2006-2009

Number Operations

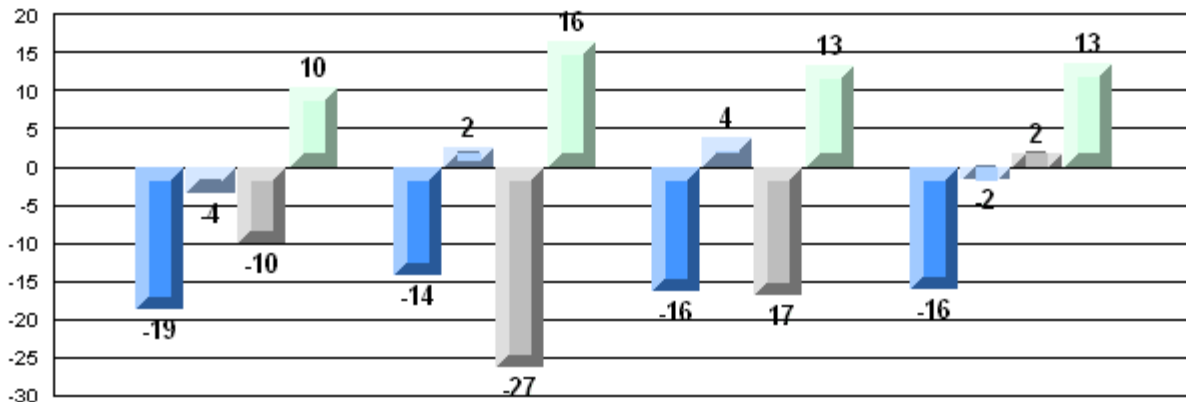

Reasoning

Communication

Connections and
Representations

Problem Solving

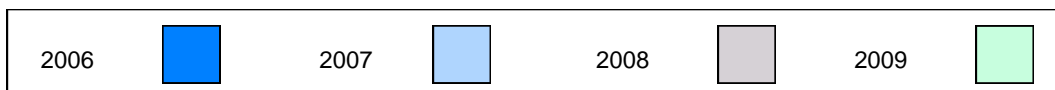

Number of Students: 10

Multiple Choice

Number Operations

School
District
Province

89.0
84.4
85.0

P

P

Number Concepts

School
District
Province

76.3
72.3
73.5

P

P

Shape and Space

School
District
Province

76.7
80.7
81.4

Q

Q

Written Response

Number Concepts

School
District
Province

62.1
63.2
64.3

Q

Q

Shape and Space

School
District
Province

69.4
73.3
73.7

Q

Q

Rubrics

Number Operations

- Reasoning
- Communication
- Connections and Representations
- Problem Solving

School
District
Province

40.0
53.8
54.3

Q

Q

School
District
Province

30.0
53.8
54.2

Q

Q

School
District
Province

50.0
68.6
69.0

Q

Q

School
District
Province

70.0
68.3
68.9

P

P

Yes/No Items

Addition

School
District
Province

94.0
91.3
91.8

P

P

Subtraction

School
District
Province

91.5
84.2
84.6

P

P

Multiplication

School
District
Province

85.0
79.2
79.2

P

P

4 Year CRT (Subtest) Mark Trend 2006-2009
Multiple Choice

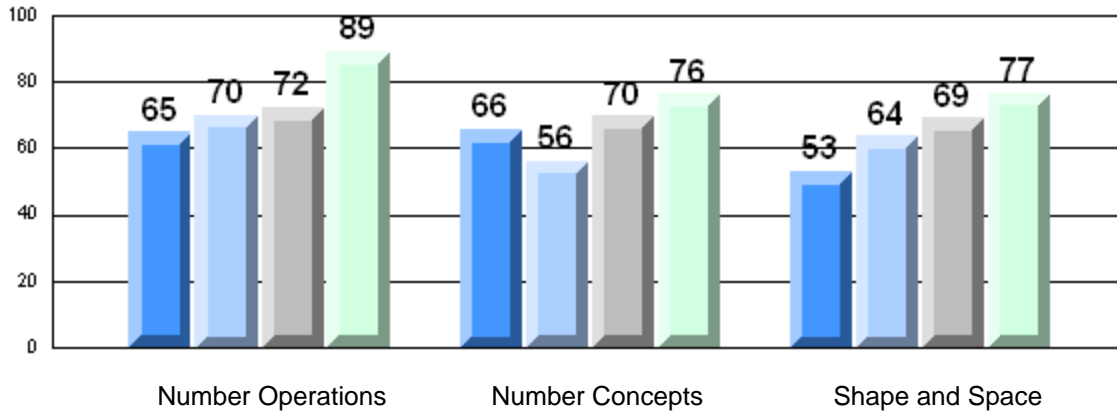

Rubric Results: Percentage of Students Performing at Level 3 and Above 2006-2009
Number Operations

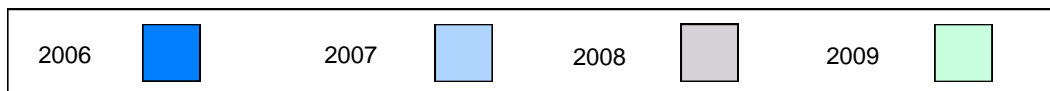
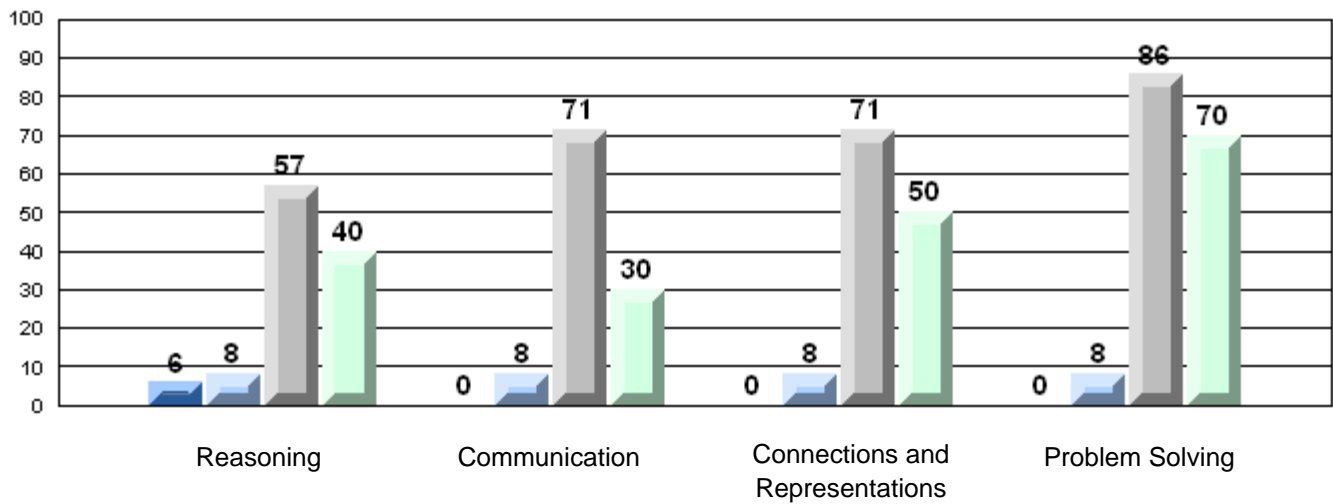

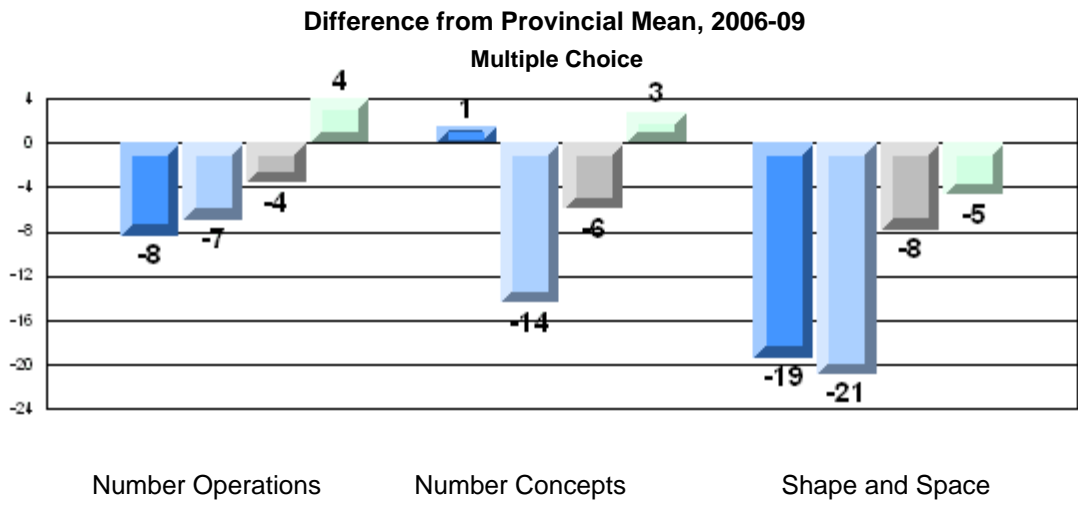

Number Operations

Number Concepts

Shape and Space

Difference from Provincial Mean, 2006-09
Rubric Results: Percentage of Students Performing at Level 3 and Above 2006-2009
Number Operations

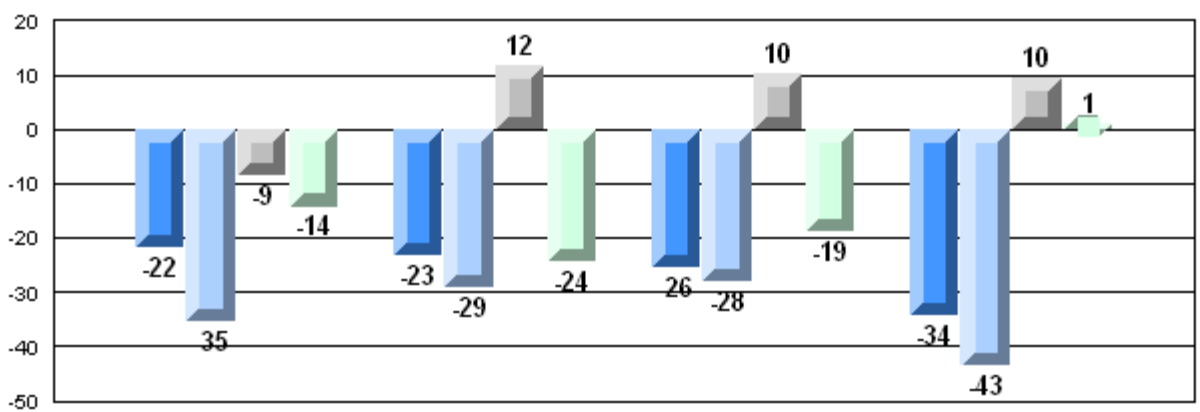

Reasoning

Communication

Connections and
Representations

Problem Solving



Number of Students: 10

Multiple Choice

Number Operations

School
District
Province

66.0
84.4
85.0

q

q

Number Concepts

School
District
Province

41.7
72.3
73.5

q

q

Shape and Space

School
District
Province

70.4
80.7
81.4

q

q

Written Response

Number Concepts

School
District
Province

49.2
63.2
64.3

q

q

Shape and Space

School
District
Province

47.2
73.3
73.7

q

q

Rubrics

Number Operations

- Reasoning
- Communication
- Connections and Representations
- Problem Solving

School
District
Province

11.1
53.8
54.3

q

q

School
District
Province

11.1
53.8
54.2

q

q

School
District
Province

44.4
68.6
69.0

q

q

School
District
Province

22.2
68.3
68.9

q

q

Yes/No Items

Addition

School
District
Province

82.8
91.3
91.8

q

q

Subtraction

School
District
Province

77.8
84.2
84.6

q

q

Multiplication

School
District
Province

74.4
79.2
79.2

q

q

4 Year CRT (Subtest) Mark Trend 2006-2009
Multiple Choice

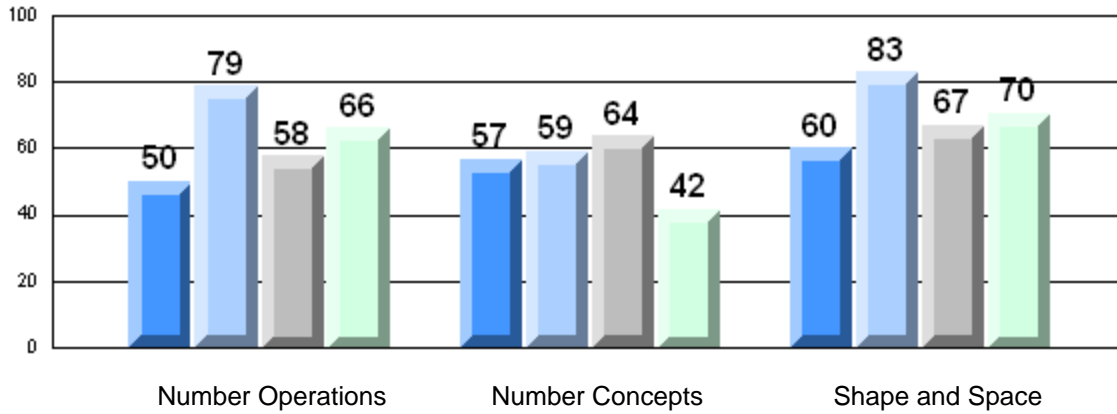

Rubric Results: Percentage of Students Performing at Level 3 and Above 2006-2009
Number Operations

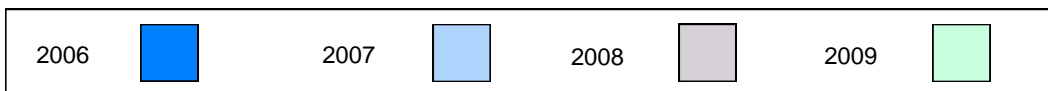
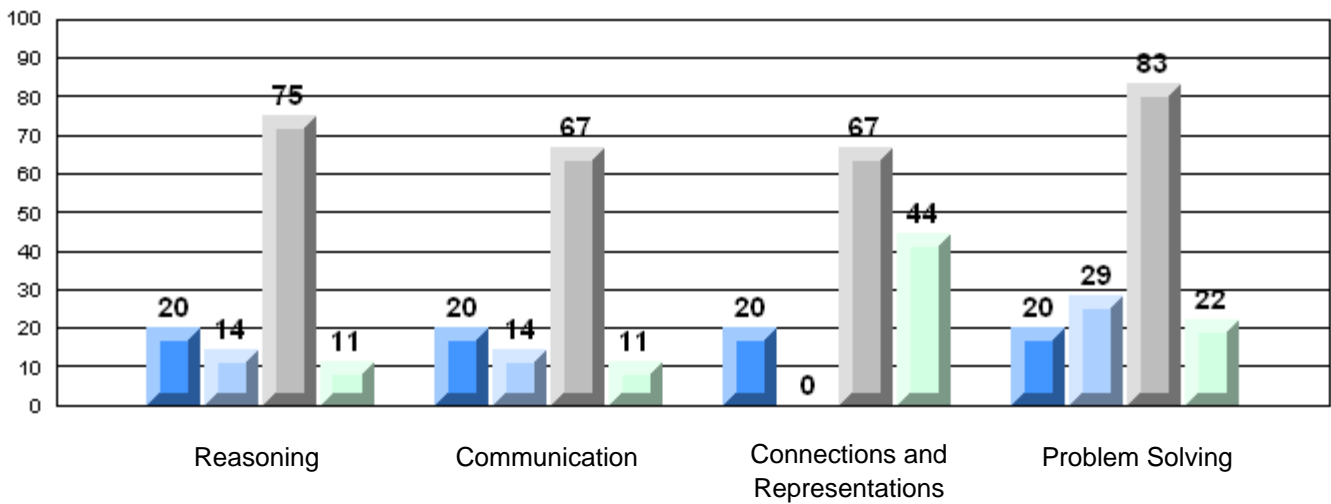

Difference from Provincial Mean, 2006-09

Multiple Choice

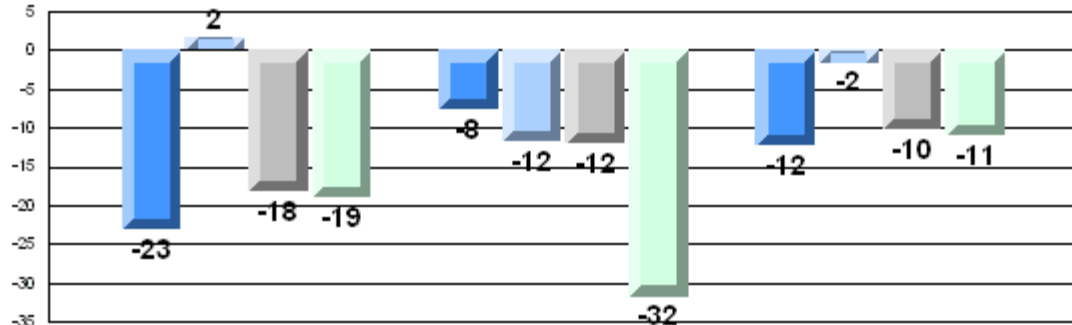

Number Operations

Number Concepts

Shape and Space

Difference from Provincial Mean, 2006-09

Rubric Results: Percentage of Students Performing at Level 3 and Above 2006-2009

Number Operations

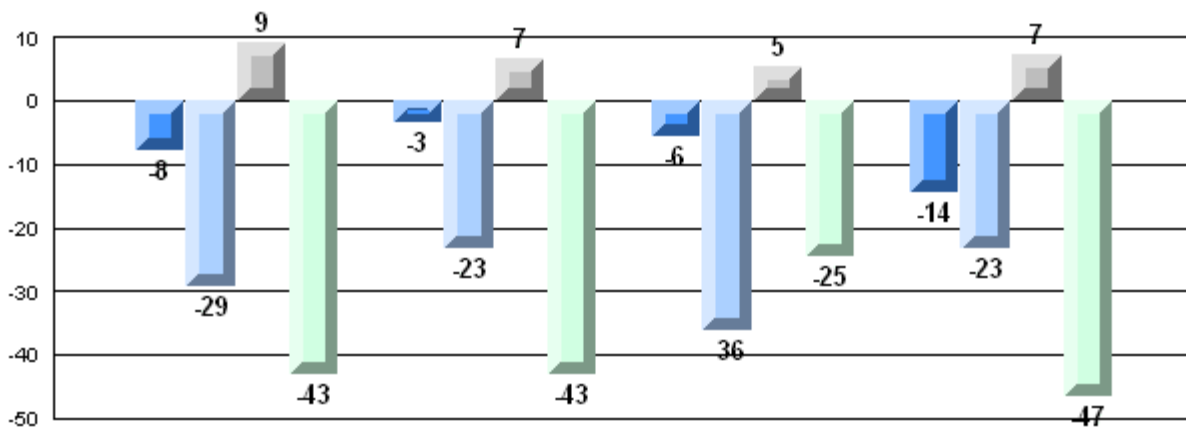

Reasoning

Communication

Connections and
Representations

Problem Solving

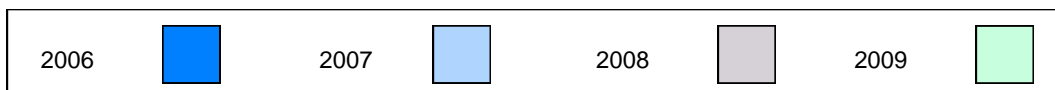

Number of Students: 36

Multiple Choice

Number Operations

School
District
Province

85.8
84.4
85.0

P

P

Number Concepts

School
District
Province

75.4
72.3
73.5

P

P

Shape and Space

School
District
Province

82.9
80.7
81.4

P

P

Written Response

Number Concepts

School
District
Province

75.2
63.2
64.3

P

P

Shape and Space

School
District
Province

72.7
73.3
73.7

q

q

Rubrics

Number Operations

- Reasoning
- Communication
- Connections and Representations
- Problem Solving

School
District
Province

51.4
53.8
54.3

q

q

School
District
Province

50.0
53.8
54.2

q

q

School
District
Province

75.0
68.6
69.0

P

P

School
District
Province

63.9
68.3
68.9

q

q

Yes/No Items

Addition

School
District
Province

82.9
91.3
91.8

q

q

Subtraction

School
District
Province

83.2
84.2
84.6

q

q

Multiplication

School
District
Province

75.6
79.2
79.2

q

q

4 Year CRT (Subtest) Mark Trend 2006-2009
Multiple Choice

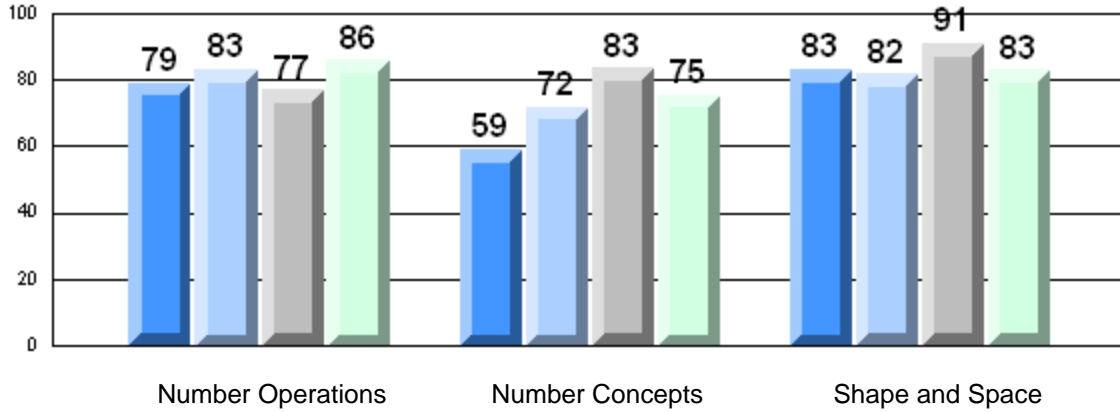

Rubric Results: Percentage of Students Performing at Level 3 and Above 2006-2009
Number Operations

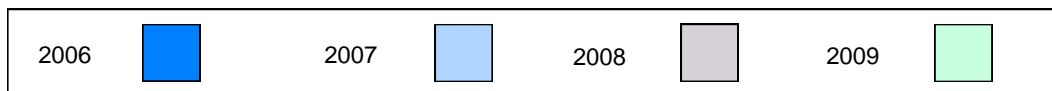
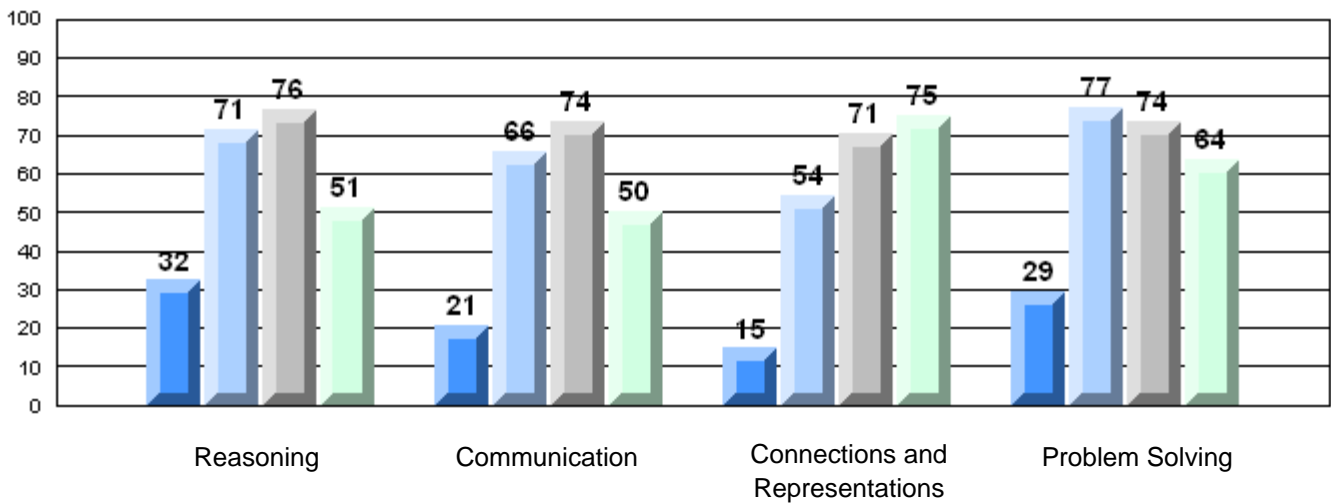

Difference from Provincial Mean, 2006-09
Multiple Choice

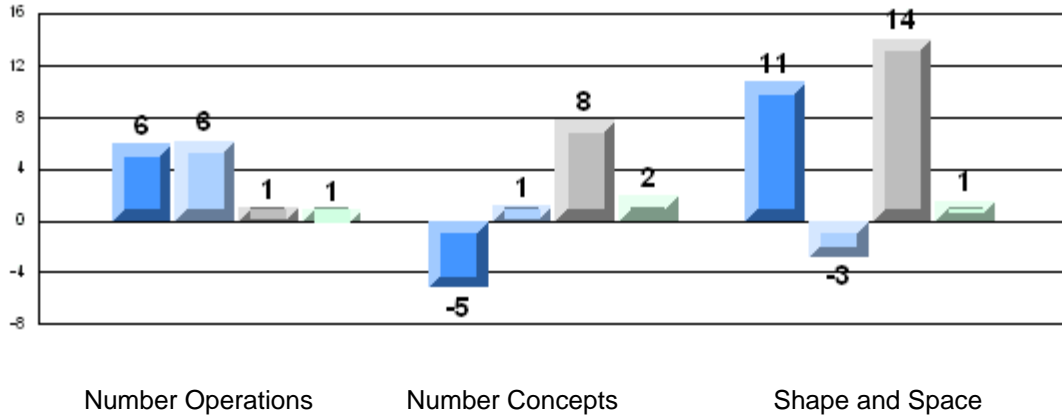

Number Operations

Number Concepts

Shape and Space

Difference from Provincial Mean, 2006-09
Rubric Results: Percentage of Students Performing at Level 3 and Above 2006-2009
Number Operations

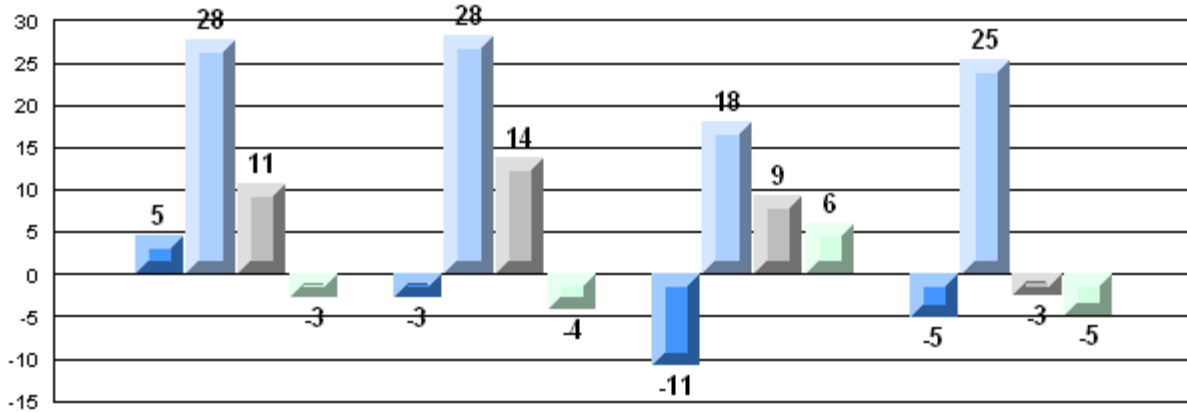

Reasoning

Communication

Connections and
Representations

Problem Solving



Number of Students: 19

Multiple Choice

Number Operations

School
District
Province

90.5
84.4
85.0

P

P

Number Concepts

School
District
Province

73.7
72.3
73.5

P

P

Shape and Space

School
District
Province

76.3
80.7
81.4

Q

Q

Written Response

Number Concepts

School
District
Province

67.3
63.2
64.3

P

P

Shape and Space

School
District
Province

79.3
73.3
73.7

P

P

Rubrics

Number Operations

- Reasoning
- Communication
- Connections and Representations
- Problem Solving

School
District
Province

68.4
53.8
54.3

P

P

School
District
Province

68.4
53.8
54.2

P

P

School
District
Province

78.9
68.6
69.0

P

P

School
District
Province

79.0
68.3
68.9

P

P

Yes/No Items

Addition

School
District
Province

90.3
91.3
91.8

Q

Q

Subtraction

School
District
Province

86.6
84.2
84.6

P

P

Multiplication

School
District
Province

74.7
79.2
79.2

Q

Q

4 Year CRT (Subtest) Mark Trend 2006-2009
Multiple Choice

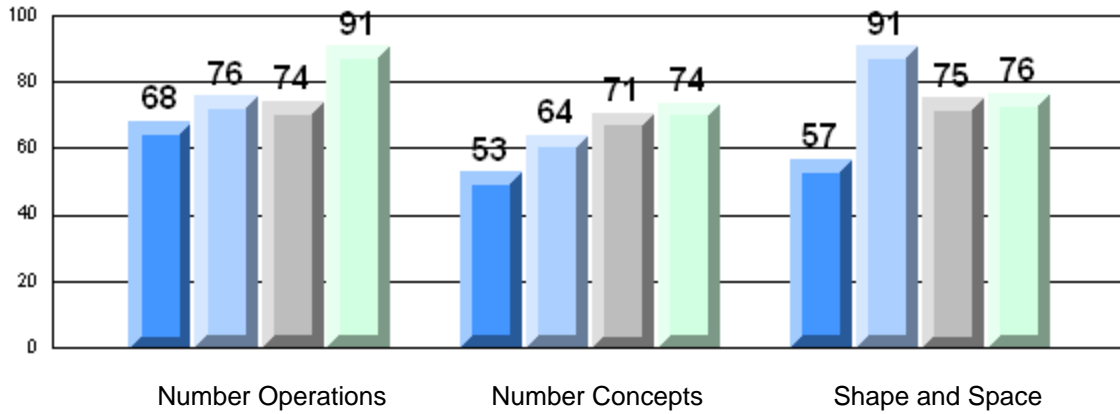

Rubric Results: Percentage of Students Performing at Level 3 and Above 2006-2009
Number Operations

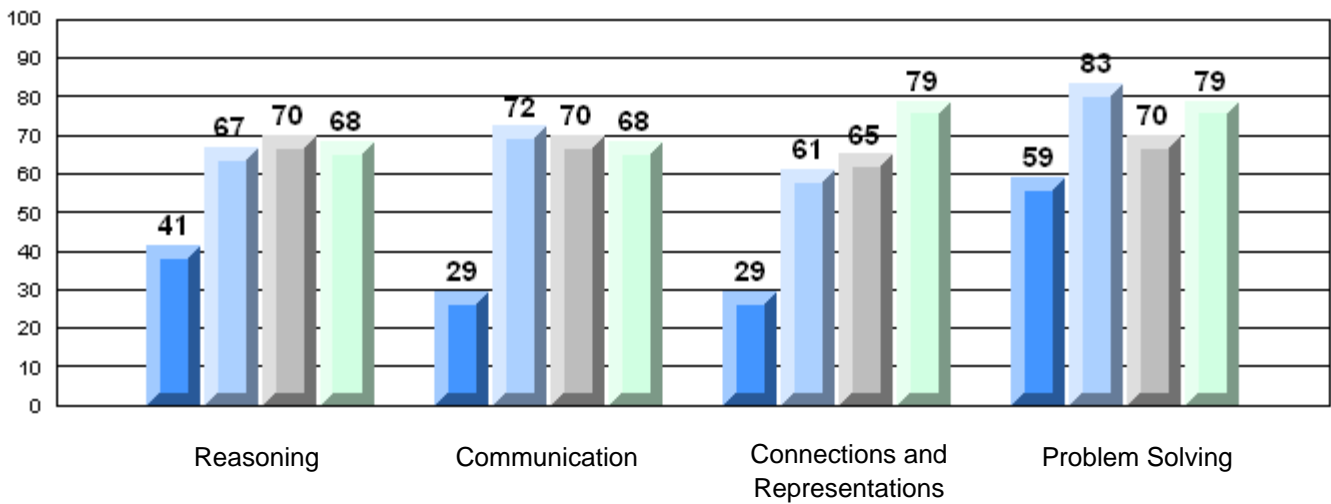

Difference from Provincial Mean, 2006-09

Multiple Choice

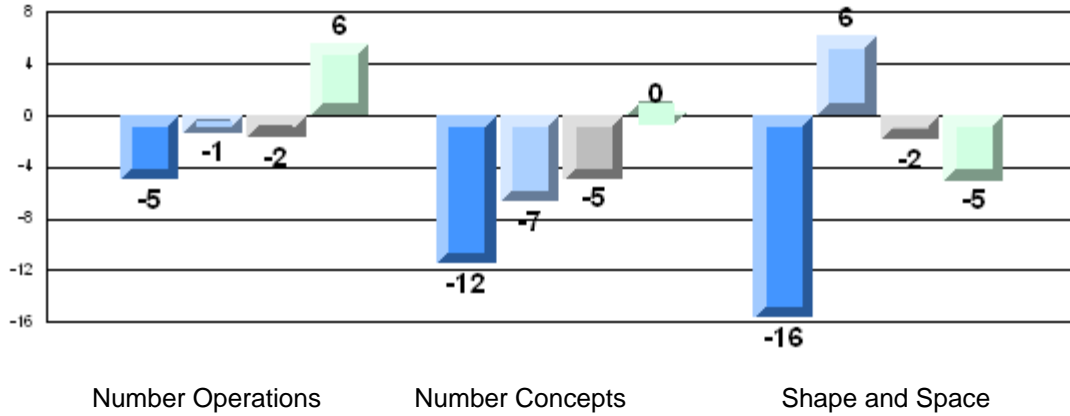

Number Operations

Number Concepts

Shape and Space

Difference from Provincial Mean, 2006-09

Rubric Results: Percentage of Students Performing at Level 3 and Above 2006-2009

Number Operations

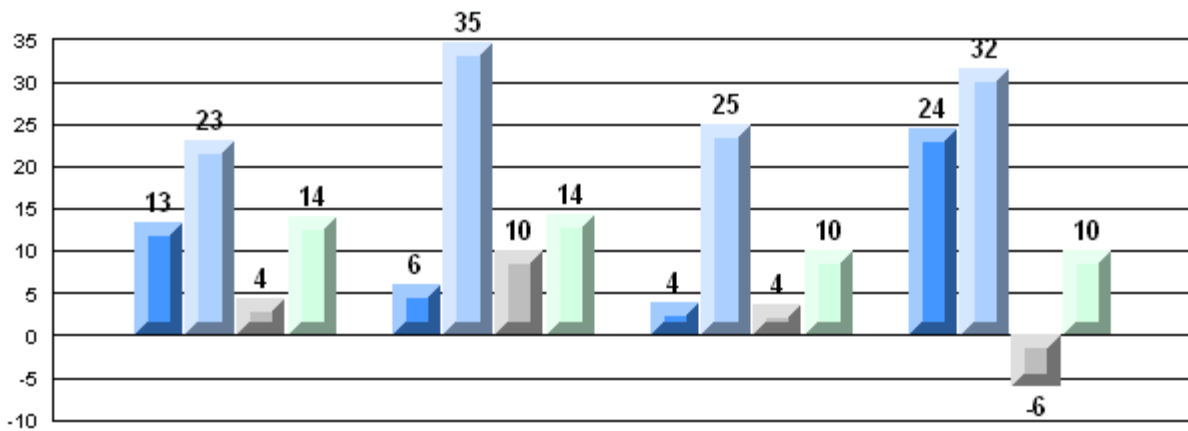

Reasoning

Communication

Connections and
Representations

Problem Solving

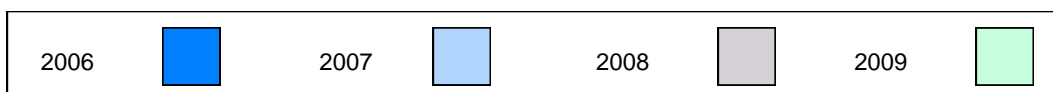

Number of Students: 26

Multiple Choice

Number Operations

School
District
Province

78.9
84.4
85.0

School vs District School vs Province

q q

Number Concepts

School
District
Province

67.3
72.3
73.5

q q

Shape and Space

School
District
Province

72.4
80.7
81.4

q q

Written Response

Number Concepts

School
District
Province

56.6
63.2
64.3

q q

Shape and Space

School
District
Province

72.6
73.3
73.7

q q

Rubrics

Number Operations

- Reasoning
- Communication
- Connections and Representations
- Problem Solving

School
District
Province

50.0
53.8
54.3

q q

School
District
Province

57.7
53.8
54.2

p p

School
District
Province

65.4
68.6
69.0

q q

School
District
Province

50.0
68.3
68.9

q q

Yes/No Items

Addition

School
District
Province

80.4
91.3
91.8

q q

Subtraction

School
District
Province

74.8
84.2
84.6

q q

Multiplication

School
District
Province

82.8
79.2
79.2

p p

4 Year CRT (Subtest) Mark Trend 2006-2009

Multiple Choice

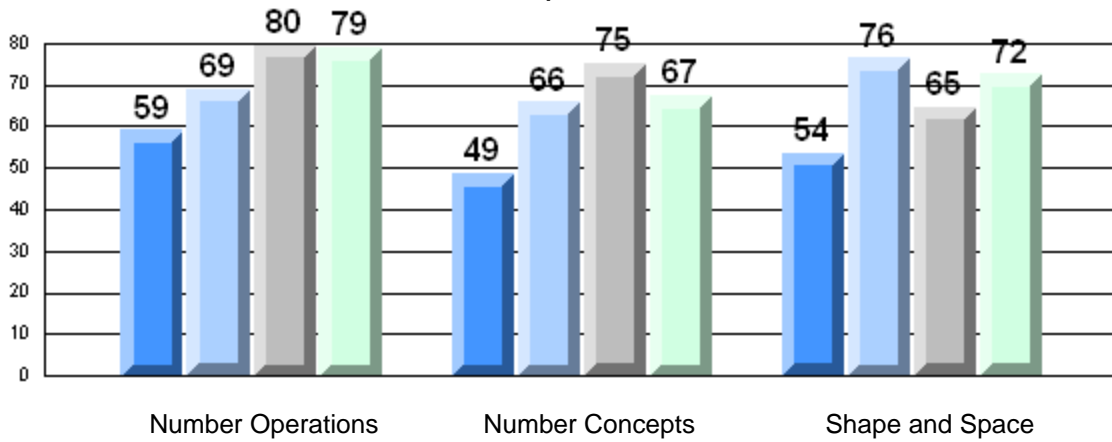

Rubric Results: Percentage of Students Performing at Level 3 and Above 2006-2009

Number Operations

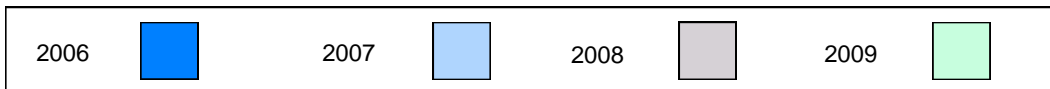
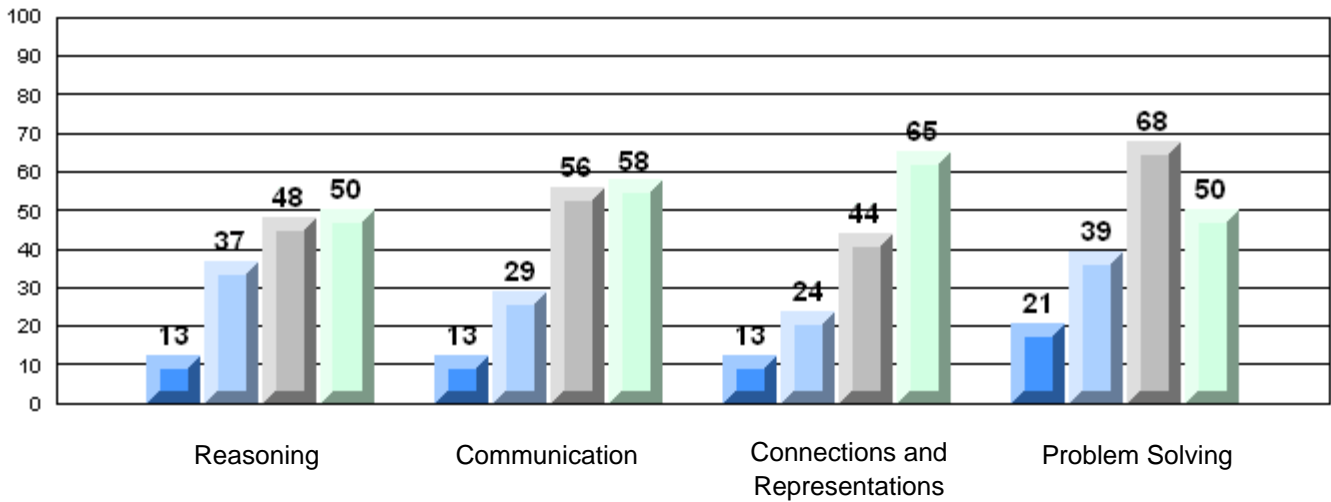

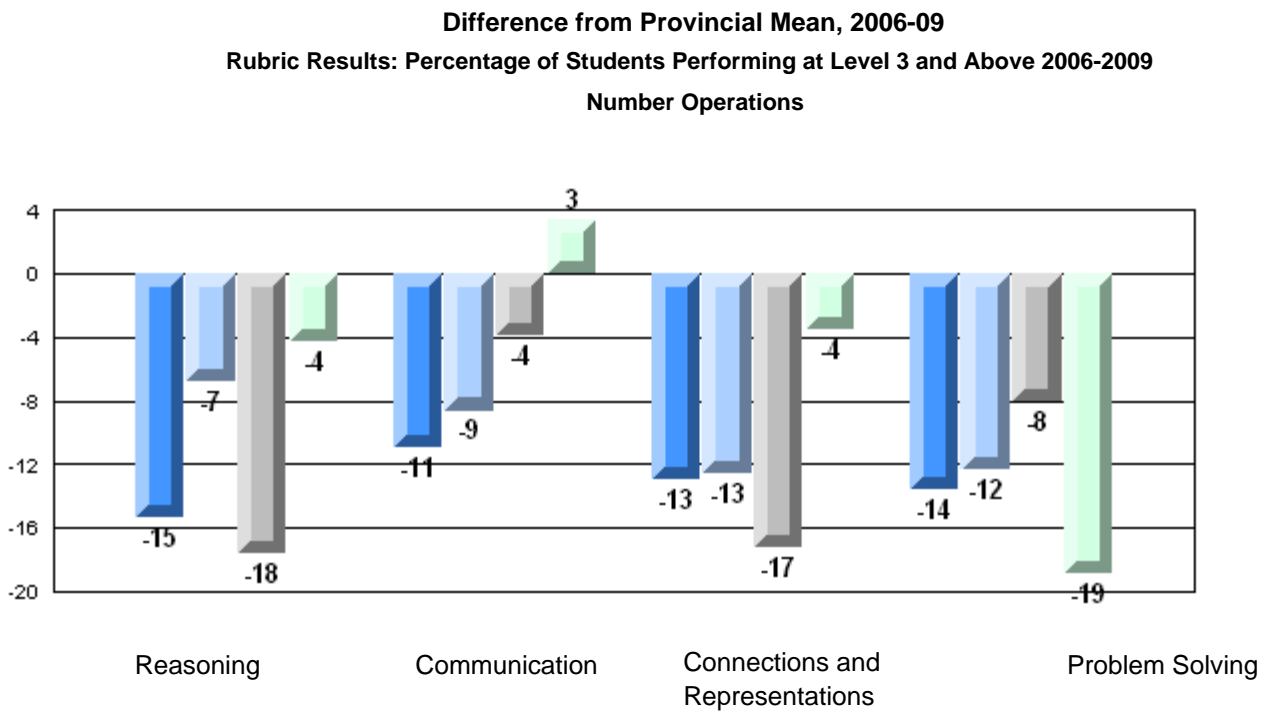
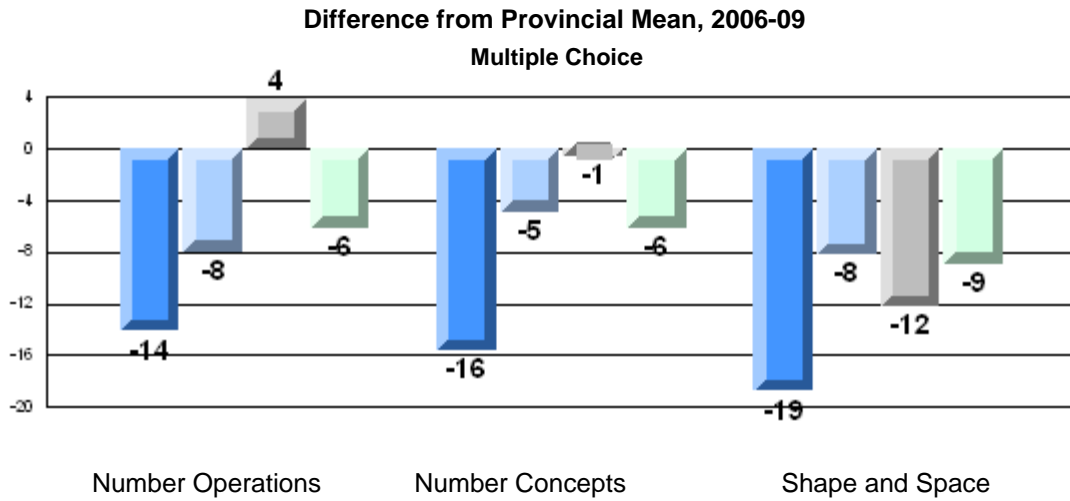

Number of Students: 9

Multiple Choice

Number Operations

School
District
Province

82.2
84.4
85.0

School vs District
School vs Province

q q

Number Concepts

School
District
Province

63.9
72.3
73.5

q q

Shape and Space

School
District
Province

92.6
80.7
81.4

p p

Written Response

Number Concepts

School
District
Province

66.7
63.2
64.3

p p

Shape and Space

School
District
Province

74.3
73.3
73.7

p p

Rubrics

Number Operations

- Reasoning
- Communication
- Connections and Representations
- Problem Solving

School
District
Province

77.8
53.8
54.3

p p

School
District
Province

66.7
53.8
54.2

p p

School
District
Province

77.8
68.6
69.0

p p

School
District
Province

77.8
68.3
68.9

p p

Yes/No Items

Addition

School
District
Province

92.2
91.3
91.8

p p

Subtraction

School
District
Province

88.3
84.2
84.6

p p

Multiplication

School
District
Province

75.6
79.2
79.2

q q

4 Year CRT (Subtest) Mark Trend 2006-2009
Multiple Choice

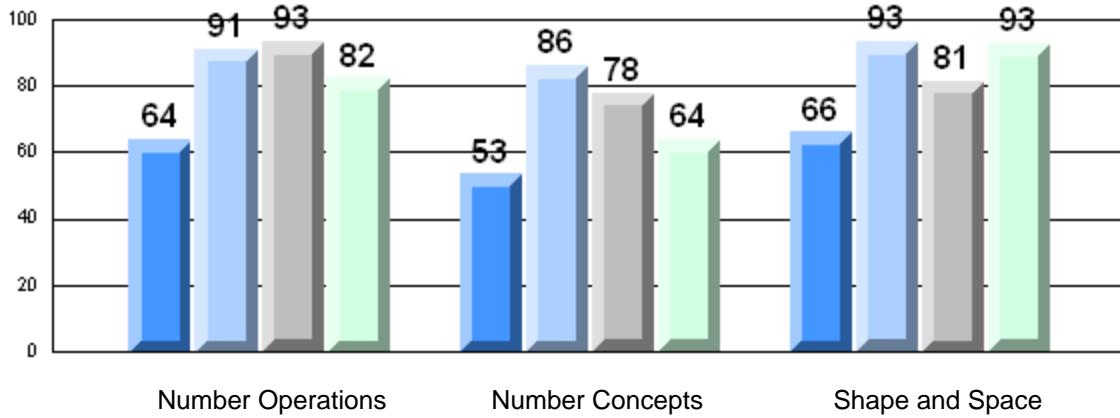

Rubric Results: Percentage of Students Performing at Level 3 and Above 2006-2009
Number Operations

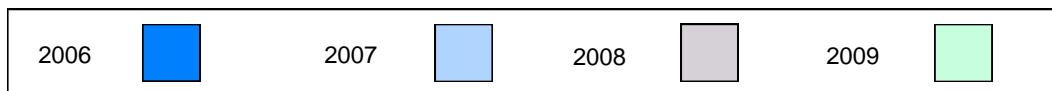
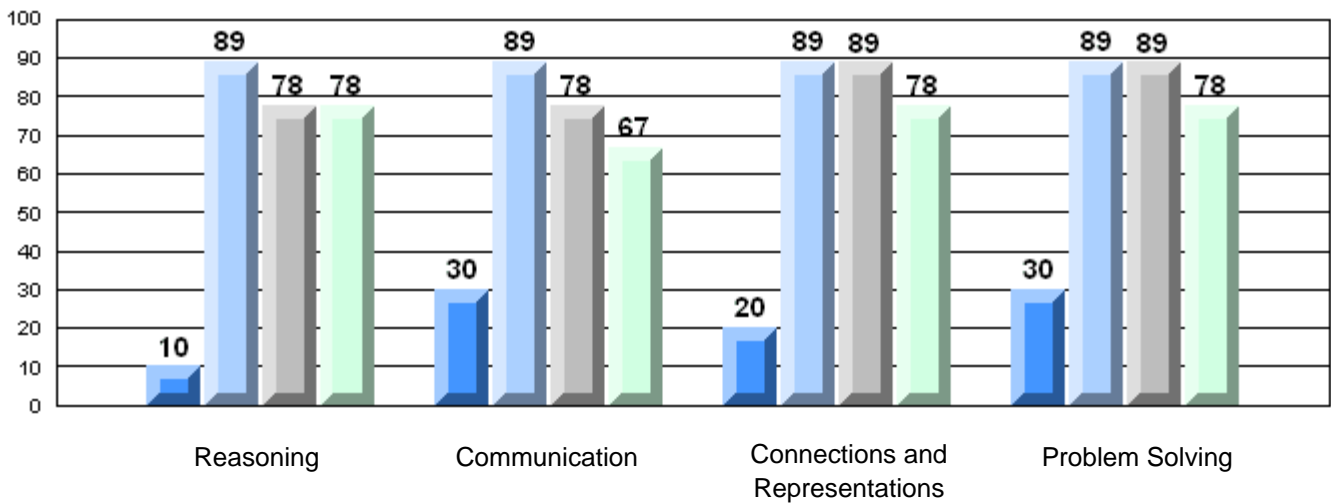

Difference from Provincial Mean, 2006-09

Multiple Choice

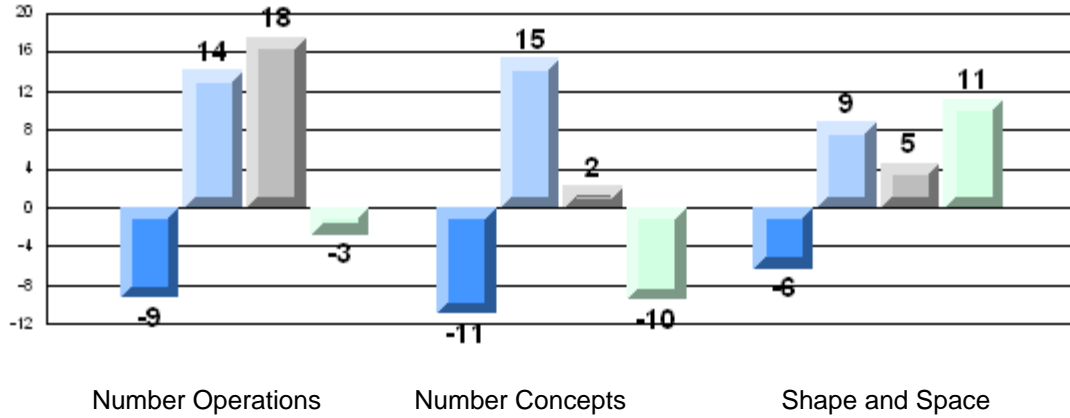

Difference from Provincial Mean, 2006-09

Rubric Results: Percentage of Students Performing at Level 3 and Above 2006-2009

Number Operations

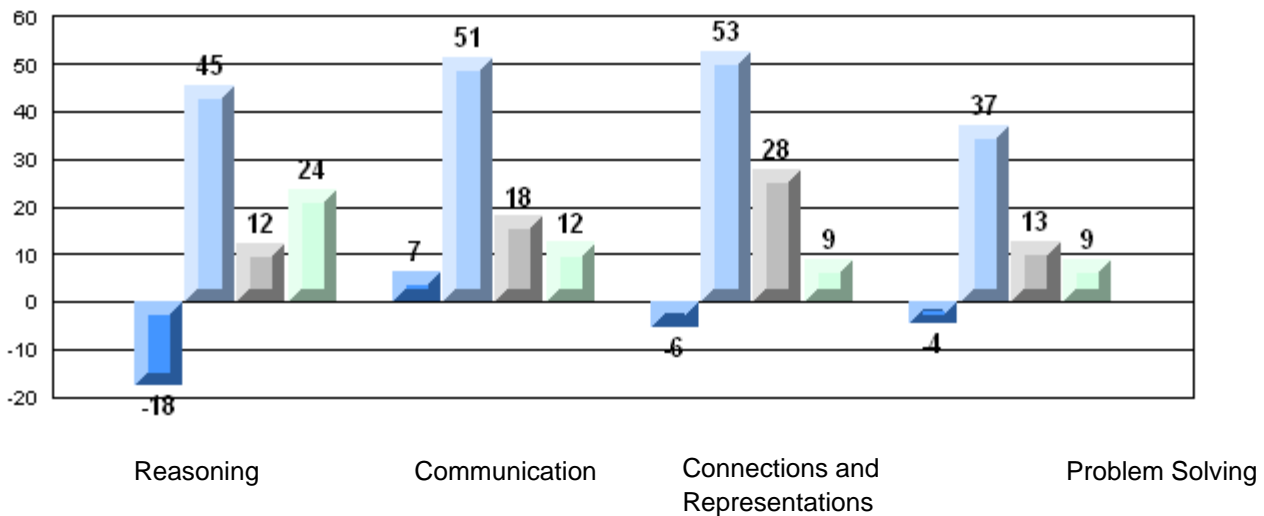

Number of Students: 7

Multiple Choice

Number Operations

School
District
Province

87.1
84.4
85.0

School vs District
School vs Province

P P

Number Concepts

School
District
Province

91.1
72.3
73.5

P P

Shape and Space

School
District
Province

97.6
80.7
81.4

P P

Written Response

Number Concepts

School
District
Province

78.6
63.2
64.3

P P

Shape and Space

School
District
Province

93.8
73.3
73.7

P P

Rubrics

Number Operations

- Reasoning
- Communication
- Connections and Representations
- Problem Solving

School
District
Province

100.0
53.8
54.3

P P

School
District
Province

100.0
53.8
54.2

P P

School
District
Province

100.0
68.6
69.0

P P

School
District
Province

100.0
68.3
68.9

P P

Yes/No Items

Addition

School
District
Province

96.4
91.3
91.8

P P

Subtraction

School
District
Province

91.4
84.2
84.6

P P

Multiplication

School
District
Province

91.4
79.2
79.2

P P

4 Year CRT (Subtest) Mark Trend 2006-2009

Multiple Choice

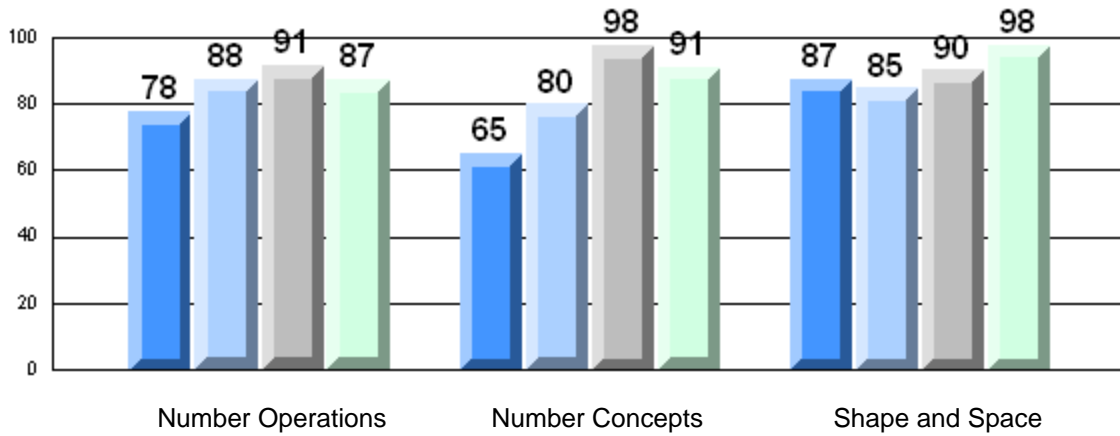

Rubric Results: Percentage of Students Performing at Level 3 and Above 2006-2009

Number Operations

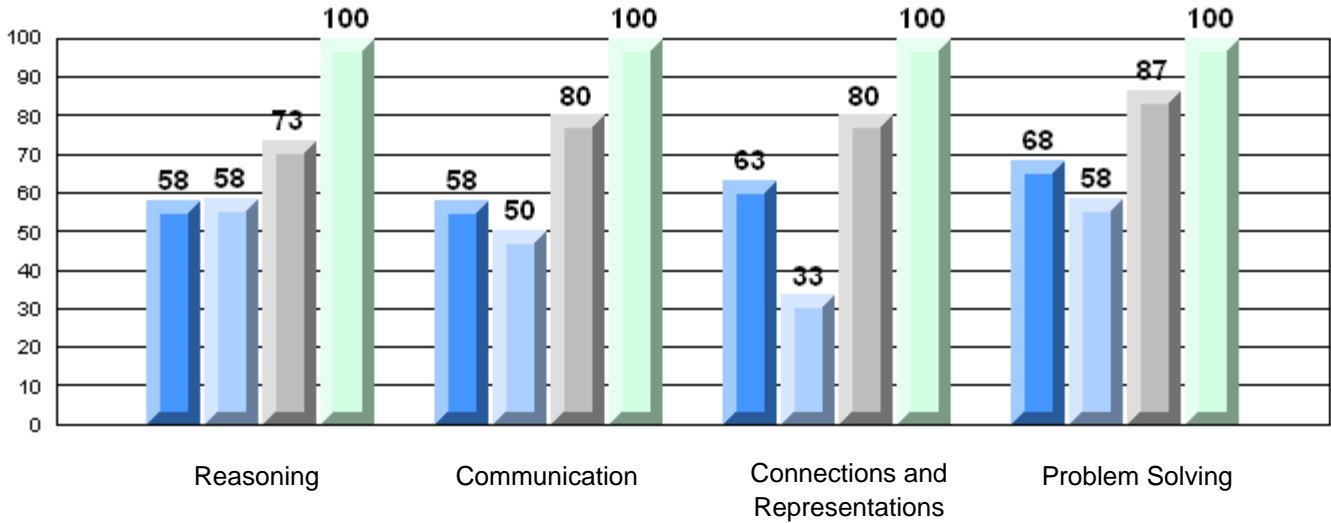

Difference from Provincial Mean, 2006-09

Multiple Choice

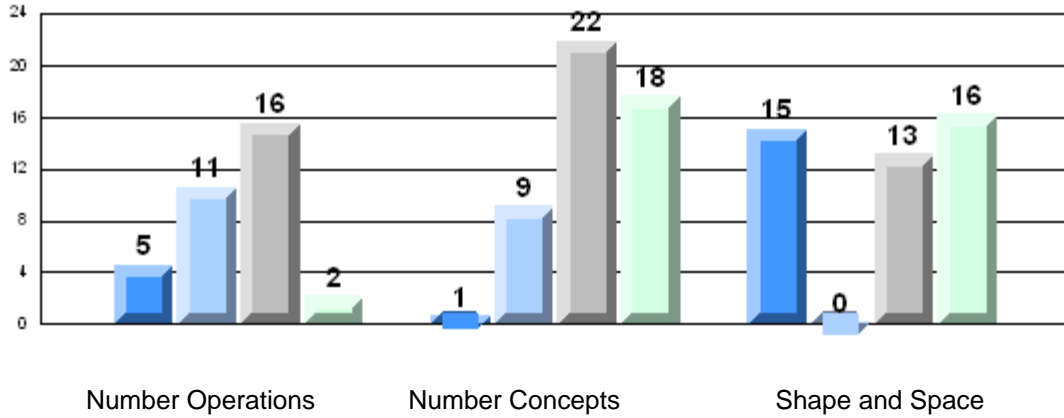

Difference from Provincial Mean, 2006-09

Rubric Results: Percentage of Students Performing at Level 3 and Above 2006-2009

Number Operations

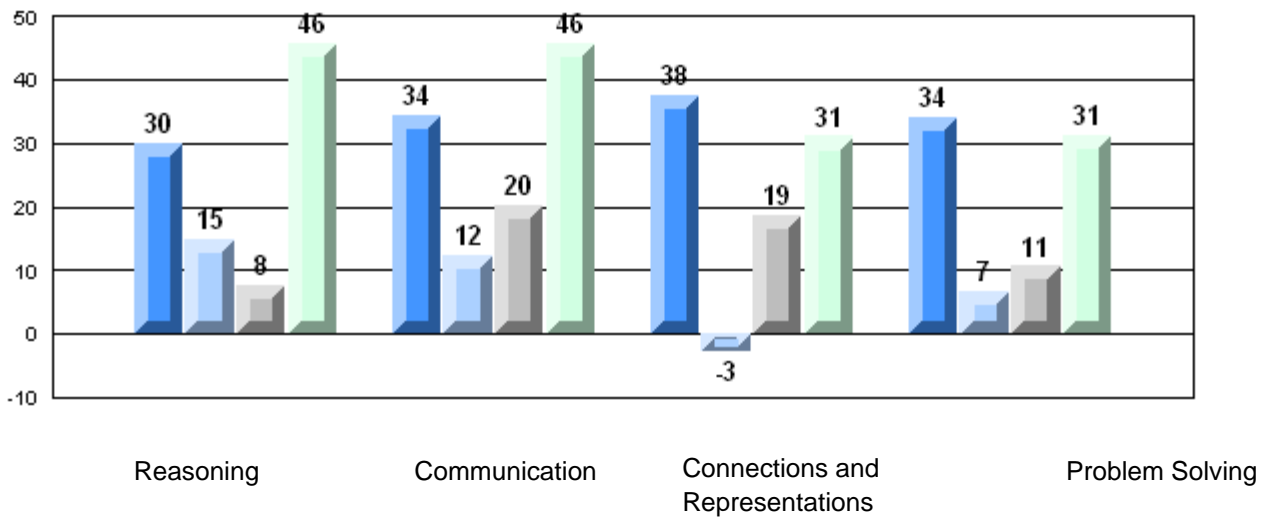

Number of Students: 42

Multiple Choice

Number Operations

School
District
Province

84.1
84.4
85.0

q

q

Number Concepts

School
District
Province

65.5
72.3
73.5

q

q

Shape and Space

School
District
Province

76.2
80.7
81.4

q

q

Written Response

Number Concepts

School
District
Province

55.7
63.2
64.3

q

q

Shape and Space

School
District
Province

71.7
73.3
73.7

q

q

Rubrics

Number Operations

- Reasoning
- Communication
- Connections and Representations
- Problem Solving

School
District
Province

41.5
53.8
54.3

q

q

School
District
Province

43.9
53.8
54.2

q

q

School
District
Province

51.2
68.6
69.0

q

q

School
District
Province

53.7
68.3
68.9

q

q

Yes/No Items

Addition

School
District
Province

94.8
91.3
91.8

p

p

Subtraction

School
District
Province

82.1
84.2
84.6

q

q

Multiplication

School
District
Province

78.8
79.2
79.2

q

q

4 Year CRT (Subtest) Mark Trend 2006-2009
Multiple Choice

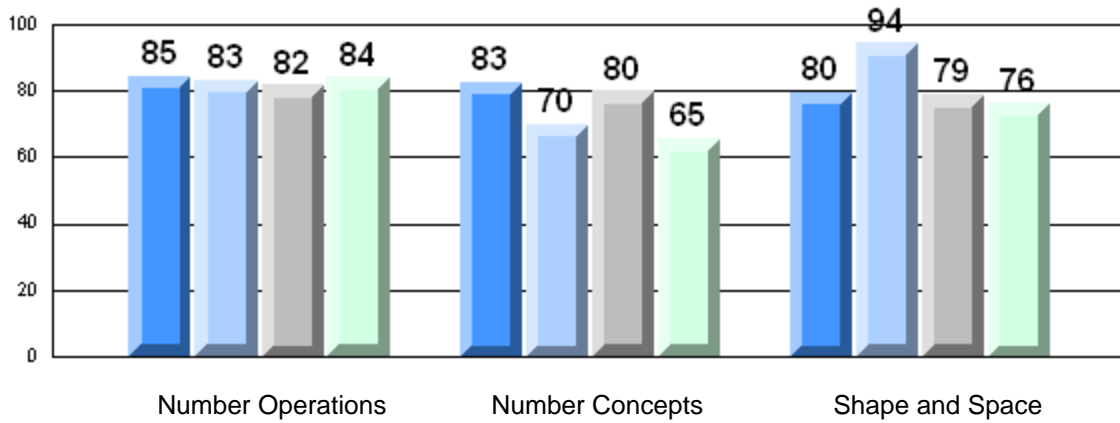

Rubric Results: Percentage of Students Performing at Level 3 and Above 2006-2009
Number Operations

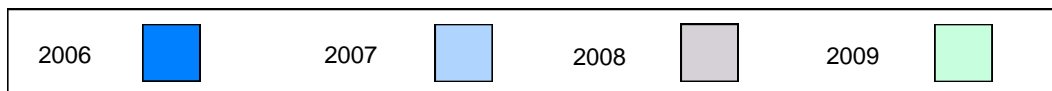
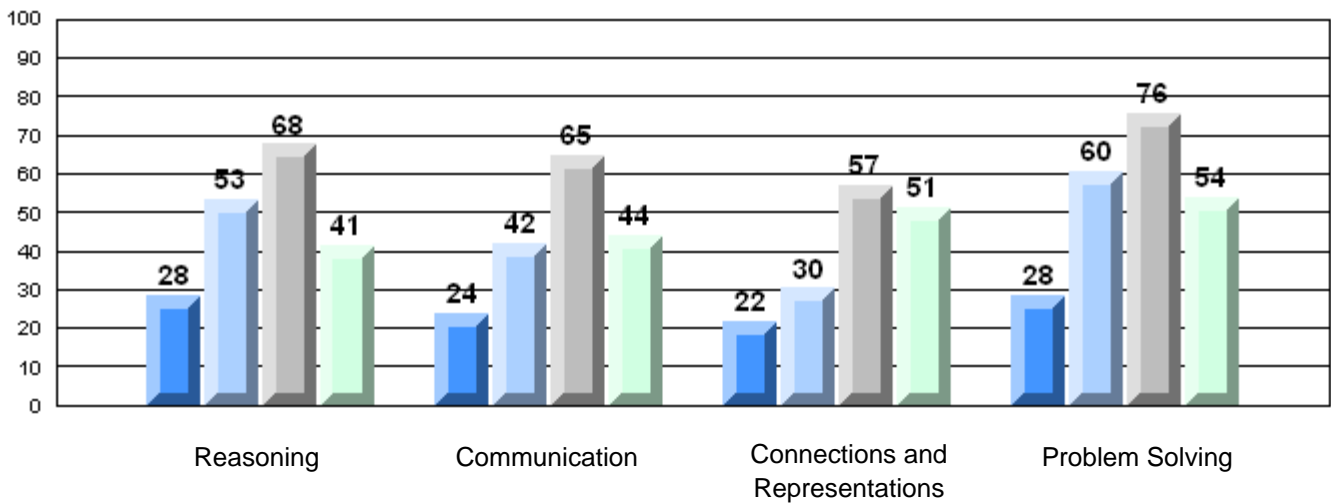

Difference from Provincial Mean, 2006-09

Multiple Choice

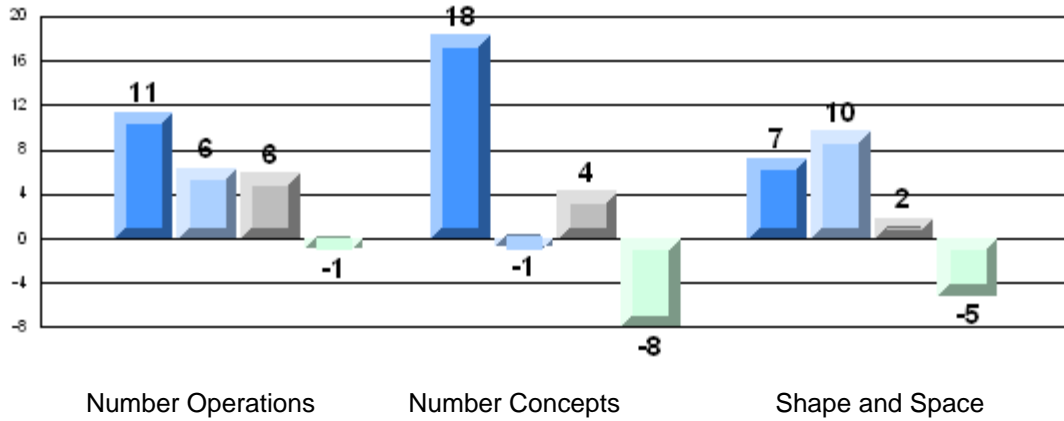

Number Operations

Number Concepts

Shape and Space

Difference from Provincial Mean, 2006-09

Rubric Results: Percentage of Students Performing at Level 3 and Above 2006-2009

Number Operations

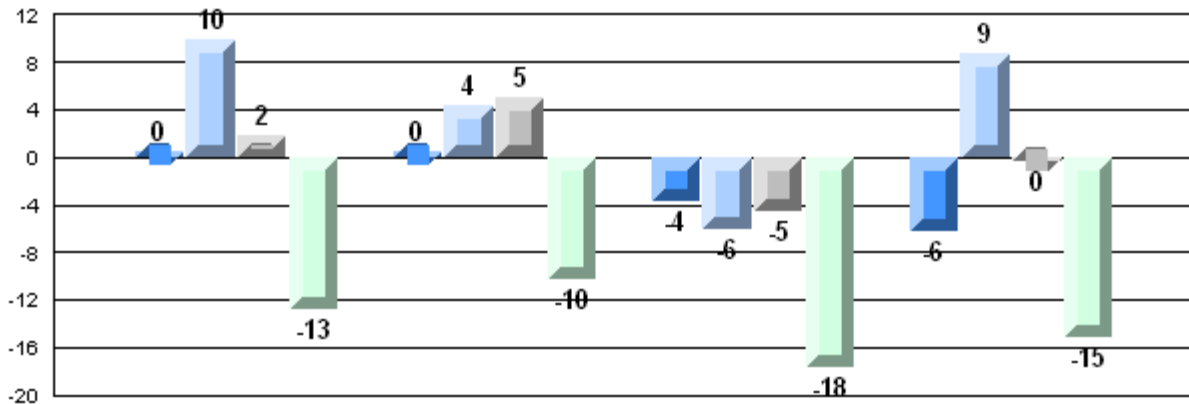

Reasoning

Communication

Connections and
Representations

Problem Solving



Number of Students: 5

Multiple Choice

Number Operations

Number Concepts

Shape and Space

Written Response

Number Concepts

Shape and Space

Rubrics

Number Operations

- Reasoning
- Communication
- Connections and Representations
- Problem Solving

Yes/No Items

Addition

Subtraction

Multiplication

School
District
Province

School
District
Province

School
District
Province

School
District
Province

School
District
Province

School
District
Province

School
District
Province

School
District
Province

School
District
Province

School
District
Province

School
District
Province

School
District
Province

Mark	School vs District	School vs Province
School data with 5 or fewer students withheld for reasons of confidentiality.	P	P
	P	P
	P	P
	P	P
	P	P
	P	P
	P	P
	Q	Q
	P	P
	P	P
	P	P

4 Year CRT (Subtest) Mark Trend 2006-2009

Multiple Choice

School data with 5 or fewer students withheld for reasons of confidentiality.

Number Operations

Number Concepts

Shape and Space

Rubric Results: Percentage of Students Performing at Level 3 and Above 2006-2009

Number Operations

100

School data with 5 or fewer students withheld for reasons of confidentiality.

100 100

Reasoning

Communication

Connections and
Representations

Problem Solving

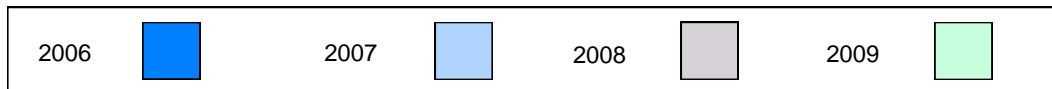

Difference from Provincial Mean, 2006-09

Multiple Choice

School data with 5 or fewer students withheld for reasons of confidentiality.

Number Operations

Number Concepts

Shape and Space

Difference from Provincial Mean, 2006-09

Rubric Results: Percentage of Students Performing at Level 3 and Above 2006-2009

Number Operations

School data with 5 or fewer students withheld for reasons of confidentiality.

Reasoning

Communication

Connections and
Representations

Problem Solving



Number of Students: 45

Multiple Choice

Number Operations

School
District
Province

84.1
84.4
85.0

q

q

Number Concepts

School
District
Province

68.6
72.3
73.5

q

q

Shape and Space

School
District
Province

83.0
80.7
81.4

p

p

Written Response

Number Concepts

School
District
Province

85.2
63.2
64.3

p

p

Shape and Space

School
District
Province

81.3
73.3
73.7

p

p

Rubrics

Number Operations

- Reasoning
- Communication
- Connections and Representations
- Problem Solving

School
District
Province

88.6
53.8
54.3

p

p

School
District
Province

90.9
53.8
54.2

p

p

School
District
Province

93.2
68.6
69.0

p

p

School
District
Province

93.2
68.3
68.9

p

p

Yes/No Items

Addition

School
District
Province

90.7
91.3
91.8

q

q

Subtraction

School
District
Province

81.6
84.2
84.6

q

q

Multiplication

School
District
Province

86.2
79.2
79.2

p

p

4 Year CRT (Subtest) Mark Trend 2006-2009
Multiple Choice

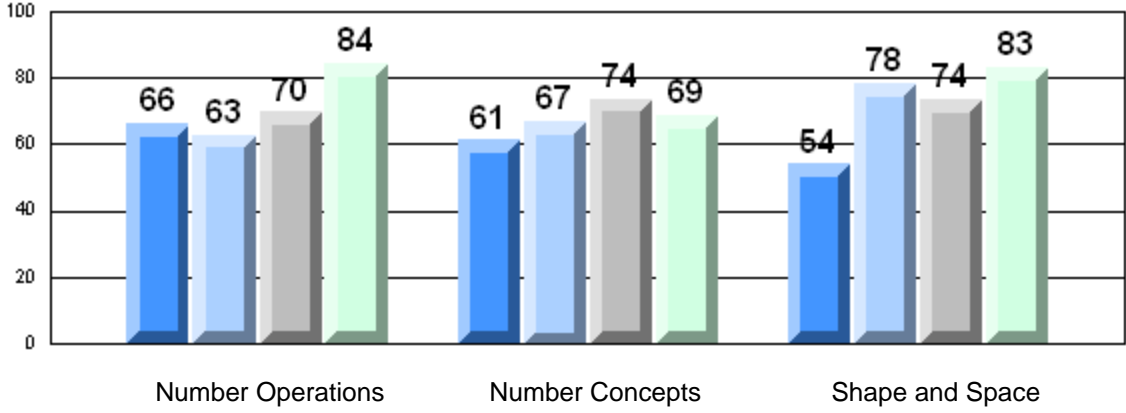

Rubric Results: Percentage of Students Performing at Level 3 and Above 2006-2009
Number Operations

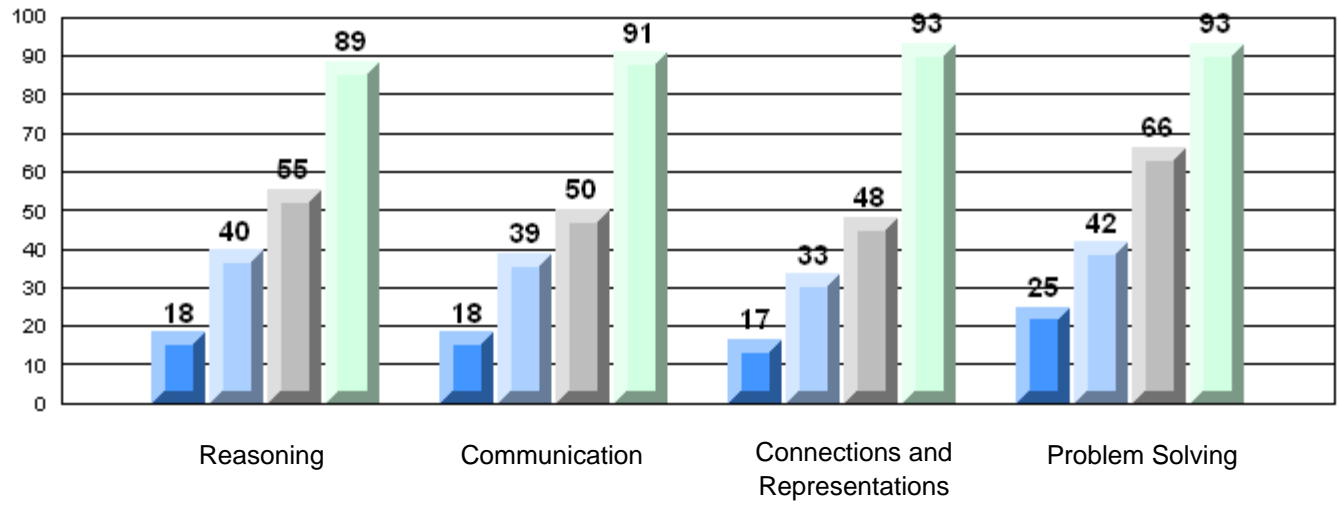

Difference from Provincial Mean, 2006-09

Multiple Choice

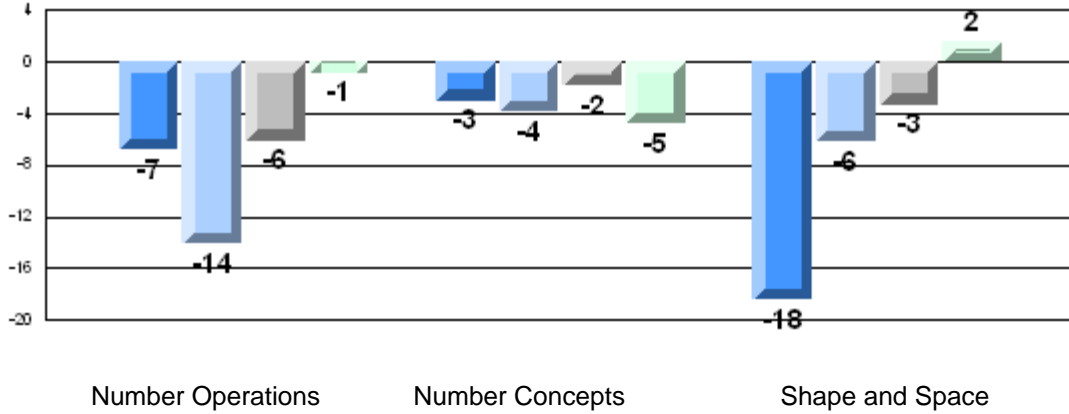

Number Operations

Number Concepts

Shape and Space

Difference from Provincial Mean, 2006-09

Rubric Results: Percentage of Students Performing at Level 3 and Above 2006-2009

Number Operations

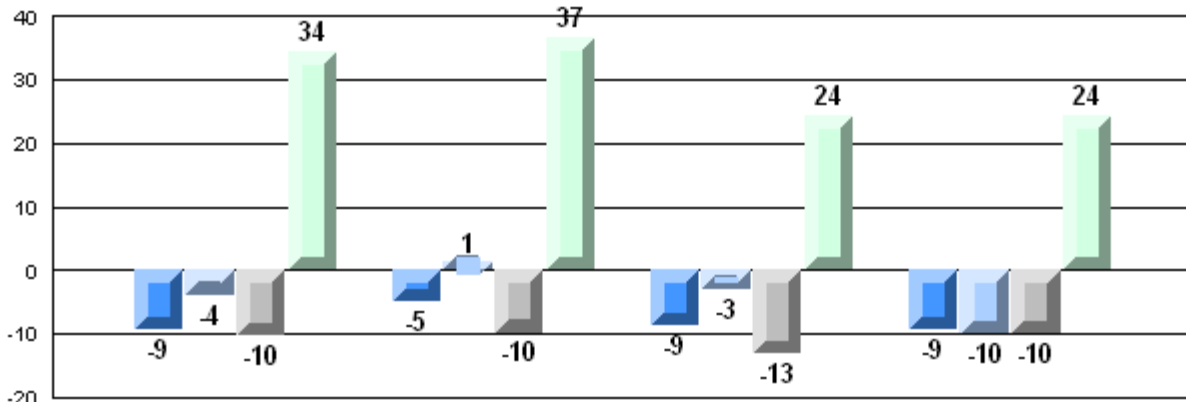

Reasoning

Communication

Connections and
Representations

Problem Solving



Number of Students: 19

Multiple Choice

Number Operations

School
District
Province

81.1
84.4
85.0

q

q

Number Concepts

School
District
Province

61.8
72.3
73.5

q

q

Shape and Space

School
District
Province

86.0
80.7
81.4

p

p

Written Response

Number Concepts

School
District
Province

73.7
63.2
64.3

p

p

Shape and Space

School
District
Province

83.6
73.3
73.7

p

p

Rubrics

Number Operations

- Reasoning
- Communication
- Connections and Representations
- Problem Solving

School
District
Province

38.9
53.8
54.3

q

q

School
District
Province

38.9
53.8
54.2

q

q

School
District
Province

61.1
68.6
69.0

q

q

School
District
Province

50.0
68.3
68.9

q

q

Yes/No Items

Addition

School
District
Province

91.6
91.3
91.8

p

q

Subtraction

School
District
Province

69.5
84.2
84.6

q

q

Multiplication

School
District
Province

65.3
79.2
79.2

q

q

4 Year CRT (Subtest) Mark Trend 2006-2009
Multiple Choice

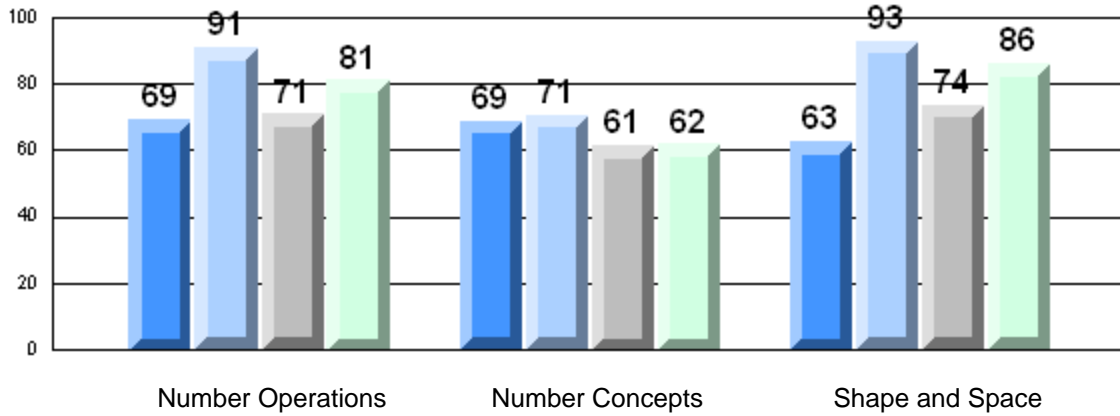

Rubric Results: Percentage of Students Performing at Level 3 and Above 2006-2009
Number Operations

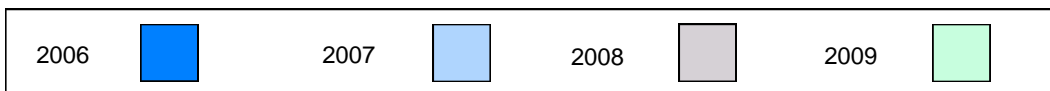
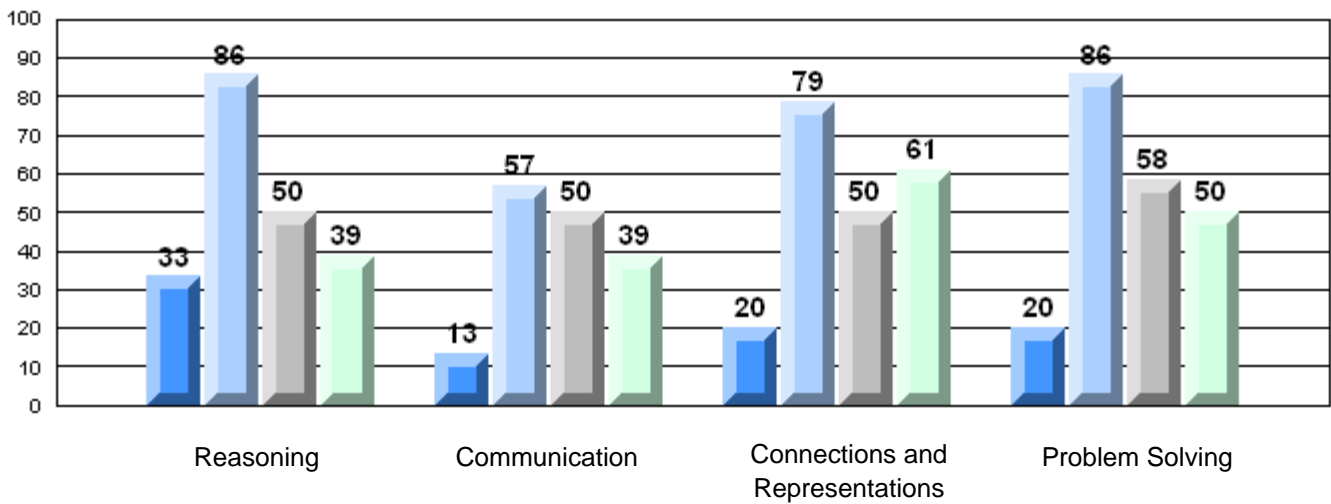

Difference from Provincial Mean, 2006-09
Multiple Choice

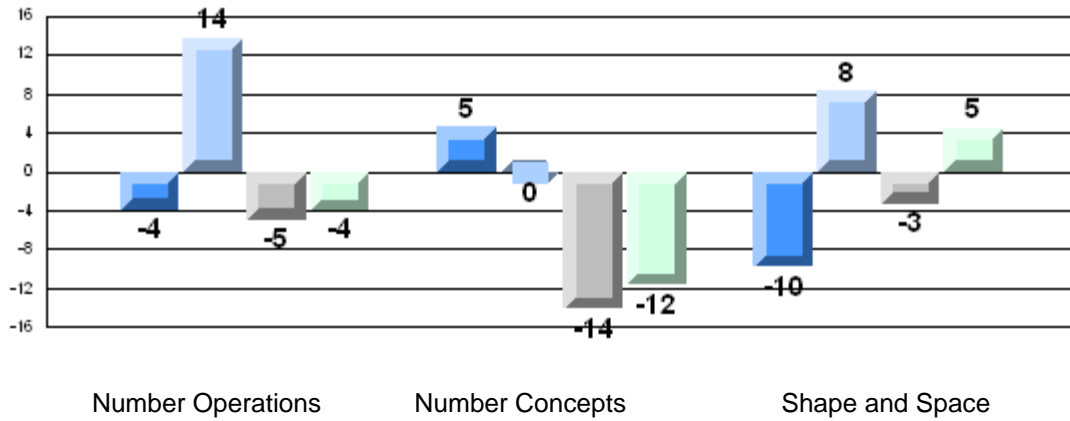

Number Operations

Number Concepts

Shape and Space

Difference from Provincial Mean, 2006-09
Rubric Results: Percentage of Students Performing at Level 3 and Above 2006-2009
Number Operations

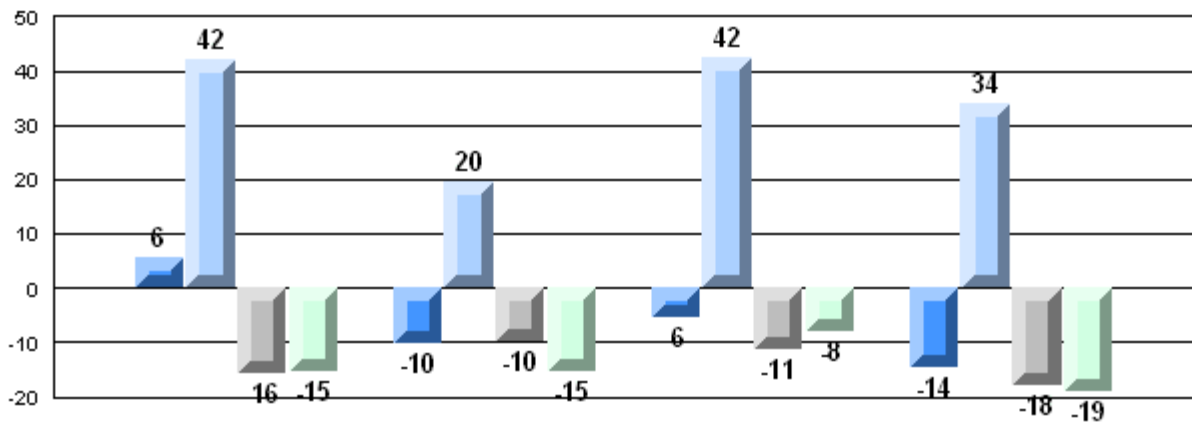

Reasoning

Communication

Connections and
Representations

Problem Solving



Number of Students: 82

Multiple Choice

Number Operations

School
District
Province

83.1
84.4
85.0

q

q

Number Concepts

School
District
Province

76.2
72.3
73.5

p

p

Shape and Space

School
District
Province

85.6
80.7
81.4

p

p

Written Response

Number Concepts

School
District
Province

66.5
63.2
64.3

p

p

Shape and Space

School
District
Province

82.1
73.3
73.7

p

p

Rubrics

Number Operations

- Reasoning
- Communication
- Connections and Representations
- Problem Solving

School
District
Province

57.3
53.8
54.3

p

p

School
District
Province

56.1
53.8
54.2

p

p

School
District
Province

73.2
68.6
69.0

p

p

School
District
Province

73.2
68.3
68.9

p

p

Yes/No Items

Addition

School
District
Province

89.6
91.3
91.8

q

q

Subtraction

School
District
Province

78.4
84.2
84.6

q

q

Multiplication

School
District
Province

81.9
79.2
79.2

p

p

4 Year CRT (Subtest) Mark Trend 2006-2009
Multiple Choice

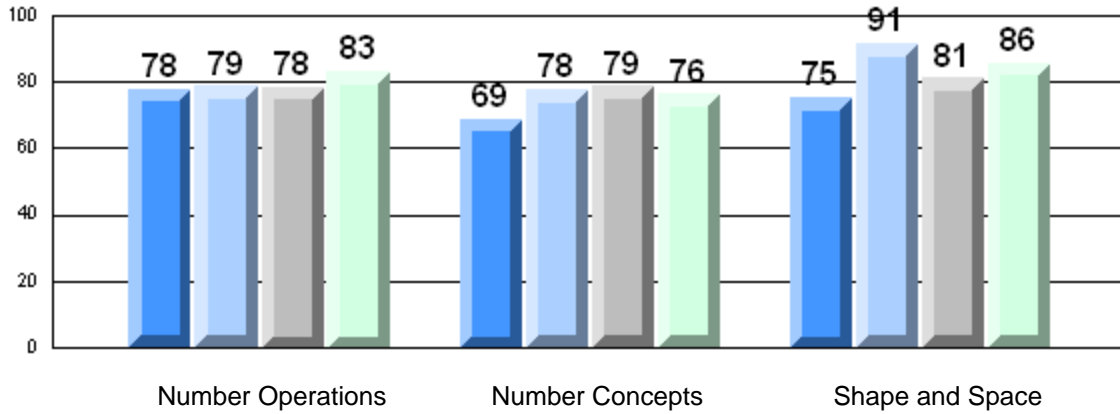

Rubric Results: Percentage of Students Performing at Level 3 and Above 2006-2009
Number Operations

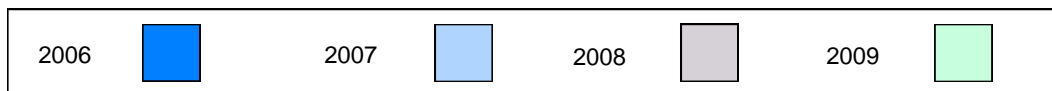
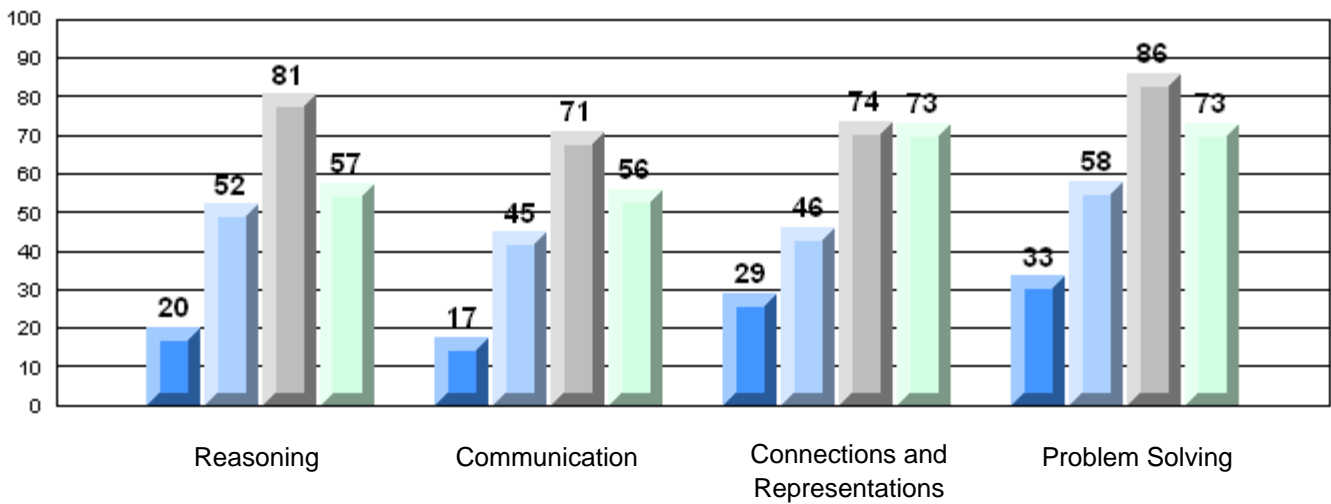

Difference from Provincial Mean, 2006-09

Multiple Choice

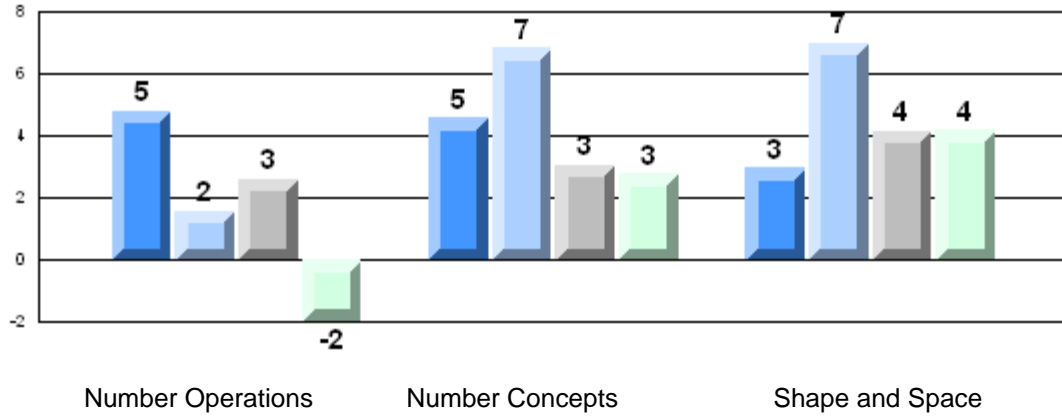

Difference from Provincial Mean, 2006-09

Rubric Results: Percentage of Students Performing at Level 3 and Above 2006-2009

Number Operations

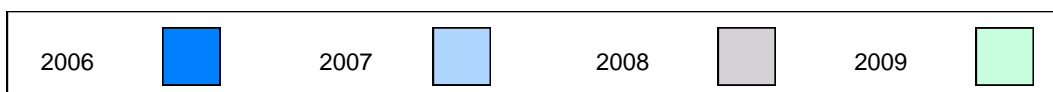
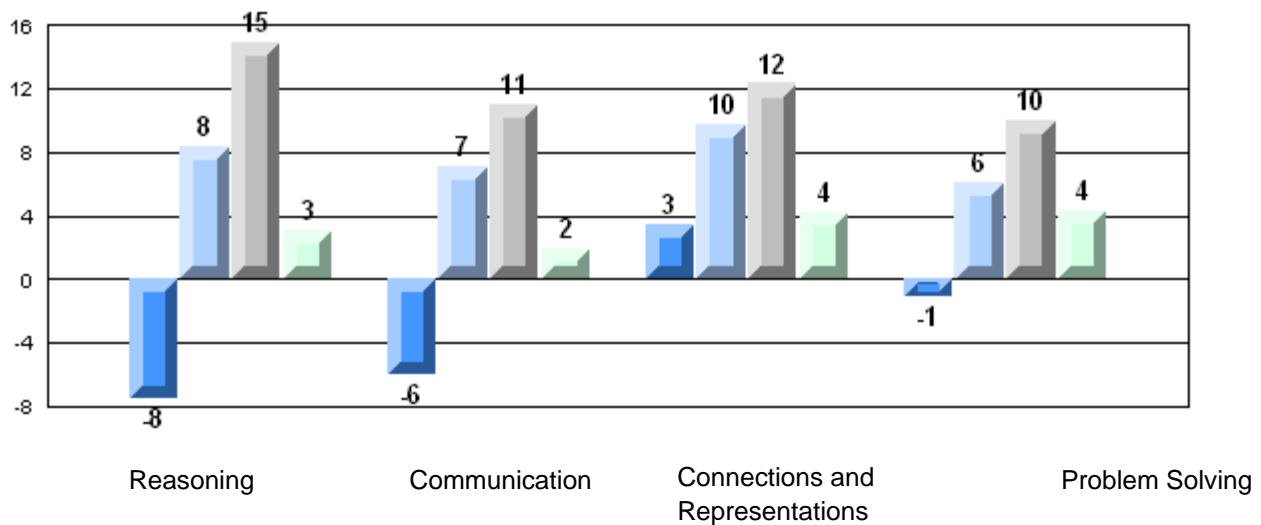

Number of Students: 22

Multiple Choice

Number Operations

School 93.8
District 84.4
Province 85.0

School vs District P School vs Province P

Number Concepts

School 89.8
District 72.3
Province 73.5

School vs District P School vs Province P

Shape and Space

School 97.6
District 80.7
Province 81.4

School vs District P School vs Province P

Written Response

Number Concepts

School 74.7
District 63.2
Province 64.3

School vs District P School vs Province P

Shape and Space

School 93.5
District 73.3
Province 73.7

School vs District P School vs Province P

Rubrics

Number Operations

- Reasoning
- Communication
- Connections and Representations
- Problem Solving

School 85.7
District 53.8
Province 54.3

School vs District P School vs Province P

School 90.5
District 53.8
Province 54.2

School vs District P School vs Province P

School 90.5
District 68.6
Province 69.0

School vs District P School vs Province P

School 95.2
District 68.3
Province 68.9

School vs District P School vs Province P

Yes/No Items

Addition

School 95.5
District 91.3
Province 91.8

School vs District P School vs Province P

Subtraction

School 98.6
District 84.2
Province 84.6

School vs District P School vs Province P

Multiplication

School 98.4
District 79.2
Province 79.2

School vs District P School vs Province P

4 Year CRT (Subtest) Mark Trend 2006-2009

Multiple Choice

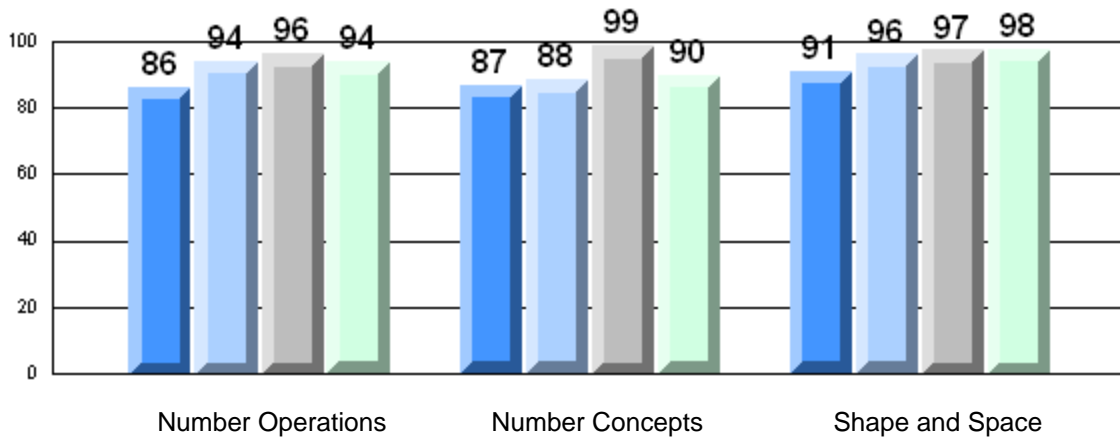

Rubric Results: Percentage of Students Performing at Level 3 and Above 2006-2009

Number Operations

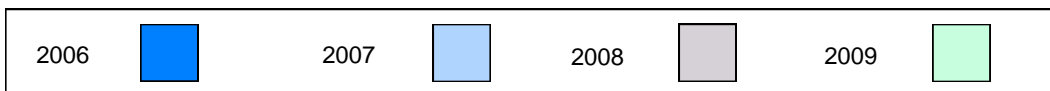
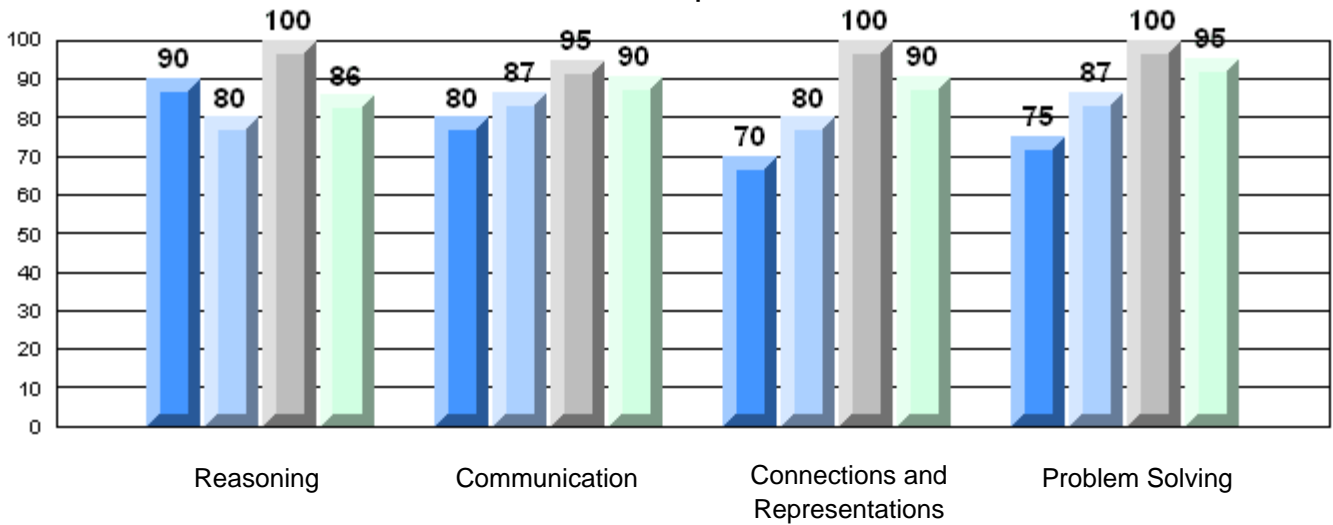

Difference from Provincial Mean, 2006-09

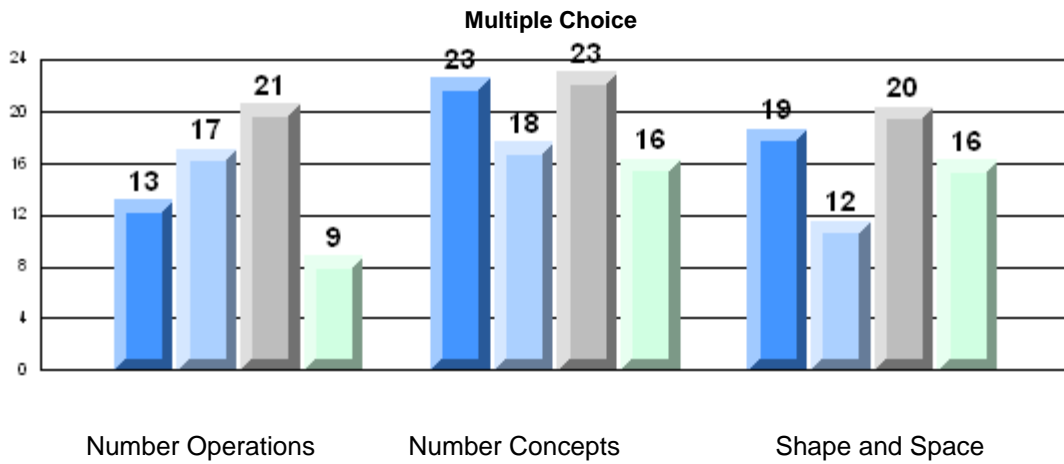

Number Operations

Number Concepts

Shape and Space

Difference from Provincial Mean, 2006-09

Rubric Results: Percentage of Students Performing at Level 3 and Above 2006-2009

Number Operations

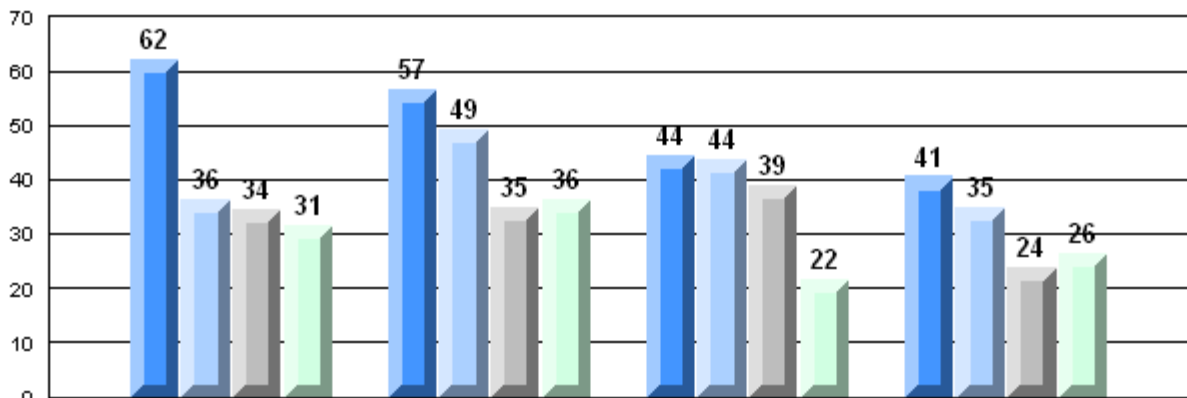

Reasoning

Communication

Connections and
Representations

Problem Solving

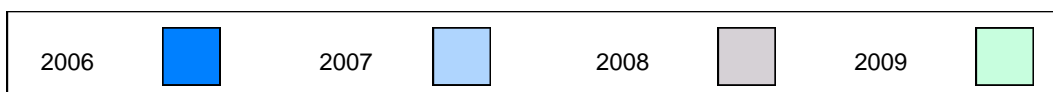

Number of Students: 34

Multiple Choice

Number Operations

School
District
Province

85.5
84.4
85.0

P

P

Number Concepts

School
District
Province

72.7
72.3
73.5

P

Q

Shape and Space

School
District
Province

85.9
80.7
81.4

P

P

Written Response

Number Concepts

School
District
Province

68.6
63.2
64.3

P

P

Shape and Space

School
District
Province

75.6
73.3
73.7

P

P

Rubrics

Number Operations

- Reasoning
- Communication
- Connections and Representations
- Problem Solving

School
District
Province

60.6
53.8
54.3

P

P

School
District
Province

59.4
53.8
54.2

P

P

School
District
Province

90.6
68.6
69.0

P

P

School
District
Province

62.5
68.3
68.9

Q

Q

Yes/No Items

Addition

School
District
Province

85.0
91.3
91.8

Q

Q

Subtraction

School
District
Province

84.9
84.2
84.6

P

P

Multiplication

School
District
Province

73.1
79.2
79.2

Q

Q

4 Year CRT (Subtest) Mark Trend 2006-2009
Multiple Choice

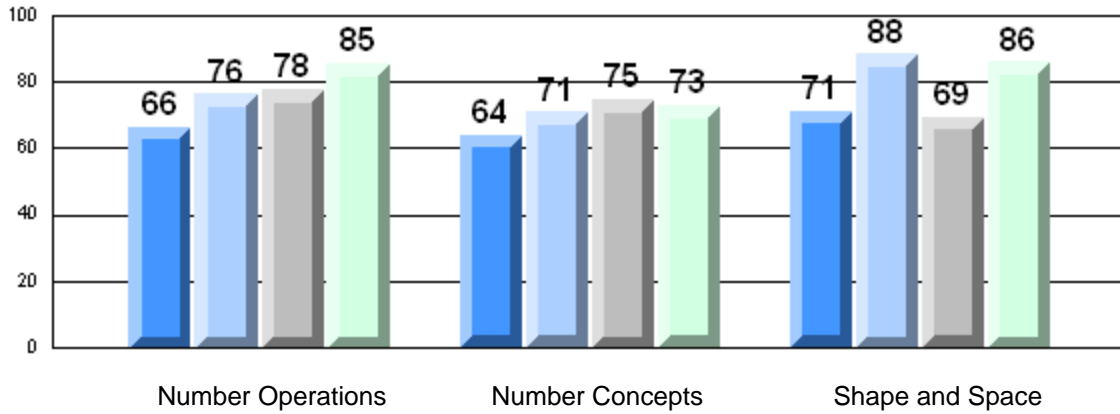

Rubric Results: Percentage of Students Performing at Level 3 and Above 2006-2009
Number Operations

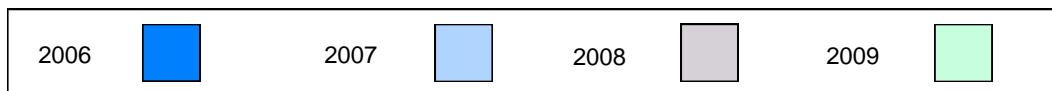
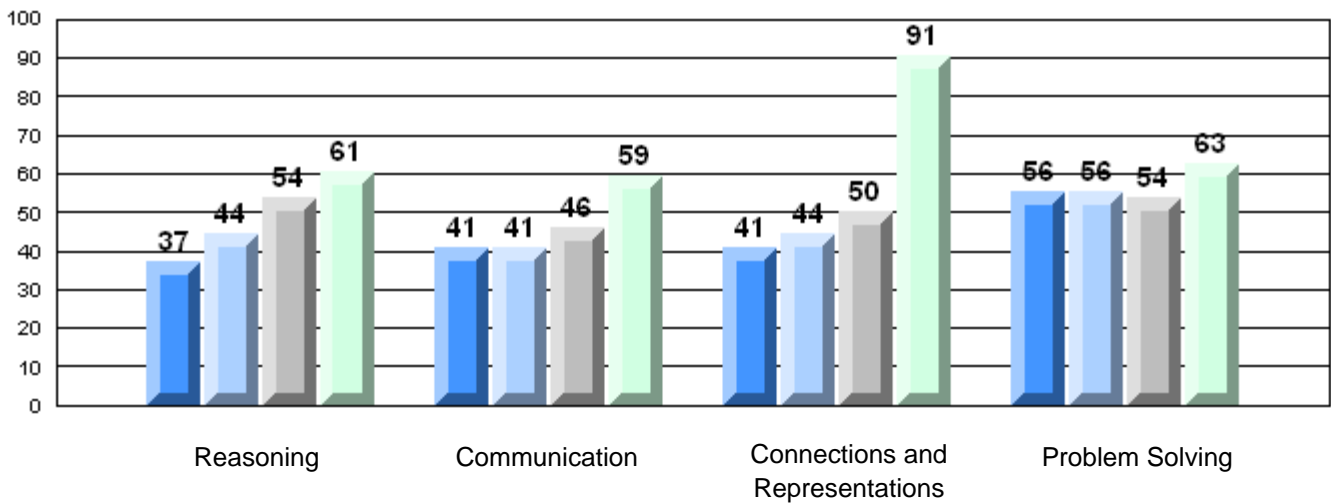

Difference from Provincial Mean, 2006-09
Multiple Choice

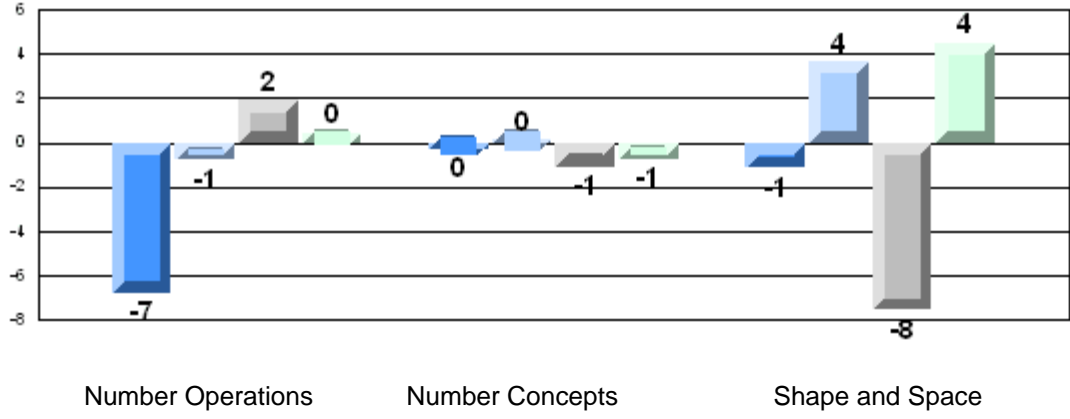

Number Operations

Number Concepts

Shape and Space

Difference from Provincial Mean, 2006-09
Rubric Results: Percentage of Students Performing at Level 3 and Above 2006-2009
Number Operations

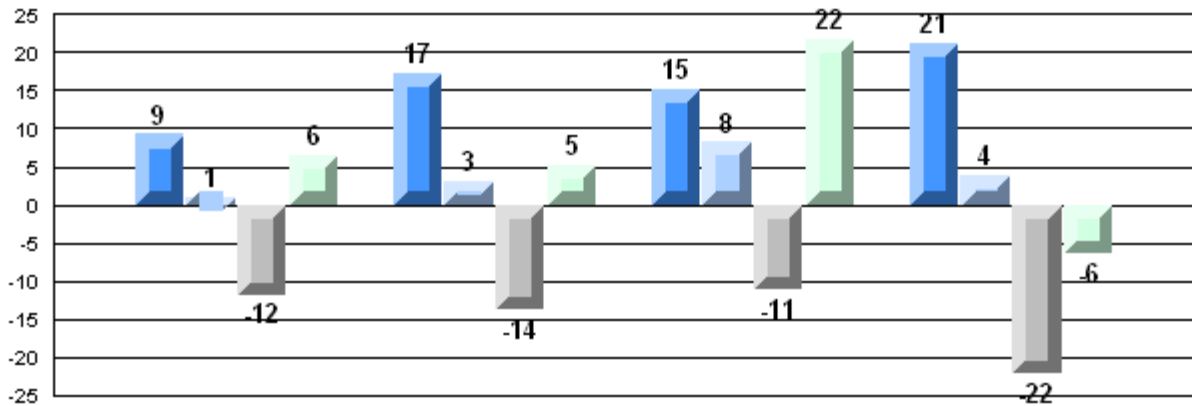

Reasoning

Communication

Connections and
Representations

Problem Solving

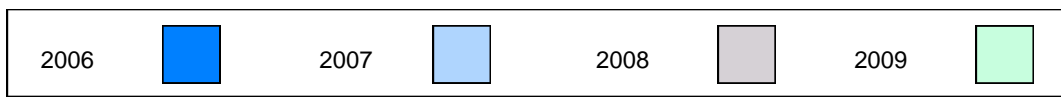

Number of Students: 15

Multiple Choice

Number Operations

School
District
Province

78.0
84.4
85.0

q

q

Number Concepts

School
District
Province

70.0
72.3
73.5

q

q

Shape and Space

School
District
Province

82.2
80.7
81.4

p

p

Written Response

Number Concepts

School
District
Province

64.3
63.2
64.3

p

q

Shape and Space

School
District
Province

73.3
73.3
73.7

p

q

Rubrics

Number Operations

- Reasoning
- Communication
- Connections and Representations
- Problem Solving

School
District
Province

40.0
53.8
54.3

q

q

School
District
Province

53.3
53.8
54.2

q

q

School
District
Province

20.0
68.6
69.0

q

q

School
District
Province

66.7
68.3
68.9

q

q

Yes/No Items

Addition

School
District
Province

92.0
91.3
91.8

p

p

Subtraction

School
District
Province

73.3
84.2
84.6

q

q

Multiplication

School
District
Province

63.6
79.2
79.2

q

q

4 Year CRT (Subtest) Mark Trend 2006-2009
Multiple Choice

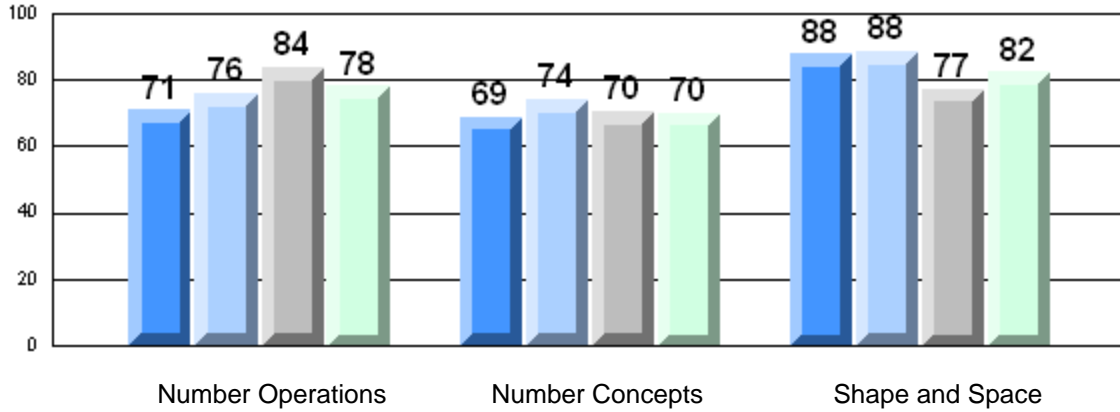

Rubric Results: Percentage of Students Performing at Level 3 and Above 2006-2009
Number Operations

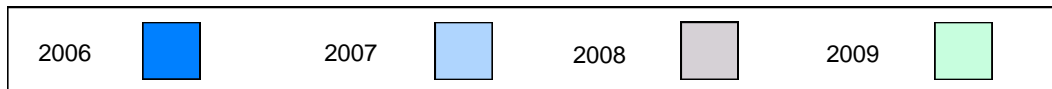
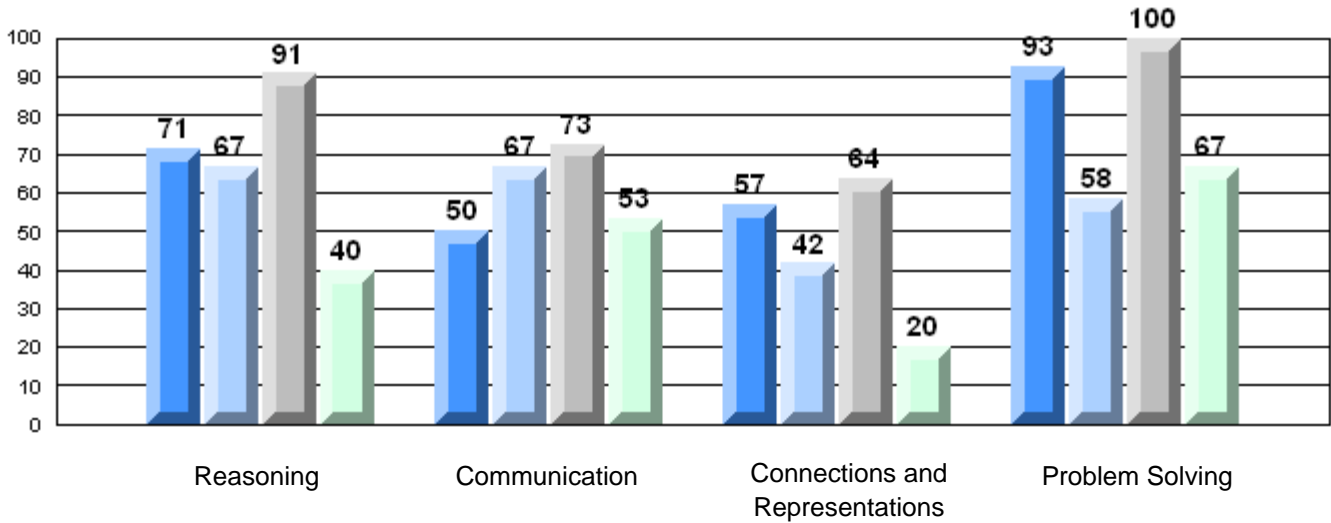

Difference from Provincial Mean, 2006-09

Multiple Choice

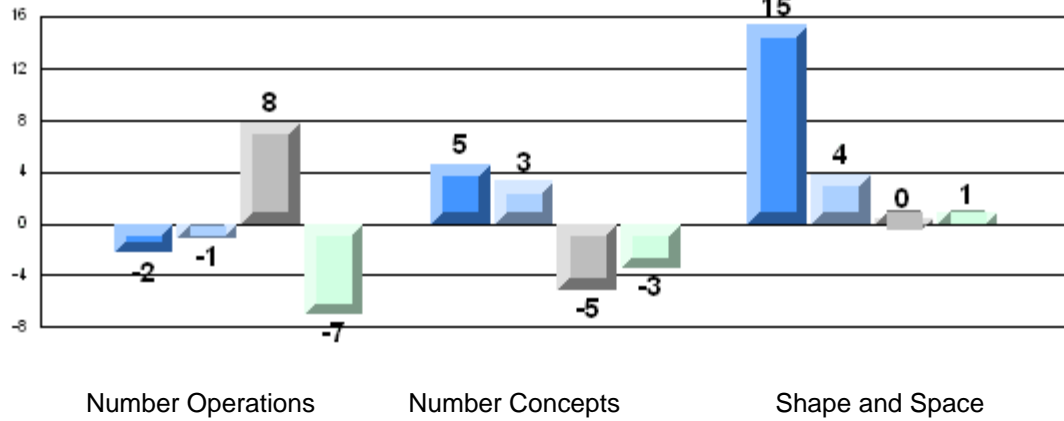

Difference from Provincial Mean, 2006-09

Rubric Results: Percentage of Students Performing at Level 3 and Above 2006-2009

Number Operations

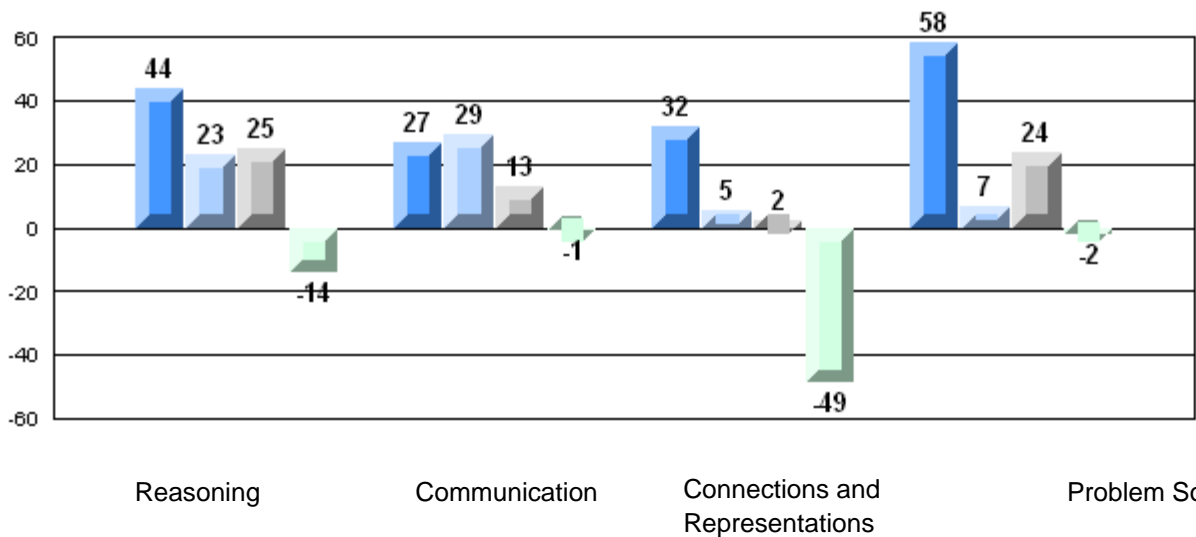

Number of Students: 30

Multiple Choice

Number Operations

School
District
Province

85.2
84.4
85.0

School vs District
School vs Province

P P

Number Concepts

School
District
Province

78.2
72.3
73.5

P P

Shape and Space

School
District
Province

85.2
80.7
81.4

P P

Written Response

Number Concepts

School
District
Province

73.3
63.2
64.3

P P

Shape and Space

School
District
Province

75.7
73.3
73.7

P P

Rubrics

Number Operations

- Reasoning
- Communication
- Connections and Representations
- Problem Solving

School
District
Province

77.8
53.8
54.3

P P

School
District
Province

74.1
53.8
54.2

P P

School
District
Province

81.5
68.6
69.0

P P

School
District
Province

81.5
68.3
68.9

P P

Yes/No Items

Addition

School
District
Province

88.5
91.3
91.8

Q Q

Subtraction

School
District
Province

88.9
84.2
84.6

P P

Multiplication

School
District
Province

81.9
79.2
79.2

P P

4 Year CRT (Subtest) Mark Trend 2006-2009
Multiple Choice

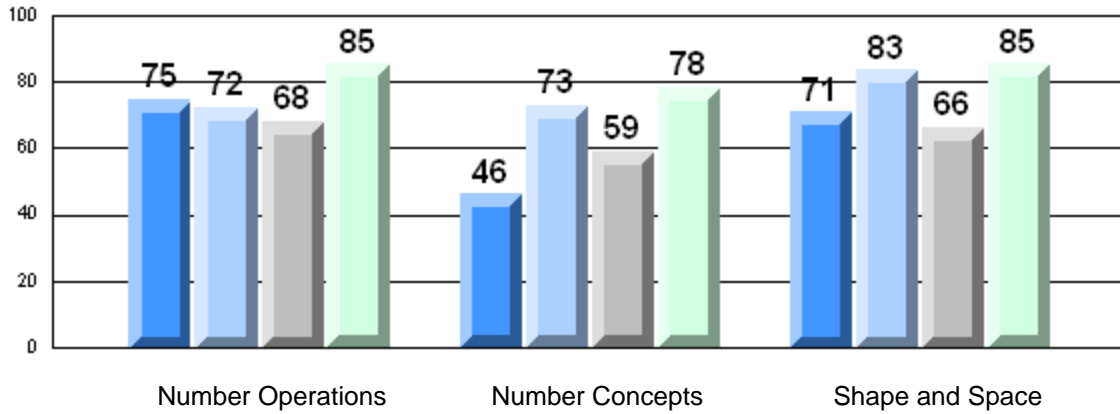

Rubric Results: Percentage of Students Performing at Level 3 and Above 2006-2009
Number Operations

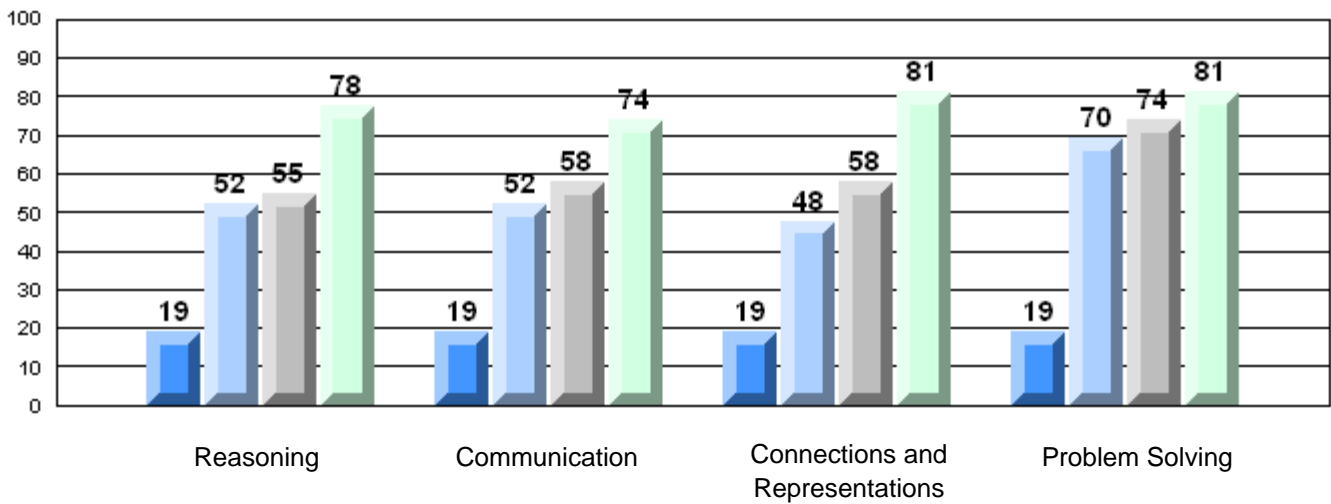

Difference from Provincial Mean, 2006-09

Multiple Choice

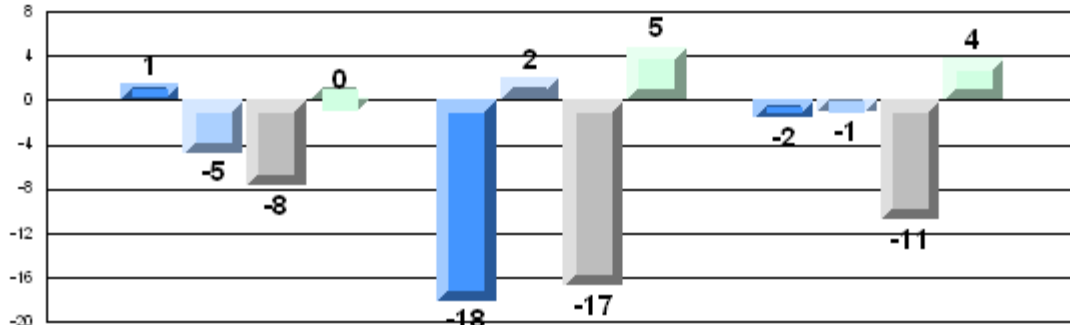

Number Operations

Number Concepts

Shape and Space

Difference from Provincial Mean, 2006-09

Rubric Results: Percentage of Students Performing at Level 3 and Above 2006-2009

Number Operations

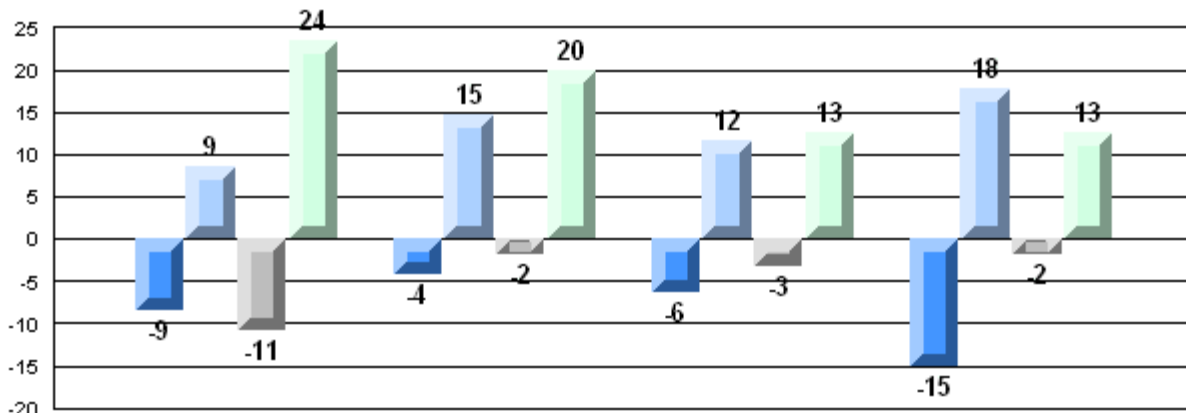

Reasoning

Communication

Connections and
Representations

Problem Solving

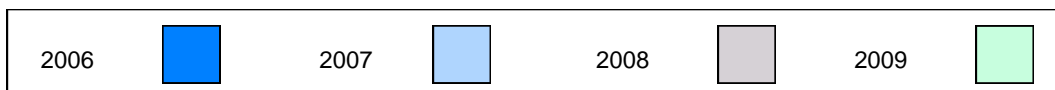

Number of Students: 27

Multiple Choice

Number Operations

School
District
Province

82.6
84.4
85.0

q

q

Number Concepts

School
District
Province

55.6
72.3
73.5

q

q

Shape and Space

School
District
Province

71.2
80.7
81.4

q

q

Written Response

Number Concepts

School
District
Province

66.9
63.2
64.3

p

p

Shape and Space

School
District
Province

69.0
73.3
73.7

q

q

Rubrics

Number Operations

- Reasoning
- Communication
- Connections and Representations
- Problem Solving

School
District
Province

18.5
53.8
54.3

q

q

School
District
Province

14.8
53.8
54.2

q

q

School
District
Province

51.9
68.6
69.0

q

q

School
District
Province

40.7
68.3
68.9

q

q

Yes/No Items

Addition

School
District
Province

90.2
91.3
91.8

q

q

Subtraction

School
District
Province

76.5
84.2
84.6

q

q

Multiplication

School
District
Province

70.8
79.2
79.2

q

q

4 Year CRT (Subtest) Mark Trend 2006-2009
Multiple Choice

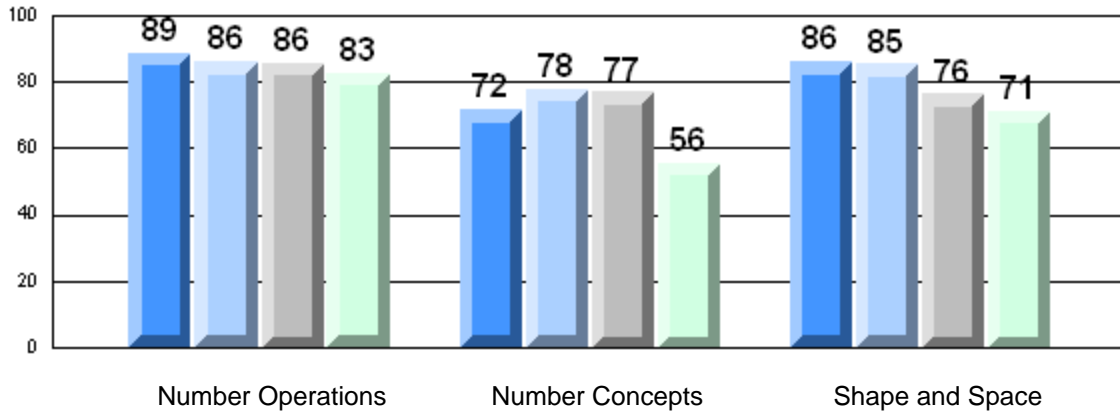

Rubric Results: Percentage of Students Performing at Level 3 and Above 2006-2009
Number Operations

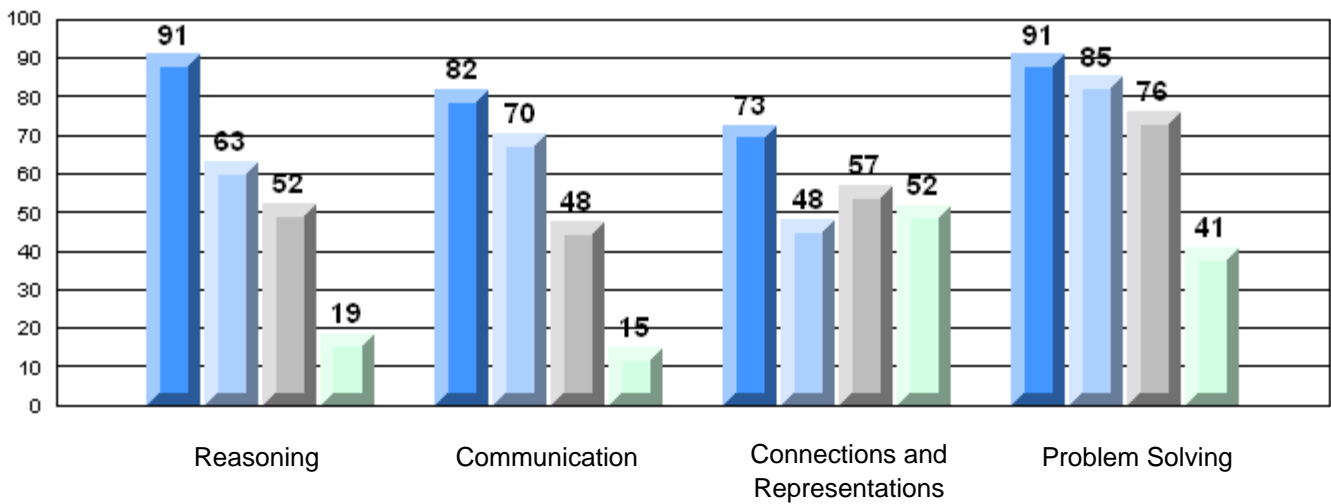

Difference from Provincial Mean, 2006-09
Multiple Choice

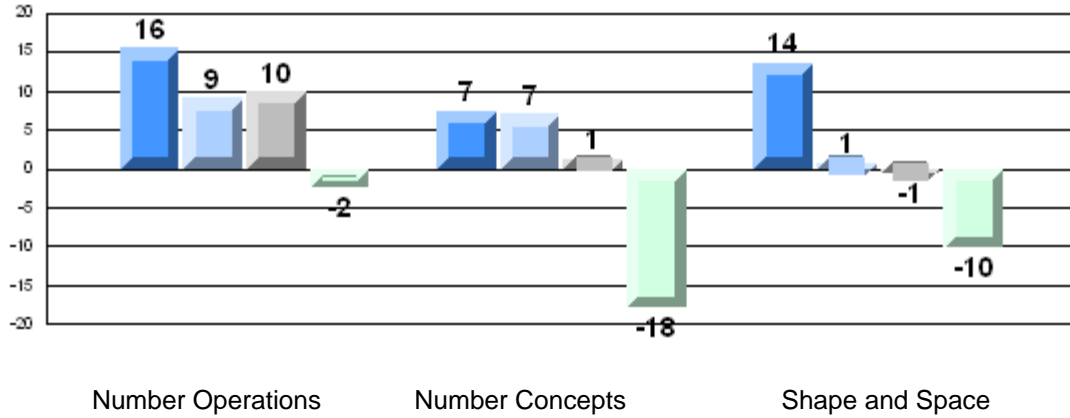

Number Operations

Number Concepts

Shape and Space

Difference from Provincial Mean, 2006-09
Rubric Results: Percentage of Students Performing at Level 3 and Above 2006-2009
Number Operations

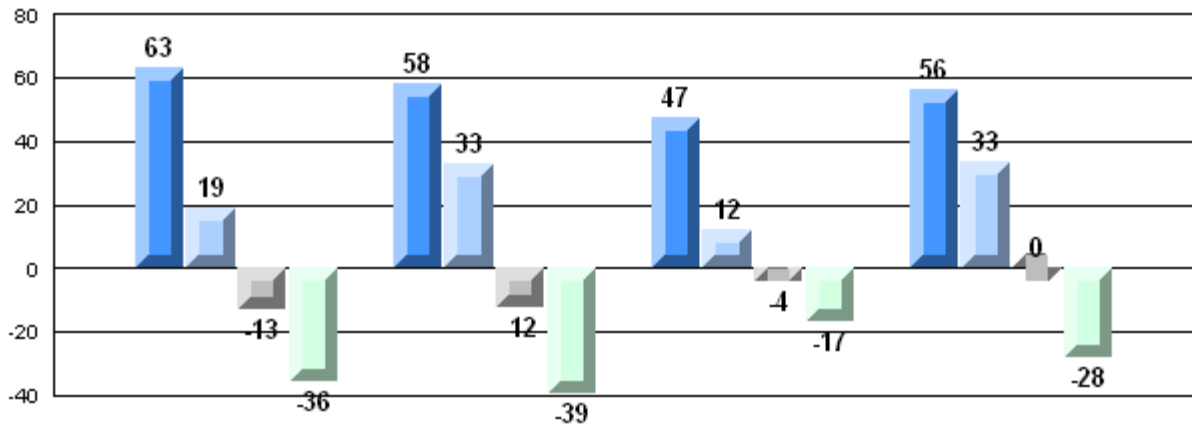

Reasoning

Communication

Connections and Representations

Problem Solving



Number of Students: 11

Multiple Choice

Number Operations

School
District
Province

72.7
84.4
85.0

School vs District School vs Province

q q

Number Concepts

School
District
Province

60.2
72.3
73.5

q q

Shape and Space

School
District
Province

87.9
80.7
81.4

p p

Written Response

Number Concepts

School
District
Province

48.1
63.2
64.3

q q

Shape and Space

School
District
Province

66.5
73.3
73.7

q q

Rubrics

Number Operations

- Reasoning
- Communication
- Connections and Representations
- Problem Solving

School
District
Province

27.3
53.8
54.3

q q

School
District
Province

45.5
53.8
54.2

q q

School
District
Province

63.6
68.6
69.0

q q

School
District
Province

45.5
68.3
68.9

q q

Yes/No Items

Addition

School
District
Province

96.4
91.3
91.8

p p

Subtraction

School
District
Province

77.3
84.2
84.6

q q

Multiplication

School
District
Province

90.0
79.2
79.2

p p

4 Year CRT (Subtest) Mark Trend 2006-2009
Multiple Choice

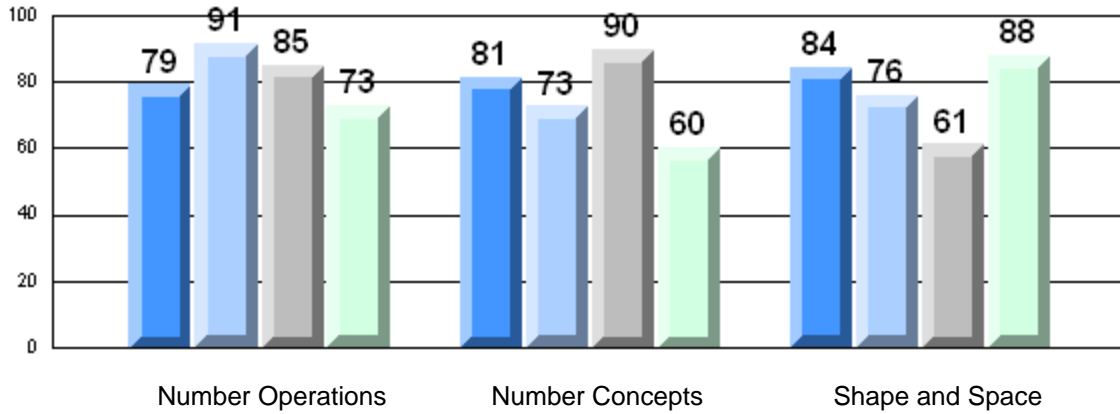

Rubric Results: Percentage of Students Performing at Level 3 and Above 2006-2009

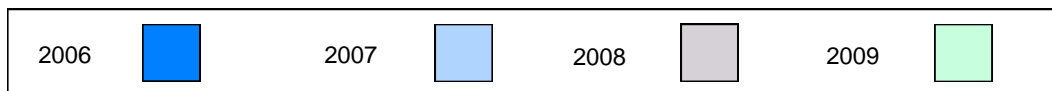
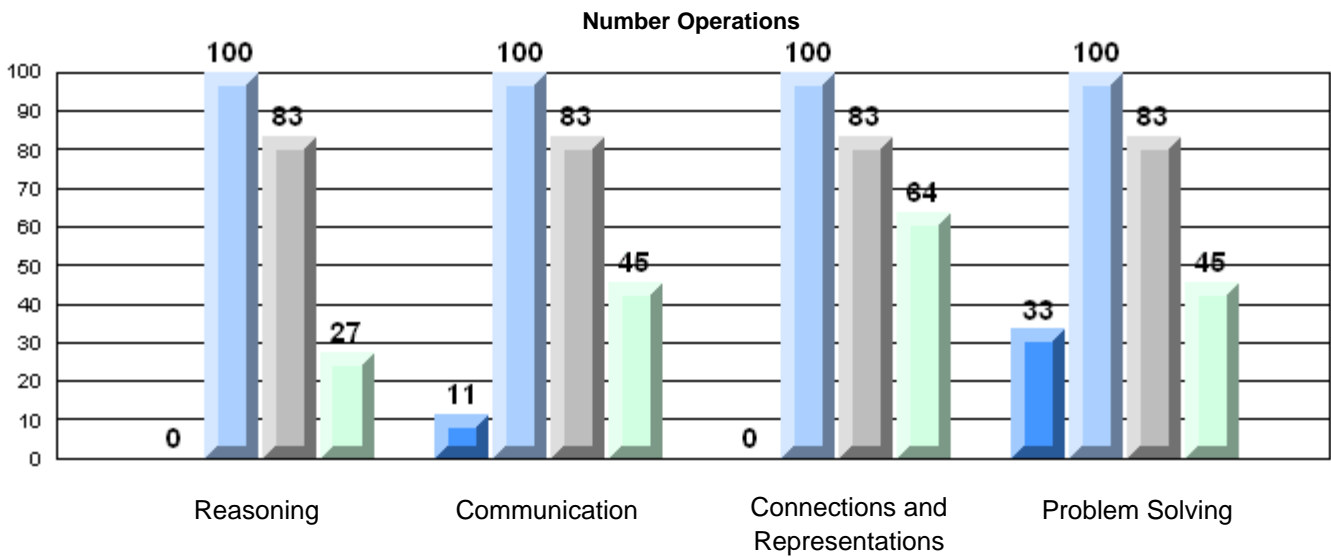

Difference from Provincial Mean, 2006-09

Multiple Choice

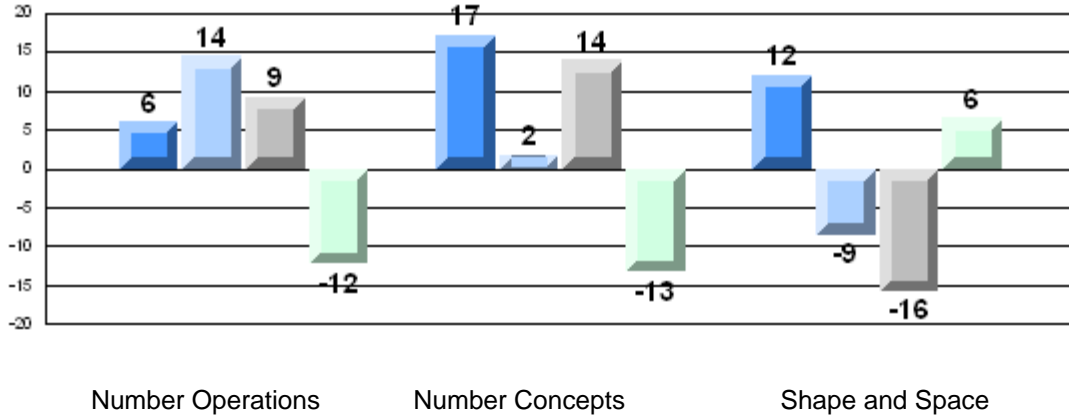

Difference from Provincial Mean, 2006-09

Rubric Results: Percentage of Students Performing at Level 3 and Above 2006-2009

Number Operations

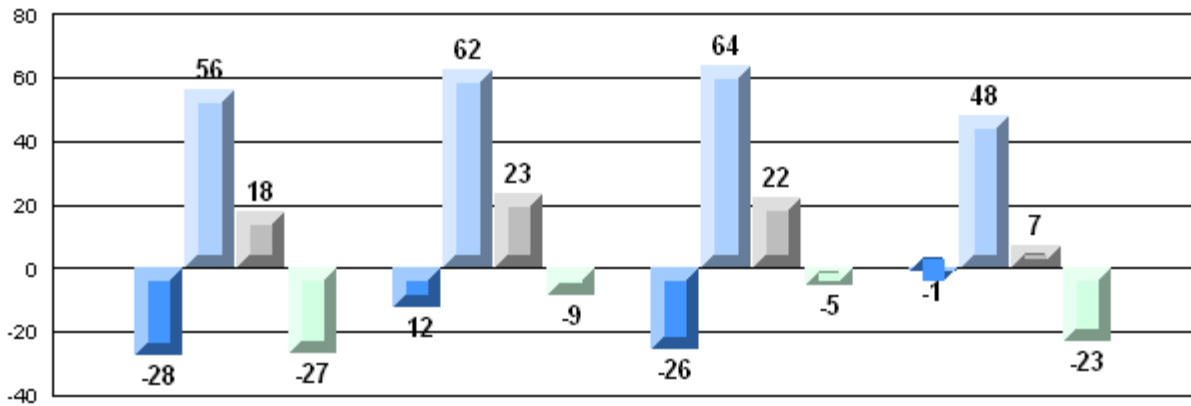

Reasoning Communication Connections and Representations Problem Solving

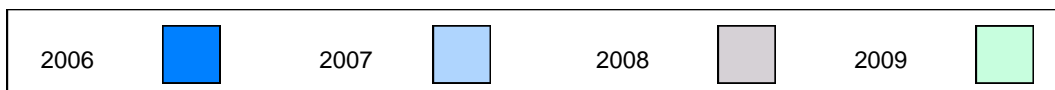

Number of Students: 48

Multiple Choice

Number Operations

School
District
Province

83.8
84.4
85.0

q

q

Number Concepts

School
District
Province

72.1
72.3
73.5

q

q

Shape and Space

School
District
Province

84.1
80.7
81.4

p

p

Written Response

Number Concepts

School
District
Province

75.6
63.2
64.3

p

p

Shape and Space

School
District
Province

84.4
73.3
73.7

p

p

Rubrics

Number Operations

- Reasoning
- Communication
- Connections and Representations
- Problem Solving

School
District
Province

85.4
53.8
54.3

p

p

School
District
Province

79.2
53.8
54.2

p

p

School
District
Province

89.6
68.6
69.0

p

p

School
District
Province

89.6
68.3
68.9

p

p

Yes/No Items

Addition

School
District
Province

93.1
91.3
91.8

p

p

Subtraction

School
District
Province

80.0
84.2
84.6

q

q

Multiplication

School
District
Province

73.8
79.2
79.2

q

q

4 Year CRT (Subtest) Mark Trend 2006-2009
Multiple Choice

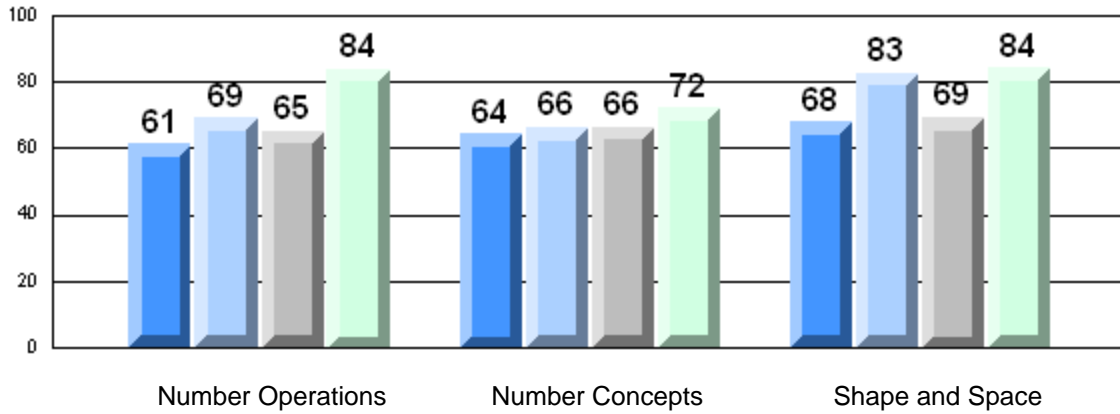

Rubric Results: Percentage of Students Performing at Level 3 and Above 2006-2009
Number Operations

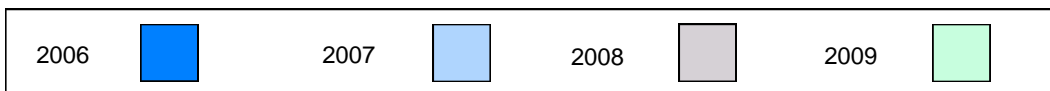
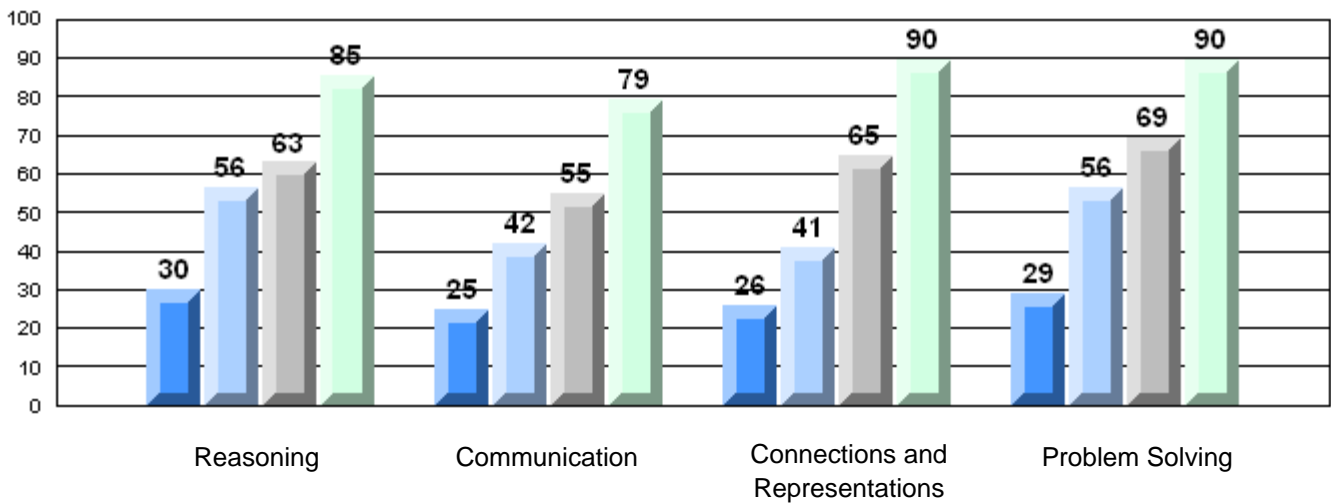

Difference from Provincial Mean, 2006-09

Multiple Choice

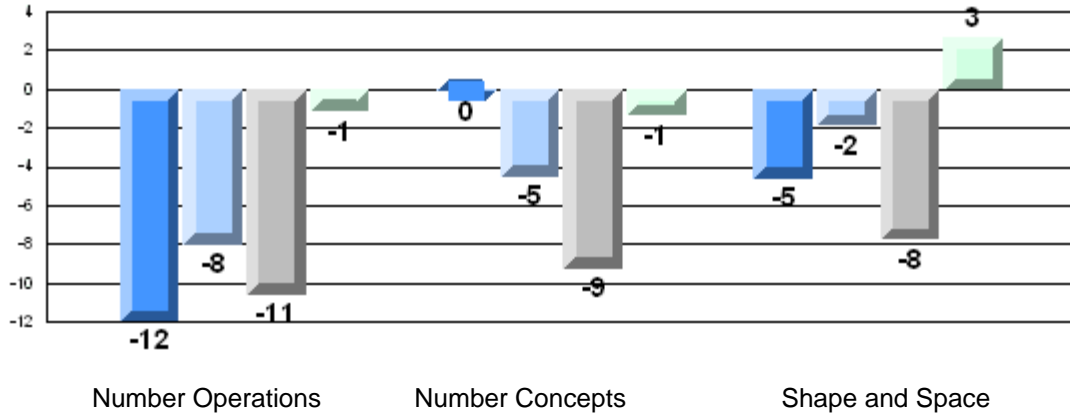

Number Operations

Number Concepts

Shape and Space

Difference from Provincial Mean, 2006-09

Rubric Results: Percentage of Students Performing at Level 3 and Above 2006-2009

Number Operations

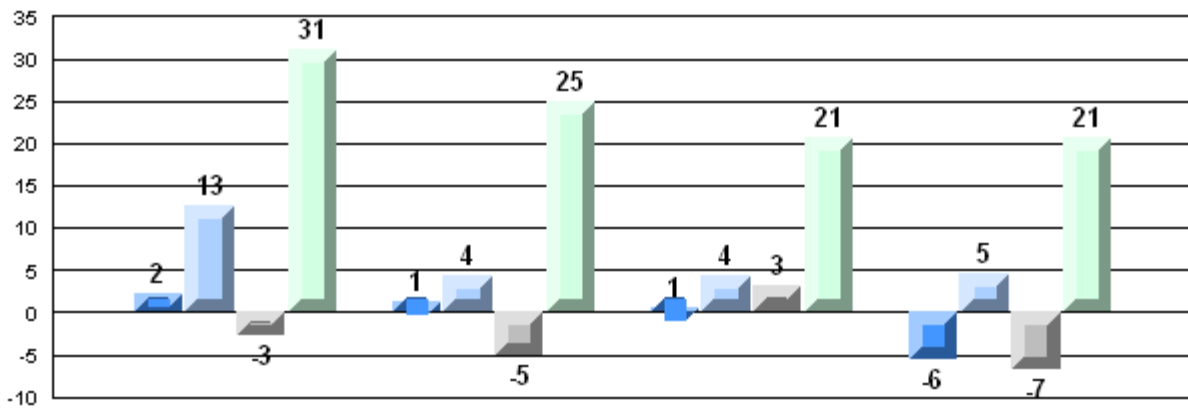

Reasoning

Communication

Connections and
Representations

Problem Solving

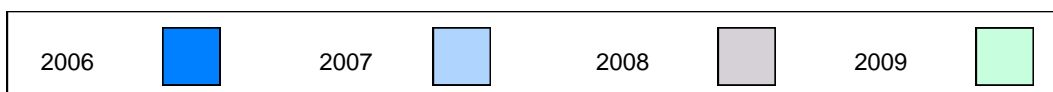

Number of Students: 20

Multiple Choice

Number Operations

School	92.0
District	84.4
Province	85.0

School vs District	P	P
--------------------	---	---

Number Concepts

School	73.8
District	72.3
Province	73.5

School vs District	P	P
--------------------	---	---

Shape and Space

School	79.2
District	80.7
Province	81.4

School vs District	Q	Q
--------------------	---	---

Written Response

Number Concepts

School	53.9
District	63.2
Province	64.3

School vs District	Q	Q
--------------------	---	---

Shape and Space

School	71.3
District	73.3
Province	73.7

School vs District	Q	Q
--------------------	---	---

Rubrics

Number Operations	Reasoning
	Communication
	Connections and Representations
	Problem Solving

School	60.0
District	53.8
Province	54.3

School vs District	P	P
--------------------	---	---

School	60.0
District	53.8
Province	54.2

School vs District	P	P
--------------------	---	---

School	75.0
District	68.6
Province	69.0

School vs District	P	P
--------------------	---	---

School	80.0
District	68.3
Province	68.9

School vs District	P	P
--------------------	---	---

Yes/No Items

Addition

School	89.0
District	91.3
Province	91.8

School vs District	Q	Q
--------------------	---	---

Subtraction

School	90.5
District	84.2
Province	84.6

School vs District	P	P
--------------------	---	---

Multiplication

School	86.5
District	79.2
Province	79.2

School vs District	P	P
--------------------	---	---

4 Year CRT (Subtest) Mark Trend 2006-2009
Multiple Choice

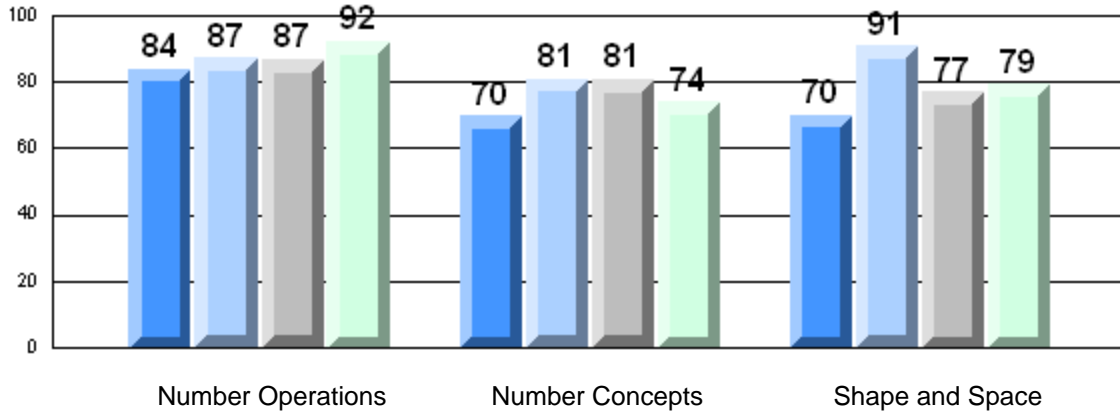

Rubric Results: Percentage of Students Performing at Level 3 and Above 2006-2009
Number Operations

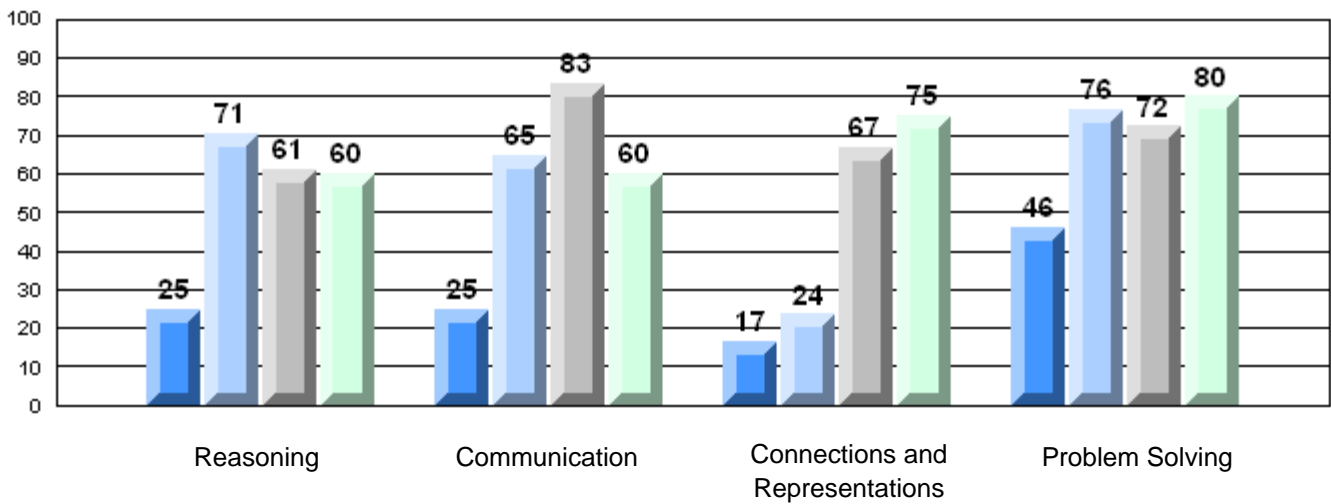

Difference from Provincial Mean, 2006-09

Multiple Choice

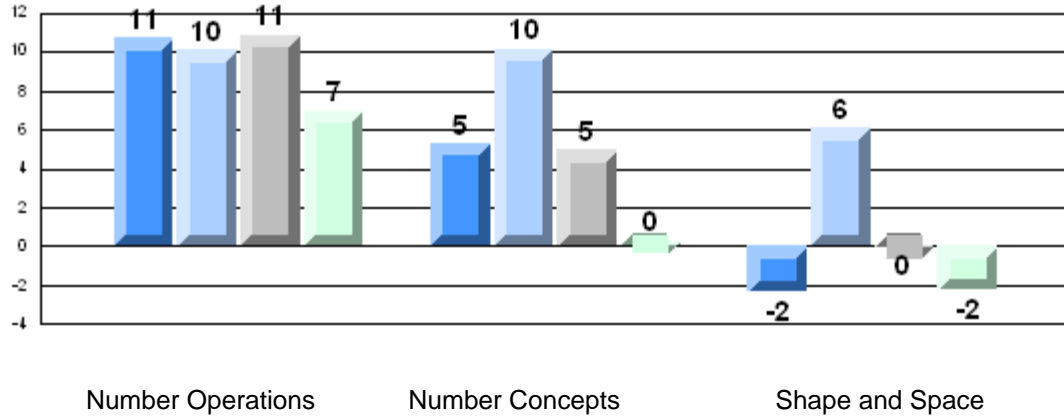

Difference from Provincial Mean, 2006-09

Rubric Results: Percentage of Students Performing at Level 3 and Above 2006-2009

Number Operations

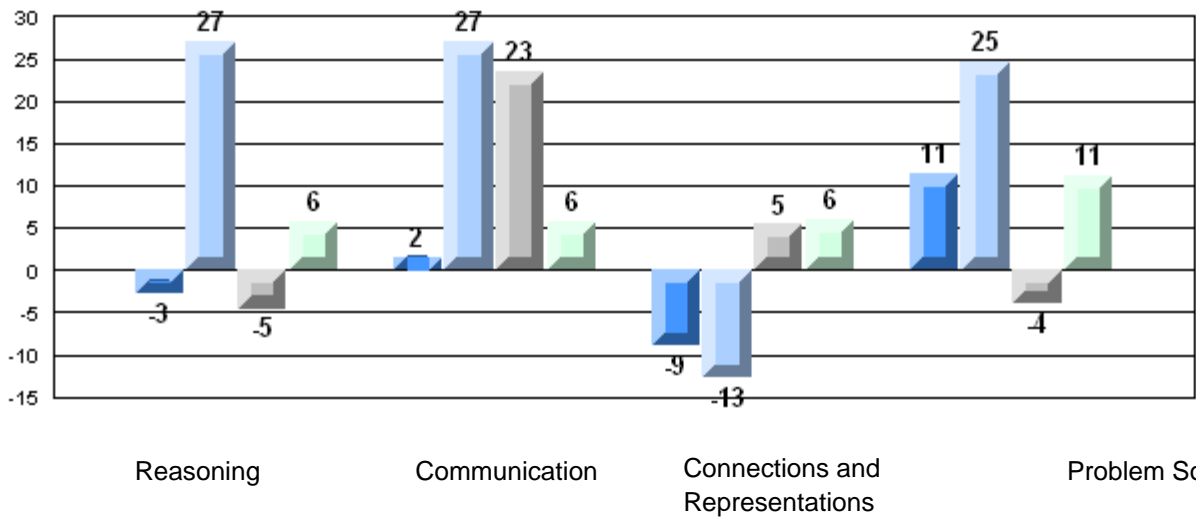

Number of Students: 30

Multiple Choice

Number Operations

School 81.0
District 84.4
Province 85.0

School vs District: Q
School vs Province: Q

Number Concepts

School 77.2
District 72.3
Province 73.5

School vs District: P
School vs Province: P

Shape and Space

School 74.7
District 80.7
Province 81.4

School vs District: Q
School vs Province: Q

Written Response

Number Concepts

School 69.2
District 63.2
Province 64.3

School vs District: P
School vs Province: P

Shape and Space

School 75.3
District 73.3
Province 73.7

School vs District: P
School vs Province: P

Rubrics

Number Operations

- Reasoning
- Communication
- Connections and Representations
- Problem Solving

School 72.4
District 53.8
Province 54.3

School vs District: P
School vs Province: P

School 72.4
District 53.8
Province 54.2

School vs District: P
School vs Province: P

School 72.4
District 68.6
Province 69.0

School vs District: P
School vs Province: P

School 82.8
District 68.3
Province 68.9

School vs District: P
School vs Province: P

Yes/No Items

Addition

School 89.8
District 91.3
Province 91.8

School vs District: Q
School vs Province: Q

Subtraction

School 86.9
District 84.2
Province 84.6

School vs District: P
School vs Province: P

Multiplication

School 88.2
District 79.2
Province 79.2

School vs District: P
School vs Province: P

4 Year CRT (Subtest) Mark Trend 2006-2009
Multiple Choice

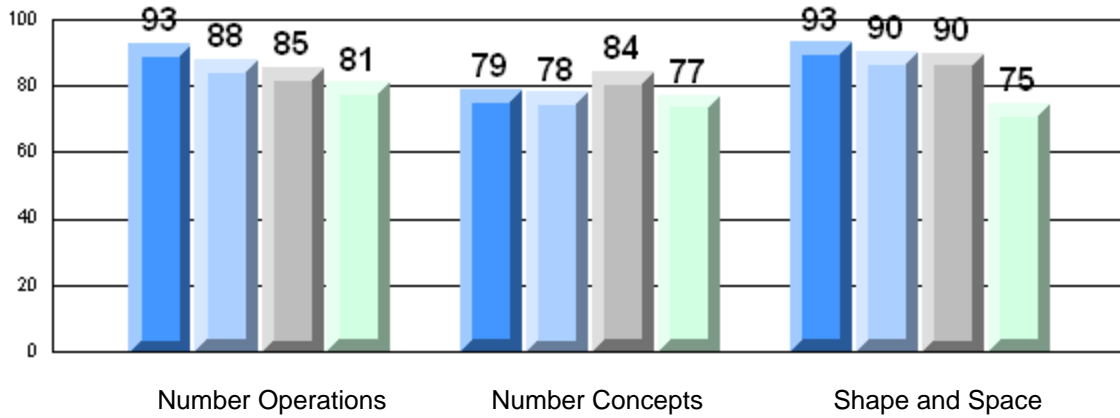

Rubric Results: Percentage of Students Performing at Level 3 and Above 2006-2009
Number Operations

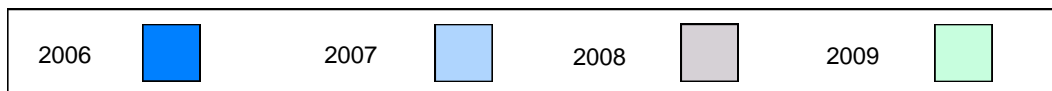
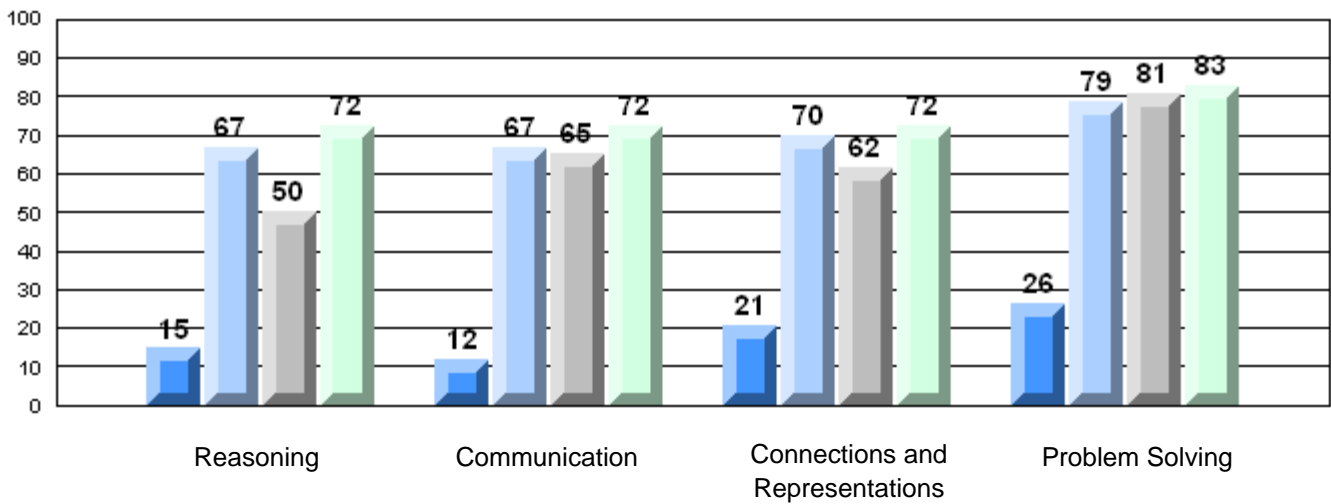

Difference from Provincial Mean, 2006-09

Multiple Choice

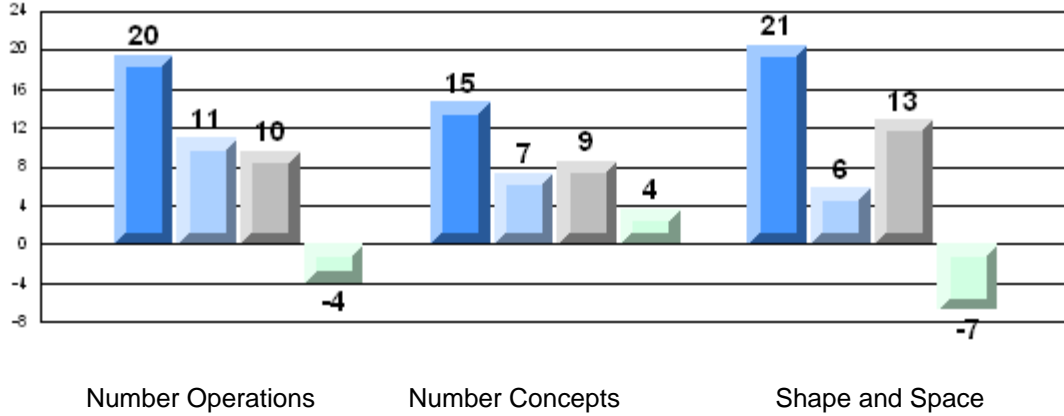

Difference from Provincial Mean, 2006-09

Rubric Results: Percentage of Students Performing at Level 3 and Above 2006-2009

Number Operations

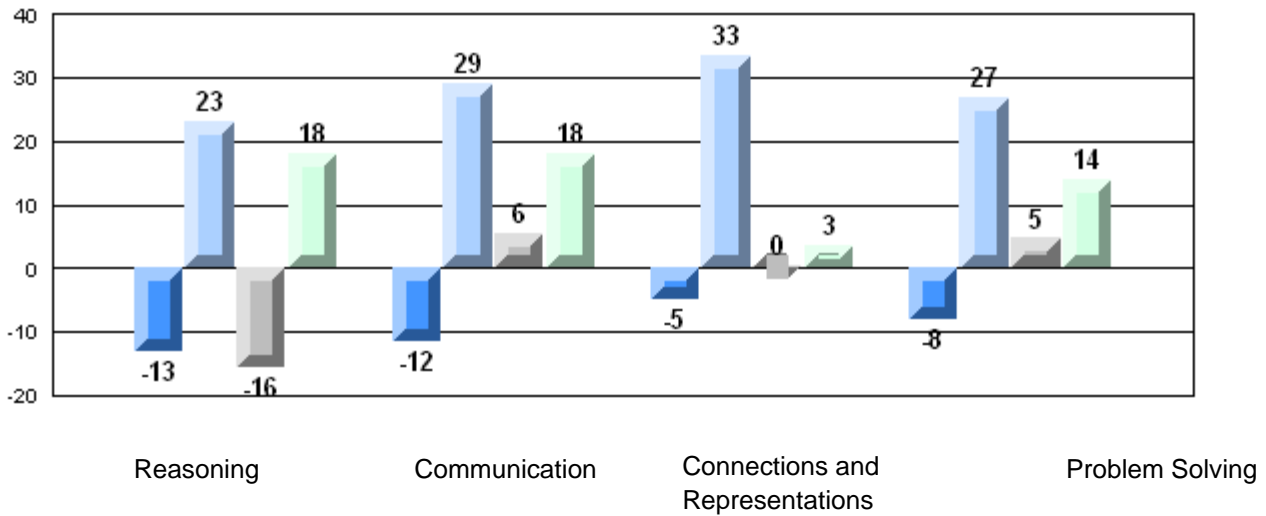

Number of Students: 6

Multiple Choice

Number Operations

School
District
Province

85.0
84.4
85.0

P

Q

Number Concepts

School
District
Province

81.3
72.3
73.5

P

P

Shape and Space

School
District
Province

86.1
80.7
81.4

P

P

Written Response

Number Concepts

School
District
Province

98.8
63.2
64.3

P

P

Shape and Space

School
District
Province

80.2
73.3
73.7

P

P

Rubrics

Number Operations

- Reasoning
- Communication
- Connections and Representations
- Problem Solving

School
District
Province

100.0
53.8
54.3

P

P

School
District
Province

100.0
53.8
54.2

P

P

School
District
Province

100.0
68.6
69.0

P

P

School
District
Province

100.0
68.3
68.9

P

P

Yes/No Items

Addition

School
District
Province

88.3
91.3
91.8

Q

Q

Subtraction

School
District
Province

85.0
84.2
84.6

P

P

Multiplication

School
District
Province

76.7
79.2
79.2

Q

Q

4 Year CRT (Subtest) Mark Trend 2006-2009
Multiple Choice

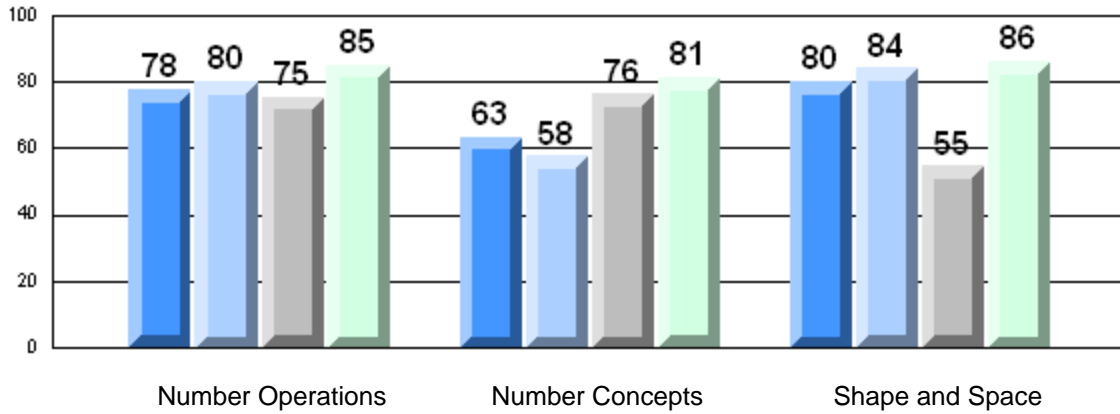

Rubric Results: Percentage of Students Performing at Level 3 and Above 2006-2009

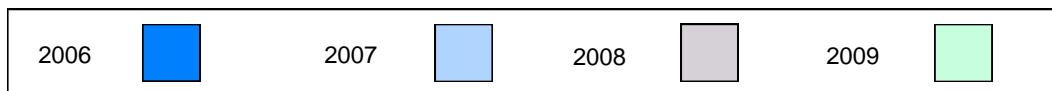
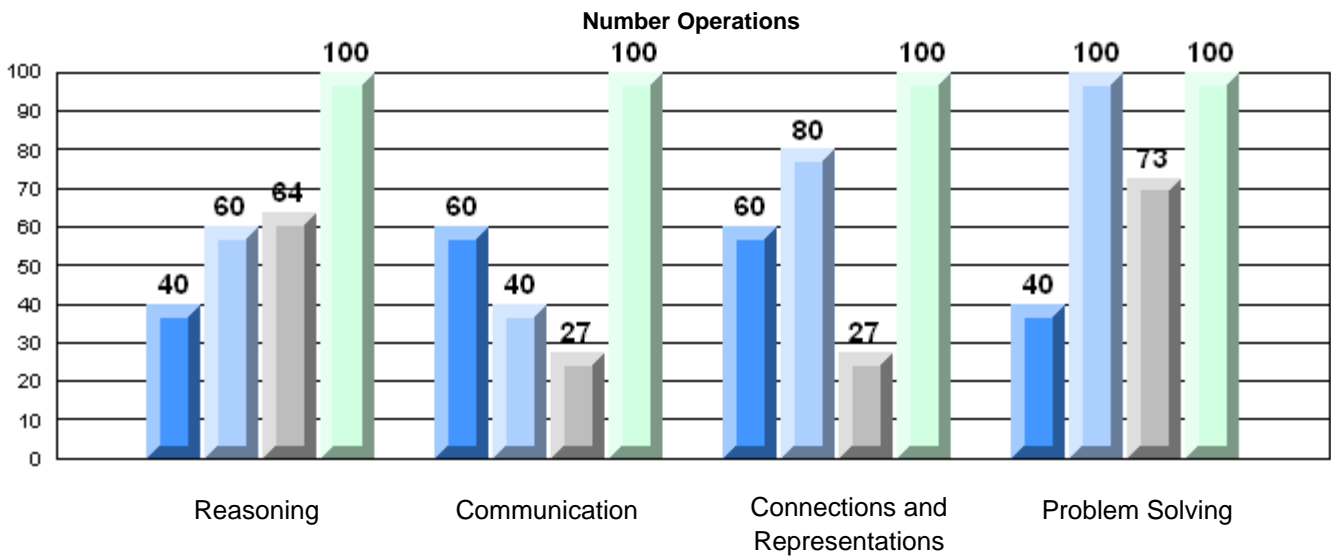

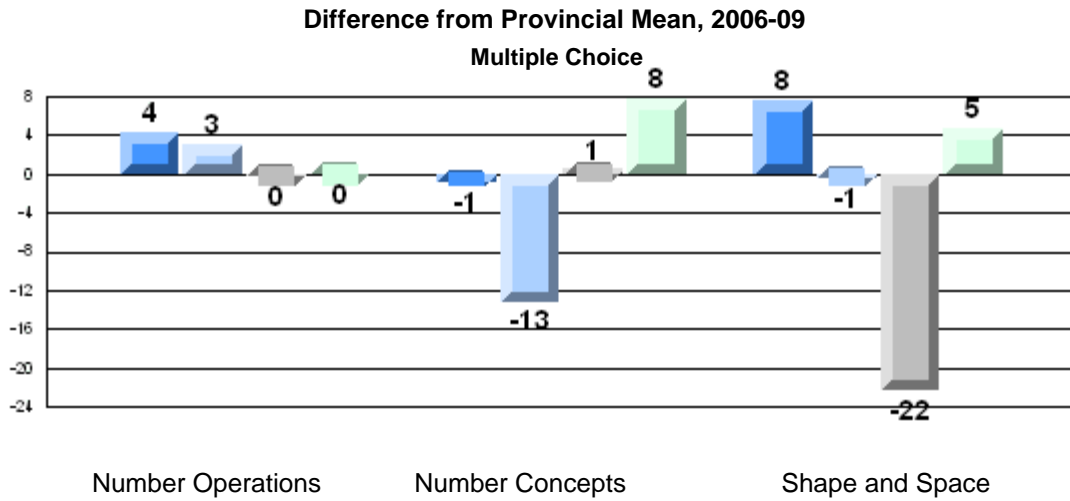

Number Operations

Number Concepts

Shape and Space

Difference from Provincial Mean, 2006-09
Rubric Results: Percentage of Students Performing at Level 3 and Above 2006-2009
Number Operations

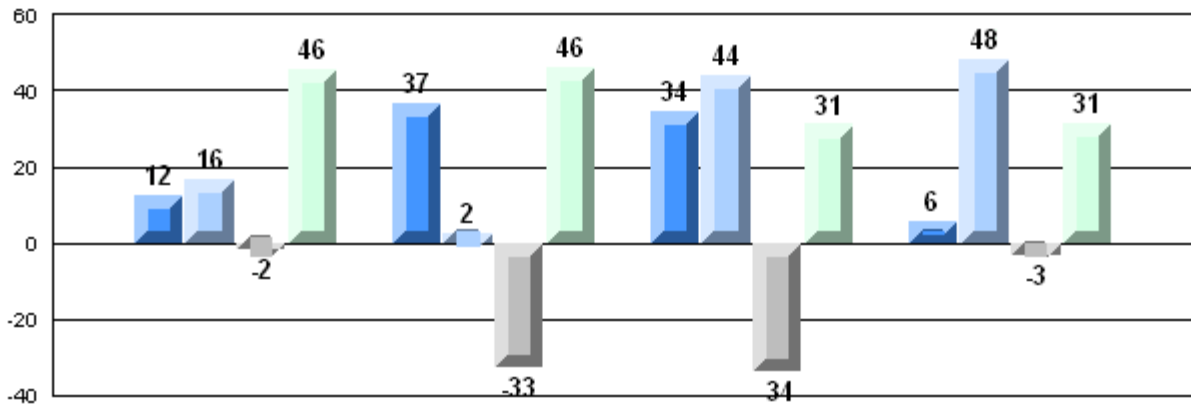

Reasoning

Communication

Connections and
Representations

Problem Solving



Number of Students: 6

Multiple Choice

Number Operations

School
District
Province

81.7
84.4
85.0

School vs District School vs Province

q q

Number Concepts

School
District
Province

54.2
72.3
73.5

q q

Shape and Space

School
District
Province

72.2
80.7
81.4

q q

Written Response

Number Concepts

School
District
Province

61.9
63.2
64.3

q q

Shape and Space

School
District
Province

88.5
73.3
73.7

p p

Rubrics

Number Operations

- Reasoning
- Communication
- Connections and Representations
- Problem Solving

School
District
Province

83.3
53.8
54.3

p p

School
District
Province

83.3
53.8
54.2

p p

School
District
Province

100.0
68.6
69.0

p p

School
District
Province

100.0
68.3
68.9

p p

Yes/No Items

Addition

School
District
Province

93.3
91.3
91.8

p p

Subtraction

School
District
Province

45.8
84.2
84.6

q q

Multiplication

School
District
Province

68.3
79.2
79.2

q q

4 Year CRT (Subtest) Mark Trend 2006-2009
Multiple Choice

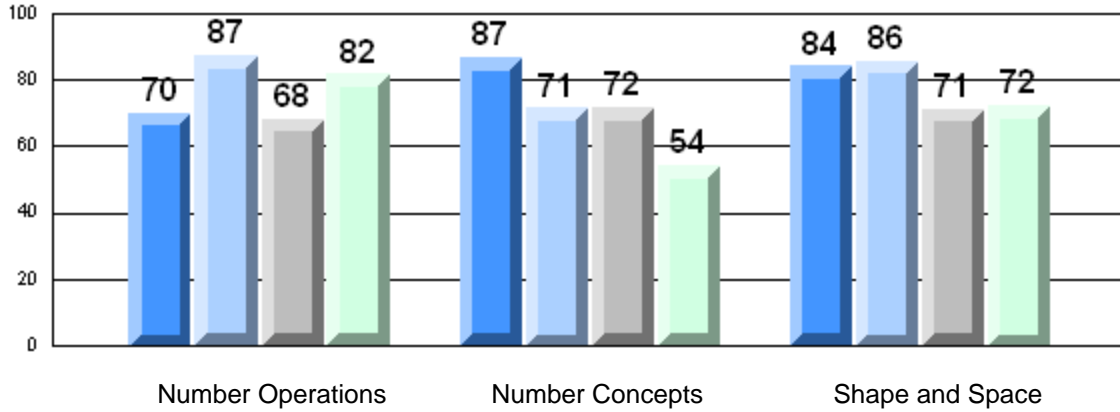

Rubric Results: Percentage of Students Performing at Level 3 and Above 2006-2009
Number Operations

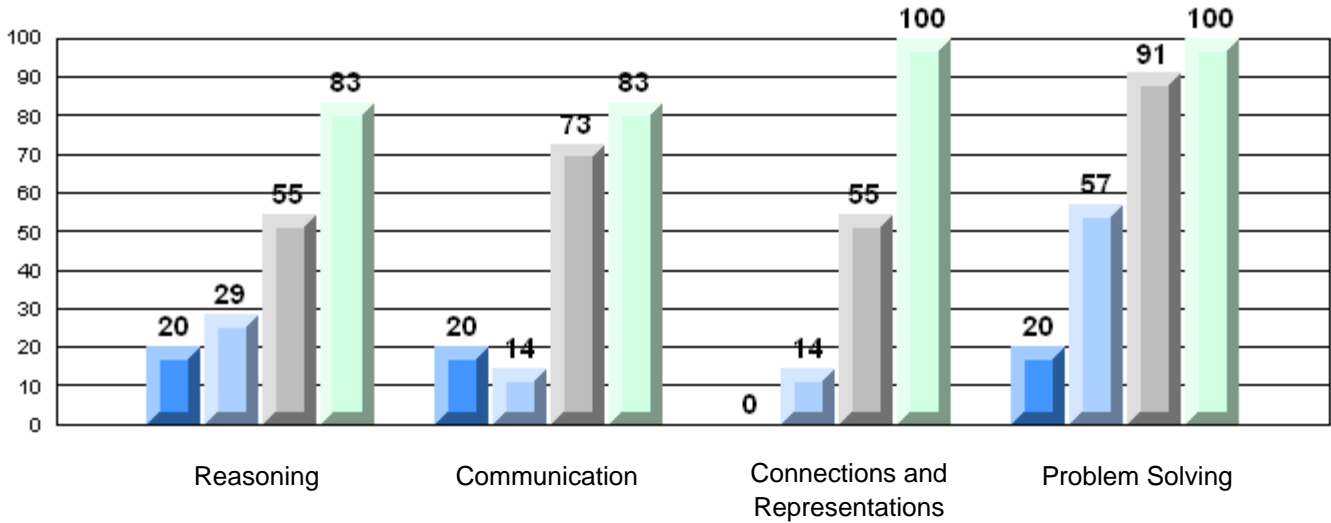

Difference from Provincial Mean, 2006-09

Multiple Choice

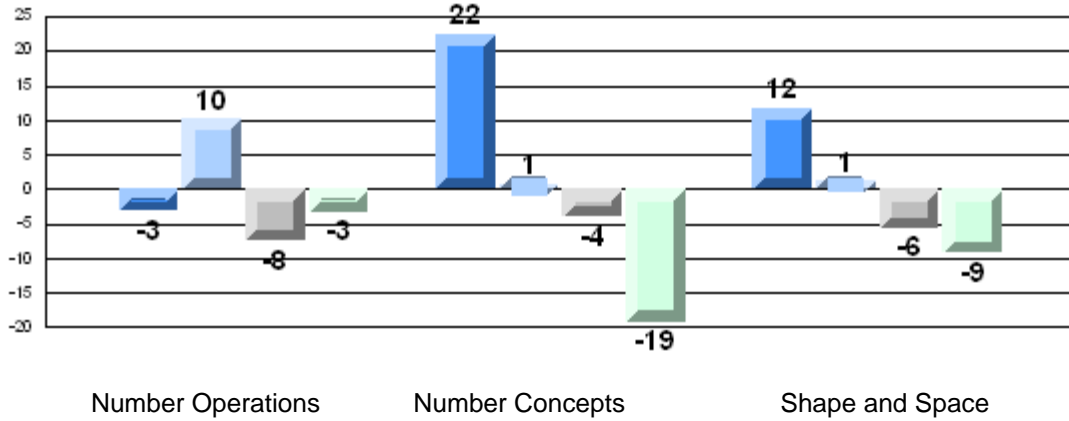

Number Operations

Number Concepts

Shape and Space

Difference from Provincial Mean, 2006-09

Rubric Results: Percentage of Students Performing at Level 3 and Above 2006-2009

Number Operations

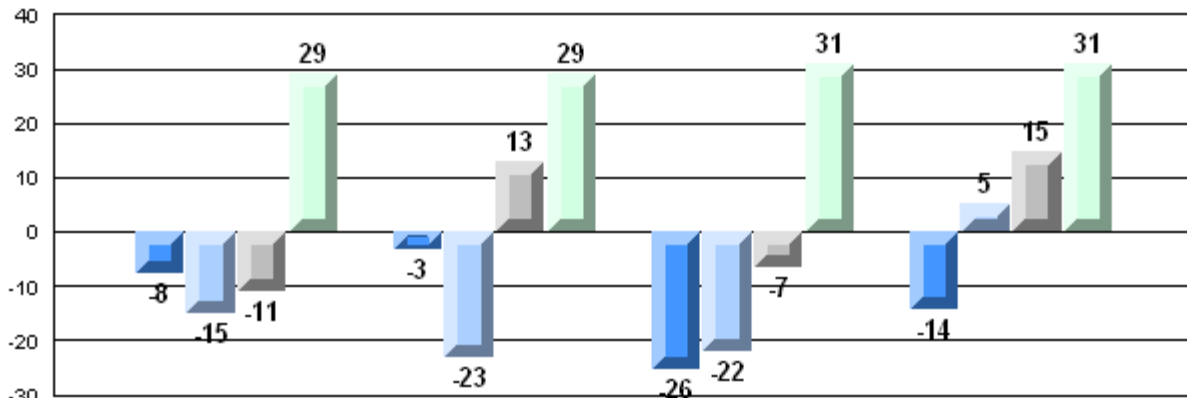

Reasoning

Communication

Connections and
Representations

Problem Solving



Number of Students: 21

Multiple Choice

Number Operations

School
District
Province

77.6
84.4
85.0

q

q

Number Concepts

School
District
Province

69.6
72.3
73.5

q

q

Shape and Space

School
District
Province

78.3
80.7
81.4

q

q

Written Response

Number Concepts

School
District
Province

54.8
63.2
64.3

q

q

Shape and Space

School
District
Province

72.5
73.3
73.7

q

q

Rubrics

Number Operations

- Reasoning
- Communication
- Connections and Representations
- Problem Solving

School
District
Province

42.9
53.8
54.3

q

q

School
District
Province

42.9
53.8
54.2

q

q

School
District
Province

66.7
68.6
69.0

q

q

School
District
Province

60.0
68.3
68.9

q

q

Yes/No Items

Addition

School
District
Province

88.1
91.3
91.8

q

q

Subtraction

School
District
Province

87.6
84.2
84.6

p

p

Multiplication

School
District
Province

83.0
79.2
79.2

p

p

4 Year CRT (Subtest) Mark Trend 2006-2009
Multiple Choice

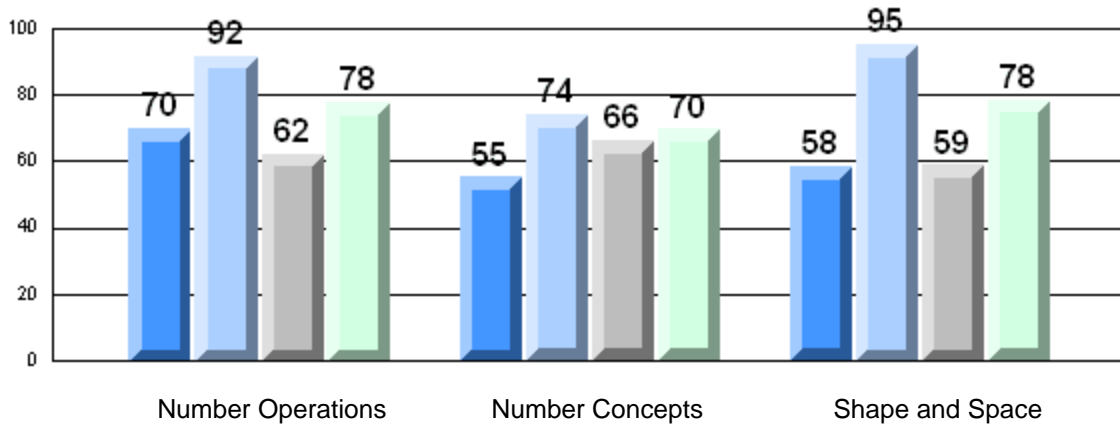

Rubric Results: Percentage of Students Performing at Level 3 and Above 2006-2009
Number Operations

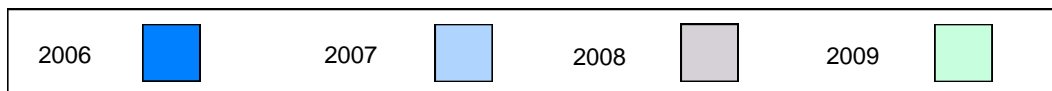
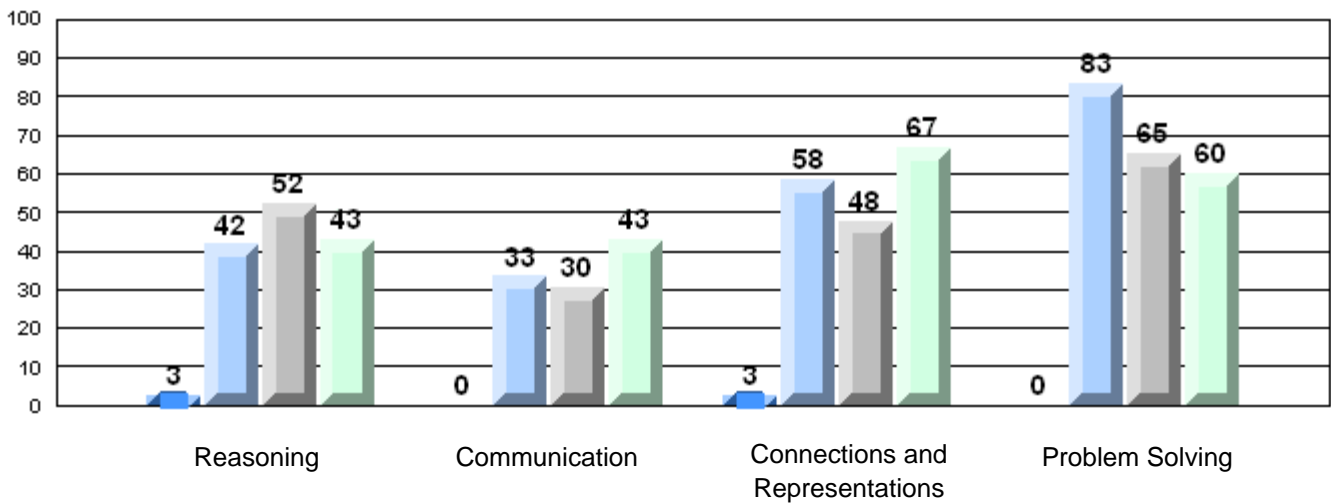

Difference from Provincial Mean, 2006-09

Multiple Choice

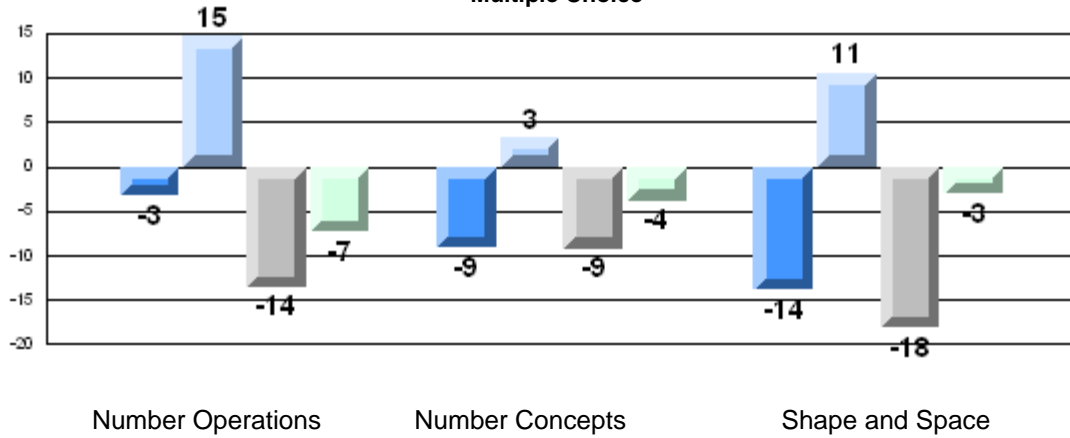

Number Operations

Number Concepts

Shape and Space

Difference from Provincial Mean, 2006-09

Rubric Results: Percentage of Students Performing at Level 3 and Above 2006-2009

Number Operations

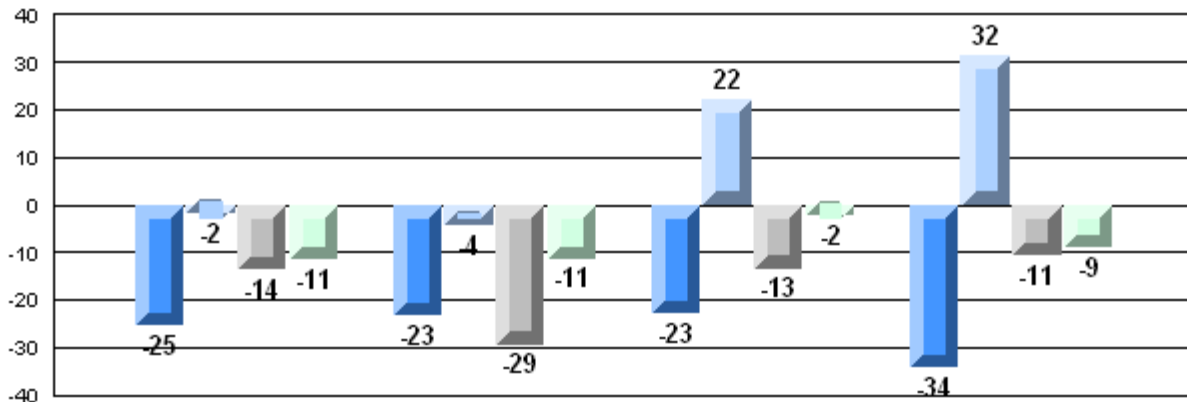

Reasoning

Communication

Connections and
Representations

Problem Solving



Number of Students: 20

Multiple Choice

Number Operations

School
District
Province

88.0
84.4
85.0

P

P

Number Concepts

School
District
Province

81.9
72.3
73.5

P

P

Shape and Space

School
District
Province

91.7
80.7
81.4

P

P

Written Response

Number Concepts

School
District
Province

69.3
63.2
64.3

P

P

Shape and Space

School
District
Province

85.3
73.3
73.7

P

P

Rubrics

Number Operations

- Reasoning
- Communication
- Connections and Representations
- Problem Solving

School
District
Province

80.0
53.8
54.3

P

P

School
District
Province

70.0
53.8
54.2

P

P

School
District
Province

95.0
68.6
69.0

P

P

School
District
Province

90.0
68.3
68.9

P

P

Yes/No Items

Addition

School
District
Province

92.3
91.3
91.8

P

P

Subtraction

School
District
Province

72.0
84.2
84.6

Q

Q

Multiplication

School
District
Province

73.5
79.2
79.2

Q

Q

4 Year CRT (Subtest) Mark Trend 2006-2009
Multiple Choice

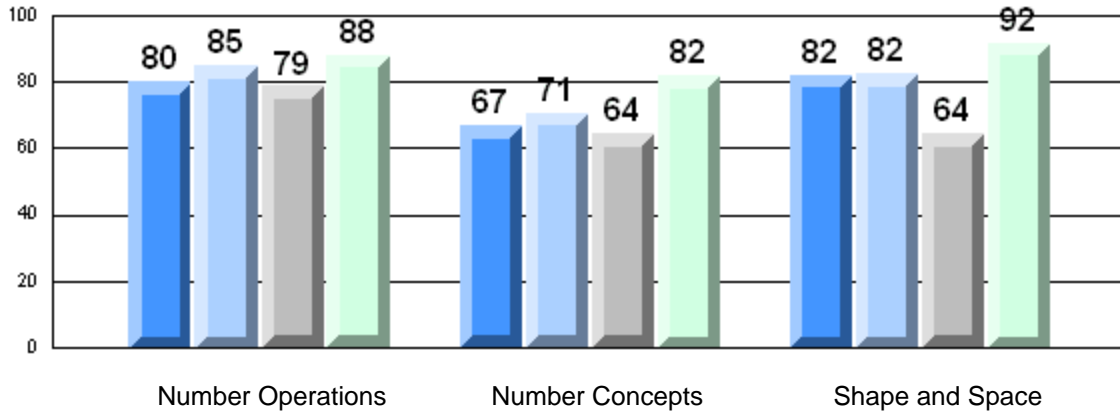

Rubric Results: Percentage of Students Performing at Level 3 and Above 2006-2009
Number Operations

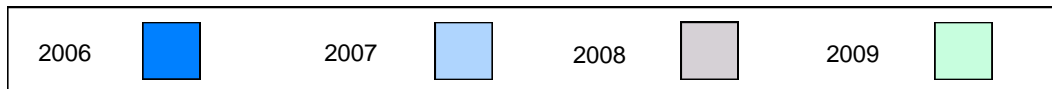
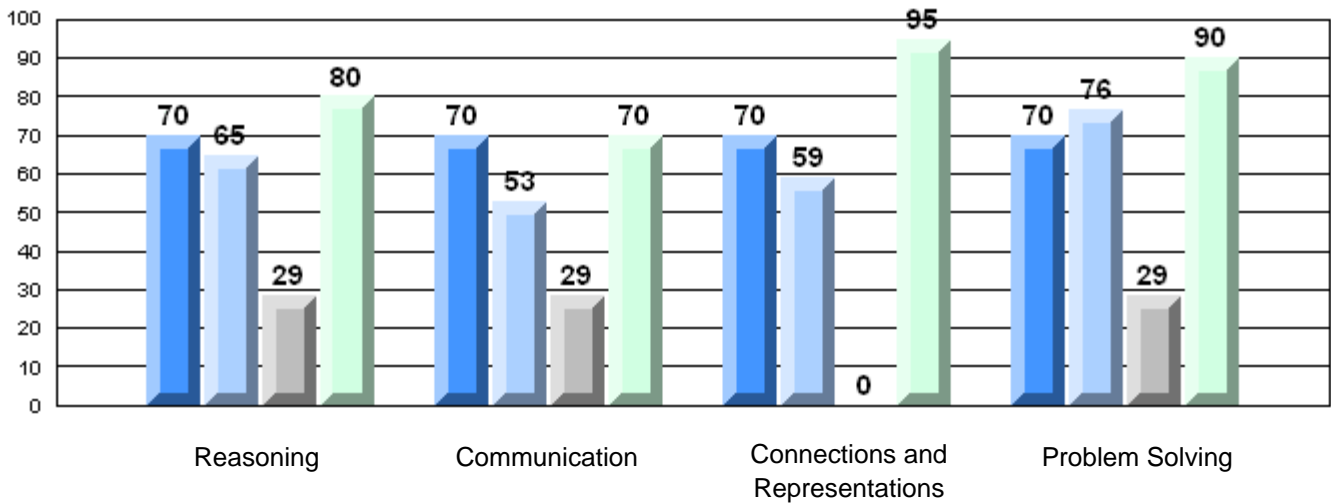

Difference from Provincial Mean, 2006-09

Multiple Choice

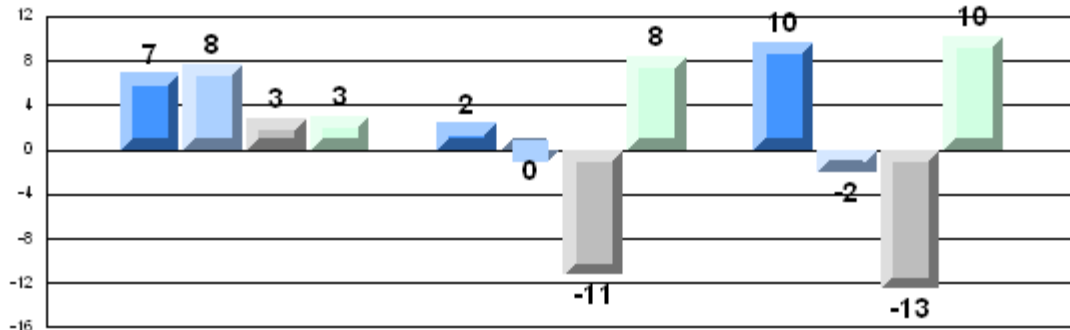

Number Operations

Number Concepts

Shape and Space

Difference from Provincial Mean, 2006-09

Rubric Results: Percentage of Students Performing at Level 3 and Above 2006-2009

Number Operations

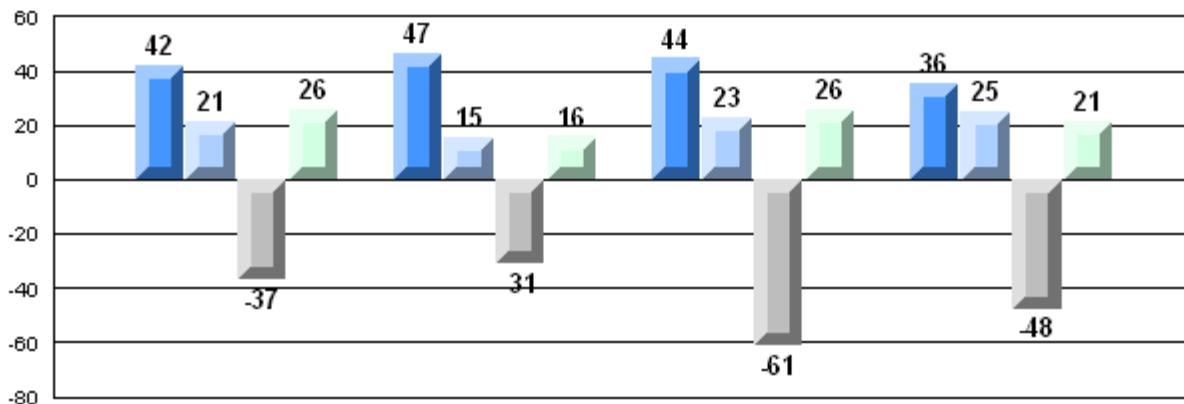

Reasoning

Communication

Connections and
Representations

Problem Solving

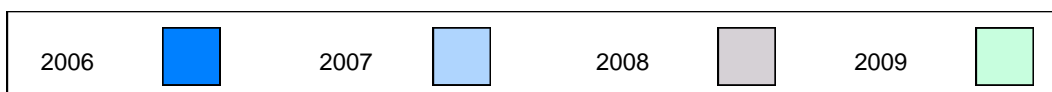

Number of Students: 26

Multiple Choice

Number Operations

School
District
Province

87.3
84.4
85.0

P

P

Number Concepts

School
District
Province

81.3
72.3
73.5

P

P

Shape and Space

School
District
Province

89.1
80.7
81.4

P

P

Written Response

Number Concepts

School
District
Province

73.4
63.2
64.3

P

P

Shape and Space

School
District
Province

85.3
73.3
73.7

P

P

Rubrics

Number Operations

- Reasoning
- Communication
- Connections and Representations
- Problem Solving

School
District
Province

76.9
53.8
54.3

P

P

School
District
Province

80.8
53.8
54.2

P

P

School
District
Province

80.8
68.6
69.0

P

P

School
District
Province

87.5
68.3
68.9

P

P

Yes/No Items

Addition

School
District
Province

89.4
91.3
91.8

Q

Q

Subtraction

School
District
Province

81.0
84.2
84.6

Q

Q

Multiplication

School
District
Province

78.1
79.2
79.2

Q

Q

4 Year CRT (Subtest) Mark Trend 2006-2009
Multiple Choice

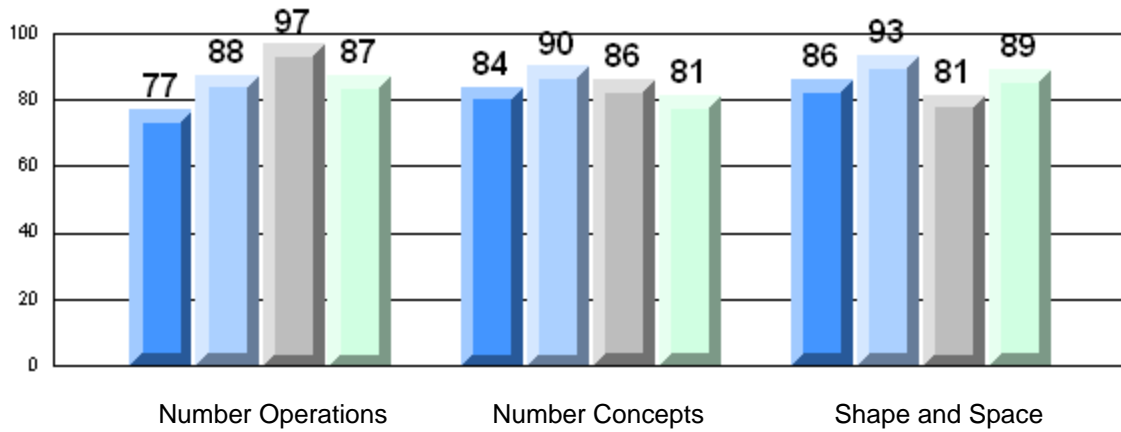

Rubric Results: Percentage of Students Performing at Level 3 and Above 2006-2009
Number Operations

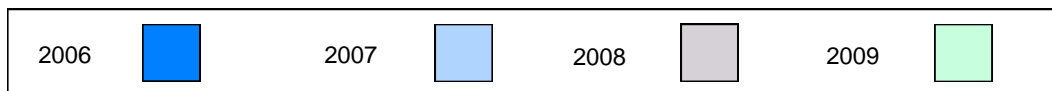
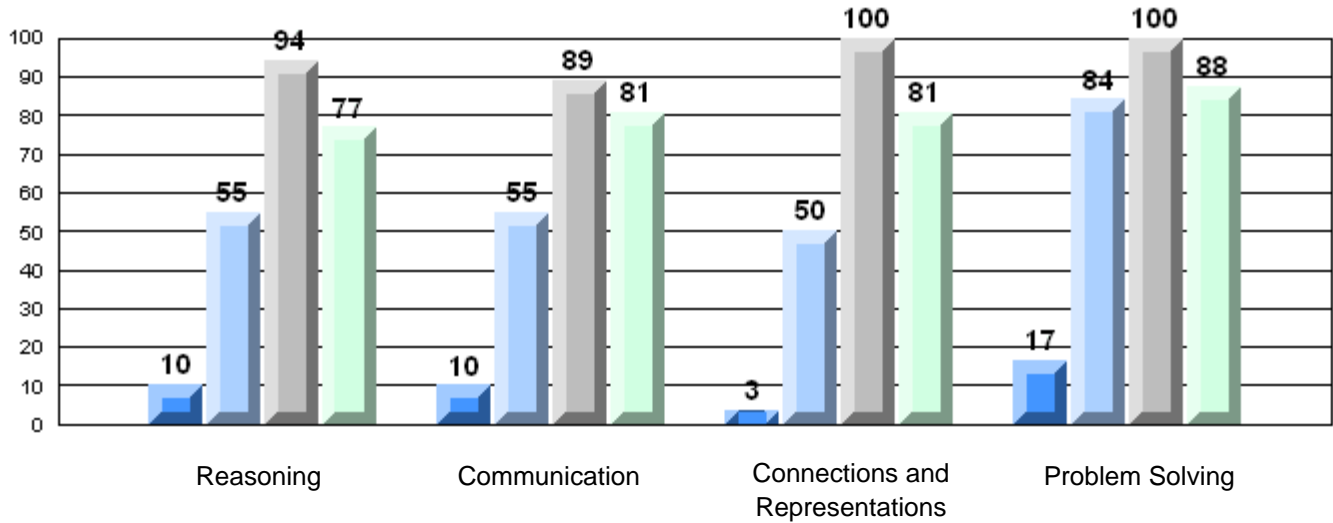

Difference from Provincial Mean, 2006-09
Multiple Choice

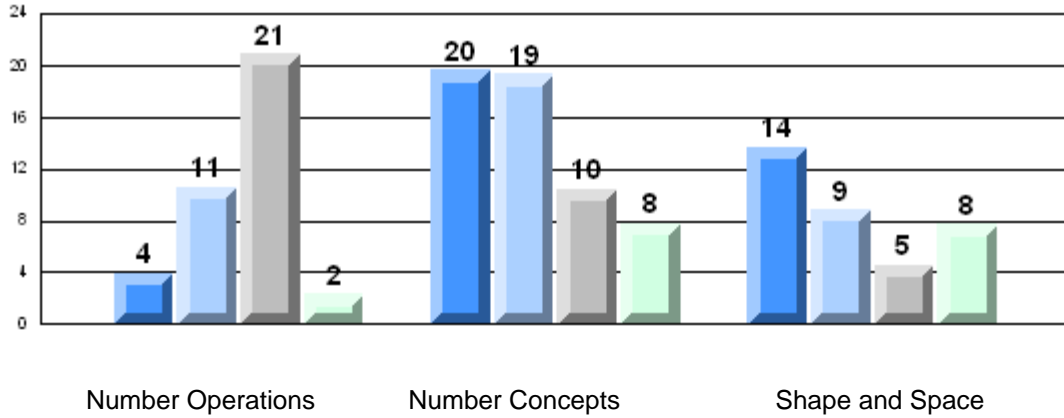

Difference from Provincial Mean, 2006-09
Rubric Results: Percentage of Students Performing at Level 3 and Above 2006-2009
Number Operations

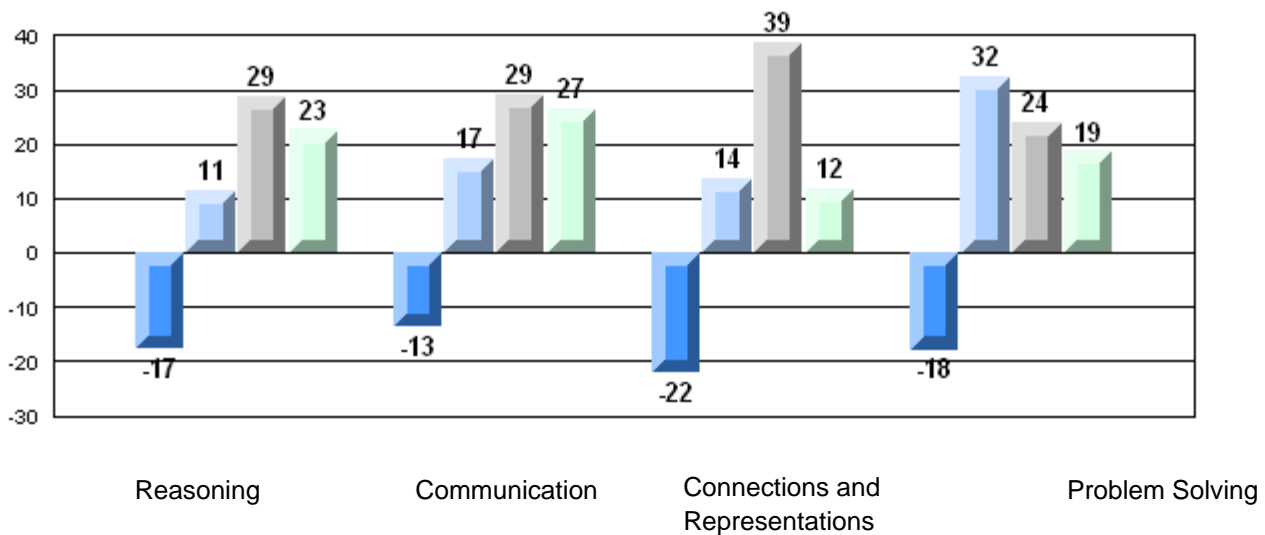

Number of Students: 96

Multiple Choice

Number Operations

School 88.3
District 84.4
Province 85.0

School vs District: P
School vs Province: P

Number Concepts

School 77.8
District 72.3
Province 73.5

School vs District: P
School vs Province: P

Shape and Space

School 84.6
District 80.7
Province 81.4

School vs District: P
School vs Province: P

Written Response

Number Concepts

School 73.9
District 63.2
Province 64.3

School vs District: P
School vs Province: P

Shape and Space

School 74.5
District 73.3
Province 73.7

School vs District: P
School vs Province: P

Rubrics

Number Operations

- Reasoning
- Communication
- Connections and Representations
- Problem Solving

School 54.3
District 53.8
Province 54.3

School vs District: P
School vs Province: Q

School 52.1
District 53.8
Province 54.2

School vs District: Q
School vs Province: Q

School 68.1
District 68.6
Province 69.0

School vs District: Q
School vs Province: Q

School 69.9
District 68.3
Province 68.9

School vs District: P
School vs Province: P

Yes/No Items

Addition

School 91.1
District 91.3
Province 91.8

School vs District: Q
School vs Province: Q

Subtraction

School 86.3
District 84.2
Province 84.6

School vs District: P
School vs Province: P

Multiplication

School 75.7
District 79.2
Province 79.2

School vs District: Q
School vs Province: Q

4 Year CRT (Subtest) Mark Trend 2006-2009
Multiple Choice

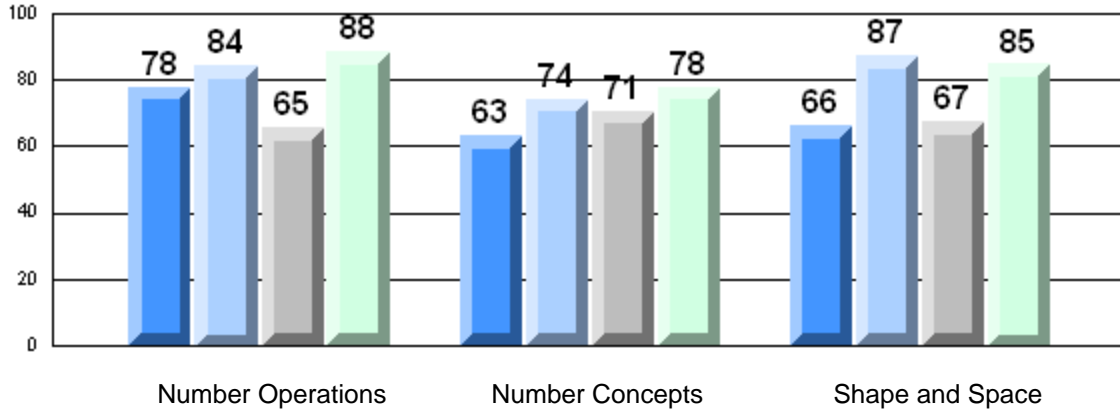

Rubric Results: Percentage of Students Performing at Level 3 and Above 2006-2009
Number Operations

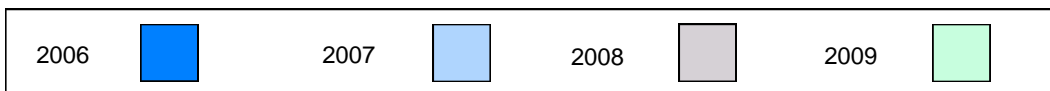
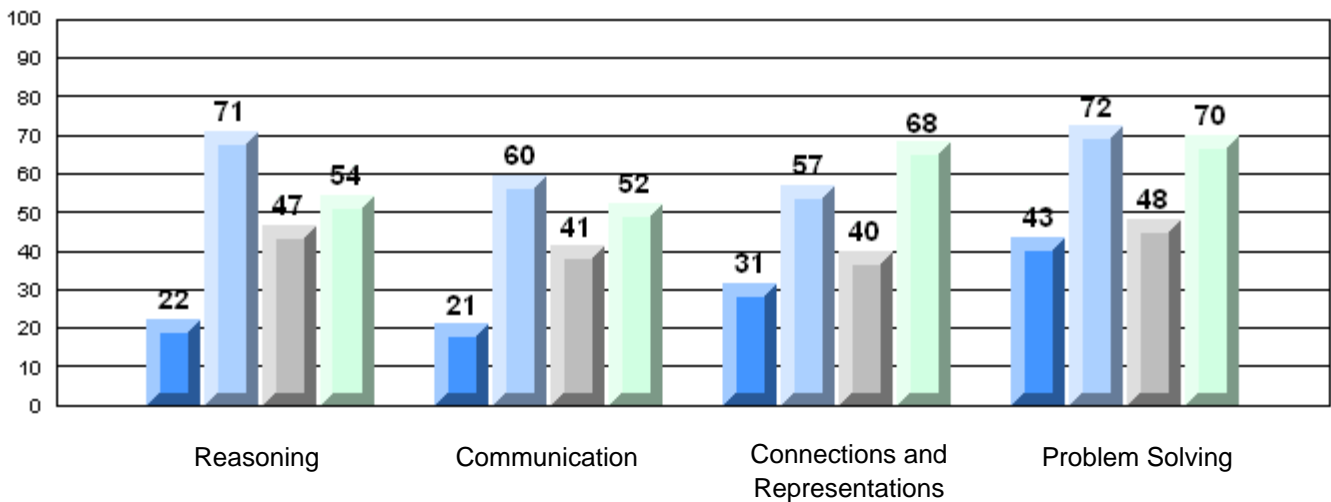

Difference from Provincial Mean, 2006-09

Multiple Choice

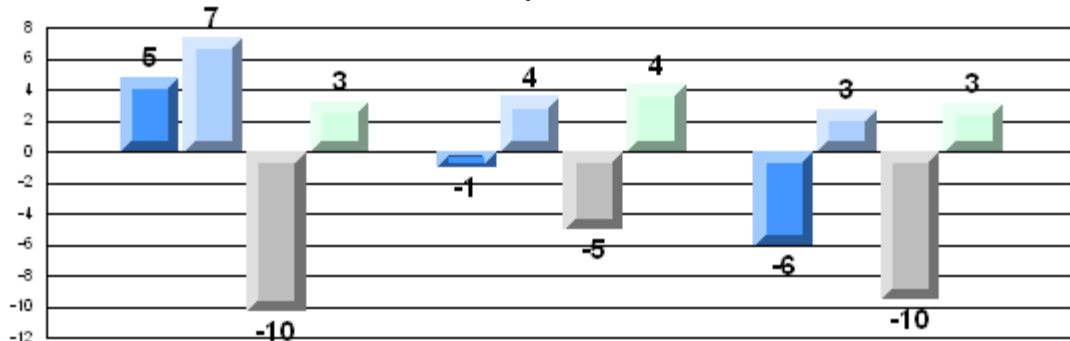

Number Operations

Number Concepts

Shape and Space

Difference from Provincial Mean, 2006-09

Rubric Results: Percentage of Students Performing at Level 3 and Above 2006-2009

Number Operations

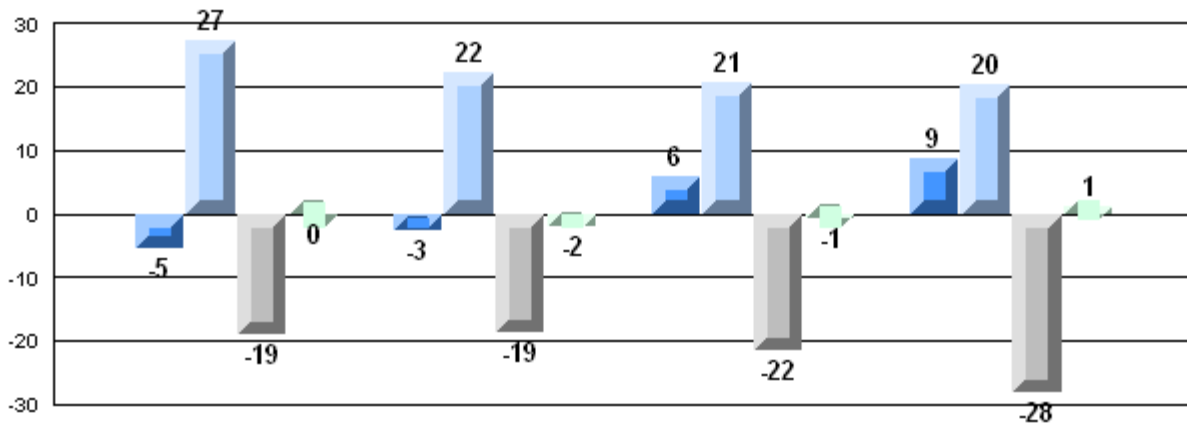

Reasoning

Communication

Connections and
Representations

Problem Solving

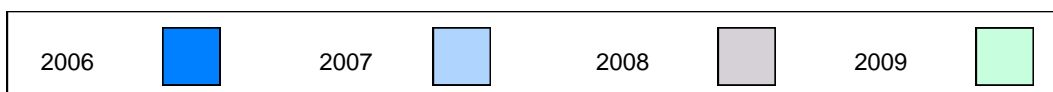

Number of Students: 43

Multiple Choice

Number Operations

School
District
Province

85.4
84.4
85.0

P

P

Number Concepts

School
District
Province

69.1
72.3
73.5

Q

Q

Shape and Space

School
District
Province

77.9
80.7
81.4

Q

Q

Written Response

Number Concepts

School
District
Province

55.4
63.2
64.3

Q

Q

Shape and Space

School
District
Province

77.5
73.3
73.7

P

P

Rubrics

Number Operations

- Reasoning
- Communication
- Connections and Representations
- Problem Solving

School
District
Province

61.0
53.8
54.3

P

P

School
District
Province

51.2
53.8
54.2

Q

Q

School
District
Province

56.1
68.6
69.0

Q

Q

School
District
Province

70.7
68.3
68.9

P

P

Yes/No Items

Addition

School
District
Province

94.8
91.3
91.8

P

P

Subtraction

School
District
Province

87.1
84.2
84.6

P

P

Multiplication

School
District
Province

77.8
79.2
79.2

Q

Q

4 Year CRT (Subtest) Mark Trend 2006-2009
Multiple Choice

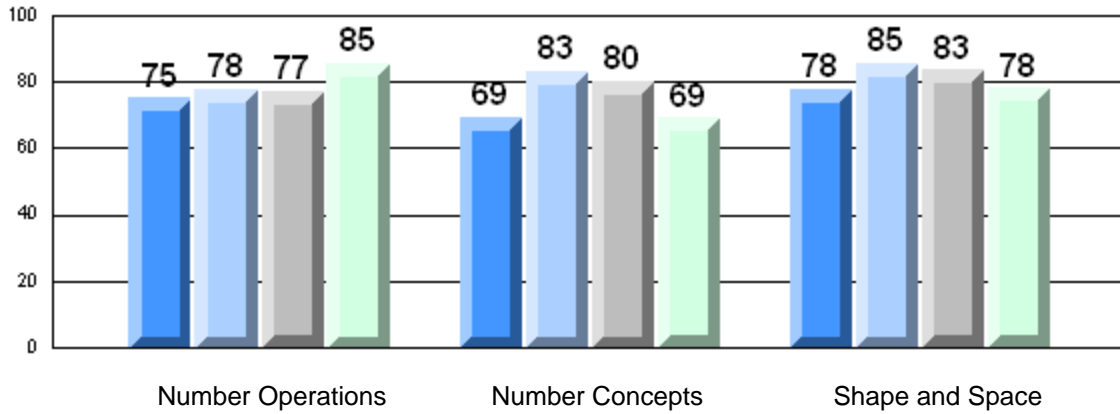

Rubric Results: Percentage of Students Performing at Level 3 and Above 2006-2009
Number Operations

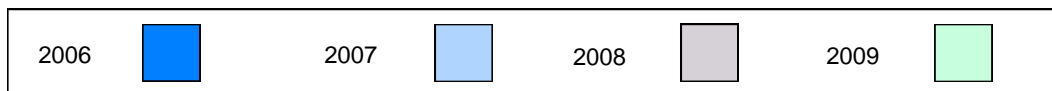
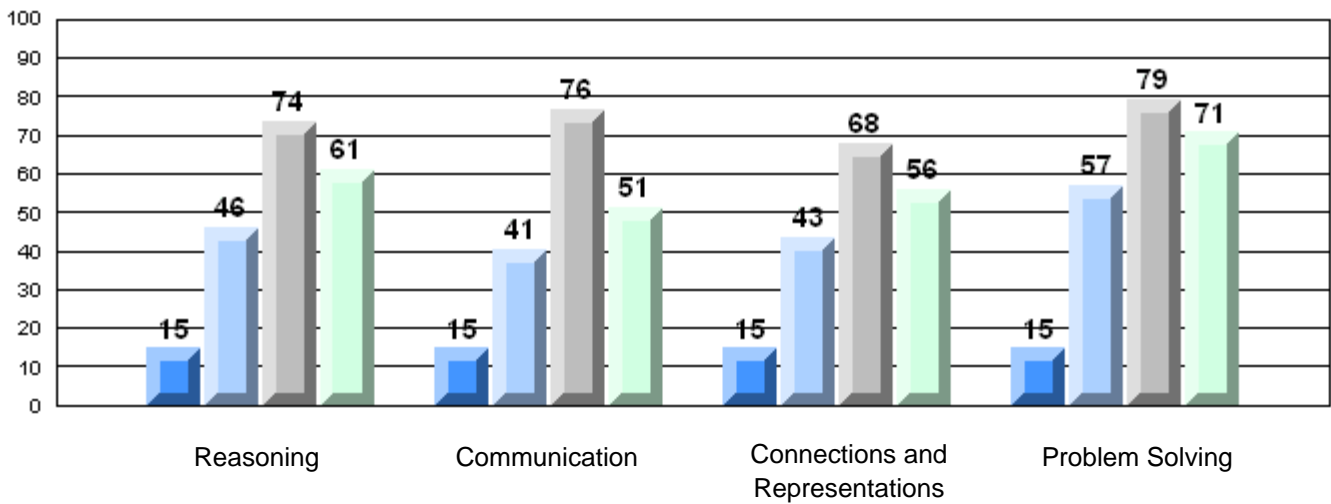

Difference from Provincial Mean, 2006-09
Multiple Choice

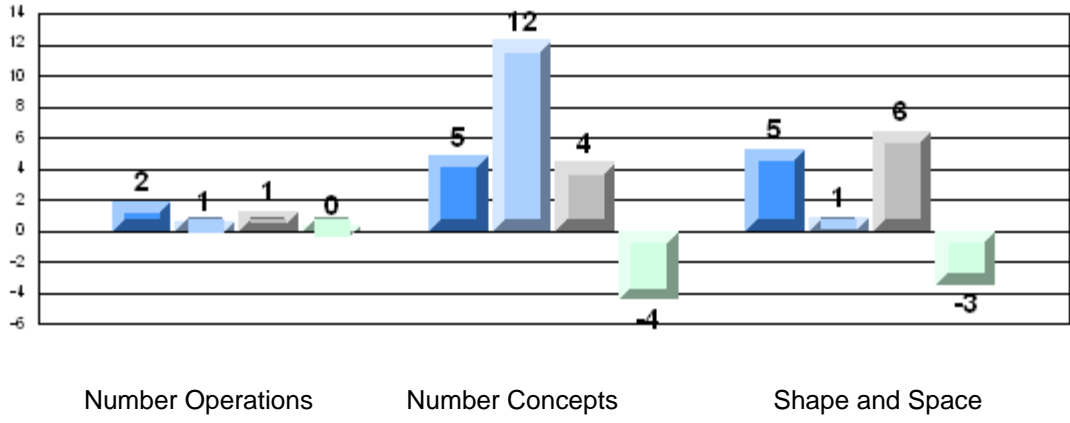

Number Operations

Number Concepts

Shape and Space

Difference from Provincial Mean, 2006-09
Rubric Results: Percentage of Students Performing at Level 3 and Above 2006-2009
Number Operations

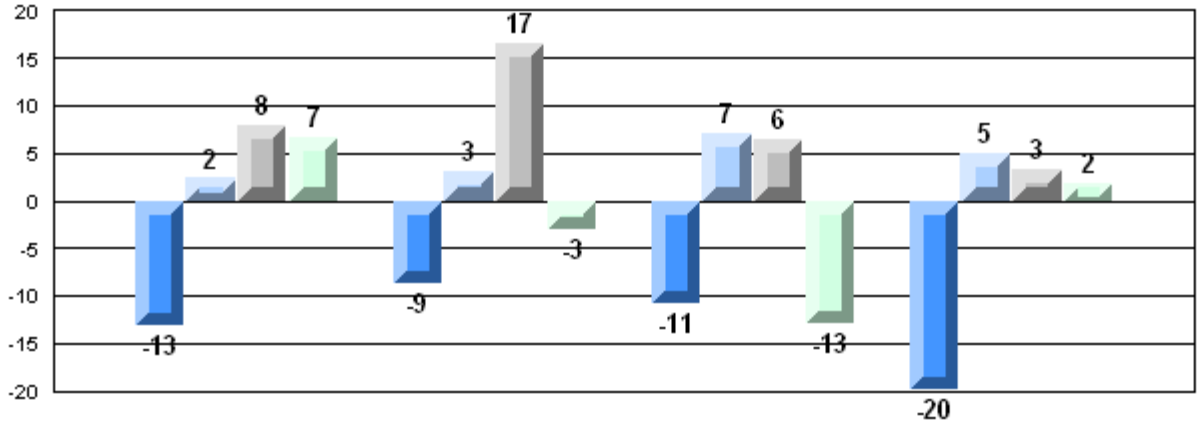

Reasoning

Communication

Connections and Representations

Problem Solving



Number of Students: 59

Multiple Choice

Number Operations

School
District
Province

79.3
84.4
85.0

q

q

Number Concepts

School
District
Province

60.7
72.3
73.5

q

q

Shape and Space

School
District
Province

70.9
80.7
81.4

q

q

Written Response

Number Concepts

School
District
Province

49.0
63.2
64.3

q

q

Shape and Space

School
District
Province

61.9
73.3
73.7

q

q

Rubrics

Number Operations

- Reasoning
- Communication
- Connections and Representations
- Problem Solving

School
District
Province

24.1
53.8
54.3

q

q

School
District
Province

17.2
53.8
54.2

q

q

School
District
Province

32.8
68.6
69.0

q

q

School
District
Province

38.6
68.3
68.9

q

q

Yes/No Items

Addition

School
District
Province

89.8
91.3
91.8

q

q

Subtraction

School
District
Province

84.4
84.2
84.6

p

q

Multiplication

School
District
Province

73.5
79.2
79.2

q

q

4 Year CRT (Subtest) Mark Trend 2006-2009
Multiple Choice

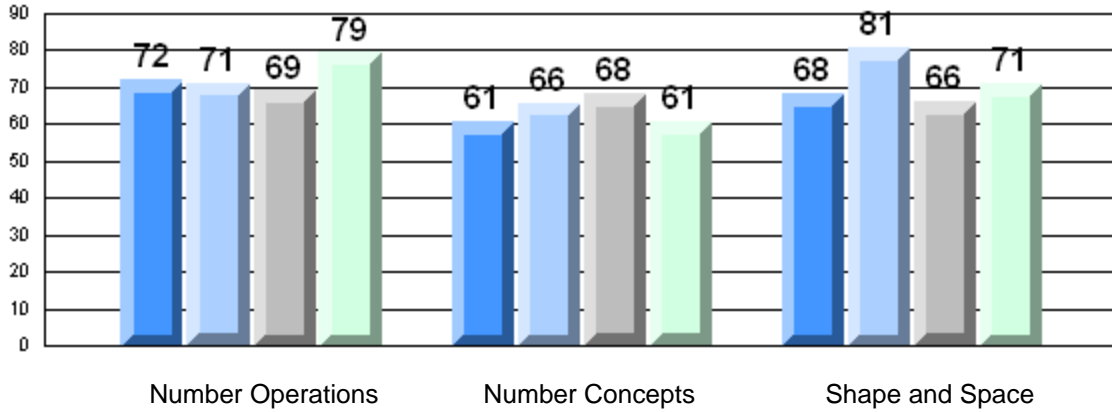

Rubric Results: Percentage of Students Performing at Level 3 and Above 2006-2009
Number Operations

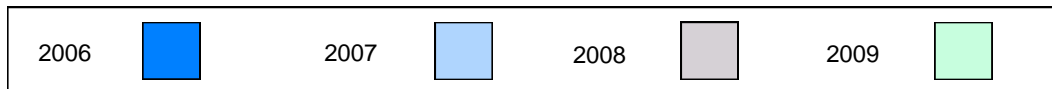
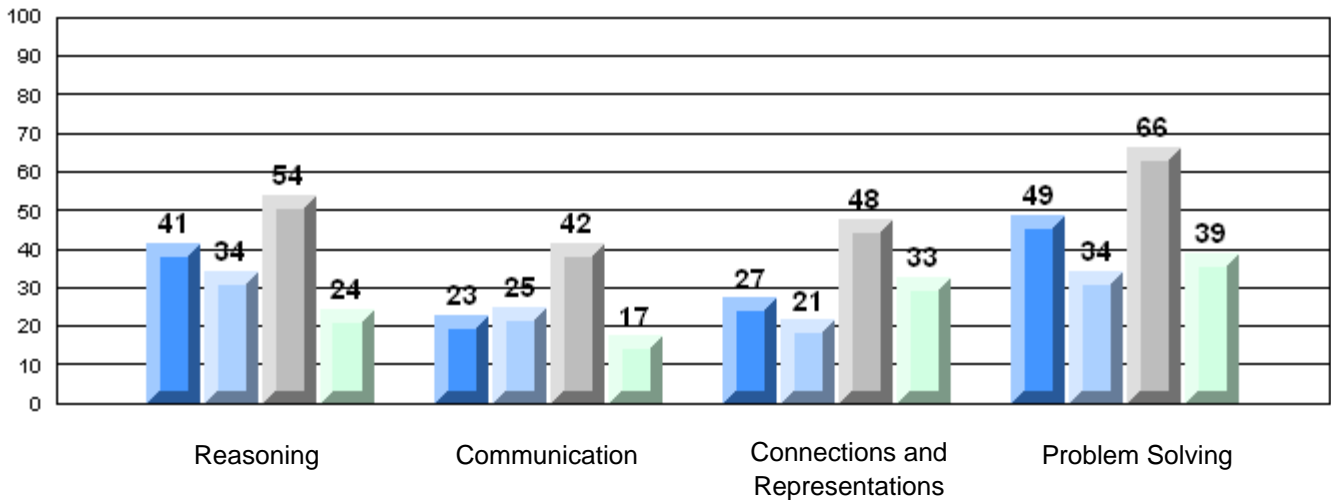

Difference from Provincial Mean, 2006-09

Multiple Choice

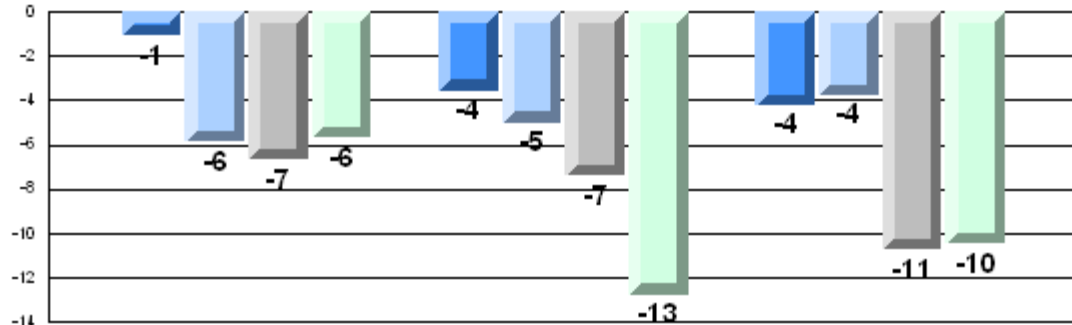

Number Operations

Number Concepts

Shape and Space

Difference from Provincial Mean, 2006-09

Rubric Results: Percentage of Students Performing at Level 3 and Above 2006-2009

Number Operations

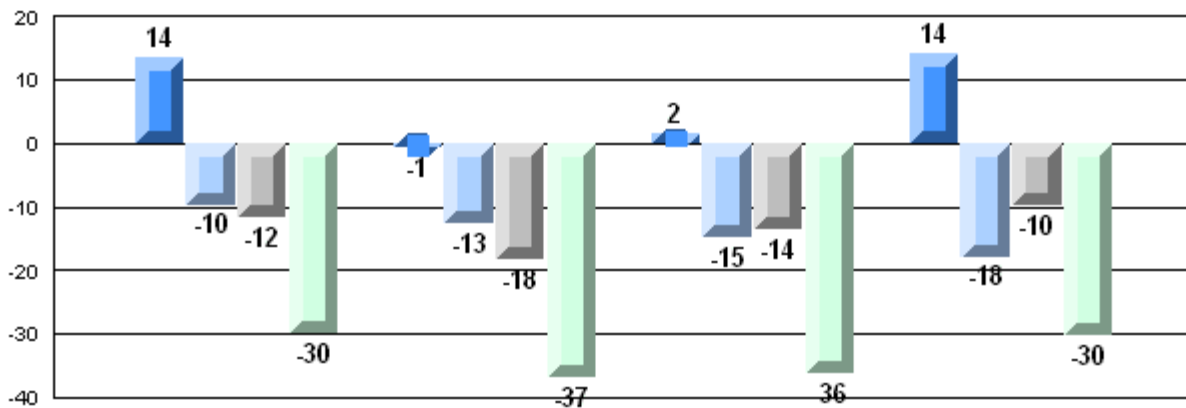

Reasoning

Communication

Connections and
Representations

Problem Solving



Number of Students: 67

Multiple Choice

Number Operations

School
District
Province

82.3
84.4
85.0

q

q

Number Concepts

School
District
Province

68.4
72.3
73.5

q

q

Shape and Space

School
District
Province

80.3
80.7
81.4

q

q

Written Response

Number Concepts

School
District
Province

60.4
63.2
64.3

q

q

Shape and Space

School
District
Province

70.8
73.3
73.7

q

q

Rubrics

Number Operations

- Reasoning
- Communication
- Connections and Representations
- Problem Solving

School
District
Province

51.6
53.8
54.3

q

q

School
District
Province

53.1
53.8
54.2

q

q

School
District
Province

62.5
68.6
69.0

q

q

School
District
Province

68.8
68.3
68.9

p

q

Yes/No Items

Addition

School
District
Province

84.1
91.3
91.8

q

q

Subtraction

School
District
Province

73.4
84.2
84.6

q

q

Multiplication

School
District
Province

69.2
79.2
79.2

q

q

4 Year CRT (Subtest) Mark Trend 2006-2009
Multiple Choice

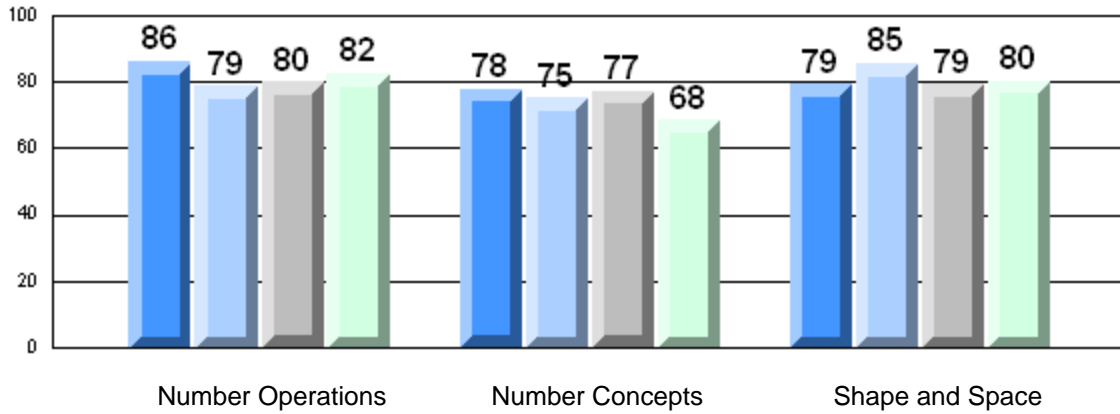

Rubric Results: Percentage of Students Performing at Level 3 and Above 2006-2009
Number Operations

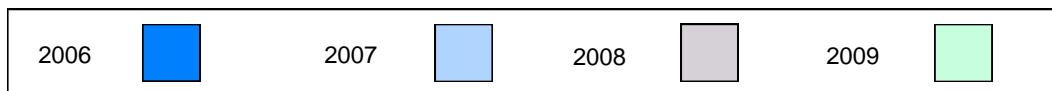
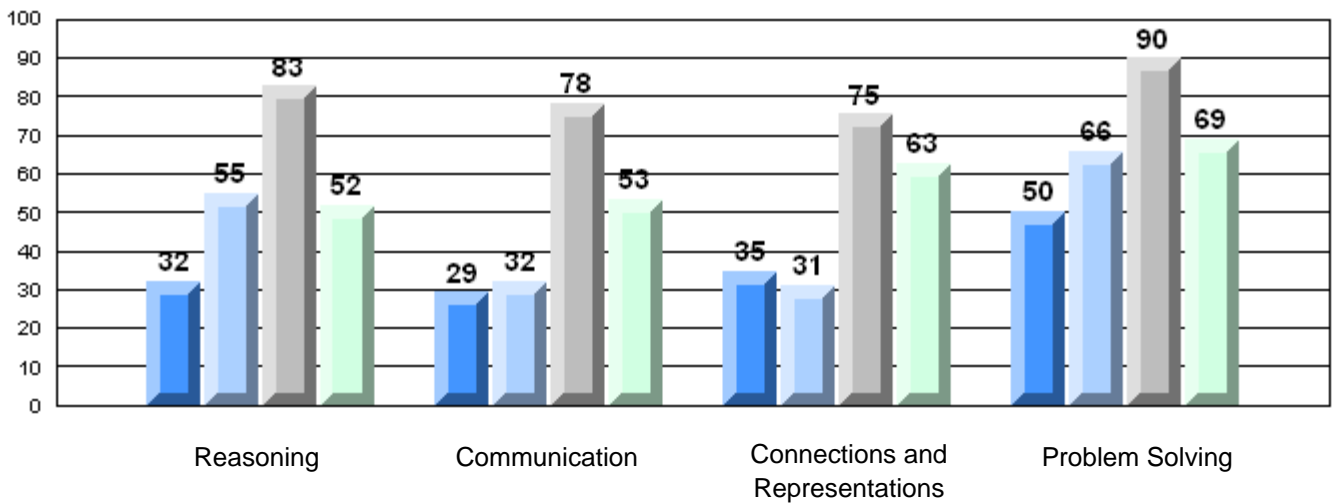

Difference from Provincial Mean, 2006-09
Multiple Choice

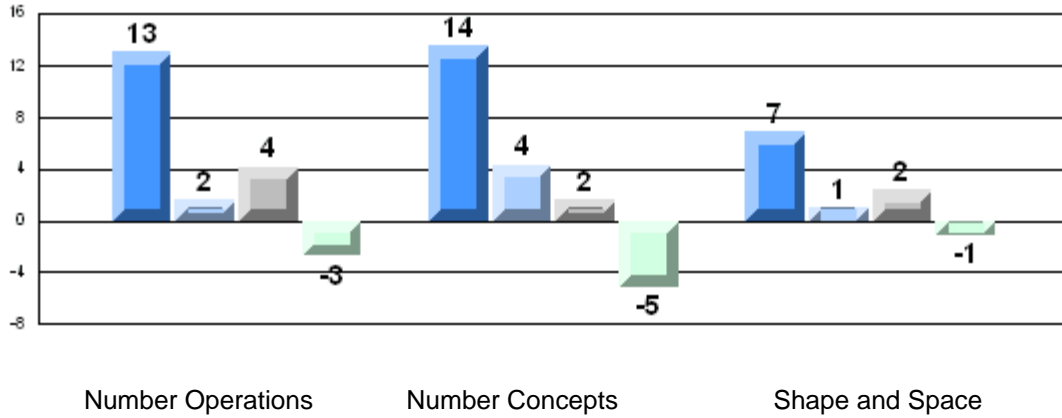

Number Operations

Number Concepts

Shape and Space

Difference from Provincial Mean, 2006-09
Rubric Results: Percentage of Students Performing at Level 3 and Above 2006-2009
Number Operations

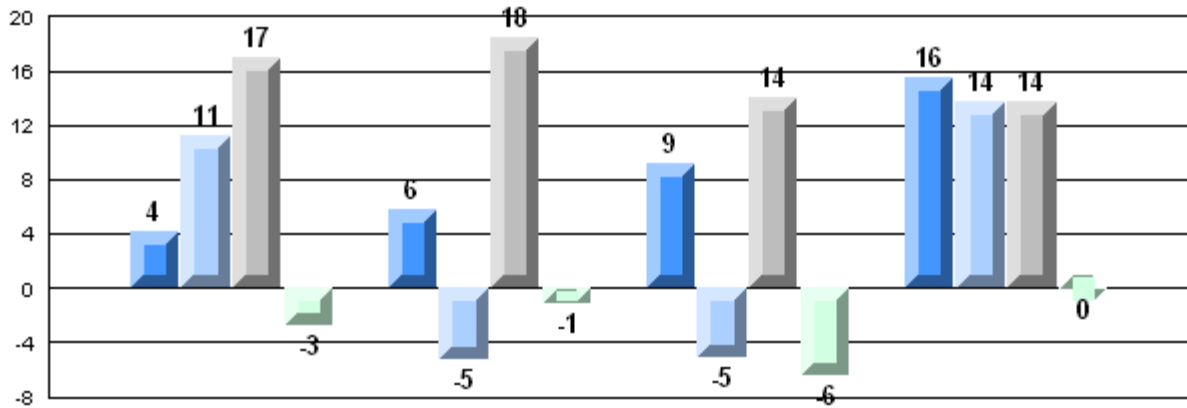

Reasoning

Communication

Connections and Representations

Problem Solving



Number of Students: 76

Multiple Choice

Number Operations

School 87.6
District 84.4
Province 85.0

School vs District: P
School vs Province: P

Number Concepts

School 72.1
District 72.3
Province 73.5

School vs District: Q
School vs Province: Q

Shape and Space

School 85.6
District 80.7
Province 81.4

School vs District: P
School vs Province: P

Written Response

Number Concepts

School 62.4
District 63.2
Province 64.3

School vs District: Q
School vs Province: Q

Shape and Space

School 74.4
District 73.3
Province 73.7

School vs District: P
School vs Province: P

Rubrics

Number Operations

- Reasoning
- Communication
- Connections and Representations
- Problem Solving

School 46.6
District 53.8
Province 54.3

School vs District: Q
School vs Province: Q

School 52.1
District 53.8
Province 54.2

School vs District: Q
School vs Province: Q

School 79.5
District 68.6
Province 69.0

School vs District: P
School vs Province: P

School 78.1
District 68.3
Province 68.9

School vs District: P
School vs Province: P

Yes/No Items

Addition

School 95.1
District 91.3
Province 91.8

School vs District: P
School vs Province: P

Subtraction

School 90.7
District 84.2
Province 84.6

School vs District: P
School vs Province: P

Multiplication

School 88.2
District 79.2
Province 79.2

School vs District: P
School vs Province: P

4 Year CRT (Subtest) Mark Trend 2006-2009
Multiple Choice

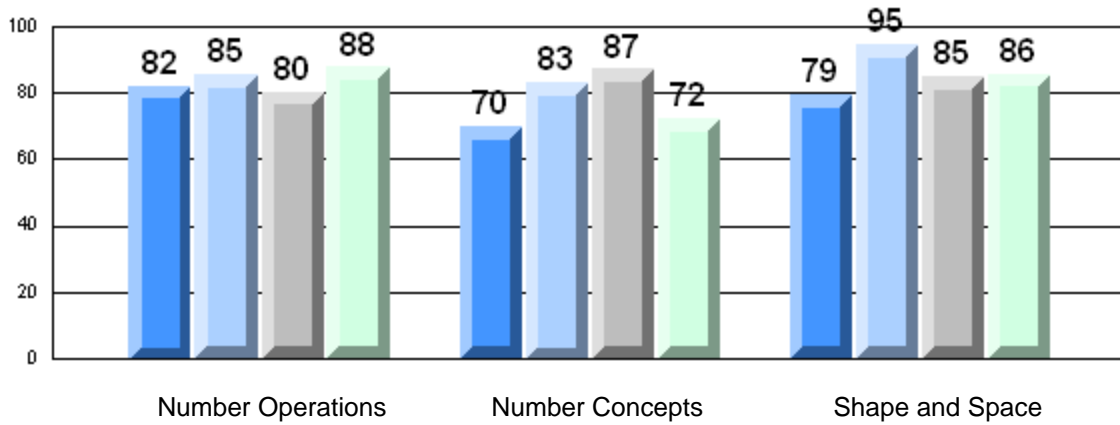

Rubric Results: Percentage of Students Performing at Level 3 and Above 2006-2009
Number Operations

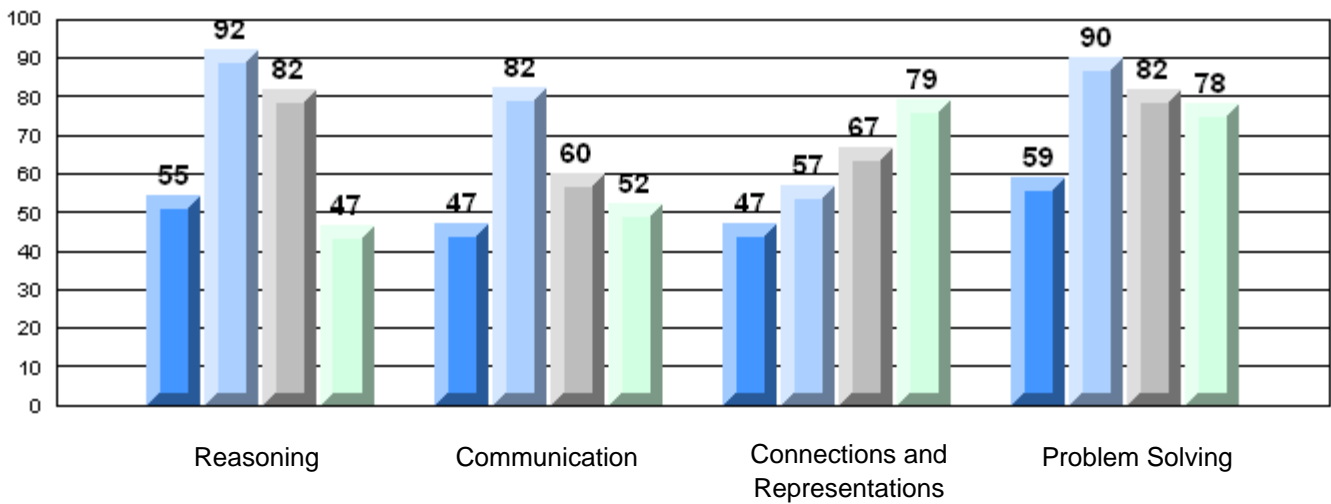

Difference from Provincial Mean, 2006-09

Multiple Choice

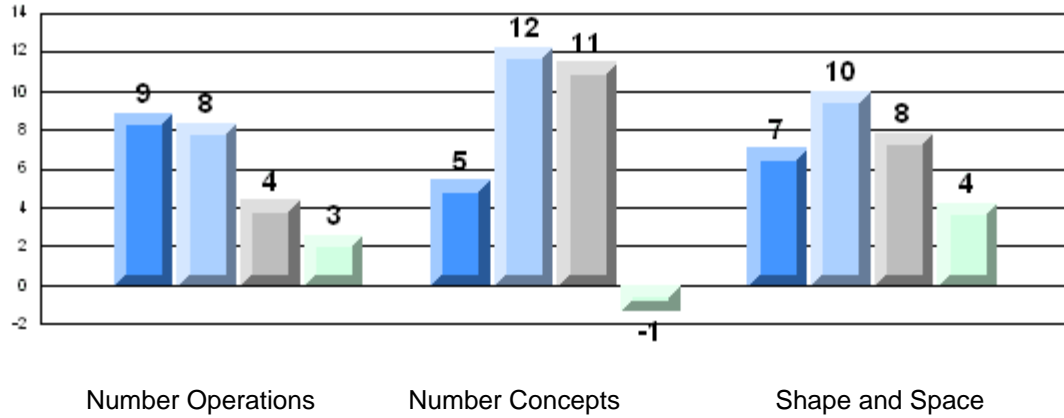

Number Operations

Number Concepts

Shape and Space

Difference from Provincial Mean, 2006-09

Rubric Results: Percentage of Students Performing at Level 3 and Above 2006-2009

Number Operations

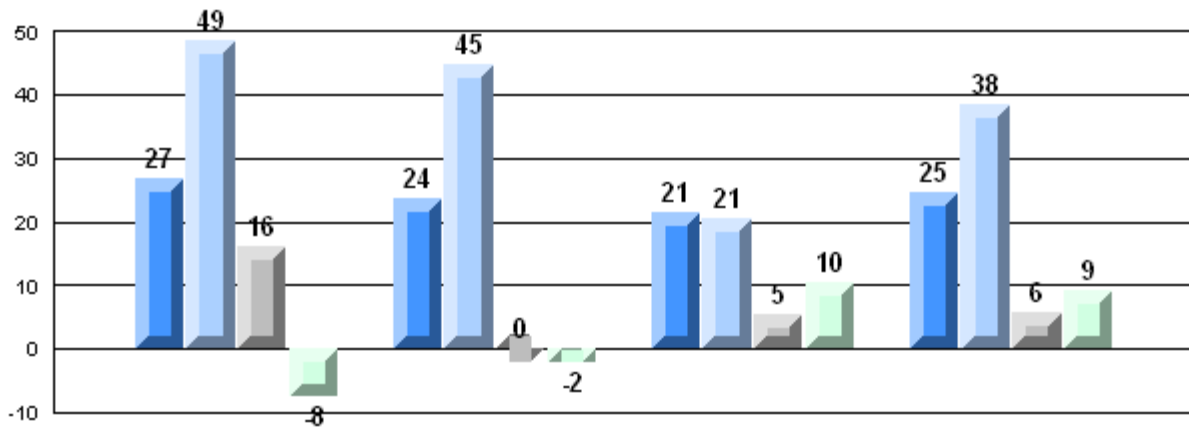

Reasoning

Communication

Connections and
Representations

Problem Solving

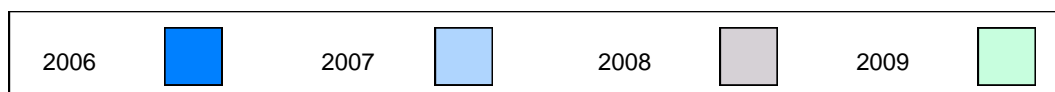

Number of Students: 105

Multiple Choice

Number Operations

School
District
Province

87.0
84.4
85.0

P

P

Number Concepts

School
District
Province

76.3
72.3
73.5

P

P

Shape and Space

School
District
Province

73.2
80.7
81.4

Q

Q

Written Response

Number Concepts

School
District
Province

67.0
63.2
64.3

P

P

Shape and Space

School
District
Province

64.4
73.3
73.7

Q

Q

Rubrics

Number Operations

- Reasoning
- Communication
- Connections and Representations
- Problem Solving

School
District
Province

60.2
53.8
54.3

P

P

School
District
Province

60.2
53.8
54.2

P

P

School
District
Province

69.9
68.6
69.0

P

P

School
District
Province

68.9
68.3
68.9

P

P

Yes/No Items

Addition

School
District
Province

93.4
91.3
91.8

P

P

Subtraction

School
District
Province

83.9
84.2
84.6

Q

Q

Multiplication

School
District
Province

74.9
79.2
79.2

Q

Q

4 Year CRT (Subtest) Mark Trend 2006-2009
Multiple Choice

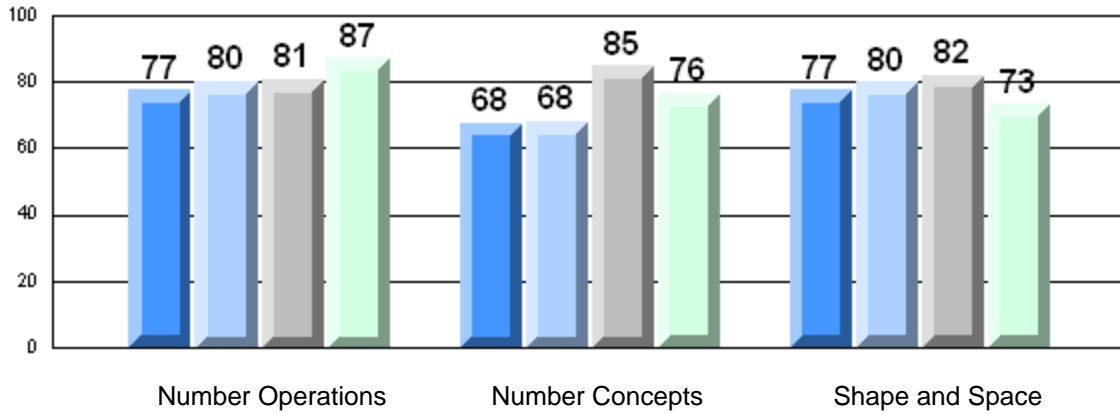

Rubric Results: Percentage of Students Performing at Level 3 and Above 2006-2009
Number Operations

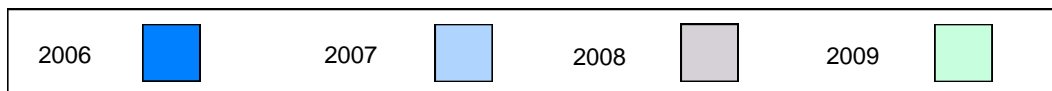
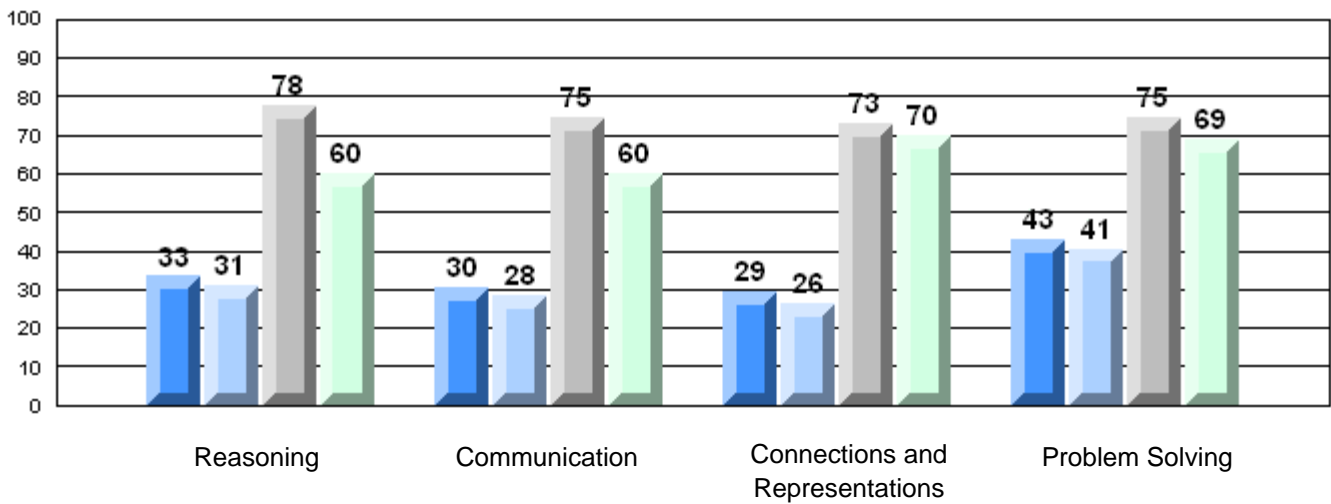

Difference from Provincial Mean, 2006-09

Multiple Choice

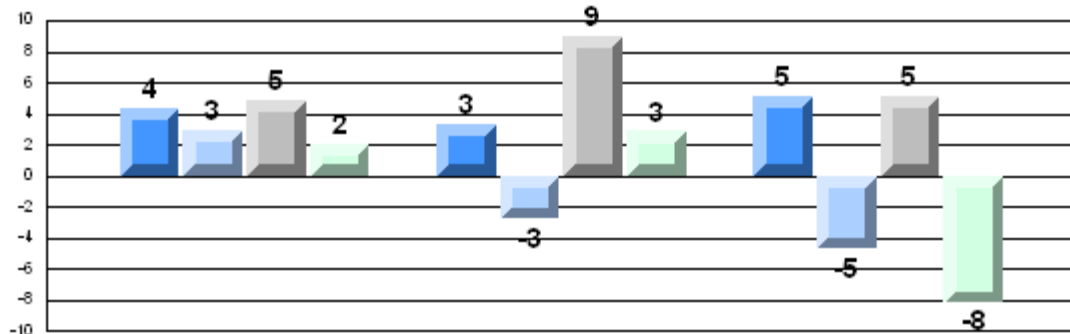

Number Operations

Number Concepts

Shape and Space

Difference from Provincial Mean, 2006-09

Rubric Results: Percentage of Students Performing at Level 3 and Above 2006-2009

Number Operations

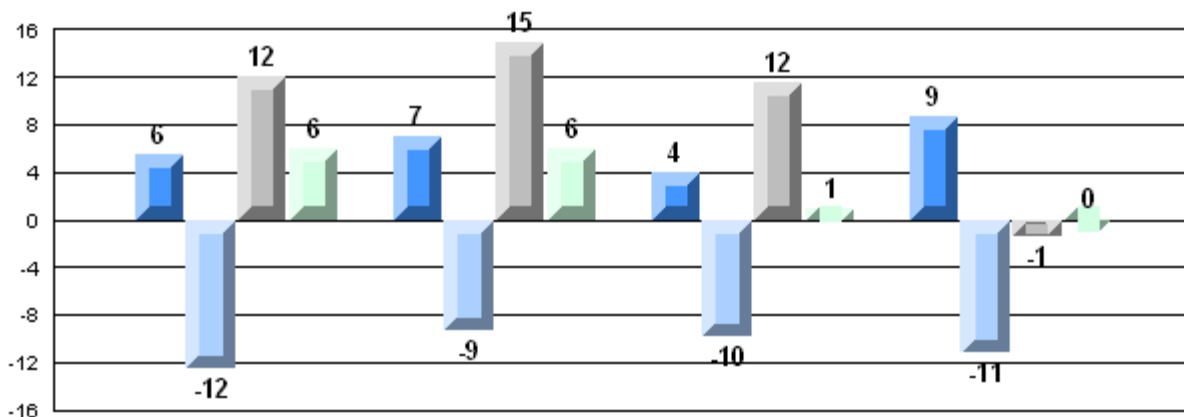

Reasoning

Communication

Connections and
Representations

Problem Solving



Number of Students: 25

Multiple Choice

Number Operations

School	87.6
District	84.4
Province	85.0

School vs District	P	School vs Province	P
--------------------	---	--------------------	---

Number Concepts

School	78.0
District	72.3
Province	73.5

School vs District	P	School vs Province	P
--------------------	---	--------------------	---

Shape and Space

School	90.0
District	80.7
Province	81.4

School vs District	P	School vs Province	P
--------------------	---	--------------------	---

Written Response

Number Concepts

School	65.4
District	63.2
Province	64.3

School vs District	P	School vs Province	P
--------------------	---	--------------------	---

Shape and Space

School	81.8
District	73.3
Province	73.7

School vs District	P	School vs Province	P
--------------------	---	--------------------	---

Rubrics

Number Operations	Reasoning
	Communication
	Connections and Representations
	Problem Solving

School	70.8
District	53.8
Province	54.3

School vs District	P	School vs Province	P
--------------------	---	--------------------	---

School	75.0
District	53.8
Province	54.2

School vs District	P	School vs Province	P
--------------------	---	--------------------	---

School	87.5
District	68.6
Province	69.0

School vs District	P	School vs Province	P
--------------------	---	--------------------	---

School	91.7
District	68.3
Province	68.9

School vs District	P	School vs Province	P
--------------------	---	--------------------	---

Yes/No Items

Addition

School	95.6
District	91.3
Province	91.8

School vs District	P	School vs Province	P
--------------------	---	--------------------	---

Subtraction

School	92.6
District	84.2
Province	84.6

School vs District	P	School vs Province	P
--------------------	---	--------------------	---

Multiplication

School	94.8
District	79.2
Province	79.2

School vs District	P	School vs Province	P
--------------------	---	--------------------	---

4 Year CRT (Subtest) Mark Trend 2006-2009
Multiple Choice

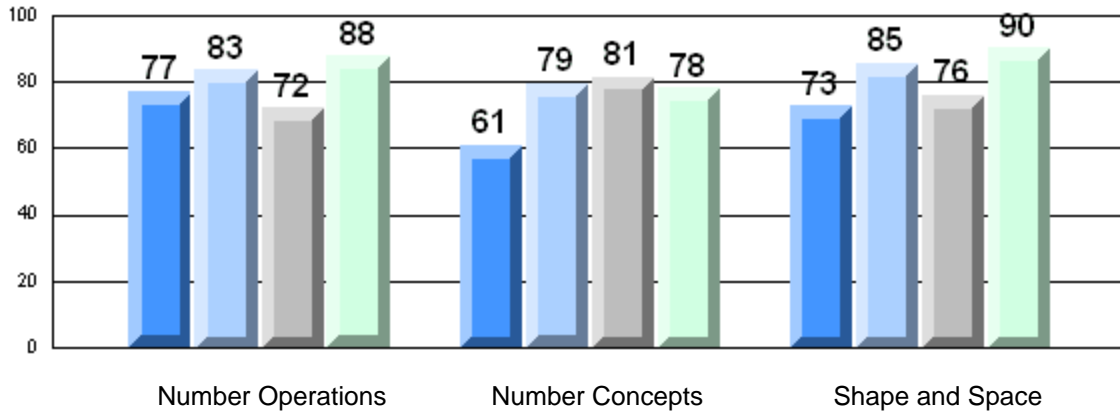

Rubric Results: Percentage of Students Performing at Level 3 and Above 2006-2009
Number Operations

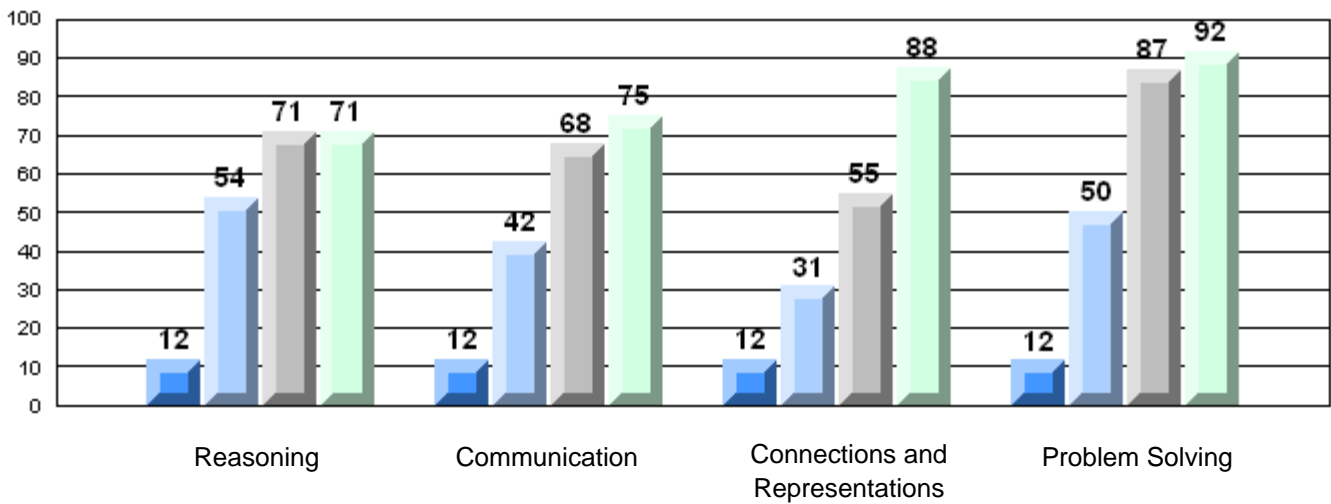

Difference from Provincial Mean, 2006-09

Multiple Choice

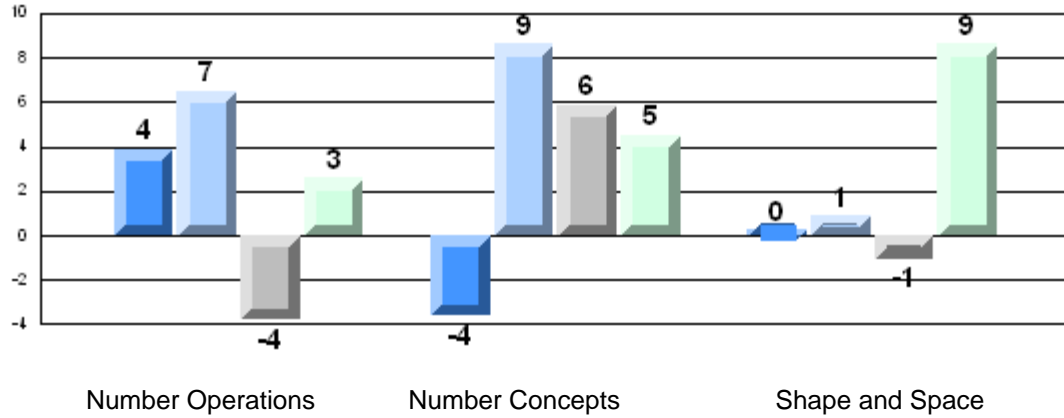

Difference from Provincial Mean, 2006-09

Rubric Results: Percentage of Students Performing at Level 3 and Above 2006-2009

Number Operations

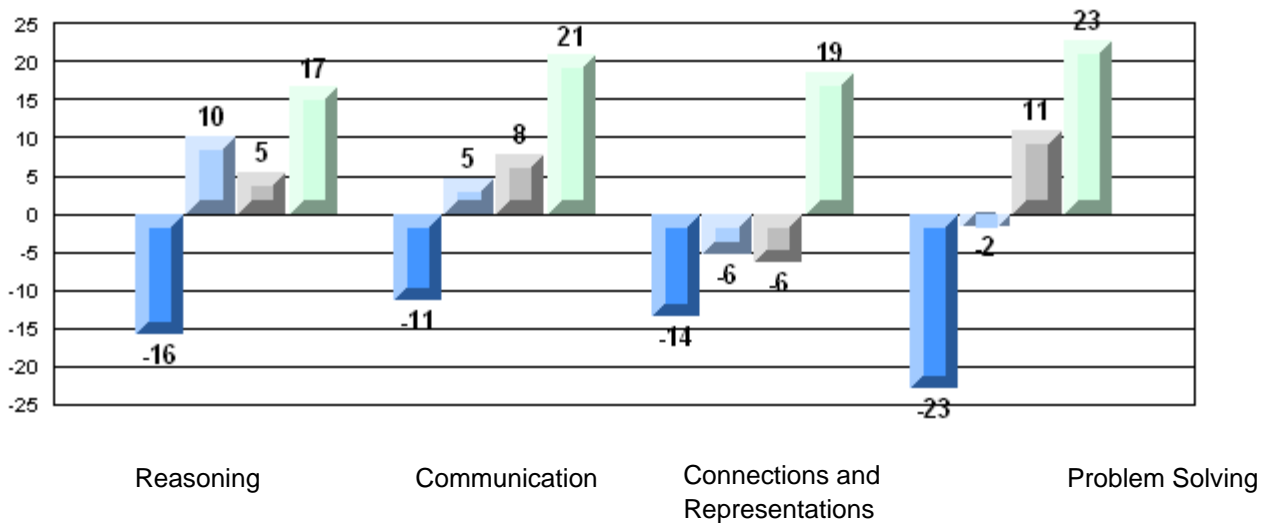

Number of Students: 96

Multiple Choice

Number Operations

School
District
Province

90.3
84.4
85.0

P

P

Number Concepts

School
District
Province

78.5
72.3
73.5

P

P

Shape and Space

School
District
Province

85.1
80.7
81.4

P

P

Written Response

Number Concepts

School
District
Province

66.5
63.2
64.3

P

P

Shape and Space

School
District
Province

77.7
73.3
73.7

P

P

Rubrics

Number Operations

- Reasoning
- Communication
- Connections and Representations
- Problem Solving

School
District
Province

50.5
53.8
54.3

q

q

School
District
Province

53.7
53.8
54.2

q

q

School
District
Province

72.6
68.6
69.0

P

P

School
District
Province

77.9
68.3
68.9

P

P

Yes/No Items

Addition

School
District
Province

94.8
91.3
91.8

P

P

Subtraction

School
District
Province

93.7
84.2
84.6

P

P

Multiplication

School
District
Province

89.6
79.2
79.2

P

P

4 Year CRT (Subtest) Mark Trend 2006-2009
Multiple Choice

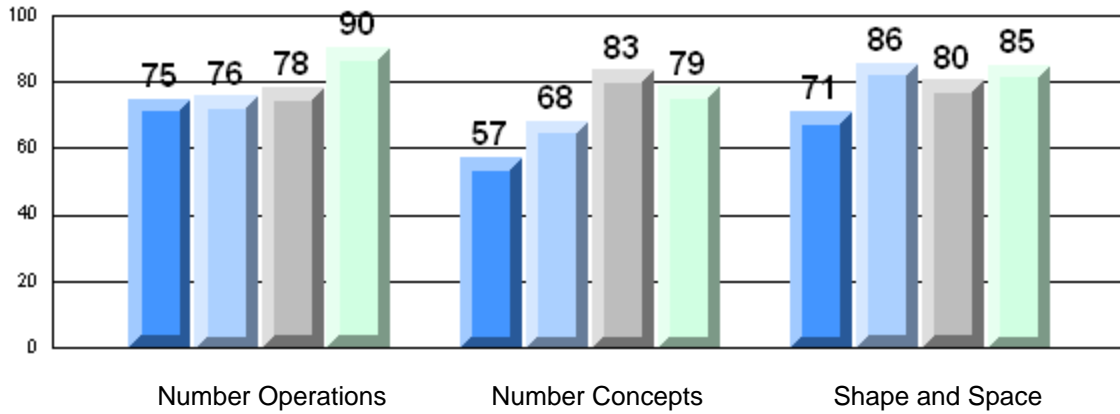

Rubric Results: Percentage of Students Performing at Level 3 and Above 2006-2009
Number Operations

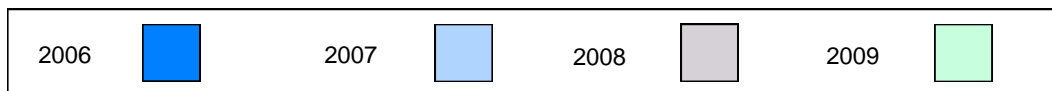
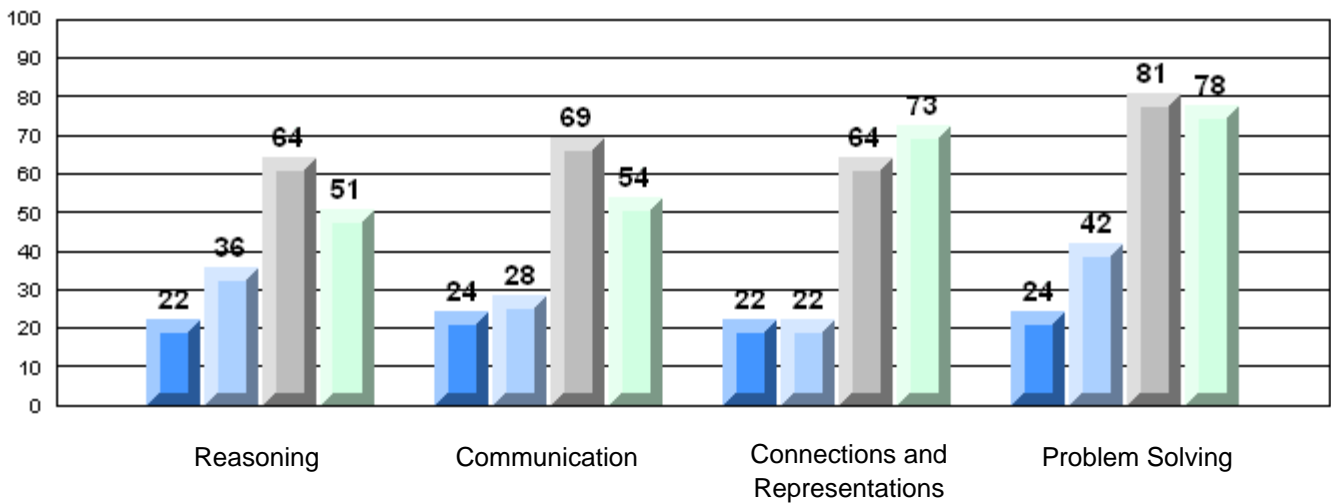

Difference from Provincial Mean, 2006-09

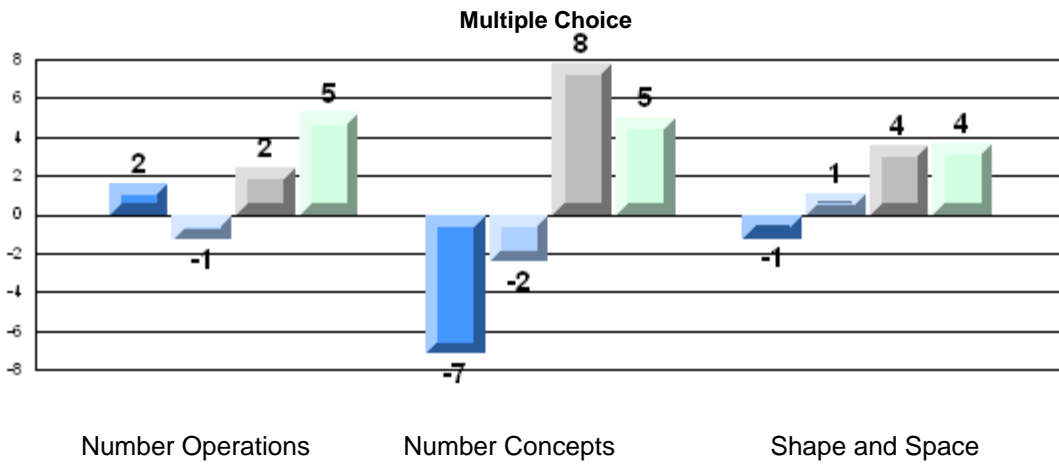

Number Operations

Number Concepts

Shape and Space

Difference from Provincial Mean, 2006-09

Rubric Results: Percentage of Students Performing at Level 3 and Above 2006-2009

Number Operations

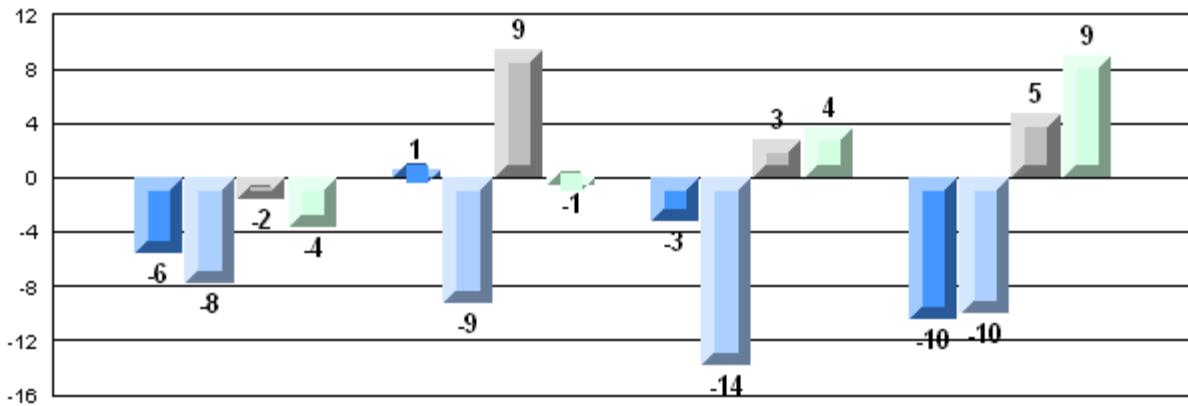

Reasoning

Communication

Connections and
Representations

Problem Solving



Number of Students: 94

Multiple Choice

Number Operations

School
District
Province

86.4
84.4
85.0

P

P

Number Concepts

School
District
Province

71.1
72.3
73.5

Q

Q

Shape and Space

School
District
Province

84.4
80.7
81.4

P

P

Written Response

Number Concepts

School
District
Province

68.1
63.2
64.3

P

P

Shape and Space

School
District
Province

78.7
73.3
73.7

P

P

Rubrics

Number Operations

- Reasoning
- Communication
- Connections and Representations
- Problem Solving

School
District
Province

64.8
53.8
54.3

P

P

School
District
Province

68.5
53.8
54.2

P

P

School
District
Province

78.7
68.6
69.0

P

P

School
District
Province

82.0
68.3
68.9

P

P

Yes/No Items

Addition

School
District
Province

95.0
91.3
91.8

P

P

Subtraction

School
District
Province

89.2
84.2
84.6

P

P

Multiplication

School
District
Province

80.8
79.2
79.2

P

P

4 Year CRT (Subtest) Mark Trend 2006-2009
Multiple Choice

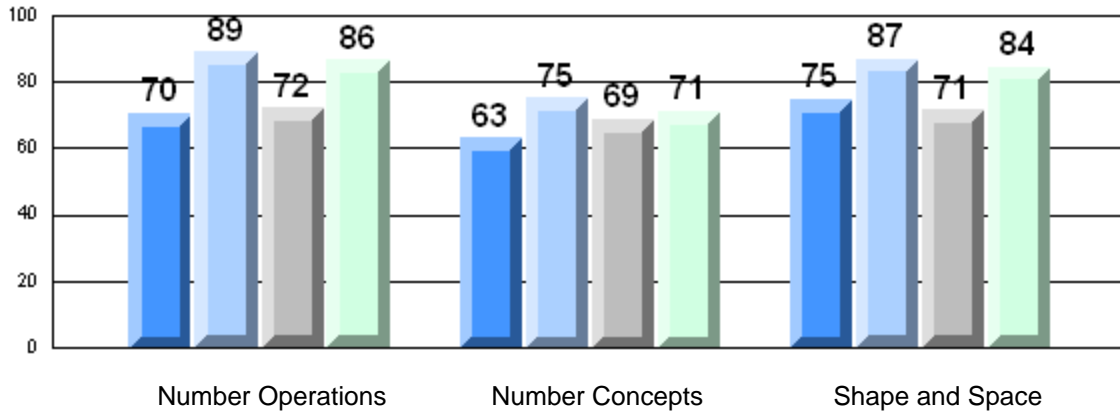

Rubric Results: Percentage of Students Performing at Level 3 and Above 2006-2009
Number Operations

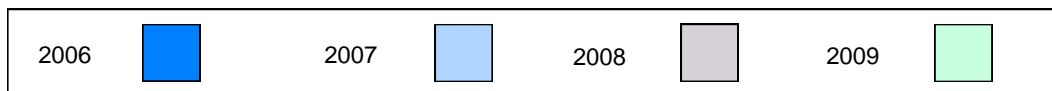
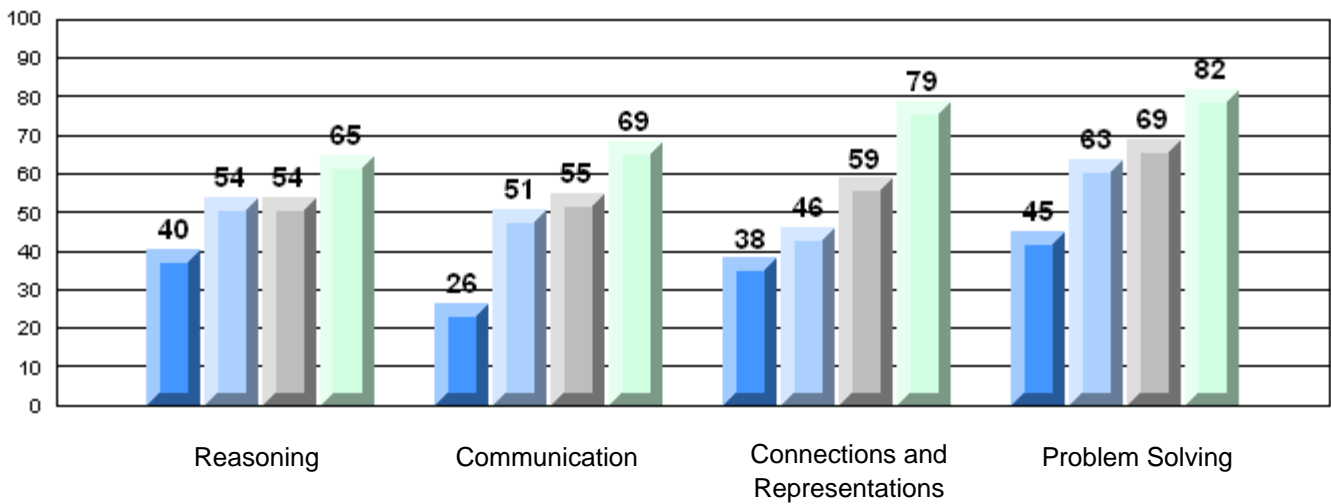

Difference from Provincial Mean, 2006-09

Multiple Choice

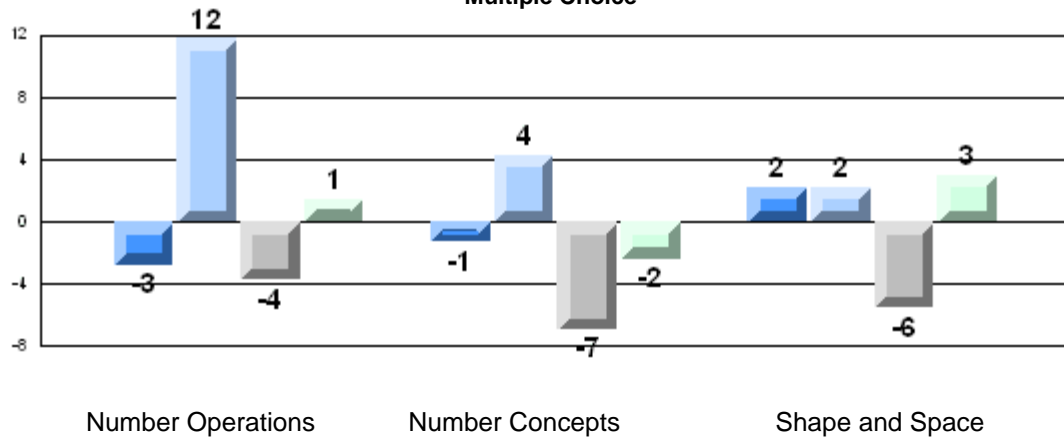

Number Operations

Number Concepts

Shape and Space

Difference from Provincial Mean, 2006-09

Rubric Results: Percentage of Students Performing at Level 3 and Above 2006-2009

Number Operations

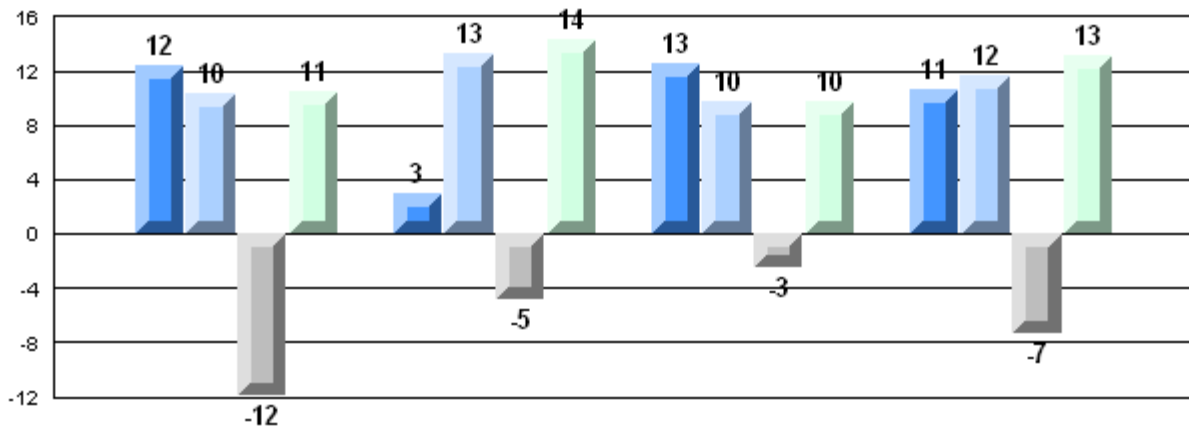

Reasoning

Communication

Connections and
Representations

Problem Solving

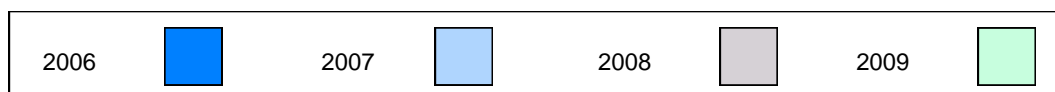

Number of Students: 66

Multiple Choice

Number Operations

School 88.8
District 84.4
Province 85.0

School vs District: P
School vs Province: P

Number Concepts

School 75.0
District 72.3
Province 73.5

School vs District: P
School vs Province: P

Shape and Space

School 87.4
District 80.7
Province 81.4

School vs District: P
School vs Province: P

Written Response

Number Concepts

School 69.3
District 63.2
Province 64.3

School vs District: P
School vs Province: P

Shape and Space

School 79.0
District 73.3
Province 73.7

School vs District: P
School vs Province: P

Rubrics

Number Operations

- Reasoning
- Communication
- Connections and Representations
- Problem Solving

School 54.8
District 53.8
Province 54.3

School vs District: P
School vs Province: P

School 46.8
District 53.8
Province 54.2

School vs District: Q
School vs Province: Q

School 74.2
District 68.6
Province 69.0

School vs District: P
School vs Province: P

School 80.7
District 68.3
Province 68.9

School vs District: P
School vs Province: P

Yes/No Items

Addition

School 95.9
District 91.3
Province 91.8

School vs District: P
School vs Province: P

Subtraction

School 93.3
District 84.2
Province 84.6

School vs District: P
School vs Province: P

Multiplication

School 90.2
District 79.2
Province 79.2

School vs District: P
School vs Province: P

4 Year CRT (Subtest) Mark Trend 2006-2009
Multiple Choice

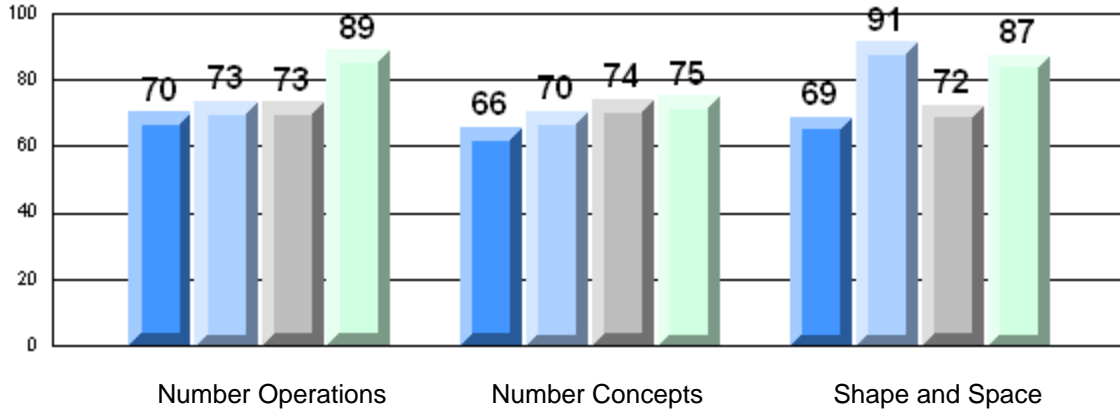

Rubric Results: Percentage of Students Performing at Level 3 and Above 2006-2009
Number Operations

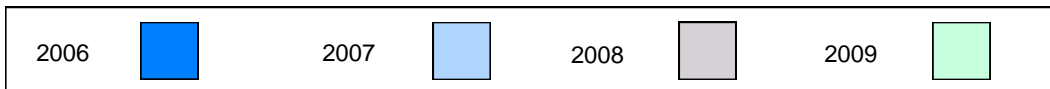
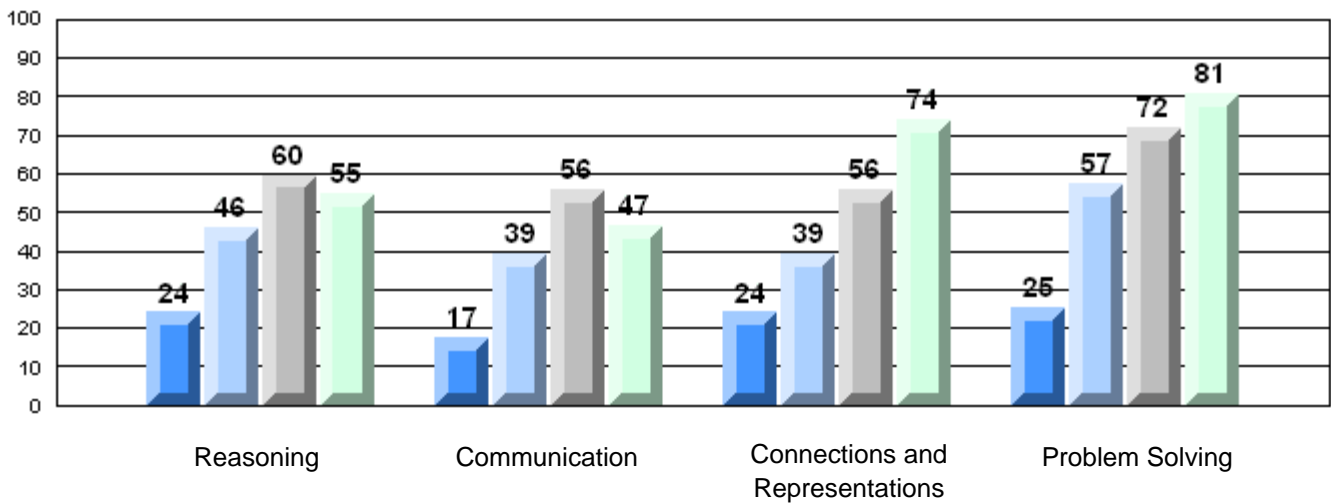

Difference from Provincial Mean, 2006-09

Multiple Choice

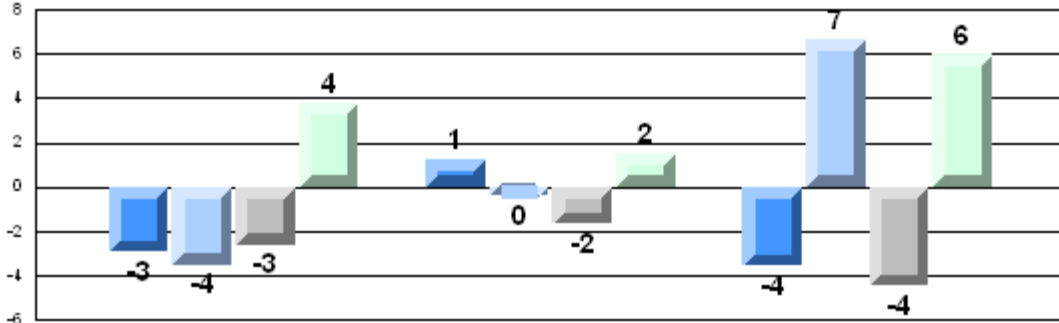

Number Operations

Number Concepts

Shape and Space

Difference from Provincial Mean, 2006-09

Rubric Results: Percentage of Students Performing at Level 3 and Above 2006-2009

Number Operations

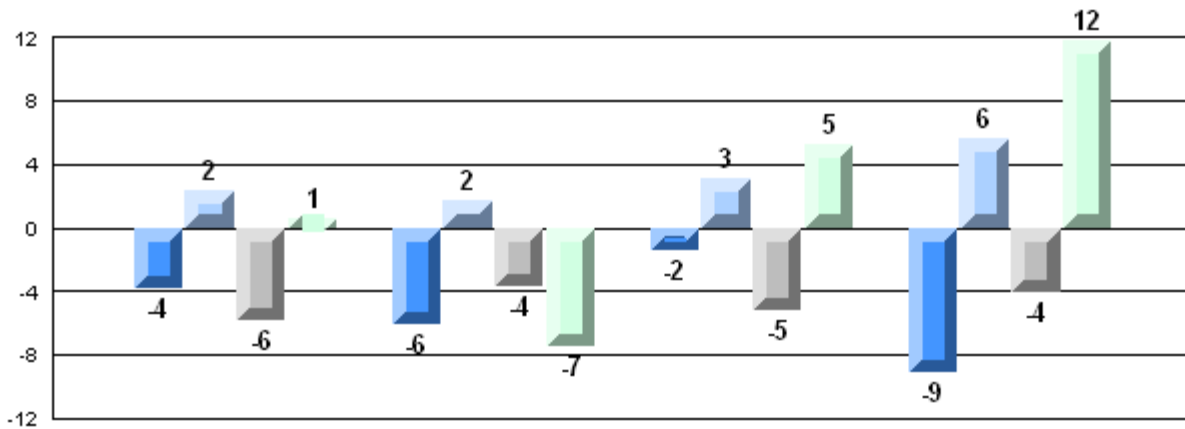

Reasoning

Communication

Connections and
Representations

Problem Solving

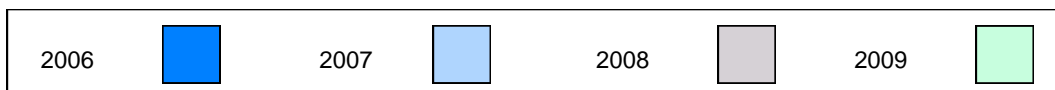

Number of Students: 14

Multiple Choice

Number Operations

School
District
Province

83.9
84.4
85.0

q

q

Number Concepts

School
District
Province

73.2
72.3
73.5

p

q

Shape and Space

School
District
Province

67.9
80.7
81.4

q

q

Written Response

Number Concepts

School
District
Province

69.9
63.2
64.3

p

p

Shape and Space

School
District
Province

76.8
73.3
73.7

p

p

Rubrics

Number Operations

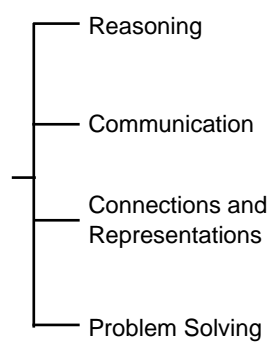

School
District
Province

50.0
53.8
54.3

q

q

School
District
Province

50.0
53.8
54.2

q

q

School
District
Province

57.2
68.6
69.0

q

q

School
District
Province

64.3
68.3
68.9

q

q

Yes/No Items

Addition

School
District
Province

95.0
91.3
91.8

p

p

Subtraction

School
District
Province

88.2
84.2
84.6

p

p

Multiplication

School
District
Province

89.2
79.2
79.2

p

p

4 Year CRT (Subtest) Mark Trend 2006-2009
Multiple Choice

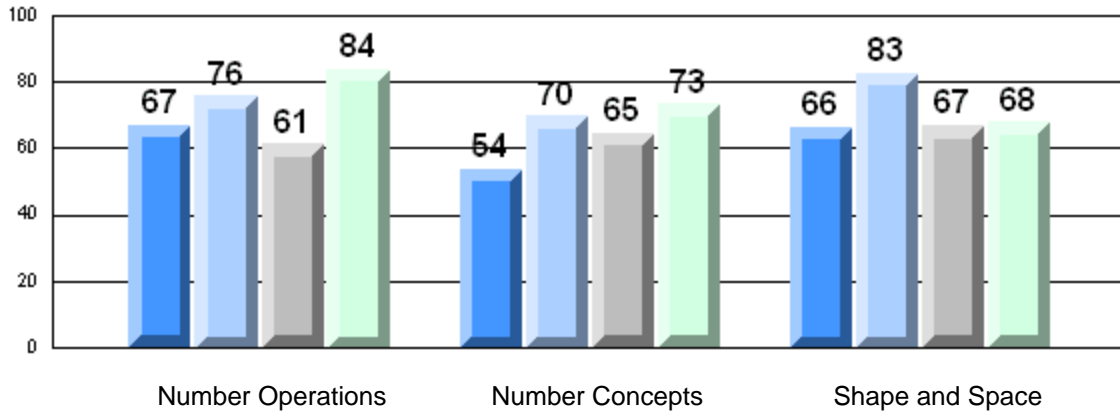

Rubric Results: Percentage of Students Performing at Level 3 and Above 2006-2009
Number Operations

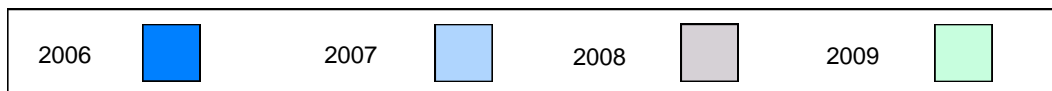
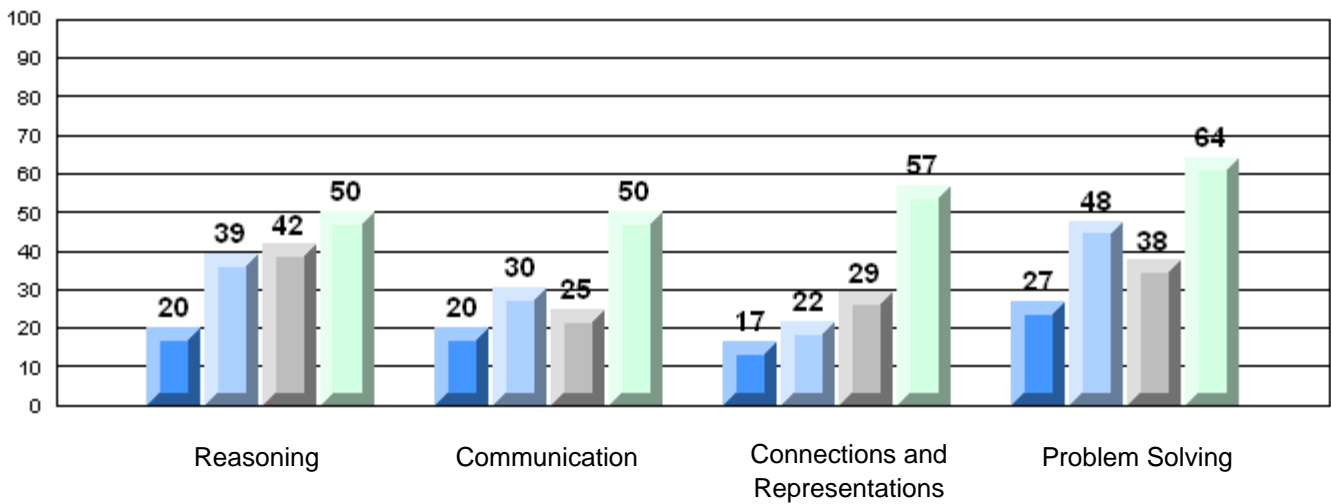

Difference from Provincial Mean, 2006-09

Multiple Choice

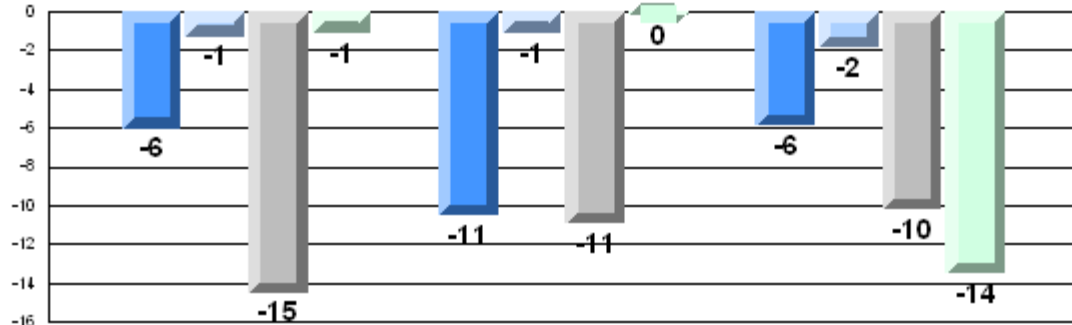

Number Operations

Number Concepts

Shape and Space

Difference from Provincial Mean, 2006-09

Rubric Results: Percentage of Students Performing at Level 3 and Above 2006-2009

Number Operations

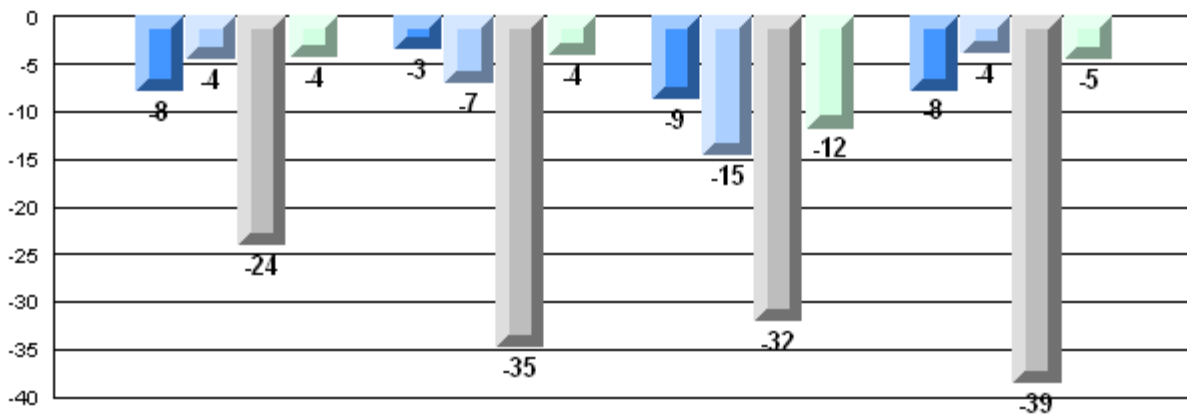

Reasoning

Communication

Connections and
Representations

Problem Solving

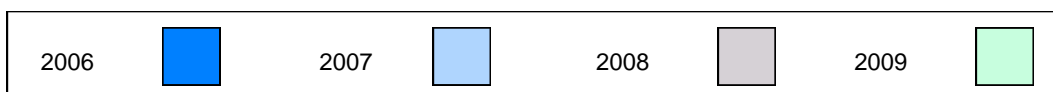

Number of Students: 34

Multiple Choice

Number Operations

School
District
Province

82.1
84.4
85.0

q

q

Number Concepts

School
District
Province

59.9
72.3
73.5

q

q

Shape and Space

School
District
Province

74.0
80.7
81.4

q

q

Written Response

Number Concepts

School
District
Province

58.0
63.2
64.3

q

q

Shape and Space

School
District
Province

81.1
73.3
73.7

p

p

Rubrics

Number Operations

- Reasoning
- Communication
- Connections and Representations
- Problem Solving

School
District
Province

29.4
53.8
54.3

q

q

School
District
Province

35.3
53.8
54.2

q

q

School
District
Province

47.1
68.6
69.0

q

q

School
District
Province

50.0
68.3
68.9

q

q

Yes/No Items

Addition

School
District
Province

78.2
91.3
91.8

q

q

Subtraction

School
District
Province

82.4
84.2
84.6

q

q

Multiplication

School
District
Province

74.4
79.2
79.2

q

q

4 Year CRT (Subtest) Mark Trend 2006-2009
Multiple Choice

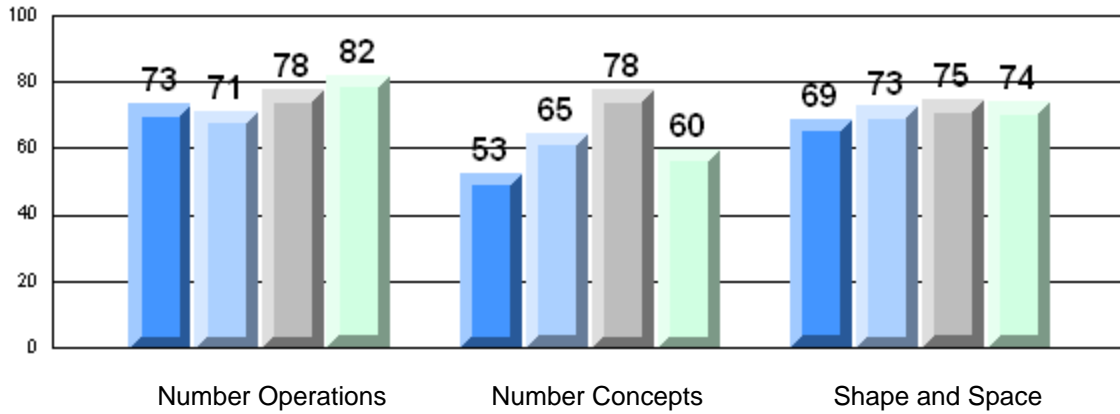

Rubric Results: Percentage of Students Performing at Level 3 and Above 2006-2009
Number Operations

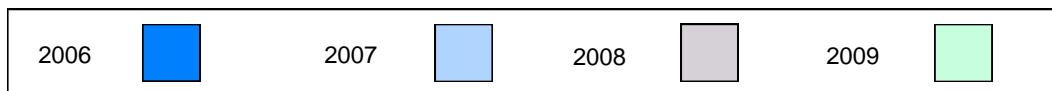
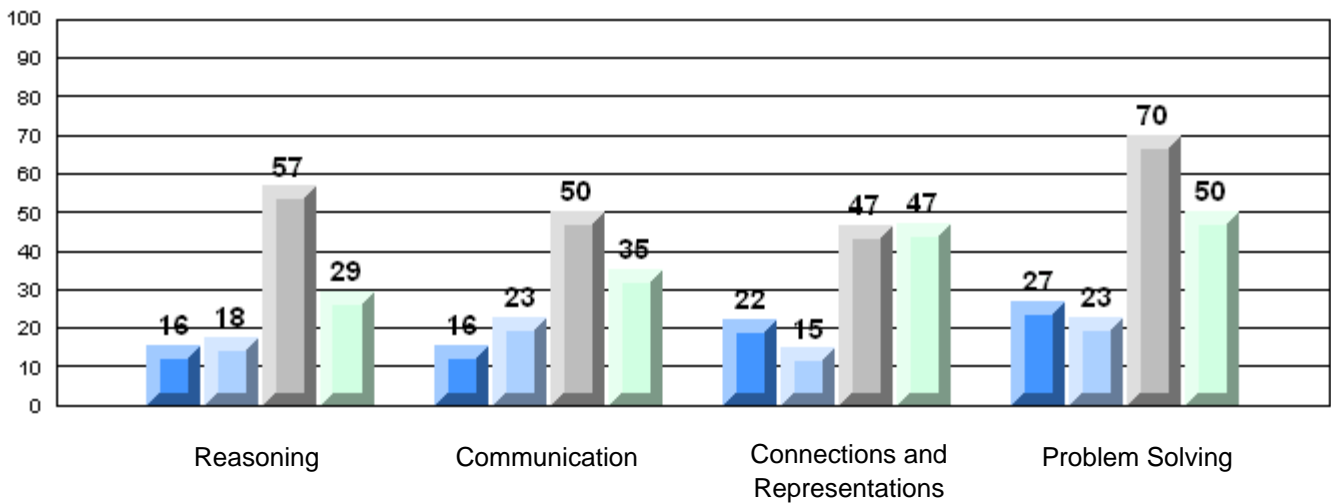

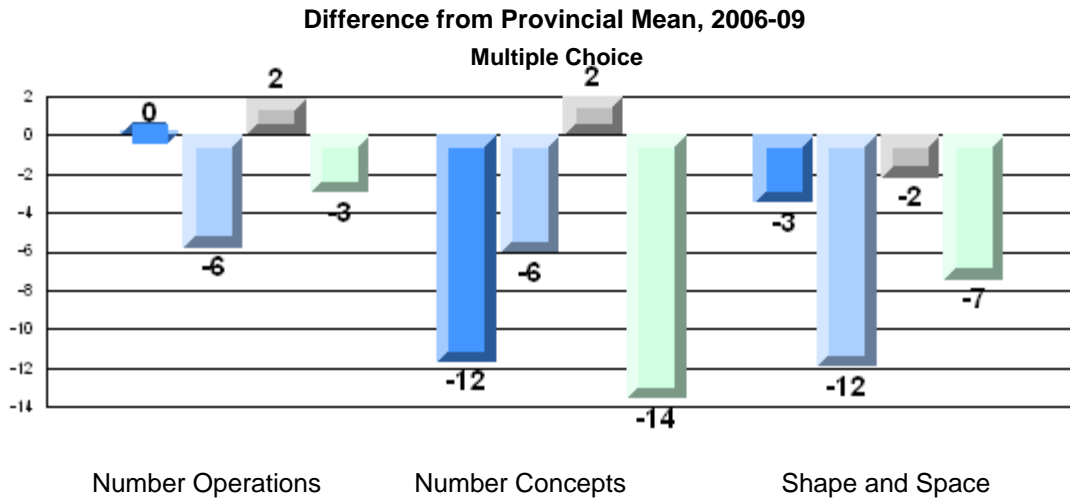

Number Operations

Number Concepts

Shape and Space

Difference from Provincial Mean, 2006-09
Rubric Results: Percentage of Students Performing at Level 3 and Above 2006-2009
Number Operations

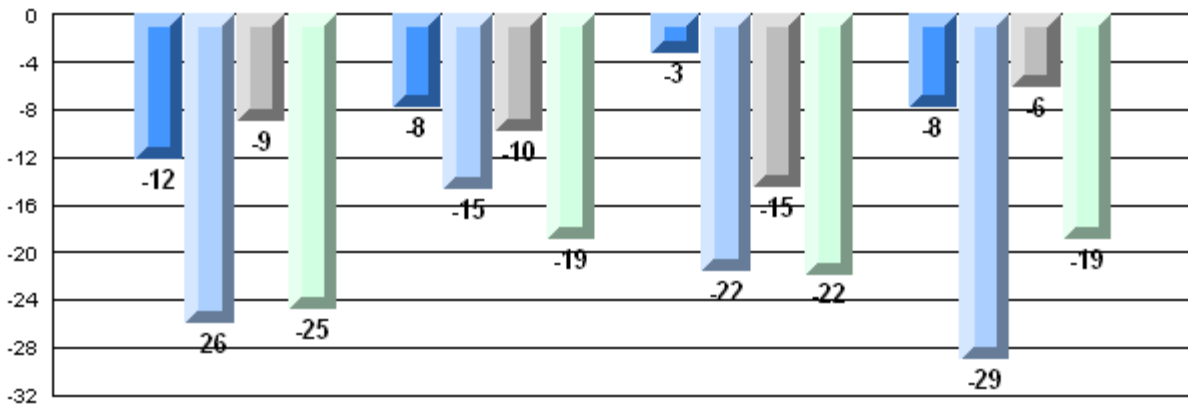

Reasoning

Communication

Connections and
Representations

Problem Solving

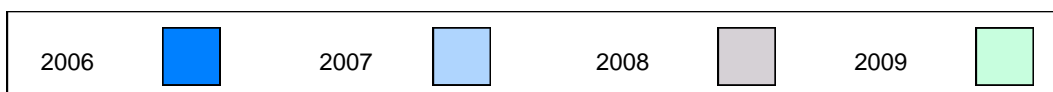

Number of Students: 47

Multiple Choice

Number Operations

School 82.6
District 84.4
Province 85.0

School vs District: Q
School vs Province: Q

Number Concepts

School 72.8
District 72.3
Province 73.5

School vs District: P
School vs Province: Q

Shape and Space

School 69.3
District 80.7
Province 81.4

School vs District: Q
School vs Province: Q

Written Response

Number Concepts

School 55.2
District 63.2
Province 64.3

School vs District: Q
School vs Province: Q

Shape and Space

School 66.1
District 73.3
Province 73.7

School vs District: Q
School vs Province: Q

Rubrics

Number Operations

- Reasoning
- Communication
- Connections and Representations
- Problem Solving

School 28.3
District 53.8
Province 54.3

School vs District: Q
School vs Province: Q

School 41.3
District 53.8
Province 54.2

School vs District: Q
School vs Province: Q

School 58.7
District 68.6
Province 69.0

School vs District: Q
School vs Province: Q

School 60.9
District 68.3
Province 68.9

School vs District: Q
School vs Province: Q

Yes/No Items

Addition

School 85.5
District 91.3
Province 91.8

School vs District: Q
School vs Province: Q

Subtraction

School 81.1
District 84.2
Province 84.6

School vs District: Q
School vs Province: Q

Multiplication

School 79.1
District 79.2
Province 79.2

School vs District: Q
School vs Province: Q

4 Year CRT (Subtest) Mark Trend 2006-2009
Multiple Choice

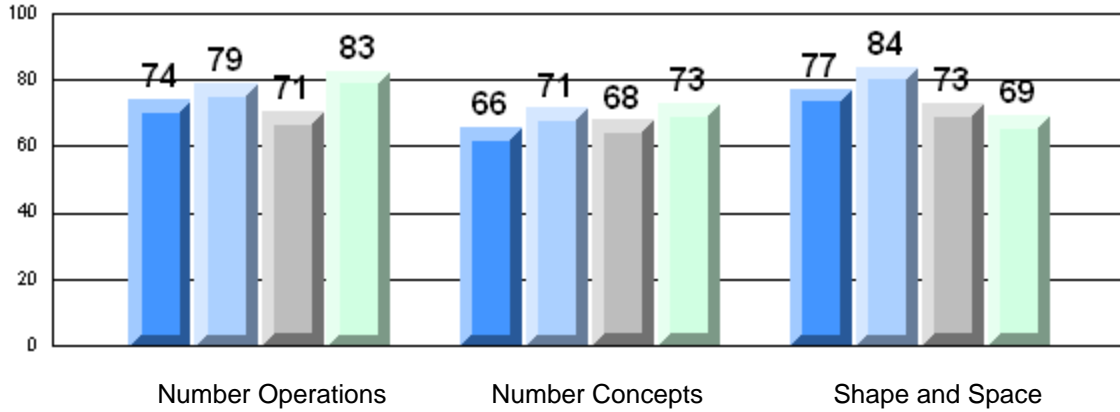

Rubric Results: Percentage of Students Performing at Level 3 and Above 2006-2009
Number Operations

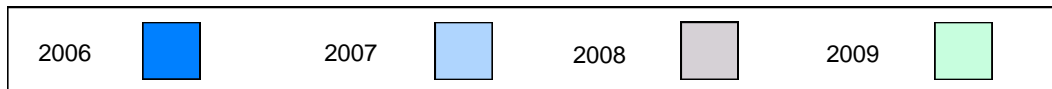
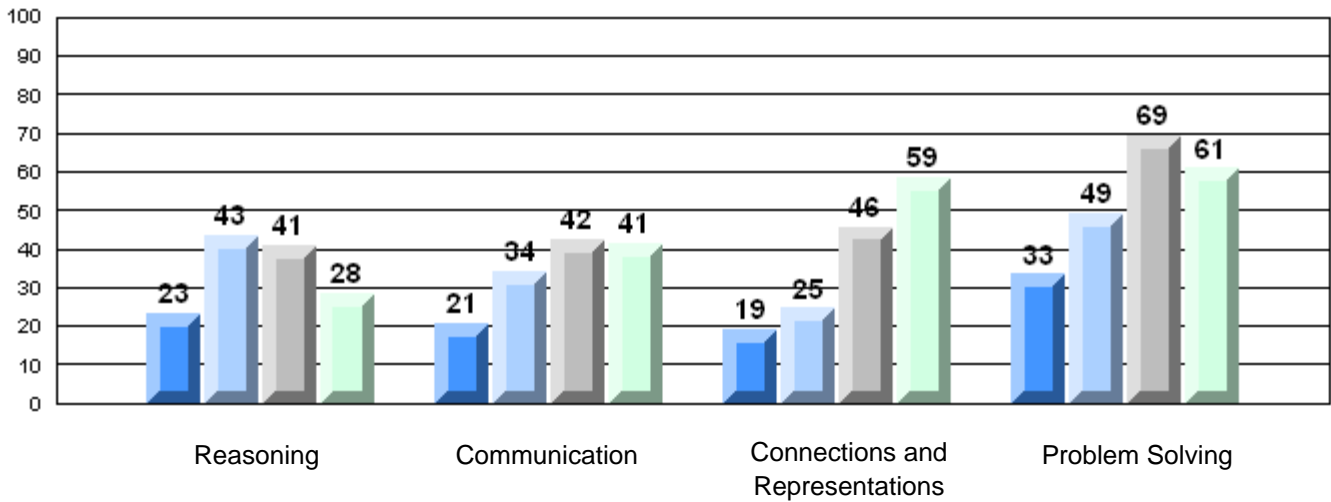

Difference from Provincial Mean, 2006-09

Multiple Choice

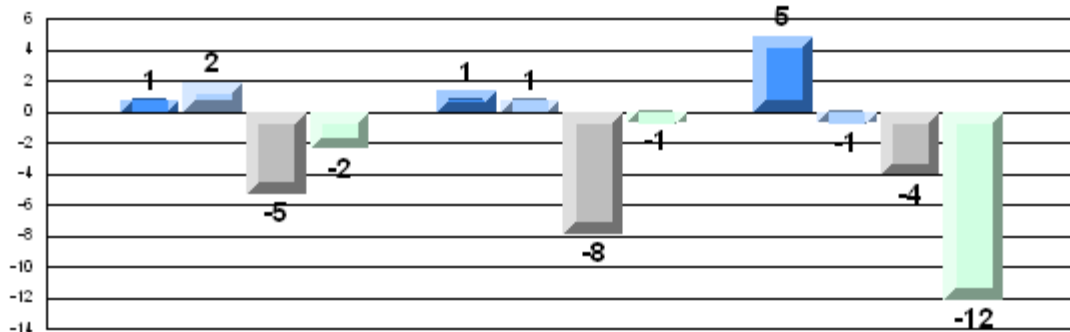

Number Operations

Number Concepts

Shape and Space

Difference from Provincial Mean, 2006-09

Rubric Results: Percentage of Students Performing at Level 3 and Above 2006-2009

Number Operations

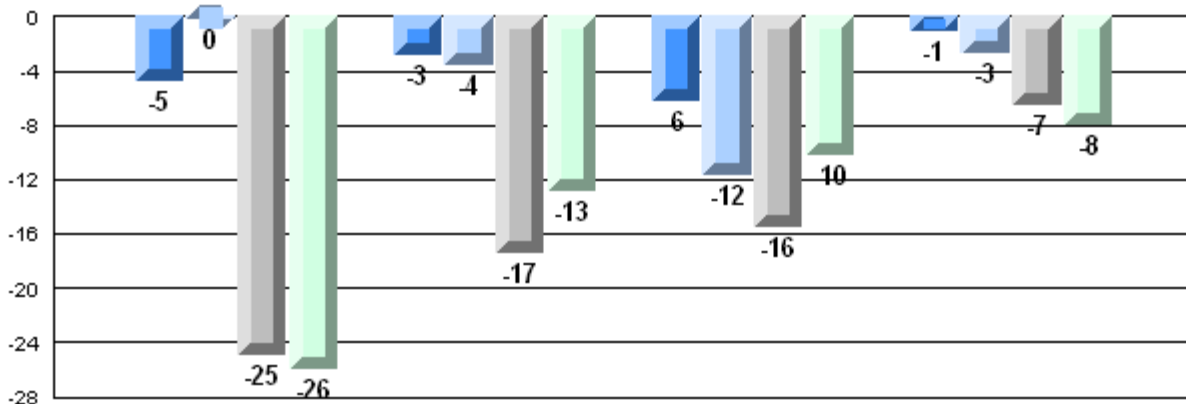

Reasoning

Communication

Connections and
Representations

Problem Solving

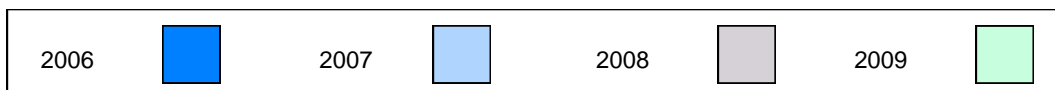

Number of Students: 42

Multiple Choice

Number Operations

School 88.6
District 84.4
Province 85.0

School vs District: P
School vs Province: P

Number Concepts

School 81.0
District 72.3
Province 73.5

School vs District: P
School vs Province: P

Shape and Space

School 73.8
District 80.7
Province 81.4

School vs District: Q
School vs Province: Q

Written Response

Number Concepts

School 69.4
District 63.2
Province 64.3

School vs District: P
School vs Province: P

Shape and Space

School 65.0
District 73.3
Province 73.7

School vs District: Q
School vs Province: Q

Rubrics

Number Operations

- Reasoning
- Communication
- Connections and Representations
- Problem Solving

School 47.6
District 53.8
Province 54.3

School vs District: Q
School vs Province: Q

School 40.5
District 53.8
Province 54.2

School vs District: Q
School vs Province: Q

School 61.9
District 68.6
Province 69.0

School vs District: Q
School vs Province: Q

School 61.0
District 68.3
Province 68.9

School vs District: Q
School vs Province: Q

Yes/No Items

Addition

School 91.4
District 91.3
Province 91.8

School vs District: P
School vs Province: Q

Subtraction

School 89.0
District 84.2
Province 84.6

School vs District: P
School vs Province: P

Multiplication

School 88.0
District 79.2
Province 79.2

School vs District: P
School vs Province: P

4 Year CRT (Subtest) Mark Trend 2006-2009
Multiple Choice

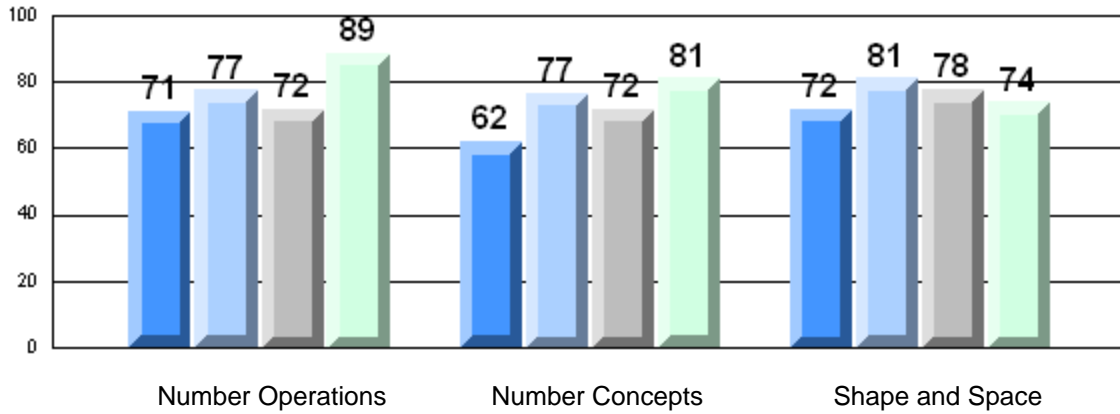

Rubric Results: Percentage of Students Performing at Level 3 and Above 2006-2009
Number Operations

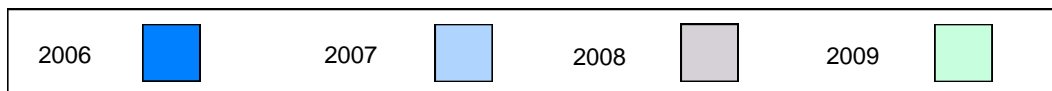
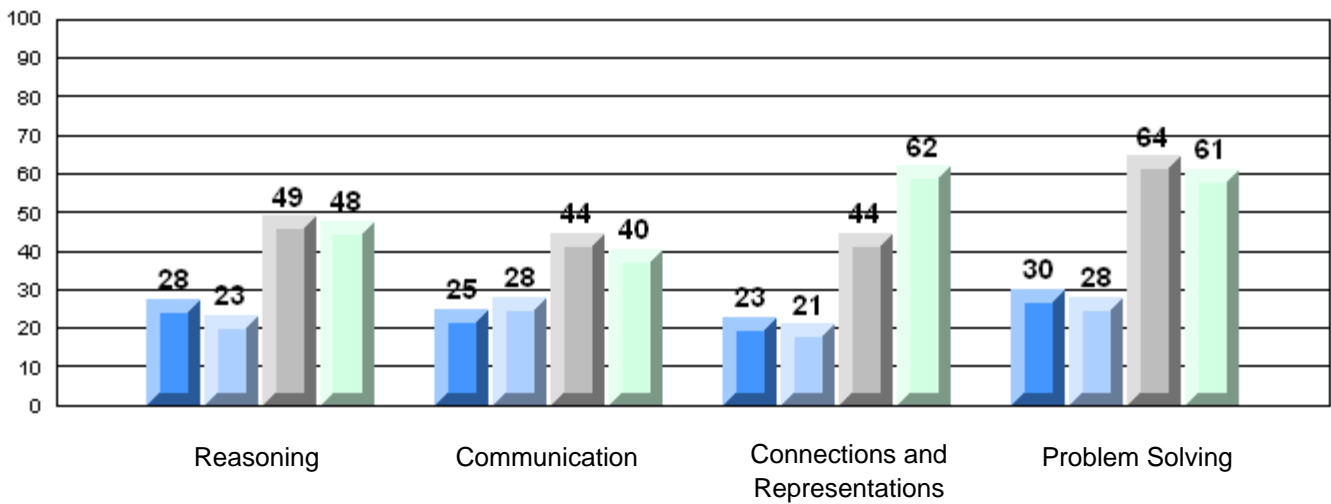

Difference from Provincial Mean, 2006-09

Multiple Choice

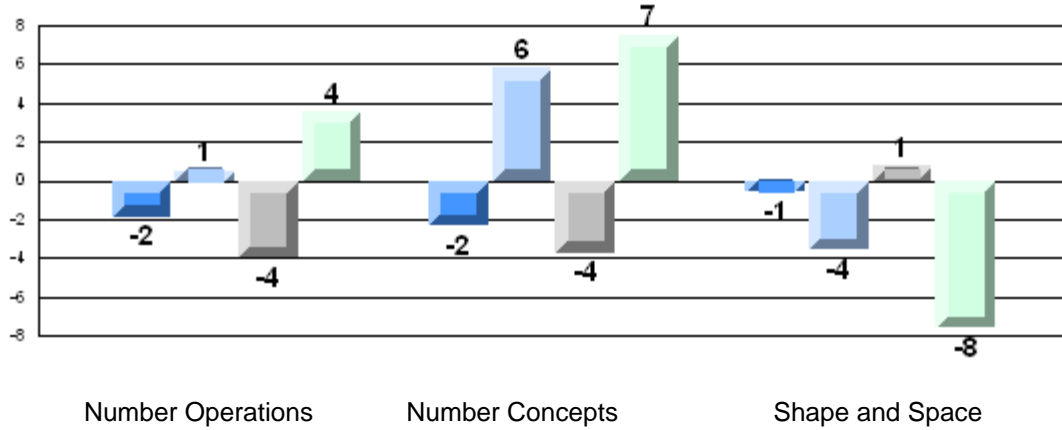

Number Operations

Number Concepts

Shape and Space

Difference from Provincial Mean, 2006-09

Rubric Results: Percentage of Students Performing at Level 3 and Above 2006-2009

Number Operations

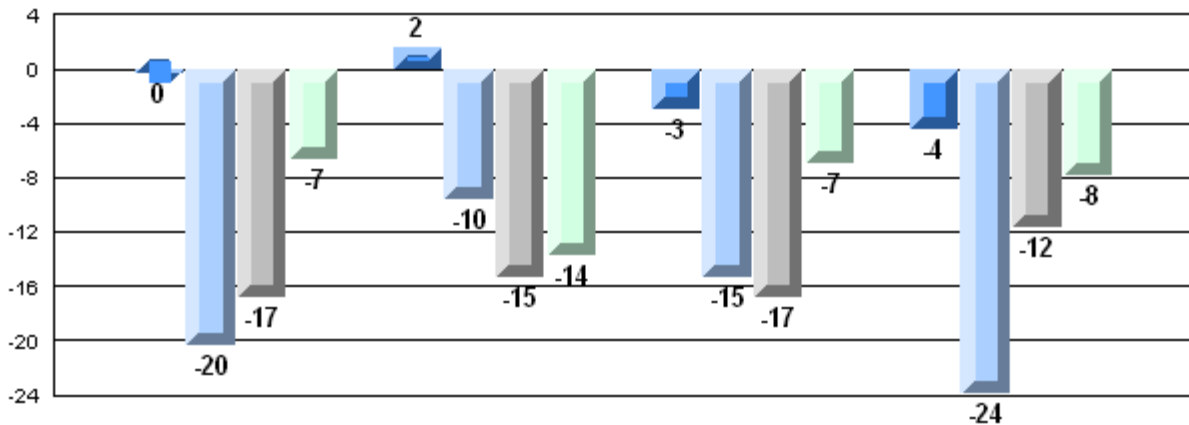

Reasoning

Communication

Connections and
Representations

Problem Solving



Number of Students: 83

Multiple Choice

Number Operations

School
District
Province

84.5
84.4
85.0

P

Q

Number Concepts

School
District
Province

81.3
72.3
73.5

P

P

Shape and Space

School
District
Province

86.8
80.7
81.4

P

P

Written Response

Number Concepts

School
District
Province

61.5
63.2
64.3

Q

Q

Shape and Space

School
District
Province

73.7
73.3
73.7

P

Q

Rubrics

Number Operations

- Reasoning
- Communication
- Connections and Representations
- Problem Solving

School
District
Province

59.8
53.8
54.3

P

P

School
District
Province

53.7
53.8
54.2

Q

Q

School
District
Province

62.2
68.6
69.0

Q

Q

School
District
Province

63.4
68.3
68.9

Q

Q

Yes/No Items

Addition

School
District
Province

91.5
91.3
91.8

P

Q

Subtraction

School
District
Province

82.8
84.2
84.6

Q

Q

Multiplication

School
District
Province

72.8
79.2
79.2

Q

Q

4 Year CRT (Subtest) Mark Trend 2006-2009
Multiple Choice

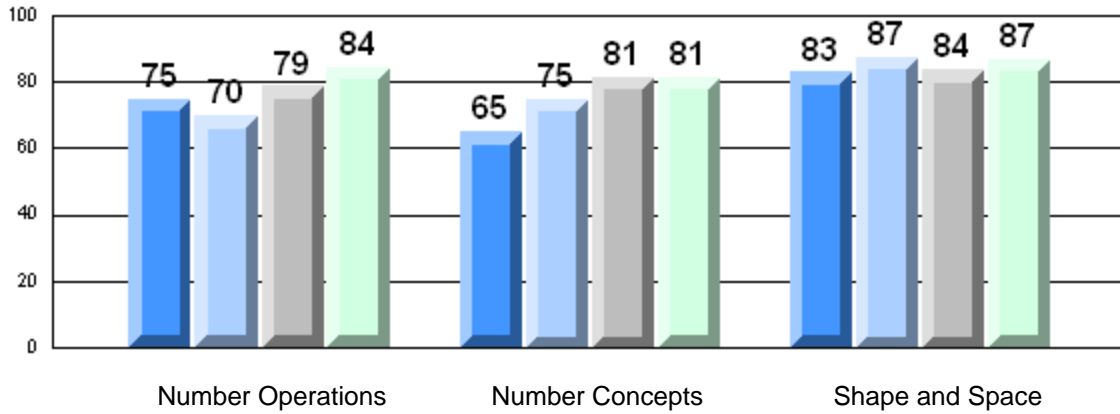

Rubric Results: Percentage of Students Performing at Level 3 and Above 2006-2009
Number Operations

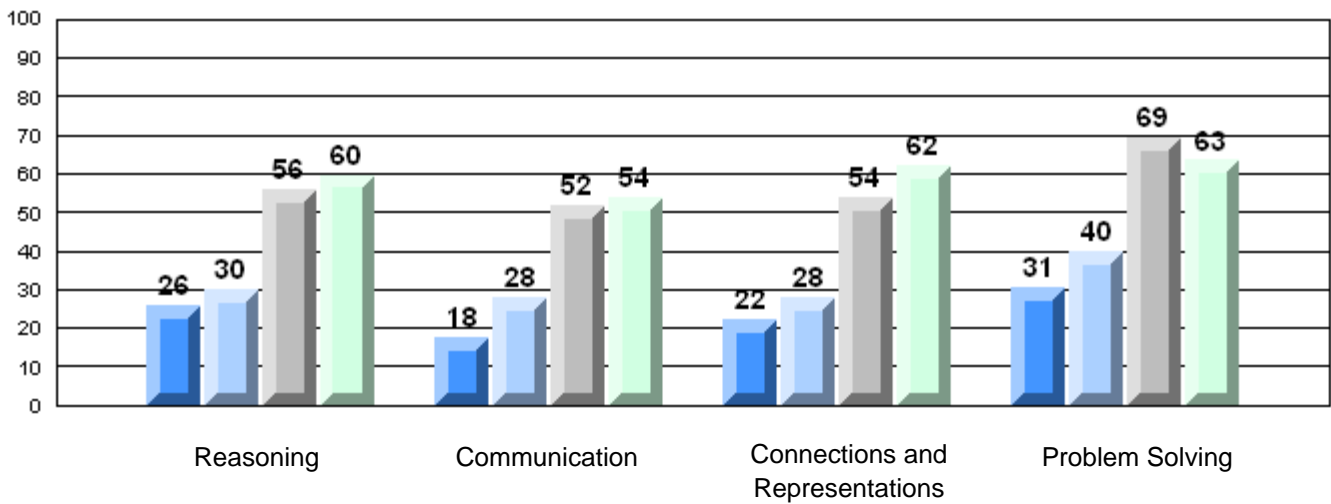

Difference from Provincial Mean, 2006-09
Multiple Choice

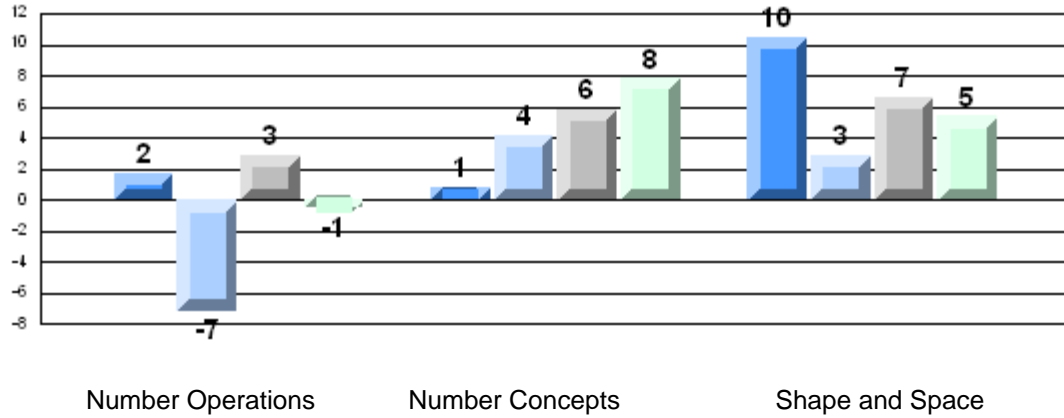

Difference from Provincial Mean, 2006-09
Rubric Results: Percentage of Students Performing at Level 3 and Above 2006-2009
Number Operations

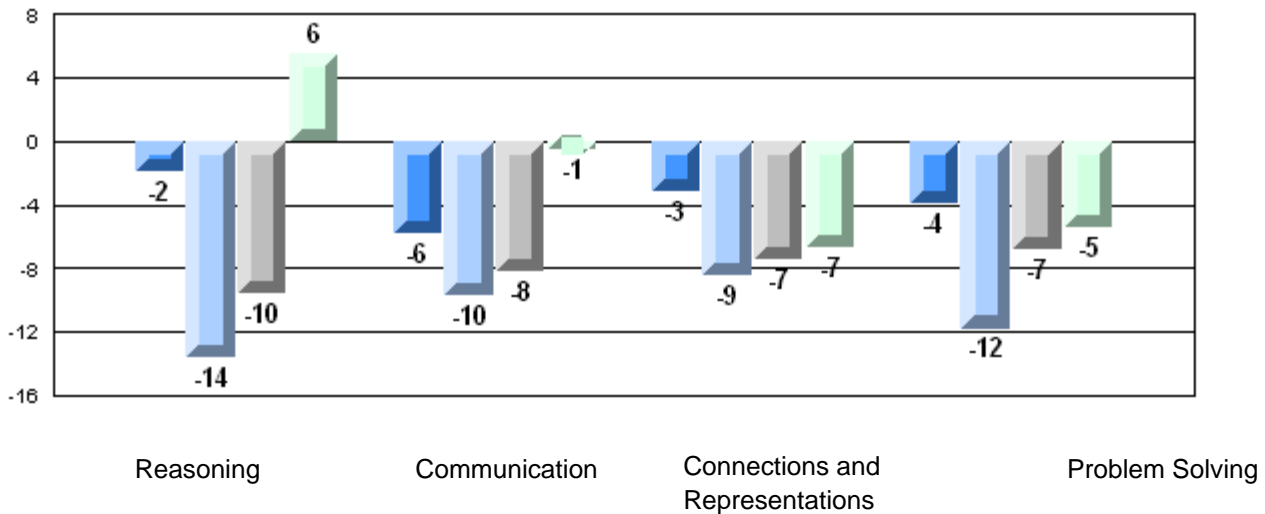

Number of Students: 17

Multiple Choice

Number Operations

School
District
Province

84.1
84.4
85.0

q

q

Number Concepts

School
District
Province

72.1
72.3
73.5

q

q

Shape and Space

School
District
Province

85.3
80.7
81.4

p

p

Written Response

Number Concepts

School
District
Province

51.7
63.2
64.3

q

q

Shape and Space

School
District
Province

69.1
73.3
73.7

q

q

Rubrics

Number Operations

- Reasoning
- Communication
- Connections and Representations
- Problem Solving

School
District
Province

64.7
53.8
54.3

p

p

School
District
Province

52.9
53.8
54.2

q

q

School
District
Province

58.8
68.6
69.0

q

q

School
District
Province

82.4
68.3
68.9

p

p

Yes/No Items

Addition

School
District
Province

91.5
91.3
91.8

p

q

Subtraction

School
District
Province

81.8
84.2
84.6

q

q

Multiplication

School
District
Province

66.5
79.2
79.2

q

q

4 Year CRT (Subtest) Mark Trend 2006-2009
Multiple Choice

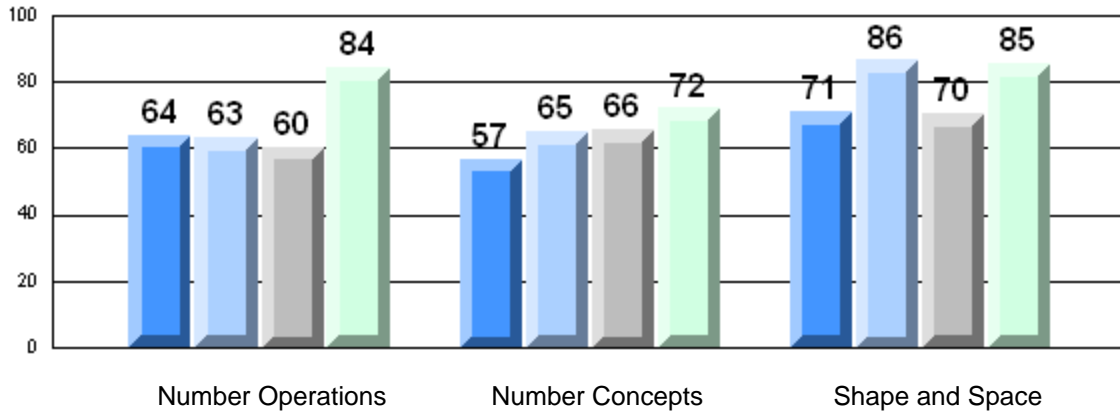

Rubric Results: Percentage of Students Performing at Level 3 and Above 2006-2009
Number Operations

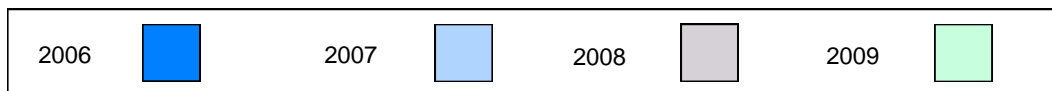
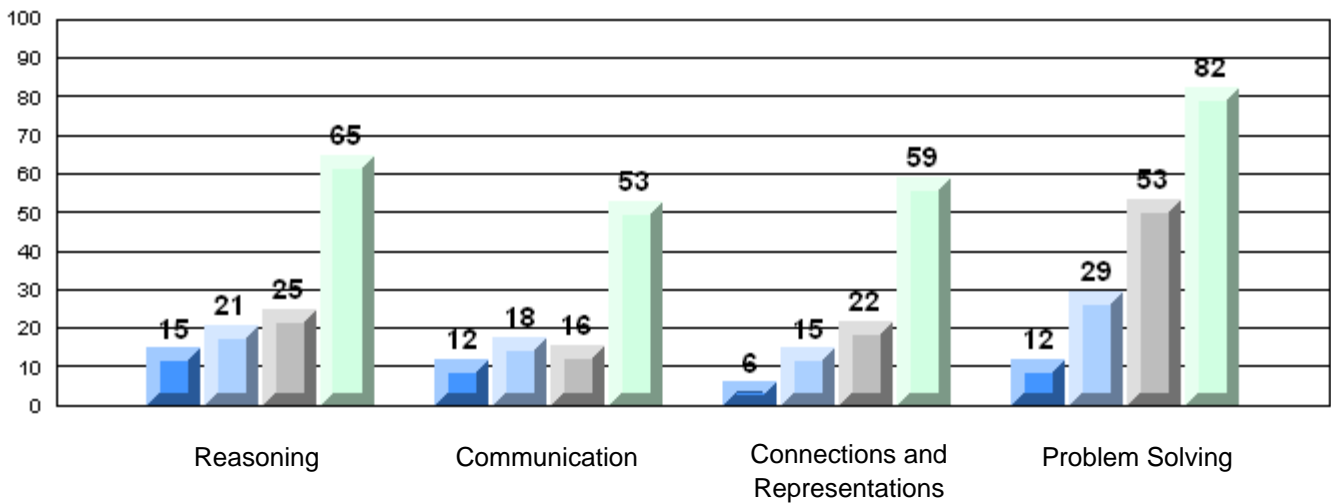

Difference from Provincial Mean, 2006-09

Multiple Choice

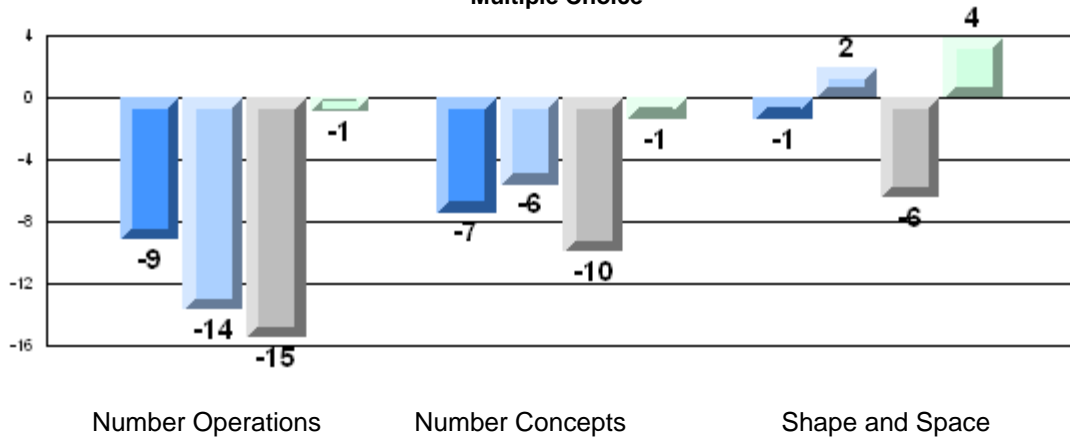

Number Operations

Number Concepts

Shape and Space

Difference from Provincial Mean, 2006-09

Rubric Results: Percentage of Students Performing at Level 3 and Above 2006-2009

Number Operations

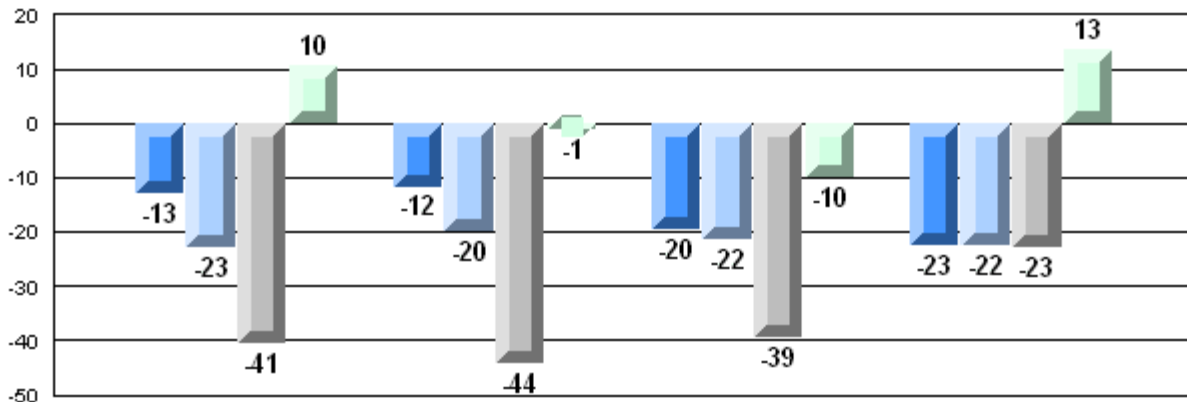

Reasoning

Communication

Connections and
Representations

Problem Solving



Number of Students: 50

Multiple Choice

Number Operations

School
District
Province

87.4
84.4
85.0

P

P

Number Concepts

School
District
Province

80.0
72.3
73.5

P

P

Shape and Space

School
District
Province

80.3
80.7
81.4

Q

Q

Written Response

Number Concepts

School
District
Province

64.7
63.2
64.3

P

P

Shape and Space

School
District
Province

68.6
73.3
73.7

Q

Q

Rubrics

Number Operations

- Reasoning
- Communication
- Connections and Representations
- Problem Solving

School
District
Province

48.0
53.8
54.3

Q

Q

School
District
Province

38.0
53.8
54.2

Q

Q

School
District
Province

70.0
68.6
69.0

P

P

School
District
Province

74.0
68.3
68.9

P

P

Yes/No Items

Addition

School
District
Province

94.3
91.3
91.8

P

P

Subtraction

School
District
Province

83.4
84.2
84.6

Q

Q

Multiplication

School
District
Province

83.7
79.2
79.2

P

P

4 Year CRT (Subtest) Mark Trend 2006-2009
Multiple Choice

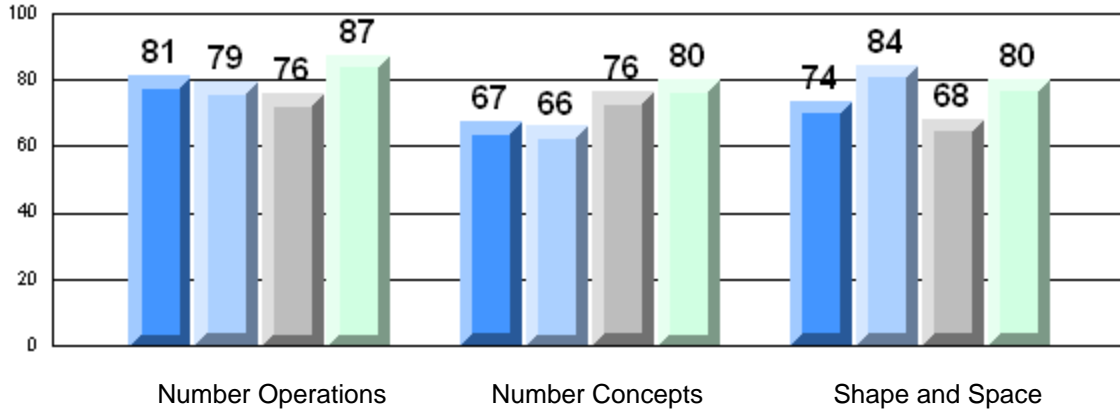

Rubric Results: Percentage of Students Performing at Level 3 and Above 2006-2009
Number Operations

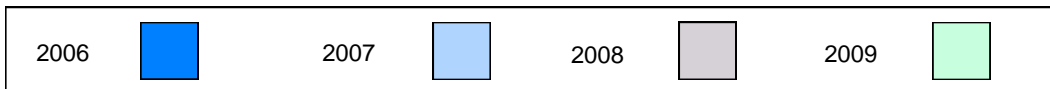
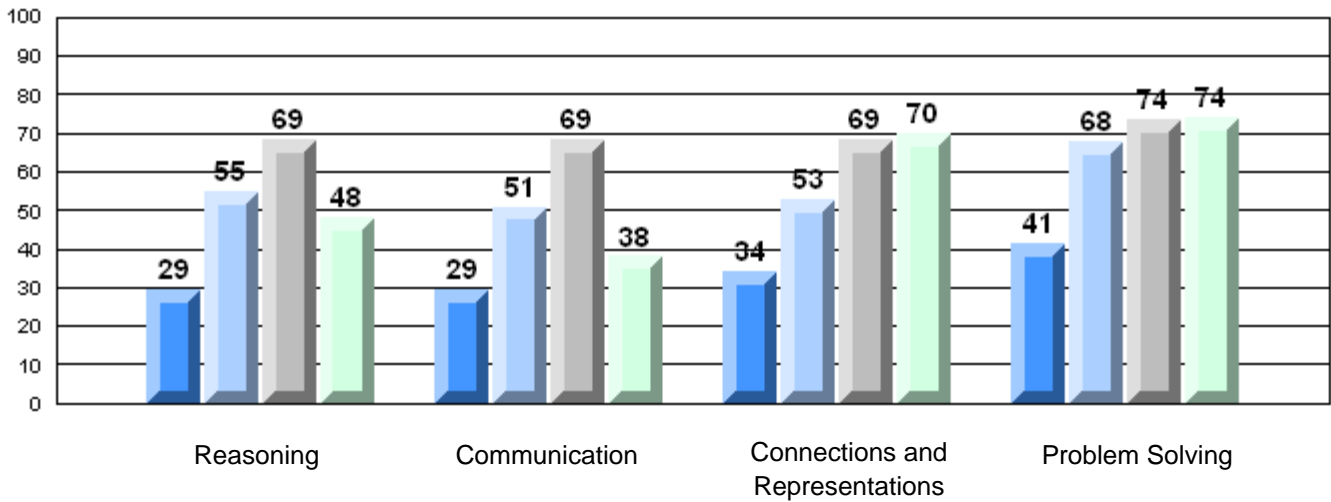

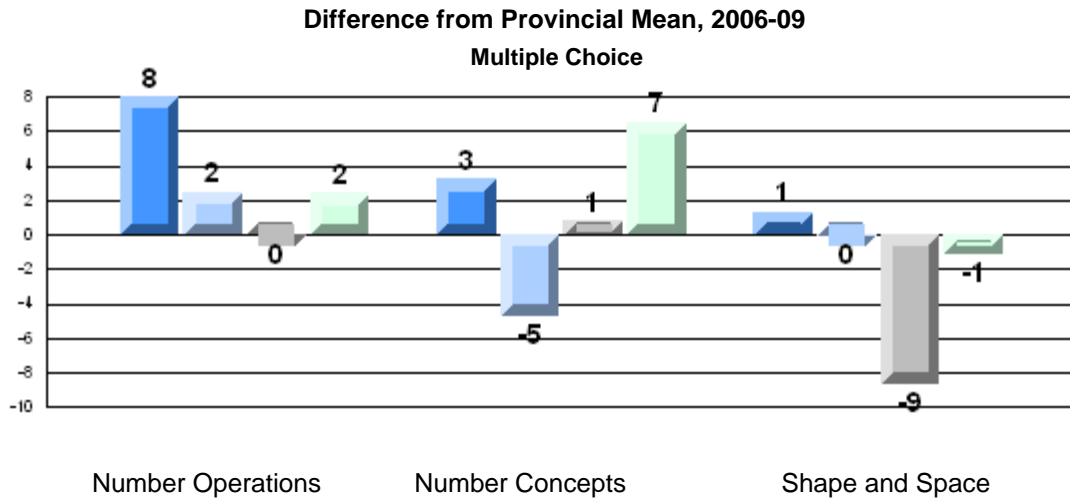

Number Operations

Number Concepts

Shape and Space

Difference from Provincial Mean, 2006-09
Rubric Results: Percentage of Students Performing at Level 3 and Above 2006-2009
Number Operations

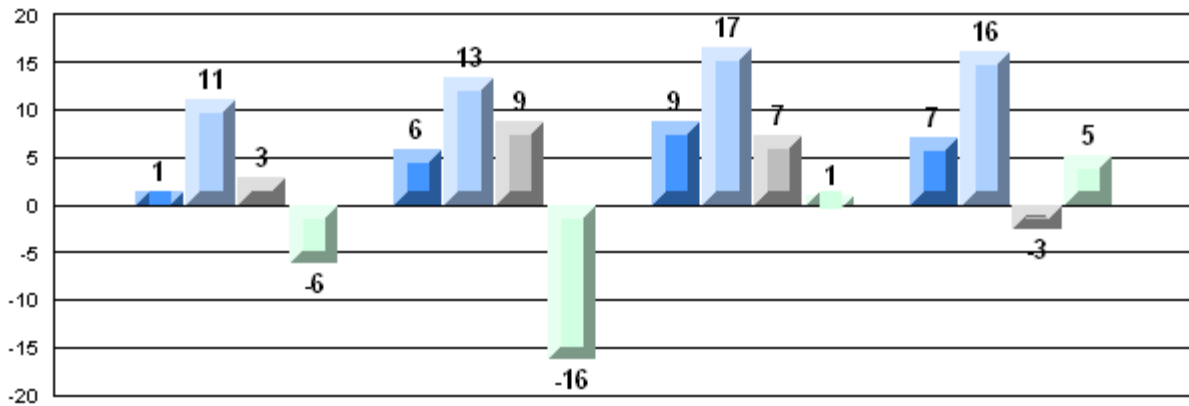

Reasoning

Communication

Connections and
Representations

Problem Solving

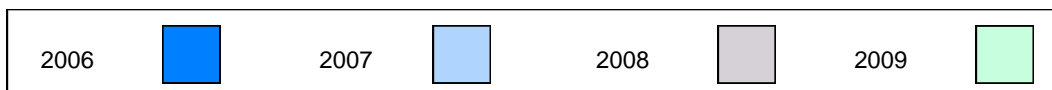

Number of Students: 97

Multiple Choice

Number Operations

School
District
Province

86.2
84.4
85.0

P

P

Number Concepts

School
District
Province

72.6
72.3
73.5

P

Q

Shape and Space

School
District
Province

80.2
80.7
81.4

Q

Q

Written Response

Number Concepts

School
District
Province

60.2
63.2
64.3

Q

Q

Shape and Space

School
District
Province

69.1
73.3
73.7

Q

Q

Rubrics

Number Operations

- Reasoning
- Communication
- Connections and Representations
- Problem Solving

School
District
Province

42.3
53.8
54.3

Q

Q

School
District
Province

47.4
53.8
54.2

Q

Q

School
District
Province

61.9
68.6
69.0

Q

Q

School
District
Province

51.6
68.3
68.9

Q

Q

Yes/No Items

Addition

School
District
Province

92.4
91.3
91.8

P

P

Subtraction

School
District
Province

88.6
84.2
84.6

P

P

Multiplication

School
District
Province

91.1
79.2
79.2

P

P

4 Year CRT (Subtest) Mark Trend 2006-2009
Multiple Choice

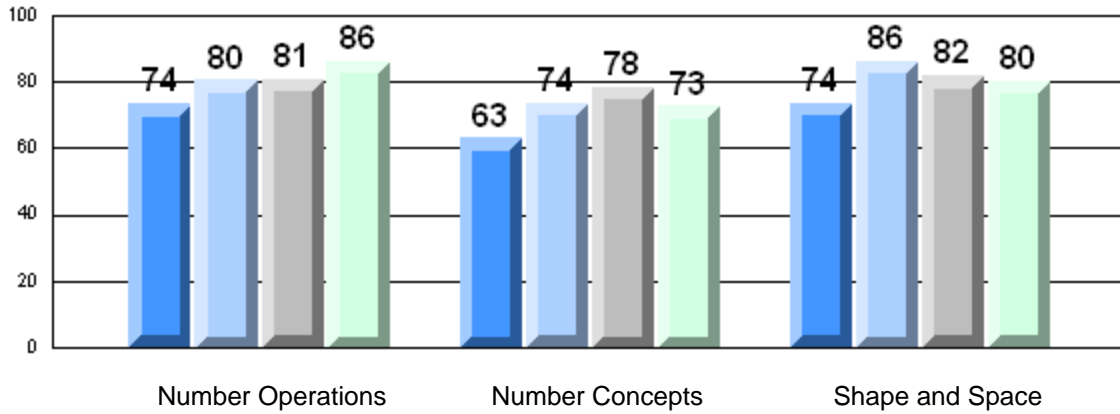

Rubric Results: Percentage of Students Performing at Level 3 and Above 2006-2009
Number Operations

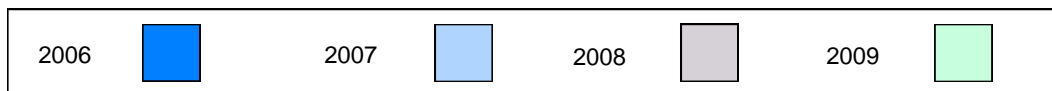
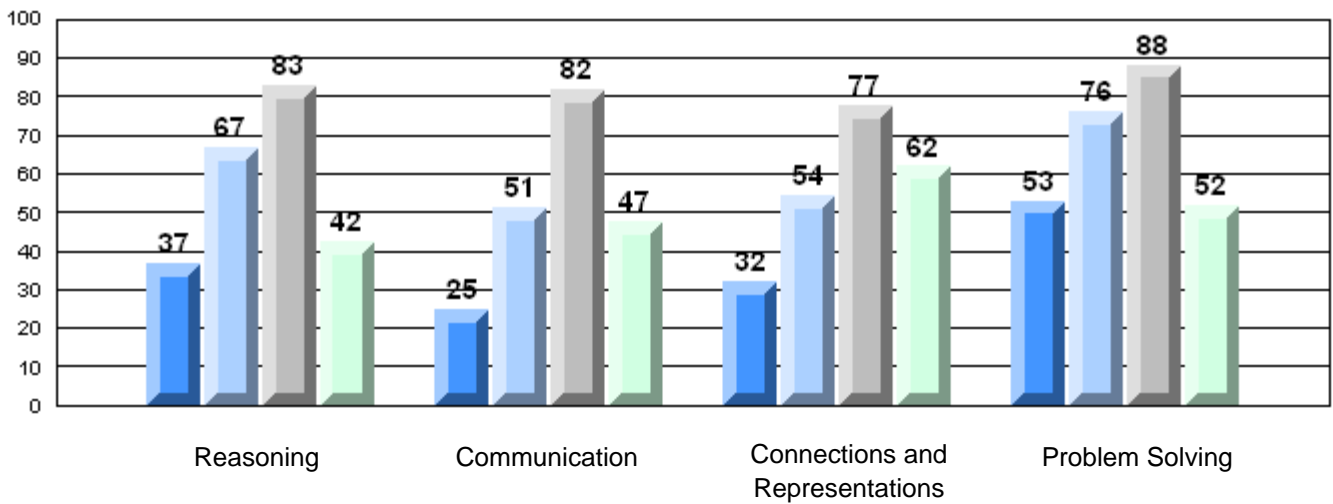

Difference from Provincial Mean, 2006-09
Multiple Choice

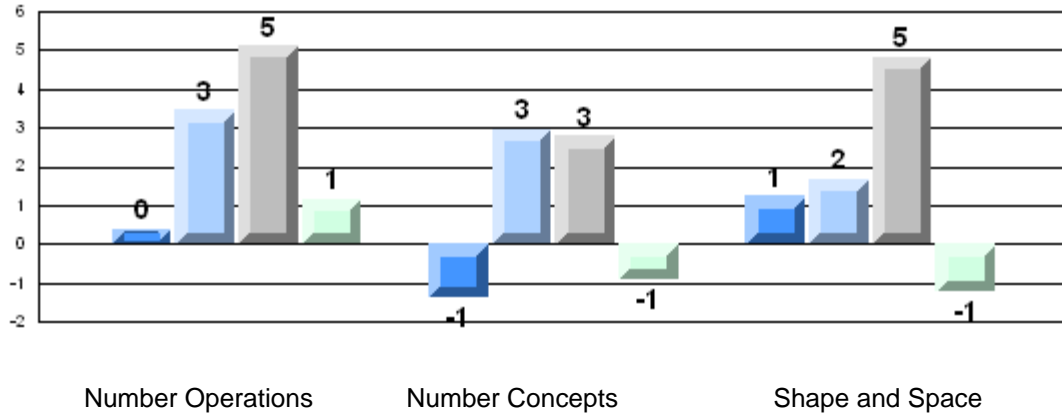

Number Operations

Number Concepts

Shape and Space

Difference from Provincial Mean, 2006-09
Rubric Results: Percentage of Students Performing at Level 3 and Above 2006-2009
Number Operations

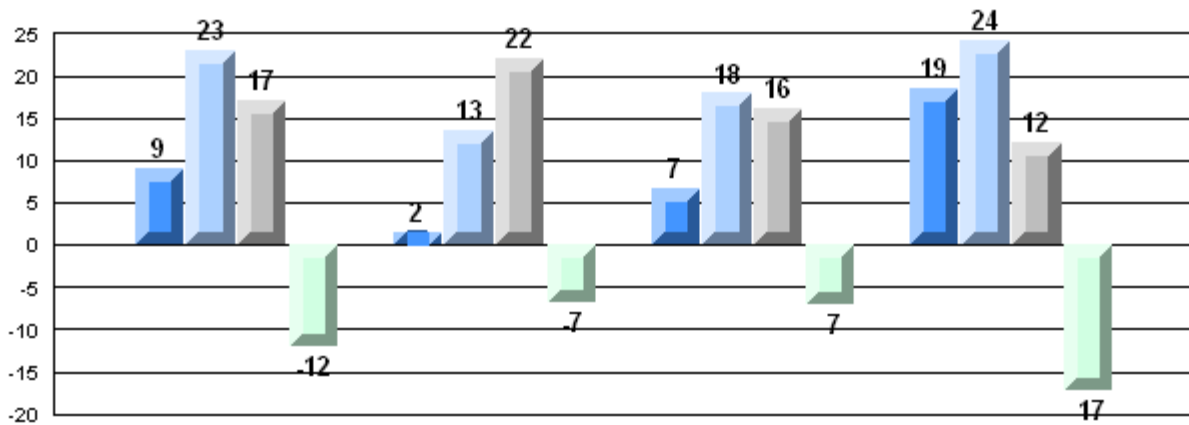

Reasoning

Communication

Connections and Representations

Problem Solving



Number of Students: 43

Multiple Choice

Number Operations

School
District
Province

89.8
84.4
85.0

P

P

Number Concepts

School
District
Province

72.3
72.3
73.5

P

Q

Shape and Space

School
District
Province

77.4
80.7
81.4

Q

Q

Written Response

Number Concepts

School
District
Province

65.1
63.2
64.3

P

P

Shape and Space

School
District
Province

77.1
73.3
73.7

P

P

Rubrics

Number Operations

- Reasoning
- Communication
- Connections and Representations
- Problem Solving

School
District
Province

52.4
53.8
54.3

Q

Q

School
District
Province

54.8
53.8
54.2

P

P

School
District
Province

69.1
68.6
69.0

P

P

School
District
Province

71.4
68.3
68.9

P

P

Yes/No Items

Addition

School
District
Province

90.4
91.3
91.8

Q

Q

Subtraction

School
District
Province

83.1
84.2
84.6

Q

Q

Multiplication

School
District
Province

79.3
79.2
79.2

P

P

4 Year CRT (Subtest) Mark Trend 2006-2009
Multiple Choice

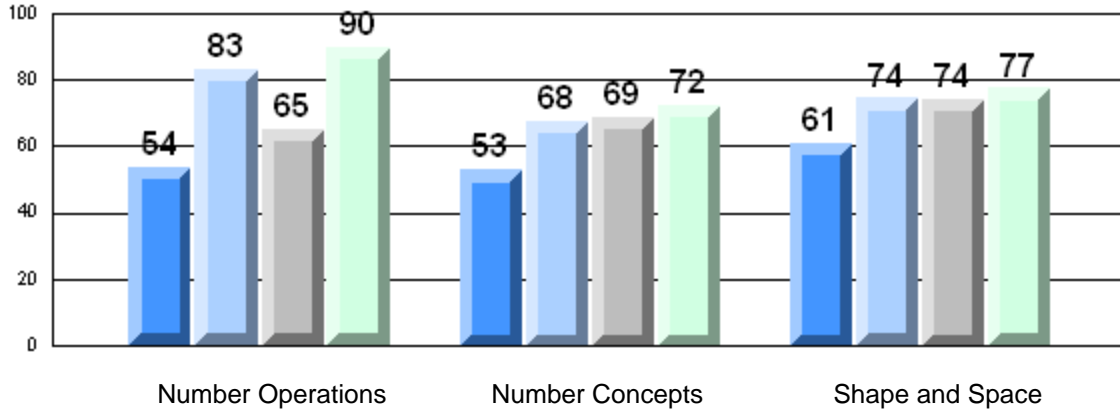

Rubric Results: Percentage of Students Performing at Level 3 and Above 2006-2009
Number Operations

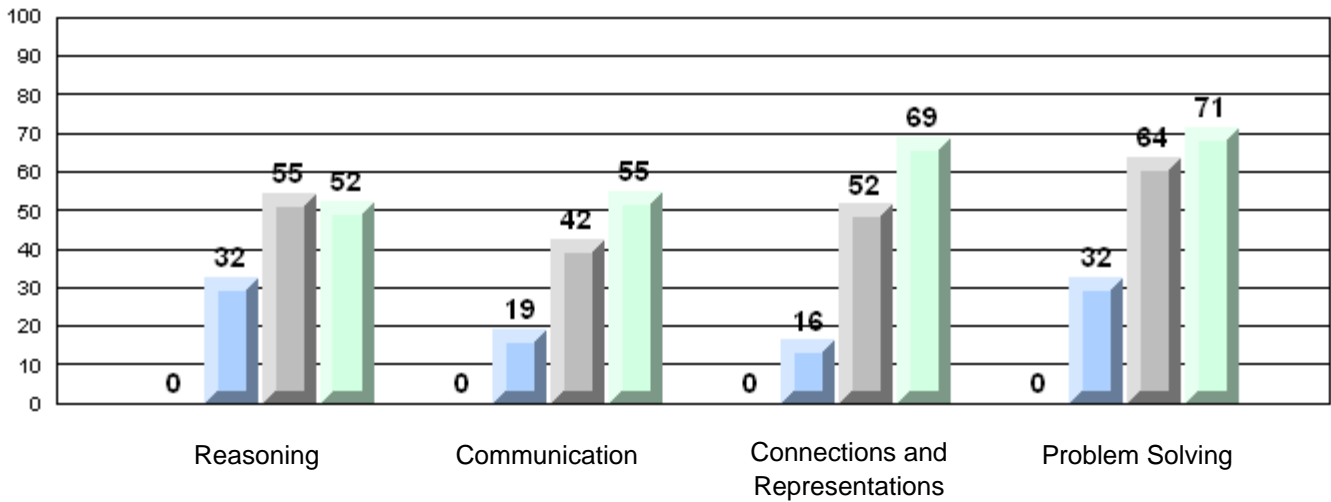

Difference from Provincial Mean, 2006-09

Multiple Choice

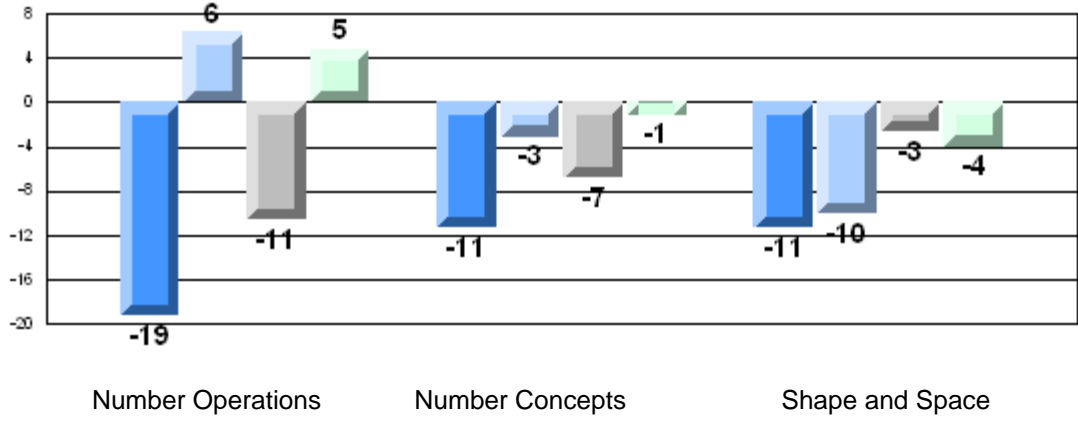

Number Operations

Number Concepts

Shape and Space

Difference from Provincial Mean, 2006-09

Rubric Results: Percentage of Students Performing at Level 3 and Above 2006-2009

Number Operations

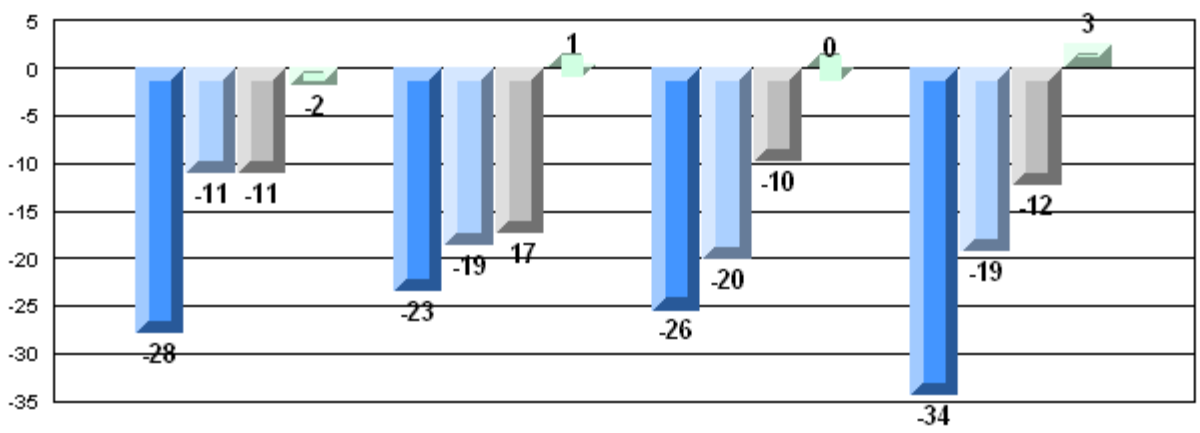

Reasoning

Communication

Connections and
Representations

Problem Solving

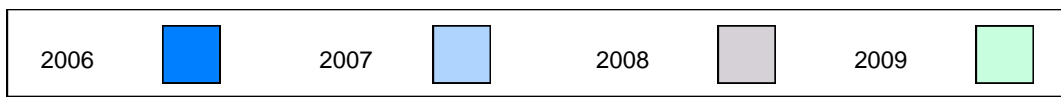

Number of Students: 29

Multiple Choice

Number Operations

School
District
Province

81.7
84.4
85.0

q

q

Number Concepts

School
District
Province

69.0
72.3
73.5

q

q

Shape and Space

School
District
Province

79.8
80.7
81.4

q

q

Written Response

Number Concepts

School
District
Province

61.3
63.2
64.3

q

q

Shape and Space

School
District
Province

77.2
73.3
73.7

p

p

Rubrics

Number Operations

- Reasoning
- Communication
- Connections and Representations
- Problem Solving

School
District
Province

72.4
53.8
54.3

p

p

School
District
Province

69.0
53.8
54.2

p

p

School
District
Province

86.2
68.6
69.0

p

p

School
District
Province

79.3
68.3
68.9

p

p

Yes/No Items

Addition

School
District
Province

90.9
91.3
91.8

q

q

Subtraction

School
District
Province

89.1
84.2
84.6

p

p

Multiplication

School
District
Province

83.9
79.2
79.2

p

p

4 Year CRT (Subtest) Mark Trend 2006-2009
Multiple Choice

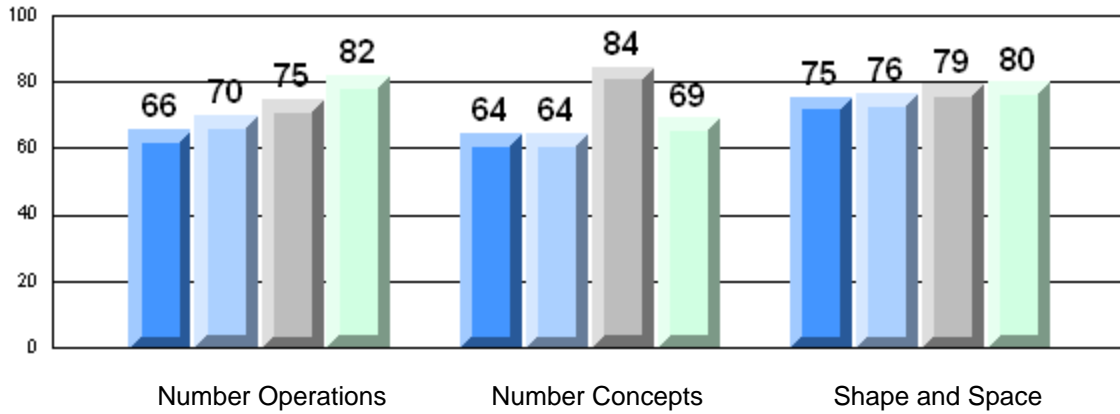

Rubric Results: Percentage of Students Performing at Level 3 and Above 2006-2009
Number Operations

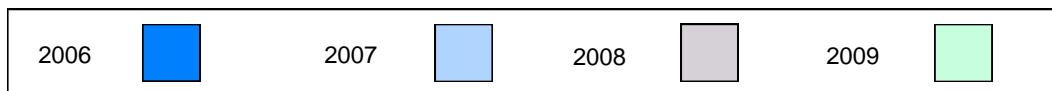
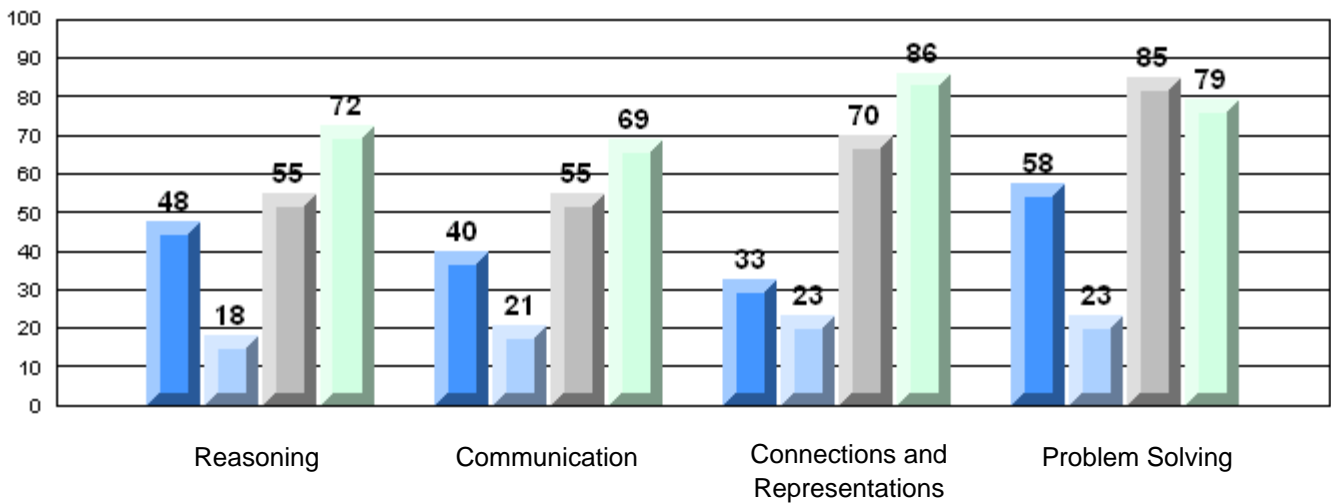

Difference from Provincial Mean, 2006-09

Multiple Choice

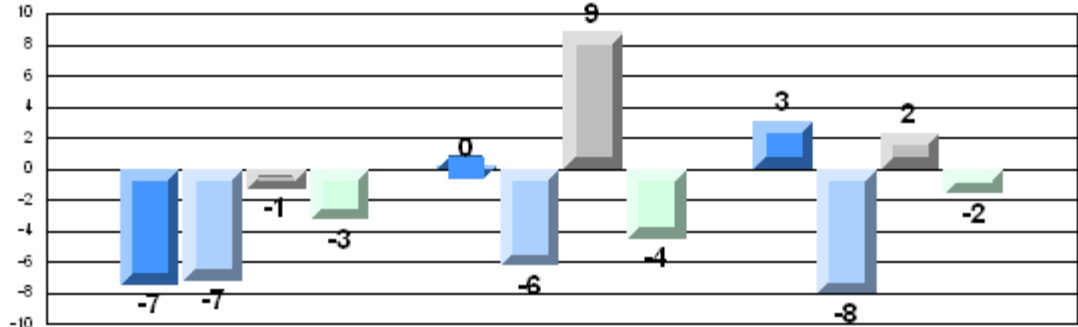

Number Operations

Number Concepts

Shape and Space

Difference from Provincial Mean, 2006-09

Rubric Results: Percentage of Students Performing at Level 3 and Above 2006-2009

Number Operations

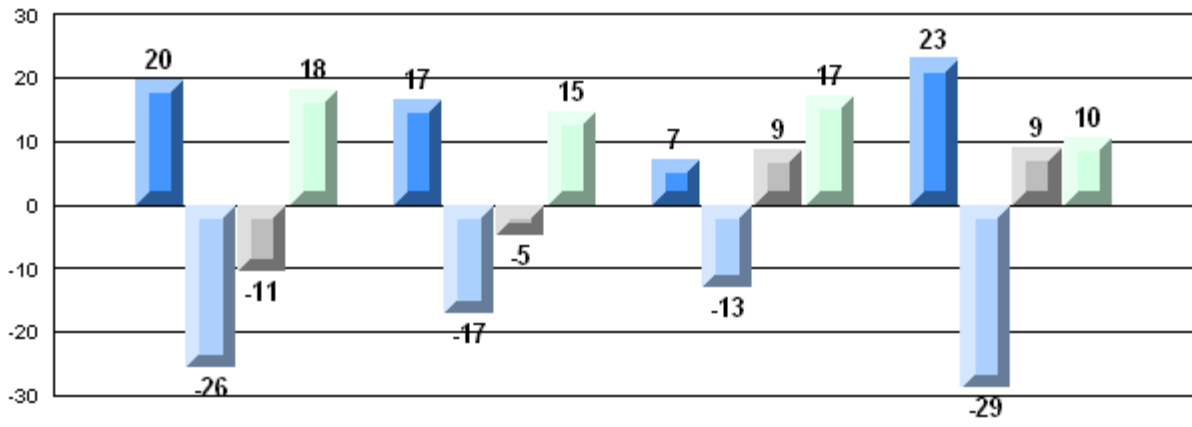

Reasoning

Communication

Connections and Representations

Problem Solving

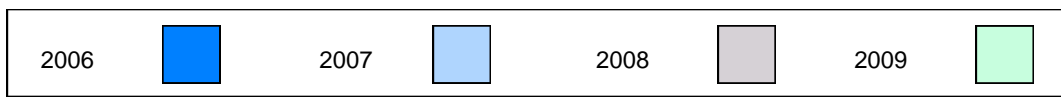

Number of Students: 19

Multiple Choice

Number Operations

School
District
Province

71.1
84.4
85.0

School vs District School vs Province

q

q

Number Concepts

School
District
Province

62.5
72.3
73.5

q

q

Shape and Space

School
District
Province

55.3
80.7
81.4

q

q

Written Response

Number Concepts

School
District
Province

48.9
63.2
64.3

q

q

Shape and Space

School
District
Province

56.9
73.3
73.7

q

q

Rubrics

Number Operations

- Reasoning
- Communication
- Connections and Representations
- Problem Solving

School
District
Province

21.1
53.8
54.3

q

q

School
District
Province

26.3
53.8
54.2

q

q

School
District
Province

36.8
68.6
69.0

q

q

School
District
Province

31.6
68.3
68.9

q

q

Yes/No Items

Addition

School
District
Province

81.6
91.3
91.8

q

q

Subtraction

School
District
Province

75.0
84.2
84.6

q

q

Multiplication

School
District
Province

32.2
79.2
79.2

q

q

4 Year CRT (Subtest) Mark Trend 2006-2009
Multiple Choice

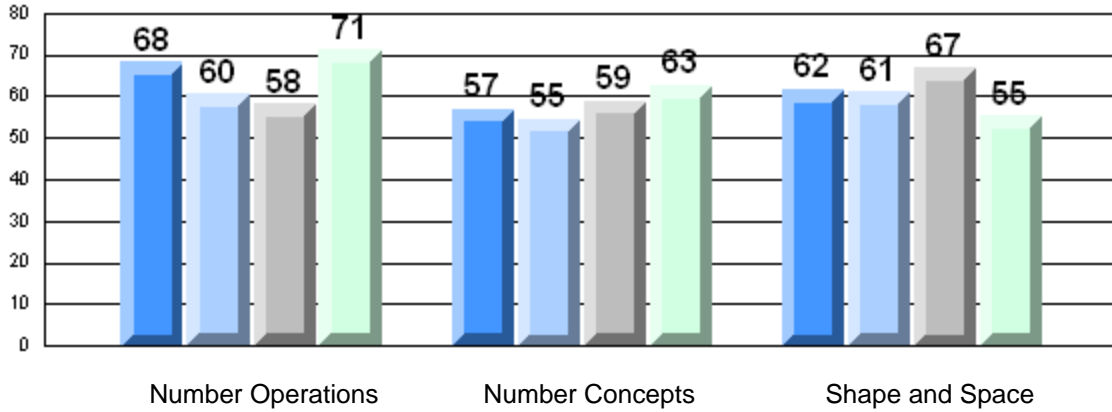

Rubric Results: Percentage of Students Performing at Level 3 and Above 2006-2009
Number Operations

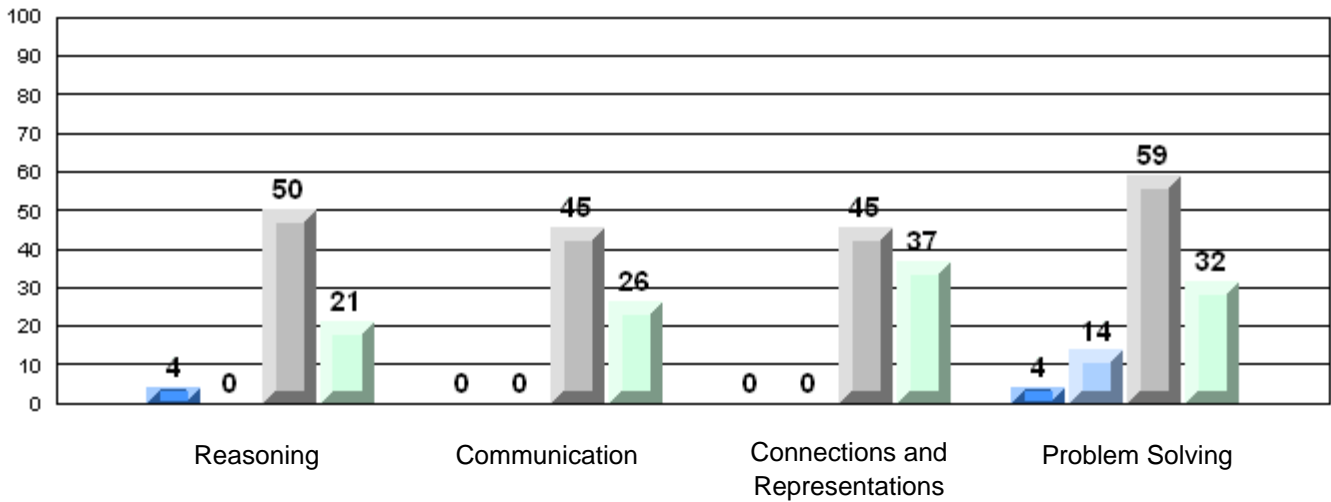

Difference from Provincial Mean, 2006-09

Multiple Choice

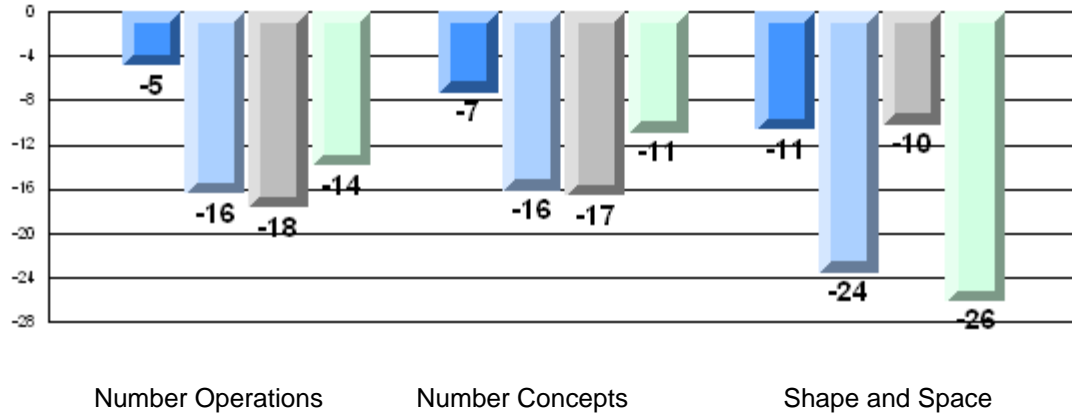

Number Operations

Number Concepts

Shape and Space

Difference from Provincial Mean, 2006-09

Rubric Results: Percentage of Students Performing at Level 3 and Above 2006-2009

Number Operations

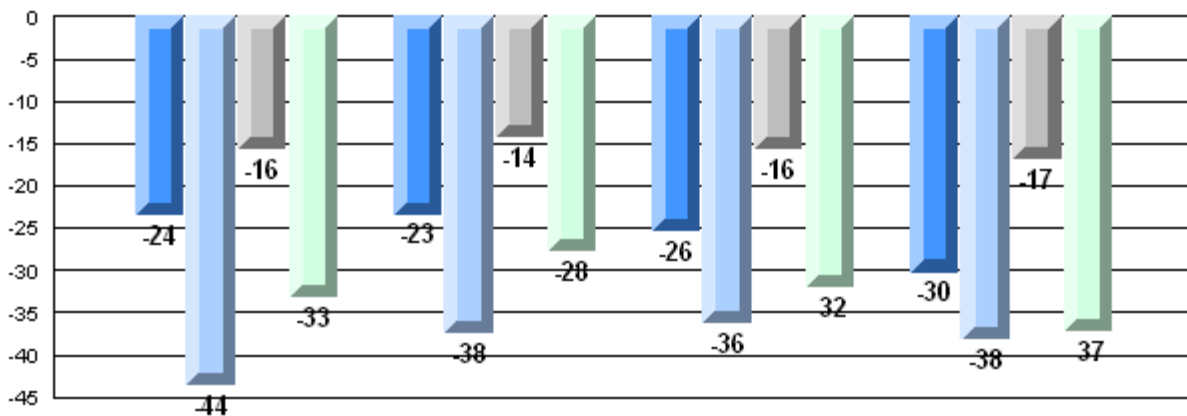

Reasoning

Communication

Connections and
Representations

Problem Solving

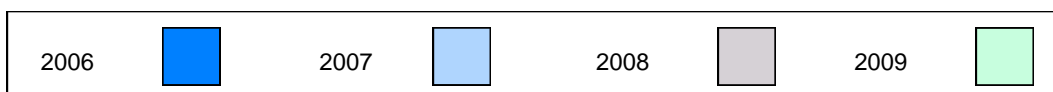

Number of Students: 22

Multiple Choice

Number Operations

School 86.8
District 84.4
Province 85.0

School vs District P School vs Province P

Number Concepts

School 88.1
District 72.3
Province 73.5

School vs District P School vs Province P

Shape and Space

School 92.4
District 80.7
Province 81.4

School vs District P School vs Province P

Written Response

Number Concepts

School 74.4
District 63.2
Province 64.3

School vs District P School vs Province P

Shape and Space

School 78.4
District 73.3
Province 73.7

School vs District P School vs Province P

Rubrics

Number Operations

- Reasoning
- Communication
- Connections and Representations
- Problem Solving

School 81.8
District 53.8
Province 54.3

School vs District P School vs Province P

School 86.4
District 53.8
Province 54.2

School vs District P School vs Province P

School 90.9
District 68.6
Province 69.0

School vs District P School vs Province P

School 90.9
District 68.3
Province 68.9

School vs District P School vs Province P

Yes/No Items

Addition

School 94.3
District 91.3
Province 91.8

School vs District P School vs Province P

Subtraction

School 86.1
District 84.2
Province 84.6

School vs District P School vs Province P

Multiplication

School 83.5
District 79.2
Province 79.2

School vs District P School vs Province P

4 Year CRT (Subtest) Mark Trend 2006-2009
Multiple Choice

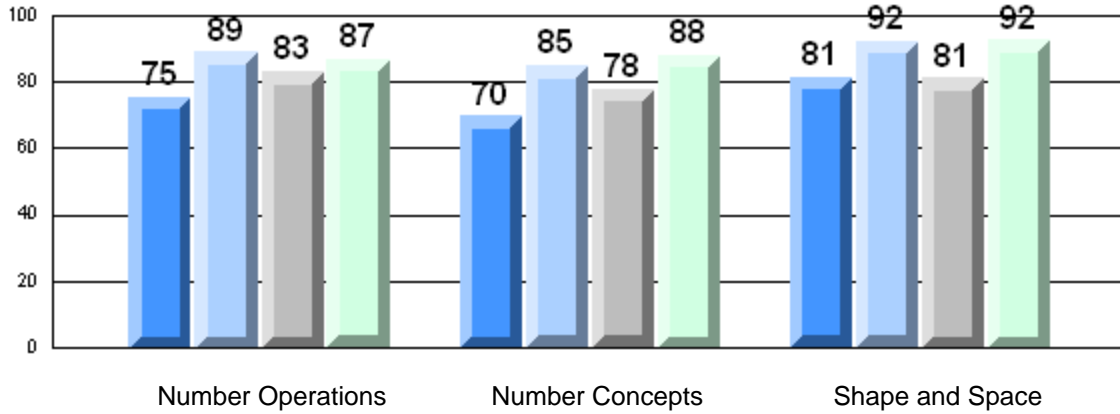

Rubric Results: Percentage of Students Performing at Level 3 and Above 2006-2009
Number Operations

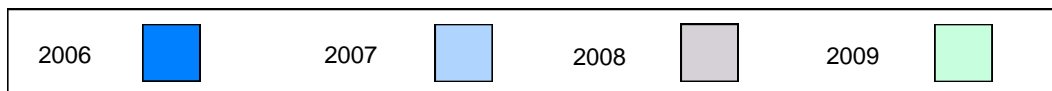
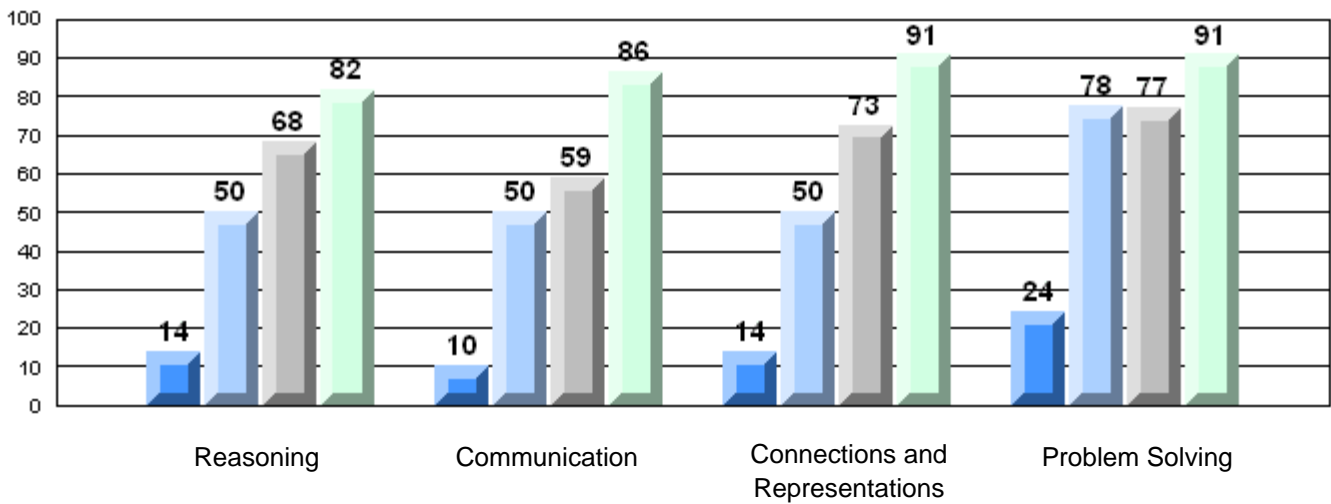

Difference from Provincial Mean, 2006-09

Multiple Choice

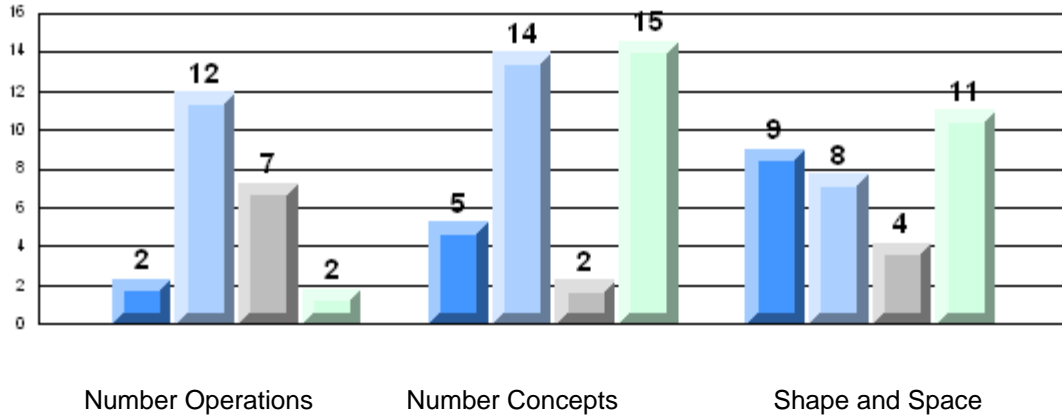

Difference from Provincial Mean, 2006-09

Rubric Results: Percentage of Students Performing at Level 3 and Above 2006-2009

Number Operations

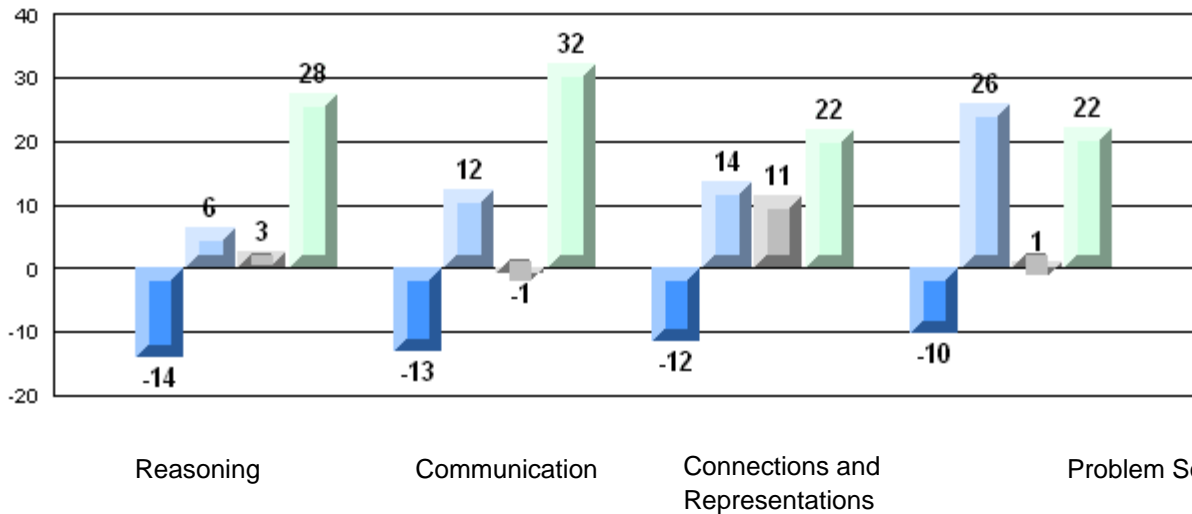

Number of Students: 70

Multiple Choice

Number Operations

School
District
Province

82.7
84.4
85.0

q

q

Number Concepts

School
District
Province

65.2
72.3
73.5

q

q

Shape and Space

School
District
Province

75.9
80.7
81.4

q

q

Written Response

Number Concepts

School
District
Province

57.3
63.2
64.3

q

q

Shape and Space

School
District
Province

64.6
73.3
73.7

q

q

Rubrics

Number Operations

- Reasoning
- Communication
- Connections and Representations
- Problem Solving

School
District
Province

51.4
53.8
54.3

q

q

School
District
Province

44.3
53.8
54.2

q

q

School
District
Province

55.7
68.6
69.0

q

q

School
District
Province

52.9
68.3
68.9

q

q

Yes/No Items

Addition

School
District
Province

90.4
91.3
91.8

q

q

Subtraction

School
District
Province

82.4
84.2
84.6

q

q

Multiplication

School
District
Province

68.7
79.2
79.2

q

q

4 Year CRT (Subtest) Mark Trend 2006-2009
Multiple Choice

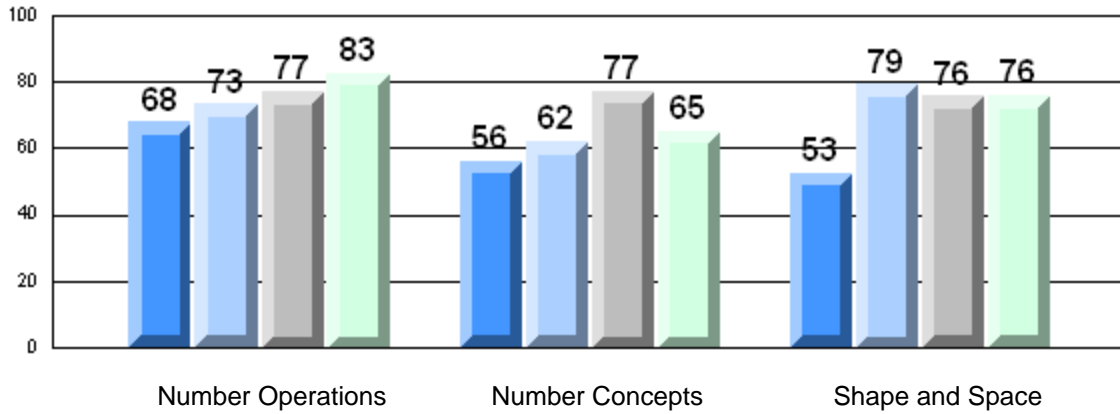

Rubric Results: Percentage of Students Performing at Level 3 and Above 2006-2009
Number Operations

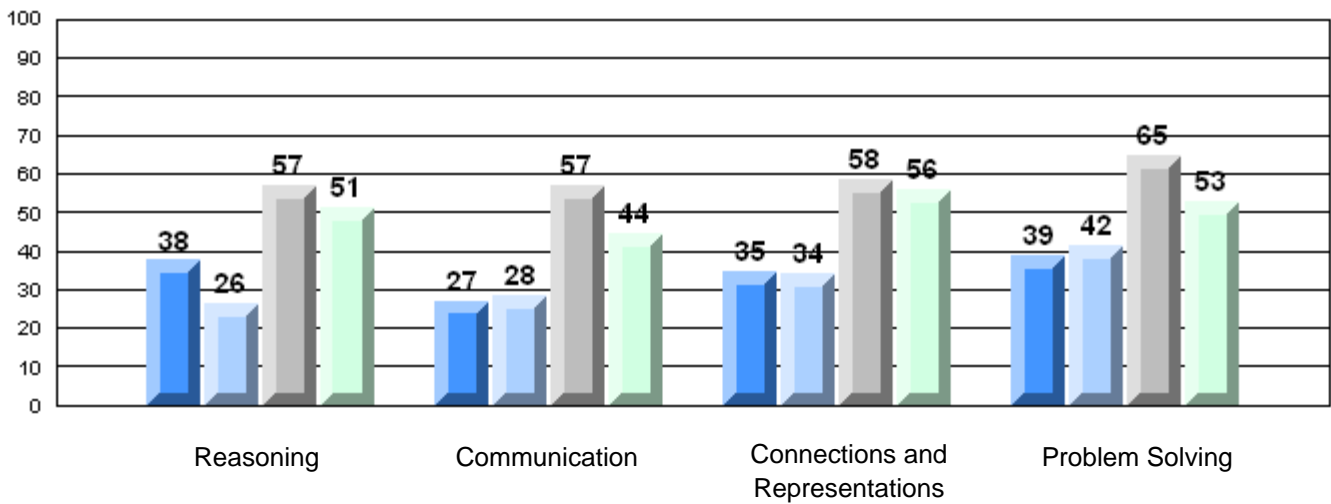

Difference from Provincial Mean, 2006-09

Multiple Choice

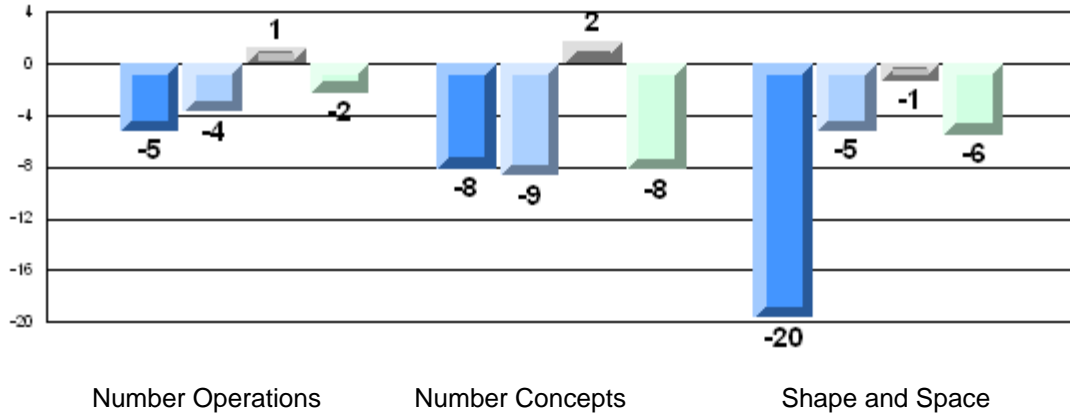

Number Operations

Number Concepts

Shape and Space

Difference from Provincial Mean, 2006-09

Rubric Results: Percentage of Students Performing at Level 3 and Above 2006-2009

Number Operations

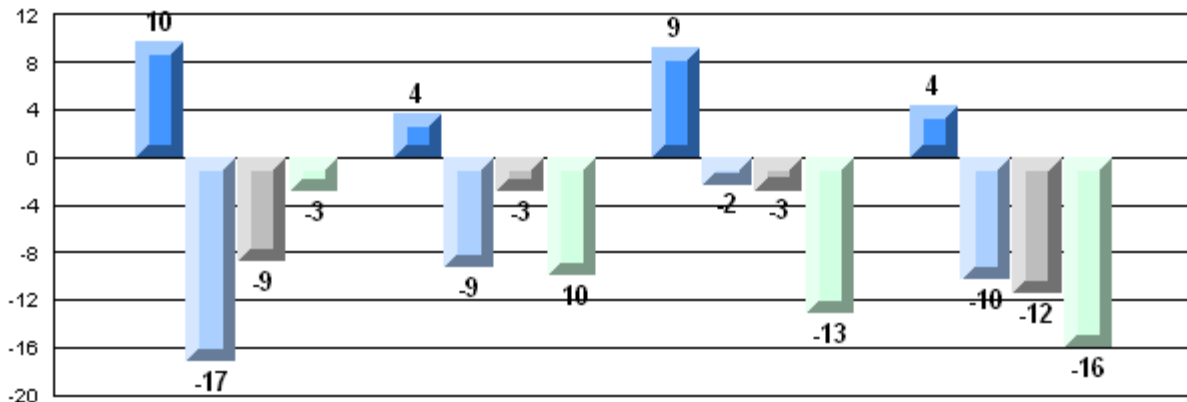

Reasoning

Communication

Connections and
Representations

Problem Solving



Number of Students: 46

Multiple Choice

Number Operations

School
District
Province

86.3
84.4
85.0

P

P

Number Concepts

School
District
Province

76.1
72.3
73.5

P

P

Shape and Space

School
District
Province

81.5
80.7
81.4

P

P

Written Response

Number Concepts

School
District
Province

59.4
63.2
64.3

Q

Q

Shape and Space

School
District
Province

69.7
73.3
73.7

Q

Q

Rubrics

Number Operations

- Reasoning
- Communication
- Connections and Representations
- Problem Solving

School
District
Province

50.0
53.8
54.3

Q

Q

School
District
Province

45.7
53.8
54.2

Q

Q

School
District
Province

63.0
68.6
69.0

Q

Q

School
District
Province

65.2
68.3
68.9

Q

Q

Yes/No Items

Addition

School
District
Province

91.4
91.3
91.8

P

Q

Subtraction

School
District
Province

83.2
84.2
84.6

Q

Q

Multiplication

School
District
Province

82.4
79.2
79.2

P

P

4 Year CRT (Subtest) Mark Trend 2006-2009
Multiple Choice

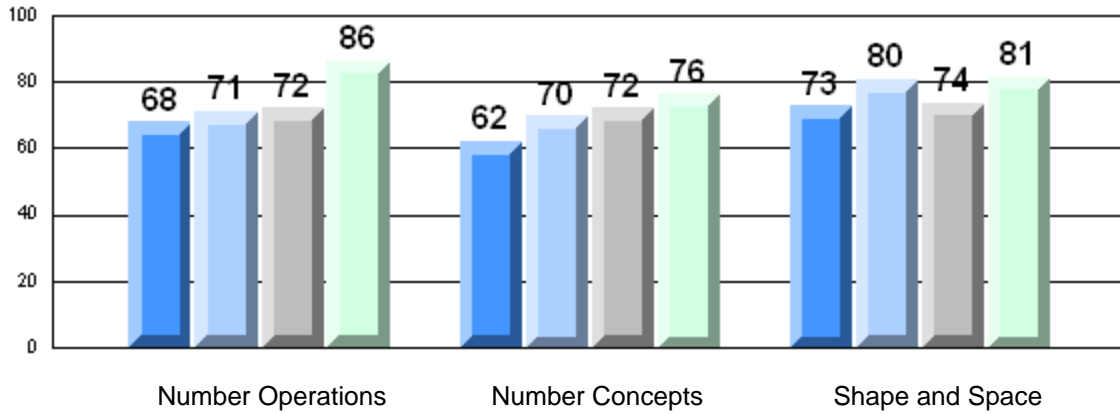

Rubric Results: Percentage of Students Performing at Level 3 and Above 2006-2009
Number Operations

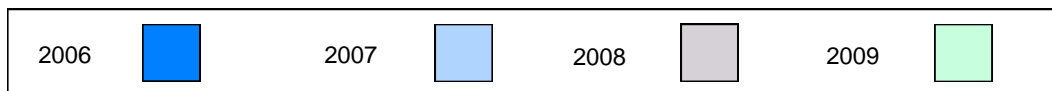
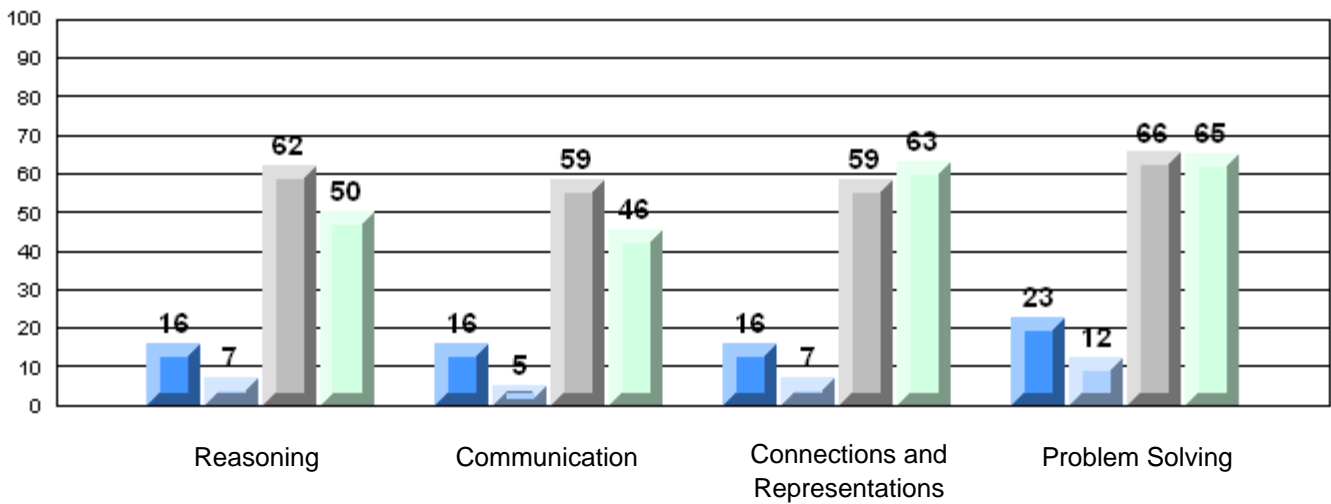

Difference from Provincial Mean, 2006-09

Multiple Choice

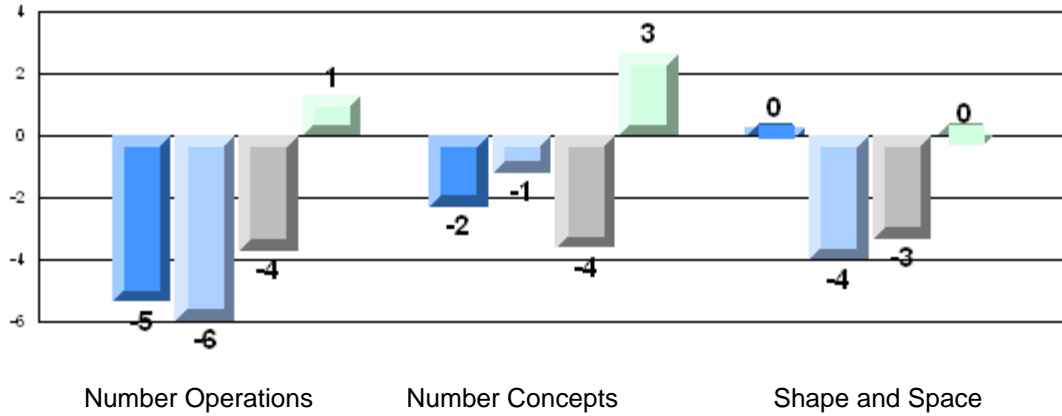

Number Operations

Number Concepts

Shape and Space

Difference from Provincial Mean, 2006-09

Rubric Results: Percentage of Students Performing at Level 3 and Above 2006-2009

Number Operations

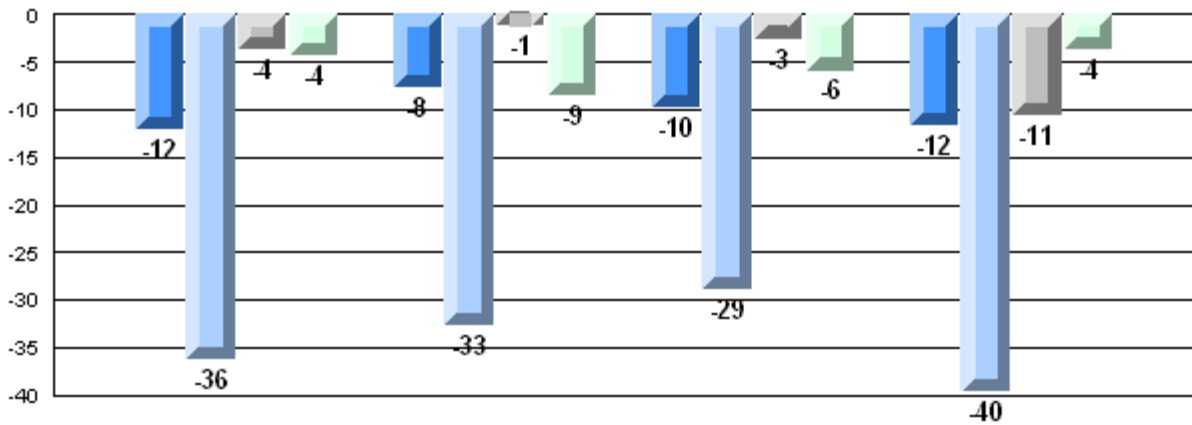

Reasoning

Communication

Connections and
Representations

Problem Solving

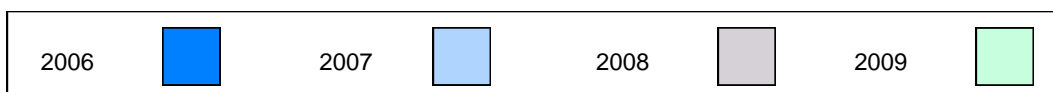

Number of Students: 59

Multiple Choice

Number Operations

School
District
Province

76.0
84.4
85.0

School vs District School vs Province

q

q

Number Concepts

School
District
Province

67.8
72.3
73.5

q

q

Shape and Space

School
District
Province

78.1
80.7
81.4

q

q

Written Response

Number Concepts

School
District
Province

55.3
63.2
64.3

q

q

Shape and Space

School
District
Province

60.5
73.3
73.7

q

q

Rubrics

Number Operations

- Reasoning
- Communication
- Connections and Representations
- Problem Solving

School
District
Province

31.6
53.8
54.3

q

q

School
District
Province

33.3
53.8
54.2

q

q

School
District
Province

38.6
68.6
69.0

q

q

School
District
Province

47.4
68.3
68.9

q

q

Yes/No Items

Addition

School
District
Province

90.4
91.3
91.8

q

q

Subtraction

School
District
Province

76.4
84.2
84.6

q

q

Multiplication

School
District
Province

73.0
79.2
79.2

q

q

4 Year CRT (Subtest) Mark Trend 2006-2009
Multiple Choice

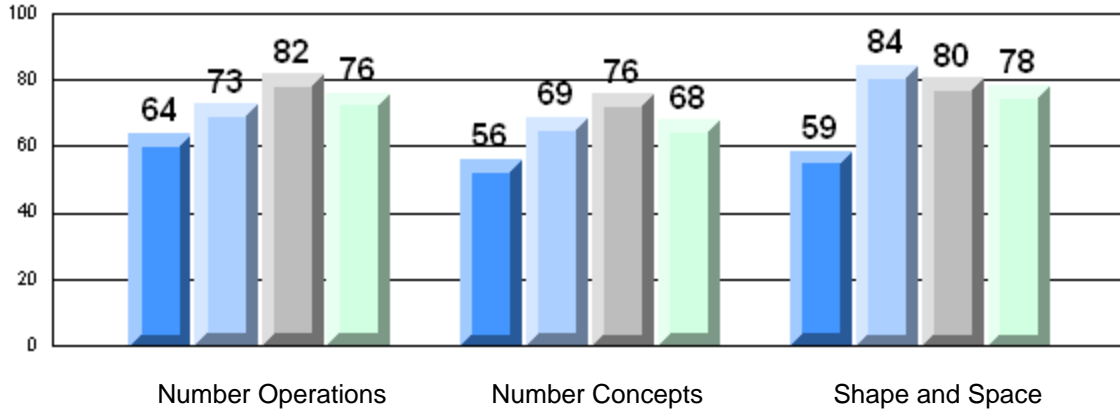

Rubric Results: Percentage of Students Performing at Level 3 and Above 2006-2009
Number Operations

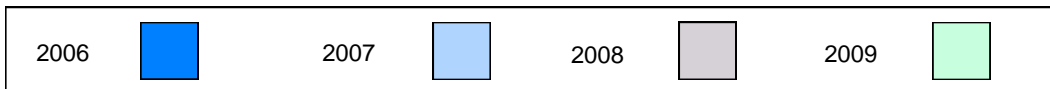
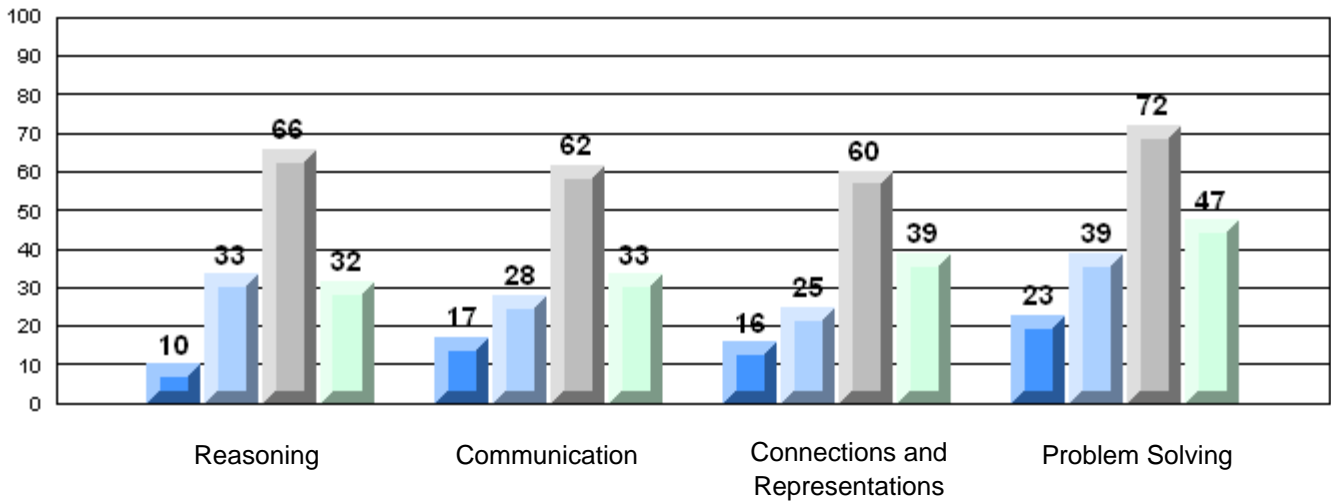

Difference from Provincial Mean, 2006-09

Multiple Choice

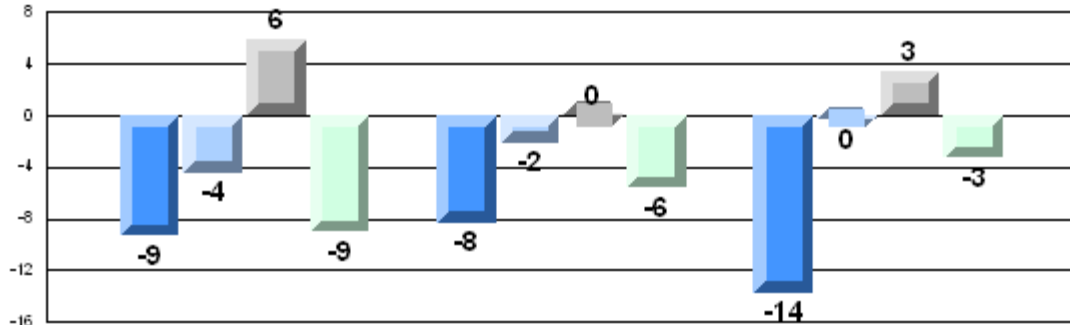

Number Operations

Number Concepts

Shape and Space

Difference from Provincial Mean, 2006-09

Rubric Results: Percentage of Students Performing at Level 3 and Above 2006-2009

Number Operations

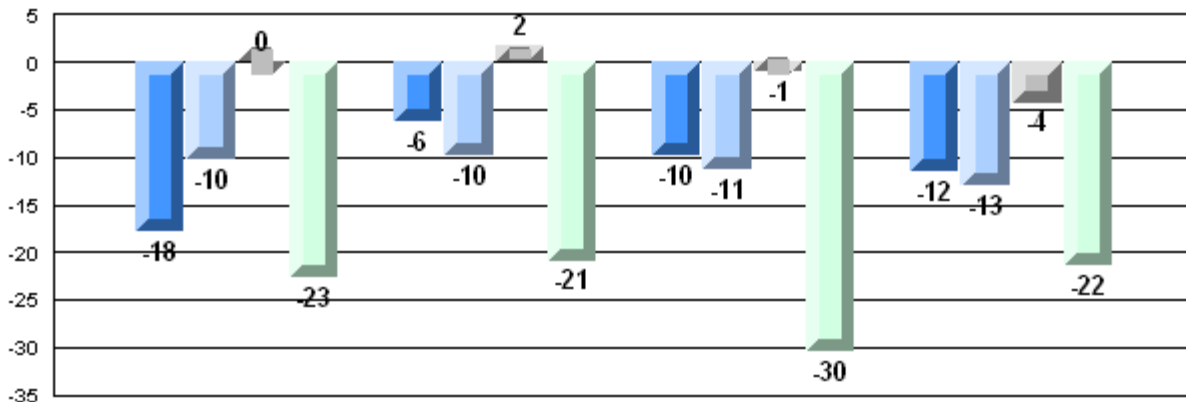

Reasoning

Communication

Connections and Representations

Problem Solving

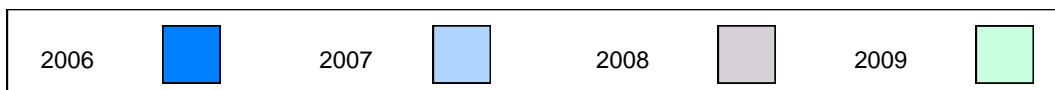

Number of Students: 41

Multiple Choice

Number Operations

School 88.0
District 84.4
Province 85.0

School vs District P School vs Province P

Number Concepts

School 80.2
District 72.3
Province 73.5

School vs District P School vs Province P

Shape and Space

School 73.6
District 80.7
Province 81.4

School vs District Q School vs Province Q

Written Response

Number Concepts

School 78.8
District 63.2
Province 64.3

School vs District P School vs Province P

Shape and Space

School 85.4
District 73.3
Province 73.7

School vs District P School vs Province P

Rubrics

Number Operations

- Reasoning
- Communication
- Connections and Representations
- Problem Solving

School 62.5
District 53.8
Province 54.3

School vs District P School vs Province P

School 60.0
District 53.8
Province 54.2

School vs District P School vs Province P

School 80.0
District 68.6
Province 69.0

School vs District P School vs Province P

School 82.5
District 68.3
Province 68.9

School vs District P School vs Province P

Yes/No Items

Addition

School 94.6
District 91.3
Province 91.8

School vs District P School vs Province P

Subtraction

School 87.0
District 84.2
Province 84.6

School vs District P School vs Province P

Multiplication

School 82.2
District 79.2
Province 79.2

School vs District P School vs Province P

4 Year CRT (Subtest) Mark Trend 2006-2009
Multiple Choice

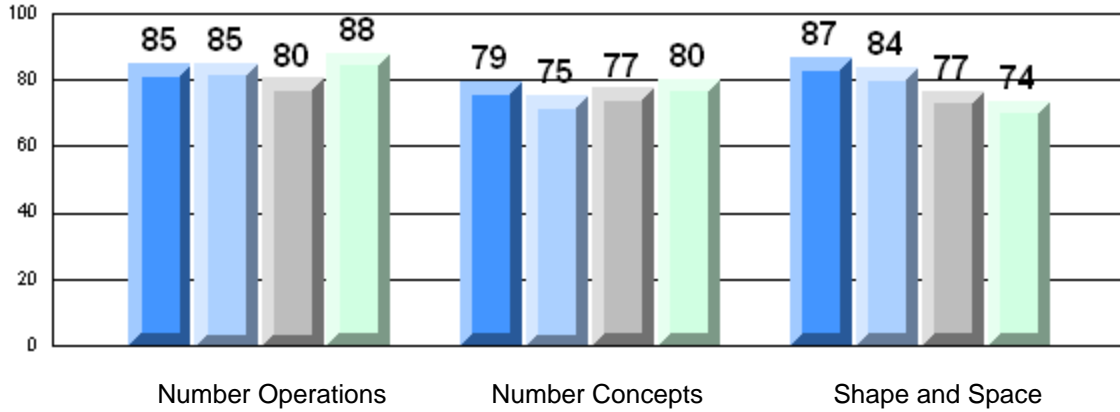

Rubric Results: Percentage of Students Performing at Level 3 and Above 2006-2009
Number Operations

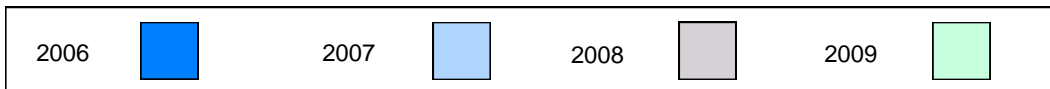
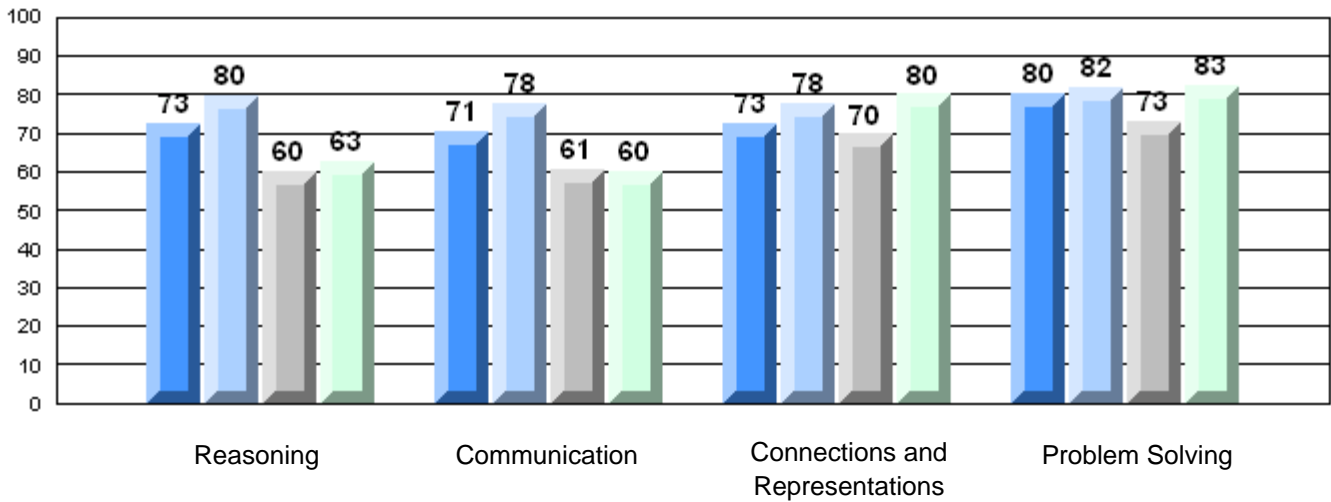

Difference from Provincial Mean, 2006-09

Multiple Choice

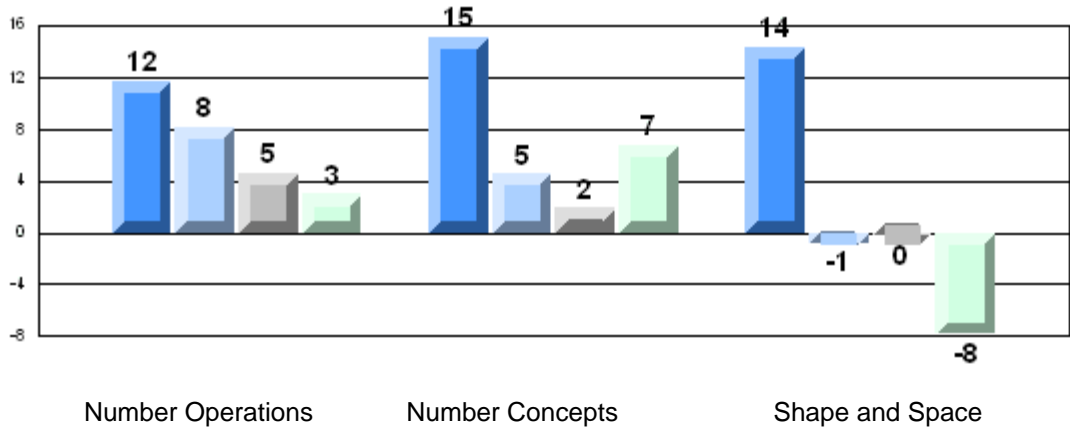

Difference from Provincial Mean, 2006-09

Rubric Results: Percentage of Students Performing at Level 3 and Above 2006-2009

Number Operations

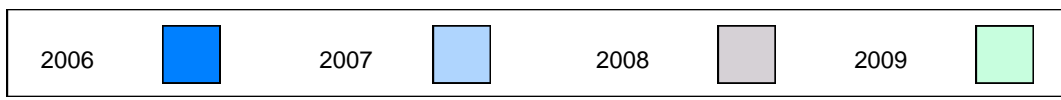
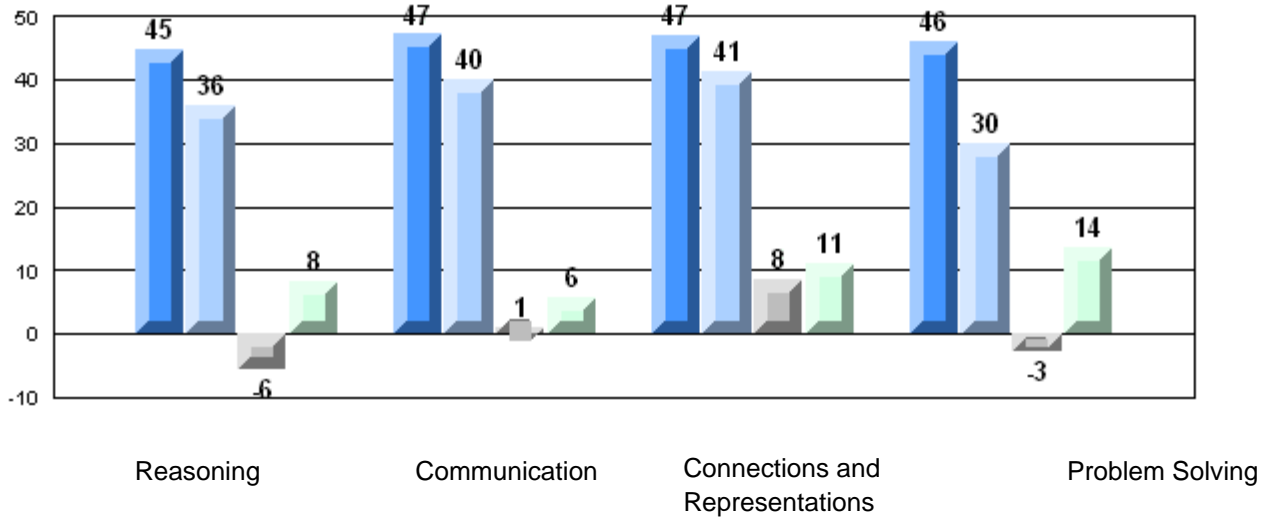

Number of Students: 30

Multiple Choice

Number Operations

School
District
Province

76.7
84.4
85.0

School vs District School vs Province

q q

Number Concepts

School
District
Province

56.7
72.3
73.5

q q

Shape and Space

School
District
Province

64.4
80.7
81.4

q q

Written Response

Number Concepts

School
District
Province

59.8
63.2
64.3

q q

Shape and Space

School
District
Province

60.4
73.3
73.7

q q

Rubrics

Number Operations

- Reasoning
- Communication
- Connections and Representations
- Problem Solving

School
District
Province

26.7
53.8
54.3

q q

School
District
Province

30.0
53.8
54.2

q q

School
District
Province

40.0
68.6
69.0

q q

School
District
Province

53.3
68.3
68.9

q q

Yes/No Items

Addition

School
District
Province

88.2
91.3
91.8

q q

Subtraction

School
District
Province

71.2
84.2
84.6

q q

Multiplication

School
District
Province

56.9
79.2
79.2

q q

4 Year CRT (Subtest) Mark Trend 2006-2009
Multiple Choice

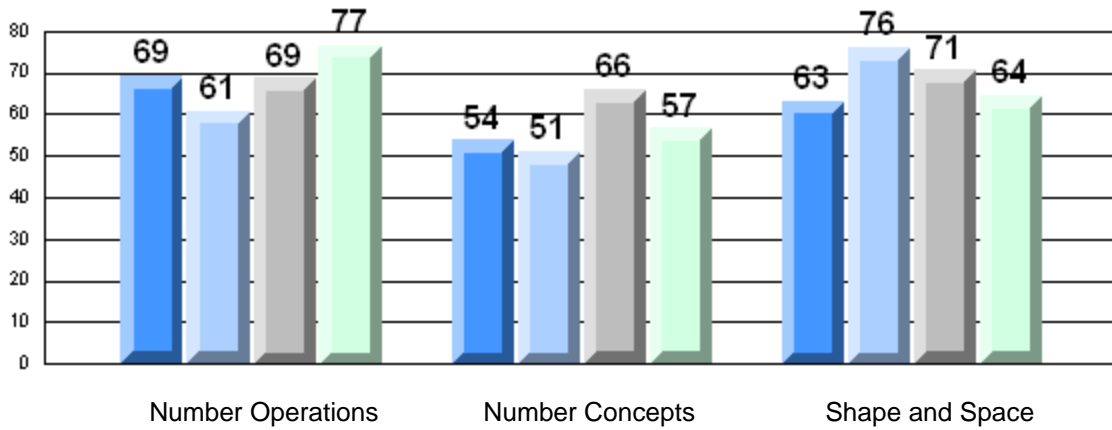

Rubric Results: Percentage of Students Performing at Level 3 and Above 2006-2009
Number Operations

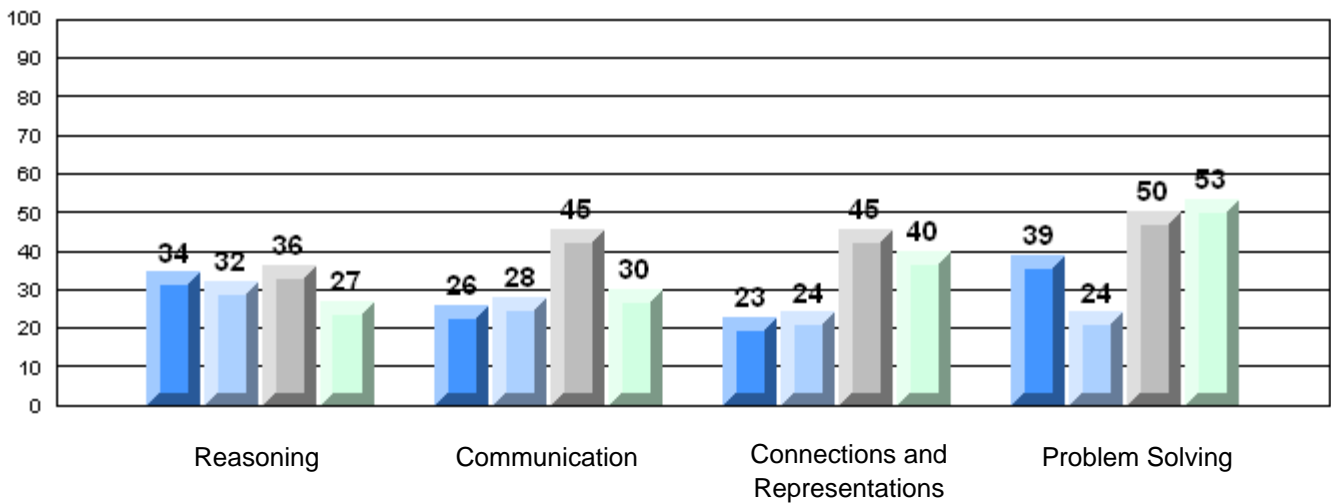

Difference from Provincial Mean, 2006-09

Multiple Choice

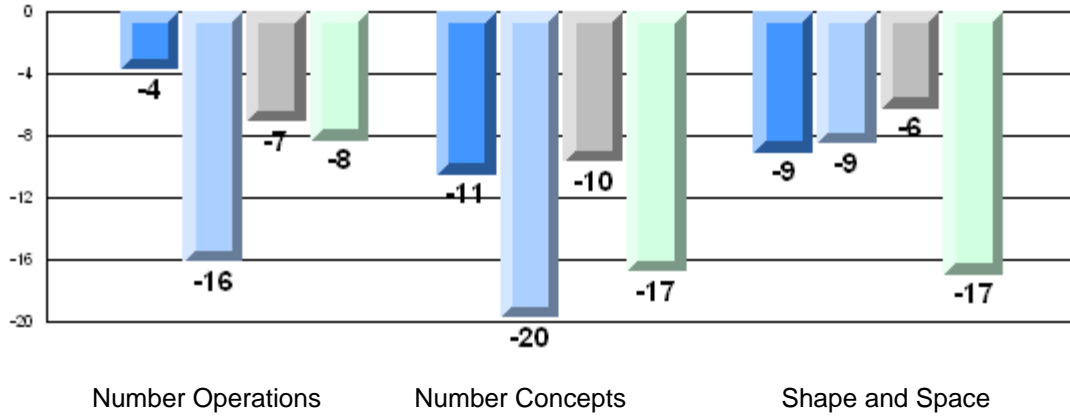

Difference from Provincial Mean, 2006-09

Rubric Results: Percentage of Students Performing at Level 3 and Above 2006-2009

Number Operations

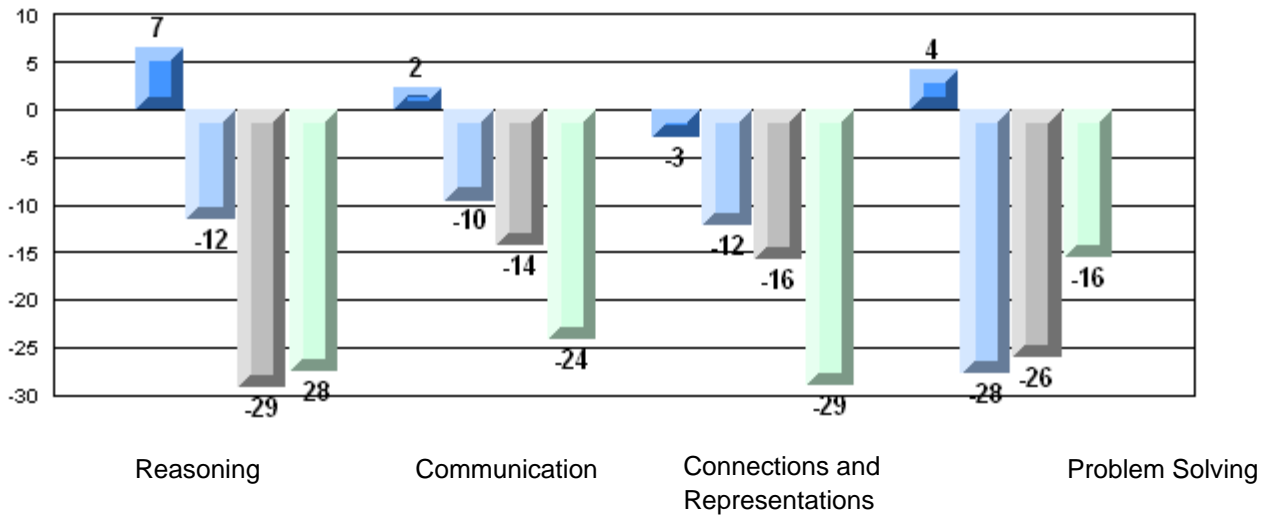

Number of Students: 92

Multiple Choice

Number Operations

School
District
Province

84.9
84.4
85.0

P

Q

Number Concepts

School
District
Province

79.6
72.3
73.5

P

P

Shape and Space

School
District
Province

83.2
80.7
81.4

P

P

Written Response

Number Concepts

School
District
Province

61.1
63.2
64.3

Q

Q

Shape and Space

School
District
Province

70.6
73.3
73.7

Q

Q

Rubrics

Number Operations

- Reasoning
- Communication
- Connections and Representations
- Problem Solving

School
District
Province

62.6
53.8
54.3

P

P

School
District
Province

60.4
53.8
54.2

P

P

School
District
Province

78.0
68.6
69.0

P

P

School
District
Province

73.6
68.3
68.9

P

P

Yes/No Items

Addition

School
District
Province

88.9
91.3
91.8

Q

Q

Subtraction

School
District
Province

88.2
84.2
84.6

P

P

Multiplication

School
District
Province

82.1
79.2
79.2

P

P

4 Year CRT (Subtest) Mark Trend 2006-2009
Multiple Choice

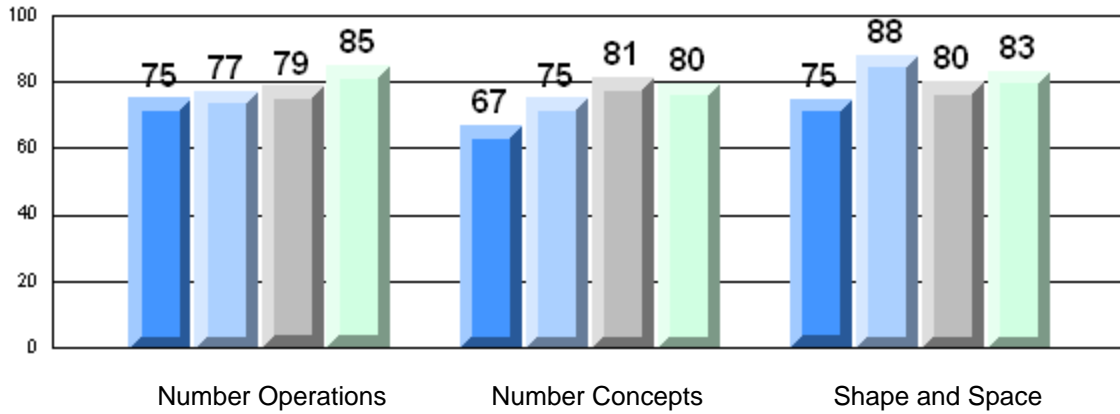

Rubric Results: Percentage of Students Performing at Level 3 and Above 2006-2009
Number Operations

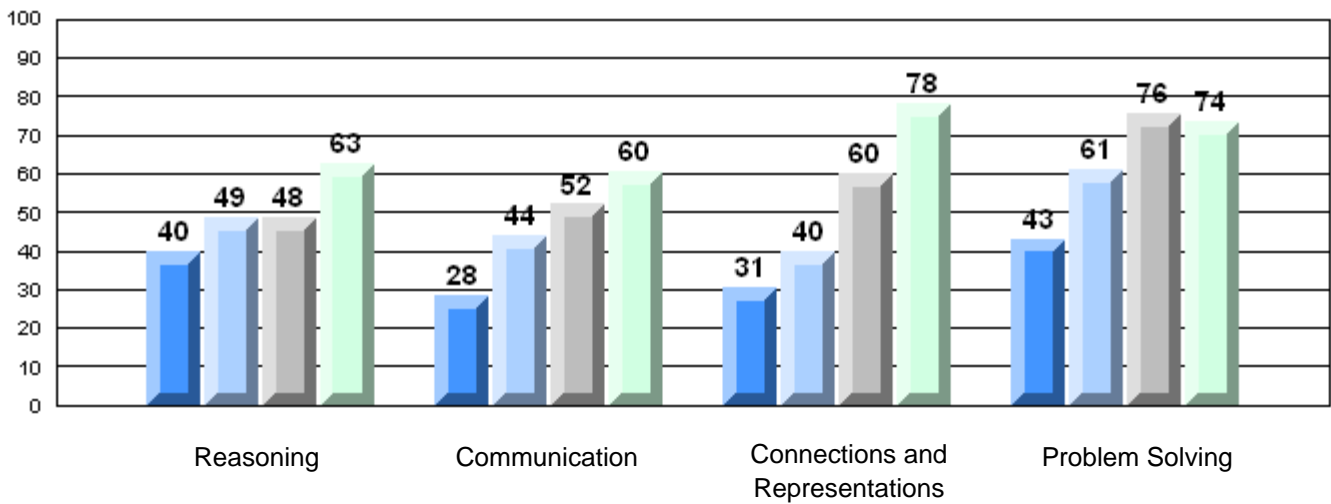

Difference from Provincial Mean, 2006-09

Multiple Choice

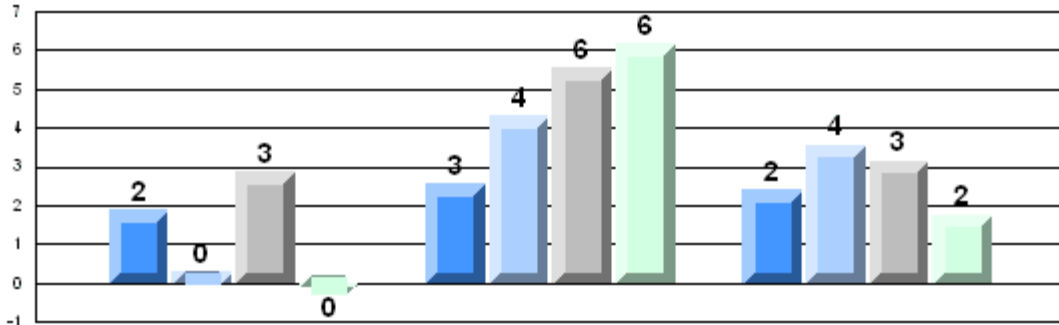

Number Operations

Number Concepts

Shape and Space

Difference from Provincial Mean, 2006-09

Rubric Results: Percentage of Students Performing at Level 3 and Above 2006-2009

Number Operations

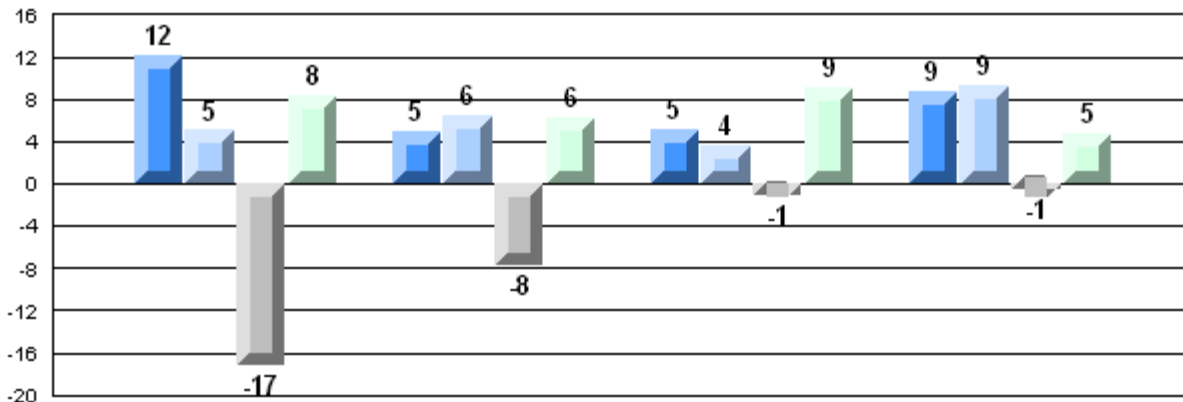

Reasoning

Communication

Connections and Representations

Problem Solving



Number of Students: 87

Multiple Choice

Number Operations

School
District
Province

81.2
84.4
85.0

School vs District School vs Province

q q

Number Concepts

School
District
Province

64.5
72.3
73.5

q q

Shape and Space

School
District
Province

77.1
80.7
81.4

q q

Written Response

Number Concepts

School
District
Province

51.7
63.2
64.3

q q

Shape and Space

School
District
Province

73.0
73.3
73.7

q q

Rubrics

Number Operations

- Reasoning
- Communication
- Connections and Representations
- Problem Solving

School
District
Province

34.5
53.8
54.3

q q

School
District
Province

39.3
53.8
54.2

q q

School
District
Province

63.1
68.6
69.0

q q

School
District
Province

54.8
68.3
68.9

q q

Yes/No Items

Addition

School
District
Province

90.1
91.3
91.8

q q

Subtraction

School
District
Province

78.5
84.2
84.6

q q

Multiplication

School
District
Province

78.8
79.2
79.2

q q

4 Year CRT (Subtest) Mark Trend 2006-2009
Multiple Choice

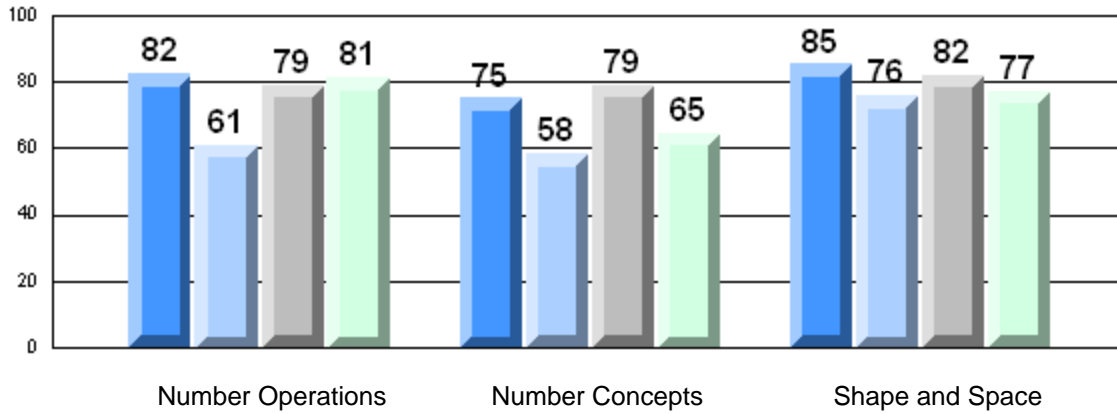

Rubric Results: Percentage of Students Performing at Level 3 and Above 2006-2009
Number Operations

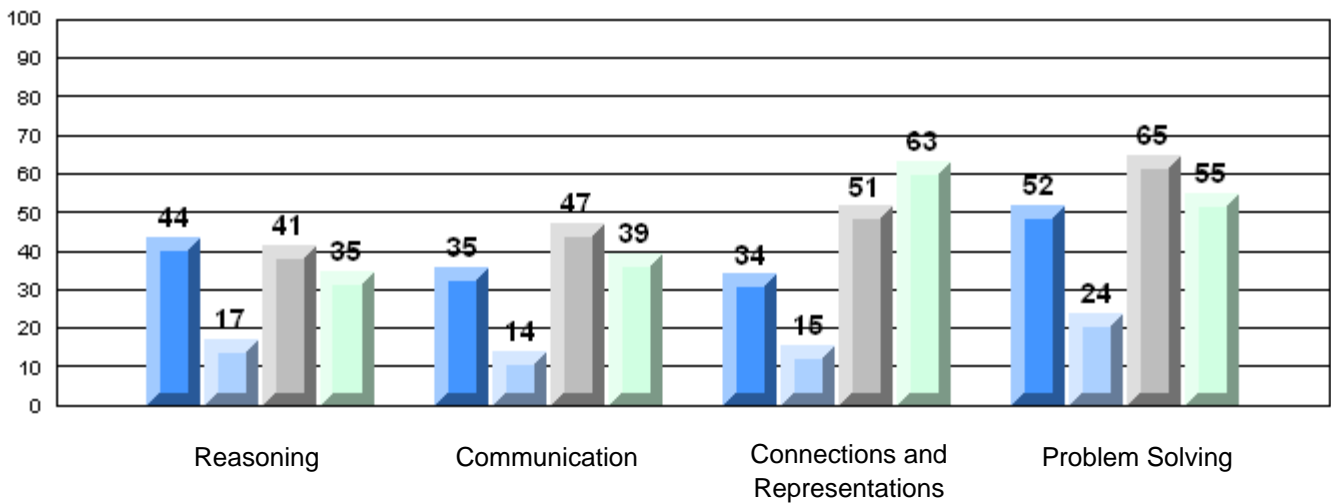

Difference from Provincial Mean, 2006-09

Multiple Choice

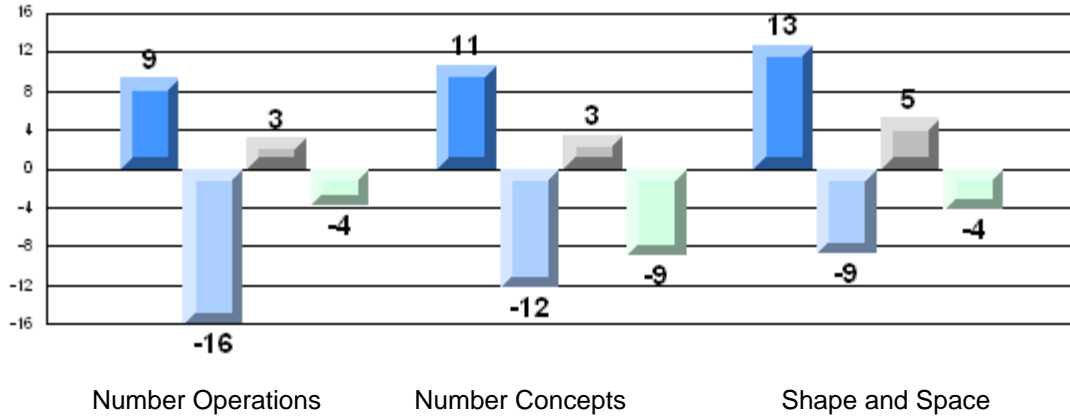

Number Operations

Number Concepts

Shape and Space

Difference from Provincial Mean, 2006-09

Rubric Results: Percentage of Students Performing at Level 3 and Above 2006-2009

Number Operations

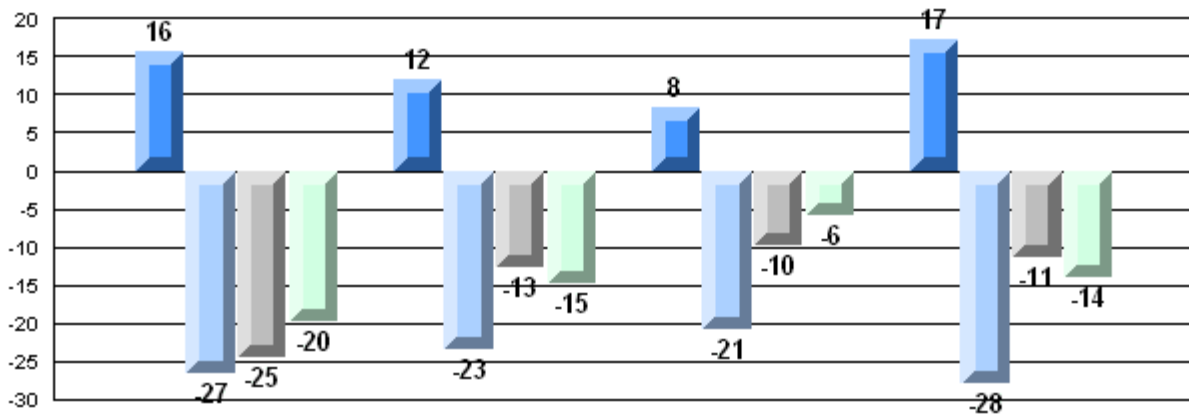

Reasoning

Communication

Connections and
Representations

Problem Solving

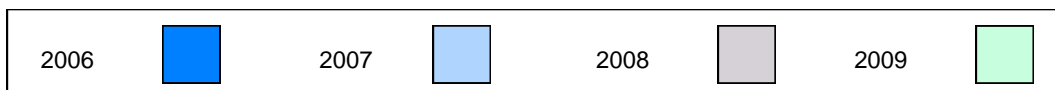

Number of Students: 8

Multiple Choice

Number Operations

School 88.8
District 84.4
Province 85.0

School vs District P School vs Province P

Number Concepts

School 92.2
District 72.3
Province 73.5

School vs District P School vs Province P

Shape and Space

School 93.8
District 80.7
Province 81.4

School vs District P School vs Province P

Written Response

Number Concepts

School 74.1
District 63.2
Province 64.3

School vs District P School vs Province P

Shape and Space

School 78.1
District 73.3
Province 73.7

School vs District P School vs Province P

Rubrics

Number Operations

- Reasoning
- Communication
- Connections and Representations
- Problem Solving

School 87.5
District 53.8
Province 54.3

School vs District P School vs Province P

School 75.0
District 53.8
Province 54.2

School vs District P School vs Province P

School 100.0
District 68.6
Province 69.0

School vs District P School vs Province P

School 100.0
District 68.3
Province 68.9

School vs District P School vs Province P

Yes/No Items

Addition

School 97.5
District 91.3
Province 91.8

School vs District P School vs Province P

Subtraction

School 91.3
District 84.2
Province 84.6

School vs District P School vs Province P

Multiplication

School 71.3
District 79.2
Province 79.2

School vs District q School vs Province q

4 Year CRT (Subtest) Mark Trend 2006-2009
Multiple Choice

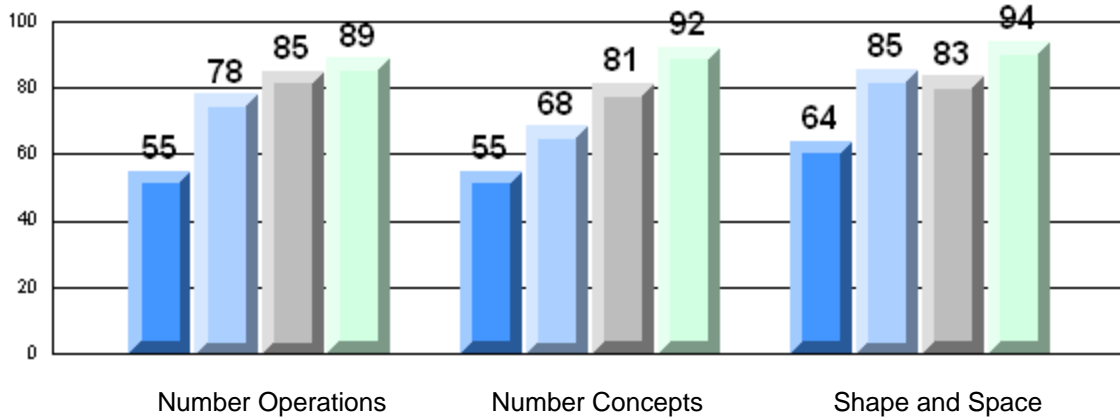

Rubric Results: Percentage of Students Performing at Level 3 and Above 2006-2009
Number Operations

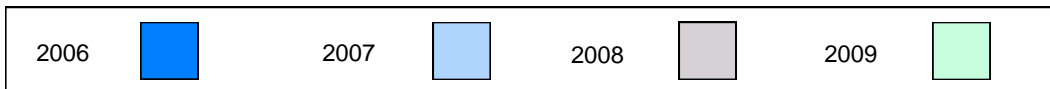
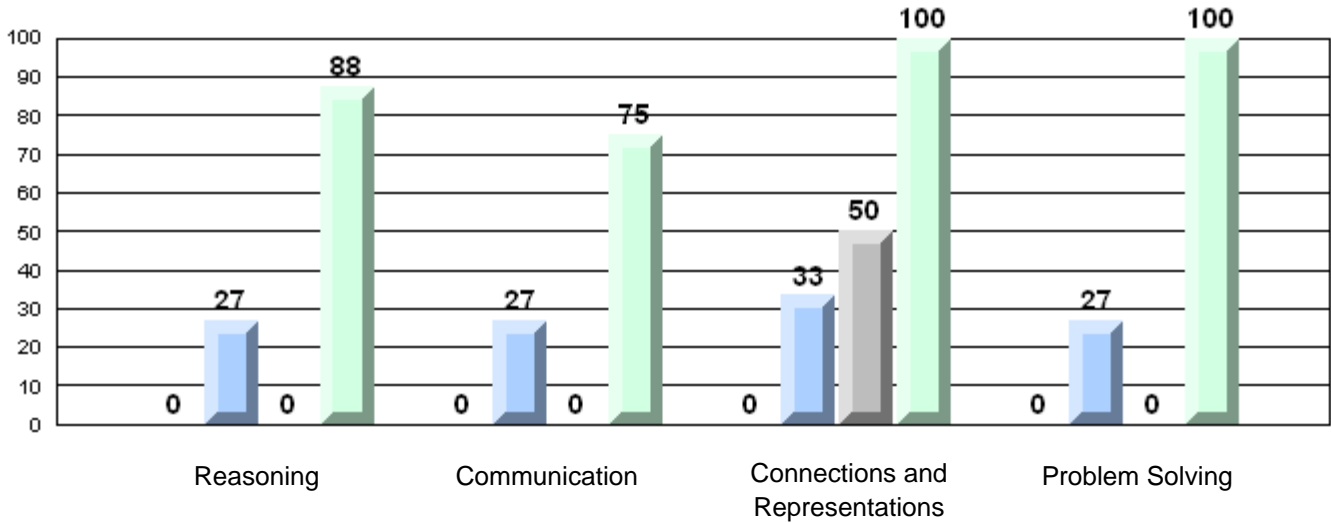

Difference from Provincial Mean, 2006-09

Multiple Choice

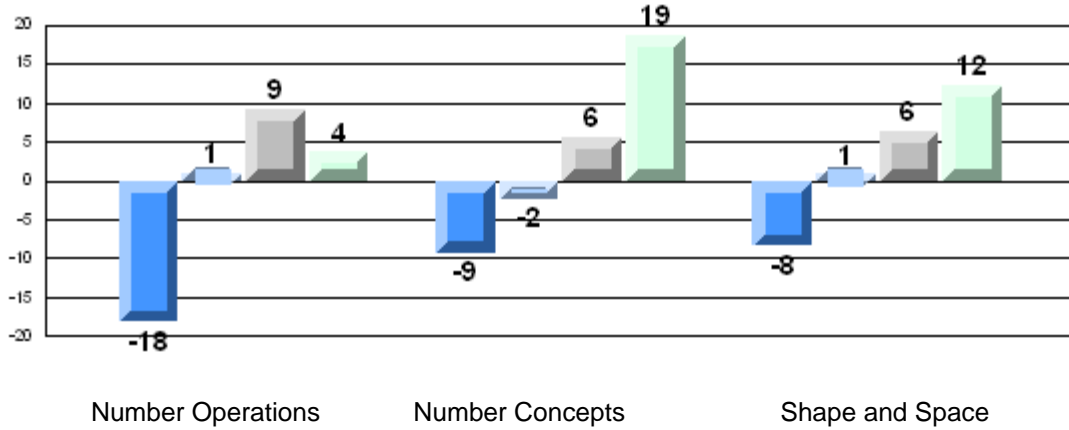

Number Operations

Number Concepts

Shape and Space

Difference from Provincial Mean, 2006-09

Rubric Results: Percentage of Students Performing at Level 3 and Above 2006-2009

Number Operations

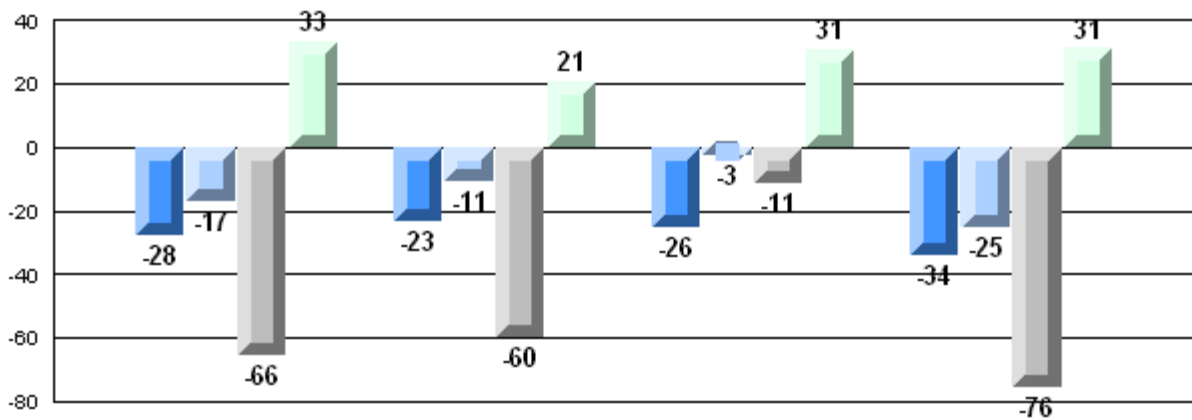

Reasoning

Communication

Connections and
Representations

Problem Solving

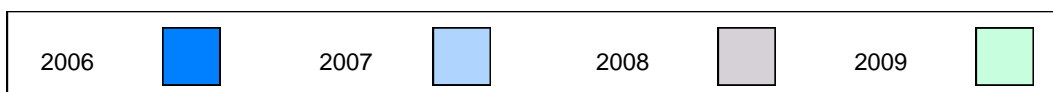

Number of Students: 63

Multiple Choice

Number Operations

School
District
Province

76.7
84.4
85.0

q

q

Number Concepts

School
District
Province

70.4
72.3
73.5

q

q

Shape and Space

School
District
Province

81.9
80.7
81.4

p

p

Written Response

Number Concepts

School
District
Province

59.6
63.2
64.3

q

q

Shape and Space

School
District
Province

68.2
73.3
73.7

q

q

Rubrics

Number Operations

- Reasoning
- Communication
- Connections and Representations
- Problem Solving

School
District
Province

45.9
53.8
54.3

q

q

School
District
Province

32.8
53.8
54.2

q

q

School
District
Province

65.6
68.6
69.0

q

q

School
District
Province

67.2
68.3
68.9

q

q

Yes/No Items

Addition

School
District
Province

93.1
91.3
91.8

p

p

Subtraction

School
District
Province

89.1
84.2
84.6

p

p

Multiplication

School
District
Province

83.3
79.2
79.2

p

p

4 Year CRT (Subtest) Mark Trend 2006-2009
Multiple Choice

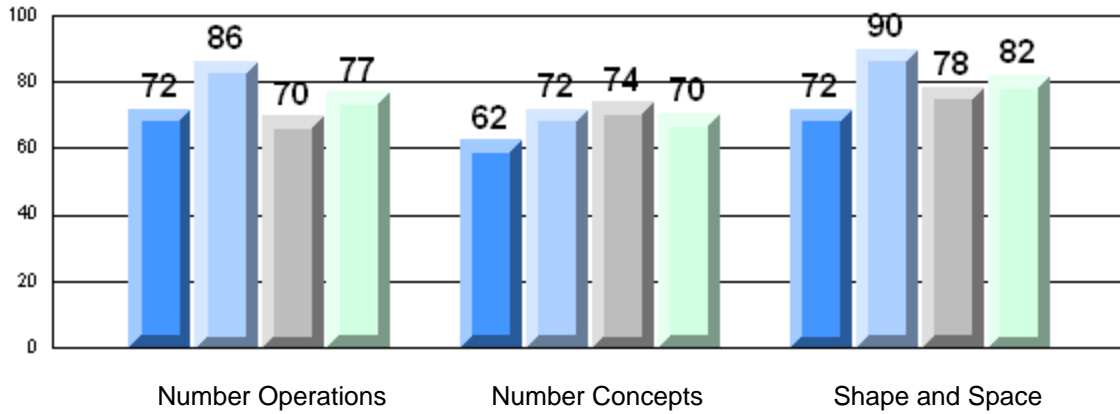

Rubric Results: Percentage of Students Performing at Level 3 and Above 2006-2009
Number Operations

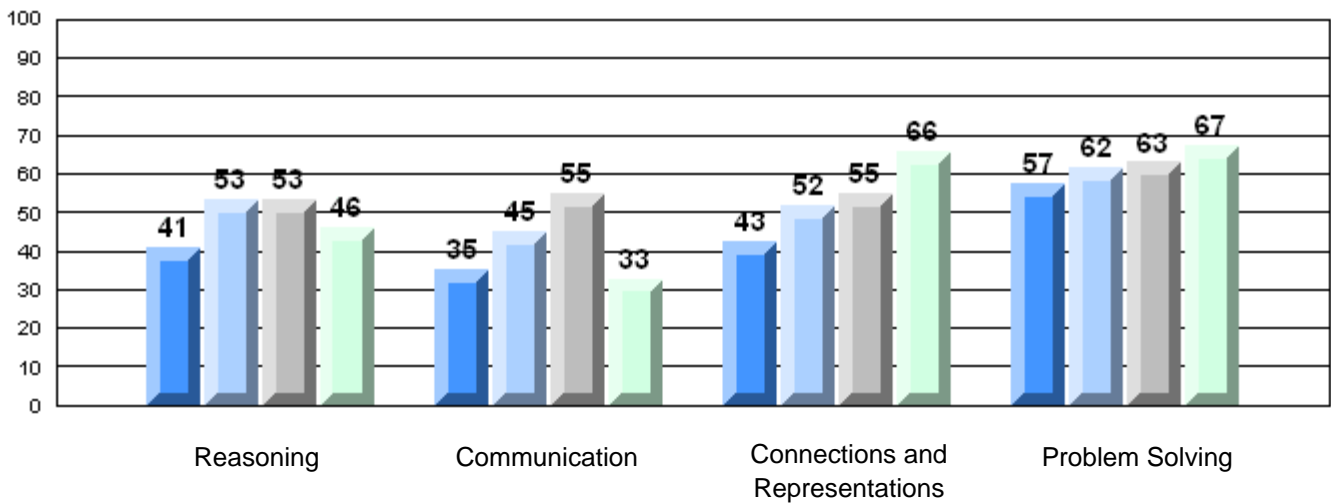

Difference from Provincial Mean, 2006-09

Multiple Choice

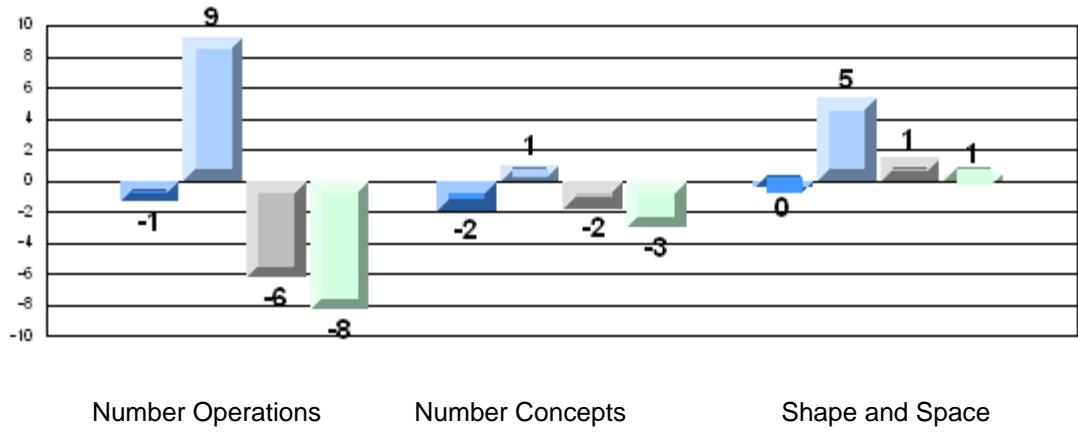

Difference from Provincial Mean, 2006-09

Rubric Results: Percentage of Students Performing at Level 3 and Above 2006-2009

Number Operations

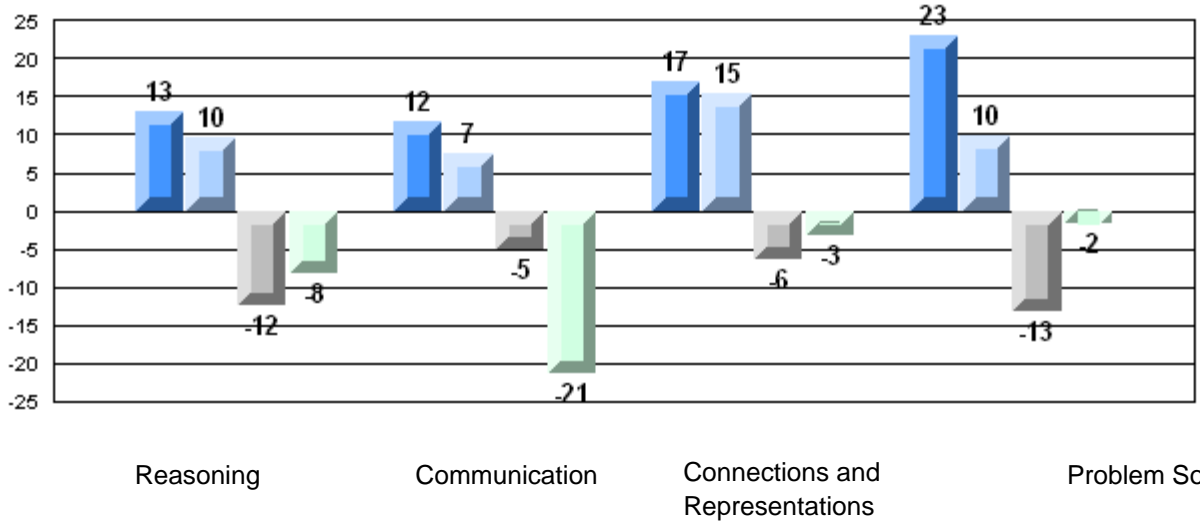

Number of Students: 35

Multiple Choice

Number Operations

School
District
Province

85.7
84.4
85.0

P

P

Number Concepts

School
District
Province

76.4
72.3
73.5

P

P

Shape and Space

School
District
Province

86.2
80.7
81.4

P

P

Written Response

Number Concepts

School
District
Province

52.9
63.2
64.3

q

q

Shape and Space

School
District
Province

72.3
73.3
73.7

q

q

Rubrics

Number Operations

- Reasoning
- Communication
- Connections and Representations
- Problem Solving

School
District
Province

45.7
53.8
54.3

q

q

School
District
Province

34.3
53.8
54.2

q

q

School
District
Province

48.6
68.6
69.0

q

q

School
District
Province

54.3
68.3
68.9

q

q

Yes/No Items

Addition

School
District
Province

90.4
91.3
91.8

q

q

Subtraction

School
District
Province

83.6
84.2
84.6

q

q

Multiplication

School
District
Province

79.7
79.2
79.2

P

P

4 Year CRT (Subtest) Mark Trend 2006-2009
Multiple Choice

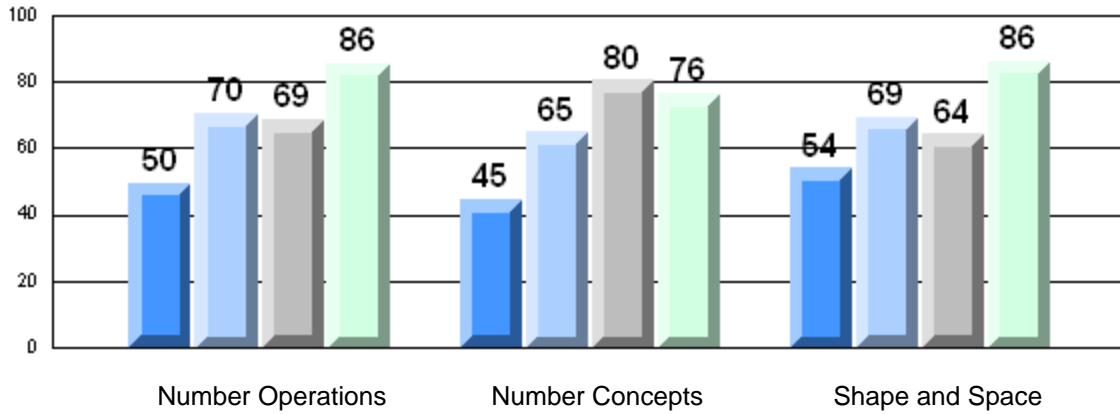

Rubric Results: Percentage of Students Performing at Level 3 and Above 2006-2009
Number Operations

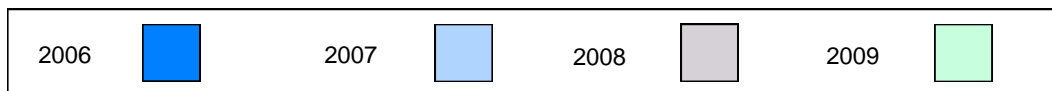
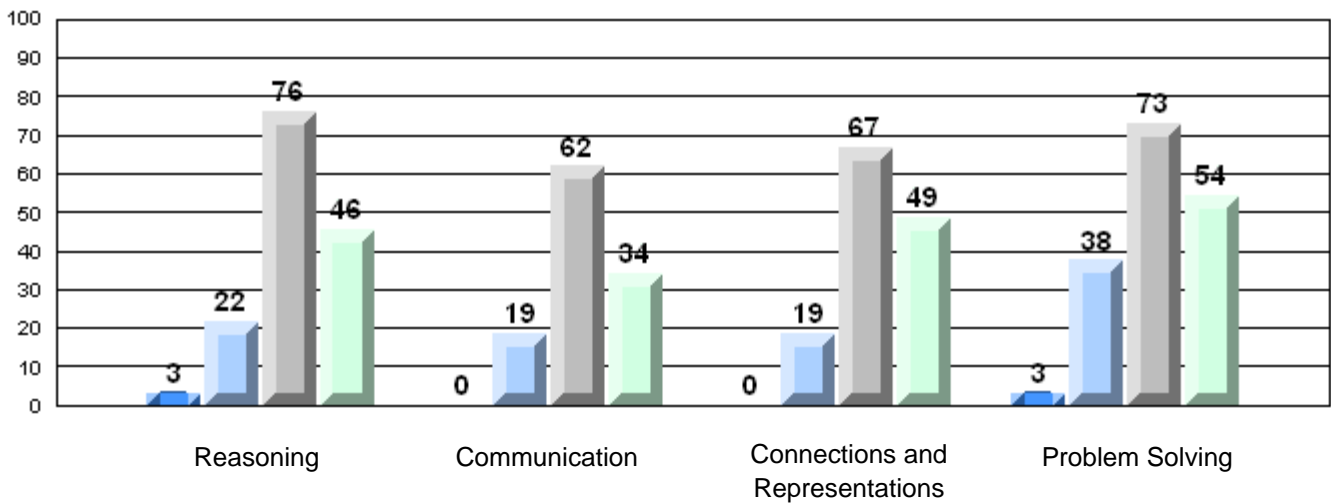

Difference from Provincial Mean, 2006-09

Multiple Choice

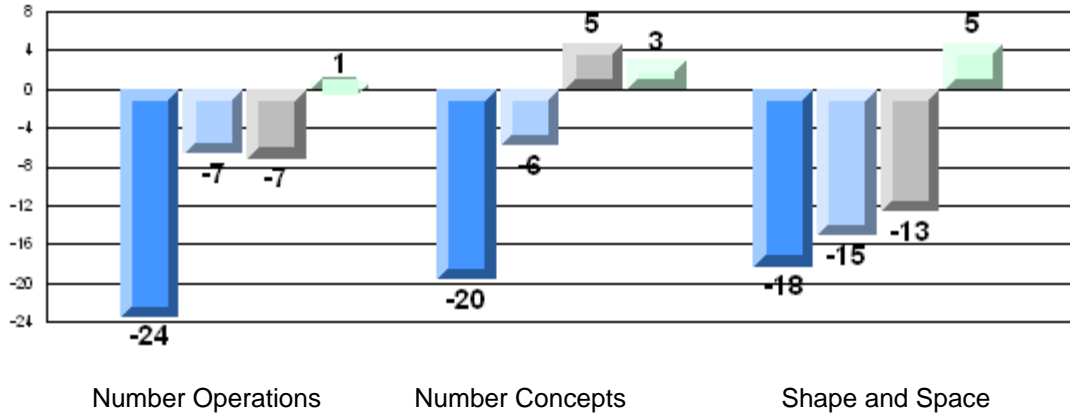

Difference from Provincial Mean, 2006-09

Rubric Results: Percentage of Students Performing at Level 3 and Above 2006-2009

Number Operations

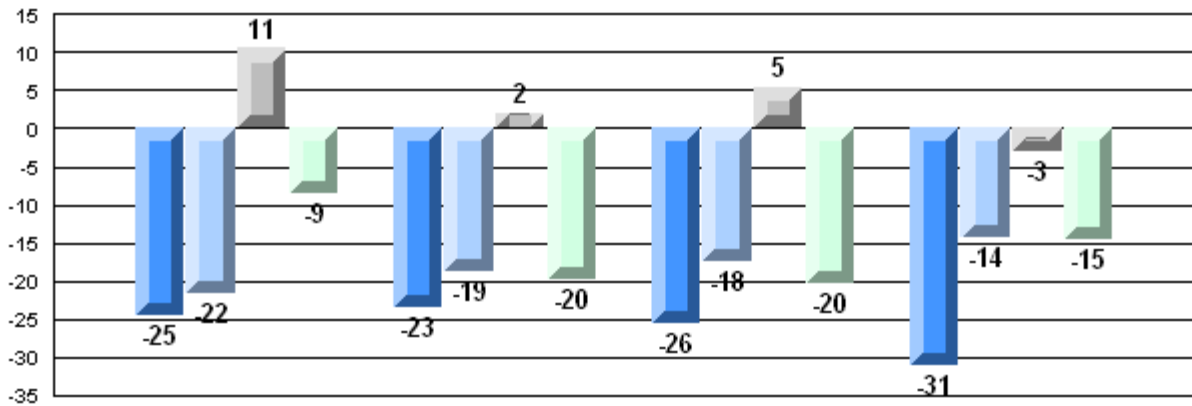

Reasoning Communication Connections and Representations Problem Solving



Number of Students: 6

Multiple Choice

Number Operations

School 88.3
District 84.4
Province 85.0

School vs District: P
School vs Province: P

Number Concepts

School 75.0
District 72.3
Province 73.5

School vs District: P
School vs Province: P

Shape and Space

School 86.1
District 80.7
Province 81.4

School vs District: P
School vs Province: P

Written Response

Number Concepts

School 67.9
District 63.2
Province 64.3

School vs District: P
School vs Province: P

Shape and Space

School 85.4
District 73.3
Province 73.7

School vs District: P
School vs Province: P

Rubrics

Number Operations

- Reasoning
- Communication
- Connections and Representations
- Problem Solving

School 83.3
District 53.8
Province 54.3

School vs District: P
School vs Province: P

School 83.3
District 53.8
Province 54.2

School vs District: P
School vs Province: P

School 83.3
District 68.6
Province 69.0

School vs District: P
School vs Province: P

School 66.7
District 68.3
Province 68.9

School vs District: Q
School vs Province: Q

Yes/No Items

Addition

School 97.5
District 91.3
Province 91.8

School vs District: P
School vs Province: P

Subtraction

School 95.0
District 84.2
Province 84.6

School vs District: P
School vs Province: P

Multiplication

School 88.3
District 79.2
Province 79.2

School vs District: P
School vs Province: P

4 Year CRT (Subtest) Mark Trend 2006-2009
Multiple Choice

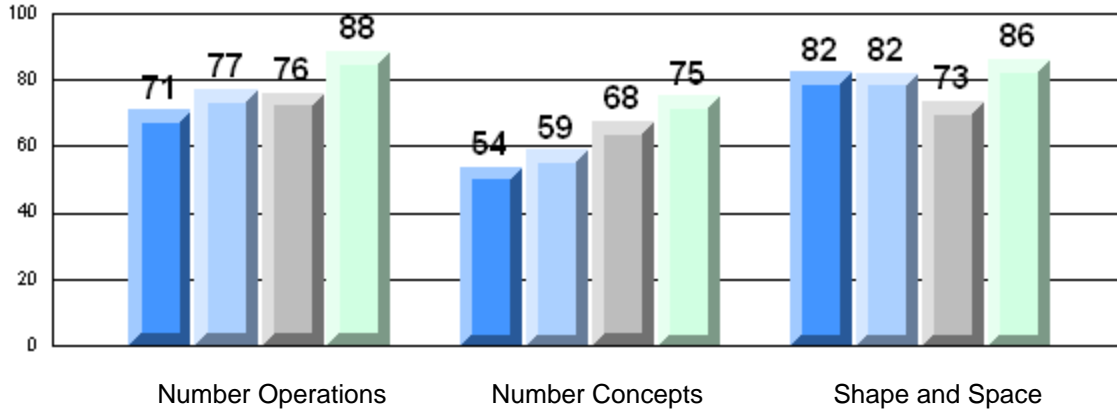

Rubric Results: Percentage of Students Performing at Level 3 and Above 2006-2009
Number Operations

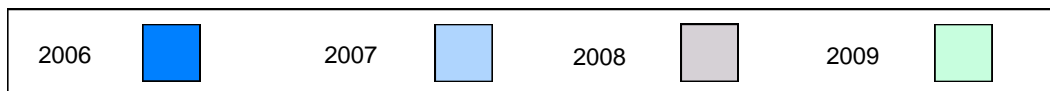
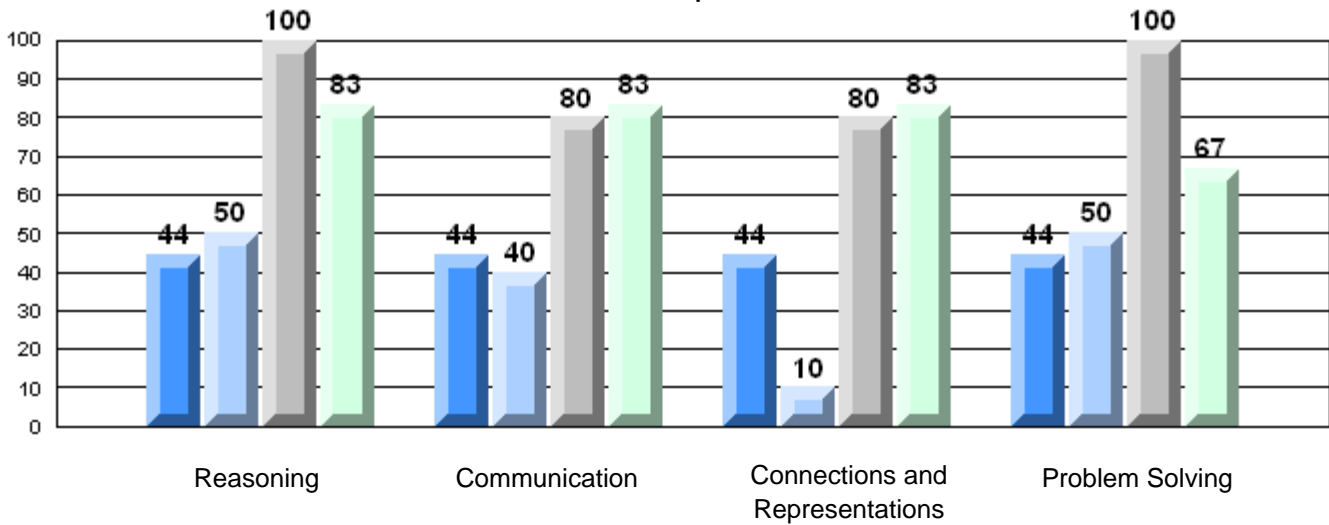

Difference from Provincial Mean, 2006-09
Multiple Choice

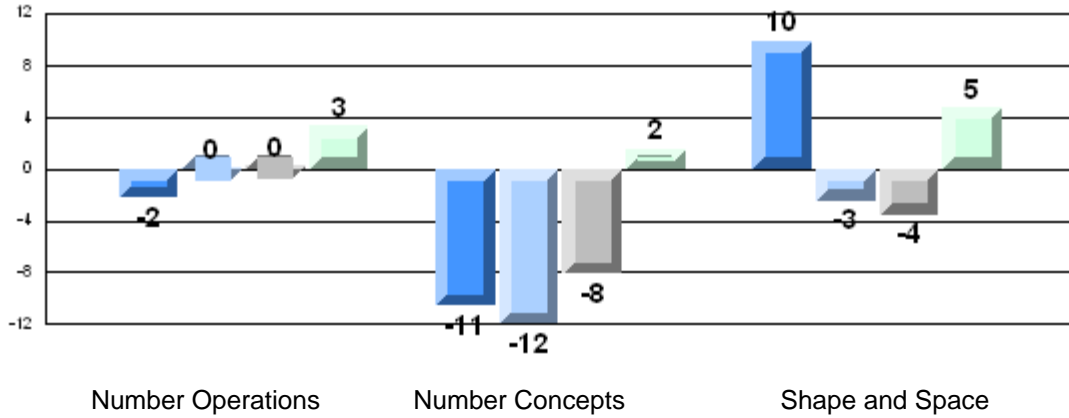

Difference from Provincial Mean, 2006-09
Rubric Results: Percentage of Students Performing at Level 3 and Above 2006-2009
Number Operations

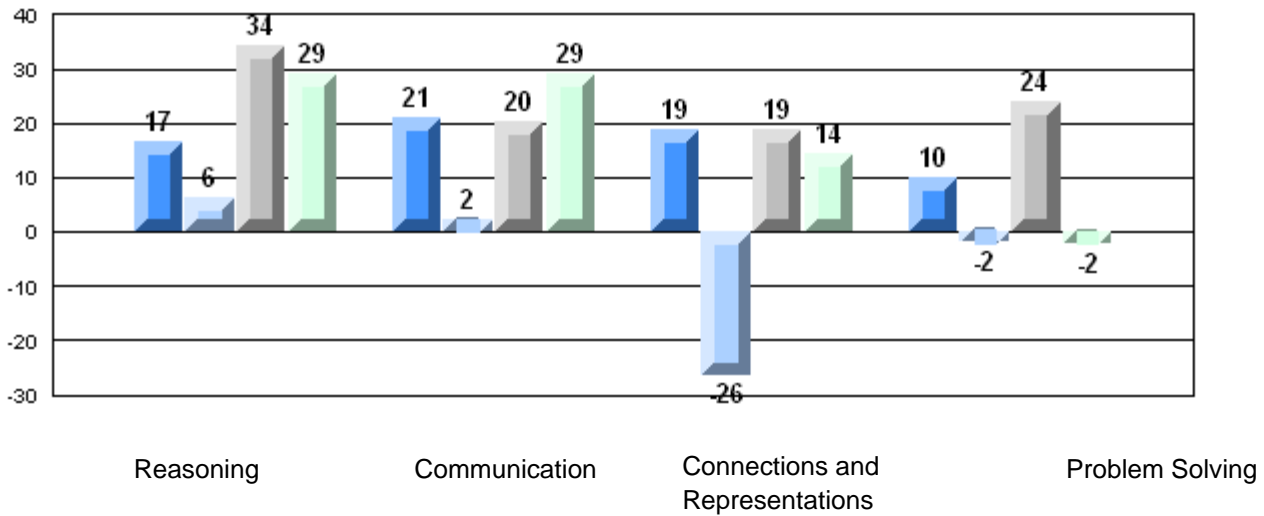

Number of Students: 52

Multiple Choice

Number Operations

School
District
Province

85.2
84.4
85.0

P

P

Number Concepts

School
District
Province

73.1
72.3
73.5

P

Q

Shape and Space

School
District
Province

85.0
80.7
81.4

P

P

Written Response

Number Concepts

School
District
Province

69.1
63.2
64.3

P

P

Shape and Space

School
District
Province

67.7
73.3
73.7

Q

Q

Rubrics

Number Operations

- Reasoning
- Communication
- Connections and Representations
- Problem Solving

School
District
Province

59.6
53.8
54.3

P

P

School
District
Province

65.4
53.8
54.2

P

P

School
District
Province

78.8
68.6
69.0

P

P

School
District
Province

71.2
68.3
68.9

P

P

Yes/No Items

Addition

School
District
Province

90.8
91.3
91.8

Q

Q

Subtraction

School
District
Province

81.8
84.2
84.6

Q

Q

Multiplication

School
District
Province

68.8
79.2
79.2

Q

Q

4 Year CRT (Subtest) Mark Trend 2006-2009
Multiple Choice

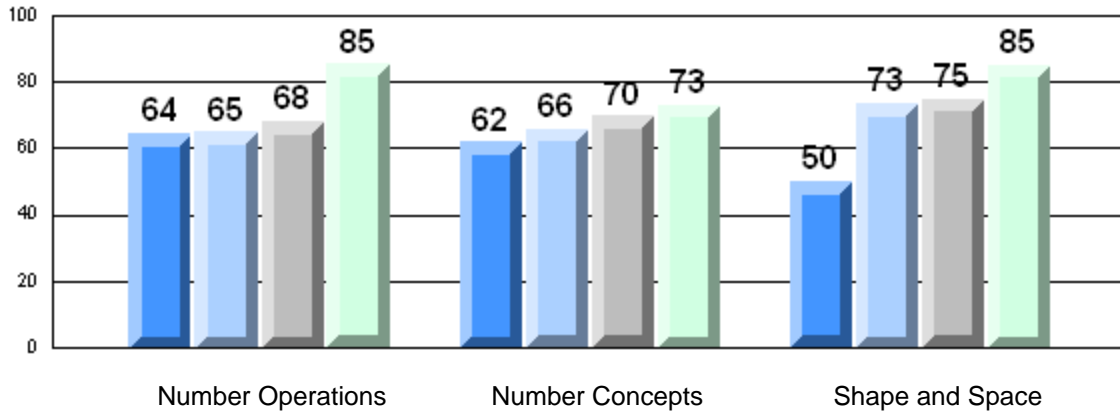

Rubric Results: Percentage of Students Performing at Level 3 and Above 2006-2009
Number Operations

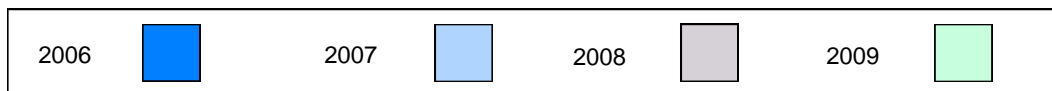
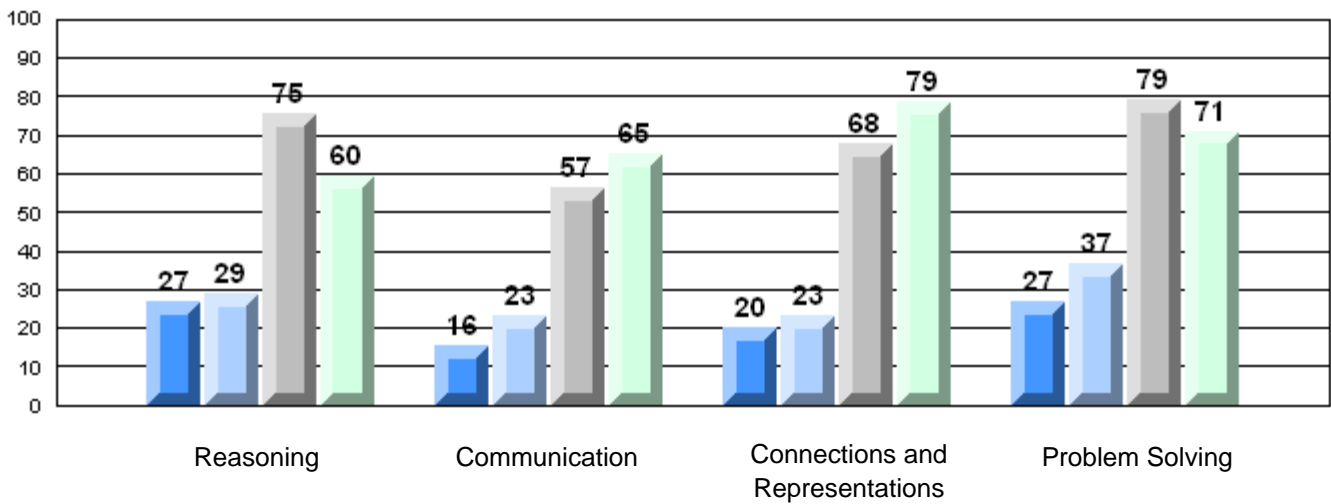

Difference from Provincial Mean, 2006-09

Multiple Choice

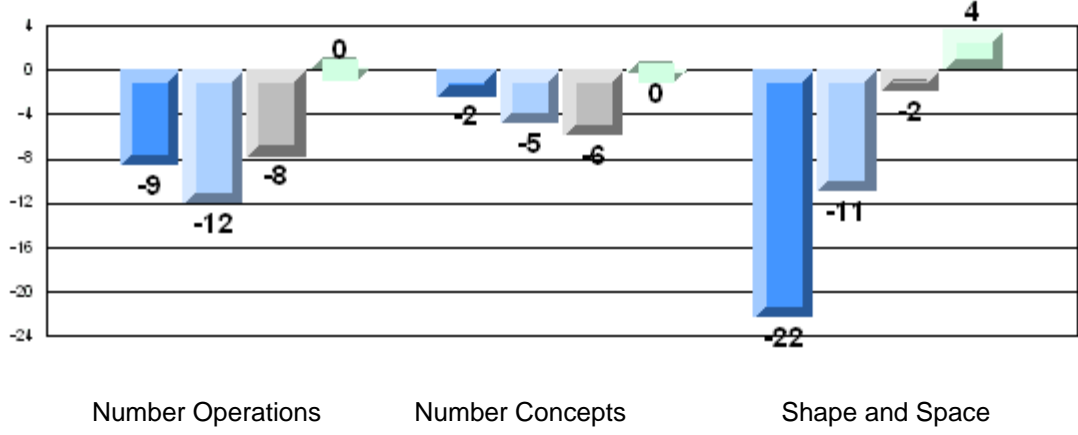

Difference from Provincial Mean, 2006-09

Rubric Results: Percentage of Students Performing at Level 3 and Above 2006-2009

Number Operations

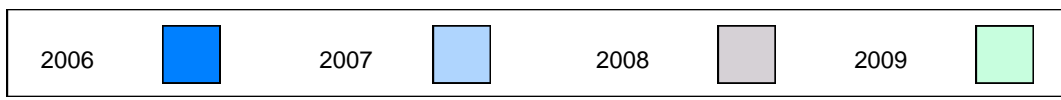
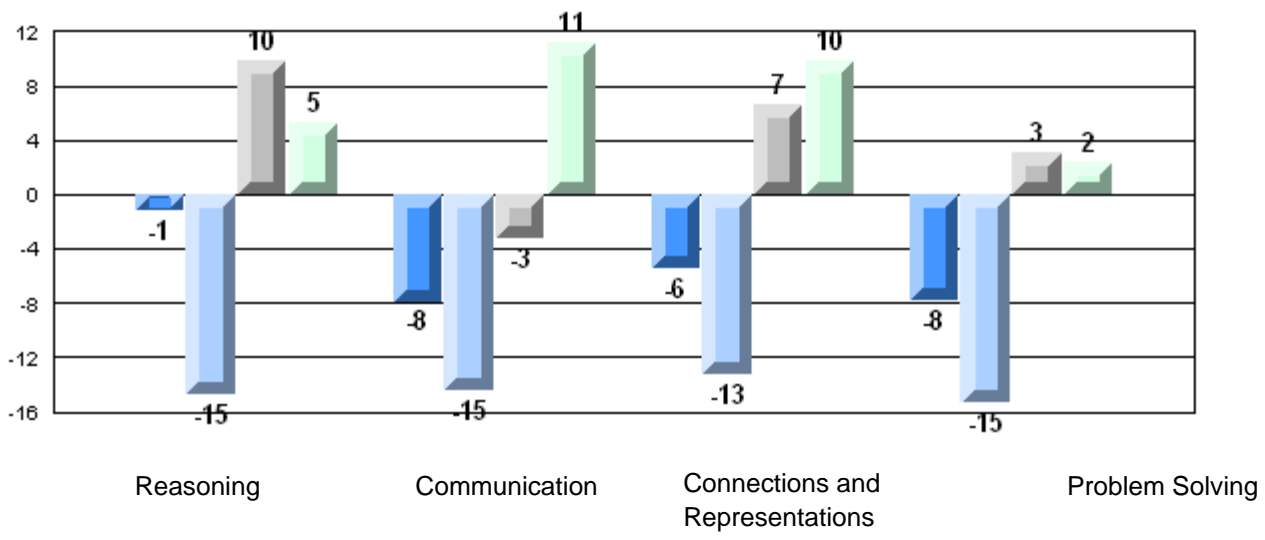

Number of Students: 12

Multiple Choice

Number Operations

School
District
Province

95.0
84.4
85.0

P

P

Number Concepts

School
District
Province

71.9
72.3
73.5

Q

Q

Shape and Space

School
District
Province

86.1
80.7
81.4

P

P

Written Response

Number Concepts

School
District
Province

75.6
63.2
64.3

P

P

Shape and Space

School
District
Province

84.4
73.3
73.7

P

P

Rubrics

Number Operations

- Reasoning
- Communication
- Connections and Representations
- Problem Solving

School
District
Province

91.7
53.8
54.3

P

P

School
District
Province

91.7
53.8
54.2

P

P

School
District
Province

100.0
68.6
69.0

P

P

School
District
Province

91.7
68.3
68.9

P

P

Yes/No Items

Addition

School
District
Province

85.0
91.3
91.8

Q

Q

Subtraction

School
District
Province

89.6
84.2
84.6

P

P

Multiplication

School
District
Province

93.6
79.2
79.2

P

P

4 Year CRT (Subtest) Mark Trend 2006-2009
Multiple Choice

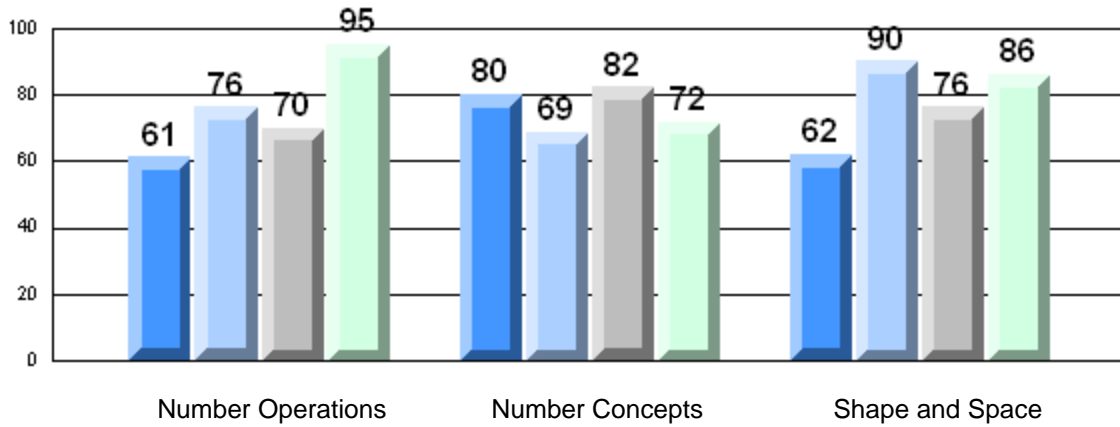

Rubric Results: Percentage of Students Performing at Level 3 and Above 2006-2009
Number Operations

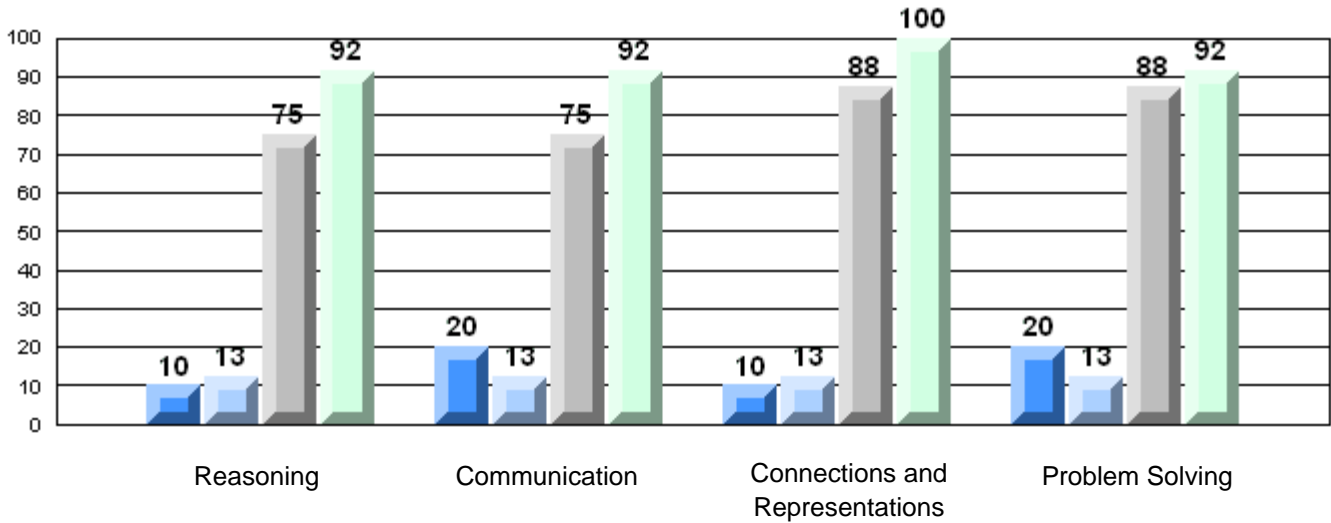

Difference from Provincial Mean, 2006-09

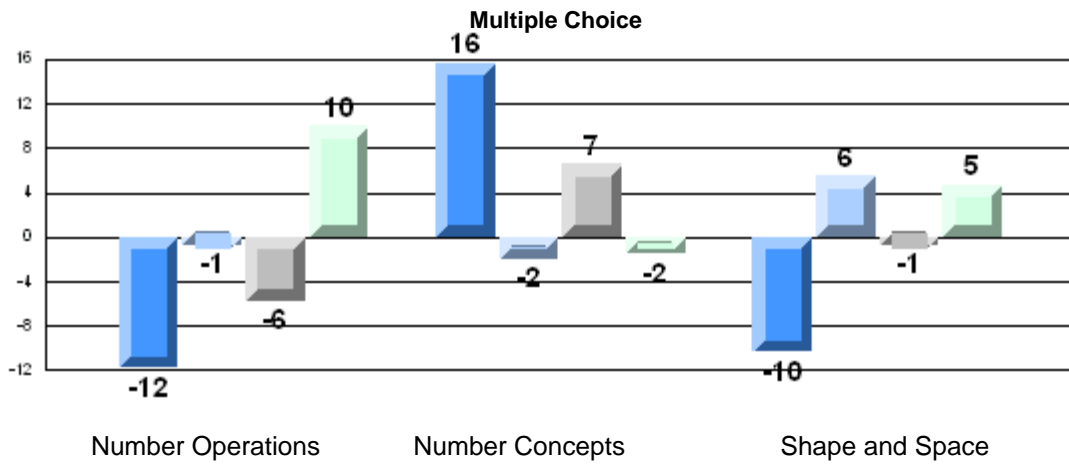

Difference from Provincial Mean, 2006-09

Rubric Results: Percentage of Students Performing at Level 3 and Above 2006-2009

Number Operations

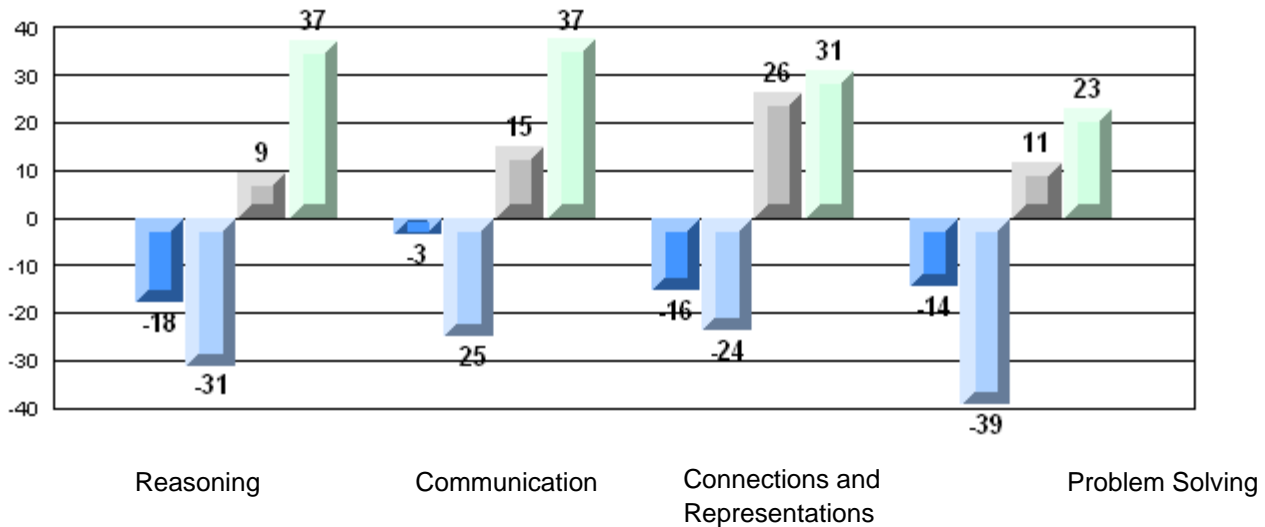

Number of Students: 7

Multiple Choice

Number Operations

School
District
Province

90.0
84.4
85.0

P

P

Number Concepts

School
District
Province

80.4
72.3
73.5

P

P

Shape and Space

School
District
Province

78.6
80.7
81.4

Q

Q

Written Response

Number Concepts

School
District
Province

49.0
63.2
64.3

Q

Q

Shape and Space

School
District
Province

63.4
73.3
73.7

Q

Q

Rubrics

Number Operations

- Reasoning
- Communication
- Connections and Representations
- Problem Solving

School
District
Province

0.0
53.8
54.3

Q

Q

School
District
Province

0.0
53.8
54.2

Q

Q

School
District
Province

85.7
68.6
69.0

P

P

School
District
Province

85.7
68.3
68.9

P

P

Yes/No Items

Addition

School
District
Province

87.9
91.3
91.8

Q

Q

Subtraction

School
District
Province

90.7
84.2
84.6

P

P

Multiplication

School
District
Province

82.9
79.2
79.2

P

P

4 Year CRT (Subtest) Mark Trend 2006-2009
Multiple Choice

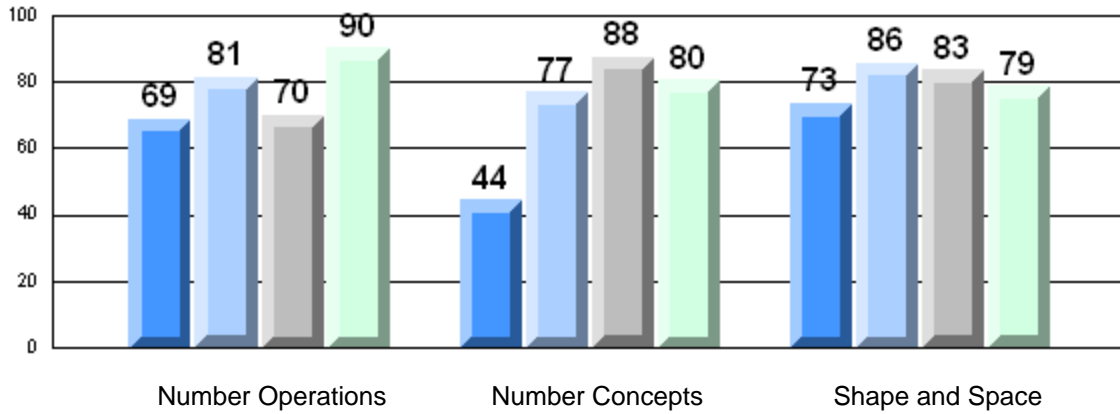

Rubric Results: Percentage of Students Performing at Level 3 and Above 2006-2009
Number Operations

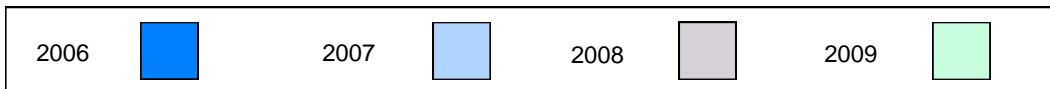
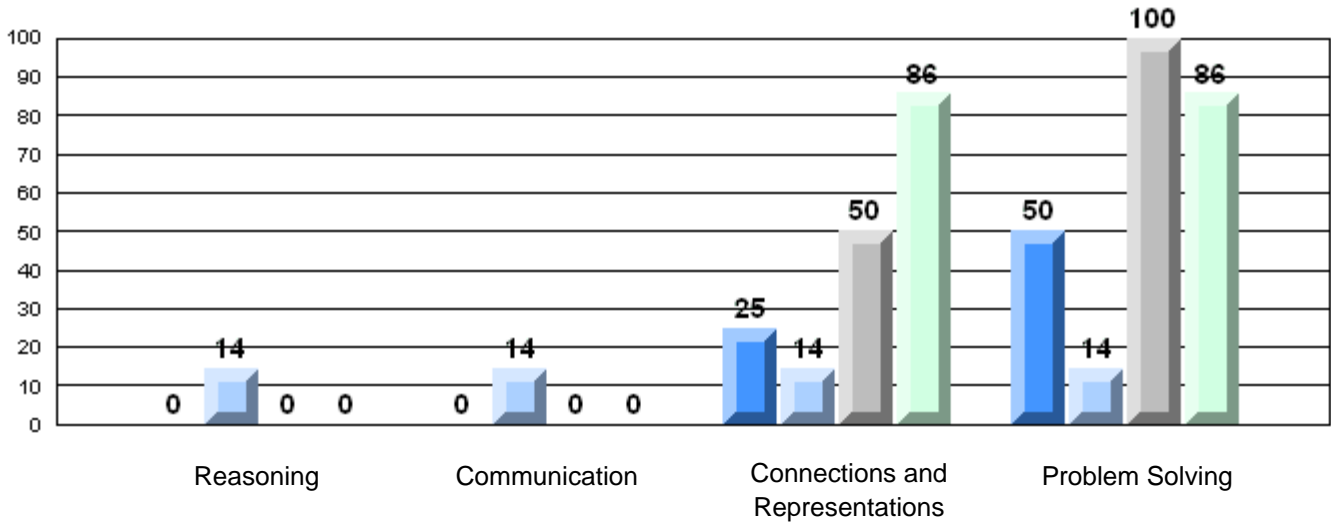

Difference from Provincial Mean, 2006-09

Multiple Choice

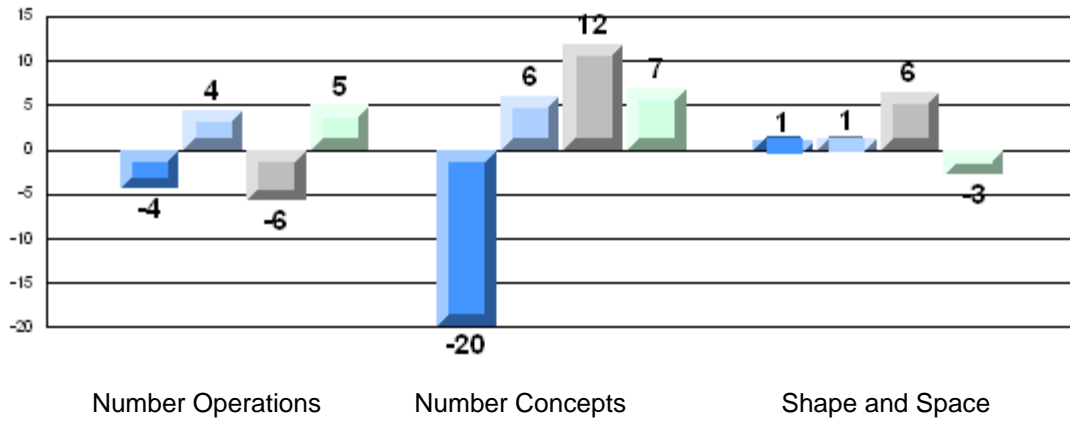

Number Operations

Number Concepts

Shape and Space

Difference from Provincial Mean, 2006-09

Rubric Results: Percentage of Students Performing at Level 3 and Above 2006-2009

Number Operations

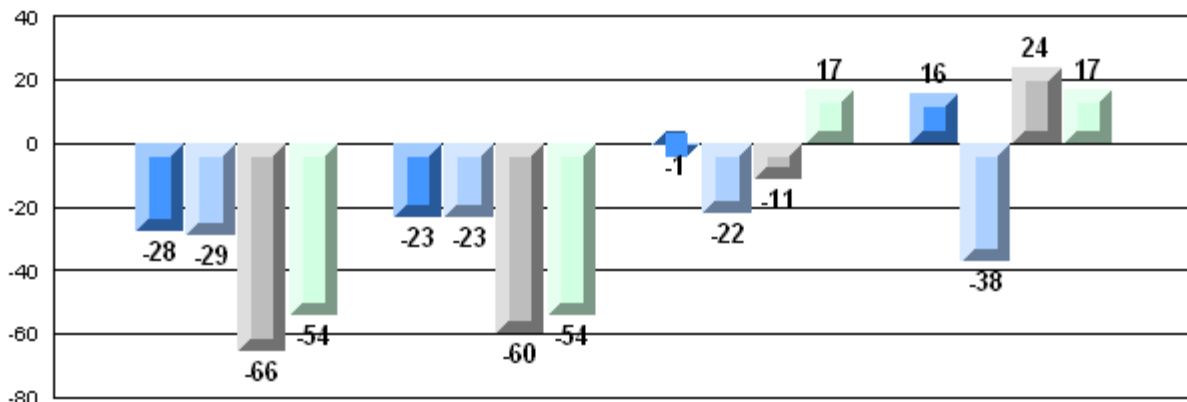

Reasoning

Communication

Connections and
Representations

Problem Solving

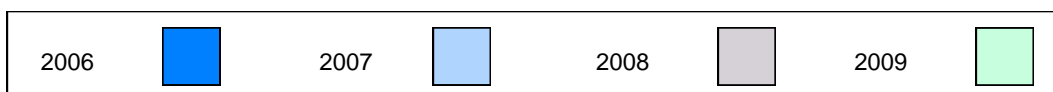

Number of Students: 17

Multiple Choice

Number Operations

School
District
Province

91.2
84.4
85.0

P

P

Number Concepts

School
District
Province

77.2
72.3
73.5

P

P

Shape and Space

School
District
Province

89.2
80.7
81.4

P

P

Written Response

Number Concepts

School
District
Province

71.0
63.2
64.3

P

P

Shape and Space

School
District
Province

84.9
73.3
73.7

P

P

Rubrics

Number Operations

- Reasoning
- Communication
- Connections and Representations
- Problem Solving

School
District
Province

94.1
53.8
54.3

P

P

School
District
Province

88.2
53.8
54.2

P

P

School
District
Province

76.5
68.6
69.0

P

P

School
District
Province

88.2
68.3
68.9

P

P

Yes/No Items

Addition

School
District
Province

94.1
91.3
91.8

P

P

Subtraction

School
District
Province

89.7
84.2
84.6

P

P

Multiplication

School
District
Province

88.2
79.2
79.2

P

P

4 Year CRT (Subtest) Mark Trend 2006-2009
Multiple Choice

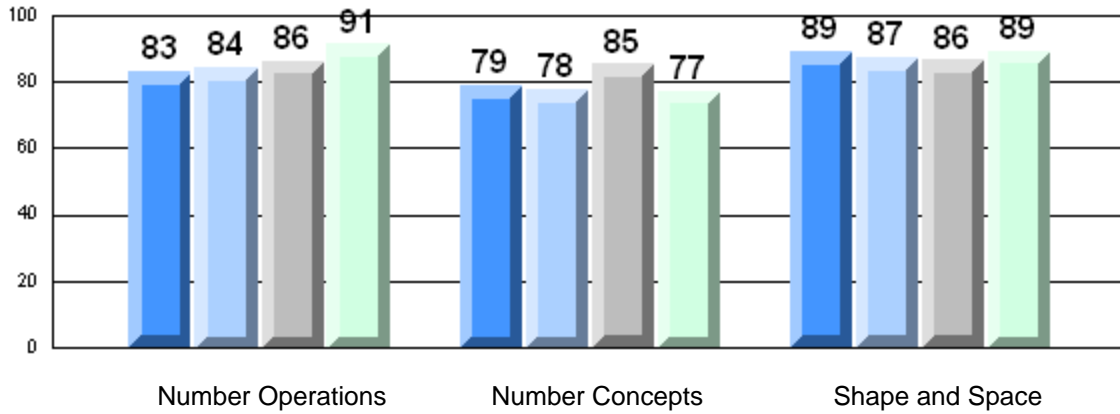

Rubric Results: Percentage of Students Performing at Level 3 and Above 2006-2009
Number Operations

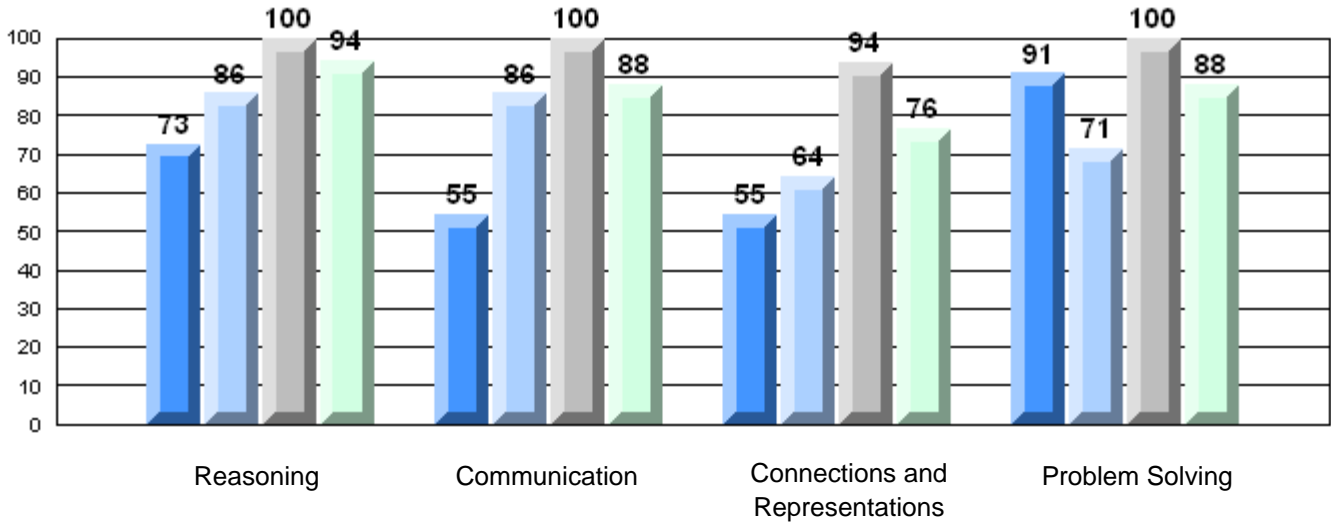

Difference from Provincial Mean, 2006-09

Multiple Choice

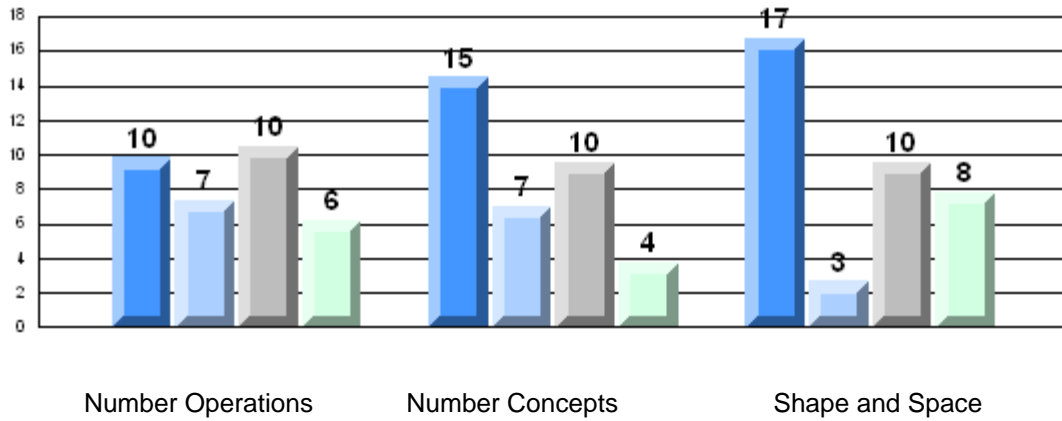

Difference from Provincial Mean, 2006-09

Rubric Results: Percentage of Students Performing at Level 3 and Above 2006-2009

Number Operations

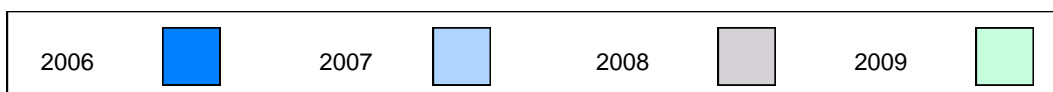
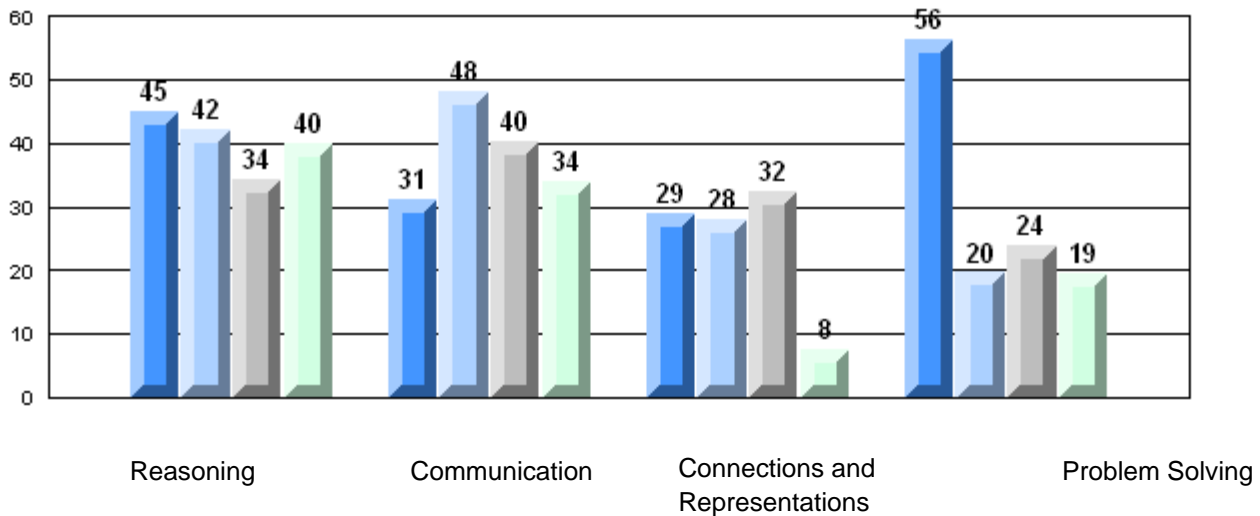

Number of Students: 19

Multiple Choice

Number Operations

School
District
Province

93.2
84.4
85.0

P

P

Number Concepts

School
District
Province

75.7
72.3
73.5

P

P

Shape and Space

School
District
Province

89.5
80.7
81.4

P

P

Written Response

Number Concepts

School
District
Province

76.3
63.2
64.3

P

P

Shape and Space

School
District
Province

83.6
73.3
73.7

P

P

Rubrics

Number Operations

- Reasoning
- Communication
- Connections and Representations
- Problem Solving

School
District
Province

57.9
53.8
54.3

P

P

School
District
Province

68.4
53.8
54.2

P

P

School
District
Province

57.9
68.6
69.0

Q

Q

School
District
Province

63.2
68.3
68.9

Q

Q

Yes/No Items

Addition

School
District
Province

89.7
91.3
91.8

Q

Q

Subtraction

School
District
Province

89.2
84.2
84.6

P

P

Multiplication

School
District
Province

85.0
79.2
79.2

P

P

4 Year CRT (Subtest) Mark Trend 2006-2009
Multiple Choice

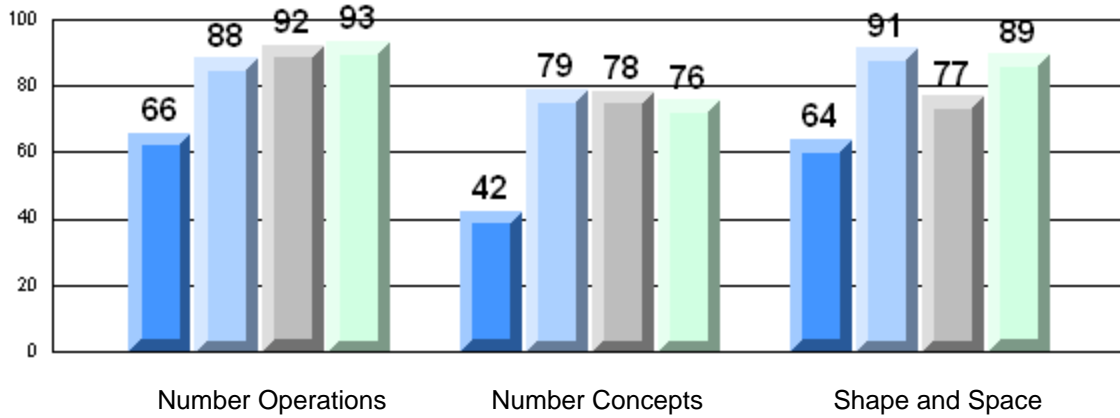

Rubric Results: Percentage of Students Performing at Level 3 and Above 2006-2009
Number Operations

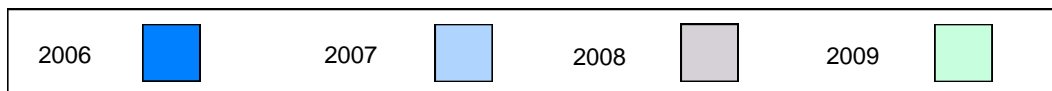
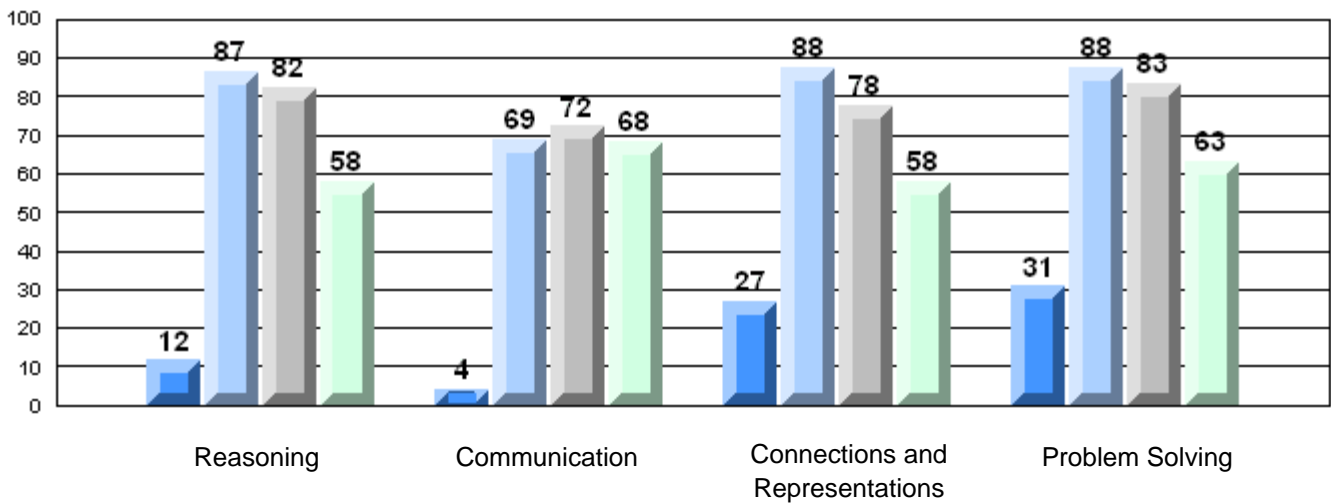

Difference from Provincial Mean, 2006-09

Multiple Choice

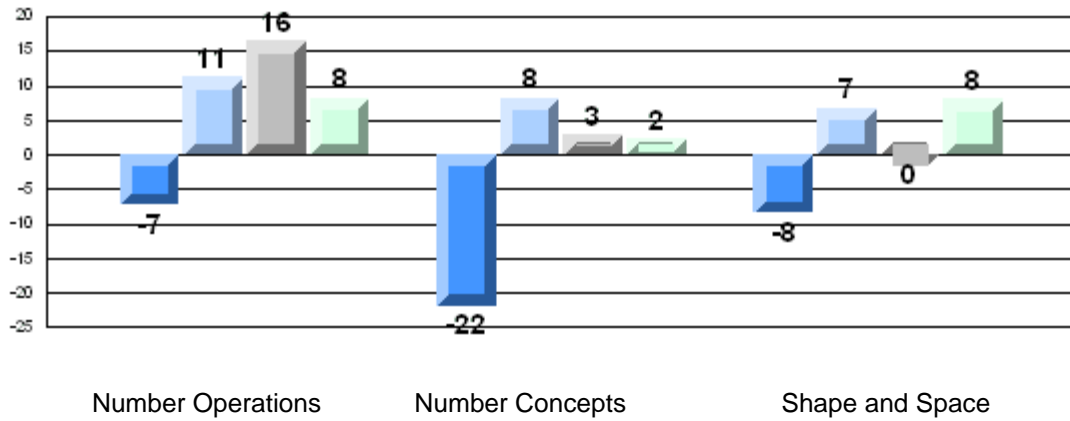

Difference from Provincial Mean, 2006-09

Rubric Results: Percentage of Students Performing at Level 3 and Above 2006-2009

Number Operations

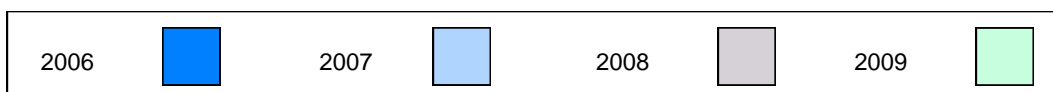
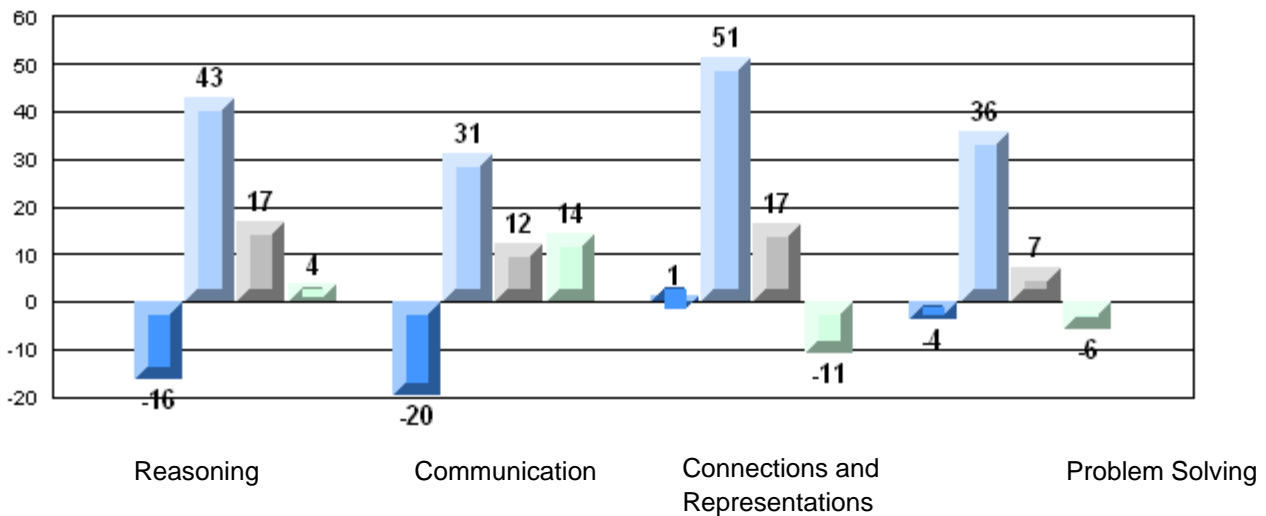

Number of Students: 11

Multiple Choice

Number Operations

School 74.0
District 84.4
Province 85.0

School vs District q School vs Province q

Number Concepts

School 56.8
District 72.3
Province 73.5

School vs District q School vs Province q

Shape and Space

School 65.2
District 80.7
Province 81.4

School vs District q School vs Province q

Written Response

Number Concepts

School 42.9
District 63.2
Province 64.3

School vs District q School vs Province q

Shape and Space

School 49.4
District 73.3
Province 73.7

School vs District q School vs Province q

Rubrics

Number Operations

- Reasoning
- Communication
- Connections and Representations
- Problem Solving

School 0.0
District 53.8
Province 54.3

School vs District q School vs Province q

School 18.2
District 53.8
Province 54.2

School vs District q School vs Province q

School 9.1
District 68.6
Province 69.0

School vs District q School vs Province q

School 18.2
District 68.3
Province 68.9

School vs District q School vs Province q

Yes/No Items

Addition

School 85.0
District 91.3
Province 91.8

School vs District q School vs Province q

Subtraction

School 74.1
District 84.2
Province 84.6

School vs District q School vs Province q

Multiplication

School 74.6
District 79.2
Province 79.2

School vs District q School vs Province q

4 Year CRT (Subtest) Mark Trend 2006-2009
Multiple Choice

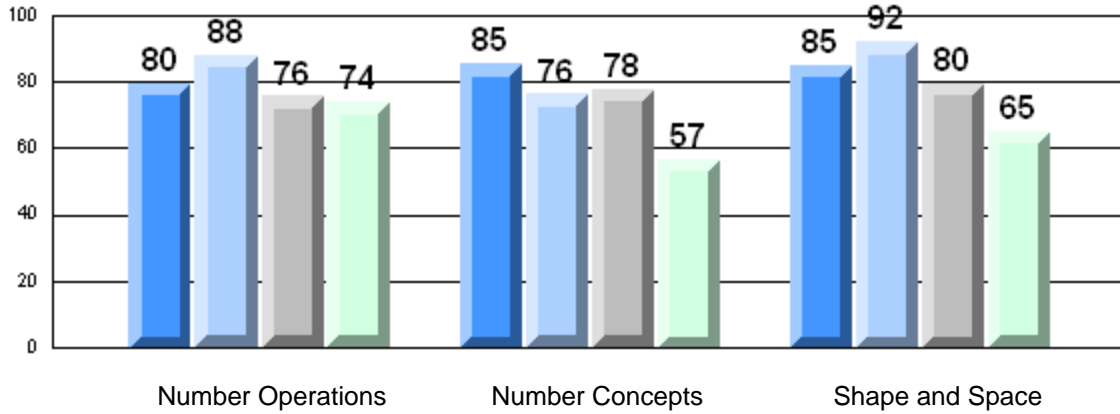

Rubric Results: Percentage of Students Performing at Level 3 and Above 2006-2009
Number Operations

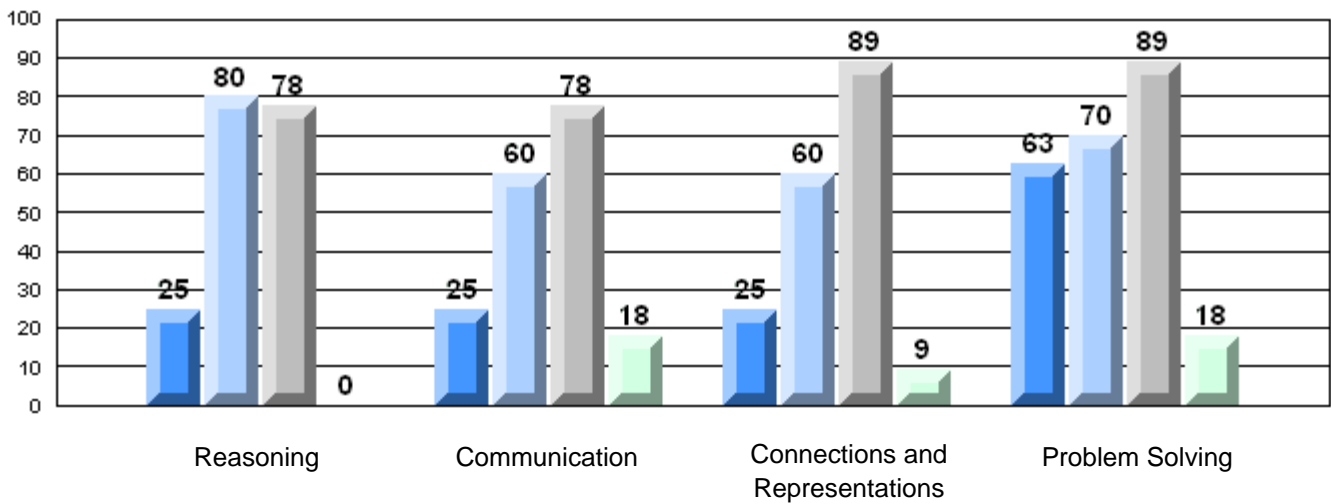

Difference from Provincial Mean, 2006-09

Multiple Choice

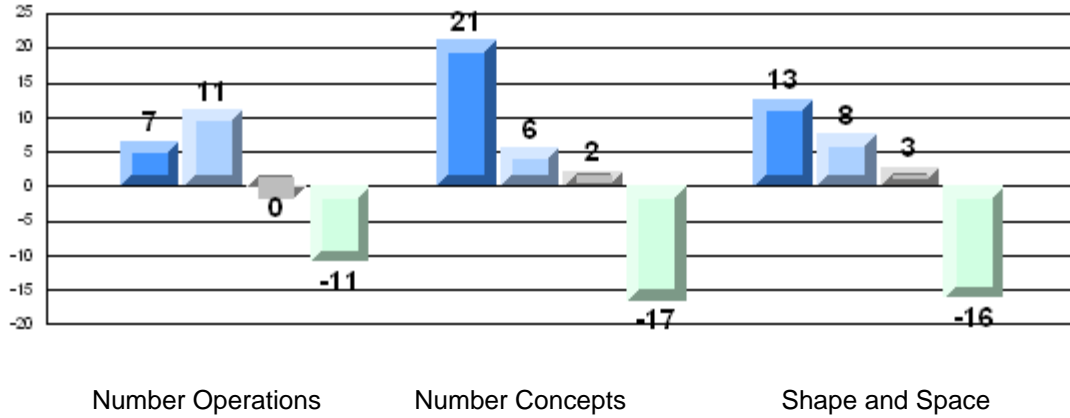

Difference from Provincial Mean, 2006-09

Rubric Results: Percentage of Students Performing at Level 3 and Above 2006-2009

Number Operations

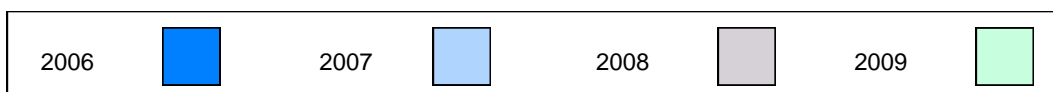
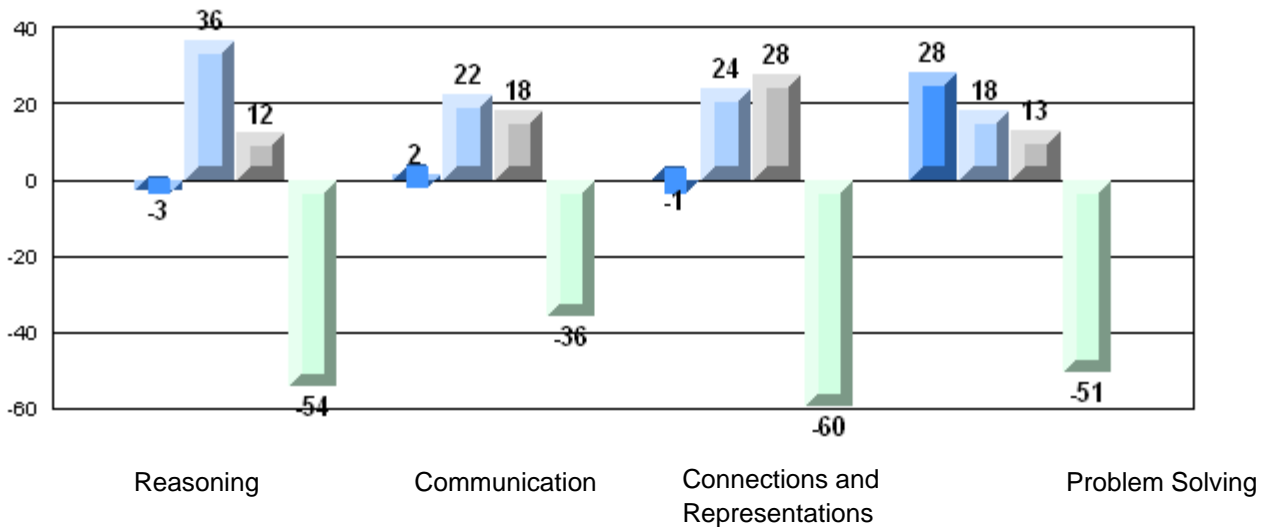

Number of Students: 22

Multiple Choice

Number Operations

School 95.0
District 84.4
Province 85.0

School vs District P School vs Province P

Number Concepts

School 85.2
District 72.3
Province 73.5

School vs District P School vs Province P

Shape and Space

School 82.6
District 80.7
Province 81.4

School vs District P School vs Province P

Written Response

Number Concepts

School 77.3
District 63.2
Province 64.3

School vs District P School vs Province P

Shape and Space

School 75.9
District 73.3
Province 73.7

School vs District P School vs Province P

Rubrics

Number Operations

- Reasoning
- Communication
- Connections and Representations
- Problem Solving

School 68.2
District 53.8
Province 54.3

School vs District P School vs Province P

School 86.4
District 53.8
Province 54.2

School vs District P School vs Province P

School 100.0
District 68.6
Province 69.0

School vs District P School vs Province P

School 100.0
District 68.3
Province 68.9

School vs District P School vs Province P

Yes/No Items

Addition

School 97.1
District 91.3
Province 91.8

School vs District P School vs Province P

Subtraction

School 88.6
District 84.2
Province 84.6

School vs District P School vs Province P

Multiplication

School 91.8
District 79.2
Province 79.2

School vs District P School vs Province P

4 Year CRT (Subtest) Mark Trend 2006-2009
Multiple Choice

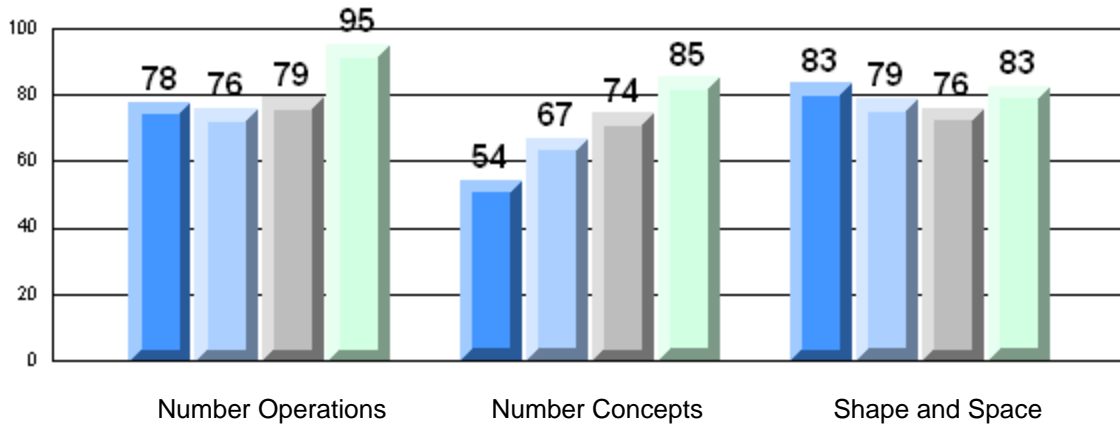

Rubric Results: Percentage of Students Performing at Level 3 and Above 2006-2009
Number Operations

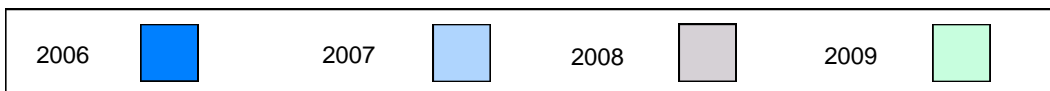
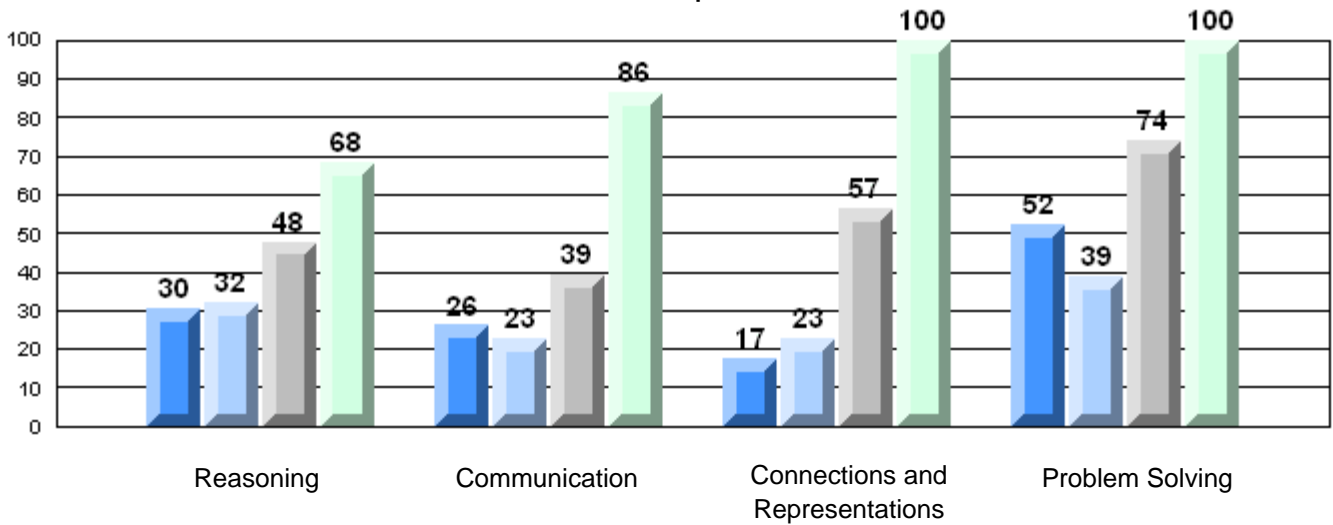

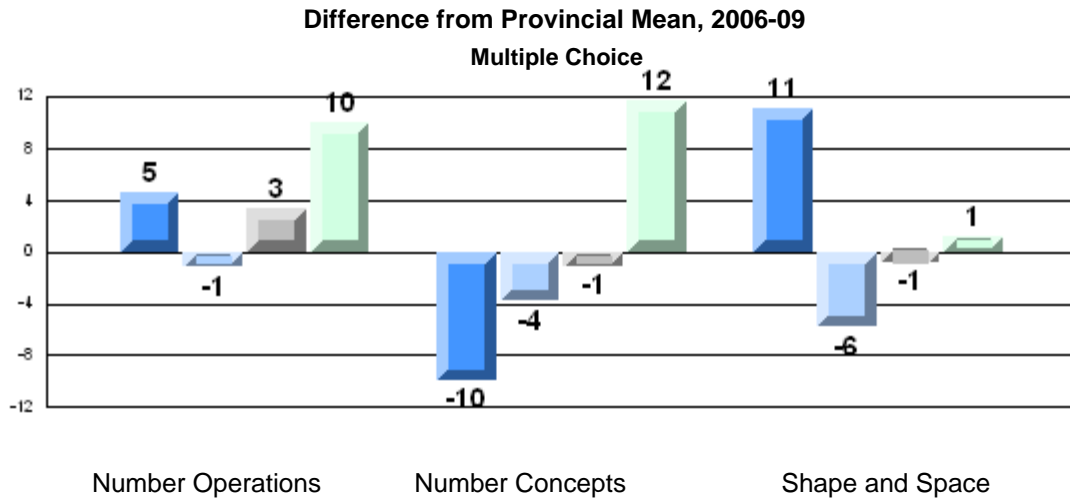

Difference from Provincial Mean, 2006-09
Rubric Results: Percentage of Students Performing at Level 3 and Above 2006-2009
Number Operations

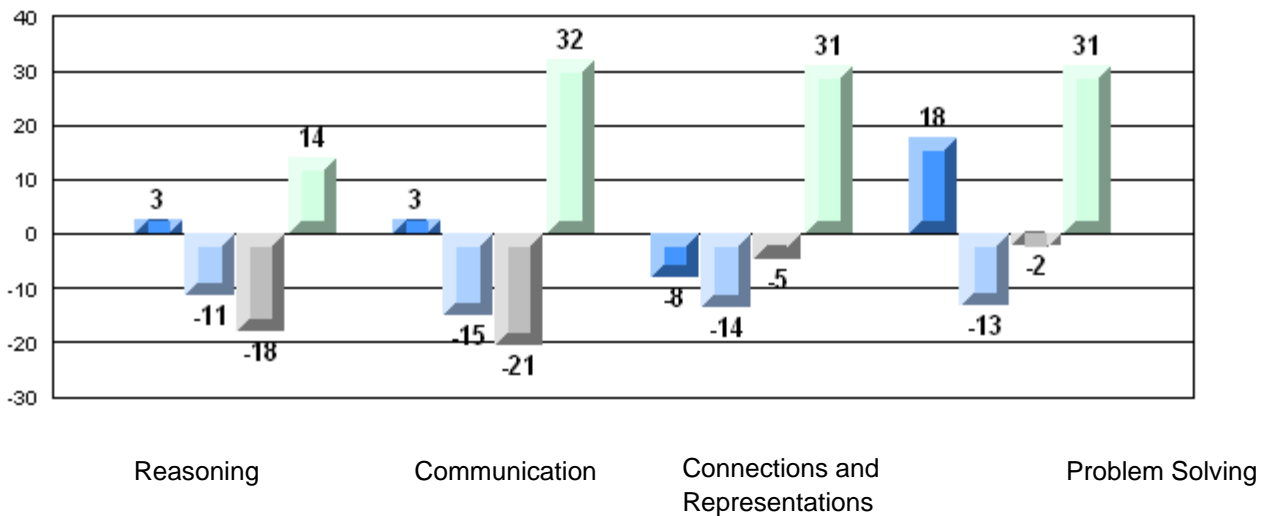

Number of Students: 20

Multiple Choice

Number Operations

School	89.0
District	84.4
Province	85.0

Number Concepts

School	88.8
District	72.3
Province	73.5

Shape and Space

School	87.7
District	80.7
Province	81.4

Written Response

Number Concepts

School	71.4
District	63.2
Province	64.3

Shape and Space

School	78.0
District	73.3
Province	73.7

Rubrics

Number Operations	Reasoning
	Communication
	Connections and Representations
	Problem Solving

School	95.0
District	53.8
Province	54.3

School	95.0
District	53.8
Province	54.2

School	95.0
District	68.6
Province	69.0

School	95.0
District	68.3
Province	68.9

Yes/No Items

Addition

School	90.8
District	91.3
Province	91.8

Subtraction

School	84.5
District	84.2
Province	84.6

Multiplication

School	92.2
District	79.2
Province	79.2

Mark	School vs District	School vs Province
89.0	P	P
84.4		
85.0		
88.8	P	P
72.3		
73.5		
87.7	P	P
80.7		
81.4		
71.4	P	P
63.2		
64.3		
78.0	P	P
73.3		
73.7		
95.0	P	P
53.8		
54.3		
95.0	P	P
53.8		
54.2		
95.0	P	P
68.6		
69.0		
95.0	P	P
68.3		
68.9		
90.8	Q	Q
91.3		
91.8		
84.5	P	Q
84.2		
84.6		
92.2	P	P
79.2		
79.2		

4 Year CRT (Subtest) Mark Trend 2006-2009
Multiple Choice

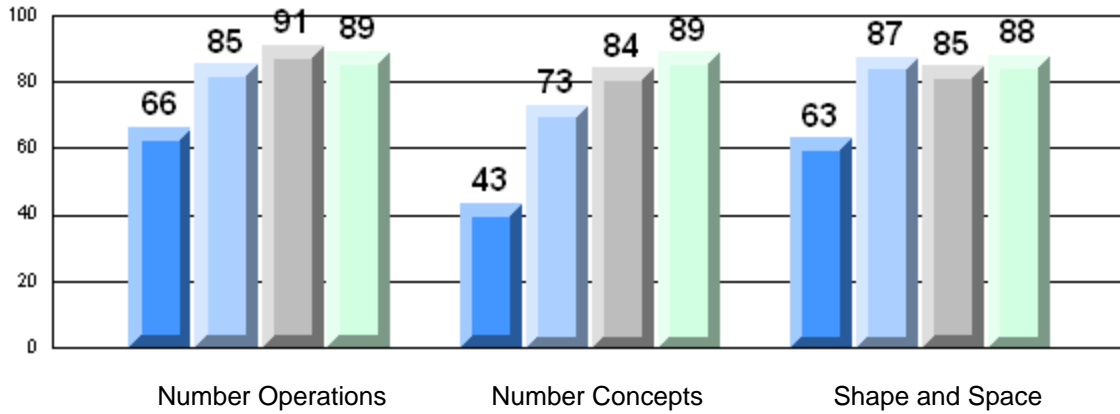

Rubric Results: Percentage of Students Performing at Level 3 and Above 2006-2009
Number Operations

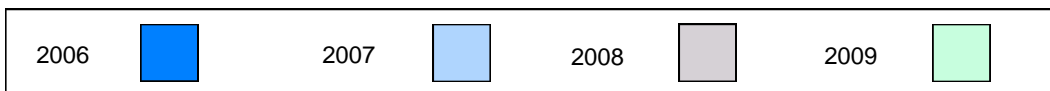
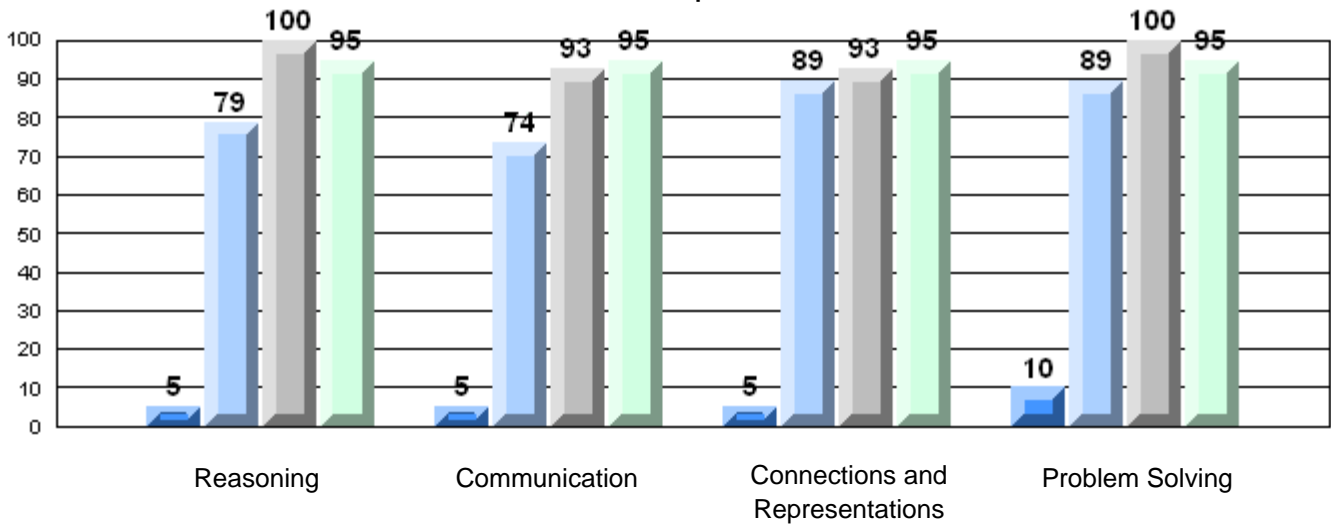

Difference from Provincial Mean, 2006-09

Multiple Choice

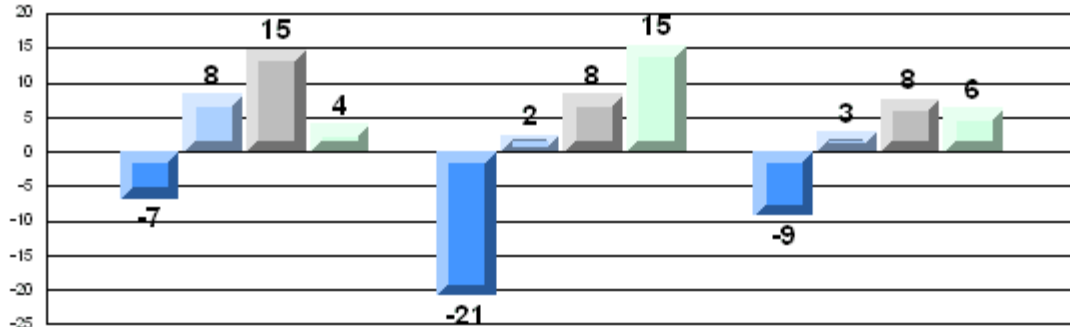

Number Operations

Number Concepts

Shape and Space

Difference from Provincial Mean, 2006-09

Rubric Results: Percentage of Students Performing at Level 3 and Above 2006-2009

Number Operations

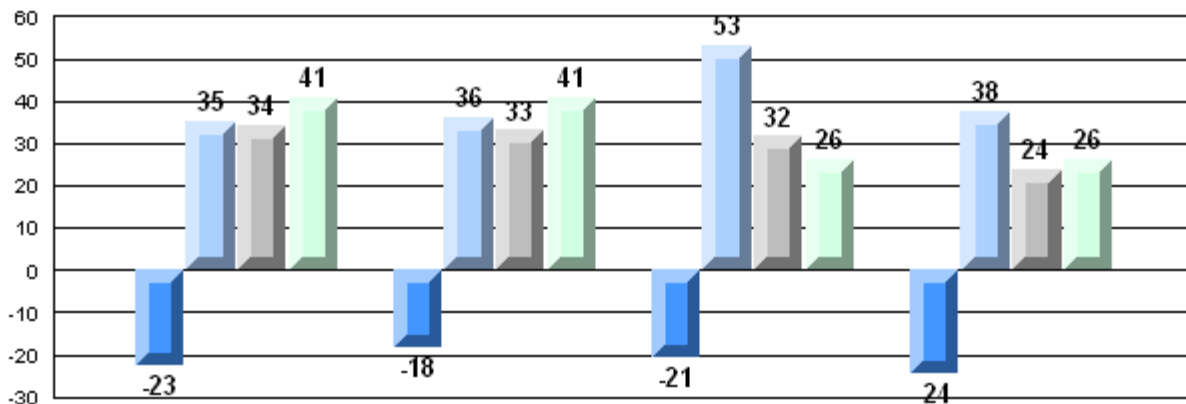

Reasoning

Communication

Connections and
Representations

Problem Solving

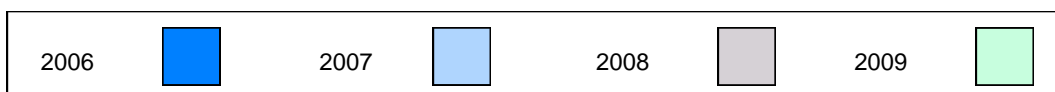

Number of Students: 13

Multiple Choice

Number Operations

School
District
Province

83.1
84.4
85.0

q

q

Number Concepts

School
District
Province

73.1
72.3
73.5

p

q

Shape and Space

School
District
Province

87.2
80.7
81.4

p

p

Written Response

Number Concepts

School
District
Province

65.9
63.2
64.3

p

p

Shape and Space

School
District
Province

74.5
73.3
73.7

p

p

Rubrics

Number Operations

- Reasoning
- Communication
- Connections and Representations
- Problem Solving

School
District
Province

53.9
53.8
54.3

p

q

School
District
Province

53.9
53.8
54.2

p

q

School
District
Province

84.6
68.6
69.0

p

p

School
District
Province

61.5
68.3
68.9

q

q

Yes/No Items

Addition

School
District
Province

85.8
91.3
91.8

q

q

Subtraction

School
District
Province

87.3
84.2
84.6

p

p

Multiplication

School
District
Province

80.0
79.2
79.2

p

p

4 Year CRT (Subtest) Mark Trend 2006-2009
Multiple Choice

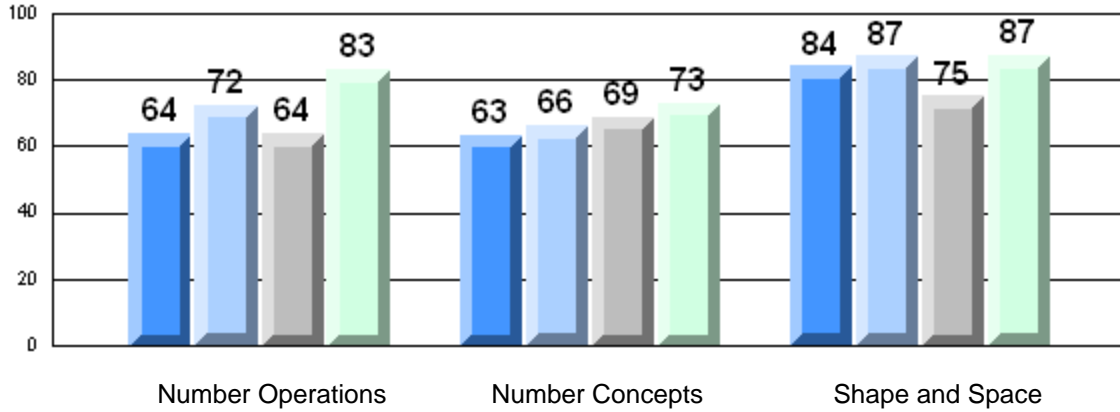

Rubric Results: Percentage of Students Performing at Level 3 and Above 2006-2009
Number Operations

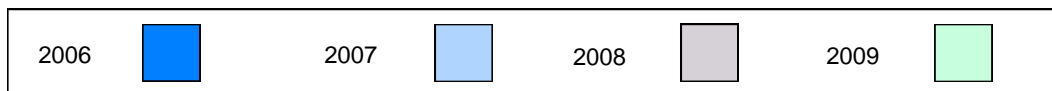
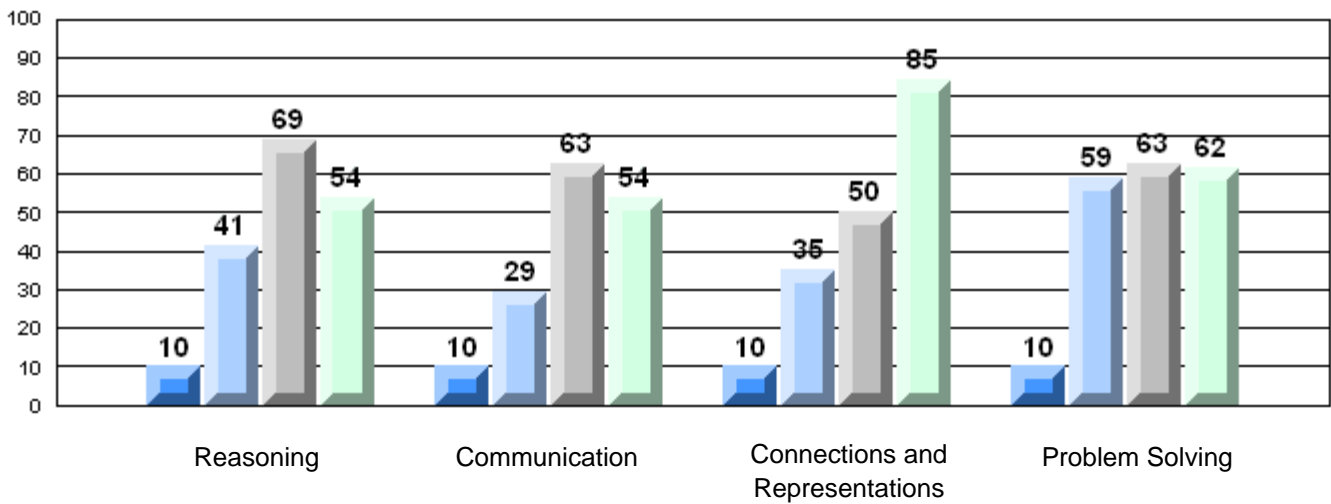

Difference from Provincial Mean, 2006-09

Multiple Choice

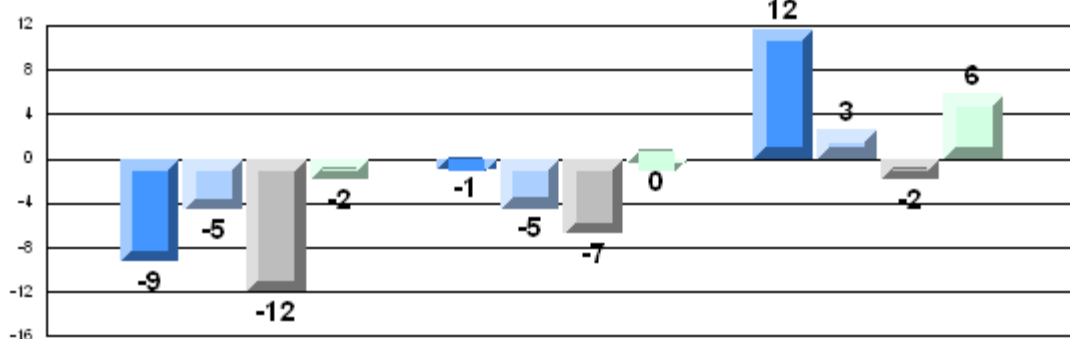

Number Operations

Number Concepts

Shape and Space

Difference from Provincial Mean, 2006-09

Rubric Results: Percentage of Students Performing at Level 3 and Above 2006-2009

Number Operations

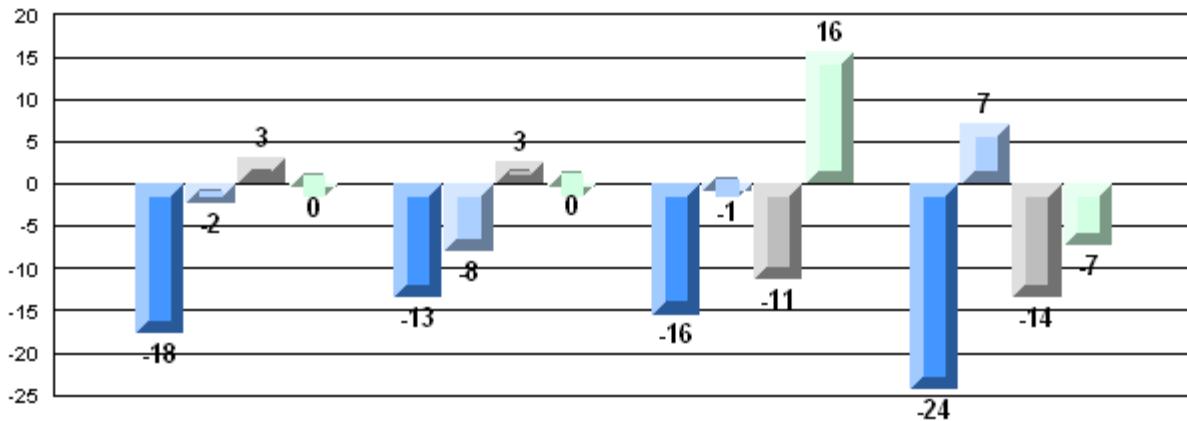

Reasoning

Communication

Connections and
Representations

Problem Solving

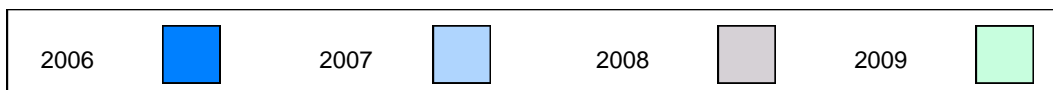

Number of Students: 21

Multiple Choice

Number Operations

School 91.4
District 84.4
Province 85.0

School vs District: P
School vs Province: P

Number Concepts

School 89.9
District 72.3
Province 73.5

School vs District: P
School vs Province: P

Shape and Space

School 89.7
District 80.7
Province 81.4

School vs District: P
School vs Province: P

Written Response

Number Concepts

School 76.5
District 63.2
Province 64.3

School vs District: P
School vs Province: P

Shape and Space

School 74.1
District 73.3
Province 73.7

School vs District: P
School vs Province: P

Rubrics

Number Operations

- Reasoning
- Communication
- Connections and Representations
- Problem Solving

School 95.2
District 53.8
Province 54.3

School vs District: P
School vs Province: P

School 95.2
District 53.8
Province 54.2

School vs District: P
School vs Province: P

School 90.5
District 68.6
Province 69.0

School vs District: P
School vs Province: P

School 95.2
District 68.3
Province 68.9

School vs District: P
School vs Province: P

Yes/No Items

Addition

School 95.5
District 91.3
Province 91.8

School vs District: P
School vs Province: P

Subtraction

School 89.3
District 84.2
Province 84.6

School vs District: P
School vs Province: P

Multiplication

School 86.7
District 79.2
Province 79.2

School vs District: P
School vs Province: P

4 Year CRT (Subtest) Mark Trend 2006-2009
Multiple Choice

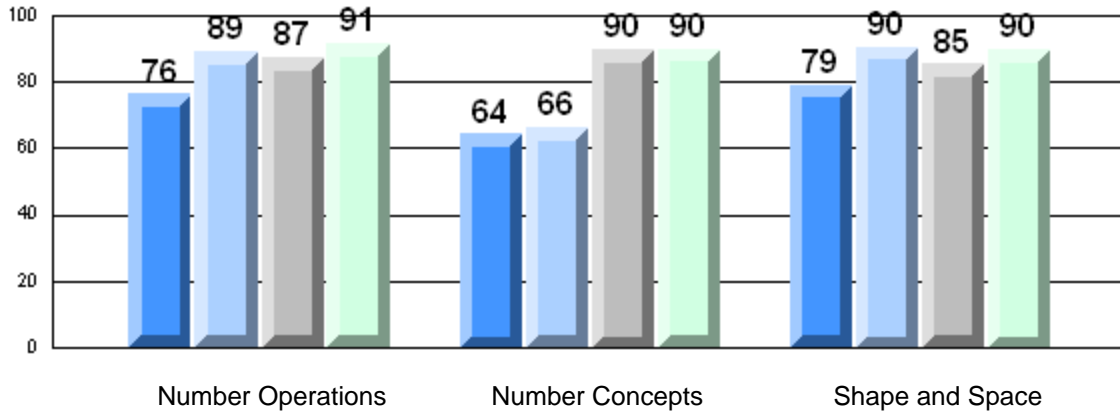

Rubric Results: Percentage of Students Performing at Level 3 and Above 2006-2009
Number Operations

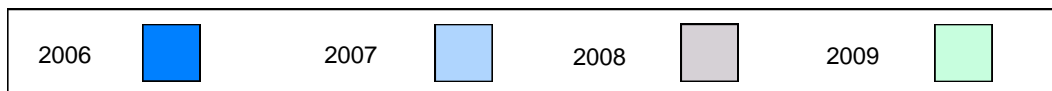
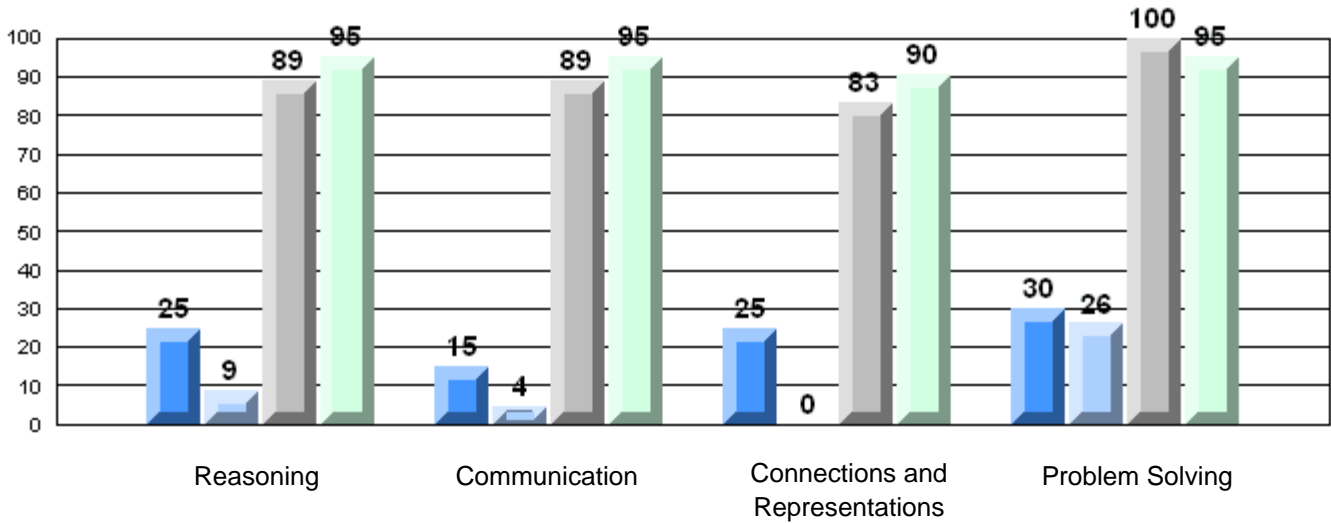

Difference from Provincial Mean, 2006-09

Multiple Choice

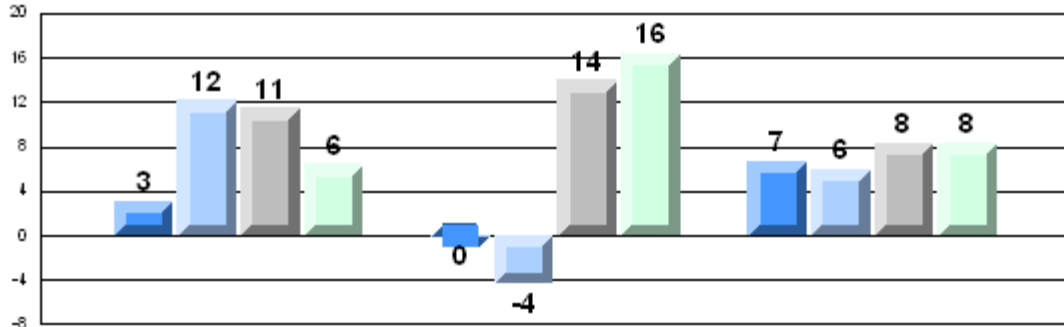

Number Operations

Number Concepts

Shape and Space

Difference from Provincial Mean, 2006-09

Rubric Results: Percentage of Students Performing at Level 3 and Above 2006-2009

Number Operations

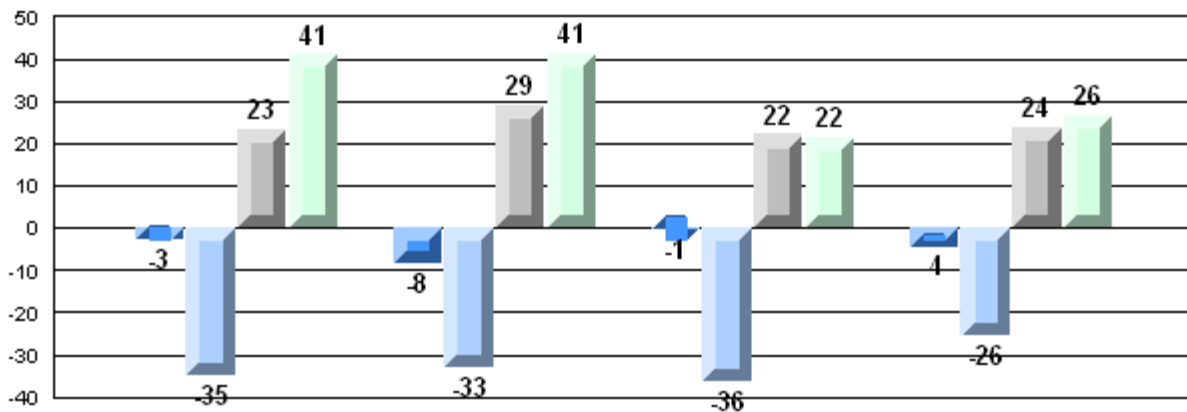

Reasoning

Communication

Connections and
Representations

Problem Solving



Number of Students: 12

Multiple Choice

Number Operations

School 73.3
District 84.4
Province 85.0

School vs District
School vs Province

q

q

Number Concepts

School 53.1
District 72.3
Province 73.5

q

q

Shape and Space

School 66.7
District 80.7
Province 81.4

q

q

Written Response

Number Concepts

School 53.0
District 63.2
Province 64.3

q

q

Shape and Space

School 61.5
District 73.3
Province 73.7

q

q

Rubrics

Number Operations

- Reasoning
- Communication
- Connections and Representations
- Problem Solving

School 16.7
District 53.8
Province 54.3

q

q

School 33.3
District 53.8
Province 54.2

q

q

School 50.0
District 68.6
Province 69.0

q

q

School 25.0
District 68.3
Province 68.9

q

q

Yes/No Items

Addition

School 89.6
District 91.3
Province 91.8

q

q

Subtraction

School 73.8
District 84.2
Province 84.6

q

q

Multiplication

School 65.0
District 79.2
Province 79.2

q

q

4 Year CRT (Subtest) Mark Trend 2006-2009
Multiple Choice

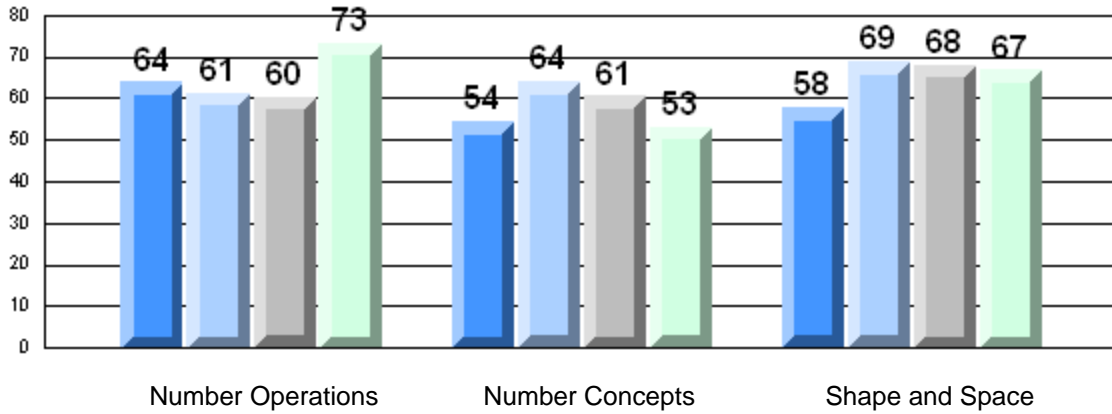

Rubric Results: Percentage of Students Performing at Level 3 and Above 2006-2009
Number Operations

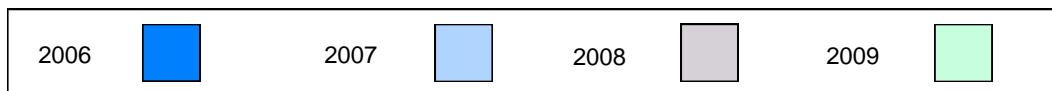
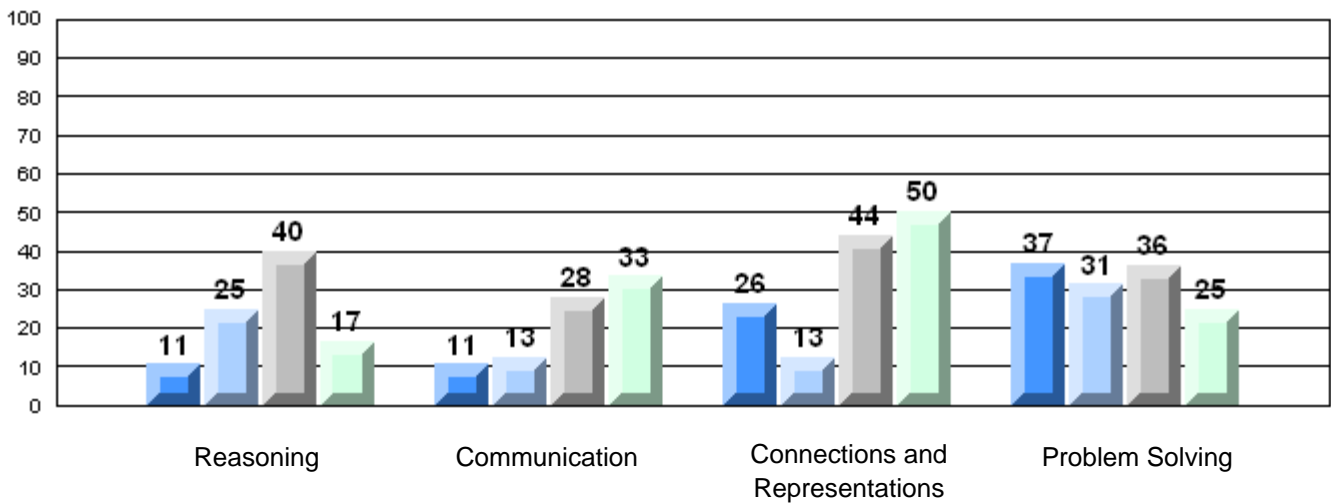

Difference from Provincial Mean, 2006-09

Multiple Choice

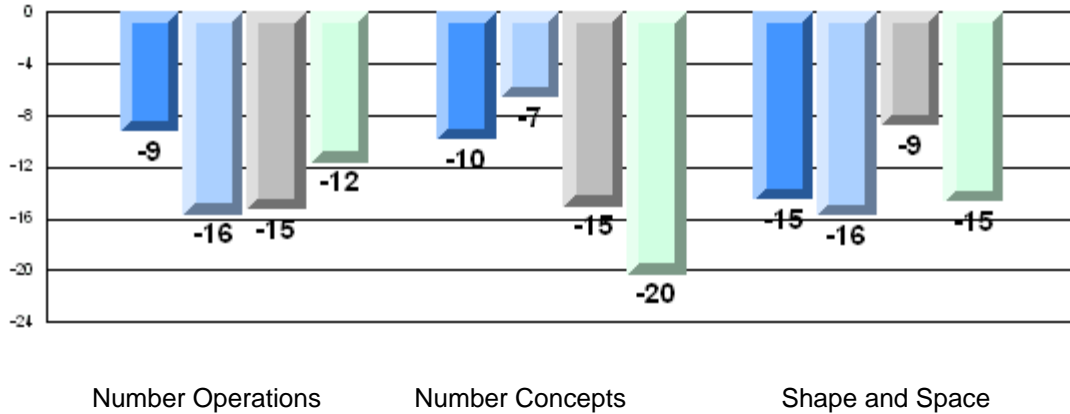

Number Operations

Number Concepts

Shape and Space

Difference from Provincial Mean, 2006-09

Rubric Results: Percentage of Students Performing at Level 3 and Above 2006-2009

Number Operations

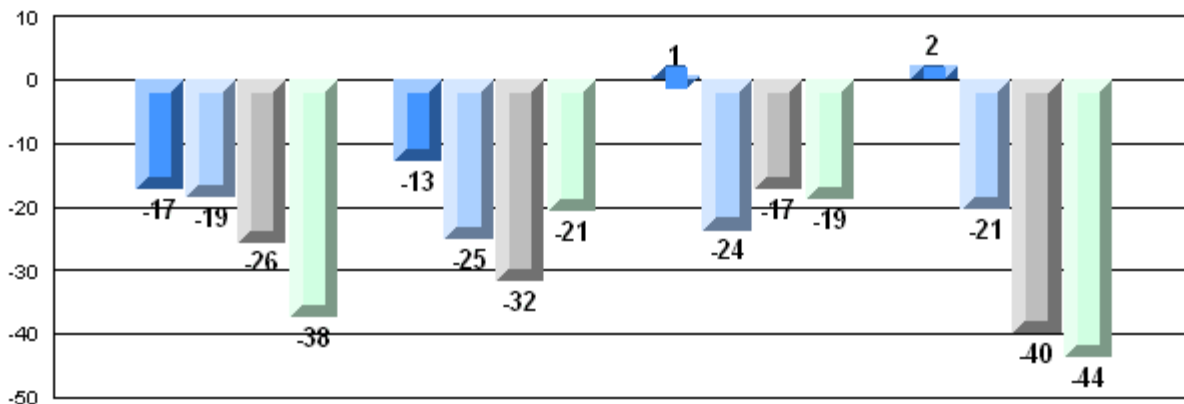

Reasoning

Communication

Connections and
Representations

Problem Solving

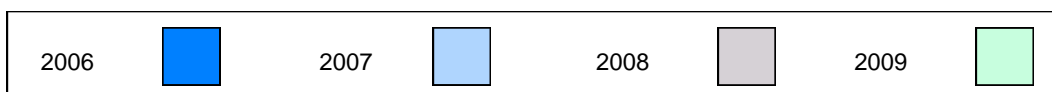

Number of Students: 71

Multiple Choice

Number Operations

School
District
Province

84.9
84.4
85.0

P

Q

Number Concepts

School
District
Province

71.3
72.3
73.5

Q

Q

Shape and Space

School
District
Province

82.9
80.7
81.4

P

P

Written Response

Number Concepts

School
District
Province

51.2
63.2
64.3

Q

Q

Shape and Space

School
District
Province

71.4
73.3
73.7

Q

Q

Rubrics

Number Operations

- Reasoning
- Communication
- Connections and Representations
- Problem Solving

School
District
Province

47.9
53.8
54.3

Q

Q

School
District
Province

56.3
53.8
54.2

P

P

School
District
Province

74.6
68.6
69.0

P

P

School
District
Province

57.8
68.3
68.9

Q

Q

Yes/No Items

Addition

School
District
Province

93.5
91.3
91.8

P

P

Subtraction

School
District
Province

80.3
84.2
84.6

Q

Q

Multiplication

School
District
Province

77.9
79.2
79.2

Q

Q

4 Year CRT (Subtest) Mark Trend 2006-2009
Multiple Choice

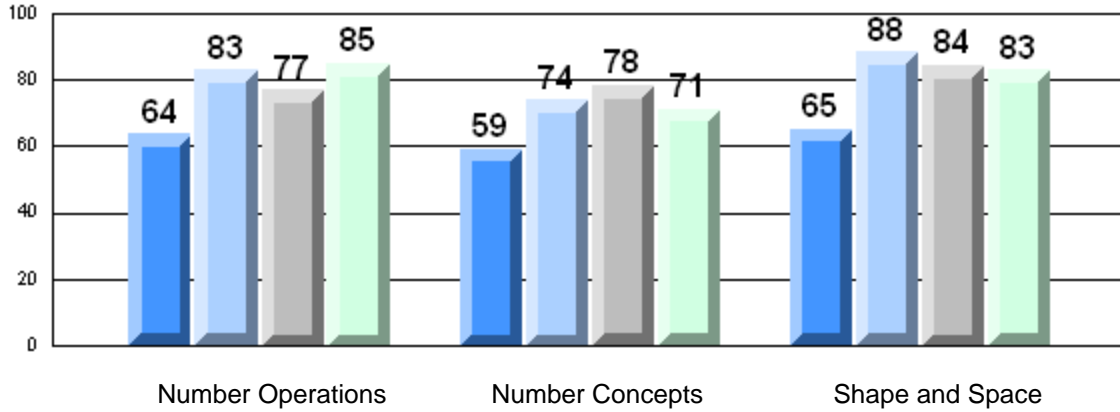

Rubric Results: Percentage of Students Performing at Level 3 and Above 2006-2009
Number Operations

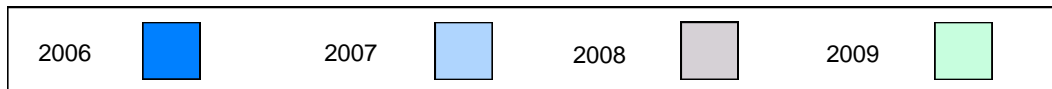
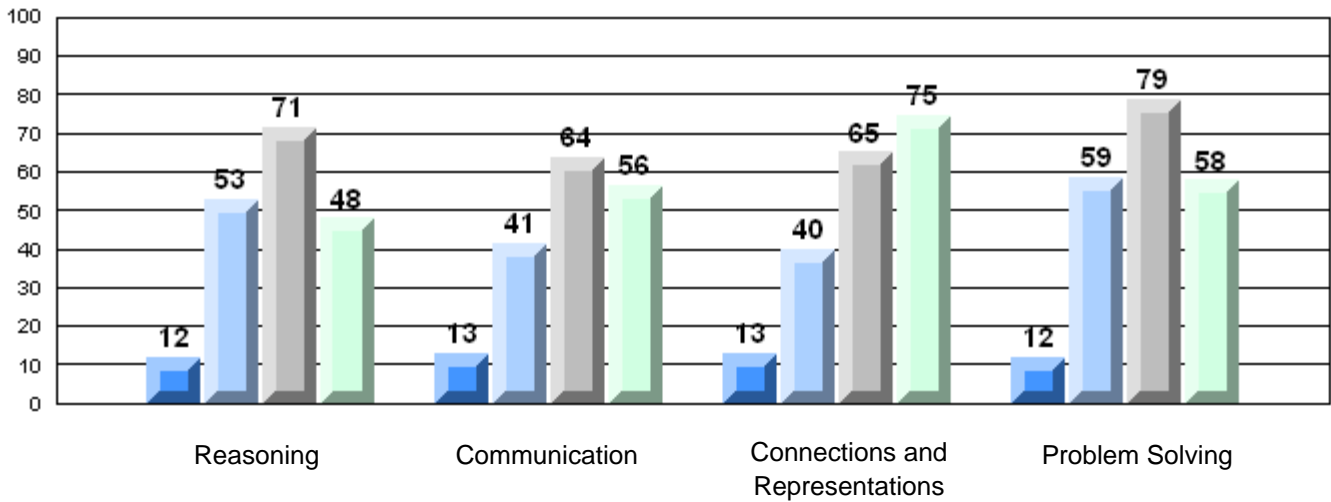

Difference from Provincial Mean, 2006-09
Multiple Choice

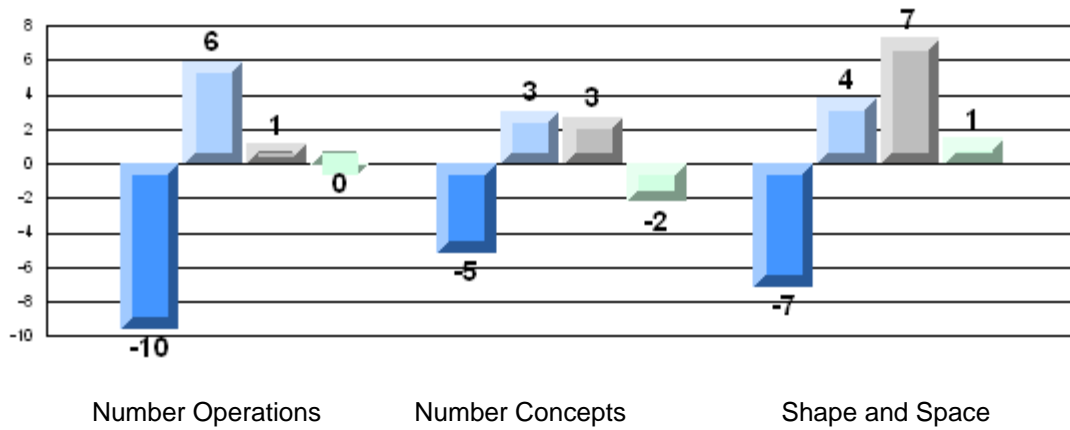

Number Operations

Number Concepts

Shape and Space

Difference from Provincial Mean, 2006-09
Rubric Results: Percentage of Students Performing at Level 3 and Above 2006-2009
Number Operations

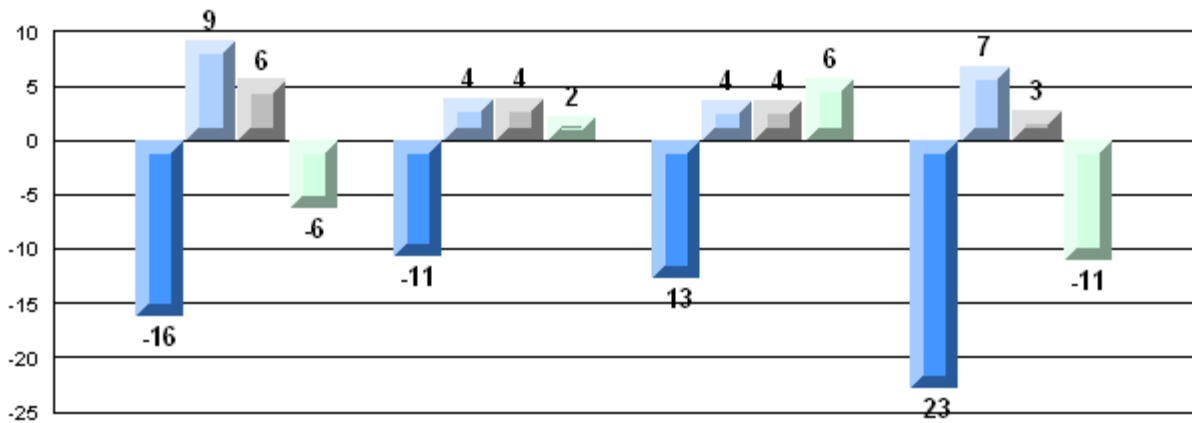

Reasoning

Communication

Connections and Representations

Problem Solving



Number of Students: 26

Multiple Choice

Number Operations

School
District
Province

85.0
84.4
85.0

P

Q

Number Concepts

School
District
Province

63.5
72.3
73.5

Q

Q

Shape and Space

School
District
Province

82.1
80.7
81.4

P

P

Written Response

Number Concepts

School
District
Province

57.1
63.2
64.3

Q

Q

Shape and Space

School
District
Province

72.8
73.3
73.7

Q

Q

Rubrics

Number Operations

- Reasoning
- Communication
- Connections and Representations
- Problem Solving

School
District
Province

42.3
53.8
54.3

Q

Q

School
District
Province

38.5
53.8
54.2

Q

Q

School
District
Province

73.1
68.6
69.0

P

P

School
District
Province

50.0
68.3
68.9

Q

Q

Yes/No Items

Addition

School
District
Province

87.7
91.3
91.8

Q

Q

Subtraction

School
District
Province

83.9
84.2
84.6

Q

Q

Multiplication

School
District
Province

78.9
79.2
79.2

Q

Q

4 Year CRT (Subtest) Mark Trend 2006-2009
Multiple Choice

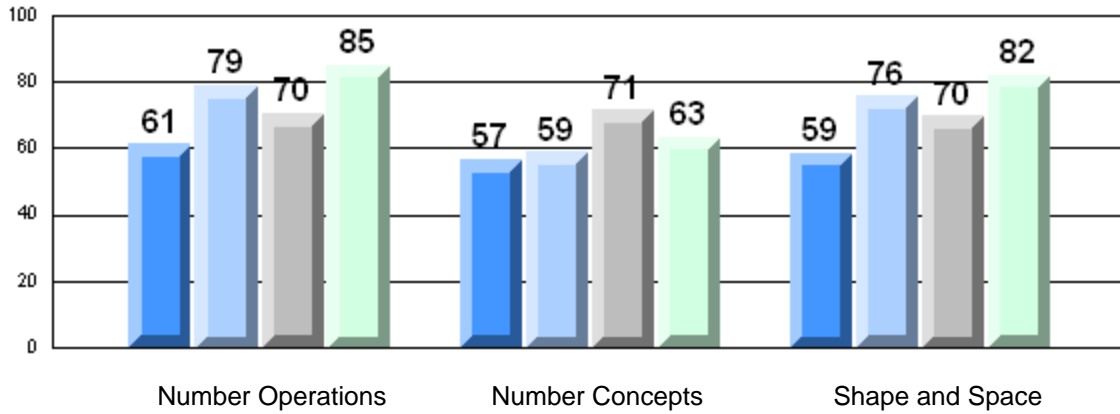

Rubric Results: Percentage of Students Performing at Level 3 and Above 2006-2009
Number Operations

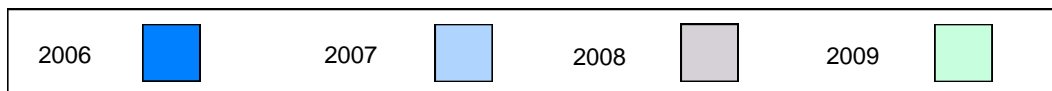
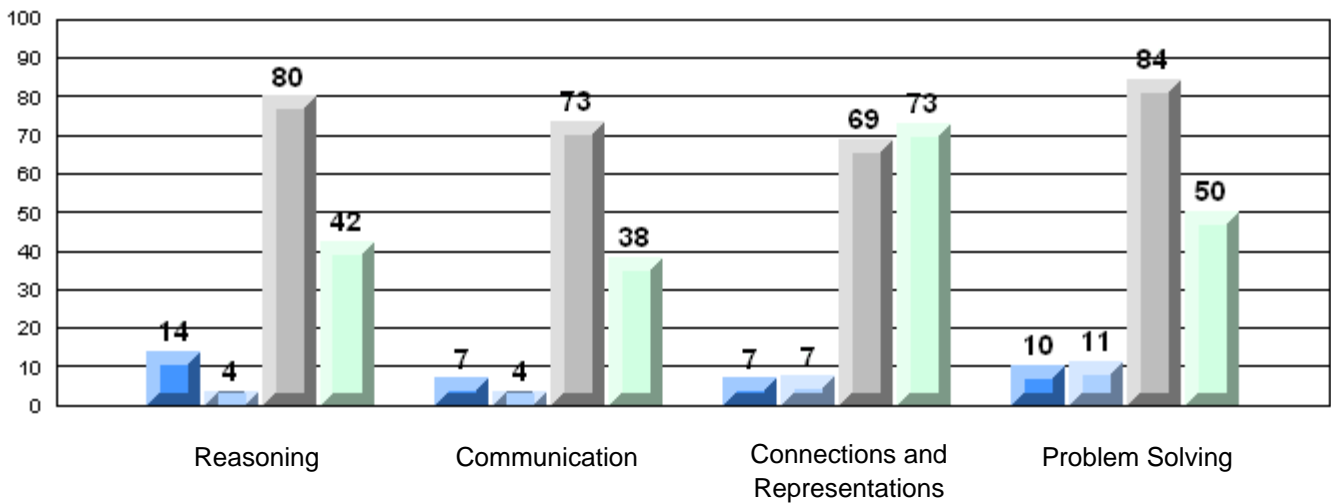

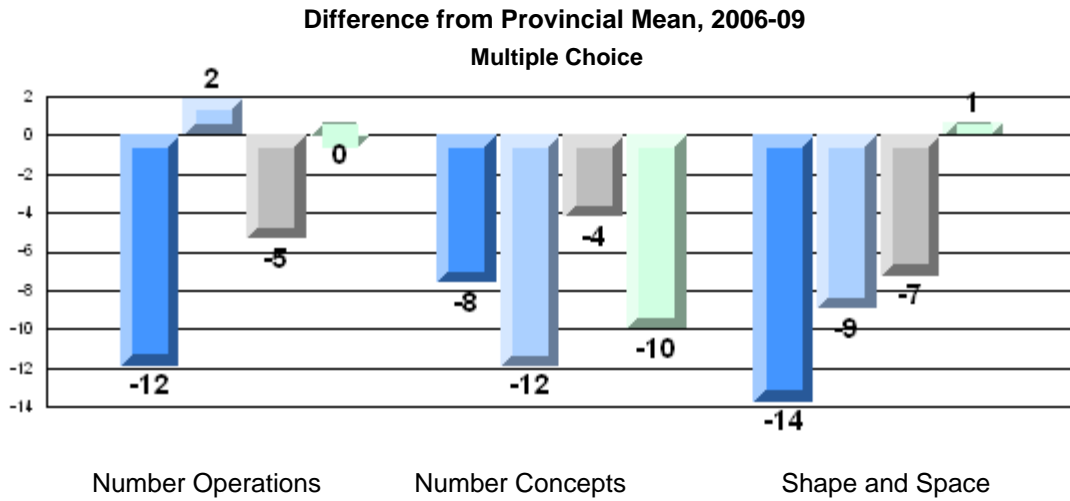

Number Operations

Number Concepts

Shape and Space

Difference from Provincial Mean, 2006-09
Rubric Results: Percentage of Students Performing at Level 3 and Above 2006-2009
Number Operations

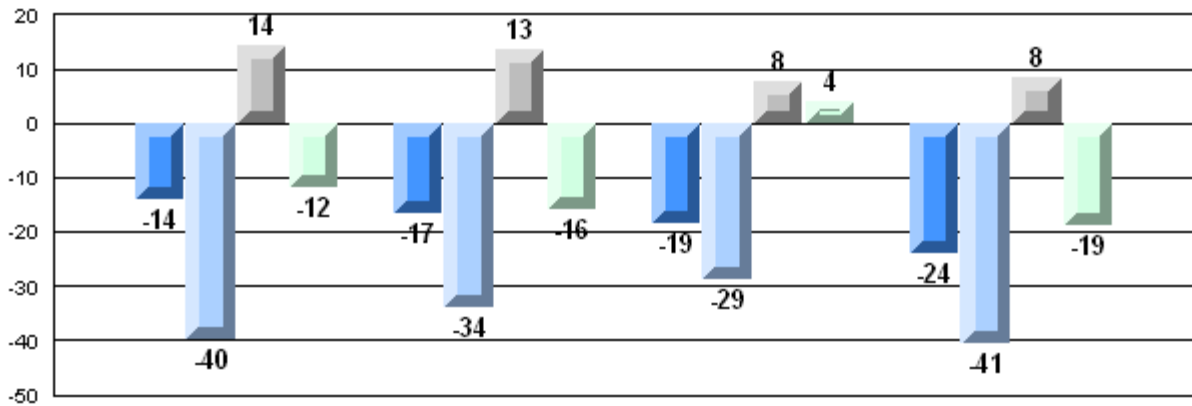

Reasoning

Communication

Connections and
Representations

Problem Solving



Number of Students: 20

Multiple Choice

Number Operations

School
District
Province

80.5
84.4
85.0

q

q

Number Concepts

School
District
Province

50.0
72.3
73.5

q

q

Shape and Space

School
District
Province

72.8
80.7
81.4

q

q

Written Response

Number Concepts

School
District
Province

64.3
63.2
64.3

p

q

Shape and Space

School
District
Province

75.7
73.3
73.7

p

p

Rubrics

Number Operations

- Reasoning
- Communication
- Connections and Representations
- Problem Solving

School
District
Province

55.0
53.8
54.3

p

p

School
District
Province

60.0
53.8
54.2

p

p

School
District
Province

65.0
68.6
69.0

q

q

School
District
Province

60.0
68.3
68.9

q

q

Yes/No Items

Addition

School
District
Province

91.0
91.3
91.8

q

q

Subtraction

School
District
Province

73.7
84.2
84.6

q

q

Multiplication

School
District
Province

60.0
79.2
79.2

q

q

4 Year CRT (Subtest) Mark Trend 2006-2009
Multiple Choice

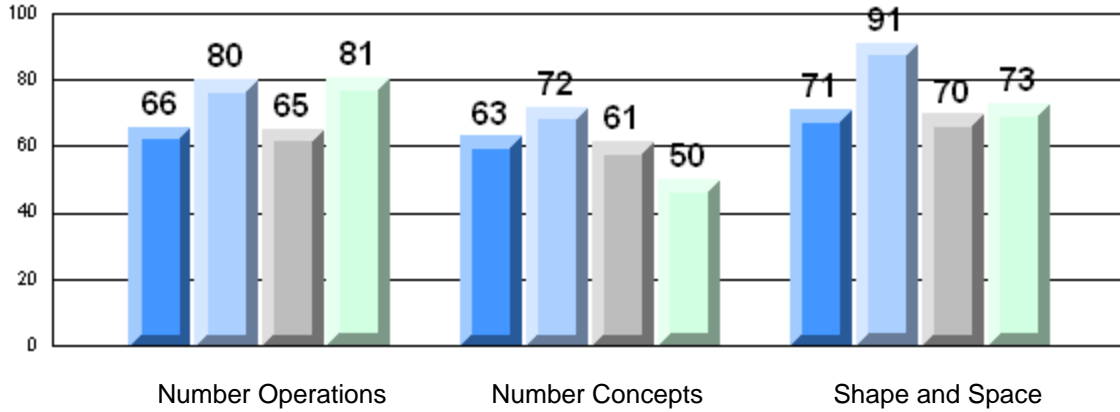

Rubric Results: Percentage of Students Performing at Level 3 and Above 2006-2009
Number Operations

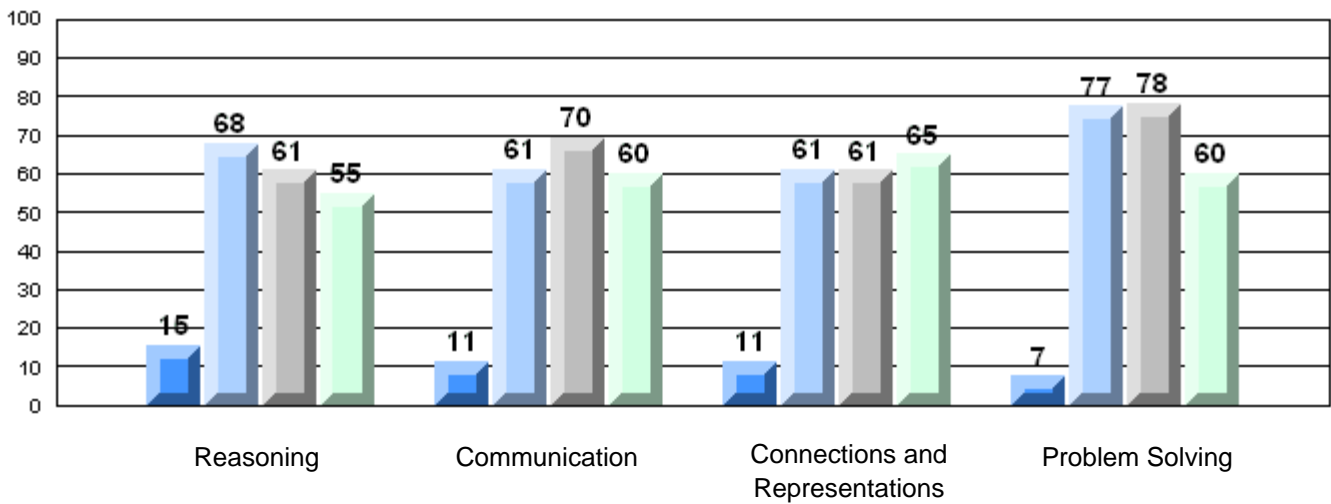

Difference from Provincial Mean, 2006-09

Multiple Choice

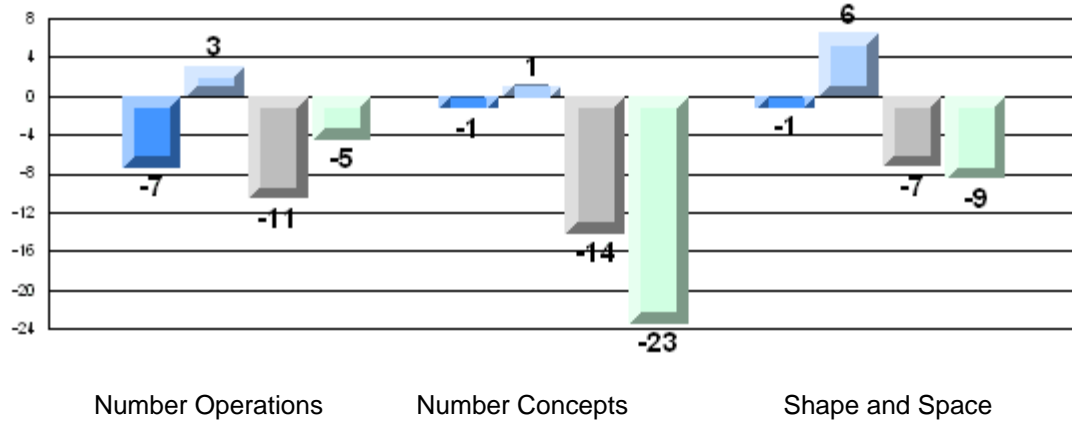

Number Operations

Number Concepts

Shape and Space

Difference from Provincial Mean, 2006-09

Rubric Results: Percentage of Students Performing at Level 3 and Above 2006-2009

Number Operations

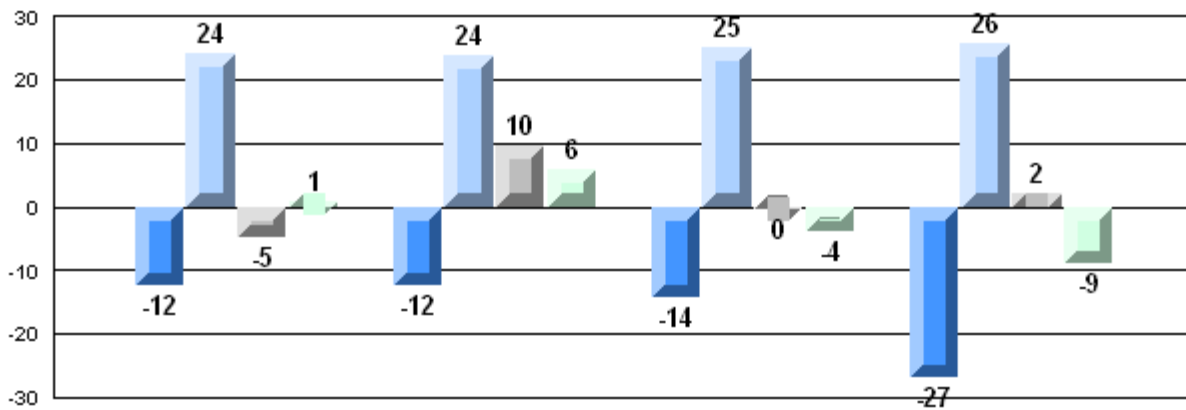

Reasoning

Communication

Connections and Representations

Problem Solving

