

Number of Students: 55

Multiple Choice

Number Operations

School
District
Province

76.4
85.7
85.0

School vs District School vs Province

q q

Number Concepts

School
District
Province

65.9
74.4
73.5

q q

Shape and Space

School
District
Province

71.2
81.6
81.4

q q

Written Response

Number Concepts

School
District
Province

56.0
68.4
64.3

q q

Shape and Space

School
District
Province

63.2
75.4
73.7

q q

Rubrics

Number Operations

- Reasoning
- Communication
- Connections and Representations
- Problem Solving

School
District
Province

27.7
54.3
54.3

q q

School
District
Province

30.4
54.0
54.2

q q

School
District
Province

47.8
69.9
69.0

q q

School
District
Province

45.7
72.2
68.9

q q

Yes/No Items

Addition

School
District
Province

87.2
91.9
91.8

q q

Subtraction

School
District
Province

76.2
84.8
84.6

q q

Multiplication

School
District
Province

76.4
78.9
79.2

q q

4 Year CRT (Subtest) Mark Trend 2006-2009
Multiple Choice

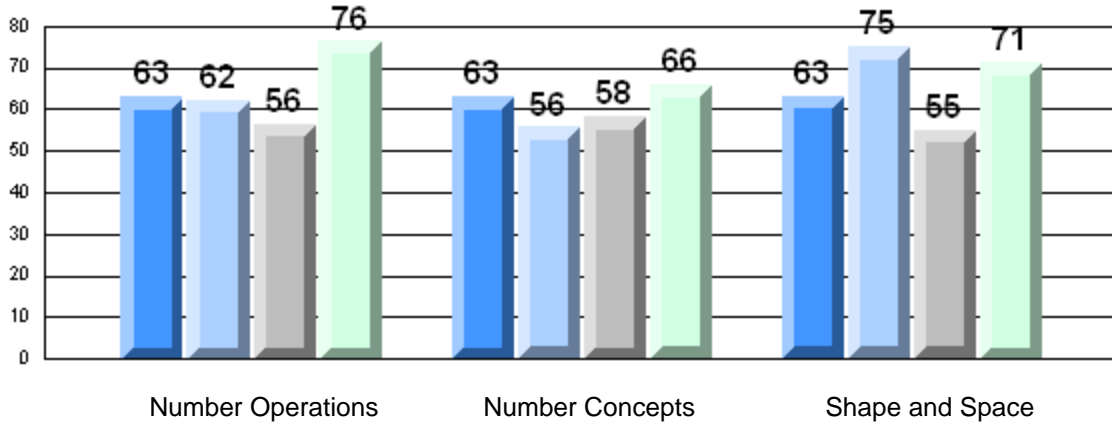

Rubric Results: Percentage of Students Performing at Level 3 and Above 2006-2009
Number Operations

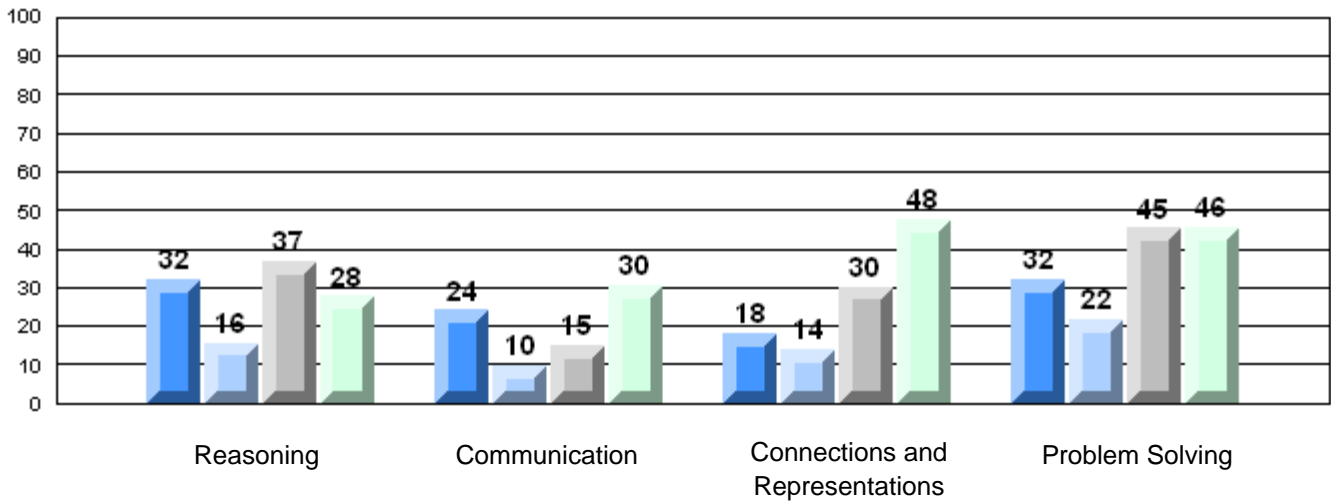

Difference from Provincial Mean, 2006-09

Multiple Choice

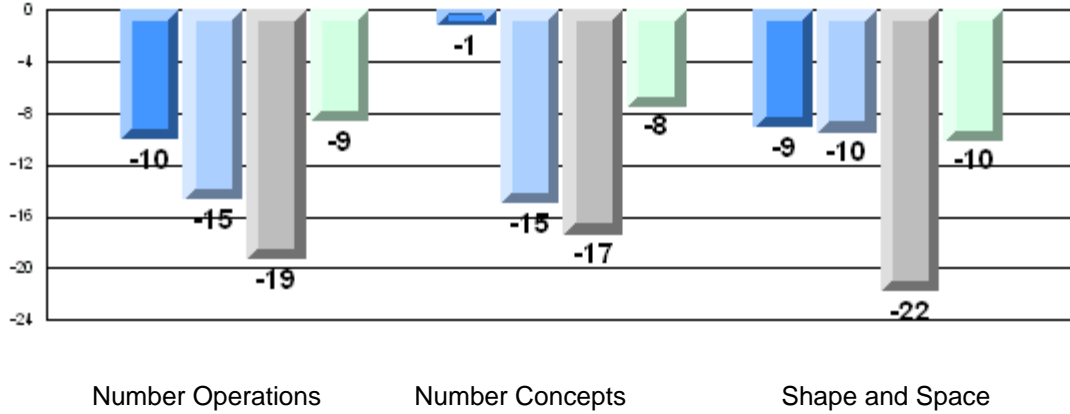

Number Operations

Number Concepts

Shape and Space

Difference from Provincial Mean, 2006-09

Rubric Results: Percentage of Students Performing at Level 3 and Above 2006-2009

Number Operations

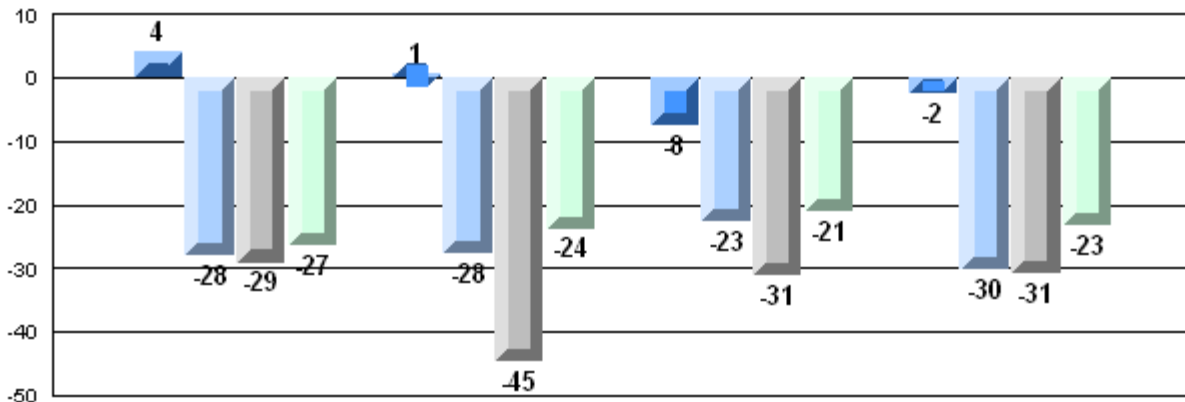

Reasoning

Communication

Connections and
Representations

Problem Solving



Number of Students: 88

Multiple Choice

Number Operations

School
District
Province

87.1
85.7
85.0

P

P

Number Concepts

School
District
Province

74.7
74.4
73.5

P

P

Shape and Space

School
District
Province

86.2
81.6
81.4

P

P

Written Response

Number Concepts

School
District
Province

70.8
68.4
64.3

P

P

Shape and Space

School
District
Province

80.1
75.4
73.7

P

P

Rubrics

Number Operations

- Reasoning
- Communication
- Connections and Representations
- Problem Solving

School
District
Province

53.4
54.3
54.3

Q

Q

School
District
Province

46.6
54.0
54.2

Q

Q

School
District
Province

67.1
69.9
69.0

Q

Q

School
District
Province

71.6
72.2
68.9

Q

P

Yes/No Items

Addition

School
District
Province

93.1
91.9
91.8

P

P

Subtraction

School
District
Province

90.1
84.8
84.6

P

P

Multiplication

School
District
Province

83.3
78.9
79.2

P

P

4 Year CRT (Subtest) Mark Trend 2006-2009
Multiple Choice

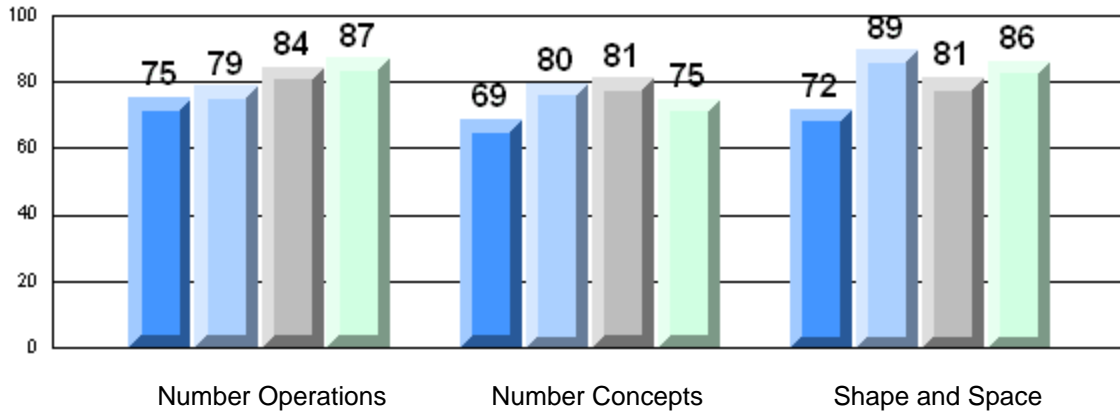

Rubric Results: Percentage of Students Performing at Level 3 and Above 2006-2009
Number Operations

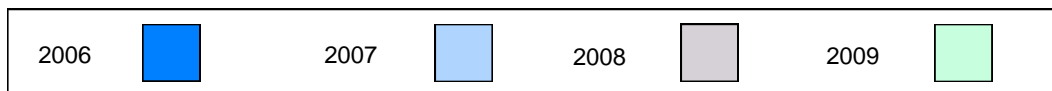
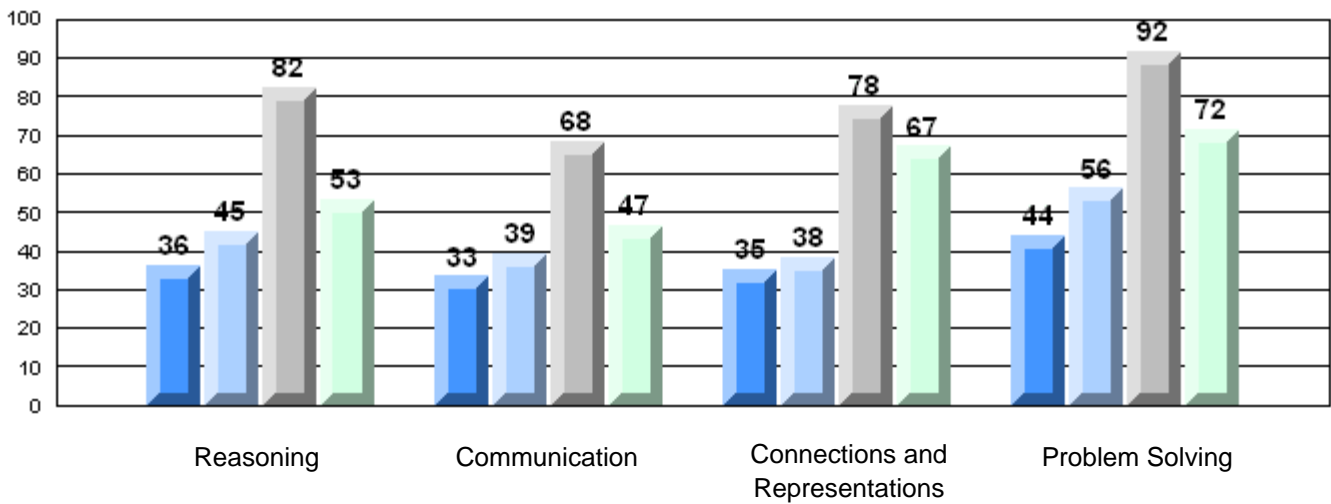

Difference from Provincial Mean, 2006-09

Multiple Choice

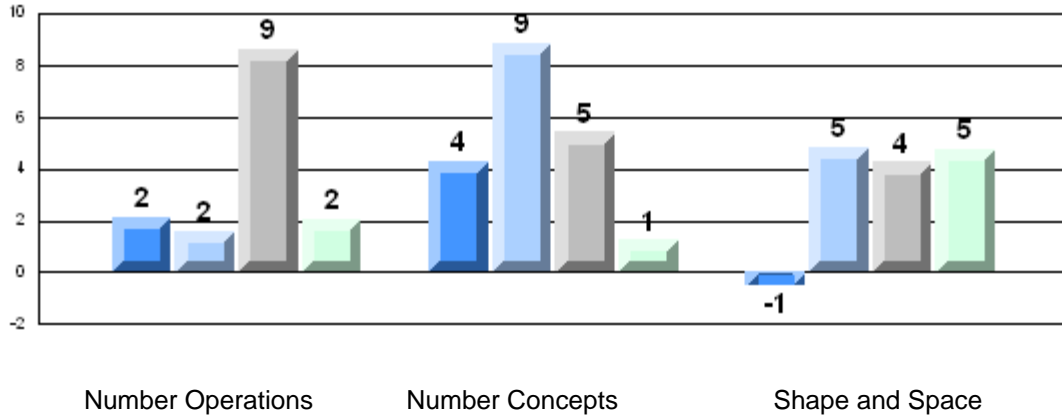

Number Operations

Number Concepts

Shape and Space

Difference from Provincial Mean, 2006-09

Rubric Results: Percentage of Students Performing at Level 3 and Above 2006-2009

Number Operations

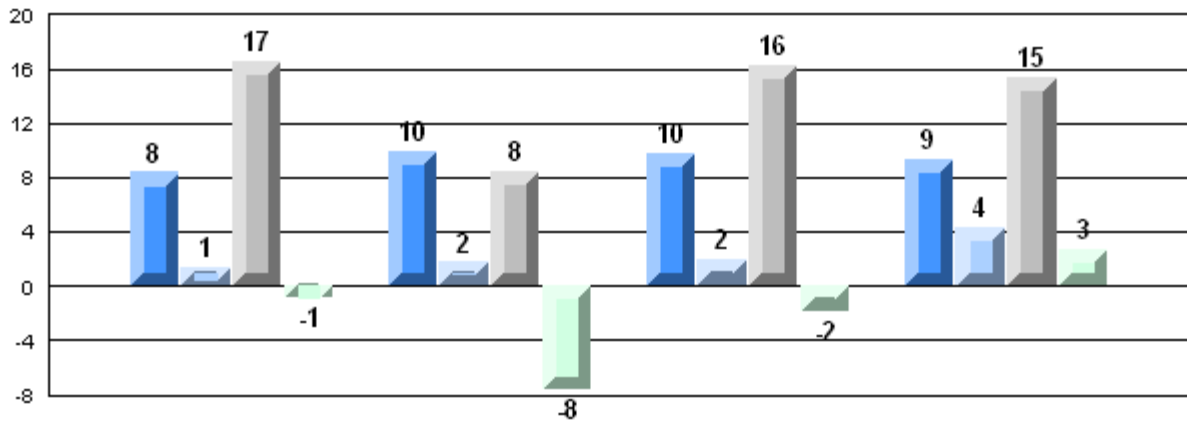

Reasoning

Communication

Connections and
Representations

Problem Solving

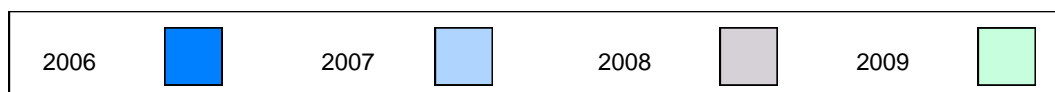

Number of Students: 43

Multiple Choice

Number Operations

School
District
Province

80.2
85.7
85.0

q

q

Number Concepts

School
District
Province

67.7
74.4
73.5

q

q

Shape and Space

School
District
Province

74.8
81.6
81.4

q

q

Written Response

Number Concepts

School
District
Province

69.4
68.4
64.3

p

p

Shape and Space

School
District
Province

73.8
75.4
73.7

q

p

Rubrics

Number Operations

- Reasoning
- Communication
- Connections and Representations
- Problem Solving

School
District
Province

55.8
54.3
54.3

p

p

School
District
Province

51.2
54.0
54.2

q

q

School
District
Province

71.4
69.9
69.0

p

p

School
District
Province

67.4
72.2
68.9

q

q

Yes/No Items

Addition

School
District
Province

90.0
91.9
91.8

q

q

Subtraction

School
District
Province

78.1
84.8
84.6

q

q

Multiplication

School
District
Province

73.7
78.9
79.2

q

q

4 Year CRT (Subtest) Mark Trend 2006-2009
Multiple Choice

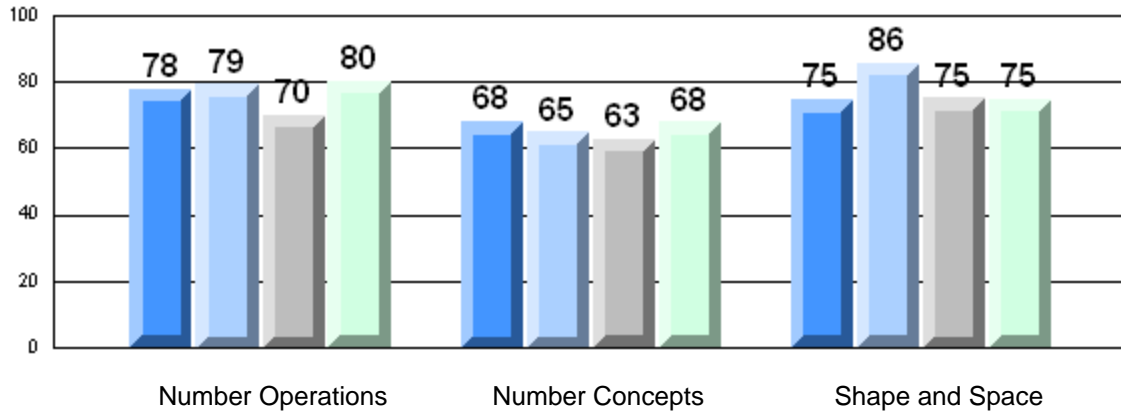

Rubric Results: Percentage of Students Performing at Level 3 and Above 2006-2009
Number Operations

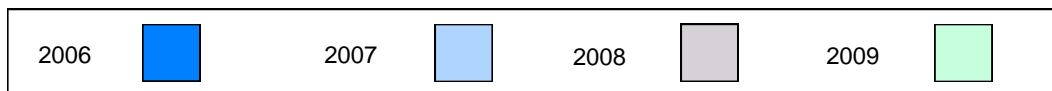
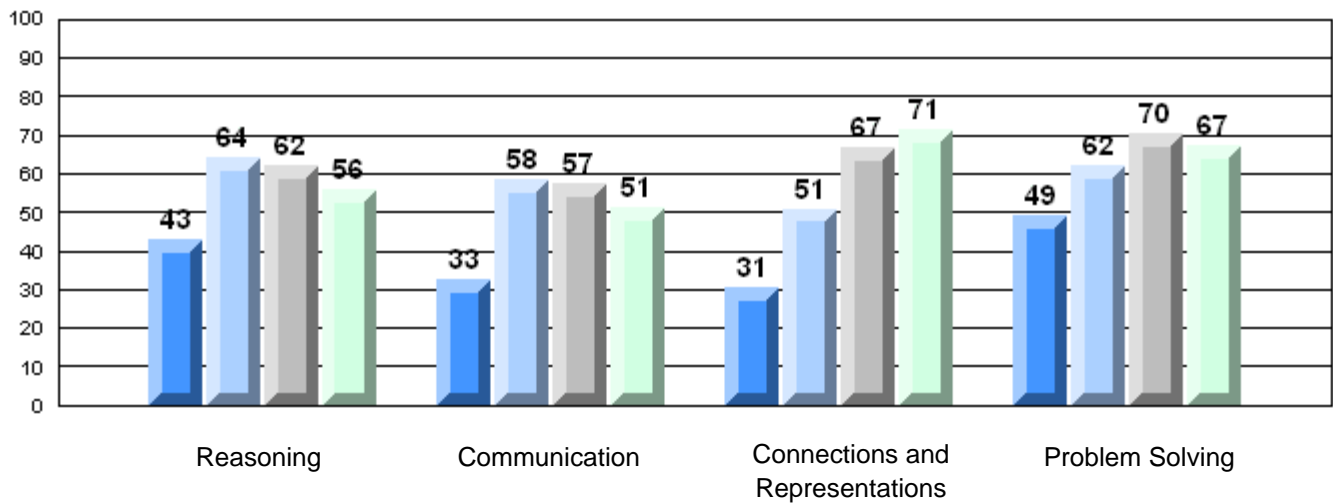

Difference from Provincial Mean, 2006-09

Multiple Choice

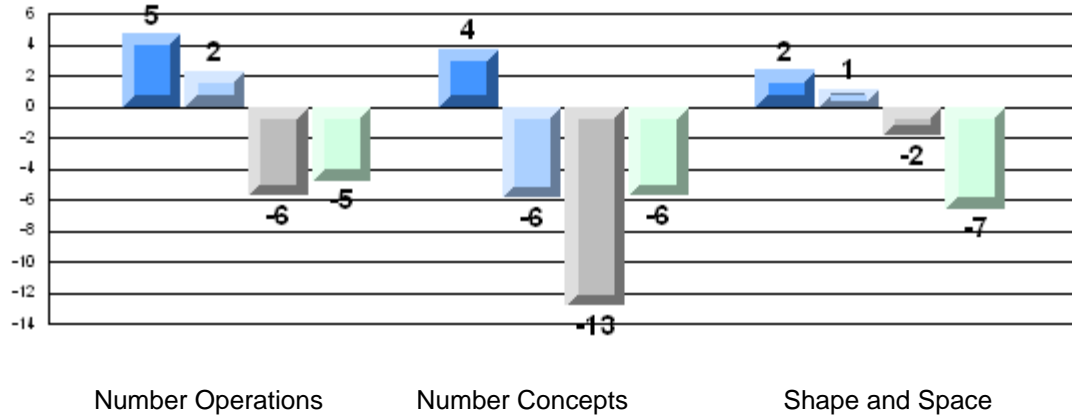

Number Operations

Number Concepts

Shape and Space

Difference from Provincial Mean, 2006-09

Rubric Results: Percentage of Students Performing at Level 3 and Above 2006-2009

Number Operations

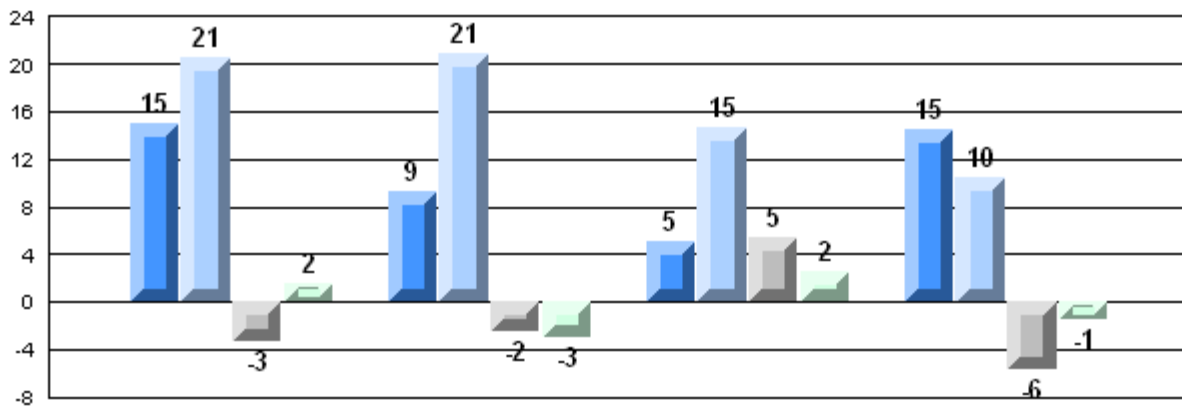

Reasoning

Communication

Connections and Representations

Problem Solving



Number of Students: 16

Multiple Choice

Number Operations

School
District
Province

93.1
85.7
85.0

P

P

Number Concepts

School
District
Province

92.2
74.4
73.5

P

P

Shape and Space

School
District
Province

90.6
81.6
81.4

P

P

Written Response

Number Concepts

School
District
Province

71.4
68.4
64.3

P

P

Shape and Space

School
District
Province

83.2
75.4
73.7

P

P

Rubrics

Number Operations

- Reasoning
- Communication
- Connections and Representations
- Problem Solving

School
District
Province

68.8
54.3
54.3

P

P

School
District
Province

81.3
54.0
54.2

P

P

School
District
Province

93.8
69.9
69.0

P

P

School
District
Province

93.8
72.2
68.9

P

P

Yes/No Items

Addition

School
District
Province

95.6
91.9
91.8

P

P

Subtraction

School
District
Province

90.3
84.8
84.6

P

P

Multiplication

School
District
Province

86.9
78.9
79.2

P

P

4 Year CRT (Subtest) Mark Trend 2006-2009
Multiple Choice

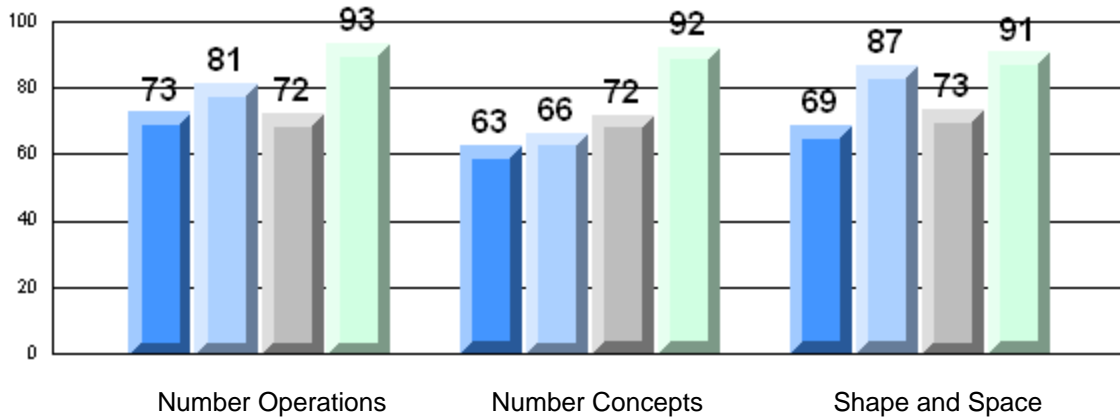

Rubric Results: Percentage of Students Performing at Level 3 and Above 2006-2009
Number Operations

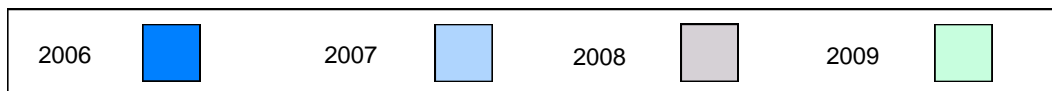
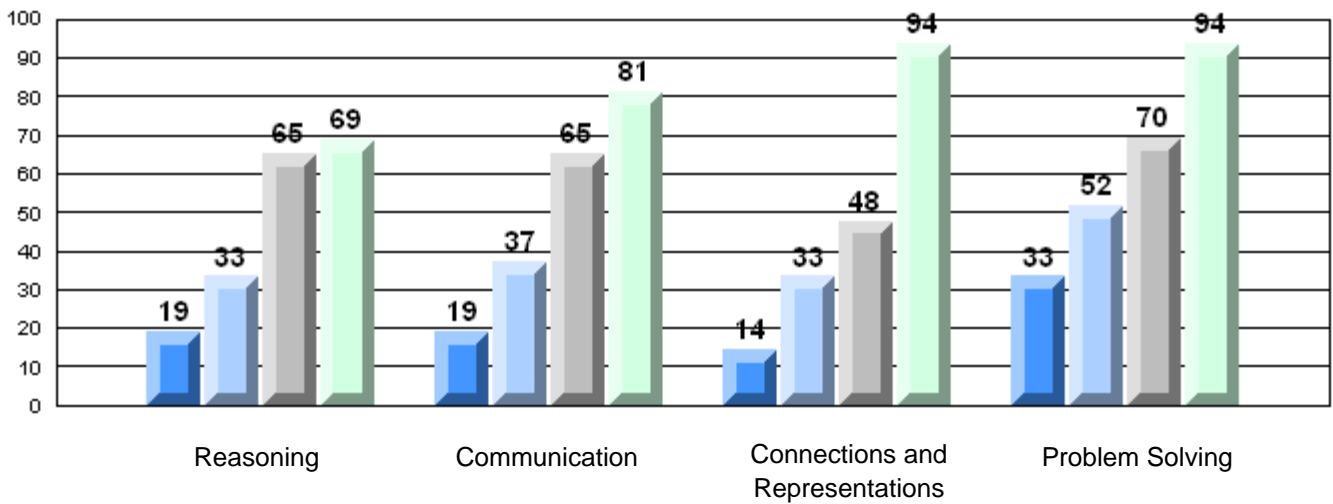

Difference from Provincial Mean, 2006-09

Multiple Choice

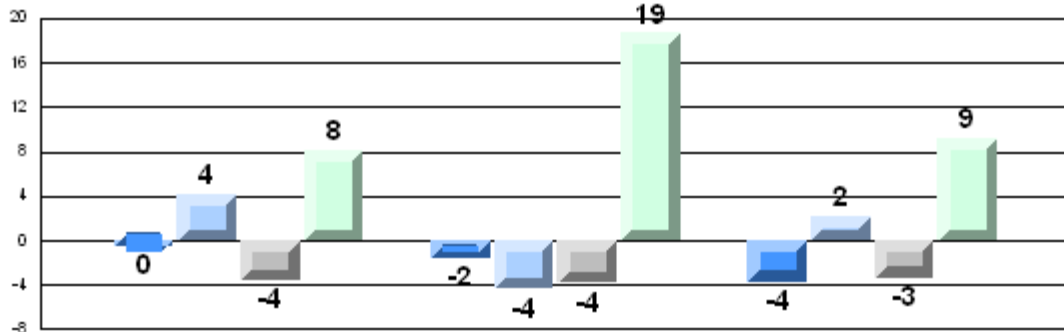

Number Operations

Number Concepts

Shape and Space

Difference from Provincial Mean, 2006-09

Rubric Results: Percentage of Students Performing at Level 3 and Above 2006-2009

Number Operations

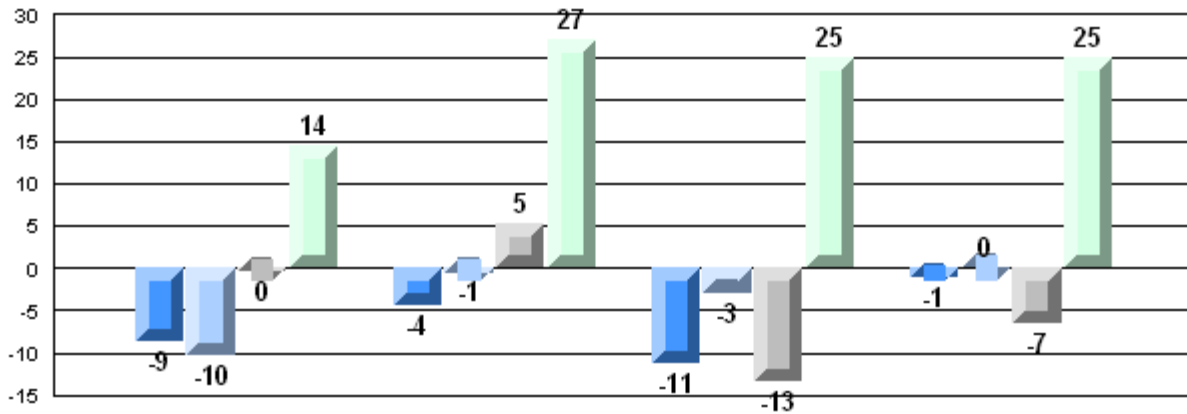

Reasoning

Communication

Connections and
Representations

Problem Solving



Number of Students: 10

Multiple Choice

Number Operations

School
District
Province

93.0
85.7
85.0

School vs District School vs Province

P P

Number Concepts

School
District
Province

91.3
74.4
73.5

P P

Shape and Space

School
District
Province

83.3
81.6
81.4

P P

Written Response

Number Concepts

School
District
Province

67.9
68.4
64.3

Q P

Shape and Space

School
District
Province

71.3
75.4
73.7

Q Q

Rubrics

Number Operations

- Reasoning
- Communication
- Connections and Representations
- Problem Solving

School
District
Province

80.0
54.3
54.3

P P

School
District
Province

80.0
54.0
54.2

P P

School
District
Province

80.0
69.9
69.0

P P

School
District
Province

70.0
72.2
68.9

Q P

Yes/No Items

Addition

School
District
Province

94.0
91.9
91.8

P P

Subtraction

School
District
Province

92.5
84.8
84.6

P P

Multiplication

School
District
Province

93.0
78.9
79.2

P P

4 Year CRT (Subtest) Mark Trend 2006-2009
Multiple Choice

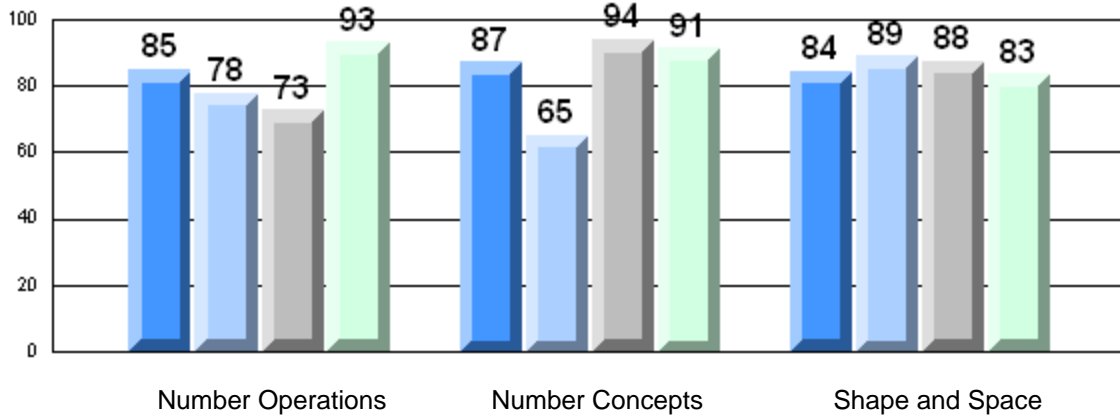

Rubric Results: Percentage of Students Performing at Level 3 and Above 2006-2009
Number Operations

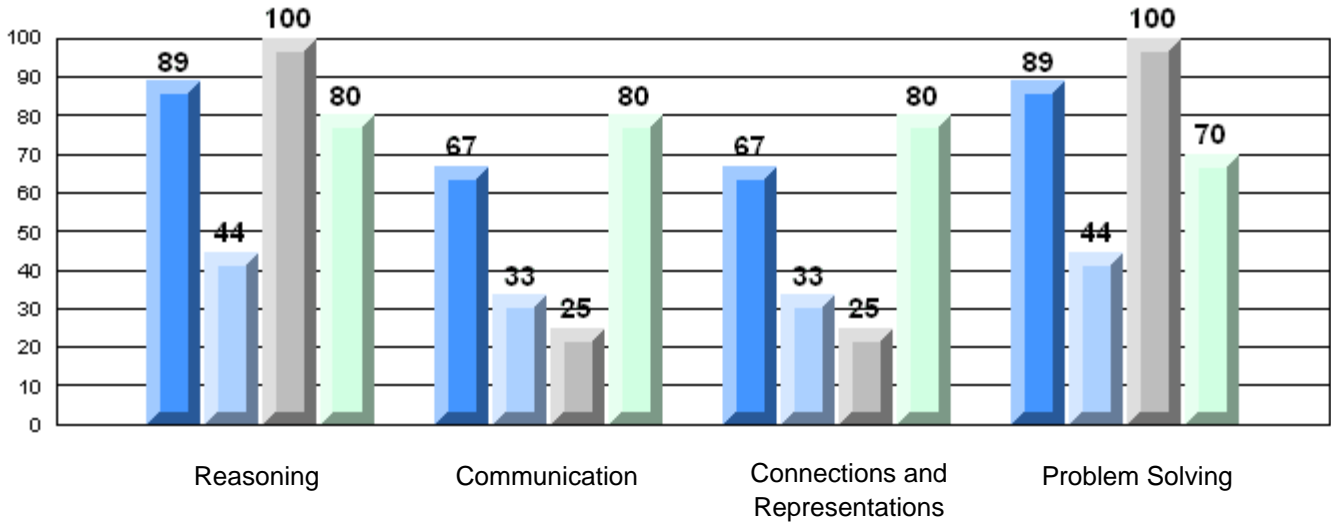

Difference from Provincial Mean, 2006-09

Multiple Choice

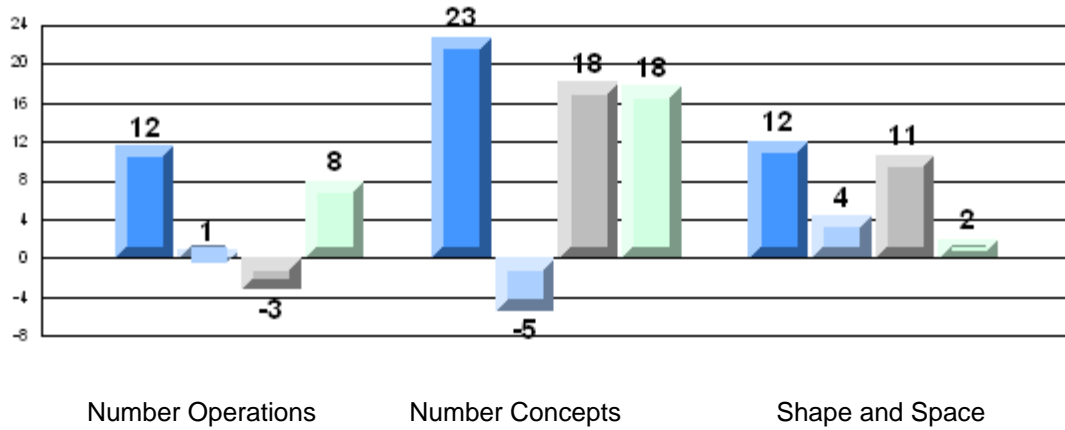

Number Operations

Number Concepts

Shape and Space

Difference from Provincial Mean, 2006-09

Rubric Results: Percentage of Students Performing at Level 3 and Above 2006-2009

Number Operations

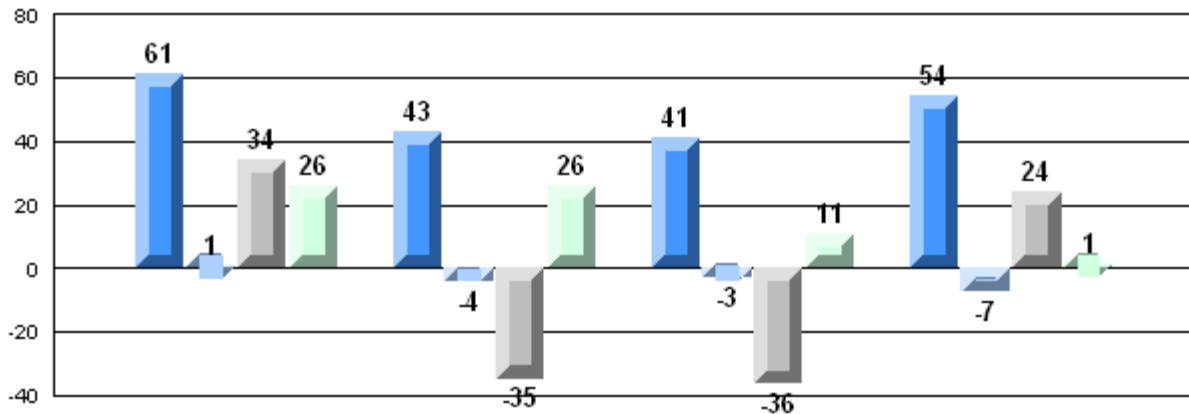

Reasoning

Communication

Connections and
Representations

Problem Solving

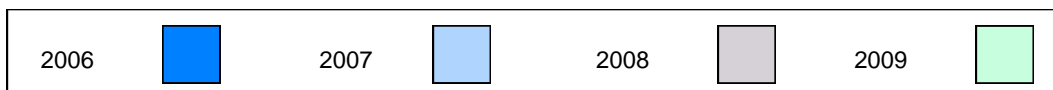

Number of Students: 11

Multiple Choice

Number Operations

School
District
Province

88.2
85.7
85.0

P

P

Number Concepts

School
District
Province

75.0
74.4
73.5

P

P

Shape and Space

School
District
Province

75.8
81.6
81.4

Q

Q

Written Response

Number Concepts

School
District
Province

81.8
68.4
64.3

P

P

Shape and Space

School
District
Province

58.5
75.4
73.7

Q

Q

Rubrics

Number Operations

- Reasoning
- Communication
- Connections and Representations
- Problem Solving

School
District
Province

54.6
54.3
54.3

P

P

School
District
Province

63.6
54.0
54.2

P

P

School
District
Province

63.6
69.9
69.0

Q

Q

School
District
Province

81.8
72.2
68.9

P

P

Yes/No Items

Addition

School
District
Province

76.8
91.9
91.8

Q

Q

Subtraction

School
District
Province

61.8
84.8
84.6

Q

Q

Multiplication

School
District
Province

77.3
78.9
79.2

Q

Q

4 Year CRT (Subtest) Mark Trend 2006-2009
Multiple Choice

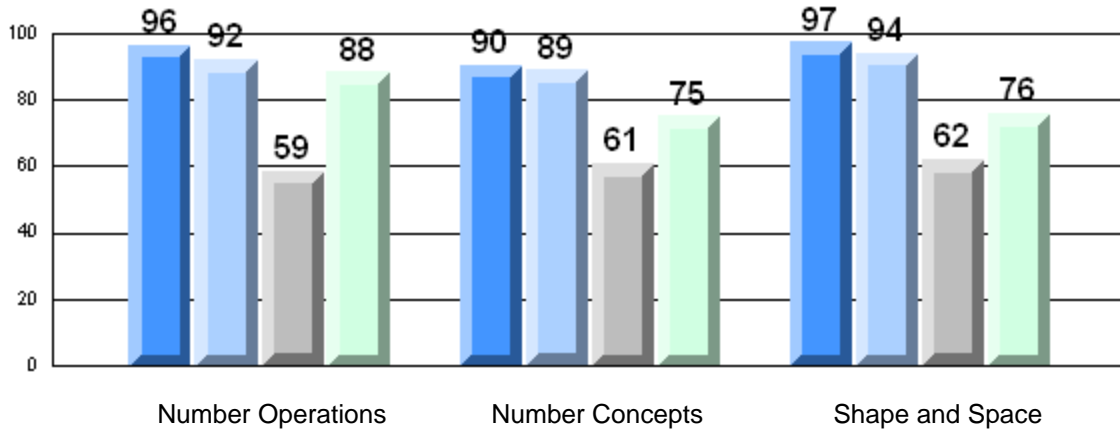

Rubric Results: Percentage of Students Performing at Level 3 and Above 2006-2009

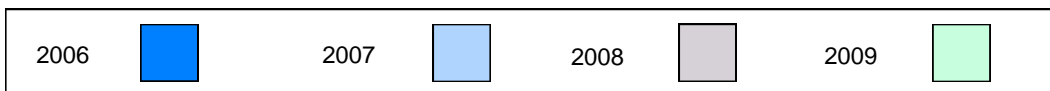
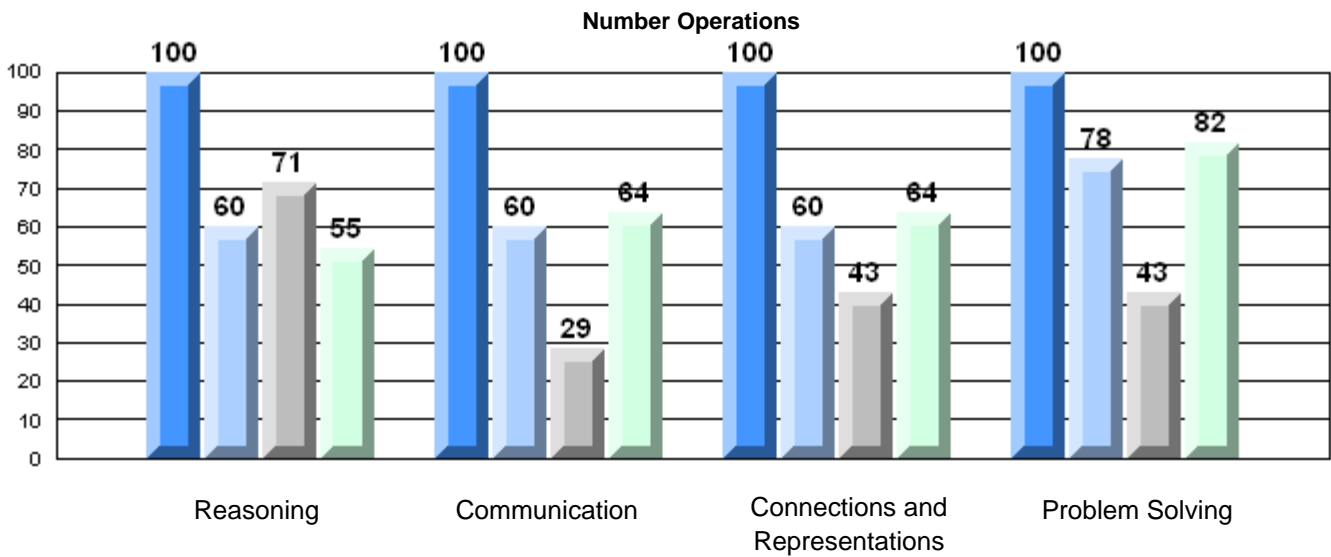

Difference from Provincial Mean, 2006-09

Multiple Choice

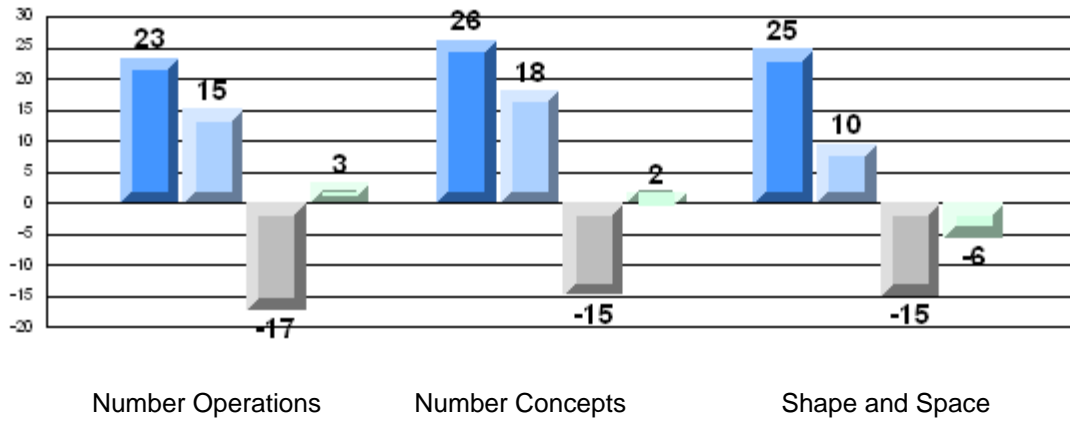

Number Operations

Number Concepts

Shape and Space

Difference from Provincial Mean, 2006-09

Rubric Results: Percentage of Students Performing at Level 3 and Above 2006-2009

Number Operations

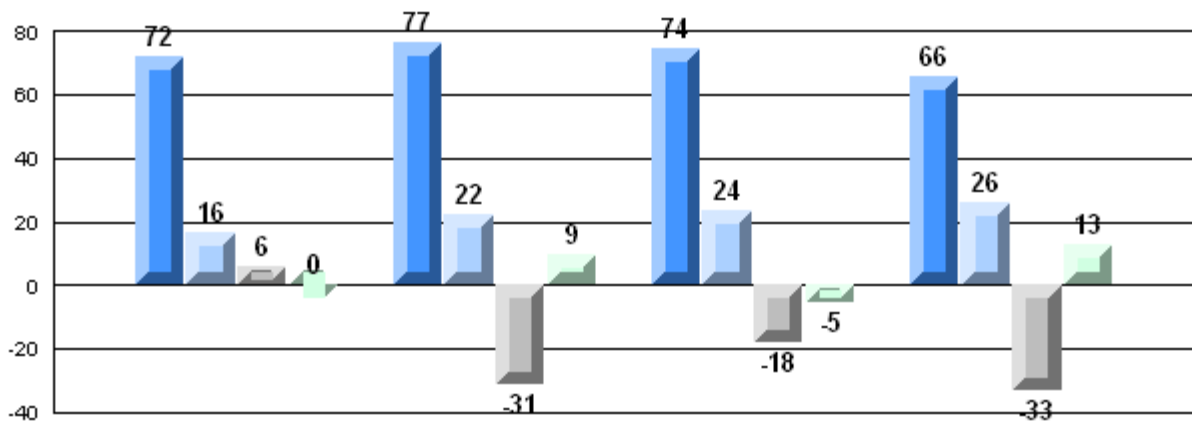

Reasoning

Communication

Connections and
Representations

Problem Solving



Number of Students: 17

Multiple Choice

Number Operations

School
District
Province

91.8
85.7
85.0

P

P

Number Concepts

School
District
Province

84.6
74.4
73.5

P

P

Shape and Space

School
District
Province

81.4
81.6
81.4

Q

Q

Written Response

Number Concepts

School
District
Province

73.1
68.4
64.3

P

P

Shape and Space

School
District
Province

70.2
75.4
73.7

Q

Q

Rubrics

Number Operations

- Reasoning
- Communication
- Connections and Representations
- Problem Solving

School
District
Province

58.8
54.3
54.3

P

P

School
District
Province

70.6
54.0
54.2

P

P

School
District
Province

82.4
69.9
69.0

P

P

School
District
Province

82.4
72.2
68.9

P

P

Yes/No Items

Addition

School
District
Province

96.8
91.9
91.8

P

P

Subtraction

School
District
Province

90.9
84.8
84.6

P

P

Multiplication

School
District
Province

90.0
78.9
79.2

P

P

4 Year CRT (Subtest) Mark Trend 2006-2009
Multiple Choice

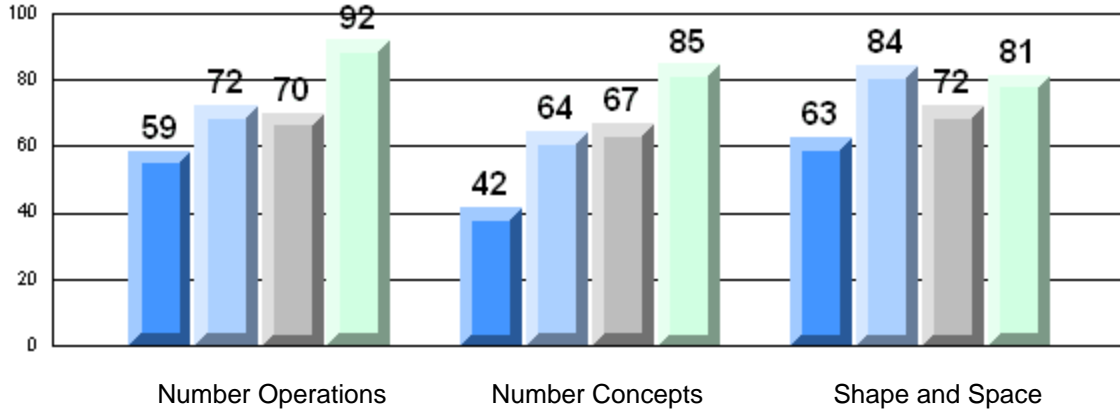

Rubric Results: Percentage of Students Performing at Level 3 and Above 2006-2009
Number Operations

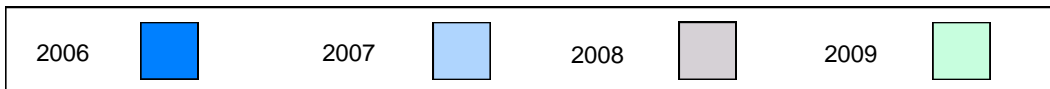
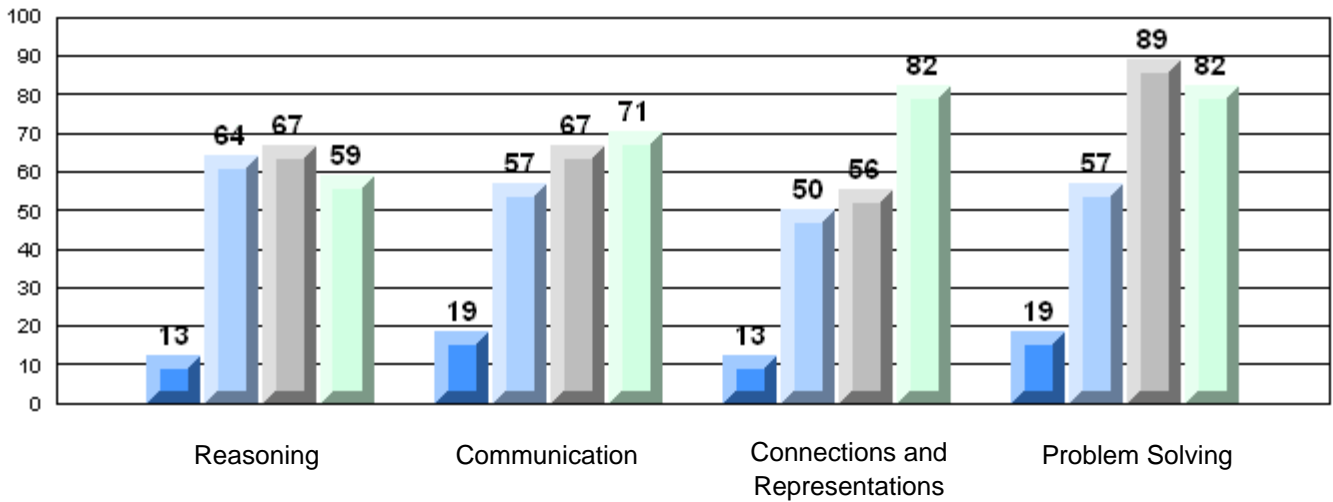

Difference from Provincial Mean, 2006-09
Multiple Choice

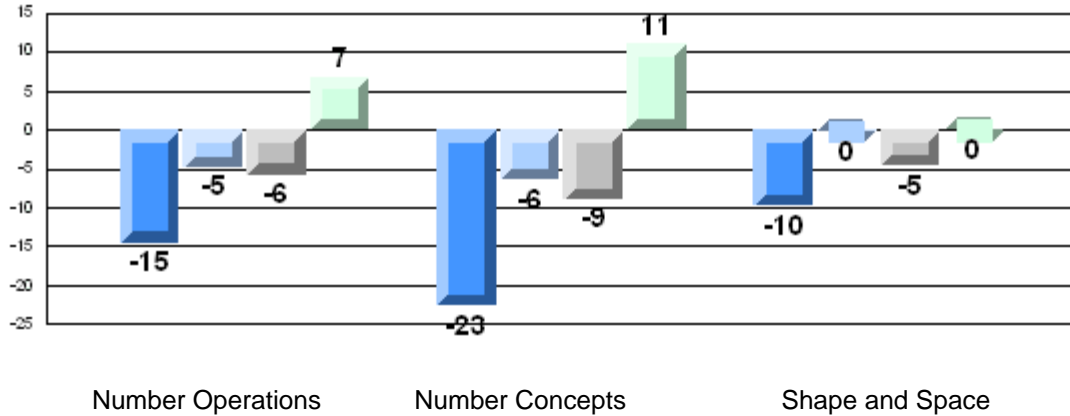

Number Operations

Number Concepts

Shape and Space

Difference from Provincial Mean, 2006-09
Rubric Results: Percentage of Students Performing at Level 3 and Above 2006-2009
Number Operations

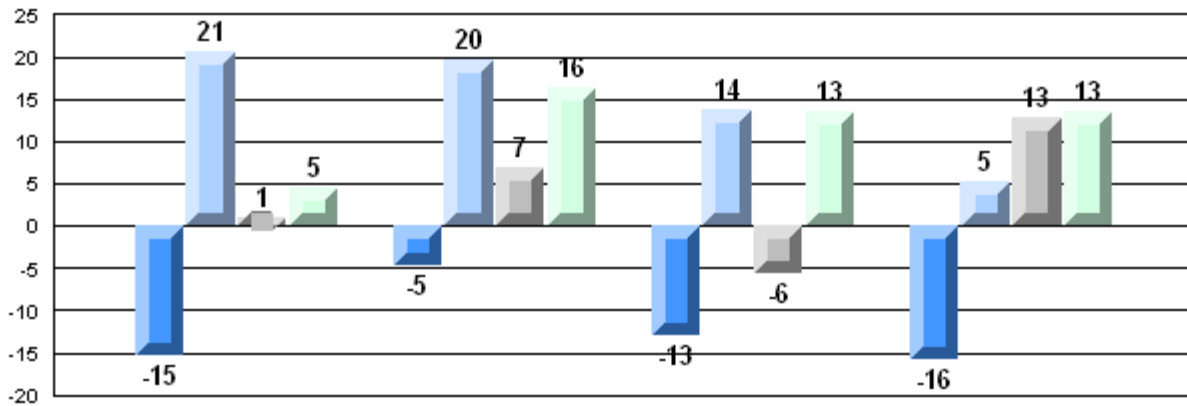

Reasoning

Communication

Connections and
Representations

Problem Solving



Number of Students: 4

Multiple Choice

Number Operations

School
District
Province

Number Concepts

School
District
Province

Shape and Space

School
District
Province

Written Response

Number Concepts

School
District
Province

Shape and Space

School
District
Province

Rubrics

Number Operations

- Reasoning
- Communication
- Connections and Representations
- Problem Solving

School
District
Province

School
District
Province

School
District
Province

School
District
Province

Yes/No Items

Addition

School
District
Province

Subtraction

School
District
Province

Multiplication

School
District
Province

Mark	School vs District	School vs Province
School data with 5 or fewer students withheld for reasons of confidentiality.	P	P
	Q	Q
	Q	Q
	Q	Q
	Q	Q
	Q	Q
	P	P
	P	P
	Q	Q
	Q	Q
	P	P

4 Year CRT (Subtest) Mark Trend 2006-2009

Multiple Choice

School data with 5 or fewer students withheld for reasons of confidentiality.

Number Operations

Number Concepts

Shape and Space

Rubric Results: Percentage of Students Performing at Level 3 and Above 2006-2009

Number Operations

School data with 5 or fewer students withheld for reasons of confidentiality.

100

100

100

Reasoning

Communication

Connections and
Representations

Problem Solving



Difference from Provincial Mean, 2006-09

Multiple Choice

School data with 5 or fewer students withheld for reasons of confidentiality.

Number Operations

Number Concepts

Shape and Space

Difference from Provincial Mean, 2006-09

Rubric Results: Percentage of Students Performing at Level 3 and Above 2006-2009

Number Operations

School data with 5 or fewer students withheld for reasons of confidentiality.

Reasoning

Communication

Connections and
 Representations

Problem Solving



Number of Students: 1

Multiple Choice

Number Operations

School
District
Province

Mark
School data
with 5 or fewer
students
withheld for
reasons of
confidentiality.

School
vs
District
School
vs
Province

P

P

Number Concepts

School
District
Province

P

P

Shape and Space

School
District
Province

P

P

Written Response

Number Concepts

School
District
Province

Q

Q

Shape and Space

School
District
Province

Q

Q

Rubrics

Number Operations

- Reasoning
- Communication
- Connections and Representations
- Problem Solving

School
District
Province

Q

Q

School
District
Province

P

P

School
District
Province

P

P

School
District
Province

P

P

Yes/No Items

Addition

School
District
Province

P

P

Subtraction

School
District
Province

P

P

Multiplication

School
District
Province

P

P

4 Year CRT (Subtest) Mark Trend 2006-2009

Multiple Choice

School data with 5 or fewer students withheld for reasons of confidentiality.

Number Operations

Number Concepts

Shape and Space

Rubric Results: Percentage of Students Performing at Level 3 and Above 2006-2009

Number Operations

100 100 100 100 100 100
School data with 5 or fewer students withheld for reasons of confidentiality.

Reasoning

Communication

Connections and
Representations

Problem Solving

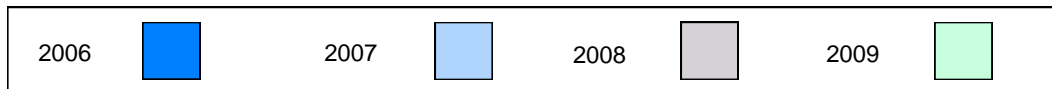

Difference from Provincial Mean, 2006-09

Multiple Choice

School data with 5 or fewer students withheld for reasons of confidentiality.

Number Operations

Number Concepts

Shape and Space

Difference from Provincial Mean, 2006-09

Rubric Results: Percentage of Students Performing at Level 3 and Above 2006-2009

Number Operations

School data with 5 or fewer students withheld for reasons of confidentiality.

Reasoning

Communication

Connections and
Representations

Problem Solving



Number of Students: 1

Multiple Choice

Number Operations

School
District
Province

Mark
School data
with 5 or fewer
students
withheld for
reasons of
confidentiality.

School
vs
District
School
vs
Province

Q

Q

Number Concepts

School
District
Province

P

P

Shape and Space

School
District
Province

P

P

Written Response

Number Concepts

School
District
Province

Q

Q

Shape and Space

School
District
Province

Q

P

Rubrics

Number Operations

- Reasoning
- Communication
- Connections and Representations
- Problem Solving

School
District
Province

P

P

School
District
Province

Q

Q

School
District
Province

P

P

School
District
Province

P

P

Yes/No Items

Addition

School
District
Province

P

P

Subtraction

School
District
Province

P

P

Multiplication

School
District
Province

P

P

4 Year CRT (Subtest) Mark Trend 2006-2009

Multiple Choice

School data with 5 or fewer students withheld for reasons of confidentiality.

Number Operations

Number Concepts

Shape and Space

Rubric Results: Percentage of Students Performing at Level 3 and Above 2006-2009

Number Operations

100 100 100 100 100 100 100

School data with 5 or fewer students withheld for reasons of confidentiality.

Reasoning

Communication

Connections and
Representations

Problem Solving

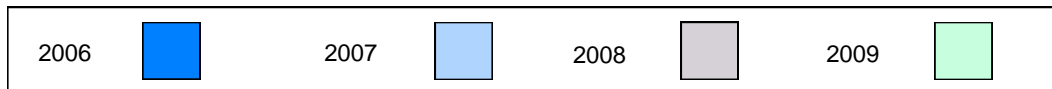

Difference from Provincial Mean, 2006-09

Multiple Choice

School data with 5 or fewer students withheld for reasons of confidentiality.

Number Operations

Number Concepts

Shape and Space

Difference from Provincial Mean, 2006-09

Rubric Results: Percentage of Students Performing at Level 3 and Above 2006-2009

Number Operations

School data with 5 or fewer students withheld for reasons of confidentiality.

Reasoning

Communication

Connections and
Representations

Problem Solving



Number of Students: 14

Multiple Choice

Number Operations

School
District
Province

86.4
85.7
85.0

P

P

Number Concepts

School
District
Province

79.5
74.4
73.5

P

P

Shape and Space

School
District
Province

89.3
81.6
81.4

P

P

Written Response

Number Concepts

School
District
Province

63.8
68.4
64.3

Q

Q

Shape and Space

School
District
Province

75.9
75.4
73.7

P

P

Rubrics

Number Operations

- Reasoning
- Communication
- Connections and Representations
- Problem Solving

School
District
Province

57.1
54.3
54.3

P

P

School
District
Province

50.0
54.0
54.2

Q

Q

School
District
Province

78.6
69.9
69.0

P

P

School
District
Province

92.9
72.2
68.9

P

P

Yes/No Items

Addition

School
District
Province

90.0
91.9
91.8

Q

Q

Subtraction

School
District
Province

90.7
84.8
84.6

P

P

Multiplication

School
District
Province

85.7
78.9
79.2

P

P

4 Year CRT (Subtest) Mark Trend 2006-2009
Multiple Choice

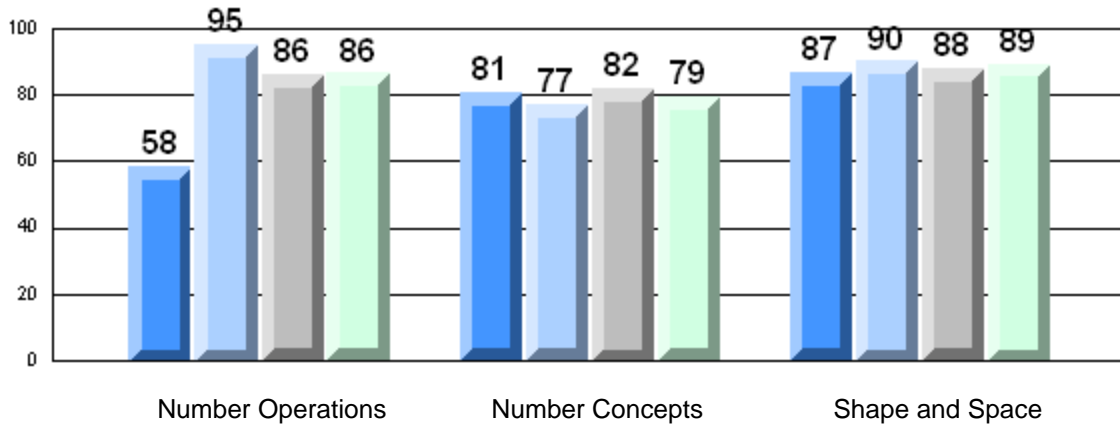

Rubric Results: Percentage of Students Performing at Level 3 and Above 2006-2009
Number Operations

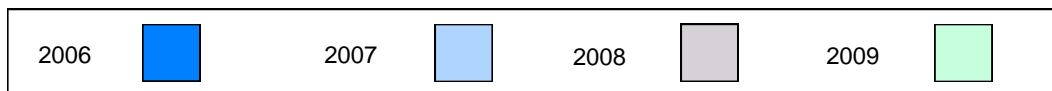
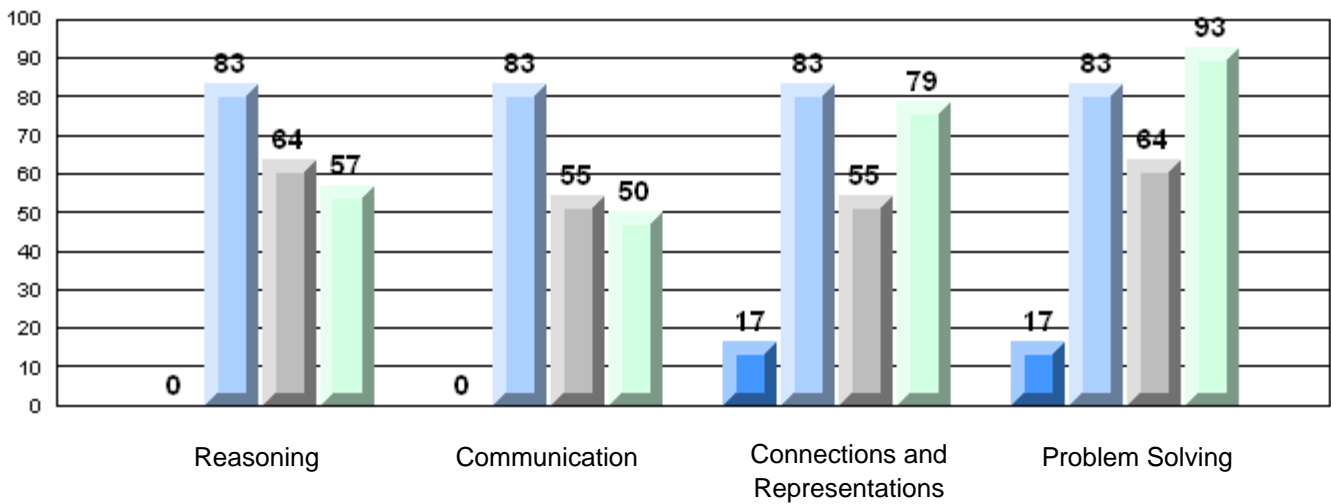

Difference from Provincial Mean, 2006-09

Multiple Choice

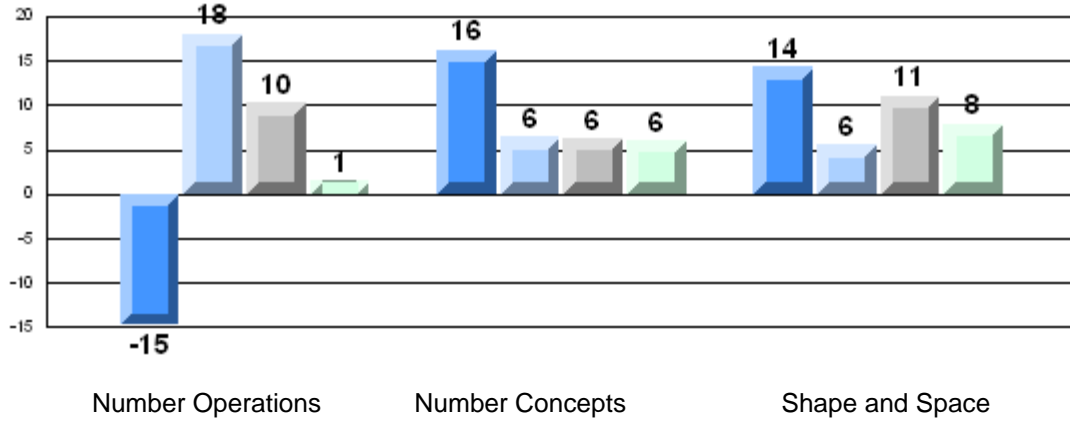

Difference from Provincial Mean, 2006-09

Rubric Results: Percentage of Students Performing at Level 3 and Above 2006-2009

Number Operations

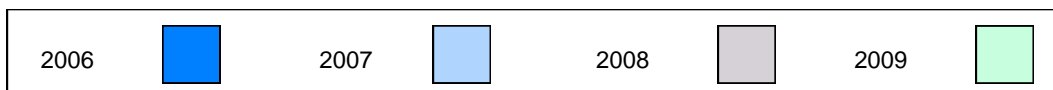
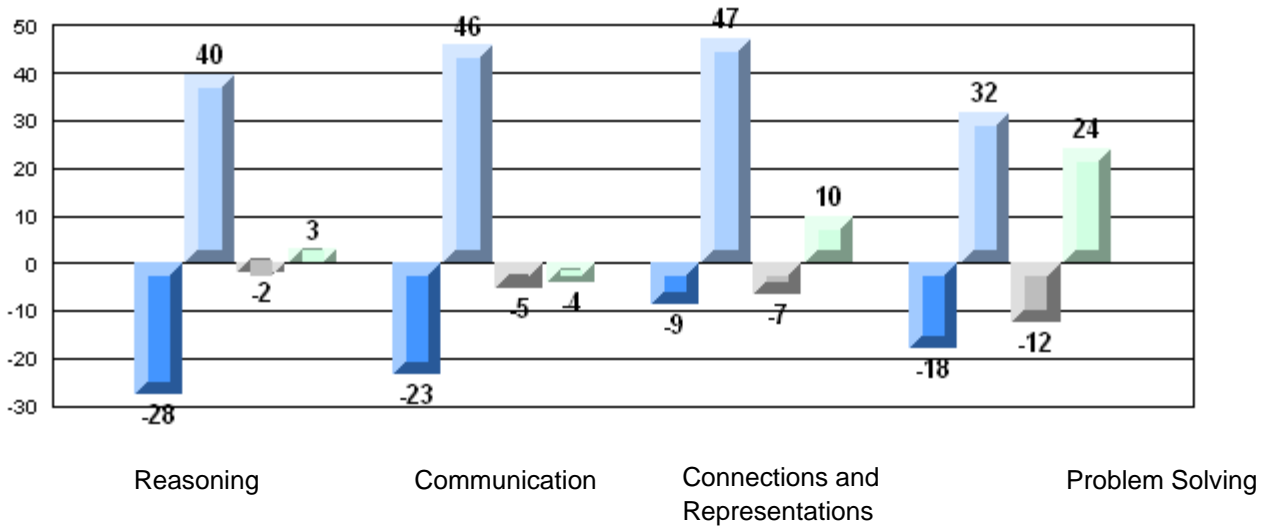

Number of Students: 1

Multiple Choice

Number Operations

Number Concepts

Shape and Space

Written Response

Number Concepts

Shape and Space

Rubrics

Number Operations

- Reasoning
- Communication
- Connections and Representations
- Problem Solving

Yes/No Items

Addition

Subtraction

Multiplication

School
District
Province

School
District
Province

School
District
Province

School
District
Province

School
District
Province

School
District
Province

School
District
Province

School
District
Province

School
District
Province

School
District
Province

School
District
Province

School
District
Province

Mark	School vs District	School vs Province
School data with 5 or fewer students withheld for reasons of confidentiality.	P	P
	P	P
	P	P
	P	P
	P	P
	P	P
	P	P
	P	P
	P	P
	P	P
	P	P
	P	P

4 Year CRT (Subtest) Mark Trend 2006-2009

Multiple Choice

School data with 5 or fewer students withheld for reasons of confidentiality.

Number Operations

Number Concepts

Shape and Space

Rubric Results: Percentage of Students Performing at Level 3 and Above 2006-2009

Number Operations

100 100 100 100 100 100 100 100
School data with 5 or fewer students withheld for reasons of confidentiality.

Reasoning

Communication

Connections and
Representations

Problem Solving



Difference from Provincial Mean, 2006-09

Multiple Choice

School data with 5 or fewer students withheld for reasons of confidentiality.

Number Operations

Number Concepts

Shape and Space

Difference from Provincial Mean, 2006-09

Rubric Results: Percentage of Students Performing at Level 3 and Above 2006-2009

Number Operations

School data with 5 or fewer students withheld for reasons of confidentiality.

Reasoning

Communication

Connections and
Representations

Problem Solving



Number of Students: 3

Multiple Choice

Number Operations

School
District
Province

Number Concepts

School
District
Province

Shape and Space

School
District
Province

Written Response

Number Concepts

School
District
Province

Shape and Space

School
District
Province

Rubrics

Number Operations

- Reasoning
- Communication
- Connections and Representations
- Problem Solving

School
District
Province

School
District
Province

School
District
Province

School
District
Province

Yes/No Items

Addition

School
District
Province

Subtraction

School
District
Province

Multiplication

School
District
Province

Mark	School vs District	School vs Province
School data with 5 or fewer students withheld for reasons of confidentiality.	P	P
	P	P
	P	P
	P	P
	P	P
	P	P
	P	P
	P	P
	P	P
	P	P
	P	P
	P	P

4 Year CRT (Subtest) Mark Trend 2006-2009

Multiple Choice

School data with 5 or fewer students withheld for reasons of confidentiality.

Number Operations

Number Concepts

Shape and Space

Rubric Results: Percentage of Students Performing at Level 3 and Above 2006-2009

Number Operations

School data with 5 or fewer students withheld for reasons of confidentiality.

100

100

Reasoning

Communication

Connections and
Representations

Problem Solving

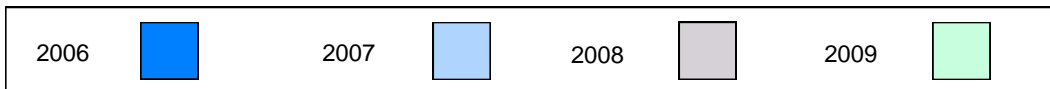

Difference from Provincial Mean, 2006-09

Multiple Choice

School data with 5 or fewer students withheld for reasons of confidentiality.

Number Operations

Number Concepts

Shape and Space

Difference from Provincial Mean, 2006-09

Rubric Results: Percentage of Students Performing at Level 3 and Above 2006-2009

Number Operations

School data with 5 or fewer students withheld for reasons of confidentiality.

Reasoning

Communication

Connections and
Representations

Problem Solving

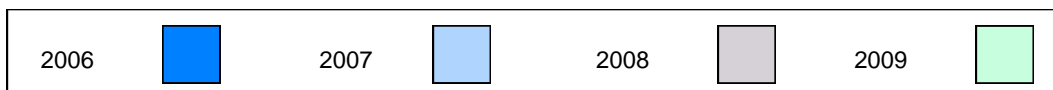

Number of Students: 1

Multiple Choice

Number Operations

Number Concepts

Shape and Space

Written Response

Number Concepts

Shape and Space

Rubrics

Number Operations

- Reasoning
- Communication
- Connections and Representations
- Problem Solving

Yes/No Items

Addition

Subtraction

Multiplication

School
District
Province

School
District
Province

School
District
Province

School
District
Province

School
District
Province

School
District
Province

School
District
Province

School
District
Province

School
District
Province

School
District
Province

School
District
Province

School
District
Province

Mark	School vs District	School vs Province
School data with 5 or fewer students withheld for reasons of confidentiality.	P	P
	P	P
	P	P
	P	P
	Q	P
	Q	Q
	Q	Q
	P	P
	P	P
	P	P

Difference from Provincial Mean, 2006-09

Multiple Choice

School data with 5 or fewer students withheld for reasons of confidentiality.

Number Operations

Number Concepts

Shape and Space

Difference from Provincial Mean, 2006-09

Rubric Results: Percentage of Students Performing at Level 3 and Above 2006-2009

Number Operations

School data with 5 or fewer students withheld for reasons of confidentiality.

Reasoning

Communication

Connections and
Representations

Problem Solving



Number of Students: 25

Multiple Choice

Number Operations

School
District
Province

86.8
85.7
85.0

P

P

Number Concepts

School
District
Province

64.5
74.4
73.5

Q

Q

Shape and Space

School
District
Province

82.0
81.6
81.4

P

P

Written Response

Number Concepts

School
District
Province

60.6
68.4
64.3

Q

Q

Shape and Space

School
District
Province

80.8
75.4
73.7

P

P

Rubrics

Number Operations

- Reasoning
- Communication
- Connections and Representations
- Problem Solving

School
District
Province

44.0
54.3
54.3

Q

Q

School
District
Province

36.0
54.0
54.2

Q

Q

School
District
Province

64.0
69.9
69.0

Q

Q

School
District
Province

56.0
72.2
68.9

Q

Q

Yes/No Items

Addition

School
District
Province

85.6
91.9
91.8

Q

Q

Subtraction

School
District
Province

68.4
84.8
84.6

Q

Q

Multiplication

School
District
Province

80.0
78.9
79.2

P

P

4 Year CRT (Subtest) Mark Trend 2006-2009
Multiple Choice

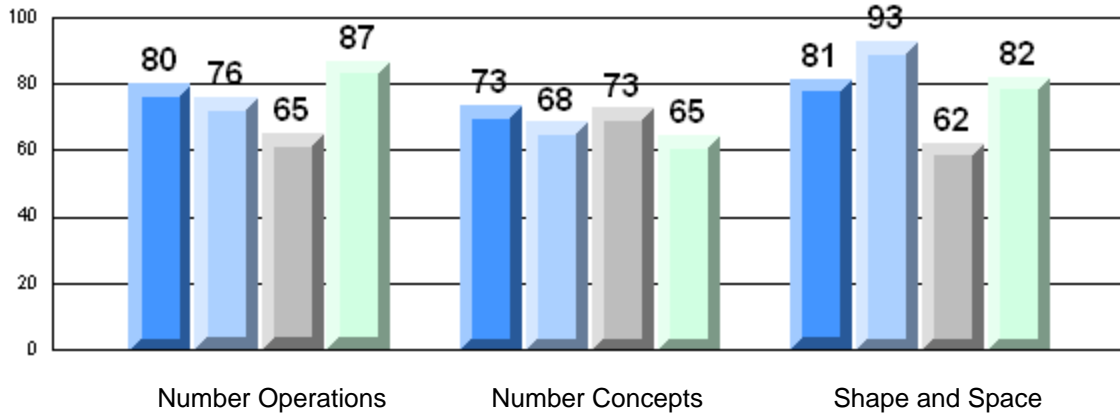

Rubric Results: Percentage of Students Performing at Level 3 and Above 2006-2009
Number Operations

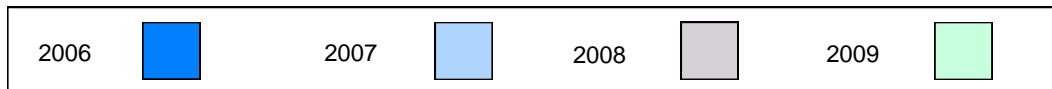
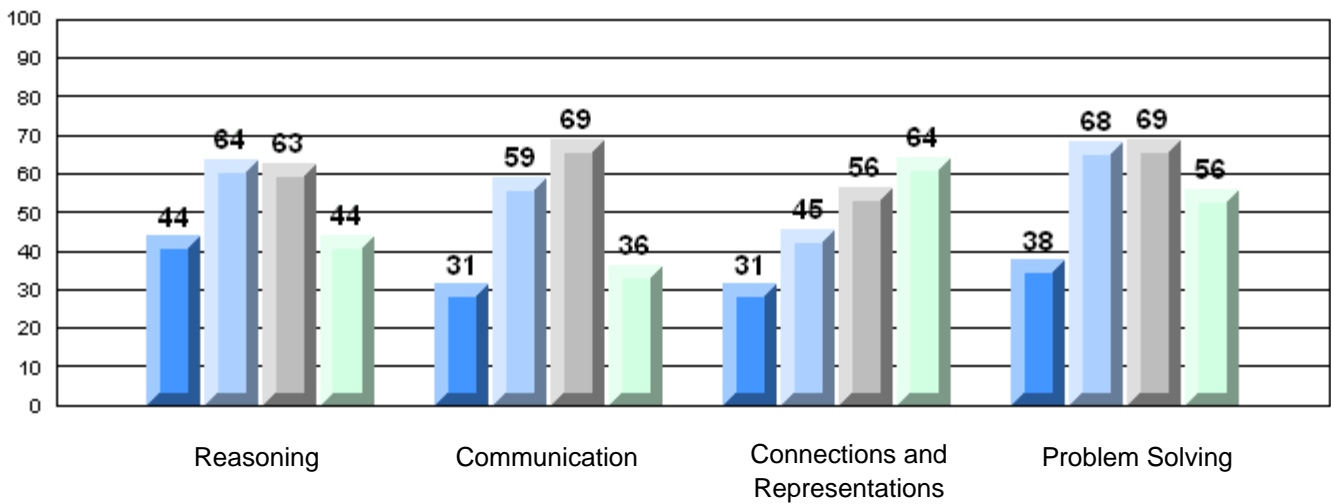

Difference from Provincial Mean, 2006-09
Multiple Choice

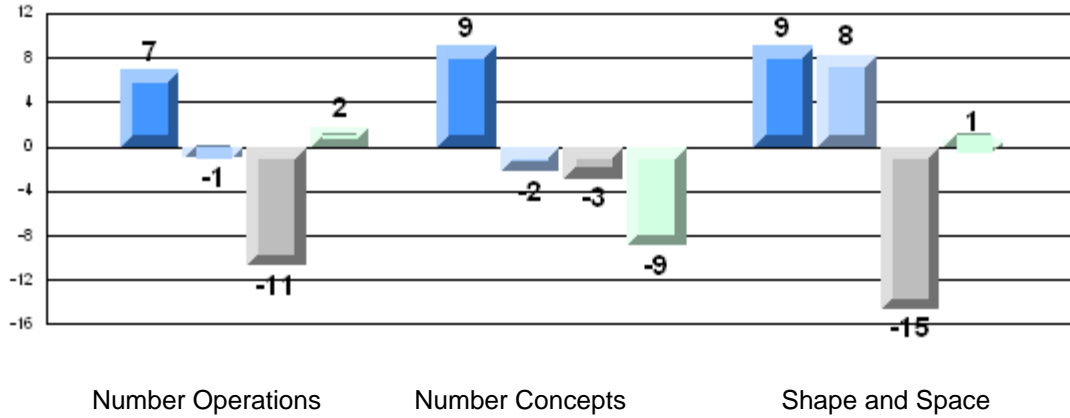

Number Operations

Number Concepts

Shape and Space

Difference from Provincial Mean, 2006-09
Rubric Results: Percentage of Students Performing at Level 3 and Above 2006-2009
Number Operations

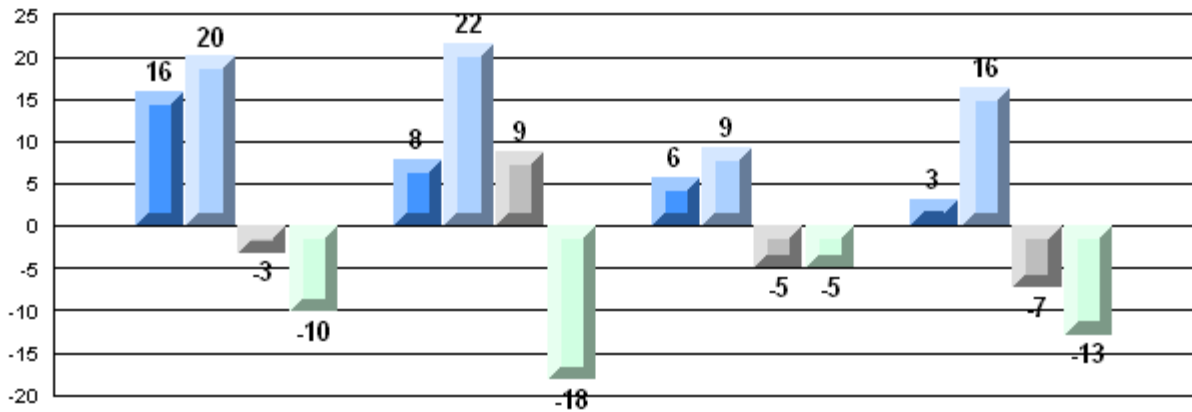

Reasoning

Communication

Connections and
Representations

Problem Solving



Number of Students: 11

Multiple Choice

Number Operations

School
District
Province

86.4
85.7
85.0

P

P

Number Concepts

School
District
Province

81.8
74.4
73.5

P

P

Shape and Space

School
District
Province

74.2
81.6
81.4

Q

Q

Written Response

Number Concepts

School
District
Province

72.7
68.4
64.3

P

P

Shape and Space

School
District
Province

76.1
75.4
73.7

P

P

Rubrics

Number Operations

- Reasoning
- Communication
- Connections and Representations
- Problem Solving

School
District
Province

18.2
54.3
54.3

Q

Q

School
District
Province

27.3
54.0
54.2

Q

Q

School
District
Province

72.7
69.9
69.0

P

P

School
District
Province

54.5
72.2
68.9

Q

Q

Yes/No Items

Addition

School
District
Province

90.5
91.9
91.8

Q

Q

Subtraction

School
District
Province

84.1
84.8
84.6

Q

Q

Multiplication

School
District
Province

88.2
78.9
79.2

P

P

4 Year CRT (Subtest) Mark Trend 2006-2009
Multiple Choice

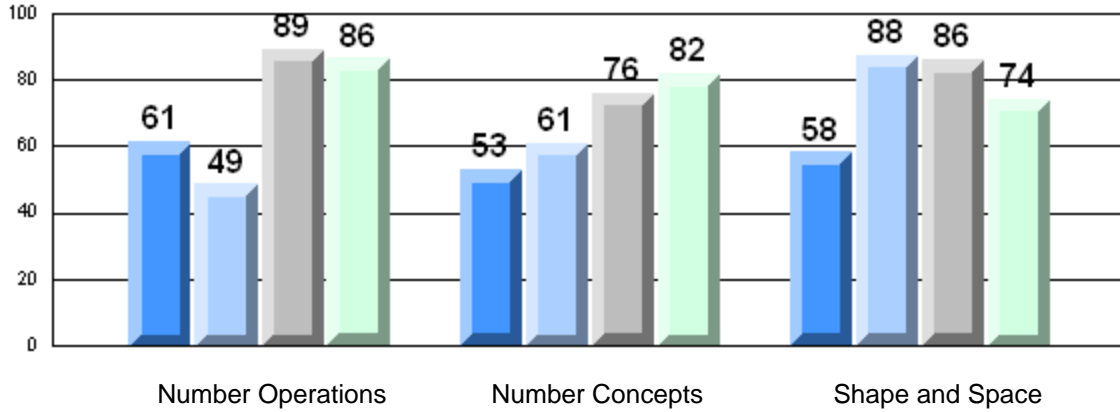

Rubric Results: Percentage of Students Performing at Level 3 and Above 2006-2009
Number Operations

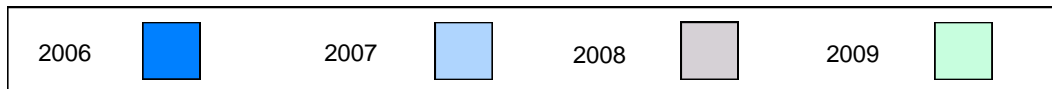
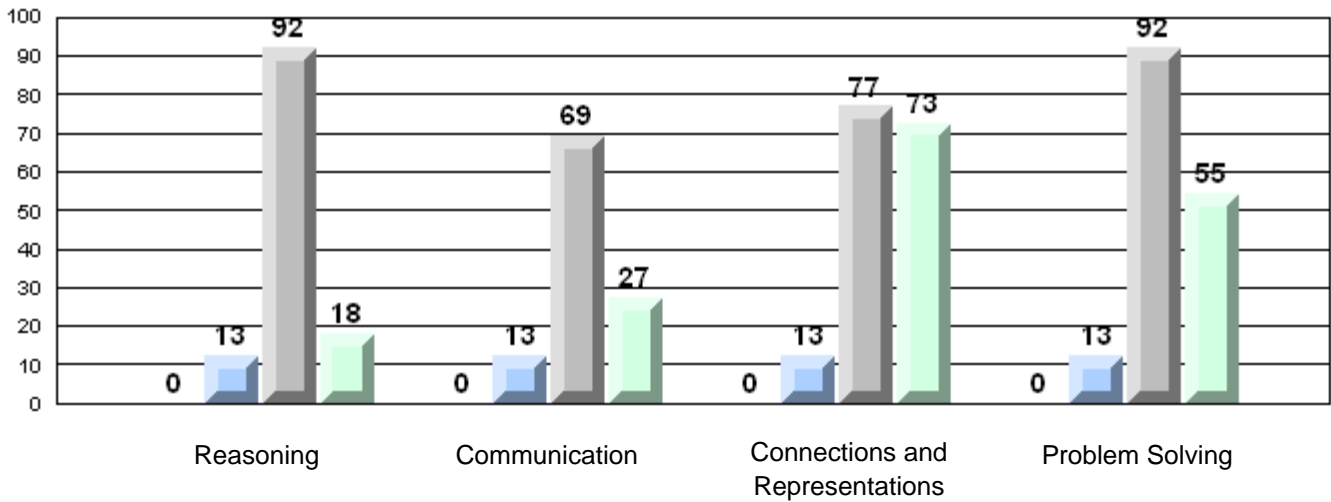

Difference from Provincial Mean, 2006-09

Multiple Choice

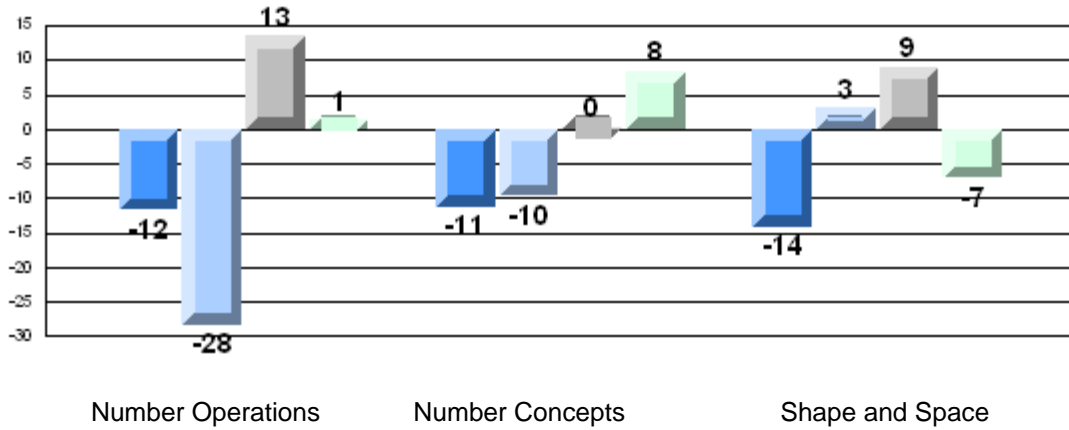

Number Operations

Number Concepts

Shape and Space

Difference from Provincial Mean, 2006-09

Rubric Results: Percentage of Students Performing at Level 3 and Above 2006-2009

Number Operations

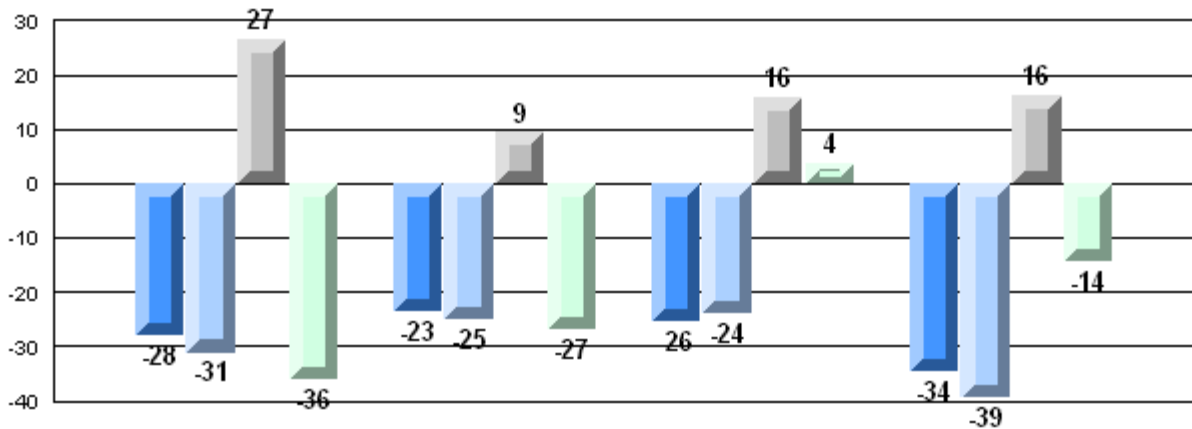

Reasoning

Communication

Connections and Representations

Problem Solving



Number of Students: 2

Multiple Choice

Number Operations

School
District
Province

Number Concepts

School
District
Province

Shape and Space

School
District
Province

Written Response

Number Concepts

School
District
Province

Shape and Space

School
District
Province

Rubrics

Number Operations

- Reasoning
- Communication
- Connections and Representations
- Problem Solving

School
District
Province

School
District
Province

School
District
Province

School
District
Province

Yes/No Items

Addition

School
District
Province

Subtraction

School
District
Province

Multiplication

School
District
Province

Mark	School vs District	School vs Province
School data with 5 or fewer students withheld for reasons of confidentiality.	Q	Q
	Q	Q
	Q	Q
	Q	Q
	Q	Q
	P	P
	P	P
	P	P
	P	P
	P	P
	P	P
	P	P

4 Year CRT (Subtest) Mark Trend 2006-2009

Multiple Choice

School data with 5 or fewer students withheld for reasons of confidentiality.

Number Operations

Number Concepts

Shape and Space

Rubric Results: Percentage of Students Performing at Level 3 and Above 2006-2009

Number Operations

School data with 5 or fewer students withheld for reasons of confidentiality.

100

100

Reasoning

Communication

Connections and
Representations

Problem Solving



Difference from Provincial Mean, 2006-09

Multiple Choice

School data with 5 or fewer students withheld for reasons of confidentiality.

Number Operations

Number Concepts

Shape and Space

Difference from Provincial Mean, 2006-09

Rubric Results: Percentage of Students Performing at Level 3 and Above 2006-2009

Number Operations

School data with 5 or fewer students withheld for reasons of confidentiality.

Reasoning

Communication

Connections and
Representations

Problem Solving



Number of Students: 22

Multiple Choice

Number Operations

School
District
Province

84.6
85.7
85.0

q

q

Number Concepts

School
District
Province

88.1
74.4
73.5

p

p

Shape and Space

School
District
Province

83.3
81.6
81.4

p

p

Written Response

Number Concepts

School
District
Province

78.2
68.4
64.3

p

p

Shape and Space

School
District
Province

79.0
75.4
73.7

p

p

Rubrics

Number Operations

- Reasoning
- Communication
- Connections and Representations
- Problem Solving

School
District
Province

68.2
54.3
54.3

p

p

School
District
Province

68.2
54.0
54.2

p

p

School
District
Province

81.8
69.9
69.0

p

p

School
District
Province

81.0
72.2
68.9

p

p

Yes/No Items

Addition

School
District
Province

98.2
91.9
91.8

p

p

Subtraction

School
District
Province

95.0
84.8
84.6

p

p

Multiplication

School
District
Province

94.8
78.9
79.2

p

p

4 Year CRT (Subtest) Mark Trend 2006-2009
Multiple Choice

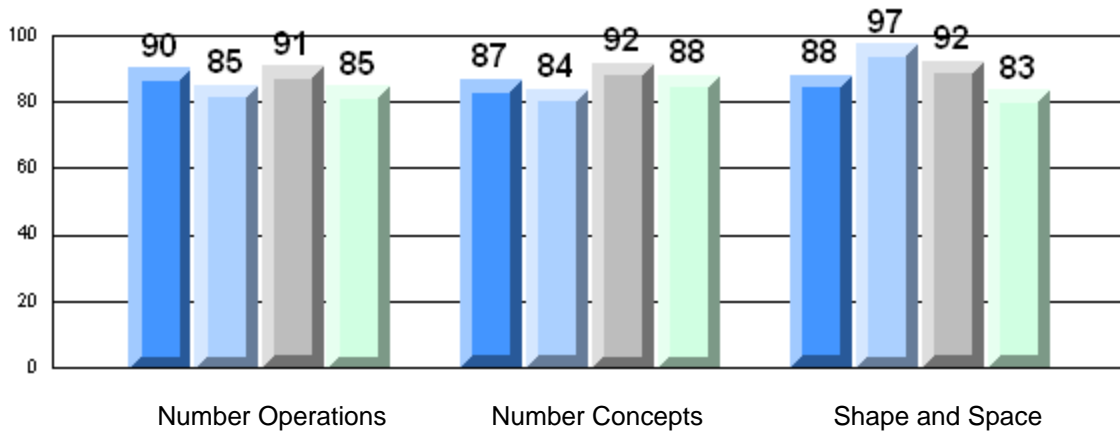

Rubric Results: Percentage of Students Performing at Level 3 and Above 2006-2009
Number Operations

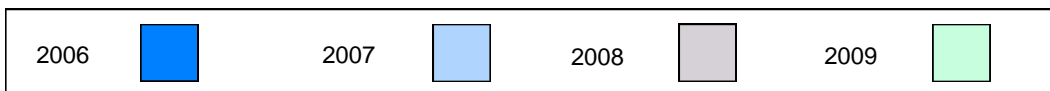
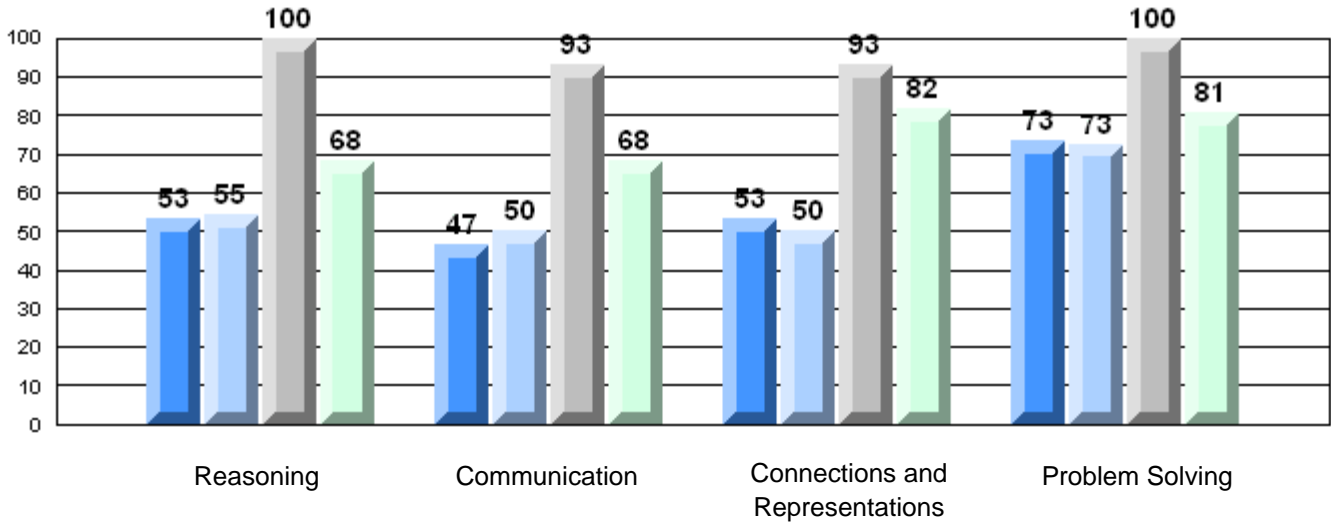

Difference from Provincial Mean, 2006-09

Multiple Choice

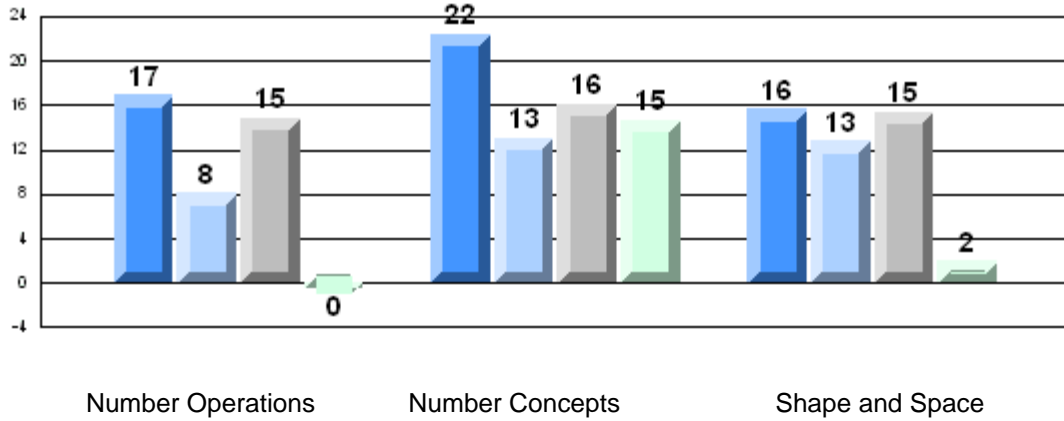

Number Operations

Number Concepts

Shape and Space

Difference from Provincial Mean, 2006-09

Rubric Results: Percentage of Students Performing at Level 3 and Above 2006-2009

Number Operations

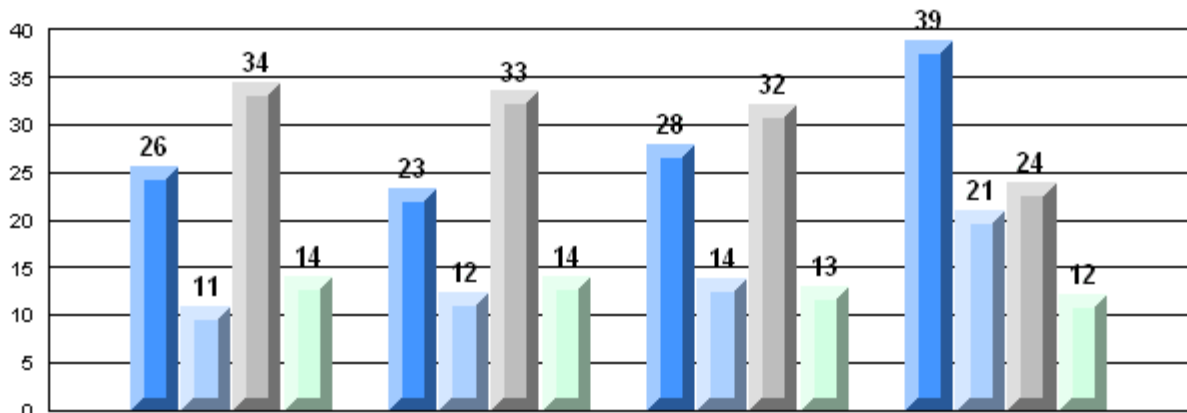

Reasoning

Communication

Connections and
Representations

Problem Solving



Number of Students: 28

Multiple Choice

Number Operations

School
District
Province

92.1
85.7
85.0

P

P

Number Concepts

School
District
Province

74.6
74.4
73.5

P

P

Shape and Space

School
District
Province

81.6
81.6
81.4

Q

P

Written Response

Number Concepts

School
District
Province

67.4
68.4
64.3

Q

P

Shape and Space

School
District
Province

64.7
75.4
73.7

Q

Q

Rubrics

Number Operations

- Reasoning
- Communication
- Connections and Representations
- Problem Solving

School
District
Province

35.7
54.3
54.3

Q

Q

School
District
Province

32.1
54.0
54.2

Q

Q

School
District
Province

71.4
69.9
69.0

P

P

School
District
Province

67.9
72.2
68.9

Q

Q

Yes/No Items

Addition

School
District
Province

95.7
91.9
91.8

P

P

Subtraction

School
District
Province

87.5
84.8
84.6

P

P

Multiplication

School
District
Province

75.0
78.9
79.2

Q

Q

4 Year CRT (Subtest) Mark Trend 2006-2009
Multiple Choice

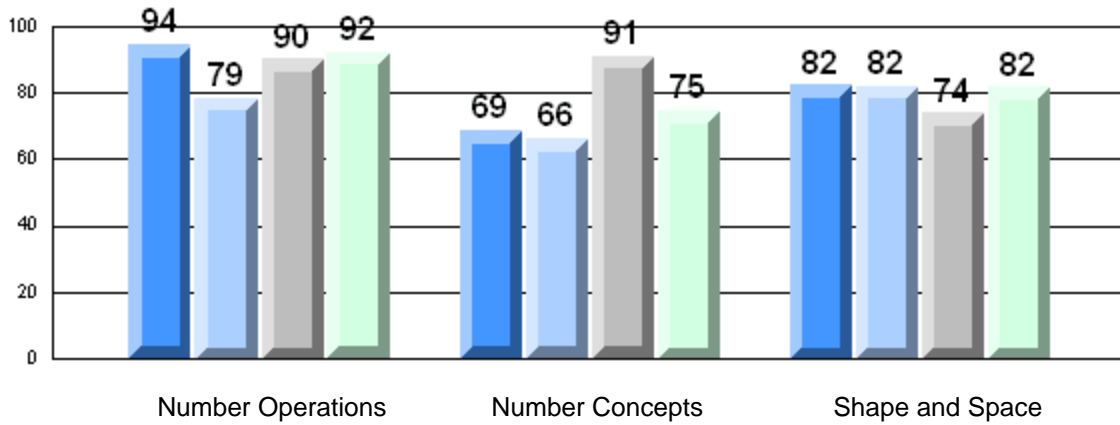

Rubric Results: Percentage of Students Performing at Level 3 and Above 2006-2009
Number Operations

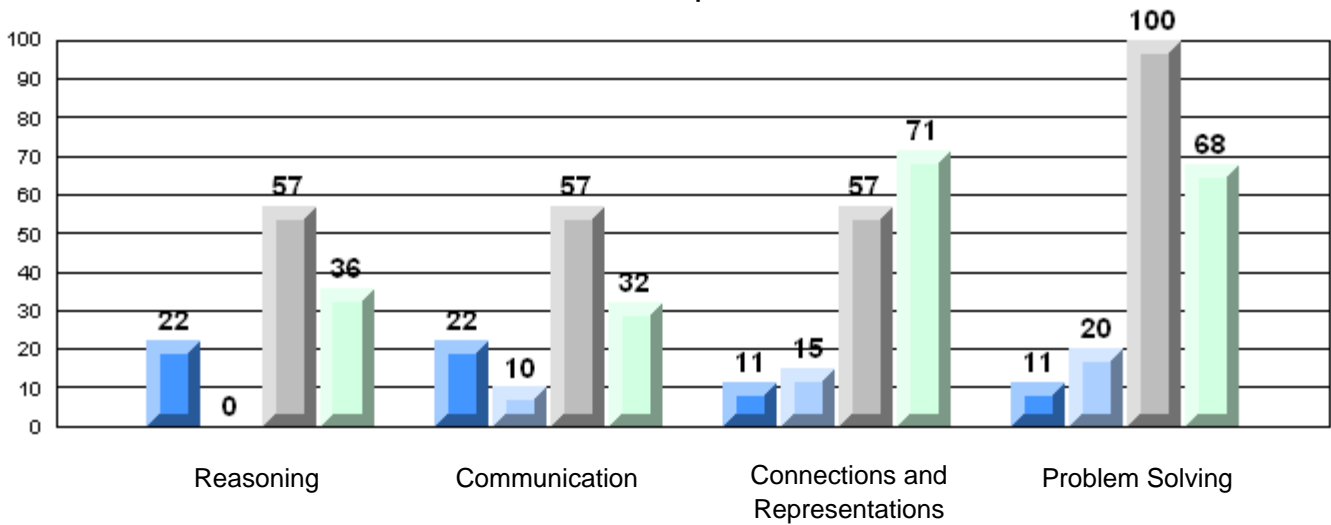

Difference from Provincial Mean, 2006-09
Multiple Choice

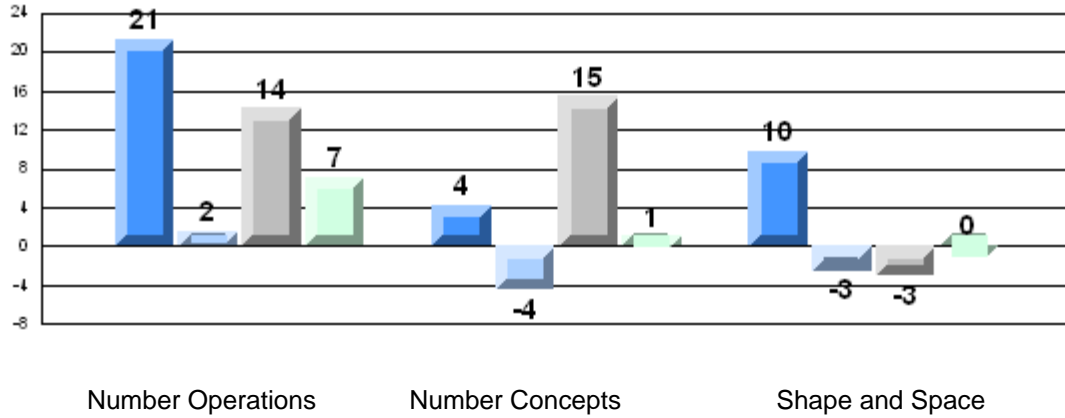

Number Operations

Number Concepts

Shape and Space

Difference from Provincial Mean, 2006-09
Rubric Results: Percentage of Students Performing at Level 3 and Above 2006-2009
Number Operations

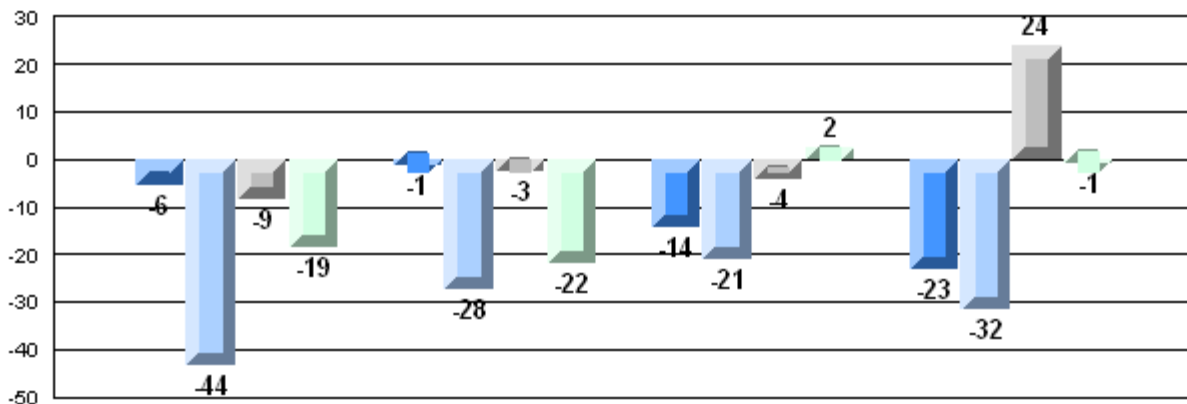

Reasoning

Communication

Connections and
Representations

Problem Solving

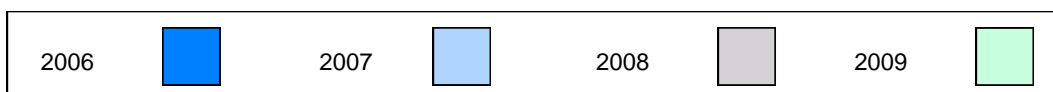

Number of Students: 10

Multiple Choice

Number Operations

School
District
Province

92.0
85.7
85.0

P

P

Number Concepts

School
District
Province

76.3
74.4
73.5

P

P

Shape and Space

School
District
Province

80.0
81.6
81.4

Q

Q

Written Response

Number Concepts

School
District
Province

75.4
68.4
64.3

P

P

Shape and Space

School
District
Province

61.9
75.4
73.7

Q

Q

Rubrics

Number Operations

- Reasoning
- Communication
- Connections and Representations
- Problem Solving

School
District
Province

40.0
54.3
54.3

Q

Q

School
District
Province

70.0
54.0
54.2

P

P

School
District
Province

90.0
69.9
69.0

P

P

School
District
Province

90.0
72.2
68.9

P

P

Yes/No Items

Addition

School
District
Province

92.5
91.9
91.8

P

P

Subtraction

School
District
Province

84.5
84.8
84.6

Q

Q

Multiplication

School
District
Province

86.3
78.9
79.2

P

P

4 Year CRT (Subtest) Mark Trend 2006-2009
Multiple Choice

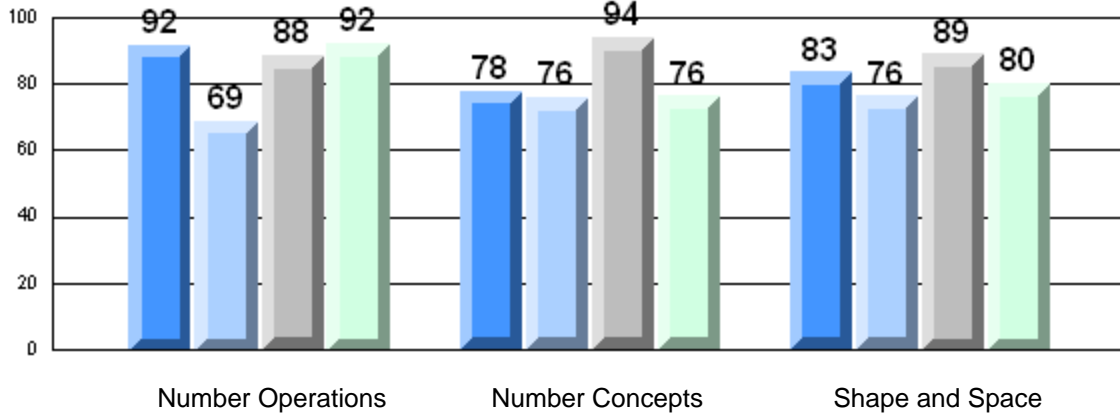

Rubric Results: Percentage of Students Performing at Level 3 and Above 2006-2009
Number Operations

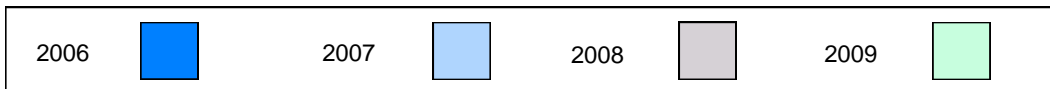
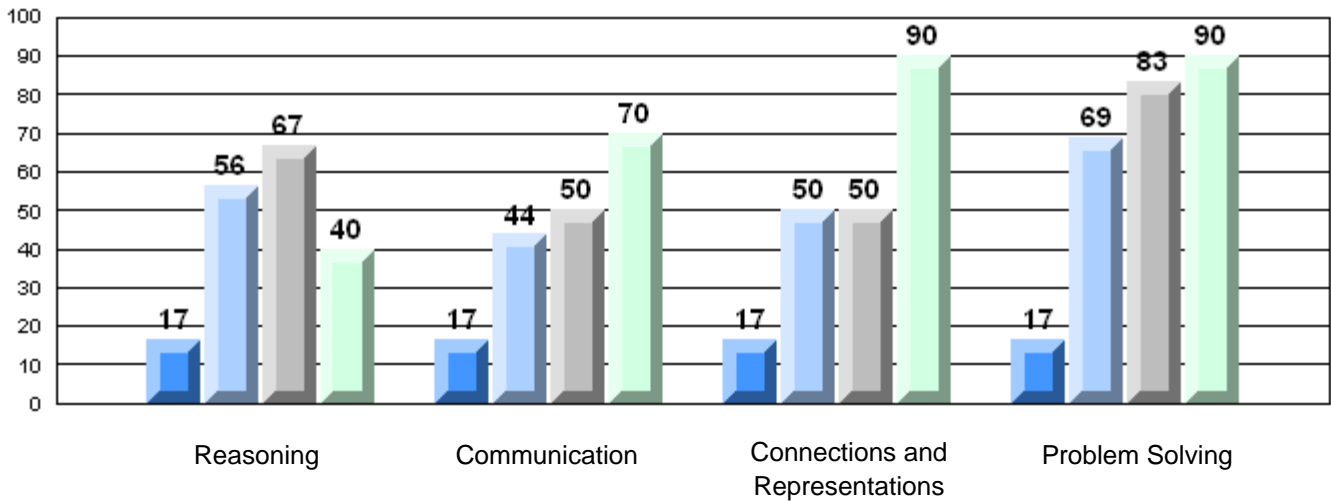

Difference from Provincial Mean, 2006-09

Multiple Choice

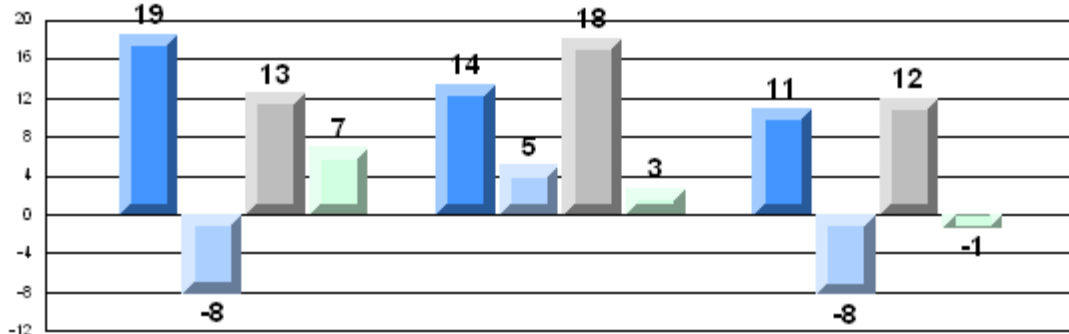

Number Operations

Number Concepts

Shape and Space

Difference from Provincial Mean, 2006-09

Rubric Results: Percentage of Students Performing at Level 3 and Above 2006-2009

Number Operations

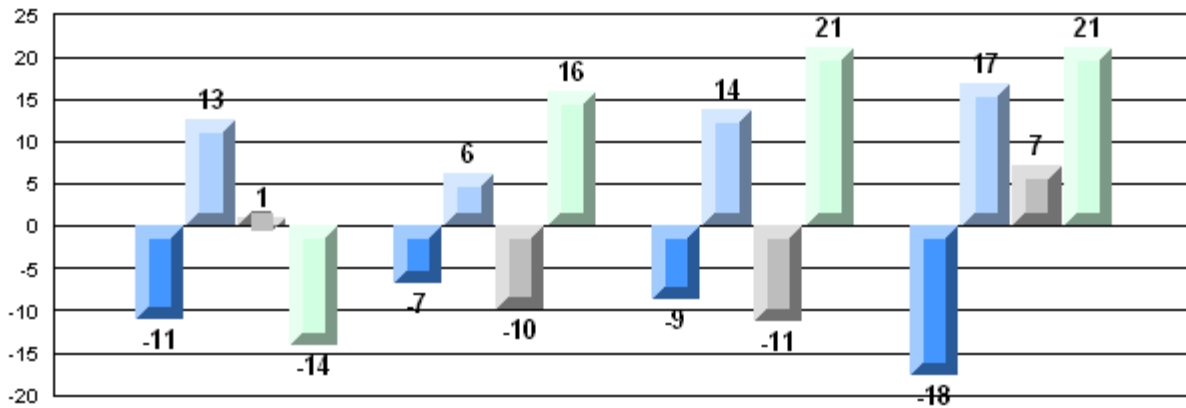

Reasoning

Communication

Connections and Representations

Problem Solving

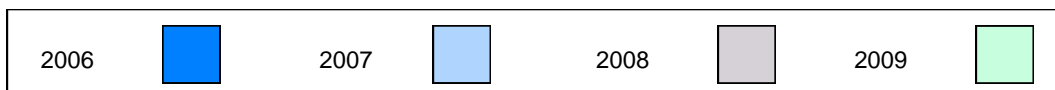

Number of Students: 2

Multiple Choice

Number Operations

School
District
Province

Number Concepts

School
District
Province

Shape and Space

School
District
Province

Written Response

Number Concepts

School
District
Province

Shape and Space

School
District
Province

Rubrics

Number Operations

- Reasoning
- Communication
- Connections and Representations
- Problem Solving

School
District
Province

School
District
Province

School
District
Province

School
District
Province

Yes/No Items

Addition

School
District
Province

Subtraction

School
District
Province

Multiplication

School
District
Province

Mark	School vs District	School vs Province
School data with 5 or fewer students withheld for reasons of confidentiality.	P	P
	P	P
	Q	Q
	P	P
	P	P
	P	P
	P	P
	P	P
	P	P
	P	P
	P	P
	P	P

4 Year CRT (Subtest) Mark Trend 2006-2009

Multiple Choice

School data with 5 or fewer students withheld for reasons of confidentiality.

Number Operations

Number Concepts

Shape and Space

Rubric Results: Percentage of Students Performing at Level 3 and Above 2006-2009

Number Operations

100 100 100 100
School data with 5 or fewer students withheld for reasons of confidentiality.

Reasoning

Communication

Connections and
Representations

Problem Solving

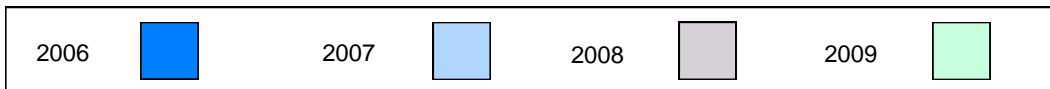

Difference from Provincial Mean, 2006-09

Multiple Choice

School data with 5 or fewer students withheld for reasons of confidentiality.

Number Operations

Number Concepts

Shape and Space

Difference from Provincial Mean, 2006-09

Rubric Results: Percentage of Students Performing at Level 3 and Above 2006-2009

Number Operations

School data with 5 or fewer students withheld for reasons of confidentiality.

Reasoning

Communication

Connections and
Representations

Problem Solving

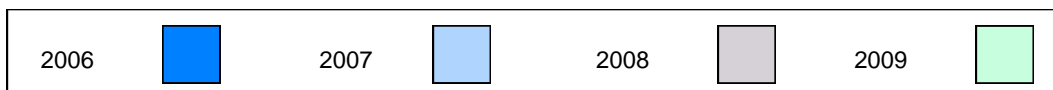

Number of Students: 14

Multiple Choice

Number Operations

School
District
Province

87.1
85.7
85.0

P

P

Number Concepts

School
District
Province

75.9
74.4
73.5

P

P

Shape and Space

School
District
Province

78.6
81.6
81.4

Q

Q

Written Response

Number Concepts

School
District
Province

73.5
68.4
64.3

P

P

Shape and Space

School
District
Province

85.3
75.4
73.7

P

P

Rubrics

Number Operations

- Reasoning
- Communication
- Connections and Representations
- Problem Solving

School
District
Province

50.0
54.3
54.3

Q

Q

School
District
Province

50.0
54.0
54.2

Q

Q

School
District
Province

57.1
69.9
69.0

Q

Q

School
District
Province

57.1
72.2
68.9

Q

Q

Yes/No Items

Addition

School
District
Province

95.7
91.9
91.8

P

P

Subtraction

School
District
Province

86.4
84.8
84.6

P

P

Multiplication

School
District
Province

80.7
78.9
79.2

P

P

4 Year CRT (Subtest) Mark Trend 2006-2009
Multiple Choice

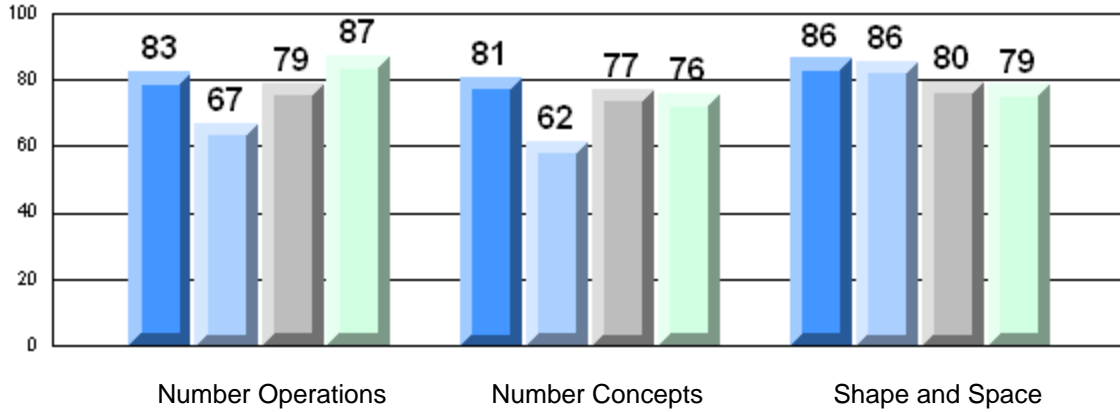

Rubric Results: Percentage of Students Performing at Level 3 and Above 2006-2009
Number Operations

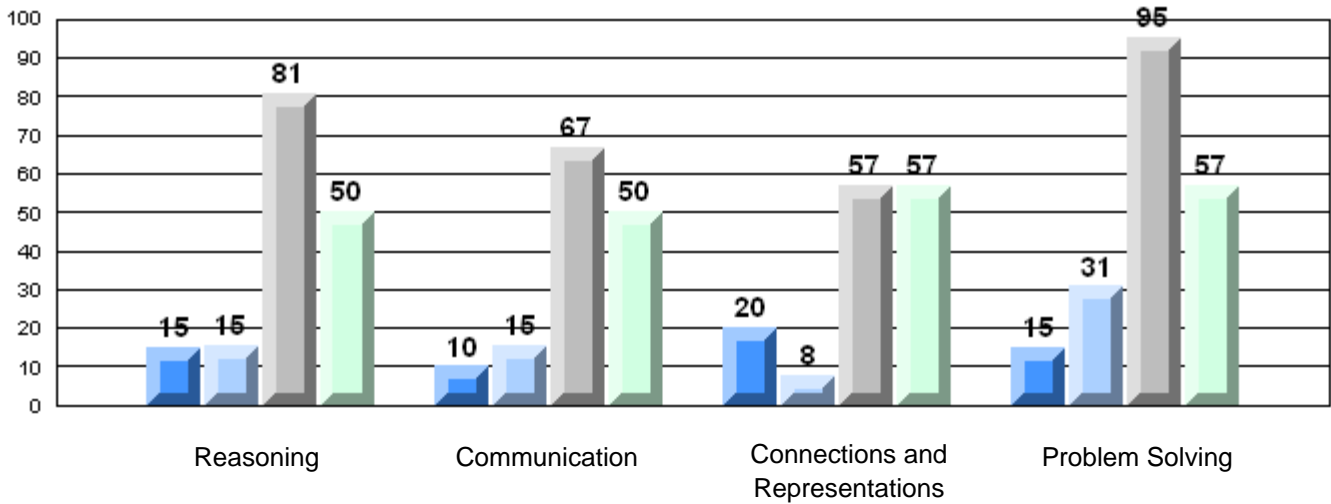

Difference from Provincial Mean, 2006-09
Multiple Choice

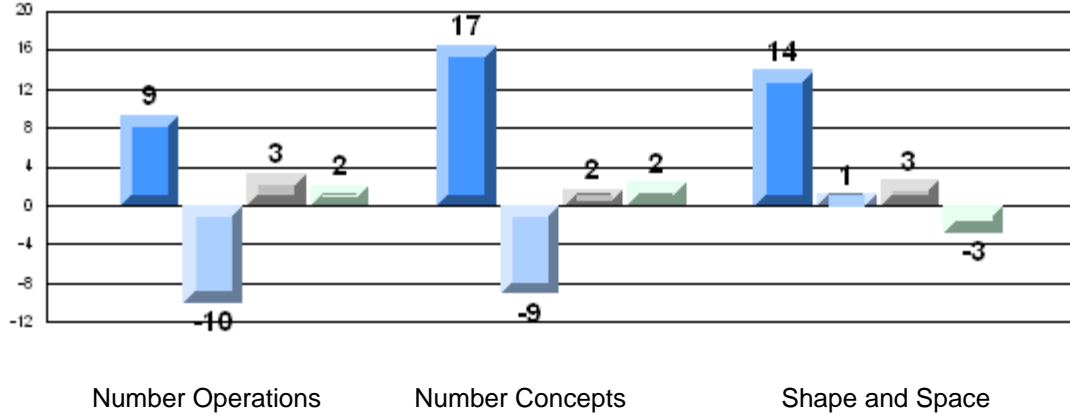

Number Operations

Number Concepts

Shape and Space

Difference from Provincial Mean, 2006-09
Rubric Results: Percentage of Students Performing at Level 3 and Above 2006-2009
Number Operations

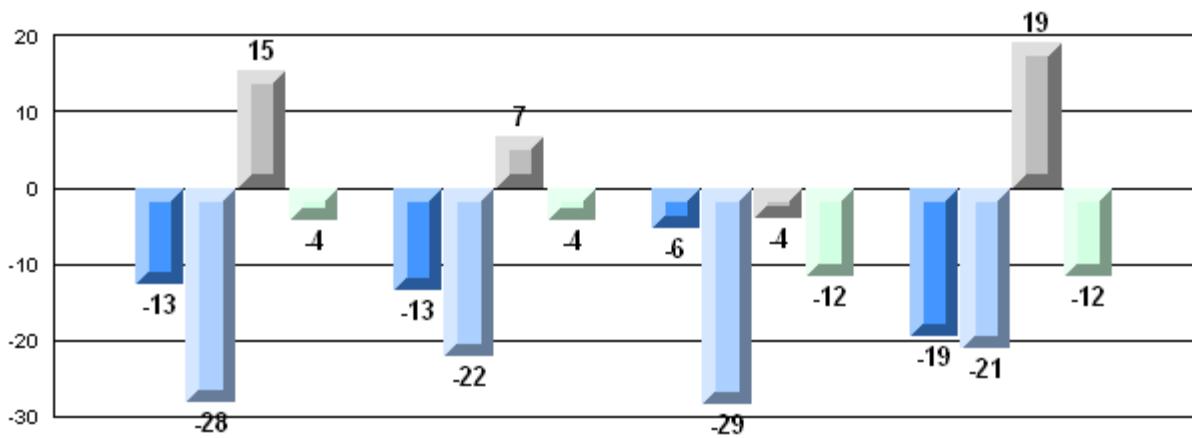

Reasoning

Communication

Connections and Representations

Problem Solving



Number of Students: 3

Multiple Choice

Number Operations

School
District
Province

Number Concepts

School
District
Province

Shape and Space

School
District
Province

Written Response

Number Concepts

School
District
Province

Shape and Space

School
District
Province

Rubrics

Number Operations

- Reasoning
- Communication
- Connections and Representations
- Problem Solving

School
District
Province

School
District
Province

School
District
Province

School
District
Province

Yes/No Items

Addition

School
District
Province

Subtraction

School
District
Province

Multiplication

School
District
Province

Mark	School vs District	School vs Province
School data with 5 or fewer students withheld for reasons of confidentiality.	P	P
	Q	Q
	P	P
	P	P
	Q	Q
	Q	Q
	P	P
	P	P
	P	P
	P	P
	P	P
	P	P

4 Year CRT (Subtest) Mark Trend 2006-2009

Multiple Choice

School data with 5 or fewer students withheld for reasons of confidentiality.

Number Operations

Number Concepts

Shape and Space

Rubric Results: Percentage of Students Performing at Level 3 and Above 2006-2009

Number Operations

100 100 100 100 100 100 100 100 100 100
School data with 5 or fewer students withheld for reasons of confidentiality.

Reasoning

Communication

Connections and
Representations

Problem Solving

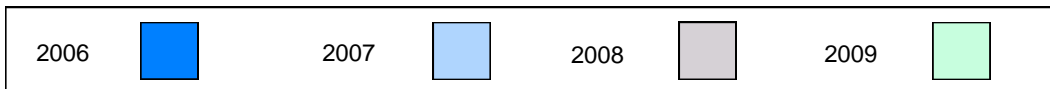

Difference from Provincial Mean, 2006-09

Multiple Choice

School data with 5 or fewer students withheld for reasons of confidentiality.

Number Operations

Number Concepts

Shape and Space

Difference from Provincial Mean, 2006-09

Rubric Results: Percentage of Students Performing at Level 3 and Above 2006-2009

Number Operations

School data with 5 or fewer students withheld for reasons of confidentiality.

Reasoning

Communication

Connections and
 Representations

Problem Solving



Number of Students: 4

Multiple Choice

Number Operations

Number Concepts

Shape and Space

Written Response

Number Concepts

Shape and Space

Rubrics

Number Operations

- Reasoning
- Communication
- Connections and Representations
- Problem Solving

Yes/No Items

Addition

Subtraction

Multiplication

School
District
Province

School
District
Province

School
District
Province

School
District
Province

School
District
Province

School
District
Province

School
District
Province

School
District
Province

School
District
Province

School
District
Province

School
District
Province

School
District
Province

Mark	School vs District	School vs Province
School data with 5 or fewer students withheld for reasons of confidentiality.	P	P
	P	P
	P	P
	Q	Q
	Q	Q
	P	P
	P	P
	P	P
	P	P
	P	P
	P	P
	P	P

4 Year CRT (Subtest) Mark Trend 2006-2009

Multiple Choice

School data with 5 or fewer students withheld for reasons of confidentiality.

Number Operations

Number Concepts

Shape and Space

Rubric Results: Percentage of Students Performing at Level 3 and Above 2006-2009

Number Operations

100 100 100 100
School data with 5 or fewer students withheld for reasons of confidentiality.

Reasoning

Communication

Connections and
Representations

Problem Solving



Difference from Provincial Mean, 2006-09

Multiple Choice

School data with 5 or fewer students withheld for reasons of confidentiality.

Number Operations

Number Concepts

Shape and Space

Difference from Provincial Mean, 2006-09

Rubric Results: Percentage of Students Performing at Level 3 and Above 2006-2009

Number Operations

School data with 5 or fewer students withheld for reasons of confidentiality.

Reasoning

Communication

Connections and
Representations

Problem Solving



Number of Students: 49

Multiple Choice

Number Operations

School
District
Province

90.8
85.7
85.0

P

P

Number Concepts

School
District
Province

77.0
74.4
73.5

P

P

Shape and Space

School
District
Province

86.1
81.6
81.4

P

P

Written Response

Number Concepts

School
District
Province

64.7
68.4
64.3

Q

P

Shape and Space

School
District
Province

71.3
75.4
73.7

Q

Q

Rubrics

Number Operations

- Reasoning
- Communication
- Connections and Representations
- Problem Solving

School
District
Province

65.3
54.3
54.3

P

P

School
District
Province

49.0
54.0
54.2

Q

Q

School
District
Province

75.5
69.9
69.0

P

P

School
District
Province

83.7
72.2
68.9

P

P

Yes/No Items

Addition

School
District
Province

91.8
91.9
91.8

Q

P

Subtraction

School
District
Province

84.0
84.8
84.6

Q

Q

Multiplication

School
District
Province

64.1
78.9
79.2

Q

Q

4 Year CRT (Subtest) Mark Trend 2006-2009
Multiple Choice

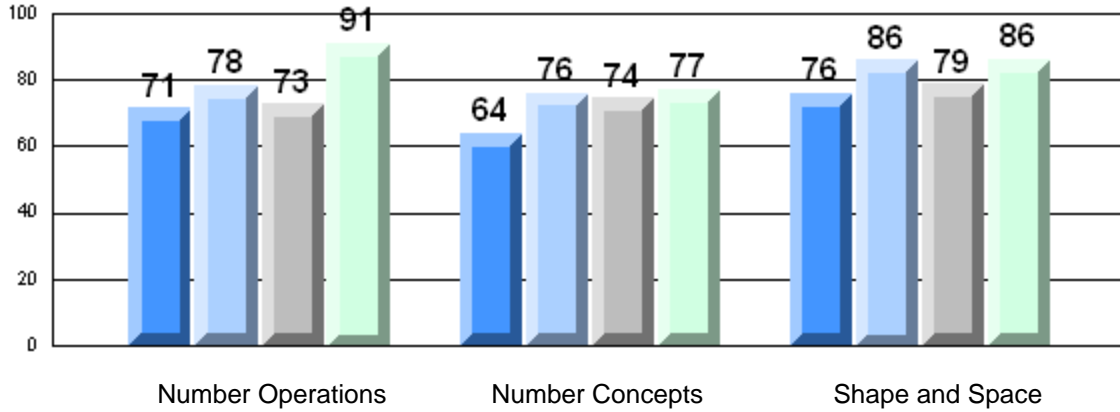

Rubric Results: Percentage of Students Performing at Level 3 and Above 2006-2009
Number Operations

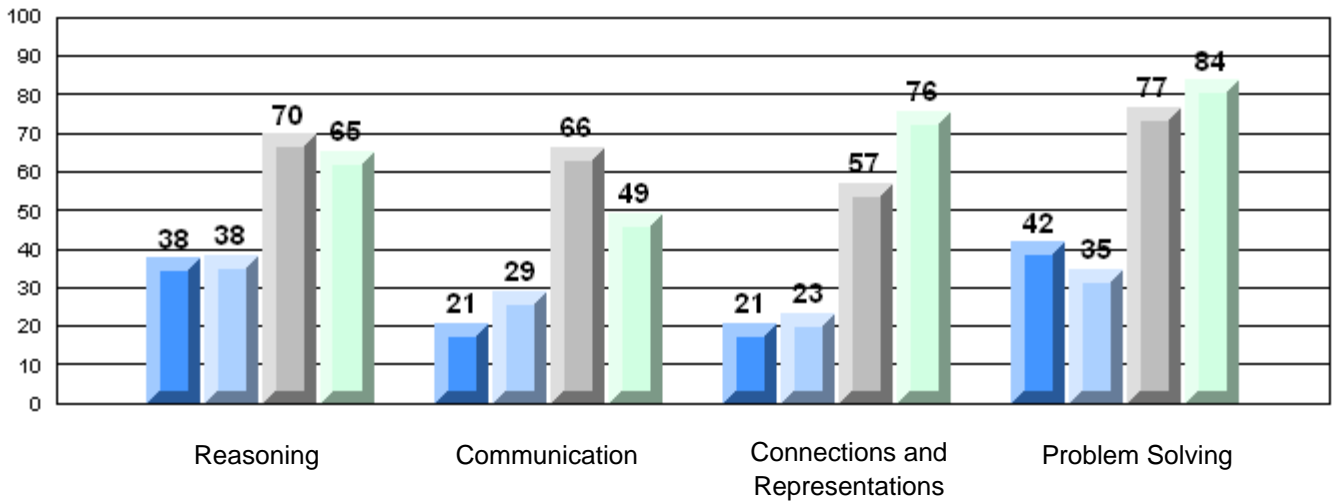

Difference from Provincial Mean, 2006-09

Multiple Choice

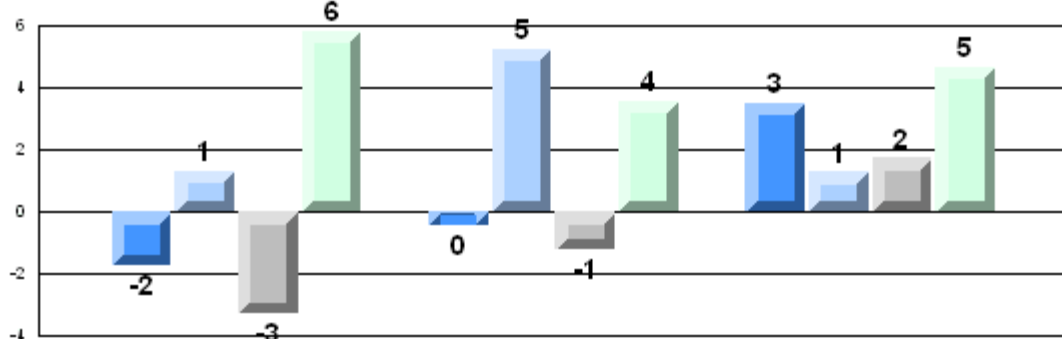

Number Operations

Number Concepts

Shape and Space

Difference from Provincial Mean, 2006-09

Rubric Results: Percentage of Students Performing at Level 3 and Above 2006-2009

Number Operations

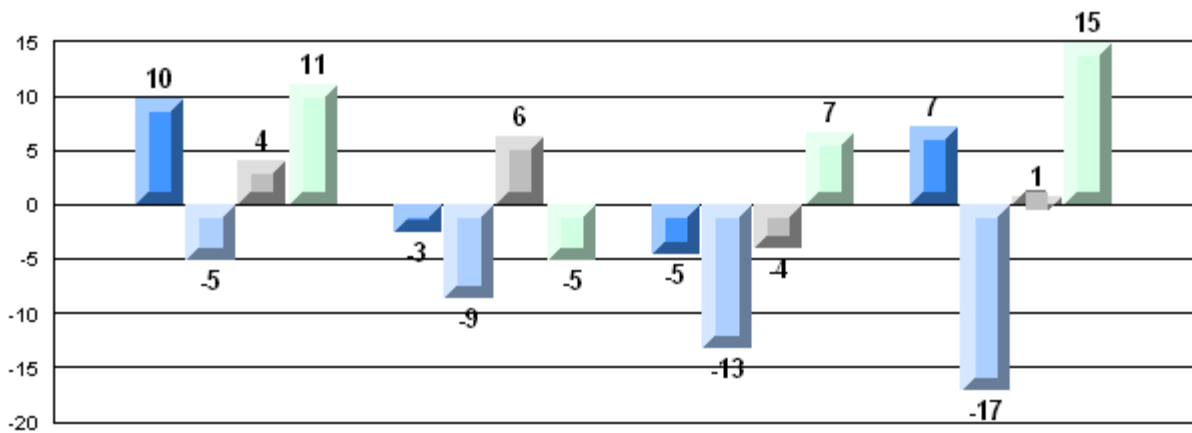

Reasoning

Communication

Connections and
Representations

Problem Solving



Number of Students: 9

Multiple Choice

Number Operations

School
District
Province

88.9
85.7
85.0

P

P

Number Concepts

School
District
Province

58.3
74.4
73.5

Q

Q

Shape and Space

School
District
Province

72.2
81.6
81.4

Q

Q

Written Response

Number Concepts

School
District
Province

50.8
68.4
64.3

Q

Q

Shape and Space

School
District
Province

61.1
75.4
73.7

Q

Q

Rubrics

Number Operations

- Reasoning
- Communication
- Connections and Representations
- Problem Solving

School
District
Province

11.1
54.3
54.3

Q

Q

School
District
Province

11.1
54.0
54.2

Q

Q

School
District
Province

55.6
69.9
69.0

Q

Q

School
District
Province

66.7
72.2
68.9

Q

Q

Yes/No Items

Addition

School
District
Province

98.3
91.9
91.8

P

P

Subtraction

School
District
Province

81.7
84.8
84.6

Q

Q

Multiplication

School
District
Province

72.2
78.9
79.2

Q

Q

4 Year CRT (Subtest) Mark Trend 2006-2009
Multiple Choice

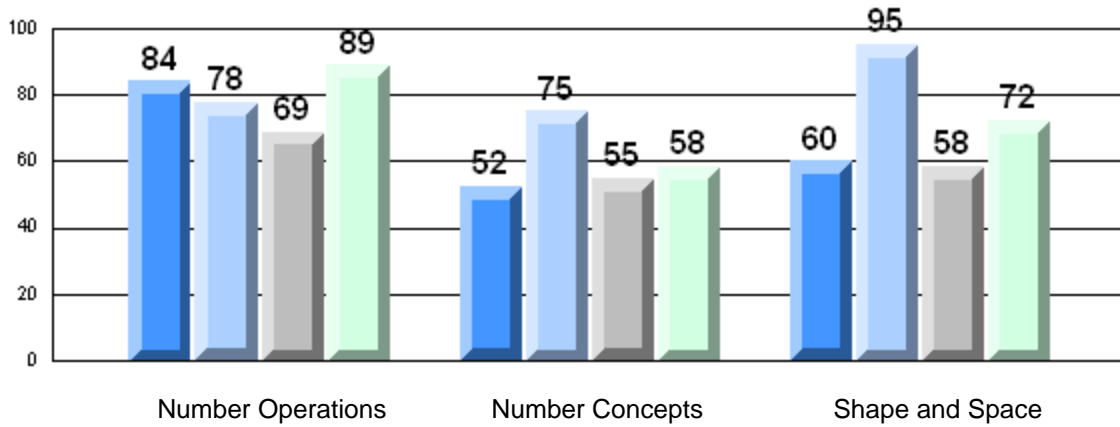

Rubric Results: Percentage of Students Performing at Level 3 and Above 2006-2009
Number Operations

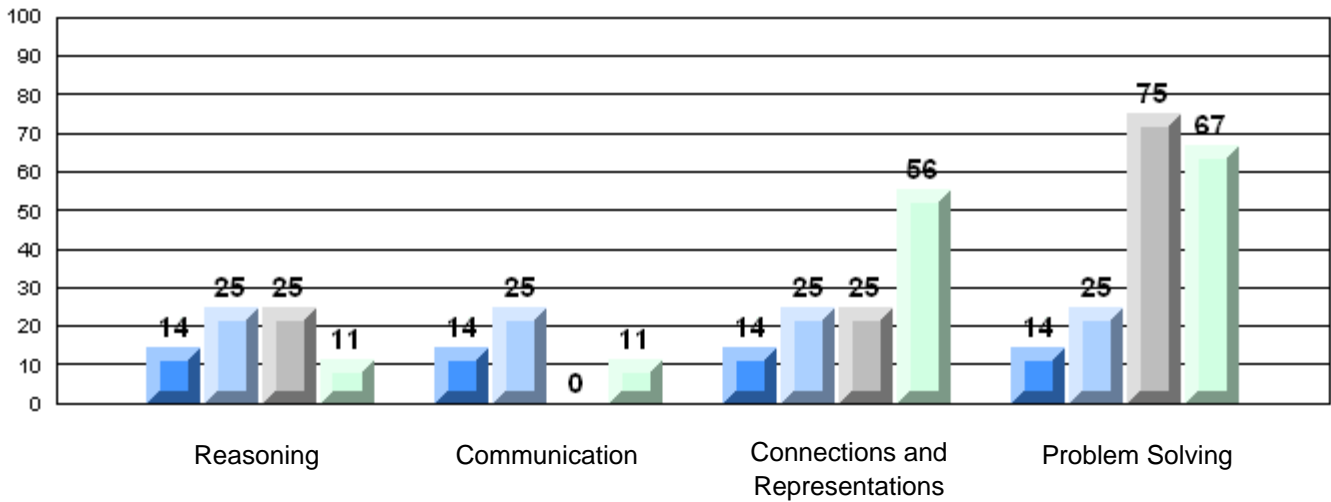

Difference from Provincial Mean, 2006-09
Multiple Choice

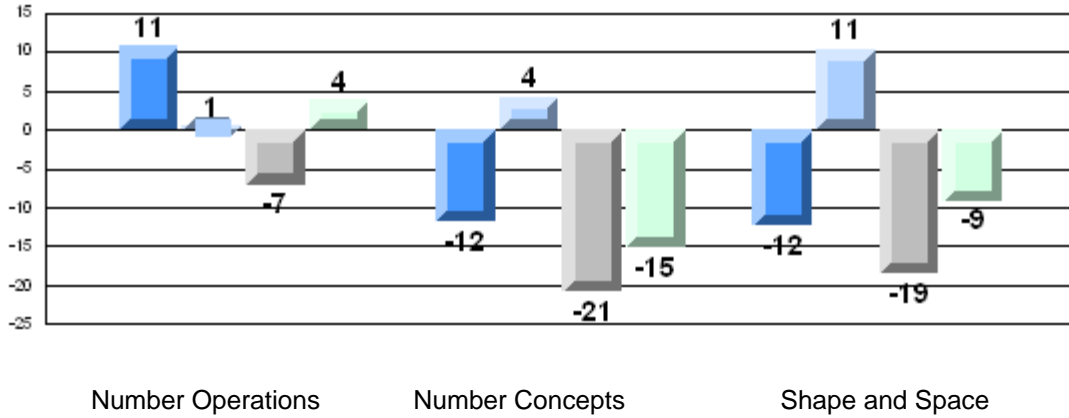

Number Operations

Number Concepts

Shape and Space

Difference from Provincial Mean, 2006-09
Rubric Results: Percentage of Students Performing at Level 3 and Above 2006-2009
Number Operations

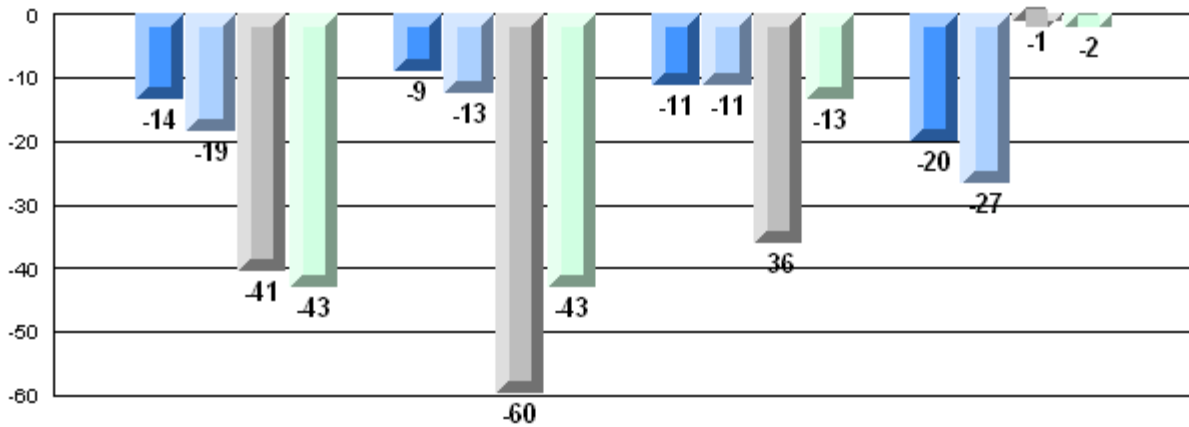

Reasoning

Communication

Connections and
Representations

Problem Solving



Number of Students: 15

Multiple Choice

Number Operations

School
District
Province

80.7
85.7
85.0

School
vs
District

q

School
vs
Province

q

Number Concepts

School
District
Province

68.3
74.4
73.5

q

q

Shape and Space

School
District
Province

76.7
81.6
81.4

q

q

Written Response

Number Concepts

School
District
Province

75.2
68.4
64.3

p

p

Shape and Space

School
District
Province

80.4
75.4
73.7

p

p

Rubrics

Number Operations

- Reasoning
- Communication
- Connections and Representations
- Problem Solving

School
District
Province

53.3
54.3
54.3

q

q

School
District
Province

66.7
54.0
54.2

p

p

School
District
Province

66.7
69.9
69.0

q

q

School
District
Province

60.0
72.2
68.9

q

q

Yes/No Items

Addition

School
District
Province

89.7
91.9
91.8

q

q

Subtraction

School
District
Province

71.0
84.8
84.6

q

q

Multiplication

School
District
Province

80.0
78.9
79.2

p

p

4 Year CRT (Subtest) Mark Trend 2006-2009
Multiple Choice

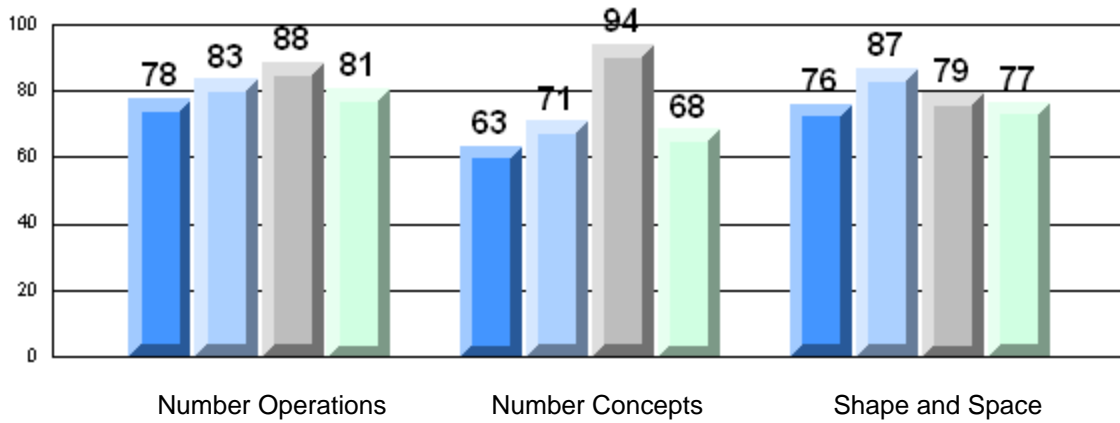

Rubric Results: Percentage of Students Performing at Level 3 and Above 2006-2009
Number Operations

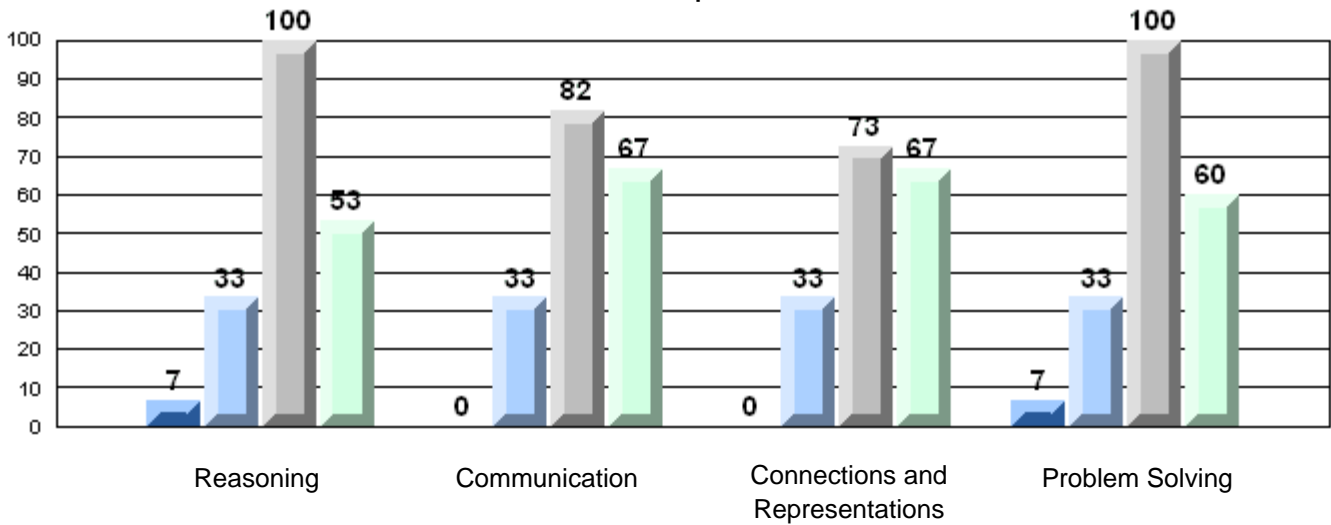

Difference from Provincial Mean, 2006-09

Multiple Choice

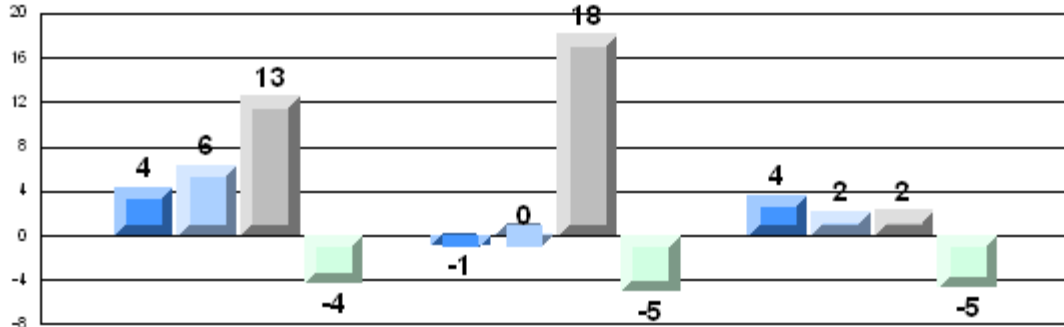

Number Operations

Number Concepts

Shape and Space

Difference from Provincial Mean, 2006-09

Rubric Results: Percentage of Students Performing at Level 3 and Above 2006-2009

Number Operations

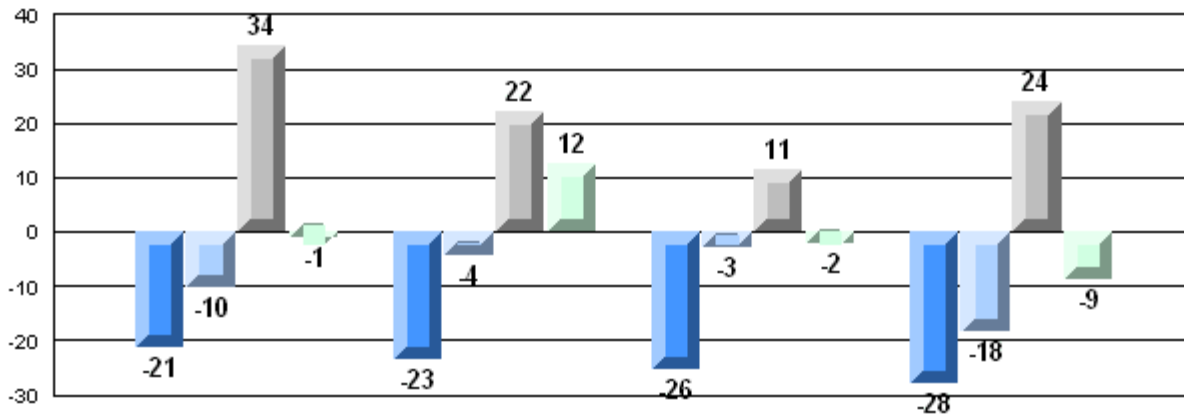

Reasoning

Communication

Connections and Representations

Problem Solving



Number of Students: 1

Multiple Choice

Number Operations

Number Concepts

Shape and Space

Written Response

Number Concepts

Shape and Space

Rubrics

Number Operations

- Reasoning
- Communication
- Connections and Representations
- Problem Solving

Yes/No Items

Addition

Subtraction

Multiplication

School
District
Province

School
District
Province

School
District
Province

School
District
Province

School
District
Province

School
District
Province

School
District
Province

School
District
Province

School
District
Province

School
District
Province

School
District
Province

School
District
Province

Mark	School vs District	School vs Province
School data with 5 or fewer students withheld for reasons of confidentiality.	P	P
	P	P
	P	P
	P	P
	Q	P
	P	P
	P	P
	P	P
	Q	Q
	P	P
	P	P

4 Year CRT (Subtest) Mark Trend 2006-2009

Multiple Choice

School data with 5 or fewer students withheld for reasons of confidentiality.

Number Operations

Number Concepts

Shape and Space

Rubric Results: Percentage of Students Performing at Level 3 and Above 2006-2009

Number Operations

100 100 100 100 100 100
School data with 5 or fewer students withheld for reasons of confidentiality.

Reasoning

Communication

Connections and
Representations

Problem Solving



Difference from Provincial Mean, 2006-09

Multiple Choice

School data with 5 or fewer students withheld for reasons of confidentiality.

Number Operations

Number Concepts

Shape and Space

Difference from Provincial Mean, 2006-09

Rubric Results: Percentage of Students Performing at Level 3 and Above 2006-2009

Number Operations

School data with 5 or fewer students withheld for reasons of confidentiality.

Reasoning Communication Connections and Representations Problem Solving



Number of Students: 18

Multiple Choice

Number Operations

School
District
Province

91.1
85.7
85.0

P

P

Number Concepts

School
District
Province

75.0
74.4
73.5

P

P

Shape and Space

School
District
Province

78.7
81.6
81.4

Q

Q

Written Response

Number Concepts

School
District
Province

67.5
68.4
64.3

Q

P

Shape and Space

School
District
Province

83.0
75.4
73.7

P

P

Rubrics

Number Operations

- Reasoning
- Communication
- Connections and Representations
- Problem Solving

School
District
Province

66.7
54.3
54.3

P

P

School
District
Province

55.6
54.0
54.2

P

P

School
District
Province

66.7
69.9
69.0

Q

Q

School
District
Province

77.8
72.2
68.9

P

P

Yes/No Items

Addition

School
District
Province

96.4
91.9
91.8

P

P

Subtraction

School
District
Province

94.7
84.8
84.6

P

P

Multiplication

School
District
Province

92.2
78.9
79.2

P

P

4 Year CRT (Subtest) Mark Trend 2006-2009
Multiple Choice

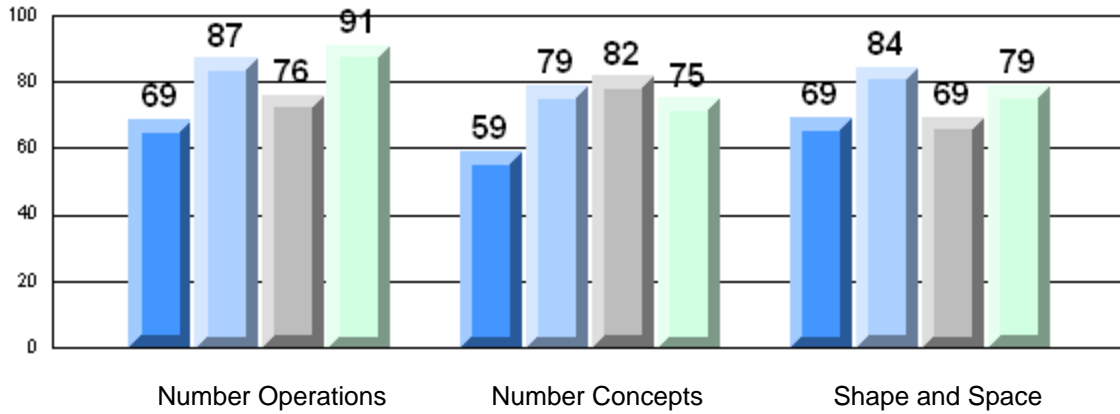

Rubric Results: Percentage of Students Performing at Level 3 and Above 2006-2009
Number Operations

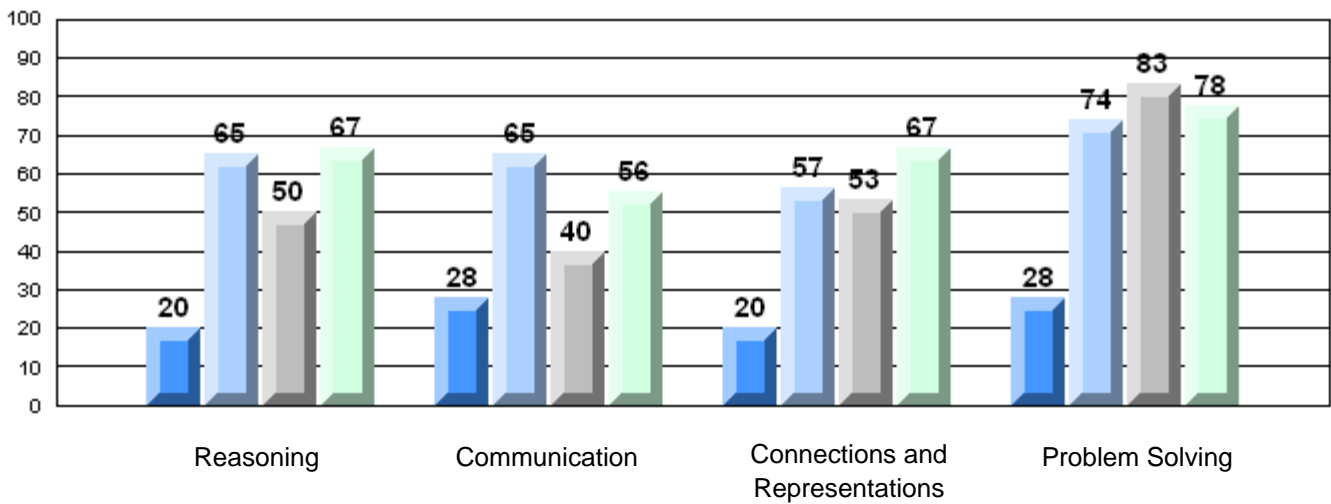

Difference from Provincial Mean, 2006-09
Multiple Choice

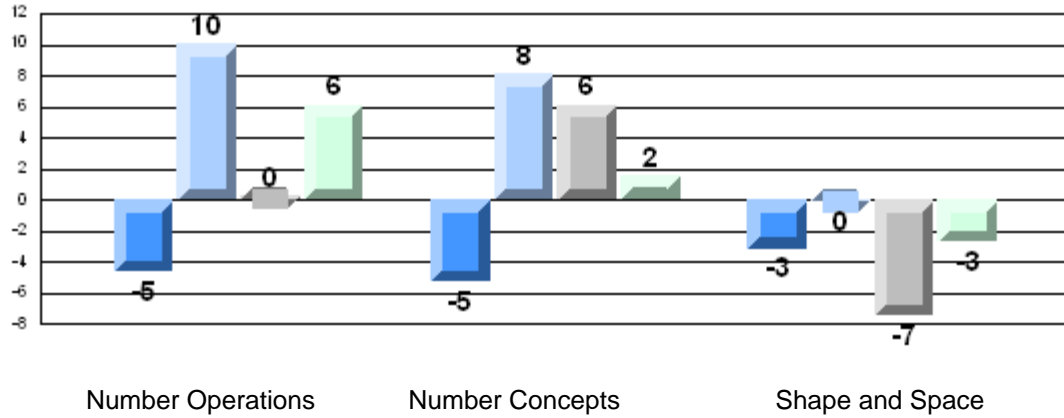

Number Operations

Number Concepts

Shape and Space

Difference from Provincial Mean, 2006-09
Rubric Results: Percentage of Students Performing at Level 3 and Above 2006-2009
Number Operations

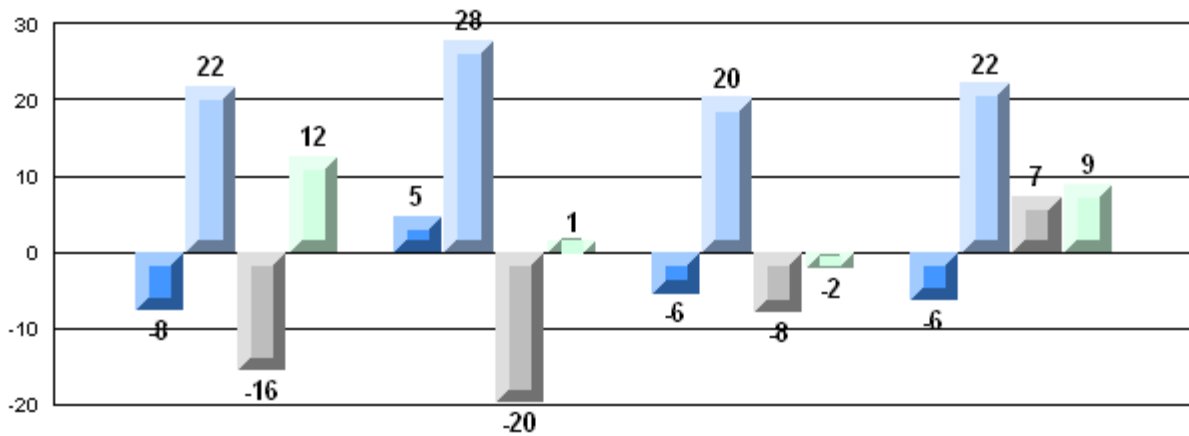

Reasoning

Communication

Connections and
Representations

Problem Solving

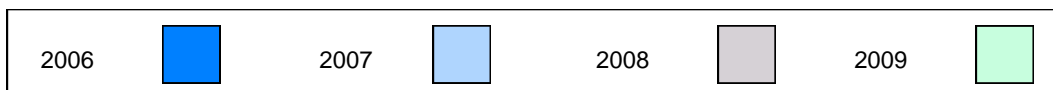

Number of Students: 15

Multiple Choice

Number Operations

School
District
Province

80.0
85.7
85.0

School vs District School vs Province

q q

Number Concepts

School
District
Province

56.7
74.4
73.5

q q

Shape and Space

School
District
Province

78.9
81.6
81.4

q q

Written Response

Number Concepts

School
District
Province

61.4
68.4
64.3

q q

Shape and Space

School
District
Province

72.1
75.4
73.7

q q

Rubrics

Number Operations

- Reasoning
- Communication
- Connections and Representations
- Problem Solving

School
District
Province

66.7
54.3
54.3

p p

School
District
Province

60.0
54.0
54.2

p p

School
District
Province

80.0
69.9
69.0

p p

School
District
Province

73.3
72.2
68.9

p p

Yes/No Items

Addition

School
District
Province

91.7
91.9
91.8

q q

Subtraction

School
District
Province

90.0
84.8
84.6

p p

Multiplication

School
District
Province

65.3
78.9
79.2

q q

4 Year CRT (Subtest) Mark Trend 2006-2009
Multiple Choice

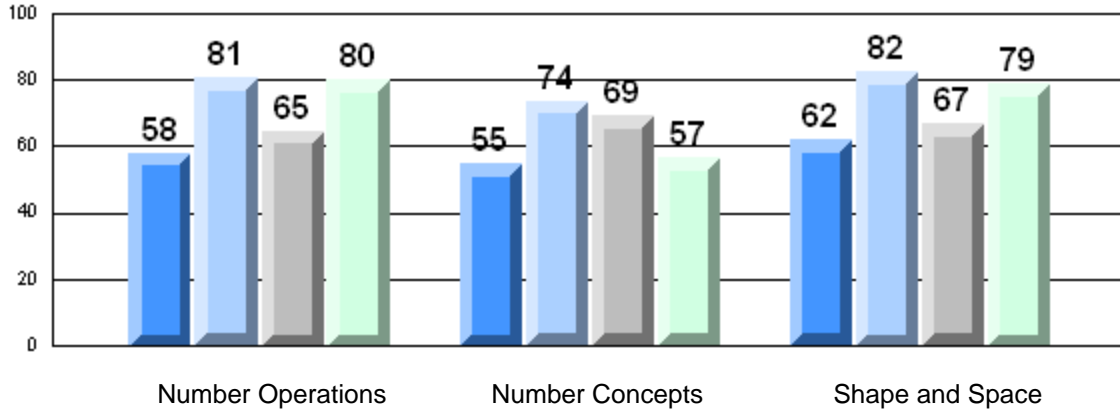

Rubric Results: Percentage of Students Performing at Level 3 and Above 2006-2009
Number Operations

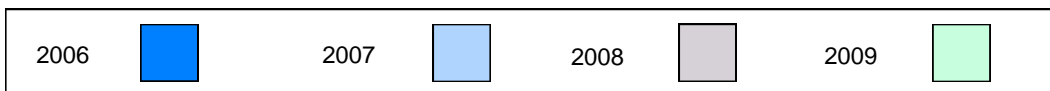
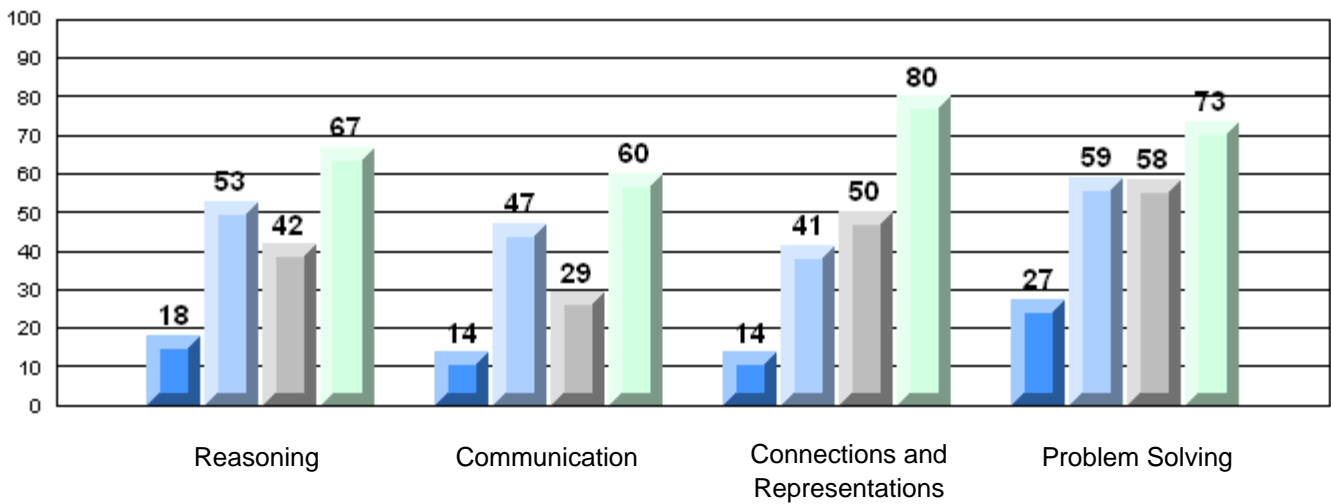

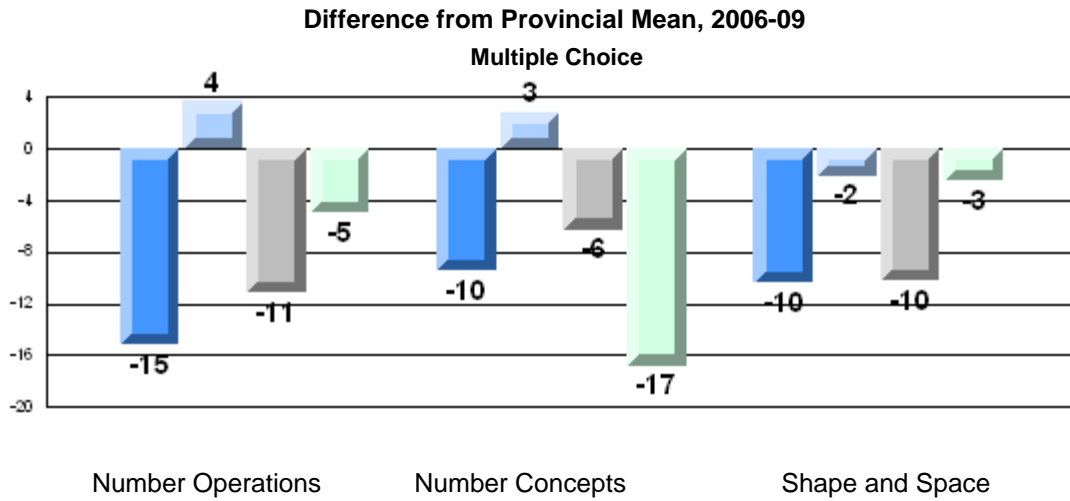

Number Operations

Number Concepts

Shape and Space

Difference from Provincial Mean, 2006-09
Rubric Results: Percentage of Students Performing at Level 3 and Above 2006-2009
Number Operations

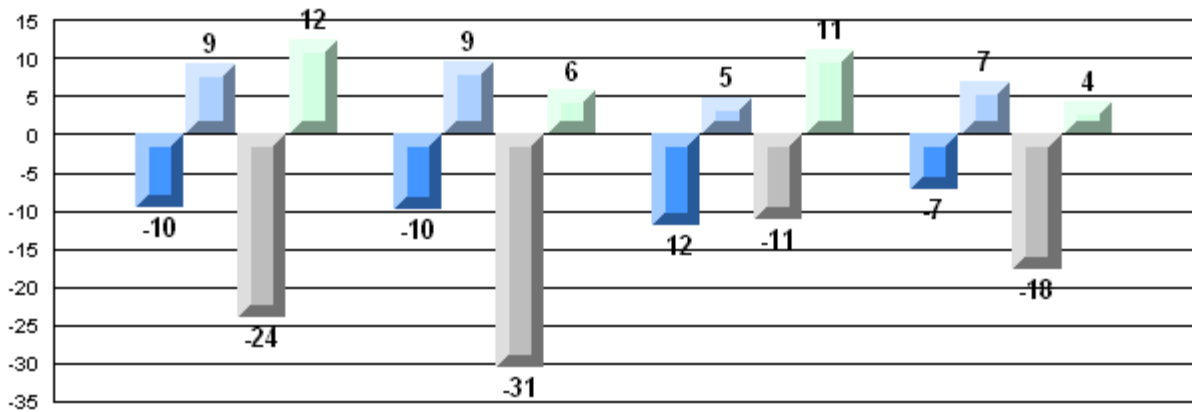

Reasoning

Communication

Connections and
Representations

Problem Solving



Number of Students: 23

Multiple Choice

Number Operations

School
District
Province

75.5
85.7
85.0

q

q

Number Concepts

School
District
Province

64.2
74.4
73.5

q

q

Shape and Space

School
District
Province

81.8
81.6
81.4

p

p

Written Response

Number Concepts

School
District
Province

65.9
68.4
64.3

q

p

Shape and Space

School
District
Province

67.1
75.4
73.7

q

q

Rubrics

Number Operations

- Reasoning
- Communication
- Connections and Representations
- Problem Solving

School
District
Province

36.4
54.3
54.3

q

q

School
District
Province

36.4
54.0
54.2

q

q

School
District
Province

59.1
69.9
69.0

q

q

School
District
Province

59.1
72.2
68.9

q

q

Yes/No Items

Addition

School
District
Province

89.1
91.9
91.8

q

q

Subtraction

School
District
Province

79.3
84.8
84.6

q

q

Multiplication

School
District
Province

75.0
78.9
79.2

q

q

4 Year CRT (Subtest) Mark Trend 2006-2009
Multiple Choice

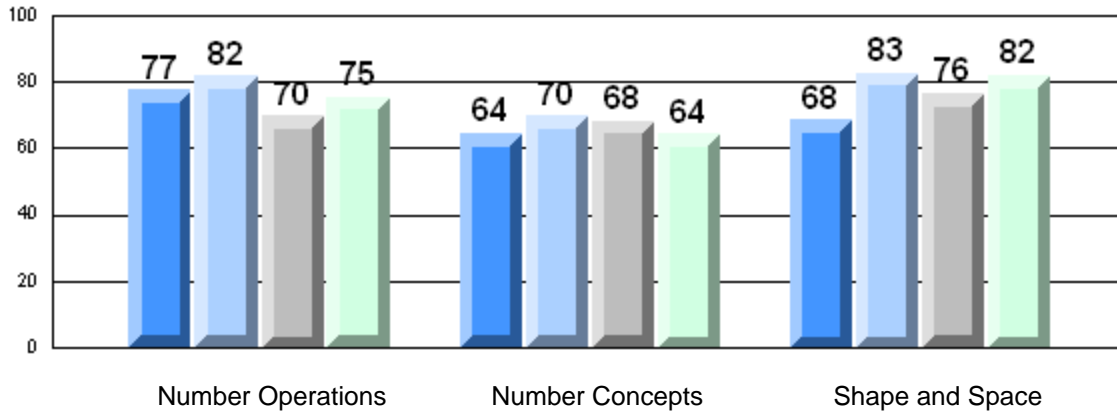

Rubric Results: Percentage of Students Performing at Level 3 and Above 2006-2009
Number Operations

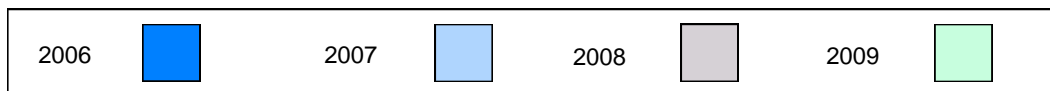
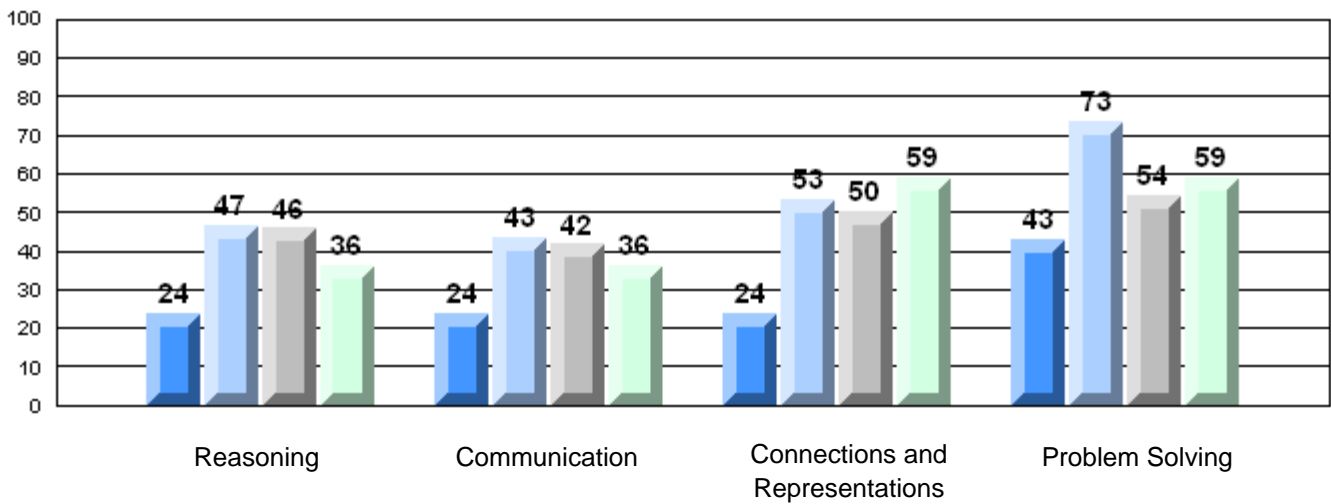

Difference from Provincial Mean, 2006-09

Multiple Choice

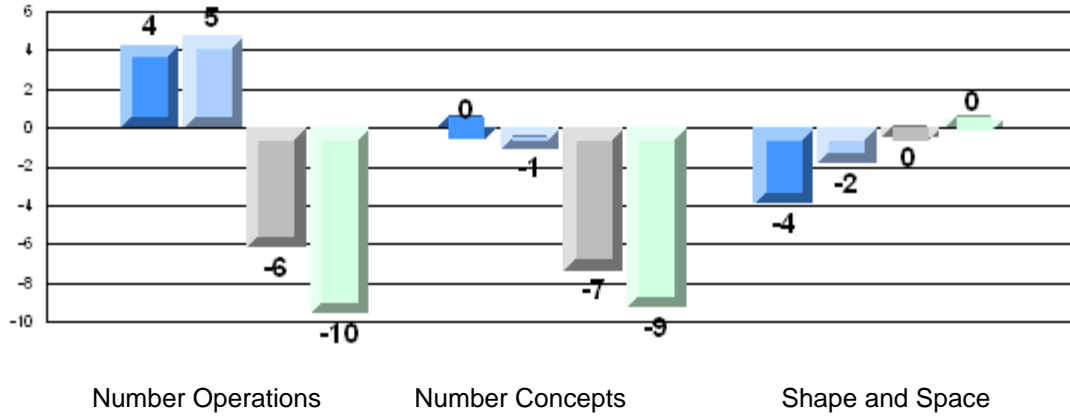

Difference from Provincial Mean, 2006-09

Rubric Results: Percentage of Students Performing at Level 3 and Above 2006-2009

Number Operations

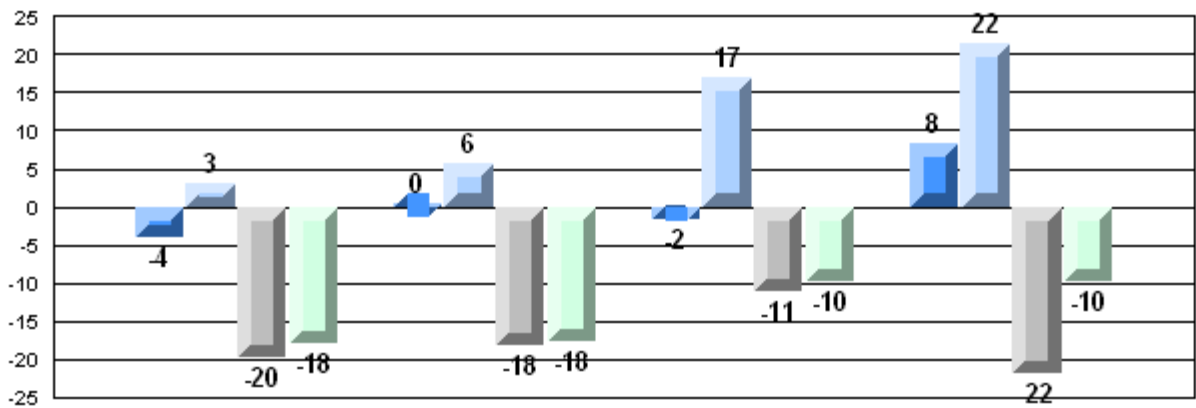

Reasoning Communication Connections and Representations Problem Solving

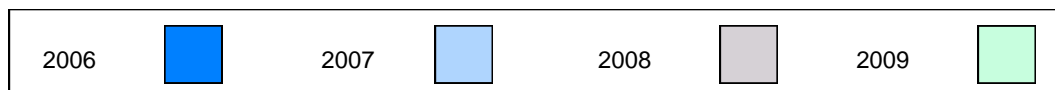

Number of Students: 11

Multiple Choice

Number Operations

School
District
Province

84.6
85.7
85.0

School
vs
District

Q

School
vs
Province

Q

Number Concepts

School
District
Province

86.4
74.4
73.5

P

P

Shape and Space

School
District
Province

87.9
81.6
81.4

P

P

Written Response

Number Concepts

School
District
Province

89.0
68.4
64.3

P

P

Shape and Space

School
District
Province

82.4
75.4
73.7

P

P

Rubrics

Number Operations

- Reasoning
- Communication
- Connections and Representations
- Problem Solving

School
District
Province

100.0
54.3
54.3

P

P

School
District
Province

100.0
54.0
54.2

P

P

School
District
Province

100.0
69.9
69.0

P

P

School
District
Province

100.0
72.2
68.9

P

P

Yes/No Items

Addition

School
District
Province

89.6
91.9
91.8

Q

Q

Subtraction

School
District
Province

75.9
84.8
84.6

Q

Q

Multiplication

School
District
Province

74.6
78.9
79.2

Q

Q

4 Year CRT (Subtest) Mark Trend 2006-2009
Multiple Choice

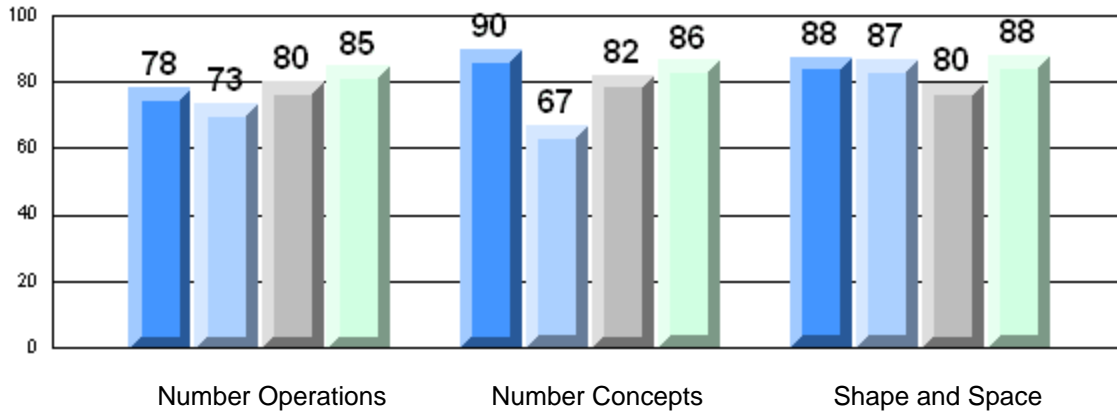

Rubric Results: Percentage of Students Performing at Level 3 and Above 2006-2009

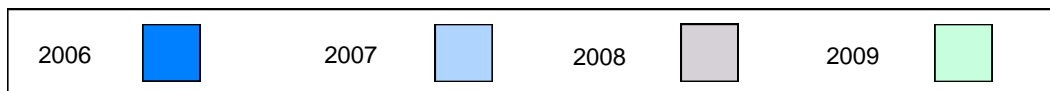
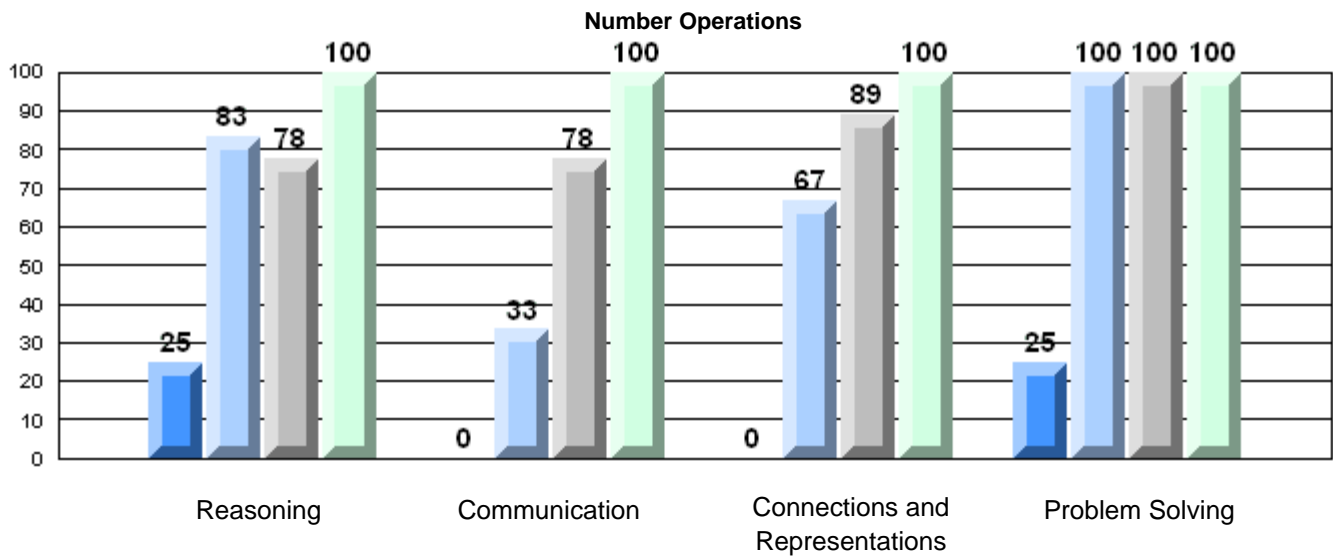

Difference from Provincial Mean, 2006-09
Multiple Choice

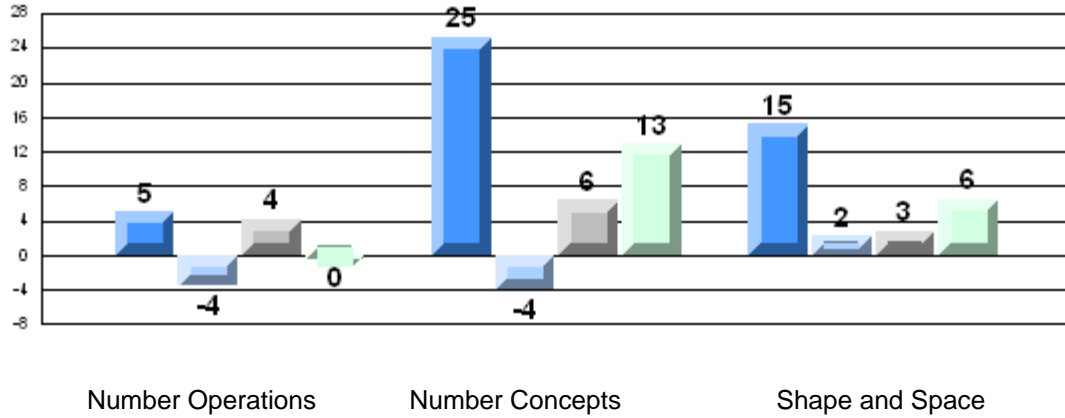

Difference from Provincial Mean, 2006-09
Rubric Results: Percentage of Students Performing at Level 3 and Above 2006-2009
Number Operations

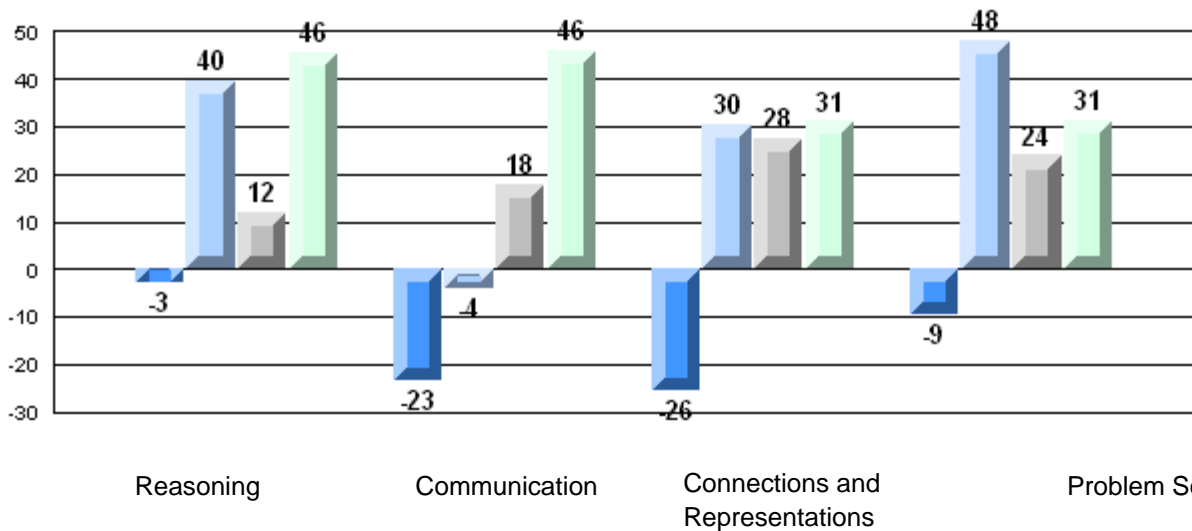

Number of Students: 21

Multiple Choice

Number Operations

School
District
Province

92.9
85.7
85.0

P

P

Number Concepts

School
District
Province

95.2
74.4
73.5

P

P

Shape and Space

School
District
Province

94.4
81.6
81.4

P

P

Written Response

Number Concepts

School
District
Province

89.1
68.4
64.3

P

P

Shape and Space

School
District
Province

89.3
75.4
73.7

P

P

Rubrics

Number Operations

- Reasoning
- Communication
- Connections and Representations
- Problem Solving

School
District
Province

100.0
54.3
54.3

P

P

School
District
Province

100.0
54.0
54.2

P

P

School
District
Province

100.0
69.9
69.0

P

P

School
District
Province

100.0
72.2
68.9

P

P

Yes/No Items

Addition

School
District
Province

93.6
91.9
91.8

P

P

Subtraction

School
District
Province

92.6
84.8
84.6

P

P

Multiplication

School
District
Province

80.0
78.9
79.2

P

P

4 Year CRT (Subtest) Mark Trend 2006-2009

Multiple Choice

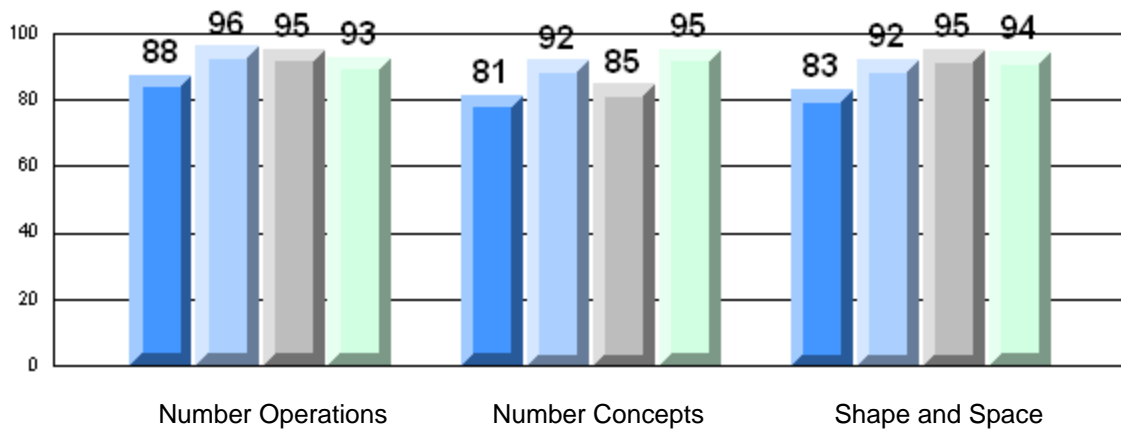

Rubric Results: Percentage of Students Performing at Level 3 and Above 2006-2009

Number Operations

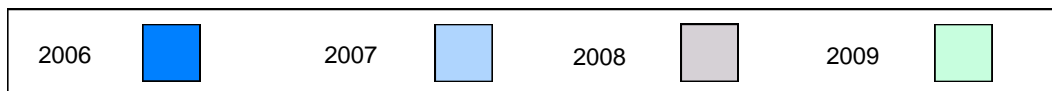
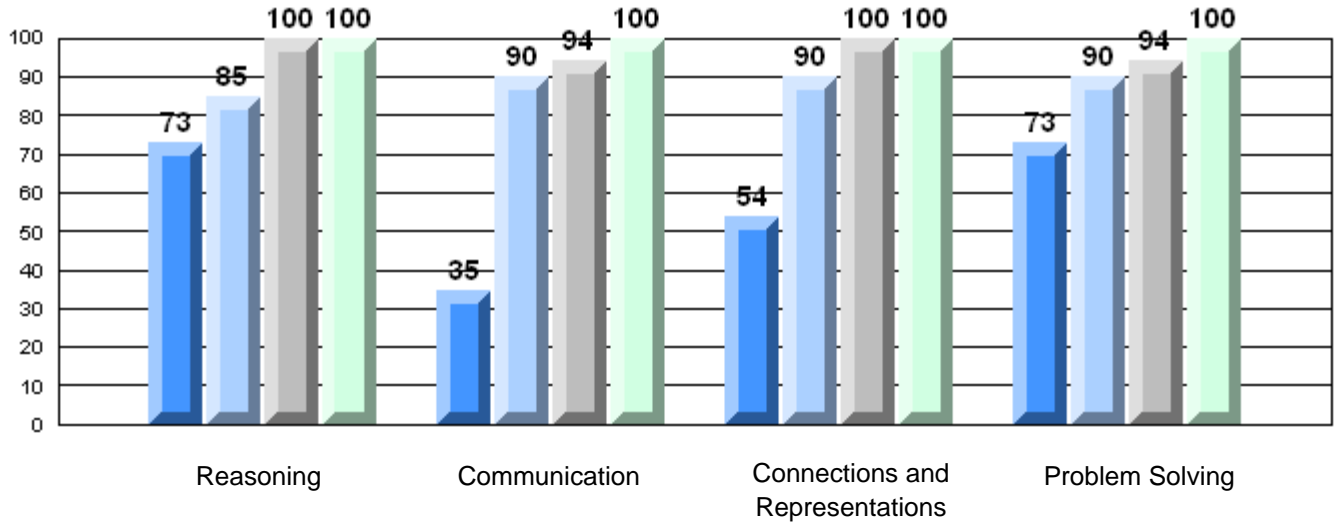

Difference from Provincial Mean, 2006-09

Multiple Choice

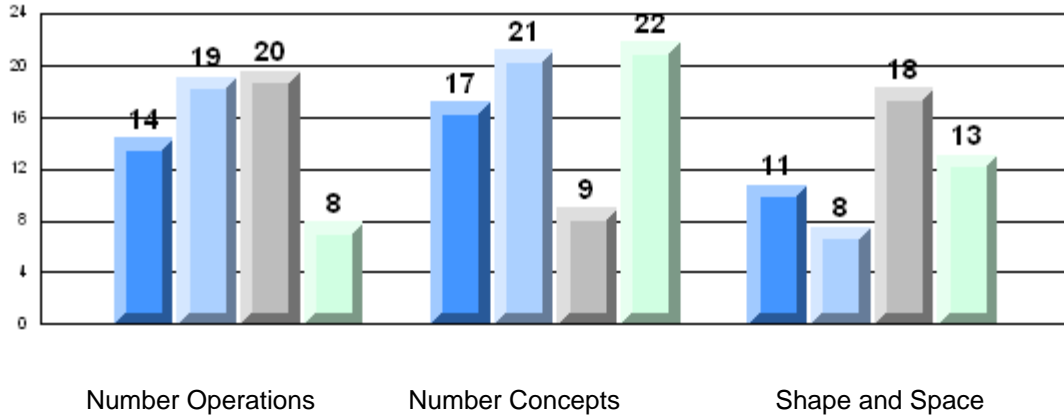

Difference from Provincial Mean, 2006-09

Rubric Results: Percentage of Students Performing at Level 3 and Above 2006-2009

Number Operations

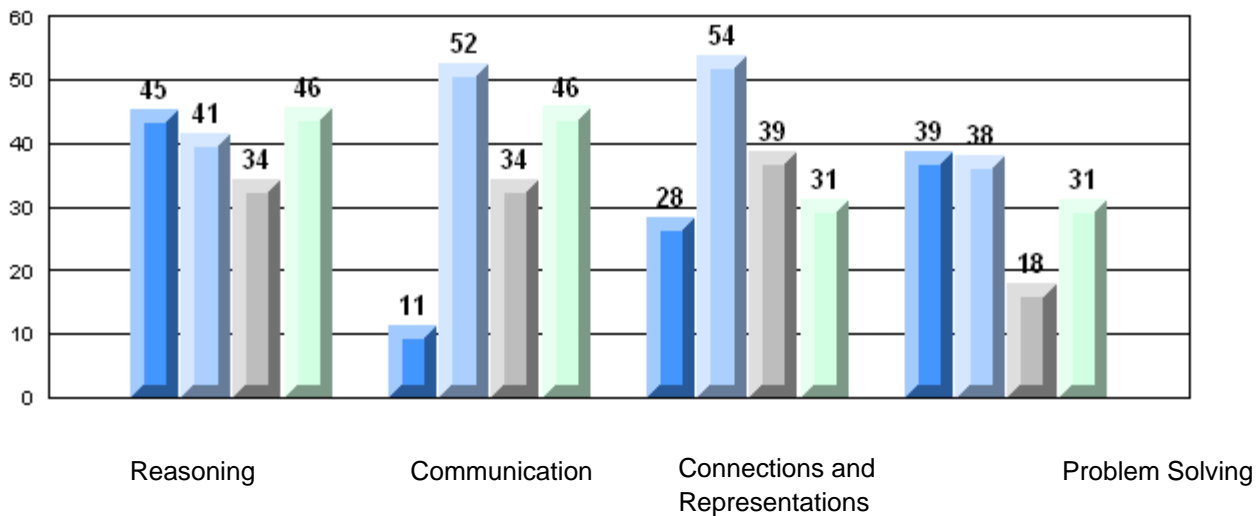

Number of Students: 30

Multiple Choice

Number Operations

School
District
Province

92.7
85.7
85.0

P

P

Number Concepts

School
District
Province

81.0
74.4
73.5

P

P

Shape and Space

School
District
Province

87.4
81.6
81.4

P

P

Written Response

Number Concepts

School
District
Province

74.4
68.4
64.3

P

P

Shape and Space

School
District
Province

76.9
75.4
73.7

P

P

Rubrics

Number Operations

- Reasoning
- Communication
- Connections and Representations
- Problem Solving

School
District
Province

70.0
54.3
54.3

P

P

School
District
Province

73.3
54.0
54.2

P

P

School
District
Province

76.7
69.9
69.0

P

P

School
District
Province

83.3
72.2
68.9

P

P

Yes/No Items

Addition

School
District
Province

95.7
91.9
91.8

P

P

Subtraction

School
District
Province

89.7
84.8
84.6

P

P

Multiplication

School
District
Province

91.7
78.9
79.2

P

P

4 Year CRT (Subtest) Mark Trend 2006-2009
Multiple Choice

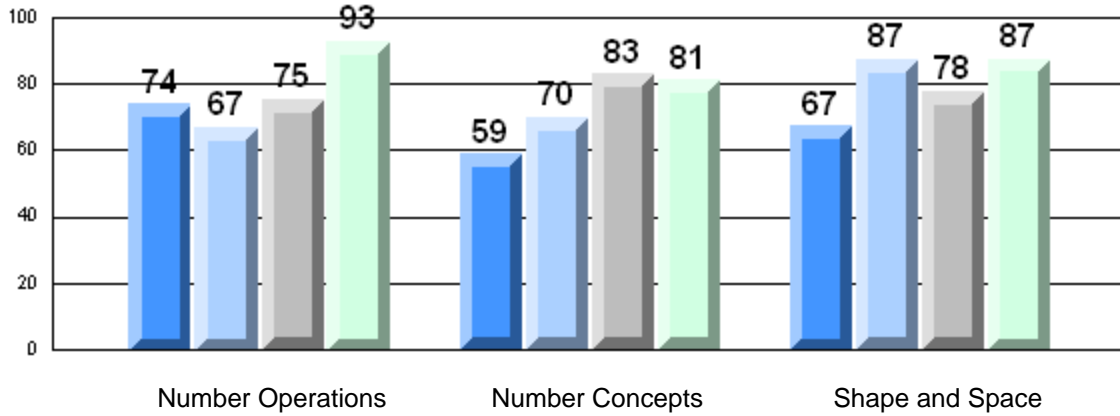

Rubric Results: Percentage of Students Performing at Level 3 and Above 2006-2009
Number Operations

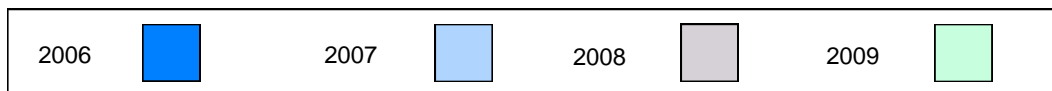
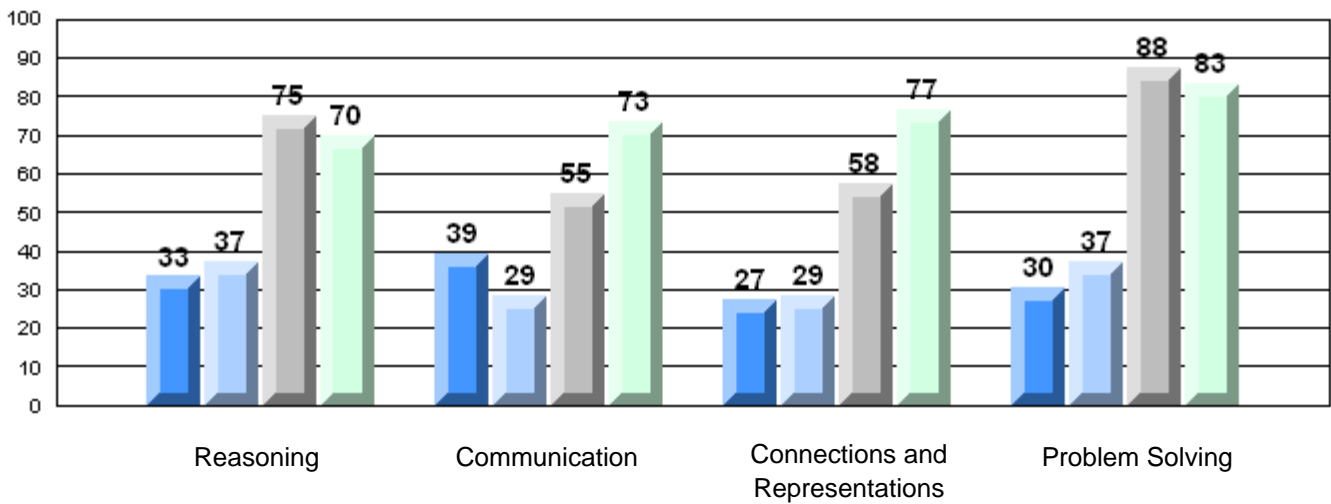

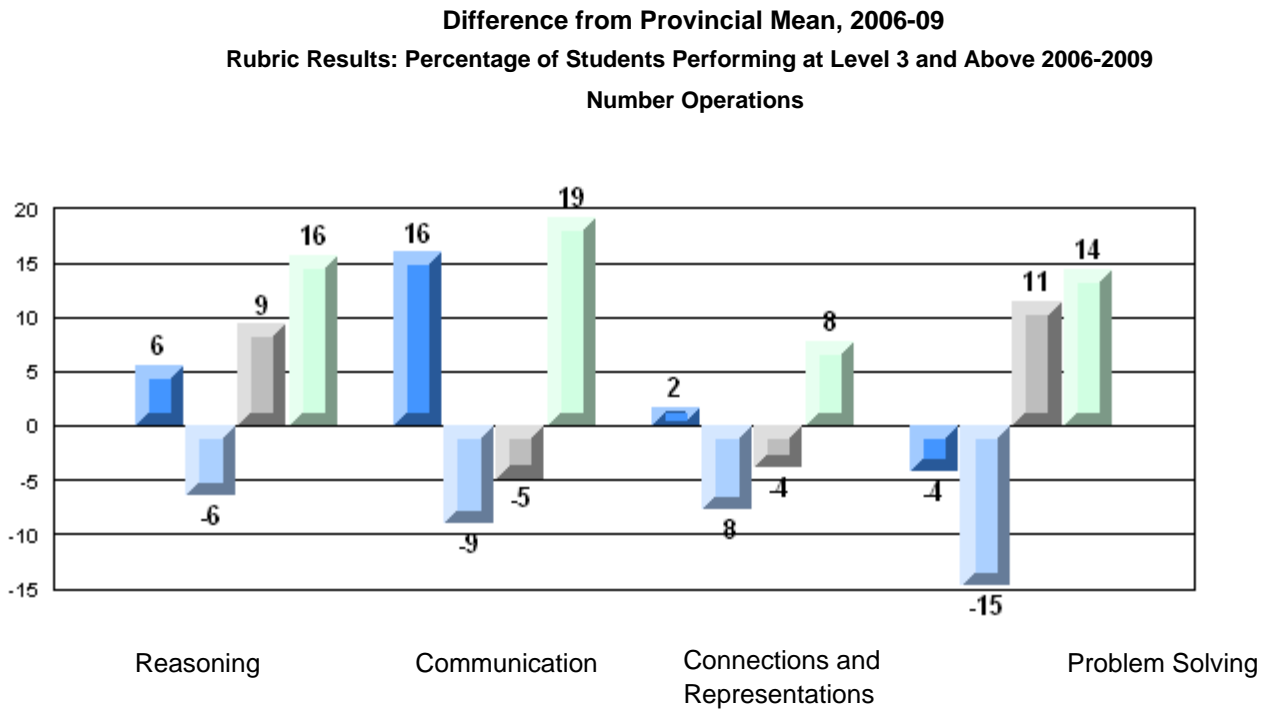
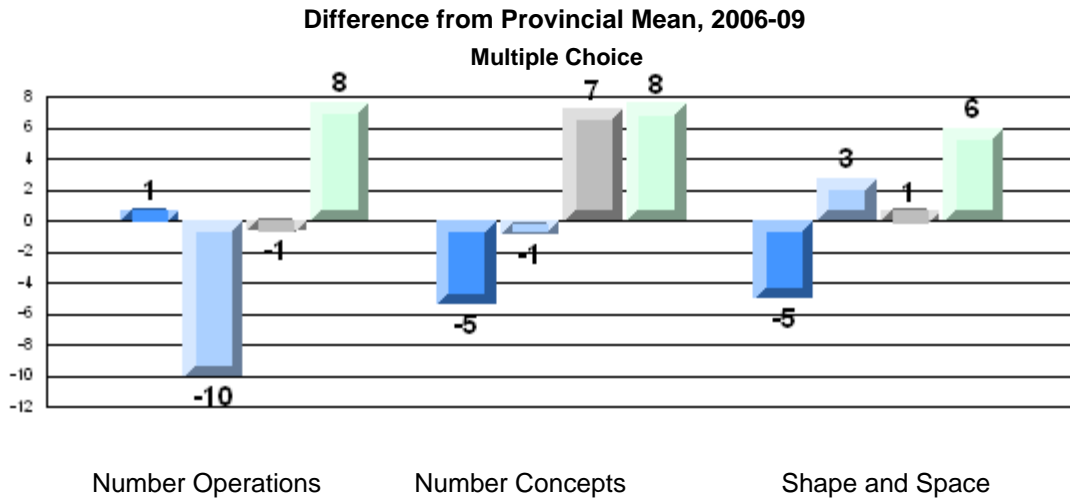

Number of Students: 7

Multiple Choice

Number Operations

School
District
Province

80.0
85.7
85.0

School vs District School vs Province

q q

Number Concepts

School
District
Province

62.5
74.4
73.5

q q

Shape and Space

School
District
Province

63.9
81.6
81.4

q q

Written Response

Number Concepts

School
District
Province

69.4
68.4
64.3

p p

Shape and Space

School
District
Province

58.9
75.4
73.7

q q

Rubrics

Number Operations

- Reasoning
- Communication
- Connections and Representations
- Problem Solving

School
District
Province

28.6
54.3
54.3

q q

School
District
Province

28.6
54.0
54.2

q q

School
District
Province

57.1
69.9
69.0

q q

School
District
Province

28.6
72.2
68.9

q q

Yes/No Items

Addition

School
District
Province

82.1
91.9
91.8

q q

Subtraction

School
District
Province

69.3
84.8
84.6

q q

Multiplication

School
District
Province

51.4
78.9
79.2

q q

4 Year CRT (Subtest) Mark Trend 2006-2009
Multiple Choice

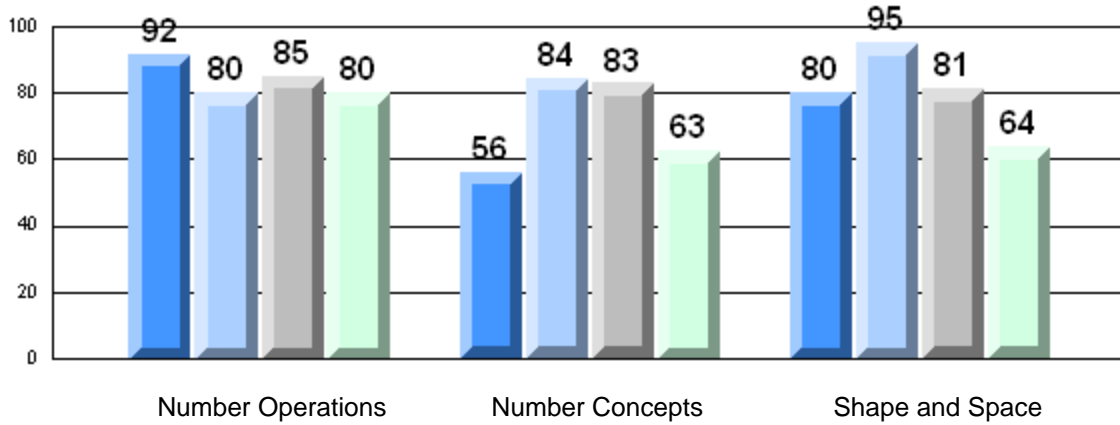

Rubric Results: Percentage of Students Performing at Level 3 and Above 2006-2009
Number Operations

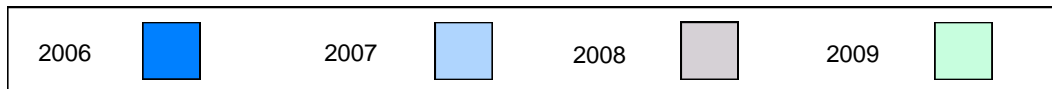
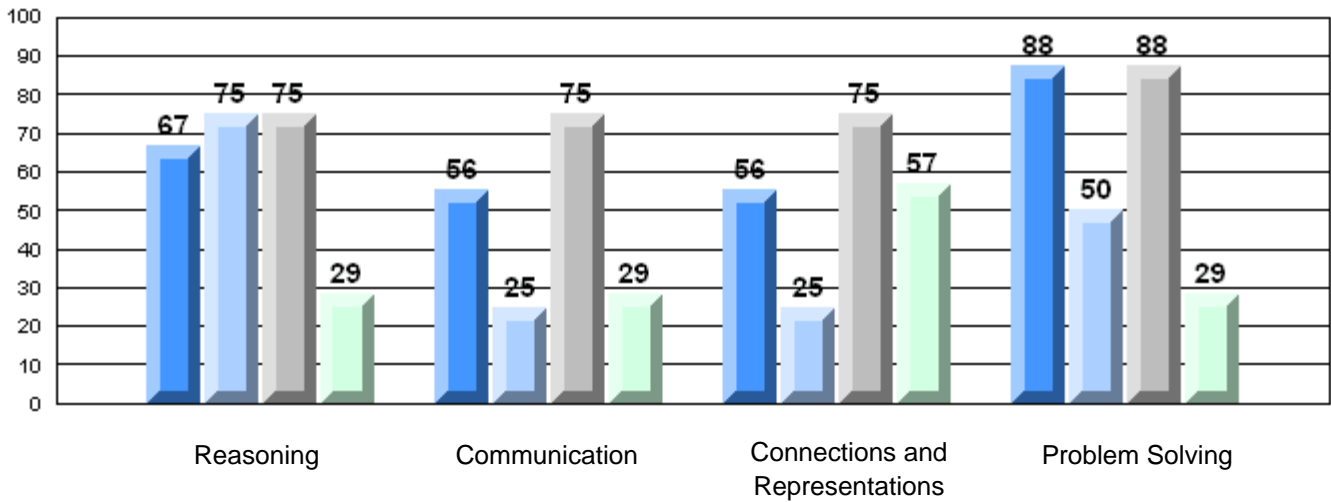

Difference from Provincial Mean, 2006-09

Multiple Choice

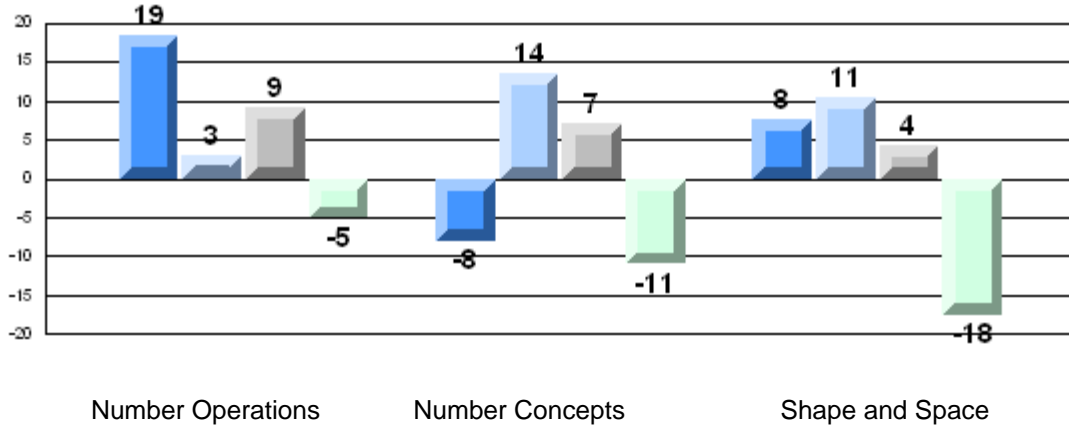

Number Operations

Number Concepts

Shape and Space

Difference from Provincial Mean, 2006-09

Rubric Results: Percentage of Students Performing at Level 3 and Above 2006-2009

Number Operations

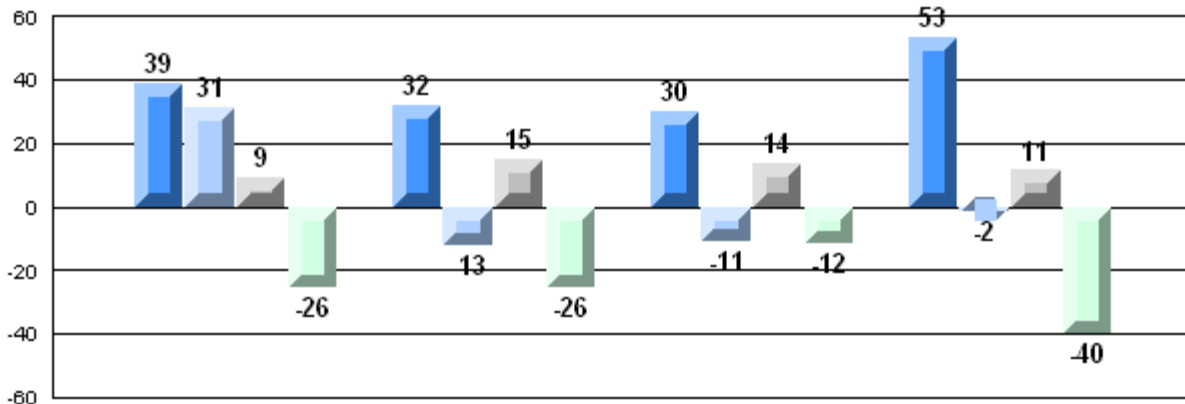

Reasoning

Communication

Connections and Representations

Problem Solving



Number of Students: 1

Multiple Choice

Number Operations

School
District
Province

Number Concepts

School
District
Province

Shape and Space

School
District
Province

Written Response

Number Concepts

School
District
Province

Shape and Space

School
District
Province

Rubrics

Number Operations

- Reasoning
- Communication
- Connections and Representations
- Problem Solving

School
District
Province

School
District
Province

School
District
Province

School
District
Province

Yes/No Items

Addition

School
District
Province

Subtraction

School
District
Province

Multiplication

School
District
Province

Mark	School vs District	School vs Province
School data with 5 or fewer students withheld for reasons of confidentiality.	P	P
	Q	Q
	P	P
	P	P
	Q	Q
	Q	Q
	P	P
	P	P
	Q	Q
	P	P
	Q	Q

4 Year CRT (Subtest) Mark Trend 2006-2009

Multiple Choice

School data with 5 or fewer students withheld for reasons of confidentiality.

Number Operations

Number Concepts

Shape and Space

Rubric Results: Percentage of Students Performing at Level 3 and Above 2006-2009

Number Operations

100 100 100 100 100 100
 School data with 5 or fewer students withheld for reasons of confidentiality.

Reasoning

Communication

Connections and
Representations

Problem Solving

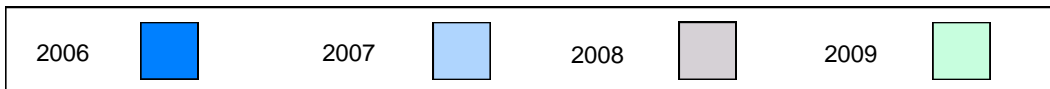

Difference from Provincial Mean, 2006-09

Multiple Choice

School data with 5 or fewer students withheld for reasons of confidentiality.

Number Operations

Number Concepts

Shape and Space

Difference from Provincial Mean, 2006-09

Rubric Results: Percentage of Students Performing at Level 3 and Above 2006-2009

Number Operations

School data with 5 or fewer students withheld for reasons of confidentiality.

Reasoning

Communication

Connections and
Representations

Problem Solving



Number of Students: 15

Multiple Choice

Number Operations

School
District
Province

59.3
85.7
85.0

q

q

Number Concepts

School
District
Province

56.7
74.4
73.5

q

q

Shape and Space

School
District
Province

64.4
81.6
81.4

q

q

Written Response

Number Concepts

School
District
Province

54.8
68.4
64.3

q

q

Shape and Space

School
District
Province

53.8
75.4
73.7

q

q

Rubrics

Number Operations

- Reasoning
- Communication
- Connections and Representations
- Problem Solving

School
District
Province

40.0
54.3
54.3

q

q

School
District
Province

40.0
54.0
54.2

q

q

School
District
Province

40.0
69.9
69.0

q

q

School
District
Province

46.7
72.2
68.9

q

q

Yes/No Items

Addition

School
District
Province

90.0
91.9
91.8

q

q

Subtraction

School
District
Province

72.0
84.8
84.6

q

q

Multiplication

School
District
Province

66.7
78.9
79.2

q

q

4 Year CRT (Subtest) Mark Trend 2006-2009
Multiple Choice

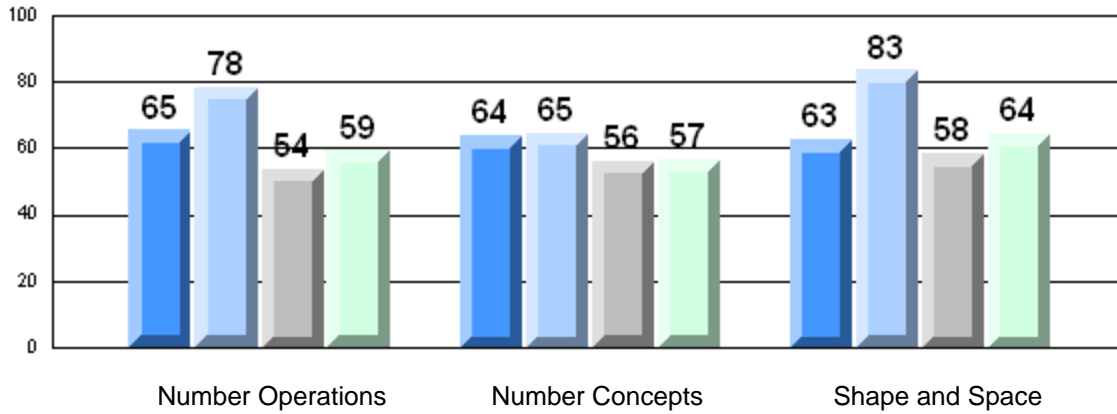

Rubric Results: Percentage of Students Performing at Level 3 and Above 2006-2009
Number Operations

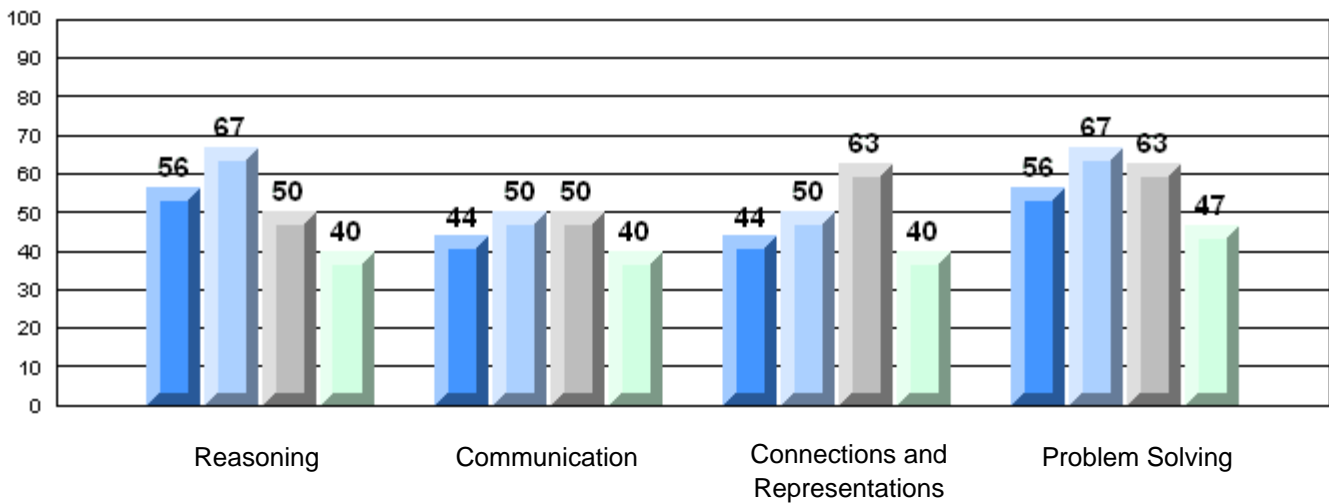

Difference from Provincial Mean, 2006-09

Multiple Choice

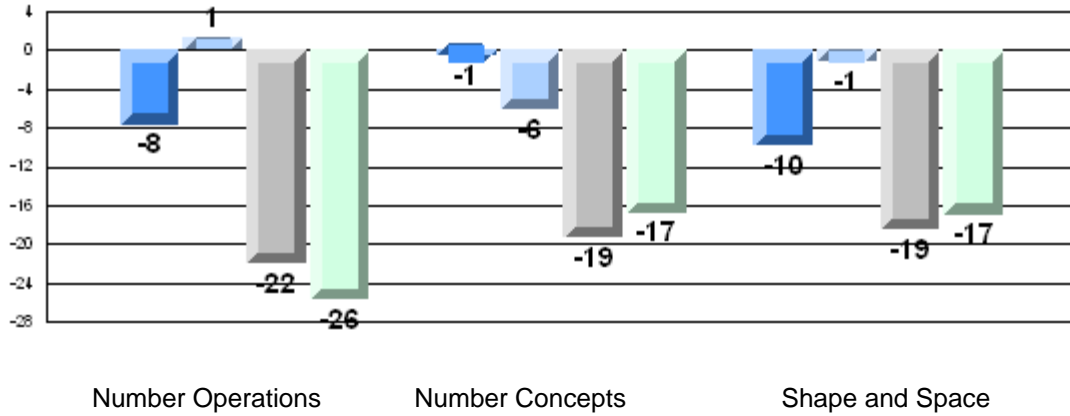

Number Operations

Number Concepts

Shape and Space

Difference from Provincial Mean, 2006-09

Rubric Results: Percentage of Students Performing at Level 3 and Above 2006-2009

Number Operations

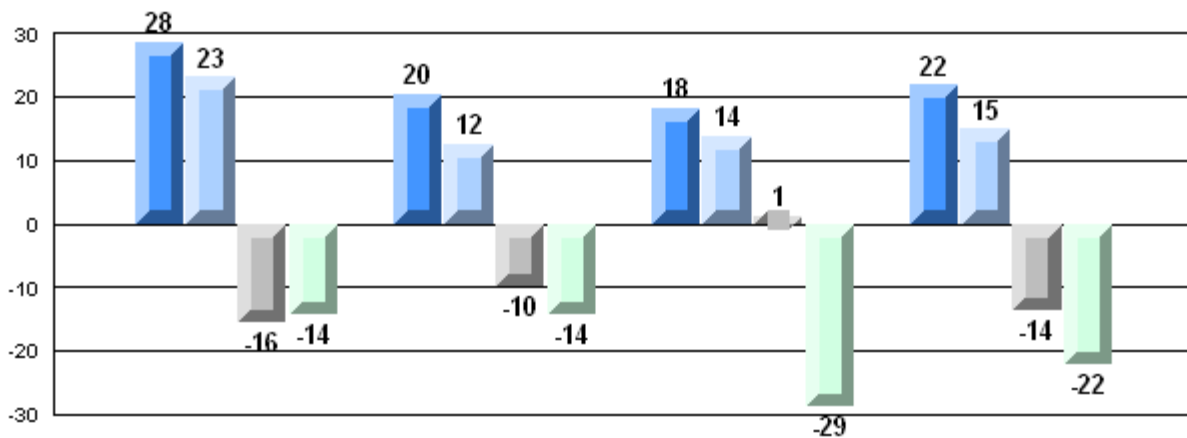

Reasoning

Communication

Connections and
Representations

Problem Solving

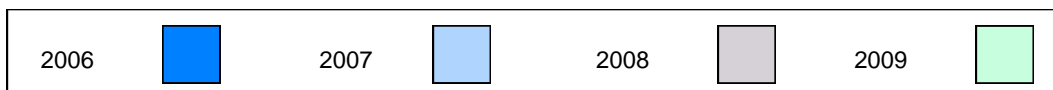

Number of Students: 25

Multiple Choice

Number Operations

School
District
Province

82.8
85.7
85.0

Q

Q

Number Concepts

School
District
Province

75.5
74.4
73.5

P

P

Shape and Space

School
District
Province

79.2
81.6
81.4

Q

Q

Written Response

Number Concepts

School
District
Province

66.9
68.4
64.3

Q

P

Shape and Space

School
District
Province

67.7
75.4
73.7

Q

Q

Rubrics

Number Operations

- Reasoning
- Communication
- Connections and Representations
- Problem Solving

School
District
Province

40.0
54.3
54.3

Q

Q

School
District
Province

44.0
54.0
54.2

Q

Q

School
District
Province

60.0
69.9
69.0

Q

Q

School
District
Province

72.0
72.2
68.9

Q

P

Yes/No Items

Addition

School
District
Province

89.2
91.9
91.8

Q

Q

Subtraction

School
District
Province

82.4
84.8
84.6

Q

Q

Multiplication

School
District
Province

81.3
78.9
79.2

P

P

4 Year CRT (Subtest) Mark Trend 2006-2009
Multiple Choice

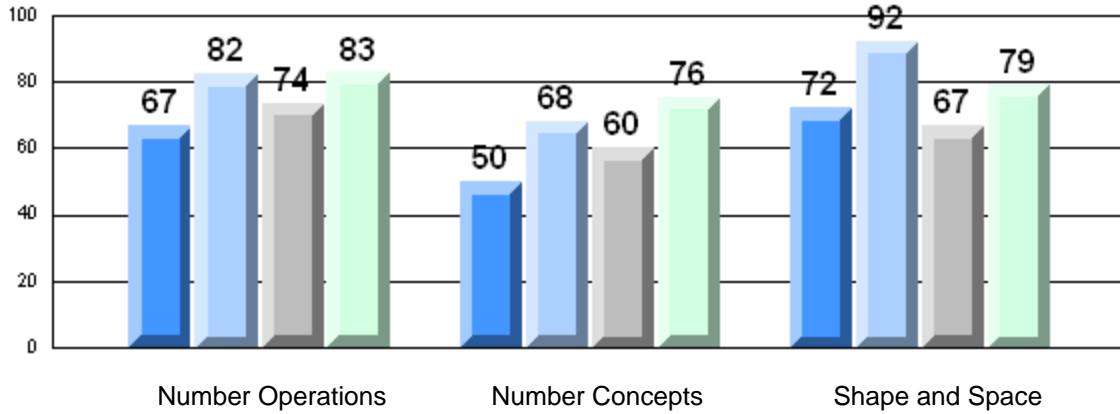

Rubric Results: Percentage of Students Performing at Level 3 and Above 2006-2009
Number Operations

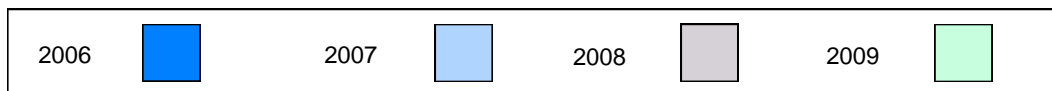
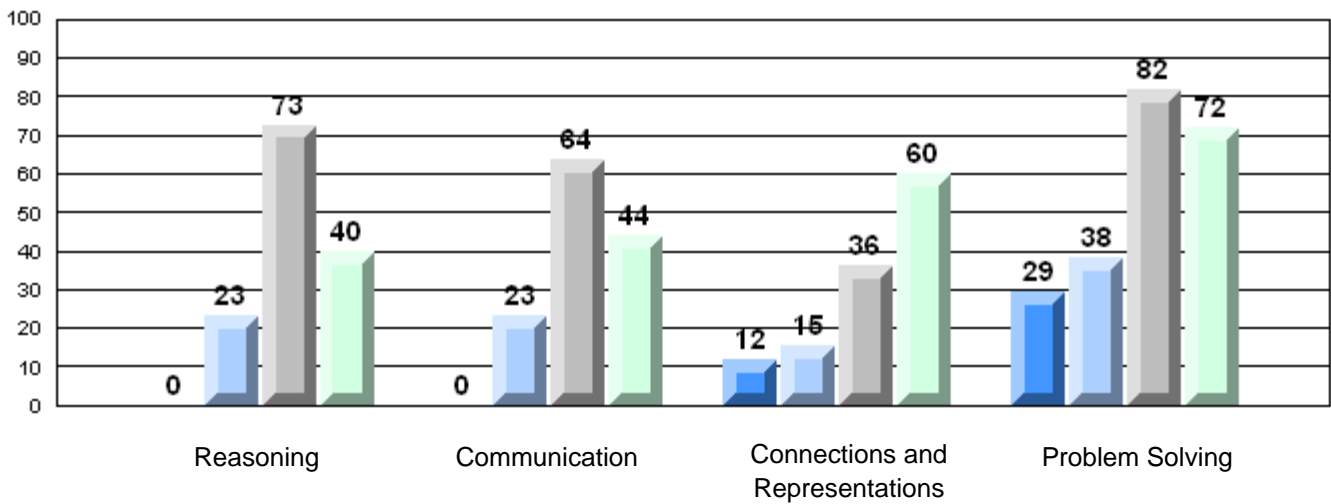

Difference from Provincial Mean, 2006-09

Multiple Choice

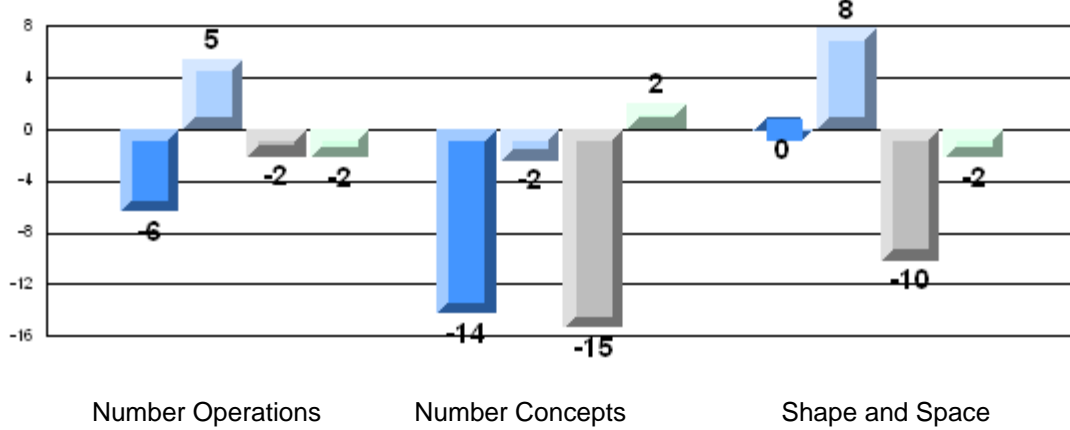

Number Operations

Number Concepts

Shape and Space

Difference from Provincial Mean, 2006-09

Rubric Results: Percentage of Students Performing at Level 3 and Above 2006-2009

Number Operations

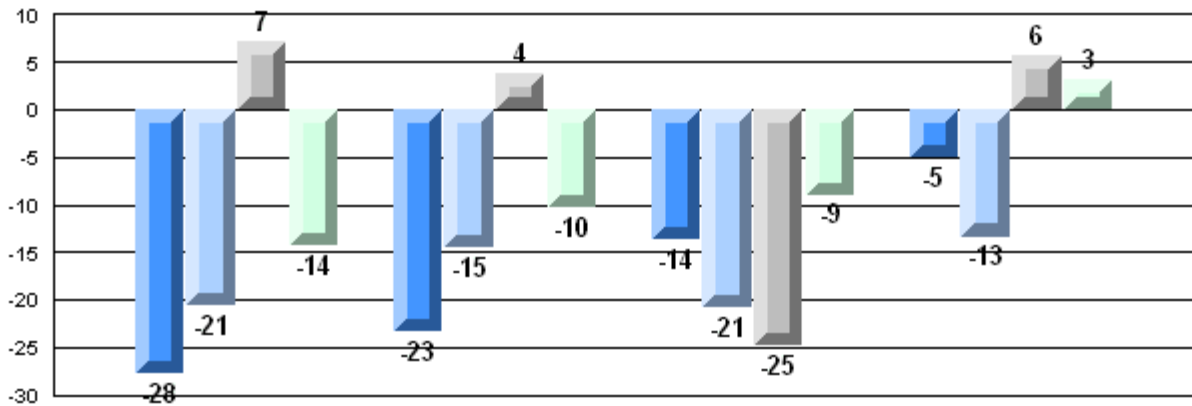

Reasoning

Communication

Connections and
Representations

Problem Solving



Number of Students: 37

Multiple Choice

Number Operations

School
District
Province

82.4
85.7
85.0

q

q

Number Concepts

School
District
Province

65.9
74.4
73.5

q

q

Shape and Space

School
District
Province

80.6
81.6
81.4

q

q

Written Response

Number Concepts

School
District
Province

70.3
68.4
64.3

p

p

Shape and Space

School
District
Province

78.2
75.4
73.7

p

p

Rubrics

Number Operations

- Reasoning
- Communication
- Connections and Representations
- Problem Solving

School
District
Province

59.5
54.3
54.3

p

p

School
District
Province

54.1
54.0
54.2

p

q

School
District
Province

67.6
69.9
69.0

q

q

School
District
Province

70.3
72.2
68.9

q

p

Yes/No Items

Addition

School
District
Province

86.9
91.9
91.8

q

q

Subtraction

School
District
Province

81.0
84.8
84.6

q

q

Multiplication

School
District
Province

73.6
78.9
79.2

q

q

4 Year CRT (Subtest) Mark Trend 2006-2009
Multiple Choice

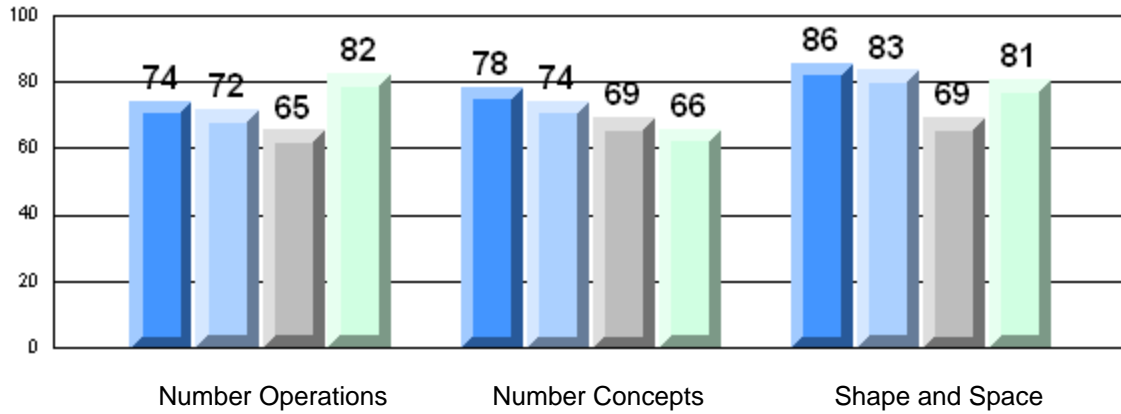

Rubric Results: Percentage of Students Performing at Level 3 and Above 2006-2009
Number Operations

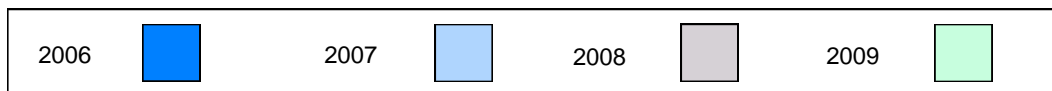
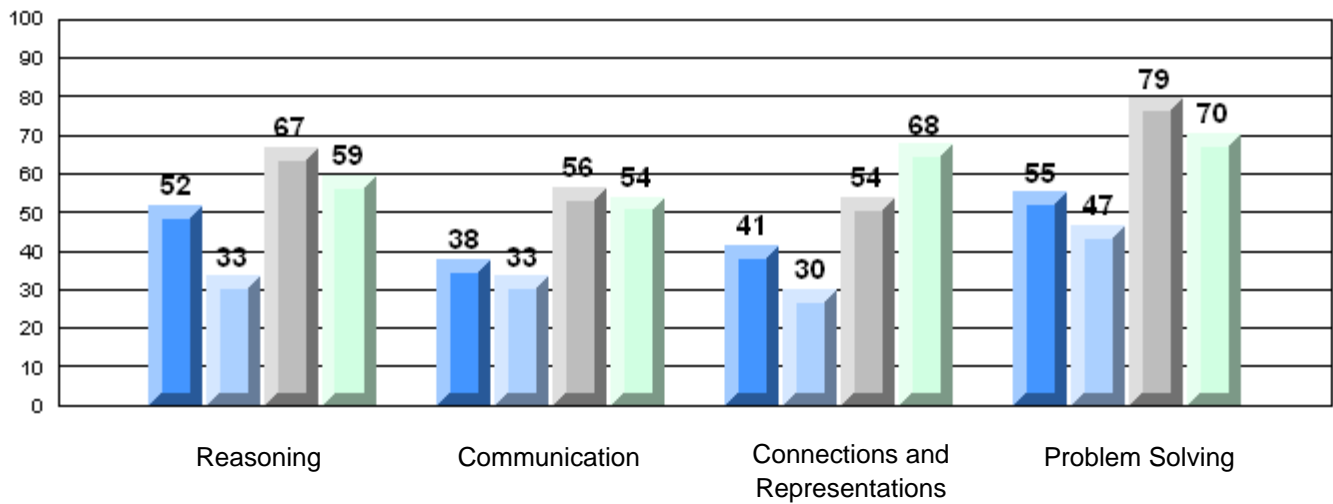

Difference from Provincial Mean, 2006-09

Multiple Choice

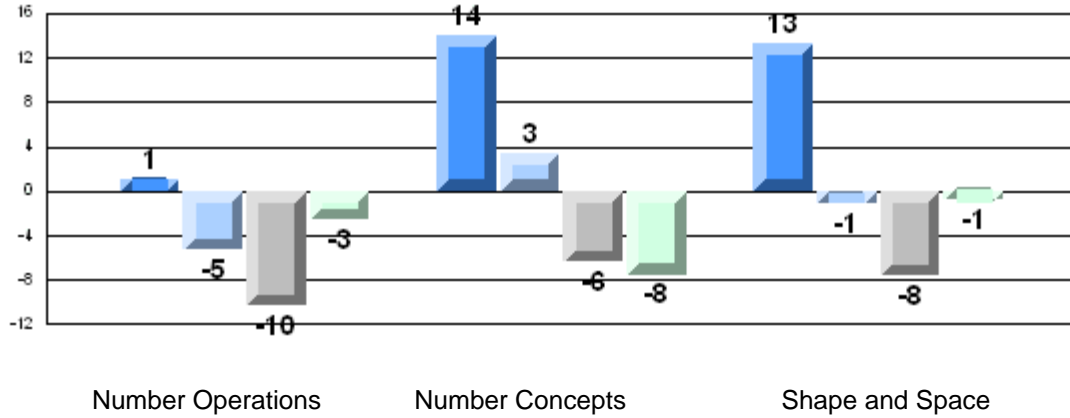

Number Operations

Number Concepts

Shape and Space

Difference from Provincial Mean, 2006-09

Rubric Results: Percentage of Students Performing at Level 3 and Above 2006-2009

Number Operations

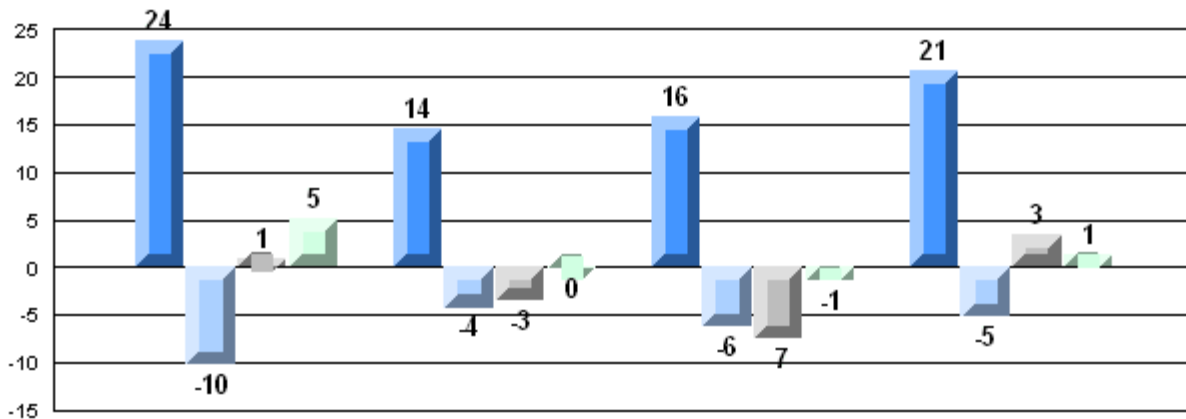

Reasoning

Communication

Connections and
Representations

Problem Solving

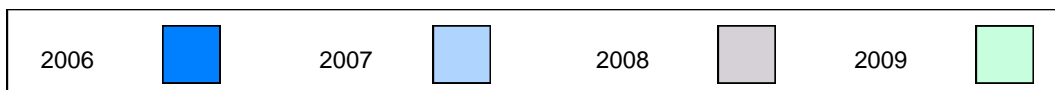

Number of Students: 4

Multiple Choice

Number Operations

School
District
Province

Number Concepts

School
District
Province

Shape and Space

School
District
Province

Written Response

Number Concepts

School
District
Province

Shape and Space

School
District
Province

Rubrics

Number Operations

- Reasoning
- Communication
- Connections and Representations
- Problem Solving

School
District
Province

School
District
Province

School
District
Province

School
District
Province

Yes/No Items

Addition

School
District
Province

Subtraction

School
District
Province

Multiplication

School
District
Province

Mark	School vs District	School vs Province
School data with 5 or fewer students withheld for reasons of confidentiality.	Q	Q
	P	P
	P	P
	P	P
	P	P
	P	P
	P	P
	P	P
	P	P
	P	P
	P	P
	P	P

4 Year CRT (Subtest) Mark Trend 2006-2009

Multiple Choice

School data with 5 or fewer students withheld for reasons of confidentiality.

Number Operations

Number Concepts

Shape and Space

Rubric Results: Percentage of Students Performing at Level 3 and Above 2006-2009

Number Operations

100 100

100 100

100 100

100 100

School data with 5 or fewer students withheld for reasons of confidentiality.

Reasoning

Communication

Connections and
Representations

Problem Solving

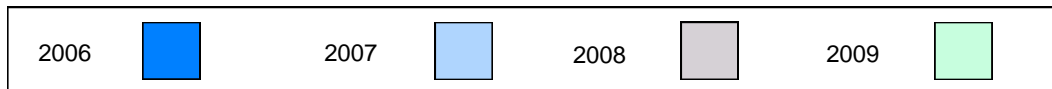

Difference from Provincial Mean, 2006-09

Multiple Choice

School data with 5 or fewer students withheld for reasons of confidentiality.

Number Operations

Number Concepts

Shape and Space

Difference from Provincial Mean, 2006-09

Rubric Results: Percentage of Students Performing at Level 3 and Above 2006-2009

Number Operations

School data with 5 or fewer students withheld for reasons of confidentiality.

Reasoning

Communication

Connections and
Representations

Problem Solving



Number of Students: 17

Multiple Choice

Number Operations

School
District
Province

79.4
85.7
85.0

School vs District
School vs Province

q q

Number Concepts

School
District
Province

66.9
74.4
73.5

q q

Shape and Space

School
District
Province

66.7
81.6
81.4

q q

Written Response

Number Concepts

School
District
Province

53.4
68.4
64.3

q q

Shape and Space

School
District
Province

73.2
75.4
73.7

q q

Rubrics

Number Operations

- Reasoning
- Communication
- Connections and Representations
- Problem Solving

School
District
Province

35.3
54.3
54.3

q q

School
District
Province

35.3
54.0
54.2

q q

School
District
Province

47.1
69.9
69.0

q q

School
District
Province

47.1
72.2
68.9

q q

Yes/No Items

Addition

School
District
Province

86.2
91.9
91.8

q q

Subtraction

School
District
Province

86.8
84.8
84.6

p p

Multiplication

School
District
Province

78.8
78.9
79.2

q q

4 Year CRT (Subtest) Mark Trend 2006-2009
Multiple Choice

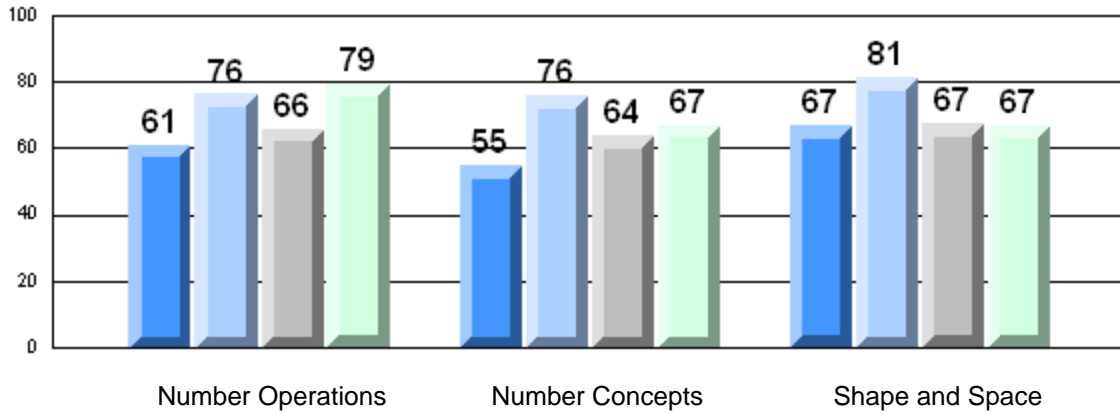

Rubric Results: Percentage of Students Performing at Level 3 and Above 2006-2009
Number Operations

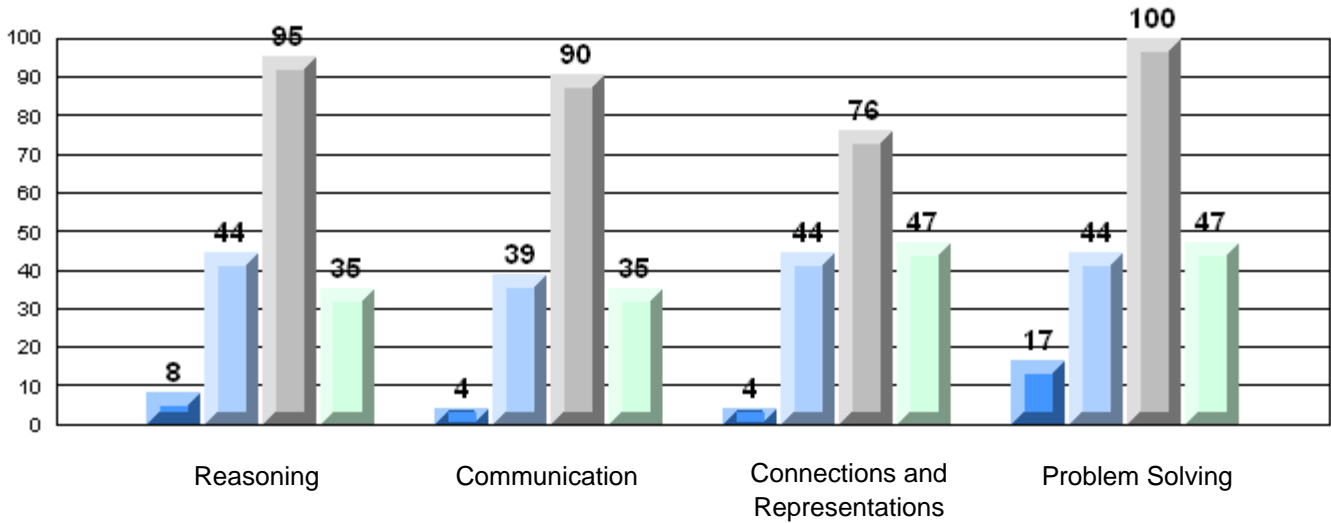

Difference from Provincial Mean, 2006-09

Multiple Choice

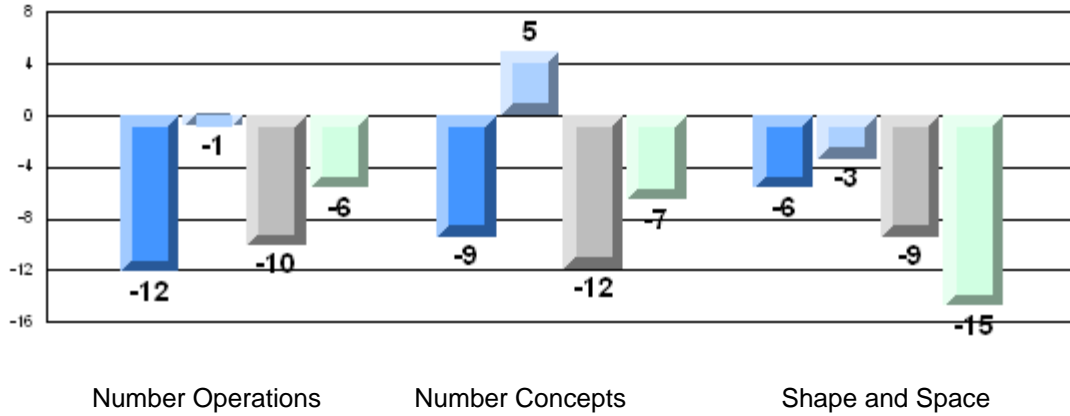

Number Operations

Number Concepts

Shape and Space

Difference from Provincial Mean, 2006-09

Rubric Results: Percentage of Students Performing at Level 3 and Above 2006-2009

Number Operations

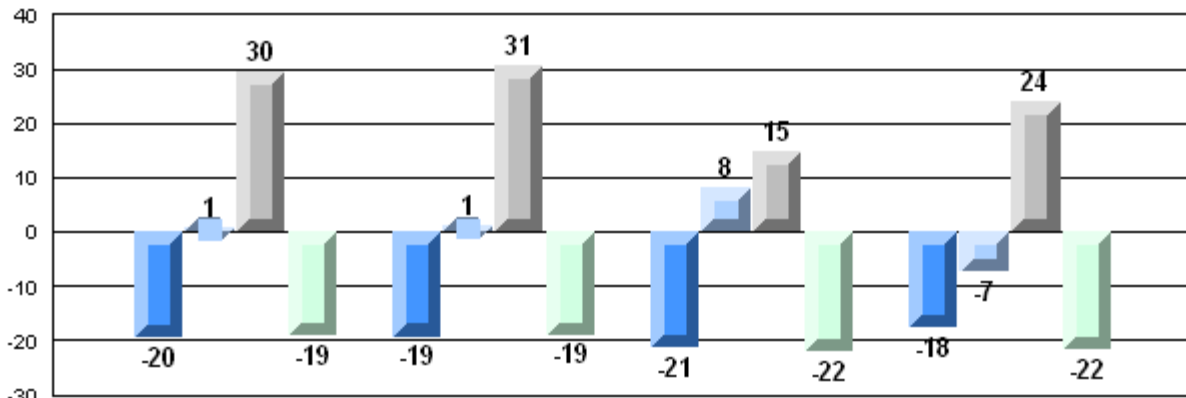

Reasoning

Communication

Connections and
Representations

Problem Solving



Number of Students: 12

Multiple Choice

Number Operations

School
District
Province

81.8
85.7
85.0

School vs District
School vs Province

q q

Number Concepts

School
District
Province

71.9
74.4
73.5

q q

Shape and Space

School
District
Province

73.6
81.6
81.4

q q

Written Response

Number Concepts

School
District
Province

56.0
68.4
64.3

q q

Shape and Space

School
District
Province

78.1
75.4
73.7

p p

Rubrics

Number Operations

- Reasoning
- Communication
- Connections and Representations
- Problem Solving

School
District
Province

33.3
54.3
54.3

q q

School
District
Province

50.0
54.0
54.2

q q

School
District
Province

41.7
69.9
69.0

q q

School
District
Province

100.0
72.2
68.9

p p

Yes/No Items

Addition

School
District
Province

91.7
91.9
91.8

q q

Subtraction

School
District
Province

82.1
84.8
84.6

q q

Multiplication

School
District
Province

72.5
78.9
79.2

q q

4 Year CRT (Subtest) Mark Trend 2006-2009
Multiple Choice

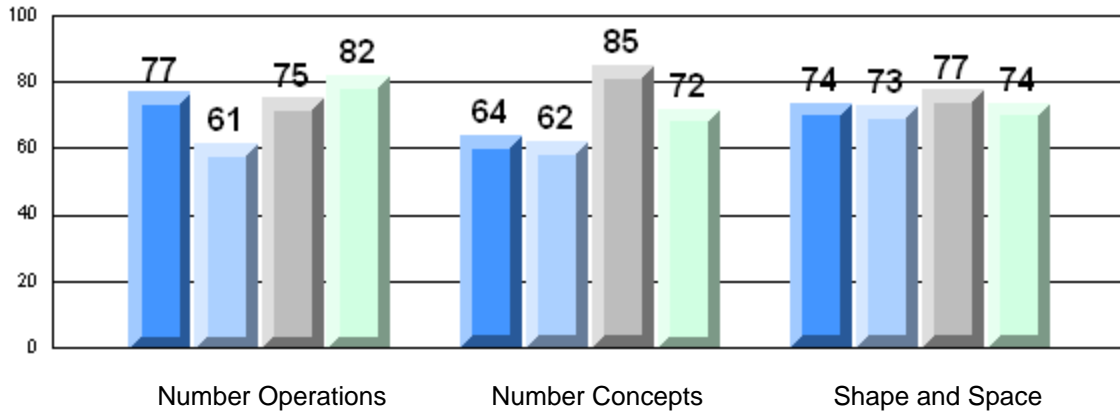

Rubric Results: Percentage of Students Performing at Level 3 and Above 2006-2009
Number Operations

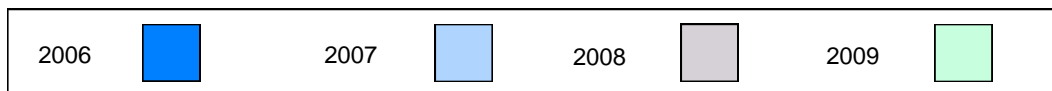
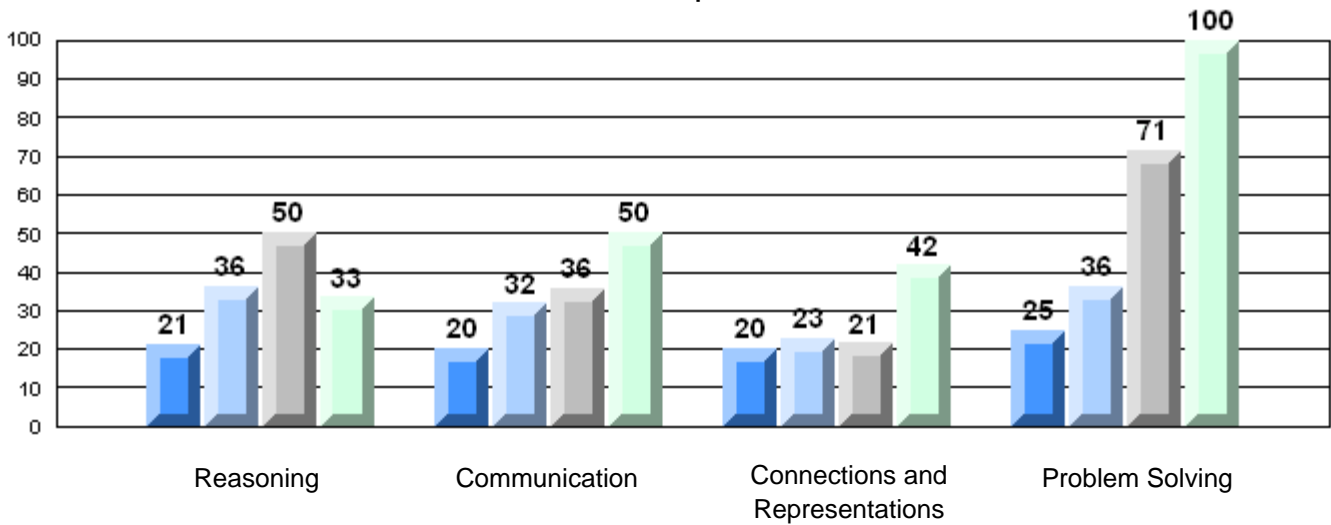

Difference from Provincial Mean, 2006-09
Multiple Choice

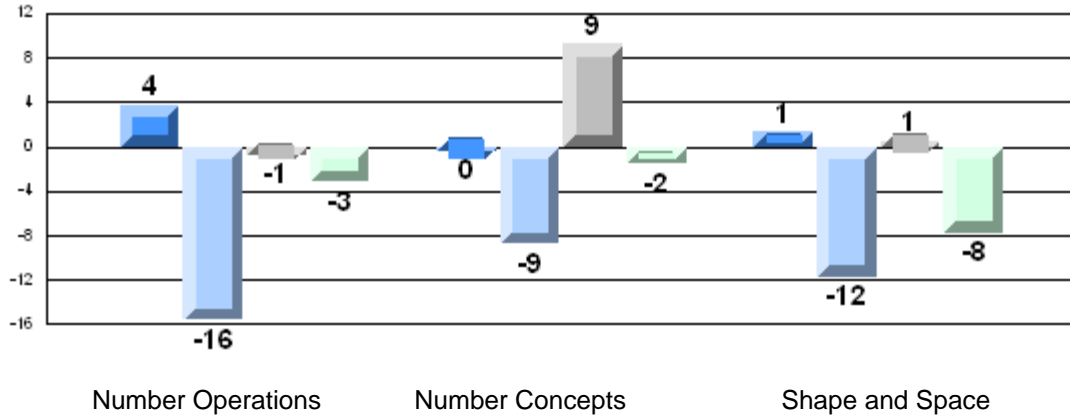

Number Operations

Number Concepts

Shape and Space

Difference from Provincial Mean, 2006-09
Rubric Results: Percentage of Students Performing at Level 3 and Above 2006-2009
Number Operations

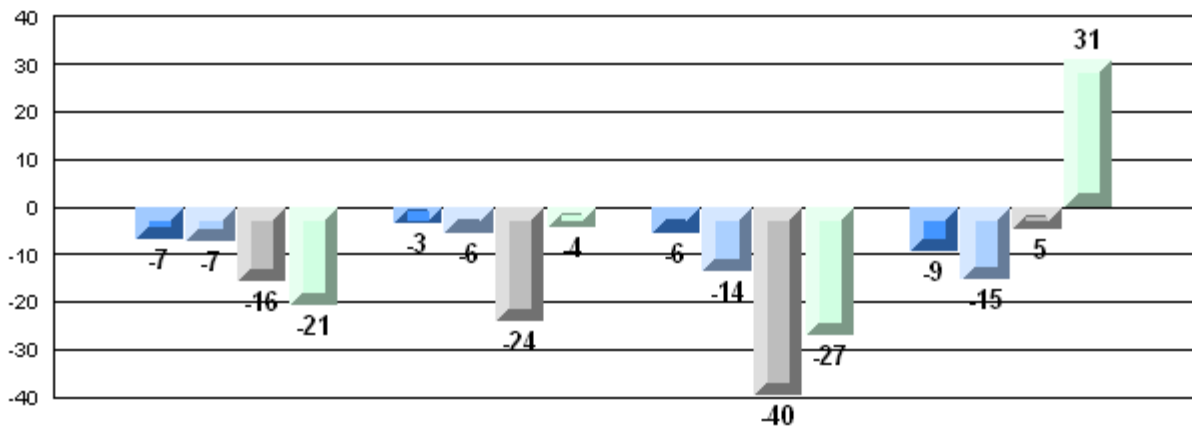

Reasoning

Communication

Connections and
Representations

Problem Solving



Number of Students: 114

Multiple Choice

Number Operations

School
District
Province

90.6
85.7
85.0

P

P

Number Concepts

School
District
Province

78.4
74.4
73.5

P

P

Shape and Space

School
District
Province

85.8
81.6
81.4

P

P

Written Response

Number Concepts

School
District
Province

73.3
68.4
64.3

P

P

Shape and Space

School
District
Province

81.1
75.4
73.7

P

P

Rubrics

Number Operations

- Reasoning
- Communication
- Connections and Representations
- Problem Solving

School
District
Province

61.6
54.3
54.3

P

P

School
District
Province

67.3
54.0
54.2

P

P

School
District
Province

73.5
69.9
69.0

P

P

School
District
Province

75.2
72.2
68.9

P

P

Yes/No Items

Addition

School
District
Province

95.6
91.9
91.8

P

P

Subtraction

School
District
Province

90.9
84.8
84.6

P

P

Multiplication

School
District
Province

83.9
78.9
79.2

P

P

4 Year CRT (Subtest) Mark Trend 2006-2009
Multiple Choice

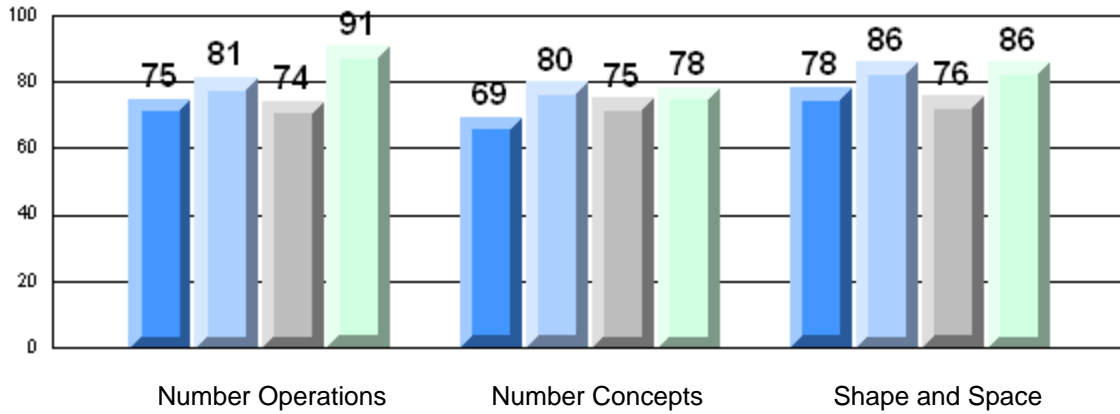

Rubric Results: Percentage of Students Performing at Level 3 and Above 2006-2009
Number Operations

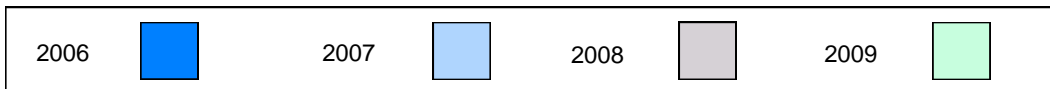
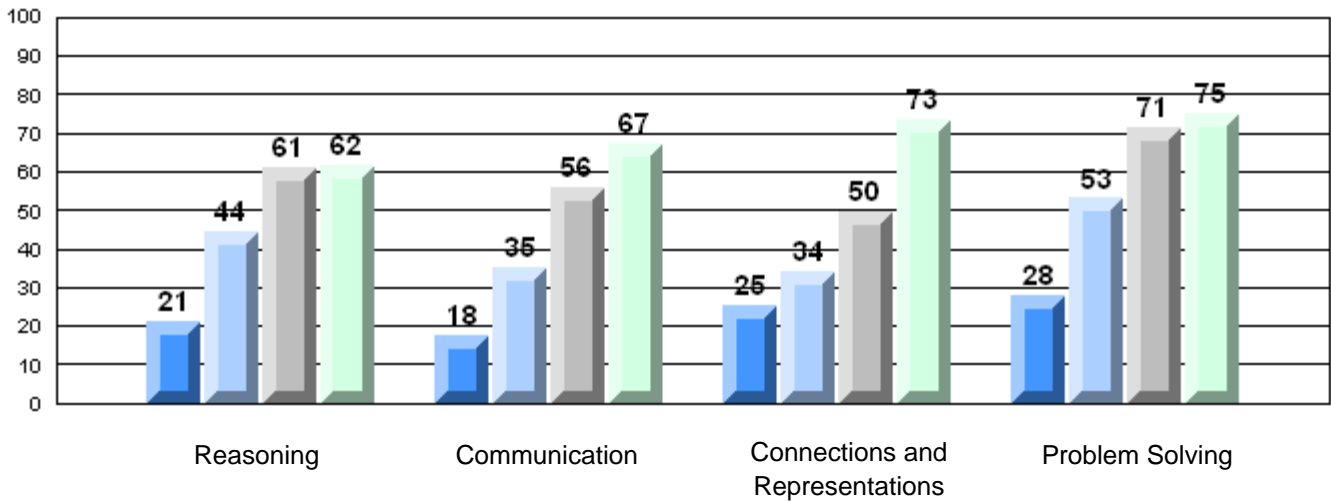

Difference from Provincial Mean, 2006-09

Multiple Choice

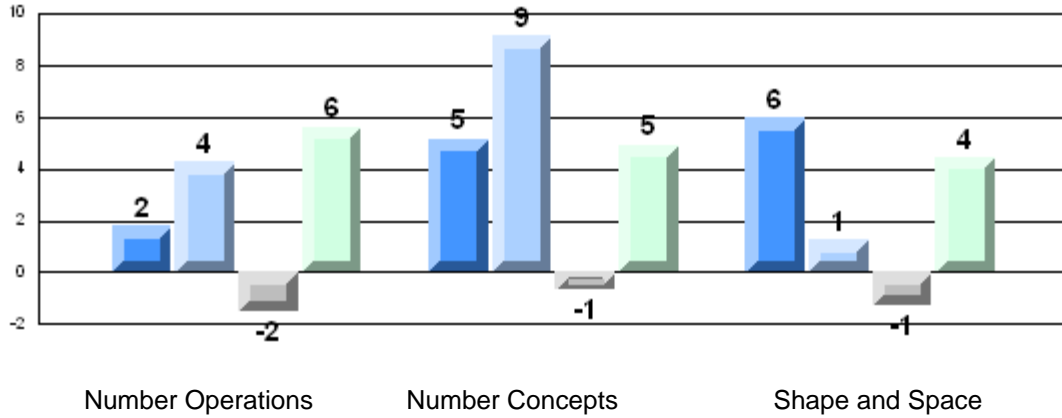

Difference from Provincial Mean, 2006-09

Rubric Results: Percentage of Students Performing at Level 3 and Above 2006-2009

Number Operations

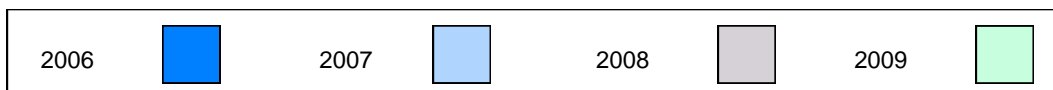
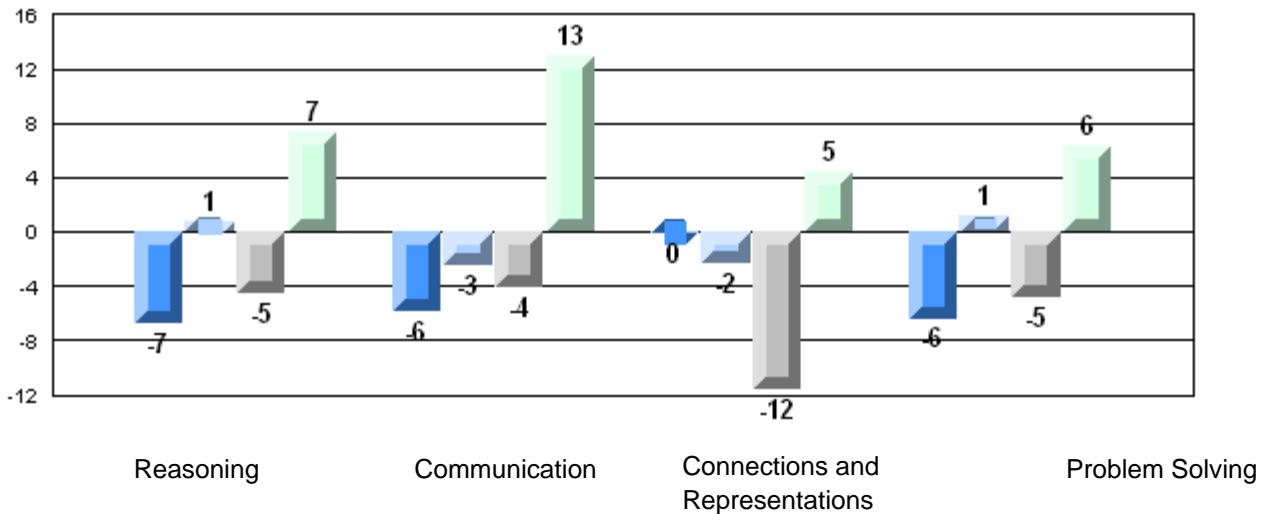

Number of Students: 17

Multiple Choice

Number Operations

Number Concepts

Shape and Space

Written Response

Number Concepts

Shape and Space

Rubrics

Number Operations

- Reasoning
- Communication
- Connections and Representations
- Problem Solving

Yes/No Items

Addition

Subtraction

Multiplication

Mark	School vs District	School vs Province
School 88.8	P	P
District 85.7		
Province 85.0		
School 80.2	P	P
District 74.4		
Province 73.5		
School 85.3	P	P
District 81.6		
Province 81.4		
School 72.7	P	P
District 68.4		
Province 64.3		
School 89.0	P	P
District 75.4		
Province 73.7		
School 76.5	P	P
District 54.3		
Province 54.3		
School 52.9	Q	Q
District 54.0		
Province 54.2		
School 76.5	P	P
District 69.9		
Province 69.0		
School 88.2	P	P
District 72.2		
Province 68.9		
School 95.3	P	P
District 91.9		
Province 91.8		
School 88.5	P	P
District 84.8		
Province 84.6		
School 62.9	Q	Q
District 78.9		
Province 79.2		

4 Year CRT (Subtest) Mark Trend 2006-2009
Multiple Choice

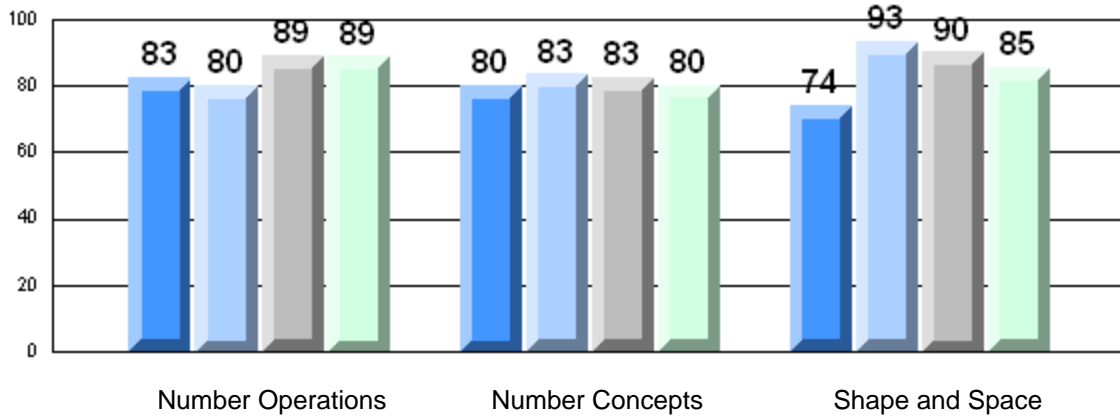

Rubric Results: Percentage of Students Performing at Level 3 and Above 2006-2009
Number Operations

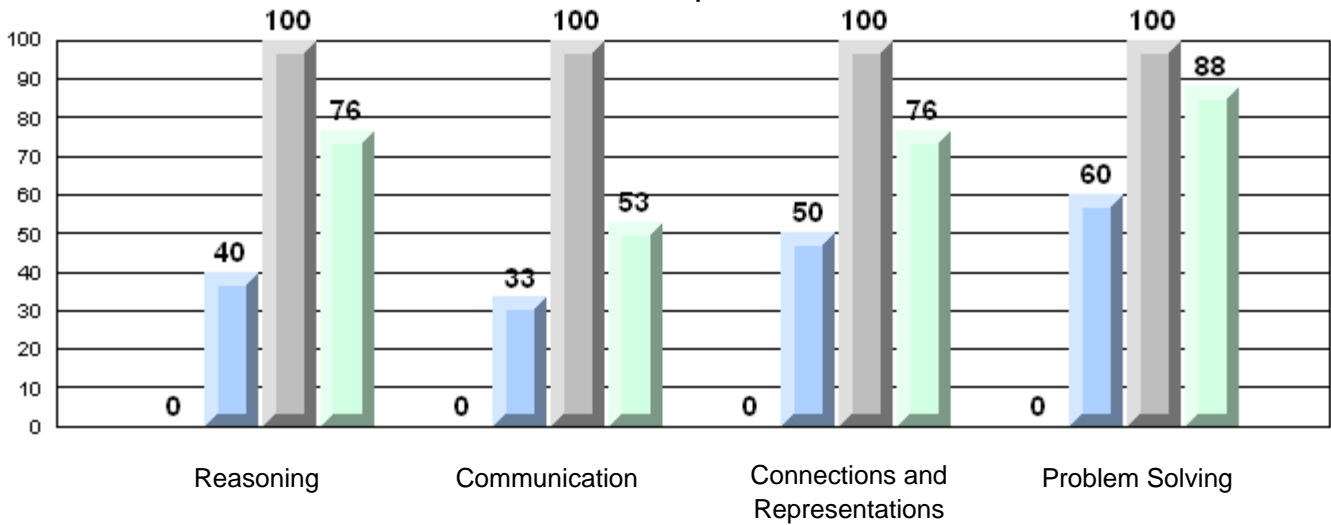

Difference from Provincial Mean, 2006-09

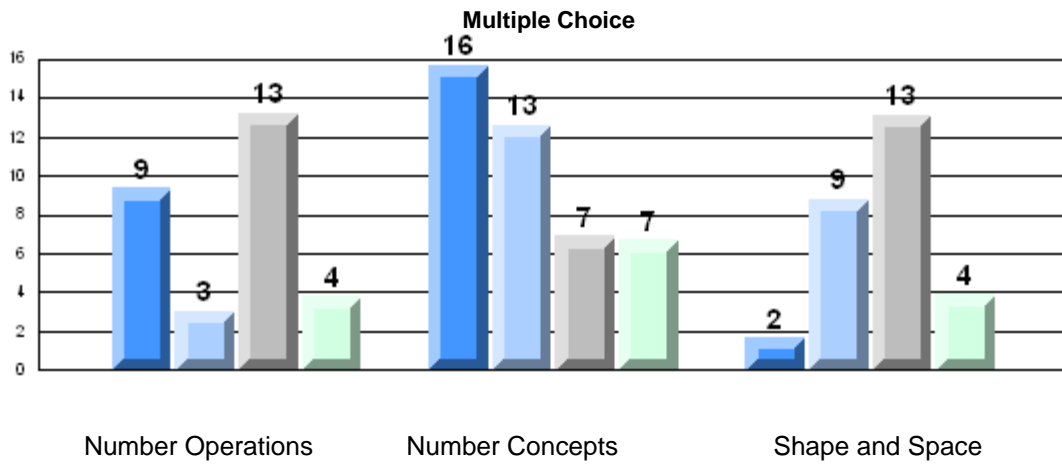

Number Operations

Number Concepts

Shape and Space

Difference from Provincial Mean, 2006-09

Rubric Results: Percentage of Students Performing at Level 3 and Above 2006-2009

Number Operations

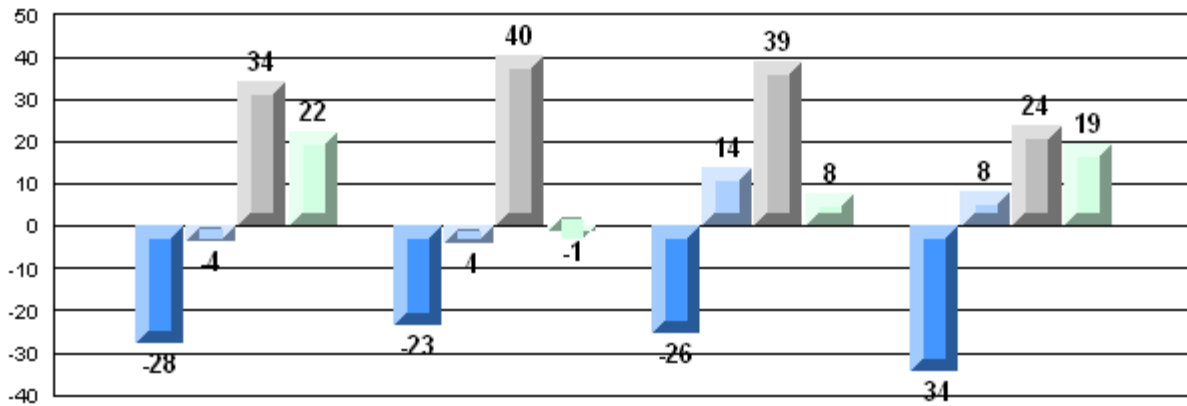

Reasoning

Communication

Connections and
Representations

Problem Solving



Number of Students: 29

Multiple Choice

Number Operations

School
District
Province

83.6
85.7
85.0

q

q

Number Concepts

School
District
Province

75.0
74.4
73.5

p

p

Shape and Space

School
District
Province

87.0
81.6
81.4

p

p

Written Response

Number Concepts

School
District
Province

69.1
68.4
64.3

p

p

Shape and Space

School
District
Province

81.0
75.4
73.7

p

p

Rubrics

Number Operations

- Reasoning
- Communication
- Connections and Representations
- Problem Solving

School
District
Province

50.0
54.3
54.3

q

q

School
District
Province

50.0
54.0
54.2

q

q

School
District
Province

60.7
69.9
69.0

q

q

School
District
Province

67.9
72.2
68.9

q

q

Yes/No Items

Addition

School
District
Province

87.1
91.9
91.8

q

q

Subtraction

School
District
Province

83.6
84.8
84.6

q

q

Multiplication

School
District
Province

76.7
78.9
79.2

q

q

4 Year CRT (Subtest) Mark Trend 2006-2009
Multiple Choice

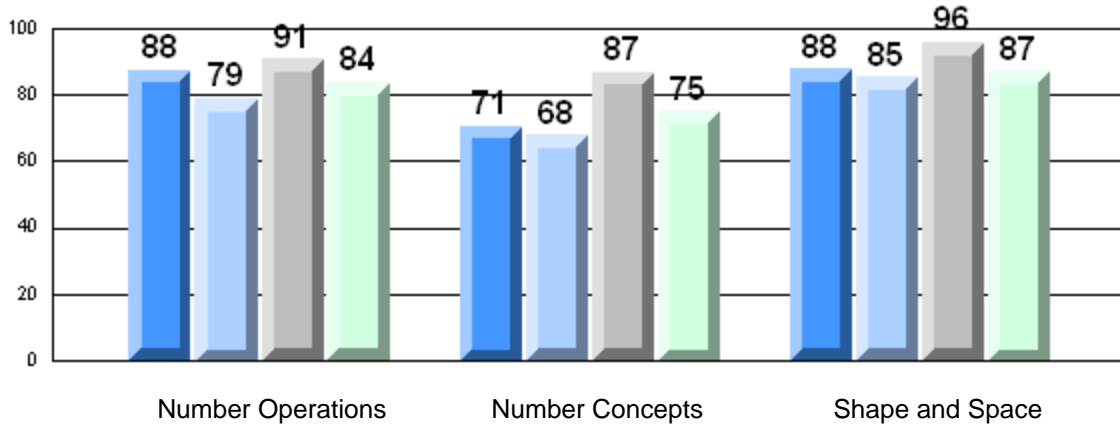

Rubric Results: Percentage of Students Performing at Level 3 and Above 2006-2009
Number Operations

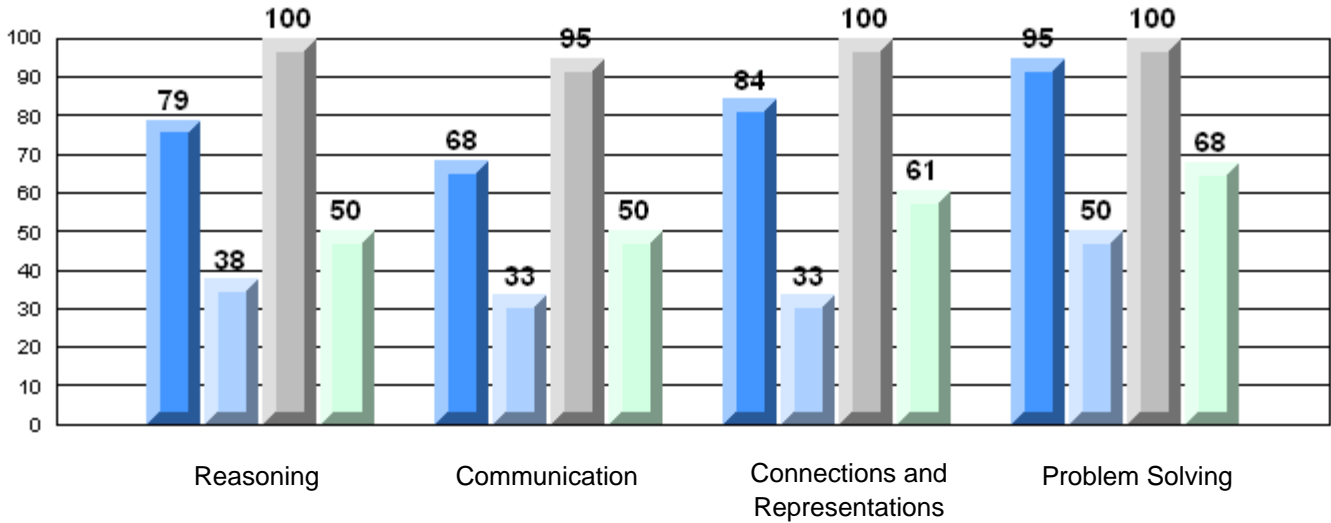

Difference from Provincial Mean, 2006-09
Multiple Choice

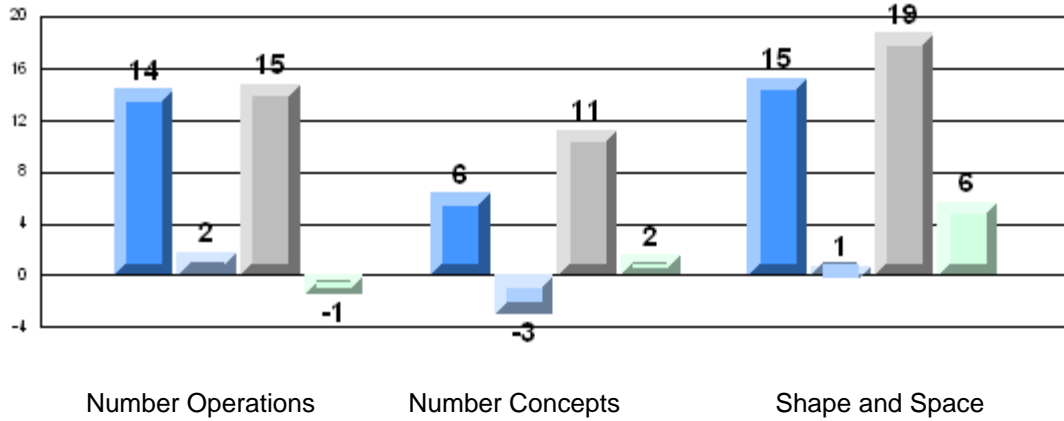

Difference from Provincial Mean, 2006-09
Rubric Results: Percentage of Students Performing at Level 3 and Above 2006-2009
Number Operations

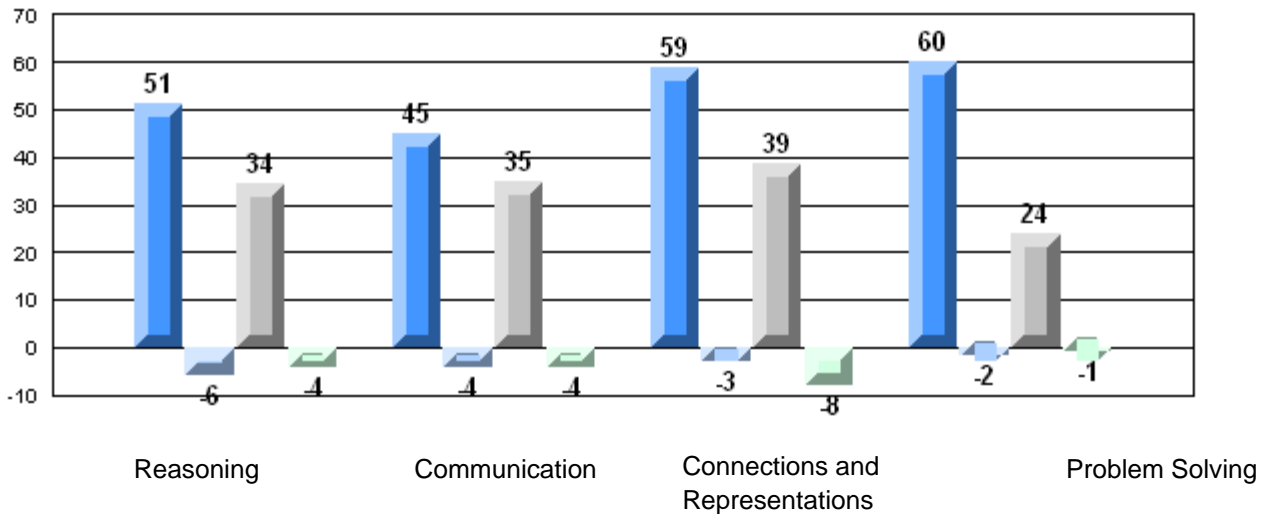

Number of Students: 7

Multiple Choice

Number Operations

School
District
Province

90.0
85.7
85.0

P

P

Number Concepts

School
District
Province

76.8
74.4
73.5

P

P

Shape and Space

School
District
Province

97.6
81.6
81.4

P

P

Written Response

Number Concepts

School
District
Province

81.6
68.4
64.3

P

P

Shape and Space

School
District
Province

98.2
75.4
73.7

P

P

Rubrics

Number Operations

- Reasoning
- Communication
- Connections and Representations
- Problem Solving

School
District
Province

85.7
54.3
54.3

P

P

School
District
Province

100.0
54.0
54.2

P

P

School
District
Province

100.0
69.9
69.0

P

P

School
District
Province

100.0
72.2
68.9

P

P

Yes/No Items

Addition

School
District
Province

94.3
91.9
91.8

P

P

Subtraction

School
District
Province

99.3
84.8
84.6

P

P

Multiplication

School
District
Province

94.3
78.9
79.2

P

P

4 Year CRT (Subtest) Mark Trend 2006-2009
Multiple Choice

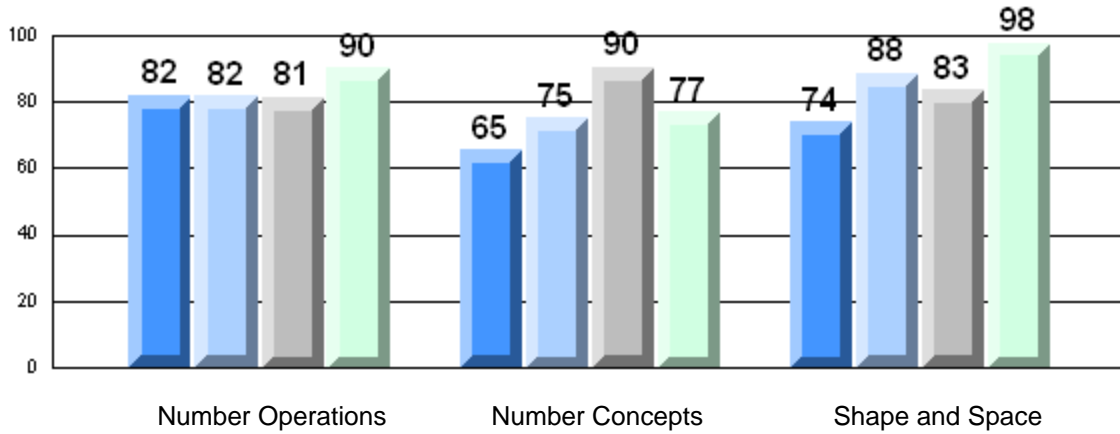

Rubric Results: Percentage of Students Performing at Level 3 and Above 2006-2009

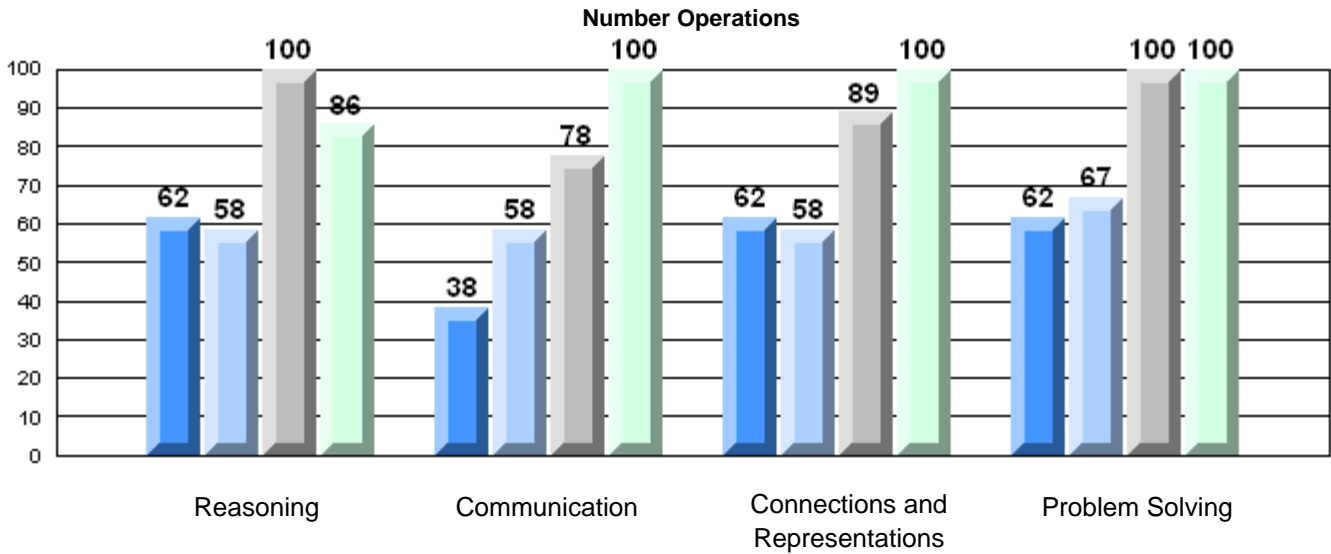

Difference from Provincial Mean, 2006-09
Multiple Choice

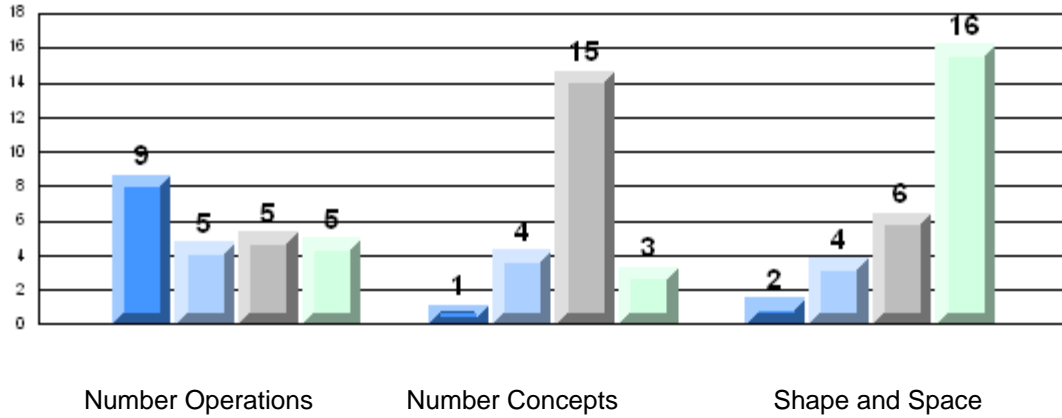

Difference from Provincial Mean, 2006-09
Rubric Results: Percentage of Students Performing at Level 3 and Above 2006-2009
Number Operations

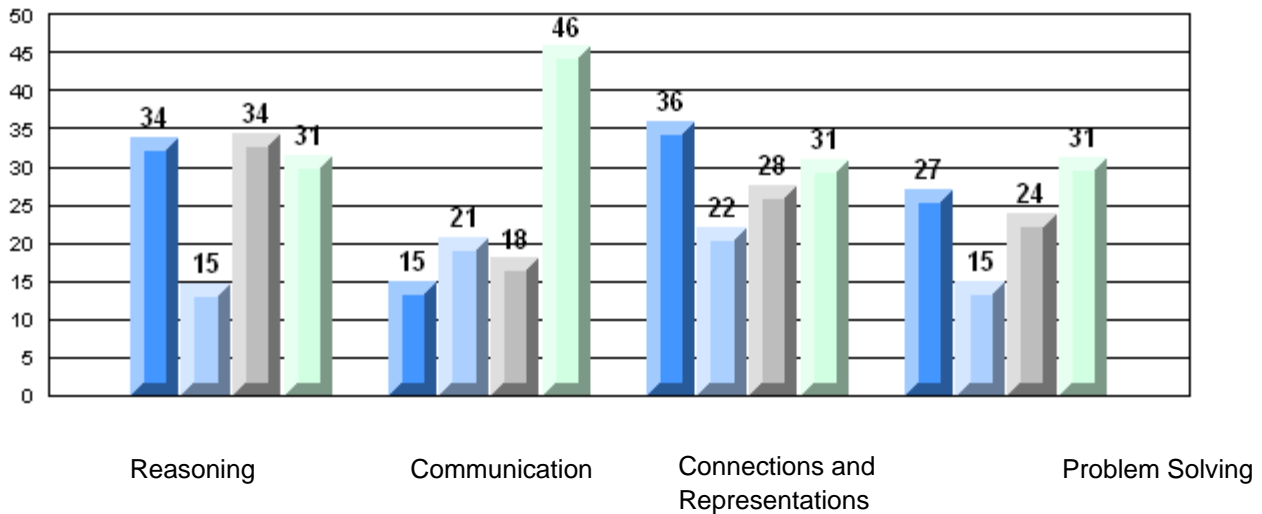

Number of Students: 31

Multiple Choice

Number Operations

School
District
Province

77.1
85.7
85.0

q

q

Number Concepts

School
District
Province

69.0
74.4
73.5

q

q

Shape and Space

School
District
Province

76.9
81.6
81.4

q

q

Written Response

Number Concepts

School
District
Province

55.5
68.4
64.3

q

q

Shape and Space

School
District
Province

69.8
75.4
73.7

q

q

Rubrics

Number Operations

- Reasoning
- Communication
- Connections and Representations
- Problem Solving

School
District
Province

26.7
54.3
54.3

q

q

School
District
Province

33.3
54.0
54.2

q

q

School
District
Province

56.7
69.9
69.0

q

q

School
District
Province

46.7
72.2
68.9

q

q

Yes/No Items

Addition

School
District
Province

91.1
91.9
91.8

q

q

Subtraction

School
District
Province

78.1
84.8
84.6

q

q

Multiplication

School
District
Province

61.6
78.9
79.2

q

q

4 Year CRT (Subtest) Mark Trend 2006-2009
Multiple Choice

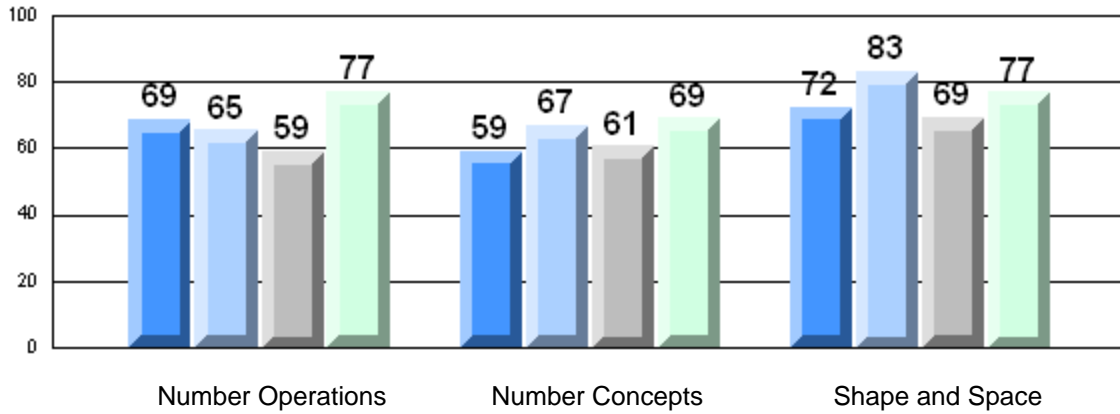

Rubric Results: Percentage of Students Performing at Level 3 and Above 2006-2009
Number Operations

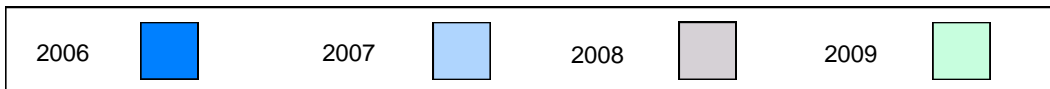
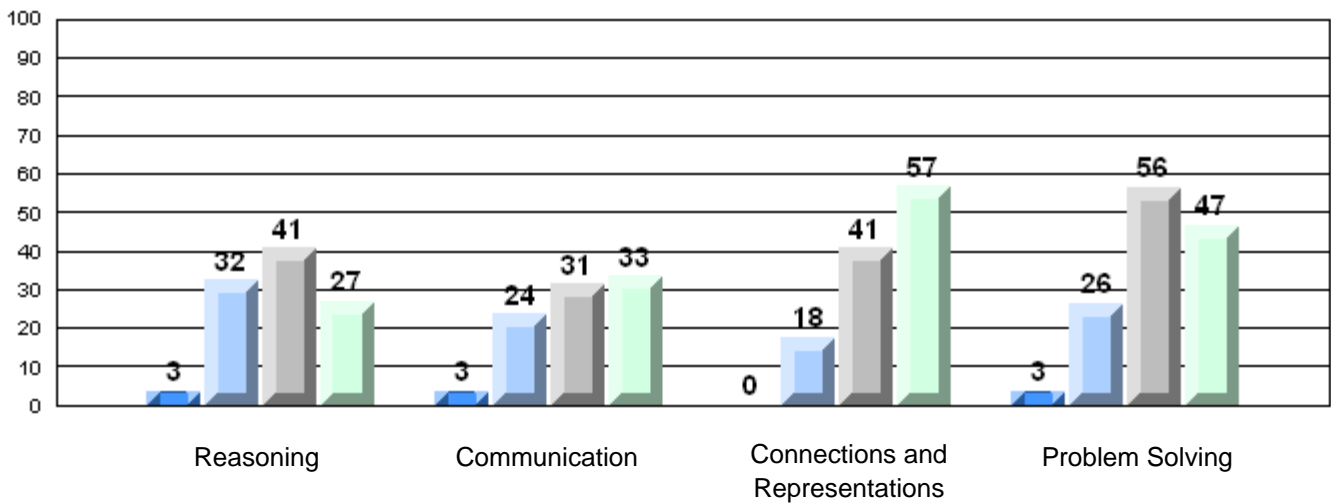

Difference from Provincial Mean, 2006-09

Multiple Choice

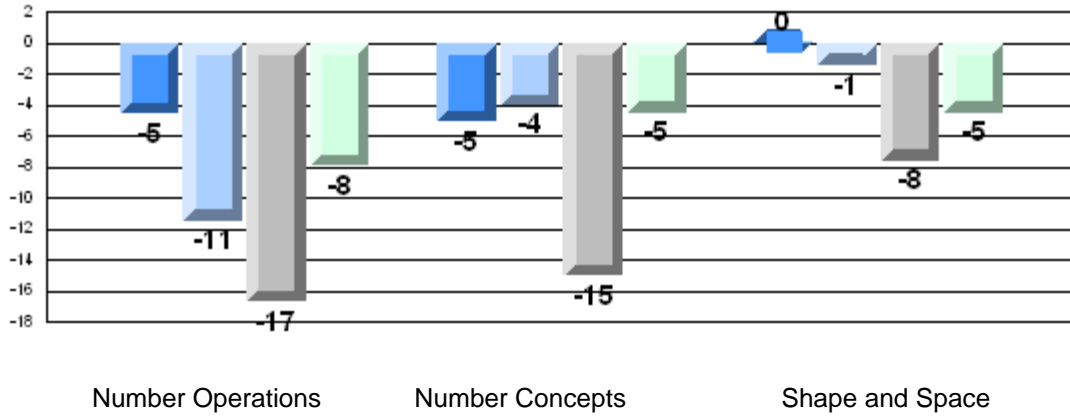

Number Operations

Number Concepts

Shape and Space

Difference from Provincial Mean, 2006-09

Rubric Results: Percentage of Students Performing at Level 3 and Above 2006-2009

Number Operations

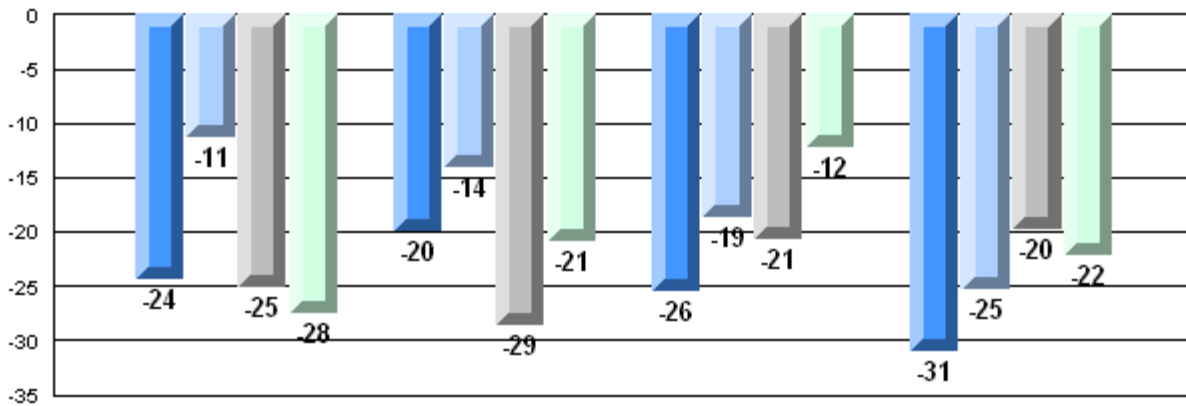

Reasoning

Communication

Connections and
Representations

Problem Solving

