

Number of Students: 6

Multiple Choice

Number Operations

School
District
Province

85.0
86.3
85.0

q

q

Number Concepts

School
District
Province

68.8
75.5
73.5

q

q

Shape and Space

School
District
Province

66.7
83.7
81.4

q

q

Written Response

Number Concepts

School
District
Province

51.2
64.6
64.3

q

q

Shape and Space

School
District
Province

74.0
74.5
73.7

q

p

Rubrics

Number Operations

- Reasoning
- Communication
- Connections and Representations
- Problem Solving

School
District
Province

33.3
55.1
54.3

q

q

School
District
Province

33.3
56.3
54.2

q

q

School
District
Province

66.7
69.2
69.0

q

q

School
District
Province

66.7
67.5
68.9

q

q

Yes/No Items

Addition

School
District
Province

94.2
92.7
91.8

p

p

Subtraction

School
District
Province

78.3
85.2
84.6

q

q

Multiplication

School
District
Province

78.3
78.3
79.2

p

q

4 Year CRT (Subtest) Mark Trend 2006-2009
Multiple Choice

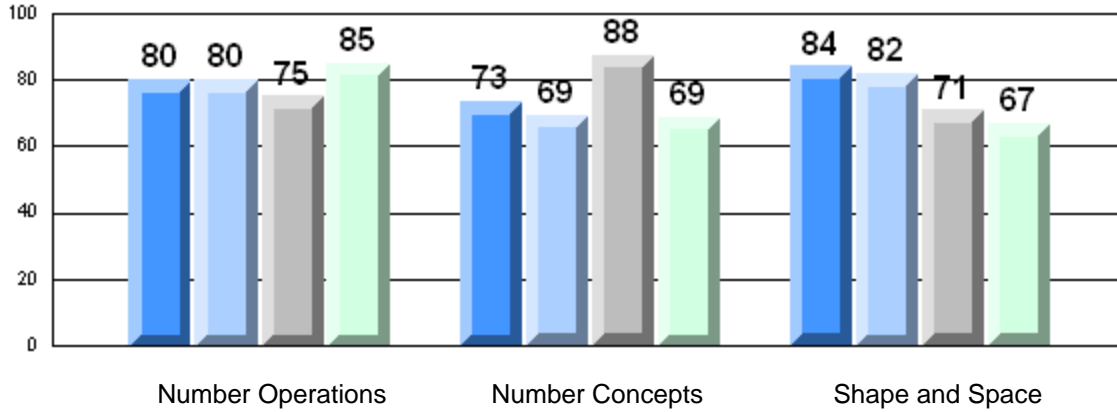

Rubric Results: Percentage of Students Performing at Level 3 and Above 2006-2009
Number Operations

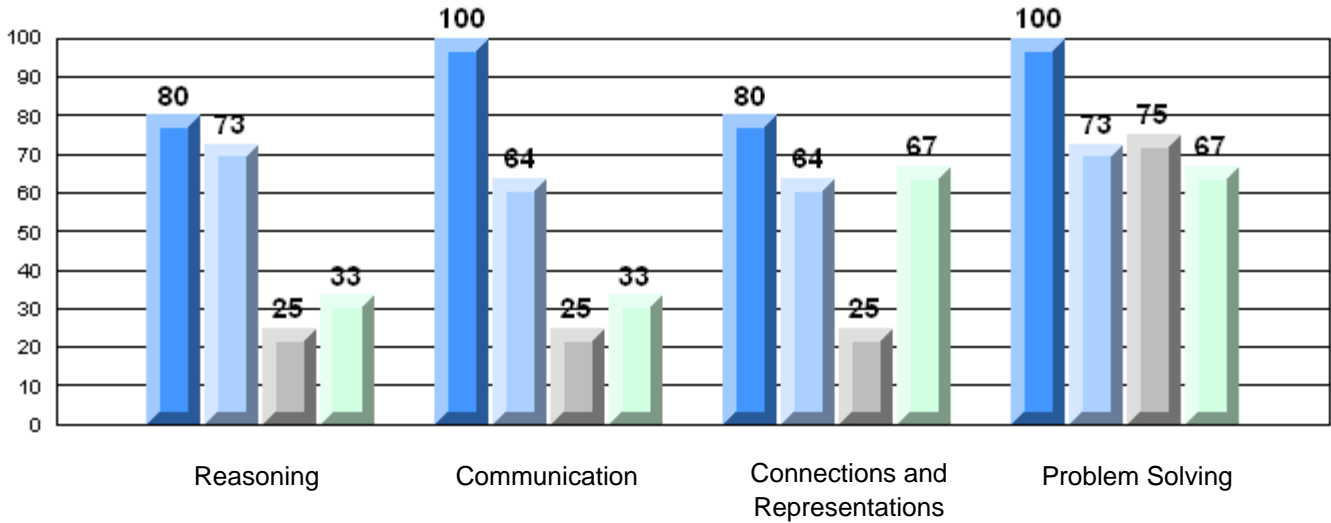

Difference from Provincial Mean, 2006-09

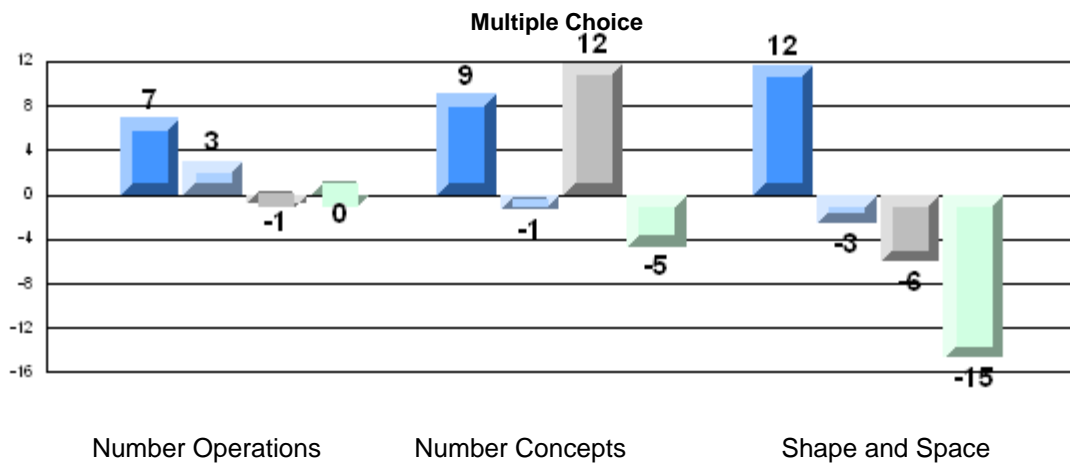

Number Operations

Number Concepts

Shape and Space

Difference from Provincial Mean, 2006-09

Rubric Results: Percentage of Students Performing at Level 3 and Above 2006-2009

Number Operations

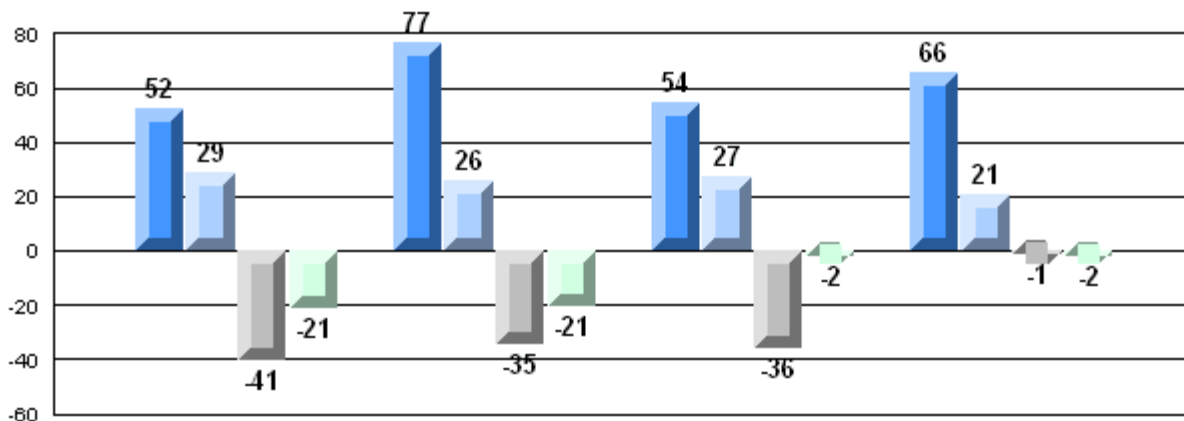

Reasoning

Communication

Connections and Representations

Problem Solving

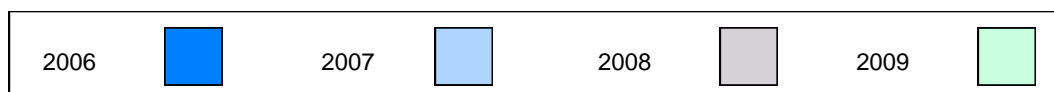

Number of Students: 4

Multiple Choice

Number Operations

School
District
Province

Number Concepts

School
District
Province

Shape and Space

School
District
Province

Written Response

Number Concepts

School
District
Province

Shape and Space

School
District
Province

Rubrics

Number Operations

- Reasoning
- Communication
- Connections and Representations
- Problem Solving

School
District
Province

School
District
Province

School
District
Province

School
District
Province

Yes/No Items

Addition

School
District
Province

Subtraction

School
District
Province

Multiplication

School
District
Province

Mark	School vs District	School vs Province
School data with 5 or fewer students withheld for reasons of confidentiality.	P	P
	Q	Q
	Q	Q
	P	P
	P	P
	P	P
	P	P
	P	P
	P	P
	P	P
	P	P
	P	P

4 Year CRT (Subtest) Mark Trend 2006-2009

Multiple Choice

School data with 5 or fewer students withheld for reasons of confidentiality.

Number Operations

Number Concepts

Shape and Space

Rubric Results: Percentage of Students Performing at Level 3 and Above 2006-2009

Number Operations

100

100

100

100

100

School data with 5 or fewer students withheld for reasons of confidentiality.

Reasoning

Communication

Connections and
Representations

Problem Solving



Difference from Provincial Mean, 2006-09

Multiple Choice

School data with 5 or fewer students withheld for reasons of confidentiality.

Number Operations

Number Concepts

Shape and Space

Difference from Provincial Mean, 2006-09

Rubric Results: Percentage of Students Performing at Level 3 and Above 2006-2009

Number Operations

School data with 5 or fewer students withheld for reasons of confidentiality.

Reasoning

Communication

Connections and
Representations

Problem Solving



Number of Students: 6

Multiple Choice

Number Operations

School
District
Province

Mark

School
vs
District

School
vs
Province

63.3
86.3
85.0

q

q

Number Concepts

School
District
Province

52.1
75.5
73.5

q

q

Shape and Space

School
District
Province

50.0
83.7
81.4

q

q

Written Response

Number Concepts

School
District
Province

38.1
64.6
64.3

q

q

Shape and Space

School
District
Province

50.0
74.5
73.7

q

q

Rubrics

Number Operations

- Reasoning
- Communication
- Connections and Representations
- Problem Solving

School
District
Province

0.0
55.1
54.3

q

q

School
District
Province

0.0
56.3
54.2

q

q

School
District
Province

0.0
69.2
69.0

q

q

School
District
Province

0.0
67.5
68.9

q

q

Yes/No Items

Addition

School
District
Province

95.8
92.7
91.8

p

p

Subtraction

School
District
Province

73.3
85.2
84.6

q

q

Multiplication

School
District
Province

51.7
78.3
79.2

q

q

4 Year CRT (Subtest) Mark Trend 2006-2009
Multiple Choice

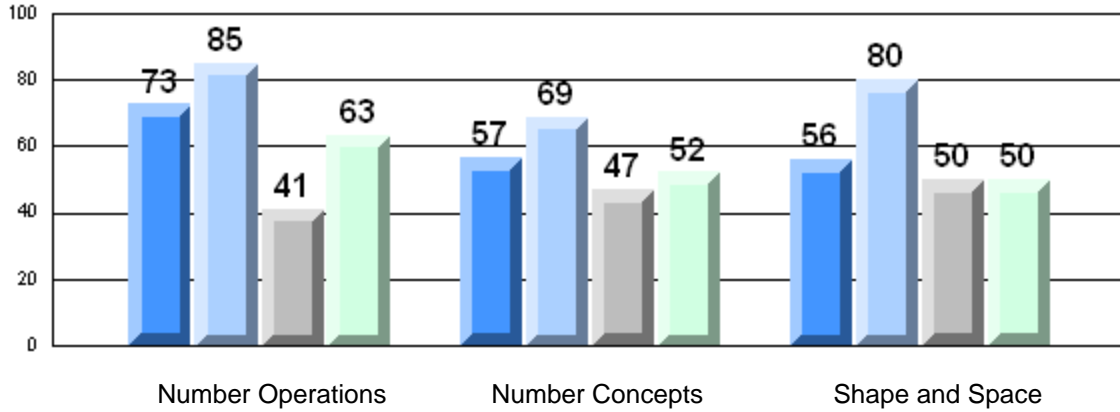

Rubric Results: Percentage of Students Performing at Level 3 and Above 2006-2009
Number Operations

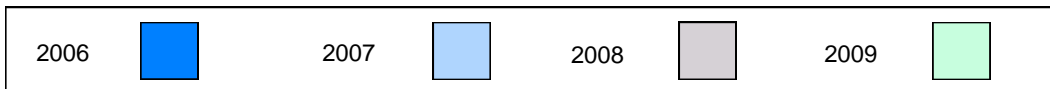
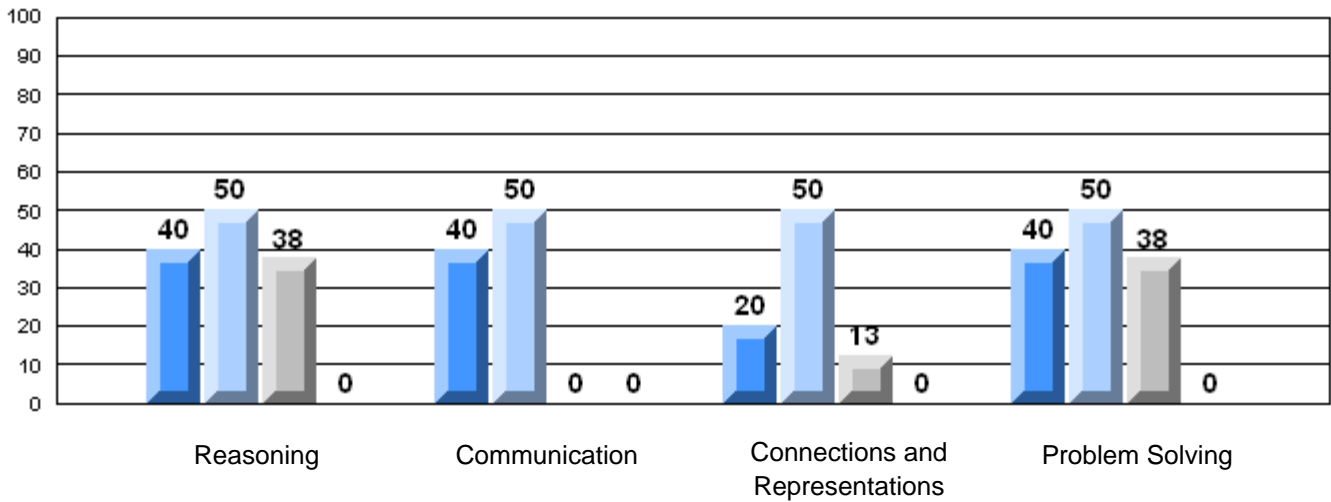

Difference from Provincial Mean, 2006-09

Multiple Choice

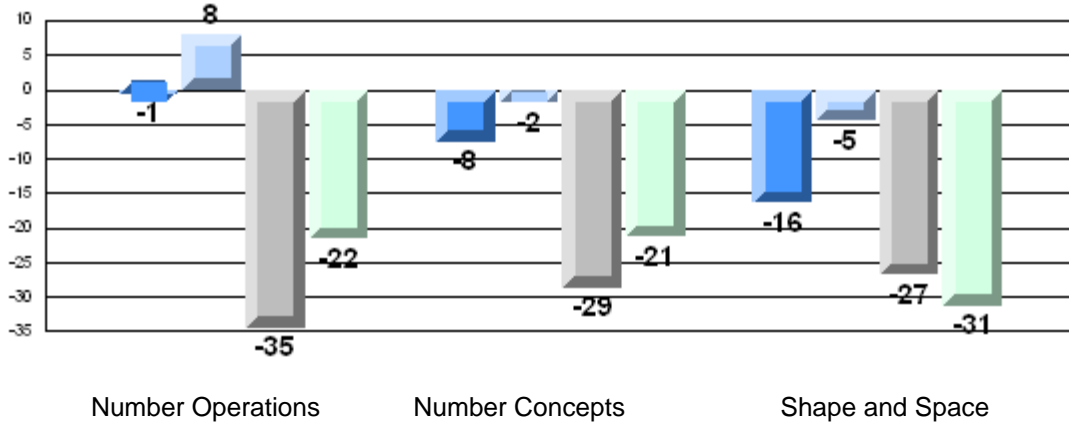

Difference from Provincial Mean, 2006-09

Rubric Results: Percentage of Students Performing at Level 3 and Above 2006-2009

Number Operations

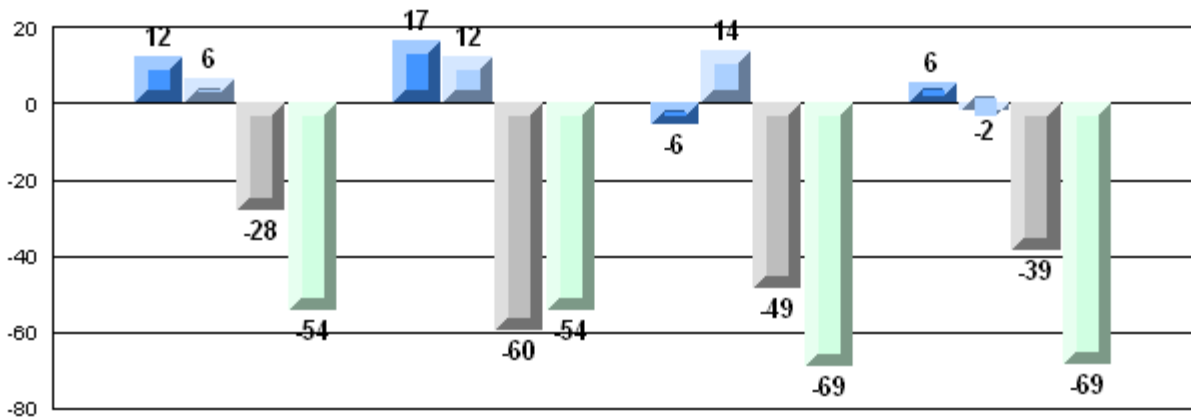

Reasoning Communication Connections and Representations Problem Solving



Number of Students: 19

Multiple Choice

Number Operations

School
District
Province

93.2
86.3
85.0

P

P

Number Concepts

School
District
Province

77.0
75.5
73.5

P

P

Shape and Space

School
District
Province

86.0
83.7
81.4

P

P

Written Response

Number Concepts

School
District
Province

62.8
64.6
64.3

Q

Q

Shape and Space

School
District
Province

85.5
74.5
73.7

P

P

Rubrics

Number Operations

- Reasoning
- Communication
- Connections and Representations
- Problem Solving

School
District
Province

63.2
55.1
54.3

P

P

School
District
Province

57.9
56.3
54.2

P

P

School
District
Province

63.2
69.2
69.0

Q

Q

School
District
Province

79.0
67.5
68.9

P

P

Yes/No Items

Addition

School
District
Province

92.9
92.7
91.8

P

P

Subtraction

School
District
Province

92.6
85.2
84.6

P

P

Multiplication

School
District
Province

87.4
78.3
79.2

P

P

4 Year CRT (Subtest) Mark Trend 2006-2009
Multiple Choice

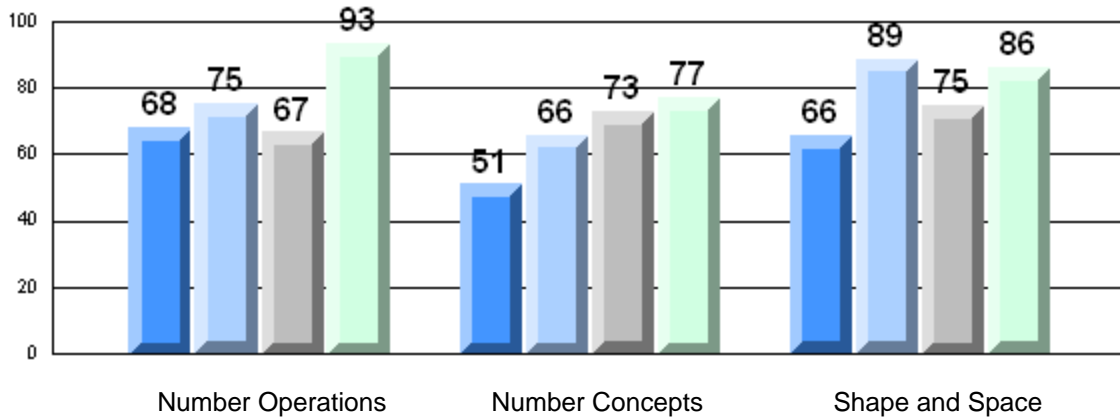

Rubric Results: Percentage of Students Performing at Level 3 and Above 2006-2009
Number Operations

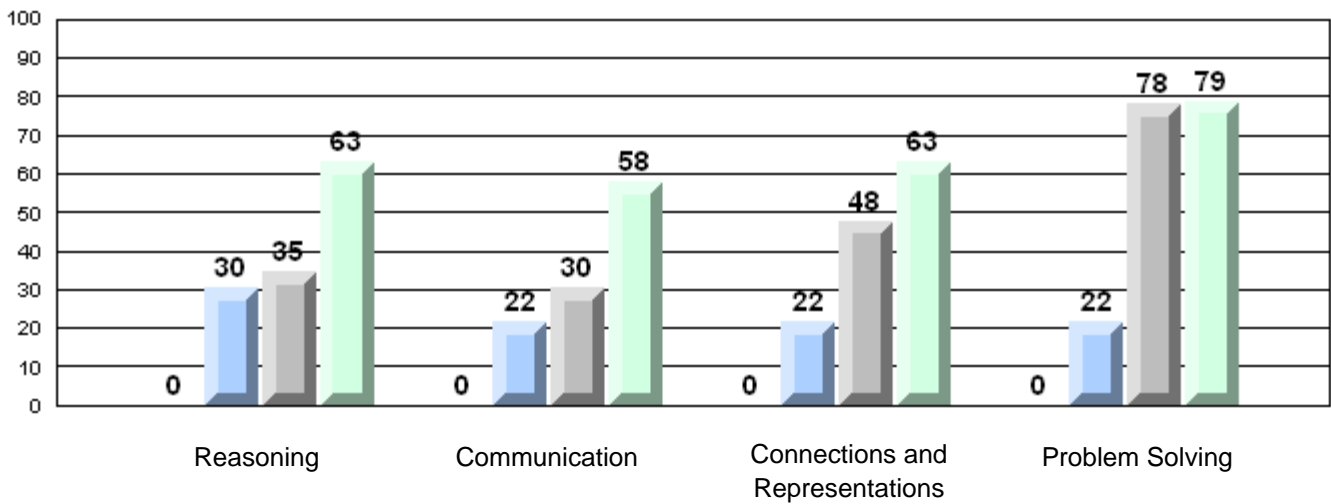

Difference from Provincial Mean, 2006-09
Multiple Choice

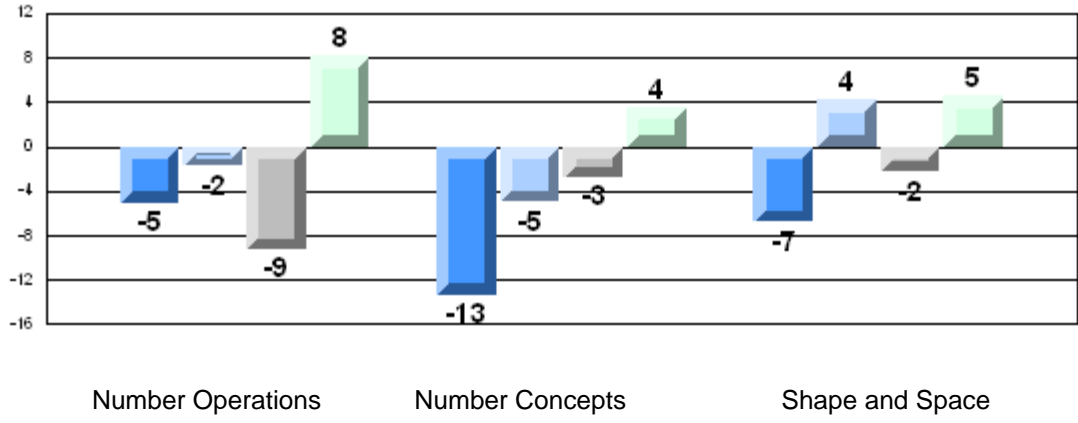

Number Operations

Number Concepts

Shape and Space

Difference from Provincial Mean, 2006-09
Rubric Results: Percentage of Students Performing at Level 3 and Above 2006-2009
Number Operations

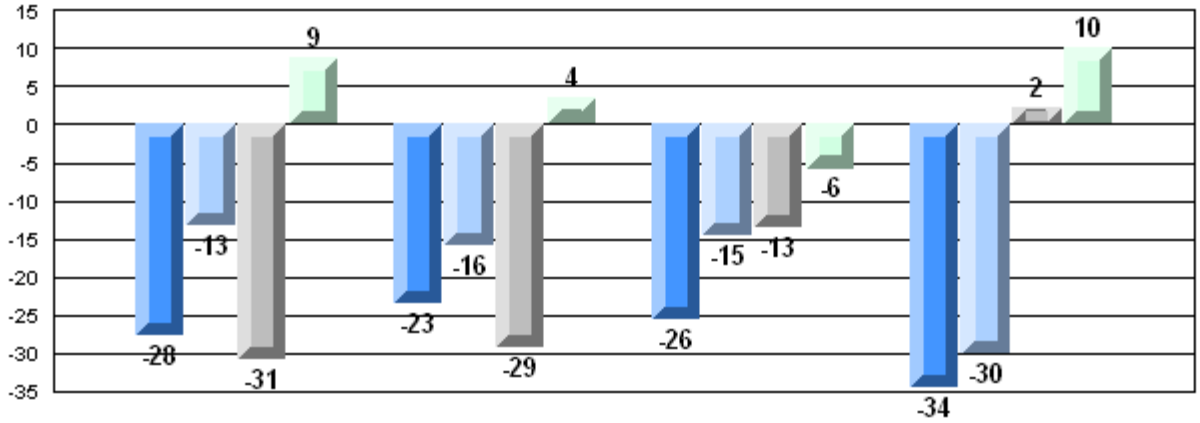

Reasoning

Communication

Connections and Representations

Problem Solving



Number of Students: 6

Multiple Choice

Number Operations

School
District
Province

93.3
86.3
85.0

P

P

Number Concepts

School
District
Province

83.3
75.5
73.5

P

P

Shape and Space

School
District
Province

86.1
83.7
81.4

P

P

Written Response

Number Concepts

School
District
Province

96.4
64.6
64.3

P

P

Shape and Space

School
District
Province

91.7
74.5
73.7

P

P

Rubrics

Number Operations

- Reasoning
- Communication
- Connections and Representations
- Problem Solving

School
District
Province

83.3
55.1
54.3

P

P

School
District
Province

66.7
56.3
54.2

P

P

School
District
Province

100.0
69.2
69.0

P

P

School
District
Province

100.0
67.5
68.9

P

P

Yes/No Items

Addition

School
District
Province

93.3
92.7
91.8

P

P

Subtraction

School
District
Province

93.3
85.2
84.6

P

P

Multiplication

School
District
Province

78.0
78.3
79.2

q

q

4 Year CRT (Subtest) Mark Trend 2006-2009
Multiple Choice

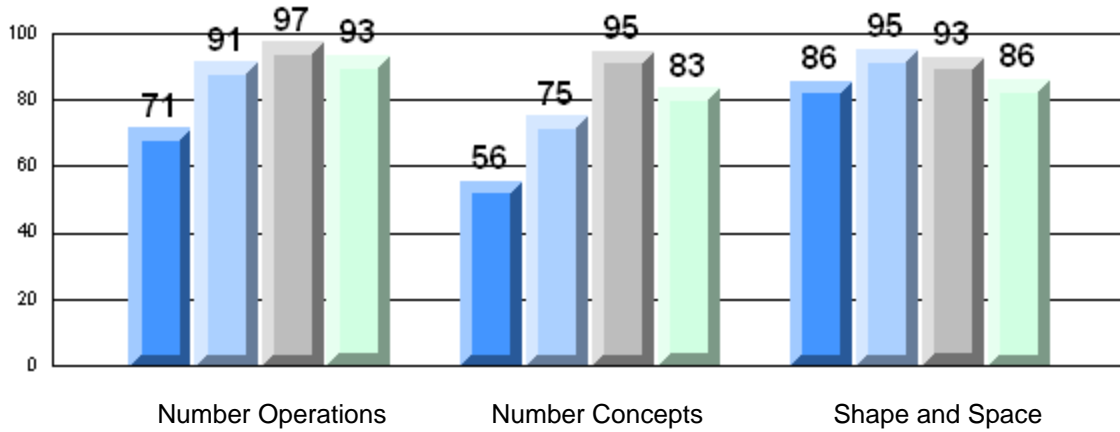

Rubric Results: Percentage of Students Performing at Level 3 and Above 2006-2009
Number Operations

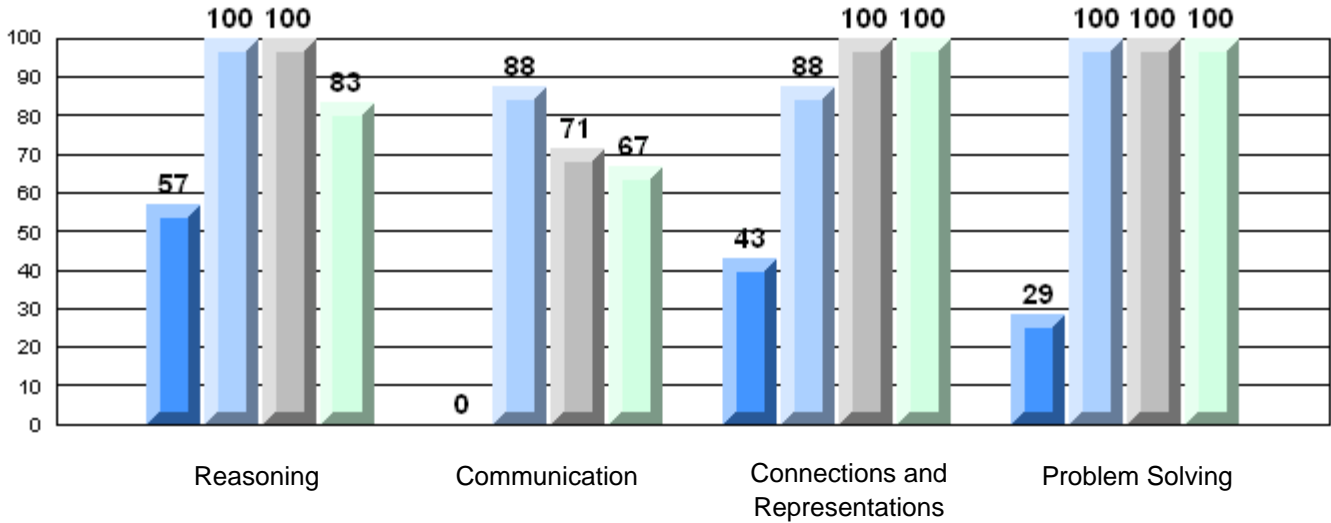

Difference from Provincial Mean, 2006-09

Multiple Choice

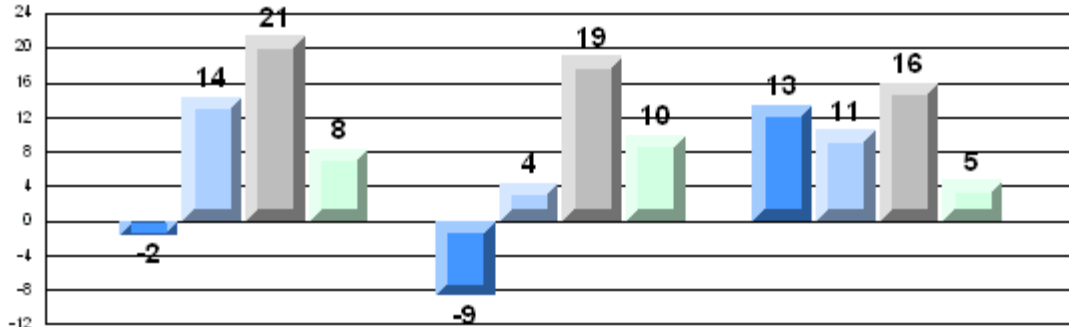

Number Operations

Number Concepts

Shape and Space

Difference from Provincial Mean, 2006-09

Rubric Results: Percentage of Students Performing at Level 3 and Above 2006-2009

Number Operations

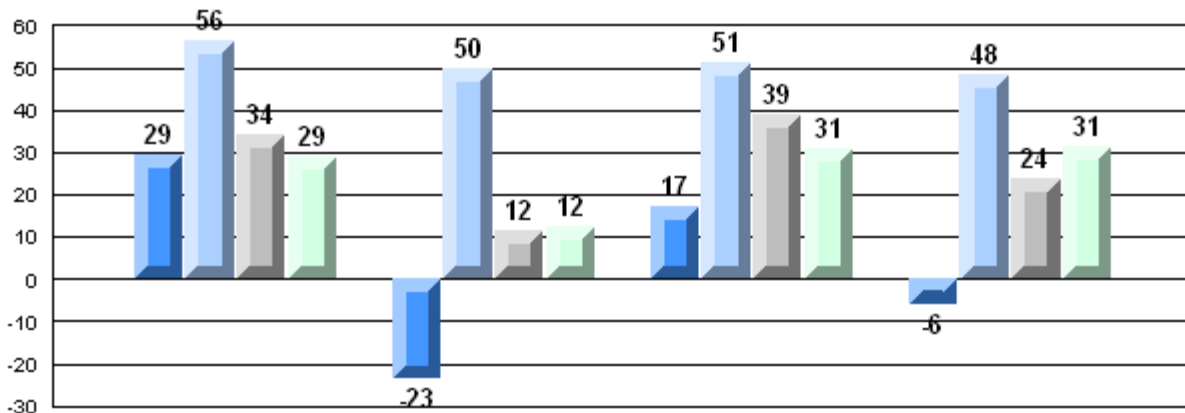

Reasoning

Communication

Connections and
Representations

Problem Solving

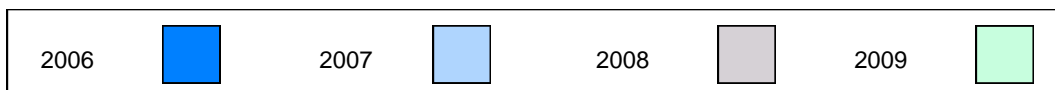

Number of Students: 8

Multiple Choice

Number Operations

School
District
Province

92.5
86.3
85.0

P

P

Number Concepts

School
District
Province

84.4
75.5
73.5

P

P

Shape and Space

School
District
Province

81.3
83.7
81.4

Q

Q

Written Response

Number Concepts

School
District
Province

76.8
64.6
64.3

P

P

Shape and Space

School
District
Province

72.7
74.5
73.7

Q

Q

Rubrics

Number Operations

- Reasoning
- Communication
- Connections and Representations
- Problem Solving

School
District
Province

62.5
55.1
54.3

P

P

School
District
Province

50.0
56.3
54.2

Q

Q

School
District
Province

75.0
69.2
69.0

P

P

School
District
Province

75.0
67.5
68.9

P

P

Yes/No Items

Addition

School
District
Province

95.0
92.7
91.8

P

P

Subtraction

School
District
Province

80.0
85.2
84.6

Q

Q

Multiplication

School
District
Province

75.0
78.3
79.2

Q

Q

4 Year CRT (Subtest) Mark Trend 2006-2009
Multiple Choice

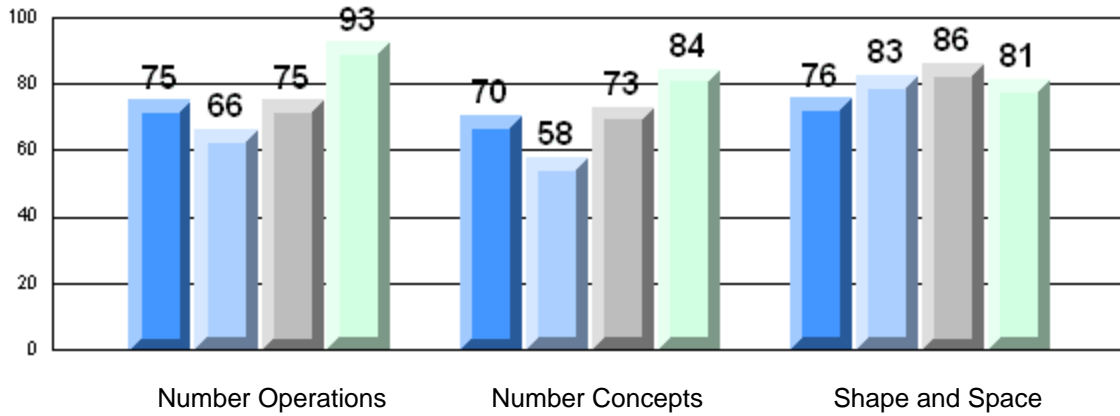

Rubric Results: Percentage of Students Performing at Level 3 and Above 2006-2009
Number Operations

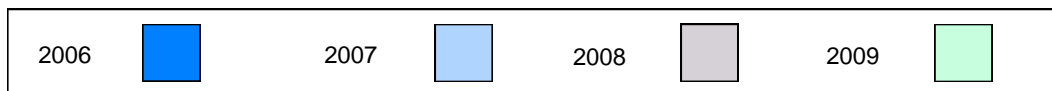
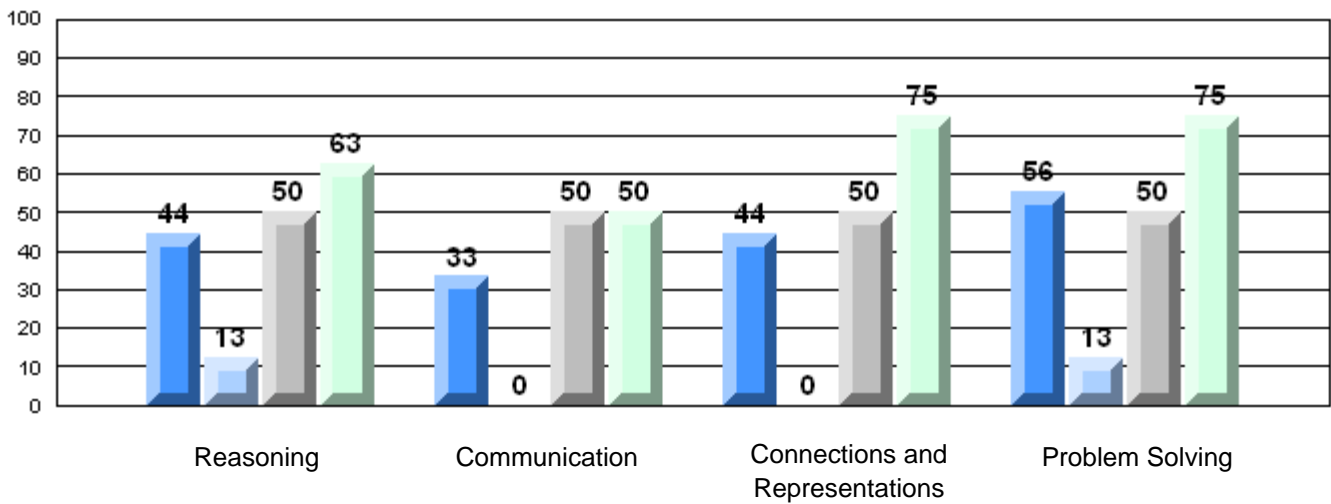

Difference from Provincial Mean, 2006-09

Multiple Choice

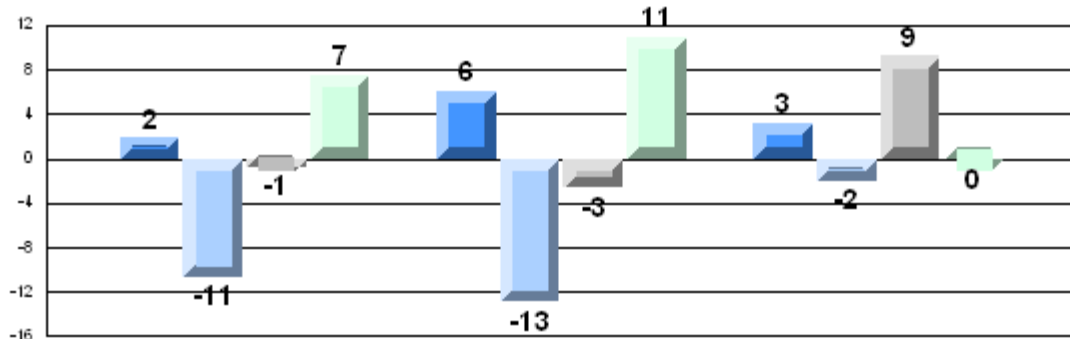

Number Operations

Number Concepts

Shape and Space

Difference from Provincial Mean, 2006-09

Rubric Results: Percentage of Students Performing at Level 3 and Above 2006-2009

Number Operations

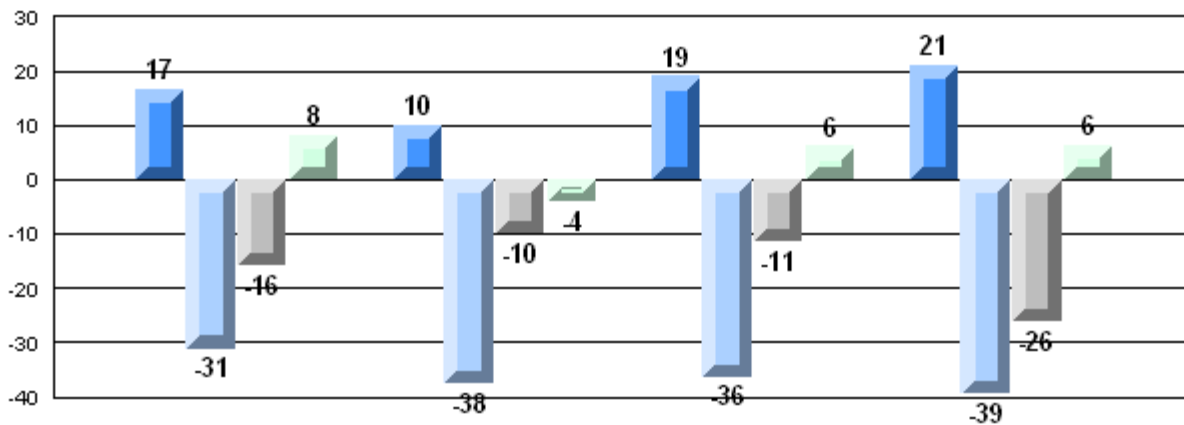

Reasoning

Communication

Connections and
Representations

Problem Solving



Number of Students: 3

Multiple Choice

Number Operations

School
District
Province

Number Concepts

School
District
Province

Shape and Space

School
District
Province

Written Response

Number Concepts

School
District
Province

Shape and Space

School
District
Province

Rubrics

Number Operations

- Reasoning
- Communication
- Connections and Representations
- Problem Solving

School
District
Province

School
District
Province

School
District
Province

School
District
Province

Yes/No Items

Addition

School
District
Province

Subtraction

School
District
Province

Multiplication

School
District
Province

Mark	School vs District	School vs Province
School data with 5 or fewer students withheld for reasons of confidentiality.	Q	Q
	Q	Q
	Q	Q
	Q	Q
	Q	Q
	Q	Q
	Q	Q
	Q	Q
	P	P
	Q	Q
	Q	Q

4 Year CRT (Subtest) Mark Trend 2006-2009

Multiple Choice

School data with 5 or fewer students withheld for reasons of confidentiality.

Number Operations

Number Concepts

Shape and Space

Rubric Results: Percentage of Students Performing at Level 3 and Above 2006-2009

Number Operations

School data with 5 or fewer students withheld for reasons of confidentiality.

Reasoning

Communication

Connections and
Representations

Problem Solving

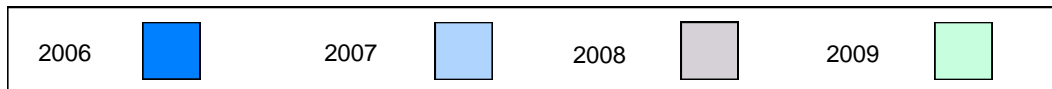

Difference from Provincial Mean, 2006-09

Multiple Choice

School data with 5 or fewer students withheld for reasons of confidentiality.

Number Operations

Number Concepts

Shape and Space

Difference from Provincial Mean, 2006-09

Rubric Results: Percentage of Students Performing at Level 3 and Above 2006-2009

Number Operations

School data with 5 or fewer students withheld for reasons of confidentiality.

Reasoning

Communication

Connections and
Representations

Problem Solving



Number of Students: 8

Multiple Choice

Number Operations

School 63.8
District 86.3
Province 85.0

School vs District: Q
School vs Province: Q

Number Concepts

School 66.1
District 75.5
Province 73.5

School vs District: Q
School vs Province: Q

Shape and Space

School 89.6
District 83.7
Province 81.4

School vs District: P
School vs Province: P

Written Response

Number Concepts

School 58.0
District 64.6
Province 64.3

School vs District: Q
School vs Province: Q

Shape and Space

School 73.4
District 74.5
Province 73.7

School vs District: Q
School vs Province: Q

Rubrics

Number Operations

- Reasoning
- Communication
- Connections and Representations
- Problem Solving

School 62.5
District 55.1
Province 54.3

School vs District: P
School vs Province: P

School 50.0
District 56.3
Province 54.2

School vs District: Q
School vs Province: Q

School 100.0
District 69.2
Province 69.0

School vs District: P
School vs Province: P

School 75.0
District 67.5
Province 68.9

School vs District: P
School vs Province: P

Yes/No Items

Addition

School 91.4
District 92.7
Province 91.8

School vs District: Q
School vs Province: Q

Subtraction

School 66.4
District 85.2
Province 84.6

School vs District: Q
School vs Province: Q

Multiplication

School 74.3
District 78.3
Province 79.2

School vs District: Q
School vs Province: Q

4 Year CRT (Subtest) Mark Trend 2006-2009
Multiple Choice

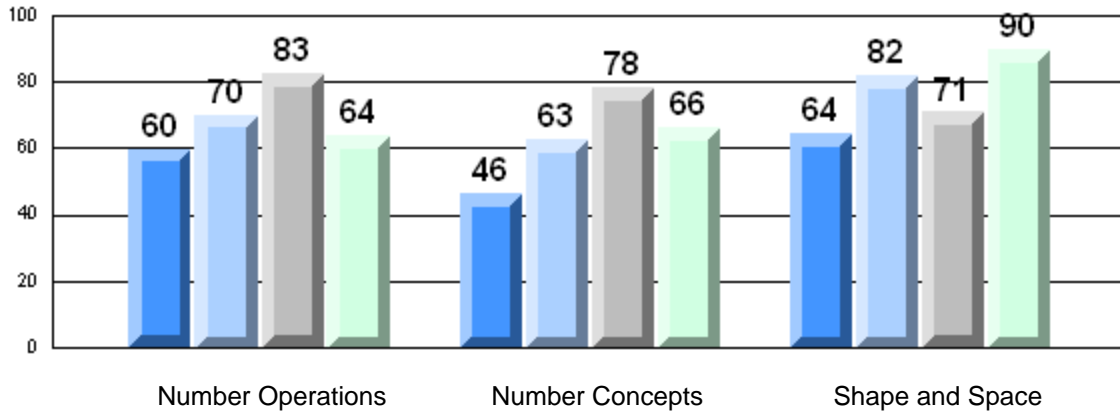

Rubric Results: Percentage of Students Performing at Level 3 and Above 2006-2009
Number Operations

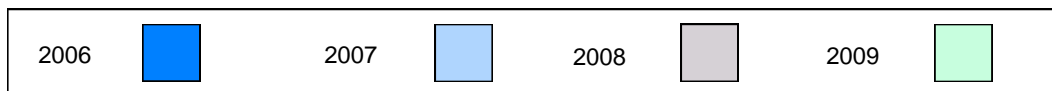
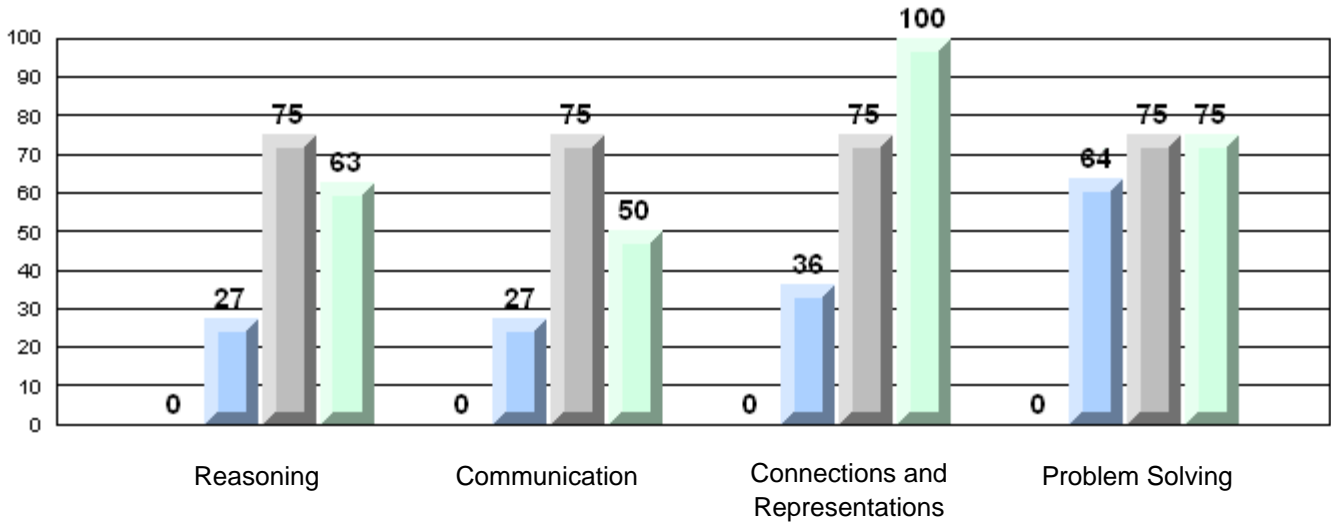

Difference from Provincial Mean, 2006-09
Multiple Choice

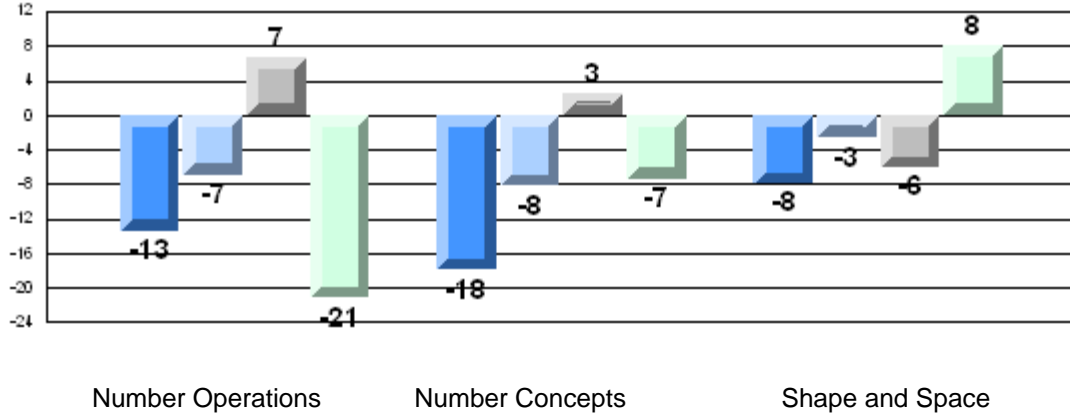

Number Operations

Number Concepts

Shape and Space

Difference from Provincial Mean, 2006-09
Rubric Results: Percentage of Students Performing at Level 3 and Above 2006-2009
Number Operations

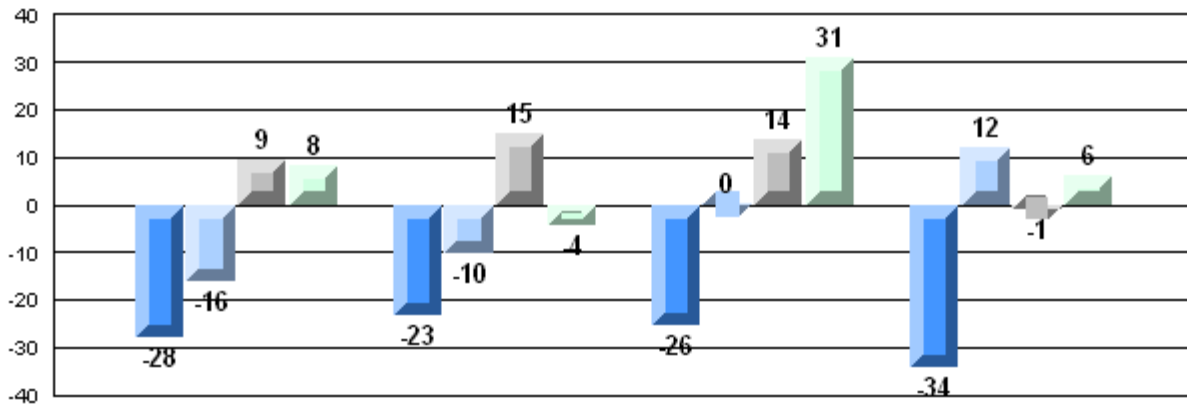

Reasoning

Communication

Connections and
Representations

Problem Solving

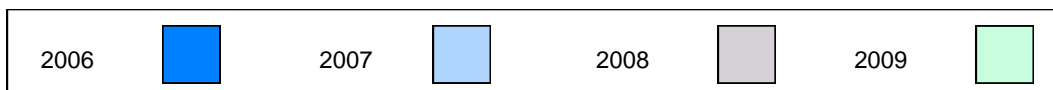

Number of Students: 1

Multiple Choice

Number Operations

School
District
Province

Mark
School data
with 5 or fewer
students
withheld for
reasons of
confidentiality.

School
vs
District
School
vs
Province

P

P

Number Concepts

School
District
Province

Q

P

Shape and Space

School
District
Province

P

P

Written Response

Number Concepts

School
District
Province

P

P

Shape and Space

School
District
Province

Q

Q

Rubrics

Number Operations

- Reasoning
- Communication
- Connections and Representations
- Problem Solving

School
District
Province

P

P

School
District
Province

P

P

School
District
Province

P

P

School
District
Province

P

P

Yes/No Items

Addition

School
District
Province

P

P

Subtraction

School
District
Province

P

P

Multiplication

School
District
Province

P

P

4 Year CRT (Subtest) Mark Trend 2006-2009

Multiple Choice

School data with 5 or fewer students withheld for reasons of confidentiality.

Number Operations

Number Concepts

Shape and Space

Rubric Results: Percentage of Students Performing at Level 3 and Above 2006-2009

Number Operations

100 100 100 100 100
School data with 5 or fewer students withheld for reasons of confidentiality.

Reasoning

Communication

Connections and
Representations

Problem Solving

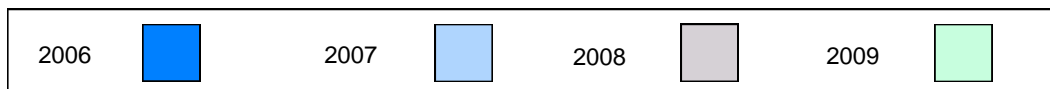

Difference from Provincial Mean, 2006-09

Multiple Choice

School data with 5 or fewer students withheld for reasons of confidentiality.

Number Operations

Number Concepts

Shape and Space

Difference from Provincial Mean, 2006-09

Rubric Results: Percentage of Students Performing at Level 3 and Above 2006-2009

Number Operations

School data with 5 or fewer students withheld for reasons of confidentiality.

Reasoning

Communication

Connections and
Representations

Problem Solving



Number of Students: 5

Multiple Choice

Number Operations

School
District
Province

Number Concepts

School
District
Province

Shape and Space

School
District
Province

Written Response

Number Concepts

School
District
Province

Shape and Space

School
District
Province

Rubrics

Number Operations

- Reasoning
- Communication
- Connections and Representations
- Problem Solving

School
District
Province

School
District
Province

School
District
Province

School
District
Province

Yes/No Items

Addition

School
District
Province

Subtraction

School
District
Province

Multiplication

School
District
Province

Mark	School vs District	School vs Province
School data with 5 or fewer students withheld for reasons of confidentiality.	P	P
	P	P
	Q	P
	P	P
	P	P
	P	P
	P	P
	P	P
	P	P
	P	P
	P	P
	P	P

Difference from Provincial Mean, 2006-09

Multiple Choice

School data with 5 or fewer students withheld for reasons of confidentiality.

Number Operations

Number Concepts

Shape and Space

Difference from Provincial Mean, 2006-09

Rubric Results: Percentage of Students Performing at Level 3 and Above 2006-2009

Number Operations

School data with 5 or fewer students withheld for reasons of confidentiality.

Reasoning

Communication

Connections and
Representations

Problem Solving



Number of Students: 1

Multiple Choice

Number Operations

Number Concepts

Shape and Space

Written Response

Number Concepts

Shape and Space

Rubrics

Number Operations

- Reasoning
- Communication
- Connections and Representations
- Problem Solving

Yes/No Items

Addition

Subtraction

Multiplication

School
District
Province

School
District
Province

School
District
Province

School
District
Province

School
District
Province

School
District
Province

School
District
Province

School
District
Province

School
District
Province

School
District
Province

School
District
Province

School
District
Province

Mark	School vs District	School vs Province
School data with 5 or fewer students withheld for reasons of confidentiality.	P	P
	Q	P
	P	P
	P	P
	Q	Q
	P	P
	P	P
	Q	Q
	P	P
	P	P
	P	P

4 Year CRT (Subtest) Mark Trend 2006-2009

Multiple Choice

School data with 5 or fewer students withheld for reasons of confidentiality.

Number Operations

Number Concepts

Shape and Space

Rubric Results: Percentage of Students Performing at Level 3 and Above 2006-2009

Number Operations

100 100 100 100 100 100 100 100
School data with 5 or fewer students withheld for reasons of confidentiality.

Reasoning

Communication

Connections and
Representations

Problem Solving



Difference from Provincial Mean, 2006-09

Multiple Choice

School data with 5 or fewer students withheld for reasons of confidentiality.

Number Operations

Number Concepts

Shape and Space

Difference from Provincial Mean, 2006-09

Rubric Results: Percentage of Students Performing at Level 3 and Above 2006-2009

Number Operations

School data with 5 or fewer students withheld for reasons of confidentiality.

Reasoning

Communication

Connections and
Representations

Problem Solving



Number of Students: 7

Multiple Choice

Number Operations

School
District
Province

82.9
86.3
85.0

q

q

Number Concepts

School
District
Province

73.2
75.5
73.5

q

q

Shape and Space

School
District
Province

78.6
83.7
81.4

q

q

Written Response

Number Concepts

School
District
Province

54.1
64.6
64.3

q

q

Shape and Space

School
District
Province

70.5
74.5
73.7

q

q

Rubrics

Number Operations

- Reasoning
- Communication
- Connections and Representations
- Problem Solving

School
District
Province

14.3
55.1
54.3

q

q

School
District
Province

28.6
56.3
54.2

q

q

School
District
Province

28.6
69.2
69.0

q

q

School
District
Province

28.6
67.5
68.9

q

q

Yes/No Items

Addition

School
District
Province

100.0
92.7
91.8

p

p

Subtraction

School
District
Province

86.4
85.2
84.6

p

p

Multiplication

School
District
Province

80.0
78.3
79.2

p

p

4 Year CRT (Subtest) Mark Trend 2006-2009
Multiple Choice

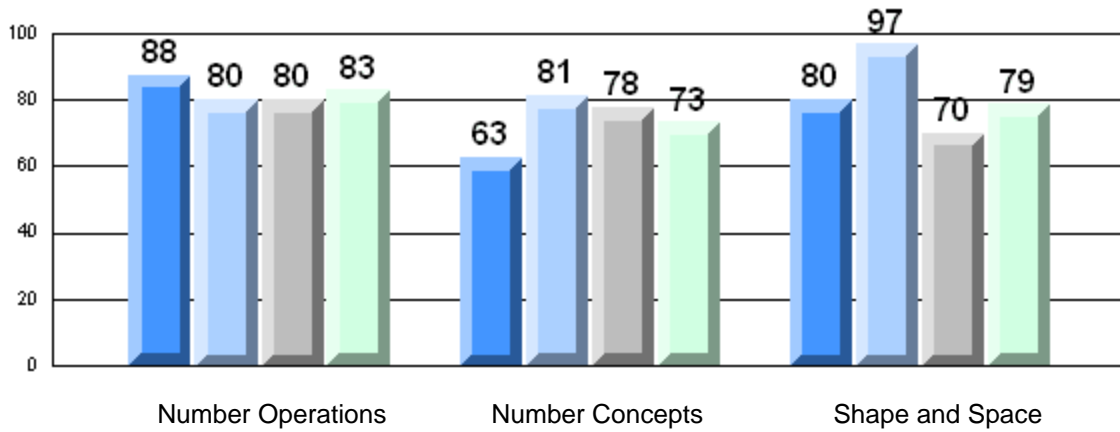

Rubric Results: Percentage of Students Performing at Level 3 and Above 2006-2009
Number Operations

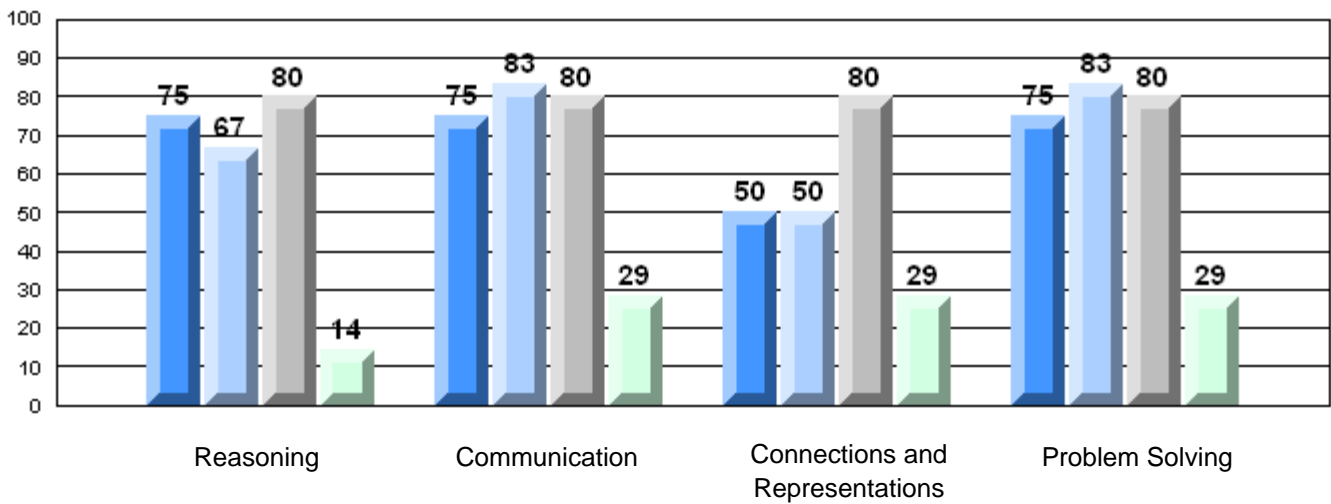

Difference from Provincial Mean, 2006-09

Multiple Choice

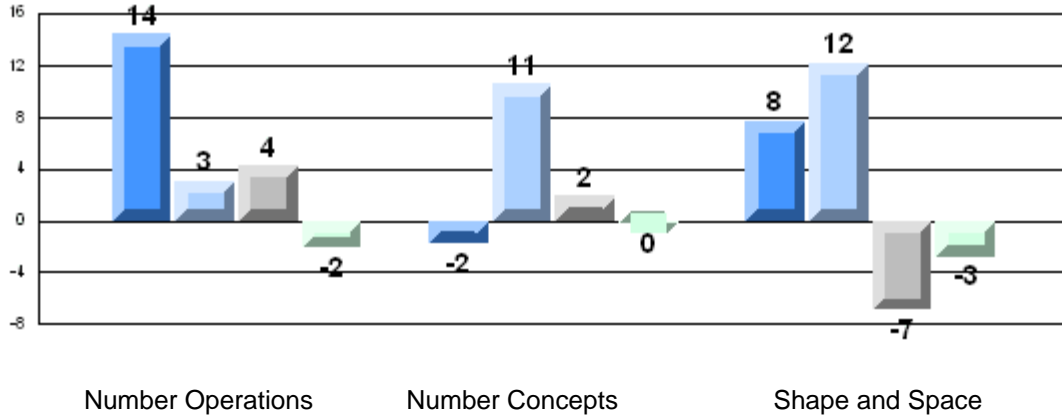

Number Operations

Number Concepts

Shape and Space

Difference from Provincial Mean, 2006-09

Rubric Results: Percentage of Students Performing at Level 3 and Above 2006-2009

Number Operations

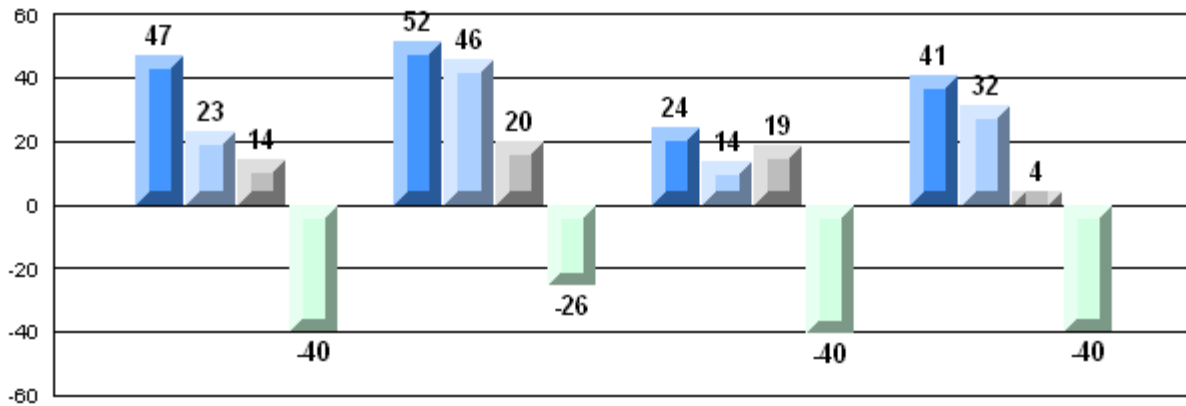

Reasoning

Communication

Connections and Representations

Problem Solving

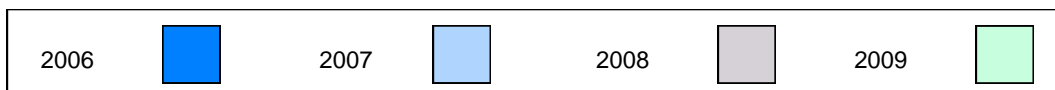

Number of Students: 25

Multiple Choice

Number Operations

School
District
Province

89.2
86.3
85.0

P

P

Number Concepts

School
District
Province

77.5
75.5
73.5

P

P

Shape and Space

School
District
Province

84.0
83.7
81.4

P

P

Written Response

Number Concepts

School
District
Province

54.0
64.6
64.3

Q

Q

Shape and Space

School
District
Province

74.0
74.5
73.7

Q

P

Rubrics

Number Operations

- Reasoning
- Communication
- Connections and Representations
- Problem Solving

School
District
Province

48.0
55.1
54.3

Q

Q

School
District
Province

44.0
56.3
54.2

Q

Q

School
District
Province

64.0
69.2
69.0

Q

Q

School
District
Province

56.0
67.5
68.9

Q

Q

Yes/No Items

Addition

School
District
Province

96.2
92.7
91.8

P

P

Subtraction

School
District
Province

88.6
85.2
84.6

P

P

Multiplication

School
District
Province

77.2
78.3
79.2

Q

Q

4 Year CRT (Subtest) Mark Trend 2006-2009
Multiple Choice

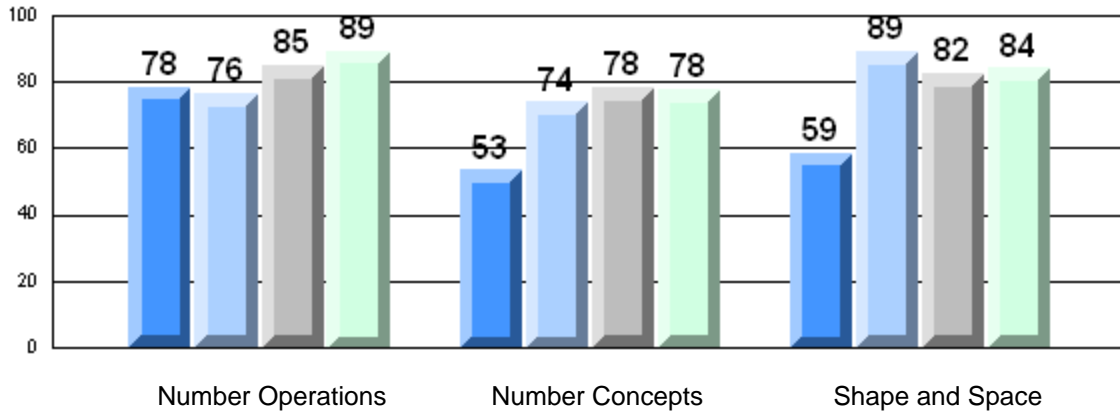

Rubric Results: Percentage of Students Performing at Level 3 and Above 2006-2009
Number Operations

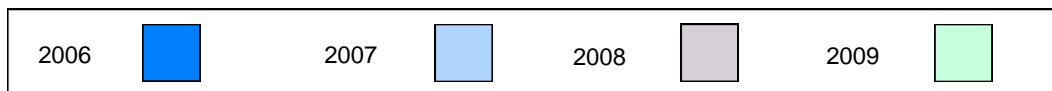
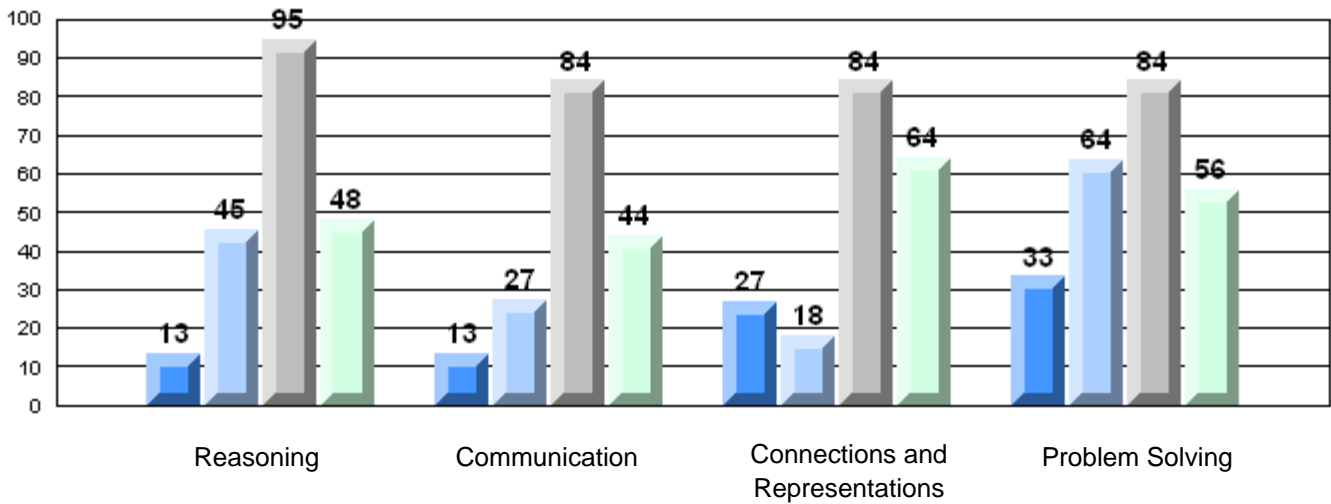

Difference from Provincial Mean, 2006-09

Multiple Choice

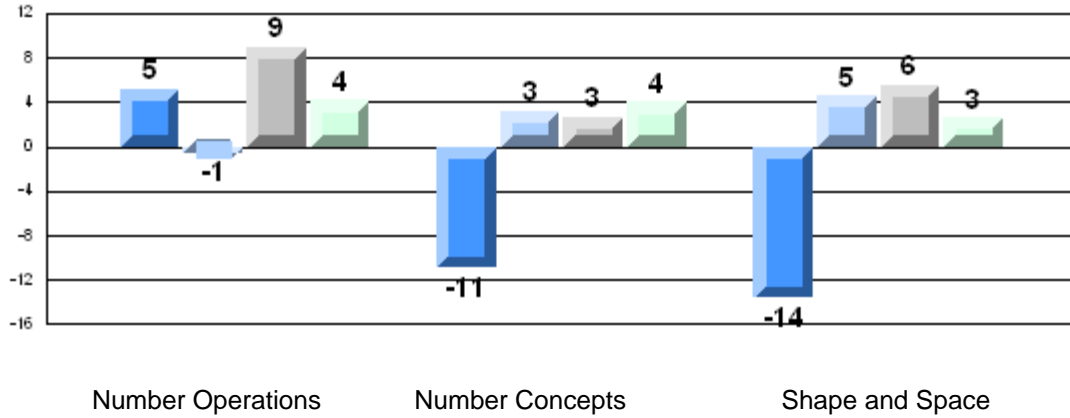

Number Operations

Number Concepts

Shape and Space

Difference from Provincial Mean, 2006-09

Rubric Results: Percentage of Students Performing at Level 3 and Above 2006-2009

Number Operations

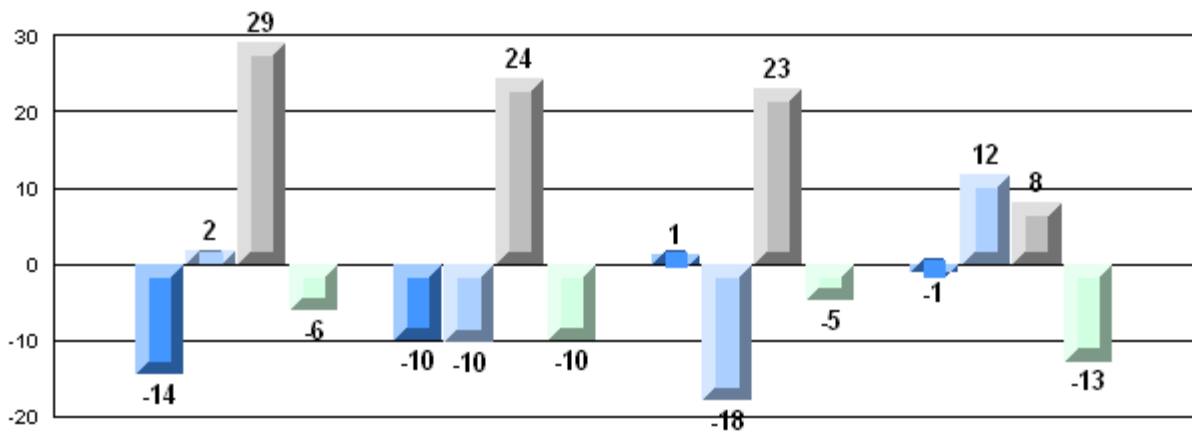

Reasoning

Communication

Connections and
Representations

Problem Solving

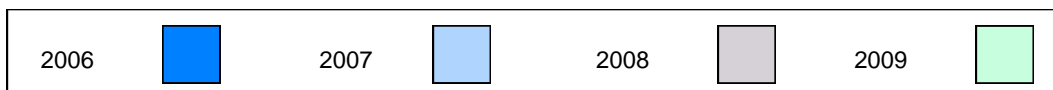

Number of Students: 31

Multiple Choice

Number Operations

School
District
Province

91.6
86.3
85.0

P

P

Number Concepts

School
District
Province

87.1
75.5
73.5

P

P

Shape and Space

School
District
Province

90.6
83.7
81.4

P

P

Written Response

Number Concepts

School
District
Province

68.0
64.6
64.3

P

P

Shape and Space

School
District
Province

86.7
74.5
73.7

P

P

Rubrics

Number Operations

- Reasoning
- Communication
- Connections and Representations
- Problem Solving

School
District
Province

67.7
55.1
54.3

P

P

School
District
Province

67.7
56.3
54.2

P

P

School
District
Province

83.9
69.2
69.0

P

P

School
District
Province

80.6
67.5
68.9

P

P

Yes/No Items

Addition

School
District
Province

89.7
92.7
91.8

Q

Q

Subtraction

School
District
Province

87.7
85.2
84.6

P

P

Multiplication

School
District
Province

78.6
78.3
79.2

P

Q

4 Year CRT (Subtest) Mark Trend 2006-2009
Multiple Choice

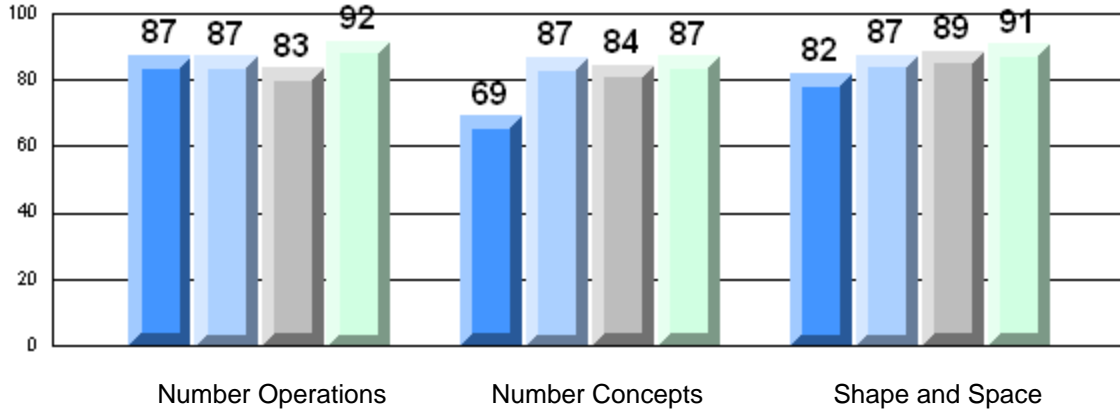

Rubric Results: Percentage of Students Performing at Level 3 and Above 2006-2009
Number Operations

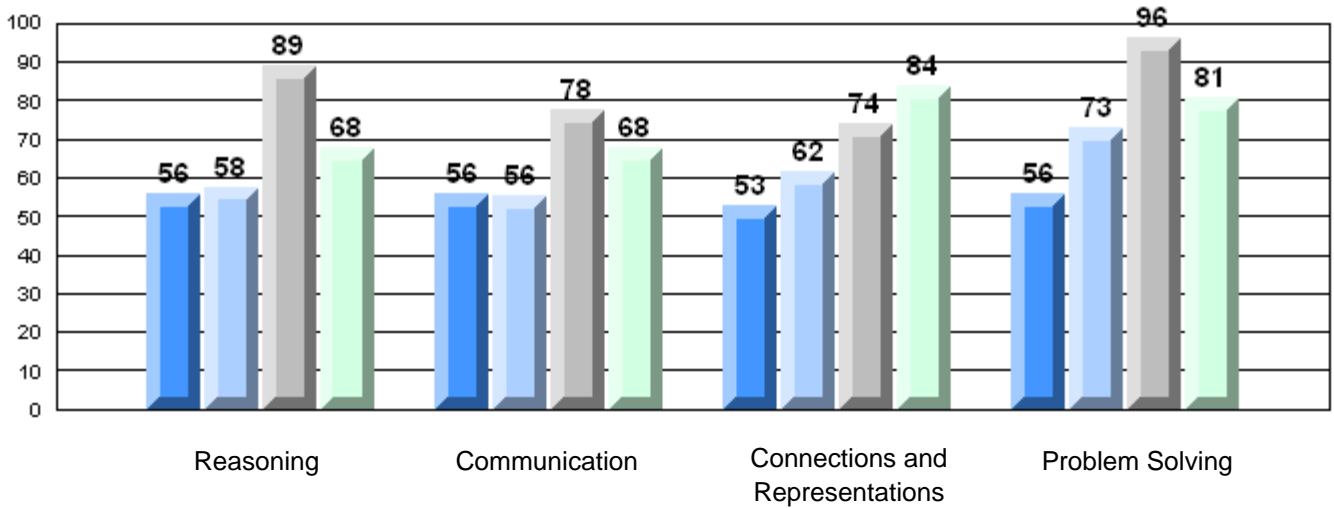

Difference from Provincial Mean, 2006-09

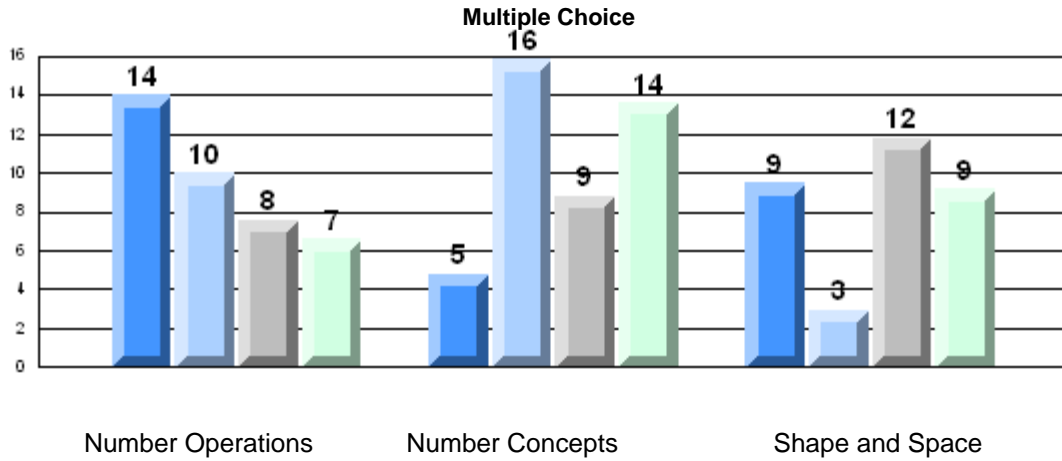

Number Operations

Number Concepts

Shape and Space

Difference from Provincial Mean, 2006-09

Rubric Results: Percentage of Students Performing at Level 3 and Above 2006-2009

Number Operations

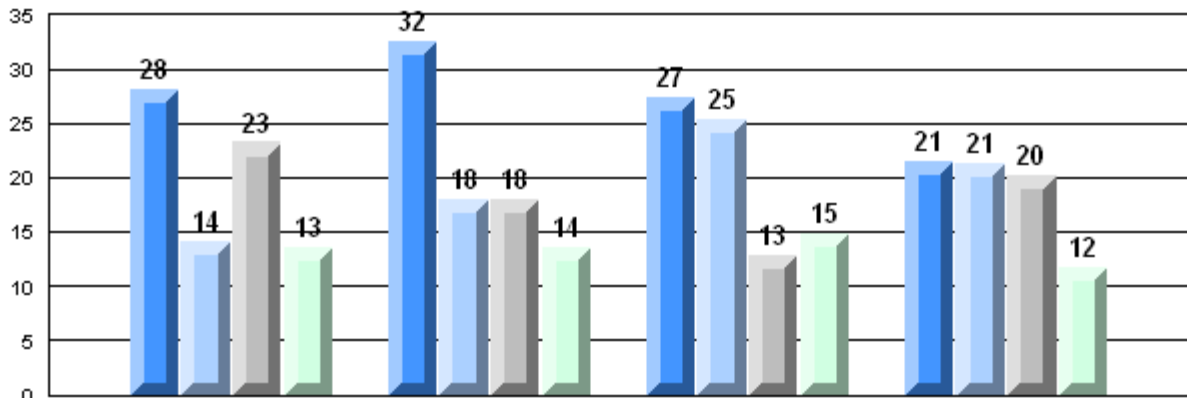

Reasoning

Communication

Connections and
Representations

Problem Solving



Number of Students: 1

Multiple Choice

Number Operations

School
District
Province

Number Concepts

School
District
Province

Shape and Space

School
District
Province

Written Response

Number Concepts

School
District
Province

Shape and Space

School
District
Province

Rubrics

Number Operations

- Reasoning
- Communication
- Connections and Representations
- Problem Solving

School
District
Province

School
District
Province

School
District
Province

School
District
Province

Yes/No Items

Addition

School
District
Province

Subtraction

School
District
Province

Multiplication

School
District
Province

Mark	School vs District	School vs Province
School data with 5 or fewer students withheld for reasons of confidentiality.	P	P
	P	P
	P	P
	P	P
	Q	Q
	Q	Q
	P	P
	P	P
	P	P
	P	P
	P	P
	P	P

4 Year CRT (Subtest) Mark Trend 2006-2009

Multiple Choice

School data with 5 or fewer students withheld for reasons of confidentiality.

Number Operations

Number Concepts

Shape and Space

Rubric Results: Percentage of Students Performing at Level 3 and Above 2006-2009

Number Operations

100 100 100 100 100 100
School data with 5 or fewer students withheld for reasons of confidentiality.

Reasoning

Communication

Connections and
Representations

Problem Solving

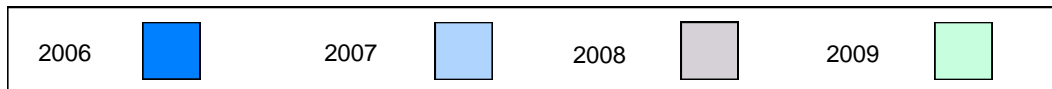

Difference from Provincial Mean, 2006-09

Multiple Choice

School data with 5 or fewer students withheld for reasons of confidentiality.

Number Operations

Number Concepts

Shape and Space

Difference from Provincial Mean, 2006-09

Rubric Results: Percentage of Students Performing at Level 3 and Above 2006-2009

Number Operations

School data with 5 or fewer students withheld for reasons of confidentiality.

Reasoning

Communication

Connections and
 Representations

Problem Solving



Number of Students: 5

Multiple Choice

Number Operations

School
District
Province

Number Concepts

School
District
Province

Shape and Space

School
District
Province

Written Response

Number Concepts

School
District
Province

Shape and Space

School
District
Province

Rubrics

Number Operations

- Reasoning
- Communication
- Connections and Representations
- Problem Solving

School
District
Province

School
District
Province

School
District
Province

School
District
Province

Yes/No Items

Addition

School
District
Province

Subtraction

School
District
Province

Multiplication

School
District
Province

Mark	School vs District	School vs Province
School data with 5 or fewer students withheld for reasons of confidentiality.	q	q
	q	q
	q	q
	p	p
	q	q
	q	q
	q	q
	q	q
	q	q
	p	p

4 Year CRT (Subtest) Mark Trend 2006-2009

Multiple Choice

School data with 5 or fewer students withheld for reasons of confidentiality.

Number Operations

Number Concepts

Shape and Space

Rubric Results: Percentage of Students Performing at Level 3 and Above 2006-2009

Number Operations

100

School data with 5 or fewer students withheld for reasons of confidentiality.

100

100

Reasoning

Communication

Connections and
Representations

Problem Solving



Difference from Provincial Mean, 2006-09

Multiple Choice

School data with 5 or fewer students withheld for reasons of confidentiality.

Number Operations

Number Concepts

Shape and Space

Difference from Provincial Mean, 2006-09

Rubric Results: Percentage of Students Performing at Level 3 and Above 2006-2009

Number Operations

School data with 5 or fewer students withheld for reasons of confidentiality.

Reasoning

Communication

Connections and
Representations

Problem Solving



Number of Students: 15

Multiple Choice

Number Operations

School
District
Province

90.7
86.3
85.0

P

P

Number Concepts

School
District
Province

81.7
75.5
73.5

P

P

Shape and Space

School
District
Province

95.6
83.7
81.4

P

P

Written Response

Number Concepts

School
District
Province

82.4
64.6
64.3

P

P

Shape and Space

School
District
Province

92.1
74.5
73.7

P

P

Rubrics

Number Operations

- Reasoning
- Communication
- Connections and Representations
- Problem Solving

School
District
Province

86.7
55.1
54.3

P

P

School
District
Province

80.0
56.3
54.2

P

P

School
District
Province

86.7
69.2
69.0

P

P

School
District
Province

86.7
67.5
68.9

P

P

Yes/No Items

Addition

School
District
Province

87.1
92.7
91.8

Q

Q

Subtraction

School
District
Province

83.3
85.2
84.6

Q

Q

Multiplication

School
District
Province

91.7
78.3
79.2

P

P

4 Year CRT (Subtest) Mark Trend 2006-2009
Multiple Choice

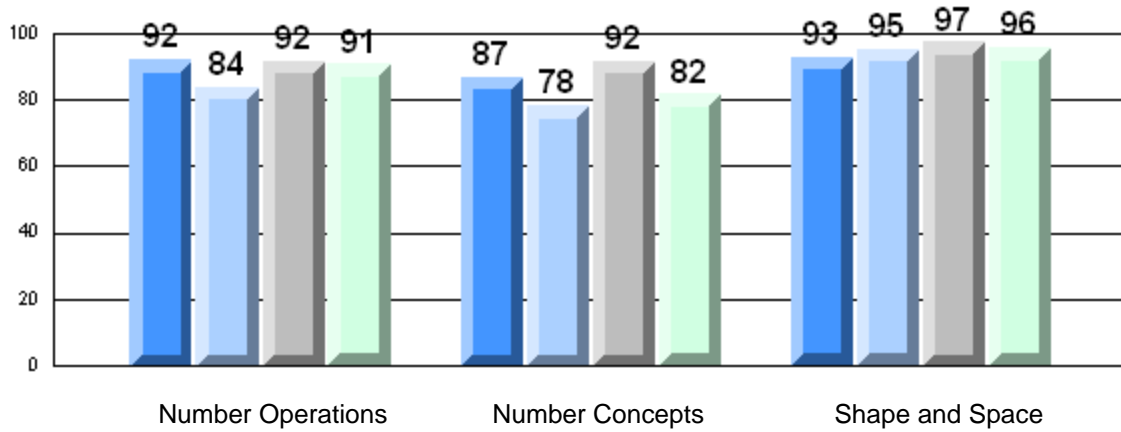

Rubric Results: Percentage of Students Performing at Level 3 and Above 2006-2009

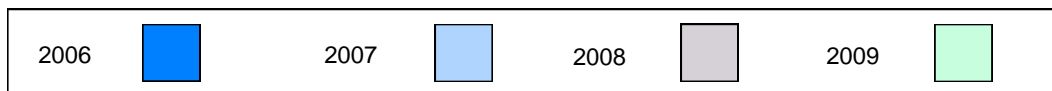
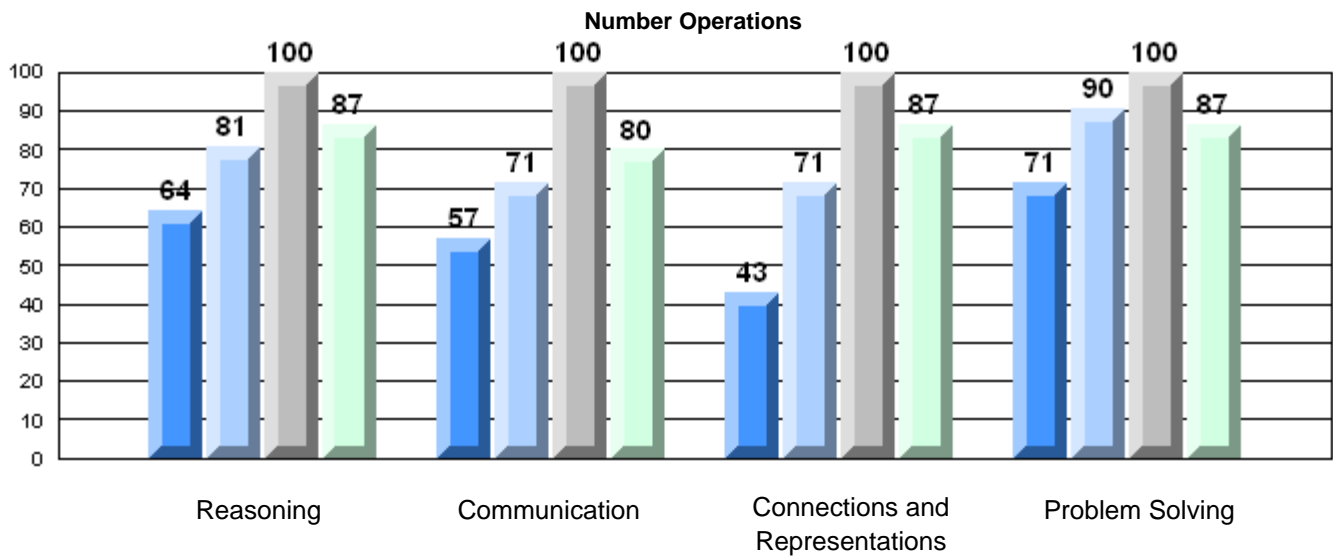

Difference from Provincial Mean, 2006-09

Multiple Choice

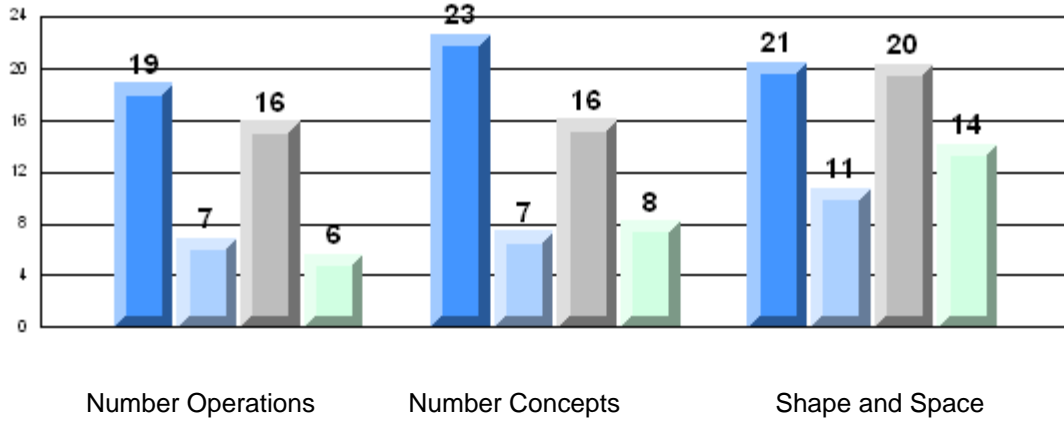

Difference from Provincial Mean, 2006-09

Rubric Results: Percentage of Students Performing at Level 3 and Above 2006-2009

Number Operations

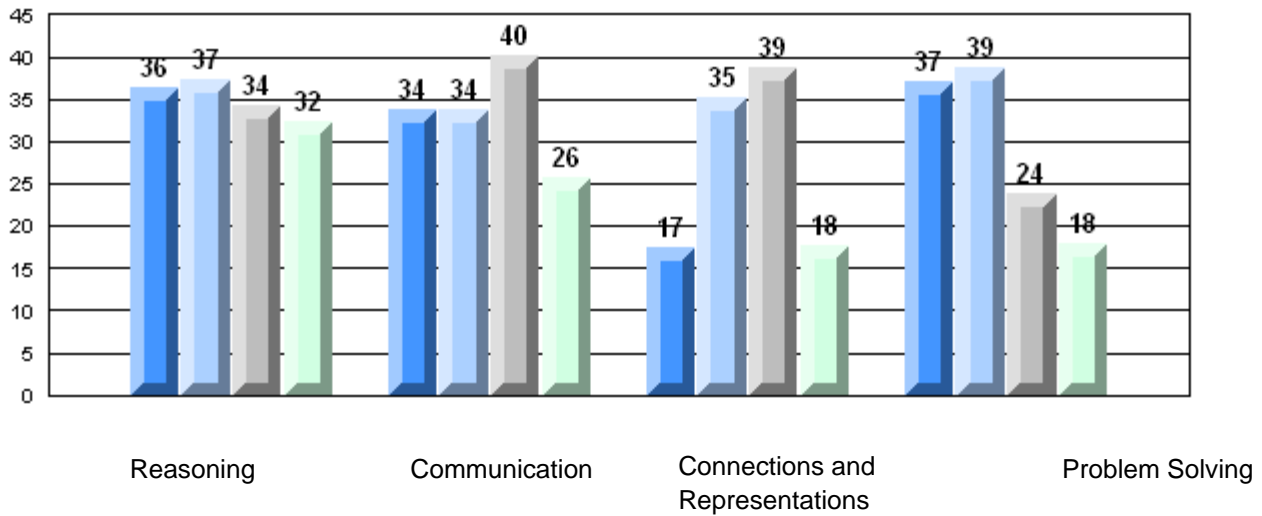

Number of Students: 61

Multiple Choice

Number Operations

School
District
Province

86.4
86.3
85.0

P

P

Number Concepts

School
District
Province

81.2
75.5
73.5

P

P

Shape and Space

School
District
Province

88.3
83.7
81.4

P

P

Written Response

Number Concepts

School
District
Province

69.4
64.6
64.3

P

P

Shape and Space

School
District
Province

77.4
74.5
73.7

P

P

Rubrics

Number Operations

- Reasoning
- Communication
- Connections and Representations
- Problem Solving

School
District
Province

44.3
55.1
54.3

q

q

School
District
Province

50.8
56.3
54.2

q

q

School
District
Province

70.5
69.2
69.0

P

P

School
District
Province

63.3
67.5
68.9

q

q

Yes/No Items

Addition

School
District
Province

87.0
92.7
91.8

q

q

Subtraction

School
District
Province

70.9
85.2
84.6

q

q

Multiplication

School
District
Province

59.4
78.3
79.2

q

q

4 Year CRT (Subtest) Mark Trend 2006-2009
Multiple Choice

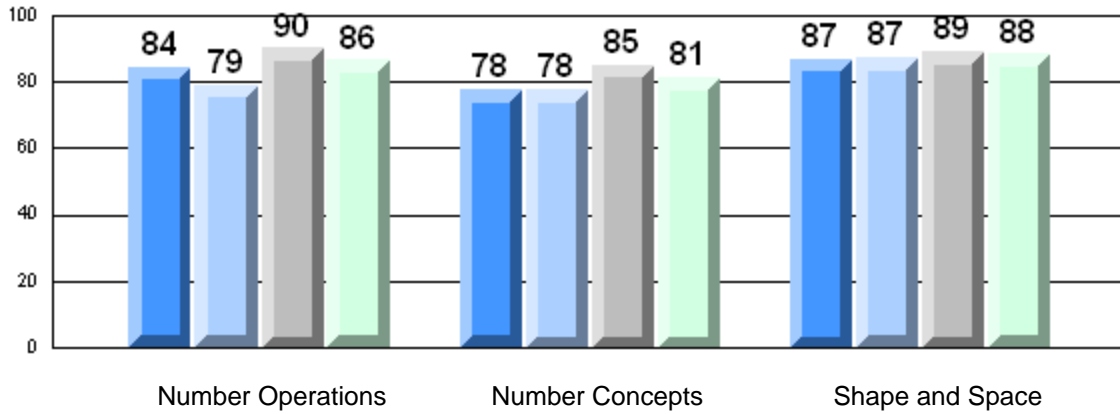

Rubric Results: Percentage of Students Performing at Level 3 and Above 2006-2009
Number Operations

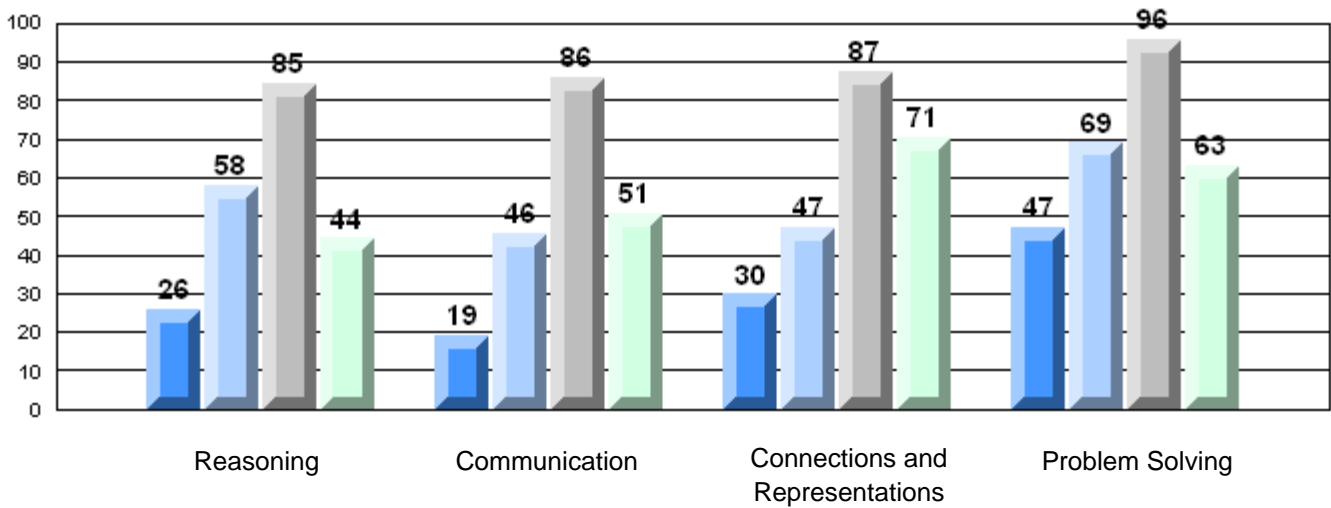

Difference from Provincial Mean, 2006-09
Multiple Choice

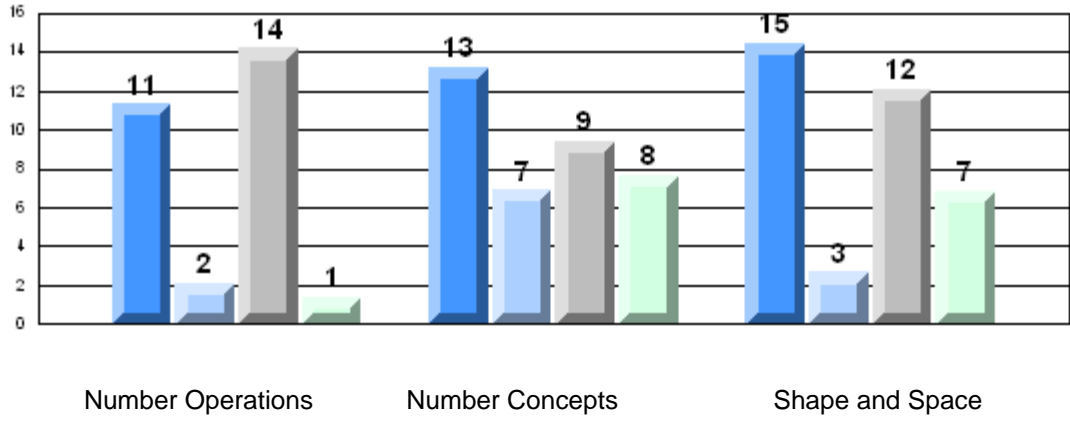

Number Operations

Number Concepts

Shape and Space

Difference from Provincial Mean, 2006-09
Rubric Results: Percentage of Students Performing at Level 3 and Above 2006-2009
Number Operations

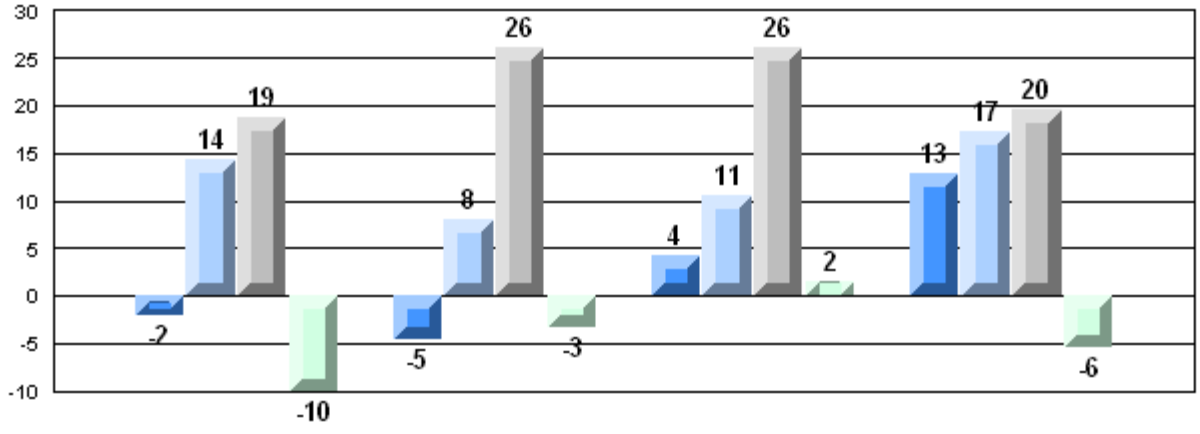

Reasoning

Communication

Connections and Representations

Problem Solving

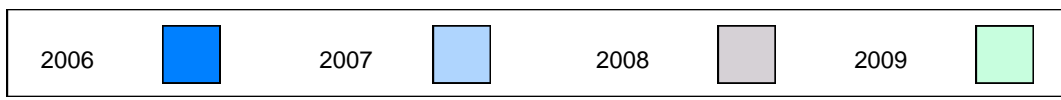

Number of Students: 53

Multiple Choice

Number Operations

School
District
Province

80.9
86.3
85.0

q

q

Number Concepts

School
District
Province

67.7
75.5
73.5

q

q

Shape and Space

School
District
Province

82.7
83.7
81.4

q

p

Written Response

Number Concepts

School
District
Province

60.7
64.6
64.3

q

q

Shape and Space

School
District
Province

70.5
74.5
73.7

q

q

Rubrics

Number Operations

- Reasoning
- Communication
- Connections and Representations
- Problem Solving

School
District
Province

56.6
55.1
54.3

p

p

School
District
Province

58.5
56.3
54.2

p

p

School
District
Province

67.9
69.2
69.0

q

q

School
District
Province

62.3
67.5
68.9

q

q

Yes/No Items

Addition

School
District
Province

92.3
92.7
91.8

q

p

Subtraction

School
District
Province

88.2
85.2
84.6

p

p

Multiplication

School
District
Province

75.7
78.3
79.2

q

q

4 Year CRT (Subtest) Mark Trend 2006-2009
Multiple Choice

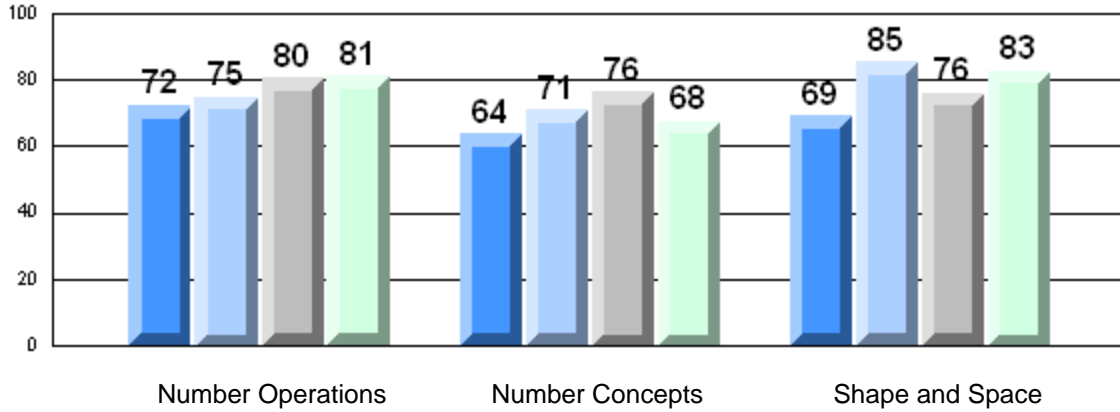

Rubric Results: Percentage of Students Performing at Level 3 and Above 2006-2009
Number Operations

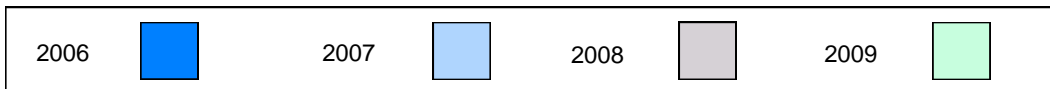
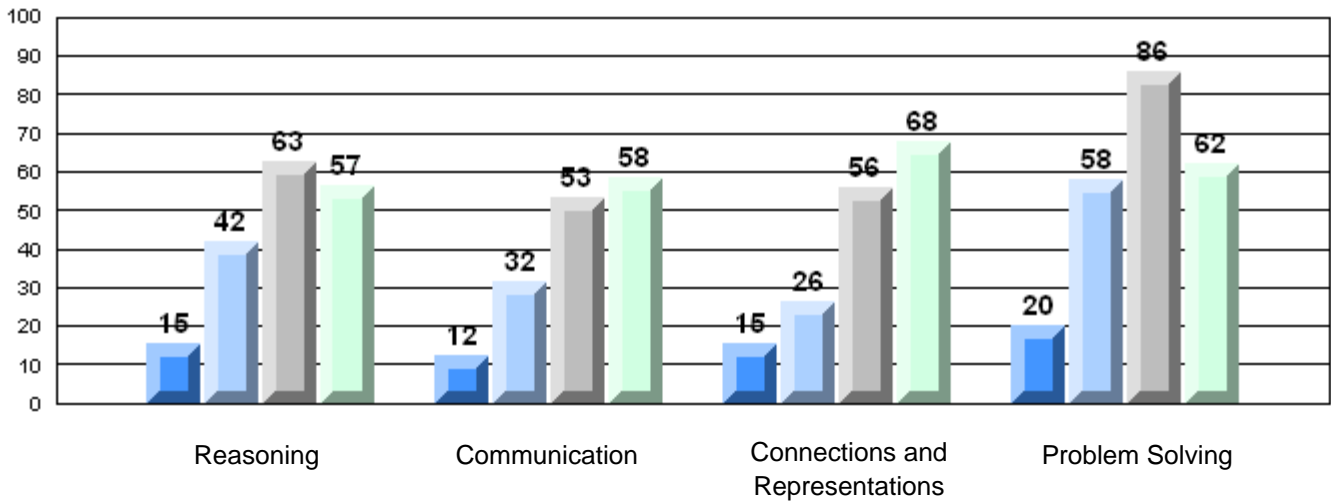

Difference from Provincial Mean, 2006-09
Multiple Choice

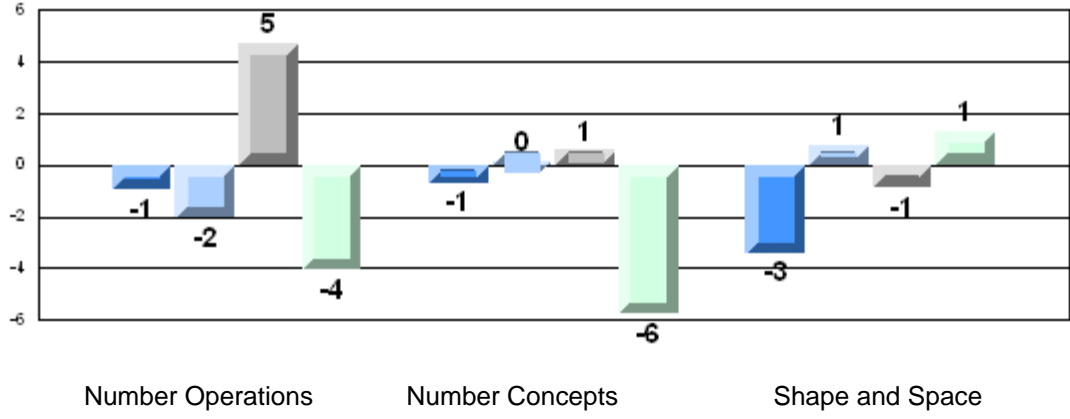

Number Operations

Number Concepts

Shape and Space

Difference from Provincial Mean, 2006-09
Rubric Results: Percentage of Students Performing at Level 3 and Above 2006-2009
Number Operations

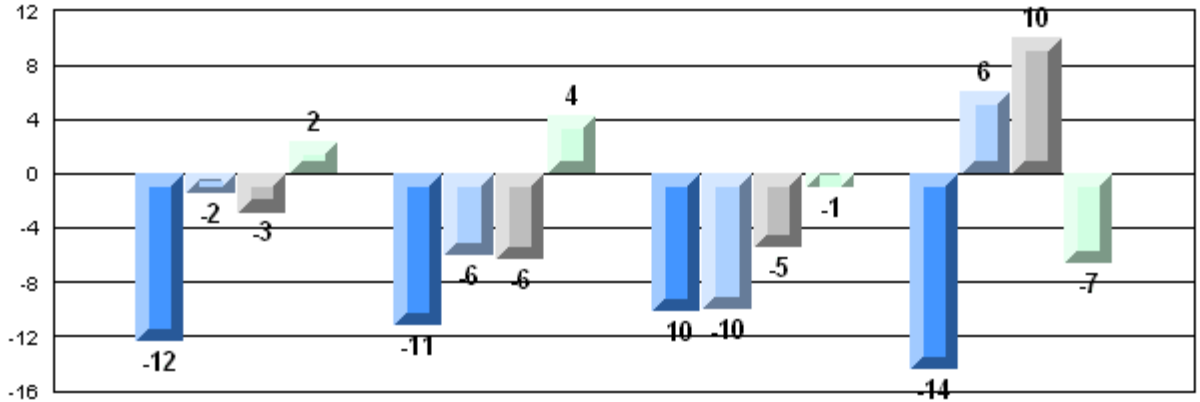

Reasoning

Communication

Connections and
Representations

Problem Solving

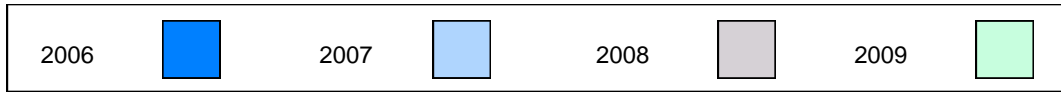

Number of Students: 48

Multiple Choice

Number Operations

School
District
Province

85.7
86.3
85.0

q

p

Number Concepts

School
District
Province

75.0
75.5
73.5

q

p

Shape and Space

School
District
Province

90.9
83.7
81.4

p

p

Written Response

Number Concepts

School
District
Province

61.7
64.6
64.3

q

q

Shape and Space

School
District
Province

76.6
74.5
73.7

p

p

Rubrics

Number Operations

- Reasoning
- Communication
- Connections and Representations
- Problem Solving

School
District
Province

76.6
55.1
54.3

p

p

School
District
Province

68.1
56.3
54.2

p

p

School
District
Province

80.9
69.2
69.0

p

p

School
District
Province

78.7
67.5
68.9

p

p

Yes/No Items

Addition

School
District
Province

94.9
92.7
91.8

p

p

Subtraction

School
District
Province

87.1
85.2
84.6

p

p

Multiplication

School
District
Province

74.7
78.3
79.2

q

q

4 Year CRT (Subtest) Mark Trend 2006-2009
Multiple Choice

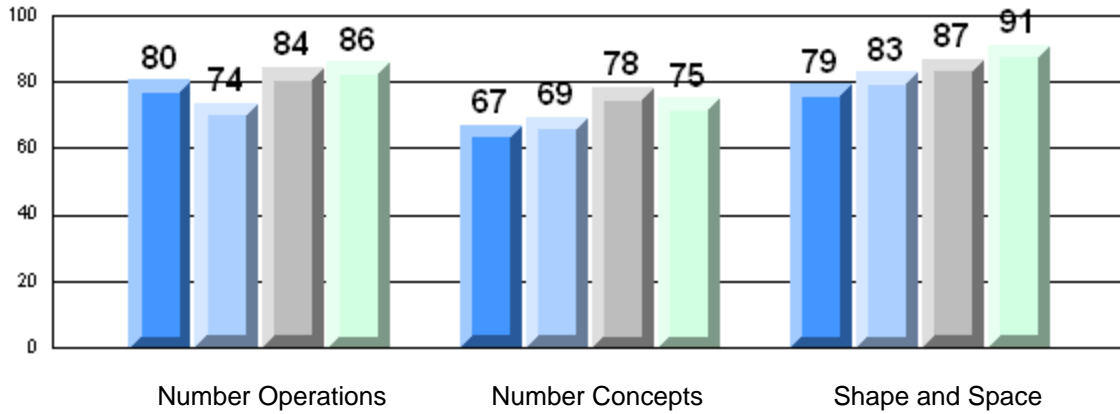

Rubric Results: Percentage of Students Performing at Level 3 and Above 2006-2009
Number Operations

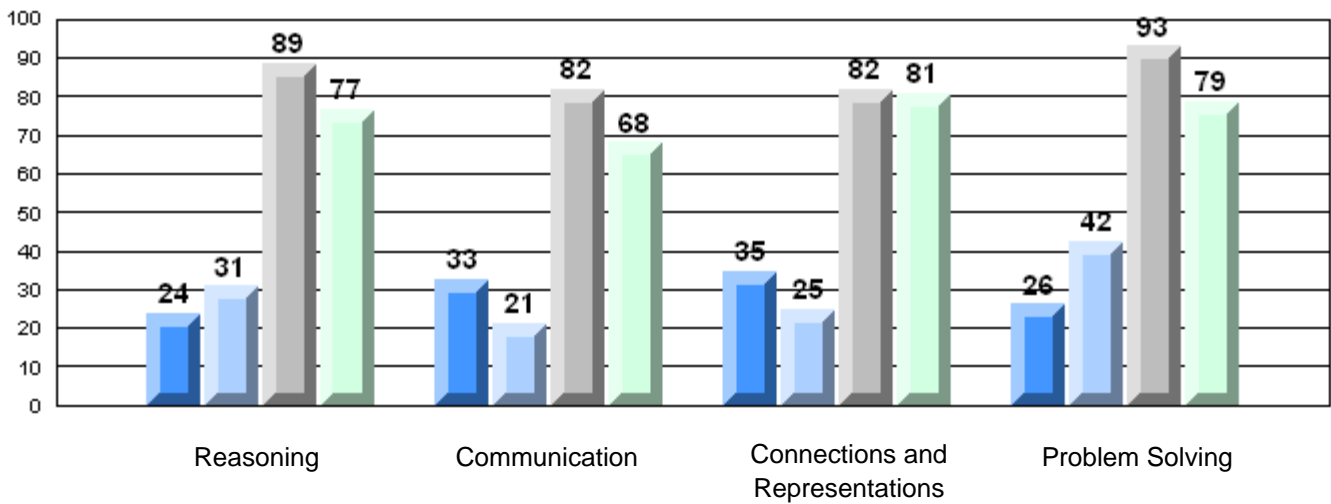

Difference from Provincial Mean, 2006-09

Multiple Choice

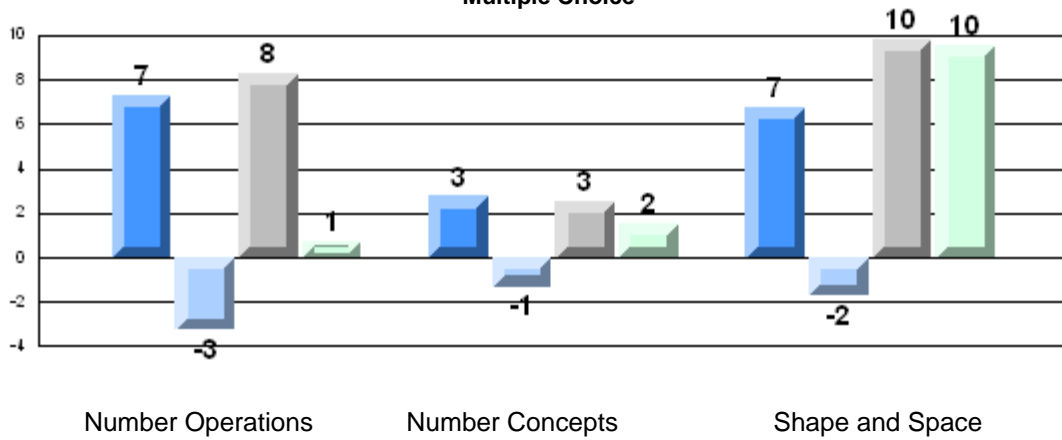

Number Operations

Number Concepts

Shape and Space

Difference from Provincial Mean, 2006-09

Rubric Results: Percentage of Students Performing at Level 3 and Above 2006-2009

Number Operations

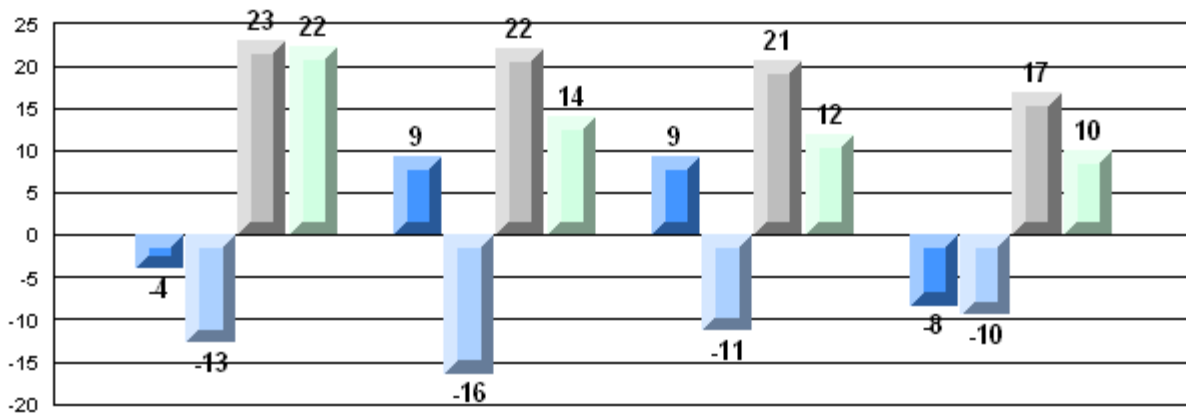

Reasoning

Communication

Connections and
Representations

Problem Solving



Number of Students: 41

Multiple Choice

Number Operations

School 89.0
District 86.3
Province 85.0

School vs District: P
School vs Province: P

Number Concepts

School 70.3
District 75.5
Province 73.5

School vs District: Q
School vs Province: Q

Shape and Space

School 82.9
District 83.7
Province 81.4

School vs District: Q
School vs Province: P

Written Response

Number Concepts

School 67.9
District 64.6
Province 64.3

School vs District: P
School vs Province: P

Shape and Space

School 64.2
District 74.5
Province 73.7

School vs District: Q
School vs Province: Q

Rubrics

Number Operations

- Reasoning
- Communication
- Connections and Representations
- Problem Solving

School 53.9
District 55.1
Province 54.3

School vs District: Q
School vs Province: Q

School 48.7
District 56.3
Province 54.2

School vs District: Q
School vs Province: Q

School 61.5
District 69.2
Province 69.0

School vs District: Q
School vs Province: Q

School 64.1
District 67.5
Province 68.9

School vs District: Q
School vs Province: Q

Yes/No Items

Addition

School 91.1
District 92.7
Province 91.8

School vs District: Q
School vs Province: Q

Subtraction

School 76.1
District 85.2
Province 84.6

School vs District: Q
School vs Province: Q

Multiplication

School 74.3
District 78.3
Province 79.2

School vs District: Q
School vs Province: Q

4 Year CRT (Subtest) Mark Trend 2006-2009
Multiple Choice

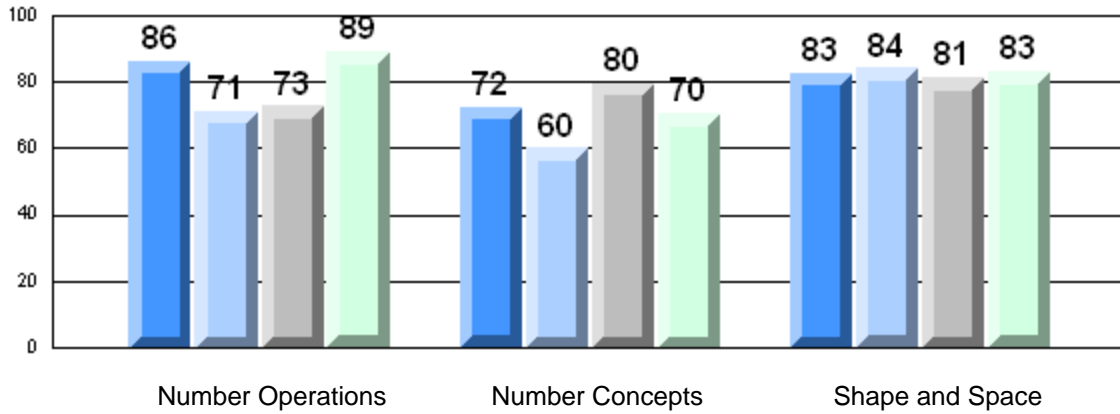

Rubric Results: Percentage of Students Performing at Level 3 and Above 2006-2009
Number Operations

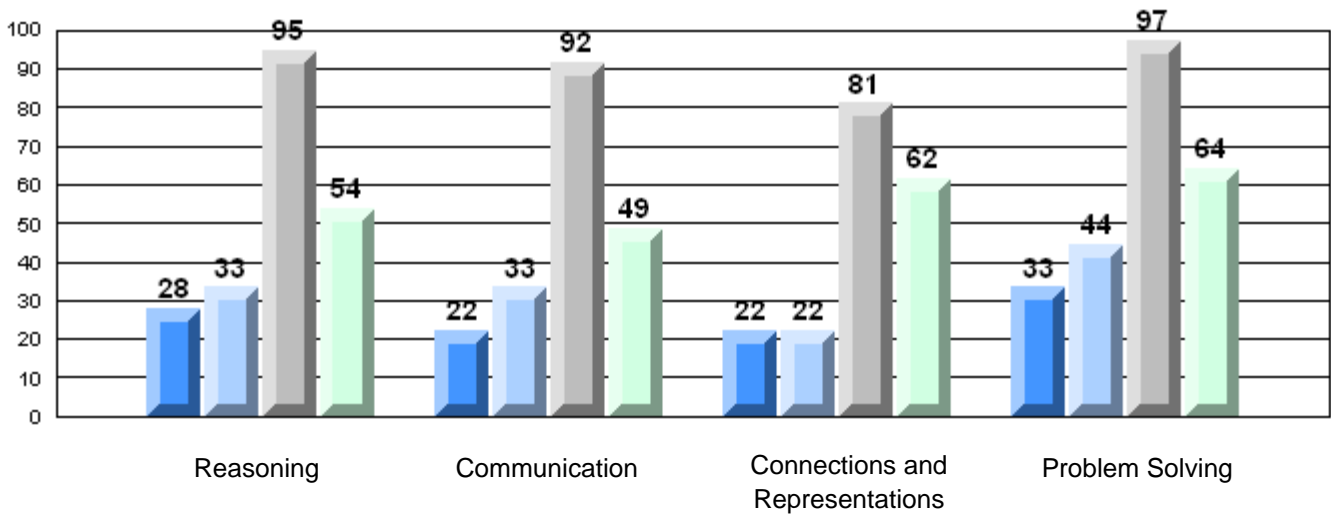

Difference from Provincial Mean, 2006-09

Multiple Choice

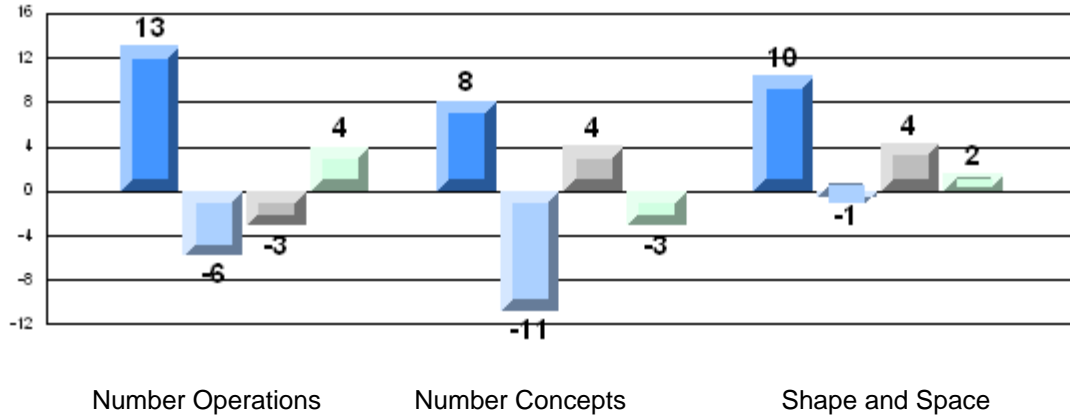

Number Operations

Number Concepts

Shape and Space

Difference from Provincial Mean, 2006-09

Rubric Results: Percentage of Students Performing at Level 3 and Above 2006-2009

Number Operations

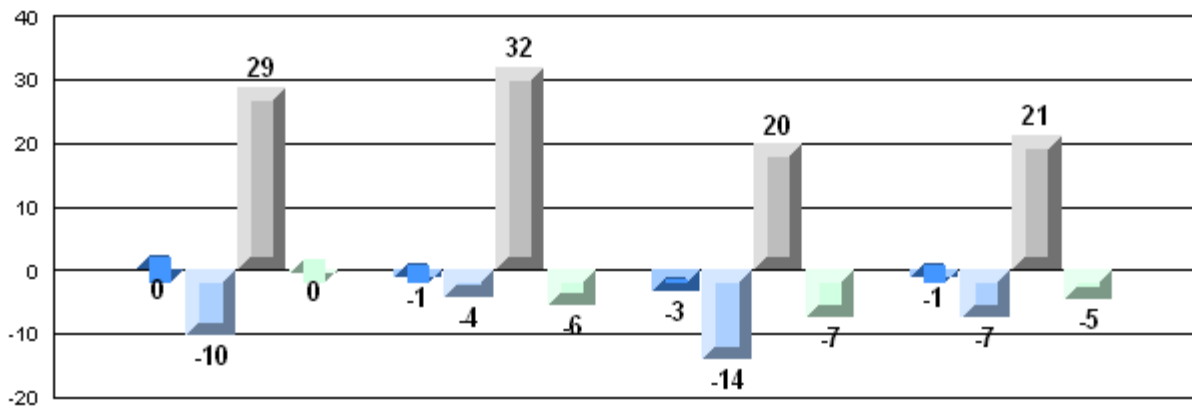

Reasoning

Communication

Connections and
Representations

Problem Solving

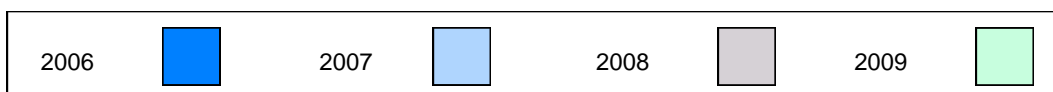

Number of Students: 17

Multiple Choice

Number Operations

School
District
Province

78.2
86.3
85.0

School vs District School vs Province

q

q

Number Concepts

School
District
Province

77.9
75.5
73.5

p

p

Shape and Space

School
District
Province

81.3
83.7
81.4

q

q

Written Response

Number Concepts

School
District
Province

47.5
64.6
64.3

q

q

Shape and Space

School
District
Province

62.1
74.5
73.7

q

q

Rubrics

Number Operations

- Reasoning
- Communication
- Connections and Representations
- Problem Solving

School
District
Province

29.4
55.1
54.3

q

q

School
District
Province

29.4
56.3
54.2

q

q

School
District
Province

35.3
69.2
69.0

q

q

School
District
Province

23.5
67.5
68.9

q

q

Yes/No Items

Addition

School
District
Province

88.5
92.7
91.8

q

q

Subtraction

School
District
Province

82.4
85.2
84.6

q

q

Multiplication

School
District
Province

73.8
78.3
79.2

q

q

4 Year CRT (Subtest) Mark Trend 2006-2009
Multiple Choice

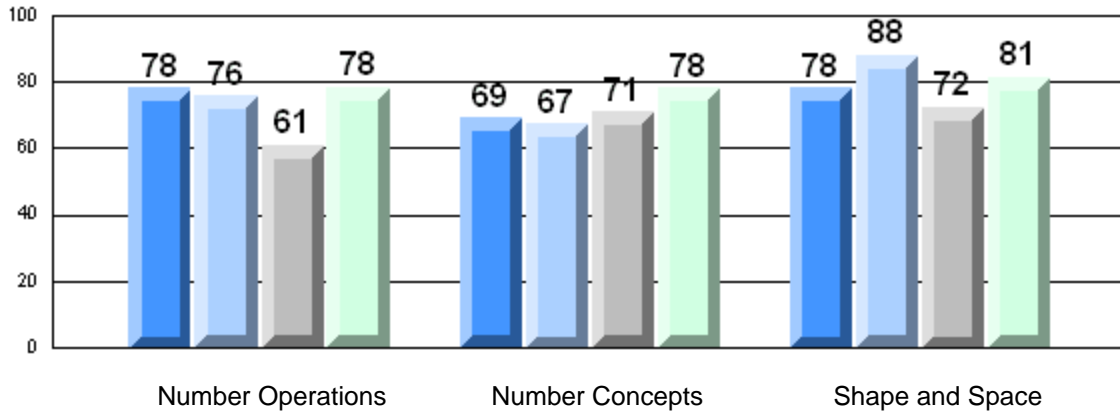

Rubric Results: Percentage of Students Performing at Level 3 and Above 2006-2009
Number Operations

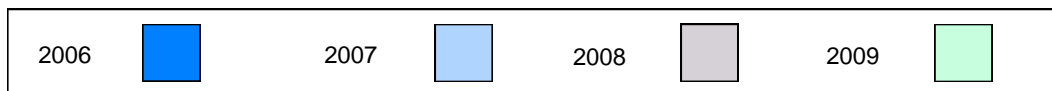
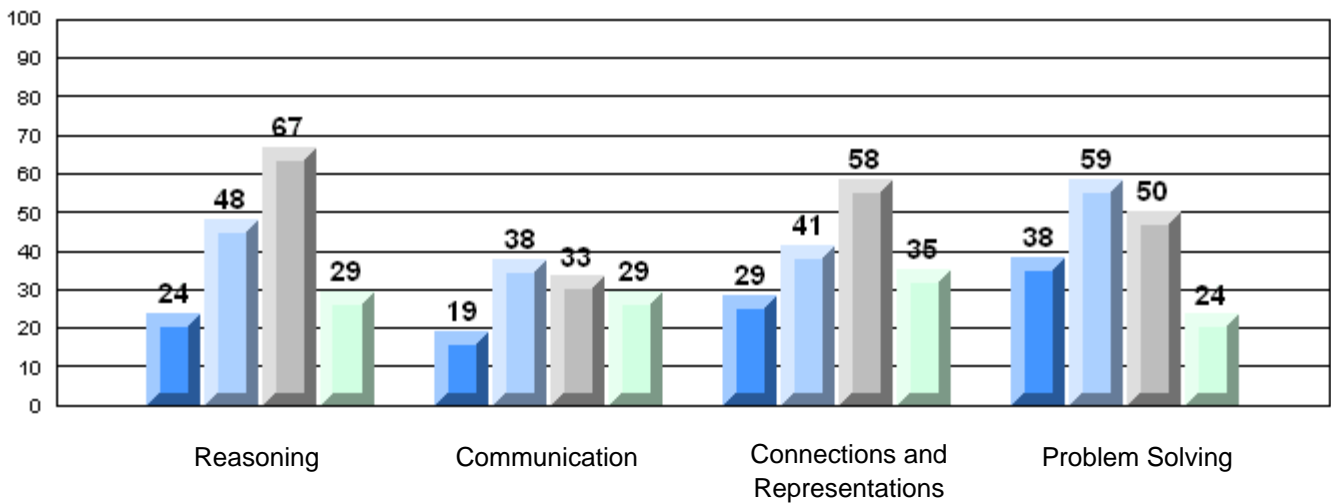

Difference from Provincial Mean, 2006-09
Multiple Choice

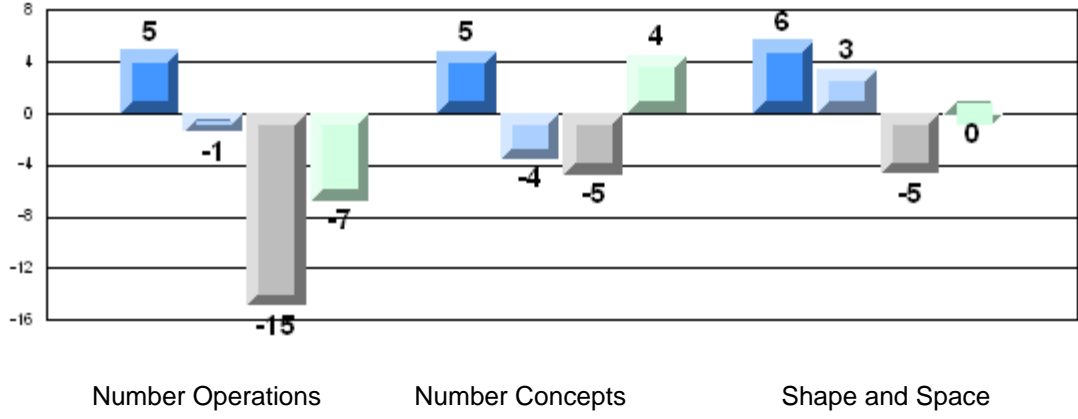

Number Operations

Number Concepts

Shape and Space

Difference from Provincial Mean, 2006-09
Rubric Results: Percentage of Students Performing at Level 3 and Above 2006-2009
Number Operations

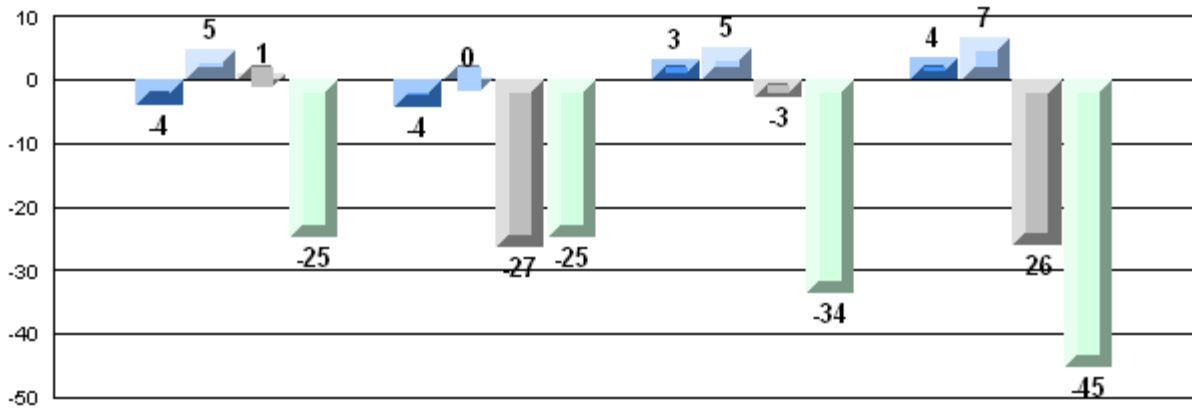

Reasoning

Communication

Connections and Representations

Problem Solving

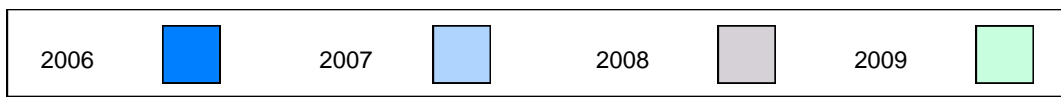

Number of Students: 3

Multiple Choice

Number Operations

School
District
Province

Number Concepts

School
District
Province

Shape and Space

School
District
Province

Written Response

Number Concepts

School
District
Province

Shape and Space

School
District
Province

Rubrics

Number Operations

- Reasoning
- Communication
- Connections and Representations
- Problem Solving

School
District
Province

School
District
Province

School
District
Province

School
District
Province

Yes/No Items

Addition

School
District
Province

Subtraction

School
District
Province

Multiplication

School
District
Province

Mark	School vs District	School vs Province
School data with 5 or fewer students withheld for reasons of confidentiality.	Q	Q
	Q	P
	Q	P
	Q	Q
	Q	Q
	P	P
	P	P
	Q	Q
	Q	Q
	P	P
	Q	Q
	P	P

4 Year CRT (Subtest) Mark Trend 2006-2009

Multiple Choice

School data with 5 or fewer students withheld for reasons of confidentiality.

Number Operations

Number Concepts

Shape and Space

Rubric Results: Percentage of Students Performing at Level 3 and Above 2006-2009

Number Operations

100 100 100 100 100
School data with 5 or fewer students withheld for reasons of confidentiality.

Reasoning

Communication

Connections and
Representations

Problem Solving

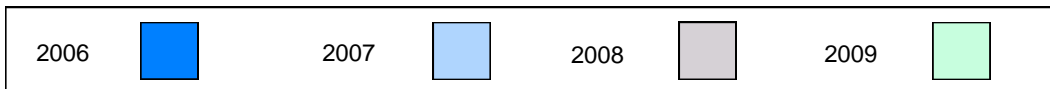

Difference from Provincial Mean, 2006-09

Multiple Choice

School data with 5 or fewer students withheld for reasons of confidentiality.

Number Operations

Number Concepts

Shape and Space

Difference from Provincial Mean, 2006-09

Rubric Results: Percentage of Students Performing at Level 3 and Above 2006-2009

Number Operations

School data with 5 or fewer students withheld for reasons of confidentiality.

Reasoning

Communication

Connections and
Representations

Problem Solving



Number of Students: 4

Multiple Choice

Number Operations

Number Concepts

Shape and Space

Written Response

Number Concepts

Shape and Space

Rubrics

Number Operations

- Reasoning
- Communication
- Connections and Representations
- Problem Solving

Yes/No Items

Addition

Subtraction

Multiplication

School
District
Province

School
District
Province

School
District
Province

School
District
Province

School
District
Province

School
District
Province

School
District
Province

School
District
Province

School
District
Province

School
District
Province

School
District
Province

School
District
Province

Mark	School vs District	School vs Province
School data with 5 or fewer students withheld for reasons of confidentiality.	P	P
	Q	Q
	Q	Q
	Q	Q
	Q	Q
	Q	Q
	Q	Q
	Q	Q
	P	P
	P	P
	P	P

4 Year CRT (Subtest) Mark Trend 2006-2009

Multiple Choice

School data with 5 or fewer students withheld for reasons of confidentiality.

Number Operations

Number Concepts

Shape and Space

Rubric Results: Percentage of Students Performing at Level 3 and Above 2006-2009

Number Operations

100

School data with 5 or fewer students withheld for reasons of confidentiality.

Reasoning

Communication

Connections and
Representations

Problem Solving

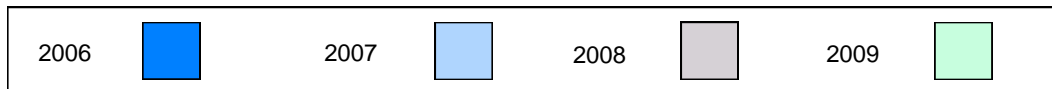

Difference from Provincial Mean, 2006-09

Multiple Choice

School data with 5 or fewer students withheld for reasons of confidentiality.

Number Operations

Number Concepts

Shape and Space

Difference from Provincial Mean, 2006-09

Rubric Results: Percentage of Students Performing at Level 3 and Above 2006-2009

Number Operations

School data with 5 or fewer students withheld for reasons of confidentiality.

Reasoning

Communication

Connections and
Representations

Problem Solving



Number of Students: 11

Multiple Choice

Number Operations

School 83.6
District 86.3
Province 85.0

School vs District: q
School vs Province: q

Number Concepts

School 55.7
District 75.5
Province 73.5

School vs District: q
School vs Province: q

Shape and Space

School 74.2
District 83.7
Province 81.4

School vs District: q
School vs Province: q

Written Response

Number Concepts

School 77.9
District 64.6
Province 64.3

School vs District: p
School vs Province: p

Shape and Space

School 64.2
District 74.5
Province 73.7

School vs District: q
School vs Province: q

Rubrics

Number Operations

- Reasoning
- Communication
- Connections and Representations
- Problem Solving

School 72.7
District 55.1
Province 54.3

School vs District: p
School vs Province: p

School 100.0
District 56.3
Province 54.2

School vs District: p
School vs Province: p

School 100.0
District 69.2
Province 69.0

School vs District: p
School vs Province: p

School 90.9
District 67.5
Province 68.9

School vs District: p
School vs Province: p

Yes/No Items

Addition

School 91.8
District 92.7
Province 91.8

School vs District: q
School vs Province: p

Subtraction

School 92.3
District 85.2
Province 84.6

School vs District: p
School vs Province: p

Multiplication

School 67.3
District 78.3
Province 79.2

School vs District: q
School vs Province: q

4 Year CRT (Subtest) Mark Trend 2006-2009
Multiple Choice

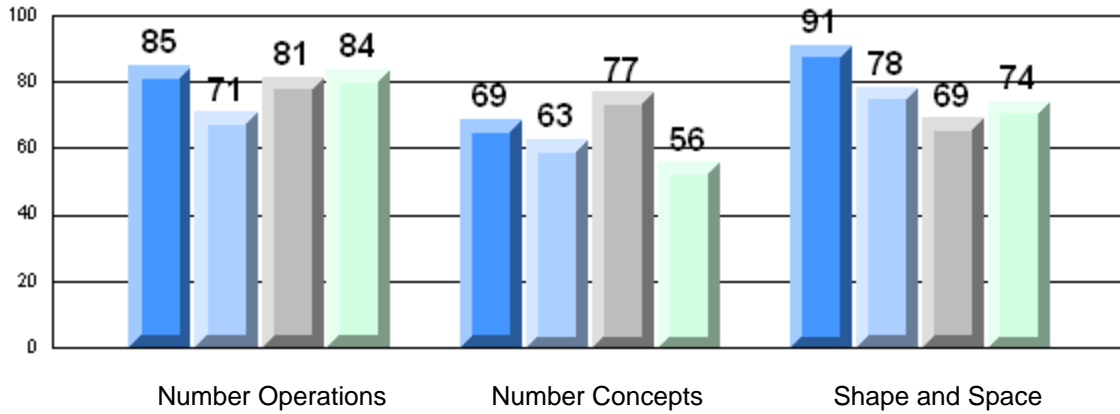

Rubric Results: Percentage of Students Performing at Level 3 and Above 2006-2009

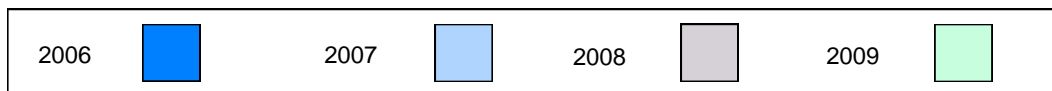
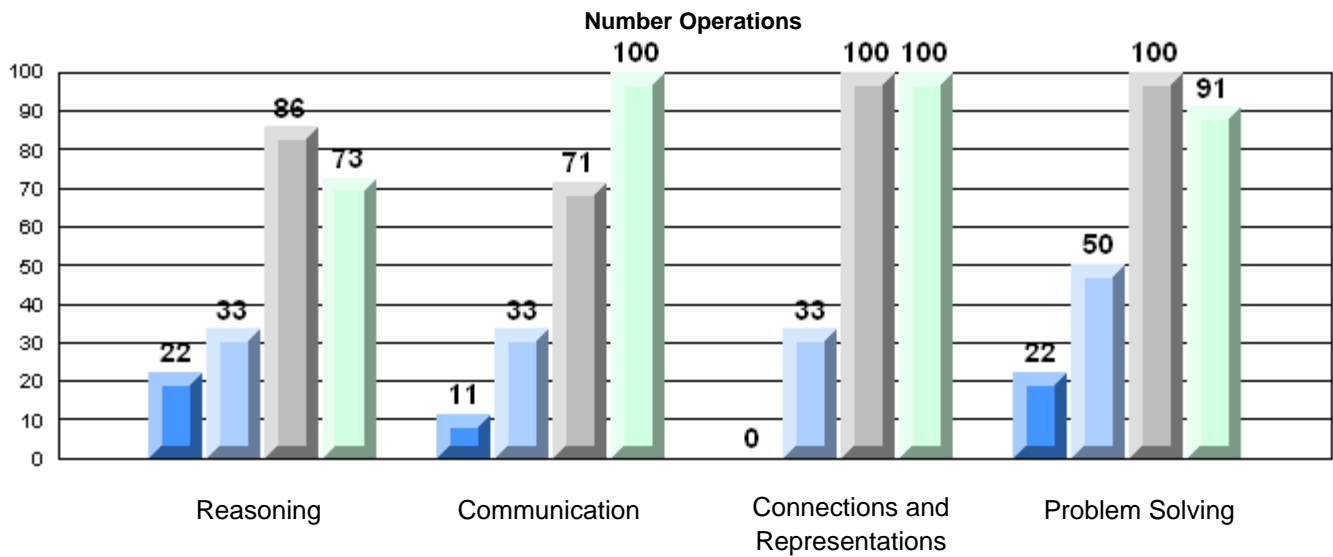

Difference from Provincial Mean, 2006-09
Multiple Choice

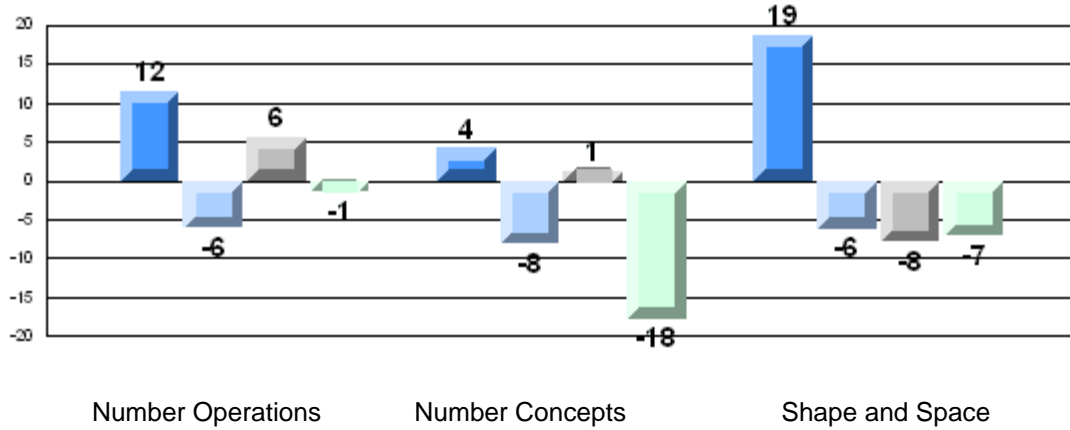

Number Operations

Number Concepts

Shape and Space

Difference from Provincial Mean, 2006-09
Rubric Results: Percentage of Students Performing at Level 3 and Above 2006-2009
Number Operations

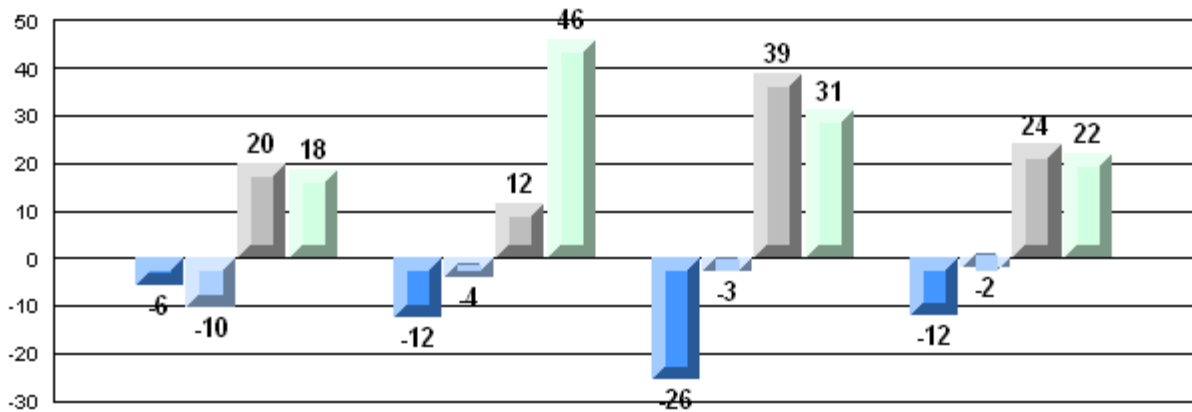

Reasoning

Communication

Connections and Representations

Problem Solving



Number of Students: 30

Multiple Choice

Number Operations

School 92.3
District 86.3
Province 85.0

School vs District: P
School vs Province: P

Number Concepts

School 80.0
District 75.5
Province 73.5

School vs District: P
School vs Province: P

Shape and Space

School 83.9
District 83.7
Province 81.4

School vs District: P
School vs Province: P

Written Response

Number Concepts

School 71.0
District 64.6
Province 64.3

School vs District: P
School vs Province: P

Shape and Space

School 78.1
District 74.5
Province 73.7

School vs District: P
School vs Province: P

Rubrics

Number Operations

- Reasoning
- Communication
- Connections and Representations
- Problem Solving

School 62.1
District 55.1
Province 54.3

School vs District: P
School vs Province: P

School 55.2
District 56.3
Province 54.2

School vs District: Q
School vs Province: P

School 86.2
District 69.2
Province 69.0

School vs District: P
School vs Province: P

School 89.7
District 67.5
Province 68.9

School vs District: P
School vs Province: P

Yes/No Items

Addition

School 92.8
District 92.7
Province 91.8

School vs District: P
School vs Province: P

Subtraction

School 84.8
District 85.2
Province 84.6

School vs District: Q
School vs Province: P

Multiplication

School 87.7
District 78.3
Province 79.2

School vs District: P
School vs Province: P

4 Year CRT (Subtest) Mark Trend 2006-2009
Multiple Choice

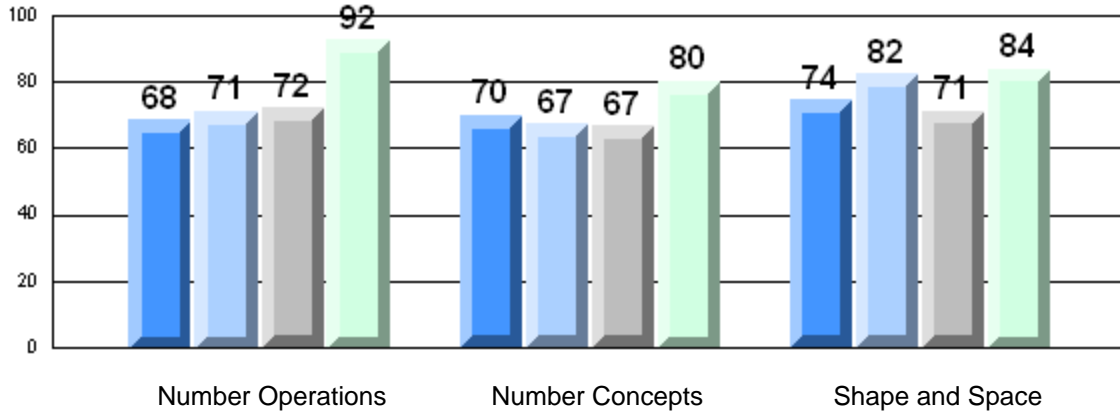

Rubric Results: Percentage of Students Performing at Level 3 and Above 2006-2009
Number Operations

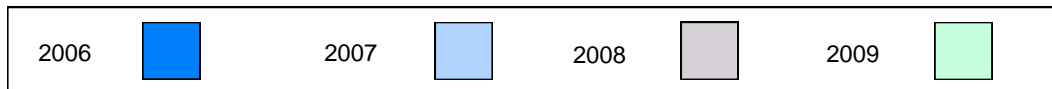
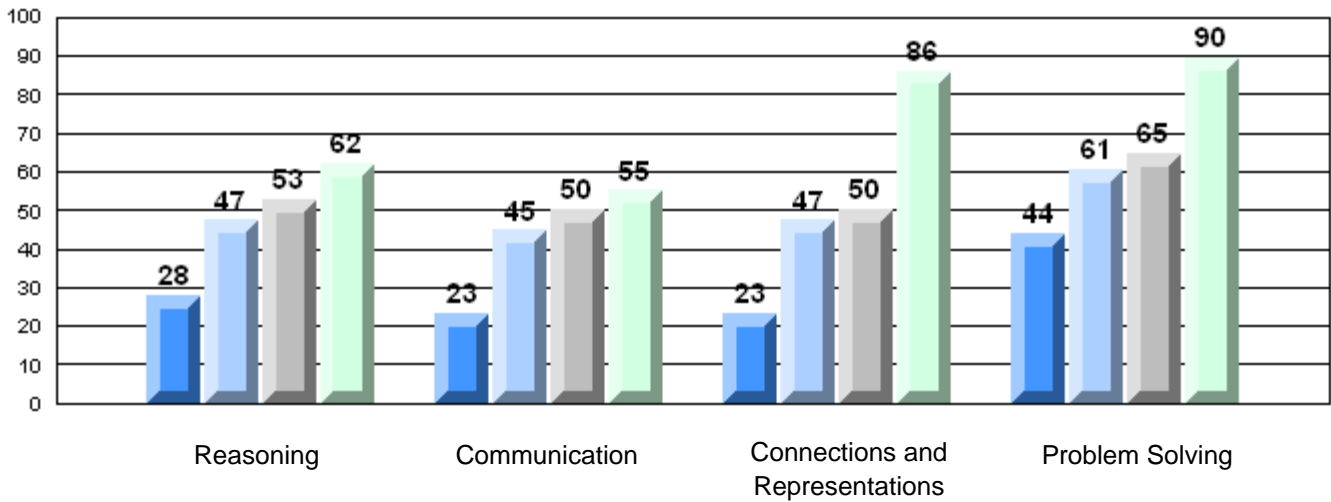

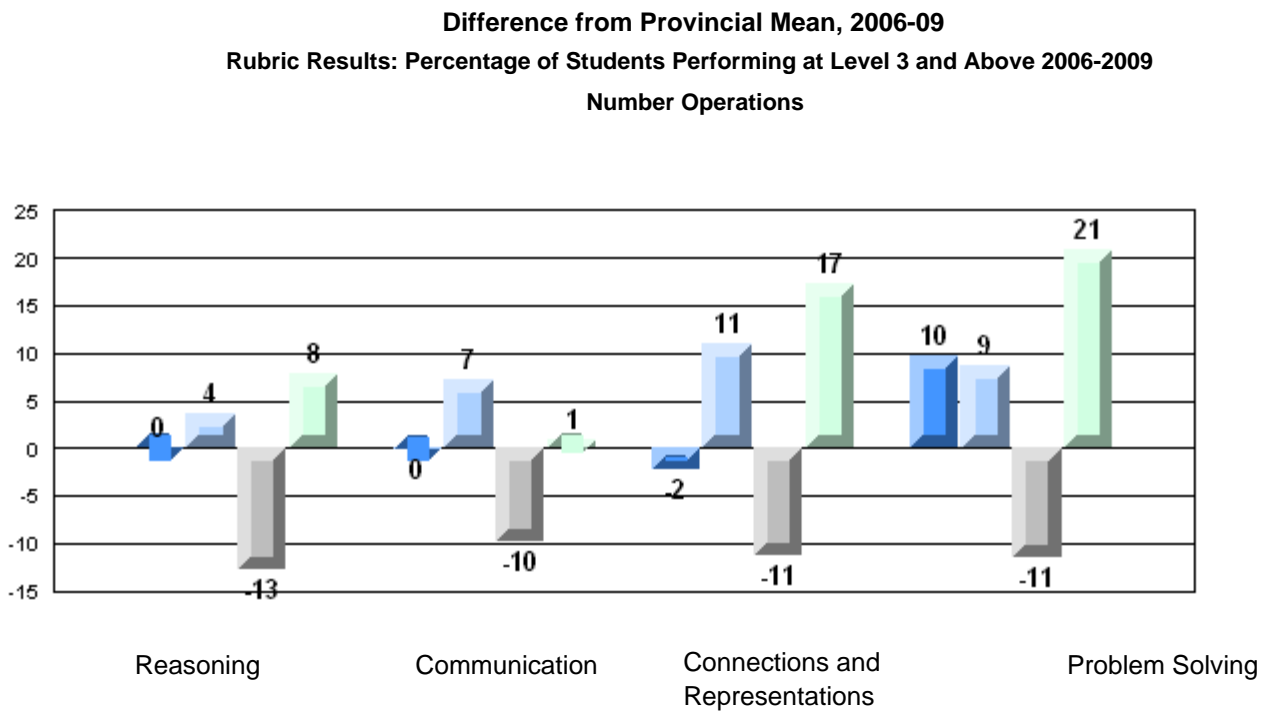
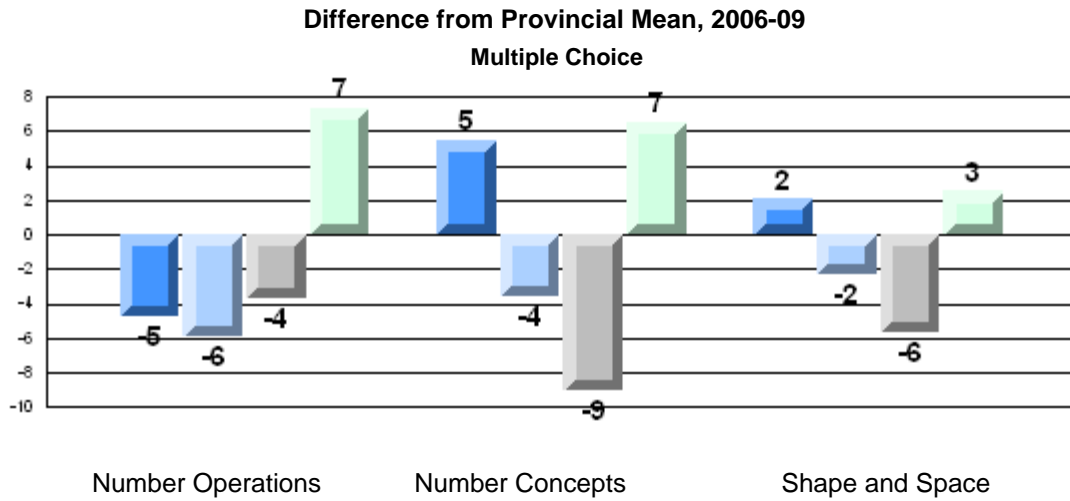

Number of Students: 31

Multiple Choice

Number Operations

School 81.6
District 86.3
Province 85.0

School vs District: **q**
School vs Province: **q**

Number Concepts

School 75.0
District 75.5
Province 73.5

School vs District: **q**
School vs Province: **p**

Shape and Space

School 83.9
District 83.7
Province 81.4

School vs District: **p**
School vs Province: **p**

Written Response

Number Concepts

School 61.5
District 64.6
Province 64.3

School vs District: **q**
School vs Province: **q**

Shape and Space

School 74.2
District 74.5
Province 73.7

School vs District: **q**
School vs Province: **p**

Rubrics

Number Operations

- Reasoning
- Communication
- Connections and Representations
- Problem Solving

School 64.5
District 55.1
Province 54.3

School vs District: **p**
School vs Province: **p**

School 74.2
District 56.3
Province 54.2

School vs District: **p**
School vs Province: **p**

School 87.1
District 69.2
Province 69.0

School vs District: **p**
School vs Province: **p**

School 76.7
District 67.5
Province 68.9

School vs District: **p**
School vs Province: **p**

Yes/No Items

Addition

School 84.8
District 92.7
Province 91.8

School vs District: **q**
School vs Province: **q**

Subtraction

School 80.3
District 85.2
Province 84.6

School vs District: **q**
School vs Province: **q**

Multiplication

School 71.6
District 78.3
Province 79.2

School vs District: **q**
School vs Province: **q**

4 Year CRT (Subtest) Mark Trend 2006-2009
Multiple Choice

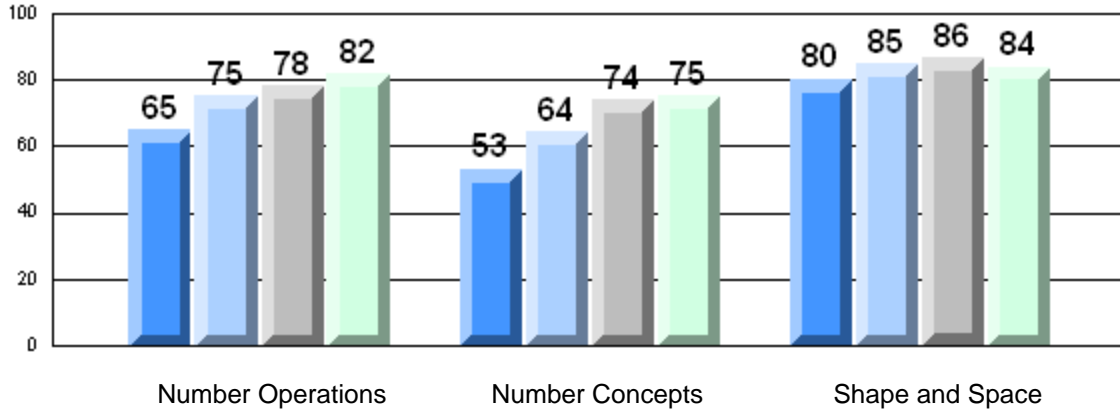

Rubric Results: Percentage of Students Performing at Level 3 and Above 2006-2009
Number Operations

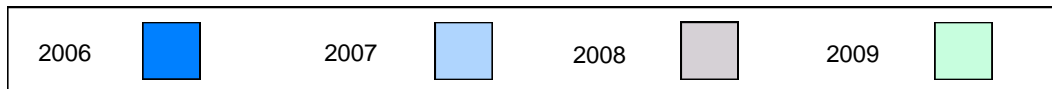
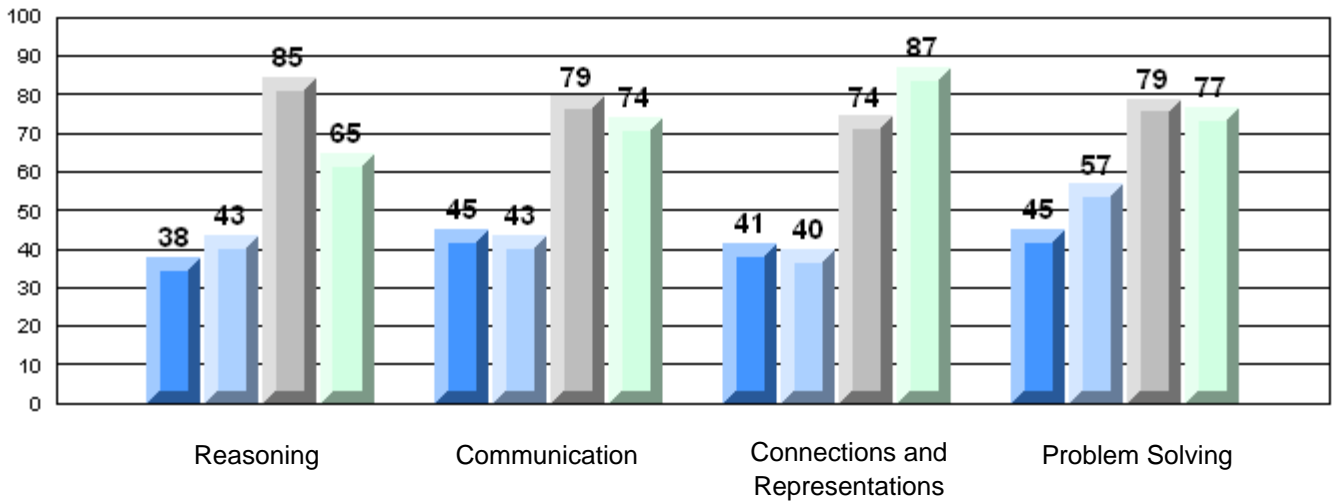

Difference from Provincial Mean, 2006-09
Multiple Choice

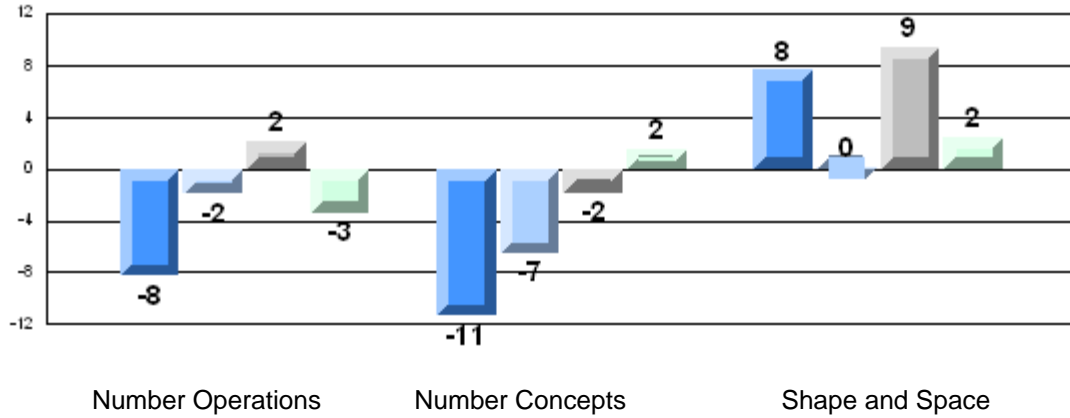

Number Operations

Number Concepts

Shape and Space

Difference from Provincial Mean, 2006-09
Rubric Results: Percentage of Students Performing at Level 3 and Above 2006-2009
Number Operations

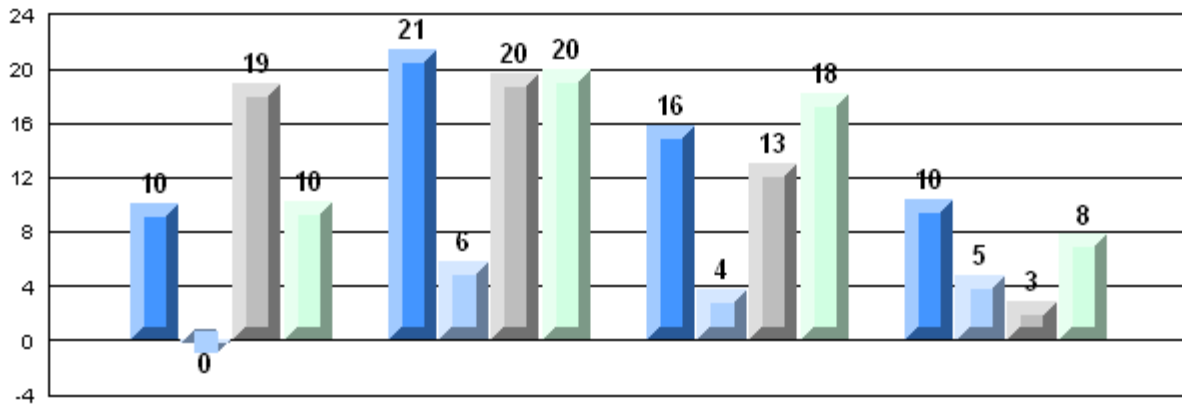

Reasoning

Communication

Connections and Representations

Problem Solving



Number of Students: 16

Multiple Choice

Number Operations

School
District
Province

86.3
86.3
85.0

School vs District
School vs Province

P P

Number Concepts

School
District
Province

80.5
75.5
73.5

P P

Shape and Space

School
District
Province

84.4
83.7
81.4

P P

Written Response

Number Concepts

School
District
Province

67.0
64.6
64.3

P P

Shape and Space

School
District
Province

85.2
74.5
73.7

P P

Rubrics

Number Operations

- Reasoning
- Communication
- Connections and Representations
- Problem Solving

School
District
Province

81.3
55.1
54.3

P P

School
District
Province

81.3
56.3
54.2

P P

School
District
Province

87.5
69.2
69.0

P P

School
District
Province

87.5
67.5
68.9

P P

Yes/No Items

Addition

School
District
Province

95.0
92.7
91.8

P P

Subtraction

School
District
Province

81.3
85.2
84.6

Q Q

Multiplication

School
District
Province

86.3
78.3
79.2

P P

**4 Year CRT (Subtest) Mark Trend 2006-2009
Multiple Choice**

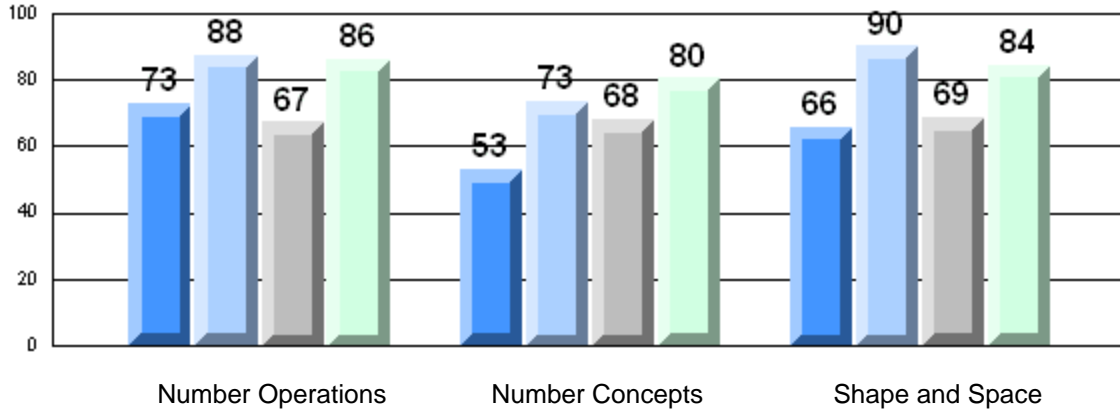

**Rubric Results: Percentage of Students Performing at Level 3 and Above 2006-2009
Number Operations**

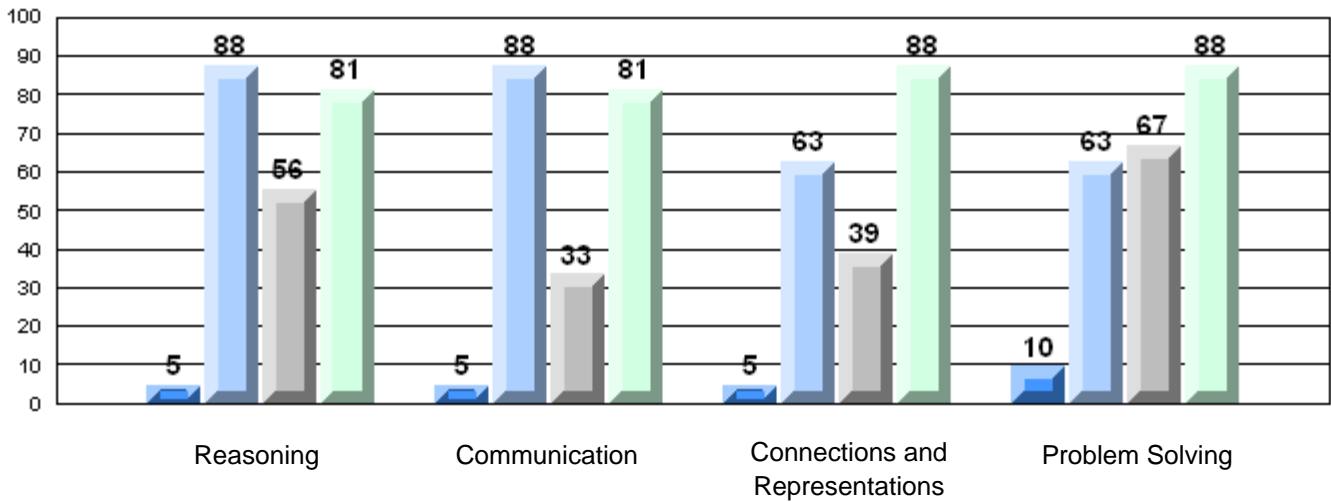

Difference from Provincial Mean, 2006-09

Multiple Choice

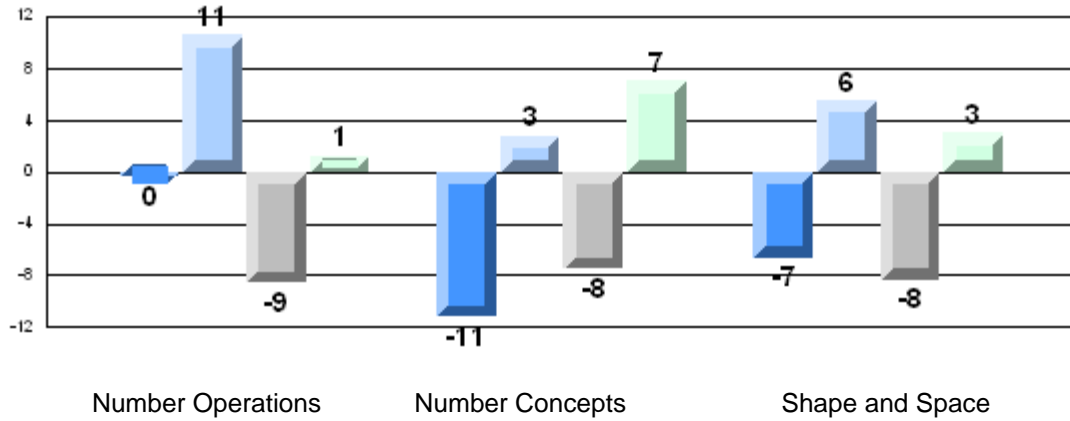

Number Operations

Number Concepts

Shape and Space

Difference from Provincial Mean, 2006-09

Rubric Results: Percentage of Students Performing at Level 3 and Above 2006-2009

Number Operations

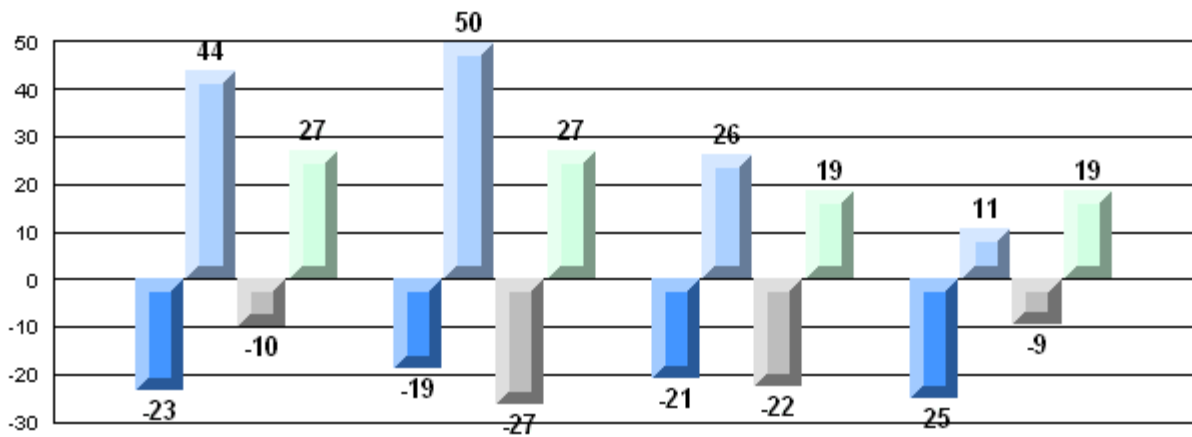

Reasoning

Communication

Connections and
Representations

Problem Solving

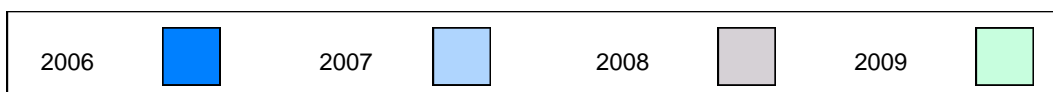

4 Year CRT (Subtest) Mark Trend 2006-2009

Multiple Choice

School data with 5 or fewer students withheld for reasons of confidentiality.

Number Operations

Number Concepts

Shape and Space

Rubric Results: Percentage of Students Performing at Level 3 and Above 2006-2009

Number Operations

100

School data with 5 or fewer students withheld for reasons of confidentiality.

Reasoning

Communication

Connections and
Representations

Problem Solving



Difference from Provincial Mean, 2006-09

Multiple Choice

School data with 5 or fewer students withheld for reasons of confidentiality.

Number Operations

Number Concepts

Shape and Space

Difference from Provincial Mean, 2006-09

Rubric Results: Percentage of Students Performing at Level 3 and Above 2006-2009

Number Operations

School data with 5 or fewer students withheld for reasons of confidentiality.

Reasoning

Communication

Connections and
Representations

Problem Solving

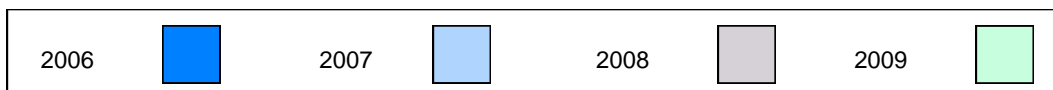

Number of Students: 9

Multiple Choice

Number Operations

School
District
Province

83.3
86.3
85.0

q

q

Number Concepts

School
District
Province

90.3
75.5
73.5

p

p

Shape and Space

School
District
Province

94.4
83.7
81.4

p

p

Written Response

Number Concepts

School
District
Province

55.6
64.6
64.3

q

q

Shape and Space

School
District
Province

68.1
74.5
73.7

q

q

Rubrics

Number Operations

- Reasoning
- Communication
- Connections and Representations
- Problem Solving

School
District
Province

77.8
55.1
54.3

p

p

School
District
Province

77.8
56.3
54.2

p

p

School
District
Province

77.8
69.2
69.0

p

p

School
District
Province

77.8
67.5
68.9

p

p

Yes/No Items

Addition

School
District
Province

84.4
92.7
91.8

q

q

Subtraction

School
District
Province

91.1
85.2
84.6

p

p

Multiplication

School
District
Province

87.8
78.3
79.2

p

p

4 Year CRT (Subtest) Mark Trend 2006-2009
Multiple Choice

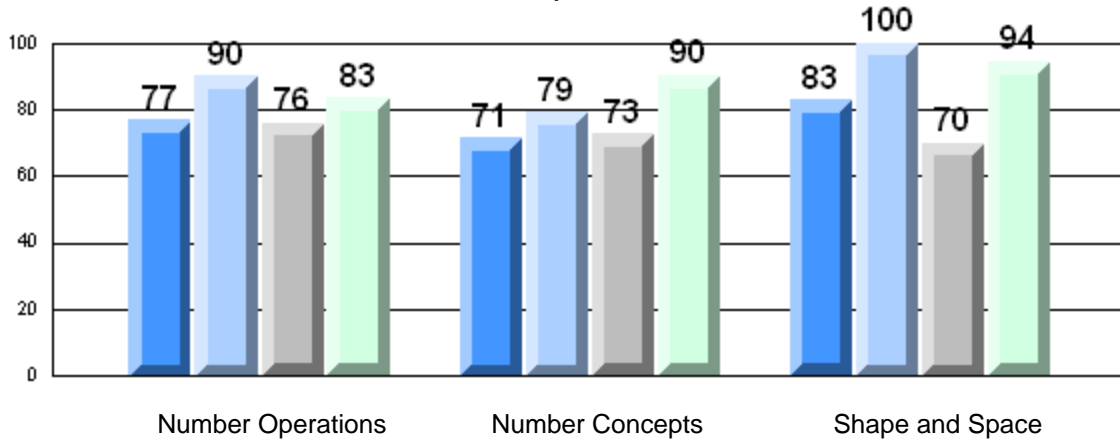

Rubric Results: Percentage of Students Performing at Level 3 and Above 2006-2009
Number Operations

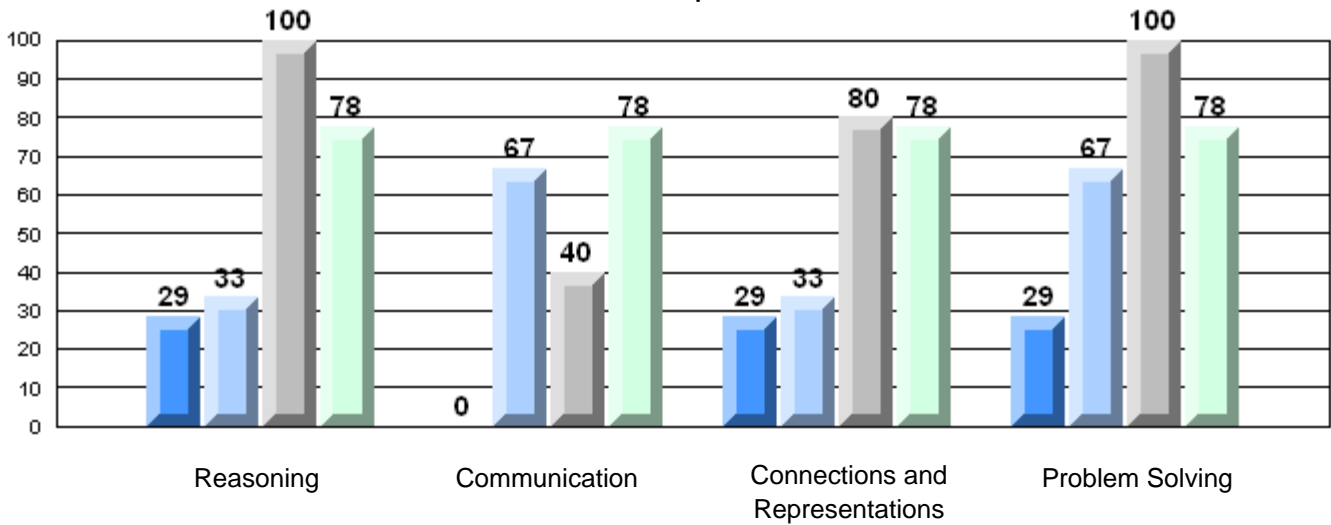

Difference from Provincial Mean, 2006-09
Multiple Choice

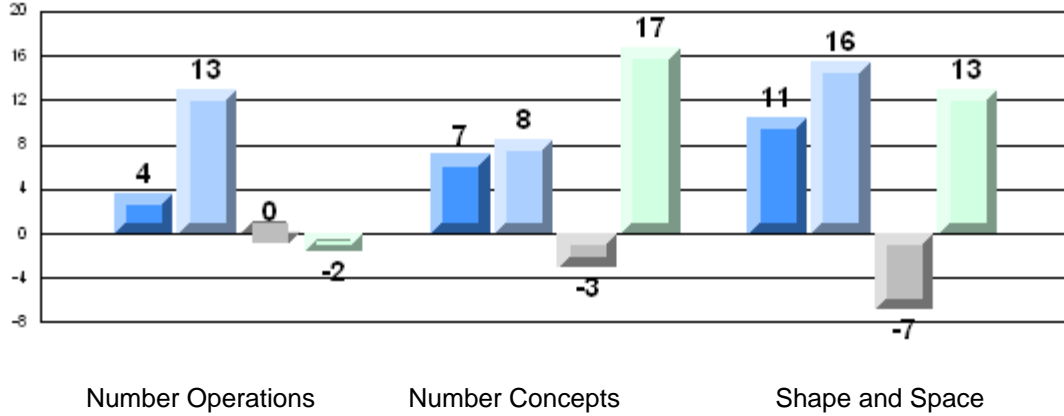

Number Operations

Number Concepts

Shape and Space

Difference from Provincial Mean, 2006-09
Rubric Results: Percentage of Students Performing at Level 3 and Above 2006-2009
Number Operations

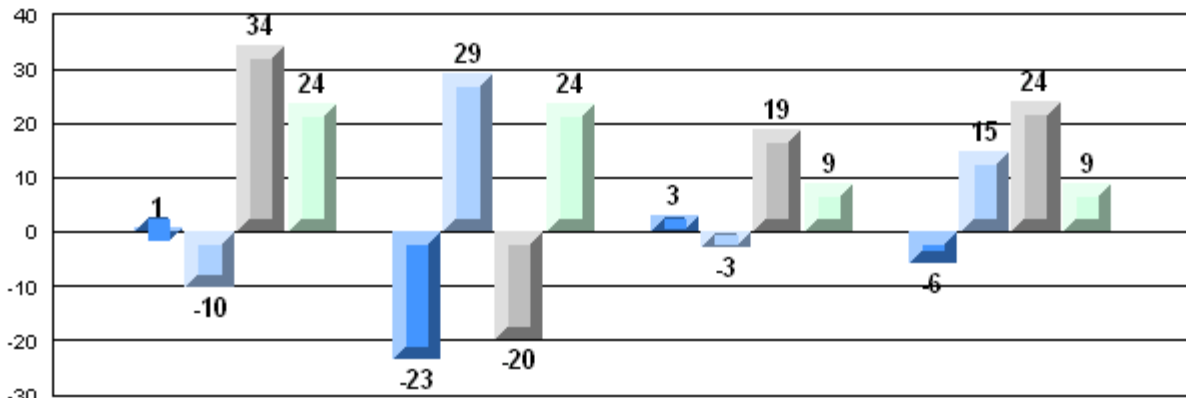

Reasoning

Communication

Connections and
Representations

Problem Solving



Number of Students: 13

Multiple Choice

Number Operations

School
District
Province

90.0
86.3
85.0

P

P

Number Concepts

School
District
Province

76.0
75.5
73.5

P

P

Shape and Space

School
District
Province

74.4
83.7
81.4

Q

Q

Written Response

Number Concepts

School
District
Province

61.5
64.6
64.3

Q

Q

Shape and Space

School
District
Province

63.0
74.5
73.7

Q

Q

Rubrics

Number Operations

- Reasoning
- Communication
- Connections and Representations
- Problem Solving

School
District
Province

30.8
55.1
54.3

Q

Q

School
District
Province

46.2
56.3
54.2

Q

Q

School
District
Province

38.5
69.2
69.0

Q

Q

School
District
Province

76.9
67.5
68.9

P

P

Yes/No Items

Addition

School
District
Province

99.6
92.7
91.8

P

P

Subtraction

School
District
Province

99.2
85.2
84.6

P

P

Multiplication

School
District
Province

92.5
78.3
79.2

P

P

4 Year CRT (Subtest) Mark Trend 2006-2009
Multiple Choice

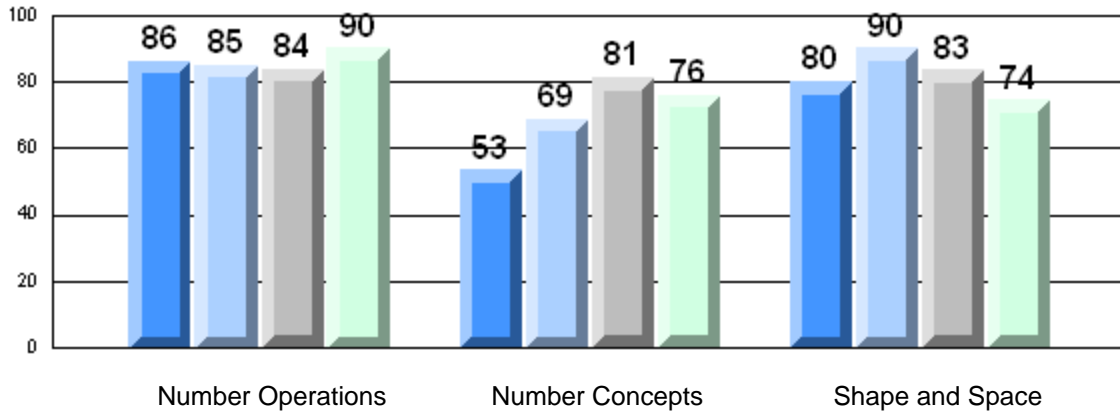

Rubric Results: Percentage of Students Performing at Level 3 and Above 2006-2009
Number Operations

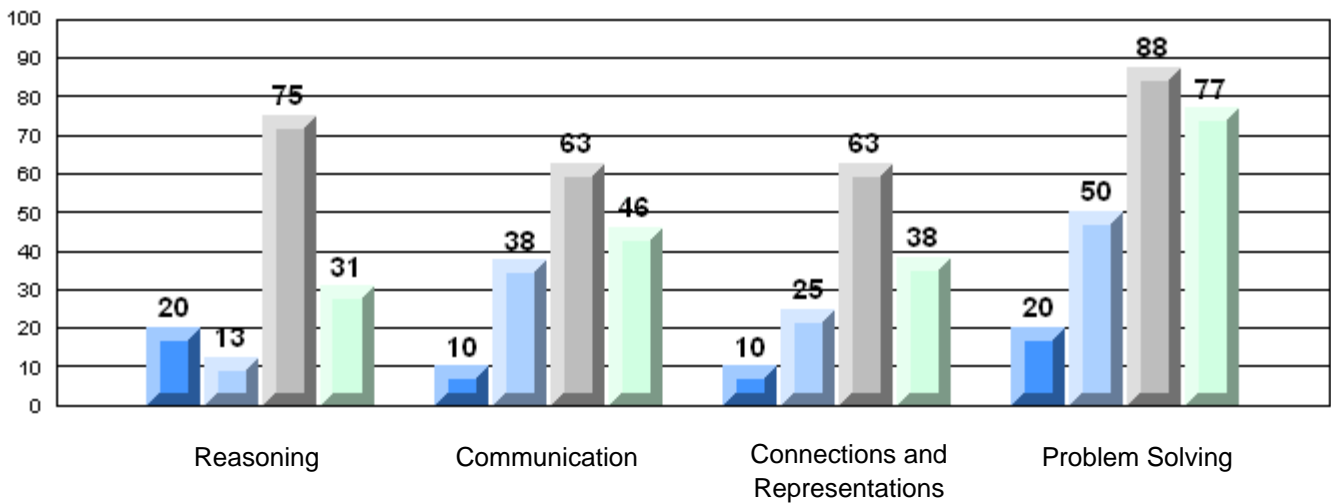

Difference from Provincial Mean, 2006-09
Multiple Choice

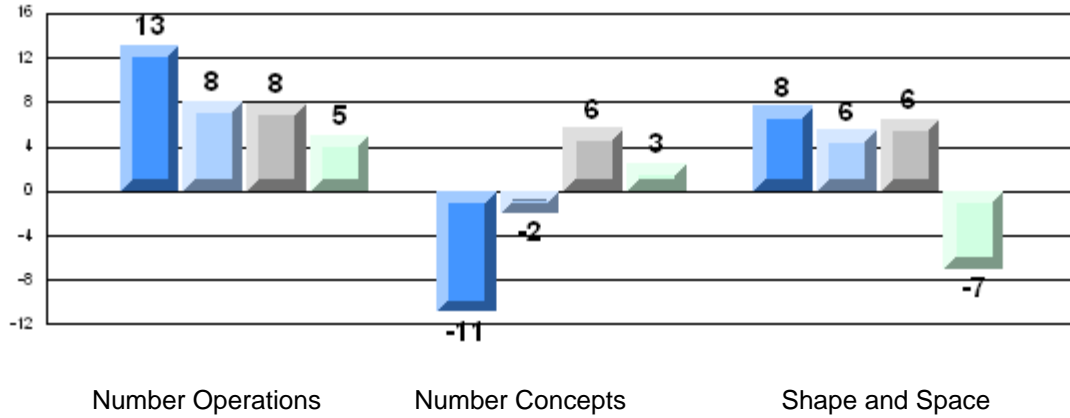

Difference from Provincial Mean, 2006-09
Rubric Results: Percentage of Students Performing at Level 3 and Above 2006-2009
Number Operations

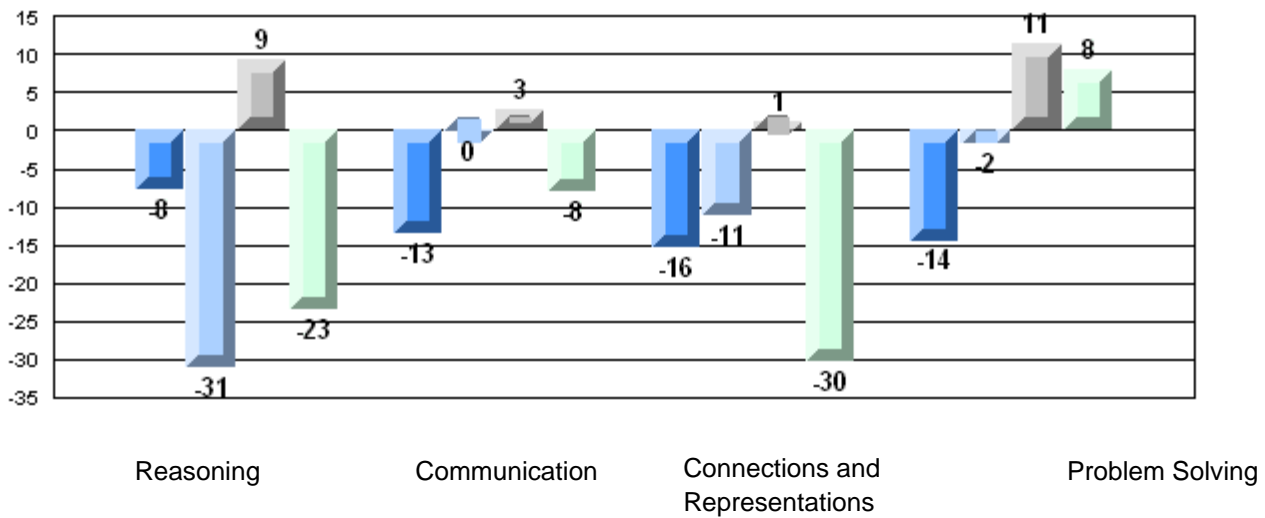

Number of Students: 12

Multiple Choice

Number Operations

School
District
Province

80.8
86.3
85.0

School vs District School vs Province

q

q

Number Concepts

School
District
Province

64.6
75.5
73.5

q

q

Shape and Space

School
District
Province

76.4
83.7
81.4

q

q

Written Response

Number Concepts

School
District
Province

60.7
64.6
64.3

q

q

Shape and Space

School
District
Province

77.6
74.5
73.7

p

p

Rubrics

Number Operations

- Reasoning
- Communication
- Connections and Representations
- Problem Solving

School
District
Province

18.2
55.1
54.3

q

q

School
District
Province

36.4
56.3
54.2

q

q

School
District
Province

54.6
69.2
69.0

q

q

School
District
Province

36.4
67.5
68.9

q

q

Yes/No Items

Addition

School
District
Province

94.6
92.7
91.8

p

p

Subtraction

School
District
Province

89.2
85.2
84.6

p

p

Multiplication

School
District
Province

80.8
78.3
79.2

p

p

4 Year CRT (Subtest) Mark Trend 2006-2009
Multiple Choice

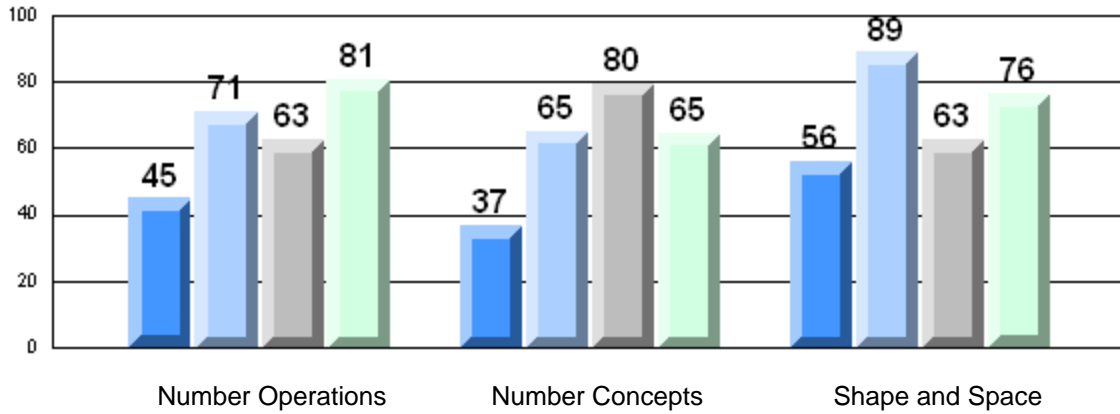

Rubric Results: Percentage of Students Performing at Level 3 and Above 2006-2009
Number Operations

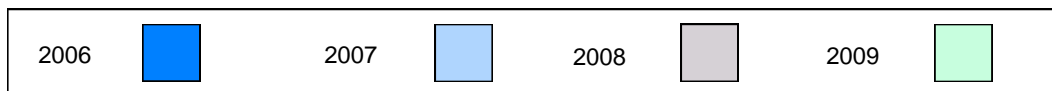
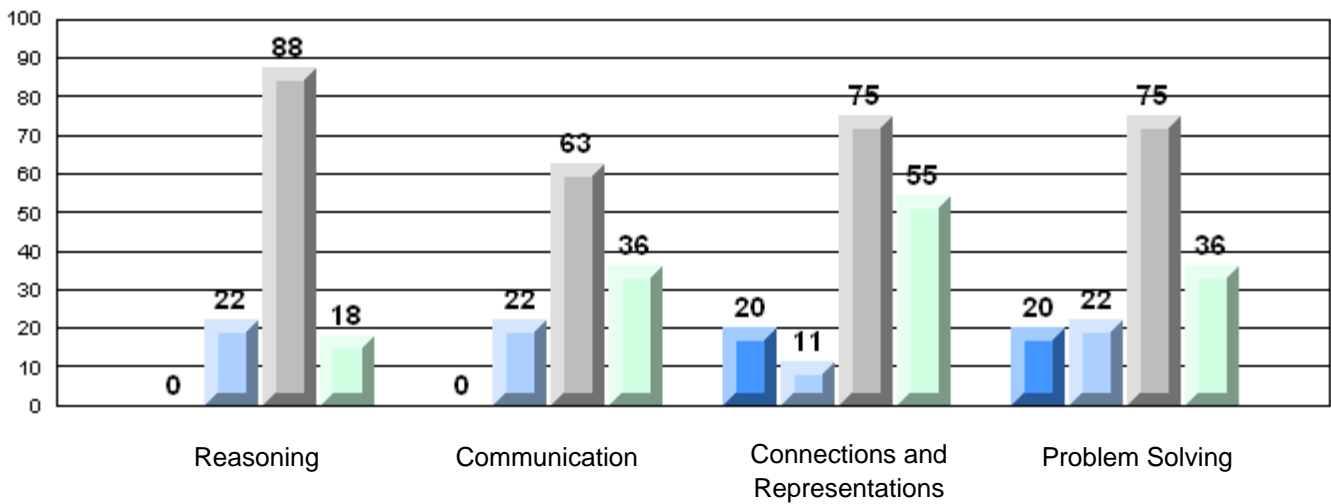

Difference from Provincial Mean, 2006-09

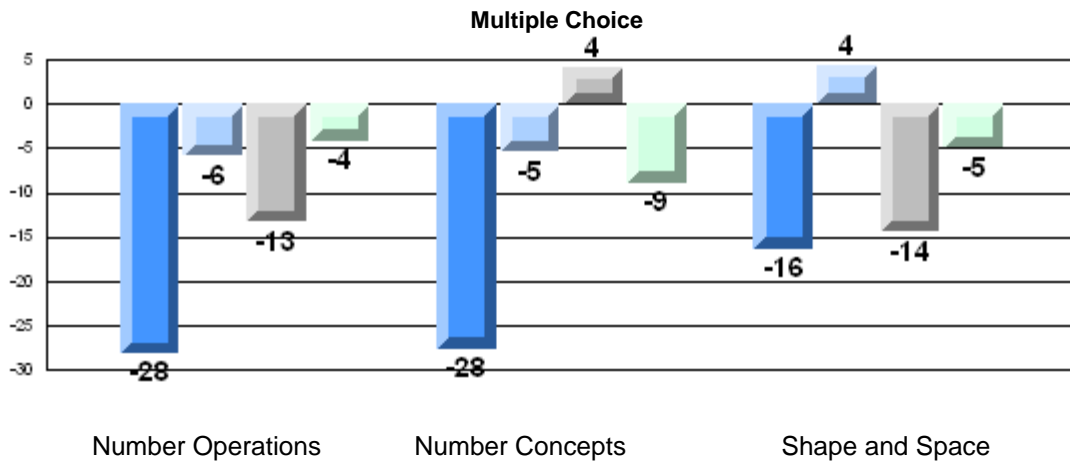

Difference from Provincial Mean, 2006-09
Rubric Results: Percentage of Students Performing at Level 3 and Above 2006-2009
Number Operations

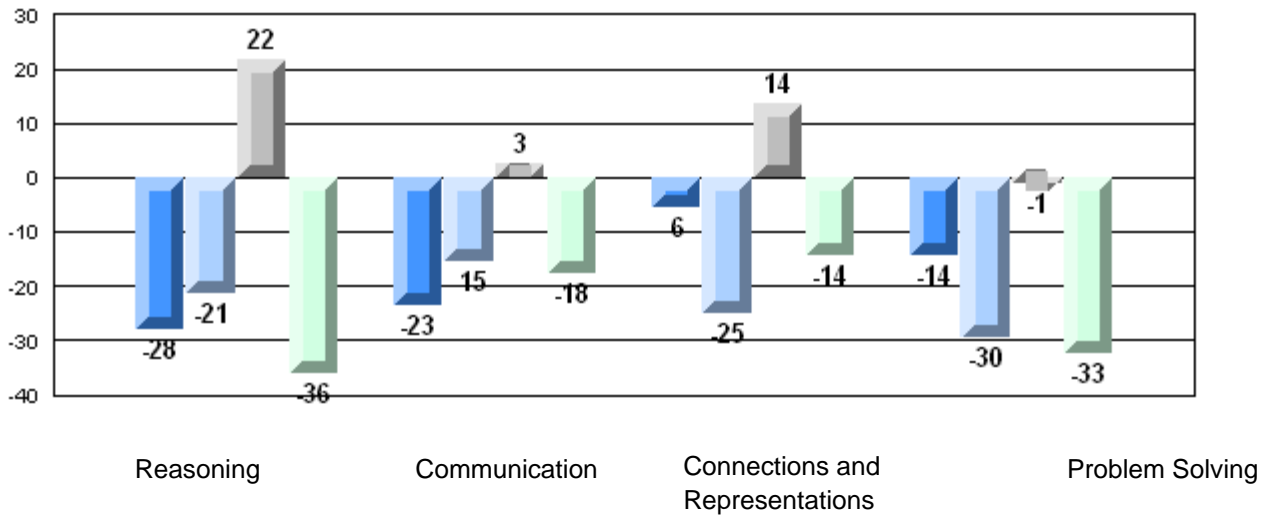

Number of Students: 9

Multiple Choice

Number Operations

School
District
Province

91.1
86.3
85.0

P

P

Number Concepts

School
District
Province

94.4
75.5
73.5

P

P

Shape and Space

School
District
Province

96.3
83.7
81.4

P

P

Written Response

Number Concepts

School
District
Province

77.8
64.6
64.3

P

P

Shape and Space

School
District
Province

79.9
74.5
73.7

P

P

Rubrics

Number Operations

- Reasoning
- Communication
- Connections and Representations
- Problem Solving

School
District
Province

62.5
55.1
54.3

P

P

School
District
Province

37.5
56.3
54.2

q

q

School
District
Province

87.5
69.2
69.0

P

P

School
District
Province

87.5
67.5
68.9

P

P

Yes/No Items

Addition

School
District
Province

95.6
92.7
91.8

P

P

Subtraction

School
District
Province

81.1
85.2
84.6

q

q

Multiplication

School
District
Province

56.7
78.3
79.2

q

q

4 Year CRT (Subtest) Mark Trend 2006-2009
Multiple Choice

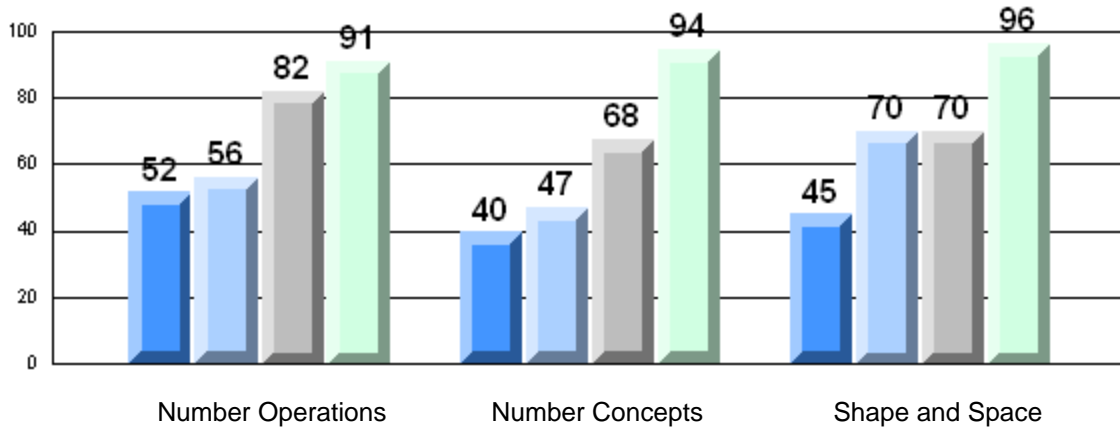

Rubric Results: Percentage of Students Performing at Level 3 and Above 2006-2009
Number Operations

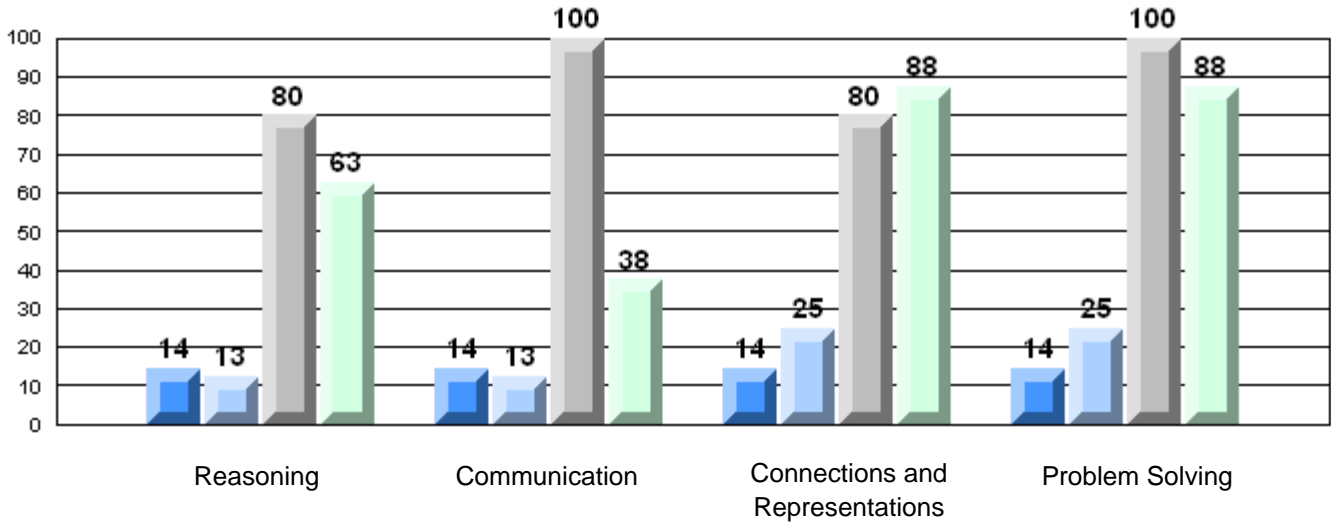

Difference from Provincial Mean, 2006-09

Multiple Choice

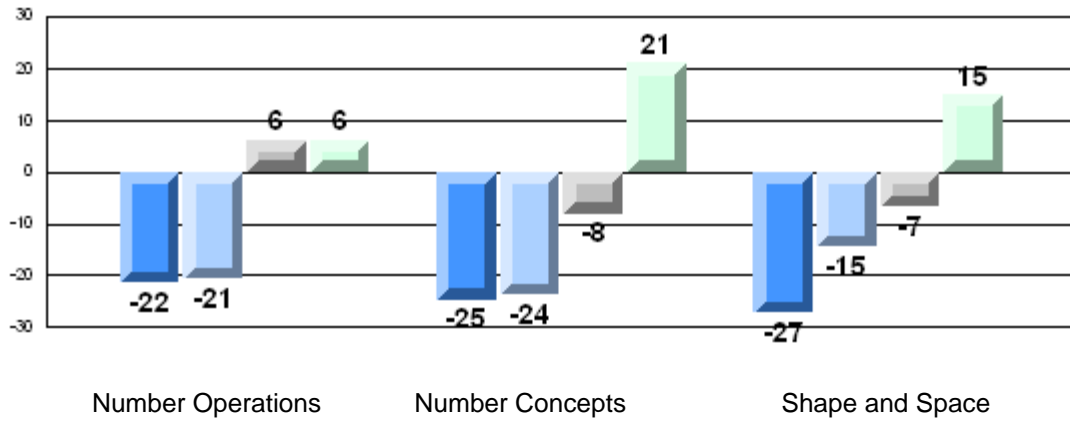

Number Operations

Number Concepts

Shape and Space

Difference from Provincial Mean, 2006-09

Rubric Results: Percentage of Students Performing at Level 3 and Above 2006-2009

Number Operations

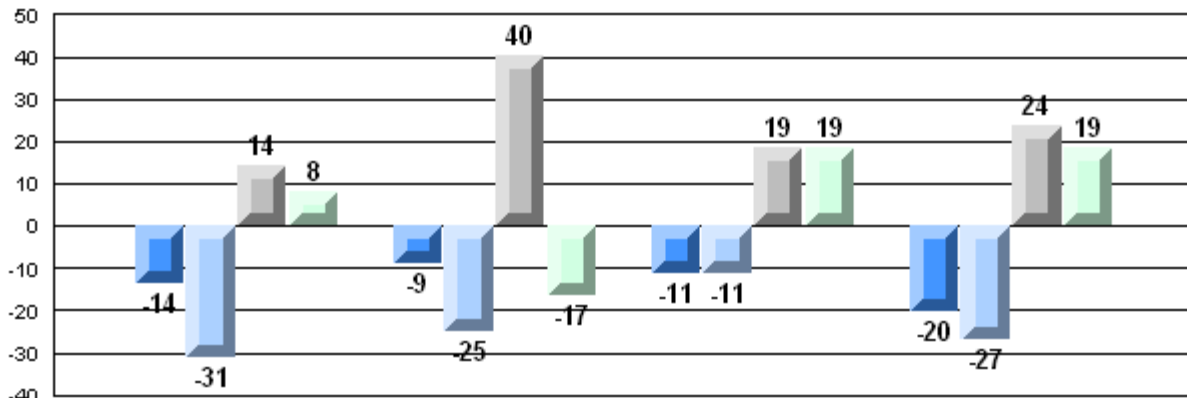

Reasoning

Communication

Connections and
Representations

Problem Solving



Number of Students: 45

Multiple Choice

Number Operations

School
District
Province

80.2
86.3
85.0

q

q

Number Concepts

School
District
Province

67.1
75.5
73.5

q

q

Shape and Space

School
District
Province

76.9
83.7
81.4

q

q

Written Response

Number Concepts

School
District
Province

55.4
64.6
64.3

q

q

Shape and Space

School
District
Province

67.8
74.5
73.7

q

q

Rubrics

Number Operations

- Reasoning
- Communication
- Connections and Representations
- Problem Solving

School
District
Province

38.6
55.1
54.3

q

q

School
District
Province

34.1
56.3
54.2

q

q

School
District
Province

52.3
69.2
69.0

q

q

School
District
Province

47.7
67.5
68.9

q

q

Yes/No Items

Addition

School
District
Province

88.3
92.7
91.8

q

q

Subtraction

School
District
Province

78.2
85.2
84.6

q

q

Multiplication

School
District
Province

72.3
78.3
79.2

q

q

4 Year CRT (Subtest) Mark Trend 2006-2009
Multiple Choice

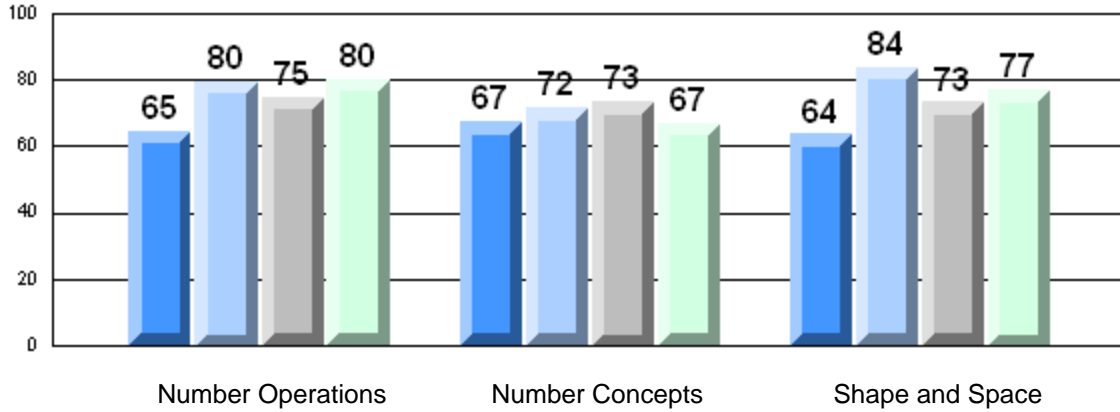

Rubric Results: Percentage of Students Performing at Level 3 and Above 2006-2009
Number Operations

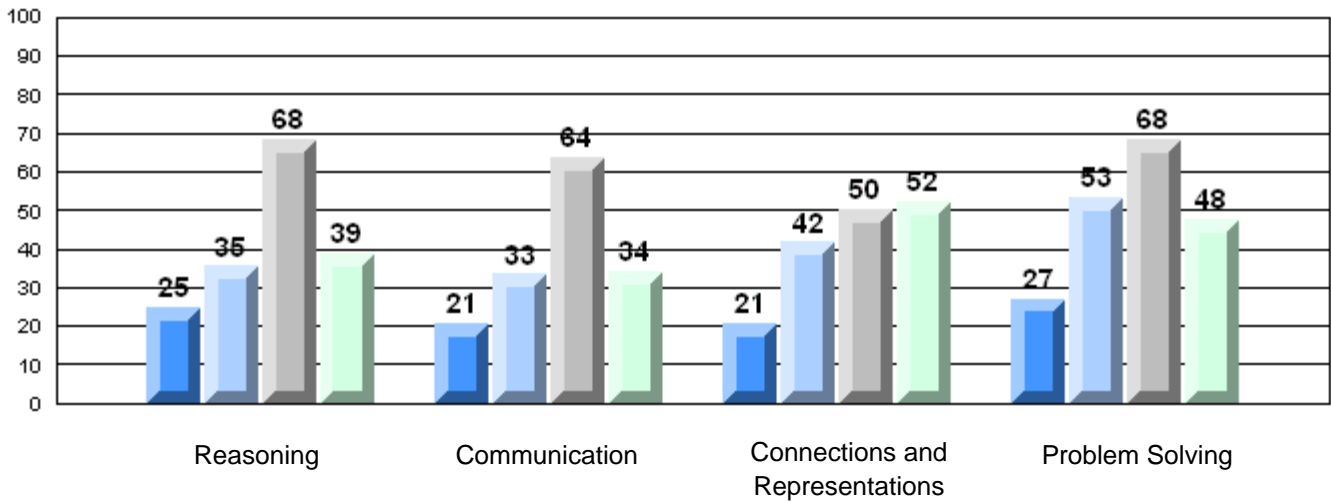

Difference from Provincial Mean, 2006-09

Multiple Choice

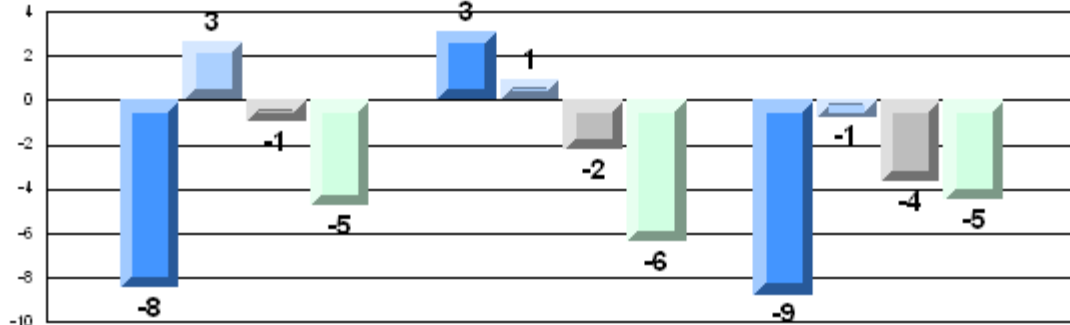

Number Operations

Number Concepts

Shape and Space

Difference from Provincial Mean, 2006-09

Rubric Results: Percentage of Students Performing at Level 3 and Above 2006-2009

Number Operations

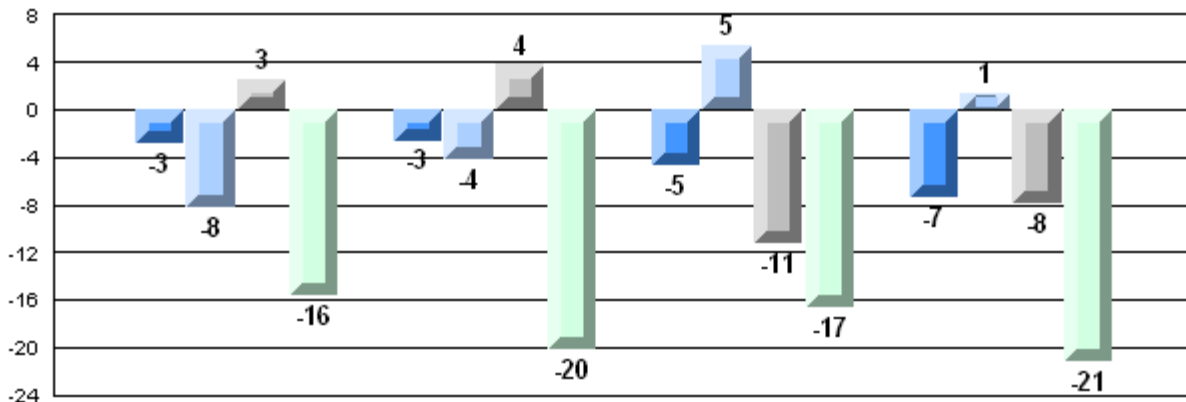

Reasoning

Communication

Connections and Representations

Problem Solving

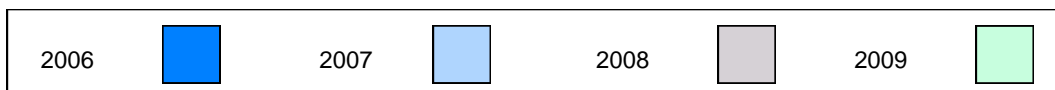

Number of Students: 9

Multiple Choice

Number Operations

School
District
Province

92.2
86.3
85.0

P

P

Number Concepts

School
District
Province

79.2
75.5
73.5

P

P

Shape and Space

School
District
Province

90.7
83.7
81.4

P

P

Written Response

Number Concepts

School
District
Province

56.4
64.6
64.3

Q

Q

Shape and Space

School
District
Province

83.3
74.5
73.7

P

P

Rubrics

Number Operations

- Reasoning
- Communication
- Connections and Representations
- Problem Solving

School
District
Province

66.7
55.1
54.3

P

P

School
District
Province

66.7
56.3
54.2

P

P

School
District
Province

77.8
69.2
69.0

P

P

School
District
Province

77.8
67.5
68.9

P

P

Yes/No Items

Addition

School
District
Province

95.6
92.7
91.8

P

P

Subtraction

School
District
Province

88.3
85.2
84.6

P

P

Multiplication

School
District
Province

63.3
78.3
79.2

Q

Q

4 Year CRT (Subtest) Mark Trend 2006-2009
Multiple Choice

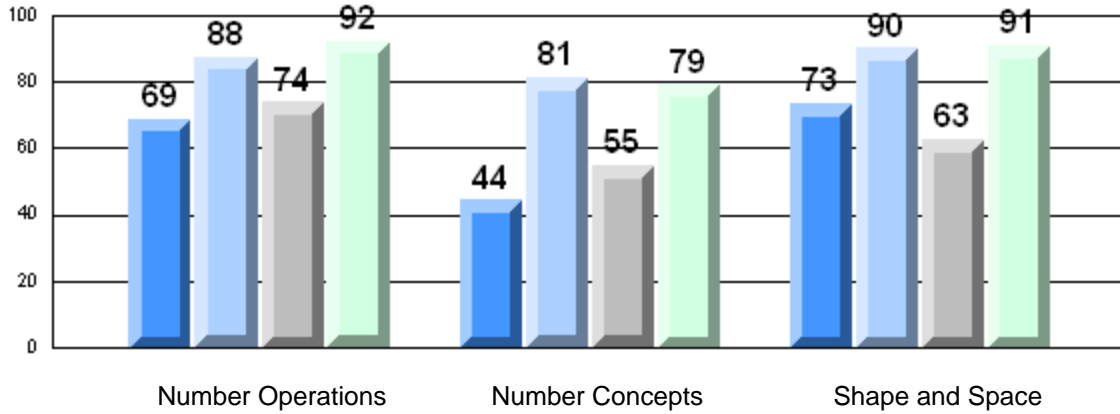

Rubric Results: Percentage of Students Performing at Level 3 and Above 2006-2009
Number Operations

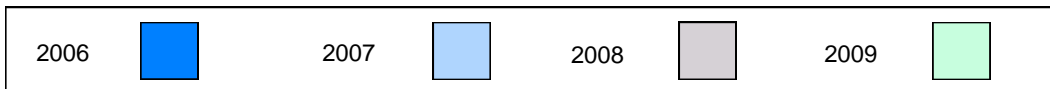
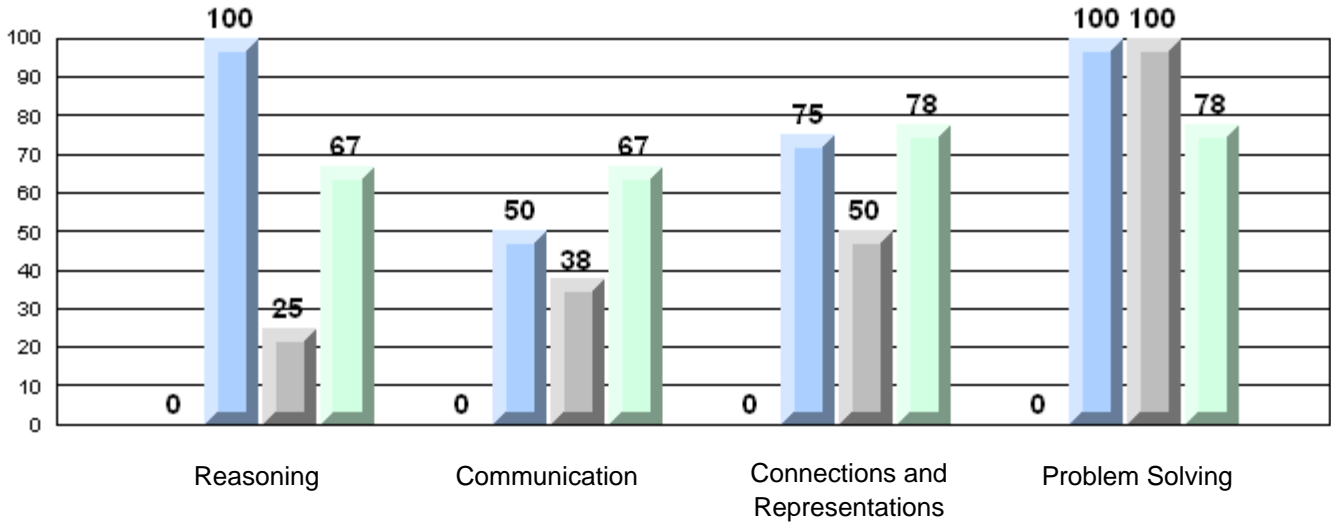

Difference from Provincial Mean, 2006-09

Multiple Choice

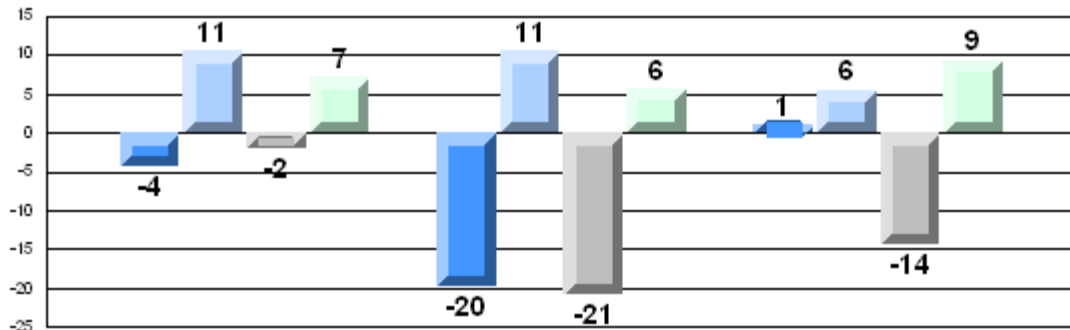

Number Operations

Number Concepts

Shape and Space

Difference from Provincial Mean, 2006-09

Rubric Results: Percentage of Students Performing at Level 3 and Above 2006-2009

Number Operations

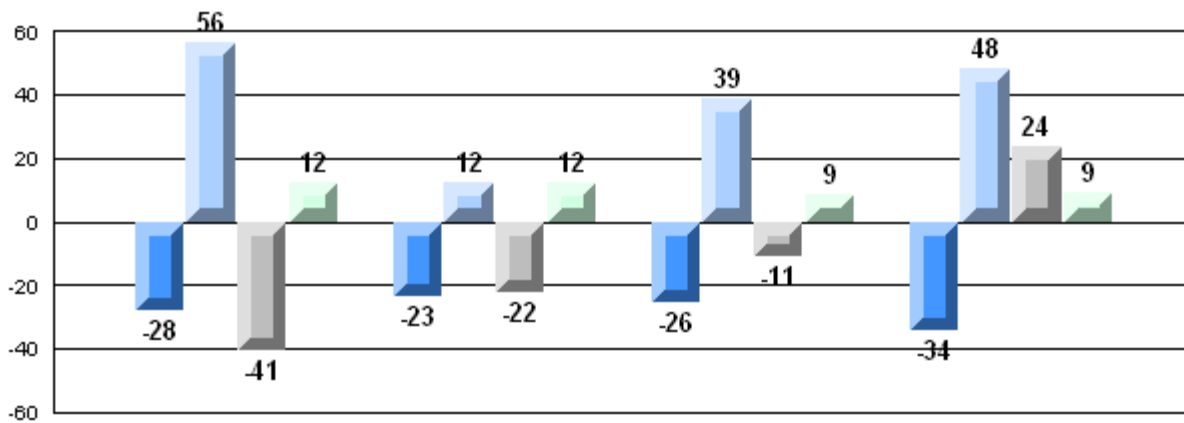

Reasoning

Communication

Connections and Representations

Problem Solving



Number of Students: 15

Multiple Choice

Number Operations

Number Concepts

Shape and Space

Written Response

Number Concepts

Shape and Space

Rubrics

Number Operations

- Reasoning
- Communication
- Connections and Representations
- Problem Solving

Yes/No Items

Addition

Subtraction

Multiplication

Mark	School vs District	School vs Province
School: 76.0	q	q
District: 86.3		
Province: 85.0		
School: 63.3	q	q
District: 75.5		
Province: 73.5		
School: 71.1	q	q
District: 83.7		
Province: 81.4		
School: 60.5	q	q
District: 64.6		
Province: 64.3		
School: 65.4	q	q
District: 74.5		
Province: 73.7		
School: 53.3	q	q
District: 55.1		
Province: 54.3		
School: 60.0	p	p
District: 56.3		
Province: 54.2		
School: 66.7	q	q
District: 69.2		
Province: 69.0		
School: 60.0	q	q
District: 67.5		
Province: 68.9		
School: 79.3	q	q
District: 92.7		
Province: 91.8		
School: 78.3	q	q
District: 85.2		
Province: 84.6		
School: 66.0	q	q
District: 78.3		
Province: 79.2		

4 Year CRT (Subtest) Mark Trend 2006-2009
Multiple Choice

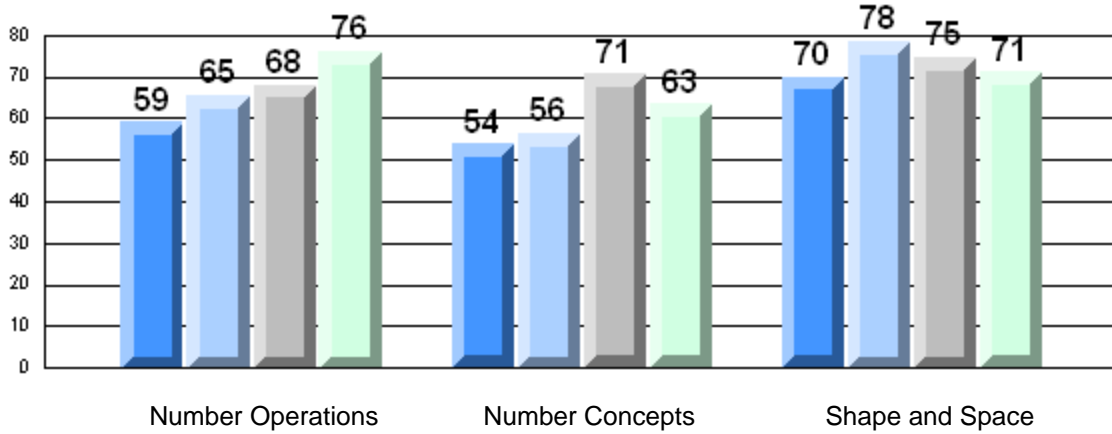

Rubric Results: Percentage of Students Performing at Level 3 and Above 2006-2009
Number Operations

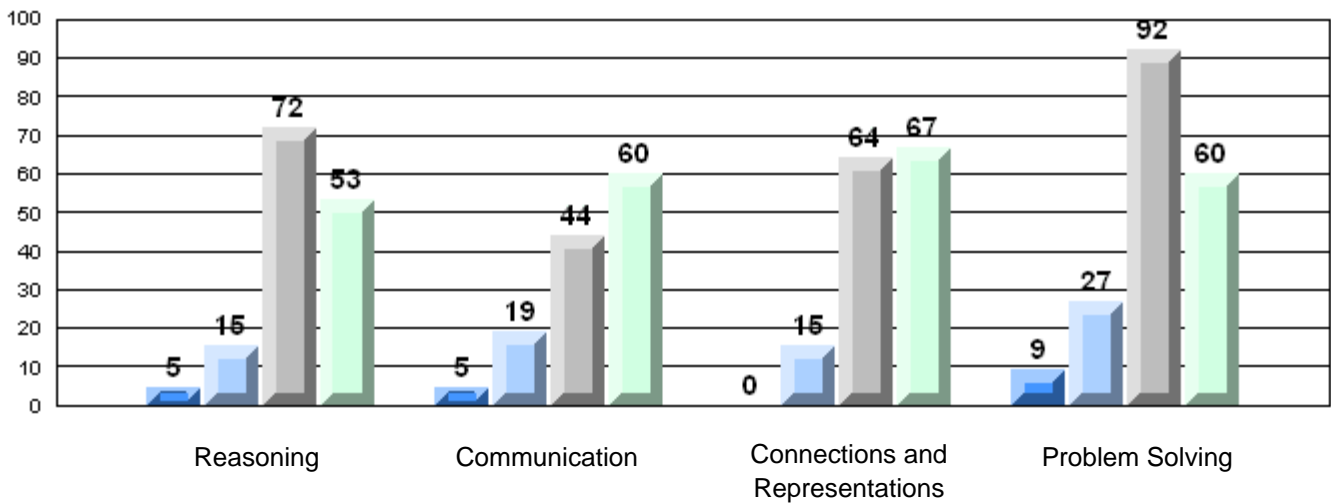

Difference from Provincial Mean, 2006-09

Multiple Choice

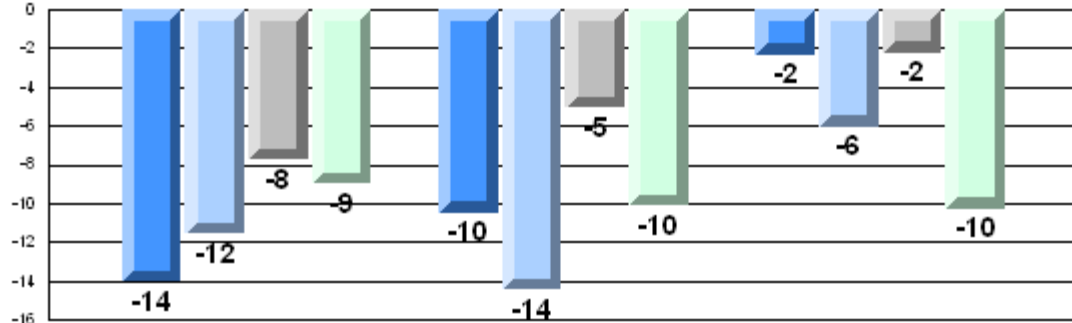

Number Operations

Number Concepts

Shape and Space

Difference from Provincial Mean, 2006-09

Rubric Results: Percentage of Students Performing at Level 3 and Above 2006-2009

Number Operations

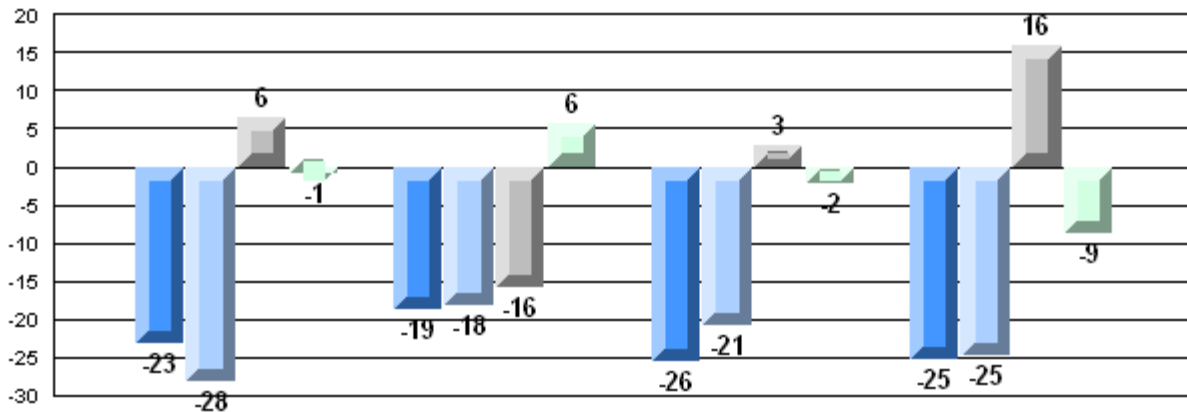

Reasoning

Communication

Connections and
Representations

Problem Solving



Number of Students: 10

Multiple Choice

Number Operations

School	95.0
District	86.3
Province	85.0

School vs District	P	School vs Province	P
--------------------	---	--------------------	---

Number Concepts

School	80.0
District	75.5
Province	73.5

School vs District	P	School vs Province	P
--------------------	---	--------------------	---

Shape and Space

School	88.3
District	83.7
Province	81.4

School vs District	P	School vs Province	P
--------------------	---	--------------------	---

Written Response

Number Concepts

School	68.6
District	64.6
Province	64.3

School vs District	P	School vs Province	P
--------------------	---	--------------------	---

Shape and Space

School	86.3
District	74.5
Province	73.7

School vs District	P	School vs Province	P
--------------------	---	--------------------	---

Rubrics

Number Operations	Reasoning	School	80.0
		District	55.1
		Province	54.3
		Communication	School
	District		56.3
	Province		54.2
	Connections and Representations		School
		District	69.2
		Province	69.0
		Problem Solving	School
	District		67.5
	Province		68.9

School	80.0
District	55.1
Province	54.3

School vs District	P	School vs Province	P
--------------------	---	--------------------	---

School	80.0
District	56.3
Province	54.2

School vs District	P	School vs Province	P
--------------------	---	--------------------	---

School	80.0
District	69.2
Province	69.0

School vs District	P	School vs Province	P
--------------------	---	--------------------	---

School	90.0
District	67.5
Province	68.9

School vs District	P	School vs Province	P
--------------------	---	--------------------	---

Yes/No Items

Addition

School	97.5
District	92.7
Province	91.8

School vs District	P	School vs Province	P
--------------------	---	--------------------	---

Subtraction

School	96.0
District	85.2
Province	84.6

School vs District	P	School vs Province	P
--------------------	---	--------------------	---

Multiplication

School	98.0
District	78.3
Province	79.2

School vs District	P	School vs Province	P
--------------------	---	--------------------	---

4 Year CRT (Subtest) Mark Trend 2006-2009
Multiple Choice

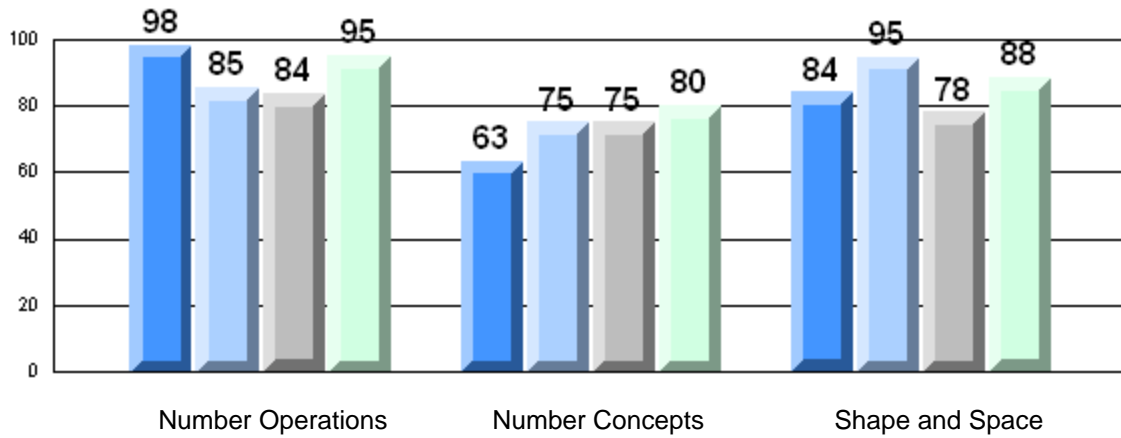

Rubric Results: Percentage of Students Performing at Level 3 and Above 2006-2009
Number Operations

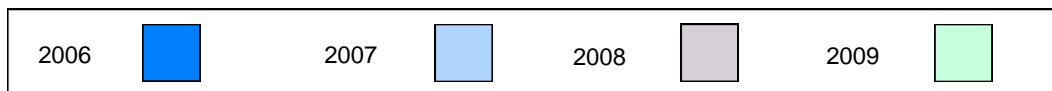
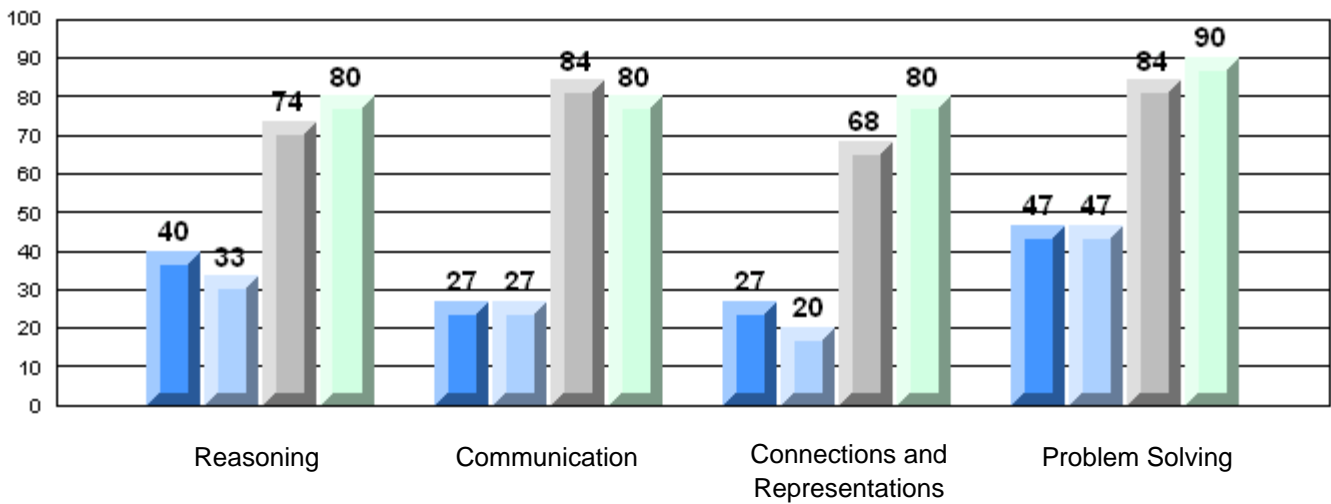

Difference from Provincial Mean, 2006-09
Multiple Choice

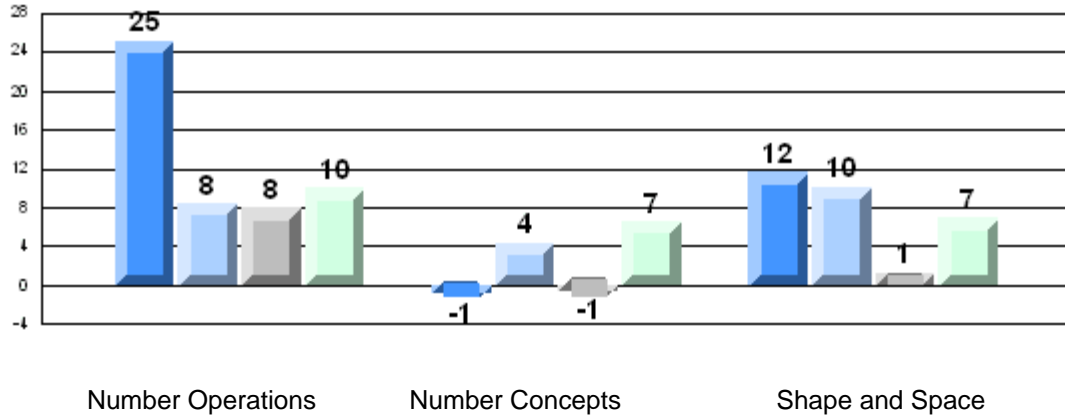

Difference from Provincial Mean, 2006-09
Rubric Results: Percentage of Students Performing at Level 3 and Above 2006-2009
Number Operations

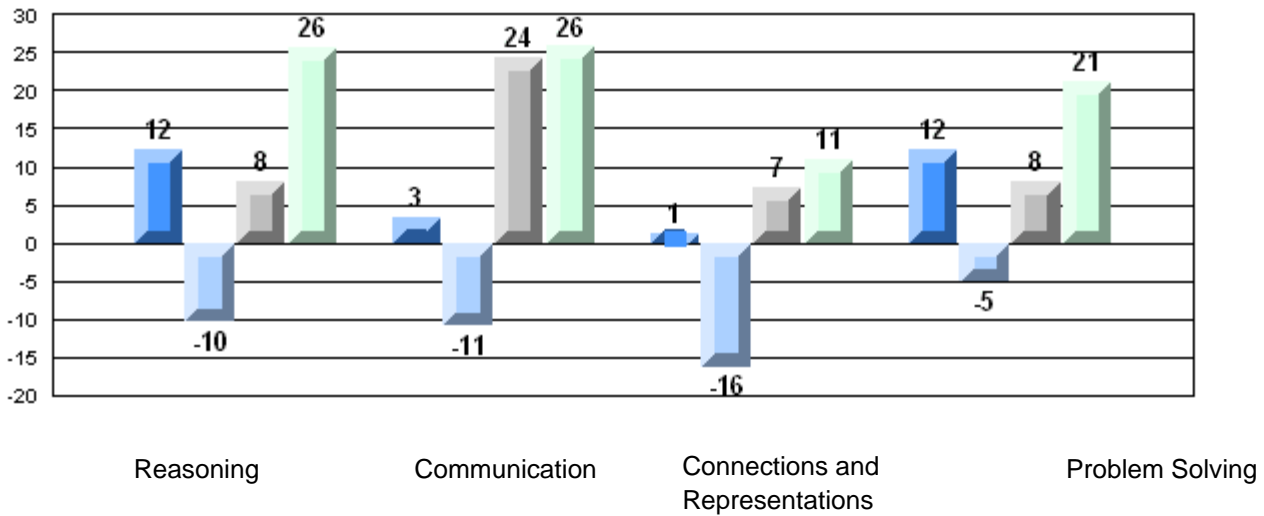

Number of Students: 5

Multiple Choice

Number Operations

School
District
Province

Number Concepts

School
District
Province

Shape and Space

School
District
Province

Written Response

Number Concepts

School
District
Province

Shape and Space

School
District
Province

Rubrics

Number Operations

- Reasoning
- Communication
- Connections and Representations
- Problem Solving

School
District
Province

School
District
Province

School
District
Province

School
District
Province

Yes/No Items

Addition

School
District
Province

Subtraction

School
District
Province

Multiplication

School
District
Province

Mark	School vs District	School vs Province
School data with 5 or fewer students withheld for reasons of confidentiality.	q	q
	q	q
	q	q
	q	q
	q	q
	q	q
	q	q
	q	q
	p	p
	q	q
	q	q

4 Year CRT (Subtest) Mark Trend 2006-2009

Multiple Choice

School data with 5 or fewer students withheld for reasons of confidentiality.

Number Operations

Number Concepts

Shape and Space

Rubric Results: Percentage of Students Performing at Level 3 and Above 2006-2009

Number Operations

100

School data with 5 or fewer students withheld for reasons of confidentiality.

Reasoning

Communication

Connections and
Representations

Problem Solving

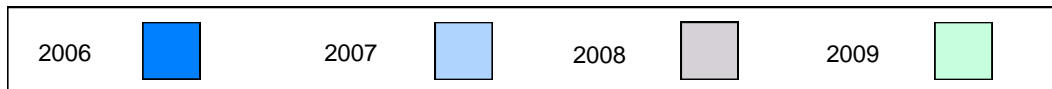

Difference from Provincial Mean, 2006-09

Multiple Choice

School data with 5 or fewer students withheld for reasons of confidentiality.

Number Operations

Number Concepts

Shape and Space

Difference from Provincial Mean, 2006-09

Rubric Results: Percentage of Students Performing at Level 3 and Above 2006-2009

Number Operations

School data with 5 or fewer students withheld for reasons of confidentiality.

Reasoning

Communication

--
Connections and
Representations

Problem Solving



Number of Students: 13

Multiple Choice

Number Operations

School
District
Province

92.3
86.3
85.0

P

P

Number Concepts

School
District
Province

84.6
75.5
73.5

P

P

Shape and Space

School
District
Province

97.4
83.7
81.4

P

P

Written Response

Number Concepts

School
District
Province

63.7
64.6
64.3

q

q

Shape and Space

School
District
Province

76.0
74.5
73.7

P

P

Rubrics

Number Operations

- Reasoning
- Communication
- Connections and Representations
- Problem Solving

School
District
Province

61.5
55.1
54.3

P

P

School
District
Province

53.8
56.3
54.2

q

q

School
District
Province

84.6
69.2
69.0

P

P

School
District
Province

92.3
67.5
68.9

P

P

Yes/No Items

Addition

School
District
Province

98.9
92.7
91.8

P

P

Subtraction

School
District
Province

95.8
85.2
84.6

P

P

Multiplication

School
District
Province

96.2
78.3
79.2

P

P

4 Year CRT (Subtest) Mark Trend 2006-2009
Multiple Choice

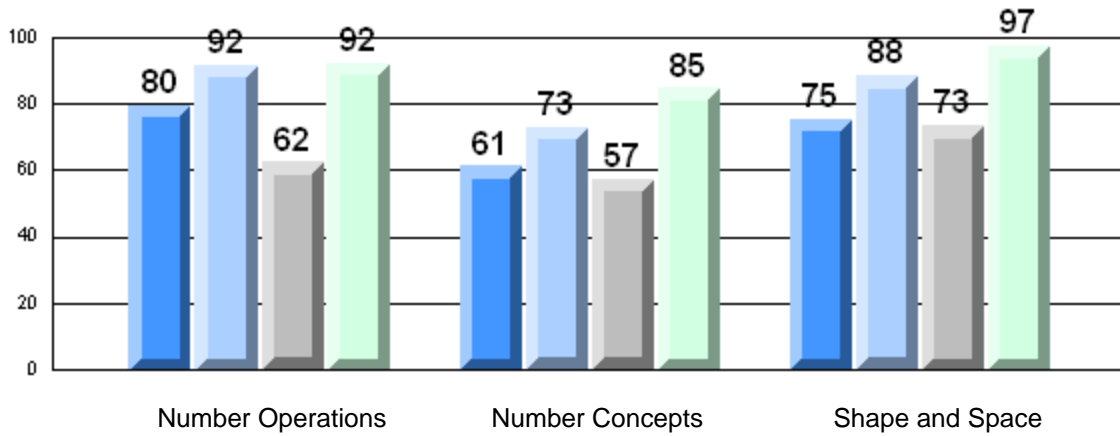

Rubric Results: Percentage of Students Performing at Level 3 and Above 2006-2009
Number Operations

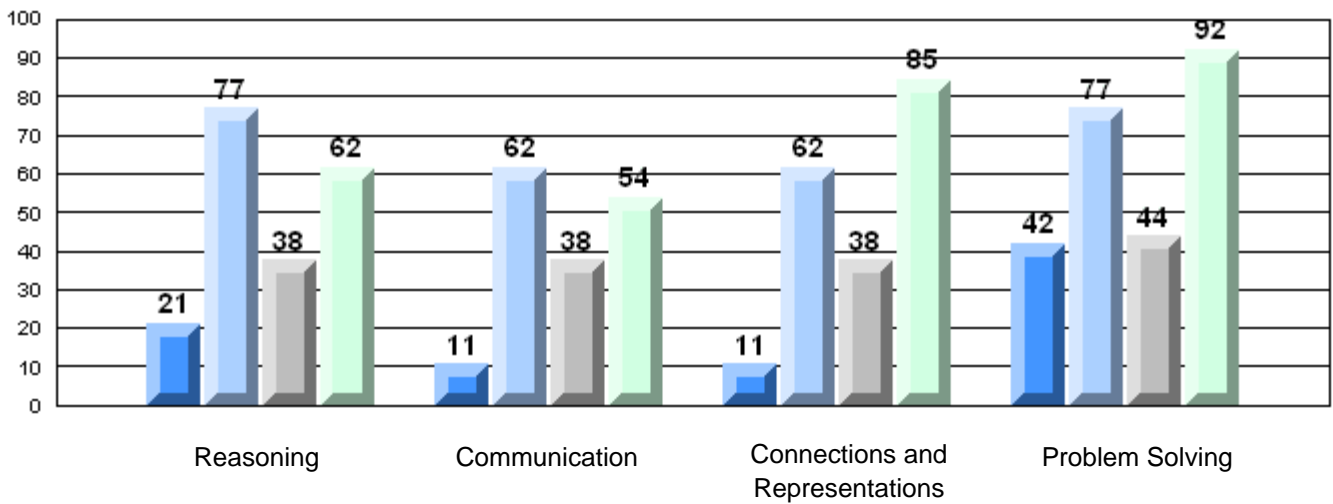

Difference from Provincial Mean, 2006-09
Multiple Choice

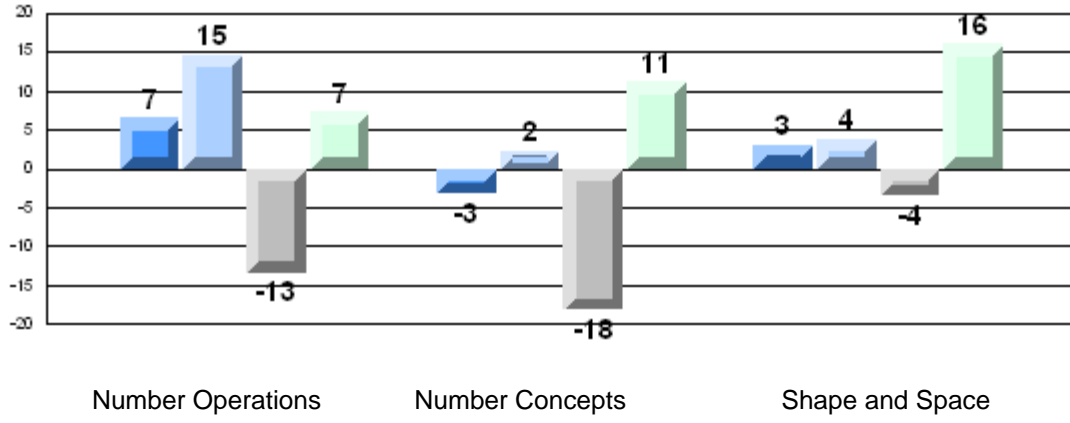

Number Operations

Number Concepts

Shape and Space

Difference from Provincial Mean, 2006-09
Rubric Results: Percentage of Students Performing at Level 3 and Above 2006-2009
Number Operations

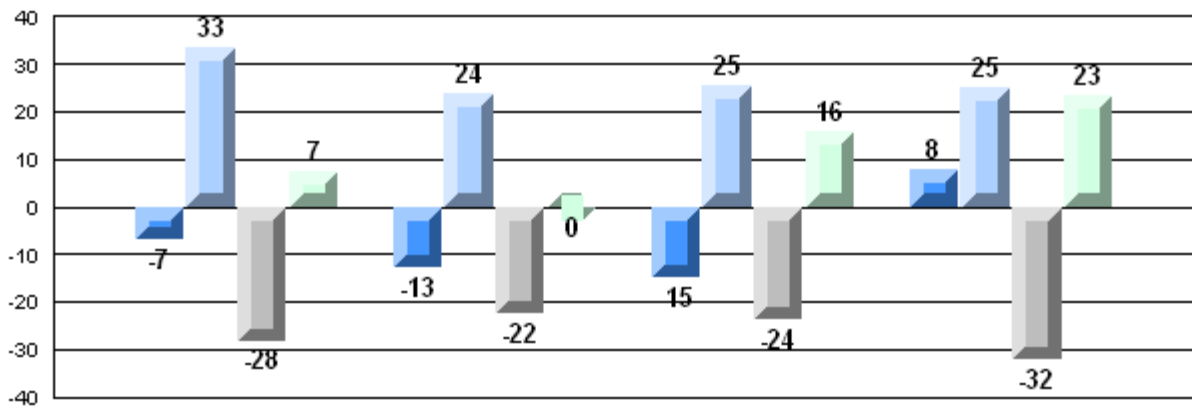

Reasoning

Communication

Connections and
Representations

Problem Solving



Number of Students: 86

Multiple Choice

Number Operations

School 89.3
District 86.3
Province 85.0

School vs District: P
School vs Province: P

Number Concepts

School 79.9
District 75.5
Province 73.5

School vs District: P
School vs Province: P

Shape and Space

School 83.1
District 83.7
Province 81.4

School vs District: Q
School vs Province: P

Written Response

Number Concepts

School 71.9
District 64.6
Province 64.3

School vs District: P
School vs Province: P

Shape and Space

School 75.2
District 74.5
Province 73.7

School vs District: P
School vs Province: P

Rubrics

Number Operations

- Reasoning
- Communication
- Connections and Representations
- Problem Solving

School 54.7
District 55.1
Province 54.3

School vs District: Q
School vs Province: P

School 53.5
District 56.3
Province 54.2

School vs District: Q
School vs Province: Q

School 69.8
District 69.2
Province 69.0

School vs District: P
School vs Province: P

School 70.9
District 67.5
Province 68.9

School vs District: P
School vs Province: P

Yes/No Items

Addition

School 96.6
District 92.7
Province 91.8

School vs District: P
School vs Province: P

Subtraction

School 88.0
District 85.2
Province 84.6

School vs District: P
School vs Province: P

Multiplication

School 83.9
District 78.3
Province 79.2

School vs District: P
School vs Province: P

4 Year CRT (Subtest) Mark Trend 2006-2009
Multiple Choice

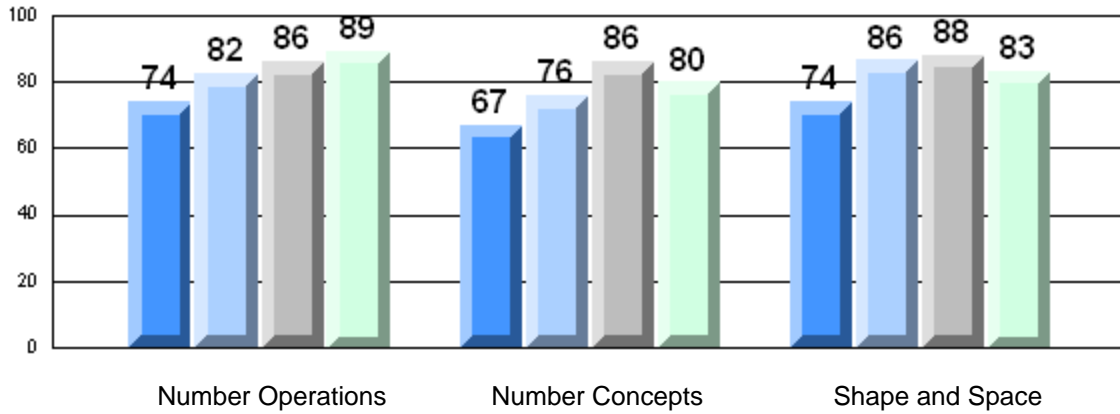

Rubric Results: Percentage of Students Performing at Level 3 and Above 2006-2009
Number Operations

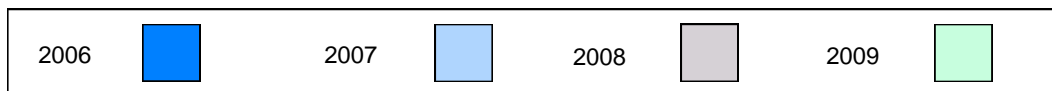
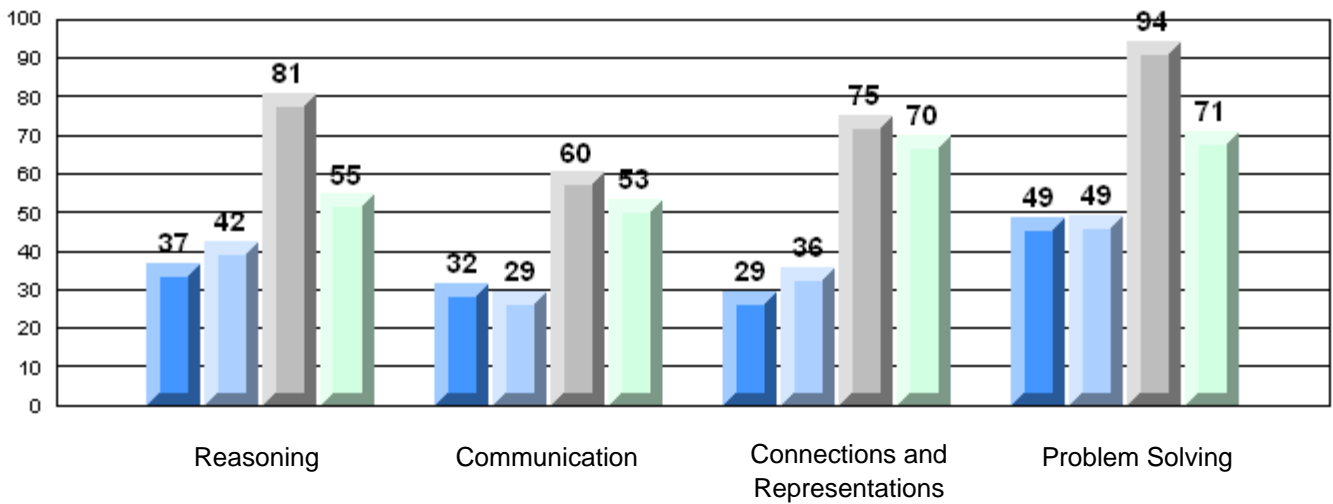

Difference from Provincial Mean, 2006-09
Multiple Choice

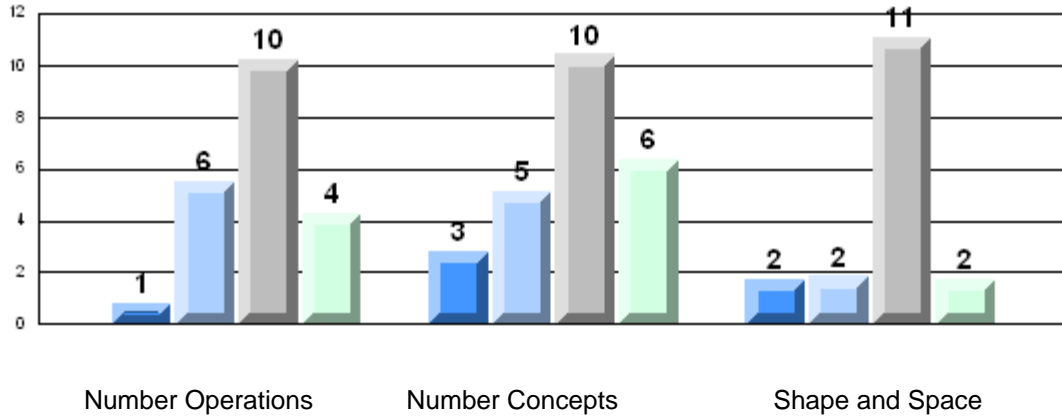

Number Operations

Number Concepts

Shape and Space

Difference from Provincial Mean, 2006-09
Rubric Results: Percentage of Students Performing at Level 3 and Above 2006-2009
Number Operations

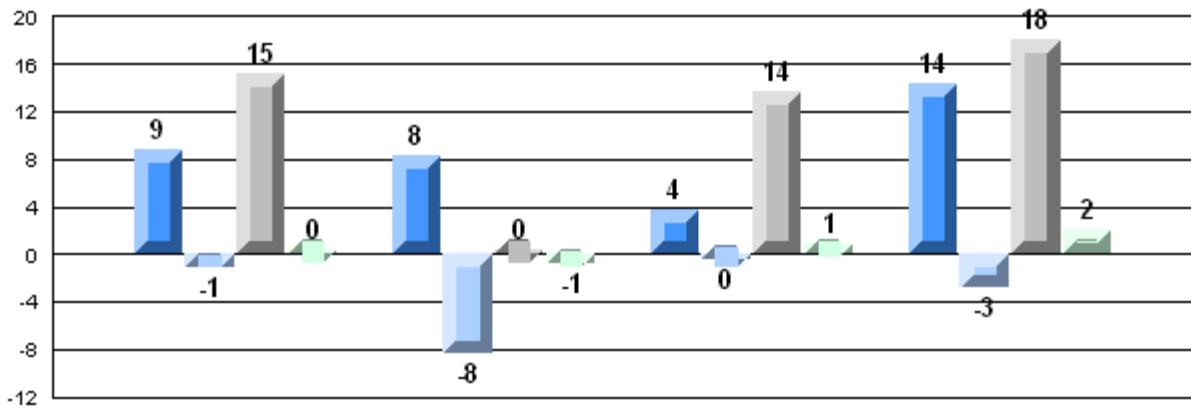

Reasoning

Communication

Connections and
Representations

Problem Solving

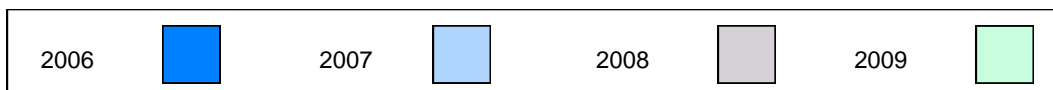

Number of Students: 21

Multiple Choice

Number Operations

School
District
Province

94.8
86.3
85.0

P

P

Number Concepts

School
District
Province

85.6
75.5
73.5

P

P

Shape and Space

School
District
Province

94.7
83.7
81.4

P

P

Written Response

Number Concepts

School
District
Province

62.5
64.6
64.3

q

q

Shape and Space

School
District
Province

80.3
74.5
73.7

P

P

Rubrics

Number Operations

- Reasoning
- Communication
- Connections and Representations
- Problem Solving

School
District
Province

61.9
55.1
54.3

P

P

School
District
Province

47.6
56.3
54.2

q

q

School
District
Province

81.0
69.2
69.0

P

P

School
District
Province

85.7
67.5
68.9

P

P

Yes/No Items

Addition

School
District
Province

96.4
92.7
91.8

P

P

Subtraction

School
District
Province

86.4
85.2
84.6

P

P

Multiplication

School
District
Province

79.0
78.3
79.2

P

q

4 Year CRT (Subtest) Mark Trend 2006-2009
Multiple Choice

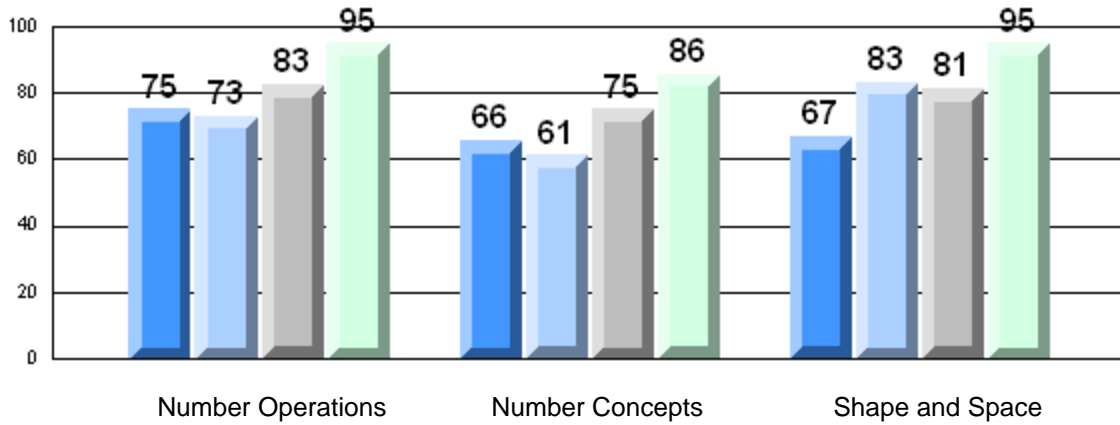

Rubric Results: Percentage of Students Performing at Level 3 and Above 2006-2009
Number Operations

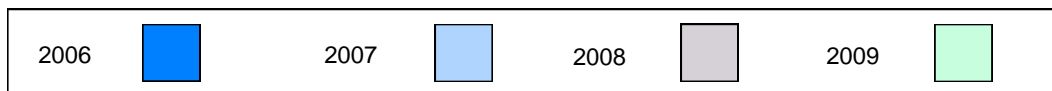
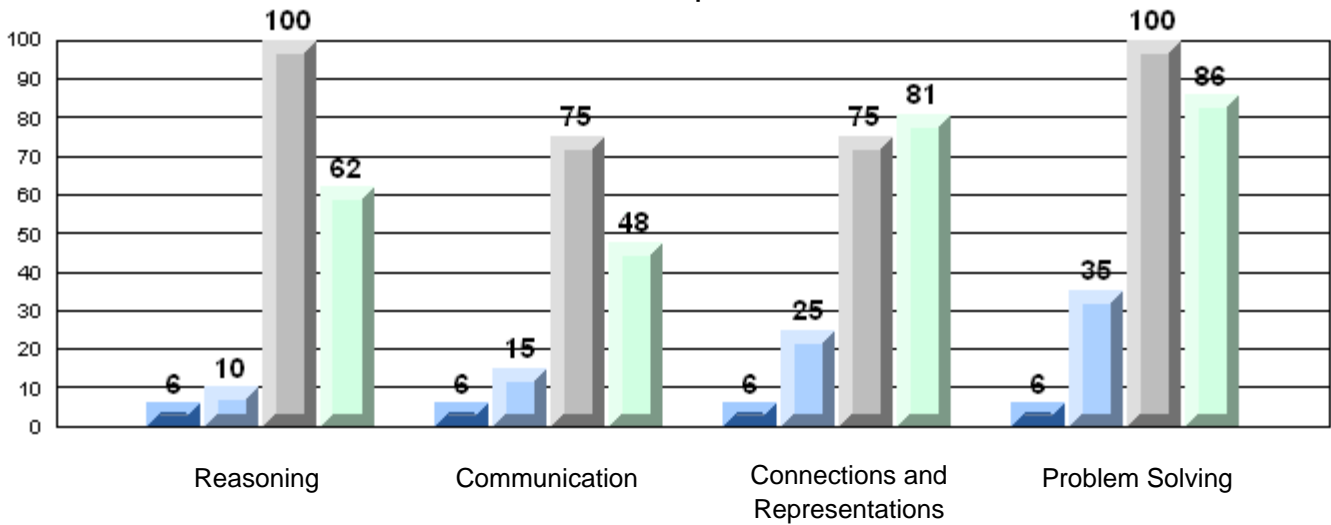

Difference from Provincial Mean, 2006-09

Multiple Choice

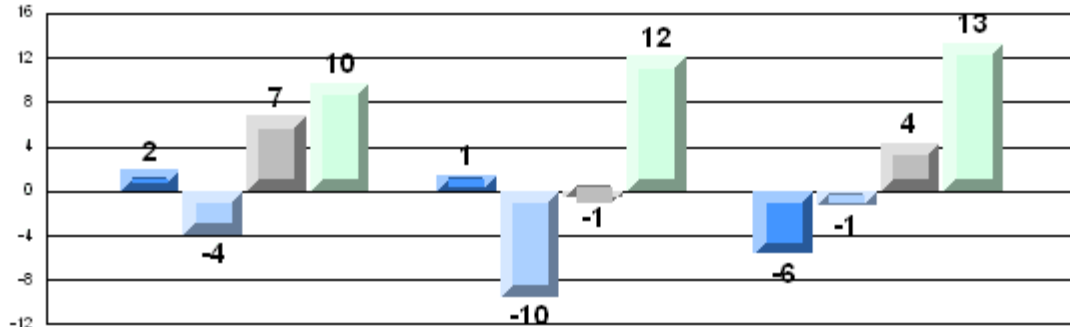

Number Operations

Number Concepts

Shape and Space

Difference from Provincial Mean, 2006-09

Rubric Results: Percentage of Students Performing at Level 3 and Above 2006-2009

Number Operations

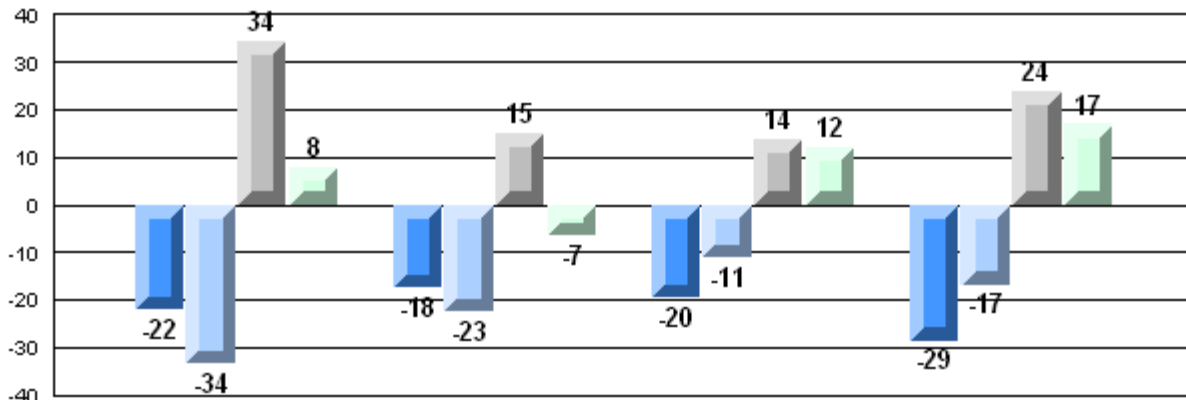

Reasoning

Communication

Connections and
Representations

Problem Solving



Number of Students: 3

Multiple Choice

Number Operations

School
District
Province

Number Concepts

School
District
Province

Shape and Space

School
District
Province

Written Response

Number Concepts

School
District
Province

Shape and Space

School
District
Province

Rubrics

Number Operations

- Reasoning
- Communication
- Connections and Representations
- Problem Solving

School
District
Province

School
District
Province

School
District
Province

School
District
Province

Yes/No Items

Addition

School
District
Province

Subtraction

School
District
Province

Multiplication

School
District
Province

Mark	School vs District	School vs Province
School data with 5 or fewer students withheld for reasons of confidentiality.	P	P
	P	P
	P	P
	P	P
	Q	Q
	P	P
	Q	Q
	Q	Q
	P	P
	P	P
	P	P

4 Year CRT (Subtest) Mark Trend 2006-2009

Multiple Choice

School data with 5 or fewer students withheld for reasons of confidentiality.

Number Operations

Number Concepts

Shape and Space

Rubric Results: Percentage of Students Performing at Level 3 and Above 2006-2009

Number Operations

100 100 100 100 100 100
School data with 5 or fewer students withheld for reasons of confidentiality.

Reasoning

Communication

Connections and
Representations

Problem Solving

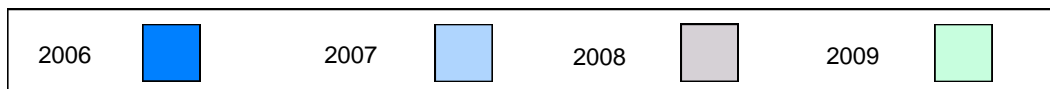

Difference from Provincial Mean, 2006-09

Multiple Choice

School data with 5 or fewer students withheld for reasons of confidentiality.

Number Operations

Number Concepts

Shape and Space

Difference from Provincial Mean, 2006-09

Rubric Results: Percentage of Students Performing at Level 3 and Above 2006-2009

Number Operations

School data with 5 or fewer students withheld for reasons of confidentiality.

Reasoning

Communication

Connections and
Representations

Problem Solving



Number of Students: 12

Multiple Choice

Number Operations

School 88.3
District 86.3
Province 85.0

School vs District: P
School vs Province: P

Number Concepts

School 78.1
District 75.5
Province 73.5

School vs District: P
School vs Province: P

Shape and Space

School 83.3
District 83.7
Province 81.4

School vs District: Q
School vs Province: P

Written Response

Number Concepts

School 63.1
District 64.6
Province 64.3

School vs District: Q
School vs Province: Q

Shape and Space

School 71.4
District 74.5
Province 73.7

School vs District: Q
School vs Province: Q

Rubrics

Number Operations

- Reasoning
- Communication
- Connections and Representations
- Problem Solving

School 25.0
District 55.1
Province 54.3

School vs District: Q
School vs Province: Q

School 41.7
District 56.3
Province 54.2

School vs District: Q
School vs Province: Q

School 50.0
District 69.2
Province 69.0

School vs District: Q
School vs Province: Q

School 58.3
District 67.5
Province 68.9

School vs District: Q
School vs Province: Q

Yes/No Items

Addition

School 82.5
District 92.7
Province 91.8

School vs District: Q
School vs Province: Q

Subtraction

School 69.6
District 85.2
Province 84.6

School vs District: Q
School vs Province: Q

Multiplication

School 76.4
District 78.3
Province 79.2

School vs District: Q
School vs Province: Q

4 Year CRT (Subtest) Mark Trend 2006-2009
Multiple Choice

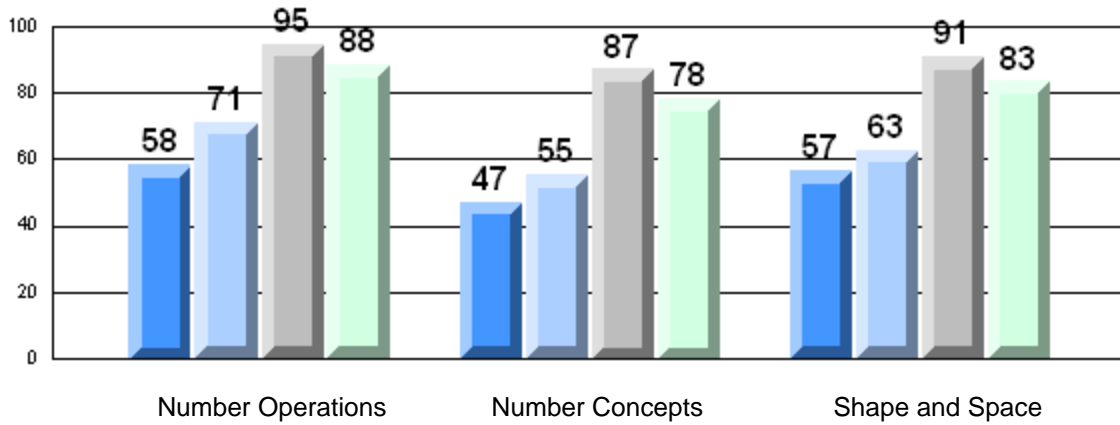

Rubric Results: Percentage of Students Performing at Level 3 and Above 2006-2009
Number Operations

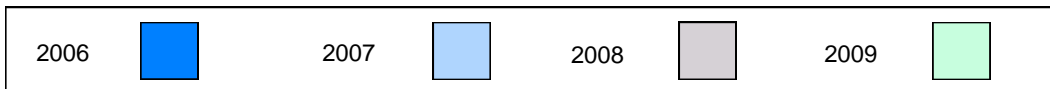
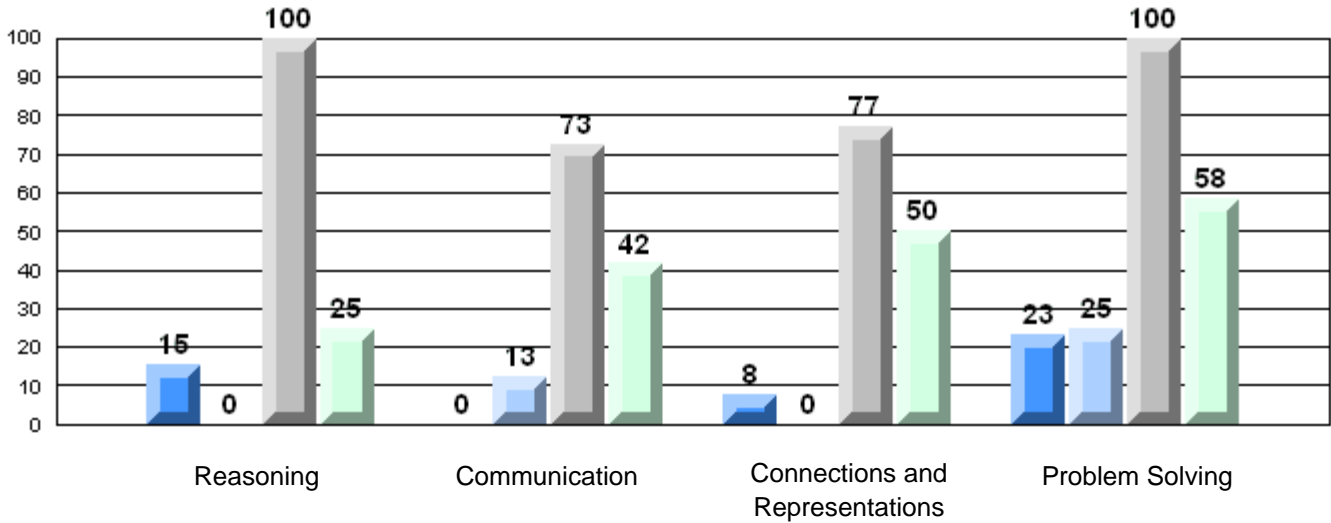

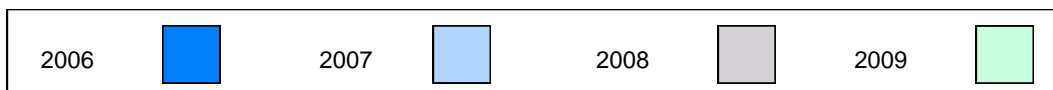
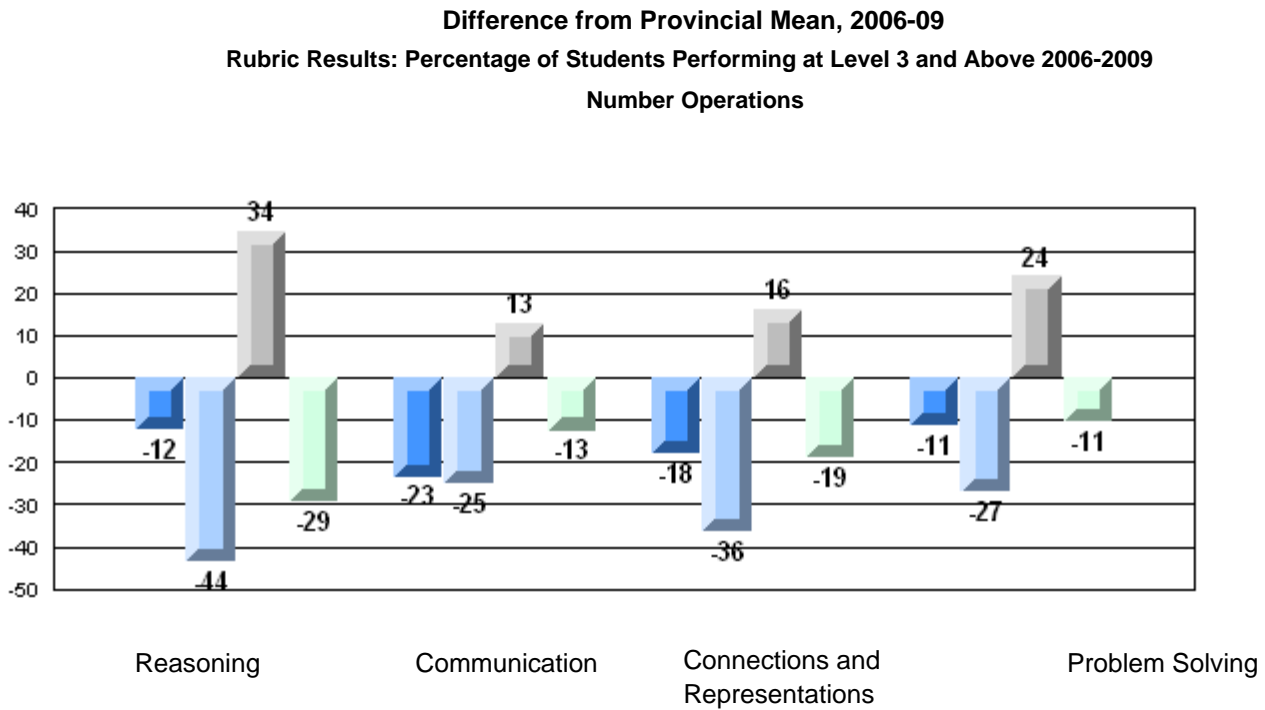
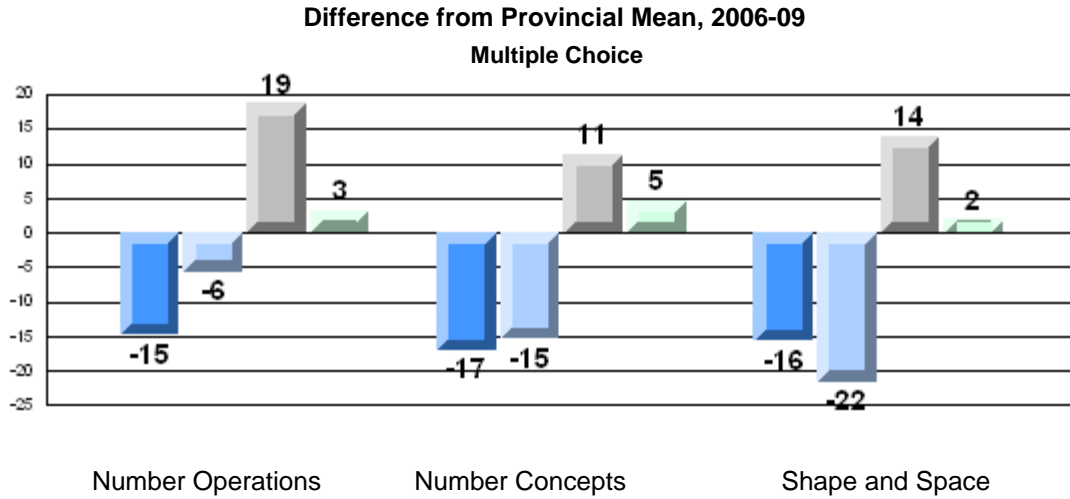

Number of Students: 55

Multiple Choice

Number Operations

School
District
Province

80.2
86.3
85.0

q

q

Number Concepts

School
District
Province

71.3
75.5
73.5

q

q

Shape and Space

School
District
Province

81.1
83.7
81.4

q

q

Written Response

Number Concepts

School
District
Province

70.3
64.6
64.3

p

p

Shape and Space

School
District
Province

78.5
74.5
73.7

p

p

Rubrics

Number Operations

- Reasoning
- Communication
- Connections and Representations
- Problem Solving

School
District
Province

57.4
55.1
54.3

p

p

School
District
Province

64.8
56.3
54.2

p

p

School
District
Province

61.1
69.2
69.0

q

q

School
District
Province

53.7
67.5
68.9

q

q

Yes/No Items

Addition

School
District
Province

92.9
92.7
91.8

p

p

Subtraction

School
District
Province

86.8
85.2
84.6

p

p

Multiplication

School
District
Province

80.8
78.3
79.2

p

p

4 Year CRT (Subtest) Mark Trend 2006-2009
Multiple Choice

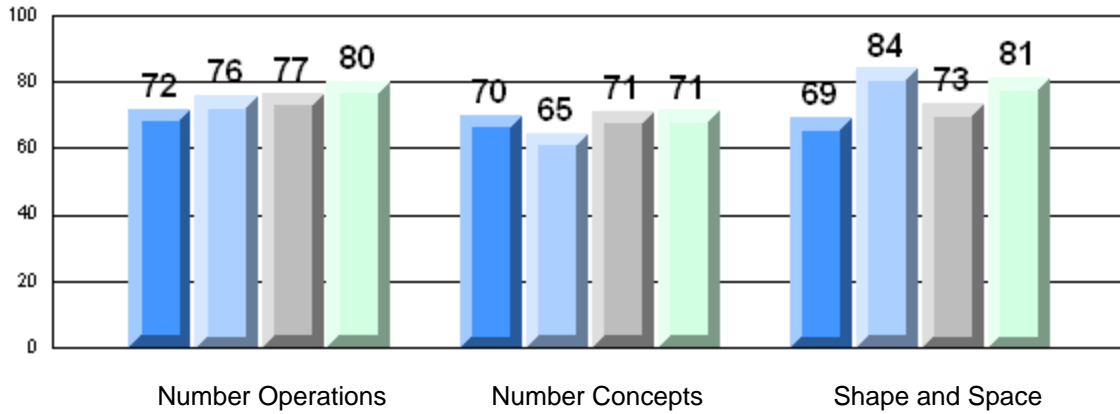

Rubric Results: Percentage of Students Performing at Level 3 and Above 2006-2009
Number Operations

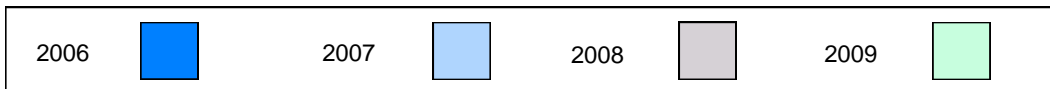
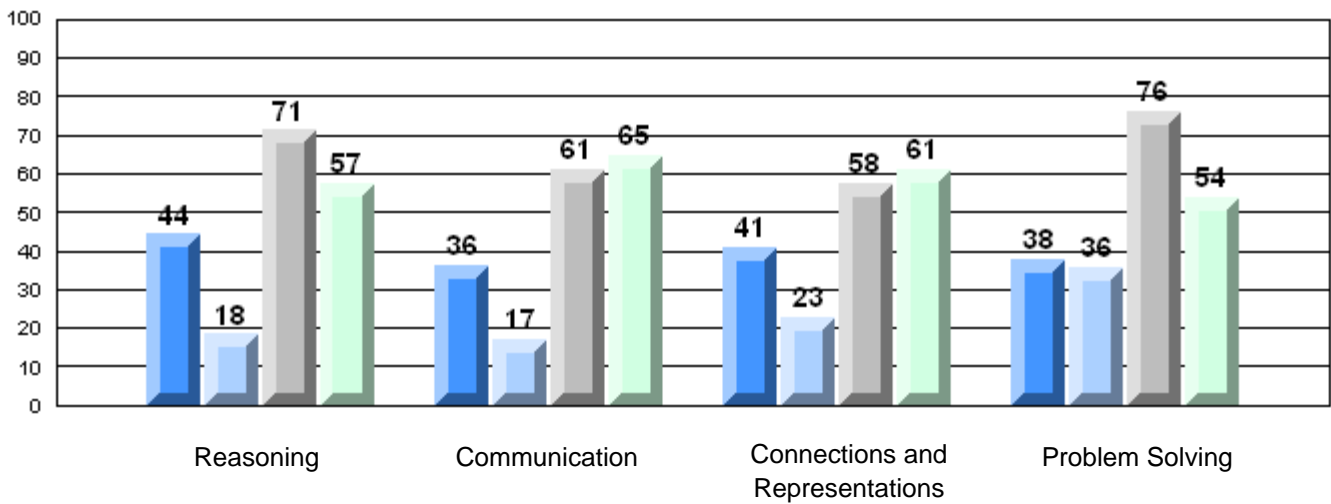

Difference from Provincial Mean, 2006-09

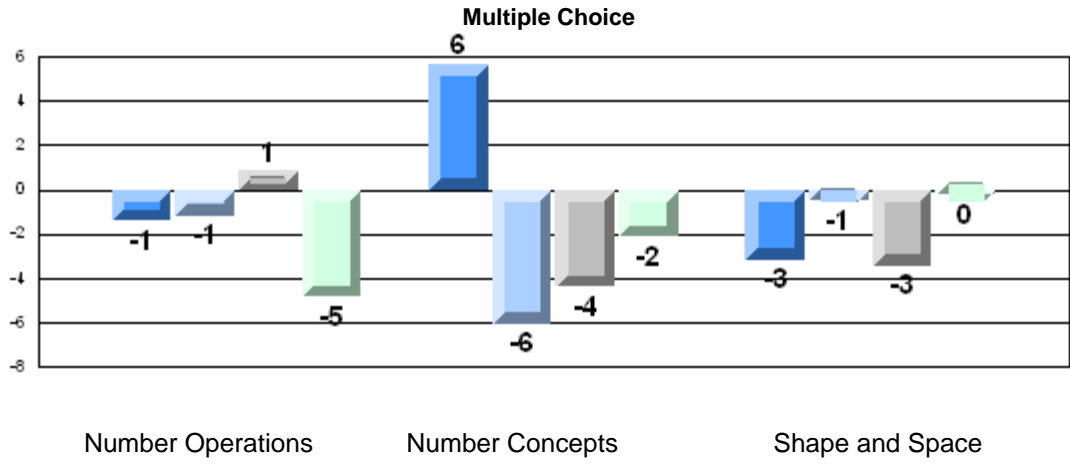

Number Operations

Number Concepts

Shape and Space

Difference from Provincial Mean, 2006-09

Rubric Results: Percentage of Students Performing at Level 3 and Above 2006-2009

Number Operations

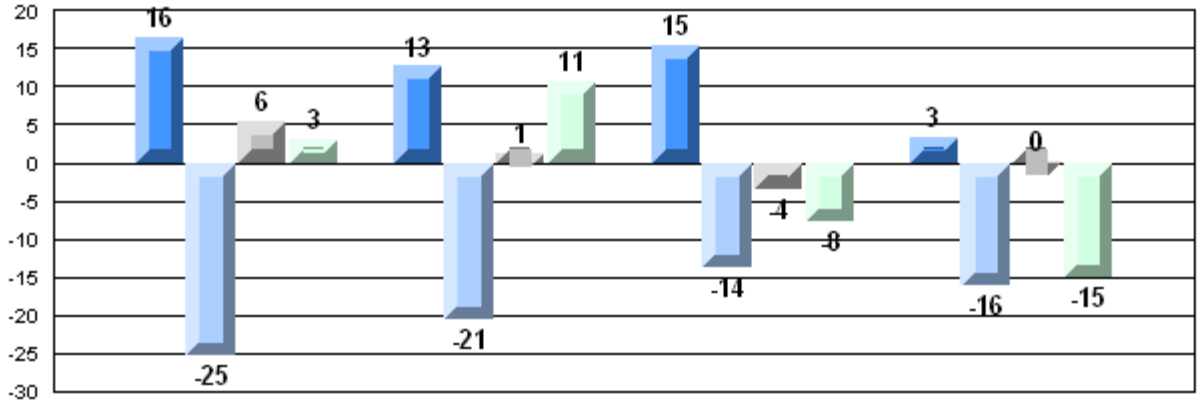

Reasoning

Communication

Connections and
Representations

Problem Solving



Number of Students: 6

Multiple Choice

Number Operations

School
District
Province

86.7
86.3
85.0

P

P

Number Concepts

School
District
Province

85.4
75.5
73.5

P

P

Shape and Space

School
District
Province

75.0
83.7
81.4

Q

Q

Written Response

Number Concepts

School
District
Province

61.9
64.6
64.3

Q

Q

Shape and Space

School
District
Province

68.8
74.5
73.7

Q

Q

Rubrics

Number Operations

- Reasoning
- Communication
- Connections and Representations
- Problem Solving

School
District
Province

83.3
55.1
54.3

P

P

School
District
Province

83.3
56.3
54.2

P

P

School
District
Province

66.7
69.2
69.0

Q

Q

School
District
Province

83.3
67.5
68.9

P

P

Yes/No Items

Addition

School
District
Province

95.8
92.7
91.8

P

P

Subtraction

School
District
Province

91.7
85.2
84.6

P

P

Multiplication

School
District
Province

81.7
78.3
79.2

P

P

4 Year CRT (Subtest) Mark Trend 2006-2009
Multiple Choice

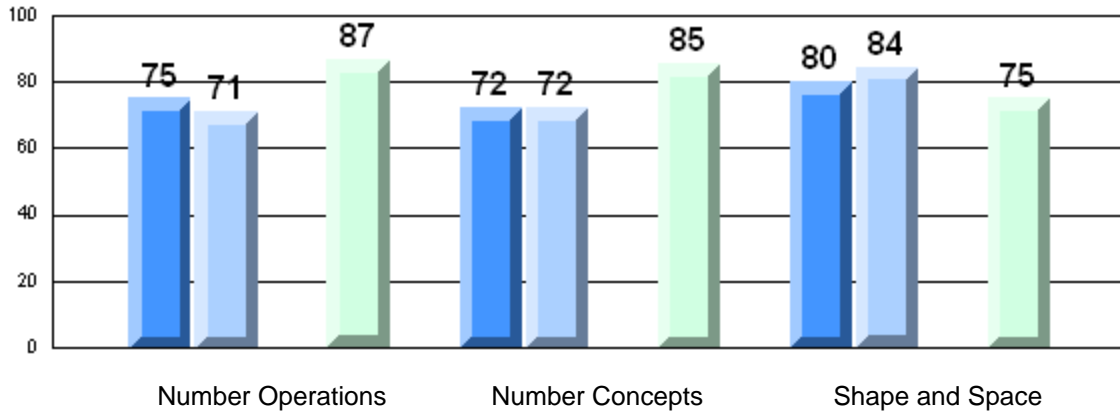

Rubric Results: Percentage of Students Performing at Level 3 and Above 2006-2009
Number Operations

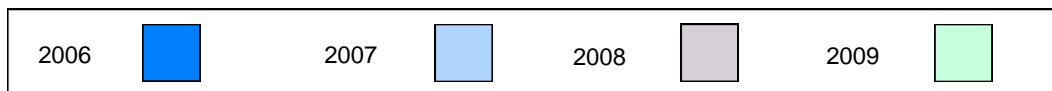
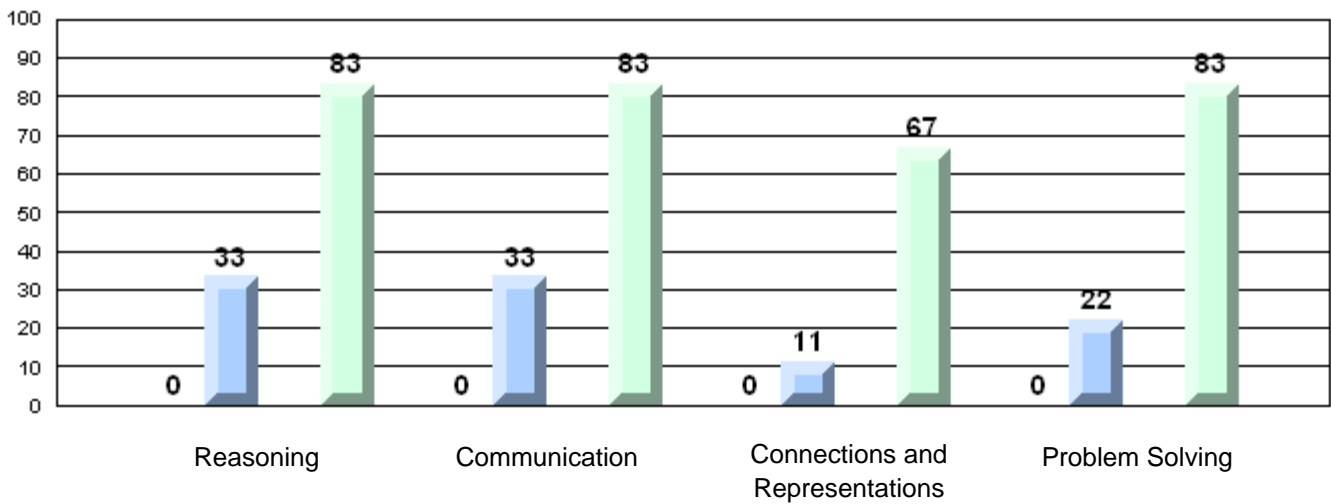

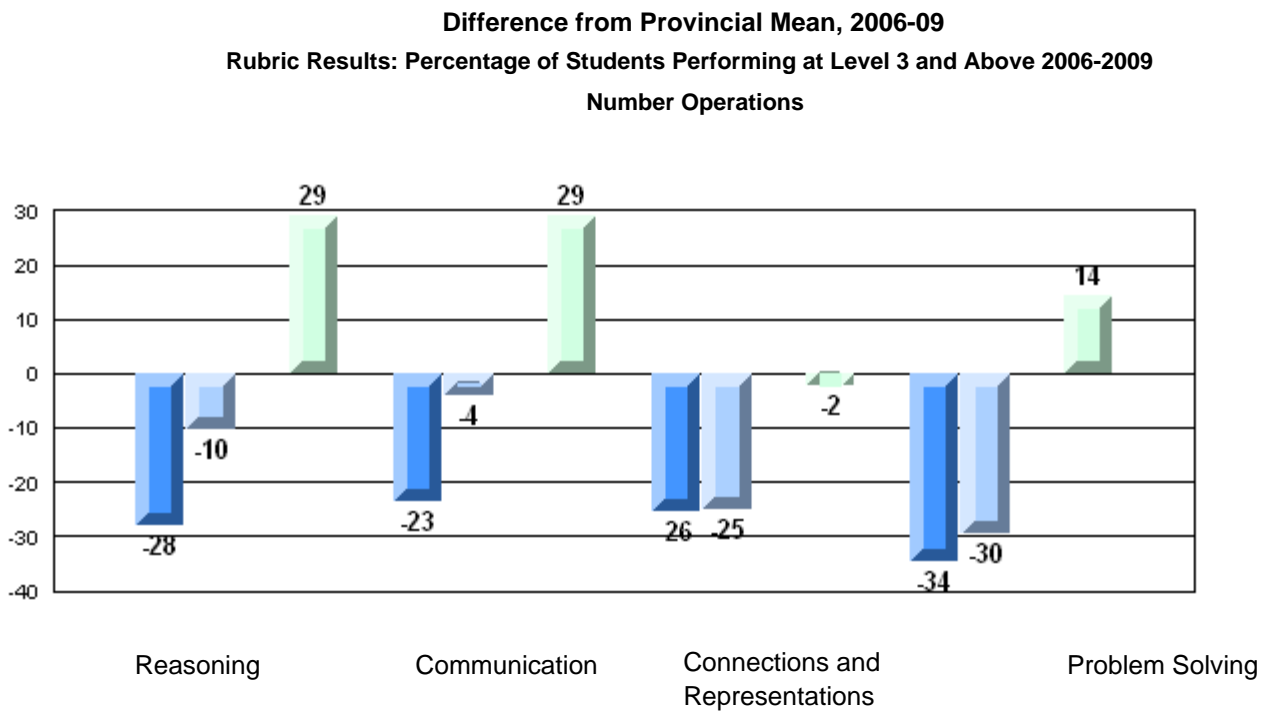
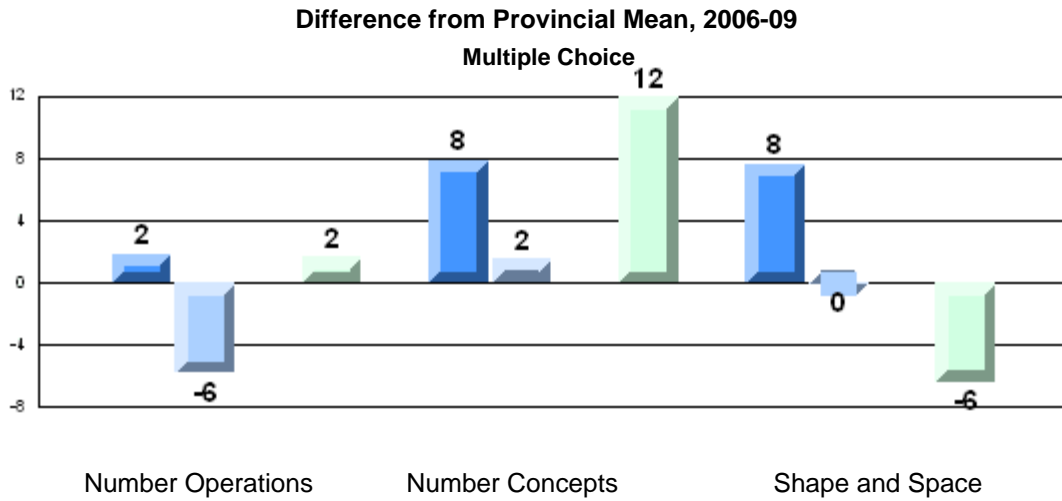

Number of Students: 6

Multiple Choice

Number Operations

School 81.7
District 86.3
Province 85.0

School vs District: q
School vs Province: q

Number Concepts

School 60.4
District 75.5
Province 73.5

School vs District: q
School vs Province: q

Shape and Space

School 58.3
District 83.7
Province 81.4

School vs District: q
School vs Province: q

Written Response

Number Concepts

School 48.8
District 64.6
Province 64.3

School vs District: q
School vs Province: q

Shape and Space

School 58.3
District 74.5
Province 73.7

School vs District: q
School vs Province: q

Rubrics

Number Operations

- Reasoning
- Communication
- Connections and Representations
- Problem Solving

School 16.7
District 55.1
Province 54.3

School vs District: q
School vs Province: q

School 33.3
District 56.3
Province 54.2

School vs District: q
School vs Province: q

School 33.3
District 69.2
Province 69.0

School vs District: q
School vs Province: q

School 50.0
District 67.5
Province 68.9

School vs District: q
School vs Province: q

Yes/No Items

Addition

School 95.8
District 92.7
Province 91.8

School vs District: p
School vs Province: p

Subtraction

School 92.5
District 85.2
Province 84.6

School vs District: p
School vs Province: p

Multiplication

School 73.3
District 78.3
Province 79.2

School vs District: q
School vs Province: q

4 Year CRT (Subtest) Mark Trend 2006-2009
Multiple Choice

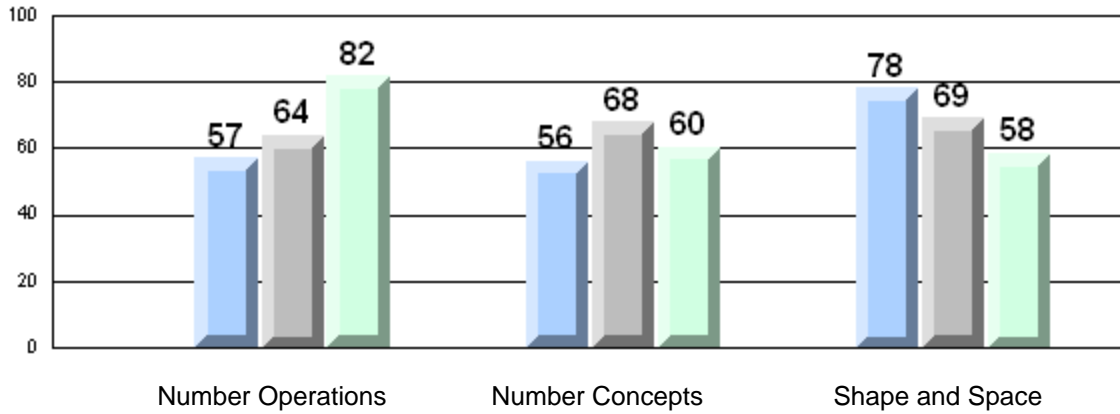

Rubric Results: Percentage of Students Performing at Level 3 and Above 2006-2009
Number Operations

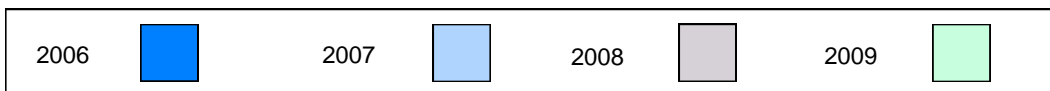
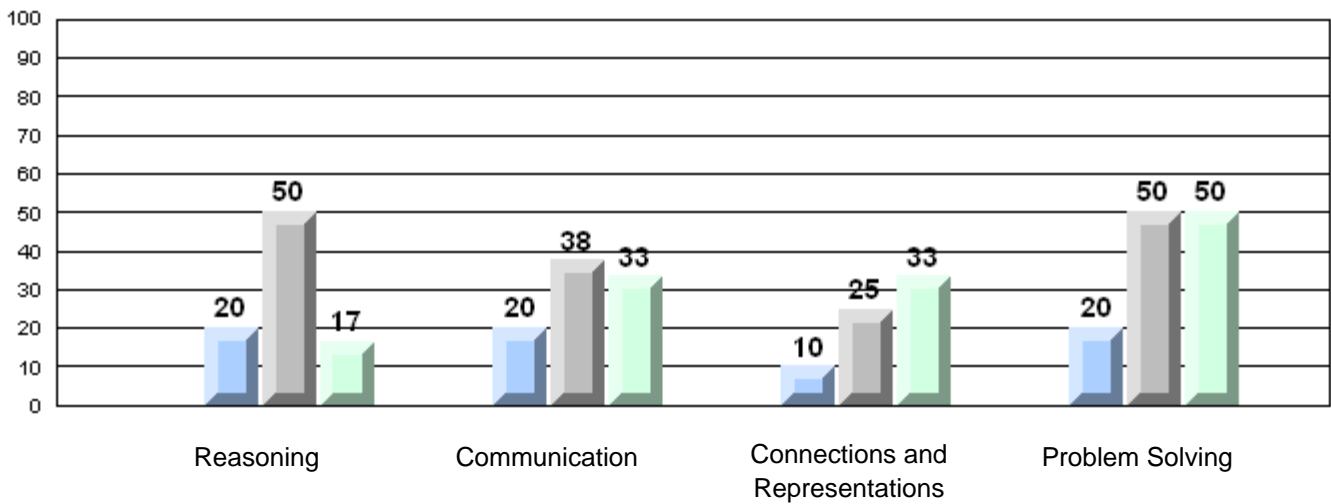

Difference from Provincial Mean, 2006-09

Multiple Choice

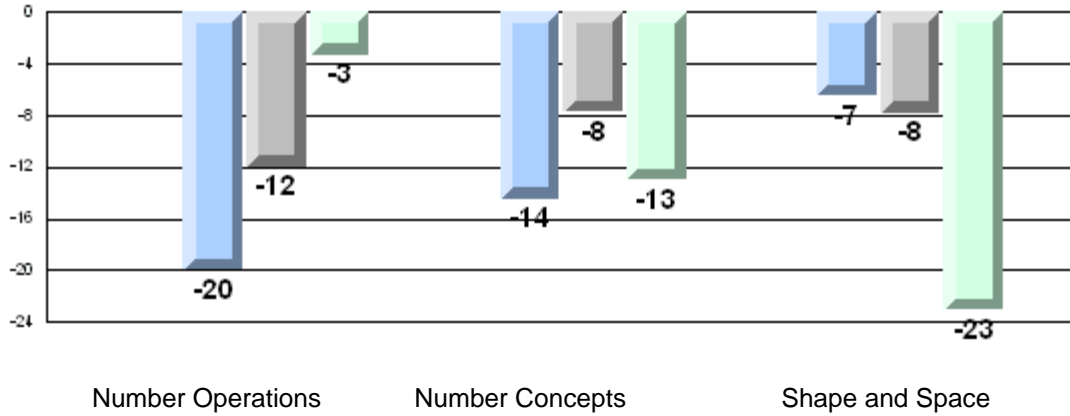

Difference from Provincial Mean, 2006-09

Rubric Results: Percentage of Students Performing at Level 3 and Above 2006-2009

Number Operations

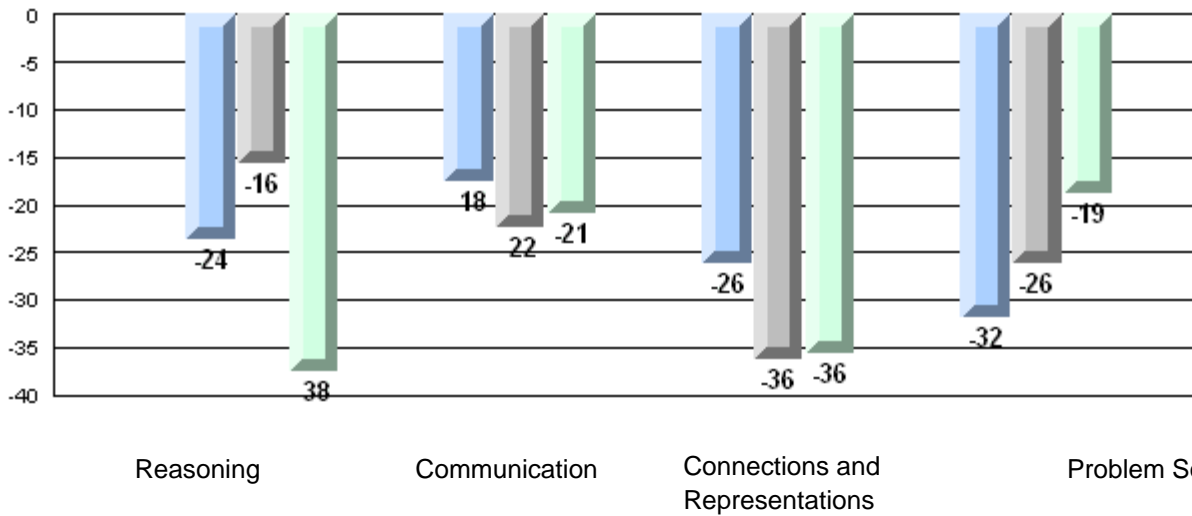

Number of Students: 14

Multiple Choice

Number Operations

School
District
Province

90.0
86.3
85.0

P

P

Number Concepts

School
District
Province

71.4
75.5
73.5

Q

Q

Shape and Space

School
District
Province

76.2
83.7
81.4

Q

Q

Written Response

Number Concepts

School
District
Province

51.5
64.6
64.3

Q

Q

Shape and Space

School
District
Province

67.0
74.5
73.7

Q

Q

Rubrics

Number Operations

- Reasoning
- Communication
- Connections and Representations
- Problem Solving

School
District
Province

21.4
55.1
54.3

Q

Q

School
District
Province

42.9
56.3
54.2

Q

Q

School
District
Province

57.1
69.2
69.0

Q

Q

School
District
Province

42.9
67.5
68.9

Q

Q

Yes/No Items

Addition

School
District
Province

97.1
92.7
91.8

P

P

Subtraction

School
District
Province

93.9
85.2
84.6

P

P

Multiplication

School
District
Province

85.8
78.3
79.2

P

P

4 Year CRT (Subtest) Mark Trend 2006-2009
Multiple Choice

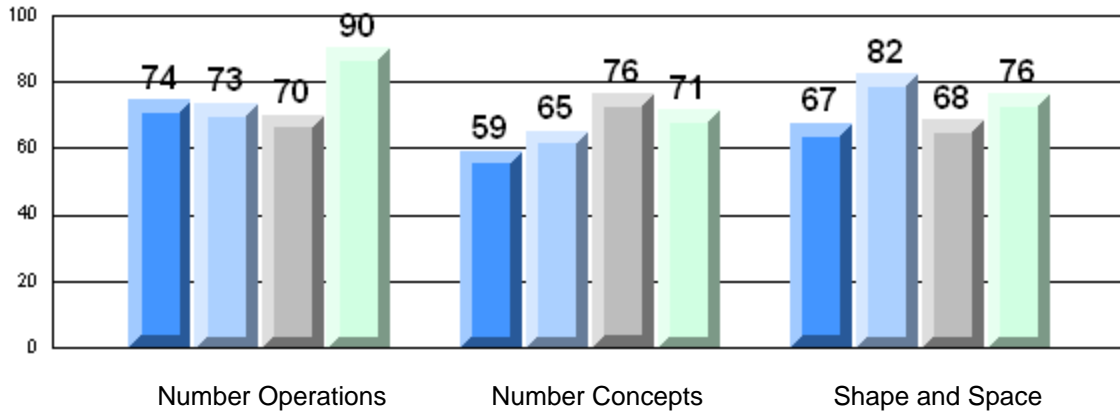

Rubric Results: Percentage of Students Performing at Level 3 and Above 2006-2009
Number Operations

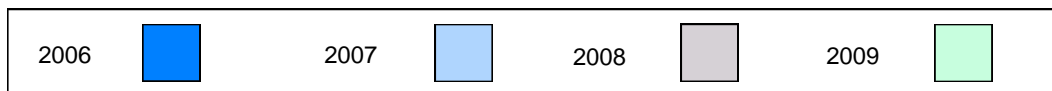
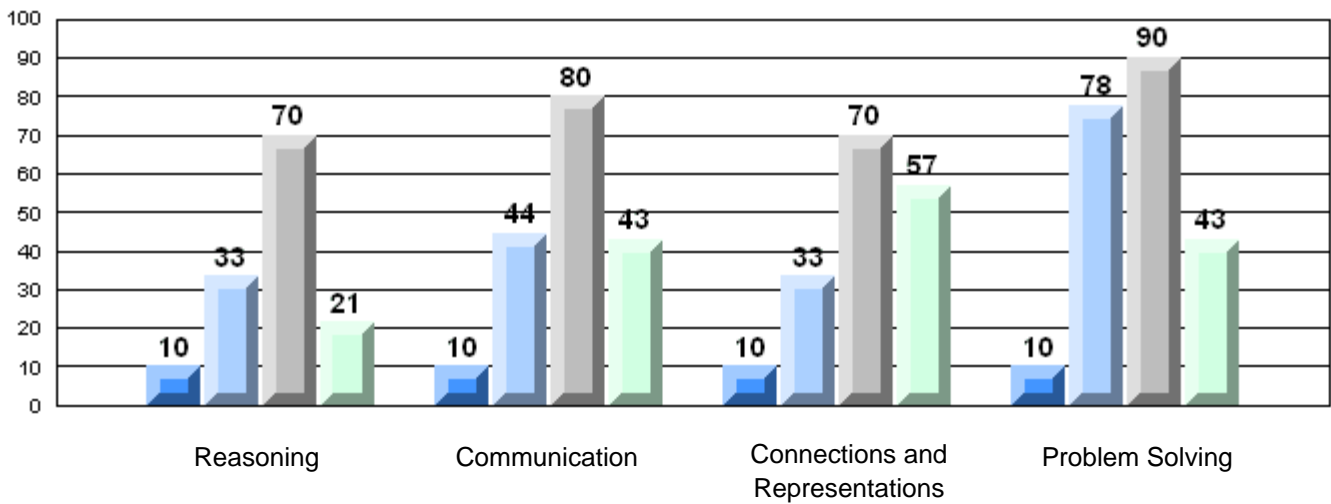

Difference from Provincial Mean, 2006-09
Multiple Choice

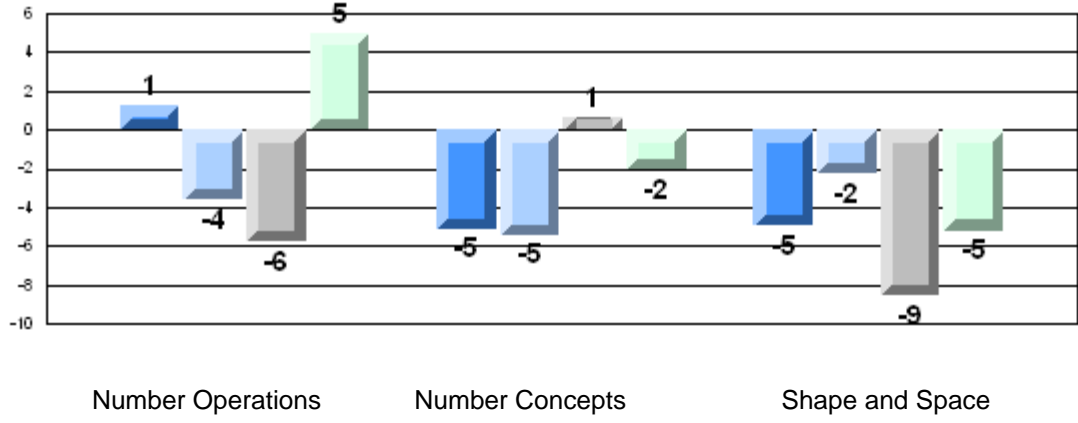

Number Operations

Number Concepts

Shape and Space

Difference from Provincial Mean, 2006-09
Rubric Results: Percentage of Students Performing at Level 3 and Above 2006-2009
Number Operations

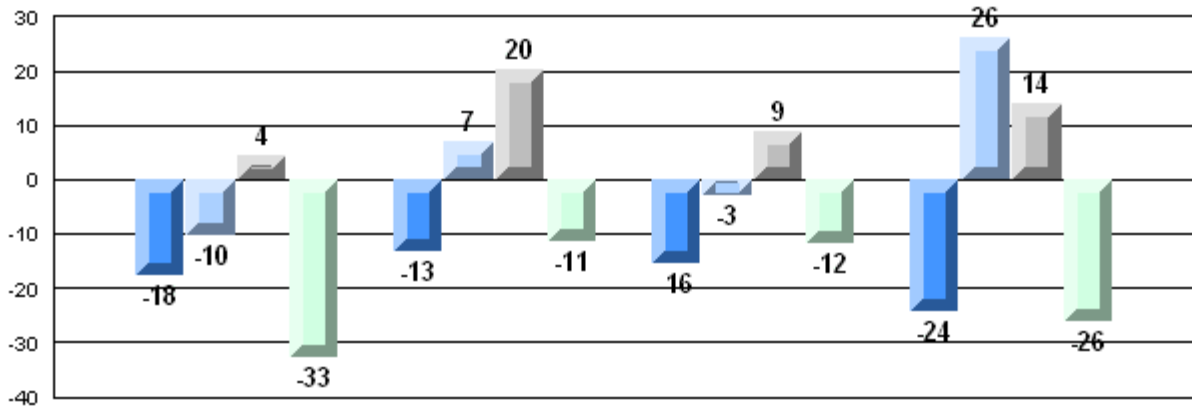

Reasoning

Communication

Connections and
Representations

Problem Solving

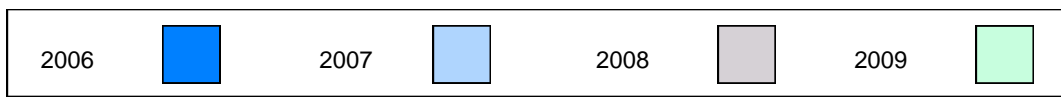

Number of Students: 10

Multiple Choice

Number Operations

School
District
Province

98.0
86.3
85.0

P

P

Number Concepts

School
District
Province

75.0
75.5
73.5

Q

P

Shape and Space

School
District
Province

95.0
83.7
81.4

P

P

Written Response

Number Concepts

School
District
Province

69.3
64.6
64.3

P

P

Shape and Space

School
District
Province

79.4
74.5
73.7

P

P

Rubrics

Number Operations

- Reasoning
- Communication
- Connections and Representations
- Problem Solving

School
District
Province

100.0
55.1
54.3

P

P

School
District
Province

100.0
56.3
54.2

P

P

School
District
Province

100.0
69.2
69.0

P

P

School
District
Province

100.0
67.5
68.9

P

P

Yes/No Items

Addition

School
District
Province

100.0
92.7
91.8

P

P

Subtraction

School
District
Province

93.5
85.2
84.6

P

P

Multiplication

School
District
Province

96.0
78.3
79.2

P

P

4 Year CRT (Subtest) Mark Trend 2006-2009
Multiple Choice

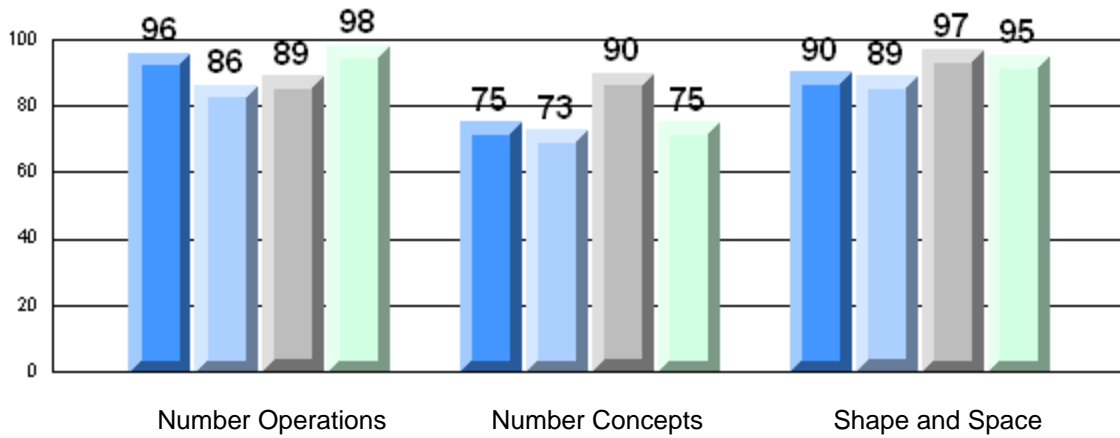

Rubric Results: Percentage of Students Performing at Level 3 and Above 2006-2009

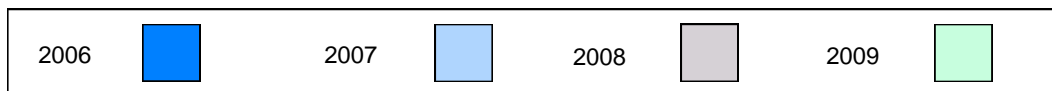
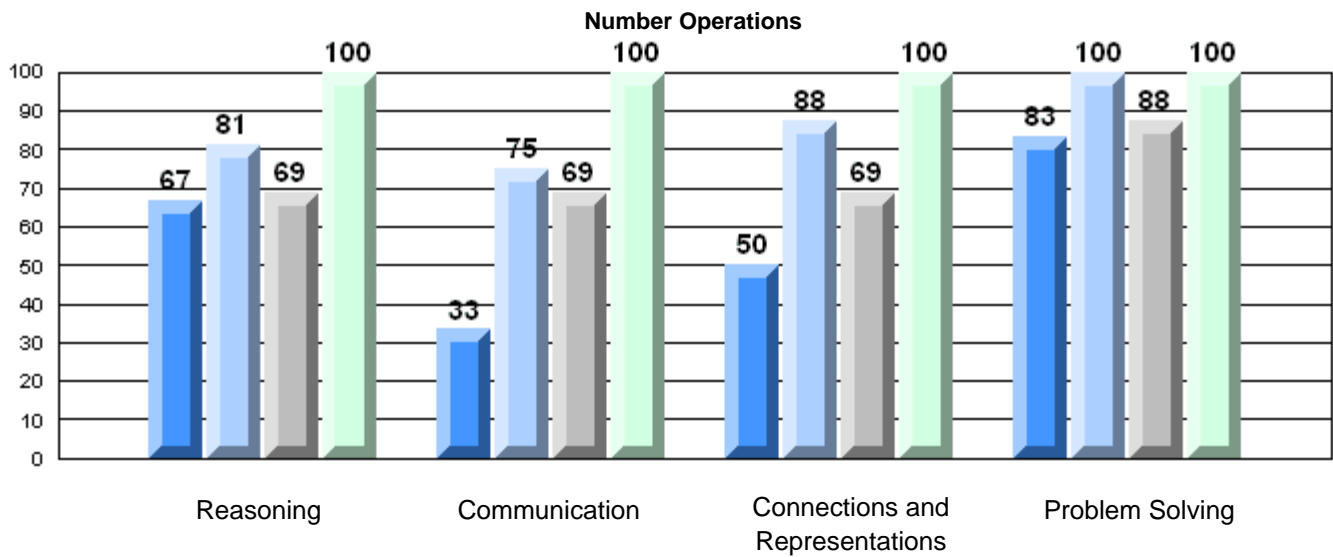

Difference from Provincial Mean, 2006-09

Multiple Choice

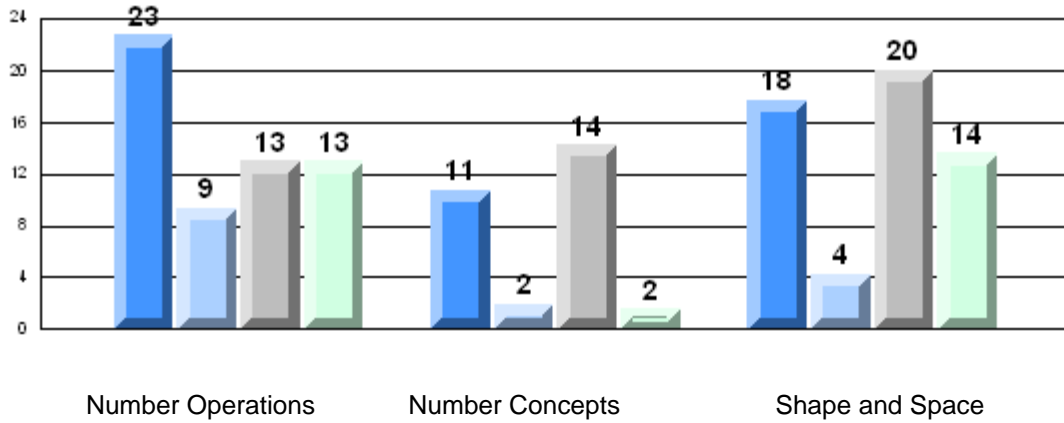

Difference from Provincial Mean, 2006-09

Rubric Results: Percentage of Students Performing at Level 3 and Above 2006-2009

Number Operations

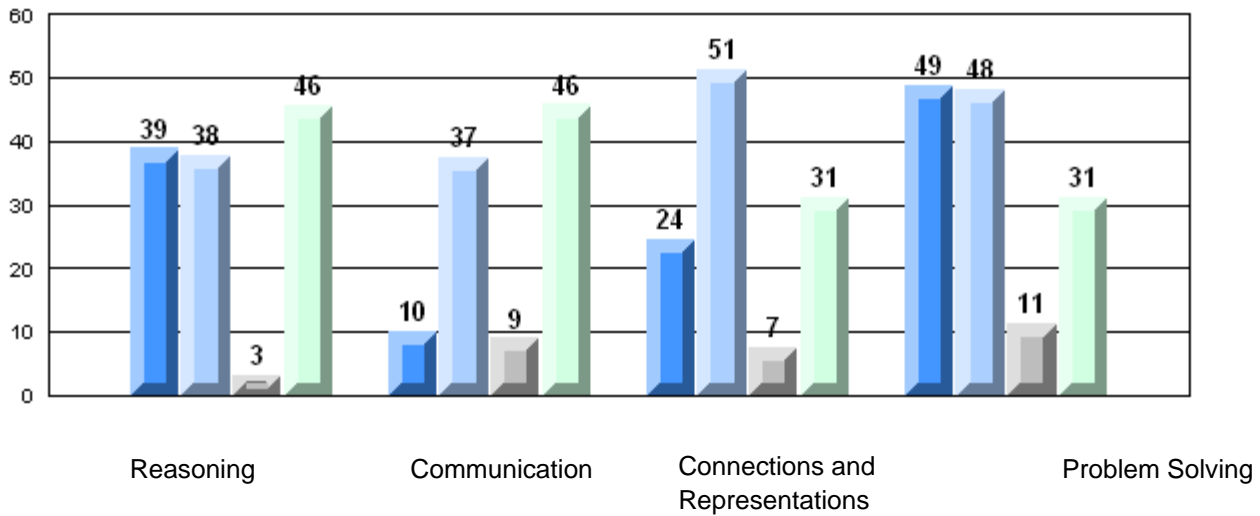

Number of Students: 13

Multiple Choice

Number Operations

Number Concepts

Shape and Space

Written Response

Number Concepts

Shape and Space

Rubrics

Number Operations

- Reasoning
- Communication
- Connections and Representations
- Problem Solving

Yes/No Items

Addition

Subtraction

Multiplication

Mark	School vs District	School vs Province
School: 86.9	P	P
District: 86.3		
Province: 85.0		
School: 67.3	Q	Q
District: 75.5		
Province: 73.5		
School: 79.5	Q	Q
District: 83.7		
Province: 81.4		
School: 56.0	Q	Q
District: 64.6		
Province: 64.3		
School: 78.4	P	P
District: 74.5		
Province: 73.7		
School: 30.8	Q	Q
District: 55.1		
Province: 54.3		
School: 38.5	Q	Q
District: 56.3		
Province: 54.2		
School: 46.2	Q	Q
District: 69.2		
Province: 69.0		
School: 46.2	Q	Q
District: 67.5		
Province: 68.9		
School: 93.1	P	P
District: 92.7		
Province: 91.8		
School: 85.8	P	P
District: 85.2		
Province: 84.6		
School: 66.7	Q	Q
District: 78.3		
Province: 79.2		

4 Year CRT (Subtest) Mark Trend 2006-2009
Multiple Choice

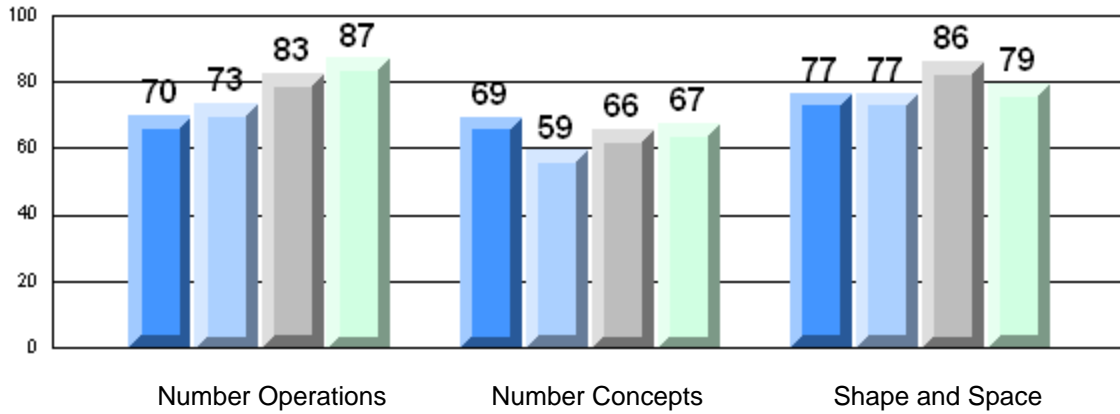

Rubric Results: Percentage of Students Performing at Level 3 and Above 2006-2009
Number Operations

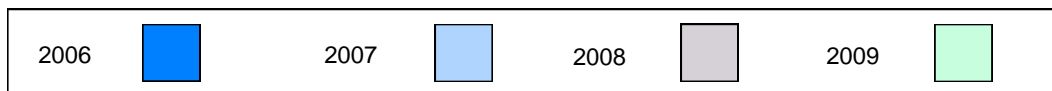
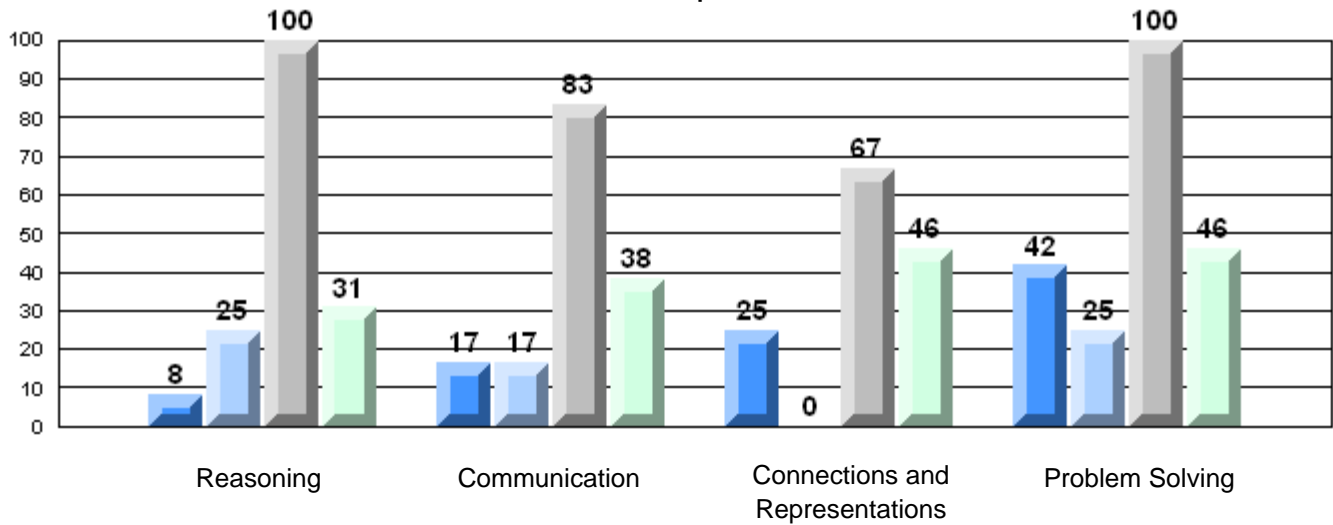

Difference from Provincial Mean, 2006-09
Multiple Choice

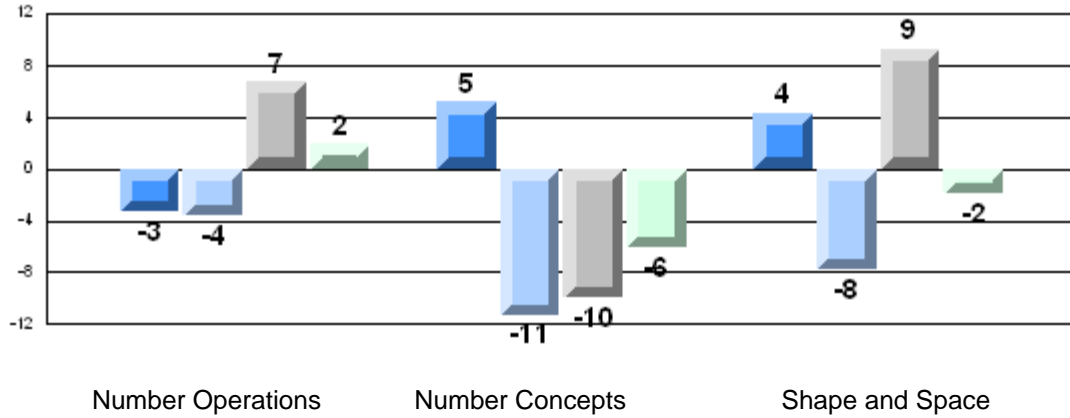

Number Operations

Number Concepts

Shape and Space

Difference from Provincial Mean, 2006-09
Rubric Results: Percentage of Students Performing at Level 3 and Above 2006-2009
Number Operations

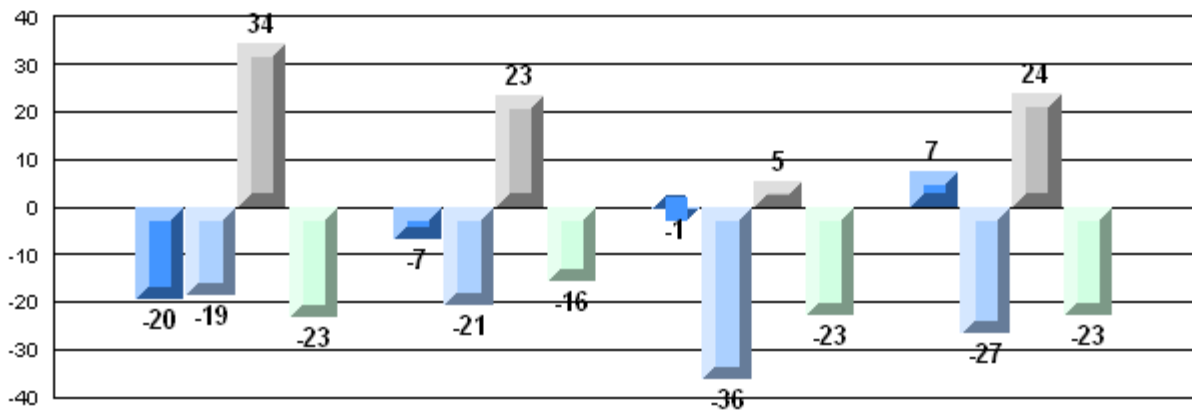

Reasoning

Communication

Connections and Representations

Problem Solving

