

Number of Students : 4

Observation Survey (January 2008 and January 2009)
2 Year Trend
(school average vs. provincial average)

School data with 5 or fewer students withheld for reasons of confidentiality.

2008

2009

2008

2009

School data with 5 or fewer students withheld for reasons of confidentiality.

2008

2009

2008

2009

School data with 5 or fewer students withheld for reasons of confidentiality.

2008

2009



School 2008



School 2009



Province

Total Students: 4

Instructional Level (January 2008 and January 2009)

2009						2008	
Level	School	District	Province	School vs District	School vs Province	School vs District	School vs Province
I		20.1	24.2	q	q	p	p
A - H		79.9	75.8				

School data with 5 or fewer students withheld for reasons of confidentiality.

**Instructional Level (January 2008 and January 2009)
2 Year Trend
(school averages)**

School data with 5 or fewer students withheld for reasons of confidentiality.

A B C D E

School data with 5 or fewer students withheld for reasons of confidentiality.

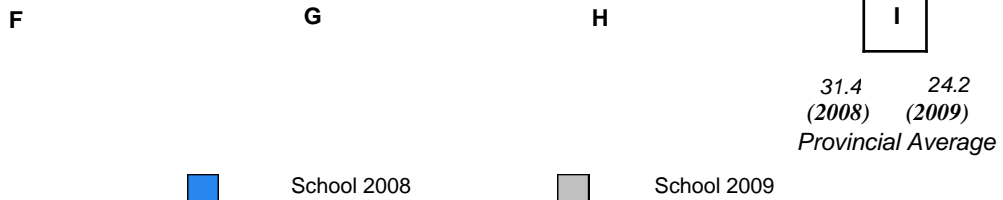

q p denotes school performance vs province.

Number of Students : 68

Observation Survey (January 2008 and January 2009)

2 Year Trend

(school average vs. provincial average)

Rhyme

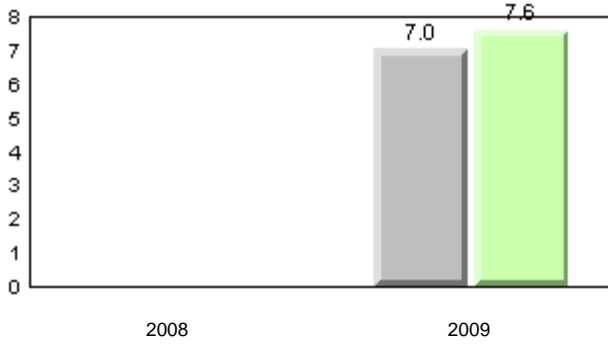

Beginning Sound

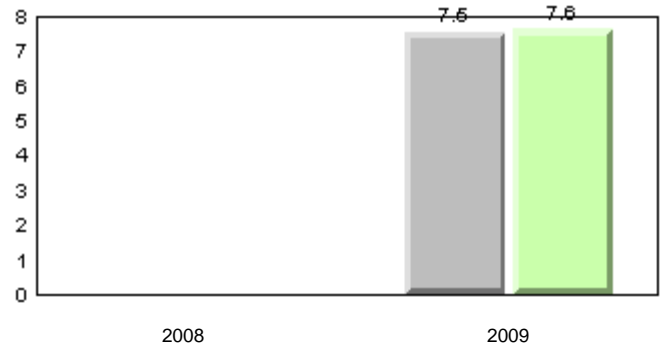

Onset Rhyme

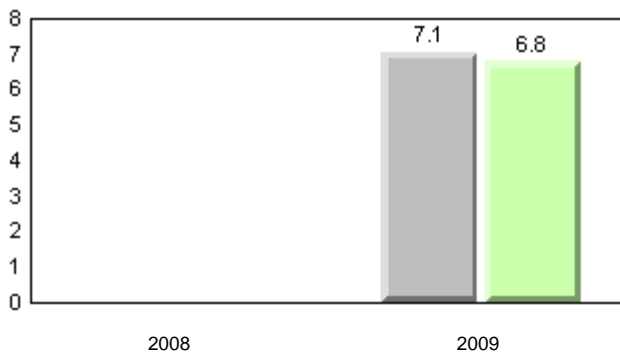

Dictation

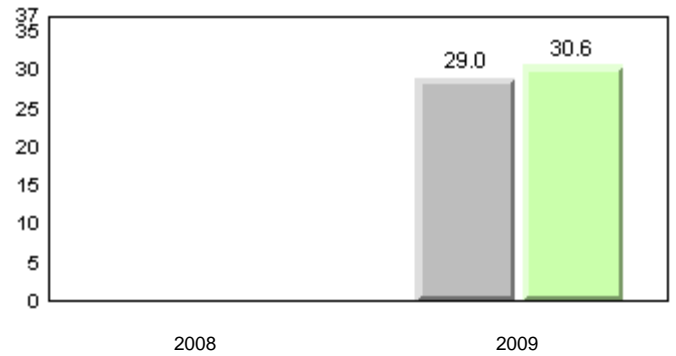

Sight Vocabulary

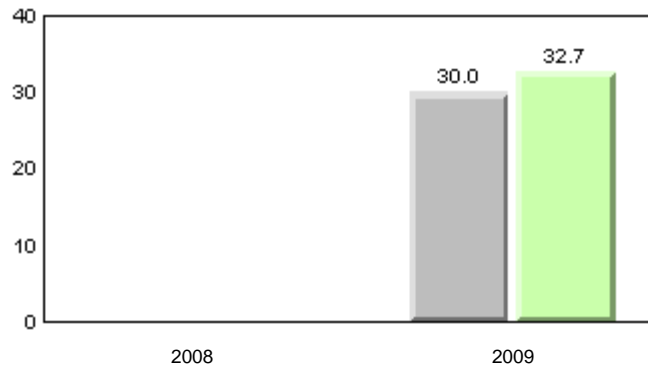

■ School 2008
 ■ School 2009
 ■ Province

Total Students: 68

Instructional Level (January 2008 and January 2009)

Level	2009				2008		
	School	District	Province	School vs District	School vs Province	School vs District	School vs Province
I	13.4	20.1	24.2	q	q	q	q
A - H	86.6	79.9	75.8				

Instructional Level (January 2008 and January 2009)
2 Year Trend
(school averages)

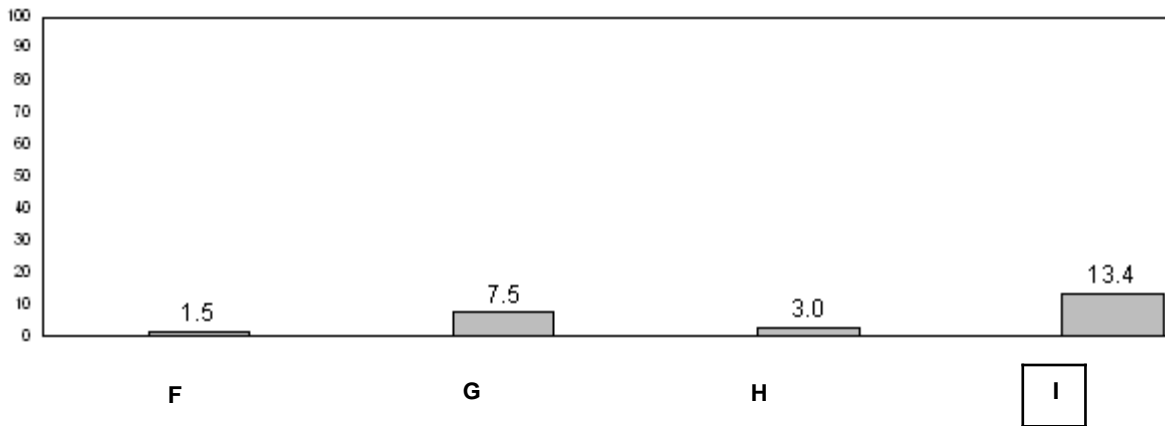
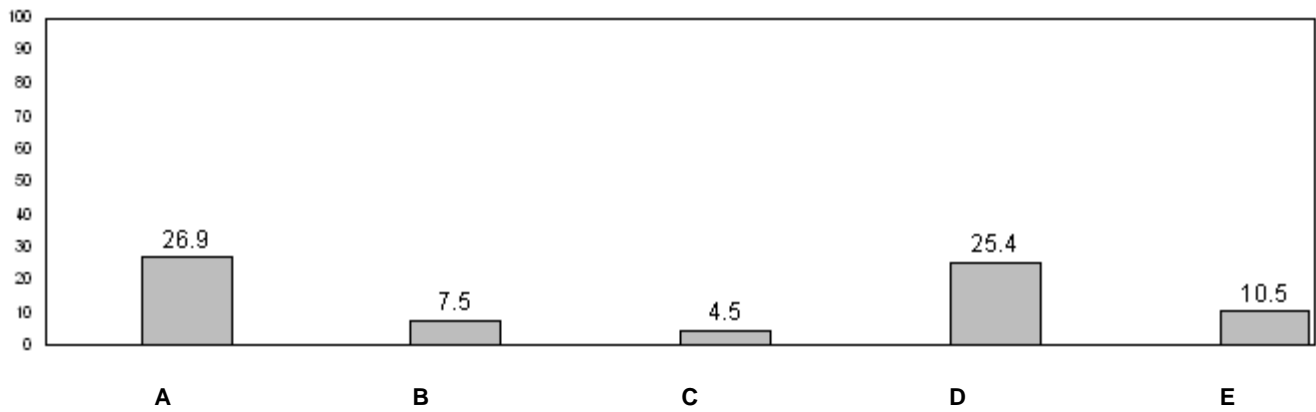

31.4 (2008) 24.2 (2009)
Provincial Average

■ School 2008 ■ School 2009

q p denotes school performance vs province.

Number of Students : 6

Observation Survey (January 2008 and January 2009)

2 Year Trend

(school average vs. provincial average)

Rhyme

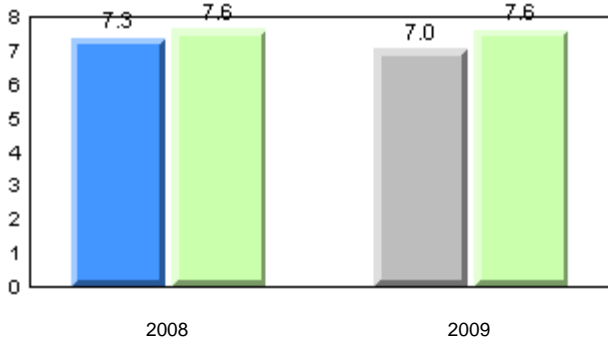

Beginning Sound

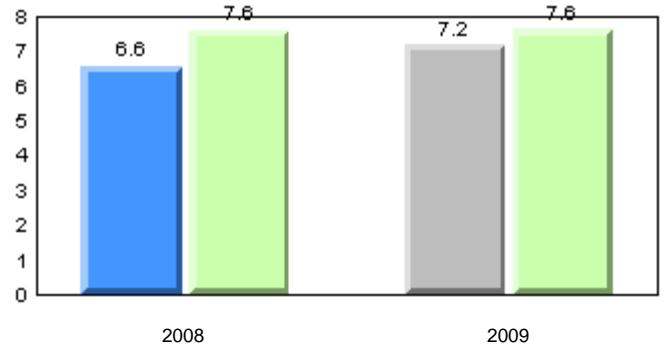

Onset Rhyme

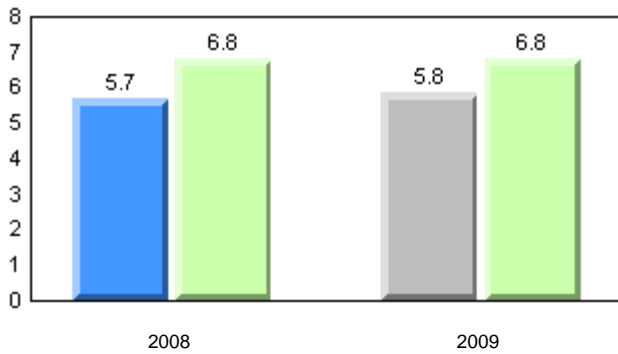

Dictation

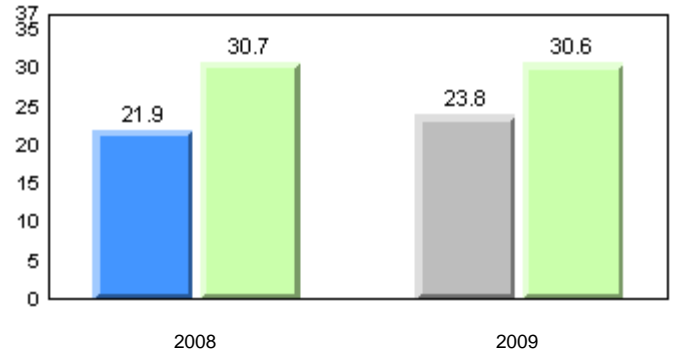

Sight Vocabulary

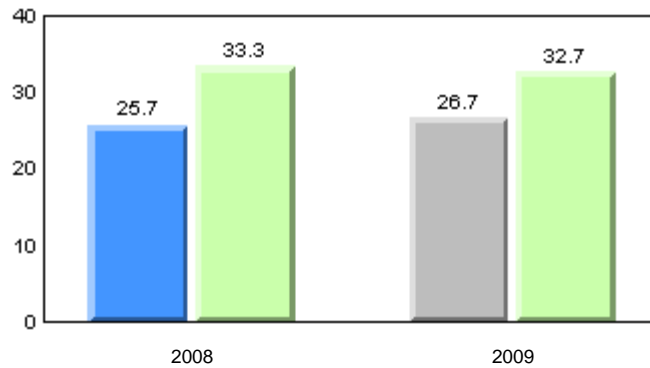

■ School 2008
 ■ School 2009
 ■ Province

Total Students: 6

Instructional Level (January 2008 and January 2009)

Level	2009				2008		
	School	District	Province	School vs District	School vs Province	School vs District	School vs Province
I	33.3	20.1	24.2	p	p	q	q
A - H	66.7	79.9	75.8				

Instructional Level (January 2008 and January 2009)
2 Year Trend
(school averages)

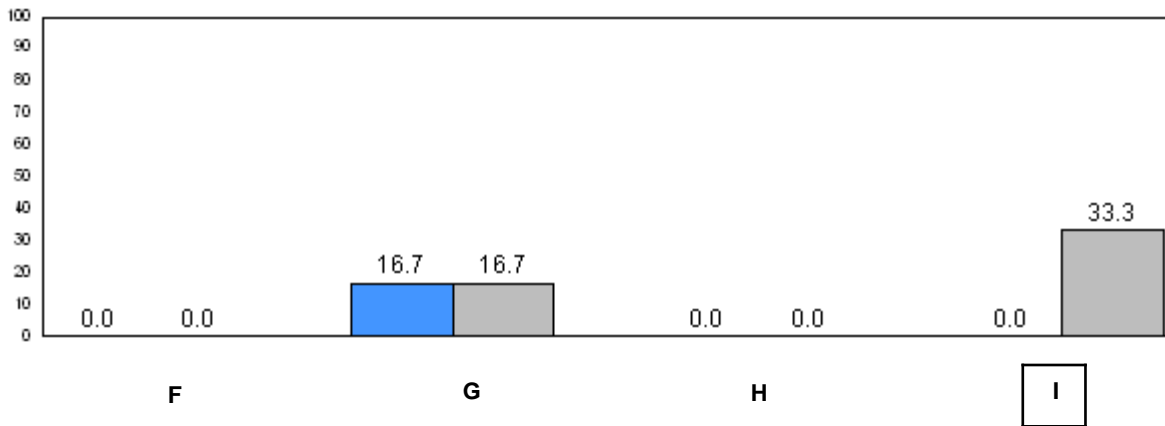
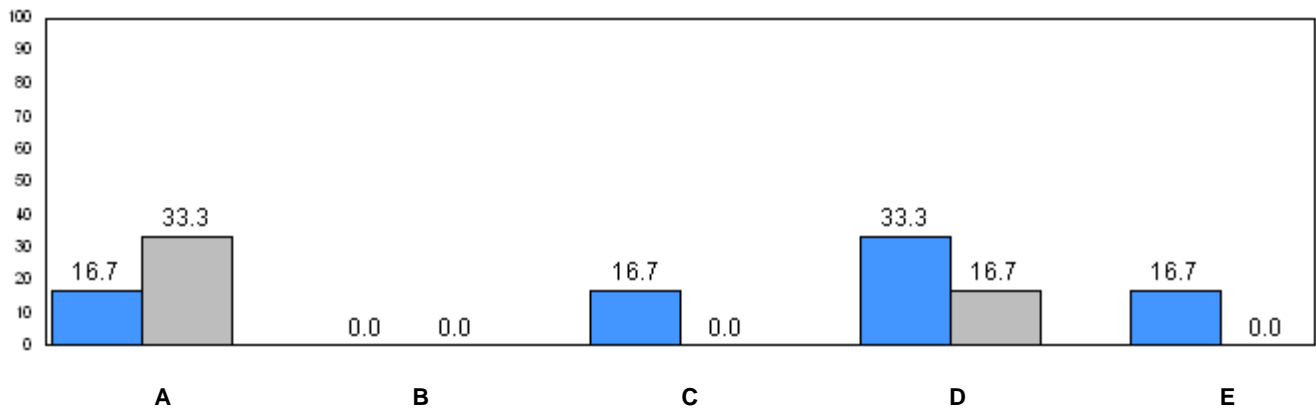

31.4 (2008) 24.2 (2009)
Provincial Average

■ School 2008 ■ School 2009

q p denotes school performance vs province.

Number of Students : 58

Observation Survey (January 2008 and January 2009)

2 Year Trend

(school average vs. provincial average)

Rhyme

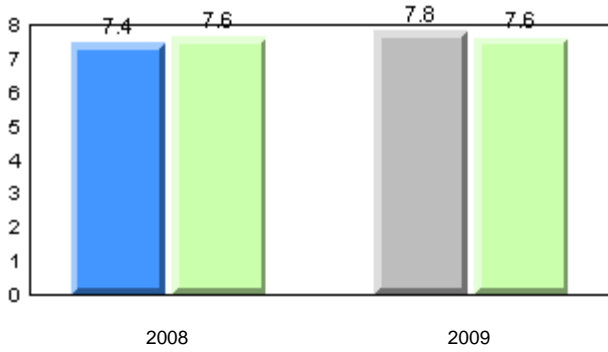

Beginning Sound

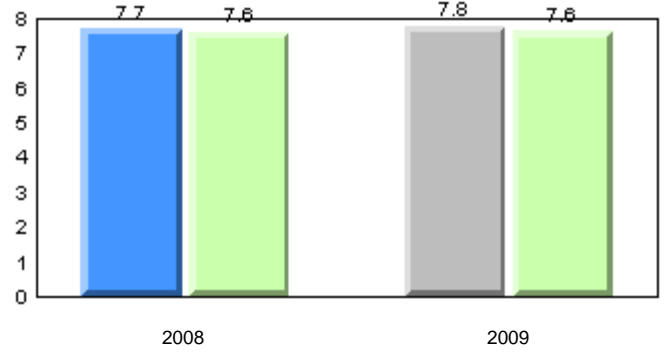

Onset Rhyme

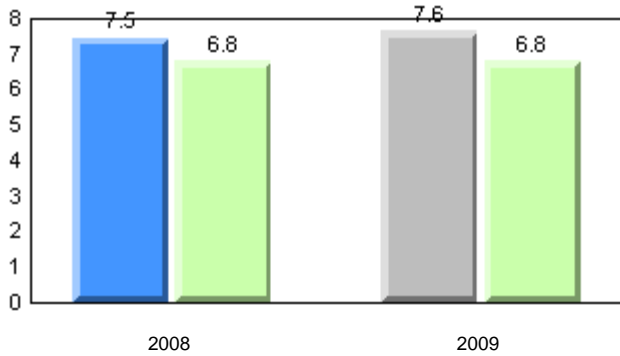

Dictation

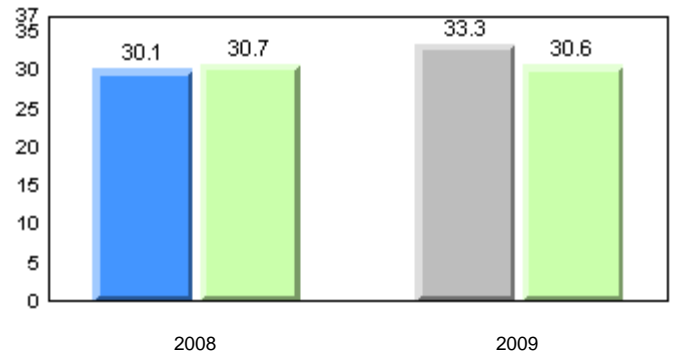

Sight Vocabulary

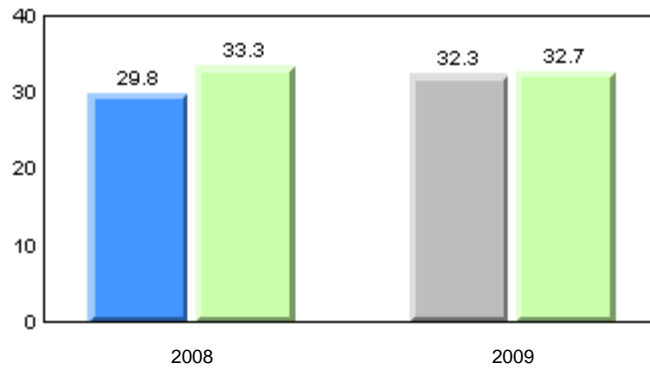

■ School 2008
 ■ School 2009
 ■ Province

Total Students: 58

Instructional Level (January 2008 and January 2009)

Level	2009				School vs District		2008		School vs Province	
	School	District	Province	School vs District	School vs Province	School vs District	School vs Province			
I	31.0	20.1	24.2	p	p	p	q			
A - H	69.0	79.9	75.8							

Instructional Level (January 2008 and January 2009)
2 Year Trend
(school averages)

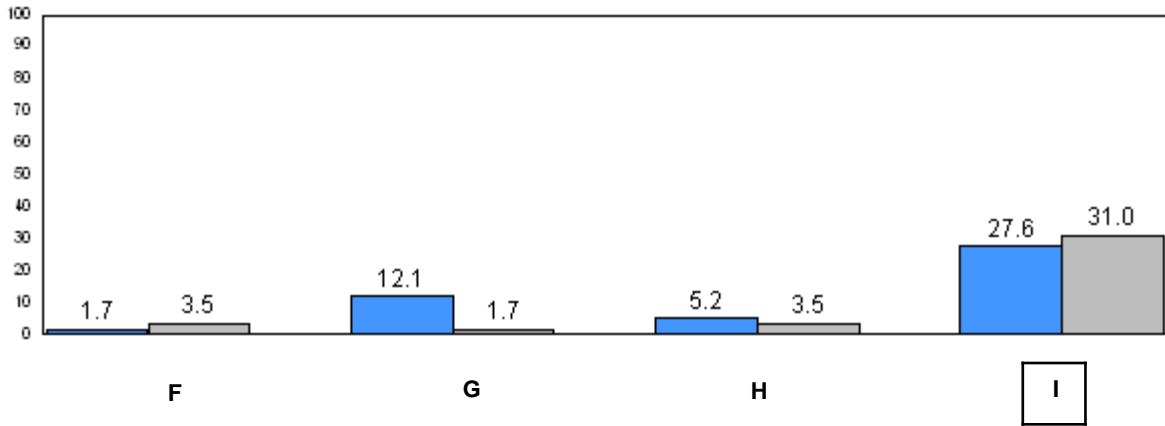
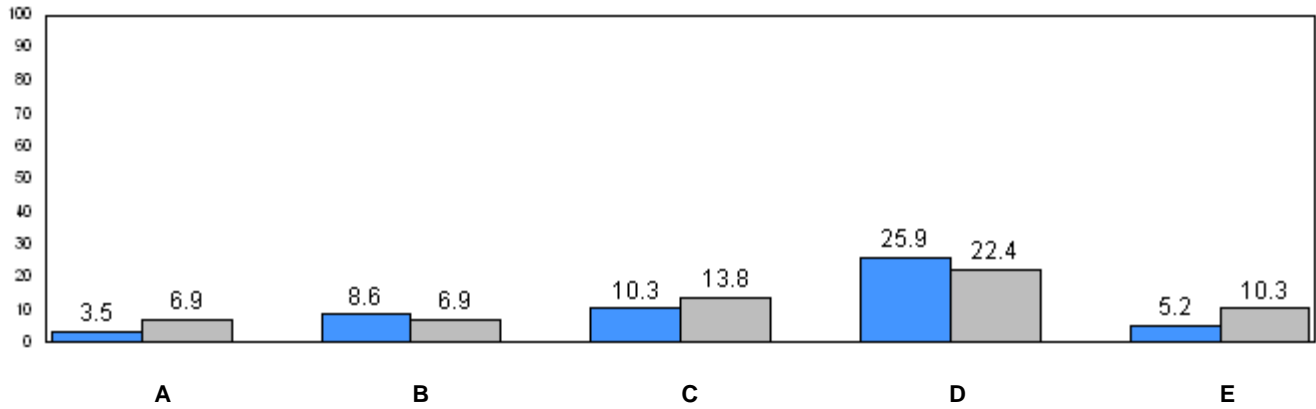

31.4 (2008) 24.2 (2009)
Provincial Average

■ School 2008 ■ School 2009

q p denotes school performance vs province.

Number of Students : 20

Observation Survey (January 2008 and January 2009)

2 Year Trend

(school average vs. provincial average)

Rhyme

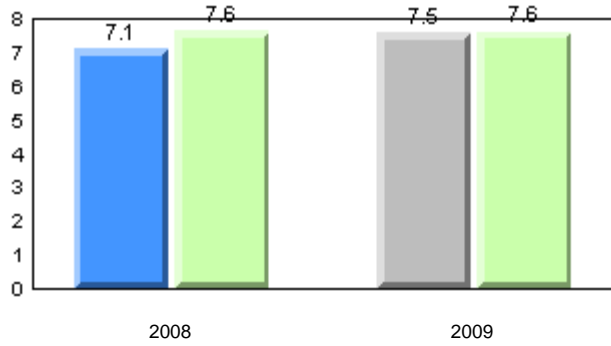

Beginning Sound

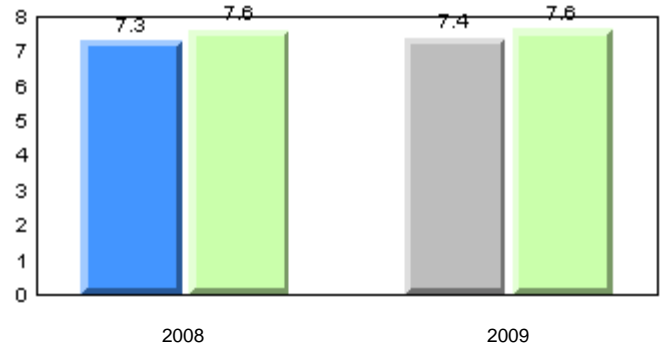

Onset Rhyme

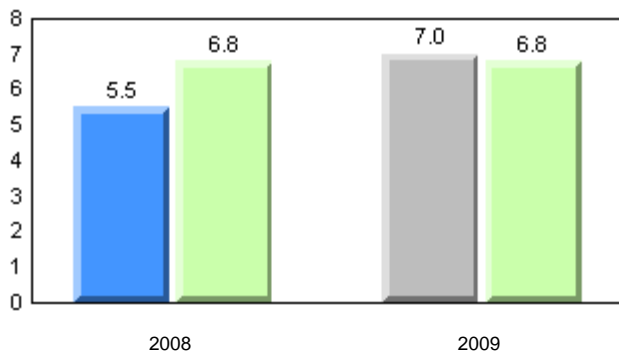

Dictation

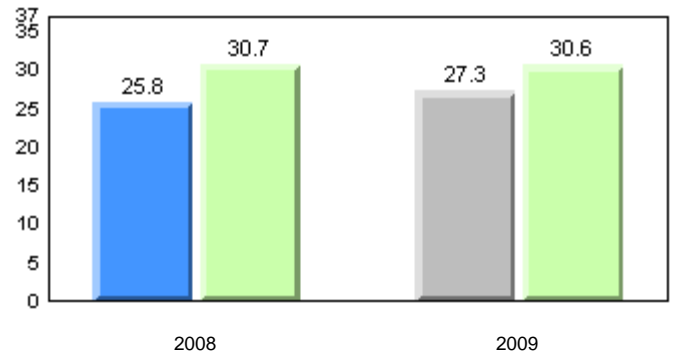

Sight Vocabulary

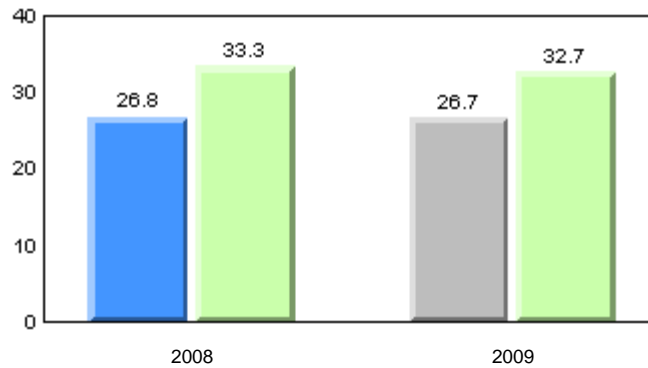

■ School 2008
 ■ School 2009
 ■ Province

Total Students: 20

Instructional Level (January 2008 and January 2009)

Level	2009				2008		
	School	District	Province	School vs District	School vs Province	School vs District	School vs Province
I	10.5	20.1	24.2	q	q	q	q
A - H	89.5	79.9	75.8				

Instructional Level (January 2008 and January 2009)
2 Year Trend
(school averages)

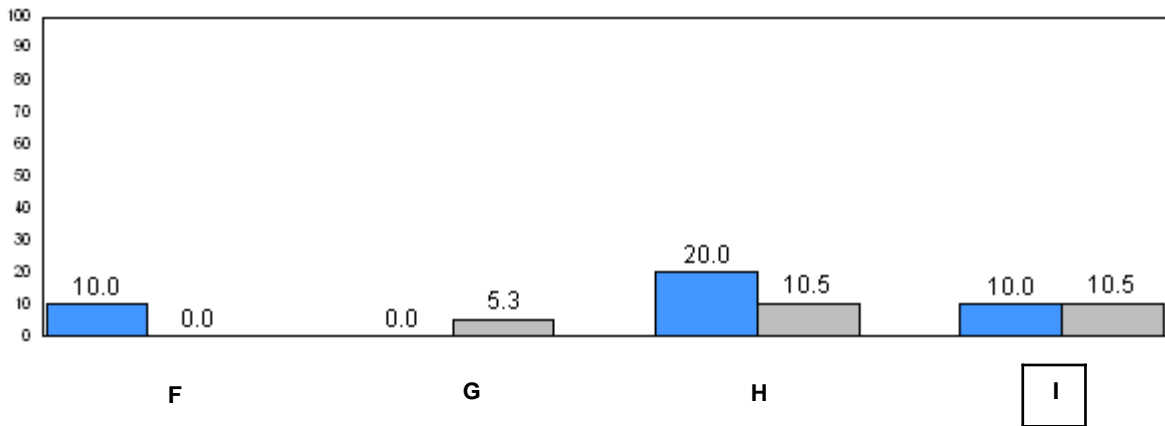
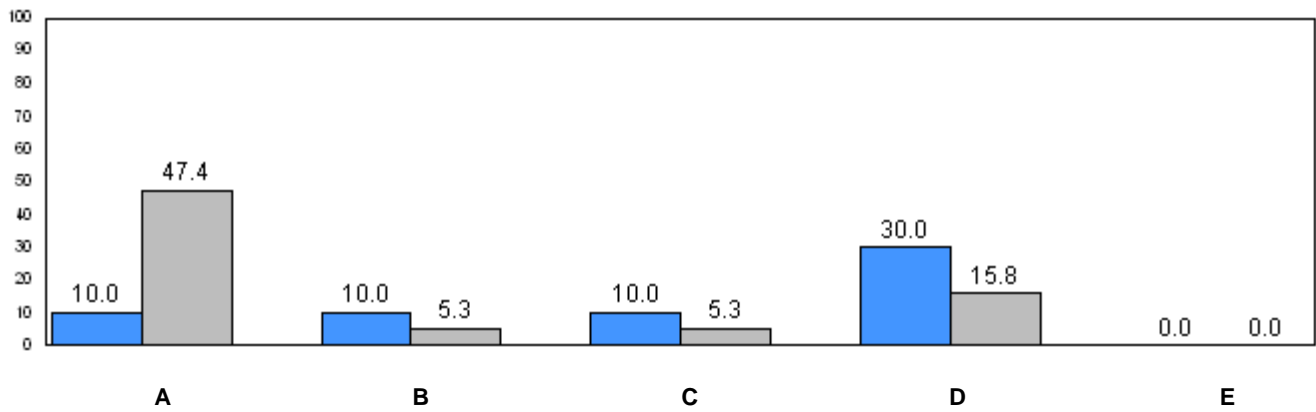

31.4 24.2
(2008) (2009)
Provincial Average

■ School 2008 ■ School 2009

q p denotes school performance vs province.

District 1 - Labrador

#015 - Lake Melville School, North West River

Grades: K-12

Number of Students : 4

Observation Survey (January 2008 and January 2009)
2 Year Trend
(school average vs. provincial average)

School data with 5 or fewer students withheld for reasons of confidentiality.

2008

2009

2008

2009

School data with 5 or fewer students withheld for reasons of confidentiality.

2008

2009

2008

2009

School data with 5 or fewer students withheld for reasons of confidentiality.

2008

2009



School 2008



School 2009



Province

Total Students: 4

Instructional Level (January 2008 and January 2009)

2009						2008	
Level	School	District	Province	School vs District	School vs Province	School vs District	School vs Province
I		20.1	24.2	P	P	P	P
A - H		79.9	75.8				

School data with 5 or fewer students withheld for reasons of confidentiality.

**Instructional Level (January 2008 and January 2009)
2 Year Trend
(school averages)**

School data with 5 or fewer students withheld for reasons of confidentiality.

A B C D E

School data with 5 or fewer students withheld for reasons of confidentiality.

F G H I

31.4 24.2
(2008) (2009)
Provincial Average

School 2008 School 2009

q p denotes school performance vs province.

Number of Students : 3

Observation Survey (January 2008 and January 2009)
2 Year Trend
(school average vs. provincial average)

School data with 5 or fewer students withheld for reasons of confidentiality.

2008

2009

2008

2009

School data with 5 or fewer students withheld for reasons of confidentiality.

2008

2009

2008

2009

School data with 5 or fewer students withheld for reasons of confidentiality.

2008

2009



School 2008



School 2009



Province

Total Students: 3

Instructional Level (January 2008 and January 2009)

2009						2008	
Level	School	District	Province	School vs District	School vs Province	School vs District	School vs Province
I		20.1	24.2	P	P	q	q
A - H		79.9	75.8				

School data with 5 or fewer students withheld for reasons of confidentiality.

**Instructional Level (January 2008 and January 2009)
2 Year Trend
(school averages)**

School data with 5 or fewer students withheld for reasons of confidentiality.

A B C D E

School data with 5 or fewer students withheld for reasons of confidentiality.

F G H I

31.4 24.2
(2008) (2009)
Provincial Average



School 2008



School 2009

q p denotes school performance vs province.

District 1 - Labrador

#017 - Northern Lights Academy, Rigolet

Grades: K-12

Number of Students : 3

Observation Survey (January 2008 and January 2009)
2 Year Trend
(school average vs. provincial average)

School data with 5 or fewer students withheld for reasons of confidentiality.

2008

2009

2008

2009

School data with 5 or fewer students withheld for reasons of confidentiality.

2008

2009

2008

2009

School data with 5 or fewer students withheld for reasons of confidentiality.

2008

2009



School 2008



School 2009



Province

Total Students: 3

Instructional Level (January 2008 and January 2009)

2009						2008	
Level	School	District	Province	School vs District	School vs Province	School vs District	School vs Province
I		20.1	24.2	q	q	q	q
A - H		79.9	75.8				

School data with 5 or fewer students withheld for reasons of confidentiality.

**Instructional Level (January 2008 and January 2009)
2 Year Trend
(school averages)**

School data with 5 or fewer students withheld for reasons of confidentiality.

A B C D E

School data with 5 or fewer students withheld for reasons of confidentiality.

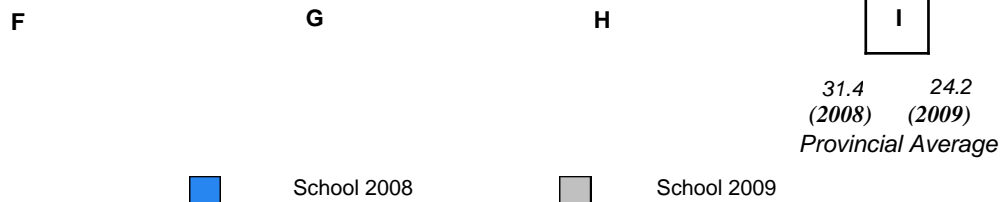

q p denotes school performance vs province.

Number of Students : 13

Observation Survey (January 2008 and January 2009)

2 Year Trend

(school average vs. provincial average)

Rhyme

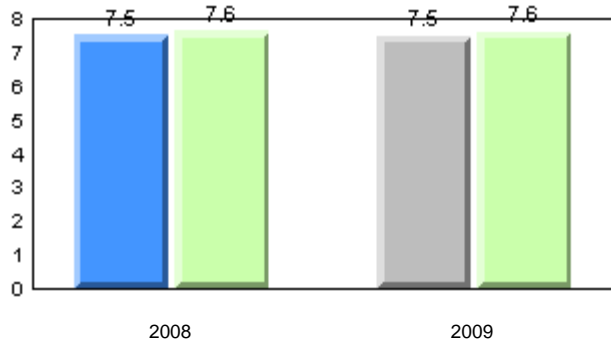

Beginning Sound

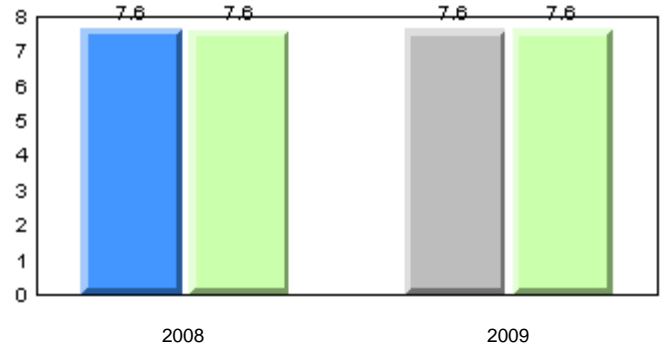

Onset Rhyme

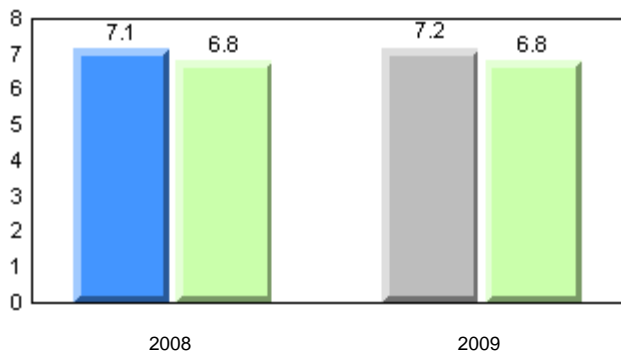

Dictation

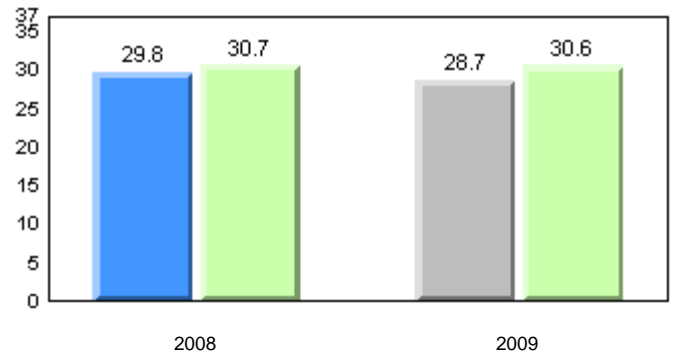

Sight Vocabulary

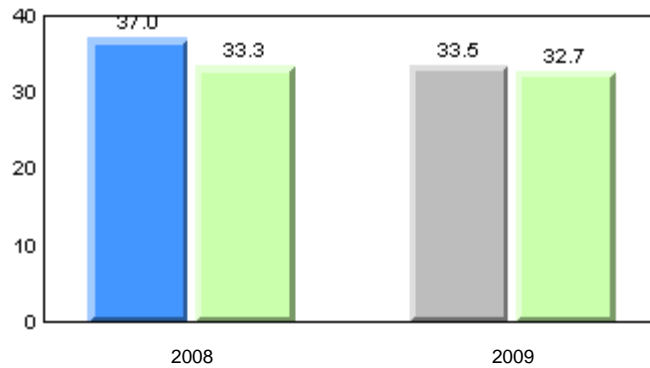

■ School 2008
 ■ School 2009
 ■ Province

Total Students: 13

Instructional Level (January 2008 and January 2009)

Level	2009				2008		
	School	District	Province	School vs District	School vs Province	School vs District	School vs Province
I	23.1	27.2	24.2	q	q	p	p
A - H	76.9	72.8	75.8				

Instructional Level (January 2008 and January 2009)
2 Year Trend
(school averages)

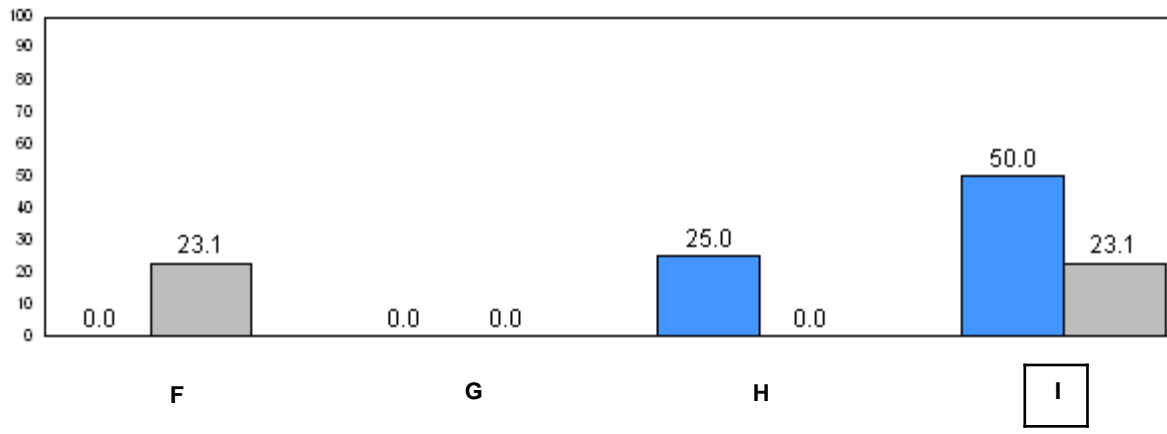
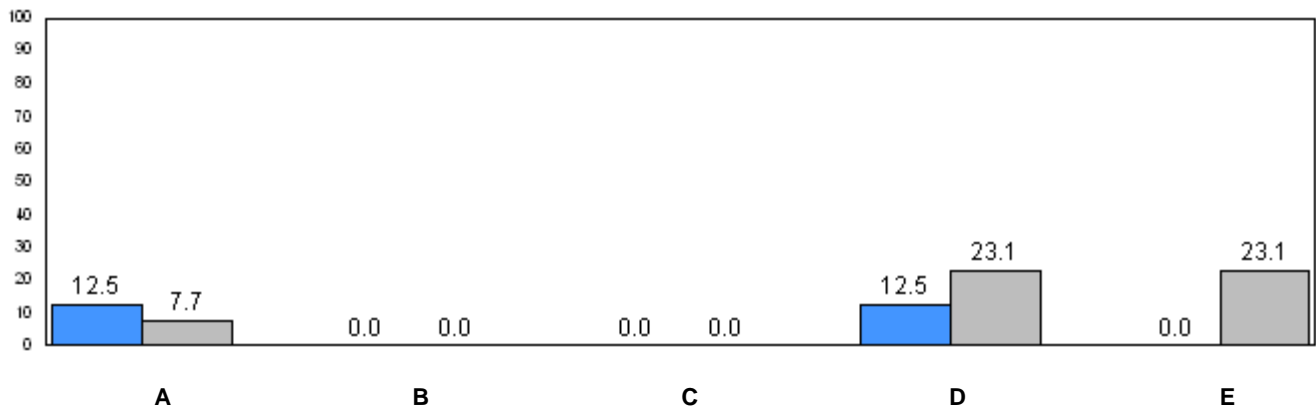

31.4 (2008)
24.2 (2009)
Provincial Average

■ School 2008 ■ School 2009

q p denotes school performance vs province.

Number of Students : 3

Observation Survey (January 2008 and January 2009)
2 Year Trend
(school average vs. provincial average)

School data with 5 or fewer students withheld for reasons of confidentiality.

2008

2009

2008

2009

School data with 5 or fewer students withheld for reasons of confidentiality.

2008

2009

2008

2009

School data with 5 or fewer students withheld for reasons of confidentiality.

2008

2009



School 2008



School 2009



Province

Total Students: 3

Instructional Level (January 2008 and January 2009)

2009						2008	
Level	School	District	Province	School vs District	School vs Province	School vs District	School vs Province
I		27.2	24.2	P	P	q	P
A - H		72.8	75.8				

School data with 5 or fewer students withheld for reasons of confidentiality.

**Instructional Level (January 2008 and January 2009)
2 Year Trend
(school averages)**

School data with 5 or fewer students withheld for reasons of confidentiality.

A B C D E

School data with 5 or fewer students withheld for reasons of confidentiality.



q p denotes school performance vs province.

Total Students: 5

Instructional Level (January 2008 and January 2009)

2009						2008	
Level	School	District	Province	School vs District	School vs Province	School vs District	School vs Province
I		27.2	24.2	q	q	p	p
A - H		72.8	75.8				

School data with 5 or fewer students withheld for reasons of confidentiality.

**Instructional Level (January 2008 and January 2009)
2 Year Trend
(school averages)**

School data with 5 or fewer students withheld for reasons of confidentiality.

A B C D E

School data with 5 or fewer students withheld for reasons of confidentiality.

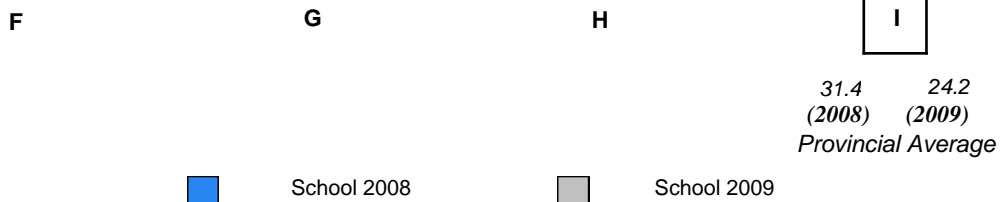

q p denotes school performance vs province.

Number of Students : 3

Observation Survey (January 2008 and January 2009)
2 Year Trend
(school average vs. provincial average)

School data with 5 or fewer students withheld for reasons of confidentiality.

2008

2009

2008

2009

School data with 5 or fewer students withheld for reasons of confidentiality.

2008

2009

2008

2009

School data with 5 or fewer students withheld for reasons of confidentiality.

2008

2009



School 2008



School 2009



Province

Total Students: 3

Instructional Level (January 2008 and January 2009)

2009						2008	
Level	School	District	Province	School vs District	School vs Province	School vs District	School vs Province
I		27.2	24.2	P	P	Q	Q
A - H		72.8	75.8				

School data with 5 or fewer students withheld for reasons of confidentiality.

Instructional Level (January 2008 and January 2009)
2 Year Trend
(school averages)

School data with 5 or fewer students withheld for reasons of confidentiality.

A B C D E

School data with 5 or fewer students withheld for reasons of confidentiality.

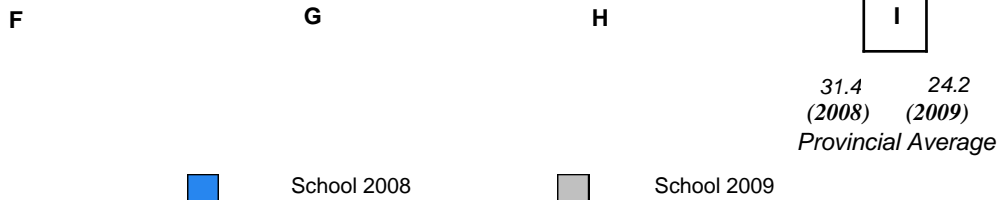

q p denotes school performance vs province.

Number of Students : 6

Observation Survey (January 2008 and January 2009)

2 Year Trend

(school average vs. provincial average)

Rhyme

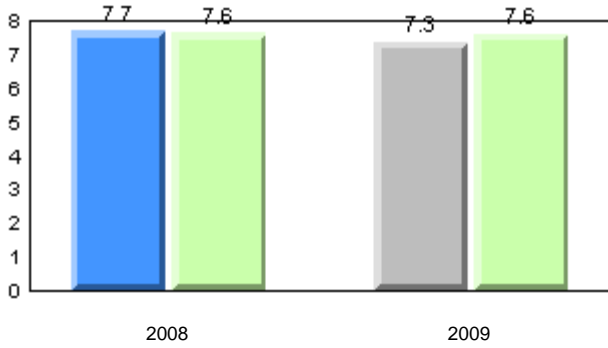

Beginning Sound

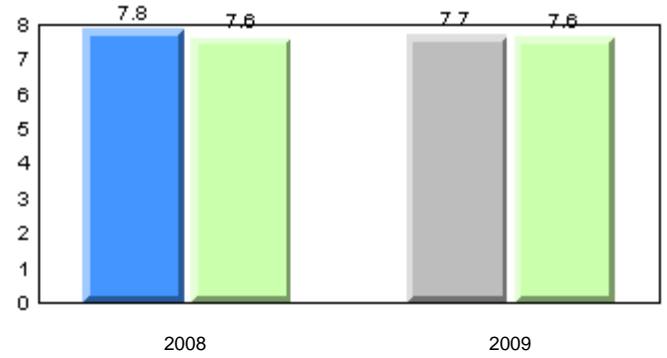

Onset Rhyme

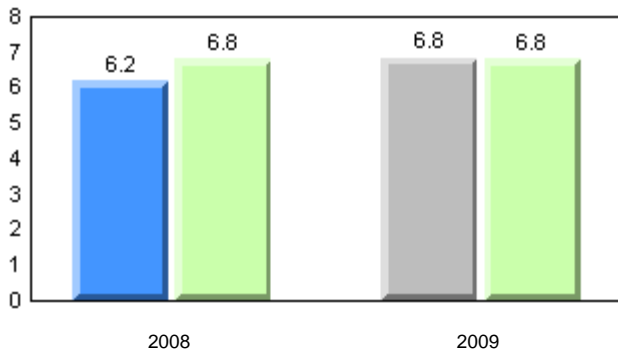

Dictation

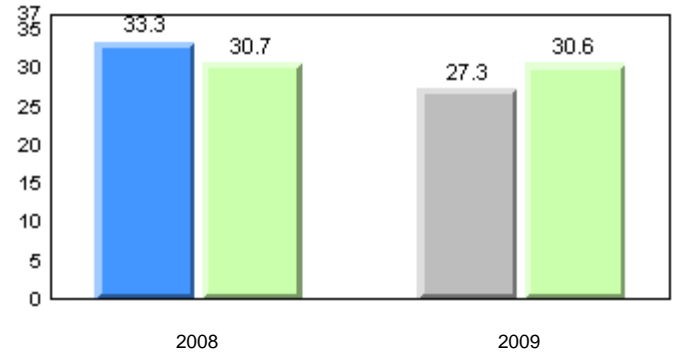

Sight Vocabulary

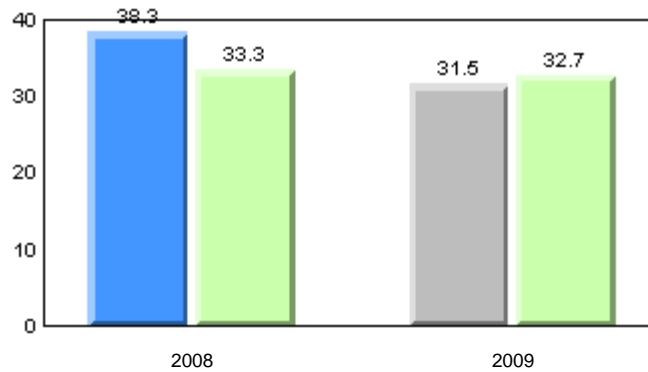

■ School 2008
 ■ School 2009
 ■ Province

Total Students: 6

Instructional Level (January 2008 and January 2009)

Level	2009				2008		
	School	District	Province	School vs District	School vs Province	School vs District	School vs Province
I	33.3	27.2	24.2	p	p	q	q
A - H	66.7	72.8	75.8				

Instructional Level (January 2008 and January 2009)
2 Year Trend
(school averages)

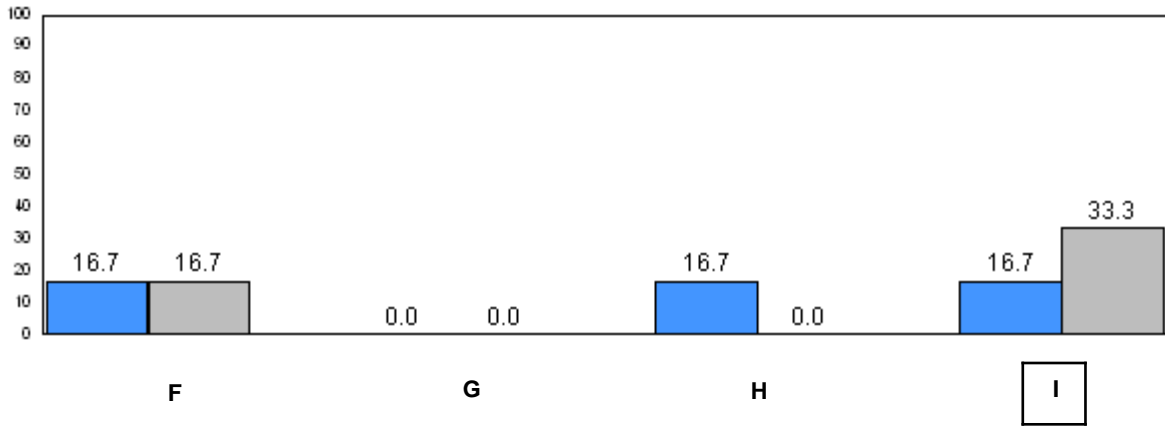
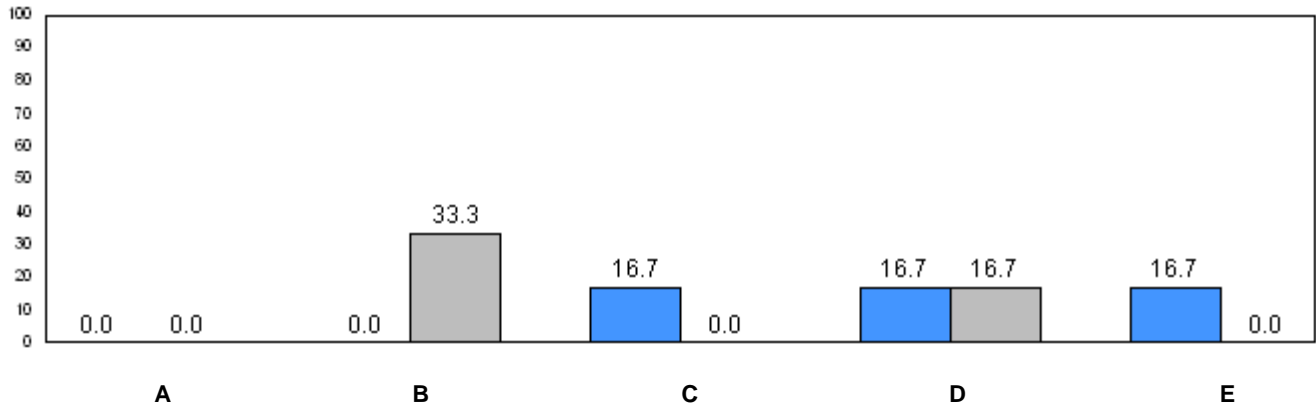

31.4 (2008) 24.2 (2009)
Provincial Average

■ School 2008 ■ School 2009

q p denotes school performance vs province.

Number of Students : 5

Observation Survey (January 2008 and January 2009)
2 Year Trend
(school average vs. provincial average)

School data with 5 or fewer students withheld for reasons of confidentiality.

2008

2009

2008

2009

School data with 5 or fewer students withheld for reasons of confidentiality.

2008

2009

2008

2009

School data with 5 or fewer students withheld for reasons of confidentiality.

2008

2009



School 2008



School 2009



Province

Total Students: 5

Instructional Level (January 2008 and January 2009)

Level	2009				2008		
	School	District	Province	School vs District	School vs Province	School vs District	School vs Province
I		27.2	24.2	q	q	q	q
A - H		72.8	75.8				

School data with 5 or fewer students withheld for reasons of confidentiality.

**Instructional Level (January 2008 and January 2009)
2 Year Trend
(school averages)**

School data with 5 or fewer students withheld for reasons of confidentiality.

A B C D E

School data with 5 or fewer students withheld for reasons of confidentiality.

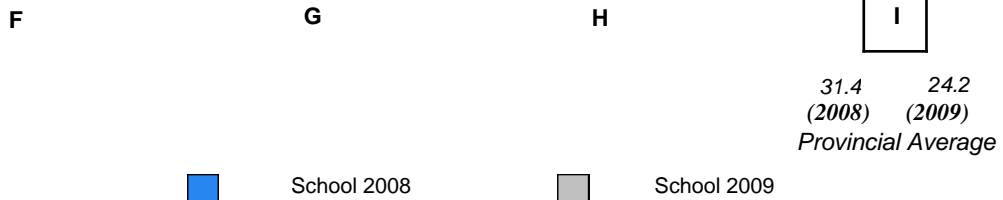

q p denotes school performance vs province.

Number of Students : 2

Observation Survey (January 2008 and January 2009)
2 Year Trend
(school average vs. provincial average)

School data with 5 or fewer students withheld for reasons of confidentiality.

2008

2009

2008

2009

School data with 5 or fewer students withheld for reasons of confidentiality.

2008

2009

2008

2009

School data with 5 or fewer students withheld for reasons of confidentiality.

2008

2009



School 2008



School 2009



Province

Total Students: 2

Instructional Level (January 2008 and January 2009)

2009						2008	
Level	School	District	Province	School vs District	School vs Province	School vs District	School vs Province
I		27.2	24.2	P	P	P	P
A - H		72.8	75.8				

School data with 5 or fewer students withheld for reasons of confidentiality.

**Instructional Level (January 2008 and January 2009)
2 Year Trend
(school averages)**

School data with 5 or fewer students withheld for reasons of confidentiality.

A B C D E

School data with 5 or fewer students withheld for reasons of confidentiality.

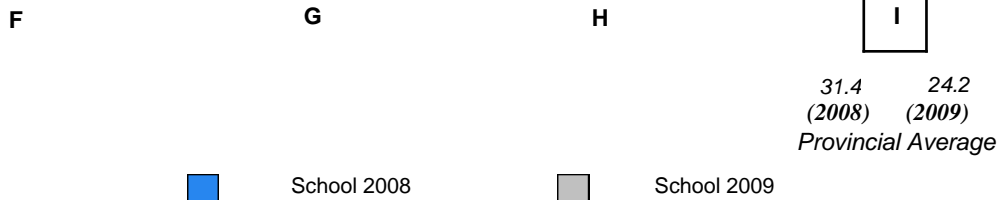

q p denotes school performance vs province.

Number of Students : 1

Observation Survey (January 2008 and January 2009)
2 Year Trend
(school average vs. provincial average)

School data with 5 or fewer students withheld for reasons of confidentiality.

2008 2009 2008 2009

School data with 5 or fewer students withheld for reasons of confidentiality.

2008 2009 2008 2009

School data with 5 or fewer students withheld for reasons of confidentiality.

2008 2009



School 2008



School 2009



Province

Total Students: 1

Instructional Level (January 2008 and January 2009)

2009						2008	
Level	School	District	Province	School vs District	School vs Province	School vs District	School vs Province
I		27.2	24.2	P	P	Q	Q
A - H		72.8	75.8				

School data with 5 or fewer students withheld for reasons of confidentiality.

**Instructional Level (January 2008 and January 2009)
2 Year Trend
(school averages)**

School data with 5 or fewer students withheld for reasons of confidentiality.

A B C D E

School data with 5 or fewer students withheld for reasons of confidentiality.

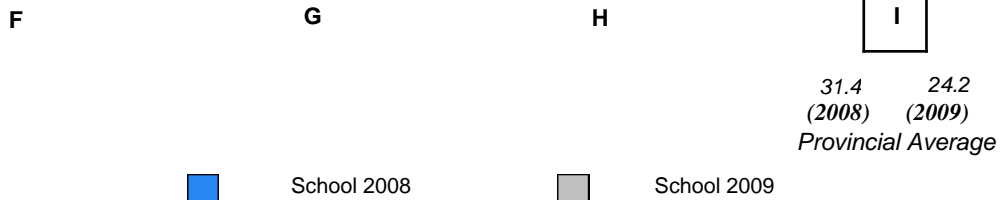

q p denotes school performance vs province.

Number of Students : 21

Observation Survey (January 2008 and January 2009)

2 Year Trend

(school average vs. provincial average)

Rhyme

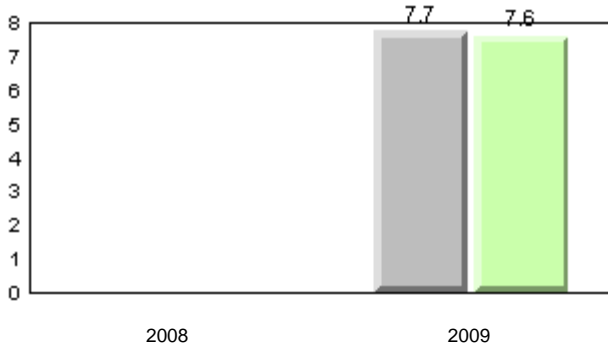

Beginning Sound

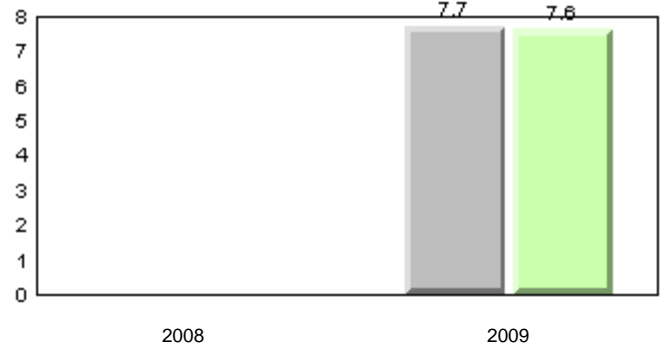

Onset Rhyme

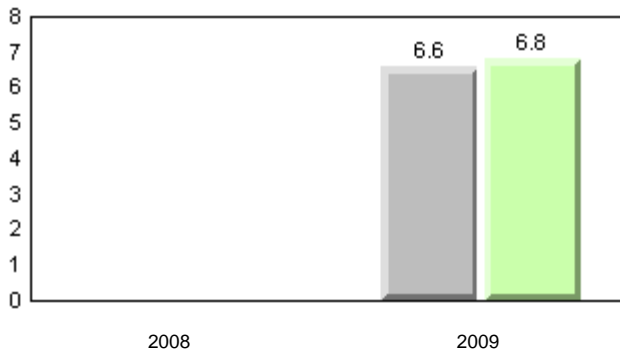

Dictation

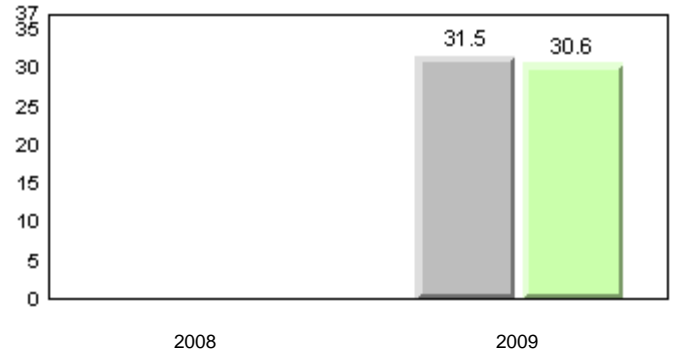

Sight Vocabulary

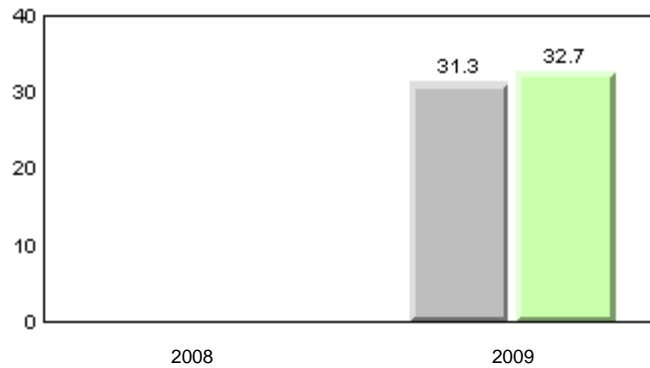

■ School 2008
 ■ School 2009
 ■ Province

Total Students: 21

Instructional Level (January 2008 and January 2009)

Level	2009				2008		
	School	District	Province	School vs District	School vs Province	School vs District	School vs Province
I	35.0	27.2	24.2	P	P	Q	Q
A - H	65.0	72.8	75.8				

Instructional Level (January 2008 and January 2009)
2 Year Trend
(school averages)

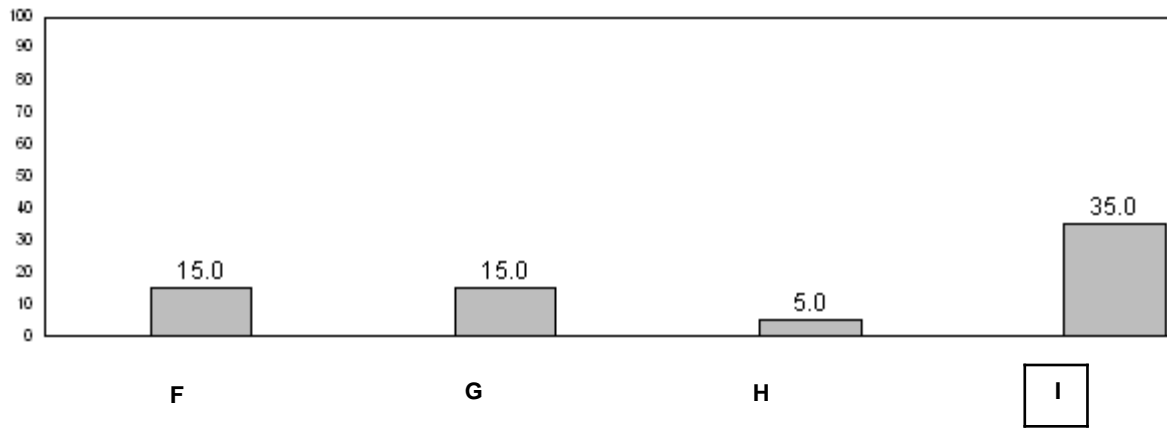
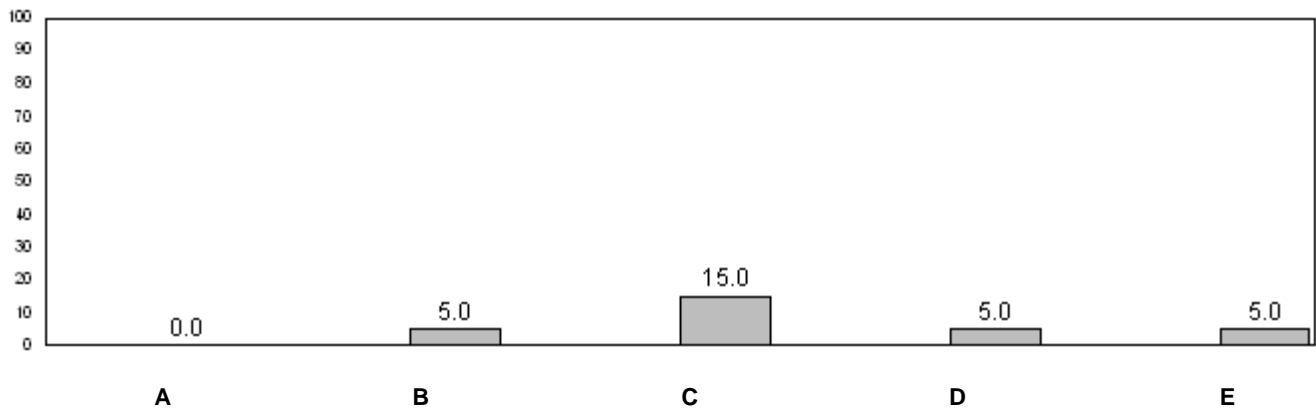

31.4 (2008) 24.2 (2009)
Provincial Average

■ School 2008 ■ School 2009

Q P denotes school performance vs province.

Number of Students : 15

Observation Survey (January 2008 and January 2009)

2 Year Trend

(school average vs. provincial average)

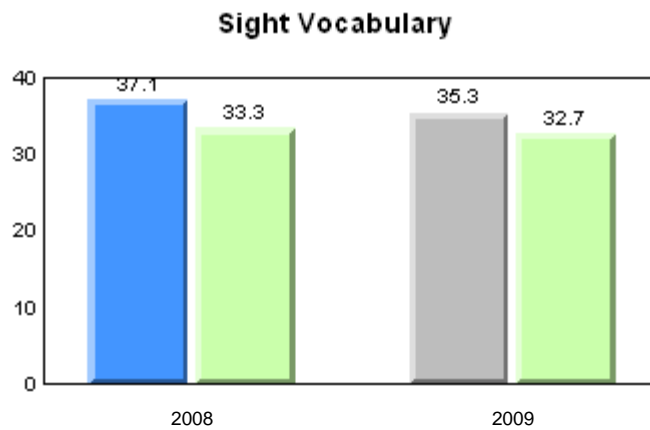
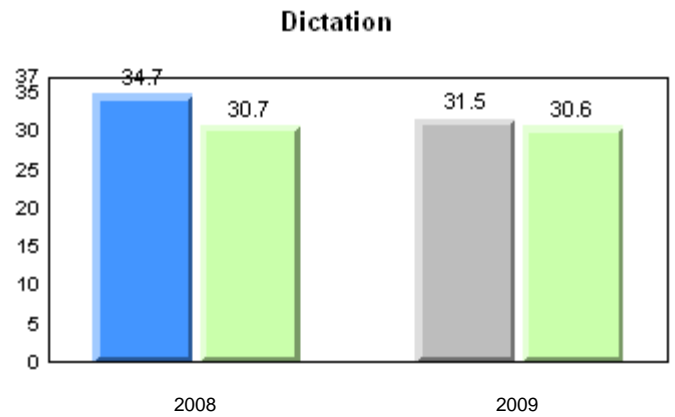
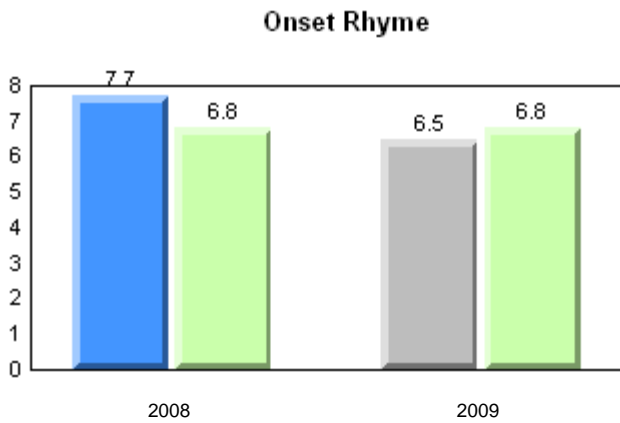
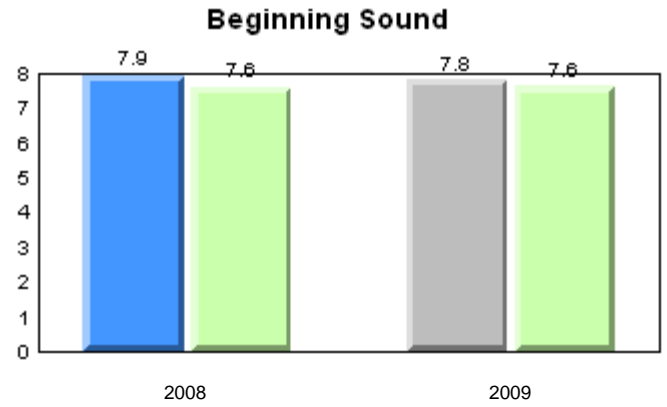
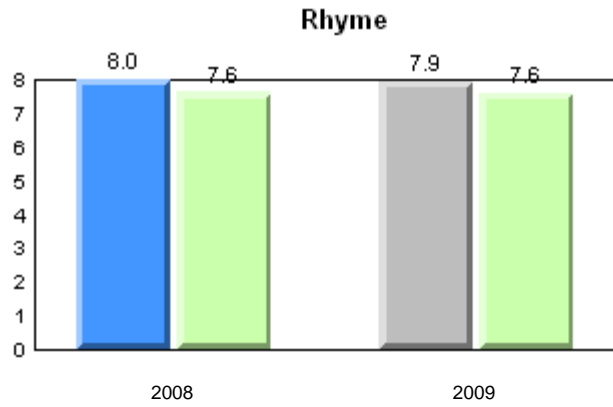

■ School 2008
 ■ School 2009
 ■ Province

Total Students: 15

Instructional Level (January 2008 and January 2009)

Level	2009				2008		
	School	District	Province	School vs District	School vs Province	School vs District	School vs Province
I	33.3	27.2	24.2	P	P	P	P
A - H	66.7	72.8	75.8				

Instructional Level (January 2008 and January 2009)
2 Year Trend
(school averages)

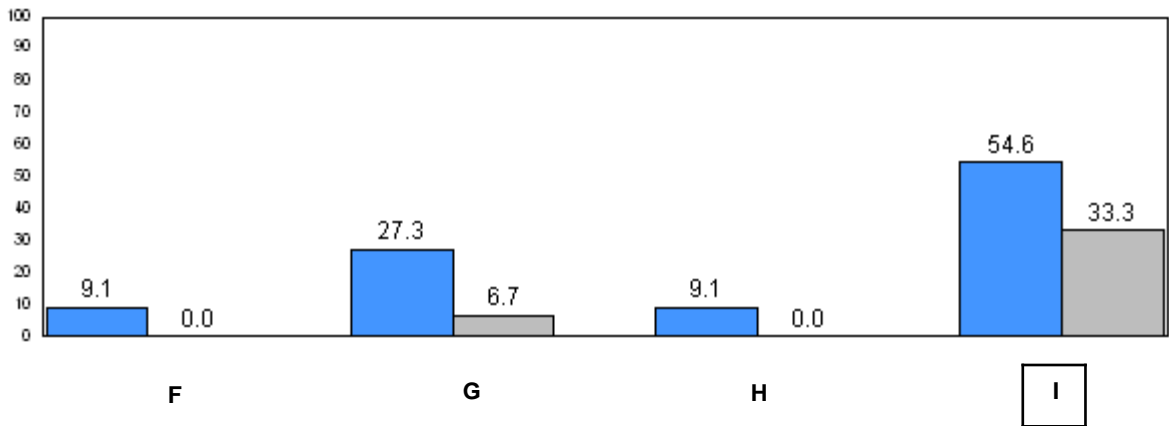
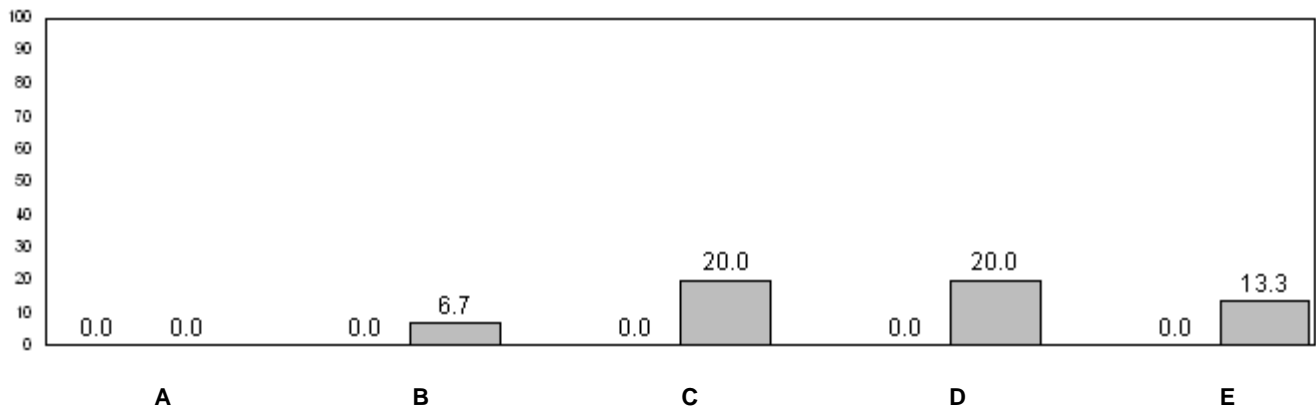

31.4 (2008) 24.2 (2009)
Provincial Average

■ School 2008 ■ School 2009

q p denotes school performance vs province.

Number of Students : 42

Observation Survey (January 2008 and January 2009)

2 Year Trend

(school average vs. provincial average)

Rhyme

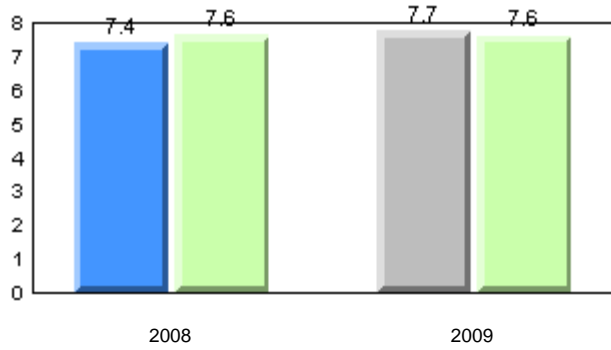

Beginning Sound

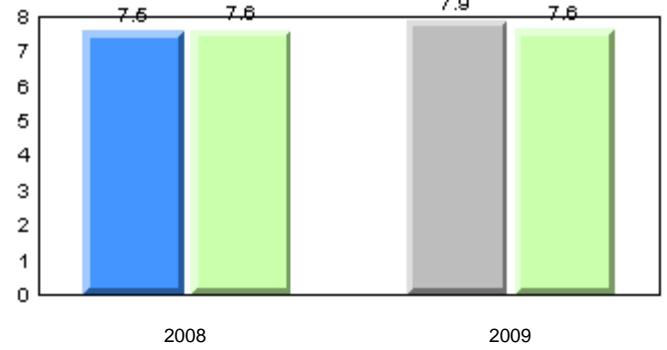

Onset Rhyme

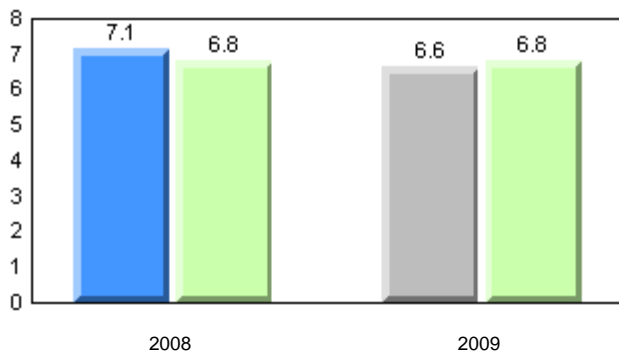

Dictation

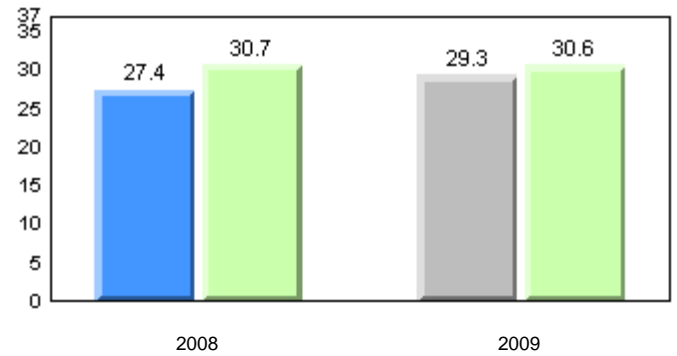

Sight Vocabulary

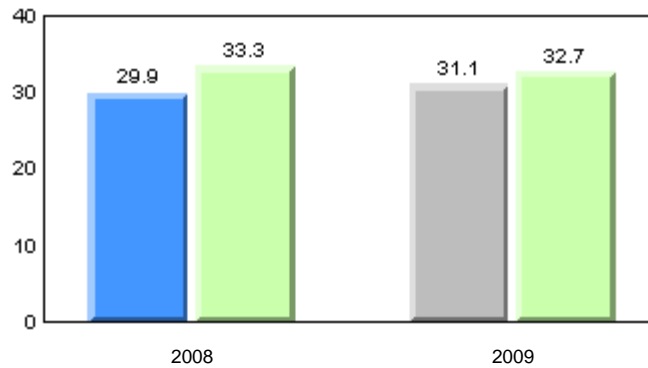

■ School 2008
 ■ School 2009
 ■ Province

Total Students: 42

Instructional Level (January 2008 and January 2009)

Level	2009				2008		
	School	District	Province	School vs District	School vs Province	School vs District	School vs Province
I	26.2	27.2	24.2	q	p	q	q
A - H	73.8	72.8	75.8				

Instructional Level (January 2008 and January 2009)
2 Year Trend
(school averages)

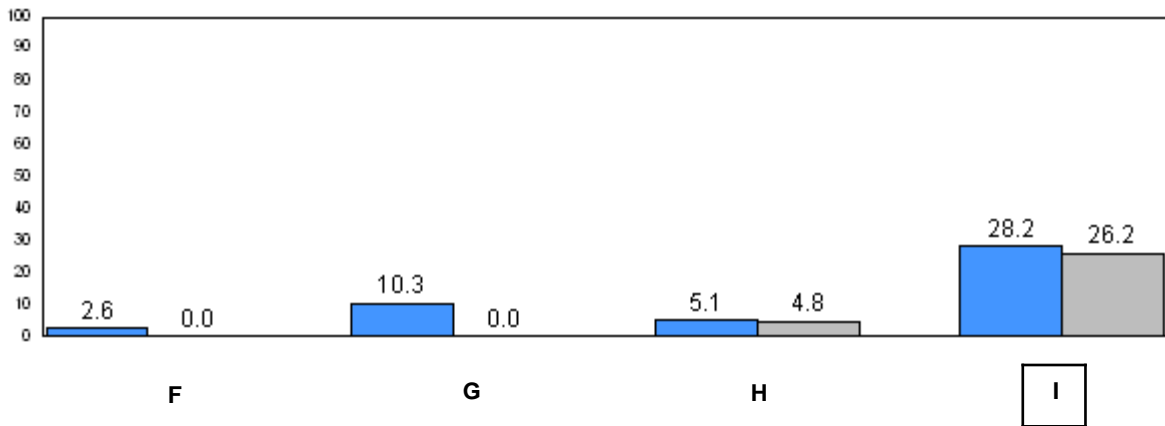
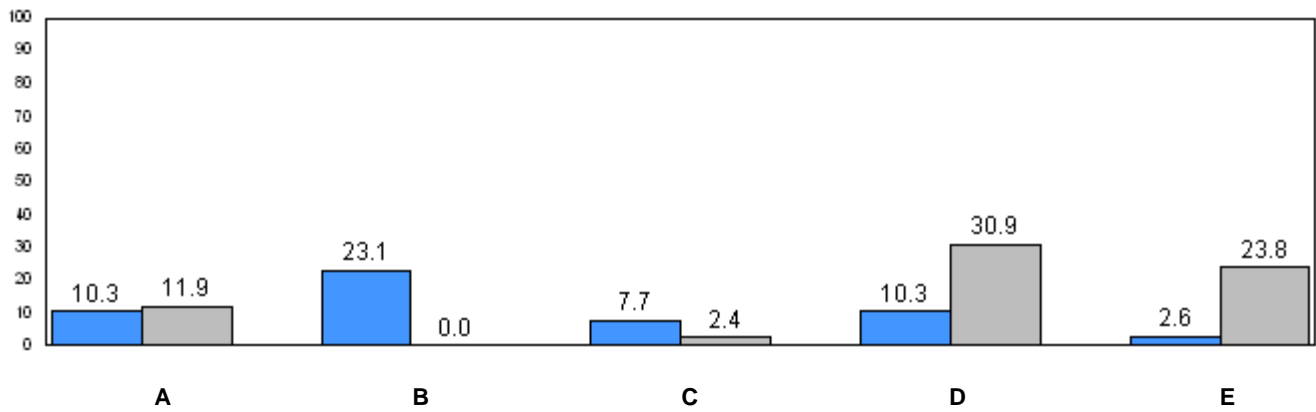

31.4 (2008) 24.2 (2009)
Provincial Average

■ School 2008 ■ School 2009

q p denotes school performance vs province.

Number of Students : 28

Observation Survey (January 2008 and January 2009)

2 Year Trend

(school average vs. provincial average)

Rhyme

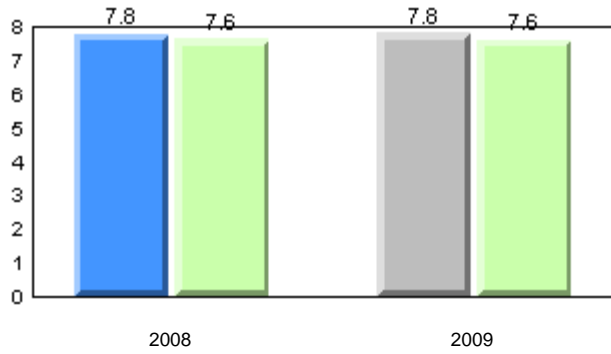

Beginning Sound

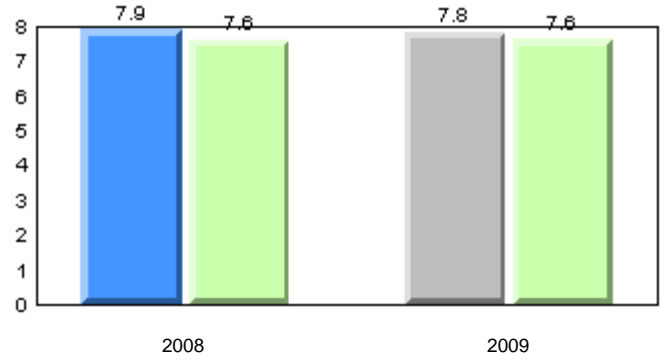

Onset Rhyme

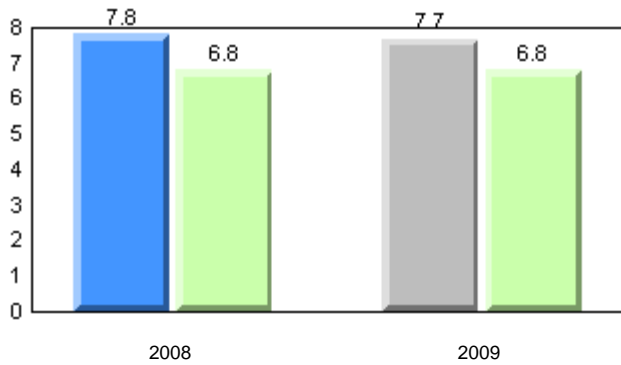

Dictation

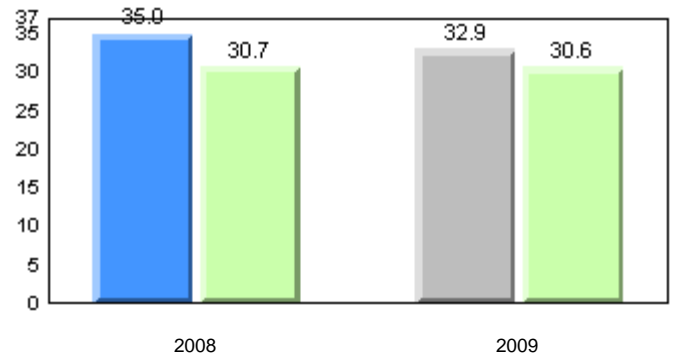

Sight Vocabulary

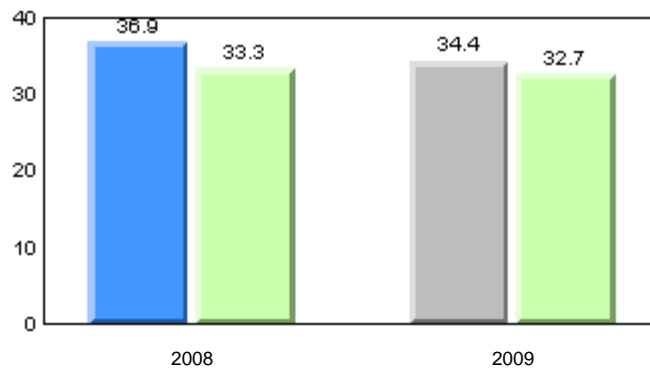

■ School 2008
 ■ School 2009
 ■ Province

Total Students: 28

Instructional Level (January 2008 and January 2009)

Level	2009				School vs District		2008		School vs Province	
	School	District	Province			School vs District	School vs Province			
I	50.0	27.2	24.2			P	P	P	P	
A - H	50.0	72.8	75.8							

Instructional Level (January 2008 and January 2009)
2 Year Trend
(school averages)

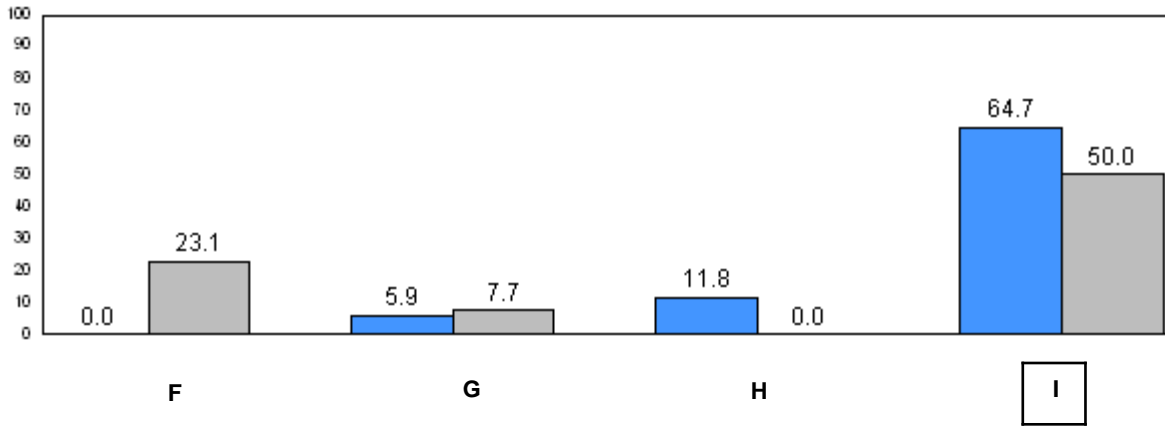
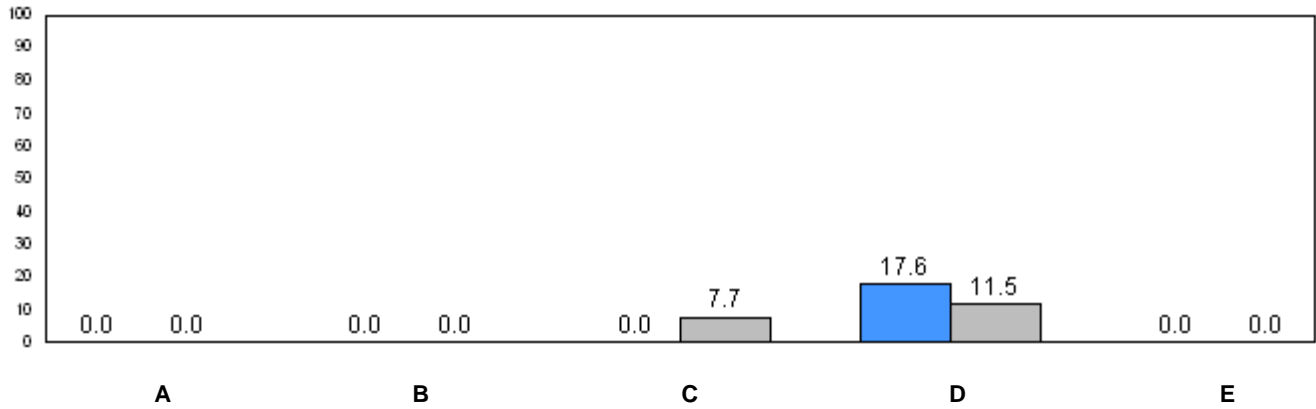

31.4 (2008) 24.2 (2009)
Provincial Average

■ School 2008 ■ School 2009

q p denotes school performance vs province.

Number of Students : 22

Observation Survey (January 2008 and January 2009)

2 Year Trend

(school average vs. provincial average)

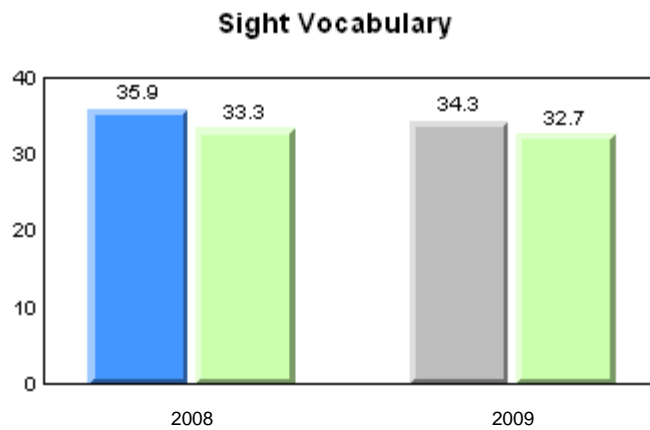
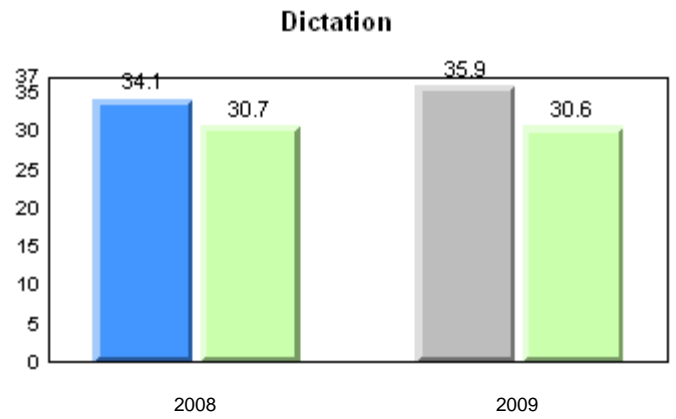
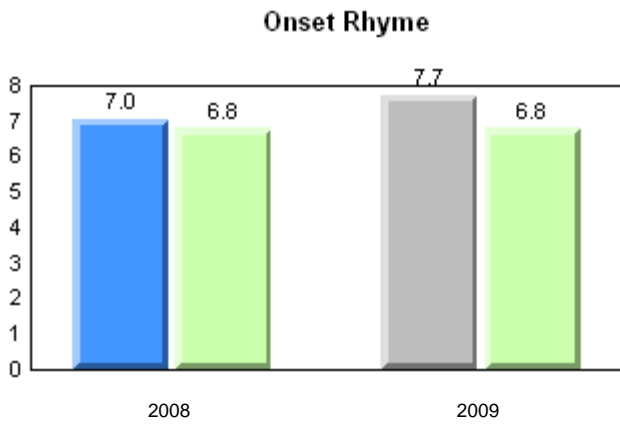
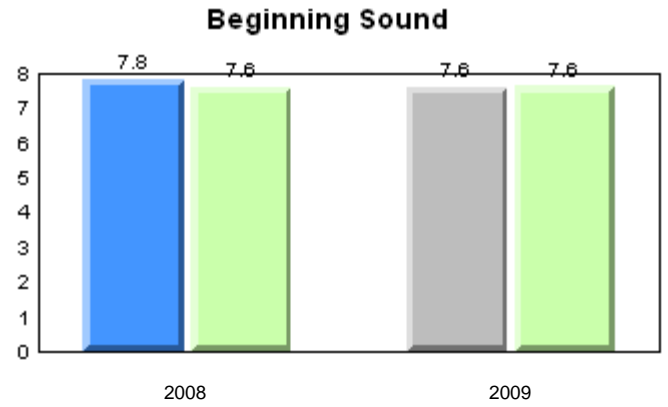
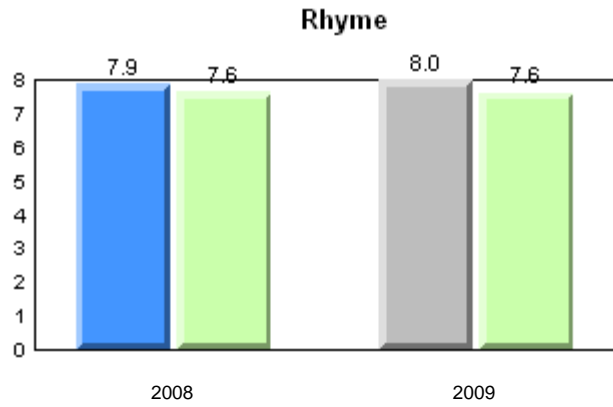

■ School 2008
 ■ School 2009
 ■ Province

Total Students: 22

Instructional Level (January 2008 and January 2009)

Level	2009				School vs District		2008		School vs Province	
	School	District	Province			School vs District	School vs Province			
I	61.9	27.2	24.2			P	P	P	P	
A - H	38.1	72.8	75.8							

Instructional Level (January 2008 and January 2009)
2 Year Trend
(school averages)

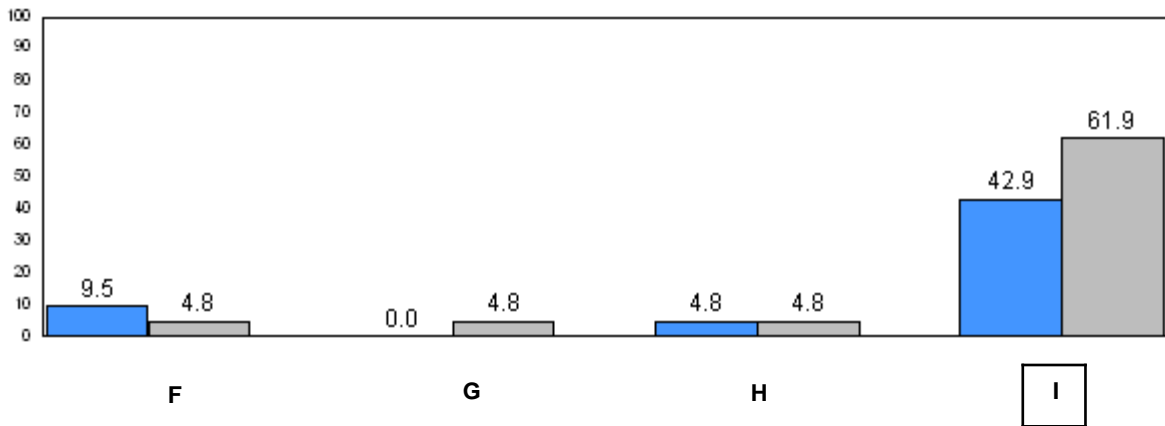
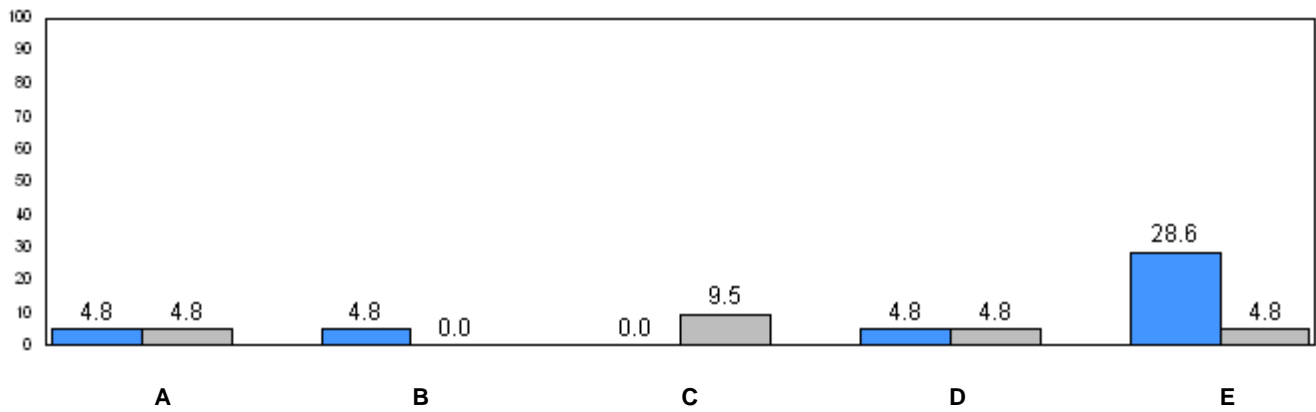

31.4 (2008) 24.2 (2009)
Provincial Average

■ School 2008 ■ School 2009

q p denotes school performance vs province.

Number of Students : 12

Observation Survey (January 2008 and January 2009)

2 Year Trend

(school average vs. provincial average)

Rhyme

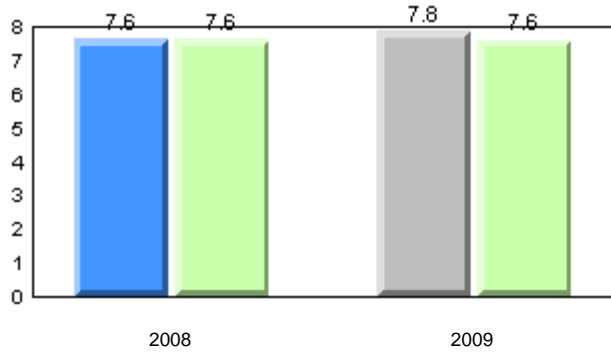

Beginning Sound

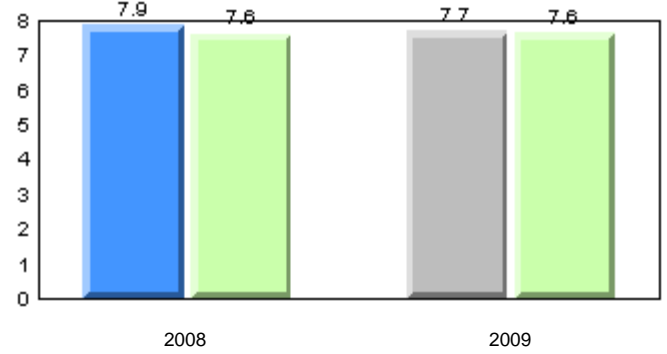

Onset Rhyme

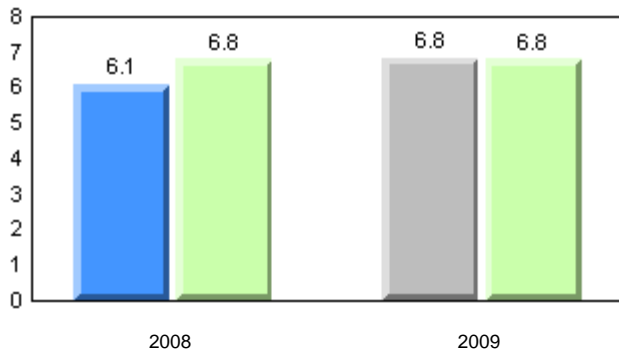

Dictation

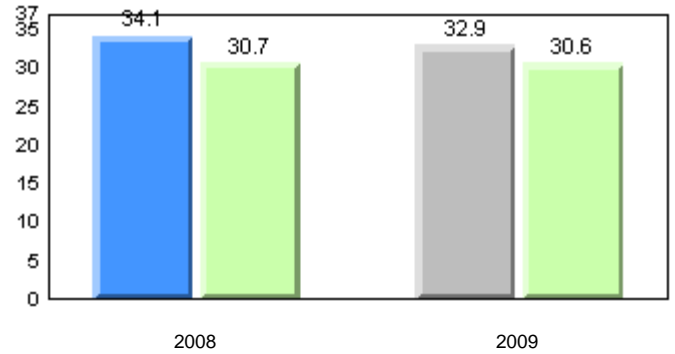

Sight Vocabulary

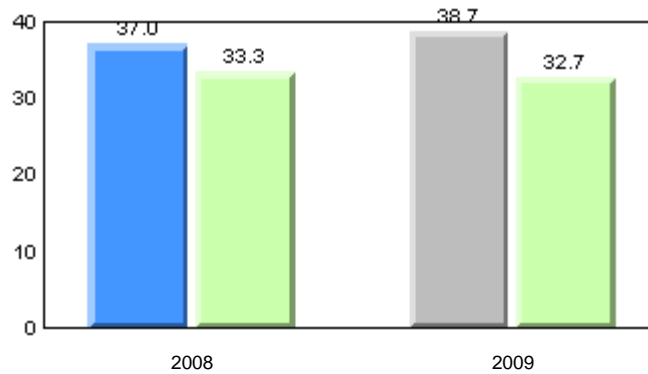

■ School 2008
 ■ School 2009
 ■ Province

Total Students: 12

Instructional Level (January 2008 and January 2009)

Level	2009				2008		
	School	District	Province	School vs District	School vs Province	School vs District	School vs Province
I	50.0	27.2	24.2	P	P	P	P
A - H	50.0	72.8	75.8				

Instructional Level (January 2008 and January 2009)
2 Year Trend
(school averages)

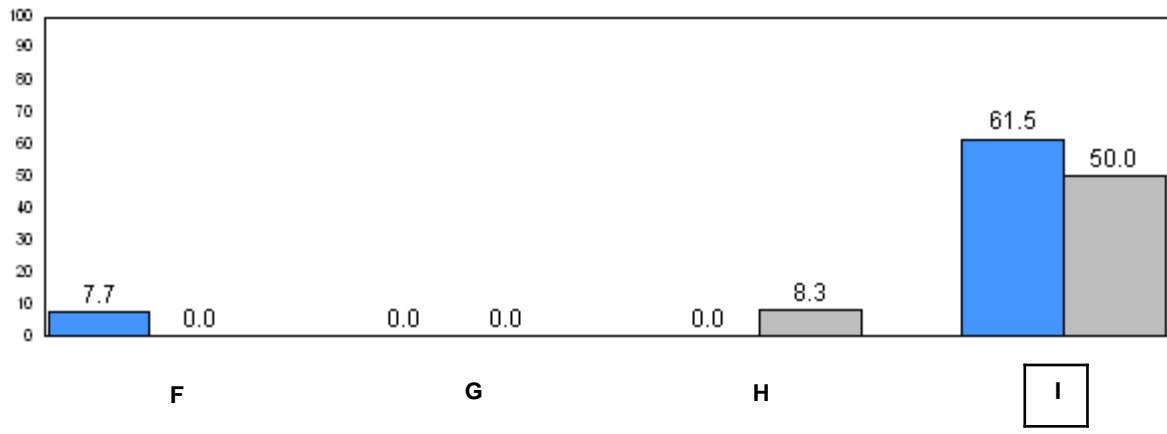
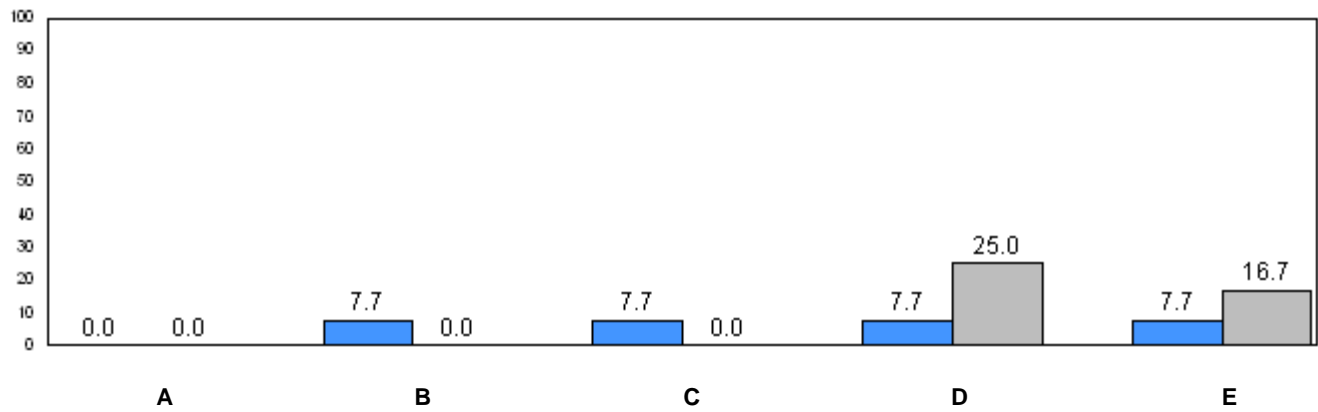

31.4 (2008) 24.2 (2009)
Provincial Average

■ School 2008 ■ School 2009

q p denotes school performance vs province.

Number of Students : 7

Observation Survey (January 2008 and January 2009)

2 Year Trend

(school average vs. provincial average)

Rhyme

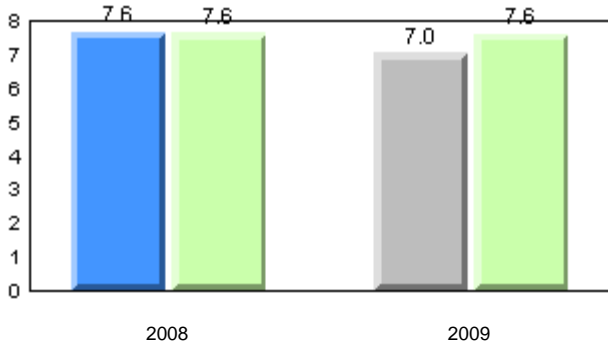

Beginning Sound

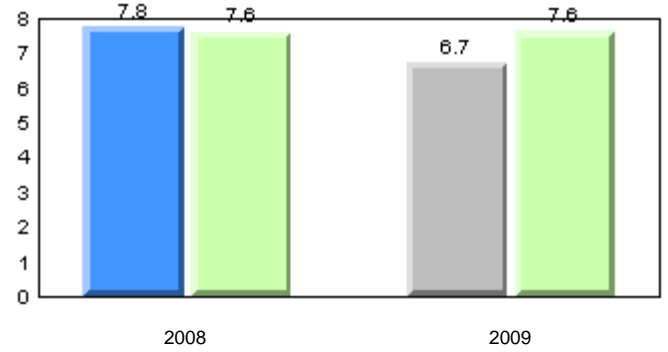

Onset Rhyme

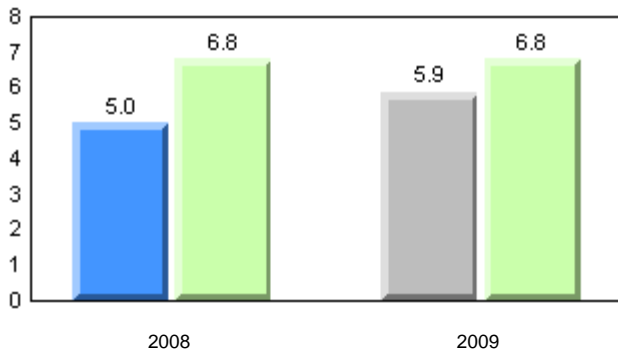

Dictation

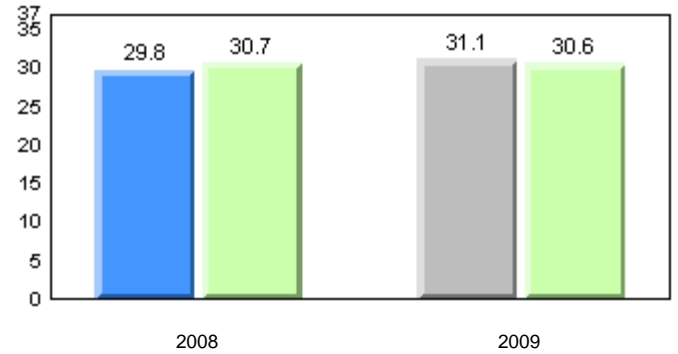

Sight Vocabulary

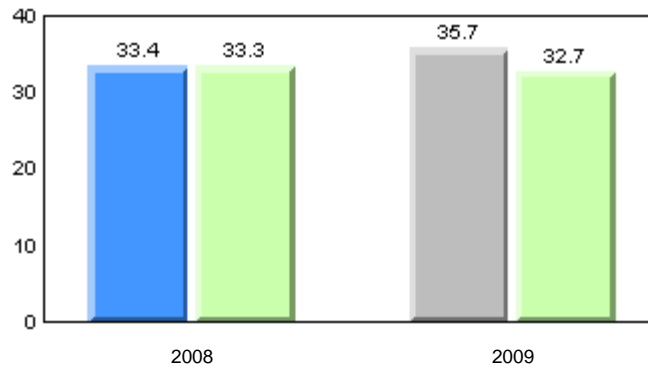

■ School 2008
 ■ School 2009
 ■ Province

Total Students: 7

Instructional Level (January 2008 and January 2009)

Level	2009				School vs District		2008		School vs Province	
	School	District	Province			School vs District	School vs Province			
I	42.9	27.2	24.2		p	p	q		q	
A - H	57.2	72.8	75.8							

**Instructional Level (January 2008 and January 2009)
2 Year Trend
(school averages)**

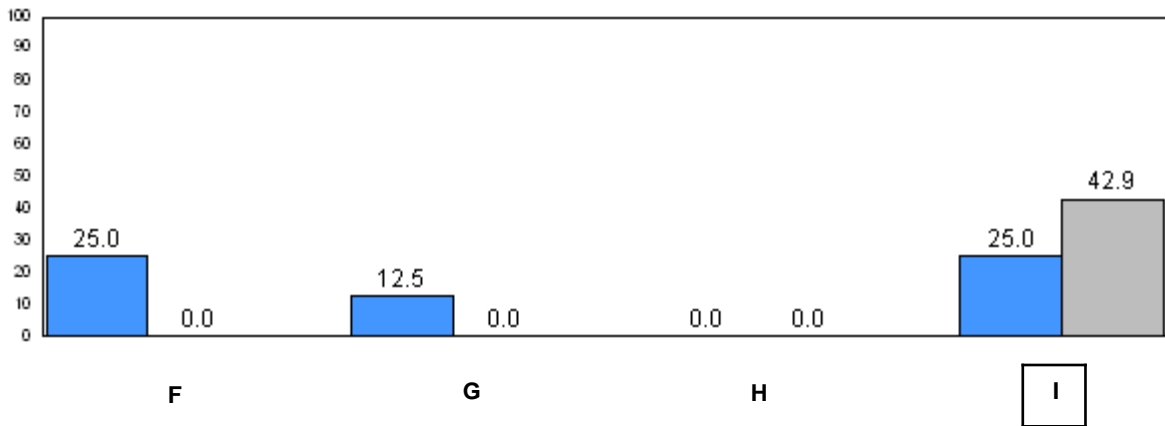
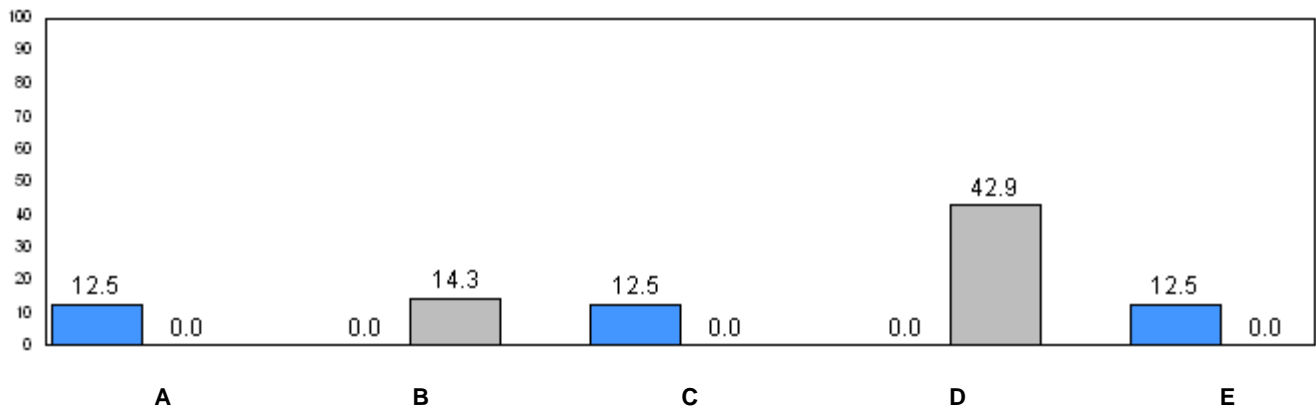

31.4 (2008) 24.2 (2009)
Provincial Average

■ School 2008 ■ School 2009

q p denotes school performance vs province.

Number of Students : 10

Observation Survey (January 2008 and January 2009)

2 Year Trend

(school average vs. provincial average)

Rhyme

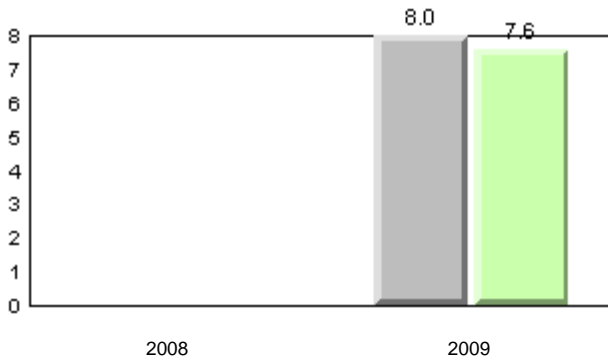

Beginning Sound

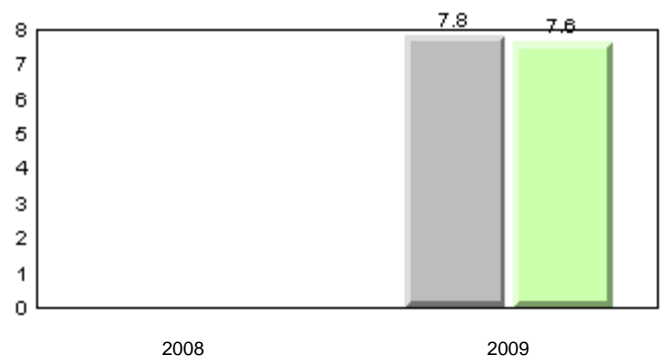

Onset Rhyme

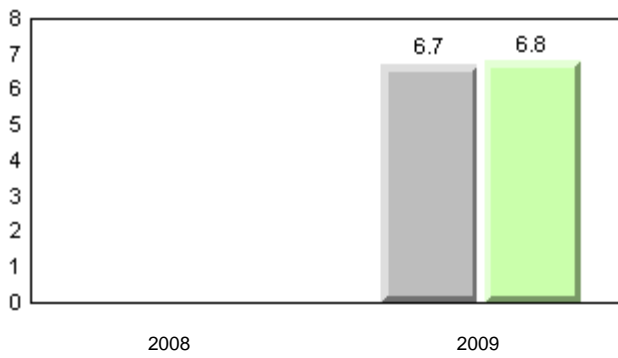

Dictation

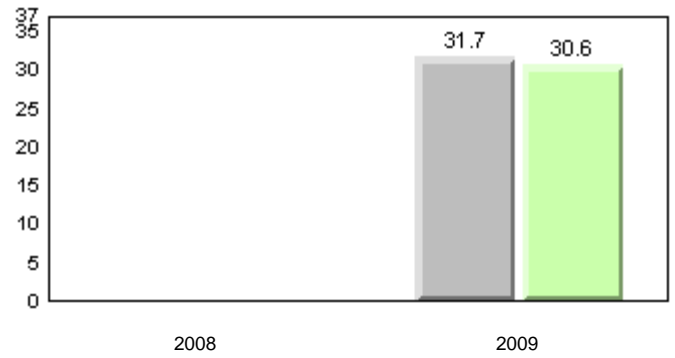

Sight Vocabulary

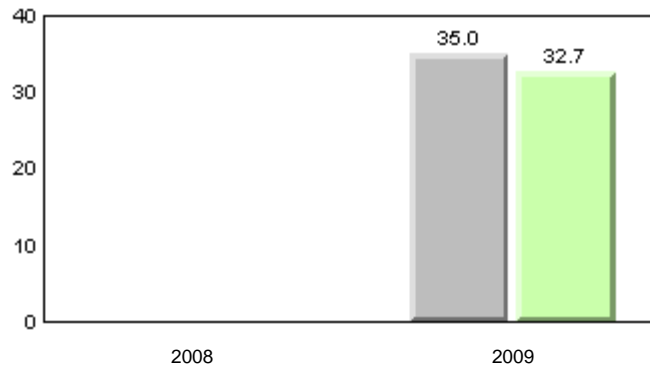

■ School 2008
 ■ School 2009
 ■ Province

Total Students: 10

Instructional Level (January 2008 and January 2009)

Level	2009				2008		
	School	District	Province	School vs District	School vs Province	School vs District	School vs Province
I	0.0	27.2	24.2	q	q	q	q
A - H	100.0	72.8	75.8				

Instructional Level (January 2008 and January 2009)
2 Year Trend
(school averages)

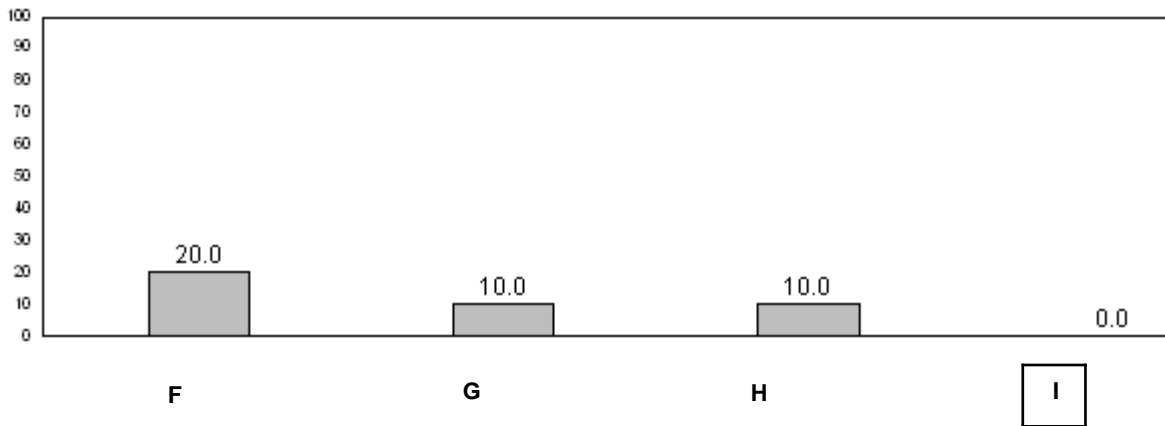
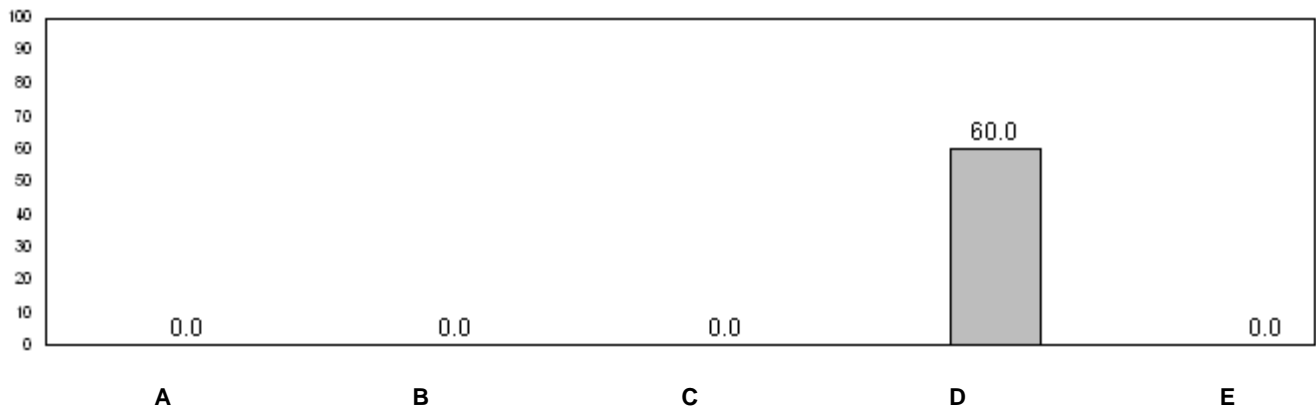

31.4 (2008) 24.2 (2009)
Provincial Average

■ School 2008 ■ School 2009

q p denotes school performance vs province.

Number of Students : 16

Observation Survey (January 2008 and January 2009)

2 Year Trend

(school average vs. provincial average)

Rhyme

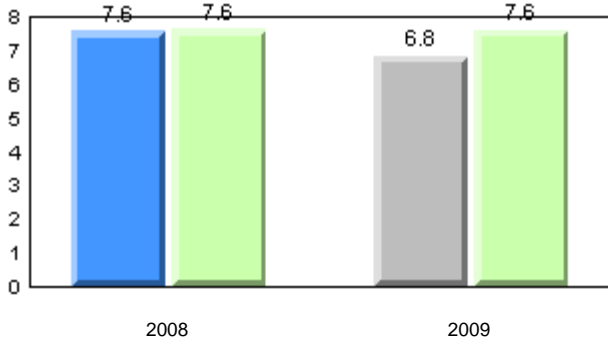

Beginning Sound

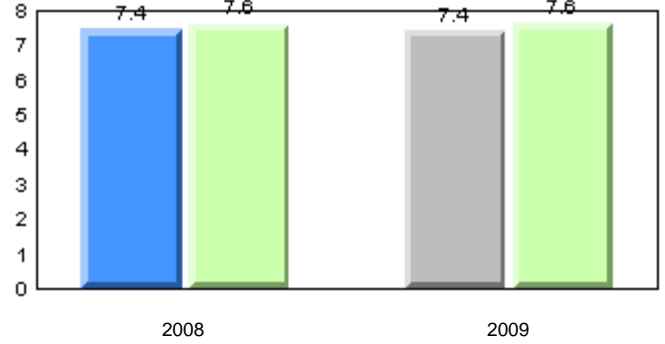

Onset Rhyme

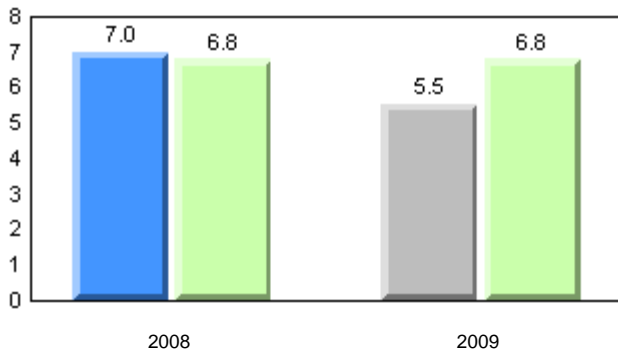

Dictation

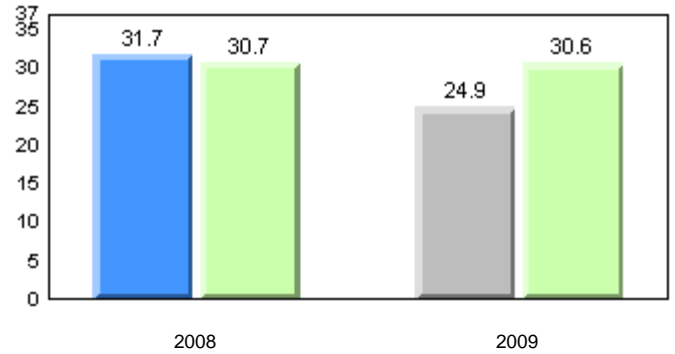

Sight Vocabulary

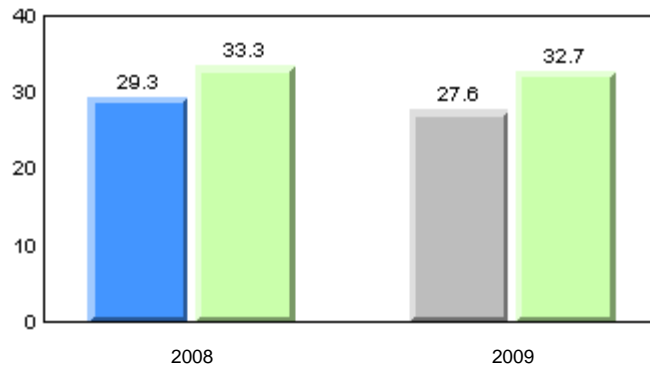

School 2008



School 2009



Province

Total Students: 16

Instructional Level (January 2008 and January 2009)

Level	2009				2008		
	School	District	Province	School vs District	School vs Province	School vs District	School vs Province
I	13.3	27.2	24.2	q	q	q	q
A - H	86.7	72.8	75.8				

Instructional Level (January 2008 and January 2009)
2 Year Trend
(school averages)

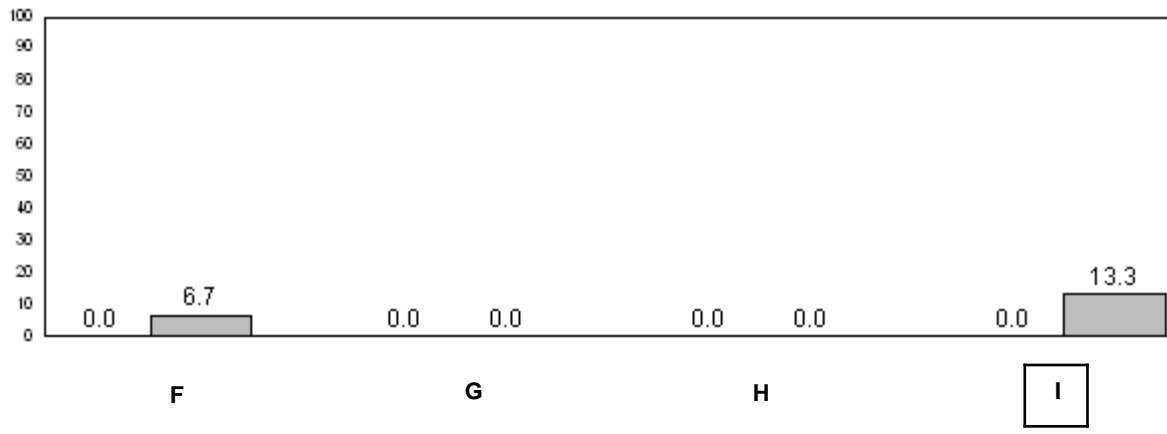
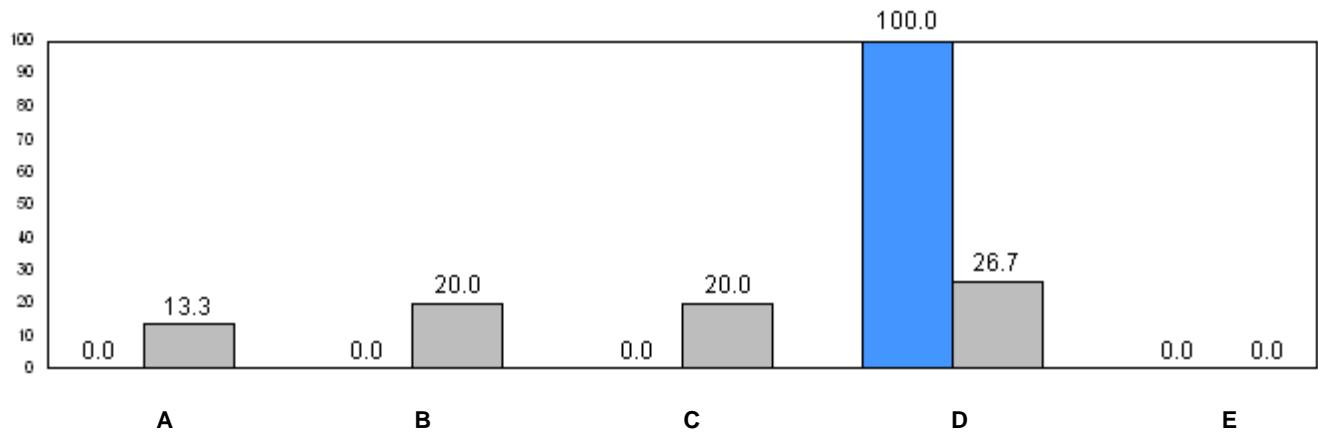

31.4 (2008) 24.2 (2009)
Provincial Average

■ School 2008 ■ School 2009

q p denotes school performance vs province.

Number of Students : 10

Observation Survey (January 2008 and January 2009)

2 Year Trend

(school average vs. provincial average)

Rhyme

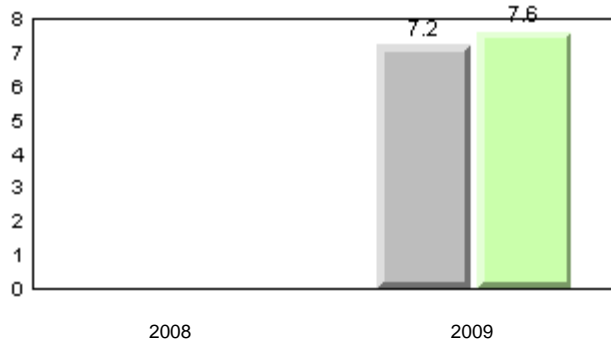

Beginning Sound

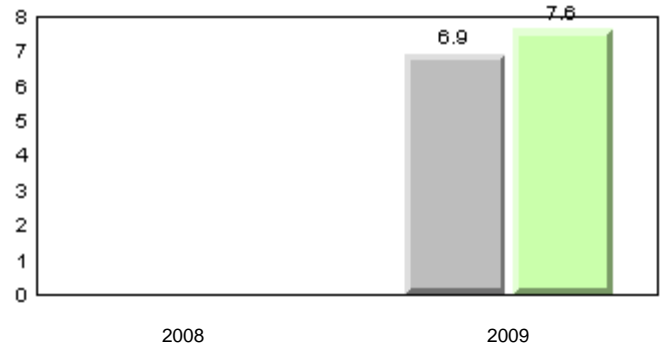

Onset Rhyme

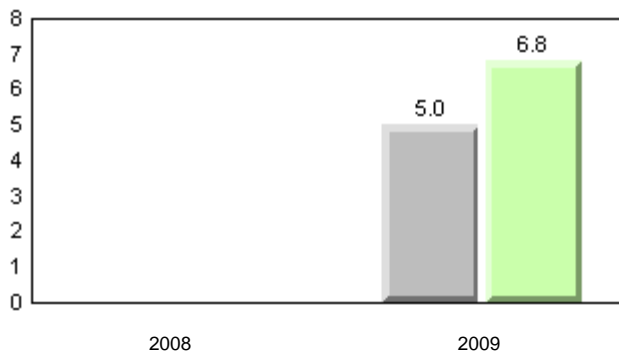

Dictation

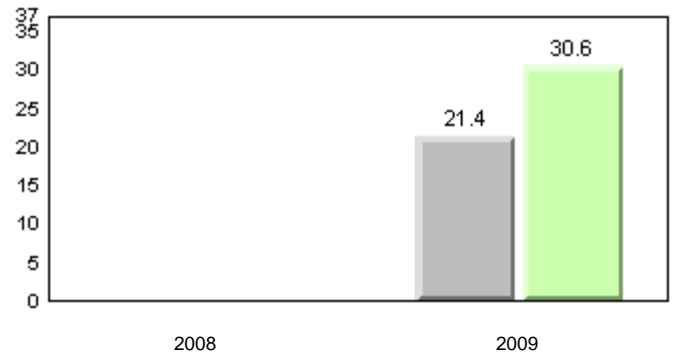

Sight Vocabulary

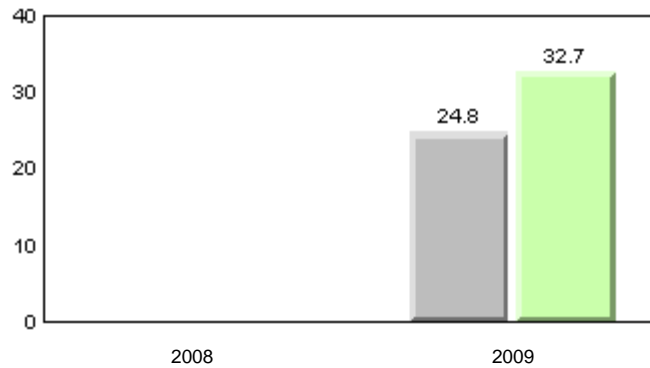

■ School 2008
 ■ School 2009
 ■ Province

Total Students: 10

Instructional Level (January 2008 and January 2009)

Level	2009				2008		
	School	District	Province	School vs District	School vs Province	School vs District	School vs Province
I	10.0	27.2	24.2	q	q	q	q
A - H	90.0	72.8	75.8				

Instructional Level (January 2008 and January 2009)
2 Year Trend
(school averages)

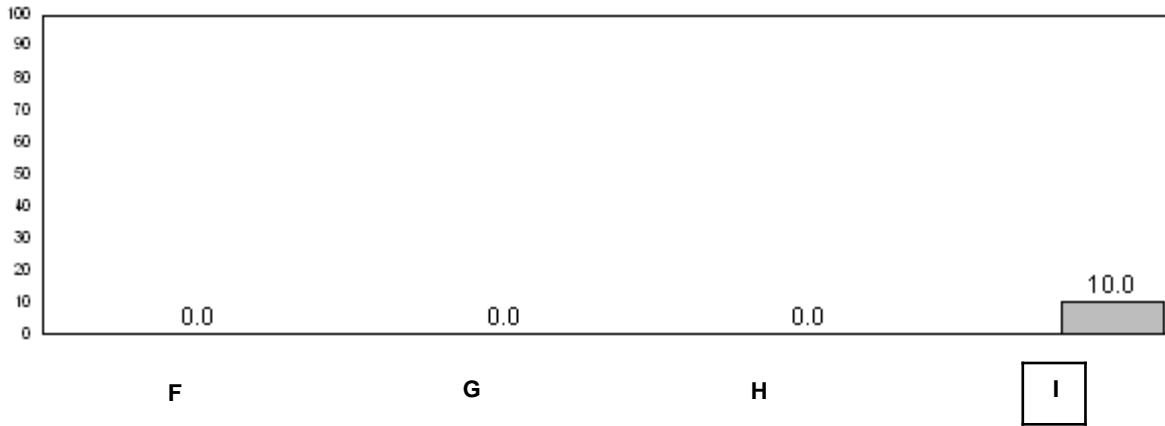
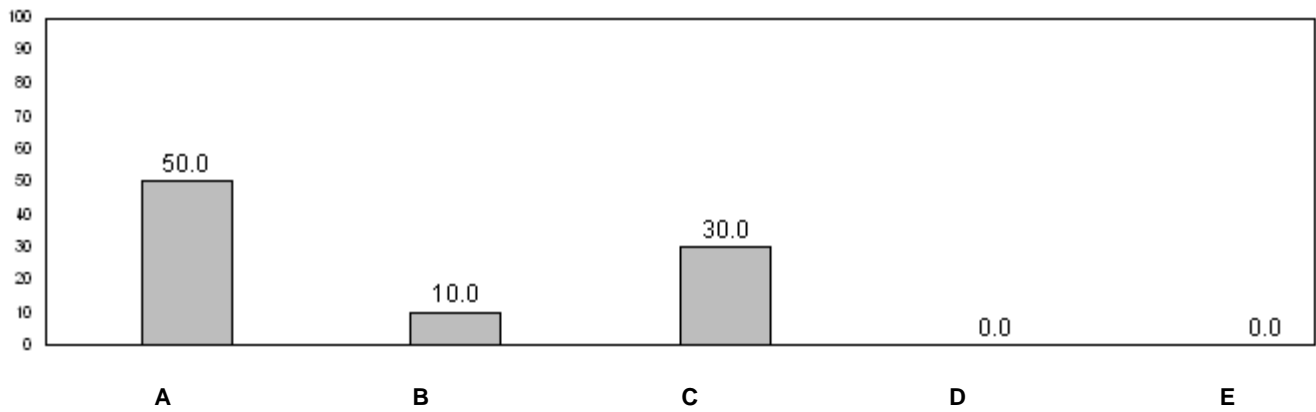

31.4 (2008) 24.2 (2009)
Provincial Average

■ School 2008 ■ School 2009

q p denotes school performance vs province.

District 2 - Western

#113 - St. Boniface All Grade, Ramea

Grades: K-9,11-12

Number of Students : 4

Observation Survey (January 2008 and January 2009)

2 Year Trend

(school average vs. provincial average)

School data with 5 or fewer students withheld for reasons of confidentiality.

2008

2009

2008

2009

School data with 5 or fewer students withheld for reasons of confidentiality.

2008

2009

2008

2009

School data with 5 or fewer students withheld for reasons of confidentiality.

2008

2009



School 2008



School 2009



Province

Total Students: 4

Instructional Level (January 2008 and January 2009)

2009						2008	
Level	School	District	Province	School vs District	School vs Province	School vs District	School vs Province
I		27.2	24.2	q	q	p	p
A - H		72.8	75.8				

School data with 5 or fewer students withheld for reasons of confidentiality.

Instructional Level (January 2008 and January 2009)
2 Year Trend
(school averages)

School data with 5 or fewer students withheld for reasons of confidentiality.

A B C D E

School data with 5 or fewer students withheld for reasons of confidentiality.

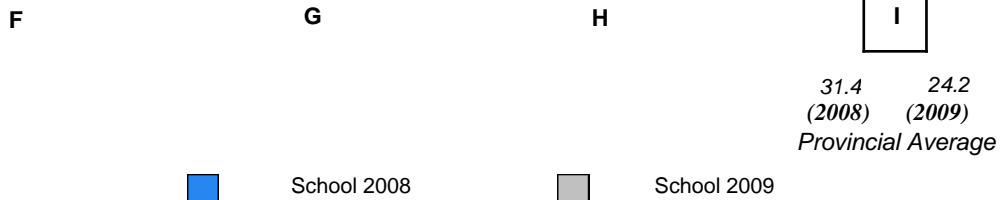

q p denotes school performance vs province.

Number of Students : 13

Observation Survey (January 2008 and January 2009)

2 Year Trend

(school average vs. provincial average)

Rhyme

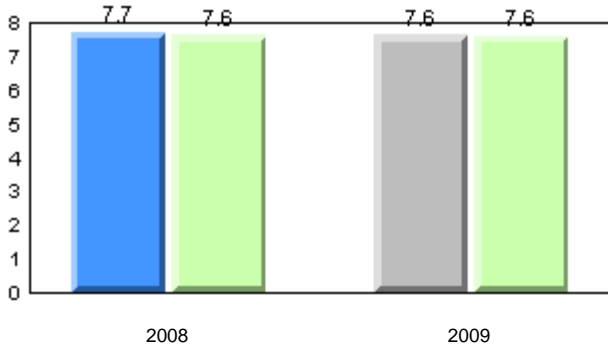

Beginning Sound

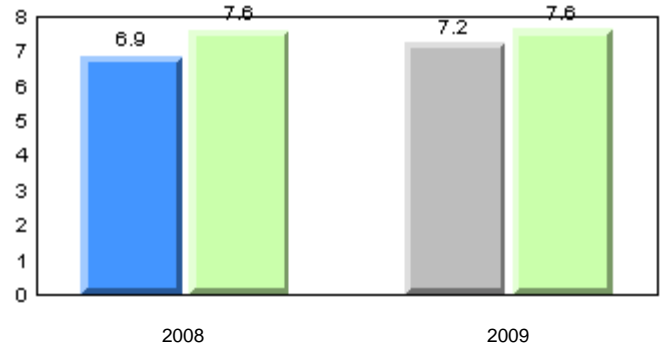

Onset Rhyme

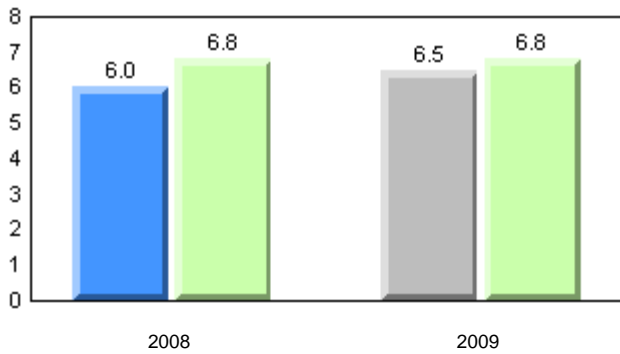

Dictation

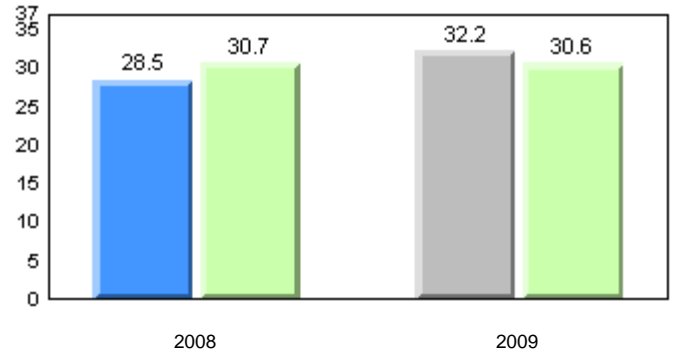

Sight Vocabulary

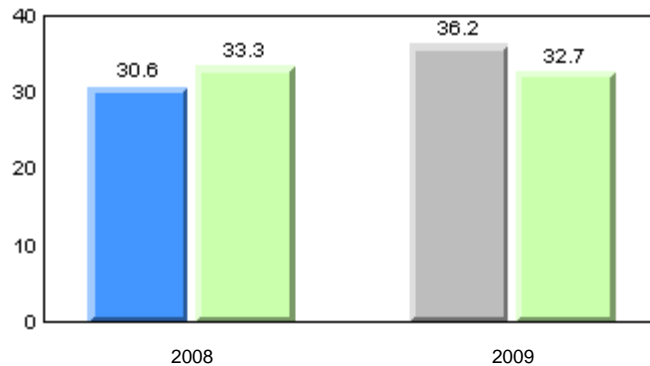

■ School 2008
 ■ School 2009
 ■ Province

Total Students: 13

Instructional Level (January 2008 and January 2009)

Level	2009				2008		
	School	District	Province	School vs District	School vs Province	School vs District	School vs Province
I	7.7	27.2	24.2	q	q	q	q
A - H	92.3	72.8	75.8				

Instructional Level (January 2008 and January 2009)
2 Year Trend
(school averages)

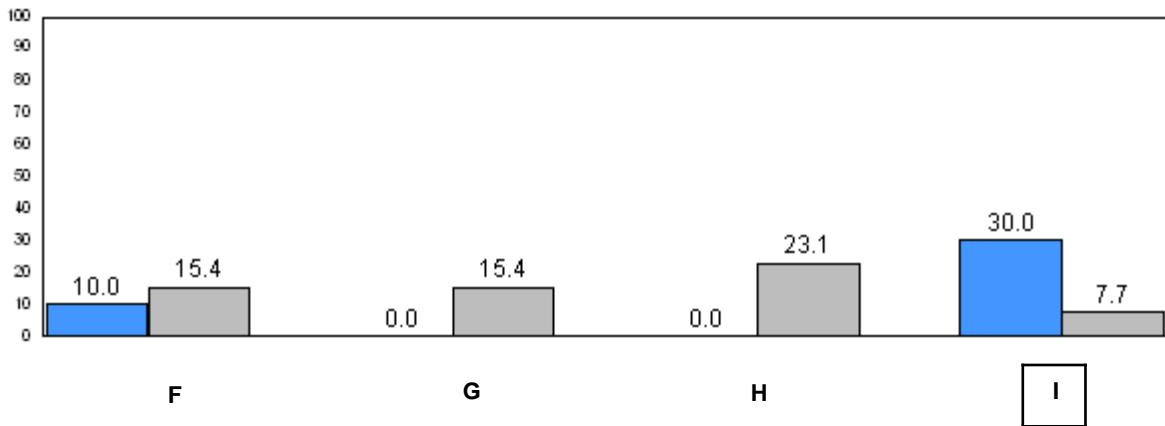
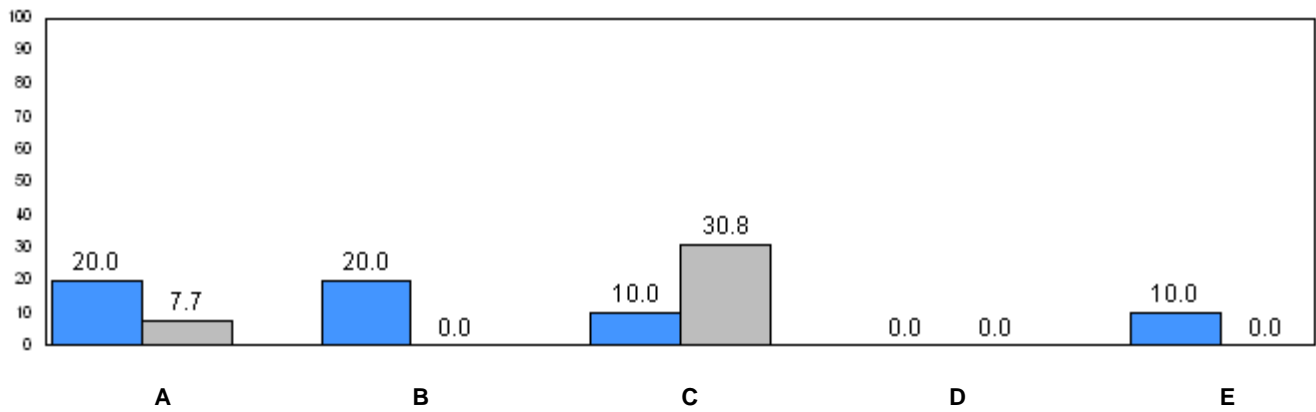

31.4 (2008) 24.2 (2009)
Provincial Average

■ School 2008 ■ School 2009

q p denotes school performance vs province.

Number of Students : 22

Observation Survey (January 2008 and January 2009)

2 Year Trend

(school average vs. provincial average)

Rhyme

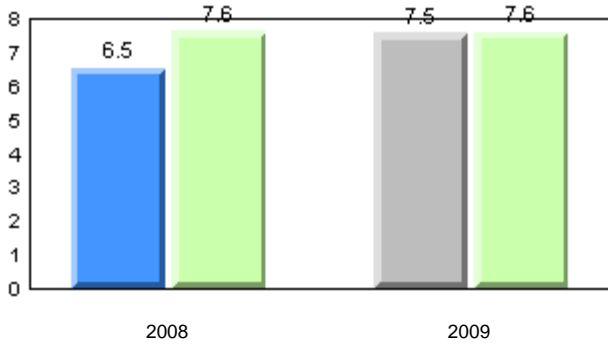

Beginning Sound

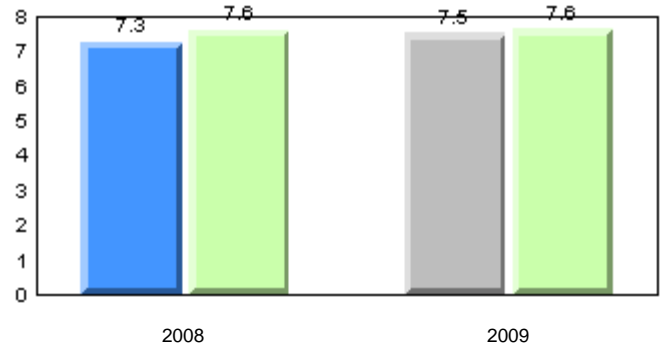

Onset Rhyme

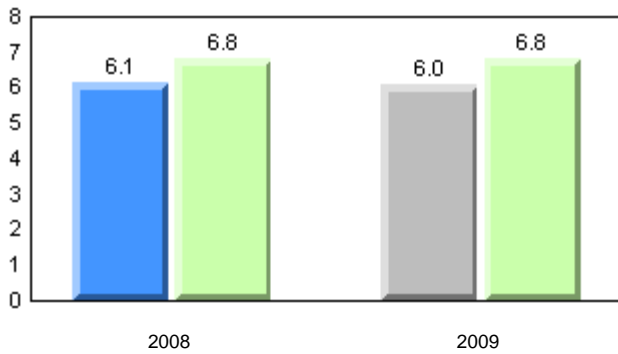

Dictation

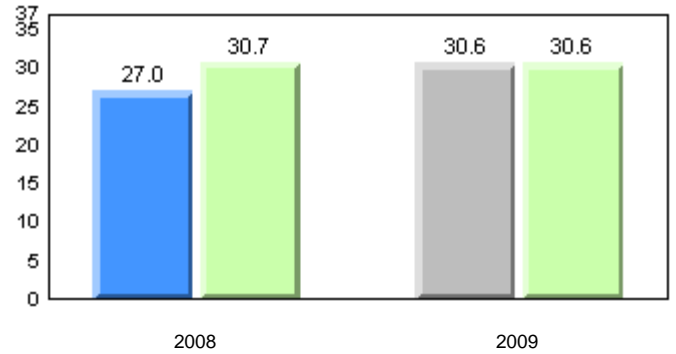

Sight Vocabulary

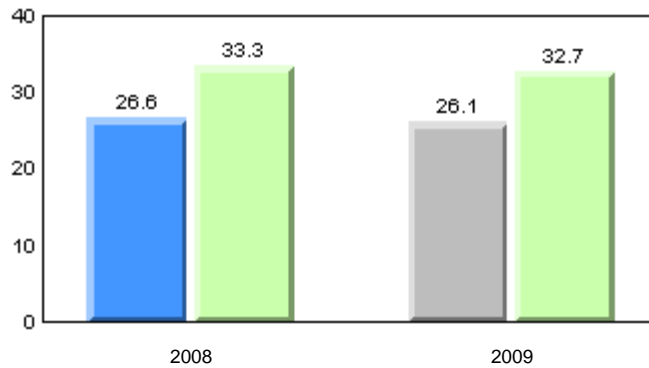

■ School 2008
 ■ School 2009
 ■ Province

Total Students: 22

Instructional Level (January 2008 and January 2009)

Level	2009				2008		
	School	District	Province	School vs District	School vs Province	School vs District	School vs Province
I	4.8	27.2	24.2	q	q	q	q
A - H	95.2	72.8	75.8				

Instructional Level (January 2008 and January 2009)
2 Year Trend
(school averages)

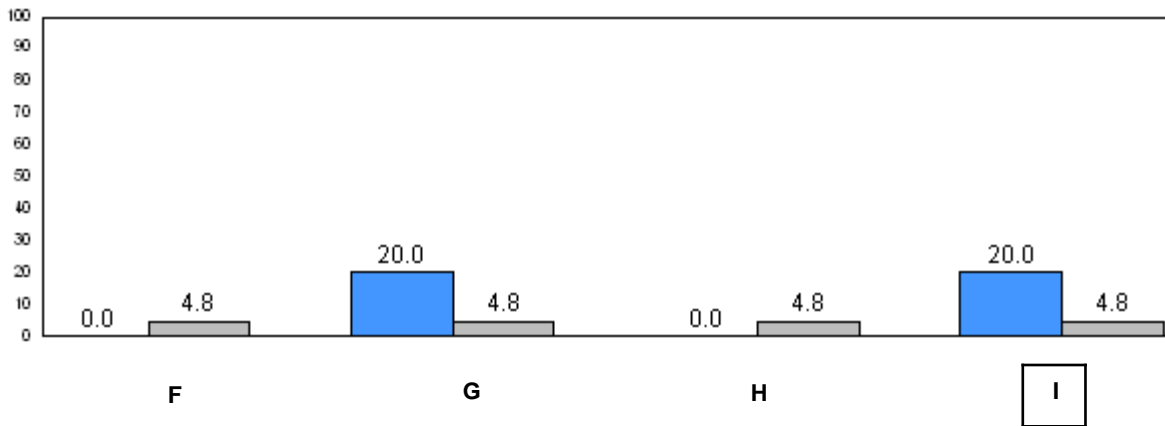
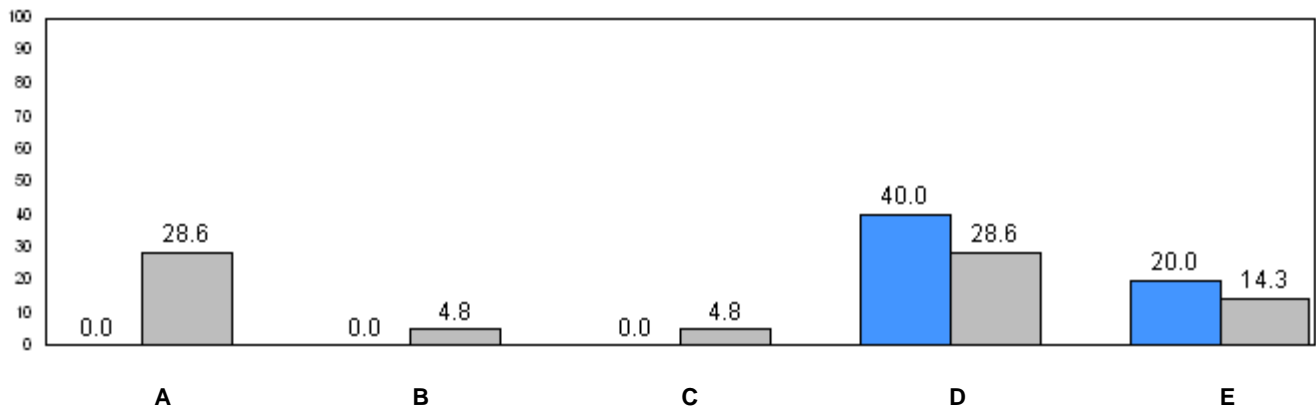

31.4 (2008) 24.2 (2009)
Provincial Average

■ School 2008 ■ School 2009

q p denotes school performance vs province.

Number of Students : 4

Observation Survey (January 2008 and January 2009)
2 Year Trend
(school average vs. provincial average)

School data with 5 or fewer students withheld for reasons of confidentiality.

2008

2009

2008

2009

School data with 5 or fewer students withheld for reasons of confidentiality.

2008

2009

2008

2009

School data with 5 or fewer students withheld for reasons of confidentiality.

2008

2009



School 2008



School 2009



Province

Total Students: 4

Instructional Level (January 2008 and January 2009)

2009						2008	
Level	School	District	Province	School vs District	School vs Province	School vs District	School vs Province
I		27.2	24.2	q	q	q	q
A - H		72.8	75.8				

School data with 5 or fewer students withheld for reasons of confidentiality.

**Instructional Level (January 2008 and January 2009)
2 Year Trend
(school averages)**

School data with 5 or fewer students withheld for reasons of confidentiality.

A B C D E

School data with 5 or fewer students withheld for reasons of confidentiality.

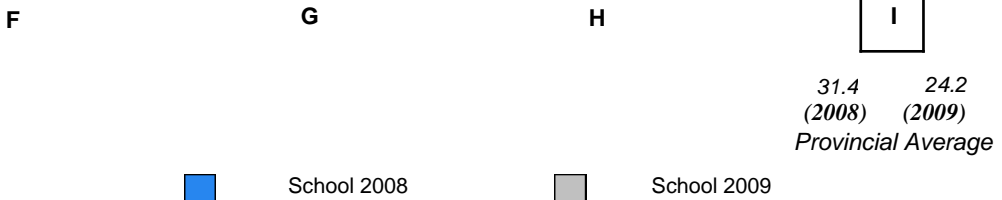

q p denotes school performance vs province.

Number of Students : 67

Observation Survey (January 2008 and January 2009)

2 Year Trend

(school average vs. provincial average)

Rhyme

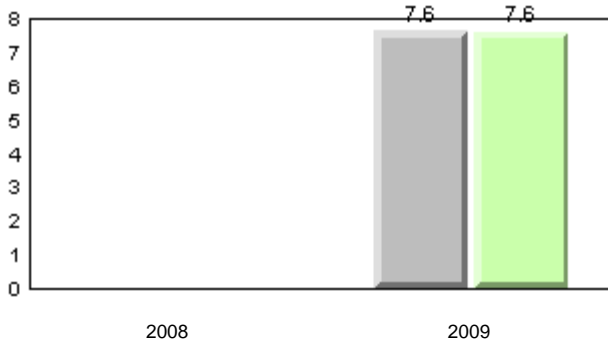

Beginning Sound

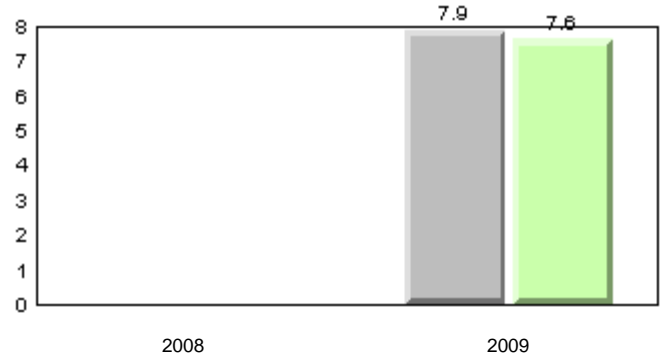

Onset Rhyme

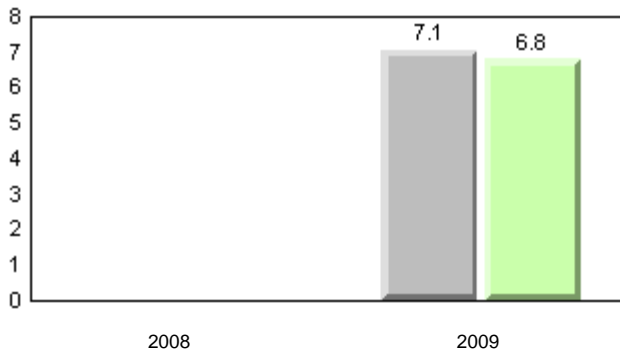

Dictation

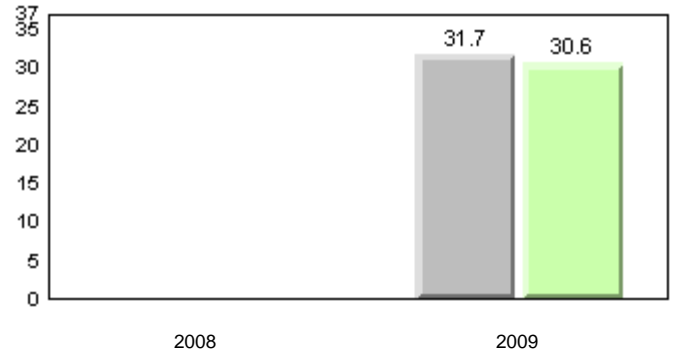

Sight Vocabulary

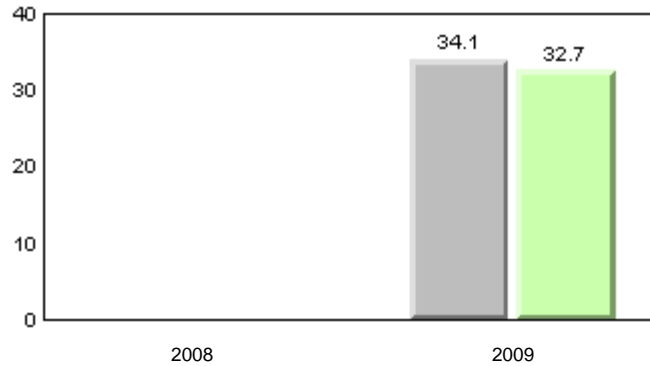

■ School 2008
 ■ School 2009
 ■ Province

Total Students: 67

Instructional Level (January 2008 and January 2009)

Level	2009				School vs District		2008		School vs Province	
	School	District	Province			School vs District	School vs Province			
I	26.9	27.2	24.2	q	p	q	q			
A - H	73.1	72.8	75.8							

Instructional Level (January 2008 and January 2009)
2 Year Trend
(school averages)

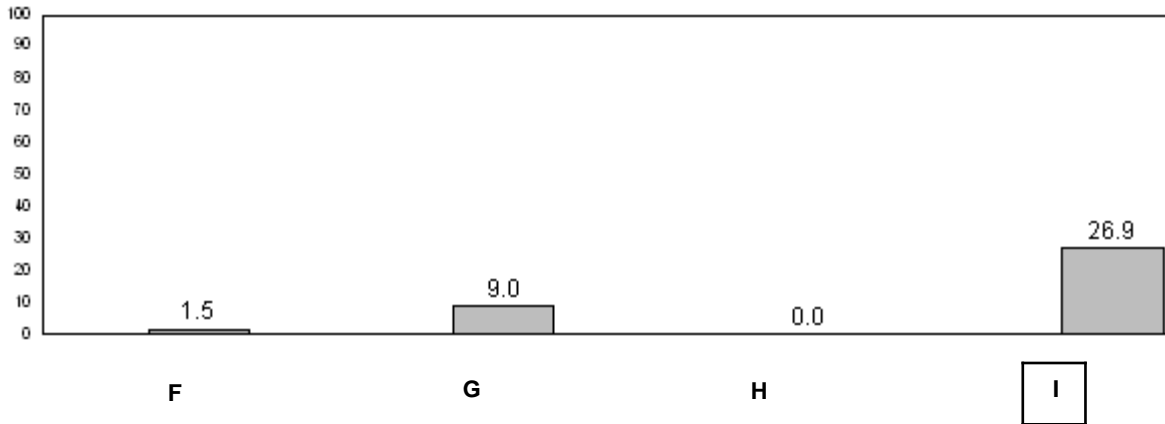
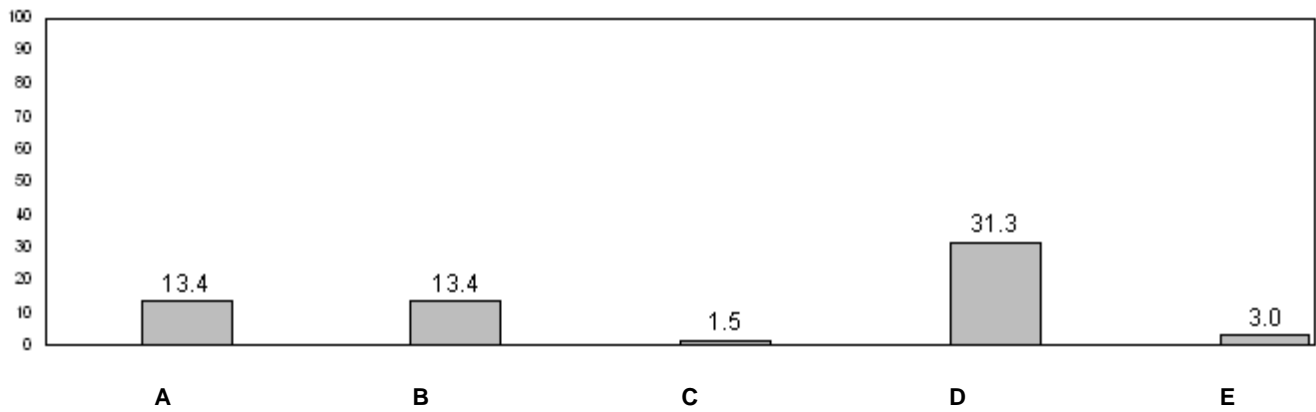

31.4 (2008) 24.2 (2009)
Provincial Average

■ School 2008 ■ School 2009

q p denotes school performance vs province.

Number of Students : 3

Observation Survey (January 2008 and January 2009)
2 Year Trend
(school average vs. provincial average)

School data with 5 or fewer students withheld for reasons of confidentiality.

2008

2009

2008

2009

School data with 5 or fewer students withheld for reasons of confidentiality.

2008

2009

2008

2009

School data with 5 or fewer students withheld for reasons of confidentiality.

2008

2009



School 2008



School 2009



Province

Total Students: 3

Instructional Level (January 2008 and January 2009)

2009						2008	
Level	School	District	Province	School vs District	School vs Province	School vs District	School vs Province
I		27.2	24.2	q	q	q	p
A - H		72.8	75.8				

School data with 5 or fewer students withheld for reasons of confidentiality.

**Instructional Level (January 2008 and January 2009)
2 Year Trend
(school averages)**

School data with 5 or fewer students withheld for reasons of confidentiality.

A B C D E

School data with 5 or fewer students withheld for reasons of confidentiality.



q p denotes school performance vs province.

Number of Students : 16

Observation Survey (January 2008 and January 2009)

2 Year Trend

(school average vs. provincial average)

Rhyme

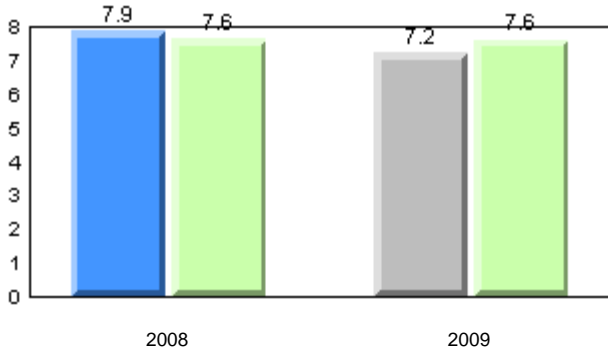

Beginning Sound

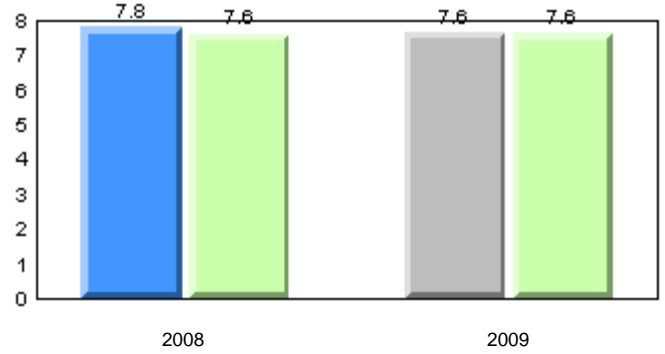

Onset Rhyme

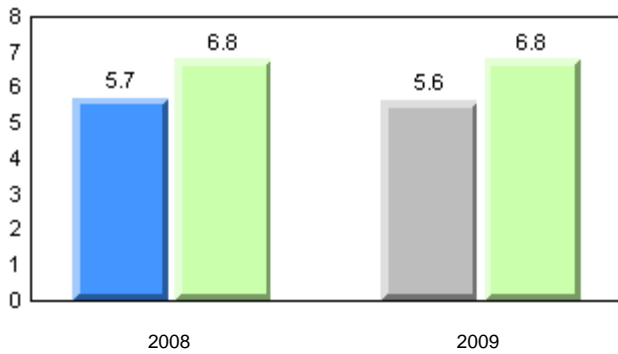

Dictation

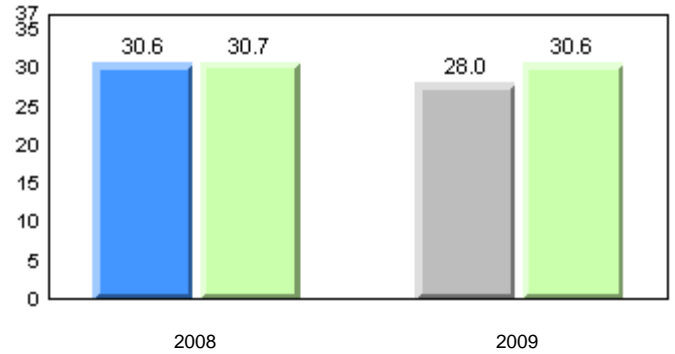

Sight Vocabulary

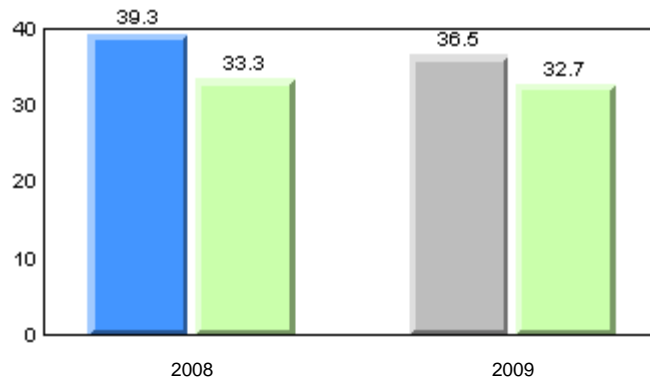

■ School 2008
 ■ School 2009
 ■ Province

Total Students: 16

Instructional Level (January 2008 and January 2009)

Level	2009				2008		
	School	District	Province	School vs District	School vs Province	School vs District	School vs Province
I	6.3	27.2	24.2	q	q	q	q
A - H	93.8	72.8	75.8				

Instructional Level (January 2008 and January 2009)
2 Year Trend
(school averages)

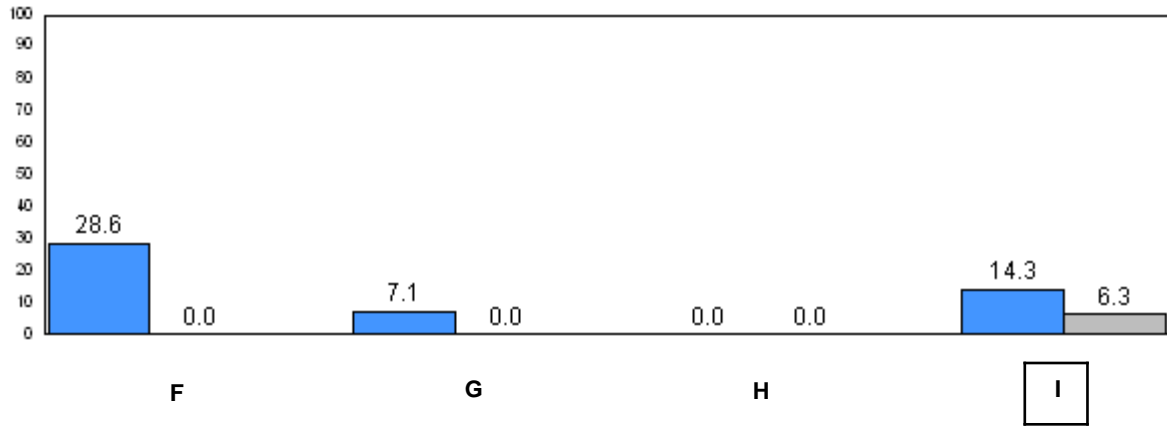
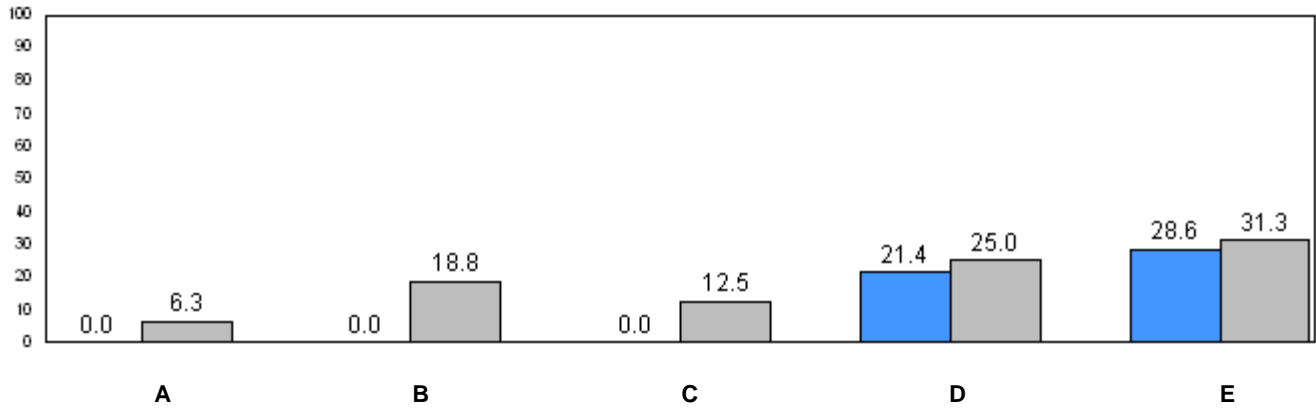

31.4 (2008) 24.2 (2009)
Provincial Average

■ School 2008 ■ School 2009

q p denotes school performance vs province.

Number of Students : 52

Observation Survey (January 2008 and January 2009)

2 Year Trend

(school average vs. provincial average)

Rhyme

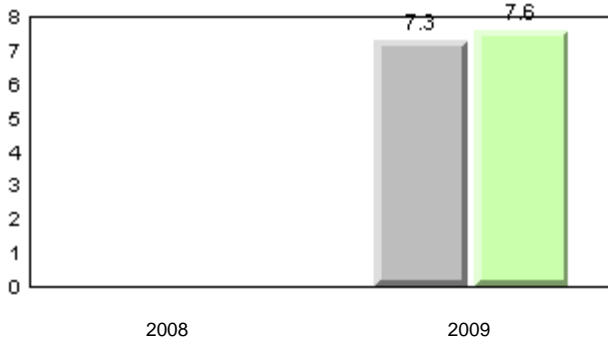

Beginning Sound

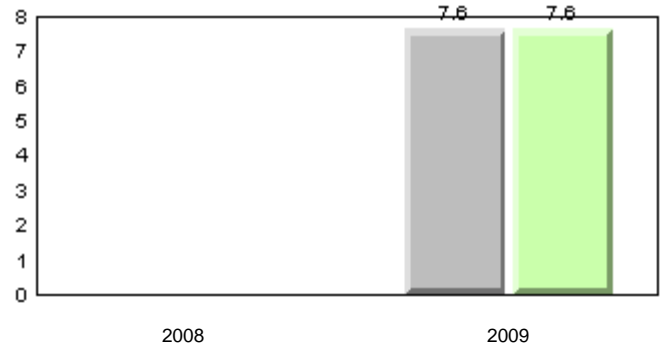

Onset Rhyme

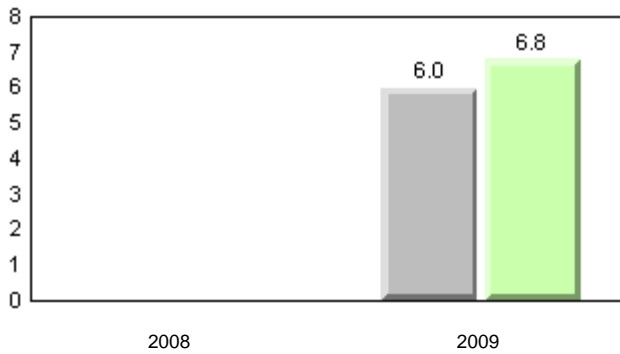

Dictation

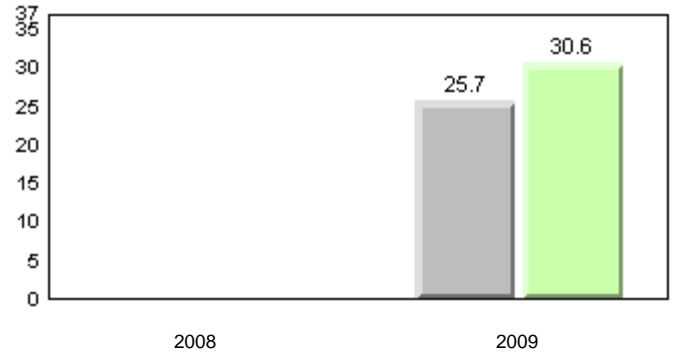

Sight Vocabulary

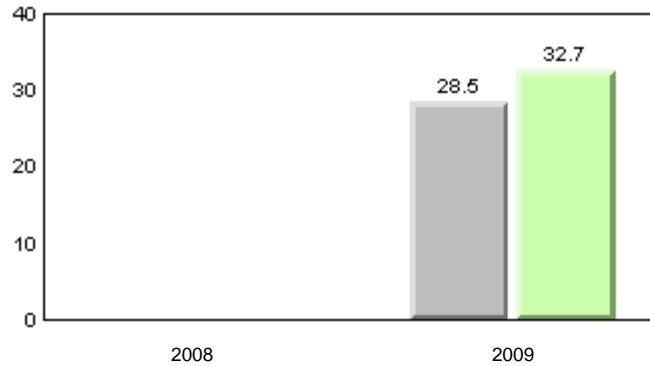

School 2008



School 2009



Province

Total Students: 52

Instructional Level (January 2008 and January 2009)

Level	2009				2008		
	School	District	Province	School vs District	School vs Province	School vs District	School vs Province
I	38.5	21.3	24.2	P	P	q	q
A - H	61.6	78.7	75.8				

Instructional Level (January 2008 and January 2009)
2 Year Trend
(school averages)

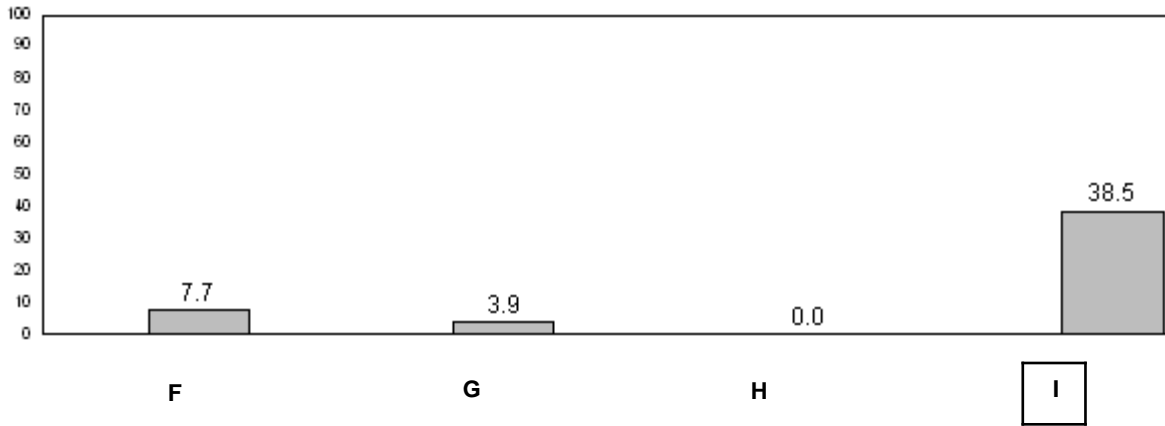
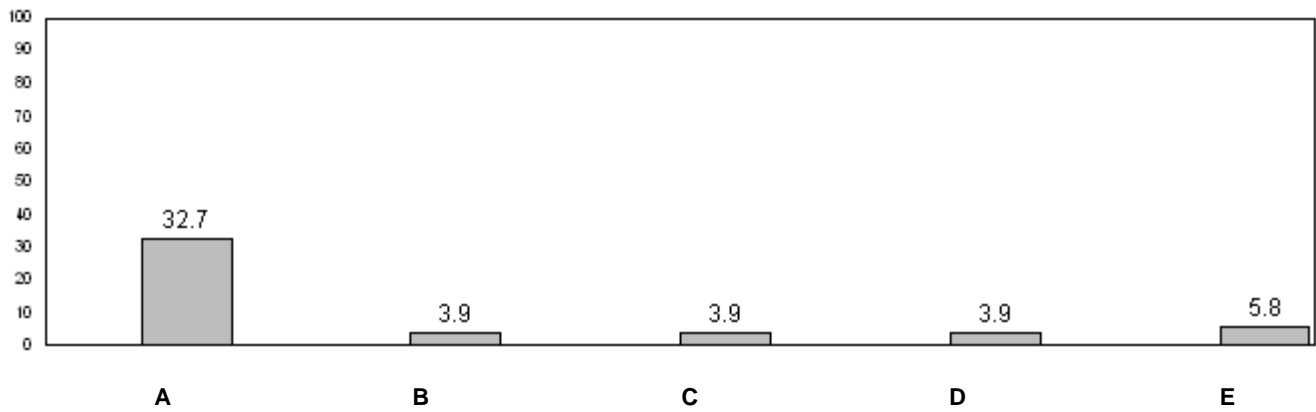

31.4 (2008) 24.2 (2009)
Provincial Average

■ School 2008 ■ School 2009

q p denotes school performance vs province.

Number of Students : 64

Observation Survey (January 2008 and January 2009)

2 Year Trend

(school average vs. provincial average)

Rhyme

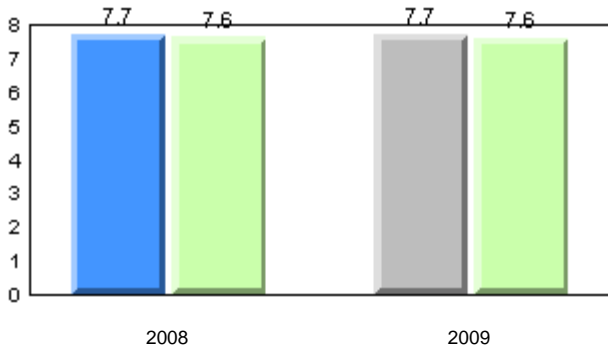

Beginning Sound

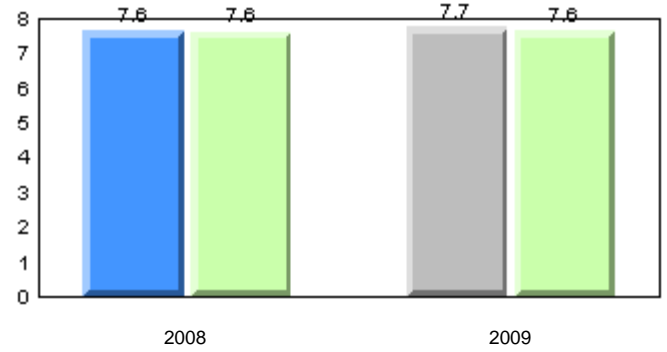

Onset Rhyme

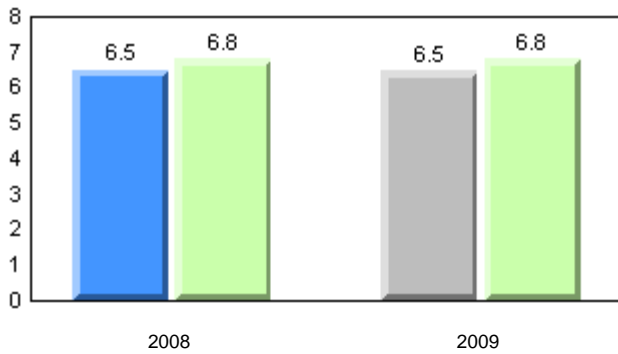

Dictation

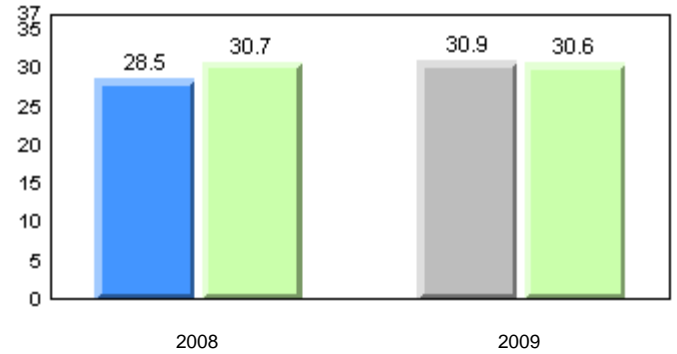

Sight Vocabulary

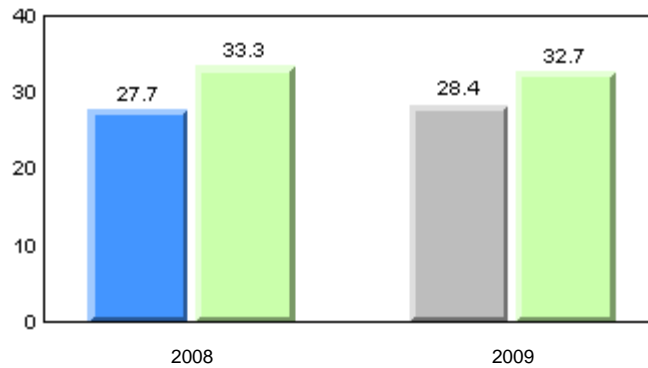

■ School 2008
 ■ School 2009
 ■ Province

Total Students: 64

Instructional Level (January 2008 and January 2009)

Level	2009				2008		
	School	District	Province	School vs District	School vs Province	School vs District	School vs Province
I	25.0	21.3	24.2	p	p	q	q
A - H	75.0	78.7	75.8				

Instructional Level (January 2008 and January 2009)
2 Year Trend
(school averages)

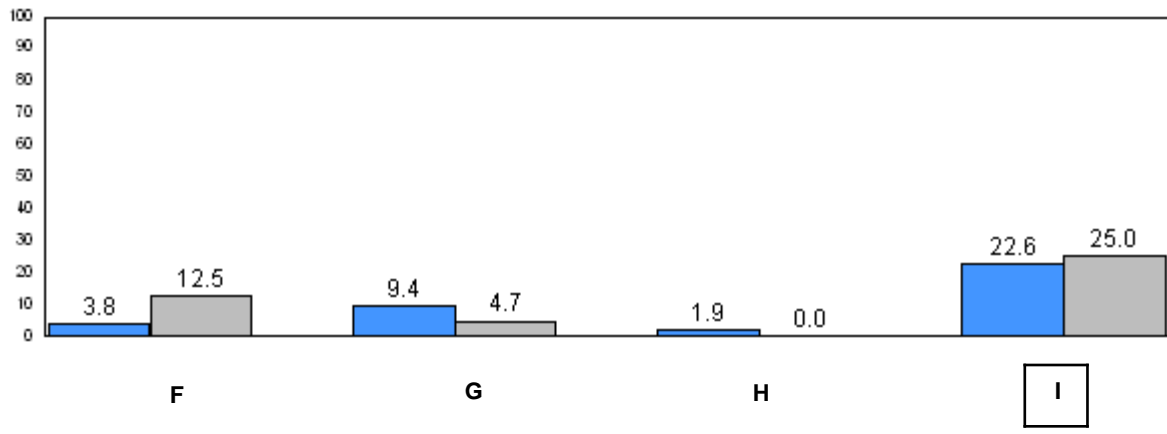
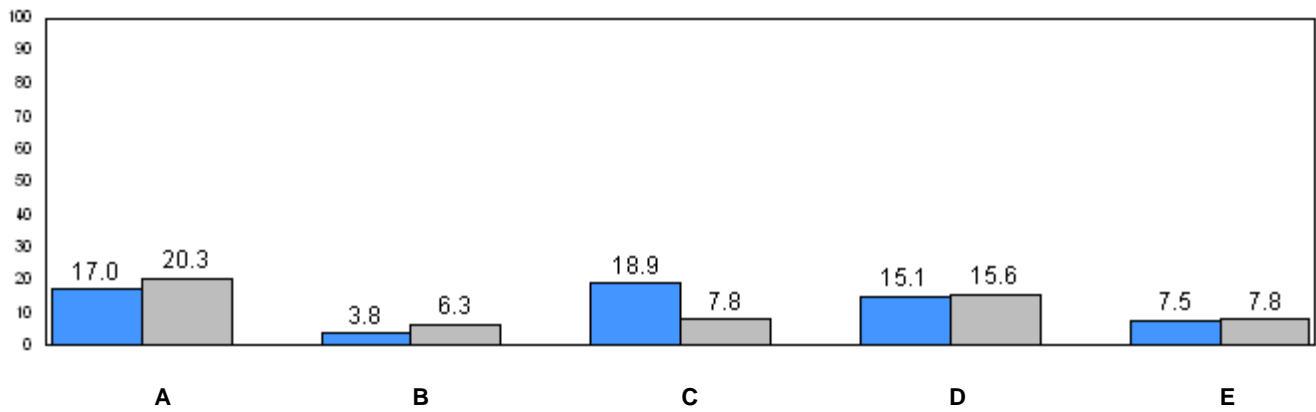

31.4 (2008) 24.2 (2009)
Provincial Average

■ School 2008 ■ School 2009

q p denotes school performance vs province.

Number of Students : 14

Observation Survey (January 2008 and January 2009)

2 Year Trend

(school average vs. provincial average)

Rhyme

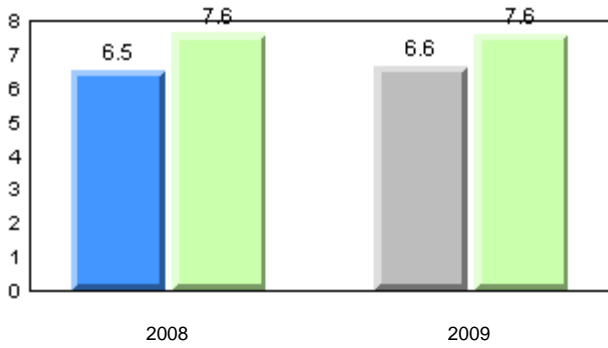

Beginning Sound

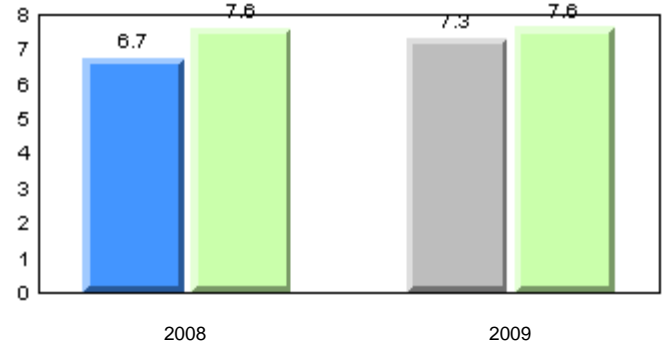

Onset Rhyme

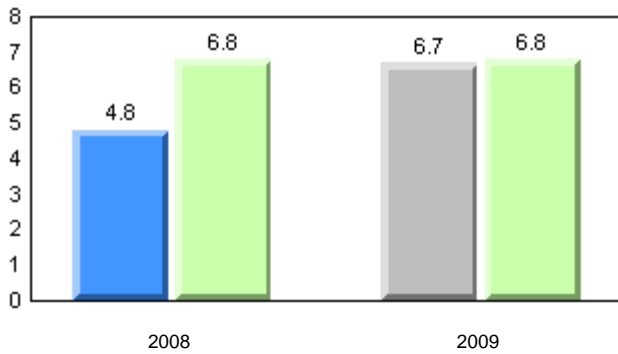

Dictation

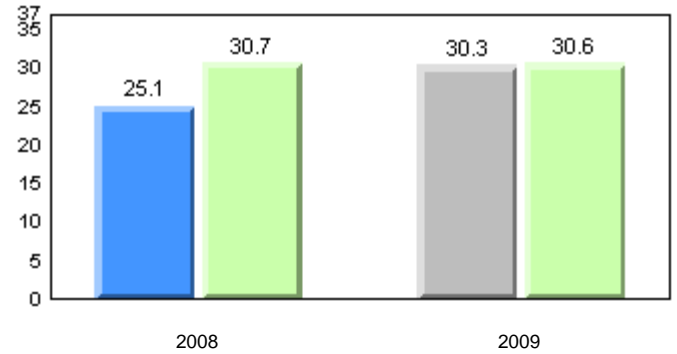

Sight Vocabulary

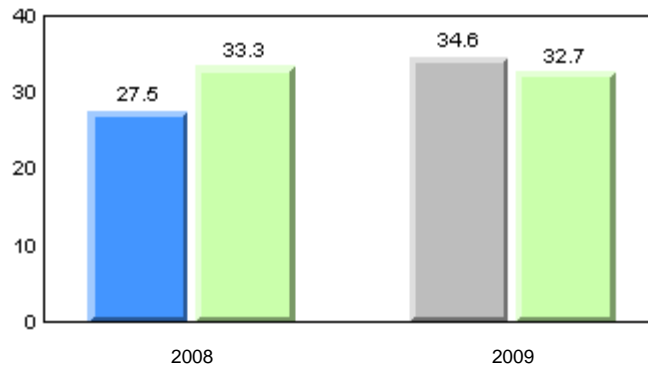

■ School 2008
 ■ School 2009
 ■ Province

Total Students: 14

Instructional Level (January 2008 and January 2009)

Level	2009				School vs District		2008		School vs Province	
	School	District	Province			School vs District	School vs Province			
I	33.3	21.3	24.2			p	p	q	q	
A - H	66.7	78.7	75.8							

Instructional Level (January 2008 and January 2009)
2 Year Trend
(school averages)

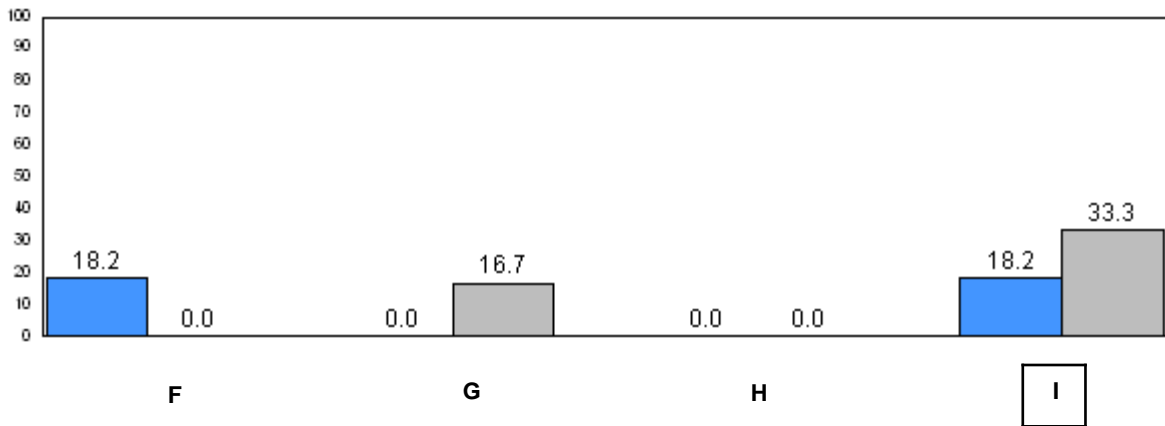
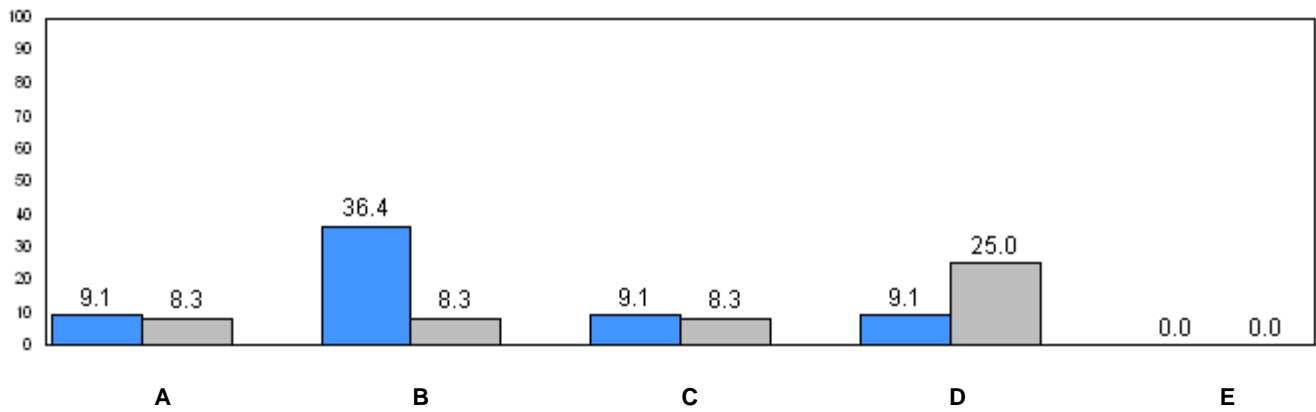

31.4 (2008) 24.2 (2009)
Provincial Average

■ School 2008 ■ School 2009

q p denotes school performance vs province.

Number of Students : 6

Observation Survey (January 2008 and January 2009)

2 Year Trend

(school average vs. provincial average)

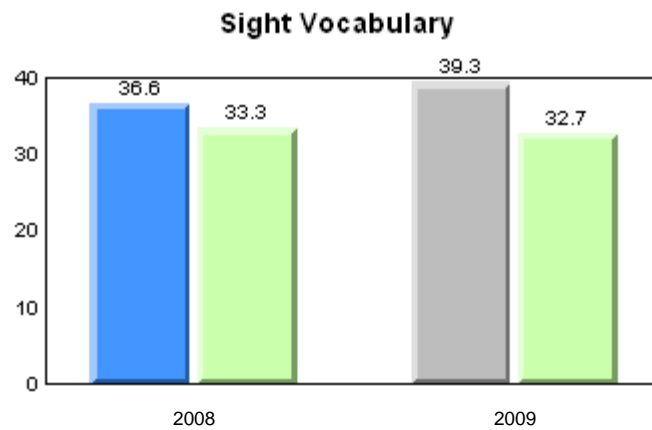
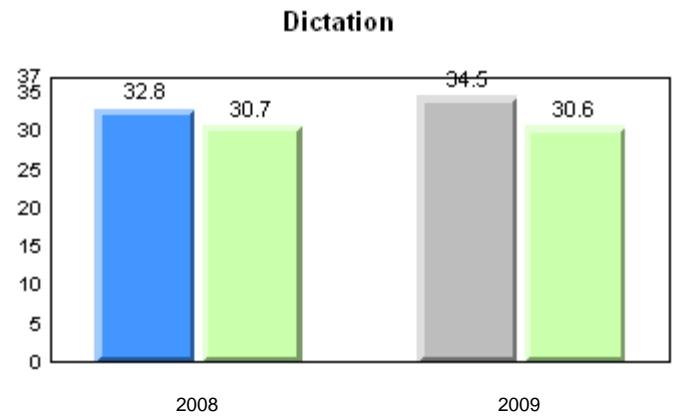
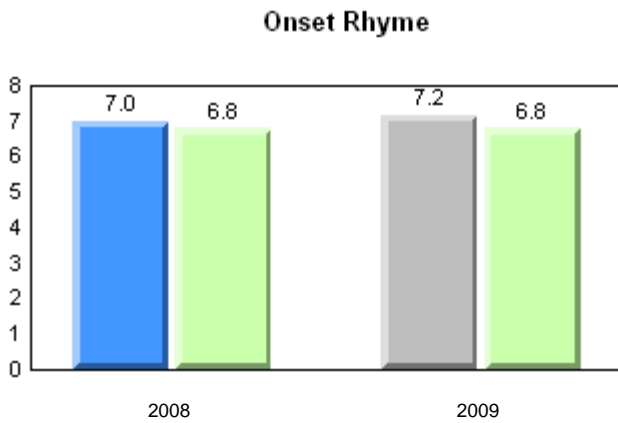
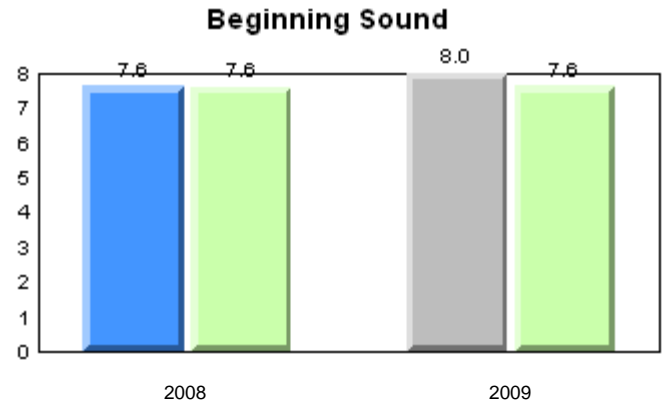
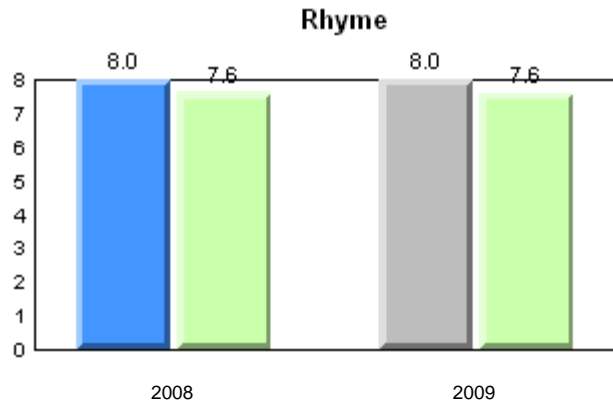

■ School 2008
 ■ School 2009
 ■ Province

Total Students: 6

Instructional Level (January 2008 and January 2009)

Level	2009				School vs District		2008		School vs Province	
	School	District	Province			School vs District	School vs Province			
I	60.0	21.3	24.2			P	P	P	P	
A - H	40.0	78.7	75.8							

Instructional Level (January 2008 and January 2009)
2 Year Trend
(school averages)

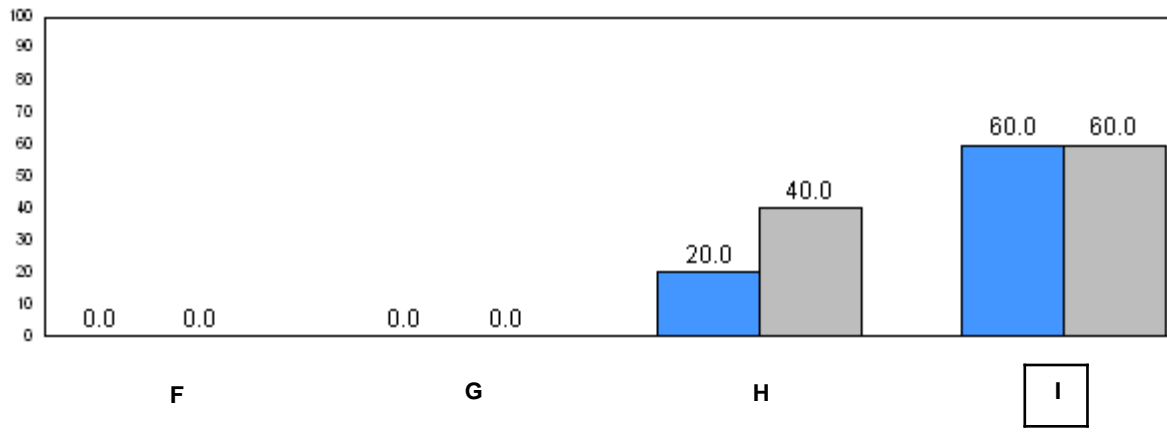
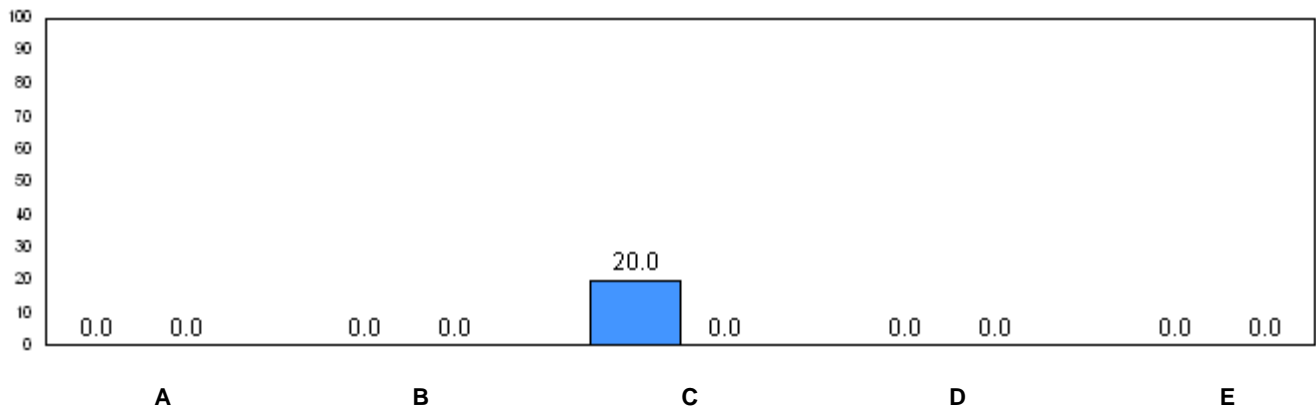

■ School 2008 ■ School 2009

q p denotes school performance vs province.

Number of Students : 13

Observation Survey (January 2008 and January 2009)

2 Year Trend

(school average vs. provincial average)

Rhyme

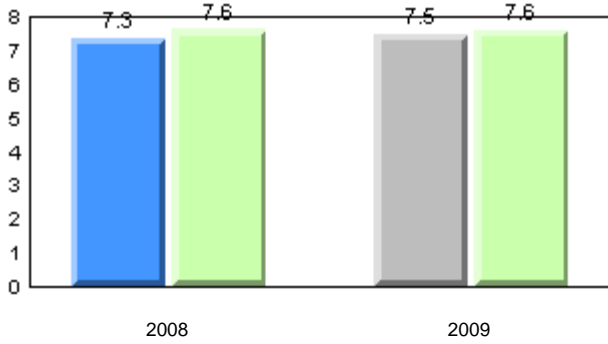

Beginning Sound

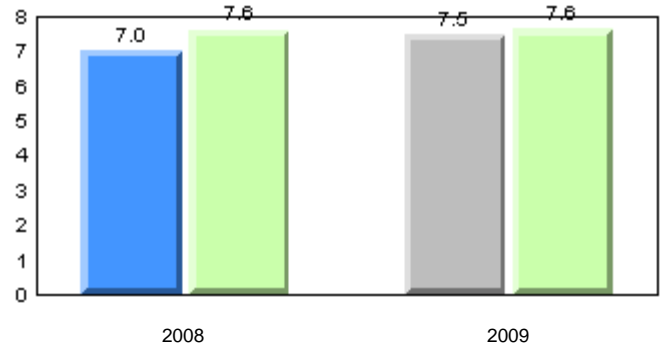

Onset Rhyme

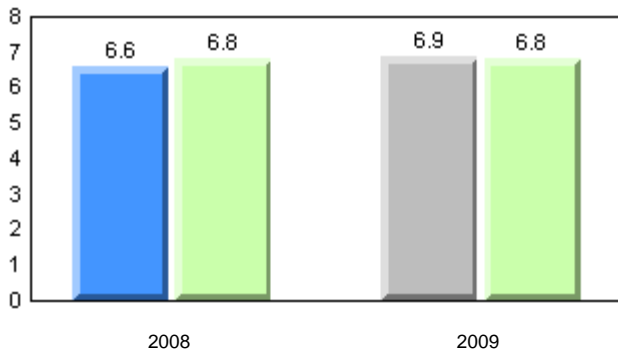

Dictation

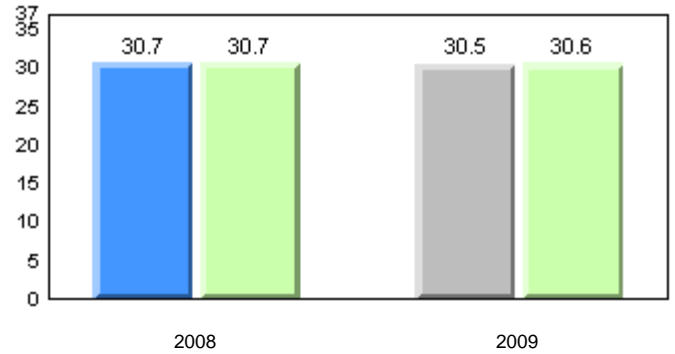

Sight Vocabulary

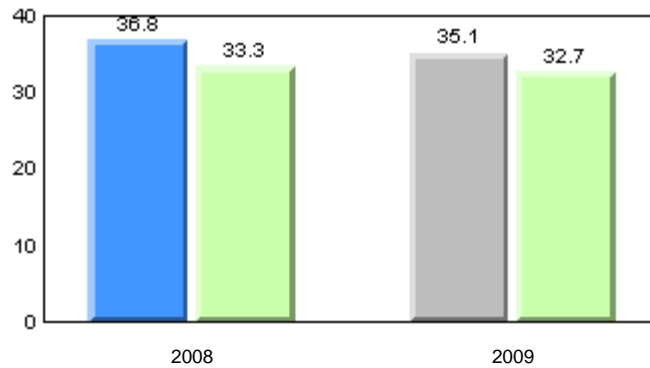

■ School 2008
 ■ School 2009
 ■ Province

Total Students: 13

Instructional Level (January 2008 and January 2009)

Level	2009				2008		
	School	District	Province	School vs District	School vs Province	School vs District	School vs Province
I	0.0	21.3	24.2	q	q	q	q
A - H	100.0	78.7	75.8				

Instructional Level (January 2008 and January 2009)
2 Year Trend
(school averages)

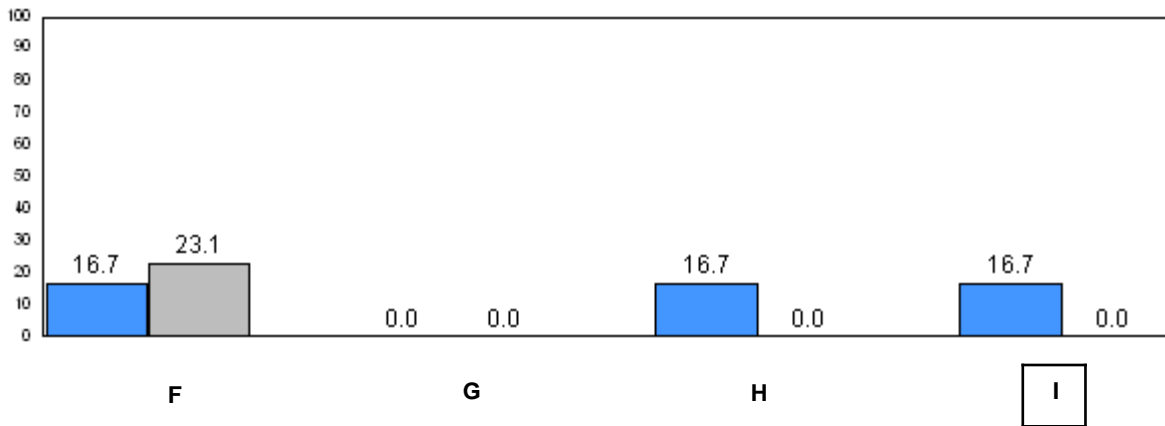
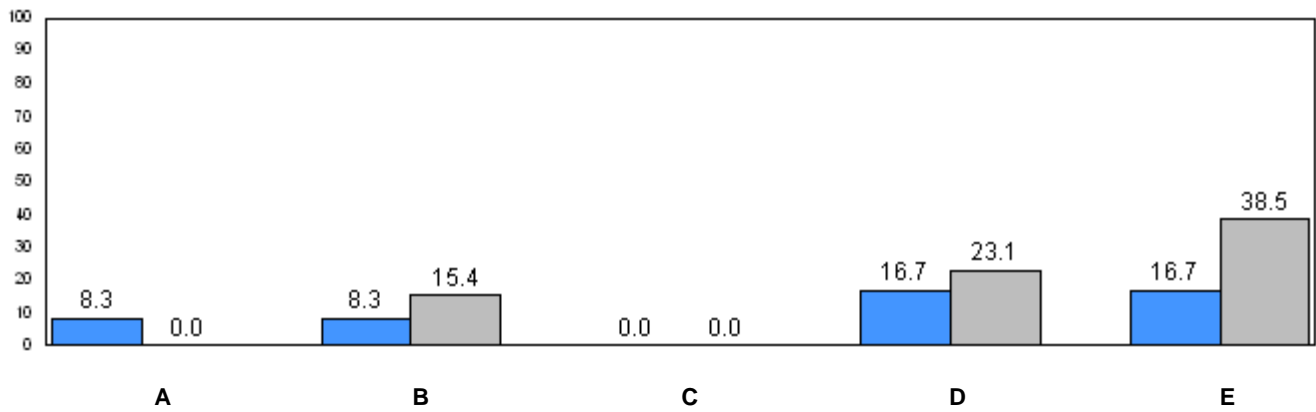

31.4 (2008)
24.2 (2009)
Provincial Average

■ School 2008 ■ School 2009

q p denotes school performance vs province.

District 3 - Nova Central

#160 - Bayview Primary, Nipper's Harbour

Grades: K-3

Number of Students : 3

Observation Survey (January 2008 and January 2009)
2 Year Trend
(school average vs. provincial average)

School data with 5 or fewer students withheld for reasons of confidentiality.

2008

2009

2008

2009

School data with 5 or fewer students withheld for reasons of confidentiality.

2008

2009

2008

2009

School data with 5 or fewer students withheld for reasons of confidentiality.

2008

2009



School 2008



School 2009



Province

Total Students: 3

Instructional Level (January 2008 and January 2009)

2009						2008	
Level	School	District	Province	School vs District	School vs Province	School vs District	School vs Province
I		21.3	24.2	P	P	q	q
A - H		78.7	75.8				

School data with 5 or fewer students withheld for reasons of confidentiality.

Instructional Level (January 2008 and January 2009)
2 Year Trend
(school averages)

School data with 5 or fewer students withheld for reasons of confidentiality.

A B C D E

School data with 5 or fewer students withheld for reasons of confidentiality.

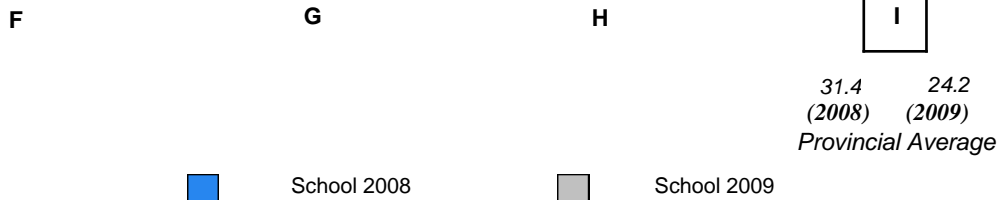

q p denotes school performance vs province.

Number of Students : 6

Observation Survey (January 2008 and January 2009)

2 Year Trend

(school average vs. provincial average)

Rhyme

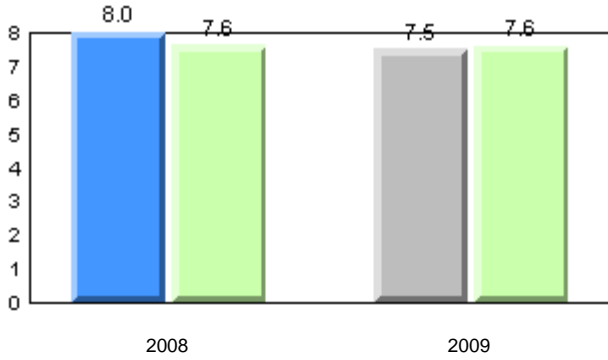

Beginning Sound

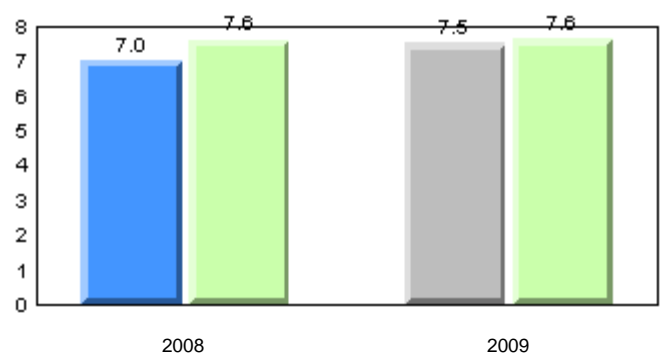

Onset Rhyme

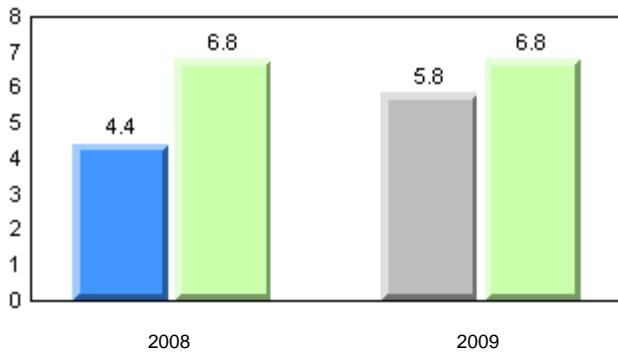

Dictation

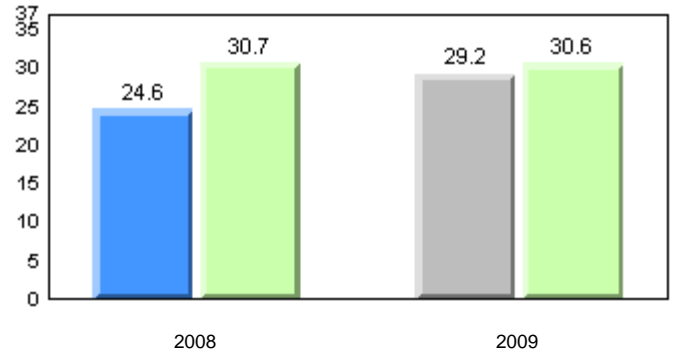

Sight Vocabulary

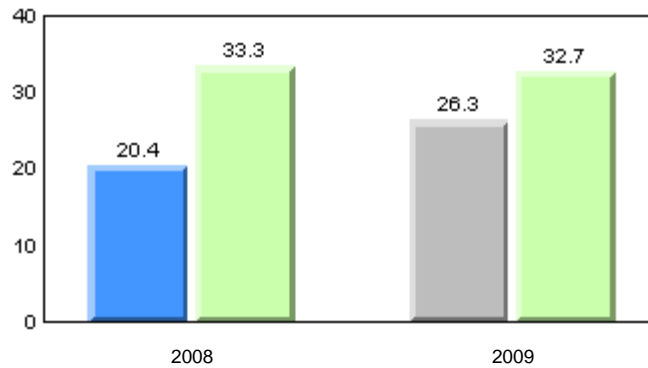

■ School 2008
 ■ School 2009
 ■ Province

Total Students: 6

Instructional Level (January 2008 and January 2009)

Level	2009				2008		
	School	District	Province	School vs District	School vs Province	School vs District	School vs Province
I	0.0	21.3	24.2	q	q	q	q
A - H	100.0	78.7	75.8				

Instructional Level (January 2008 and January 2009)
2 Year Trend
(school averages)

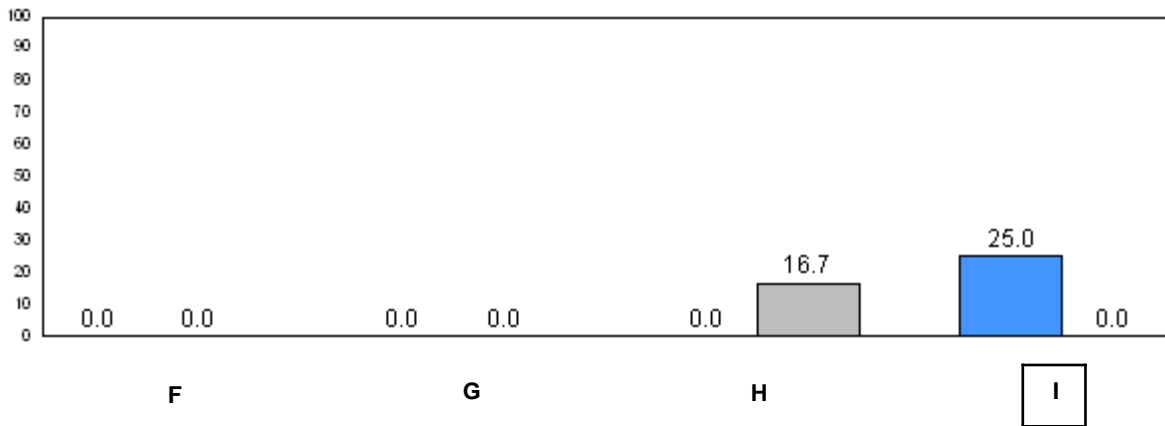
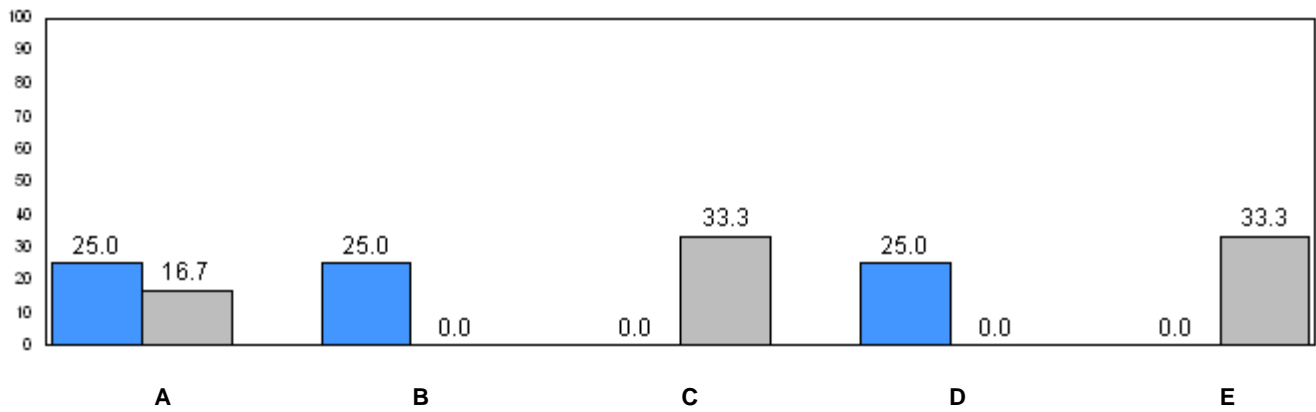

■ School 2008 ■ School 2009

q p denotes school performance vs province.

Number of Students : 13

Observation Survey (January 2008 and January 2009)

2 Year Trend

(school average vs. provincial average)

Rhyme

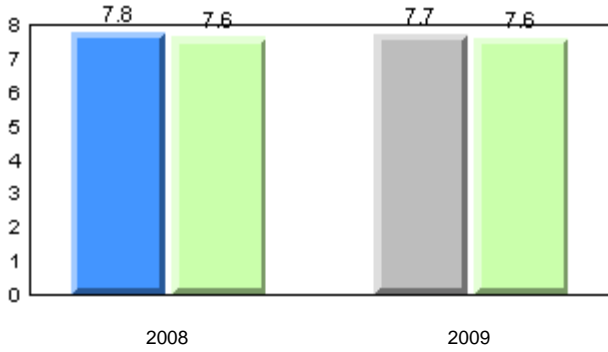

Beginning Sound

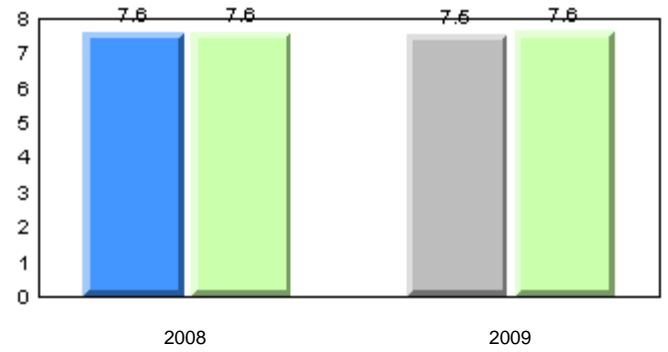

Onset Rhyme

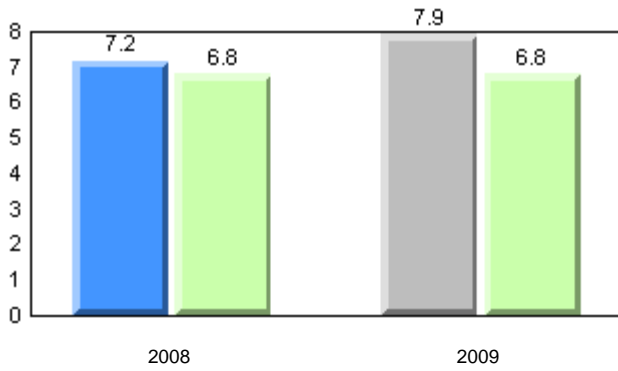

Dictation

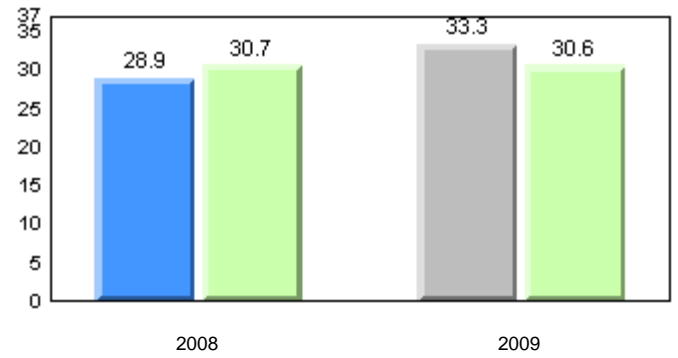

Sight Vocabulary

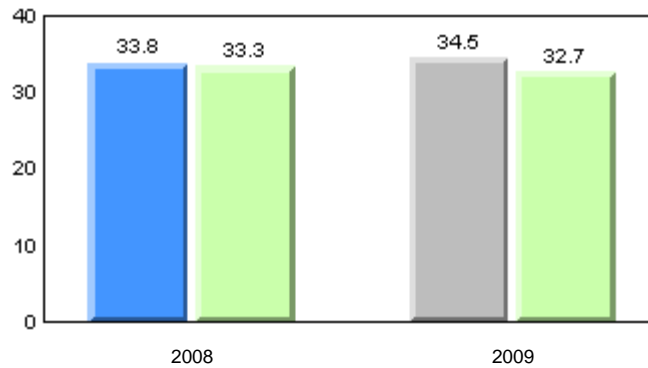

■ School 2008
 ■ School 2009
 ■ Province

Total Students: 13

Instructional Level (January 2008 and January 2009)

Level	2009			School vs		2008		School vs	
	School	District	Province	District	Province	District	Province	District	Province
I	30.8	21.3	24.2	P	P	P	P		
A - H	69.2	78.7	75.8						

Instructional Level (January 2008 and January 2009)
2 Year Trend
(school averages)

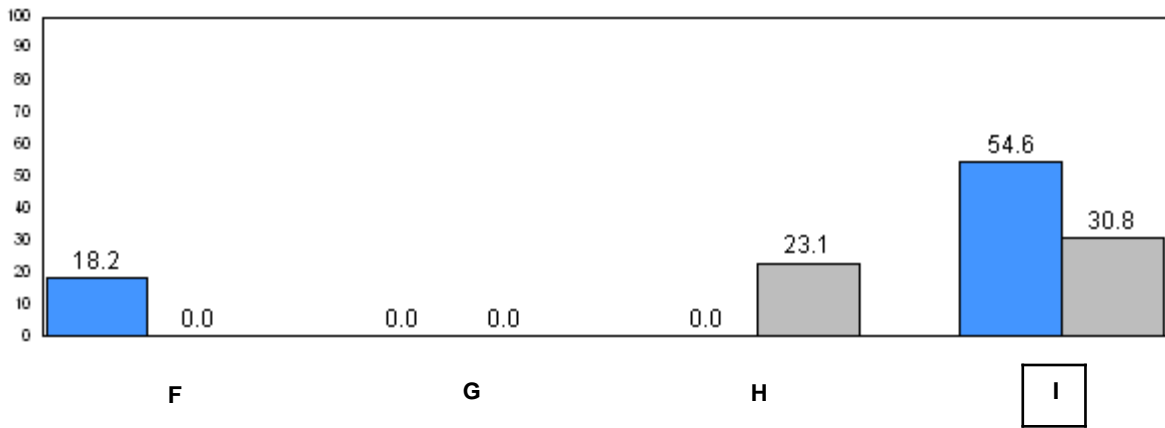
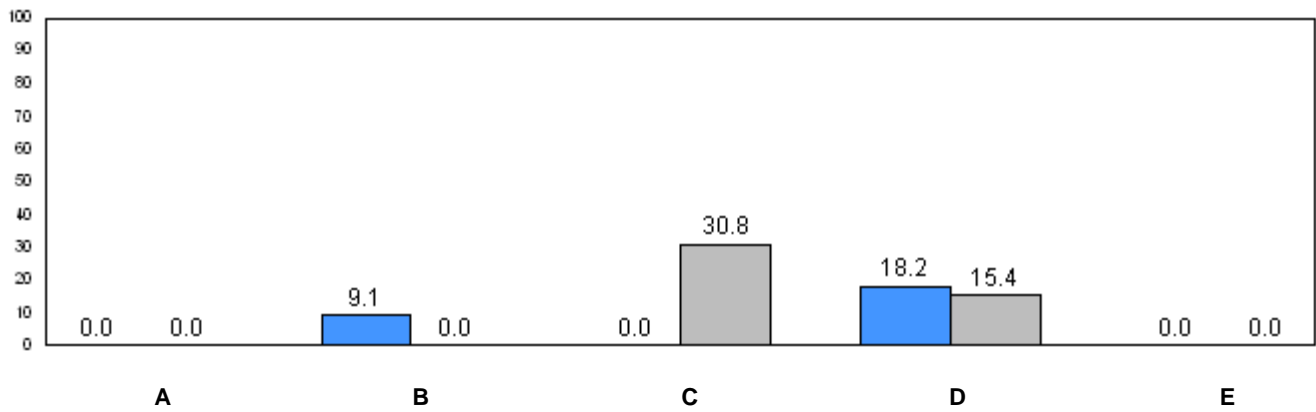

31.4 (2008) 24.2 (2009)
Provincial Average

■ School 2008 ■ School 2009

q p denotes school performance vs province.

Number of Students : 12

Observation Survey (January 2008 and January 2009)

2 Year Trend

(school average vs. provincial average)

Rhyme

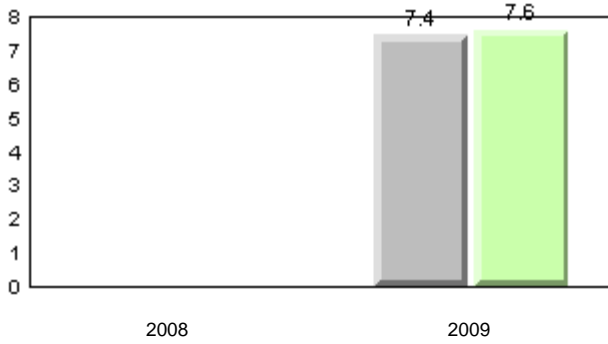

Beginning Sound

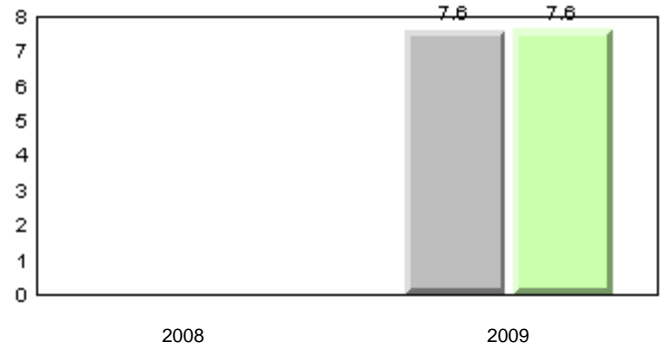

Onset Rhyme

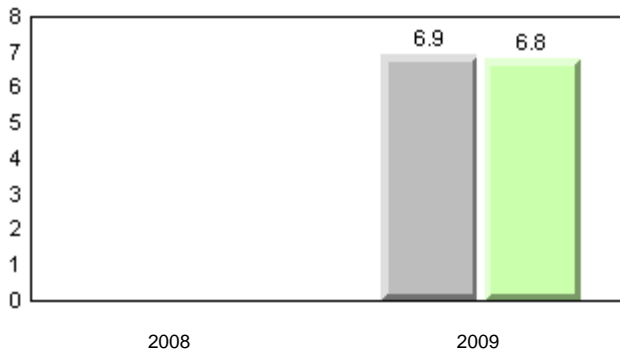

Dictation

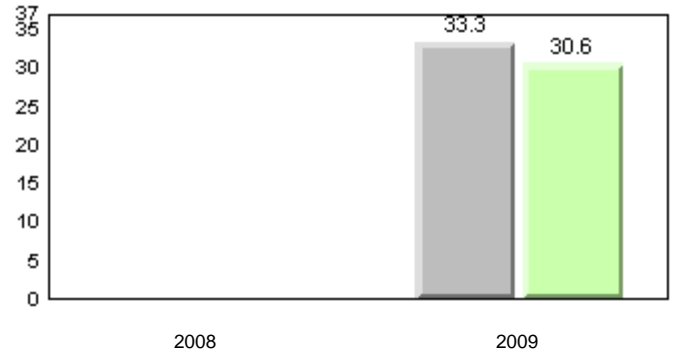

Sight Vocabulary

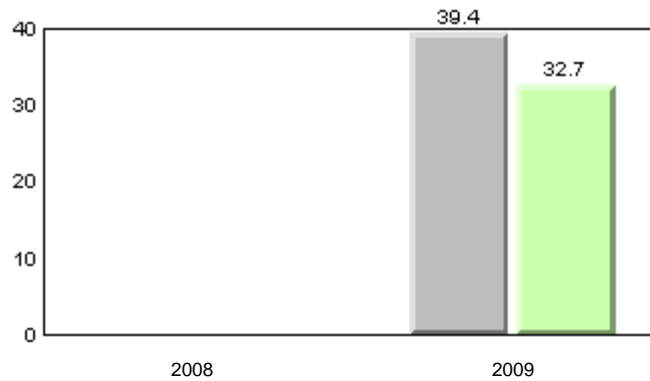

■ School 2008
 ■ School 2009
 ■ Province

Total Students: 12

Instructional Level (January 2008 and January 2009)

Level	2009				2008		
	School	District	Province	School vs District	School vs Province	School vs District	School vs Province
I	0.0	21.3	24.2	q	q	q	q
A - H	100.0	78.7	75.8				

Instructional Level (January 2008 and January 2009)
2 Year Trend
(school averages)

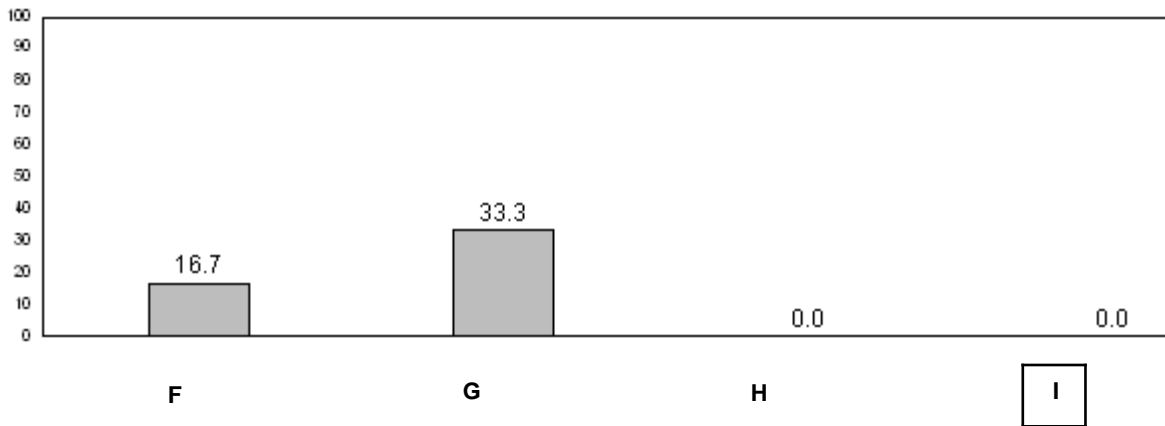
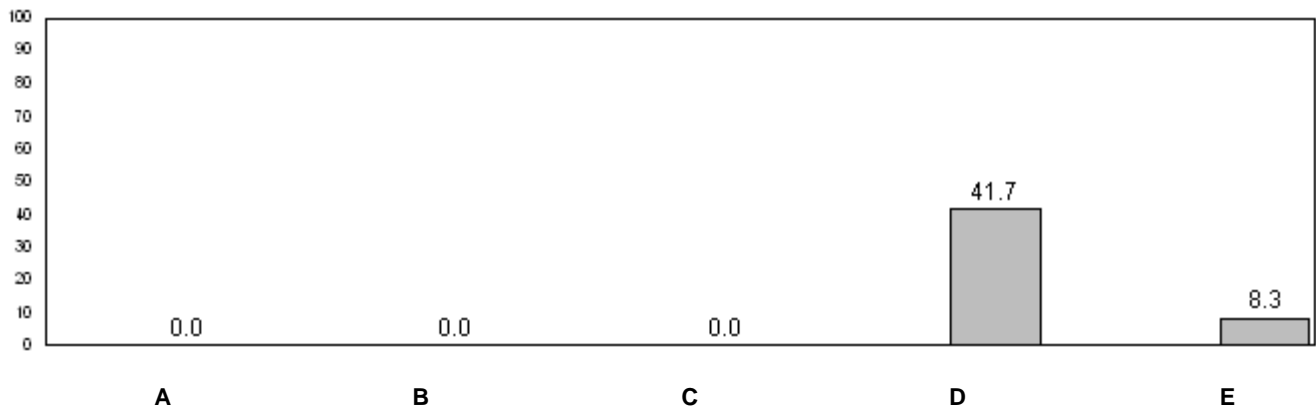

31.4 (2008) 24.2 (2009)
Provincial Average

■ School 2008 ■ School 2009

q p denotes school performance vs province.

Number of Students : 14

Observation Survey (January 2008 and January 2009)

2 Year Trend

(school average vs. provincial average)

Rhyme

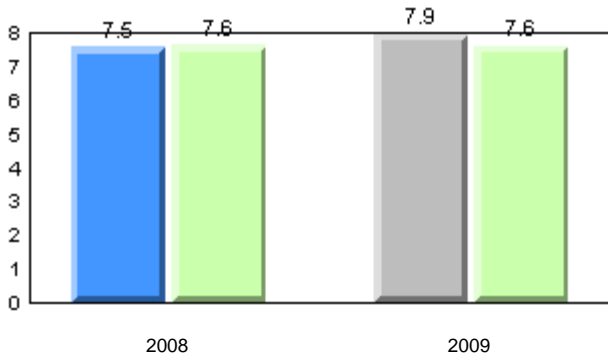

Beginning Sound

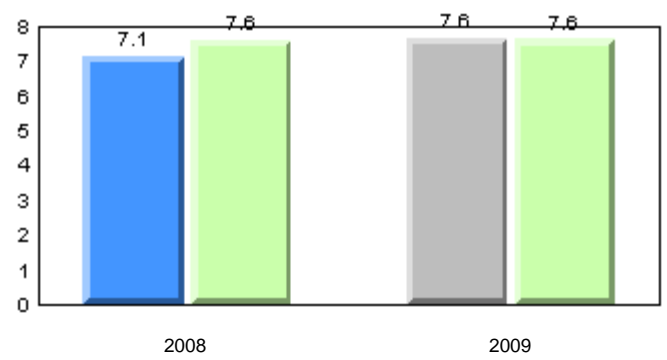

Onset Rhyme

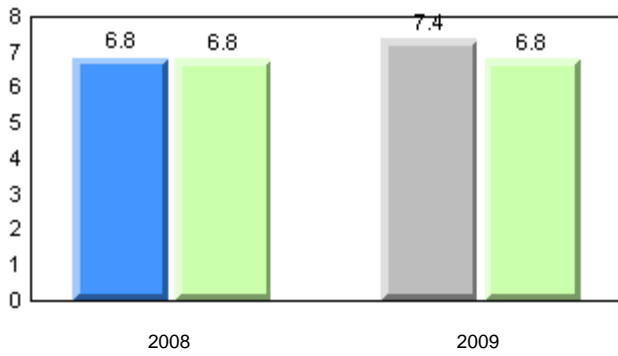

Dictation

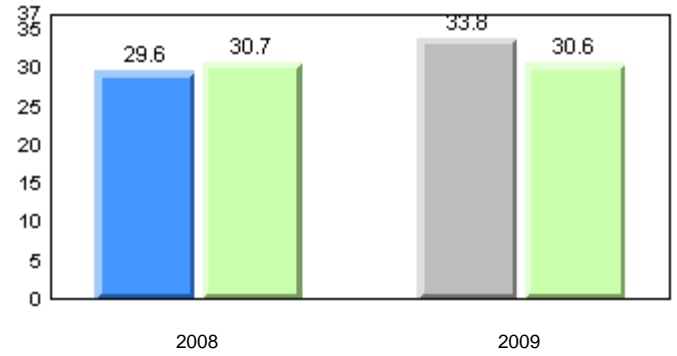

Sight Vocabulary

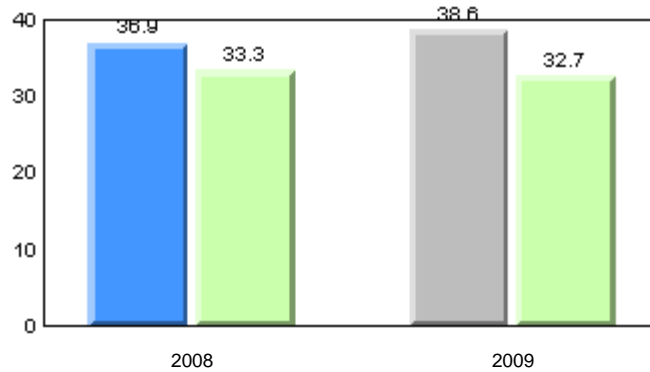

■ School 2008
 ■ School 2009
 ■ Province

Total Students: 14

Instructional Level (January 2008 and January 2009)

Level	2009				2008		
	School	District	Province	School vs District	School vs Province	School vs District	School vs Province
I	14.3	21.3	24.2	q	q	q	q
A - H	85.7	78.7	75.8				

Instructional Level (January 2008 and January 2009)
2 Year Trend
(school averages)

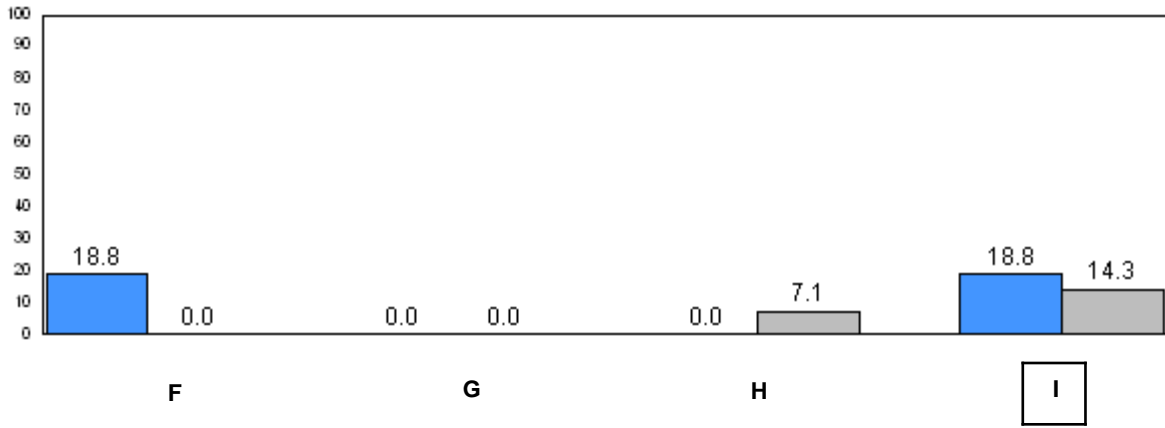
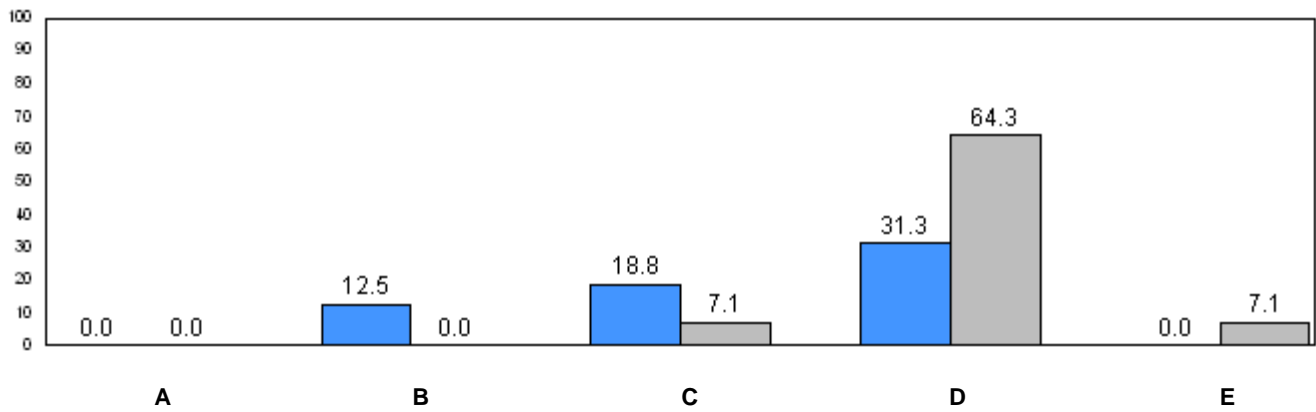

31.4 (2008) 24.2 (2009)
Provincial Average

■ School 2008 ■ School 2009

q p denotes school performance vs province.

Number of Students : 13

Observation Survey (January 2008 and January 2009)

2 Year Trend

(school average vs. provincial average)

Rhyme

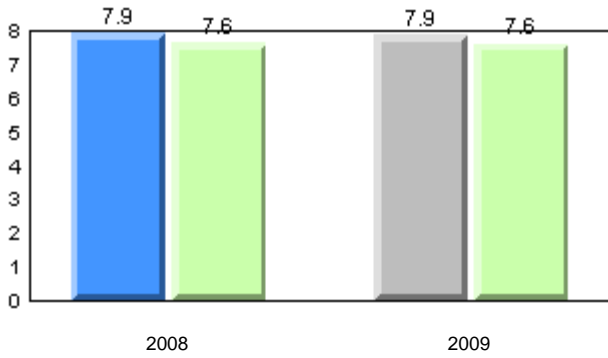

Beginning Sound

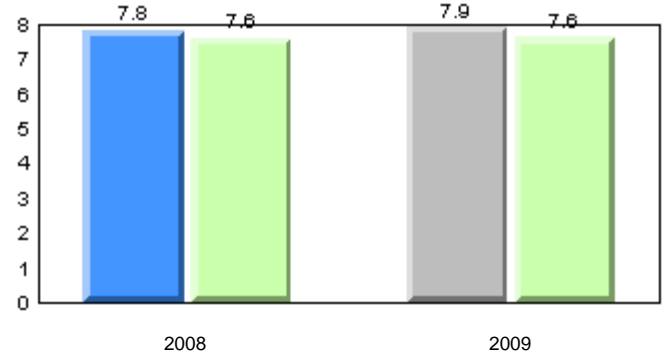

Onset Rhyme

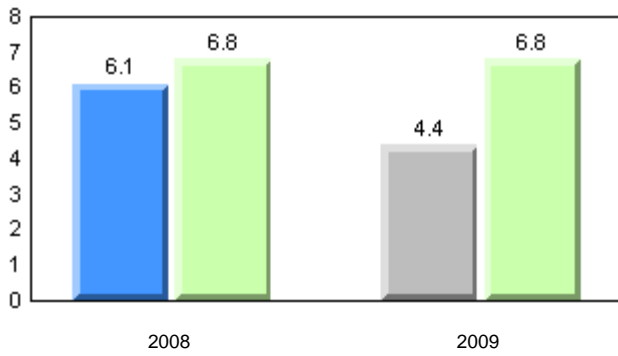

Dictation

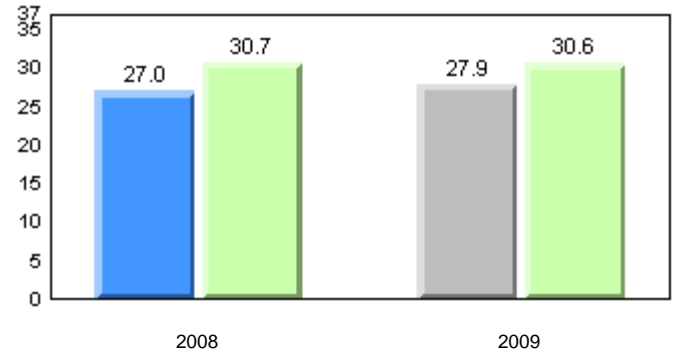

Sight Vocabulary

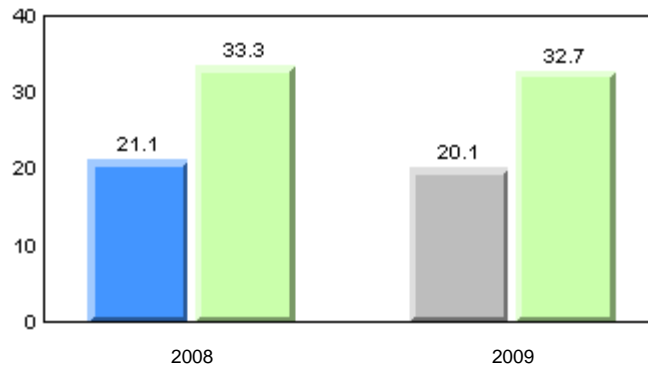

■ School 2008
 ■ School 2009
 ■ Province

Total Students: 13

Instructional Level (January 2008 and January 2009)

Level	2009				2008		
	School	District	Province	School vs District	School vs Province	School vs District	School vs Province
I	0.0	21.3	24.2	q	q	q	q
A - H	100.0	78.7	75.8				

Instructional Level (January 2008 and January 2009)
2 Year Trend
(school averages)

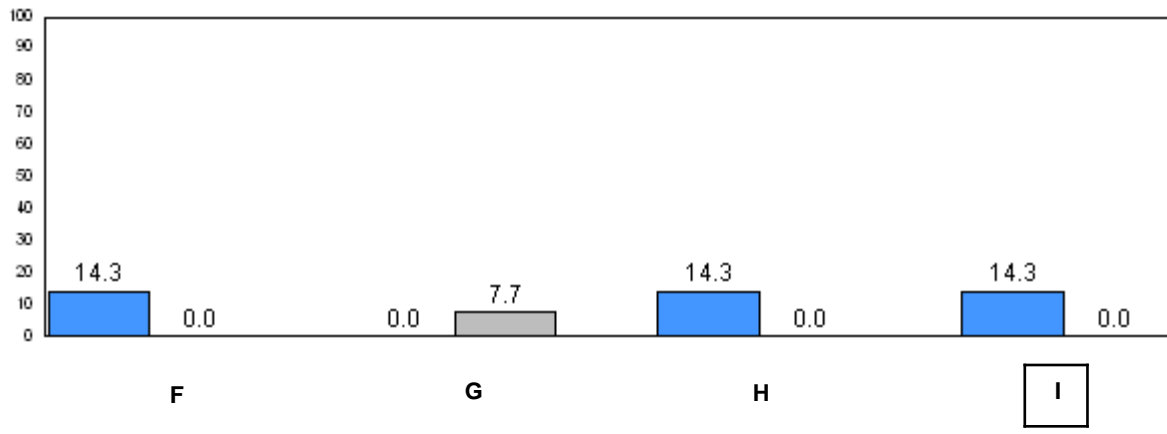
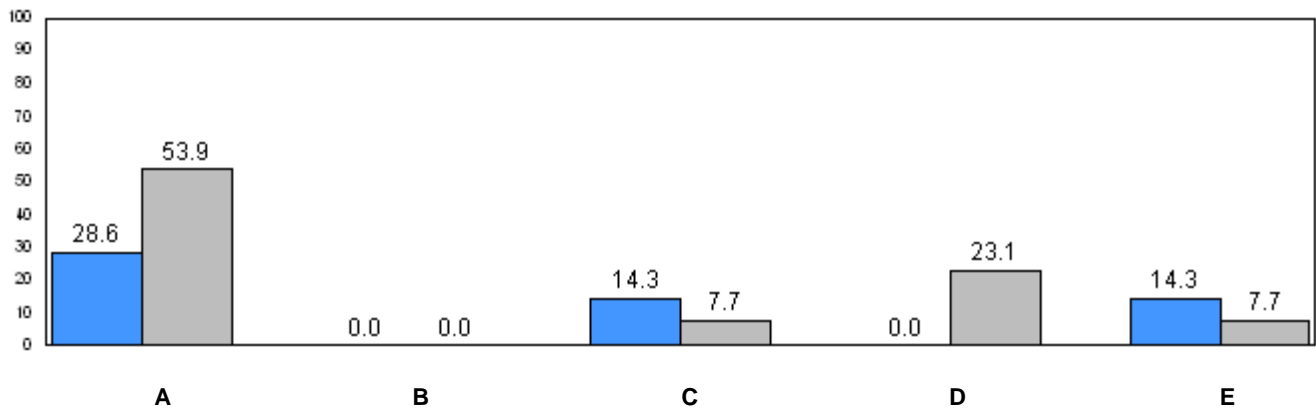

31.4 (2008) 24.2 (2009)
Provincial Average

■ School 2008 ■ School 2009

q p denotes school performance vs province.

District 3 - Nova Central

#180 - A. R. Scammell Academy, Change Islands

Grades: K-12

Number of Students : 2

Observation Survey (January 2008 and January 2009)
2 Year Trend
(school average vs. provincial average)

School data with 5 or fewer students withheld for reasons of confidentiality.

2008

2009

2008

2009

School data with 5 or fewer students withheld for reasons of confidentiality.

2008

2009

2008

2009

School data with 5 or fewer students withheld for reasons of confidentiality.

2008

2009



School 2008



School 2009



Province

Total Students: 2

Instructional Level (January 2008 and January 2009)

2009						2008	
Level	School	District	Province	School vs District	School vs Province	School vs District	School vs Province
I		21.3	24.2	q	q	p	p
A - H		78.7	75.8				

School data with 5 or fewer students withheld for reasons of confidentiality.

**Instructional Level (January 2008 and January 2009)
2 Year Trend
(school averages)**

School data with 5 or fewer students withheld for reasons of confidentiality.

A B C D E

School data with 5 or fewer students withheld for reasons of confidentiality.

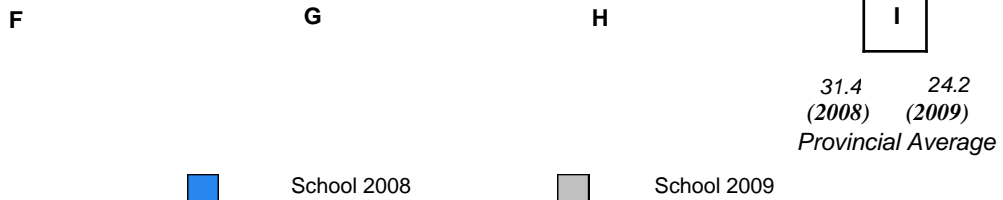

q p denotes school performance vs province.

Number of Students : 17

Observation Survey (January 2008 and January 2009)

2 Year Trend

(school average vs. provincial average)

Rhyme

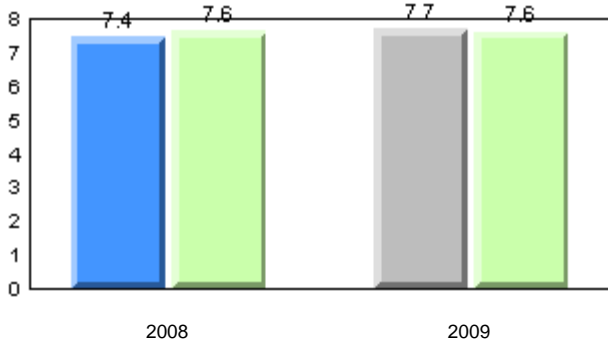

Beginning Sound

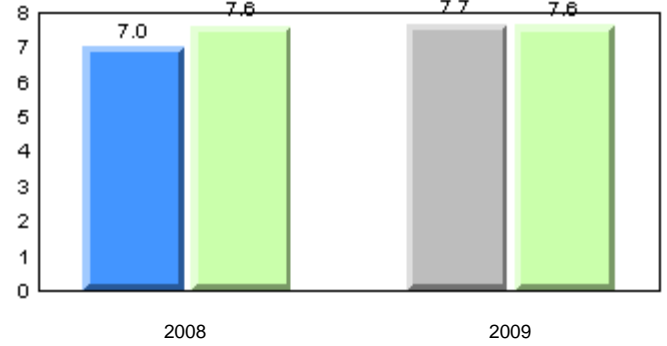

Onset Rhyme

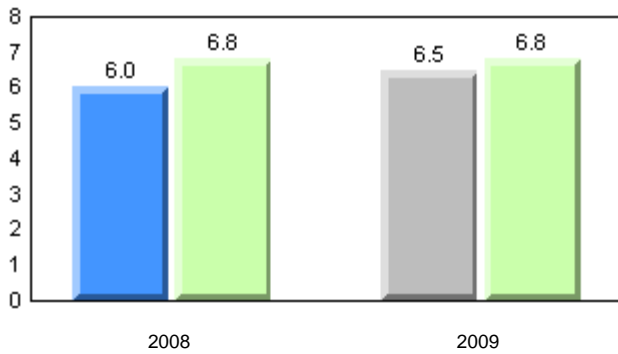

Dictation

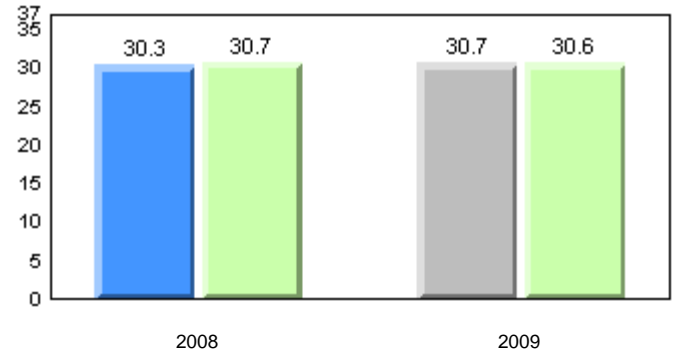

Sight Vocabulary

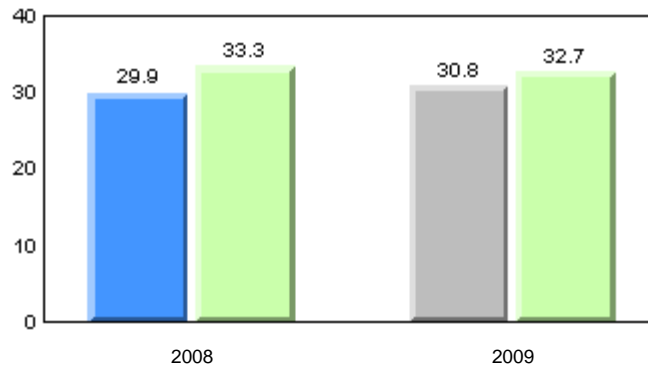

■ School 2008
 ■ School 2009
 ■ Province

Total Students: 17

Instructional Level (January 2008 and January 2009)

Level	2009				2008		
	School	District	Province	School vs District	School vs Province	School vs District	School vs Province
I	23.5	21.3	24.2	p	q	q	q
A - H	76.5	78.7	75.8				

**Instructional Level (January 2008 and January 2009)
2 Year Trend
(school averages)**

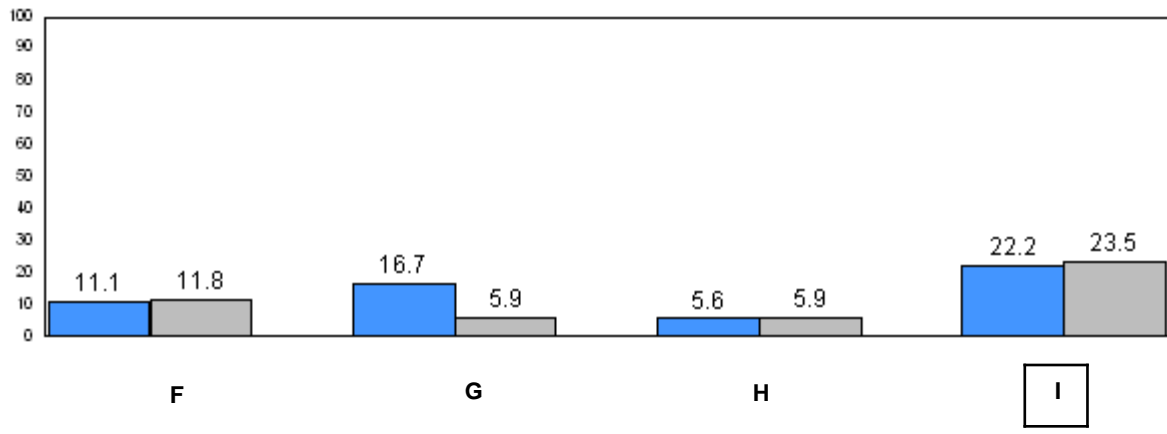
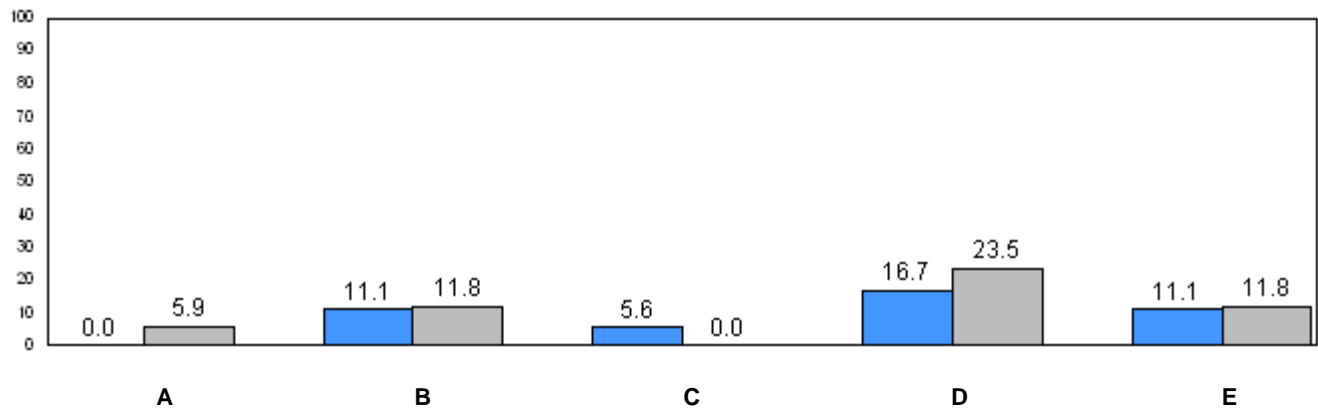

31.4 (2008) 24.2 (2009)
Provincial Average

■ School 2008 ■ School 2009

q p denotes school performance vs province.

District 3 - Nova Central

#188 - Sandstone Academy, Ladle Cove

Grades: K-6

Number of Students : 1

Observation Survey (January 2008 and January 2009)
2 Year Trend
(school average vs. provincial average)

School data with 5 or fewer students withheld for reasons of confidentiality.

2008

2009

2008

2009

School data with 5 or fewer students withheld for reasons of confidentiality.

2008

2009

2008

2009

School data with 5 or fewer students withheld for reasons of confidentiality.

2008

2009



School 2008



School 2009



Province

Total Students: 1

Instructional Level (January 2008 and January 2009)

2009						2008	
Level	School	District	Province	School vs District	School vs Province	School vs District	School vs Province
I		21.3	24.2	P	P	q	q
A - H		78.7	75.8				

School data with 5 or fewer students withheld for reasons of confidentiality.

Instructional Level (January 2008 and January 2009)
2 Year Trend
(school averages)

School data with 5 or fewer students withheld for reasons of confidentiality.

A B C D E

School data with 5 or fewer students withheld for reasons of confidentiality.

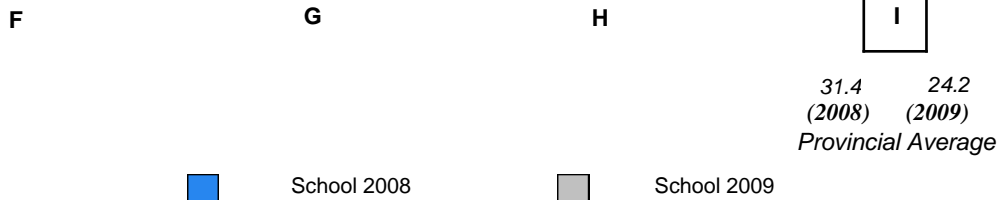

q p denotes school performance vs province.

Number of Students : 8

Observation Survey (January 2008 and January 2009)

2 Year Trend

(school average vs. provincial average)

Rhyme

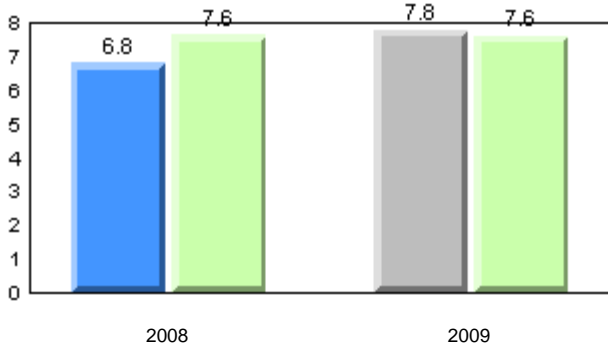

Beginning Sound

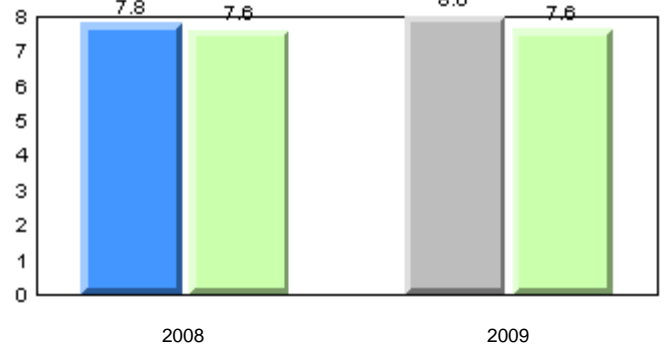

Onset Rhyme

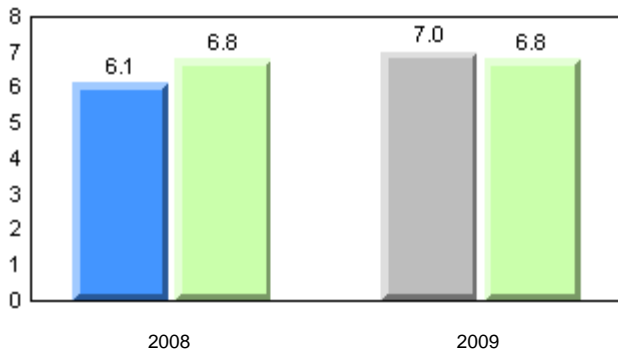

Dictation

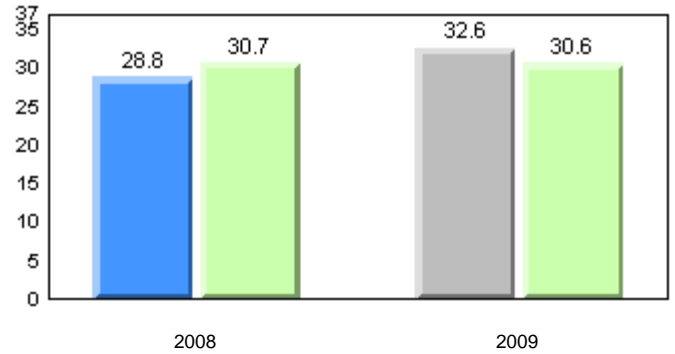

Sight Vocabulary

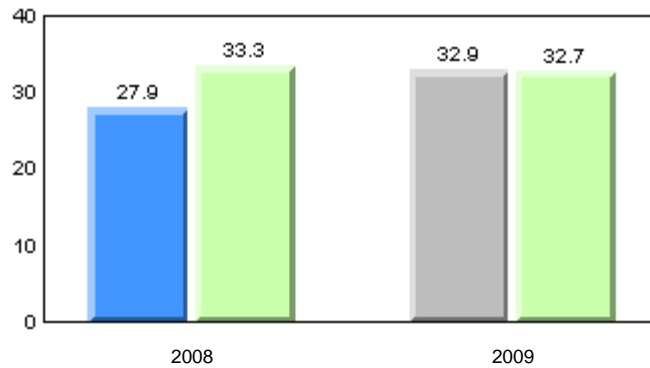

■ School 2008
 ■ School 2009
 ■ Province

Total Students: 8

Instructional Level (January 2008 and January 2009)

Level	2009				2008		
	School	District	Province	School vs District	School vs Province	School vs District	School vs Province
I	12.5	21.3	24.2	q	q	q	q
A - H	87.5	78.7	75.8				

**Instructional Level (January 2008 and January 2009)
2 Year Trend
(school averages)**

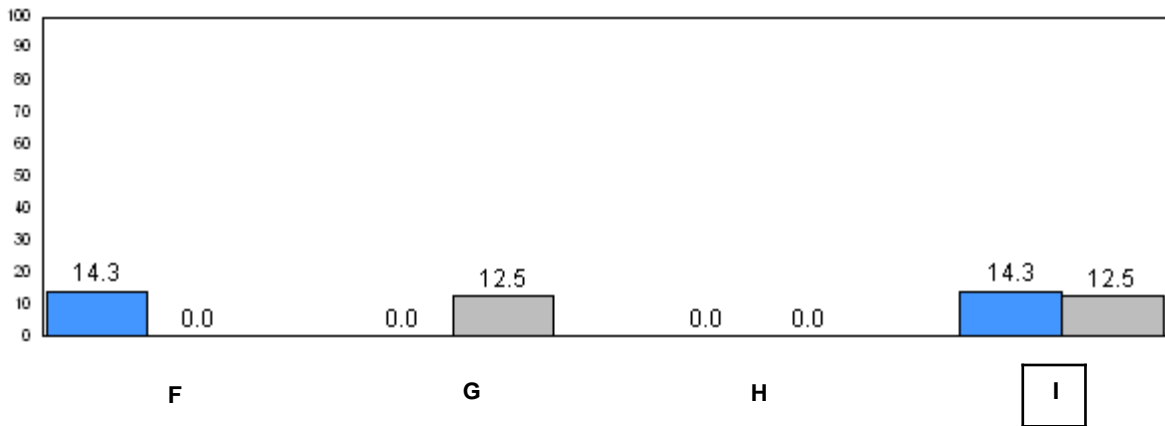
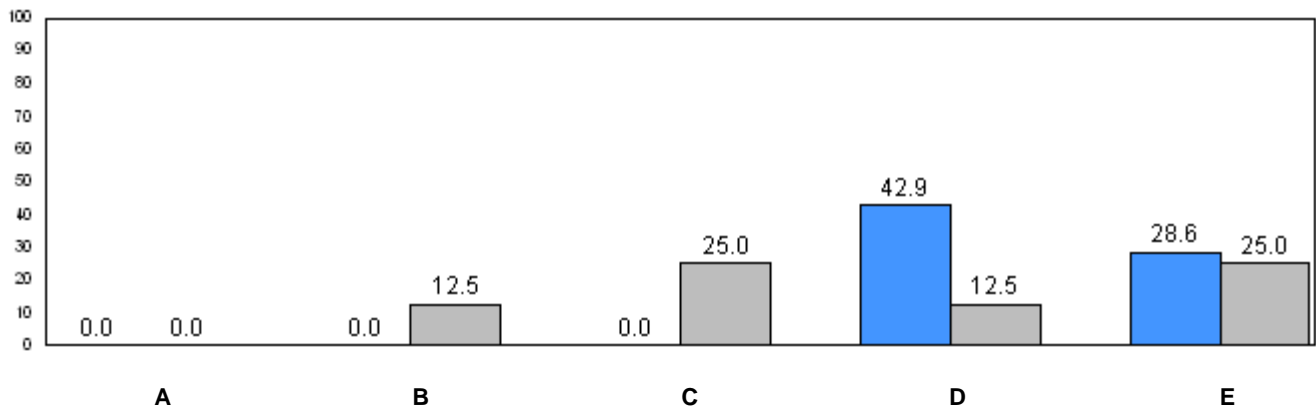

31.4 (2008) 24.2 (2009)
Provincial Average

■ School 2008 ■ School 2009

q p denotes school performance vs province.

Number of Students : 16

Observation Survey (January 2008 and January 2009)

2 Year Trend

(school average vs. provincial average)

Rhyme

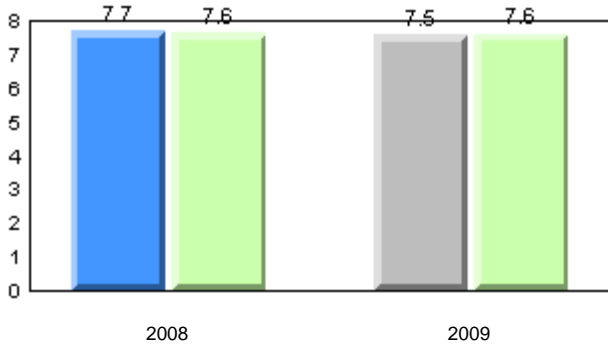

Beginning Sound

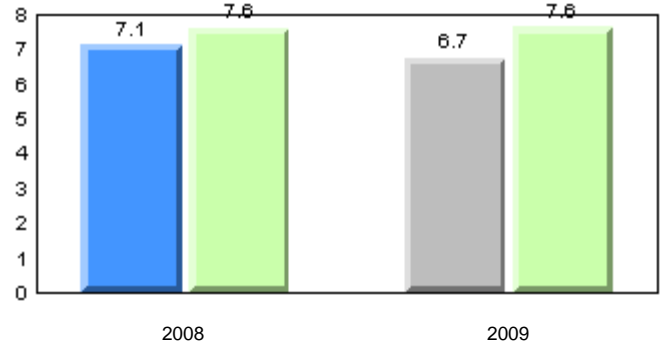

Onset Rhyme

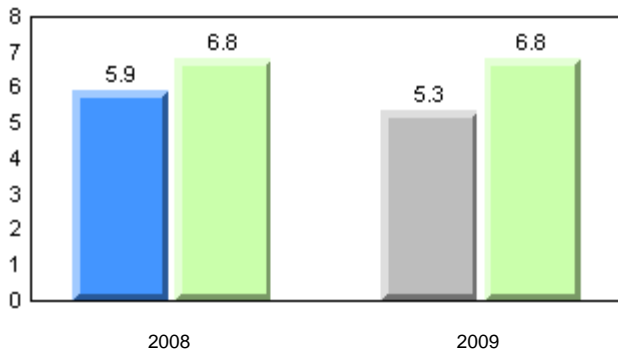

Dictation

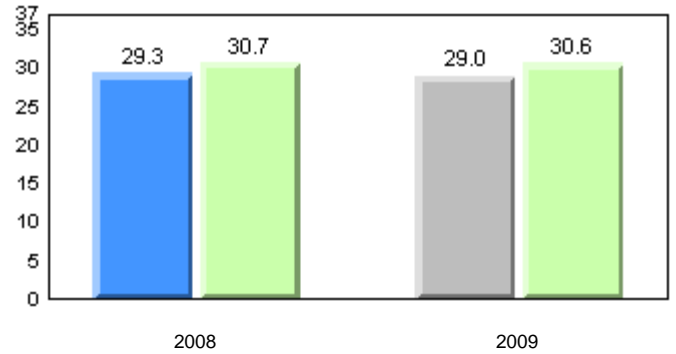

Sight Vocabulary

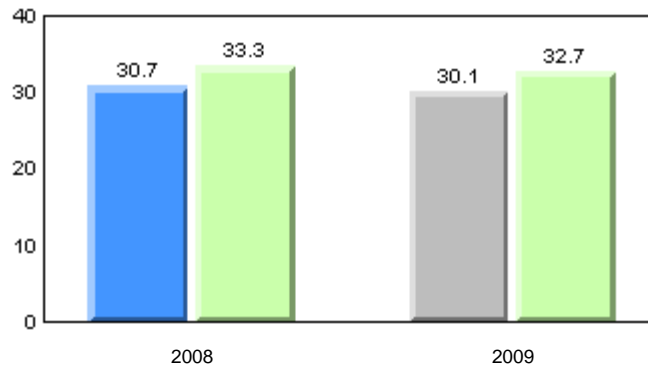

■ School 2008
 ■ School 2009
 ■ Province

Total Students: 16

Instructional Level (January 2008 and January 2009)

Level	2009			School vs		2008	
	School	District	Province	District	Province	District	Province
I	21.4	21.3	24.2	p	q	q	q
A - H	78.6	78.7	75.8				

Instructional Level (January 2008 and January 2009)
2 Year Trend
(school averages)

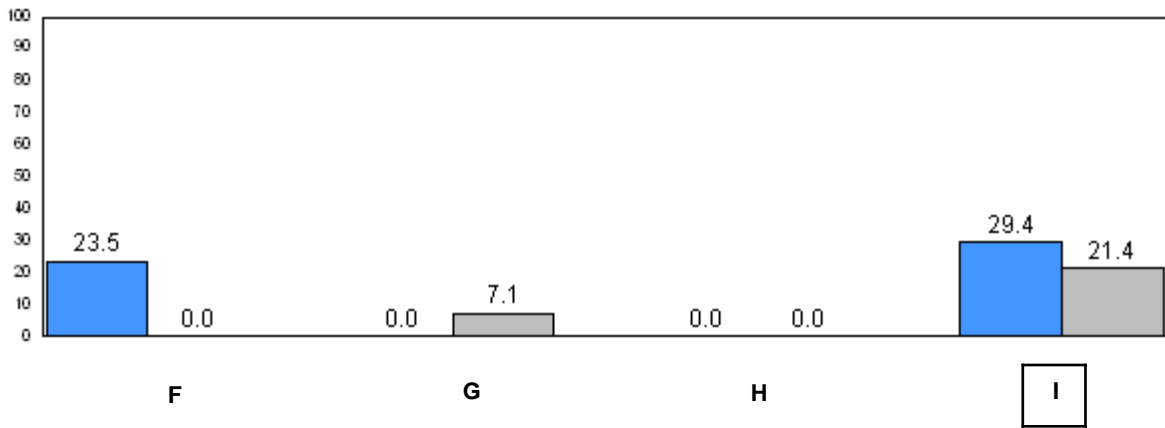
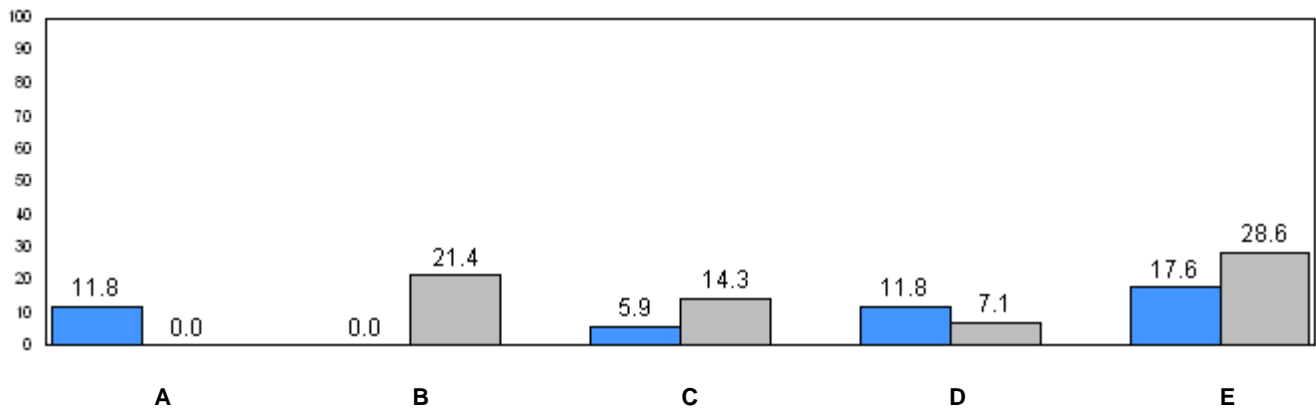

31.4 (2008) 24.2 (2009)
Provincial Average

■ School 2008 ■ School 2009

q p denotes school performance vs province.

Number of Students : 16

Observation Survey (January 2008 and January 2009)

2 Year Trend

(school average vs. provincial average)

Rhyme

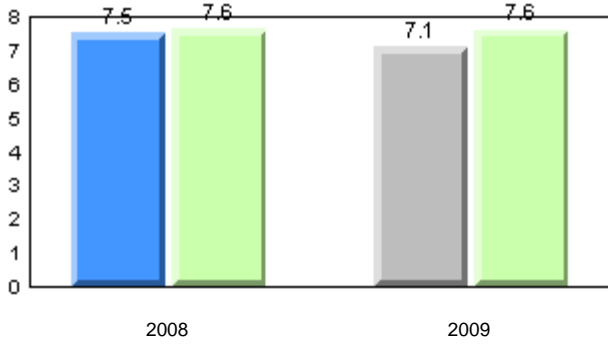

Beginning Sound

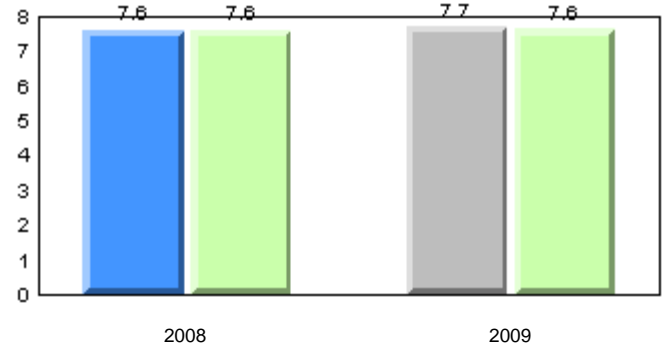

Onset Rhyme

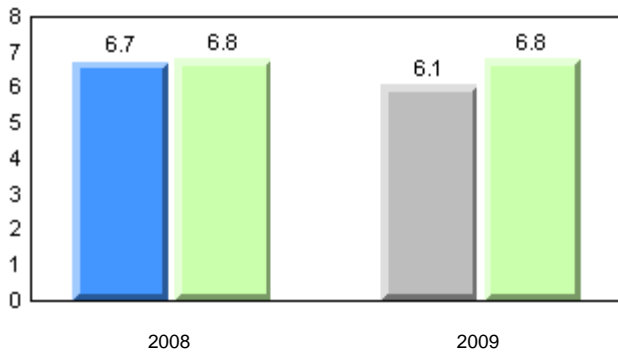

Dictation

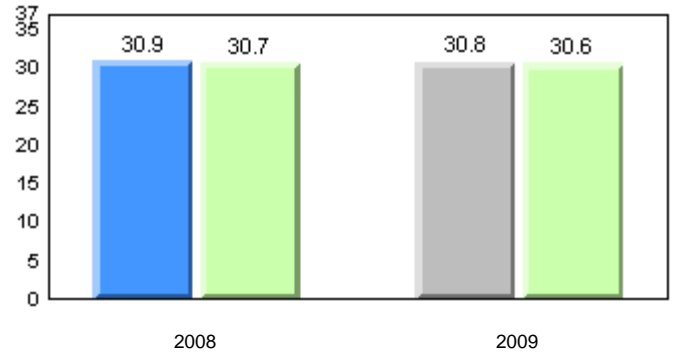

Sight Vocabulary

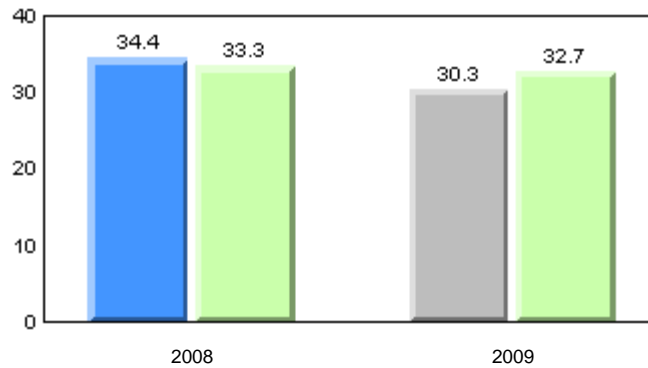

■ School 2008
 ■ School 2009
 ■ Province

Total Students: 16

Instructional Level (January 2008 and January 2009)

Level	2009			School vs		2008	
	School	District	Province	District	Province	District	Province
I	12.5	21.3	24.2	q	q	p	p
A - H	87.5	78.7	75.8				

Instructional Level (January 2008 and January 2009)
2 Year Trend
(school averages)

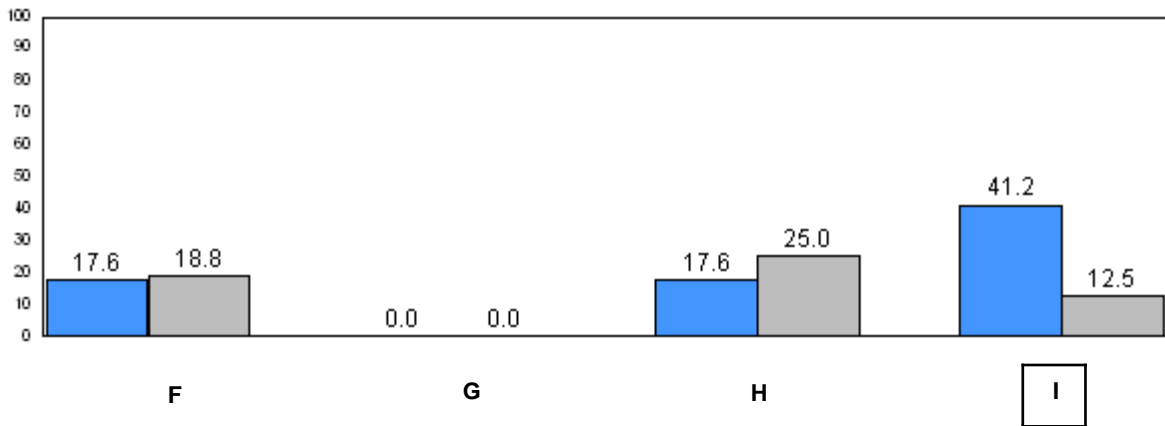
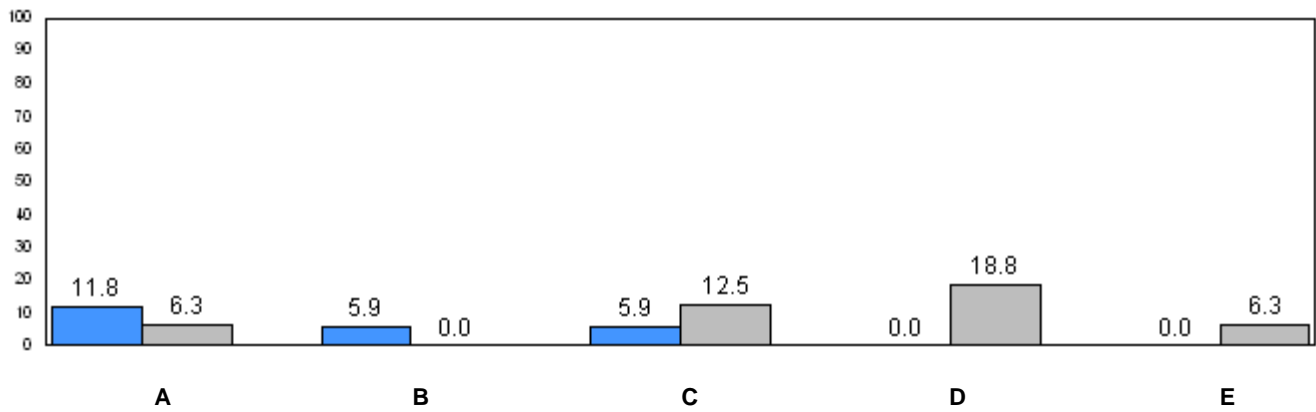

31.4 (2008) 24.2 (2009)
Provincial Average

■ School 2008 ■ School 2009

q p denotes school performance vs province.

Number of Students : 14

Observation Survey (January 2008 and January 2009)

2 Year Trend

(school average vs. provincial average)

Rhyme

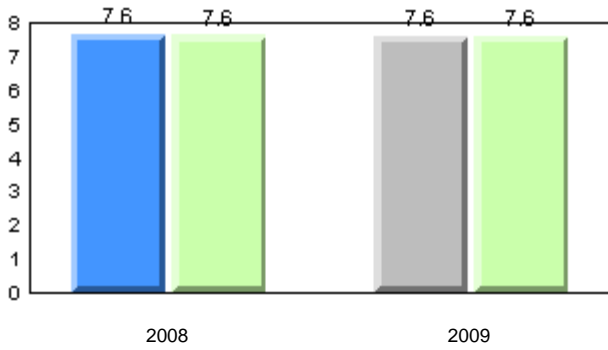

Beginning Sound

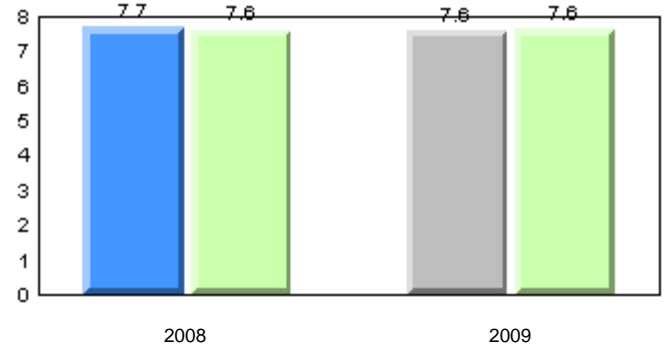

Onset Rhyme

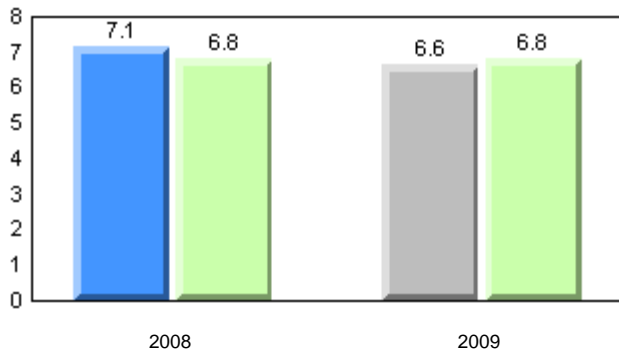

Dictation

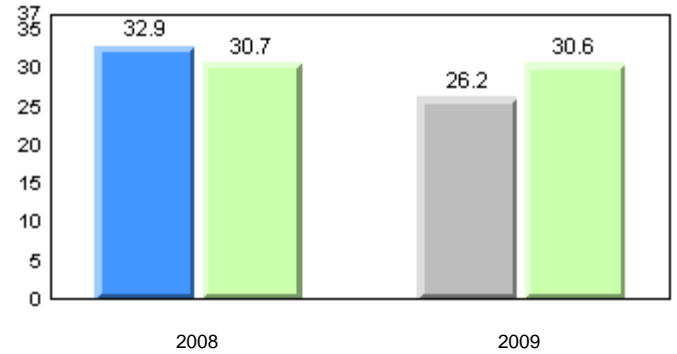

Sight Vocabulary

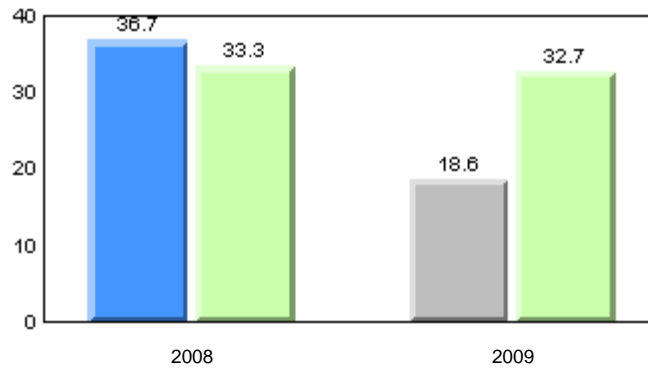

■ School 2008
 ■ School 2009
 ■ Province

Total Students: 14

Instructional Level (January 2008 and January 2009)

Level	2009				2008		
	School	District	Province	School vs District	School vs Province	School vs District	School vs Province
I	0.0	21.3	24.2	q	q	p	p
A - H	100.0	78.7	75.8				

Instructional Level (January 2008 and January 2009)
2 Year Trend
(school averages)

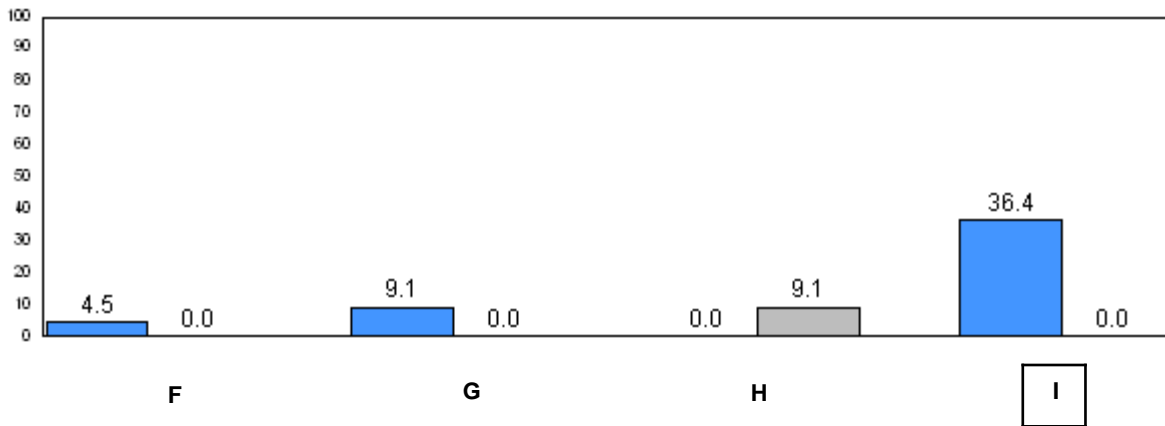
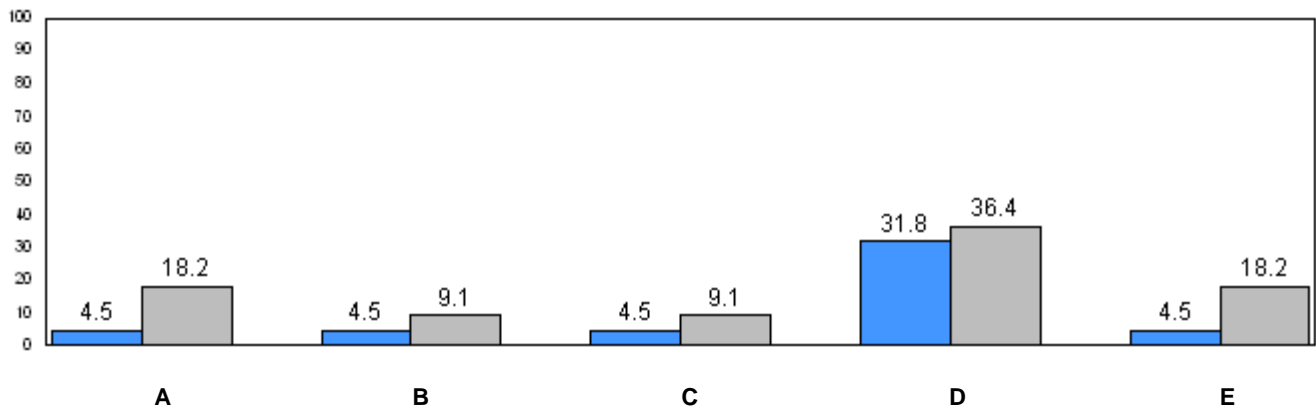

31.4 (2008) 24.2 (2009)
Provincial Average

■ School 2008 ■ School 2009

q p denotes school performance vs province.

Number of Students : 9

Observation Survey (January 2008 and January 2009)

2 Year Trend

(school average vs. provincial average)

Rhyme

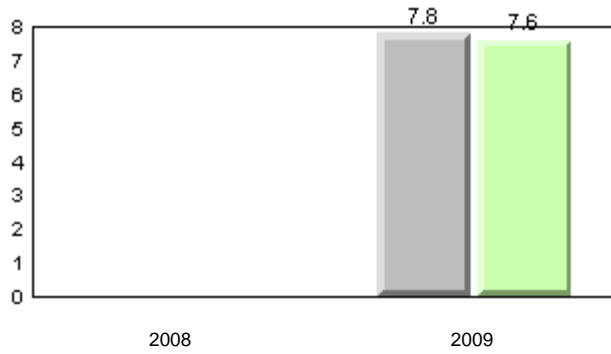

Beginning Sound

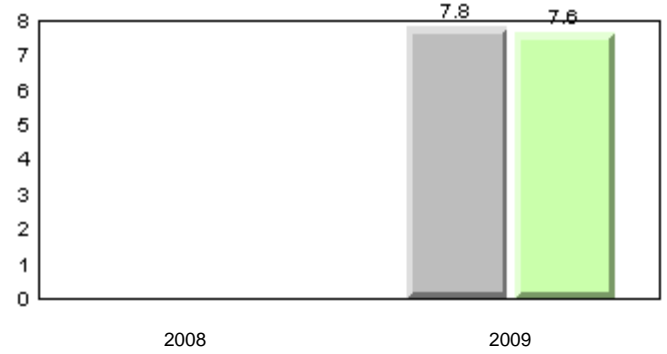

Onset Rhyme

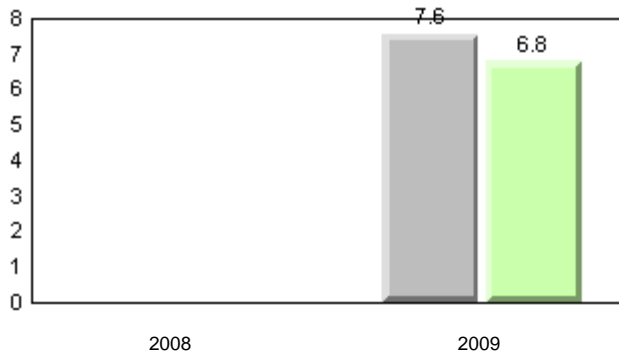

Dictation

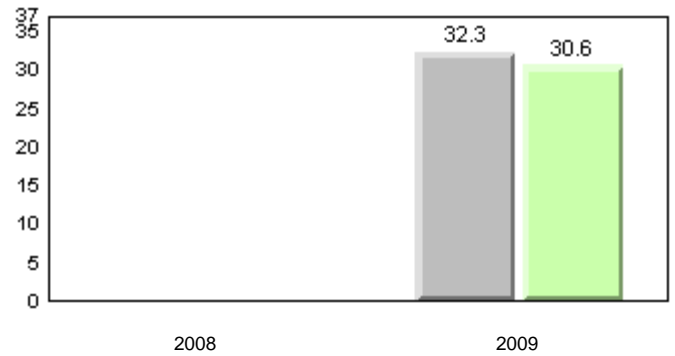

Sight Vocabulary

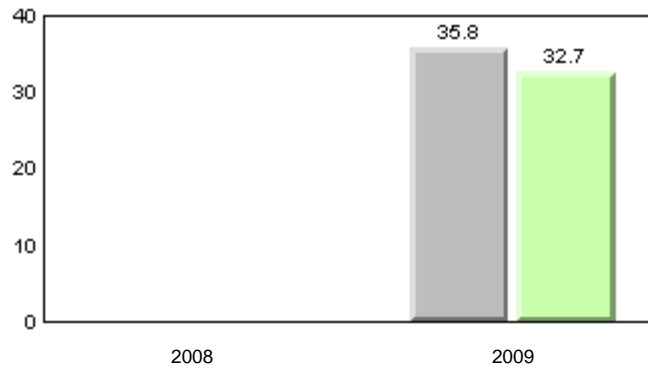

■ School 2008
 ■ School 2009
 ■ Province

Total Students: 9

Instructional Level (January 2008 and January 2009)

Level	2009			School vs		2008	
	School	District	Province	District	Province	District	Province
I	22.2	21.3	24.2	p	q	q	q
A - H	77.8	78.7	75.8				

Instructional Level (January 2008 and January 2009)
2 Year Trend
(school averages)

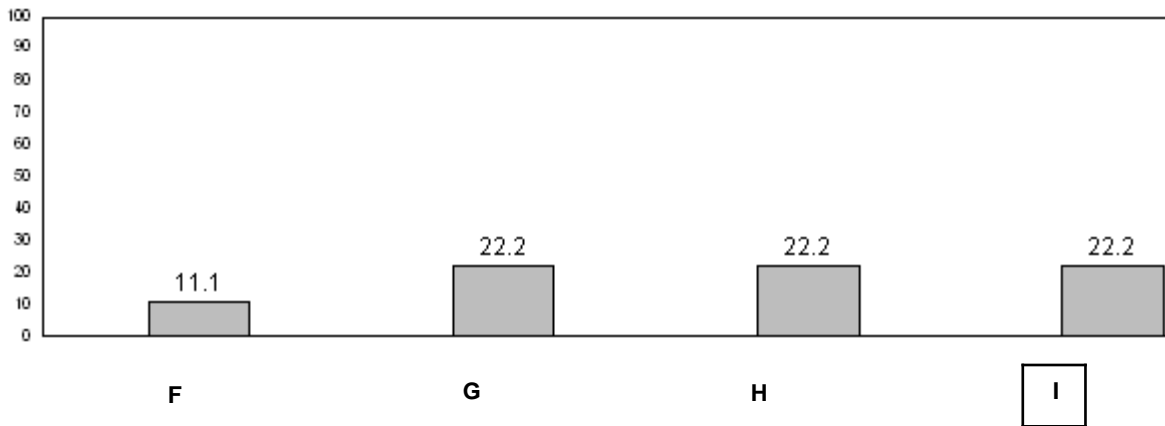
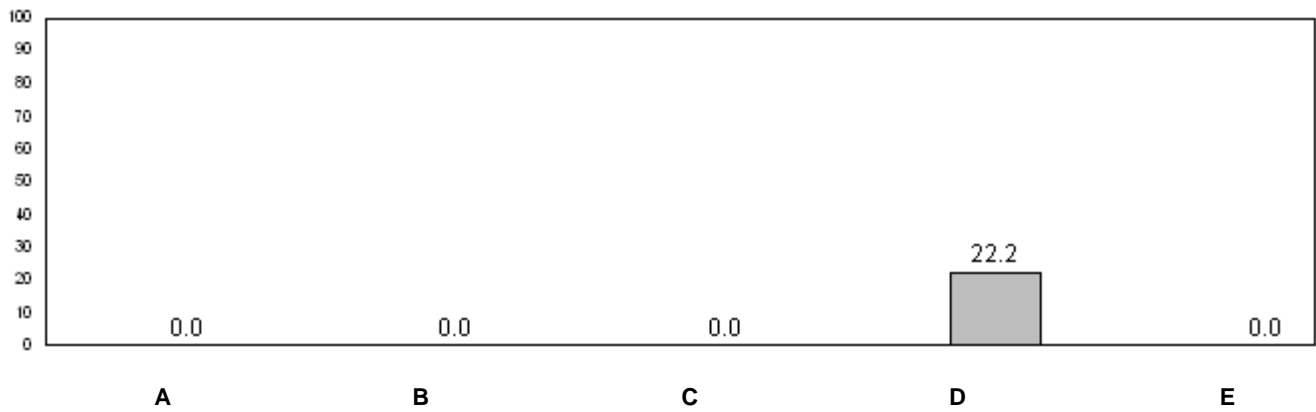

31.4 (2008) 24.2 (2009)
Provincial Average

■ School 2008 ■ School 2009

q p denotes school performance vs province.

Number of Students : 22

Observation Survey (January 2008 and January 2009)

2 Year Trend

(school average vs. provincial average)

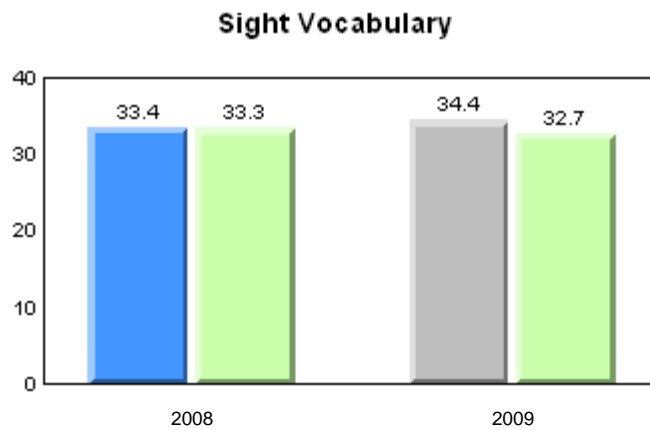
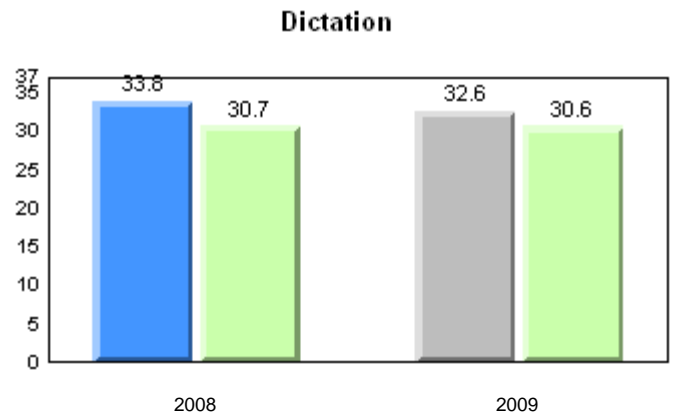
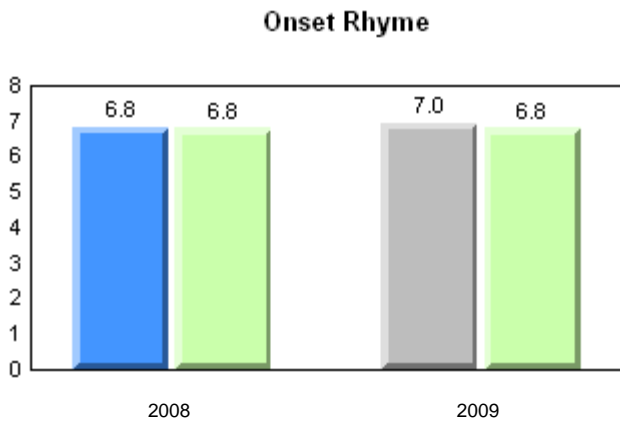
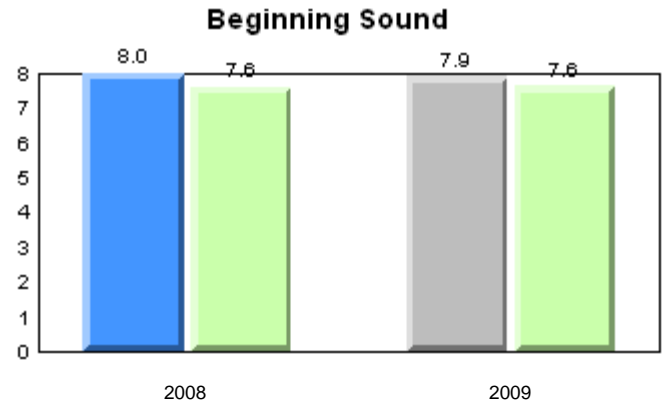
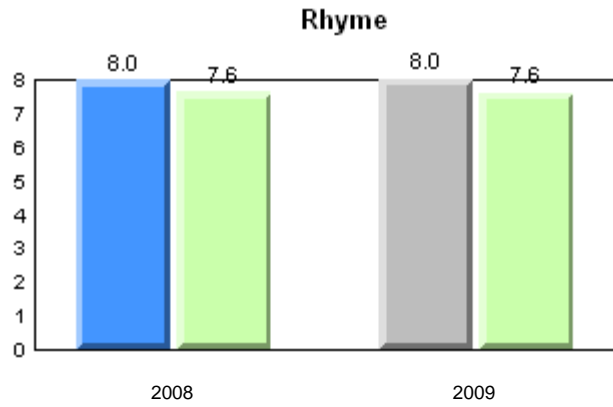

■ School 2008
 ■ School 2009
 ■ Province

Total Students: 22

Instructional Level (January 2008 and January 2009)

Level	2009				2008		
	School	District	Province	School vs District	School vs Province	School vs District	School vs Province
I	18.2	21.3	24.2	q	q	p	p
A - H	81.8	78.7	75.8				

Instructional Level (January 2008 and January 2009)
2 Year Trend
(school averages)

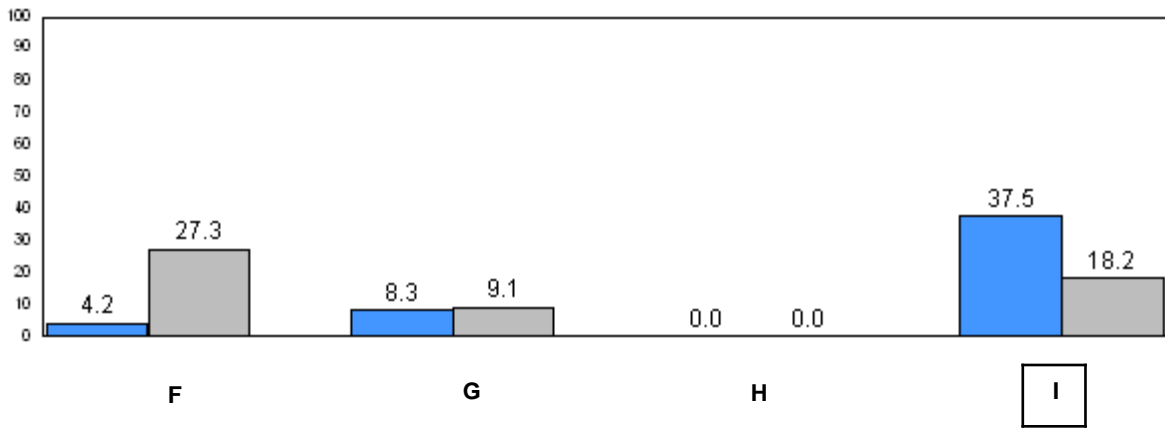
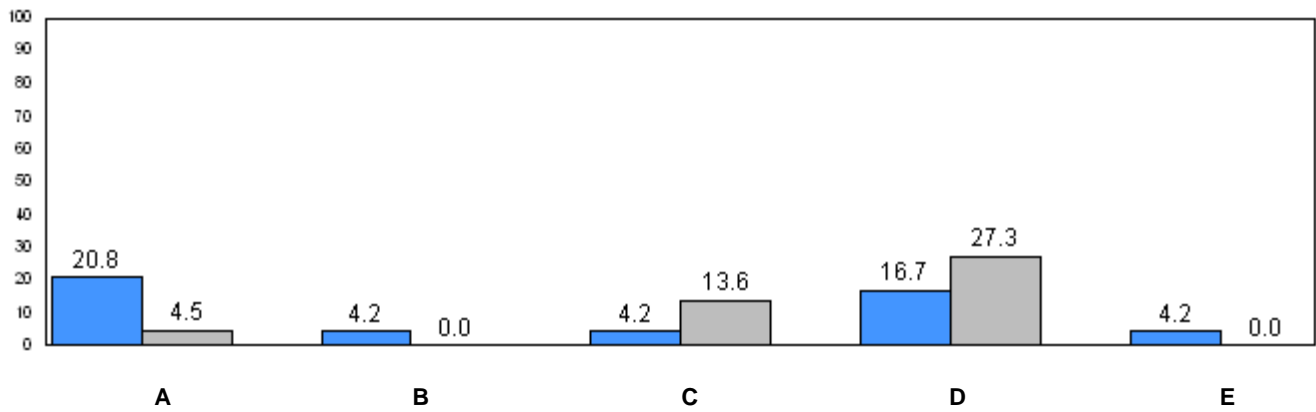

31.4 (2008) 24.2 (2009)
Provincial Average

■ School 2008 ■ School 2009

q p denotes school performance vs province.

Number of Students : 28

Observation Survey (January 2008 and January 2009)

2 Year Trend

(school average vs. provincial average)

Rhyme

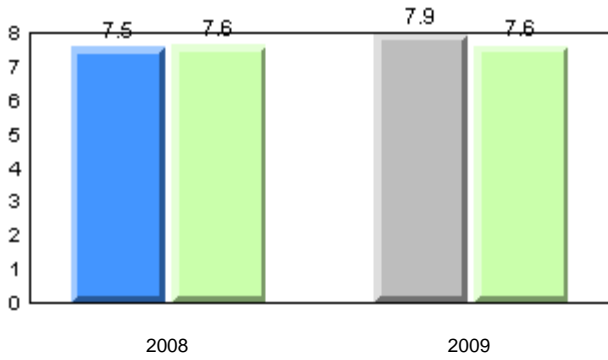

Beginning Sound

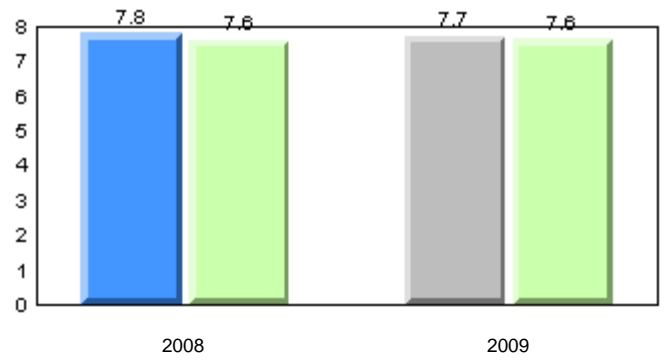

Onset Rhyme

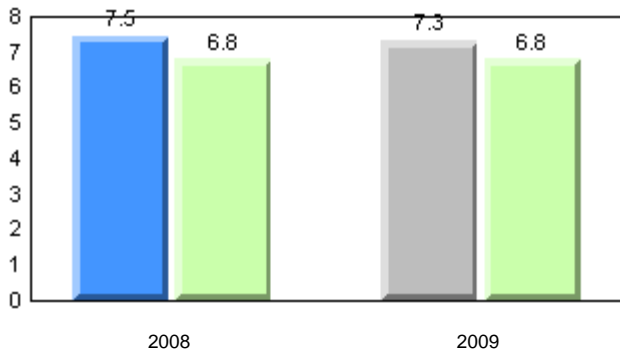

Dictation

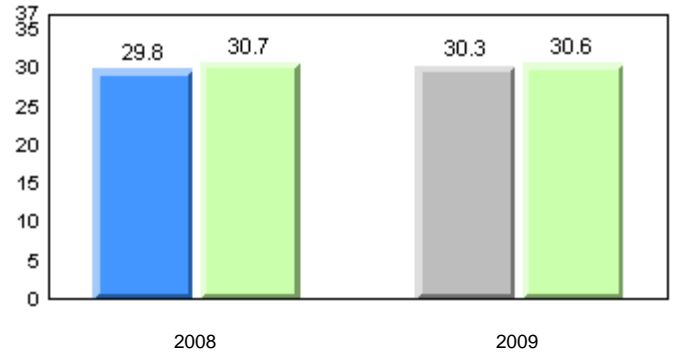

Sight Vocabulary

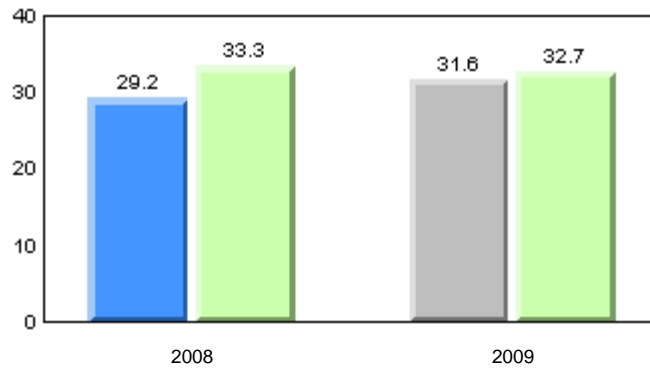

■ School 2008
 ■ School 2009
 ■ Province

Total Students: 28

Instructional Level (January 2008 and January 2009)

Level	2009				2008		
	School	District	Province	School vs District	School vs Province	School vs District	School vs Province
I	25.9	21.3	24.2	P	P	P	P
A - H	74.1	78.7	75.8				

Instructional Level (January 2008 and January 2009)
2 Year Trend
(school averages)

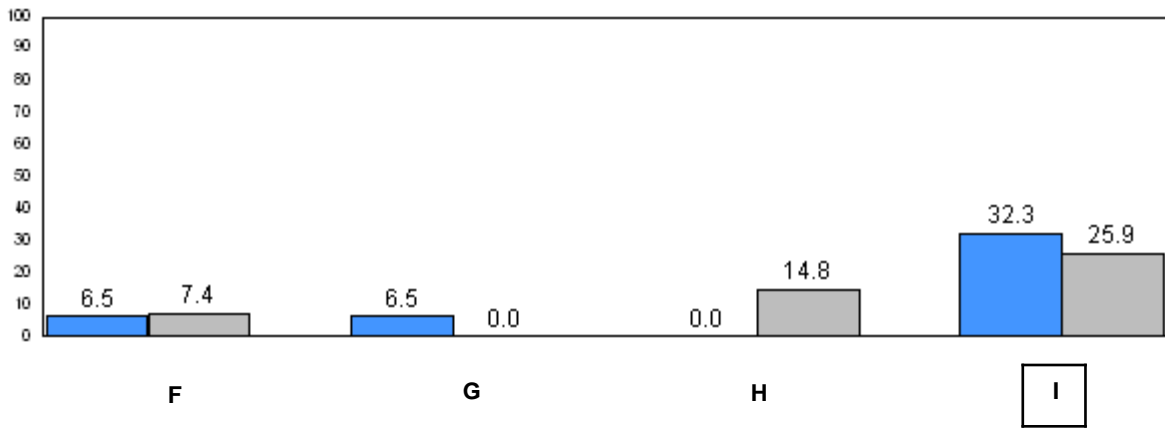
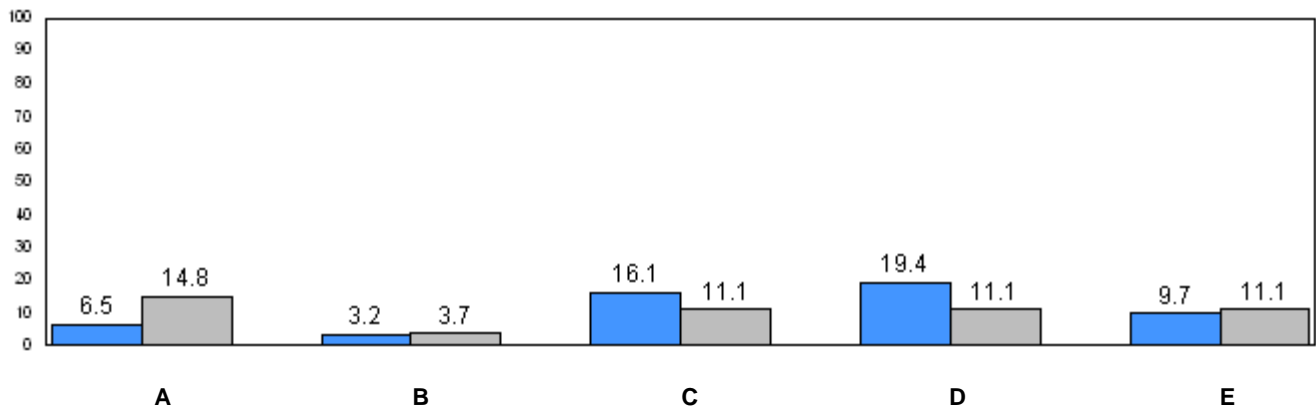

31.4 (2008)
24.2 (2009)
Provincial Average

■ School 2008 ■ School 2009

q p denotes school performance vs province.

District 3 - Nova Central

#403 - Lakeside Academy, Buchans

Grades: K-12

Number of Students : 4

Observation Survey (January 2008 and January 2009)
2 Year Trend
(school average vs. provincial average)

School data with 5 or fewer students withheld for reasons of confidentiality.

2008

2009

2008

2009

School data with 5 or fewer students withheld for reasons of confidentiality.

2008

2009

2008

2009

School data with 5 or fewer students withheld for reasons of confidentiality.

2008

2009



School 2008



School 2009



Province

Total Students: 4

Instructional Level (January 2008 and January 2009)

2009						2008	
Level	School	District	Province	School vs District	School vs Province	School vs District	School vs Province
I		21.3	24.2	P	P	P	P
A - H		78.7	75.8				

School data with 5 or fewer students withheld for reasons of confidentiality.

Instructional Level (January 2008 and January 2009)
2 Year Trend
(school averages)

School data with 5 or fewer students withheld for reasons of confidentiality.

A B C D E

School data with 5 or fewer students withheld for reasons of confidentiality.

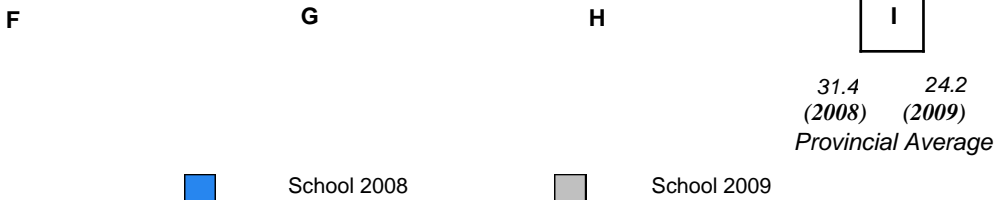

q p denotes school performance vs province.

Number of Students : 7

Observation Survey (January 2008 and January 2009)

2 Year Trend

(school average vs. provincial average)

Rhyme

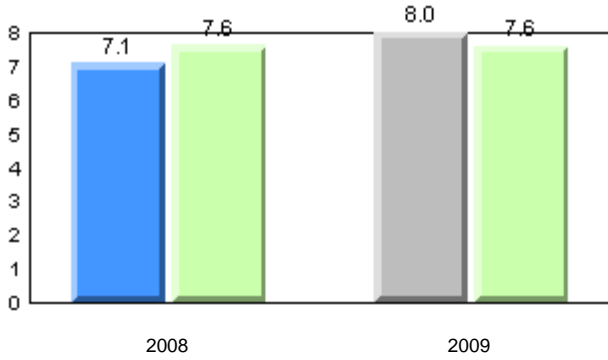

Beginning Sound

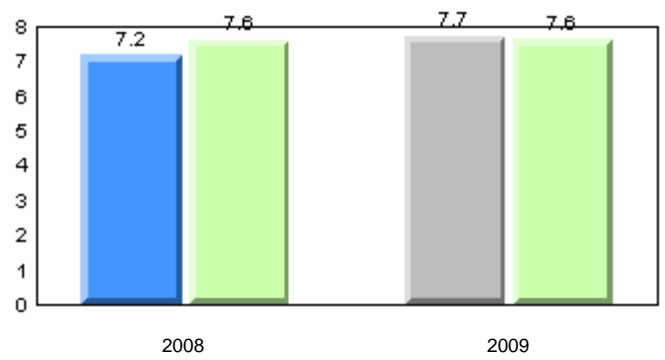

Onset Rhyme

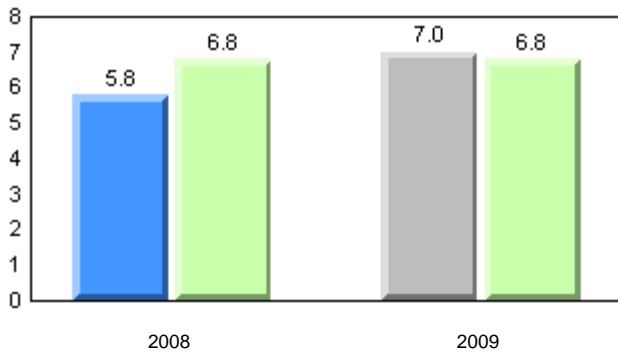

Dictation

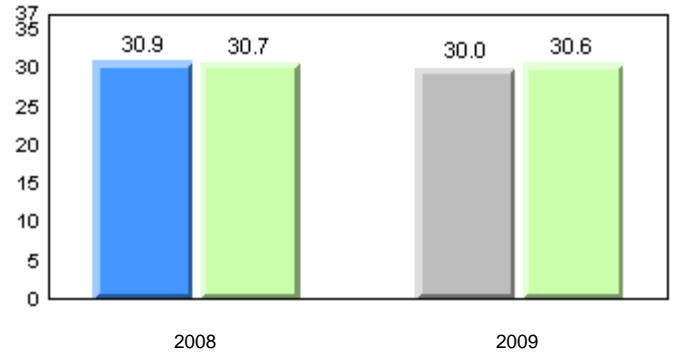

Sight Vocabulary

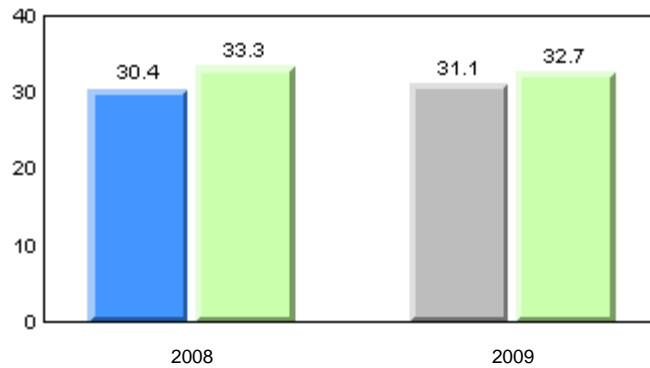

■ School 2008
 ■ School 2009
 ■ Province

Total Students: 7

Instructional Level (January 2008 and January 2009)

Level	2009				2008		
	School	District	Province	School vs District	School vs Province	School vs District	School vs Province
I	14.3	21.3	24.2	q	q	q	q
A - H	85.7	78.7	75.8				

Instructional Level (January 2008 and January 2009)
2 Year Trend
(school averages)

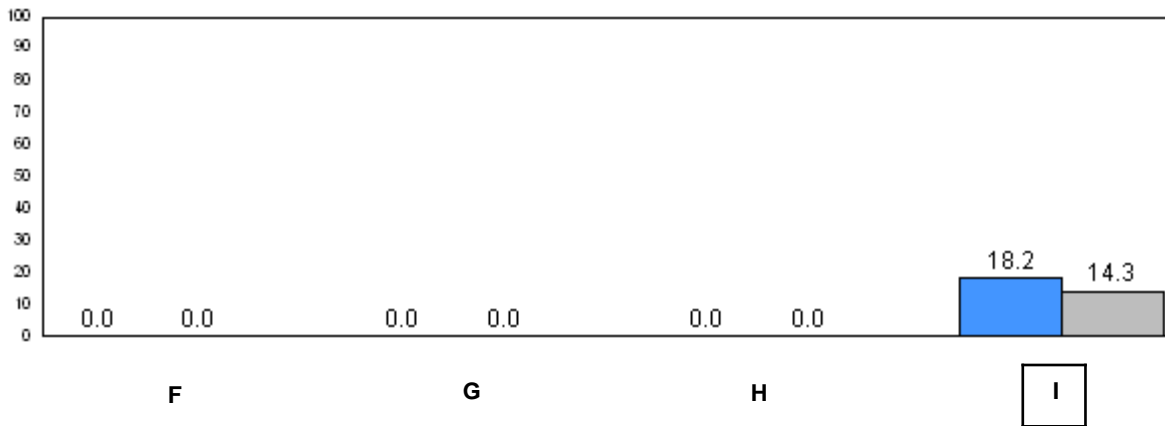
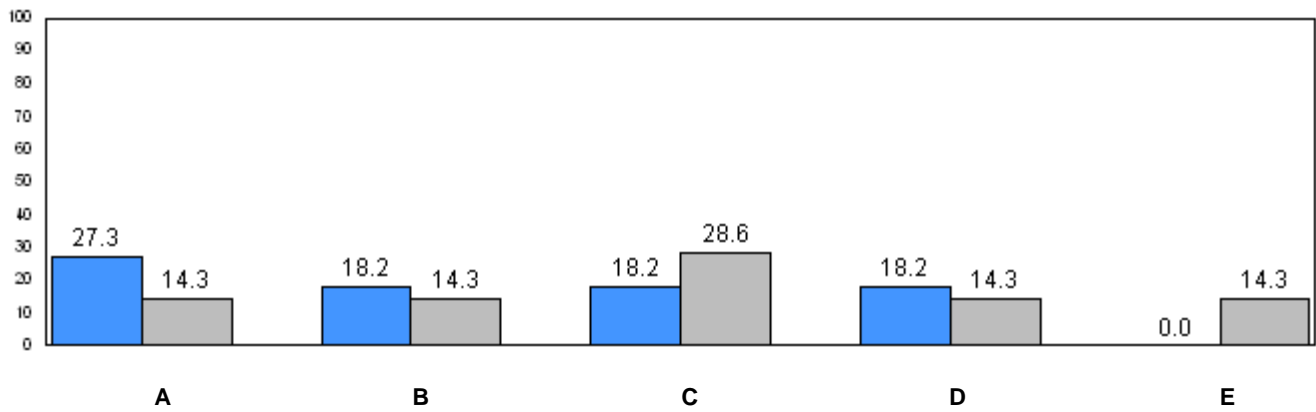

31.4 (2008) 24.2 (2009)
Provincial Average

■ School 2008 ■ School 2009

q p denotes school performance vs province.

Number of Students : 23

Observation Survey (January 2008 and January 2009)

2 Year Trend

(school average vs. provincial average)

Rhyme

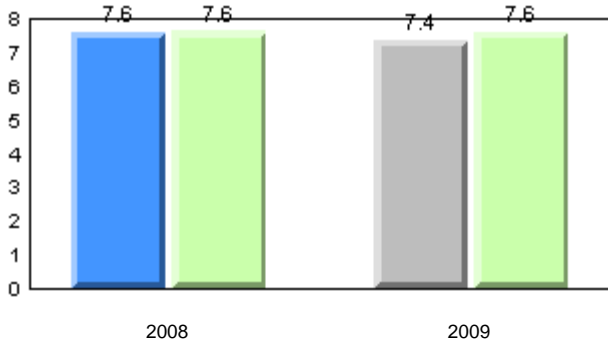

Beginning Sound

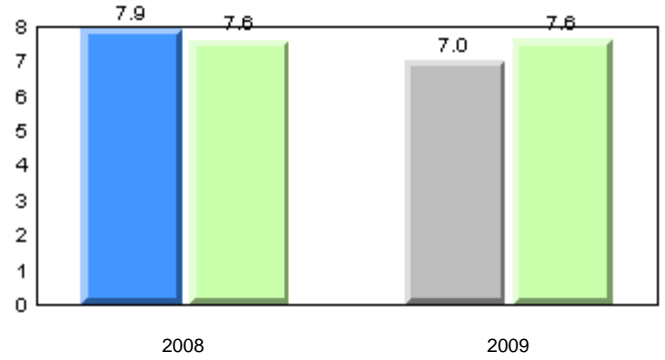

Onset Rhyme

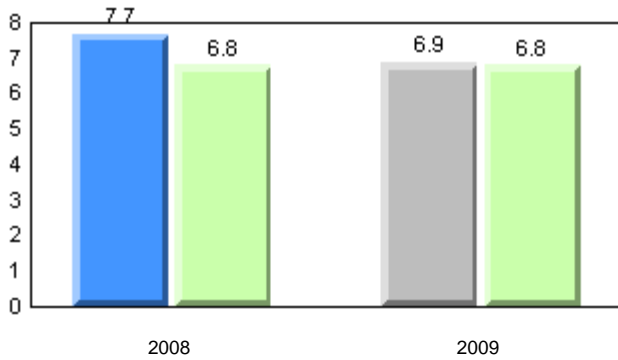

Dictation

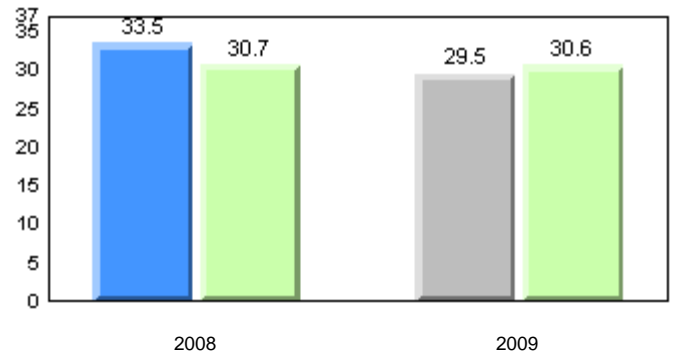

Sight Vocabulary

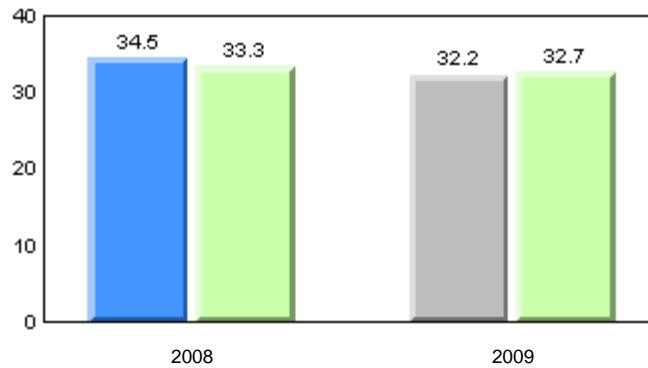

■ School 2008
 ■ School 2009
 ■ Province

Total Students: 23

Instructional Level (January 2008 and January 2009)

Level	2009				School vs District		2008		School vs Province	
	School	District	Province			School vs District	School vs Province			
I	34.8	21.3	24.2			P	P	P	P	
A - H	65.2	78.7	75.8							

Instructional Level (January 2008 and January 2009)
2 Year Trend
(school averages)

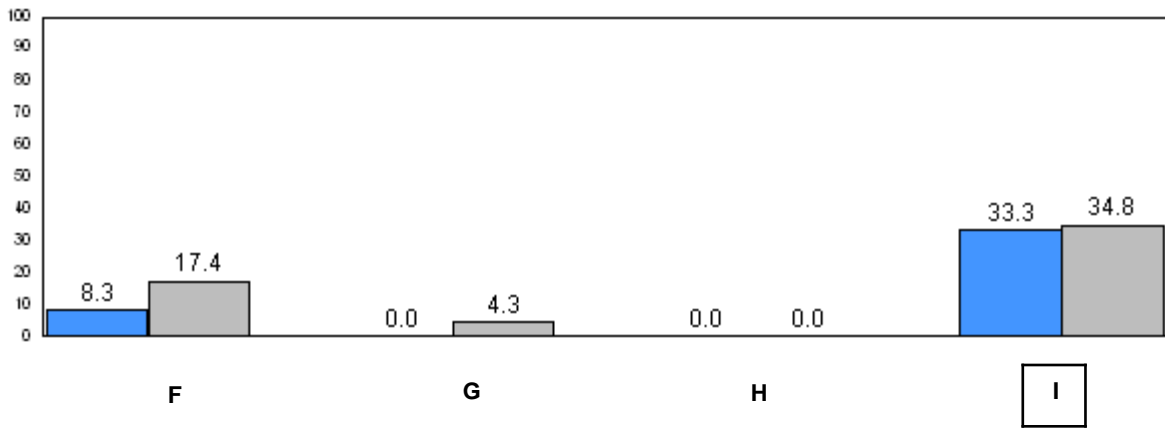
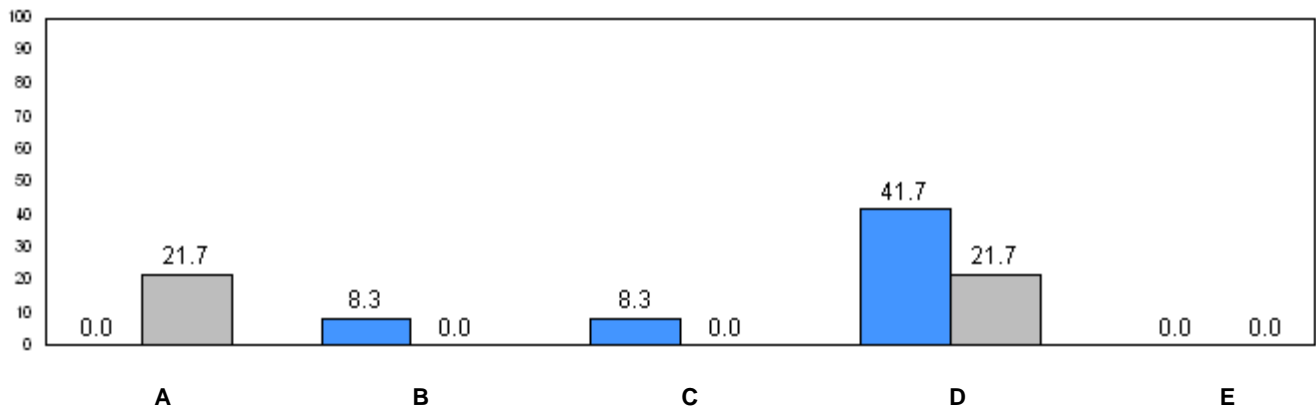

31.4 (2008) 24.2 (2009)
Provincial Average

■ School 2008 ■ School 2009

q p denotes school performance vs province.

Number of Students : 46

Observation Survey (January 2008 and January 2009)

2 Year Trend

(school average vs. provincial average)

Rhyme

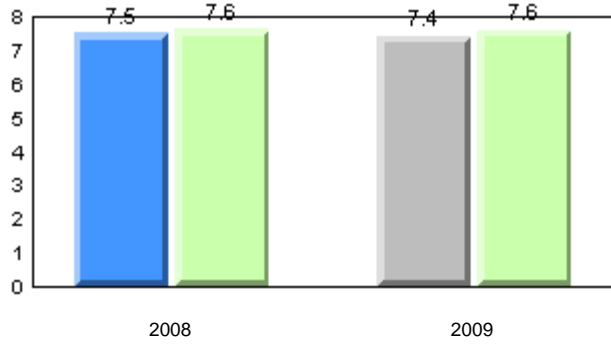

Beginning Sound

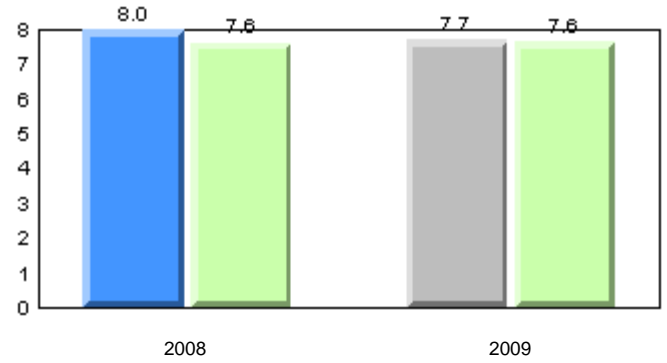

Onset Rhyme

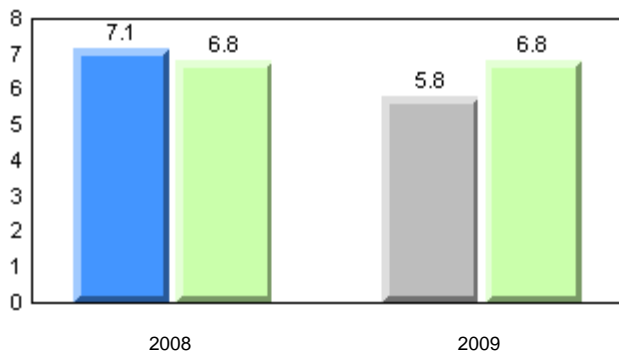

Dictation

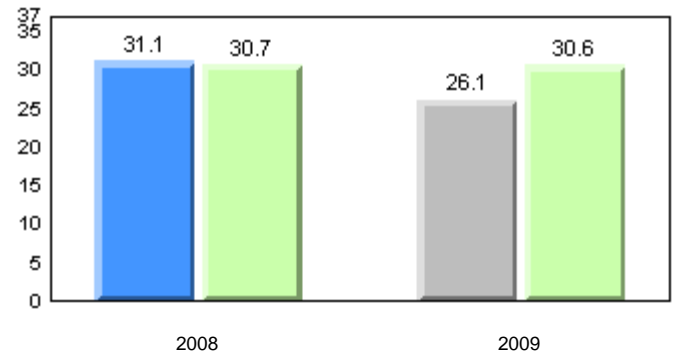

Sight Vocabulary

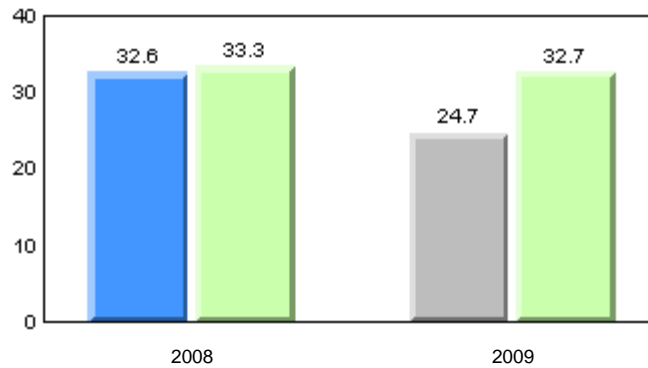

■ School 2008
 ■ School 2009
 ■ Province

Total Students: 46

Instructional Level (January 2008 and January 2009)

Level	2009			School vs		2008	
	School	District	Province	District	Province	District	Province
I	21.7	21.3	24.2	p	q	q	q
A - H	78.3	78.7	75.8				

Instructional Level (January 2008 and January 2009)
2 Year Trend
(school averages)

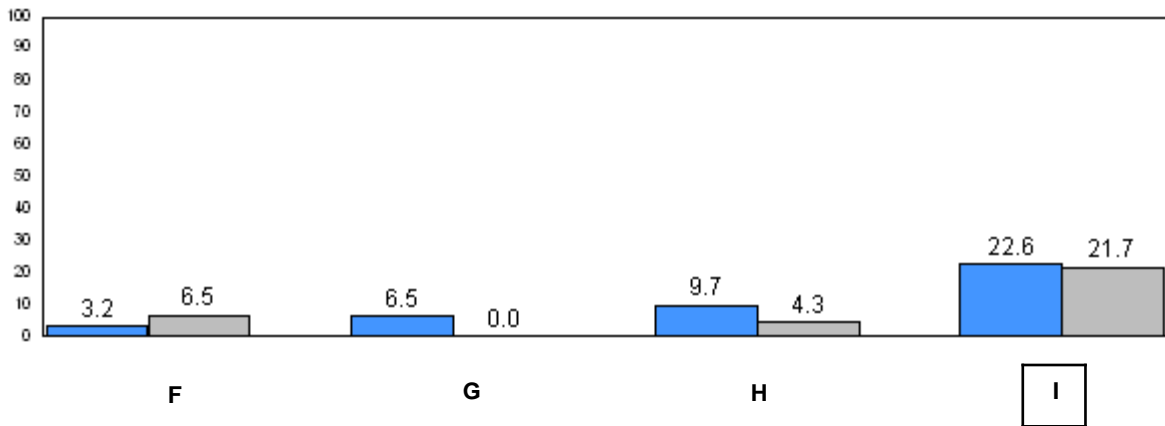
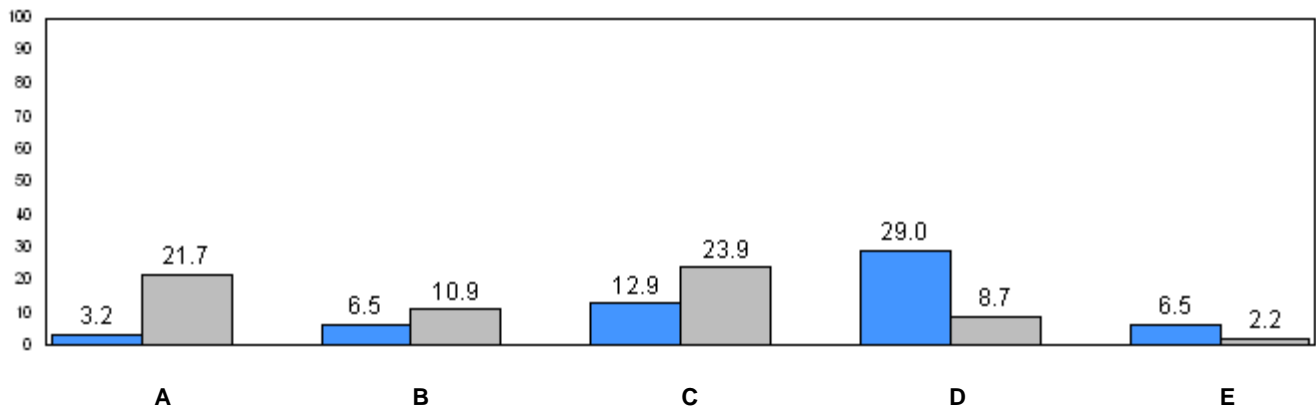

31.4 (2008) 24.2 (2009)
Provincial Average

■ School 2008 ■ School 2009

q p denotes school performance vs province.

Number of Students : 9

Observation Survey (January 2008 and January 2009)

2 Year Trend

(school average vs. provincial average)

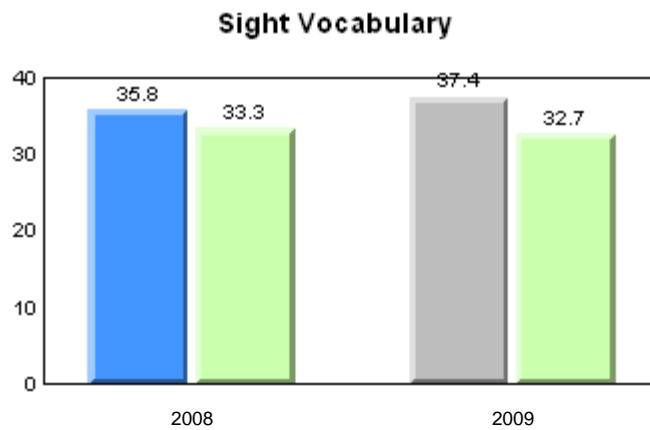
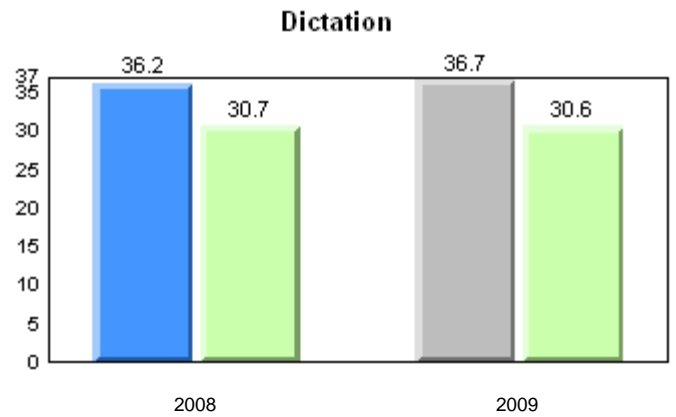
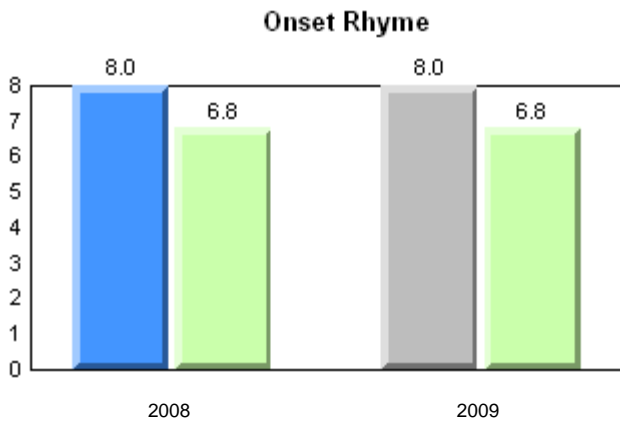
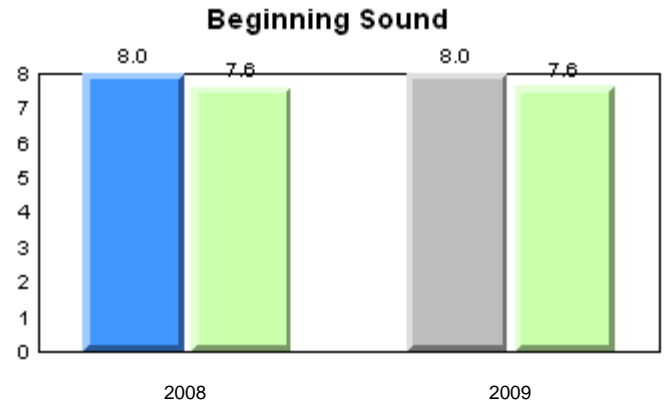
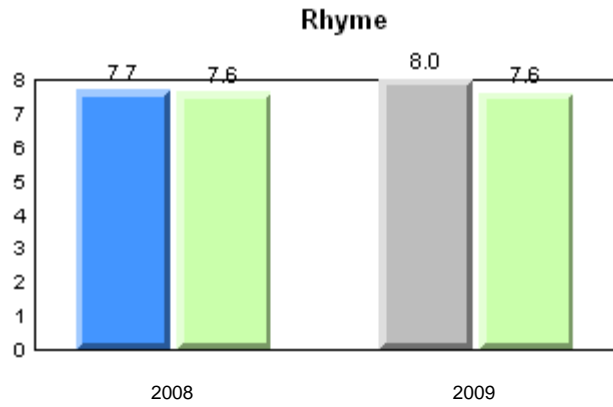

■ School 2008
 ■ School 2009
 ■ Province

Total Students: 9

Instructional Level (January 2008 and January 2009)

Level	2009				School vs District		2008		School vs Province	
	School	District	Province			School vs District	School vs Province			
I	33.3	21.3	24.2		P	P	P		P	
A - H	66.7	78.7	75.8							

Instructional Level (January 2008 and January 2009)
2 Year Trend
(school averages)

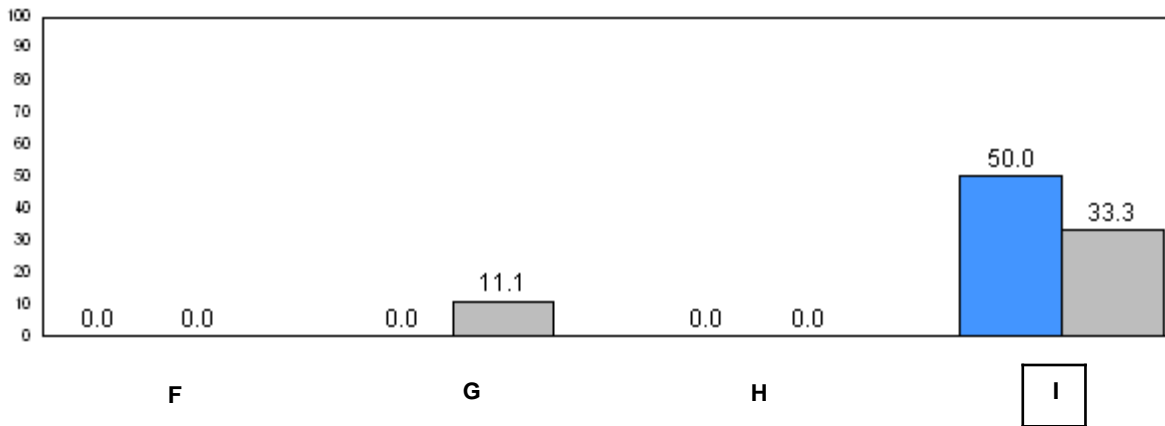
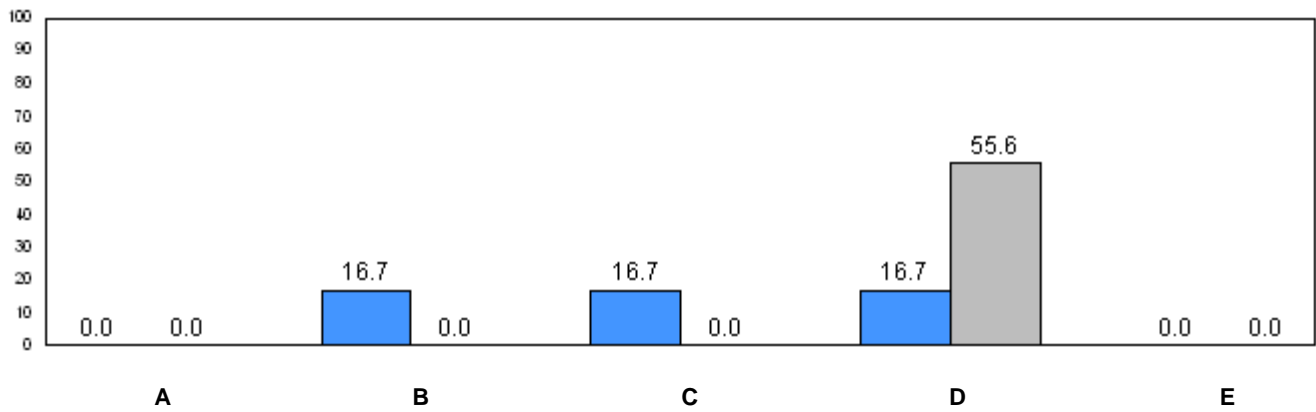

31.4 (2008) 24.2 (2009)
Provincial Average

■ School 2008 ■ School 2009

q p denotes school performance vs province.

Number of Students : 99

Observation Survey (January 2008 and January 2009)

2 Year Trend

(school average vs. provincial average)

Rhyme

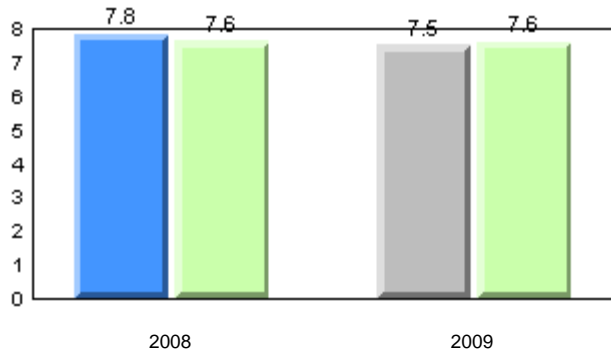

Beginning Sound

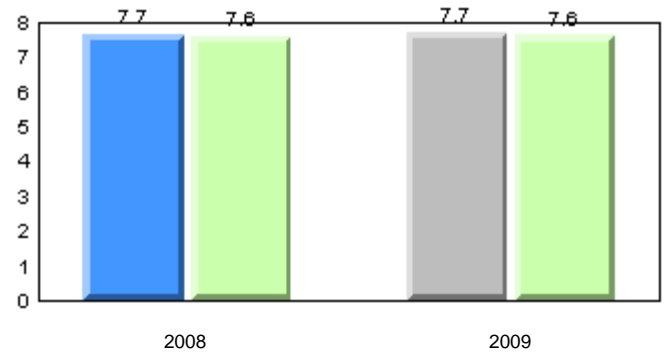

Onset Rhyme

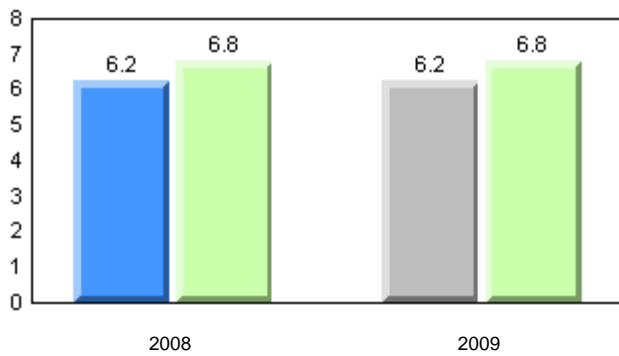

Dictation

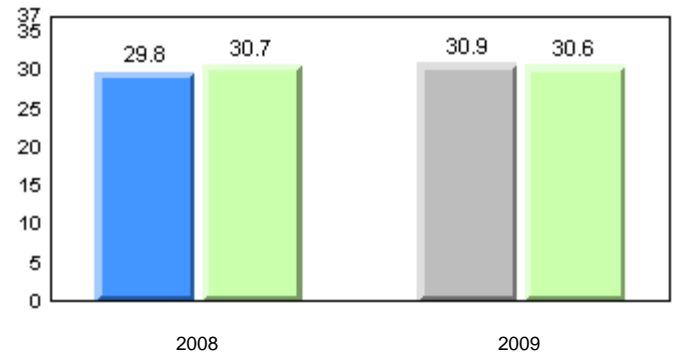

Sight Vocabulary

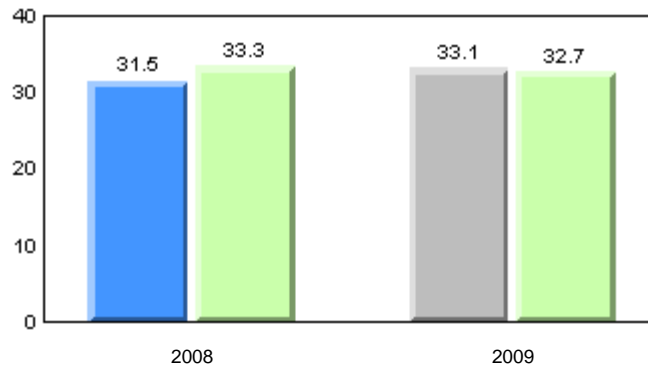

■ School 2008
 ■ School 2009
 ■ Province

Total Students: 99

Instructional Level (January 2008 and January 2009)

Level	2009				2008		
	School	District	Province	School vs District	School vs Province	School vs District	School vs Province
I	11.5	21.3	24.2	q	q	q	q
A - H	88.5	78.7	75.8				

Instructional Level (January 2008 and January 2009)
2 Year Trend
(school averages)

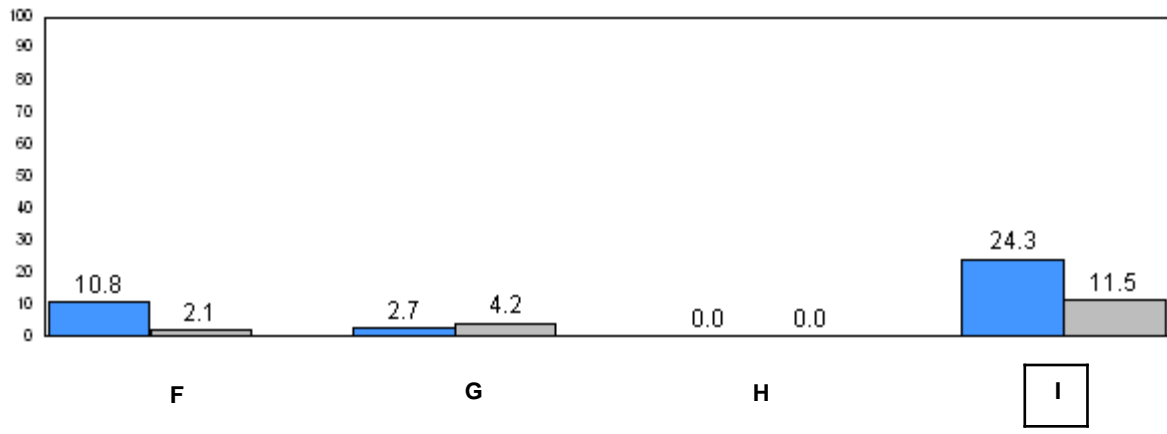
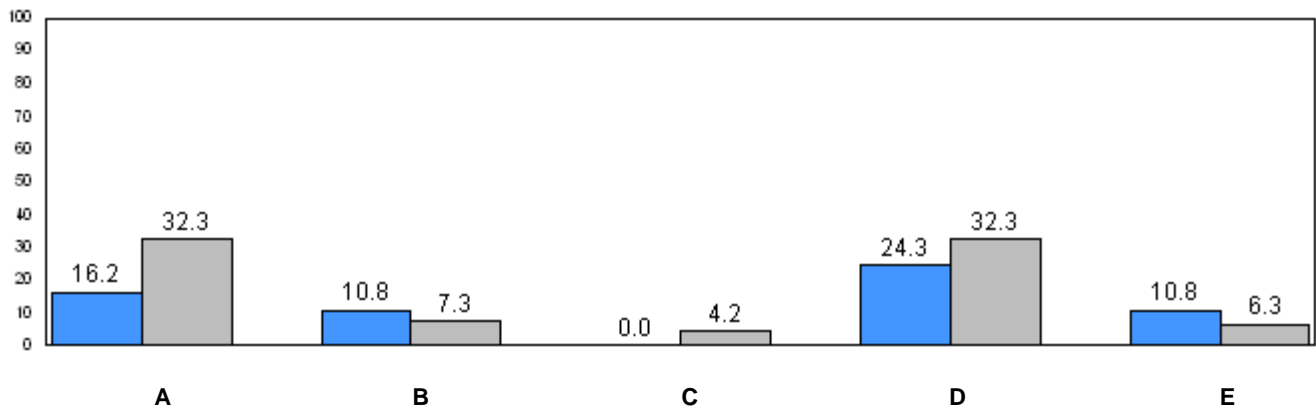

31.4 (2008) 24.2 (2009)
Provincial Average

■ School 2008 ■ School 2009

q p denotes school performance vs province.

Number of Students : 17

Observation Survey (January 2008 and January 2009)

2 Year Trend

(school average vs. provincial average)

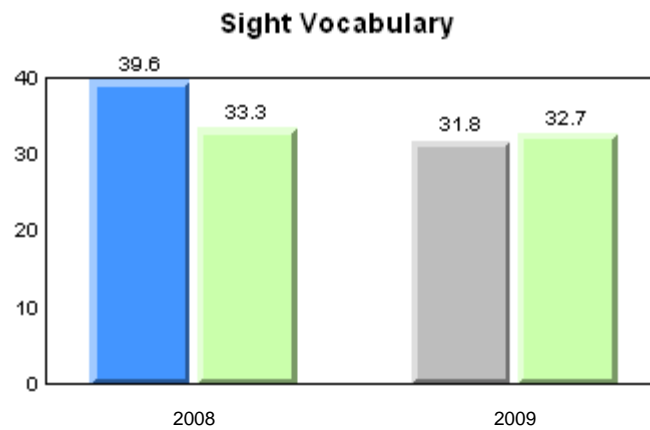
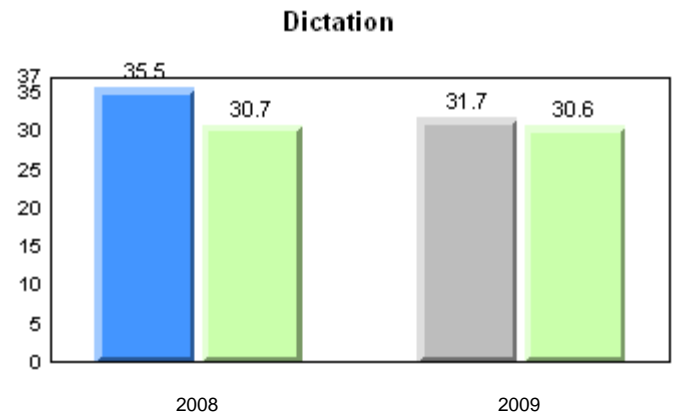
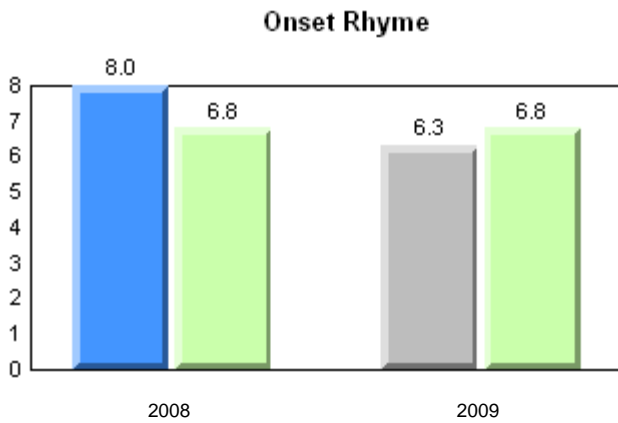
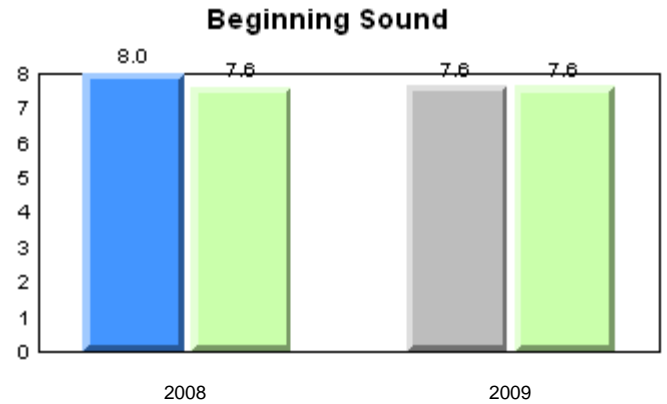
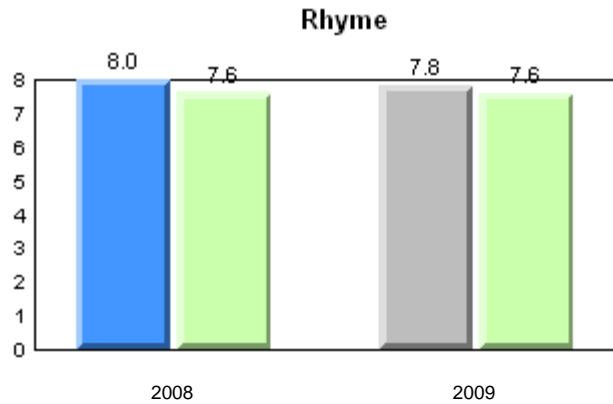

■ School 2008
 ■ School 2009
 ■ Province

Total Students: 17

Instructional Level (January 2008 and January 2009)

Level	2009				School vs District		2008		School vs Province	
	School	District	Province			School vs District	School vs Province			
I	41.2	21.3	24.2			P	P	P	P	
A - H	58.8	78.7	75.8							

Instructional Level (January 2008 and January 2009)
2 Year Trend
(school averages)

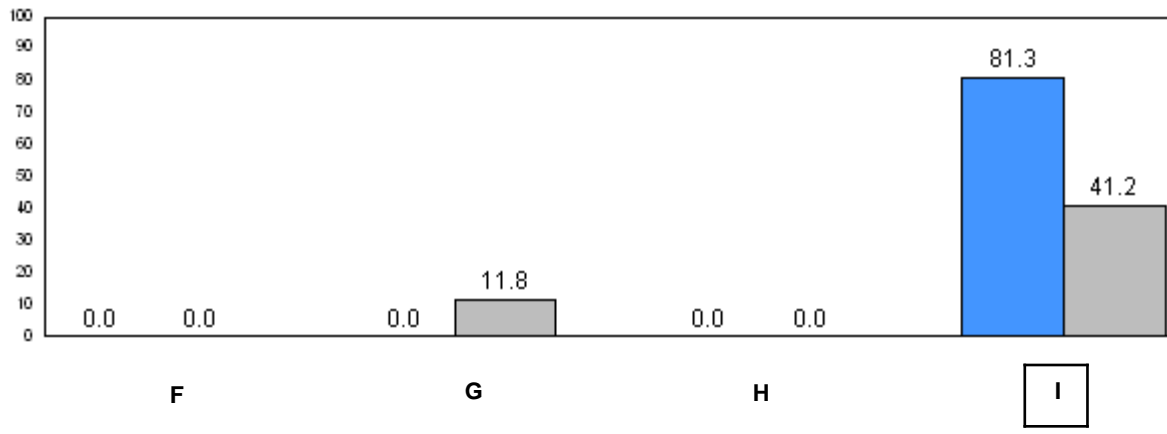
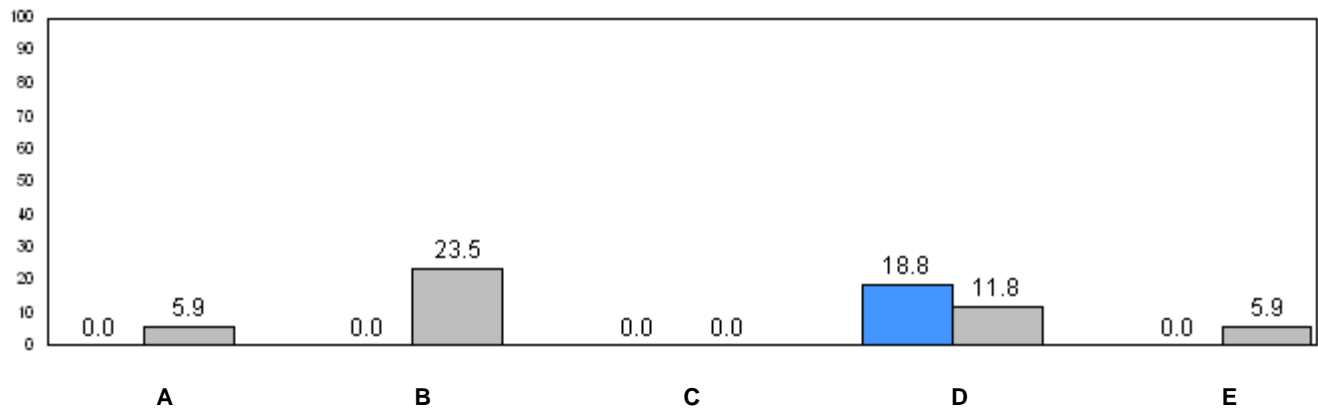

31.4 (2008) 24.2 (2009)
Provincial Average

■ School 2008 ■ School 2009

q p denotes school performance vs province.

Number of Students : 20

Observation Survey (January 2008 and January 2009)

2 Year Trend

(school average vs. provincial average)

Rhyme

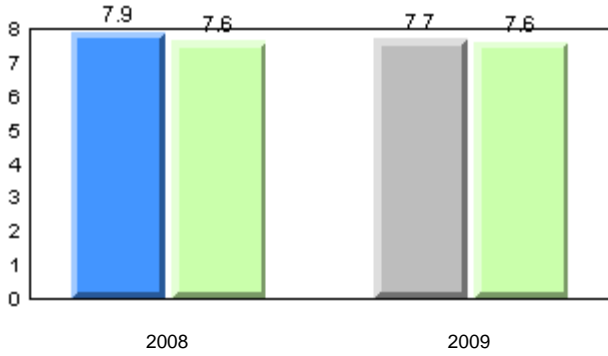

Beginning Sound

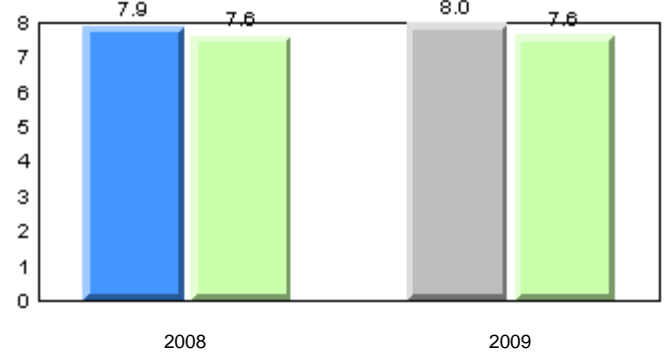

Onset Rhyme

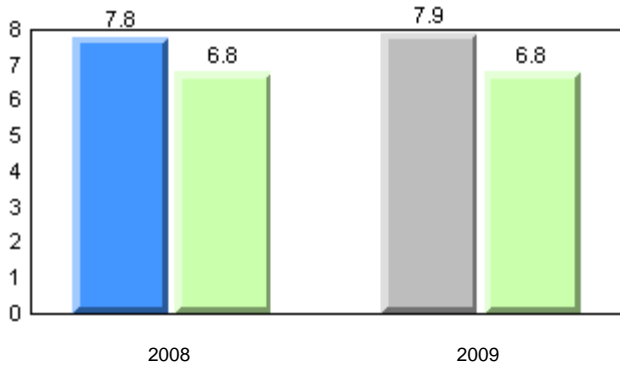

Dictation

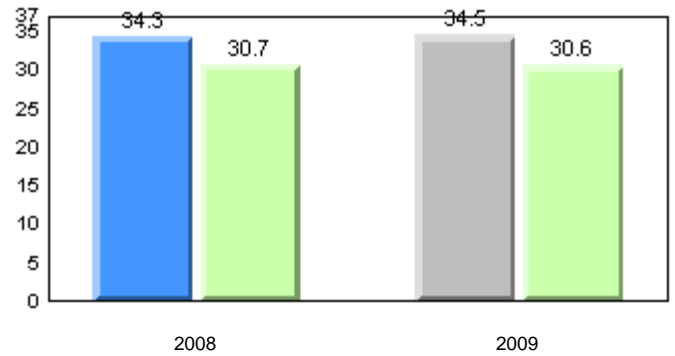

Sight Vocabulary

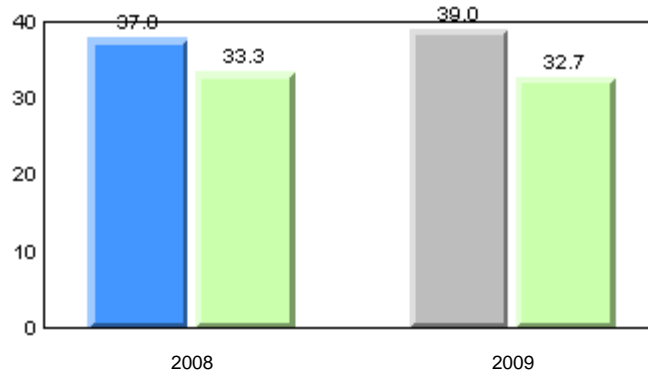

■ School 2008
 ■ School 2009
 ■ Province

Total Students: 20

Instructional Level (January 2008 and January 2009)

Level	2009				School vs District		2008		School vs Province	
	School	District	Province			School vs District	School vs Province			
I	30.0	21.3	24.2			P	P	P	P	
A - H	70.0	78.7	75.8							

Instructional Level (January 2008 and January 2009)
2 Year Trend
(school averages)

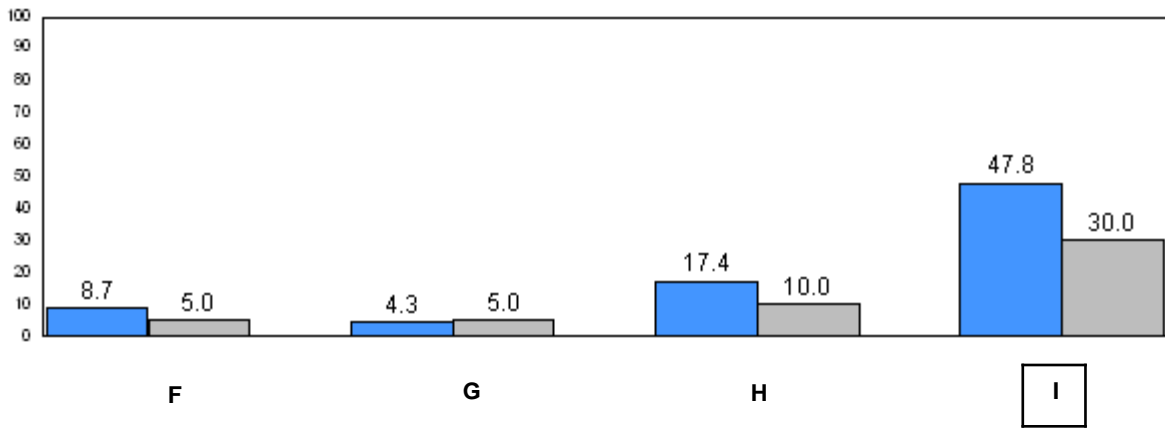
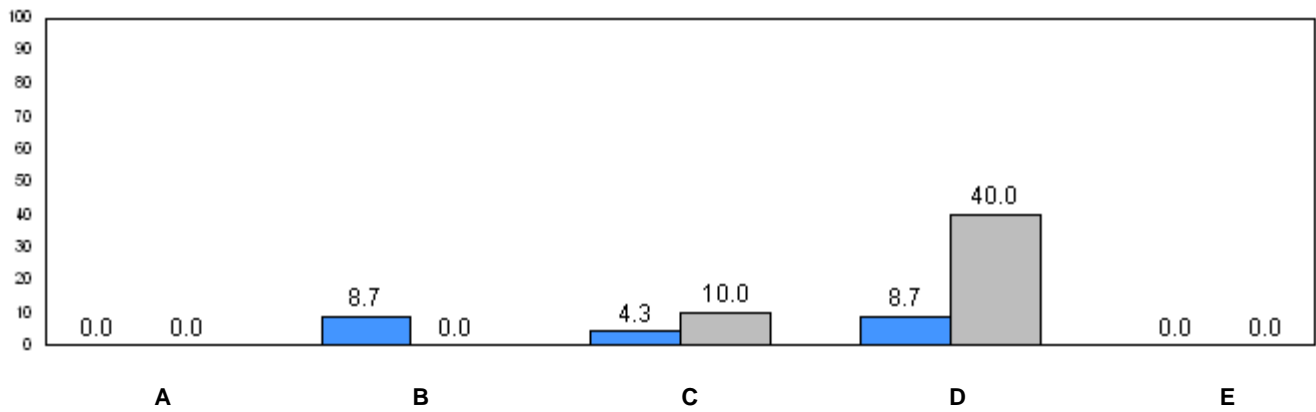

31.4 (2008) 24.2 (2009)
Provincial Average

■ School 2008 ■ School 2009

q p denotes school performance vs province.

Number of Students : 12

Observation Survey (January 2008 and January 2009)

2 Year Trend

(school average vs. provincial average)

Rhyme

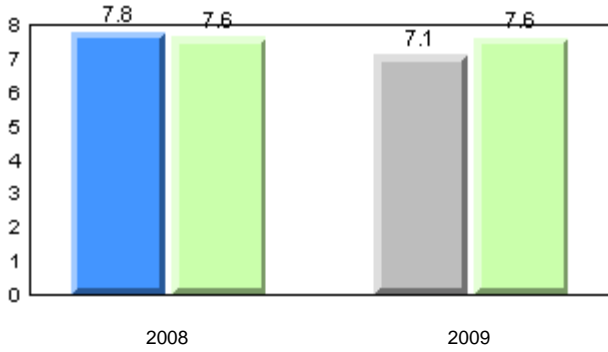

Beginning Sound

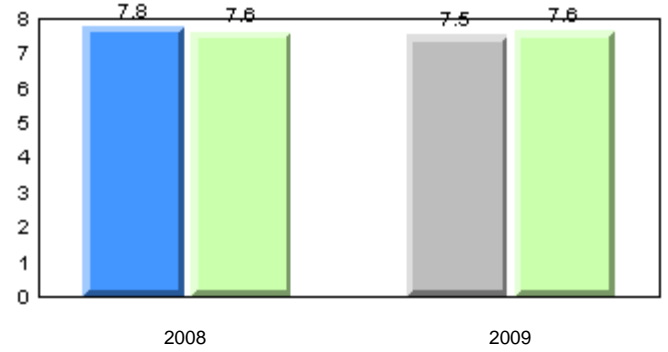

Onset Rhyme

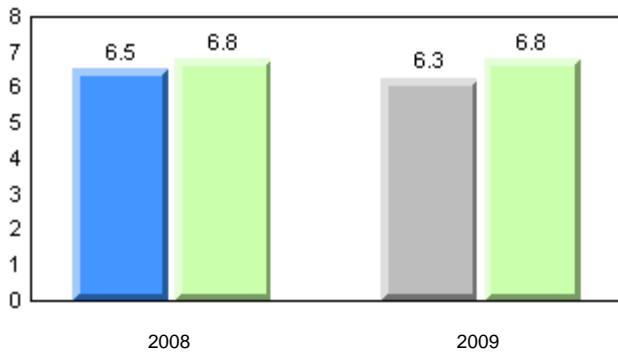

Dictation

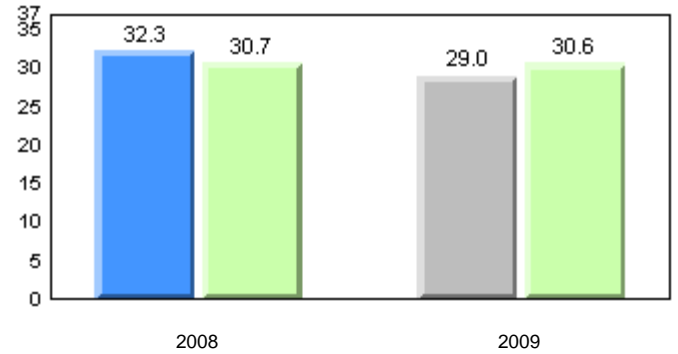

Sight Vocabulary

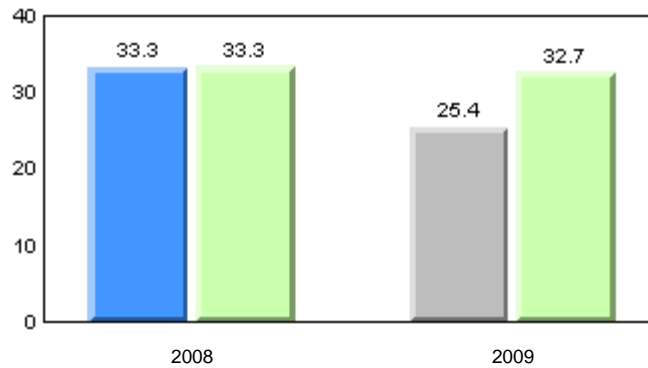

■ School 2008
 ■ School 2009
 ■ Province

Total Students: 12

Instructional Level (January 2008 and January 2009)

Level	2009				2008		
	School	District	Province	School vs District	School vs Province	School vs District	School vs Province
I	0.0	21.3	24.2	q	q	q	q
A - H	100.0	78.7	75.8				

Instructional Level (January 2008 and January 2009)
2 Year Trend
(school averages)

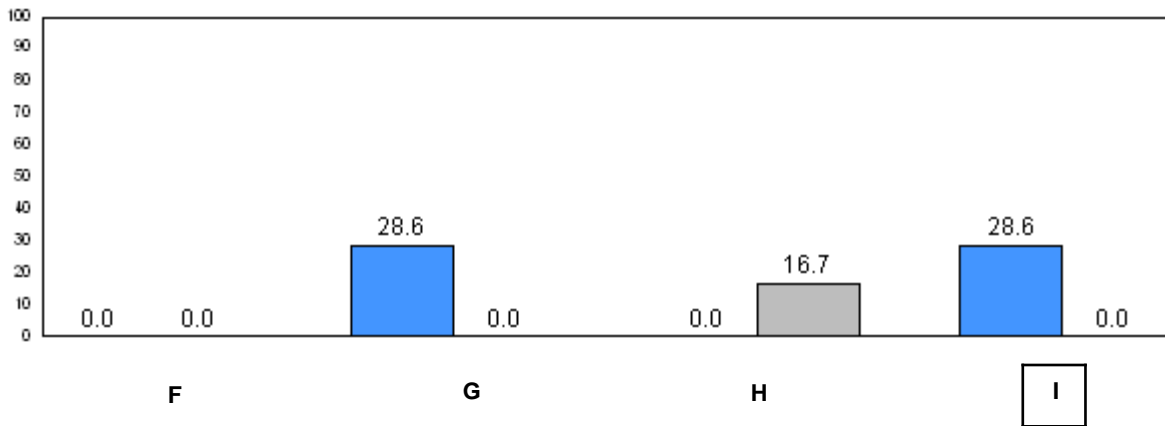
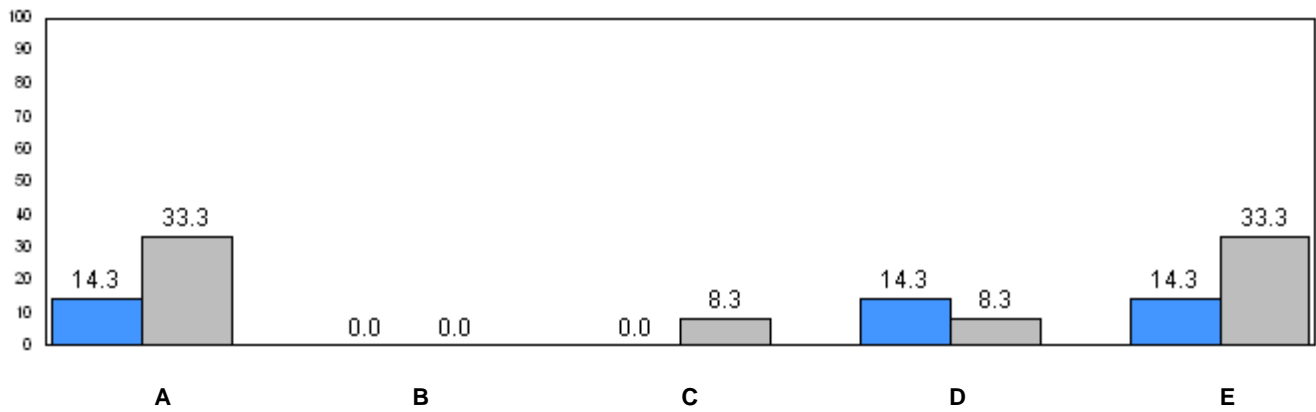

31.4 24.2
(2008) (2009)
Provincial Average

■ School 2008 ■ School 2009

q p denotes school performance vs province.

Number of Students : 29

Observation Survey (January 2008 and January 2009)

2 Year Trend

(school average vs. provincial average)

Rhyme

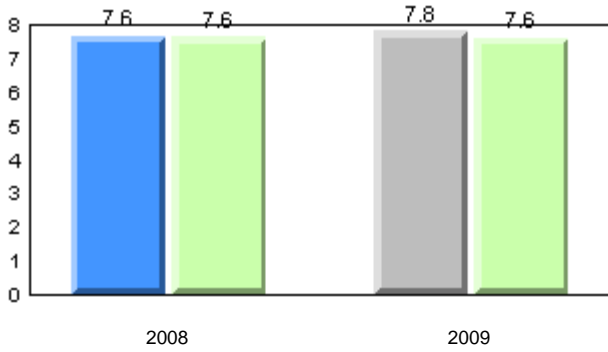

Beginning Sound

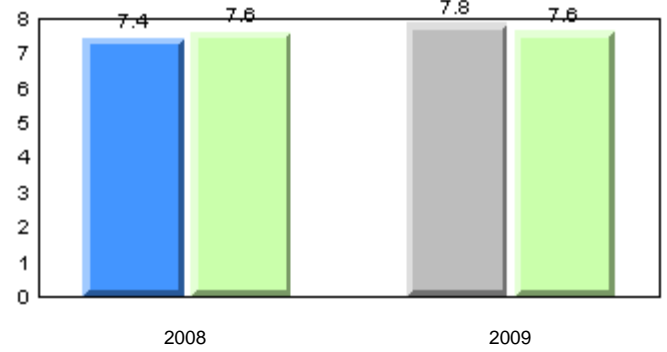

Onset Rhyme

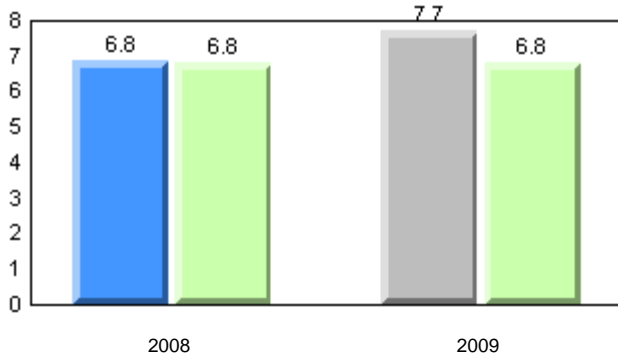

Dictation

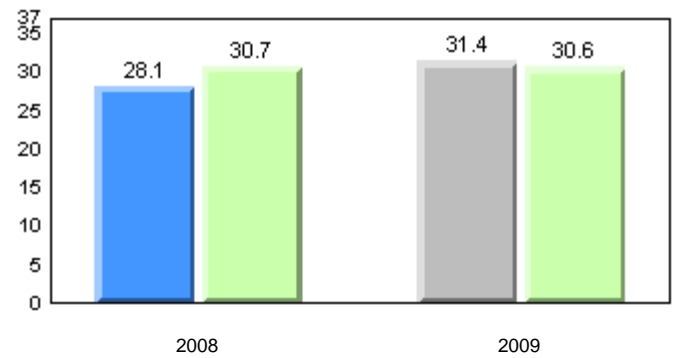

Sight Vocabulary

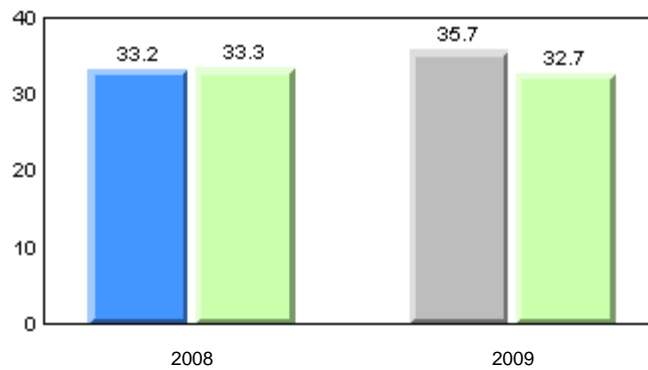

■ School 2008
 ■ School 2009
 ■ Province

Total Students: 29

Instructional Level (January 2008 and January 2009)

Level	2009				2008		
	School	District	Province	School vs District	School vs Province	School vs District	School vs Province
I	39.3	25.6	24.2	P	P	P	P
A - H	60.7	74.4	75.8				

Instructional Level (January 2008 and January 2009)
2 Year Trend
(school averages)

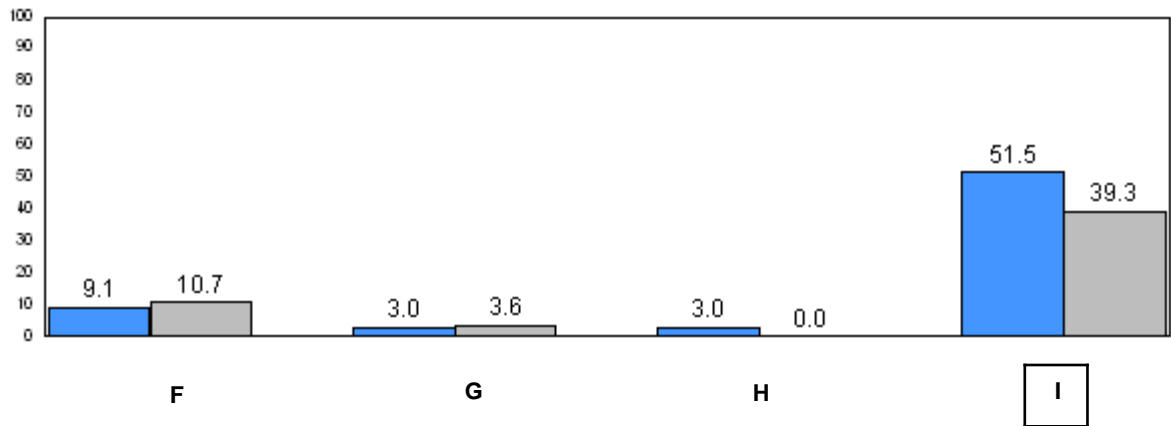
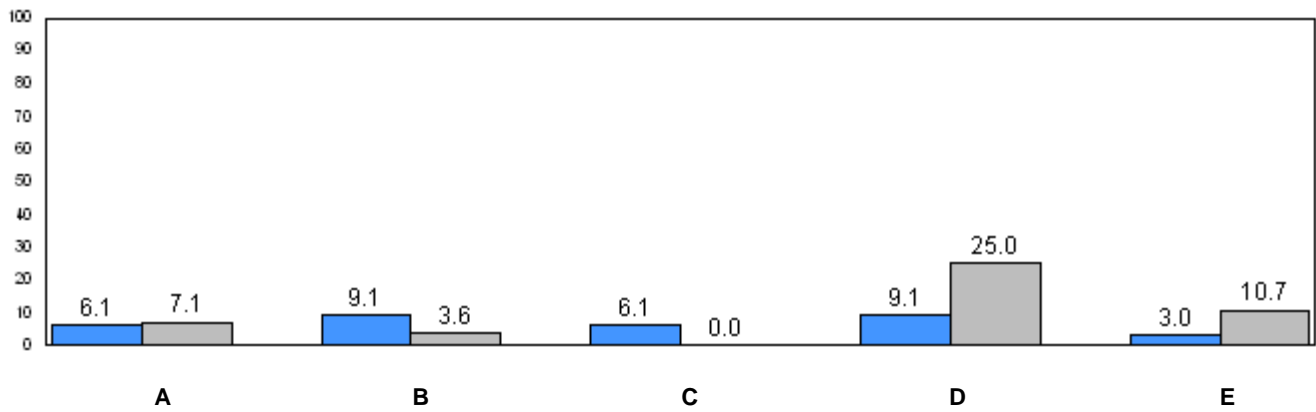

31.4 (2008) 24.2 (2009)
Provincial Average

■ School 2008 ■ School 2009

q p denotes school performance vs province.

Number of Students : 3

Observation Survey (January 2008 and January 2009)

2 Year Trend

(school average vs. provincial average)

School data with 5 or fewer students withheld for reasons of confidentiality.

2008

2009

2008

2009

School data with 5 or fewer students withheld for reasons of confidentiality.

2008

2009

2008

2009

School data with 5 or fewer students withheld for reasons of confidentiality.

2008

2009



School 2008



School 2009



Province

Total Students: 3

Instructional Level (January 2008 and January 2009)

Level	School	2009				2008	
		District	Province	School vs District	School vs Province	School vs District	School vs Province
I		25.6	24.2	q	q	q	q
A - H		74.4	75.8				

School data with 5 or fewer students withheld for reasons of confidentiality.

**Instructional Level (January 2008 and January 2009)
2 Year Trend
(school averages)**

School data with 5 or fewer students withheld for reasons of confidentiality.

A B C D E

School data with 5 or fewer students withheld for reasons of confidentiality.

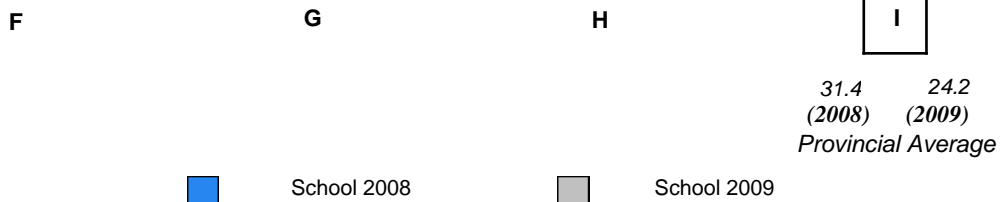

q p denotes school performance vs province.

Number of Students : 34

Observation Survey (January 2008 and January 2009)

2 Year Trend

(school average vs. provincial average)

Rhyme

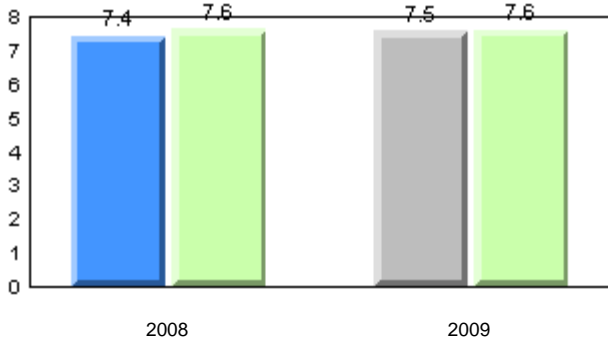

Beginning Sound

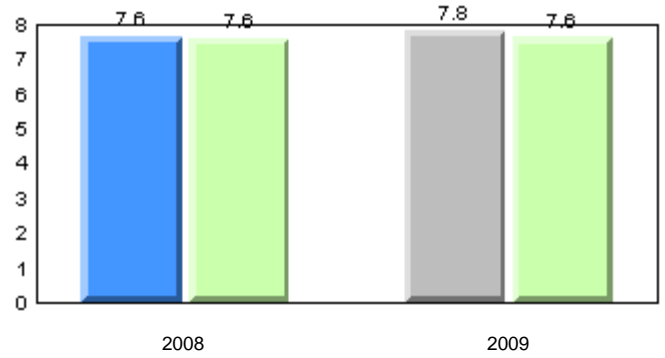

Onset Rhyme

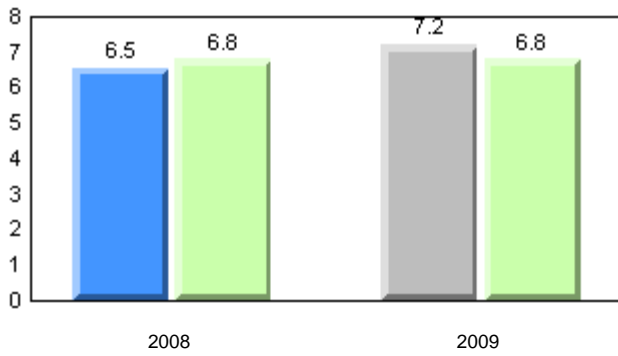

Dictation

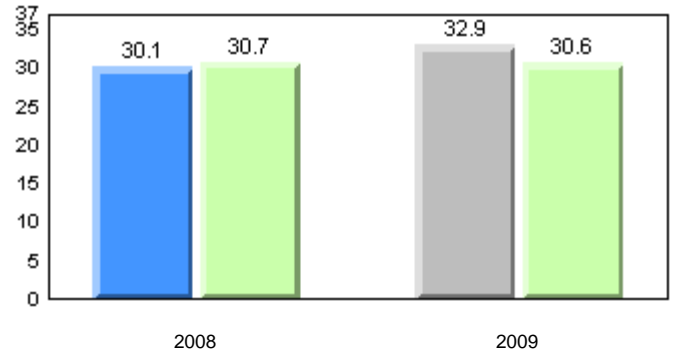

Sight Vocabulary

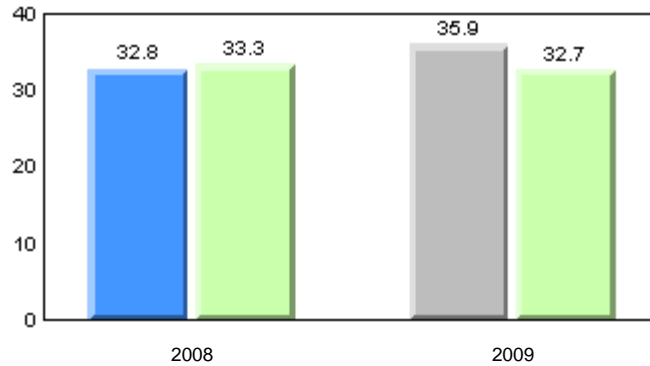

■ School 2008
 ■ School 2009
 ■ Province

Total Students: 34

Instructional Level (January 2008 and January 2009)

Level	2009				School vs District		2008		School vs Province	
	School	District	Province			School vs District	School vs Province			
I	32.4	25.6	24.2			P	P	P	P	
A - H	67.7	74.4	75.8							

Instructional Level (January 2008 and January 2009)
2 Year Trend
(school averages)

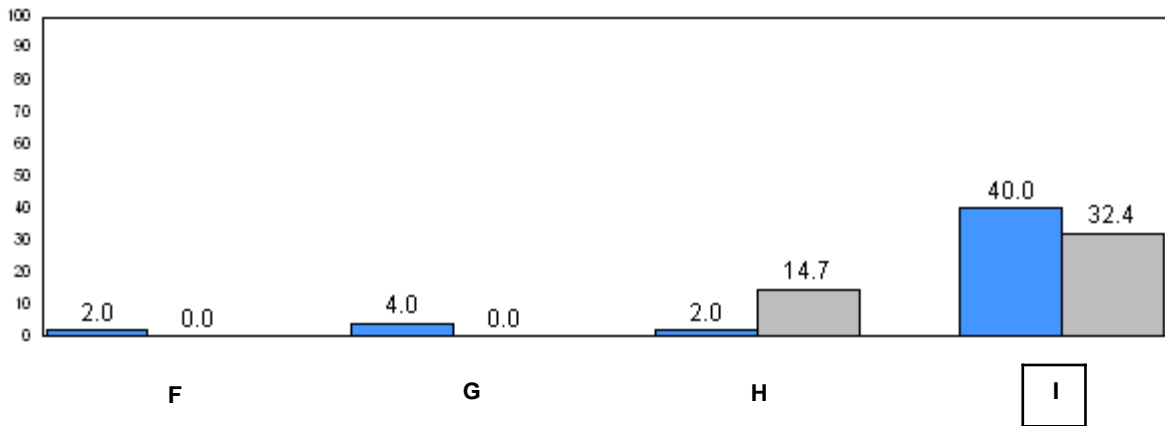
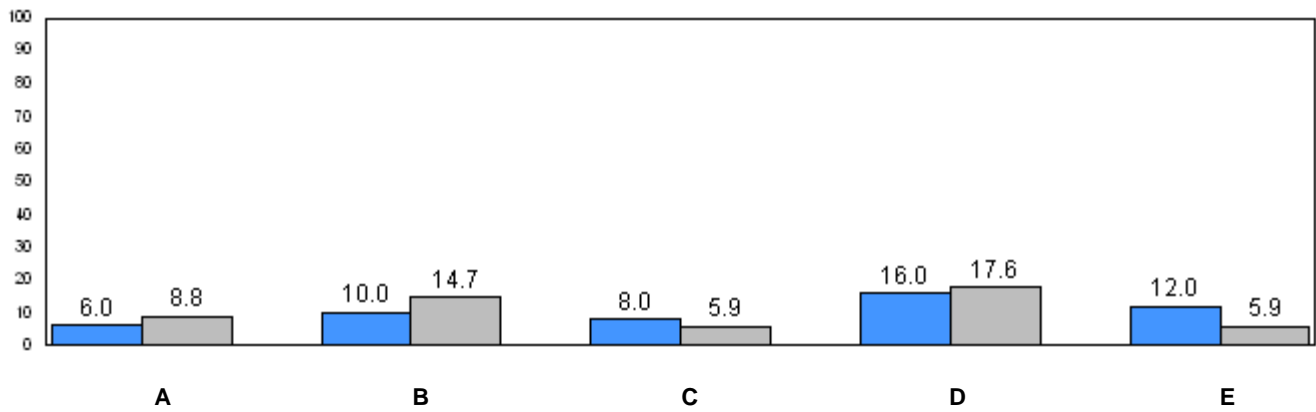

31.4 (2008) 24.2 (2009)
Provincial Average

■ School 2008 ■ School 2009

q p denotes school performance vs province.

Number of Students : 1

Observation Survey (January 2008 and January 2009)

2 Year Trend

(school average vs. provincial average)

School data with 5 or fewer students withheld for reasons of confidentiality.

2008 2009 2008 2009

School data with 5 or fewer students withheld for reasons of confidentiality.

2008 2009 2008 2009

School data with 5 or fewer students withheld for reasons of confidentiality.

2008 2009

 School 2008
  School 2009
  Province

Total Students: 1

Instructional Level (January 2008 and January 2009)

2009						2008	
Level	School	District	Province	School vs District	School vs Province	School vs District	School vs Province
I		25.6	24.2	q	q	q	q
A - H		74.4	75.8				

School data with 5 or fewer students withheld for reasons of confidentiality.

**Instructional Level (January 2008 and January 2009)
2 Year Trend
(school averages)**

School data with 5 or fewer students withheld for reasons of confidentiality.

A B C D E

School data with 5 or fewer students withheld for reasons of confidentiality.

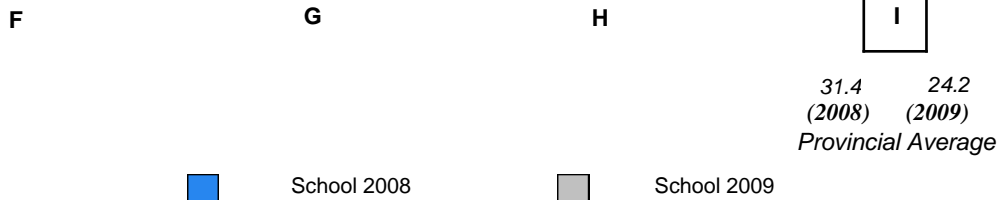

q p denotes school performance vs province.

Number of Students : 6

Observation Survey (January 2008 and January 2009)

2 Year Trend

(school average vs. provincial average)

Rhyme

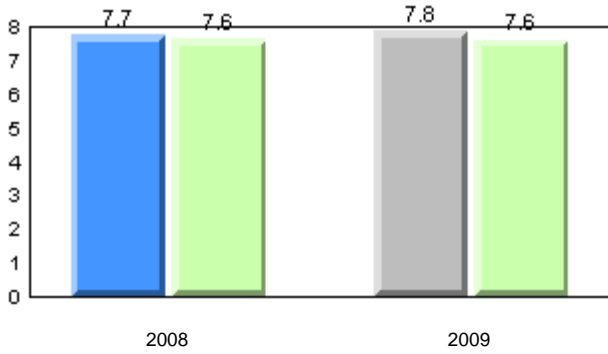

Beginning Sound

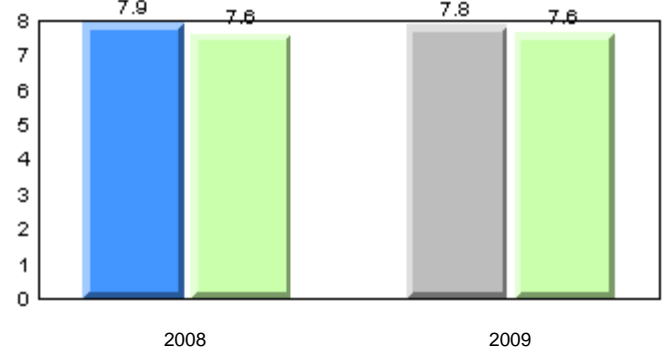

Onset Rhyme

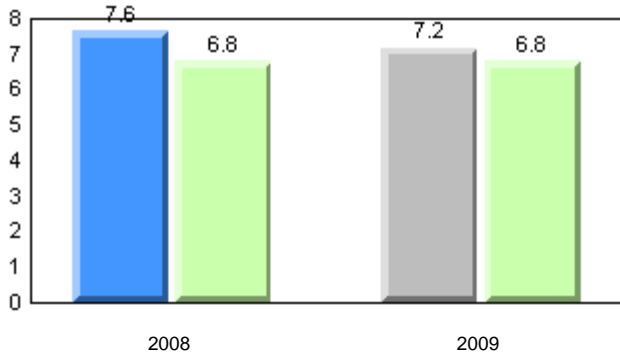

Dictation

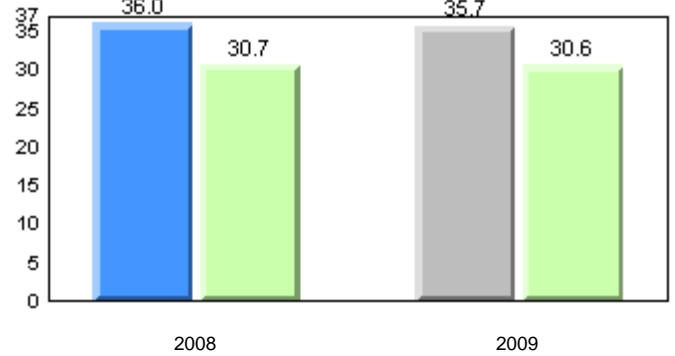

Sight Vocabulary

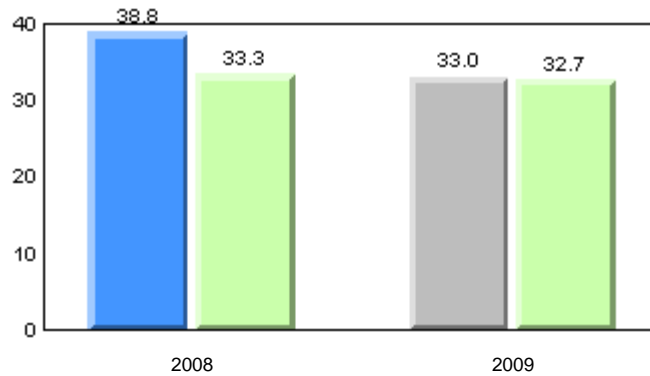

■ School 2008
 ■ School 2009
 ■ Province

Total Students: 6

Instructional Level (January 2008 and January 2009)

Level	2009				School vs District		2008		School vs Province	
	School	District	Province			School vs District	School vs Province			
I	33.3	25.6	24.2		P	P	P		P	
A - H	66.7	74.4	75.8							

Instructional Level (January 2008 and January 2009)
2 Year Trend
(school averages)

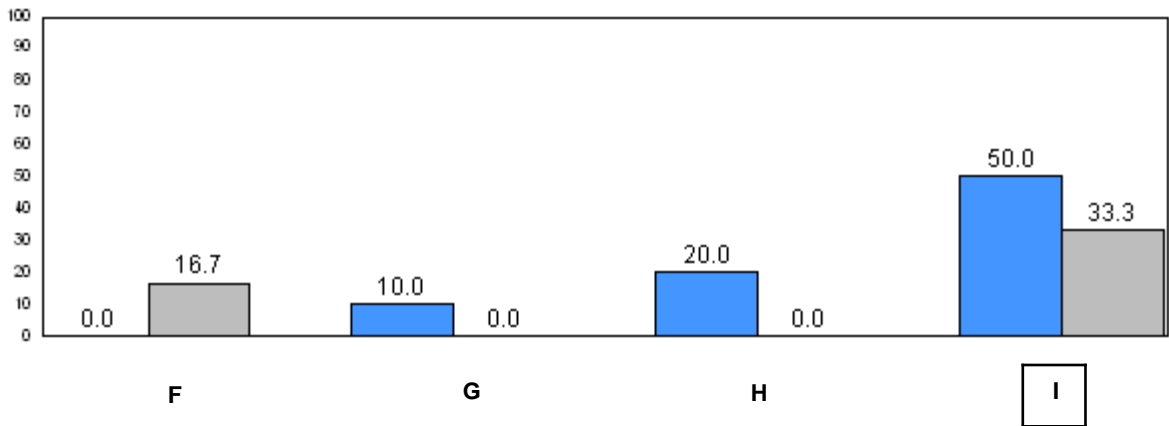
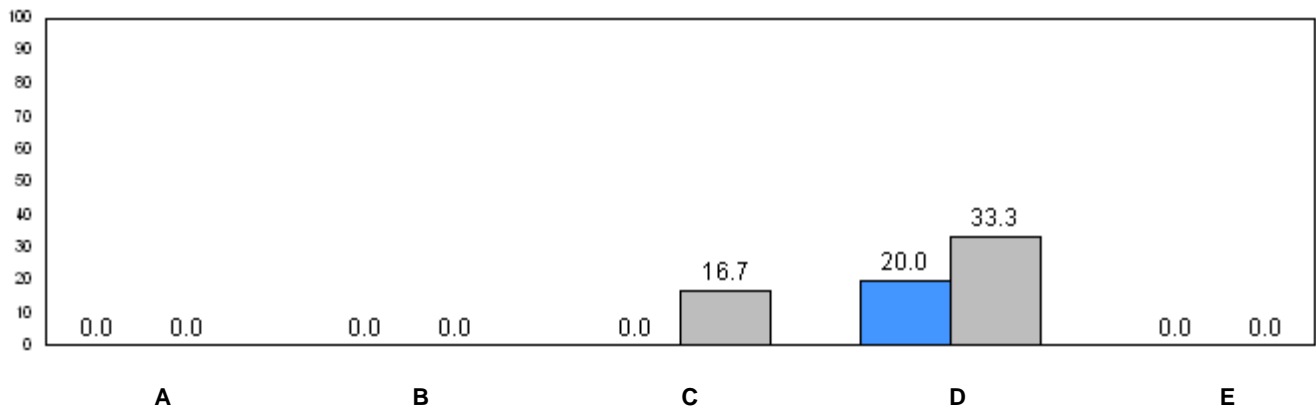

31.4 (2008) 24.2 (2009)
Provincial Average

■ School 2008 ■ School 2009

q p denotes school performance vs province.

Number of Students : 18

Observation Survey (January 2008 and January 2009)

2 Year Trend

(school average vs. provincial average)

Rhyme

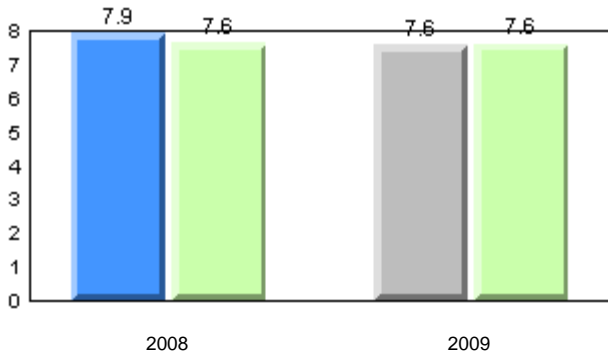

Beginning Sound

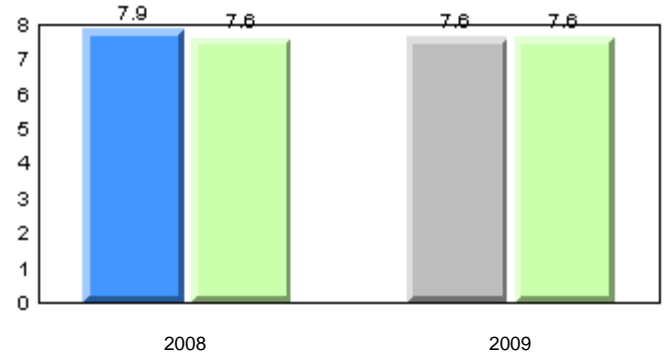

Onset Rhyme

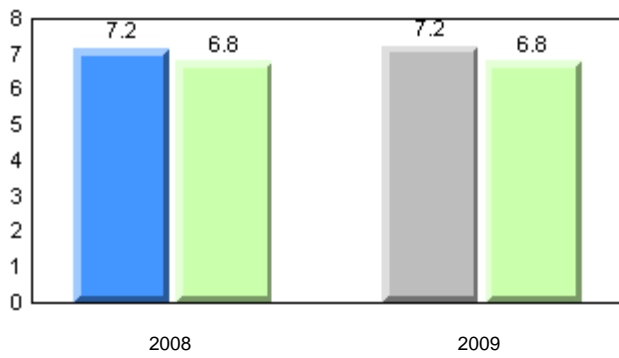

Dictation

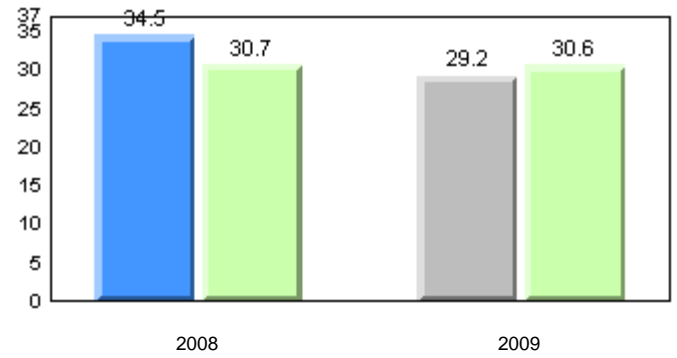

Sight Vocabulary

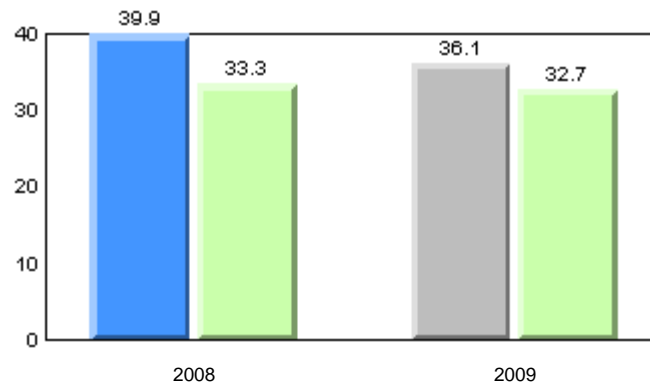

■ School 2008
 ■ School 2009
 ■ Province

Total Students: 18

Instructional Level (January 2008 and January 2009)

Level	2009				School vs District		2008		School vs Province	
	School	District	Province	School vs District	School vs Province	School vs District	School vs Province			
I	38.9	25.6	24.2	P	P	P	P			
A - H	61.1	74.4	75.8							

Instructional Level (January 2008 and January 2009)
2 Year Trend
(school averages)

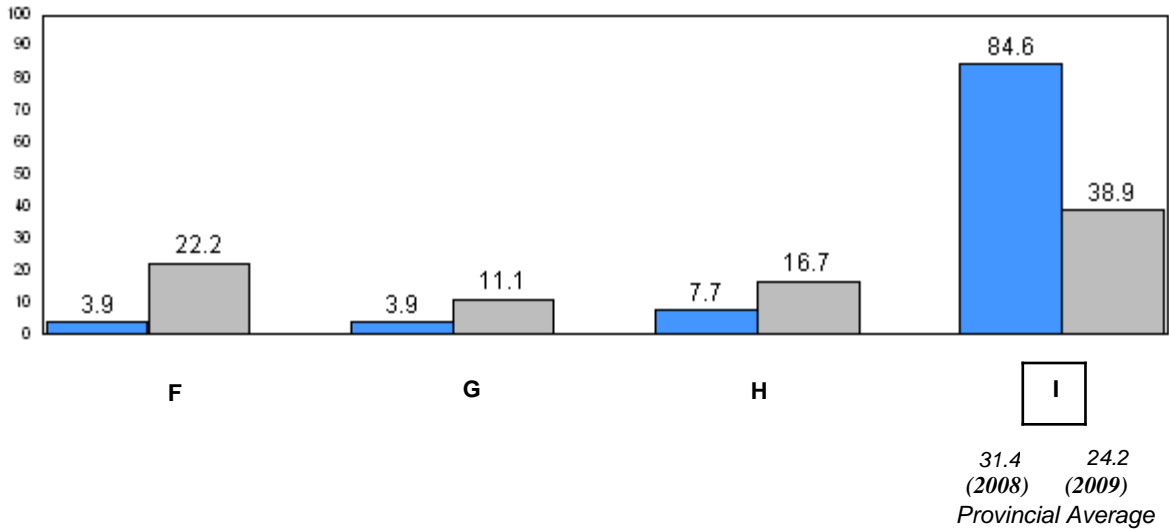
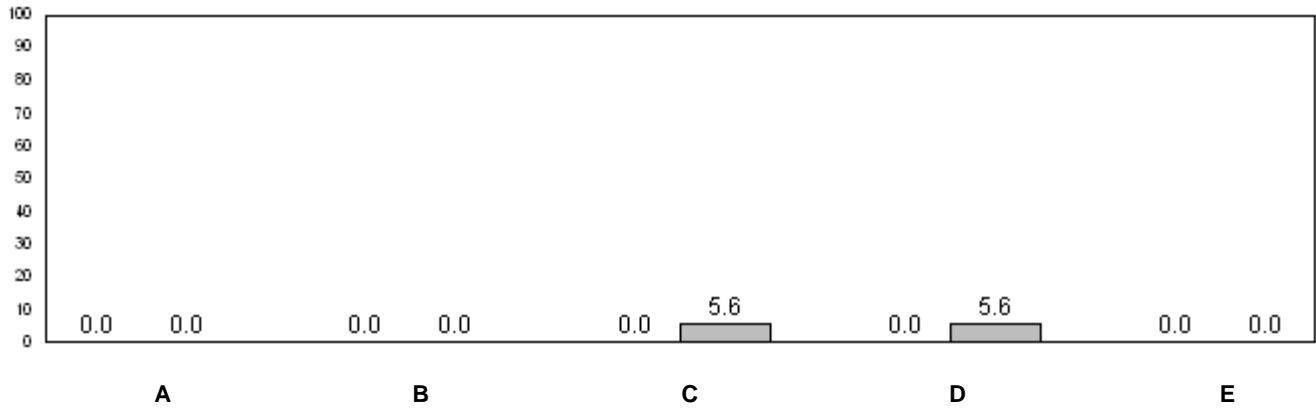

■ School 2008 ■ School 2009

q p denotes school performance vs province.

Number of Students : 6

Observation Survey (January 2008 and January 2009)

2 Year Trend

(school average vs. provincial average)

Rhyme

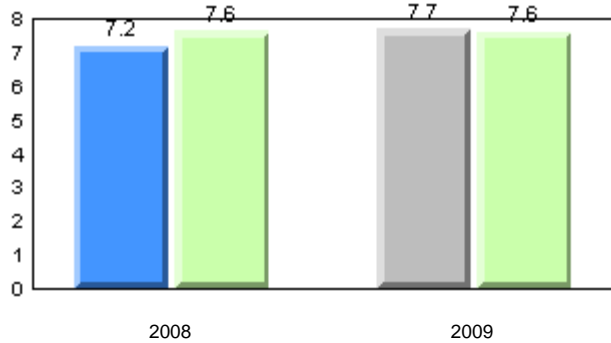

Beginning Sound

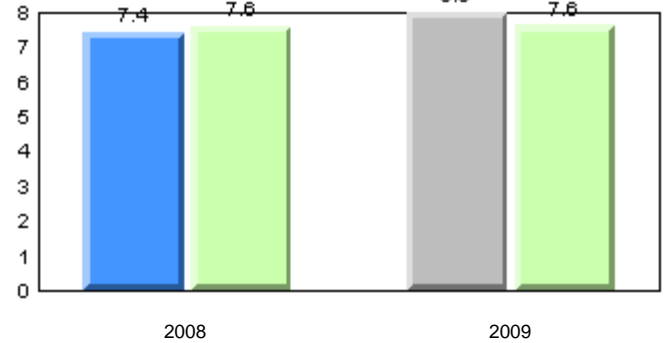

Onset Rhyme

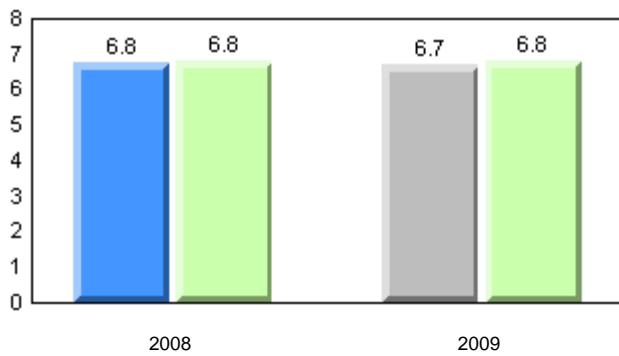

Dictation

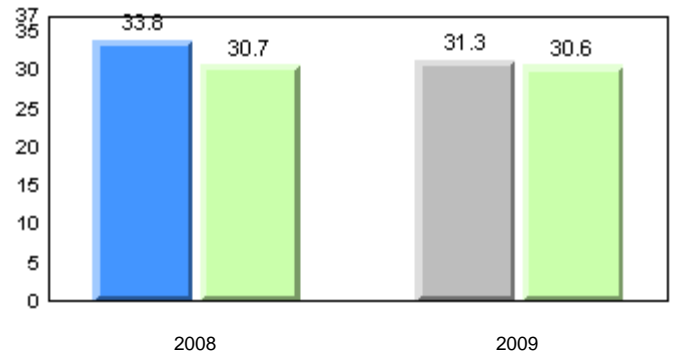

Sight Vocabulary

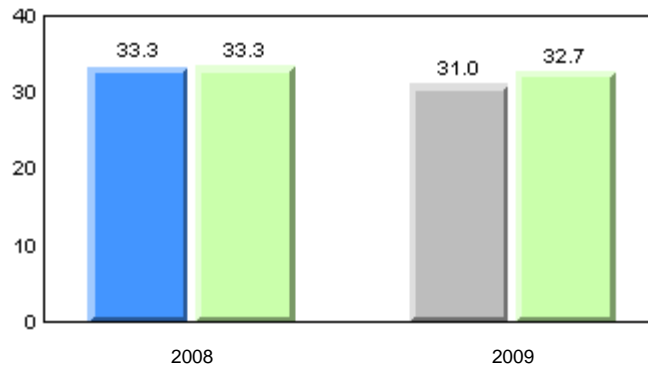

■ School 2008
 ■ School 2009
 ■ Province

Total Students: 6

Instructional Level (January 2008 and January 2009)

Level	2009				2008		
	School	District	Province	School vs District	School vs Province	School vs District	School vs Province
I	50.0	25.6	24.2	p	p	q	q
A - H	50.0	74.4	75.8				

Instructional Level (January 2008 and January 2009)
2 Year Trend
(school averages)

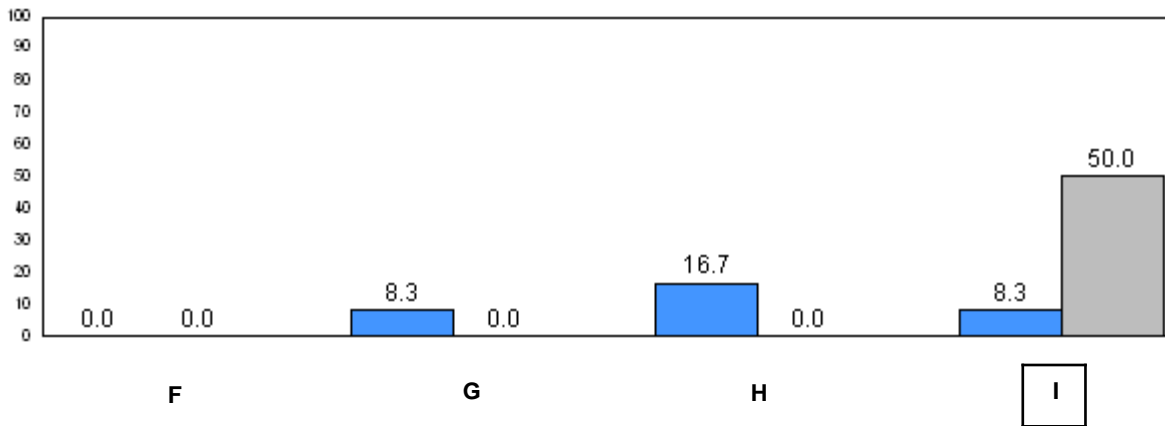
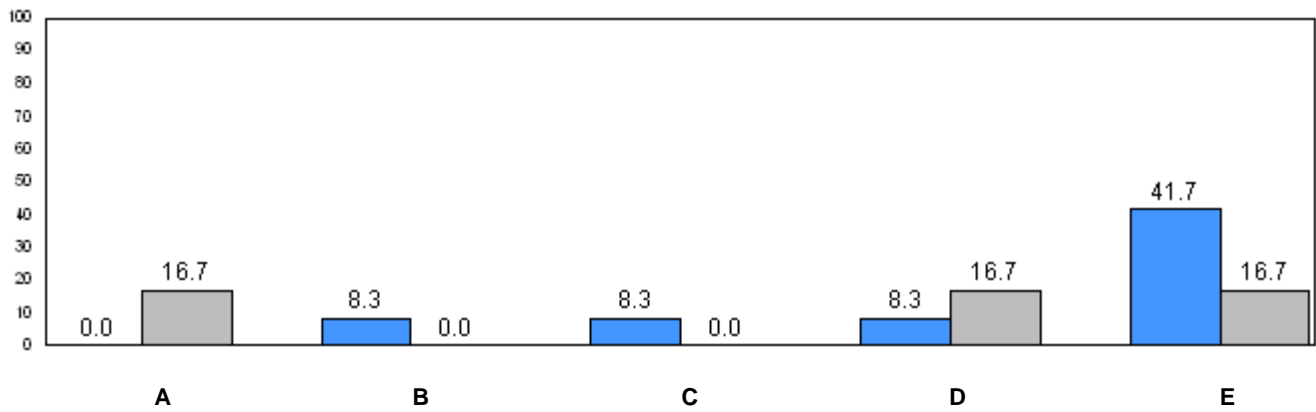

31.4 (2008) 24.2 (2009)
Provincial Average

■ School 2008 ■ School 2009

q p denotes school performance vs province.

Number of Students : 11

Observation Survey (January 2008 and January 2009)

2 Year Trend

(school average vs. provincial average)

Rhyme

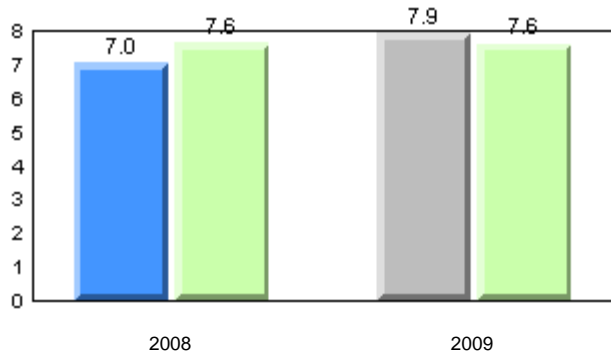

Beginning Sound

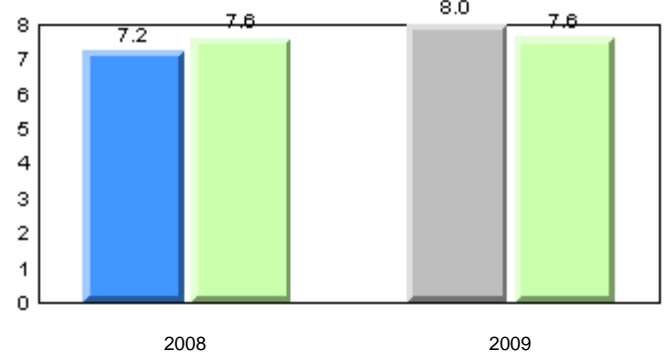

Onset Rhyme

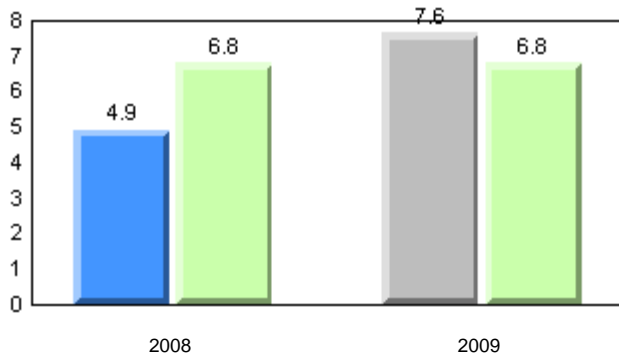

Dictation

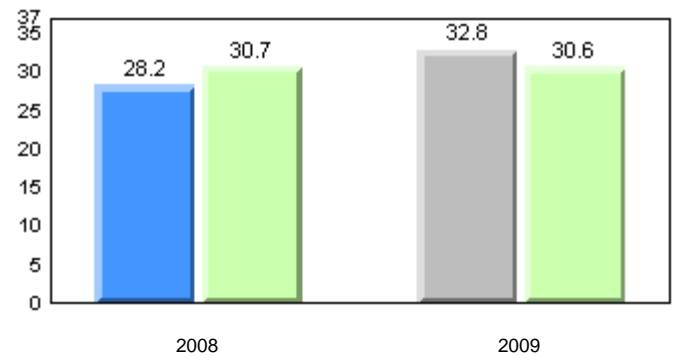

Sight Vocabulary

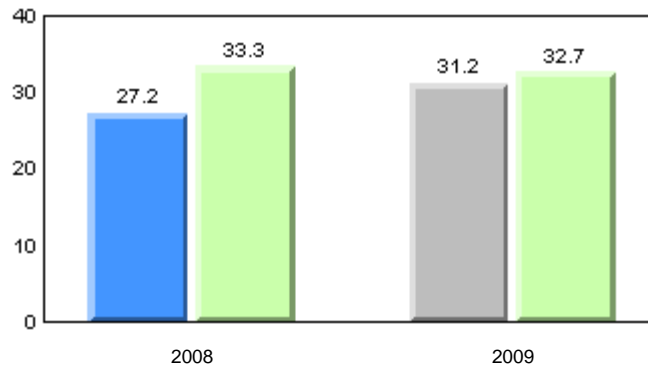

■ School 2008
 ■ School 2009
 ■ Province

Total Students: 11

Instructional Level (January 2008 and January 2009)

Level	2009				2008		
	School	District	Province	School vs District	School vs Province	School vs District	School vs Province
I	0.0	25.6	24.2	q	q	q	q
A - H	100.0	74.4	75.8				

Instructional Level (January 2008 and January 2009)
2 Year Trend
(school averages)

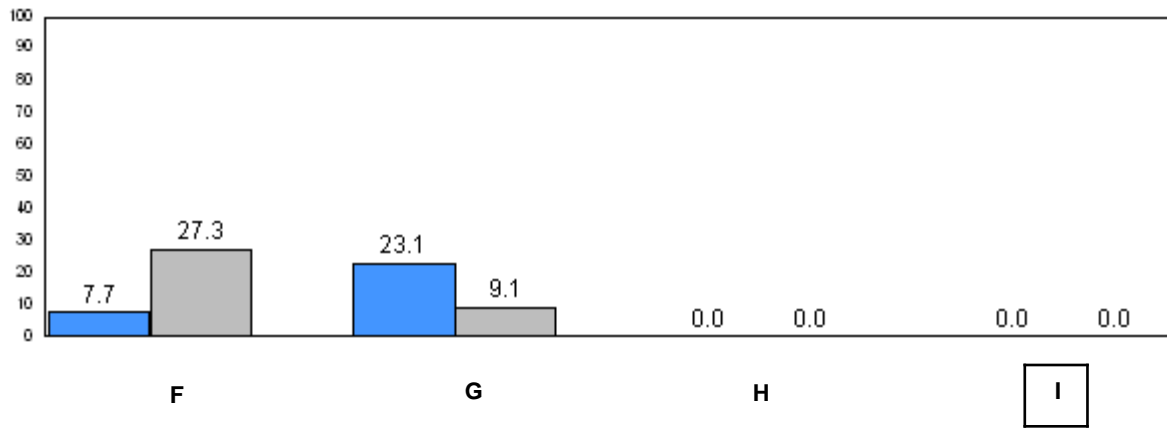
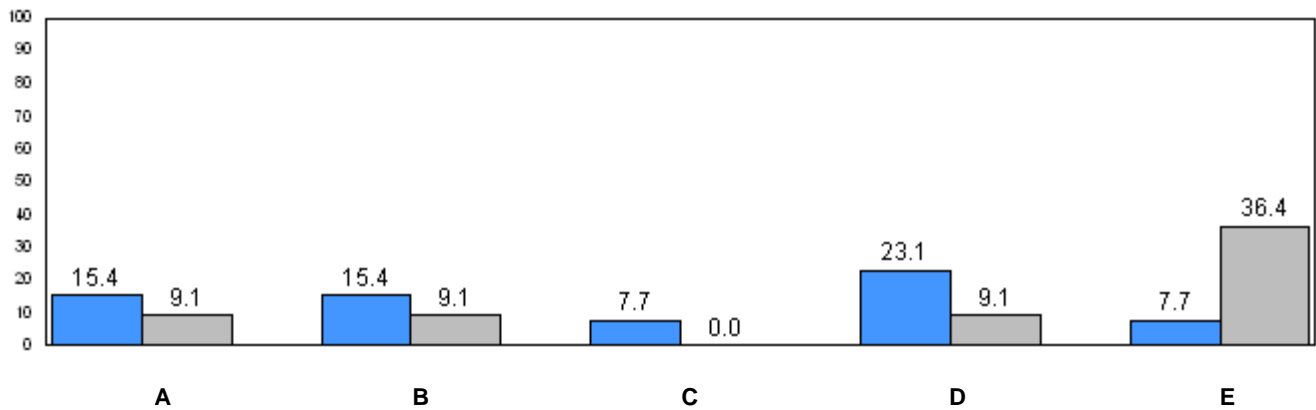

31.4 (2008) 24.2 (2009)
Provincial Average

■ School 2008 ■ School 2009

q p denotes school performance vs province.

Number of Students : 2

Observation Survey (January 2008 and January 2009)

2 Year Trend

(school average vs. provincial average)

School data with 5 or fewer students withheld for reasons of confidentiality.

2008

2009

2008

2009

School data with 5 or fewer students withheld for reasons of confidentiality.

2008

2009

2008

2009

School data with 5 or fewer students withheld for reasons of confidentiality.

2008

2009



School 2008



School 2009



Province

Total Students: 2

Instructional Level (January 2008 and January 2009)

2009						2008	
Level	School	District	Province	School vs District	School vs Province	School vs District	School vs Province
I		25.6	24.2	P	P	P	P
A - H		74.4	75.8				

School data with 5 or fewer students withheld for reasons of confidentiality.

Instructional Level (January 2008 and January 2009)
2 Year Trend
(school averages)

School data with 5 or fewer students withheld for reasons of confidentiality.

A B C D E

School data with 5 or fewer students withheld for reasons of confidentiality.

F G H I

31.4 24.2
(2008) (2009)
Provincial Average



School 2008



School 2009

q p denotes school performance vs province.

Number of Students : 44

Observation Survey (January 2008 and January 2009)

2 Year Trend

(school average vs. provincial average)

Rhyme

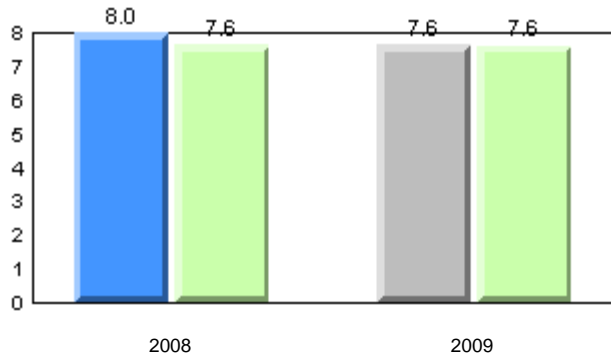

Beginning Sound

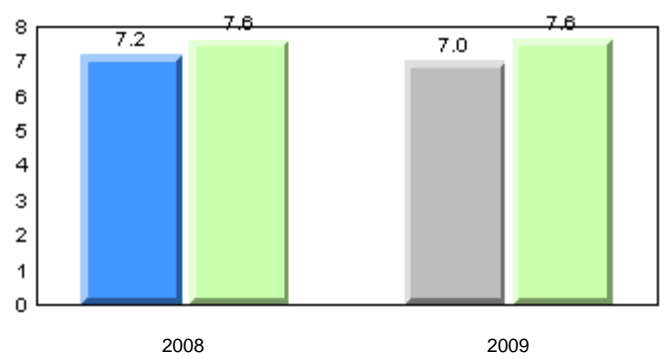

Onset Rhyme

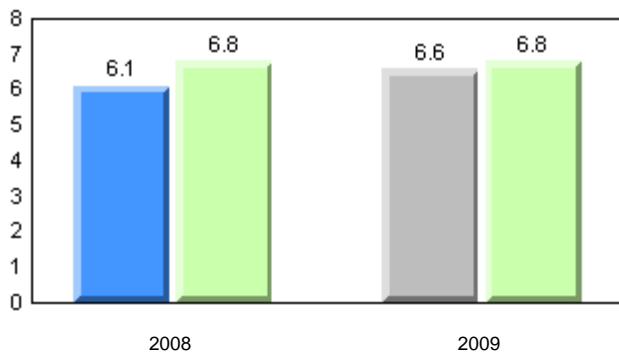

Dictation

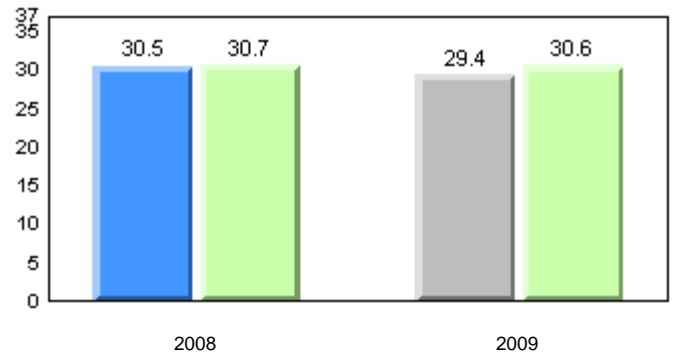

Sight Vocabulary

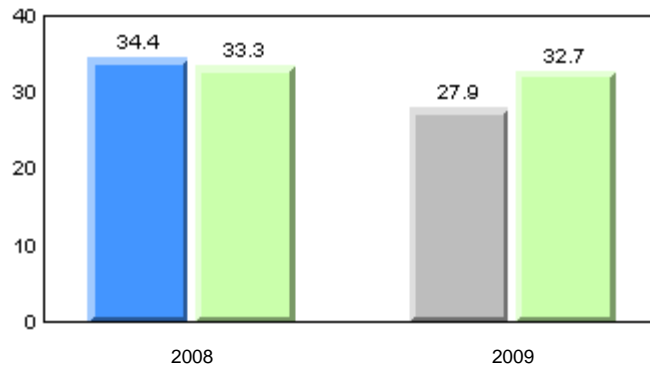

■ School 2008
 ■ School 2009
 ■ Province

Total Students: 44

Instructional Level (January 2008 and January 2009)

Level	2009				2008		
	School	District	Province	School vs District	School vs Province	School vs District	School vs Province
I	13.6	25.6	24.2	q	q	p	p
A - H	86.4	74.4	75.8				

Instructional Level (January 2008 and January 2009)
2 Year Trend
(school averages)

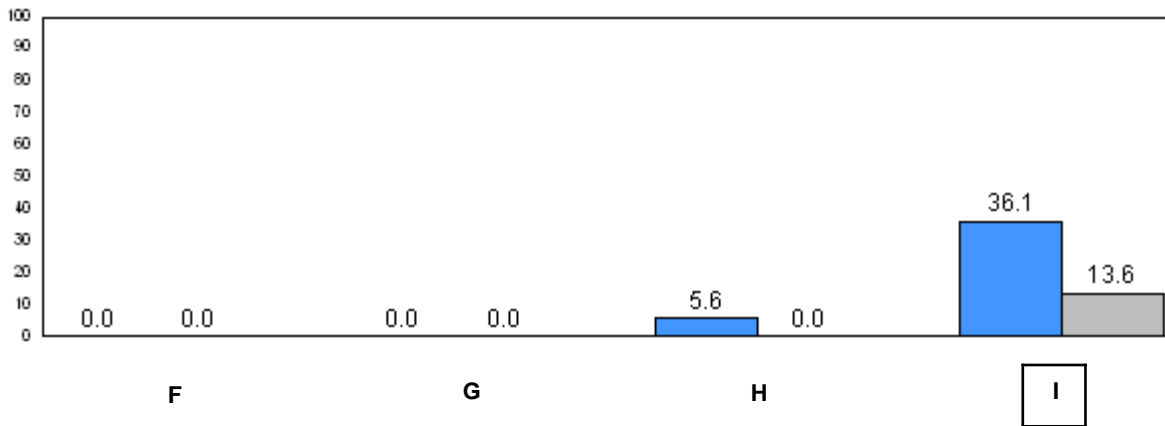
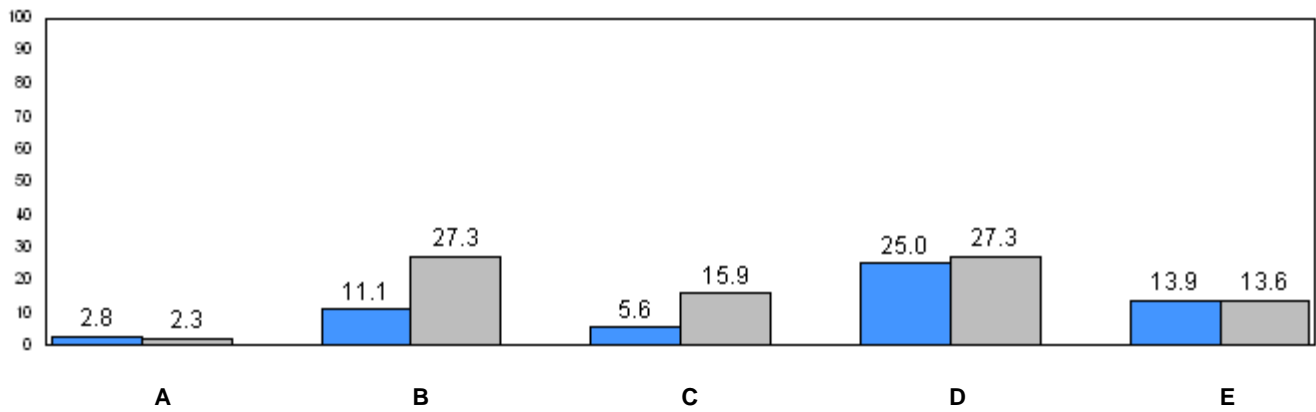

31.4 (2008) 24.2 (2009)
Provincial Average

■ School 2008 ■ School 2009

q p denotes school performance vs province.

Number of Students : 18

Observation Survey (January 2008 and January 2009)

2 Year Trend

(school average vs. provincial average)

Rhyme

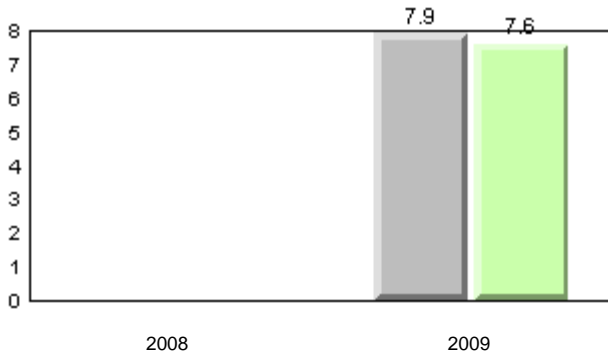

Beginning Sound

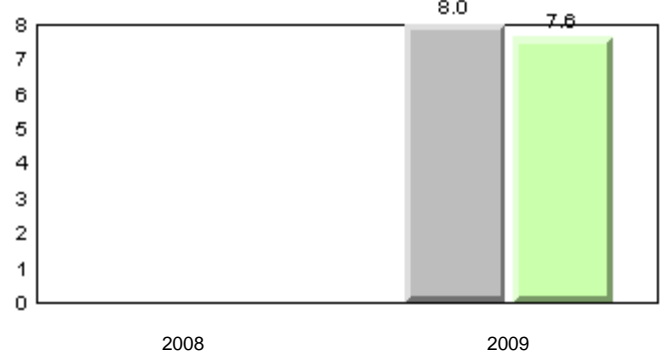

Onset Rhyme

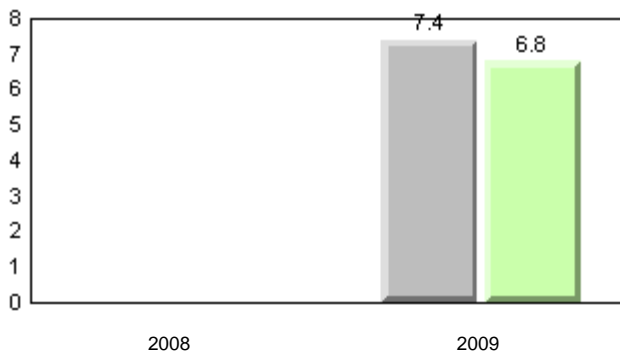

Dictation

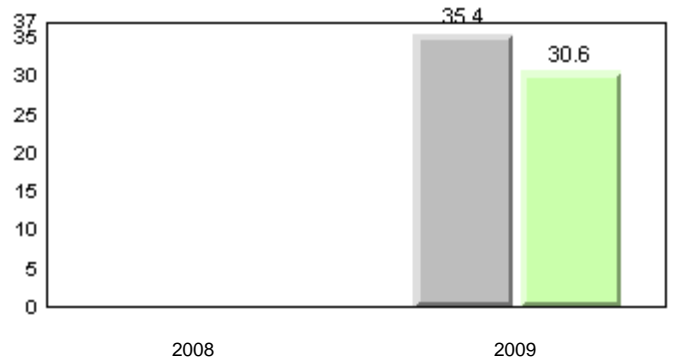

Sight Vocabulary

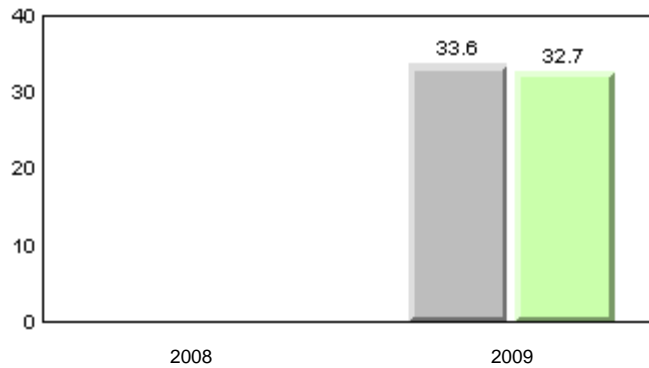

■ School 2008
 ■ School 2009
 ■ Province

Total Students: 18

Instructional Level (January 2008 and January 2009)

Level	2009				2008		
	School	District	Province	School vs District	School vs Province	School vs District	School vs Province
I	29.4	25.6	24.2	P	P	Q	Q
A - H	70.6	74.4	75.8				

Instructional Level (January 2008 and January 2009)
2 Year Trend
(school averages)

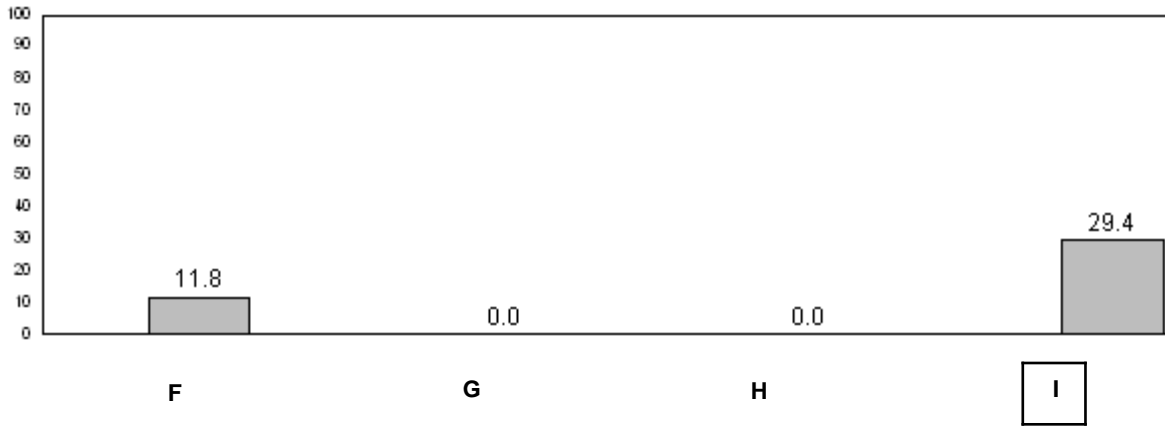
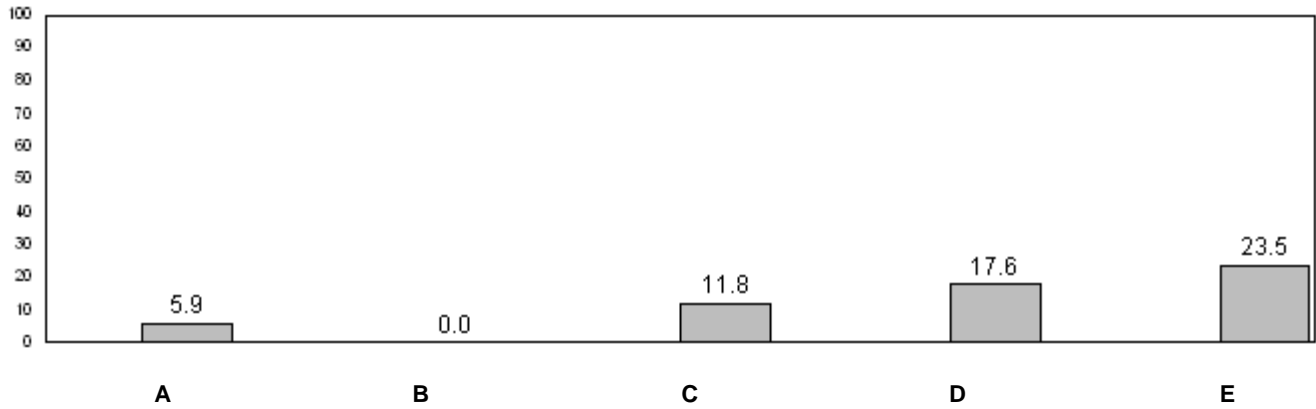

31.4 (2008) 24.2 (2009)
Provincial Average

■ School 2008 ■ School 2009

Q P denotes school performance vs province.

Number of Students : 77

Observation Survey (January 2008 and January 2009)

2 Year Trend

(school average vs. provincial average)

Rhyme

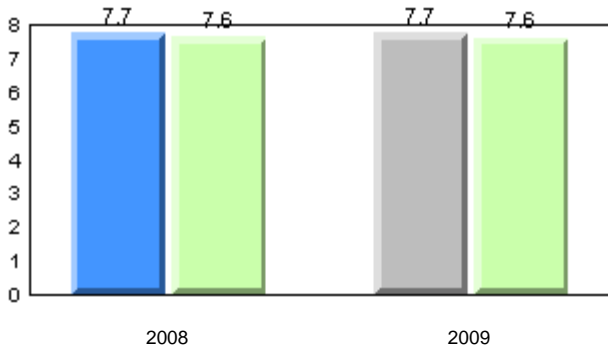

Beginning Sound

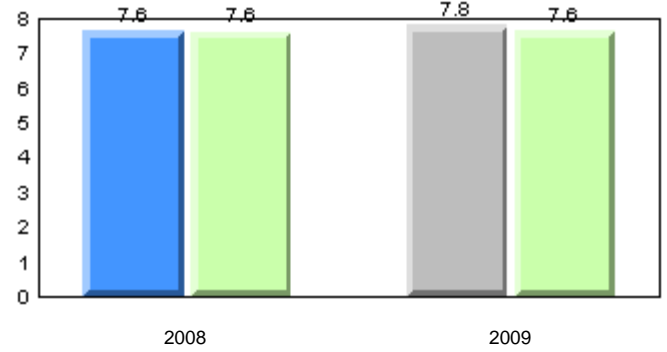

Onset Rhyme

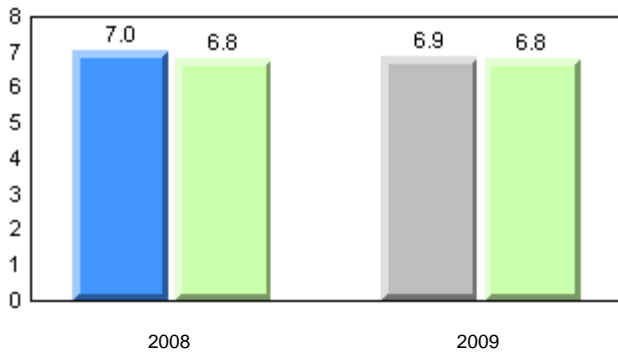

Dictation

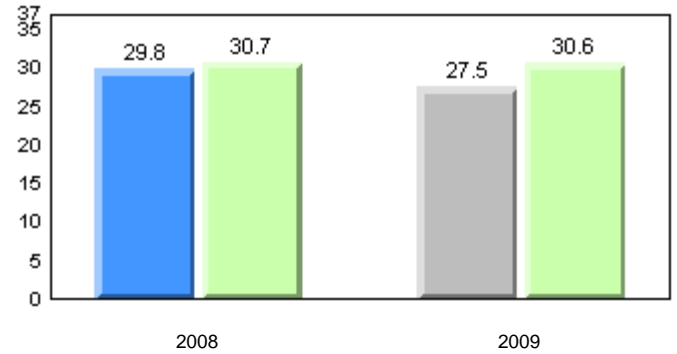

Sight Vocabulary

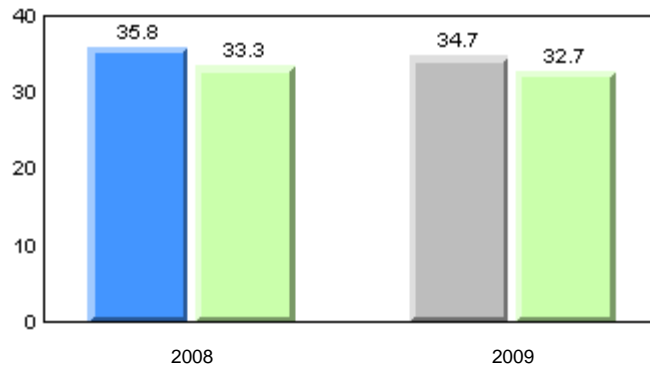

■ School 2008
 ■ School 2009
 ■ Province

Total Students: 77

Instructional Level (January 2008 and January 2009)

Level	2009				2008		
	School	District	Province	School vs District	School vs Province	School vs District	School vs Province
I	21.9	25.6	24.2	q	q	q	q
A - H	78.1	74.4	75.8				

Instructional Level (January 2008 and January 2009)
2 Year Trend
(school averages)

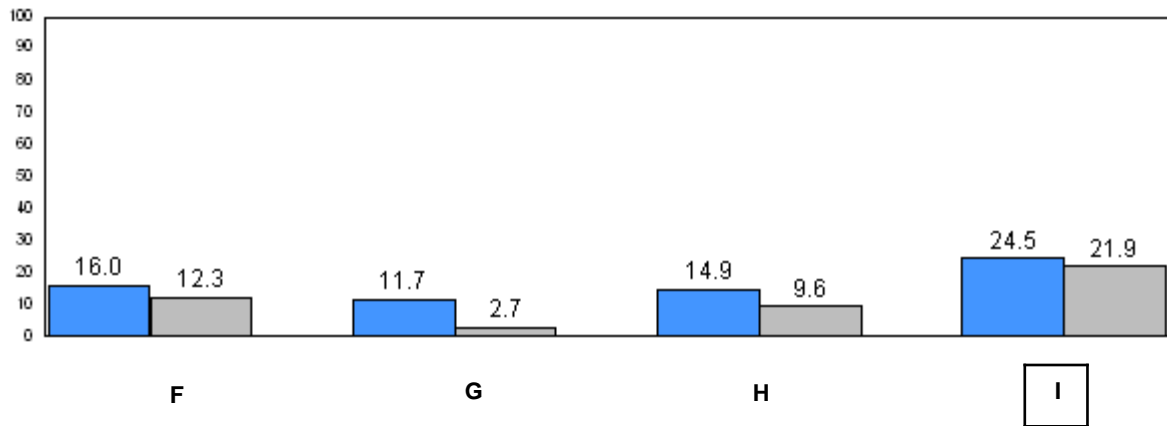
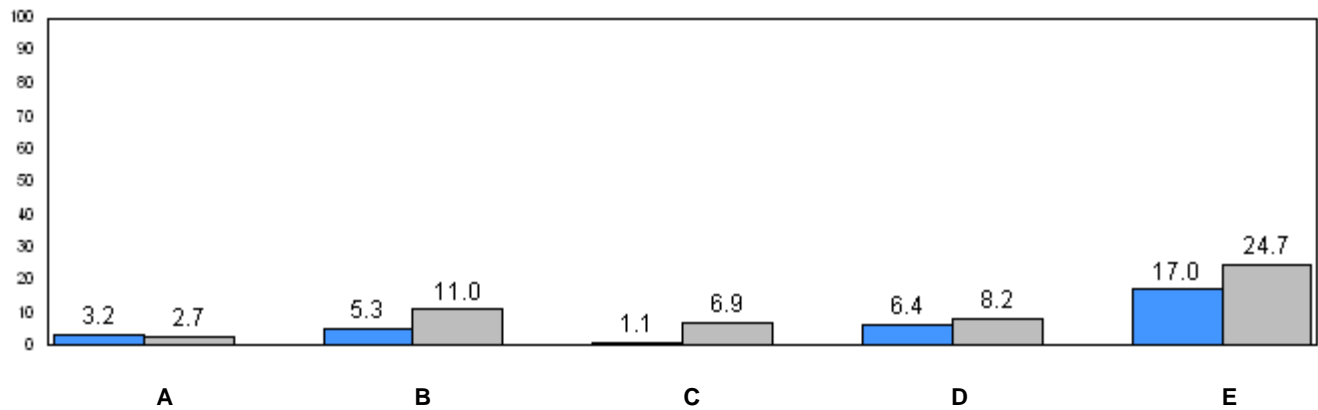

31.4 24.2
(2008) (2009)
Provincial Average

■ School 2008 ■ School 2009

q p denotes school performance vs province.

Number of Students : 15

Observation Survey (January 2008 and January 2009)

2 Year Trend

(school average vs. provincial average)

Rhyme

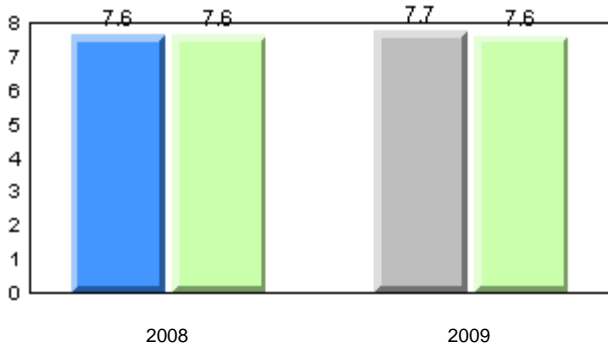

Beginning Sound

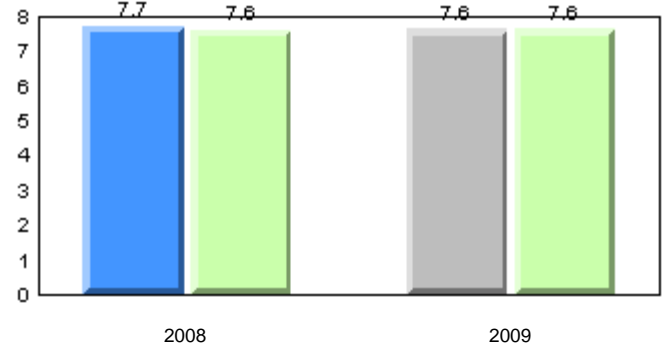

Onset Rhyme

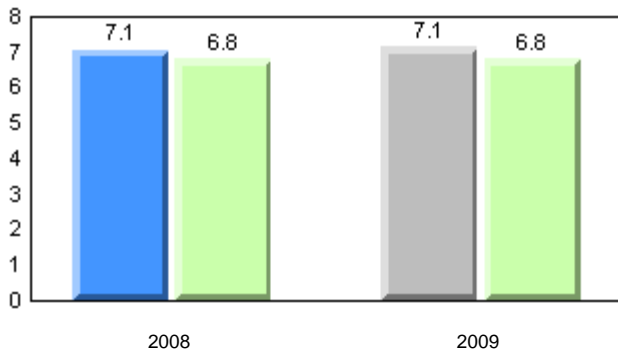

Dictation

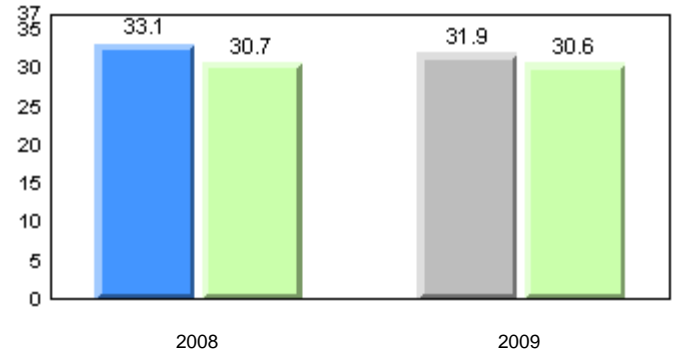

Sight Vocabulary

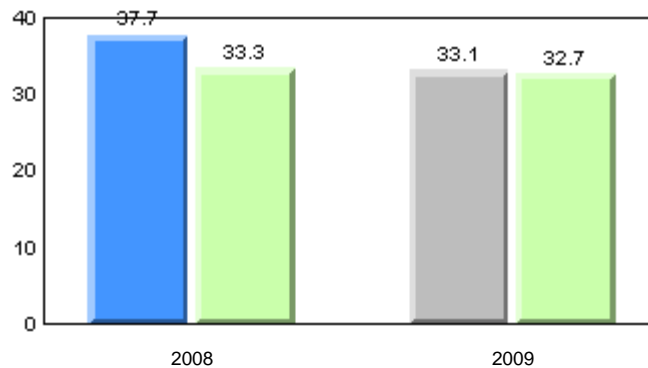

■ School 2008
 ■ School 2009
 ■ Province

Total Students: 15

Instructional Level (January 2008 and January 2009)

Level	2009			School vs District		School vs Province		2008	
	School	District	Province			School vs District	School vs Province		
I	40.0	25.6	24.2	p	p	q	q		
A - H	60.0	74.4	75.8						

Instructional Level (January 2008 and January 2009)
2 Year Trend
(school averages)

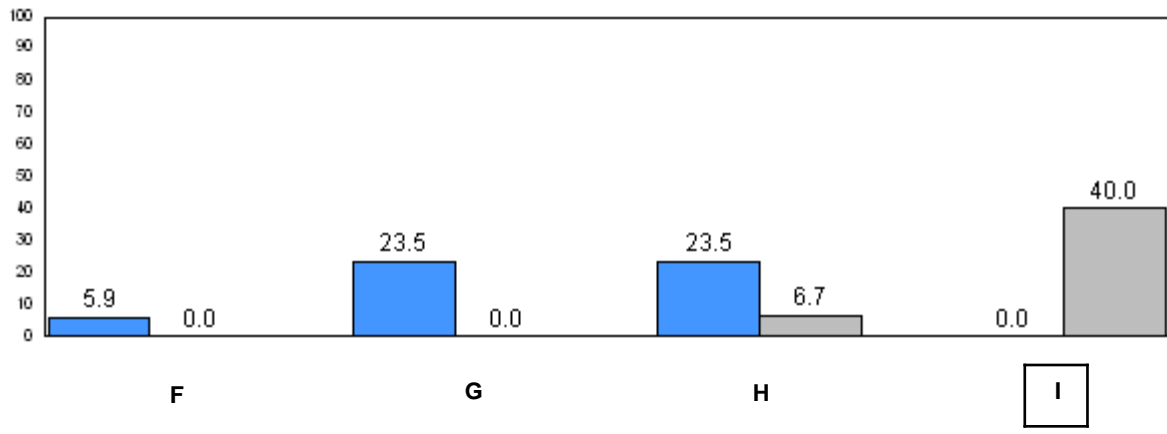
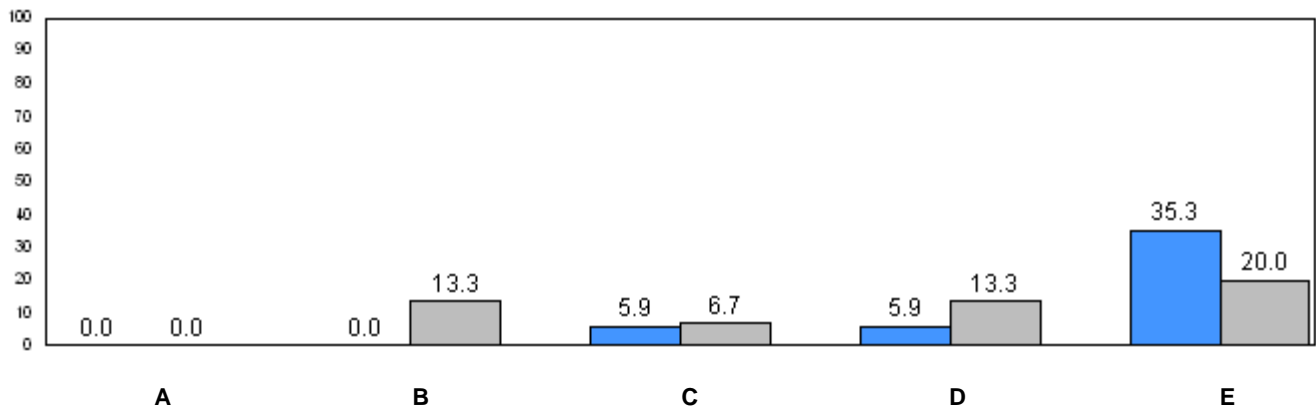

31.4 (2008) 24.2 (2009)
Provincial Average

■ School 2008 ■ School 2009

q p denotes school performance vs province.

Number of Students : 25

Observation Survey (January 2008 and January 2009)

2 Year Trend

(school average vs. provincial average)

Rhyme

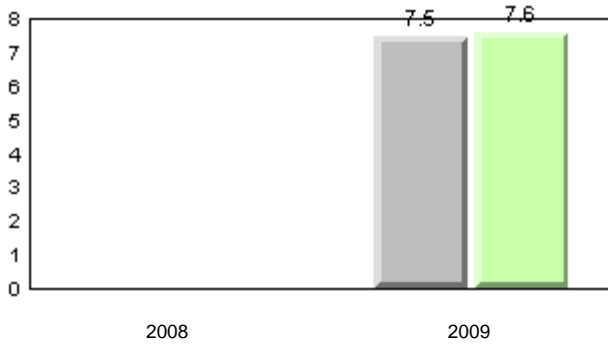

Beginning Sound

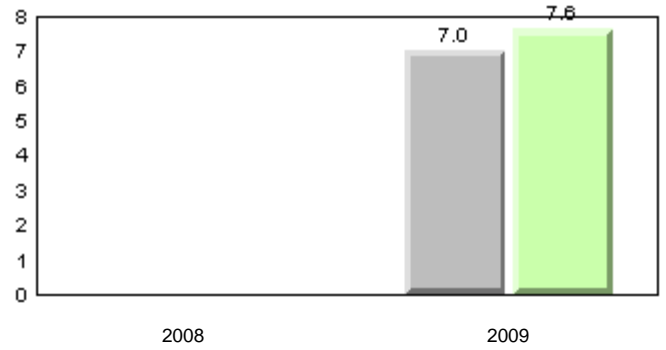

Onset Rhyme

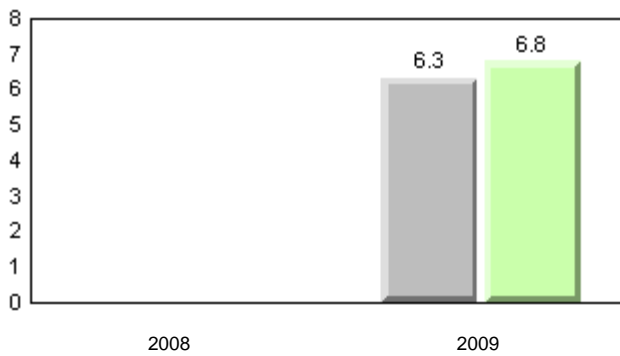

Dictation

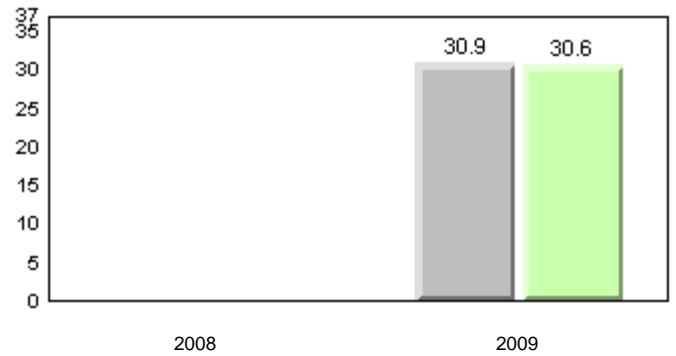

Sight Vocabulary

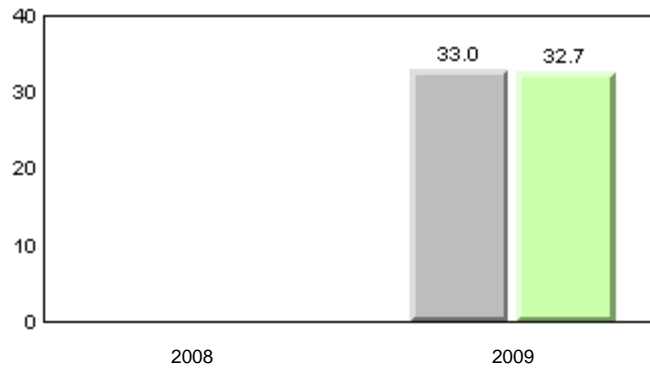

■ School 2008
 ■ School 2009
 ■ Province

Total Students: 25

Instructional Level (January 2008 and January 2009)

Level	2009				2008		
	School	District	Province	School vs District	School vs Province	School vs District	School vs Province
I	29.2	25.6	24.2	P	P	Q	Q
A - H	70.8	74.4	75.8				

Instructional Level (January 2008 and January 2009)
2 Year Trend
(school averages)

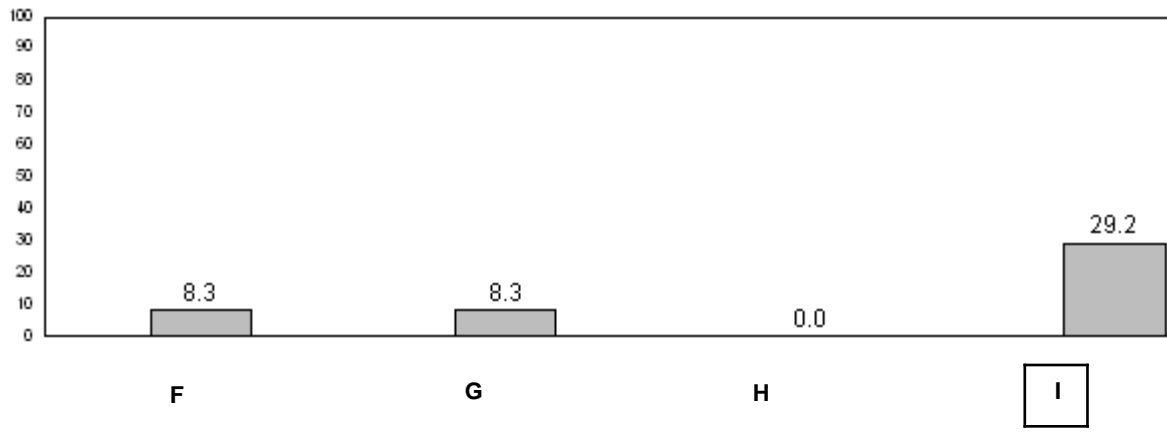
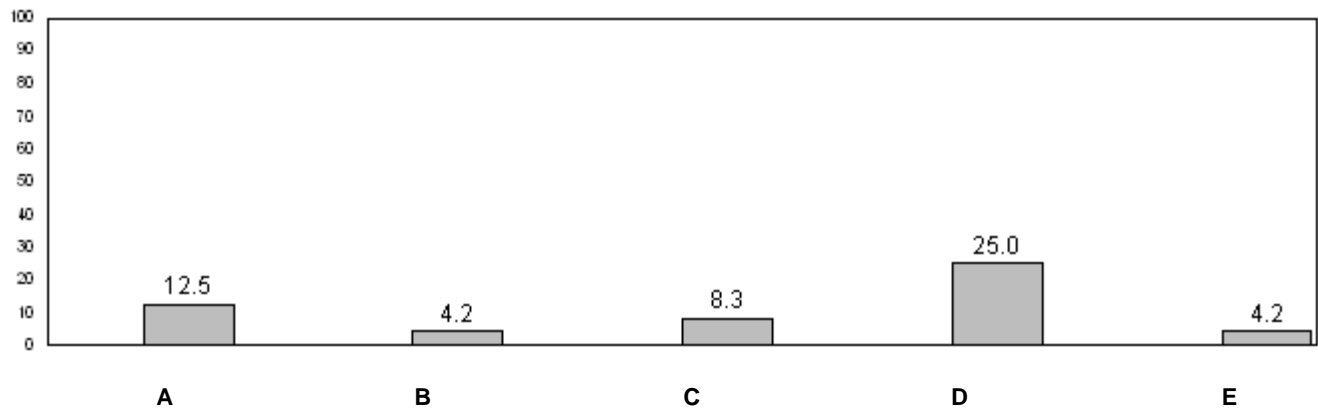

31.4 (2008) 24.2 (2009)
Provincial Average

■ School 2008 ■ School 2009

q p denotes school performance vs province.

Number of Students : 8

Observation Survey (January 2008 and January 2009)

2 Year Trend

(school average vs. provincial average)

Rhyme

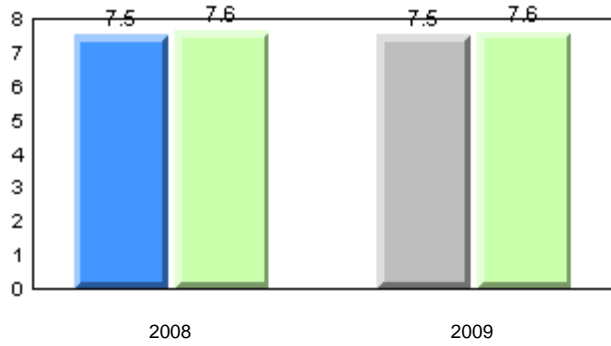

Beginning Sound

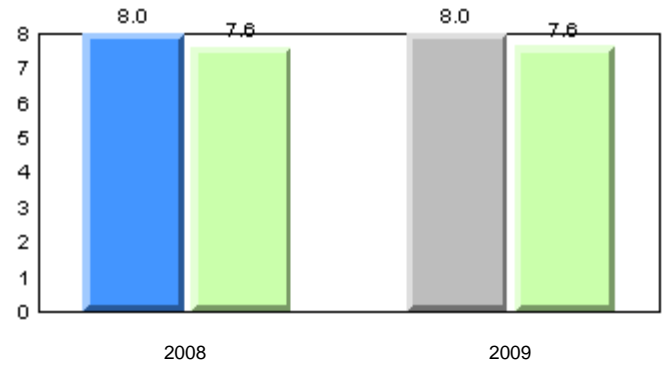

Onset Rhyme

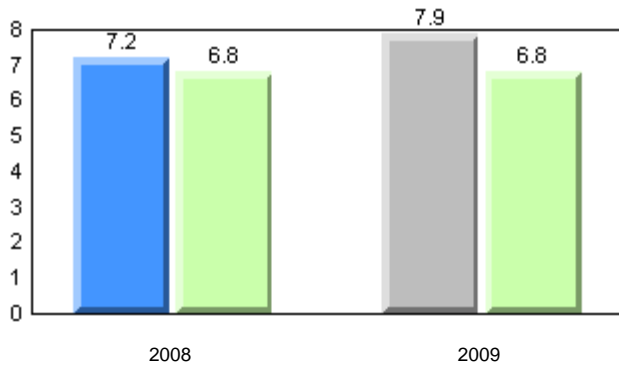

Dictation

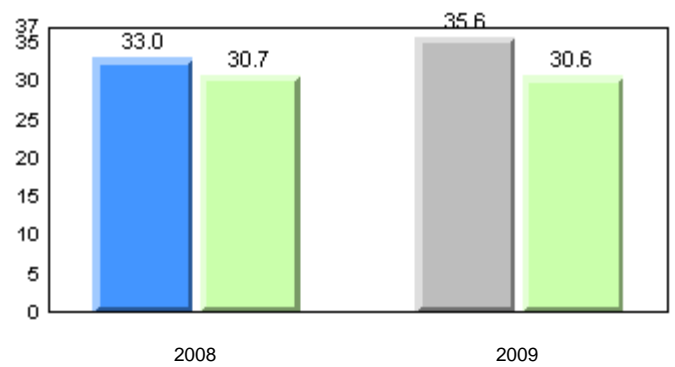

Sight Vocabulary

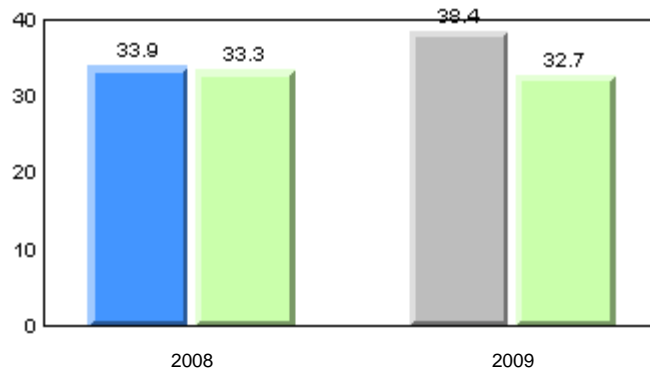

■ School 2008
 ■ School 2009
 ■ Province

Total Students: 8

Instructional Level (January 2008 and January 2009)

Level	2009				2008		
	School	District	Province	School vs District	School vs Province	School vs District	School vs Province
I	25.0	25.6	24.2	q	p	q	q
A - H	75.0	74.4	75.8				

Instructional Level (January 2008 and January 2009)
2 Year Trend
(school averages)

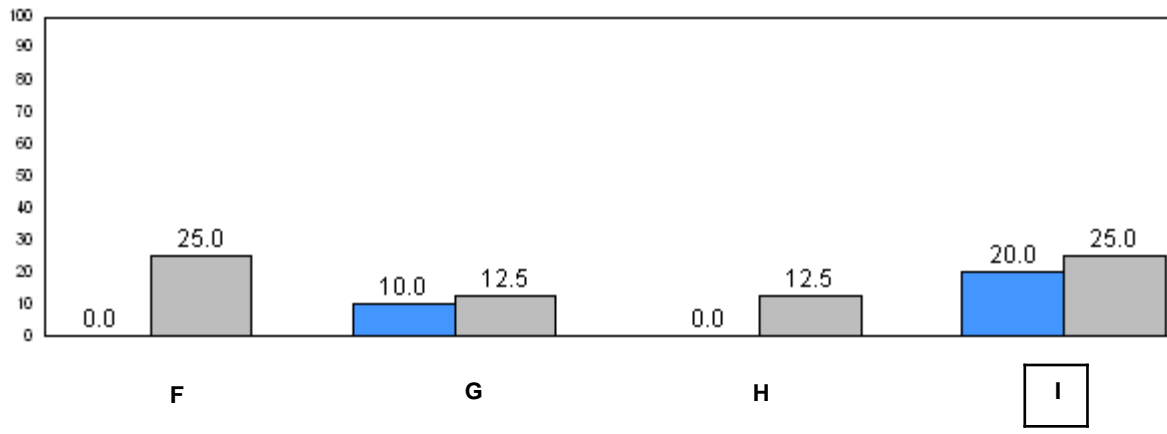
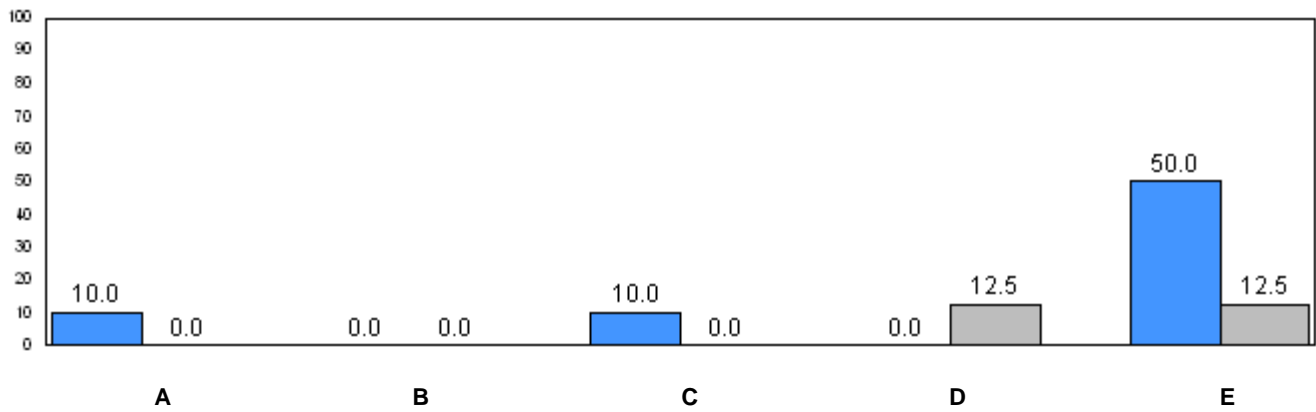

31.4 (2008) 24.2 (2009)
Provincial Average

■ School 2008 ■ School 2009

q p denotes school performance vs province.

Number of Students : 52

Observation Survey (January 2008 and January 2009)

2 Year Trend

(school average vs. provincial average)

Rhyme

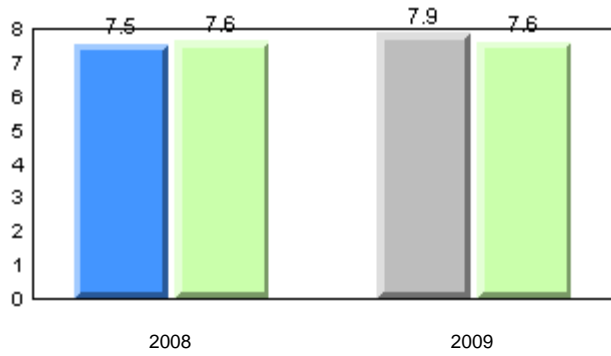

Beginning Sound

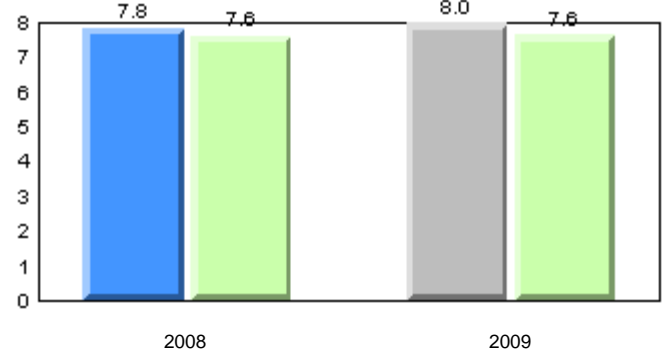

Onset Rhyme

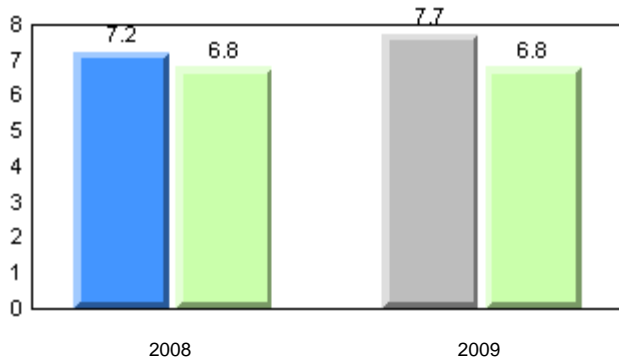

Dictation

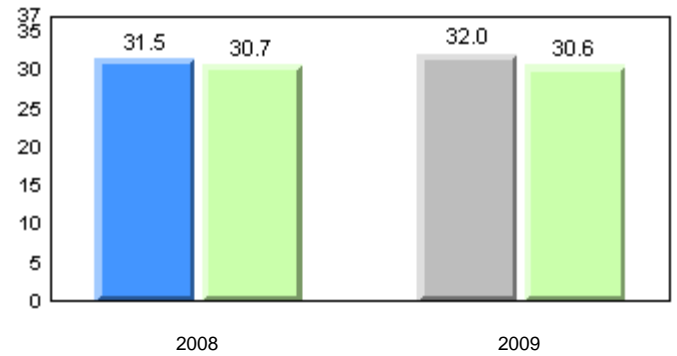

Sight Vocabulary

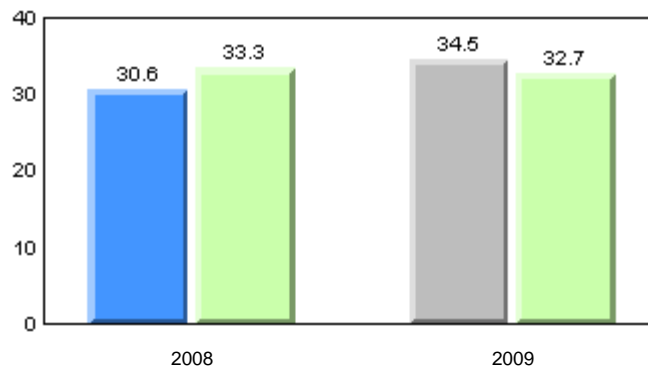

■ School 2008
 ■ School 2009
 ■ Province

Total Students: 52

Instructional Level (January 2008 and January 2009)

Level	2009			School vs		2008	
	School	District	Province	District	Province	District	Province
I	30.6	25.6	24.2	p	p	q	q
A - H	69.4	74.4	75.8				

**Instructional Level (January 2008 and January 2009)
2 Year Trend
(school averages)**

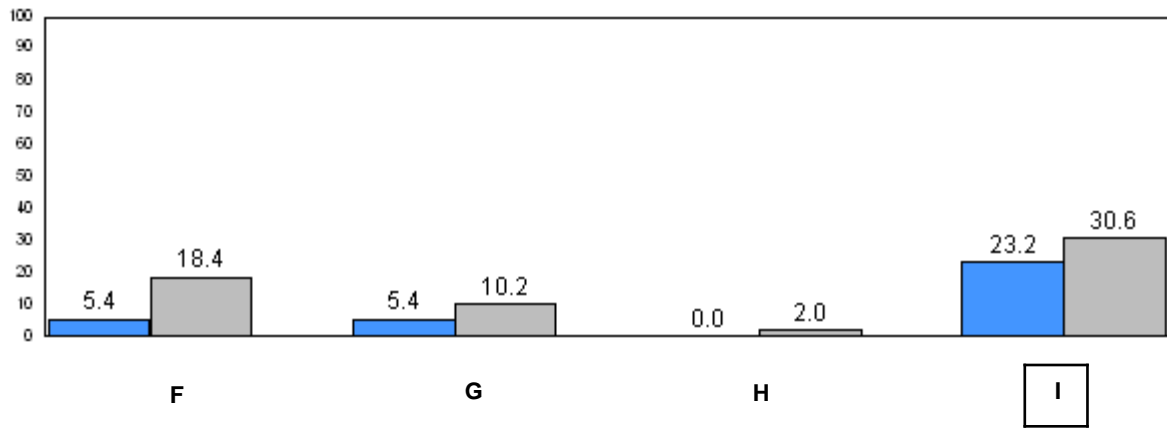
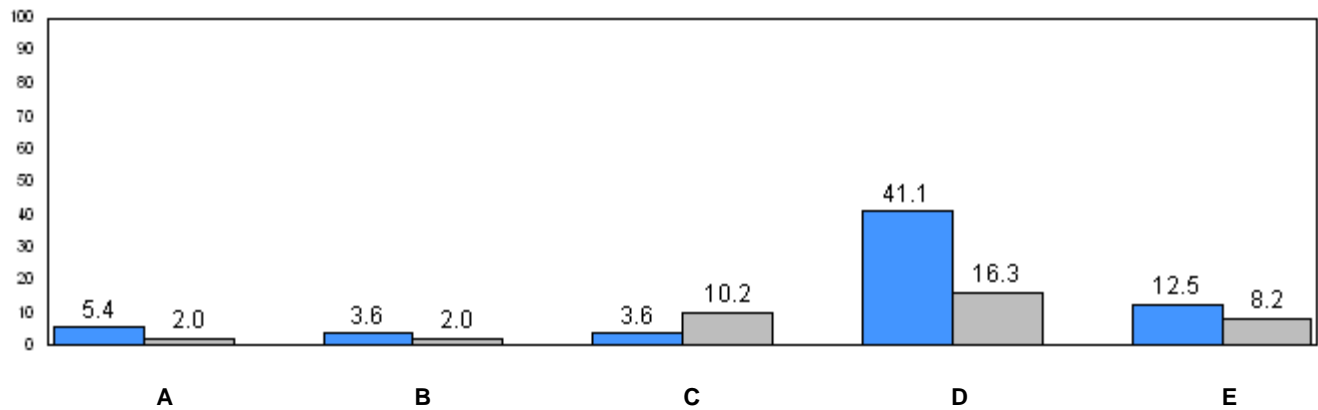

31.4 (2008) 24.2 (2009)
Provincial Average

■ School 2008 ■ School 2009

q p denotes school performance vs province.

Number of Students : 16

Observation Survey (January 2008 and January 2009)

2 Year Trend

(school average vs. provincial average)

Rhyme

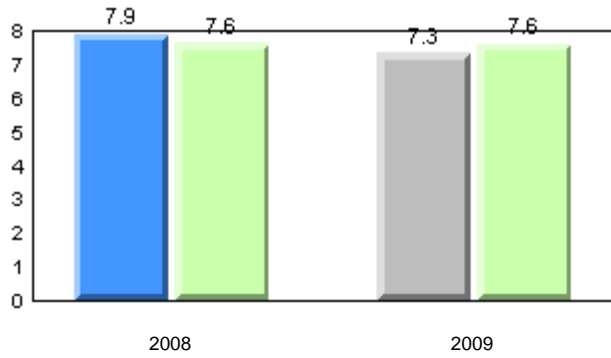

Beginning Sound

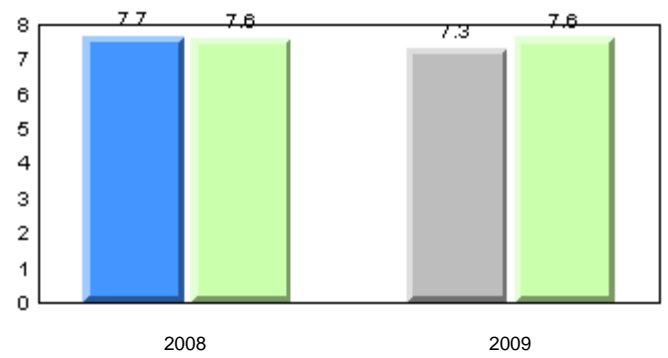

Onset Rhyme

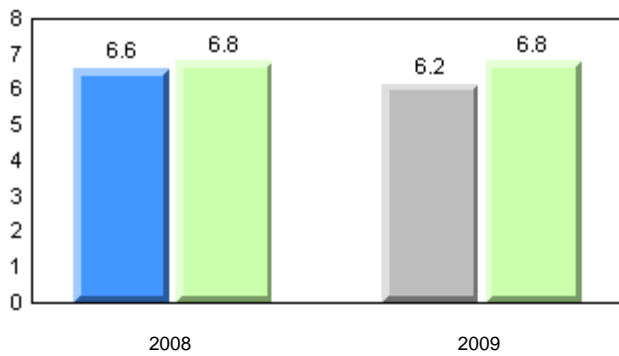

Dictation

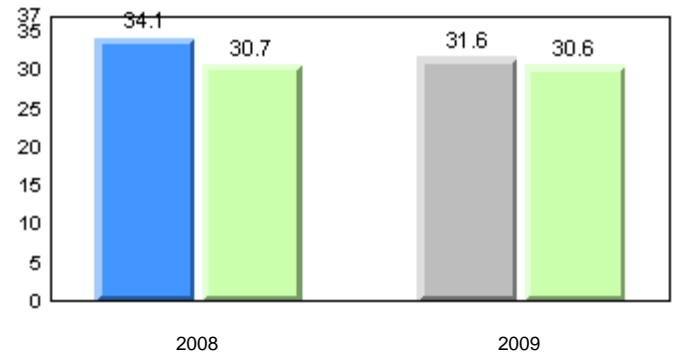

Sight Vocabulary

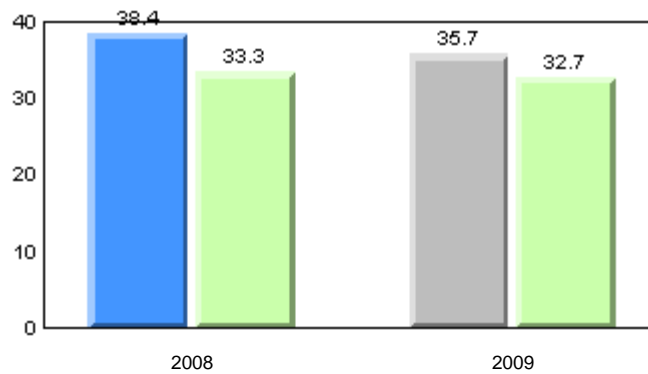

■ School 2008
 ■ School 2009
 ■ Province

Total Students: 16

Instructional Level (January 2008 and January 2009)

Level	2009				2008		
	School	District	Province	School vs District	School vs Province	School vs District	School vs Province
I	23.1	25.6	24.2	q	q	p	p
A - H	76.9	74.4	75.8				

Instructional Level (January 2008 and January 2009)
2 Year Trend
(school averages)

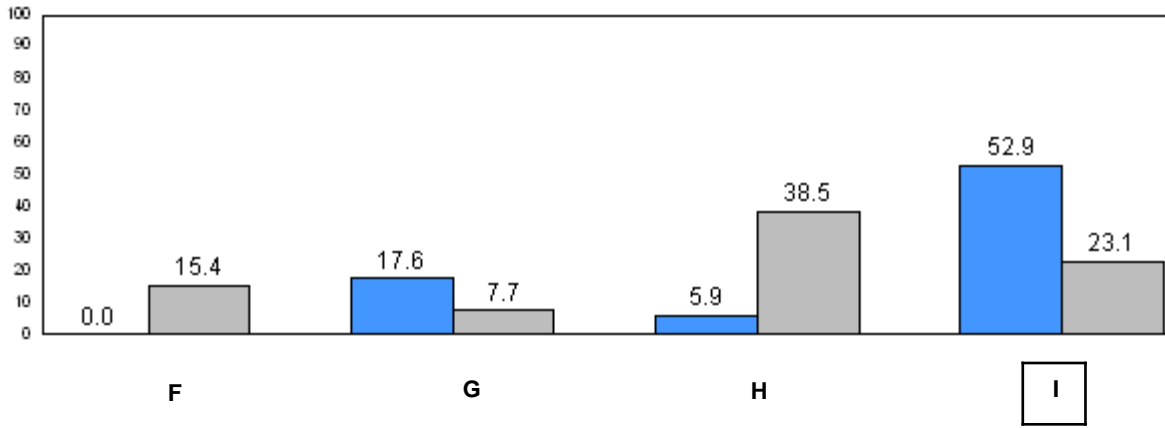
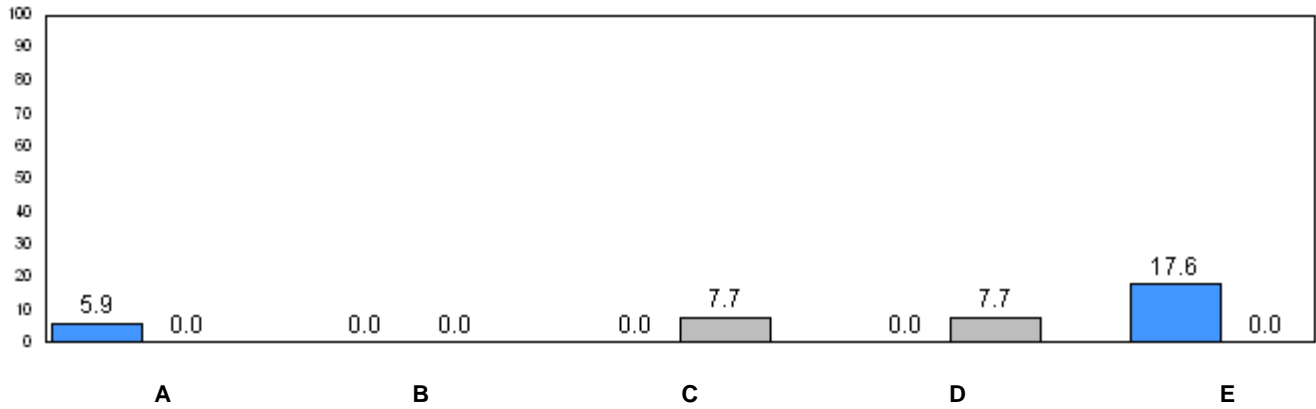

31.4 (2008) 24.2 (2009)
Provincial Average

■ School 2008 ■ School 2009

q p denotes school performance vs province.

Number of Students : 21

Observation Survey (January 2008 and January 2009)

2 Year Trend

(school average vs. provincial average)

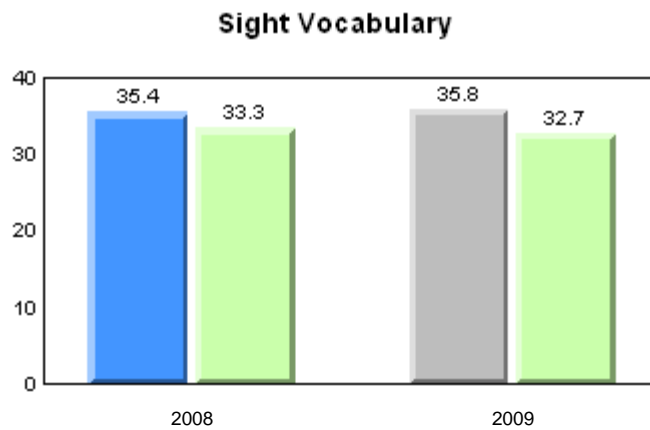
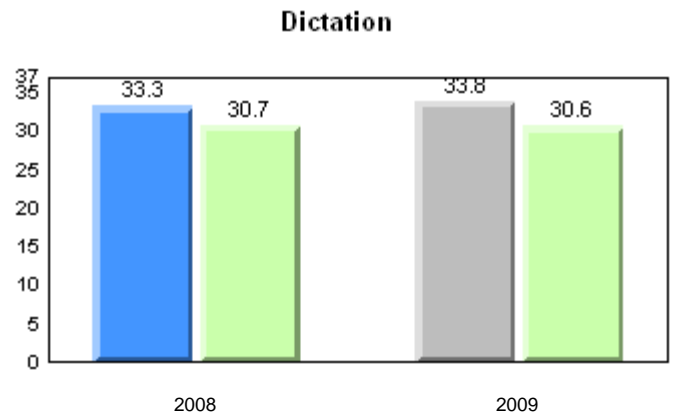
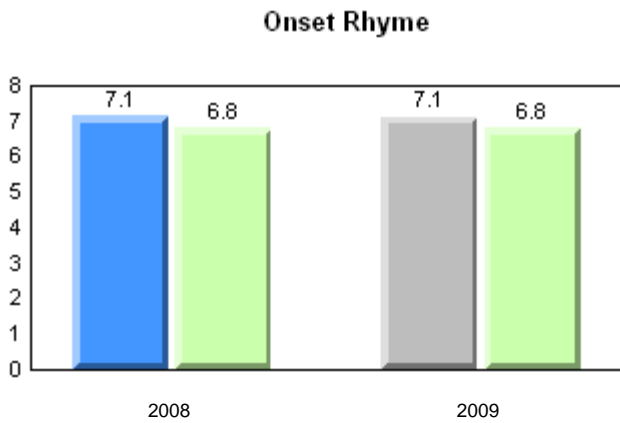
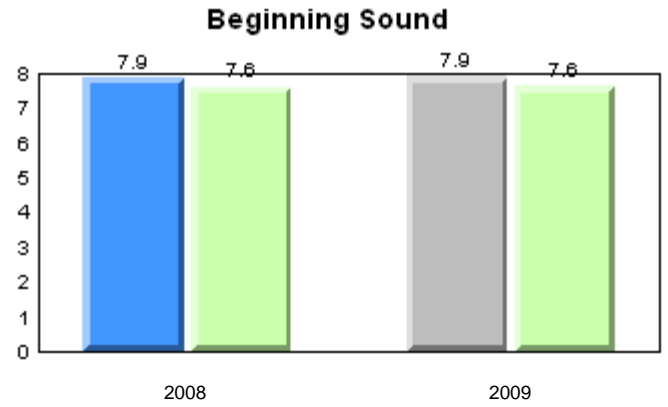
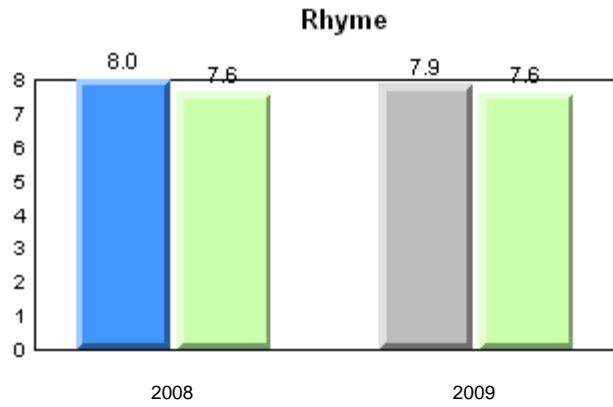

■ School 2008
 ■ School 2009
 ■ Province

Total Students: 21

Instructional Level (January 2008 and January 2009)

Level	2009				2008		
	School	District	Province	School vs District	School vs Province	School vs District	School vs Province
I	5.0	25.6	24.2	q	q	q	q
A - H	95.0	74.4	75.8				

Instructional Level (January 2008 and January 2009)
2 Year Trend
(school averages)

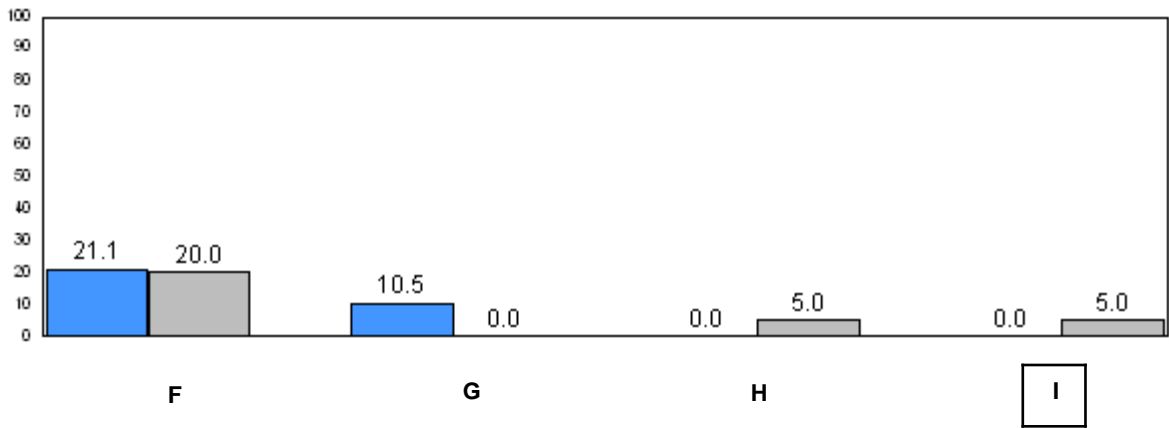
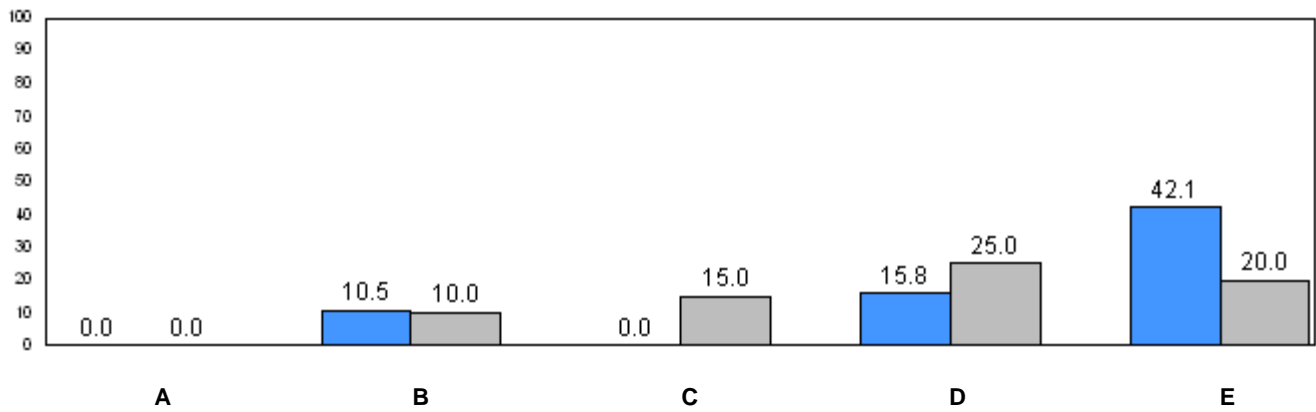

31.4 (2008) 24.2 (2009)
Provincial Average

■ School 2008 ■ School 2009

q p denotes school performance vs province.

Number of Students : 9

Observation Survey (January 2008 and January 2009)

2 Year Trend

(school average vs. provincial average)

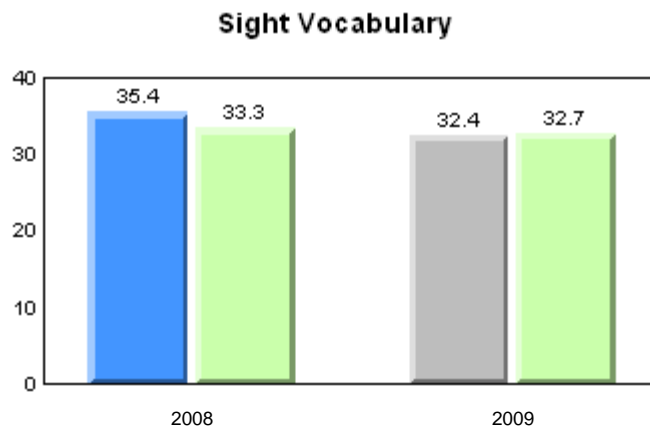
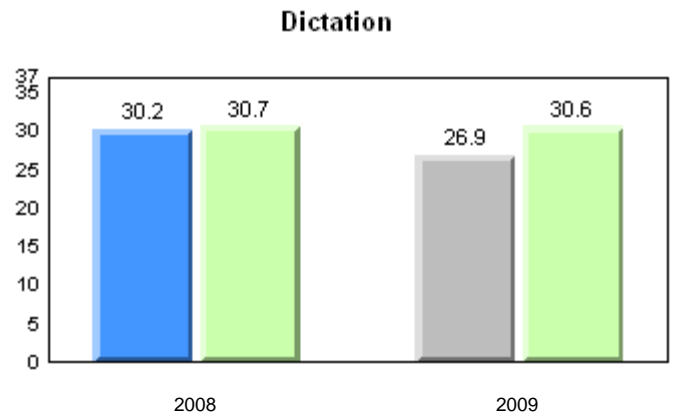
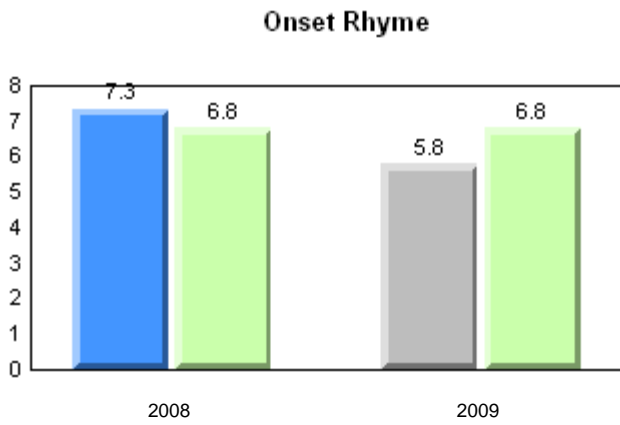
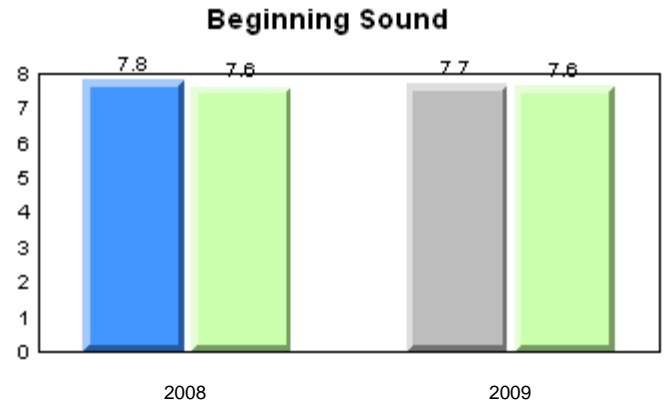
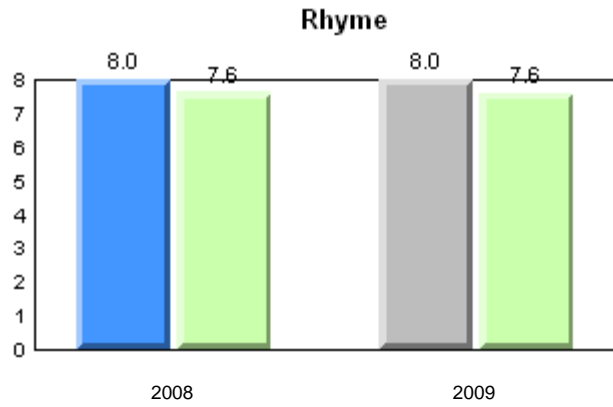

■ School 2008
 ■ School 2009
 ■ Province

Total Students: 9

Instructional Level (January 2008 and January 2009)

Level	2009				School vs District		2008		School vs Province	
	School	District	Province			School vs District	School vs Province			
I	44.4	25.6	24.2			P	P	P	P	
A - H	55.6	74.4	75.8							

Instructional Level (January 2008 and January 2009)
2 Year Trend
(school averages)

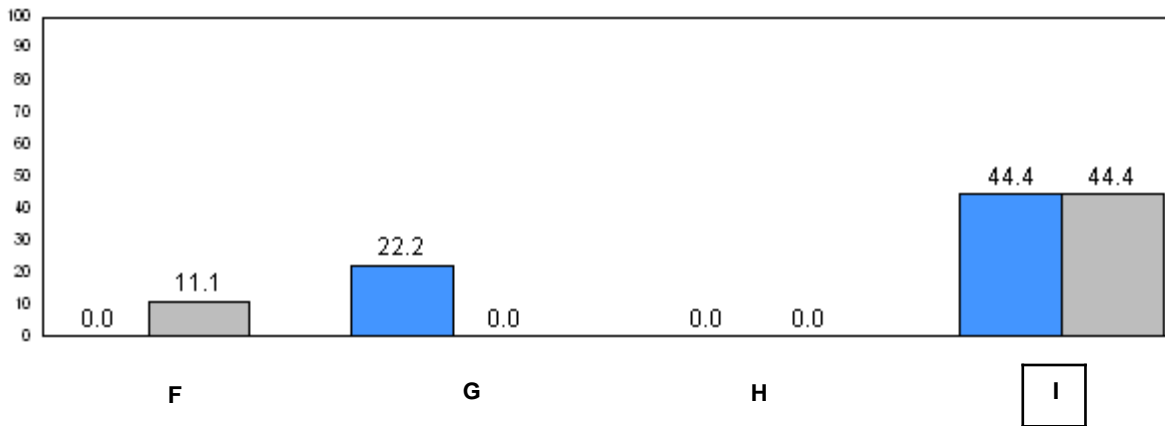
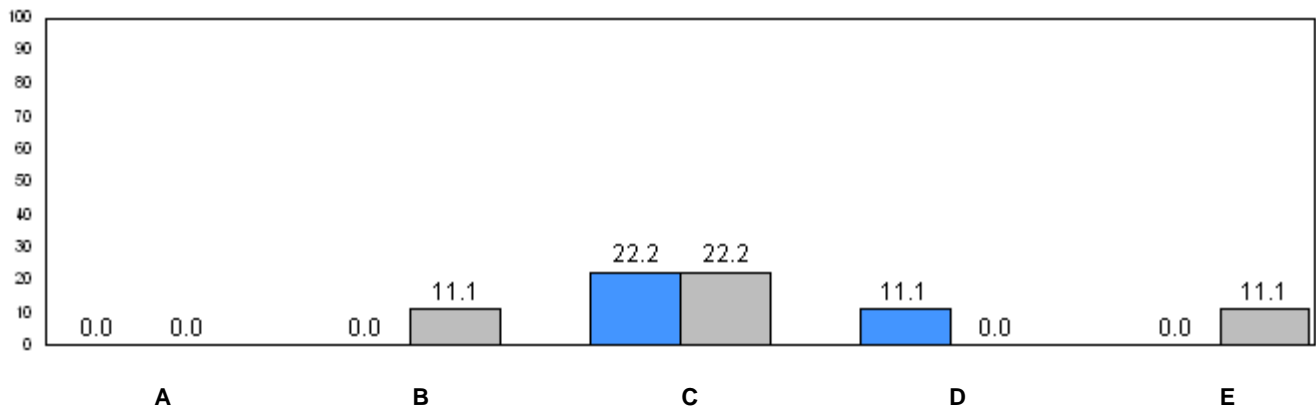

31.4 (2008) 24.2 (2009)
Provincial Average

■ School 2008 ■ School 2009

q p denotes school performance vs province.

Number of Students : 53

Observation Survey (January 2008 and January 2009)

2 Year Trend

(school average vs. provincial average)

Rhyme

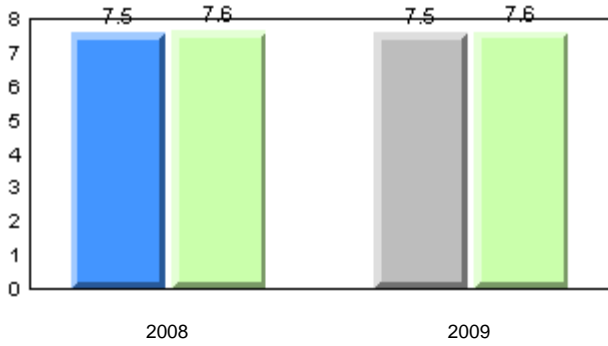

Beginning Sound

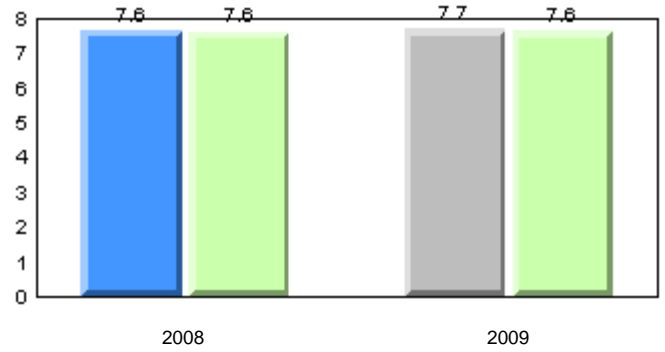

Onset Rhyme

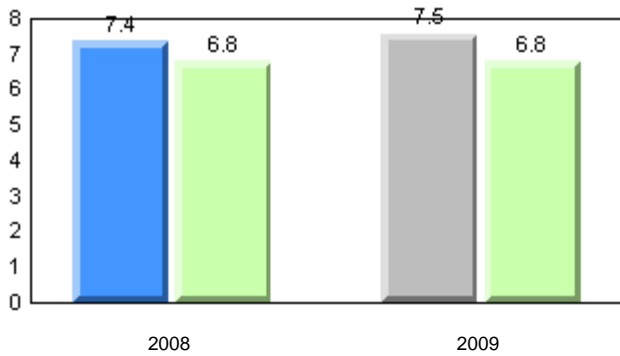

Dictation

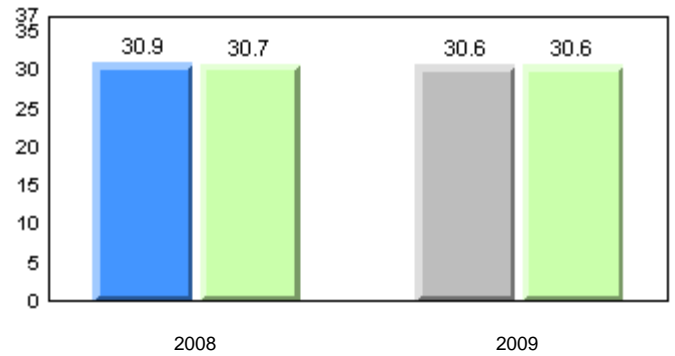

Sight Vocabulary

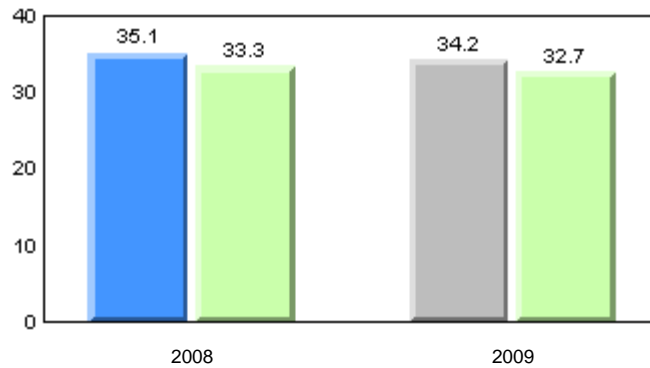

■ School 2008
 ■ School 2009
 ■ Province

Total Students: 53

Instructional Level (January 2008 and January 2009)

Level	2009				2008		
	School	District	Province	School vs District	School vs Province	School vs District	School vs Province
I	13.2	25.6	24.2	q	q	q	q
A - H	86.8	74.4	75.8				

**Instructional Level (January 2008 and January 2009)
2 Year Trend
(school averages)**

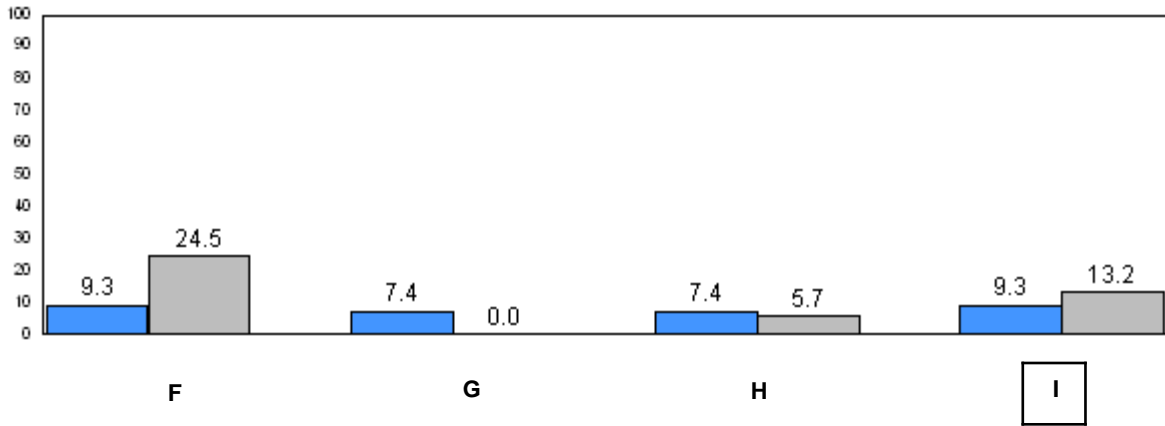
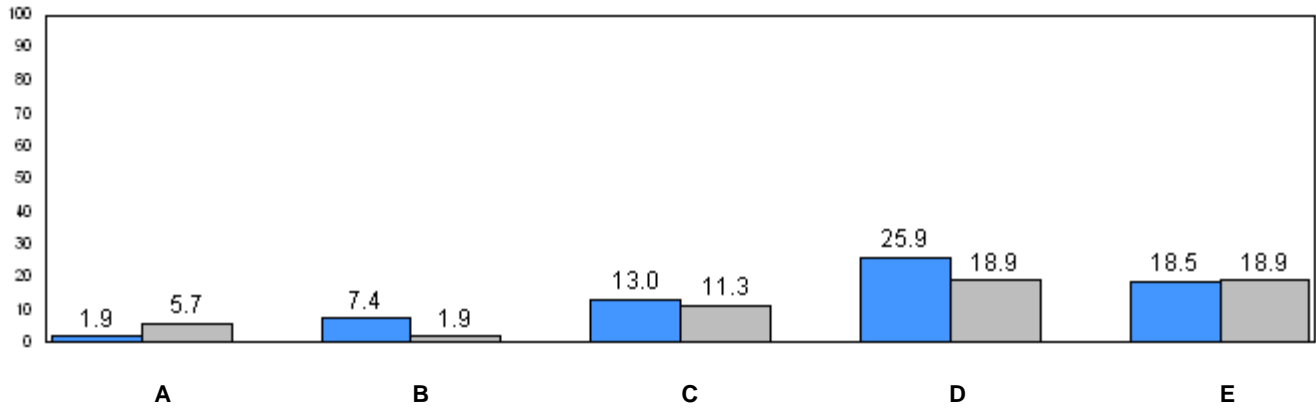

31.4 (2008)
24.2 (2009)
Provincial Average

■ School 2008 ■ School 2009

q p denotes school performance vs province.

Number of Students : 53

Observation Survey (January 2008 and January 2009)

2 Year Trend

(school average vs. provincial average)

Rhyme

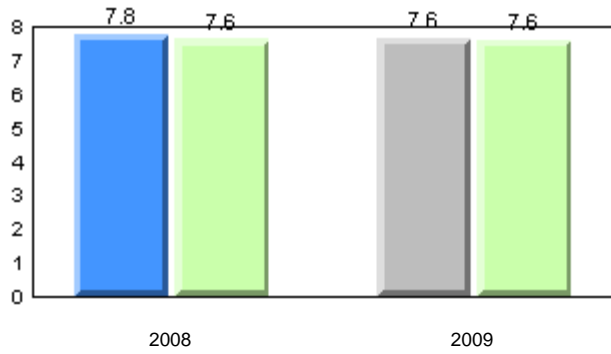

Beginning Sound

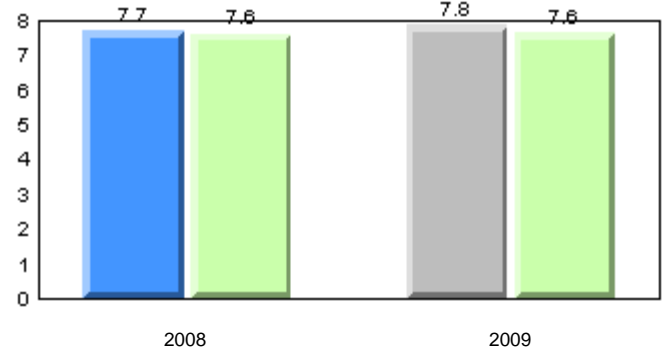

Onset Rhyme

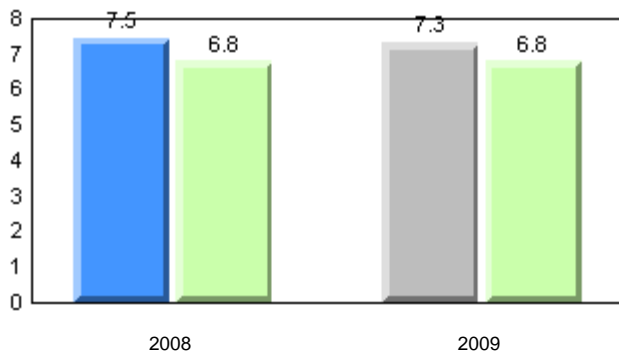

Dictation

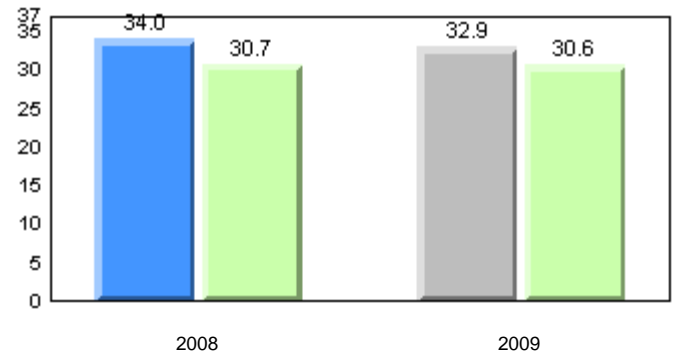

Sight Vocabulary

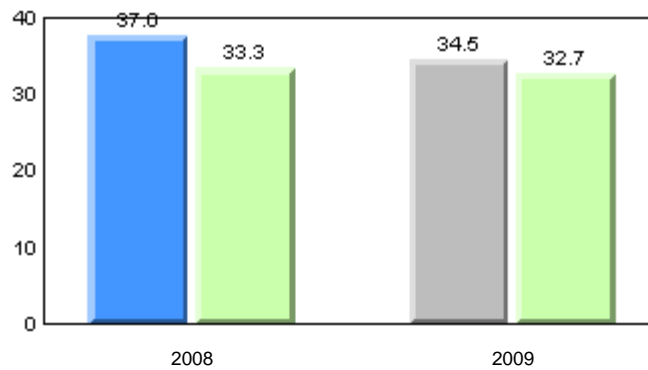

■ School 2008
 ■ School 2009
 ■ Province

Total Students: 53

Instructional Level (January 2008 and January 2009)

Level	2009				2008		
	School	District	Province	School vs District	School vs Province	School vs District	School vs Province
I	28.9	25.6	24.2	P	P	P	P
A - H	71.2	74.4	75.8				

Instructional Level (January 2008 and January 2009)
2 Year Trend
(school averages)

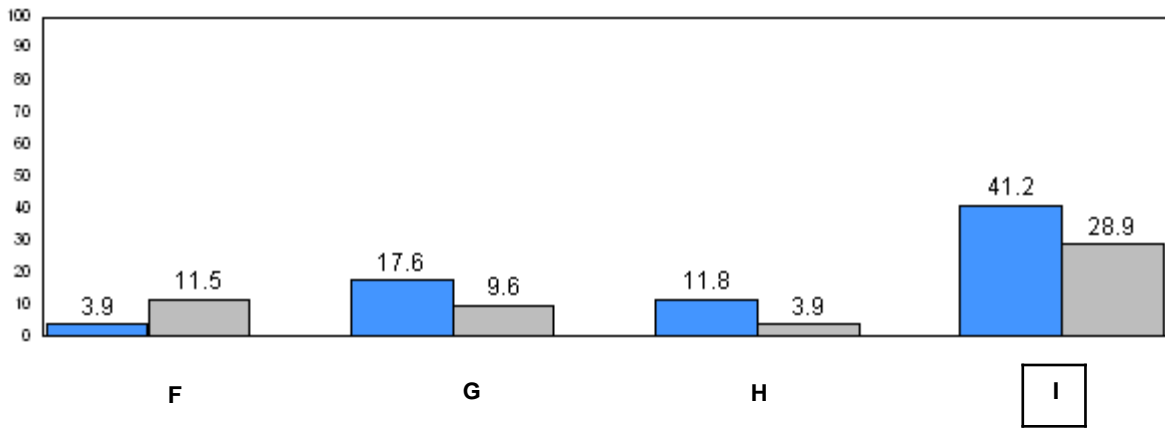
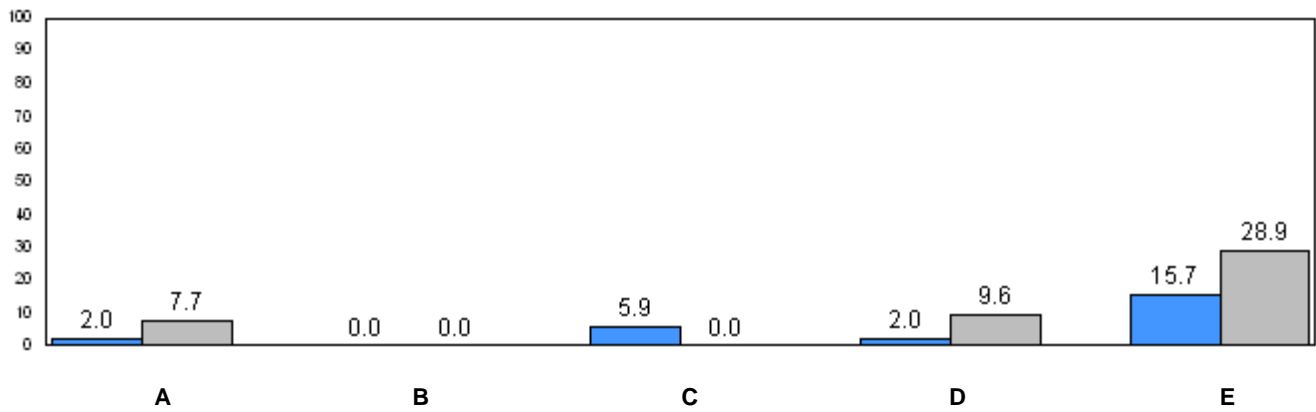

31.4 (2008) 24.2 (2009)
Provincial Average

■ School 2008 ■ School 2009

q p denotes school performance vs province.

Number of Students : 41

Observation Survey (January 2008 and January 2009)

2 Year Trend

(school average vs. provincial average)

Rhyme

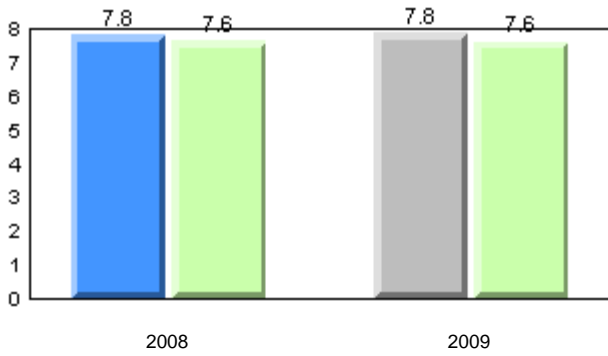

Beginning Sound

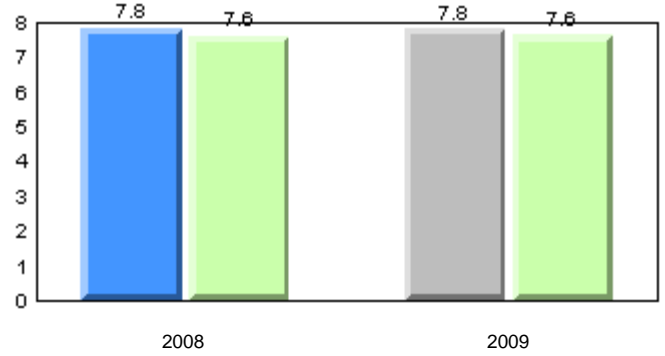

Onset Rhyme

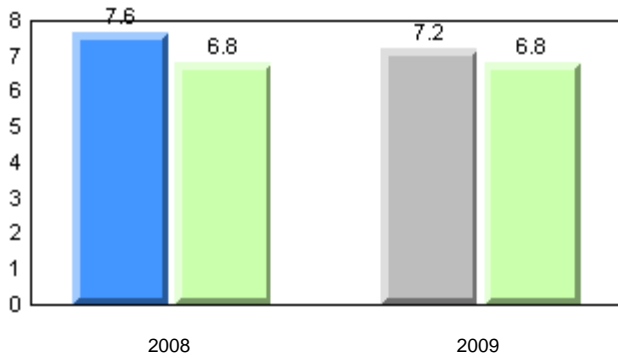

Dictation

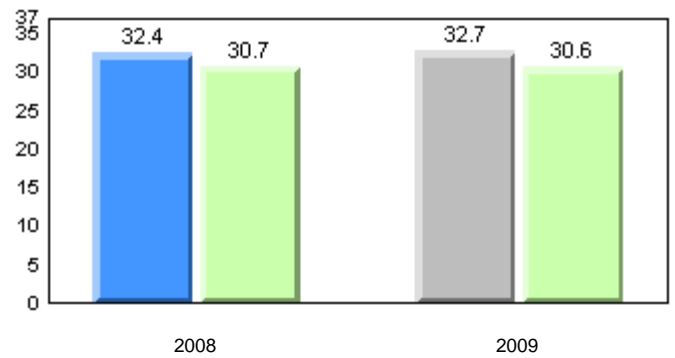

Sight Vocabulary

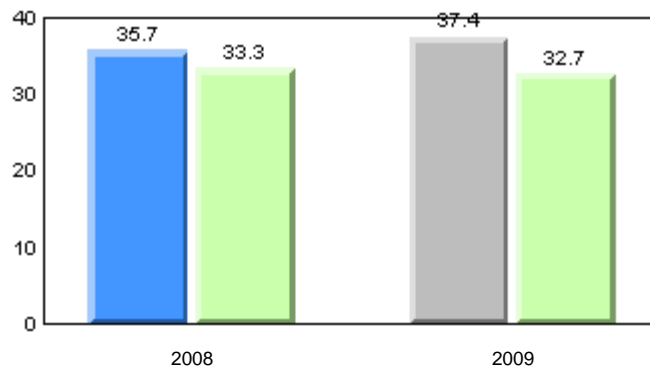

■ School 2008
 ■ School 2009
 ■ Province

Total Students: 41

Instructional Level (January 2008 and January 2009)

Level	2009				2008		
	School	District	Province	School vs District	School vs Province	School vs District	School vs Province
I	41.5	25.6	24.2	P	P	P	P
A - H	58.6	74.4	75.8				

Instructional Level (January 2008 and January 2009)
2 Year Trend
(school averages)

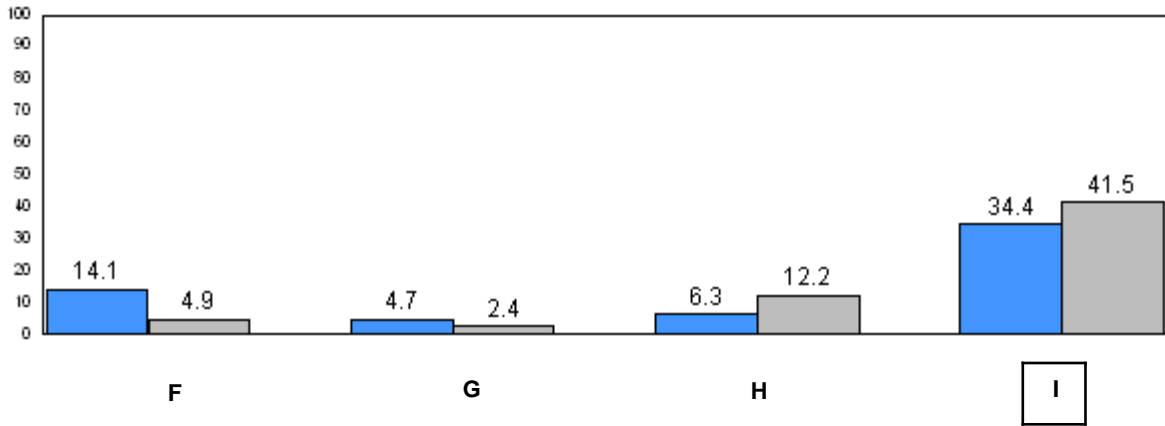
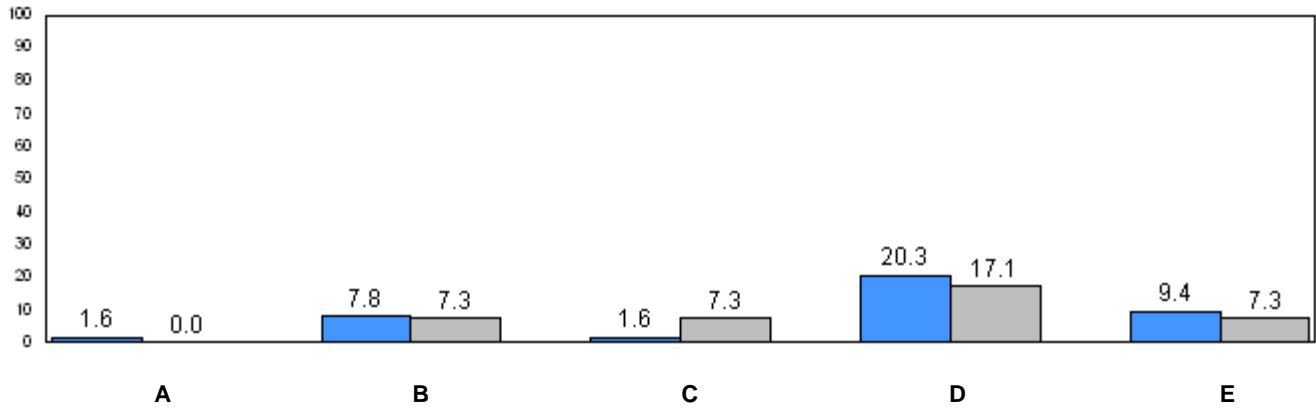

31.4 (2008) 24.2 (2009)
Provincial Average

■ School 2008 ■ School 2009

q p denotes school performance vs province.

Number of Students : 66

Observation Survey (January 2008 and January 2009)

2 Year Trend

(school average vs. provincial average)

Rhyme

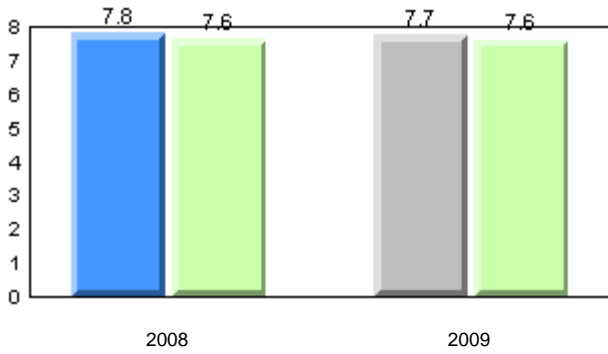

Beginning Sound

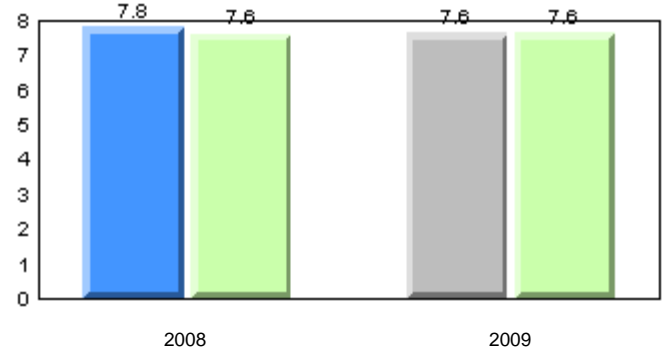

Onset Rhyme

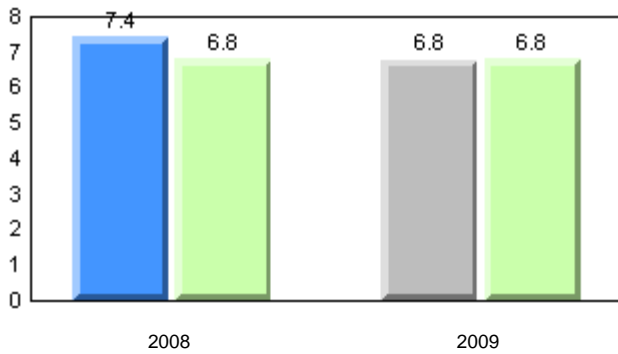

Dictation

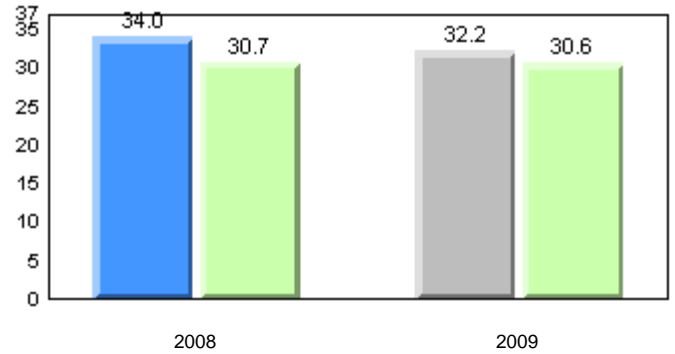

Sight Vocabulary

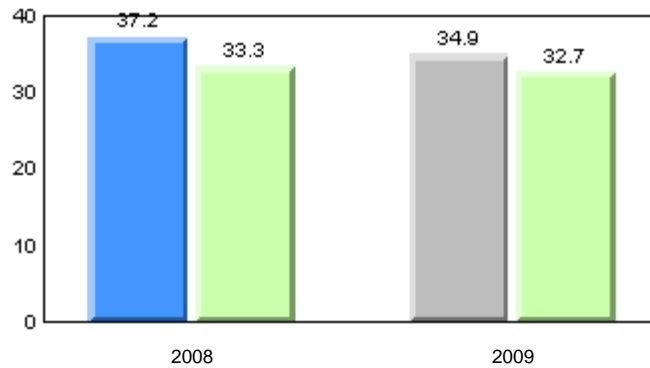

■ School 2008
 ■ School 2009
 ■ Province

Total Students: 66

Instructional Level (January 2008 and January 2009)

Level	2009				2008		
	School	District	Province	School vs District	School vs Province	School vs District	School vs Province
I	22.7	25.6	24.2	q	q	p	p
A - H	77.3	74.4	75.8				

Instructional Level (January 2008 and January 2009)
2 Year Trend
(school averages)

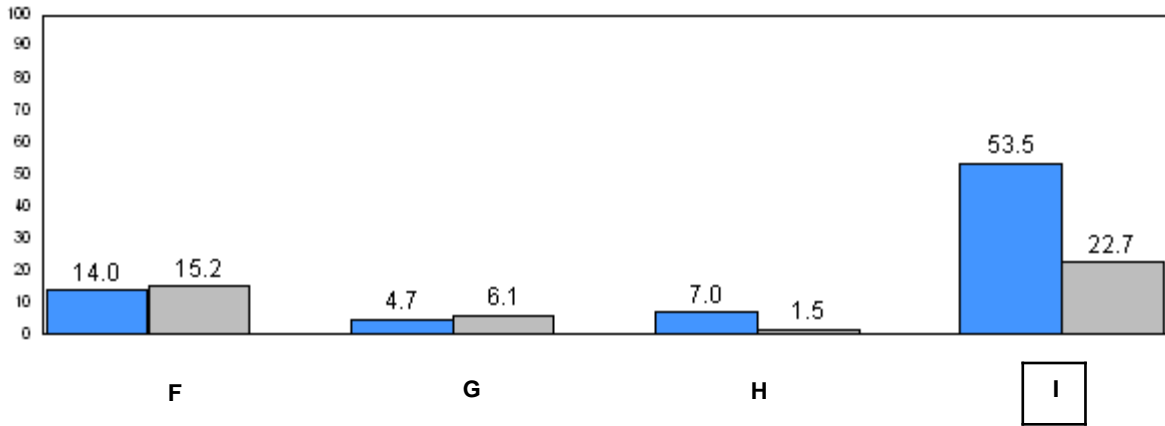
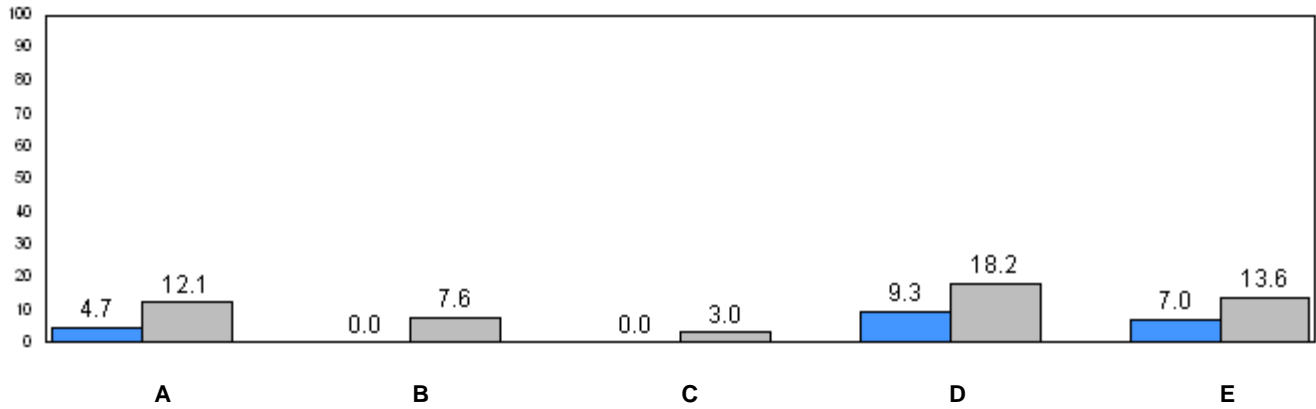

31.4 (2008) 24.2 (2009)
Provincial Average

■ School 2008 ■ School 2009

q p denotes school performance vs province.

Number of Students : 24

Observation Survey (January 2008 and January 2009)

2 Year Trend

(school average vs. provincial average)

Rhyme

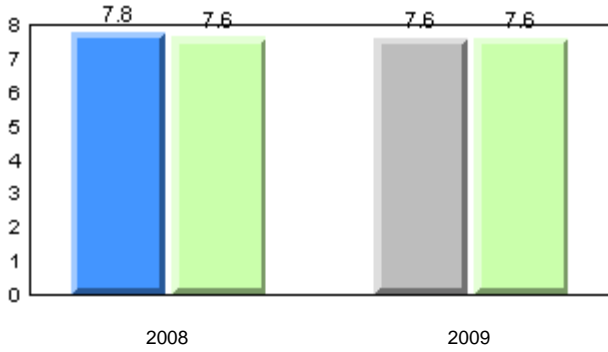

Beginning Sound

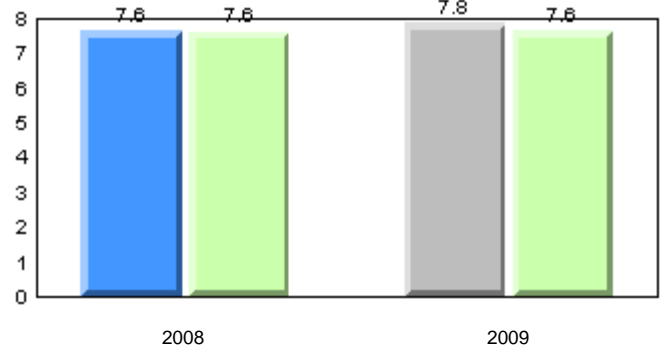

Onset Rhyme

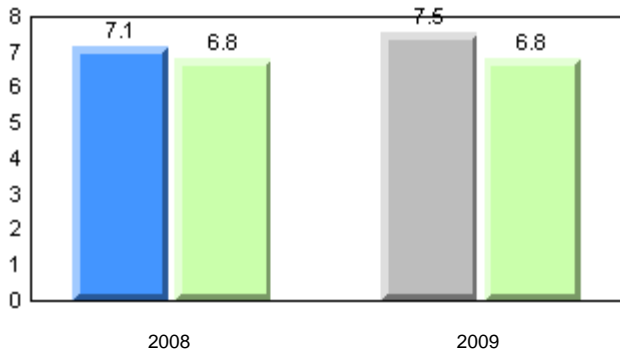

Dictation

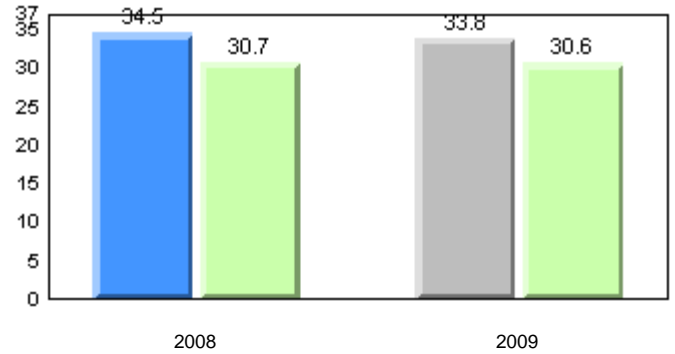

Sight Vocabulary

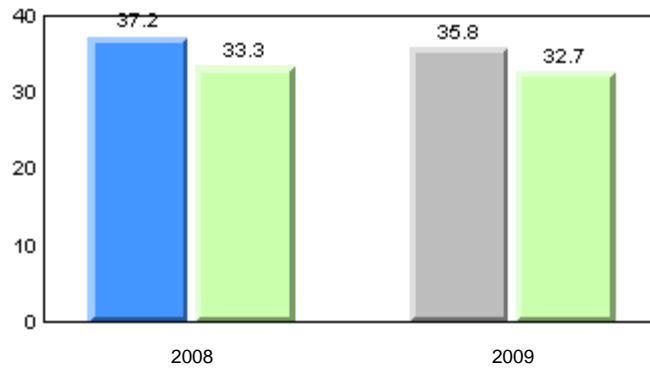

■ School 2008
 ■ School 2009
 ■ Province

Total Students: 24

Instructional Level (January 2008 and January 2009)

Level	2009				School vs District		2008		School vs Province	
	School	District	Province			School vs District	School vs Province	School vs District	School vs Province	
I	45.8	25.6	24.2		P	P	P	P		
A - H	54.2	74.4	75.8							

Instructional Level (January 2008 and January 2009)
2 Year Trend
(school averages)

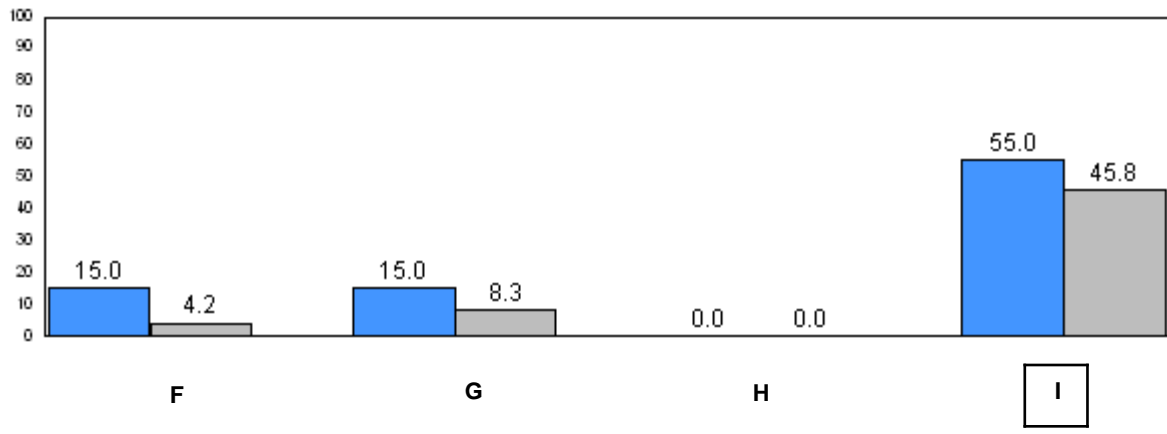
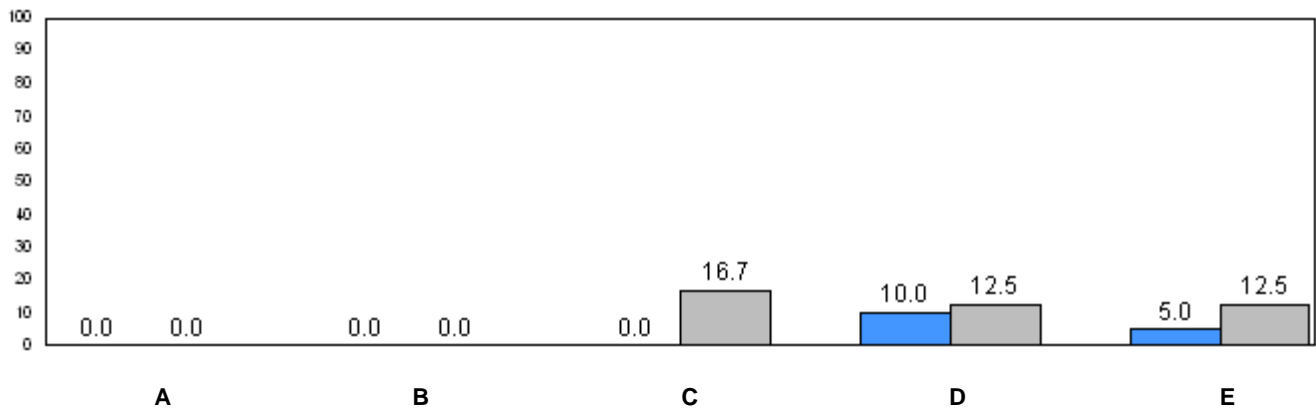

31.4 (2008) 24.2 (2009)
Provincial Average

■ School 2008 ■ School 2009

q p denotes school performance vs province.

Number of Students : 80

Observation Survey (January 2008 and January 2009)

2 Year Trend

(school average vs. provincial average)

Rhyme

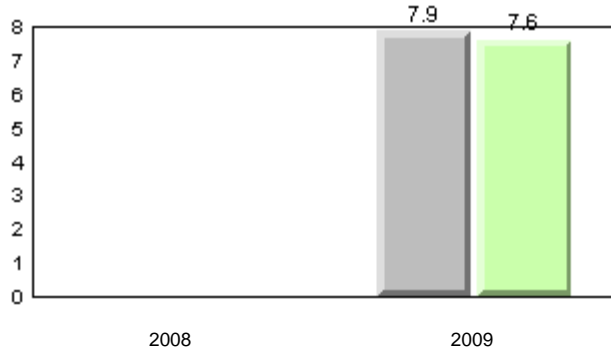

Beginning Sound

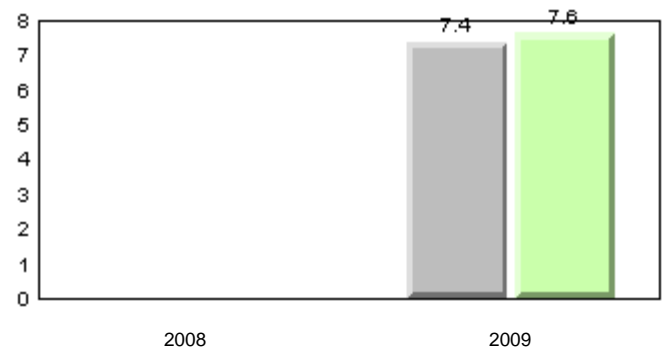

Onset Rhyme

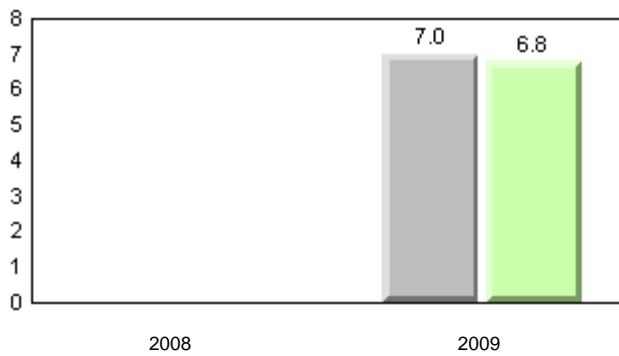

Dictation

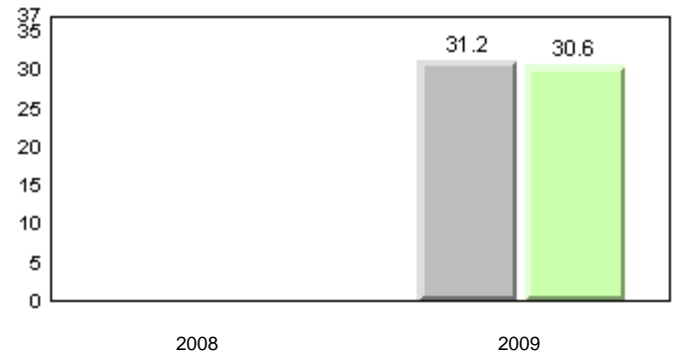

Sight Vocabulary

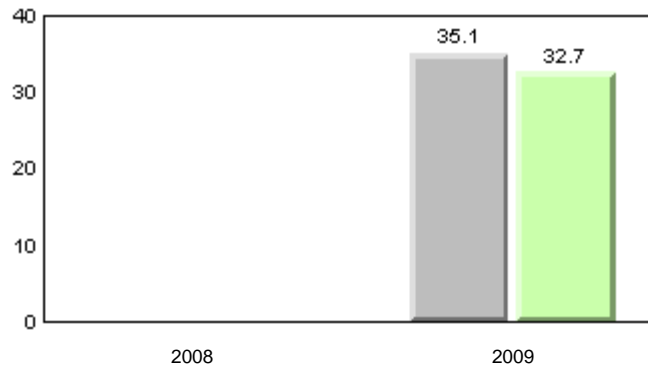

■ School 2008
 ■ School 2009
 ■ Province

Total Students: 80

Instructional Level (January 2008 and January 2009)

Level	2009				2008		
	School	District	Province	School vs District	School vs Province	School vs District	School vs Province
I	19.2	25.6	24.2	q	q	q	q
A - H	80.8	74.4	75.8				

Instructional Level (January 2008 and January 2009)
2 Year Trend
(school averages)

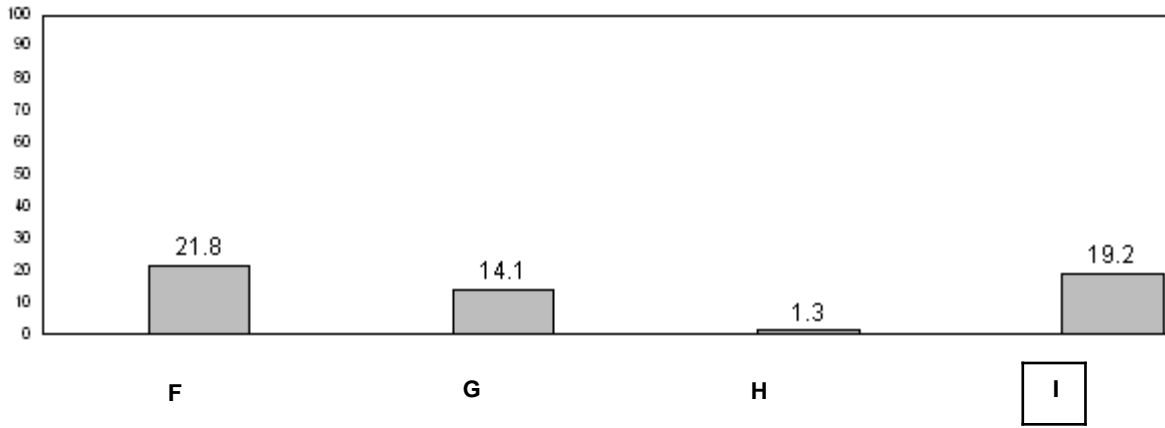
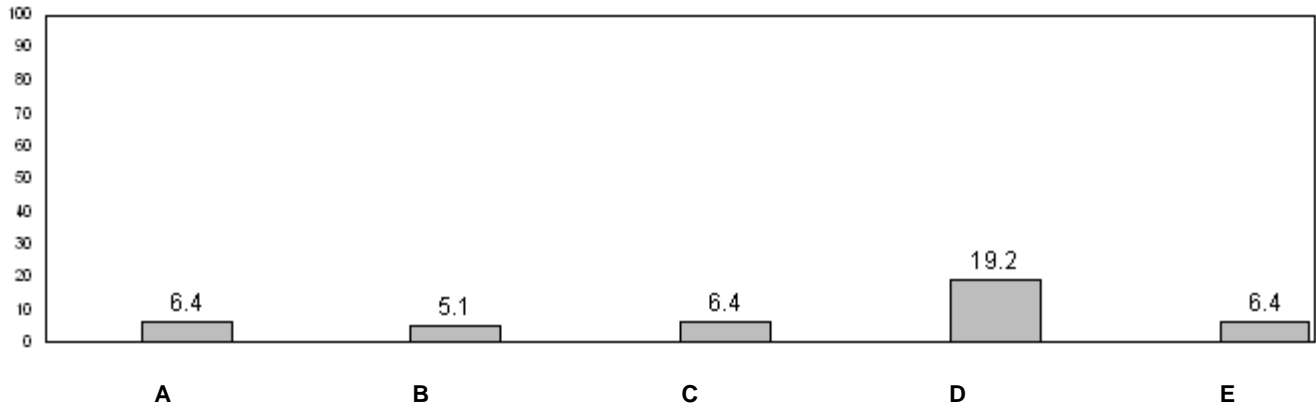

31.4 (2008) 24.2 (2009)
Provincial Average

■ School 2008 ■ School 2009

q p denotes school performance vs province.

Number of Students : 85

Observation Survey (January 2008 and January 2009)

2 Year Trend

(school average vs. provincial average)

Rhyme

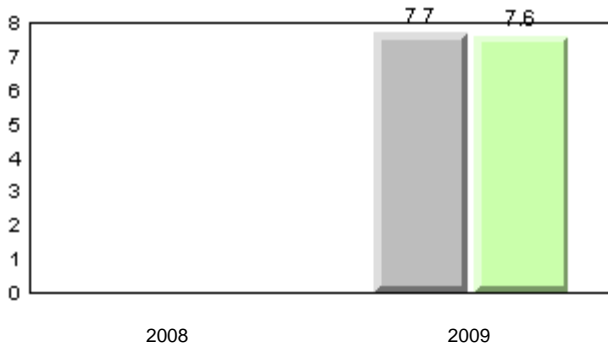

Beginning Sound

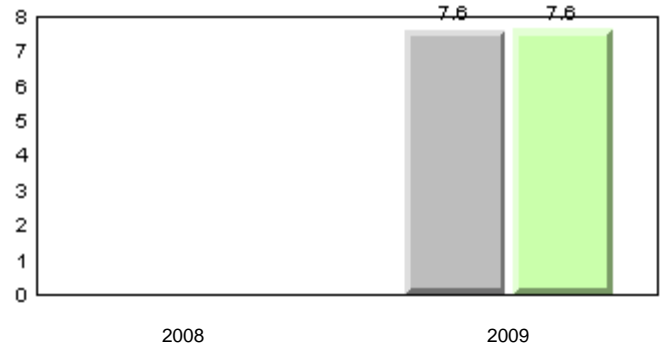

Onset Rhyme

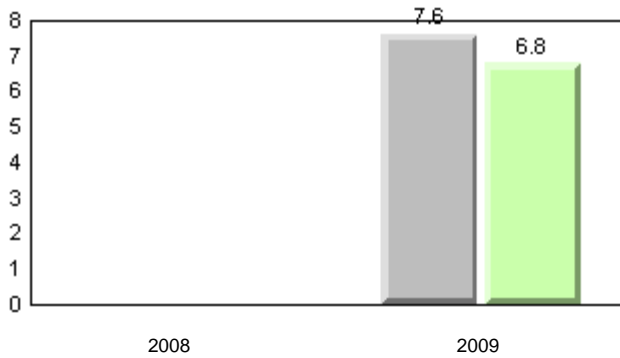

Dictation

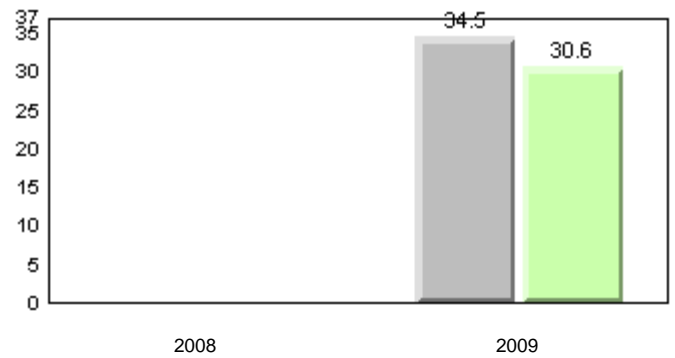

Sight Vocabulary

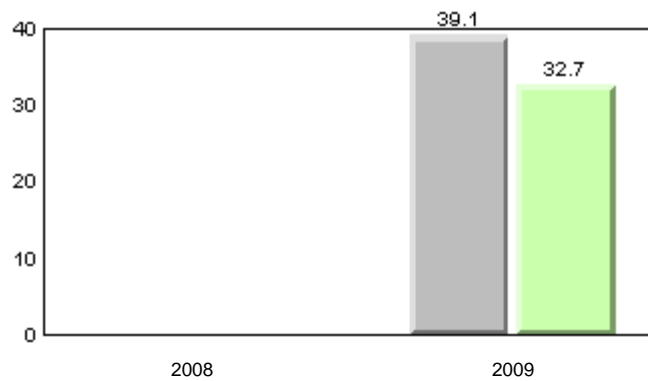

■ School 2008
 ■ School 2009
 ■ Province

Total Students: 85

Instructional Level (January 2008 and January 2009)

Level	2009				2008		
	School	District	Province	School vs District	School vs Province	School vs District	School vs Province
I	24.4	25.6	24.2	q	p	q	q
A - H	75.6	74.4	75.8				

Instructional Level (January 2008 and January 2009)
2 Year Trend
(school averages)

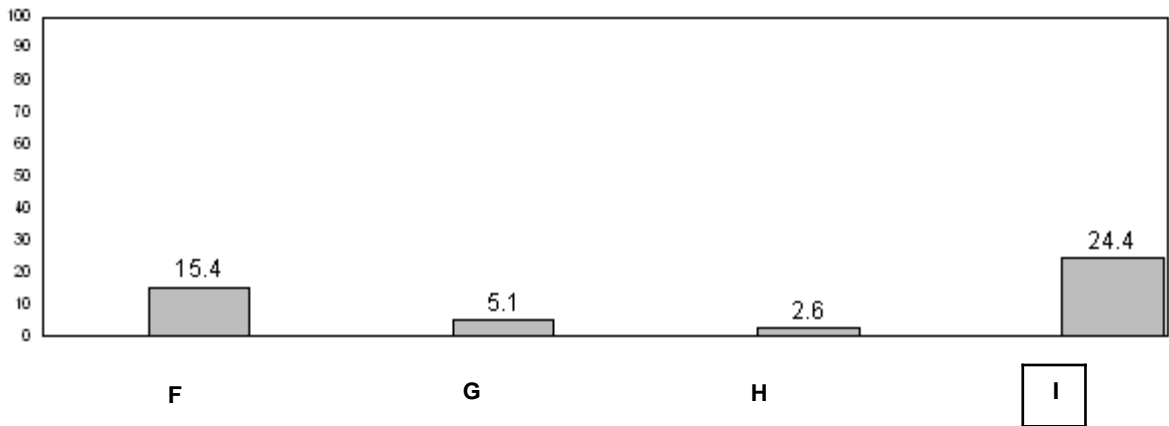
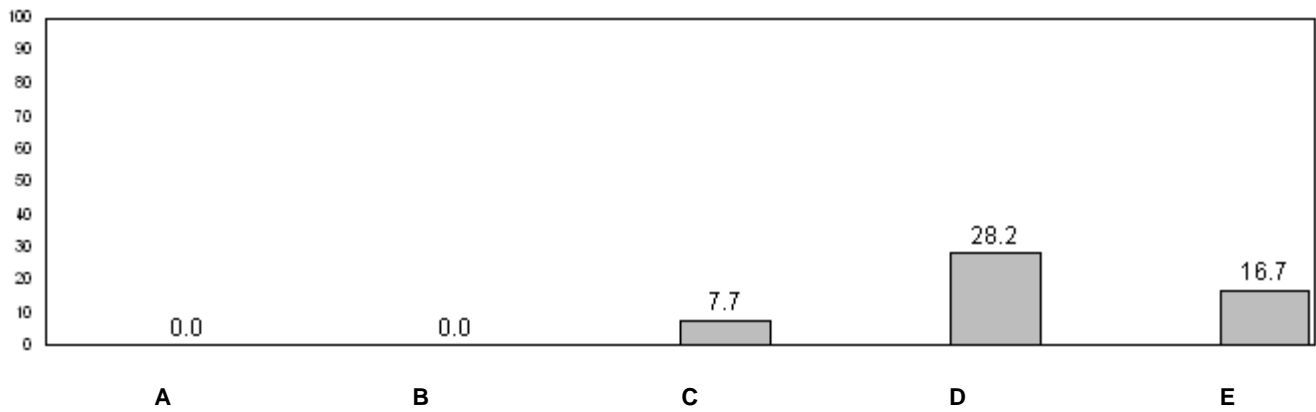

31.4 (2008) 24.2 (2009)
Provincial Average

■ School 2008 ■ School 2009

q p denotes school performance vs province.

Number of Students : 60

Observation Survey (January 2008 and January 2009)

2 Year Trend

(school average vs. provincial average)

Rhyme

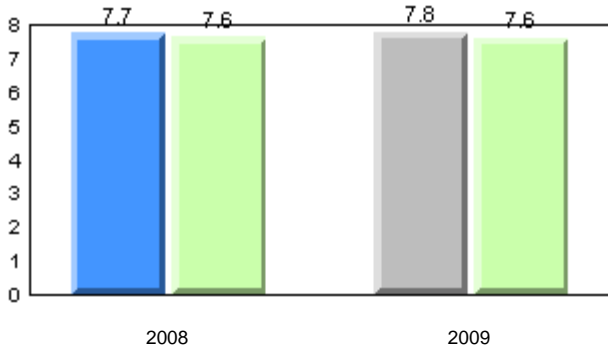

Beginning Sound

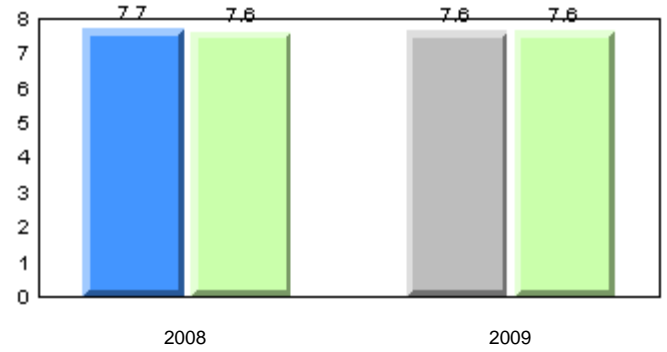

Onset Rhyme

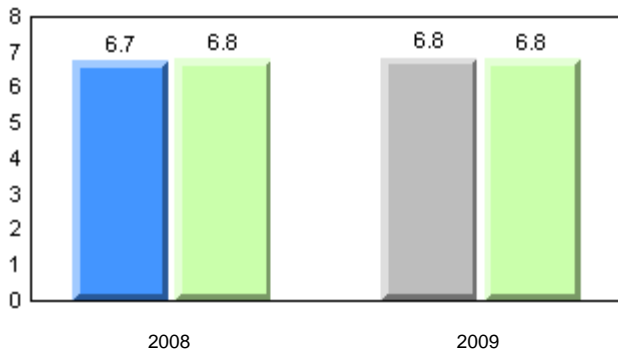

Dictation

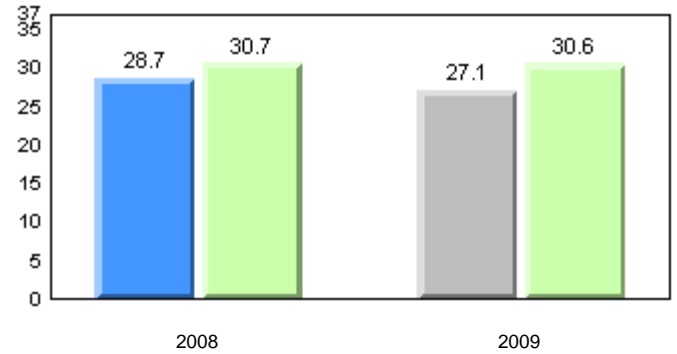

Sight Vocabulary

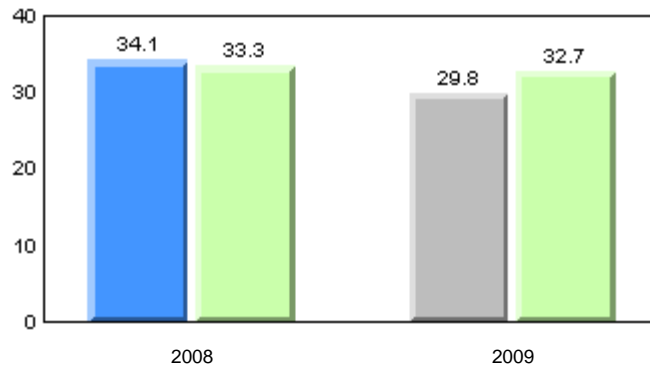

■ School 2008
 ■ School 2009
 ■ Province

Total Students: 60

Instructional Level (January 2008 and January 2009)

Level	2009				2008		
	School	District	Province	School vs District	School vs Province	School vs District	School vs Province
I	25.0	25.6	24.2	q	p	p	p
A - H	75.0	74.4	75.8				

Instructional Level (January 2008 and January 2009)
2 Year Trend
(school averages)

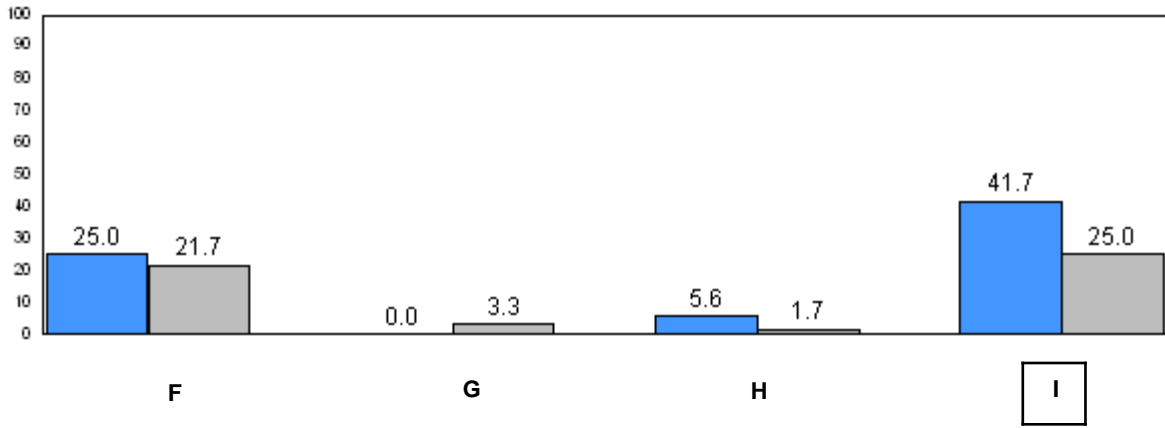
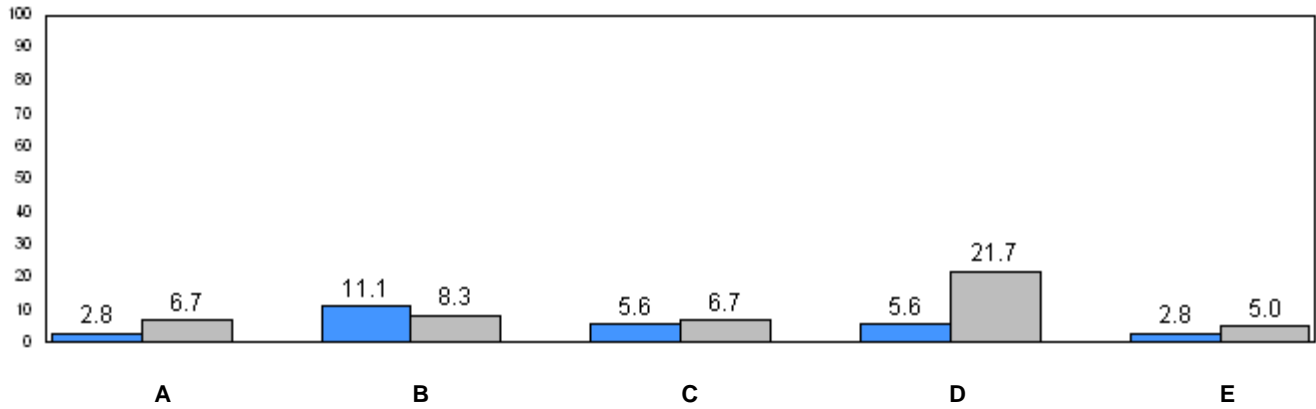

31.4 (2008) 24.2 (2009)
Provincial Average

■ School 2008 ■ School 2009

q p denotes school performance vs province.

Number of Students : 28

Observation Survey (January 2008 and January 2009)

2 Year Trend

(school average vs. provincial average)

Rhyme

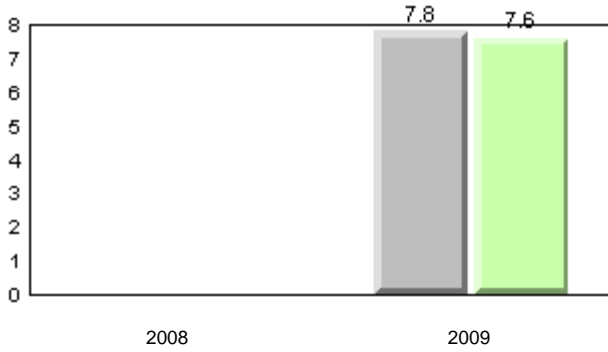

Beginning Sound

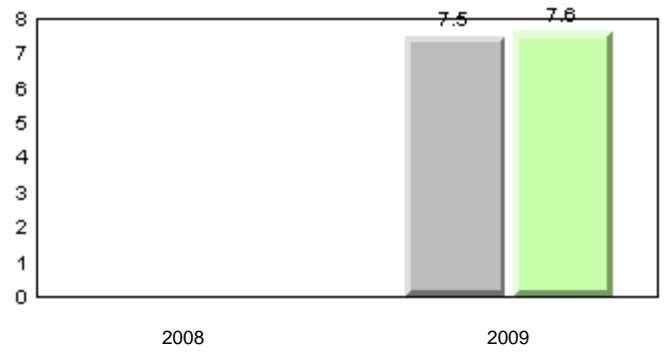

Onset Rhyme

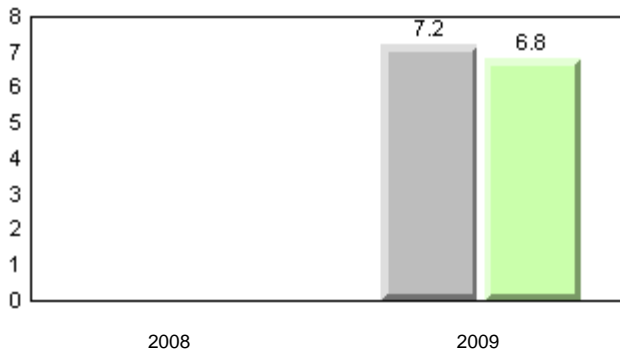

Dictation

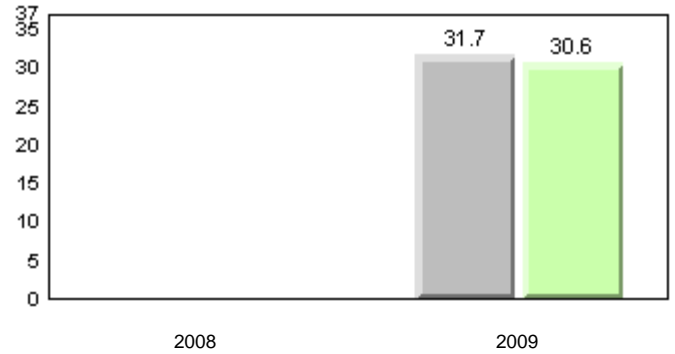

Sight Vocabulary

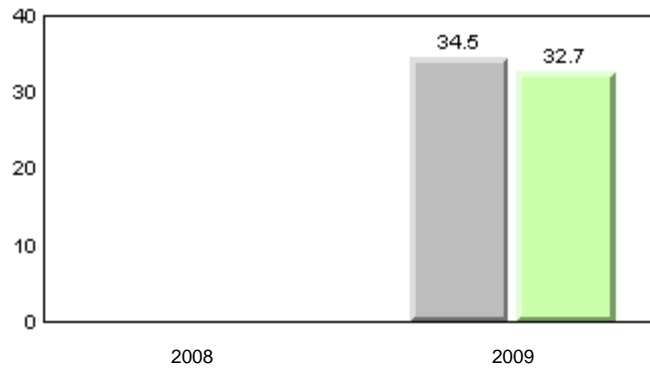

■ School 2008
 ■ School 2009
 ■ Province

Total Students: 28

Instructional Level (January 2008 and January 2009)

Level	2009				2008		
	School	District	Province	School vs District	School vs Province	School vs District	School vs Province
I	25.0	25.6	24.2	q	p	q	q
A - H	75.0	74.4	75.8				

Instructional Level (January 2008 and January 2009)
2 Year Trend
(school averages)

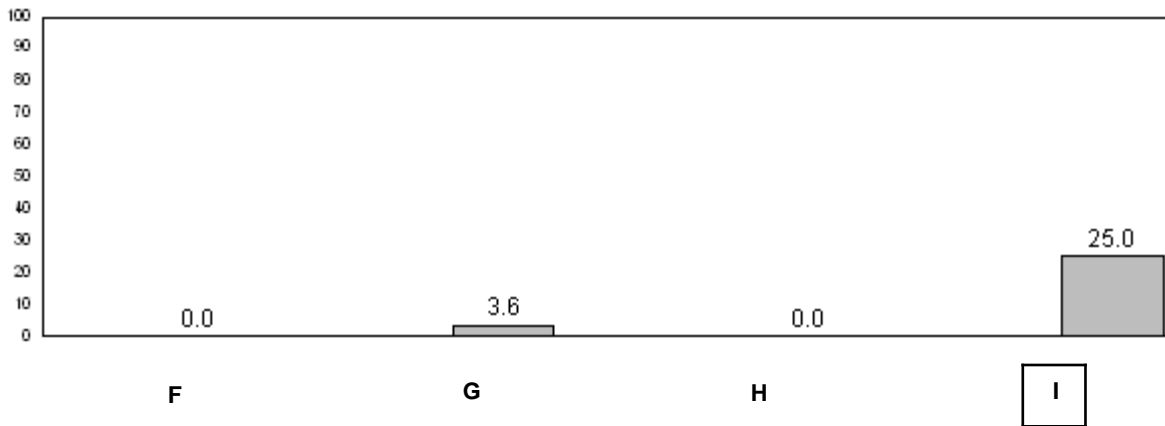
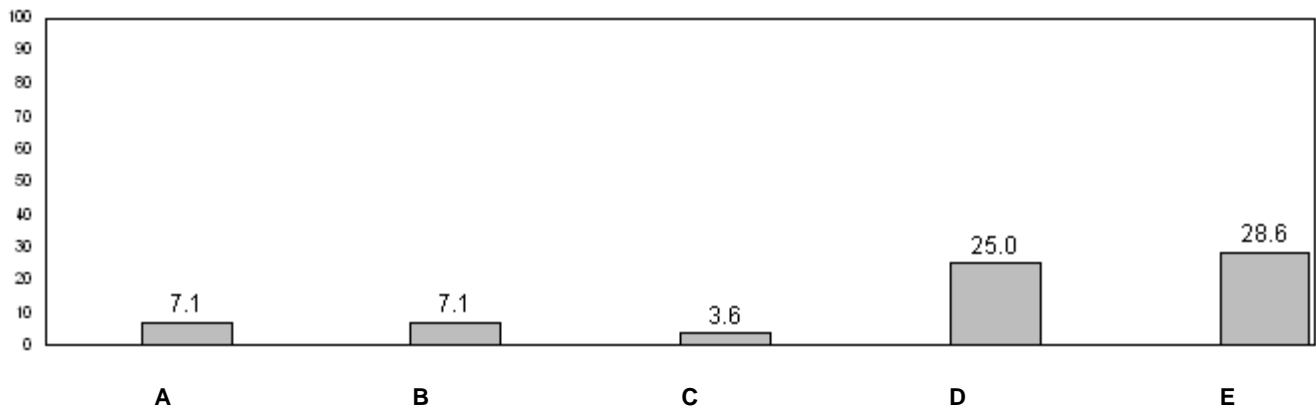

31.4 (2008) 24.2 (2009)
Provincial Average

■ School 2008 ■ School 2009

q p denotes school performance vs province.

Number of Students : 22

Observation Survey (January 2008 and January 2009)

2 Year Trend

(school average vs. provincial average)

Rhyme

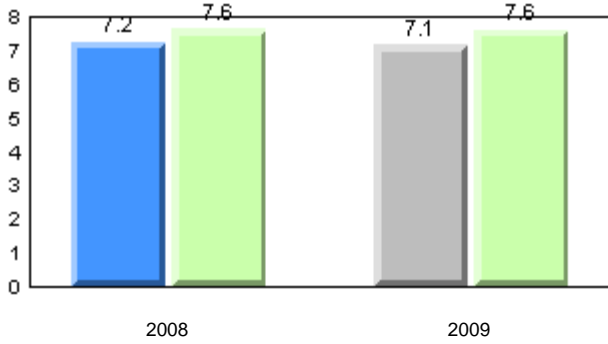

Beginning Sound

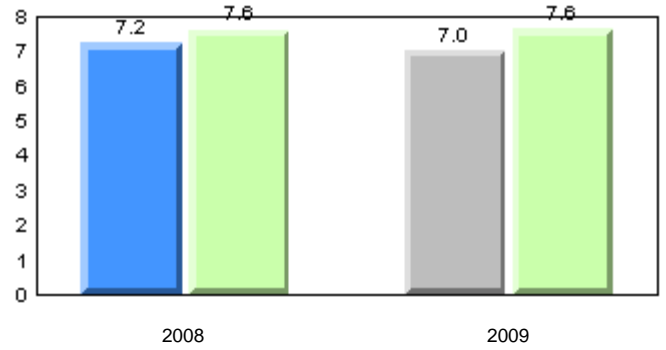

Onset Rhyme

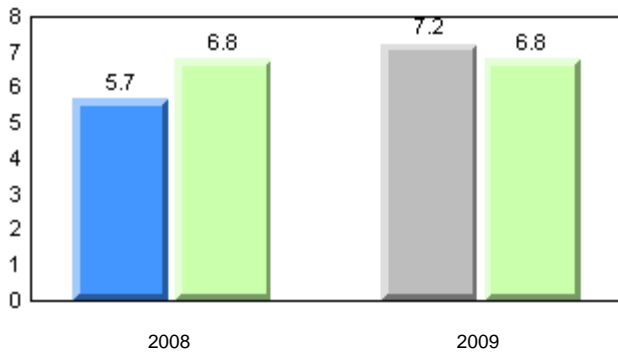

Dictation

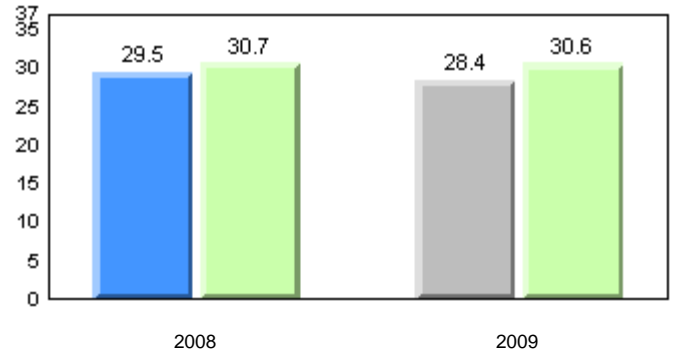

Sight Vocabulary

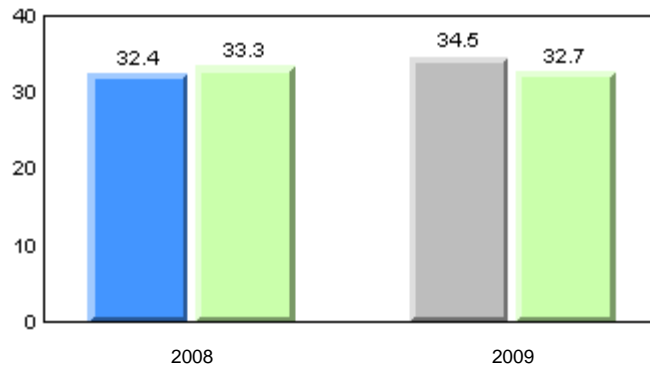

■ School 2008
 ■ School 2009
 ■ Province

Total Students: 22

Instructional Level (January 2008 and January 2009)

Level	2009				2008		
	School	District	Province	School vs District	School vs Province	School vs District	School vs Province
I	13.6	25.6	24.2	q	q	q	q
A - H	86.4	74.4	75.8				

Instructional Level (January 2008 and January 2009)
2 Year Trend
(school averages)

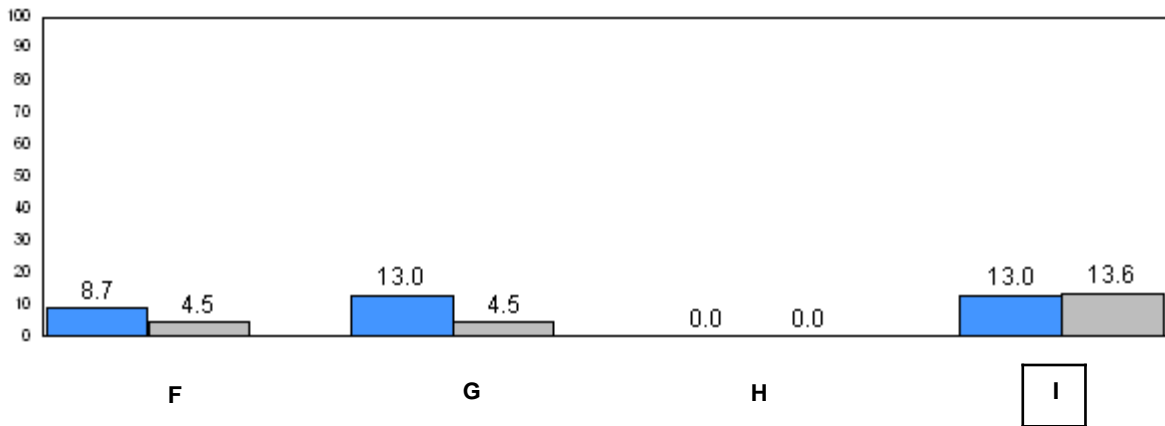
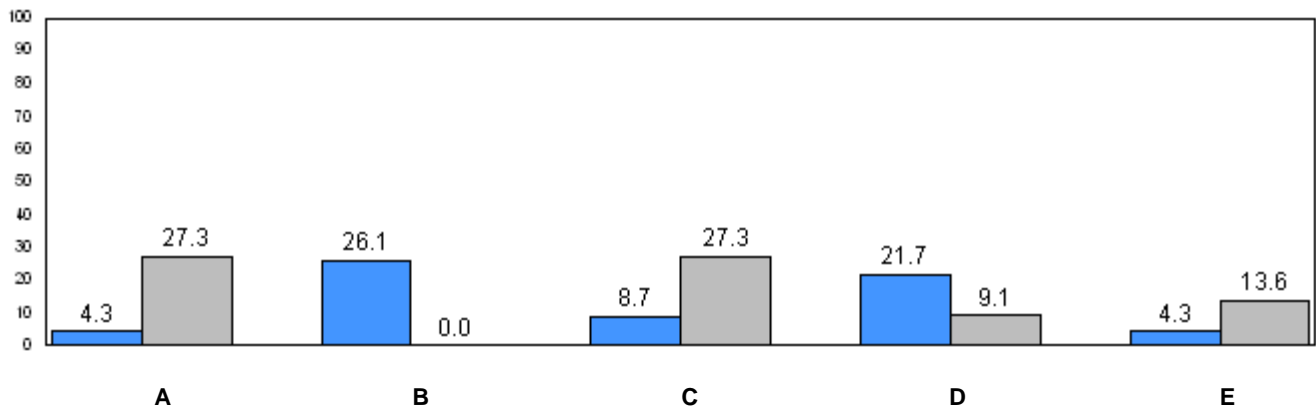

31.4 (2008) 24.2 (2009)
Provincial Average

■ School 2008 ■ School 2009

q p denotes school performance vs province.

Number of Students : 43

Observation Survey (January 2008 and January 2009)

2 Year Trend

(school average vs. provincial average)

Rhyme

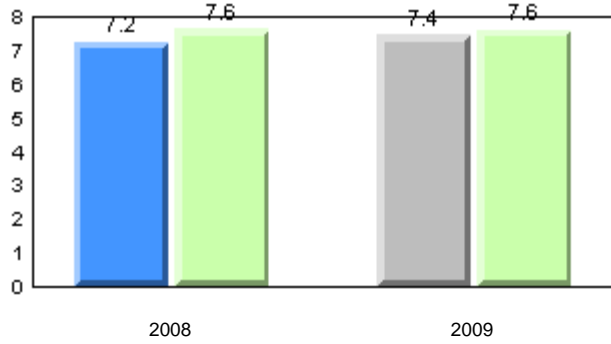

Beginning Sound

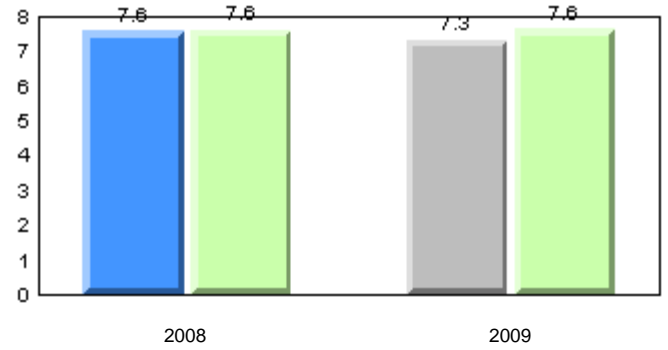

Onset Rhyme

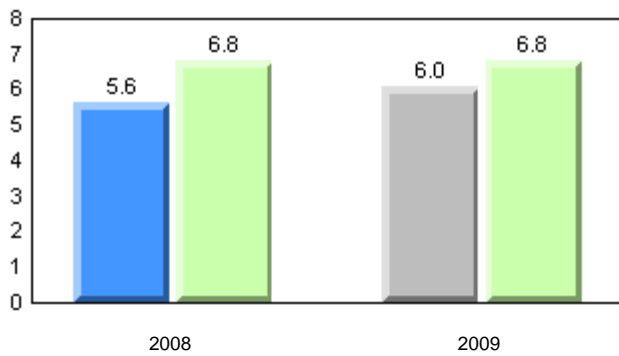

Dictation

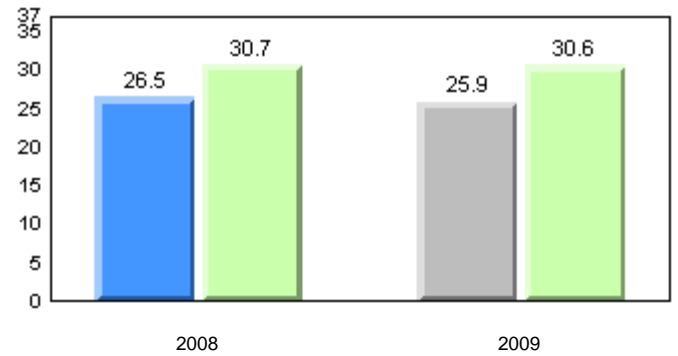

Sight Vocabulary

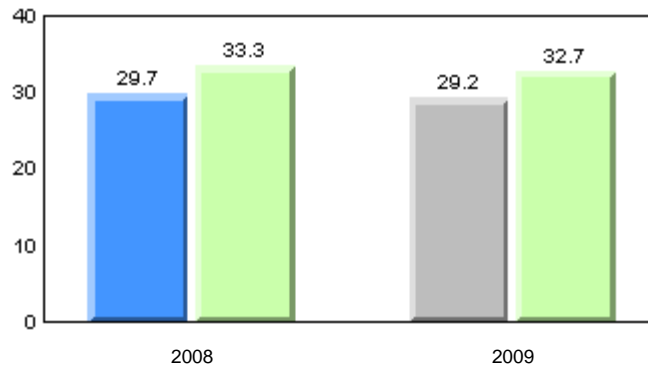

■ School 2008
 ■ School 2009
 ■ Province

Total Students: 43

Instructional Level (January 2008 and January 2009)

Level	2009				2008		
	School	District	Province	School vs District	School vs Province	School vs District	School vs Province
I	19.1	25.6	24.2	q	q	q	q
A - H	81.0	74.4	75.8				

Instructional Level (January 2008 and January 2009)
2 Year Trend
(school averages)

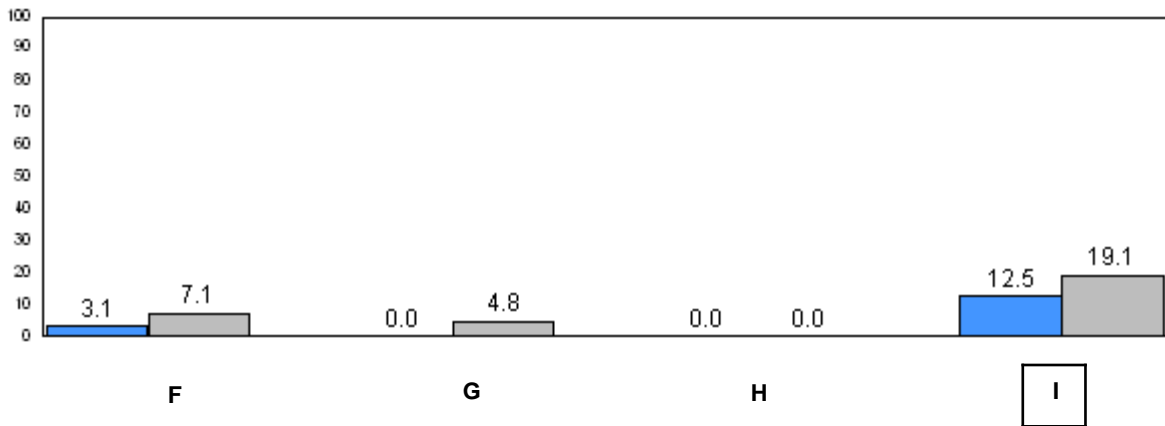
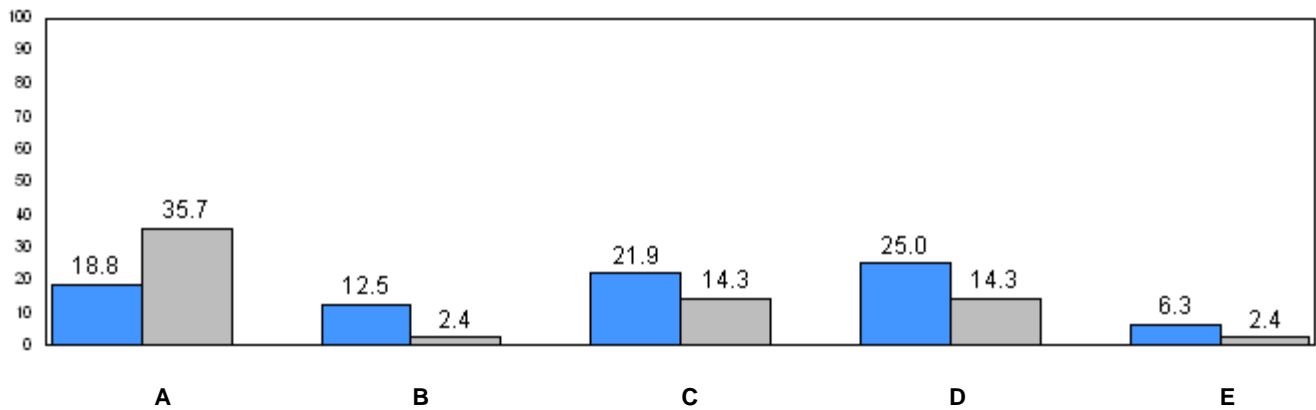

31.4 (2008) 24.2 (2009)
Provincial Average

■ School 2008 ■ School 2009

q p denotes school performance vs province.

Number of Students : 42

Observation Survey (January 2008 and January 2009)

2 Year Trend

(school average vs. provincial average)

Rhyme

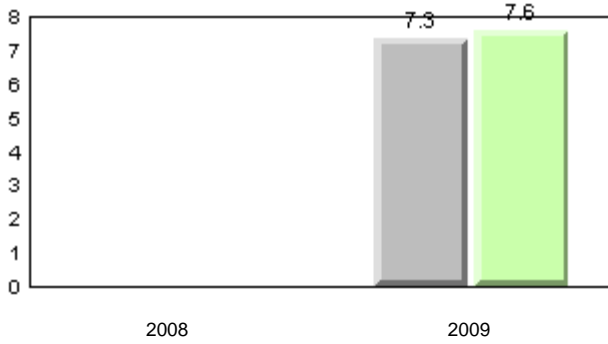

Beginning Sound

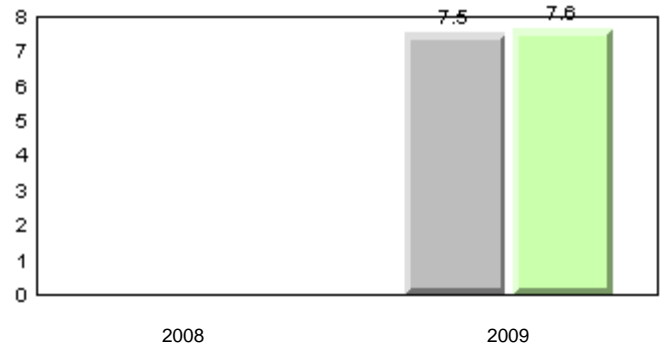

Onset Rhyme

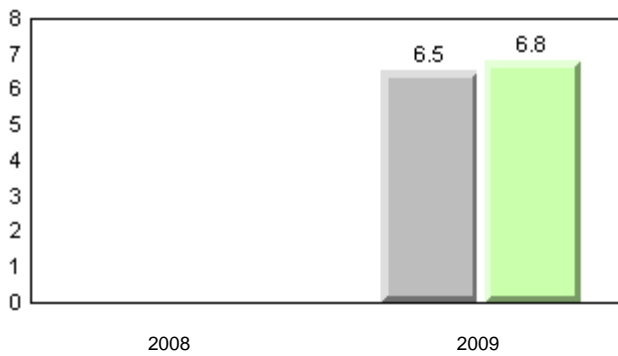

Dictation

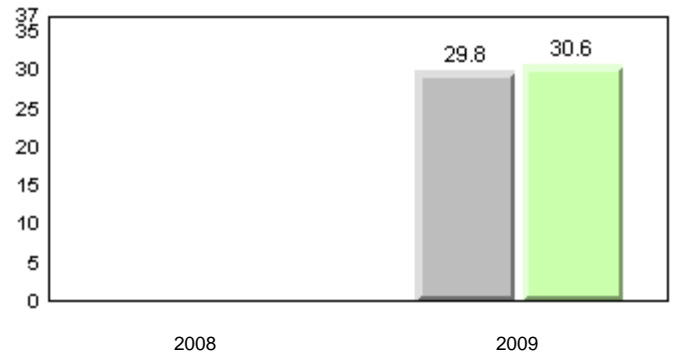

Sight Vocabulary

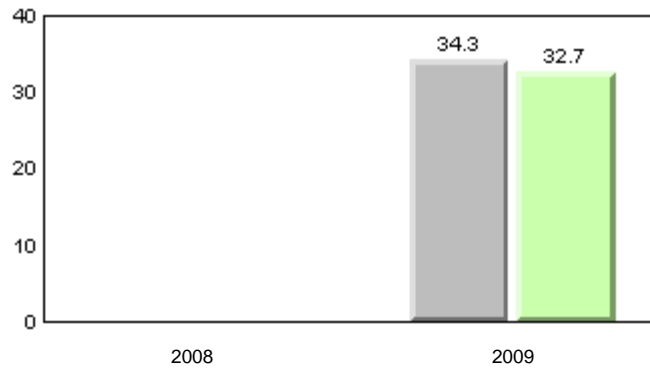

■ School 2008
 ■ School 2009
 ■ Province

Total Students: 42

Instructional Level (January 2008 and January 2009)

Level	2009				2008		
	School	District	Province	School vs District	School vs Province	School vs District	School vs Province
I	39.0	25.6	24.2	P	P	Q	Q
A - H	61.0	74.4	75.8				

Instructional Level (January 2008 and January 2009)
2 Year Trend
(school averages)

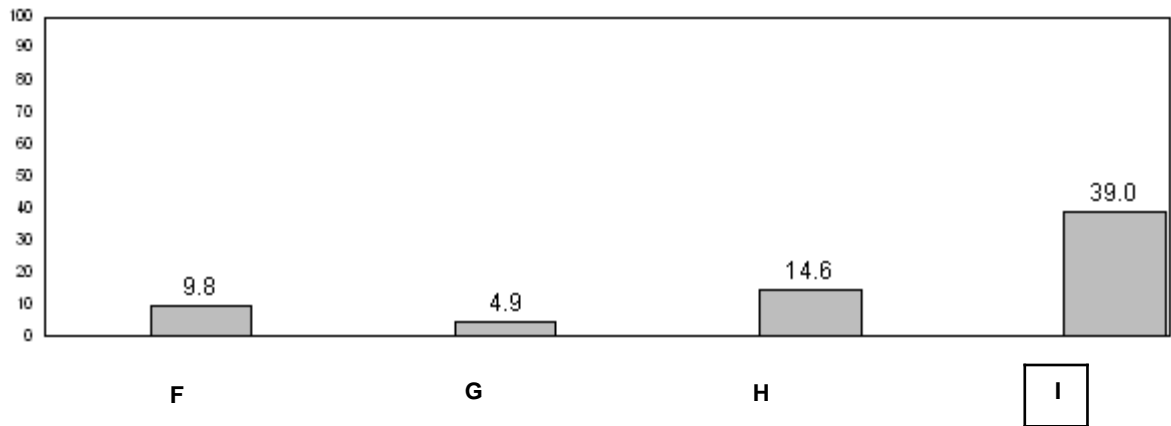
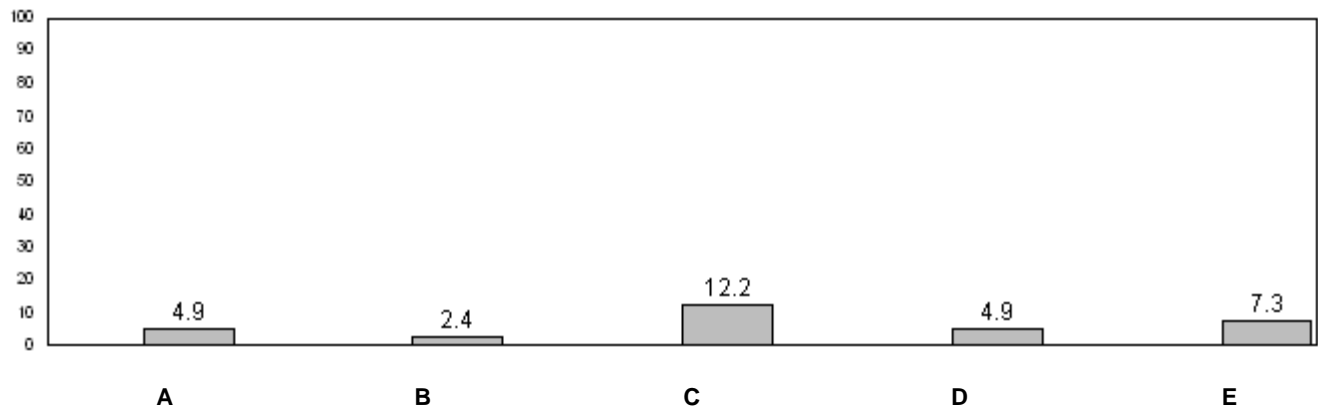

31.4 (2008)
24.2 (2009)
Provincial Average

■ School 2008 ■ School 2009

Q P denotes school performance vs province.

Number of Students : 45

Observation Survey (January 2008 and January 2009)

2 Year Trend

(school average vs. provincial average)

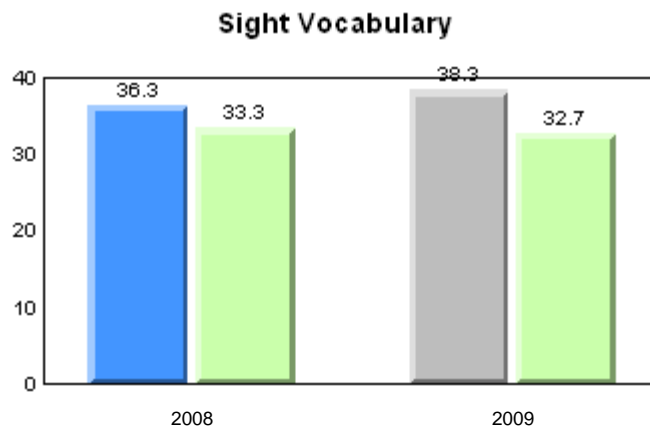
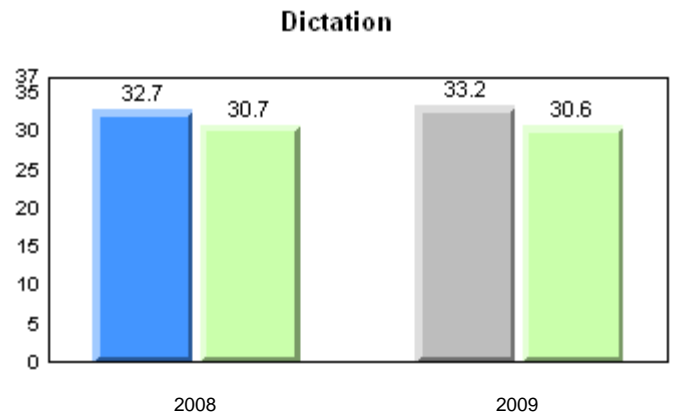
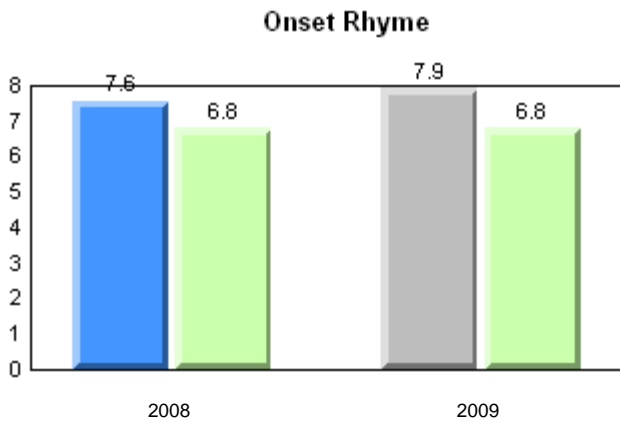
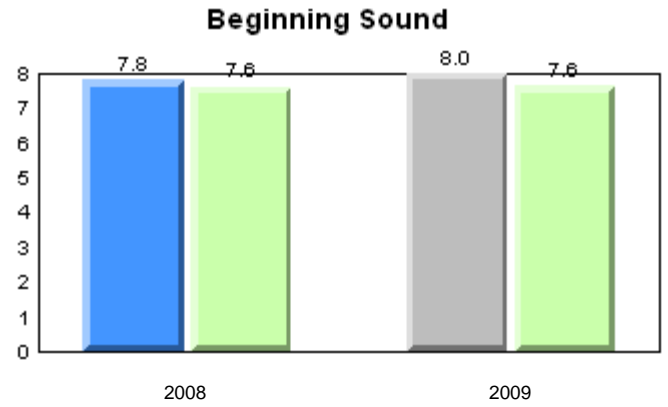
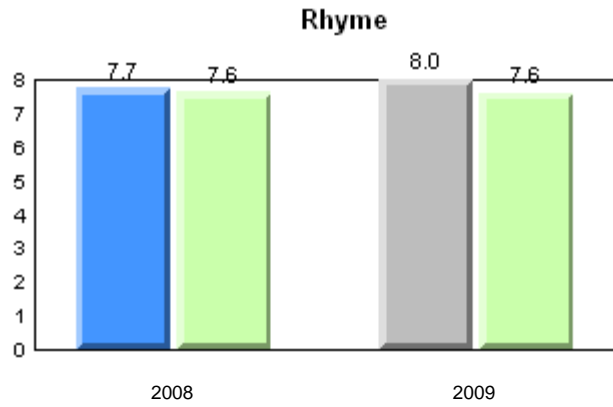

■ School 2008
 ■ School 2009
 ■ Province

Total Students: 45

Instructional Level (January 2008 and January 2009)

Level	2009				2008		
	School	District	Province	School vs District	School vs Province	School vs District	School vs Province
I	34.1	25.6	24.2	P	P	P	P
A - H	65.9	74.4	75.8				

Instructional Level (January 2008 and January 2009)
2 Year Trend
(school averages)

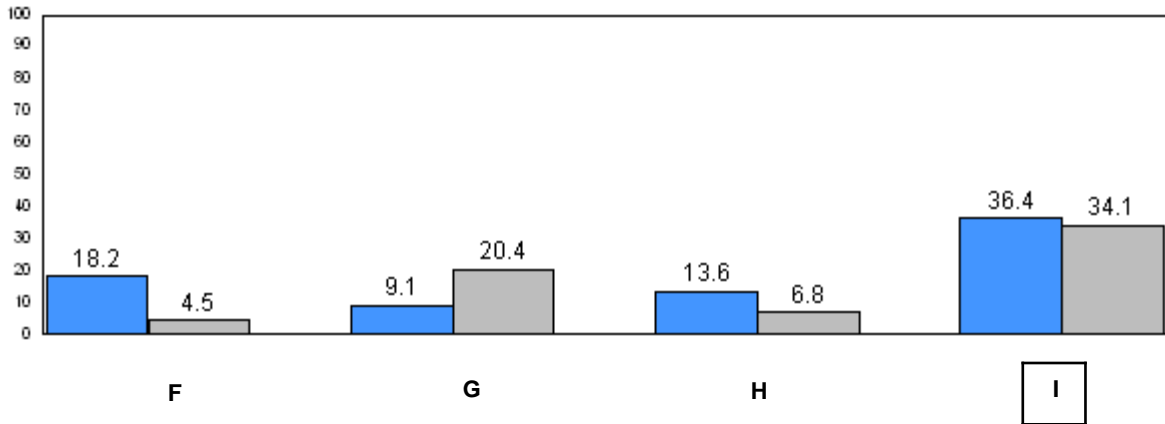
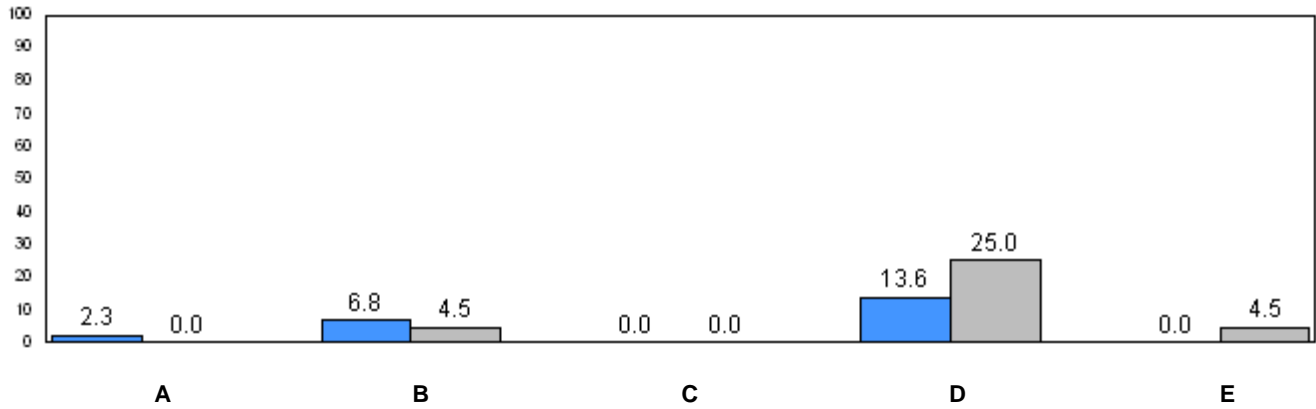

31.4 (2008) 24.2 (2009)
Provincial Average

■ School 2008 ■ School 2009

q p denotes school performance vs province.

Number of Students : 32

Observation Survey (January 2008 and January 2009)

2 Year Trend

(school average vs. provincial average)

Rhyme

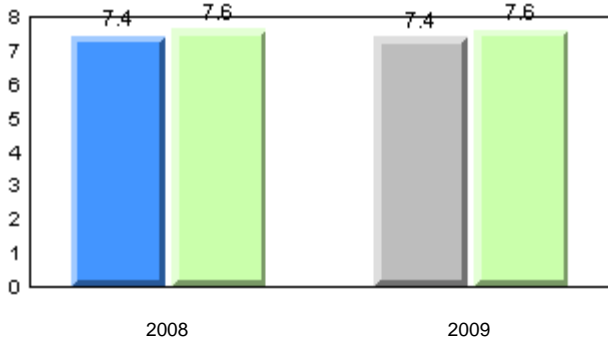

Beginning Sound

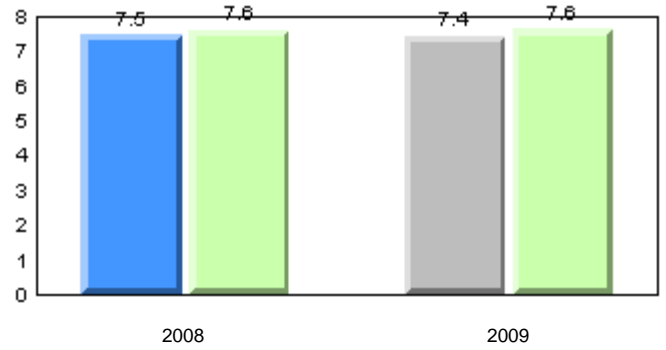

Onset Rhyme

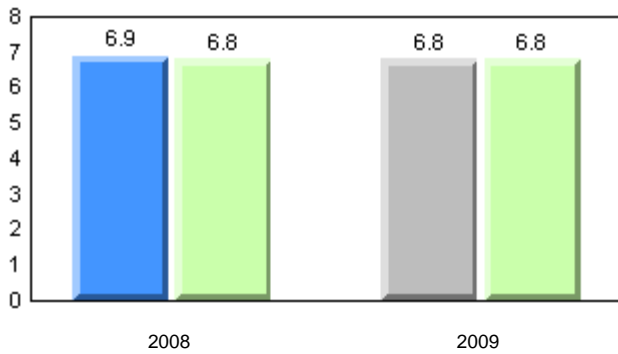

Dictation

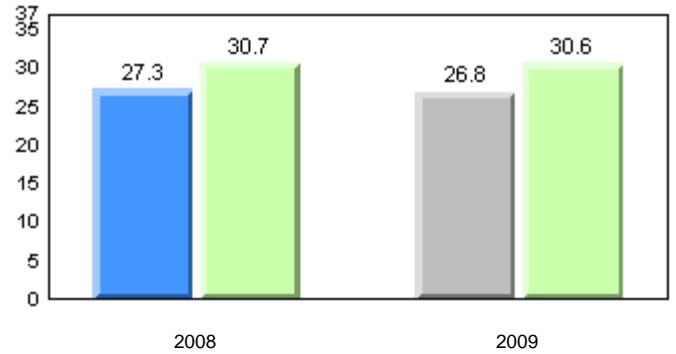

Sight Vocabulary

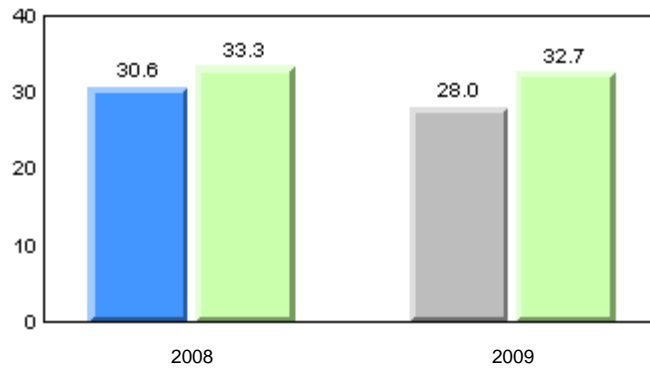

■ School 2008
 ■ School 2009
 ■ Province

Total Students: 32

Instructional Level (January 2008 and January 2009)

Level	2009				2008		
	School	District	Province	School vs District	School vs Province	School vs District	School vs Province
I	12.9	25.6	24.2	q	q	q	q
A - H	87.1	74.4	75.8				

Instructional Level (January 2008 and January 2009)
2 Year Trend
(school averages)

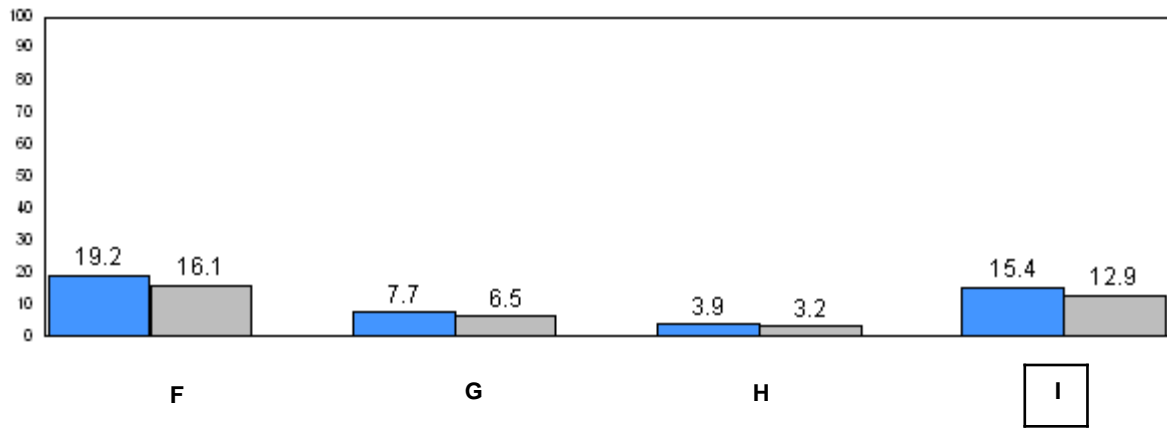
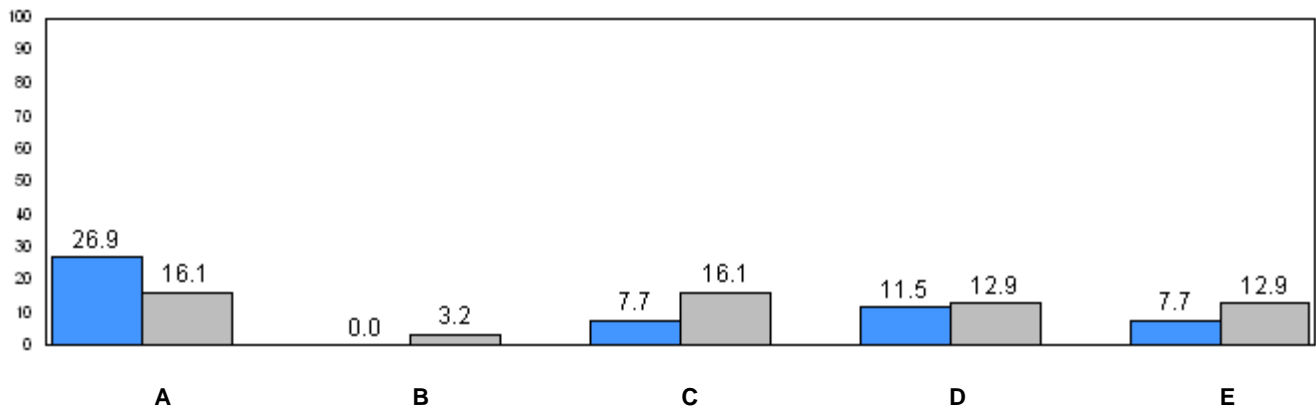

31.4 (2008) 24.2 (2009)
Provincial Average

■ School 2008 ■ School 2009

q p denotes school performance vs province.

Number of Students : 52

Observation Survey (January 2008 and January 2009)

2 Year Trend

(school average vs. provincial average)

Rhyme

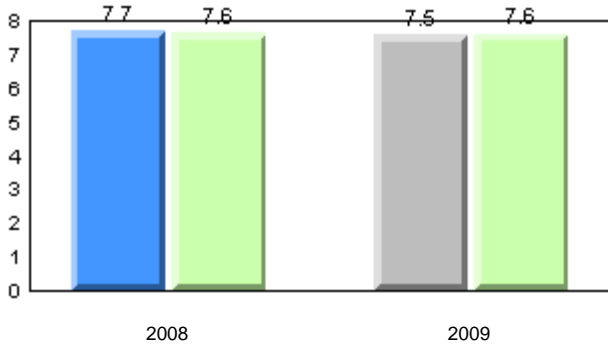

Beginning Sound

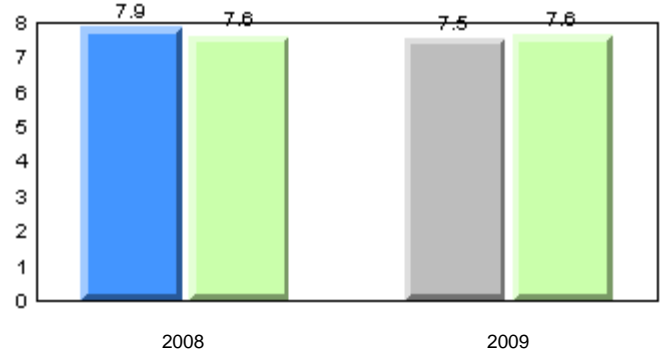

Onset Rhyme

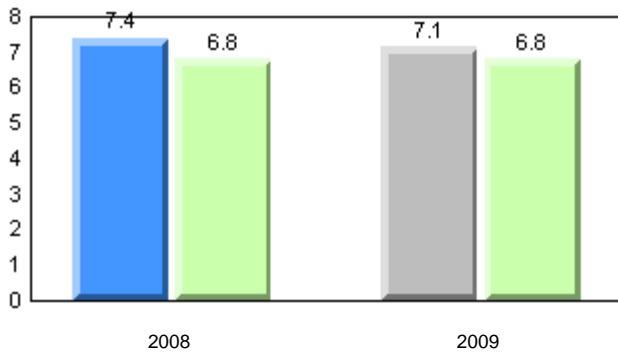

Dictation

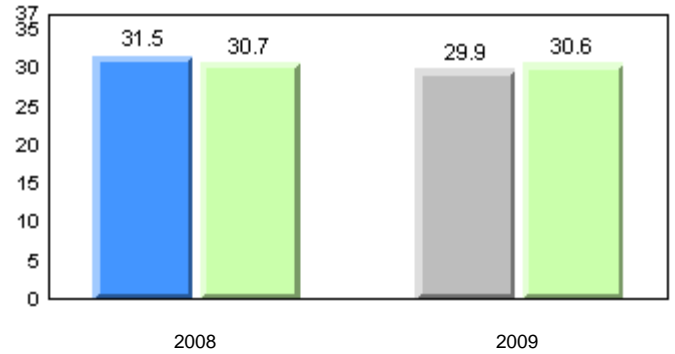

Sight Vocabulary

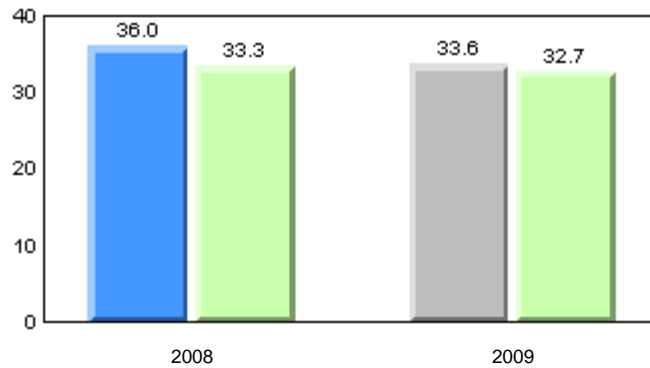

■ School 2008
 ■ School 2009
 ■ Province

Total Students: 52

Instructional Level (January 2008 and January 2009)

Level	2009				2008		
	School	District	Province	School vs District	School vs Province	School vs District	School vs Province
I	22.0	25.6	24.2	q	q	p	q
A - H	78.0	74.4	75.8				

Instructional Level (January 2008 and January 2009)
2 Year Trend
(school averages)

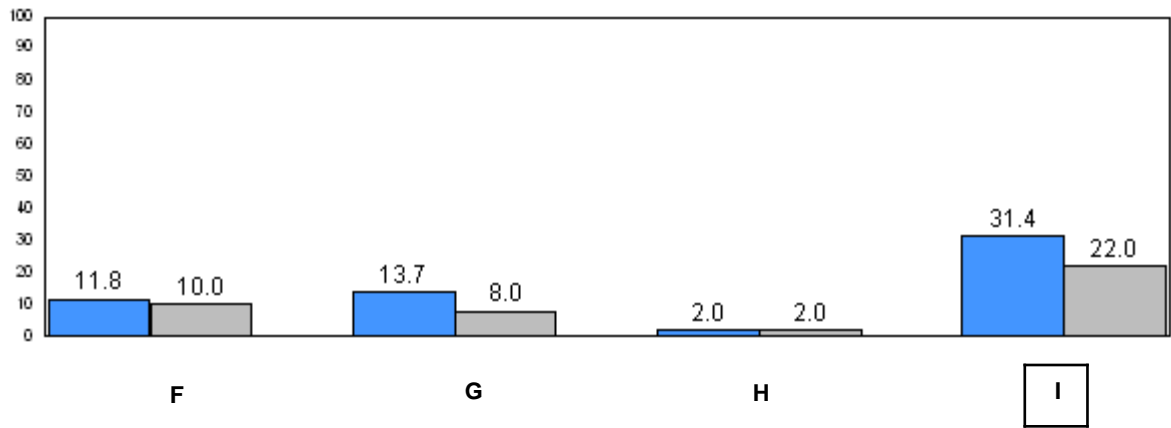
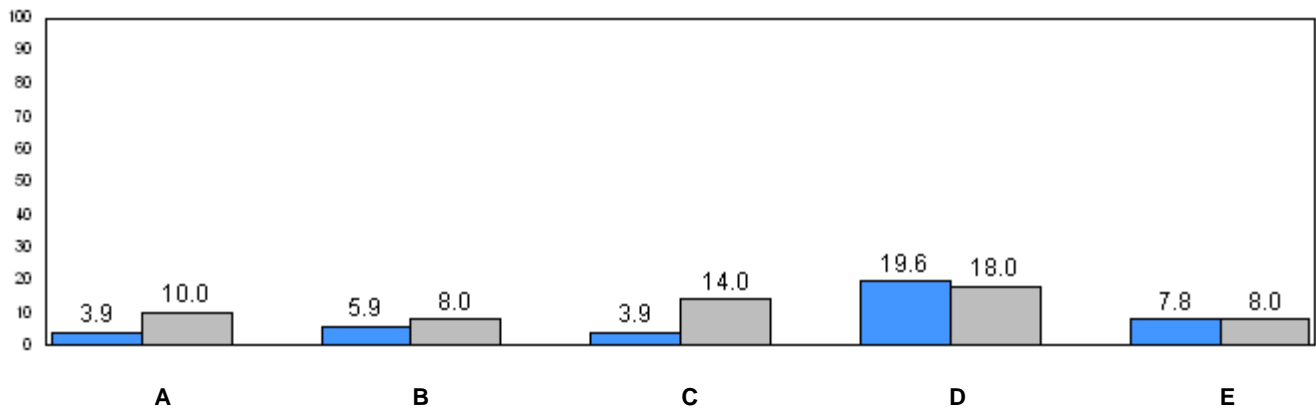

31.4 (2008) 24.2 (2009)
Provincial Average

■ School 2008 ■ School 2009

q p denotes school performance vs province.

Number of Students : 29

Observation Survey (January 2008 and January 2009)

2 Year Trend

(school average vs. provincial average)

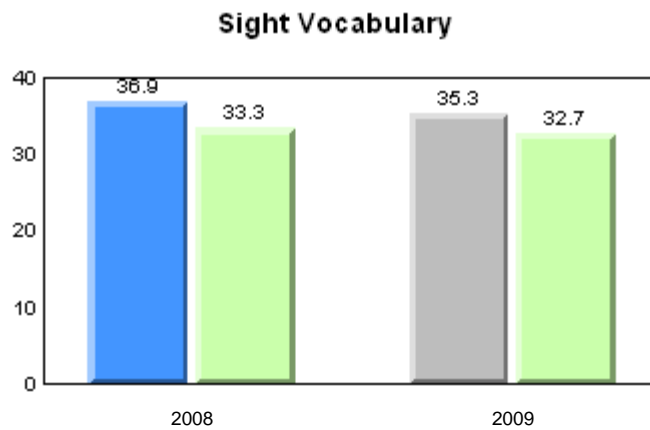
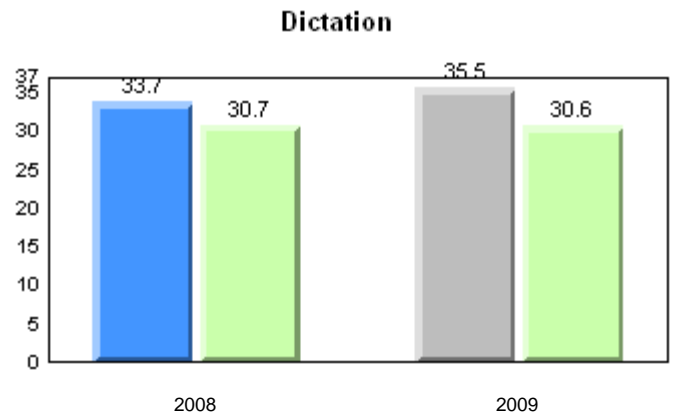
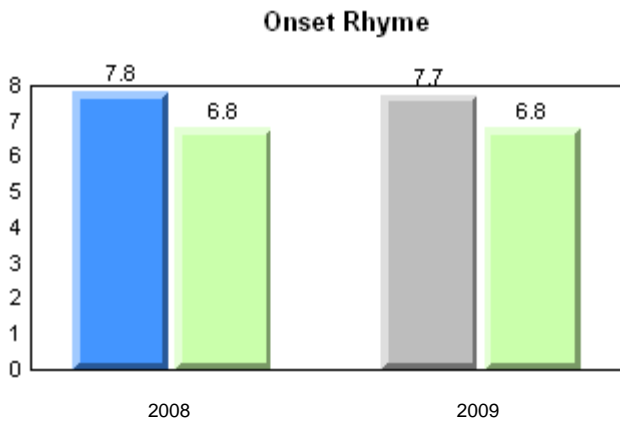
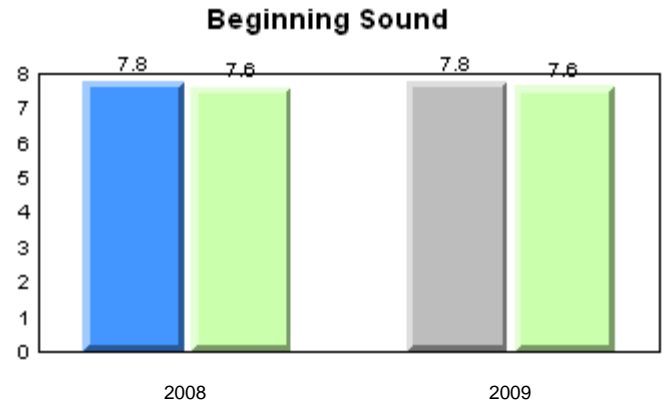
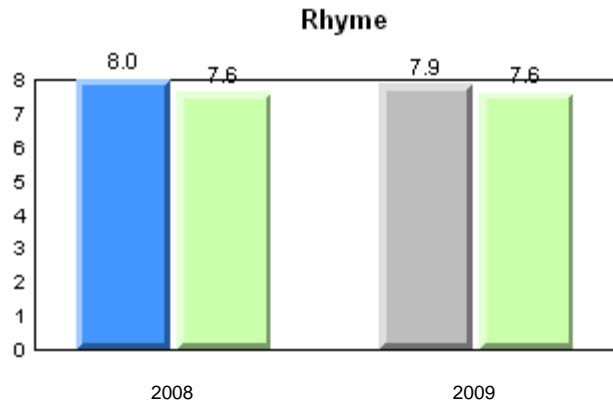

■ School 2008
 ■ School 2009
 ■ Province

Total Students: 29

Instructional Level (January 2008 and January 2009)

Level	2009				2008		
	School	District	Province	School vs District	School vs Province	School vs District	School vs Province
I	37.9	25.6	24.2	P	P	P	P
A - H	62.1	74.4	75.8				

Instructional Level (January 2008 and January 2009)
2 Year Trend
(school averages)

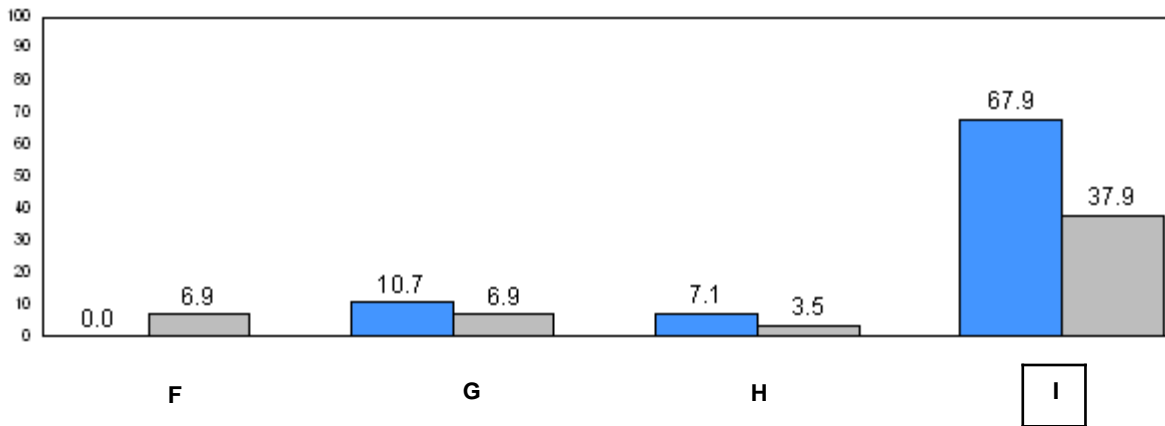
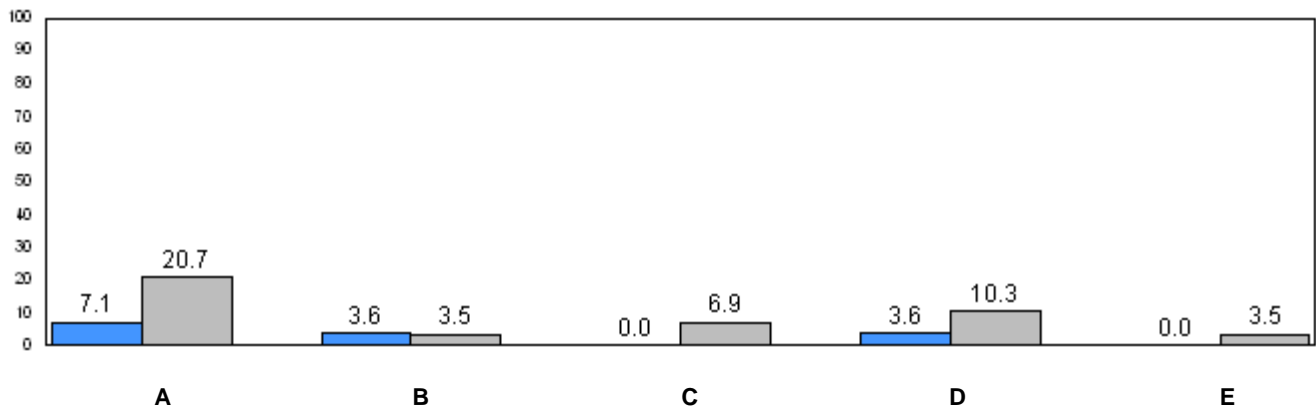

31.4 (2008) 24.2 (2009)
Provincial Average

■ School 2008 ■ School 2009

q p denotes school performance vs province.

Number of Students : 8

Observation Survey (January 2008 and January 2009)

2 Year Trend

(school average vs. provincial average)

Rhyme

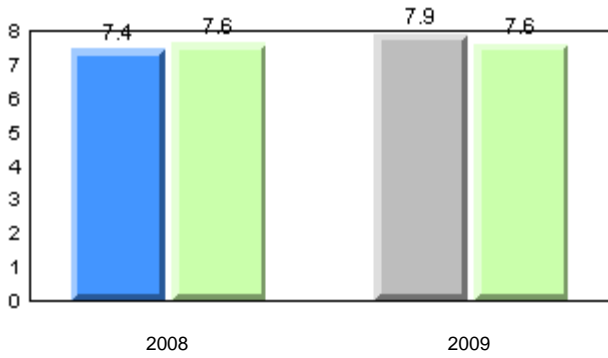

Beginning Sound

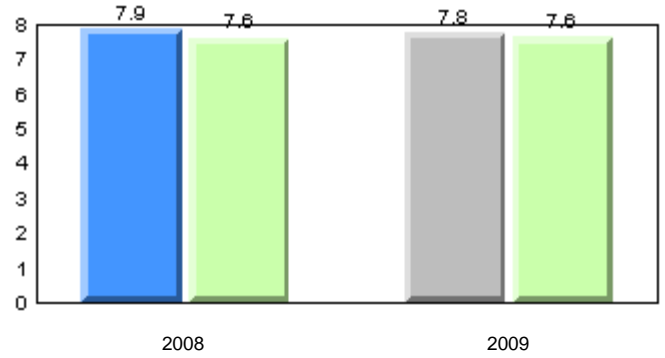

Onset Rhyme

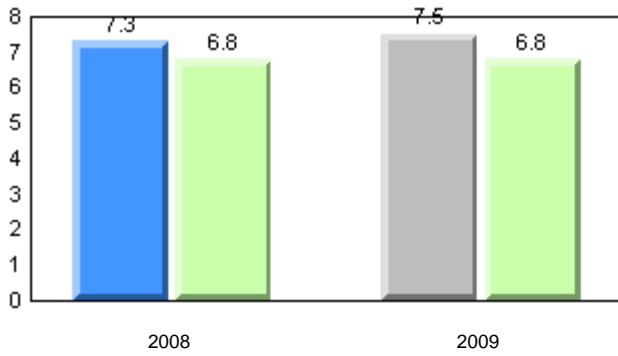

Dictation

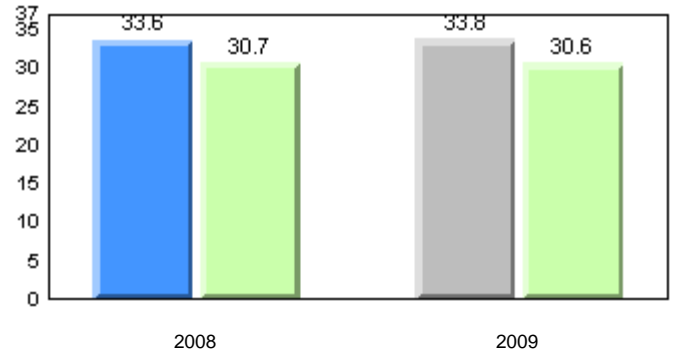

Sight Vocabulary

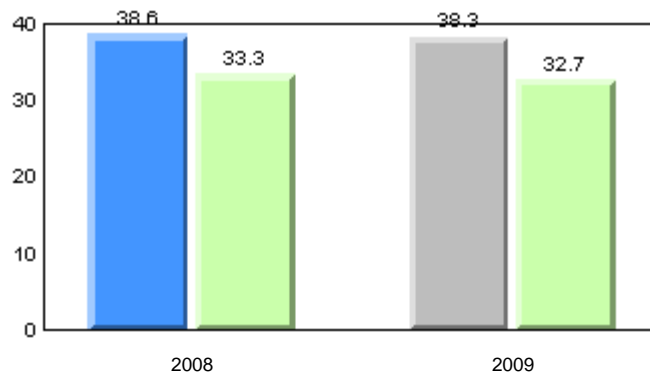

■ School 2008
 ■ School 2009
 ■ Province

Total Students: 8

Instructional Level (January 2008 and January 2009)

Level	2009				2008		
	School	District	Province	School vs District	School vs Province	School vs District	School vs Province
I	37.5	25.6	24.2	p	p	q	q
A - H	62.5	74.4	75.8				

Instructional Level (January 2008 and January 2009)
2 Year Trend
(school averages)

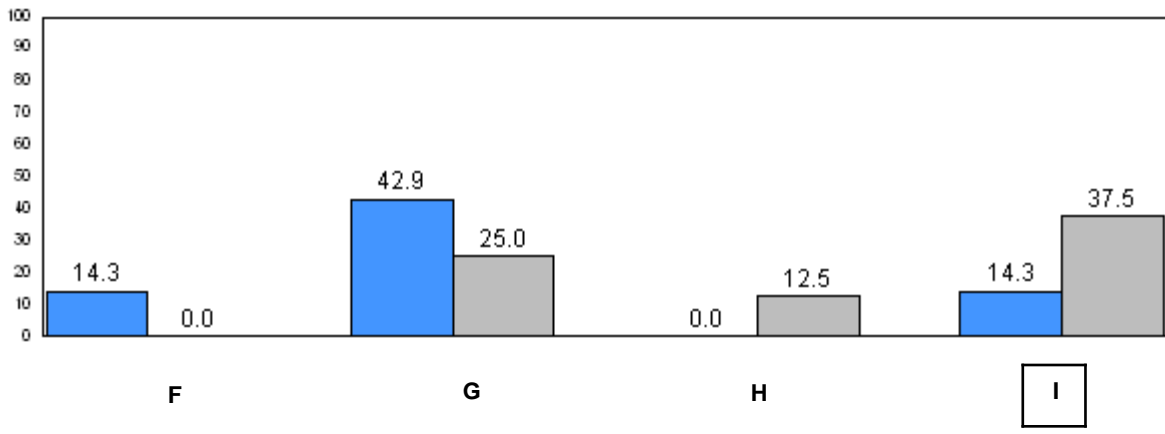
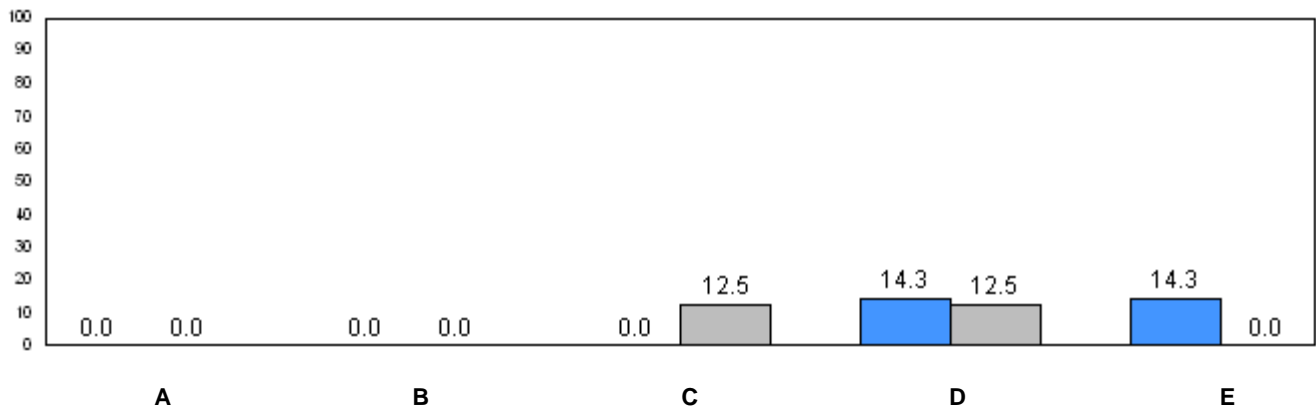

31.4 (2008) 24.2 (2009)
Provincial Average

■ School 2008 ■ School 2009

q p denotes school performance vs province.

Number of Students : 59

Observation Survey (January 2008 and January 2009)

2 Year Trend

(school average vs. provincial average)

Rhyme

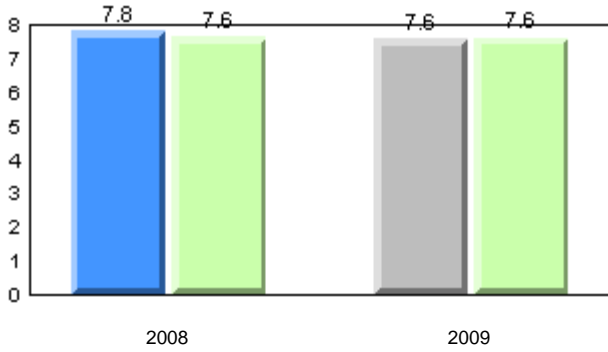

Beginning Sound

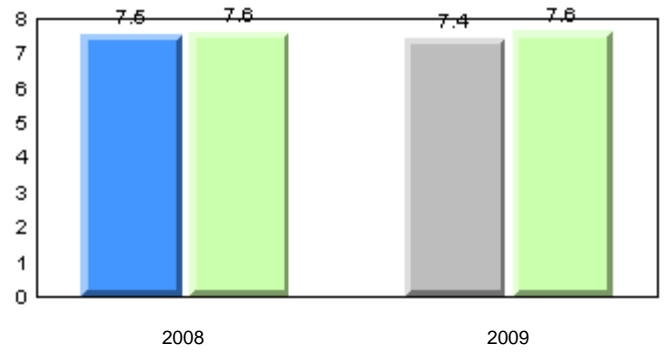

Onset Rhyme

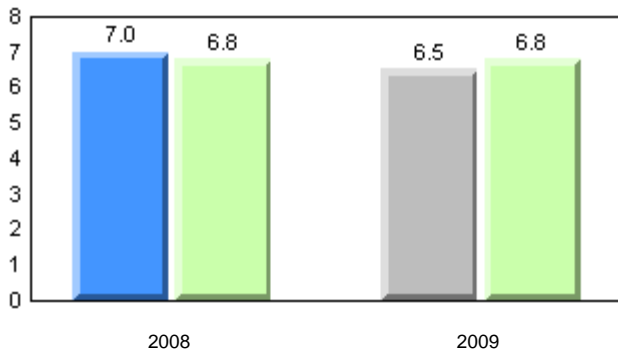

Dictation

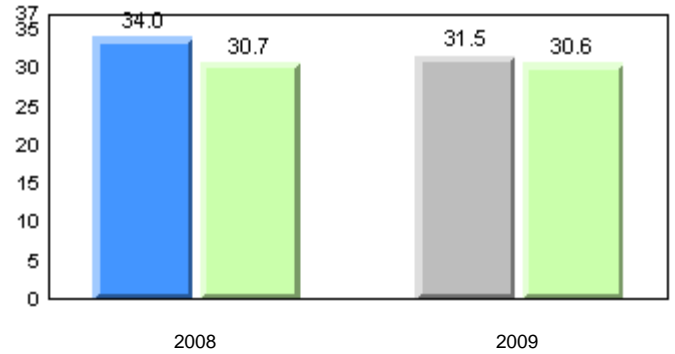

Sight Vocabulary

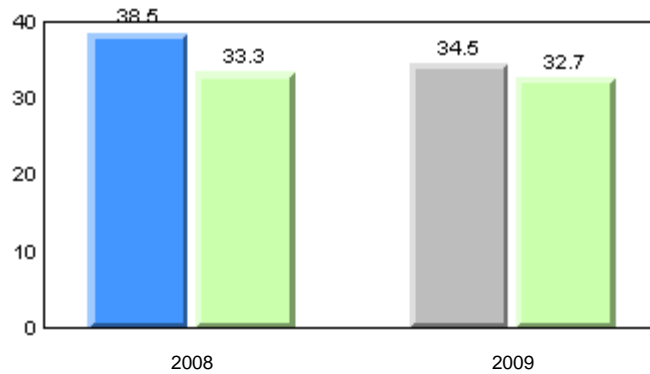

■ School 2008
 ■ School 2009
 ■ Province

Total Students: 59

Instructional Level (January 2008 and January 2009)

Level	2009				2008		
	School	District	Province	School vs District	School vs Province	School vs District	School vs Province
I	18.6	25.6	24.2	q	q	q	q
A - H	81.4	74.4	75.8				

Instructional Level (January 2008 and January 2009)
2 Year Trend
(school averages)

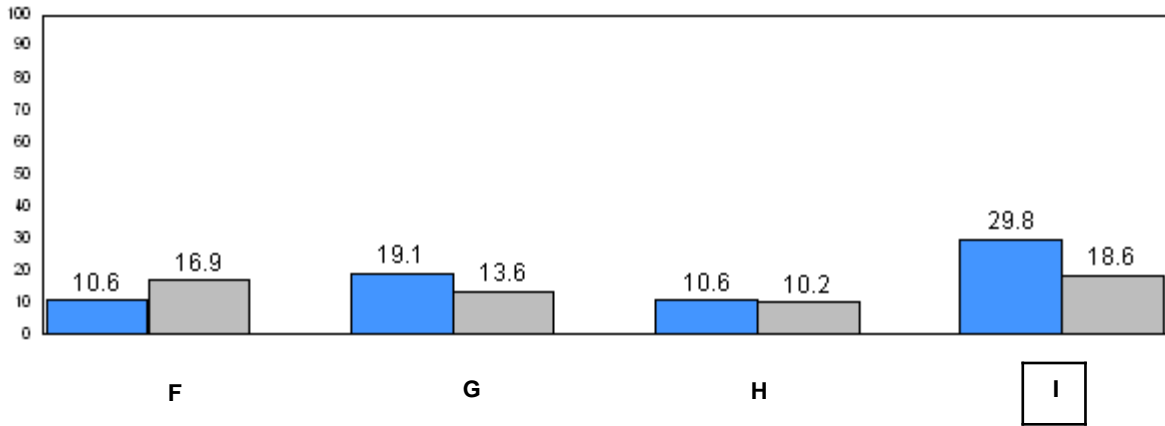
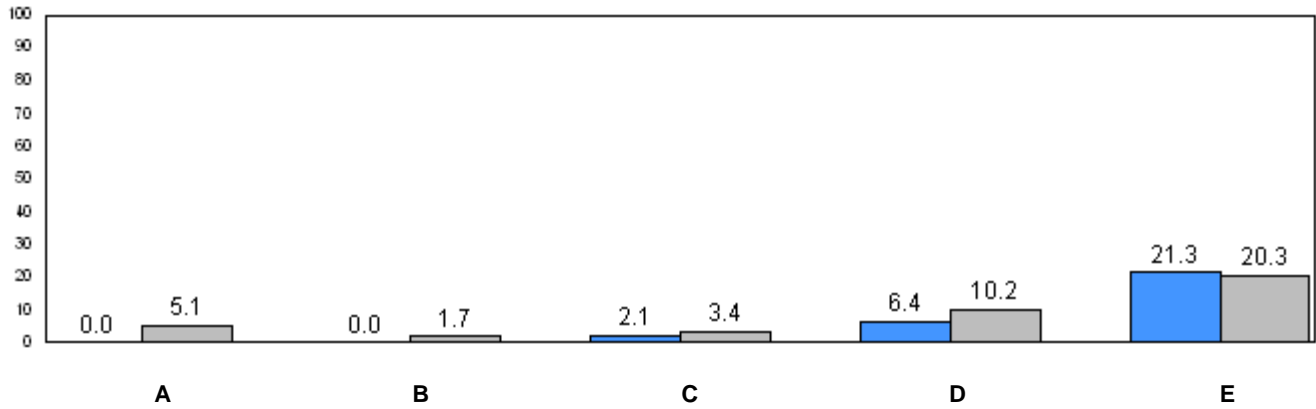

31.4 (2008) 24.2 (2009)
Provincial Average

■ School 2008 ■ School 2009

q p denotes school performance vs province.

Number of Students : 6

Observation Survey (January 2008 and January 2009)

2 Year Trend

(school average vs. provincial average)

Rhyme

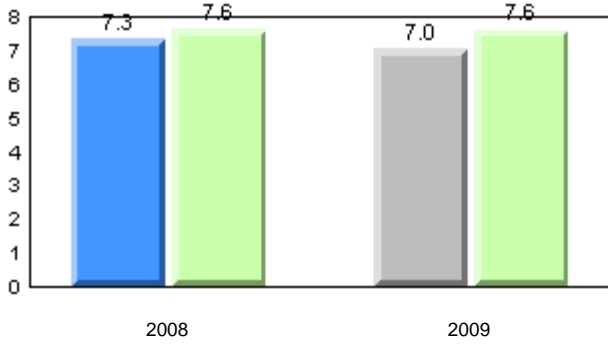

Beginning Sound

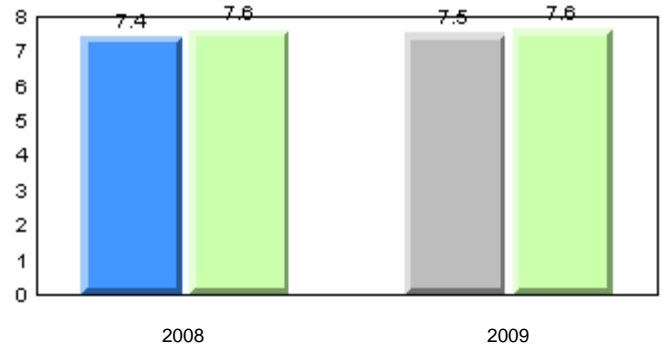

Onset Rhyme

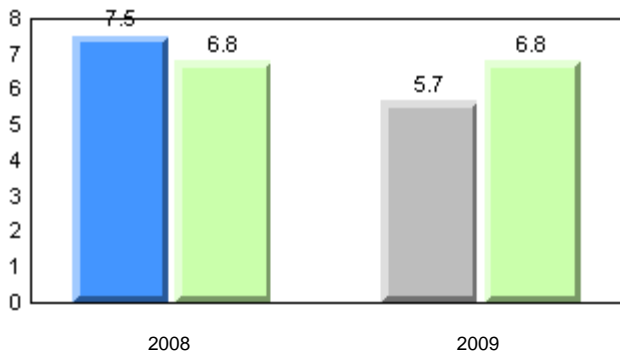

Dictation

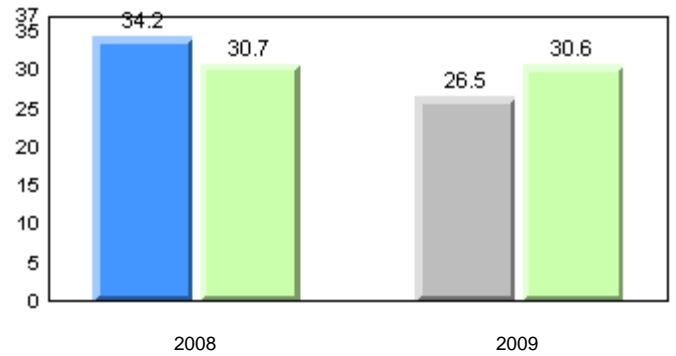

Sight Vocabulary

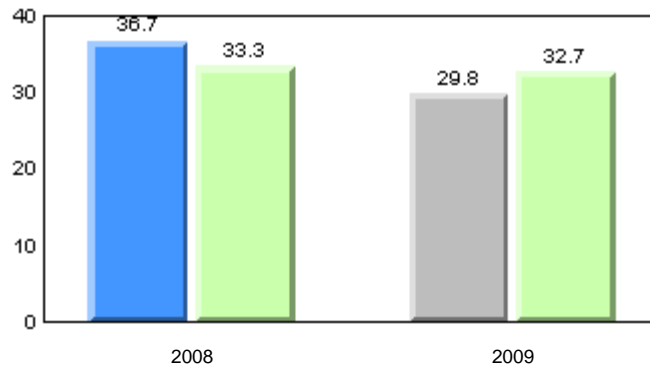

■ School 2008
 ■ School 2009
 ■ Province

Total Students: 6

Instructional Level (January 2008 and January 2009)

Level	2009				2008		
	School	District	Province	School vs District	School vs Province	School vs District	School vs Province
I	0.0	25.6	24.2	q	q	p	p
A - H	100.0	74.4	75.8				

Instructional Level (January 2008 and January 2009)
2 Year Trend
(school averages)

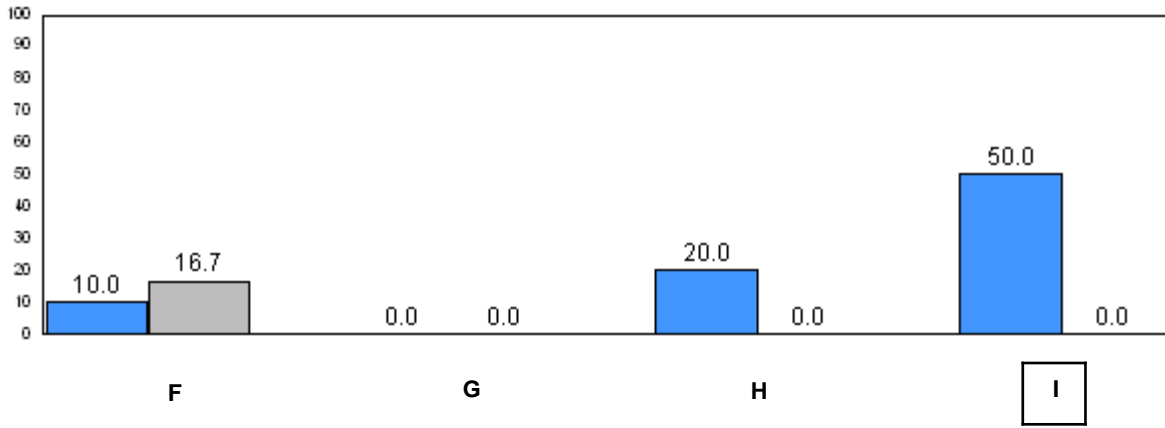
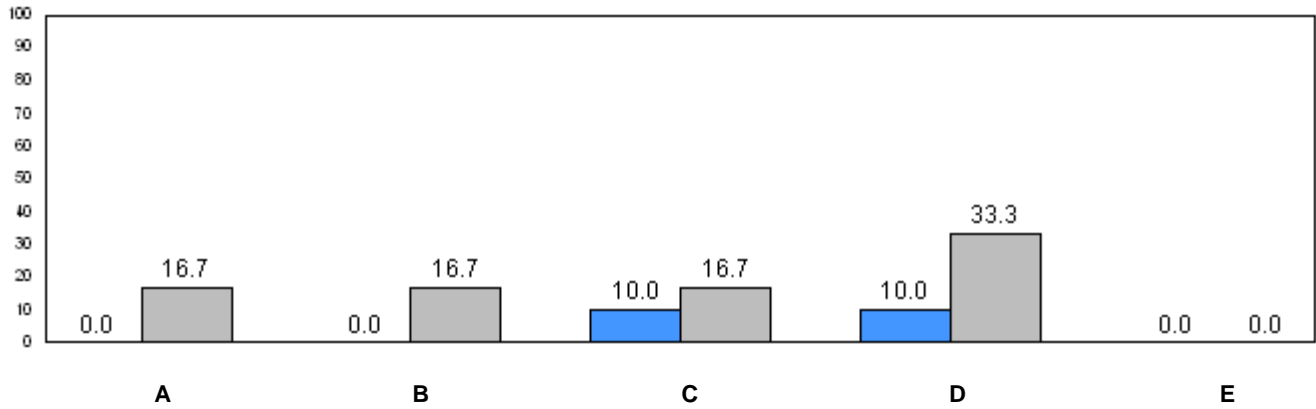

31.4 (2008) 24.2 (2009)
Provincial Average

■ School 2008 ■ School 2009

q p denotes school performance vs province.

Number of Students : 28

Observation Survey (January 2008 and January 2009)

2 Year Trend

(school average vs. provincial average)

Rhyme

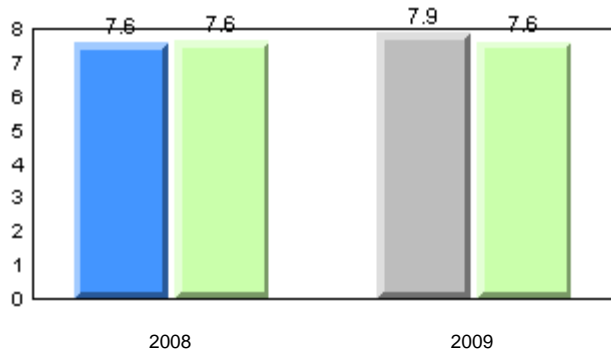

Beginning Sound

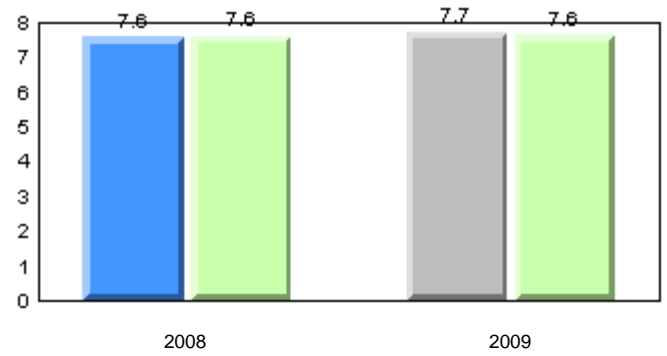

Onset Rhyme

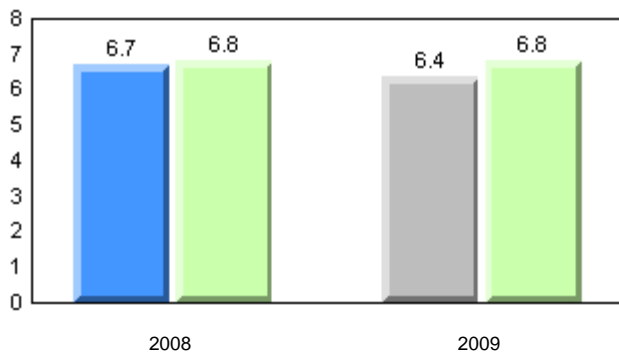

Dictation

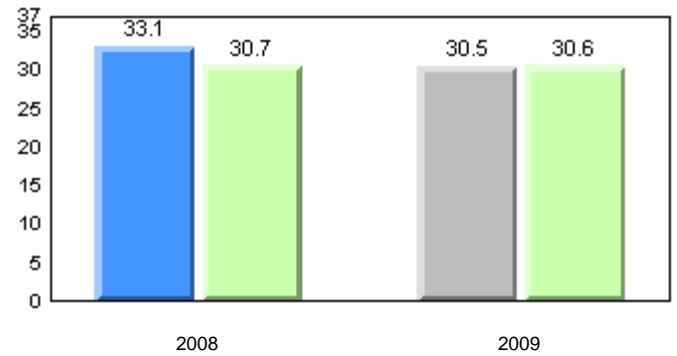

Sight Vocabulary

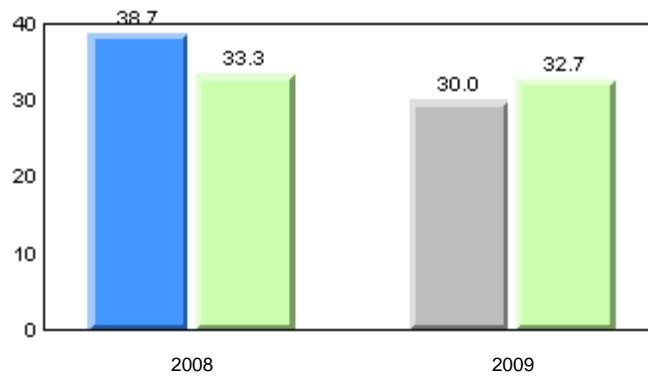

■ School 2008
 ■ School 2009
 ■ Province

Total Students: 28

Instructional Level (January 2008 and January 2009)

Level	2009			School vs		2008	
	School	District	Province	District	Province	District	Province
I	25.9	25.6	24.2	P	P	P	P
A - H	74.1	74.4	75.8				

Instructional Level (January 2008 and January 2009)
2 Year Trend
(school averages)

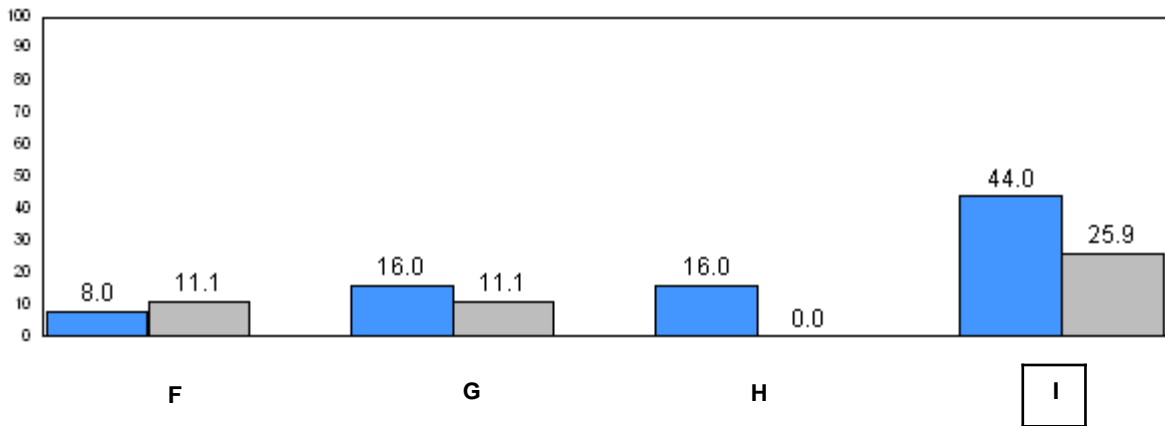
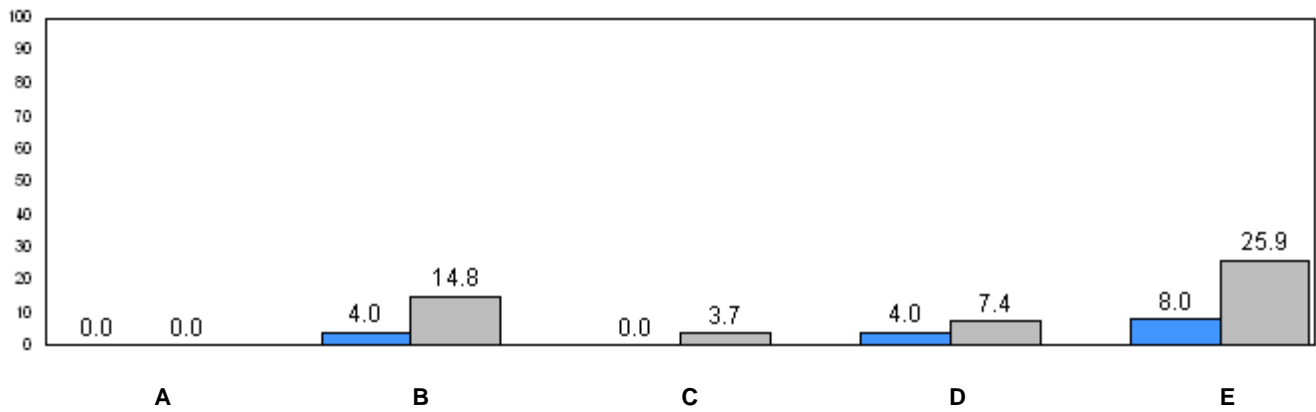

31.4 (2008) 24.2 (2009)
Provincial Average

■ School 2008 ■ School 2009

q p denotes school performance vs province.

Number of Students : 10

Observation Survey (January 2008 and January 2009)

2 Year Trend

(school average vs. provincial average)

Rhyme

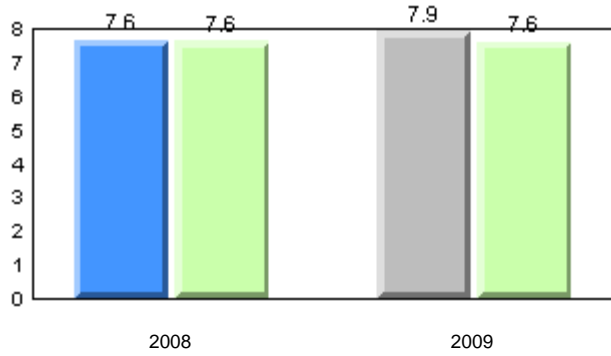

Beginning Sound

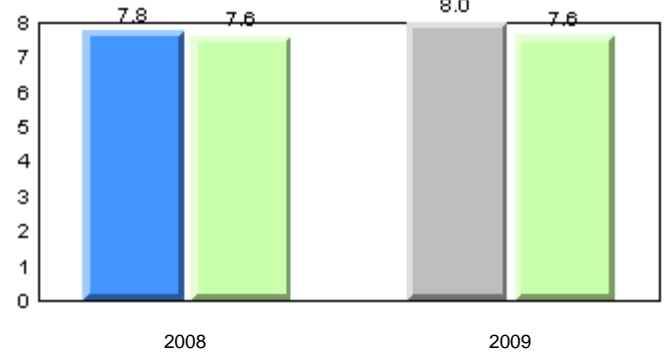

Onset Rhyme

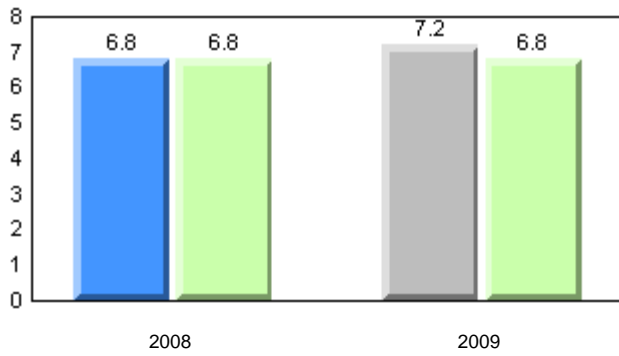

Dictation

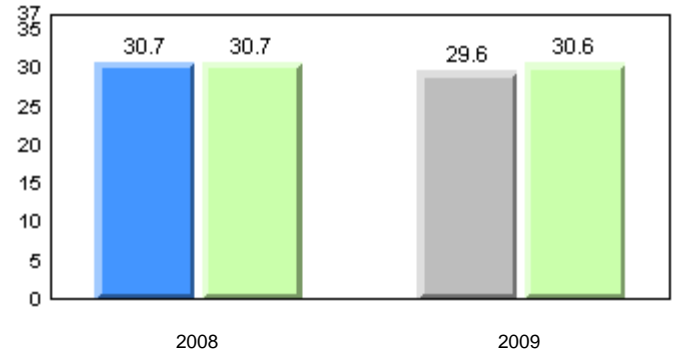

Sight Vocabulary

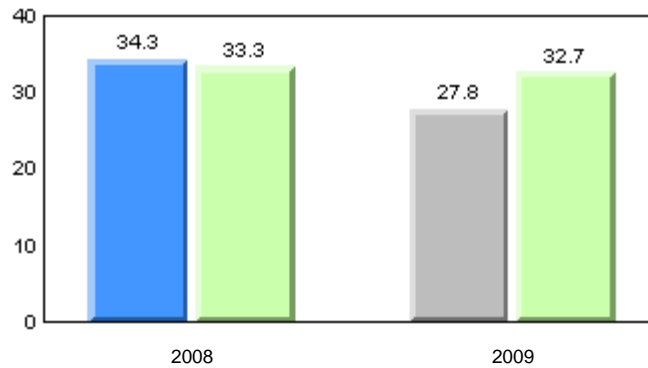

■ School 2008
 ■ School 2009
 ■ Province

Total Students: 10

Instructional Level (January 2008 and January 2009)

Level	2009				2008		
	School	District	Province	School vs District	School vs Province	School vs District	School vs Province
I	10.0	25.6	24.2	q	q	q	q
A - H	90.0	74.4	75.8				

Instructional Level (January 2008 and January 2009)
2 Year Trend
(school averages)

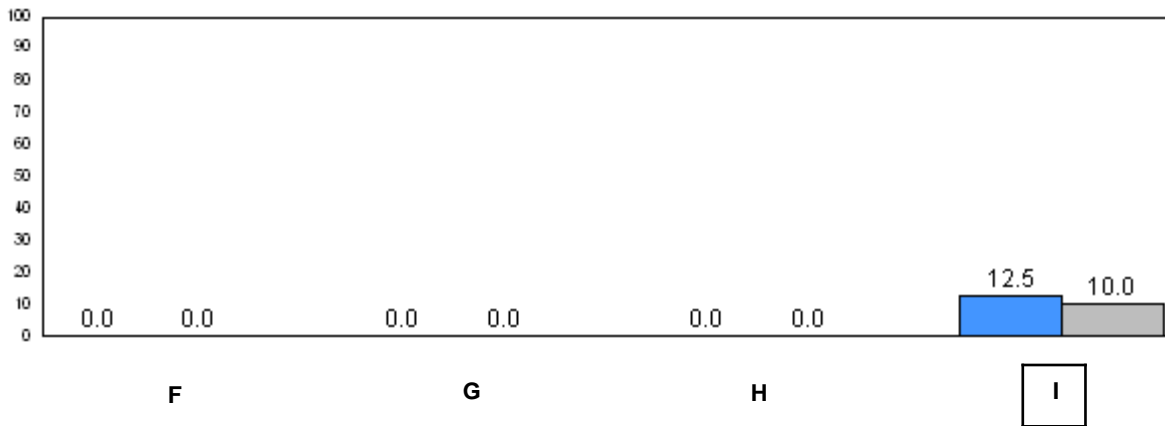
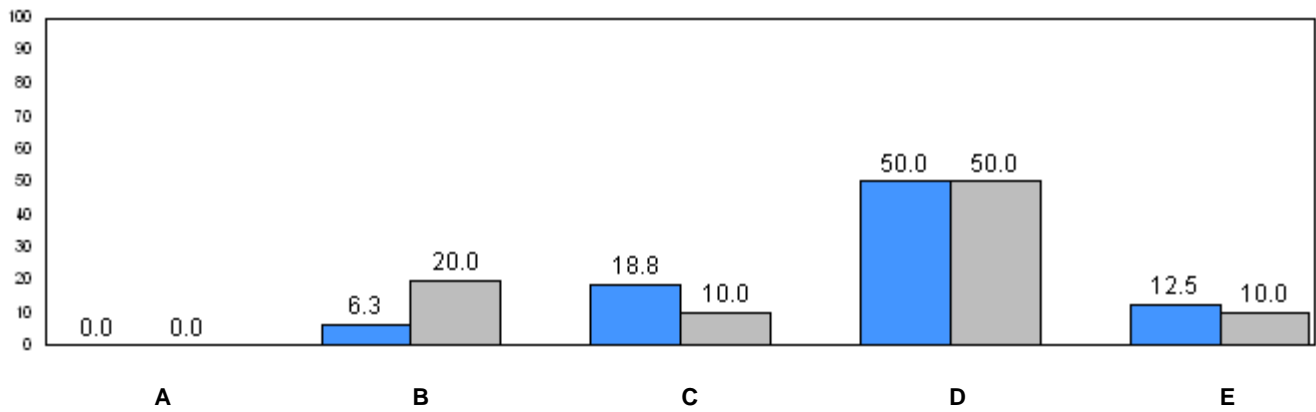

31.4 (2008) 24.2 (2009)
Provincial Average

■ School 2008 ■ School 2009

q p denotes school performance vs province.

Number of Students : 76

Observation Survey (January 2008 and January 2009)

2 Year Trend

(school average vs. provincial average)

Rhyme

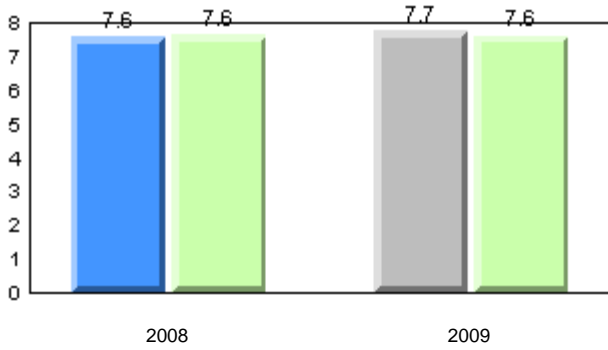

Beginning Sound

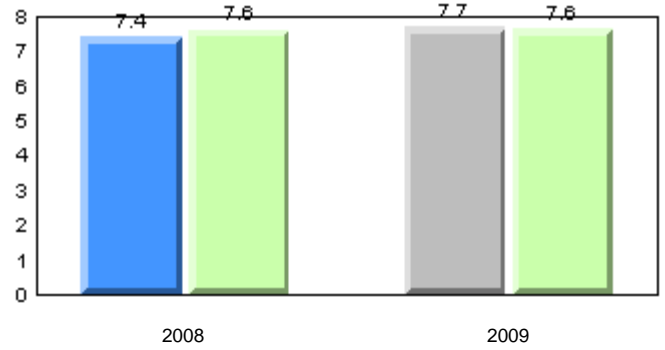

Onset Rhyme

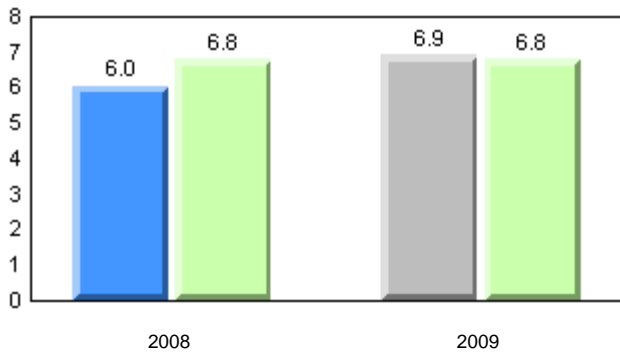

Dictation

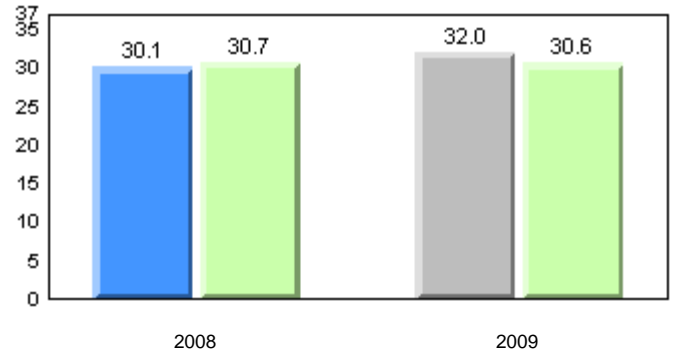

Sight Vocabulary

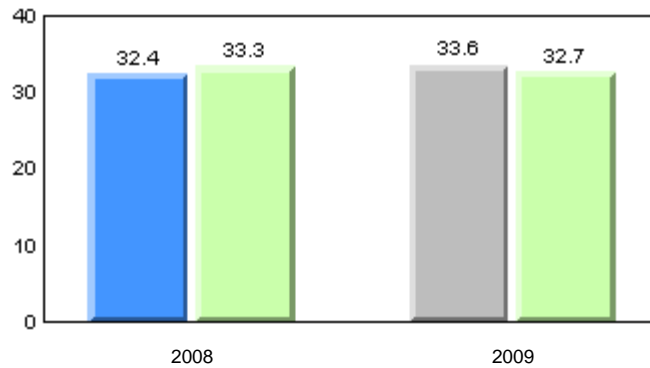

■ School 2008
 ■ School 2009
 ■ Province

Total Students: 76

Instructional Level (January 2008 and January 2009)

Level	2009				2008		
	School	District	Province	School vs District	School vs Province	School vs District	School vs Province
I	30.8	25.6	24.2	p	p	q	q
A - H	69.2	74.4	75.8				

Instructional Level (January 2008 and January 2009)
2 Year Trend
(school averages)

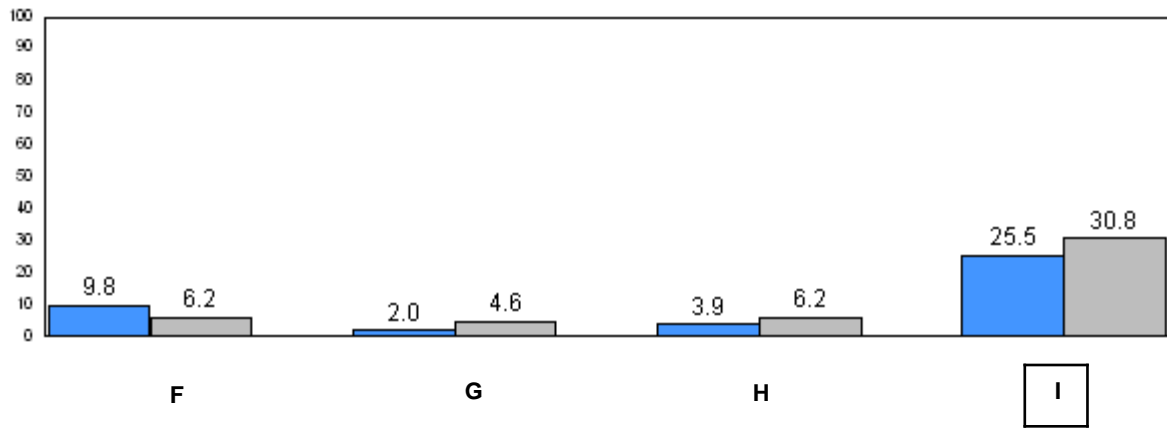
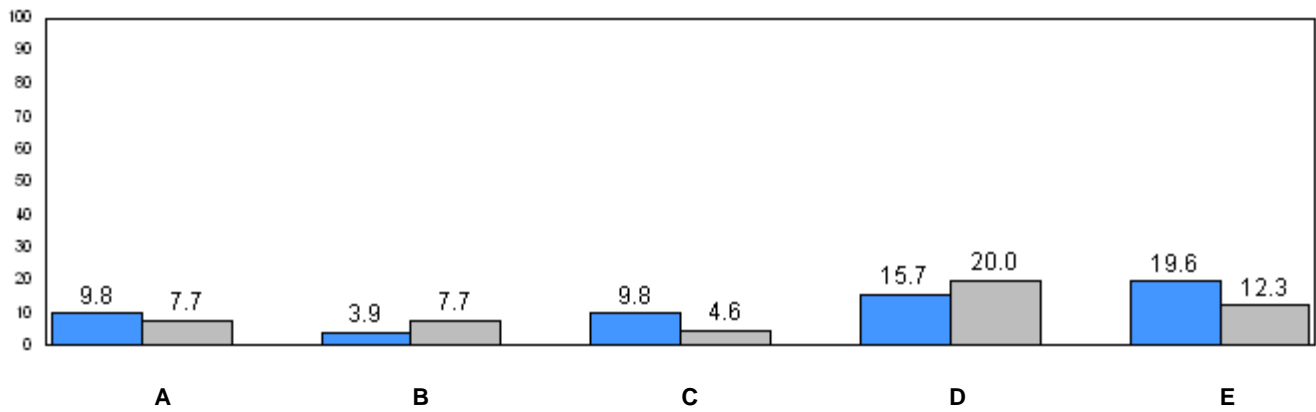

■ School 2008 ■ School 2009

q p denotes school performance vs province.

Number of Students : 7

Observation Survey (January 2008 and January 2009)

2 Year Trend

(school average vs. provincial average)

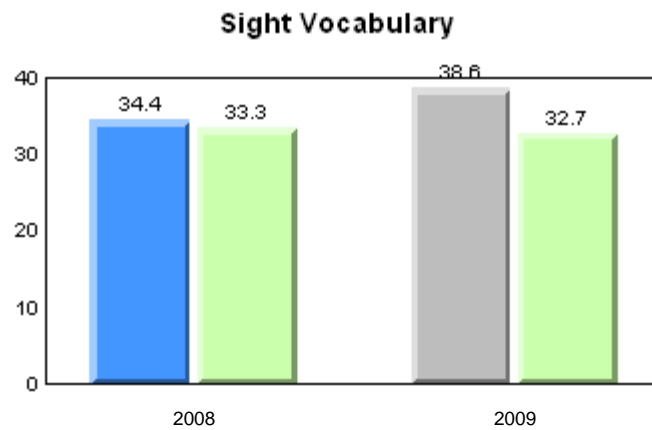
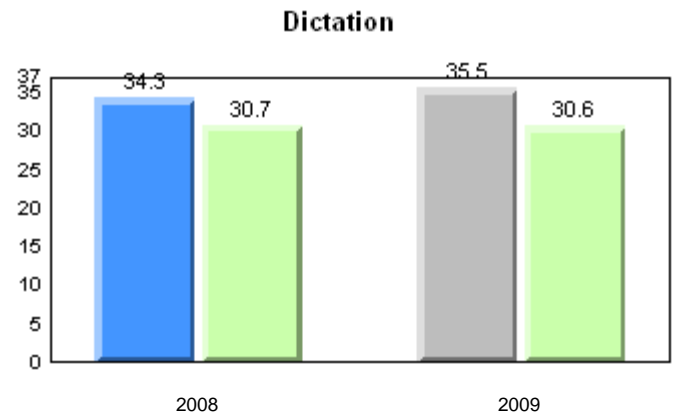
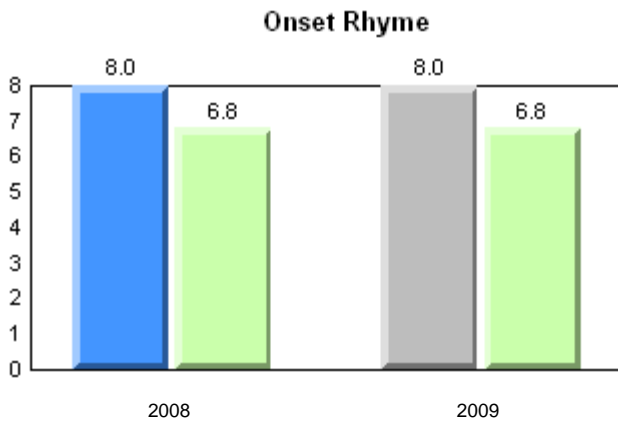
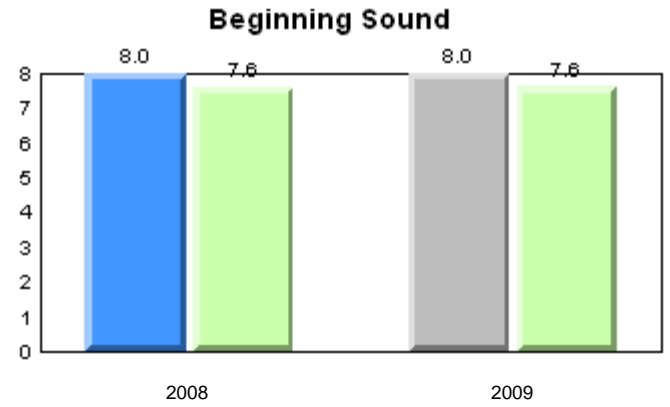
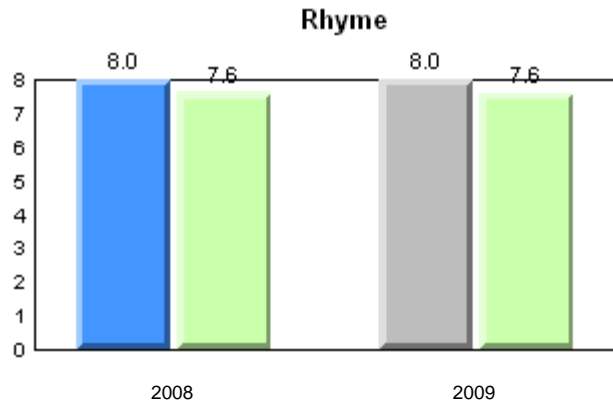

■ School 2008
 ■ School 2009
 ■ Province

Total Students: 7

Instructional Level (January 2008 and January 2009)

Level	2009				School vs District		2008		School vs Province	
	School	District	Province			School vs District	School vs Province			
I	57.1	57.1	24.2		P	P	q	P		
A - H	42.9	42.9	75.8							

Instructional Level (January 2008 and January 2009)
2 Year Trend
(school averages)

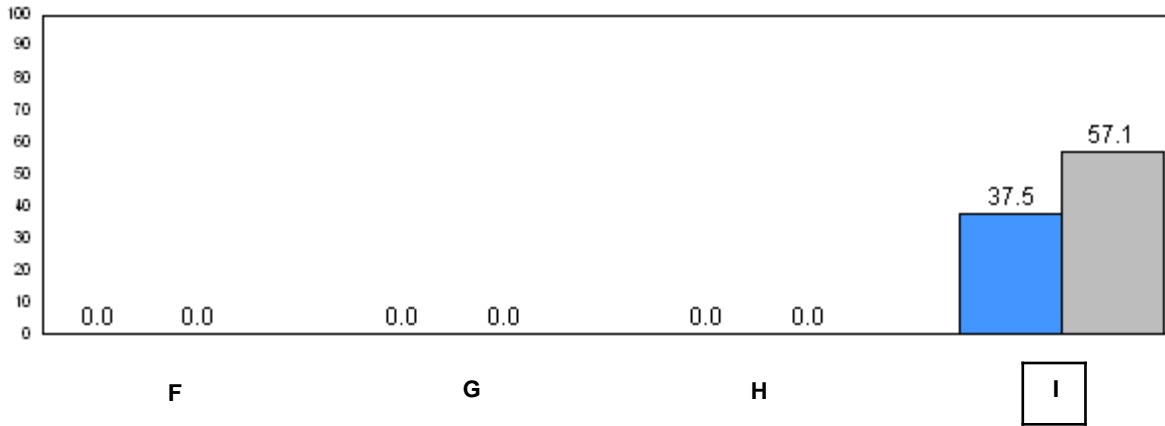
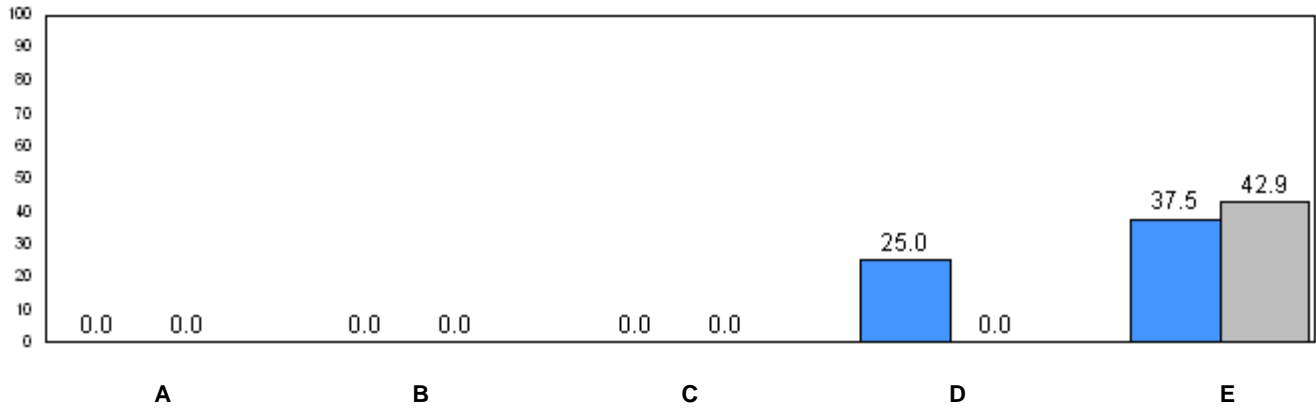

31.4 (2008) 24.2 (2009)
Provincial Average

■ School 2008 ■ School 2009

q p denotes school performance vs province.

Number of Students : 33

Observation Survey (January 2008 and January 2009)

2 Year Trend

(school average vs. provincial average)

Rhyme

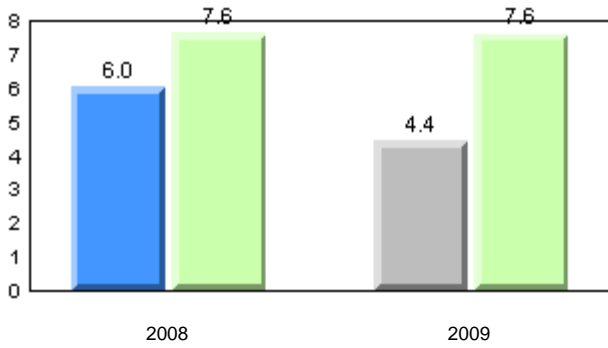

Beginning Sound

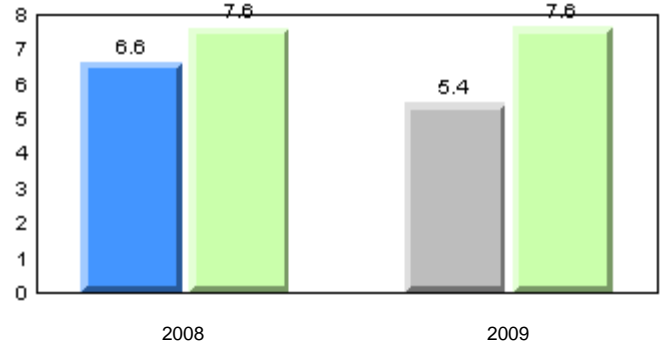

Onset Rhyme

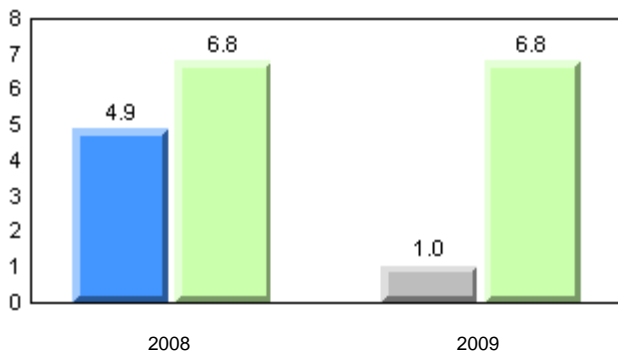

Dictation

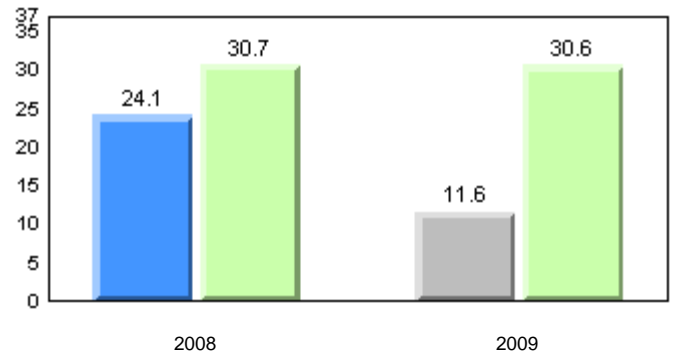

Sight Vocabulary

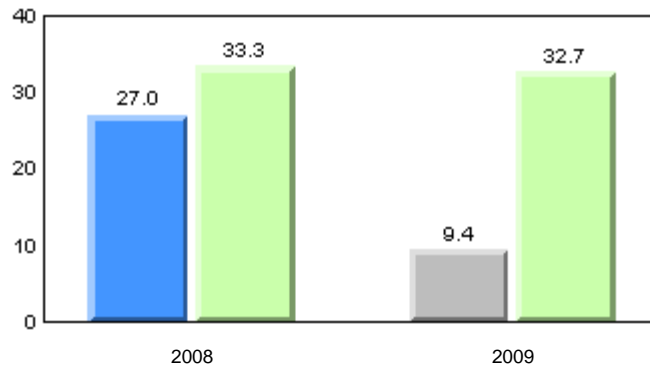

■ School 2008
 ■ School 2009
 ■ Province

Total Students: 33

Instructional Level (January 2008 and January 2009)

Level	2009			School vs		2008	
	School	District	Province	District	Province	School vs District	School vs Province
I	0.0	0.0	24.2	p	q	q	q
A - H	100.0	100.0	75.8				

Instructional Level (January 2008 and January 2009)
2 Year Trend
(school averages)

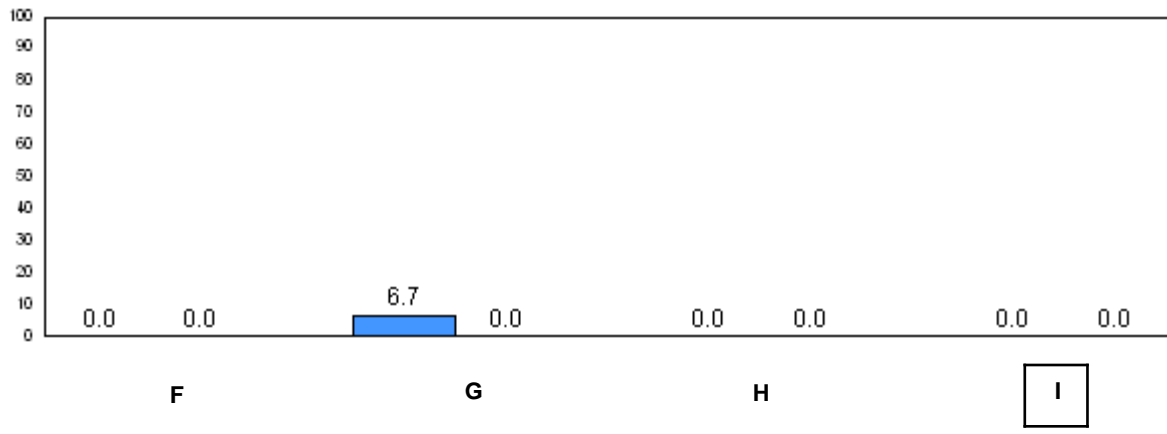
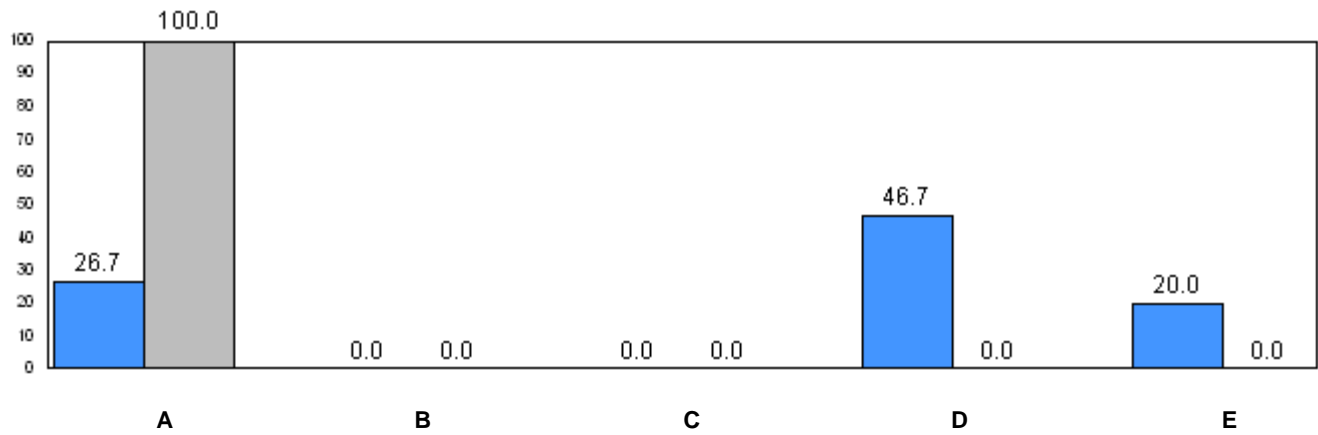

31.4 (2008) 24.2 (2009)
Provincial Average

■ School 2008 ■ School 2009

q p denotes school performance vs province.