

District 1 - Labrador

#002 - Henry Gordon Academy, Cartwright

Grades: K-12

Number of Students : 4

**Observation Survey (2006-09)**  
**4 Year Trend**  
(school average vs. provincial average)

### Rhyme

### Beginning Sound

School data with 5 or fewer students withheld for reasons of confidentiality.

2006 2007 2008 2009 2006 2007 2008 2009





### Onset Rime

### Dictation

School data with 5 or fewer students withheld for reasons of confidentiality.

2006 2007 2008 2009 2006 2007 2008 2009

School data with 5 or fewer students withheld for reasons of confidentiality.

	2006	2007	2008	2009
School	 2006	 2007	 2008	 2009
Province				

District 1 - Labrador

#002 - Henry Gordon Academy, Cartwright

Grades: K-12

Total Students: 4

**Instructional Level**

		2009				2008		2007		2006	
<u>Level</u>	<u>School</u>	<u>District</u>	<u>Province</u>	<u>School vs District</u>	<u>School vs Province</u>	<u>School vs District</u>	<u>School vs Province</u>	<u>School vs District</u>	<u>School vs Province</u>	<u>School vs District</u>	<u>School vs Province</u>
I	School data with 5 or fewer students withheld for reasons of confidentiality.	57.8	65.0	P	P	P	P	P	P	q	q
A - H		42.2	35.0								

**Instructional Level (June 2009)**  
**4 Year Trend**  
(school averages)

School data with 5 or fewer students withheld for reasons of confidentiality.

A B C D E

School data with 5 or fewer students withheld for reasons of confidentiality.

F G H I

60.4 62.5 63.5 65.0  
Provincial Average

2006  2007  2008  2009

q p denotes school performance vs province.

Number of Students : 68

**Observation Survey (2006-09)**  
**4 Year Trend**  
(school average vs. provincial average)

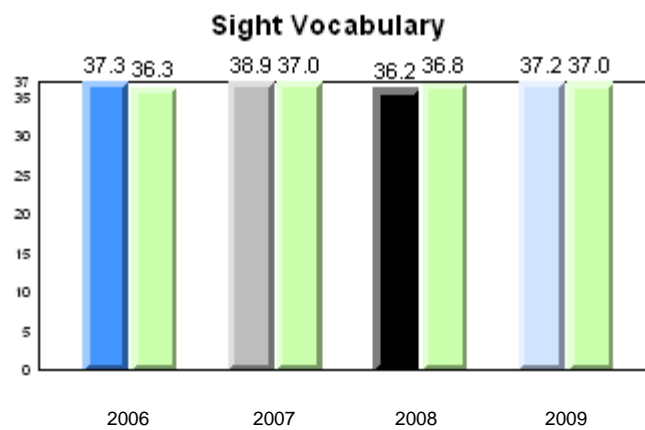
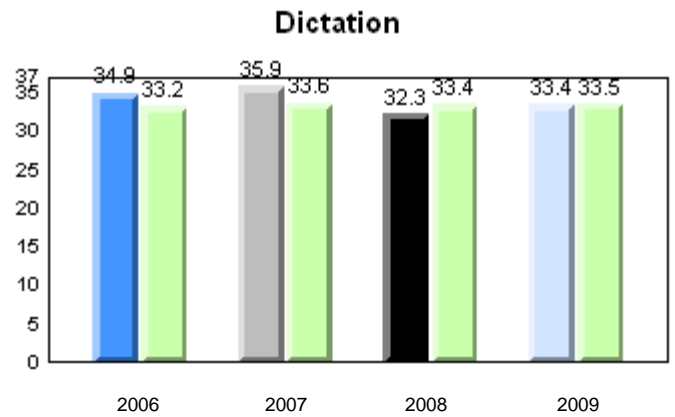
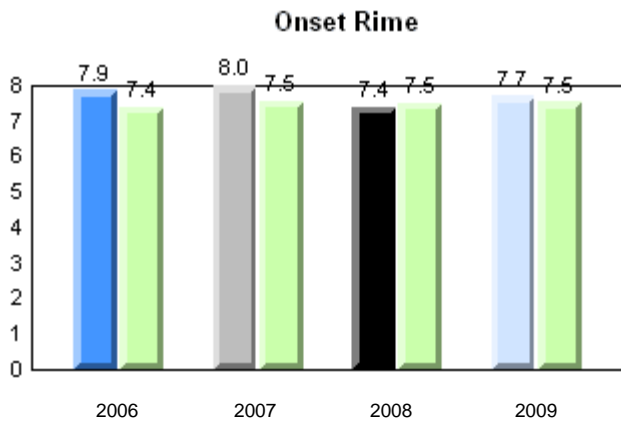
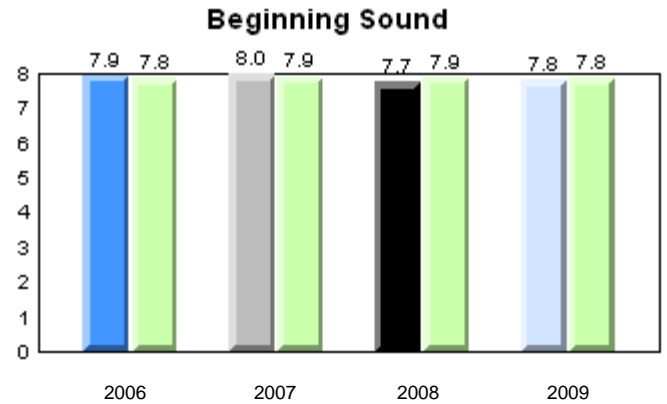
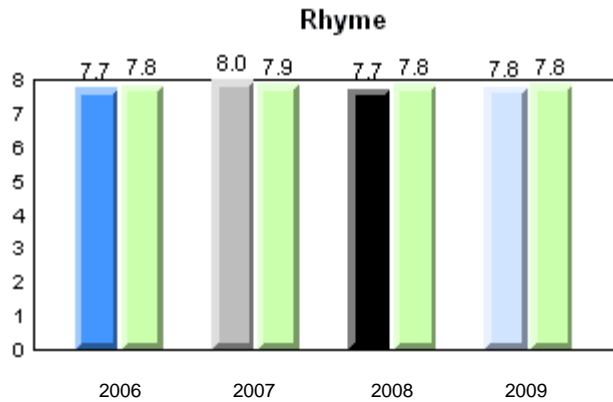

School      2006      2007      2008      2009

Province

Total Students: 68

**Instructional Level**

2009				2008		2007		2006	
Level	School	District	Province	School vs District	School vs Province	School vs District	School vs Province	School vs District	School vs Province
I	61.2	57.8	65.0	p	q	p	p	p	p
A - H	38.8	42.2	35.0						

**Instructional Level (June 2009)**

4 Year Trend  
(school averages)

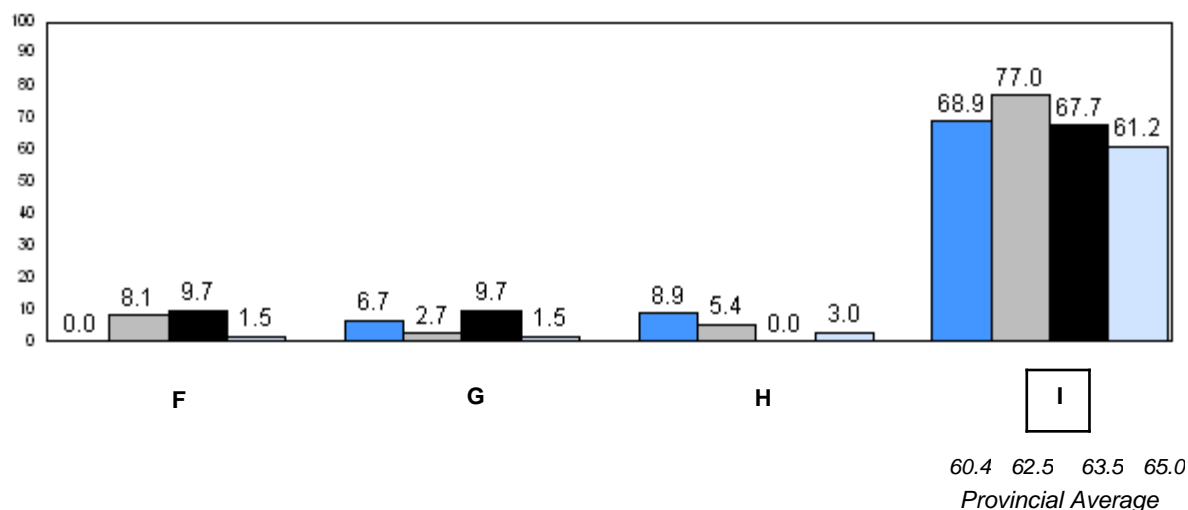
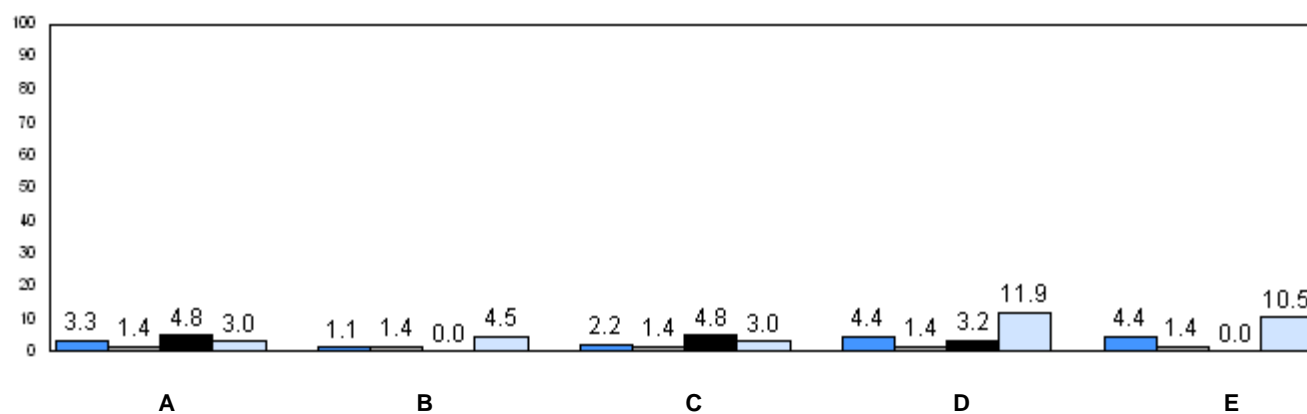

q p denotes school performance vs province.



Number of Students : 6

**Observation Survey (2006-09)**

**4 Year Trend**

(school average vs. provincial average)

**Rhyme**

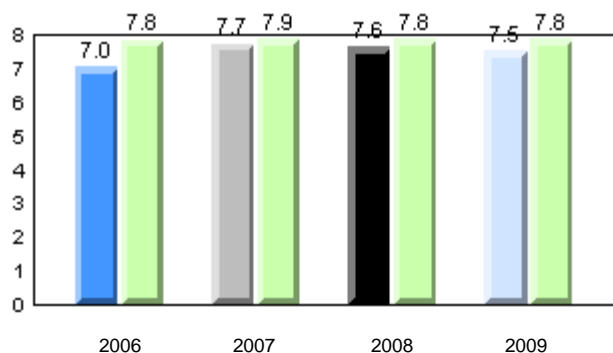

**Beginning Sound**

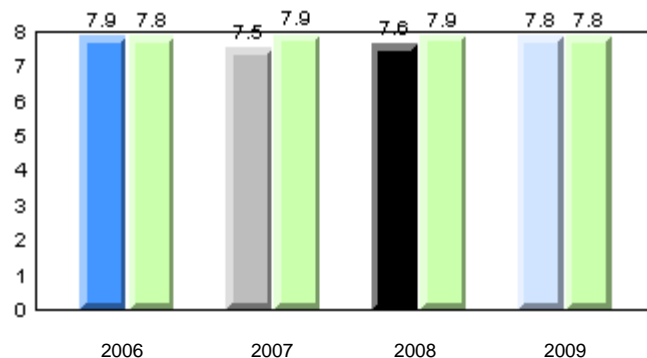

**Onset Rime**

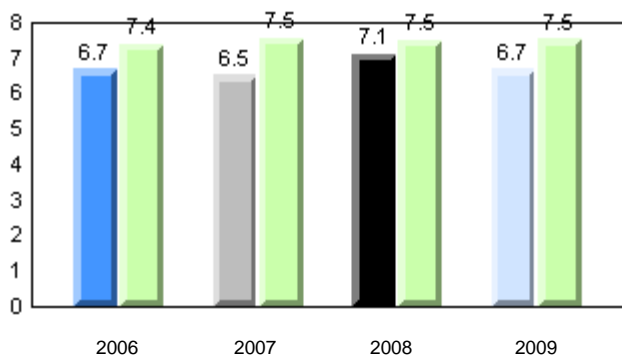

**Dictation**

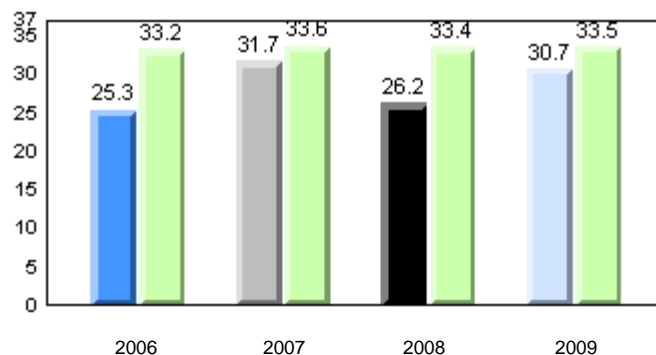

**Sight Vocabulary**

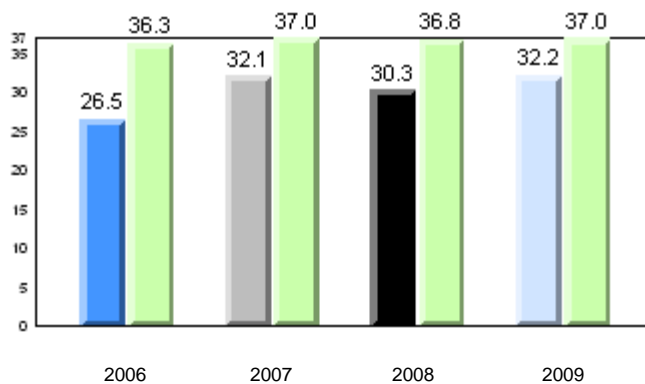

Total Students: 6

**Instructional Level**

2009				2008		2007		2006	
Level	School	District	Province	School vs District	School vs Province	School vs District	School vs Province	School vs District	School vs Province
I	66.7	57.8	65.0	p	p	q	q	q	q
A - H	33.3	42.2	35.0						

**Instructional Level (June 2009)**

4 Year Trend  
(school averages)

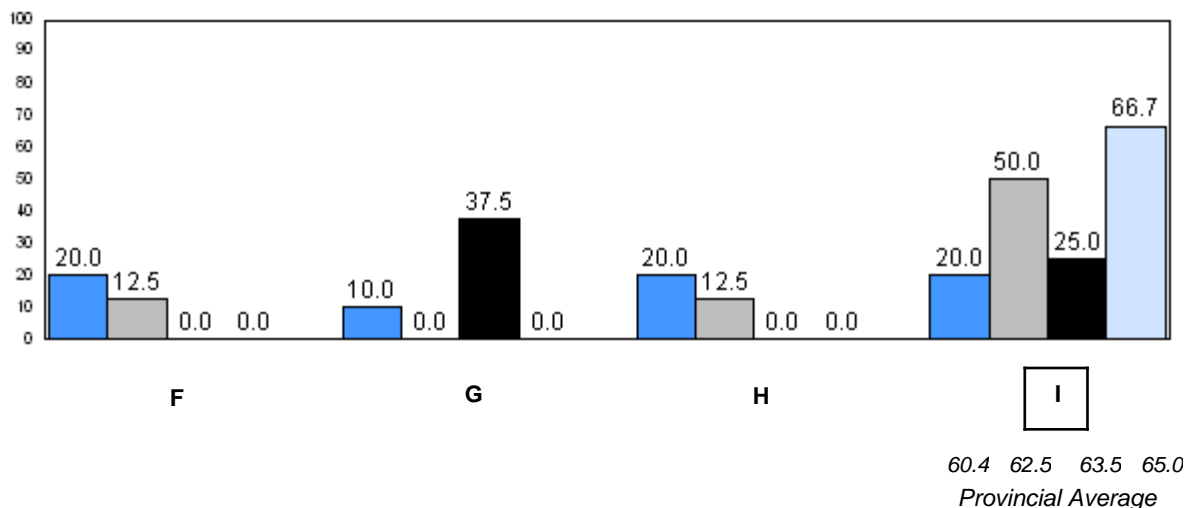
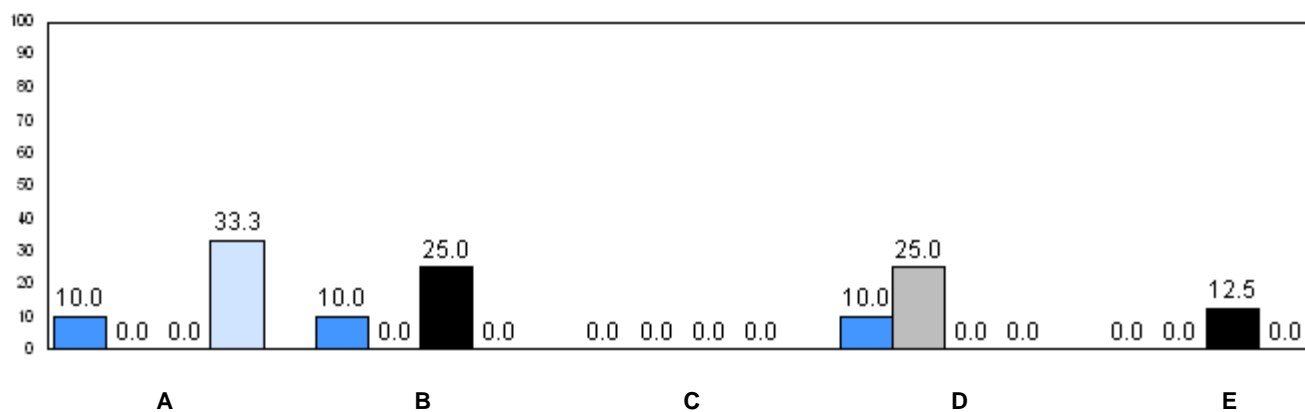

■ 2006   
 ■ 2007   
 ■ 2008   
 ■ 2009

q p denotes school performance vs province.

Number of Students : 58

**Observation Survey (2006-09)**  
**4 Year Trend**  
(school average vs. provincial average)

**Rhyme**

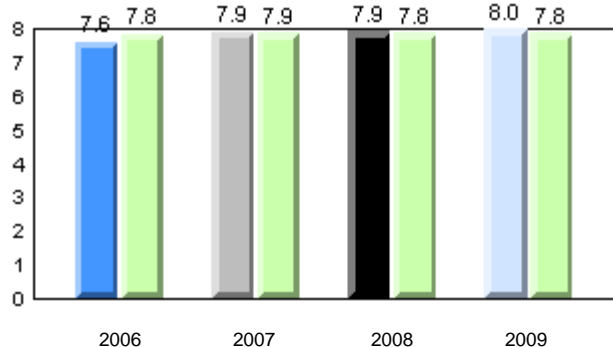

**Beginning Sound**

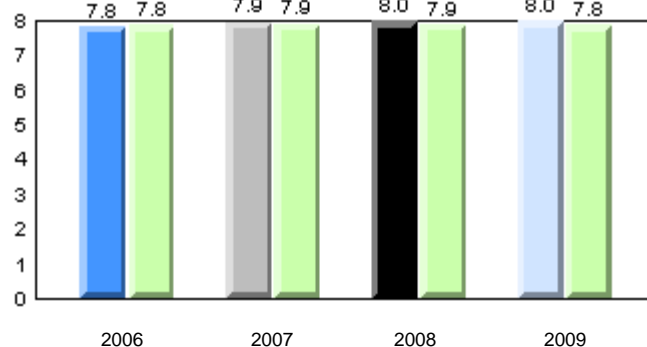

**Onset Rime**

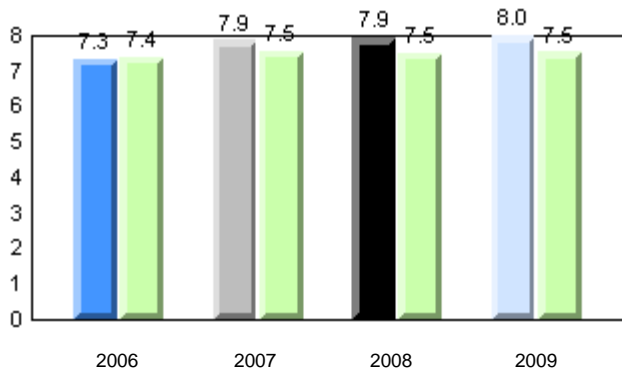

**Dictation**

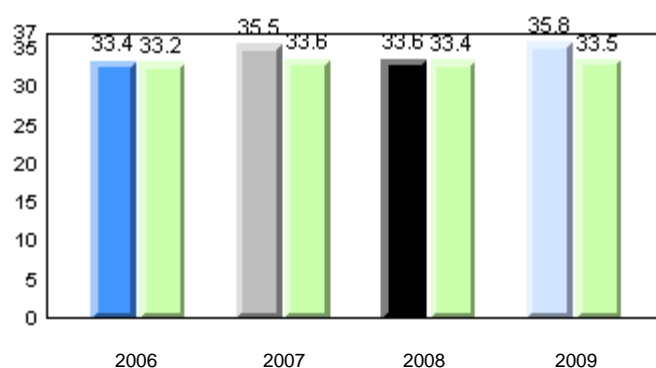

**Sight Vocabulary**

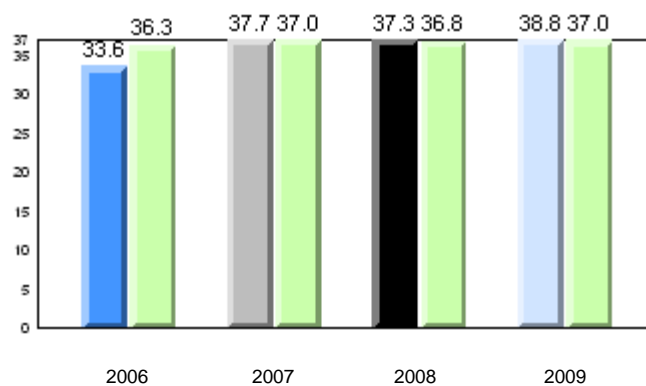

School      2006      2007      2008      2009

Province

Total Students: 58

**Instructional Level**

2009				2008		2007		2006	
Level	School	District	Province	School vs District	School vs Province	School vs District	School vs Province	School vs District	School vs Province
I	62.1	57.8	65.0	p	q	p	p	p	p
A - H	37.9	42.2	35.0						

**Instructional Level (June 2009)**

4 Year Trend  
(school averages)

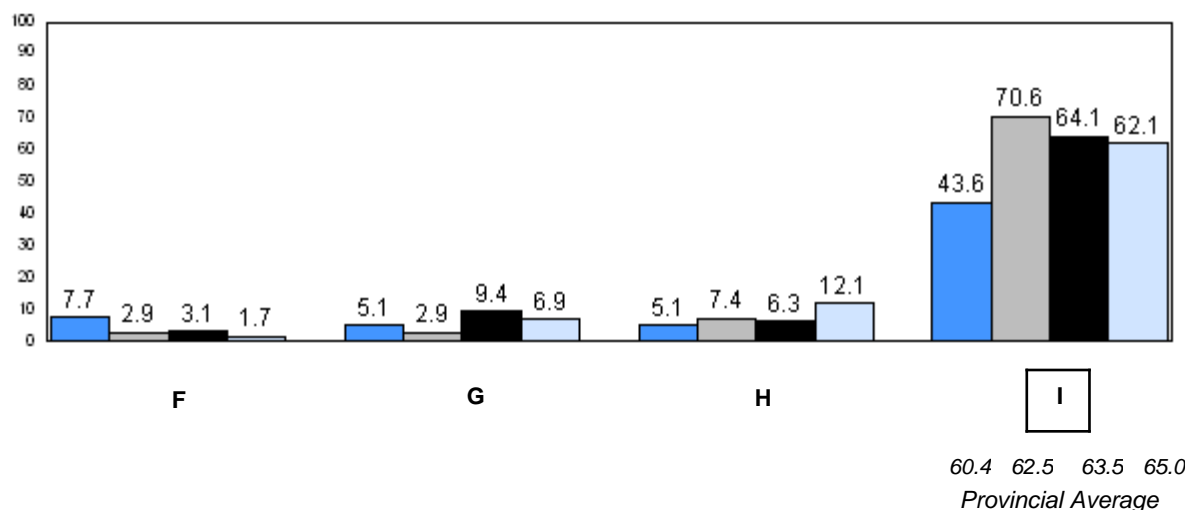
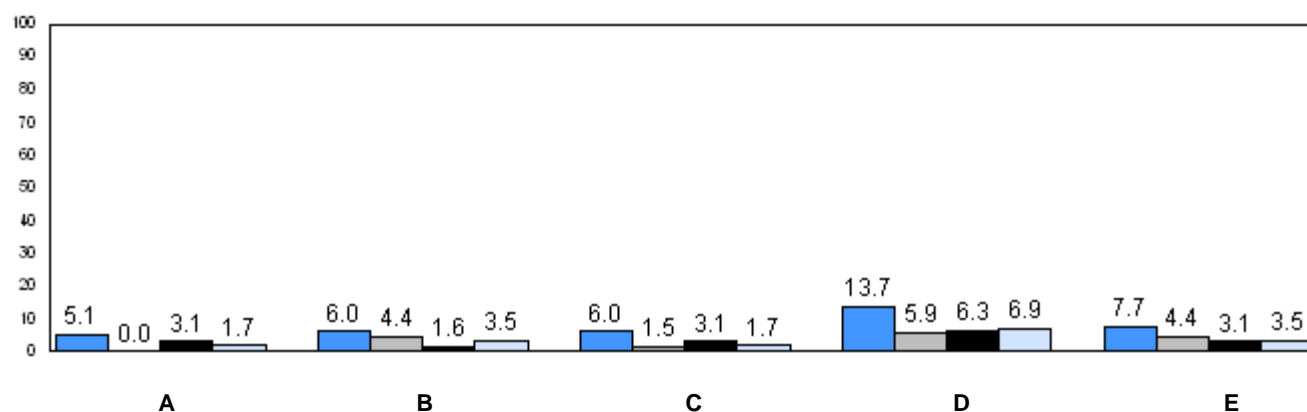

■ 2006   
 ■ 2007   
 ■ 2008   
 ■ 2009

q p denotes school performance vs province.

Number of Students : 6

**Observation Survey (2006-09)**  
**4 Year Trend**  
(school average vs. provincial average)

**Rhyme**

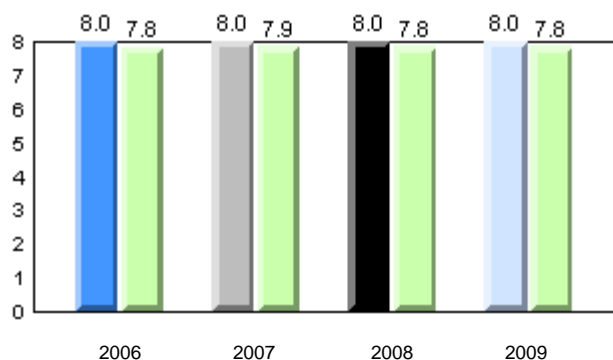

**Beginning Sound**

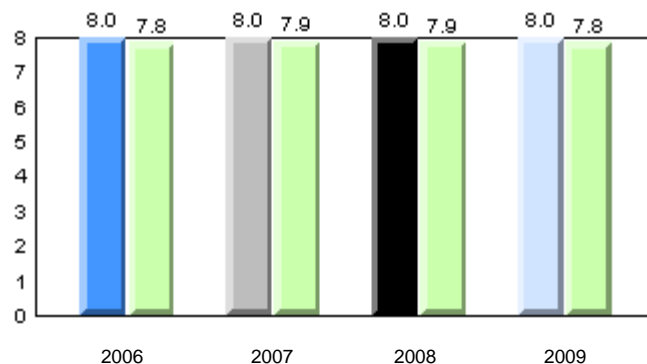

**Onset Rime**

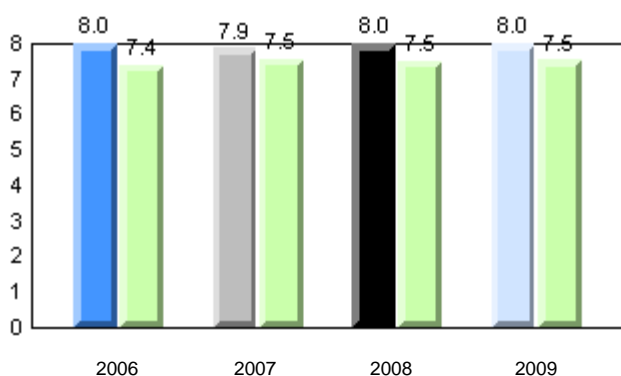

**Dictation**

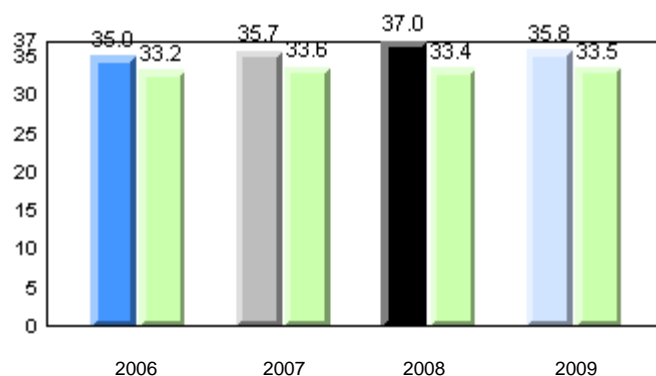

**Sight Vocabulary**

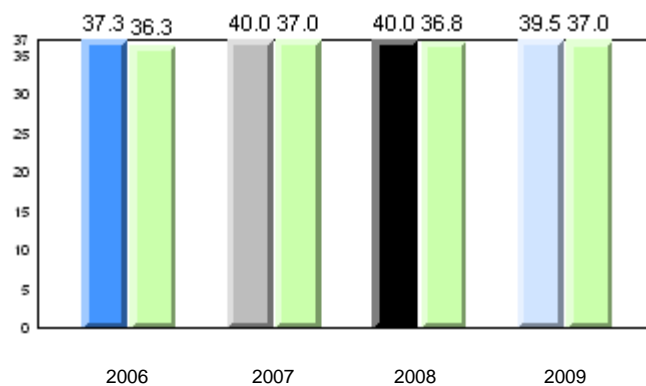

School      2006      2007      2008      2009

Province

Total Students: 6

**Instructional Level**

2009				2008		2007		2006	
Level	School	District	Province	School vs District	School vs Province	School vs District	School vs Province	School vs District	School vs Province
I	83.3	57.8	65.0	p	p	p	p	q	q
A - H	16.7	42.2	35.0						

**Instructional Level (June 2009)**  
**4 Year Trend**  
(school averages)

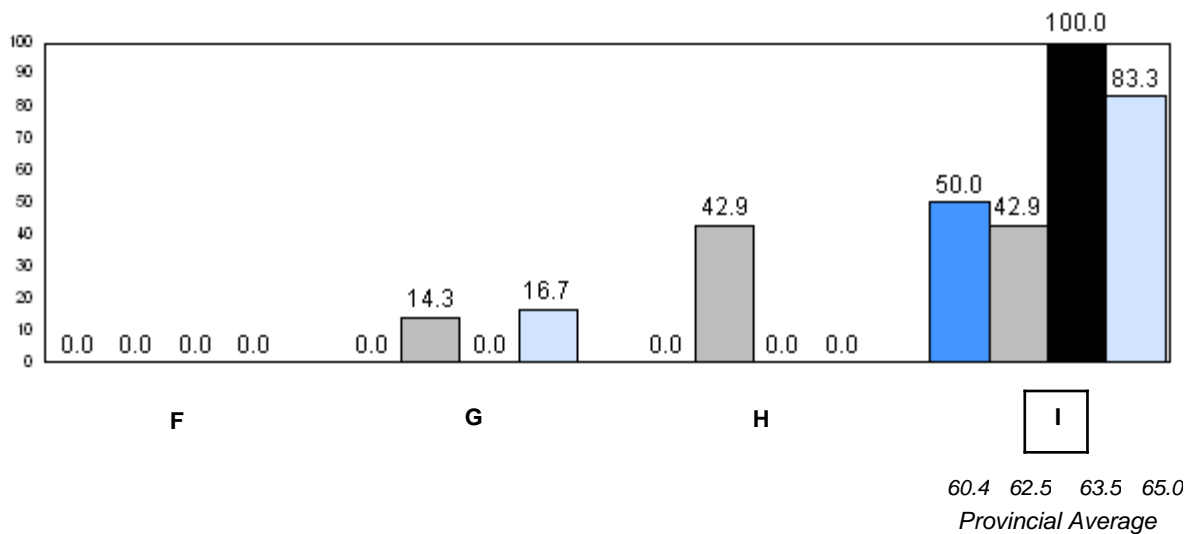
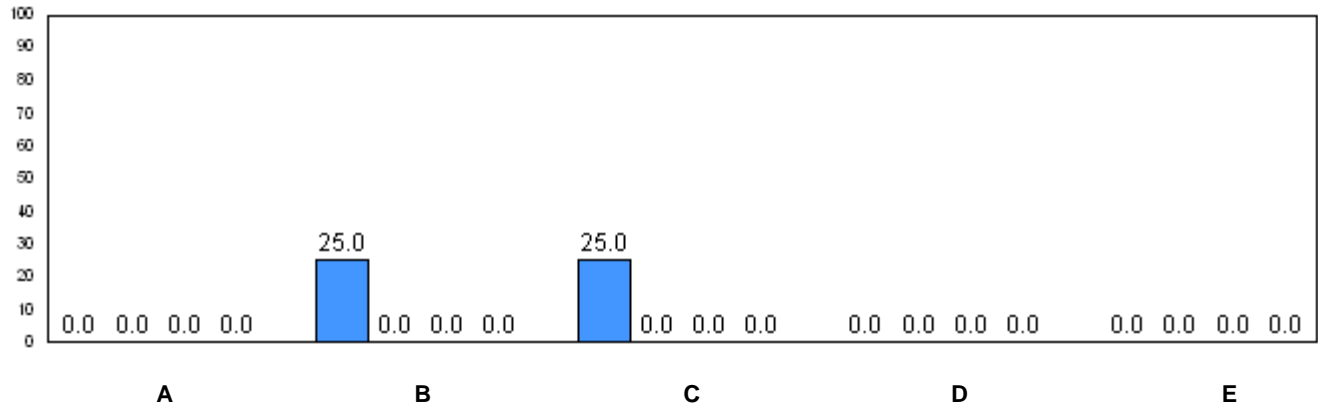

 2006    
  2007    
  2008    
  2009

q p denotes school performance vs province.

Number of Students : 20

**Observation Survey (2006-09)**  
**4 Year Trend**  
(school average vs. provincial average)

**Rhyme**

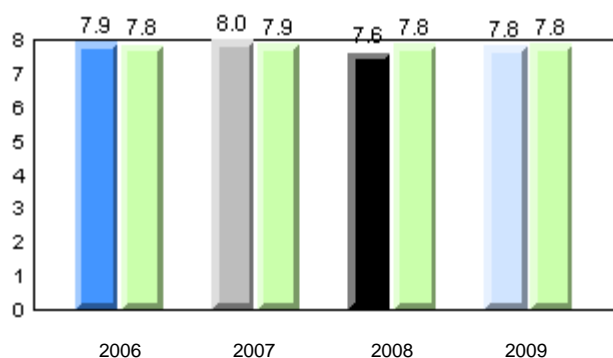

**Beginning Sound**

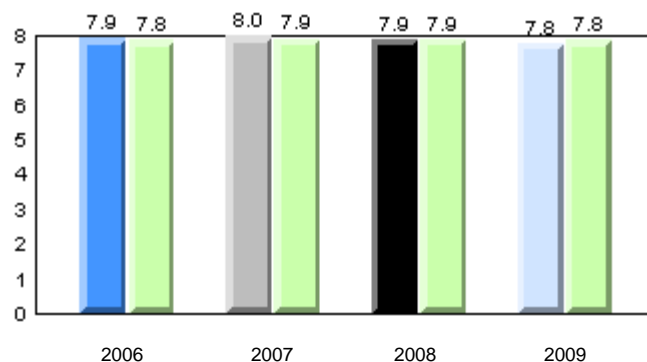

**Onset Rime**

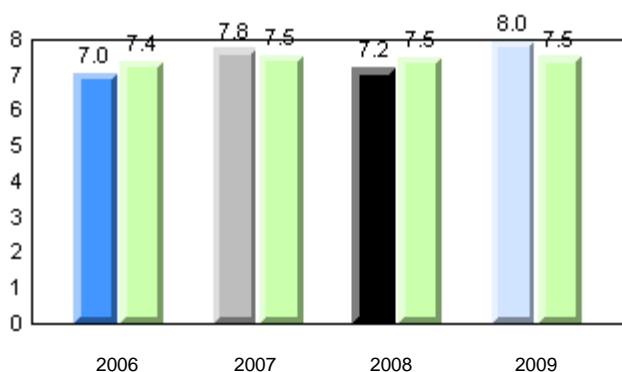

**Dictation**

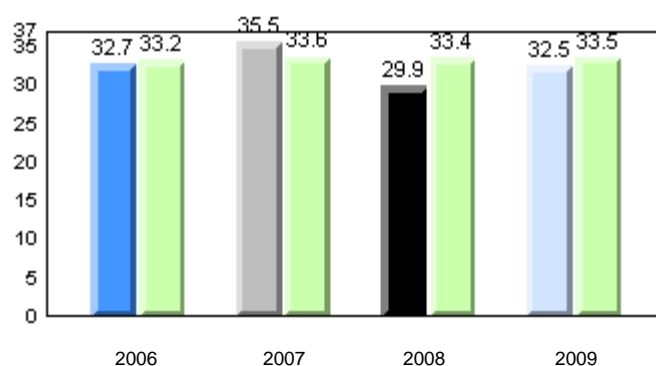

**Sight Vocabulary**

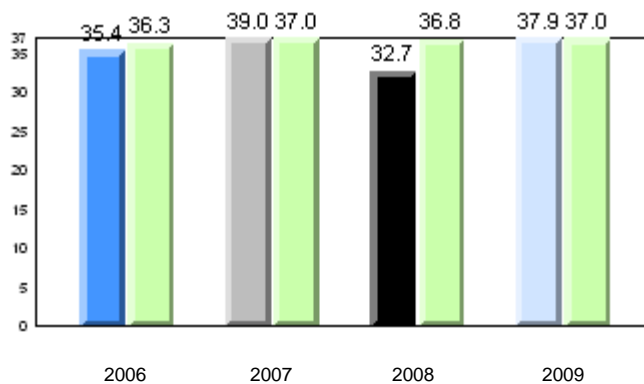

School      2006      2007      2008      2009

Province

Total Students: 20

**Instructional Level**

2009				2008		2007		2006	
Level	School	District	Province	School vs District	School vs Province	School vs District	School vs Province	School vs District	School vs Province
I	25.0	57.8	65.0	q	q	q	q	q	q
A - H	75.0	42.2	35.0						

**Instructional Level (June 2009)**

4 Year Trend  
(school averages)

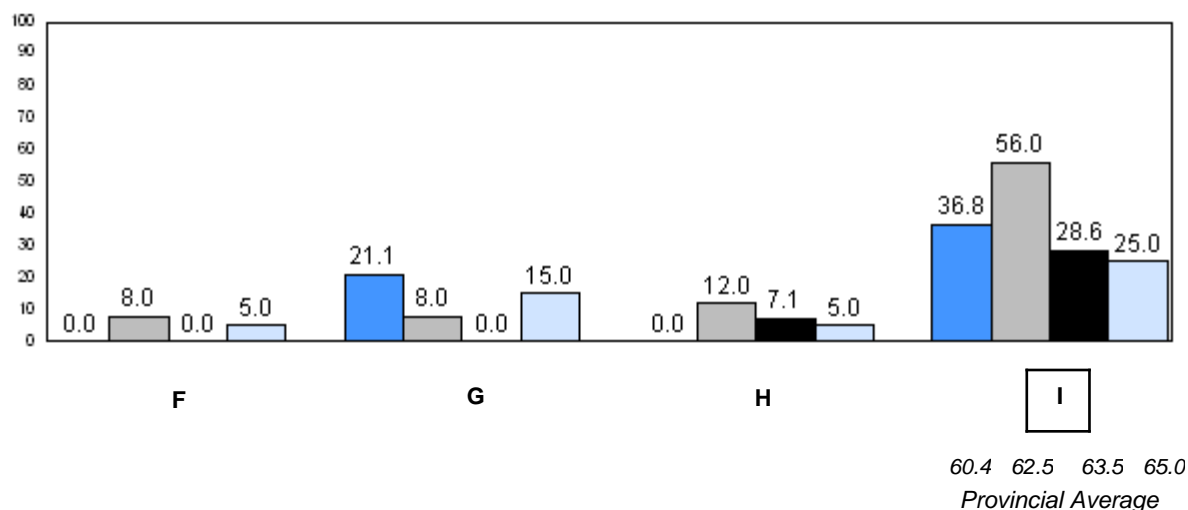
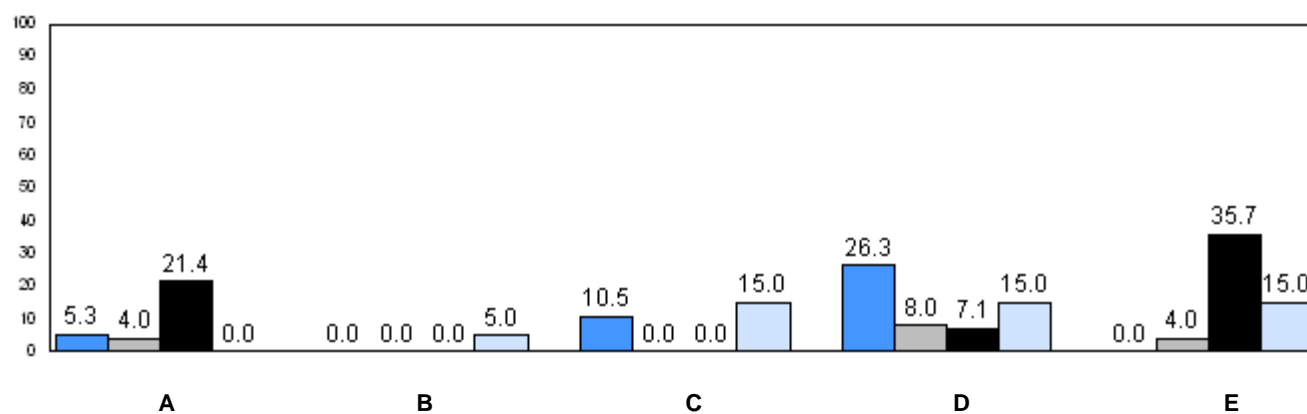

q p denotes school performance vs province.



Number of Students : 6

**Observation Survey (2006-09)**  
**4 Year Trend**  
(school average vs. provincial average)

**Rhyme**

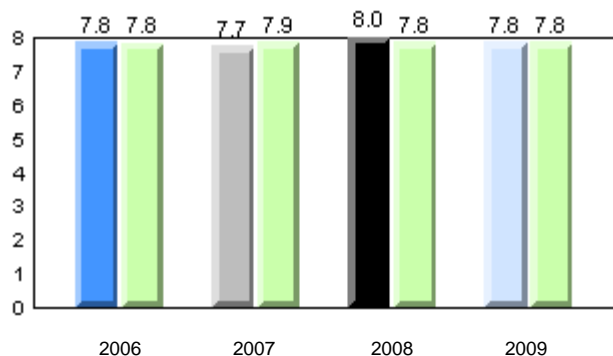

**Beginning Sound**

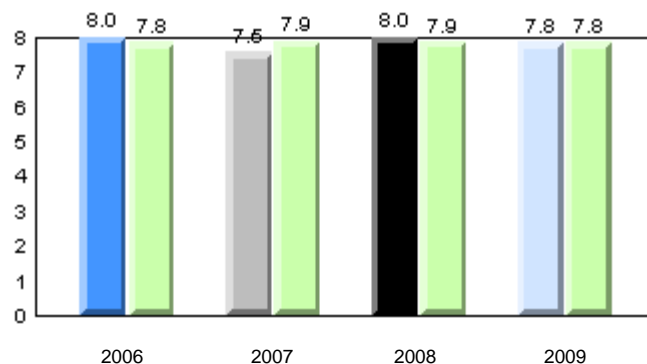

**Onset Rime**

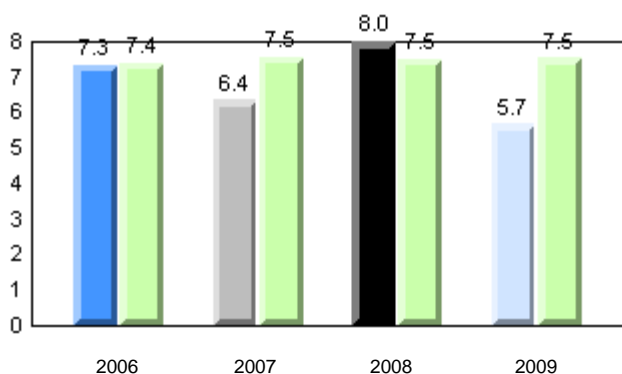

**Dictation**

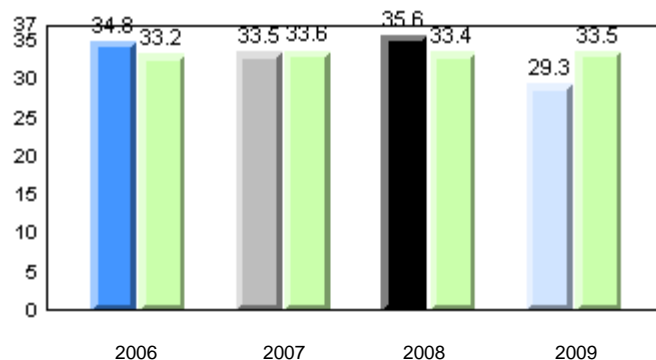

**Sight Vocabulary**

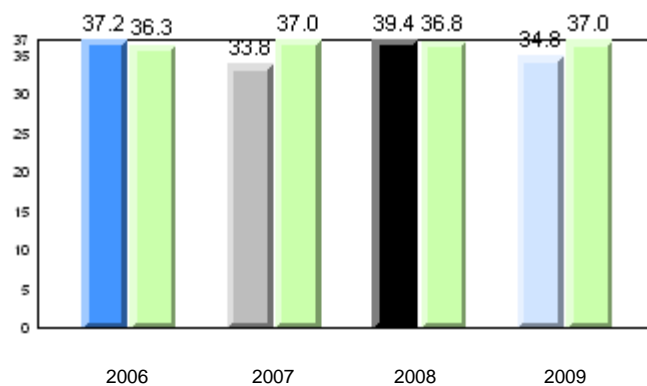

School      2006      2007      2008      2009

Province

Total Students: 6

**Instructional Level**

2009				2008		2007		2006	
Level	School	District	Province	School vs District	School vs Province	School vs District	School vs Province	School vs District	School vs Province
I	16.7	57.8	65.0	q	q	p	p	q	q
A - H	83.3	42.2	35.0						

**Instructional Level (June 2009)**

4 Year Trend  
(school averages)

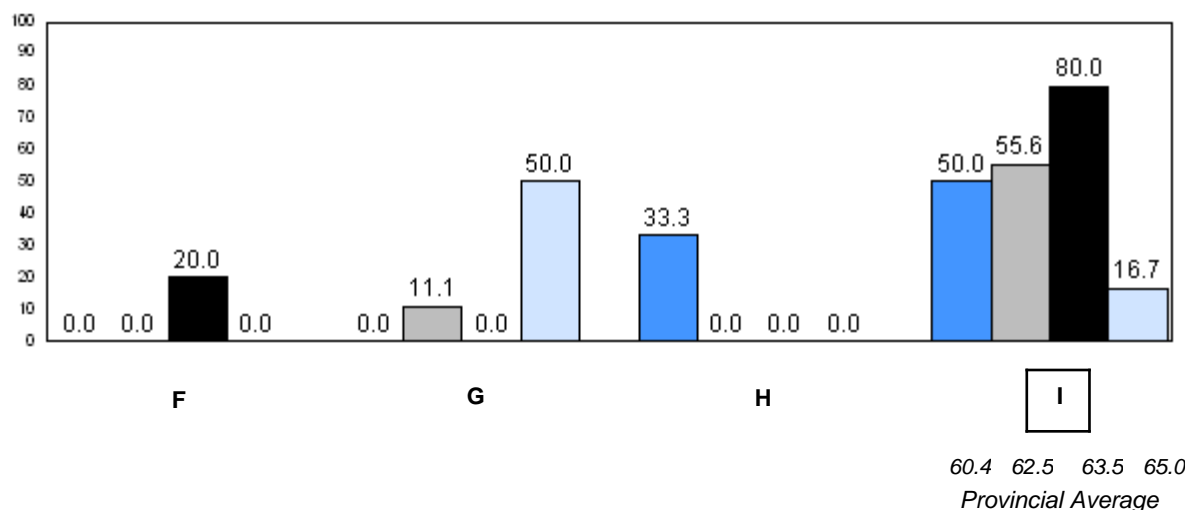
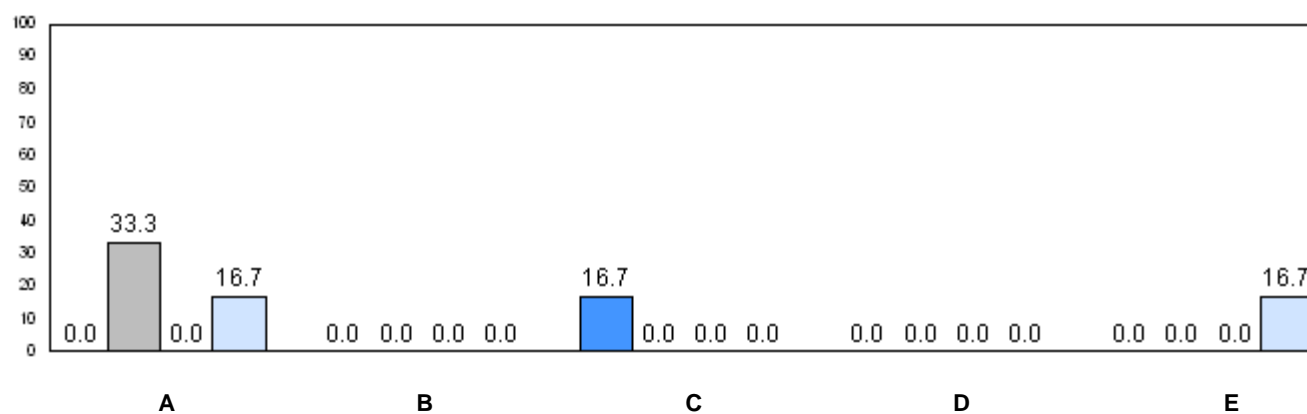

q p denotes school performance vs province.



Grade 1 Observation  
June 2009

District 1 - Labrador

#016 - B.L. Morrison, Postville

Grades: K-2,4-12

Number of Students : 4

Observation Survey (2006-09)  
4 Year Trend  
(school average vs. provincial average)

Rhyme

Beginning Sound

School data with 5 or fewer students withheld for reasons of confidentiality.

2006 2007 2008 2009 2006 2007 2008 2009





Onset Rime

Dictation

School data with 5 or fewer students withheld for reasons of confidentiality.

2006 2007 2008 2009 2006 2007 2008 2009

School data with 5 or fewer students withheld for reasons of confidentiality.

		2006	2007	2008	2009			
School		2006		2007		2008		2009
Province								

District 1 - Labrador

#016 - B.L. Morrison, Postville

Grades: K-2,4-12

Total Students: 4

**Instructional Level**

2009				2008		2007		2006	
Level	School	District	Province	School vs District	School vs Province	School vs District	School vs Province	School vs District	School vs Province
I	School data with 5 or fewer students withheld for reasons of confidentiality.	57.8	65.0	P	P	q	q	P	P
A - H		42.2	35.0						

**Instructional Level (June 2009)**  
**4 Year Trend**  
(school averages)

School data with 5 or fewer students withheld for reasons of confidentiality.

A B C D E

School data with 5 or fewer students withheld for reasons of confidentiality.

F G H I

60.4 62.5 63.5 65.0  
Provincial Average

2006 2007 2008 2009

q p denotes school performance vs province.

District 1 - Labrador

#017 - Northern Lights Academy, Rigolet

Grades: K-12

Number of Students : 3

**Observation Survey (2006-09)**  
**4 Year Trend**  
(school average vs. provincial average)

### Rhyme

### Beginning Sound

School data with 5 or fewer students withheld for reasons of confidentiality.

2006 2007 2008 2009 2006 2007 2008 2009





### Onset Rime

### Dictation

School data with 5 or fewer students withheld for reasons of confidentiality.

2006 2007 2008 2009 2006 2007 2008 2009

School data with 5 or fewer students withheld for reasons of confidentiality.

	2006	2007	2008	2009
School	 2006	 2007	 2008	 2009
Province				

District 1 - Labrador

#017 - Northern Lights Academy, Rigolet

Grades: K-12

Total Students: 3

**Instructional Level**

		2009				2008		2007		2006	
Level	School	District	Province	School vs District	School vs Province	School vs District	School vs Province	School vs District	School vs Province	School vs District	School vs Province
I	School data with 5 or fewer students withheld for reasons of confidentiality.	57.8	65.0	p	p	q	q	q	q	q	q
A - H		42.2	35.0								

**Instructional Level (June 2009)**  
**4 Year Trend**  
(school averages)

School data with 5 or fewer students withheld for reasons of confidentiality.

A B C D E

School data with 5 or fewer students withheld for reasons of confidentiality.

F G H I

60.4 62.5 63.5 65.0  
Provincial Average

2006 2007 2008 2009

q p denotes school performance vs province.

Number of Students : 8

**Observation Survey (2006-09)**  
**4 Year Trend**  
(school average vs. provincial average)

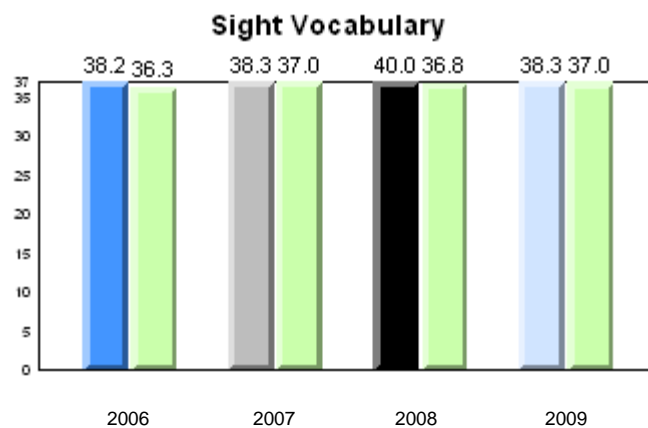
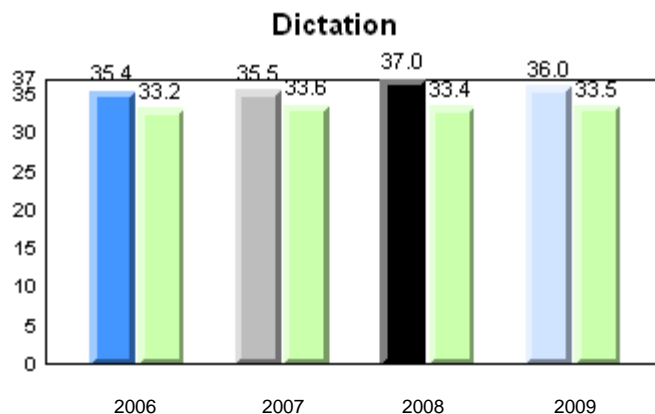
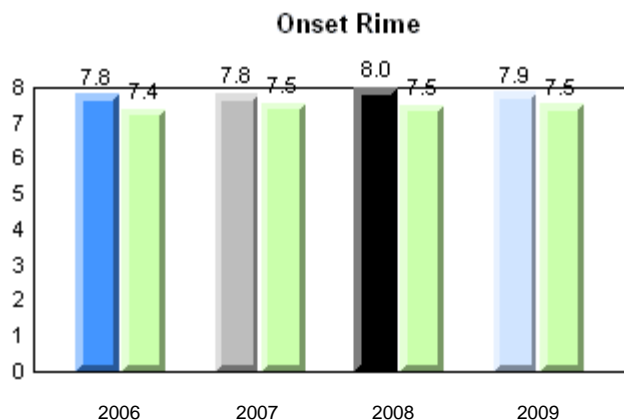
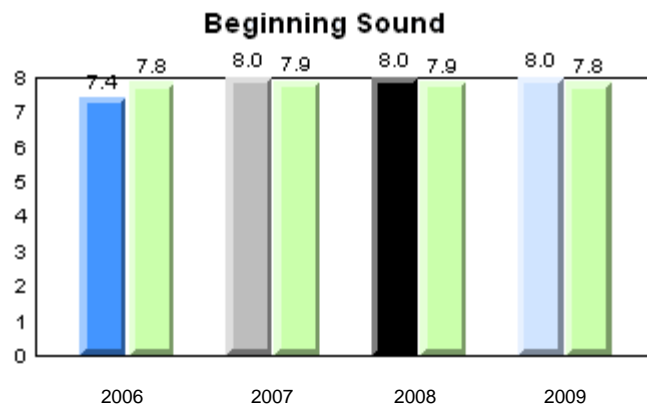
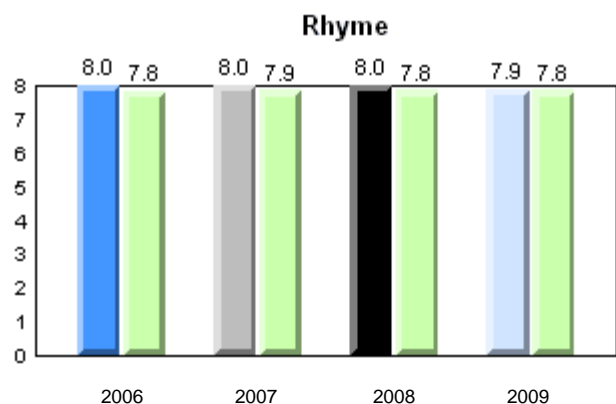

School      2006      2007      2008      2009

Province

Total Students: 8

**Instructional Level**

2009				2008		2007		2006	
Level	School	District	Province	School vs District	School vs Province	School vs District	School vs Province	School vs District	School vs Province
I	75.0	60.9	65.0	P	P	P	P	P	q
A - H	25.0	39.1	35.0						

**Instructional Level (June 2009)**

4 Year Trend  
(school averages)

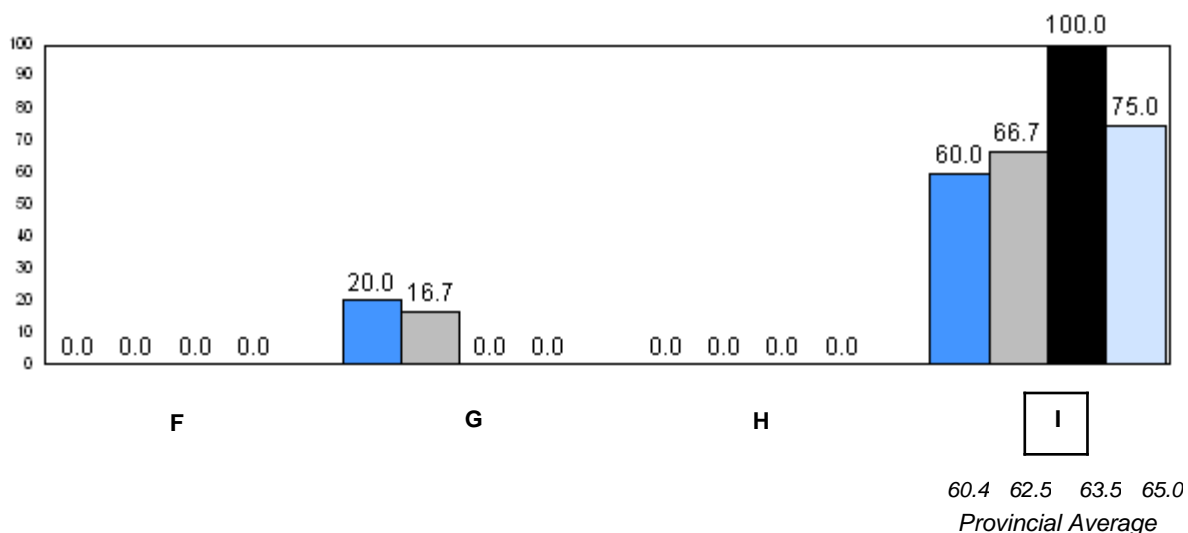
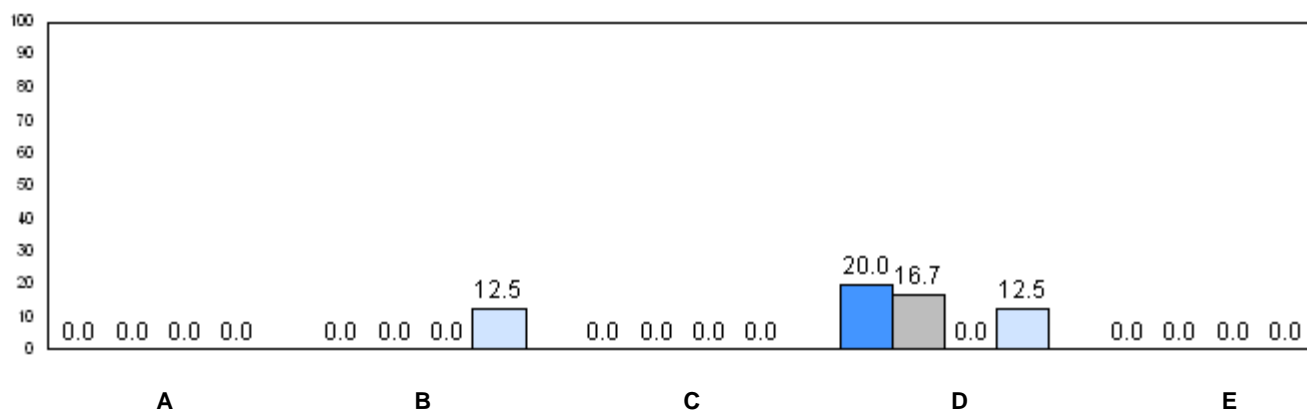

q p denotes school performance vs province.



District 2 - Western

#023 - Sacred Heart AG, Conche

Grades: K-2,4-7,9-12

Number of Students : 2

**Observation Survey (2006-09)**  
**4 Year Trend**  
(school average vs. provincial average)

**Rhyme**

**Beginning Sound**

School data with 5 or fewer students withheld for reasons of confidentiality.

2006 2007 2008 2009 2006 2007 2008 2009





**Onset Rime**

**Dictation**

School data with 5 or fewer students withheld for reasons of confidentiality.

2006 2007 2008 2009 2006 2007 2008 2009

School data with 5 or fewer students withheld for reasons of confidentiality.

	2006	2007	2008	2009
School	 2006	 2007	 2008	 2009
Province				

District 2 - Western

#023 - Sacred Heart AG, Conche

Grades: K-2,4-7,9-12

Total Students: 2

**Instructional Level**

		2009				2008		2007		2006	
Level	School	District	Province	School vs District	School vs Province	School vs District	School vs Province	School vs District	School vs Province	School vs District	School vs Province
I	School data with 5 or fewer students withheld for reasons of confidentiality	60.9	65.0	P	P	P	P	Q	Q	P	P
A - H		39.1	35.0								

**Instructional Level (June 2009)**  
**4 Year Trend**  
(school averages)

School data with 5 or fewer students withheld for reasons of confidentiality.

A B C D E

School data with 5 or fewer students withheld for reasons of confidentiality.

F G H I

60.4 63.5 65.0

Provincial Average

2006 2007 2008 2009

Q P denotes school performance vs province.

District 2 - Western

#026 - H.G. Fillier Academy, Englee

Grades: K-9

Number of Students : 2

**Observation Survey (2006-09)**  
**4 Year Trend**  
(school average vs. provincial average)

**Rhyme**

**Beginning Sound**

School data with 5 or fewer students withheld for reasons of confidentiality.

2006 2007 2008 2009 2006 2007 2008 2009





**Onset Rime**

**Dictation**

School data with 5 or fewer students withheld for reasons of confidentiality.

2006 2007 2008 2009 2006 2007 2008 2009

School data with 5 or fewer students withheld for reasons of confidentiality.

		2006	2007	2008	2009				
School		2006		2007		2008		2009	
Province									

District 2 - Western

#026 - H.G. Fillier Academy, Englee

Grades: K-9

Total Students: 2

**Instructional Level**

		2009				2008		2007		2006	
Level	School	District	Province	School vs District	School vs Province	School vs District	School vs Province	School vs District	School vs Province	School vs District	School vs Province
I	School data with 5 or fewer students withheld for reasons of confidentiality.	60.9	65.0	p	p	q	q	q	q	q	q
A - H		39.1	35.0								

**Instructional Level (June 2009)**  
**4 Year Trend**  
(school averages)

School data with 5 or fewer students withheld for reasons of confidentiality.

A B C D E

School data with 5 or fewer students withheld for reasons of confidentiality.

F G H I

60.4 62.5 63.5 65.0  
Provincial Average

2006 2007 2008 2009

q p denotes school performance vs province.

Number of Students : 18

**Observation Survey (2006-09)**  
**4 Year Trend**  
(school average vs. provincial average)

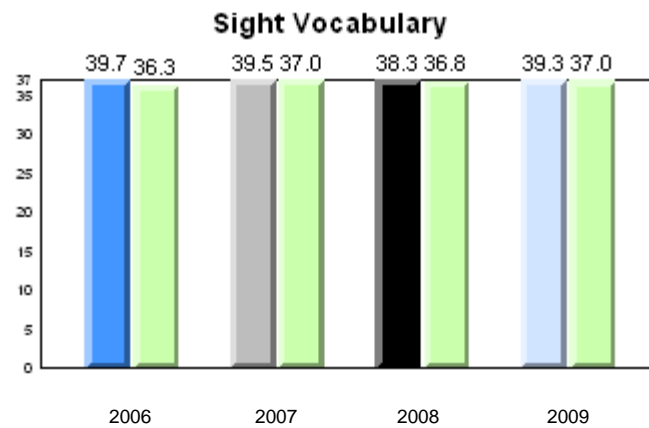
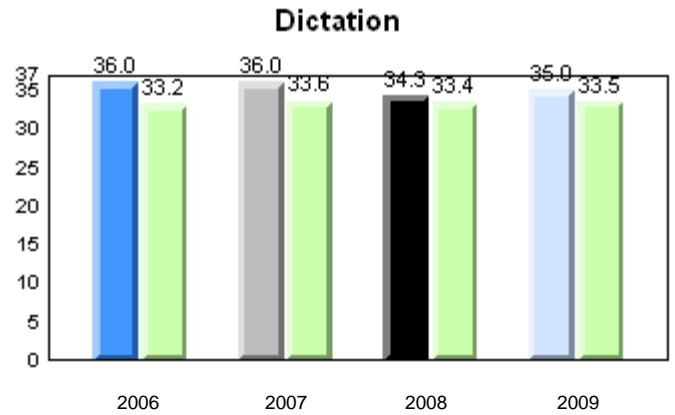
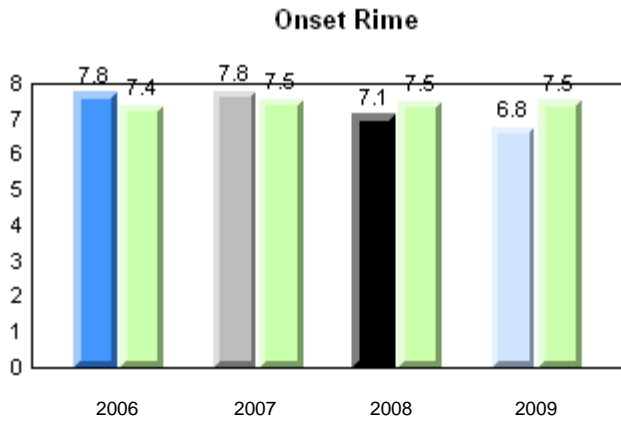
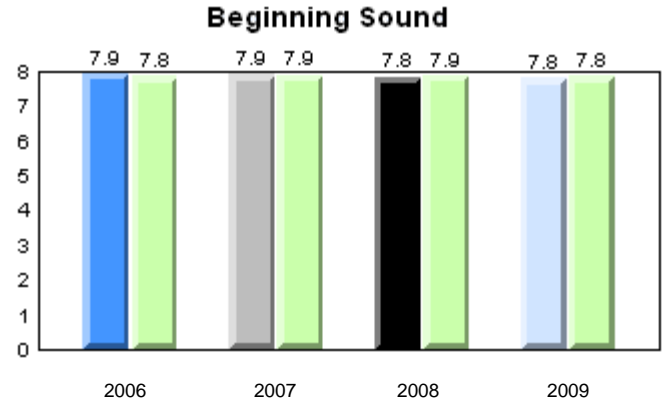
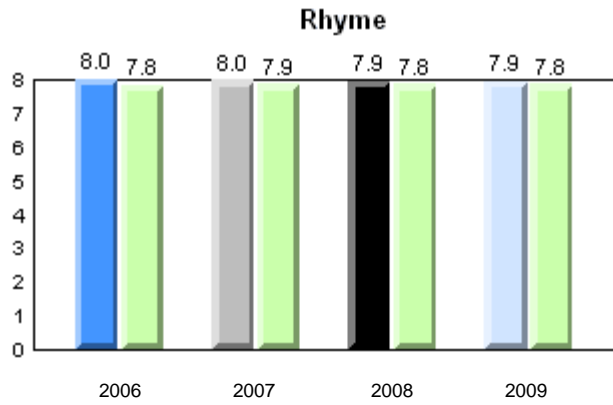

School      2006      2007      2008      2009

Province      2006      2007      2008      2009

Total Students: 18

**Instructional Level**

2009				2008		2007		2006	
Level	School	District	Province	School vs District	School vs Province	School vs District	School vs Province	School vs District	School vs Province
I	61.1	60.9	65.0	P	q	P	P	P	P
A - H	38.9	39.1	35.0						

**Instructional Level (June 2009)**

4 Year Trend  
(school averages)

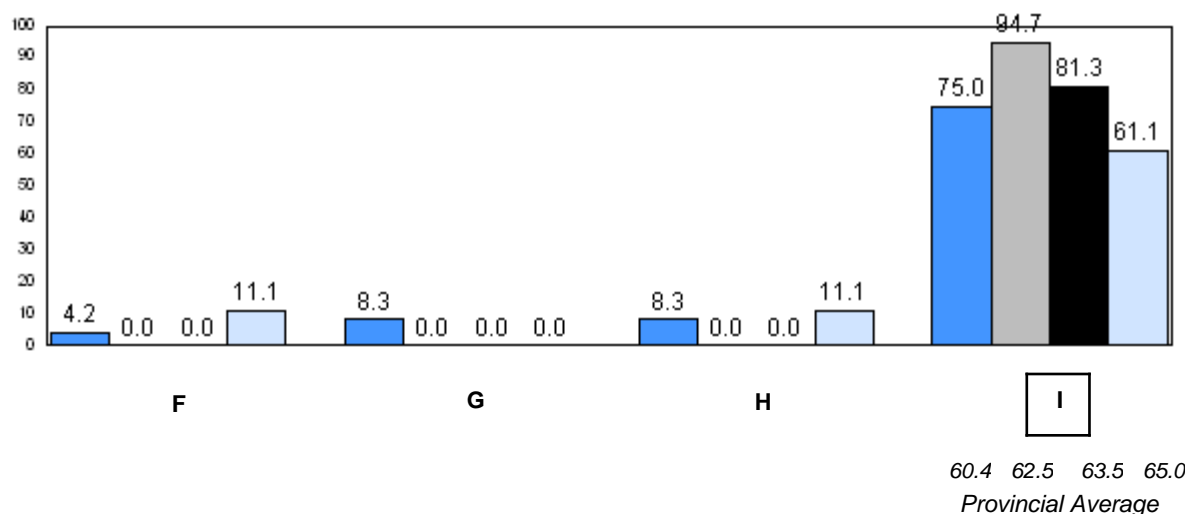
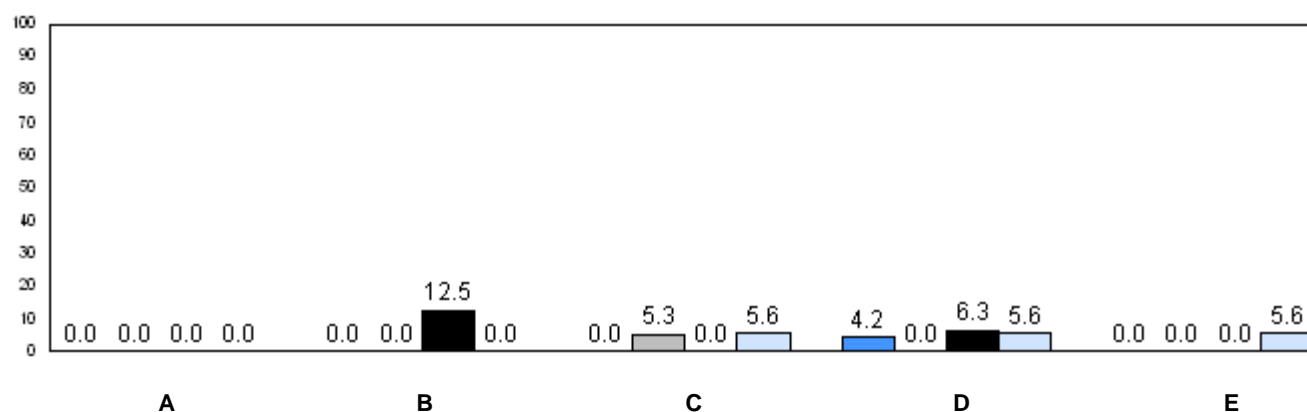

q p denotes school performance vs province.

District 2 - Western

#030 - Mountain Feild Academy, Forteau

Grades: K-12

Number of Students : 4

**Observation Survey (2006-09)**  
**4 Year Trend**  
(school average vs. provincial average)

**Rhyme**

**Beginning Sound**

School data with 5 or fewer students withheld for reasons of confidentiality.

2006 2007 2008 2009 2006 2007 2008 2009

**Onset Rime**

**Dictation**

School data with 5 or fewer students withheld for reasons of confidentiality.

2006 2007 2008 2009 2006 2007 2008 2009

School data with 5 or fewer students withheld for reasons of confidentiality.

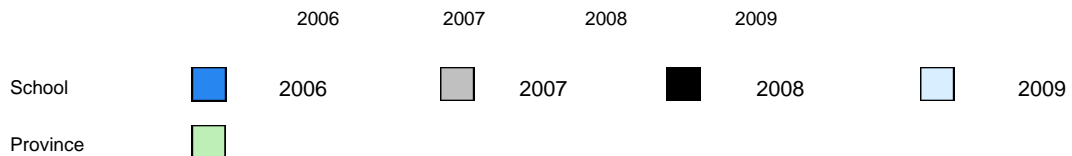

District 2 - Western

#030 - Mountain Feild Academy, Forteau

Grades: K-12

Total Students: 4

**Instructional Level**

		2009				2008		2007		2006	
Level	School	District	Province	School vs District	School vs Province	School vs District	School vs Province	School vs District	School vs Province	School vs District	School vs Province
I	School data with 5 or fewer students withheld for reasons of confidentiality.	60.9	65.0	q	q	q	q	p	p	q	q
A - H		39.1	35.0								

**Instructional Level (June 2009)**  
**4 Year Trend**  
(school averages)

School data with 5 or fewer students withheld for reasons of confidentiality.

A B C D E

School data with 5 or fewer students withheld for reasons of confidentiality.

F G H I

60.4 62.5 63.5 65.0  
Provincial Average

2006 2007 2008 2009

q p denotes school performance vs province.



Number of Students : 12

**Observation Survey (2006-09)**  
**4 Year Trend**  
(school average vs. provincial average)

**Rhyme**

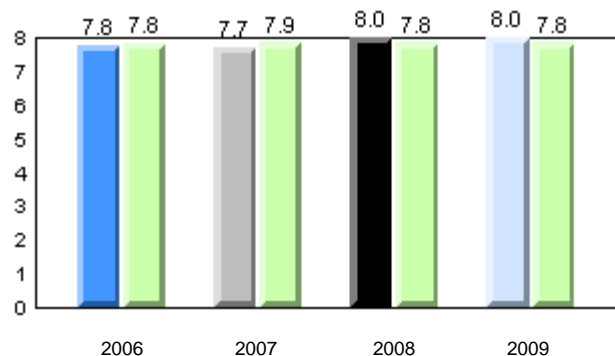

**Beginning Sound**

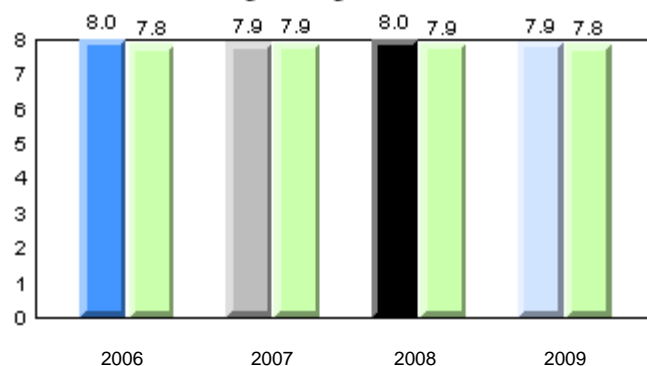

**Onset Rime**

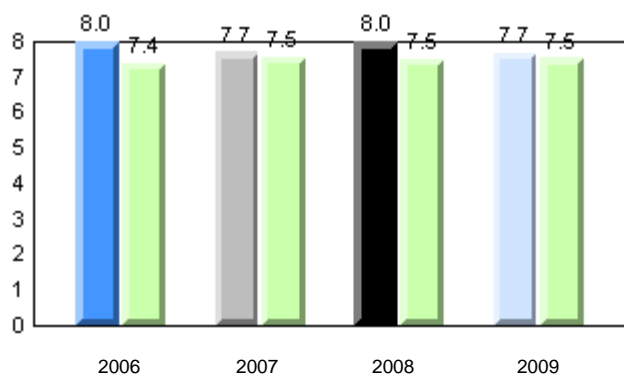

**Dictation**

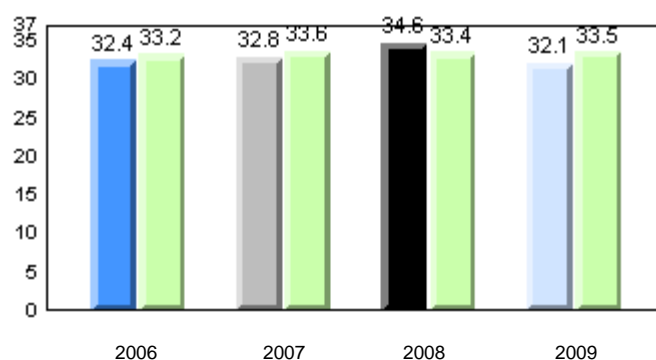

**Sight Vocabulary**

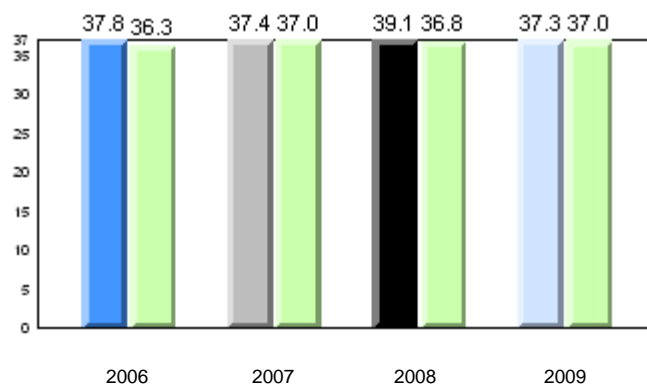

School      2006      2007      2008      2009

Province

Total Students: 12

**Instructional Level**

2009				2008		2007		2006	
Level	School	District	Province	School vs District	School vs Province	School vs District	School vs Province	School vs District	School vs Province
I	58.3	60.9	65.0	q	q	p	p	p	p
A - H	41.7	39.1	35.0						

**Instructional Level (June 2009)**

4 Year Trend  
(school averages)

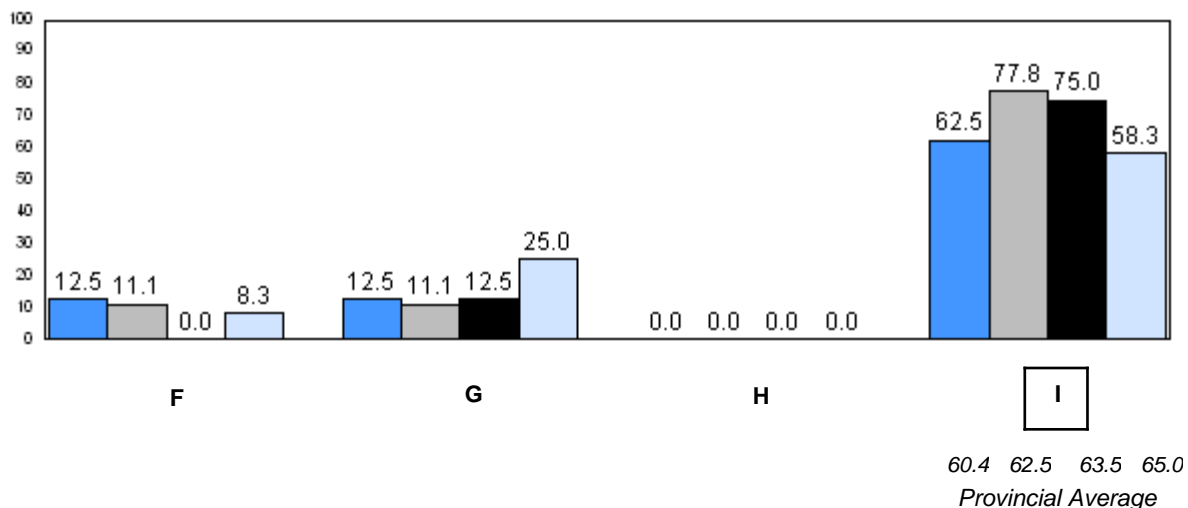
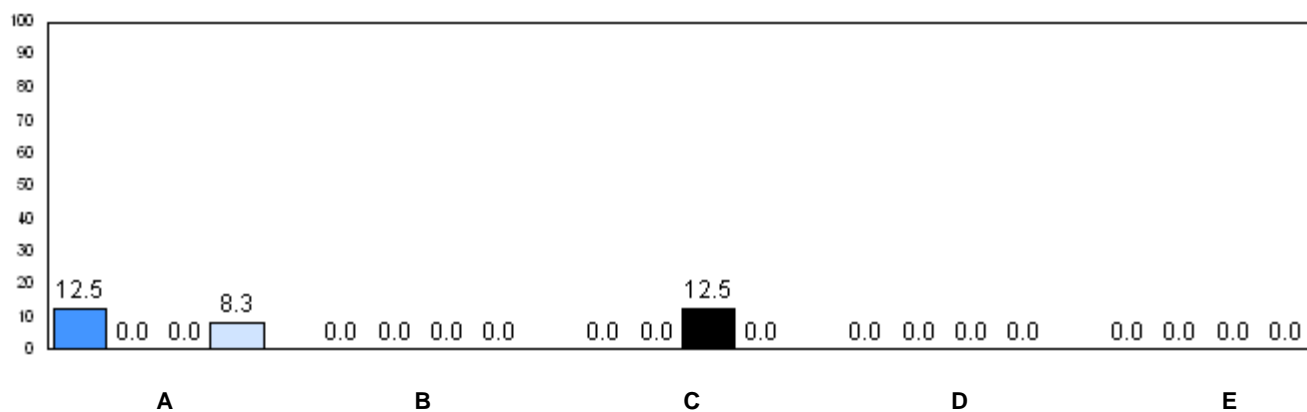

q p denotes school performance vs province.

District 2 - Western

#034 - Torrent River Academy, Hawke's Bay

Grades: K-6

Number of Students : 3

**Observation Survey (2006-09)**  
**4 Year Trend**  
(school average vs. provincial average)

**Rhyme**

**Beginning Sound**

School data with 5 or fewer students withheld for reasons of confidentiality.

2006 2007 2008 2009 2006 2007 2008 2009





**Onset Rime**

**Dictation**

School data with 5 or fewer students withheld for reasons of confidentiality.

2006 2007 2008 2009 2006 2007 2008 2009

School data with 5 or fewer students withheld for reasons of confidentiality.

	2006	2007	2008	2009
School	 2006	 2007	 2008	 2009
Province				

District 2 - Western

#034 - Torrent River Academy, Hawke's Bay

Grades: K-6

Total Students: 3

**Instructional Level**

2009				2008		2007		2006	
Level	School	District	Province	School vs District	School vs Province	School vs District	School vs Province	School vs District	School vs Province
I	School data with 5 or fewer students withheld for reasons of confidentiality.	60.9	65.0	q	q	p	p	p	p
A - H		39.1	35.0						

**Instructional Level (June 2009)**  
**4 Year Trend**  
(school averages)

School data with 5 or fewer students withheld for reasons of confidentiality.

A B C D E

School data with 5 or fewer students withheld for reasons of confidentiality.

F G H I

60.4 62.5 63.5 65.0  
Provincial Average

2006 2007 2008 2009

q p denotes school performance vs province.

District 2 - Western

#039 - Mary Simms All-Grade, Main Brook

Grades: K-3,5,7-12

Number of Students : 3

**Observation Survey (2006-09)**  
**4 Year Trend**  
(school average vs. provincial average)

### Rhyme

### Beginning Sound

School data with 5 or fewer students withheld for reasons of confidentiality.

2006 2007 2008 2009 2006 2007 2008 2009

### Onset Rime

### Dictation

School data with 5 or fewer students withheld for reasons of confidentiality.

2006 2007 2008 2009 2006 2007 2008 2009

School data with 5 or fewer students withheld for reasons of confidentiality.

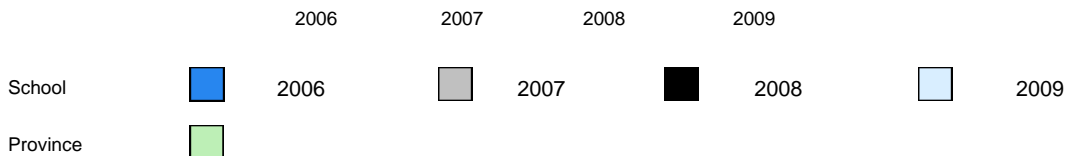

District 2 - Western

#039 - Mary Simms All-Grade, Main Brook

Grades: K-3,5,7-12

Total Students: 3

**Instructional Level**

		2009				2008		2007		2006	
Level	School	District	Province	School vs District	School vs Province	School vs District	School vs Province	School vs District	School vs Province	School vs District	School vs Province
I	School data with 5 or fewer students withheld for reasons of confidentiality	60.9	65.0	P	P	Q	Q	Q	Q	Q	Q
A - H		39.1	35.0								

**Instructional Level (June 2009)**  
**4 Year Trend**  
(school averages)

School data with 5 or fewer students withheld for reasons of confidentiality.

A B C D E

School data with 5 or fewer students withheld for reasons of confidentiality.

F G H I

60.4 62.5 65.0  
Provincial Average

2006 2007 2008 2009

Q P denotes school performance vs province.

Number of Students : 7

**Observation Survey (2006-09)**  
**4 Year Trend**  
(school average vs. provincial average)

**Rhyme**

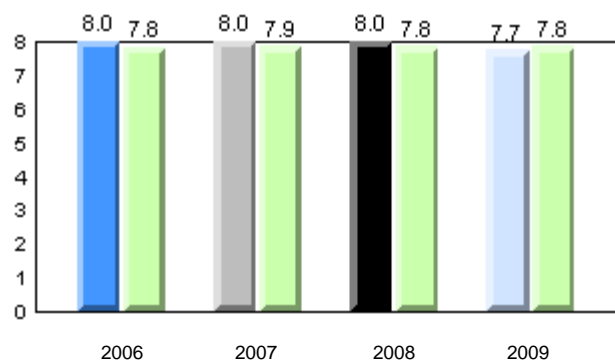

**Beginning Sound**

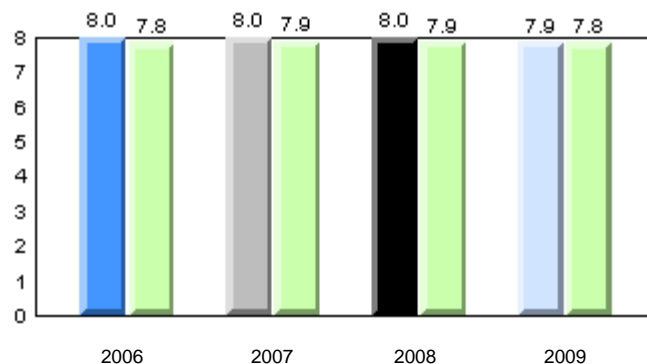

**Onset Rime**

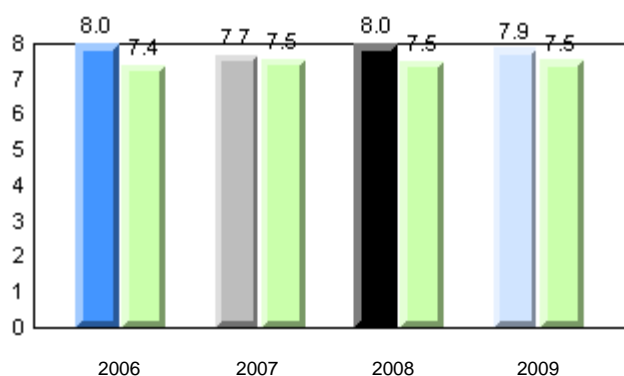

**Dictation**

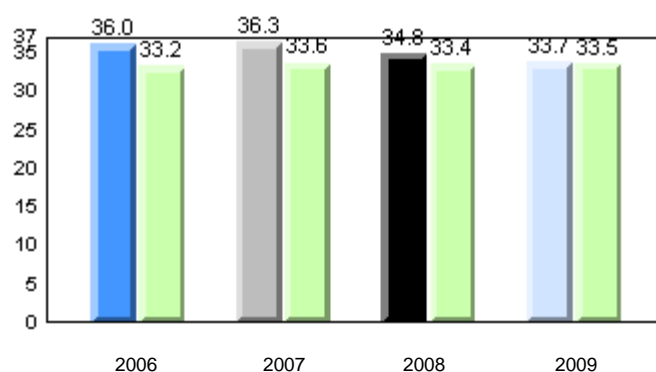

**Sight Vocabulary**

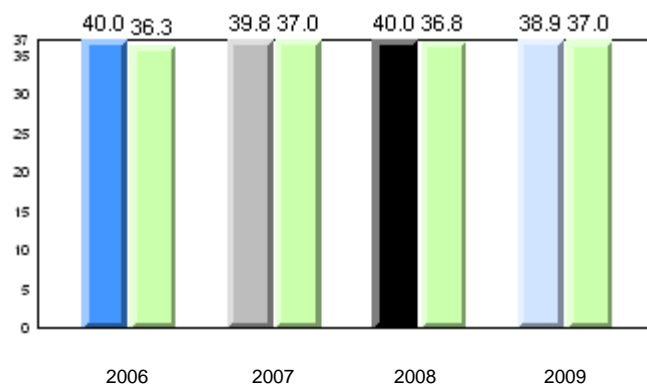

School      2006      2007      2008      2009

Province

Total Students: 7

**Instructional Level**

2009				2008		2007		2006	
Level	School	District	Province	School vs District	School vs Province	School vs District	School vs Province	School vs District	School vs Province
I	71.4	60.9	65.0	P	P	P	P	P	P
A - H	28.6	39.1	35.0						

**Instructional Level (June 2009)**  
**4 Year Trend**  
(school averages)

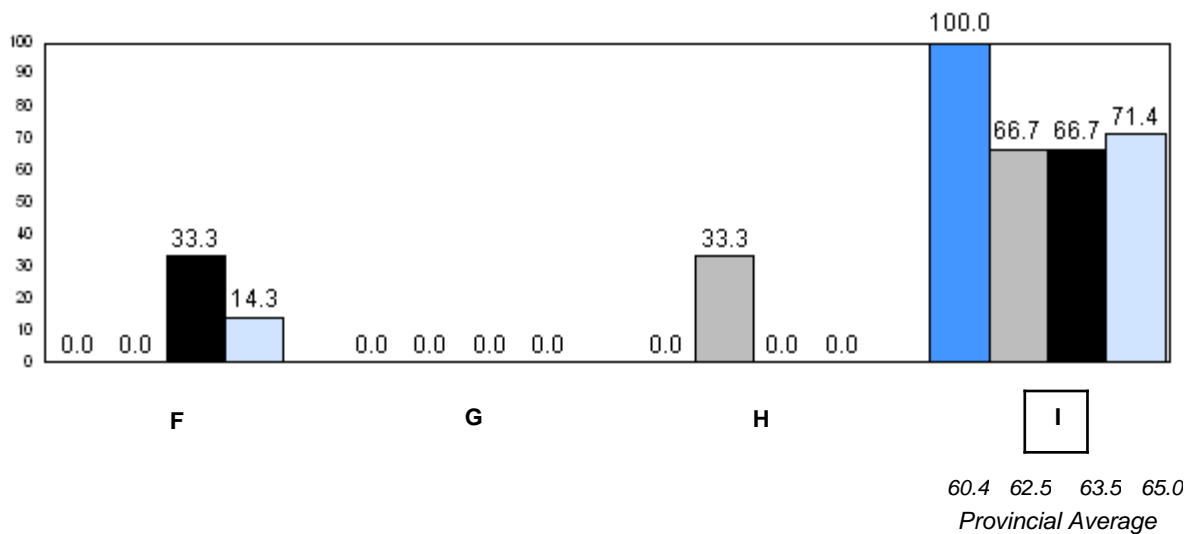
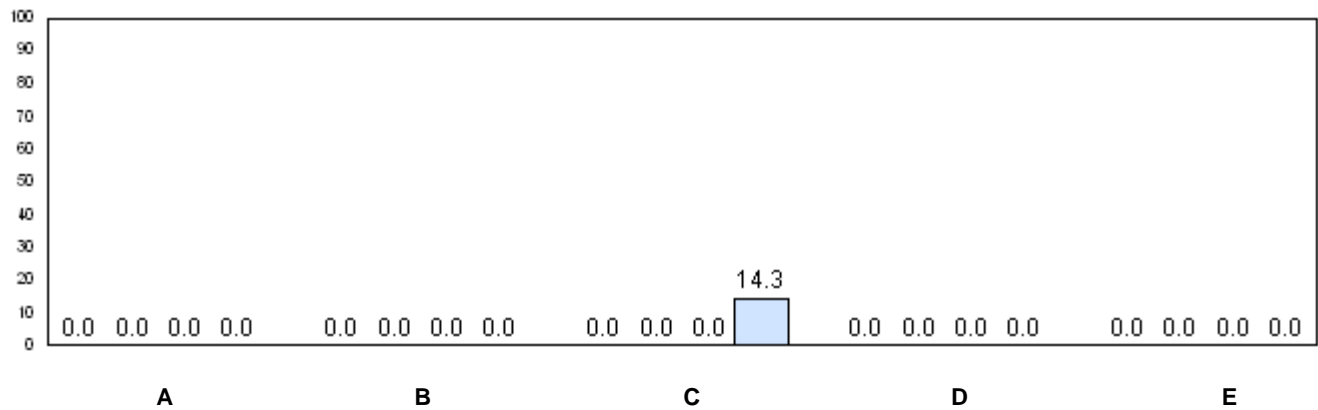

■ 2006
 ■ 2007
 ■ 2008
 ■ 2009

q p denotes school performance vs province.



District 2 - Western

#046 - D.C. Young School, Port Hope Simpson

Grades: K-12

Number of Students : 5

**Observation Survey (2006-09)**  
**4 Year Trend**  
(school average vs. provincial average)

### Rhyme

### Beginning Sound

School data with 5 or fewer students withheld for reasons of confidentiality.

2006 2007 2008 2009 2006 2007 2008 2009





### Onset Rime

### Dictation

School data with 5 or fewer students withheld for reasons of confidentiality.

2006 2007 2008 2009 2006 2007 2008 2009

School data with 5 or fewer students withheld for reasons of confidentiality.

	2006	2007	2008	2009
School	 2006	 2007	 2008	 2009
Province				

District 2 - Western

#046 - D.C. Young School, Port Hope Simpson

Grades: K-12

Total Students: 5

**Instructional Level**

		2009				2008		2007		2006	
<u>Level</u>	<u>School</u>	<u>District</u>	<u>Province</u>	<u>School vs District</u>	<u>School vs Province</u>	<u>School vs District</u>	<u>School vs Province</u>	<u>School vs District</u>	<u>School vs Province</u>	<u>School vs District</u>	<u>School vs Province</u>
I	School data with 5 or fewer students withheld for reasons of confidentiality.	60.9	65.0	q	q	q	q	q	q	q	q
A - H		39.1	35.0								

**Instructional Level (June 2009)**  
**4 Year Trend**  
(school averages)

School data with 5 or fewer students withheld for reasons of confidentiality.

A B C D E

School data with 5 or fewer students withheld for reasons of confidentiality.

F G H I

60.4 62.5 63.5 65.0  
Provincial Average

2006 2007 2008 2009

q p denotes school performance vs province.

Number of Students : 15

**Observation Survey (2006-09)**  
**4 Year Trend**  
(school average vs. provincial average)

**Rhyme**

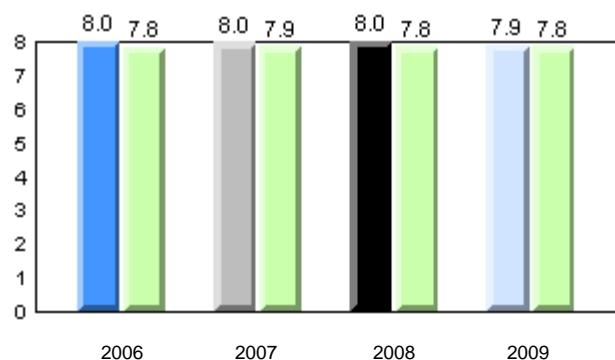

**Beginning Sound**

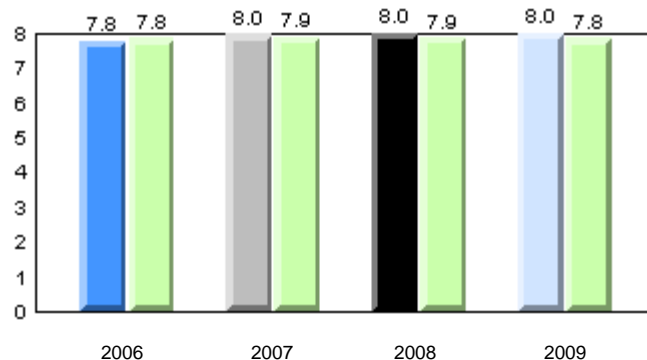

**Onset Rime**

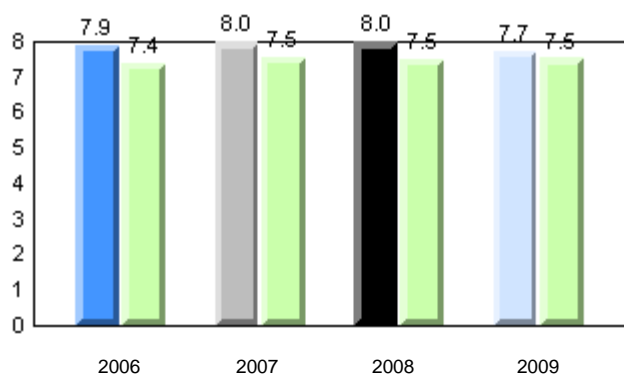

**Dictation**

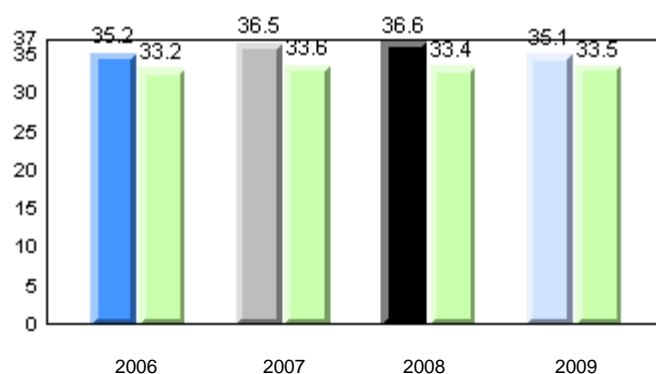

**Sight Vocabulary**

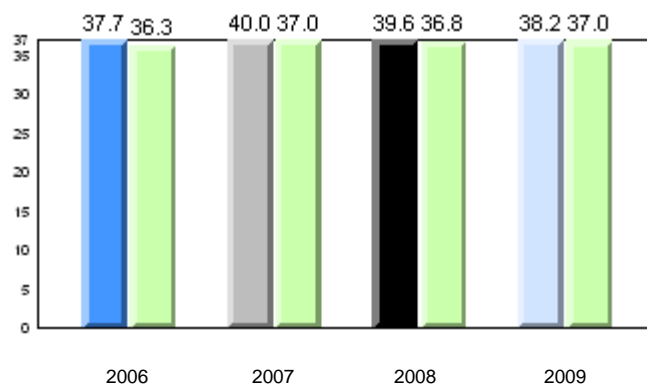

School      2006      2007      2008      2009

Province

Total Students: 15

**Instructional Level**

2009				2008		2007		2006	
Level	School	District	Province	School vs District	School vs Province	School vs District	School vs Province	School vs District	School vs Province
I	66.7	60.9	65.0	P	P	P	P	P	P
A - H	33.3	39.1	35.0						

**Instructional Level (June 2009)**

4 Year Trend  
(school averages)

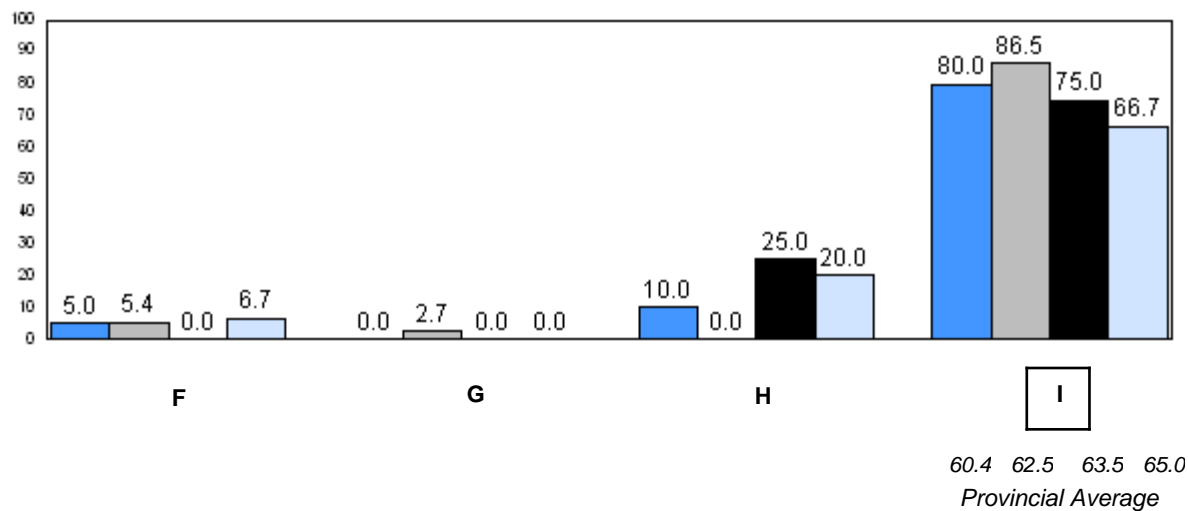
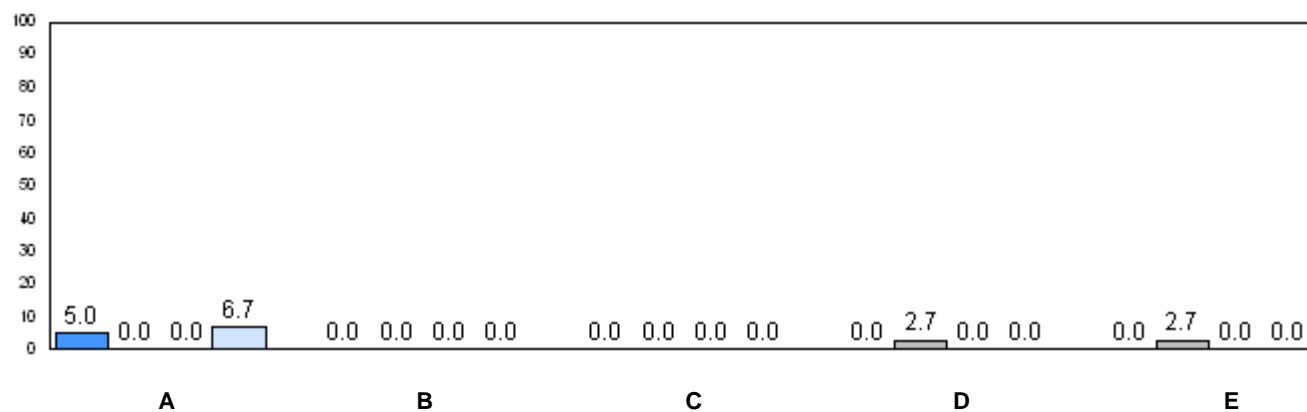

2006 2007 2008 2009

q p denotes school performance vs province.

District 2 - Western

#050 - Basque Memorial, Red Bay

Grades: 1-2,4-12

Number of Students : 2

**Observation Survey (2006-09)**  
**4 Year Trend**  
(school average vs. provincial average)

### Rhyme

### Beginning Sound

School data with 5 or fewer students withheld for reasons of confidentiality.

2006 2007 2008 2009 2006 2007 2008 2009

### Onset Rime

### Dictation

School data with 5 or fewer students withheld for reasons of confidentiality.

2006 2007 2008 2009 2006 2007 2008 2009

School data with 5 or fewer students withheld for reasons of confidentiality.

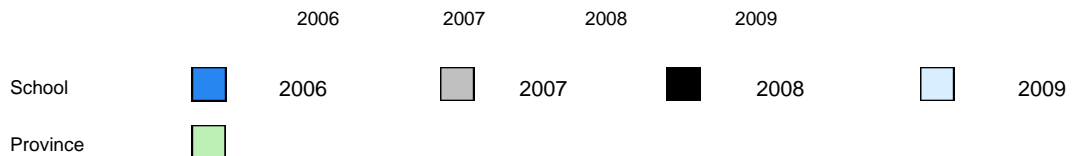

District 2 - Western

#050 - Basque Memorial, Red Bay

Grades: 1-2,4-12

Total Students: 2

**Instructional Level**

2009				2008		2007		2006	
Level	School	District	Province	School vs District	School vs Province	School vs District	School vs Province	School vs District	School vs Province
I	School data with 5 or fewer students withheld for reasons of confidentiality.	60.9	65.0	p	p	q	q	q	q
A - H		39.1	35.0						

**Instructional Level (June 2009)**  
**4 Year Trend**  
(school averages)

School data with 5 or fewer students withheld for reasons of confidentiality.

A B C D E

School data with 5 or fewer students withheld for reasons of confidentiality.

F G H I

60.4 63.5 65.0

Provincial Average

2006 2007 2008 2009

q p denotes school performance vs province.

Number of Students : 20

**Observation Survey (2006-09)**  
**4 Year Trend**  
(school average vs. provincial average)

**Rhyme**

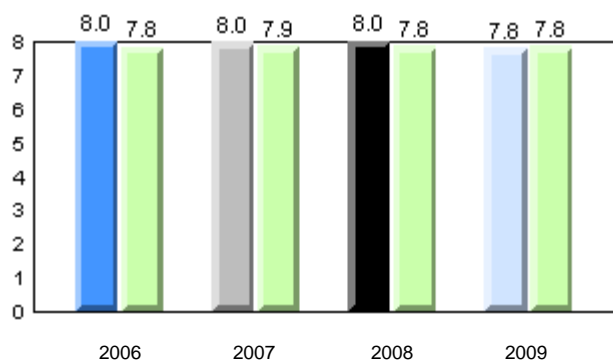

**Beginning Sound**

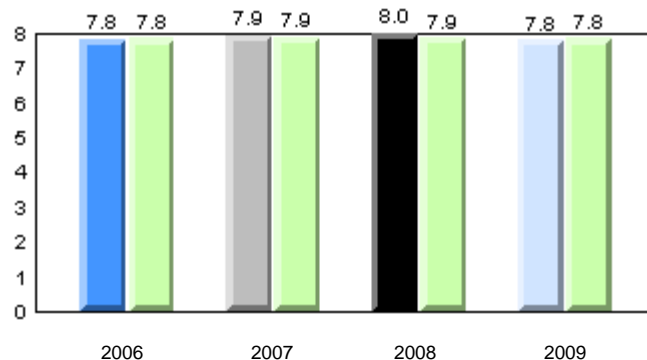

**Onset Rime**

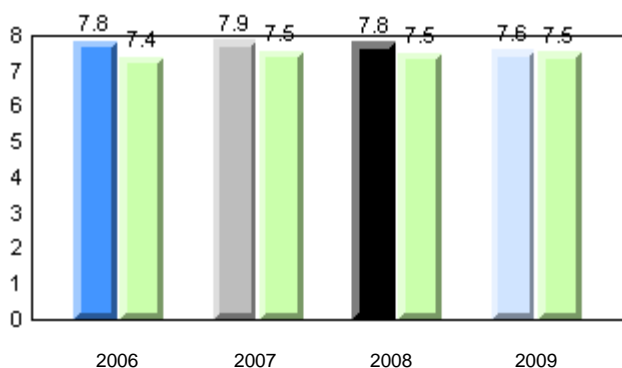

**Dictation**

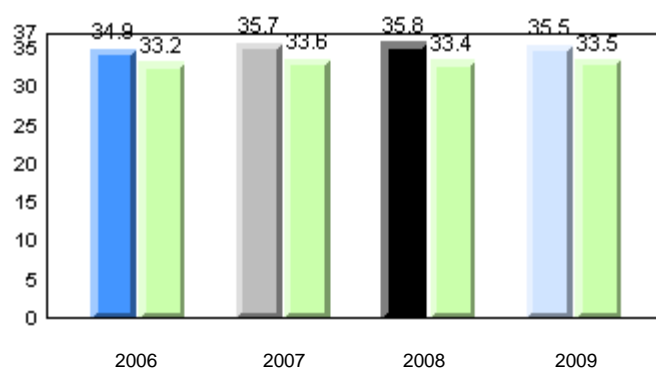

**Sight Vocabulary**

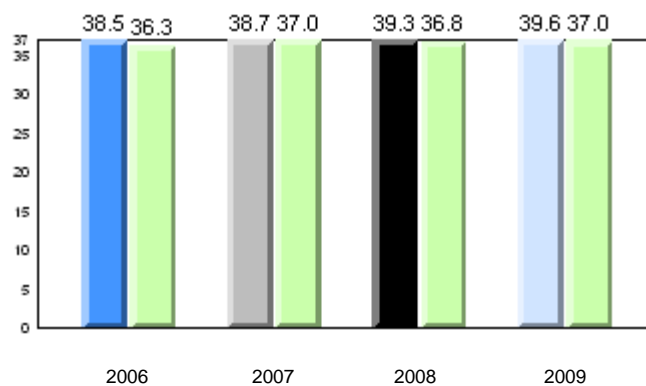

School      2006      2007      2008      2009

Province

Total Students: 20

**Instructional Level**

2009				2008		2007		2006	
Level	School	District	Province	School vs District	School vs Province	School vs District	School vs Province	School vs District	School vs Province
I	80.0	60.9	65.0	P	P	P	P	P	P
A - H	20.0	39.1	35.0						

**Instructional Level (June 2009)**

4 Year Trend  
(school averages)

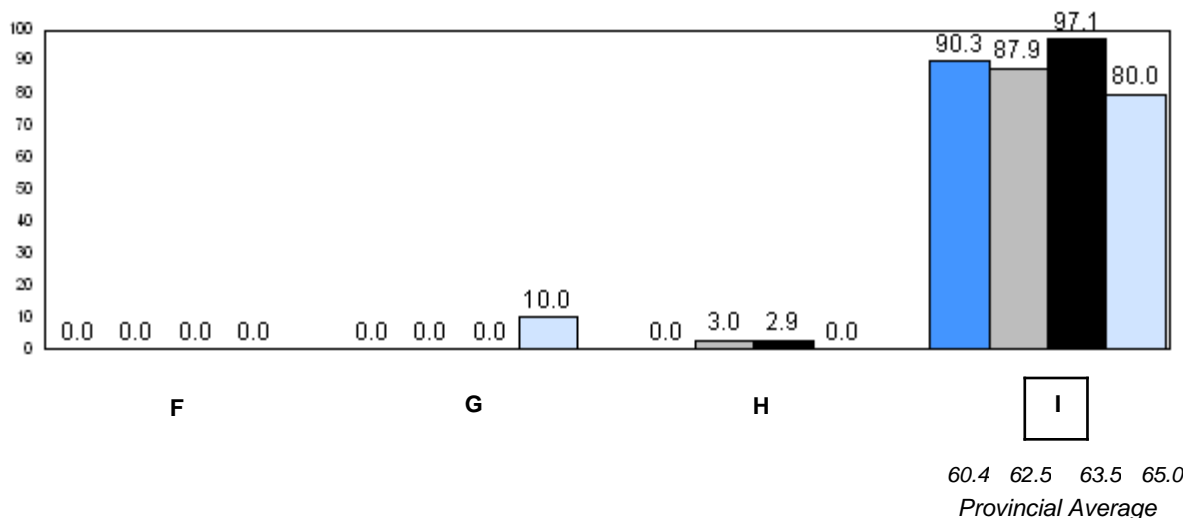
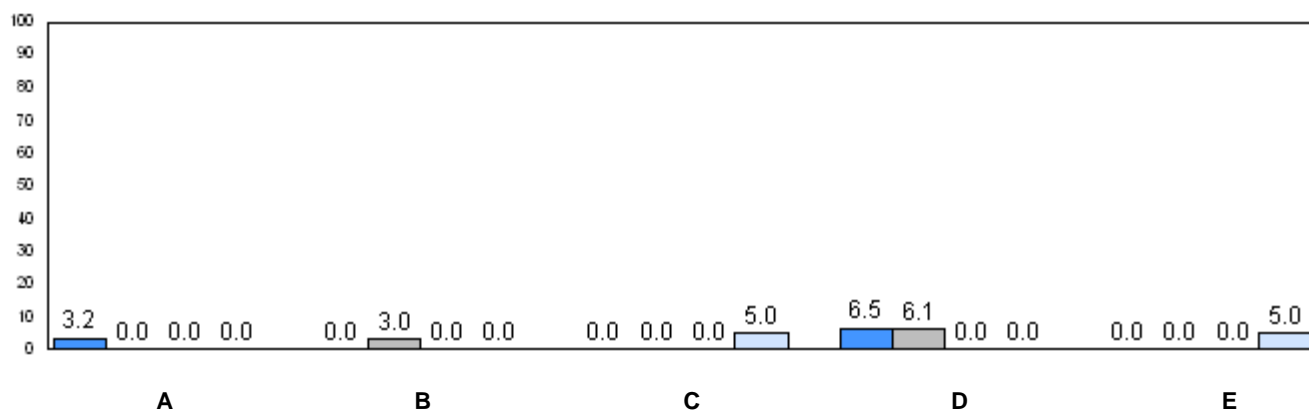

2006

2007

2008

2009

P denotes school performance vs province.



District 2 - Western

#054 - St. Lewis Academy, St. Lewis

Grades: K-4,6-12

Number of Students : 2

**Observation Survey (2006-09)**  
**4 Year Trend**  
(school average vs. provincial average)

**Rhyme**

**Beginning Sound**

School data with 5 or fewer students withheld for reasons of confidentiality.

2006 2007 2008 2009 2006 2007 2008 2009

**Onset Rime**

**Dictation**

School data with 5 or fewer students withheld for reasons of confidentiality.

2006 2007 2008 2009 2006 2007 2008 2009

School data with 5 or fewer students withheld for reasons of confidentiality.

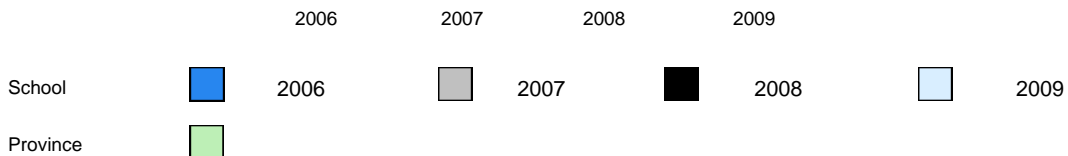

District 2 - Western

#054 - St. Lewis Academy, St. Lewis

Grades: K-4,6-12

Total Students: 2

**Instructional Level**

		2009				2008		2007		2006	
<u>Level</u>	<u>School</u>	<u>District</u>	<u>Province</u>	<u>School vs District</u>	<u>School vs Province</u>	<u>School vs District</u>	<u>School vs Province</u>	<u>School vs District</u>	<u>School vs Province</u>	<u>School vs District</u>	<u>School vs Province</u>
I	School data with 5 or fewer students withheld for reasons of confidentiality.	60.9	65.0	P	P	P	P	P	P	P	P
A - H		39.1	35.0								

**Instructional Level (June 2009)**  
**4 Year Trend**  
(school averages)

School data with 5 or fewer students withheld for reasons of confidentiality.

A B C D E

School data with 5 or fewer students withheld for reasons of confidentiality.

F G H I

60.4 62.5 63.5 65.0  
Provincial Average

2006 2007 2008 2009

q p denotes school performance vs province.

District 2 - Western

#056 - William's Harbour School, Williams Harbour

Grades: 1,5,7,9,11

Number of Students : 1

**Observation Survey (2006-09)**  
**4 Year Trend**  
(school average vs. provincial average)

### Rhyme

### Beginning Sound

School data with 5 or fewer students withheld for reasons of confidentiality.

2006 2007 2008 2009 2006 2007 2008 2009

### Onset Rime

### Dictation

School data with 5 or fewer students withheld for reasons of confidentiality.

2006 2007 2008 2009 2006 2007 2008 2009

School data with 5 or fewer students withheld for reasons of confidentiality.

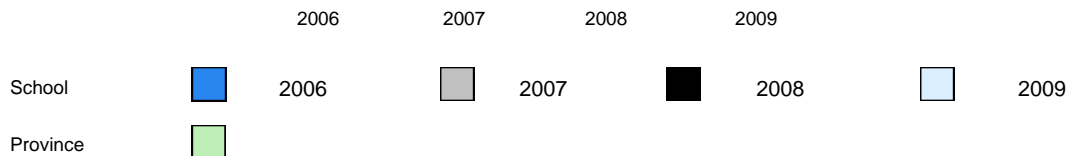

District 2 - Western

#056 - William's Harbour School, Williams Harbour

Grades: 1,5,7,9,11

Total Students: 1

**Instructional Level**

		2009				2008		2007		2006	
<u>Level</u>	<u>School</u>	<u>District</u>	<u>Province</u>	<u>School vs District</u>	<u>School vs Province</u>	<u>School vs District</u>	<u>School vs Province</u>	<u>School vs District</u>	<u>School vs Province</u>	<u>School vs District</u>	<u>School vs Province</u>
I	School data with 5 or fewer students withheld for reasons of confidentiality	60.9	65.0	P	P	Q	Q	Q	Q	Q	Q
A - H		39.1	35.0								

**Instructional Level (June 2009)**  
**4 Year Trend**  
(school averages)

School data with 5 or fewer students withheld for reasons of confidentiality.

A B C D E

School data with 5 or fewer students withheld for reasons of confidentiality.

F G H I

65.0

Provincial Average

 2006

 2007

 2008

 2009

Q P denotes school performance vs province.

Number of Students : 22

**Observation Survey (2006-09)**  
**4 Year Trend**  
(school average vs. provincial average)

**Rhyme**

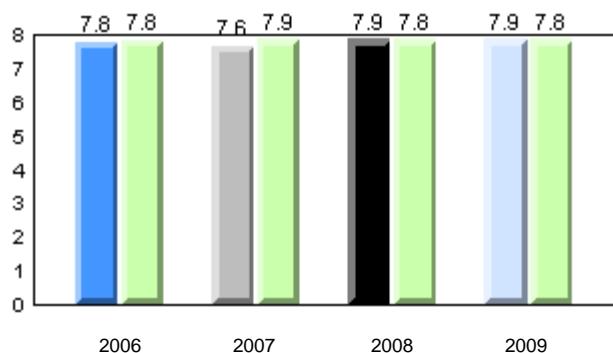

**Beginning Sound**

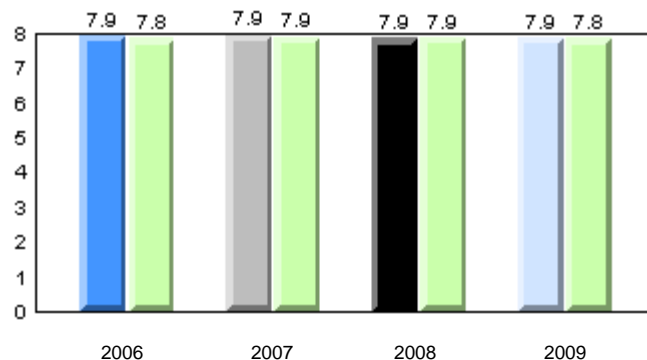

**Onset Rime**

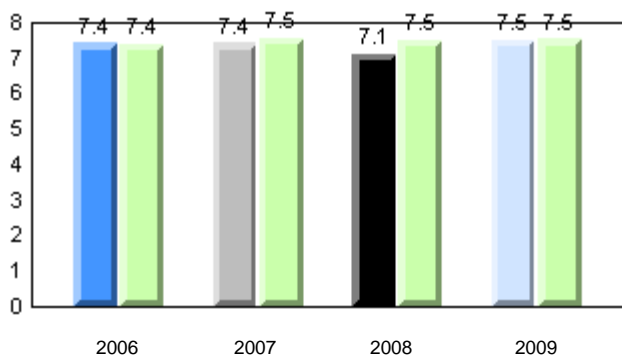

**Dictation**

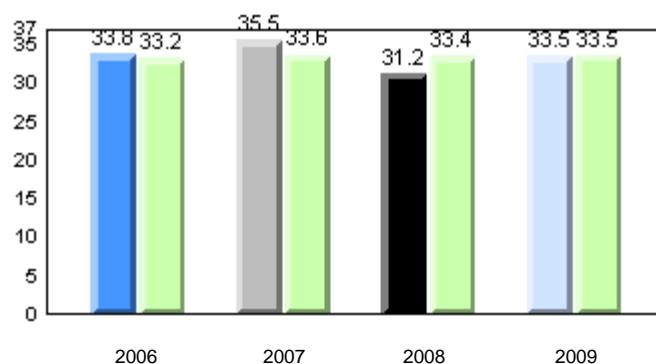

**Sight Vocabulary**

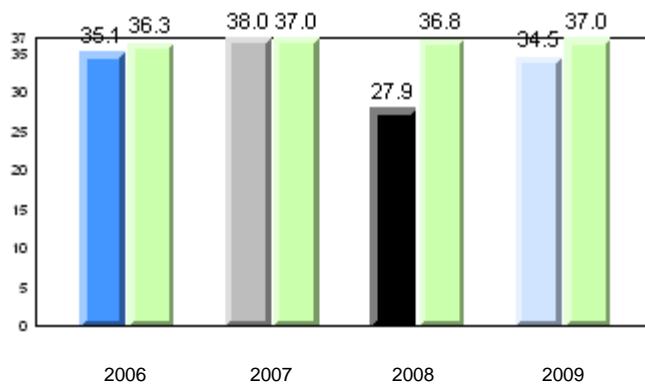

School      2006      2007      2008      2009

Province

Total Students: 22

**Instructional Level**

2009				2008		2007		2006	
Level	School	District	Province	School vs District	School vs Province	School vs District	School vs Province	School vs District	School vs Province
I	59.1	60.9	65.0	q	q	q	q	p	p
A - H	40.9	39.1	35.0						

**Instructional Level (June 2009)**  
**4 Year Trend**  
(school averages)

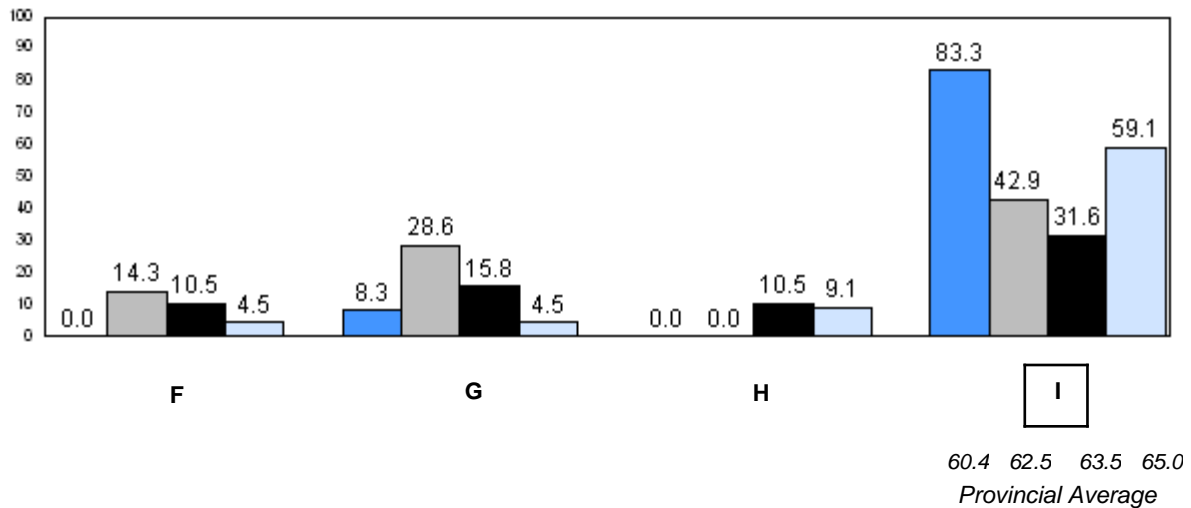
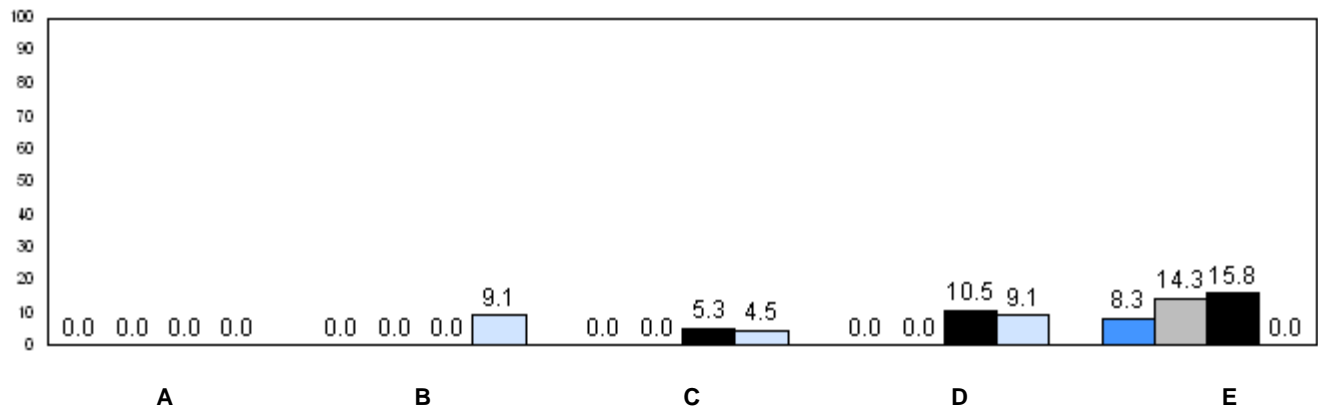

2006 2007 2008 2009

q p denotes school performance vs province.

Number of Students : 32

**Observation Survey (2006-09)**  
**4 Year Trend**  
(school average vs. provincial average)

**Rhyme**

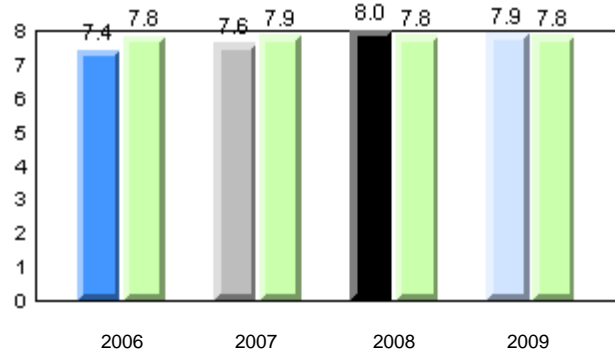

**Beginning Sound**

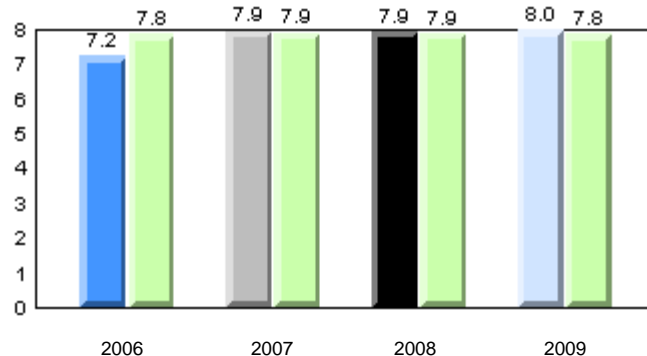

**Onset Rime**

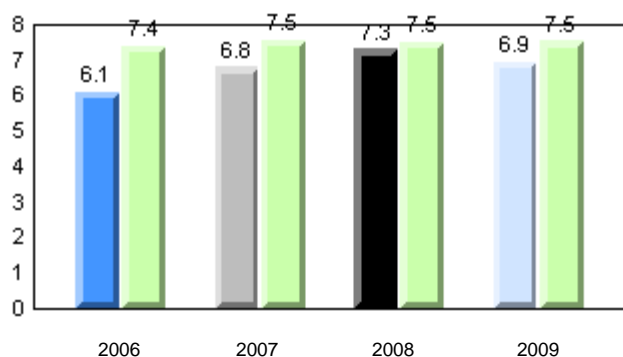

**Dictation**

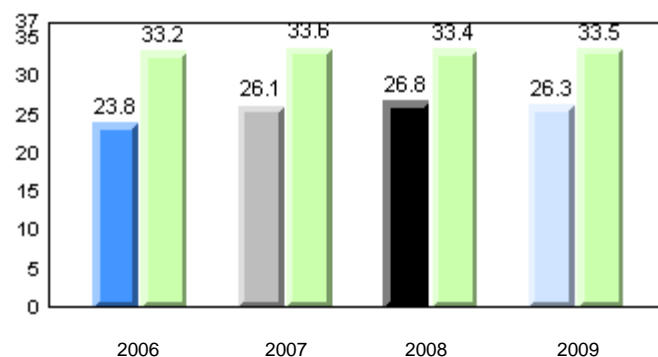

**Sight Vocabulary**

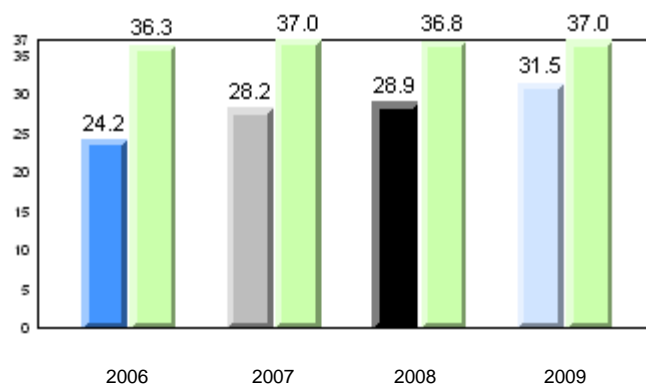

School      2006      2007      2008      2009

Province

Total Students: 32

**Instructional Level**

2009				2008		2007		2006	
Level	School	District	Province	School vs District	School vs Province	School vs District	School vs Province	School vs District	School vs Province
I	26.7	60.9	65.0	q	q	q	q	q	q
A - H	73.3	39.1	35.0						

**Instructional Level (June 2009)**

4 Year Trend  
(school averages)

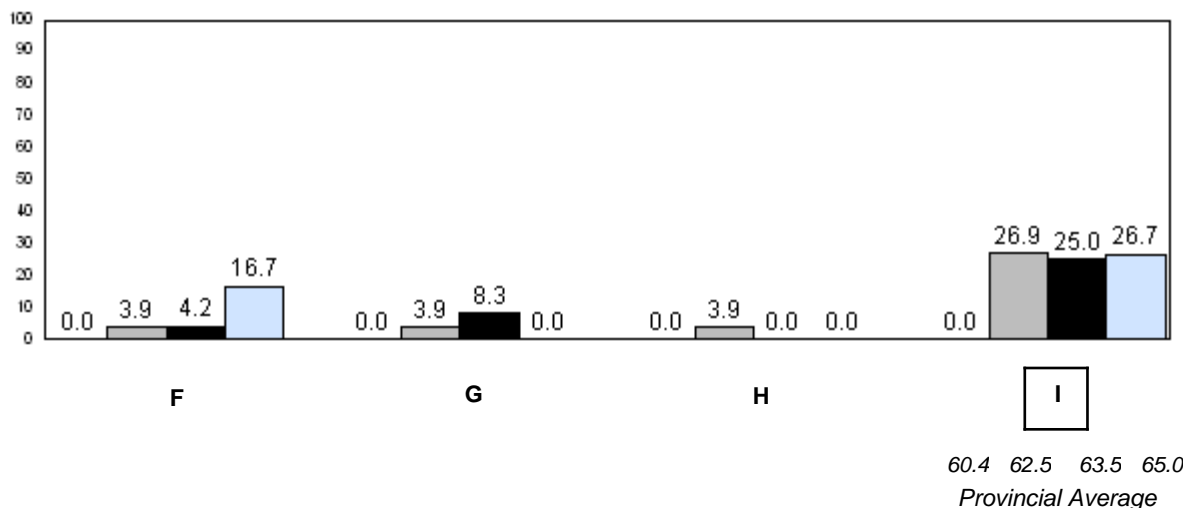
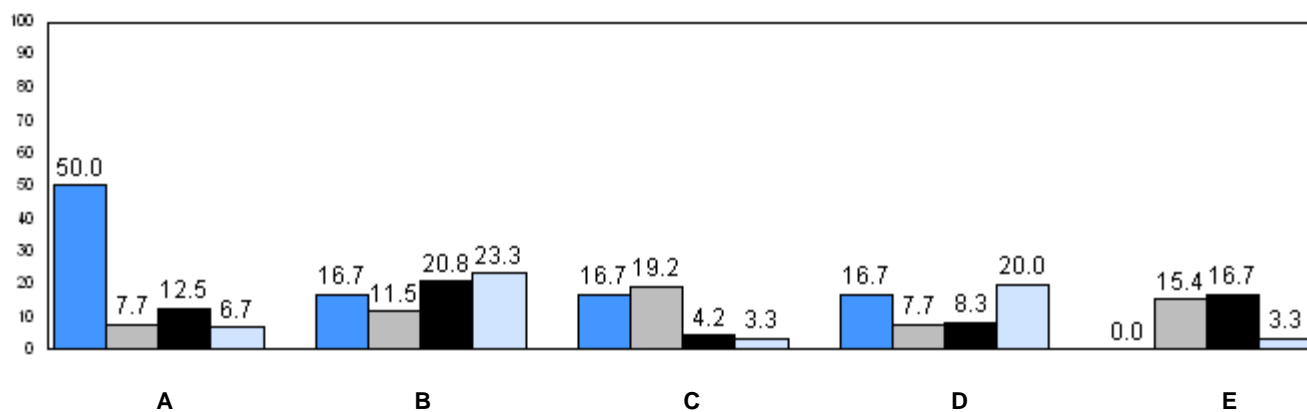

2006

2007

2008

2009

q p denotes school performance vs province.



Number of Students : 52

**Observation Survey (2006-09)**  
**4 Year Trend**  
(school average vs. provincial average)

**Rhyme**

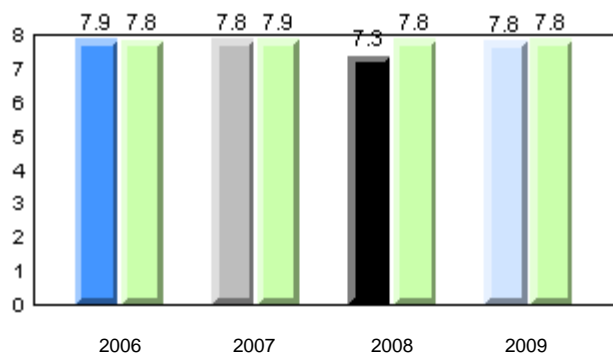

**Beginning Sound**

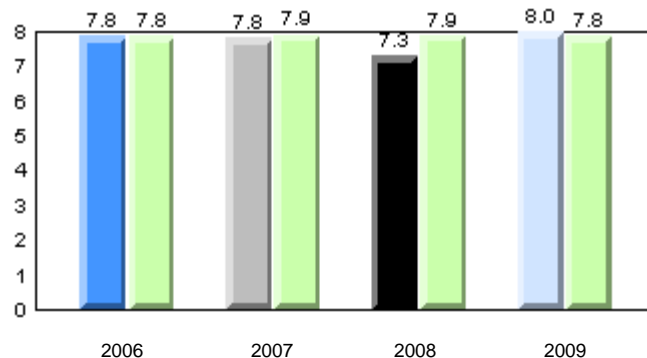

**Onset Rime**

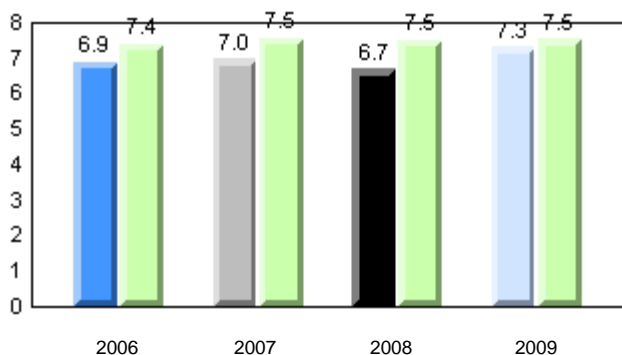

**Dictation**

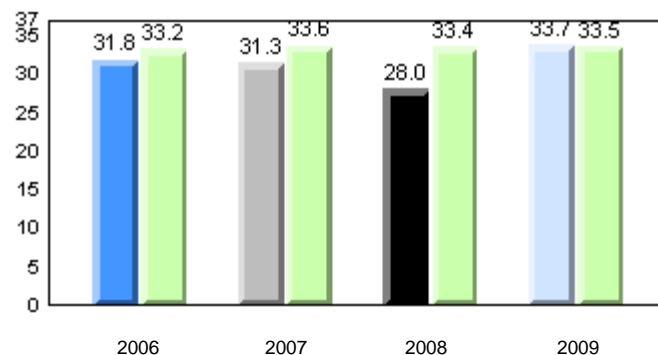

**Sight Vocabulary**

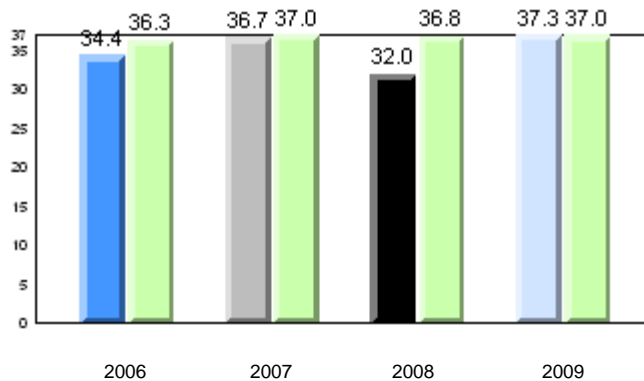

School      2006      2007      2008      2009

Province

Total Students: 52

**Instructional Level**

2009				2008		2007		2006	
Level	School	District	Province	School vs District	School vs Province	School vs District	School vs Province	School vs District	School vs Province
I	73.1	60.9	65.0	p	p	q	q	p	p
A - H	26.9	39.1	35.0						

**Instructional Level (June 2009)**

4 Year Trend  
(school averages)

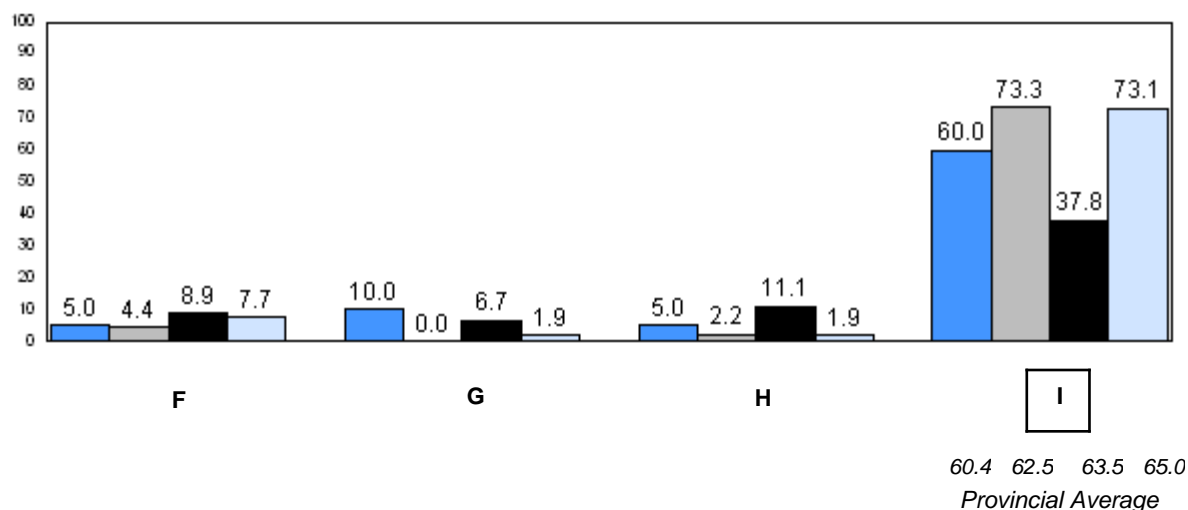
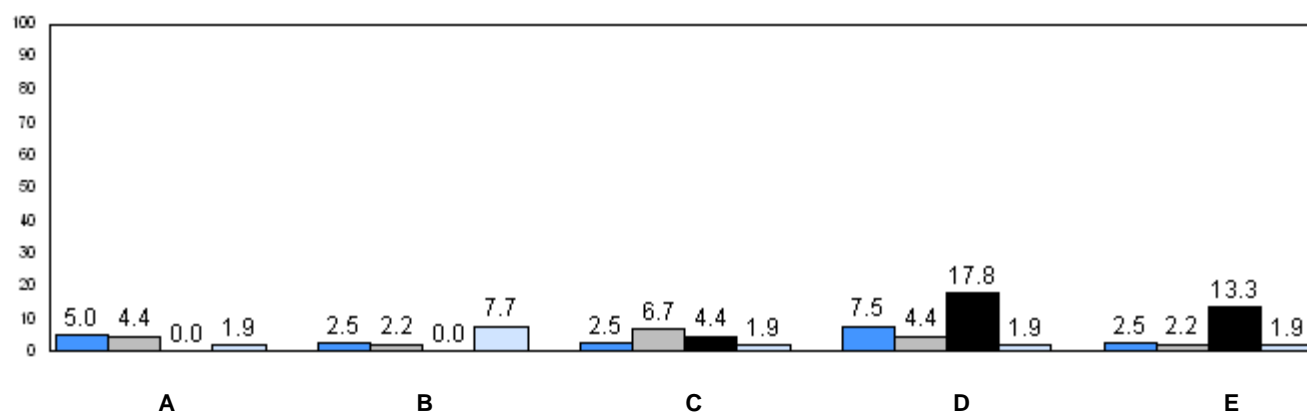

■ 2006   
 ■ 2007   
 ■ 2008   
 ■ 2009

q p denotes school performance vs province.

Number of Students : 45

**Observation Survey (2006-09)**  
**4 Year Trend**  
(school average vs. provincial average)

**Rhyme**

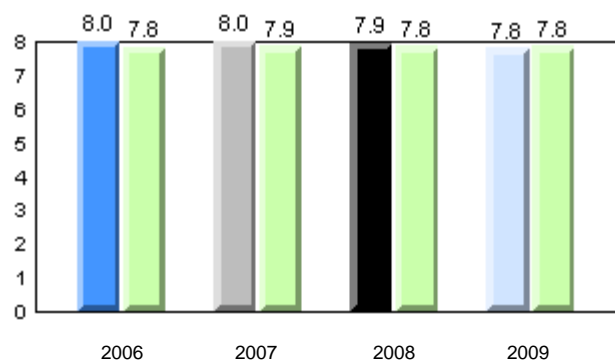

**Beginning Sound**

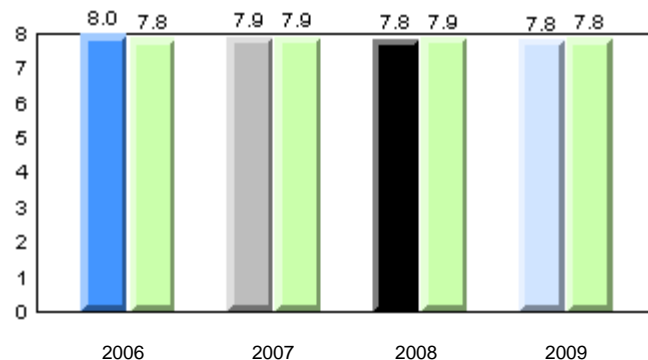

**Onset Rime**

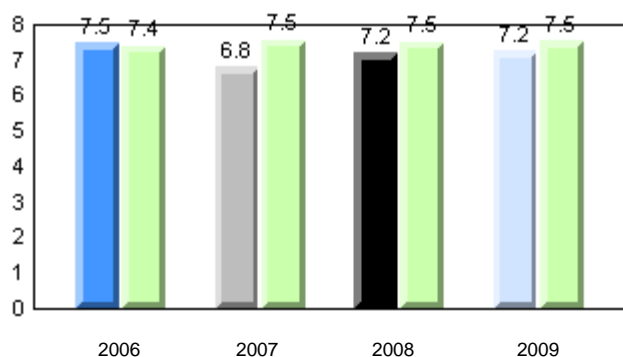

**Dictation**

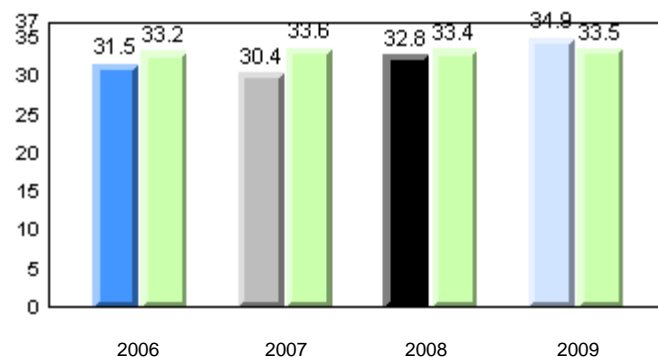

**Sight Vocabulary**

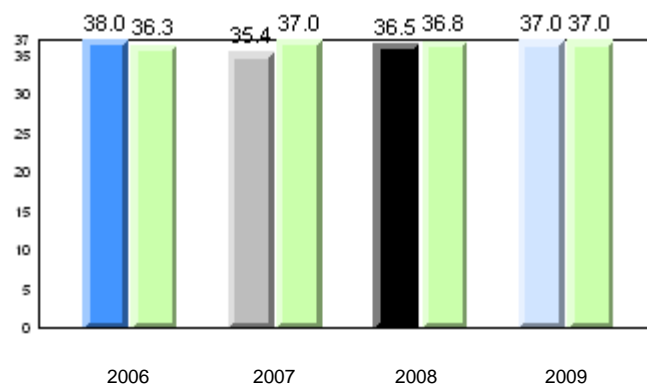

School      2006      2007      2008      2009

Province

Total Students: 45

**Instructional Level**

2009				2008		2007		2006	
Level	School	District	Province	School vs District	School vs Province	School vs District	School vs Province	School vs District	School vs Province
I	72.7	60.9	65.0	p	p	p	p	q	q
A - H	27.3	39.1	35.0						

**Instructional Level (June 2009)**

4 Year Trend  
(school averages)

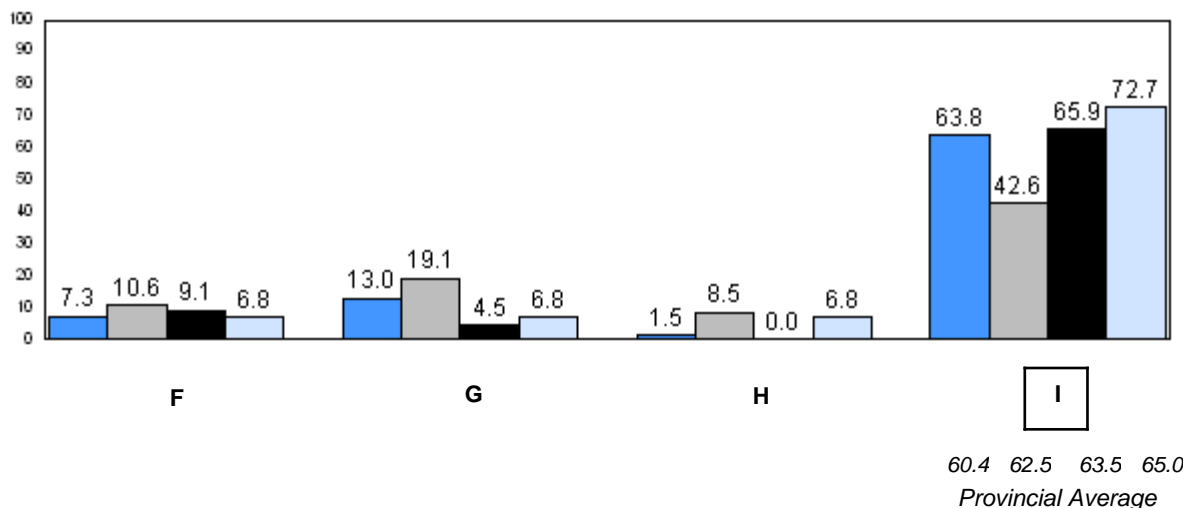
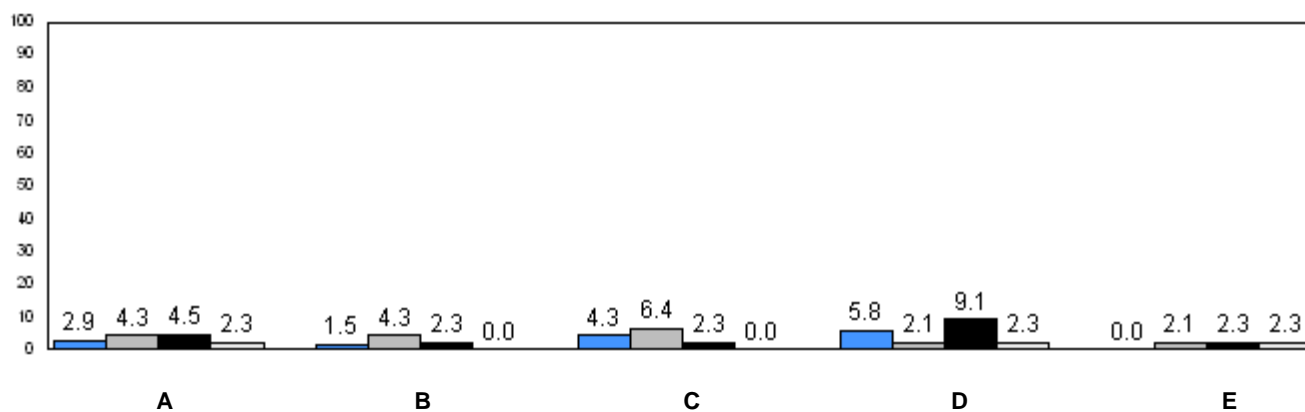

■ 2006   
 ■ 2007   
 ■ 2008   
 ■ 2009

q p denotes school performance vs province.

Number of Students : 26

**Observation Survey (2006-09)**  
**4 Year Trend**  
(school average vs. provincial average)

**Rhyme**

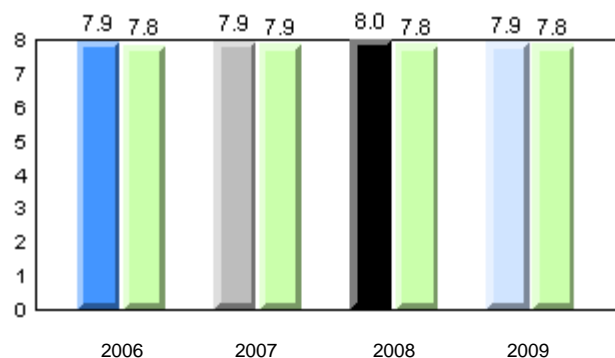

**Beginning Sound**

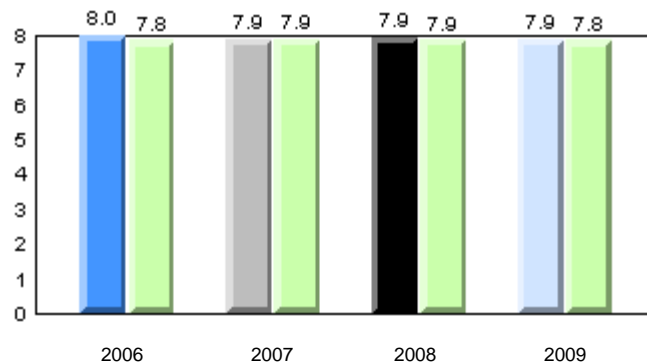

**Onset Rime**

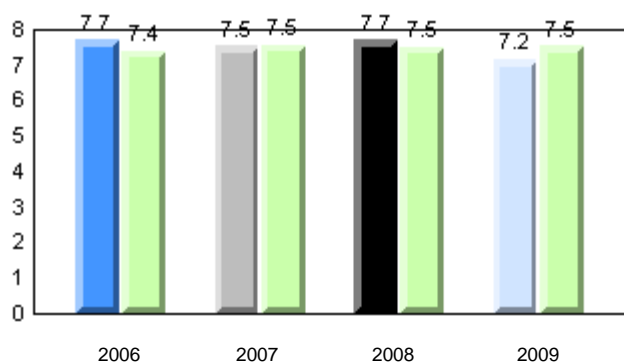

**Dictation**

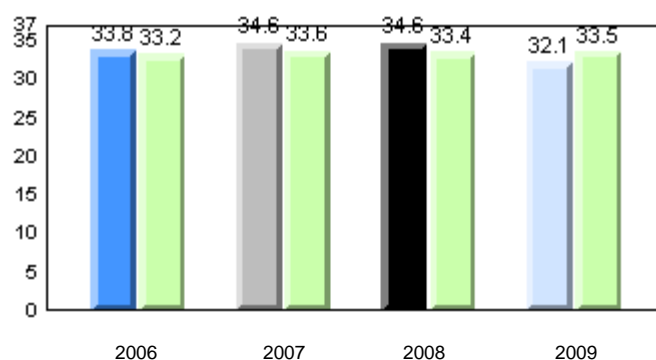

**Sight Vocabulary**

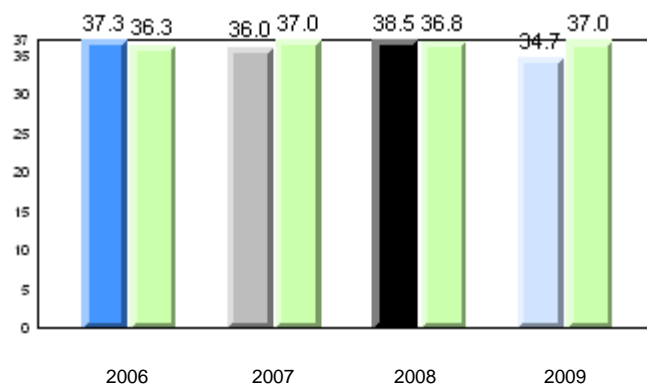

School      2006      2007      2008      2009

Province

Total Students: 26

**Instructional Level**

2009				2008		2007		2006	
Level	School	District	Province	School vs District	School vs Province	School vs District	School vs Province	School vs District	School vs Province
I	72.0	60.9	65.0	P	P	P	P	q	q
A - H	28.0	39.1	35.0						

**Instructional Level (June 2009)**

4 Year Trend  
(school averages)

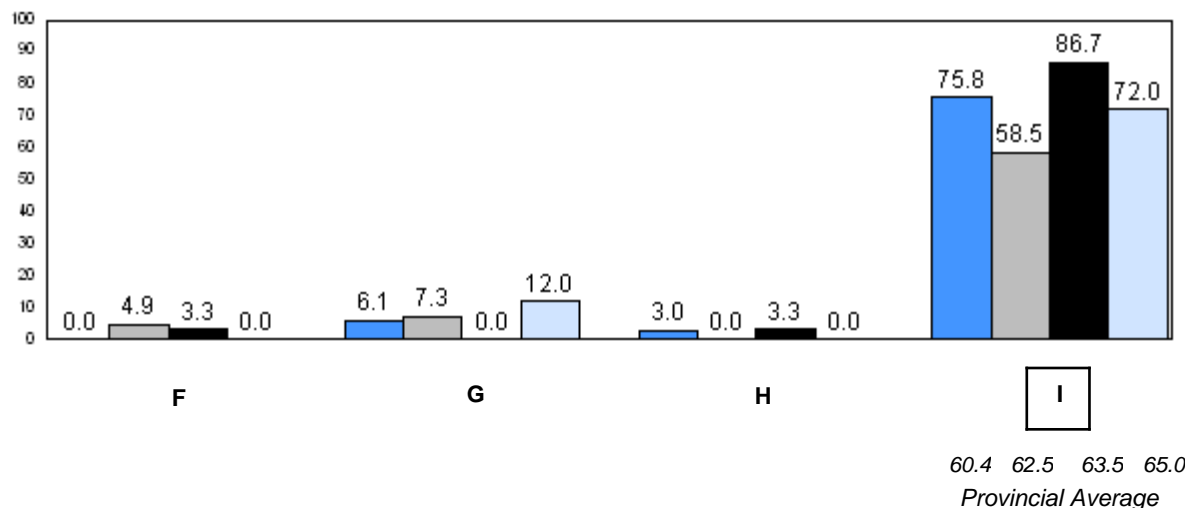
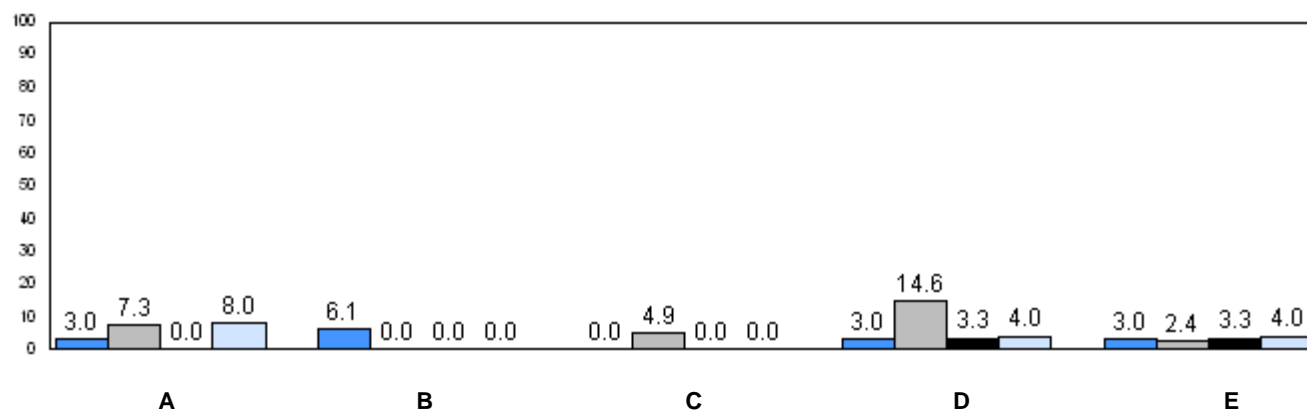

q p denotes school performance vs province.

Number of Students : 15

**Observation Survey (2006-09)**  
**4 Year Trend**  
(school average vs. provincial average)

**Rhyme**

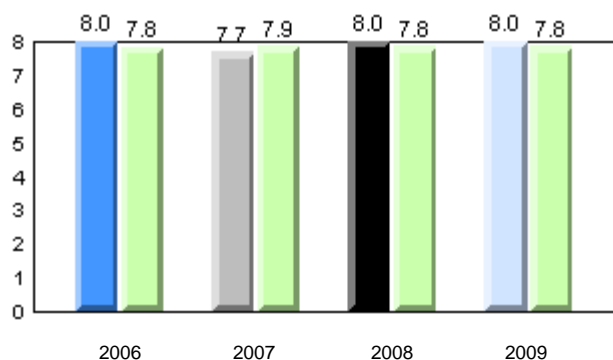

**Beginning Sound**

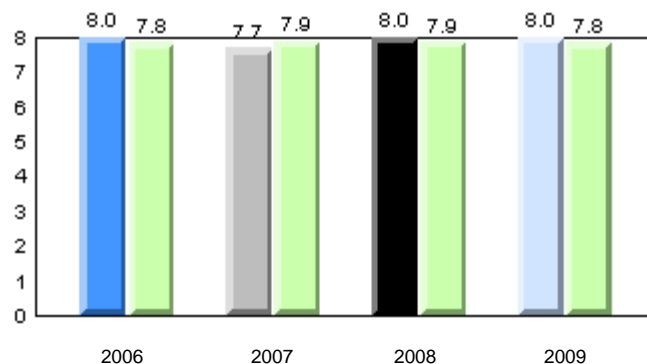

**Onset Rime**

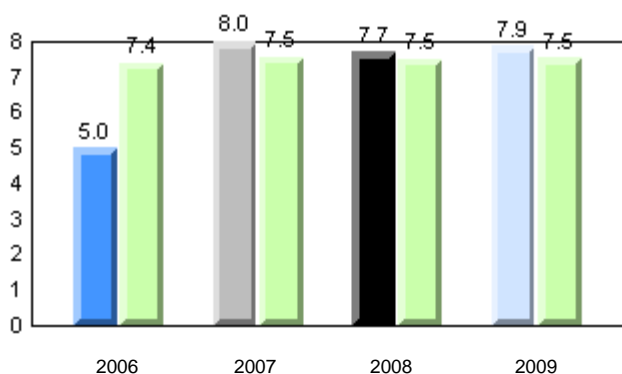

**Dictation**

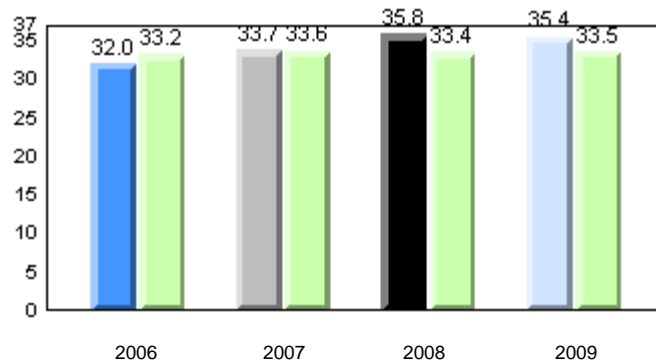

**Sight Vocabulary**

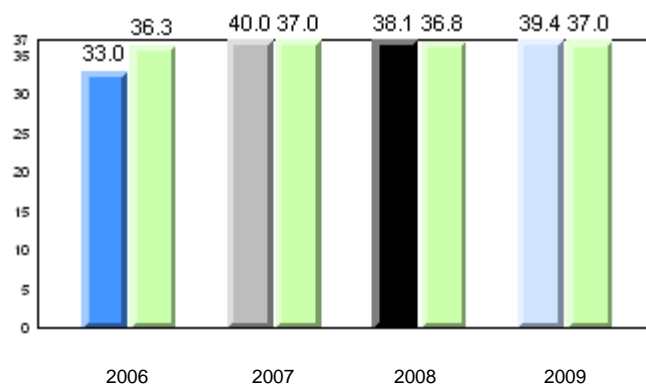

School      2006      2007      2008      2009

Province

Total Students: 15

**Instructional Level**

2009				2008		2007		2006	
Level	School	District	Province	School vs District	School vs Province	School vs District	School vs Province	School vs District	School vs Province
I	80.0	60.9	65.0	P	P	P	P	P	P
A - H	20.0	39.1	35.0						

**Instructional Level (June 2009)**  
**4 Year Trend**  
(school averages)

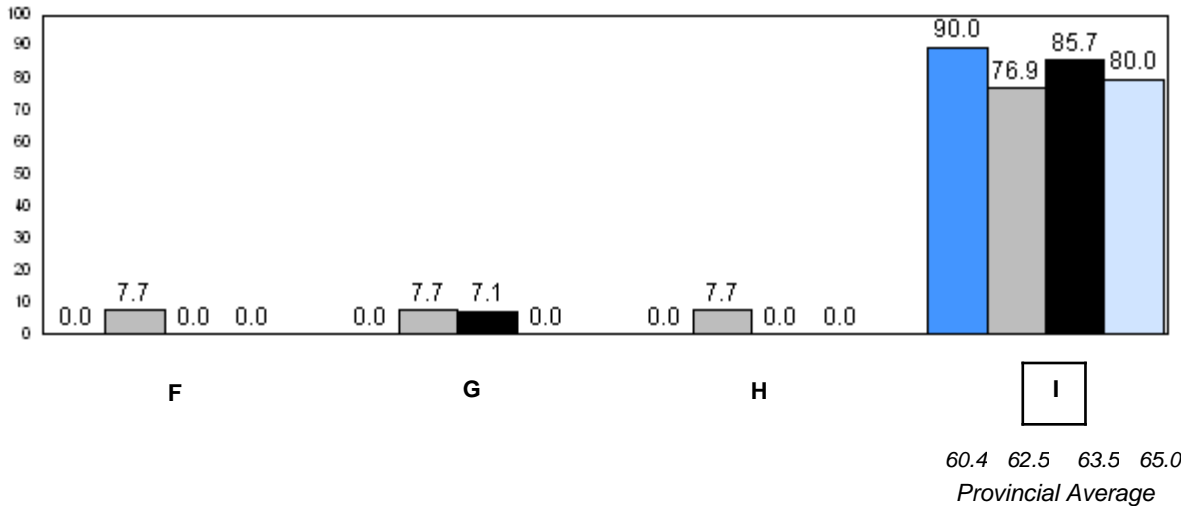
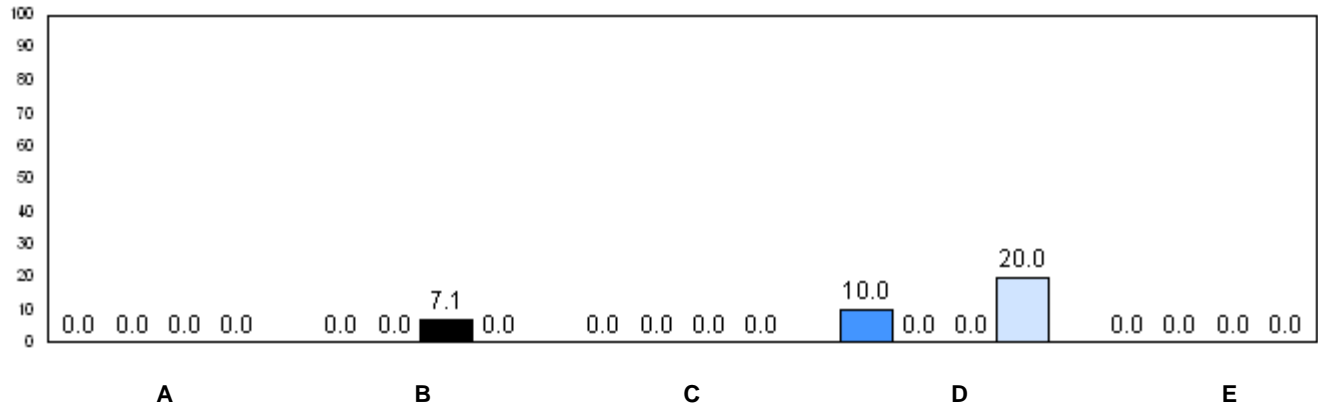

2006 2007 2008 2009

P denotes school performance vs province.



District 2 - Western

#072 - Holy Cross All Grade School, Daniel's Harbour

Grades: K-10,12

Number of Students : 2

**Observation Survey (2006-09)**  
**4 Year Trend**  
(school average vs. provincial average)

### Rhyme

### Beginning Sound

School data with 5 or fewer students withheld for reasons of confidentiality.

2006 2007 2008 2009 2006 2007 2008 2009

### Onset Rime

### Dictation

School data with 5 or fewer students withheld for reasons of confidentiality.

2006 2007 2008 2009 2006 2007 2008 2009

School data with 5 or fewer students withheld for reasons of confidentiality.

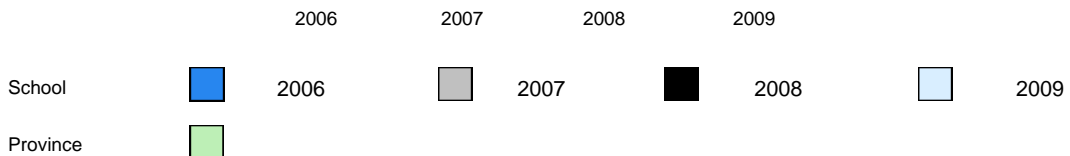

District 2 - Western

#072 - Holy Cross All Grade School, Daniel's Harbour

Grades: K-10,12

Total Students: 2

**Instructional Level**

		2009				2008		2007		2006	
<u>Level</u>	<u>School</u>	<u>District</u>	<u>Province</u>	<u>School vs District</u>	<u>School vs Province</u>	<u>School vs District</u>	<u>School vs Province</u>	<u>School vs District</u>	<u>School vs Province</u>	<u>School vs District</u>	<u>School vs Province</u>
I	School data with 5 or fewer students withheld for reasons of confidentiality.	60.9	65.0	P	P	P	P	P	P	q	q
A - H		39.1	35.0								

**Instructional Level (June 2009)**  
**4 Year Trend**  
(school averages)

School data with 5 or fewer students withheld for reasons of confidentiality.

A B C D E

School data with 5 or fewer students withheld for reasons of confidentiality.

F G H I

60.4 62.5 63.5 65.0  
Provincial Average

2006 2007 2008 2009

q p denotes school performance vs province.

District 2 - Western

#075 - Hampden Academy, Hampden

Grades: K-12

Number of Students : 5

**Observation Survey (2006-09)**  
**4 Year Trend**  
(school average vs. provincial average)

### Rhyme

### Beginning Sound

School data with 5 or fewer students withheld for reasons of confidentiality.

2006 2007 2008 2009 2006 2007 2008 2009





### Onset Rime

### Dictation

School data with 5 or fewer students withheld for reasons of confidentiality.

2006 2007 2008 2009 2006 2007 2008 2009

School data with 5 or fewer students withheld for reasons of confidentiality.

	2006	2007	2008	2009
School	 2006	 2007	 2008	 2009
Province				

District 2 - Western

#075 - Hampden Academy, Hampden

Grades: K-12

Total Students: 5

**Instructional Level**

		2009				2008		2007		2006	
<u>Level</u>	<u>School</u>	<u>District</u>	<u>Province</u>	<u>School vs District</u>	<u>School vs Province</u>	<u>School vs District</u>	<u>School vs Province</u>	<u>School vs District</u>	<u>School vs Province</u>	<u>School vs District</u>	<u>School vs Province</u>
I	School data with 5 or fewer students withheld for reasons of confidentiality.	60.9	65.0	p	p	q	q	q	q	q	q
A - H		39.1	35.0								

**Instructional Level (June 2009)**  
**4 Year Trend**  
(school averages)

School data with 5 or fewer students withheld for reasons of confidentiality.

A B C D E

School data with 5 or fewer students withheld for reasons of confidentiality.

F G H I

60.4 62.5 63.5 65.0  
Provincial Average

2006 2007 2008 2009

q p denotes school performance vs province.

Number of Students : 11

**Observation Survey (2006-09)**  
**4 Year Trend**  
(school average vs. provincial average)

**Rhyme**

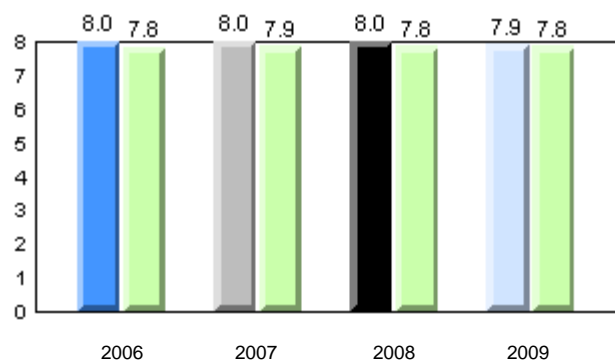

**Beginning Sound**

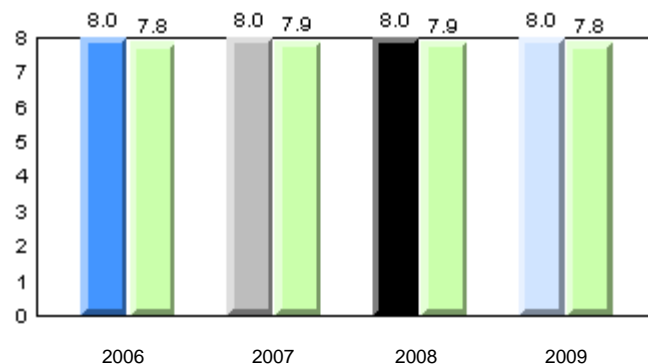

**Onset Rime**

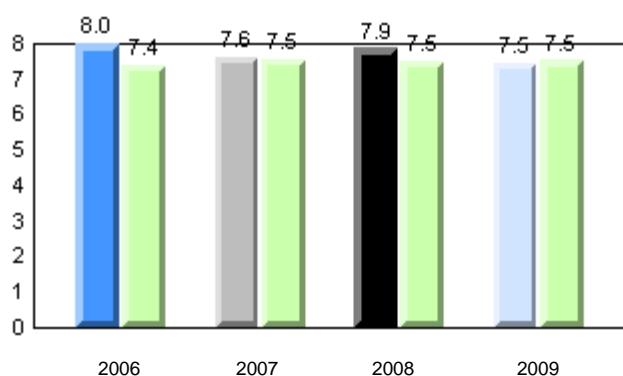

**Dictation**

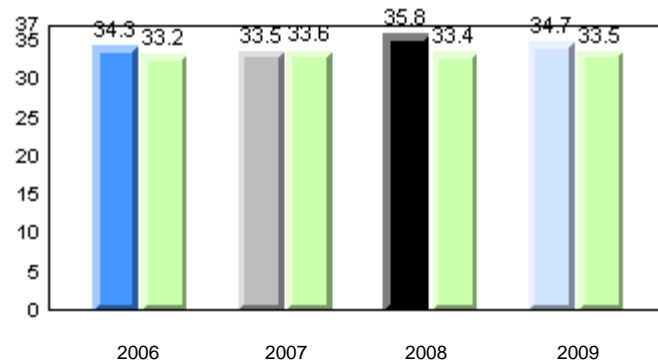

**Sight Vocabulary**

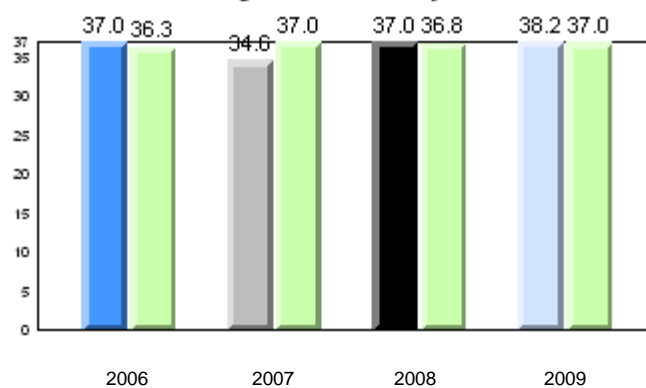

School      2006      2007      2008      2009

Province

Total Students: 11

**Instructional Level**

2009				2008		2007		2006	
Level	School	District	Province	School vs District	School vs Province	School vs District	School vs Province	School vs District	School vs Province
I	63.6	60.9	65.0	p	q	q	q	p	p
A - H	36.4	39.1	35.0						

**Instructional Level (June 2009)**  
**4 Year Trend**  
(school averages)

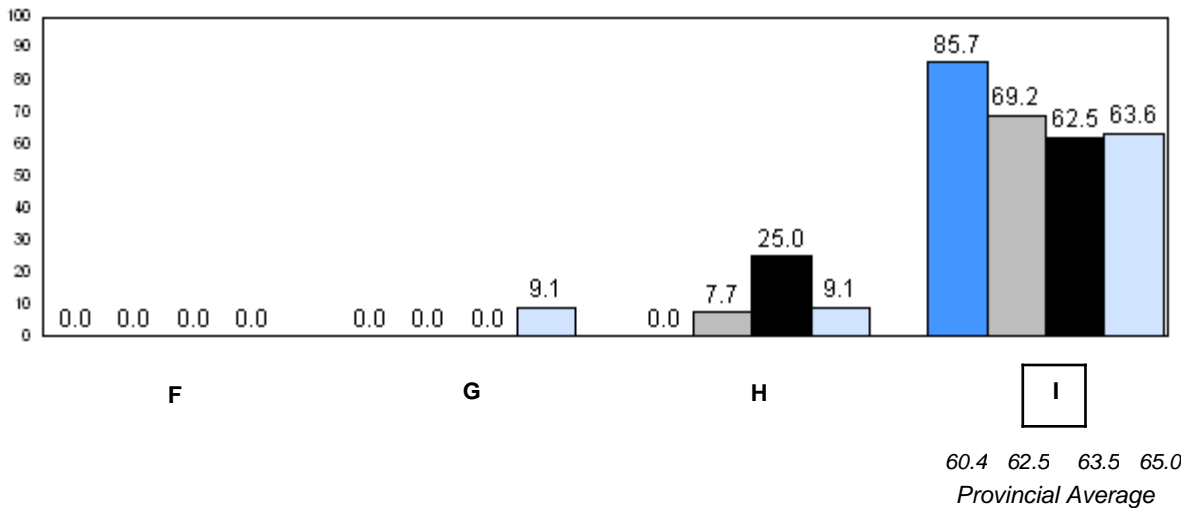
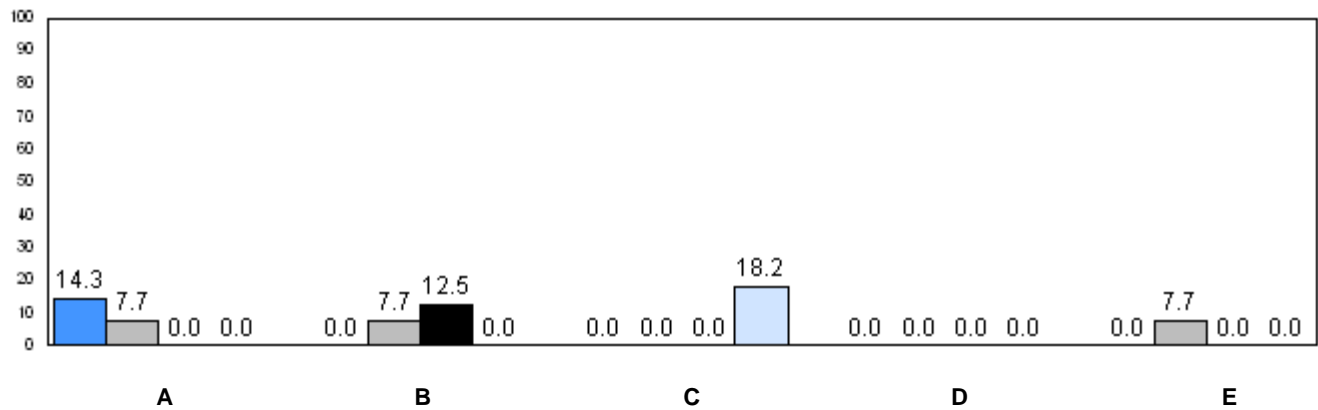

■ 2006   
 ■ 2007   
 ■ 2008   
 ■ 2009

q p denotes school performance vs province.

Number of Students : 41

**Observation Survey (2006-09)**  
**4 Year Trend**  
(school average vs. provincial average)

**Rhyme**

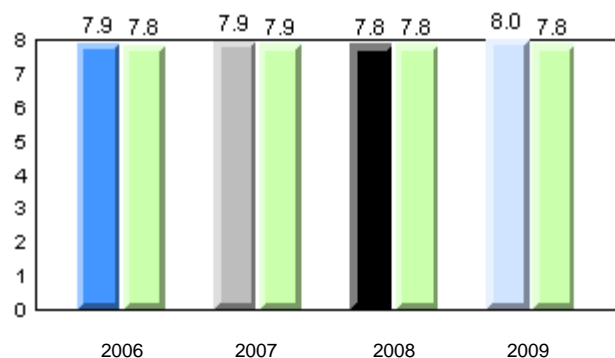

**Beginning Sound**

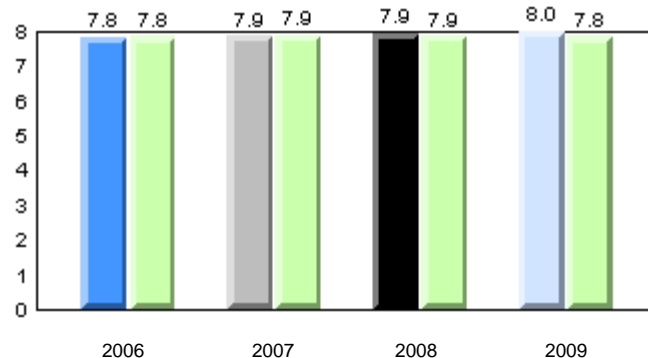

**Onset Rime**

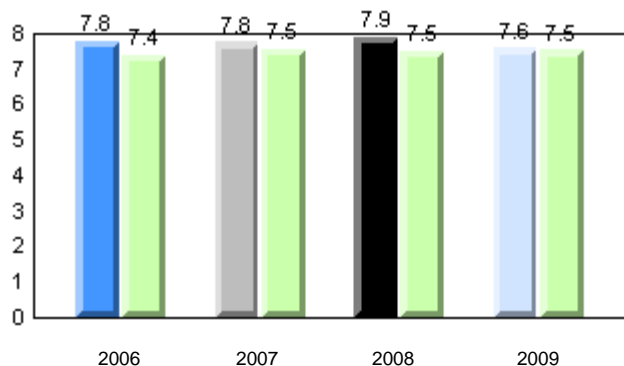

**Dictation**

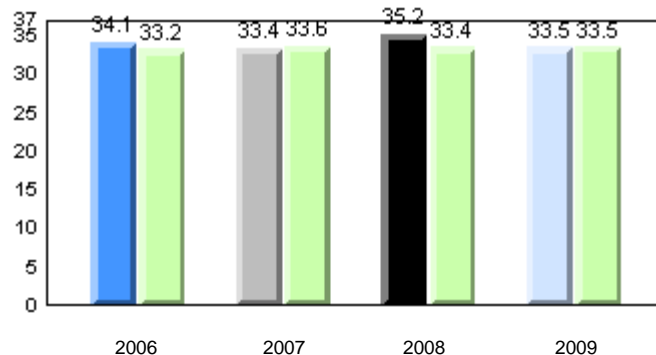

**Sight Vocabulary**

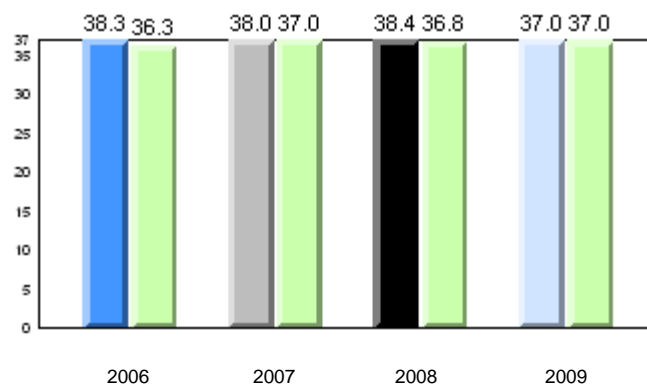

School      2006      2007      2008      2009

Province

Total Students: 41

**Instructional Level**

2009				2008		2007		2006	
Level	School	District	Province	School vs District	School vs Province	School vs District	School vs Province	School vs District	School vs Province
I	41.5	60.9	65.0	q	q	q	q	p	p
A - H	58.6	39.1	35.0						

**Instructional Level (June 2009)**

4 Year Trend  
(school averages)

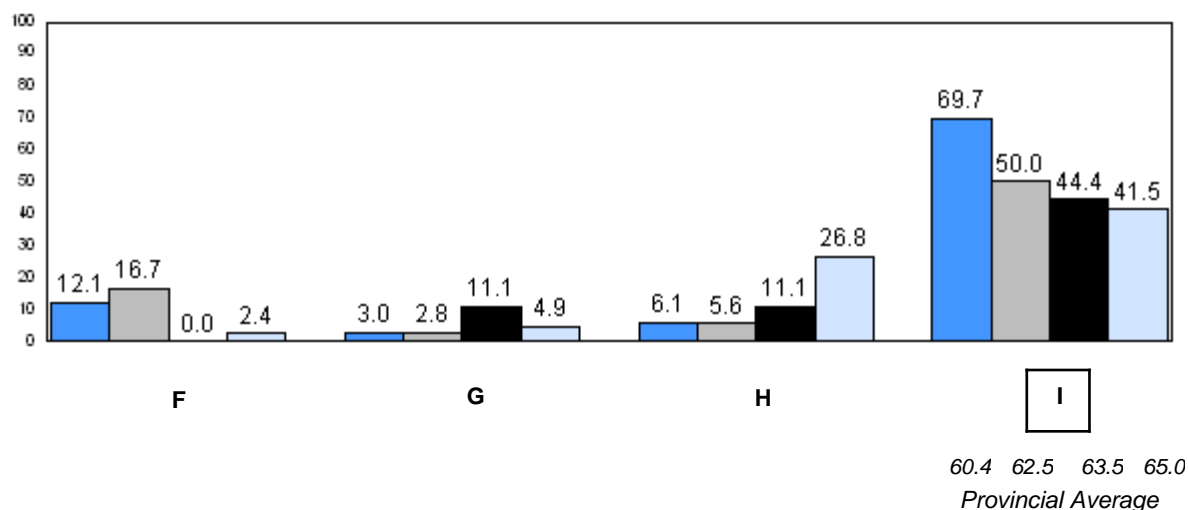
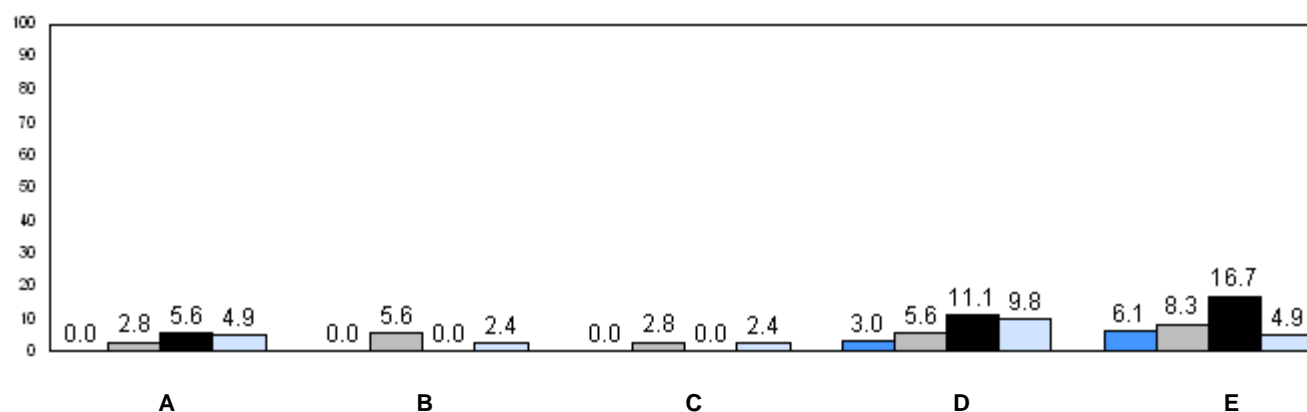

■ 2006   
 ■ 2007   
 ■ 2008   
 ■ 2009

q p denotes school performance vs province.



Number of Students : 28

**Observation Survey (2006-09)**  
**4 Year Trend**  
(school average vs. provincial average)

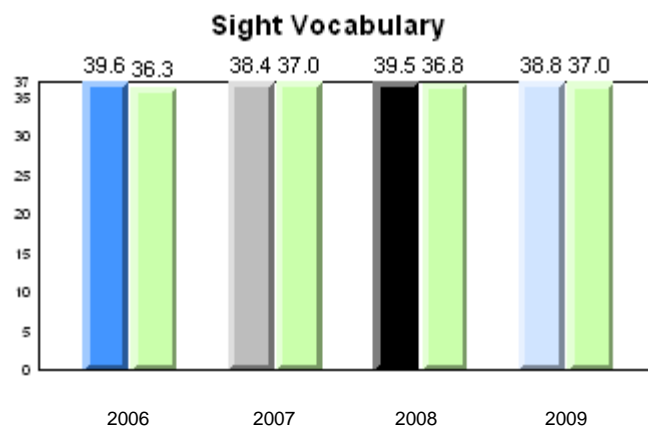
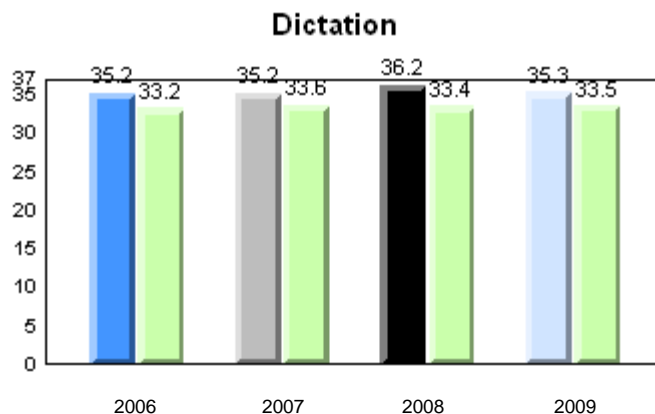
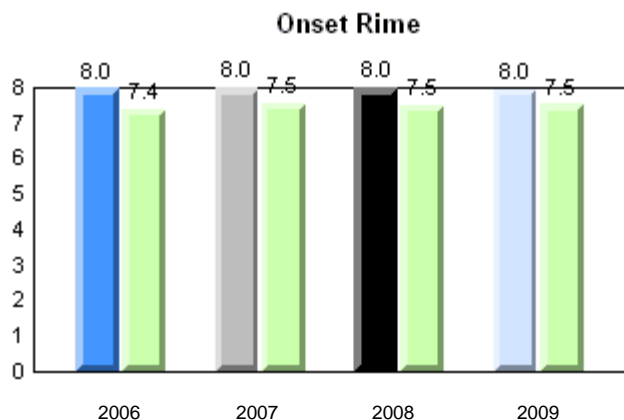
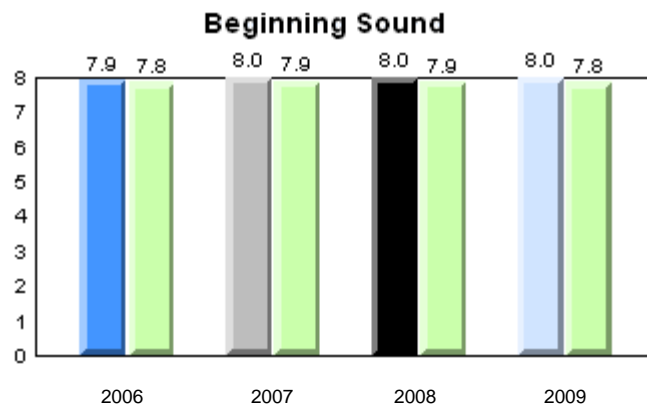
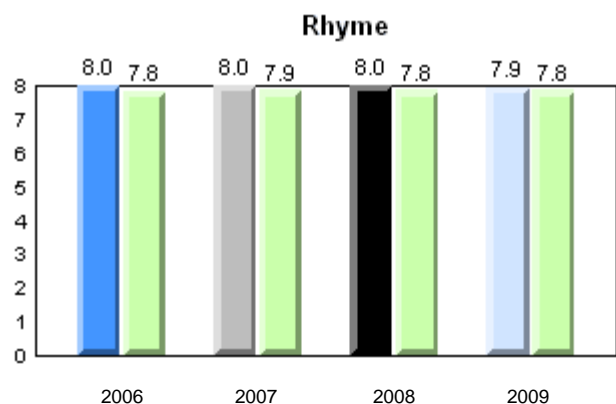

School      2006      2007      2008      2009

Province

Total Students: 28

**Instructional Level**

2009				2008		2007		2006	
Level	School	District	Province	School vs District	School vs Province	School vs District	School vs Province	School vs District	School vs Province
I	82.1	60.9	65.0	P	P	P	P	P	P
A - H	17.9	39.1	35.0						

**Instructional Level (June 2009)**  
**4 Year Trend**  
(school averages)

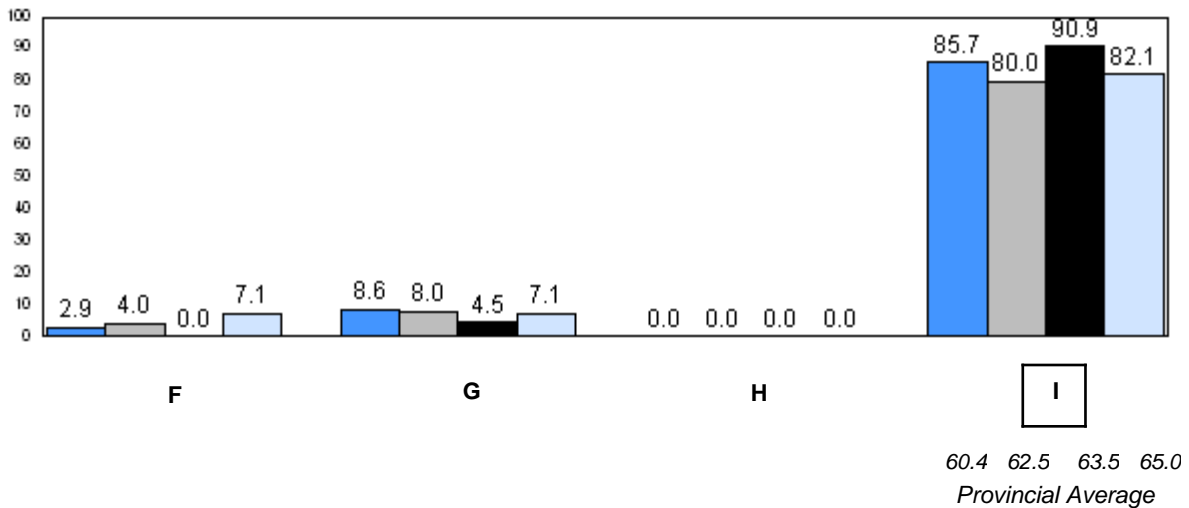
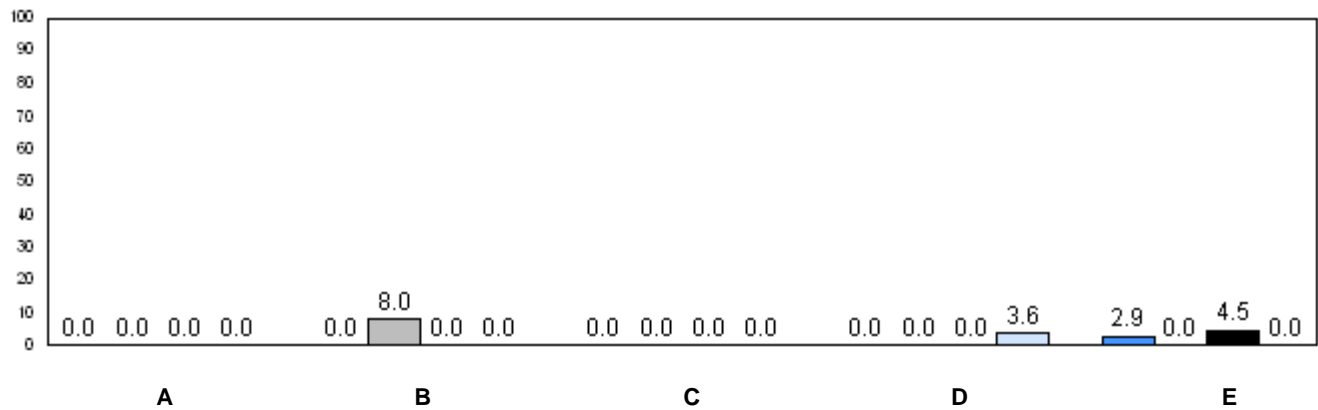

2006 2007 2008 2009

P denotes school performance vs province.

Number of Students : 22

**Observation Survey (2006-09)**  
**4 Year Trend**  
(school average vs. provincial average)

**Rhyme**

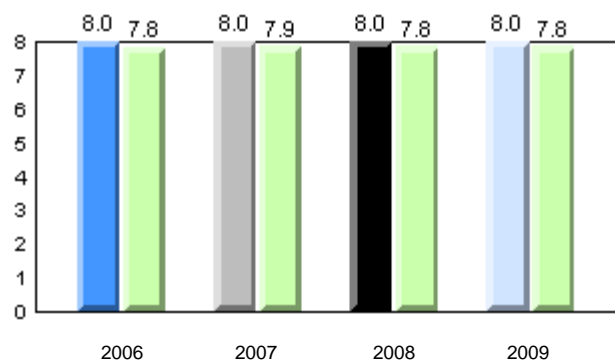

**Beginning Sound**

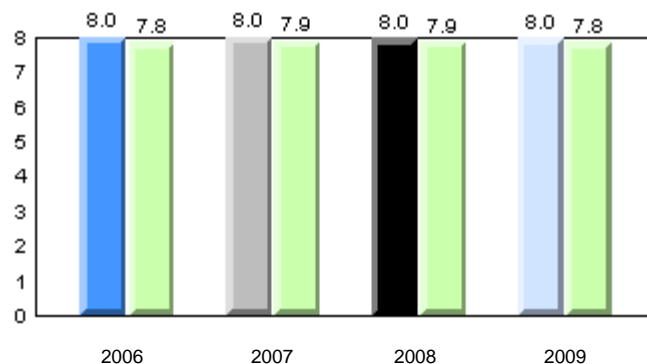

**Onset Rime**

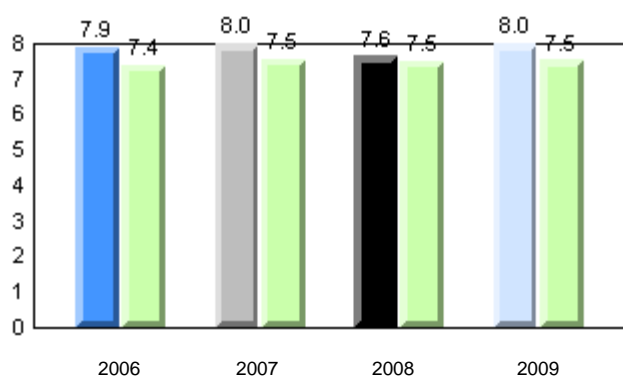

**Dictation**

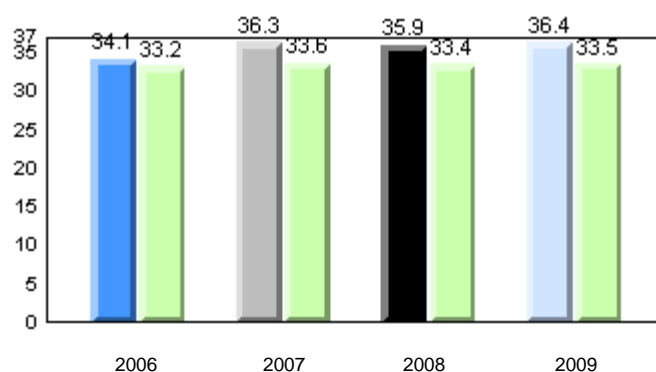

**Sight Vocabulary**

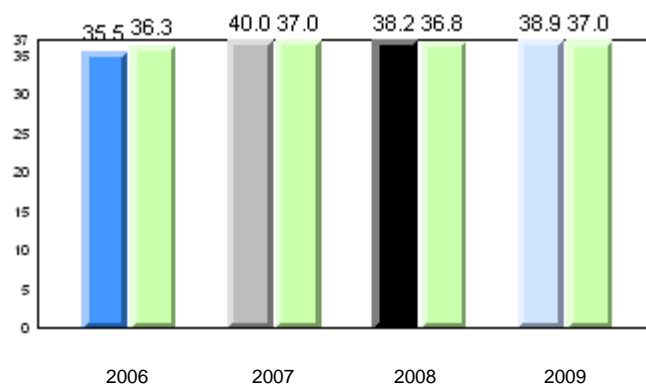

School      2006      2007      2008      2009

Province

Total Students: 22

**Instructional Level**

2009				2008		2007		2006	
Level	School	District	Province	School vs District	School vs Province	School vs District	School vs Province	School vs District	School vs Province
I	77.3	60.9	65.0	P	P	P	P	P	P
A - H	22.7	39.1	35.0						

**Instructional Level (June 2009)**

4 Year Trend  
(school averages)

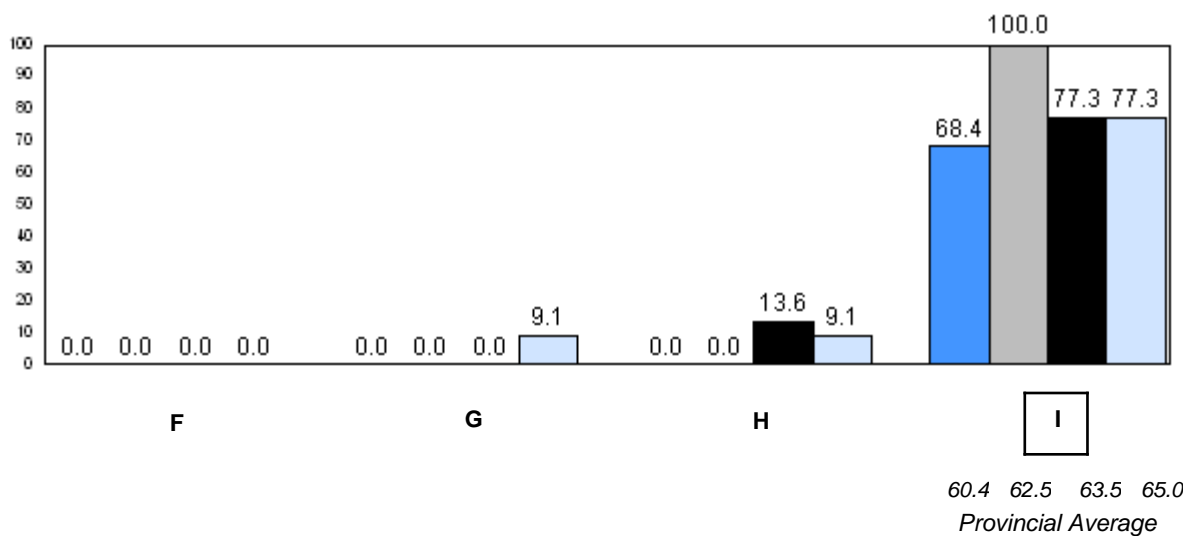
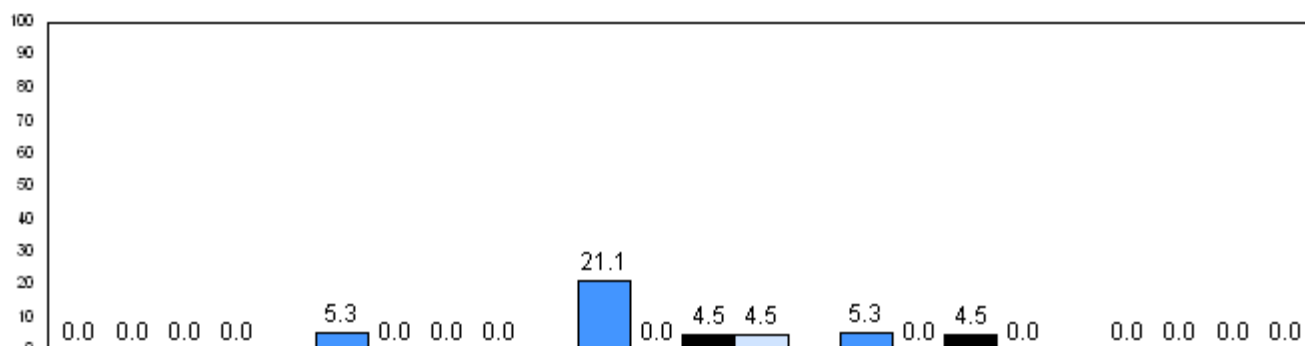

2006

2007

2008

2009

P denotes school performance vs province.

District 2 - Western

#088 - Main River Academy, Pollard's Point

Grades: K-12

Number of Students : 2

**Observation Survey (2006-09)**  
**4 Year Trend**  
(school average vs. provincial average)





**Rhyme** **Beginning Sound**  
School data with 5 or fewer students withheld for reasons of confidentiality.

2006 2007 2008 2009 2006 2007 2008 2009

**Onset Rime** **Dictation**  
School data with 5 or fewer students withheld for reasons of confidentiality.

2006 2007 2008 2009 2006 2007 2008 2009

School data with 5 or fewer students withheld for reasons of confidentiality.

	2006	2007	2008	2009
School	 2006	 2007	 2008	 2009
Province				

District 2 - Western

#088 - Main River Academy, Pollard's Point

Grades: K-12

Total Students: 2

**Instructional Level**

		2009				2008		2007		2006	
Level	School	District	Province	School vs District	School vs Province	School vs District	School vs Province	School vs District	School vs Province	School vs District	School vs Province
I	School data with 5 or fewer students withheld for reasons of confidentiality.	60.9	65.0	q	q	q	q	p	p	q	q
A - H		39.1	35.0								

**Instructional Level (June 2009)**  
**4 Year Trend**  
(school averages)

School data with 5 or fewer students withheld for reasons of confidentiality.

A B C D E

School data with 5 or fewer students withheld for reasons of confidentiality.

F G H I

60.4 62.5 63.5 65.0  
Provincial Average

2006 2007 2008 2009

q p denotes school performance vs province.

Number of Students : 6

**Observation Survey (2006-09)**

**4 Year Trend**

(school average vs. provincial average)

**Rhyme**

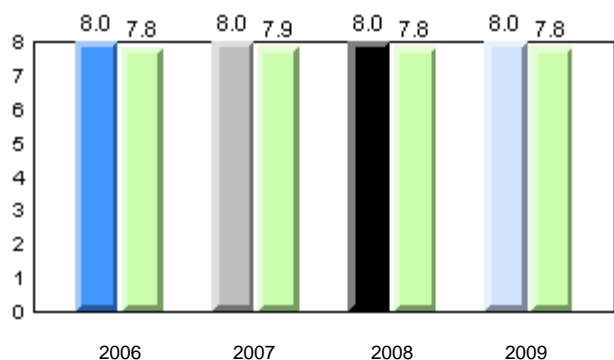

**Beginning Sound**

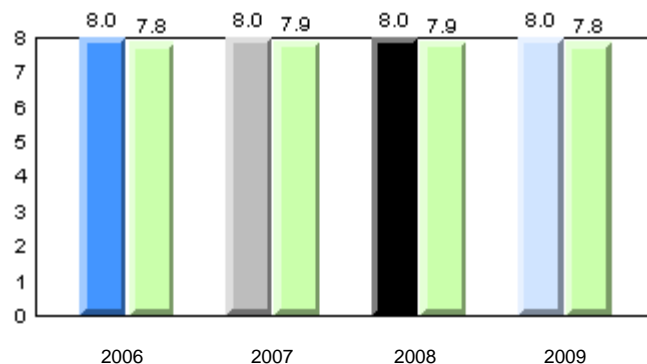

**Onset Rime**

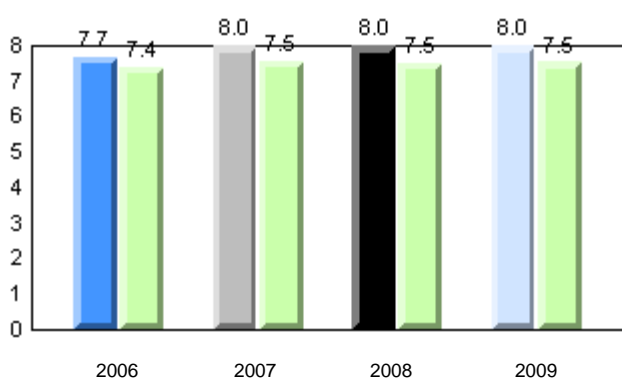

**Dictation**

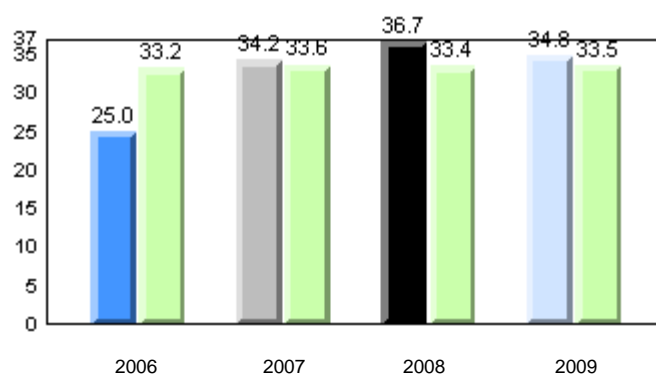

**Sight Vocabulary**

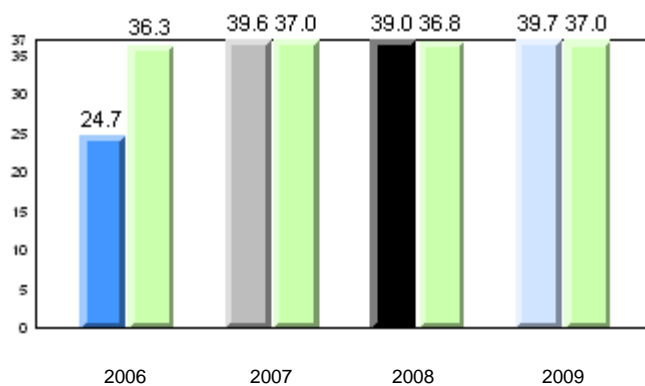

Total Students: 6

**Instructional Level**

2009				2008		2007		2006	
Level	School	District	Province	School vs District	School vs Province	School vs District	School vs Province	School vs District	School vs Province
I	50.0	60.9	65.0	q	q	p	p	q	q
A - H	50.0	39.1	35.0						

**Instructional Level (June 2009)**

4 Year Trend  
(school averages)

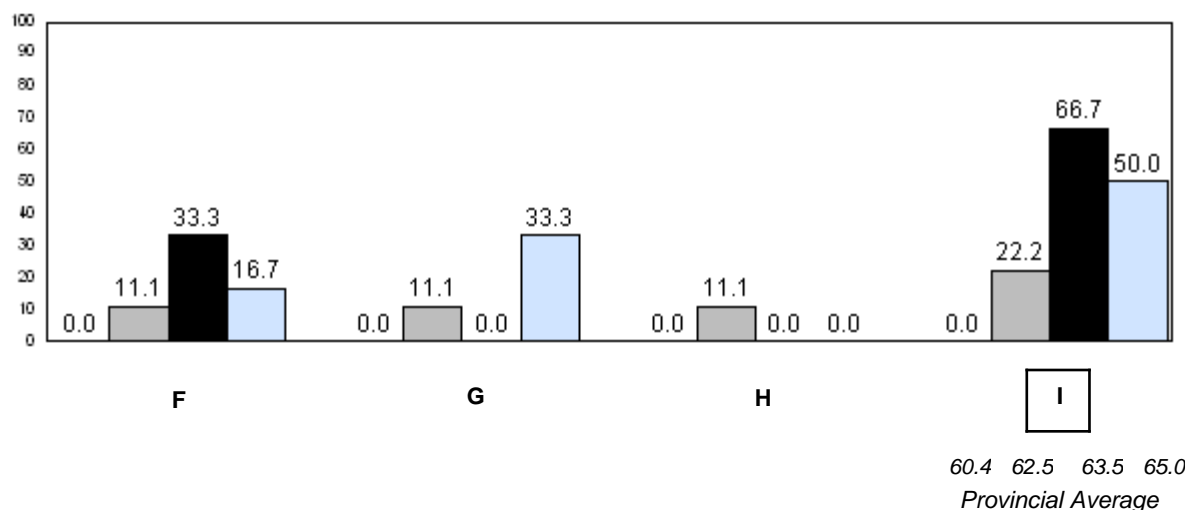
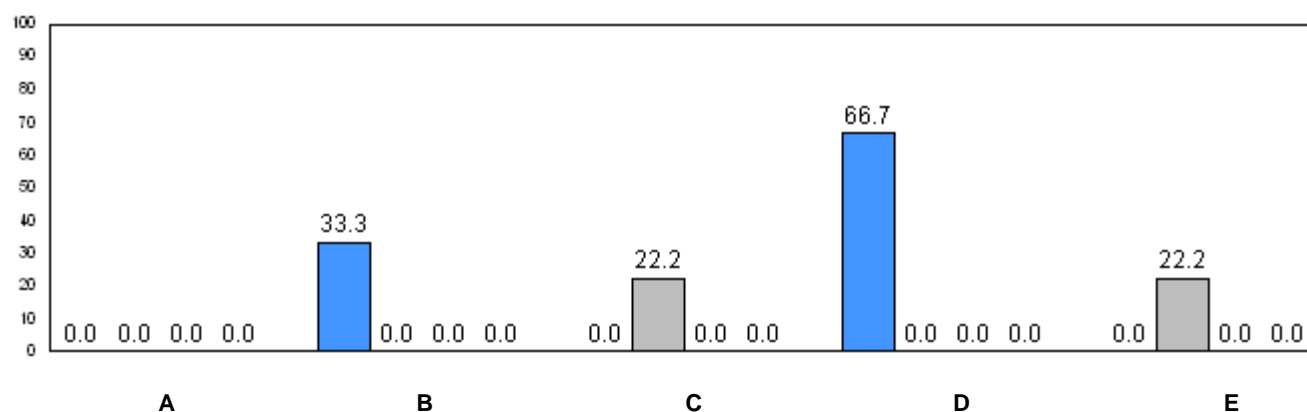

q p denotes school performance vs province.



Number of Students : 12

**Observation Survey (2006-09)**  
**4 Year Trend**  
(school average vs. provincial average)

**Rhyme**

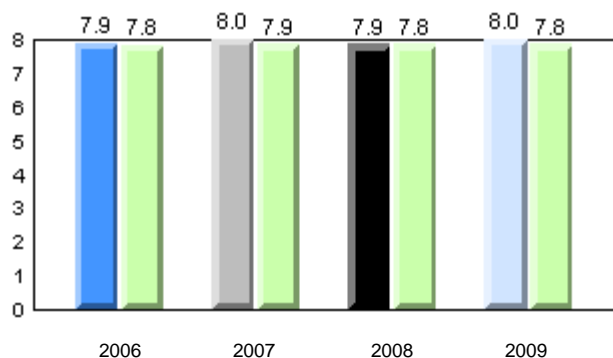

**Beginning Sound**

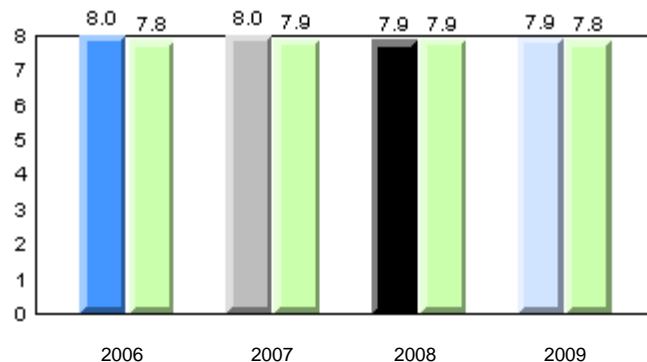

**Onset Rime**

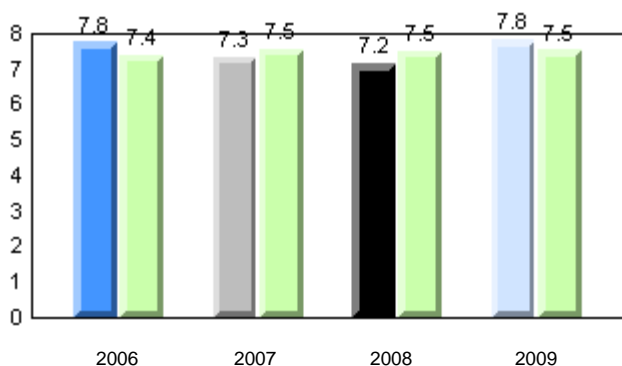

**Dictation**

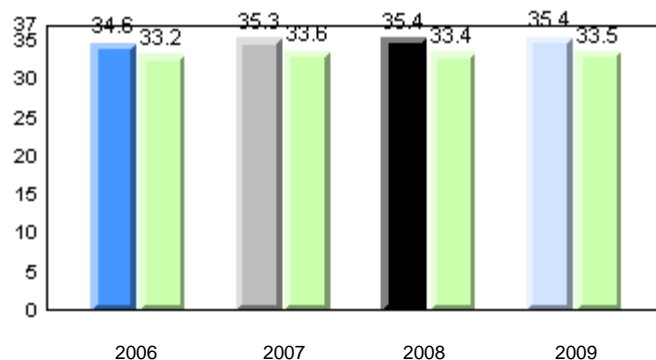

**Sight Vocabulary**

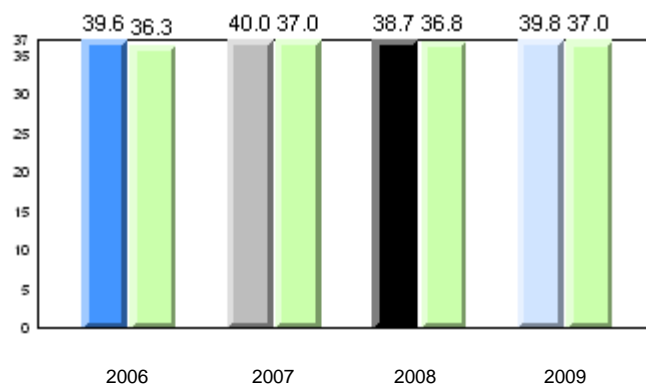

School      2006      2007      2008      2009

Province

Total Students: 12

**Instructional Level**

2009				2008		2007		2006	
Level	School	District	Province	School vs District	School vs Province	School vs District	School vs Province	School vs District	School vs Province
I	100.0	60.9	65.0	P	P	P	P	P	P
A - H	0.0	39.1	35.0						

**Instructional Level (June 2009)**

4 Year Trend  
(school averages)

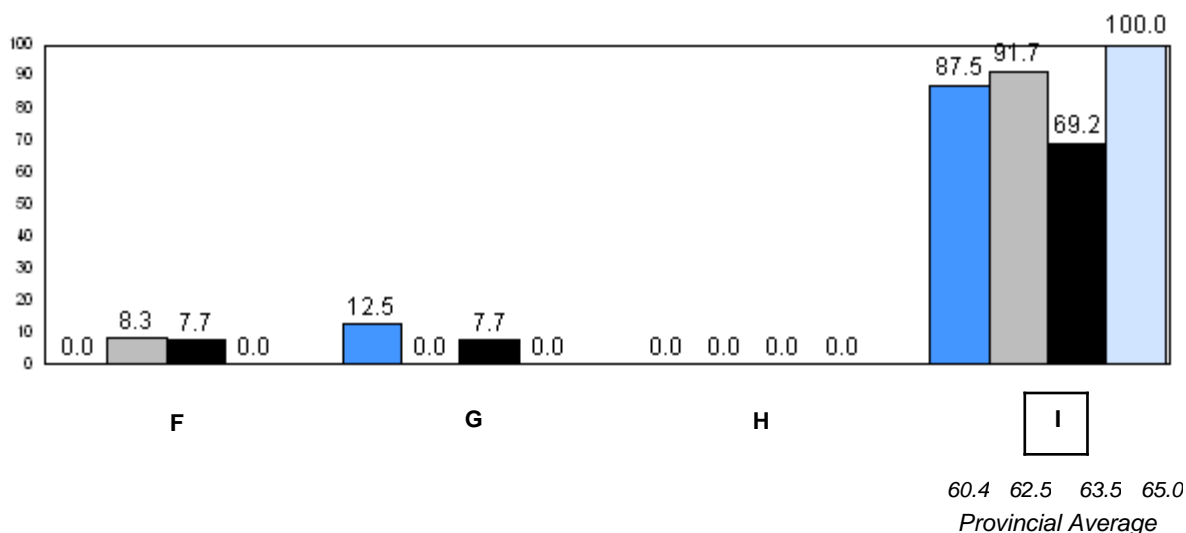
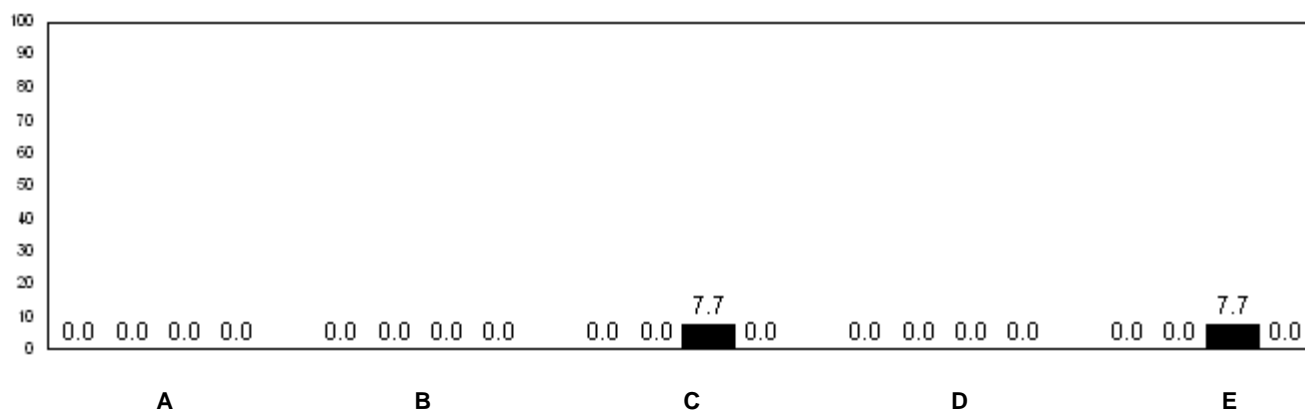

2006

2007

2008

2009

P denotes school performance vs province.

Number of Students : 7

**Observation Survey (2006-09)**  
**4 Year Trend**  
(school average vs. provincial average)

**Rhyme**

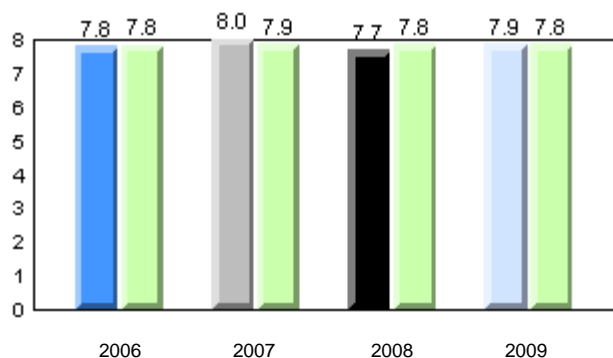

**Beginning Sound**

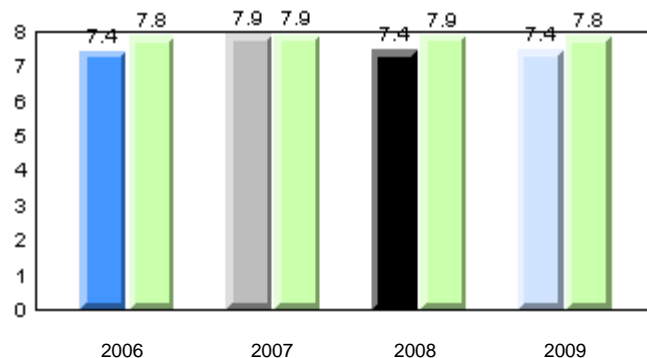

**Onset Rime**

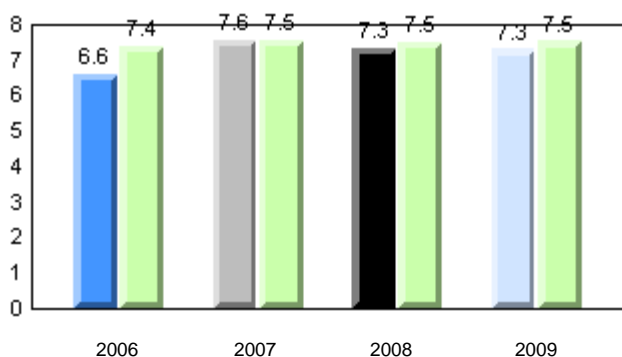

**Dictation**

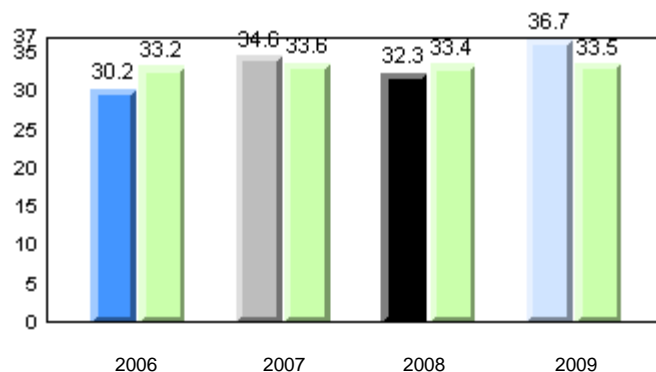

**Sight Vocabulary**

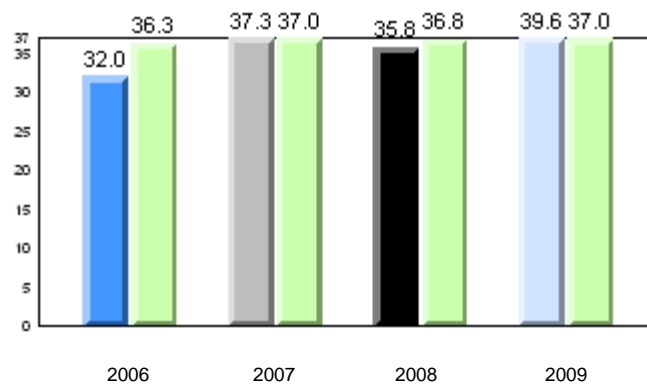

School      2006      2007      2008      2009

Province

Total Students: 7

**Instructional Level**

2009				2008		2007		2006	
Level	School	District	Province	School vs District	School vs Province	School vs District	School vs Province	School vs District	School vs Province
I	71.4	60.9	65.0	p	p	q	q	p	p
A - H	28.6	39.1	35.0						

**Instructional Level (June 2009)**  
**4 Year Trend**  
(school averages)

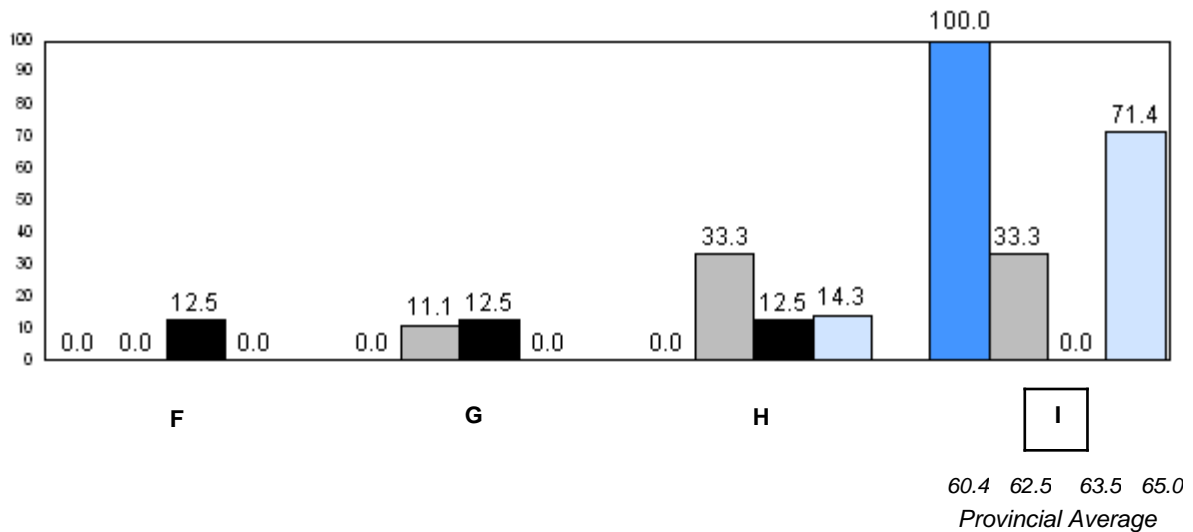
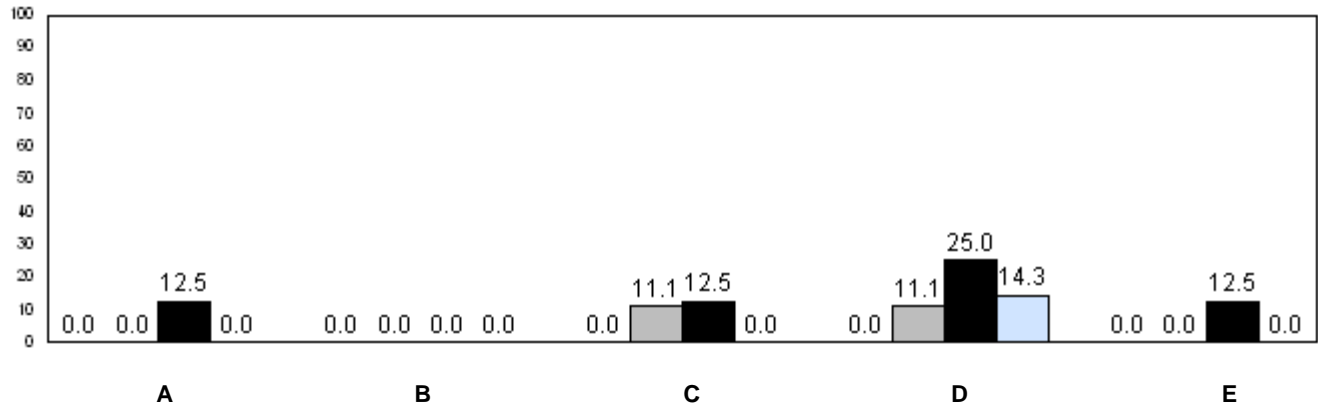

■ 2006
 ■ 2007
 ■ 2008
 ■ 2009

q p denotes school performance vs province.

Number of Students : 60

**Observation Survey (2006-09)**  
**4 Year Trend**  
(school average vs. provincial average)

**Rhyme**

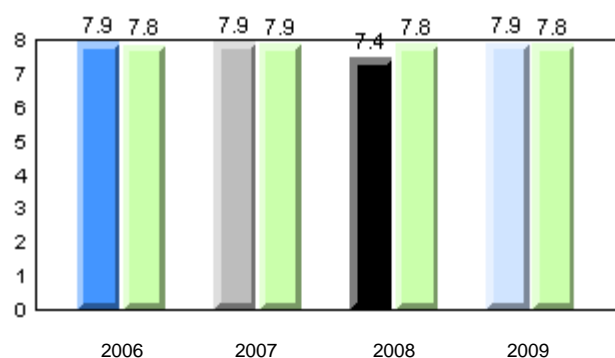

**Beginning Sound**

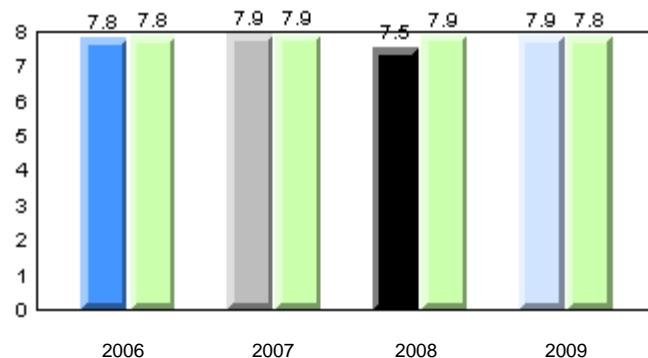

**Onset Rime**

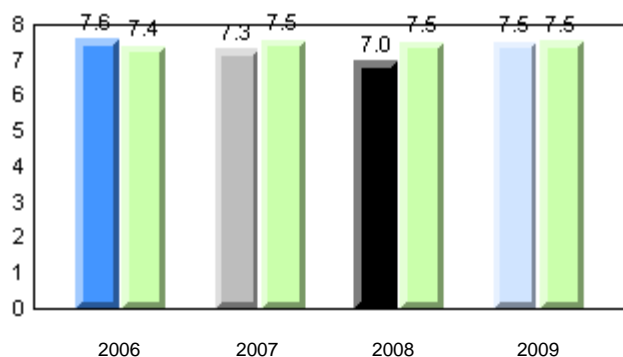

**Dictation**

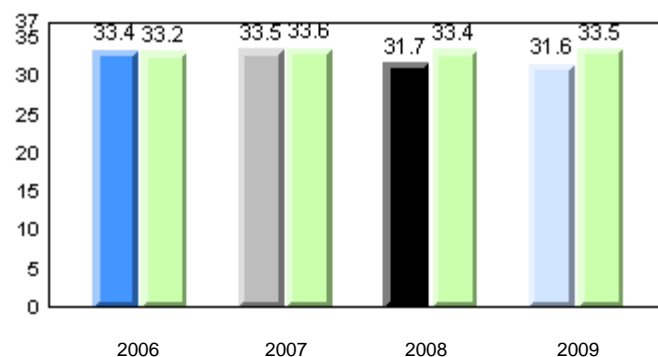

**Sight Vocabulary**

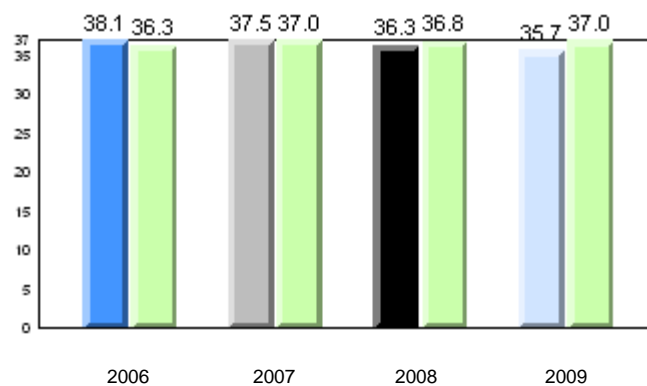

School      2006      2007      2008      2009

Province

Total Students: 60

**Instructional Level**

2009				2008		2007		2006	
Level	School	District	Province	School vs District	School vs Province	School vs District	School vs Province	School vs District	School vs Province
I	34.5	60.9	65.0	q	q	p	p	q	q
A - H	65.5	39.1	35.0						

**Instructional Level (June 2009)**

4 Year Trend  
(school averages)

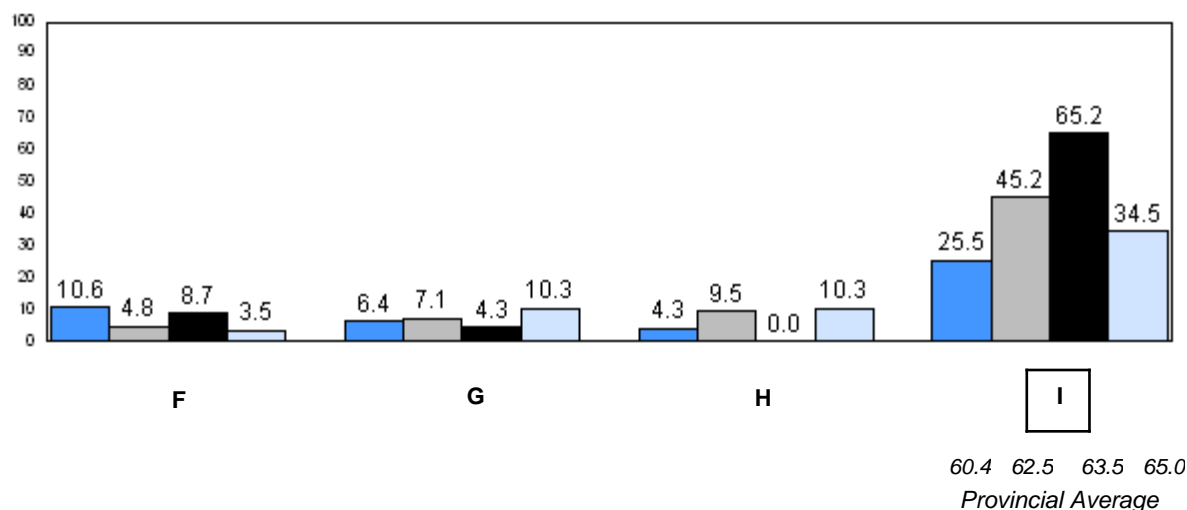
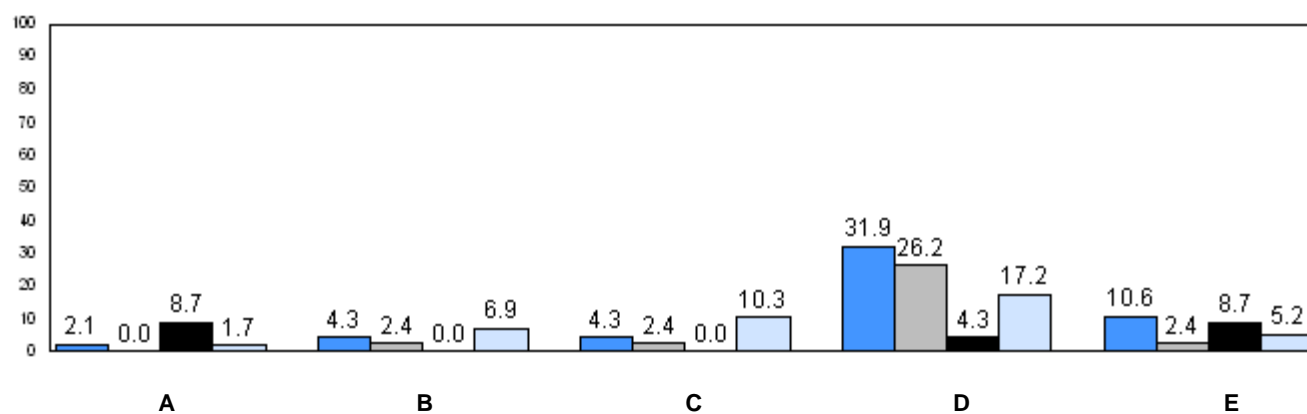

■ 2006   
 ■ 2007   
 ■ 2008   
 ■ 2009

q p denotes school performance vs province.

Number of Students : 10

**Observation Survey (2006-09)**  
**4 Year Trend**  
(school average vs. provincial average)

**Rhyme**

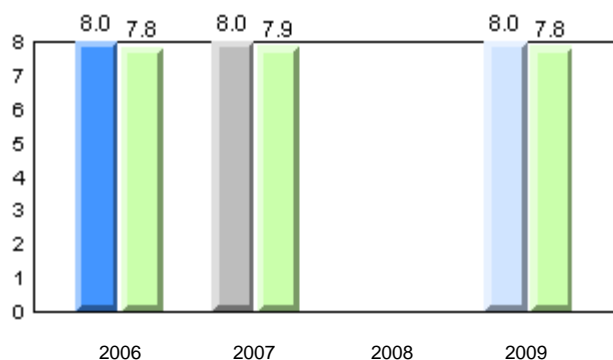

**Beginning Sound**

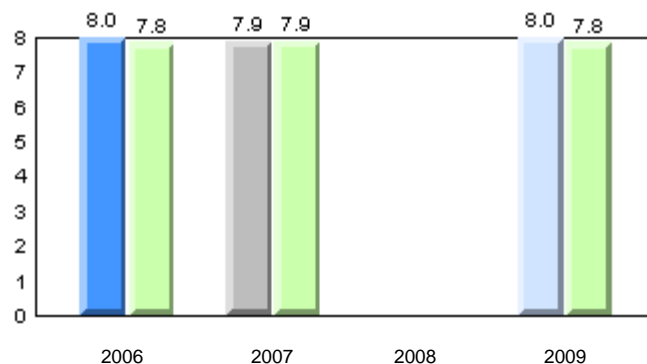

**Onset Rime**

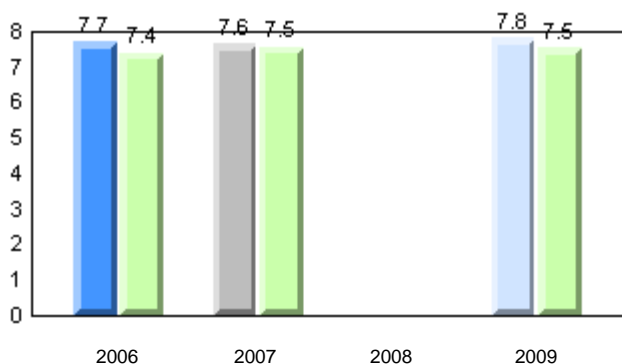

**Dictation**

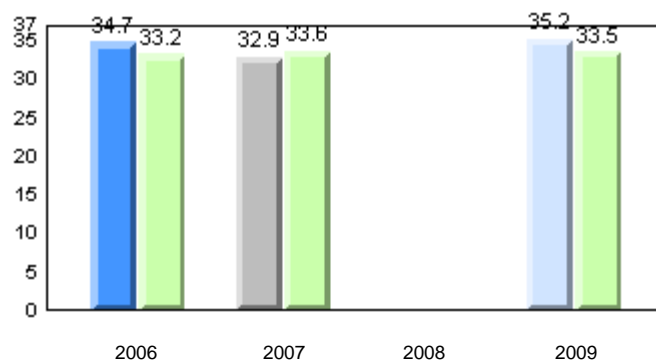

**Sight Vocabulary**

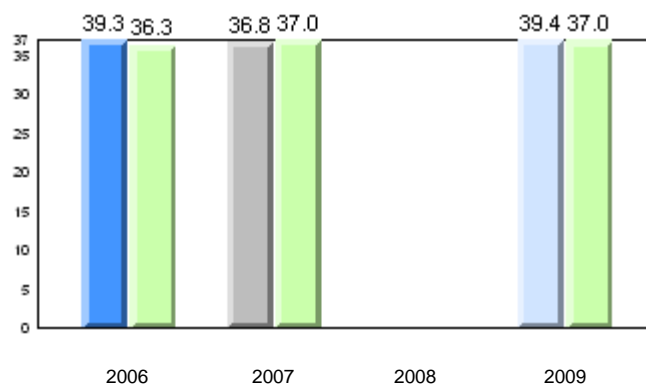

School      2006      2007      2008      2009

Province      2006      2007      2008      2009

Total Students: 10

**Instructional Level**

2009				2008		2007		2006	
Level	School	District	Province	School vs District	School vs Province	School vs District	School vs Province	School vs District	School vs Province
I	80.0	60.9	65.0	p	p	q	q	q	q
A - H	20.0	39.1	35.0						

**Instructional Level (June 2009)**  
**4 Year Trend**  
(school averages)

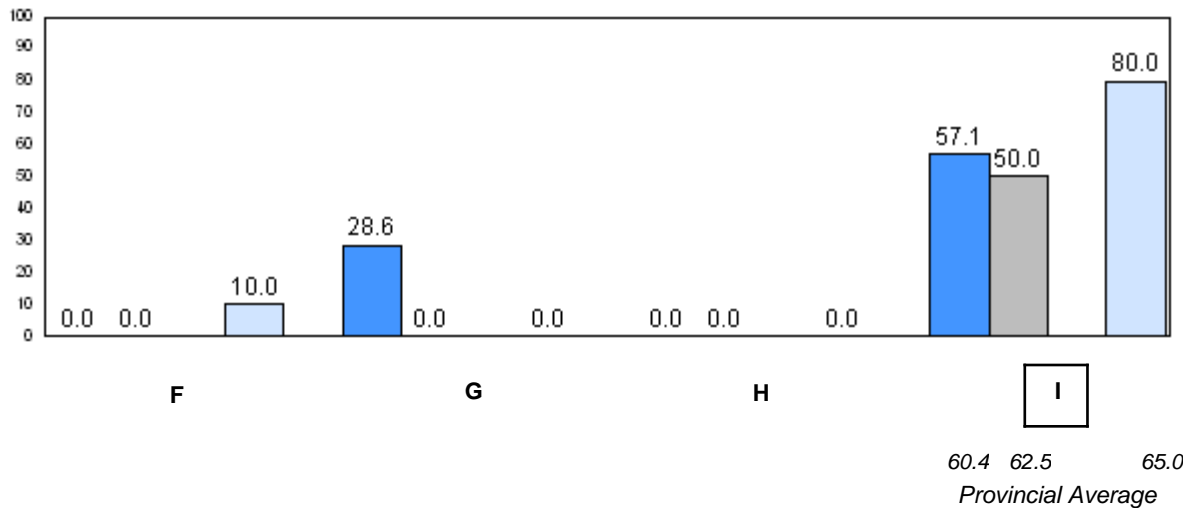
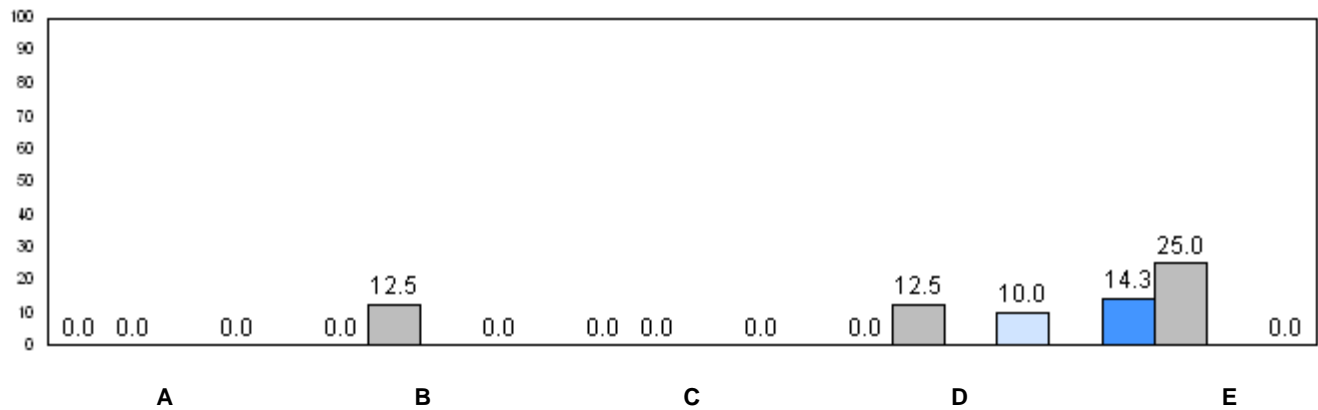

■ 2006   
 ■ 2007   
 ■ 2008   
 ■ 2009

q p denotes school performance vs province.



Number of Students : 16

**Observation Survey (2006-09)**  
**4 Year Trend**  
(school average vs. provincial average)

**Rhyme**

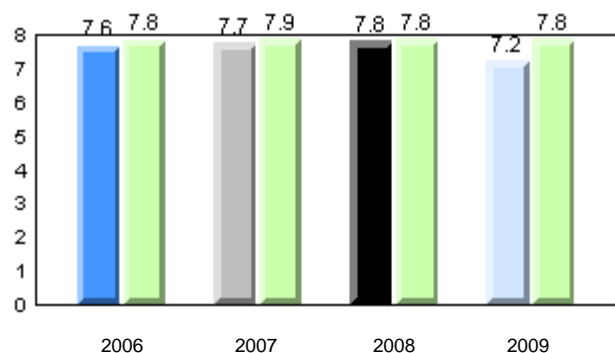

**Beginning Sound**

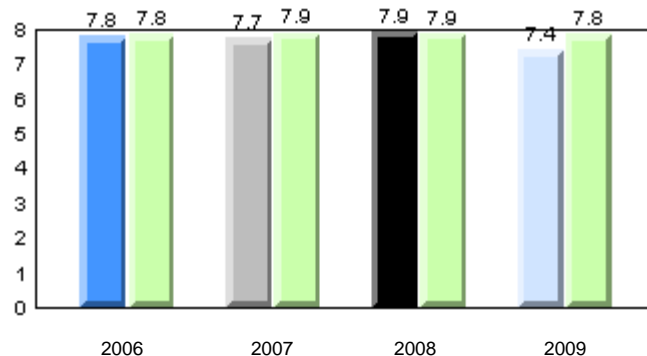

**Onset Rime**

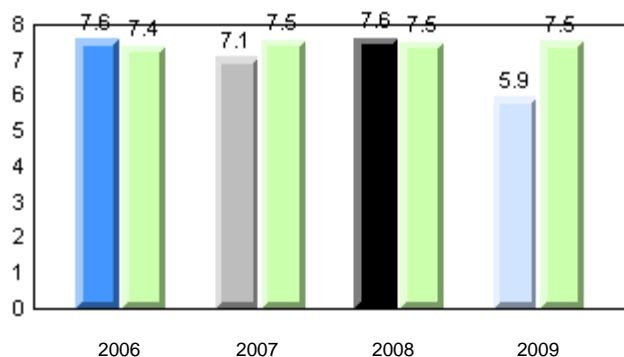

**Dictation**

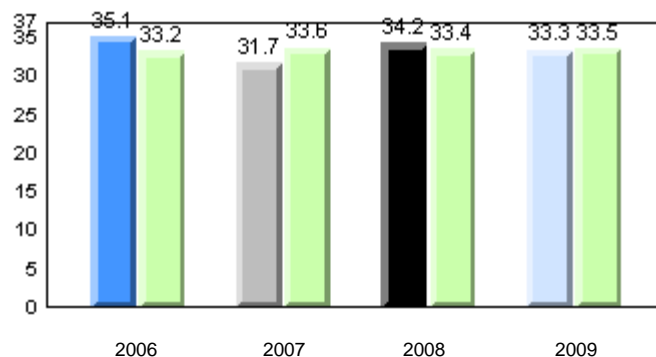

**Sight Vocabulary**

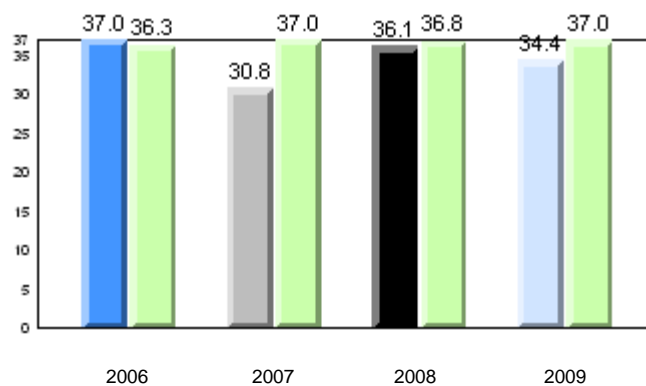

School      2006      2007      2008      2009

Province

Total Students: 16

**Instructional Level**

2009				2008		2007		2006	
Level	School	District	Province	School vs District	School vs Province	School vs District	School vs Province	School vs District	School vs Province
I	20.0	60.9	65.0	q	q	p	p	q	q
A - H	80.0	39.1	35.0						

**Instructional Level (June 2009)**

4 Year Trend  
(school averages)

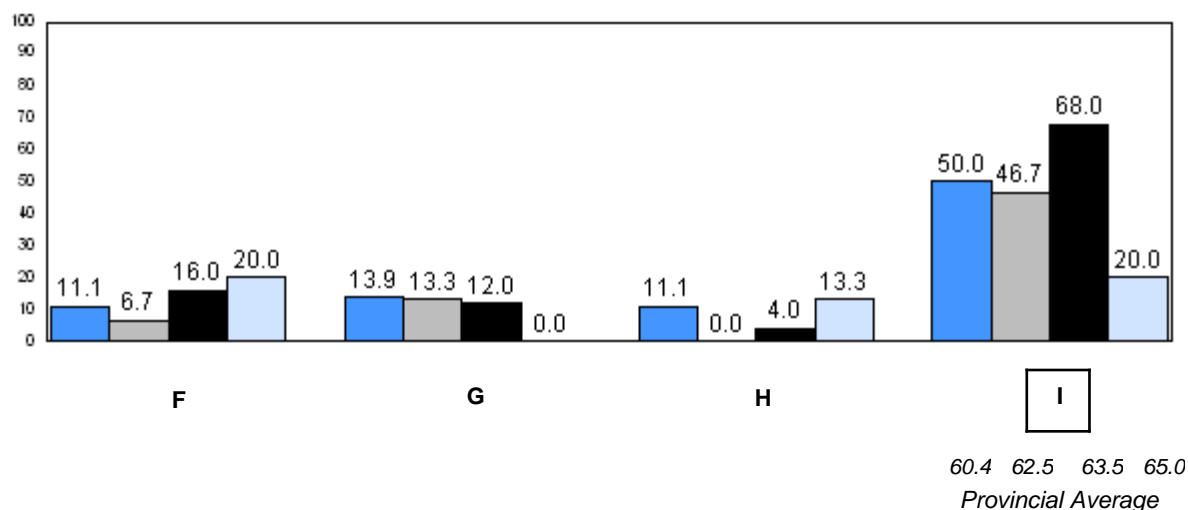
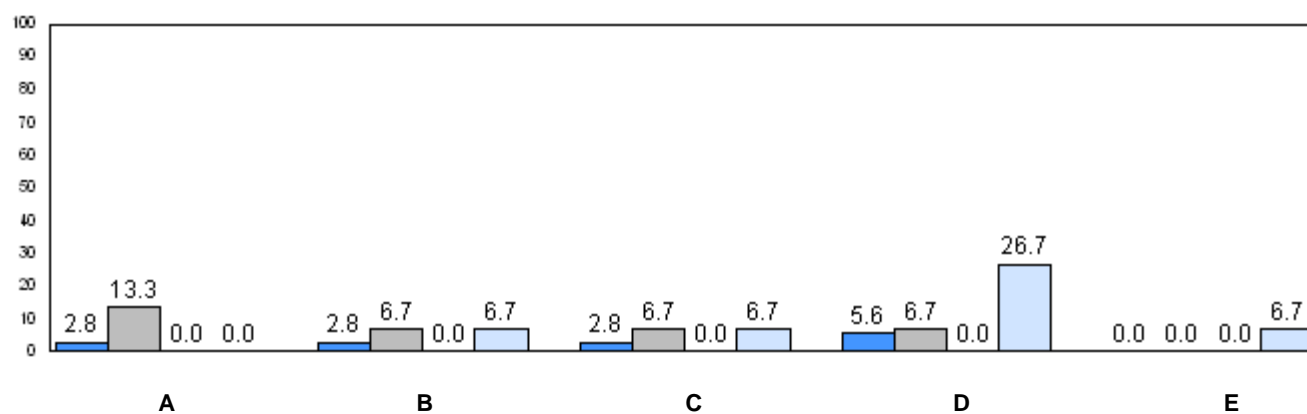

■ 2006   
 ■ 2007   
 ■ 2008   
 ■ 2009

q p denotes school performance vs province.

Number of Students : 10

**Observation Survey (2006-09)**  
**4 Year Trend**  
(school average vs. provincial average)

**Rhyme**

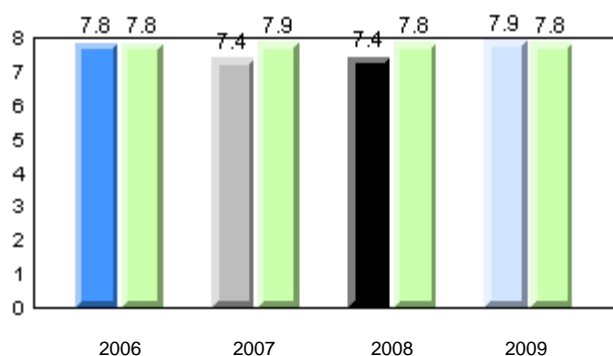

**Beginning Sound**

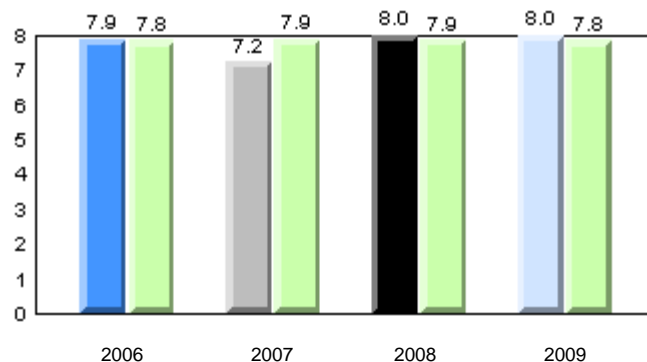

**Onset Rime**

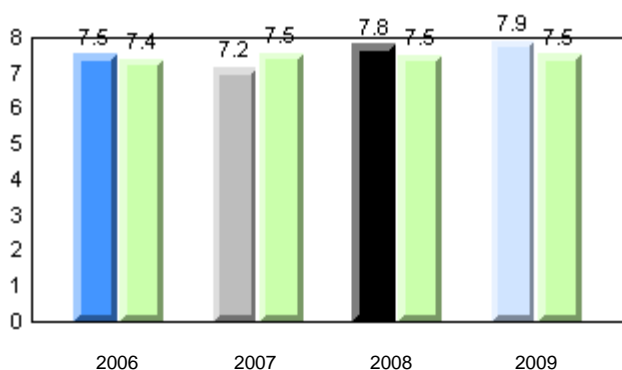

**Dictation**

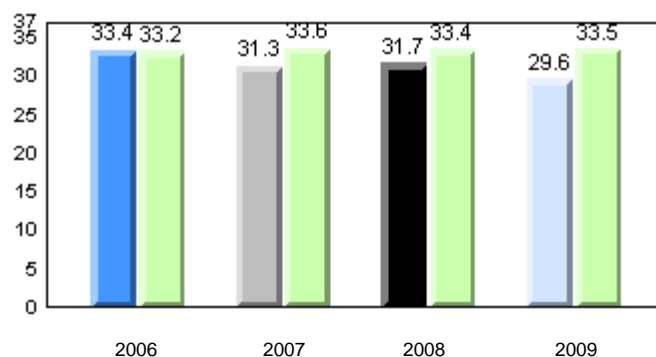

**Sight Vocabulary**

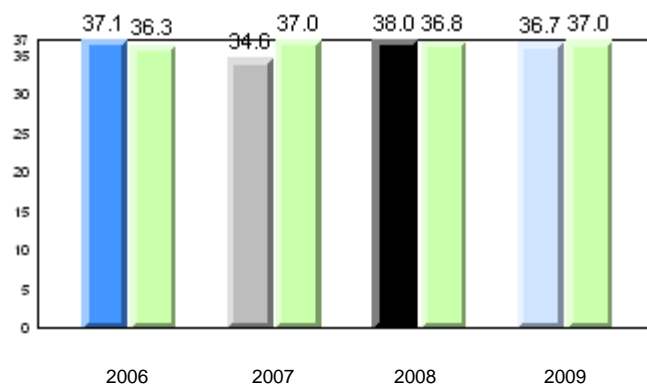

School      2006      2007      2008      2009

Province

Total Students: 10

**Instructional Level**

2009				2008		2007		2006	
Level	School	District	Province	School vs District	School vs Province	School vs District	School vs Province	School vs District	School vs Province
I	60.0	60.9	65.0	q	q	q	q	p	p
A - H	40.0	39.1	35.0						

**Instructional Level (June 2009)**

4 Year Trend  
(school averages)

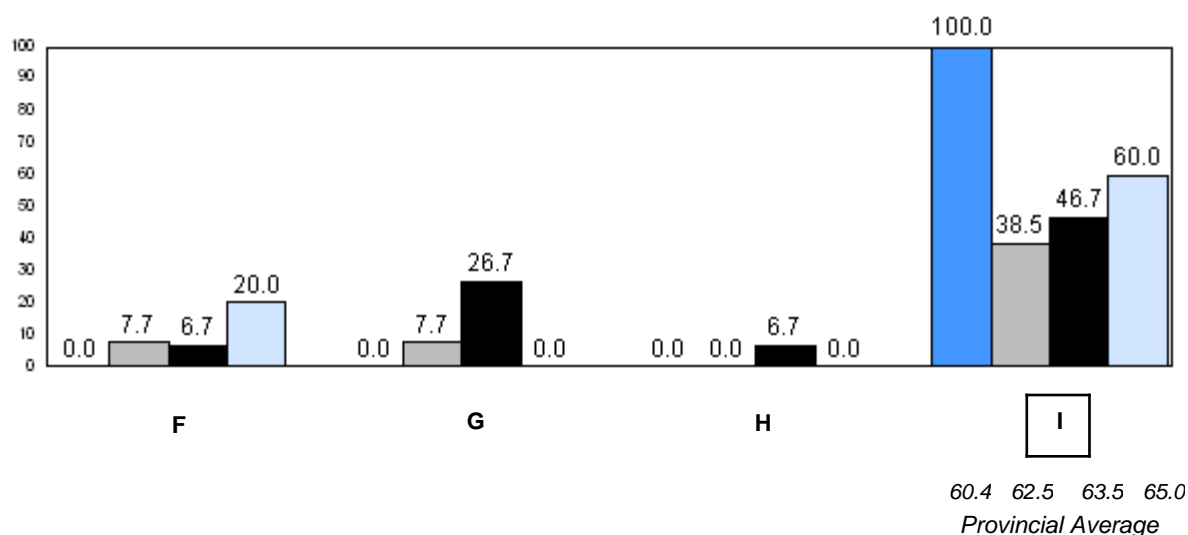
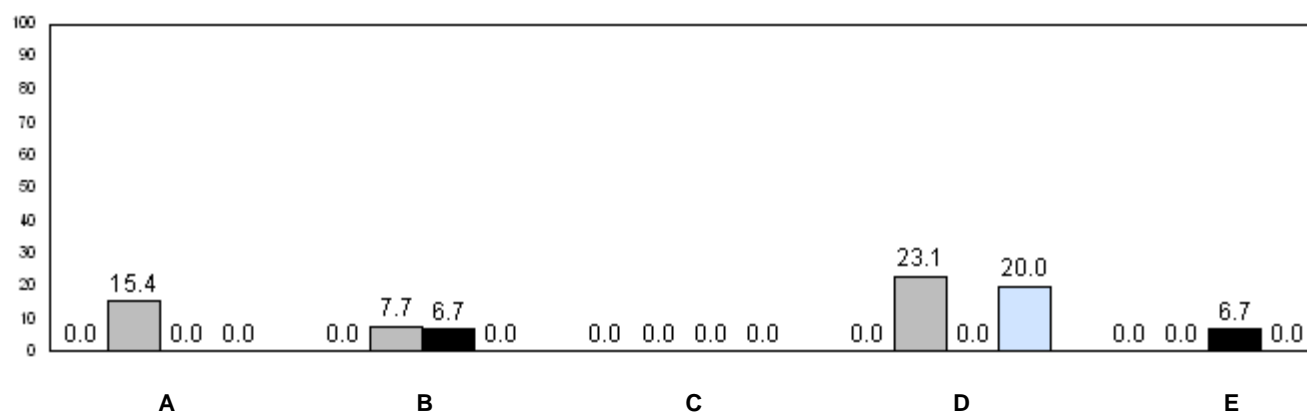

q p denotes school performance vs province.

District 2 - Western

#113 - St. Boniface All Grade, Ramea

Grades: K-9,11-12

Number of Students : 4

**Observation Survey (2006-09)**  
**4 Year Trend**  
(school average vs. provincial average)

### Rhyme

### Beginning Sound

School data with 5 or fewer students withheld for reasons of confidentiality.

2006 2007 2008 2009 2006 2007 2008 2009





### Onset Rime

### Dictation

School data with 5 or fewer students withheld for reasons of confidentiality.

2006 2007 2008 2009 2006 2007 2008 2009

School data with 5 or fewer students withheld for reasons of confidentiality.

	2006	2007	2008	2009
School	 2006	 2007	 2008	 2009
Province				

District 2 - Western

#113 - St. Boniface All Grade, Ramea

Grades: K-9,11-12

Total Students: 4

**Instructional Level**

2009				2008		2007		2006	
Level	School	District	Province	School vs District	School vs Province	School vs District	School vs Province	School vs District	School vs Province
I	School data with 5 or fewer students withheld for reasons of confidentiality.	60.9	65.0	q	q	p	p	q	q
A - H		39.1	35.0						

**Instructional Level (June 2009)**  
**4 Year Trend**  
(school averages)

School data with 5 or fewer students withheld for reasons of confidentiality.

A B C D E

School data with 5 or fewer students withheld for reasons of confidentiality.

F G H I

60.4 62.5 63.5 65.0  
Provincial Average

2006 2007 2008 2009

q p denotes school performance vs province.

Number of Students : 14

**Observation Survey (2006-09)**  
**4 Year Trend**  
(school average vs. provincial average)

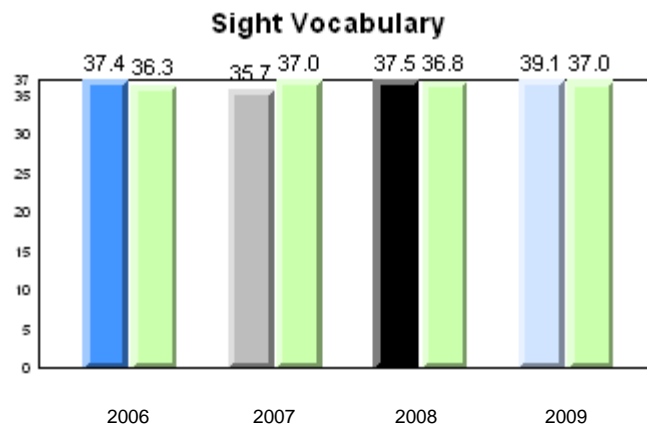
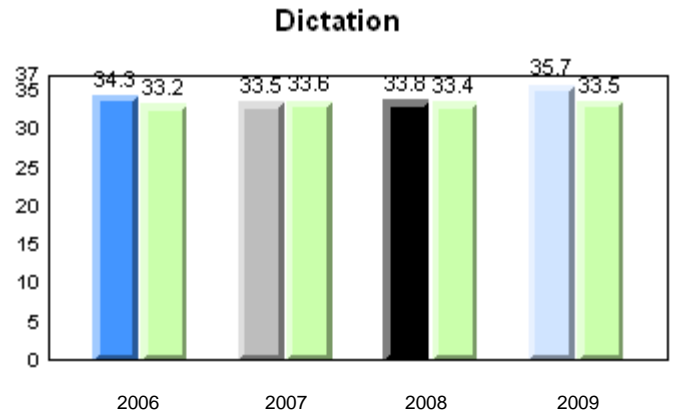
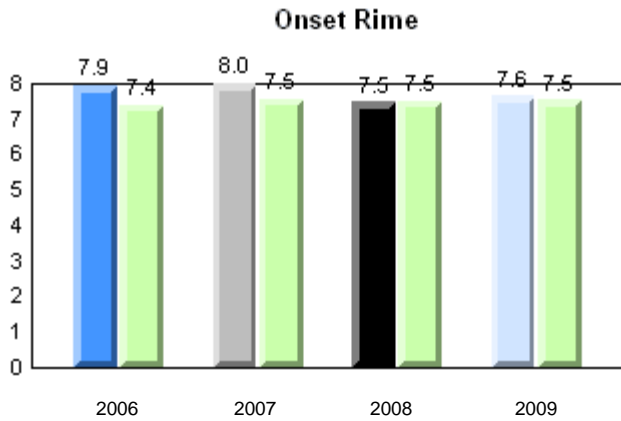
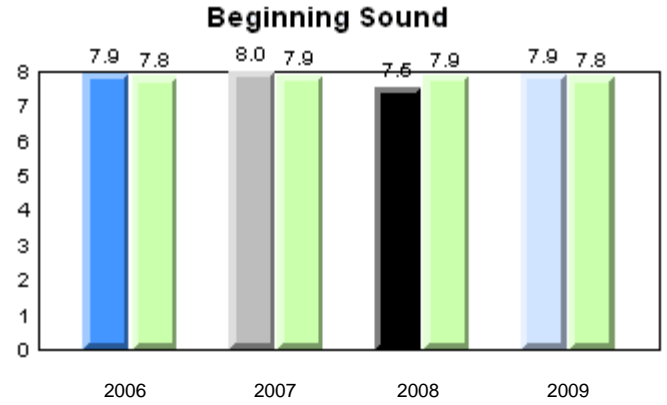
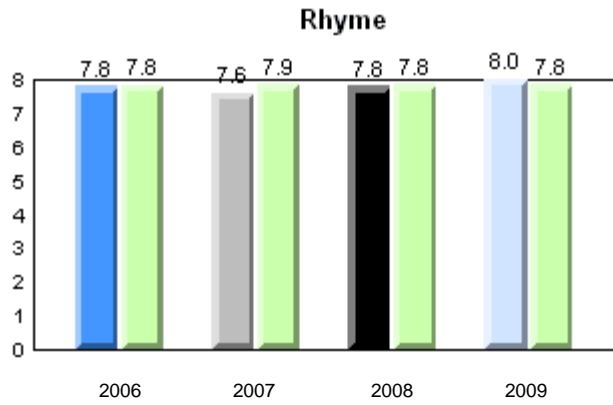

School      2006      2007      2008      2009

Province

Total Students: 14

**Instructional Level**

2009				2008		2007		2006	
Level	School	District	Province	School vs District	School vs Province	School vs District	School vs Province	School vs District	School vs Province
I	71.4	60.9	65.0	p	p	q	q	p	p
A - H	28.6	39.1	35.0						

**Instructional Level (June 2009)**

4 Year Trend  
(school averages)

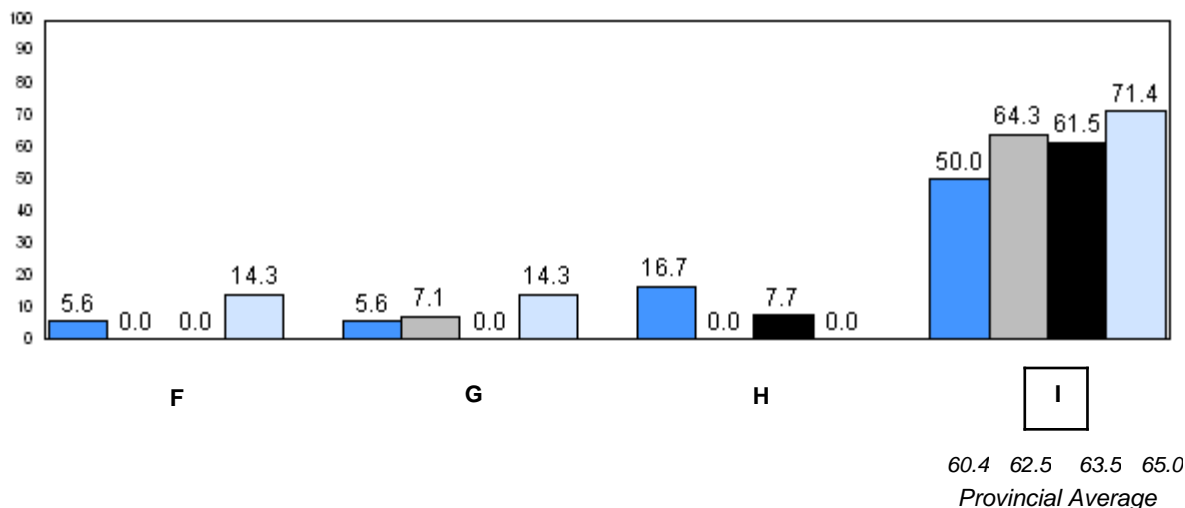
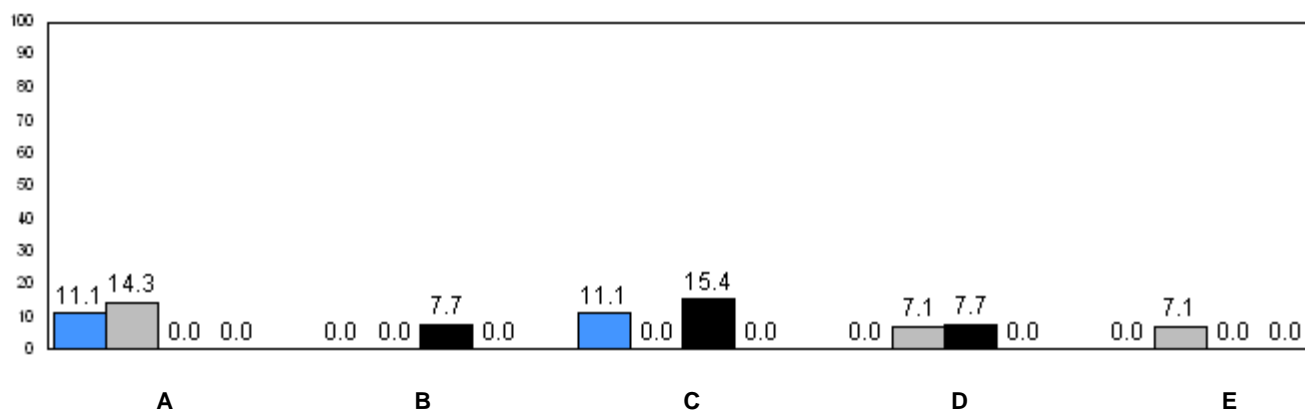

q p denotes school performance vs province.



Number of Students : 54

**Observation Survey (2006-09)**  
**4 Year Trend**  
(school average vs. provincial average)

**Rhyme**

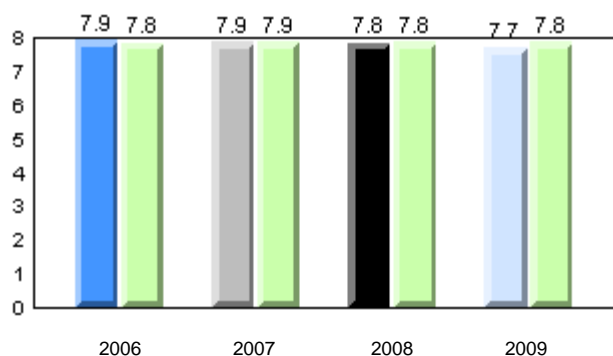

**Beginning Sound**

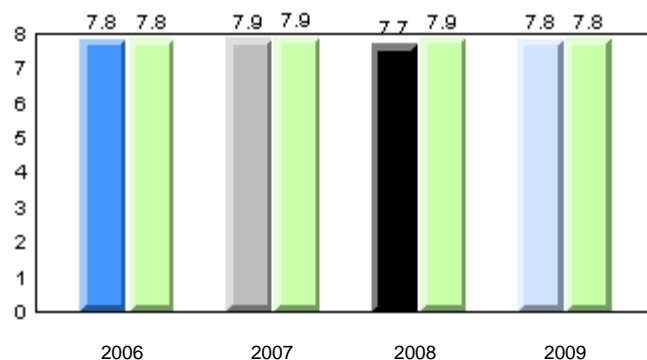

**Onset Rime**

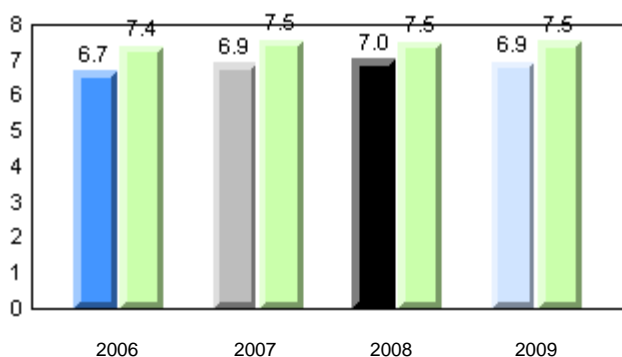

**Dictation**

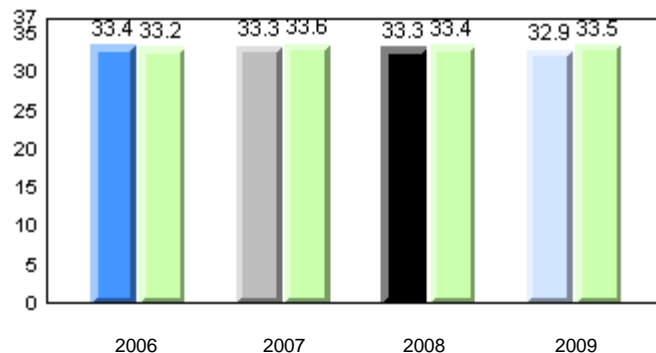

**Sight Vocabulary**

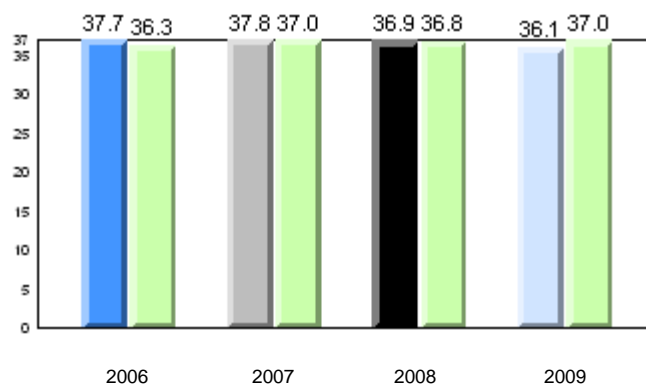

School      2006      2007      2008      2009

Province

Total Students: 54

**Instructional Level**

2009				2008		2007		2006	
Level	School	District	Province	School vs District	School vs Province	School vs District	School vs Province	School vs District	School vs Province
I	53.9	60.9	65.0	q	q	p	p	q	q
A - H	46.2	39.1	35.0						

**Instructional Level (June 2009)**

4 Year Trend  
(school averages)

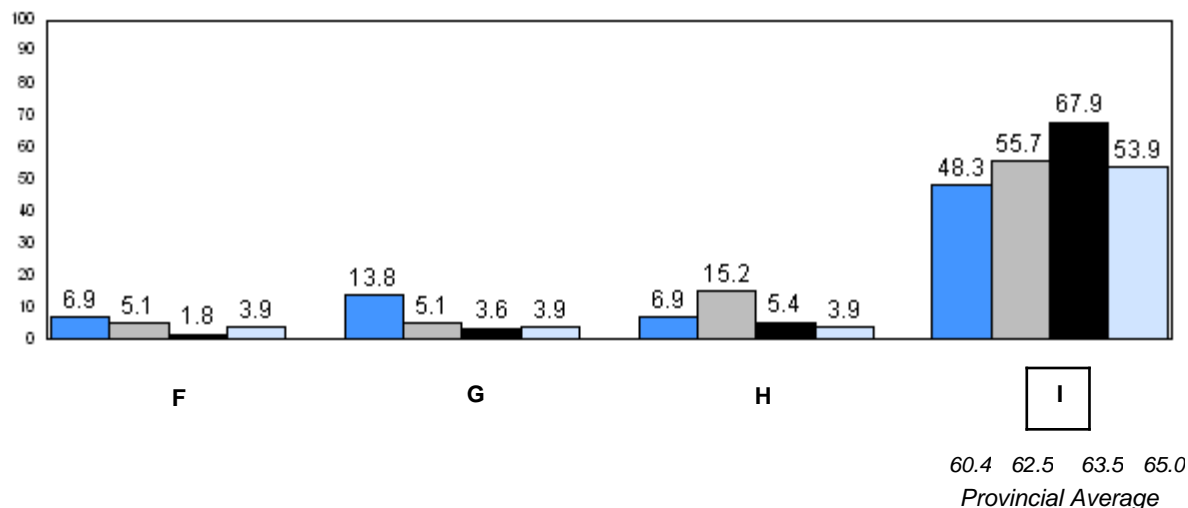
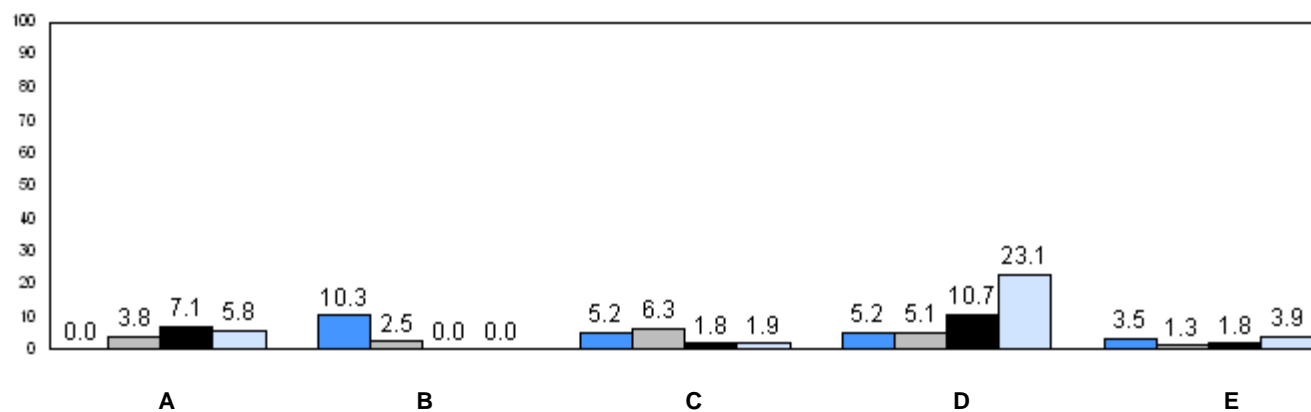

■ 2006   
 ■ 2007   
 ■ 2008   
 ■ 2009

q p denotes school performance vs province.

Number of Students : 22

**Observation Survey (2006-09)**  
**4 Year Trend**  
(school average vs. provincial average)

**Rhyme**

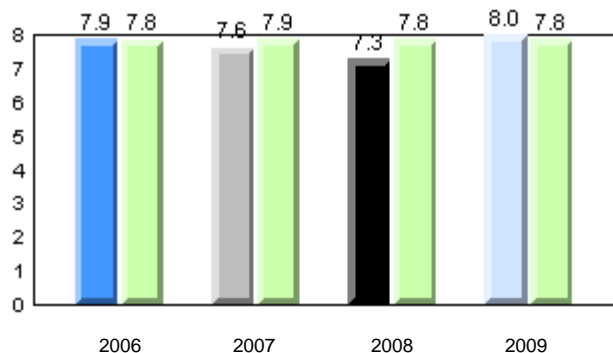

**Beginning Sound**

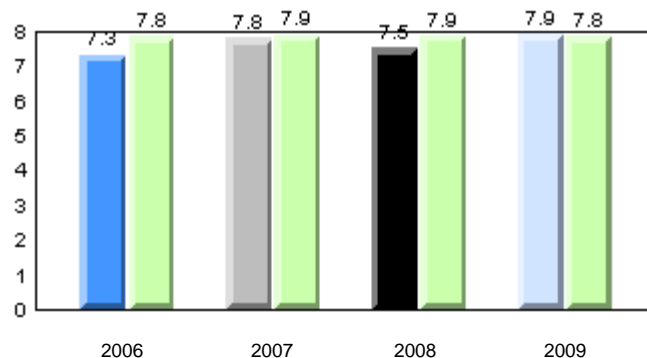

**Onset Rime**

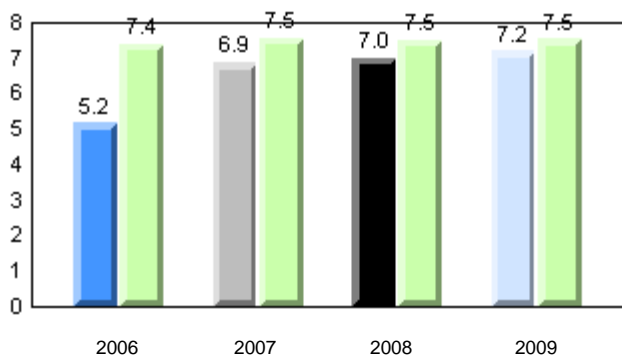

**Dictation**

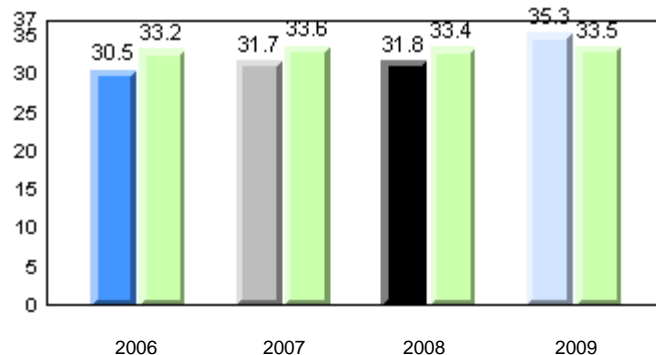

**Sight Vocabulary**

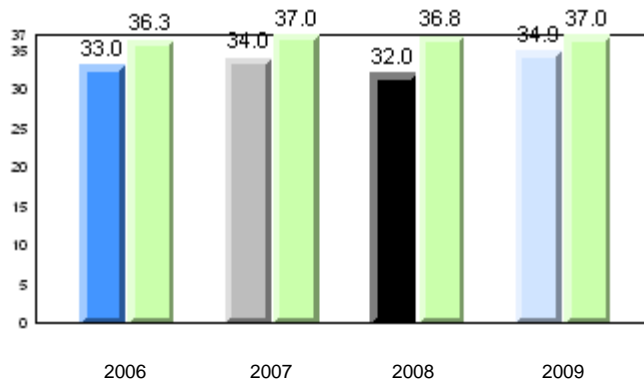

School      2006      2007      2008      2009

Province

Total Students: 22

**Instructional Level**

2009				2008		2007		2006	
Level	School	District	Province	School vs District	School vs Province	School vs District	School vs Province	School vs District	School vs Province
I	63.6	60.9	65.0	p	q	q	q	p	p
A - H	36.4	39.1	35.0						

**Instructional Level (June 2009)**

4 Year Trend  
(school averages)

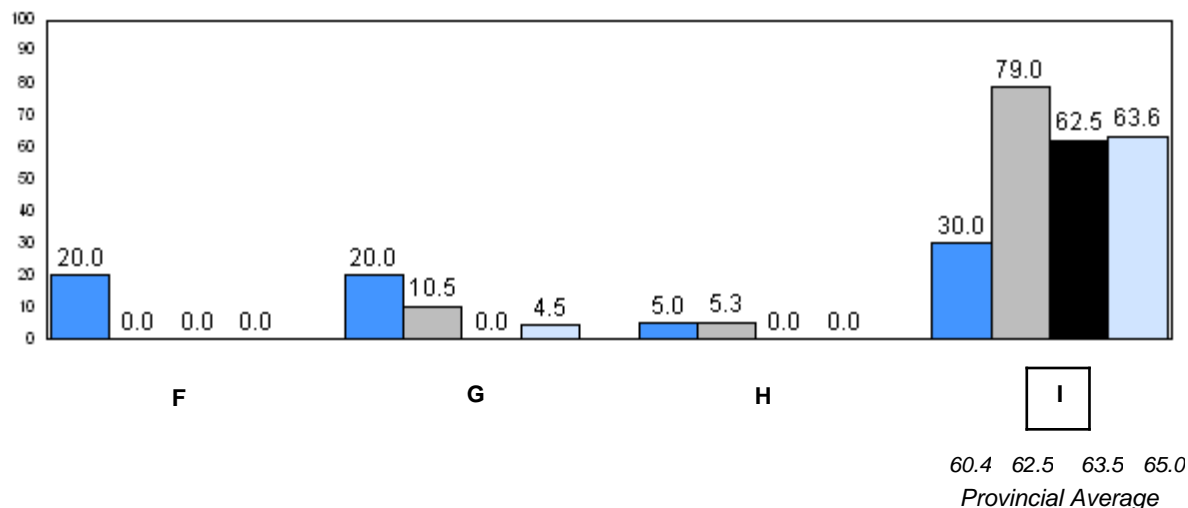
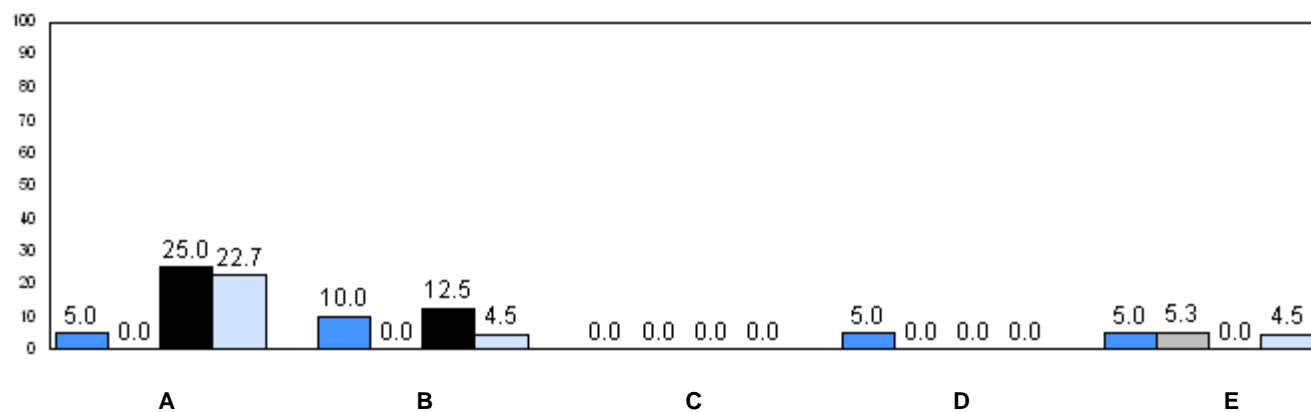

60.4 62.5 63.5 65.0  
Provincial Average

q p denotes school performance vs province.

District 2 - Western

#388 - Long Range Academy, Cow Head

Grades: K-12

Number of Students : 5

**Observation Survey (2006-09)**  
**4 Year Trend**  
(school average vs. provincial average)

**Rhyme**

**Beginning Sound**

School data with 5 or fewer students withheld for reasons of confidentiality.

2006 2007 2008 2009 2006 2007 2008 2009





**Onset Rime**

**Dictation**

School data with 5 or fewer students withheld for reasons of confidentiality.

2006 2007 2008 2009 2006 2007 2008 2009

School data with 5 or fewer students withheld for reasons of confidentiality.

	2006	2007	2008	2009
School	 2006	 2007	 2008	 2009
Province				

District 2 - Western

#388 - Long Range Academy, Cow Head

Grades: K-12

Total Students: 5

**Instructional Level**

		2009				2008		2007		2006	
<u>Level</u>	<u>School</u>	<u>District</u>	<u>Province</u>	<u>School vs District</u>	<u>School vs Province</u>	<u>School vs District</u>	<u>School vs Province</u>	<u>School vs District</u>	<u>School vs Province</u>	<u>School vs District</u>	<u>School vs Province</u>
I	School data with 5 or fewer students withheld for reasons of confidentiality.	60.9	65.0	q	q	q	q	q	q	q	q
A - H		39.1	35.0								

**Instructional Level (June 2009)**  
**4 Year Trend**  
(school averages)

School data with 5 or fewer students withheld for reasons of confidentiality.

A B C D E

School data with 5 or fewer students withheld for reasons of confidentiality.

F G H I

60.4 62.5 63.5 65.0  
Provincial Average

2006 2007 2008 2009

q p denotes school performance vs province.

Number of Students : 67

**Observation Survey (2006-09)**  
**4 Year Trend**  
(school average vs. provincial average)

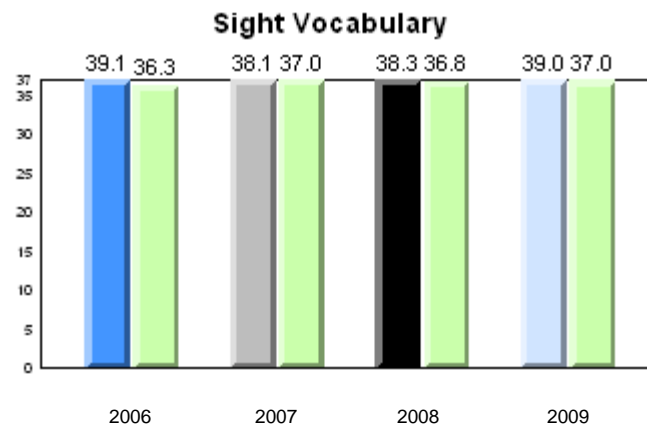
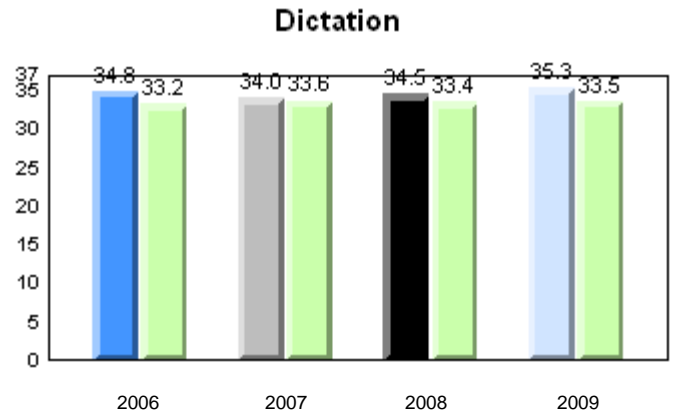
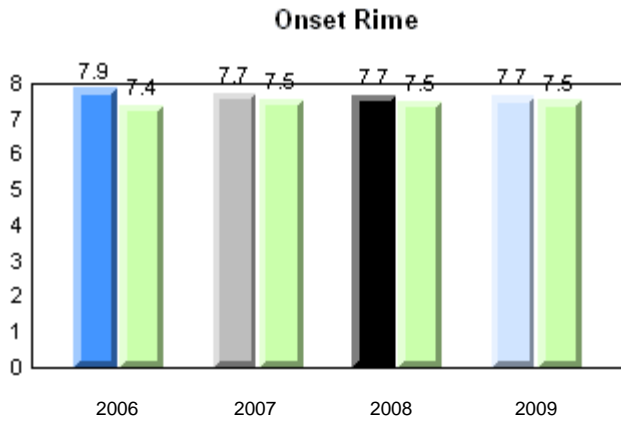
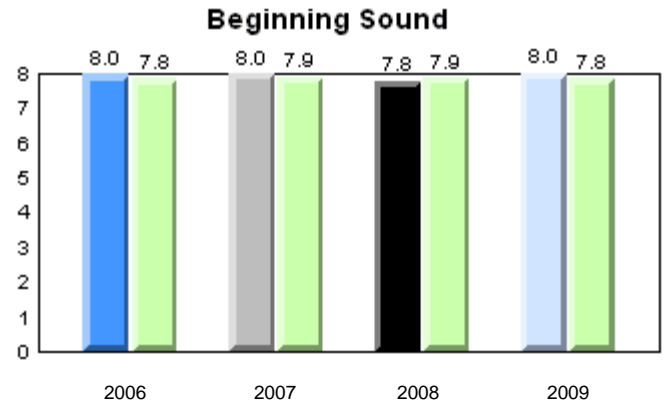
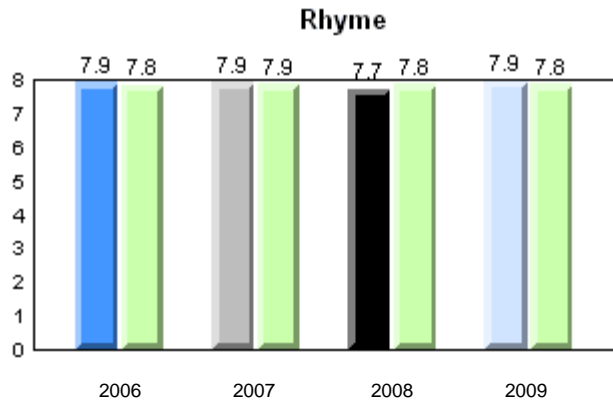

School      2006      2007      2008      2009

Province

Total Students: 67

**Instructional Level**

2009				2008		2007		2006	
Level	School	District	Province	School vs District	School vs Province	School vs District	School vs Province	School vs District	School vs Province
I	73.1	60.9	65.0	P	P	P	P	P	P
A - H	26.9	39.1	35.0						

**Instructional Level (June 2009)**

4 Year Trend  
(school averages)

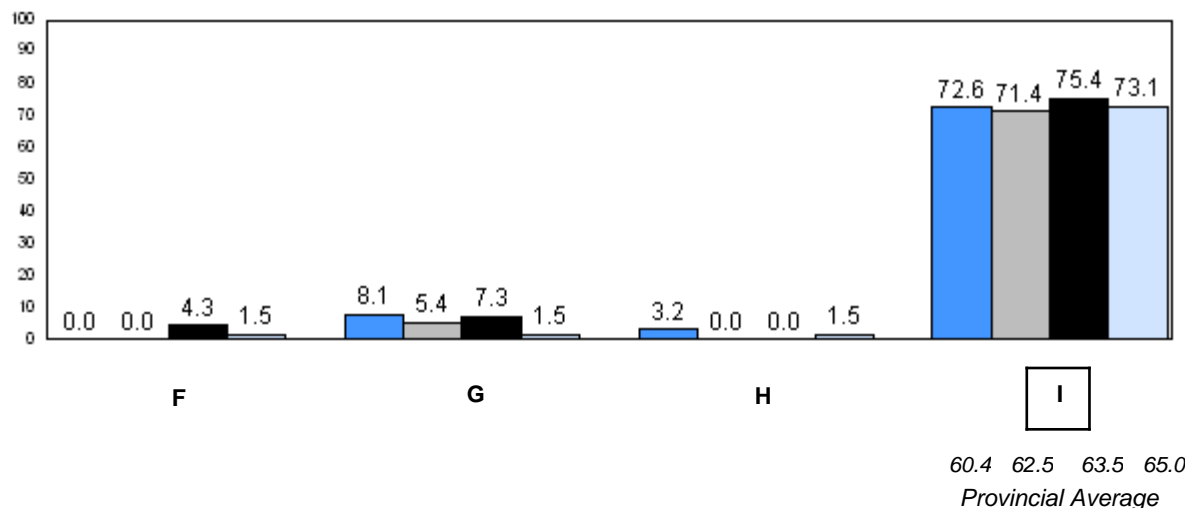
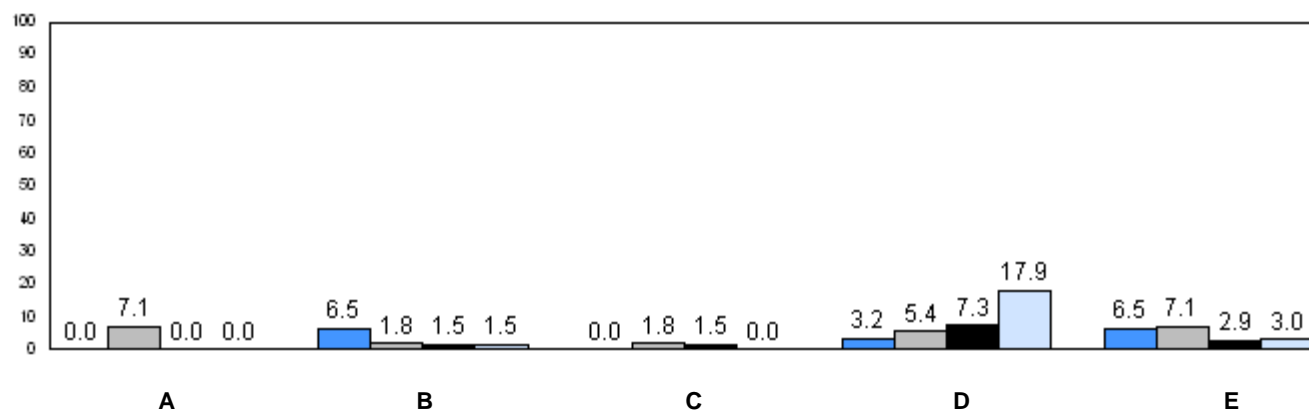

2006 2007 2008 2009

P denotes school performance vs province.



District 2 - Western

#393 - Bonne Bay Academy, Woody Point

Grades: K-12

Number of Students : 4

**Observation Survey (2006-09)**  
**4 Year Trend**  
(school average vs. provincial average)

**Rhyme**

**Beginning Sound**

School data with 5 or fewer students withheld for reasons of confidentiality.

2006 2007 2008 2009 2006 2007 2008 2009





**Onset Rime**

**Dictation**

School data with 5 or fewer students withheld for reasons of confidentiality.

2006 2007 2008 2009 2006 2007 2008 2009

School data with 5 or fewer students withheld for reasons of confidentiality.

	2006	2007	2008	2009
School	 2006	 2007	 2008	 2009
Province				

District 2 - Western

#393 - Bonne Bay Academy, Woody Point

Grades: K-12

Total Students: 4

**Instructional Level**

2009				2008		2007		2006	
Level	School	District	Province	School vs District	School vs Province	School vs District	School vs Province	School vs District	School vs Province
I	School data with 5 or fewer students withheld for reasons of confidentiality.	60.9	65.0	q	q	q	q	q	q
A - H		39.1	35.0						

**Instructional Level (June 2009)**  
**4 Year Trend**  
(school averages)

School data with 5 or fewer students withheld for reasons of confidentiality.

A B C D E

School data with 5 or fewer students withheld for reasons of confidentiality.

F G H I

60.4 62.5 63.5 65.0  
Provincial Average

2006 2007 2008 2009

q p denotes school performance vs province.

Number of Students : 10

**Observation Survey (2006-09)**  
**4 Year Trend**  
(school average vs. provincial average)

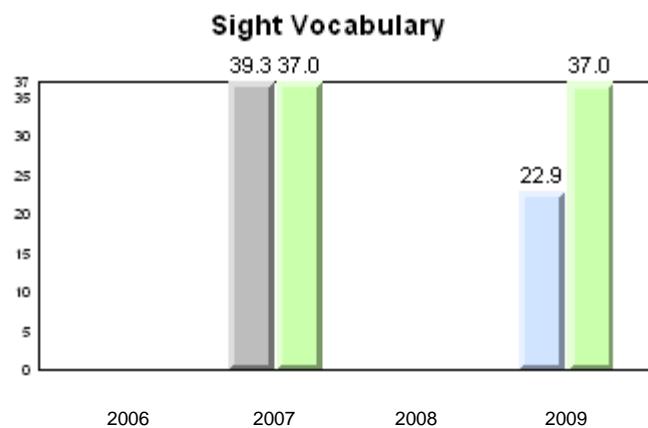
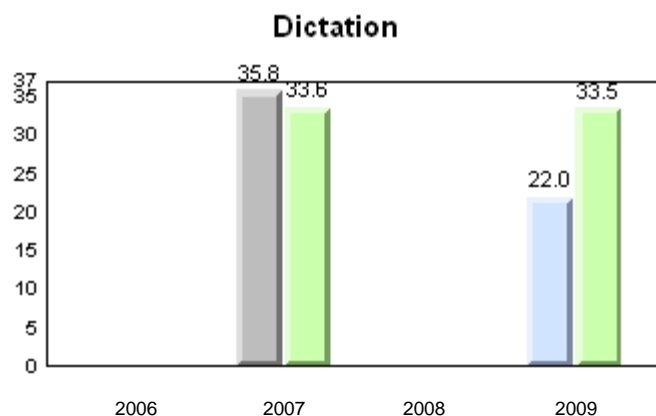
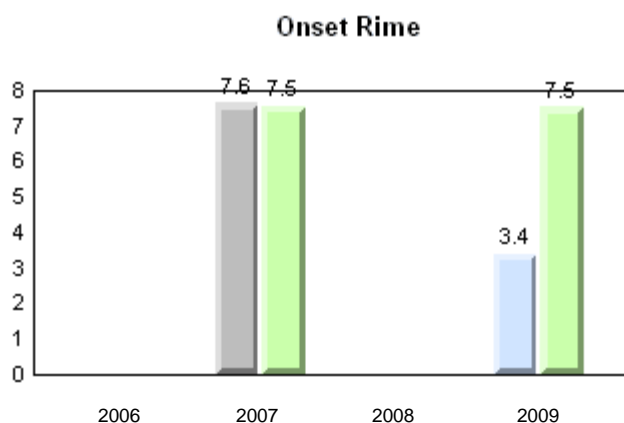
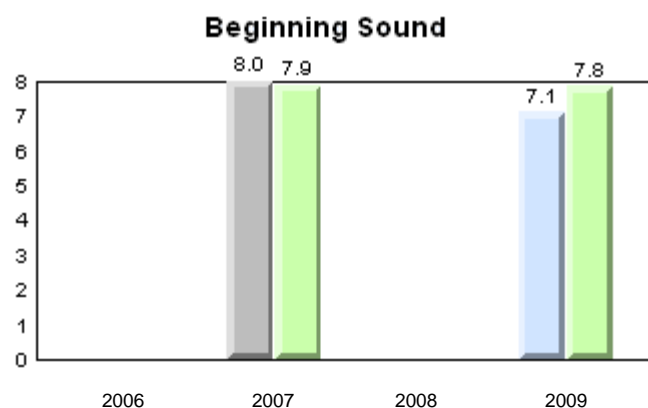
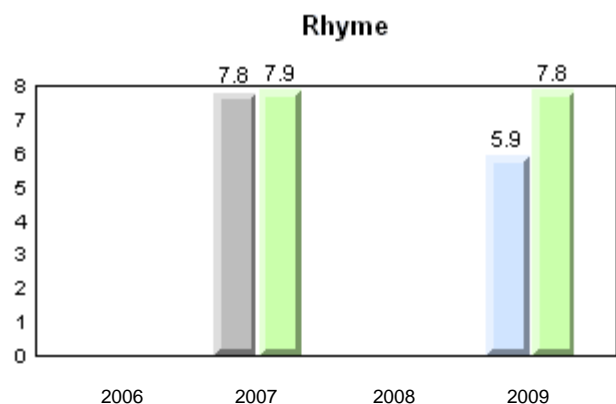

School      2006      2007      2008      2009

Province

Total Students: 10

**Instructional Level**

2009				2008		2007		2006	
Level	School	District	Province	School vs District	School vs Province	School vs District	School vs Province	School vs District	School vs Province
I	11.1	60.9	65.0	q	q	q	q	p	p
A - H	88.9	39.1	35.0						

**Instructional Level (June 2009)**  
**4 Year Trend**  
(school averages)

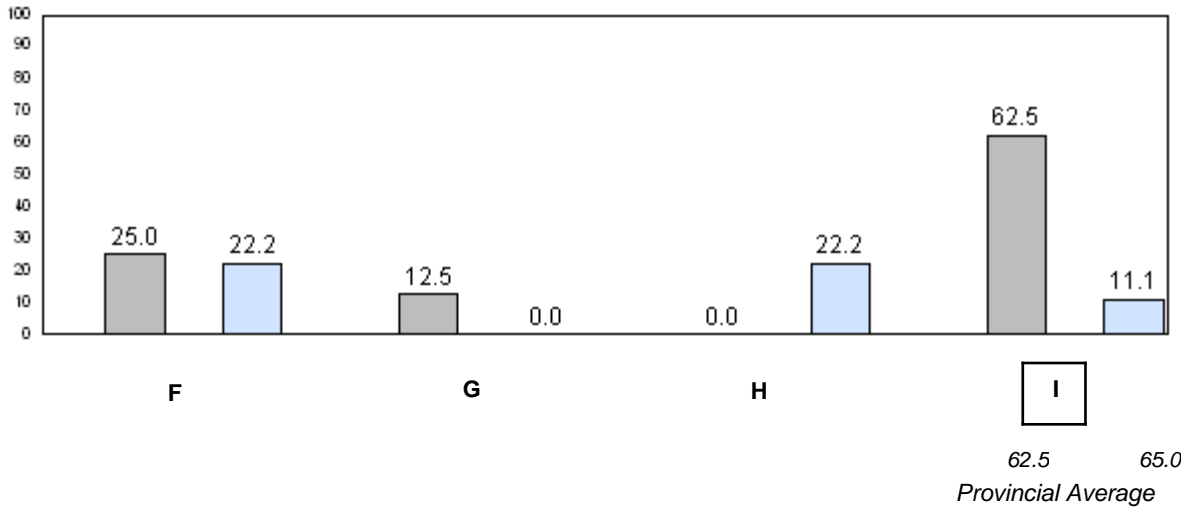
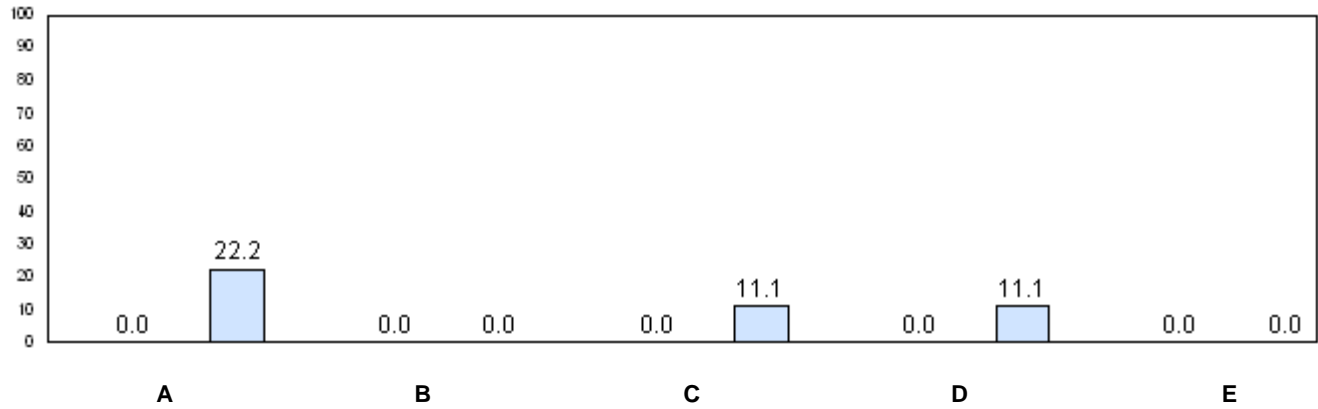

■ 2006   
 ■ 2007   
 ■ 2008   
 ■ 2009

q p denotes school performance vs province.

Number of Students : 16

**Observation Survey (2006-09)**  
**4 Year Trend**  
(school average vs. provincial average)

**Rhyme**

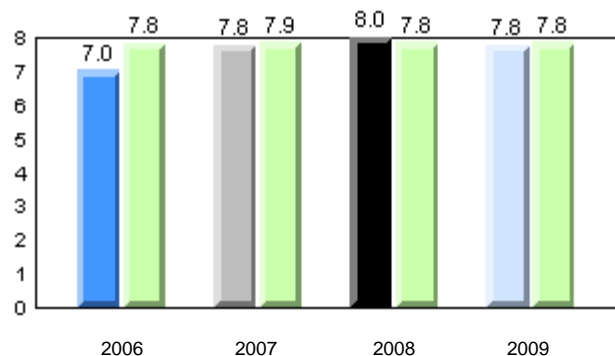

**Beginning Sound**

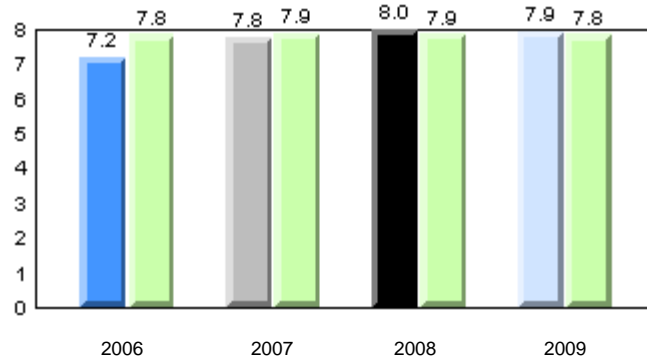

**Onset Rime**

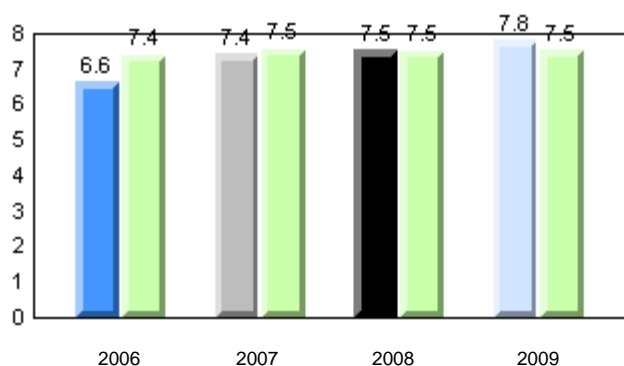

**Dictation**

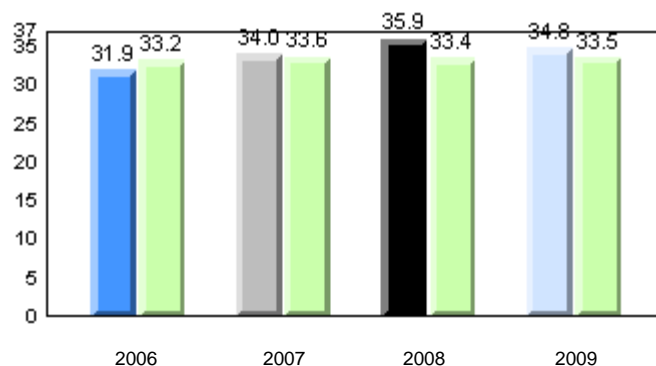

**Sight Vocabulary**

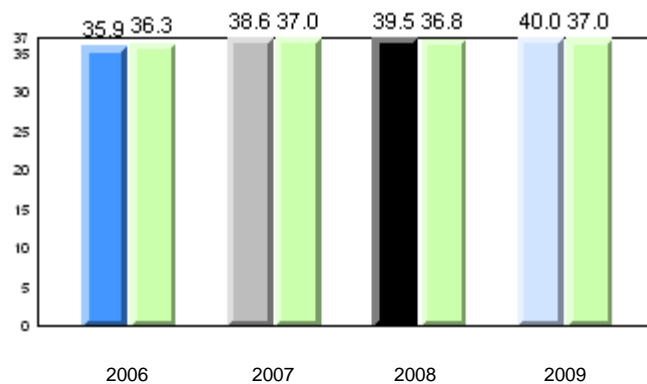

School      2006      2007      2008      2009

Province

Total Students: 16

**Instructional Level**

2009				2008		2007		2006	
Level	School	District	Province	School vs District	School vs Province	School vs District	School vs Province	School vs District	School vs Province
I	81.3	60.9	65.0	P	P	P	P	P	P
A - H	18.8	39.1	35.0						

**Instructional Level (June 2009)**

4 Year Trend  
(school averages)

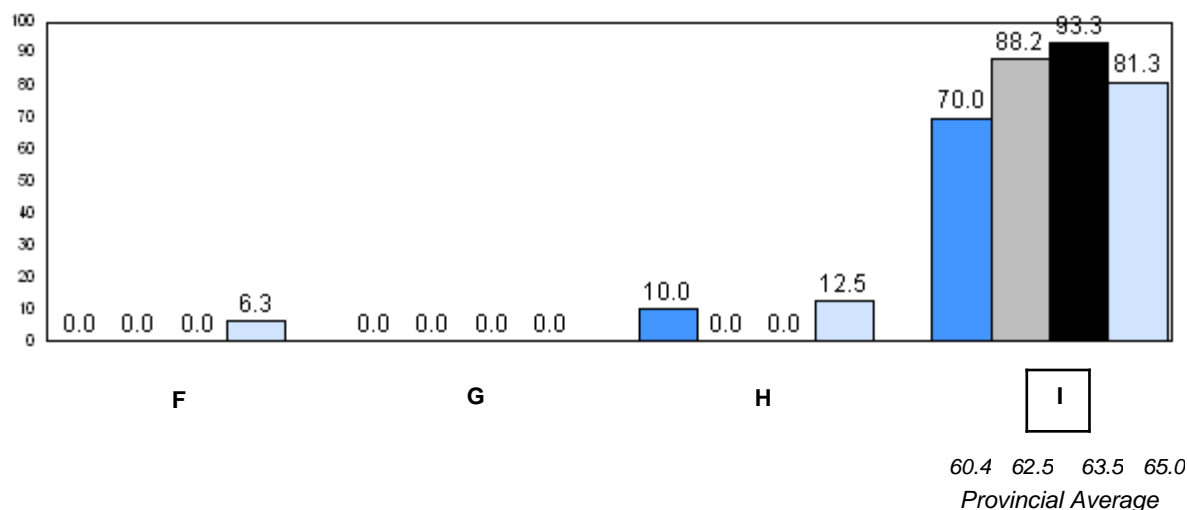
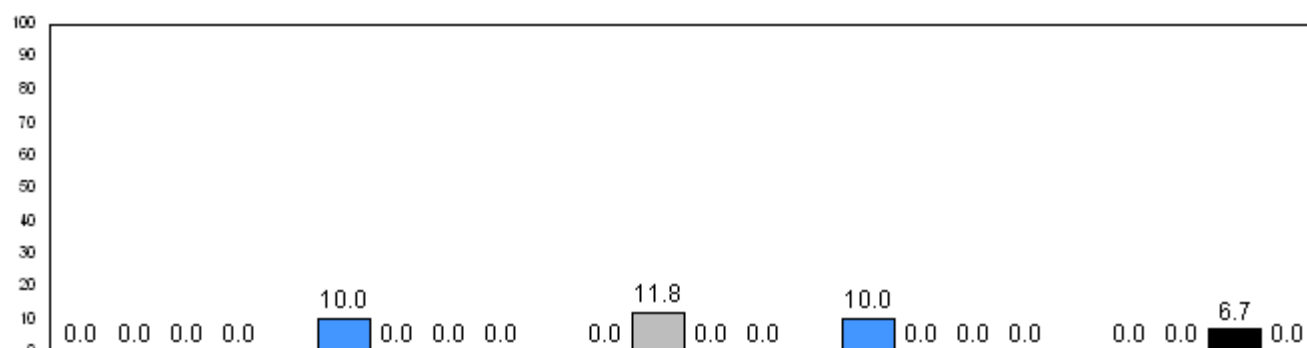

2006

2007

2008

2009

P denotes school performance vs province.

Number of Students : 8

**Observation Survey (2006-09)**

**4 Year Trend**

(school average vs. provincial average)

**Rhyme**

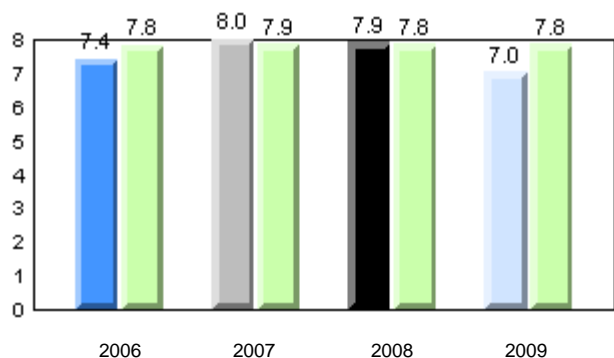

**Beginning Sound**

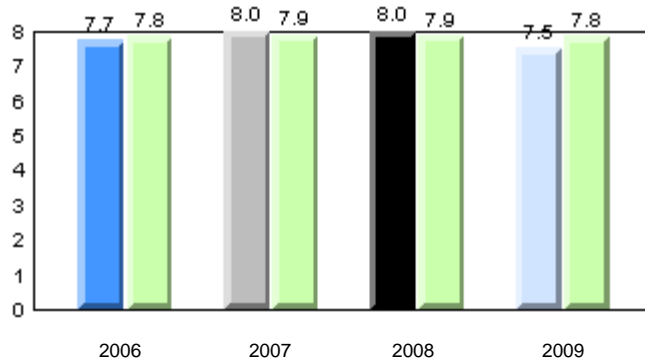

**Onset Rime**

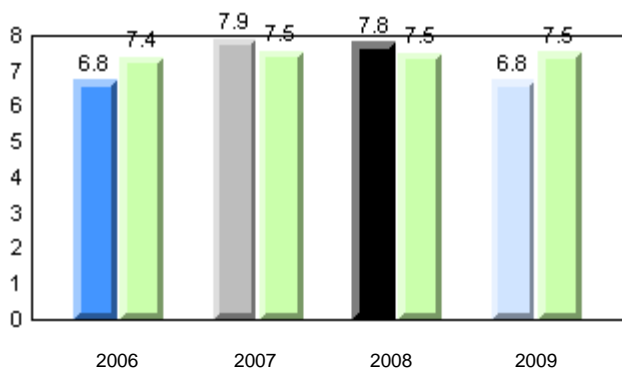

**Dictation**

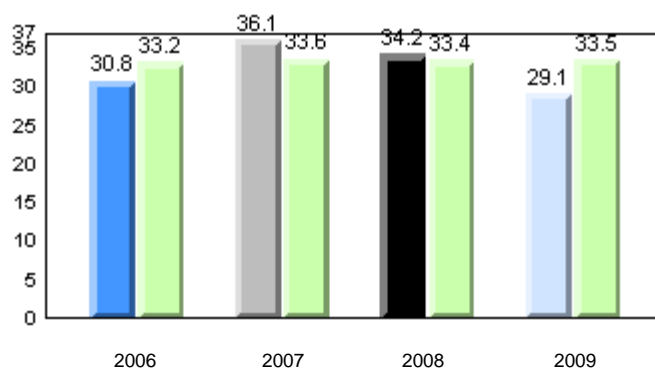

**Sight Vocabulary**

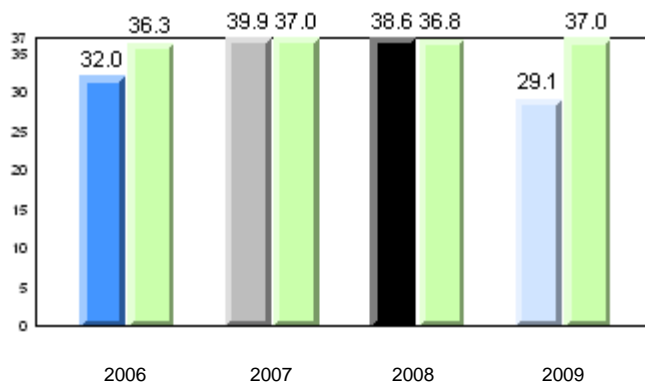

School      2006      2007      2008      2009

Province

Total Students: 8

**Instructional Level**

2009				2008		2007		2006	
Level	School	District	Province	School vs District	School vs Province	School vs District	School vs Province	School vs District	School vs Province
I	28.6	60.9	65.0	q	q	q	q	p	p
A - H	71.4	39.1	35.0						

**Instructional Level (June 2009)**

4 Year Trend  
(school averages)

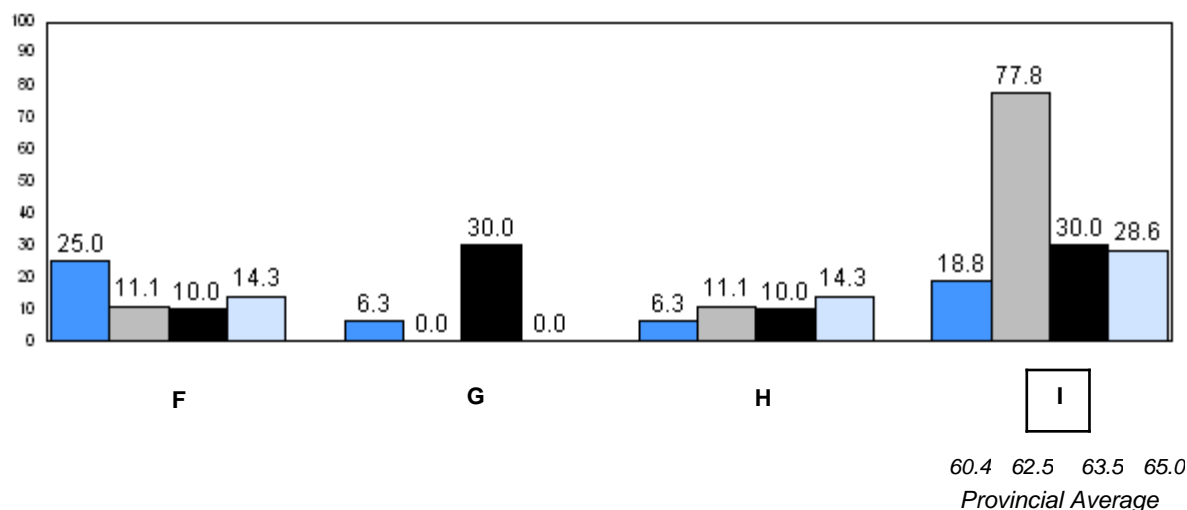
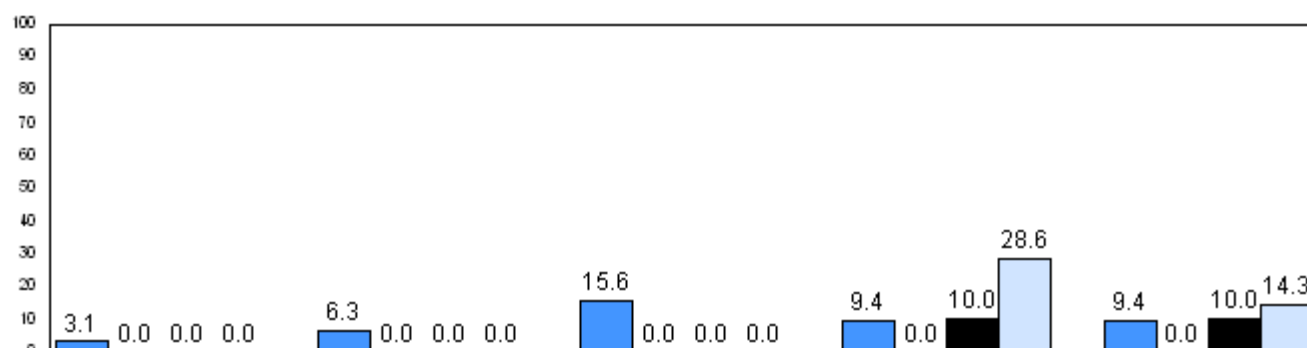

2006 2007 2008 2009

q p denotes school performance vs province.



Number of Students : 13

**Observation Survey (2006-09)**  
**4 Year Trend**  
(school average vs. provincial average)

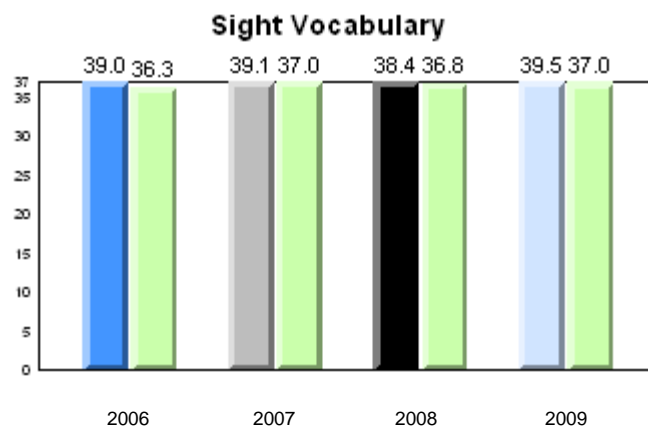
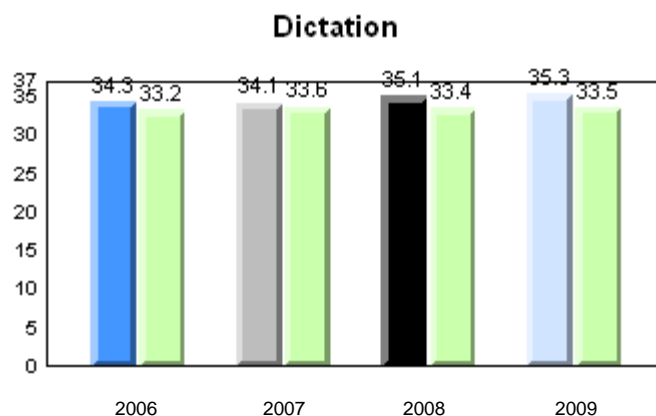
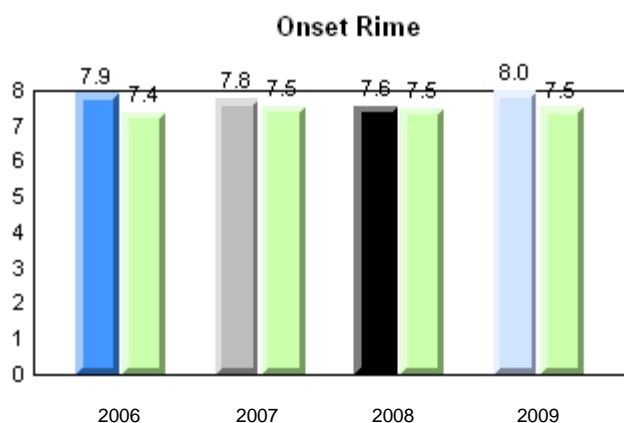
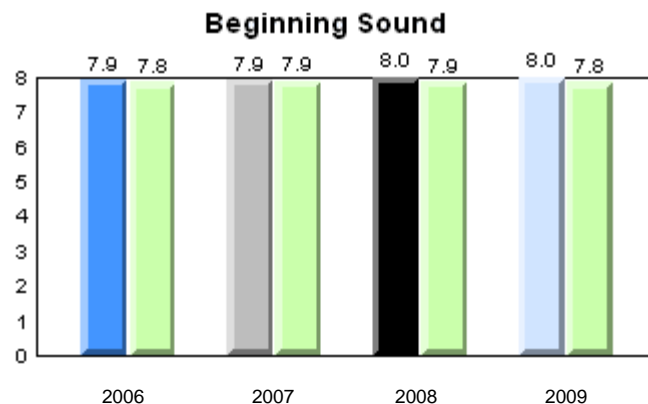
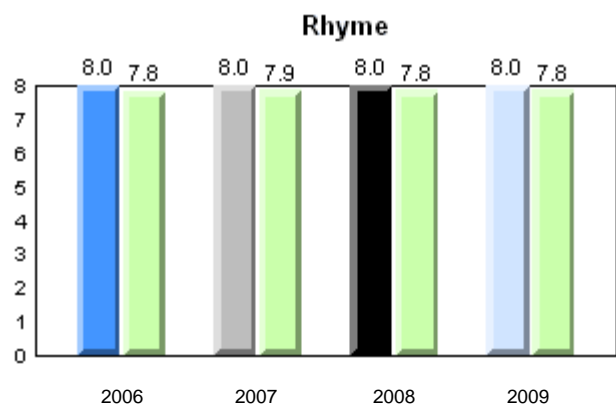

School      2006      2007      2008      2009

Province

Total Students: 13

**Instructional Level**

2009				2008		2007		2006	
Level	School	District	Province	School vs District	School vs Province	School vs District	School vs Province	School vs District	School vs Province
I	61.5	60.9	65.0	p	q	q	q	q	q
A - H	38.5	39.1	35.0						

**Instructional Level (June 2009)**

4 Year Trend  
(school averages)

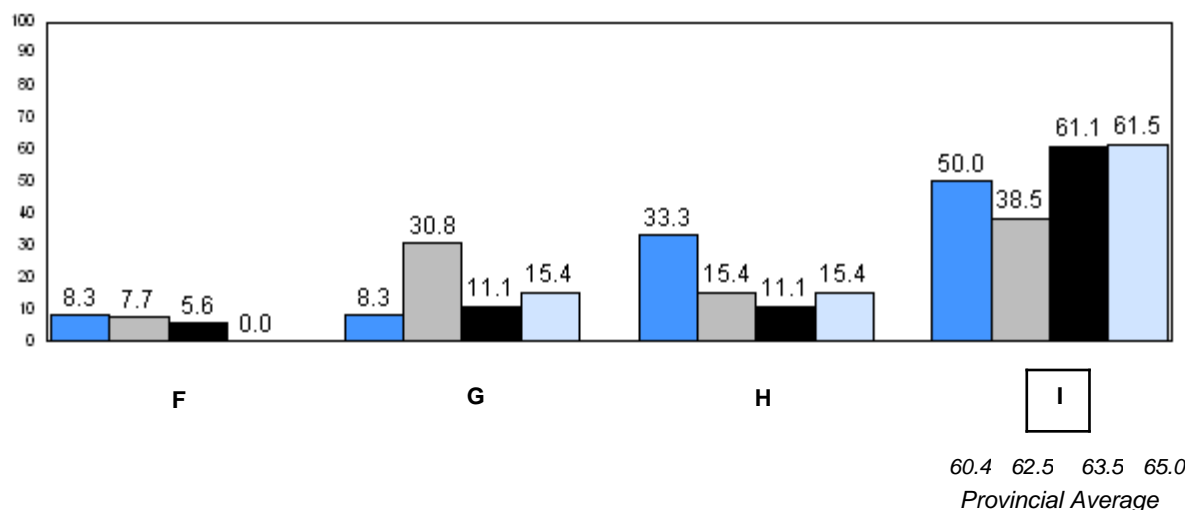
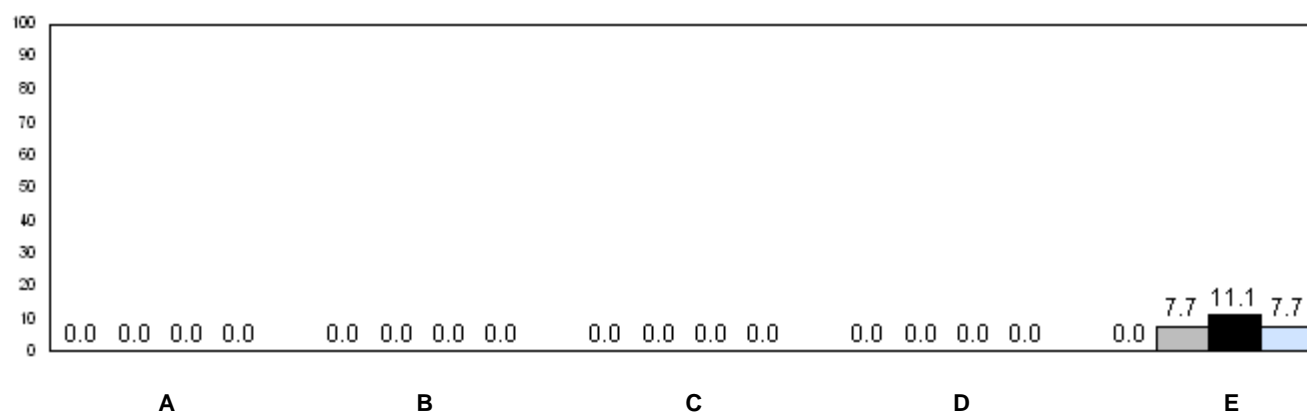

2006 2007 2008 2009

q p denotes school performance vs province.

Number of Students : 55

**Observation Survey (2006-09)**  
**4 Year Trend**  
(school average vs. provincial average)

**Rhyme**

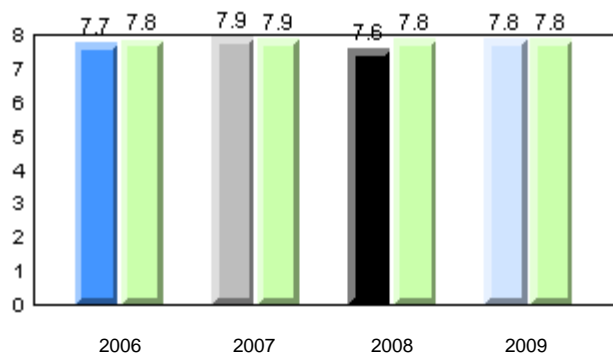

**Beginning Sound**

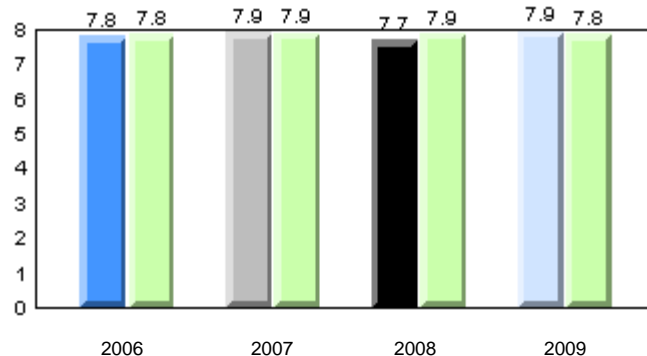

**Onset Rime**

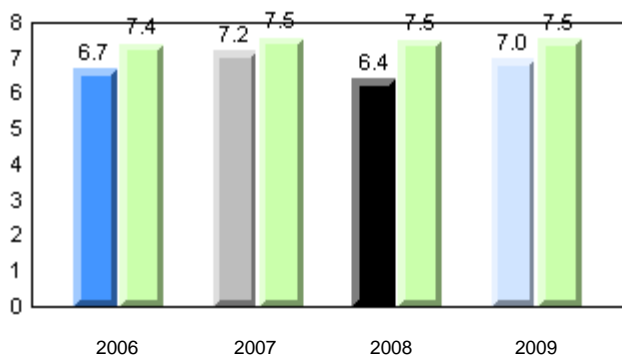

**Dictation**

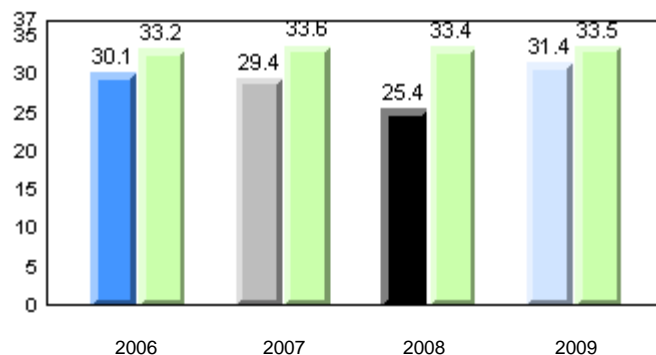

**Sight Vocabulary**

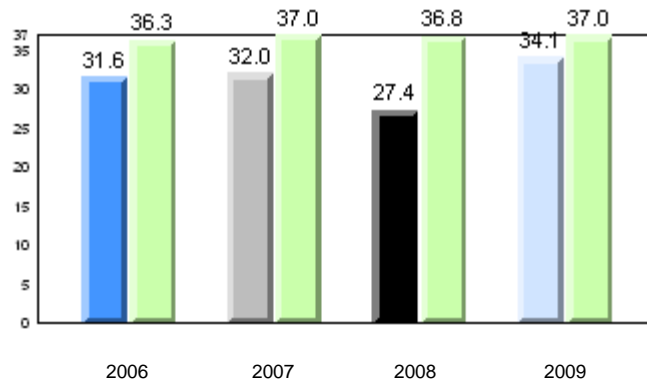

School      2006      2007      2008      2009

Province

Total Students: 55

**Instructional Level**

2009				2008		2007		2006	
Level	School	District	Province	School vs District	School vs Province	School vs District	School vs Province	School vs District	School vs Province
I	67.3	62.9	65.0	p	p	q	q	q	q
A - H	32.7	37.1	35.0						

**Instructional Level (June 2009)**

4 Year Trend  
(school averages)

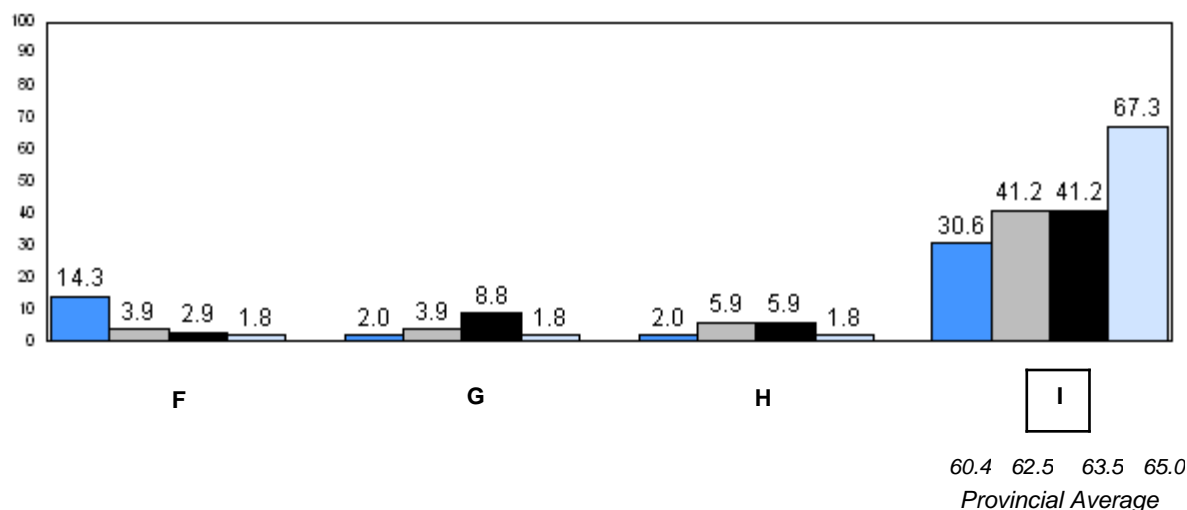
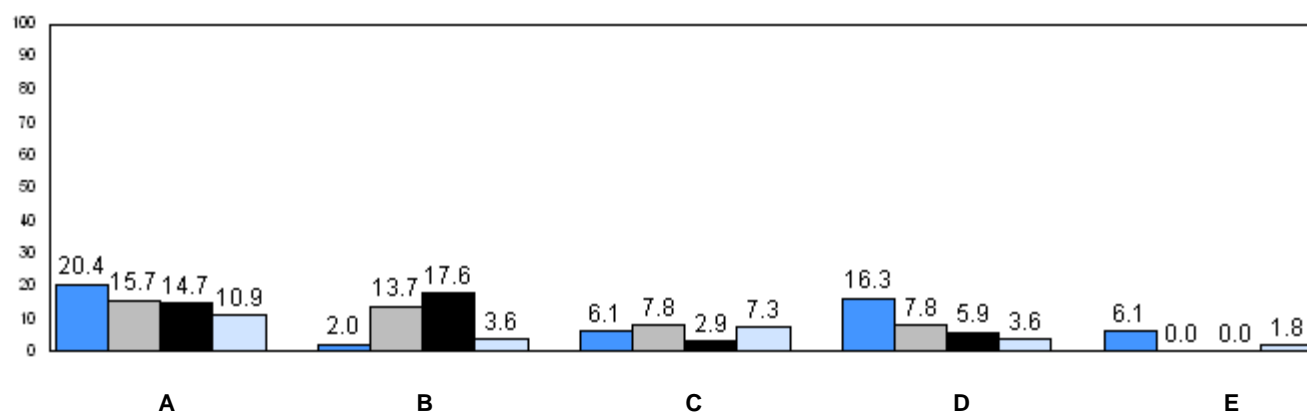

■ 2006   
 ■ 2007   
 ■ 2008   
 ■ 2009

q p denotes school performance vs province.

District 3 - Nova Central

#138 - Victoria Academy, Gaultois

Grades: K-2,4-7,9,11-12

Number of Students : 4

**Observation Survey (2006-09)**  
**4 Year Trend**  
(school average vs. provincial average)

### Rhyme

### Beginning Sound

School data with 5 or fewer students withheld for reasons of confidentiality.

2006 2007 2008 2009 2006 2007 2008 2009





### Onset Rime

### Dictation

School data with 5 or fewer students withheld for reasons of confidentiality.

2006 2007 2008 2009 2006 2007 2008 2009

School data with 5 or fewer students withheld for reasons of confidentiality.

	2006	2007	2008	2009
School	 2006	 2007	 2008	 2009
Province				

Total Students: 4

**Instructional Level**

2009				2008		2007		2006	
Level	School	District	Province	School vs District	School vs Province	School vs District	School vs Province	School vs District	School vs Province
I	School data with 5 or fewer students withheld for reasons of confidentiality	62.9	65.0	P	P	P	P	Q	Q
A - H		37.1	35.0						

**Instructional Level (June 2009)**  
**4 Year Trend**  
(school averages)

School data with 5 or fewer students withheld for reasons of confidentiality.

A B C D E

School data with 5 or fewer students withheld for reasons of confidentiality.

F G H I

60.4 63.5 65.0

Provincial Average

2006 2007 2008 2009

Q P denotes school performance vs province.

Number of Students : 65

**Observation Survey (2006-09)**  
**4 Year Trend**  
(school average vs. provincial average)

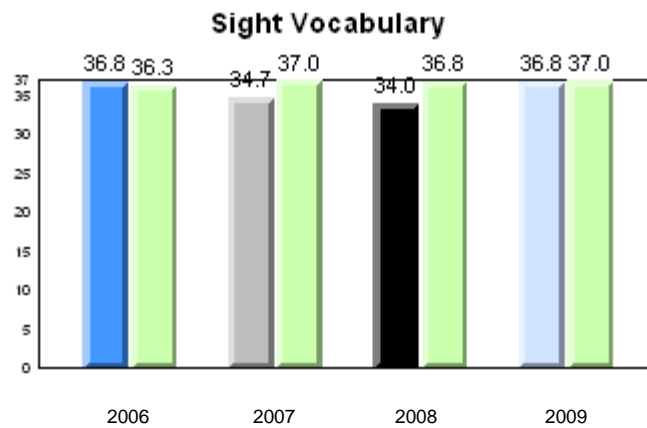
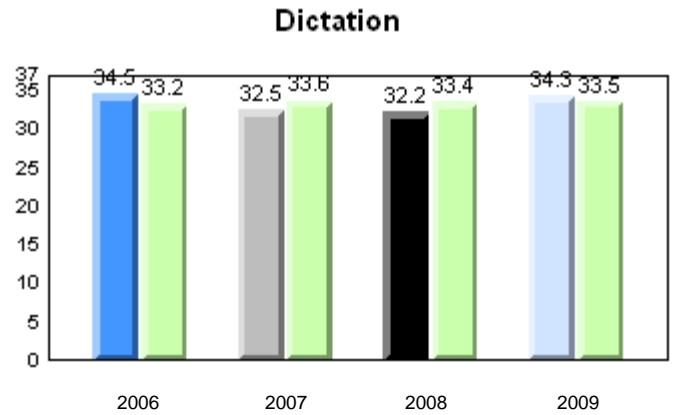
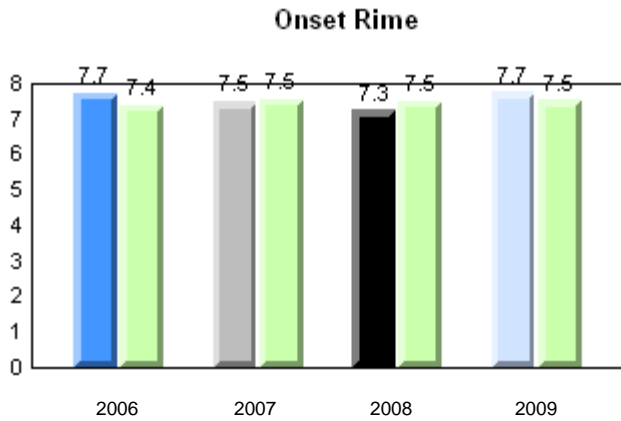
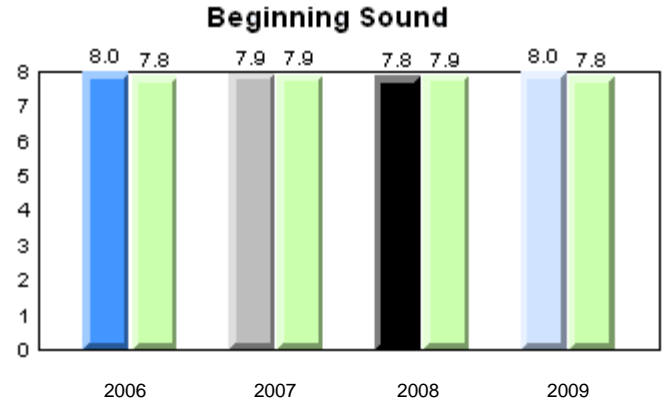
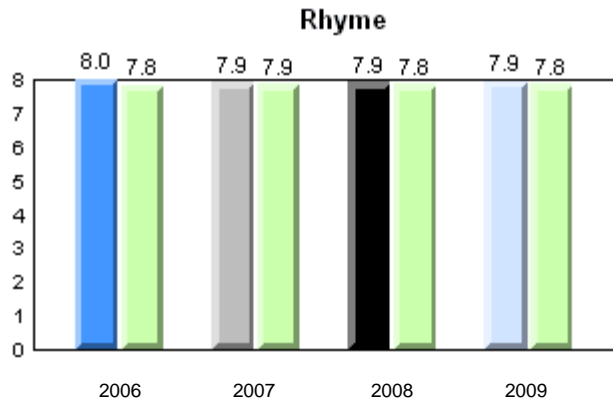

School      2006      2007      2008      2009

Province

Total Students: 65

**Instructional Level**

2009				2008		2007		2006	
Level	School	District	Province	School vs District	School vs Province	School vs District	School vs Province	School vs District	School vs Province
I	70.8	62.9	65.0	p	p	q	q	p	p
A - H	29.2	37.1	35.0						

**Instructional Level (June 2009)**

4 Year Trend  
(school averages)

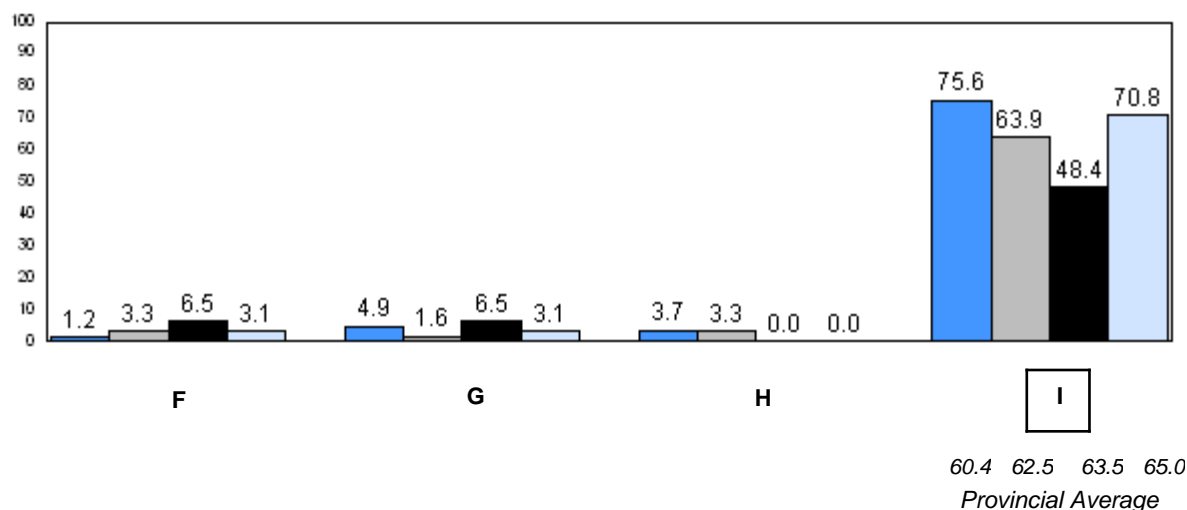
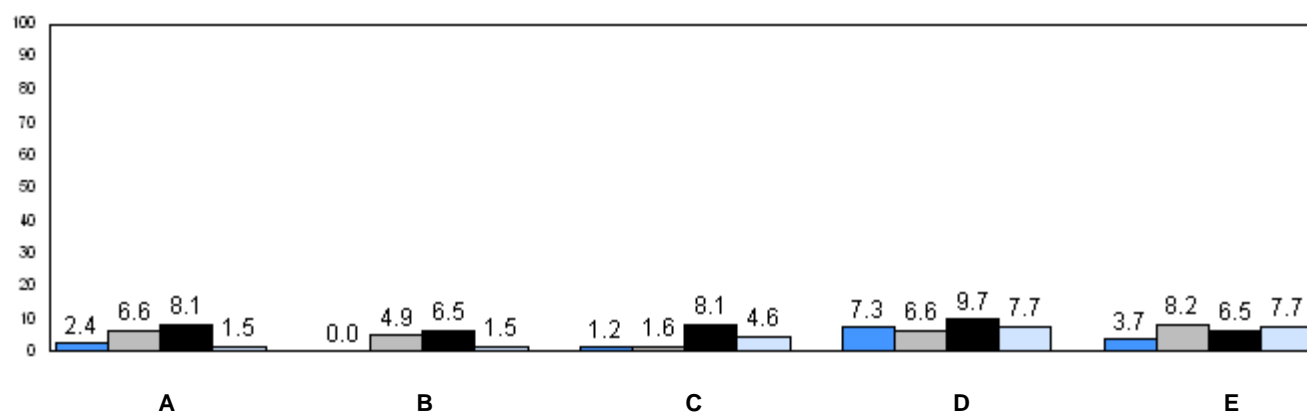

q p denotes school performance vs province.



Number of Students : 38

**Observation Survey (2006-09)**  
**4 Year Trend**  
(school average vs. provincial average)

**Rhyme**

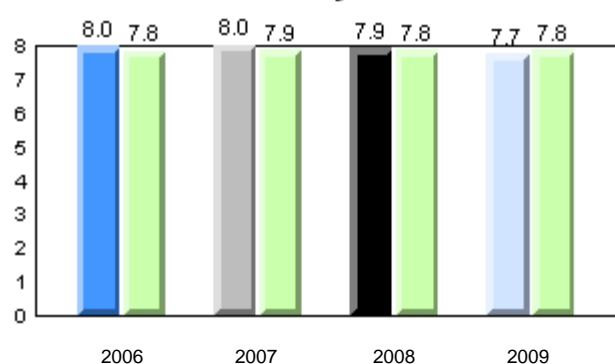

**Beginning Sound**

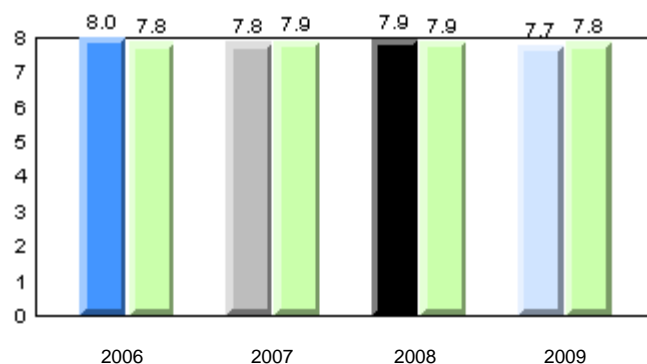

**Onset Rime**

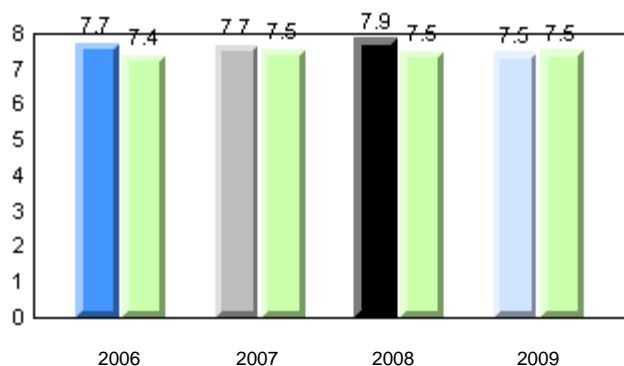

**Dictation**

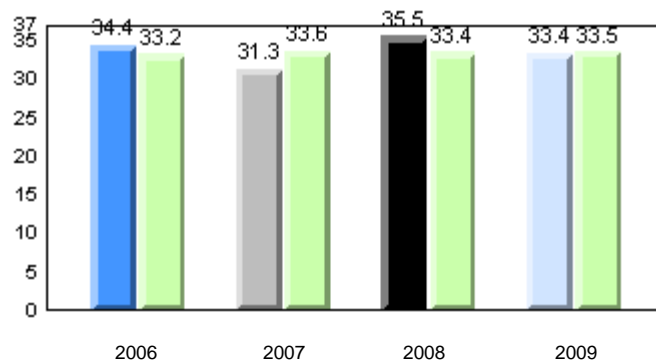

**Sight Vocabulary**

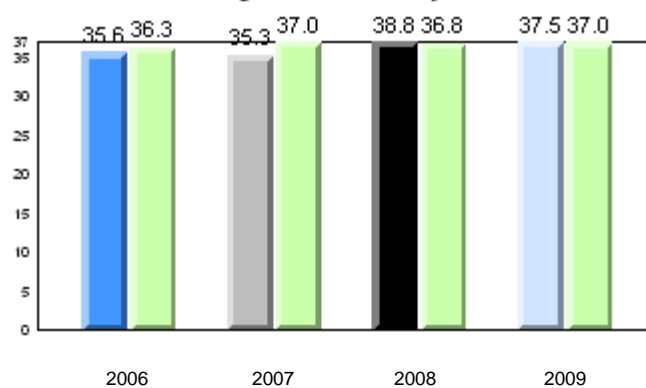

School      2006      2007      2008      2009

Province

Total Students: 38

**Instructional Level**

2009				2008		2007		2006	
Level	School	District	Province	School vs District	School vs Province	School vs District	School vs Province	School vs District	School vs Province
I	73.0	62.9	65.0	p	p	p	p	q	q
A - H	27.0	37.1	35.0						

**Instructional Level (June 2009)**

4 Year Trend  
(school averages)

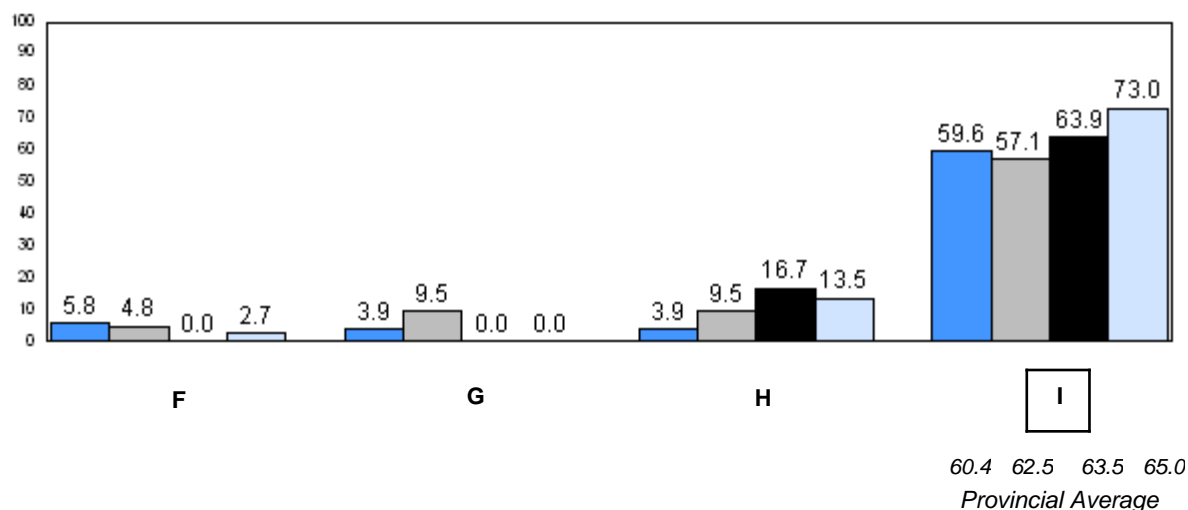
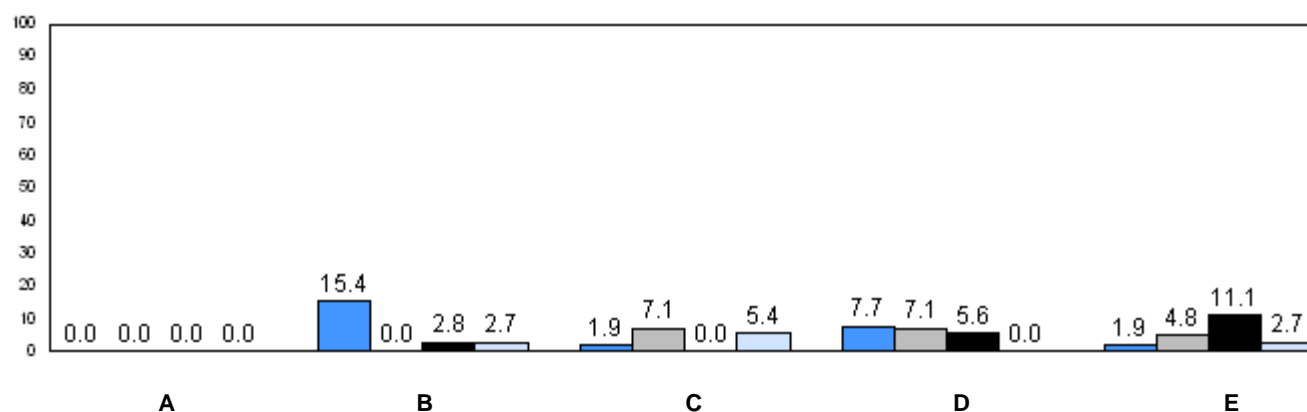

■ 2006   
 ■ 2007   
 ■ 2008   
 ■ 2009  
 q p denotes school performance vs province.

Number of Students : 14

**Observation Survey (2006-09)**  
**4 Year Trend**  
(school average vs. provincial average)

**Rhyme**

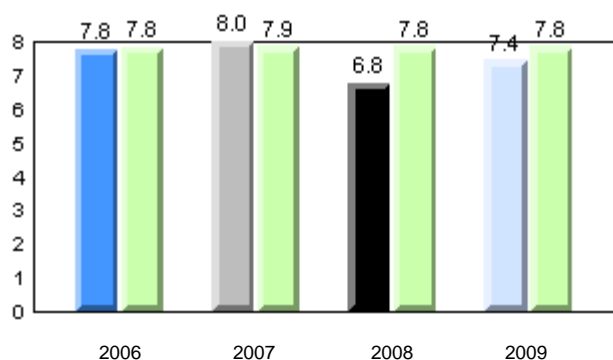

**Beginning Sound**

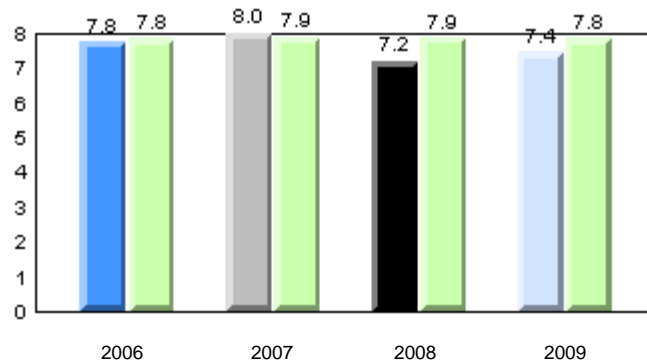

**Onset Rime**

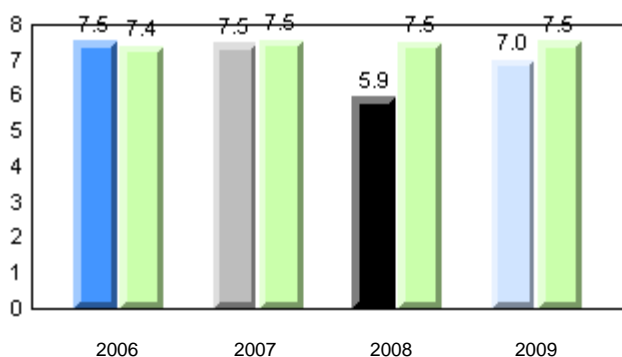

**Dictation**

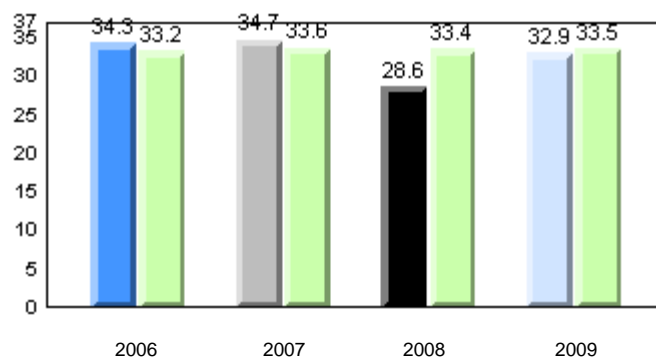

**Sight Vocabulary**

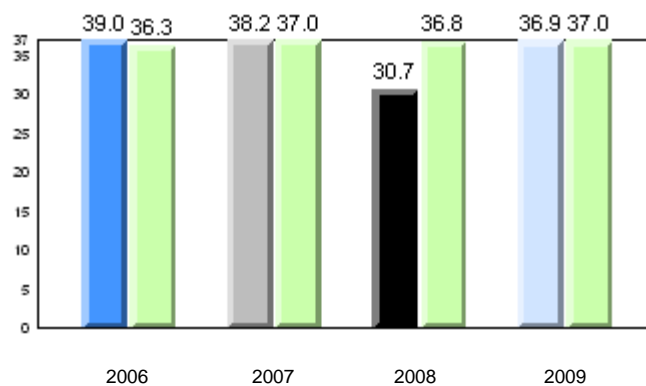

School      2006      2007      2008      2009

Province

Total Students: 14

**Instructional Level**

2009				2008		2007		2006	
Level	School	District	Province	School vs District	School vs Province	School vs District	School vs Province	School vs District	School vs Province
I	69.2	62.9	65.0	p	p	q	q	p	p
A - H	30.8	37.1	35.0						

**Instructional Level (June 2009)**

4 Year Trend  
(school averages)

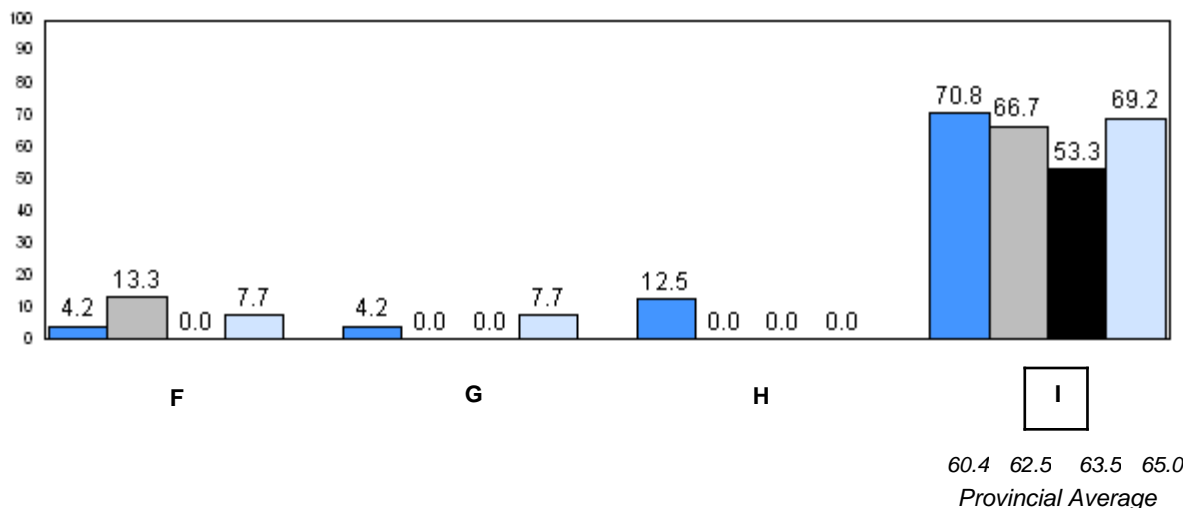
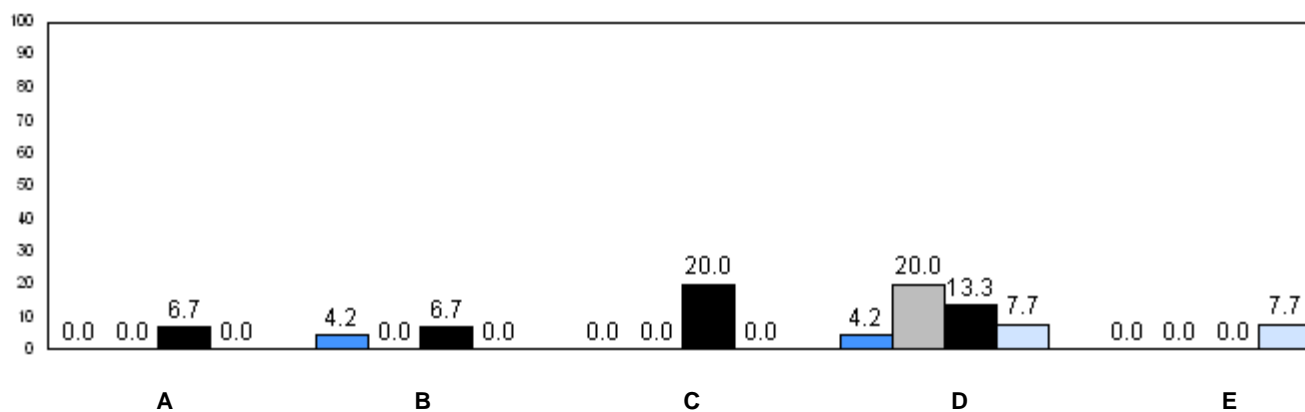

2006

2007

2008

2009

q p denotes school performance vs province.

Number of Students : 6

**Observation Survey (2006-09)**

**4 Year Trend**

(school average vs. provincial average)

**Rhyme**

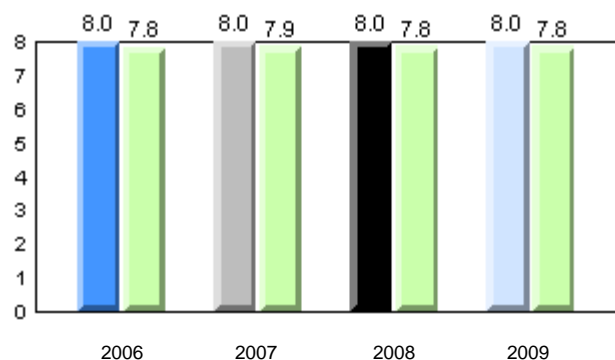

**Beginning Sound**

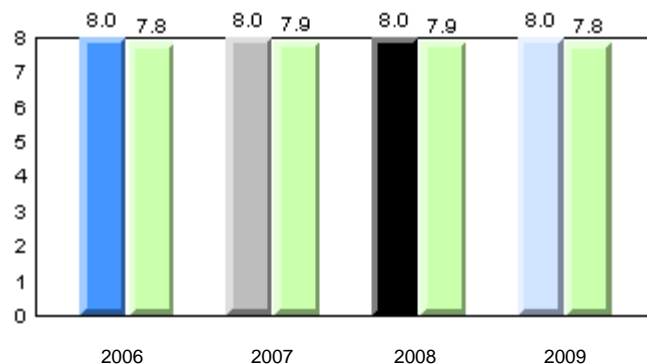

**Onset Rime**

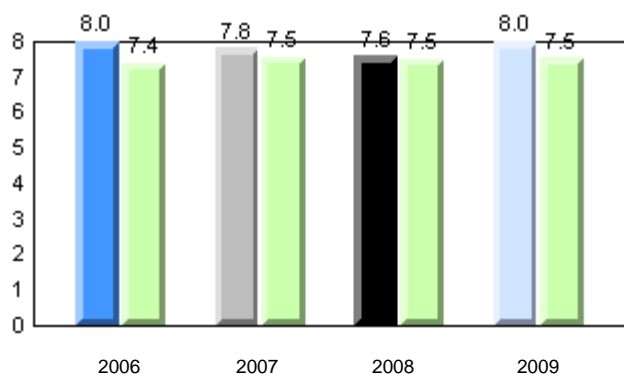

**Dictation**

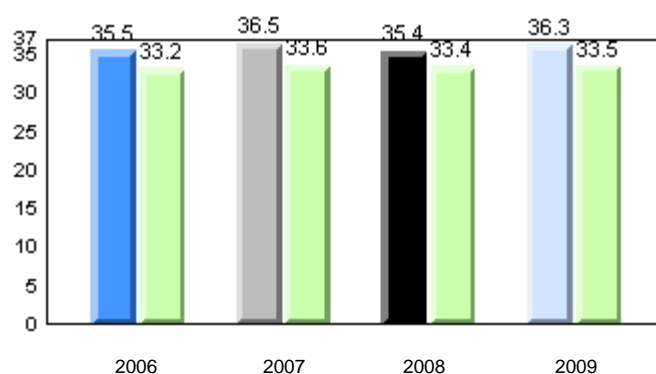

**Sight Vocabulary**

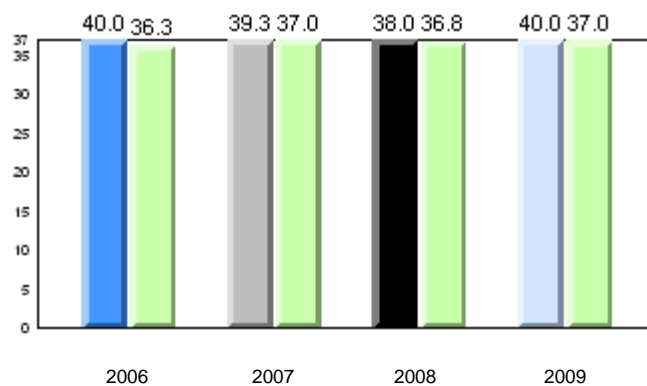

Total Students: 6

**Instructional Level**

2009				2008		2007		2006	
Level	School	District	Province	School vs District	School vs Province	School vs District	School vs Province	School vs District	School vs Province
I	100.0	62.9	65.0	P	P	P	P	P	P
A - H	0.0	37.1	35.0						

**Instructional Level (June 2009)**  
**4 Year Trend**  
(school averages)

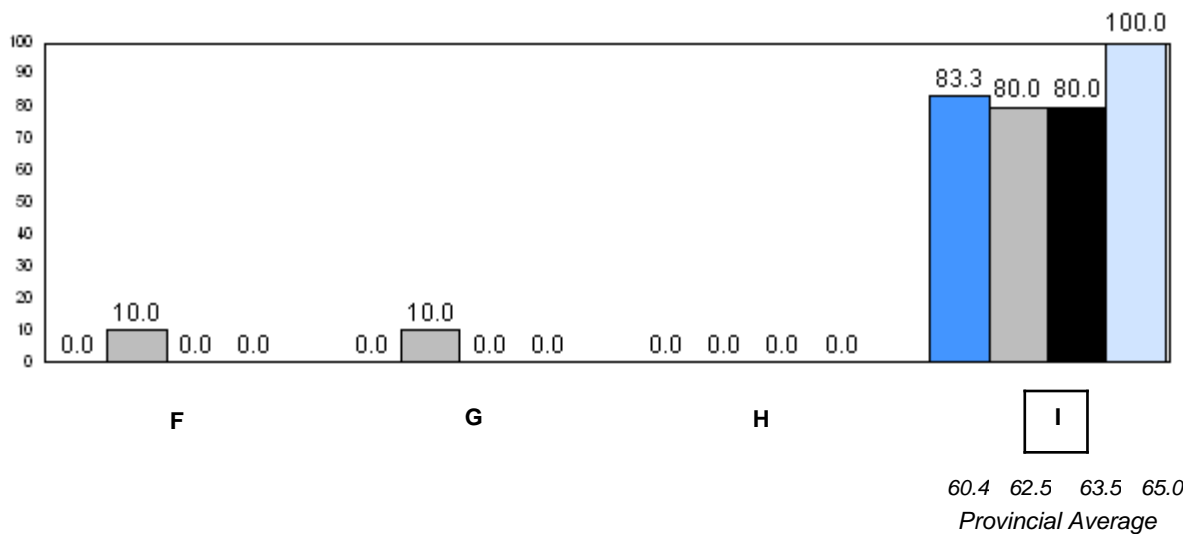
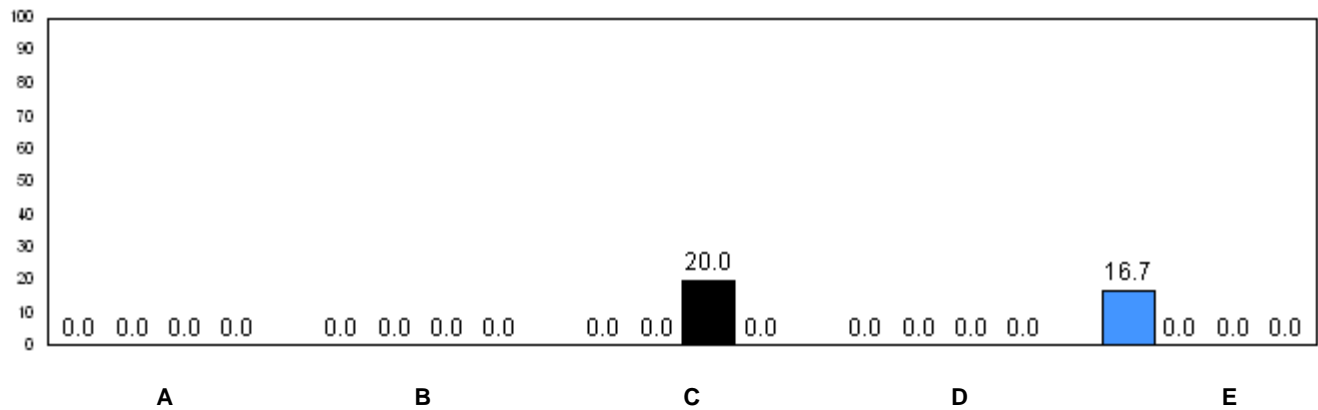

■ 2006    
 ■ 2007    
 ■ 2008    
 ■ 2009

q p denotes school performance vs province.

Number of Students : 9

**Observation Survey (2006-09)**  
**4 Year Trend**  
(school average vs. provincial average)

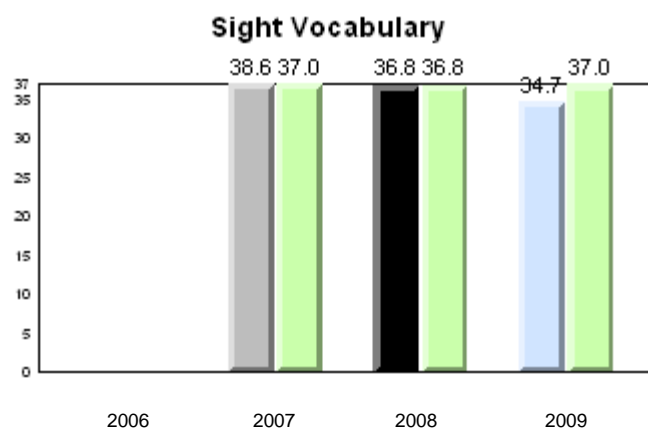
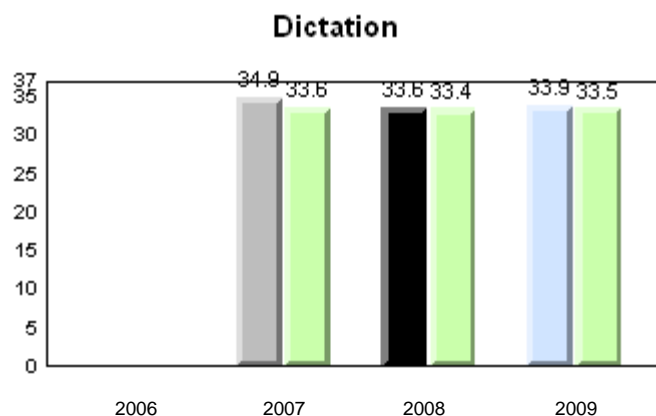
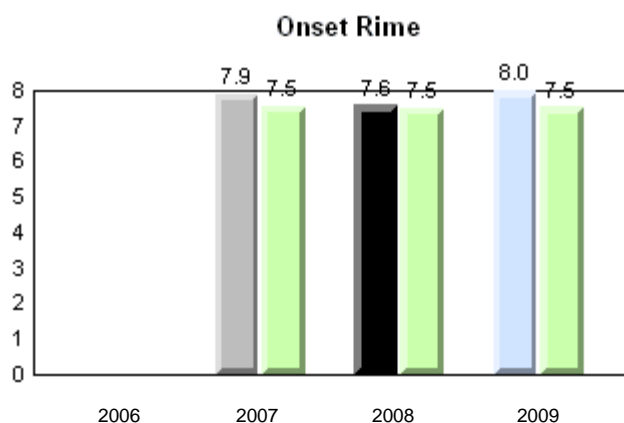
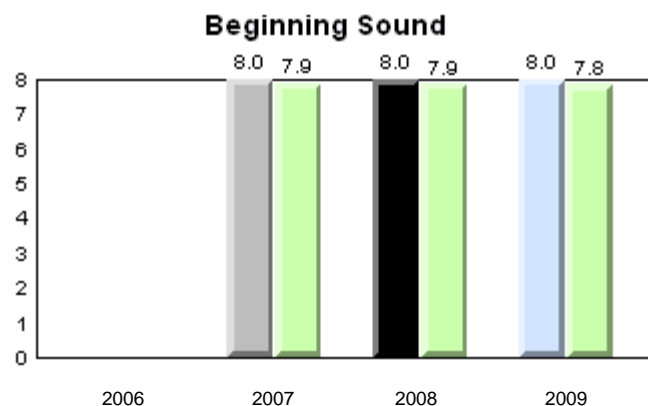
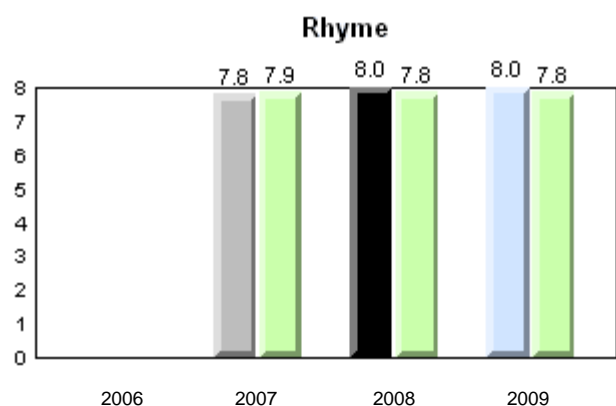

School      2006      2007      2008      2009

Province

Total Students: 9

**Instructional Level**

2009				2008		2007		2006	
Level	School	District	Province	School vs District	School vs Province	School vs District	School vs Province	School vs District	School vs Province
I	44.4	62.9	65.0	q	q	p	q	q	q
A - H	55.6	37.1	35.0						

**Instructional Level (June 2009)**  
4 Year Trend  
(school averages)

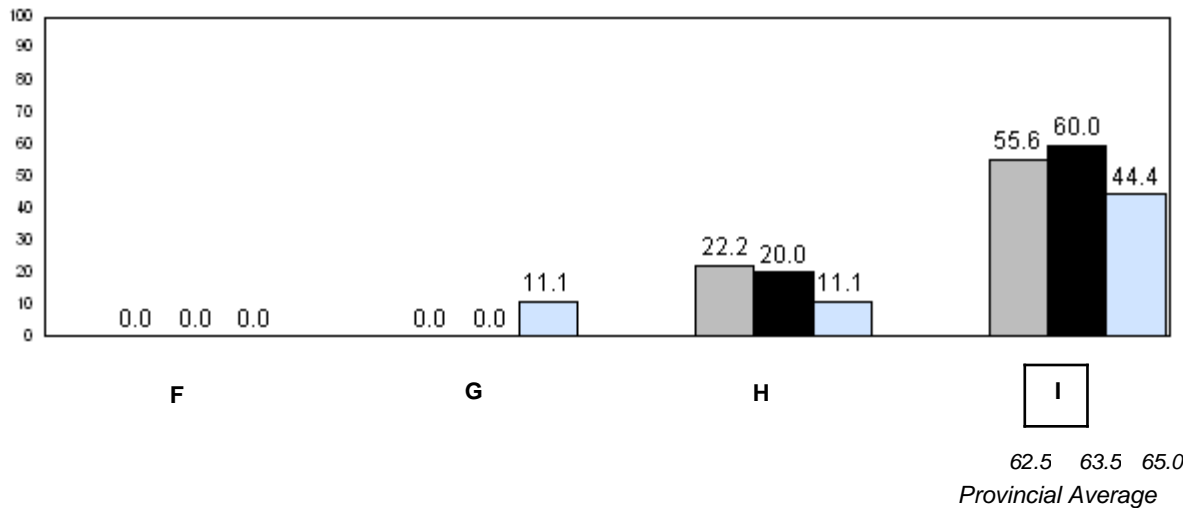
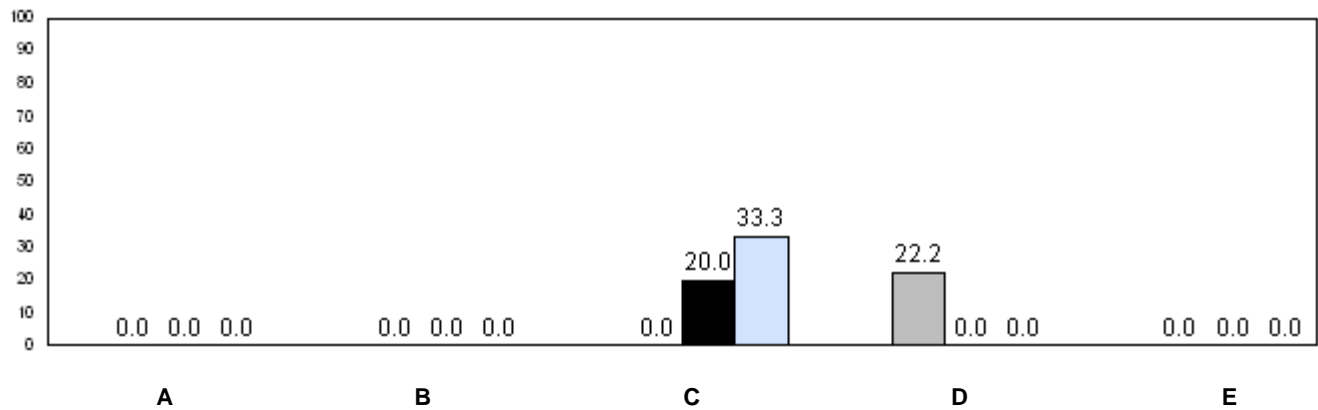

62.5 63.5 65.0  
Provincial Average

q p denotes school performance vs province.



Number of Students : 14

**Observation Survey (2006-09)**  
**4 Year Trend**  
(school average vs. provincial average)

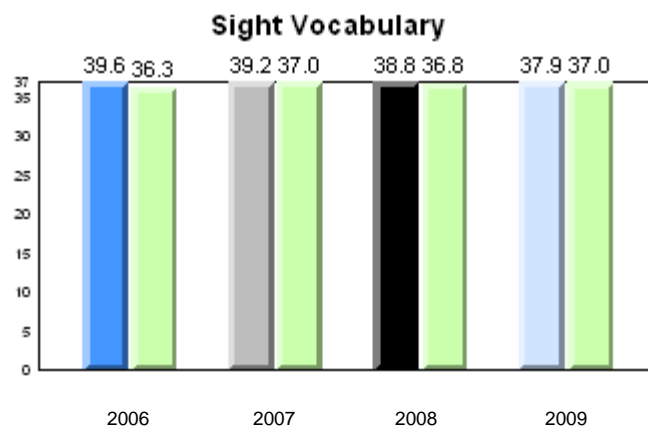
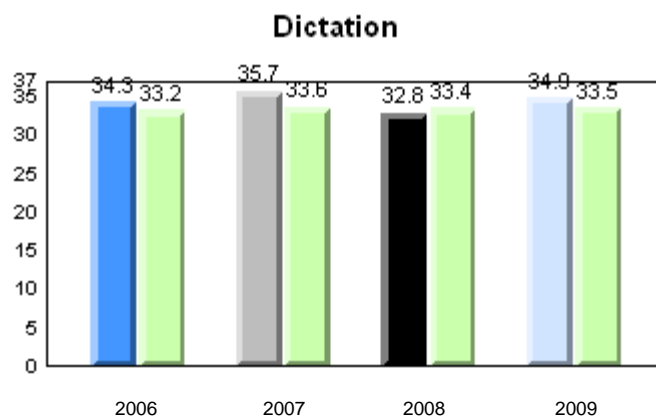
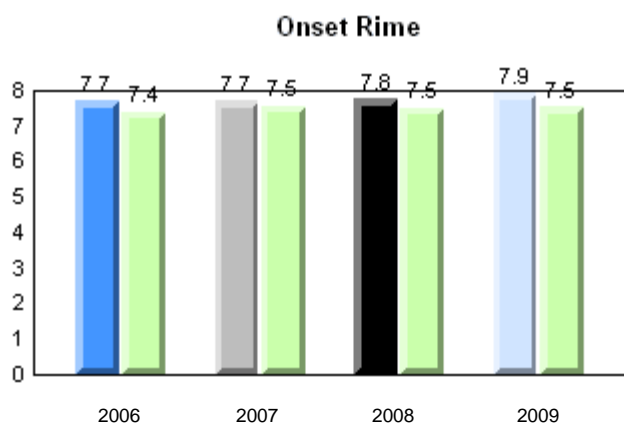
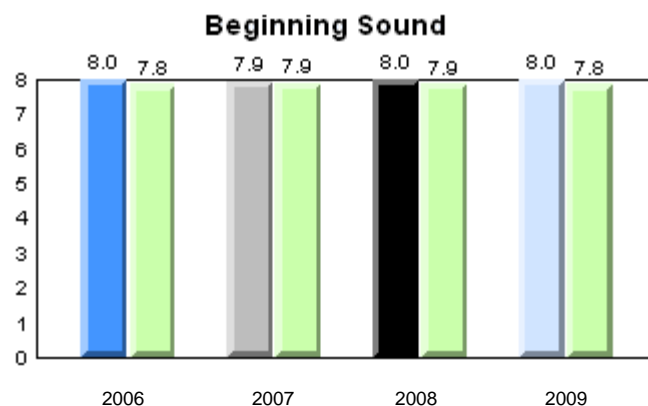
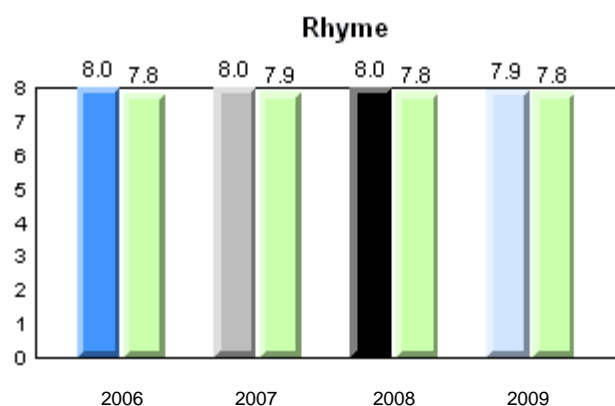

School      2006      2007      2008      2009

Province

Total Students: 14

**Instructional Level**

2009				2008		2007		2006	
Level	School	District	Province	School vs District	School vs Province	School vs District	School vs Province	School vs District	School vs Province
I	42.9	62.9	65.0	q	q	q	q	p	p
A - H	57.2	37.1	35.0						

**Instructional Level (June 2009)**  
4 Year Trend  
(school averages)

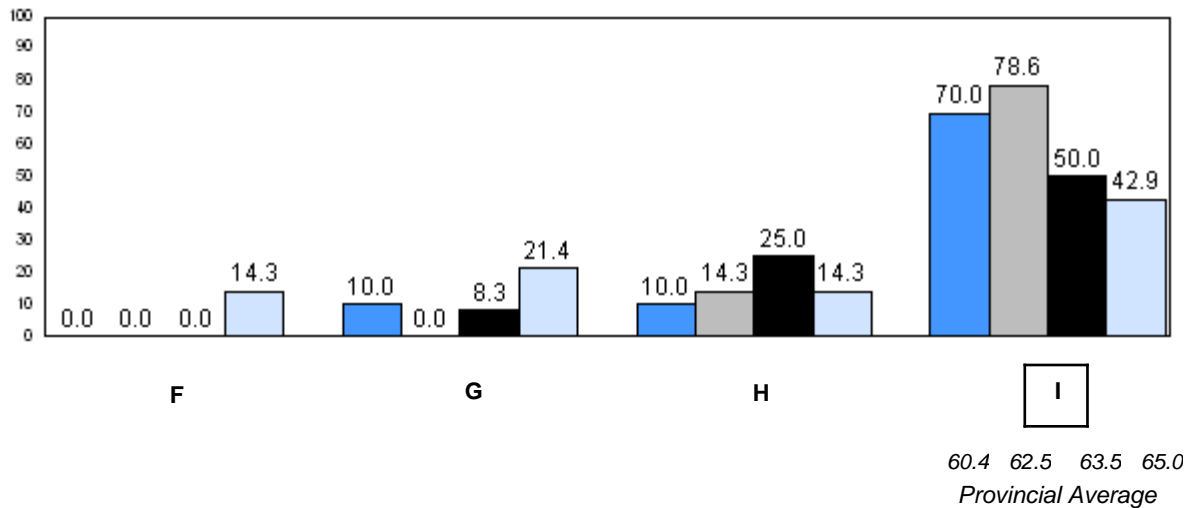
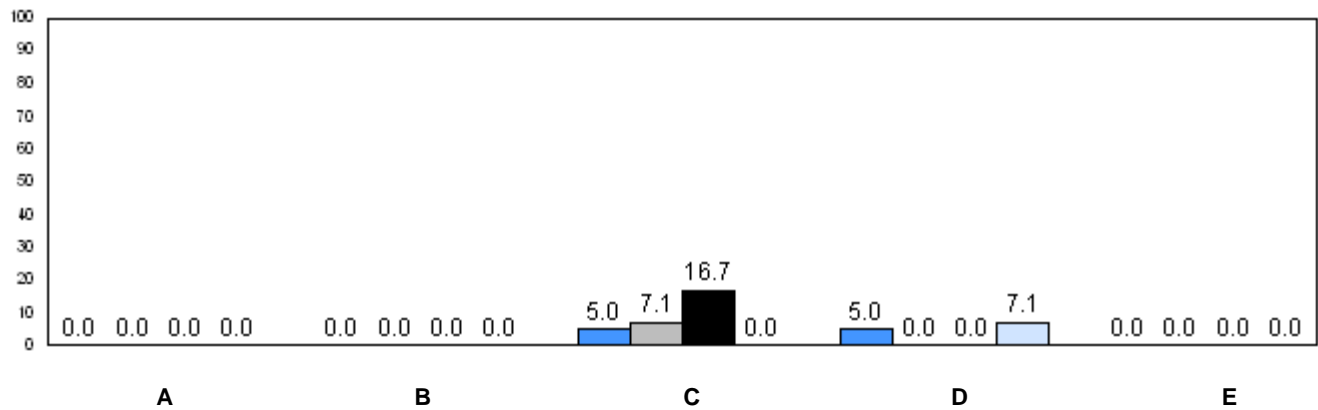

■ 2006
 ■ 2007
 ■ 2008
 ■ 2009

q p denotes school performance vs province.

Number of Students : 10

**Observation Survey (2006-09)**  
**4 Year Trend**  
(school average vs. provincial average)

**Rhyme**

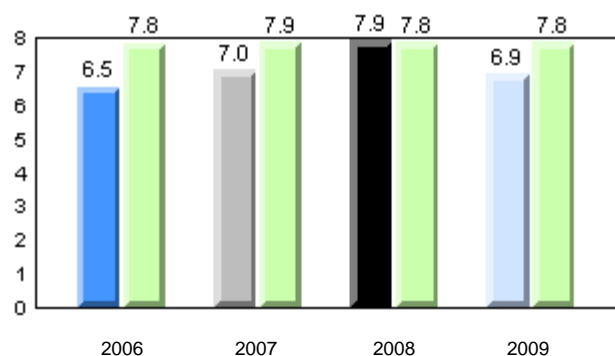

**Beginning Sound**

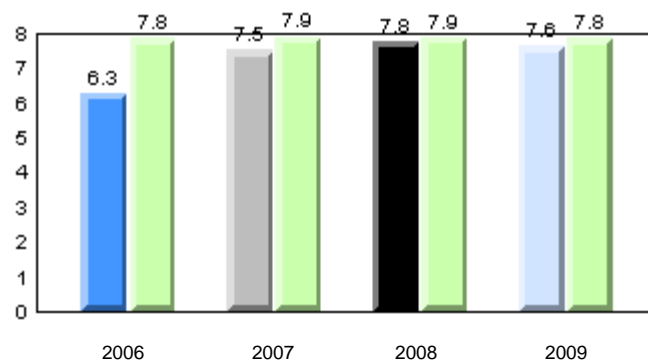

**Onset Rime**

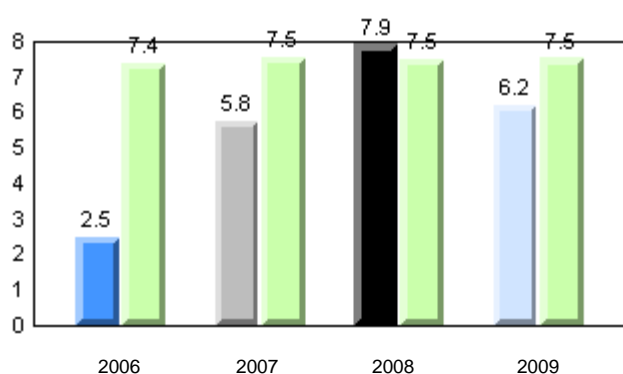

**Dictation**

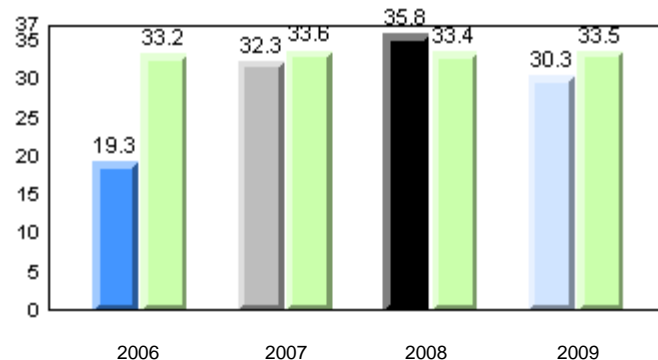

**Sight Vocabulary**

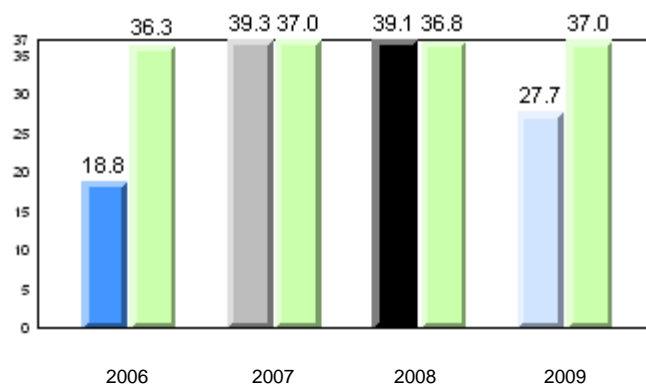

School      2006      2007      2008      2009

Province

Total Students: 10

**Instructional Level**

2009				2008		2007		2006	
Level	School	District	Province	School vs District	School vs Province	School vs District	School vs Province	School vs District	School vs Province
I	14.3	62.9	65.0	q	q	p	p	p	p
A - H	85.7	37.1	35.0						

**Instructional Level (June 2009)**  
4 Year Trend  
(school averages)

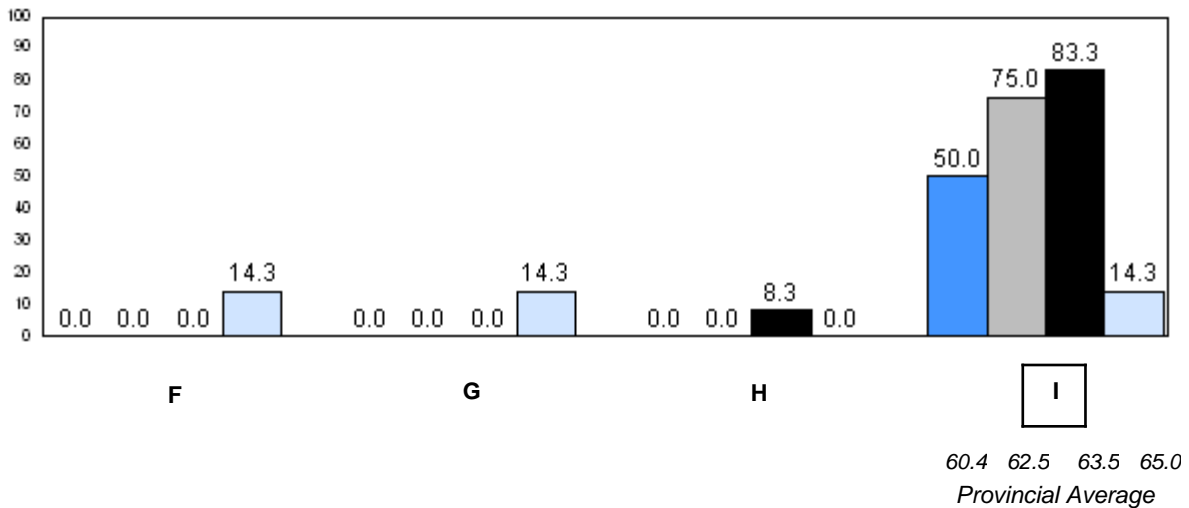
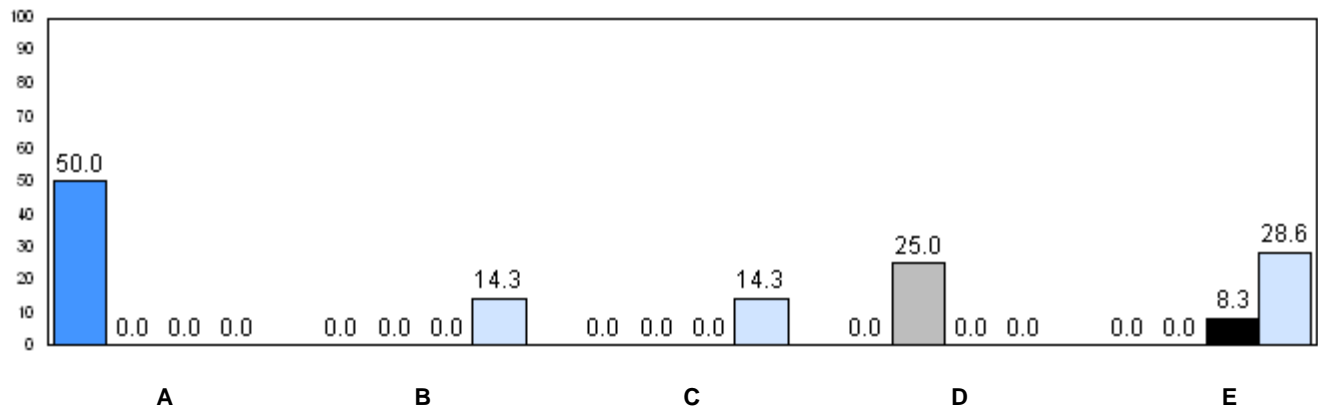

■ 2006
 ■ 2007
 ■ 2008
 ■ 2009

q p denotes school performance vs province.

District 3 - Nova Central

#160 - Bayview Primary, Nipper's Harbour

Grades: K-3

Number of Students : 3

**Observation Survey (2006-09)**  
**4 Year Trend**  
(school average vs. provincial average)

### Rhyme

### Beginning Sound

School data with 5 or fewer students withheld for reasons of confidentiality.

2006 2007 2008 2009 2006 2007 2008 2009





### Onset Rime

### Dictation

School data with 5 or fewer students withheld for reasons of confidentiality.

2006 2007 2008 2009 2006 2007 2008 2009

School data with 5 or fewer students withheld for reasons of confidentiality.

	2006	2007	2008	2009
School	 2006	 2007	 2008	 2009
Province				

District 3 - Nova Central

#160 - Bayview Primary, Nipper's Harbour

Grades: K-3

Total Students: 3

**Instructional Level**

		2009				2008		2007		2006	
Level	School	District	Province	School vs District	School vs Province	School vs District	School vs Province	School vs District	School vs Province	School vs District	School vs Province
I	School data with 5 or fewer students withheld for reasons of confidentiality.	62.9	65.0	p	p	q	q	q	q	q	q
A - H		37.1	35.0								

**Instructional Level (June 2009)**  
**4 Year Trend**  
(school averages)

School data with 5 or fewer students withheld for reasons of confidentiality.

A B C D E

School data with 5 or fewer students withheld for reasons of confidentiality.

F G H I

60.4 62.5 63.5 65.0  
Provincial Average

2006 2007 2008 2009

q p denotes school performance vs province.

Number of Students : 6

**Observation Survey (2006-09)**  
**4 Year Trend**  
(school average vs. provincial average)

**Rhyme**

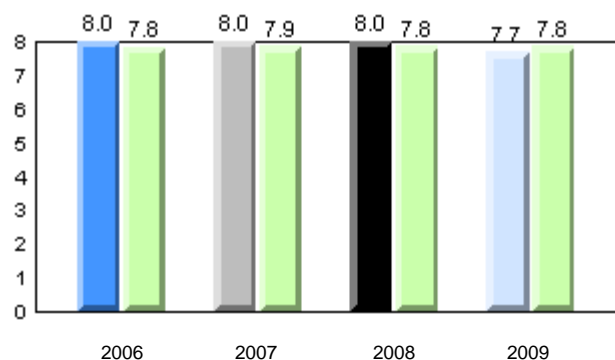

**Beginning Sound**

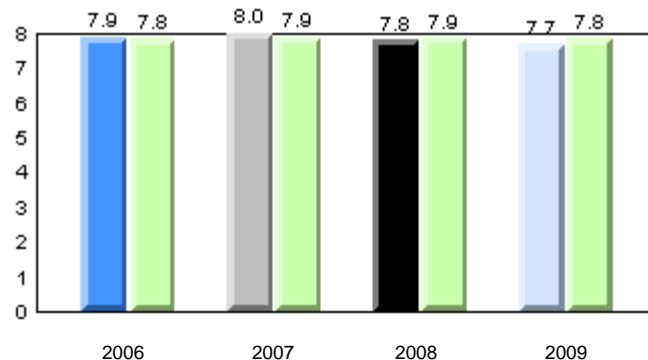

**Onset Rime**

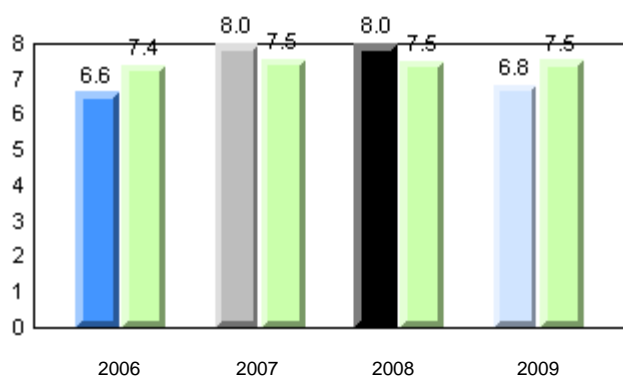

**Dictation**

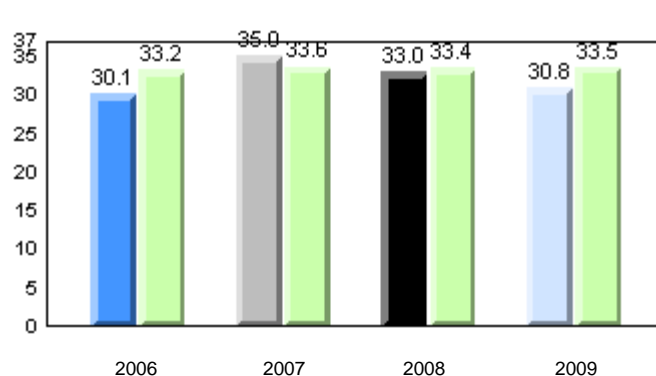

**Sight Vocabulary**

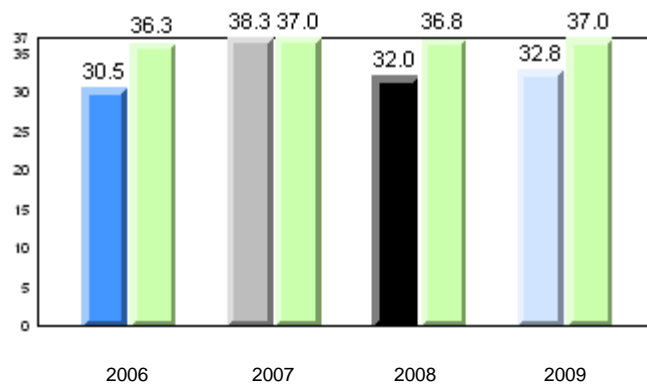

School      2006      2007      2008      2009

Province

Total Students: 6

**Instructional Level**

2009				2008		2007		2006	
Level	School	District	Province	School vs District	School vs Province	School vs District	School vs Province	School vs District	School vs Province
I	50.0	62.9	65.0	q	q	q	q	p	p
A - H	50.0	37.1	35.0						

**Instructional Level (June 2009)**  
4 Year Trend  
(school averages)

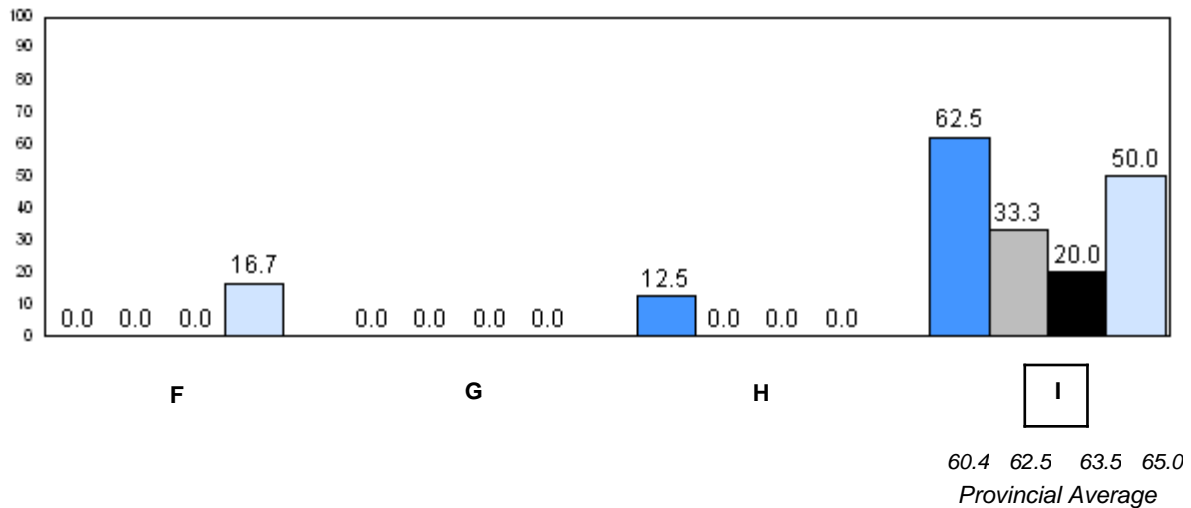
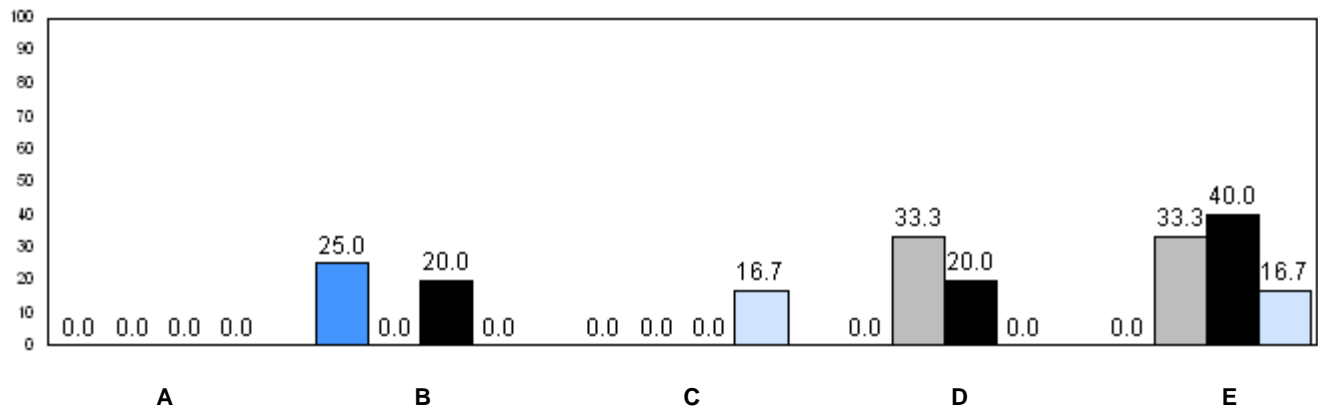

■ 2006
 ■ 2007
 ■ 2008
 ■ 2009

q p denotes school performance vs province.



Number of Students : 12

**Observation Survey (2006-09)**  
**4 Year Trend**  
(school average vs. provincial average)

**Rhyme**

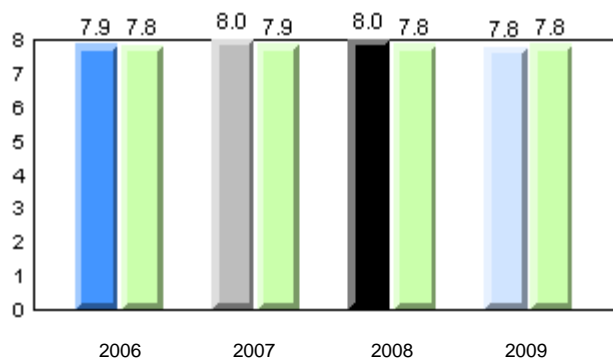

**Beginning Sound**

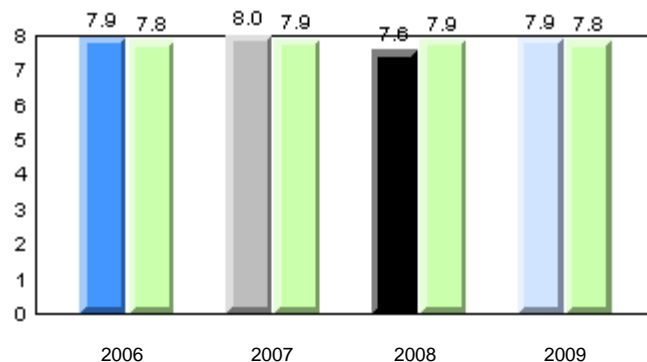

**Onset Rime**

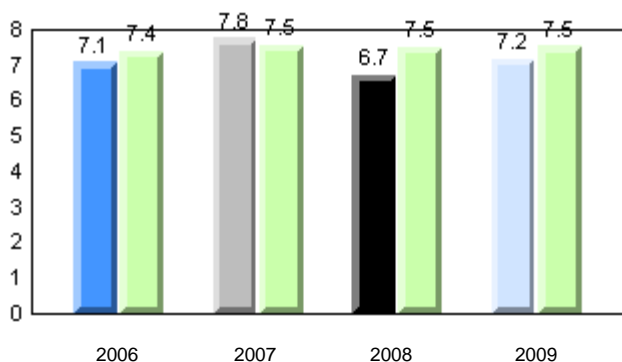

**Dictation**

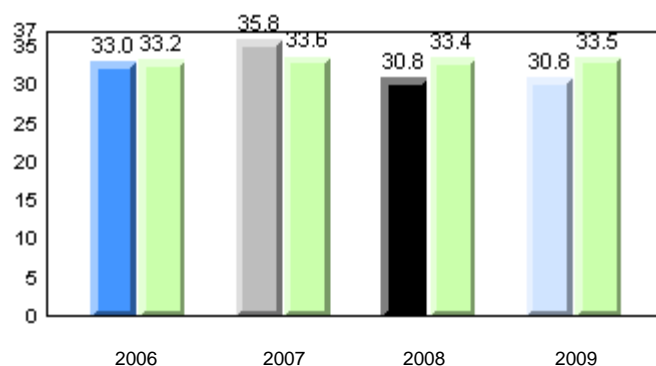

**Sight Vocabulary**

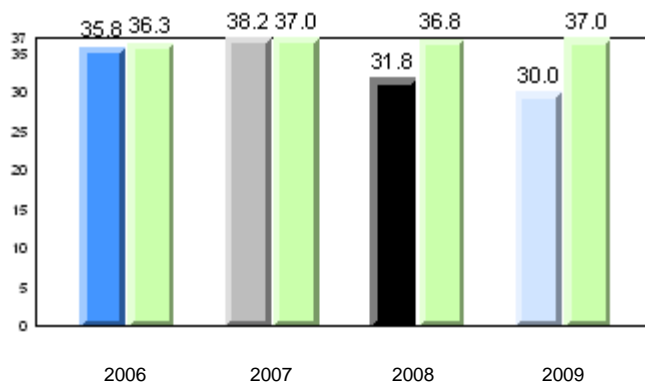

School      2006      2007      2008      2009

Province

Total Students: 12

**Instructional Level**

2009				2008		2007		2006	
Level	School	District	Province	School vs District	School vs Province	School vs District	School vs Province	School vs District	School vs Province
I	50.0	62.9	65.0	q	q	q	q	q	q
A - H	50.0	37.1	35.0						

**Instructional Level (June 2009)**

4 Year Trend  
(school averages)

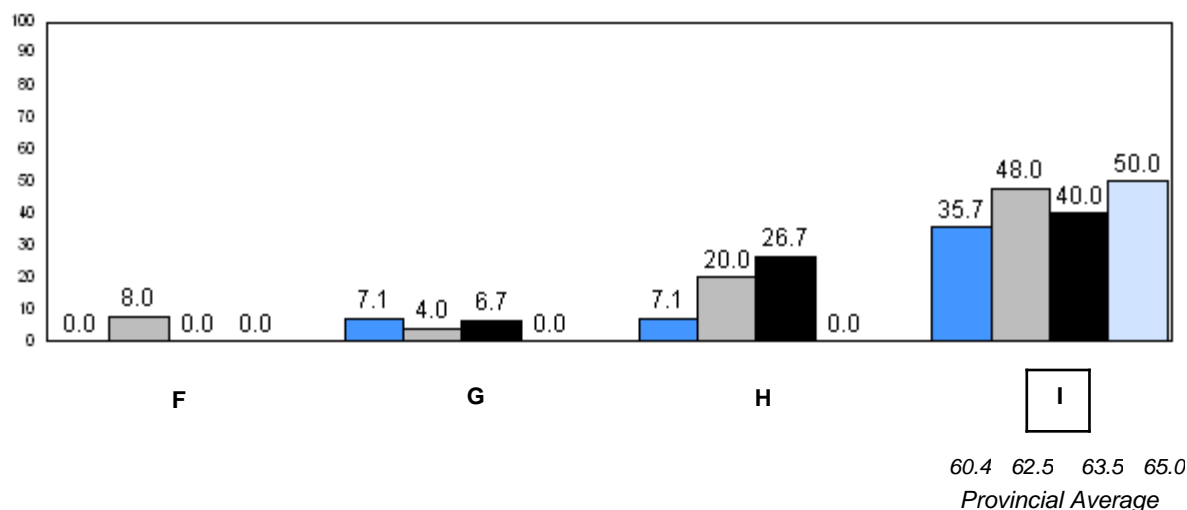
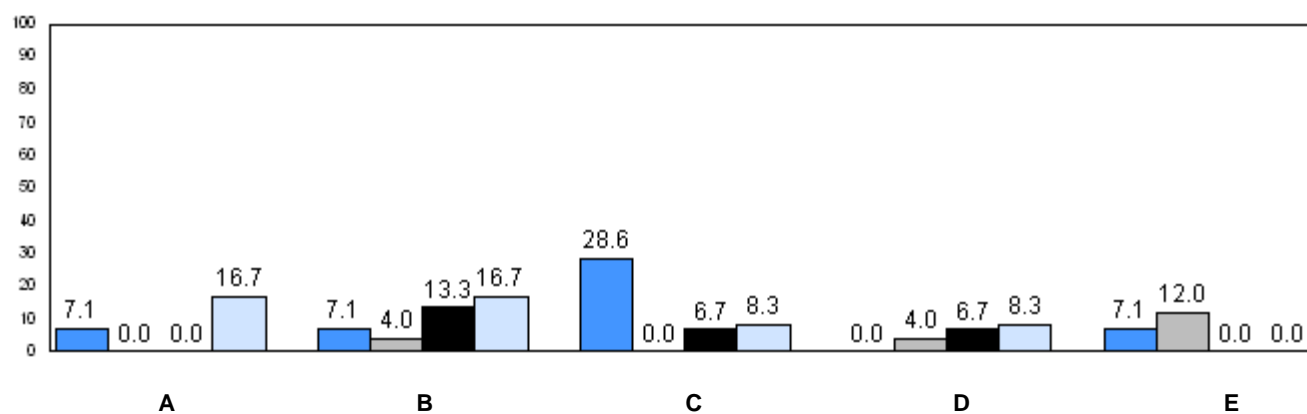

■ 2006    
 ■ 2007    
 ■ 2008    
 ■ 2009

q p denotes school performance vs province.

Number of Students : 13

**Observation Survey (2006-09)**  
**4 Year Trend**  
(school average vs. provincial average)

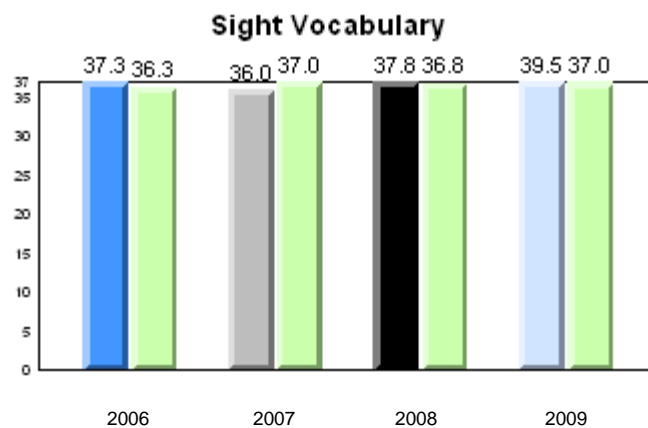
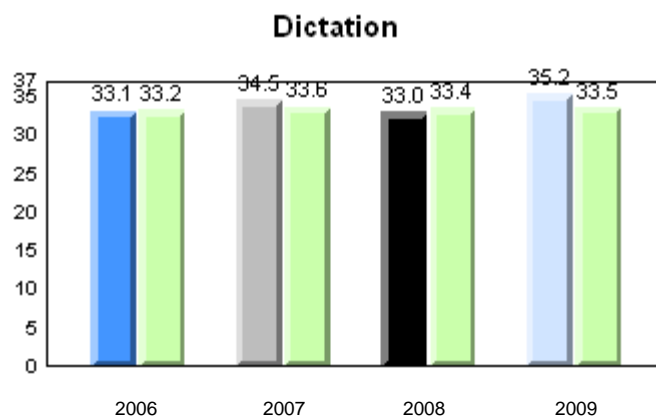
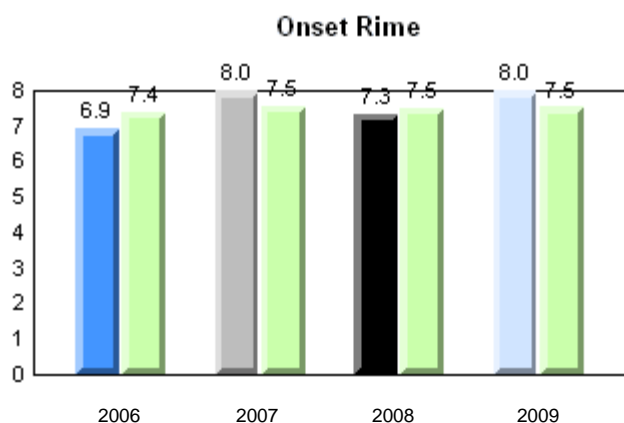
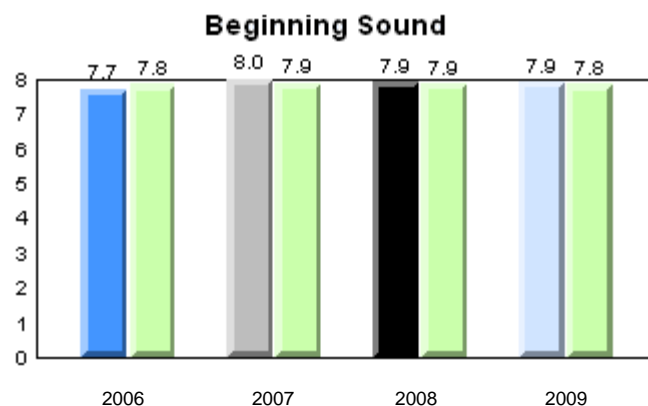
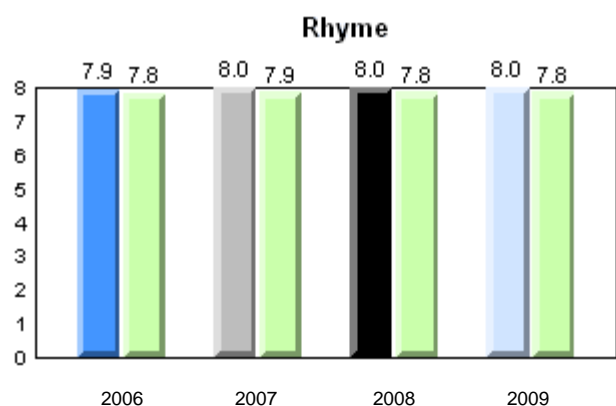

School      2006      2007      2008      2009

Province

Total Students: 13

**Instructional Level**

2009				2008		2007		2006	
Level	School	District	Province	School vs District	School vs Province	School vs District	School vs Province	School vs District	School vs Province
I	76.9	62.9	65.0	P	P	P	P	P	P
A - H	23.1	37.1	35.0						

**Instructional Level (June 2009)**

4 Year Trend  
(school averages)

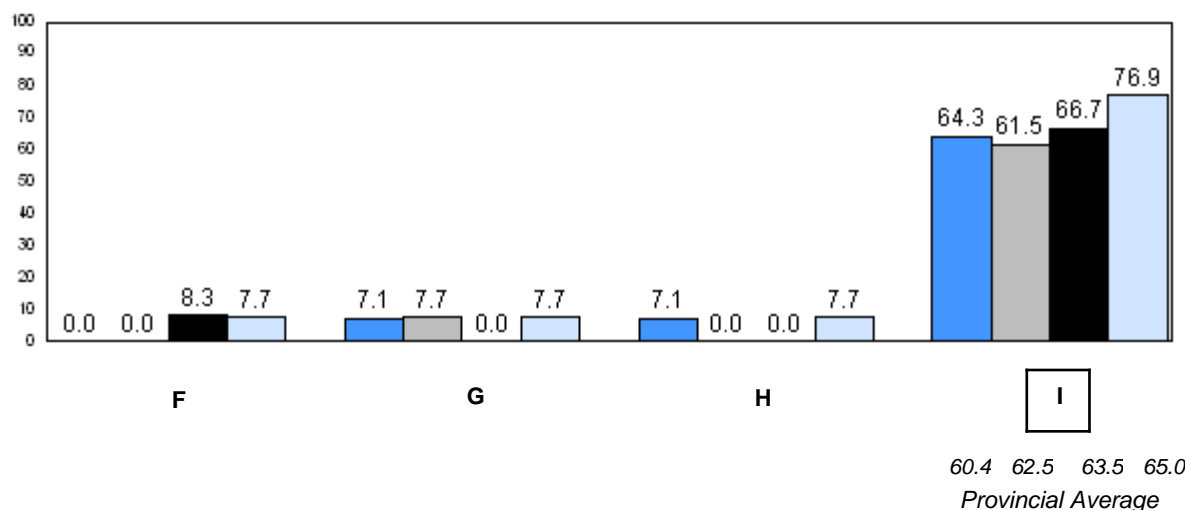
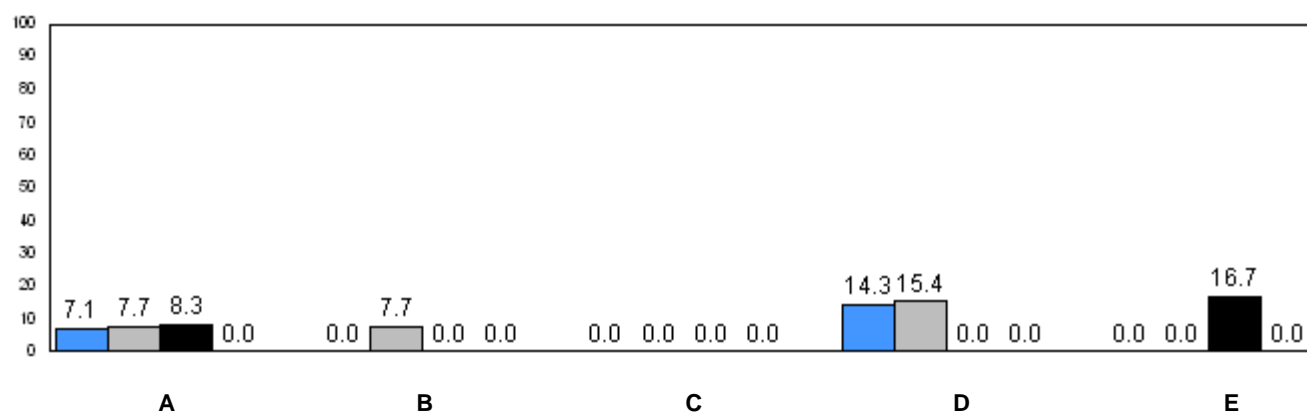

2006 2007 2008 2009

q p denotes school performance vs province.

District 3 - Nova Central

#174 - St. Peter's Academy, Westport

Grades: K-10,12

Number of Students : 5

**Observation Survey (2006-09)**  
**4 Year Trend**  
(school average vs. provincial average)

### Rhyme

### Beginning Sound

School data with 5 or fewer students withheld for reasons of confidentiality.

2006 2007 2008 2009 2006 2007 2008 2009





### Onset Rime

### Dictation

School data with 5 or fewer students withheld for reasons of confidentiality.

2006 2007 2008 2009 2006 2007 2008 2009

School data with 5 or fewer students withheld for reasons of confidentiality.

	2006	2007	2008	2009
School	 2006	 2007	 2008	 2009
Province				

District 3 - Nova Central

#174 - St. Peter's Academy, Westport

Grades: K-10,12

Total Students: 5

**Instructional Level**

2009				2008		2007		2006	
<u>Level</u>	<u>School</u>	<u>District</u>	<u>Province</u>	<u>School vs District</u>	<u>School vs Province</u>	<u>School vs District</u>	<u>School vs Province</u>	<u>School vs District</u>	<u>School vs Province</u>
I	School data with 5 or fewer students withheld for reasons of confidentiality.	62.9	65.0	q	q	q	q	p	p
A - H		37.1	35.0						

**Instructional Level (June 2009)**  
**4 Year Trend**  
(school averages)

School data with 5 or fewer students withheld for reasons of confidentiality.

A B C D E

School data with 5 or fewer students withheld for reasons of confidentiality.

F G H I

60.4 62.5 63.5 65.0  
Provincial Average

2006 2007 2008 2009

q p denotes school performance vs province.

Number of Students : 12

**Observation Survey (2006-09)**  
**4 Year Trend**  
(school average vs. provincial average)

**Rhyme**

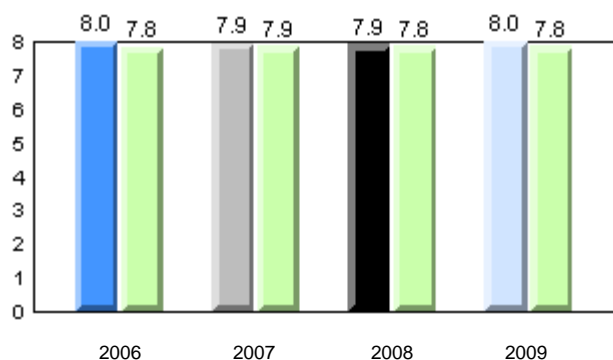

**Beginning Sound**

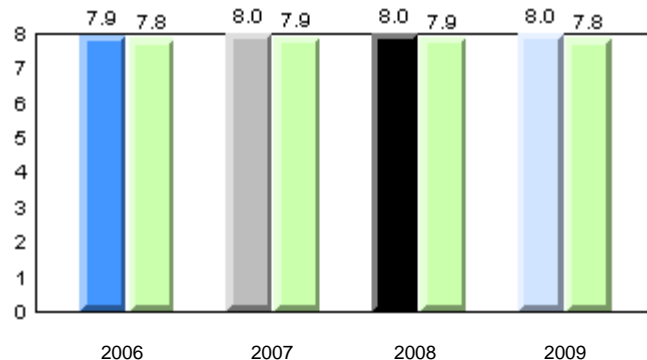

**Onset Rime**

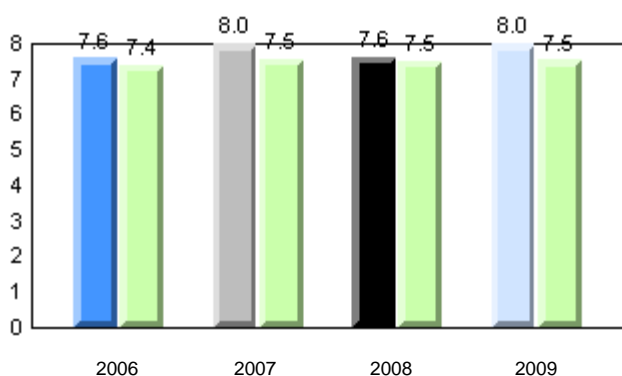

**Dictation**

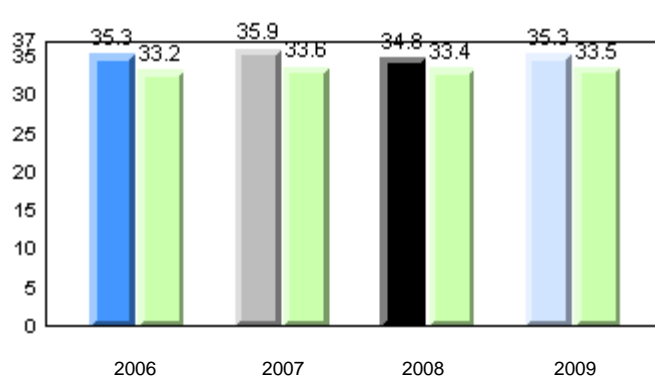

**Sight Vocabulary**

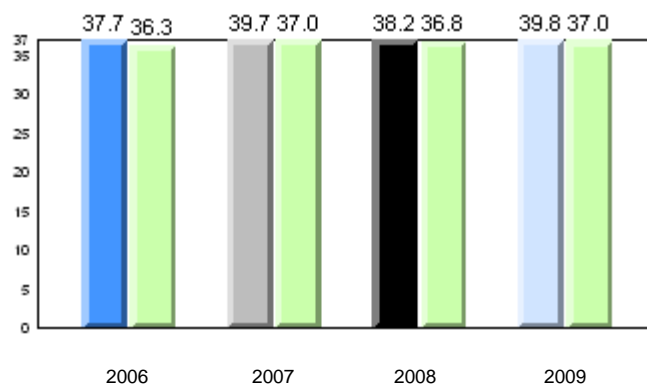

School      2006      2007      2008      2009

Province

Total Students: 12

**Instructional Level**

2009				2008		2007		2006	
Level	School	District	Province	School vs District	School vs Province	School vs District	School vs Province	School vs District	School vs Province
I	83.3	62.9	65.0	p	p	p	q	q	q
A - H	16.7	37.1	35.0						

**Instructional Level (June 2009)**

4 Year Trend  
(school averages)

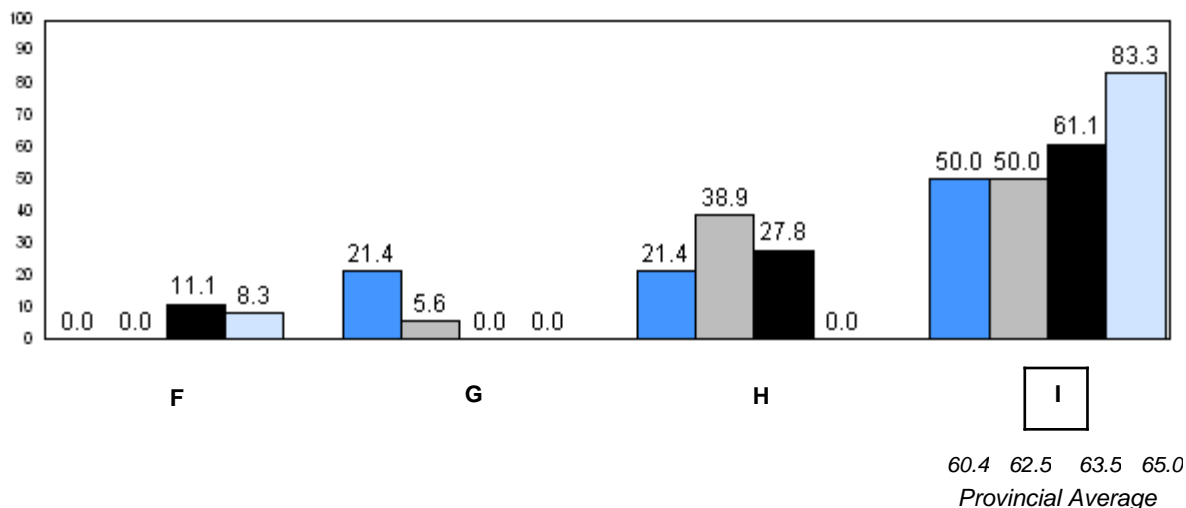
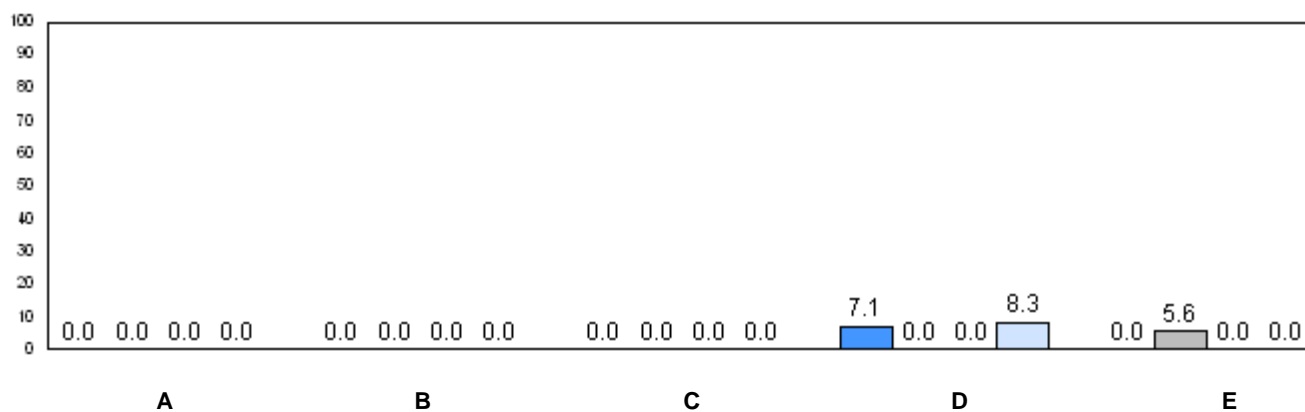

2006

2007

2008

2009

q p denotes school performance vs province.



Number of Students : 13

**Observation Survey (2006-09)**  
**4 Year Trend**  
(school average vs. provincial average)

**Rhyme**

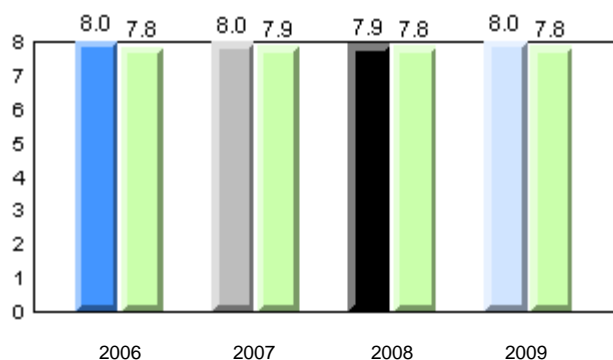

**Beginning Sound**

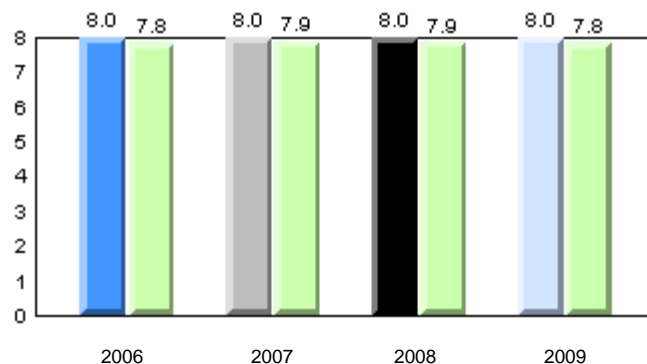

**Onset Rime**

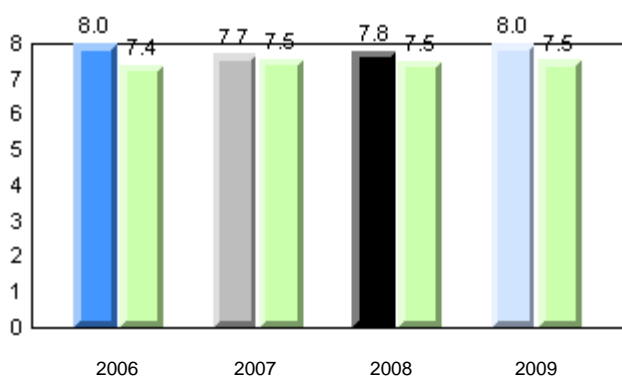

**Dictation**

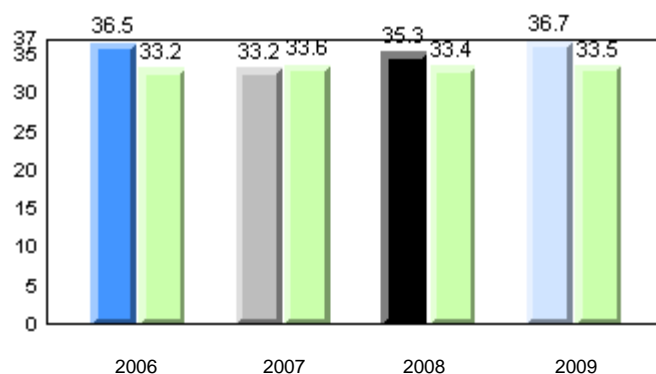

**Sight Vocabulary**

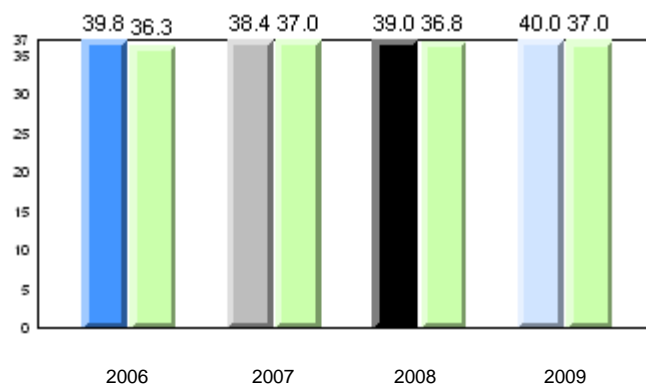

School      2006      2007      2008      2009

Province

Total Students: 13

**Instructional Level**

2009				2008		2007		2006	
Level	School	District	Province	School vs District	School vs Province	School vs District	School vs Province	School vs District	School vs Province
I	76.9	62.9	65.0	p	p	q	q	p	p
A - H	23.1	37.1	35.0						

**Instructional Level (June 2009)**

4 Year Trend  
(school averages)

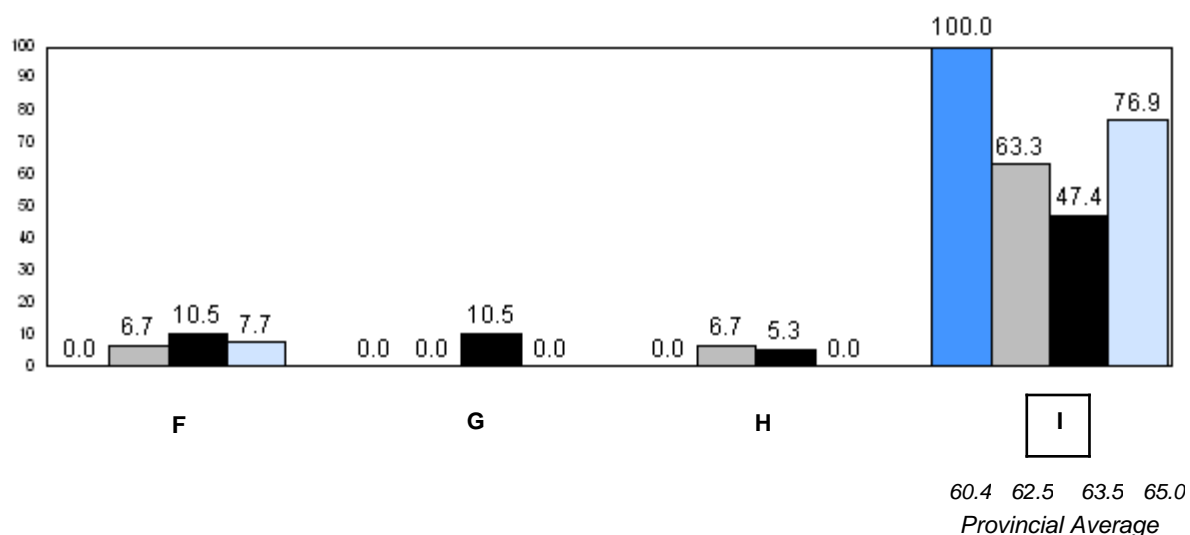
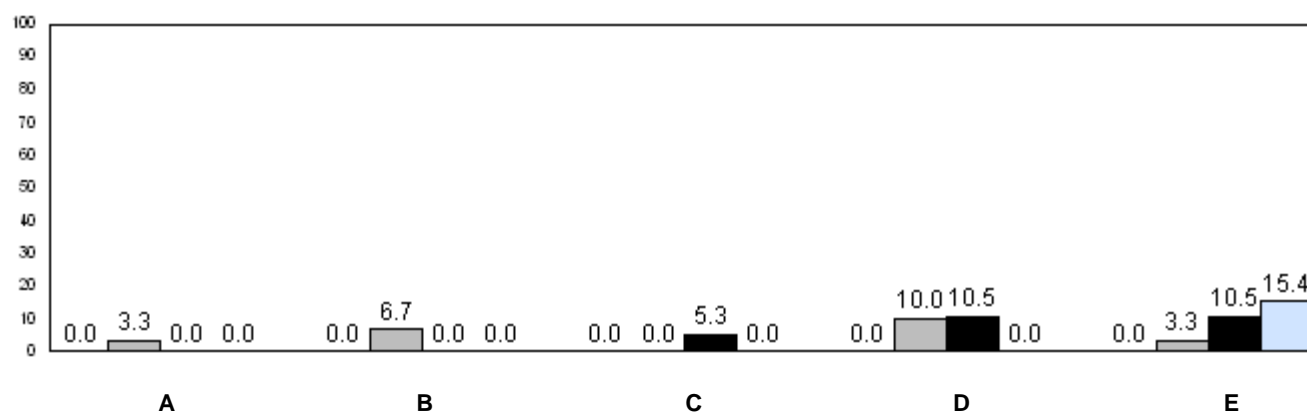

q p denotes school performance vs province.

Number of Students : 15

**Observation Survey (2006-09)**  
**4 Year Trend**  
(school average vs. provincial average)

**Rhyme**

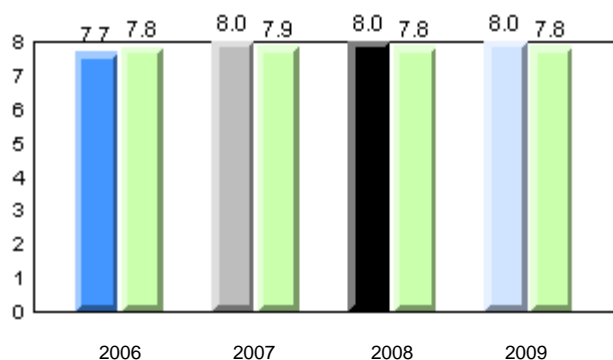

**Beginning Sound**

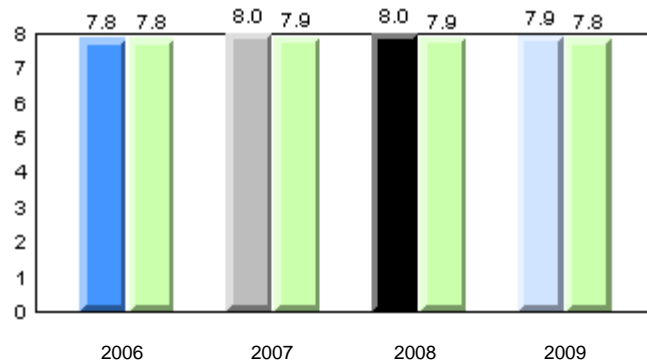

**Onset Rime**

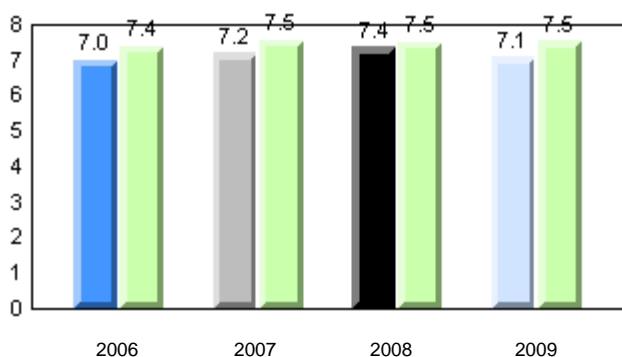

**Dictation**

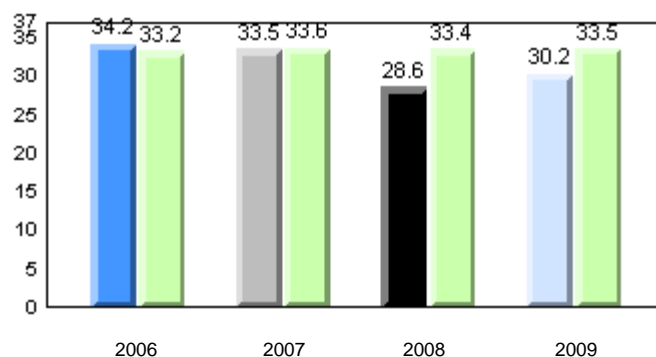

**Sight Vocabulary**

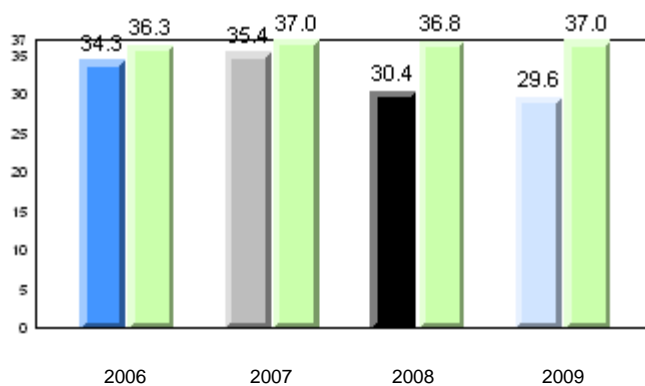

School      2006      2007      2008      2009

Province

Total Students: 15

**Instructional Level**

2009				2008		2007		2006	
Level	School	District	Province	School vs District	School vs Province	School vs District	School vs Province	School vs District	School vs Province
I	20.0	62.9	65.0	q	q	q	q	p	p
A - H	80.0	37.1	35.0						

**Instructional Level (June 2009)**

4 Year Trend  
(school averages)

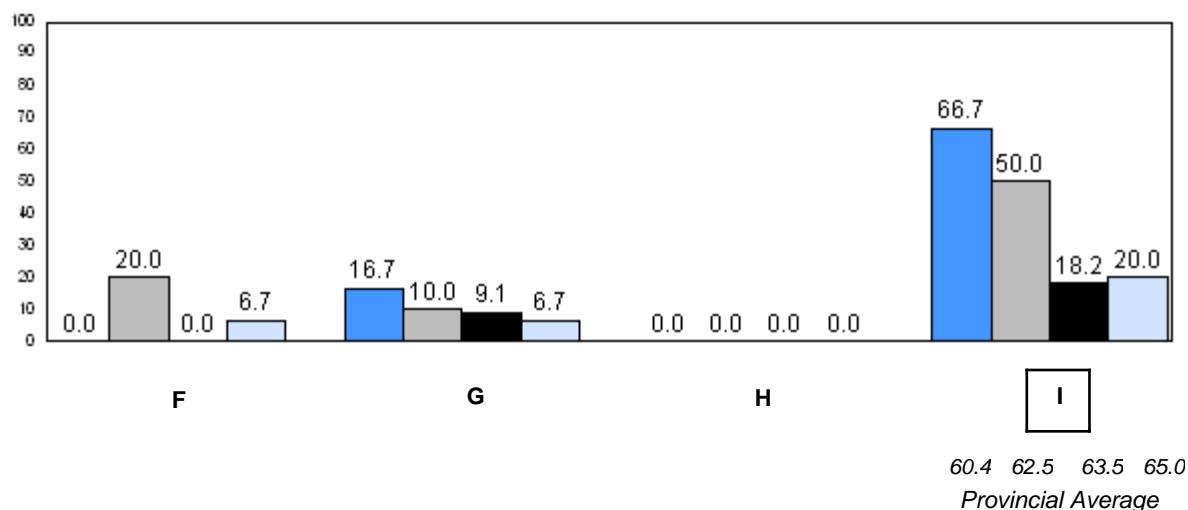
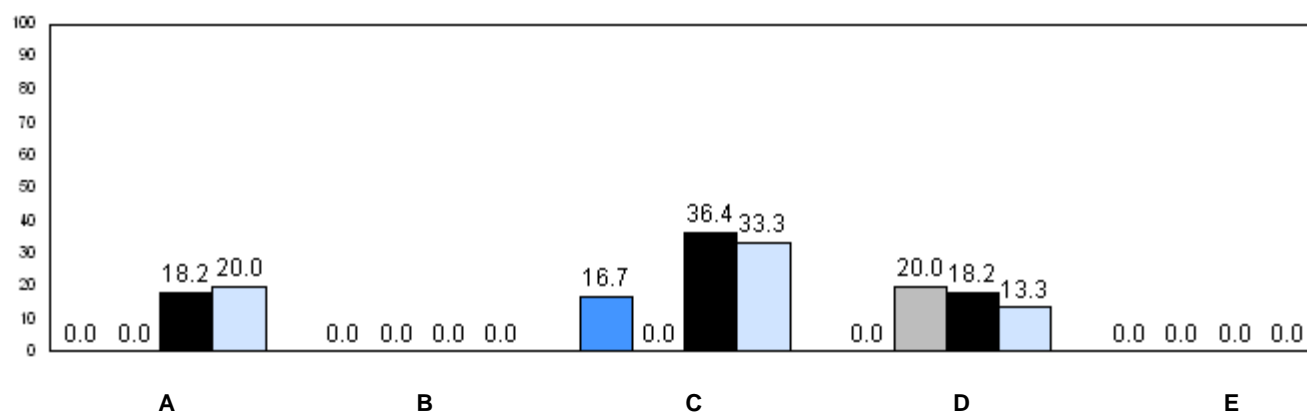

■ 2006    
 ■ 2007    
 ■ 2008    
 ■ 2009

q p denotes school performance vs province.

District 3 - Nova Central

#180 - A. R. Scammell Academy, Change Islands

Grades: K-12

Number of Students : 2

**Observation Survey (2006-09)**  
**4 Year Trend**  
(school average vs. provincial average)

### Rhyme

### Beginning Sound

School data with 5 or fewer students withheld for reasons of confidentiality.

2006 2007 2008 2009 2006 2007 2008 2009





### Onset Rime

### Dictation

School data with 5 or fewer students withheld for reasons of confidentiality.

2006 2007 2008 2009 2006 2007 2008 2009

School data with 5 or fewer students withheld for reasons of confidentiality.

	2006	2007	2008	2009
School	 2006	 2007	 2008	 2009
Province				

District 3 - Nova Central

#180 - A. R. Scammell Academy, Change Islands

Grades: K-12

Total Students: 2

**Instructional Level**

		2009				2008		2007		2006	
Level	School	District	Province	School vs District	School vs Province	School vs District	School vs Province	School vs District	School vs Province	School vs District	School vs Province
I	School data with 5 or fewer students withheld for reasons of confidentiality.	62.9	65.0	q	q	p	p	q	q	q	q
A - H		37.1	35.0								

**Instructional Level (June 2009)**  
**4 Year Trend**  
(school averages)

School data with 5 or fewer students withheld for reasons of confidentiality.

A B C D E

School data with 5 or fewer students withheld for reasons of confidentiality.

F G H I

60.4 62.5 63.5 65.0  
Provincial Average

2006 2007 2008 2009

q p denotes school performance vs province.

Number of Students : 7

**Observation Survey (2006-09)**  
**4 Year Trend**  
(school average vs. provincial average)

**Rhyme**

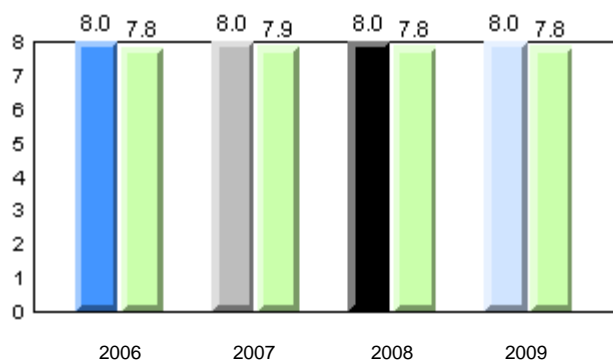

**Beginning Sound**

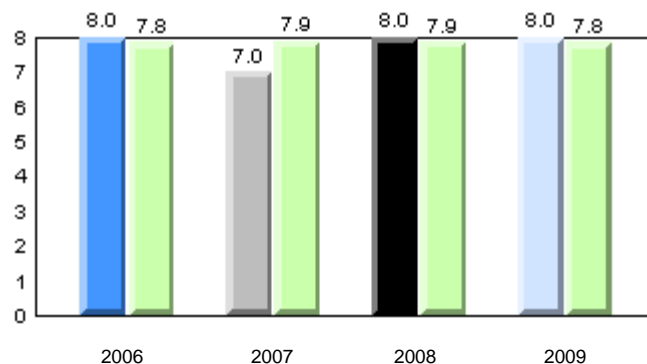

**Onset Rime**

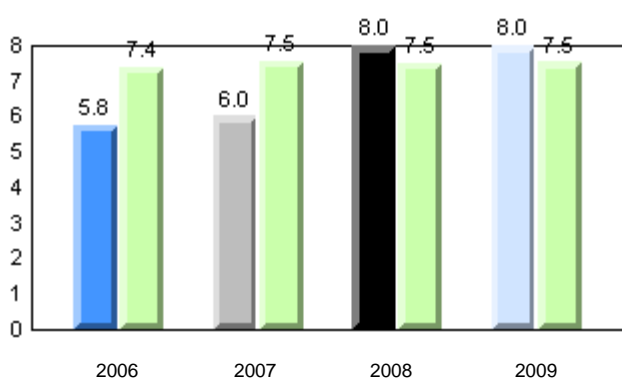

**Dictation**

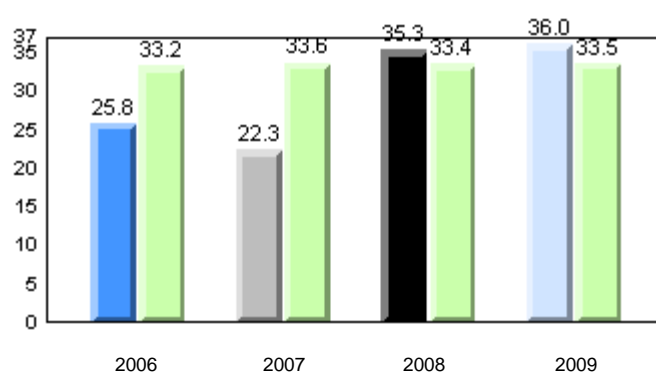

**Sight Vocabulary**

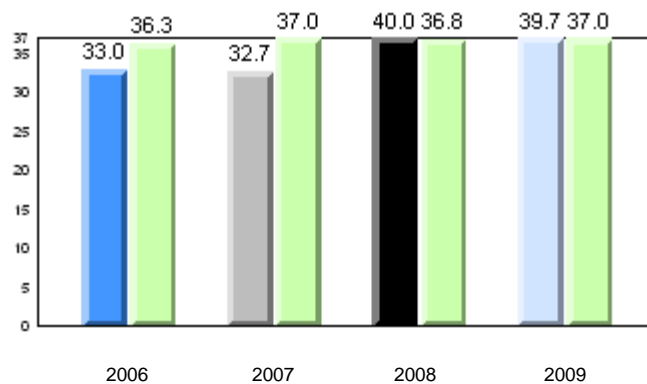

School      2006      2007      2008      2009

Province

Total Students: 7

**Instructional Level**

2009				2008		2007		2006	
Level	School	District	Province	School vs District	School vs Province	School vs District	School vs Province	School vs District	School vs Province
I	57.1	62.9	65.0	q	q	p	p	q	q
A - H	42.9	37.1	35.0						

**Instructional Level (June 2009)**

4 Year Trend  
(school averages)

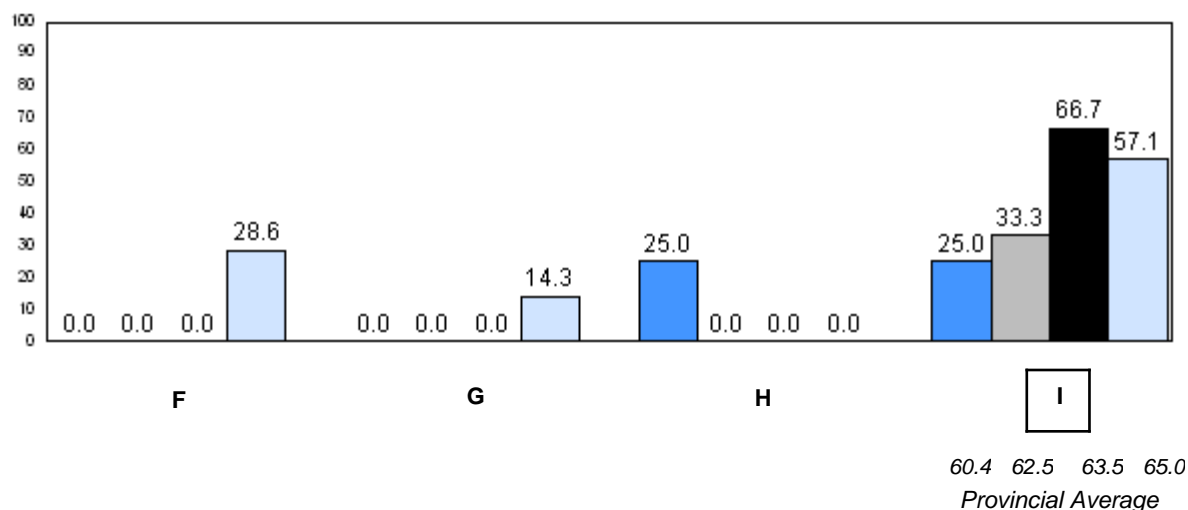
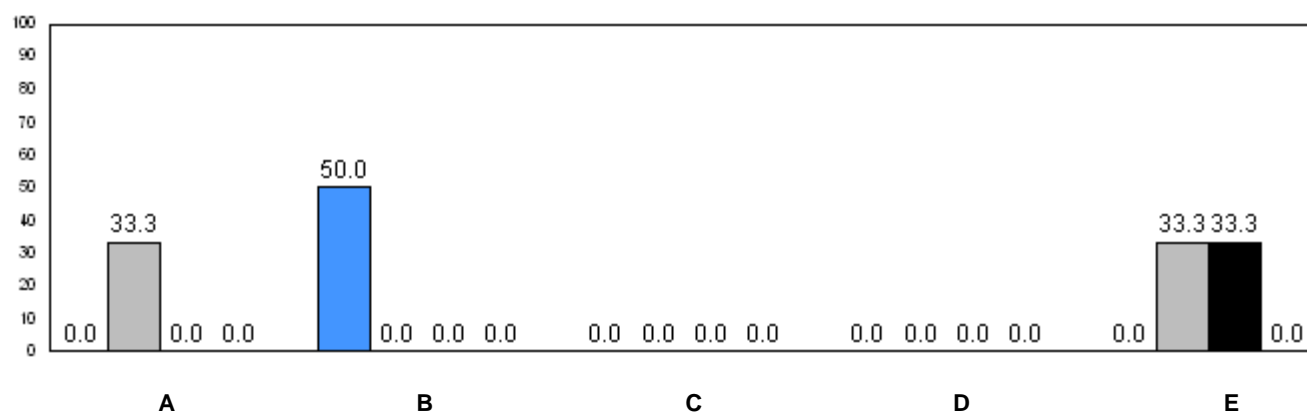

■ 2006
 ■ 2007
 ■ 2008
 ■ 2009

q p denotes school performance vs province.



Number of Students : 16

**Observation Survey (2006-09)**  
**4 Year Trend**  
(school average vs. provincial average)

**Rhyme**

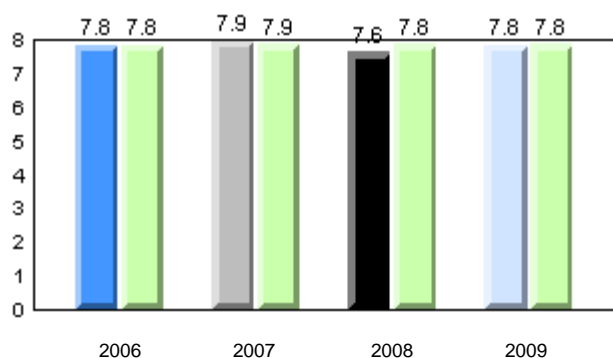

**Beginning Sound**

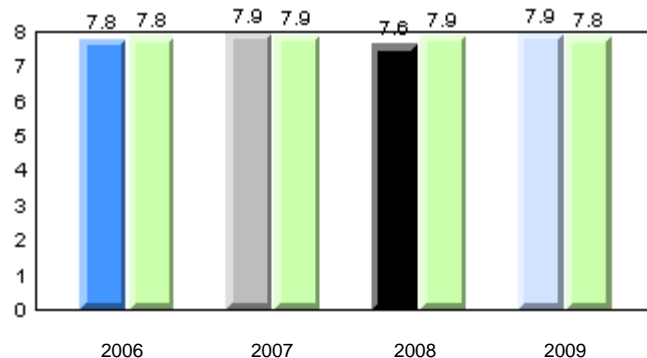

**Onset Rime**

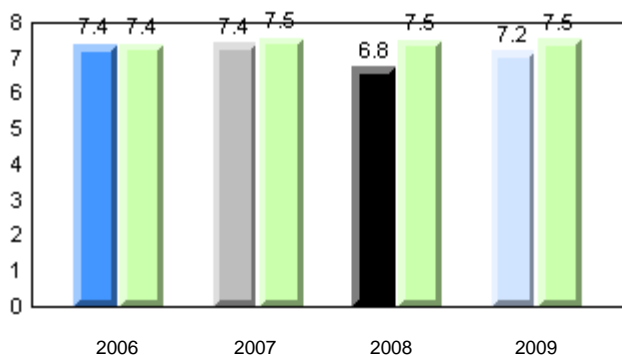

**Dictation**

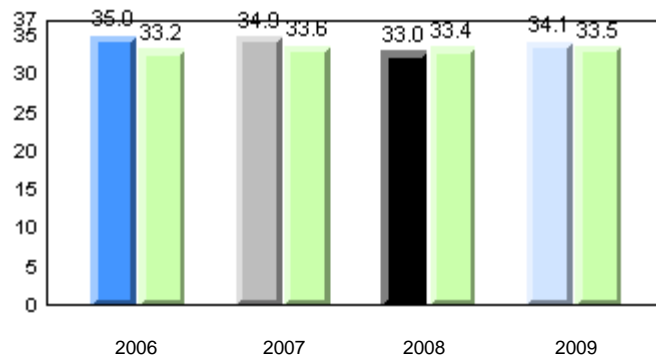

**Sight Vocabulary**

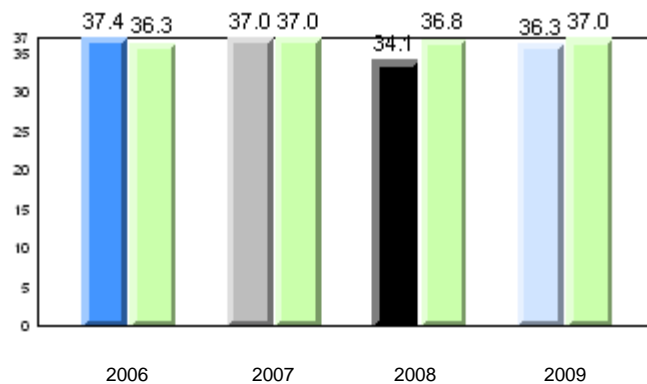

School      2006      2007      2008      2009

Province

Total Students: 16

**Instructional Level**

2009				2008		2007		2006	
Level	School	District	Province	School vs District	School vs Province	School vs District	School vs Province	School vs District	School vs Province
I	56.3	62.9	65.0	q	q	q	q	p	p
A - H	43.8	37.1	35.0						

**Instructional Level (June 2009)**

4 Year Trend  
(school averages)

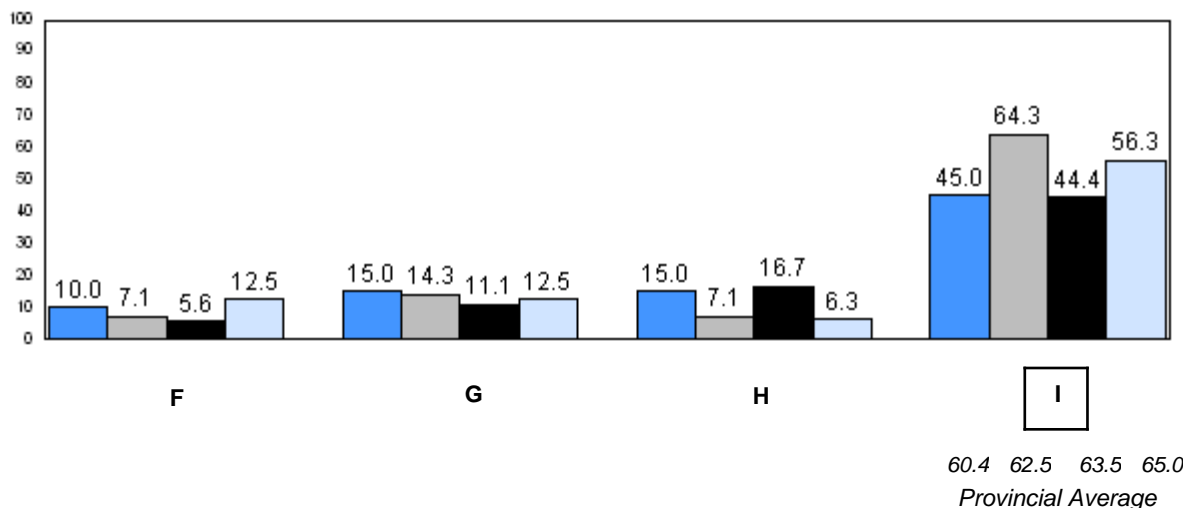
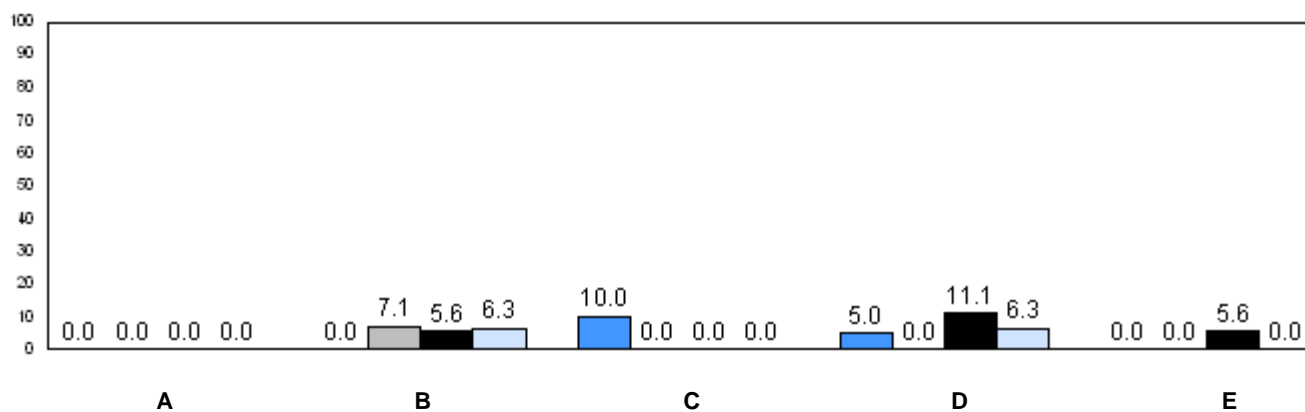

2006

2007

2008

2009

q p denotes school performance vs province.

District 3 - Nova Central

#186 - Heritage Academy, Greenspond

Grades: K-3

Number of Students : 1

**Observation Survey (2006-09)**  
**4 Year Trend**  
(school average vs. provincial average)

**Rhyme**

**Beginning Sound**

School data with 5 or fewer students withheld for reasons of confidentiality.

2006 2007 2008 2009 2006 2007 2008 2009





**Onset Rime**

**Dictation**

School data with 5 or fewer students withheld for reasons of confidentiality.

2006 2007 2008 2009 2006 2007 2008 2009

School data with 5 or fewer students withheld for reasons of confidentiality.

	2006	2007	2008	2009
School	 2006	 2007	 2008	 2009
Province				

District 3 - Nova Central

#186 - Heritage Academy, Greenspond

Grades: K-3

Total Students: 1

**Instructional Level**

		2009				2008		2007		2006	
Level	School	District	Province	School vs District	School vs Province	School vs District	School vs Province	School vs District	School vs Province	School vs District	School vs Province
I	School data with 5 or fewer students withheld for reasons of confidentiality.	62.9	65.0	q	q	p	p	p	p	q	q
A - H		37.1	35.0								

**Instructional Level (June 2009)**  
**4 Year Trend**  
(school averages)

School data with 5 or fewer students withheld for reasons of confidentiality.

A B C D E

School data with 5 or fewer students withheld for reasons of confidentiality.

F G H I

60.4 62.5 63.5 65.0  
Provincial Average

2006 2007 2008 2009

q p denotes school performance vs province.

Number of Students : 51

**Observation Survey (2006-09)**  
**4 Year Trend**  
(school average vs. provincial average)

**Rhyme**

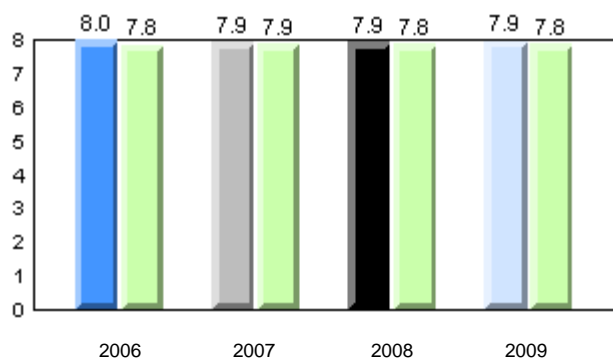

**Beginning Sound**

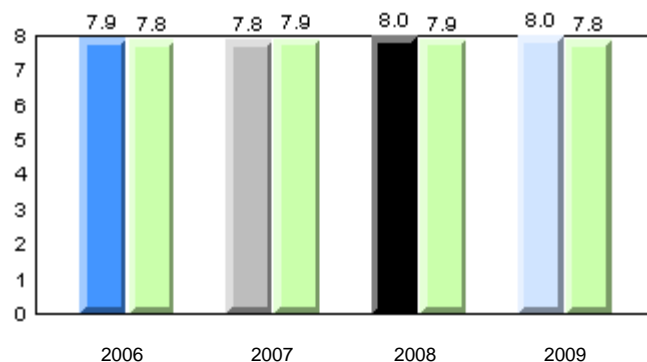

**Onset Rime**

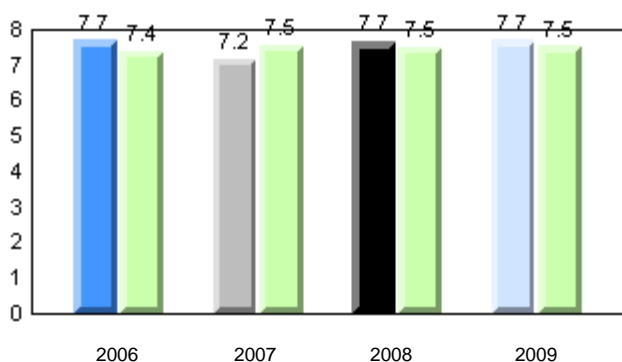

**Dictation**

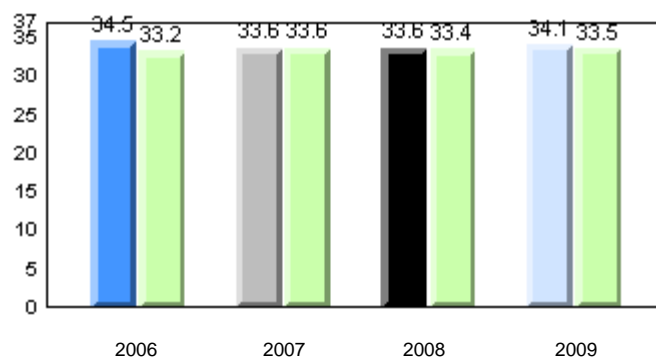

**Sight Vocabulary**

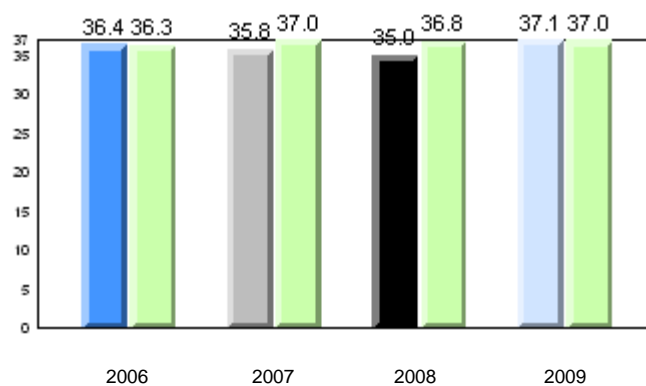

School      2006      2007      2008      2009

Province

Total Students: 51

**Instructional Level**

2009				2008		2007		2006	
Level	School	District	Province	School vs District	School vs Province	School vs District	School vs Province	School vs District	School vs Province
I	62.8	62.9	65.0	q	q	p	p	p	p
A - H	37.2	37.1	35.0						

**Instructional Level (June 2009)**

4 Year Trend  
(school averages)

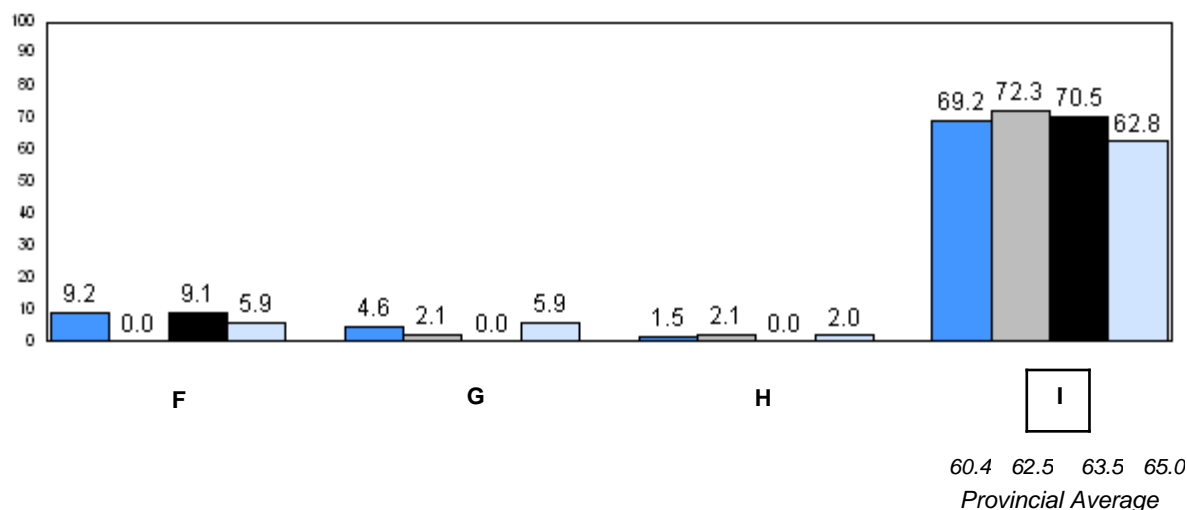
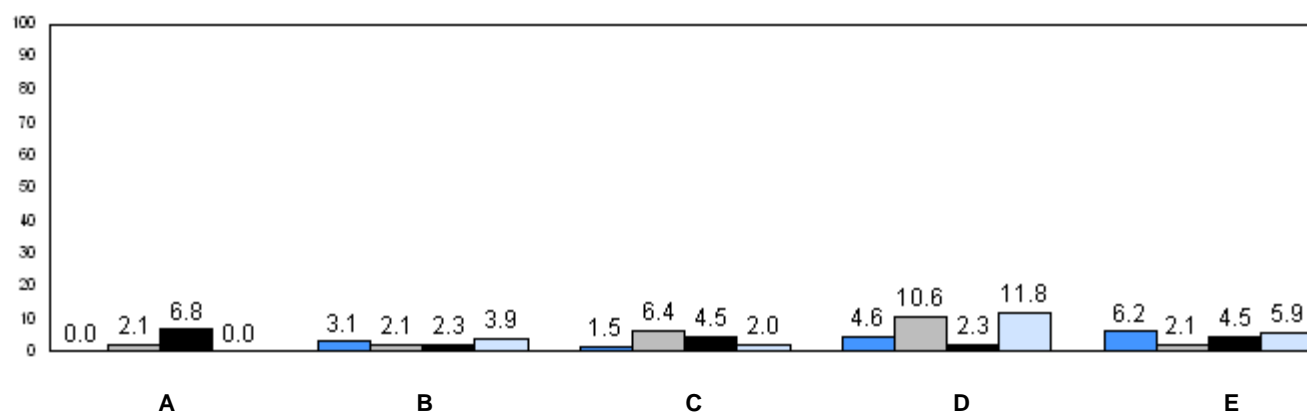

2006 2007 2008 2009

q p denotes school performance vs province.

Number of Students : 13

**Observation Survey (2006-09)**  
**4 Year Trend**  
(school average vs. provincial average)

**Rhyme**

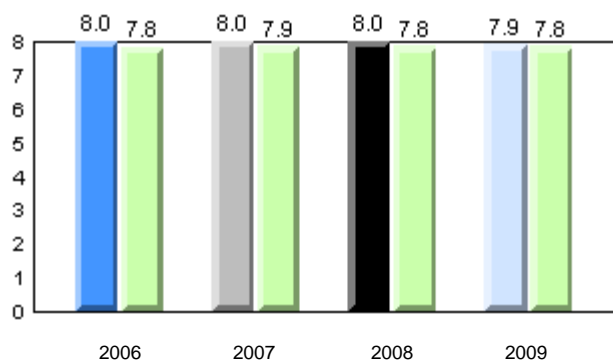

**Beginning Sound**

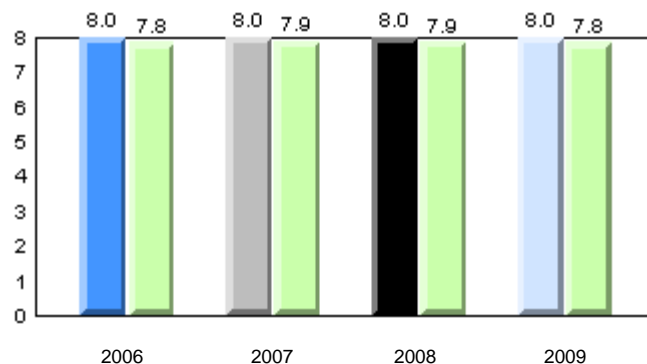

**Onset Rime**

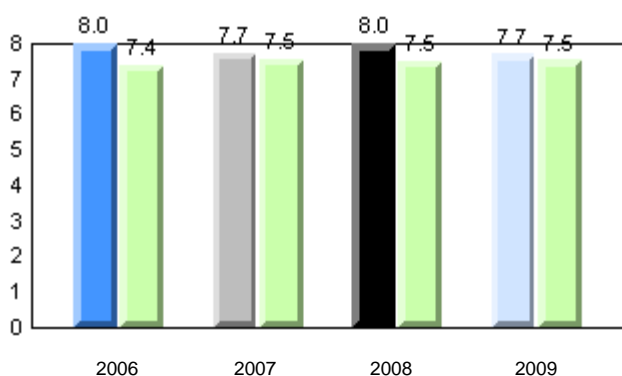

**Dictation**

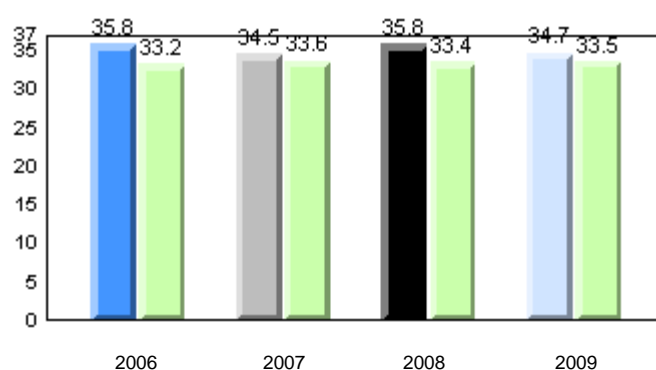

**Sight Vocabulary**

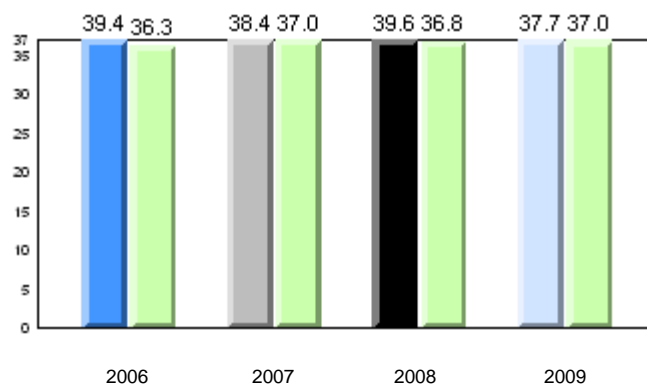

School      2006      2007      2008      2009

Province

Total Students: 13

**Instructional Level**

2009				2008		2007		2006	
Level	School	District	Province	School vs District	School vs Province	School vs District	School vs Province	School vs District	School vs Province
I	76.9	62.9	65.0	p	p	p	q	q	p
A - H	23.1	37.1	35.0						

**Instructional Level (June 2009)**

4 Year Trend  
(school averages)

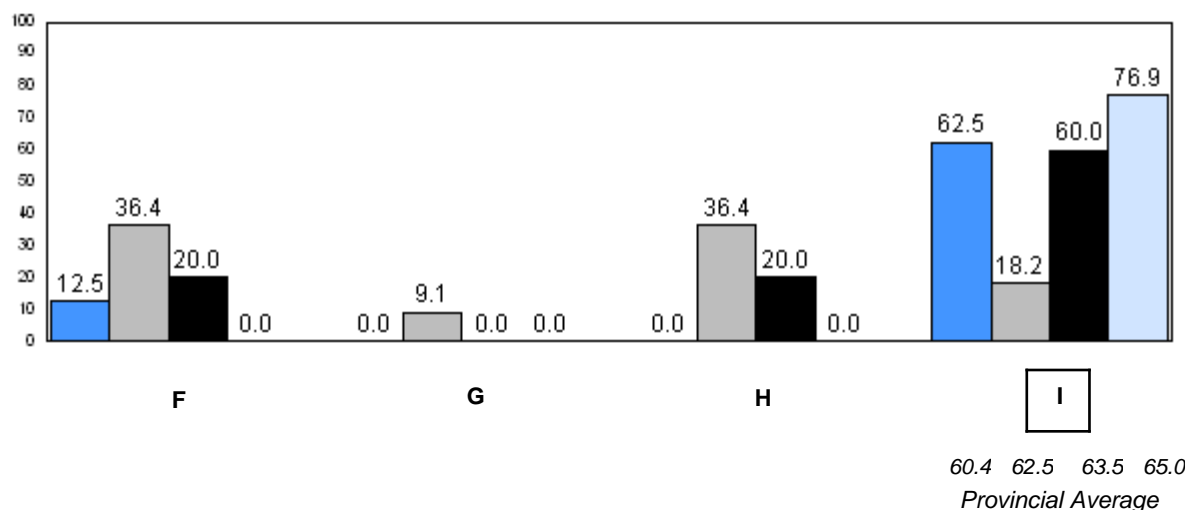
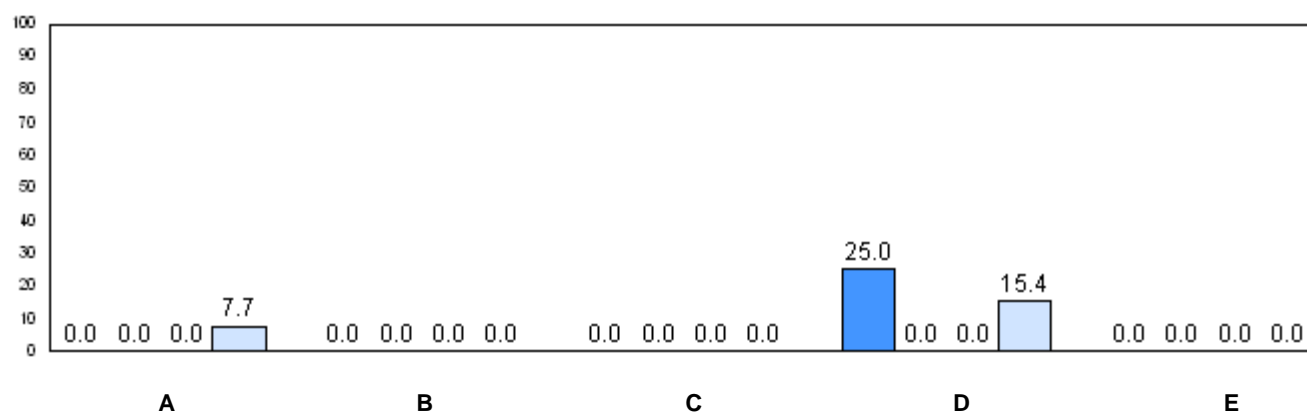

2006 2007 2008 2009

q p denotes school performance vs province.



Number of Students : 8

**Observation Survey (2006-09)**  
**4 Year Trend**  
(school average vs. provincial average)

**Rhyme**

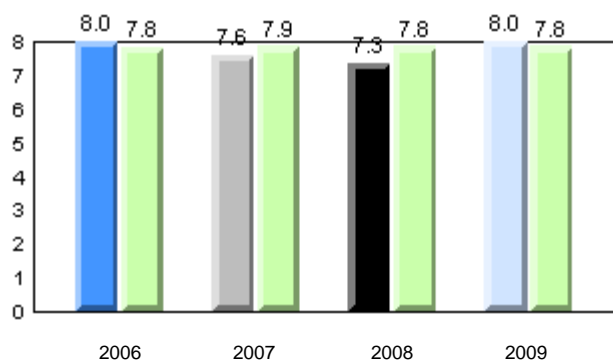

**Beginning Sound**

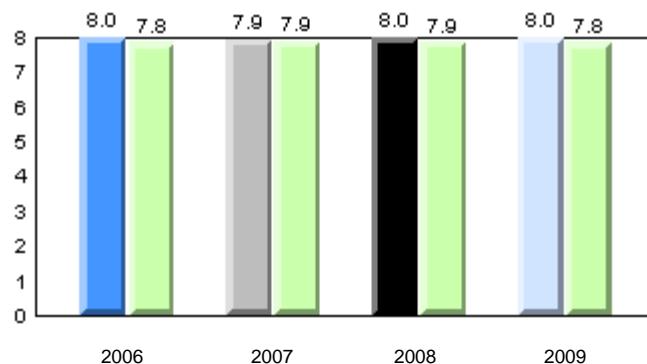

**Onset Rime**

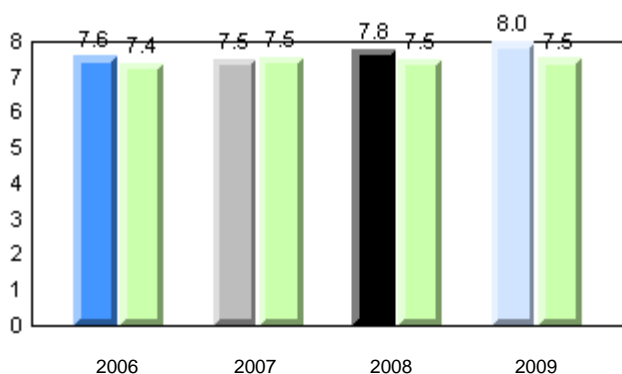

**Dictation**

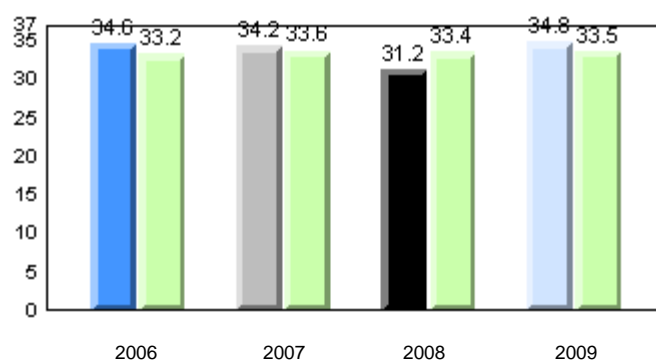

**Sight Vocabulary**

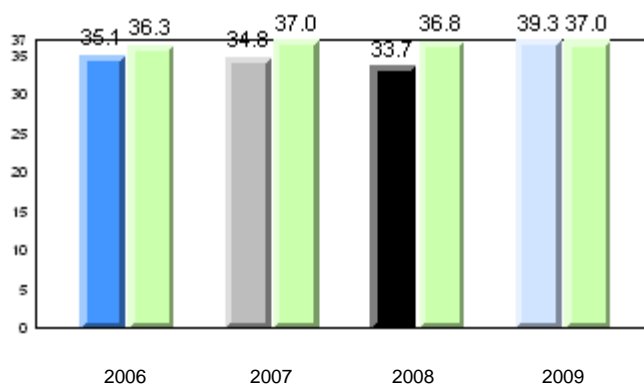

School      2006      2007      2008      2009

Province

Total Students: 8

**Instructional Level**

2009				2008		2007		2006	
Level	School	District	Province	School vs District	School vs Province	School vs District	School vs Province	School vs District	School vs Province
I	100.0	62.9	65.0	p	p	p	p	q	q
A - H	0.0	37.1	35.0						

**Instructional Level (June 2009)**

4 Year Trend  
(school averages)

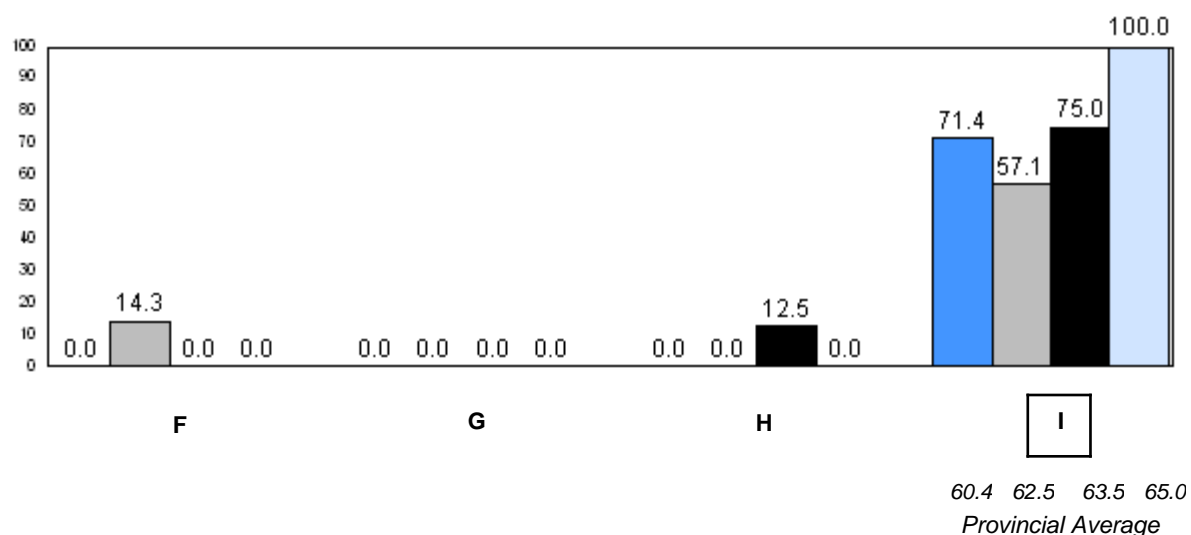
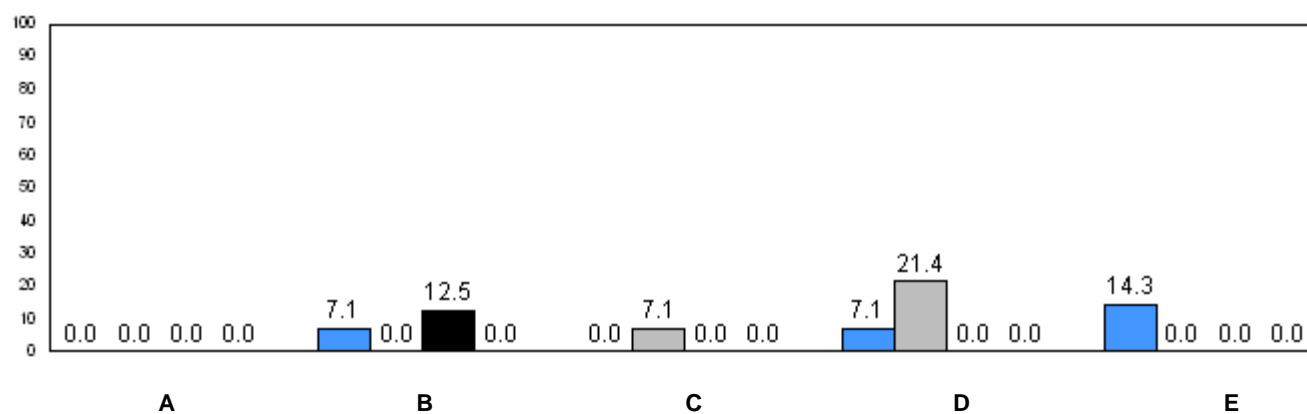

q p denotes school performance vs province.

Number of Students : 16

**Observation Survey (2006-09)**

**4 Year Trend**

(school average vs. provincial average)

**Rhyme**

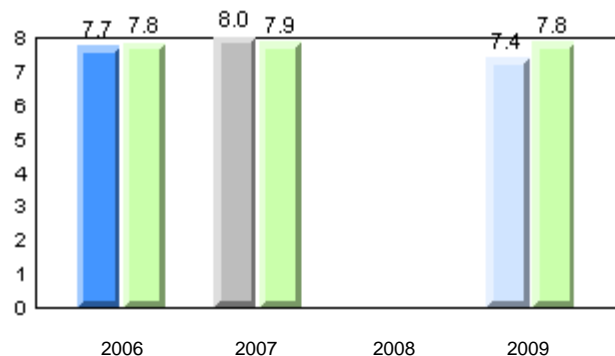

**Beginning Sound**

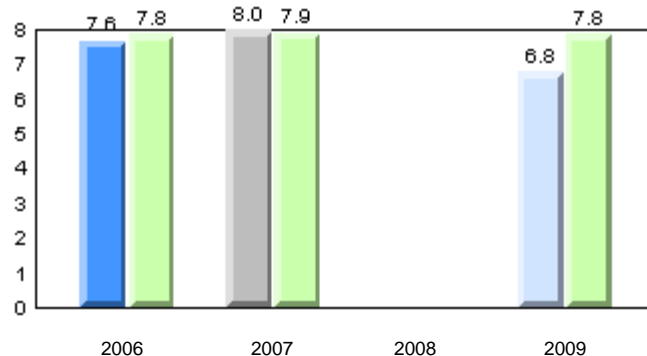

**Onset Rime**

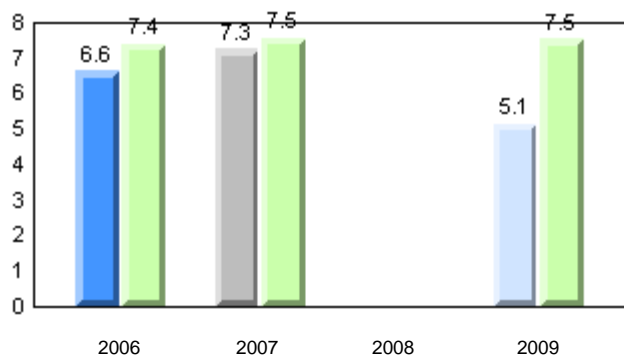

**Dictation**

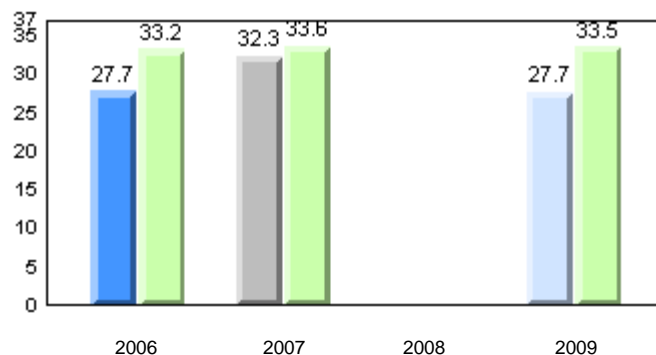

**Sight Vocabulary**

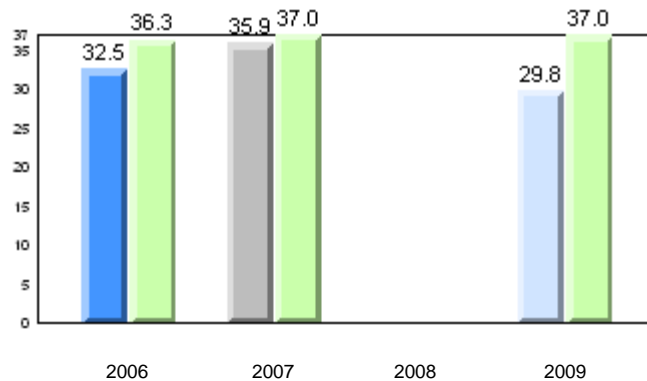

School      2006      2007      2008      2009

Province      2006      2007      2008      2009

Total Students: 16

**Instructional Level**

2009				2008		2007		2006	
Level	School	District	Province	School vs District	School vs Province	School vs District	School vs Province	School vs District	School vs Province
I	21.4	62.9	65.0	q	q	q	q	q	q
A - H	78.6	37.1	35.0						

**Instructional Level (June 2009)**

4 Year Trend  
(school averages)

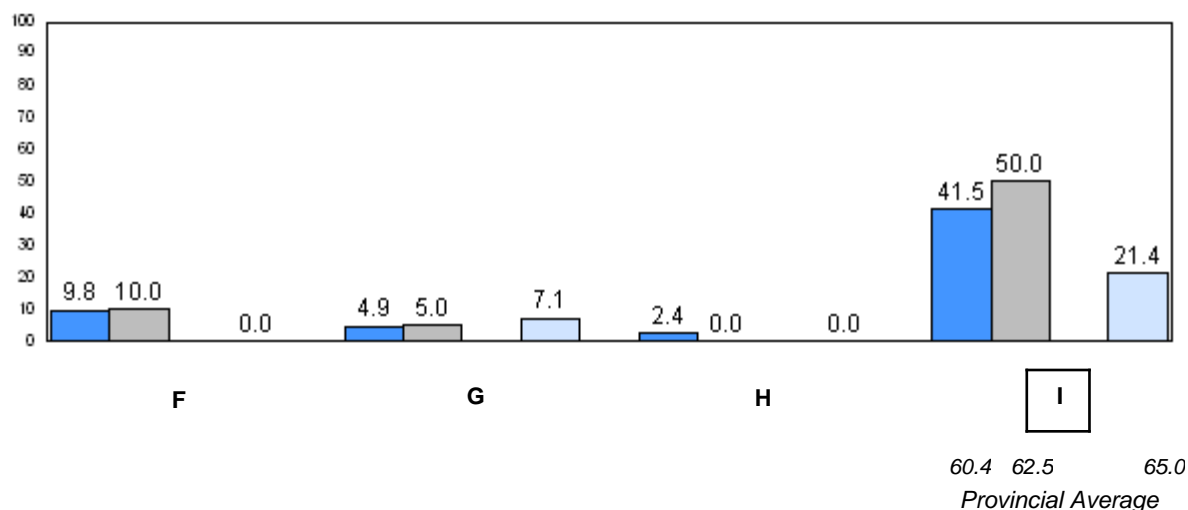
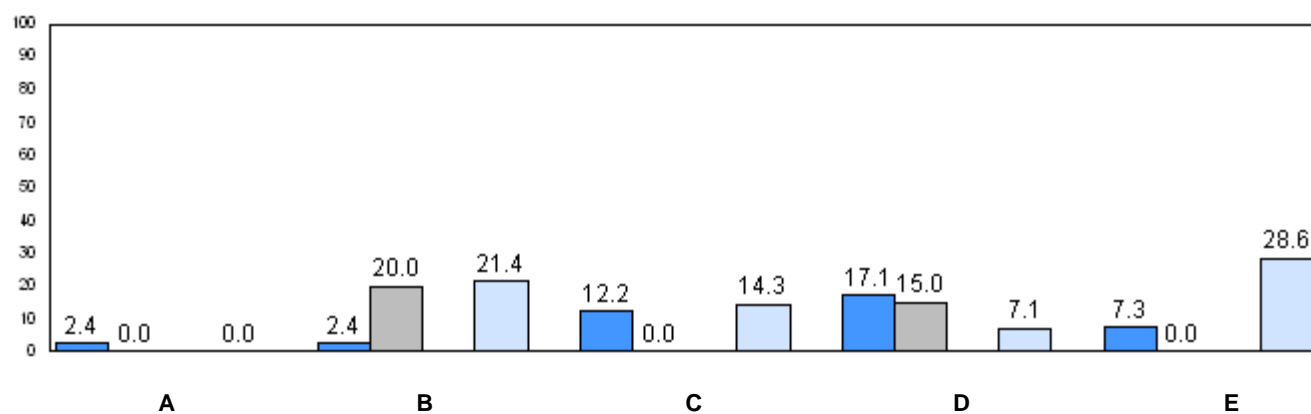

q p denotes school performance vs province.

Number of Students : 16

**Observation Survey (2006-09)**  
**4 Year Trend**  
(school average vs. provincial average)

**Rhyme**

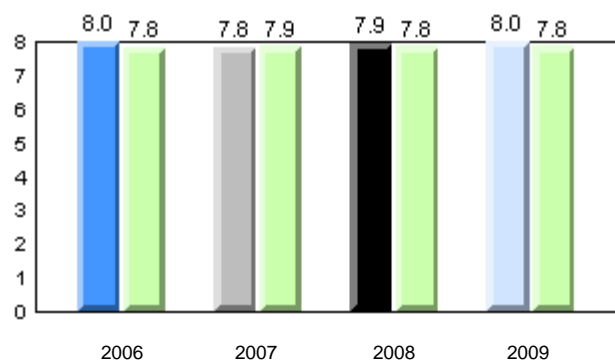

**Beginning Sound**

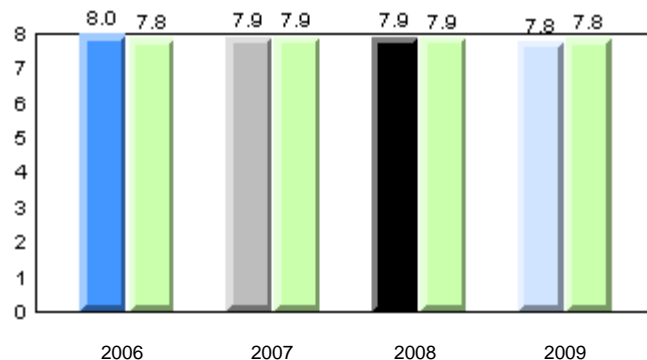

**Onset Rime**

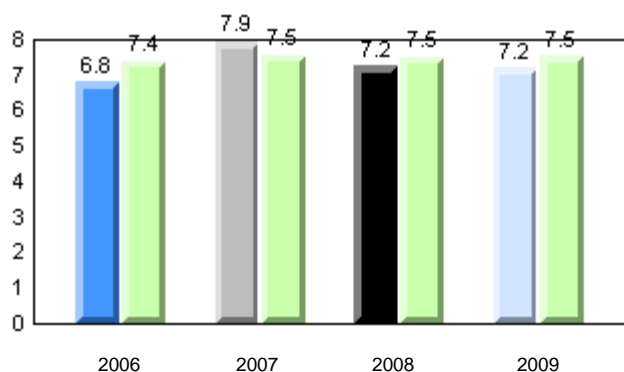

**Dictation**

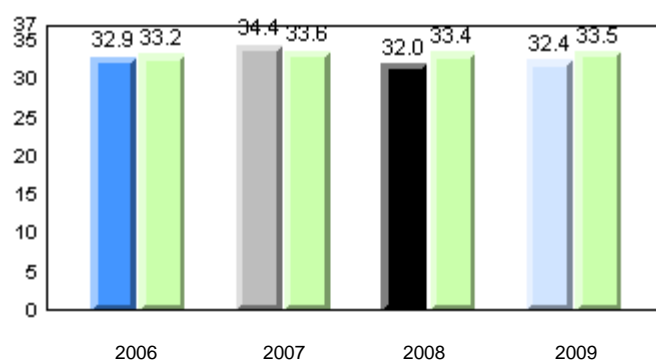

**Sight Vocabulary**

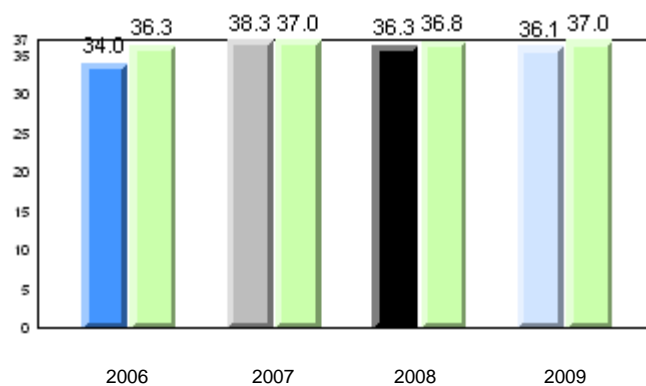

School      2006      2007      2008      2009

Province

Total Students: 16

**Instructional Level**

2009				2008		2007		2006	
Level	School	District	Province	School vs District	School vs Province	School vs District	School vs Province	School vs District	School vs Province
I	43.8	62.9	65.0	q	q	p	p	p	p
A - H	56.3	37.1	35.0						

**Instructional Level (June 2009)**

4 Year Trend  
(school averages)

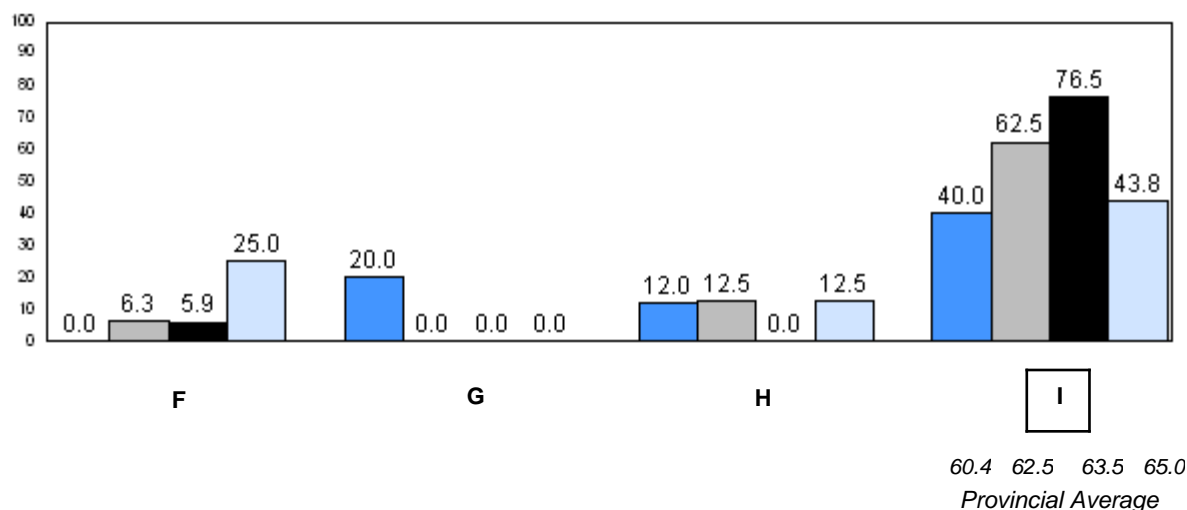
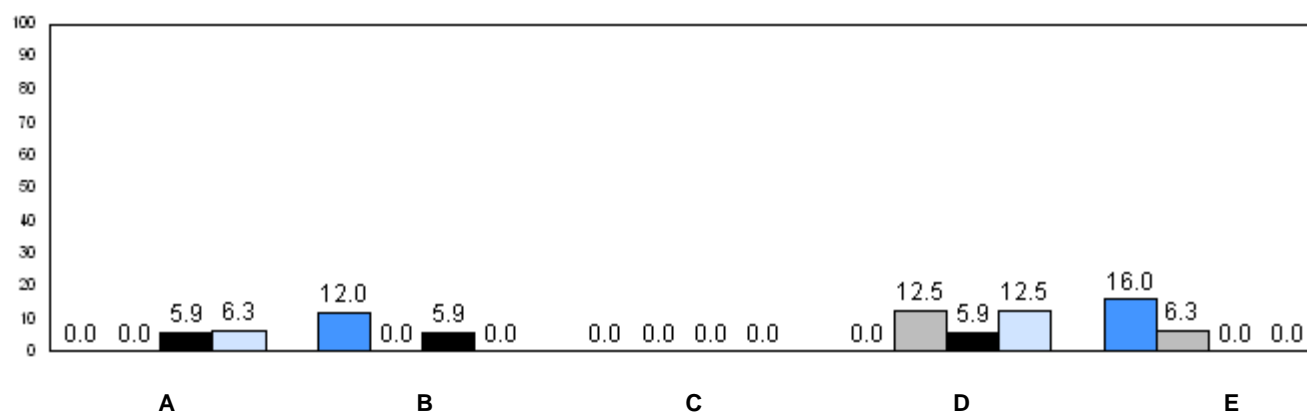

q p denotes school performance vs province.

Number of Students : 14

**Observation Survey (2006-09)**  
**4 Year Trend**  
(school average vs. provincial average)

**Rhyme**

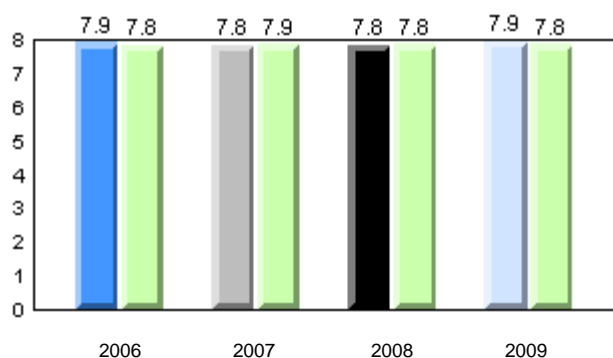

**Beginning Sound**

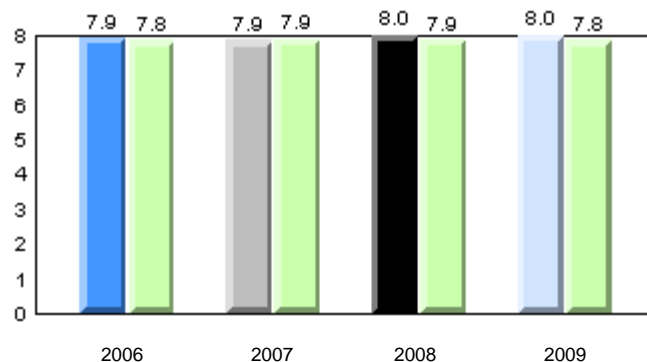

**Onset Rime**

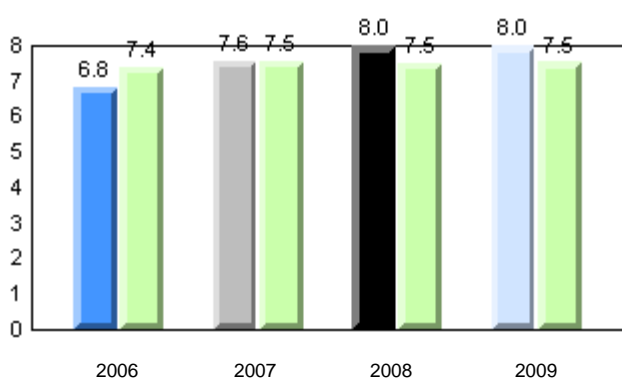

**Dictation**

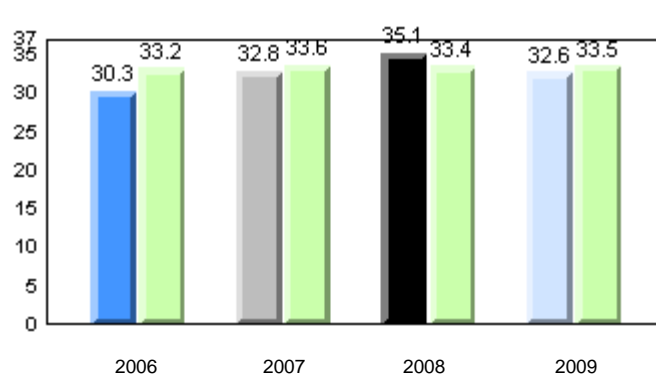

**Sight Vocabulary**

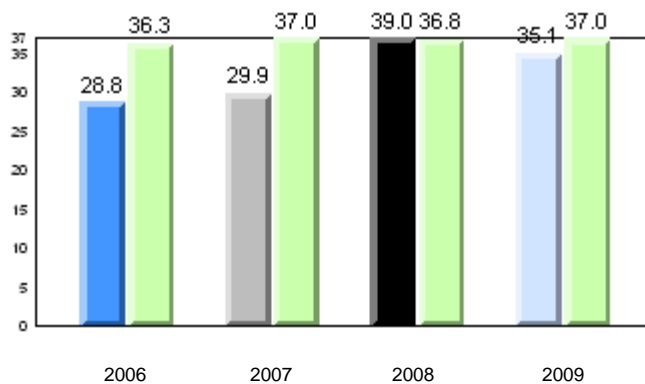

School      2006      2007      2008      2009

Province

Total Students: 14

**Instructional Level**

2009				2008		2007		2006	
Level	School	District	Province	School vs District	School vs Province	School vs District	School vs Province	School vs District	School vs Province
I	64.3	62.9	65.0	p	q	p	q	q	q
A - H	35.7	37.1	35.0						

**Instructional Level (June 2009)**

4 Year Trend  
(school averages)

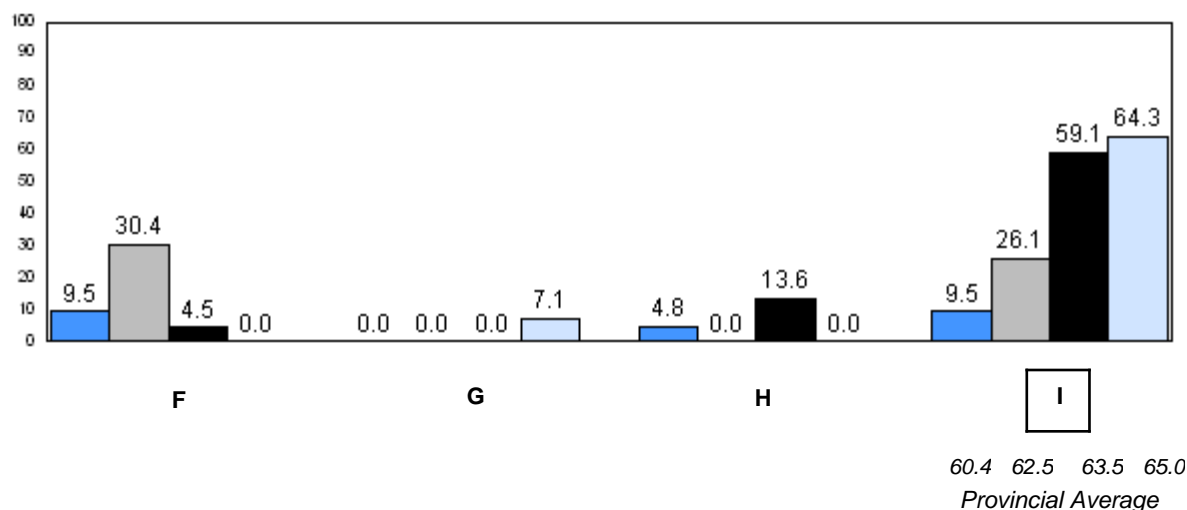
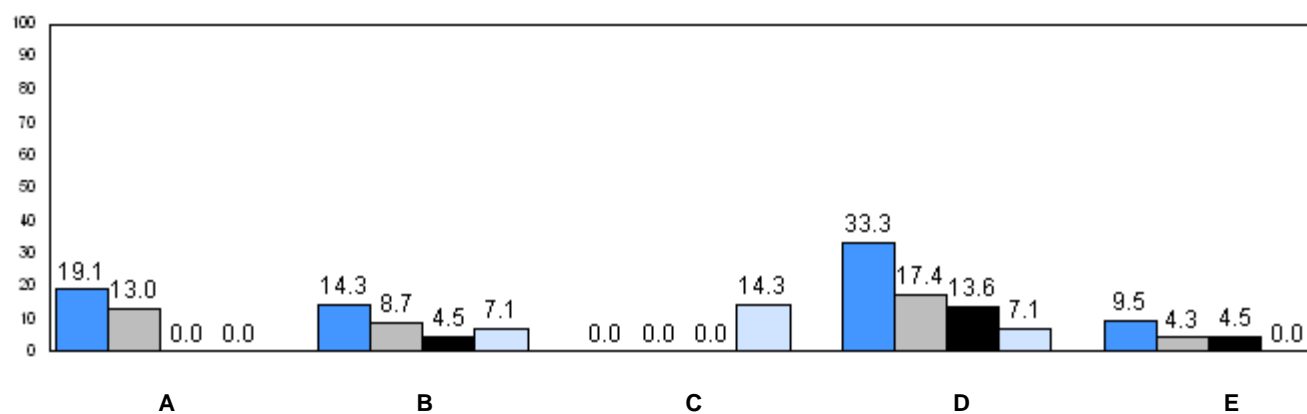

q p denotes school performance vs province.



Number of Students : 9

**Observation Survey (2006-09)**  
**4 Year Trend**  
(school average vs. provincial average)

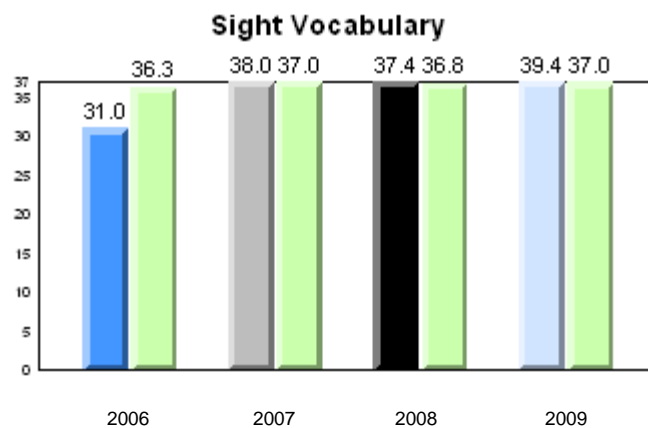
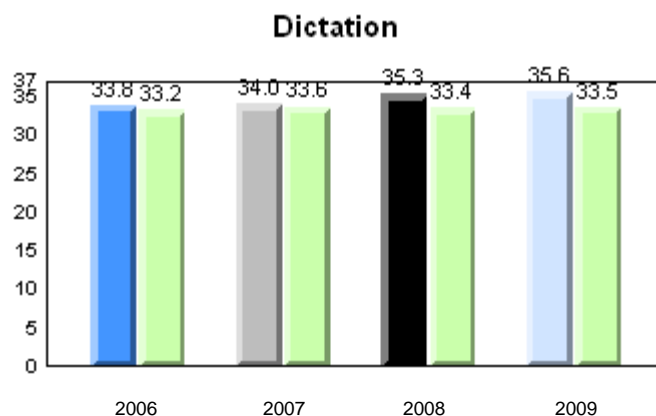
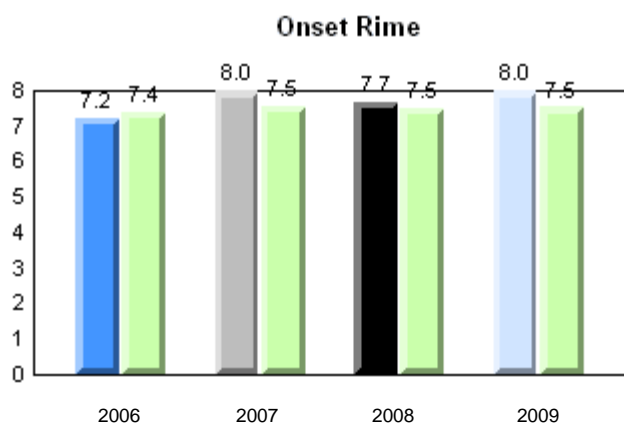
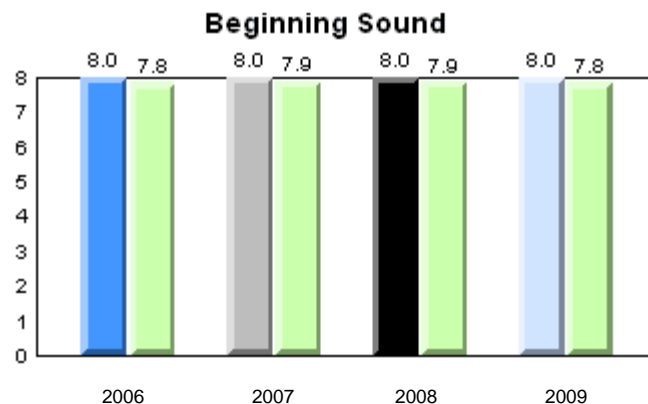
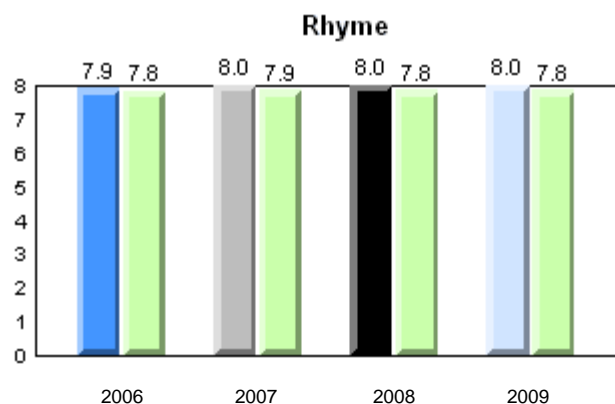

School      2006      2007      2008      2009

Province

Total Students: 9

**Instructional Level**

2009				2008		2007		2006	
Level	School	District	Province	School vs District	School vs Province	School vs District	School vs Province	School vs District	School vs Province
I	66.7	62.9	65.0	p	p	p	q	q	q
A - H	33.3	37.1	35.0						

**Instructional Level (June 2009)**  
**4 Year Trend**  
(school averages)

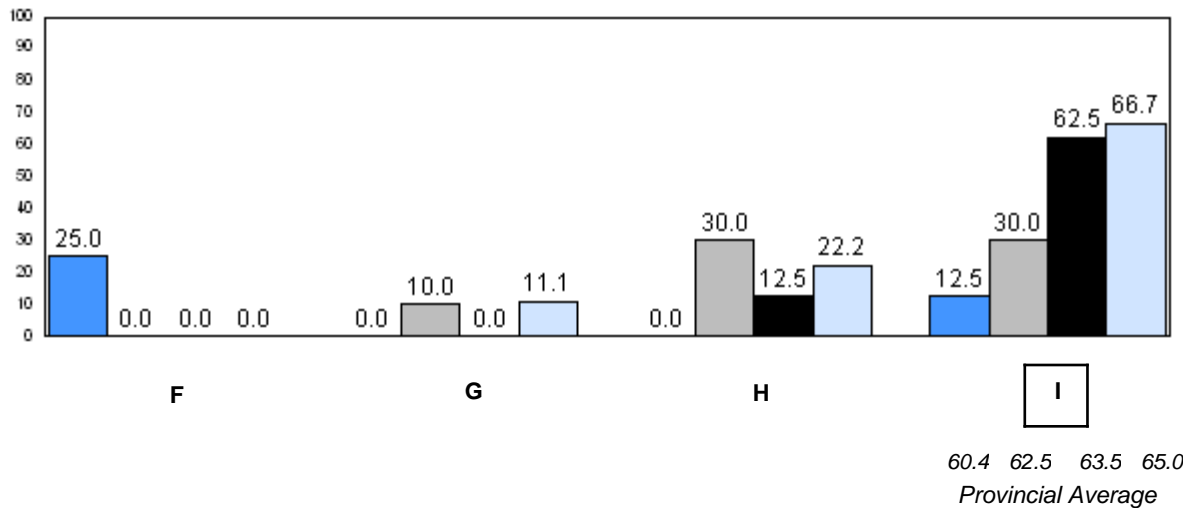
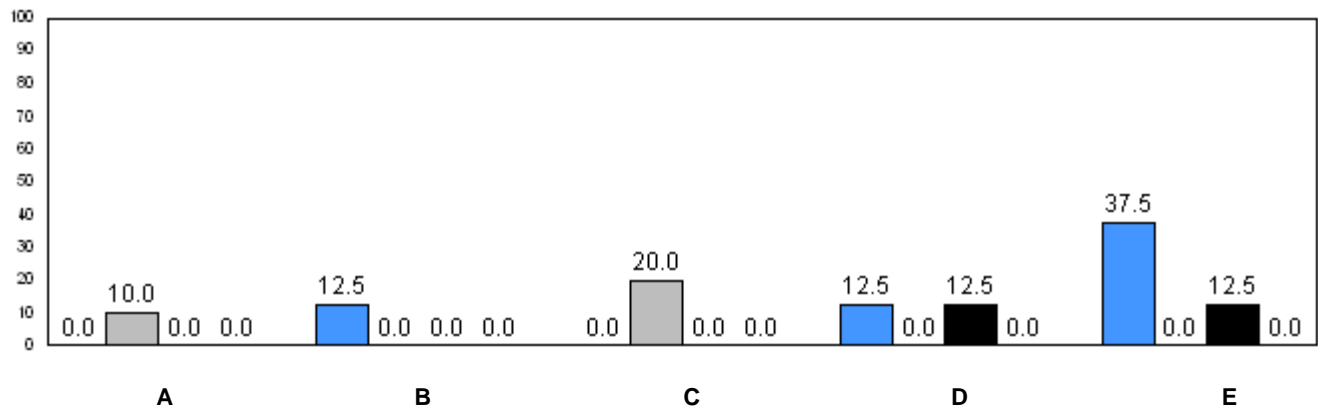

 2006    
  2007    
  2008    
  2009

q p denotes school performance vs province.

Number of Students : 24

**Observation Survey (2006-09)**  
**4 Year Trend**  
(school average vs. provincial average)

**Rhyme**

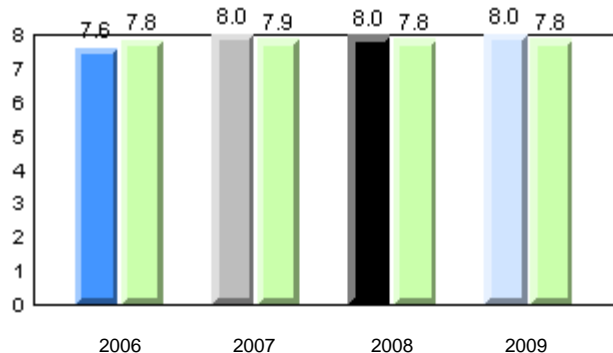

**Beginning Sound**

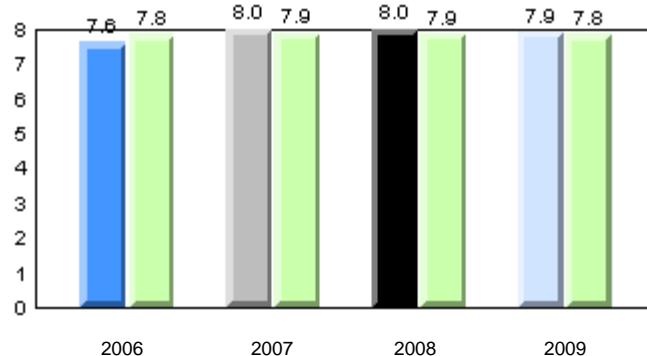

**Onset Rime**

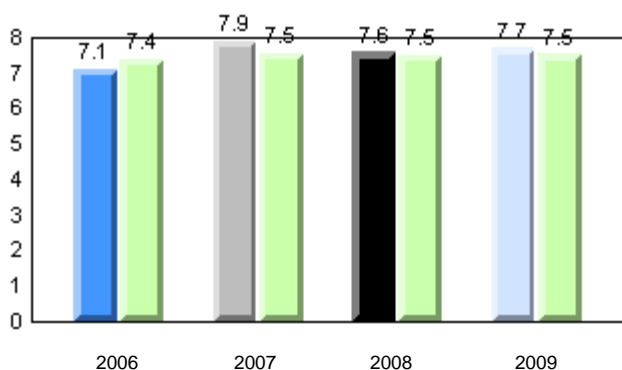

**Dictation**

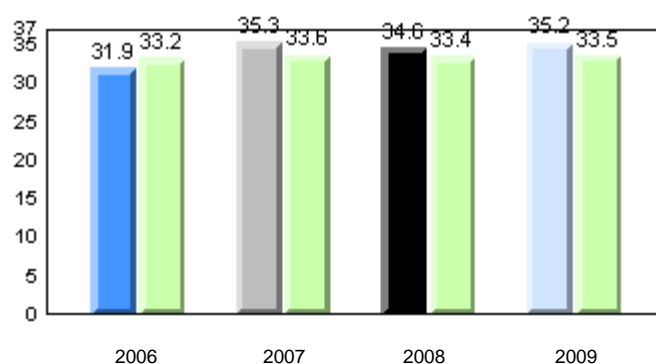

**Sight Vocabulary**

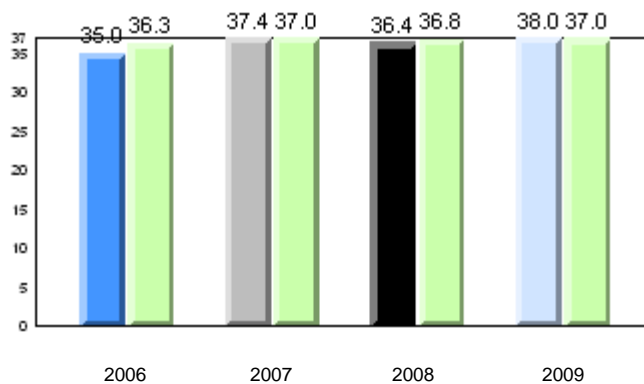

School      2006      2007      2008      2009

Province

Total Students: 24

**Instructional Level**

2009				2008		2007		2006	
Level	School	District	Province	School vs District	School vs Province	School vs District	School vs Province	School vs District	School vs Province
I	56.5	62.9	65.0	q	q	q	q	p	p
A - H	43.5	37.1	35.0						

**Instructional Level (June 2009)**

4 Year Trend  
(school averages)

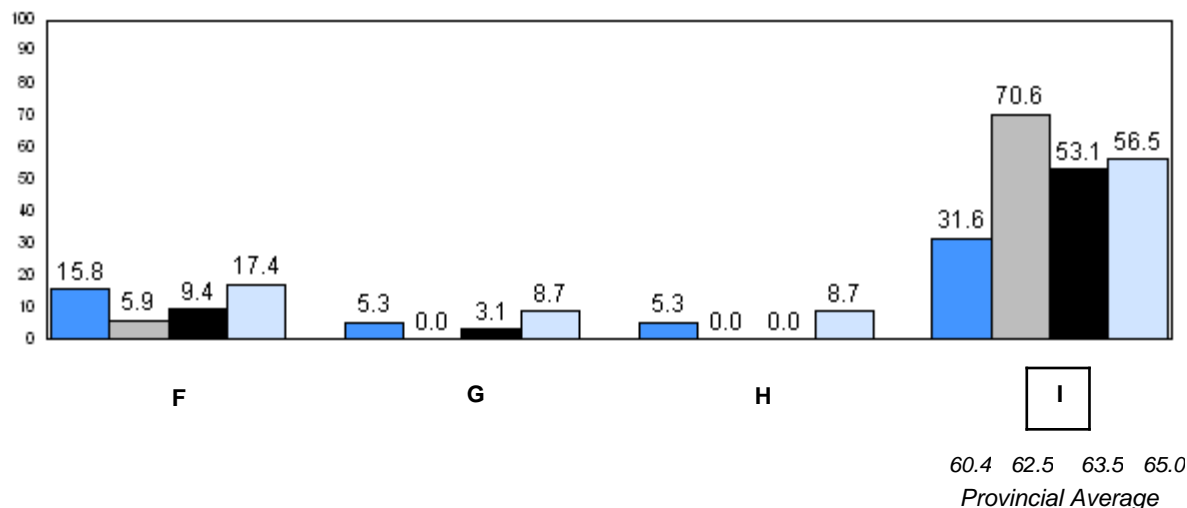
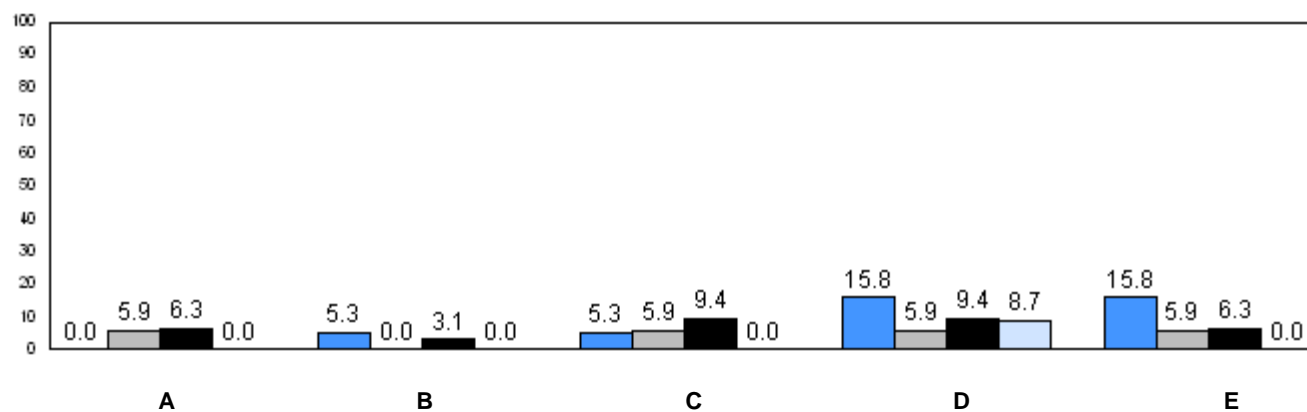

■ 2006   
 ■ 2007   
 ■ 2008   
 ■ 2009

q p denotes school performance vs province.

Number of Students : 29

**Observation Survey (2006-09)**  
**4 Year Trend**  
(school average vs. provincial average)

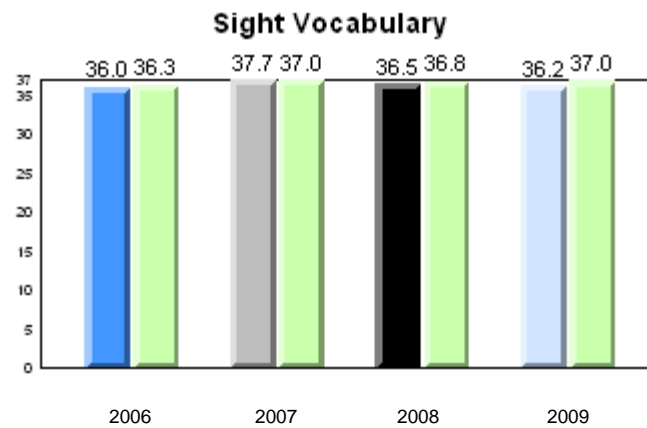
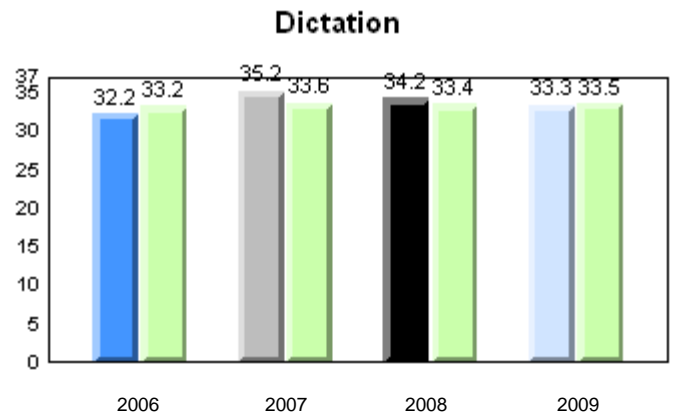
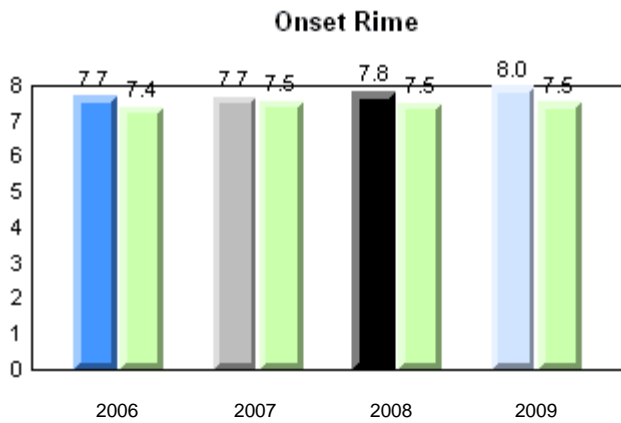
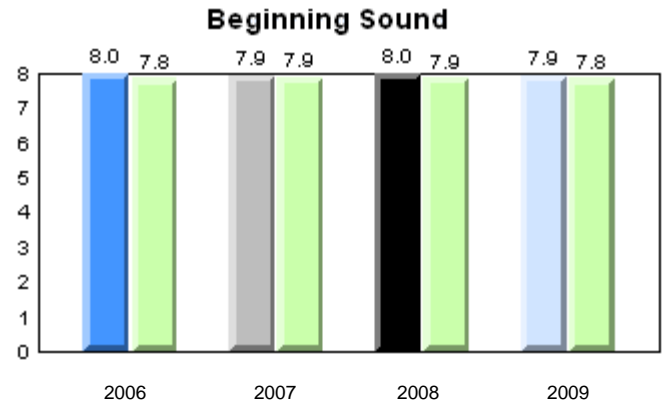
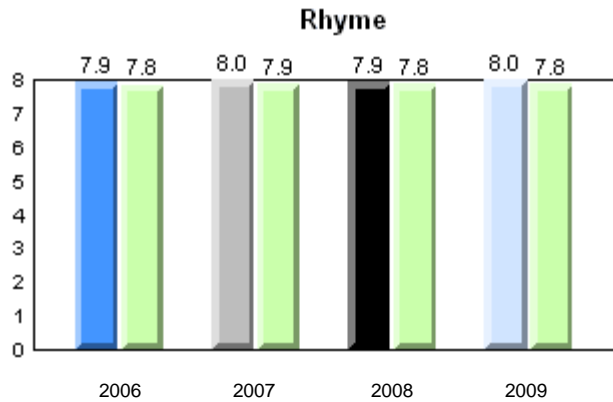

School      2006      2007      2008      2009

Province

Total Students: 29

**Instructional Level**

2009				2008		2007		2006	
Level	School	District	Province	School vs District	School vs Province	School vs District	School vs Province	School vs District	School vs Province
I	55.2	62.9	65.0	q	q	q	q	p	p
A - H	44.8	37.1	35.0						

**Instructional Level (June 2009)**

4 Year Trend  
(school averages)

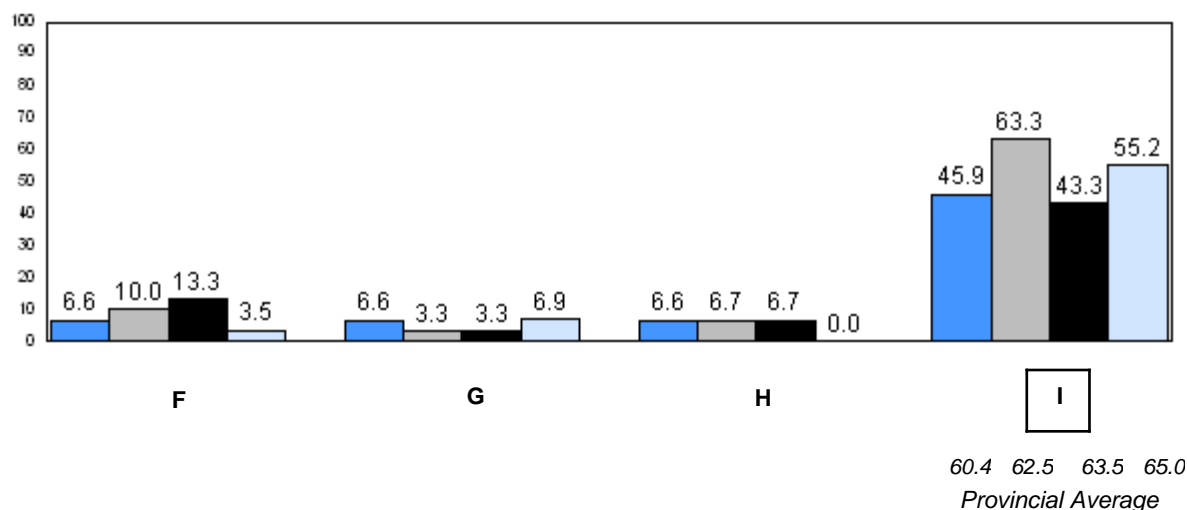
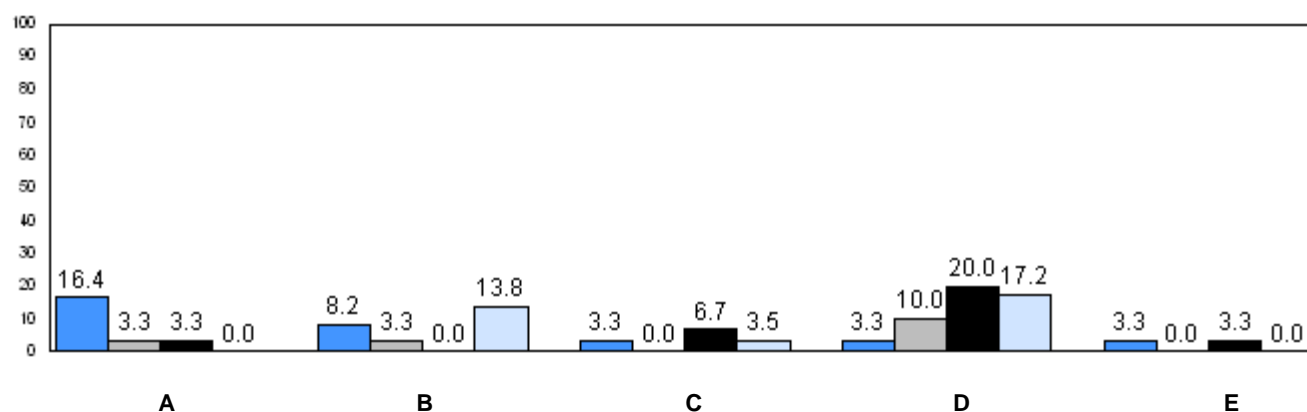

q p denotes school performance vs province.

District 3 - Nova Central

#403 - Lakeside Academy, Buchans

Grades: K-12

Number of Students : 5

**Observation Survey (2006-09)**  
**4 Year Trend**  
(school average vs. provincial average)

### Rhyme

### Beginning Sound

School data with 5 or fewer students withheld for reasons of confidentiality.

2006 2007 2008 2009 2006 2007 2008 2009





### Onset Rime

### Dictation

School data with 5 or fewer students withheld for reasons of confidentiality.

2006 2007 2008 2009 2006 2007 2008 2009

School data with 5 or fewer students withheld for reasons of confidentiality.

	2006	2007	2008	2009
School	 2006	 2007	 2008	 2009
Province				

District 3 - Nova Central

#403 - Lakeside Academy, Buchans

Grades: K-12

Total Students: 5

**Instructional Level**

		2009				2008		2007		2006	
<u>Level</u>	<u>School</u>	<u>District</u>	<u>Province</u>	<u>School vs District</u>	<u>School vs Province</u>	<u>School vs District</u>	<u>School vs Province</u>	<u>School vs District</u>	<u>School vs Province</u>	<u>School vs District</u>	<u>School vs Province</u>
I	School data with 5 or fewer students withheld for reasons of confidentiality.	62.9	65.0	q	q	q	q	q	q	q	q
A - H		37.1	35.0								

**Instructional Level (June 2009)**  
**4 Year Trend**  
(school averages)

School data with 5 or fewer students withheld for reasons of confidentiality.

A B C D E

School data with 5 or fewer students withheld for reasons of confidentiality.

F G H I

60.4 62.5 63.5 65.0  
Provincial Average

2006 2007 2008 2009

q p denotes school performance vs province.



Number of Students : 7

**Observation Survey (2006-09)**  
**4 Year Trend**  
(school average vs. provincial average)

**Rhyme**

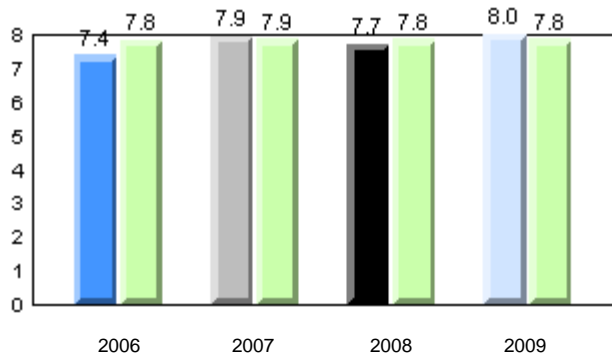

**Beginning Sound**

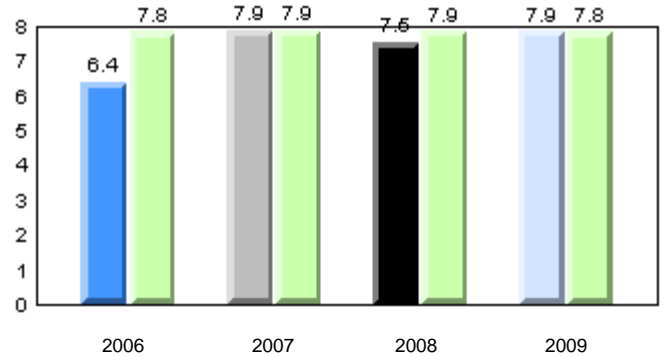

**Onset Rime**

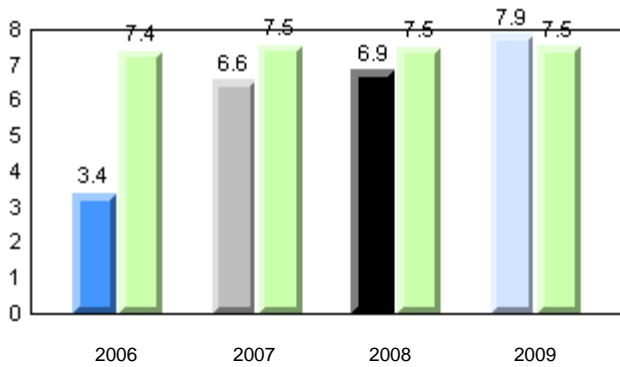

**Dictation**

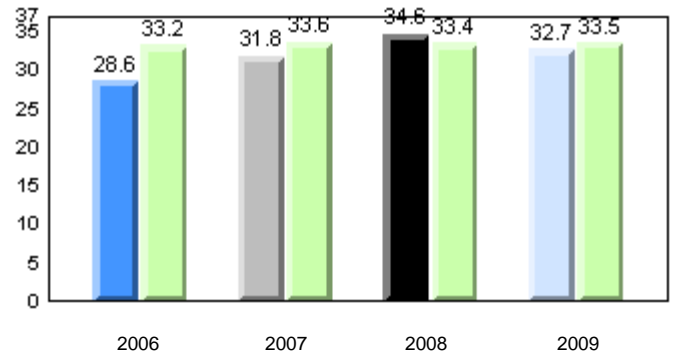

**Sight Vocabulary**

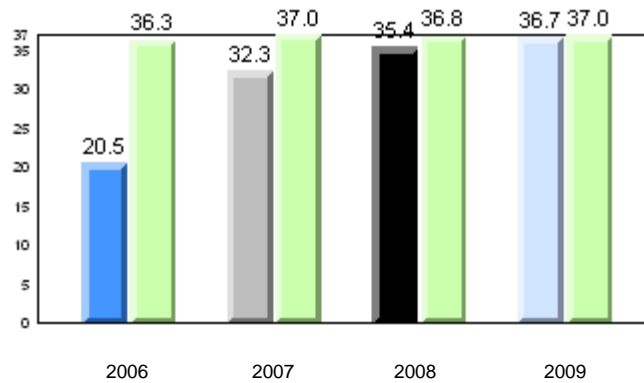

School      2006      2007      2008      2009

Province

Total Students: 7

**Instructional Level**

2009				2008		2007		2006	
Level	School	District	Province	School vs District	School vs Province	School vs District	School vs Province	School vs District	School vs Province
I	28.6	62.9	65.0	q	q	q	q	q	q
A - H	71.4	37.1	35.0						

**Instructional Level (June 2009)**

4 Year Trend  
(school averages)

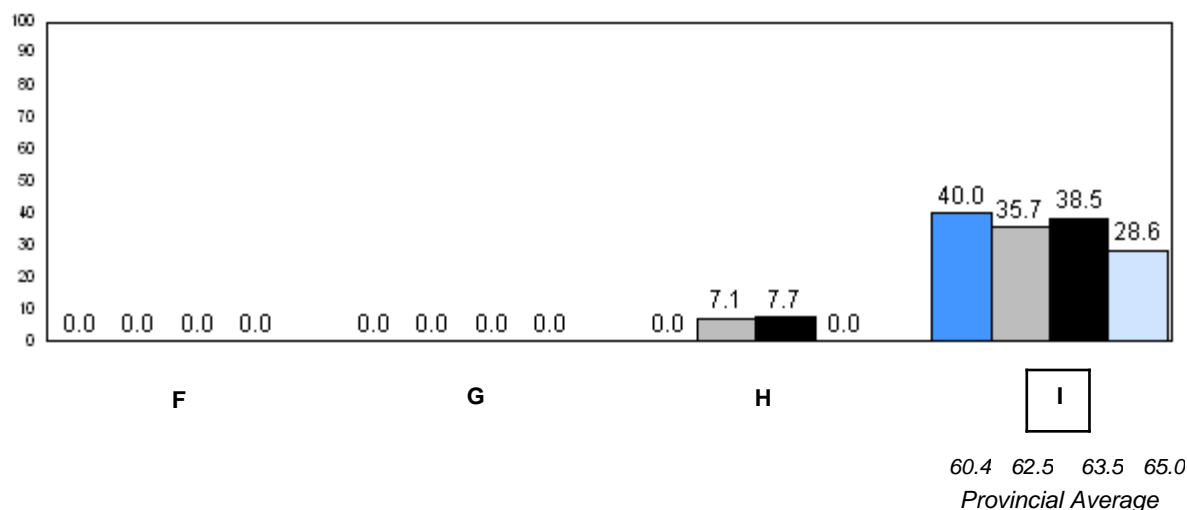
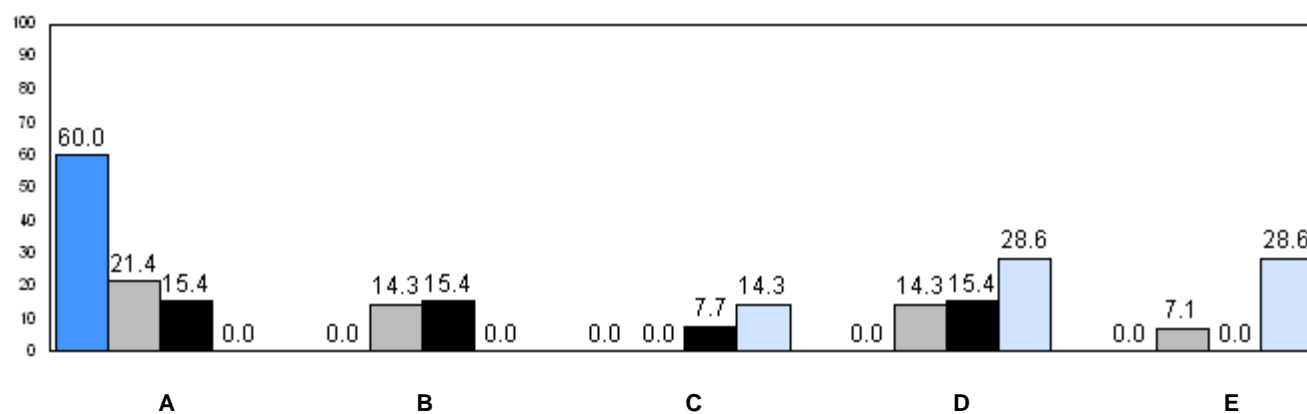

q p denotes school performance vs province.

Number of Students : 23

**Observation Survey (2006-09)**  
**4 Year Trend**  
(school average vs. provincial average)

**Rhyme**

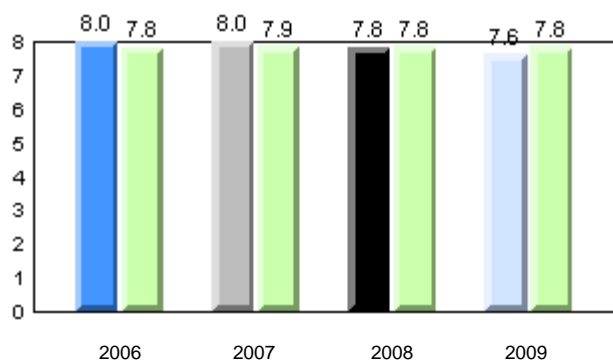

**Beginning Sound**

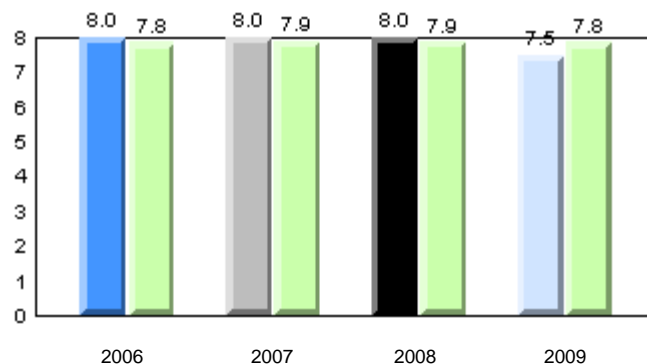

**Onset Rime**

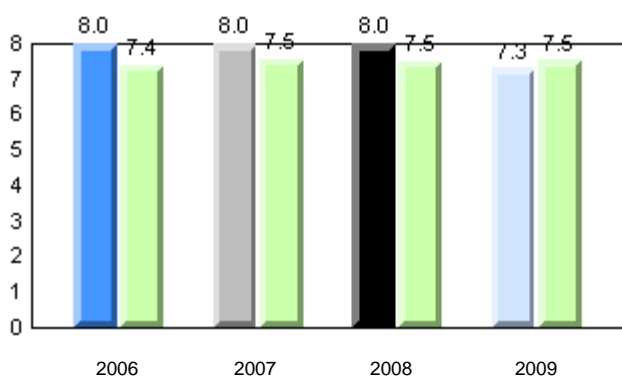

**Dictation**

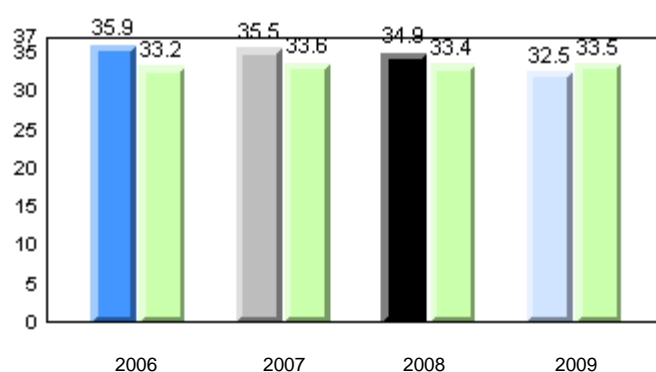

**Sight Vocabulary**

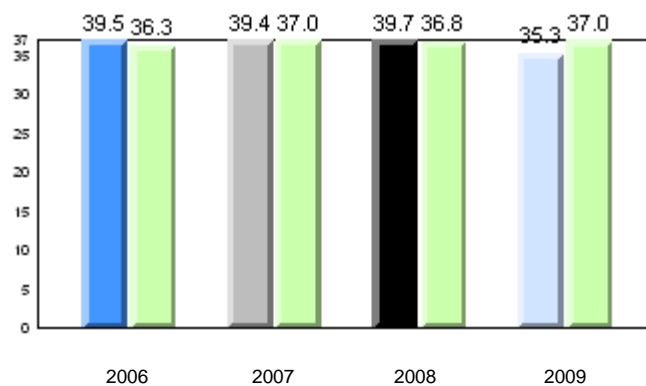

School      2006      2007      2008      2009

Province

Total Students: 23

**Instructional Level**

2009				2008		2007		2006	
Level	School	District	Province	School vs District	School vs Province	School vs District	School vs Province	School vs District	School vs Province
I	81.0	62.9	65.0	p	p	q	q	p	p
A - H	19.0	37.1	35.0						

**Instructional Level (June 2009)**  
**4 Year Trend**  
(school averages)

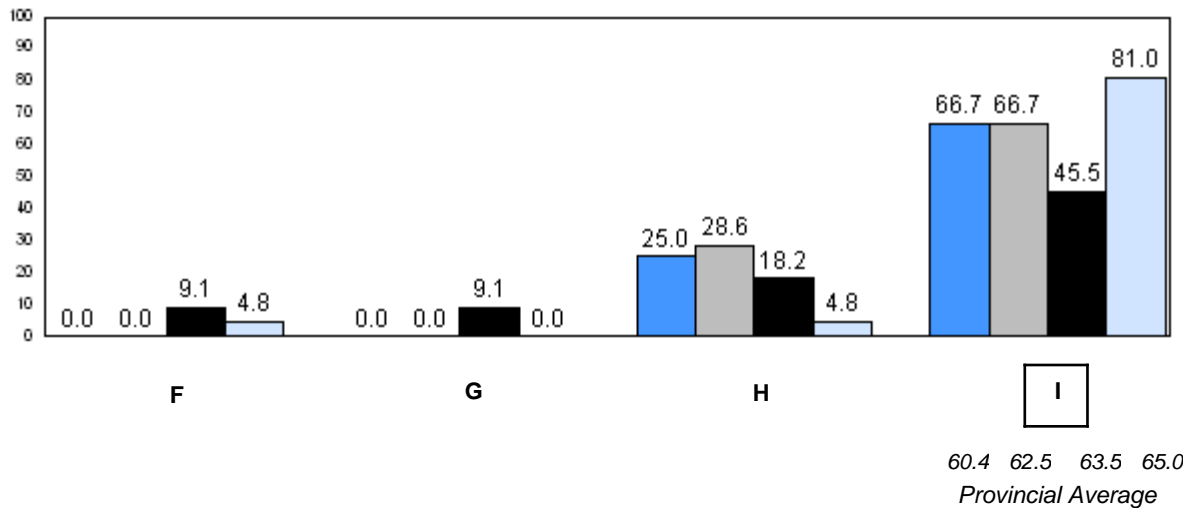
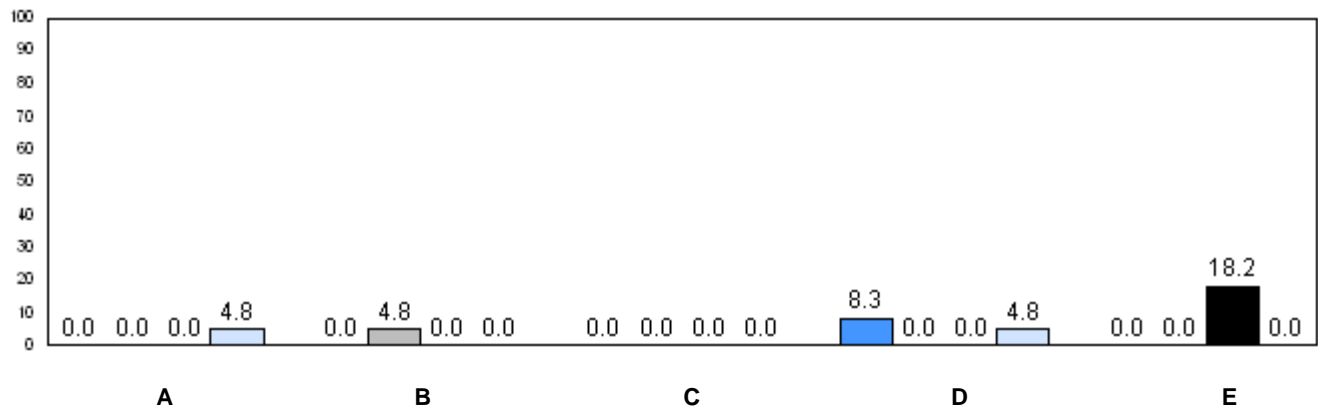

■ 2006    
 ■ 2007    
 ■ 2008    
 ■ 2009

q p denotes school performance vs province.

Number of Students : 47

**Observation Survey (2006-09)**  
**4 Year Trend**  
(school average vs. provincial average)

**Rhyme**

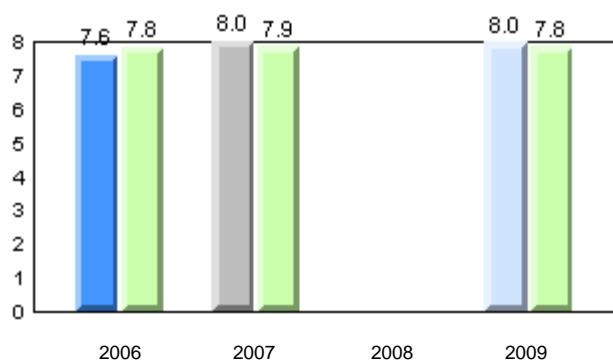

**Beginning Sound**

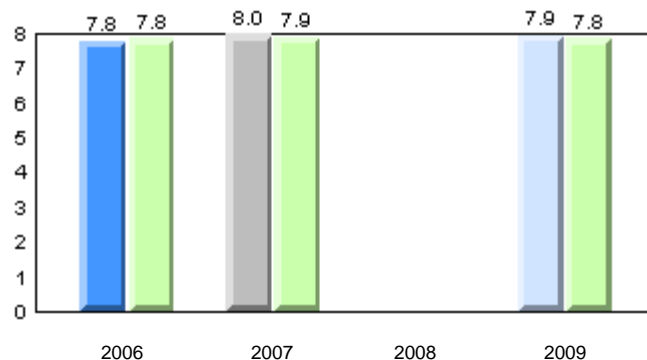

**Onset Rime**

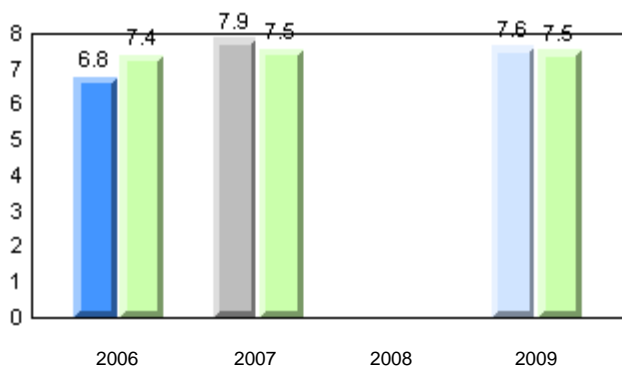

**Dictation**

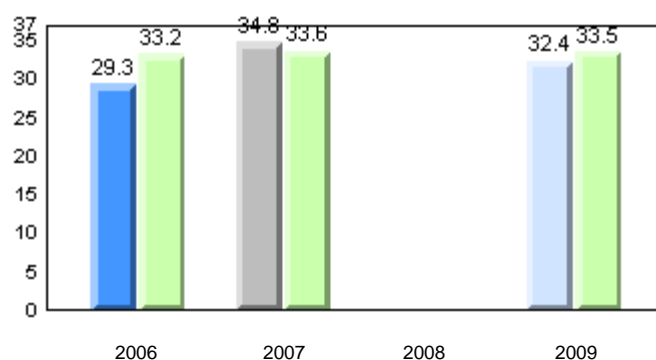

**Sight Vocabulary**

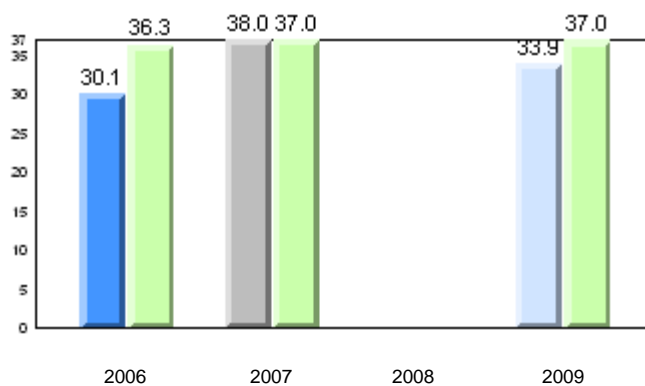

School      2006      2007      2008      2009

Province

Total Students: 47

**Instructional Level**

2009				2008		2007		2006	
Level	School	District	Province	School vs District	School vs Province	School vs District	School vs Province	School vs District	School vs Province
I	53.2	62.9	65.0	q	q	q	q	p	p
A - H	46.8	37.1	35.0						

**Instructional Level (June 2009)**  
**4 Year Trend**  
(school averages)

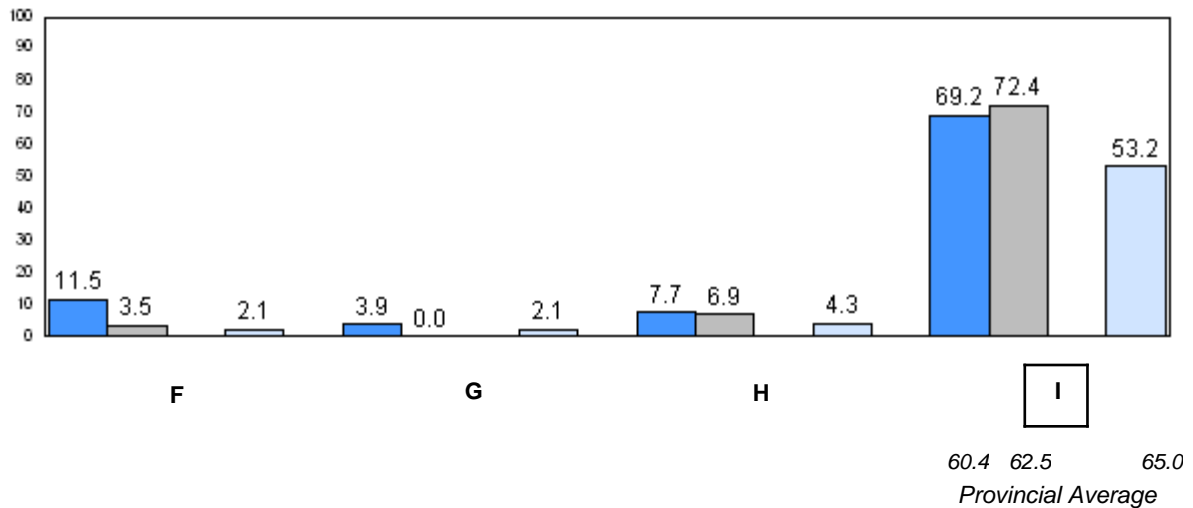
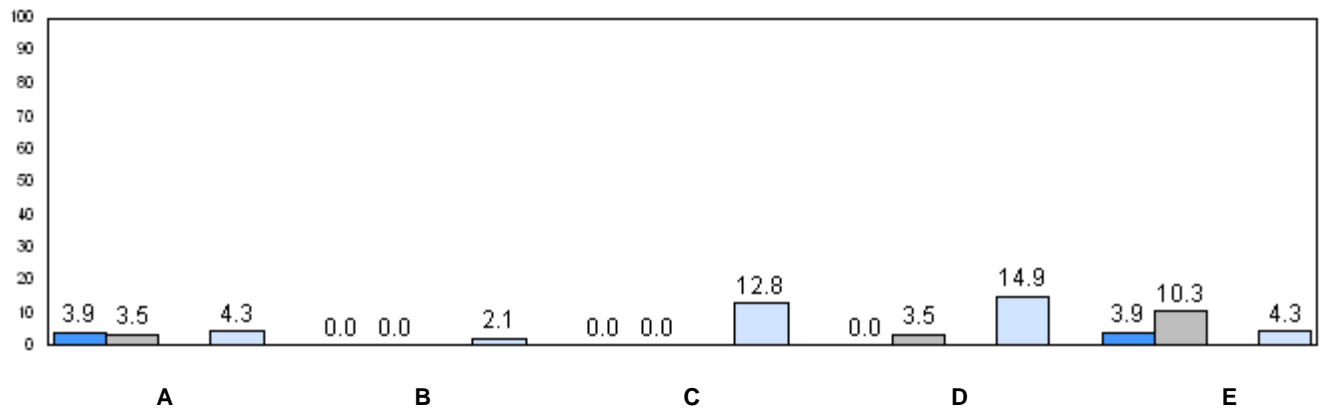

60.4 62.5 65.0  
Provincial Average

2006 2007 2008 2009

q p denotes school performance vs province.

Number of Students : 9

**Observation Survey (2006-09)**  
**4 Year Trend**  
(school average vs. provincial average)

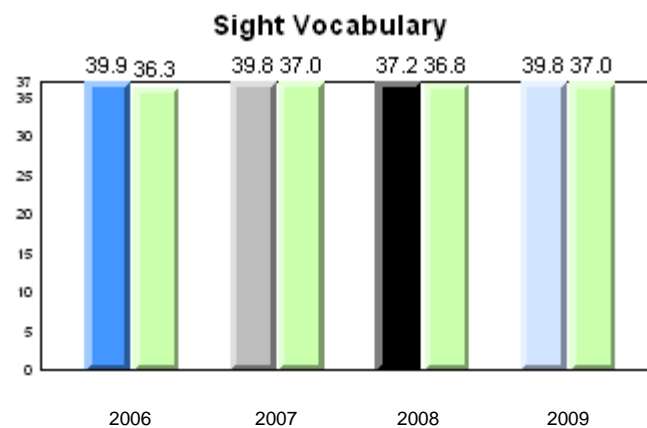
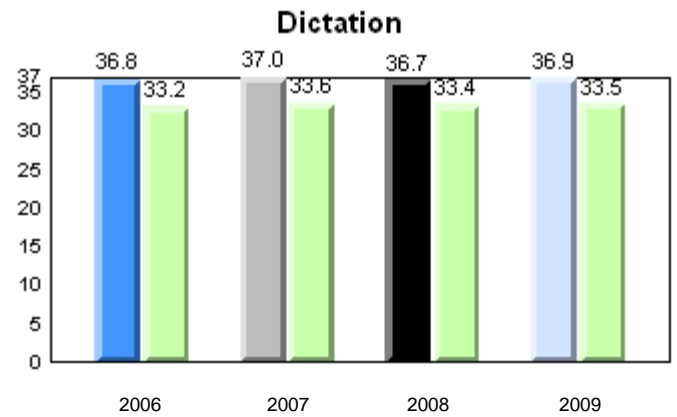
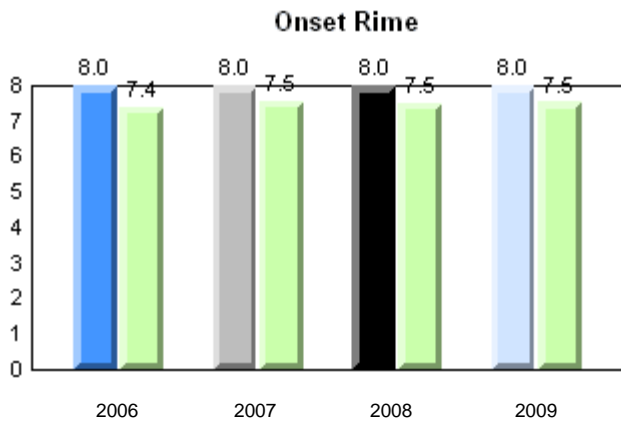
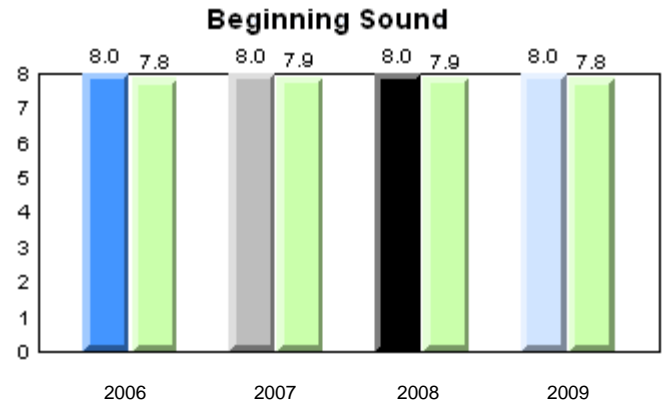
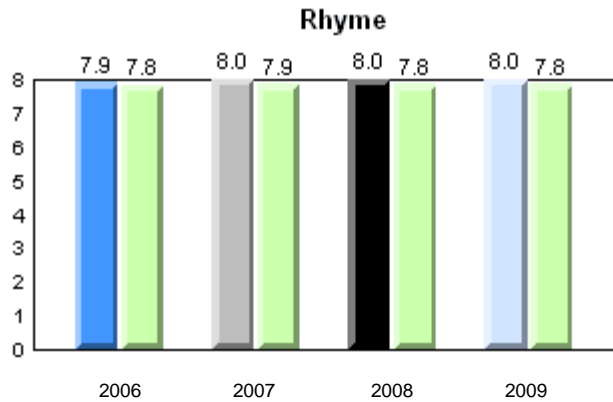

School      2006      2007      2008      2009

Province      2006      2007      2008      2009

Total Students: 9

**Instructional Level**

2009				2008		2007		2006	
Level	School	District	Province	School vs District	School vs Province	School vs District	School vs Province	School vs District	School vs Province
I	88.9	62.9	65.0	P	P	P	P	P	P
A - H	11.1	37.1	35.0						

**Instructional Level (June 2009)**  
**4 Year Trend**  
(school averages)

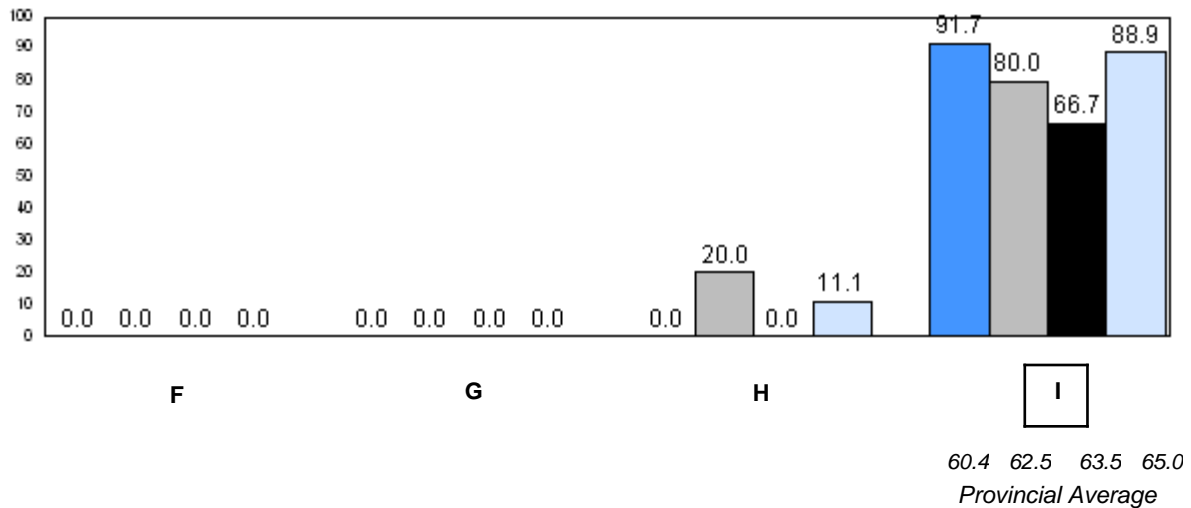
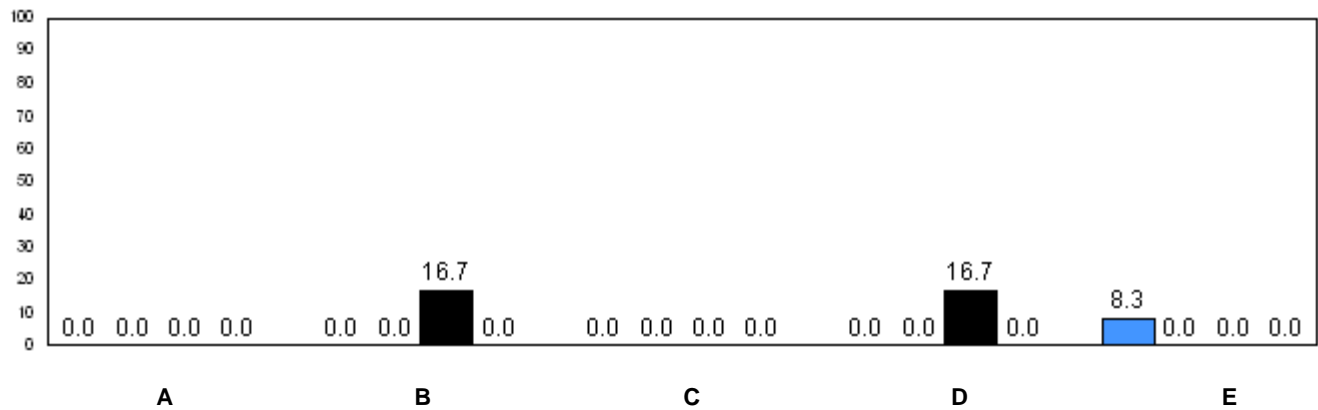

2006 2007 2008 2009

q p denotes school performance vs province.



Number of Students : 17

**Observation Survey (2006-09)**  
**4 Year Trend**  
(school average vs. provincial average)

**Rhyme**

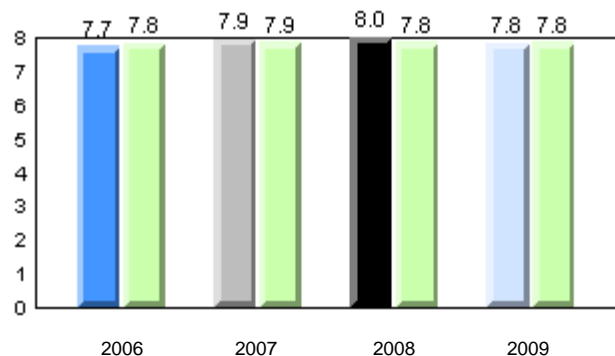

**Beginning Sound**

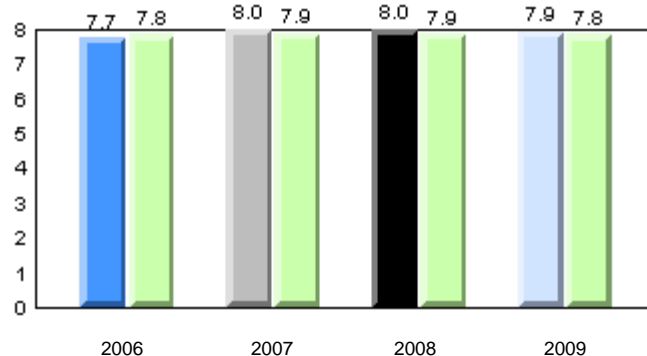

**Onset Rime**

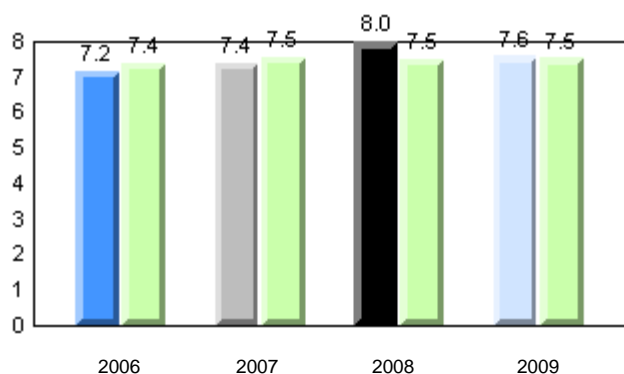

**Dictation**

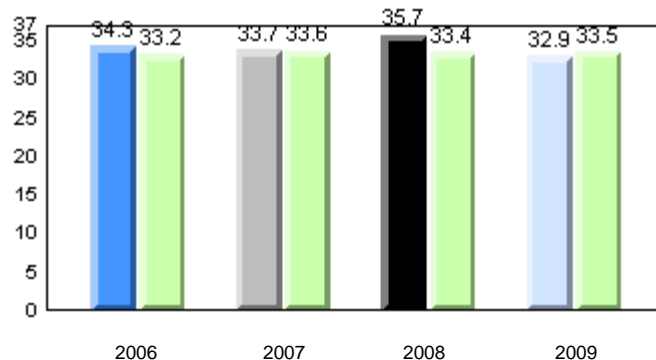

**Sight Vocabulary**

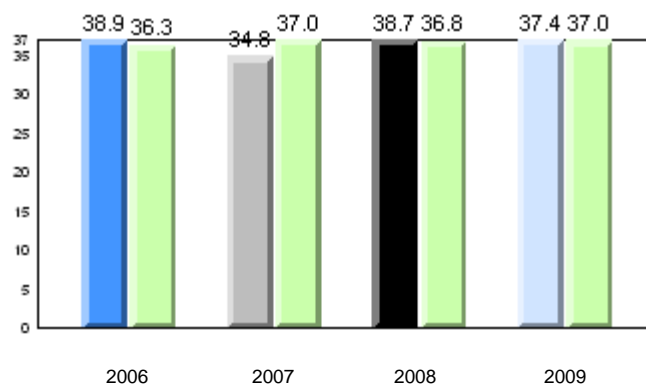

School      2006      2007      2008      2009

Province

Total Students: 17

**Instructional Level**

2009				2008		2007		2006	
Level	School	District	Province	School vs District	School vs Province	School vs District	School vs Province	School vs District	School vs Province
I	58.8	62.9	65.0	q	q	p	p	q	q
A - H	41.2	37.1	35.0						

**Instructional Level (June 2009)**

4 Year Trend  
(school averages)

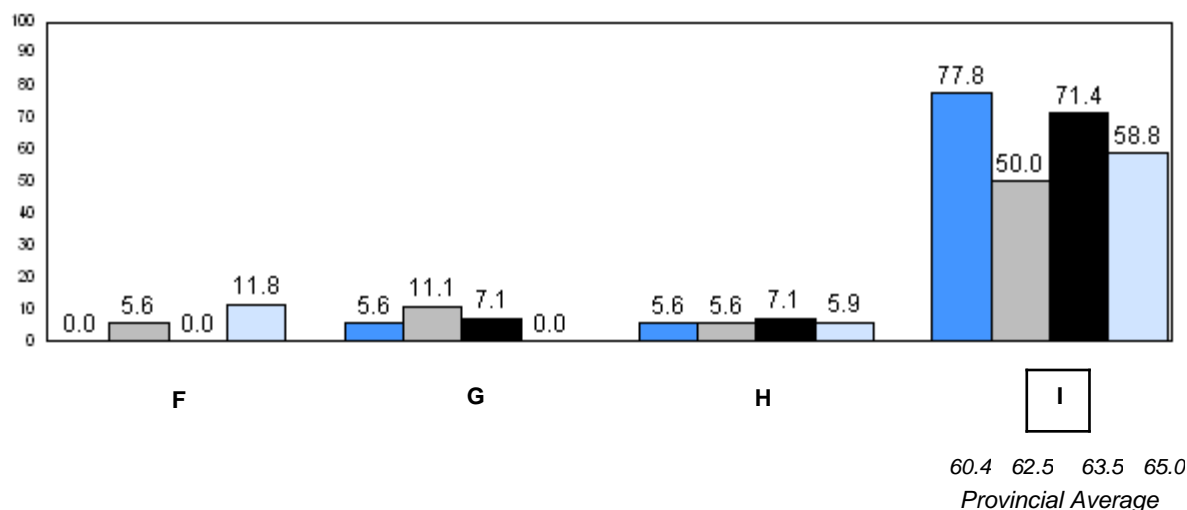
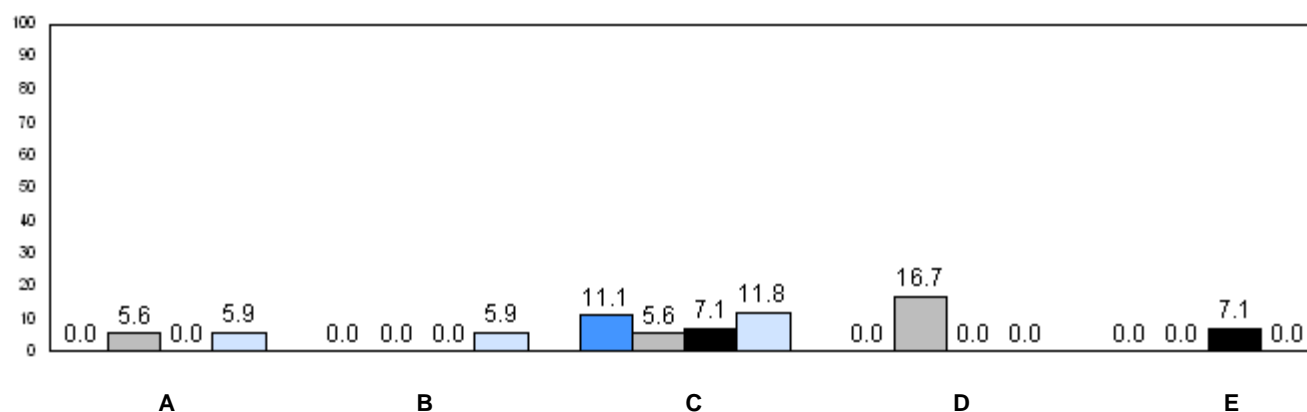

■ 2006   
 ■ 2007   
 ■ 2008   
 ■ 2009  
 q p denotes school performance vs province.

Number of Students : 18

**Observation Survey (2006-09)**  
**4 Year Trend**  
(school average vs. provincial average)

**Rhyme**

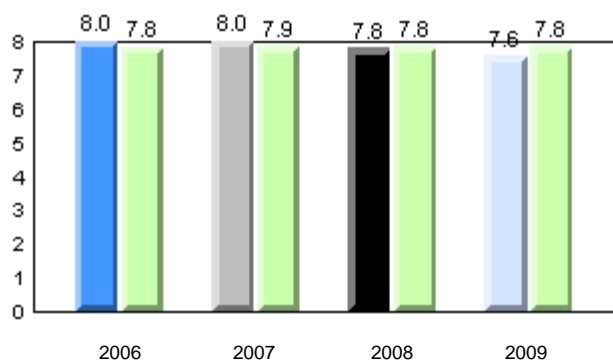

**Beginning Sound**

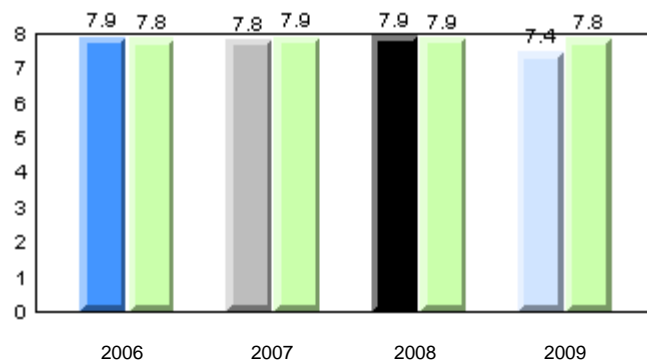

**Onset Rime**

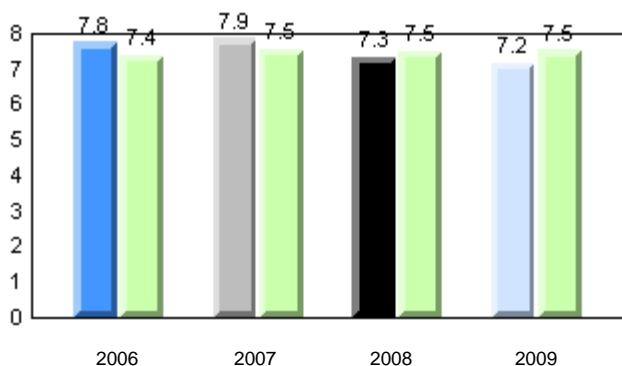

**Dictation**

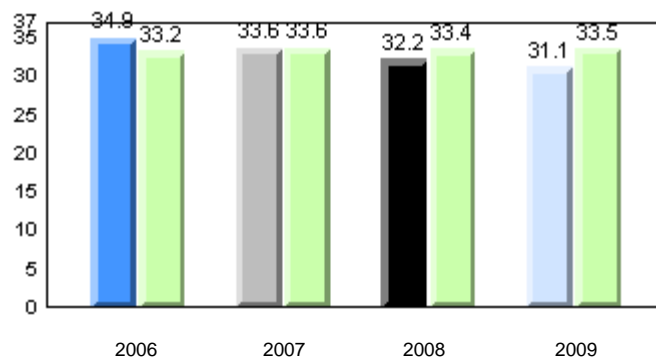

**Sight Vocabulary**

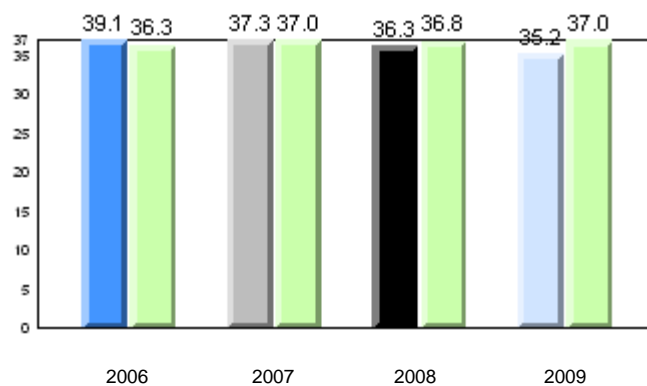

School      2006      2007      2008      2009

Province

Total Students: 18

**Instructional Level**

2009				2008		2007		2006	
Level	School	District	Province	School vs District	School vs Province	School vs District	School vs Province	School vs District	School vs Province
I	64.7	62.9	65.0	p	q	p	p	q	q
A - H	35.3	37.1	35.0						

**Instructional Level (June 2009)**  
**4 Year Trend**  
(school averages)

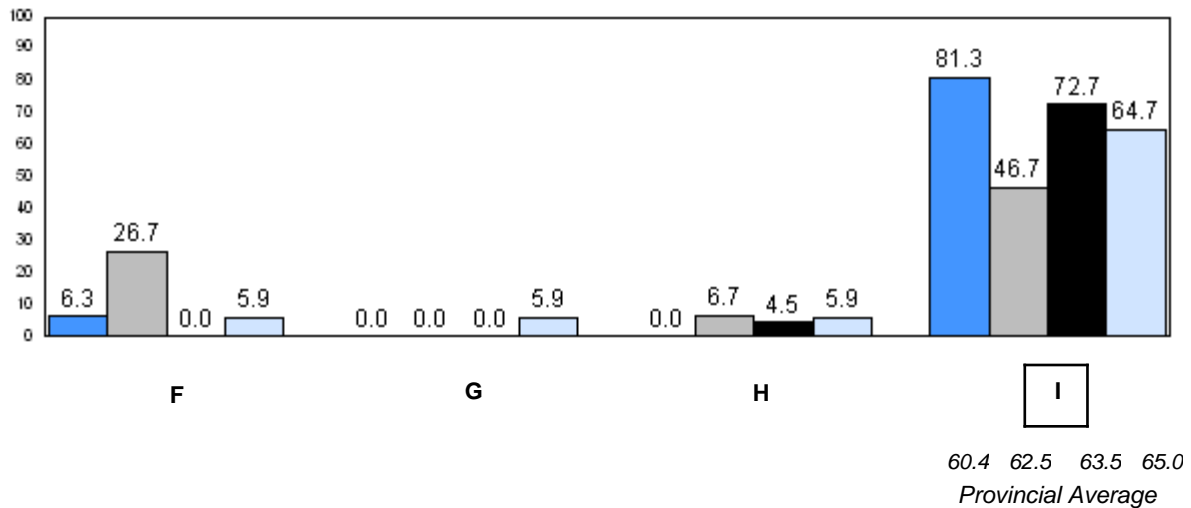
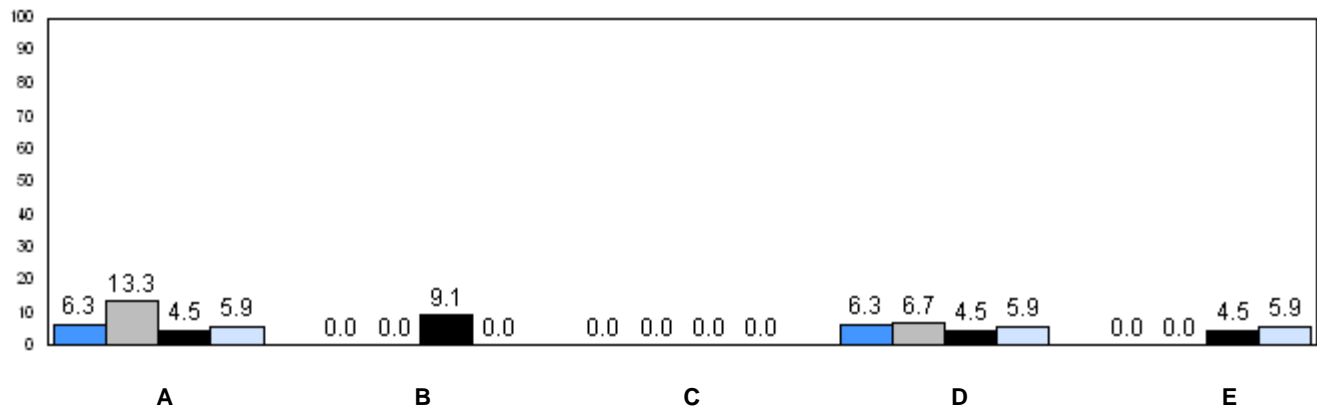

■ 2006   
 ■ 2007   
 ■ 2008   
 ■ 2009  
 q p denotes school performance vs province.

Number of Students : 105

**Observation Survey (2006-09)**  
**4 Year Trend**  
(school average vs. provincial average)

**Rhyme**

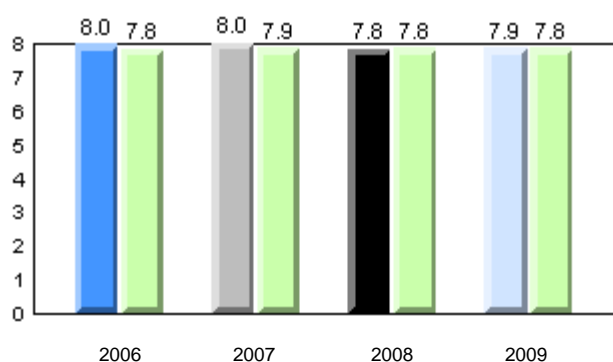

**Beginning Sound**

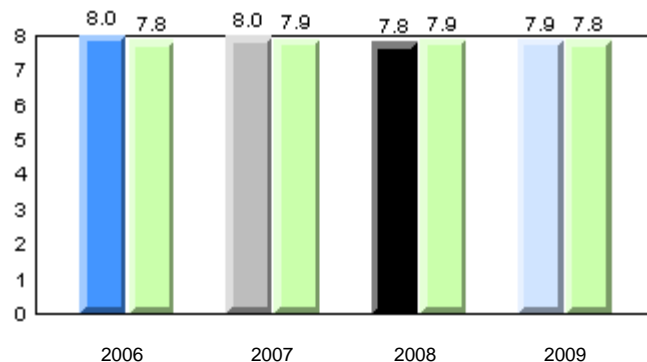

**Onset Rime**

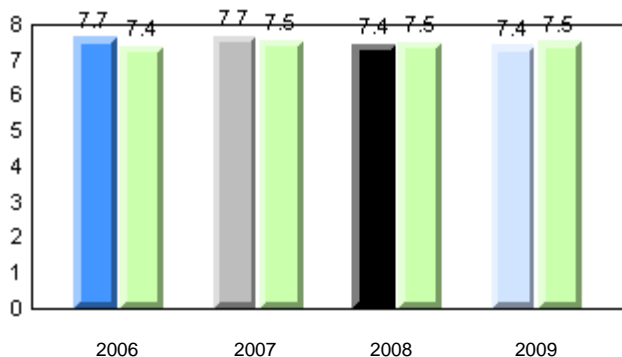

**Dictation**

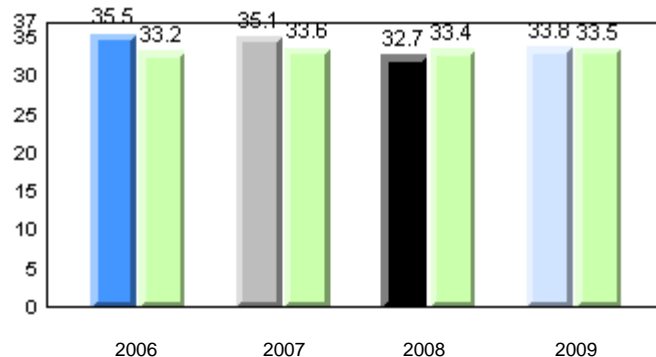

**Sight Vocabulary**

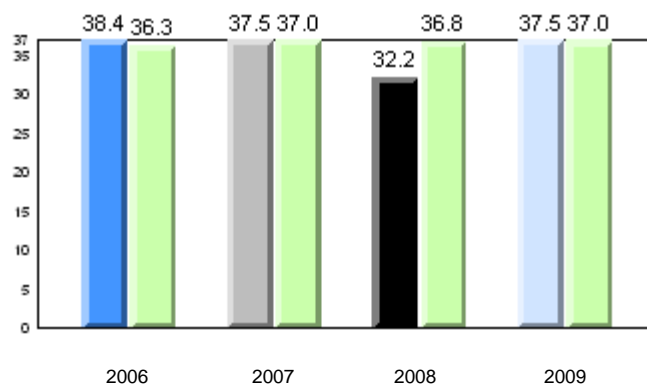

School      2006      2007      2008      2009

Province      2006      2007      2008      2009

Total Students: 105

**Instructional Level**

2009				2008		2007		2006	
Level	School	District	Province	School vs District	School vs Province	School vs District	School vs Province	School vs District	School vs Province
I	76.0	62.9	65.0	p	p	q	q	p	p
A - H	24.0	37.1	35.0						

**Instructional Level (June 2009)**

4 Year Trend  
(school averages)

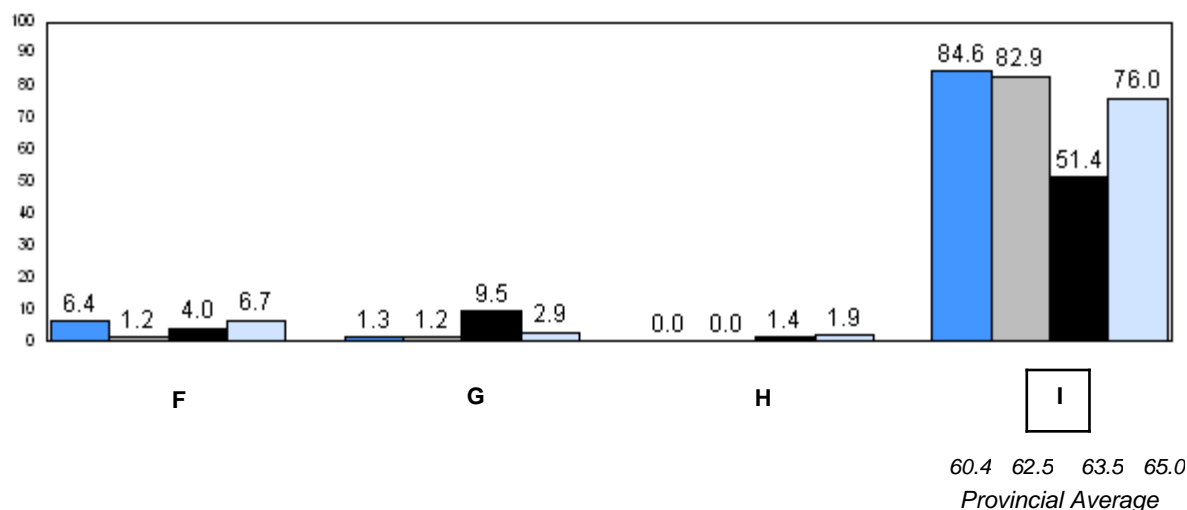
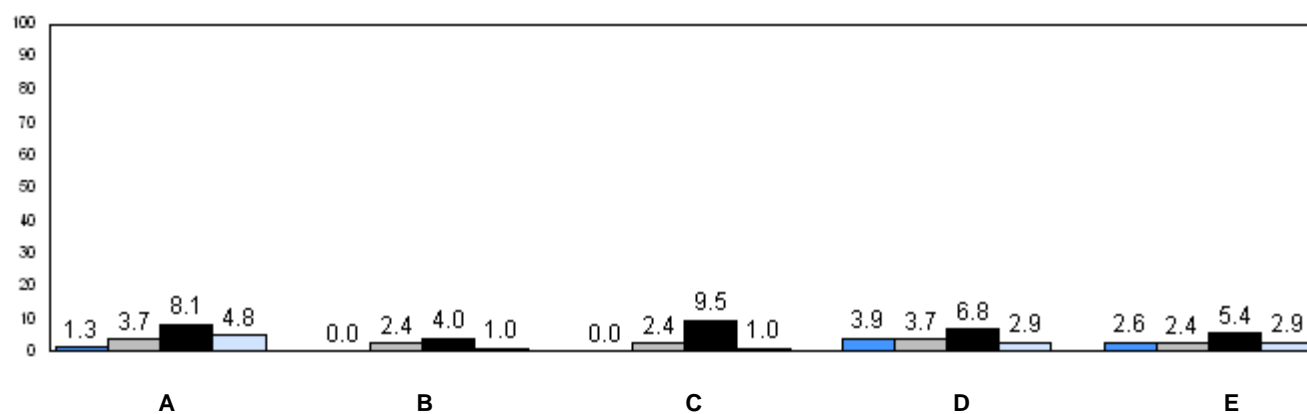

■ 2006    
 ■ 2007    
 ■ 2008    
 ■ 2009

q p denotes school performance vs province.

Number of Students : 17

**Observation Survey (2006-09)**  
**4 Year Trend**  
(school average vs. provincial average)

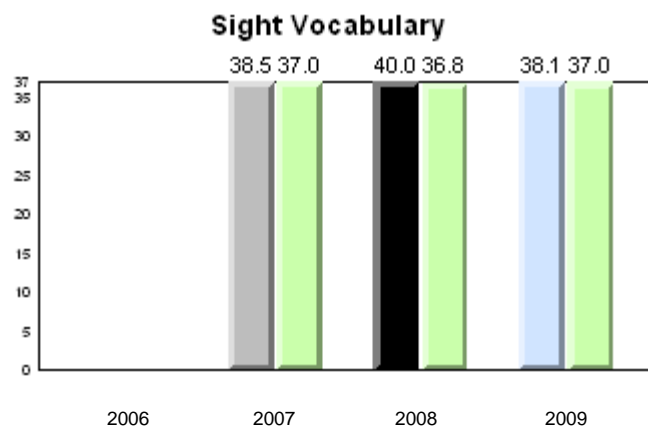
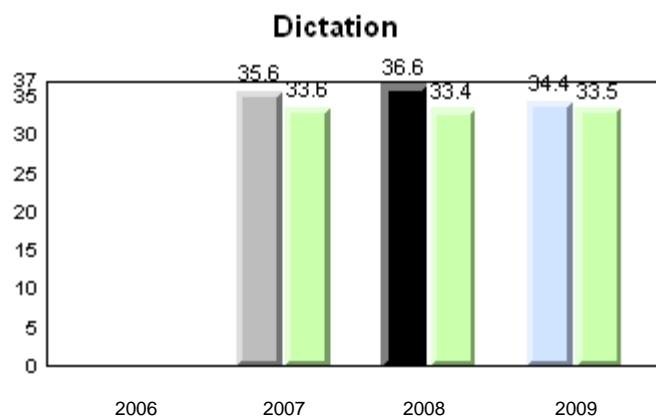
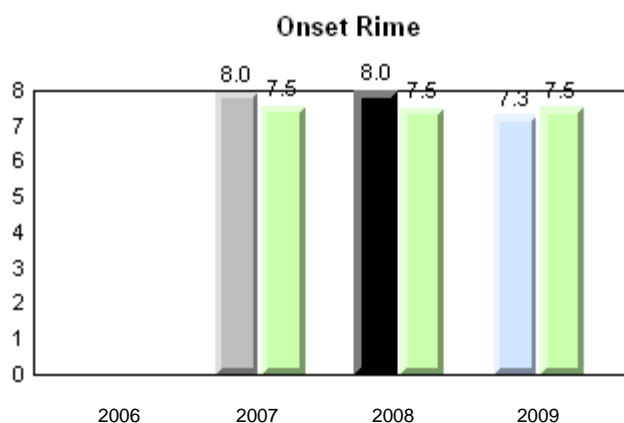
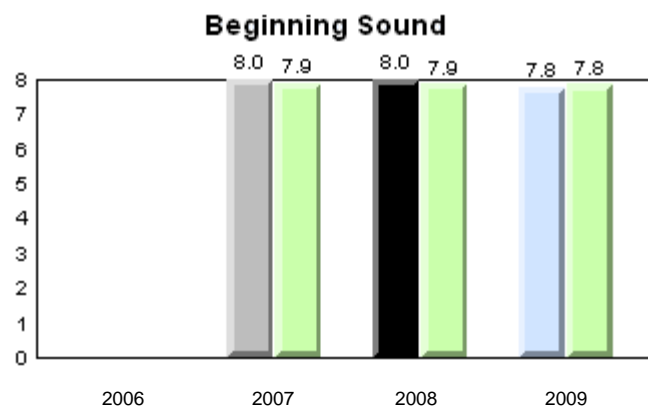
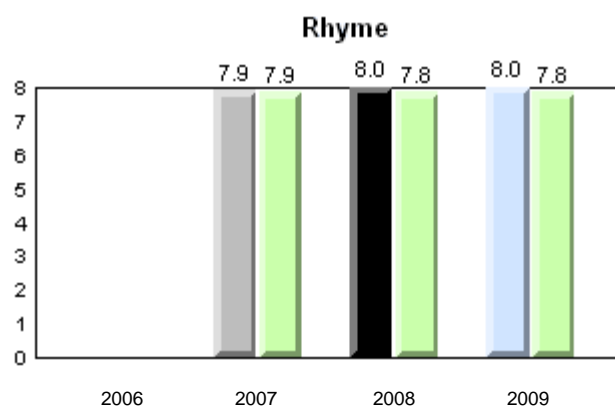

School      2006      2007      2008      2009

Province

Total Students: 17

**Instructional Level**

2009				2008		2007		2006	
Level	School	District	Province	School vs District	School vs Province	School vs District	School vs Province	School vs District	School vs Province
I	64.7	62.9	65.0	p	q	p	p	p	p
A - H	35.3	37.1	35.0						

**Instructional Level (June 2009)**  
**4 Year Trend**  
(school averages)

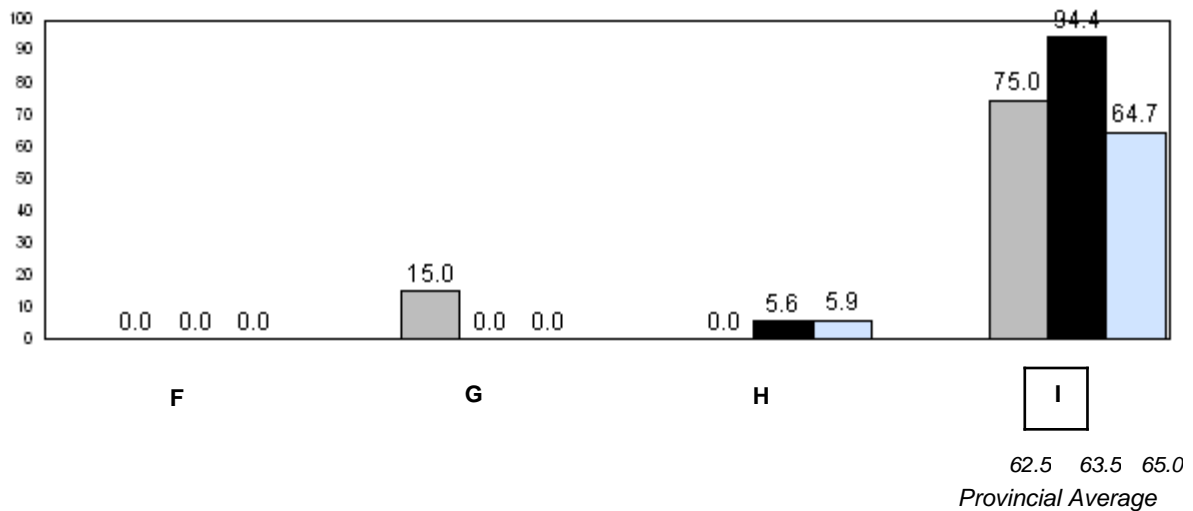
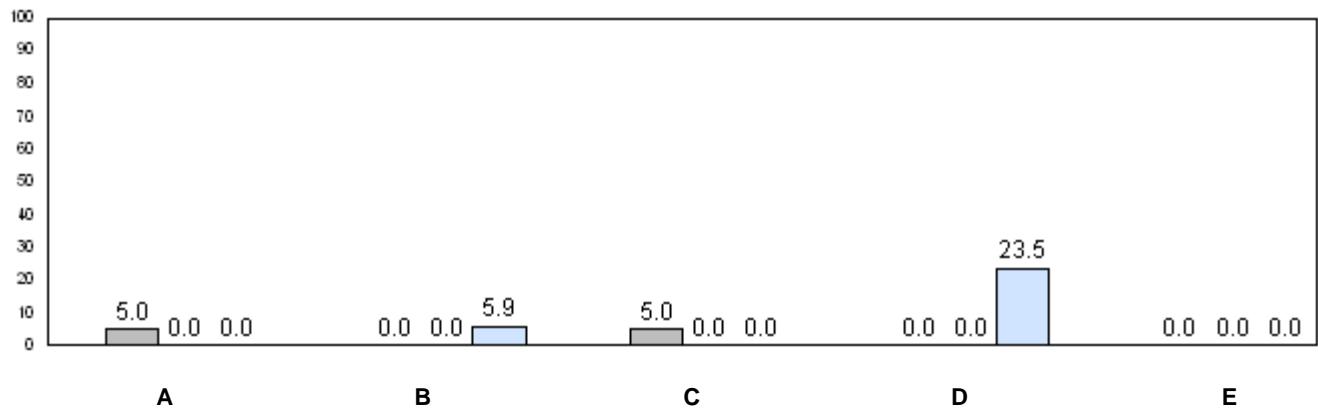

q p denotes school performance vs province.



Number of Students : 20

**Observation Survey (2006-09)**  
**4 Year Trend**  
(school average vs. provincial average)

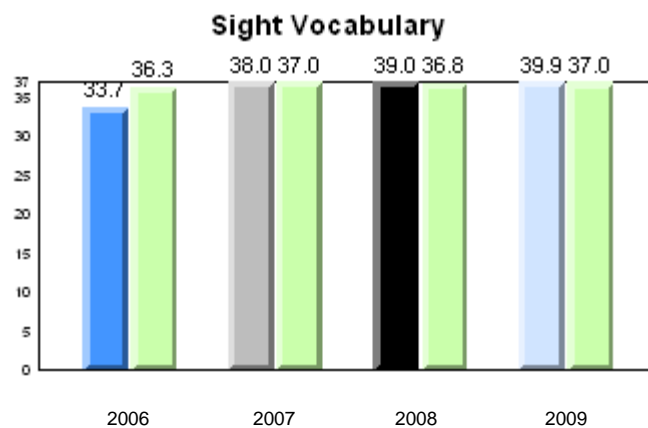
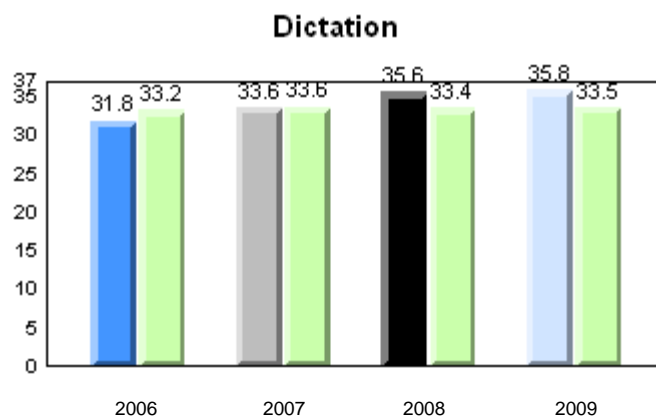
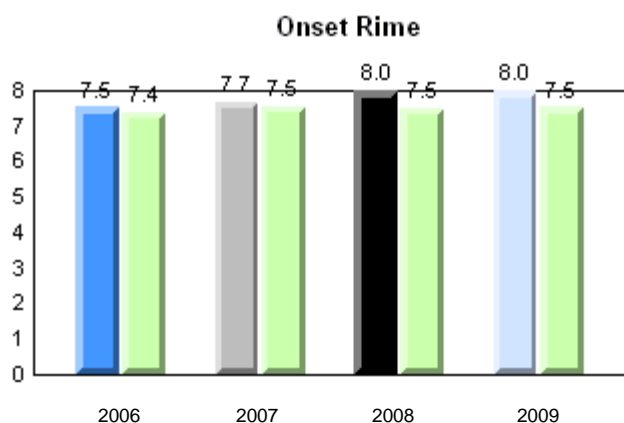
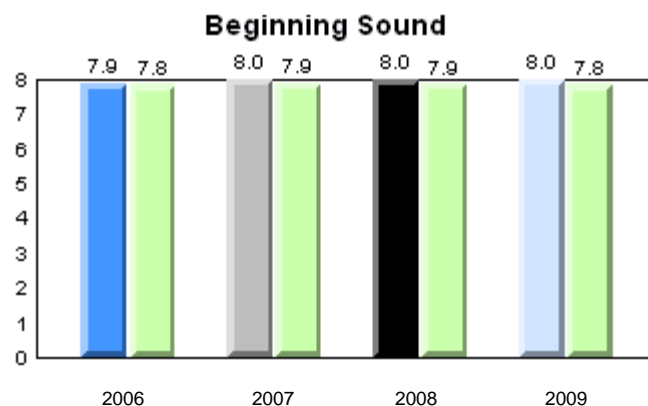
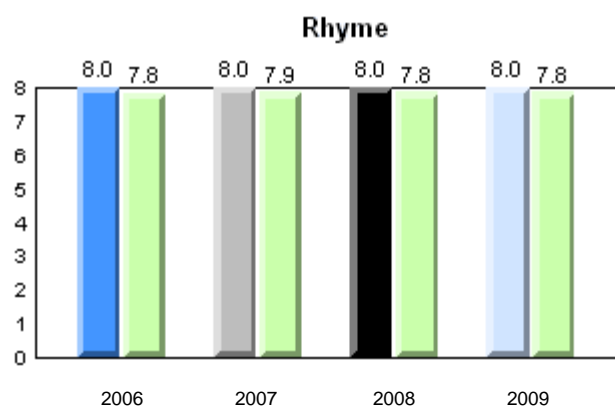

School      2006      2007      2008      2009

Province

Total Students: 20

**Instructional Level**

2009				2008		2007		2006	
Level	School	District	Province	School vs District	School vs Province	School vs District	School vs Province	School vs District	School vs Province
I	90.0	62.9	65.0	P	P	P	P	P	P
A - H	10.0	37.1	35.0						

**Instructional Level (June 2009)**

4 Year Trend  
(school averages)

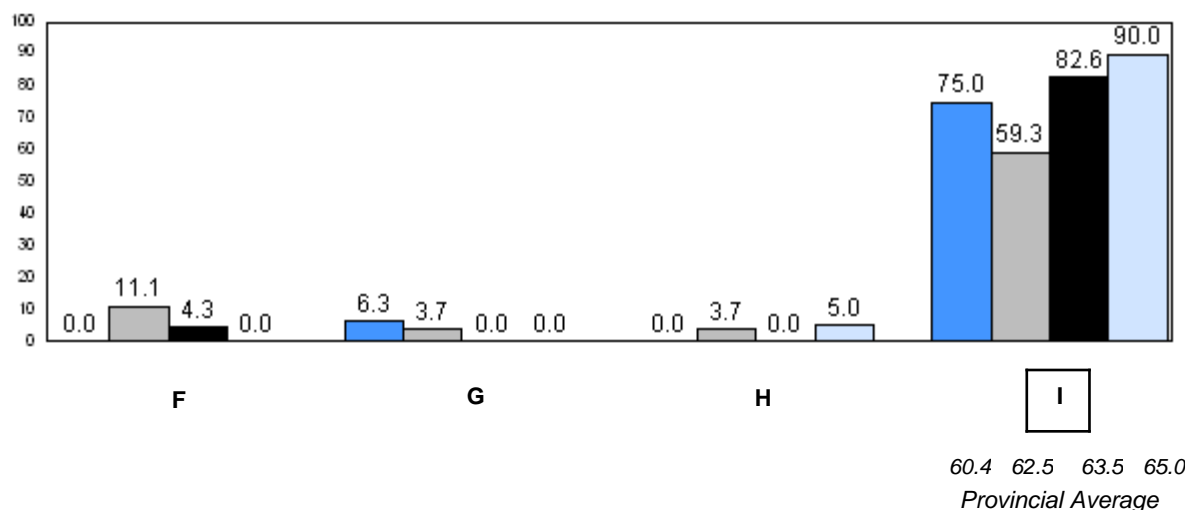
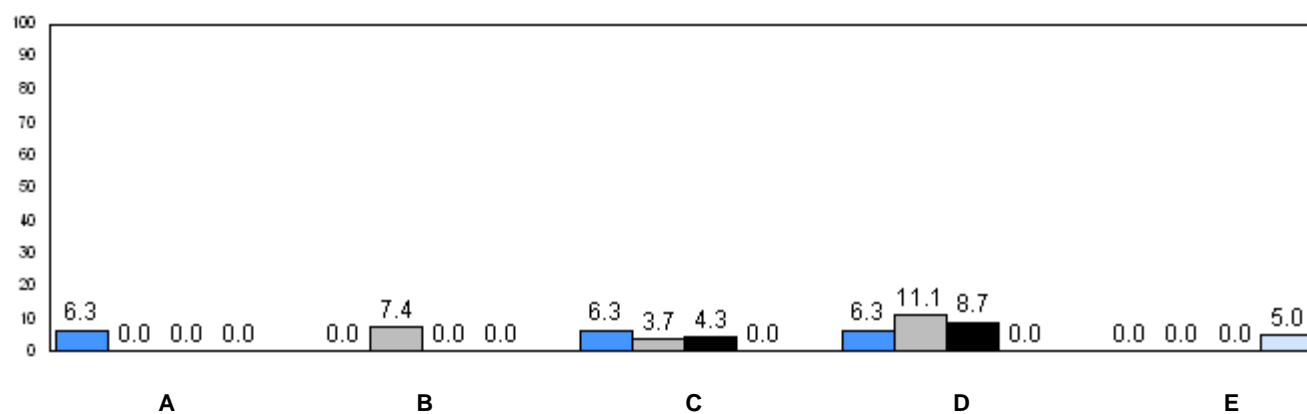

■ 2006   
 ■ 2007   
 ■ 2008   
 ■ 2009

q p denotes school performance vs province.

Number of Students : 13

**Observation Survey (2006-09)**  
**4 Year Trend**  
(school average vs. provincial average)

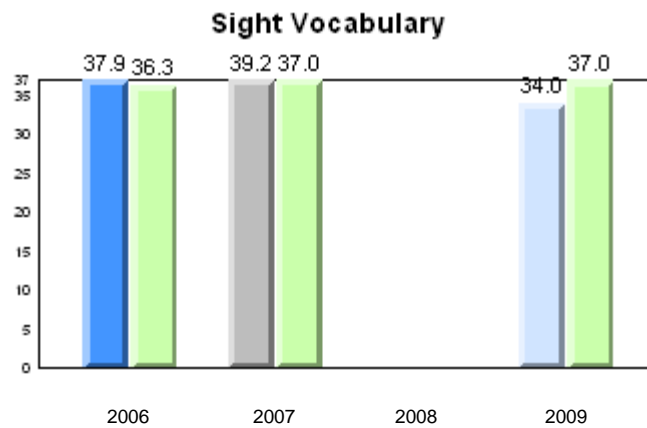
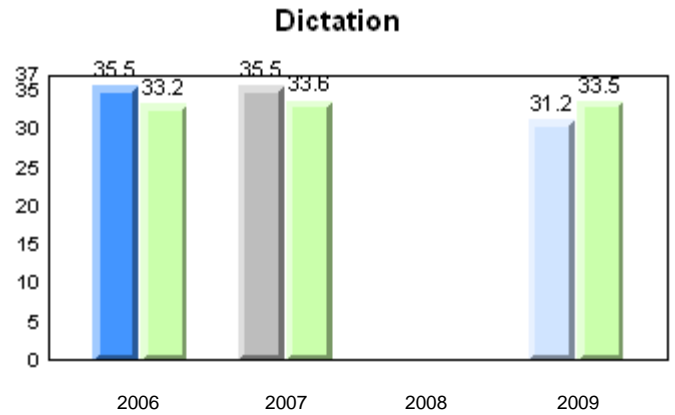
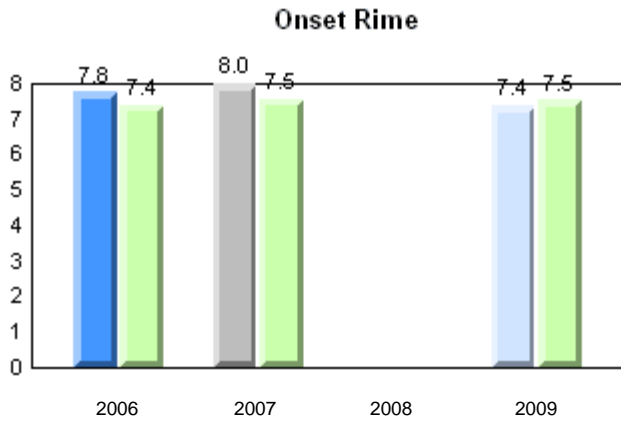
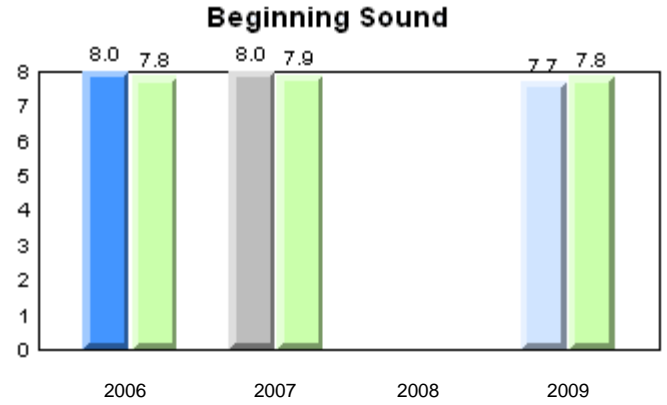
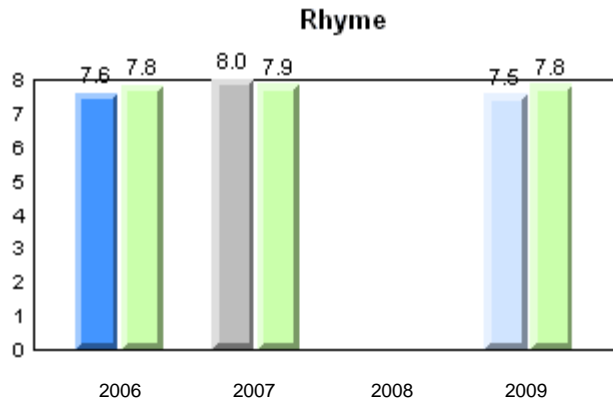

School      2006      2007      2008      2009

Province

Total Students: 13

**Instructional Level**

2009				2008		2007		2006	
Level	School	District	Province	School vs District	School vs Province	School vs District	School vs Province	School vs District	School vs Province
I	46.2	62.9	65.0	q	q	q	q	p	p
A - H	53.8	37.1	35.0						

**Instructional Level (June 2009)**  
**4 Year Trend**  
(school averages)

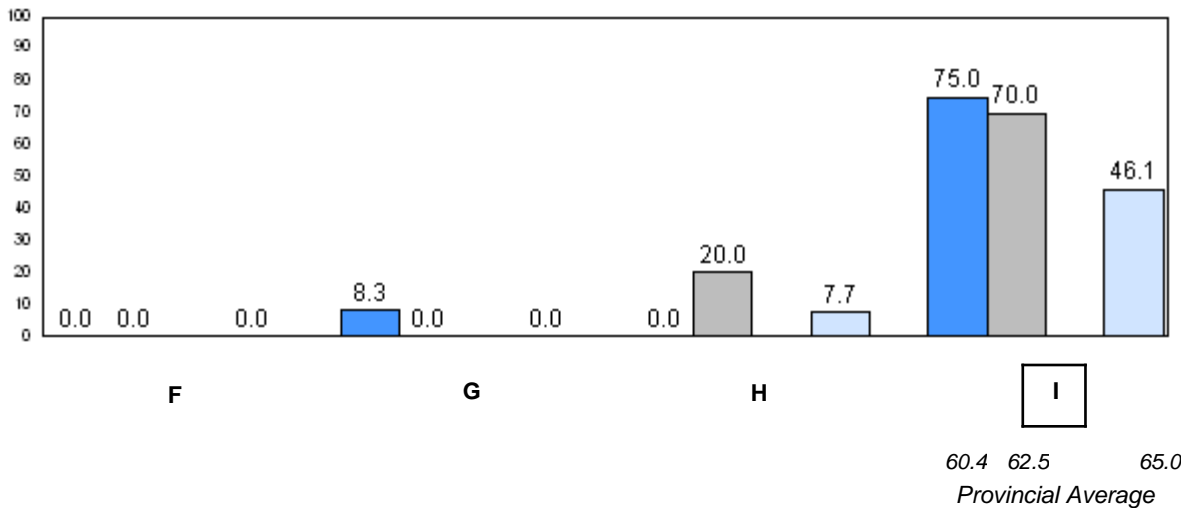
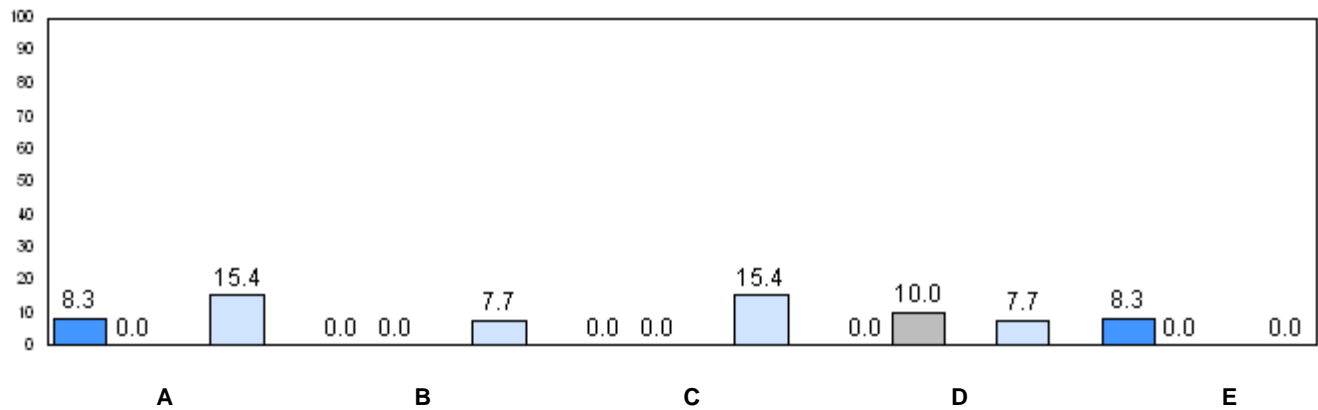

2006 2007 2008 2009

q p denotes school performance vs province.

Number of Students : 32

**Observation Survey (2006-09)**  
**4 Year Trend**  
(school average vs. provincial average)

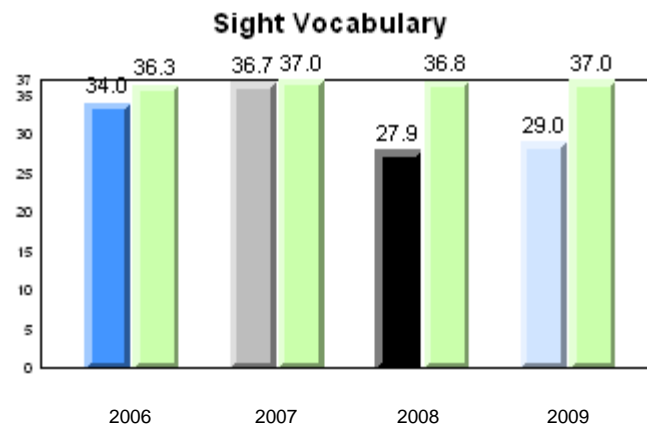
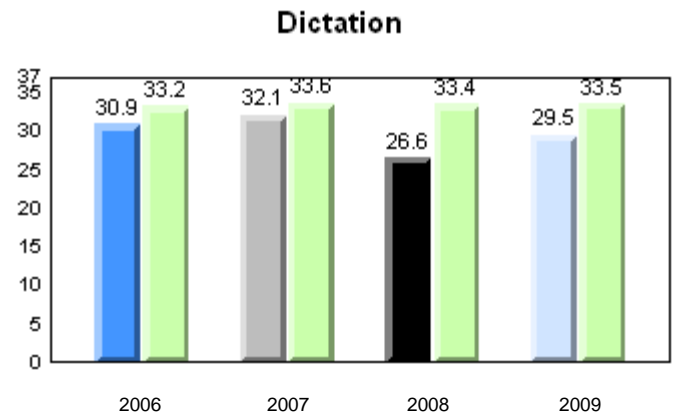
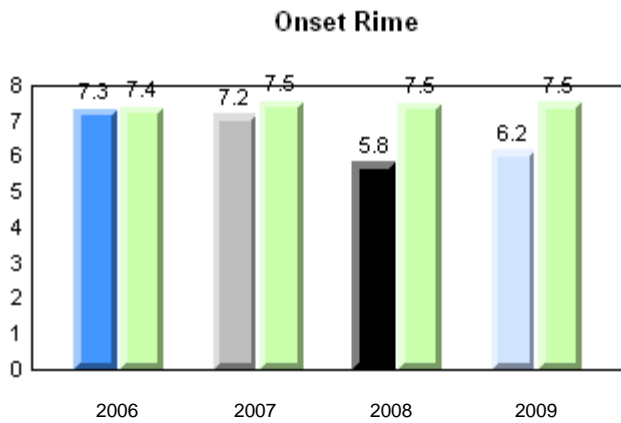
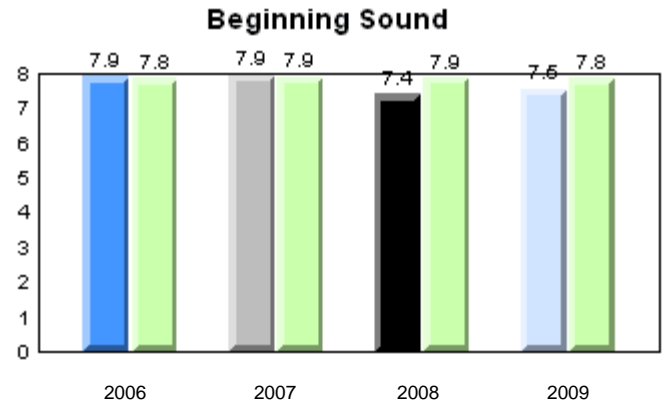
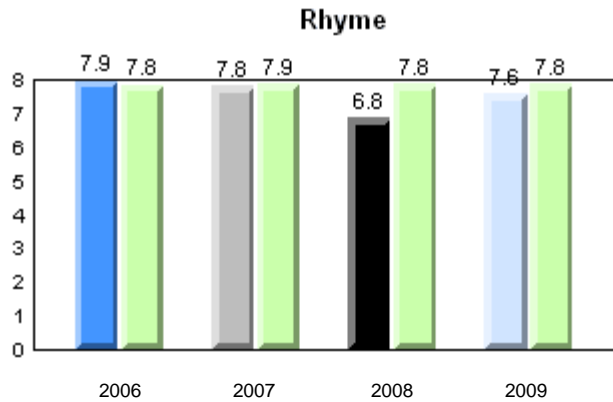

School      ■ 2006      ■ 2007      ■ 2008      ■ 2009

Province      ■

Total Students: 32

**Instructional Level**

2009				2008		2007		2006	
Level	School	District	Province	School vs District	School vs Province	School vs District	School vs Province	School vs District	School vs Province
I	44.8	62.9	65.0	q	q	q	q	q	q
A - H	55.2	37.1	35.0						

**Instructional Level (June 2009)**  
**4 Year Trend**  
(school averages)

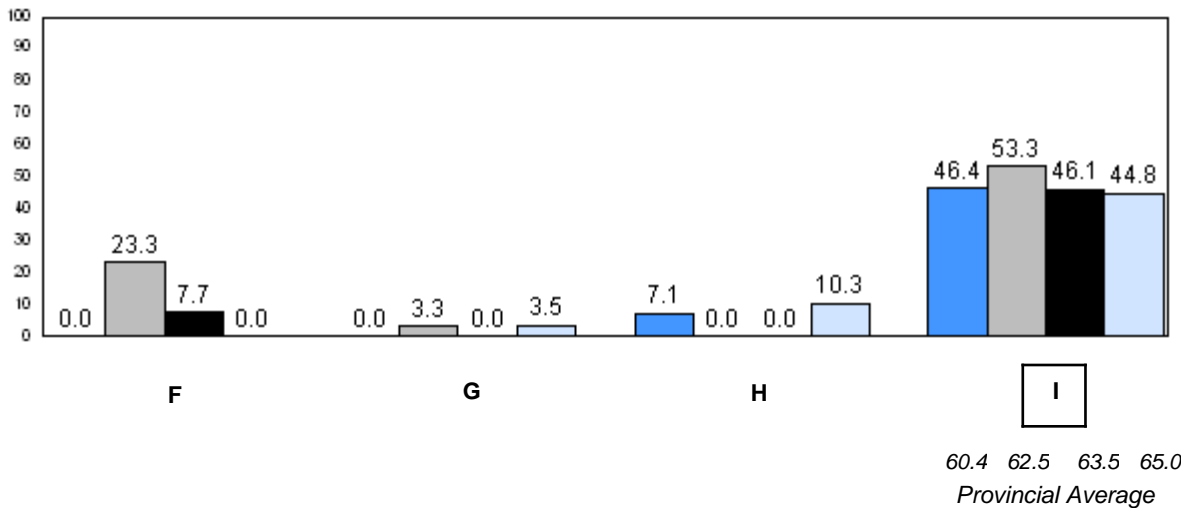
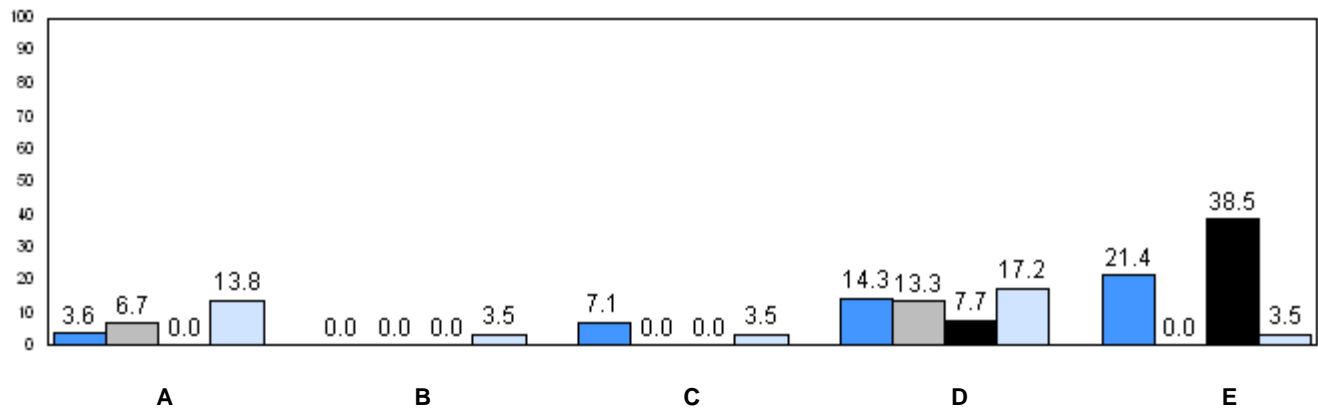

■ 2006    
 ■ 2007    
 ■ 2008    
 ■ 2009

q p denotes school performance vs province.

Number of Students : 27

**Observation Survey (2006-09)**  
**4 Year Trend**  
(school average vs. provincial average)

**Rhyme**

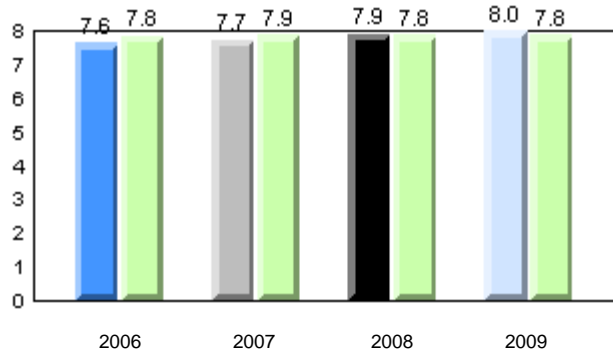

**Beginning Sound**

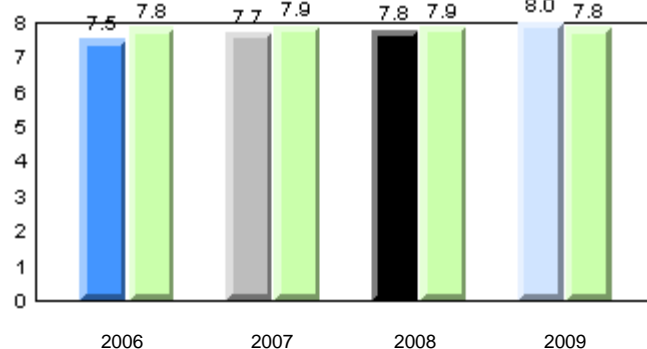

**Onset Rime**

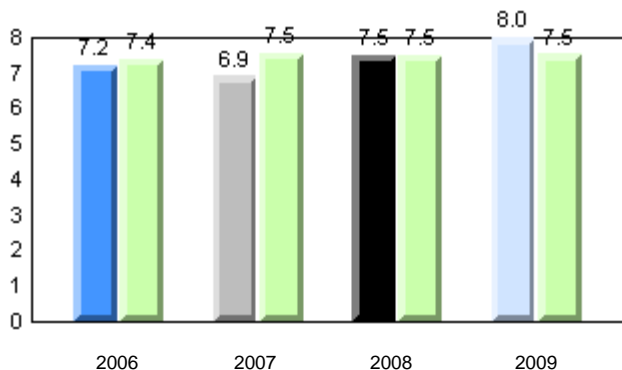

**Dictation**

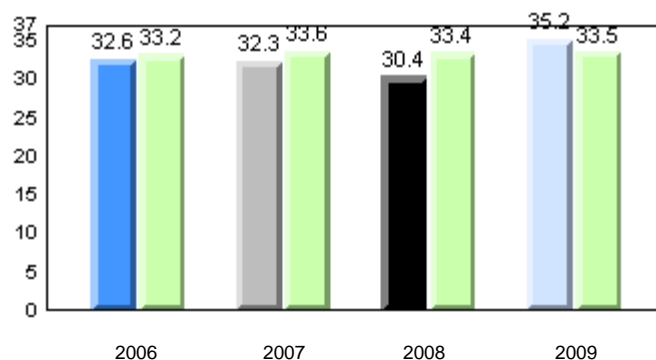

**Sight Vocabulary**

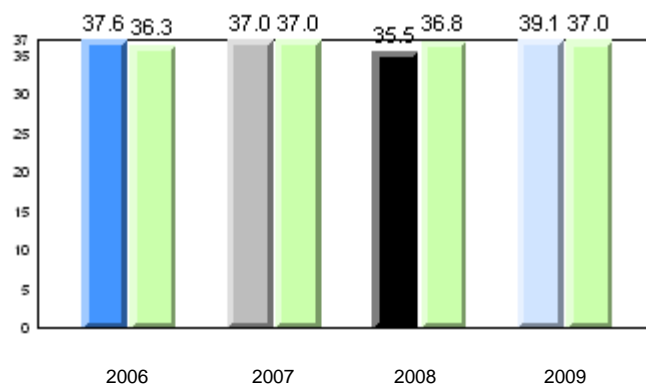

School      2006      2007      2008      2009

Province

Total Students: 27

**Instructional Level**

2009				2008		2007		2006	
Level	School	District	Province	School vs District	School vs Province	School vs District	School vs Province	School vs District	School vs Province
I	88.9	68.3	65.0	P	P	P	P	q	P
A - H	11.1	31.7	35.0						

**Instructional Level (June 2009)**

4 Year Trend  
(school averages)

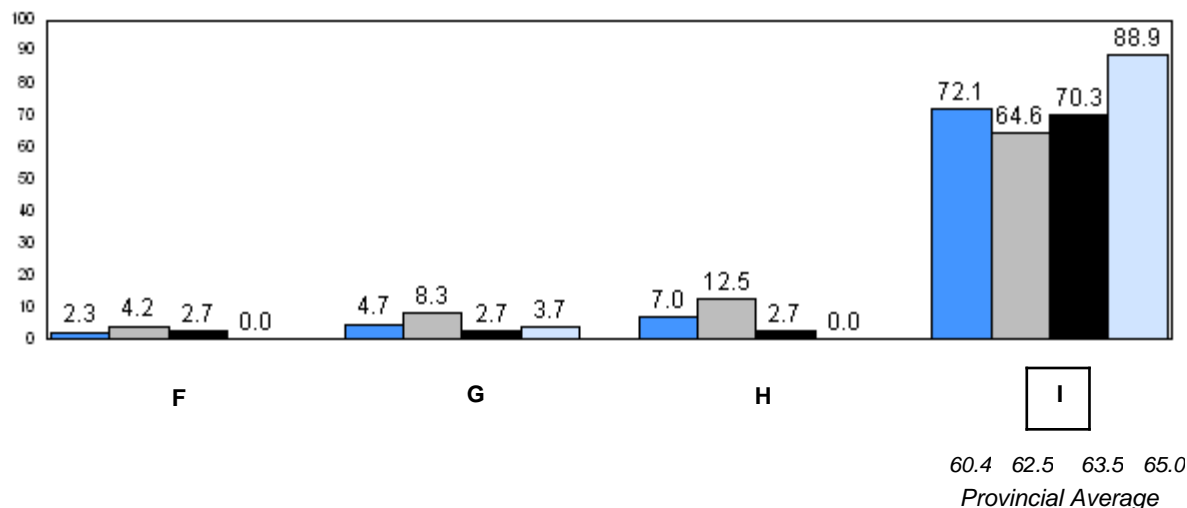
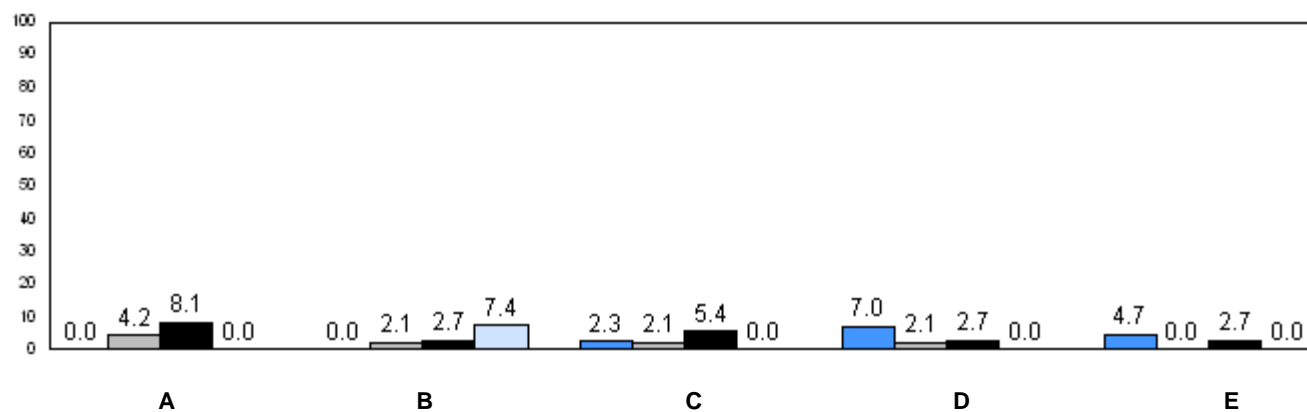

q p denotes school performance vs province.



District 4 - Eastern

#218 - St. Joseph's Academy, Lamaline

Grades: K-12

Number of Students : 3

**Observation Survey (2006-09)**  
**4 Year Trend**  
(school average vs. provincial average)

### Rhyme

### Beginning Sound

School data with 5 or fewer students withheld for reasons of confidentiality.

2006 2007 2008 2009 2006 2007 2008 2009





### Onset Rime

### Dictation

School data with 5 or fewer students withheld for reasons of confidentiality.

2006 2007 2008 2009 2006 2007 2008 2009

School data with 5 or fewer students withheld for reasons of confidentiality.

	2006	2007	2008	2009
School	 2006	 2007	 2008	 2009
Province				

District 4 - Eastern

#218 - St. Joseph's Academy, Lamaline

Grades: K-12

Total Students: 3

**Instructional Level**

		2009				2008		2007		2006	
Level	School	District	Province	School vs District	School vs Province	School vs District	School vs Province	School vs District	School vs Province	School vs District	School vs Province
I	School data with 5 or fewer students withheld for reasons of confidentiality.	68.3	65.0	q	q	q	q	q	q	q	q
A - H		31.7	35.0								

**Instructional Level (June 2009)**  
**4 Year Trend**  
(school averages)

School data with 5 or fewer students withheld for reasons of confidentiality.

A B C D E

School data with 5 or fewer students withheld for reasons of confidentiality.

F G H I

60.4 62.5 63.5 65.0  
Provincial Average

2006 2007 2008 2009

q p denotes school performance vs province.

Number of Students : 37

**Observation Survey (2006-09)**  
**4 Year Trend**  
(school average vs. provincial average)

**Rhyme**

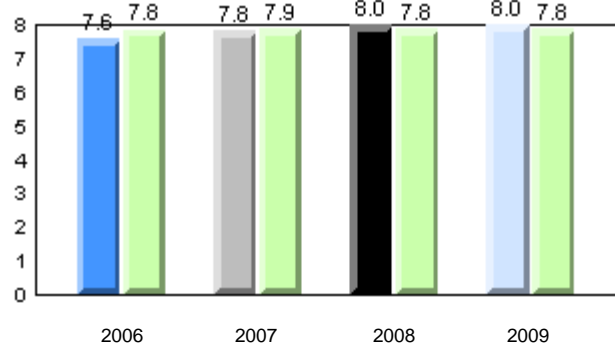

**Beginning Sound**

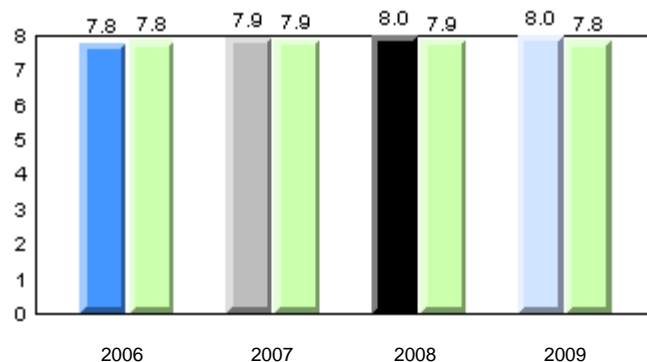

**Onset Rime**

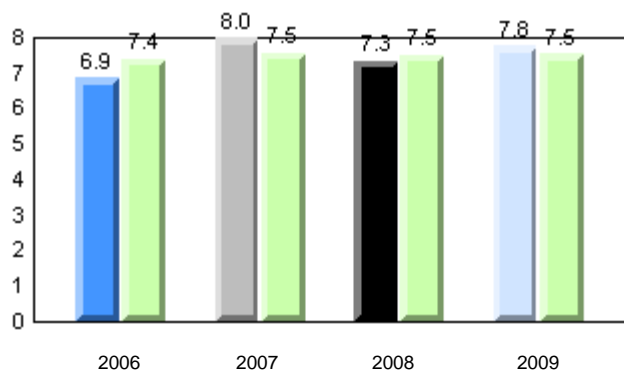

**Dictation**

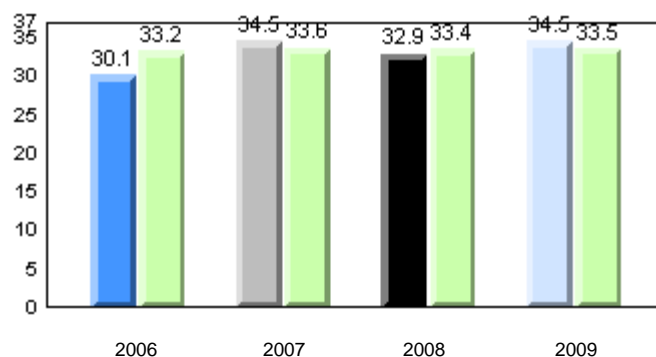

**Sight Vocabulary**

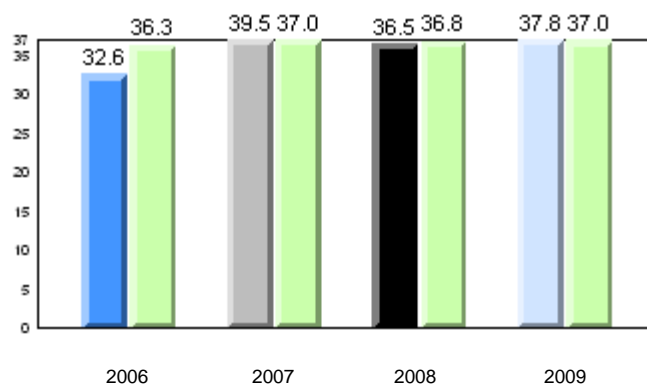

School      2006      2007      2008      2009

Province

Total Students: 37

**Instructional Level**

2009				2008		2007		2006	
Level	School	District	Province	School vs District	School vs Province	School vs District	School vs Province	School vs District	School vs Province
I	72.2	68.3	65.0	P	P	q	q	P	P
A - H	27.8	31.7	35.0						

**Instructional Level (June 2009)**

4 Year Trend  
(school averages)

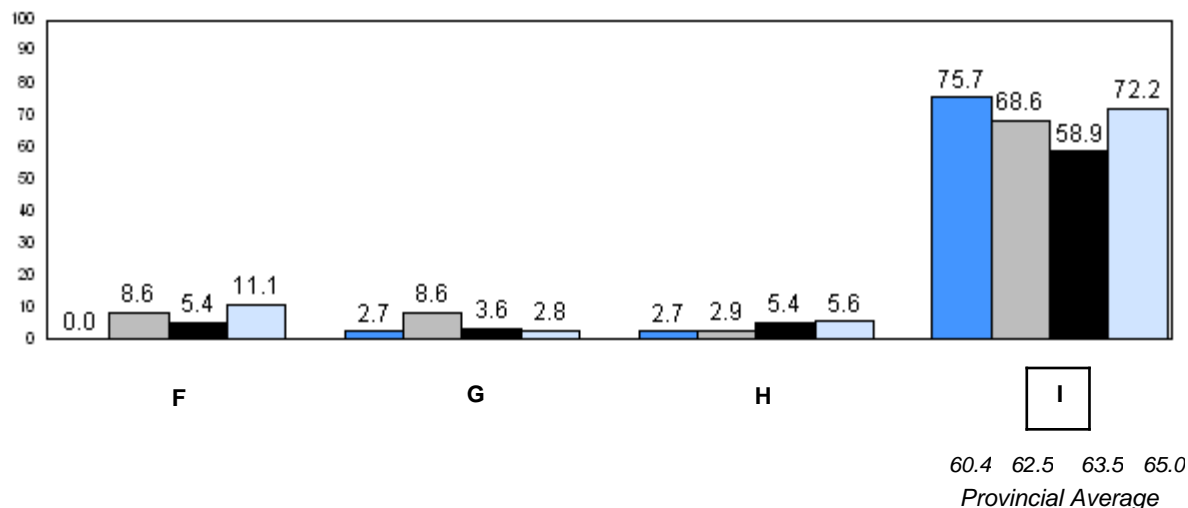
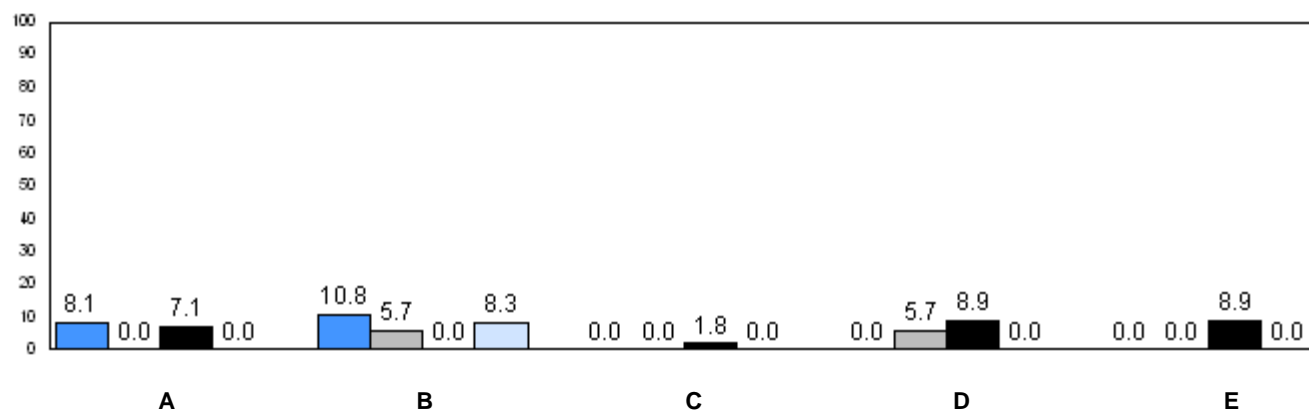

q p denotes school performance vs province.

Number of Students : 11

**Observation Survey (2006-09)**  
**4 Year Trend**  
(school average vs. provincial average)

**Rhyme**

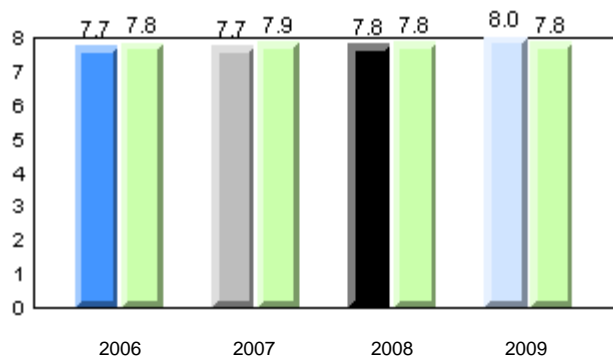

**Beginning Sound**

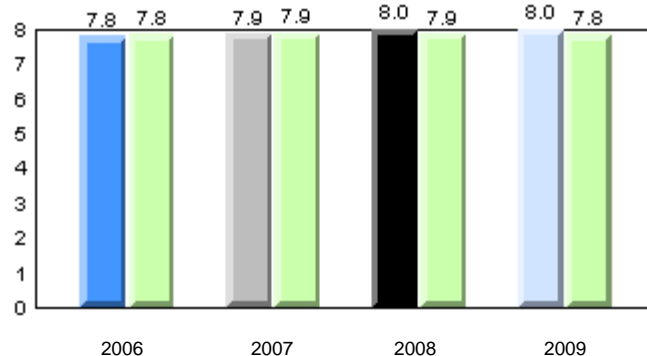

**Onset Rime**

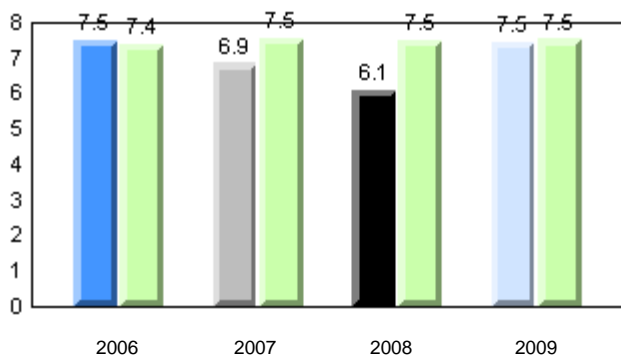

**Dictation**

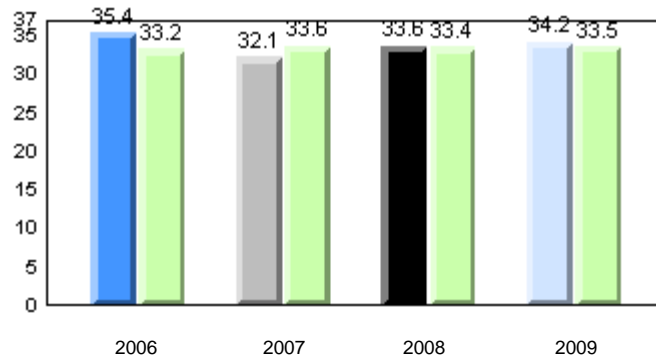

**Sight Vocabulary**

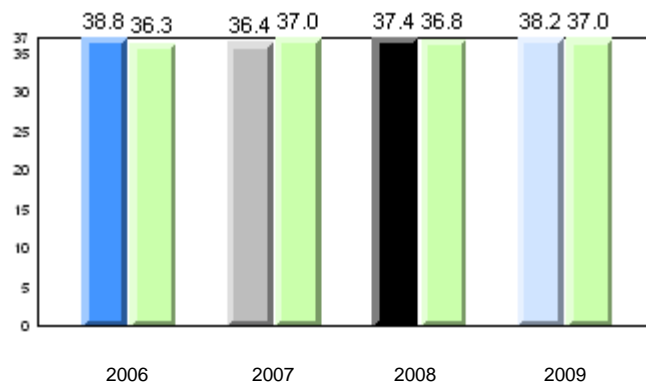

School      2006      2007      2008      2009

Province

Total Students: 11

**Instructional Level**

2009				2008		2007		2006	
Level	School	District	Province	School vs District	School vs Province	School vs District	School vs Province	School vs District	School vs Province
I	54.6	68.3	65.0	q	q	q	q	p	p
A - H	45.5	31.7	35.0						

**Instructional Level (June 2009)**

4 Year Trend  
(school averages)

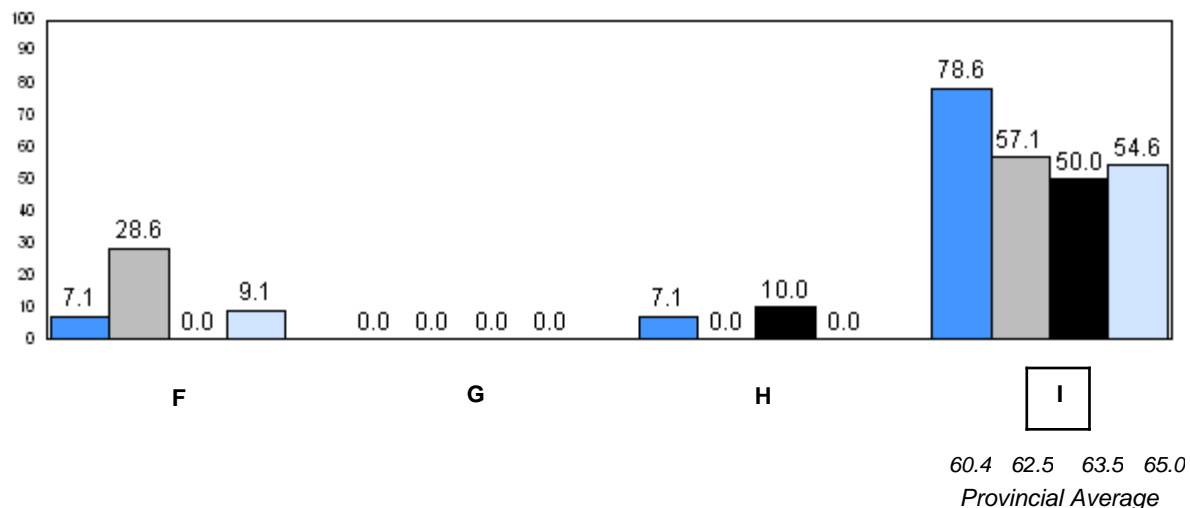
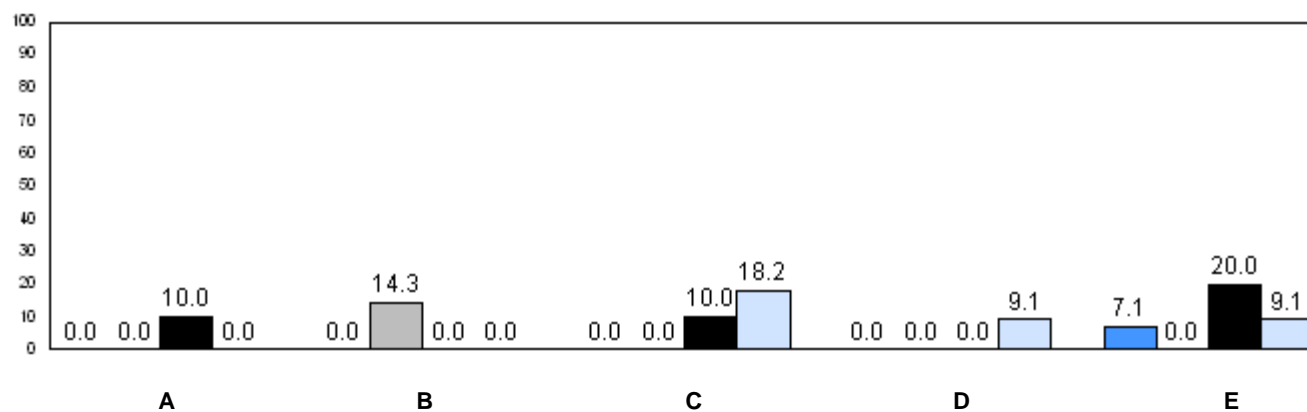

q p denotes school performance vs province.

Number of Students : 52

**Observation Survey (2006-09)**  
**4 Year Trend**  
(school average vs. provincial average)

**Rhyme**

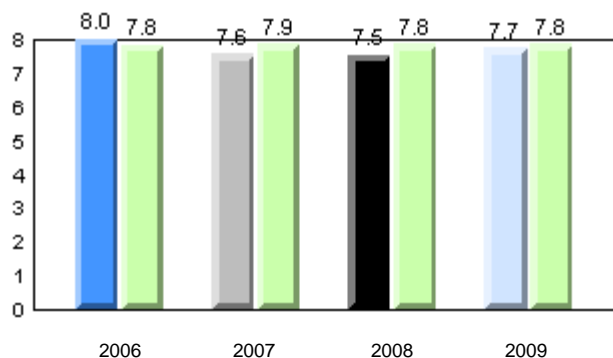

**Beginning Sound**

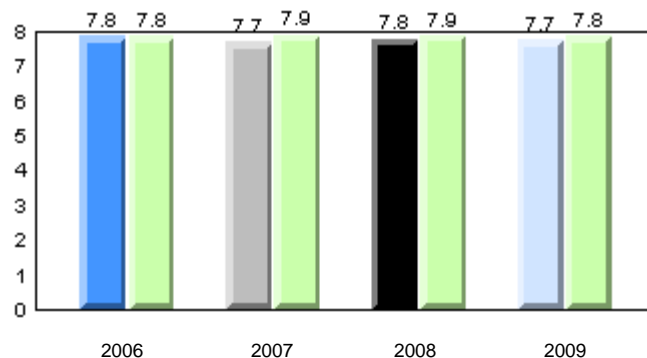

**Onset Rime**

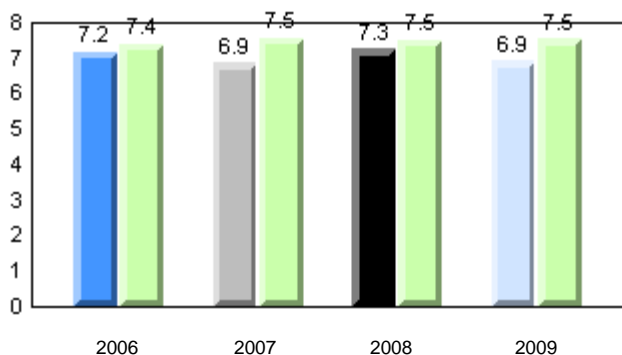

**Dictation**

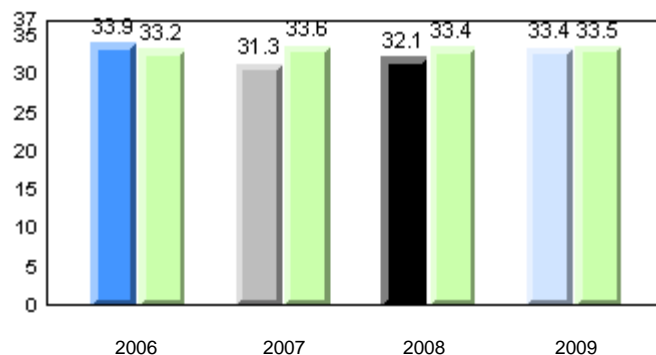

**Sight Vocabulary**

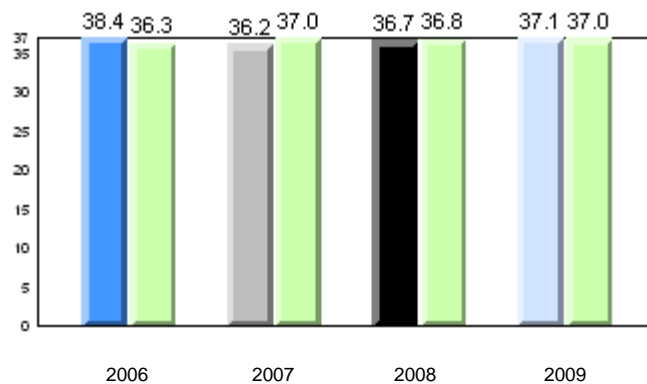

School      2006      2007      2008      2009

Province

Total Students: 52

**Instructional Level**

2009				2008		2007		2006	
Level	School	District	Province	School vs District	School vs Province	School vs District	School vs Province	School vs District	School vs Province
I	60.8	68.3	65.0	q	q	p	p	p	p
A - H	39.2	31.7	35.0						

**Instructional Level (June 2009)**

4 Year Trend  
(school averages)

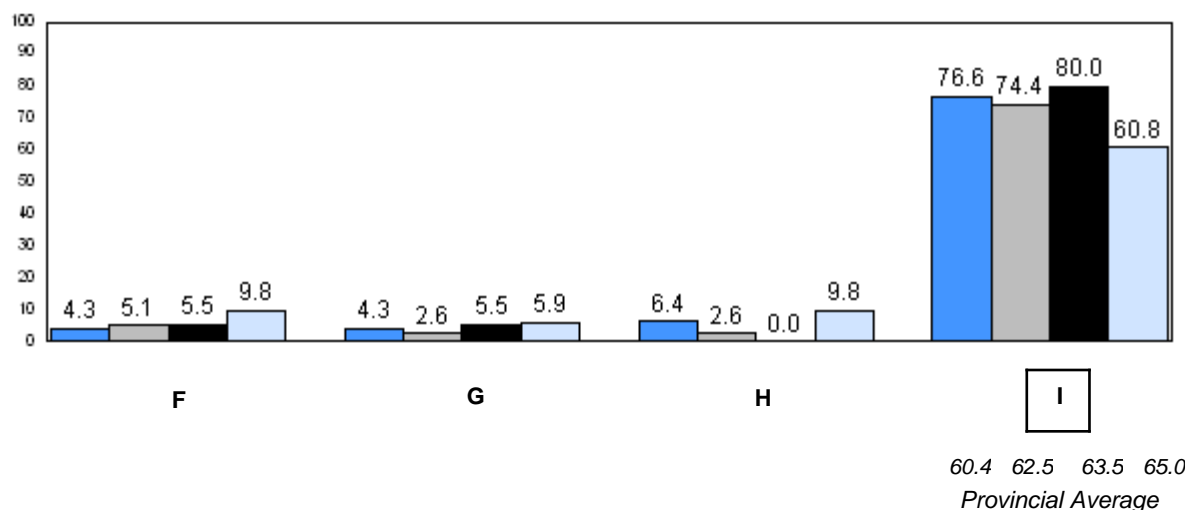
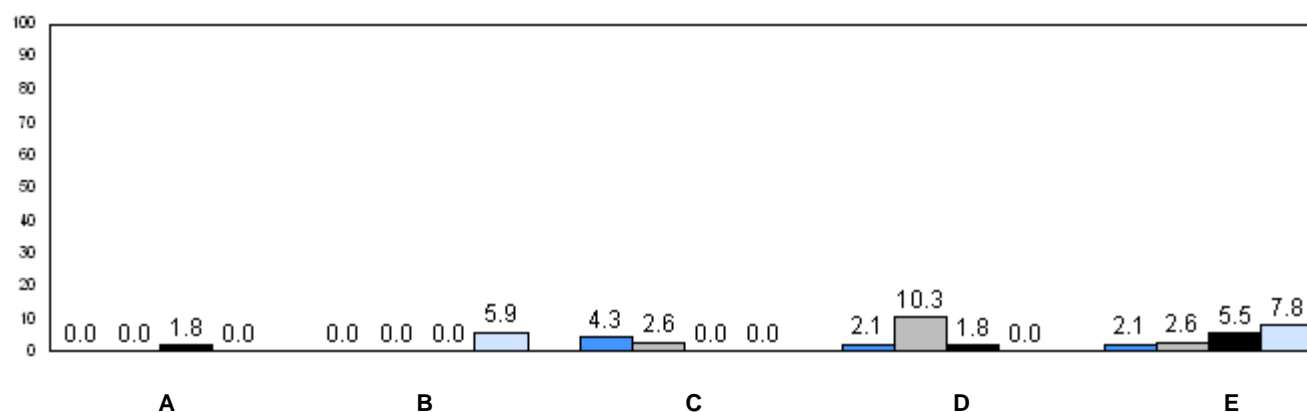

2006 2007 2008 2009

q p denotes school performance vs province.



District 4 - Eastern

#225 - St. Anne's School, South East Bight

Grades: K-9

Number of Students : 1

**Observation Survey (2006-09)**  
**4 Year Trend**  
(school average vs. provincial average)

### Rhyme

### Beginning Sound

School data with 5 or fewer students withheld for reasons of confidentiality.

2006 2007 2008 2009 2006 2007 2008 2009





### Onset Rime

### Dictation

School data with 5 or fewer students withheld for reasons of confidentiality.

2006 2007 2008 2009 2006 2007 2008 2009

School data with 5 or fewer students withheld for reasons of confidentiality.

	2006	2007	2008	2009
School	 2006	 2007	 2008	 2009
Province				

District 4 - Eastern

#225 - St. Anne's School, South East Bight

Grades: K-9

Total Students: 1

**Instructional Level**

2009				2008		2007		2006	
Level	School	District	Province	School vs District	School vs Province	School vs District	School vs Province	School vs District	School vs Province
I	School data with 5 or fewer students withheld for reasons of confidentiality.	68.3	65.0	q	q	p	p	q	q
A - H		31.7	35.0						

**Instructional Level (June 2009)**  
**4 Year Trend**  
(school averages)

School data with 5 or fewer students withheld for reasons of confidentiality.

A B C D E

School data with 5 or fewer students withheld for reasons of confidentiality.

F G H I

60.4 62.5 63.5 65.0  
Provincial Average

2006 2007 2008 2009

q p denotes school performance vs province.

Number of Students : 7

**Observation Survey (2006-09)**  
**4 Year Trend**  
(school average vs. provincial average)

**Rhyme**

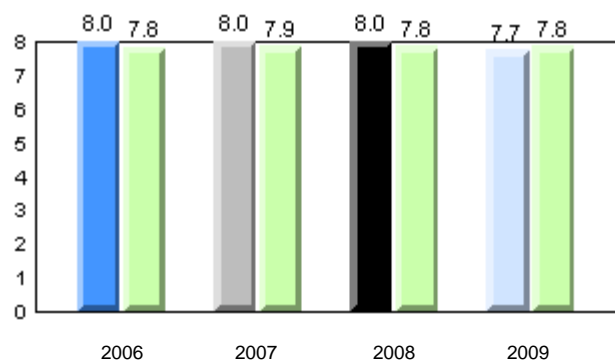

**Beginning Sound**

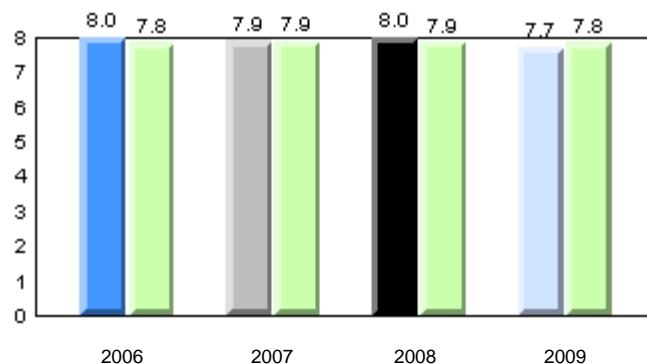

**Onset Rime**

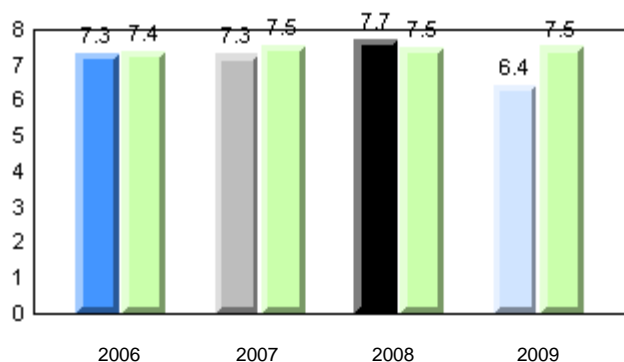

**Dictation**

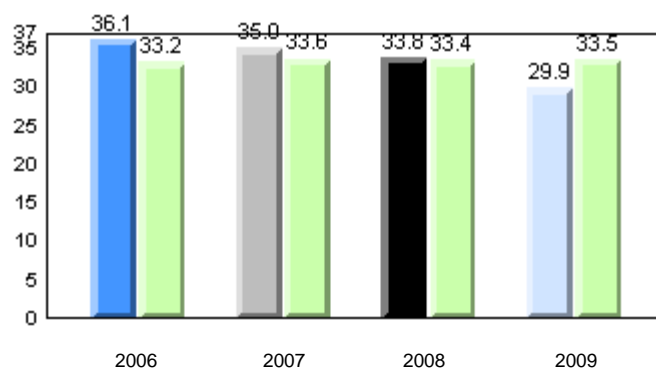

**Sight Vocabulary**

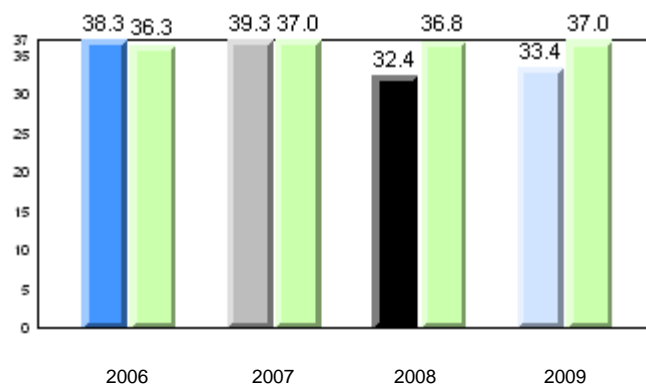

School      2006      2007      2008      2009

Province

Total Students: 7

**Instructional Level**

2009				2008		2007		2006	
Level	School	District	Province	School vs District	School vs Province	School vs District	School vs Province	School vs District	School vs Province
I	71.4	68.3	65.0	p	p	q	q	p	p
A - H	28.6	31.7	35.0						

**Instructional Level (June 2009)**

4 Year Trend  
(school averages)

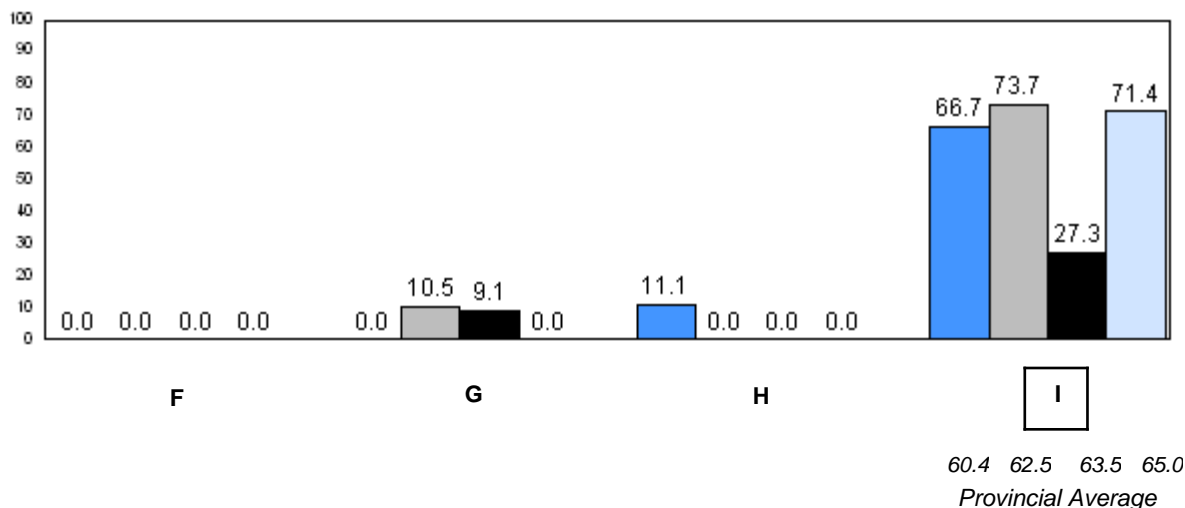
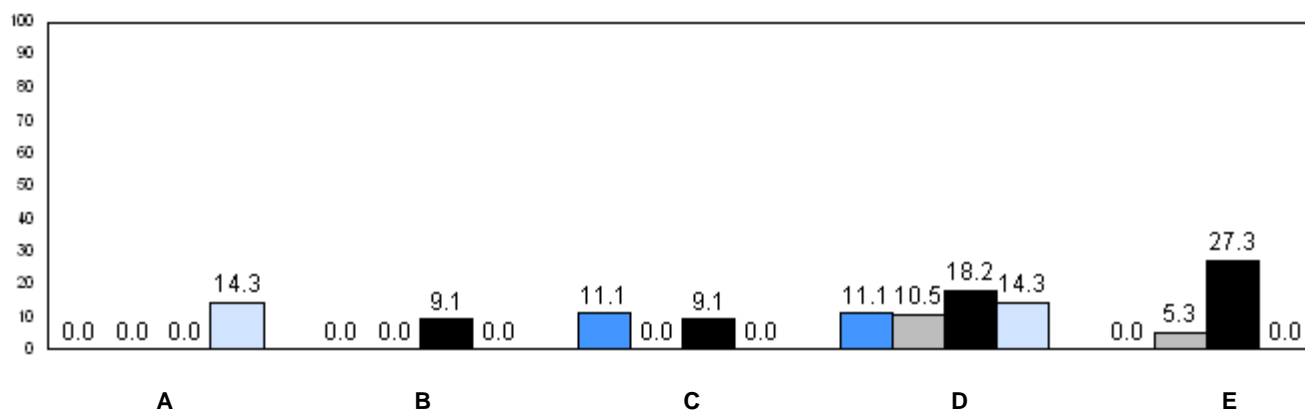

■ 2006   
 ■ 2007   
 ■ 2008   
 ■ 2009

q p denotes school performance vs province.

Number of Students : 16

**Observation Survey (2006-09)**  
**4 Year Trend**  
(school average vs. provincial average)

**Rhyme**

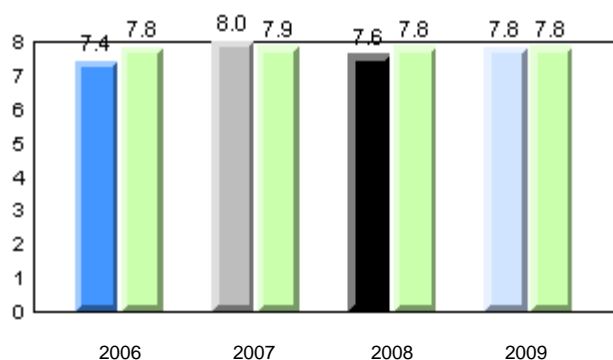

**Beginning Sound**

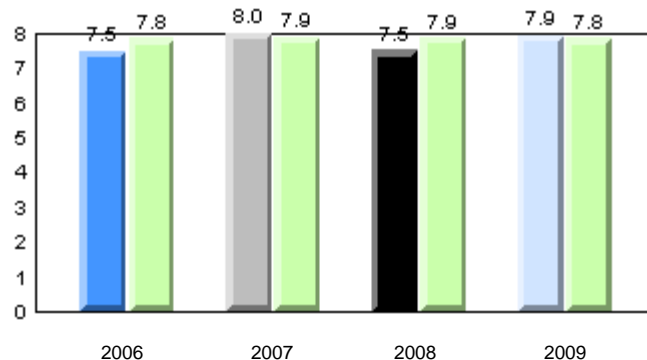

**Onset Rime**

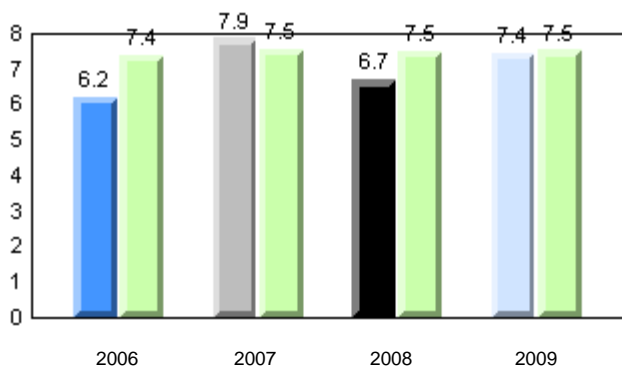

**Dictation**

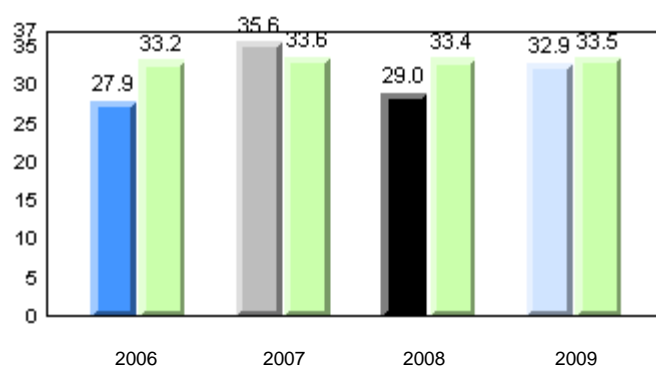

**Sight Vocabulary**

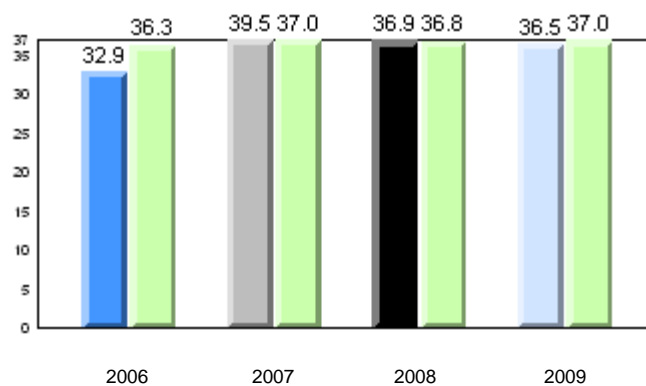

School      2006      2007      2008      2009

Province

Total Students: 16

**Instructional Level**

2009				2008		2007		2006	
Level	School	District	Province	School vs District	School vs Province	School vs District	School vs Province	School vs District	School vs Province
I	56.3	68.3	65.0	q	q	q	q	p	p
A - H	43.8	31.7	35.0						

**Instructional Level (June 2009)**  
**4 Year Trend**  
(school averages)

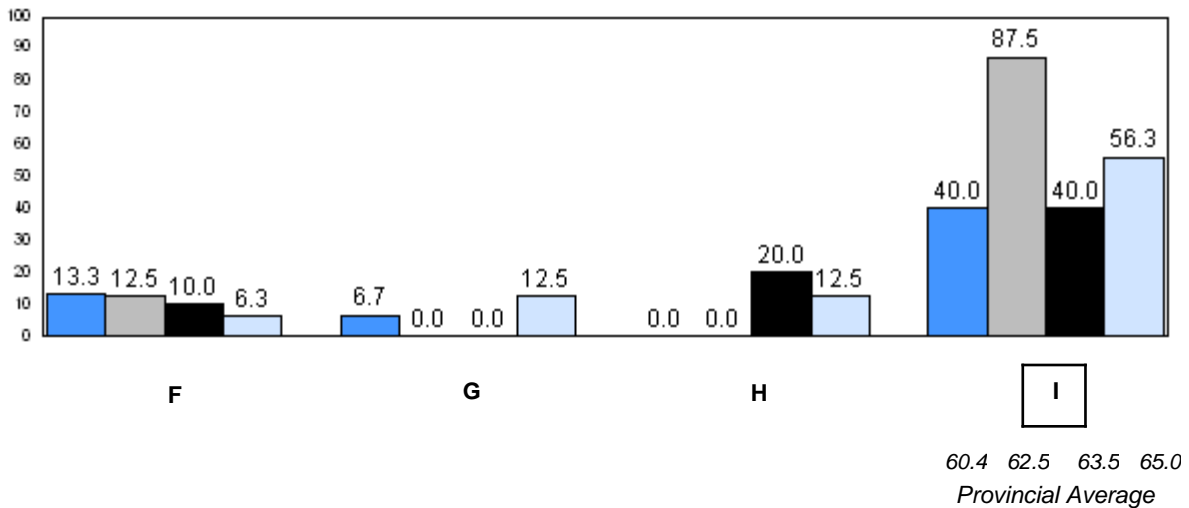
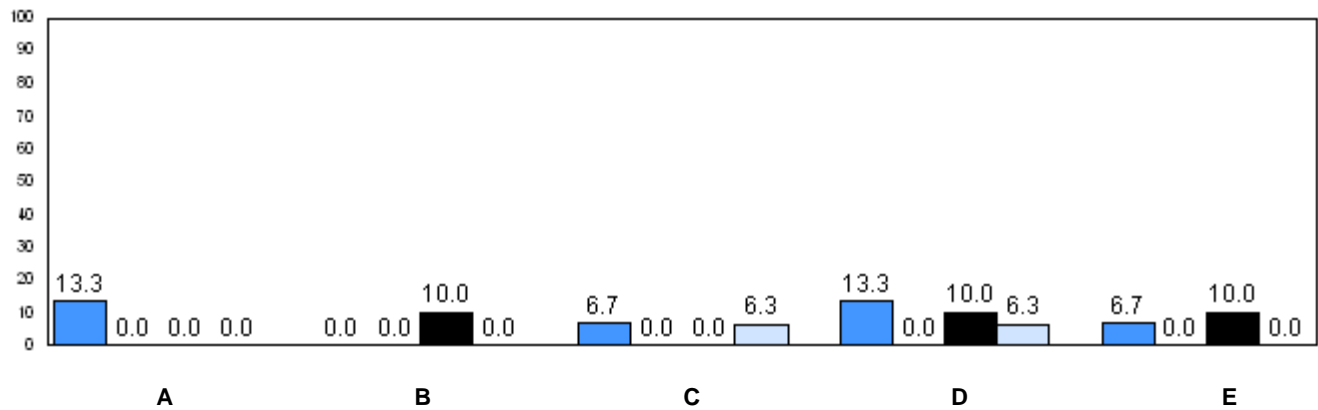

■ 2006    
 ■ 2007    
 ■ 2008    
 ■ 2009

q p denotes school performance vs province.

Number of Students : 6

**Observation Survey (2006-09)**  
**4 Year Trend**  
(school average vs. provincial average)

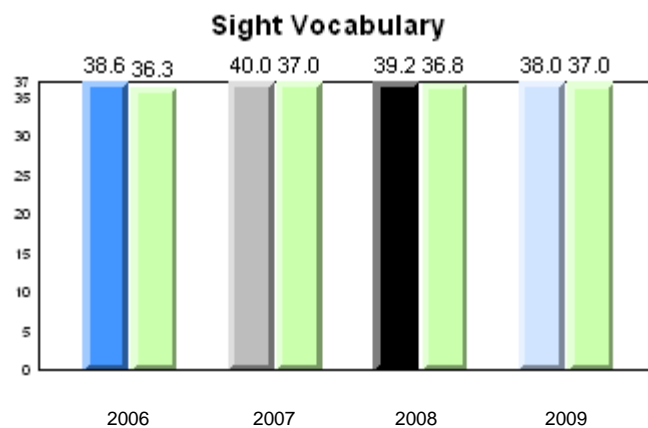
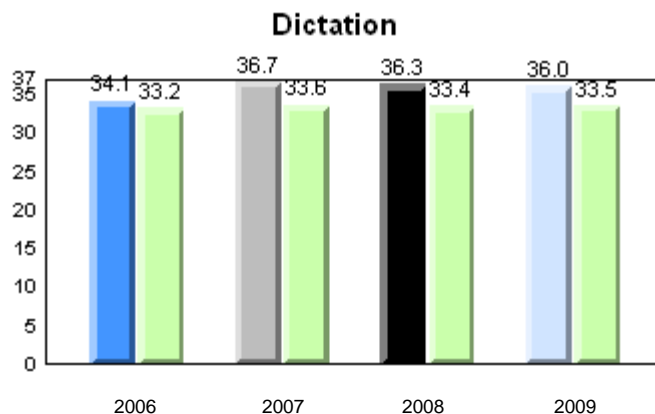
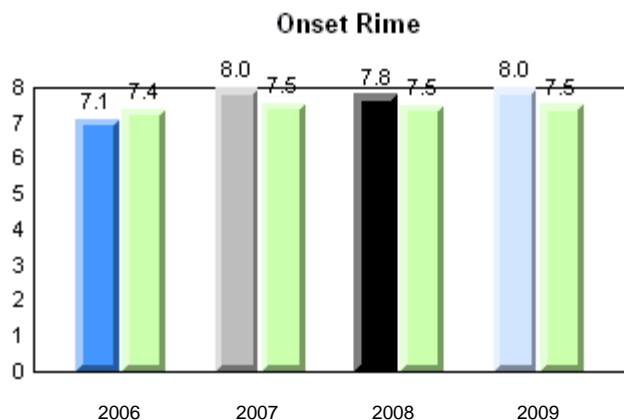
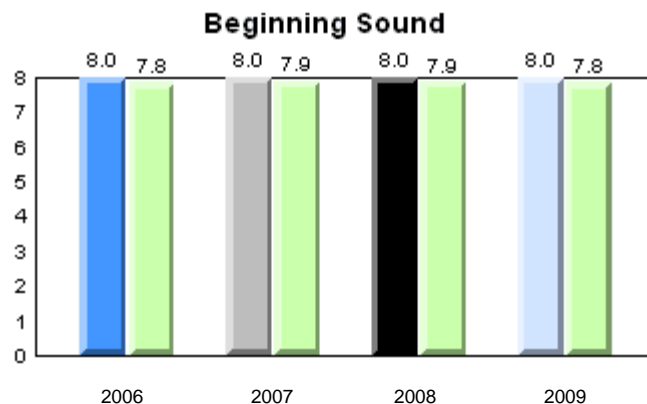
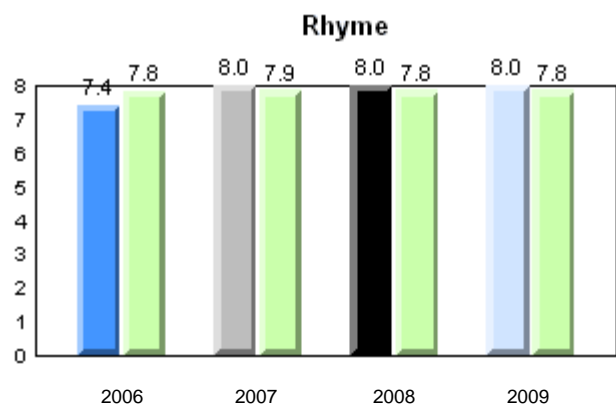

School      2006      2007      2008      2009

Province

Total Students: 6

**Instructional Level**

2009				2008		2007		2006	
Level	School	District	Province	School vs District	School vs Province	School vs District	School vs Province	School vs District	School vs Province
I	50.0	68.3	65.0	q	q	p	p	p	p
A - H	50.0	31.7	35.0						

**Instructional Level (June 2009)**

4 Year Trend  
(school averages)

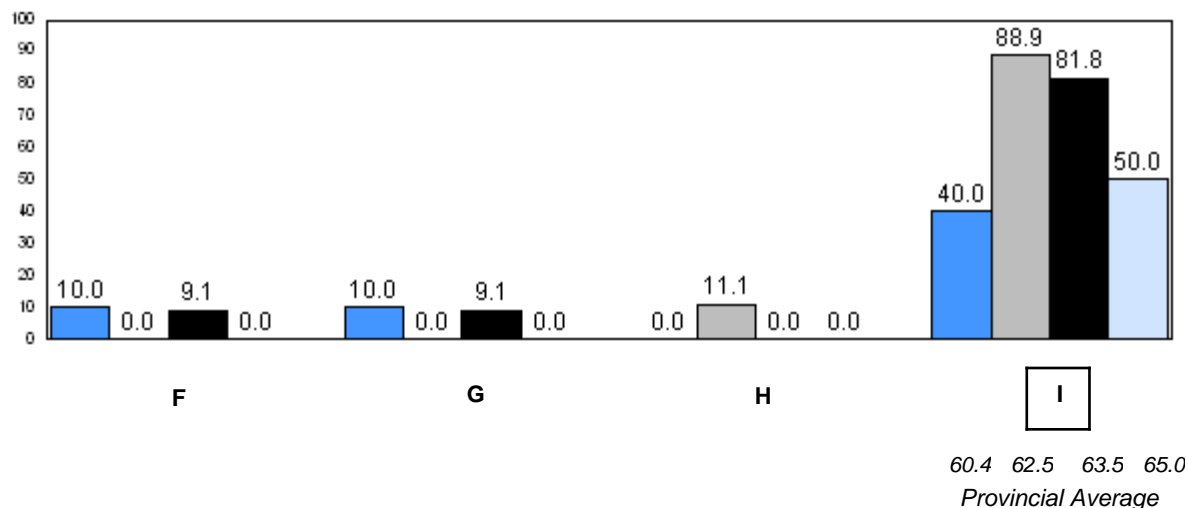
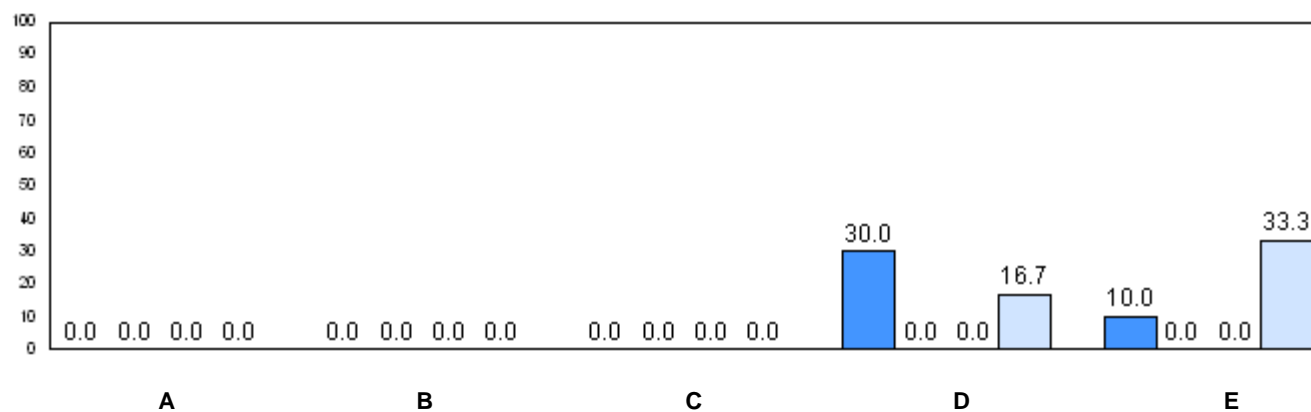

q p denotes school performance vs province.



Number of Students : 48

**Observation Survey (2006-09)**  
**4 Year Trend**  
(school average vs. provincial average)

**Rhyme**

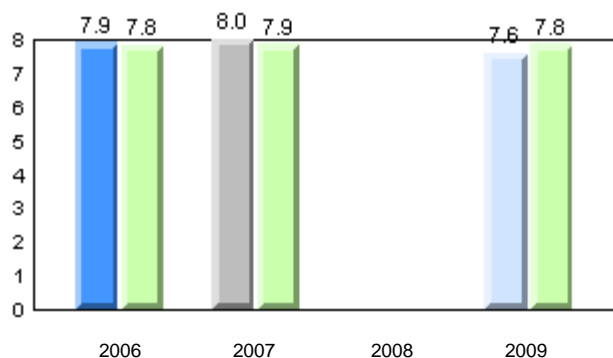

**Beginning Sound**

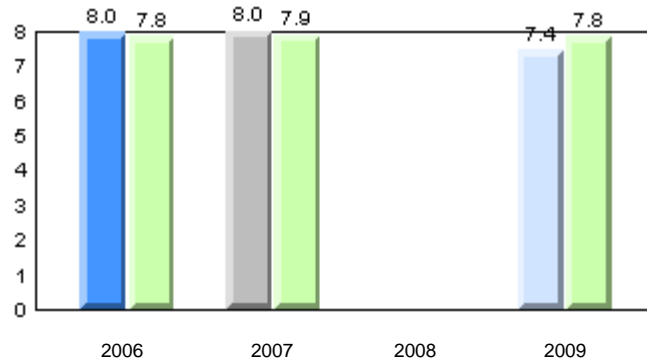

**Onset Rime**

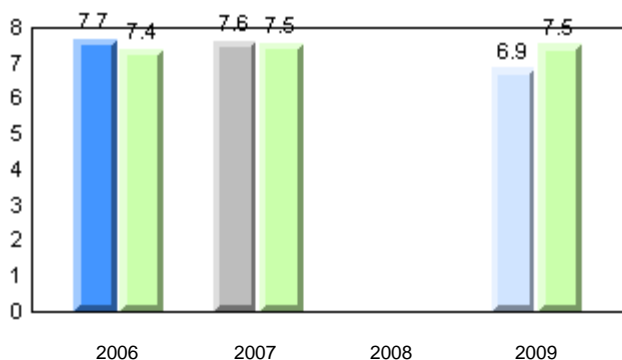

**Dictation**

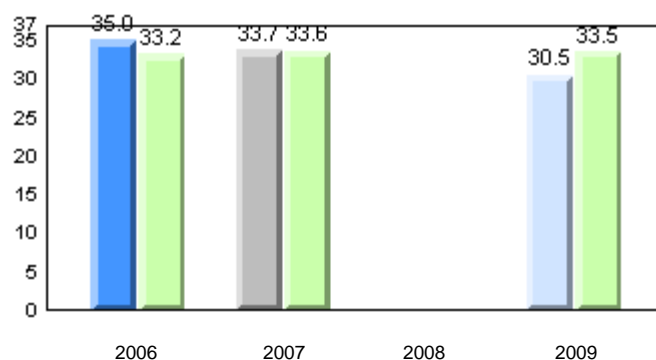

**Sight Vocabulary**

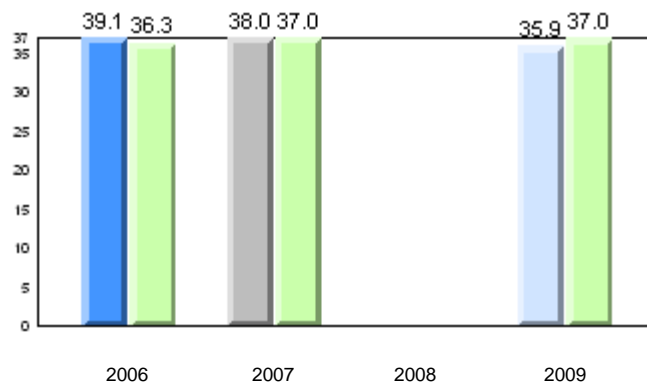

School      2006      2007      2008      2009

Province      2006      2007      2008      2009

Total Students: 48

**Instructional Level**

2009				2008		2007		2006	
Level	School	District	Province	School vs District	School vs Province	School vs District	School vs Province	School vs District	School vs Province
I	44.7	68.3	65.0	q	q	q	q	p	p
A - H	55.3	31.7	35.0						

**Instructional Level (June 2009)**

4 Year Trend  
(school averages)

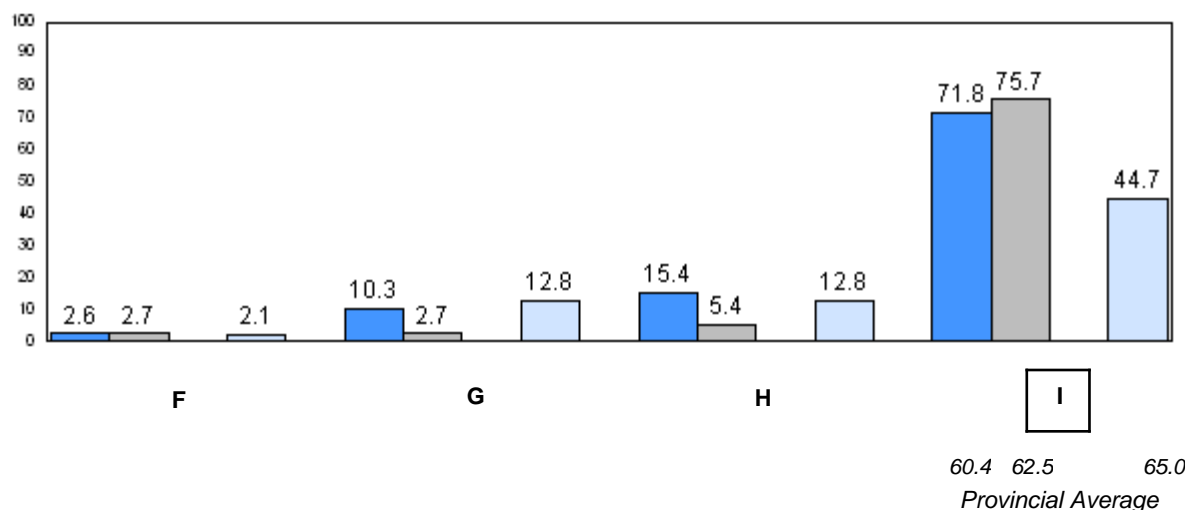
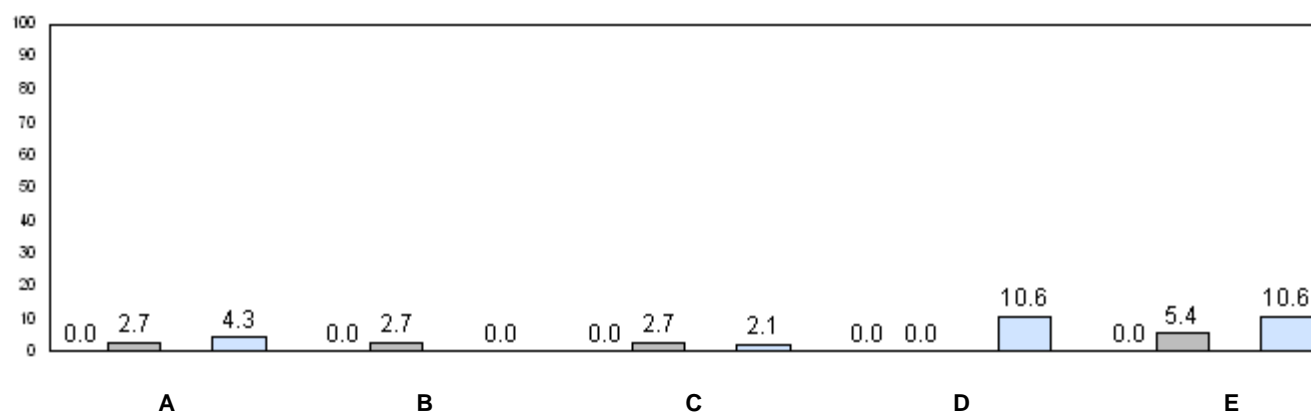

■ 2006   
 ■ 2007   
 ■ 2008   
 ■ 2009

q p denotes school performance vs province.

Number of Students : 19

**Observation Survey (2006-09)**

**4 Year Trend**

(school average vs. provincial average)

**Rhyme**

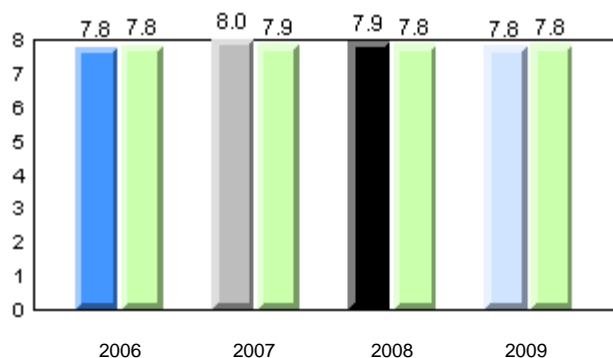

**Beginning Sound**

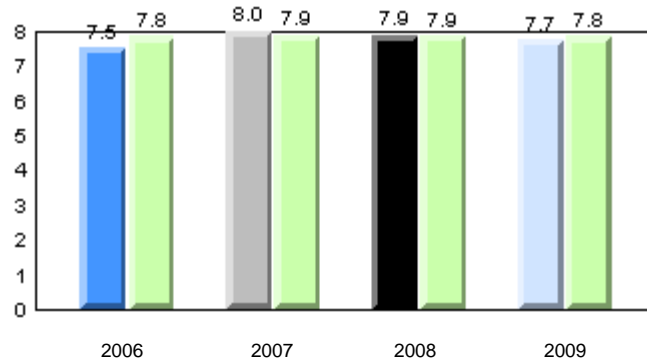

**Onset Rime**

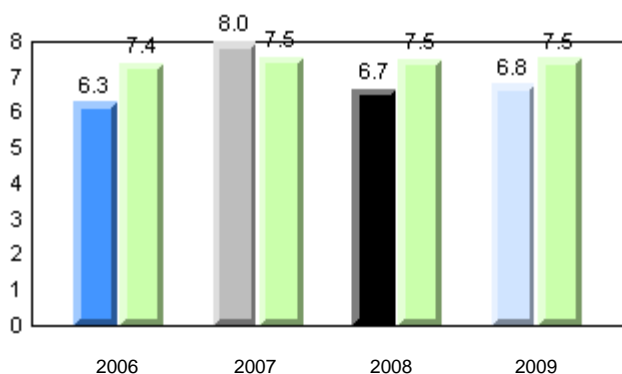

**Dictation**

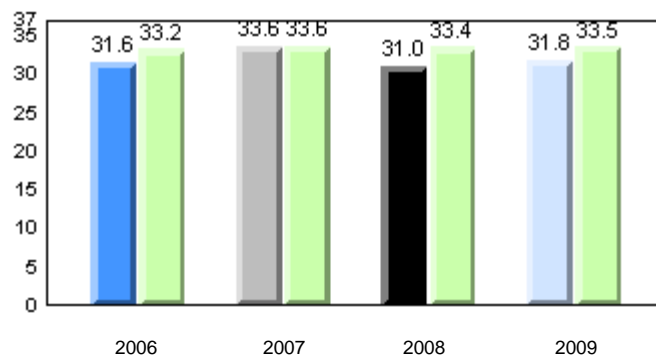

**Sight Vocabulary**

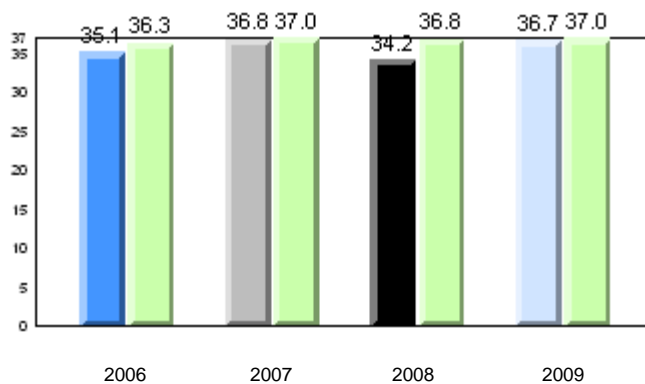

School      2006      2007      2008      2009

Province      2006      2007      2008      2009

Total Students: 19

**Instructional Level**

2009				2008		2007		2006	
Level	School	District	Province	School vs District	School vs Province	School vs District	School vs Province	School vs District	School vs Province
I	63.2	68.3	65.0	q	q	q	q	p	p
A - H	36.8	31.7	35.0						

**Instructional Level (June 2009)**

4 Year Trend  
(school averages)

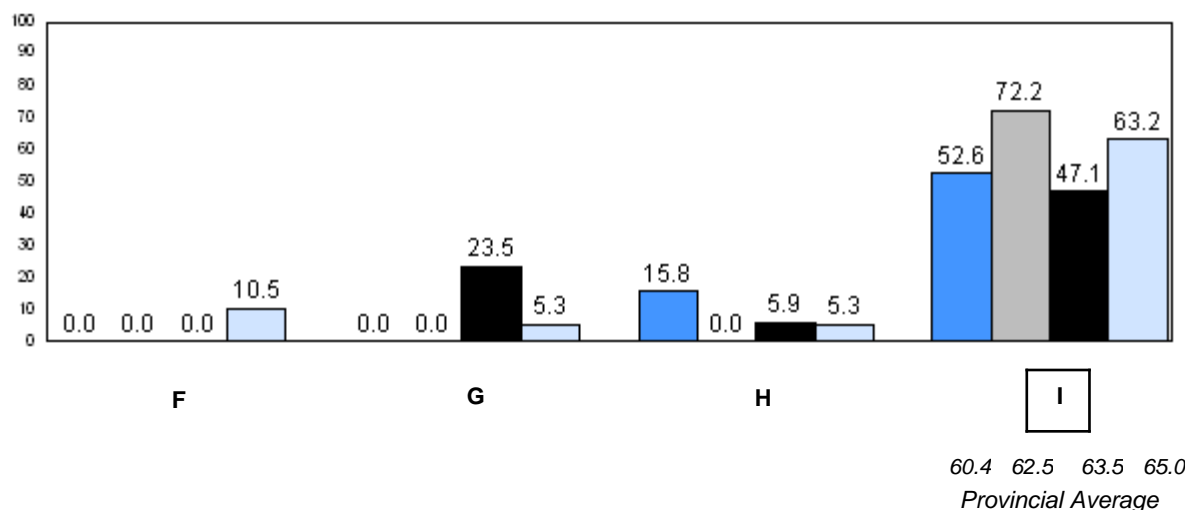
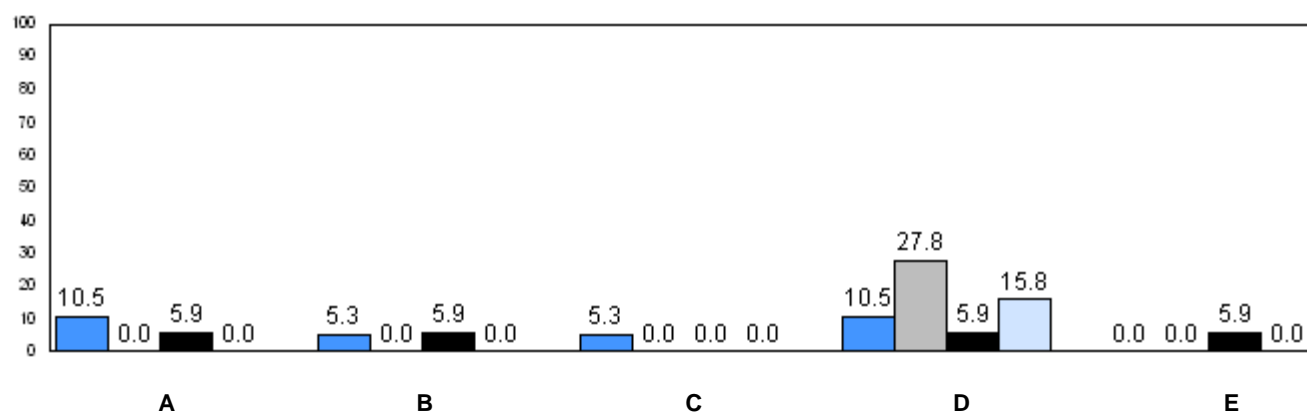

q p denotes school performance vs province.

Number of Students : 26

**Observation Survey (2006-09)**  
**4 Year Trend**  
(school average vs. provincial average)

**Rhyme**

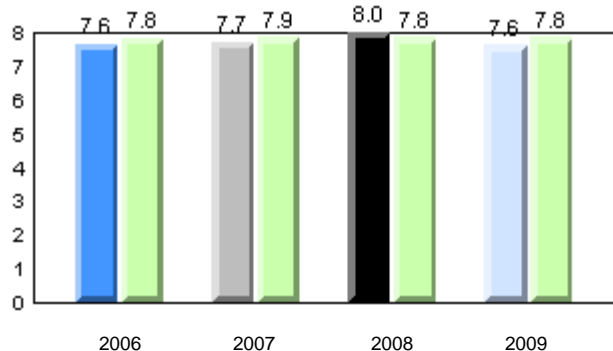

**Beginning Sound**

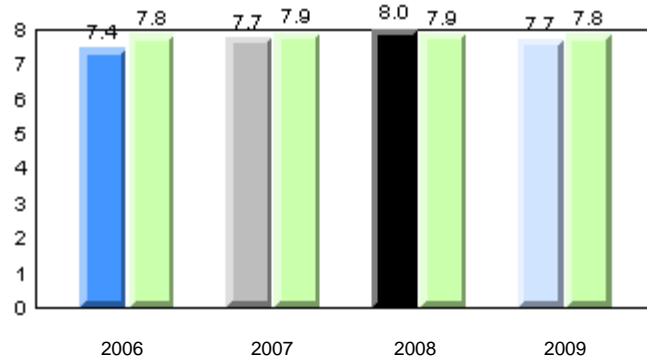

**Onset Rime**

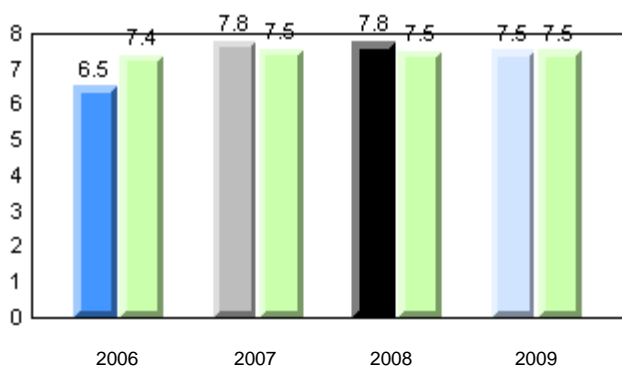

**Dictation**

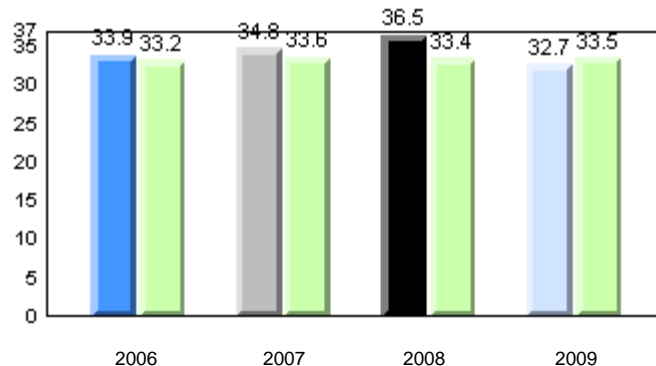

**Sight Vocabulary**

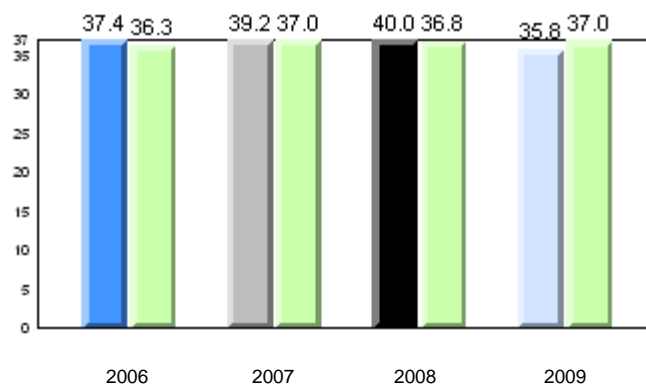

School      2006      2007      2008      2009

Province

Total Students: 26

**Instructional Level**

2009				2008		2007		2006	
Level	School	District	Province	School vs District	School vs Province	School vs District	School vs Province	School vs District	School vs Province
I	76.0	68.3	65.0	P	P	P	P	P	P
A - H	24.0	31.7	35.0						

**Instructional Level (June 2009)**

4 Year Trend  
(school averages)

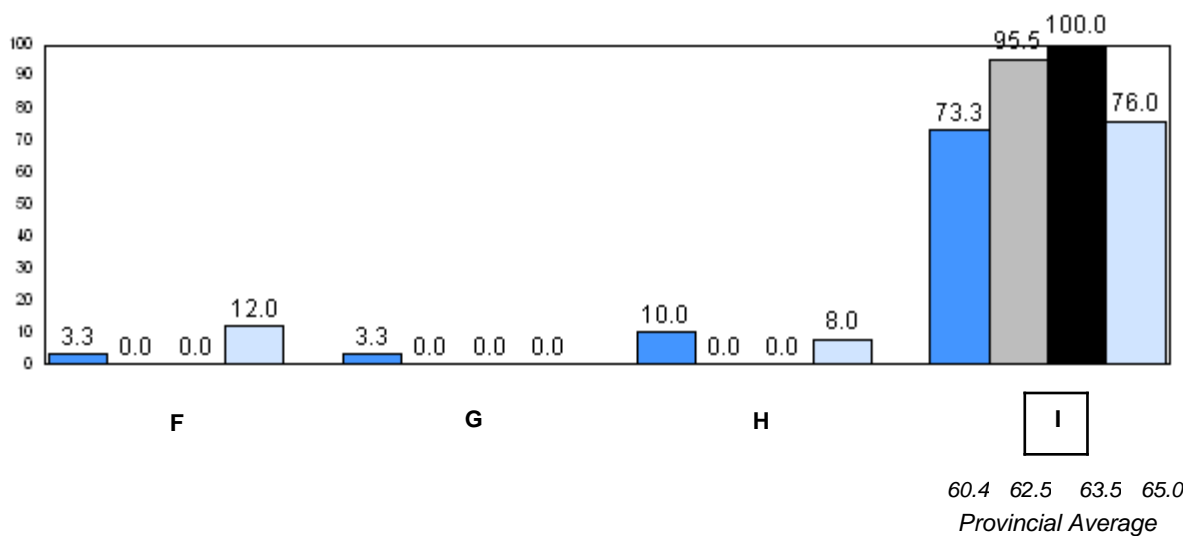
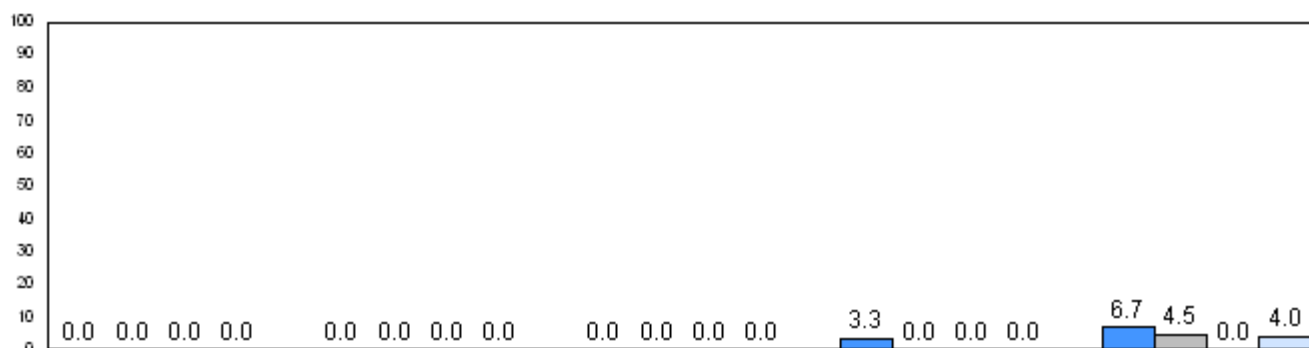

2006

2007

2008

2009

P denotes school performance vs province.

Number of Students : 6

**Observation Survey (2006-09)**  
**4 Year Trend**  
(school average vs. provincial average)

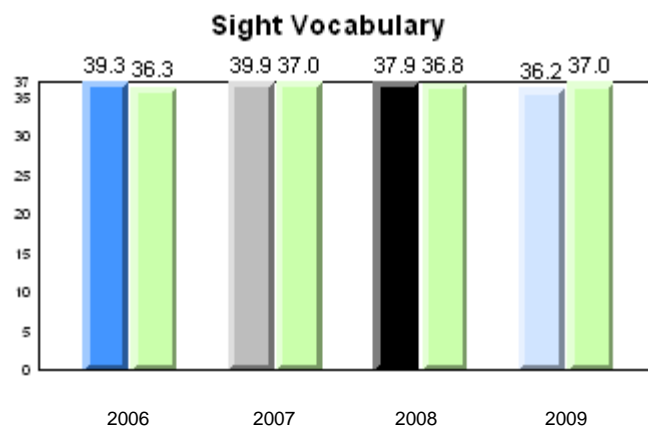
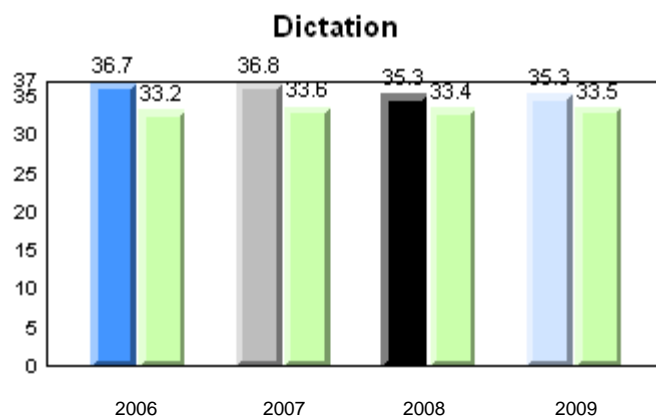
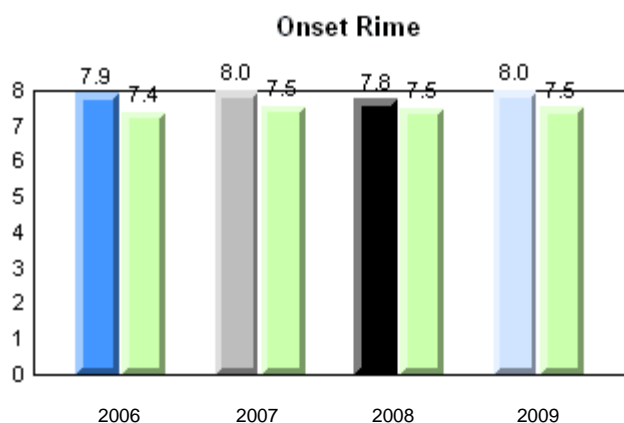
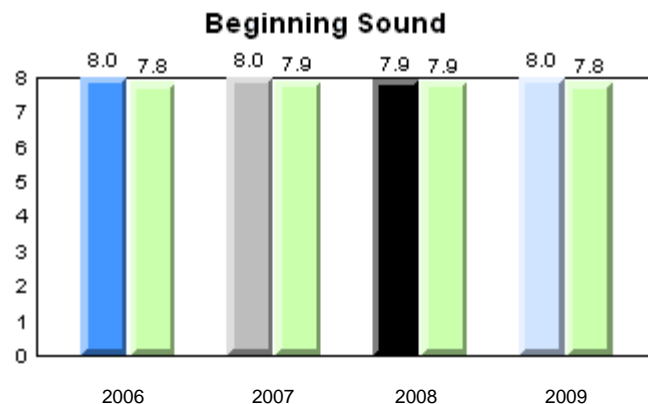
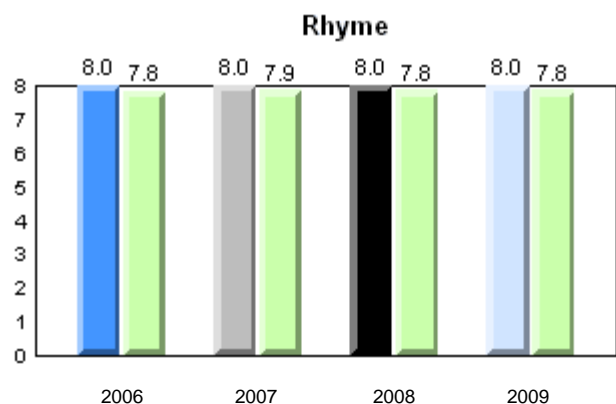

School      2006      2007      2008      2009

Province

Total Students: 6

**Instructional Level**

2009				2008		2007		2006	
Level	School	District	Province	School vs District	School vs Province	School vs District	School vs Province	School vs District	School vs Province
I	66.7	68.3	65.0	q	p	q	q	p	p
A - H	33.3	31.7	35.0						

**Instructional Level (June 2009)**

4 Year Trend  
(school averages)

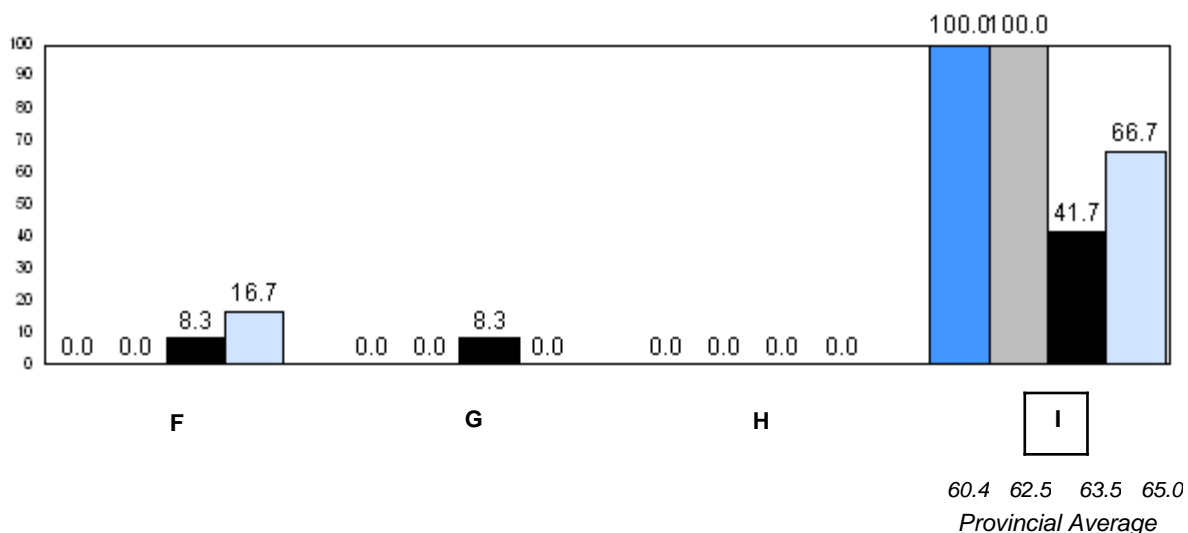
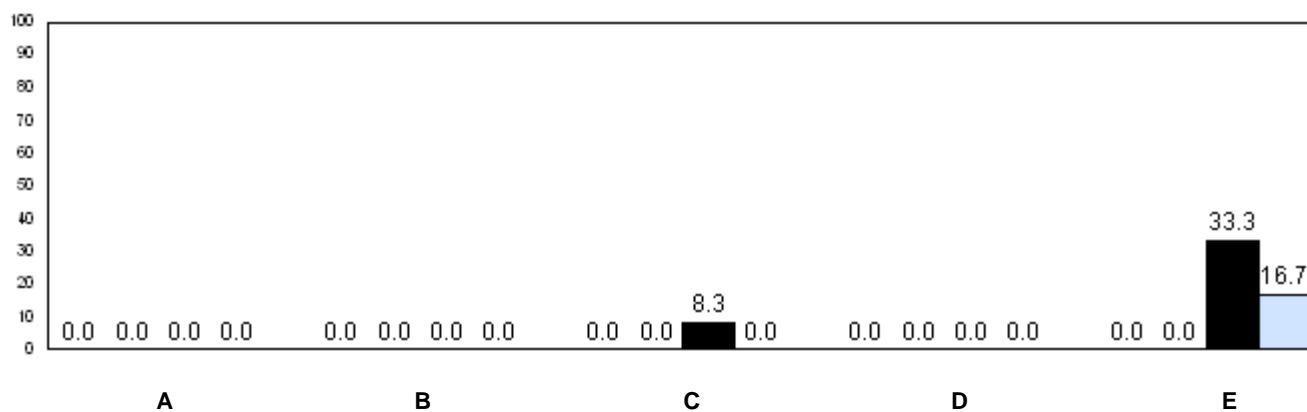

q p denotes school performance vs province.



Number of Students : 11

**Observation Survey (2006-09)**  
**4 Year Trend**  
(school average vs. provincial average)

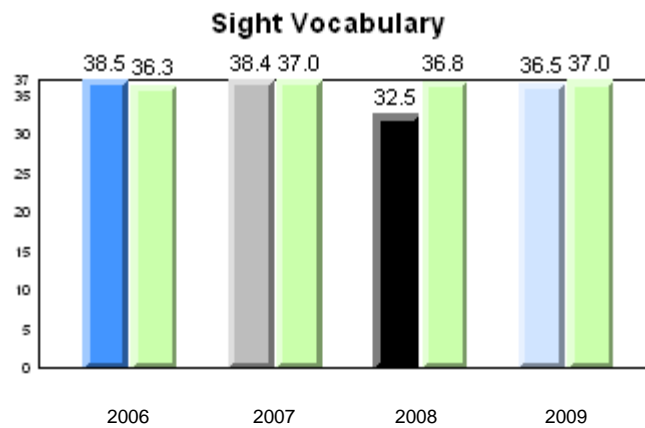
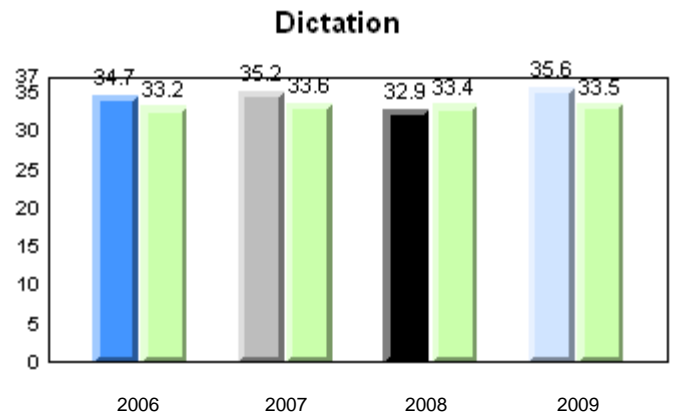
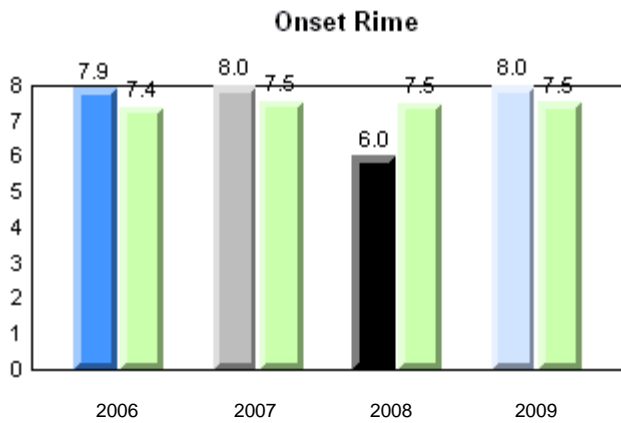
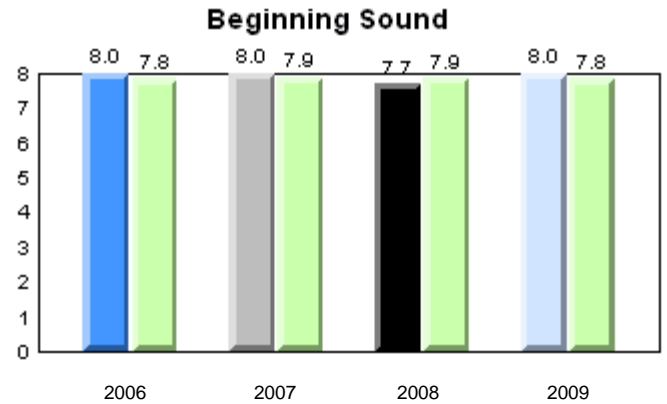
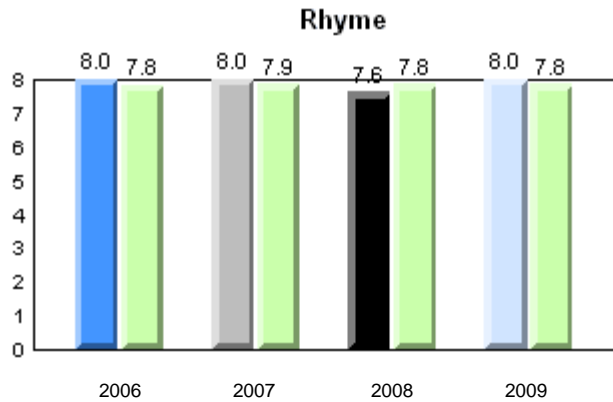

School      2006      2007      2008      2009

Province

Total Students: 11

**Instructional Level**

2009				2008		2007		2006	
Level	School	District	Province	School vs District	School vs Province	School vs District	School vs Province	School vs District	School vs Province
I	45.5	68.3	65.0	q	q	q	q	q	p
A - H	54.5	31.7	35.0						

**Instructional Level (June 2009)**

4 Year Trend  
(school averages)

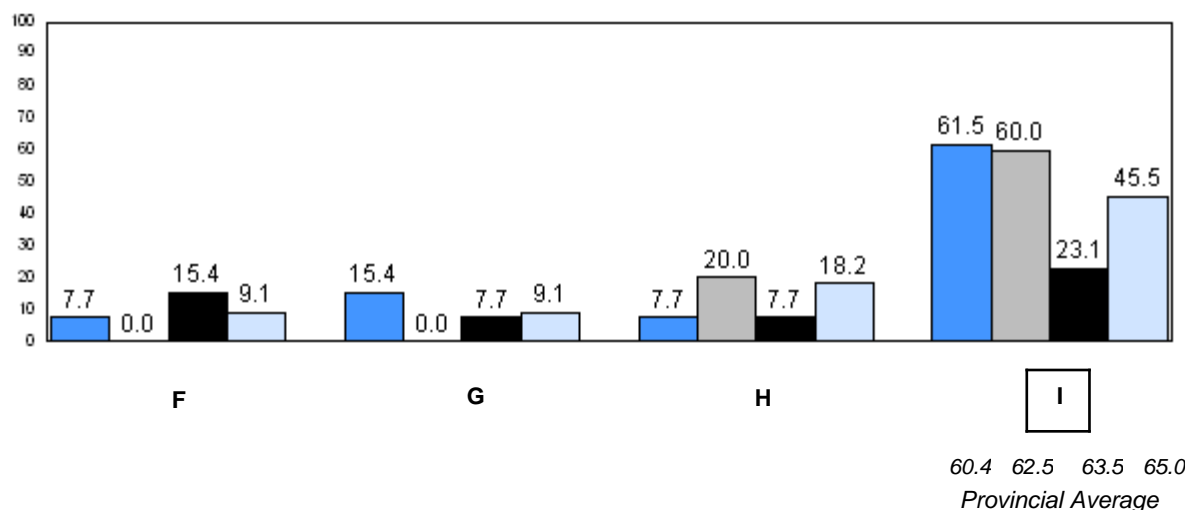
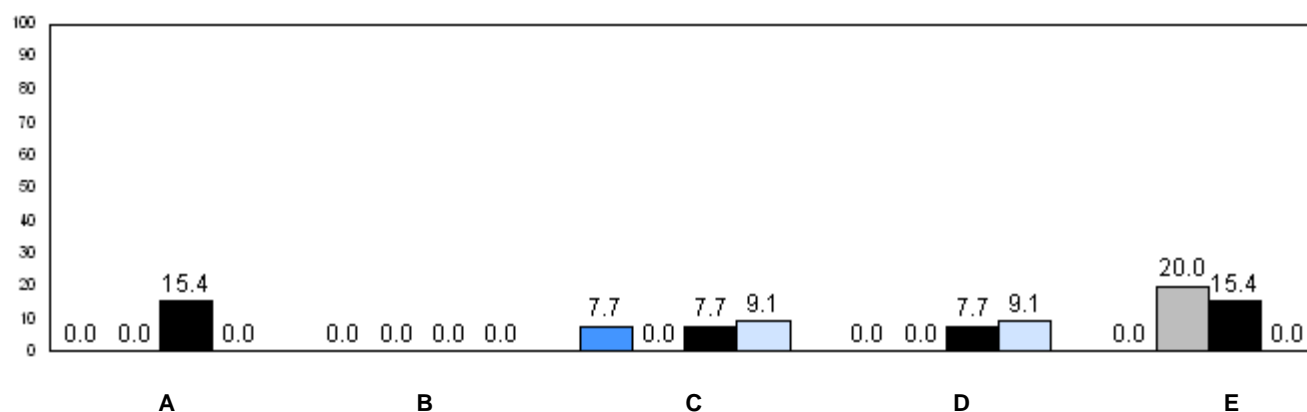

2006 2007 2008 2009

q p denotes school performance vs province.

Number of Students : 51

**Observation Survey (2006-09)**  
**4 Year Trend**  
(school average vs. provincial average)

**Rhyme**

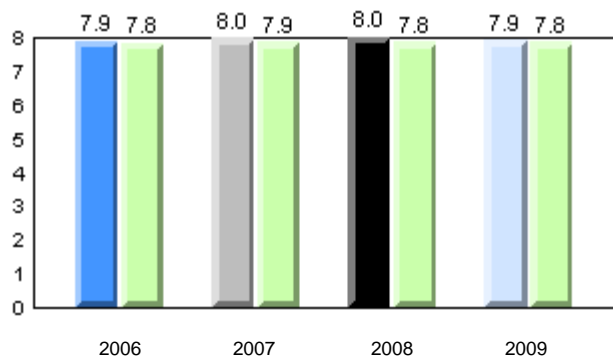

**Beginning Sound**

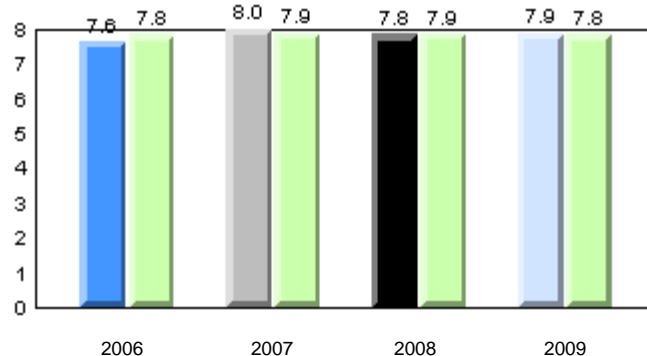

**Onset Rime**

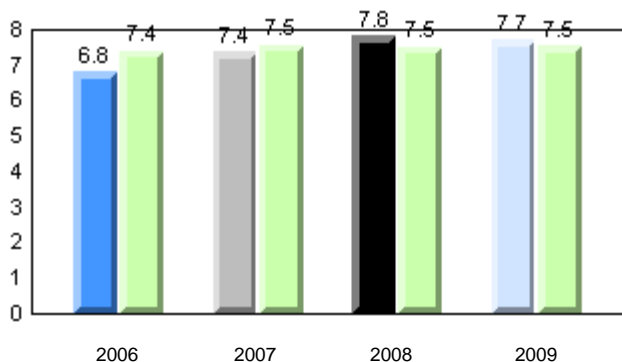

**Dictation**

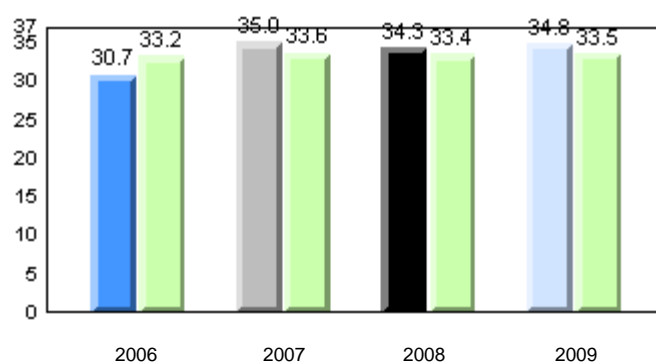

**Sight Vocabulary**

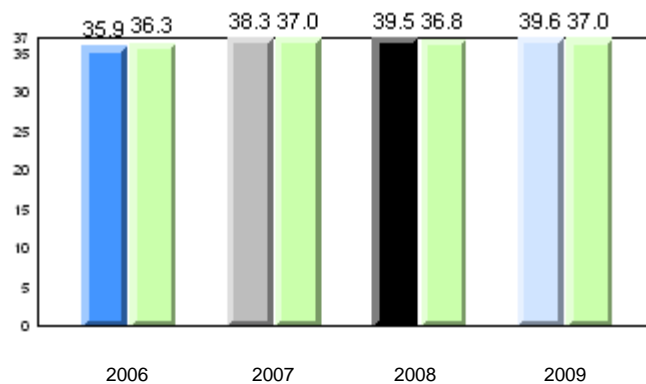

School      2006      2007      2008      2009

Province

Total Students: 51

**Instructional Level**

2009				2008		2007		2006	
Level	School	District	Province	School vs District	School vs Province	School vs District	School vs Province	School vs District	School vs Province
I	82.4	68.3	65.0	P	P	P	P	q	q
A - H	17.6	31.7	35.0						

**Instructional Level (June 2009)**

4 Year Trend  
(school averages)

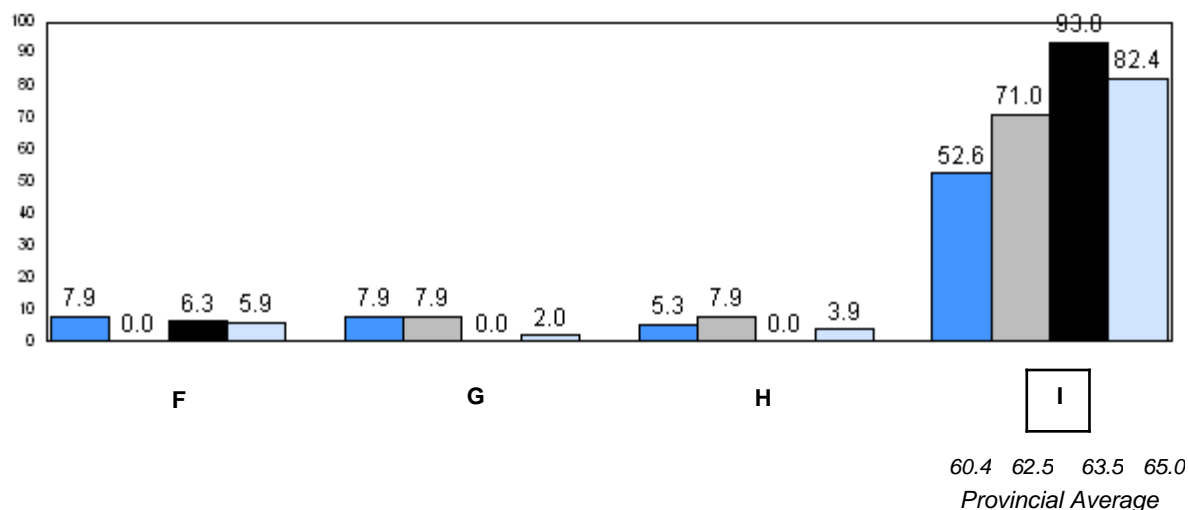
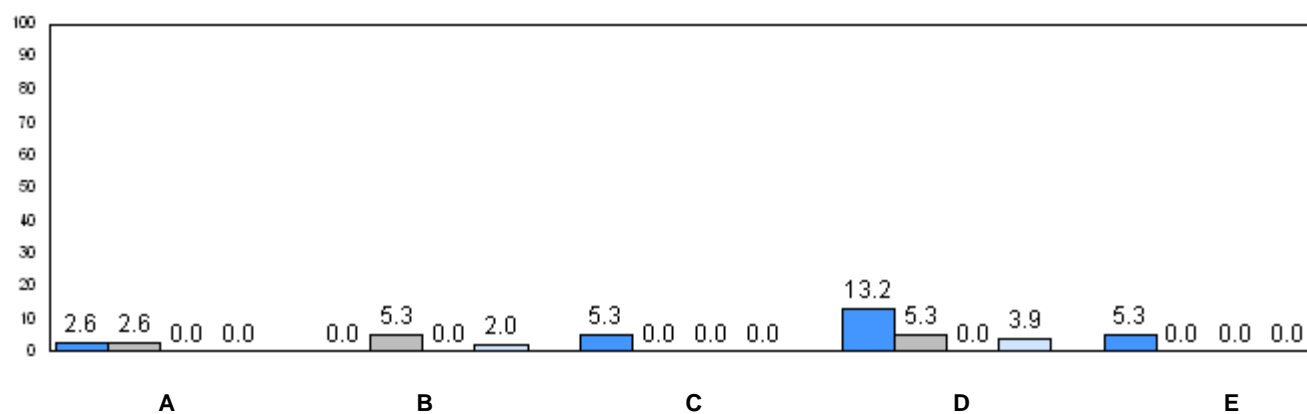

q p denotes school performance vs province.

District 4 - Eastern

#246 - Swift Current Academy, Swift Current

Grades: K-12

Number of Students : 2

**Observation Survey (2006-09)**  
**4 Year Trend**  
(school average vs. provincial average)

### Rhyme

### Beginning Sound

School data with 5 or fewer students withheld for reasons of confidentiality.

2006 2007 2008 2009 2006 2007 2008 2009





### Onset Rime

### Dictation

School data with 5 or fewer students withheld for reasons of confidentiality.

2006 2007 2008 2009 2006 2007 2008 2009

School data with 5 or fewer students withheld for reasons of confidentiality.

	2006	2007	2008	2009
School	 2006	 2007	 2008	 2009
Province				

District 4 - Eastern

#246 - Swift Current Academy, Swift Current

Grades: K-12

Total Students: 2

**Instructional Level**

		2009				2008		2007		2006	
<u>Level</u>	<u>School</u>	<u>District</u>	<u>Province</u>	<u>School vs District</u>	<u>School vs Province</u>	<u>School vs District</u>	<u>School vs Province</u>	<u>School vs District</u>	<u>School vs Province</u>	<u>School vs District</u>	<u>School vs Province</u>
I	School data with 5 or fewer students withheld for reasons of confidentiality.	68.3	65.0	P	P	P	P	q	q	P	P
A - H		31.7	35.0								

**Instructional Level (June 2009)**  
**4 Year Trend**  
(school averages)

School data with 5 or fewer students withheld for reasons of confidentiality.

A B C D E

School data with 5 or fewer students withheld for reasons of confidentiality.

F G H I  
60.4 62.5 63.5 65.0  
Provincial Average

2006  2007  2008  2009

q p denotes school performance vs province.

Number of Students : 44

**Observation Survey (2006-09)**  
**4 Year Trend**  
(school average vs. provincial average)

**Rhyme**

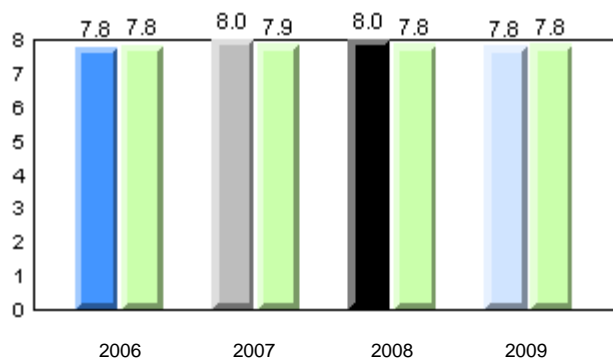

**Beginning Sound**

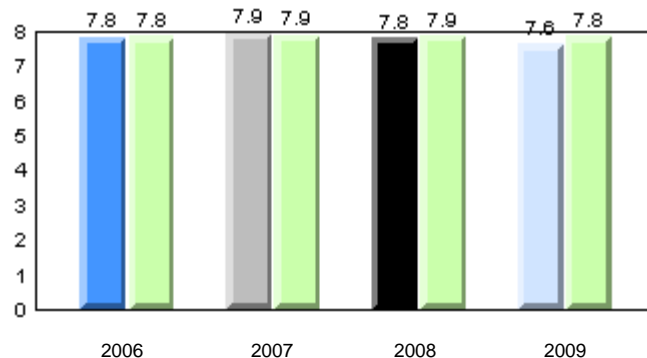

**Onset Rime**

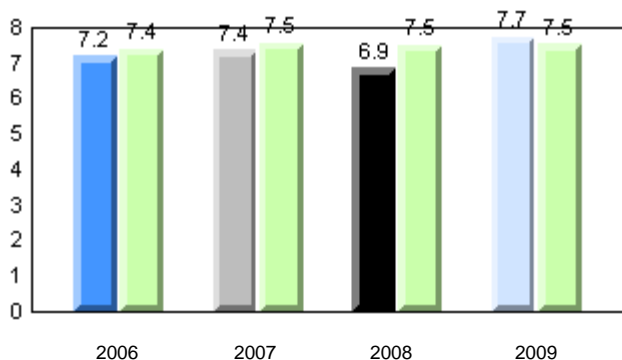

**Dictation**

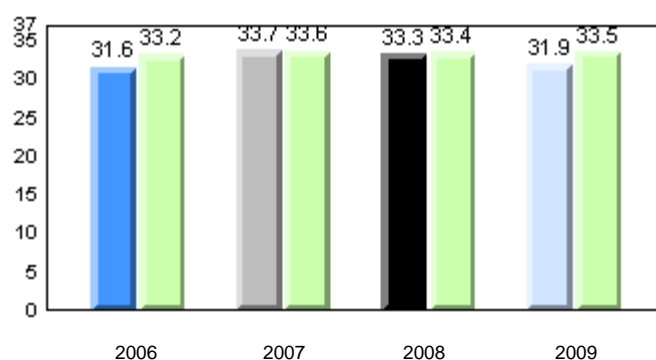

**Sight Vocabulary**

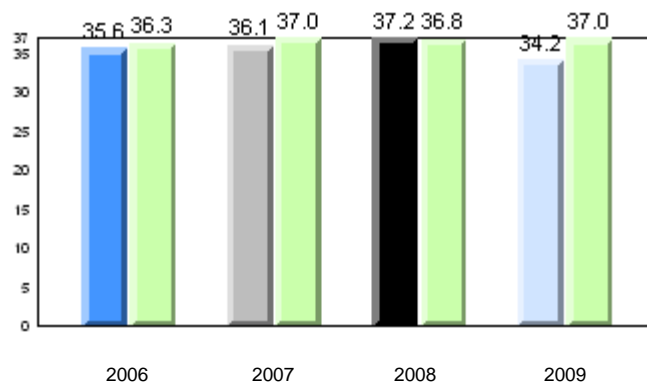

School      2006      2007      2008      2009

Province

Total Students: 44

**Instructional Level**

2009				2008		2007		2006	
Level	School	District	Province	School vs District	School vs Province	School vs District	School vs Province	School vs District	School vs Province
I	59.1	68.3	65.0	q	q	p	p	q	q
A - H	40.9	31.7	35.0						

**Instructional Level (June 2009)**  
**4 Year Trend**  
(school averages)

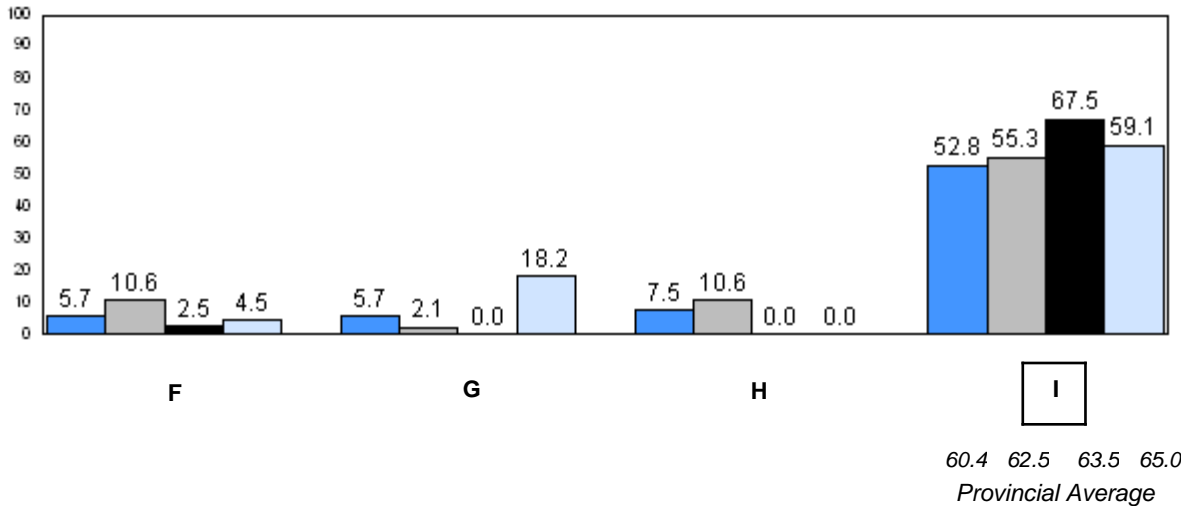
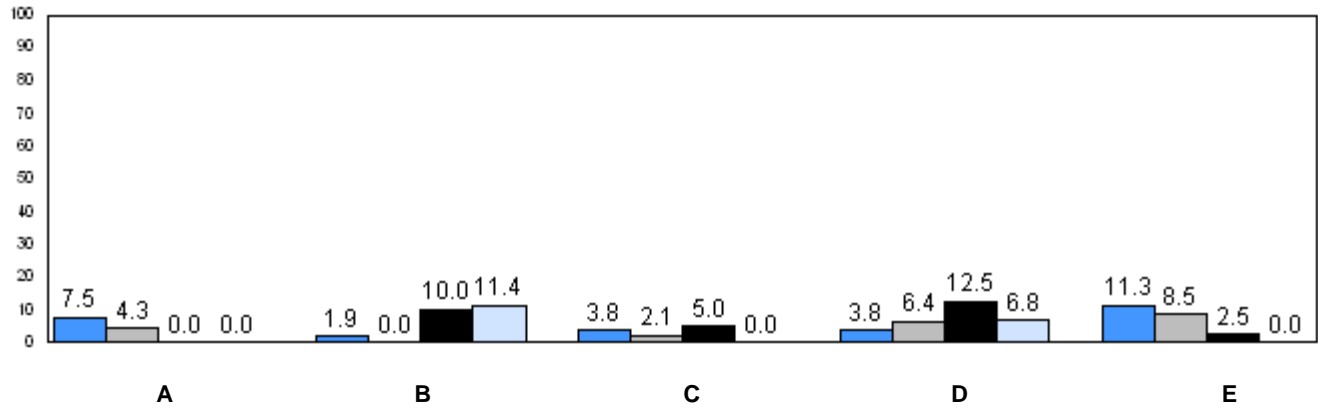

■ 2006   
 ■ 2007   
 ■ 2008   
 ■ 2009  
 q p denotes school performance vs province.



Number of Students : 20

**Observation Survey (2006-09)**  
**4 Year Trend**  
(school average vs. provincial average)

**Rhyme**

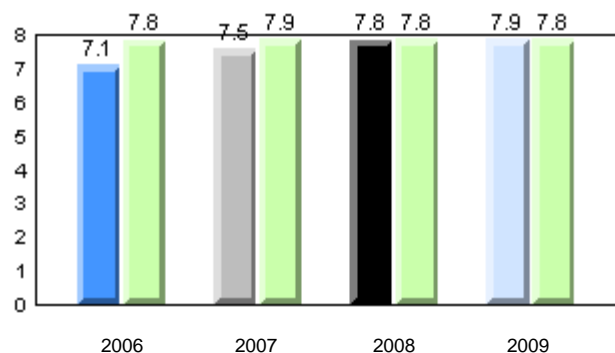

**Beginning Sound**

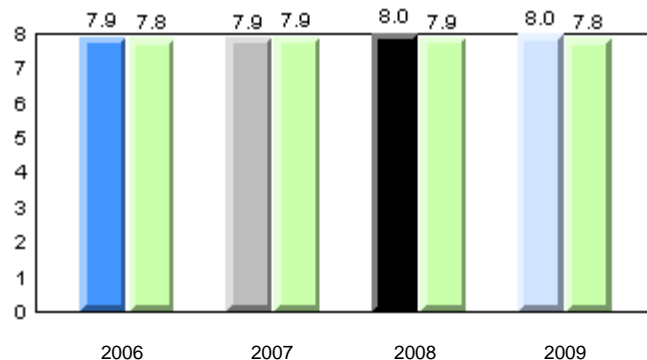

**Onset Rime**

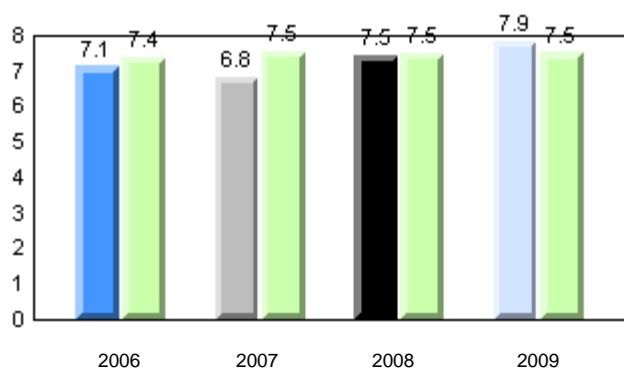

**Dictation**

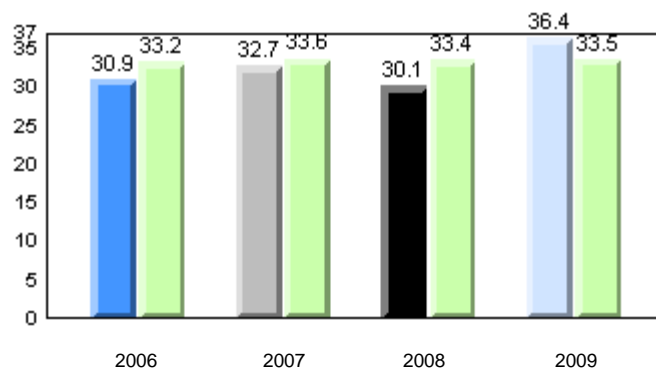

**Sight Vocabulary**

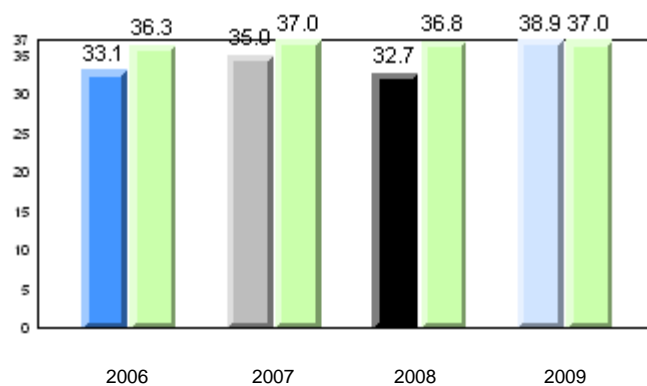

School      2006      2007      2008      2009

Province

Total Students: 20

**Instructional Level**

2009				2008		2007		2006	
Level	School	District	Province	School vs District	School vs Province	School vs District	School vs Province	School vs District	School vs Province
I	70.0	68.3	65.0	p	p	q	q	q	q
A - H	30.0	31.7	35.0						

**Instructional Level (June 2009)**

4 Year Trend  
(school averages)

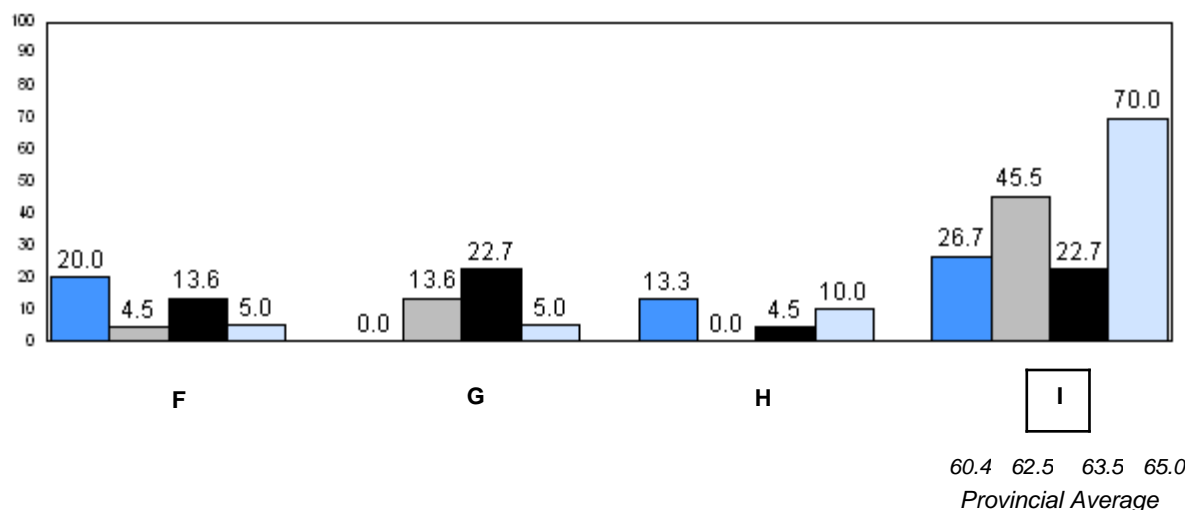
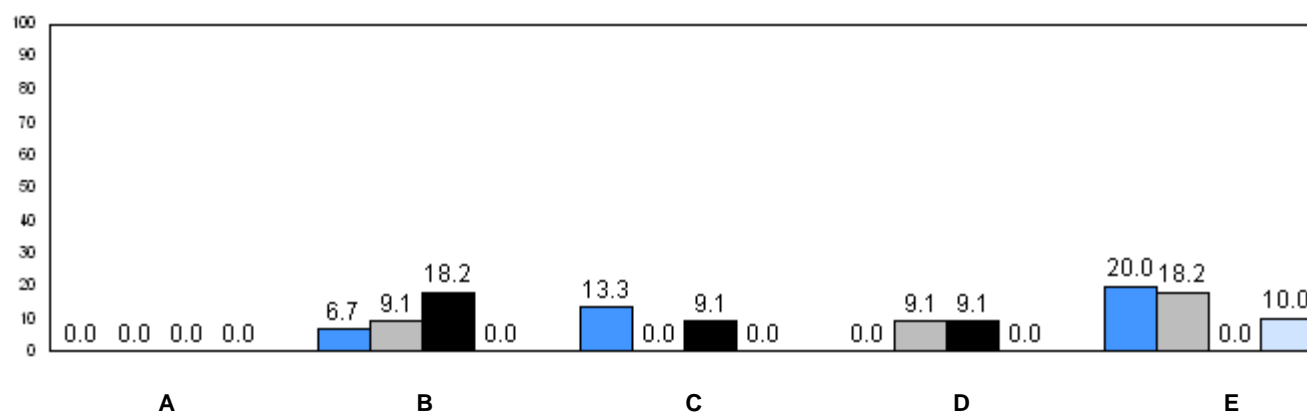

2006 2007 2008 2009

q p denotes school performance vs province.

Number of Students : 78

**Observation Survey (2006-09)**  
**4 Year Trend**  
(school average vs. provincial average)

**Rhyme**

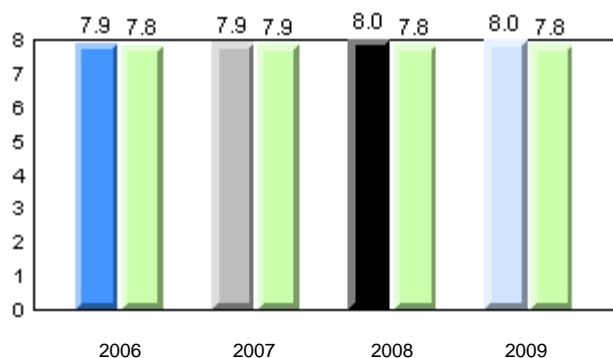

**Beginning Sound**

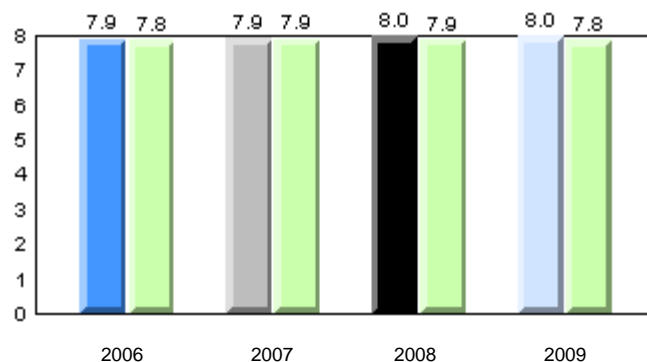

**Onset Rime**

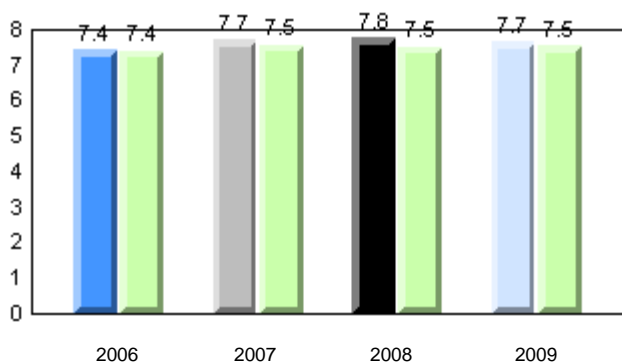

**Dictation**

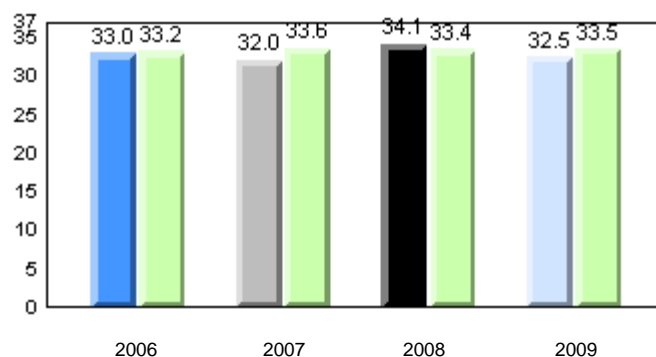

**Sight Vocabulary**

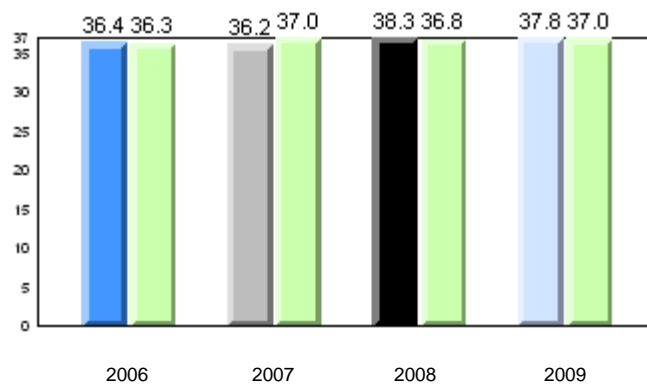

School      2006      2007      2008      2009

Province

Total Students: 78

**Instructional Level**

2009				2008		2007		2006	
Level	School	District	Province	School vs District	School vs Province	School vs District	School vs Province	School vs District	School vs Province
I	61.8	68.3	65.0	q	q	q	p	p	p
A - H	38.2	31.7	35.0						

**Instructional Level (June 2009)**

4 Year Trend  
(school averages)

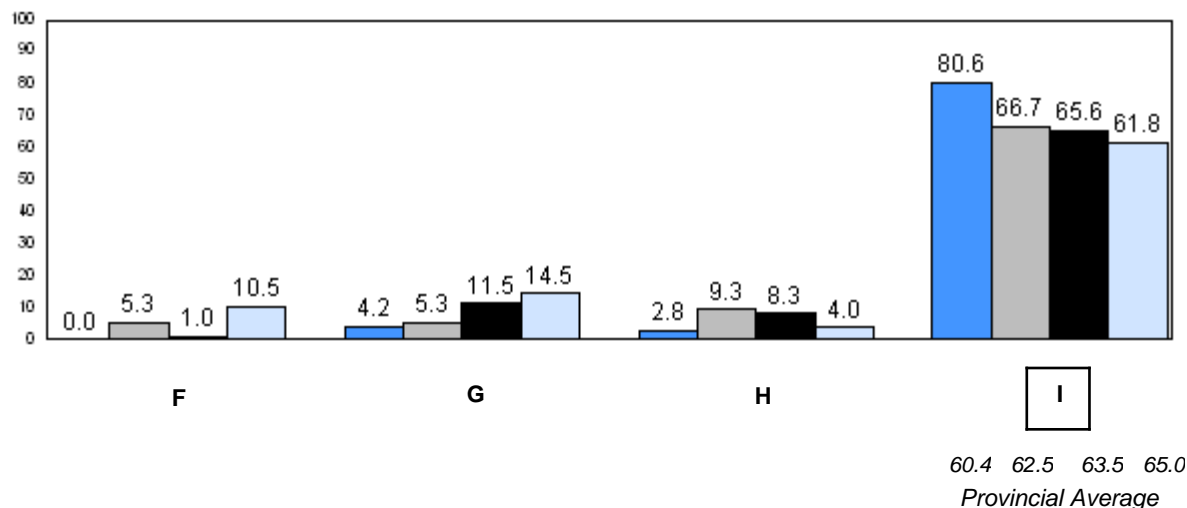
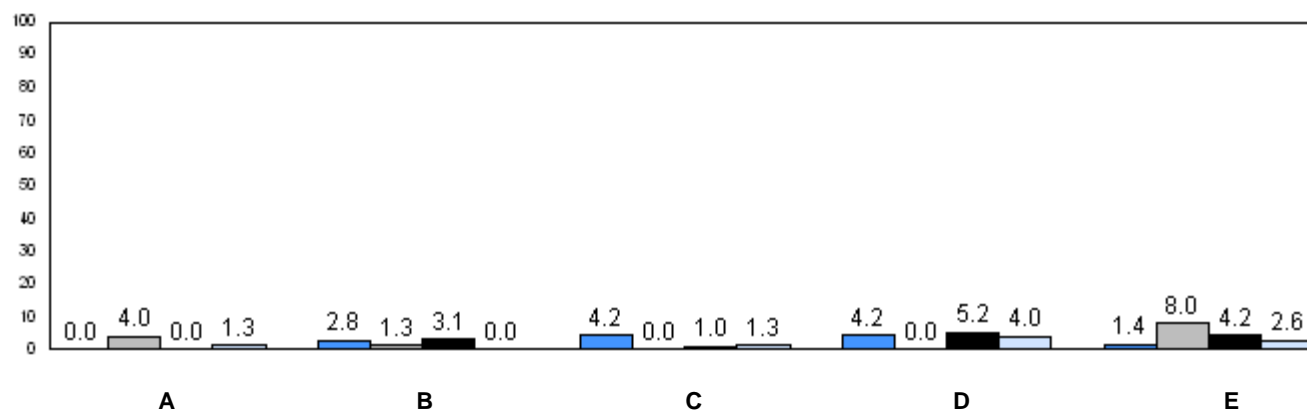

■ 2006   
 ■ 2007   
 ■ 2008   
 ■ 2009  
 q p denotes school performance vs province.

Number of Students : 15

**Observation Survey (2006-09)**  
**4 Year Trend**  
(school average vs. provincial average)

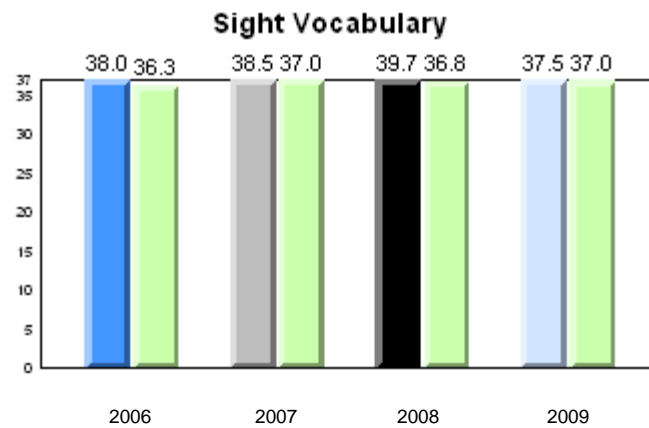
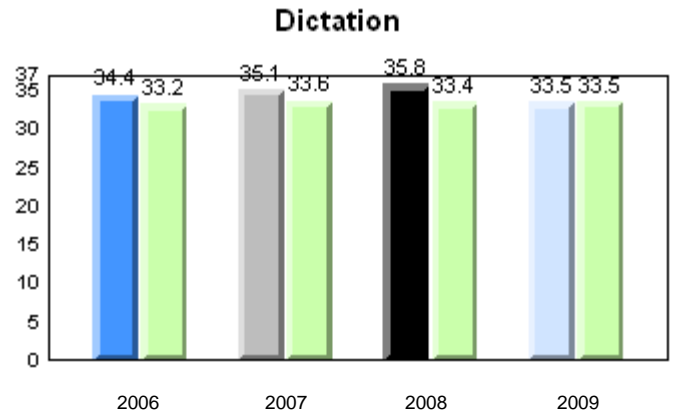
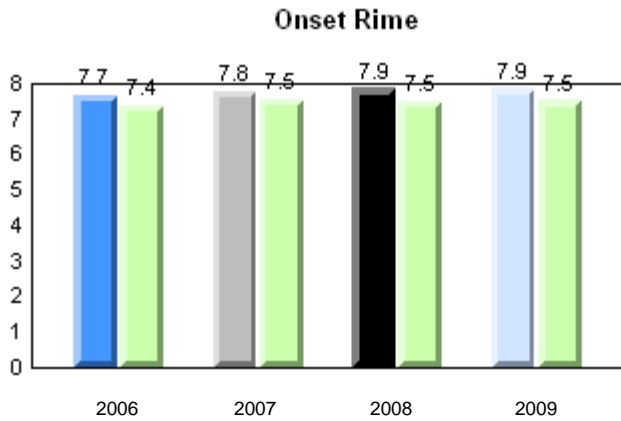
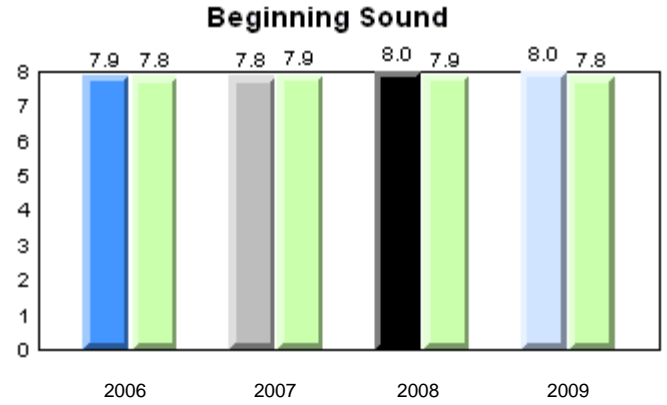
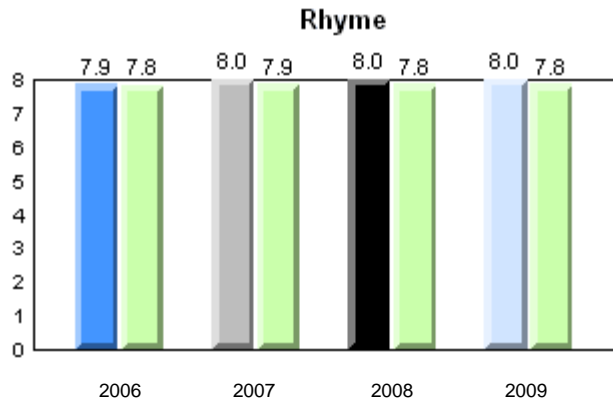

School      2006      2007      2008      2009

Province

Total Students: 15

**Instructional Level**

2009				2008		2007		2006	
Level	School	District	Province	School vs District	School vs Province	School vs District	School vs Province	School vs District	School vs Province
I	80.0	68.3	65.0	P	P	P	P	q	q
A - H	20.0	31.7	35.0						

**Instructional Level (June 2009)**

4 Year Trend  
(school averages)

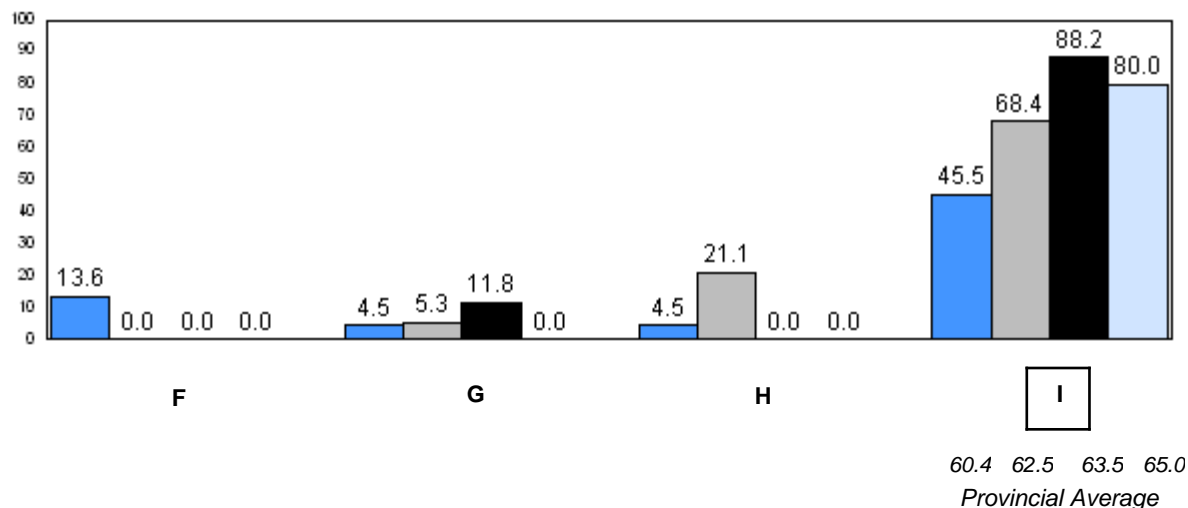
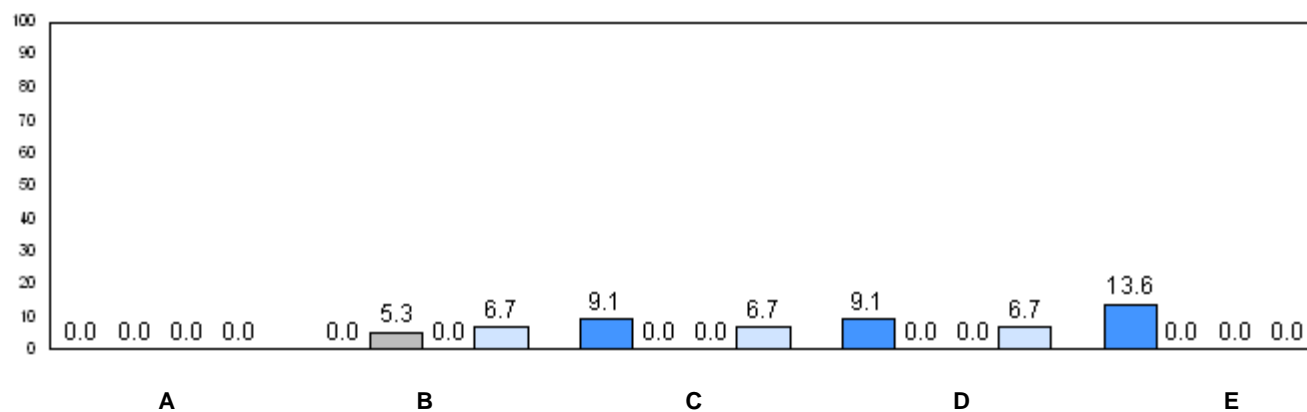

60.4 62.5 63.5 65.0  
Provincial Average

q p denotes school performance vs province.

Number of Students : 25

**Observation Survey (2006-09)**  
**4 Year Trend**  
(school average vs. provincial average)

**Rhyme**

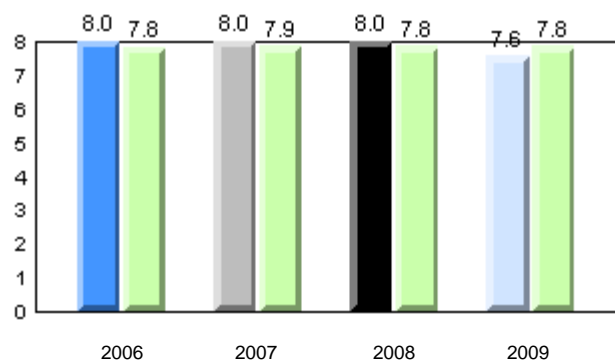

**Beginning Sound**

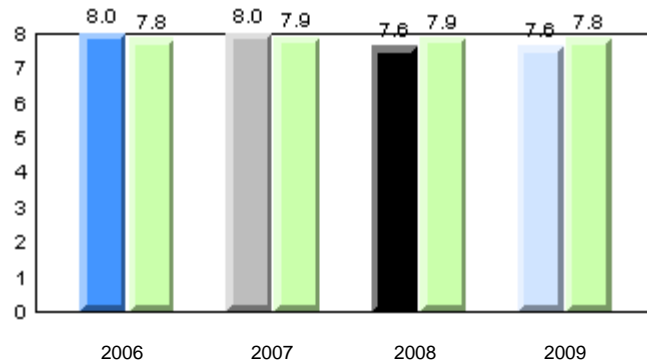

**Onset Rime**

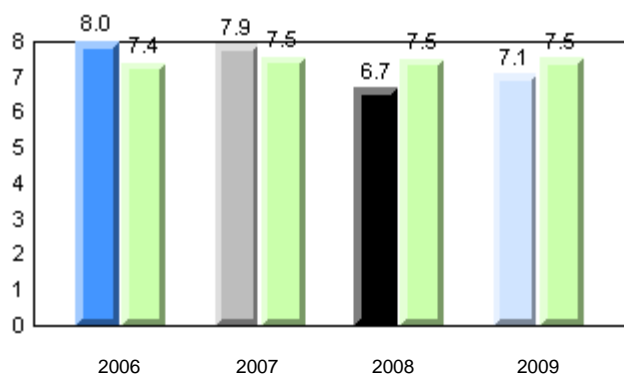

**Dictation**

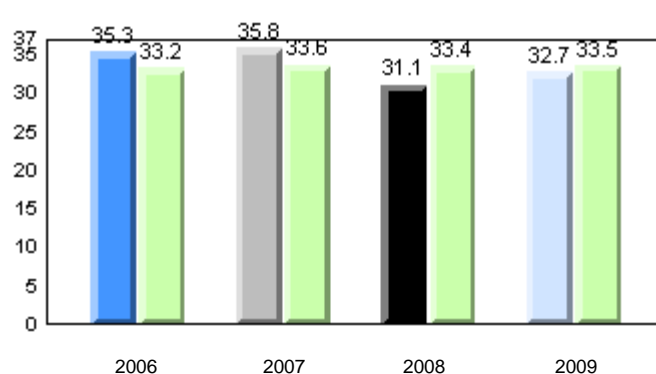

**Sight Vocabulary**

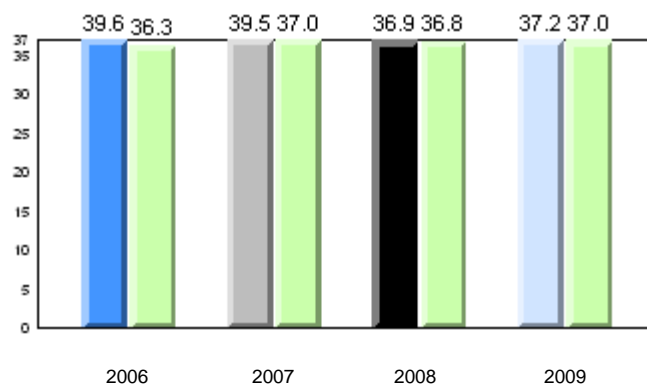

School      2006      2007      2008      2009

Province

Total Students: 25

**Instructional Level**

2009				2008		2007		2006	
Level	School	District	Province	School vs District	School vs Province	School vs District	School vs Province	School vs District	School vs Province
I	60.0	68.3	65.0	q	q	q	q	p	p
A - H	40.0	31.7	35.0						

**Instructional Level (June 2009)**

4 Year Trend  
(school averages)

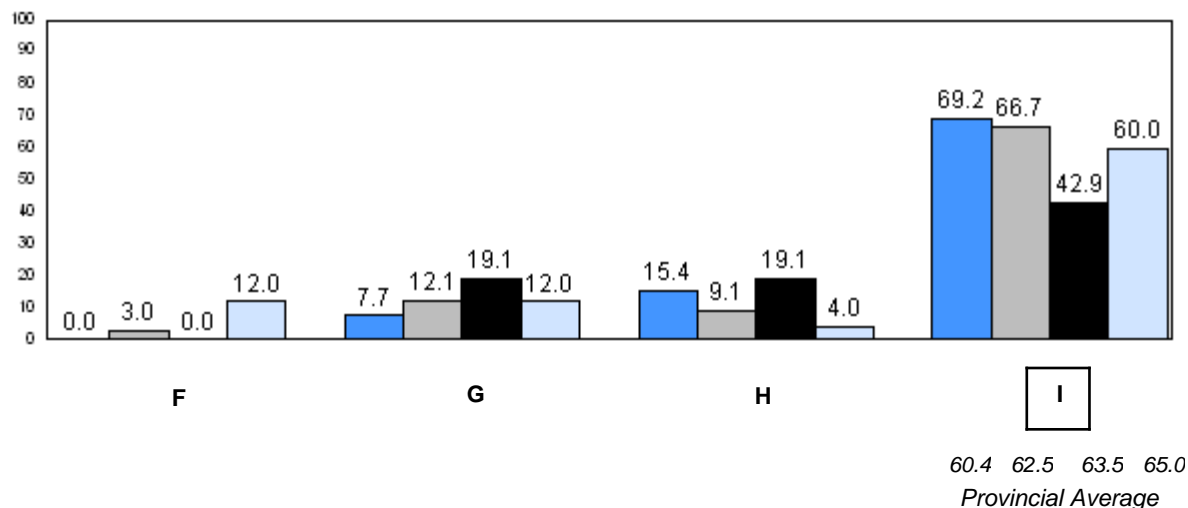
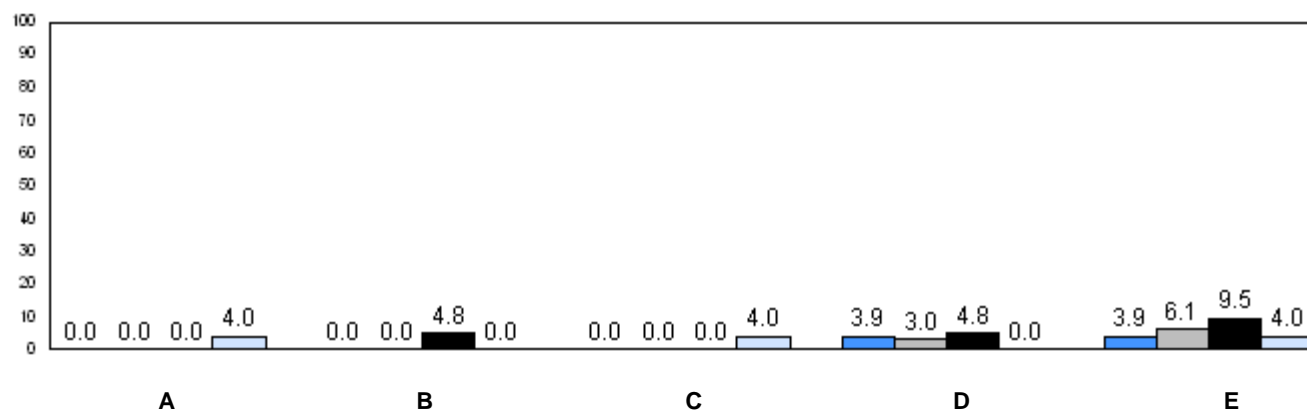

2006 2007 2008 2009

q p denotes school performance vs province.



Number of Students : 8

**Observation Survey (2006-09)**

**4 Year Trend**

(school average vs. provincial average)

**Rhyme**

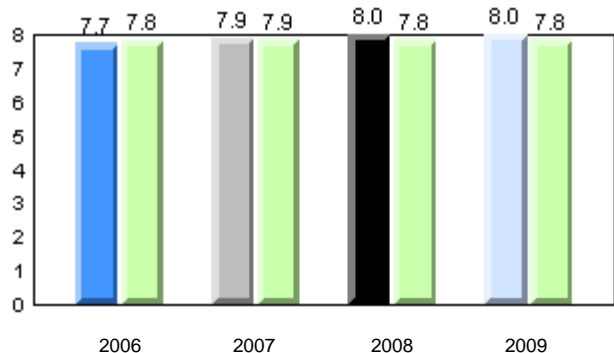

**Beginning Sound**

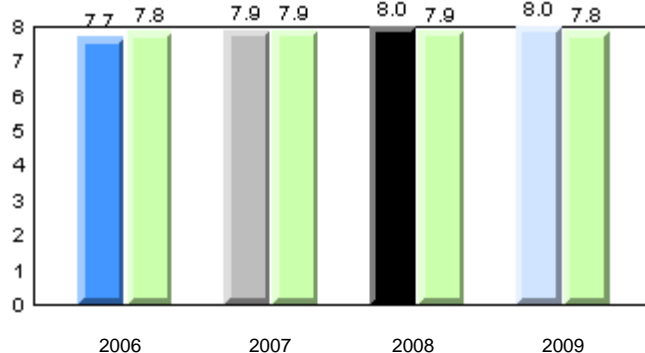

**Onset Rime**

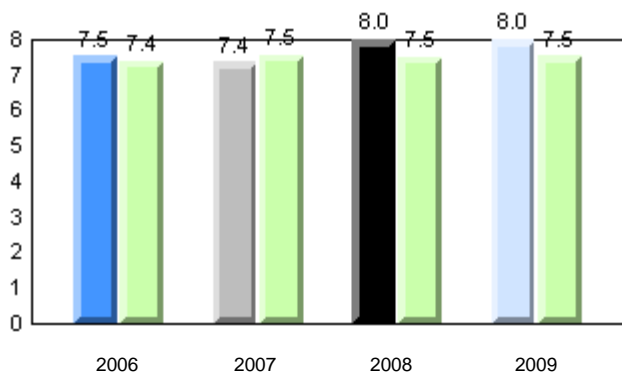

**Dictation**

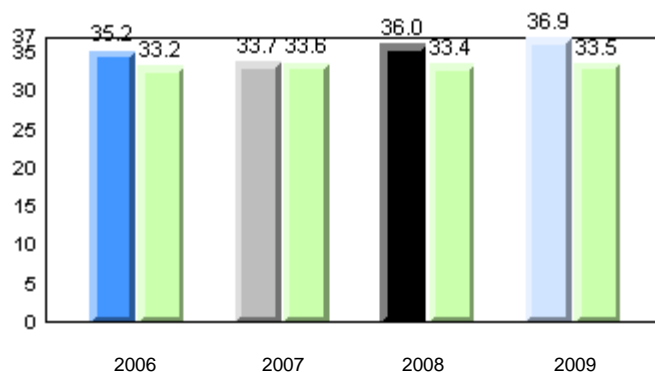

**Sight Vocabulary**

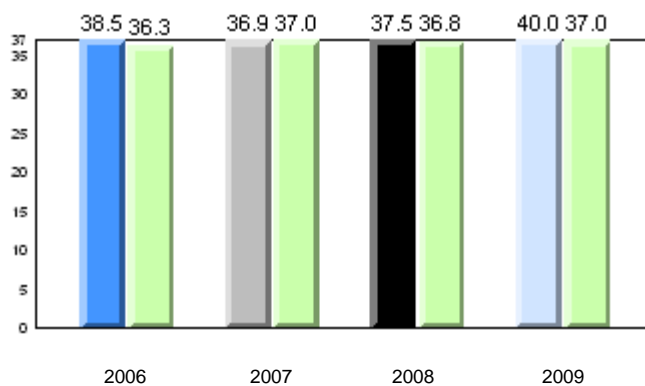

School      2006      2007      2008      2009

Province

Total Students: 8

**Instructional Level**

2009				2008		2007		2006	
Level	School	District	Province	School vs District	School vs Province	School vs District	School vs Province	School vs District	School vs Province
I	100.0	68.3	65.0	P	P	P	P	q	q
A - H	0.0	31.7	35.0						

**Instructional Level (June 2009)**  
**4 Year Trend**  
(school averages)

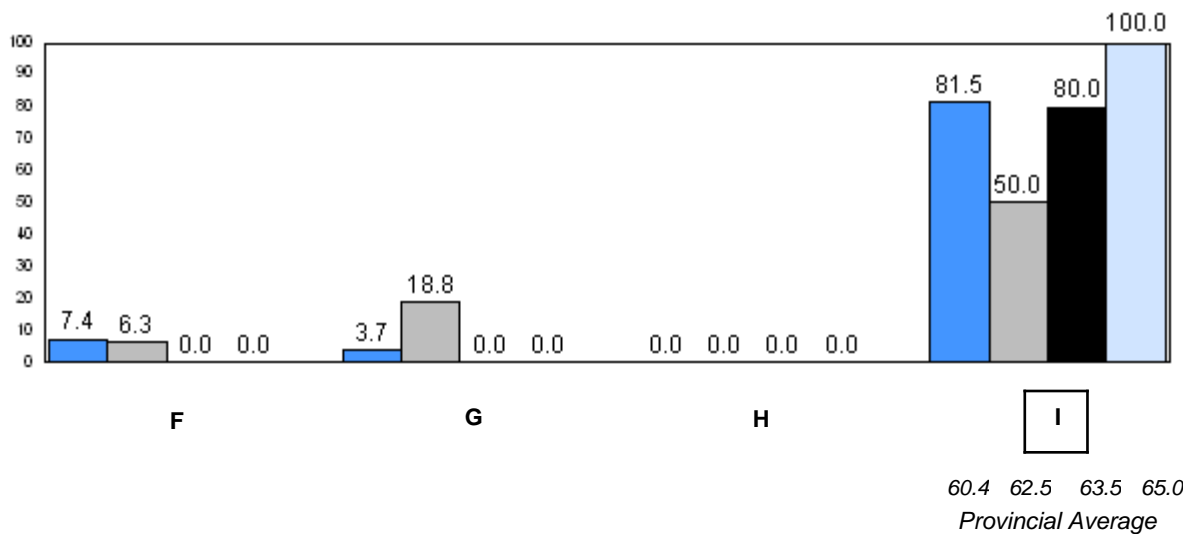
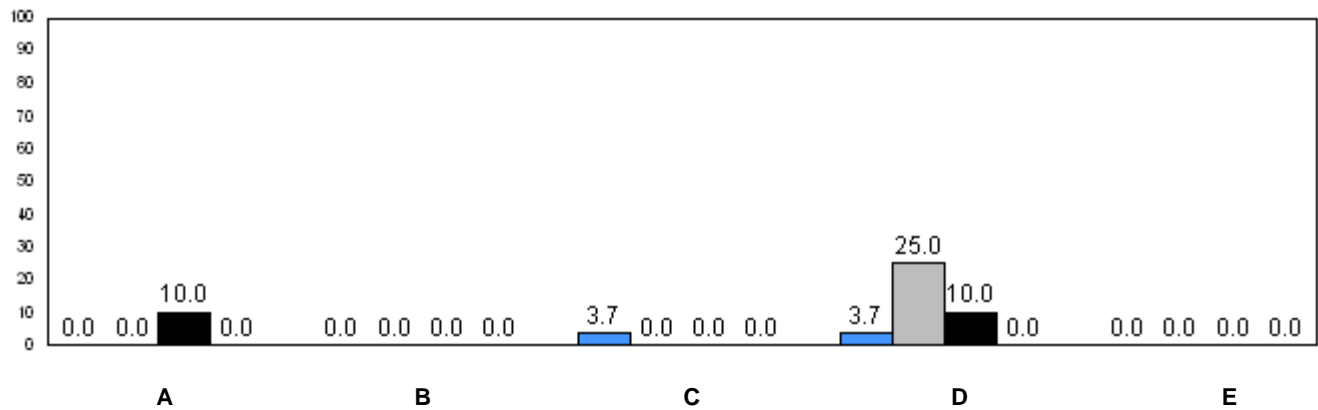

q p denotes school performance vs province.

Number of Students : 38

**Observation Survey (2006-09)**

**4 Year Trend**

(school average vs. provincial average)

**Rhyme**

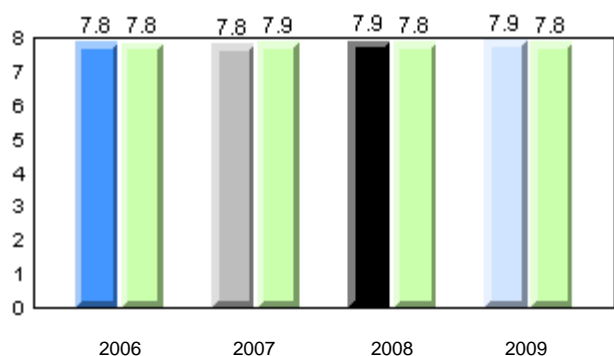

**Beginning Sound**

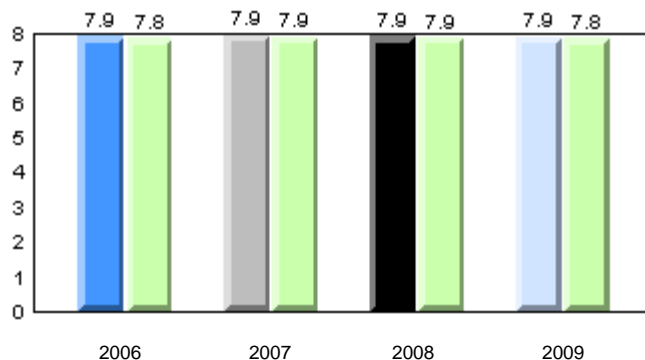

**Onset Rime**

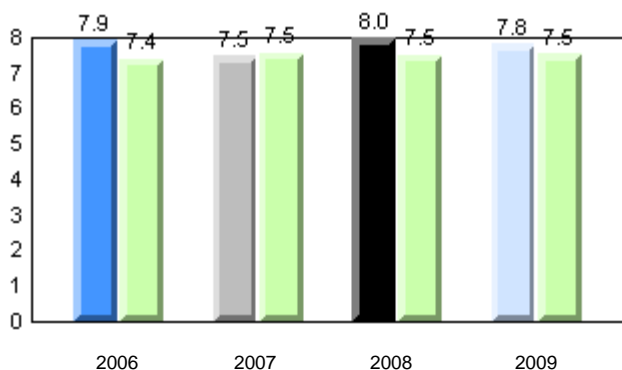

**Dictation**

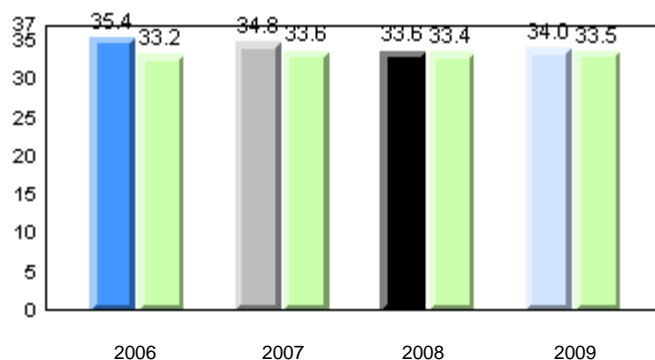

**Sight Vocabulary**

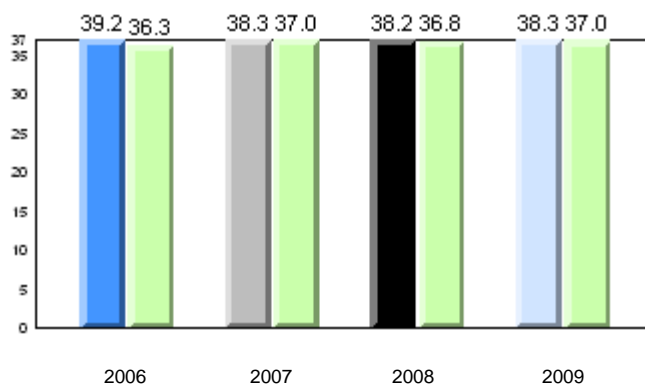

School      2006      2007      2008      2009

Province

Total Students: 38

**Instructional Level**

2009				2008		2007		2006	
Level	School	District	Province	School vs District	School vs Province	School vs District	School vs Province	School vs District	School vs Province
I	89.5	68.3	65.0	p	p	q	q	q	p
A - H	10.5	31.7	35.0						

**Instructional Level (June 2009)**

4 Year Trend  
(school averages)

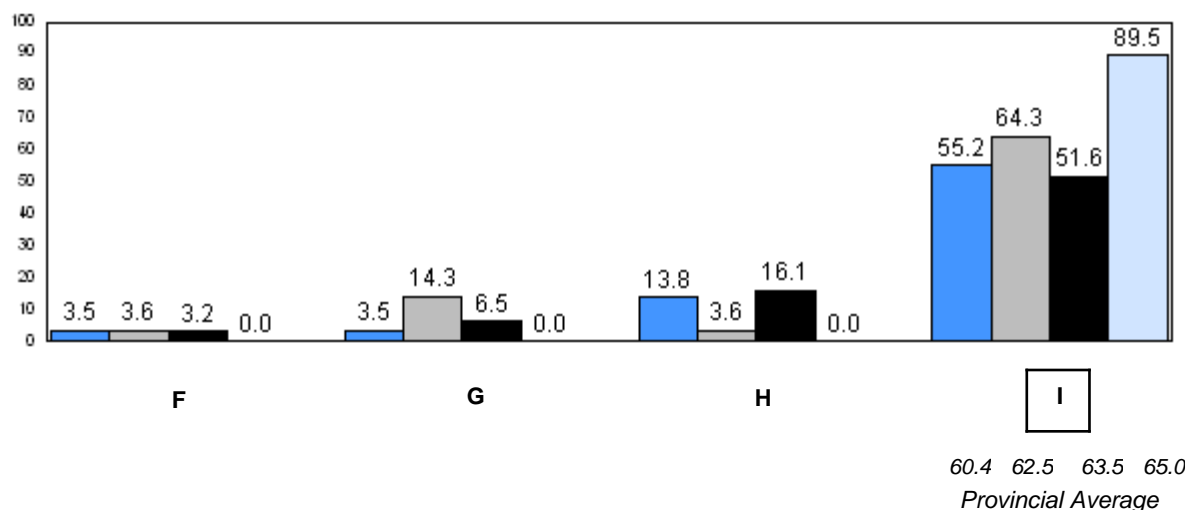
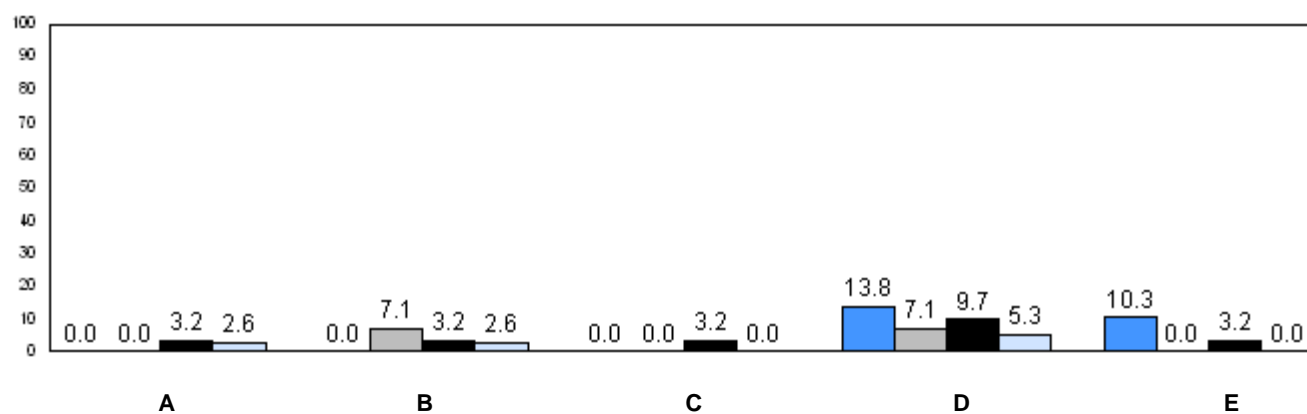

■ 2006   
 ■ 2007   
 ■ 2008   
 ■ 2009

q p denotes school performance vs province.

Number of Students : 34

**Observation Survey (2006-09)**  
**4 Year Trend**  
(school average vs. provincial average)

**Rhyme**

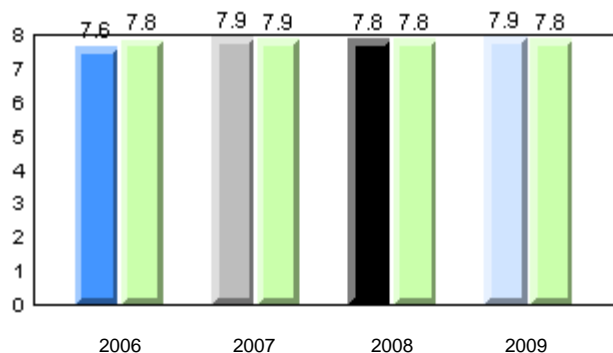

**Beginning Sound**

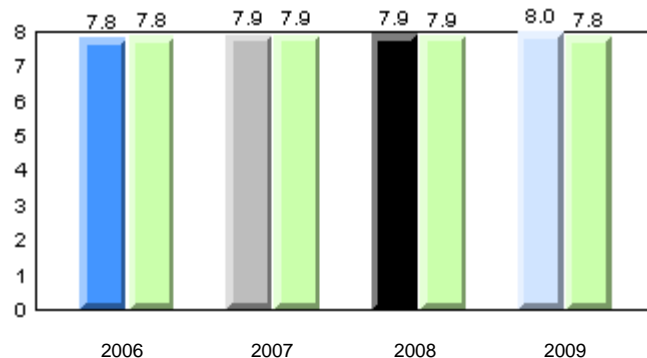

**Onset Rime**

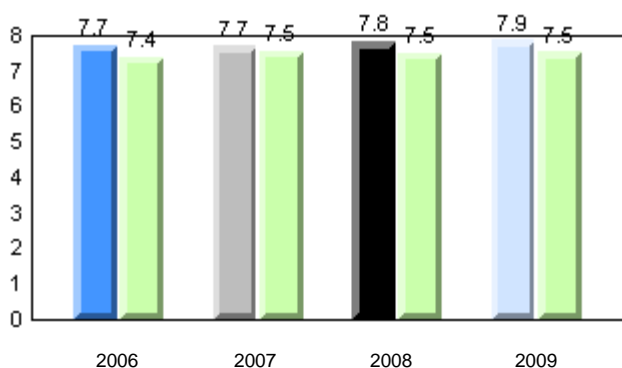

**Dictation**

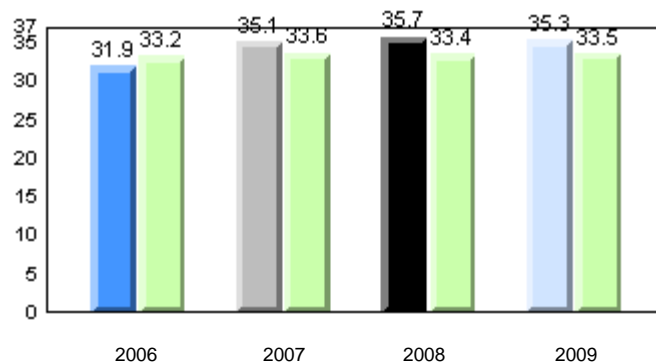

**Sight Vocabulary**

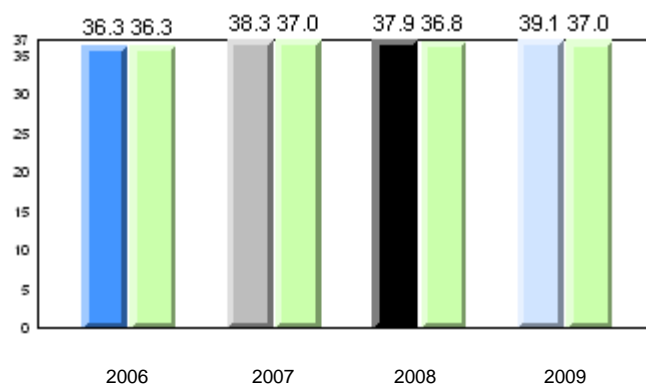

School      2006      2007      2008      2009

Province

Total Students: 34

**Instructional Level**

2009				2008		2007		2006	
Level	School	District	Province	School vs District	School vs Province	School vs District	School vs Province	School vs District	School vs Province
I	70.6	68.3	65.0	p	p	p	p	q	q
A - H	29.4	31.7	35.0						

**Instructional Level (June 2009)**

4 Year Trend  
(school averages)

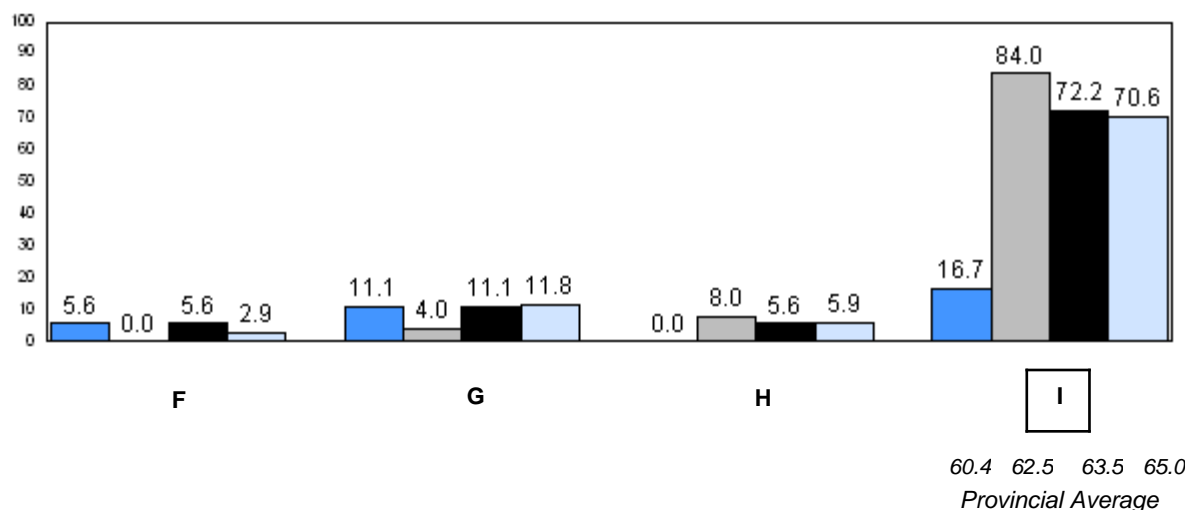
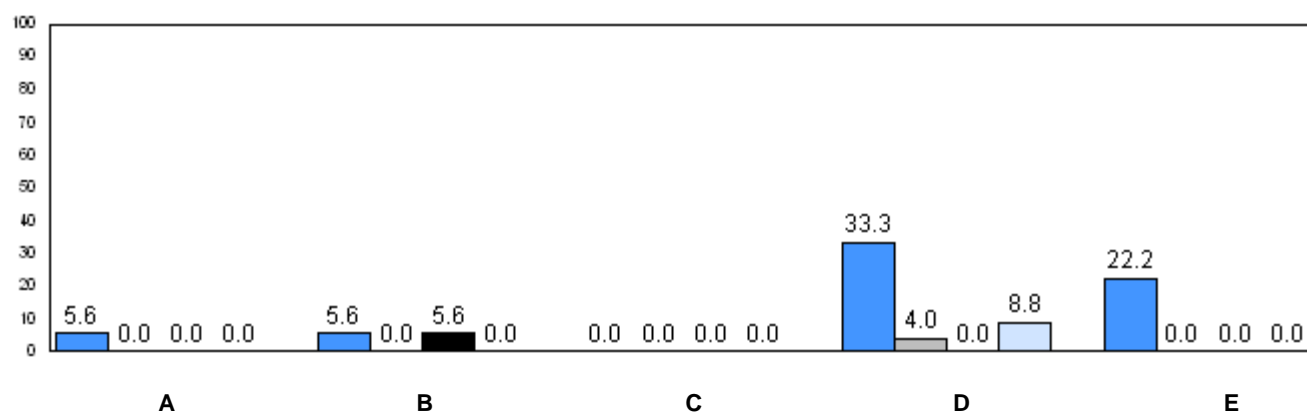

q p denotes school performance vs province.

Number of Students : 8

**Observation Survey (2006-09)**

**4 Year Trend**

(school average vs. provincial average)

**Rhyme**

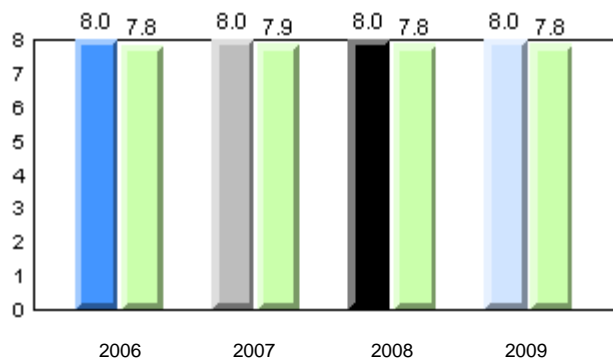

**Beginning Sound**

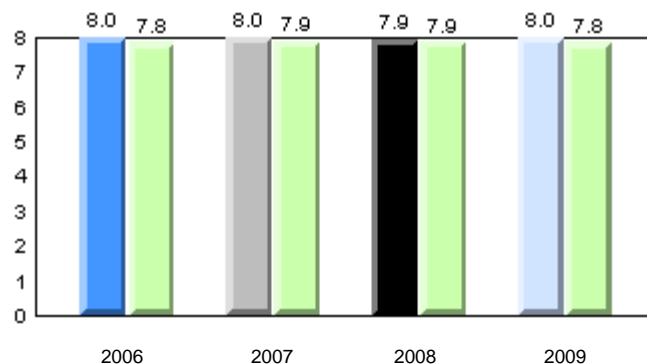

**Onset Rime**

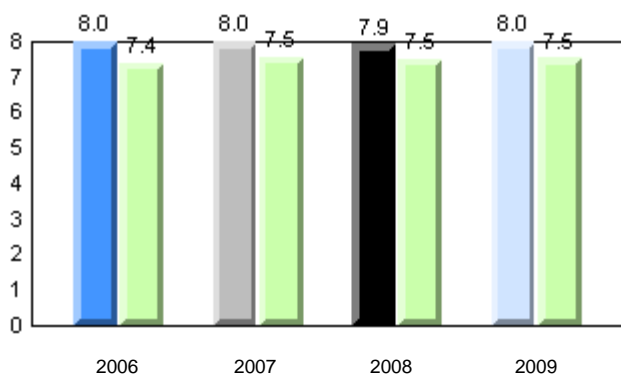

**Dictation**

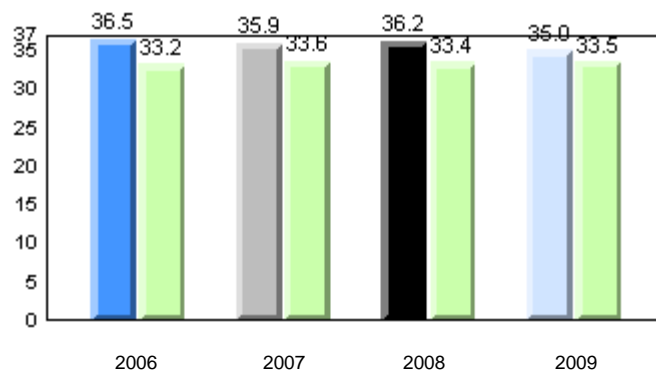

**Sight Vocabulary**

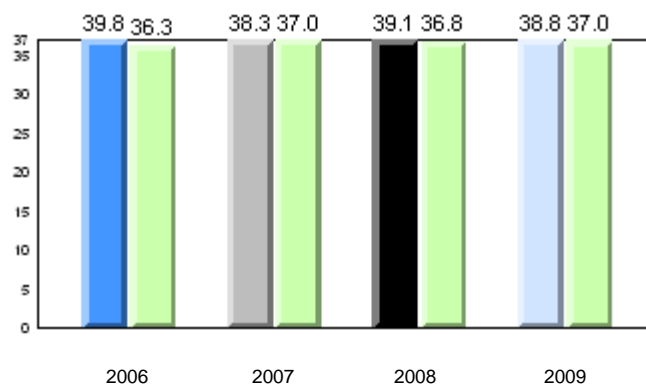

Total Students: 8

**Instructional Level**

2009				2008		2007		2006	
Level	School	District	Province	School vs District	School vs Province	School vs District	School vs Province	School vs District	School vs Province
I	75.0	68.3	65.0	p	p	p	p	q	q
A - H	25.0	31.7	35.0						

**Instructional Level (June 2009)**

4 Year Trend  
(school averages)

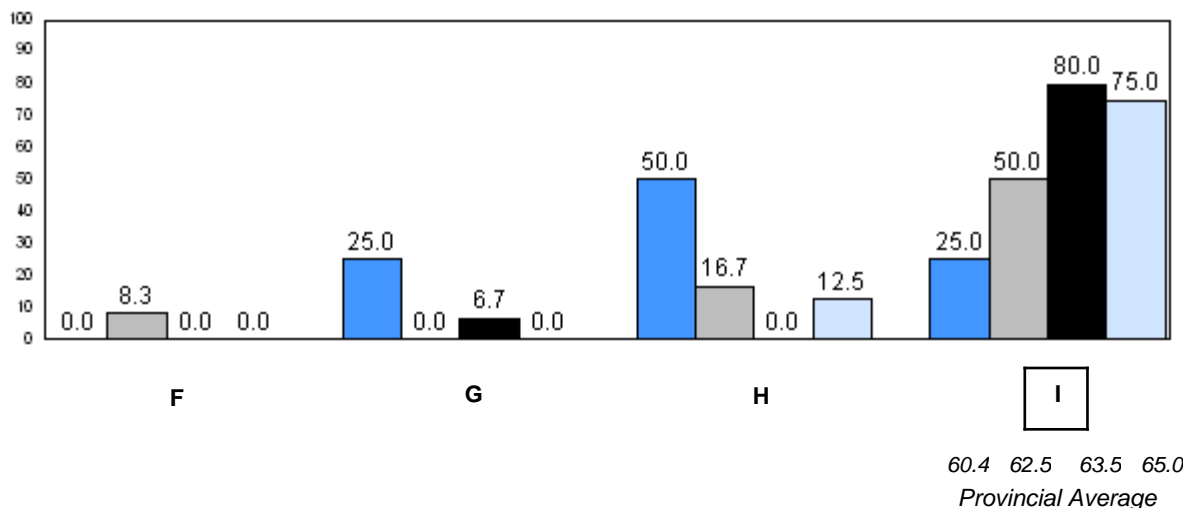
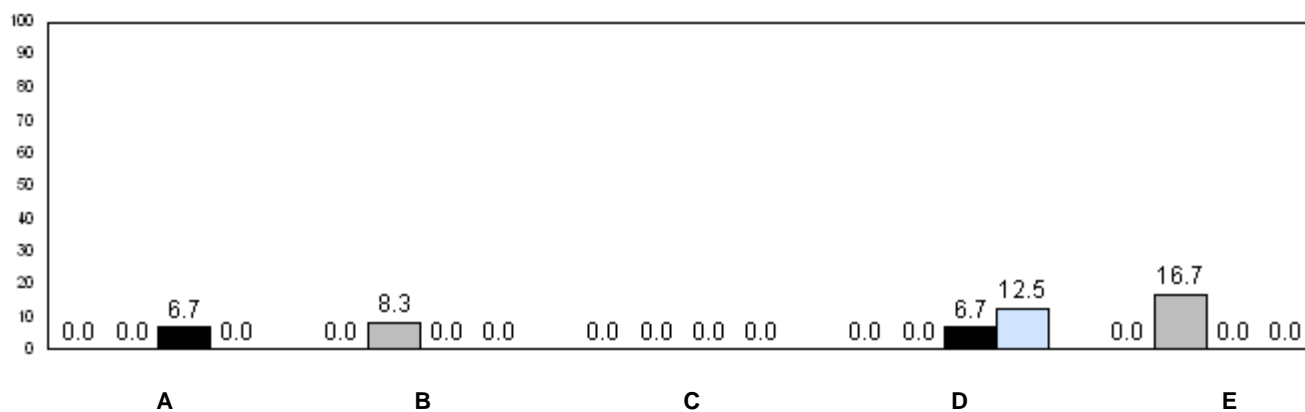

■ 2006
 ■ 2007
 ■ 2008
 ■ 2009

q p denotes school performance vs province.



Number of Students : 16

### Observation Survey (2006-09)

#### 4 Year Trend

(school average vs. provincial average)

#### Rhyme

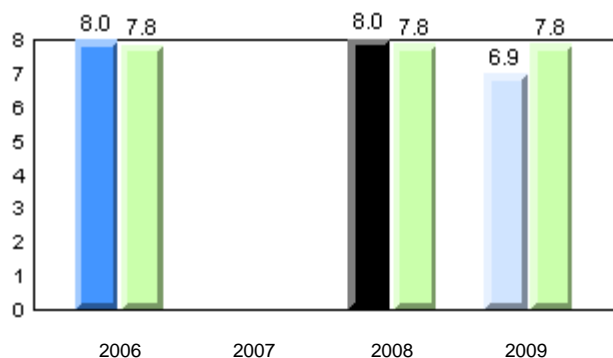

#### Beginning Sound

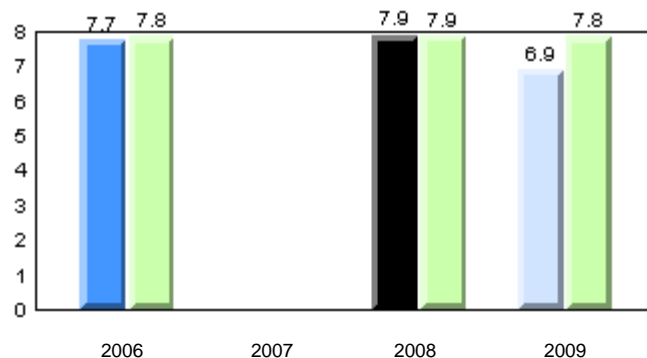

#### Onset Rime

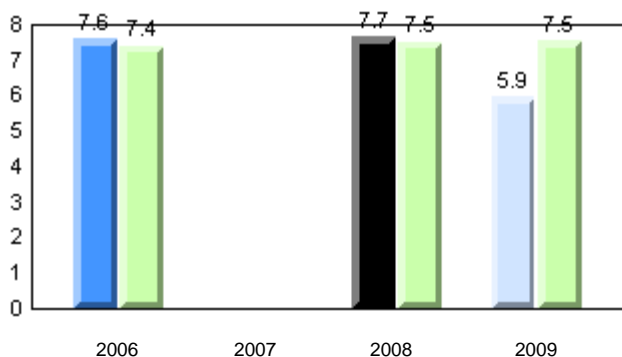

#### Dictation

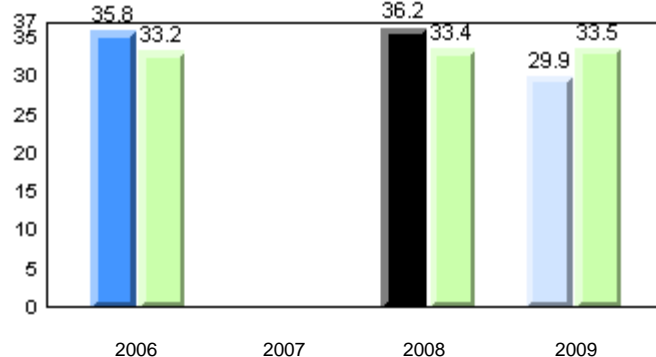

#### Sight Vocabulary

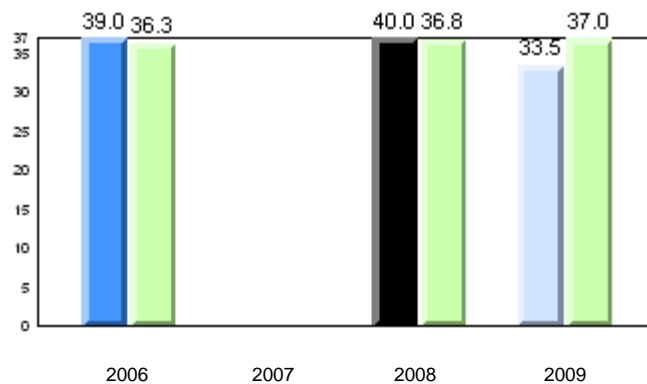

Total Students: 16

**Instructional Level**

2009				2008		2007		2006	
Level	School	District	Province	School vs District	School vs Province	School vs District	School vs Province	School vs District	School vs Province
I	26.7	68.3	65.0	q	q	p	p	q	q
A - H	73.3	31.7	35.0						

**Instructional Level (June 2009)**

4 Year Trend  
(school averages)

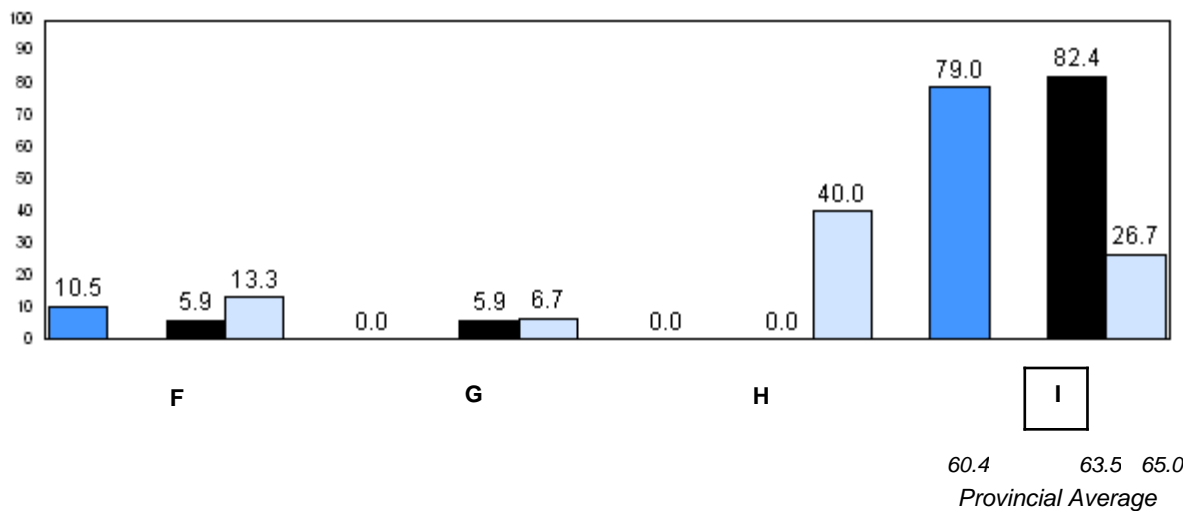
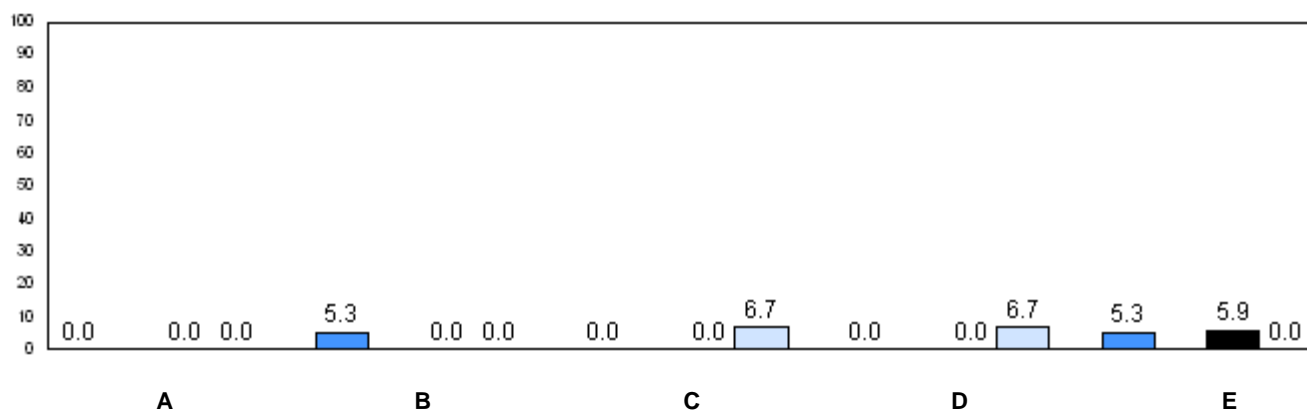

q p denotes school performance vs province.

Number of Students : 28

**Observation Survey (2006-09)**  
**4 Year Trend**  
(school average vs. provincial average)

**Rhyme**

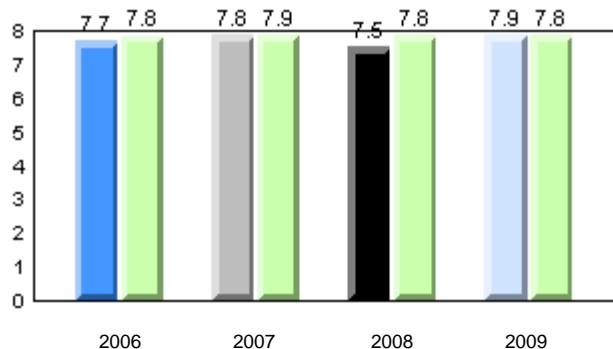

**Beginning Sound**

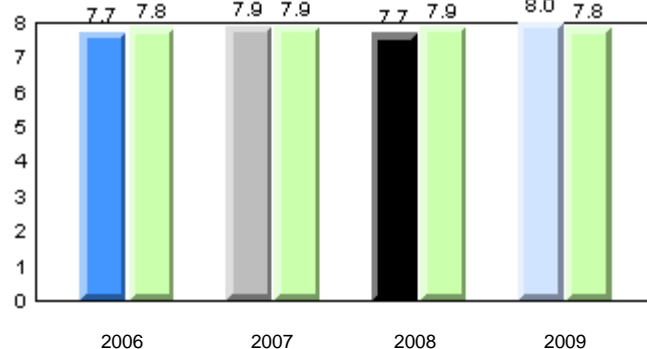

**Onset Rime**

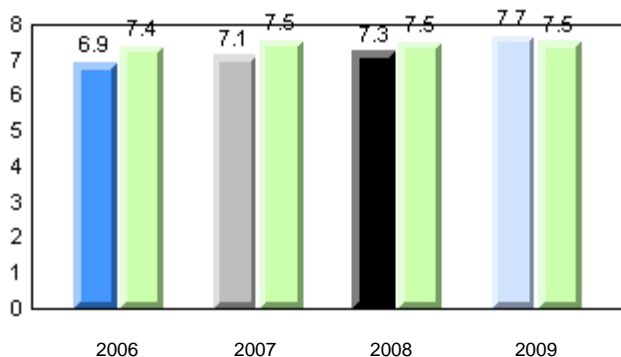

**Dictation**

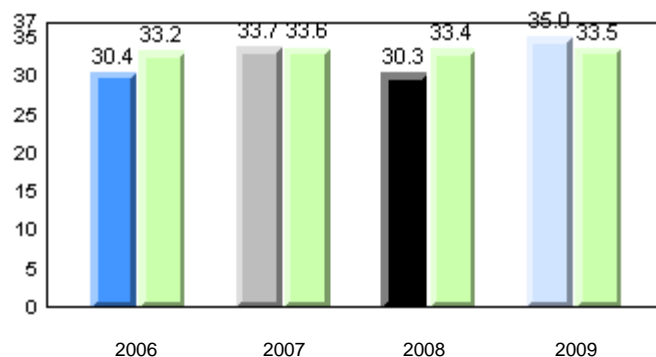

**Sight Vocabulary**

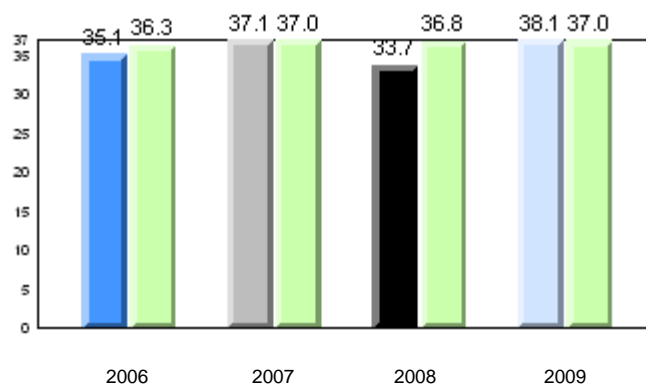

School      2006      2007      2008      2009

Province

Total Students: 28

**Instructional Level**

2009				2008		2007		2006	
Level	School	District	Province	School vs District	School vs Province	School vs District	School vs Province	School vs District	School vs Province
I	64.3	68.3	65.0	q	q	q	q	q	q
A - H	35.7	31.7	35.0						

**Instructional Level (June 2009)**

4 Year Trend  
(school averages)

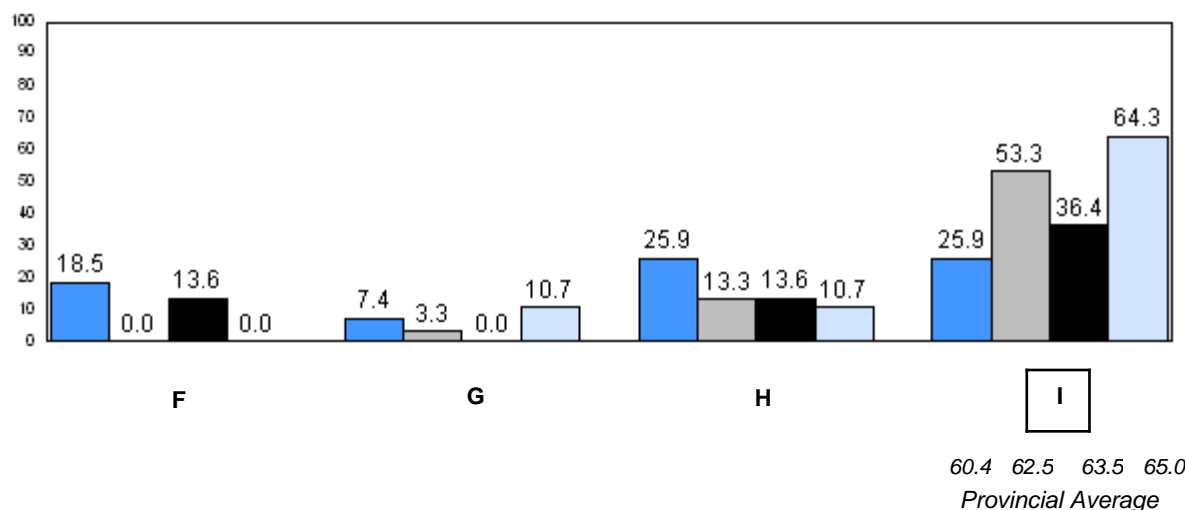
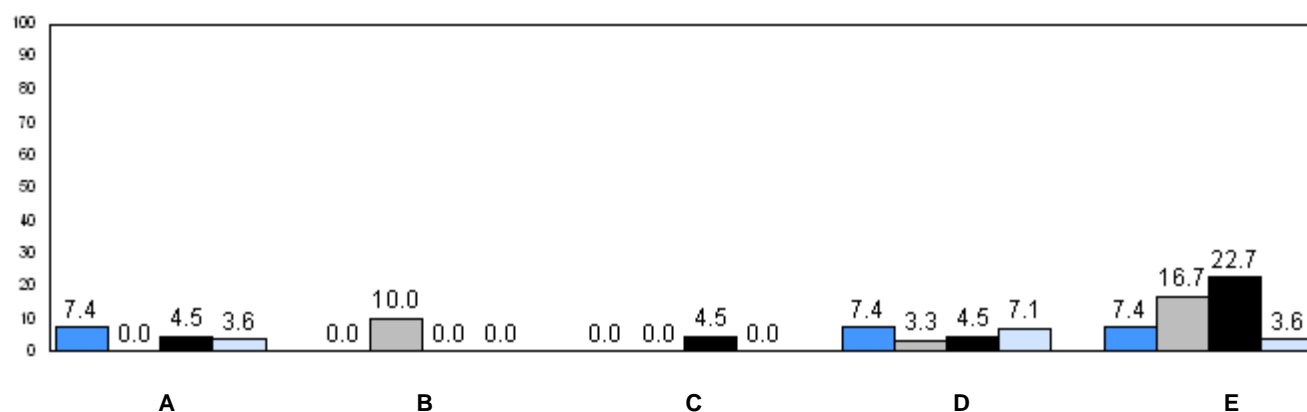

q p denotes school performance vs province.

Number of Students : 6

**Observation Survey (2006-09)**  
**4 Year Trend**  
(school average vs. provincial average)

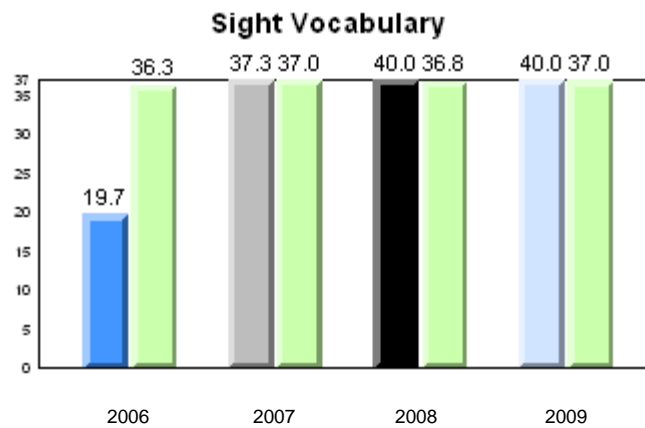
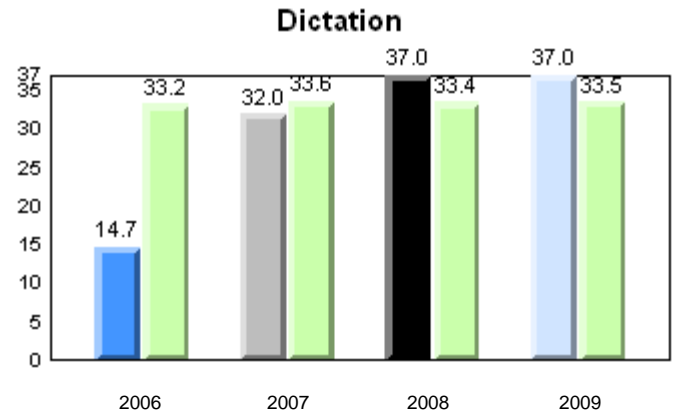
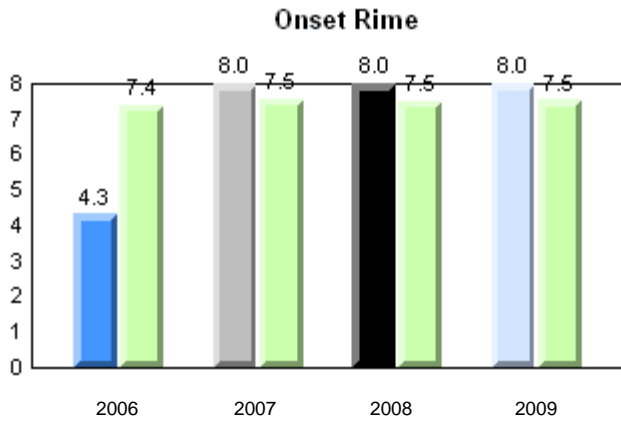
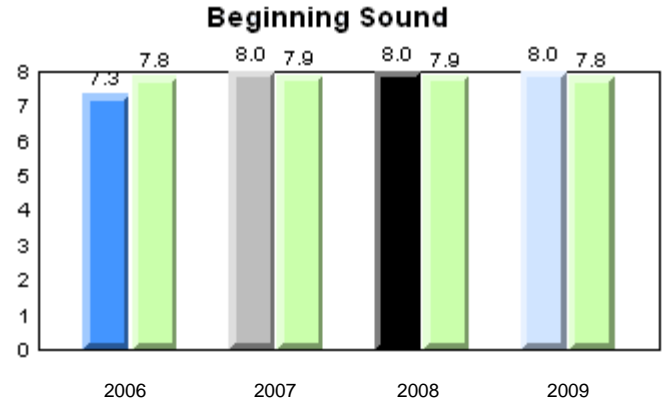
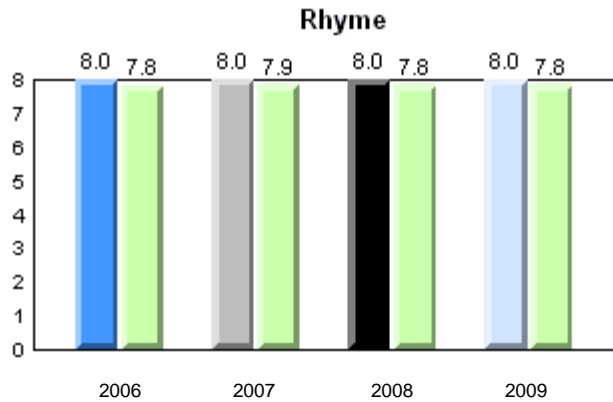

School      2006      2007      2008      2009

Province

Total Students: 6

**Instructional Level**

2009				2008		2007		2006	
Level	School	District	Province	School vs District	School vs Province	School vs District	School vs Province	School vs District	School vs Province
I	100.0	68.3	65.0	p	p	q	q	q	q
A - H	0.0	31.7	35.0						

**Instructional Level (June 2009)**

4 Year Trend  
(school averages)

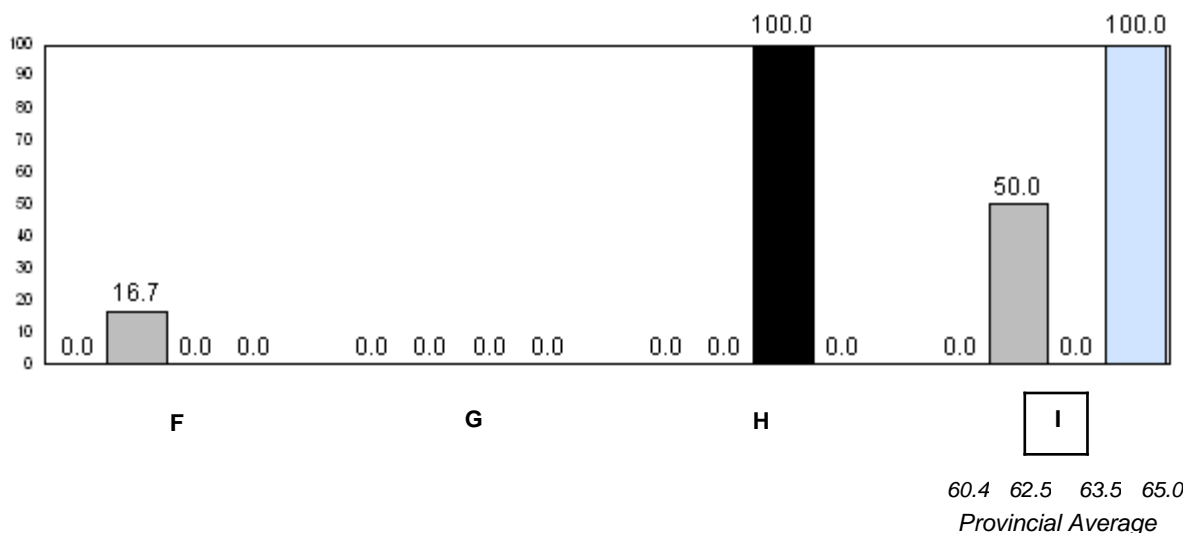
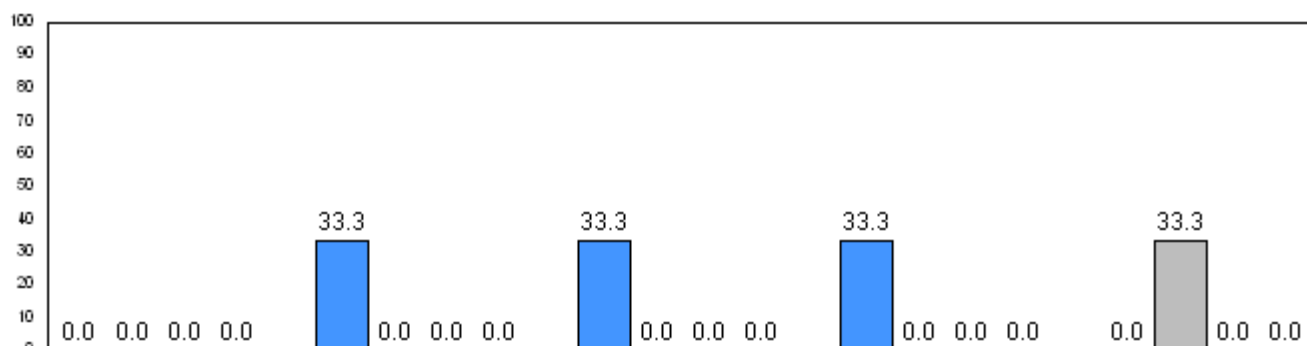

q p denotes school performance vs province.

Number of Students : 11

**Observation Survey (2006-09)**  
**4 Year Trend**  
(school average vs. provincial average)

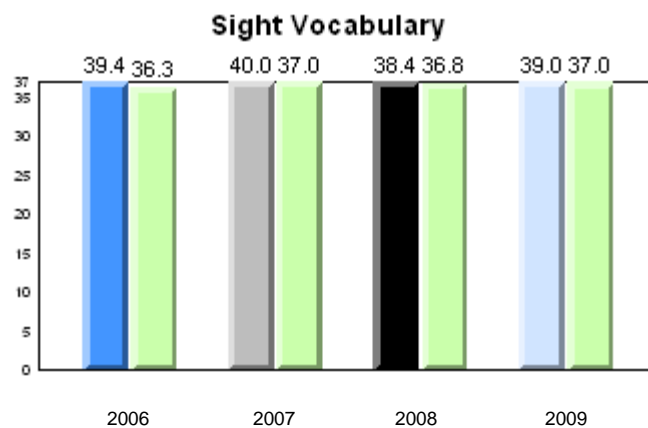
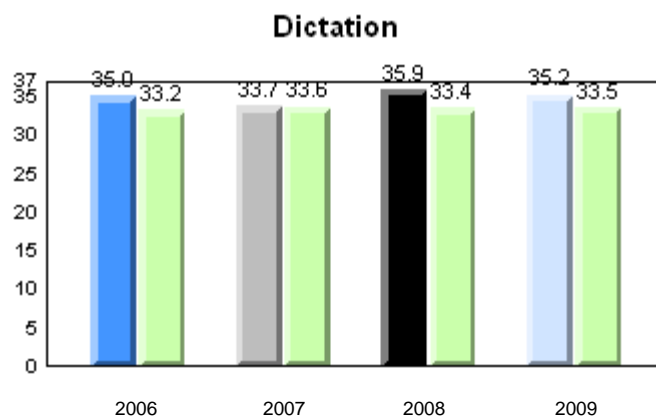
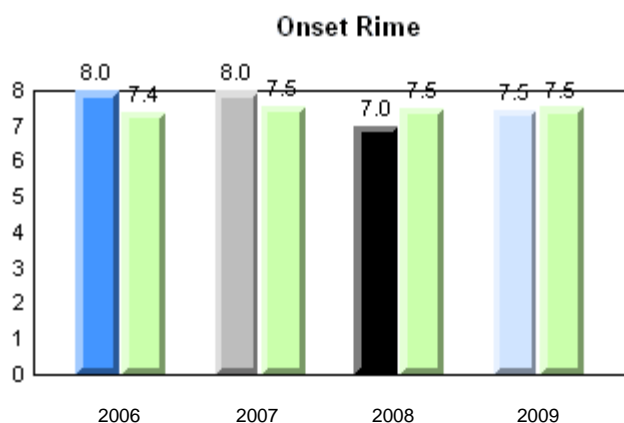
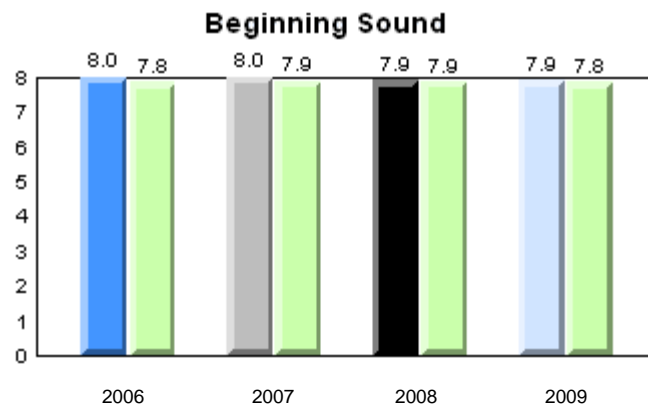
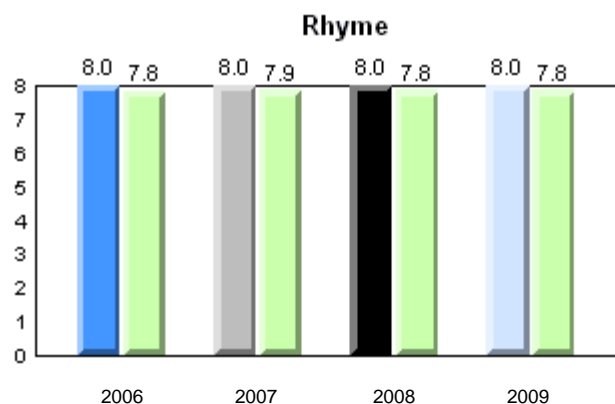

School      2006      2007      2008      2009

Province

Total Students: 11

**Instructional Level**

2009				2008		2007		2006	
Level	School	District	Province	School vs District	School vs Province	School vs District	School vs Province	School vs District	School vs Province
I	36.4	68.3	65.0	q	q	q	q	p	p
A - H	63.6	31.7	35.0						

**Instructional Level (June 2009)**

4 Year Trend  
(school averages)

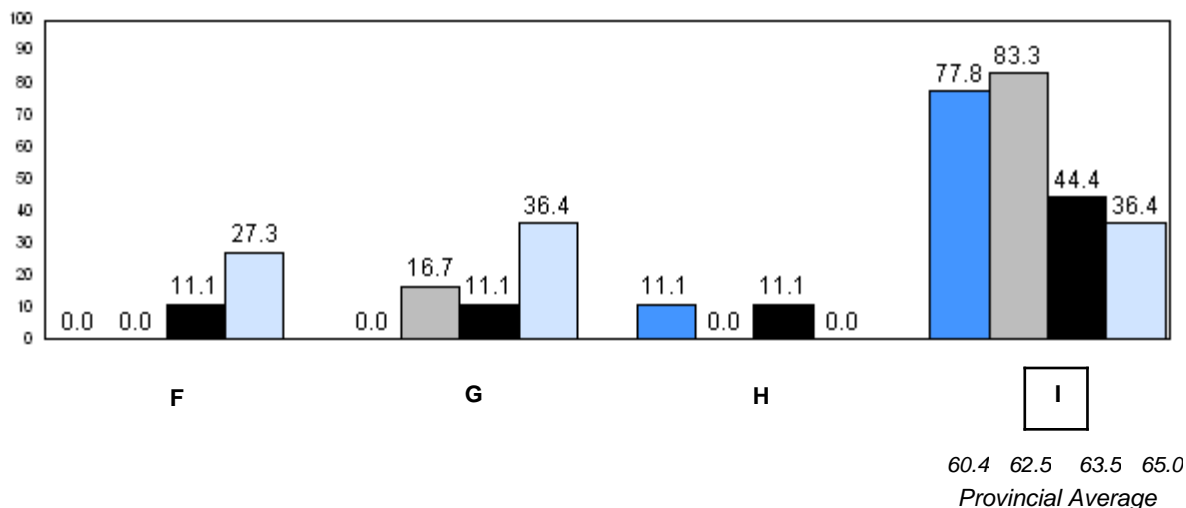
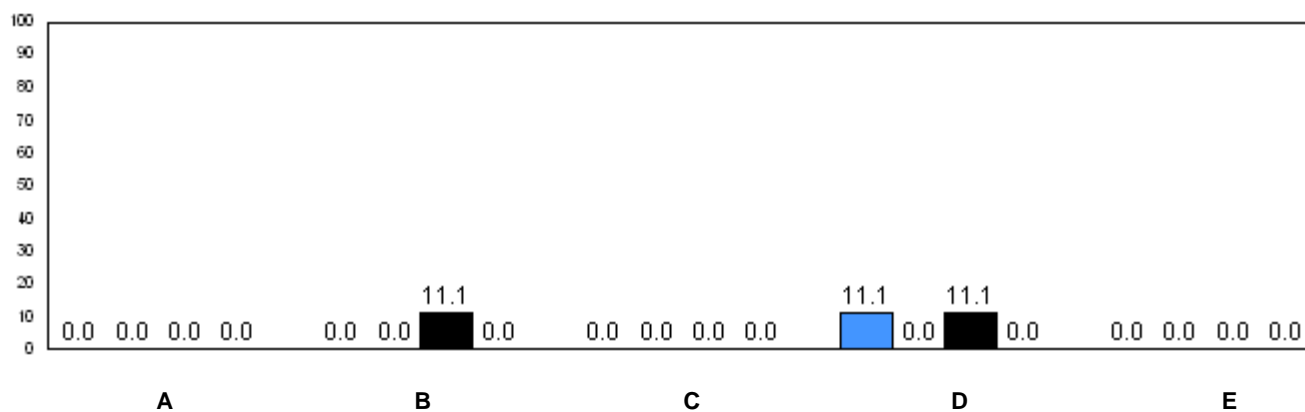

2006

2007

2008

2009

q p denotes school performance vs province.



Number of Students : 21

**Observation Survey (2006-09)**  
**4 Year Trend**  
(school average vs. provincial average)

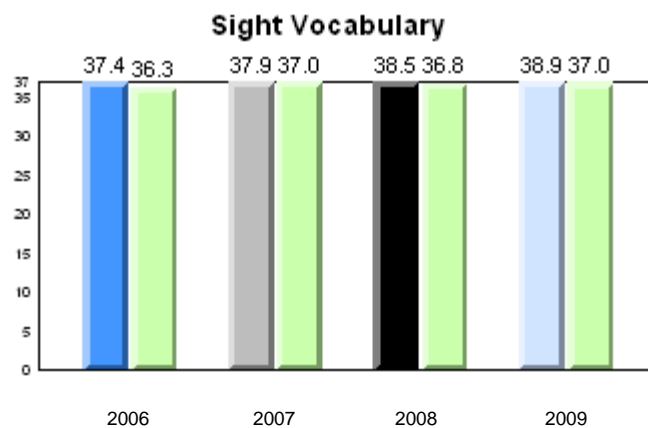
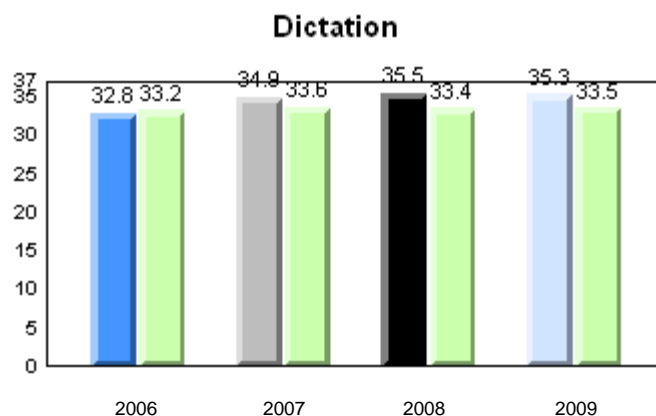
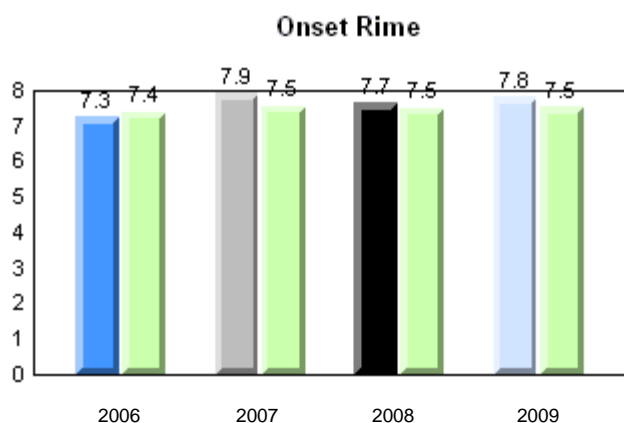
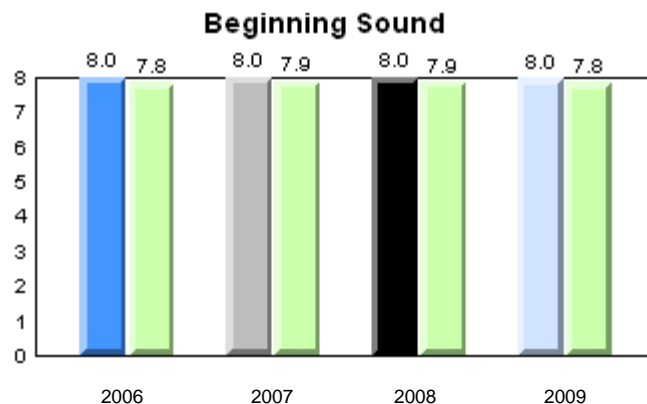
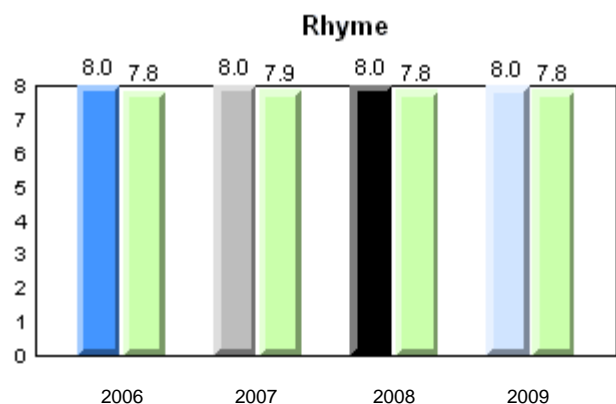

School      2006      2007      2008      2009

Province

Total Students: 21

**Instructional Level**

2009				2008		2007		2006	
Level	School	District	Province	School vs District	School vs Province	School vs District	School vs Province	School vs District	School vs Province
I	71.4	68.3	65.0	P	P	P	P	P	P
A - H	28.6	31.7	35.0						

**Instructional Level (June 2009)**

4 Year Trend  
(school averages)

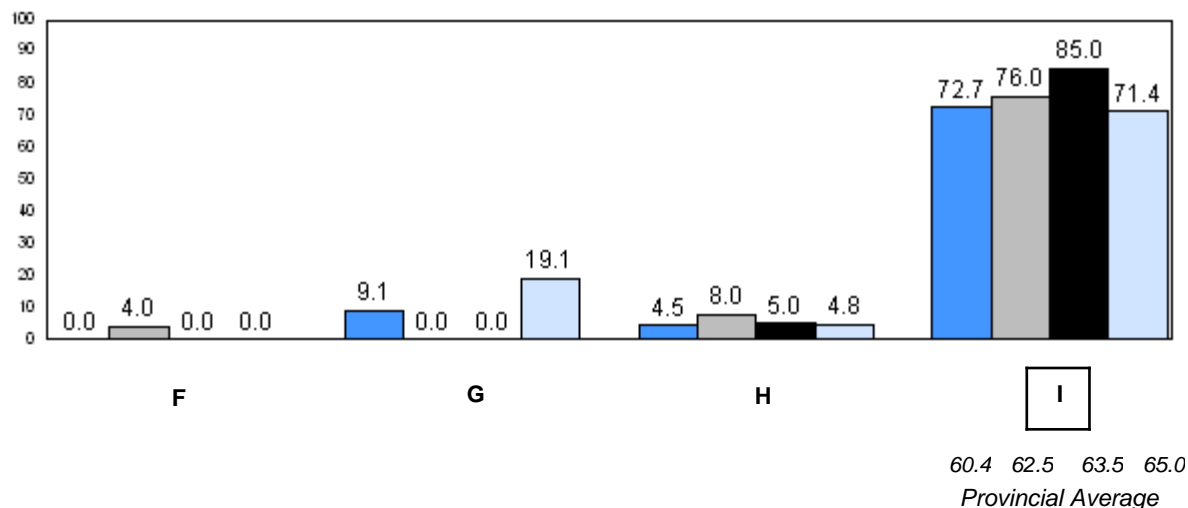
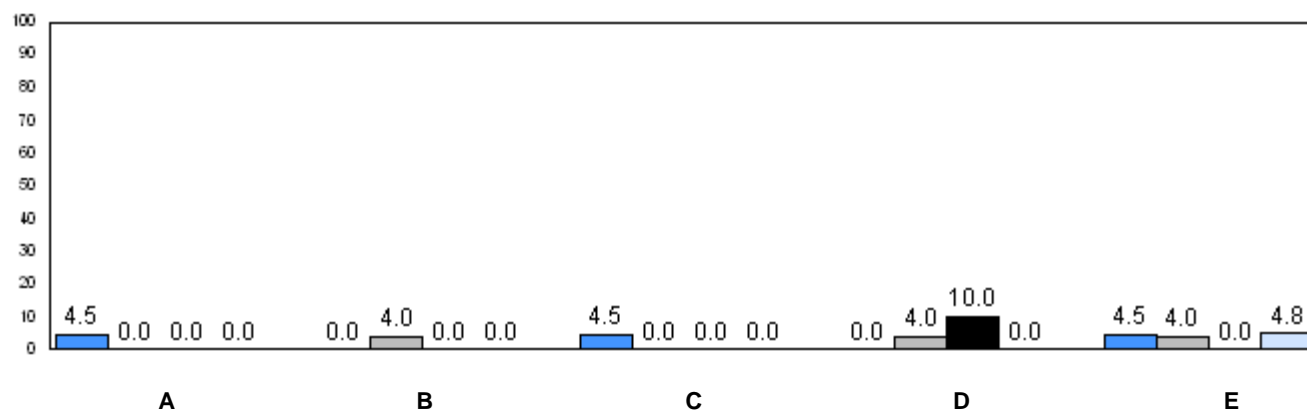

2006 2007 2008 2009

P denotes school performance vs province.

Number of Students : 9

**Observation Survey (2006-09)**  
**4 Year Trend**  
(school average vs. provincial average)

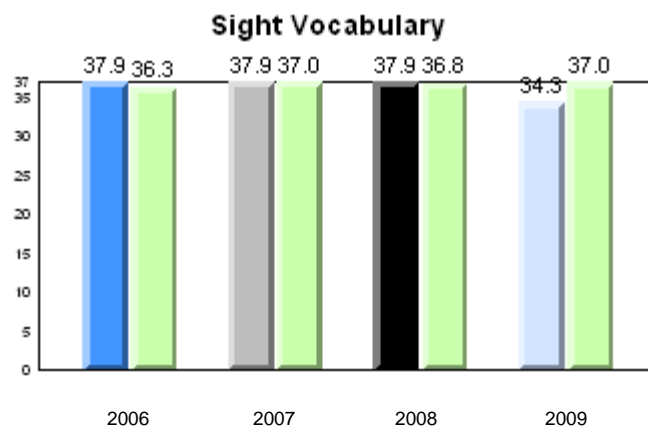
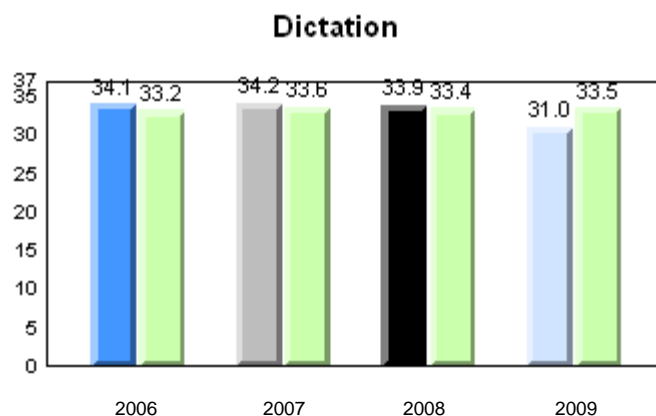
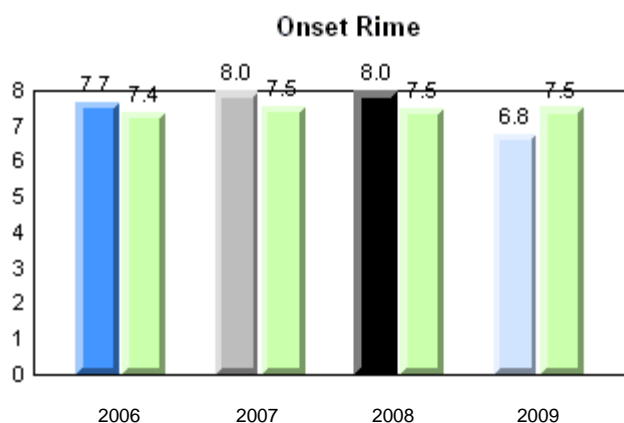
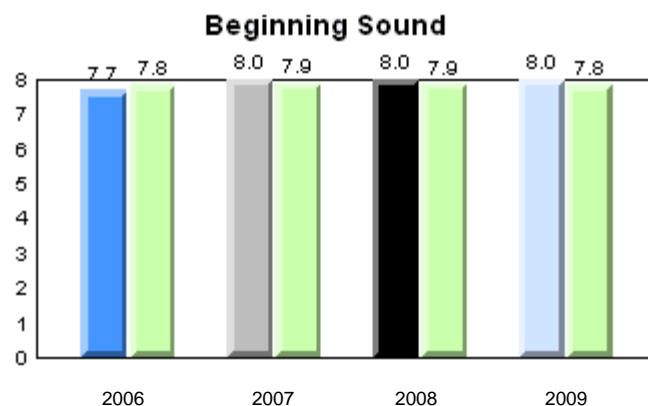
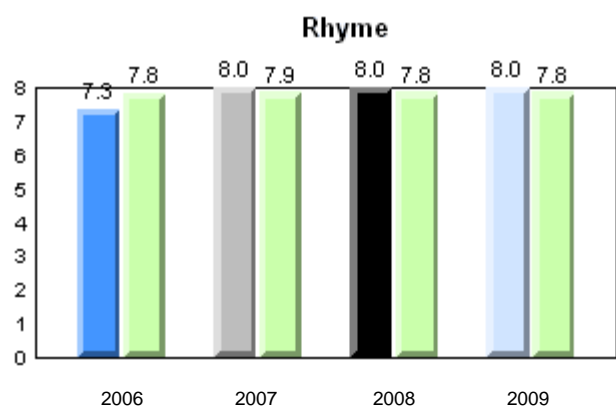

School: 2006 (Blue), 2007 (Grey), 2008 (Black), 2009 (Light Blue)  
Province: (Green)

Total Students: 9

**Instructional Level**

2009				2008		2007		2006	
Level	School	District	Province	School vs District	School vs Province	School vs District	School vs Province	School vs District	School vs Province
I	55.6	68.3	65.0	q	q	p	p	p	p
A - H	44.4	31.7	35.0						

**Instructional Level (June 2009)**

4 Year Trend  
(school averages)

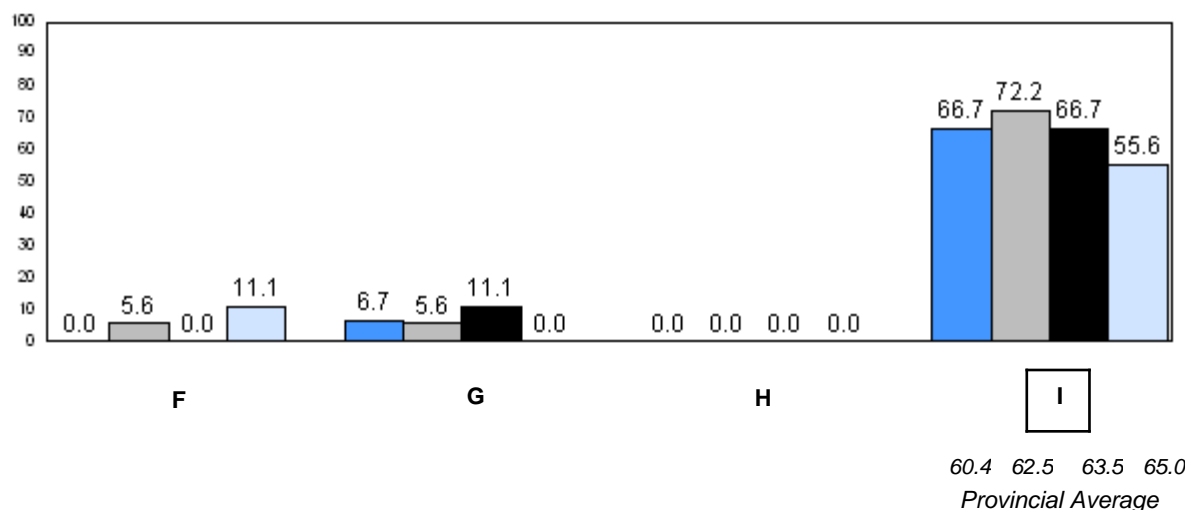
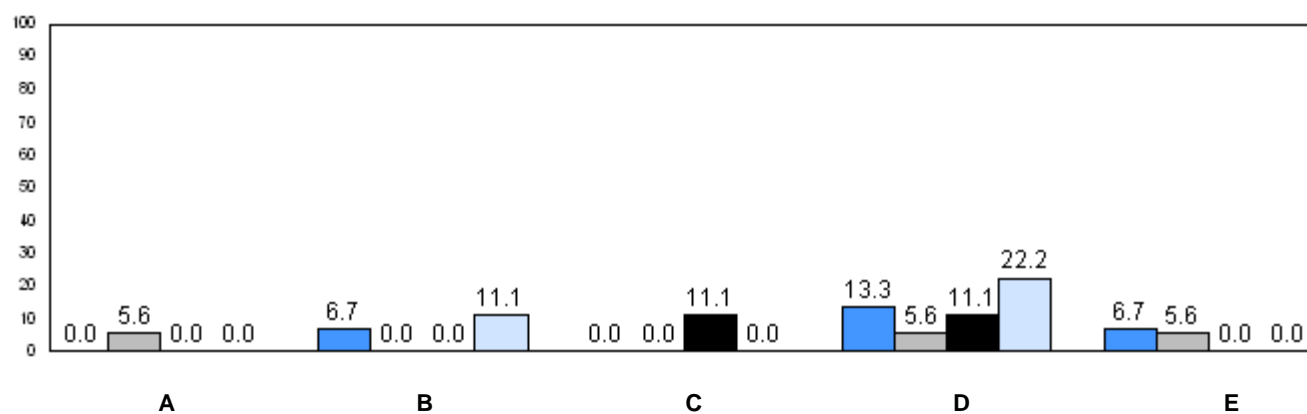

q p denotes school performance vs province.

Number of Students : 25

**Observation Survey (2006-09)**  
**4 Year Trend**  
(school average vs. provincial average)

**Rhyme**

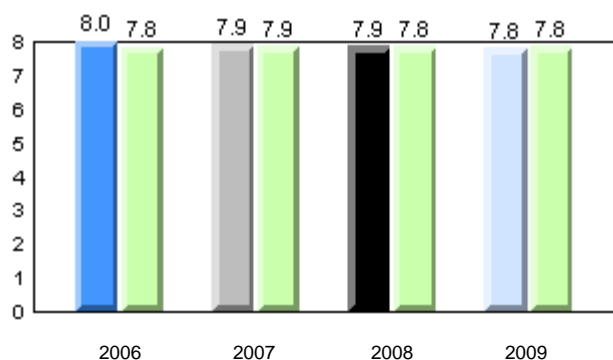

**Beginning Sound**

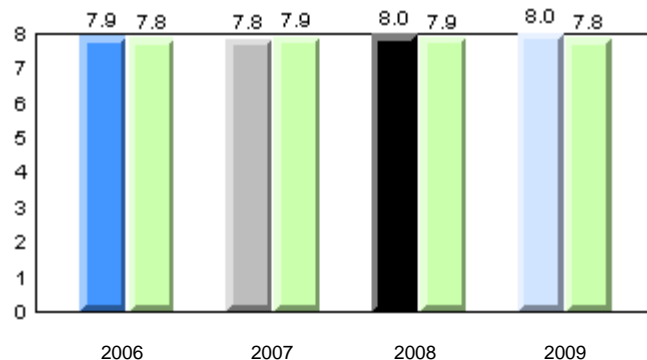

**Onset Rime**

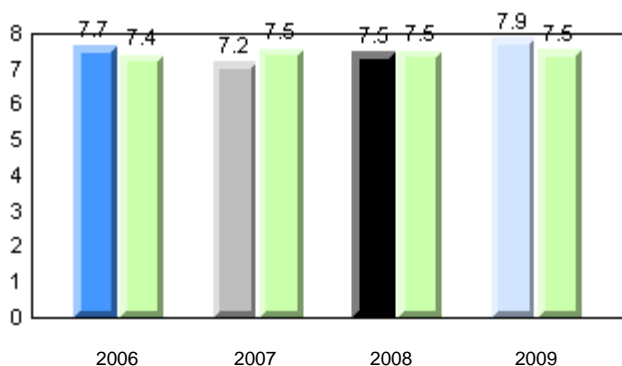

**Dictation**

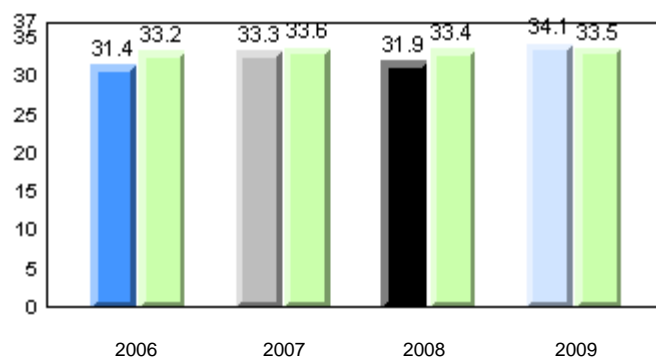

**Sight Vocabulary**

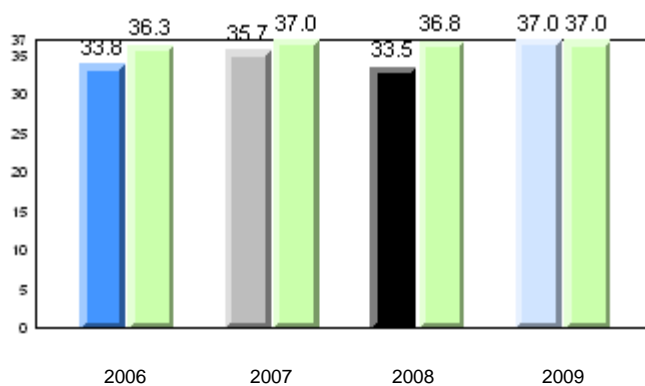

School      2006      2007      2008      2009

Province

Total Students: 25

**Instructional Level**

2009				2008		2007		2006	
Level	School	District	Province	School vs District	School vs Province	School vs District	School vs Province	School vs District	School vs Province
I	72.0	68.3	65.0	p	p	q	q	q	q
A - H	28.0	31.7	35.0						

**Instructional Level (June 2009)**

4 Year Trend  
(school averages)

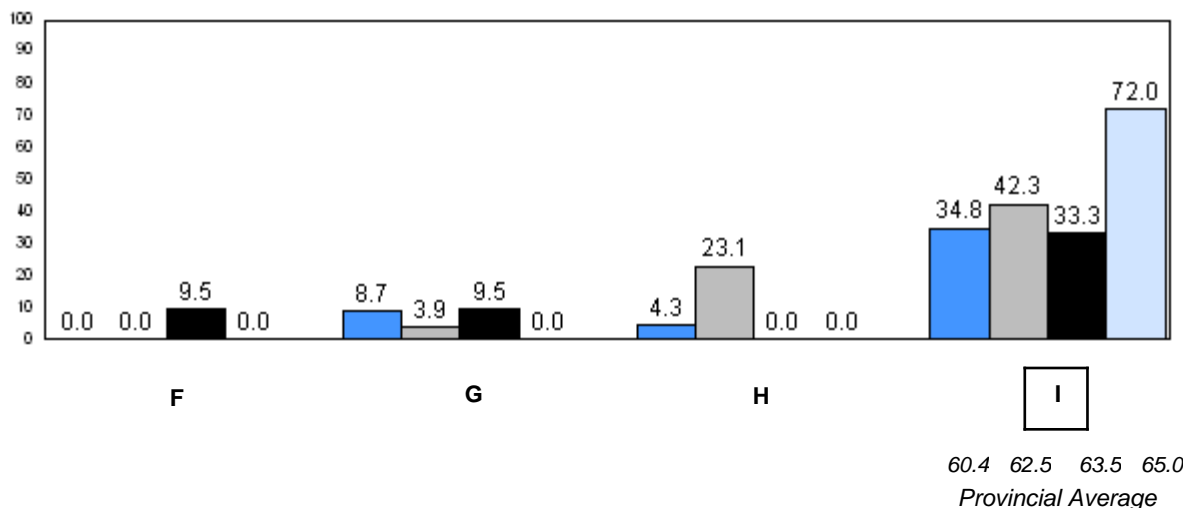
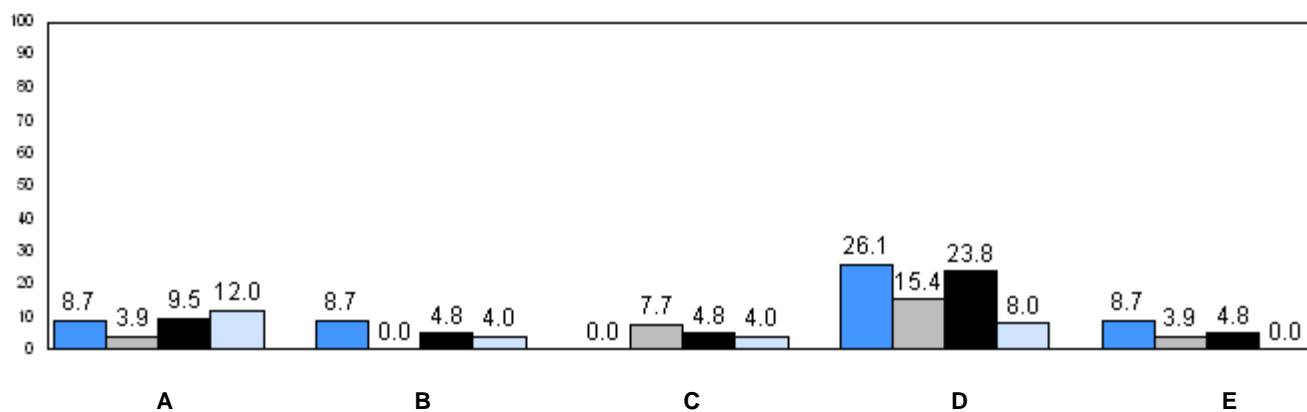

■ 2006   
 ■ 2007   
 ■ 2008   
 ■ 2009

q p denotes school performance vs province.

Number of Students : 53

**Observation Survey (2006-09)**  
**4 Year Trend**  
(school average vs. provincial average)

**Rhyme**

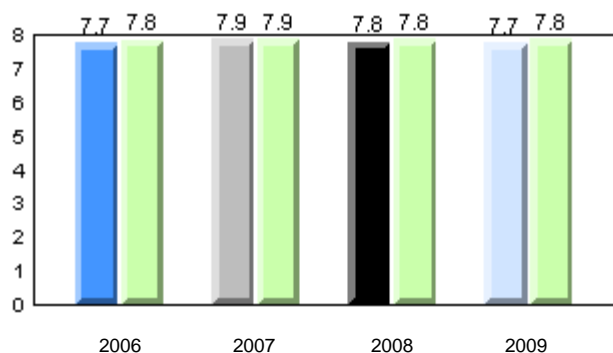

**Beginning Sound**

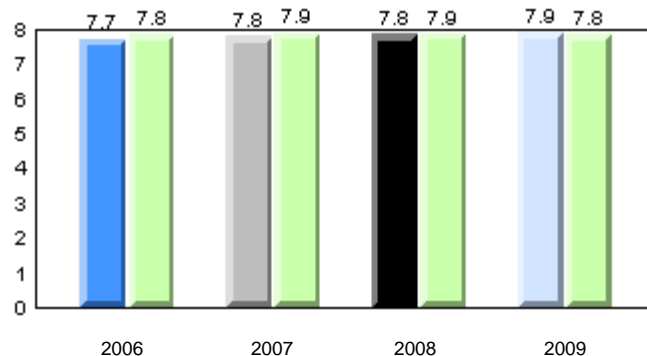

**Onset Rime**

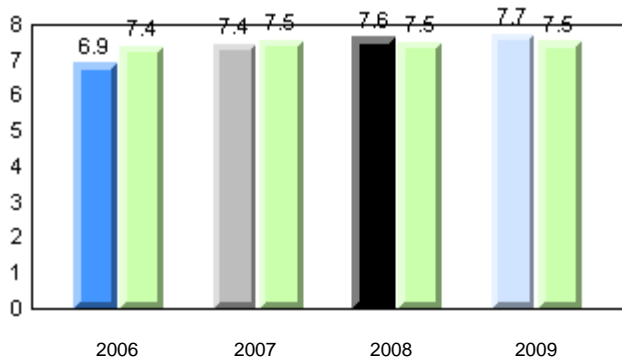

**Dictation**

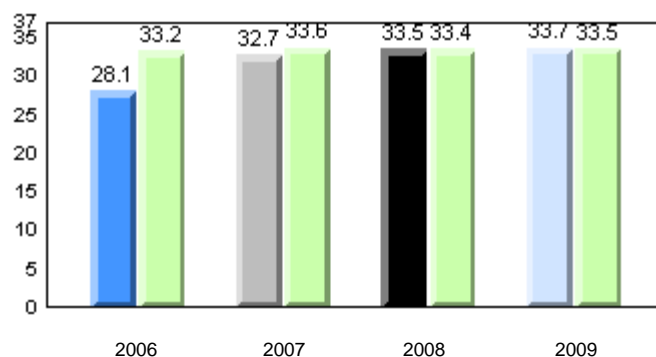

**Sight Vocabulary**

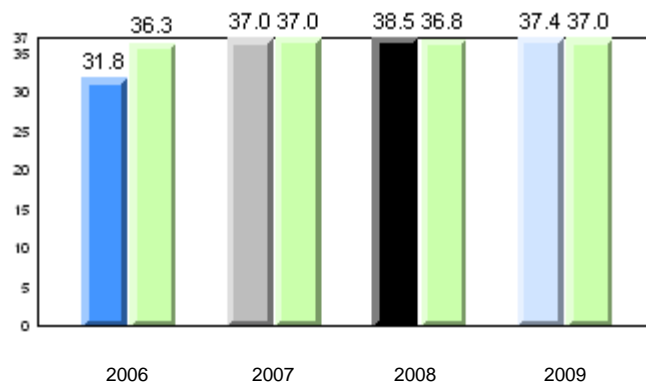

School      2006      2007      2008      2009

Province

Total Students: 53

**Instructional Level**

2009				2008		2007		2006	
Level	School	District	Province	School vs District	School vs Province	School vs District	School vs Province	School vs District	School vs Province
I	71.7	68.3	65.0	p	p	q	q	q	q
A - H	28.3	31.7	35.0						

**Instructional Level (June 2009)**

4 Year Trend  
(school averages)

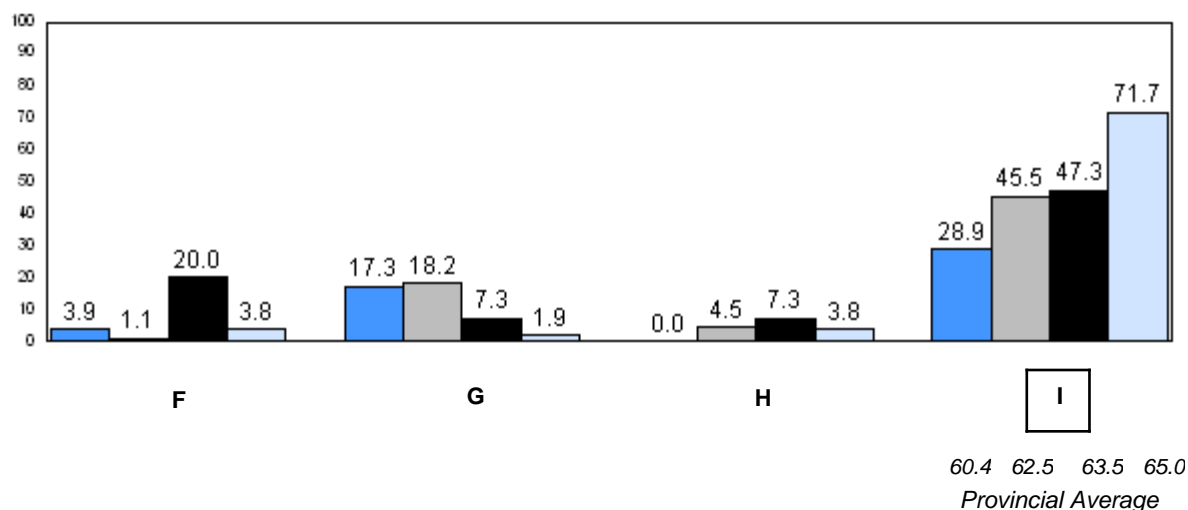
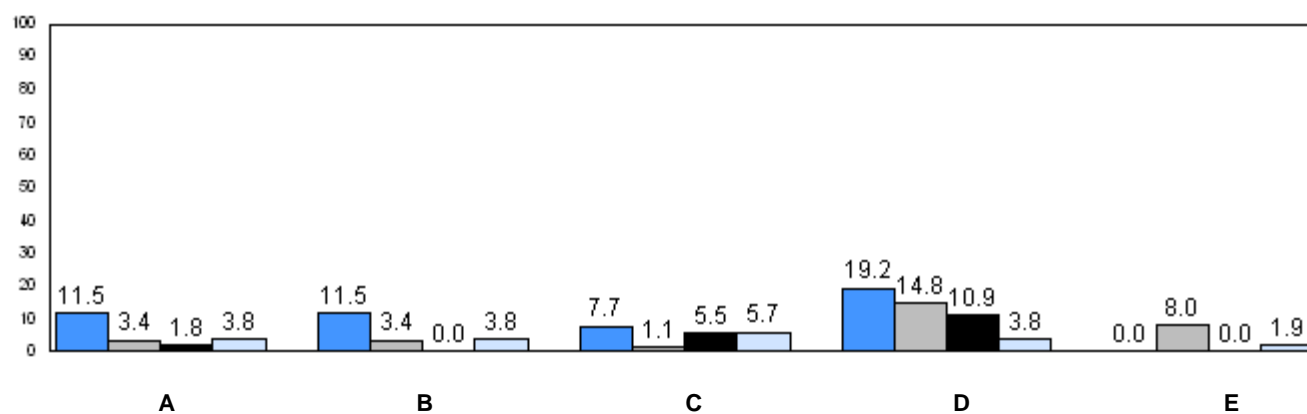

■ 2006   
 ■ 2007   
 ■ 2008   
 ■ 2009

q p denotes school performance vs province.



Number of Students : 44

**Observation Survey (2006-09)**  
**4 Year Trend**  
(school average vs. provincial average)

**Rhyme**

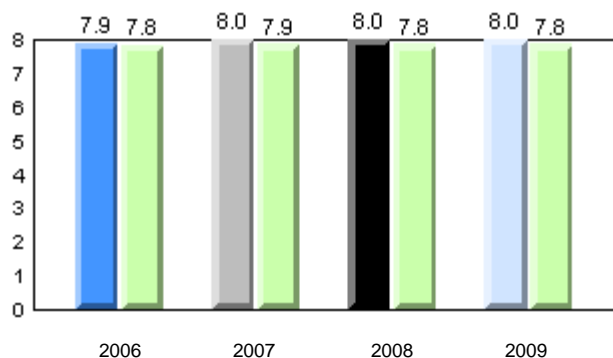

**Beginning Sound**

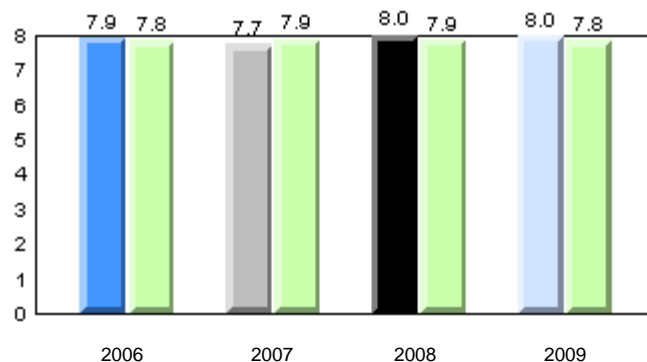

**Onset Rime**

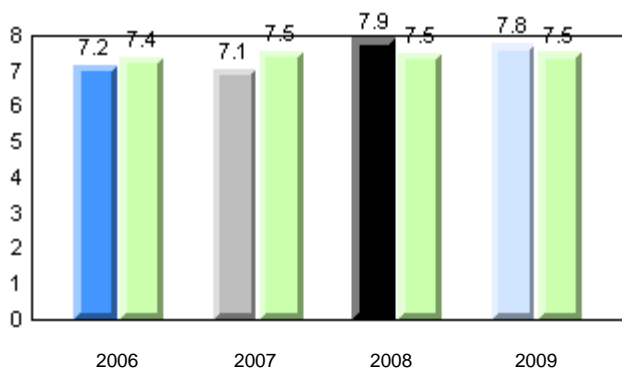

**Dictation**

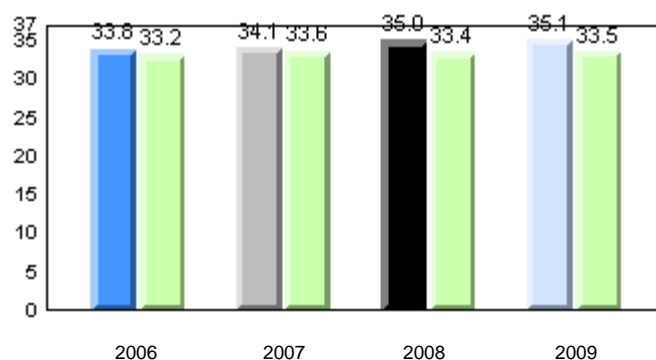

**Sight Vocabulary**

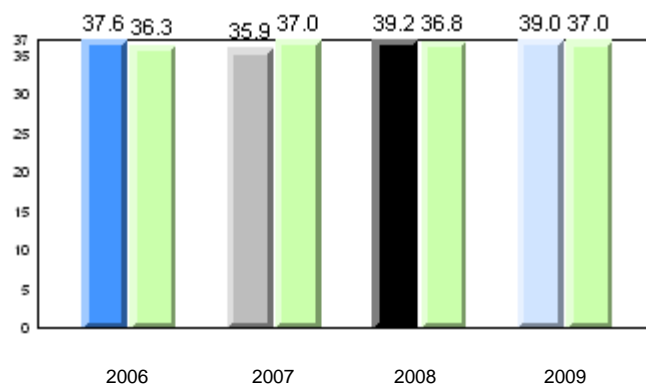

School      2006      2007      2008      2009

Province

Total Students: 44

**Instructional Level**

2009				2008		2007		2006	
Level	School	District	Province	School vs District	School vs Province	School vs District	School vs Province	School vs District	School vs Province
I	81.8	68.3	65.0	P	P	P	P	P	P
A - H	18.2	31.7	35.0						

**Instructional Level (June 2009)**

4 Year Trend  
(school averages)

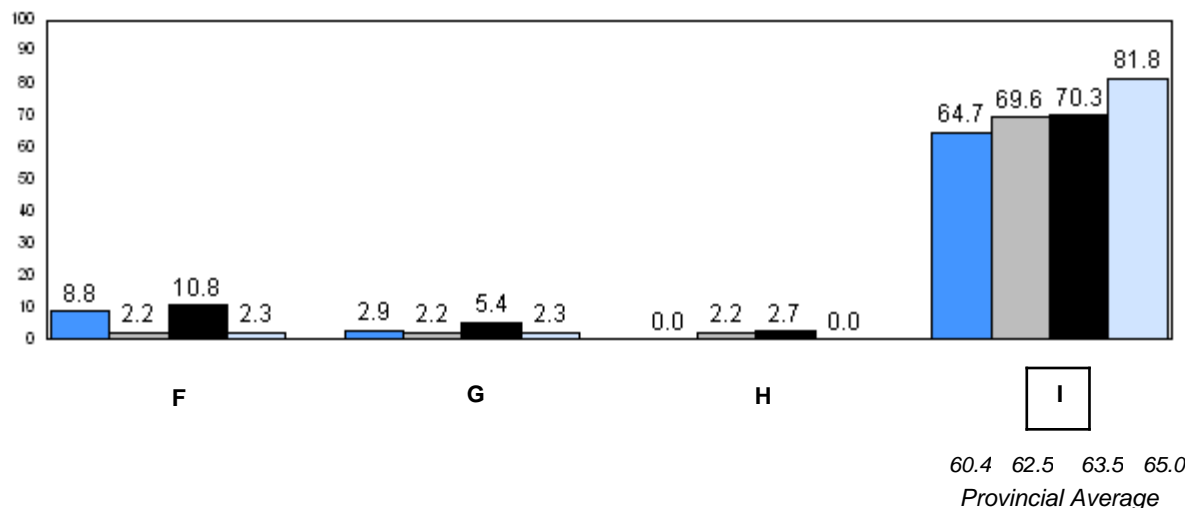
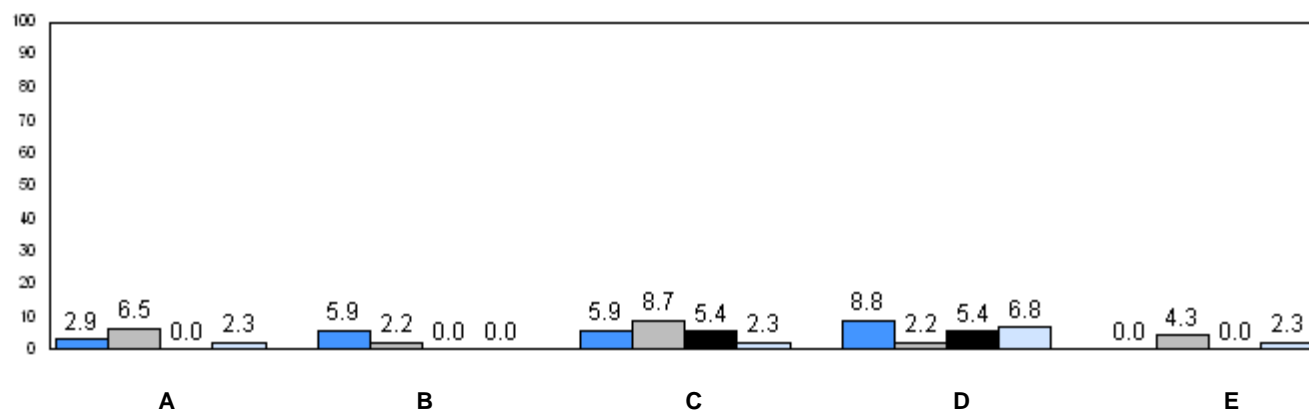

2006 2007 2008 2009

P denotes school performance vs province.

Number of Students : 62

**Observation Survey (2006-09)**  
**4 Year Trend**  
(school average vs. provincial average)

**Rhyme**

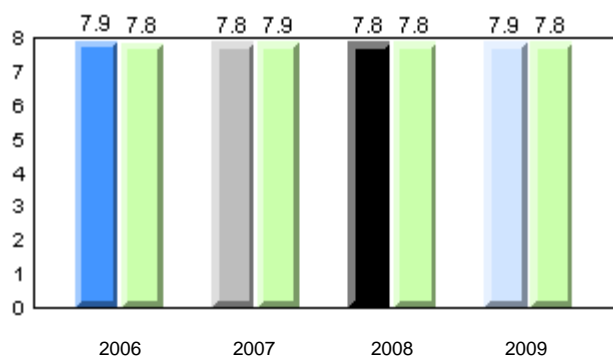

**Beginning Sound**

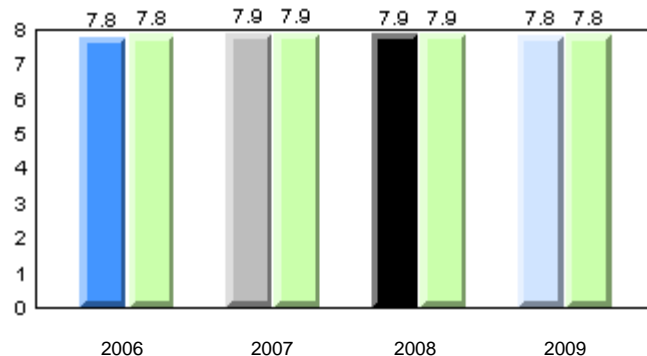

**Onset Rime**

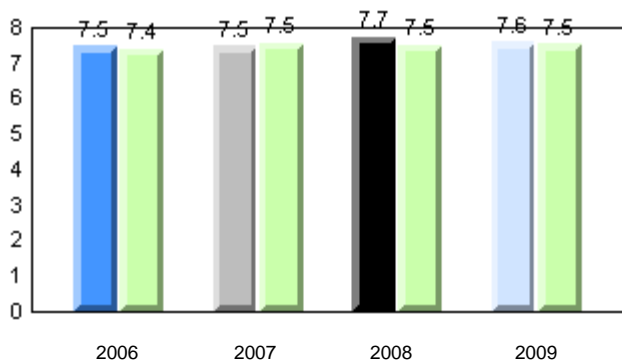

**Dictation**

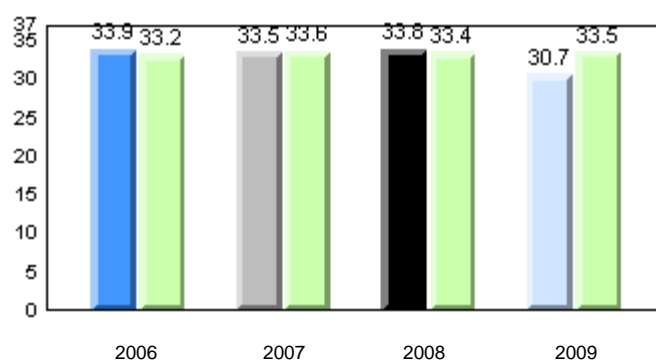

**Sight Vocabulary**

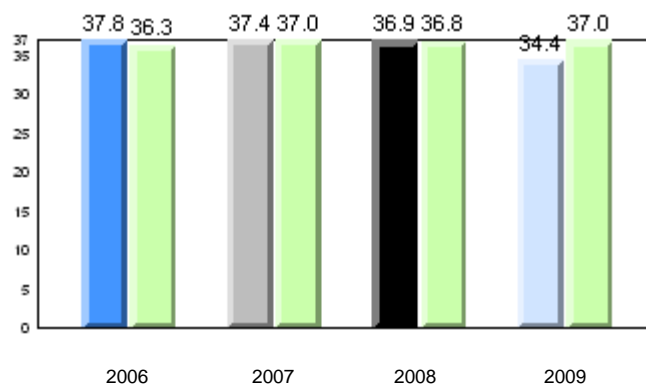

School      2006      2007      2008      2009

Province

Total Students: 62

**Instructional Level**

2009				2008		2007		2006	
Level	School	District	Province	School vs District	School vs Province	School vs District	School vs Province	School vs District	School vs Province
I	66.1	68.3	65.0	q	p	q	q	q	q
A - H	33.9	31.7	35.0						

**Instructional Level (June 2009)**

4 Year Trend  
(school averages)

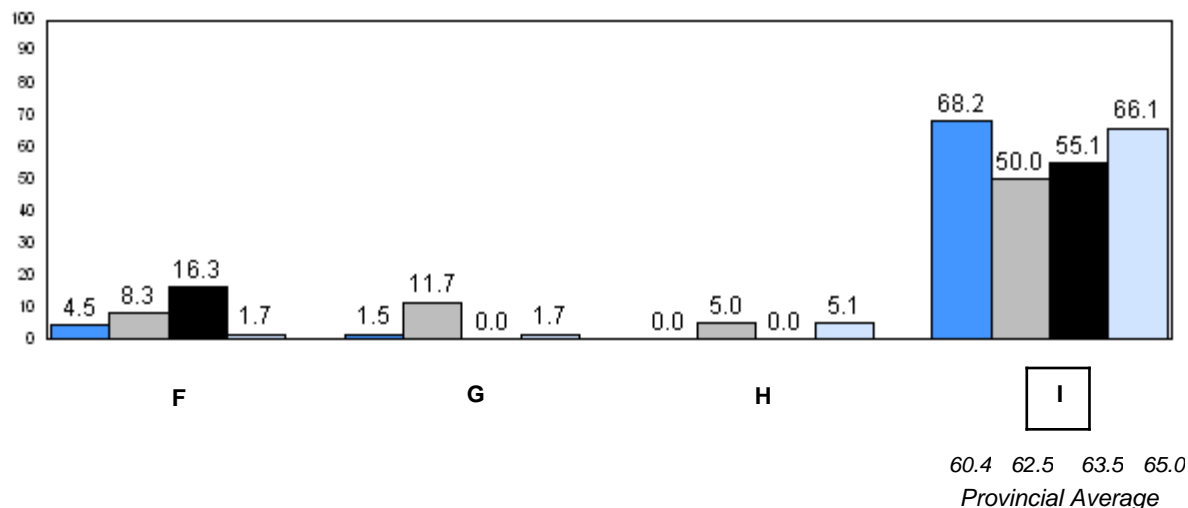
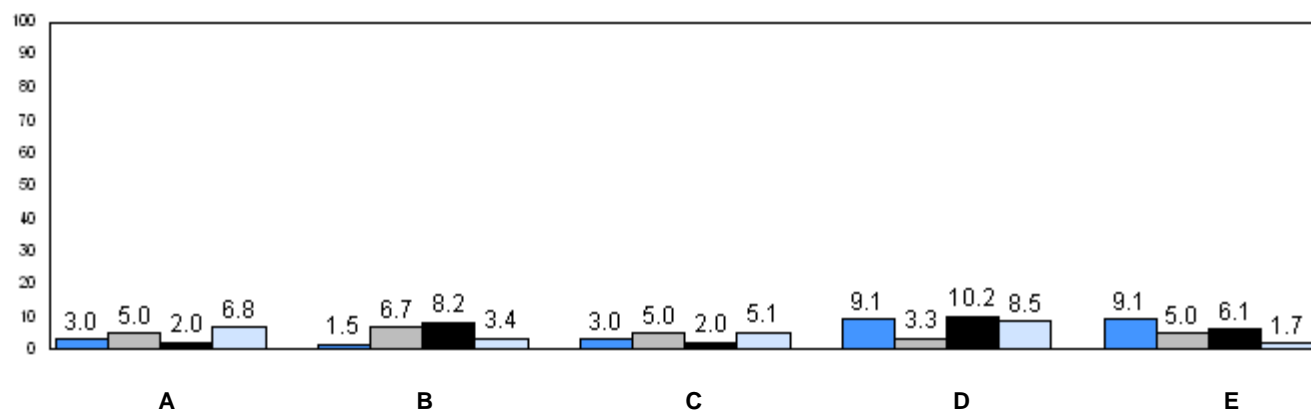

q p denotes school performance vs province.

Number of Students : 53

**Observation Survey (2006-09)**  
**4 Year Trend**  
(school average vs. provincial average)

**Rhyme**

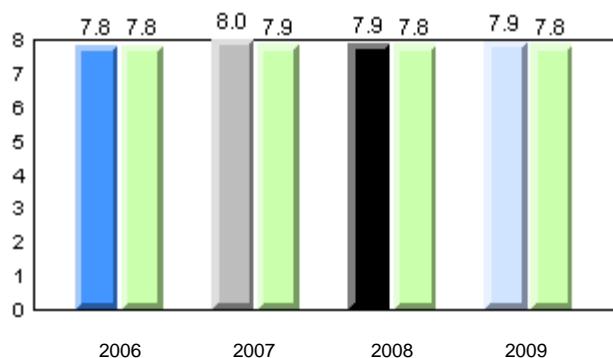

**Beginning Sound**

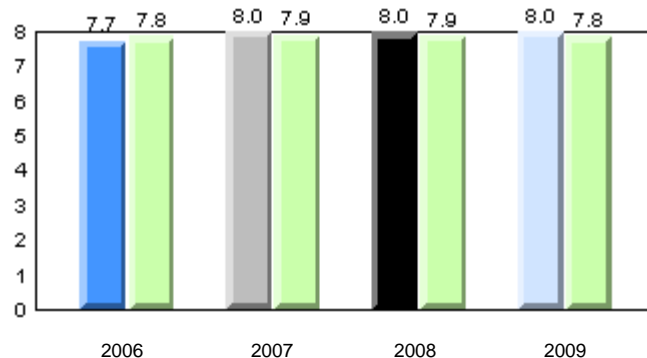

**Onset Rime**

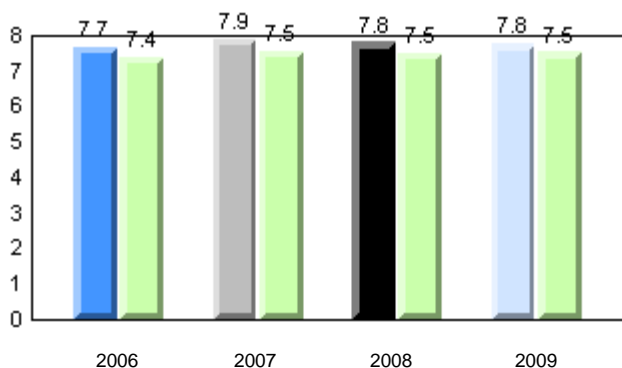

**Dictation**

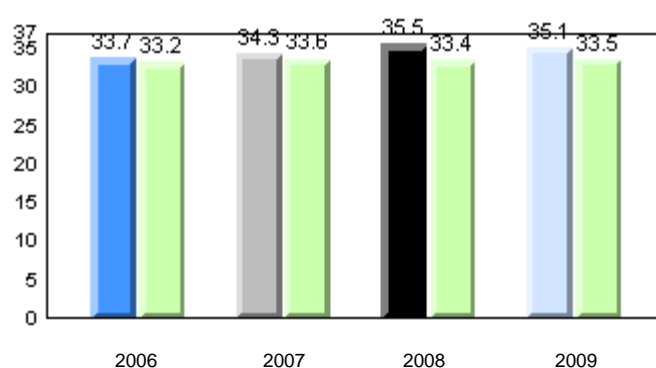

**Sight Vocabulary**

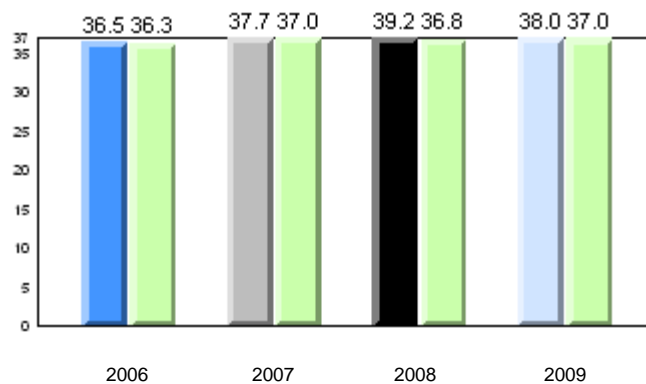

School      2006      2007      2008      2009

Province

Total Students: 53

**Instructional Level**

2009				2008		2007		2006	
Level	School	District	Province	School vs District	School vs Province	School vs District	School vs Province	School vs District	School vs Province
I	71.7	68.3	65.0	p	p	q	q	p	p
A - H	28.3	31.7	35.0						

**Instructional Level (June 2009)**

4 Year Trend  
(school averages)

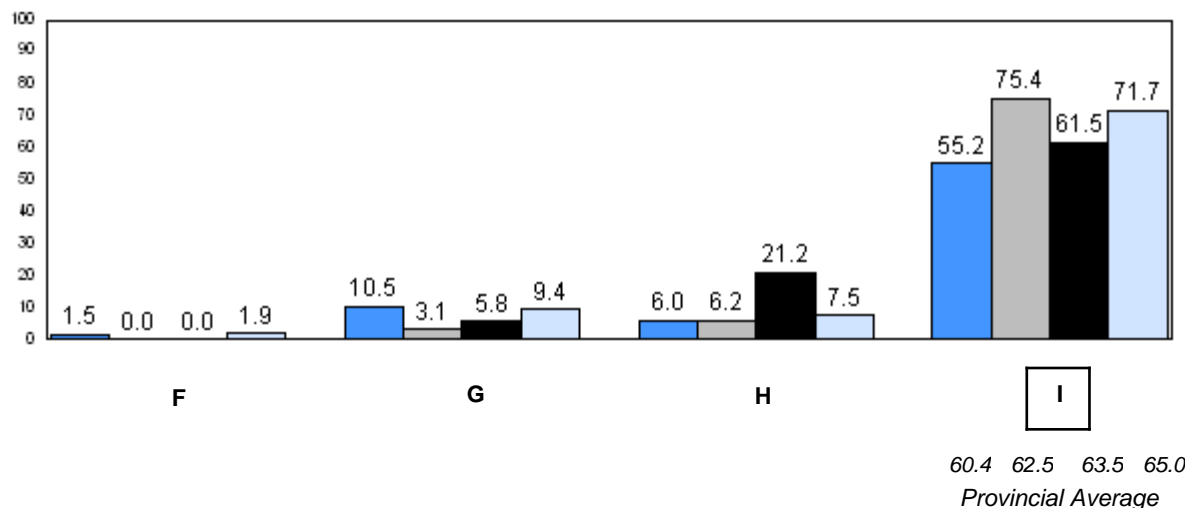
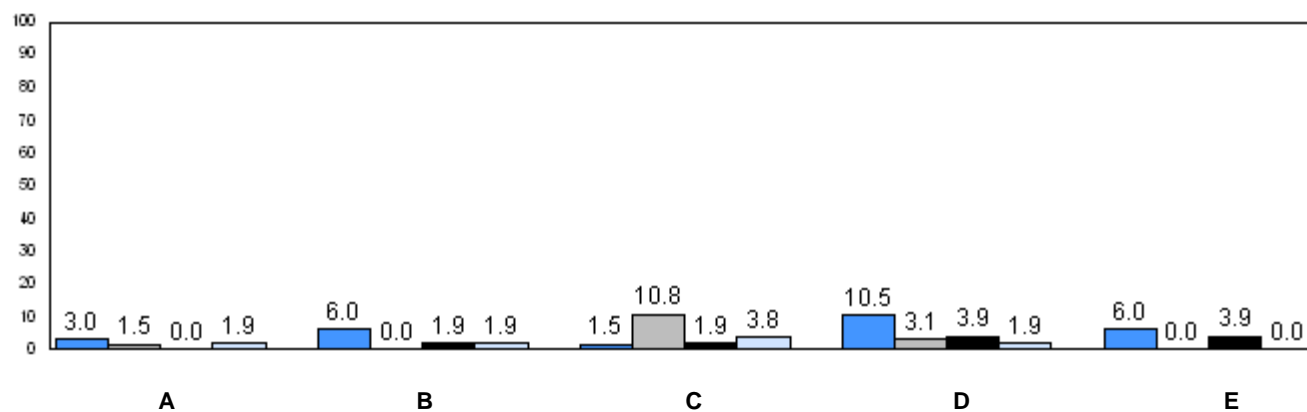

2006 2007 2008 2009

q p denotes school performance vs province.

Number of Students : 41

**Observation Survey (2006-09)**  
**4 Year Trend**  
(school average vs. provincial average)

**Rhyme**

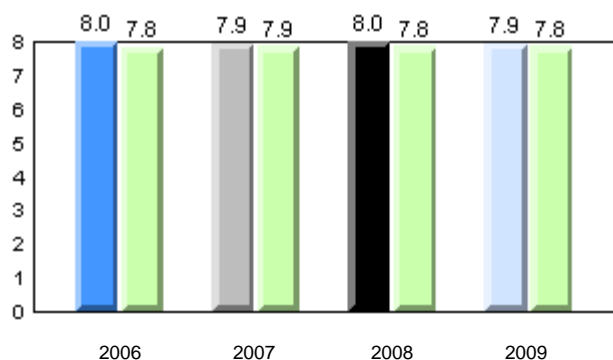

**Beginning Sound**

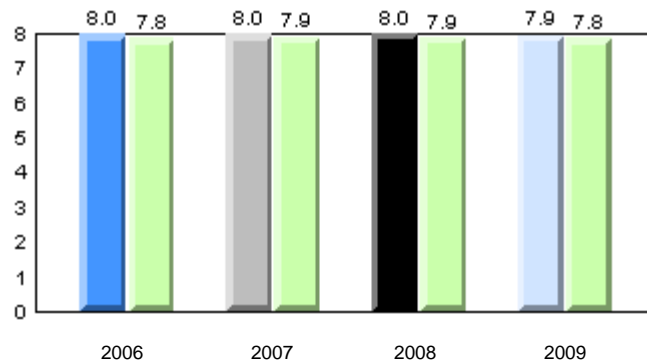

**Onset Rime**

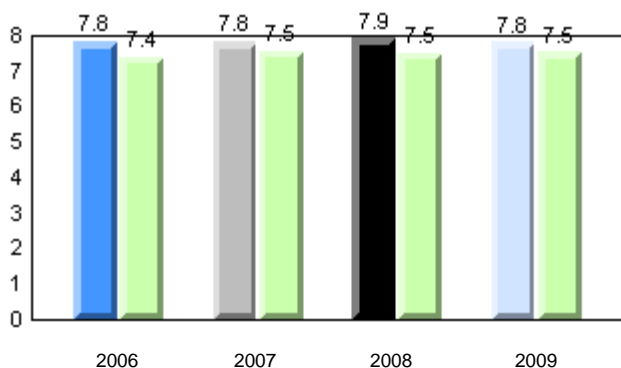

**Dictation**

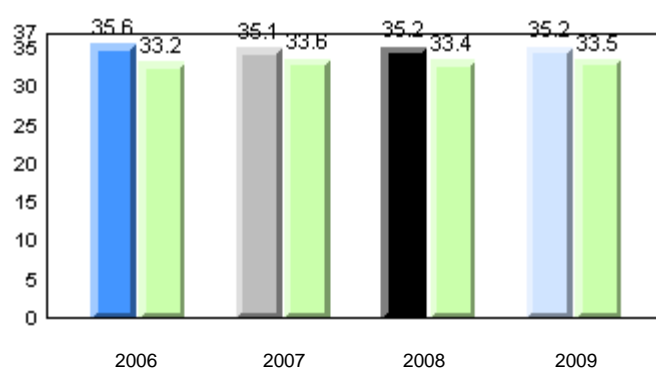

**Sight Vocabulary**

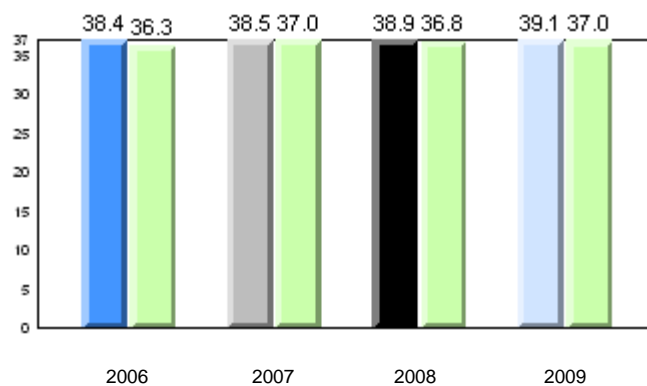

School      2006      2007      2008      2009

Province

Total Students: 41

**Instructional Level**

2009				2008		2007		2006	
Level	School	District	Province	School vs District	School vs Province	School vs District	School vs Province	School vs District	School vs Province
I	68.3	68.3	65.0	q	p	p	p	p	p
A - H	31.7	31.7	35.0						

**Instructional Level (June 2009)**

4 Year Trend  
(school averages)

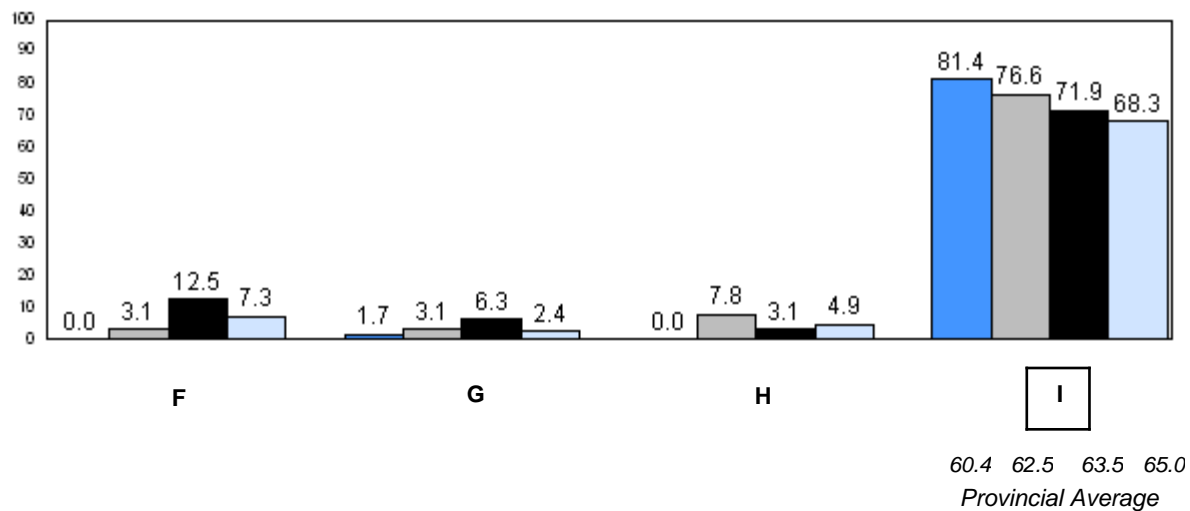
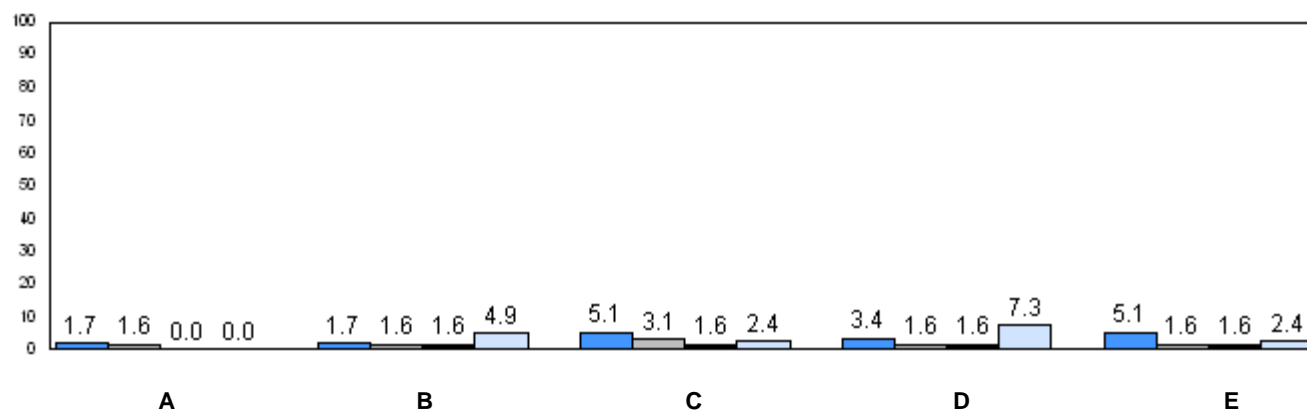

2006 2007 2008 2009

q p denotes school performance vs province.



Number of Students : 69

**Observation Survey (2006-09)**  
**4 Year Trend**  
(school average vs. provincial average)

**Rhyme**

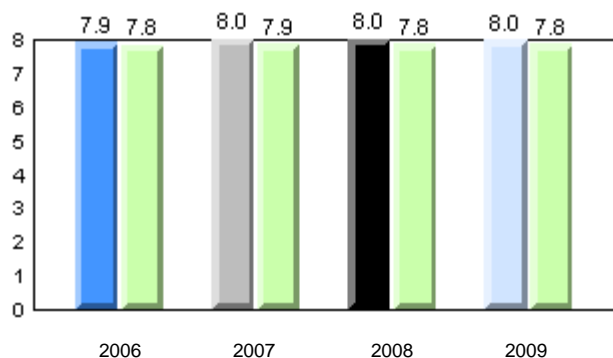

**Beginning Sound**

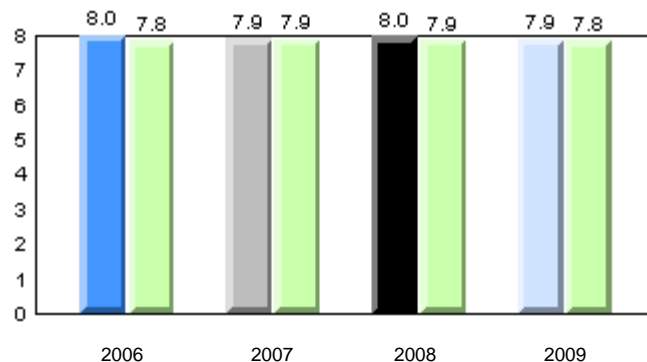

**Onset Rime**

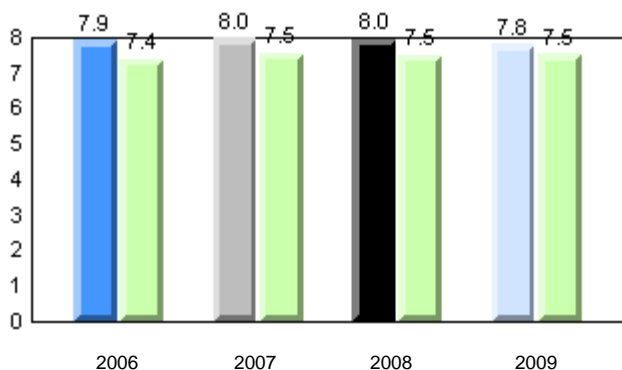

**Dictation**

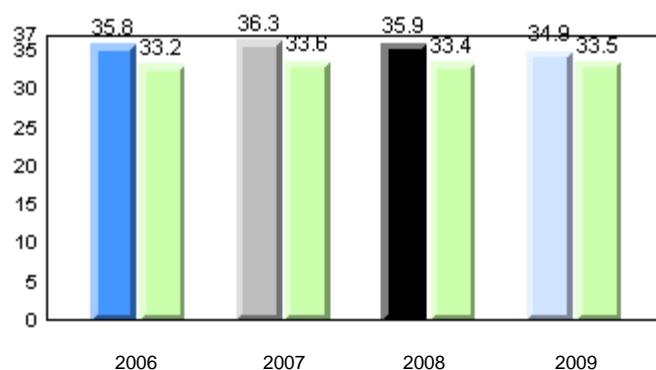

**Sight Vocabulary**

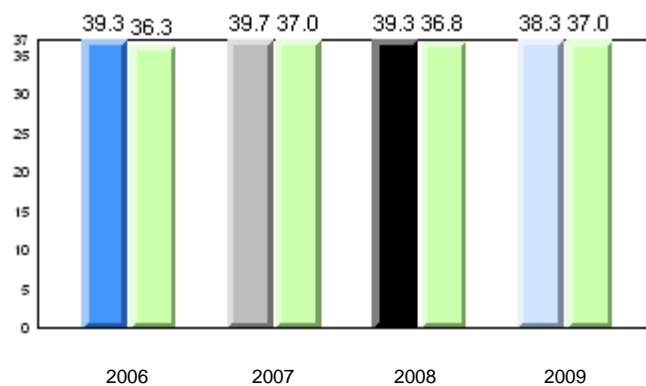

School      2006      2007      2008      2009

Province

Total Students: 69

**Instructional Level**

2009				2008		2007		2006	
Level	School	District	Province	School vs District	School vs Province	School vs District	School vs Province	School vs District	School vs Province
I	60.3	68.3	65.0	q	q	p	p	p	p
A - H	39.7	31.7	35.0						

**Instructional Level (June 2009)**

4 Year Trend  
(school averages)

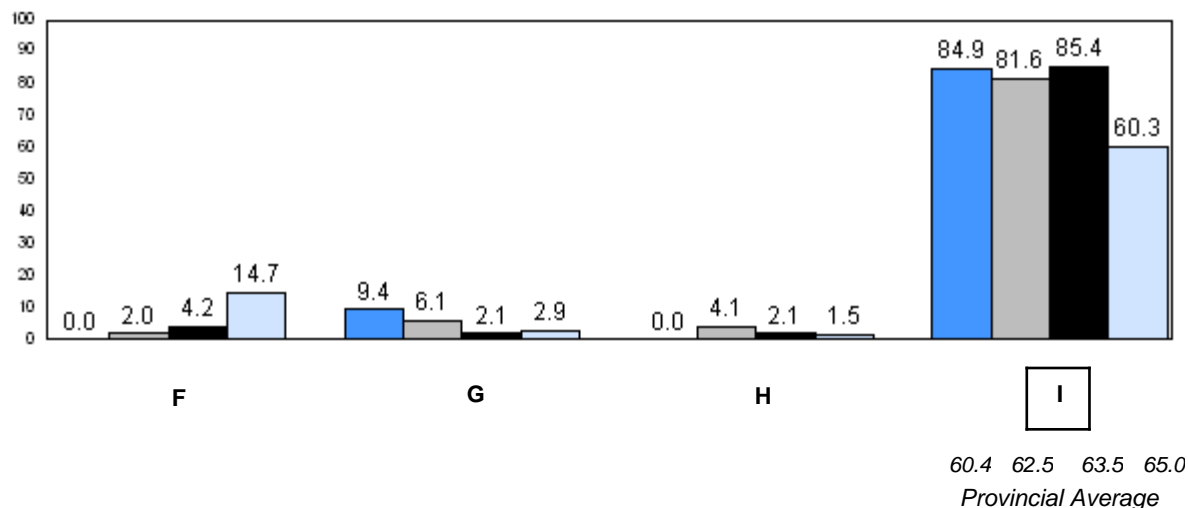
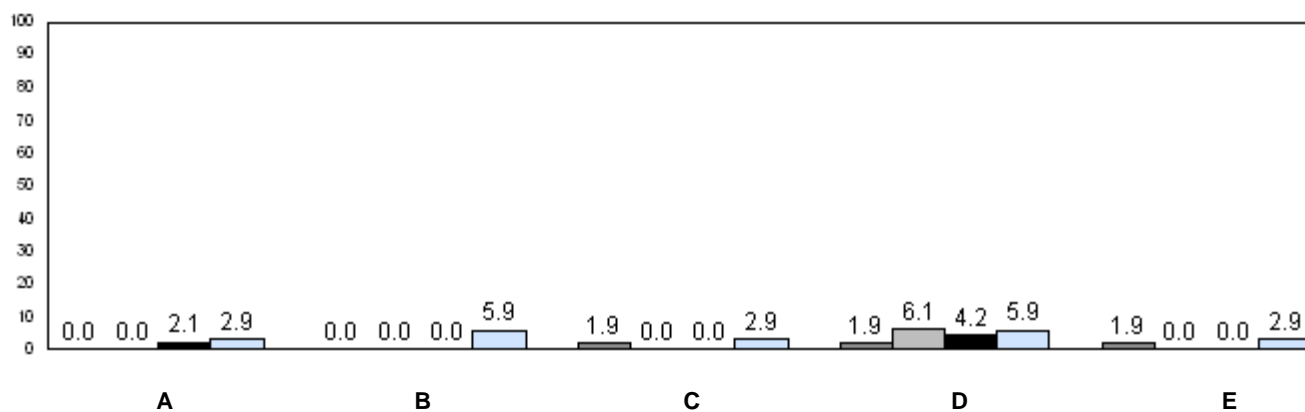

■ 2006   
 ■ 2007   
 ■ 2008   
 ■ 2009

q p denotes school performance vs province.

Number of Students : 53

**Observation Survey (2006-09)**  
**4 Year Trend**  
(school average vs. provincial average)

**Rhyme**

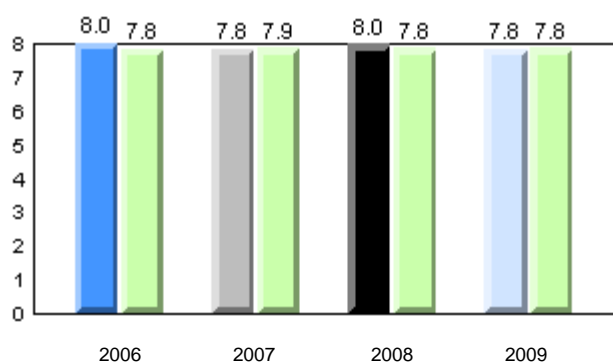

**Beginning Sound**

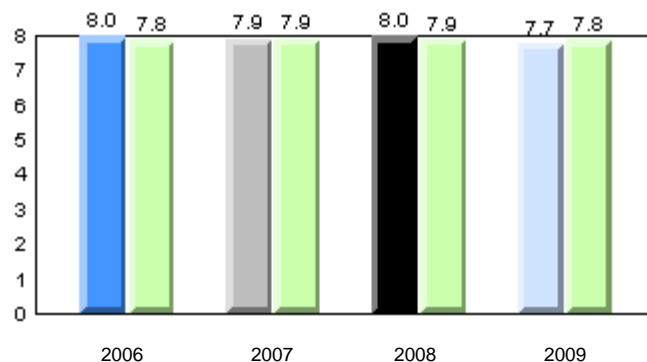

**Onset Rime**

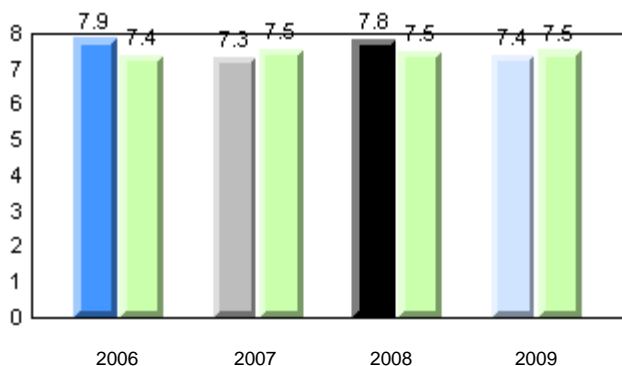

**Dictation**

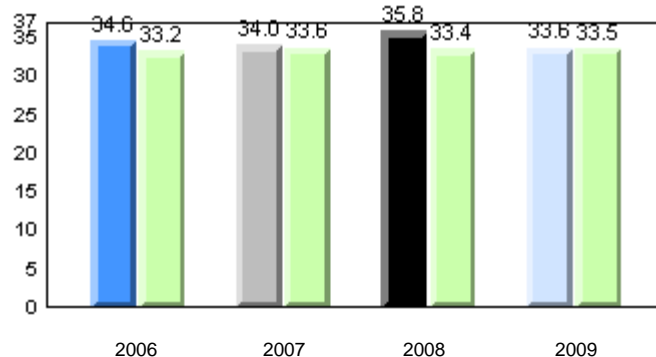

**Sight Vocabulary**

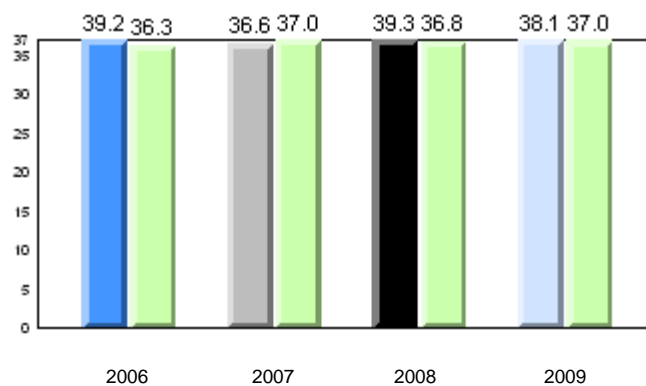

School      2006      2007      2008      2009

Province

Total Students: 53

**Instructional Level**

2009				2008		2007		2006	
Level	School	District	Province	School vs District	School vs Province	School vs District	School vs Province	School vs District	School vs Province
I	60.4	68.3	65.0	q	q	p	p	q	q
A - H	39.6	31.7	35.0						

**Instructional Level (June 2009)**

4 Year Trend  
(school averages)

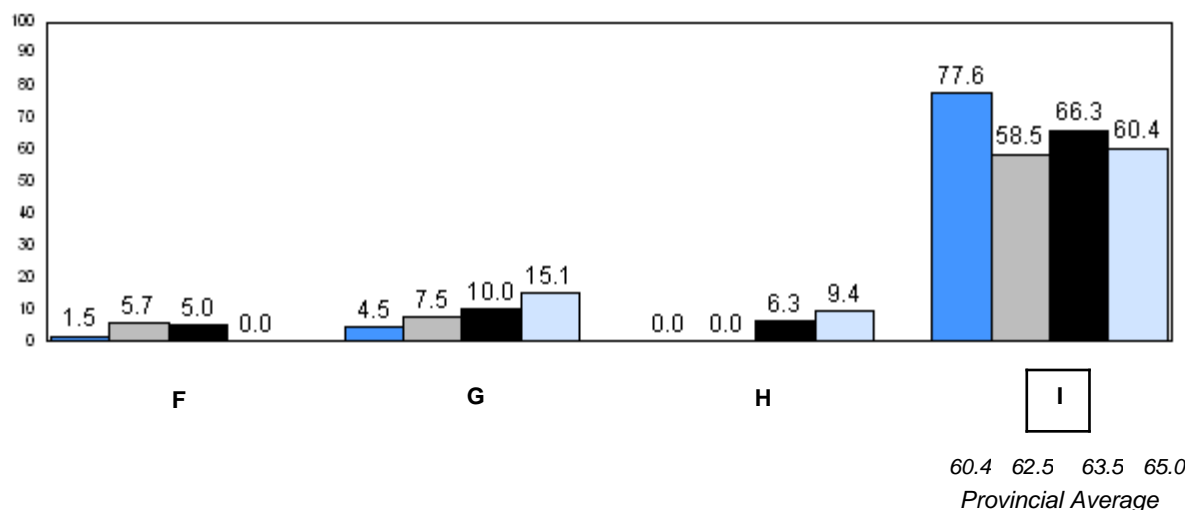
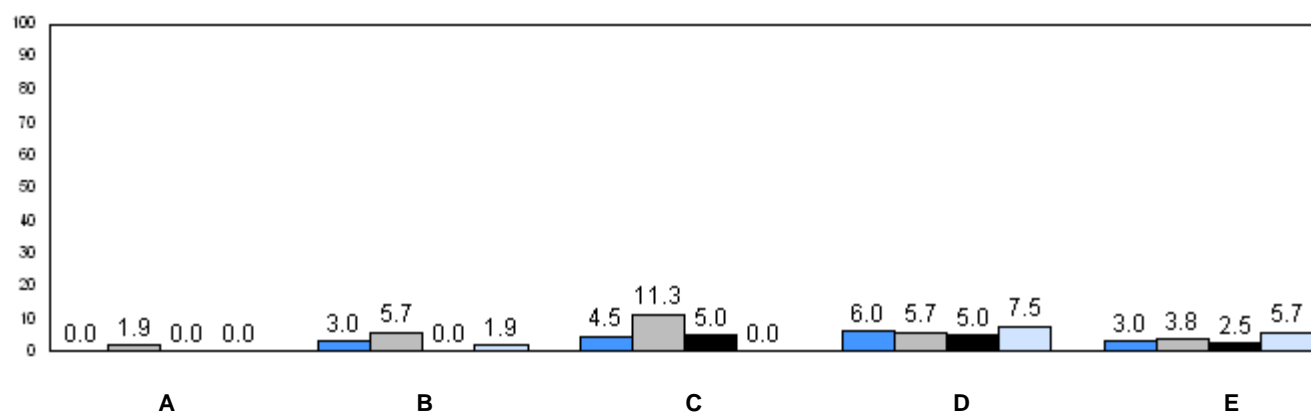

■ 2006   
 ■ 2007   
 ■ 2008   
 ■ 2009  
 q p denotes school performance vs province.

Number of Students : 85

**Observation Survey (2006-09)**  
**4 Year Trend**  
(school average vs. provincial average)

**Rhyme**

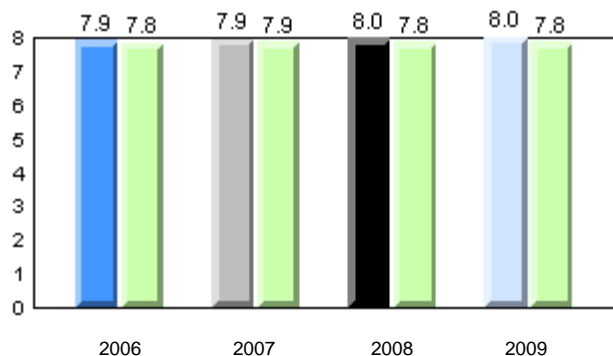

**Beginning Sound**

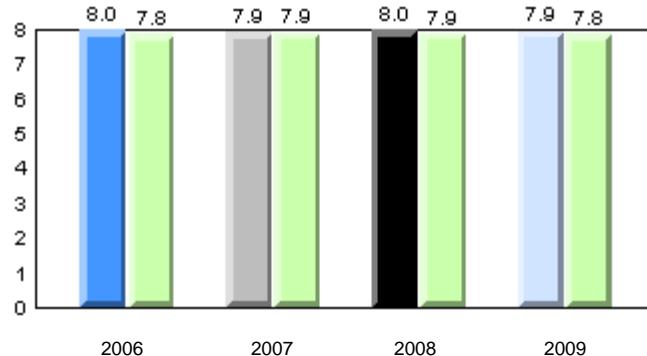

**Onset Rime**

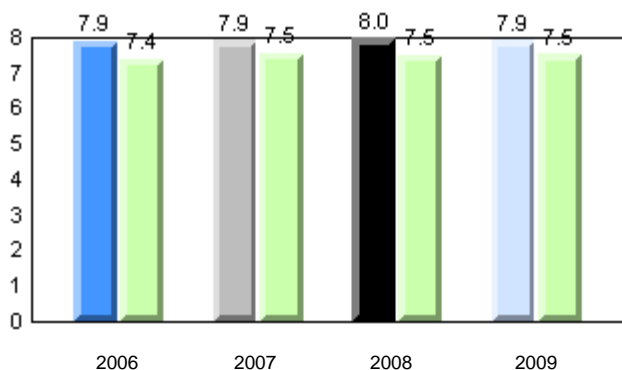

**Dictation**

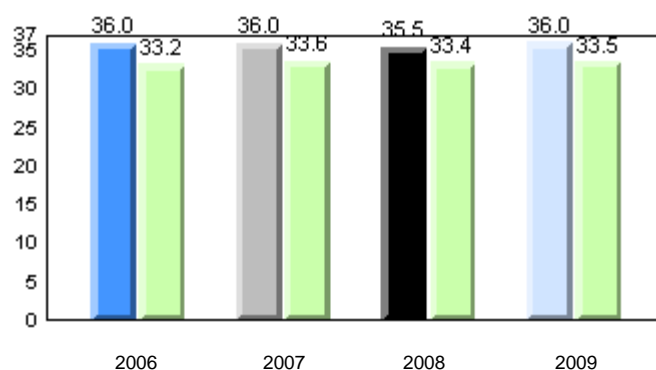

**Sight Vocabulary**

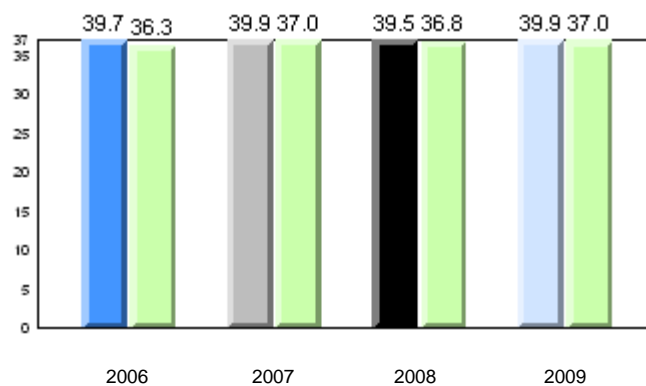

School      2006      2007      2008      2009

Province

Total Students: 85

**Instructional Level**

2009				2008		2007		2006	
Level	School	District	Province	School vs District	School vs Province	School vs District	School vs Province	School vs District	School vs Province
I	82.1	68.3	65.0	P	P	P	P	P	P
A - H	17.9	31.7	35.0						

**Instructional Level (June 2009)**  
**4 Year Trend**  
(school averages)

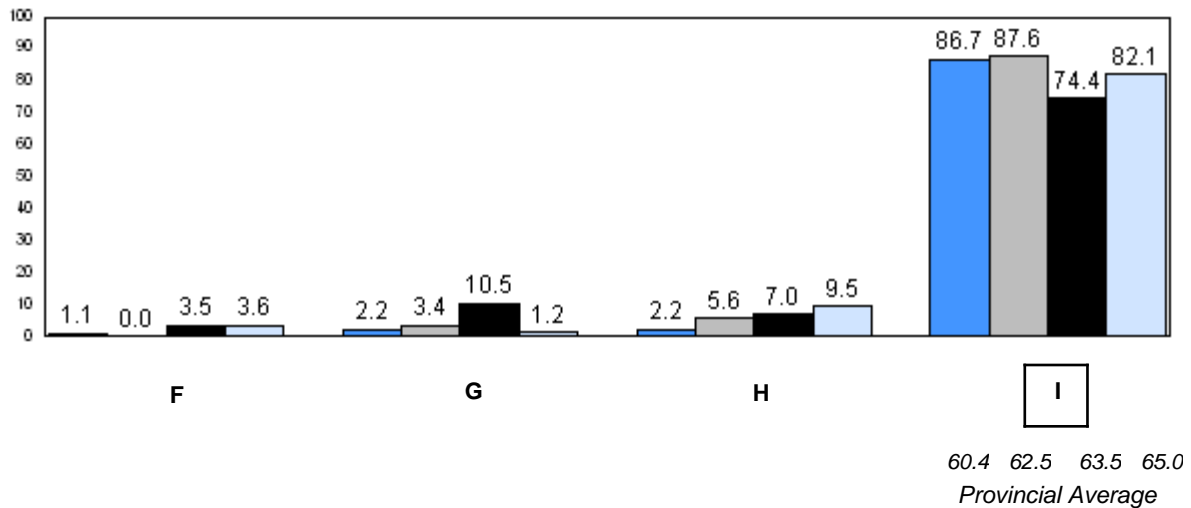
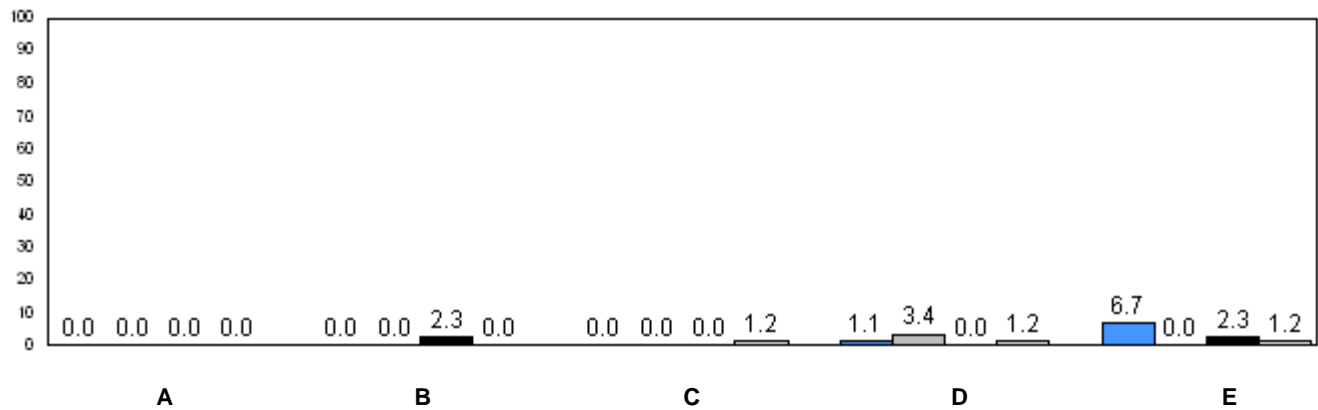

2006 2007 2008 2009

q p denotes school performance vs province.

Number of Students : 58

**Observation Survey (2006-09)**  
**4 Year Trend**  
(school average vs. provincial average)

**Rhyme**

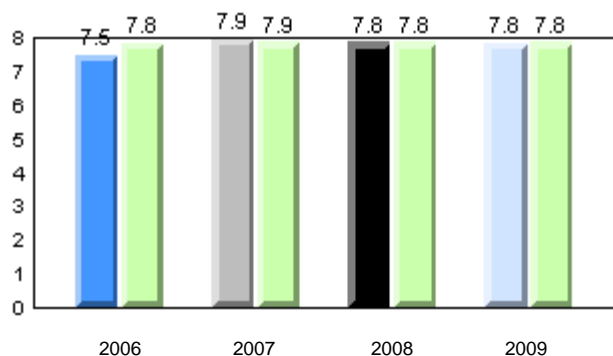

**Beginning Sound**

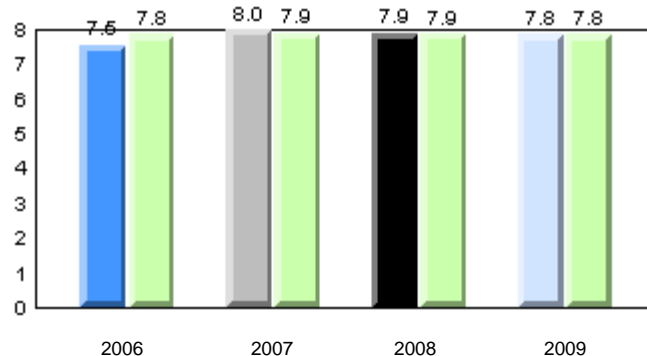

**Onset Rime**

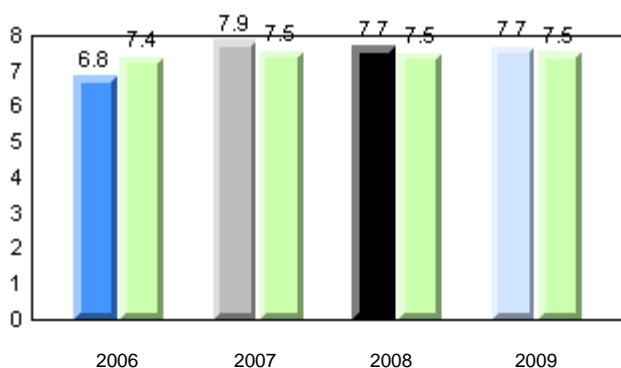

**Dictation**

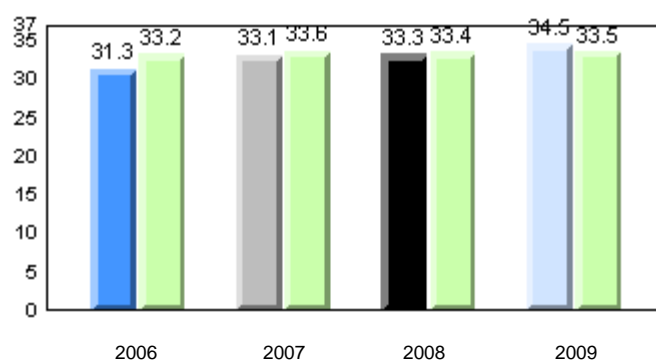

**Sight Vocabulary**

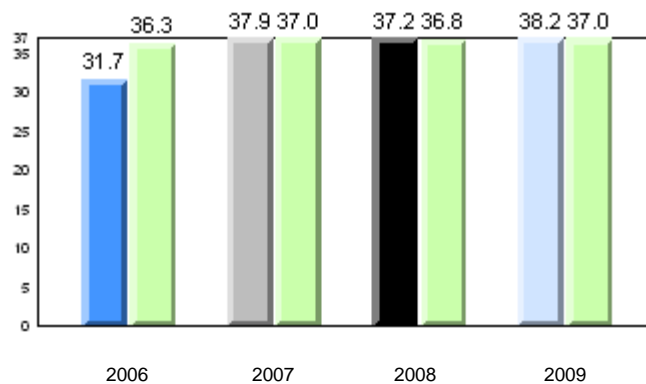

School      2006      2007      2008      2009

Province

Total Students: 58

**Instructional Level**

2009				2008		2007		2006	
Level	School	District	Province	School vs District	School vs Province	School vs District	School vs Province	School vs District	School vs Province
I	68.4	68.3	65.0	p	p	p	p	q	q
A - H	31.6	31.7	35.0						

**Instructional Level (June 2009)**

4 Year Trend  
(school averages)

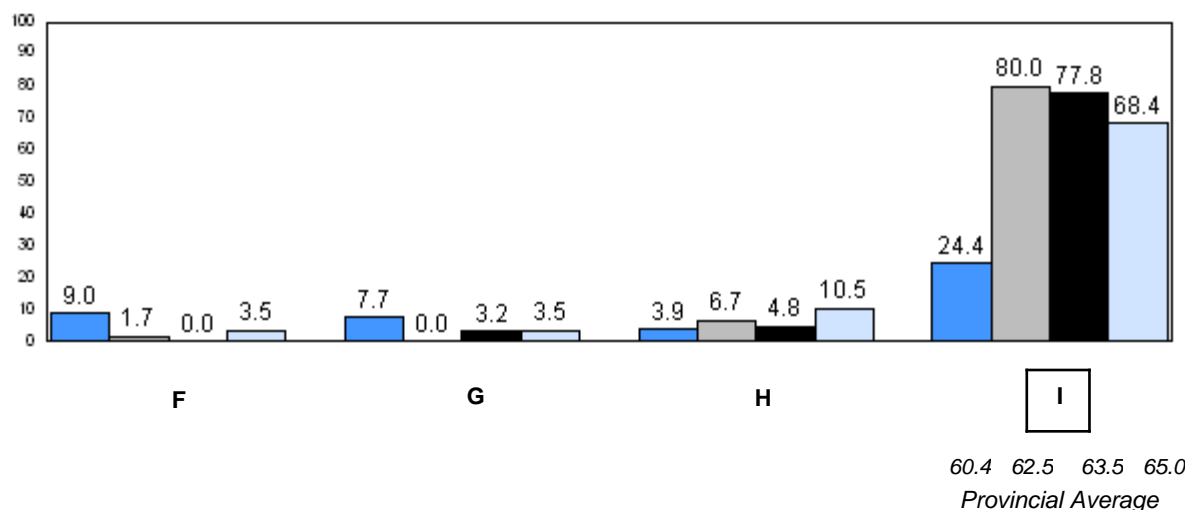
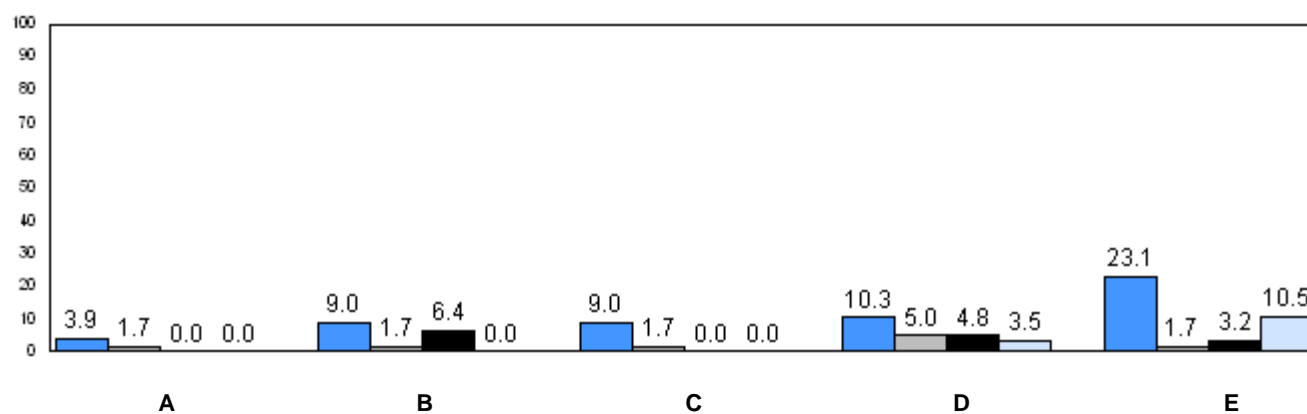

■ 2006   
 ■ 2007   
 ■ 2008   
 ■ 2009

q p denotes school performance vs province.



Number of Students : 18

**Observation Survey (2006-09)**  
**4 Year Trend**  
(school average vs. provincial average)

**Rhyme**

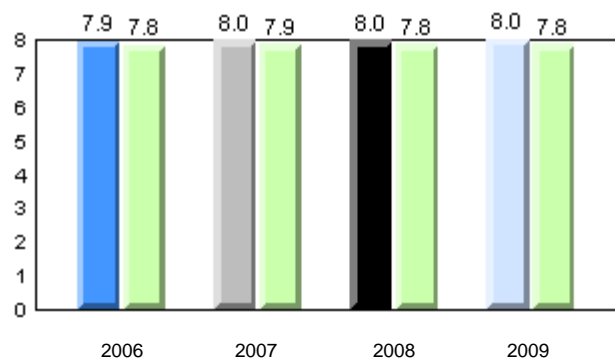

**Beginning Sound**

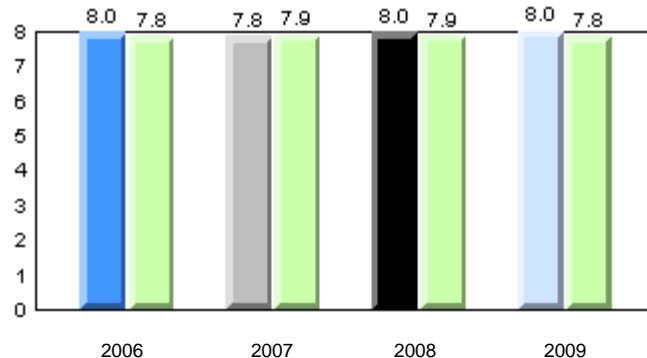

**Onset Rime**

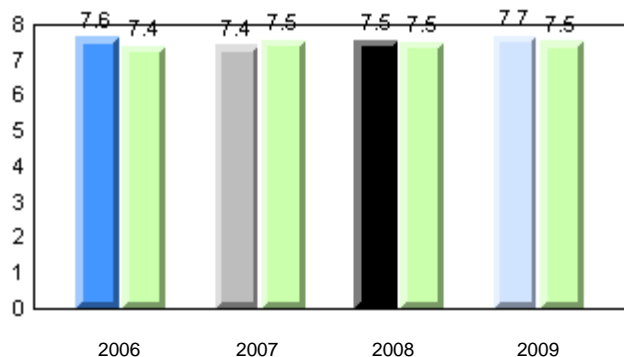

**Dictation**

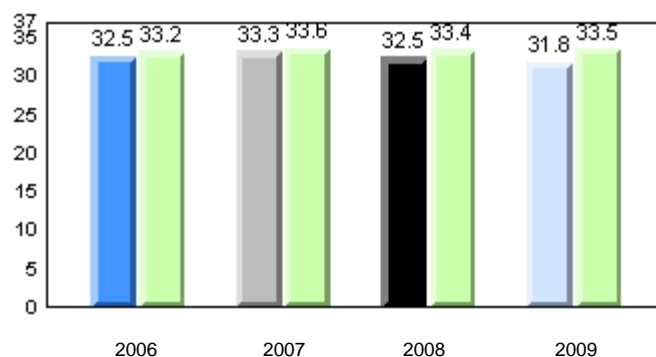

**Sight Vocabulary**

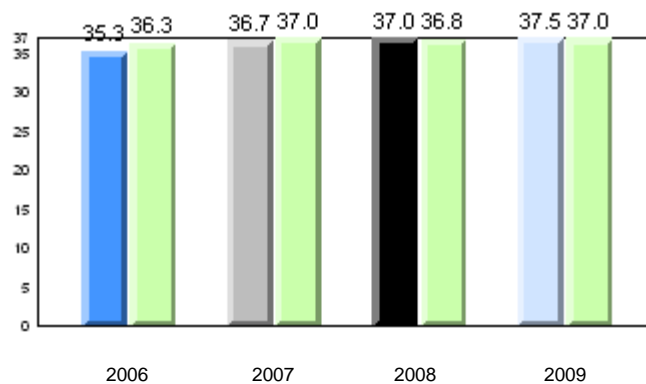

School      2006      2007      2008      2009

Province

Total Students: 18

**Instructional Level**

2009				2008		2007		2006	
Level	School	District	Province	School vs District	School vs Province	School vs District	School vs Province	School vs District	School vs Province
I	55.6	68.3	65.0	q	q	q	q	q	q
A - H	44.5	31.7	35.0						

**Instructional Level (June 2009)**

4 Year Trend  
(school averages)

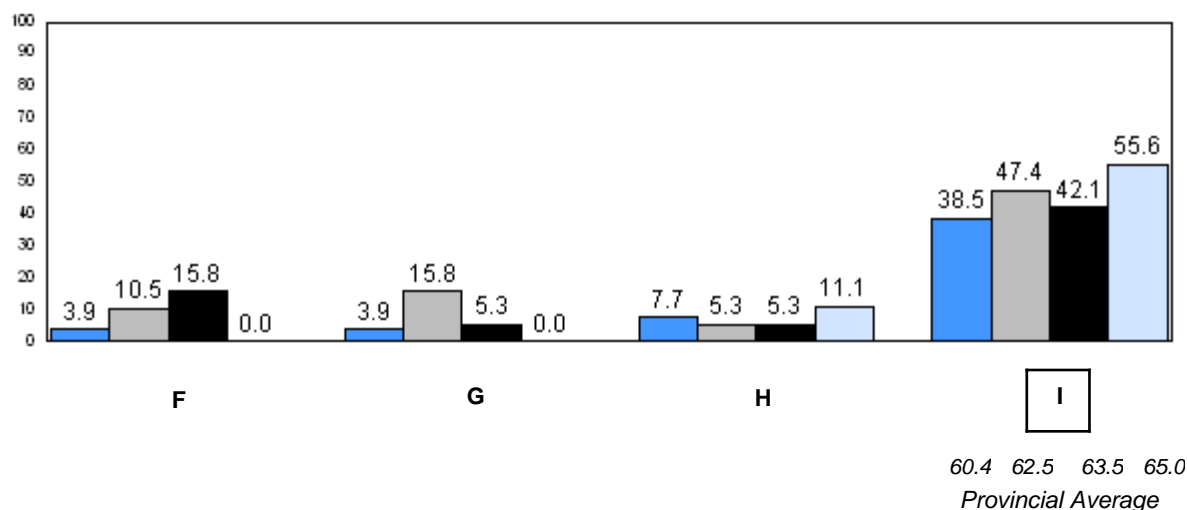
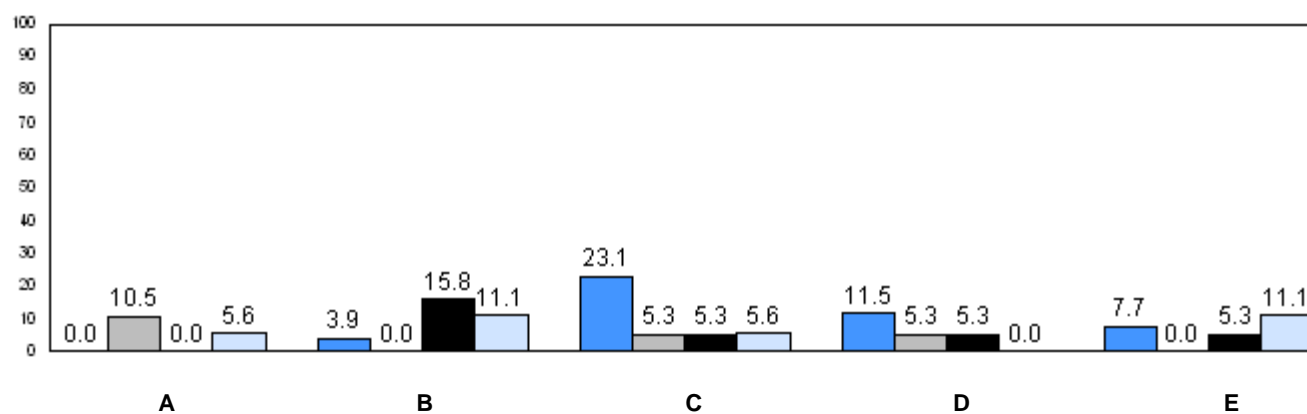

2006 2007 2008 2009

q p denotes school performance vs province.

Number of Students : 16

**Observation Survey (2006-09)**  
**4 Year Trend**  
(school average vs. provincial average)

**Rhyme**

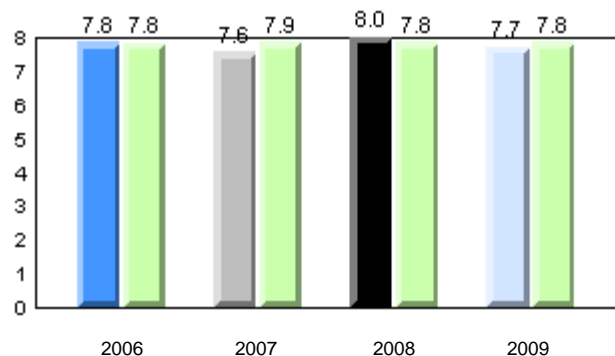

**Beginning Sound**

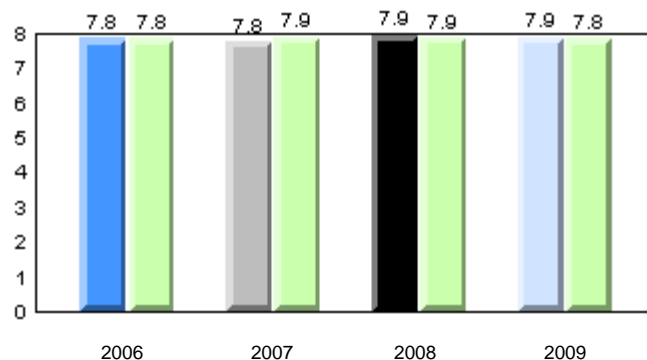

**Onset Rime**

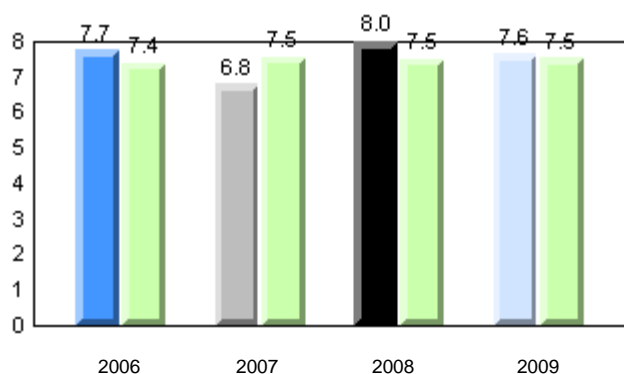

**Dictation**

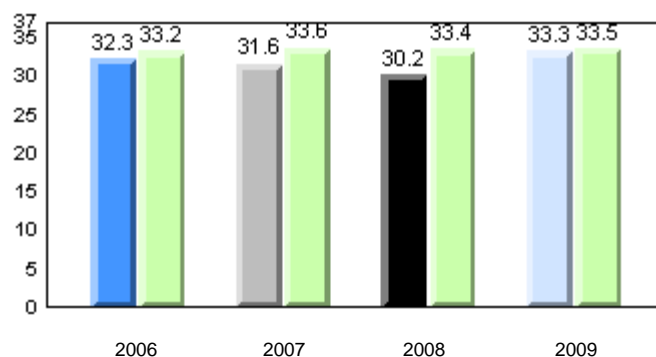

**Sight Vocabulary**

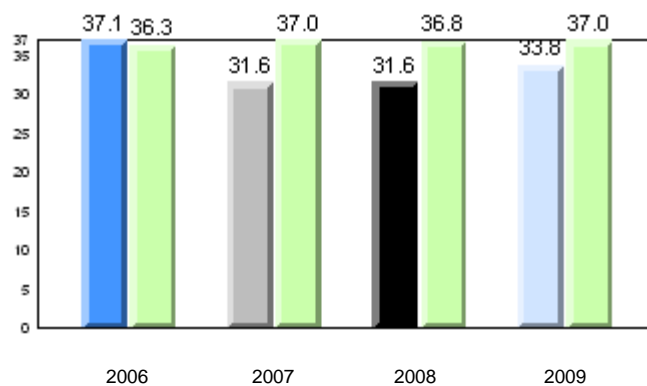

School      2006      2007      2008      2009

Province

Total Students: 16

**Instructional Level**

2009				2008		2007		2006	
Level	School	District	Province	School vs District	School vs Province	School vs District	School vs Province	School vs District	School vs Province
I	50.0	68.3	65.0	q	q	q	q	p	p
A - H	50.0	31.7	35.0						

**Instructional Level (June 2009)**

4 Year Trend  
(school averages)

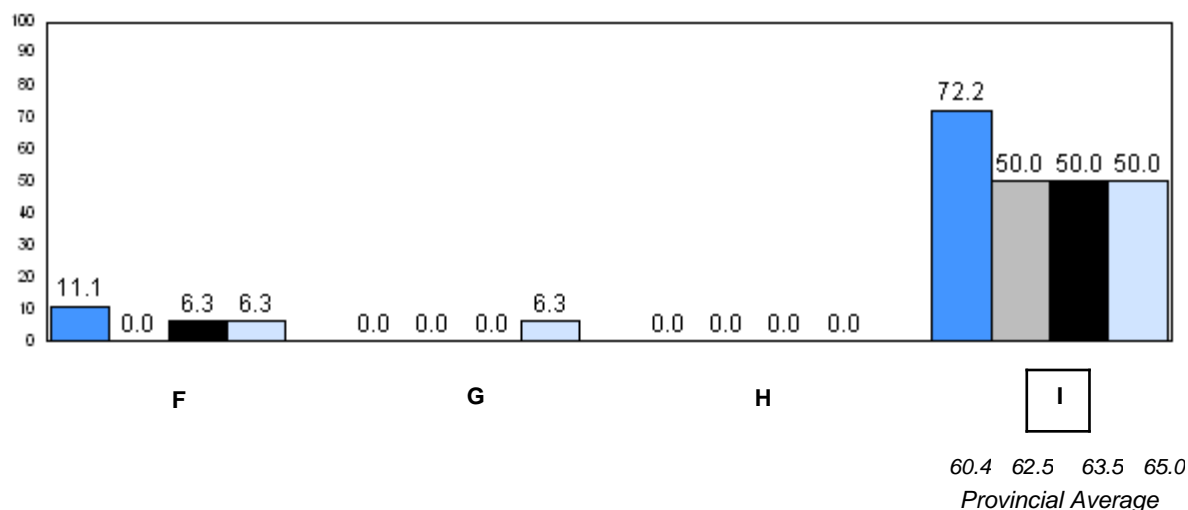
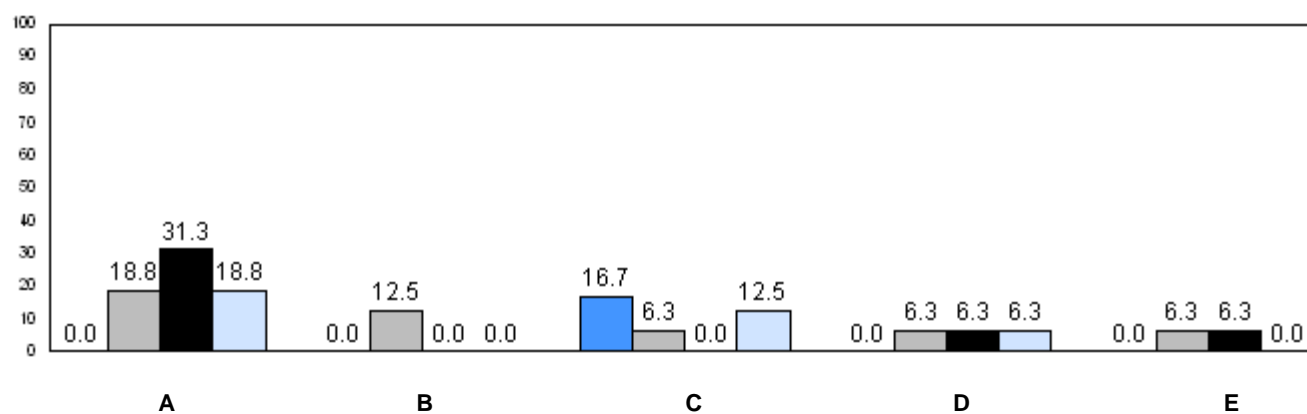

2006 2007 2008 2009

q p denotes school performance vs province.

Number of Students : 24

**Observation Survey (2006-09)**  
**4 Year Trend**  
(school average vs. provincial average)

**Rhyme**

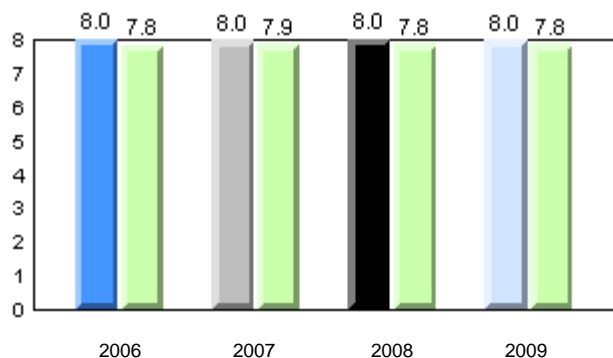

**Beginning Sound**

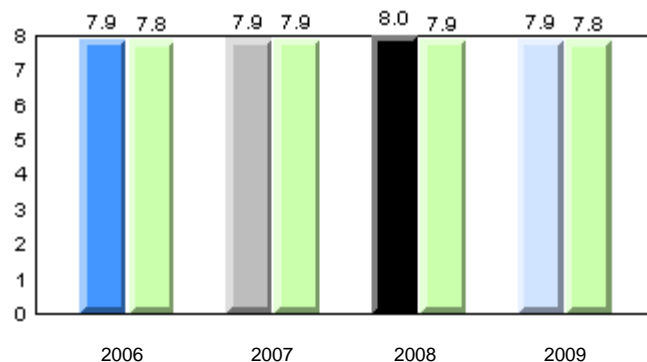

**Onset Rime**

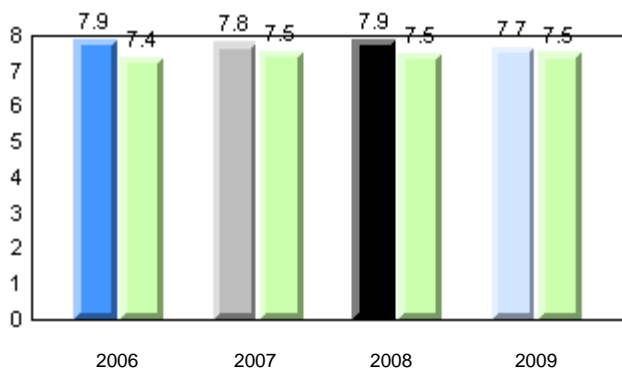

**Dictation**

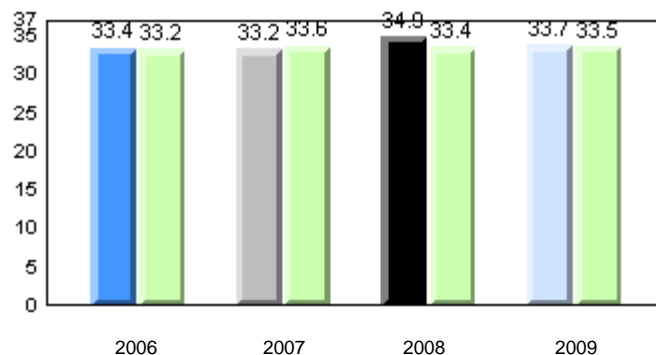

**Sight Vocabulary**

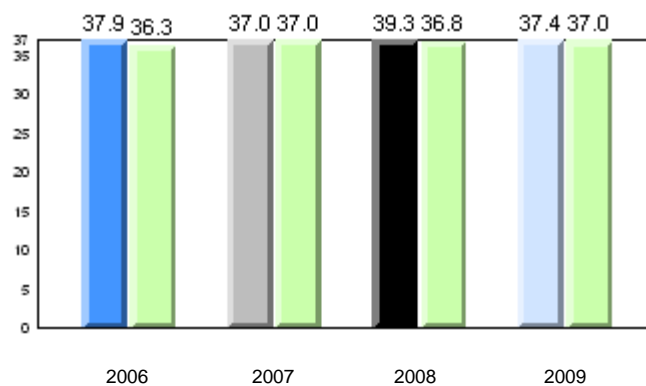

School      2006      2007      2008      2009

Province

Total Students: 24

**Instructional Level**

2009				2008		2007		2006	
Level	School	District	Province	School vs District	School vs Province	School vs District	School vs Province	School vs District	School vs Province
I	62.5	68.3	65.0	q	q	p	p	q	q
A - H	37.5	31.7	35.0						

**Instructional Level (June 2009)**

4 Year Trend  
(school averages)

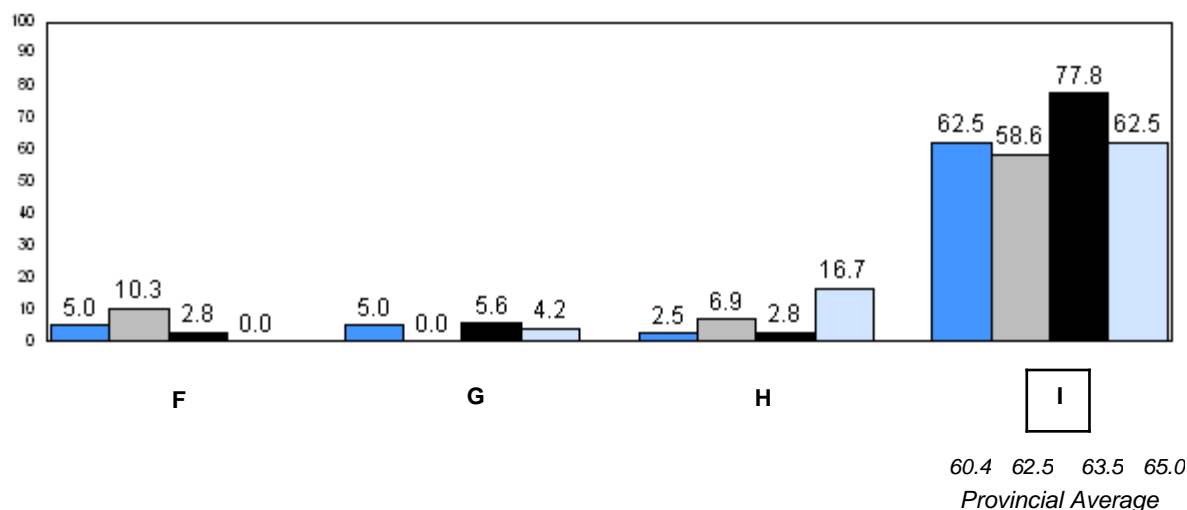
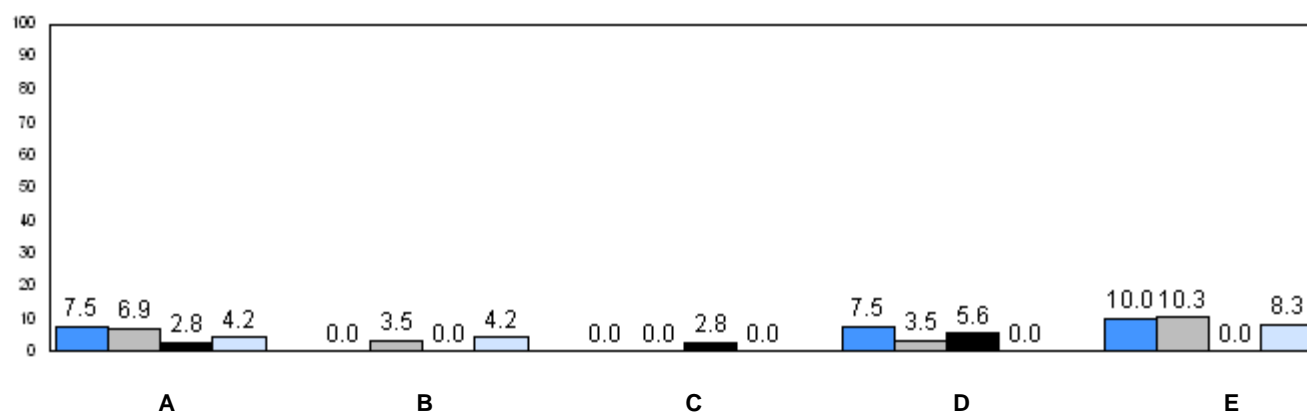

■ 2006   
 ■ 2007   
 ■ 2008   
 ■ 2009

q p denotes school performance vs province.

Number of Students : 56

**Observation Survey (2006-09)**  
**4 Year Trend**  
(school average vs. provincial average)

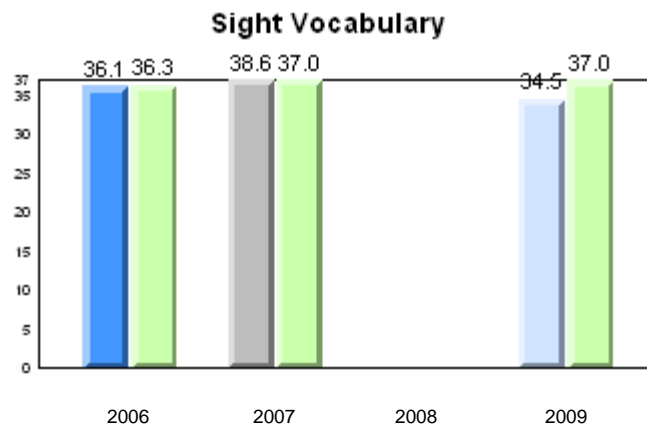
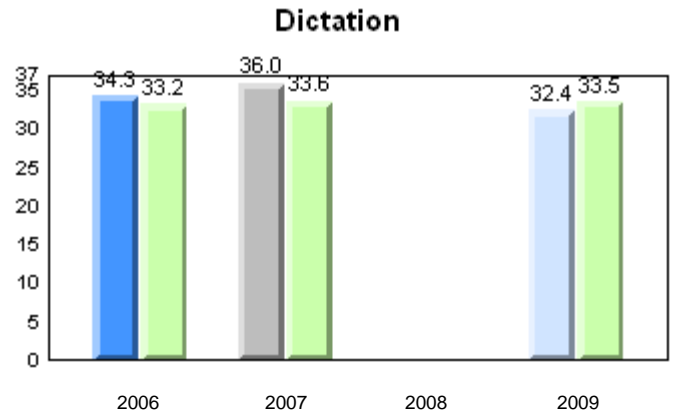
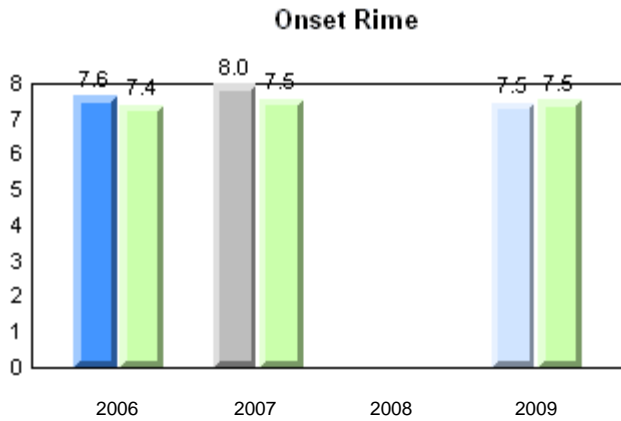
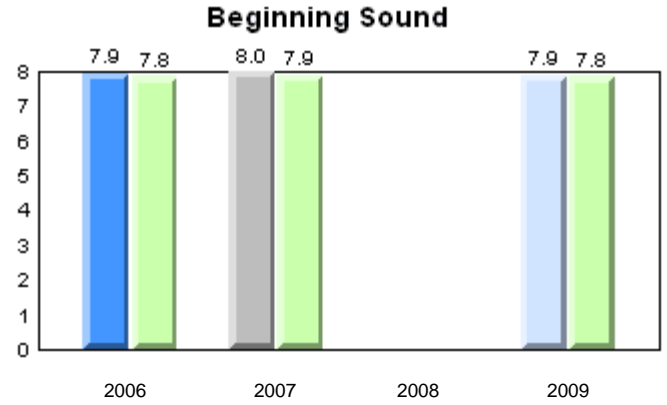
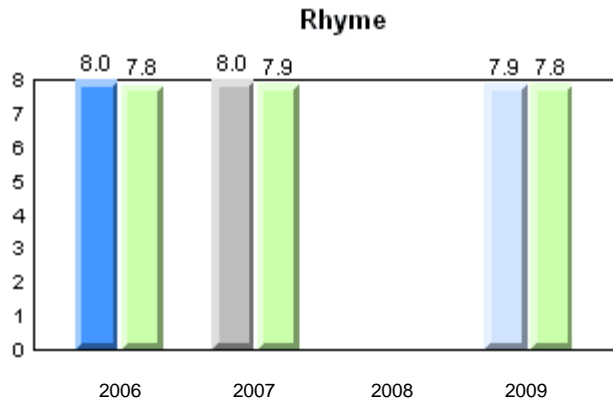

School      2006      2007      2008      2009

Province

Total Students: 56

**Instructional Level**

2009				2008		2007		2006	
Level	School	District	Province	School vs District	School vs Province	School vs District	School vs Province	School vs District	School vs Province
I	57.1	68.3	65.0	q	q	q	q	p	p
A - H	42.9	31.7	35.0						

**Instructional Level (June 2009)**

4 Year Trend  
(school averages)

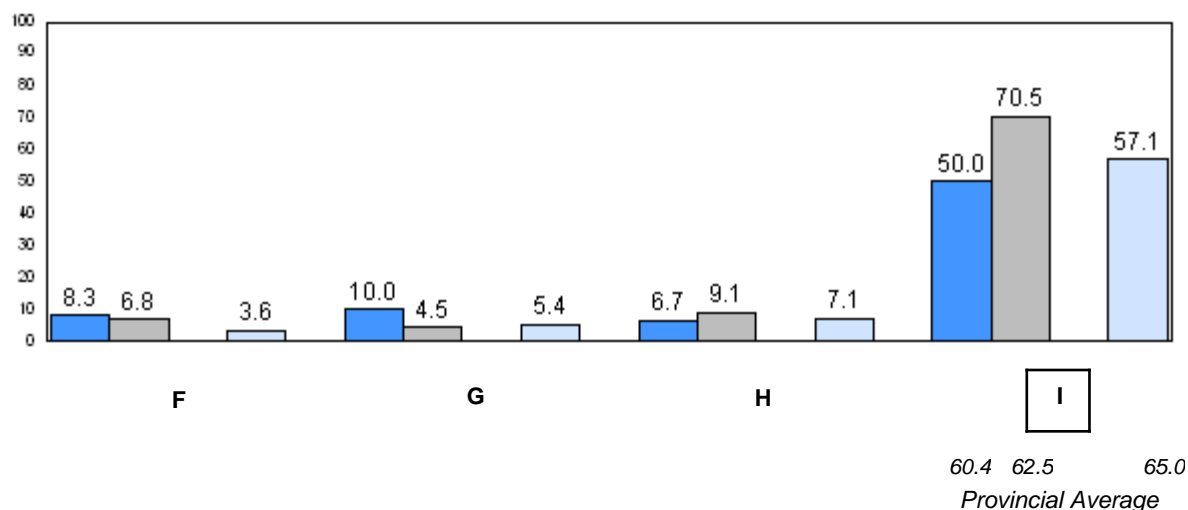
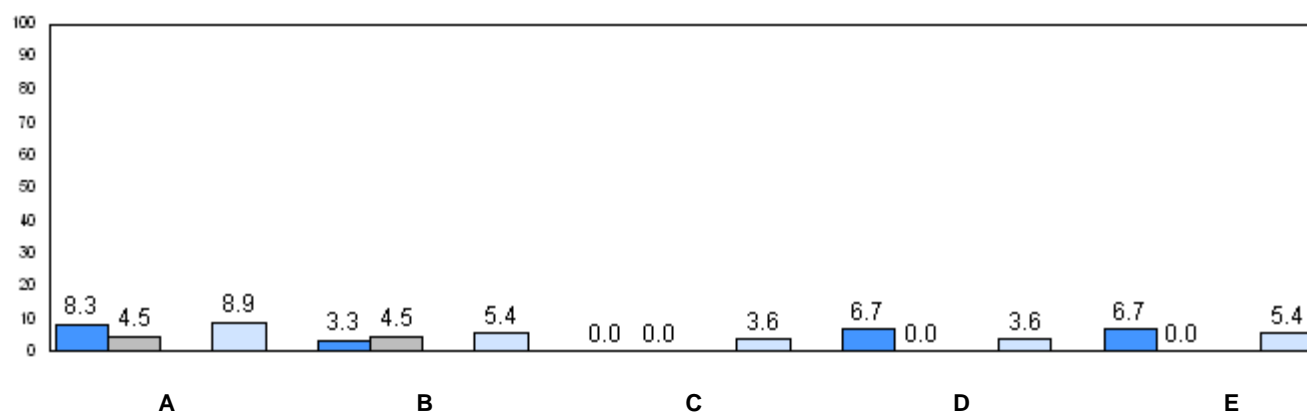

■ 2006    
 ■ 2007    
 ■ 2008    
 ■ 2009

q p denotes school performance vs province.



Number of Students : 61

**Observation Survey (2006-09)**  
**4 Year Trend**  
(school average vs. provincial average)

**Rhyme**

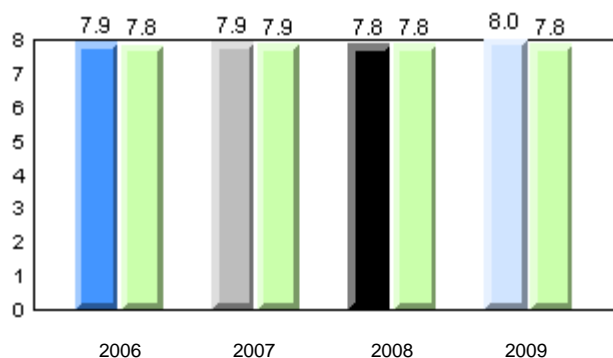

**Beginning Sound**

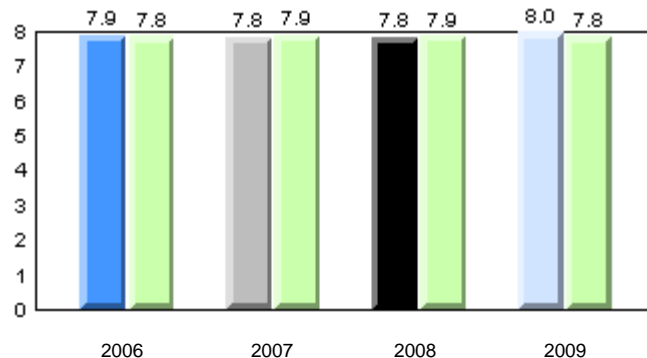

**Onset Rime**

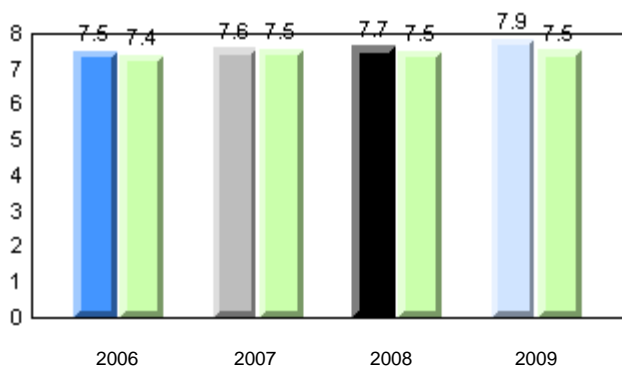

**Dictation**

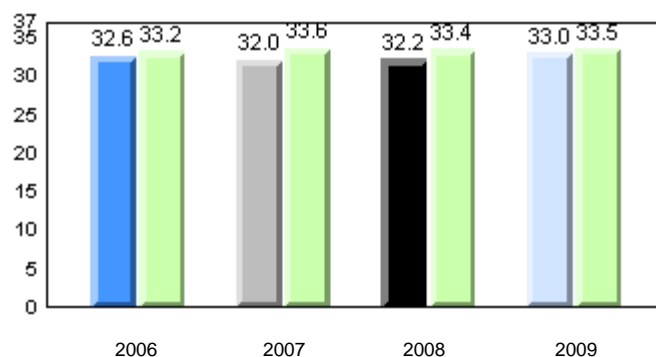

**Sight Vocabulary**

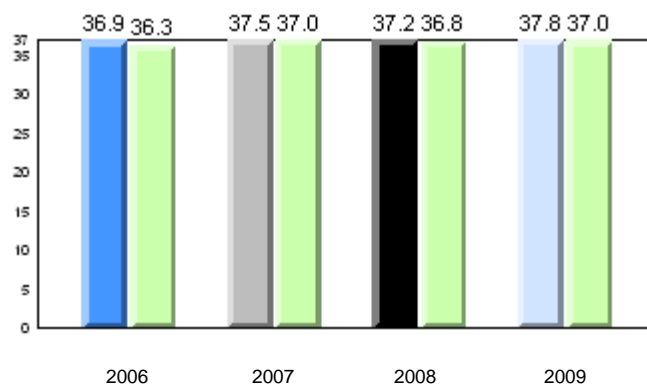

School      2006      2007      2008      2009

Province

District 4 - Eastern

#337 - Goulds Elementary, St. John's (Goulds)

Grades: K-6

Total Students: 61

**Instructional Level**

2009				2008		2007		2006	
Level	School	District	Province	School vs District	School vs Province	School vs District	School vs Province	School vs District	School vs Province
I	62.3	68.3	65.0	q	q	p	p	q	q
A - H	37.7	31.7	35.0						

**Instructional Level (June 2009)**

4 Year Trend  
(school averages)

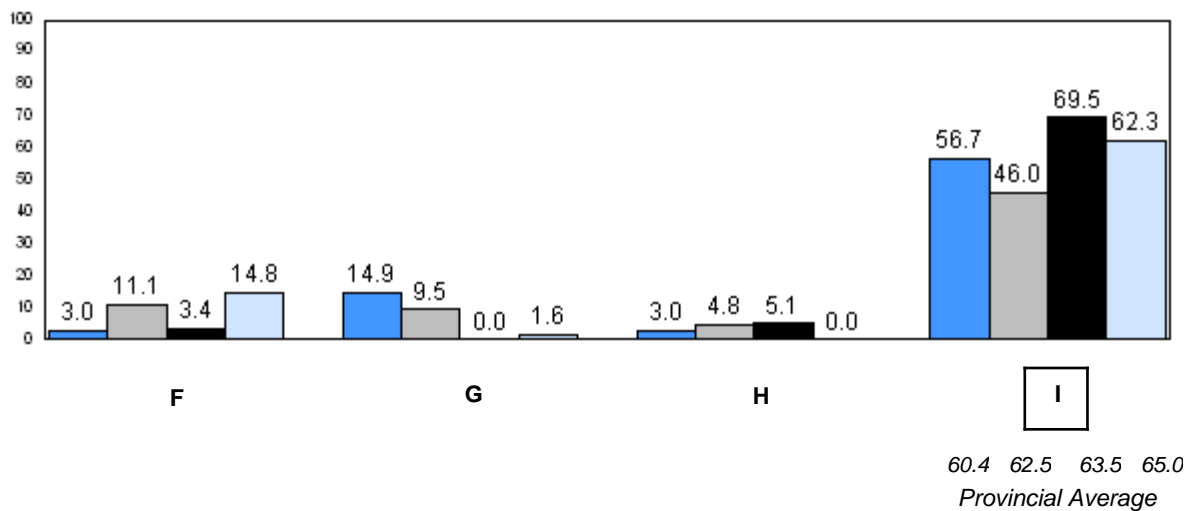
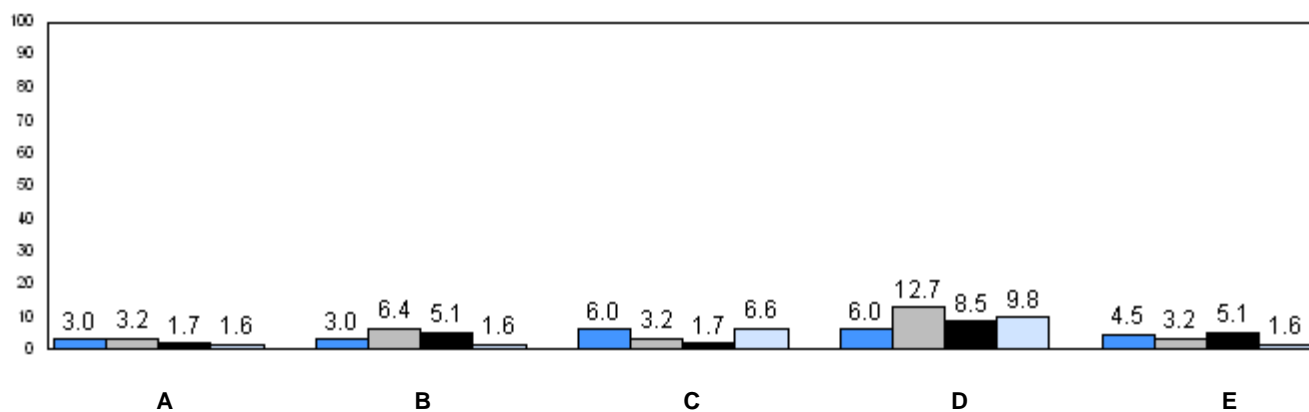

2006 2007 2008 2009

q p denotes school performance vs province.

Number of Students : 27

**Observation Survey (2006-09)**  
**4 Year Trend**  
(school average vs. provincial average)

**Rhyme**

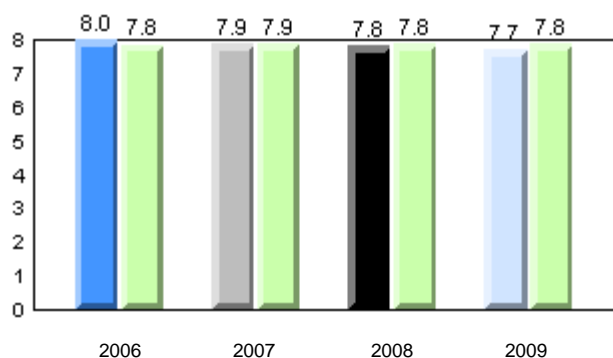

**Beginning Sound**

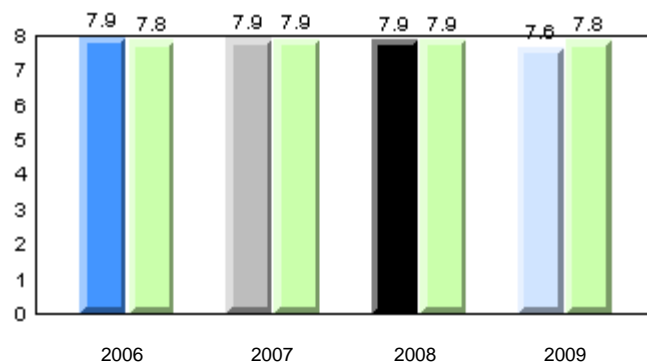

**Onset Rime**

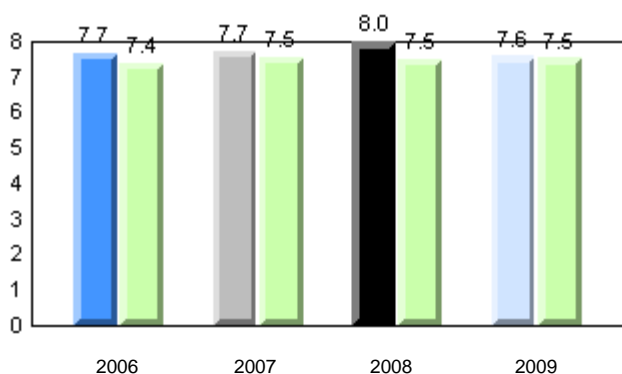

**Dictation**

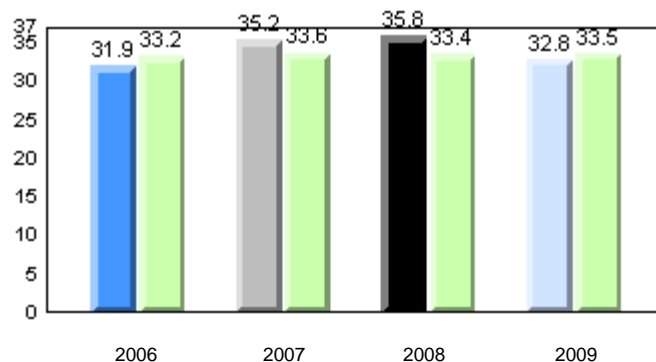

**Sight Vocabulary**

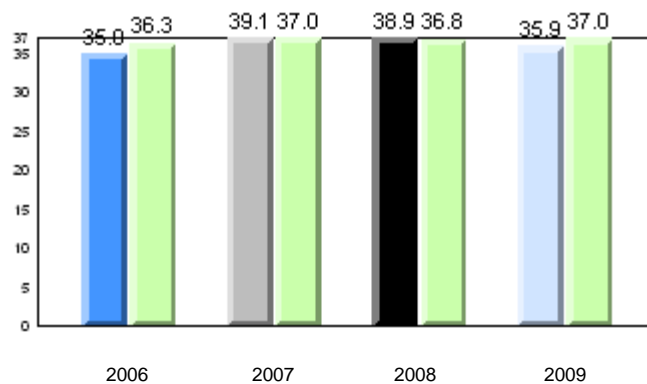

School      2006      2007      2008      2009

Province

Total Students: 27

**Instructional Level**

2009				2008		2007		2006	
Level	School	District	Province	School vs District	School vs Province	School vs District	School vs Province	School vs District	School vs Province
I	74.1	68.3	65.0	p	p	q	q	p	p
A - H	25.9	31.7	35.0						

**Instructional Level (June 2009)**

4 Year Trend  
(school averages)

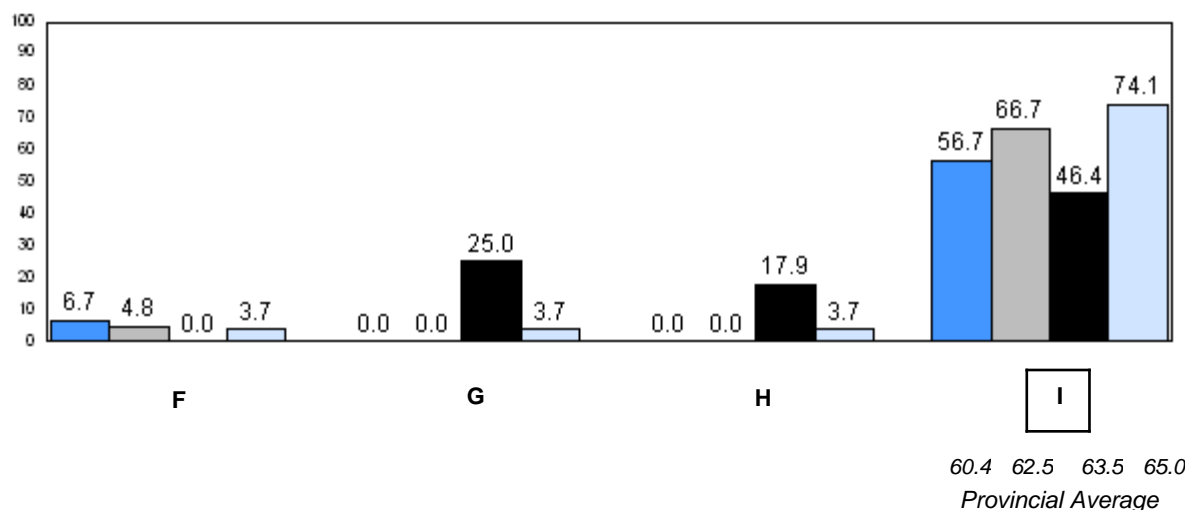
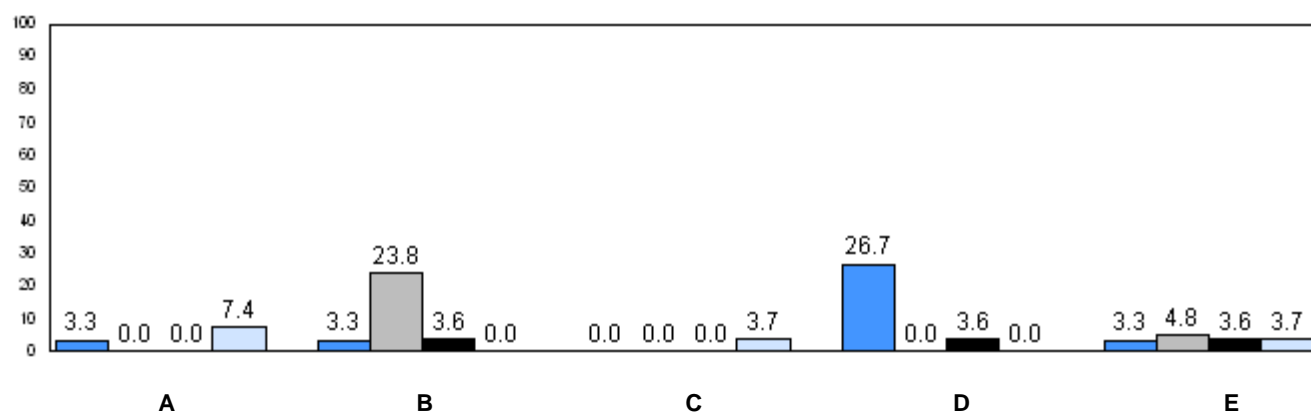

q p denotes school performance vs province.

Number of Students : 39

**Observation Survey (2006-09)**

**4 Year Trend**

(school average vs. provincial average)

**Rhyme**

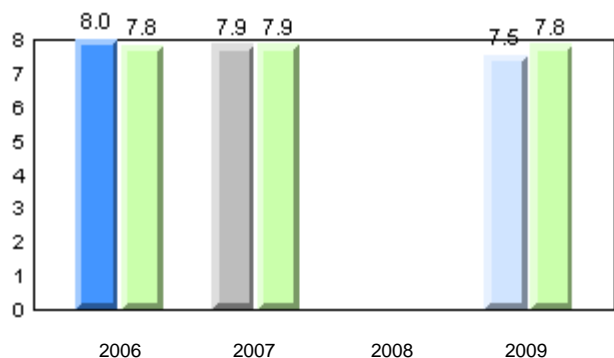

**Beginning Sound**

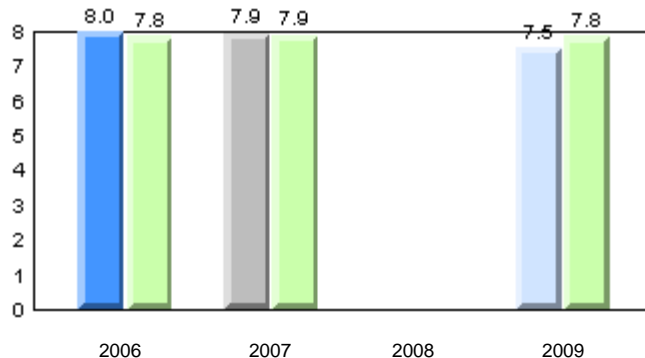

**Onset Rime**

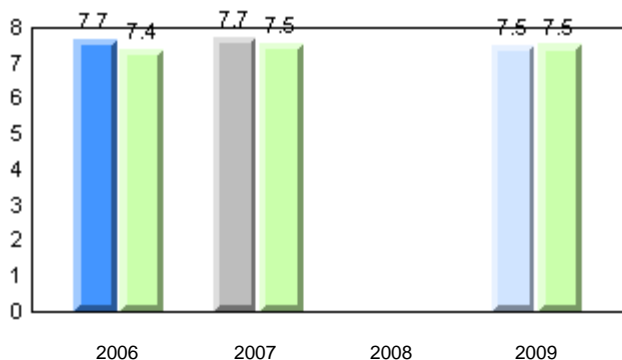

**Dictation**

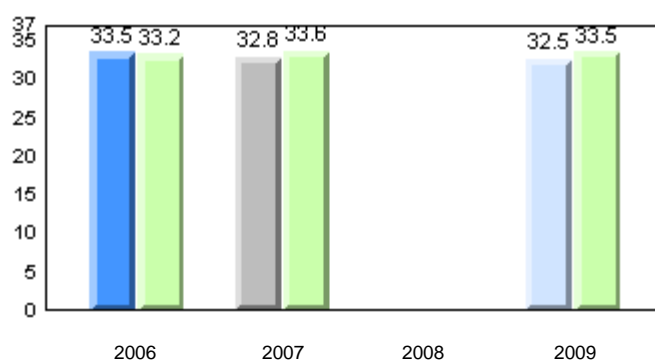

**Sight Vocabulary**

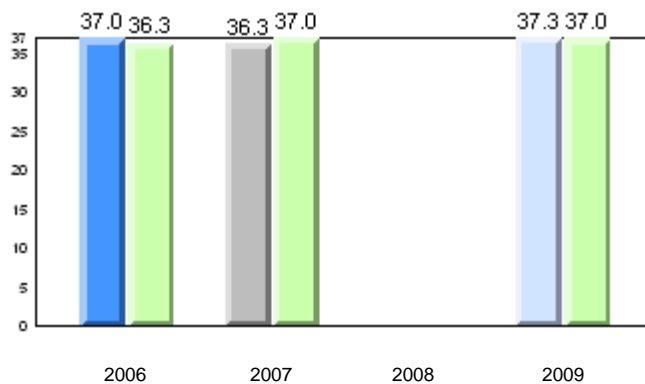

School      2006      2007      2008      2009

Province      2006      2007      2008      2009

Total Students: 39

**Instructional Level**

2009				2008		2007		2006	
Level	School	District	Province	School vs District	School vs Province	School vs District	School vs Province	School vs District	School vs Province
I	81.6	68.3	65.0	P	P	q	q	q	q
A - H	18.4	31.7	35.0						

**Instructional Level (June 2009)**

4 Year Trend  
(school averages)

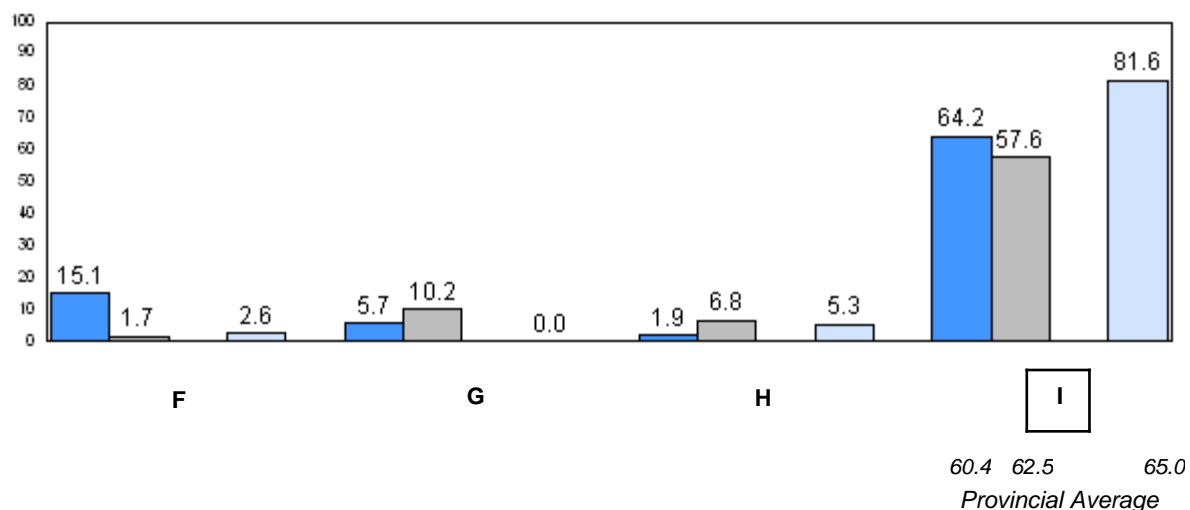
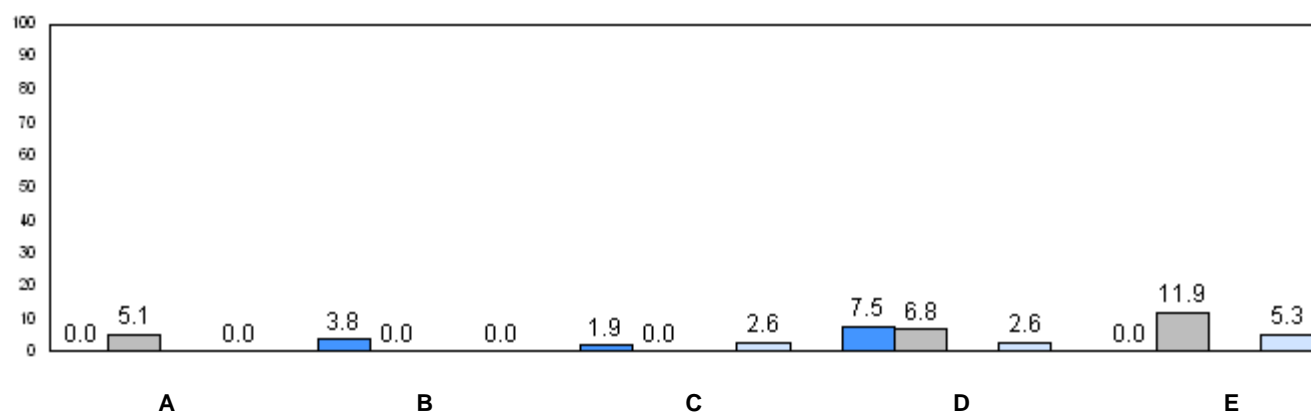

q p denotes school performance vs province.

Number of Students : 51

**Observation Survey (2006-09)**  
**4 Year Trend**  
(school average vs. provincial average)

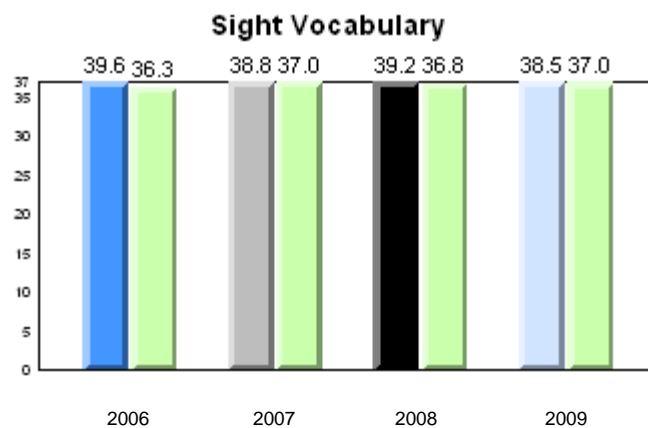
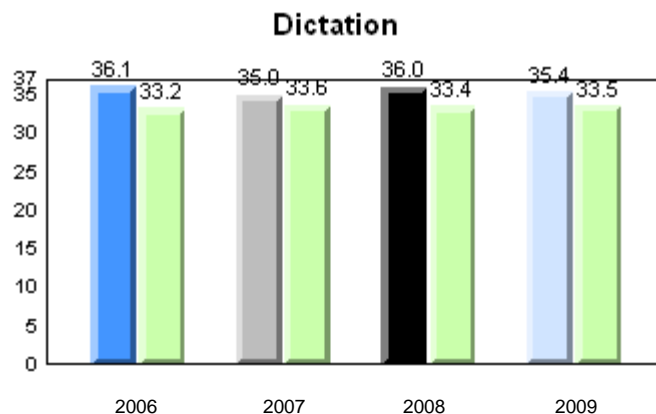
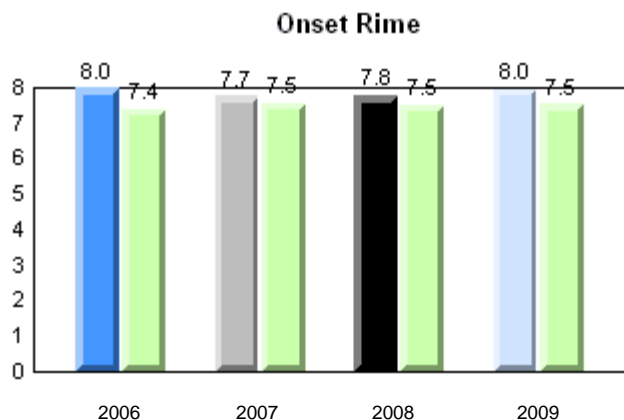
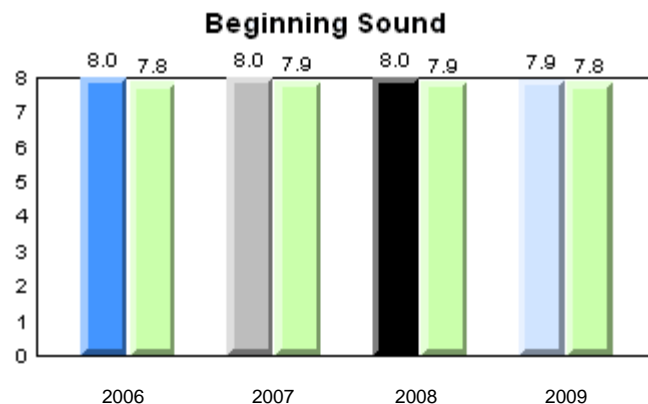
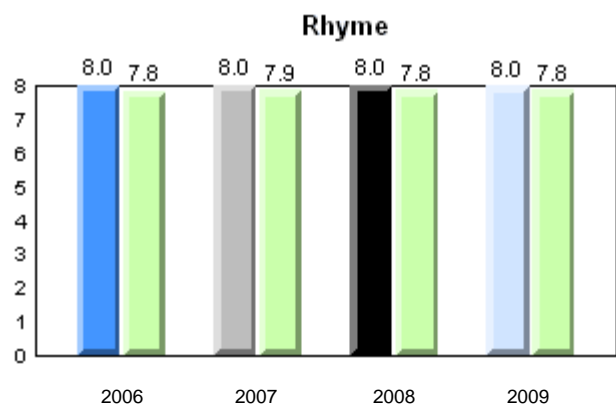

School      2006      2007      2008      2009

Province

Total Students: 51

**Instructional Level**

2009				2008		2007		2006	
Level	School	District	Province	School vs District	School vs Province	School vs District	School vs Province	School vs District	School vs Province
I	88.0	68.3	65.0	P	P	P	P	P	P
A - H	12.0	31.7	35.0						

**Instructional Level (June 2009)**

4 Year Trend  
(school averages)

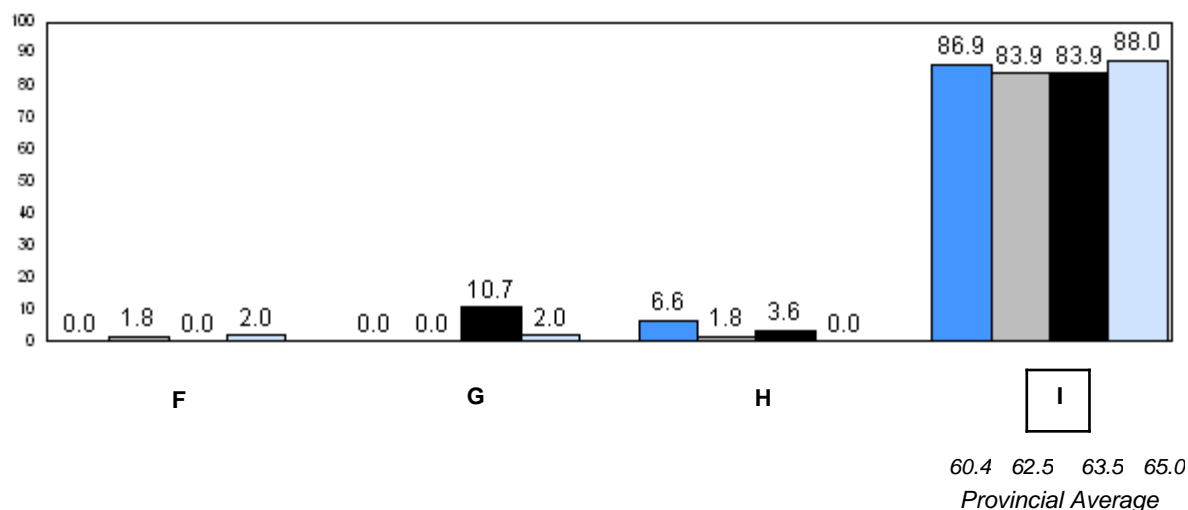
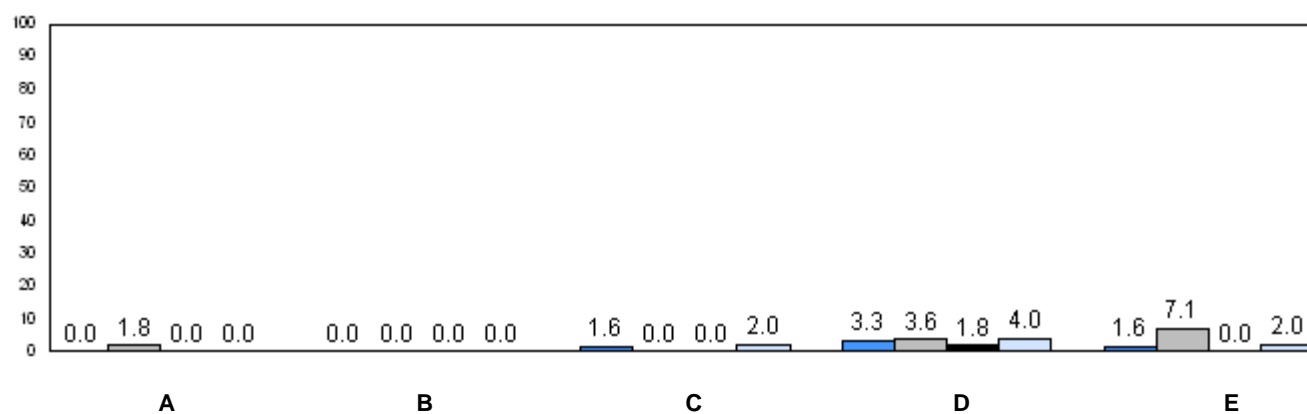

q p denotes school performance vs province.



Number of Students : 46

**Observation Survey (2006-09)**  
**4 Year Trend**  
(school average vs. provincial average)

**Rhyme**

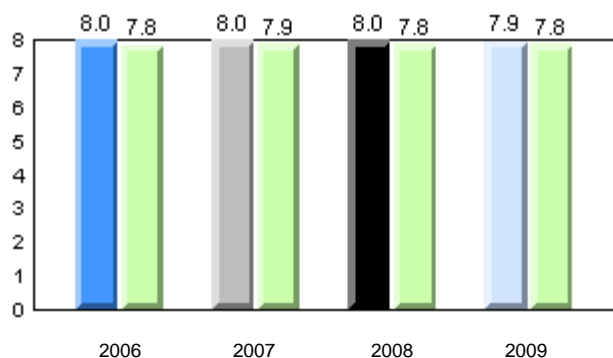

**Beginning Sound**

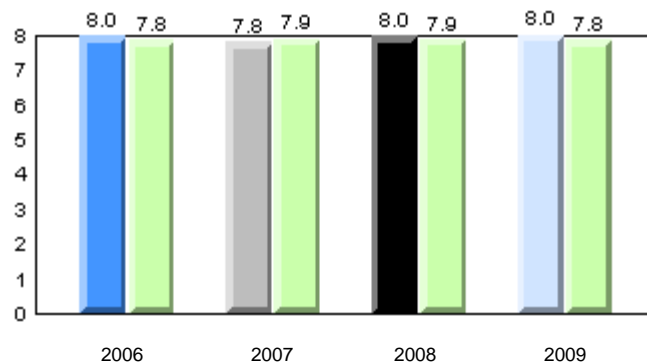

**Onset Rime**

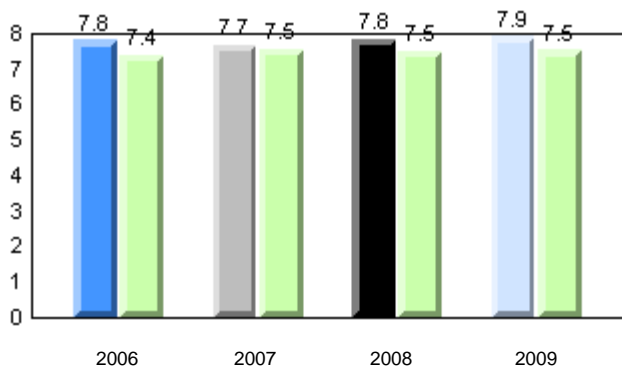

**Dictation**

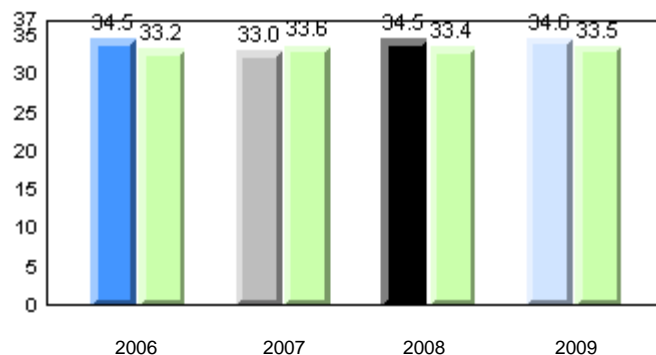

**Sight Vocabulary**

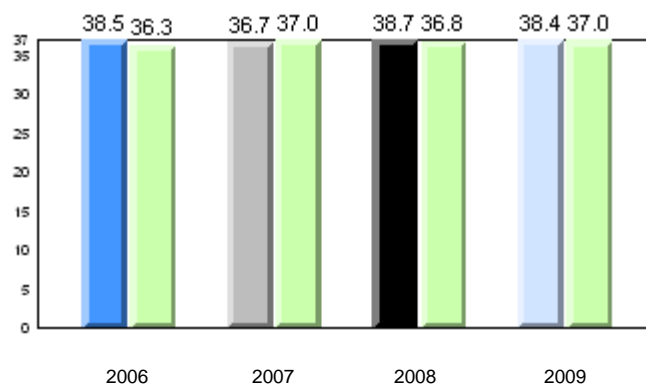

School      2006      2007      2008      2009

Province

Total Students: 46

**Instructional Level**

2009				2008		2007		2006	
Level	School	District	Province	School vs District	School vs Province	School vs District	School vs Province	School vs District	School vs Province
I	71.7	68.3	65.0	p	p	p	p	q	q
A - H	28.3	31.7	35.0						

**Instructional Level (June 2009)**

4 Year Trend  
(school averages)

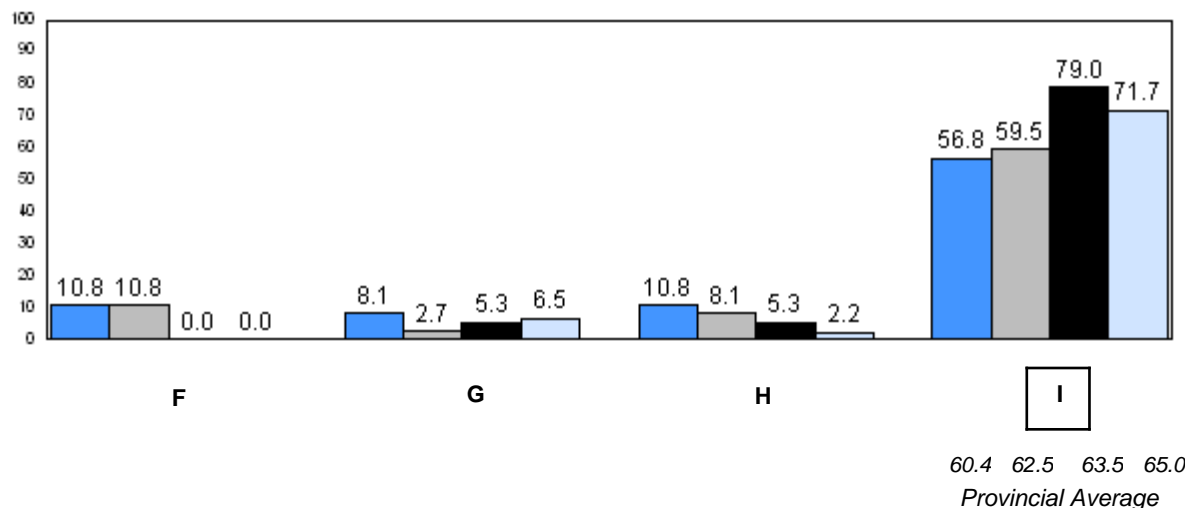
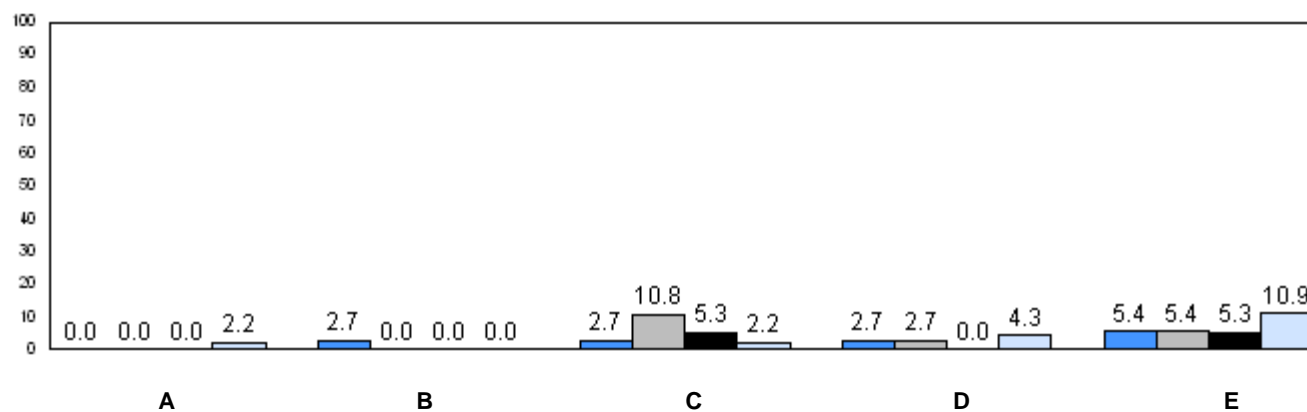

■ 2006   
 ■ 2007   
 ■ 2008   
 ■ 2009  
 q p denotes school performance vs province.

Number of Students : 22

**Observation Survey (2006-09)**  
**4 Year Trend**  
(school average vs. provincial average)

**Rhyme**

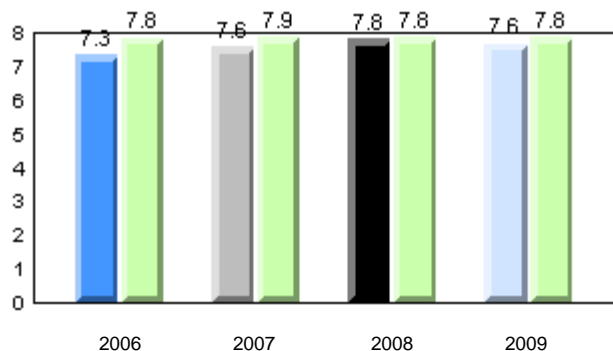

**Beginning Sound**

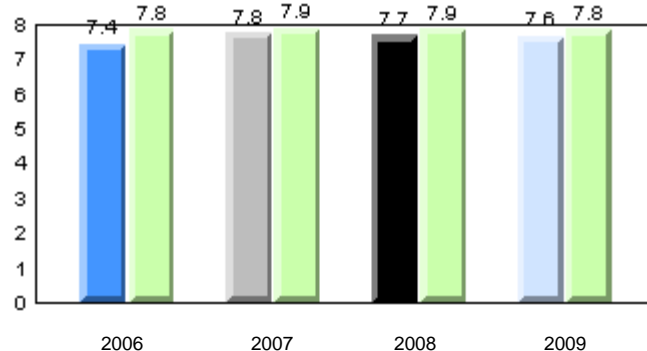

**Onset Rime**

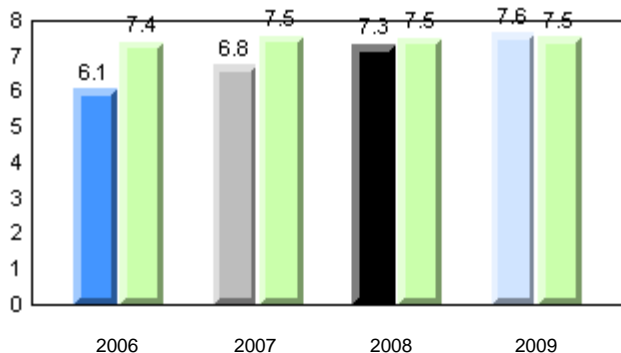

**Dictation**

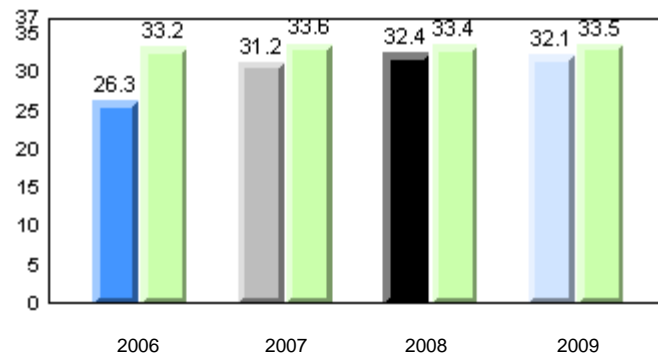

**Sight Vocabulary**

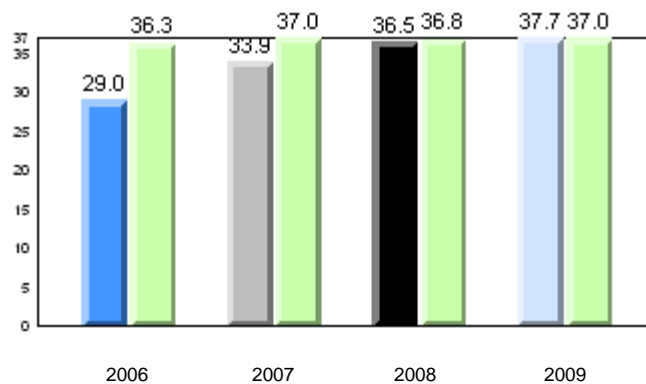

School      2006      2007      2008      2009

Province

Total Students: 22

**Instructional Level**

2009				2008		2007		2006	
Level	School	District	Province	School vs District	School vs Province	School vs District	School vs Province	School vs District	School vs Province
I	38.1	68.3	65.0	q	q	q	q	q	q
A - H	61.9	31.7	35.0						

**Instructional Level (June 2009)**

4 Year Trend  
(school averages)

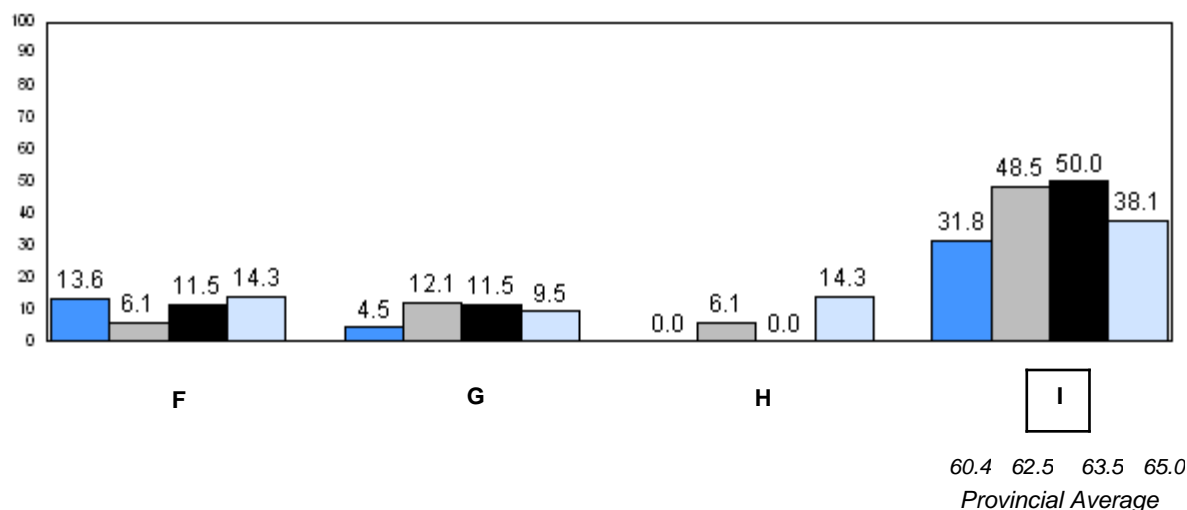
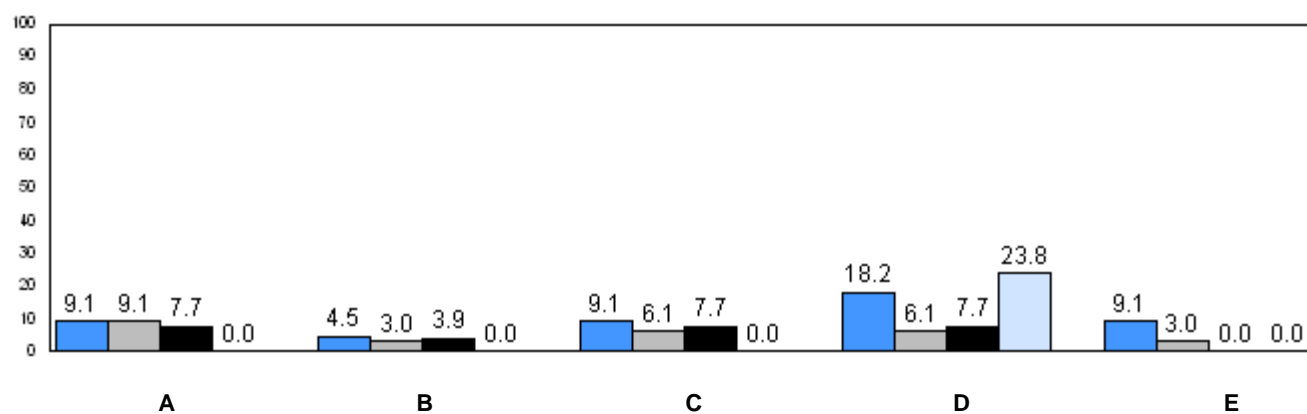

■ 2006   
 ■ 2007   
 ■ 2008   
 ■ 2009

q p denotes school performance vs province.

Number of Students : 21

**Observation Survey (2006-09)**  
**4 Year Trend**  
(school average vs. provincial average)

**Rhyme**

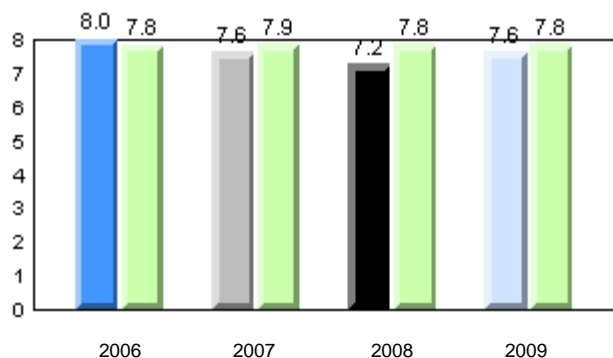

**Beginning Sound**

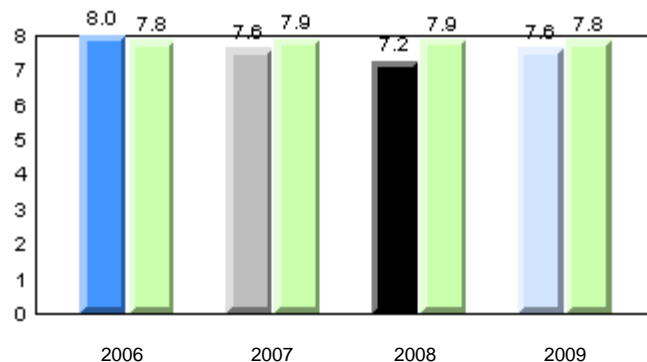

**Onset Rime**

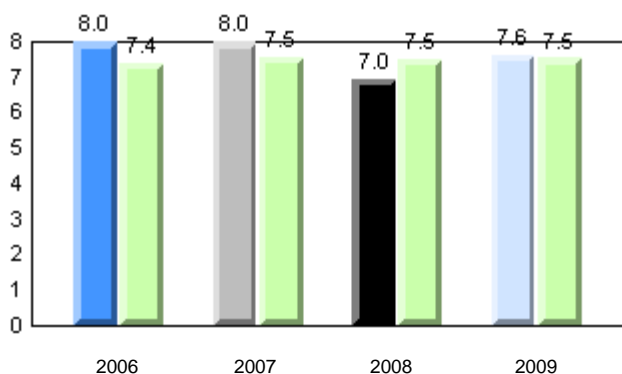

**Dictation**

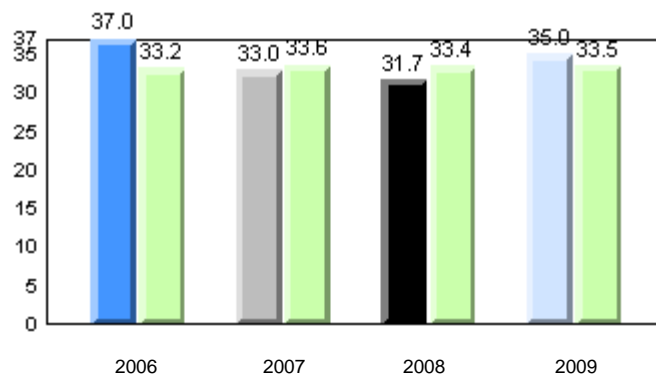

**Sight Vocabulary**

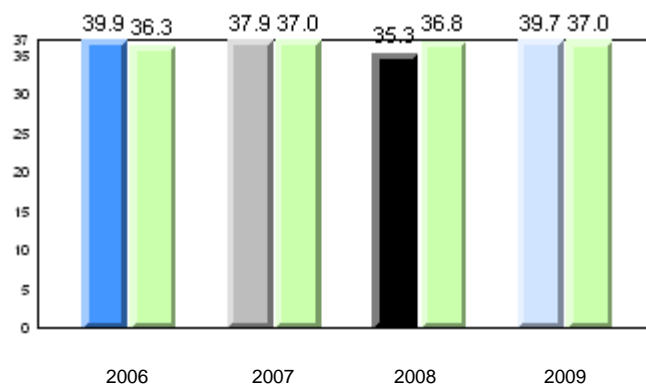

School      2006      2007      2008      2009

Province

Total Students: 21

**Instructional Level**

2009				2008		2007		2006	
Level	School	District	Province	School vs District	School vs Province	School vs District	School vs Province	School vs District	School vs Province
I	85.7	68.3	65.0	P	P	P	P	P	P
A - H	14.3	31.7	35.0						

**Instructional Level (June 2009)**  
**4 Year Trend**  
(school averages)

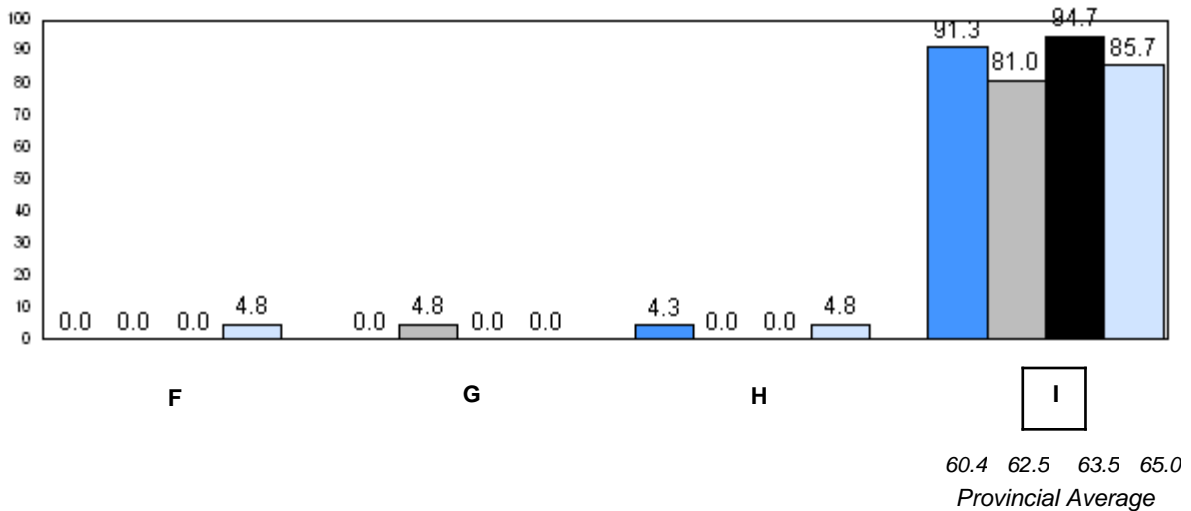
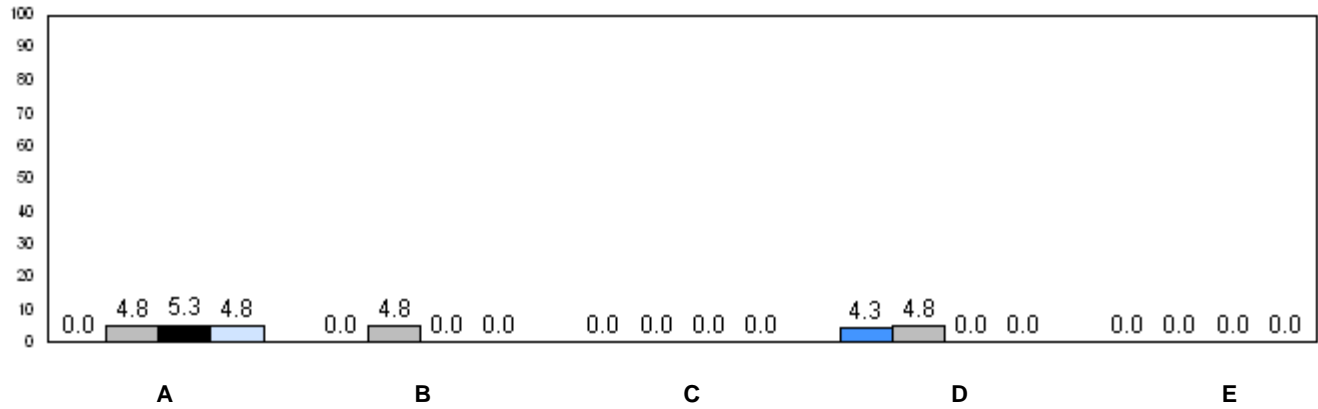

2006 2007 2008 2009

q p denotes school performance vs province.

Number of Students : 20

**Observation Survey (2006-09)**  
**4 Year Trend**  
(school average vs. provincial average)

**Rhyme**

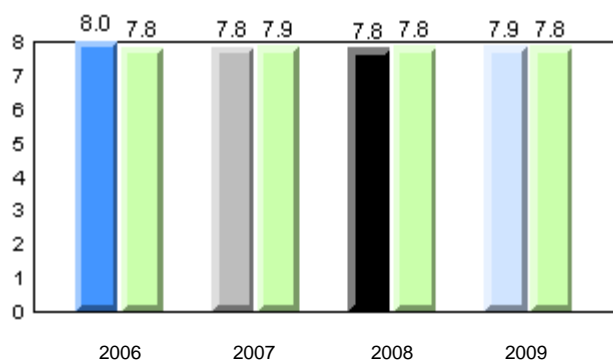

**Beginning Sound**

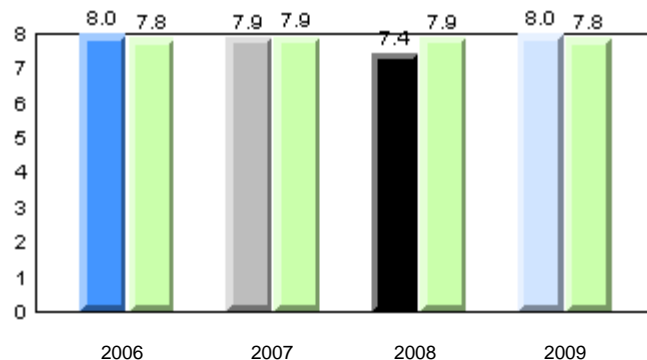

**Onset Rime**

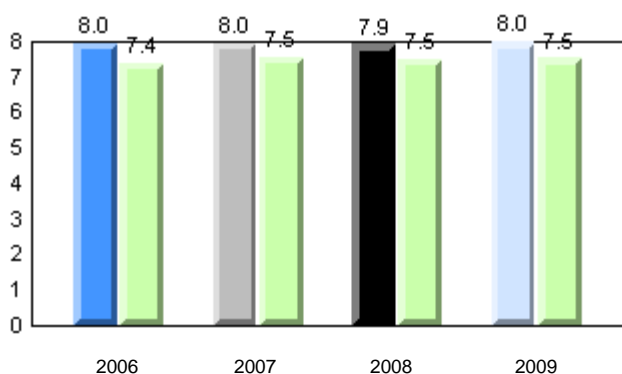

**Dictation**

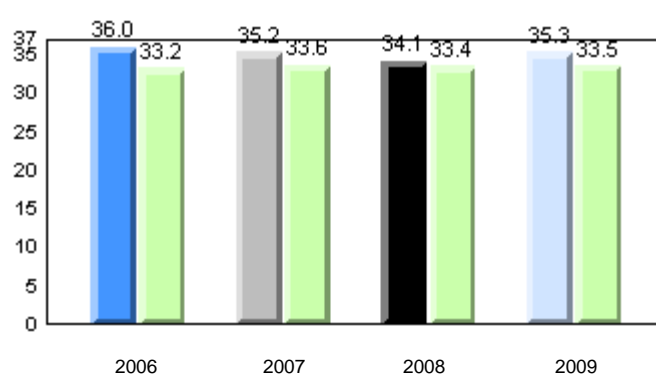

**Sight Vocabulary**

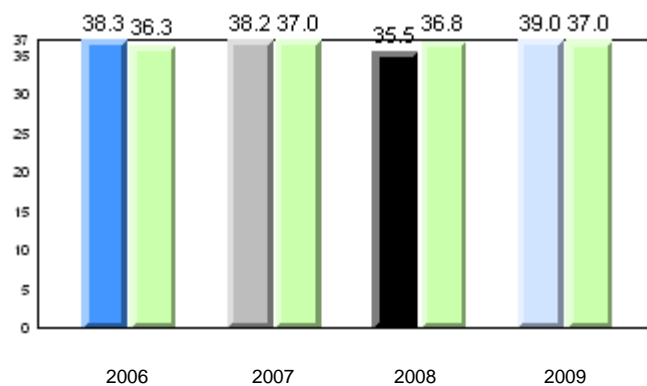

School      2006      2007      2008      2009

Province

Total Students: 20

**Instructional Level**

2009				2008		2007		2006	
Level	School	District	Province	School vs District	School vs Province	School vs District	School vs Province	School vs District	School vs Province
I	85.0	68.3	65.0	p	p	q	q	p	p
A - H	15.0	31.7	35.0						

**Instructional Level (June 2009)**

4 Year Trend  
(school averages)

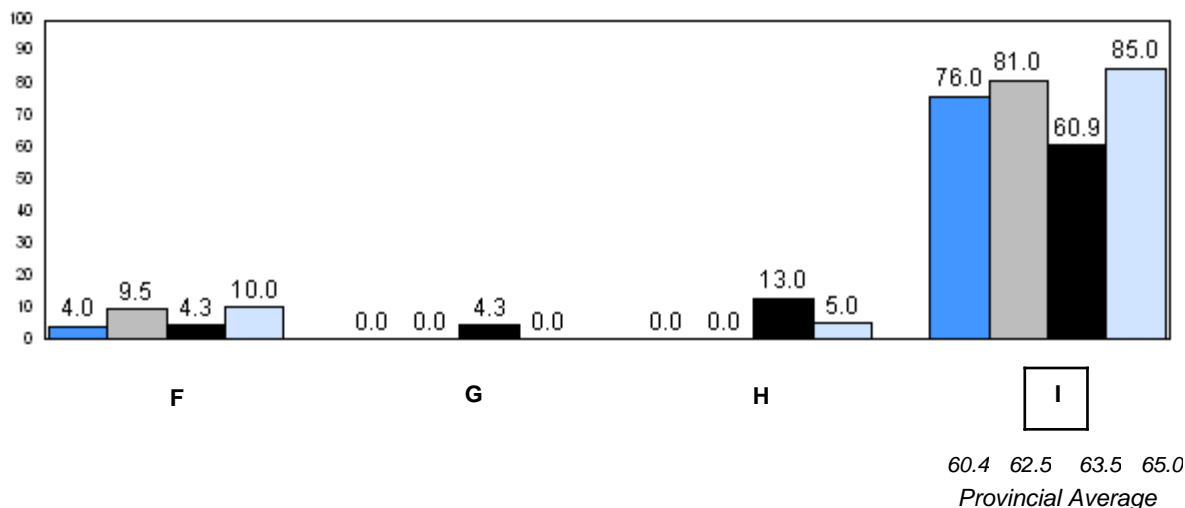
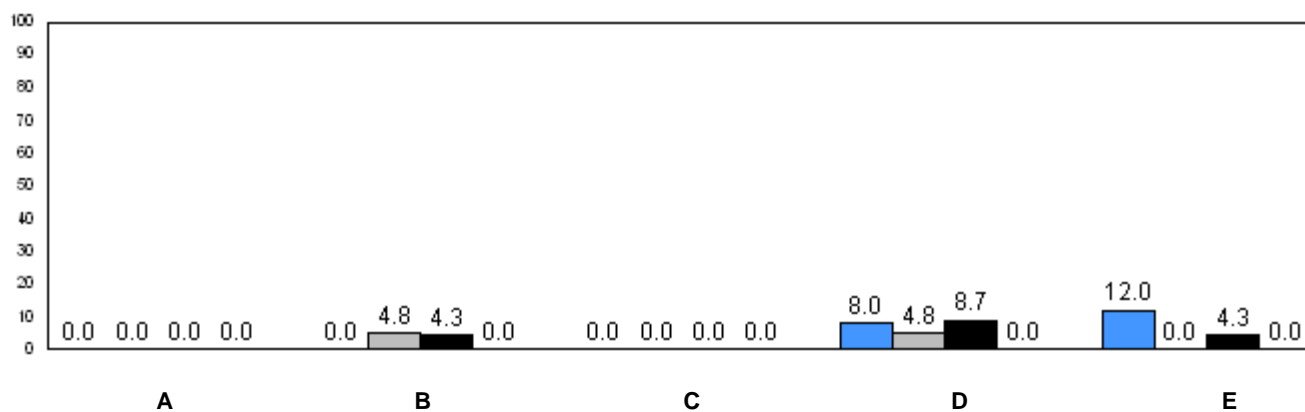

q p denotes school performance vs province.



Number of Students : 44

**Observation Survey (2006-09)**  
**4 Year Trend**  
(school average vs. provincial average)

**Rhyme**

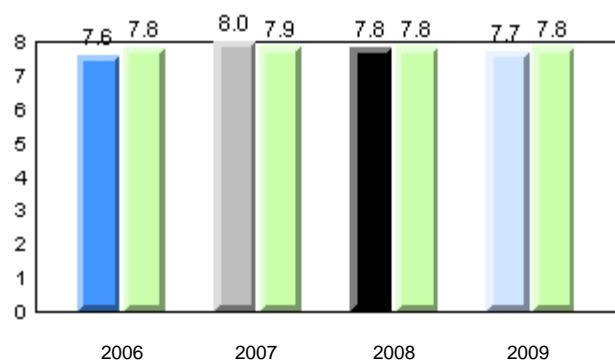

**Beginning Sound**

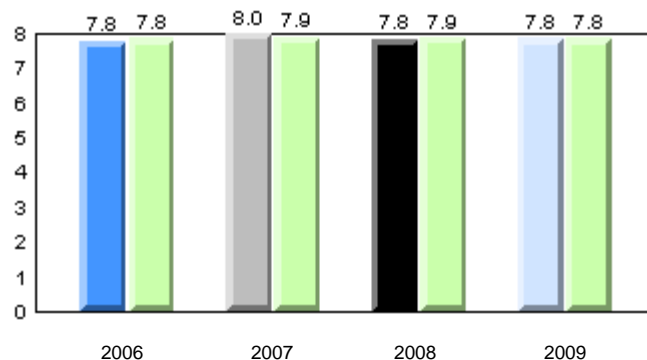

**Onset Rime**

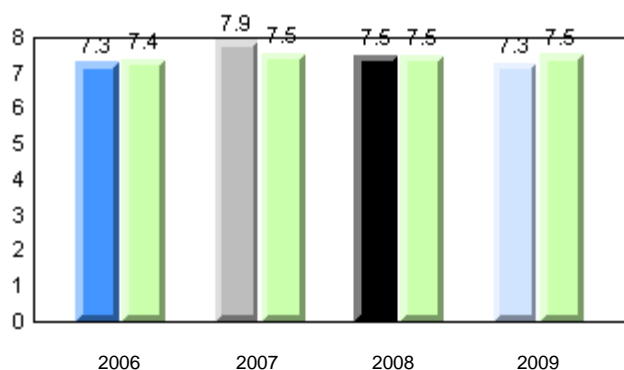

**Dictation**

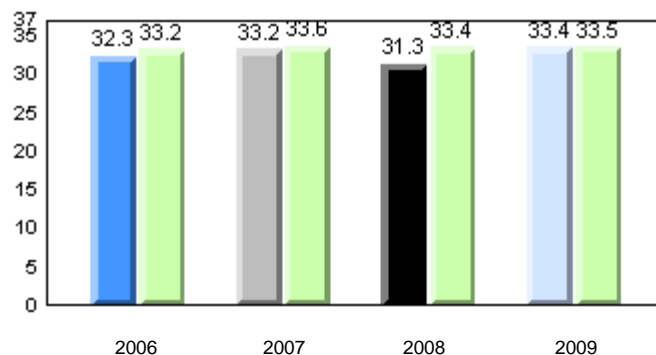

**Sight Vocabulary**

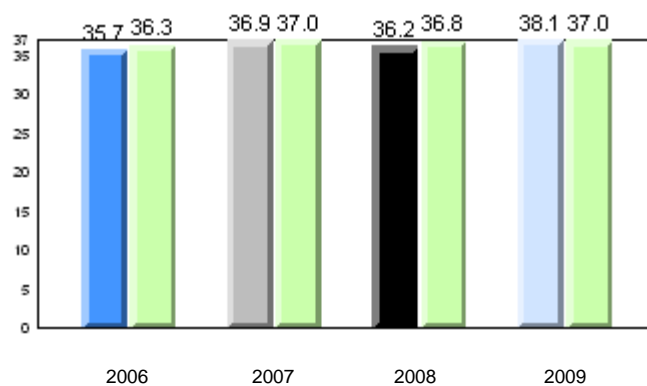

School      2006      2007      2008      2009

Province

Total Students: 44

**Instructional Level**

2009				2008		2007		2006	
Level	School	District	Province	School vs District	School vs Province	School vs District	School vs Province	School vs District	School vs Province
I	74.4	68.3	65.0	P	P	P	P	P	P
A - H	25.6	31.7	35.0						

**Instructional Level (June 2009)**

4 Year Trend  
(school averages)

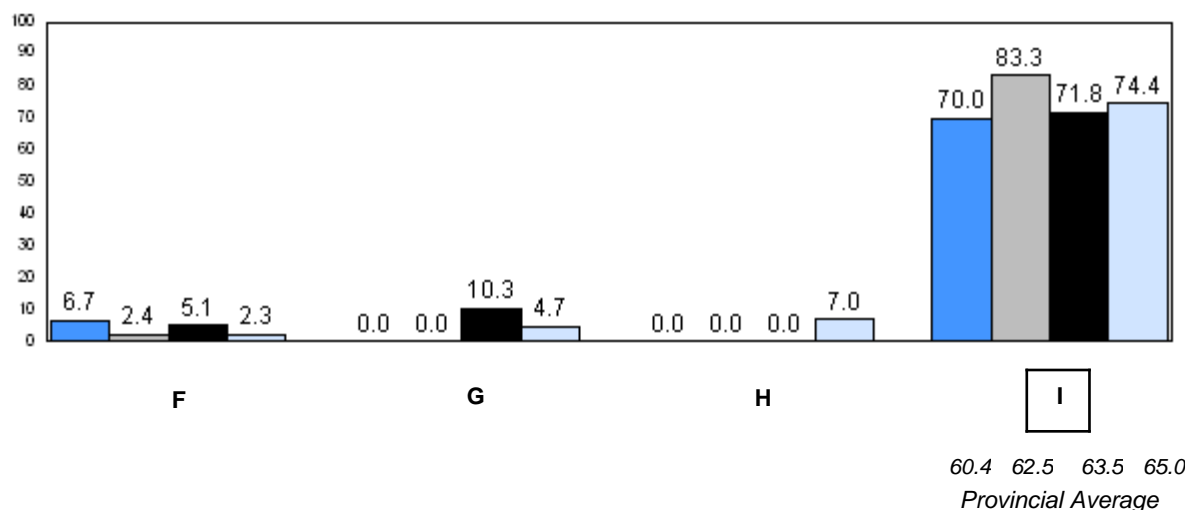
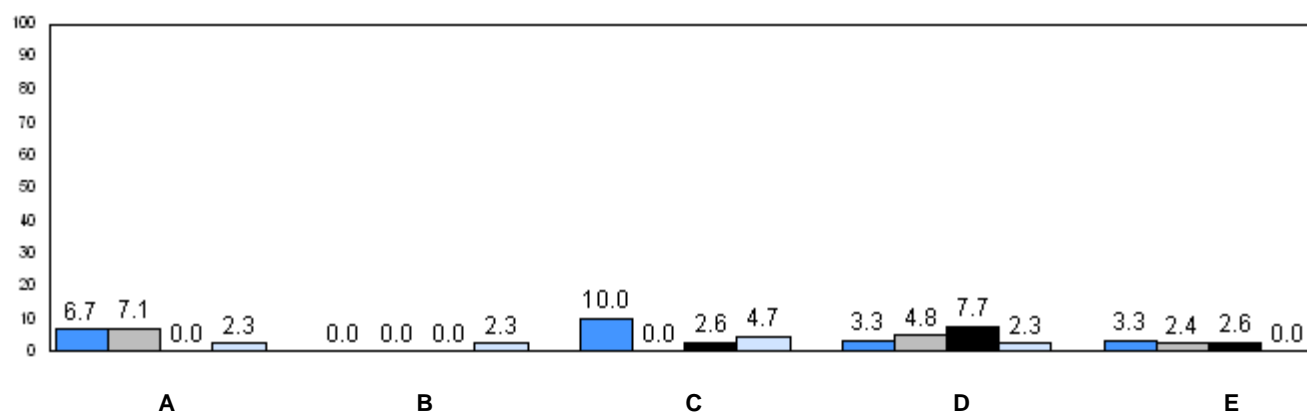

2006 2007 2008 2009

P denotes school performance vs province.

Number of Students : 45

**Observation Survey (2006-09)**  
**4 Year Trend**  
(school average vs. provincial average)

**Rhyme**

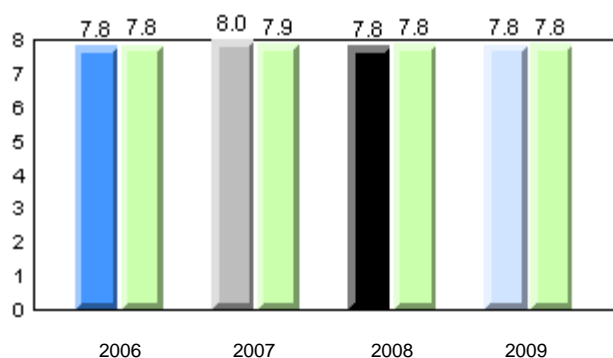

**Beginning Sound**

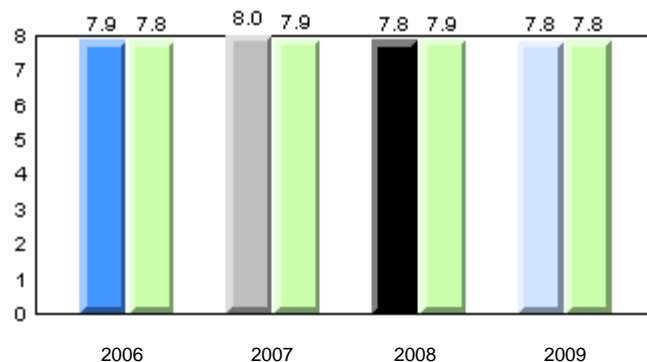

**Onset Rime**

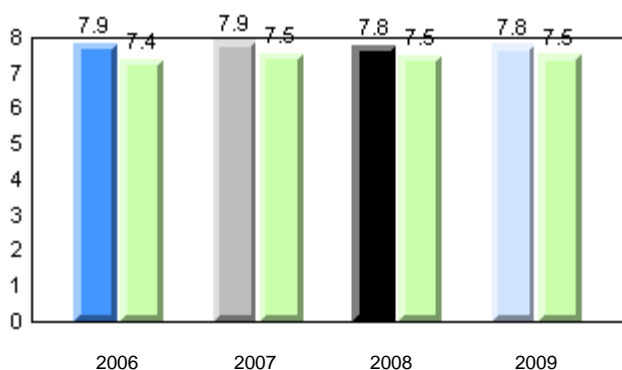

**Dictation**

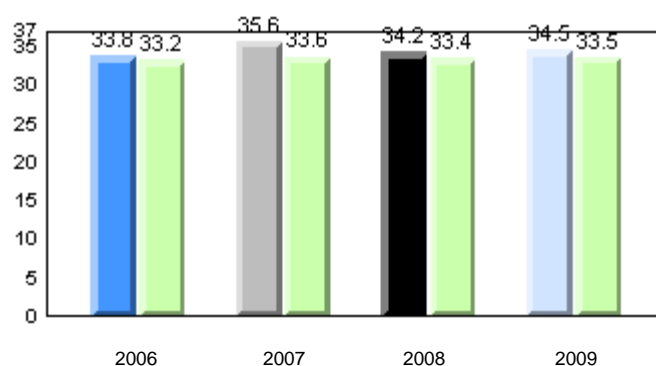

**Sight Vocabulary**

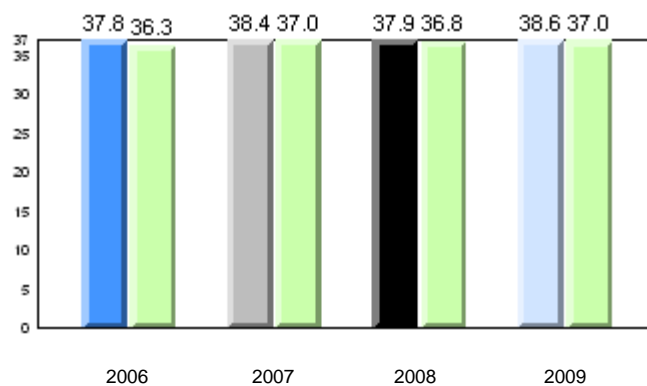

School      2006      2007      2008      2009

Province

Total Students: 45

**Instructional Level**

2009				2008		2007		2006	
Level	School	District	Province	School vs District	School vs Province	School vs District	School vs Province	School vs District	School vs Province
I	70.5	68.3	65.0	P	P	P	P	P	P
A - H	29.6	31.7	35.0						

**Instructional Level (June 2009)**

4 Year Trend  
(school averages)

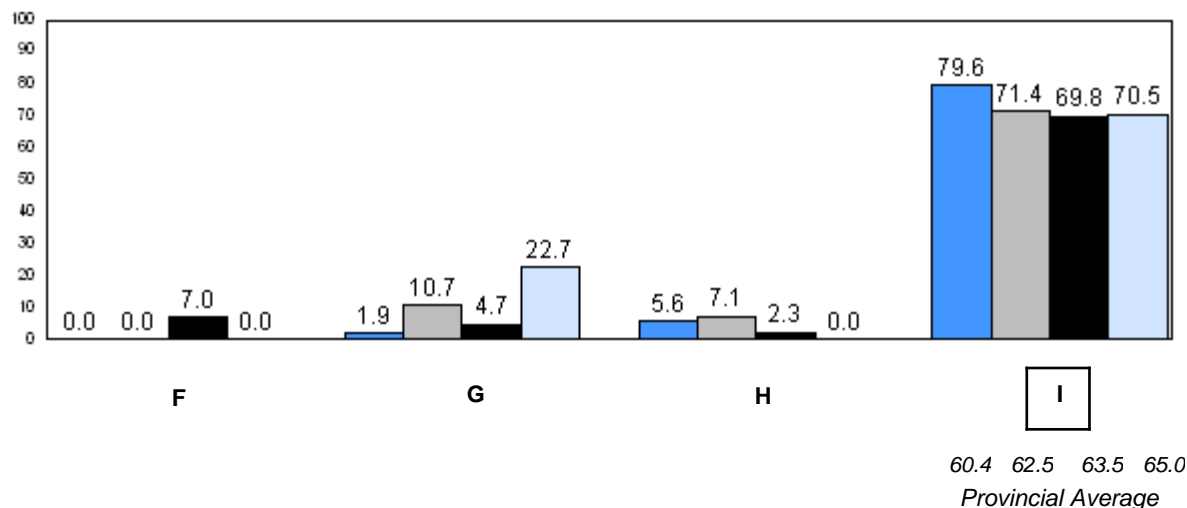
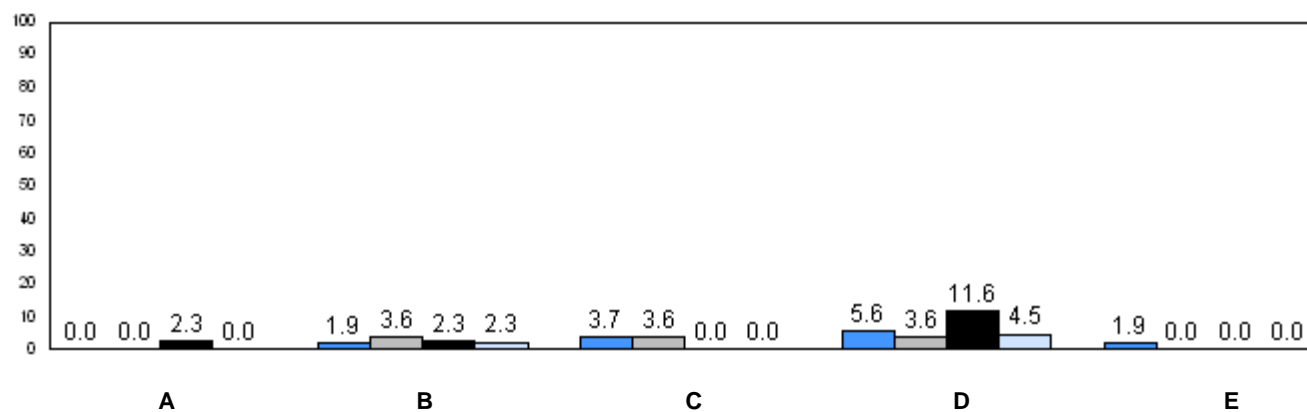

■ 2006    
 ■ 2007    
 ■ 2008    
 ■ 2009

q p denotes school performance vs province.

Number of Students : 20

**Observation Survey (2006-09)**  
**4 Year Trend**  
(school average vs. provincial average)

**Rhyme**

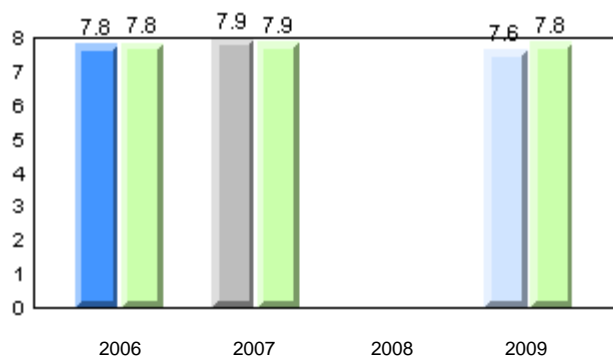

**Beginning Sound**

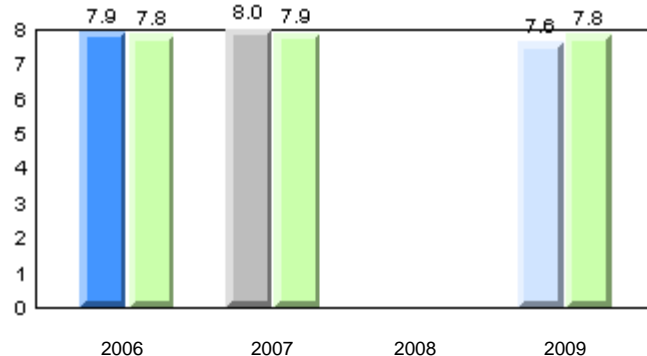

**Onset Rime**

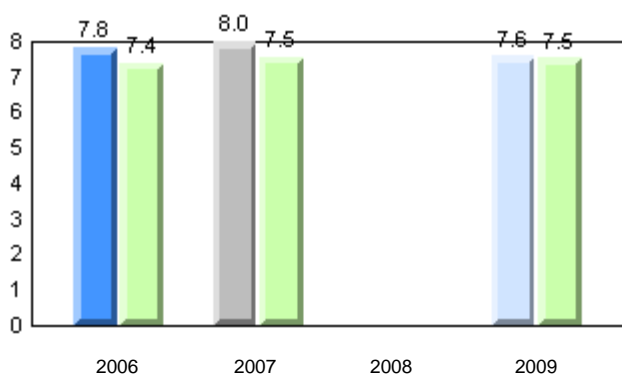

**Dictation**

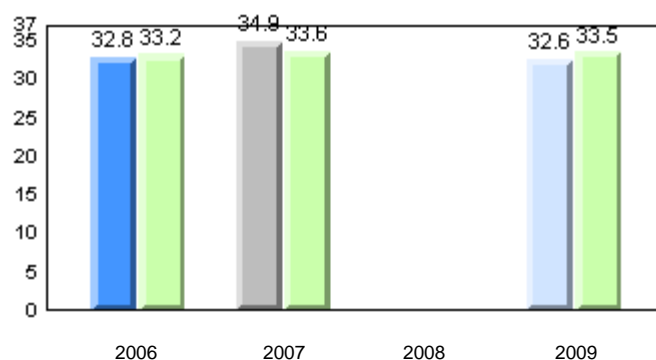

**Sight Vocabulary**

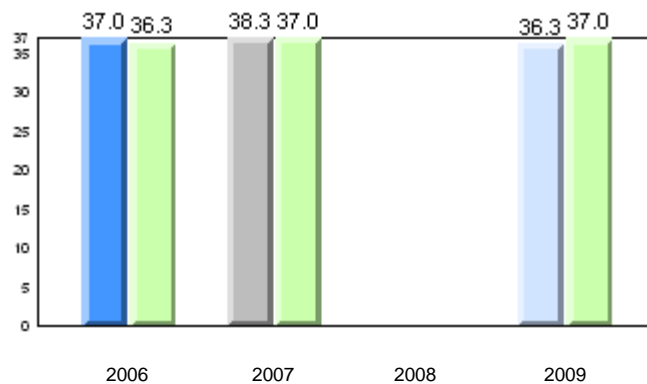

School      2006      2007      2008      2009

Province

Total Students: 20

**Instructional Level**

2009				2008		2007		2006	
Level	School	District	Province	School vs District	School vs Province	School vs District	School vs Province	School vs District	School vs Province
I	94.7	68.3	65.0	p	p	q	q	q	q
A - H	5.3	31.7	35.0						

**Instructional Level (June 2009)**  
**4 Year Trend**  
(school averages)

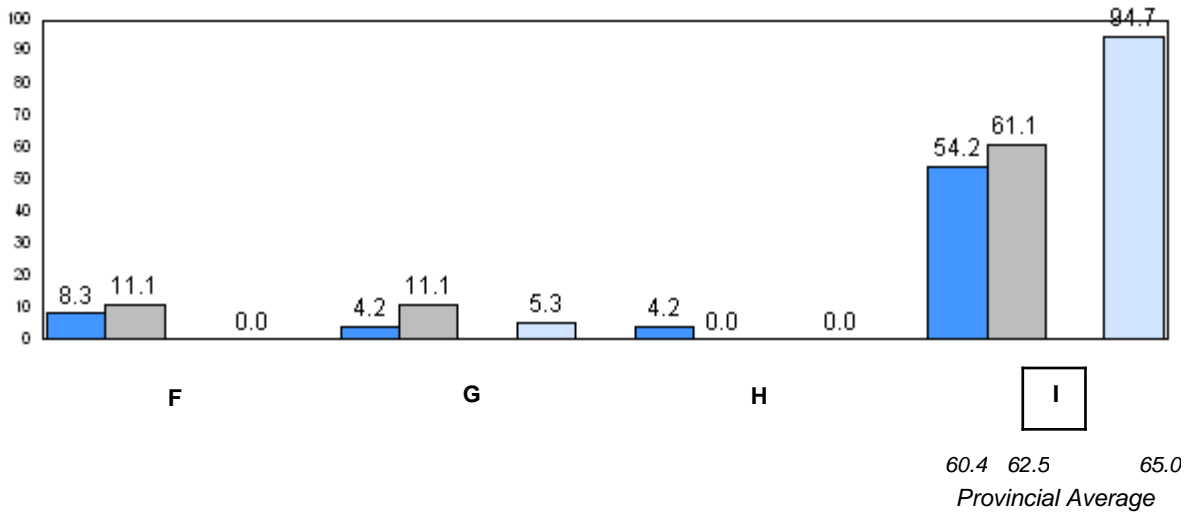
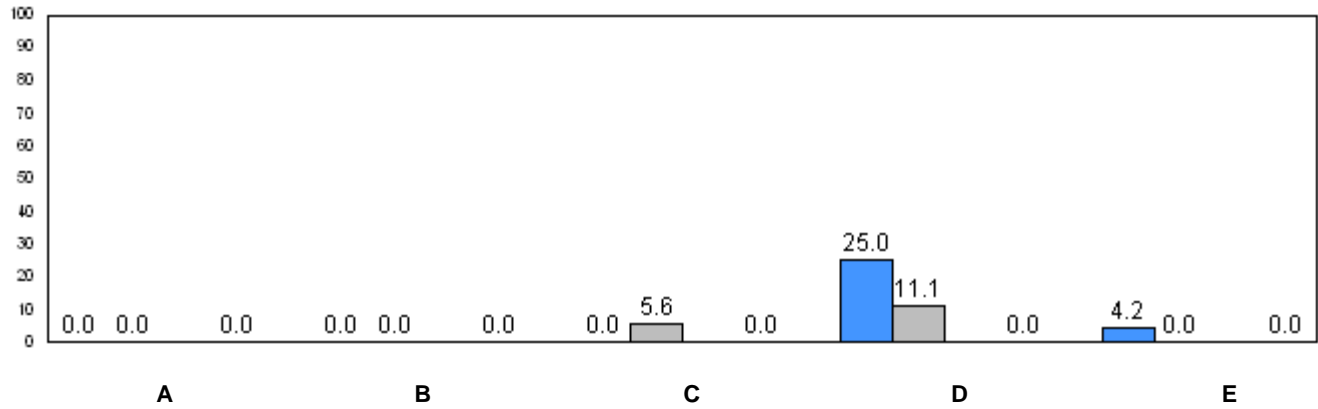

■ 2006   
 ■ 2007   
 ■ 2008   
 ■ 2009

q p denotes school performance vs province.

Number of Students : 32

**Observation Survey (2006-09)**  
**4 Year Trend**  
(school average vs. provincial average)

**Rhyme**

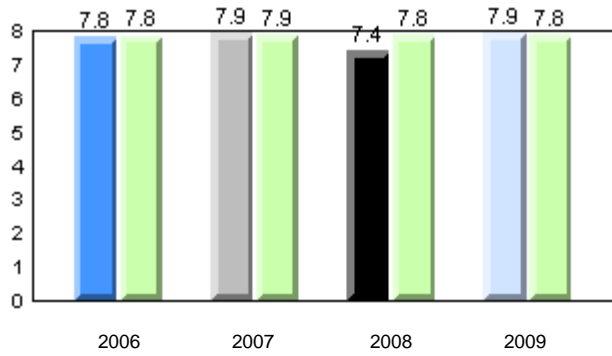

**Beginning Sound**

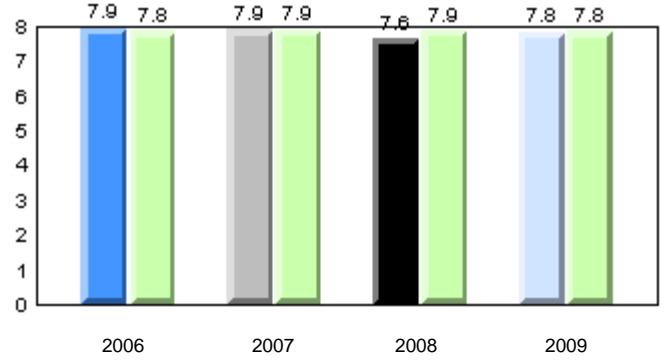

**Onset Rime**

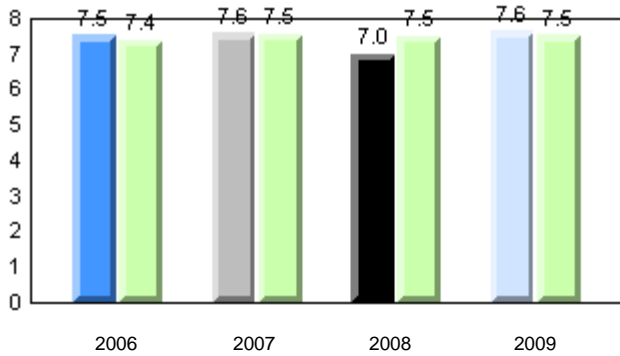

**Dictation**

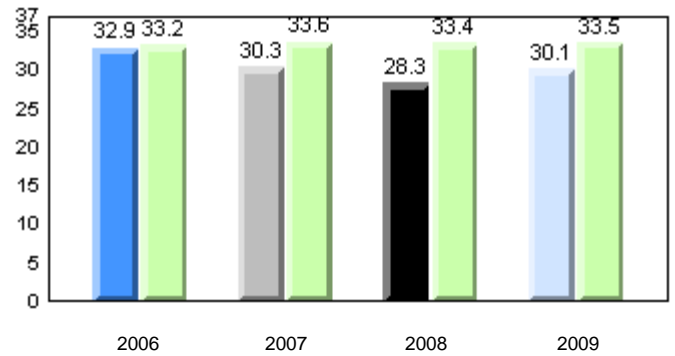

**Sight Vocabulary**

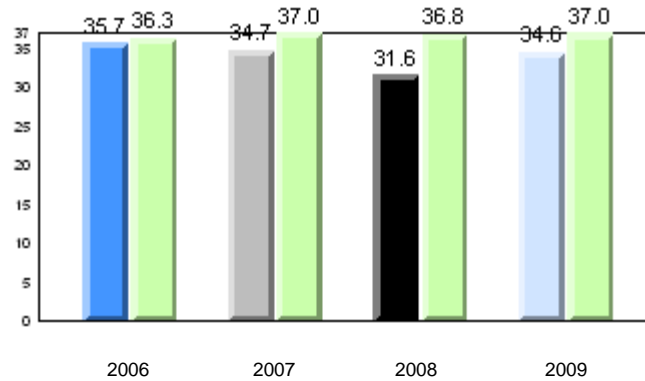

School      2006      2007      2008      2009

Province

Total Students: 32

**Instructional Level**

2009				2008		2007		2006	
Level	School	District	Province	School vs District	School vs Province	School vs District	School vs Province	School vs District	School vs Province
I	71.0	68.3	65.0	p	p	q	q	q	q
A - H	29.0	31.7	35.0						

**Instructional Level (June 2009)**

4 Year Trend  
(school averages)

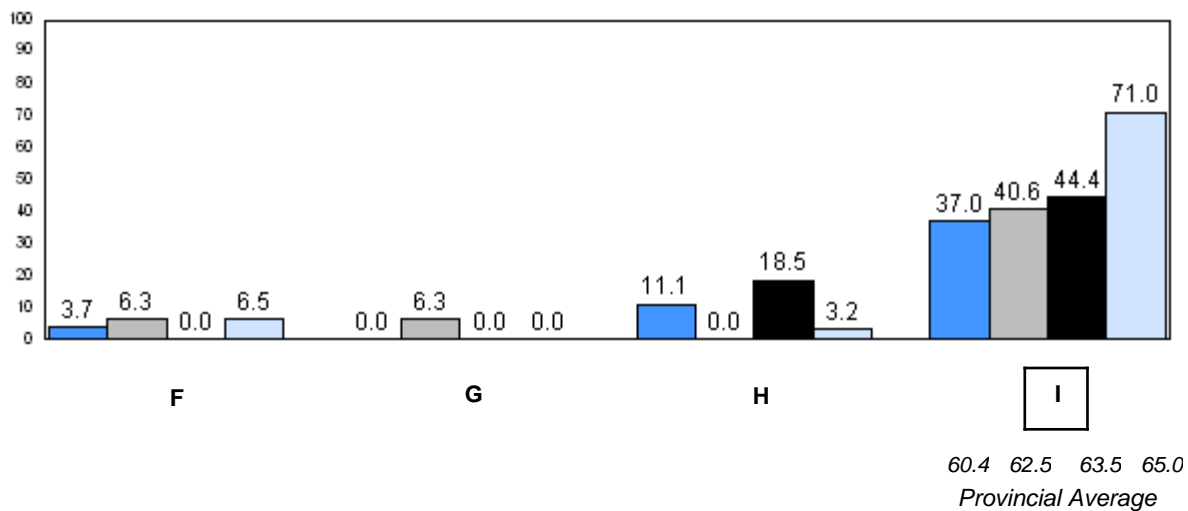
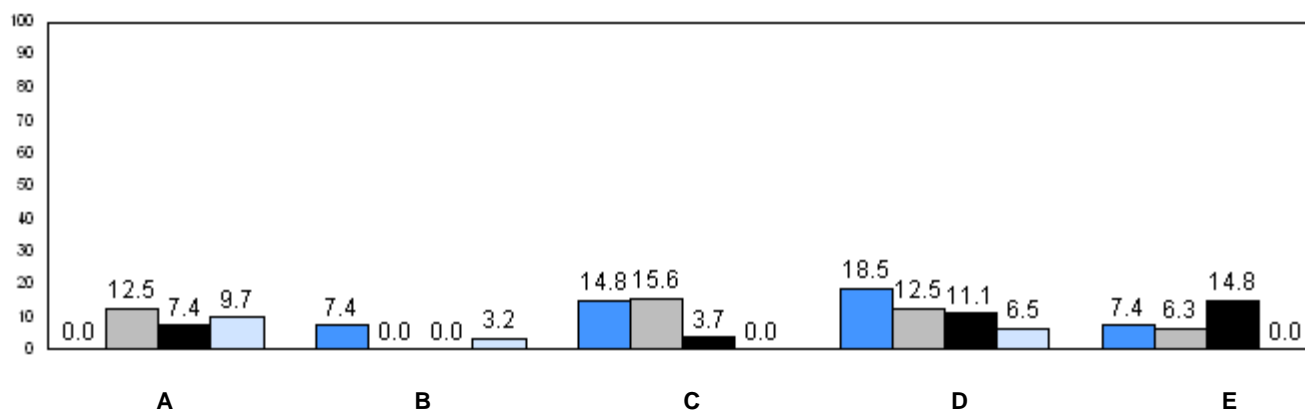

■ 2006   
 ■ 2007   
 ■ 2008   
 ■ 2009  
 q p denotes school performance vs province.



Number of Students : 60

**Observation Survey (2006-09)**  
**4 Year Trend**  
(school average vs. provincial average)

**Rhyme**

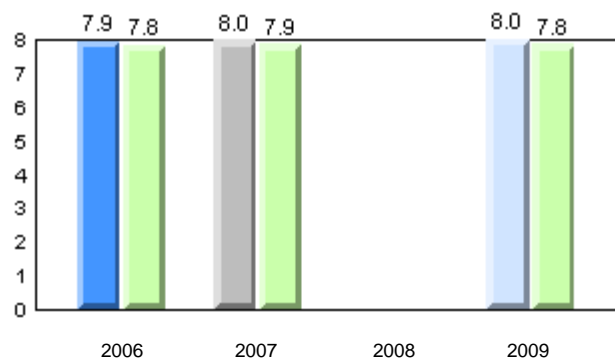

**Beginning Sound**

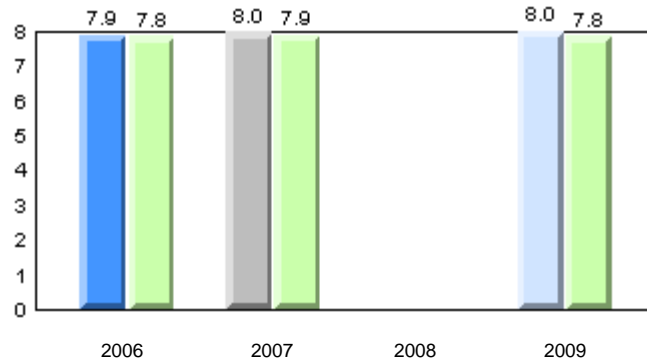

**Onset Rime**

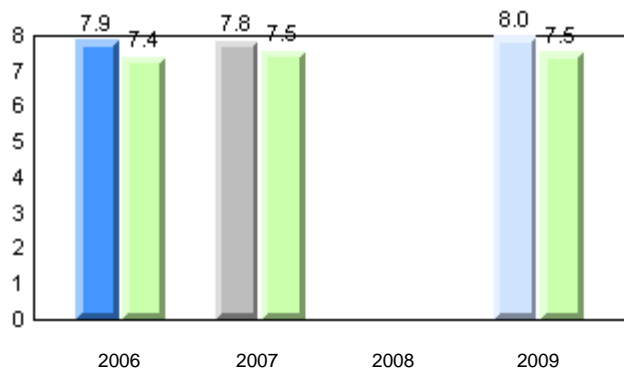

**Dictation**

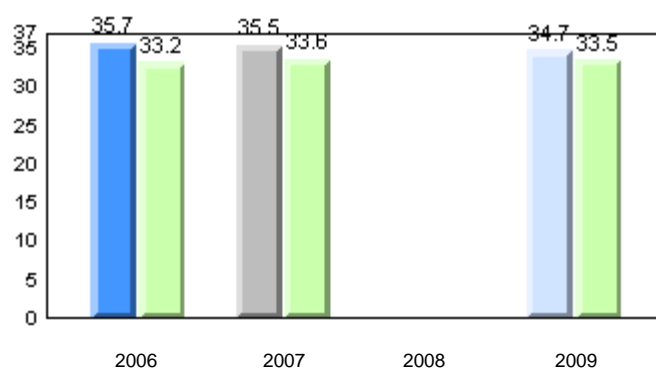

**Sight Vocabulary**

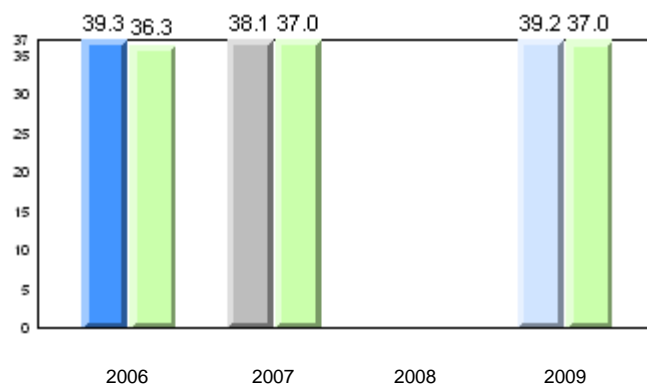

School      2006      2007      2008      2009

Province      2006      2007      2008      2009

Total Students: 60

**Instructional Level**

2009				2008		2007		2006	
Level	School	District	Province	School vs District	School vs Province	School vs District	School vs Province	School vs District	School vs Province
I	71.7	68.3	65.0	P	P	Q	Q	P	P
A - H	28.3	31.7	35.0						

**Instructional Level (June 2009)**

4 Year Trend  
(school averages)

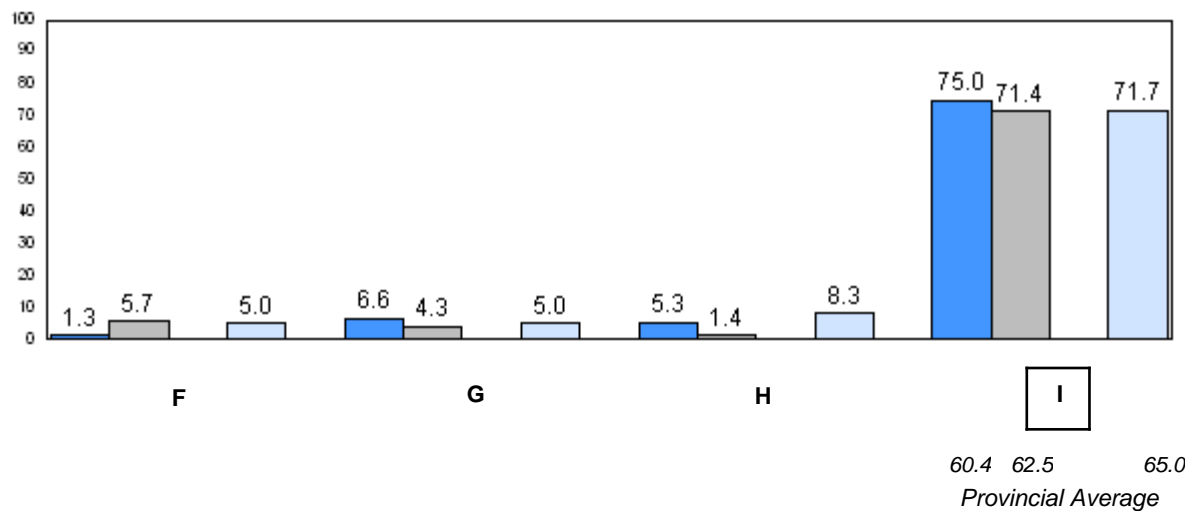
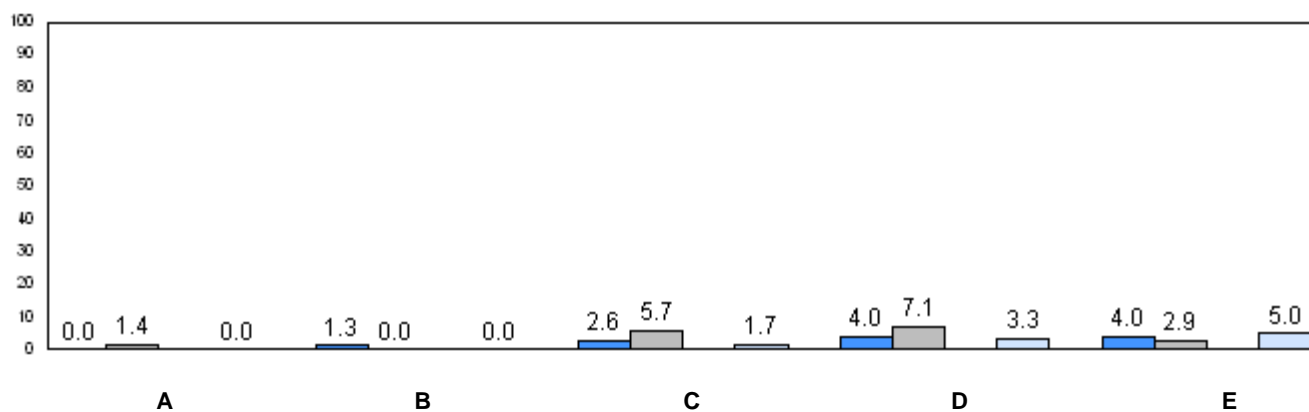

■ 2006
 ■ 2007
 ■ 2008
 ■ 2009

Q P denotes school performance vs province.

Number of Students : 52

**Observation Survey (2006-09)**  
**4 Year Trend**  
(school average vs. provincial average)

**Rhyme**

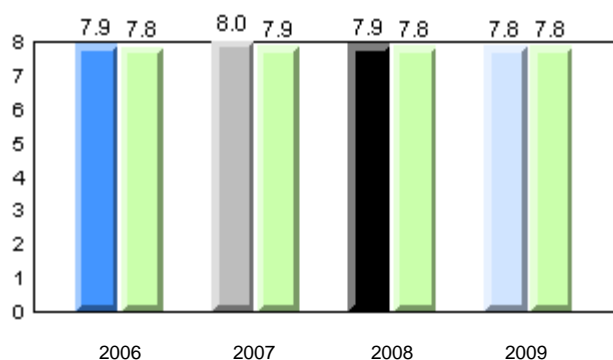

**Beginning Sound**

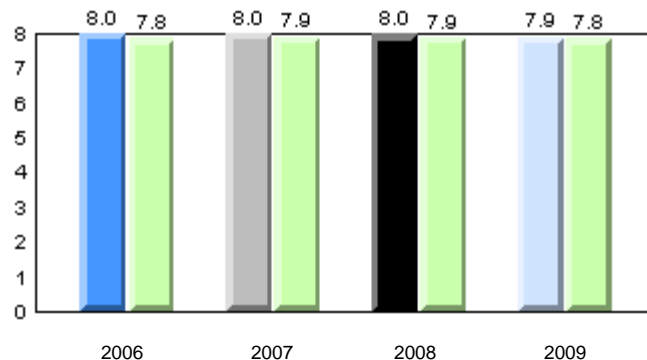

**Onset Rime**

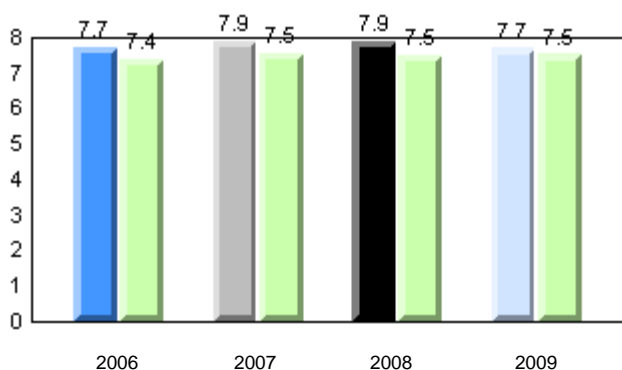

**Dictation**

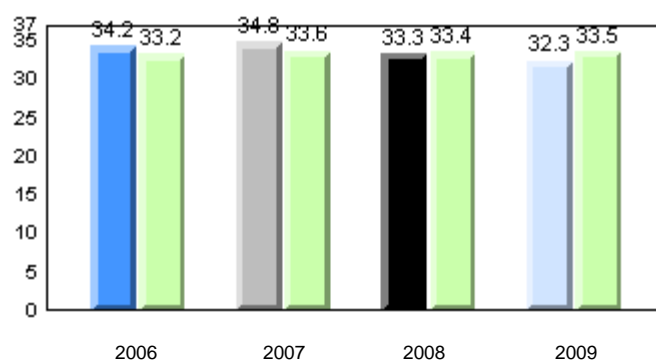

**Sight Vocabulary**

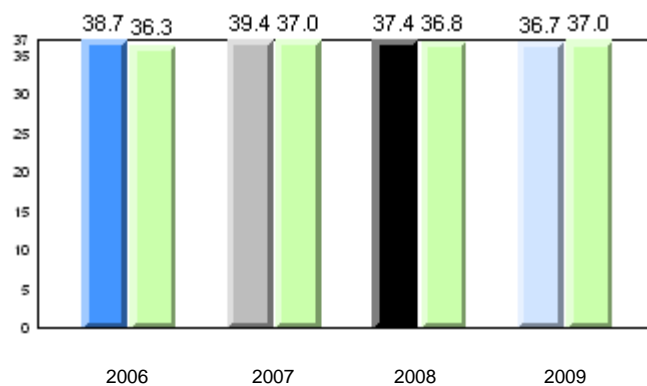

School      2006      2007      2008      2009

Province

Total Students: 52

**Instructional Level**

2009				2008		2007		2006	
Level	School	District	Province	School vs District	School vs Province	School vs District	School vs Province	School vs District	School vs Province
I	53.9	68.3	65.0	q	q	p	p	p	p
A - H	46.2	31.7	35.0						

**Instructional Level (June 2009)**

4 Year Trend  
(school averages)

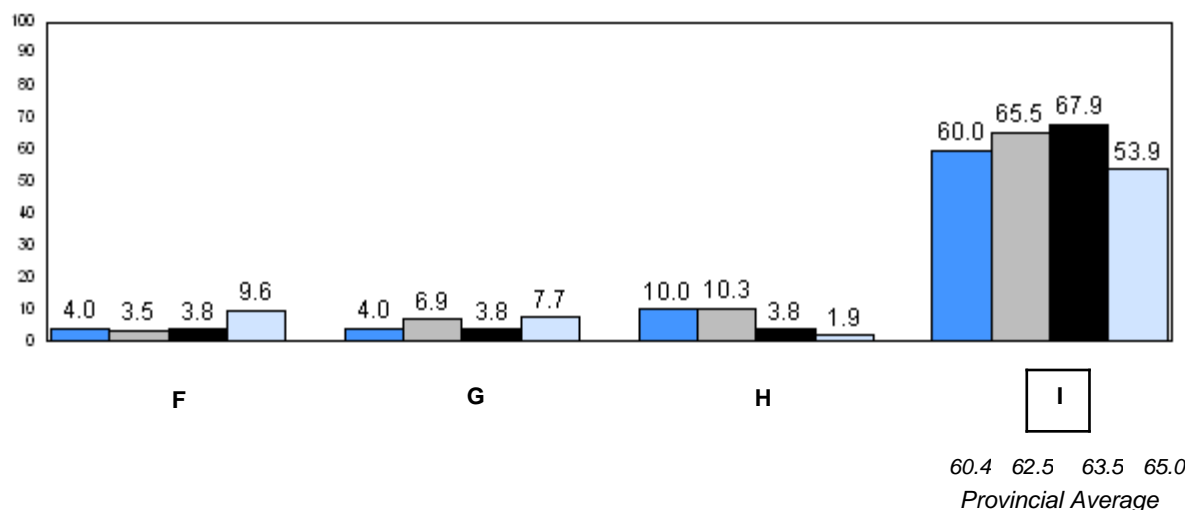
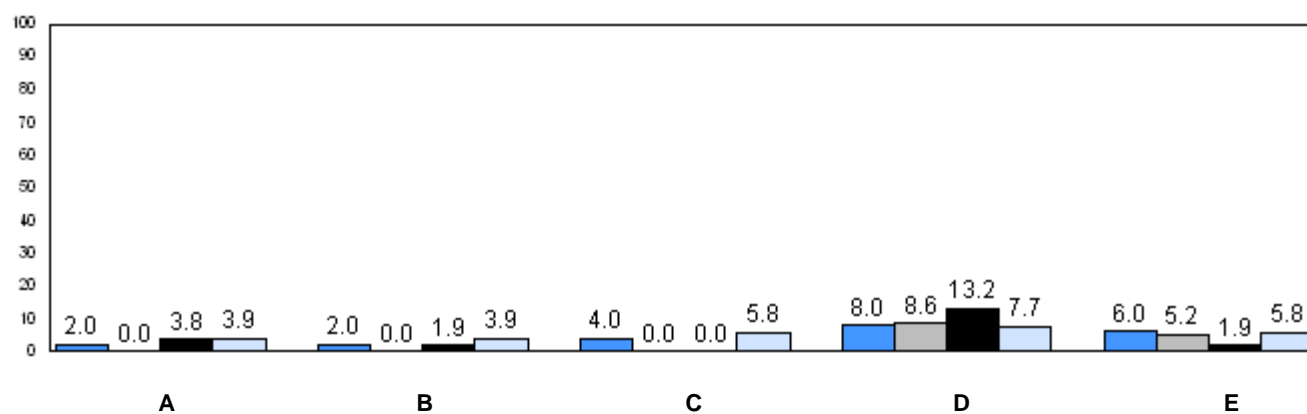

■ 2006   
 ■ 2007   
 ■ 2008   
 ■ 2009

q p denotes school performance vs province.



Grade 1 Observation  
June 2009

District 4 - Eastern

#370 - Stella Maris Academy, Trepassey

Grades: K-12

Number of Students : 3

Observation Survey (2006-09)  
4 Year Trend  
(school average vs. provincial average)

Rhyme

Beginning Sound

School data with 5 or fewer students withheld for reasons of confidentiality.

2006

2007

2008

2009

2006

2007

2008

2009

Onset Rime

Dictation

School data with 5 or fewer students withheld for reasons of confidentiality.

2006

2007

2008

2009





2006

2007

2008

2009

School data with 5 or fewer students withheld for reasons of confidentiality.

		2006	2007	2008	2009			
School		2006		2007		2008		2009
Province								

District 4 - Eastern

#370 - Stella Maris Academy, Trepassey

Grades: K-12

Total Students: 3

**Instructional Level**

2009				2008		2007		2006	
Level	School	District	Province	School vs District	School vs Province	School vs District	School vs Province	School vs District	School vs Province
I	School data with 5 or fewer students withheld for reasons of confidentiality.	68.3	65.0	q	p	q	q	p	p
A - H		31.7	35.0						

**Instructional Level (June 2009)**  
**4 Year Trend**  
(school averages)

School data with 5 or fewer students withheld for reasons of confidentiality.

A B C D E

School data with 5 or fewer students withheld for reasons of confidentiality.

F G H I

60.4 62.5 63.5 65.0  
Provincial Average

2006 2007 2008 2009

q p denotes school performance vs province.

Number of Students : 55

**Observation Survey (2006-09)**  
**4 Year Trend**  
(school average vs. provincial average)

**Rhyme**

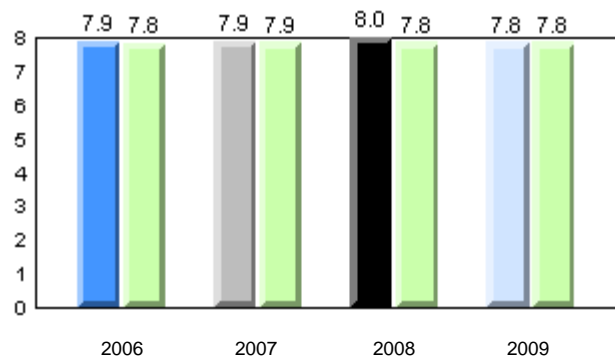

**Beginning Sound**

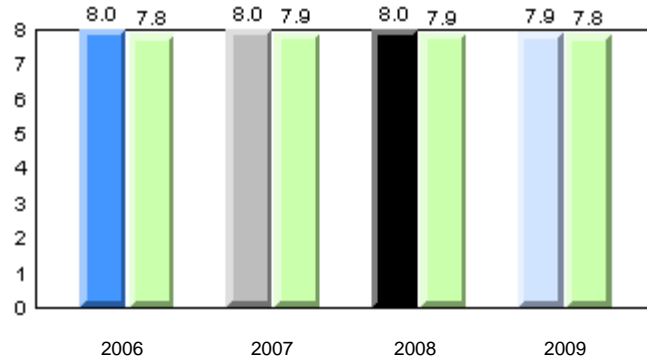

**Onset Rime**

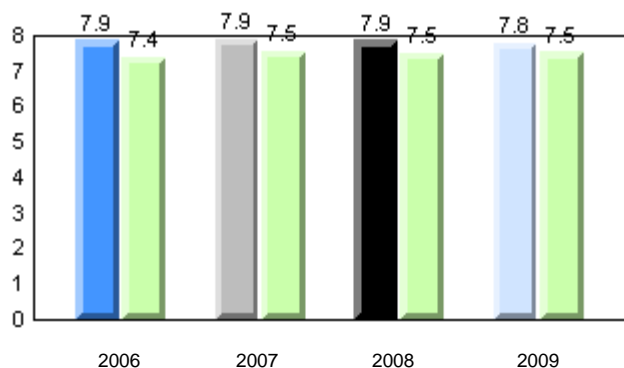

**Dictation**

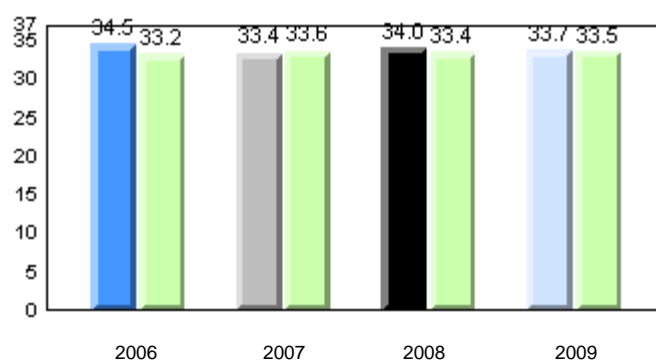

**Sight Vocabulary**

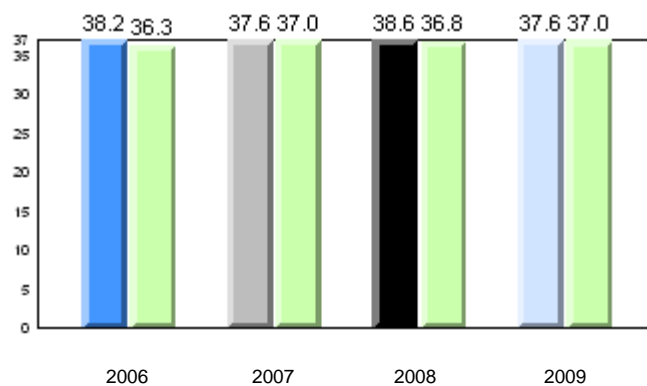

School      2006      2007      2008      2009

Province

Total Students: 55

**Instructional Level**

2009				2008		2007		2006	
Level	School	District	Province	School vs District	School vs Province	School vs District	School vs Province	School vs District	School vs Province
I	58.5	68.3	65.0	q	q	p	p	p	p
A - H	41.5	31.7	35.0						

**Instructional Level (June 2009)**

4 Year Trend  
(school averages)

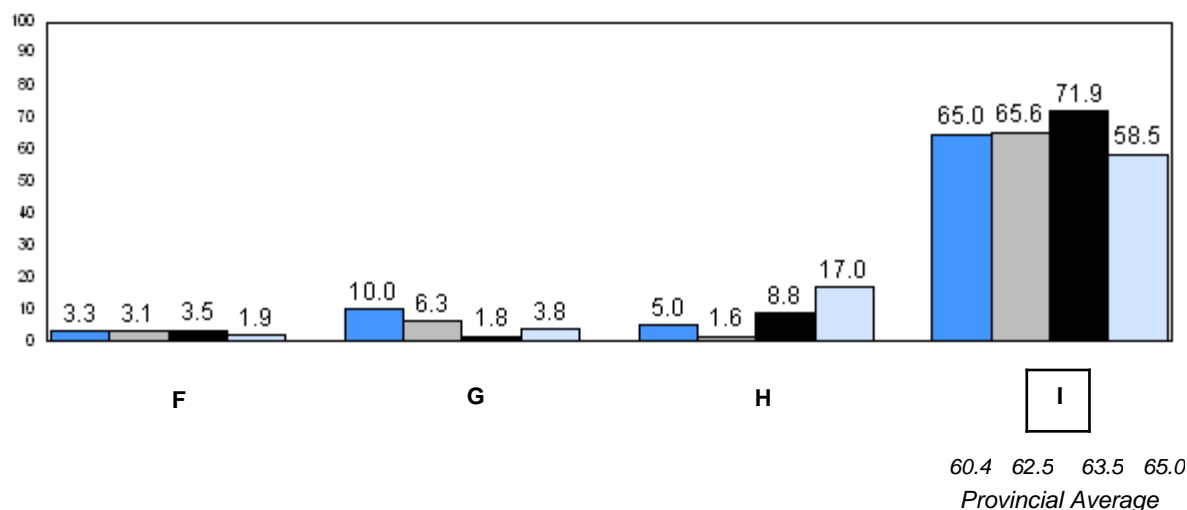
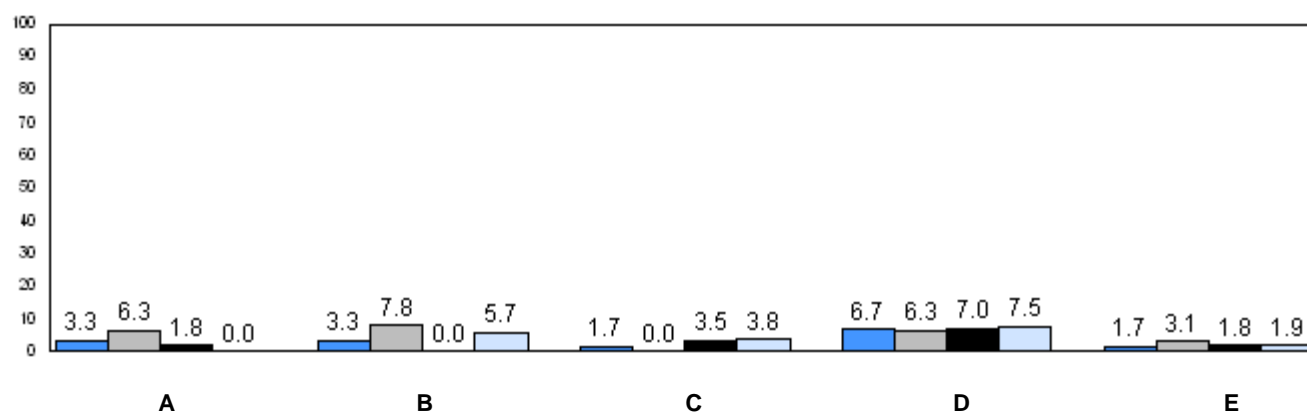

2006 2007 2008 2009

q p denotes school performance vs province.



Number of Students : 29

**Observation Survey (2006-09)**  
**4 Year Trend**  
(school average vs. provincial average)

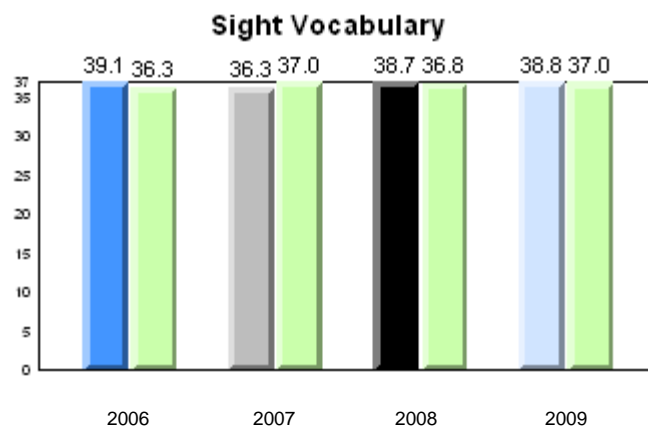
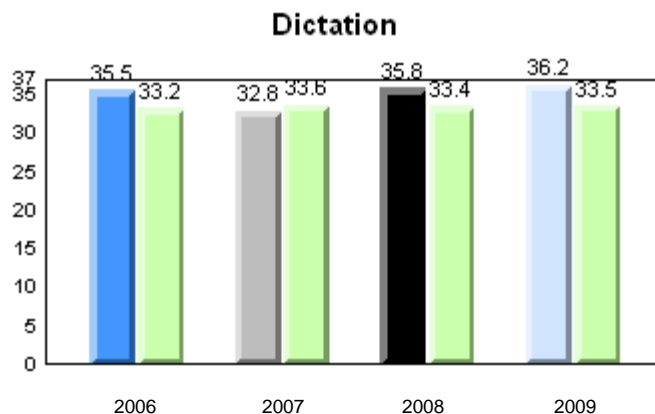
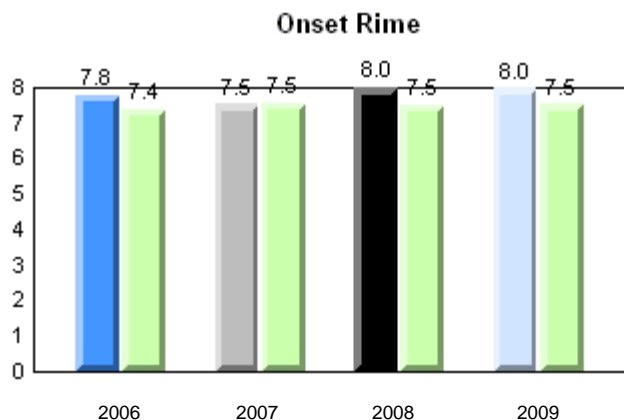
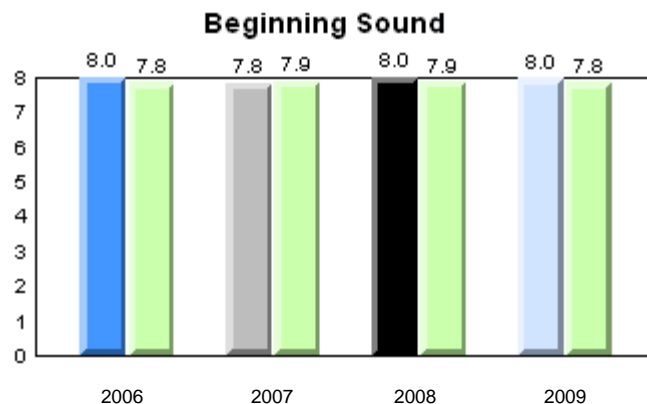
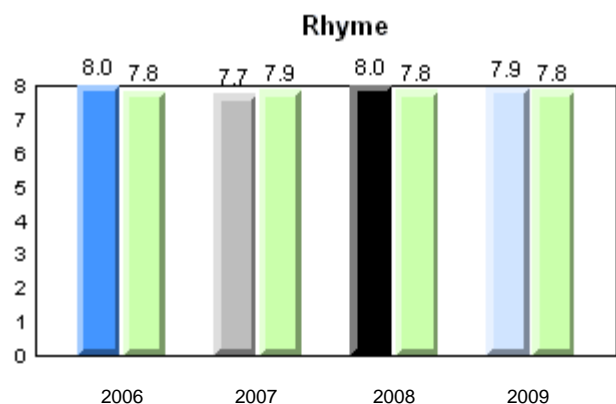

School      2006      2007      2008      2009

Province

Total Students: 29

**Instructional Level**

2009				2008		2007		2006	
Level	School	District	Province	School vs District	School vs Province	School vs District	School vs Province	School vs District	School vs Province
I	69.0	68.3	65.0	p	p	p	p	q	q
A - H	31.0	31.7	35.0						

**Instructional Level (June 2009)**

4 Year Trend  
(school averages)

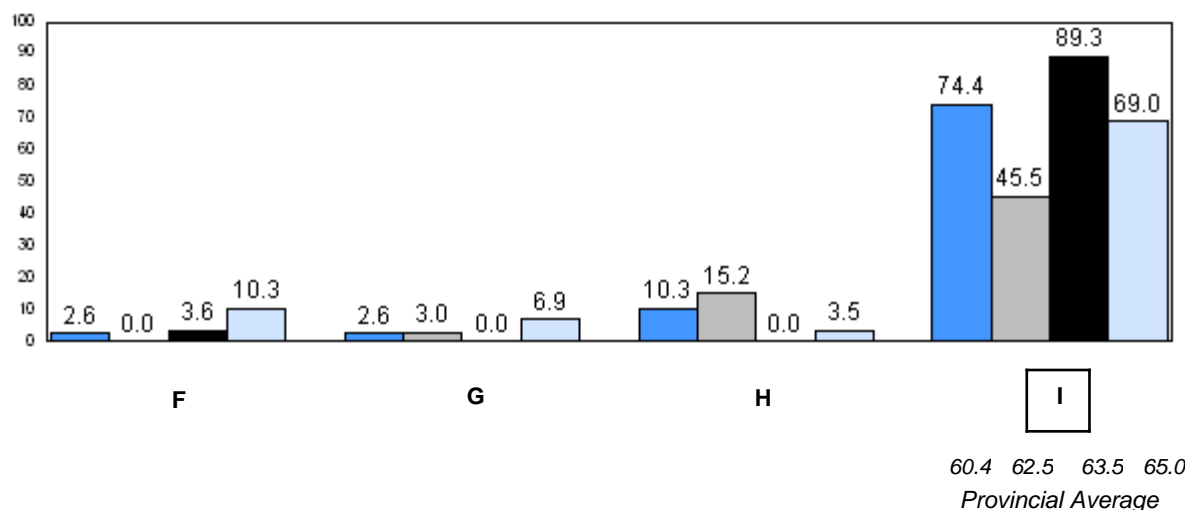
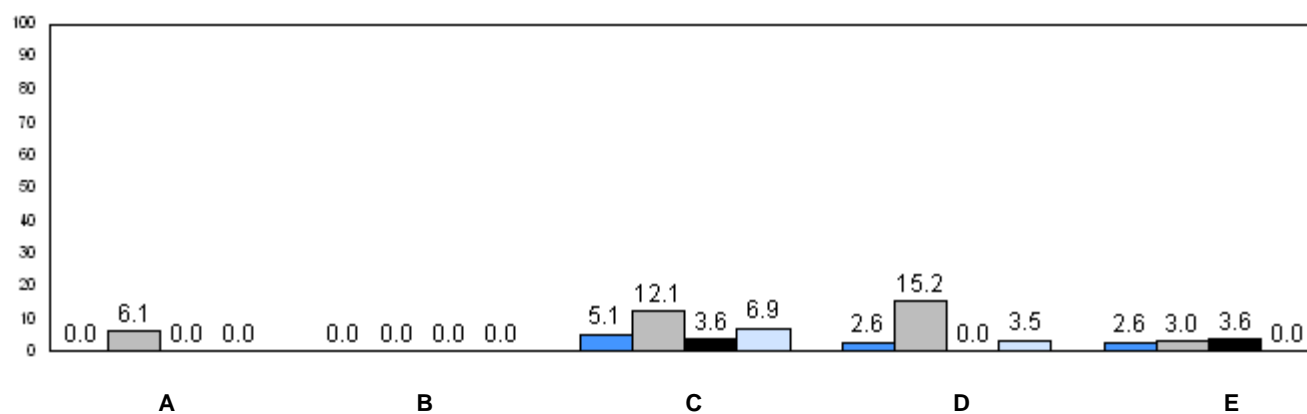

■ 2006   
 ■ 2007   
 ■ 2008   
 ■ 2009

q p denotes school performance vs province.

Number of Students : 8

**Observation Survey (2006-09)**  
**4 Year Trend**  
(school average vs. provincial average)

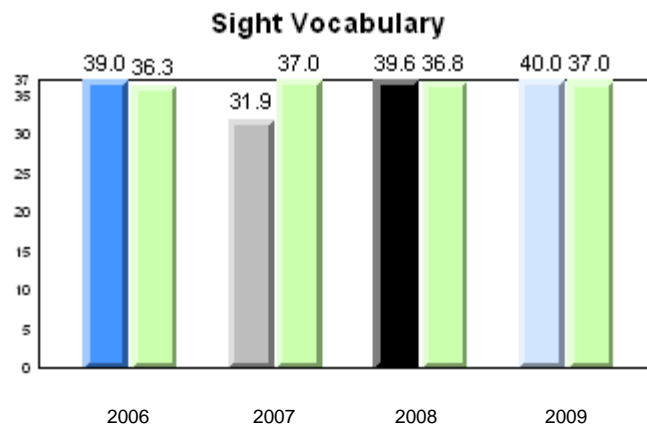
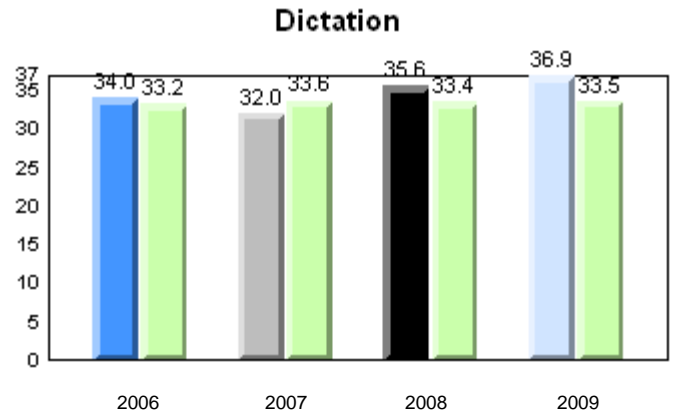
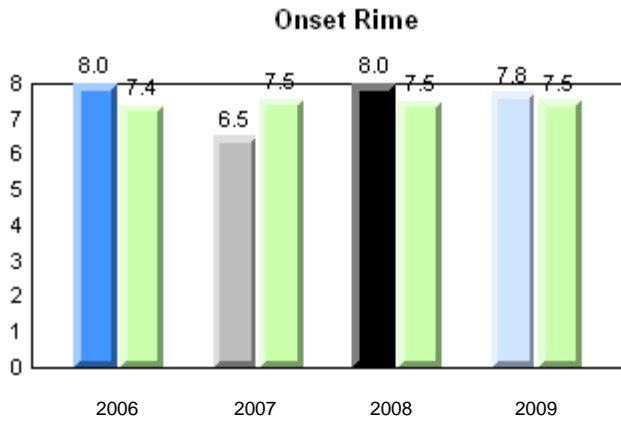
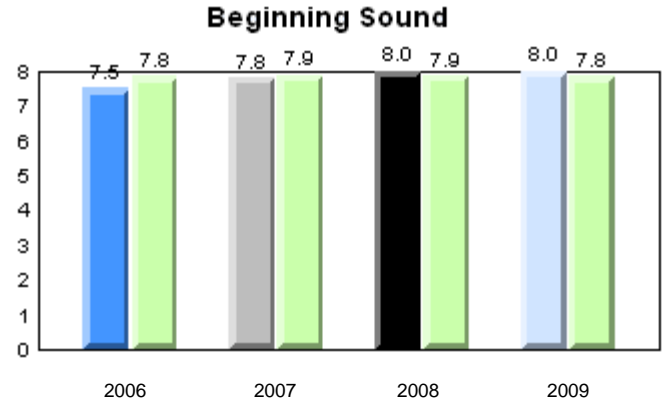
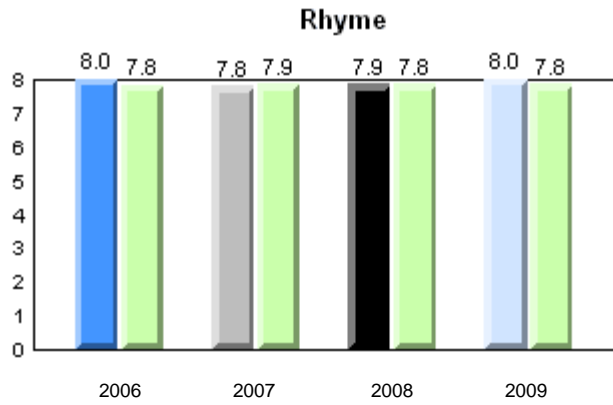

School      2006      2007      2008      2009

Province

Total Students: 8

**Instructional Level**

2009				2008		2007		2006	
Level	School	District	Province	School vs District	School vs Province	School vs District	School vs Province	School vs District	School vs Province
I	87.5	68.3	65.0	p	p	q	q	q	q
A - H	12.5	31.7	35.0						

**Instructional Level (June 2009)**

4 Year Trend  
(school averages)

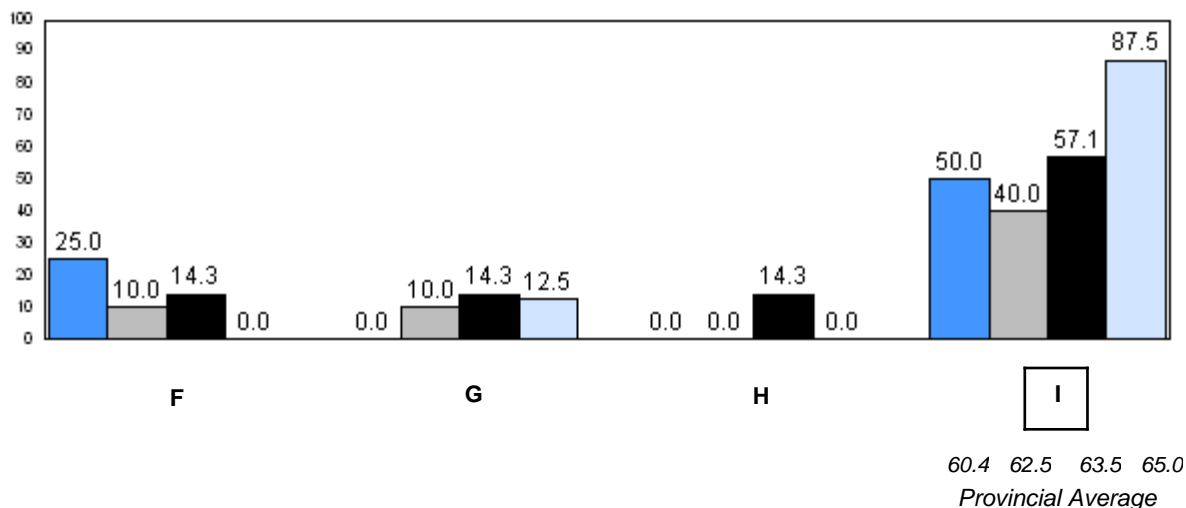
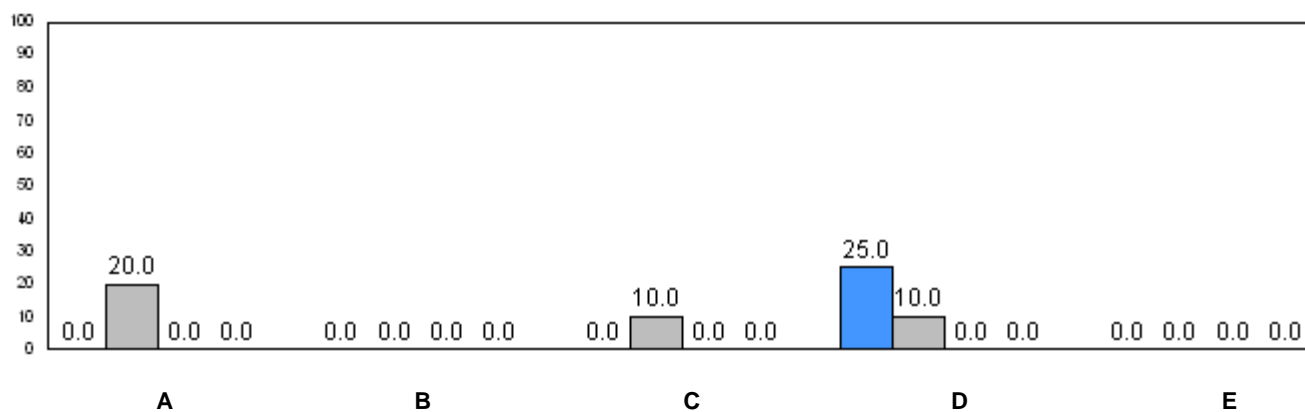

q p denotes school performance vs province.

Number of Students : 56

**Observation Survey (2006-09)**  
**4 Year Trend**  
(school average vs. provincial average)

**Rhyme**

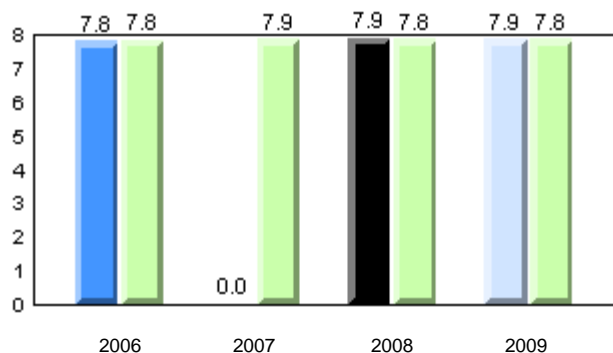

**Beginning Sound**

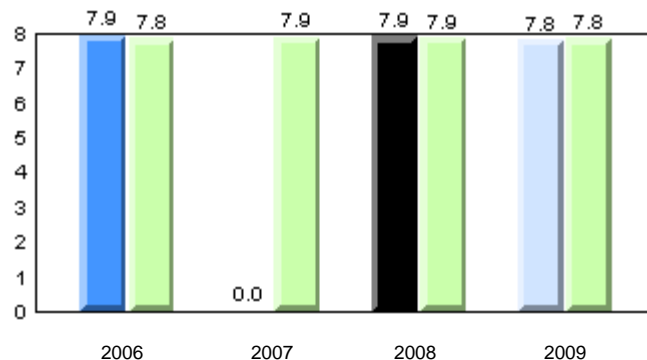

**Onset Rime**

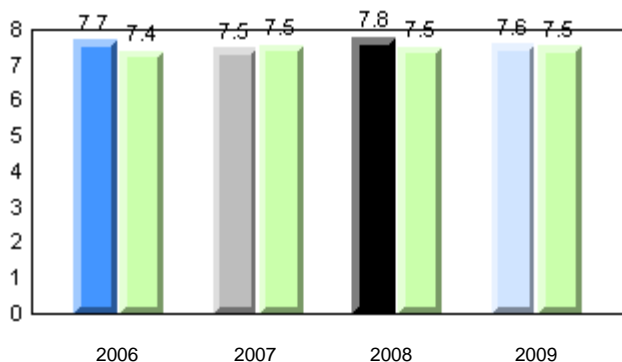

**Dictation**

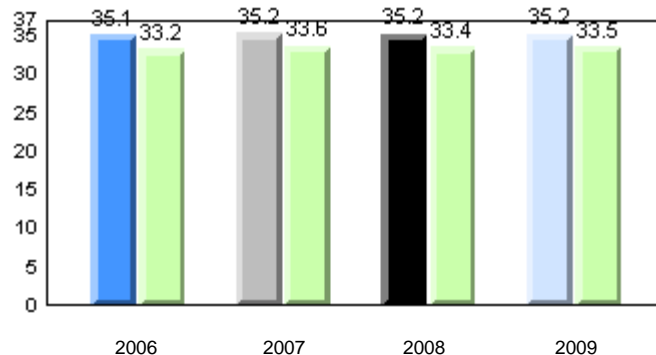

**Sight Vocabulary**

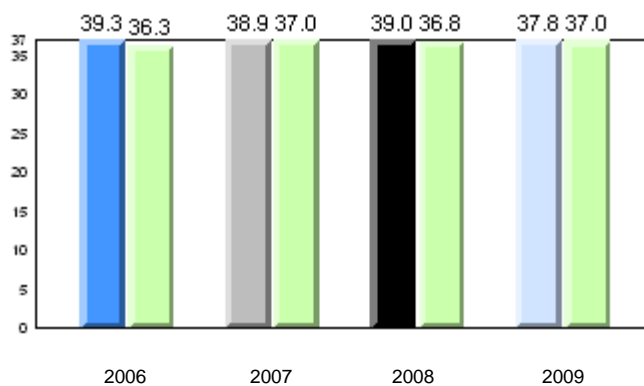

School      2006      2007      2008      2009

Province

Total Students: 56

**Instructional Level**

2009				2008		2007		2006	
Level	School	District	Province	School vs District	School vs Province	School vs District	School vs Province	School vs District	School vs Province
I	78.6	68.3	65.0	p	p	q	q	p	p
A - H	21.4	31.7	35.0						

**Instructional Level (June 2009)**

4 Year Trend  
(school averages)

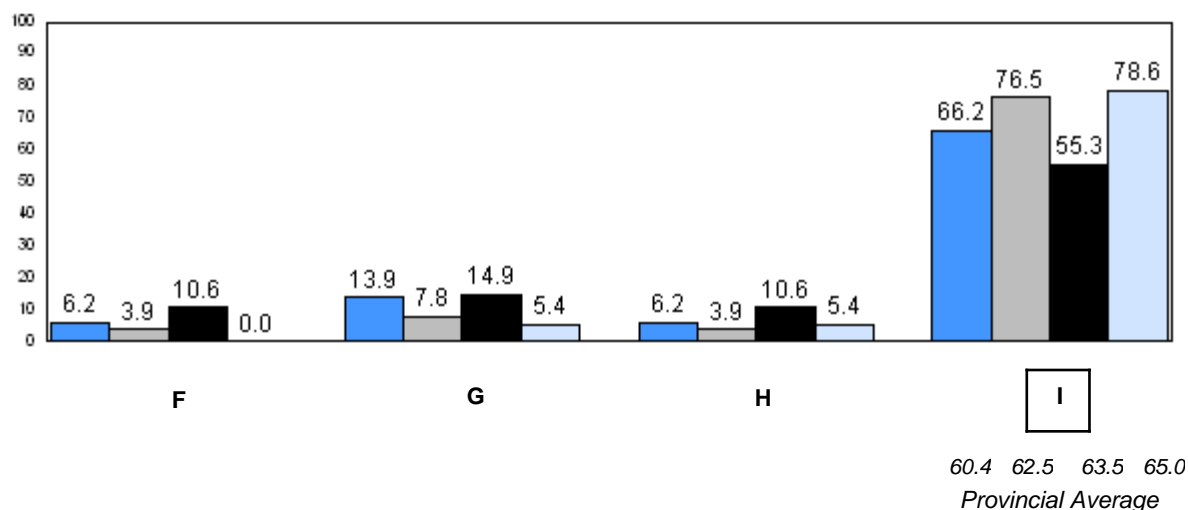
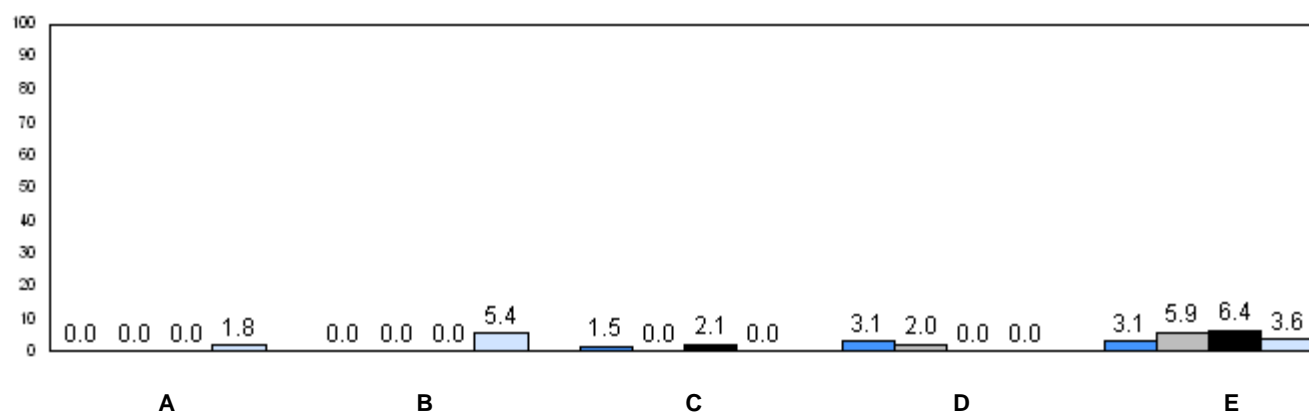

2006 2007 2008 2009

q p denotes school performance vs province.



District 4 - Eastern

#430 - St. Mark's School, King's Cove

Grades: K-12

Number of Students : 2

Observation Survey (2006-09)  
4 Year Trend  
(school average vs. provincial average)





Rhyme Beginning Sound  
School data with 5 or fewer students withheld for reasons of confidentiality.

2006 2007 2008 2009 2006 2007 2008 2009

Onset Rime Dictation  
School data with 5 or fewer students withheld for reasons of confidentiality.

2006 2007 2008 2009 2006 2007 2008 2009

School data with 5 or fewer students withheld for reasons of confidentiality.

		2006	2007	2008	2009			
School		2006		2007		2008		2009
Province								

District 4 - Eastern

#430 - St. Mark's School, King's Cove

Grades: K-12

Total Students: 2

**Instructional Level**

		2009				2008		2007		2006	
Level	School	District	Province	School vs District	School vs Province	School vs District	School vs Province	School vs District	School vs Province	School vs District	School vs Province
I	School data with 5 or fewer students withheld for reasons of confidentiality.	68.3	65.0	q	q	q	q	p	p	p	p
A - H		31.7	35.0								

**Instructional Level (June 2009)**  
**4 Year Trend**  
(school averages)

School data with 5 or fewer students withheld for reasons of confidentiality.

A B C D E

School data with 5 or fewer students withheld for reasons of confidentiality.

F G H I

60.4 62.5 63.5 65.0  
Provincial Average

2006 2007 2008 2009

q p denotes school performance vs province.



Number of Students : 11

**Observation Survey (2006-09)**  
**4 Year Trend**  
(school average vs. provincial average)

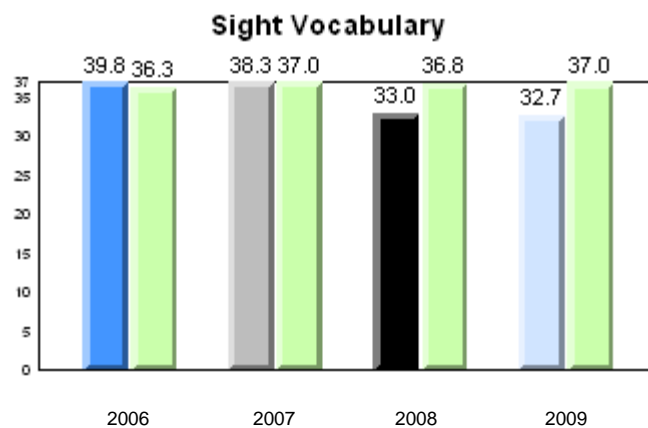
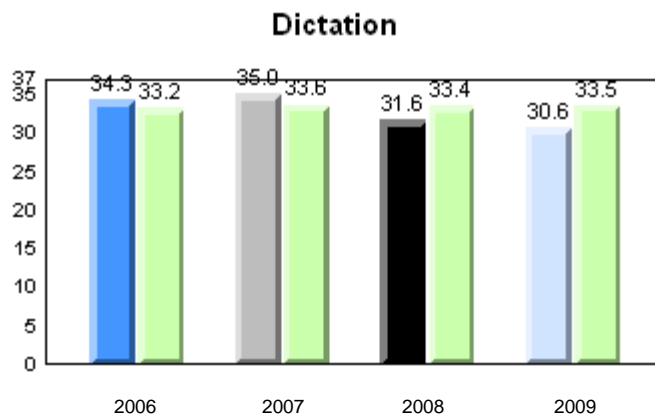
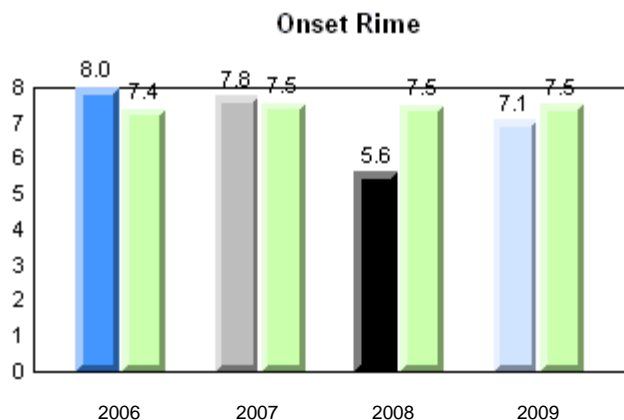
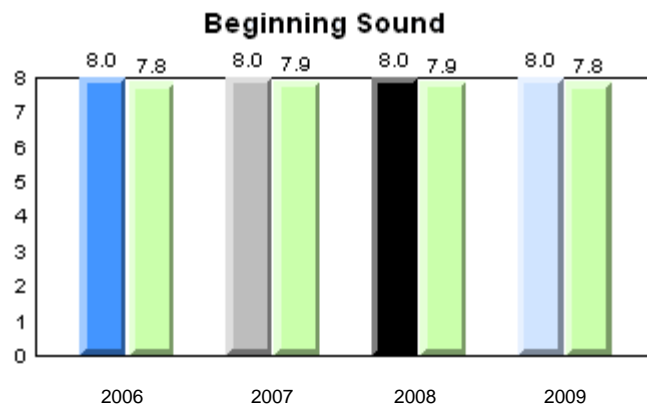
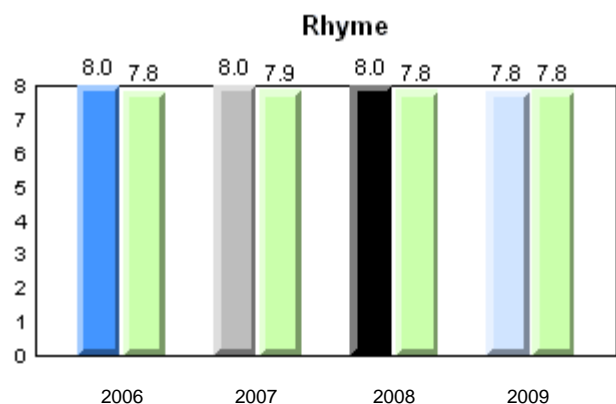

School      2006      2007      2008      2009

Province

Total Students: 11

**Instructional Level**

2009				2008		2007		2006	
Level	School	District	Province	School vs District	School vs Province	School vs District	School vs Province	School vs District	School vs Province
I	0.0	68.3	65.0	q	q	q	q	p	p
A - H	0.0	31.7	35.0						

**Instructional Level (June 2009)**  
**4 Year Trend**  
(school averages)

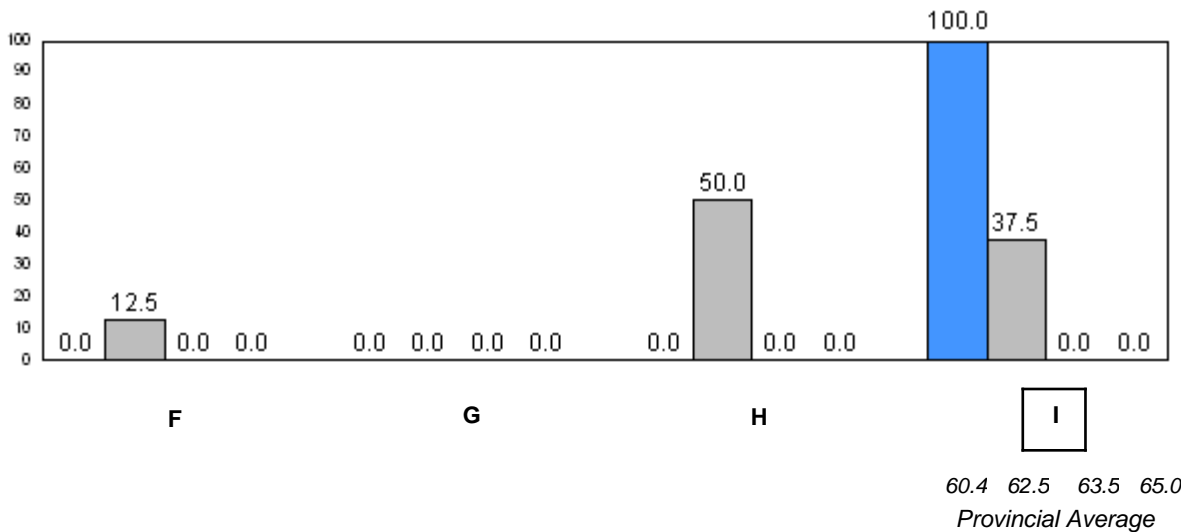
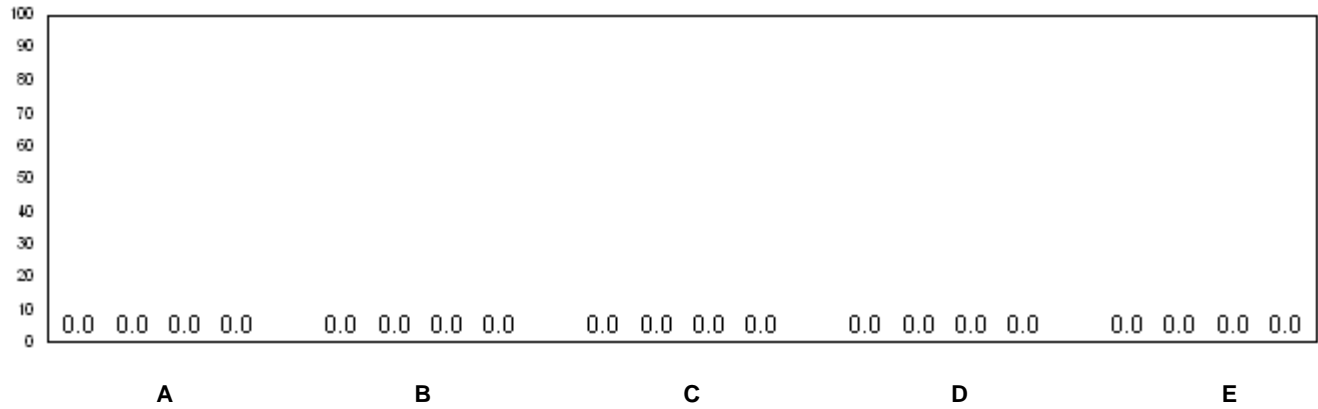

q p denotes school performance vs province.

Number of Students : 13

**Observation Survey (2006-09)**  
**4 Year Trend**  
(school average vs. provincial average)

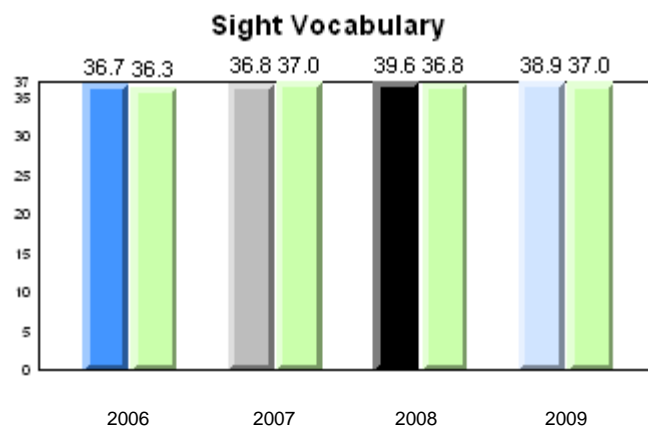
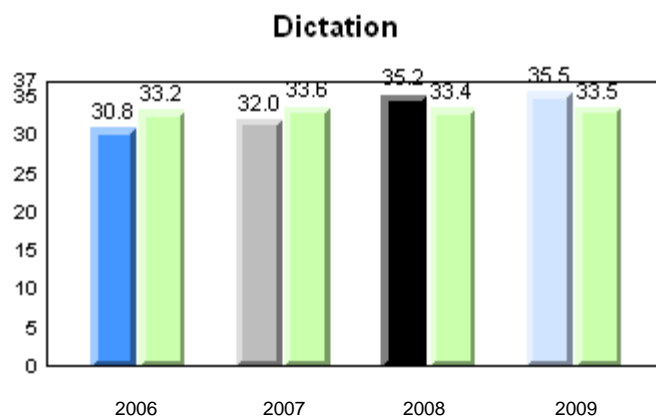
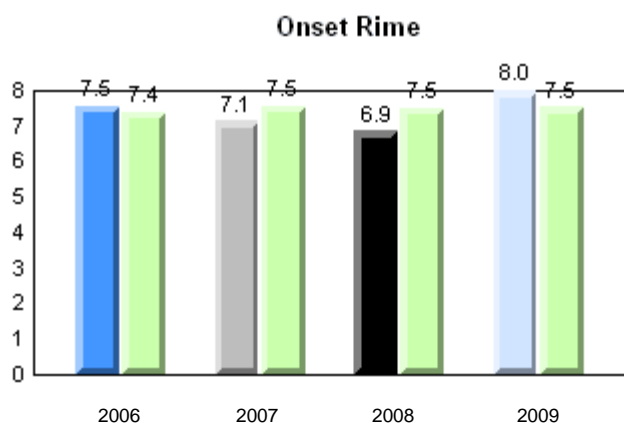
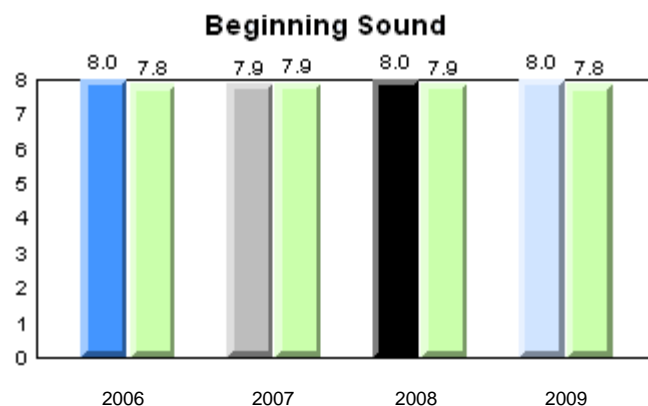
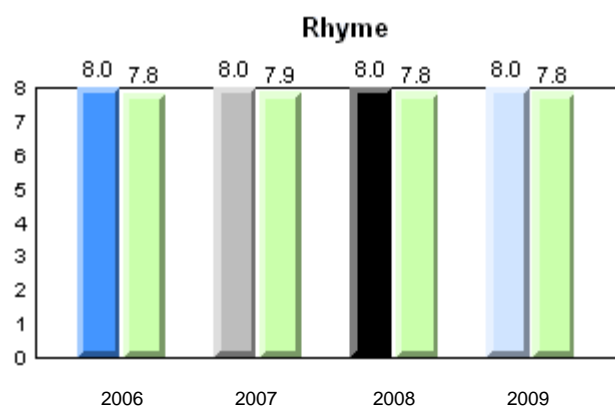

School      ■ 2006      ■ 2007      ■ 2008      ■ 2009

Province      ■

Total Students: 13



**Instructional Level**

2009				2008		2007		2006	
Level	School	District	Province	School vs District	School vs Province	School vs District	School vs Province	School vs District	School vs Province
I	76.9	68.3	65.0	p	p	p	p	q	q
A - H	23.1	31.7	35.0						

**Instructional Level (June 2009)**

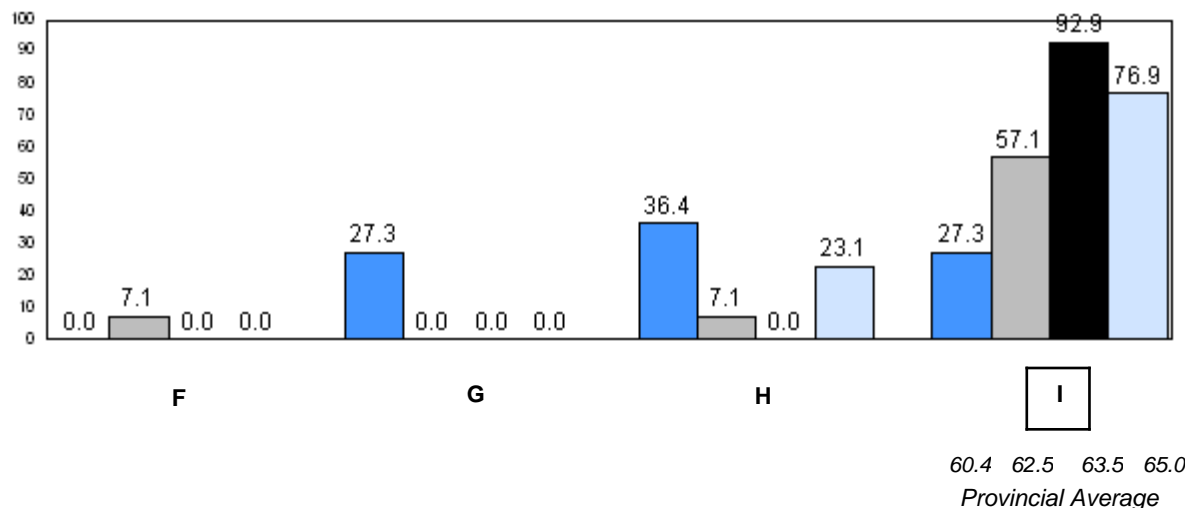
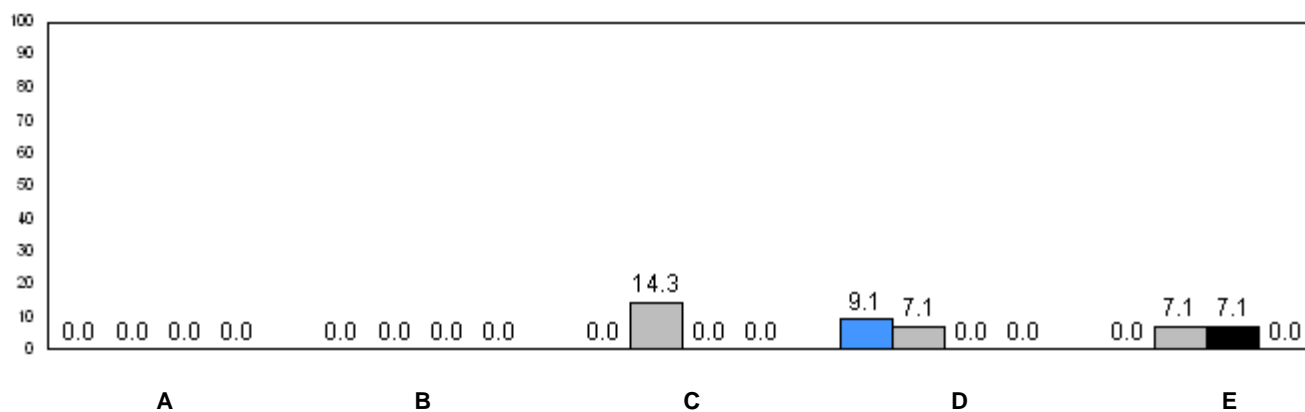
4 Year Trend  
(school averages)



 2006
  2007
  2008
  2009

q p denotes school performance vs province.

Number of Students : 10

**Observation Survey (2006-09)**  
**4 Year Trend**  
(school average vs. provincial average)

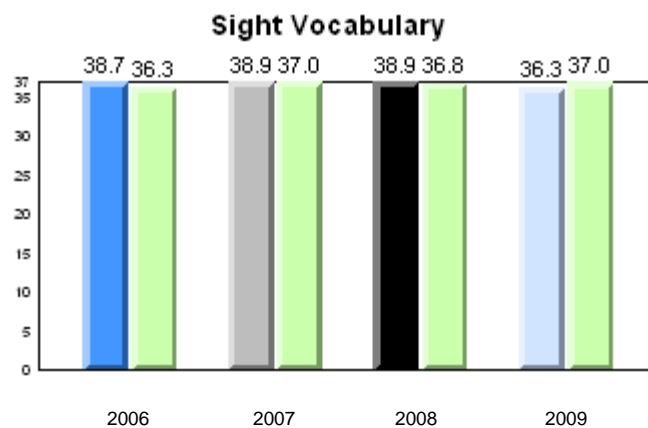
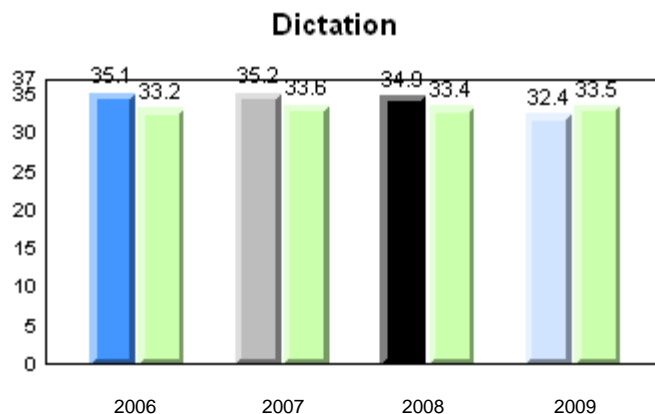
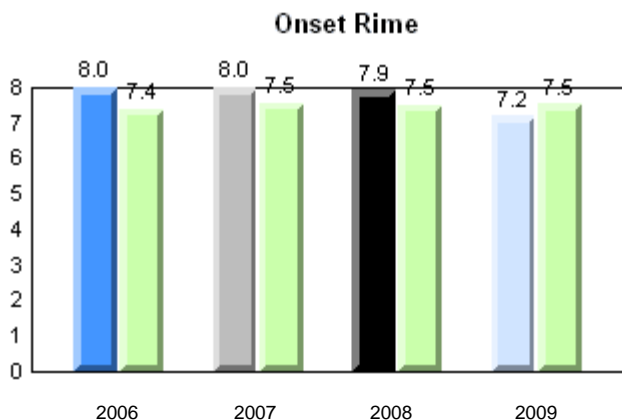
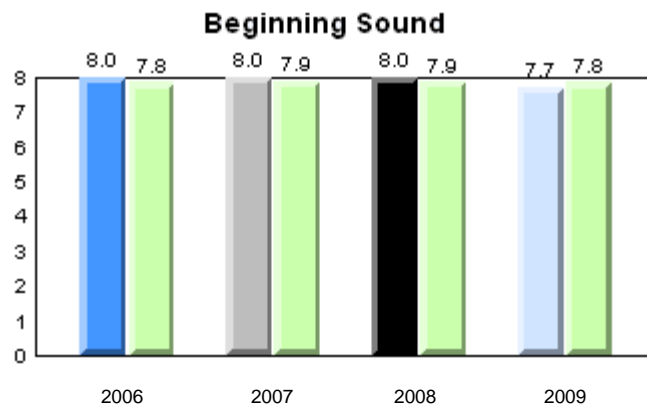
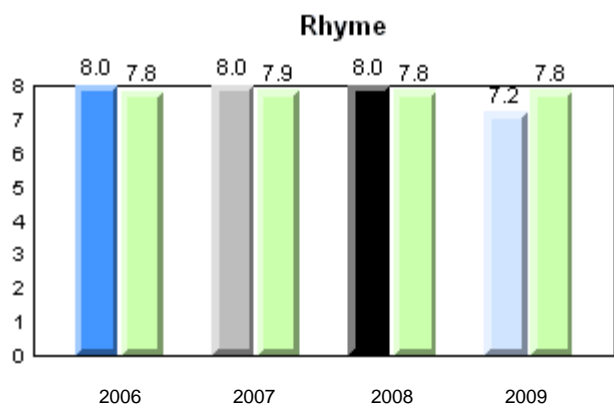

School      2006      2007      2008      2009

Province

Total Students: 10

**Instructional Level**

2009				2008		2007		2006	
Level	School	District	Province	School vs District	School vs Province	School vs District	School vs Province	School vs District	School vs Province
I	44.4	68.3	65.0	q	q	q	q	p	p
A - H	55.6	31.7	35.0						

**Instructional Level (June 2009)**  
**4 Year Trend**  
(school averages)

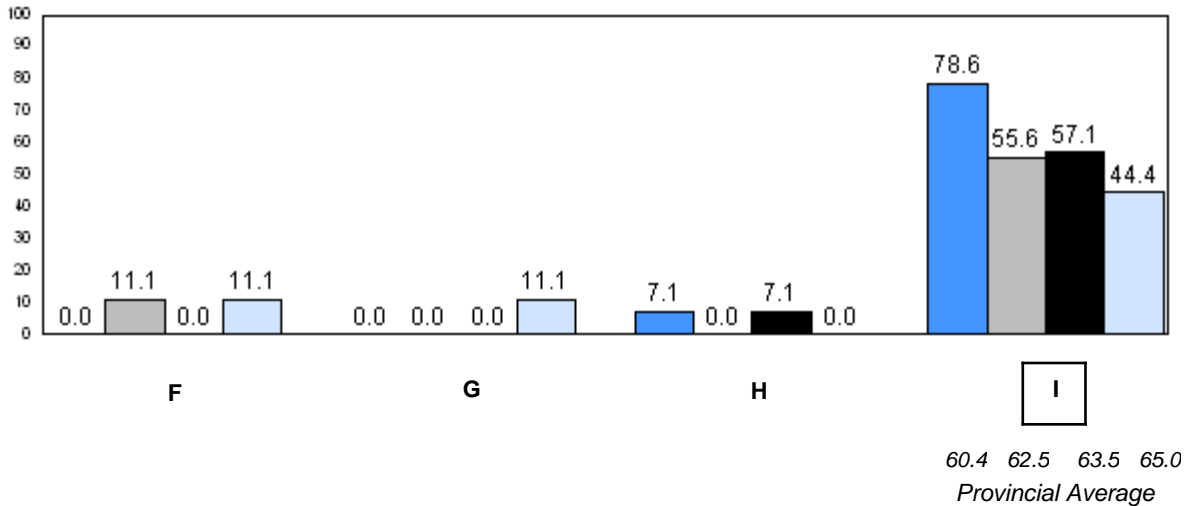
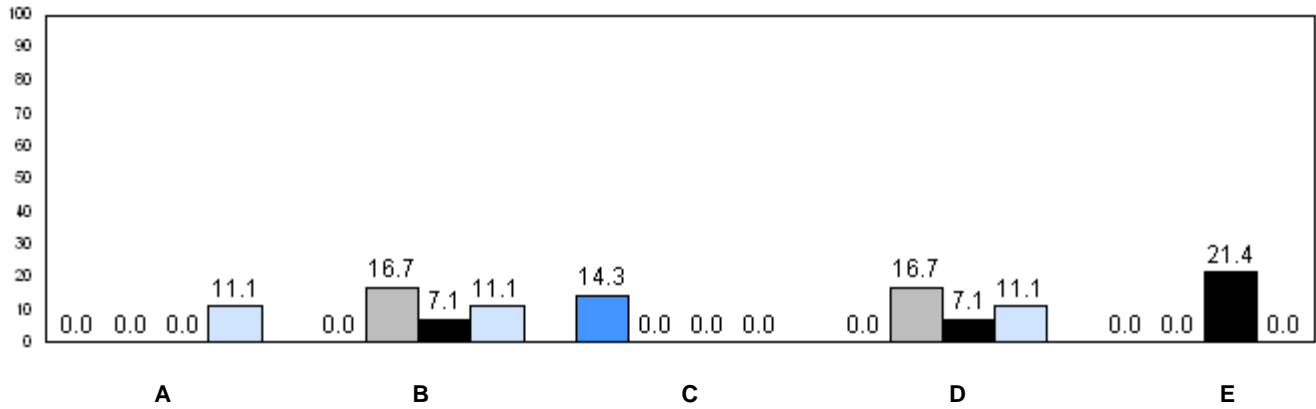

■ 2006    
 ■ 2007    
 ■ 2008    
 ■ 2009

q p denotes school performance vs province.

Number of Students : 6

**Observation Survey (2006-09)**  
**4 Year Trend**  
(school average vs. provincial average)

**Rhyme**

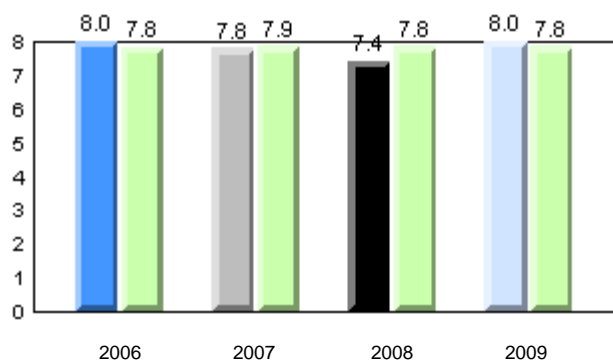

**Beginning Sound**

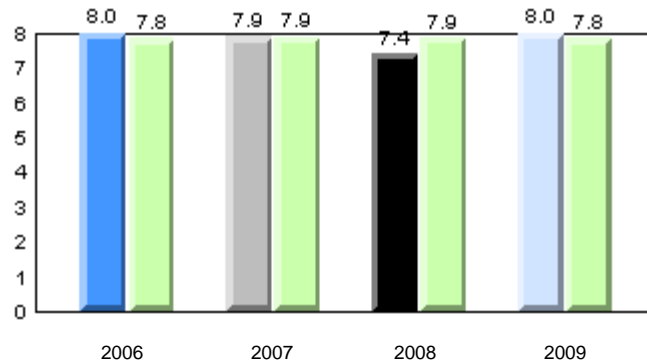

**Onset Rime**

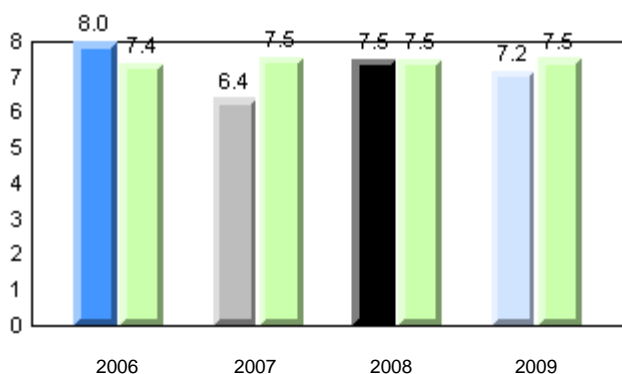

**Dictation**

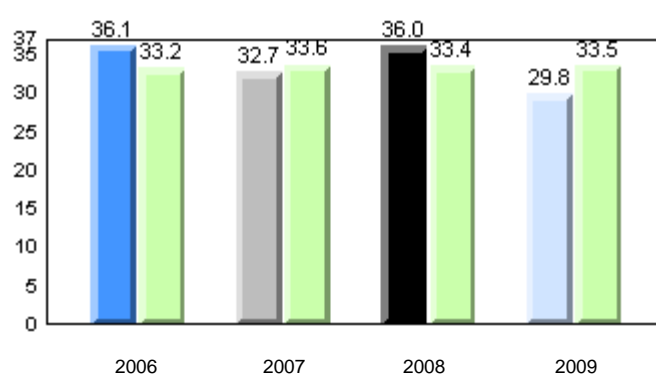

**Sight Vocabulary**

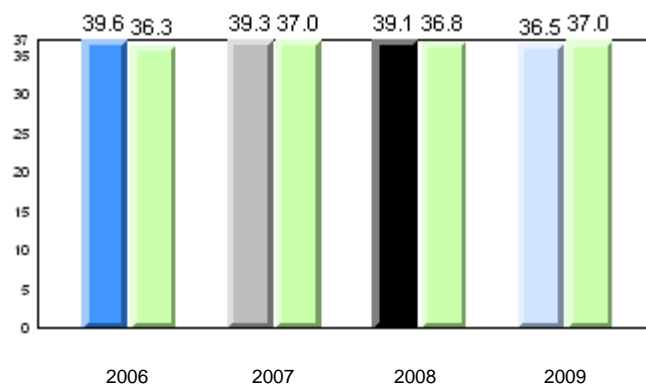

School      2006      2007      2008      2009

Province

Total Students: 6

**Instructional Level**

2009				2008		2007		2006	
Level	School	District	Province	School vs District	School vs Province	School vs District	School vs Province	School vs District	School vs Province
I	50.0	68.3	65.0	q	q	q	q	p	p
A - H	50.0	31.7	35.0						

**Instructional Level (June 2009)**  
**4 Year Trend**  
(school averages)

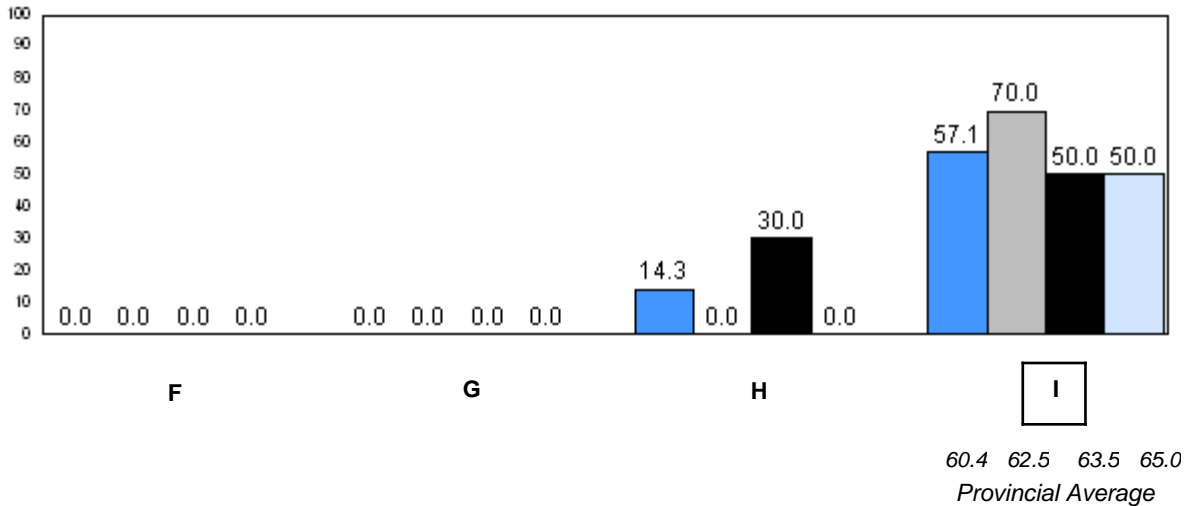
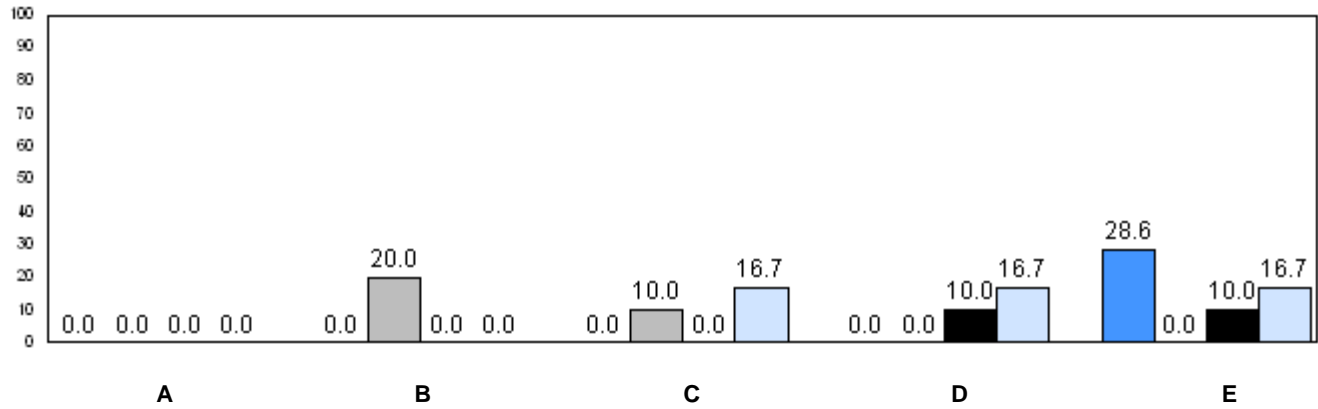

■ 2006    
 ■ 2007    
 ■ 2008    
 ■ 2009  
 q p denotes school performance vs province.



Number of Students : 31

**Observation Survey (2006-09)**  
**4 Year Trend**  
(school average vs. provincial average)

**Rhyme**

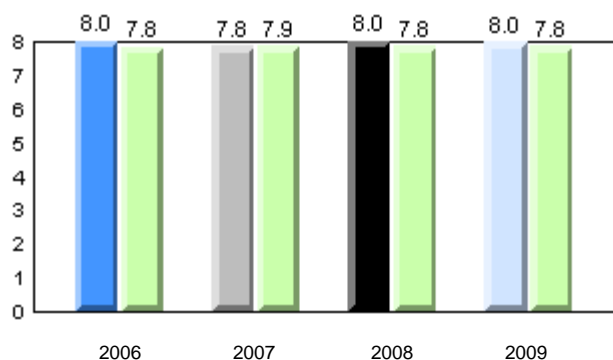

**Beginning Sound**

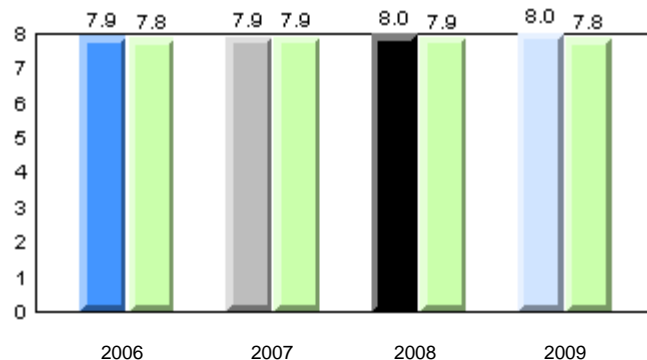

**Onset Rime**

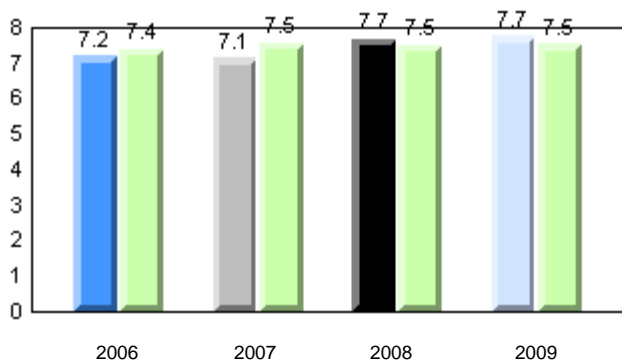

**Dictation**

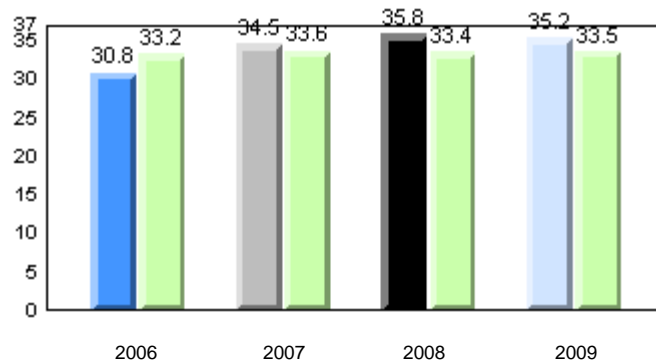

**Sight Vocabulary**

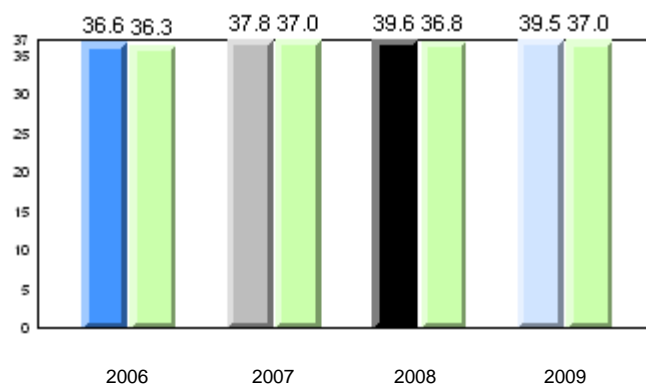

School      2006      2007      2008      2009

Province

Total Students: 31

**Instructional Level**

2009				2008		2007		2006	
Level	School	District	Province	School vs District	School vs Province	School vs District	School vs Province	School vs District	School vs Province
I	77.4	68.3	65.0	p	p	p	p	q	q
A - H	22.6	31.7	35.0						

**Instructional Level (June 2009)**

4 Year Trend  
(school averages)

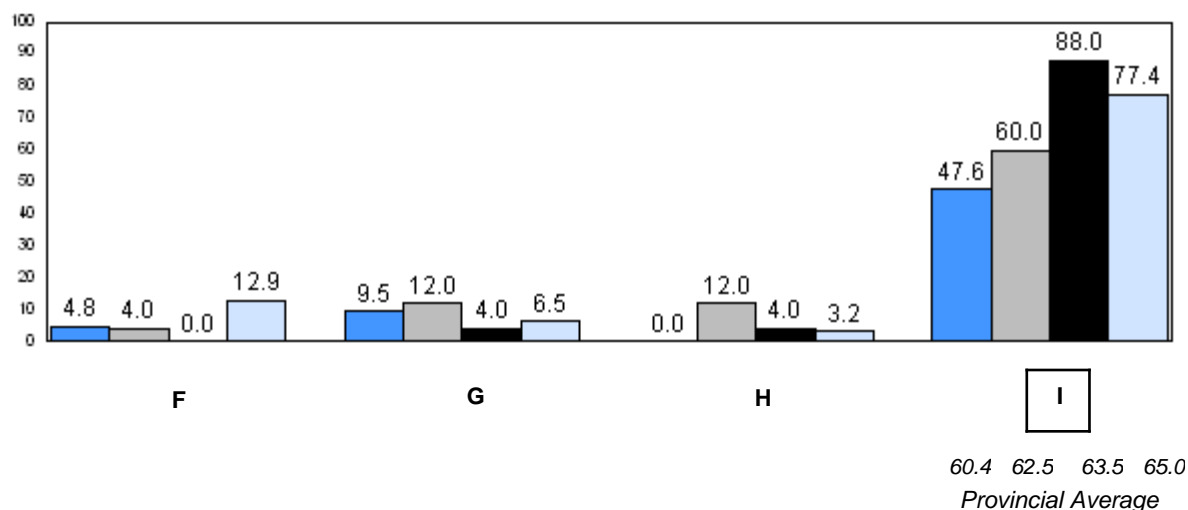
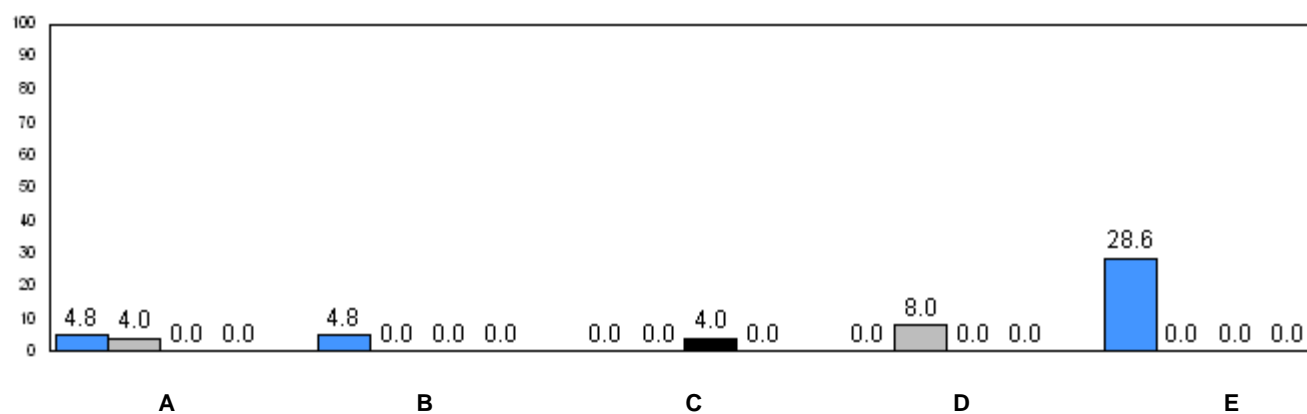

q p denotes school performance vs province.

Number of Students : 12

**Observation Survey (2006-09)**  
**4 Year Trend**  
(school average vs. provincial average)

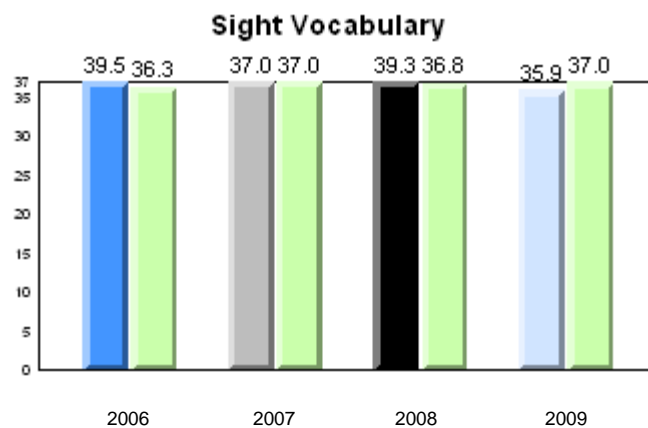
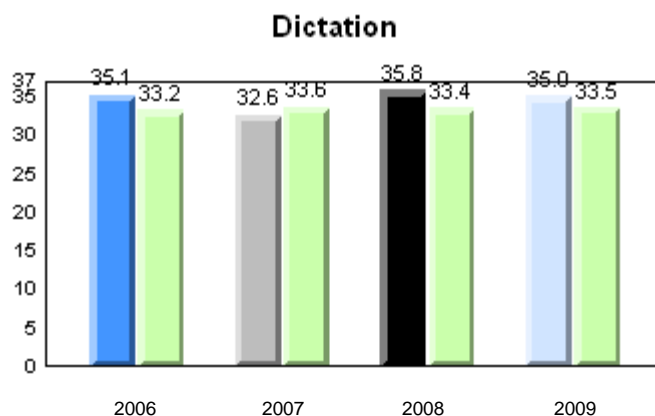
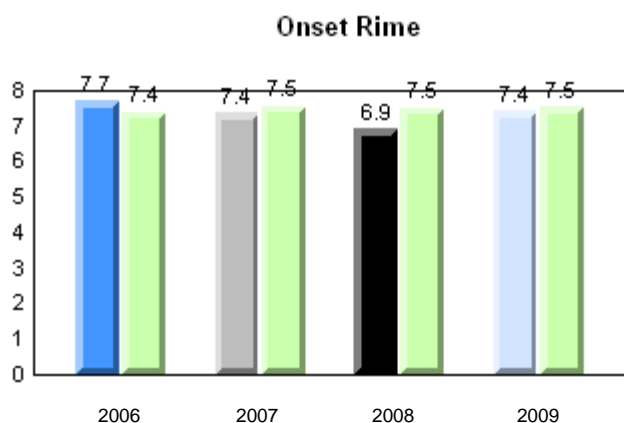
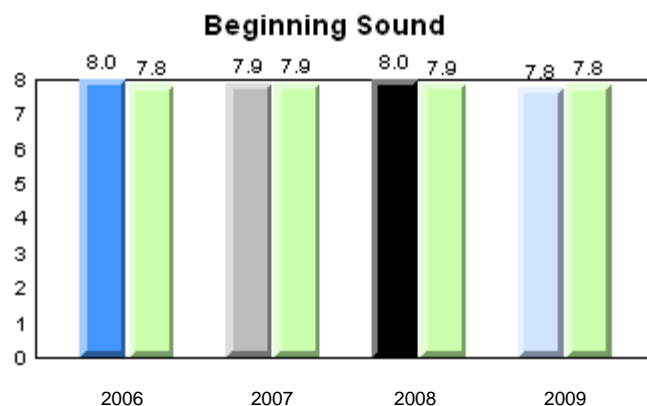
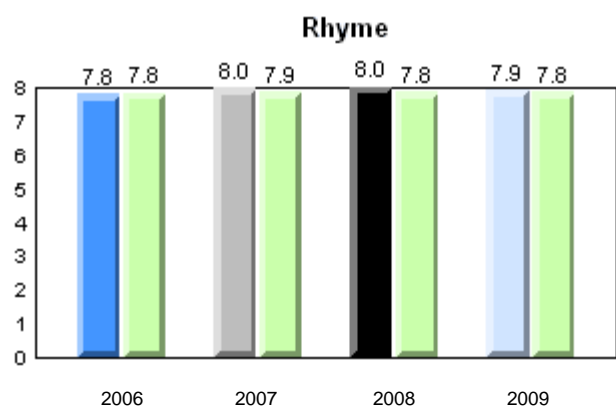

School      2006      2007      2008      2009

Province

Total Students: 12

**Instructional Level**

2009				2008		2007		2006	
Level	School	District	Province	School vs District	School vs Province	School vs District	School vs Province	School vs District	School vs Province
I	16.7	68.3	65.0	q	q	q	q	p	p
A - H	83.3	31.7	35.0						

**Instructional Level (June 2009)**

4 Year Trend  
(school averages)

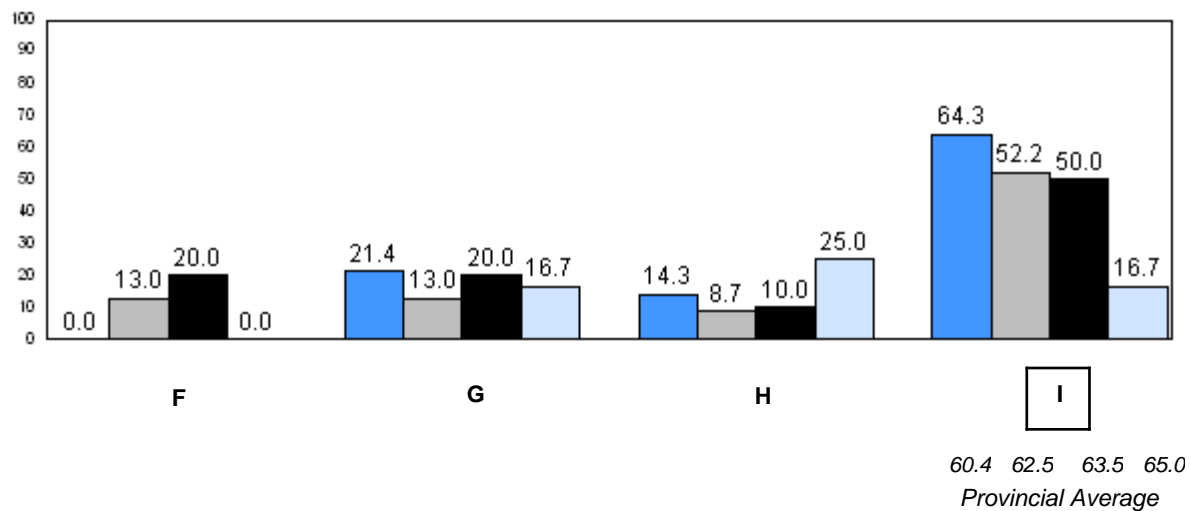
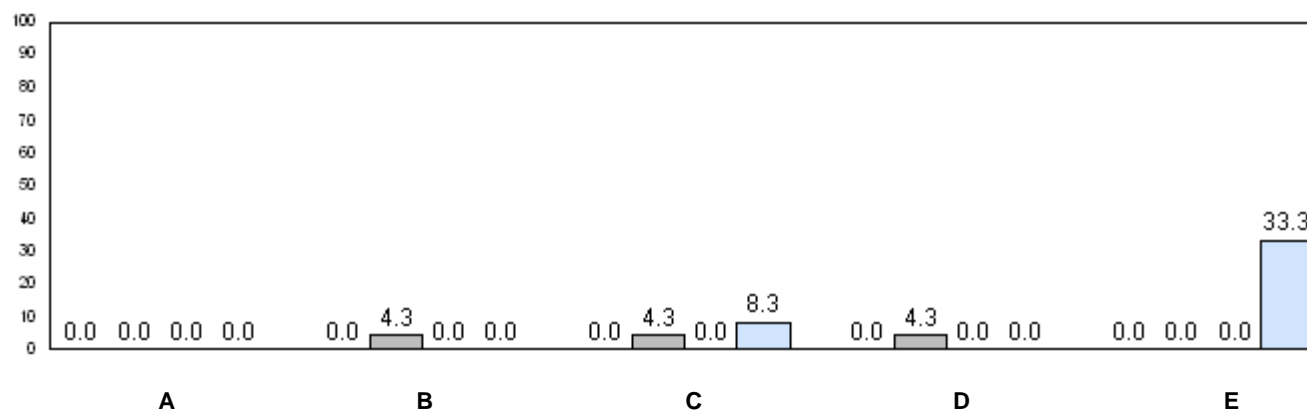

2006 2007 2008 2009

q p denotes school performance vs province.

Number of Students : 10

**Observation Survey (2006-09)**  
**4 Year Trend**  
(school average vs. provincial average)

**Rhyme**

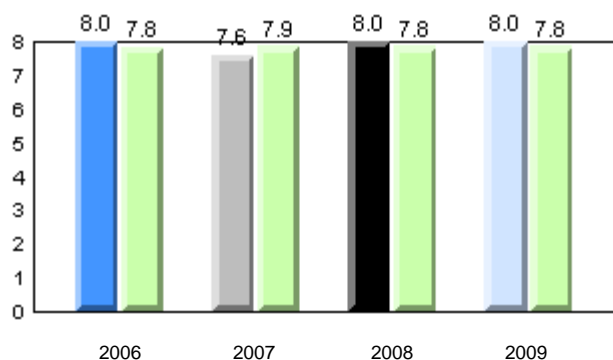

**Beginning Sound**

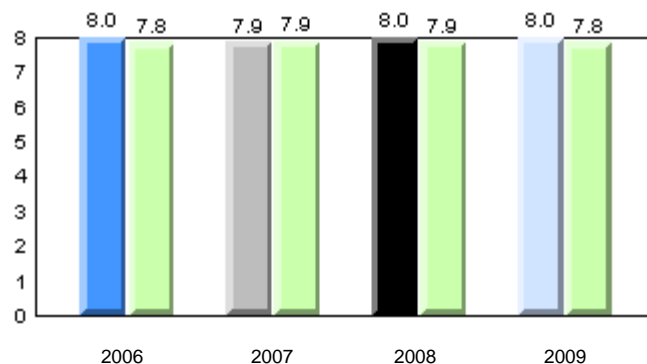

**Onset Rime**

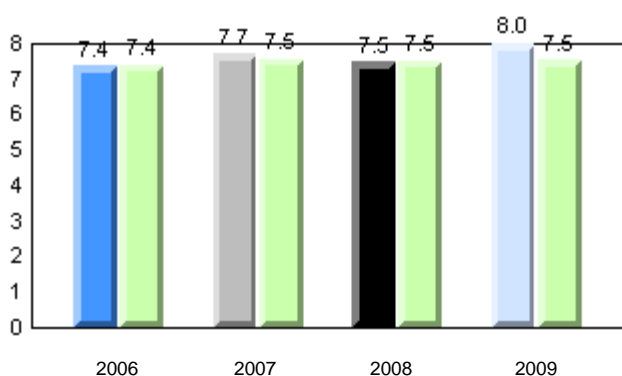

**Dictation**

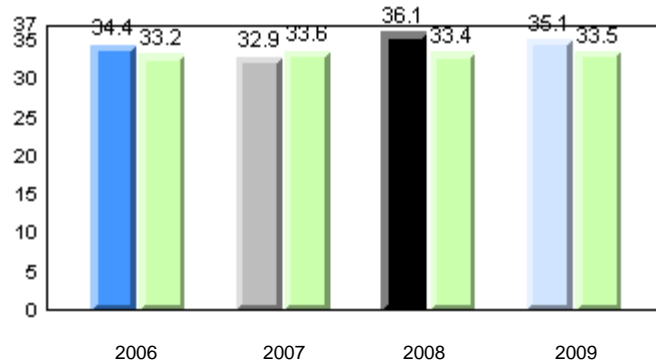

**Sight Vocabulary**

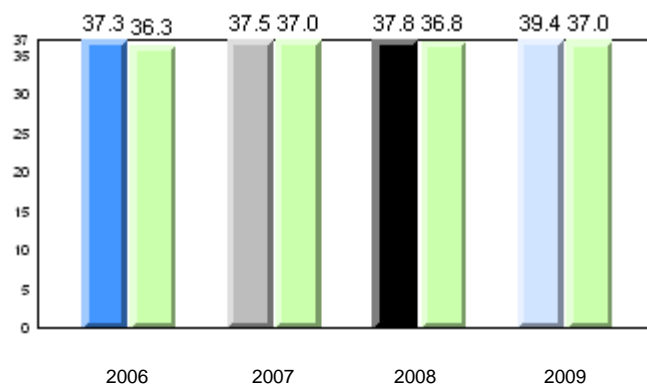

School      2006      2007      2008      2009

Province

Total Students: 10

**Instructional Level**

2009				2008		2007		2006	
Level	School	District	Province	School vs District	School vs Province	School vs District	School vs Province	School vs District	School vs Province
I	40.0	68.3	65.0	q	q	p	p	p	p
A - H	60.0	31.7	35.0						

**Instructional Level (June 2009)**

4 Year Trend  
(school averages)

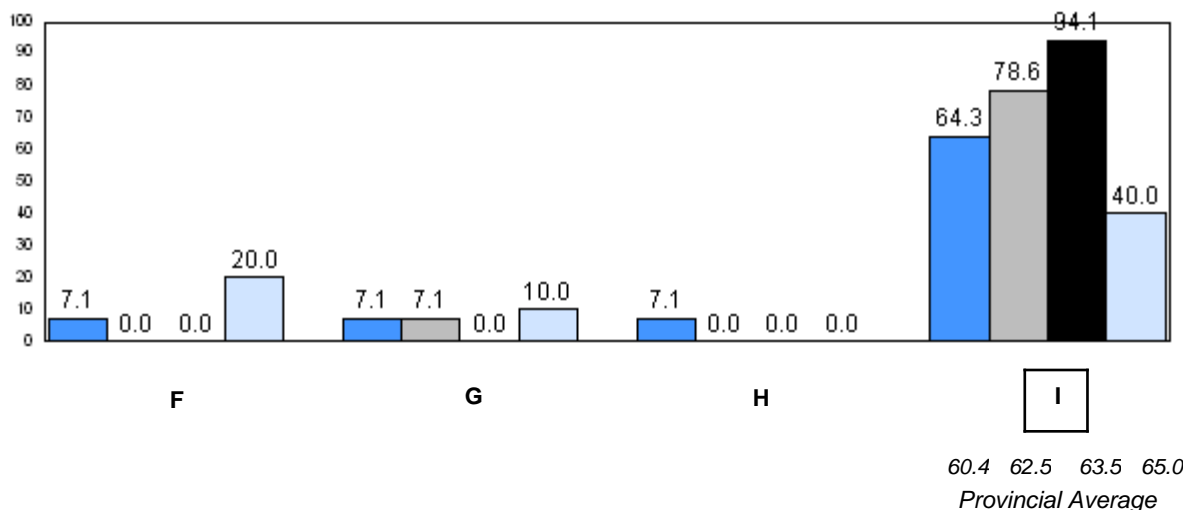
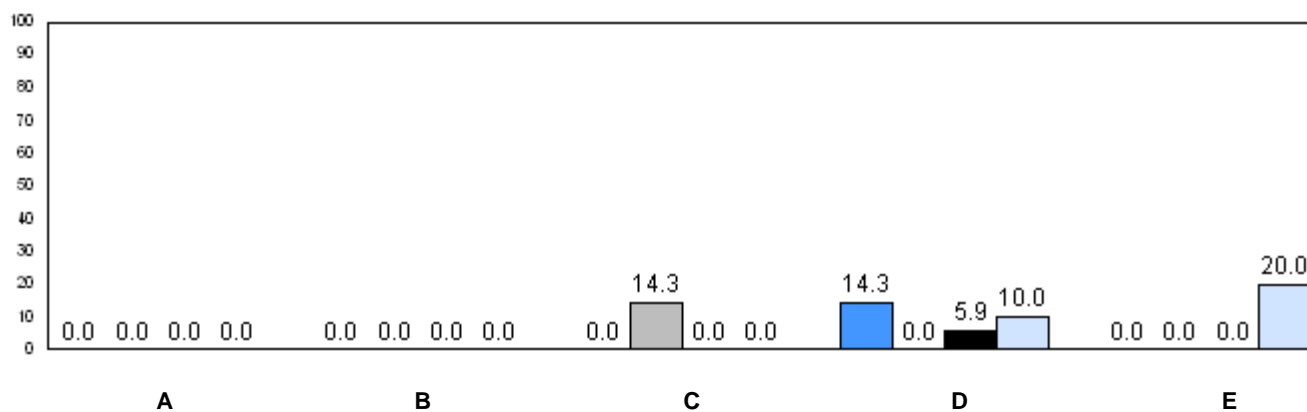

2006

2007

2008

2009

q p denotes school performance vs province.

Number of Students : 17

**Observation Survey (2006-09)**  
**4 Year Trend**  
(school average vs. provincial average)

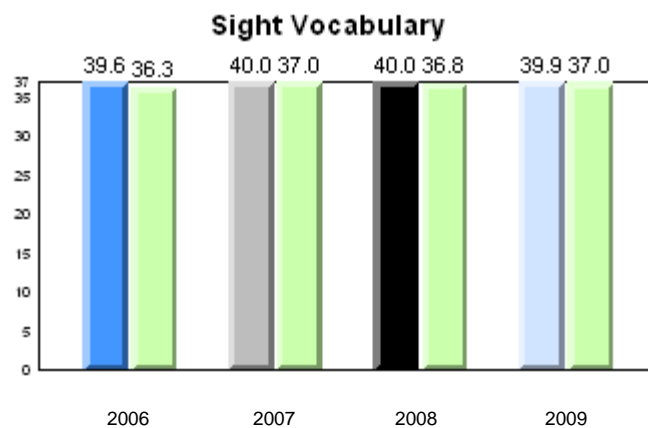
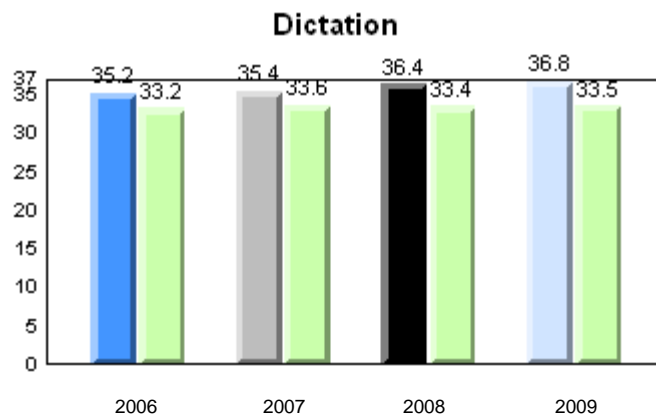
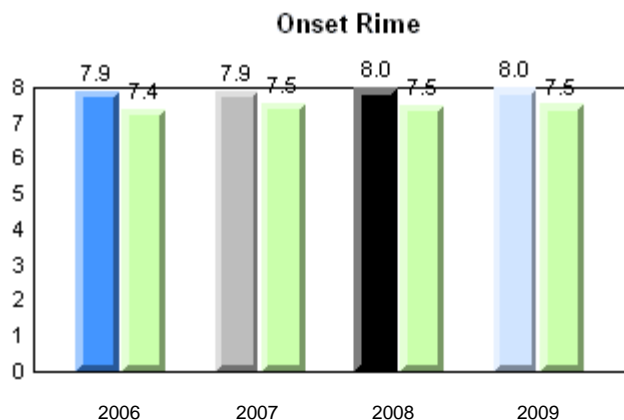
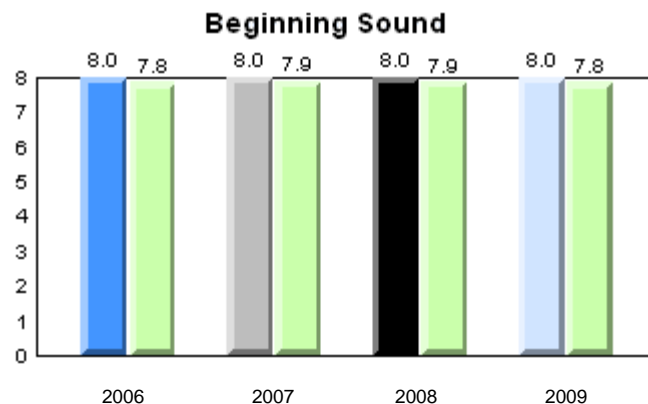
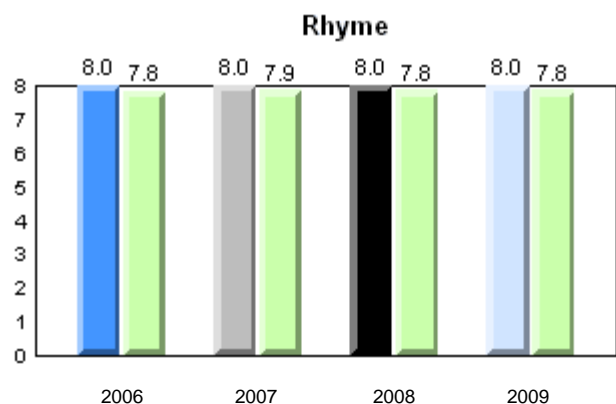

School      2006      2007      2008      2009

Province

Total Students: 17

**Instructional Level**

2009				2008		2007		2006	
Level	School	District	Province	School vs District	School vs Province	School vs District	School vs Province	School vs District	School vs Province
I	94.1	68.3	65.0	P	P	P	P	P	P
A - H	5.9	31.7	35.0						

**Instructional Level (June 2009)**

4 Year Trend  
(school averages)

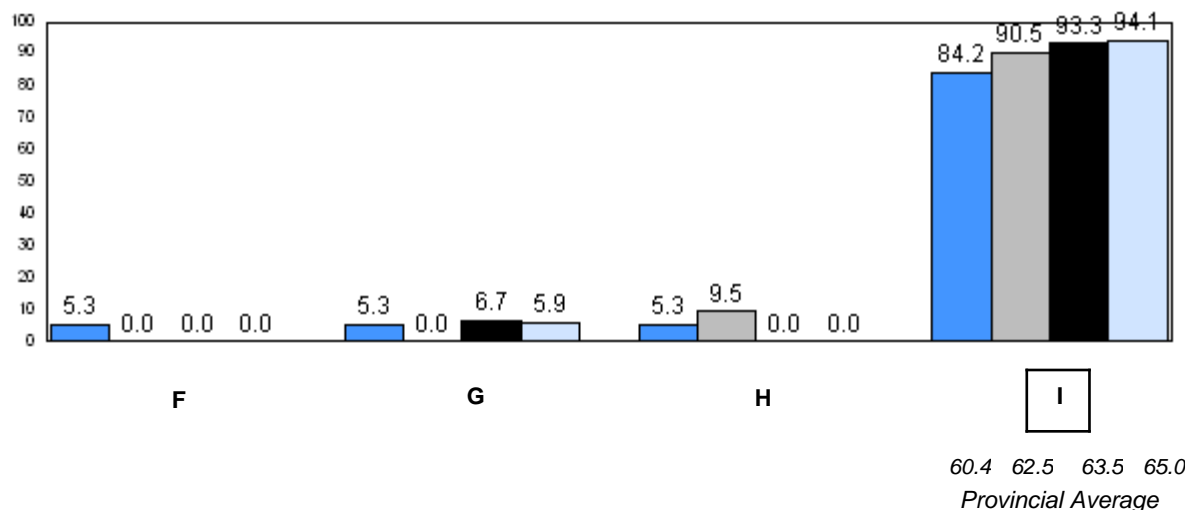
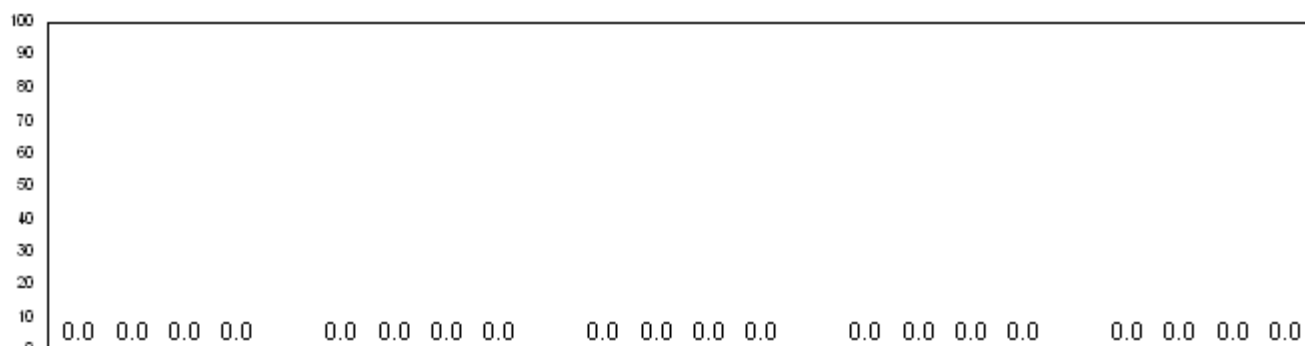

2006

2007

2008

2009

P denotes school performance vs province.



Number of Students : 20

**Observation Survey (2006-09)**  
**4 Year Trend**  
(school average vs. provincial average)

**Rhyme**

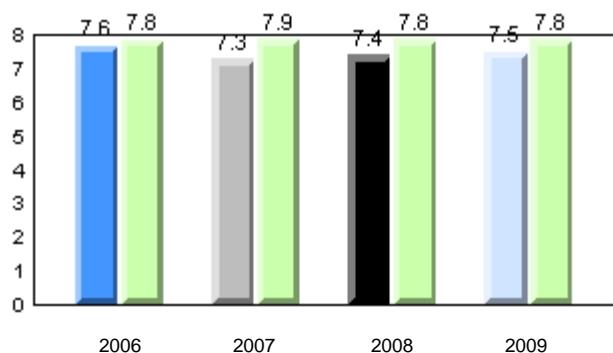

**Beginning Sound**

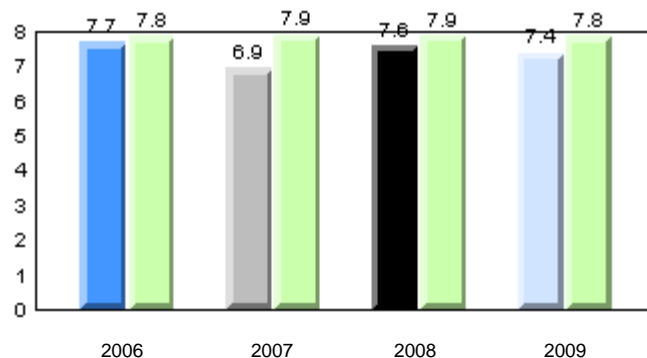

**Onset Rime**

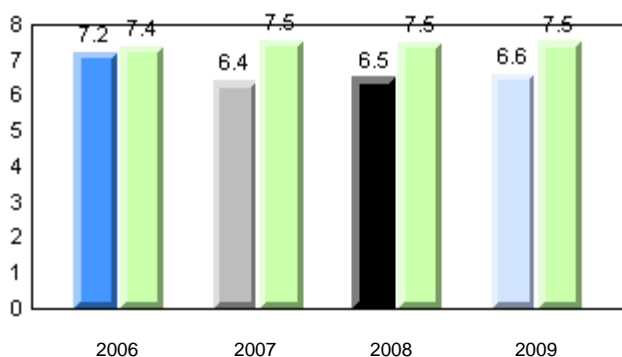

**Dictation**

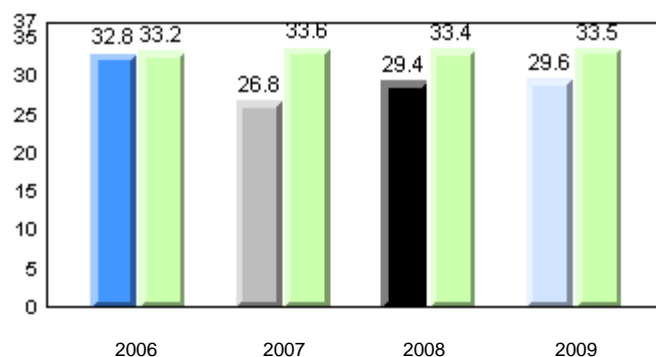

**Sight Vocabulary**

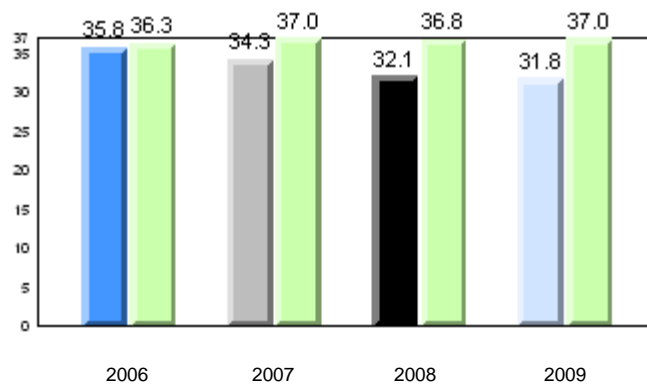

School      2006      2007      2008      2009

Province

Total Students: 20

**Instructional Level**

2009				2008		2007		2006	
Level	School	District	Province	School vs District	School vs Province	School vs District	School vs Province	School vs District	School vs Province
I	40.0	68.3	65.0	q	q	q	q	q	q
A - H	60.0	31.7	35.0						

**Instructional Level (June 2009)**

4 Year Trend  
(school averages)

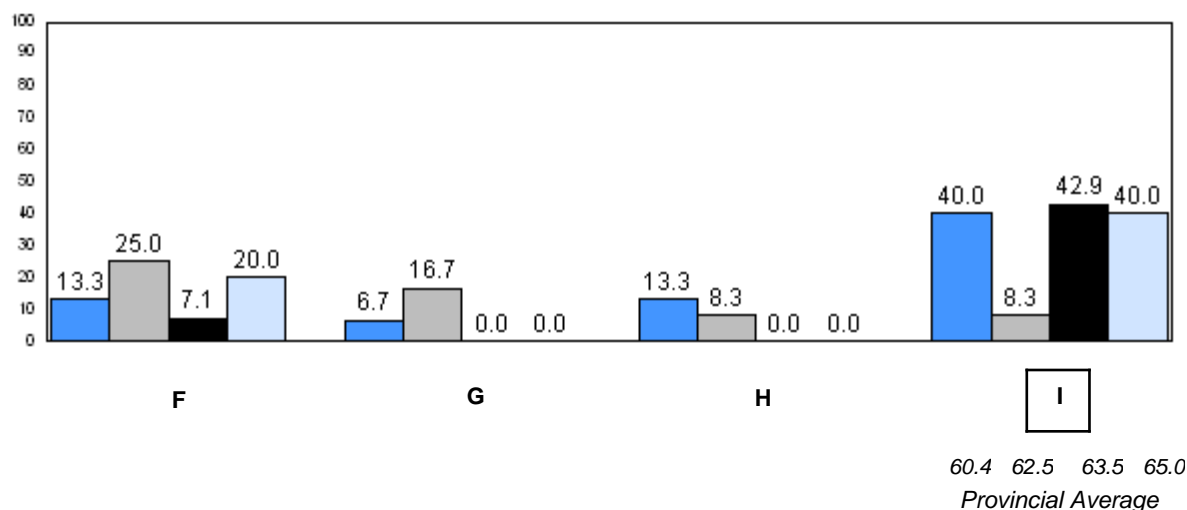
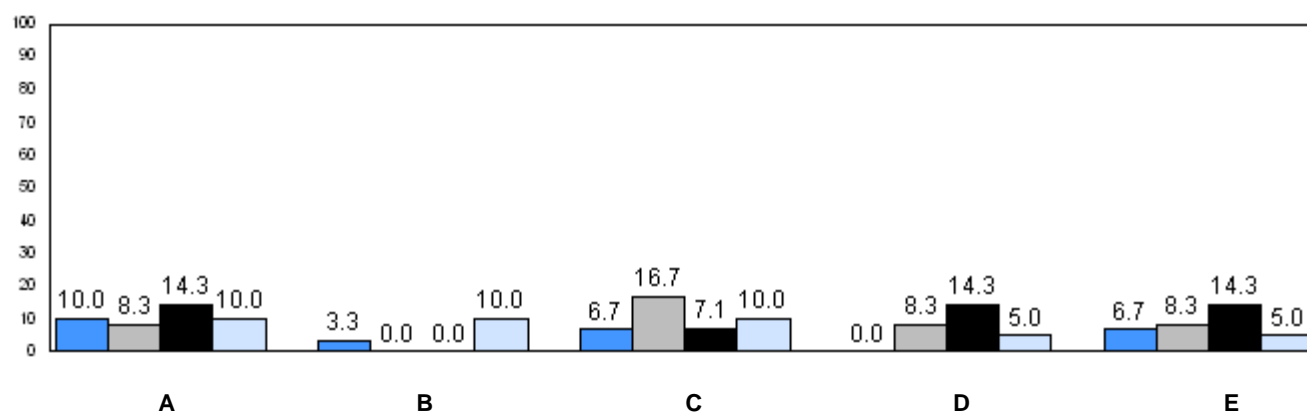

2006 2007 2008 2009

q p denotes school performance vs province.

Number of Students : 79

**Observation Survey (2006-09)**  
**4 Year Trend**  
(school average vs. provincial average)

**Rhyme**

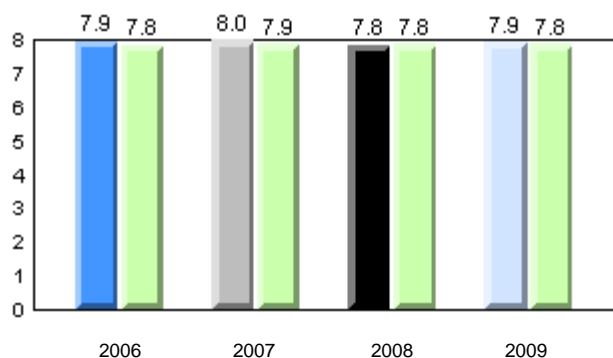

**Beginning Sound**

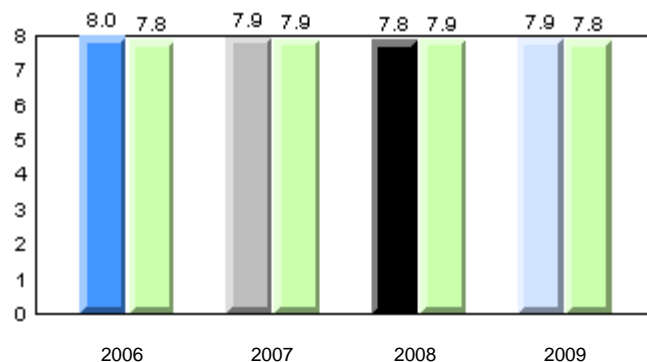

**Onset Rime**

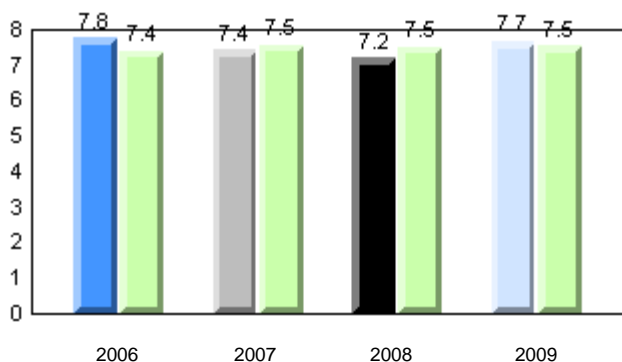

**Dictation**

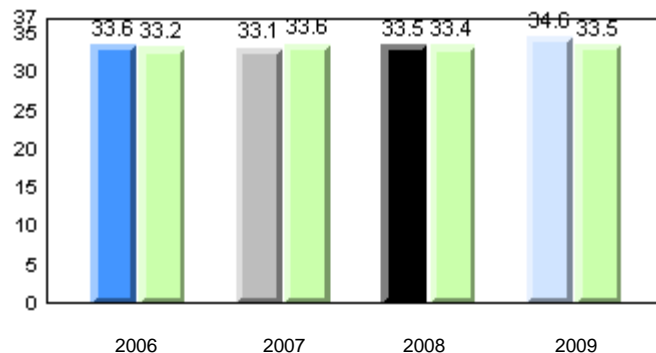

**Sight Vocabulary**

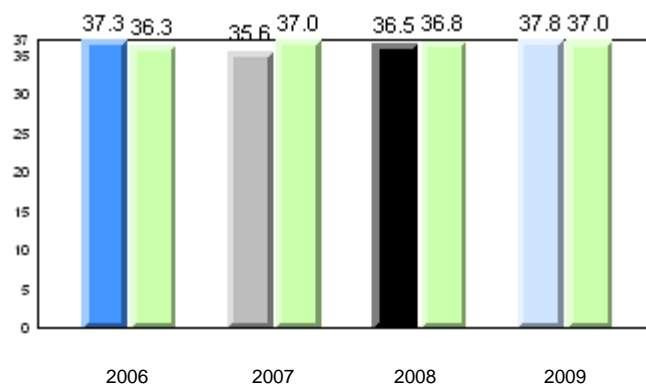

School      2006      2007      2008      2009

Province

Total Students: 79

**Instructional Level**

2009				2008		2007		2006	
Level	School	District	Province	School vs District	School vs Province	School vs District	School vs Province	School vs District	School vs Province
I	74.7	68.3	65.0	p	p	q	q	q	q
A - H	25.3	31.7	35.0						

**Instructional Level (June 2009)**

4 Year Trend  
(school averages)

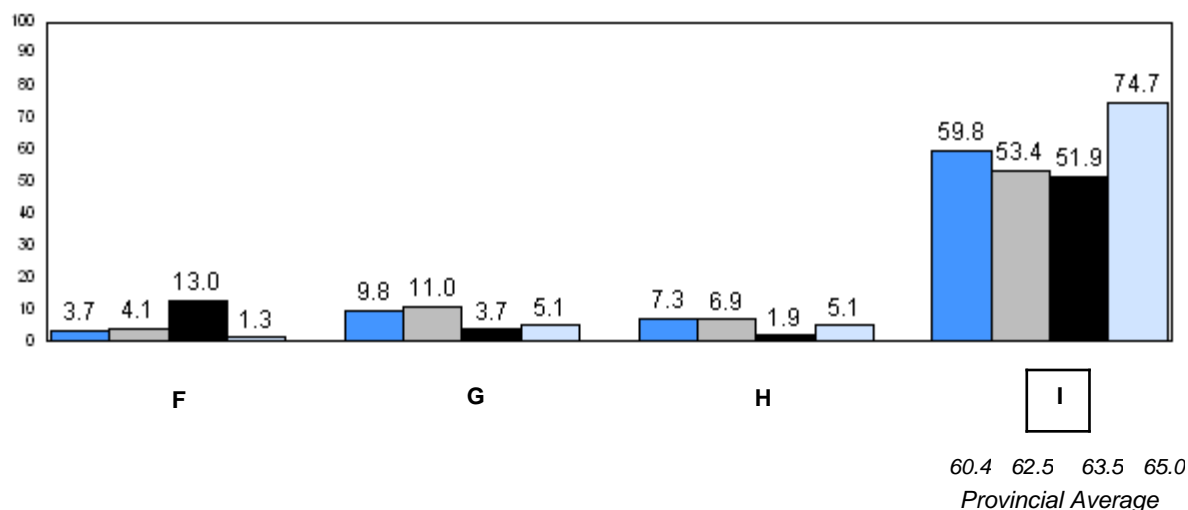
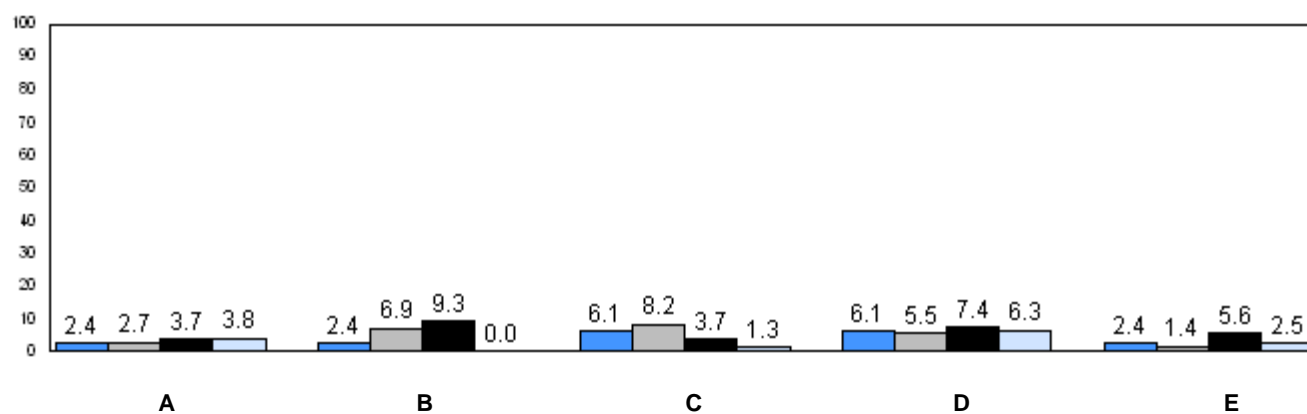

■ 2006   
 ■ 2007   
 ■ 2008   
 ■ 2009

q p denotes school performance vs province.

Number of Students : 38

**Observation Survey (2006-09)**  
**4 Year Trend**  
(school average vs. provincial average)

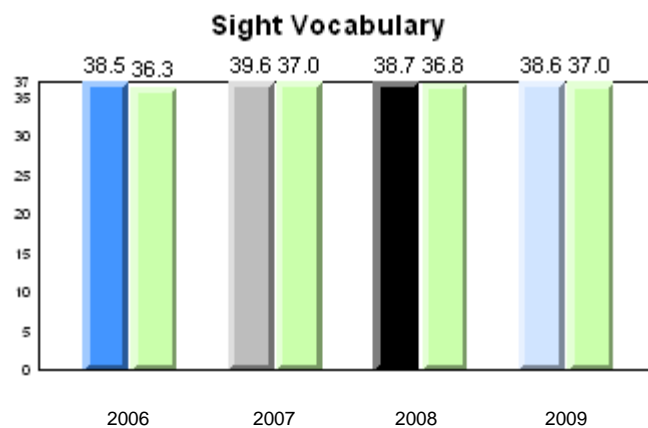
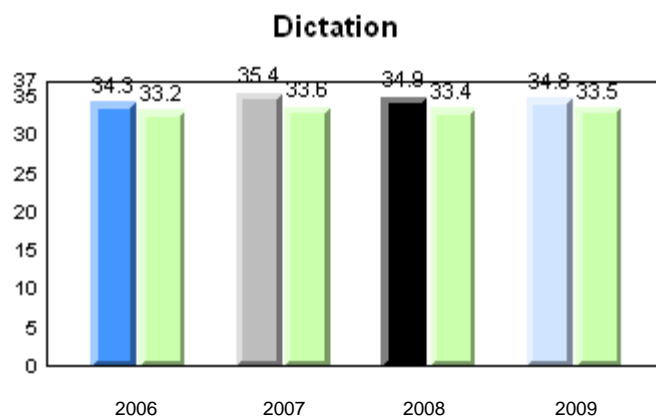
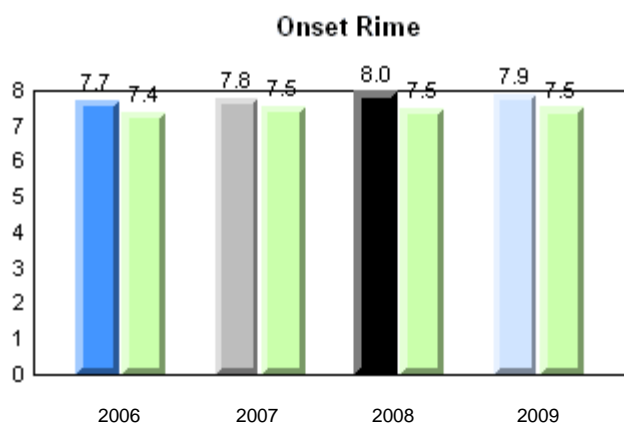
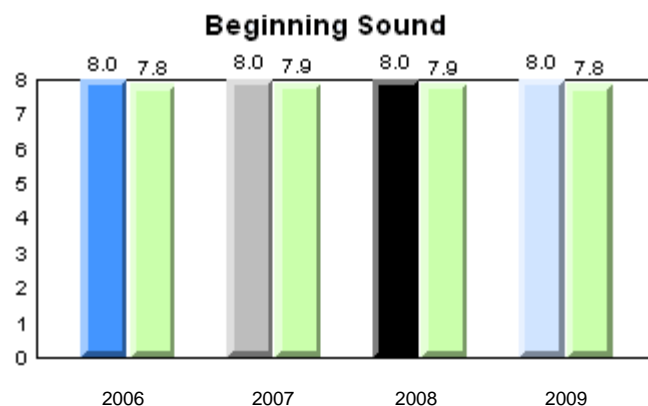
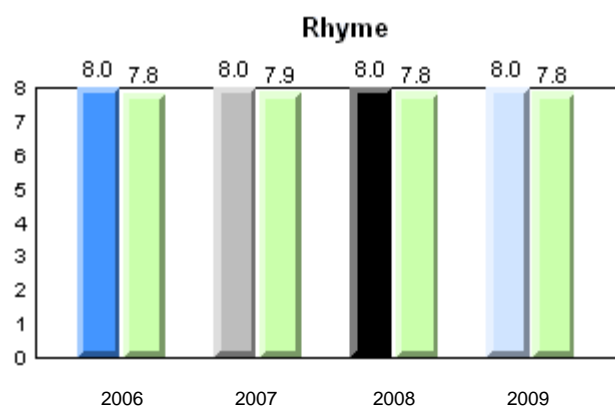

School      2006      2007      2008      2009

Province

Total Students: 38

**Instructional Level**

2009				2008		2007		2006	
Level	School	District	Province	School vs District	School vs Province	School vs District	School vs Province	School vs District	School vs Province
I	73.7	68.3	65.0	P	P	q	q	P	P
A - H	26.3	31.7	35.0						

**Instructional Level (June 2009)**

4 Year Trend  
(school averages)

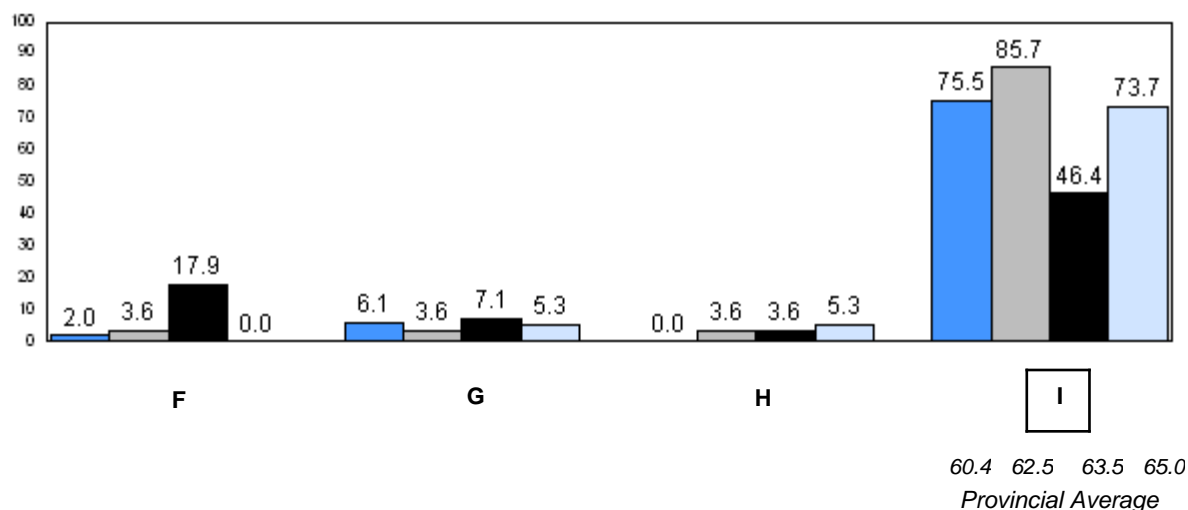
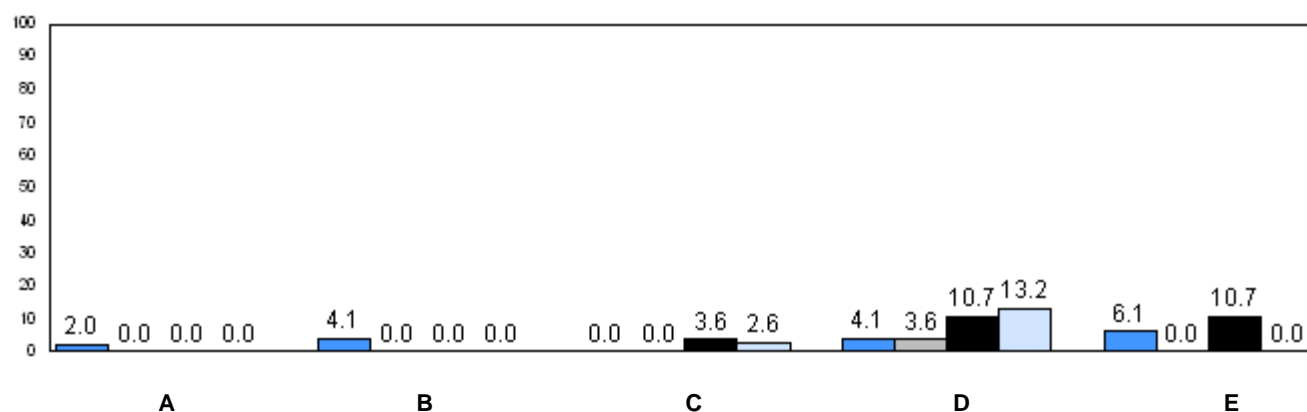

q p denotes school performance vs province.

Number of Students : 16

**Observation Survey (2006-09)**

**4 Year Trend**

(school average vs. provincial average)

**Rhyme**

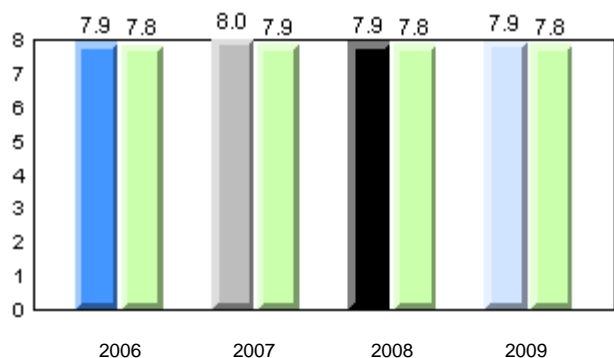

**Beginning Sound**

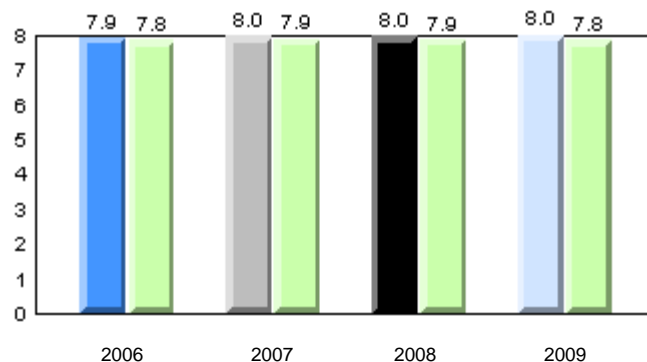

**Onset Rime**

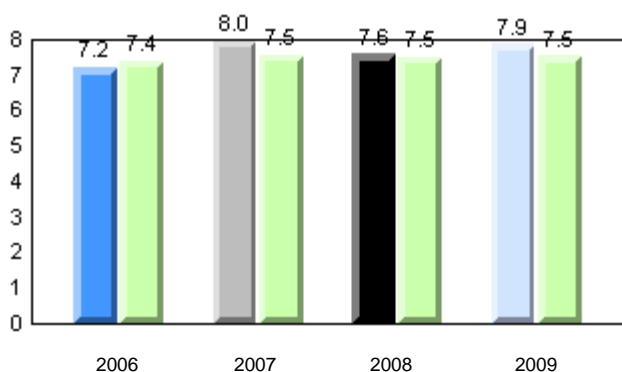

**Dictation**

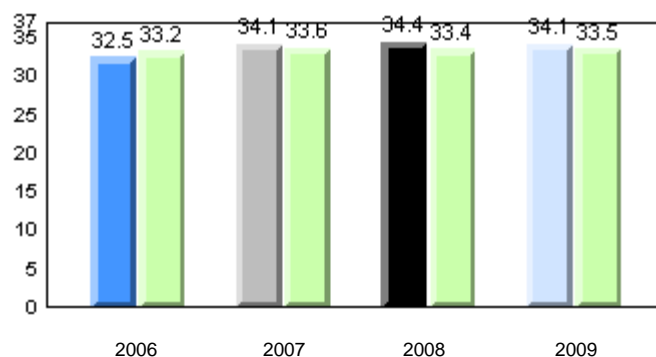

**Sight Vocabulary**

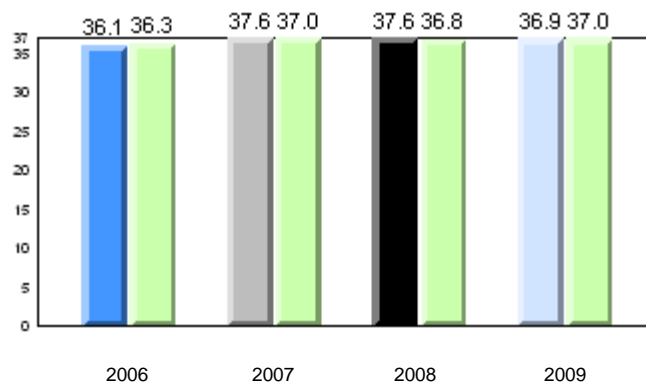

School      2006      2007      2008      2009

Province

Total Students: 16

**Instructional Level**

2009				2008		2007		2006	
Level	School	District	Province	School vs District	School vs Province	School vs District	School vs Province	School vs District	School vs Province
I	56.3	68.3	65.0	q	q	p	p	p	p
A - H	43.8	31.7	35.0						

**Instructional Level (June 2009)**

4 Year Trend  
(school averages)

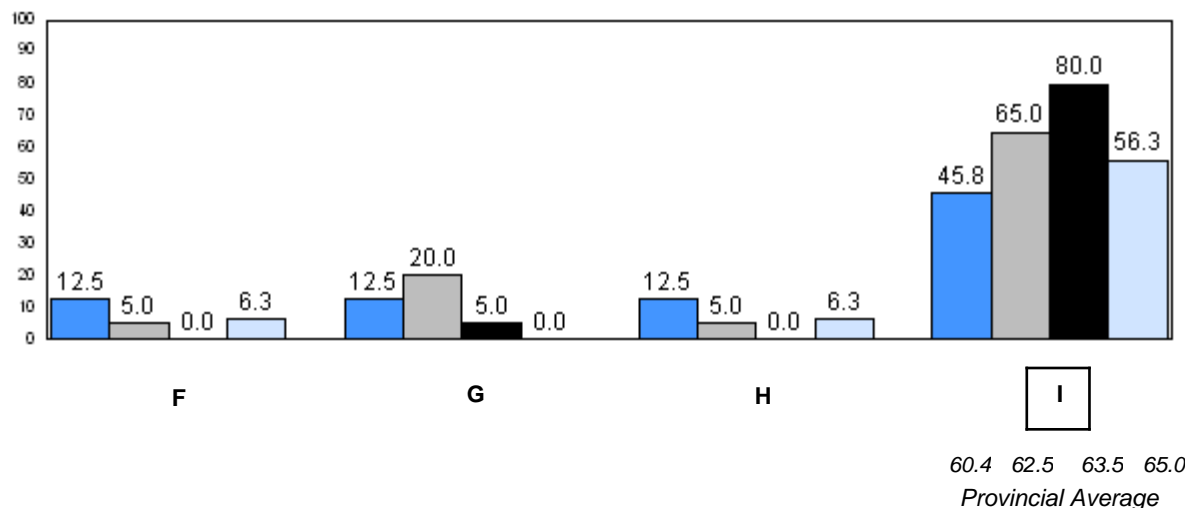
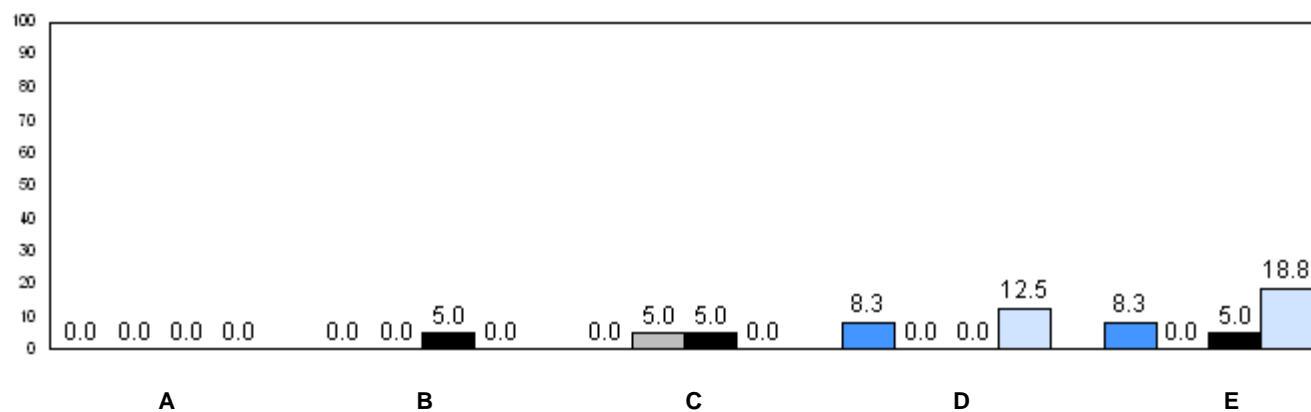

■ 2006   
 ■ 2007   
 ■ 2008   
 ■ 2009

q p denotes school performance vs province.



Number of Students : 14

**Observation Survey (2006-09)**

**4 Year Trend**

(school average vs. provincial average)

**Rhyme**

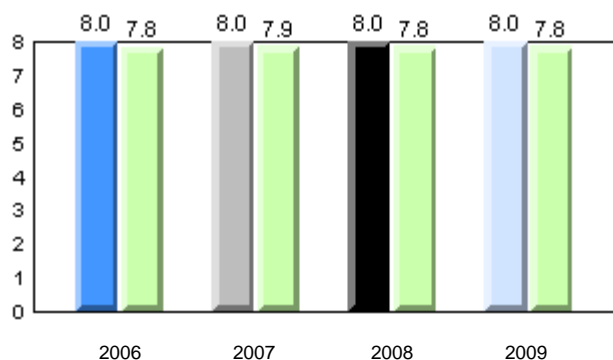

**Beginning Sound**

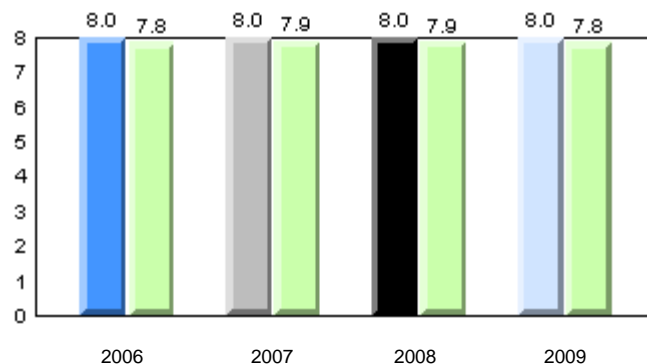

**Onset Rime**

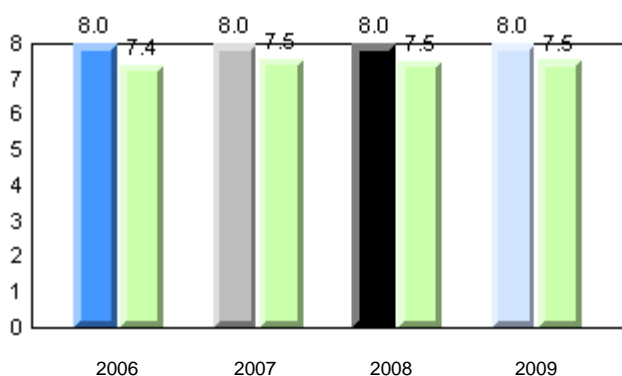

**Dictation**

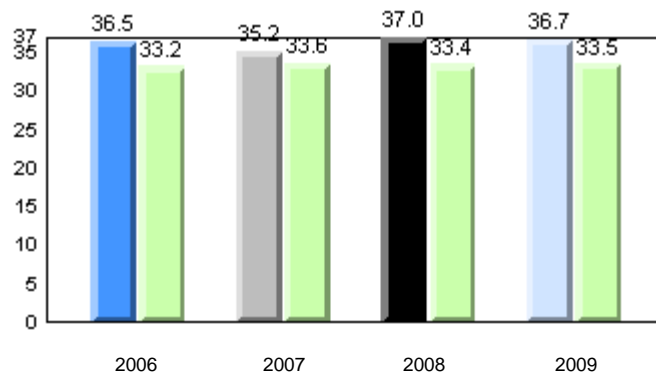

**Sight Vocabulary**

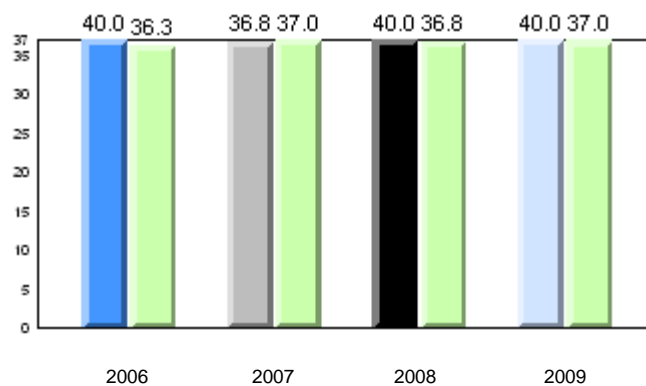

School      2006      2007      2008      2009

Province      2006      2007      2008      2009

District 803 - Private

#375 - Lakecrest -St. John's Independent School, St. John's

Grades: K-9

Total Students: 14

**Instructional Level**

2009				2008		2007		2006	
Level	School	District	Province	School vs District	School vs Province	School vs District	School vs Province	School vs District	School vs Province
I	100.0	88.2	65.0	P	P	P	P	P	P
A - H	0.0	11.8	35.0						

**Instructional Level (June 2009)**  
**4 Year Trend**  
(school averages)

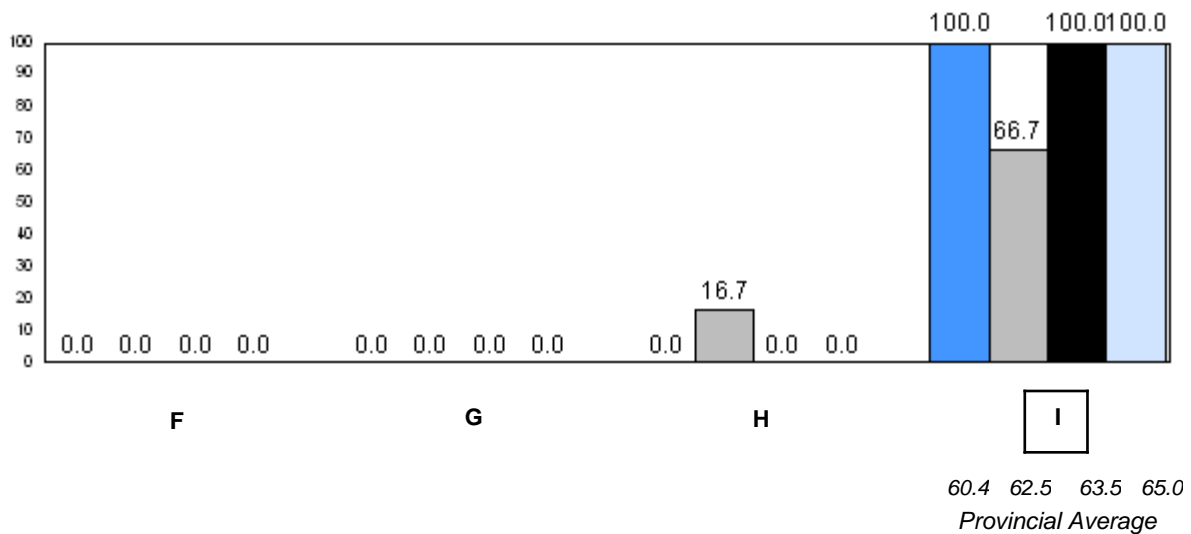
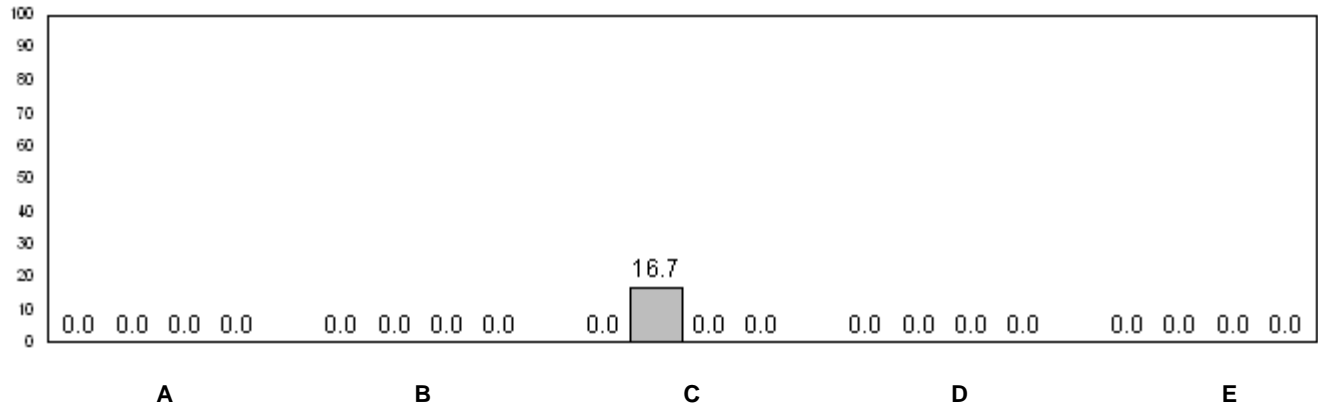

2006 2007 2008 2009

q p denotes school performance vs province.

Number of Students : 30

**Observation Survey (2006-09)**  
**4 Year Trend**  
(school average vs. provincial average)

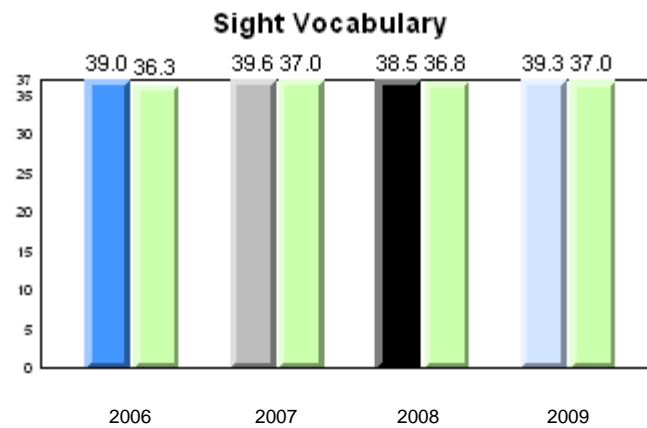
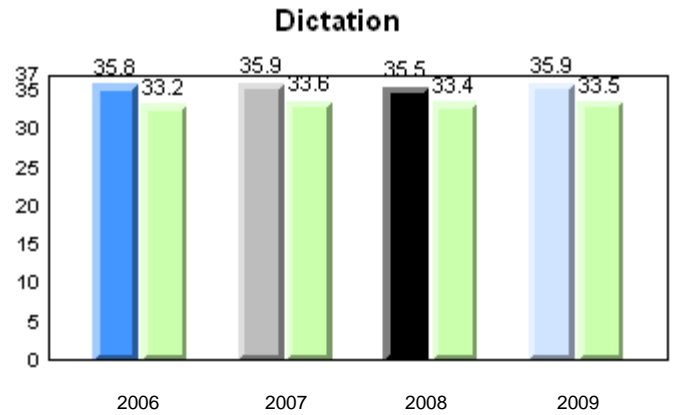
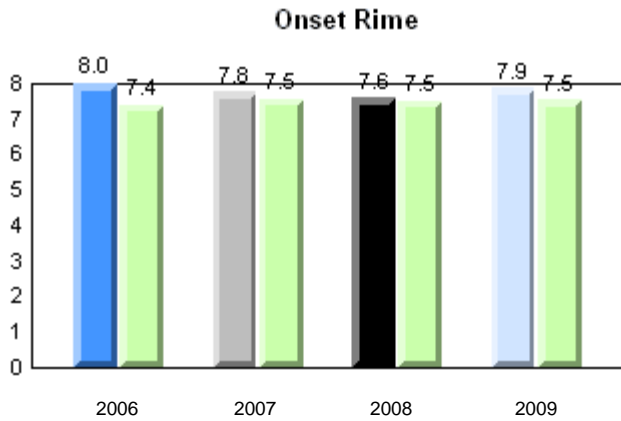
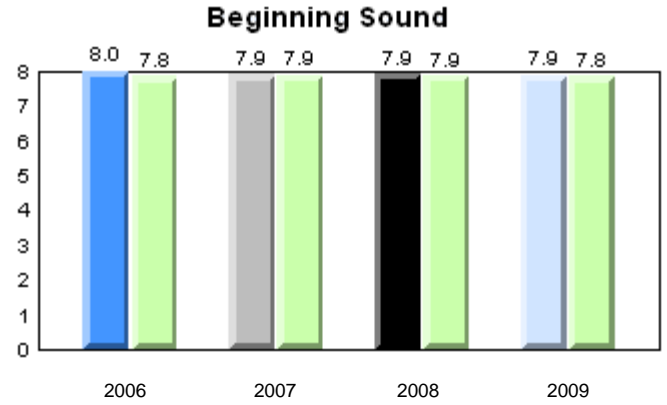
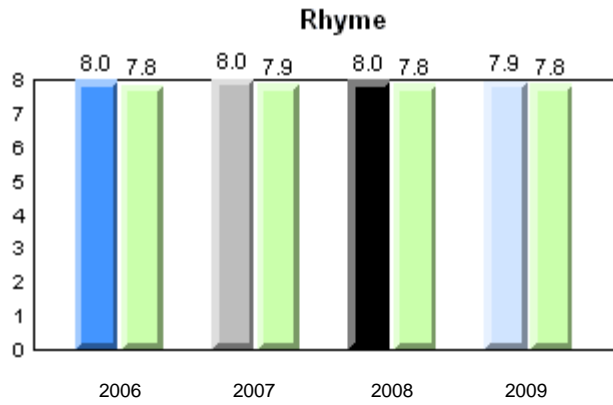

School      2006      2007      2008      2009

Province

Total Students: 30

**Instructional Level**

2009				2008		2007		2006	
Level	School	District	Province	School vs District	School vs Province	School vs District	School vs Province	School vs District	School vs Province
I	83.3	88.2	65.0	q	p	q	p	p	p
A - H	16.7	11.8	35.0						

**Instructional Level (June 2009)**

4 Year Trend  
(school averages)

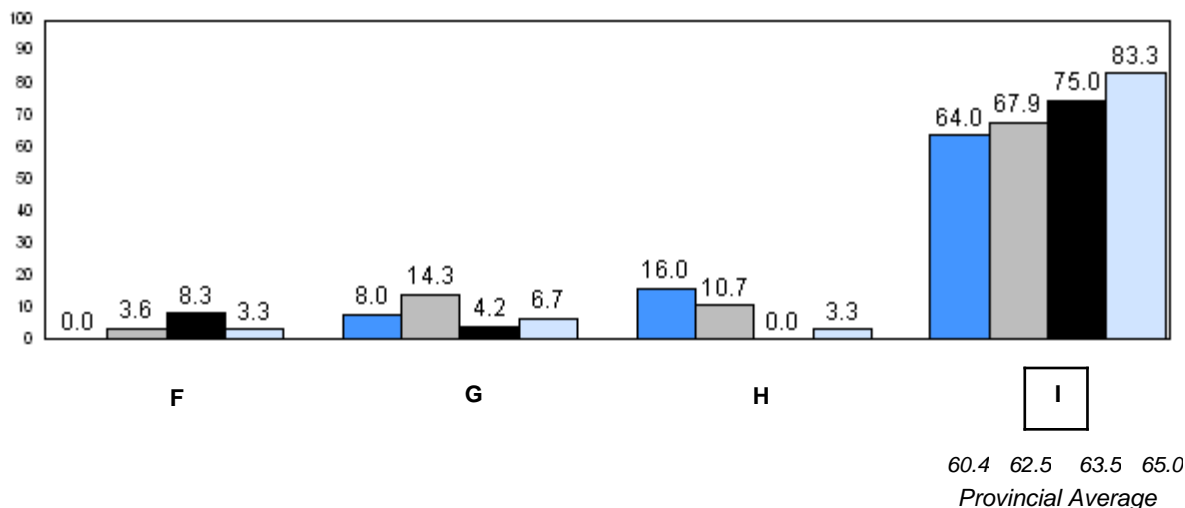
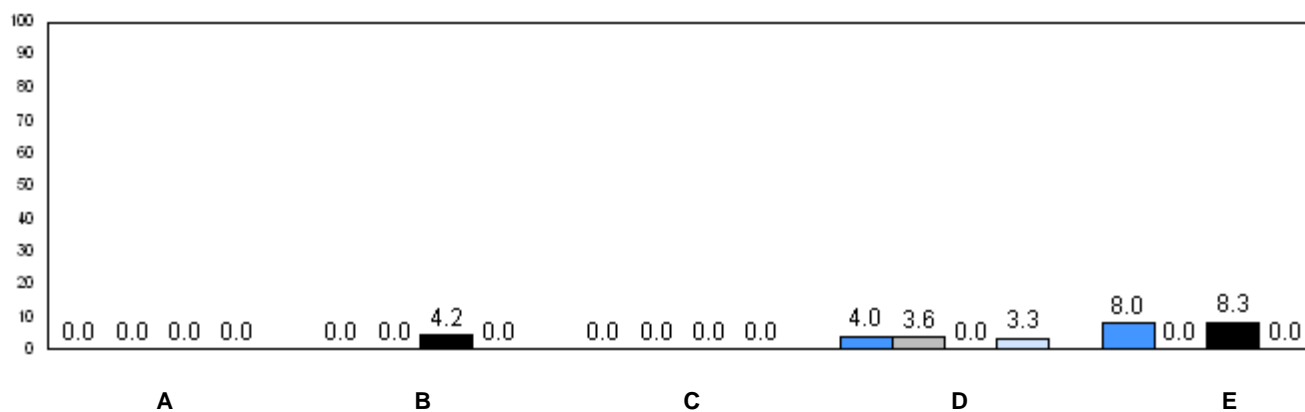

2006

2007

2008

2009

q p denotes school performance vs province.

Number of Students : 7

**Observation Survey (2006-09)**  
**4 Year Trend**  
(school average vs. provincial average)

**Rhyme**

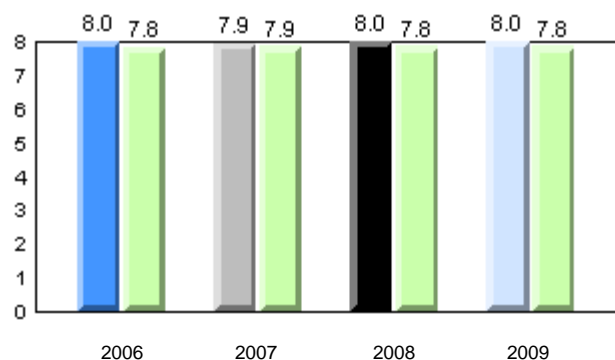

**Beginning Sound**

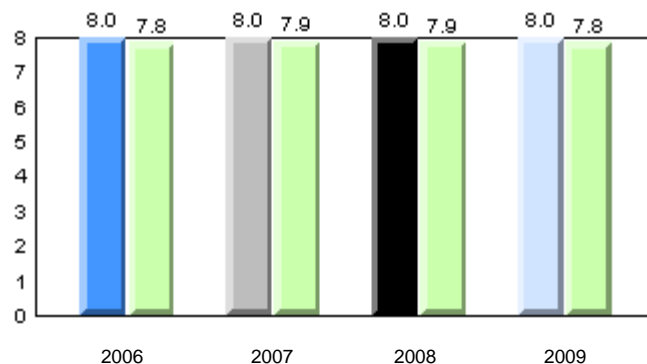

**Onset Rime**

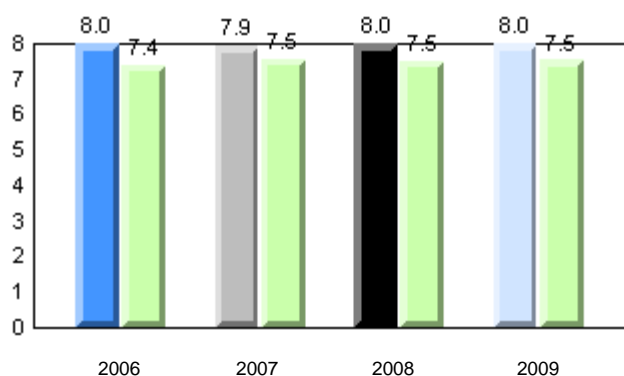

**Dictation**

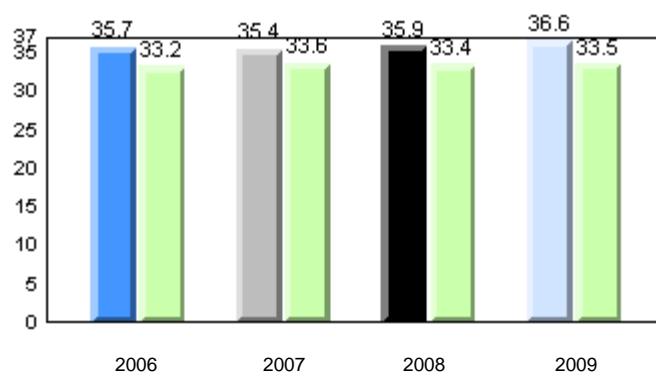

**Sight Vocabulary**

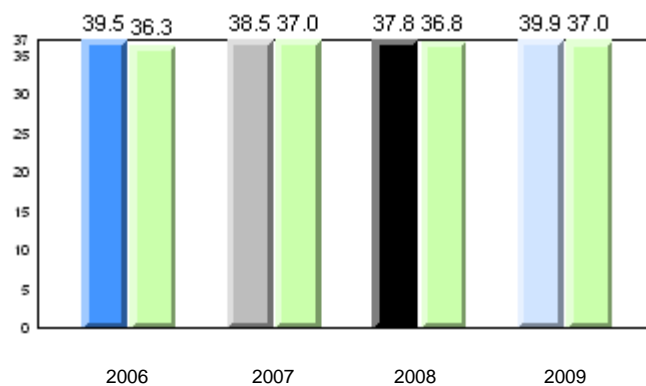

School      2006      2007      2008      2009

Province

Total Students: 7

**Instructional Level**

2009				2008		2007		2006	
Level	School	District	Province	School vs District	School vs Province	School vs District	School vs Province	School vs District	School vs Province
I	85.7	88.2	65.0	q	p	q	p	q	q
A - H	14.3	11.8	35.0						

**Instructional Level (June 2009)**

4 Year Trend  
(school averages)

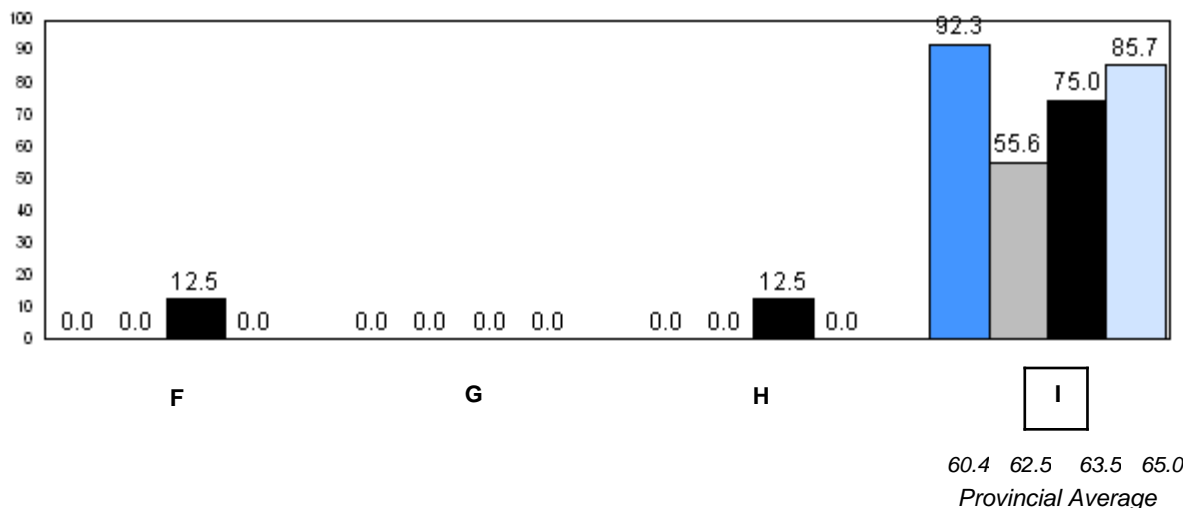
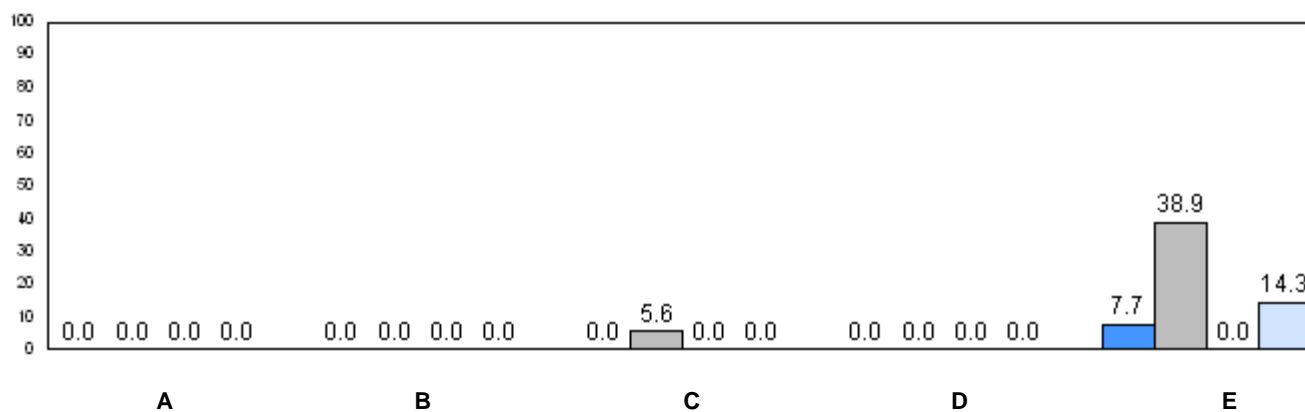

q p denotes school performance vs province.

Number of Students : 22

**Observation Survey (2006-09)**  
**4 Year Trend**  
(school average vs. provincial average)

**Rhyme**

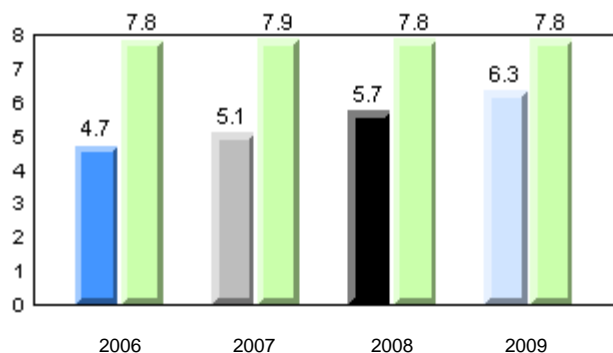

**Beginning Sound**

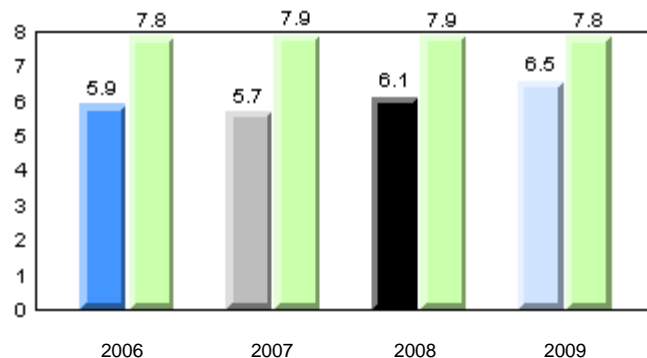

**Onset Rime**

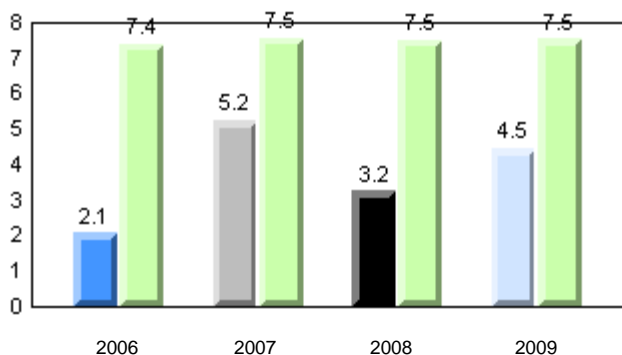

**Dictation**

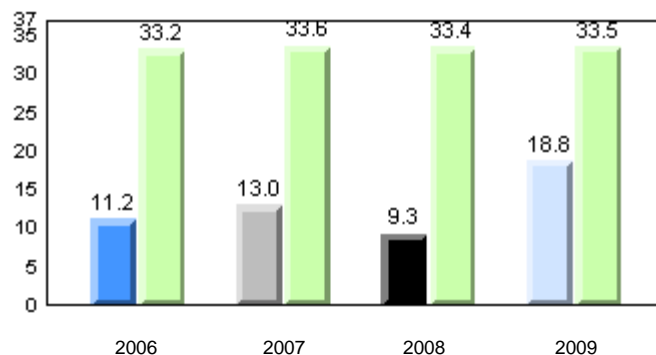

**Sight Vocabulary**

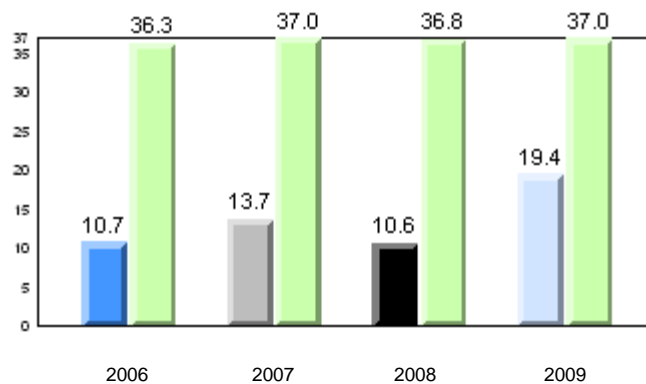

School      2006      2007      2008      2009

Province

Total Students: 22

**Instructional Level**

2009				2008		2007		2006	
Level	School	District	Province	School vs District	School vs Province	School vs District	School vs Province	School vs District	School vs Province
I	18.2	4.4	65.0	p	q	q	q	q	q
A - H	81.8	95.6	35.0						

**Instructional Level (June 2009)**  
**4 Year Trend**  
(school averages)

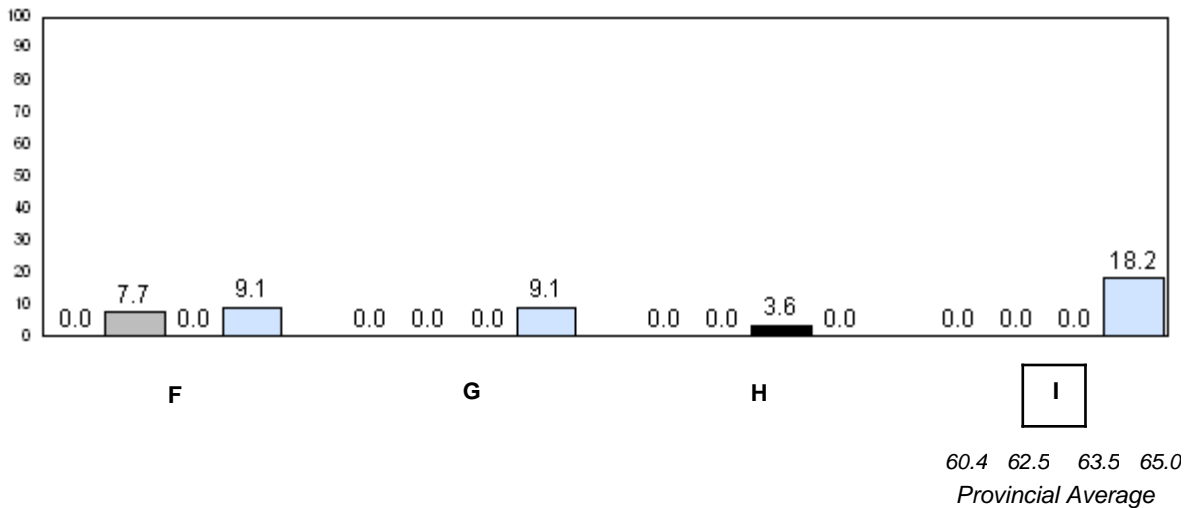
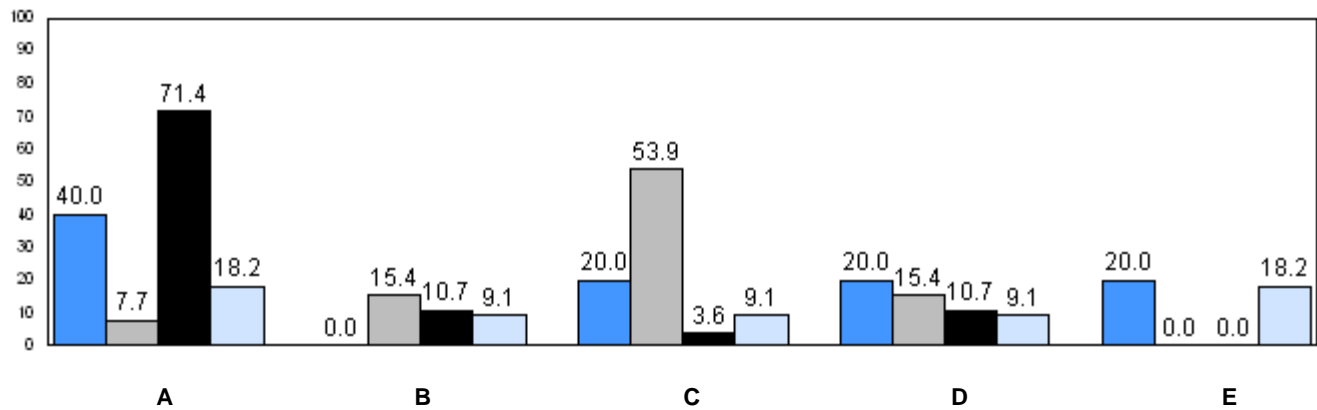

■ 2006   
 ■ 2007   
 ■ 2008   
 ■ 2009  
 q p denotes school performance vs province.



Number of Students : 34

**Observation Survey (2006-09)**  
**4 Year Trend**  
(school average vs. provincial average)

**Rhyme**

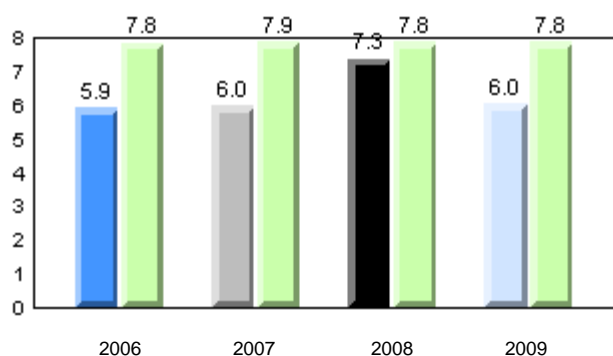

**Beginning Sound**

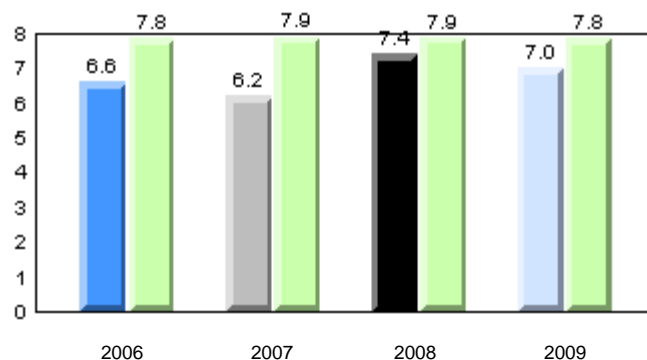

**Onset Rime**

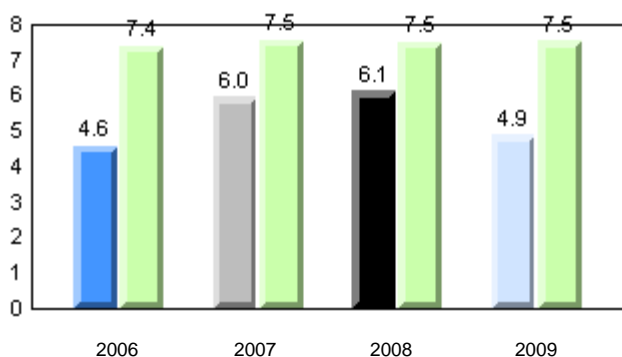

**Dictation**

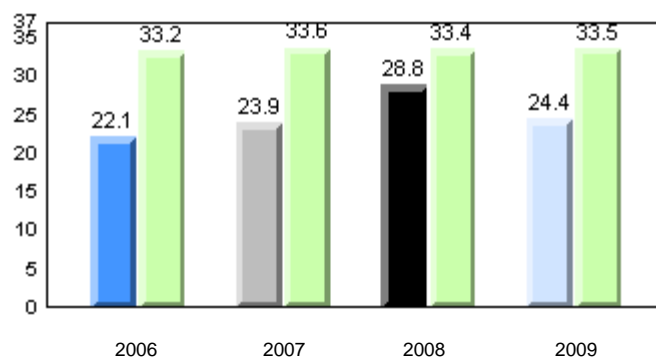

**Sight Vocabulary**

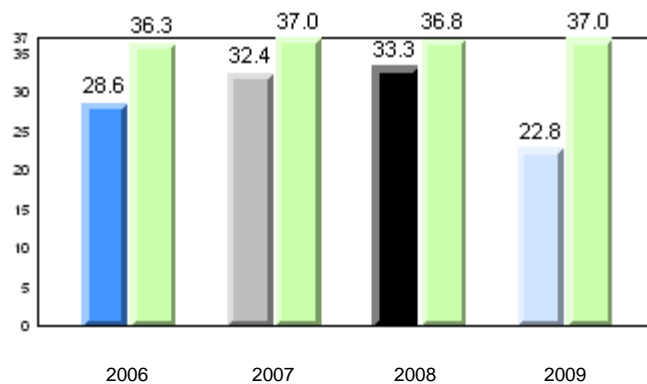

School      2006      2007      2008      2009

Province

Total Students: 34

**Instructional Level**

2009				2008		2007		2006	
Level	School	District	Province	School vs District	School vs Province	School vs District	School vs Province	School vs District	School vs Province
I	0.0	4.4	65.0	q	q	p	q	p	q
A - H	100.0	95.6	35.0						

**Instructional Level (June 2009)**  
**4 Year Trend**  
(school averages)

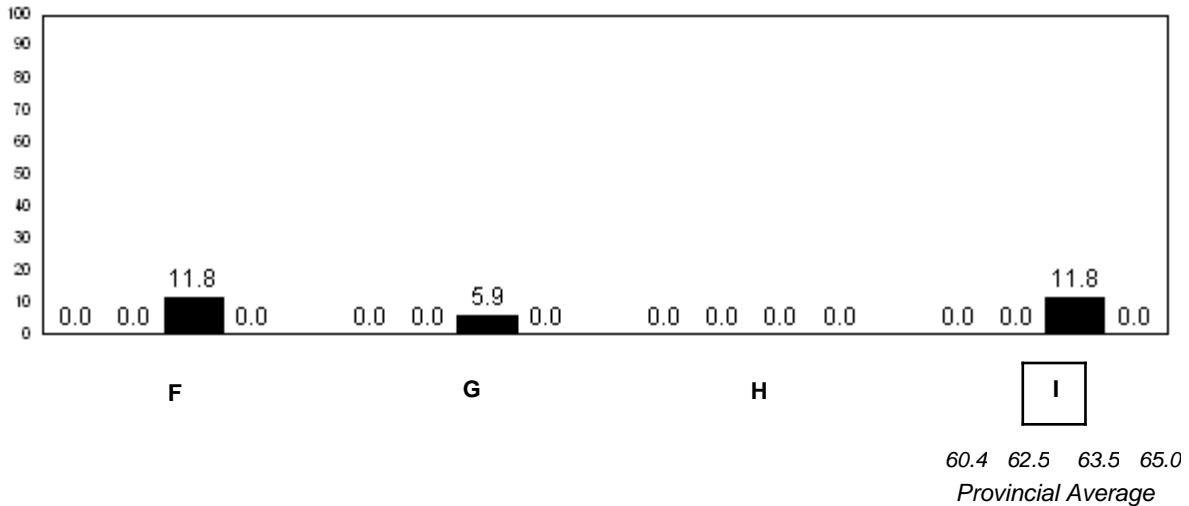
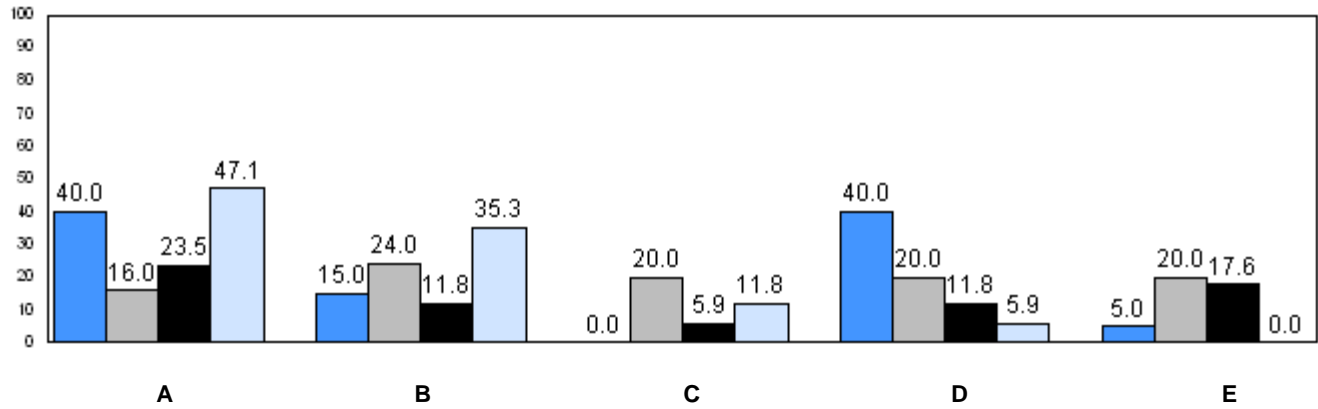

q p denotes school performance vs province.