

District 1 - Labrador

#001 - St. Peter's School, Black Tickle

Grades: K,2-12

Number of Students 1

English 3201 School
 District
 Province

Subtest

Visual School
 District
 Province

Prose School
 District
 Province

Poetry School
 District
 Province

Connections School
 District
 Province

Comparison School
 District
 Province

Personal Response School
 District
 Province

Public Exam Mark	School vs District	School vs Province
School data with 5 or fewer students withheld for reasons of confidentiality		

Final Mark	School vs District	School vs Province
School data with 5 or fewer students withheld for reasons of confidentiality		

Average Mark, 2006-2009

School data with 5 or fewer students withheld for reasons of confidentiality

Exam Mark

Final Mark



District 1 - Labrador

#002 - Henry Gordon Academy, Cartwright

Grades: K-12

Number of Students 3

English 3201 School
 District
 Province

Subtest

Visual School
 District
 Province

Prose School
 District
 Province

Poetry School
 District
 Province

Connections School
 District
 Province

Comparison School
 District
 Province

Personal Response School
 District
 Province

Public Exam Mark	School vs District	School vs Province
<p>School data with 5 or fewer students withheld for reasons of confidentiality</p>		

Final Mark	School vs District	School vs Province
<p>School data with 5 or fewer students withheld for reasons of confidentiality</p>		

Average Mark, 2006-2009

School data with 5 or fewer students withheld for reasons of confidentiality

Exam Mark

Final Mark



District 1 - Labrador

#010 - Menihek High School, Labrador City

Grades: 8-12

Number of Students	85						
		Public Exam Mark	School vs District	School vs Province	Final Mark	School vs District	School vs Province
English 3201	School	56.5	q	q	60.6	q	q
	District	57.5			60.6		
	Province	60.2			64.3		
Subtest							
Visual	School	60.2	q	q			
	District	61.1					
	Province	64.2					
Prose	School	53.1	q	q			
	District	56.9					
	Province	57.9					
Poetry	School	44.5	p	q			
	District	44.2					
	Province	47.3					
Connections	School	48.2	q	q			
	District	49.2					
	Province	51.7					
Comparison	School	54.0	q	q			
	District	55.0					
	Province	59.4					
Personal Response	School	66.9	p	q			
	District	66.4					
	Province	68.1					

Average Mark, 2006-2009

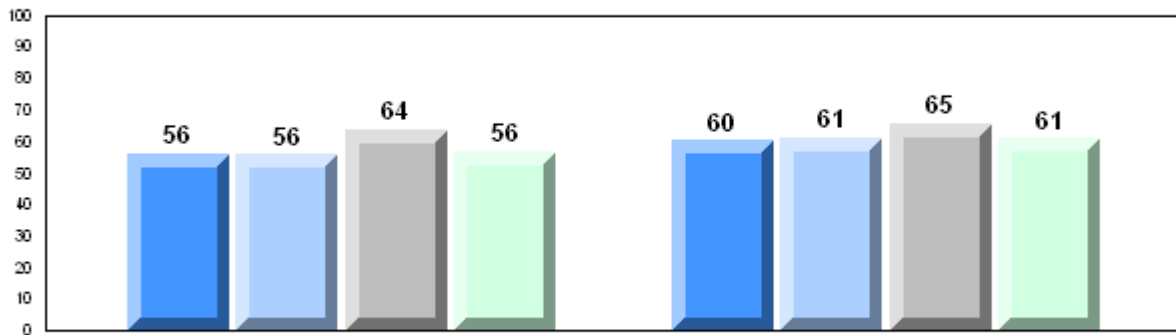

Exam Mark

Final Mark

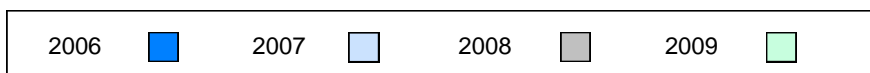

Difference from Provincial Mean, 2006-2009

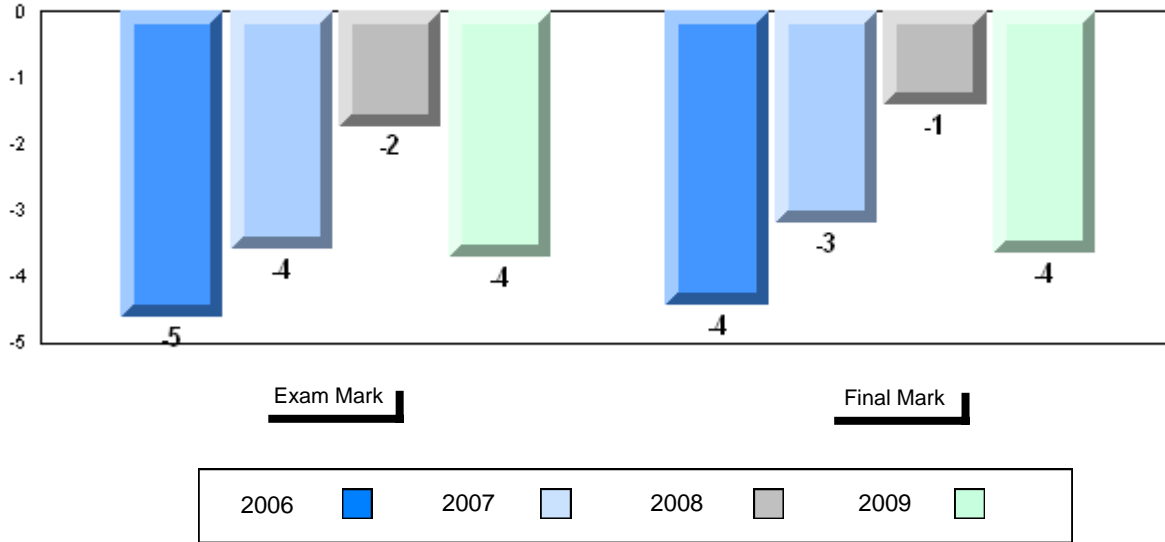

4 Year Public Exam (Subtest) Mark Trend 2006-2009

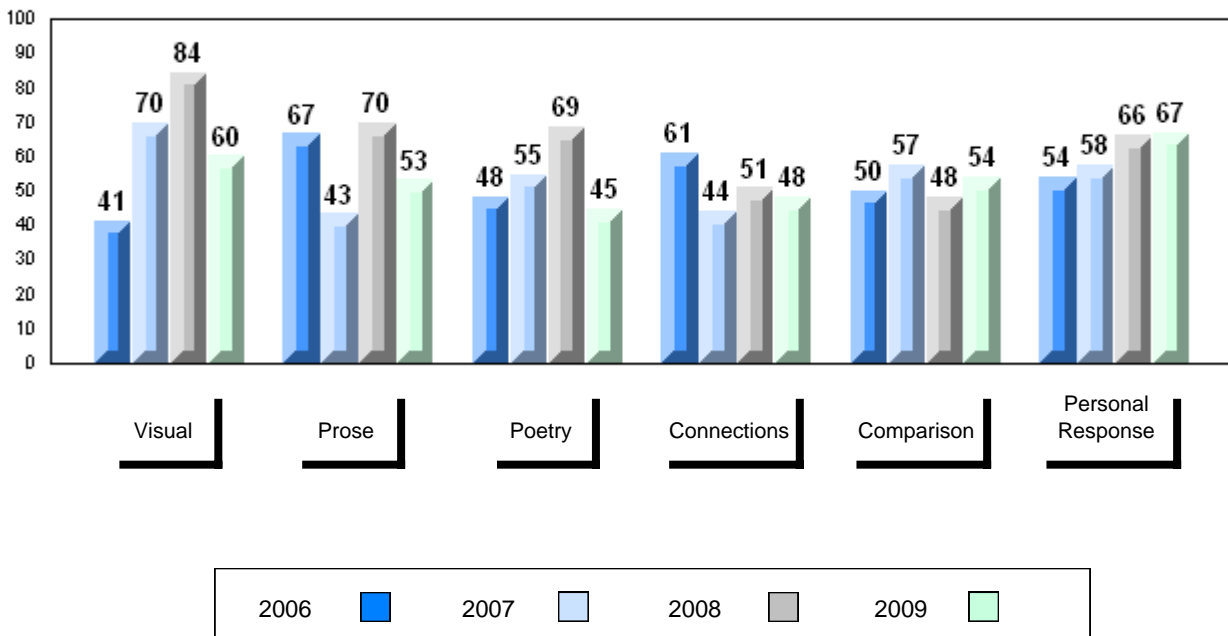

District 1 - Labrador

#012 - J.C. Erhardt Memorial School, Makkovik

Grades: K-12

Number of Students		6						
		Public Exam Mark	School vs District	School vs Province	Final Mark	School vs District	School vs Province	
English 3201	School	58.3	P	Q	60.0	Q	Q	
	District	57.5						
	Province	60.2						
Subtest								
Visual	School	51.7	Q	Q				
	District	61.1						
	Province	64.2						
Prose	School	52.9	Q	Q				
	District	56.9						
	Province	57.9						
Poetry	School	46.3	P	Q				
	District	44.2						
	Province	47.3						
Connections	School	48.3	Q	Q				
	District	49.2						
	Province	51.7						
Comparison	School	62.0	P	P				
	District	55.0						
	Province	59.4						
Personal Response	School	71.1	P	P				
	District	66.4						
	Province	68.1						

Average Mark, 2006-2009

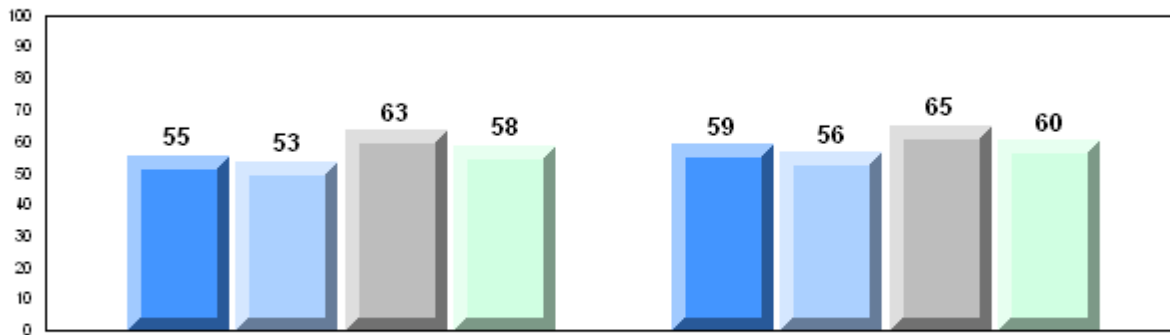

Exam Mark

Final Mark

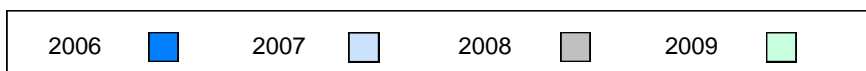

Difference from Provincial Mean, 2006-2009

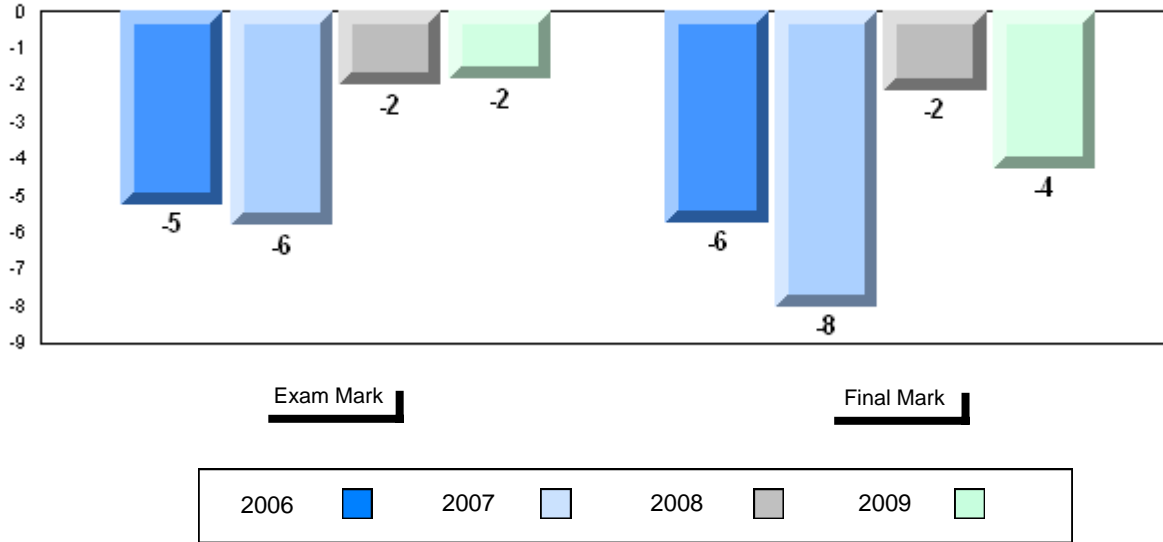

4 Year Public Exam (Subtest) Mark Trend 2006-2009

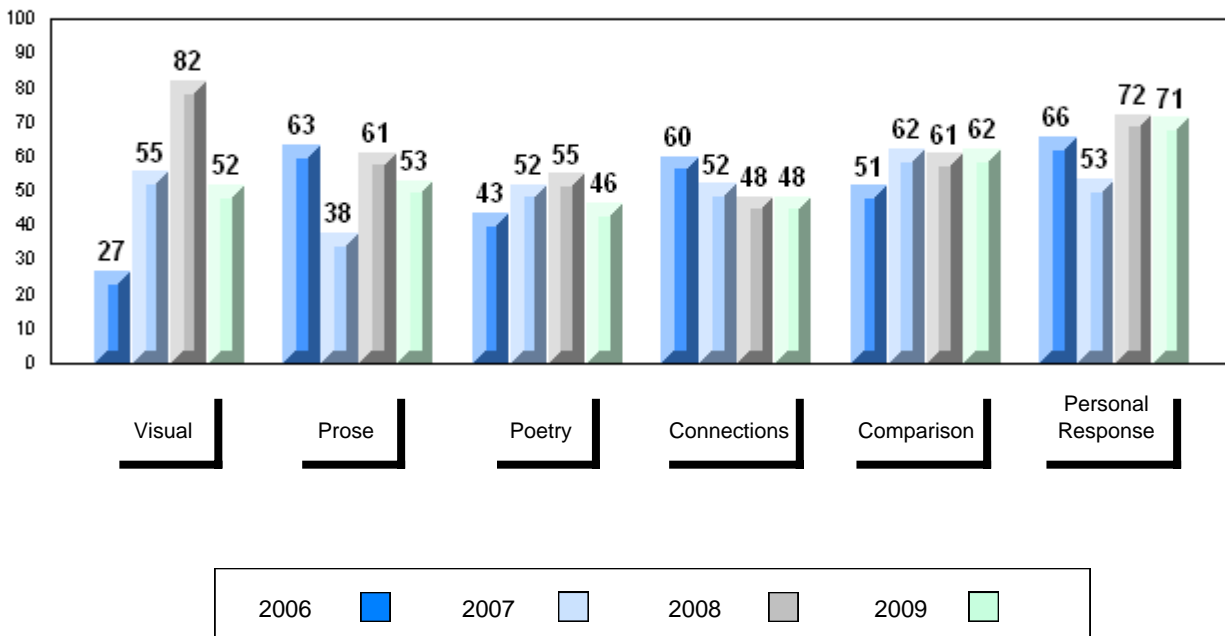

District 1 - Labrador

#014 - Jens Haven Memorial, Nain

Grades: K-12

Number of Students		6							
			Public Exam Mark	School vs District	School vs Province	Final Mark	School vs District	School vs Province	
English 3201	School		52.2	q	q	58.7	q	q	
	District		57.5				60.6		
	Province		60.2				64.3		
Subtest									
Visual	School		38.3	q	q				
	District		61.1						
	Province		64.2						
Prose	School		48.8	q	q				
	District		56.9						
	Province		57.9						
Poetry	School		52.1	p	p				
	District		44.2						
	Province		47.3						
Connections	School		50.8	p	q				
	District		49.2						
	Province		51.7						
Comparison	School		44.0	q	q				
	District		55.0						
	Province		59.4						
Personal Response	School		62.2	q	q				
	District		66.4						
	Province		68.1						

Average Mark, 2006-2009

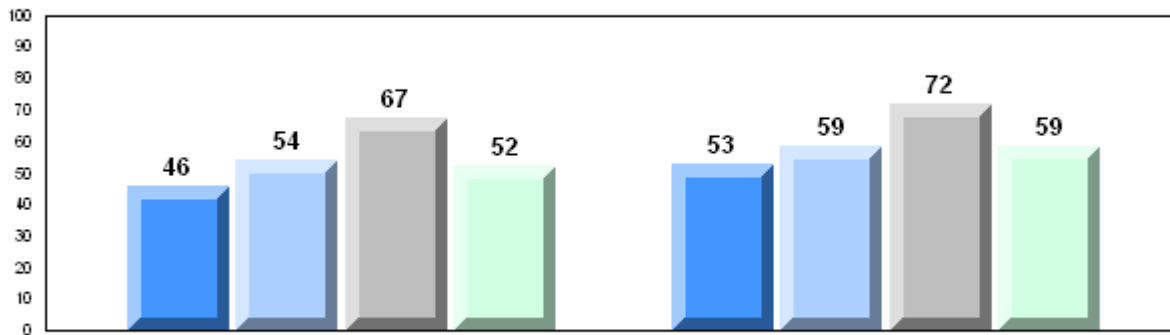

Exam Mark

Final Mark

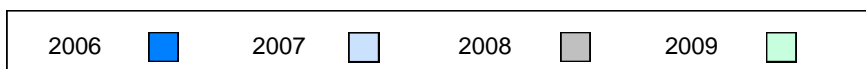

Difference from Provincial Mean, 2006-2009

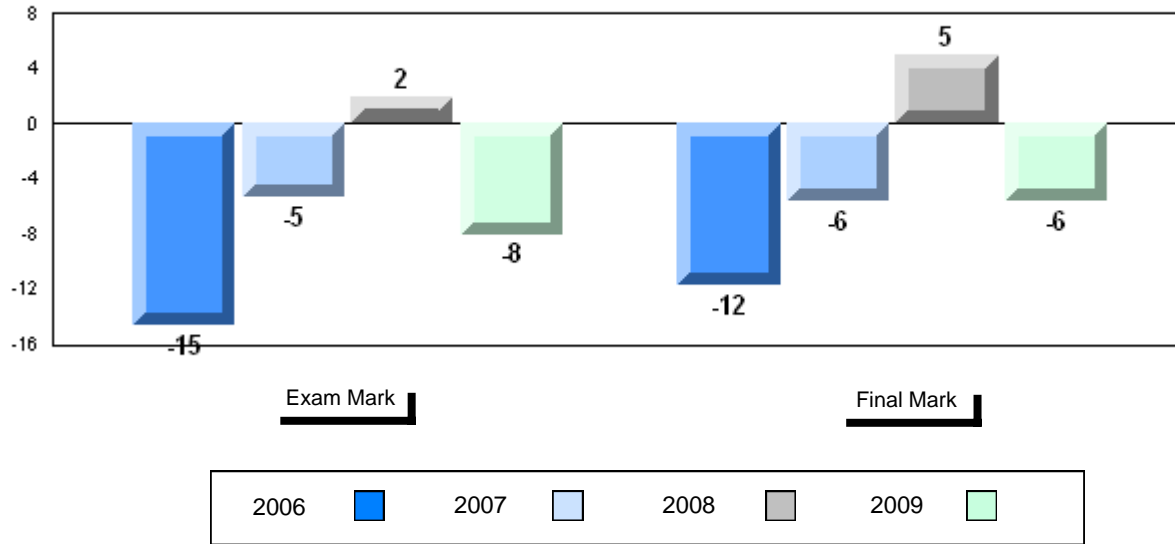

4 Year Public Exam (Subtest) Mark Trend 2006-2009

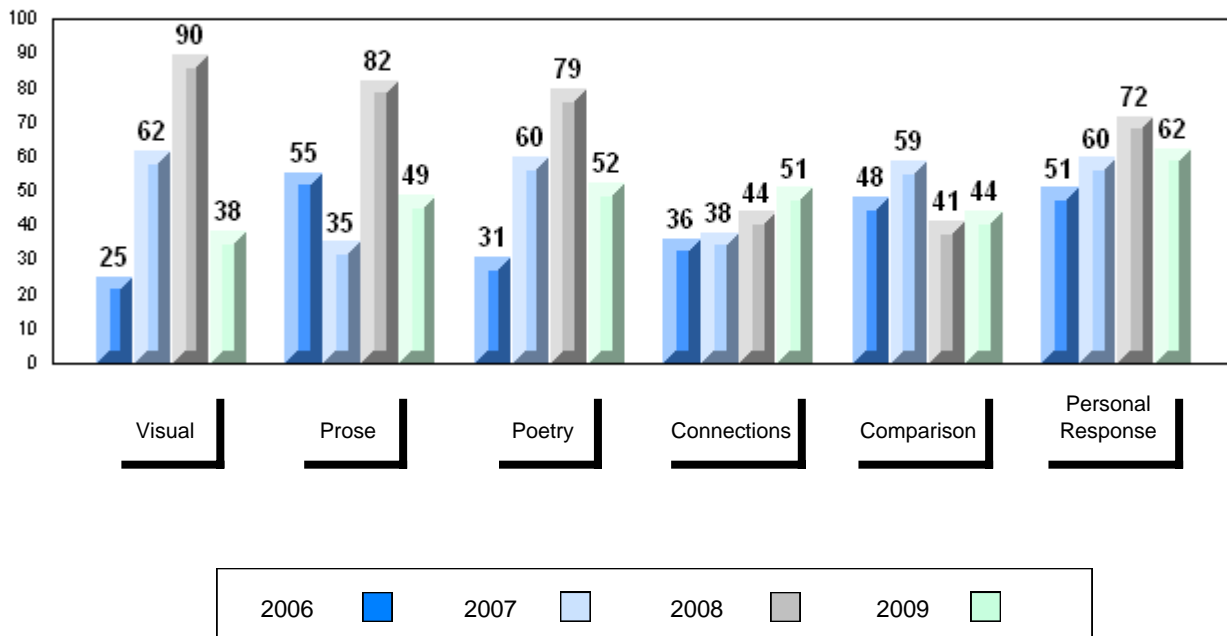

District 1 - Labrador

#015 - Lake Melville School, North West River

Grades: K-12

Number of Students 4

English 3201 School
 District
 Province

Subtest

Visual School
 District
 Province

Prose School
 District
 Province

Poetry School
 District
 Province

Connections School
 District
 Province

Comparison School
 District
 Province

Personal Response School
 District
 Province

Public Exam Mark	School vs District	School vs Province
School data with 5 or fewer students withheld for reasons of confidentiality		

Final Mark	School vs District	School vs Province
School data with 5 or fewer students withheld for reasons of confidentiality		

Average Mark, 2006-2009

School data with 5 or fewer students withheld for reasons of confidentiality

Exam Mark

Final Mark



Difference from Provincial Mean, 2006-2009

School data with 5 or fewer students withheld for reasons of confidentiality

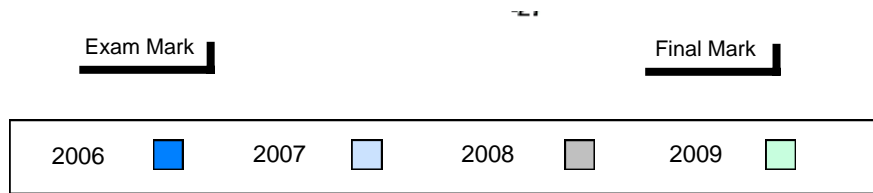

4 Year Public Exam (Subtest) Mark Trend 2006-2009

School data with 5 or fewer students withheld for reasons of confidentiality

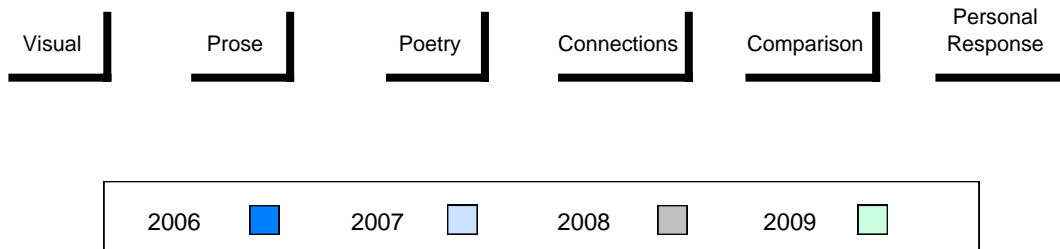

District 1 - Labrador

#016 - B.L. Morrison, Postville

Grades: K-2,4-12

Number of Students 4

English 3201 School
 District
 Province

Subtest

Visual School
 District
 Province

Prose School
 District
 Province

Poetry School
 District
 Province

Connections School
 District
 Province

Comparison School
 District
 Province

Personal Response School
 District
 Province

Public Exam Mark	School vs District	School vs Province
School data with 5 or fewer students withheld for reasons of confidentiality		

Final Mark	School vs District	School vs Province
School data with 5 or fewer students withheld for reasons of confidentiality		

Average Mark, 2006-2009

School data with 5 or fewer students withheld for reasons of confidentiality

Exam Mark

Final Mark



Difference from Provincial Mean, 2006-2009

School data with 5 or fewer students withheld for reasons of confidentiality

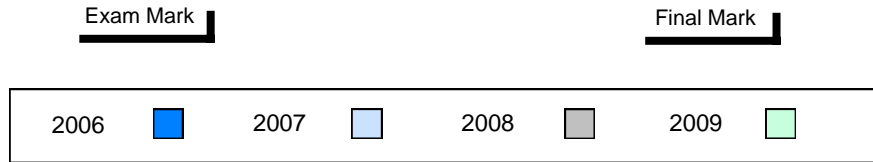

4 Year Public Exam (Subtest) Mark Trend 2006-2009

School data with 5 or fewer students withheld for reasons of confidentiality

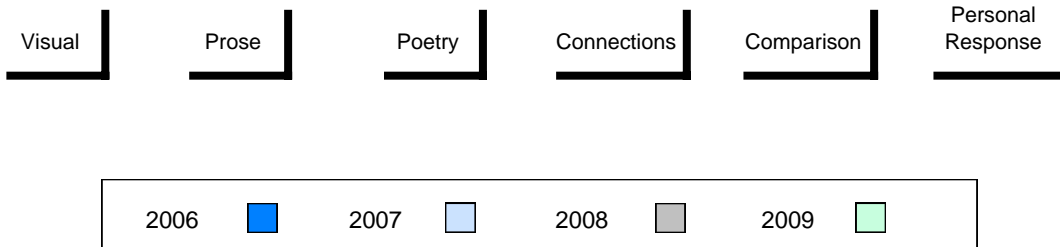

District 1 - Labrador

#017 - Northern Lights Academy, Rigolet

Grades: K-12

Number of Students 2

English 3201 School
 District
 Province

Subtest

Visual School
 District
 Province

Prose School
 District
 Province

Poetry School
 District
 Province

Connections School
 District
 Province

Comparison School
 District
 Province

Personal Response School
 District
 Province

Public Exam Mark	School vs District	School vs Province
School data with 5 or fewer students withheld for reasons of confidentiality		

Final Mark	School vs District	School vs Province
School data with 5 or fewer students withheld for reasons of confidentiality		

Average Mark, 2006-2009

School data with 5 or fewer students withheld for reasons of confidentiality

Exam Mark

Final Mark



Difference from Provincial Mean, 2006-2009

School data with 5 or fewer students withheld for reasons of confidentiality

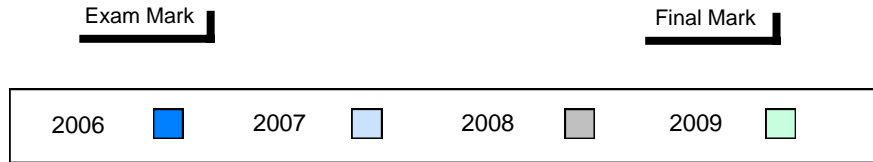

4 Year Public Exam (Subtest) Mark Trend 2006-2009

School data with 5 or fewer students withheld for reasons of confidentiality

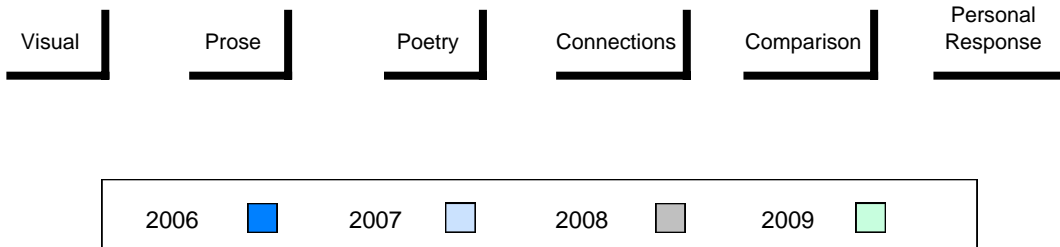

District 1 - Labrador

#477 - Mealy Mountain Collegiate, Happy Valley-Goose Bay

Grades: 8-12

Number of Students	55					
		Public Exam Mark	School vs District	School vs Province	Final Mark	School vs District, School vs Province
English 3201	School	60.1	P	Q	62.7	P, Q
	District	57.5			60.6	
	Province	60.2			64.3	
Subtest						
Visual	School	67.7	P	P		
	District	61.1				
	Province	64.2				
Prose	School	64.4	P	P		
	District	56.9				
	Province	57.9				
Poetry	School	42.7	Q	Q		
	District	44.2				
	Province	47.3				
Connections	School	51.1	P	Q		
	District	49.2				
	Province	51.7				
Comparison	School	57.0	P	Q		
	District	55.0				
	Province	59.4				
Personal Response	School	67.1	P	Q		
	District	66.4				
	Province	68.1				

Average Mark, 2006-2009

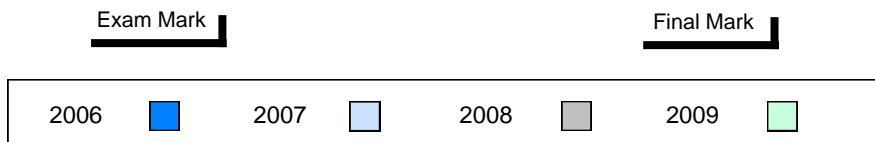
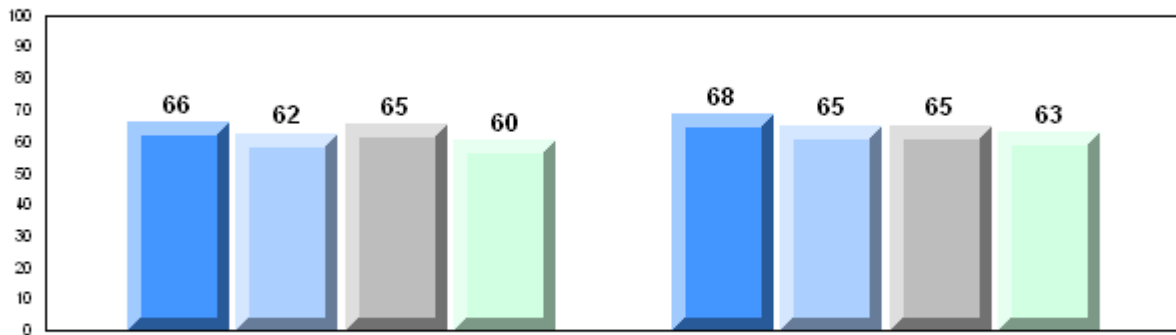

Difference from Provincial Mean, 2006-2009

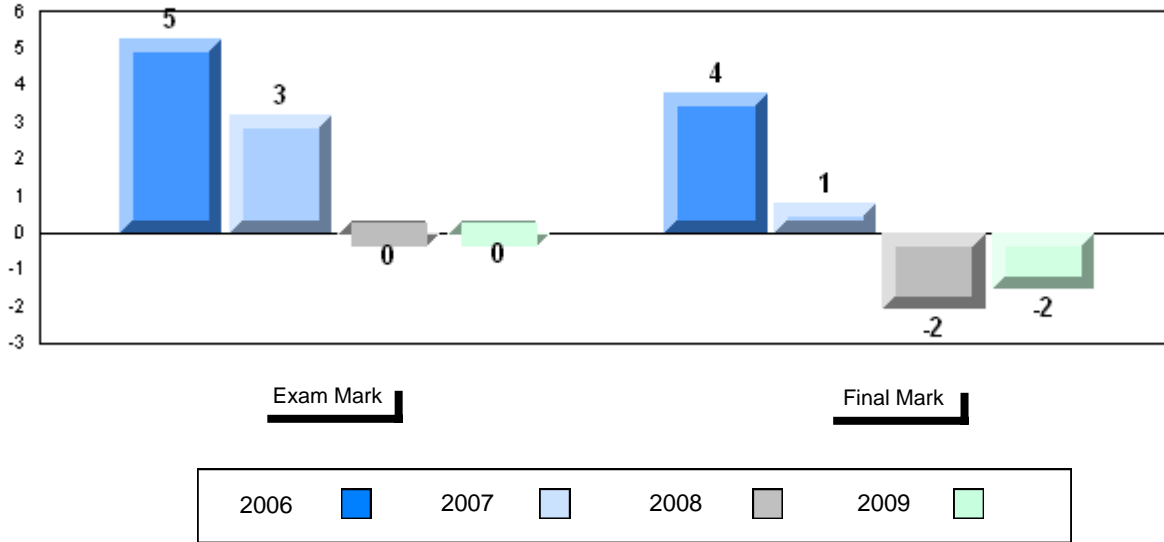

4 Year Public Exam (Subtest) Mark Trend 2006-2009

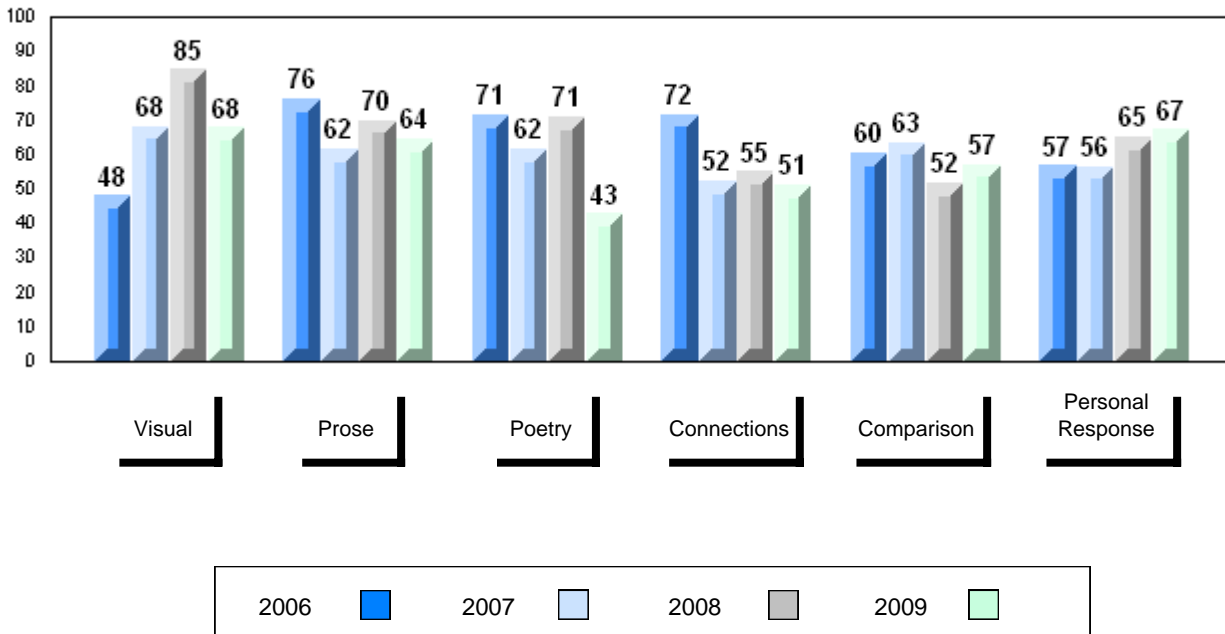

District 2 - Western

#022 - William Gillett Academy, Charlottetown, LAB

Grades: K-12

Number of Students		6	Public Exam Mark			Final Mark		
			School vs District	School vs Province		School vs District	School vs Province	
English 3201	School	61.5	P	P	68.3	P	P	
	District	58.9						
	Province	60.2						
Subtest								
Visual	School	51.7	q	q				
	District	63.4						
	Province	64.2						
Prose	School	55.8	P	q				
	District	54.3						
	Province	57.9						
Poetry	School	45.8	q	q				
	District	46.4						
	Province	47.3						
Connections	School	59.2	P	P				
	District	49.9						
	Province	51.7						
Comparison	School	63.0	P	P				
	District	59.0						
	Province	59.4						
Personal Response	School	75.6	P	P				
	District	68.4						
	Province	68.1						

Average Mark, 2006-2009

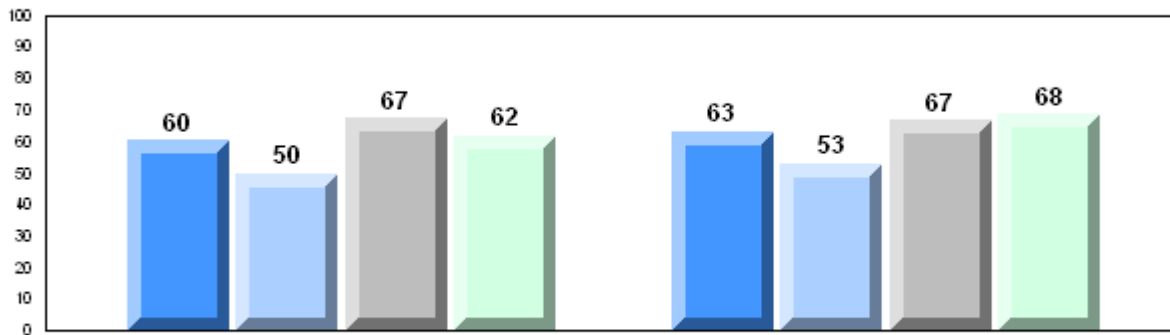

Exam Mark

Final Mark

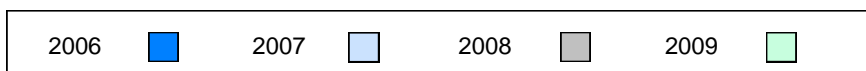

Difference from Provincial Mean, 2006-2009

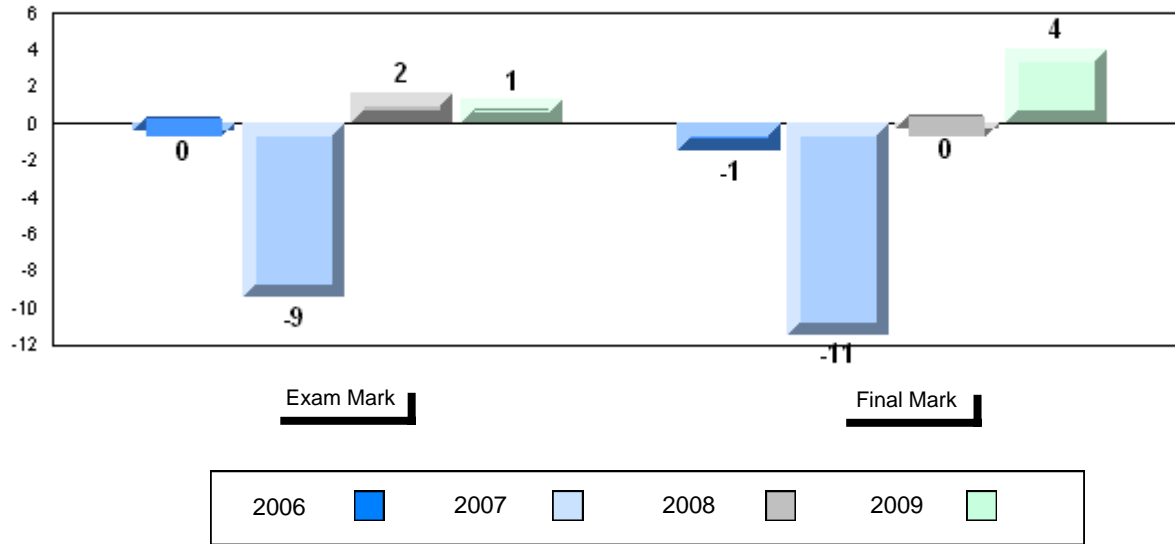

4 Year Public Exam (Subtest) Mark Trend 2006-2009

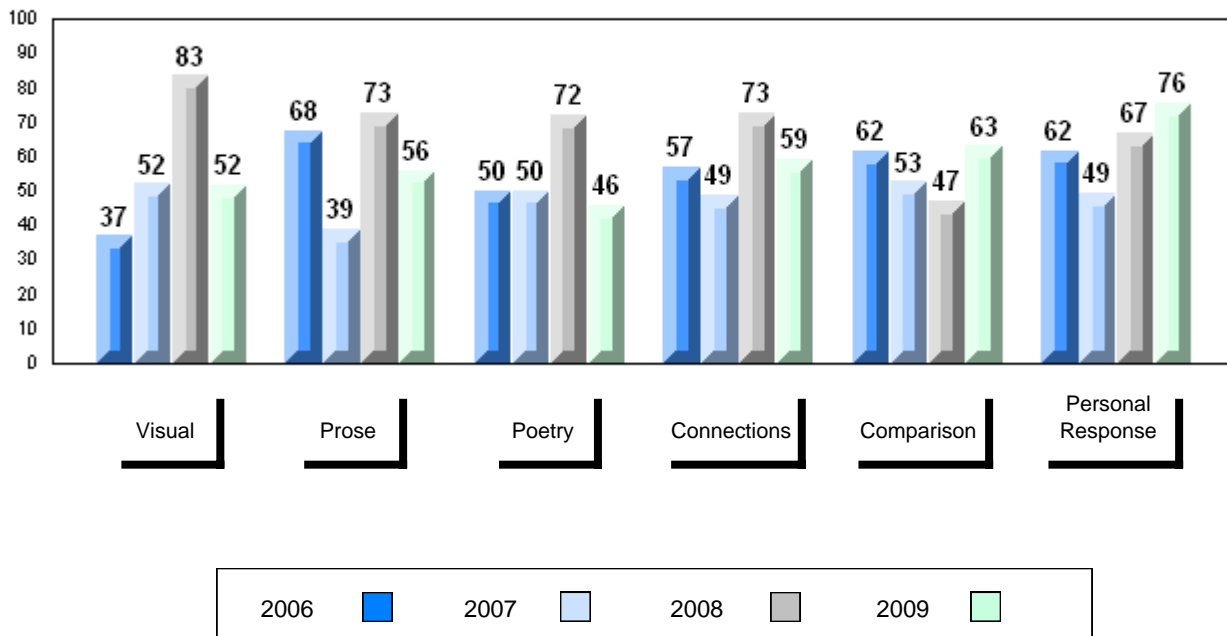

District 2 - Western

#023 - Sacred Heart AG, Conche

Grades: K-2,4-7,9-12

Number of Students 3

English 3201 School
 District
 Province

Subtest

Visual School
 District
 Province

Prose School
 District
 Province

Poetry School
 District
 Province

Connections School
 District
 Province

Comparison School
 District
 Province

Personal Response School
 District
 Province

Public Exam Mark	School vs District	School vs Province
School data with 5 or fewer students withheld for reasons of confidentiality		

Final Mark	School vs District	School vs Province
School data with 5 or fewer students withheld for reasons of confidentiality		

Average Mark, 2006-2009

School data with 5 or fewer students withheld for reasons of confidentiality

Exam Mark

Final Mark



Difference from Provincial Mean, 2006-2009

School data with 5 or fewer students withheld for reasons of confidentiality

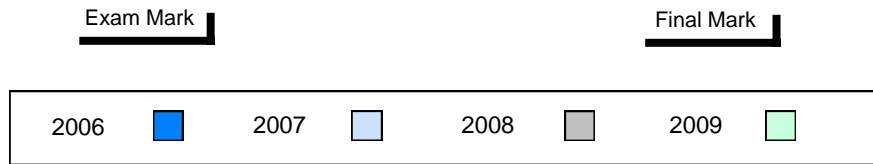

4 Year Public Exam (Subtest) Mark Trend 2006-2009

School data with 5 or fewer students withheld for reasons of confidentiality

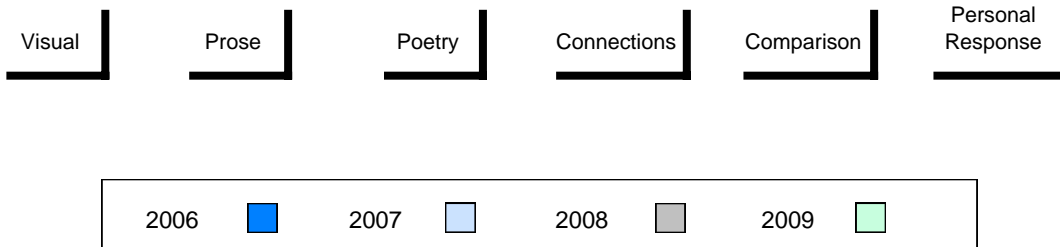

District 2 - Western

#024 - James Cook Memorial, Cook's Harbour

Grades: 2-12

Number of Students 1

English 3201 School
 District
 Province

Subtest

Visual School
 District
 Province

Prose School
 District
 Province

Poetry School
 District
 Province

Connections School
 District
 Province

Comparison School
 District
 Province

Personal Response School
 District
 Province

Public Exam Mark	School vs District	School vs Province
School data with 5 or fewer students withheld for reasons of confidentiality		

Final Mark	School vs District	School vs Province
School data with 5 or fewer students withheld for reasons of confidentiality		

Average Mark, 2006-2009

School data with 5 or fewer students withheld for reasons of confidentiality

Exam Mark

Final Mark

2006		2007		2008		2009	
------	---	------	---	------	---	------	---

District 2 - Western

#027 - Canon Richards High School, Flower's Cove

Grades: 7-12

Number of Students		Public Exam Mark			Final Mark		
			School vs District	School vs Province		School vs District	School vs Province
English 3201	School	57.9	q	q	64.3	p	p
	District	58.9					
	Province	60.2					
Subtest							
Visual	School	66.8	p	p	63.9		
	District	63.4					
	Province	64.2					
Prose	School	58.9	p	p	64.3		
	District	54.3					
	Province	57.9					
Poetry	School	46.1	q	q			
	District	46.4					
	Province	47.3					
Connections	School	42.7	q	q			
	District	49.9					
	Province	51.7					
Comparison	School	55.3	q	q			
	District	59.0					
	Province	59.4					
Personal Response	School	69.1	p	p			
	District	68.4					
	Province	68.1					

Average Mark, 2006-2009

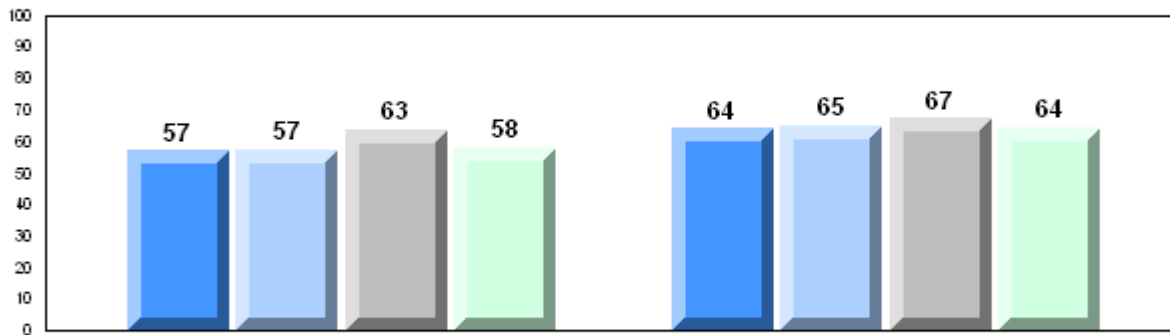

Exam Mark

Final Mark

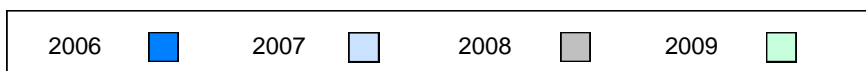

Difference from Provincial Mean, 2006-2009

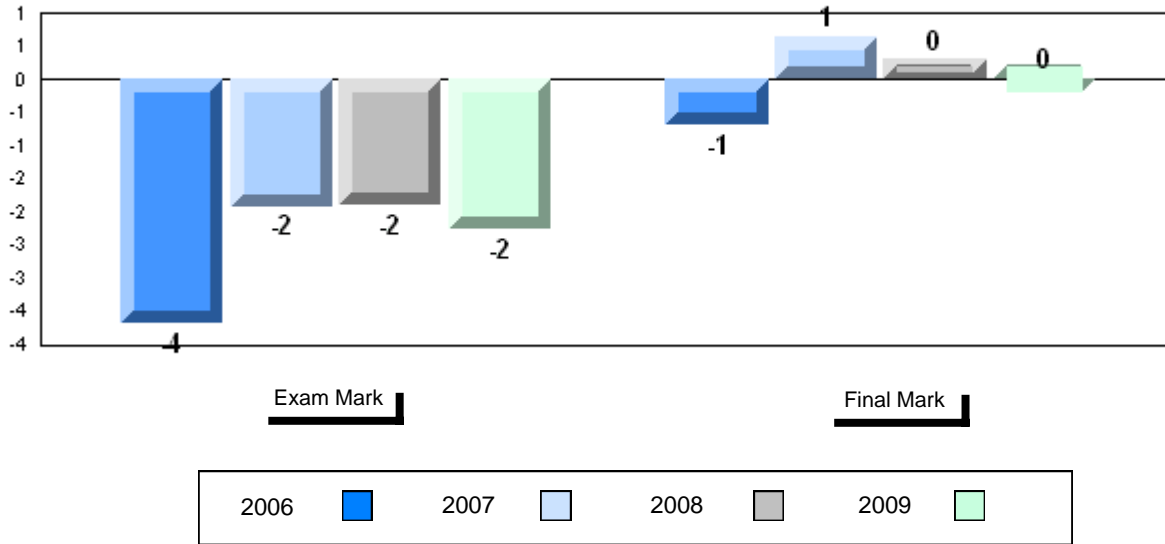

4 Year Public Exam (Subtest) Mark Trend 2006-2009

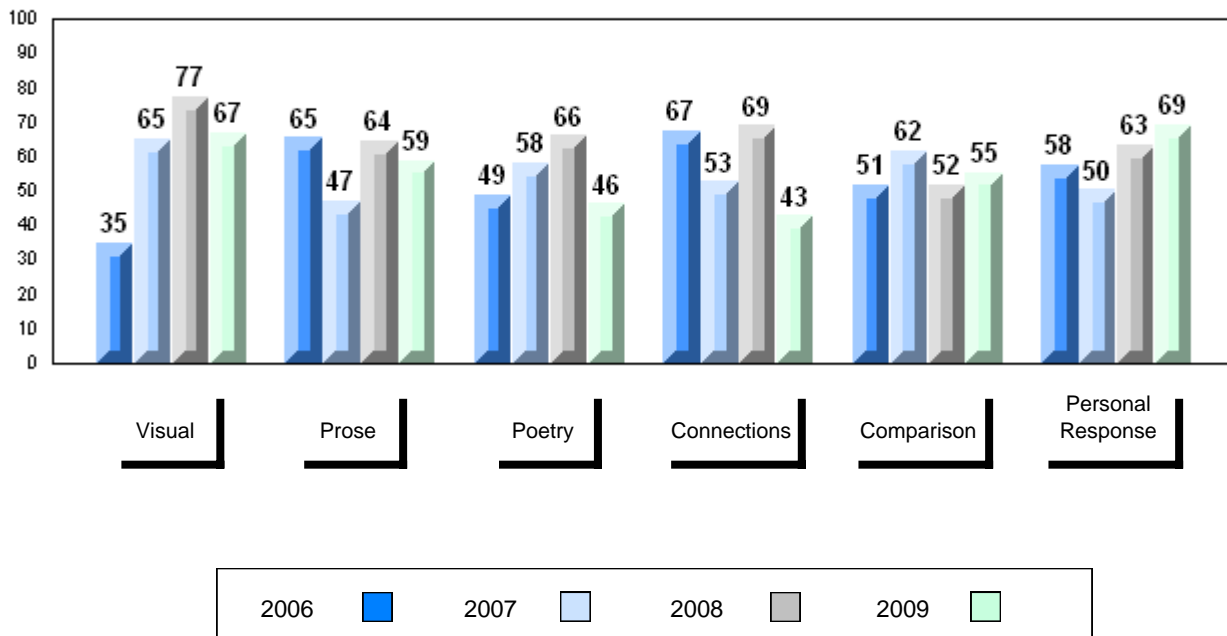

District 2 - Western

#030 - Mountain Feild Academy, Forteau

Grades: K-12

Number of Students	16					
		Public Exam Mark	School vs District	School vs Province		Final Mark
English 3201	School	63.9	P	P		71.3
	District	58.9				63.9
	Province	60.2				64.3
Subtest						
Visual	School	64.7	P	P		
	District	63.4				
	Province	64.2				
Prose	School	58.6	P	P		
	District	54.3				
	Province	57.9				
Poetry	School	48.3	P	P		
	District	46.4				
	Province	47.3				
Connections	School	44.7	q	q		
	District	49.9				
	Province	51.7				
Comparison	School	70.1	P	P		
	District	59.0				
	Province	59.4				
Personal Response	School	77.9	P	P		
	District	68.4				
	Province	68.1				

Average Mark, 2006-2009

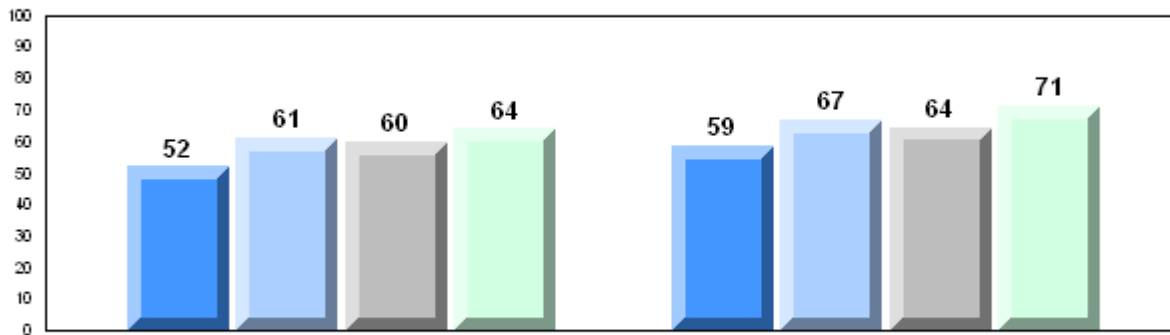

Exam Mark

Final Mark

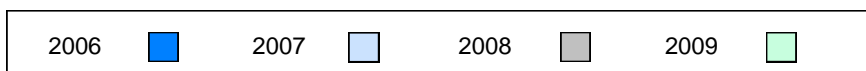

Difference from Provincial Mean, 2006-2009

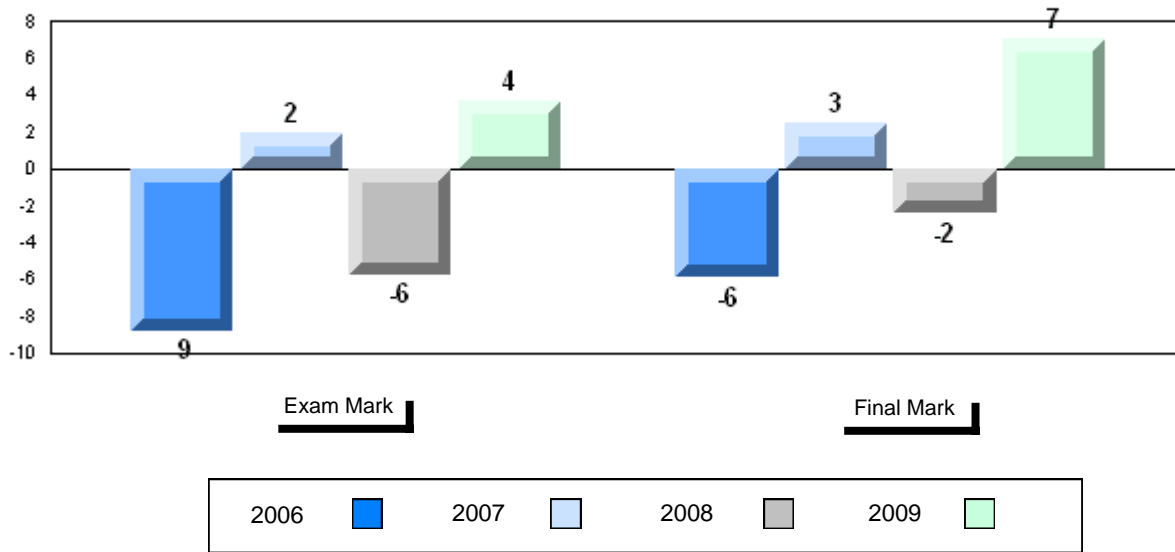

4 Year Public Exam (Subtest) Mark Trend 2006-2009

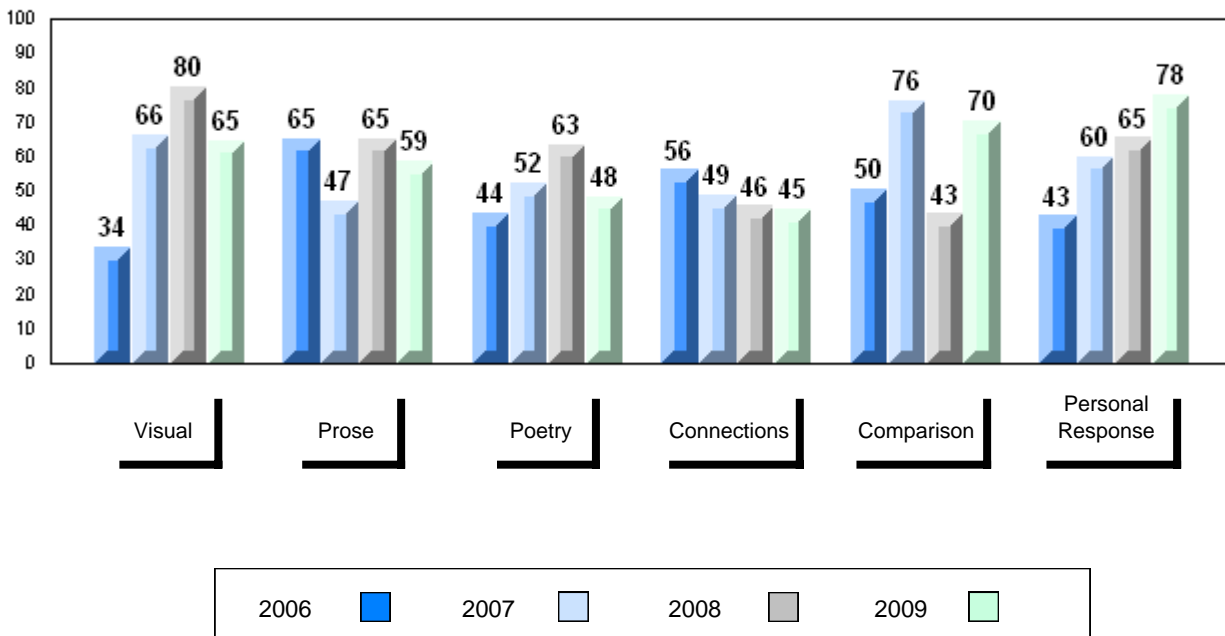

District 2 - Western

#039 - Mary Simms All-Grade, Main Brook

Grades: K-3,5,7-12

Number of Students		5						
			Public Exam Mark	School vs District	School vs Province	Final Mark	School vs District	School vs Province
English 3201	School		55.2	q	q	62.0	q	q
	District		58.9			63.9		
	Province		60.2			64.3		
Subtest								
Visual	School		70.0	p	p			
	District		63.4					
	Province		64.2					
Prose	School		53.0	q	q			
	District		54.3					
	Province		57.9					
Poetry	School		51.0	p	p			
	District		46.4					
	Province		47.3					
Connections	School		57.0	p	p			
	District		49.9					
	Province		51.7					
Comparison	School		42.4	q	q			
	District		59.0					
	Province		59.4					
Personal Response	School		59.3	q	q			
	District		68.4					
	Province		68.1					

Average Mark, 2006-2009

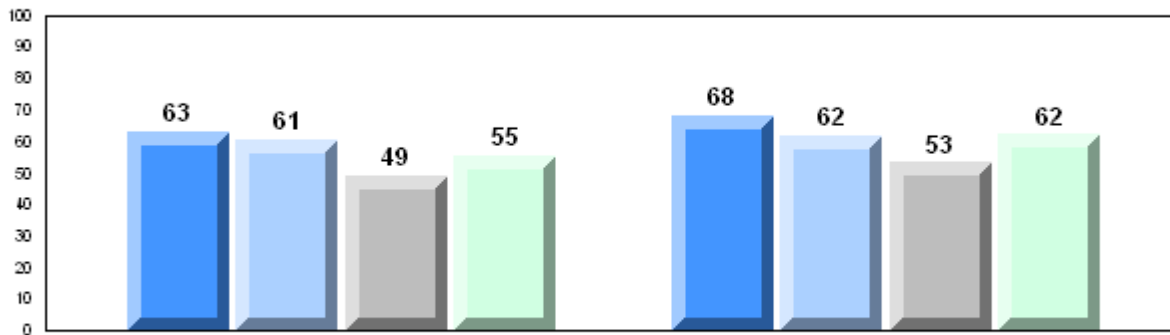

Exam Mark

Final Mark

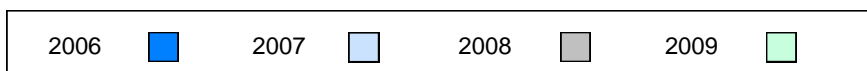

Difference from Provincial Mean, 2006-2009

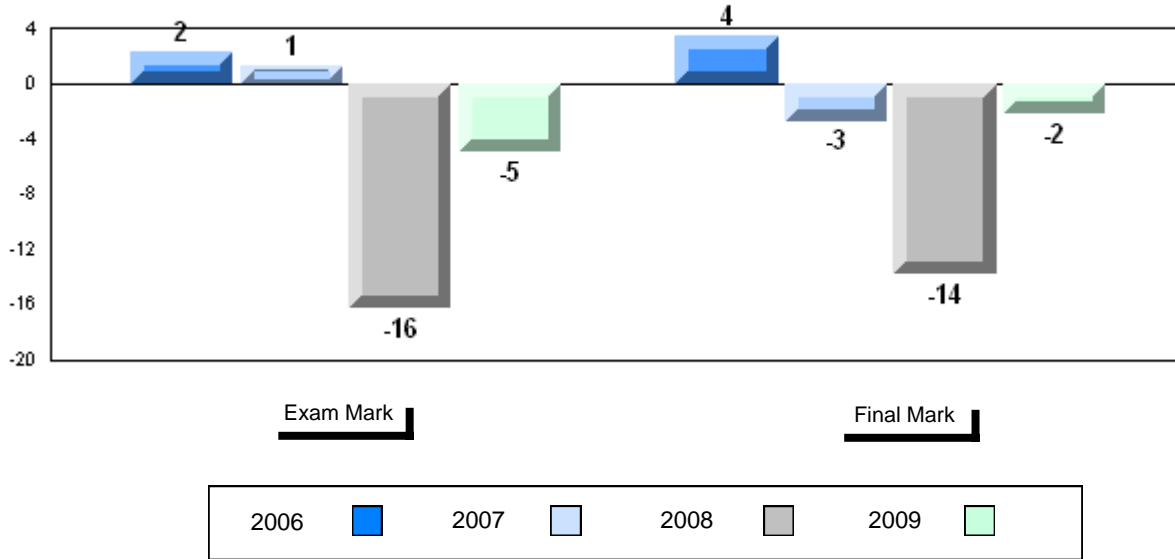

4 Year Public Exam (Subtest) Mark Trend 2006-2009

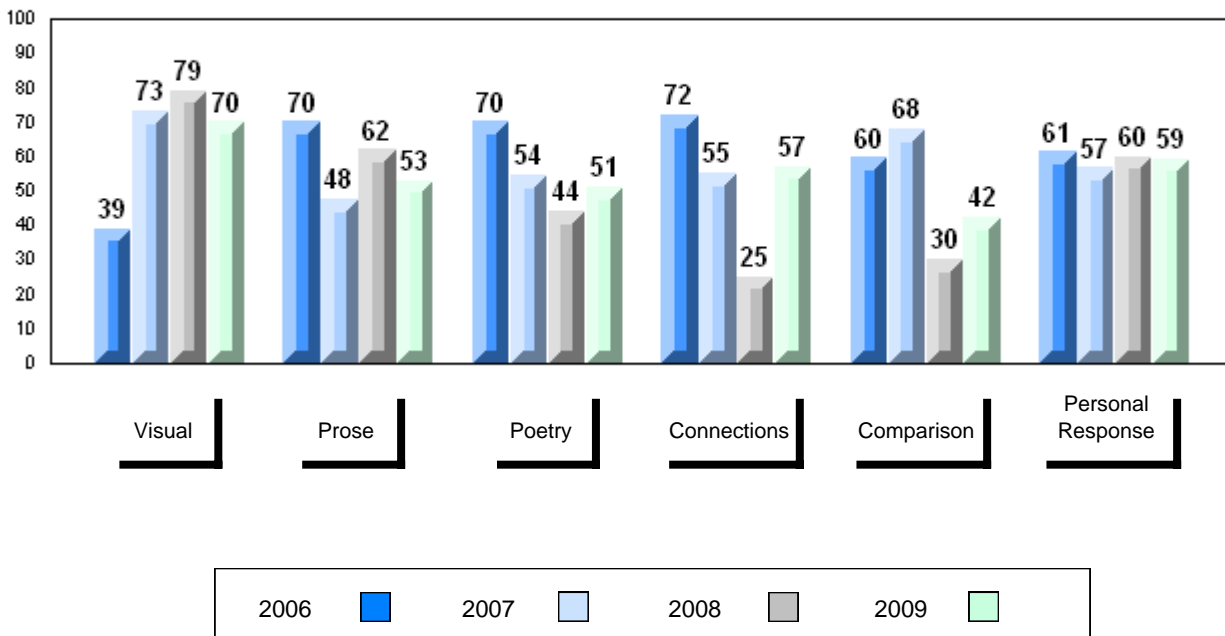

District 2 - Western

#040 - St. Mary's AG, Mary's Harbour

Grades: K-12

Number of Students 4

English 3201 School
 District
 Province

Subtest

Visual School
 District
 Province

Prose School
 District
 Province

Poetry School
 District
 Province

Connections School
 District
 Province

Comparison School
 District
 Province

Personal Response School
 District
 Province

Public Exam Mark	School vs District	School vs Province
School data with 5 or fewer students withheld for reasons of confidentiality		

Final Mark	School vs District	School vs Province
School data with 5 or fewer students withheld for reasons of confidentiality		

Average Mark, 2006-2009

School data with 5 or fewer students withheld for reasons of confidentiality

Exam Mark

Final Mark



District 2 - Western

#046 - D.C. Young School, Port Hope Simpson

Grades: K-12

Number of Students 2

English 3201 School
 District
 Province

Subtest

Visual School
 District
 Province

Prose School
 District
 Province

Poetry School
 District
 Province

Connections School
 District
 Province

Comparison School
 District
 Province

Personal Response School
 District
 Province

Public Exam Mark	School vs District	School vs Province
School data with 5 or fewer students withheld for reasons of confidentiality		

Final Mark	School vs District	School vs Province
School data with 5 or fewer students withheld for reasons of confidentiality		

Average Mark, 2006-2009

School data with 5 or fewer students withheld for reasons of confidentiality

Exam Mark

Final Mark



Difference from Provincial Mean, 2006-2009

School data with 5 or fewer students withheld for reasons of confidentiality

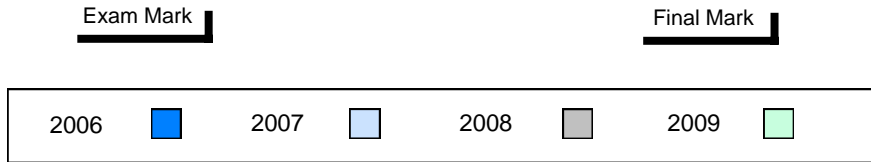

4 Year Public Exam (Subtest) Mark Trend 2006-2009

School data with 5 or fewer students withheld for reasons of confidentiality

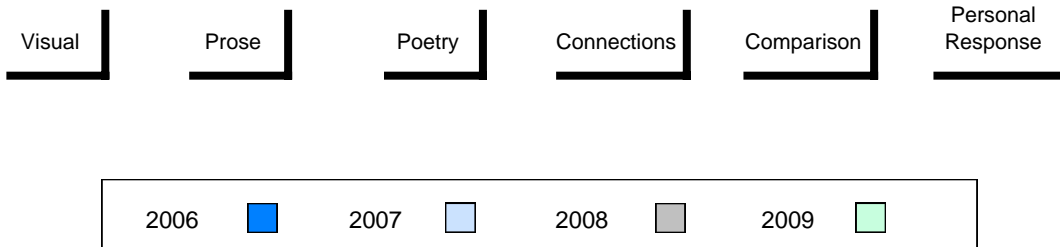

District 2 - Western

#047 - Roncalli Central High, Port Saunders

Grades: 7-12

Number of Students	17						
		Public Exam Mark	School vs District	School vs Province	Final Mark	School vs District	School vs Province
English 3201	School	62.8	P	P	69.8	P	P
	District	58.9			63.9		
	Province	60.2			64.3		
Subtest							
Visual	School	64.4	P	P			
	District	63.4					
	Province	64.2					
Prose	School	56.8	P	Q			
	District	54.3					
	Province	57.9					
Poetry	School	51.0	P	P			
	District	46.4					
	Province	47.3					
Connections	School	52.4	P	P			
	District	49.9					
	Province	51.7					
Comparison	School	65.1	P	P			
	District	59.0					
	Province	59.4					
Personal Response	School	71.4	P	P			
	District	68.4					
	Province	68.1					

Average Mark, 2006-2009

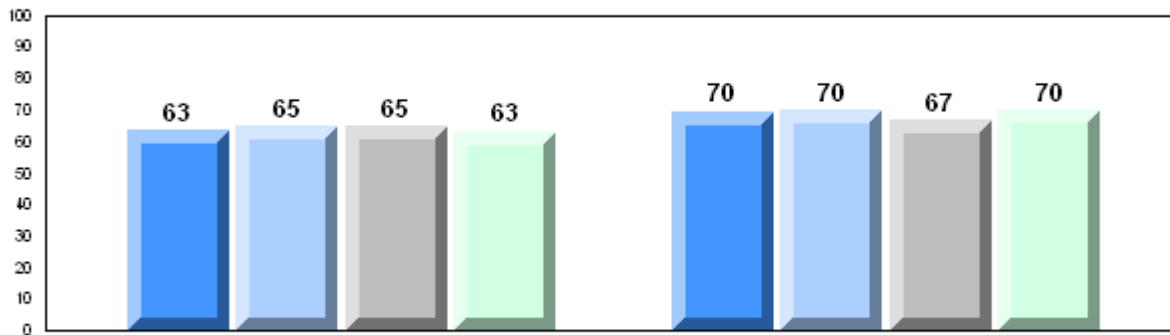

Exam Mark

Final Mark

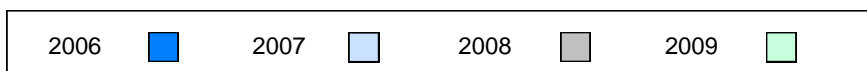

Difference from Provincial Mean, 2006-2009

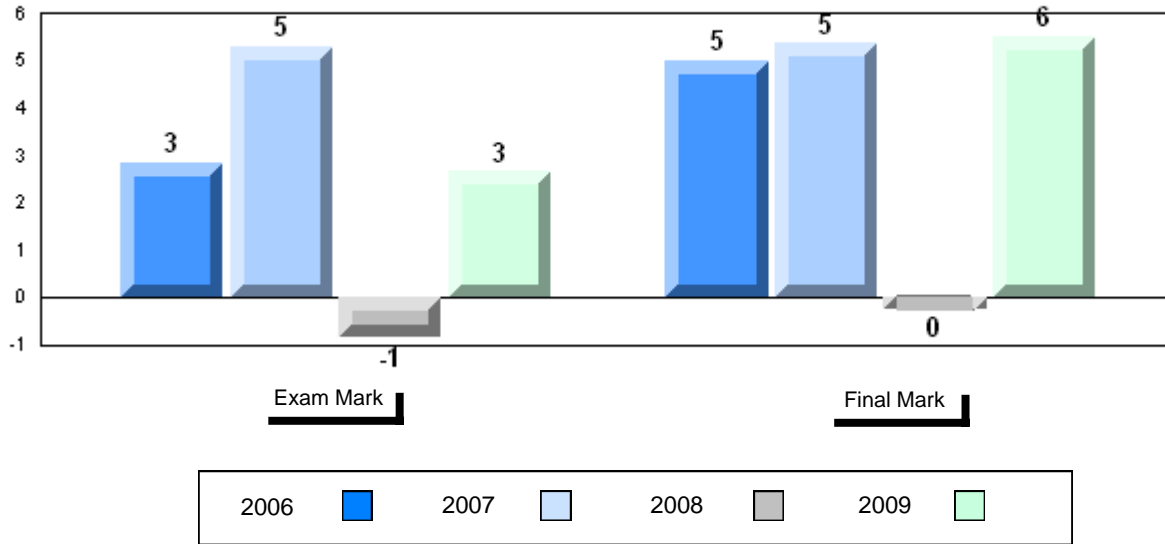

4 Year Public Exam (Subtest) Mark Trend 2006-2009

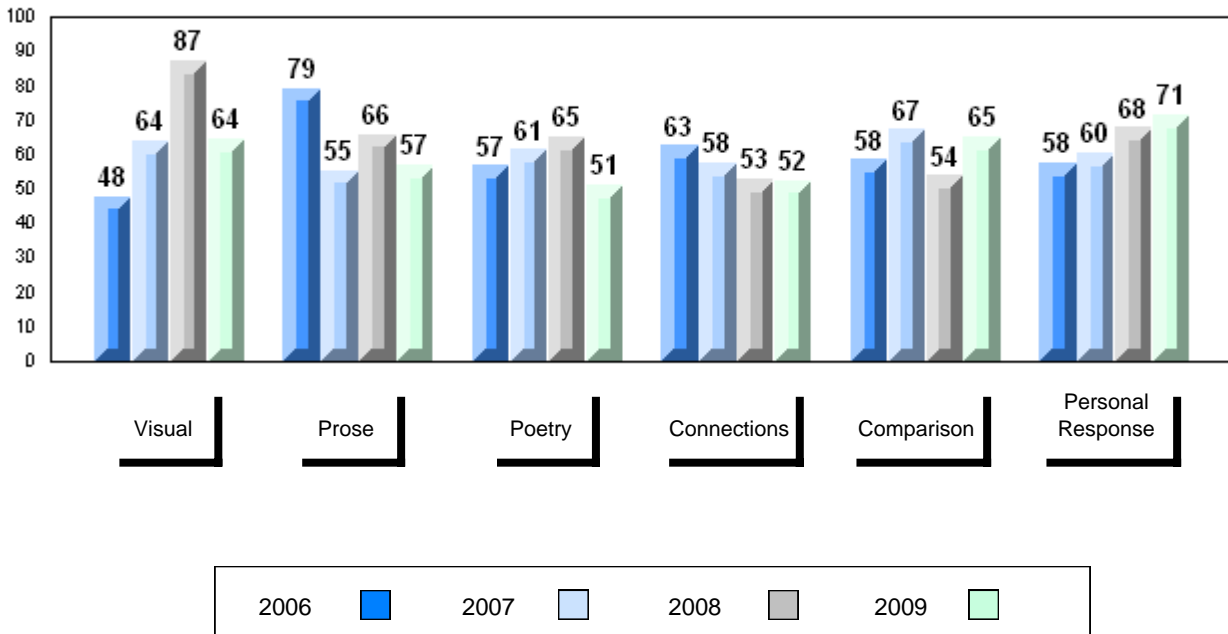

District 2 - Western

#052 - Harriot Curtis Collegiate, St. Anthony

Grades: 8-12

Number of Students	24						
		Public Exam Mark	School vs District	School vs Province	Final Mark	School vs District	School vs Province
English 3201	School	54.0	q	q	57.6	q	q
	District	58.9			63.9		
	Province	60.2			64.3		
<u>Subtest</u>							
Visual	School	54.8	q	q			
	District	63.4					
	Province	64.2					
Prose	School	54.2	q	q			
	District	54.3					
	Province	57.9					
Poetry	School	41.2	q	q			
	District	46.4					
	Province	47.3					
Connections	School	41.3	q	q			
	District	49.9					
	Province	51.7					
Comparison	School	51.7	q	q			
	District	59.0					
	Province	59.4					
Personal Response	School	65.8	q	q			
	District	68.4					
	Province	68.1					

Average Mark, 2006-2009

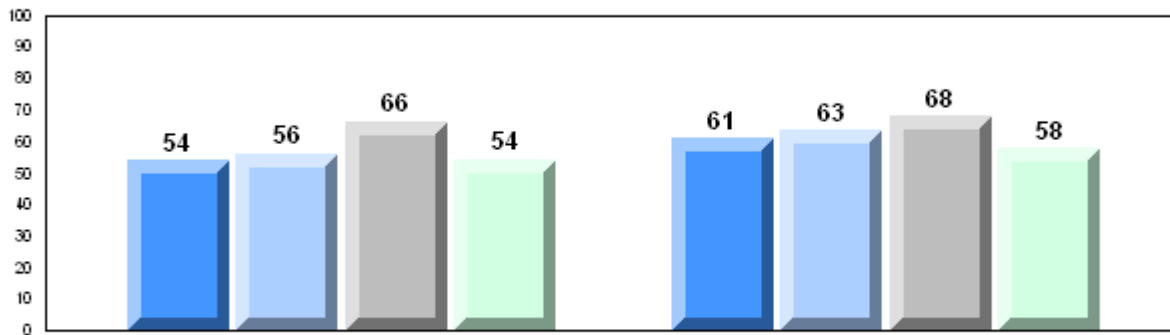

Exam Mark

Final Mark

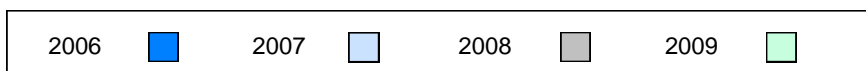

Difference from Provincial Mean, 2006-2009

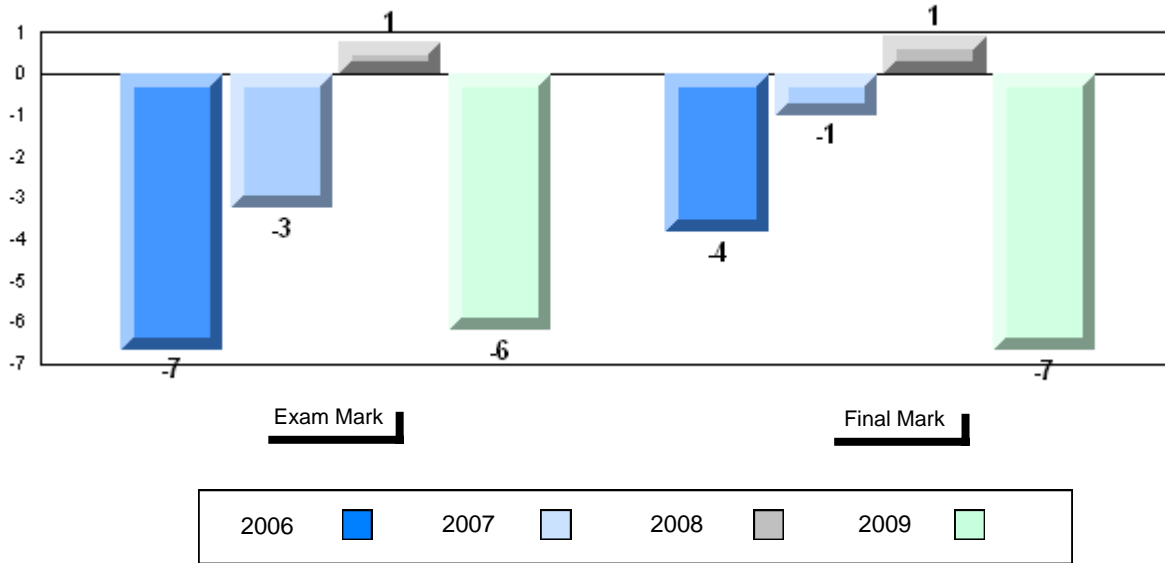

4 Year Public Exam (Subtest) Mark Trend 2006-2009

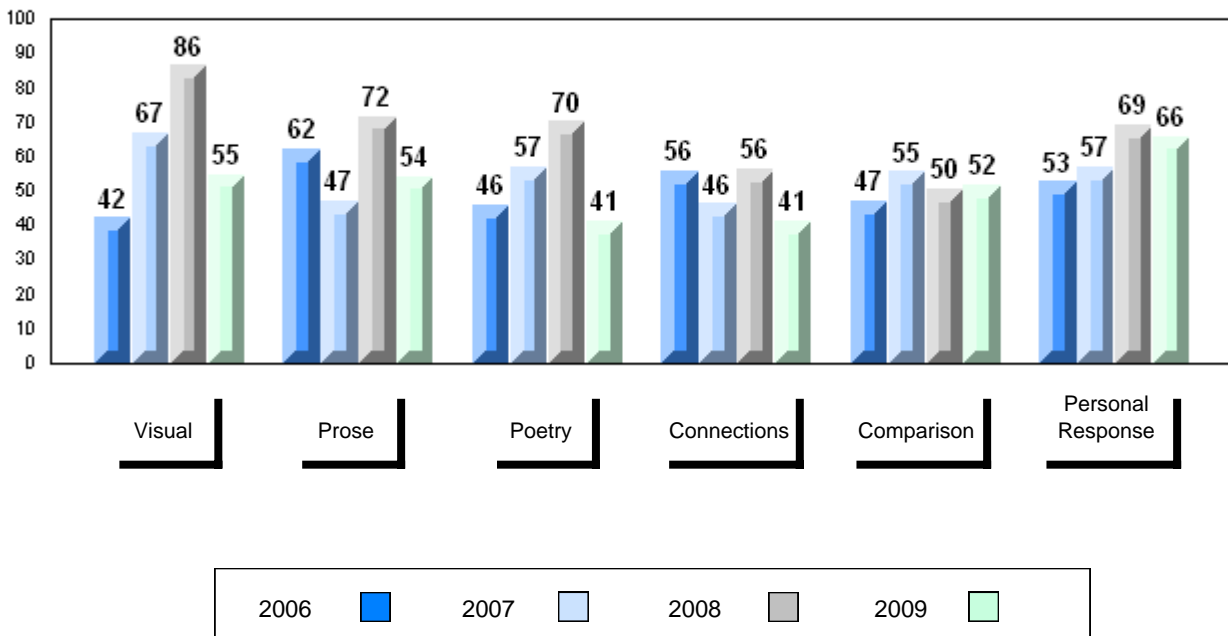

District 2 - Western

#054 - St. Lewis Academy, St. Lewis

Grades: K-4,6-12

Number of Students		5	Public Exam Mark			Final Mark		
			School vs District	School vs Province		School vs District	School vs Province	
English 3201	School		52.0	q	q	57.4	q	q
	District		58.9			63.9		
	Province		60.2			64.3		
Subtest								
Visual	School		46.0	q	q			
	District		63.4					
	Province		64.2					
Prose	School		44.5	q	q			
	District		54.3					
	Province		57.9					
Poetry	School		44.5	q	q			
	District		46.4					
	Province		47.3					
Connections	School		49.0	q	q			
	District		49.9					
	Province		51.7					
Comparison	School		49.6	q	q			
	District		59.0					
	Province		59.4					
Personal Response	School		64.0	q	q			
	District		68.4					
	Province		68.1					

Average Mark, 2006-2009

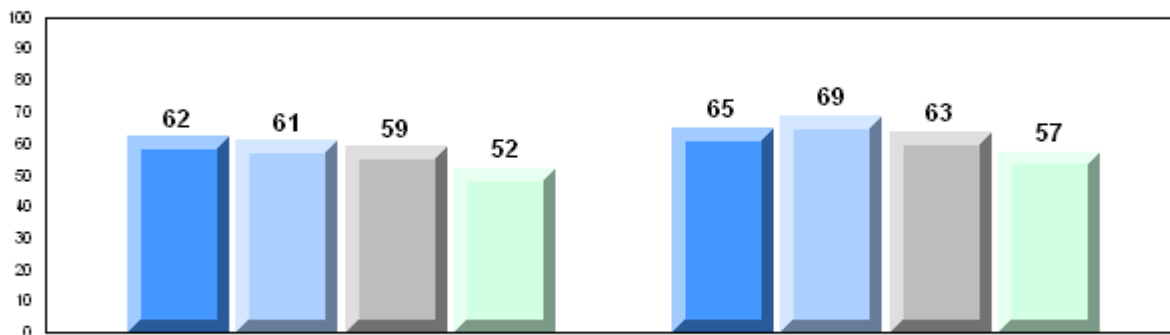

Exam Mark

Final Mark

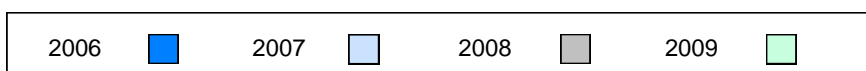

Difference from Provincial Mean, 2006-2009

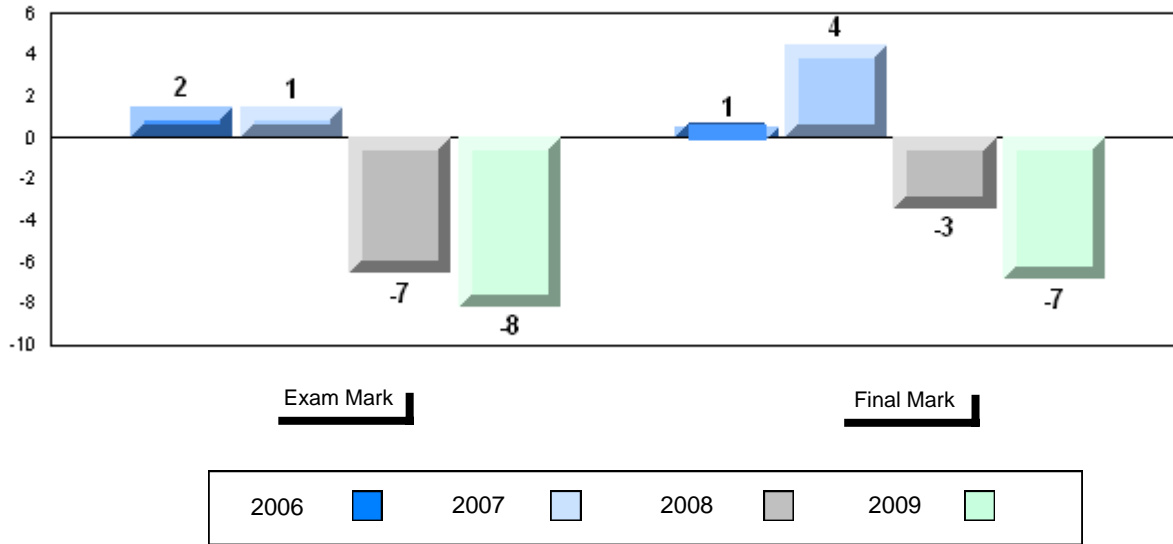

4 Year Public Exam (Subtest) Mark Trend 2006-2009

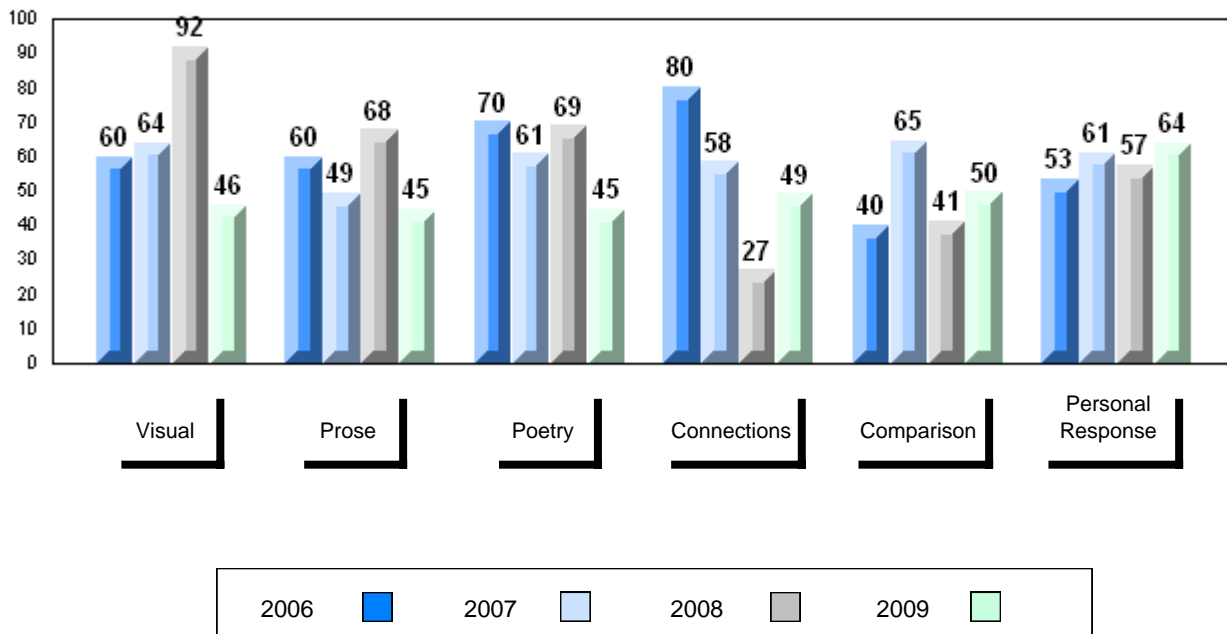

District 2 - Western

#055 - Our Lady of Labrador, West St. Modeste

Grades: K,2-7,9-12

Number of Students 2

English 3201 School
 District
 Province

Subtest

Visual School
 District
 Province

Prose School
 District
 Province

Poetry School
 District
 Province

Connections School
 District
 Province

Comparison School
 District
 Province

Personal Response School
 District
 Province

Public Exam Mark	School vs District	School vs Province
School data with 5 or fewer students withheld for reasons of confidentiality		

Final Mark	School vs District	School vs Province
School data with 5 or fewer students withheld for reasons of confidentiality		

Average Mark, 2006-2009

School data with 5 or fewer students withheld for reasons of confidentiality

Exam Mark

Final Mark



District 2 - Western

#072 - Holy Cross All Grade School, Daniel's Harbour

Grades: K-10,12

Number of Students 4

English 3201 School
 District
 Province

Subtest

Visual School
 District
 Province

Prose School
 District
 Province

Poetry School
 District
 Province

Connections School
 District
 Province

Comparison School
 District
 Province

Personal Response School
 District
 Province

Public Exam Mark	School vs District	School vs Province
School data with 5 or fewer students withheld for reasons of confidentiality		

Final Mark	School vs District	School vs Province
School data with 5 or fewer students withheld for reasons of confidentiality		

Average Mark, 2006-2009

School data with 5 or fewer students withheld for reasons of confidentiality

Exam Mark

Final Mark

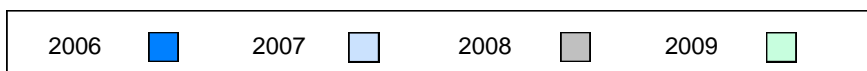

Difference from Provincial Mean, 2006-2009

School data with 5 or fewer students withheld for reasons of confidentiality

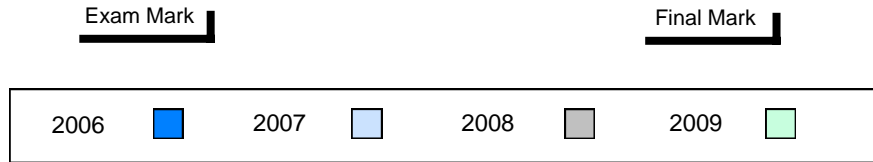

4 Year Public Exam (Subtest) Mark Trend 2006-2009

School data with 5 or fewer students withheld for reasons of confidentiality

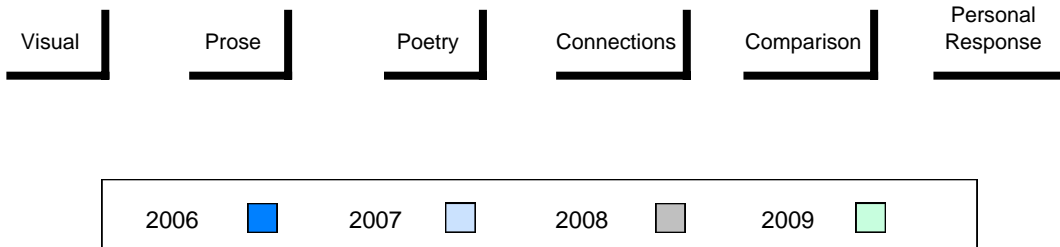

District 2 - Western

#075 - Hampden Academy, Hampden

Grades: K-12

Number of Students		6	Public Exam Mark			Final Mark		
			School vs District	School vs Province		School vs District	School vs Province	
English 3201	School		61.2	P	P	67.5	P	P
	District		58.9			63.9		
	Province		60.2			64.3		
Subtest								
Visual	School		71.7	P	P			
	District		63.4					
	Province		64.2					
Prose	School		60.8	P	P			
	District		54.3					
	Province		57.9					
Poetry	School		46.7	P	Q			
	District		46.4					
	Province		47.3					
Connections	School		50.8	P	Q			
	District		49.9					
	Province		51.7					
Comparison	School		57.3	Q	Q			
	District		59.0					
	Province		59.4					
Personal Response	School		72.2	P	P			
	District		68.4					
	Province		68.1					

Average Mark, 2006-2009

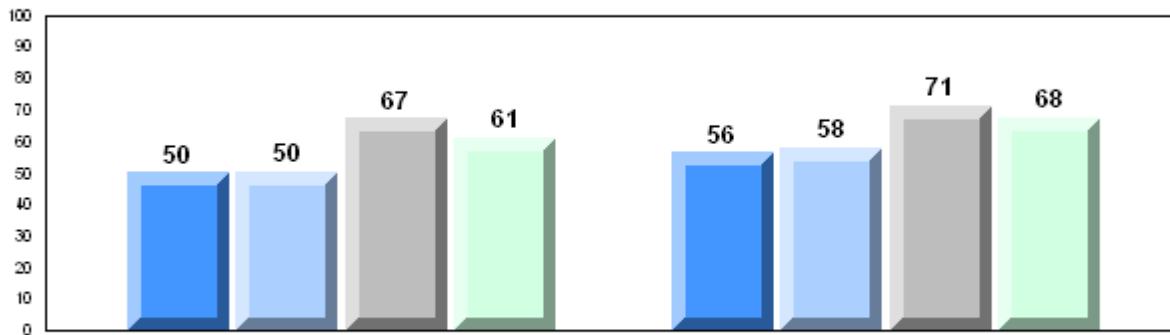

Exam Mark

Final Mark

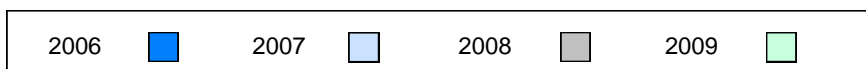

Difference from Provincial Mean, 2006-2009

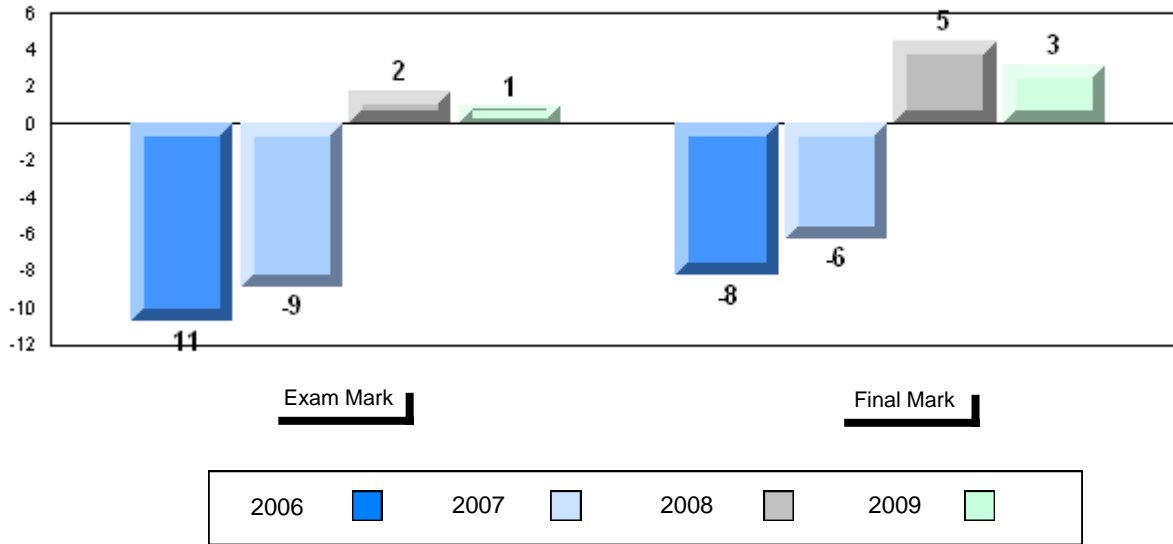

4 Year Public Exam (Subtest) Mark Trend 2006-2009

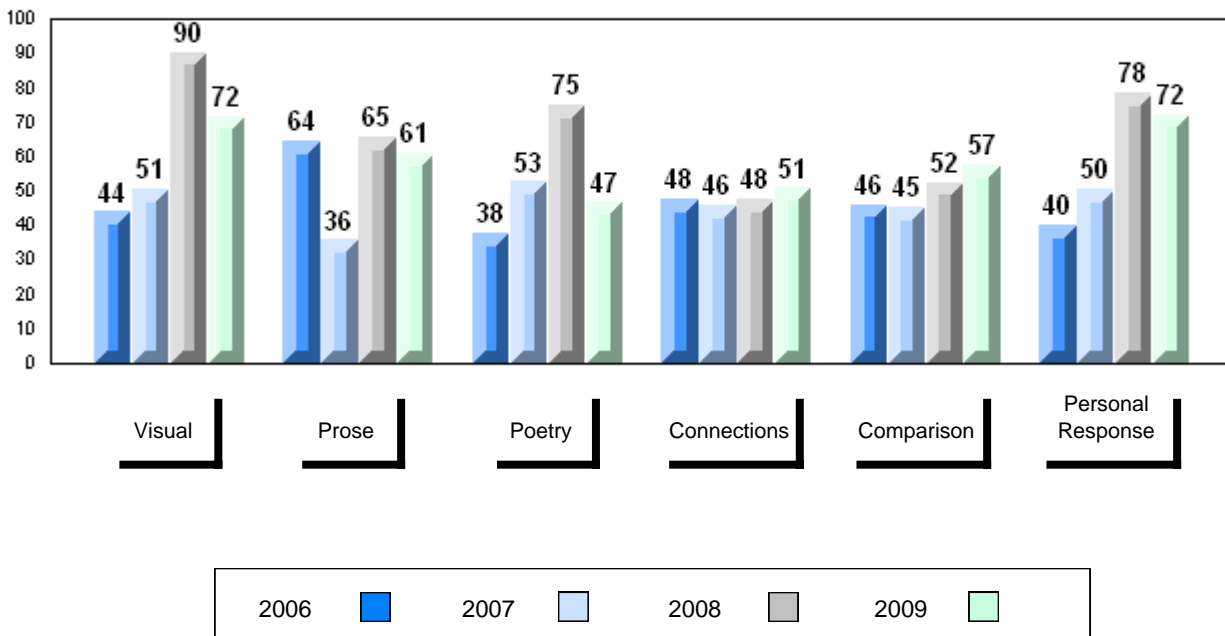

District 2 - Western

#079 - St. James All Grade, Lark Harbour

Grades: K-12

Number of Students	13						
		Public Exam Mark	School vs District	School vs Province	Final Mark	School vs District	School vs Province
English 3201	School	51.7	q	q	57.8	q	q
	District	58.9			63.9		
	Province	60.2			64.3		
Subtest							
Visual	School	59.6	q	q			
	District	63.4					
	Province	64.2					
Prose	School	45.0	q	q			
	District	54.3					
	Province	57.9					
Poetry	School	41.7	q	q			
	District	46.4					
	Province	47.3					
Connections	School	41.2	q	q			
	District	49.9					
	Province	51.7					
Comparison	School	52.9	q	q			
	District	59.0					
	Province	59.4					
Personal Response	School	57.2	q	q			
	District	68.4					
	Province	68.1					

Average Mark, 2006-2009

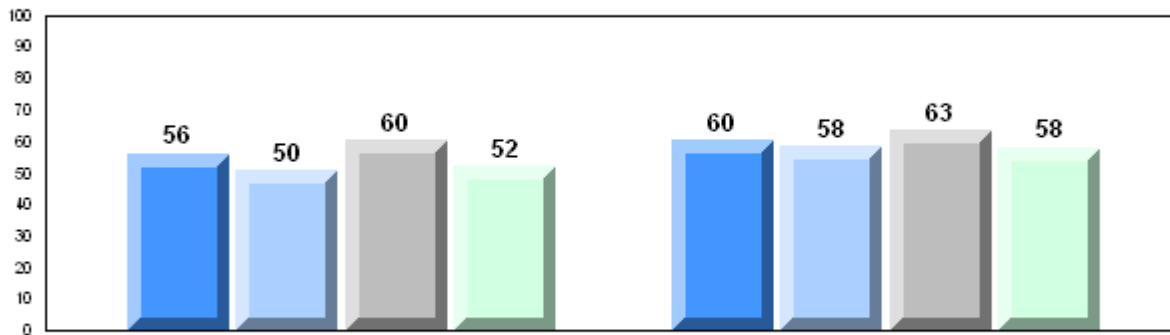

Exam Mark

Final Mark

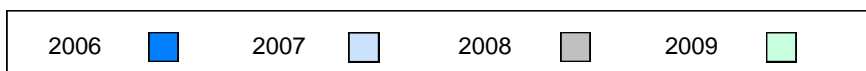

Difference from Provincial Mean, 2006-2009

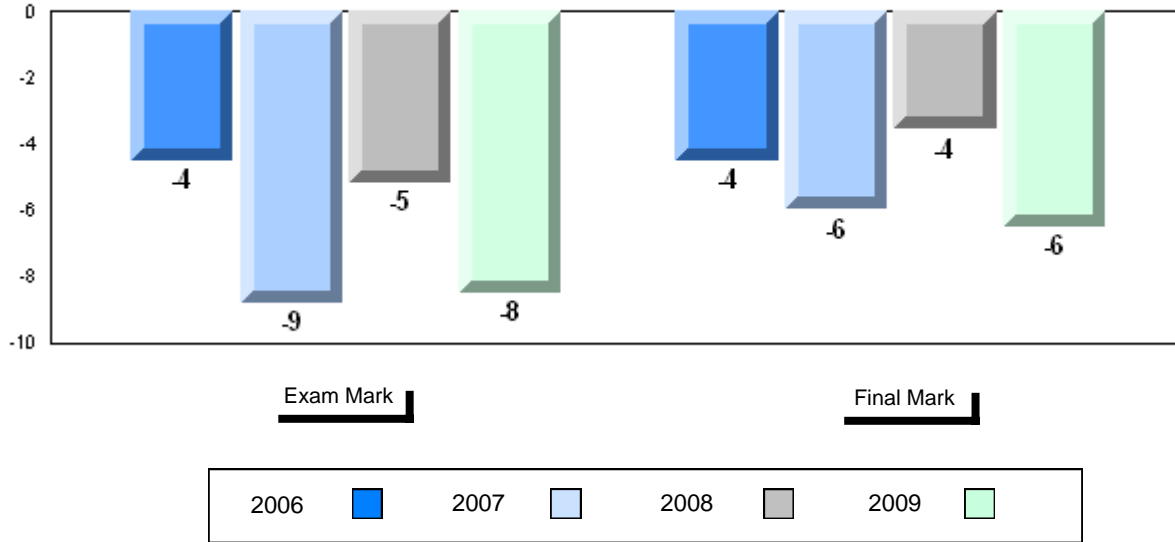

4 Year Public Exam (Subtest) Mark Trend 2006-2009

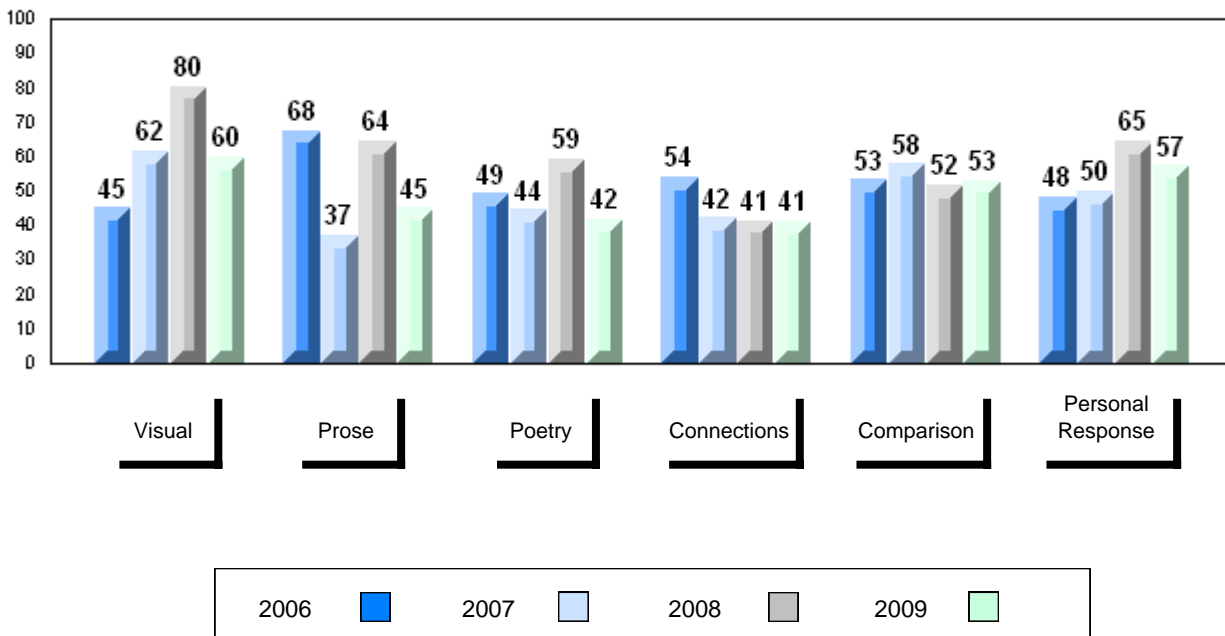

District 2 - Western

#080 - Templeton Academy, Meadows

Grades: K-12

Number of Students	30						
		Public Exam Mark	School vs District	School vs Province	Final Mark	School vs District	School vs Province
English 3201	School	55.5	q	q	62.2	q	q
	District	58.9			63.9		
	Province	60.2			64.3		
Subtest							
Visual	School	60.5	q	q			
	District	63.4					
	Province	64.2					
Prose	School	52.6	q	q			
	District	54.3					
	Province	57.9					
Poetry	School	43.9	q	q			
	District	46.4					
	Province	47.3					
Connections	School	38.5	q	q			
	District	49.9					
	Province	51.7					
Comparison	School	54.3	q	q			
	District	59.0					
	Province	59.4					
Personal Response	School	70.2	p	p			
	District	68.4					
	Province	68.1					

Average Mark, 2006-2009

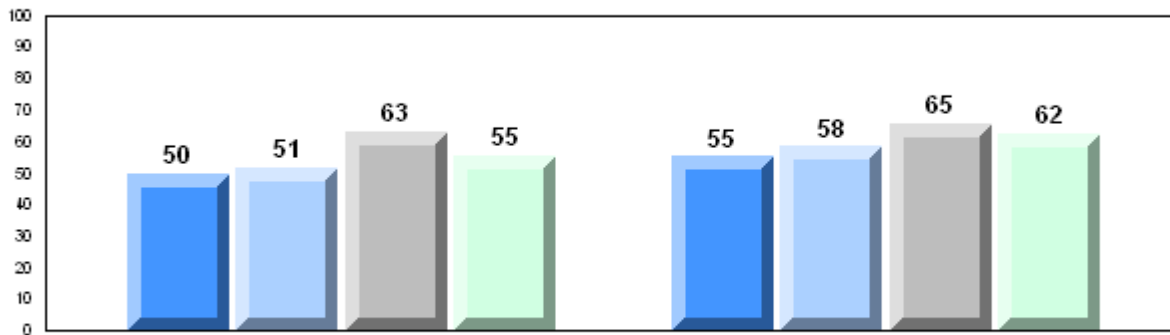

Exam Mark

Final Mark

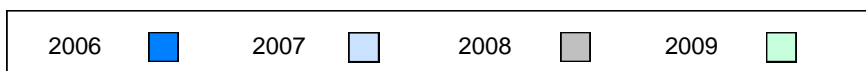

Difference from Provincial Mean, 2006-2009

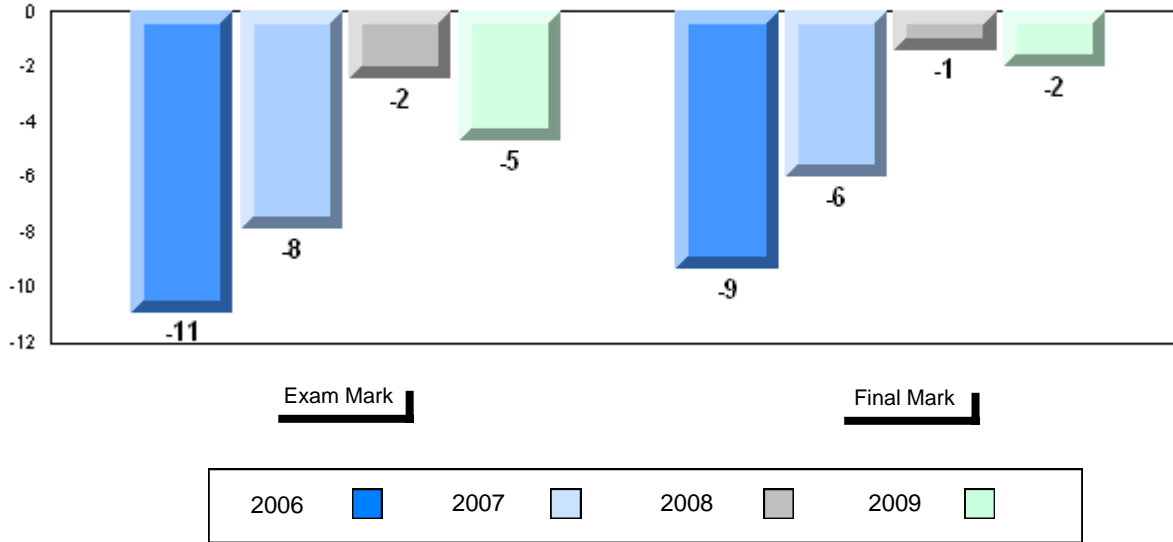

4 Year Public Exam (Subtest) Mark Trend 2006-2009

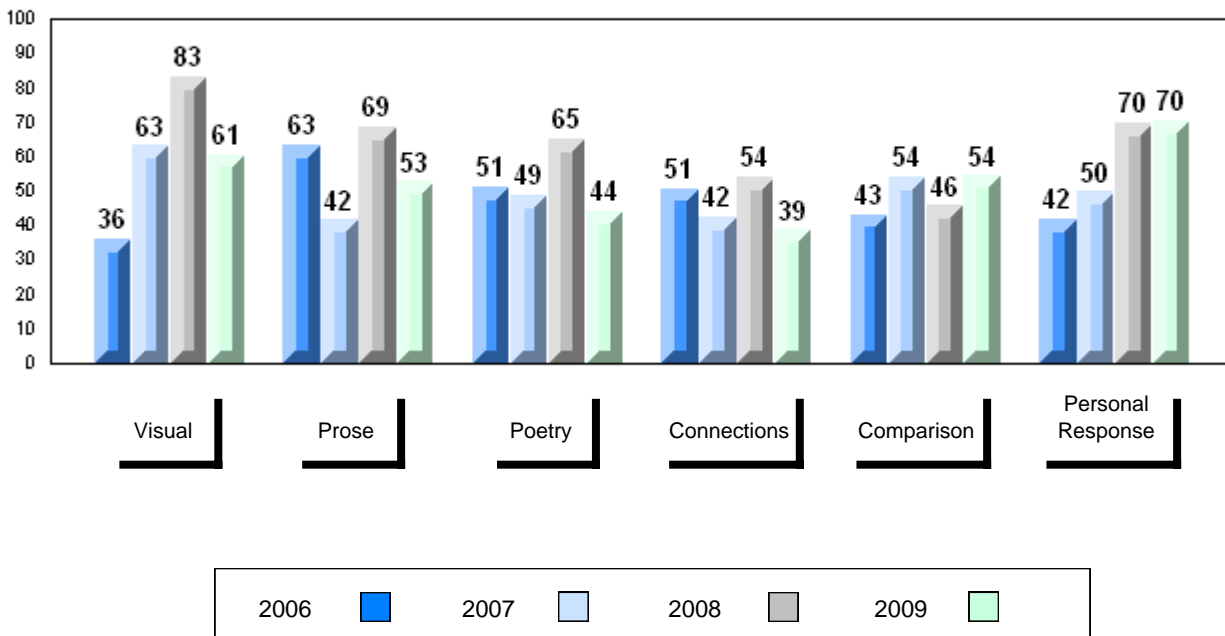

District 2 - Western

#083 - Pasadena Academy, Pasadena

Grades: 7-12

Number of Students		24						
		Public Exam Mark	School vs District	School vs Province	Final Mark	School vs District	School vs Province	
English 3201	School	62.6	P	P	67.7	P	P	
	District	58.9						
	Province	60.2						
Subtest								
Visual	School	75.4	P	P				
	District	63.4						
	Province	64.2						
Prose	School	53.2	q	q				
	District	54.3						
	Province	57.9						
Poetry	School	54.1	P	P				
	District	46.4						
	Province	47.3						
Connections	School	48.5	q	q				
	District	49.9						
	Province	51.7						
Comparison	School	60.3	P	P				
	District	59.0						
	Province	59.4						
Personal Response	School	74.0	P	P				
	District	68.4						
	Province	68.1						

Average Mark, 2006-2009

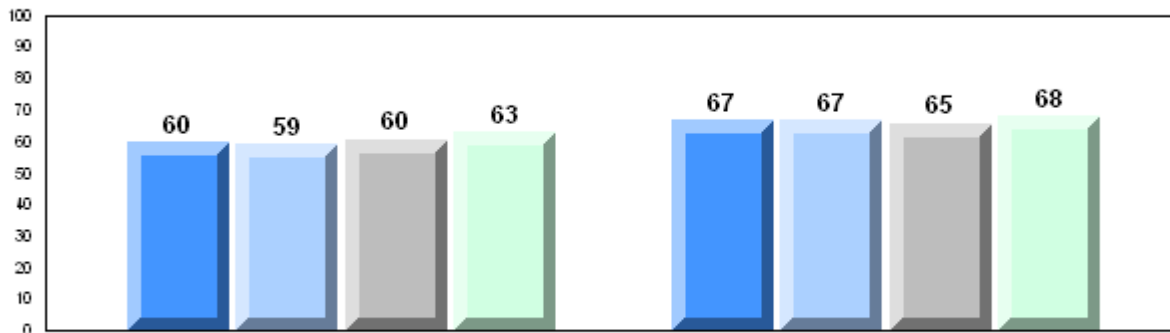

Exam Mark

Final Mark

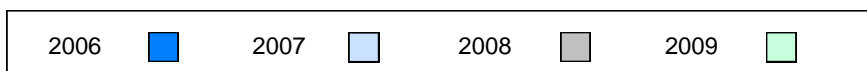

Difference from Provincial Mean, 2006-2009

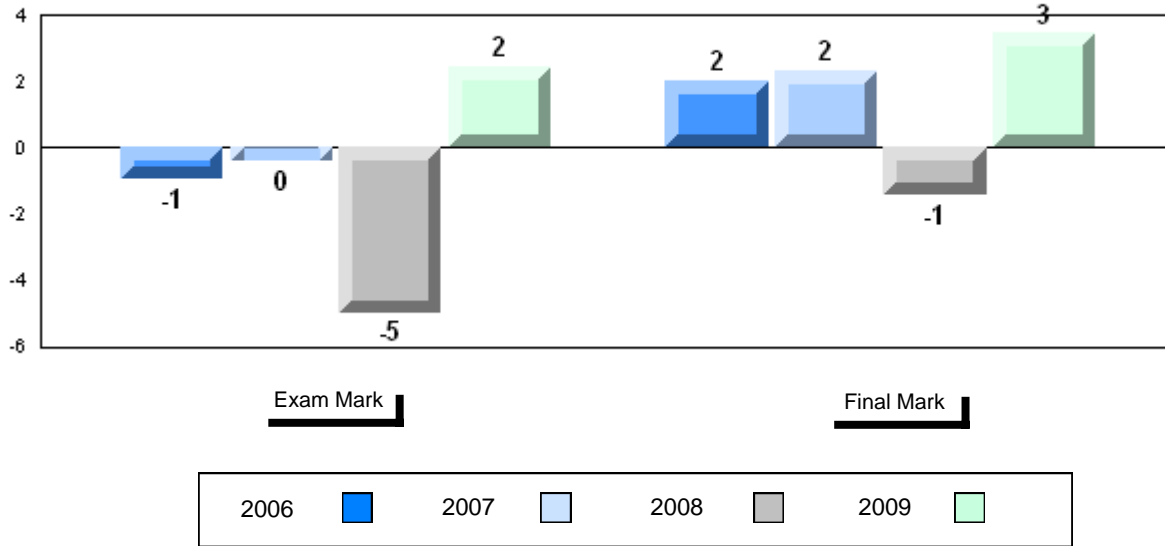

4 Year Public Exam (Subtest) Mark Trend 2006-2009

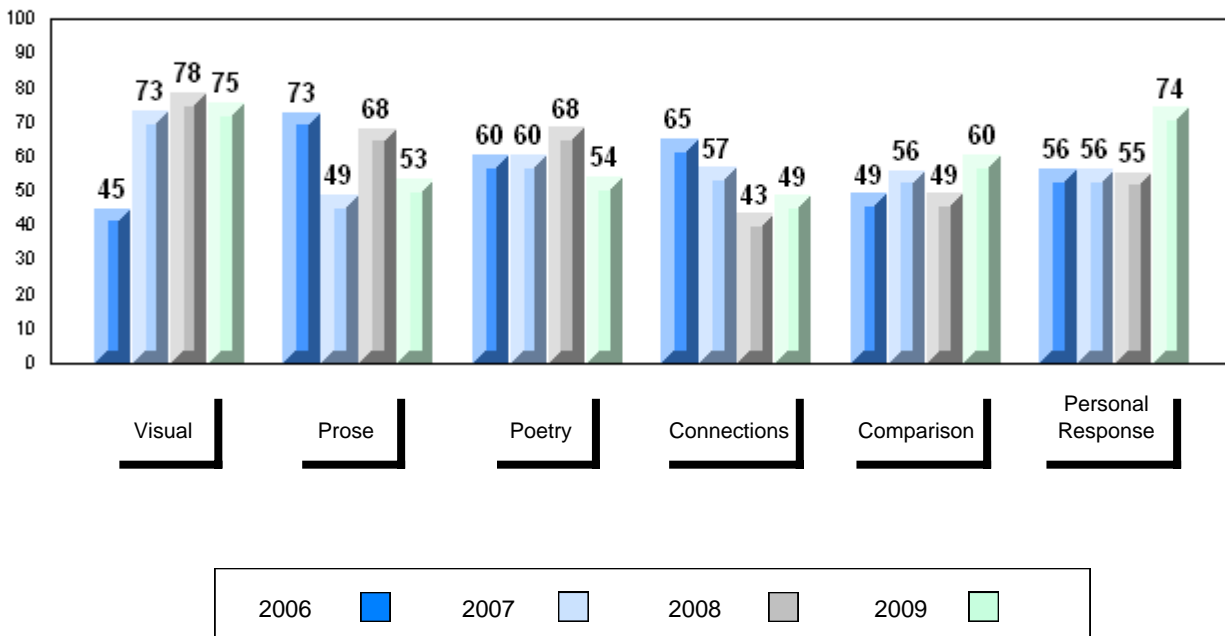

District 2 - Western

#086 - Gros Morne Academy, Rocky Harbour

Grades: K-12

Number of Students		10						
		Public Exam Mark	School vs District	School vs Province	Final Mark	School vs District	School vs Province	
English 3201	School	55.4	q	q	61.5	q	q	
	District	58.9				63.9		
	Province	60.2				64.3		
Subtest								
Visual	School	62.0	q	q				
	District	63.4						
	Province	64.2						
Prose	School	54.0	q	q				
	District	54.3						
	Province	57.9						
Poetry	School	44.3	q	q				
	District	46.4						
	Province	47.3						
Connections	School	55.5	p	p				
	District	49.9						
	Province	51.7						
Comparison	School	48.6	q	q				
	District	59.0						
	Province	59.4						
Personal Response	School	68.0	q	q				
	District	68.4						
	Province	68.1						

Average Mark, 2006-2009

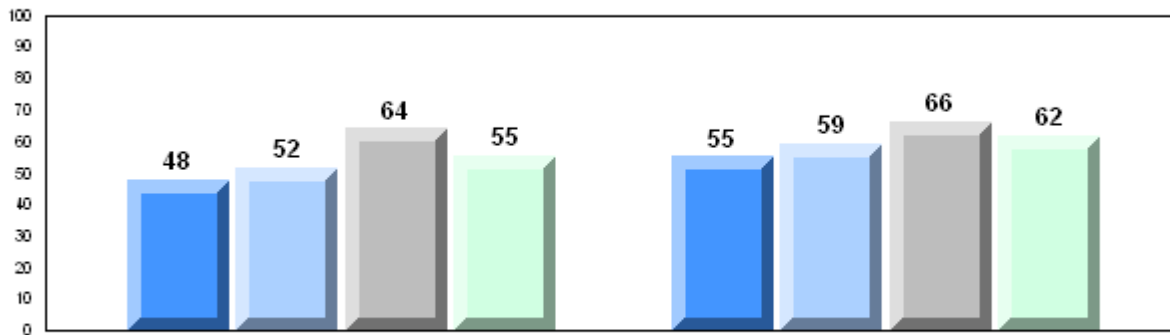

Exam Mark

Final Mark

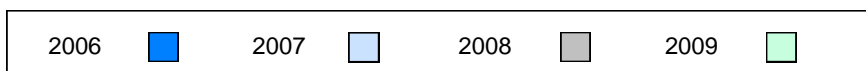

Difference from Provincial Mean, 2006-2009

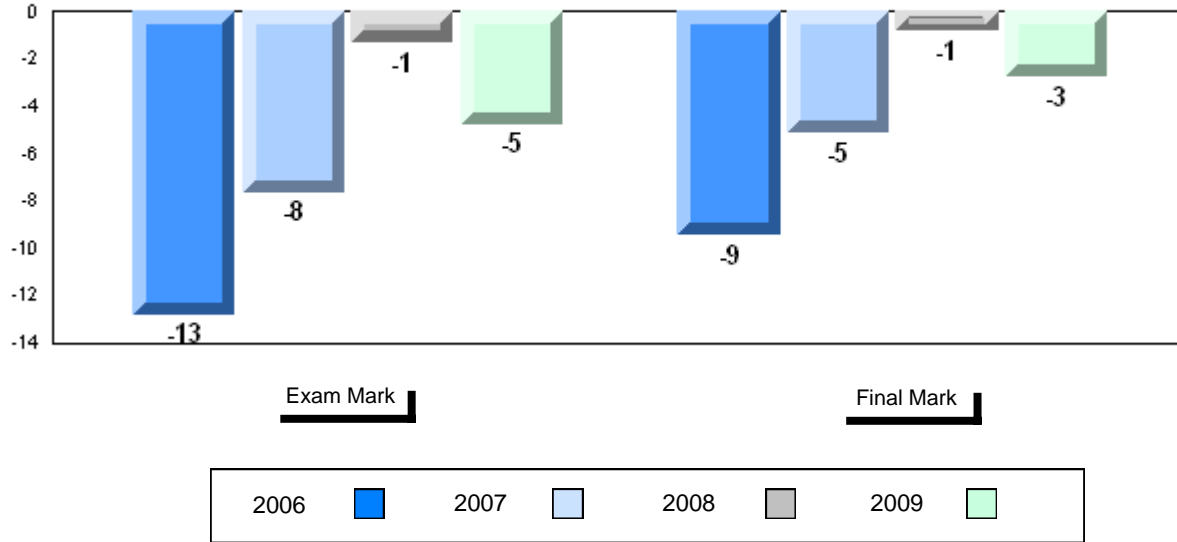

4 Year Public Exam (Subtest) Mark Trend 2006-2009

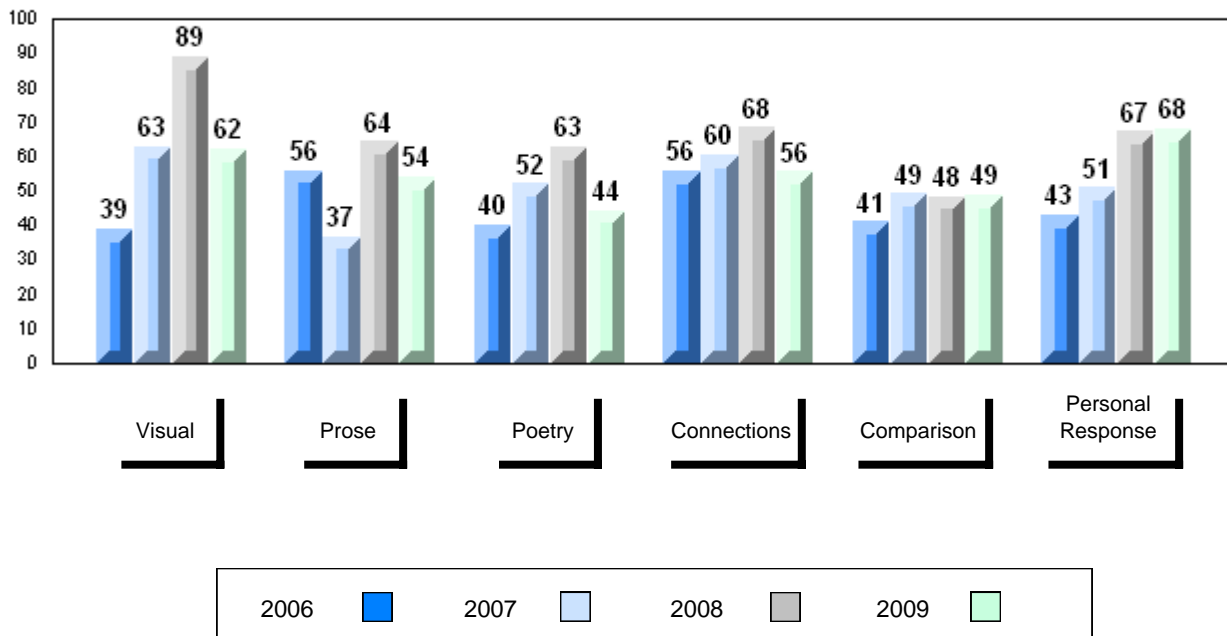

District 2 - Western

#088 - Main River Academy, Pollard's Point

Grades: K-12

Number of Students 12

English 3201

School
District
Province

Public Exam Mark

School vs District

School vs Province

47.9
58.9
60.2

q

q

Final Mark

School vs District

School vs Province

54.9
63.9
64.3

q

q

Subtest

Visual

School
District
Province

53.8
63.4
64.2

q

q

Prose

School
District
Province

35.6
54.3
57.9

q

q

Poetry

School
District
Province

37.7
46.4
47.3

q

q

Connections

School
District
Province

29.6
49.9
51.7

q

q

Comparison

School
District
Province

57.7
59.0
59.4

q

q

Personal Response

School
District
Province

51.7
68.4
68.1

q

q

Average Mark, 2006-2009

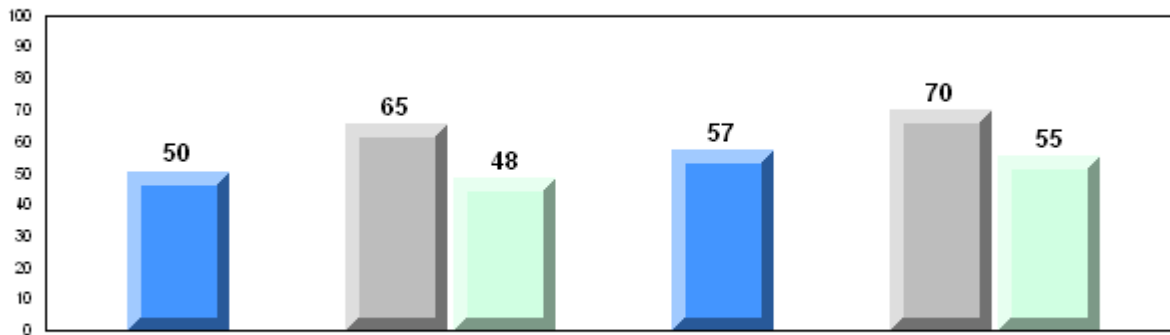

Exam Mark

Final Mark

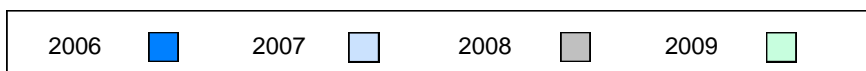

Difference from Provincial Mean, 2006-2009

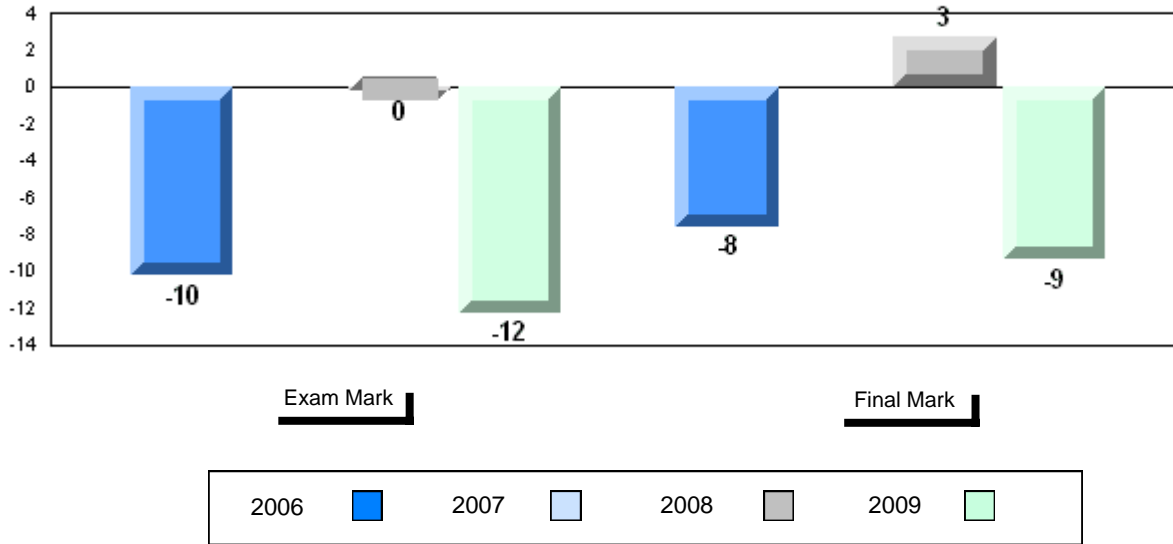

4 Year Public Exam (Subtest) Mark Trend 2006-2009

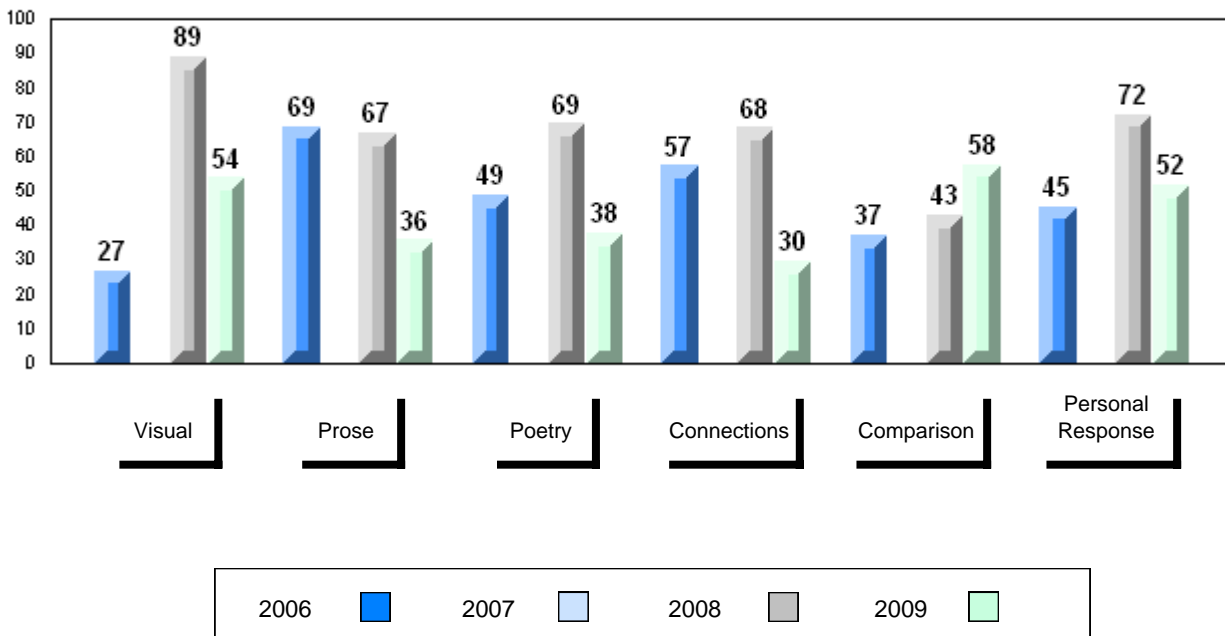

District 2 - Western

#089 - Jakeman All Grade, Trout River

Grades: K-12

Number of Students 4

English 3201 School
 District
 Province

Subtest

Visual School
 District
 Province

Prose School
 District
 Province

Poetry School
 District
 Province

Connections School
 District
 Province

Comparison School
 District
 Province

Personal Response School
 District
 Province

Public Exam Mark	School vs District	School vs Province
School data with 5 or fewer students withheld for reasons of confidentiality		

Final Mark	School vs District	School vs Province
School data with 5 or fewer students withheld for reasons of confidentiality		

Average Mark, 2006-2009

School data with 5 or fewer students withheld for reasons of confidentiality

Exam Mark

Final Mark



District 2 - Western

#091 - Burgeo Academy, Burgeo

Grades: K-12

Number of Students 10

English 3201

School
 District
 Province

Public Exam Mark

School vs District

School vs Province

58.0
 58.9
 60.2

q

q

Final Mark

School vs District

School vs Province

62.7
 63.9
 64.3

q

q

Subtest

Visual

School
 District
 Province

51.5
 63.4
 64.2

q

q

Prose

School
 District
 Province

52.8
 54.3
 57.9

q

q

Poetry

School
 District
 Province

48.0
 46.4
 47.3

p

p

Connections

School
 District
 Province

45.0
 49.9
 51.7

q

q

Comparison

School
 District
 Province

55.0
 59.0
 59.4

q

q

Personal Response

School
 District
 Province

80.3
 68.4
 68.1

p

p

Average Mark, 2006-2009

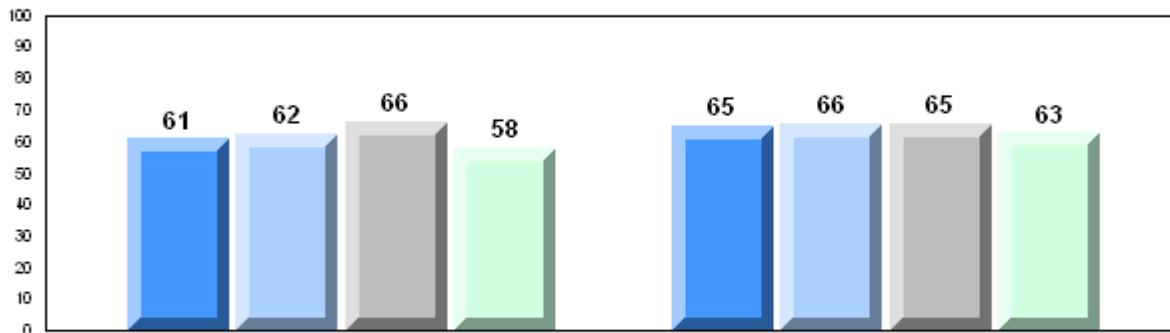

Exam Mark

Final Mark

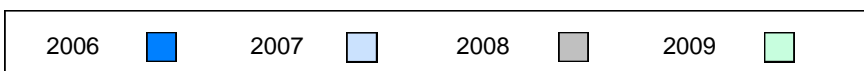

Difference from Provincial Mean, 2006-2009

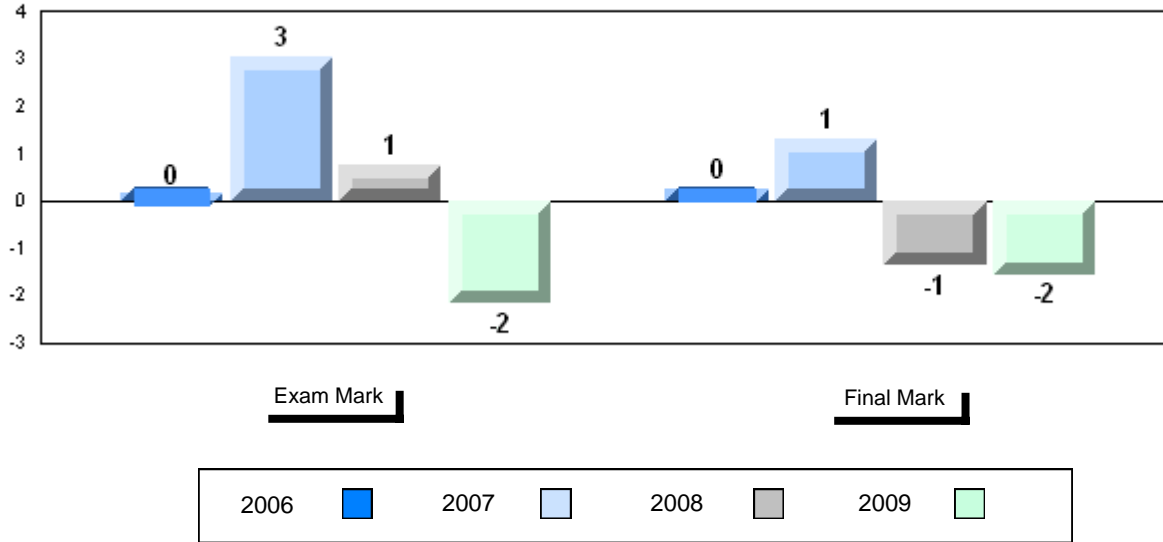

4 Year Public Exam (Subtest) Mark Trend 2006-2009

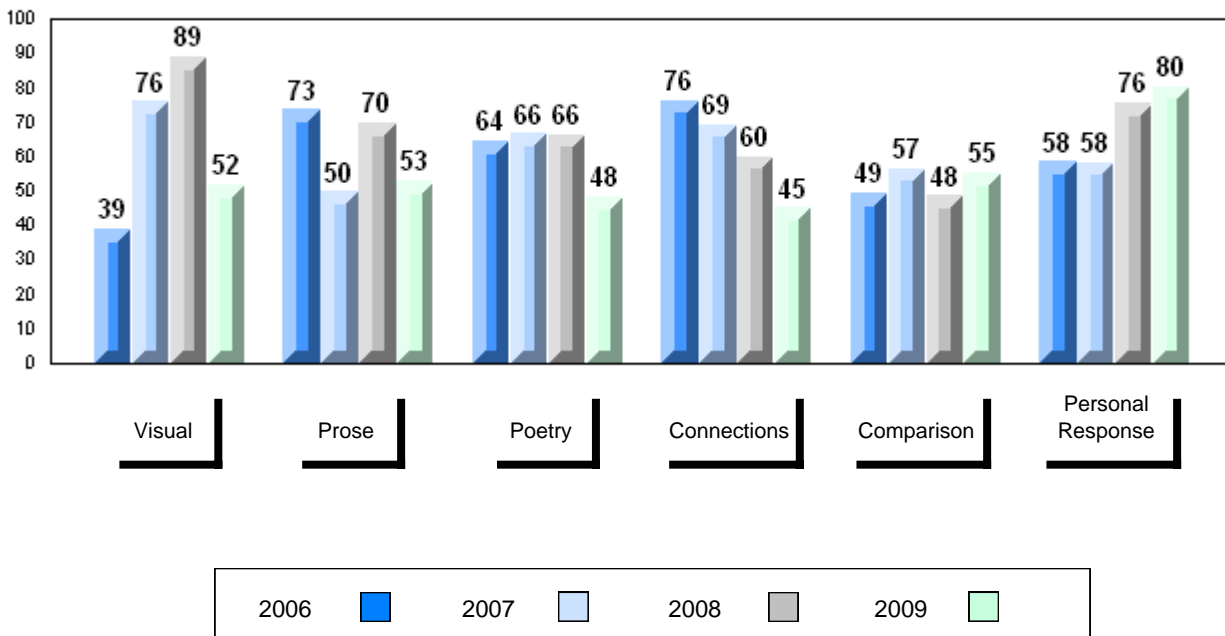

District 2 - Western

#092 - Grandy's River Collegiate, Burnt Islands

Grades: K-12

Number of Students	6						
		Public Exam Mark	School vs District	School vs Province	Final Mark	School vs District	School vs Province
English 3201	School	59.7	P	Q	64.3	P	P
	District	58.9			63.9		
	Province	60.2			64.3		
Subtest							
Visual	School	53.3	Q	Q			
	District	63.4					
	Province	64.2					
Prose	School	59.6	P	P			
	District	54.3					
	Province	57.9					
Poetry	School	42.5	Q	Q			
	District	46.4					
	Province	47.3					
Connections	School	55.0	P	P			
	District	49.9					
	Province	51.7					
Comparison	School	58.7	Q	Q			
	District	59.0					
	Province	59.4					
Personal Response	School	75.0	P	P			
	District	68.4					
	Province	68.1					

Average Mark, 2006-2009

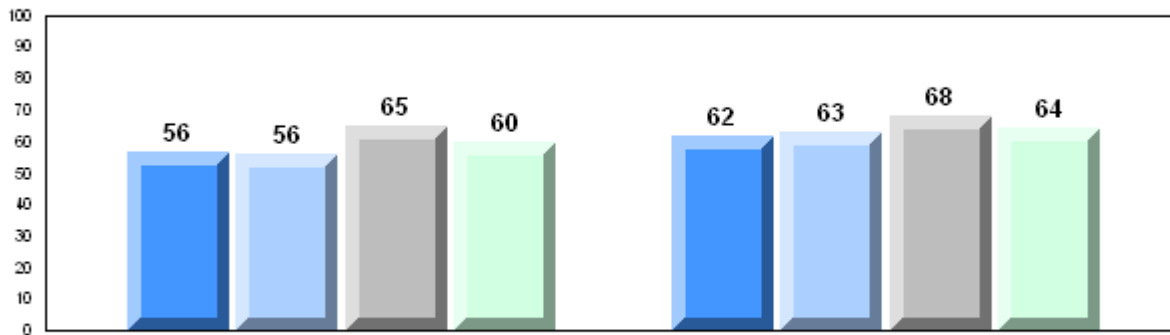

Exam Mark

Final Mark

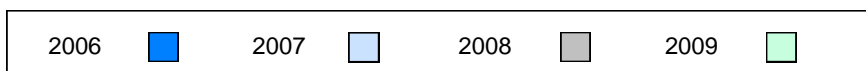

Difference from Provincial Mean, 2006-2009

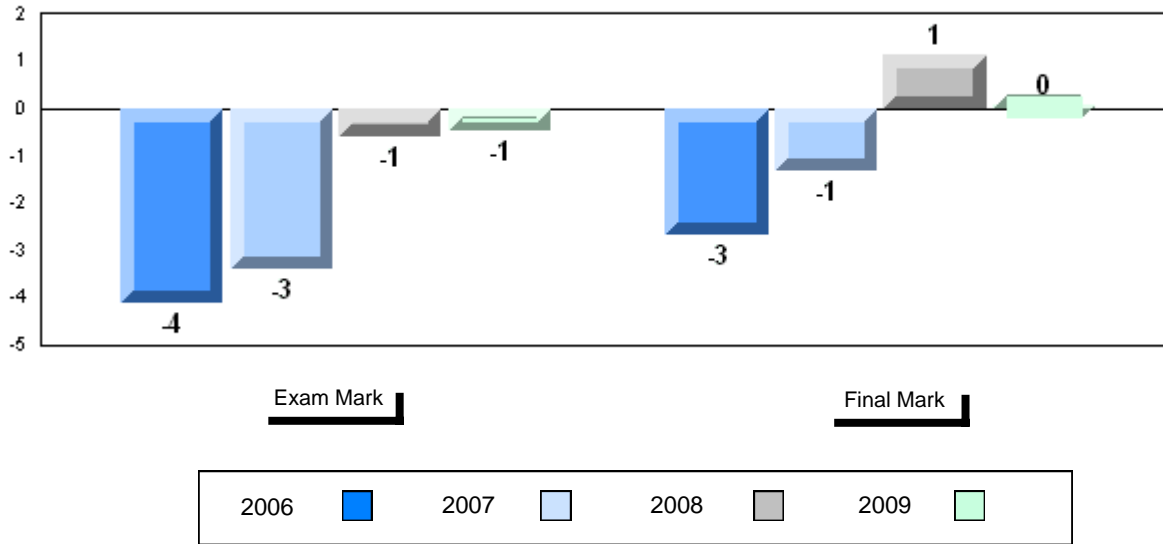

4 Year Public Exam (Subtest) Mark Trend 2006-2009

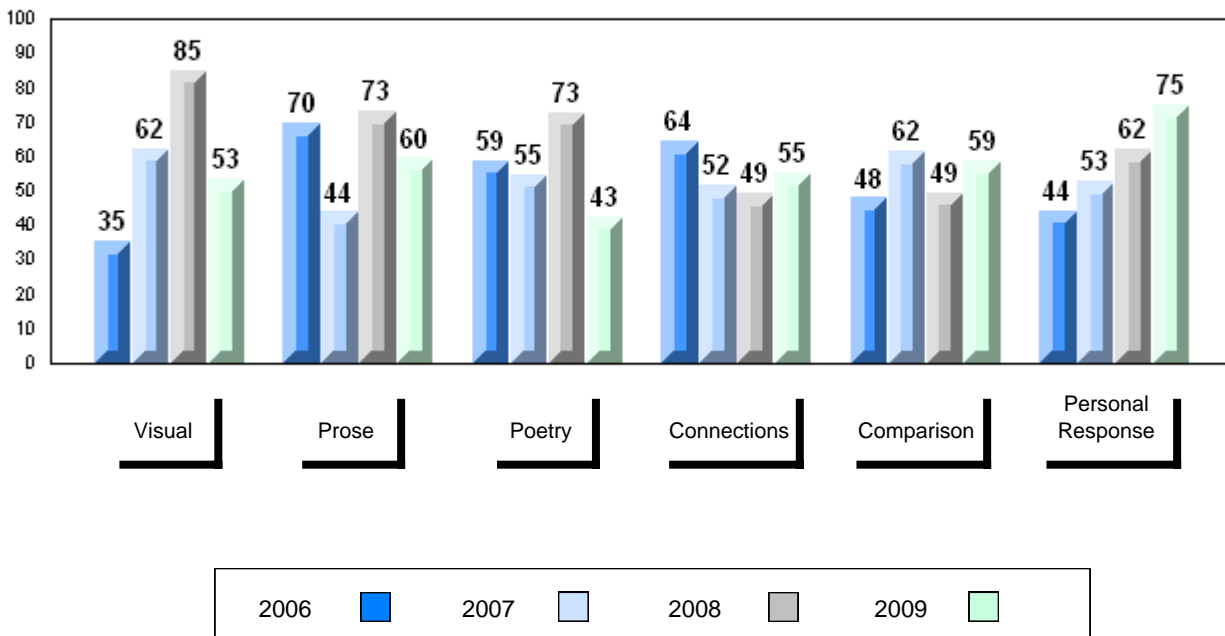

District 2 - Western

#099 - St. James' Regional High School, Channel-Port Aux Bas

Grades: 7-12

Number of Students	50						
		Public Exam Mark	School vs District	School vs Province	Final Mark	School vs District	School vs Province
English 3201	School	53.4	q	q	60.1	q	q
	District	58.9			63.9		
	Province	60.2			64.3		
Subtest							
Visual	School	56.5	q	q			
	District	63.4					
	Province	64.2					
Prose	School	52.5	q	q			
	District	54.3					
	Province	57.9					
Poetry	School	41.1	q	q			
	District	46.4					
	Province	47.3					
Connections	School	53.1	p	p			
	District	49.9					
	Province	51.7					
Comparison	School	49.2	q	q			
	District	59.0					
	Province	59.4					
Personal Response	School	60.9	q	q			
	District	68.4					
	Province	68.1					

Average Mark, 2006-2009

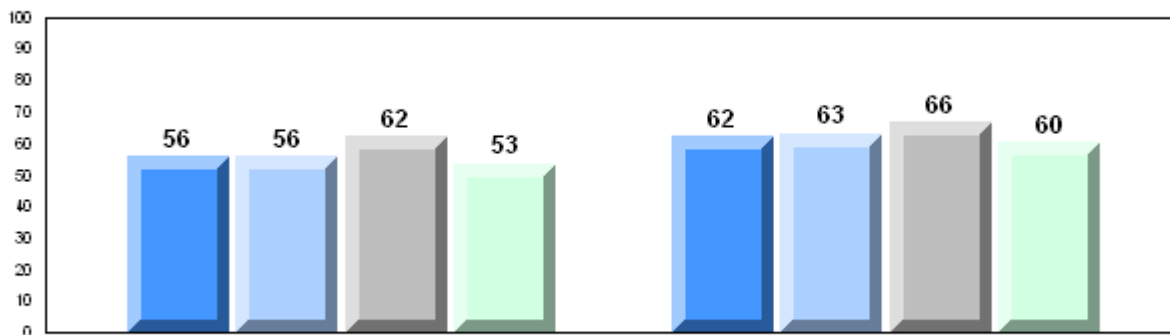

Exam Mark

Final Mark

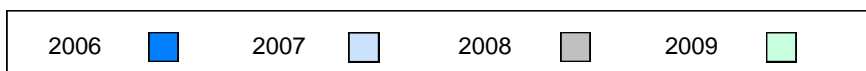

Difference from Provincial Mean, 2006-2009

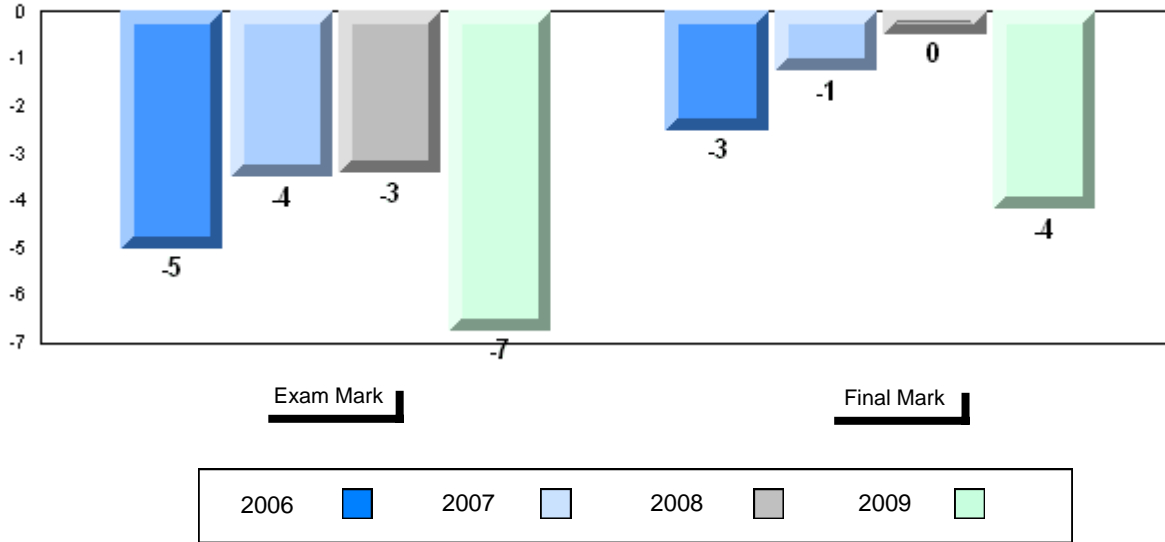

4 Year Public Exam (Subtest) Mark Trend 2006-2009

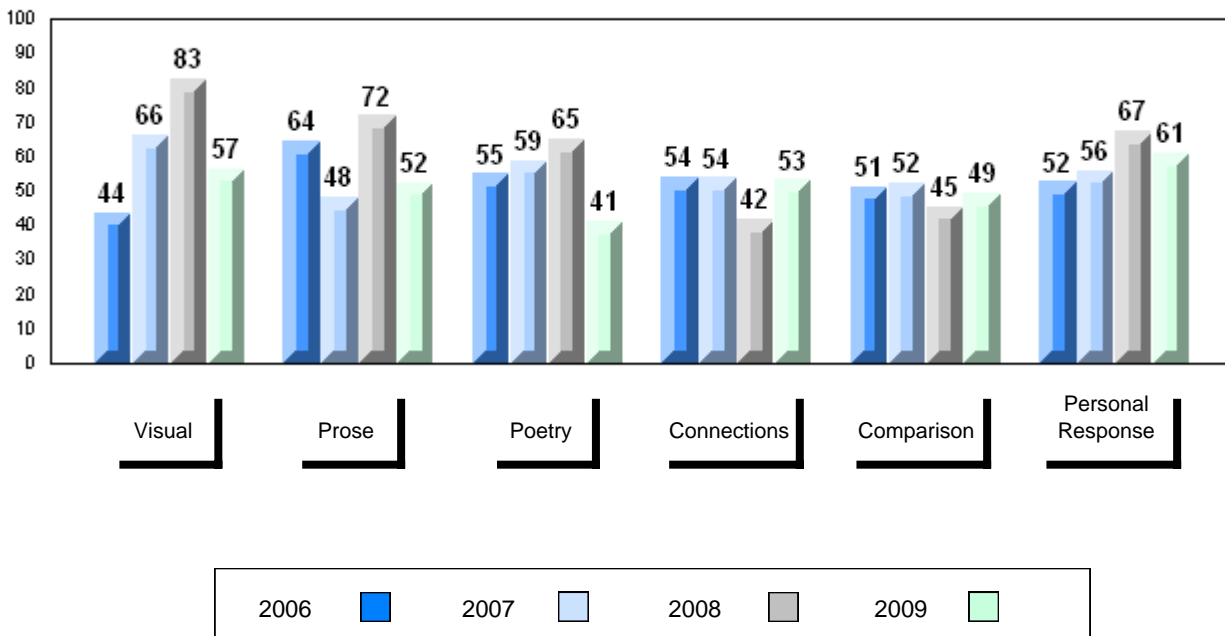

District 2 - Western

#102 - All Saints All-Grade, Grey River

Grades: 4-6,9-12

Number of Students 1

English 3201 School
 District
 Province

Subtest

Visual School
 District
 Province

Prose School
 District
 Province

Poetry School
 District
 Province

Connections School
 District
 Province

Comparison School
 District
 Province

Personal Response School
 District
 Province

Public Exam Mark	School vs District	School vs Province
School data with 5 or fewer students withheld for reasons of confidentiality		

Final Mark	School vs District	School vs Province
School data with 5 or fewer students withheld for reasons of confidentiality		

Average Mark, 2006-2009

School data with 5 or fewer students withheld for reasons of confidentiality

Exam Mark

Final Mark



Difference from Provincial Mean, 2006-2009

20

School data with 5 or fewer students withheld for reasons of confidentiality

Exam Mark

Final Mark



4 Year Public Exam (Subtest) Mark Trend 2006-2009

100

School data with 5 or fewer students withheld for reasons of confidentiality

Visual Prose Poetry Connections Comparison Personal Response

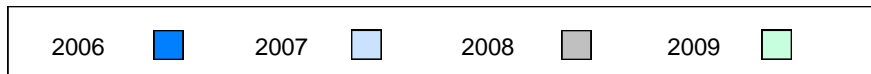

District 2 - Western

#110 - Piccadilly Central High, Piccadilly

Grades: 9-12

Number of Students	29						
		Public Exam Mark	School vs District	School vs Province	Final Mark	School vs District	School vs Province
English 3201	School	56.1	q	q	63.1	q	q
	District	58.9			63.9		
	Province	60.2			64.3		
Subtest							
Visual	School	61.9	q	q			
	District	63.4					
	Province	64.2					
Prose	School	57.8	p	q			
	District	54.3					
	Province	57.9					
Poetry	School	51.6	p	p			
	District	46.4					
	Province	47.3					
Connections	School	42.8	q	q			
	District	49.9					
	Province	51.7					
Comparison	School	48.1	q	q			
	District	59.0					
	Province	59.4					
Personal Response	School	60.9	q	q			
	District	68.4					
	Province	68.1					

Average Mark, 2006-2009

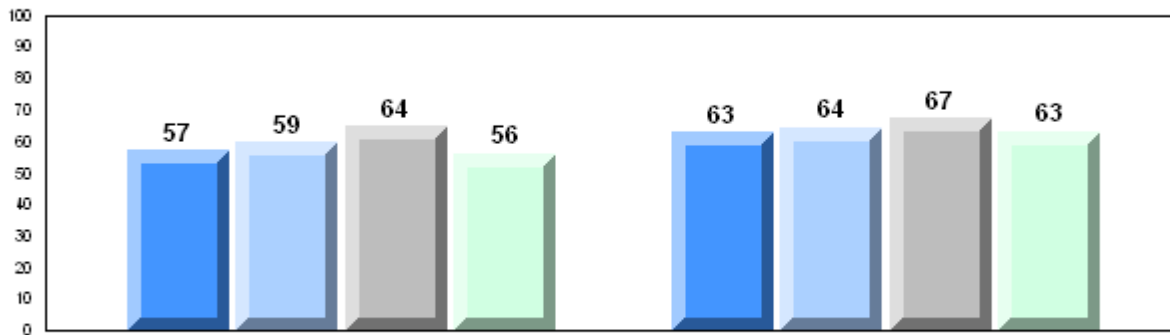

Exam Mark

Final Mark

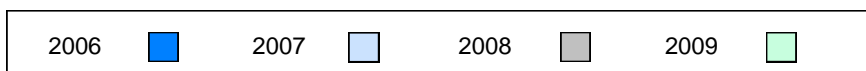

Difference from Provincial Mean, 2006-2009

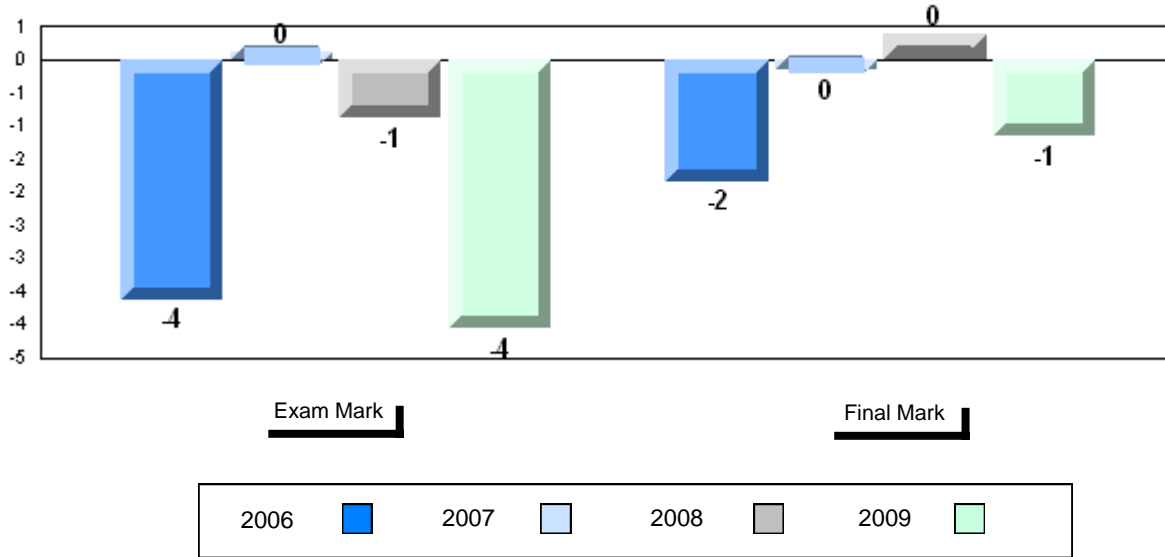

4 Year Public Exam (Subtest) Mark Trend 2006-2009

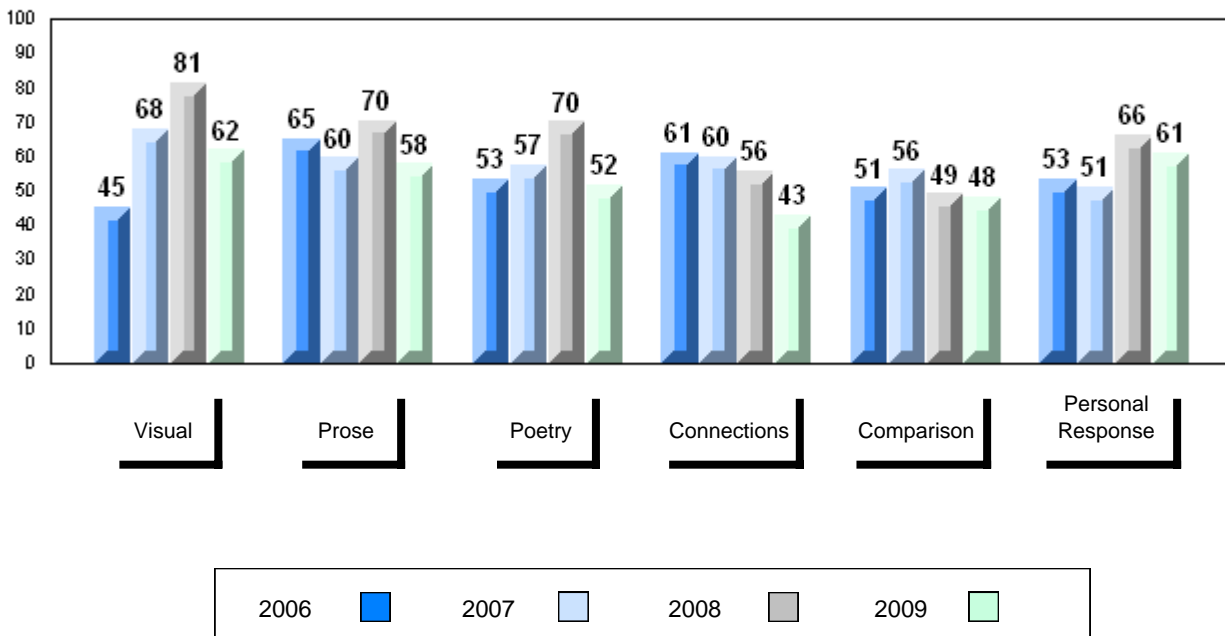

District 2 - Western

#113 - St. Boniface All Grade, Ramea

Grades: K-9,11-12

Number of Students	10						
		Public Exam Mark	School vs District	School vs Province	Final Mark	School vs District	School vs Province
English 3201	School	61.7	P	P	68.4	P	P
	District	58.9			63.9		
	Province	60.2			64.3		
Subtest							
Visual	School	72.0	P	P			
	District	63.4					
	Province	64.2					
Prose	School	60.0	P	P			
	District	54.3					
	Province	57.9					
Poetry	School	39.0	q	q			
	District	46.4					
	Province	47.3					
Connections	School	57.0	P	P			
	District	49.9					
	Province	51.7					
Comparison	School	61.6	P	P			
	District	59.0					
	Province	59.4					
Personal Response	School	75.3	P	P			
	District	68.4					
	Province	68.1					

Average Mark, 2006-2009

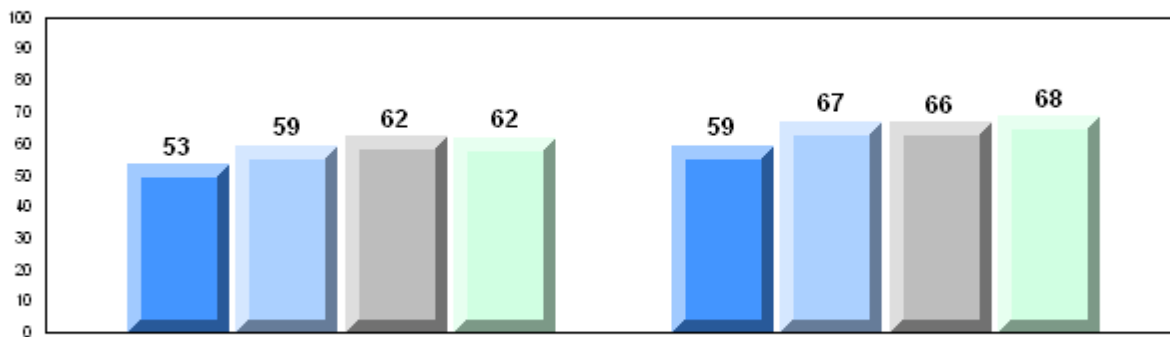

Exam Mark

Final Mark

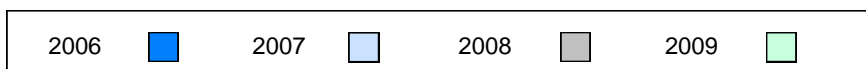

Difference from Provincial Mean, 2006-2009

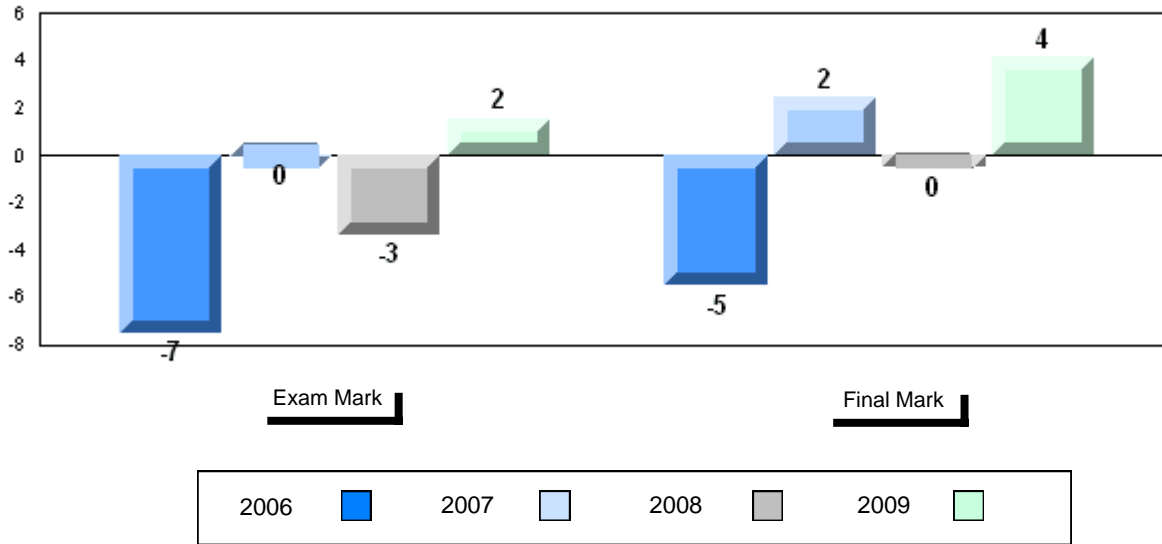

4 Year Public Exam (Subtest) Mark Trend 2006-2009

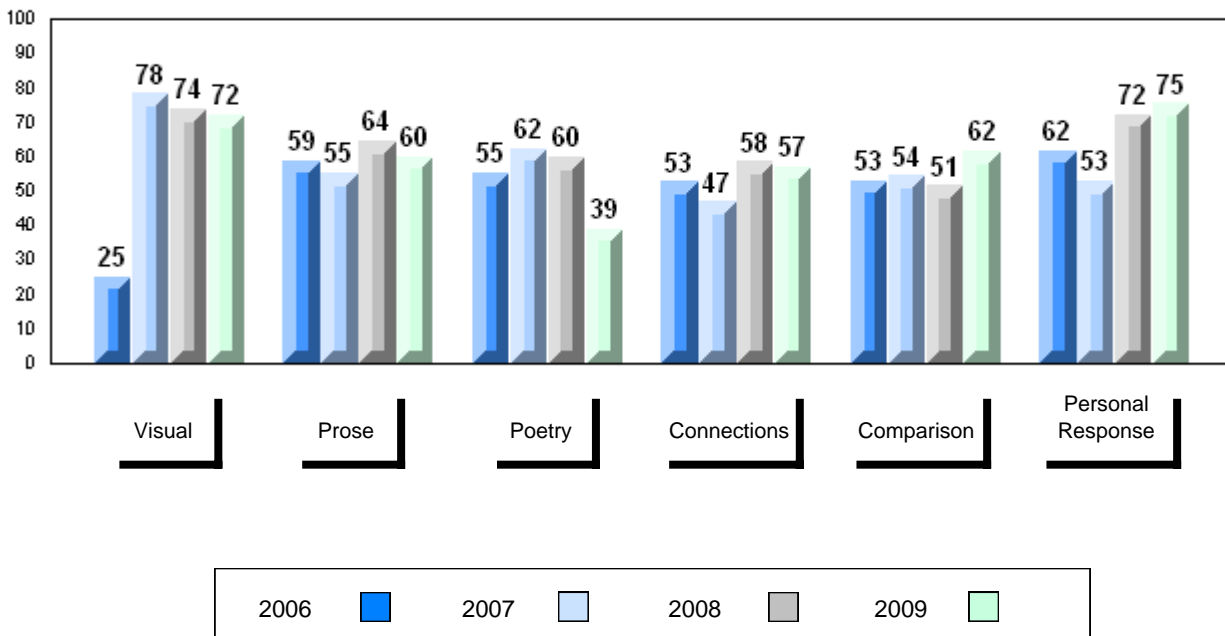

District 2 - Western

#116 - Appalachia High School, St. George's

Grades: 9-12

Number of Students		37						
		Public Exam Mark	School vs District	School vs Province	Final Mark	School vs District	School vs Province	
English 3201	School	56.4	q	q	59.5	q	q	
	District	58.9				63.9		
	Province	60.2				64.3		
Subtest								
Visual	School	61.8	q	q				
	District	63.4						
	Province	64.2						
Prose	School	53.0	q	q				
	District	54.3						
	Province	57.9						
Poetry	School	41.6	q	q				
	District	46.4						
	Province	47.3						
Connections	School	52.6	p	p				
	District	49.9						
	Province	51.7						
Comparison	School	55.1	q	q				
	District	59.0						
	Province	59.4						
Personal Response	School	65.2	q	q				
	District	68.4						
	Province	68.1						

Average Mark, 2006-2009

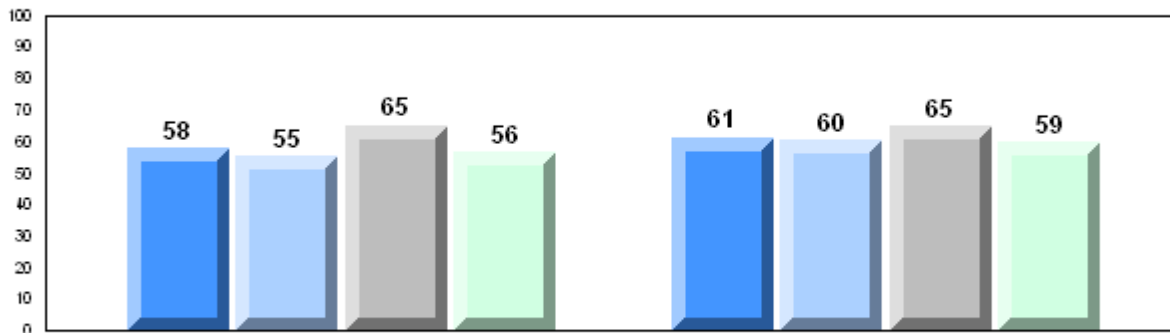

Exam Mark

Final Mark

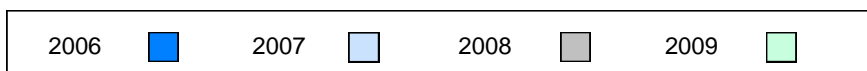

Difference from Provincial Mean, 2006-2009

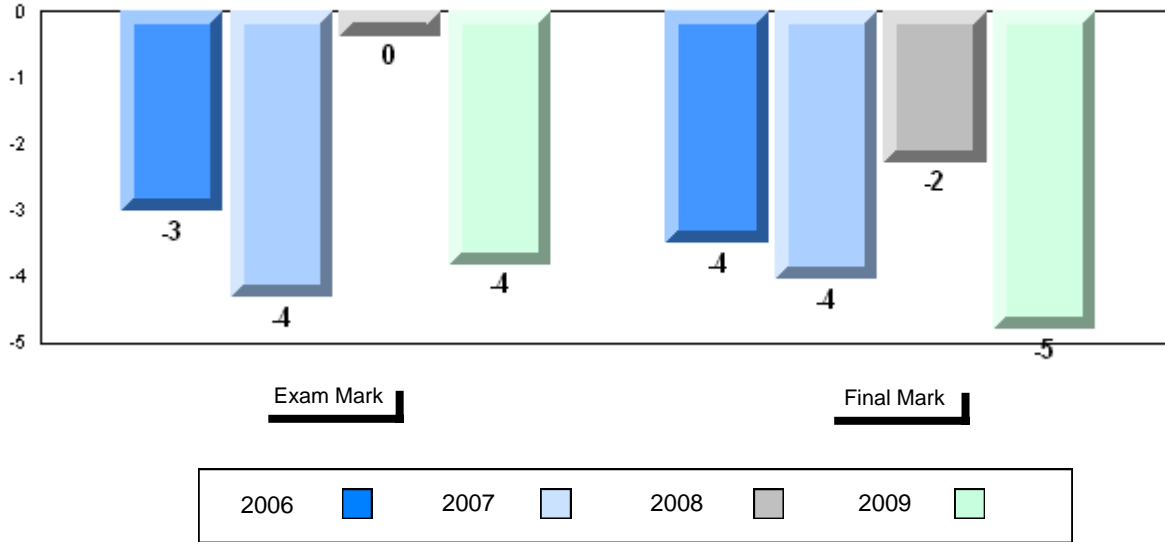

4 Year Public Exam (Subtest) Mark Trend 2006-2009

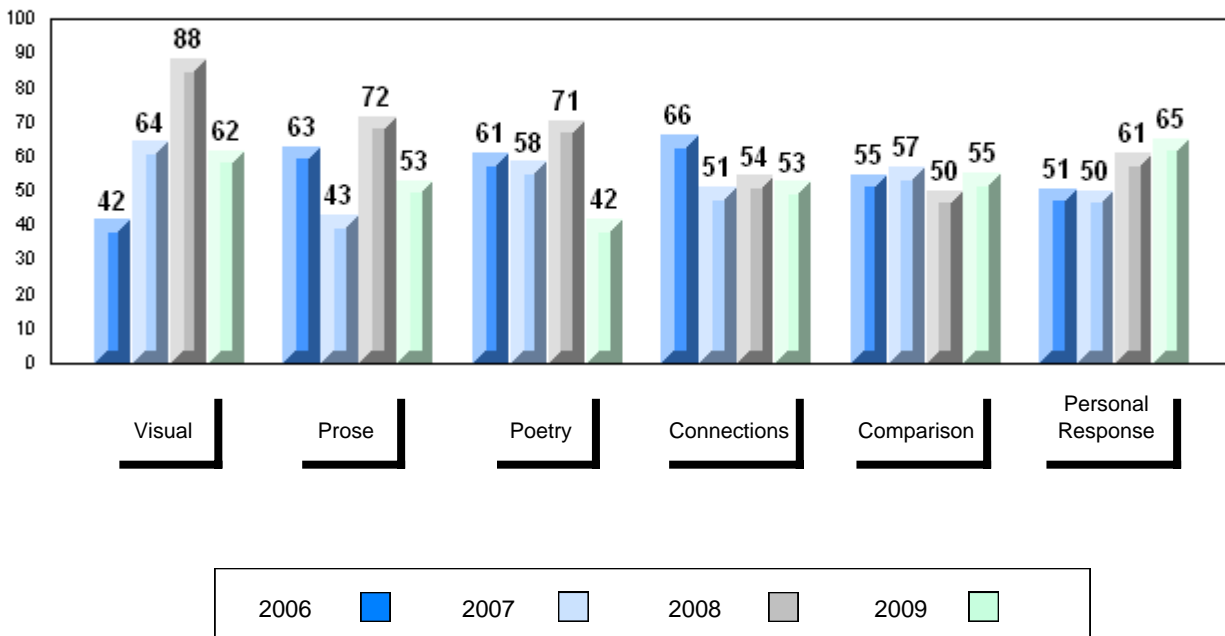

District 2 - Western

#119 - Stephenville High, Stephenville

Grades: 9-12

Number of Students	105						
		Public Exam Mark	School vs District	School vs Province	Final Mark	School vs District	School vs Province
English 3201	School	56.5	q	q	60.9	q	q
	District	58.9			63.9		
	Province	60.2			64.3		
Subtest							
Visual	School	60.5	q	q			
	District	63.4					
	Province	64.2					
Prose	School	50.2	q	q			
	District	54.3					
	Province	57.9					
Poetry	School	46.4	q	q			
	District	46.4					
	Province	47.3					
Connections	School	49.3	q	q			
	District	49.9					
	Province	51.7					
Comparison	School	54.3	q	q			
	District	59.0					
	Province	59.4					
Personal Response	School	67.7	q	q			
	District	68.4					
	Province	68.1					

Average Mark, 2006-2009

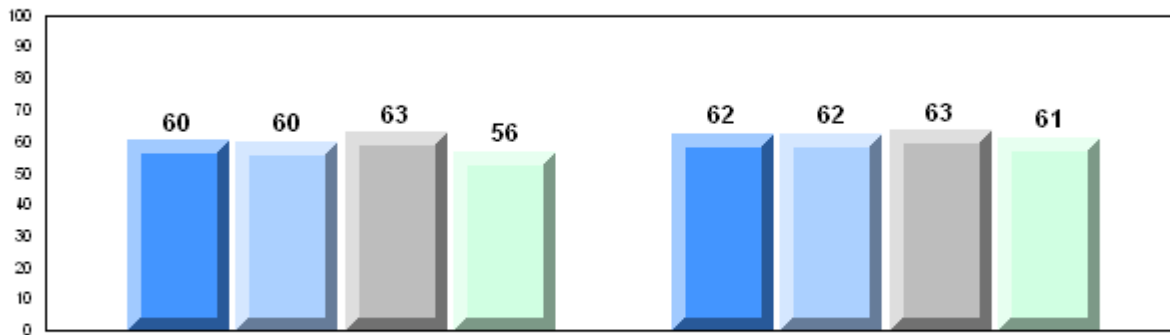

Exam Mark

Final Mark

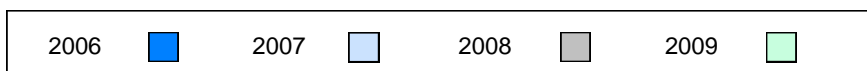

Difference from Provincial Mean, 2006-2009

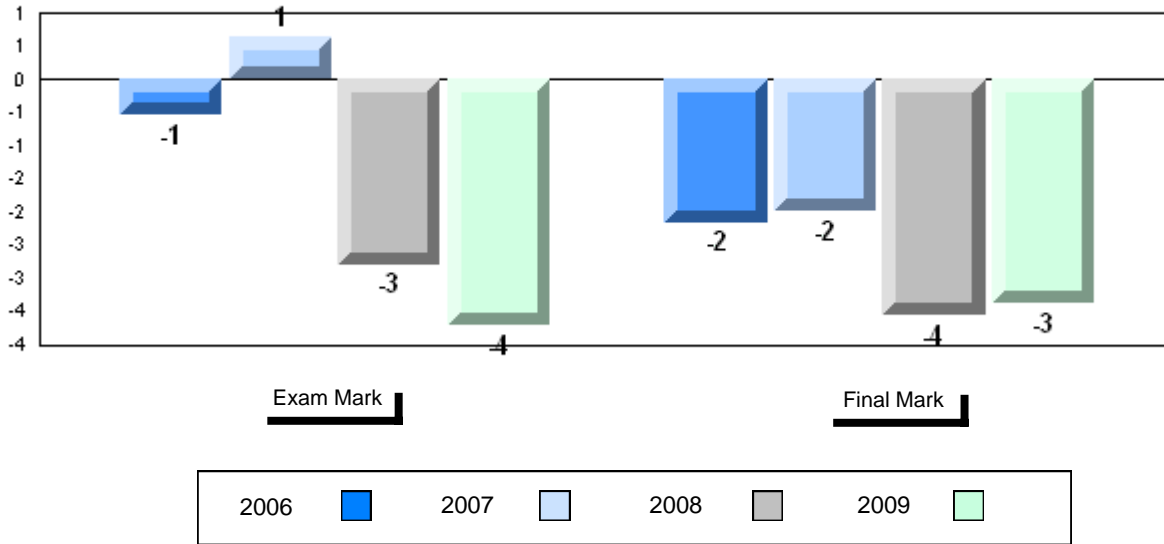

4 Year Public Exam (Subtest) Mark Trend 2006-2009

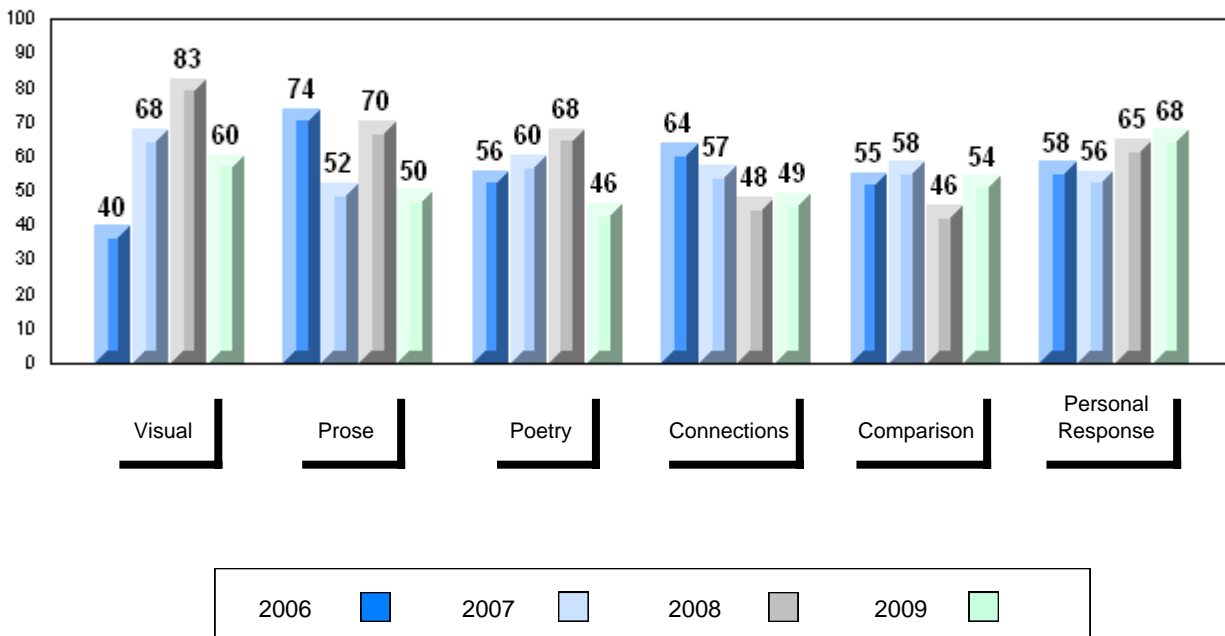

District 2 - Western

#137 - St. Simon and St. Jude Academy, Francois

Grades: K,2-7,9-12

Number of Students 2

English 3201 School
 District
 Province

Subtest

Visual School
 District
 Province

Prose School
 District
 Province

Poetry School
 District
 Province

Connections School
 District
 Province

Comparison School
 District
 Province

Personal Response School
 District
 Province

Public Exam Mark	School vs District	School vs Province
School data with 5 or fewer students withheld for reasons of confidentiality		

Final Mark	School vs District	School vs Province
School data with 5 or fewer students withheld for reasons of confidentiality		

Average Mark, 2006-2009

School data with 5 or fewer students withheld for reasons of confidentiality

Exam Mark

Final Mark



District 2 - Western

#387 - Bayview Regional Collegiate, St. Lunaire

Grades: 7-12

Number of Students	5						
		Public Exam Mark	School vs District	School vs Province	Final Mark	School vs District	School vs Province
English 3201	School	70.0	P	P	75.4	P	P
	District	58.9			63.9		
	Province	60.2			64.3		
Subtest							
Visual	School	70.0	P	P			
	District	63.4					
	Province	64.2					
Prose	School	74.5	P	P			
	District	54.3					
	Province	57.9					
Poetry	School	42.5	q	q			
	District	46.4					
	Province	47.3					
Connections	School	51.0	P	q			
	District	49.9					
	Province	51.7					
Comparison	School	72.8	P	P			
	District	59.0					
	Province	59.4					
Personal Response	School	88.7	P	P			
	District	68.4					
	Province	68.1					

Average Mark, 2006-2009

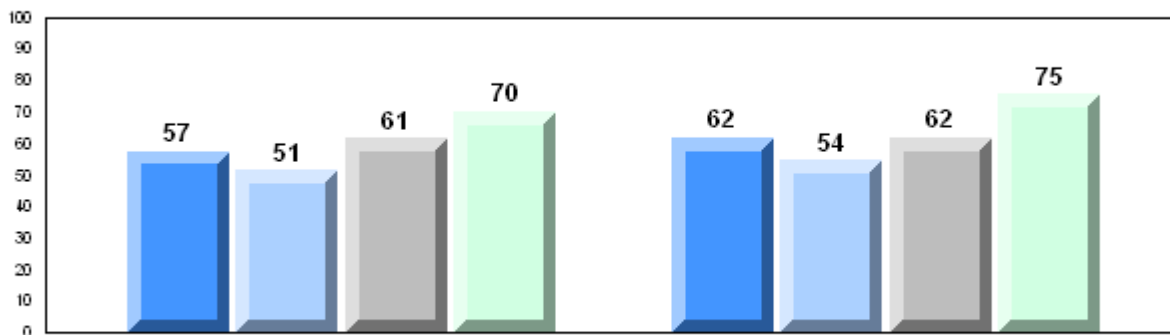

Exam Mark

Final Mark

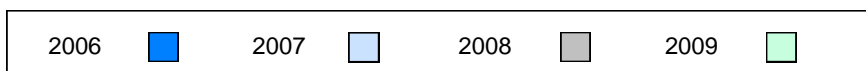

Difference from Provincial Mean, 2006-2009

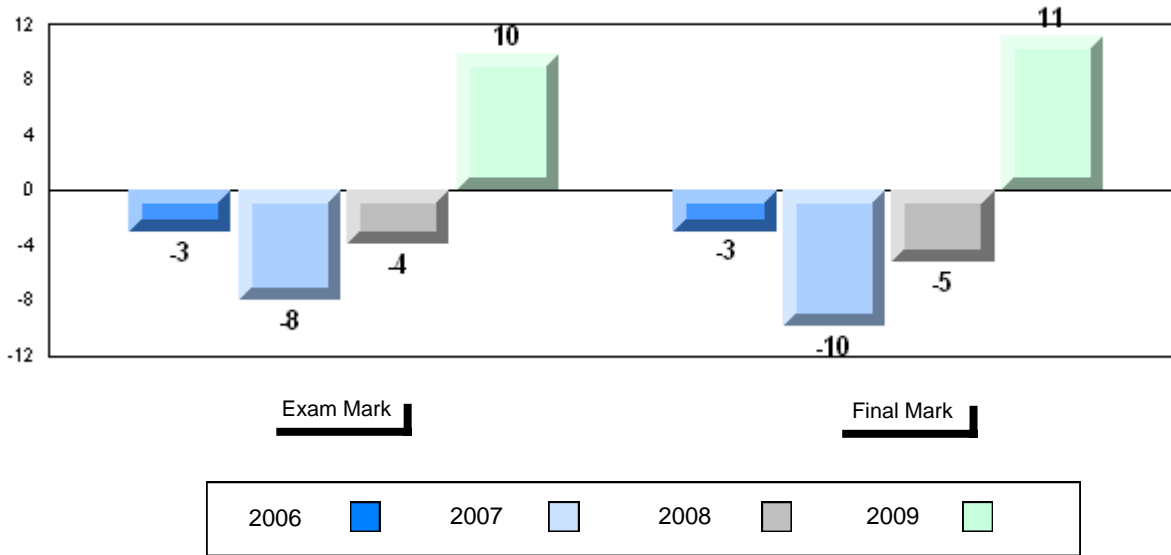

4 Year Public Exam (Subtest) Mark Trend 2006-2009

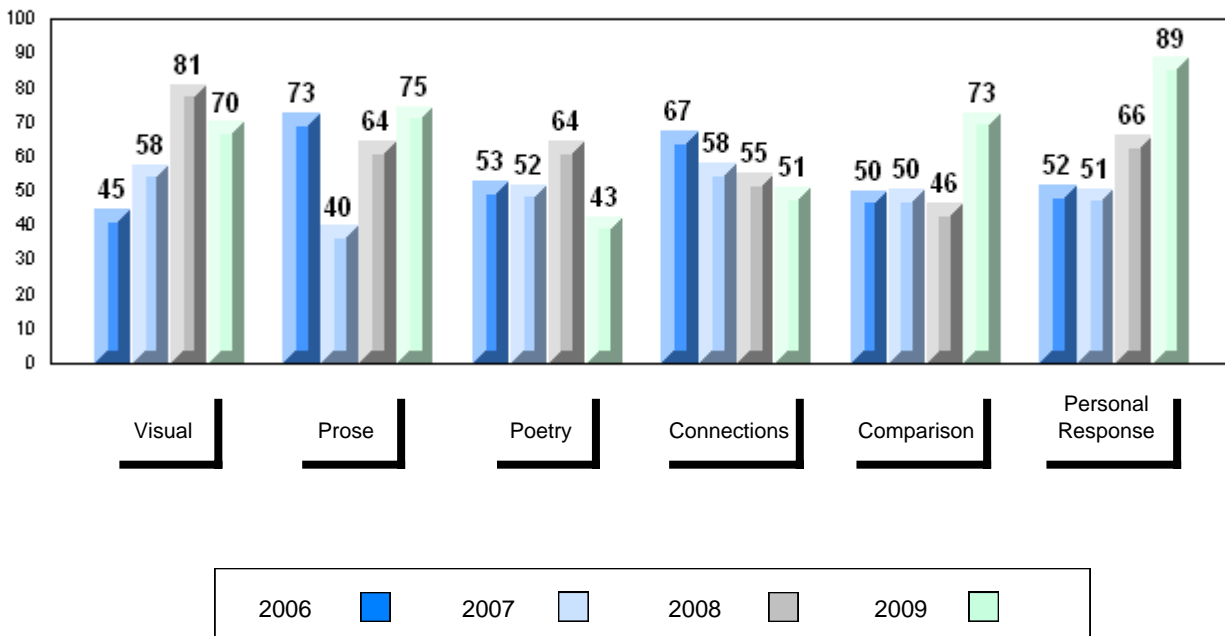

District 2 - Western

#388 - Long Range Academy, Cow Head

Grades: K-12

Number of Students	10						
		Public Exam Mark	School vs District	School vs Province	Final Mark	School vs District	School vs Province
English 3201	School	59.5	P	Q	65.2	P	P
	District	58.9			63.9		
	Province	60.2			64.3		
Subtest							
Visual	School	66.0	P	P			
	District	63.4					
	Province	64.2					
Prose	School	63.3	P	P			
	District	54.3					
	Province	57.9					
Poetry	School	45.5	Q	Q			
	District	46.4					
	Province	47.3					
Connections	School	46.0	Q	Q			
	District	49.9					
	Province	51.7					
Comparison	School	56.4	Q	Q			
	District	59.0					
	Province	59.4					
Personal Response	School	65.7	Q	Q			
	District	68.4					
	Province	68.1					

Average Mark, 2006-2009

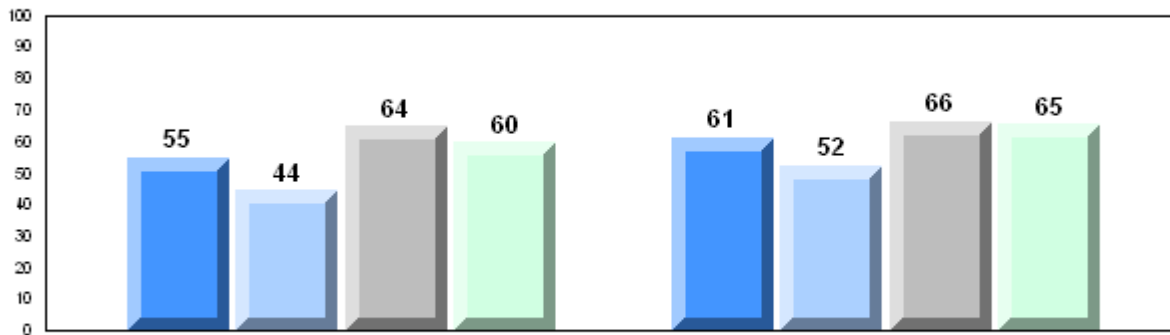

Exam Mark

Final Mark

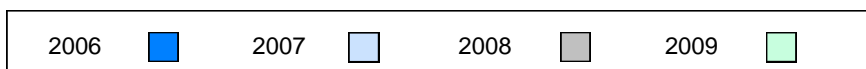

Difference from Provincial Mean, 2006-2009

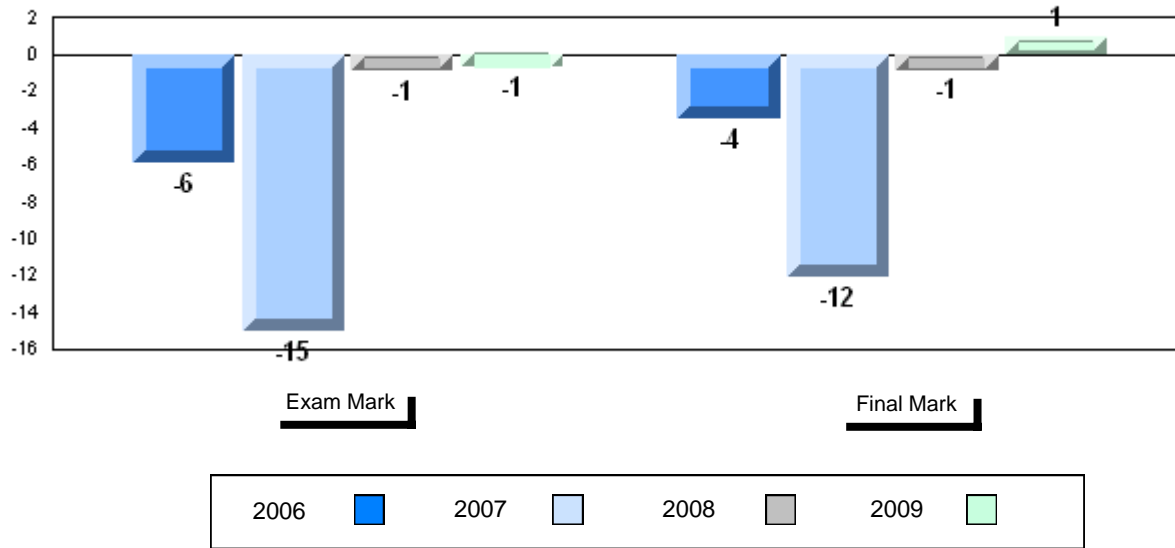

4 Year Public Exam (Subtest) Mark Trend 2006-2009

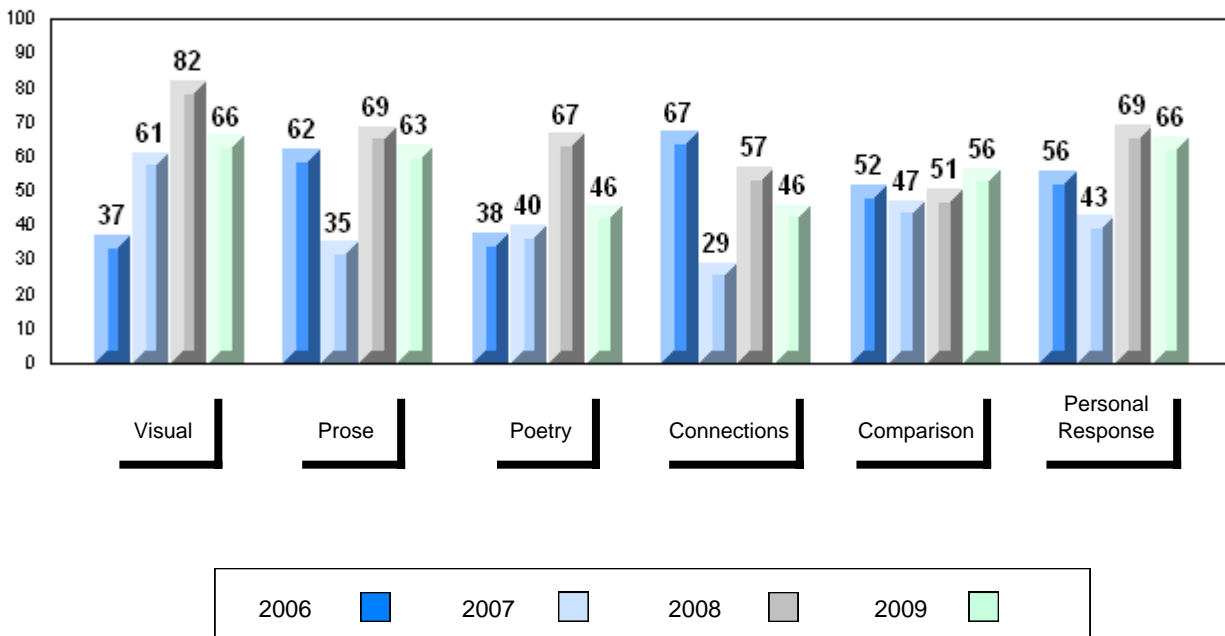

District 2 - Western

#390 - Elwood High School, Deer Lake

Grades: 10-12

Number of Students		Public Exam Mark			Final Mark		
			School vs District	School vs Province		School vs District	School vs Province
English 3201	School	59.1	P	Q	63.7	Q	Q
	District	58.9					
	Province	60.2					
Subtest							
Visual	School	57.5	Q	Q	63.9		
	District	63.4					
	Province	64.2					
Prose	School	55.1	P	Q	64.3		
	District	54.3					
	Province	57.9					
Poetry	School	46.4	Q	Q			
	District	46.4					
	Province	47.3					
Connections	School	54.8	P	P			
	District	49.9					
	Province	51.7					
Comparison	School	59.0	Q	Q			
	District	59.0					
	Province	59.4					
Personal Response	School	69.9	P	P			
	District	68.4					
	Province	68.1					

Average Mark, 2006-2009

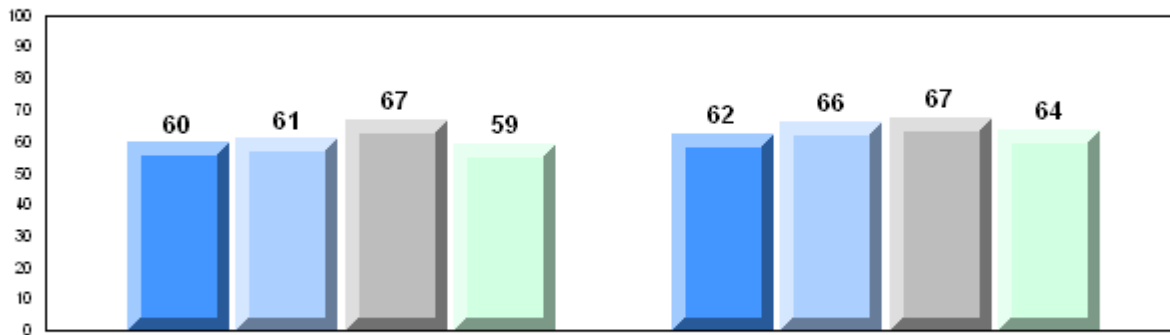

Exam Mark

Final Mark

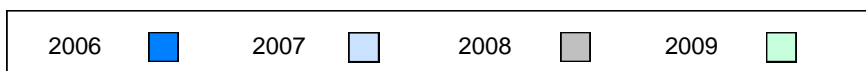

Difference from Provincial Mean, 2006-2009

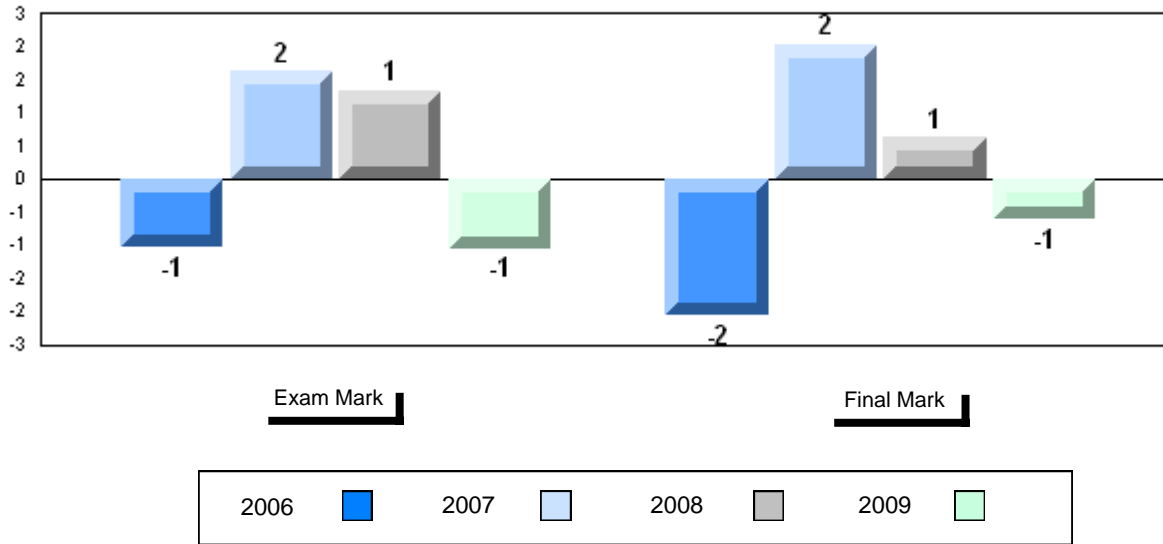

4 Year Public Exam (Subtest) Mark Trend 2006-2009

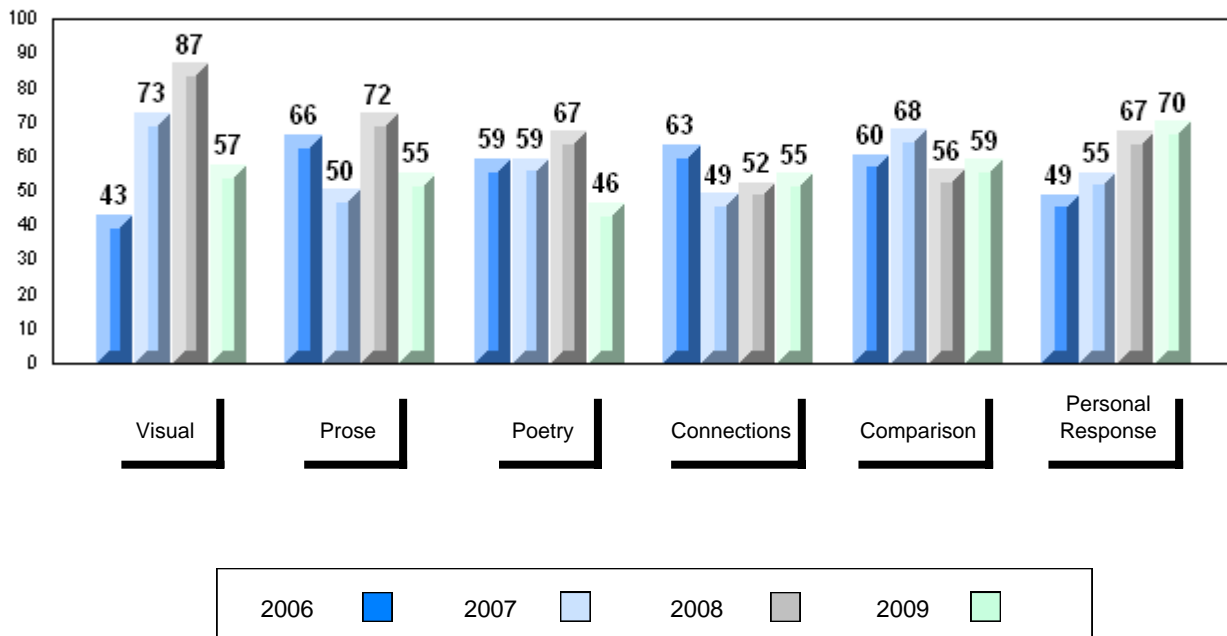

District 2 - Western

#393 - Bonne Bay Academy, Woody Point

Grades: K-12

Number of Students 3

English 3201 School
 District
 Province

Subtest

Visual School
 District
 Province

Prose School
 District
 Province

Poetry School
 District
 Province

Connections School
 District
 Province

Comparison School
 District
 Province

Personal Response School
 District
 Province

Public Exam Mark	School vs District	School vs Province
School data with 5 or fewer students withheld for reasons of confidentiality		

Final Mark	School vs District	School vs Province
School data with 5 or fewer students withheld for reasons of confidentiality		

Average Mark, 2006-2009

School data with 5 or fewer students withheld for reasons of confidentiality

Exam Mark

Final Mark

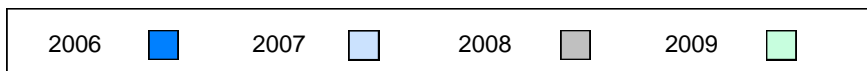

District 2 - Western

#394 - E.A. Butler All Grade, McKay's

Grades: K-12

Number of Students 10

English 3201

School
 District
 Province

Public Exam Mark

School vs District

School vs Province

48.6
 58.9
 60.2

q

q

Final Mark

School vs District

School vs Province

55.9
 63.9
 64.3

q

q

Subtest

Visual

School
 District
 Province

41.5
 63.4
 64.2

q

q

Prose

School
 District
 Province

46.0
 54.3
 57.9

q

q

Poetry

School
 District
 Province

46.3
 46.4
 47.3

q

q

Connections

School
 District
 Province

33.0
 49.9
 51.7

q

q

Comparison

School
 District
 Province

42.4
 59.0
 59.4

q

q

Personal Response

School
 District
 Province

63.7
 68.4
 68.1

q

q

Average Mark, 2006-2009

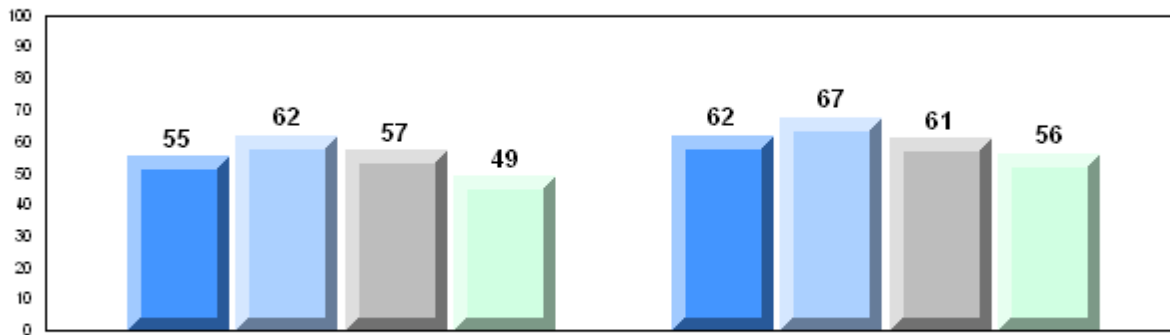

Exam Mark

Final Mark

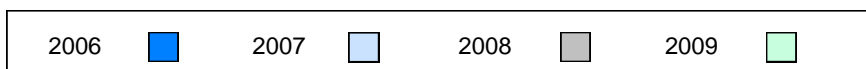

Difference from Provincial Mean, 2006-2009

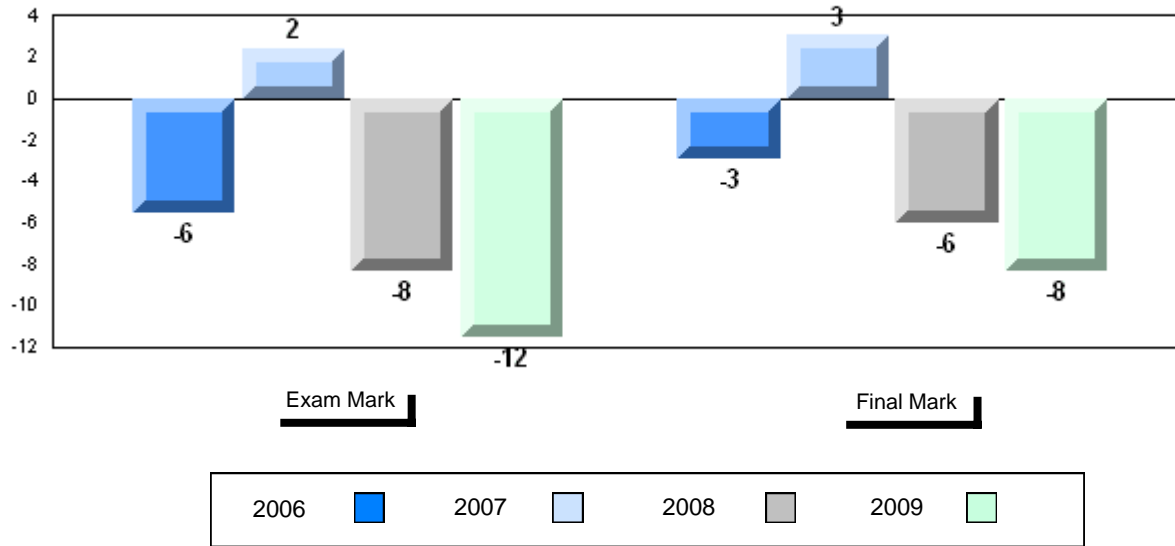

4 Year Public Exam (Subtest) Mark Trend 2006-2009

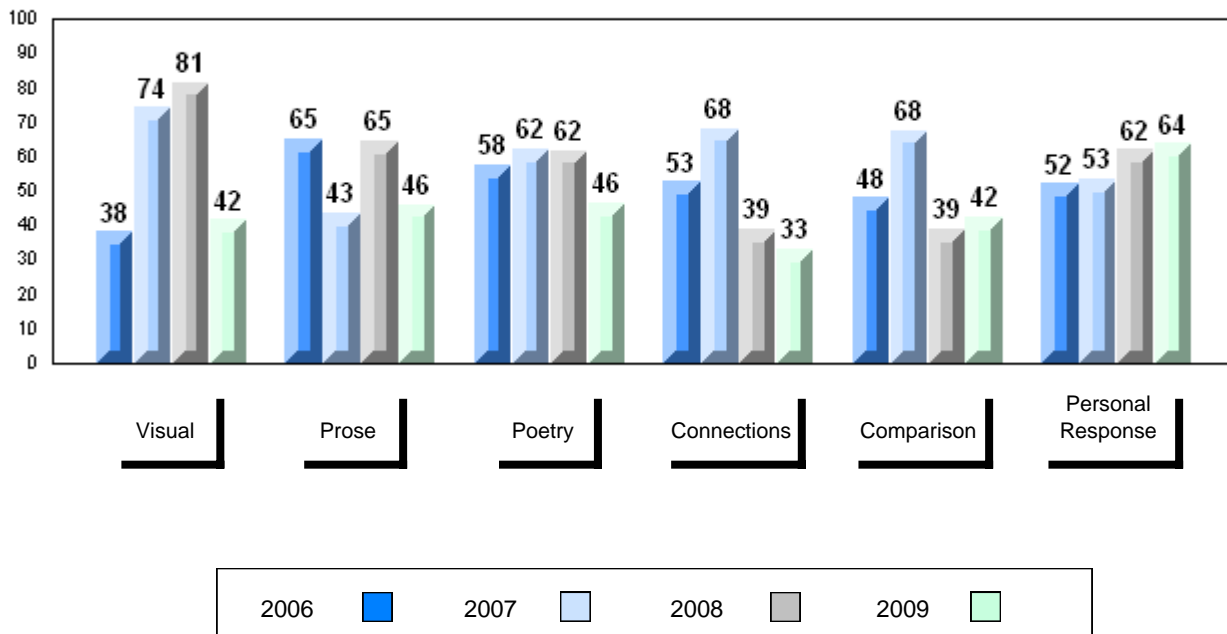

District 2 - Western

#397 - Belanger Memorial School, Upper Ferry

Grades: K-12

Number of Students	14						
		Public Exam Mark	School vs District	School vs Province	Final Mark	School vs District	School vs Province
English 3201	School	57.5	q	q	64.1	p	q
	District	58.9			63.9		
	Province	60.2			64.3		
Subtest							
Visual	School	58.6	q	q			
	District	63.4					
	Province	64.2					
Prose	School	47.3	q	q			
	District	54.3					
	Province	57.9					
Poetry	School	45.5	q	q			
	District	46.4					
	Province	47.3					
Connections	School	51.1	p	q			
	District	49.9					
	Province	51.7					
Comparison	School	60.9	p	p			
	District	59.0					
	Province	59.4					
Personal Response	School	66.0	q	q			
	District	68.4					
	Province	68.1					

Average Mark, 2006-2009

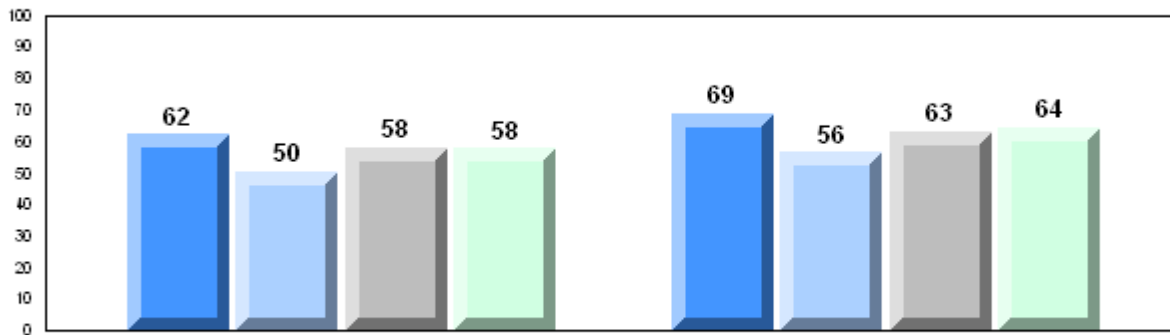

Exam Mark

Final Mark

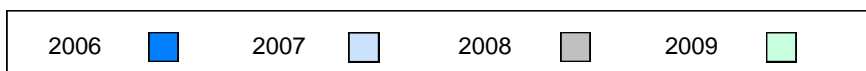

Difference from Provincial Mean, 2006-2009

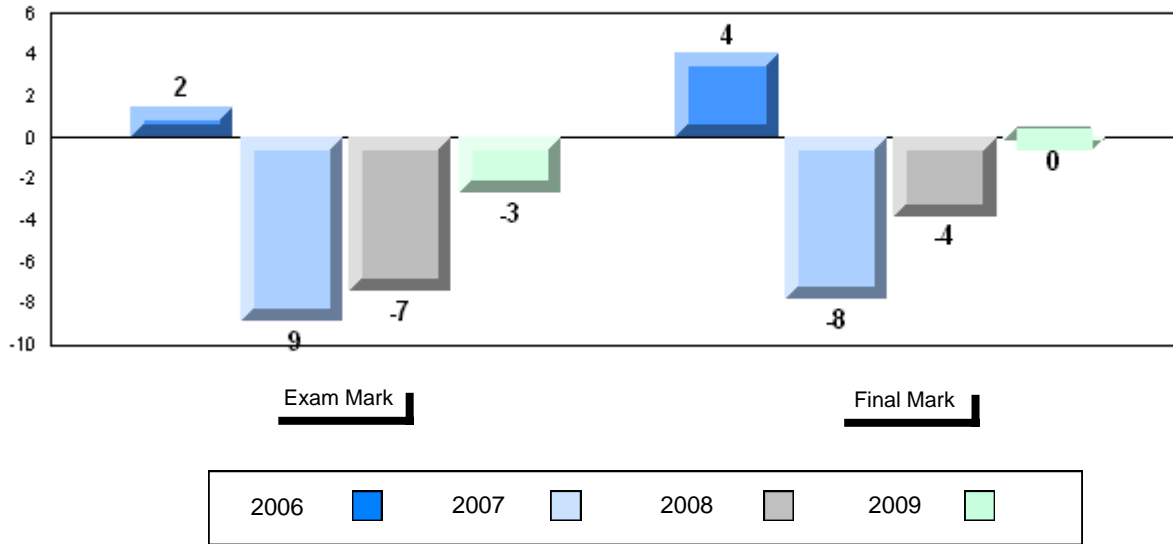

4 Year Public Exam (Subtest) Mark Trend 2006-2009

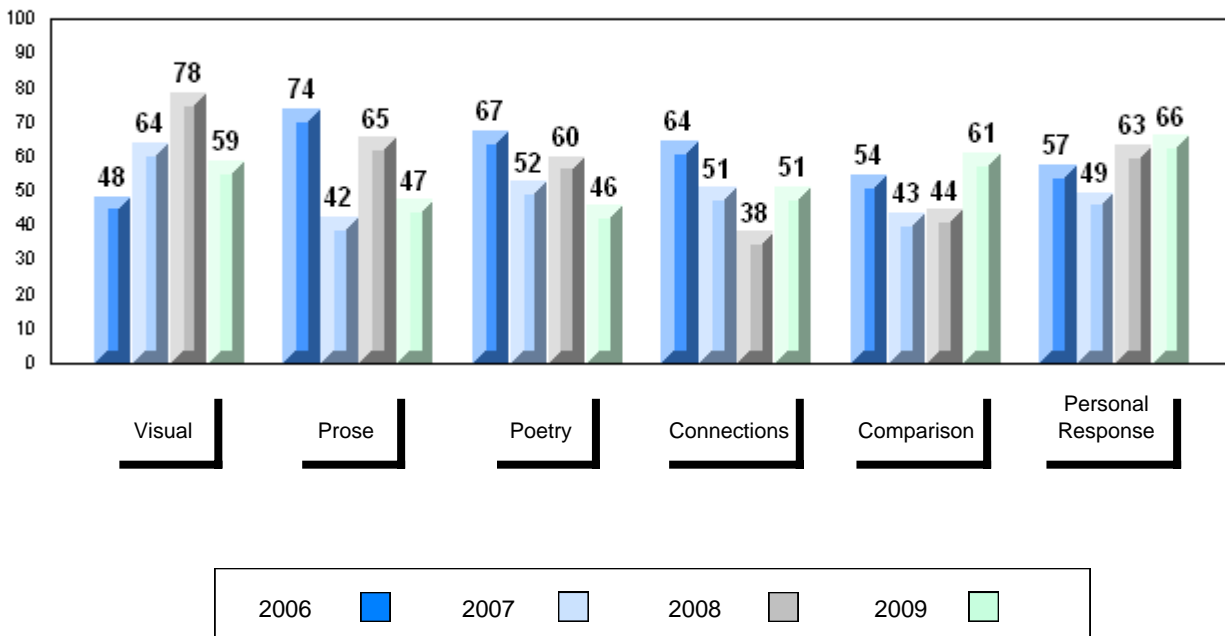

District 2 - Western

#463 - Pathfinder/Directions Alternative School, Stephenville

Grades: 8-12

Number of Students 2

English 3201 School
 District
 Province

Subtest

Visual School
 District
 Province

Prose School
 District
 Province

Poetry School
 District
 Province

Connections School
 District
 Province

Comparison School
 District
 Province

Personal Response School
 District
 Province

Public Exam Mark	School vs District	School vs Province
School data with 5 or fewer students withheld for reasons of confidentiality		

Final Mark	School vs District	School vs Province
School data with 5 or fewer students withheld for reasons of confidentiality		

Average Mark, 2006-2009

School data with 5 or fewer students withheld for reasons of confidentiality

Exam Mark

Final Mark



Difference from Provincial Mean, 2006-2009

School data with 5 or fewer students withheld for reasons of confidentiality

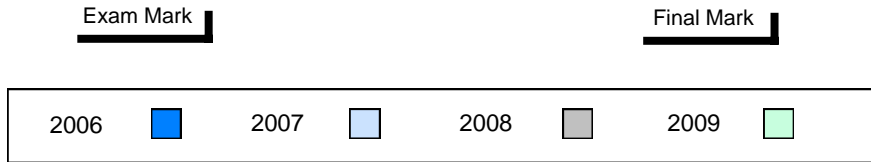

4 Year Public Exam (Subtest) Mark Trend 2006-2009

School data with 5 or fewer students withheld for reasons of confidentiality

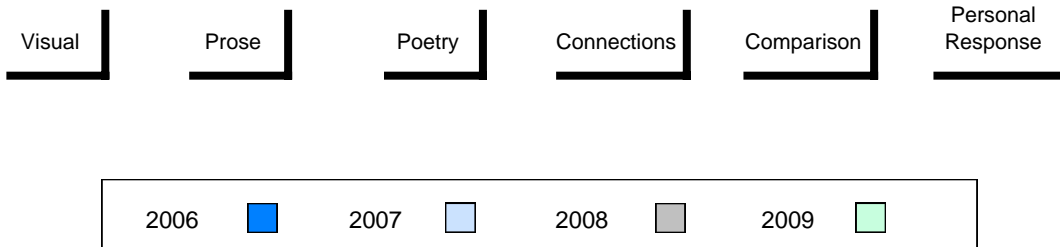

District 2 - Western

#474 - Cloud River Academy, Roddickton

Grades: K-12

Number of Students	14						
		Public Exam Mark	School vs District	School vs Province	Final Mark	School vs District	School vs Province
English 3201	School	54.4	q	q	60.9	q	q
	District	58.9			63.9		
	Province	60.2			64.3		
Subtest							
Visual	School	57.9	q	q			
	District	63.4					
	Province	64.2					
Prose	School	52.9	q	q			
	District	54.3					
	Province	57.9					
Poetry	School	49.5	p	p			
	District	46.4					
	Province	47.3					
Connections	School	47.9	q	q			
	District	49.9					
	Province	51.7					
Comparison	School	46.9	q	q			
	District	59.0					
	Province	59.4					
Personal Response	School	62.9	q	q			
	District	68.4					
	Province	68.1					

Average Mark, 2006-2009

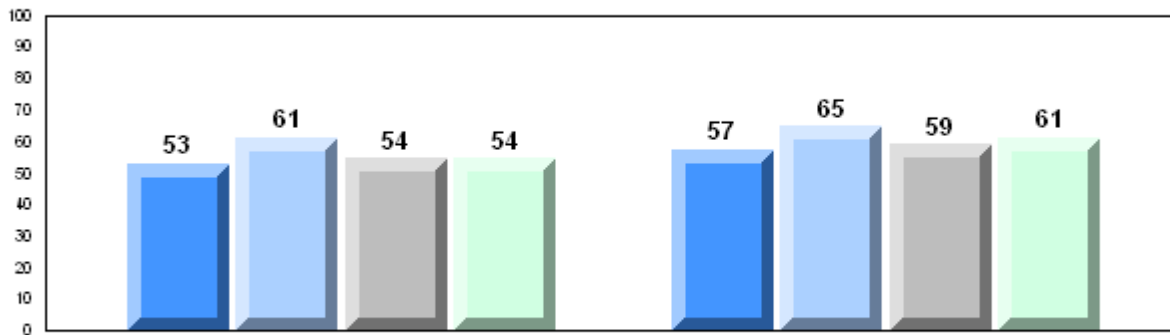

Exam Mark

Final Mark

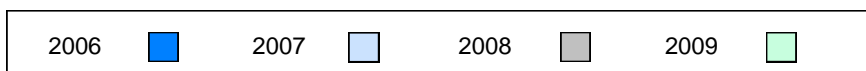

Difference from Provincial Mean, 2006-2009

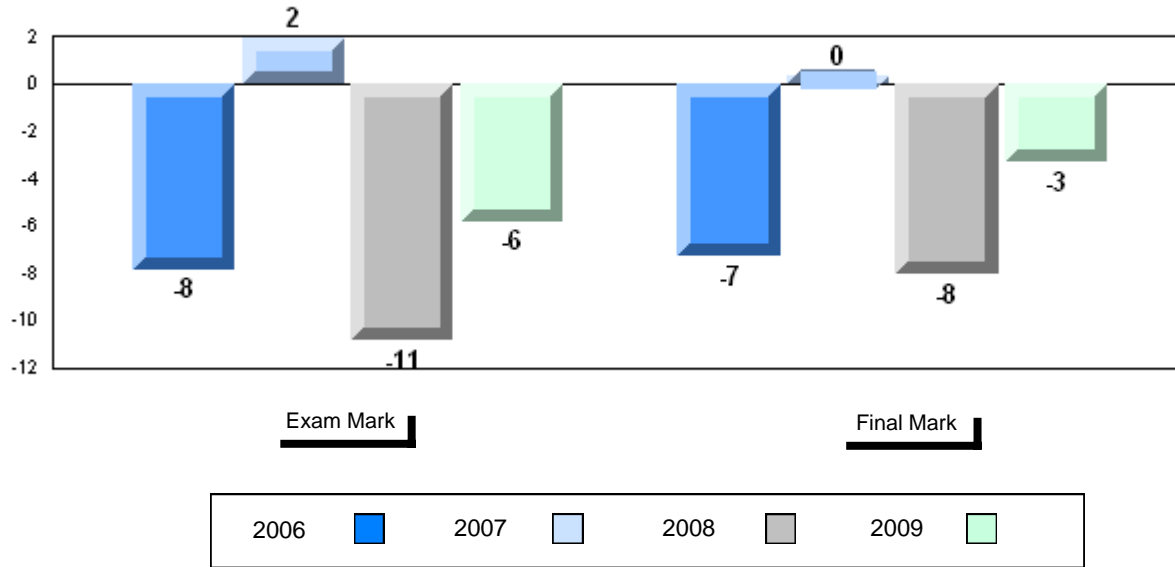

4 Year Public Exam (Subtest) Mark Trend 2006-2009

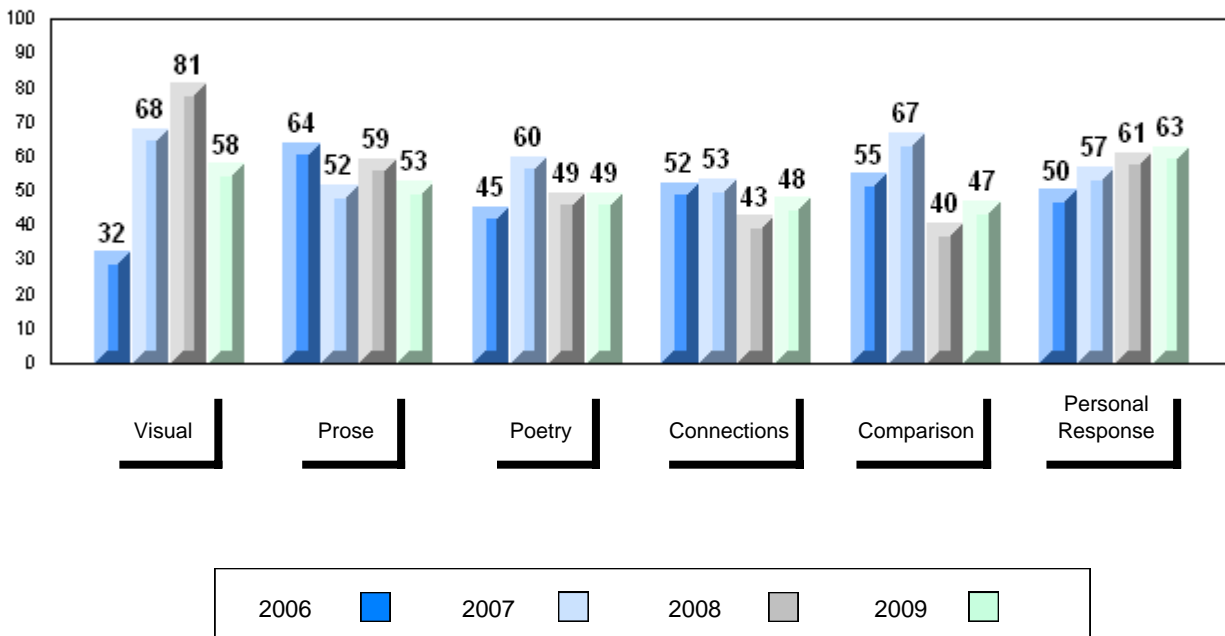

District 2 - Western

#475 - Viking Trail Academy, Plum Point

Grades: K-12

Number of Students		15						
		Public Exam Mark	School vs District	School vs Province	Final Mark	School vs District	School vs Province	
English 3201	School	58.5	q	q	64.3	p	p	
	District	58.9						
	Province	60.2						
Subtest								
Visual	School	61.7	q	q				
	District	63.4						
	Province	64.2						
Prose	School	55.5	p	q				
	District	54.3						
	Province	57.9						
Poetry	School	45.3	q	q				
	District	46.4						
	Province	47.3						
Connections	School	42.3	q	q				
	District	49.9						
	Province	51.7						
Comparison	School	60.9	p	p				
	District	59.0						
	Province	59.4						
Personal Response	School	69.6	p	p				
	District	68.4						
	Province	68.1						

Average Mark, 2006-2009

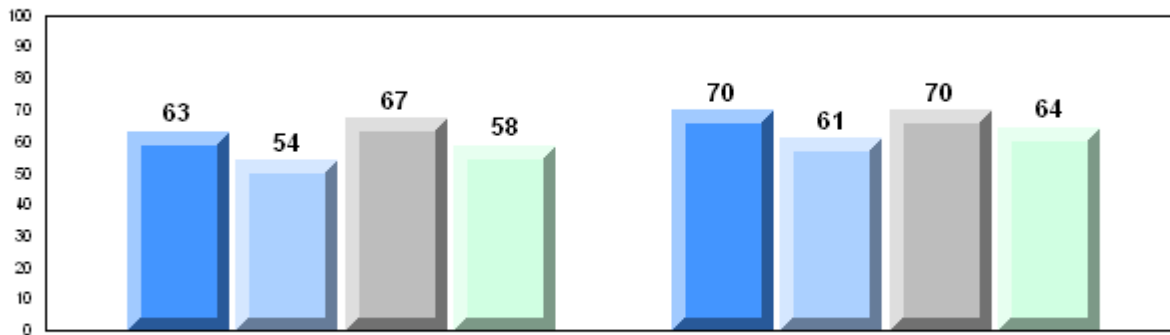

Exam Mark

Final Mark

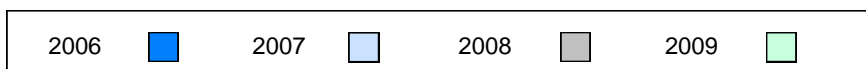

Difference from Provincial Mean, 2006-2009

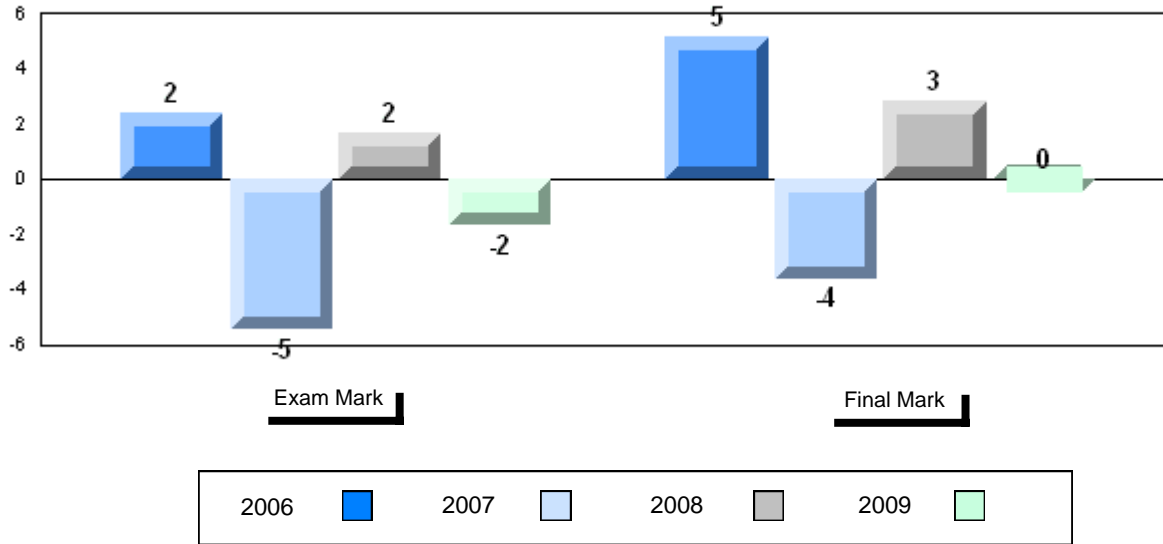

4 Year Public Exam (Subtest) Mark Trend 2006-2009

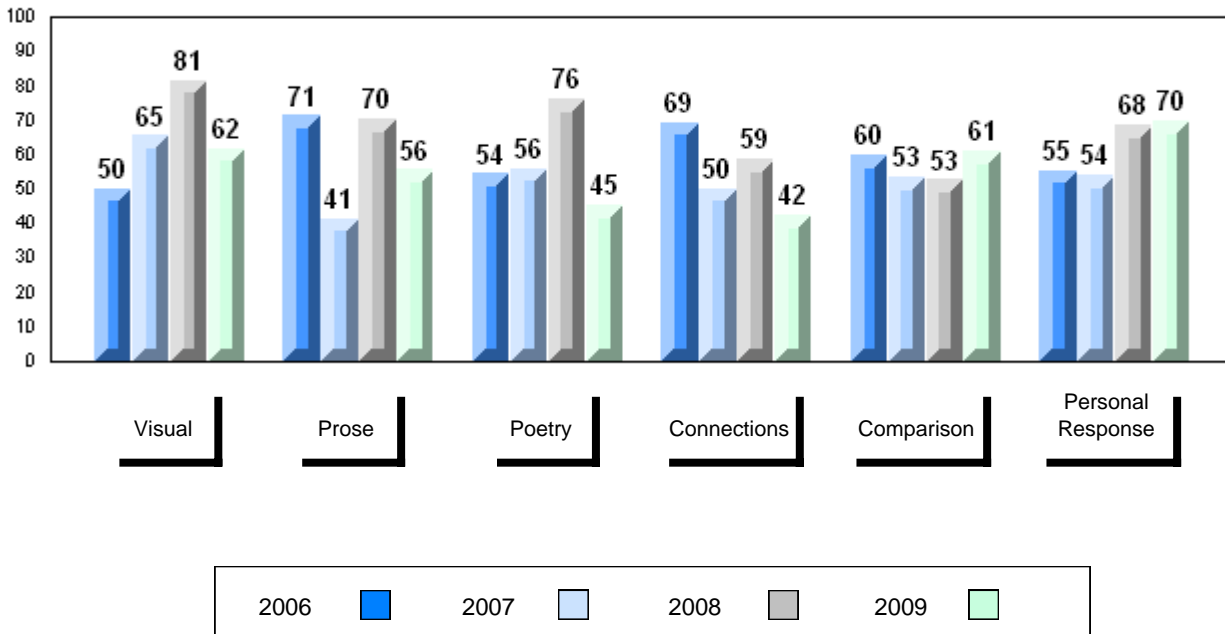

District 2 - Western

#485 - Corner Brook Regional High, Corner Brook

Grades: 10-12

Number of Students	204						
		Public Exam Mark	School vs District	School vs Province	Final Mark	School vs District	School vs Province
English 3201	School	64.4	P	P	68.1	P	P
	District	58.9			63.9		
	Province	60.2			64.3		
Subtest							
Visual	School	71.5	P	P			
	District	63.4					
	Province	64.2					
Prose	School	57.6	P	Q			
	District	54.3					
	Province	57.9					
Poetry	School	48.5	P	P			
	District	46.4					
	Province	47.3					
Connections	School	54.4	P	P			
	District	49.9					
	Province	51.7					
Comparison	School	69.8	P	P			
	District	59.0					
	Province	59.4					
Personal Response	School	71.0	P	P			
	District	68.4					
	Province	68.1					

Average Mark, 2006-2009

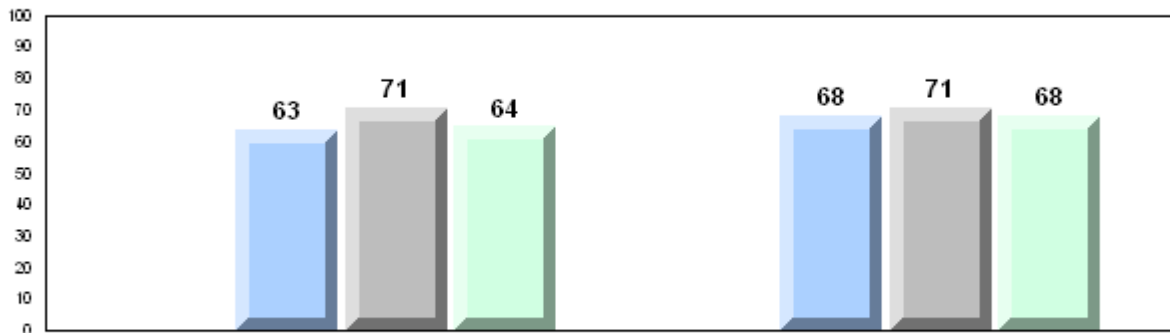

Exam Mark

Final Mark

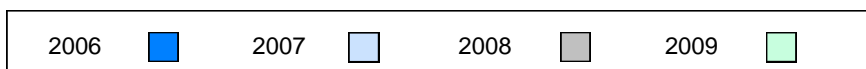

Difference from Provincial Mean, 2006-2009

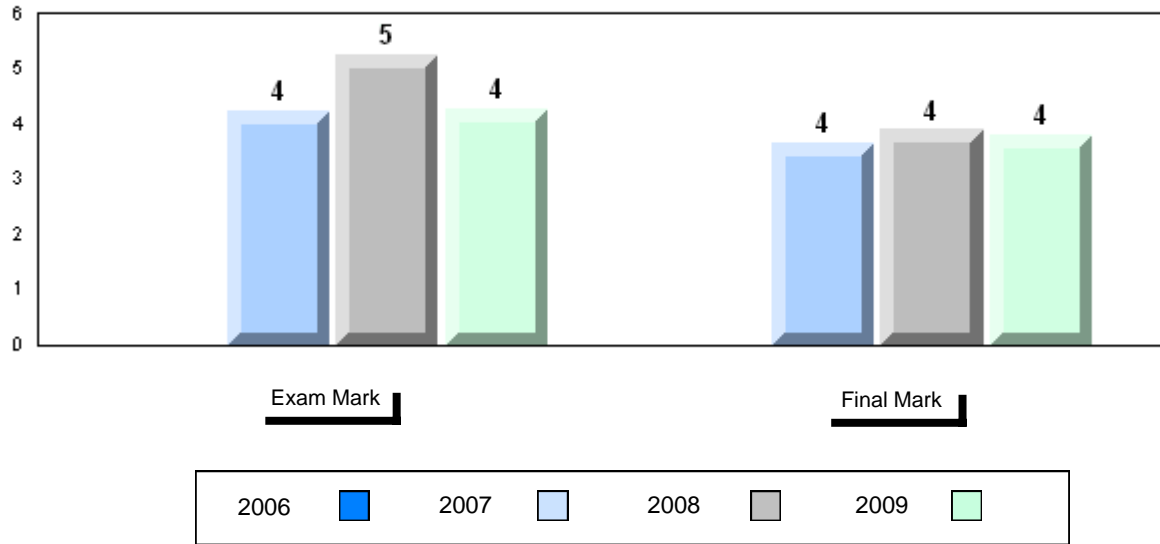

4 Year Public Exam (Subtest) Mark Trend 2006-2009

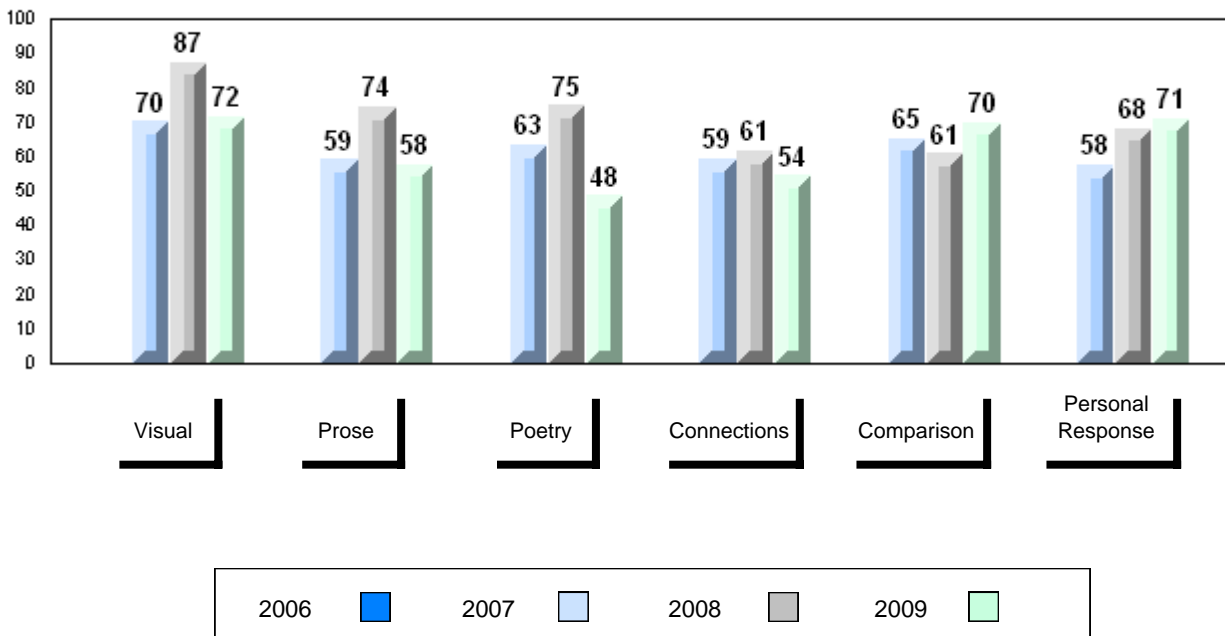

District 3 - Nova Central

#125 - Baie Verte Collegiate, Baie Verte

Grades: 7-12

Number of Students	20						
		Public Exam Mark	School vs District	School vs Province	Final Mark	School vs District	School vs Province
English 3201	School	61.5	P	P	64.5	P	P
	District	59.4			64.0		
	Province	60.2			64.3		
Subtest							
Visual	School	65.8	P	P			
	District	61.0					
	Province	64.2					
Prose	School	54.5	P	Q			
	District	54.1					
	Province	57.9					
Poetry	School	42.9	Q	Q			
	District	47.0					
	Province	47.3					
Connections	School	62.8	P	P			
	District	49.5					
	Province	51.7					
Comparison	School	66.1	P	P			
	District	61.8					
	Province	59.4					
Personal Response	School	67.7	P	Q			
	District	67.6					
	Province	68.1					

Average Mark, 2006-2009

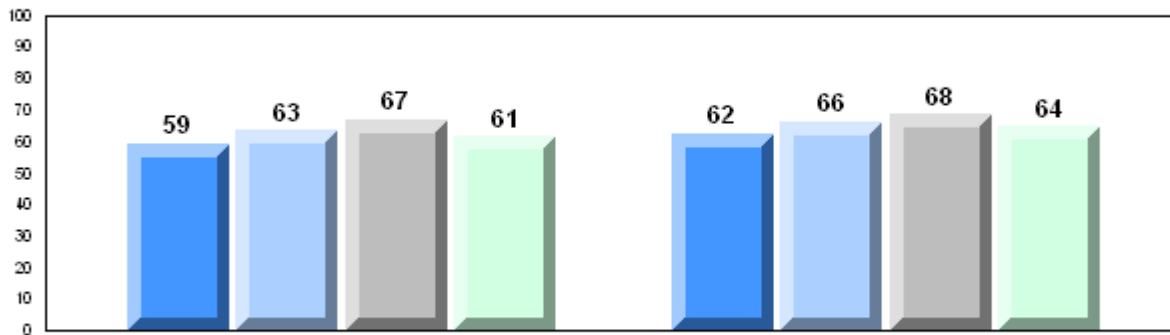

Exam Mark

Final Mark

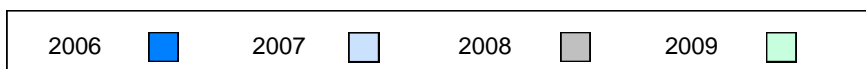

Difference from Provincial Mean, 2006-2009

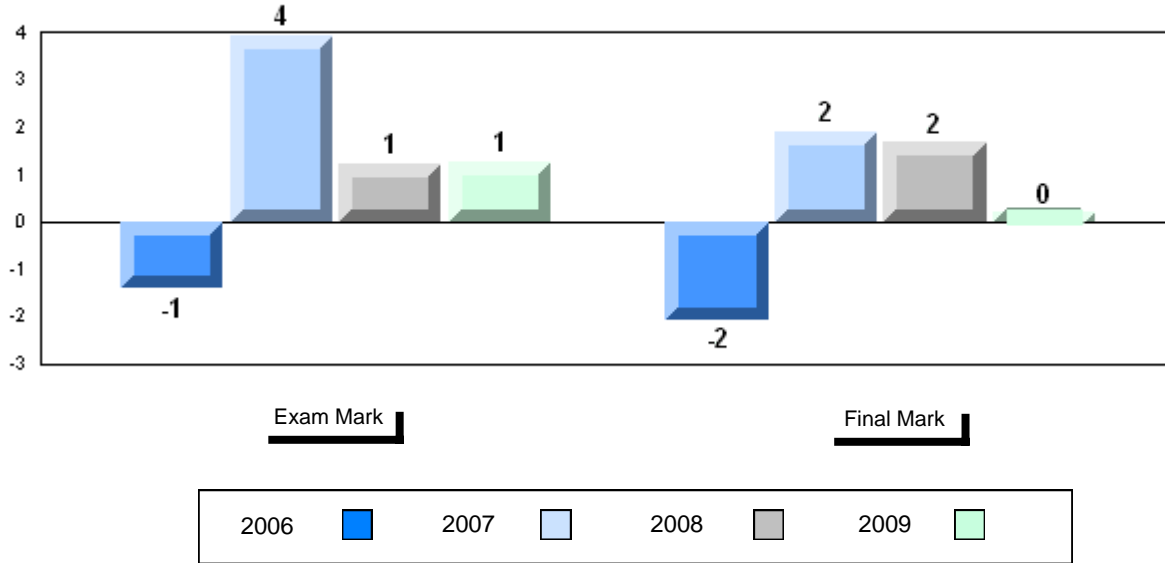

4 Year Public Exam (Subtest) Mark Trend 2006-2009

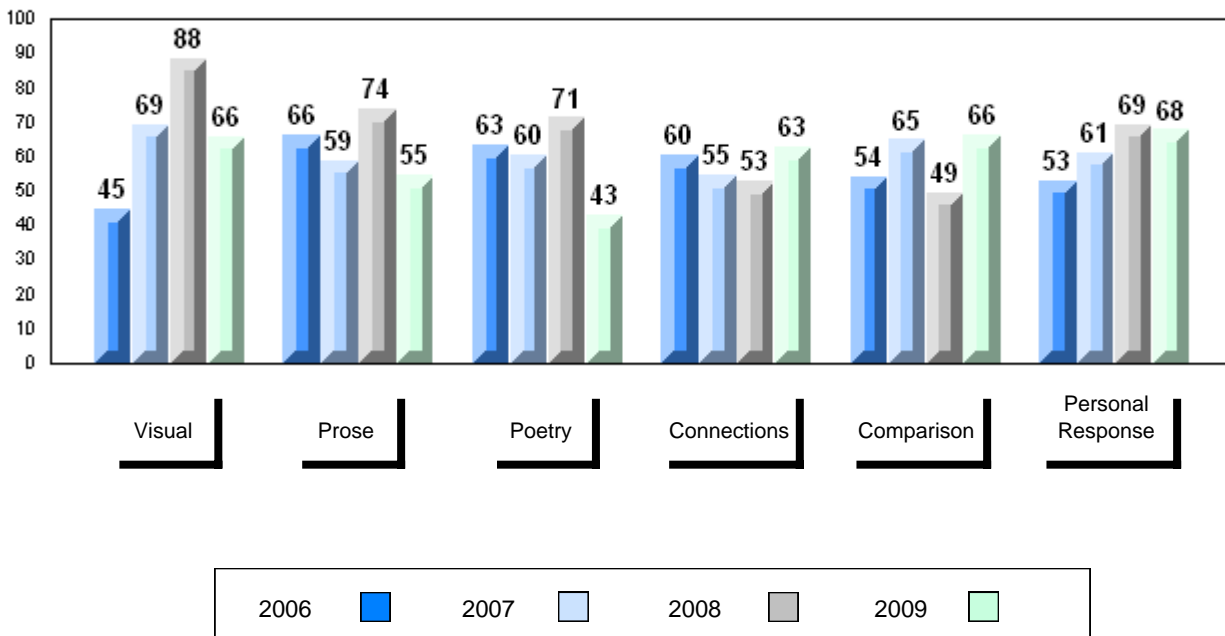

District 3 - Nova Central

#128 - Long Island Academy, Beaumont

Grades: 4,6-9,11-12

Number of Students 1

English 3201 School
 District
 Province

Subtest

Visual School
 District
 Province

Prose School
 District
 Province

Poetry School
 District
 Province

Connections School
 District
 Province

Comparison School
 District
 Province

Personal Response School
 District
 Province

Public Exam Mark	School vs District	School vs Province
School data with 5 or fewer students withheld for reasons of confidentiality		

Final Mark	School vs District	School vs Province
School data with 5 or fewer students withheld for reasons of confidentiality		

Average Mark, 2006-2009

School data with 5 or fewer students withheld for reasons of confidentiality

Exam Mark

Final Mark



Difference from Provincial Mean, 2006-2009

6

School data with 5 or fewer students withheld for reasons of confidentiality

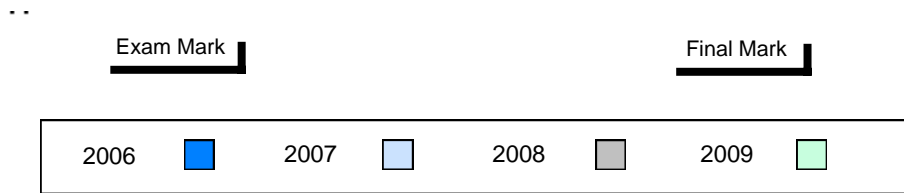

4 Year Public Exam (Subtest) Mark Trend 2006-2009

School data with 5 or fewer students withheld for reasons of confidentiality

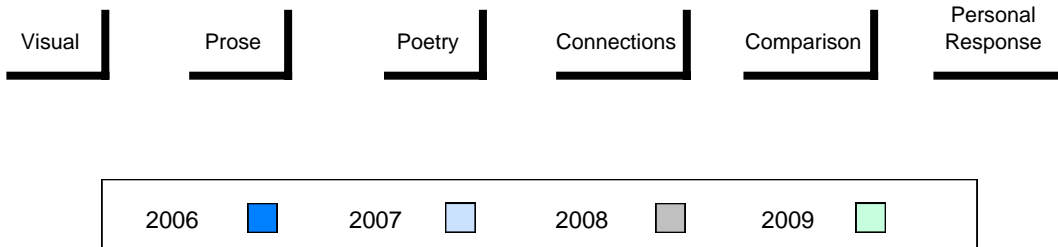

District 3 - Nova Central

#132 - Botwood Collegiate, Botwood

Grades: 7-12

Number of Students	34						
		Public Exam Mark	School vs District	School vs Province		Final Mark	School vs District, School vs Province
English 3201	School	54.3	q	q		60.4	q, q
	District	59.4				64.0	
	Province	60.2				64.3	
<u>Subtest</u>							
Visual	School	57.7	q	q			
	District	61.0					
	Province	64.2					
Prose	School	52.1	q	q			
	District	54.1					
	Province	57.9					
Poetry	School	46.3	q	q			
	District	47.0					
	Province	47.3					
Connections	School	44.0	q	q			
	District	49.5					
	Province	51.7					
Comparison	School	51.1	q	q			
	District	61.8					
	Province	59.4					
Personal Response	School	63.5	q	q			
	District	67.6					
	Province	68.1					

Average Mark, 2006-2009

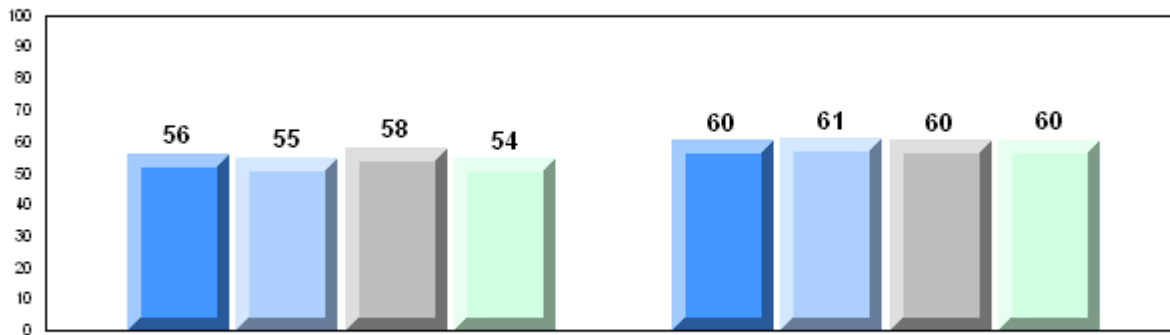

Exam Mark

Final Mark

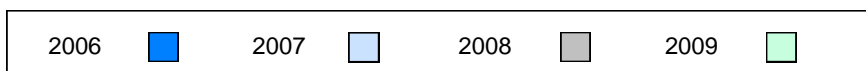

Difference from Provincial Mean, 2006-2009

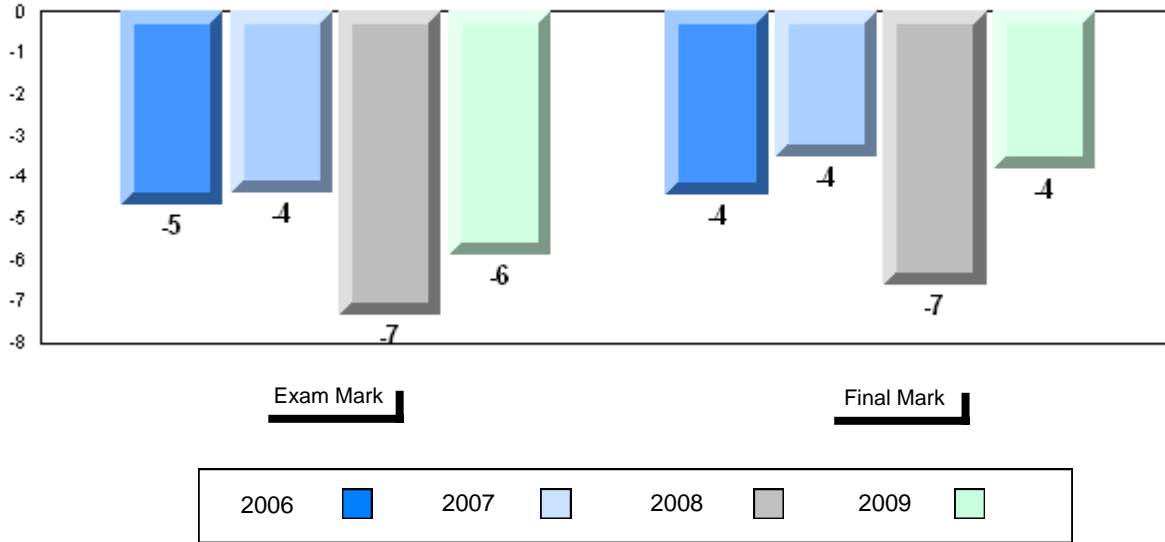

4 Year Public Exam (Subtest) Mark Trend 2006-2009

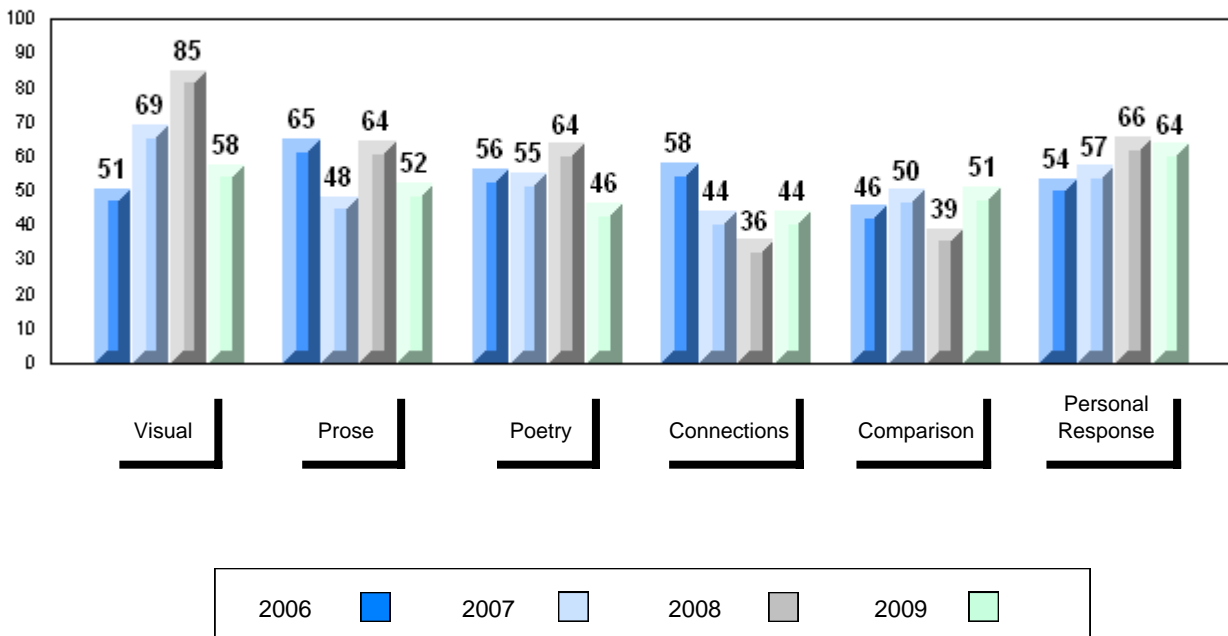

District 3 - Nova Central

#138 - Victoria Academy, Gaultois

Grades: K-2,4-7,9,11-12

Number of Students 3

English 3201 School
 District
 Province

Subtest

Visual School
 District
 Province

Prose School
 District
 Province

Poetry School
 District
 Province

Connections School
 District
 Province

Comparison School
 District
 Province

Personal Response School
 District
 Province

Public Exam Mark	School vs District	School vs Province
School data with 5 or fewer students withheld for reasons of confidentiality		

Final Mark	School vs District	School vs Province
School data with 5 or fewer students withheld for reasons of confidentiality		

Average Mark, 2006-2009

School data with 5 or fewer students withheld for reasons of confidentiality

Exam Mark

Final Mark



District 3 - Nova Central

#149 - King Academy, Harbour Breton

Grades: 7-12

Number of Students	12						
		Public Exam Mark	School vs District	School vs Province	Final Mark	School vs District	School vs Province
English 3201	School	50.3	q	q	57.1	q	q
	District	59.4			64.0		
	Province	60.2			64.3		
Subtest							
Visual	School	55.0	q	q			
	District	61.0					
	Province	64.2					
Prose	School	41.9	q	q			
	District	54.1					
	Province	57.9					
Poetry	School	41.9	q	q			
	District	47.0					
	Province	47.3					
Connections	School	38.3	q	q			
	District	49.5					
	Province	51.7					
Comparison	School	45.5	q	q			
	District	61.8					
	Province	59.4					
Personal Response	School	69.7	P	P			
	District	67.6					
	Province	68.1					

Average Mark, 2006-2009

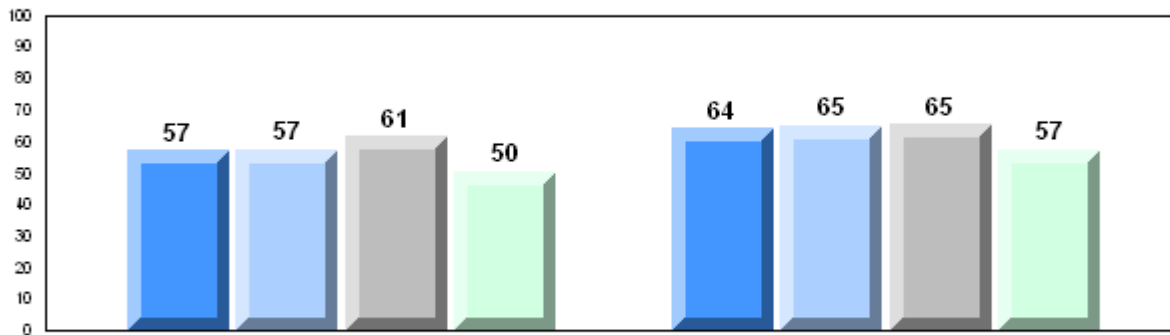

Exam Mark

Final Mark

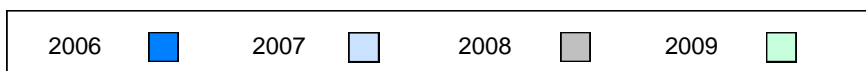

Difference from Provincial Mean, 2006-2009

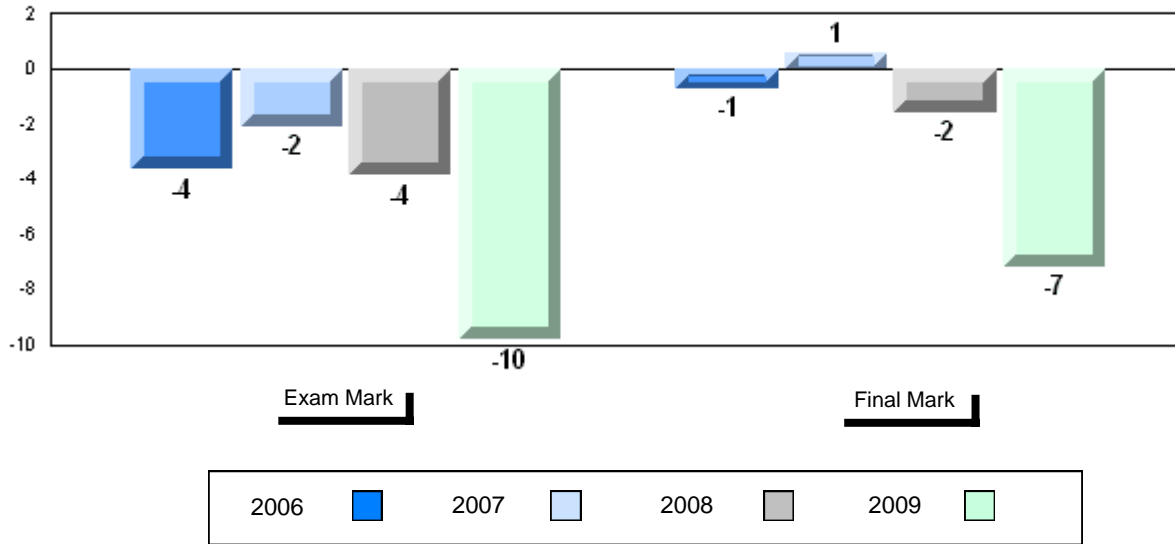

4 Year Public Exam (Subtest) Mark Trend 2006-2009

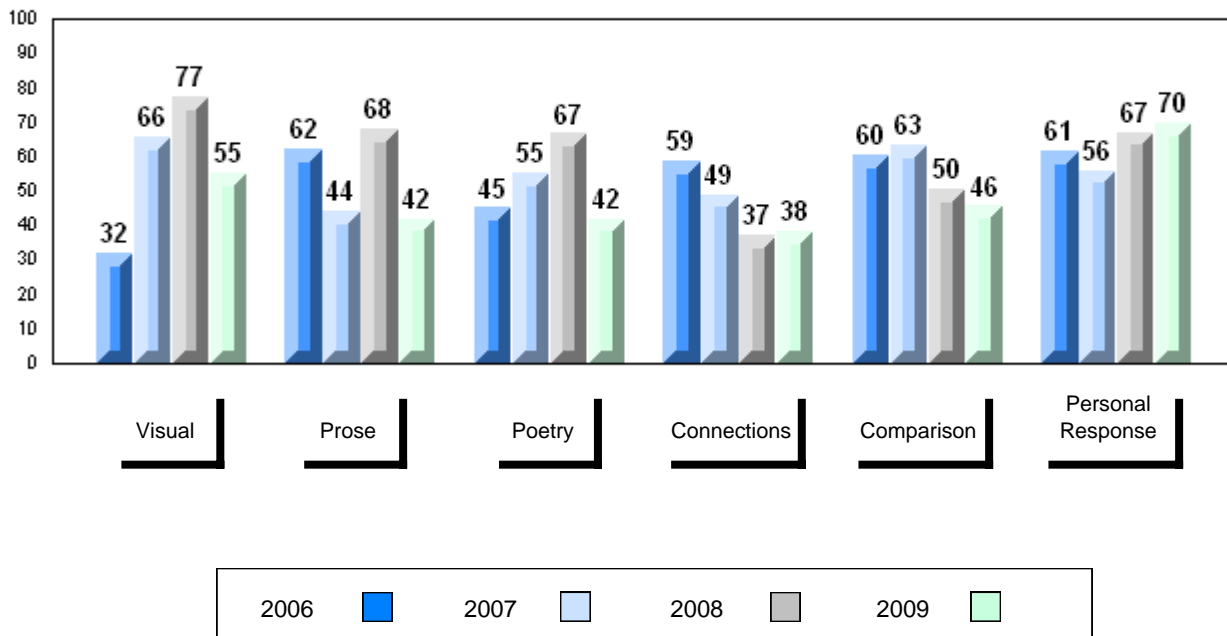

District 3 - Nova Central

#151 - John Watkins Academy, Hermitage

Grades: K-12

Number of Students 3

English 3201 School
 District
 Province

Subtest

Visual School
 District
 Province

Prose School
 District
 Province

Poetry School
 District
 Province

Connections School
 District
 Province

Comparison School
 District
 Province

Personal Response School
 District
 Province

Public Exam Mark	School vs District	School vs Province
School data with 5 or fewer students withheld for reasons of confidentiality		

Final Mark	School vs District	School vs Province
School data with 5 or fewer students withheld for reasons of confidentiality		

Average Mark, 2006-2009

School data with 5 or fewer students withheld for reasons of confidentiality

Exam Mark

Final Mark



District 3 - Nova Central

#152 - Valmont Academy, King's Point

Grades: K-12

Number of Students		5						
		Public Exam Mark	School vs District	School vs Province	Final Mark	School vs District	School vs Province	
English 3201	School	56.4	q	q	63.0	q	q	
	District	59.4				64.0		
	Province	60.2				64.3		
Subtest								
Visual	School	58.0	q	q				
	District	61.0						
	Province	64.2						
Prose	School	47.5	q	q				
	District	54.1						
	Province	57.9						
Poetry	School	48.0	p	p				
	District	47.0						
	Province	47.3						
Connections	School	36.0	q	q				
	District	49.5						
	Province	51.7						
Comparison	School	62.4	p	p				
	District	61.8						
	Province	59.4						
Personal Response	School	64.7	q	q				
	District	67.6						
	Province	68.1						

Average Mark, 2006-2009

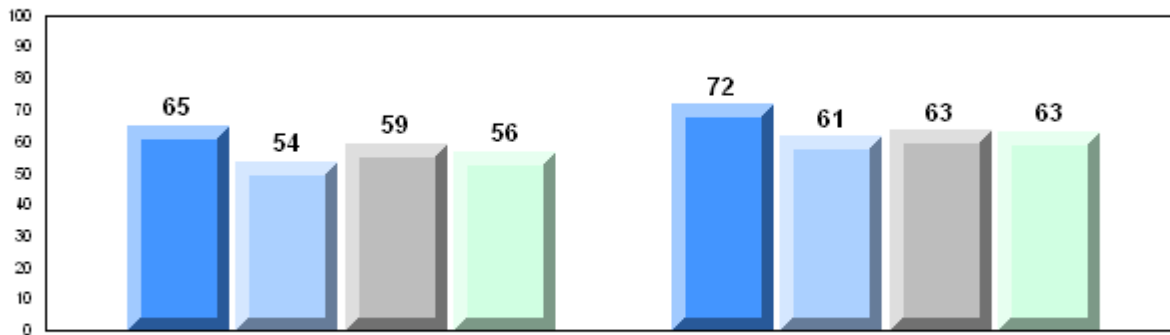

Exam Mark

Final Mark

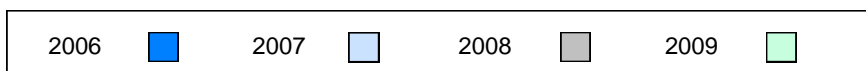

Difference from Provincial Mean, 2006-2009

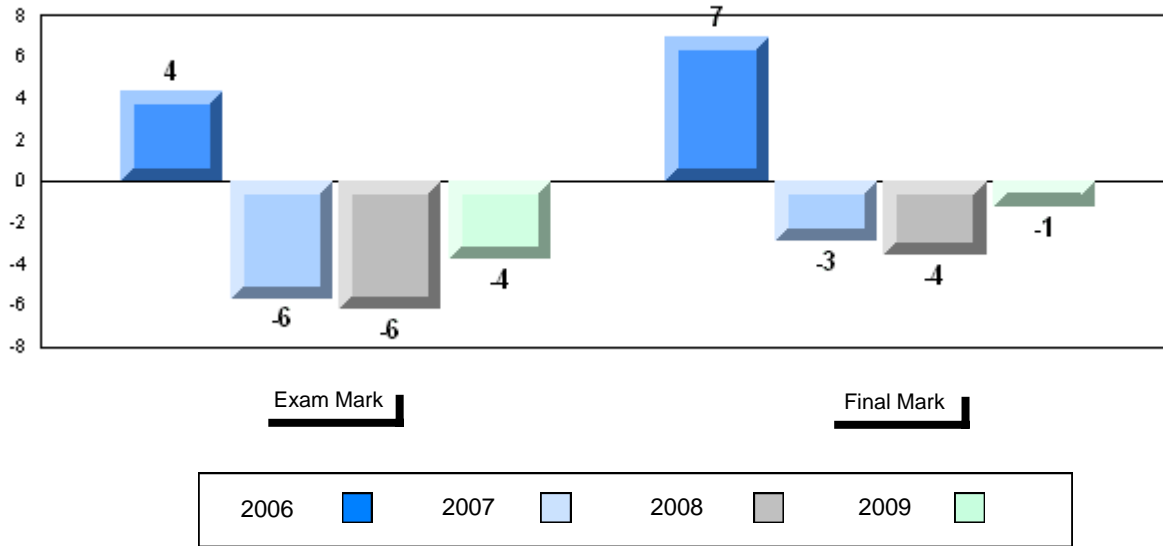

4 Year Public Exam (Subtest) Mark Trend 2006-2009

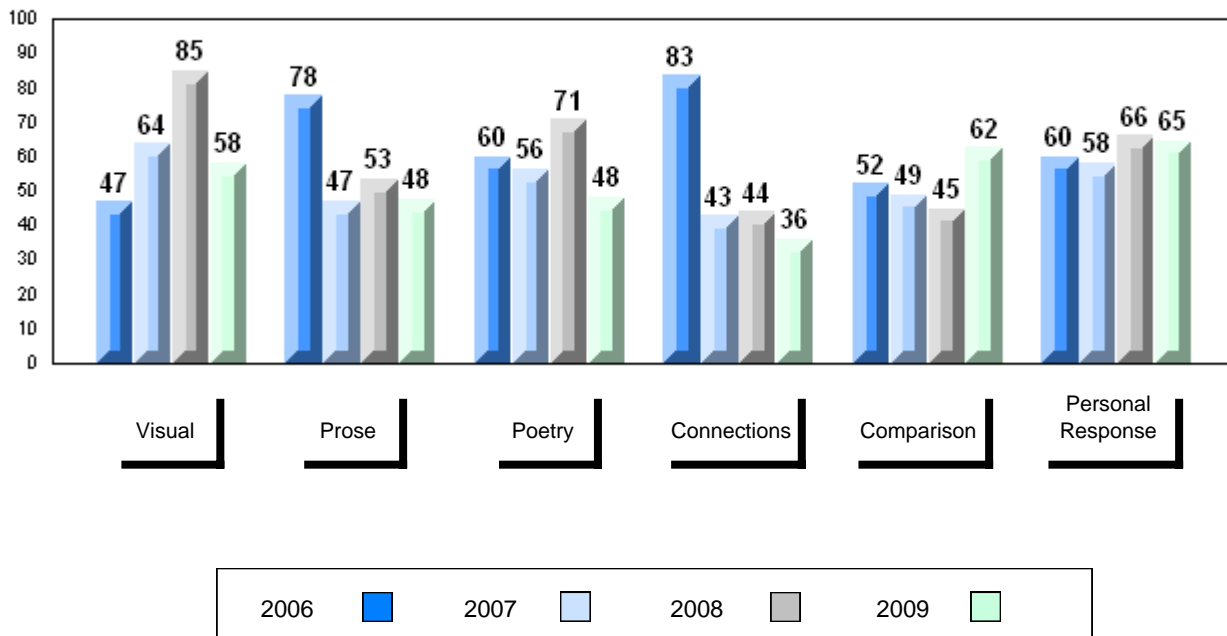

District 3 - Nova Central

#153 - Cape John Collegiate, La Scie

Grades: 7-12

Number of Students		9						
		Public Exam Mark	School vs District	School vs Province	Final Mark	School vs District	School vs Province	
English 3201	School	47.6	q	q	54.4	q	q	
	District	59.4						
	Province	60.2						
Subtest								
Visual	School	47.2	q	q				
	District	61.0						
	Province	64.2						
Prose	School	40.8	q	q				
	District	54.1						
	Province	57.9						
Poetry	School	35.3	q	q				
	District	47.0						
	Province	47.3						
Connections	School	41.1	q	q				
	District	49.5						
	Province	51.7						
Comparison	School	48.2	q	q				
	District	61.8						
	Province	59.4						
Personal Response	School	58.9	q	q				
	District	67.6						
	Province	68.1						

Average Mark, 2006-2009

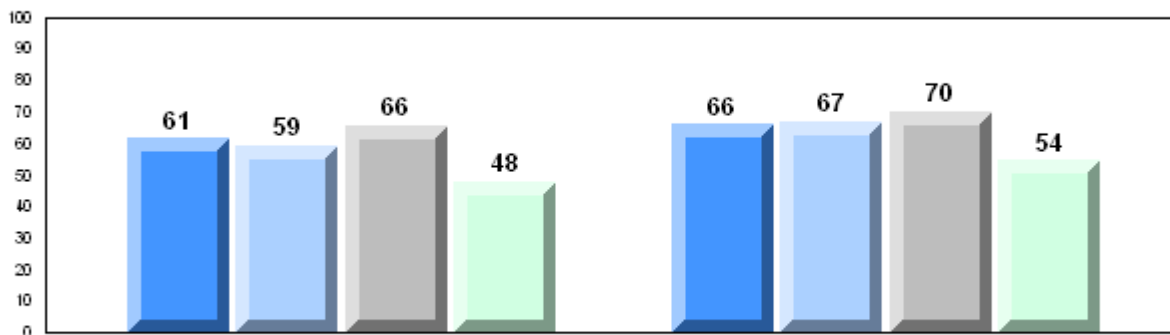

Exam Mark

Final Mark

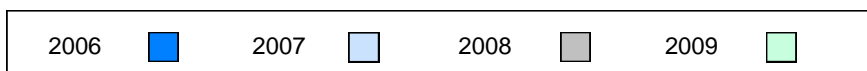

Difference from Provincial Mean, 2006-2009

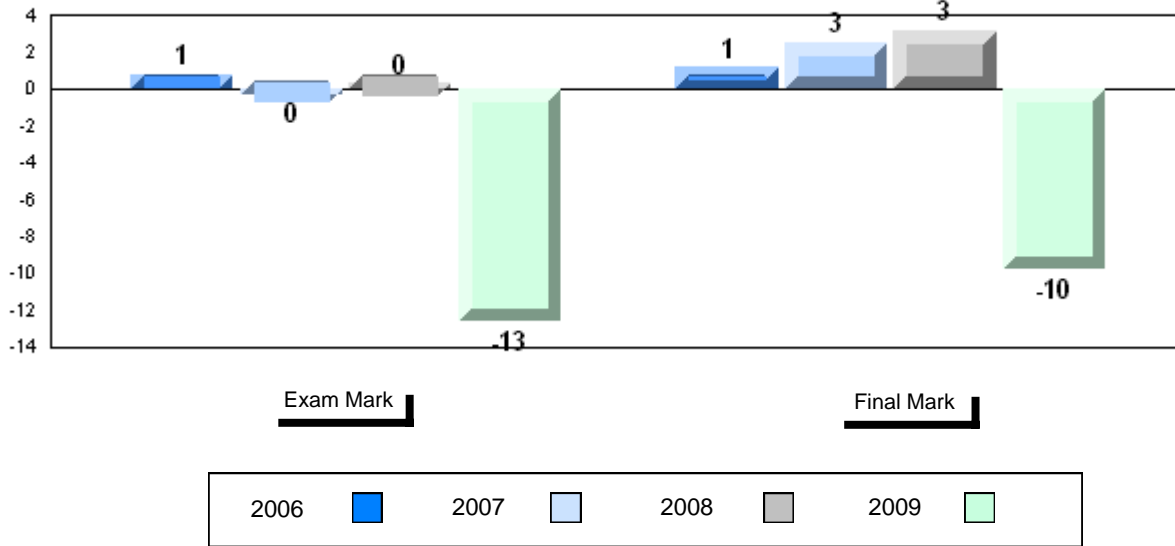

4 Year Public Exam (Subtest) Mark Trend 2006-2009

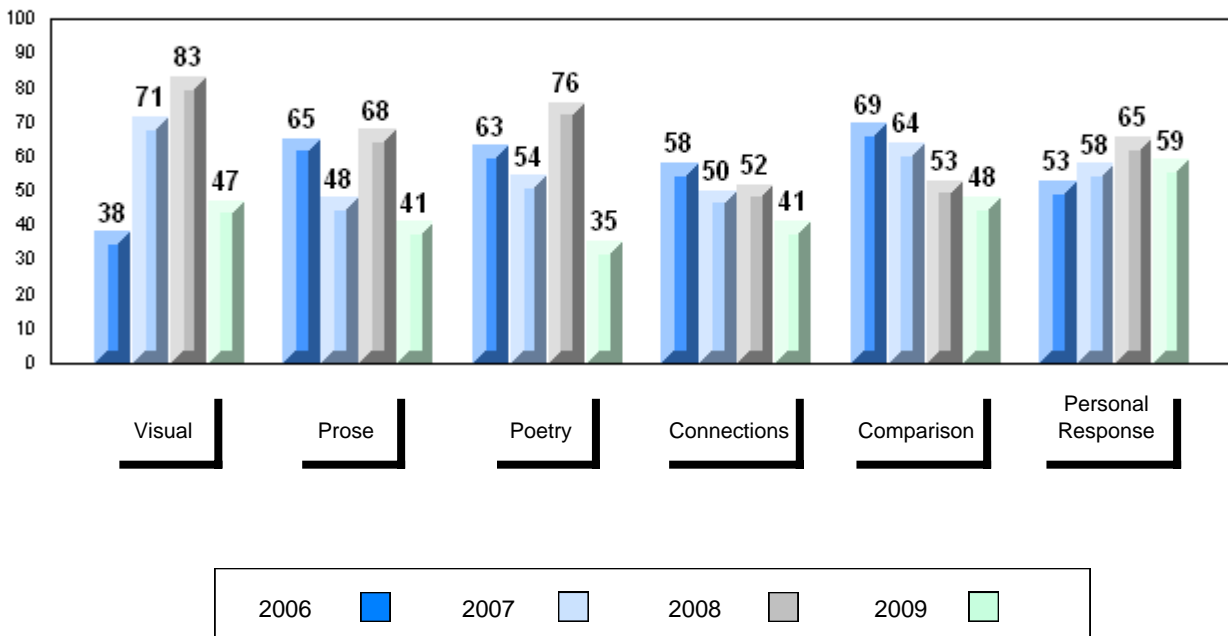

District 3 - Nova Central

#157 - St. Peter's AG, McCallum

Grades: 3,5-9,11-12

Number of Students 1

English 3201 School
 District
 Province

Subtest

Visual School
 District
 Province

Prose School
 District
 Province

Poetry School
 District
 Province

Connections School
 District
 Province

Comparison School
 District
 Province

Personal Response School
 District
 Province

Public Exam Mark	School vs District	School vs Province
<p>School data with 5 or fewer students withheld for reasons of confidentiality</p>		

Final Mark	School vs District	School vs Province
<p>School data with 5 or fewer students withheld for reasons of confidentiality</p>		

Average Mark, 2006-2009

School data with 5 or fewer students withheld for reasons of confidentiality

Exam Mark

Final Mark



District 3 - Nova Central

#158 - MSB Regional Academy, Middle Arm

Grades: K-12

Number of Students	11						
		Public Exam Mark	School vs District	School vs Province	Final Mark	School vs District	School vs Province
English 3201	School	62.4	P	P	69.0	P	P
	District	59.4			64.0		
	Province	60.2			64.3		
Subtest							
Visual	School	58.2	q	q			
	District	61.0					
	Province	64.2					
Prose	School	53.6	q	q			
	District	54.1					
	Province	57.9					
Poetry	School	57.7	P	P			
	District	47.0					
	Province	47.3					
Connections	School	56.4	P	P			
	District	49.5					
	Province	51.7					
Comparison	School	56.4	q	q			
	District	61.8					
	Province	59.4					
Personal Response	School	76.4	P	P			
	District	67.6					
	Province	68.1					

Average Mark, 2006-2009

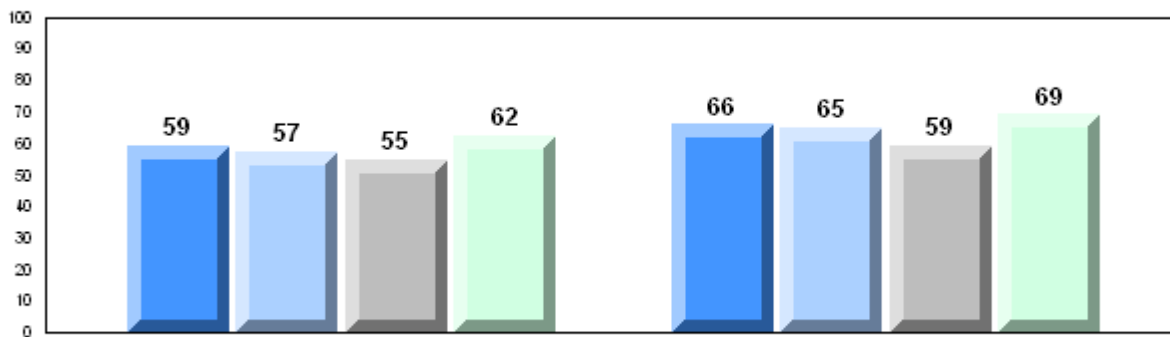

Exam Mark

Final Mark

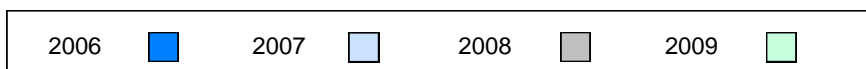

Difference from Provincial Mean, 2006-2009

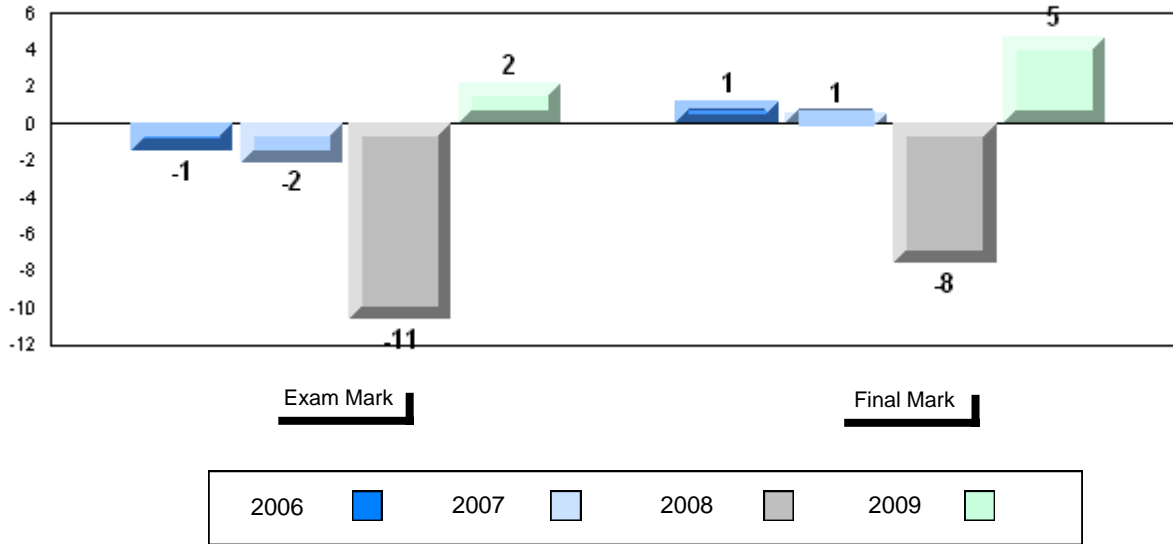

4 Year Public Exam (Subtest) Mark Trend 2006-2009

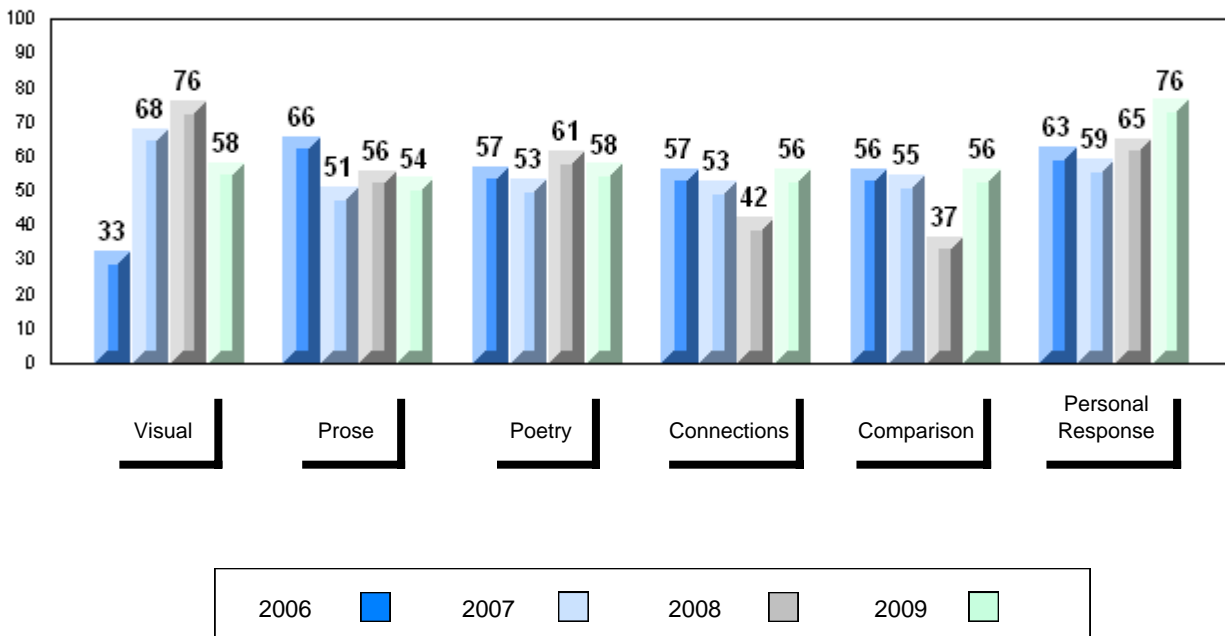

District 3 - Nova Central

#162 - Dorset Collegiate, Pilley's Island

Grades: 7-12

Number of Students	16						
		Public Exam Mark	School vs District	School vs Province	Final Mark	School vs District	School vs Province
English 3201	School	55.1	q	q	61.9	q	q
	District	59.4			64.0		
	Province	60.2			64.3		
Subtest							
Visual	School	47.5	q	q			
	District	61.0					
	Province	64.2					
Prose	School	54.1	q	q			
	District	54.1					
	Province	57.9					
Poetry	School	45.8	q	q			
	District	47.0					
	Province	47.3					
Connections	School	39.7	q	q			
	District	49.5					
	Province	51.7					
Comparison	School	57.9	q	q			
	District	61.8					
	Province	59.4					
Personal Response	School	62.3	q	q			
	District	67.6					
	Province	68.1					

Average Mark, 2006-2009

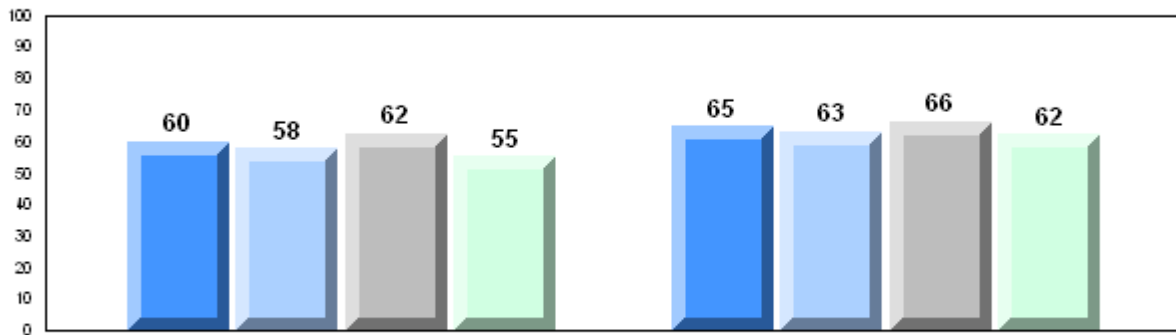

Exam Mark

Final Mark

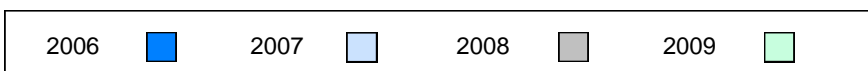

Difference from Provincial Mean, 2006-2009

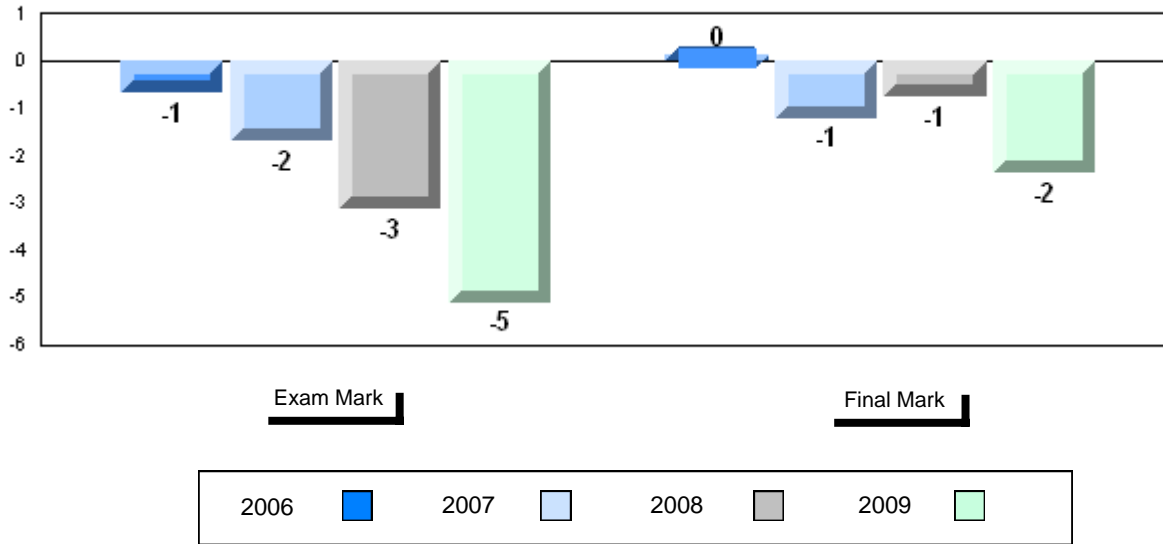

4 Year Public Exam (Subtest) Mark Trend 2006-2009

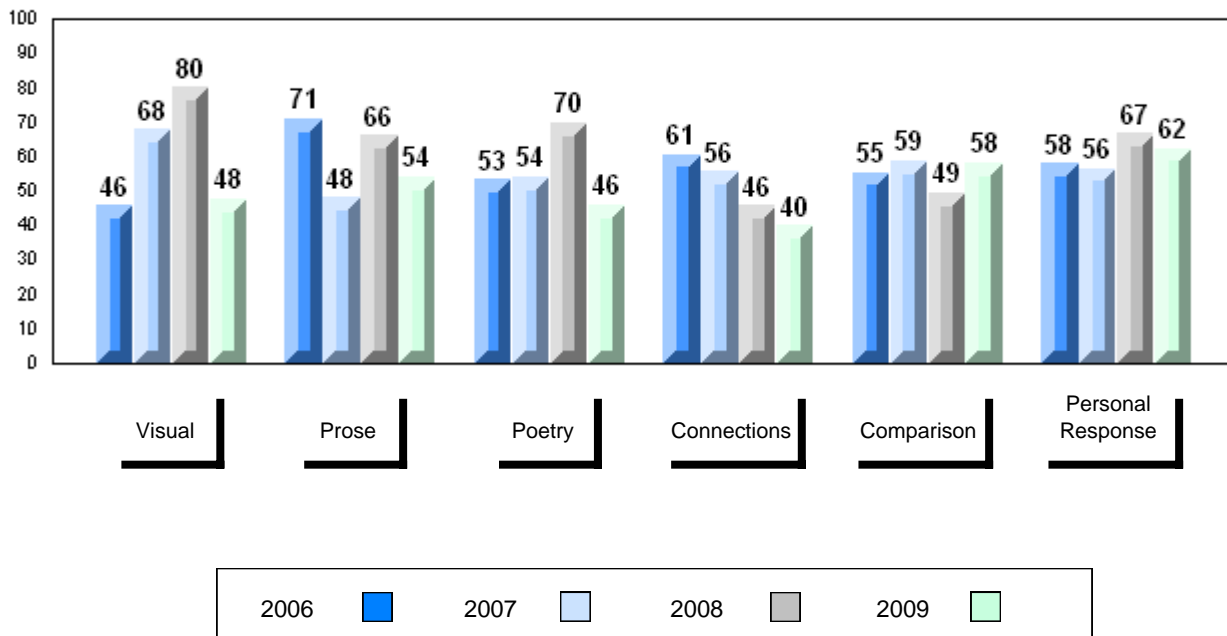

District 3 - Nova Central

#163 - Point Leamington Academy, Point Leamington

Grades: K-12

Number of Students		11	Public Exam Mark			Final Mark		
			School vs District	School vs Province		School vs District	School vs Province	
English 3201	School	64.3	P	P	65.4	P	P	
	District	59.4						
	Province	60.2						
Subtest								
Visual	School	62.3	P	Q				
	District	61.0						
	Province	64.2						
Prose	School	57.3	P	Q				
	District	54.1						
	Province	57.9						
Poetry	School	54.1	P	P				
	District	47.0						
	Province	47.3						
Connections	School	40.0	Q	Q				
	District	49.5						
	Province	51.7						
Comparison	School	70.0	P	P				
	District	61.8						
	Province	59.4						
Personal Response	School	75.5	P	P				
	District	67.6						
	Province	68.1						

Average Mark, 2006-2009

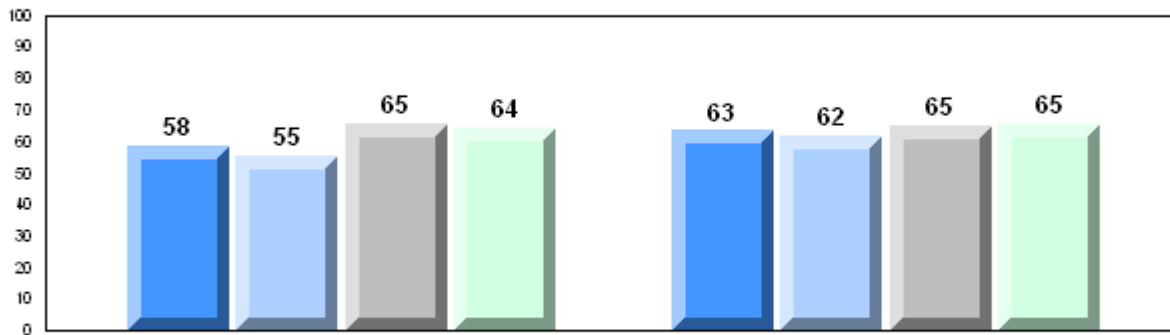

Exam Mark

Final Mark

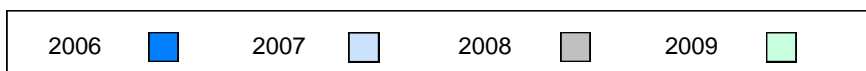

Difference from Provincial Mean, 2006-2009

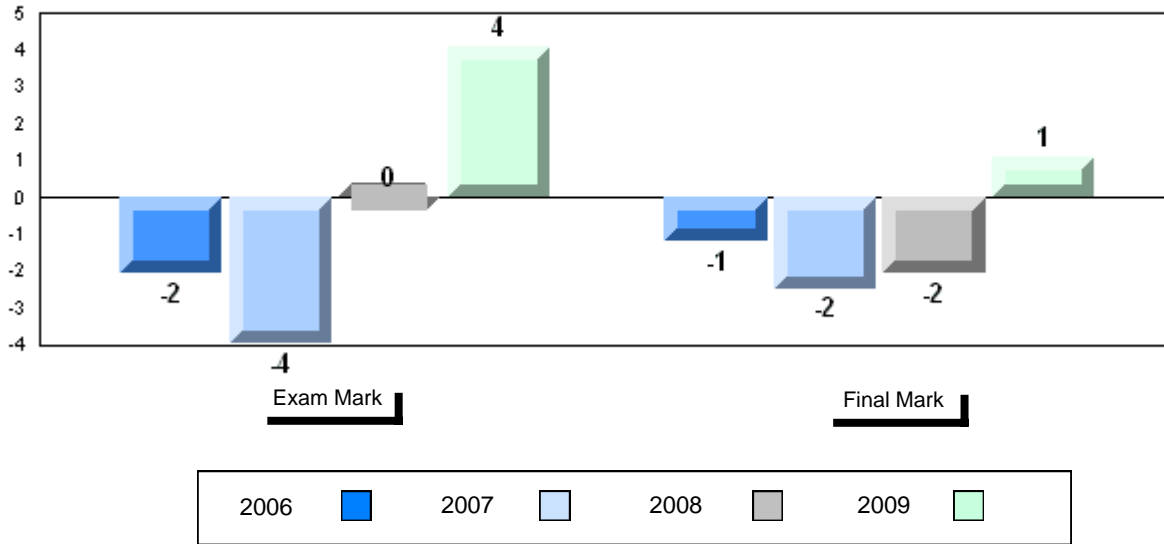

4 Year Public Exam (Subtest) Mark Trend 2006-2009

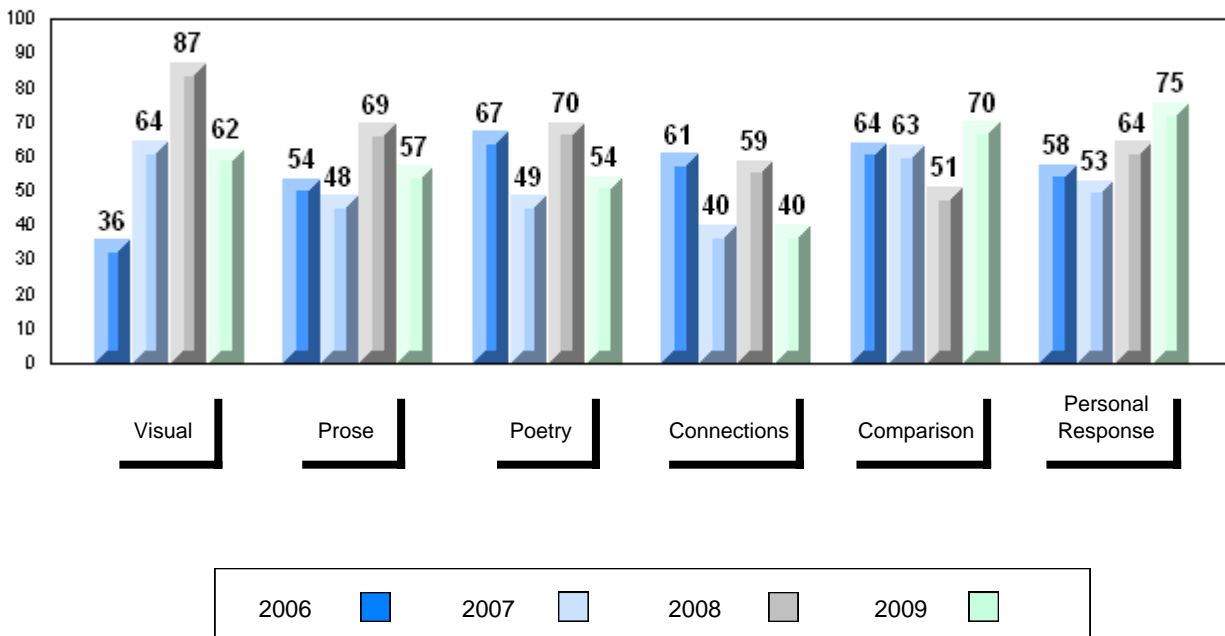

District 3 - Nova Central

#165 - St. Stephen's AG, Rencontre East

Grades: 1,3-4,6-9,11-12

Number of Students 1

English 3201 School
 District
 Province

Subtest

Visual School
 District
 Province

Prose School
 District
 Province

Poetry School
 District
 Province

Connections School
 District
 Province

Comparison School
 District
 Province

Personal Response School
 District
 Province

Public Exam Mark	School vs District	School vs Province
School data with 5 or fewer students withheld for reasons of confidentiality		

Final Mark	School vs District	School vs Province
School data with 5 or fewer students withheld for reasons of confidentiality		

Average Mark, 2006-2009

School data with 5 or fewer students withheld for reasons of confidentiality

Exam Mark

Final Mark



Difference from Provincial Mean, 2006-2009

12
School data with 5 or fewer students withheld for reasons of confidentiality

Exam Mark

Final Mark

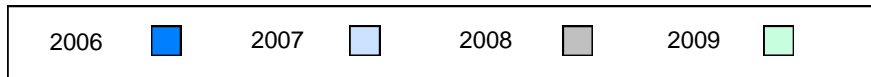

4 Year Public Exam (Subtest) Mark Trend 2006-2009

School data with 5 or fewer students withheld for reasons of confidentiality

Visual Prose Poetry Connections Comparison Personal Response

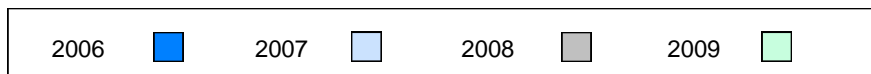

District 3 - Nova Central

#171 - Indian River High School, Springdale

Grades: 7-12

Number of Students		28						
		Public Exam Mark	School vs District	School vs Province	Final Mark	School vs District	School vs Province	
English 3201	School	57.4	q	q	64.2	p	q	
	District	59.4			64.0			
	Province	60.2			64.3			
Subtest								
Visual	School	58.6	q	q				
	District	61.0						
	Province	64.2						
Prose	School	47.1	q	q				
	District	54.1						
	Province	57.9						
Poetry	School	47.1	p	q				
	District	47.0						
	Province	47.3						
Connections	School	52.9	p	p				
	District	49.5						
	Province	51.7						
Comparison	School	61.2	q	p				
	District	61.8						
	Province	59.4						
Personal Response	School	63.0	q	q				
	District	67.6						
	Province	68.1						

Average Mark, 2006-2009

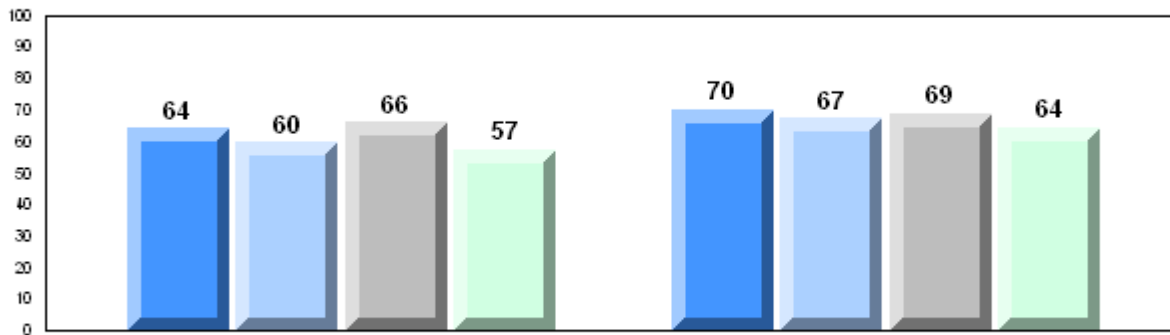

Exam Mark

Final Mark

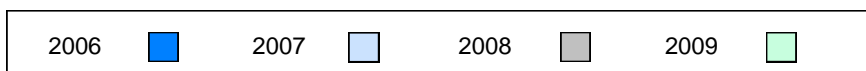

Difference from Provincial Mean, 2006-2009

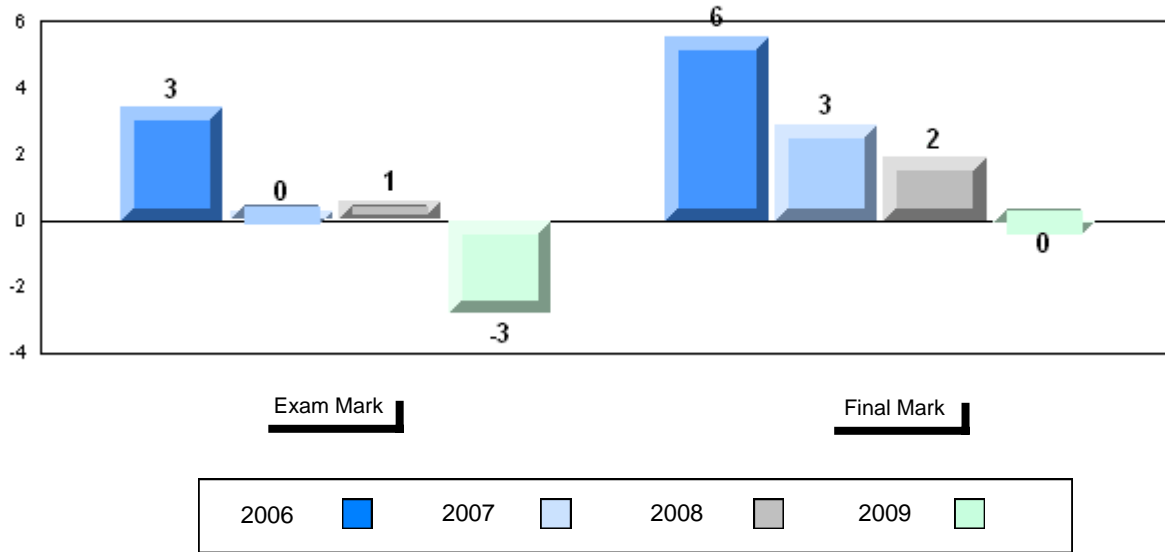

4 Year Public Exam (Subtest) Mark Trend 2006-2009

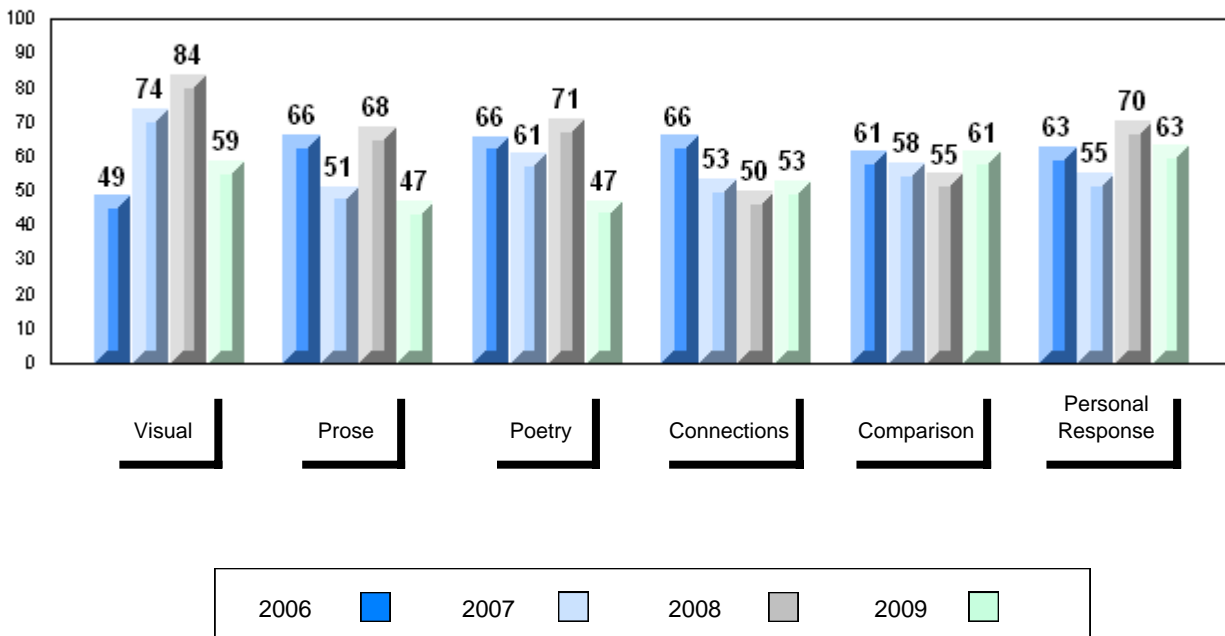

District 3 - Nova Central

#174 - St. Peter's Academy, Westport

Grades: K-10,12

Number of Students		5	Public Exam Mark			Final Mark		
			School vs District	School vs Province		School vs District	School vs Province	
English 3201	School	59.6	P	Q	60.4	Q	Q	
	District	59.4						
	Province	60.2						
Subtest								
Visual	School	66.0	P	P	64.0			
	District	61.0						
	Province	64.2						
Prose	School	41.5	Q	Q	64.3			
	District	54.1						
	Province	57.9						
Poetry	School	50.5	P	P				
	District	47.0						
	Province	47.3						
Connections	School	48.0	Q	Q				
	District	49.5						
	Province	51.7						
Comparison	School	68.4	P	P				
	District	61.8						
	Province	59.4						
Personal Response	School	66.7	Q	Q				
	District	67.6						
	Province	68.1						

Average Mark, 2006-2009

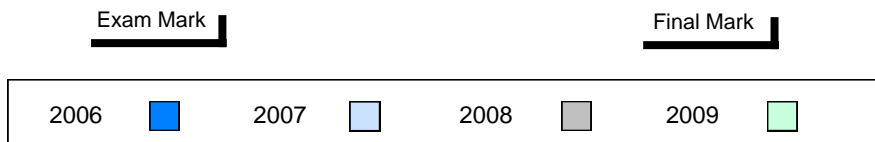
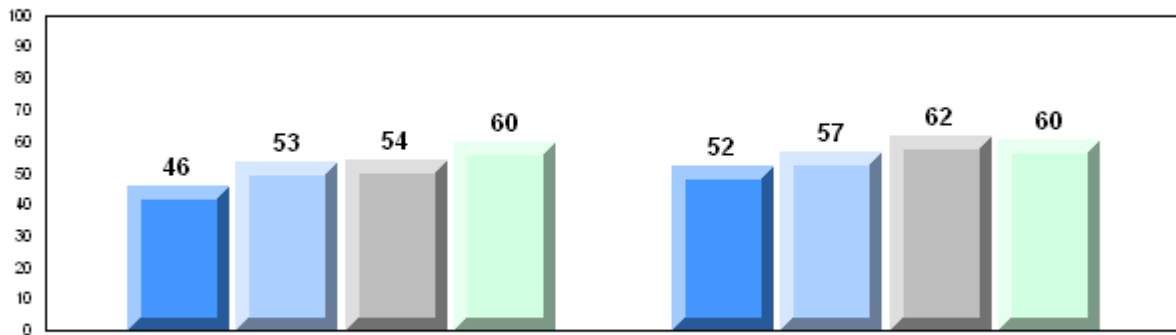

Difference from Provincial Mean, 2006-2009

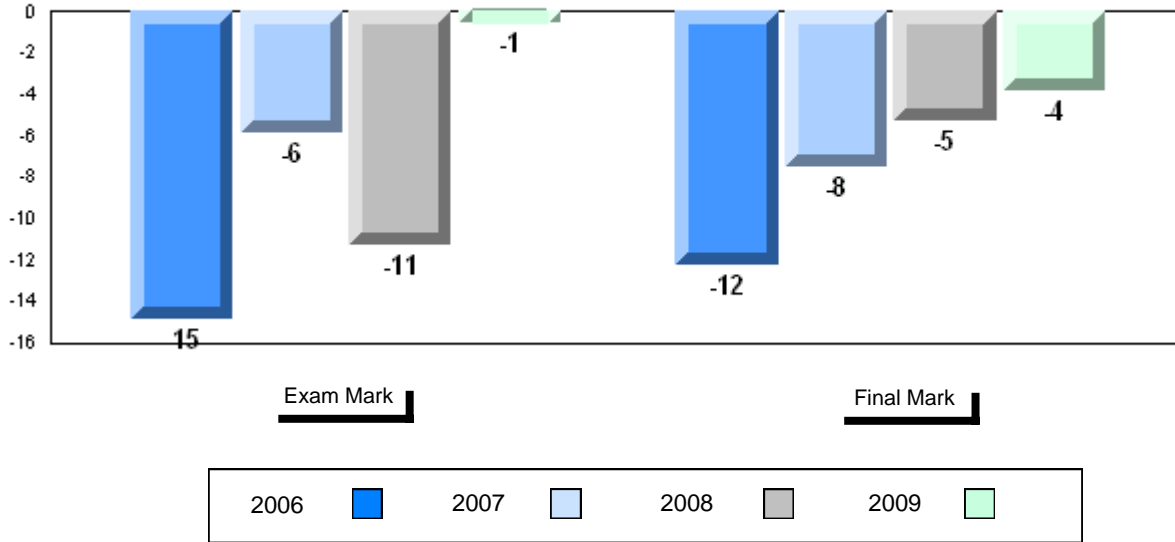

4 Year Public Exam (Subtest) Mark Trend 2006-2009

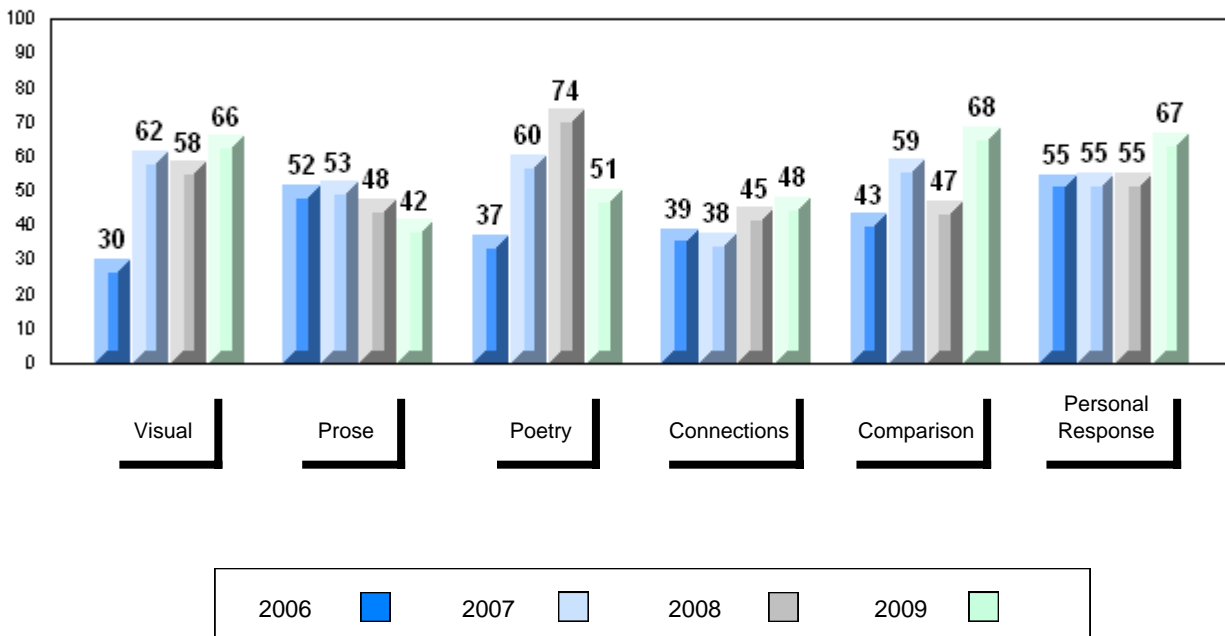

District 3 - Nova Central

#178 - Phoenix Academy, Carmanville

Grades: K-12

Number of Students 14

English 3201

School
District
Province

Public Exam Mark

School vs District School vs Province

45.9
59.4
60.2

q

q

Final Mark

School vs District School vs Province

52.6
64.0
64.3

q

q

Subtest

Visual

School
District
Province

40.0
61.0
64.2

q

q

Prose

School
District
Province

36.3
54.1
57.9

q

q

Poetry

School
District
Province

38.9
47.0
47.3

q

q

Connections

School
District
Province

39.3
49.5
51.7

q

q

Comparison

School
District
Province

42.3
61.8
59.4

q

q

Personal Response

School
District
Province

66.4
67.6
68.1

q

q

Average Mark, 2006-2009

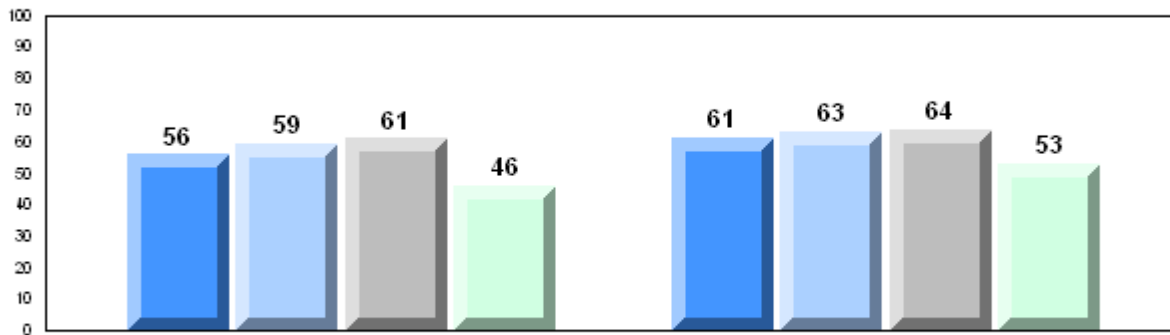

Exam Mark

Final Mark

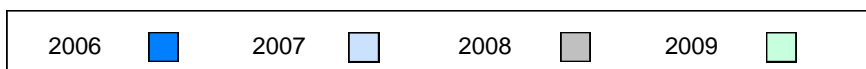

Difference from Provincial Mean, 2006-2009

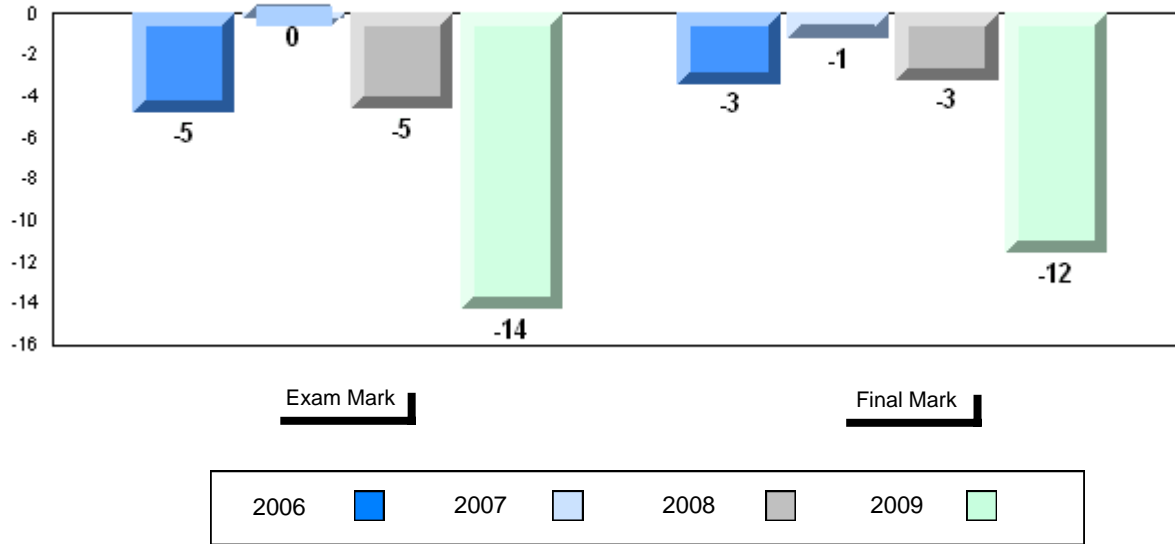

4 Year Public Exam (Subtest) Mark Trend 2006-2009

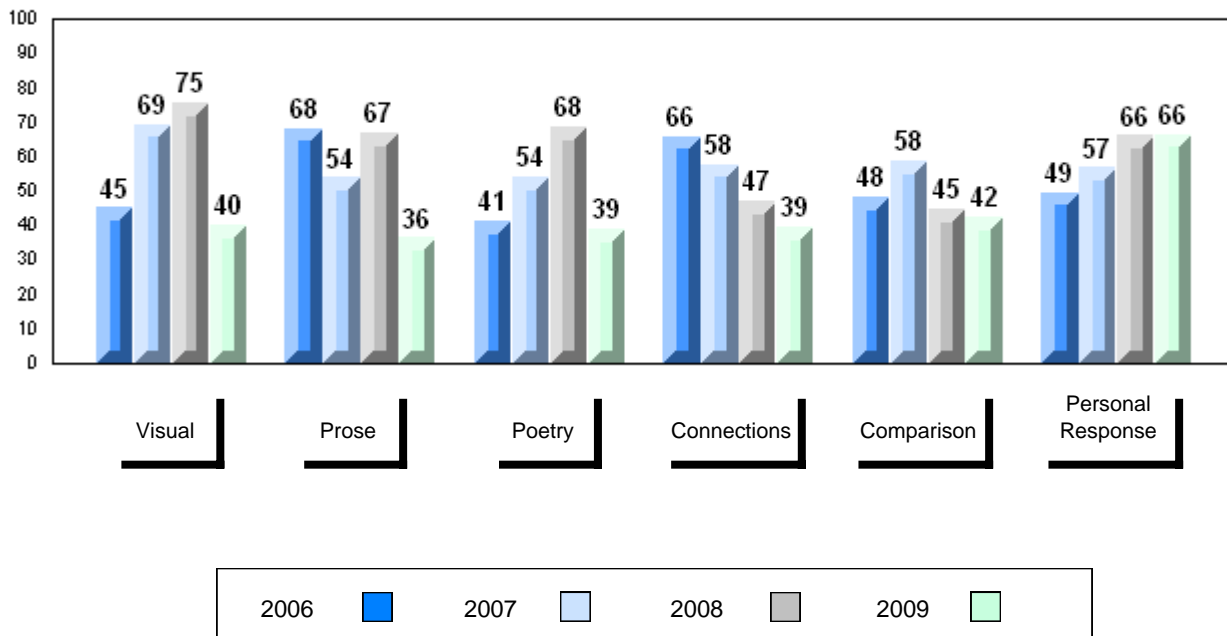

District 3 - Nova Central

#180 - A. R. Scammell Academy, Change Islands

Grades: K-12

Number of Students 4

English 3201 School
 District
 Province

Subtest

Visual School
 District
 Province

Prose School
 District
 Province

Poetry School
 District
 Province

Connections School
 District
 Province

Comparison School
 District
 Province

Personal Response School
 District
 Province

Public Exam Mark	School vs District	School vs Province
School data with 5 or fewer students withheld for reasons of confidentiality		

Final Mark	School vs District	School vs Province
School data with 5 or fewer students withheld for reasons of confidentiality		

Average Mark, 2006-2009

School data with 5 or fewer students withheld for reasons of confidentiality

Exam Mark

Final Mark



District 3 - Nova Central

#187 - Jane Collins Academy, Hare Bay

Grades: 9-12

Number of Students		21						
		Public Exam Mark	School vs District	School vs Province	Final Mark	School vs District	School vs Province	
English 3201	School	53.2	q	q	60.0	q	q	
	District	59.4						
	Province	60.2						
Subtest								
Visual	School	56.2	q	q				
	District	61.0						
	Province	64.2						
Prose	School	42.1	q	q				
	District	54.1						
	Province	57.9						
Poetry	School	45.2	q	q				
	District	47.0						
	Province	47.3						
Connections	School	43.8	q	q				
	District	49.5						
	Province	51.7						
Comparison	School	55.7	q	q				
	District	61.8						
	Province	59.4						
Personal Response	School	61.6	q	q				
	District	67.6						
	Province	68.1						

Average Mark, 2006-2009

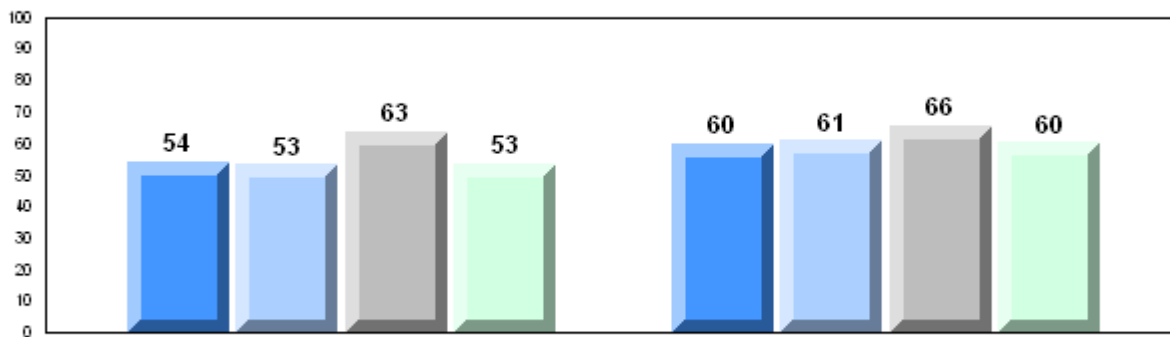

Exam Mark

Final Mark

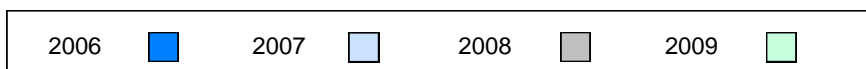

Difference from Provincial Mean, 2006-2009

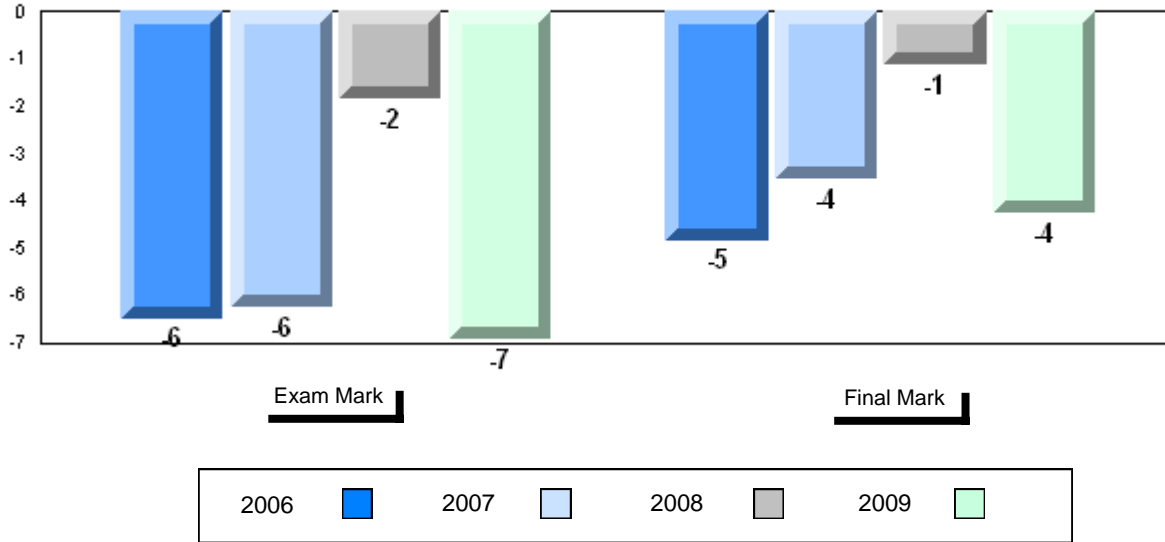

4 Year Public Exam (Subtest) Mark Trend 2006-2009

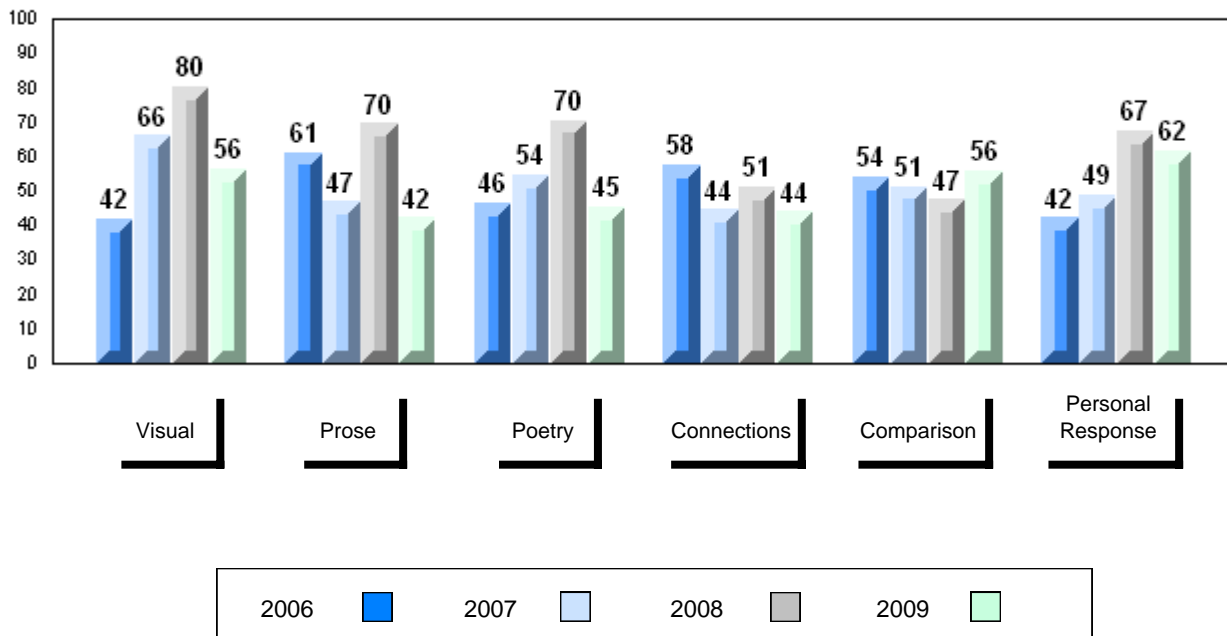

District 3 - Nova Central

#190 - Lewisporte Collegiate, Lewisporte

Grades: 10-12

Number of Students	54						
		Public Exam Mark	School vs District	School vs Province	Final Mark	School vs District	School vs Province
English 3201	School	64.1	P	P	65.9	P	P
	District	59.4			64.0		
	Province	60.2			64.3		
Subtest							
Visual	School	62.7	P	Q			
	District	61.0					
	Province	64.2					
Prose	School	56.2	P	Q			
	District	54.1					
	Province	57.9					
Poetry	School	48.9	P	P			
	District	47.0					
	Province	47.3					
Connections	School	51.2	P	Q			
	District	49.5					
	Province	51.7					
Comparison	School	72.6	P	P			
	District	61.8					
	Province	59.4					
Personal Response	School	72.8	P	P			
	District	67.6					
	Province	68.1					

Average Mark, 2006-2009

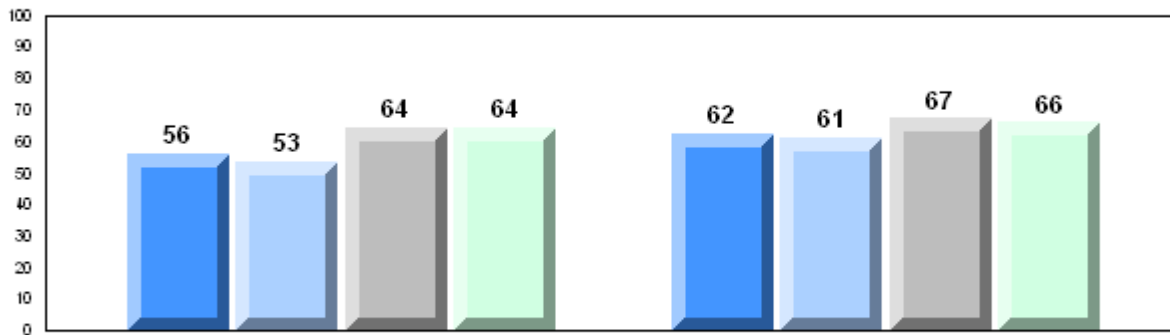

Exam Mark

Final Mark

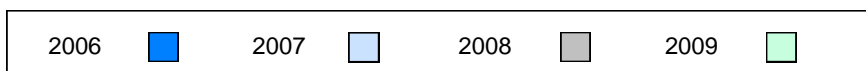

Difference from Provincial Mean, 2006-2009

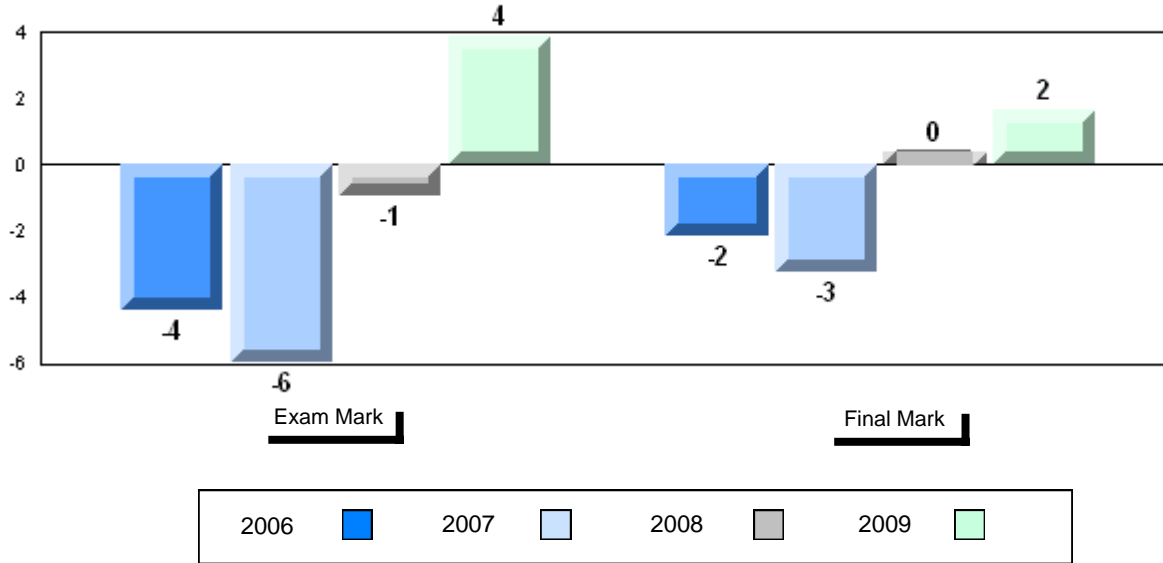

4 Year Public Exam (Subtest) Mark Trend 2006-2009

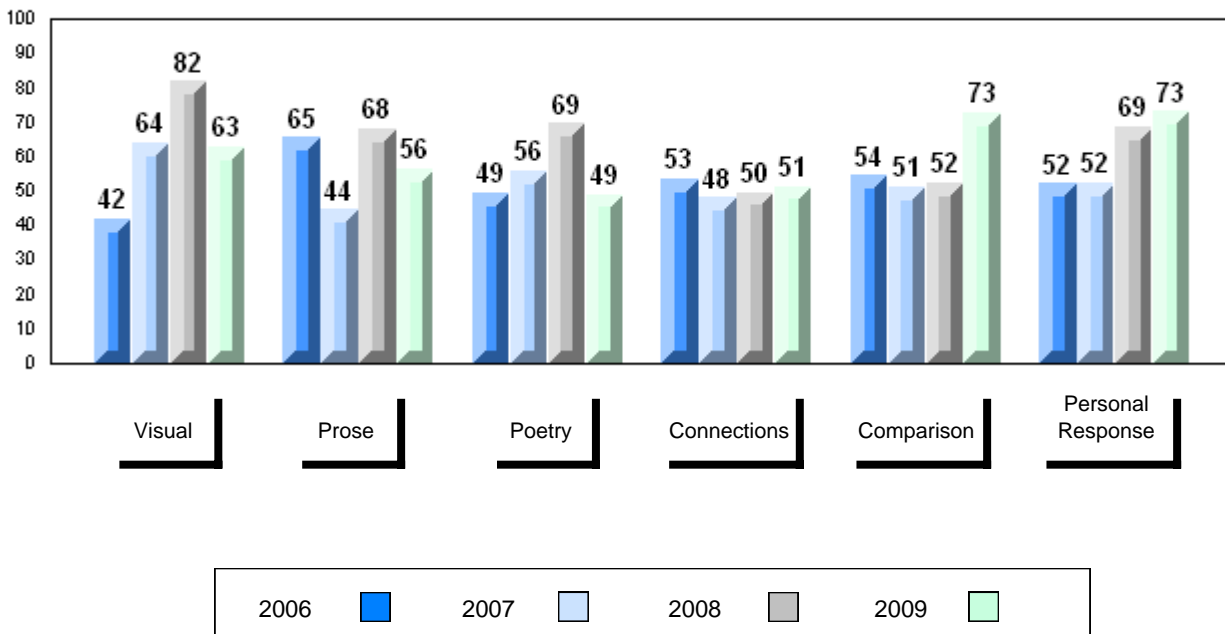

District 3 - Nova Central

#194 - Gill Memorial Academy, Musgrave Harbour

Grades: K-12

Number of Students	8						
		Public Exam Mark	School vs District	School vs Province	Final Mark	School vs District	School vs Province
English 3201	School	61.1	P	P			
	District	59.4			67.8	P	P
	Province	60.2			64.0		
					64.3		
Subtest							
Visual	School	58.8	Q	Q			
	District	61.0					
	Province	64.2					
Prose	School	57.2	P	Q			
	District	54.1					
	Province	57.9					
Poetry	School	49.1	P	P			
	District	47.0					
	Province	47.3					
Connections	School	61.3	P	P			
	District	49.5					
	Province	51.7					
Comparison	School	61.3	Q	P			
	District	61.8					
	Province	59.4					
Personal Response	School	64.6	Q	Q			
	District	67.6					
	Province	68.1					

Average Mark, 2006-2009

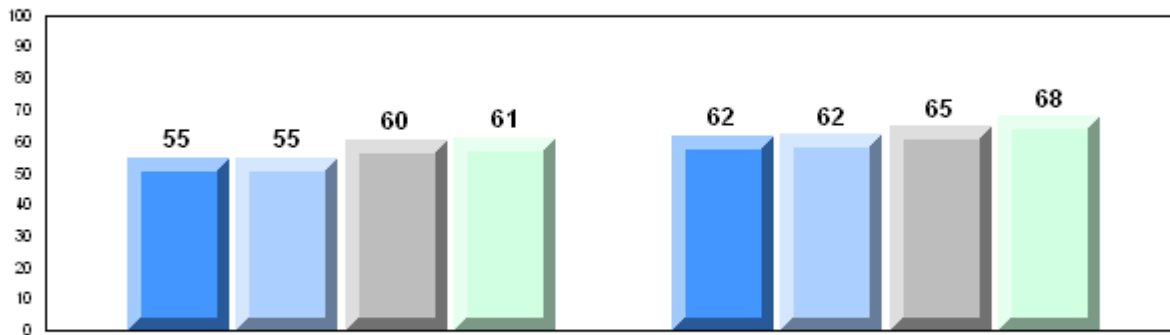

Exam Mark

Final Mark

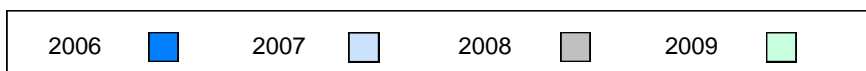

Difference from Provincial Mean, 2006-2009

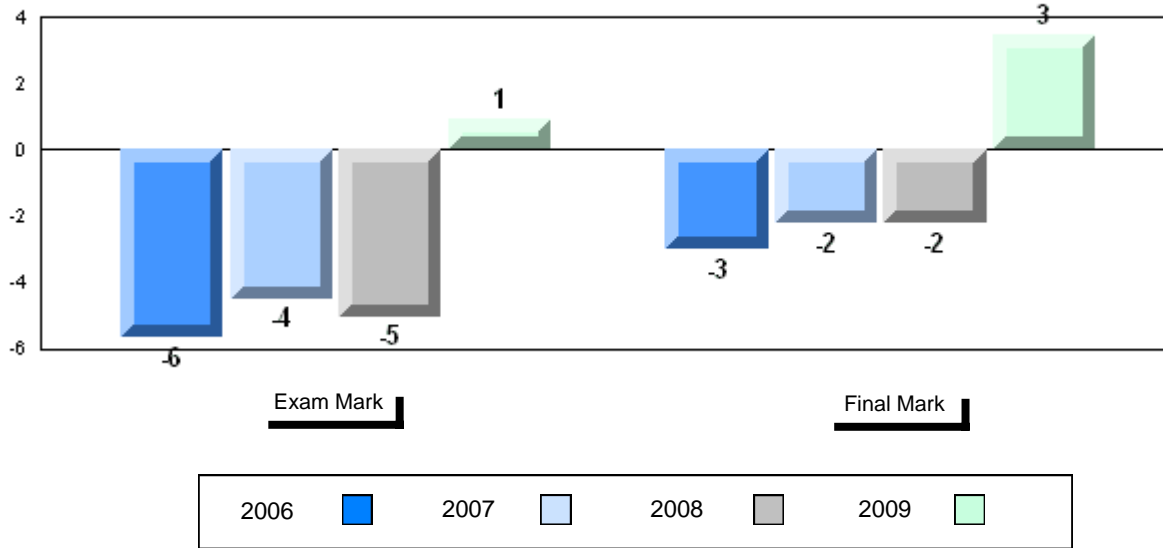

4 Year Public Exam (Subtest) Mark Trend 2006-2009

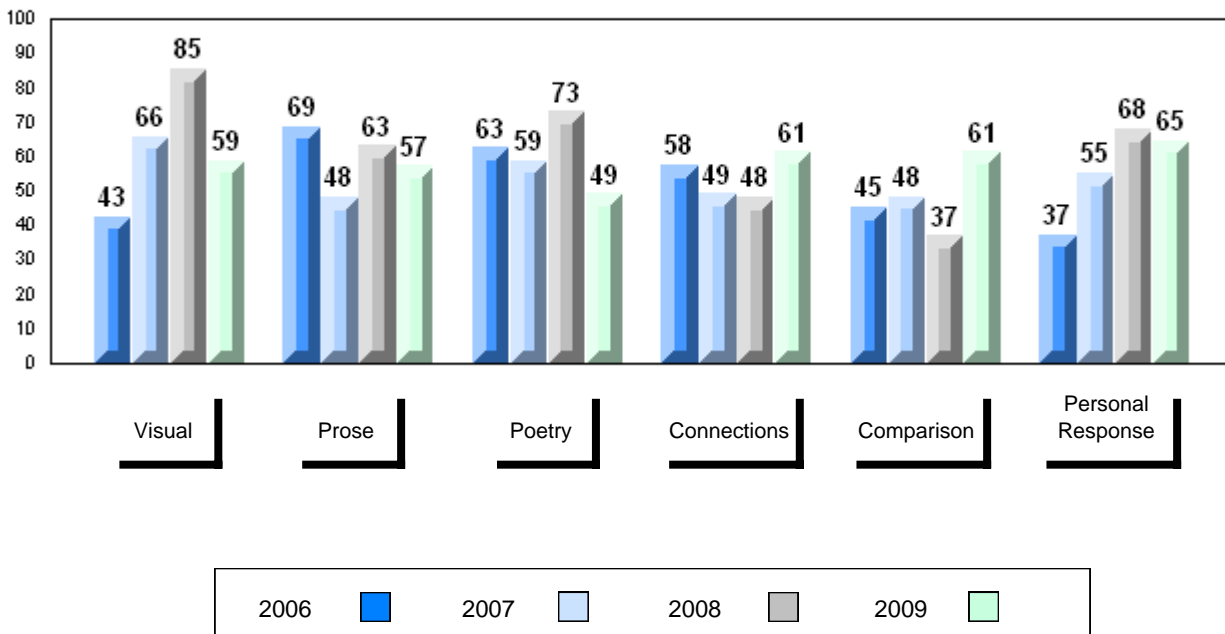

District 3 - Nova Central

#196 - St. Gabriel's AG, St. Brendan's

Grades: 2-4,6-10,12

Number of Students		6						
		Public Exam Mark	School vs District	School vs Province	Final Mark	School vs District	School vs Province	
English 3201	School	73.0	P	P	76.3	P	P	
	District	59.4			64.0			
	Province	60.2			64.3			
Subtest								
Visual	School	79.2	P	P				
	District	61.0						
	Province	64.2						
Prose	School	72.5	P	P				
	District	54.1						
	Province	57.9						
Poetry	School	58.3	P	P				
	District	47.0						
	Province	47.3						
Connections	School	61.7	P	P				
	District	49.5						
	Province	51.7						
Comparison	School	71.0	P	P				
	District	61.8						
	Province	59.4						
Personal Response	School	82.8	P	P				
	District	67.6						
	Province	68.1						

Average Mark, 2006-2009

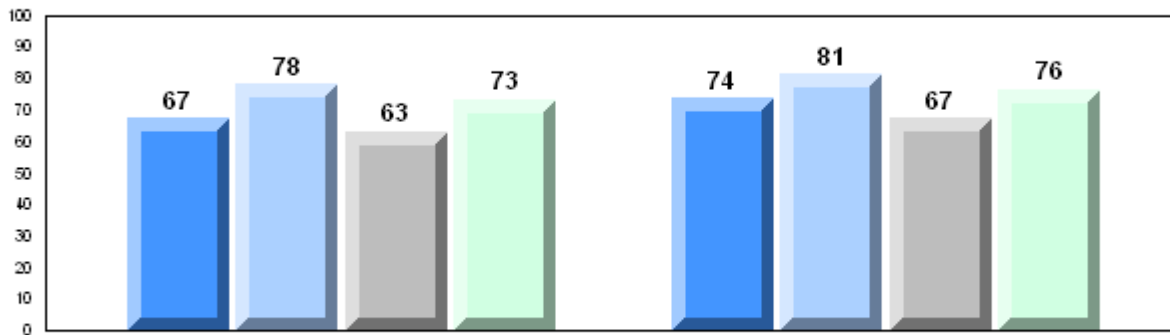

Exam Mark

Final Mark

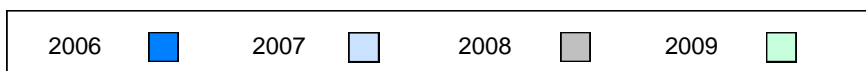

Difference from Provincial Mean, 2006-2009

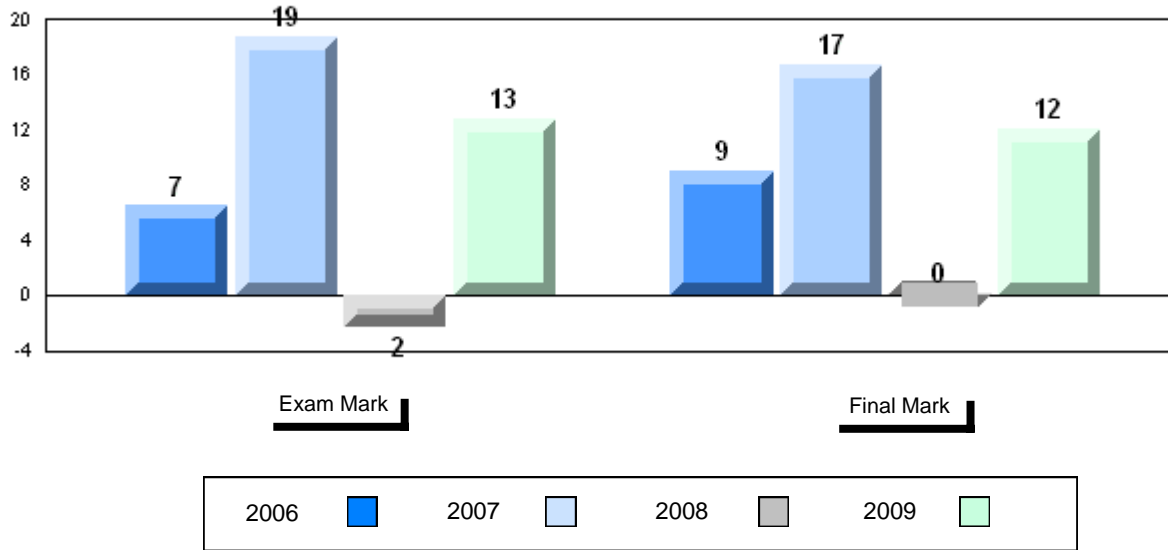

4 Year Public Exam (Subtest) Mark Trend 2006-2009

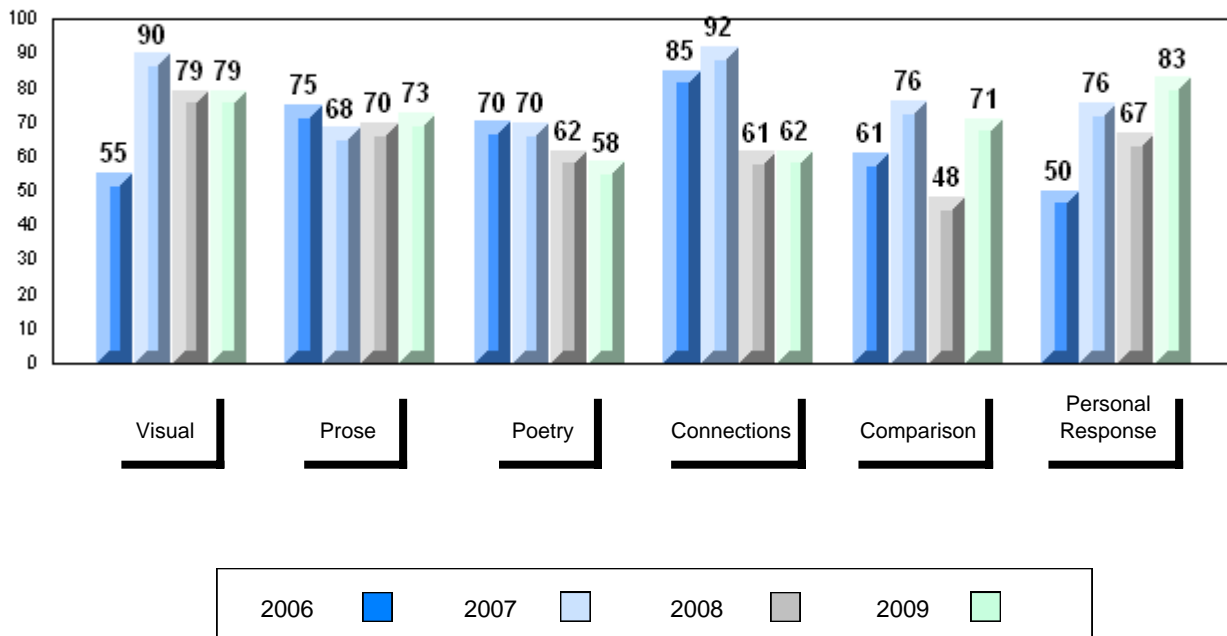

District 3 - Nova Central

#201 - J.M. Olds Collegiate, Twillingate

Grades: 7-12

Number of Students		17						
		Public Exam Mark	School vs District	School vs Province	Final Mark	School vs District	School vs Province	
English 3201	School	64.2	P	P	70.9	P	P	
	District	59.4						
	Province	60.2						
Subtest								
Visual	School	66.2	P	P				
	District	61.0						
	Province	64.2						
Prose	School	57.9	P	P				
	District	54.1						
	Province	57.9						
Poetry	School	55.7	P	P				
	District	47.0						
	Province	47.3						
Connections	School	63.8	P	P				
	District	49.5						
	Province	51.7						
Comparison	School	57.4	Q	Q				
	District	61.8						
	Province	59.4						
Personal Response	School	75.9	P	P				
	District	67.6						
	Province	68.1						

Average Mark, 2006-2009

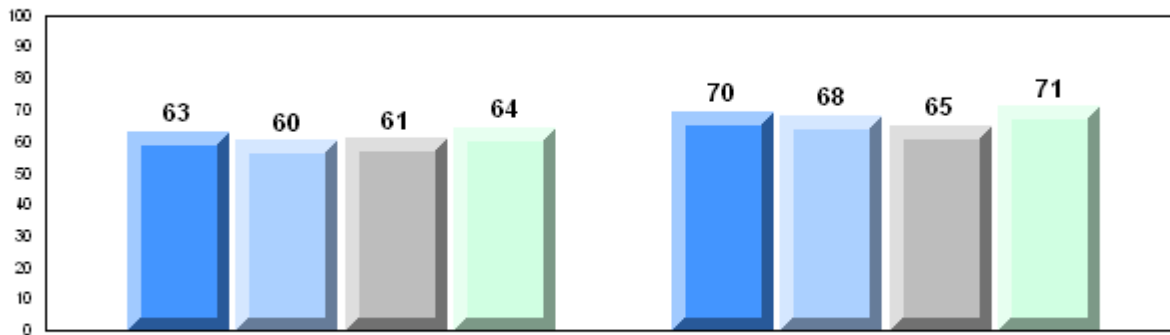

Exam Mark

Final Mark

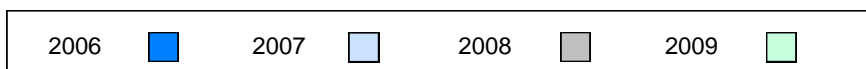

Difference from Provincial Mean, 2006-2009

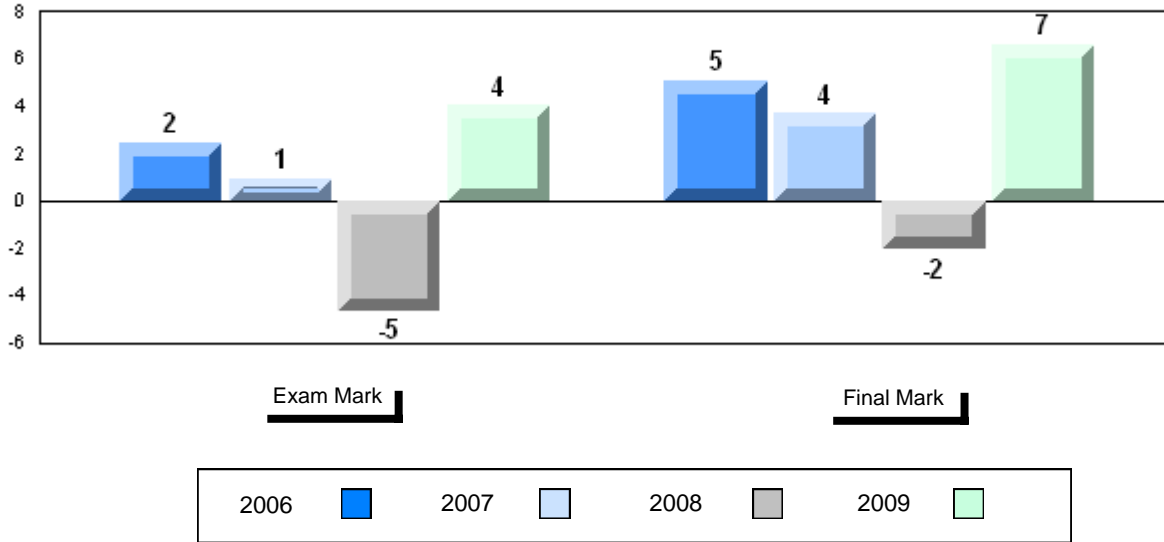

4 Year Public Exam (Subtest) Mark Trend 2006-2009

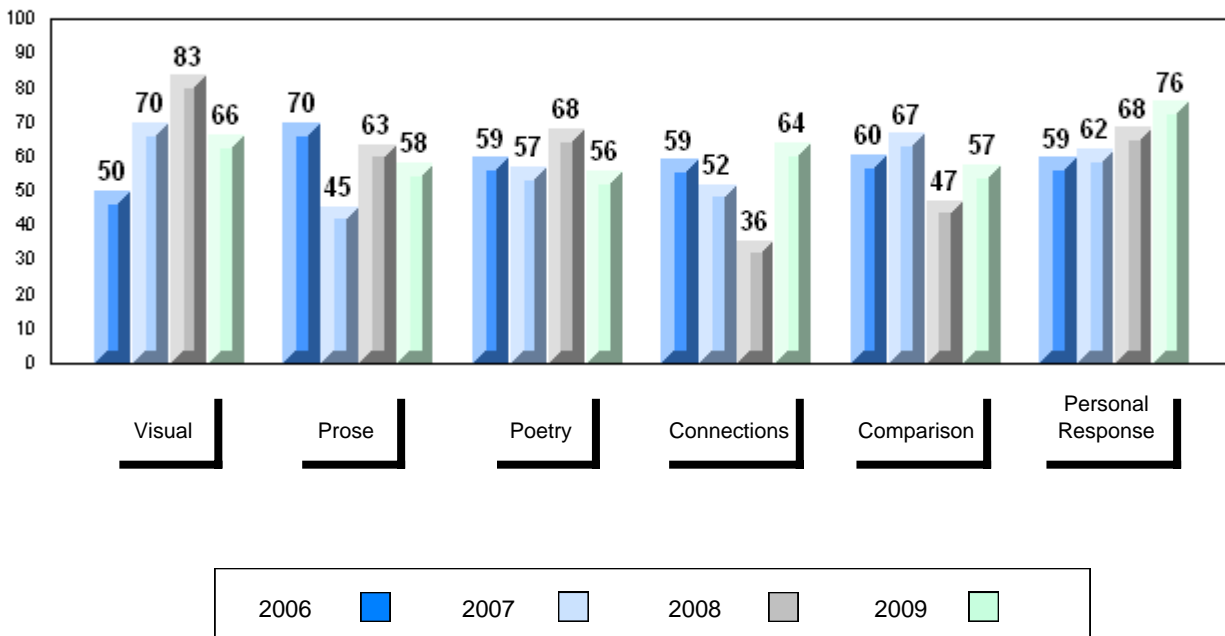

District 3 - Nova Central

#204 - Lester Pearson Memorial High, Wesleyville

Grades: 7-12

Number of Students	28						
		Public Exam Mark	School vs District	School vs Province	Final Mark	School vs District	School vs Province
English 3201	School	58.0	q	q	63.8	q	q
	District	59.4			64.0		
	Province	60.2			64.3		
Subtest							
Visual	School	61.3	p	q			
	District	61.0					
	Province	64.2					
Prose	School	49.9	q	q			
	District	54.1					
	Province	57.9					
Poetry	School	41.6	q	q			
	District	47.0					
	Province	47.3					
Connections	School	55.0	p	p			
	District	49.5					
	Province	51.7					
Comparison	School	59.4	q	q			
	District	61.8					
	Province	59.4					
Personal Response	School	73.7	p	p			
	District	67.6					
	Province	68.1					

Average Mark, 2006-2009

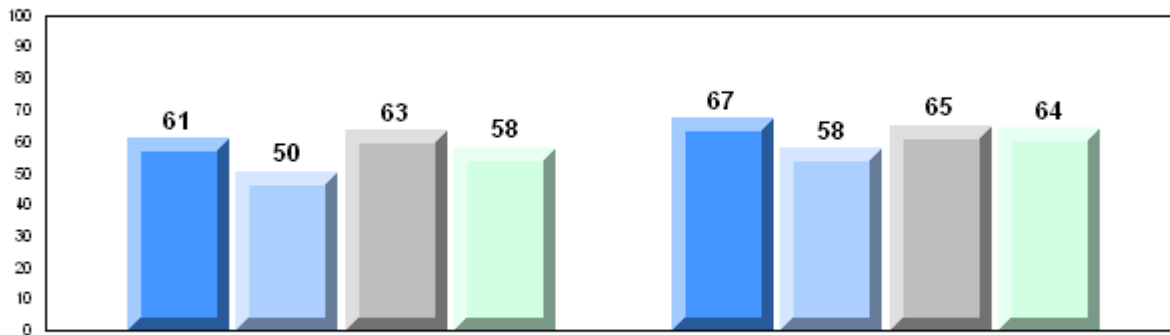

Exam Mark

Final Mark

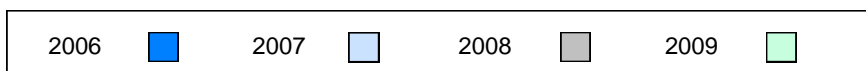

Difference from Provincial Mean, 2006-2009

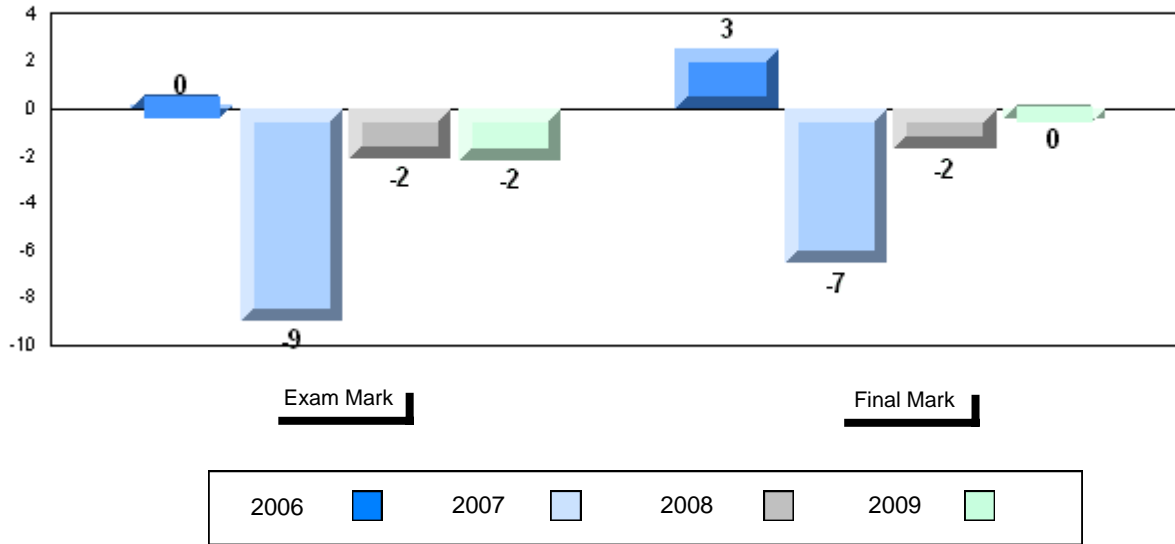

4 Year Public Exam (Subtest) Mark Trend 2006-2009

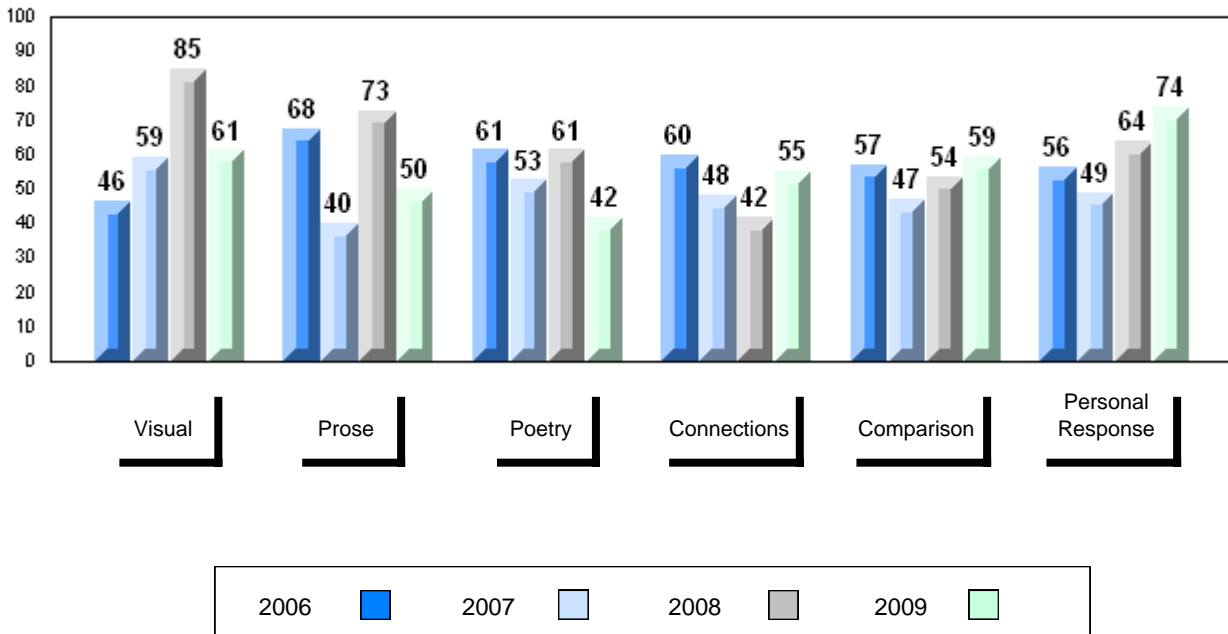

District 3 - Nova Central

#206 - Riverwood Academy, Wing's Point

Grades: K-12

Number of Students		11	Public Exam Mark			Final Mark		
			School vs District	School vs Province		School vs District	School vs Province	
English 3201	School	51.6	q	q	58.5	q	q	
	District	59.4				64.0		
	Province	60.2				64.3		
Subtest								
Visual	School	51.4	q	q				
	District	61.0						
	Province	64.2						
Prose	School	50.0	q	q				
	District	54.1						
	Province	57.9						
Poetry	School	49.6	p	p				
	District	47.0						
	Province	47.3						
Connections	School	40.9	q	q				
	District	49.5						
	Province	51.7						
Comparison	School	37.5	q	q				
	District	61.8						
	Province	59.4						
Personal Response	School	68.2	p	p				
	District	67.6						
	Province	68.1						

Average Mark, 2006-2009

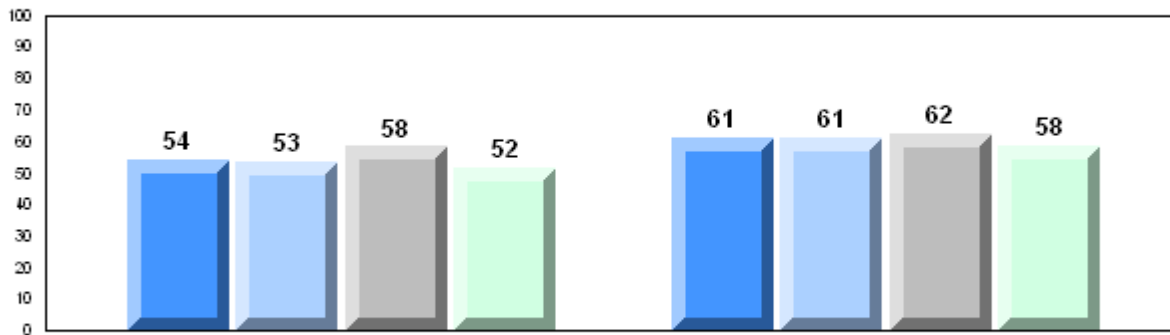

Exam Mark

Final Mark

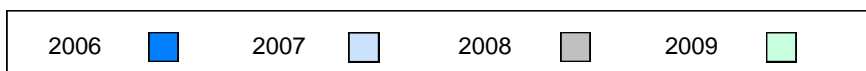

Difference from Provincial Mean, 2006-2009

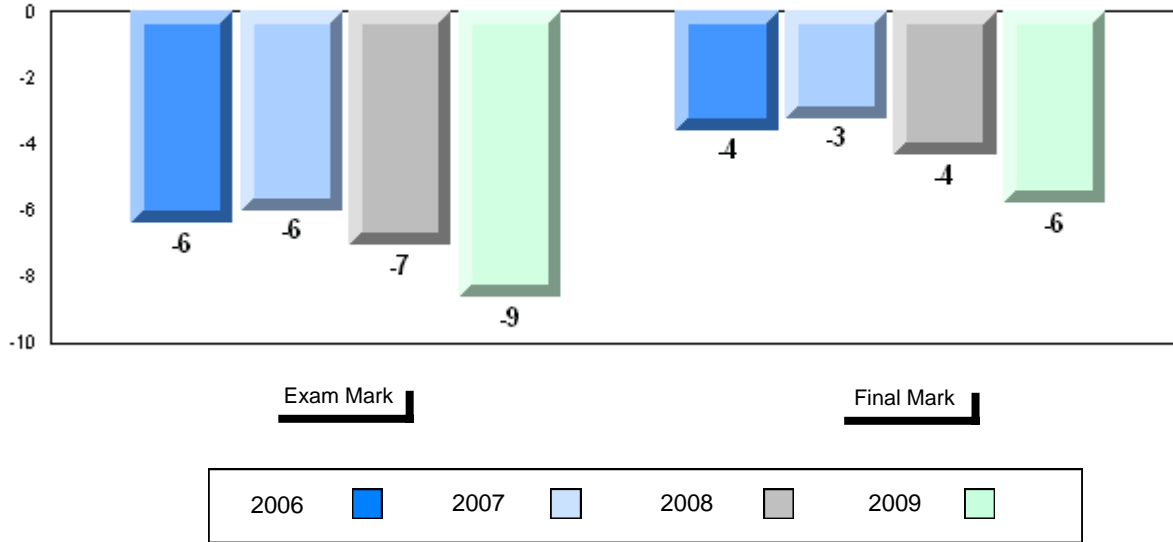

4 Year Public Exam (Subtest) Mark Trend 2006-2009

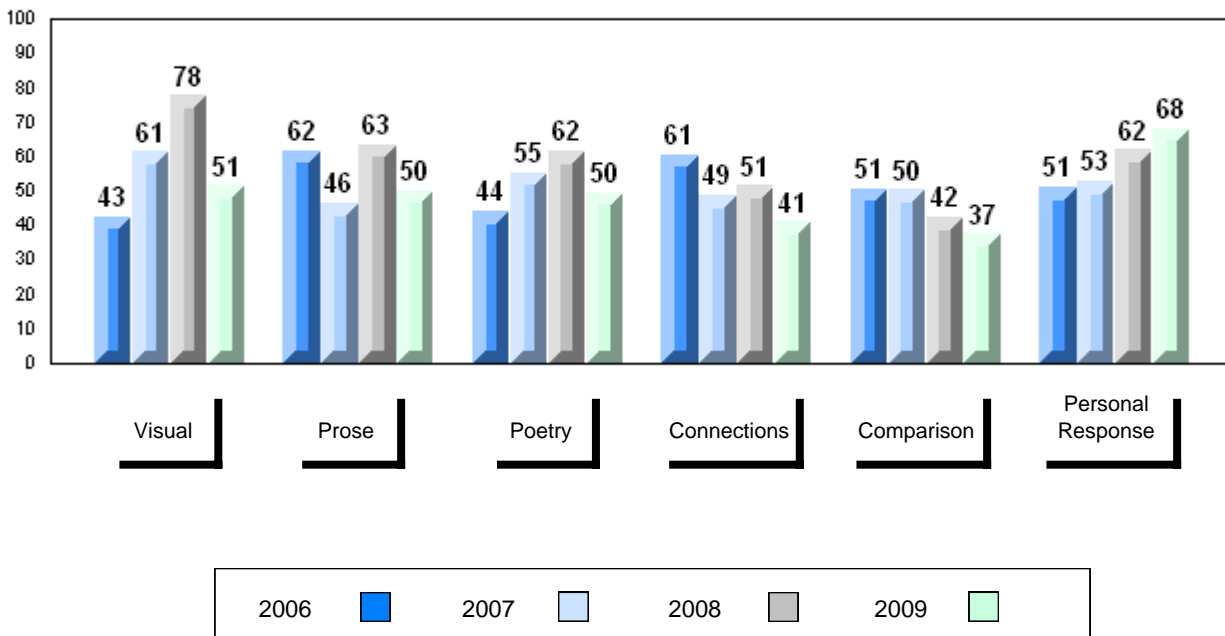

District 3 - Nova Central

#402 - Leo Burke Academy, Bishop's Falls

Grades: 7-12

Number of Students	33						
		Public Exam Mark	School vs District	School vs Province	Final Mark	School vs District	School vs Province
English 3201	School	60.9	P	P	65.1	P	P
	District	59.4			64.0		
	Province	60.2			64.3		
Subtest							
Visual	School	71.7	P	P			
	District	61.0					
	Province	64.2					
Prose	School	53.8	q	q			
	District	54.1					
	Province	57.9					
Poetry	School	48.0	P	P			
	District	47.0					
	Province	47.3					
Connections	School	51.7	P	q			
	District	49.5					
	Province	51.7					
Comparison	School	60.2	q	P			
	District	61.8					
	Province	59.4					
Personal Response	School	72.0	P	P			
	District	67.6					
	Province	68.1					

Average Mark, 2006-2009

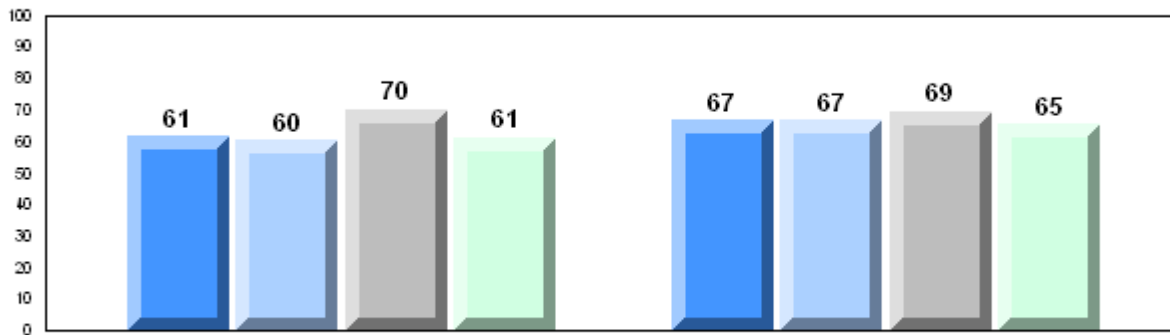

Exam Mark

Final Mark

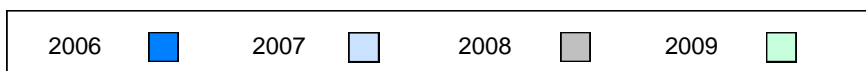

Difference from Provincial Mean, 2006-2009

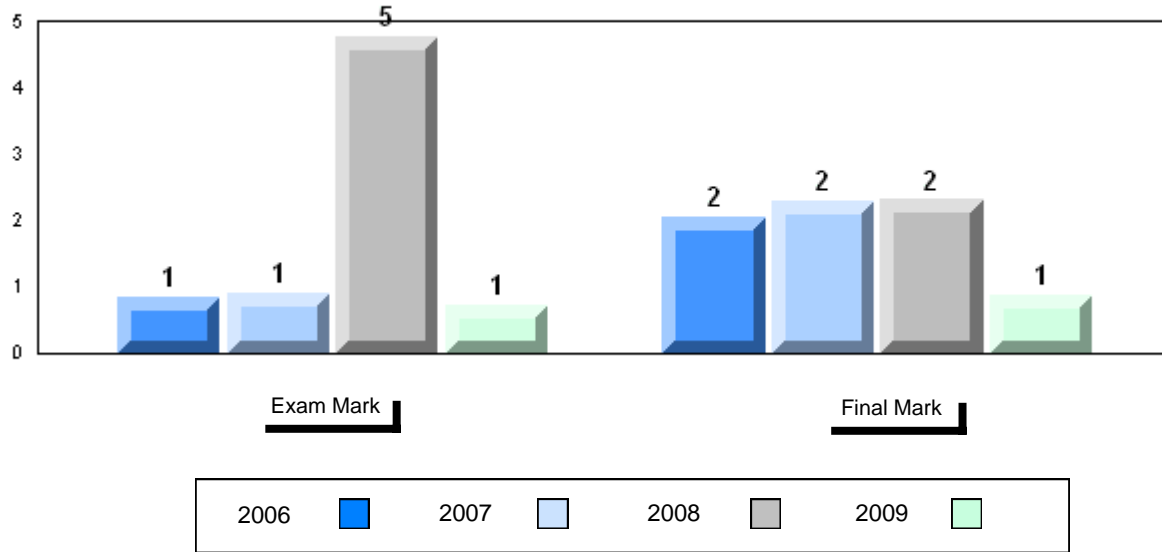

4 Year Public Exam (Subtest) Mark Trend 2006-2009

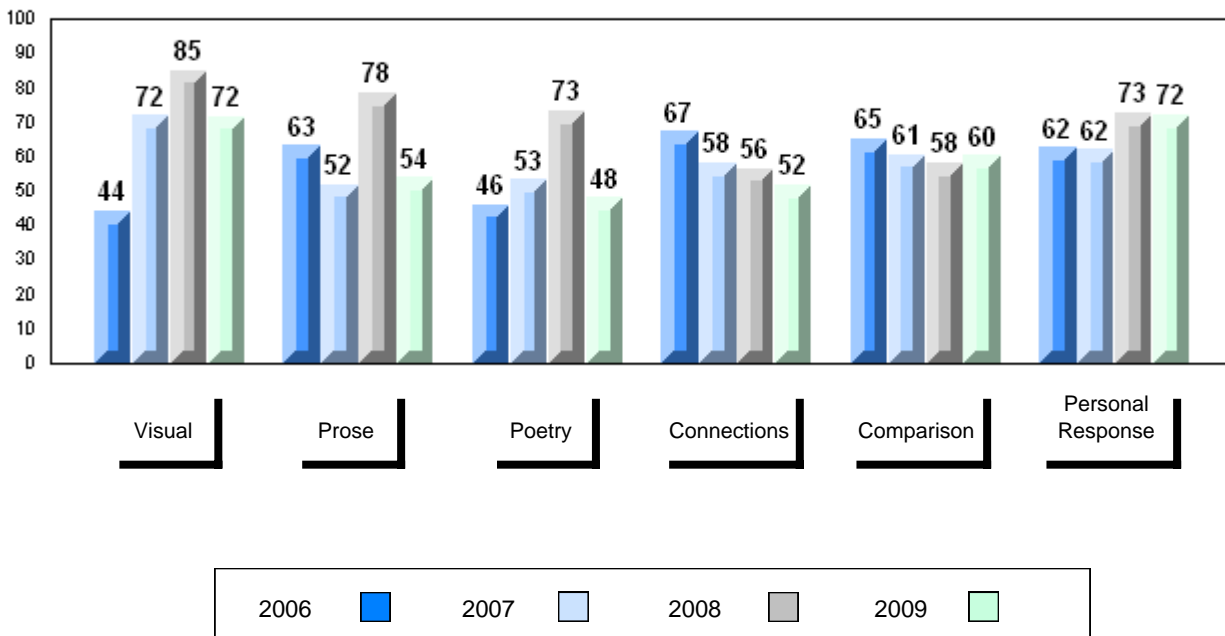

District 3 - Nova Central

#403 - Lakeside Academy, Buchans

Grades: K-12

Number of Students 1

English 3201 School
 District
 Province

Subtest

Visual School
 District
 Province

Prose School
 District
 Province

Poetry School
 District
 Province

Connections School
 District
 Province

Comparison School
 District
 Province

Personal Response School
 District
 Province

Public Exam Mark	School vs District	School vs Province
School data with 5 or fewer students withheld for reasons of confidentiality		

Final Mark	School vs District	School vs Province
School data with 5 or fewer students withheld for reasons of confidentiality		

Average Mark, 2006-2009

School data with 5 or fewer students withheld for reasons of confidentiality

Exam Mark

Final Mark



District 3 - Nova Central

#405 - Cottrell's Cove Academy, Cottrell's Cove

Grades: K,2-3,5-12

Number of Students 1

English 3201 School
 District
 Province

Subtest

Visual School
 District
 Province

Prose School
 District
 Province

Poetry School
 District
 Province

Connections School
 District
 Province

Comparison School
 District
 Province

Personal Response School
 District
 Province

Public Exam Mark	School vs District	School vs Province
School data with 5 or fewer students withheld for reasons of confidentiality		

Final Mark	School vs District	School vs Province
School data with 5 or fewer students withheld for reasons of confidentiality		

Average Mark, 2006-2009

School data with 5 or fewer students withheld for reasons of confidentiality

Exam Mark

Final Mark



Difference from Provincial Mean, 2006-2009

School data with 5 or fewer students withheld for reasons of confidentiality

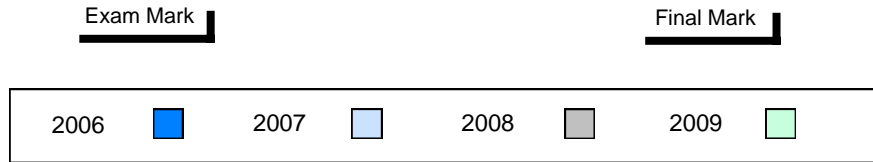

4 Year Public Exam (Subtest) Mark Trend 2006-2009

School data with 5 or fewer students withheld for reasons of confidentiality

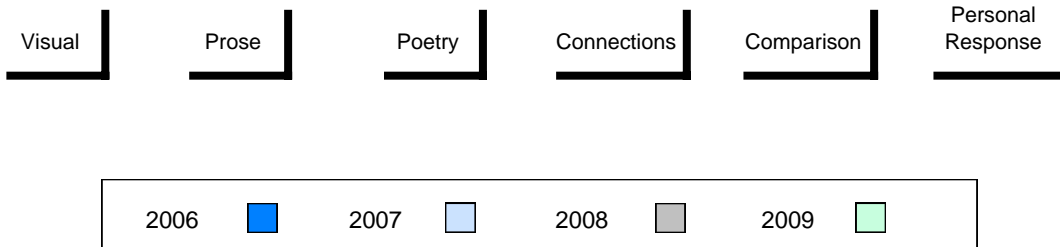

District 3 - Nova Central

#406 - Fitzgerald Academy, English Harbour West

Grades: K-12

Number of Students		7						
		Public Exam Mark	School vs District	School vs Province	Final Mark	School vs District	School vs Province	
English 3201	School	50.9	q	q	57.6	q	q	
	District	59.4				64.0		
	Province	60.2				64.3		
Subtest								
Visual	School	37.1	q	q				
	District	61.0						
	Province	64.2						
Prose	School	46.4	q	q				
	District	54.1						
	Province	57.9						
Poetry	School	39.3	q	q				
	District	47.0						
	Province	47.3						
Connections	School	32.9	q	q				
	District	49.5						
	Province	51.7						
Comparison	School	57.1	q	q				
	District	61.8						
	Province	59.4						
Personal Response	School	68.6	p	p				
	District	67.6						
	Province	68.1						

Average Mark, 2006-2009

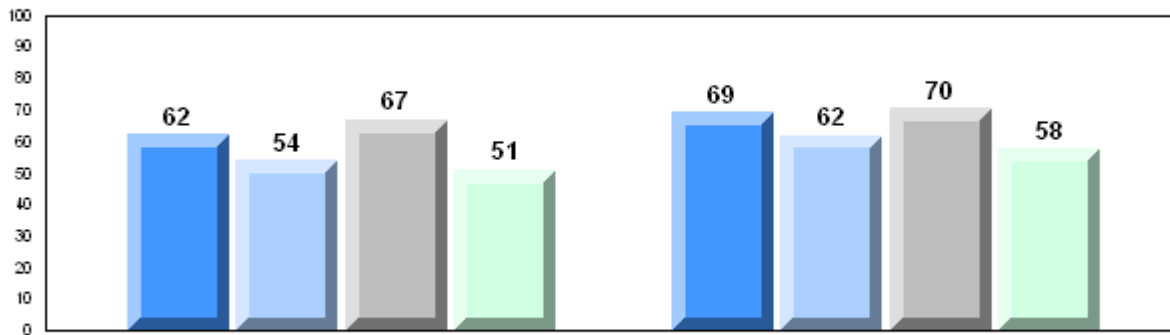

Exam Mark

Final Mark

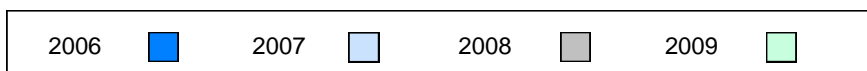

Difference from Provincial Mean, 2006-2009

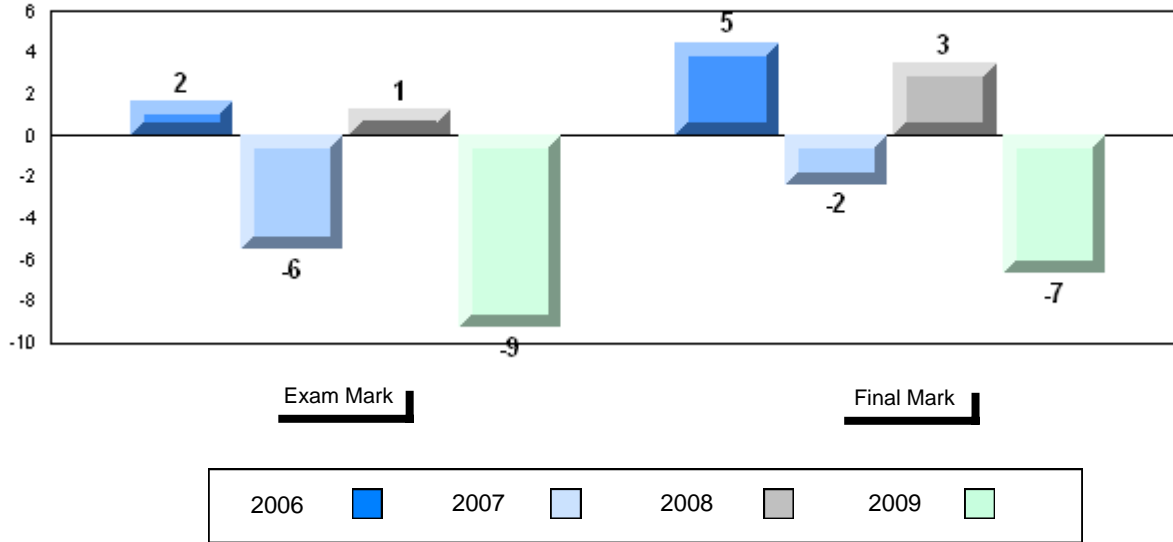

4 Year Public Exam (Subtest) Mark Trend 2006-2009

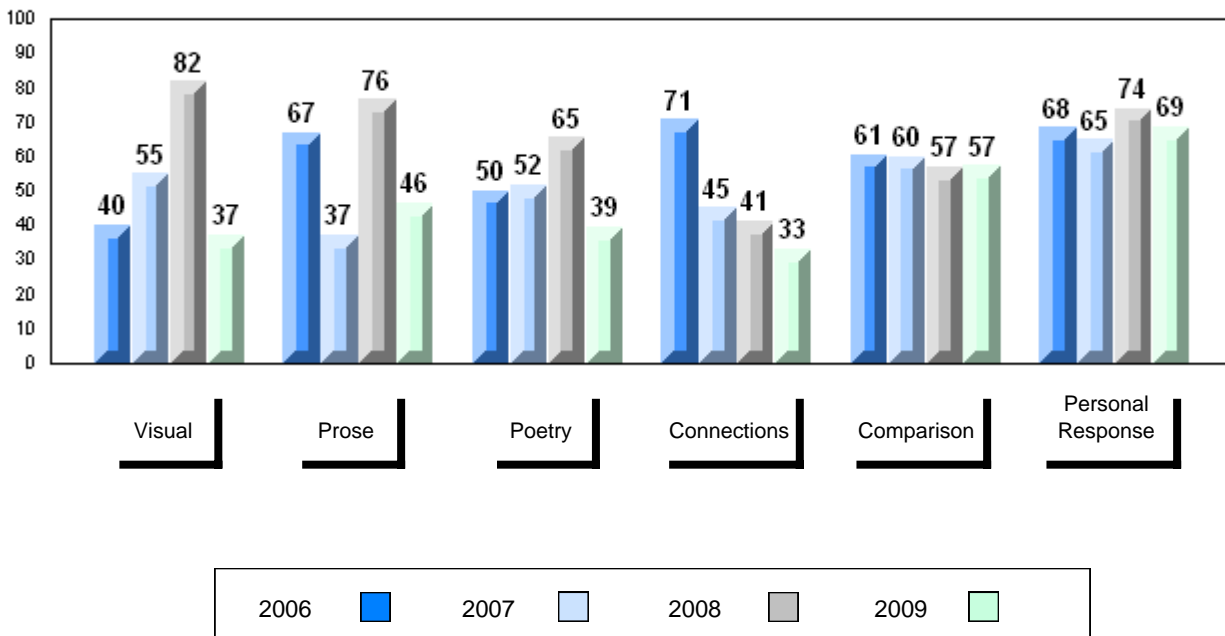

District 3 - Nova Central

#407 - Bay d'Espoir Academy, Milltown

Grades: K-12

Number of Students	19						
		Public Exam Mark	School vs District	School vs Province	Final Mark	School vs District	School vs Province
English 3201	School	68.3	P	P	72.5	P	P
	District	59.4			64.0		
	Province	60.2			64.3		
Subtest							
Visual	School	73.7	P	P			
	District	61.0					
	Province	64.2					
Prose	School	55.8	P	Q			
	District	54.1					
	Province	57.9					
Poetry	School	54.6	P	P			
	District	47.0					
	Province	47.3					
Connections	School	64.2	P	P			
	District	49.5					
	Province	51.7					
Comparison	School	71.3	P	P			
	District	61.8					
	Province	59.4					
Personal Response	School	80.5	P	P			
	District	67.6					
	Province	68.1					

Average Mark, 2006-2009

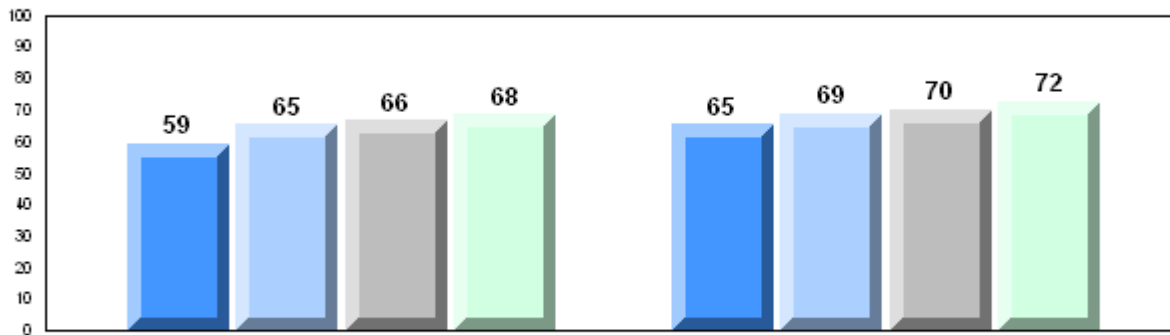

Exam Mark

Final Mark

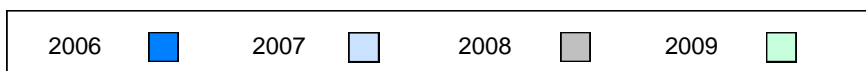

Difference from Provincial Mean, 2006-2009

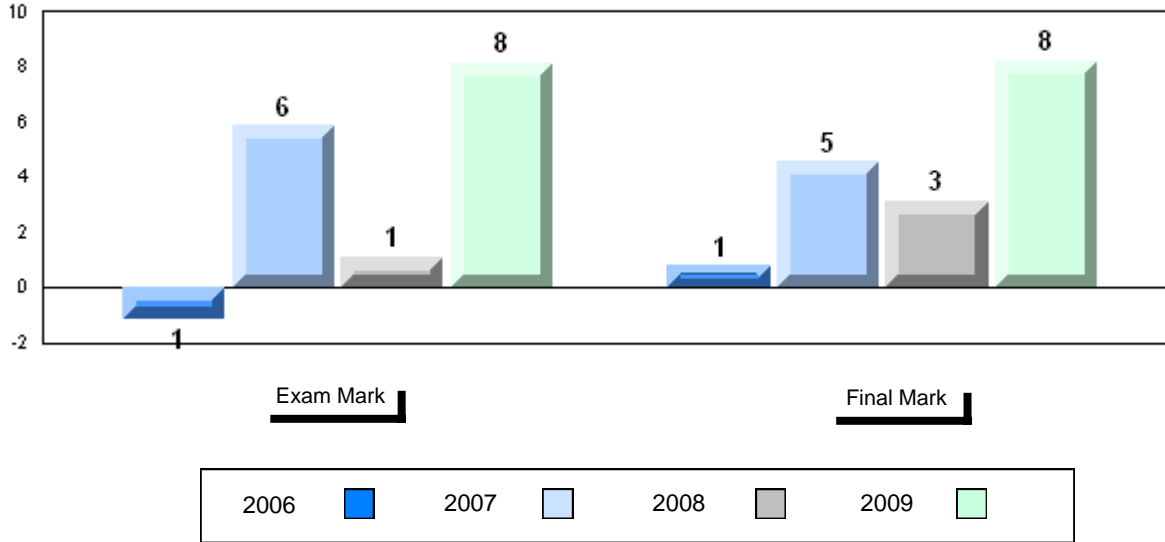

4 Year Public Exam (Subtest) Mark Trend 2006-2009

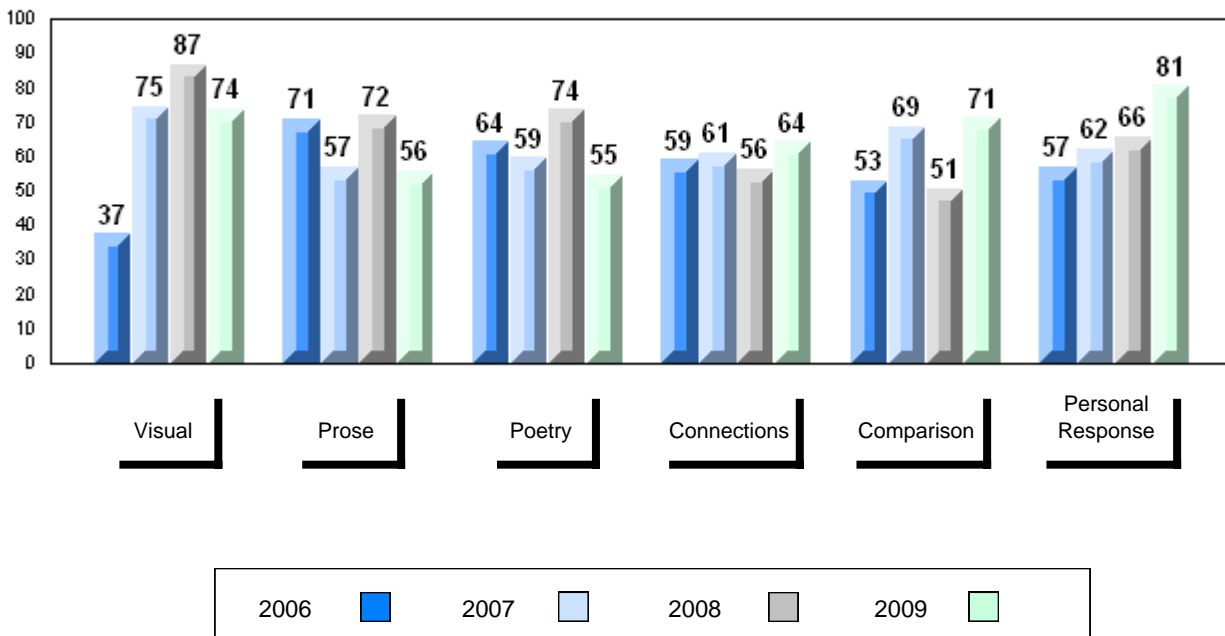

District 3 - Nova Central

#413 - Holy Cross School Complex, Eastport

Grades: K-12

Number of Students		13						
		Public Exam Mark	School vs District	School vs Province	Final Mark	School vs District	School vs Province	
English 3201	School	52.5	q	q	57.2	q	q	
	District	59.4				64.0		
	Province	60.2				64.3		
Subtest								
Visual	School	48.5	q	q				
	District	61.0						
	Province	64.2						
Prose	School	50.8	q	q				
	District	54.1						
	Province	57.9						
Poetry	School	42.1	q	q				
	District	47.0						
	Province	47.3						
Connections	School	49.2	q	q				
	District	49.5						
	Province	51.7						
Comparison	School	58.0	q	q				
	District	61.8						
	Province	59.4						
Personal Response	School	48.7	q	q				
	District	67.6						
	Province	68.1						

Average Mark, 2006-2009

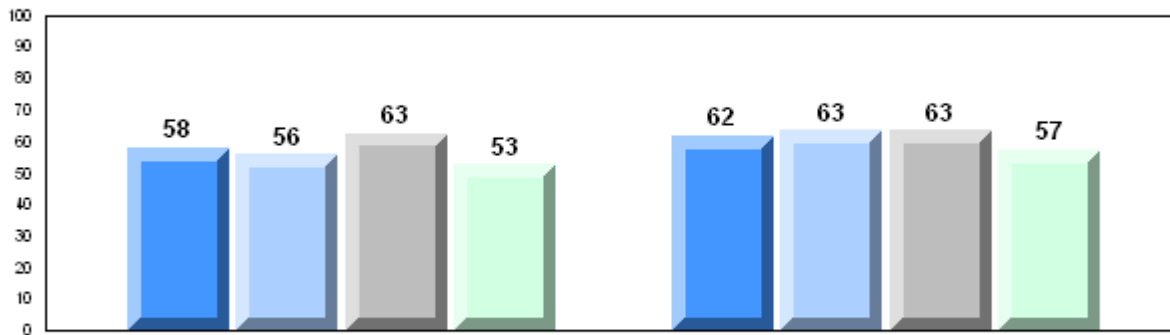

Exam Mark

Final Mark

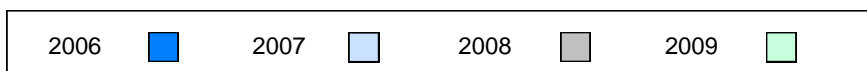

Difference from Provincial Mean, 2006-2009

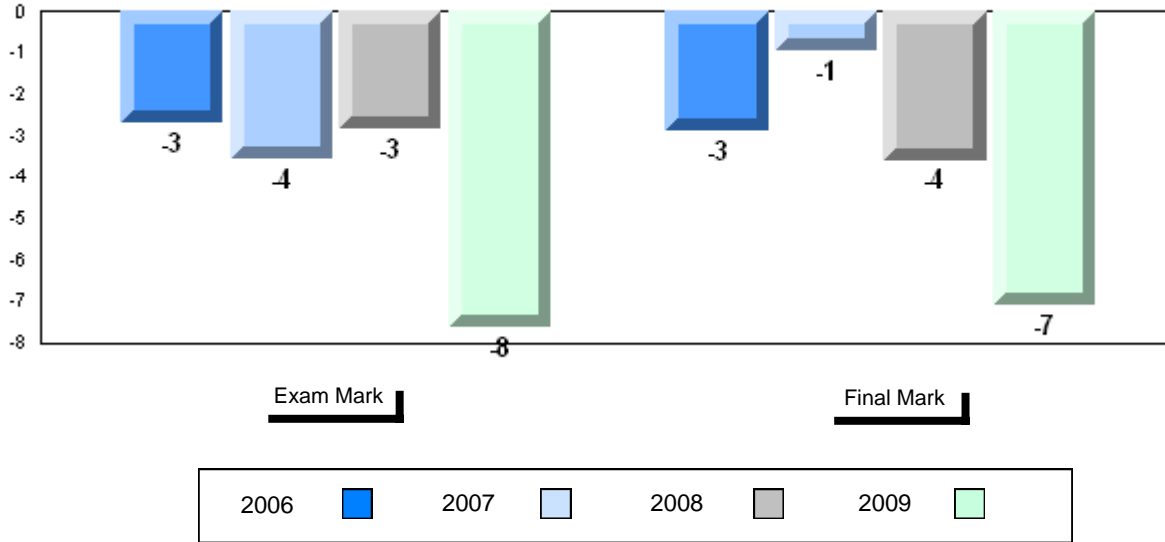

4 Year Public Exam (Subtest) Mark Trend 2006-2009

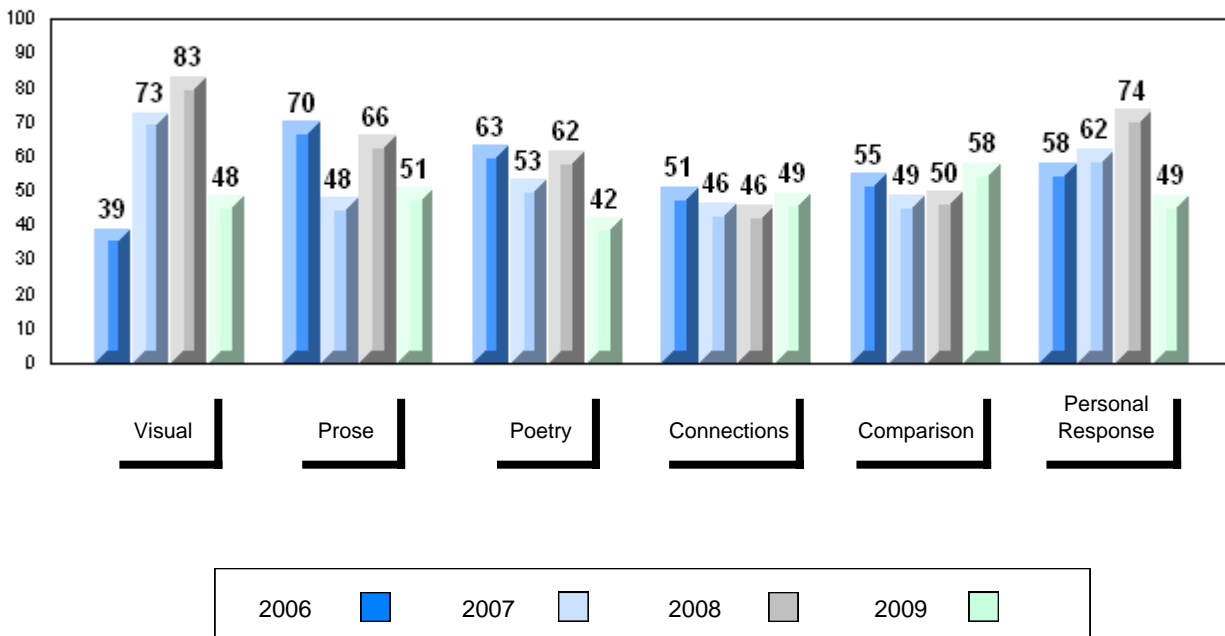

District 3 - Nova Central

#414 - Fogo Island Central Academy, Fogo Island

Grades: K-12

Number of Students		16						
		Public Exam Mark	School vs District	School vs Province	Final Mark	School vs District	School vs Province	
English 3201	School	59.3	q	q	64.9	p	p	
	District	59.4			64.0			
	Province	60.2			64.3			
Subtest								
Visual	School	58.8	q	q				
	District	61.0						
	Province	64.2						
Prose	School	50.6	q	q				
	District	54.1						
	Province	57.9						
Poetry	School	47.0	p	q				
	District	47.0						
	Province	47.3						
Connections	School	47.2	q	q				
	District	49.5						
	Province	51.7						
Comparison	School	62.9	p	p				
	District	61.8						
	Province	59.4						
Personal Response	School	71.7	p	p				
	District	67.6						
	Province	68.1						

Average Mark, 2006-2009

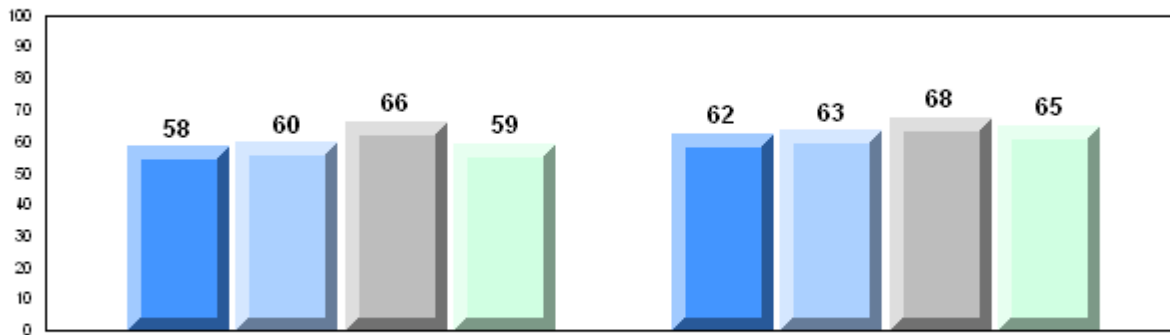

Exam Mark

Final Mark

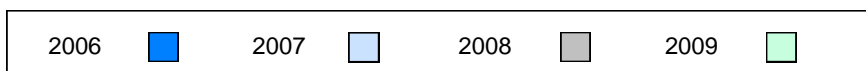

Difference from Provincial Mean, 2006-2009

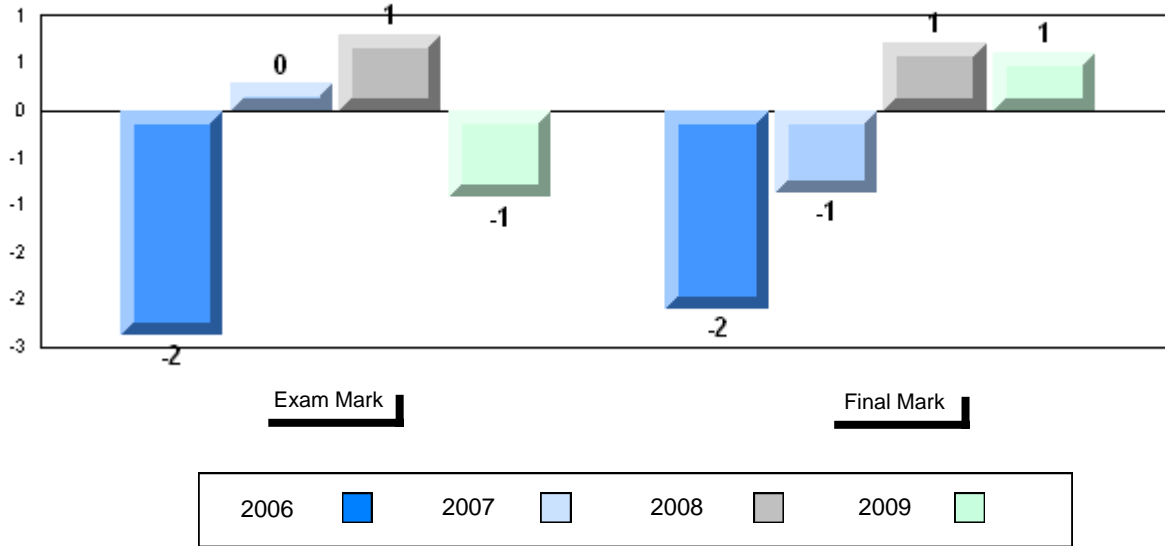

4 Year Public Exam (Subtest) Mark Trend 2006-2009

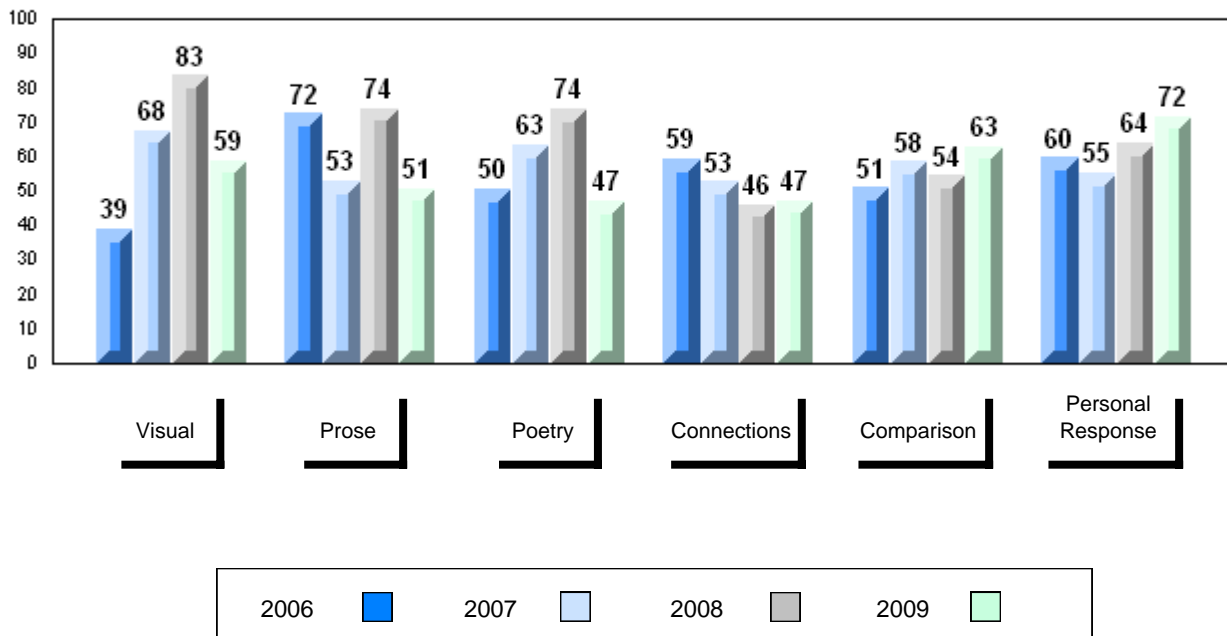

District 3 - Nova Central

#416 - Smallwood Academy, Gambo

Grades: K-12

Number of Students		14						
		Public Exam Mark	School vs District	School vs Province	Final Mark	School vs District	School vs Province	
English 3201	School	52.6	q	q	54.8 64.0 64.3	q	q	
	District	59.4						
	Province	60.2						
Subtest								
Visual	School	49.3	q	q				
	District	61.0						
	Province	64.2						
Prose	School	52.1	q	q				
	District	54.1						
	Province	57.9						
Poetry	School	40.5	q	q				
	District	47.0						
	Province	47.3						
Connections	School	34.3	q	q				
	District	49.5						
	Province	51.7						
Comparison	School	57.3	q	q				
	District	61.8						
	Province	59.4						
Personal Response	School	61.4	q	q				
	District	67.6						
	Province	68.1						

Average Mark, 2006-2009

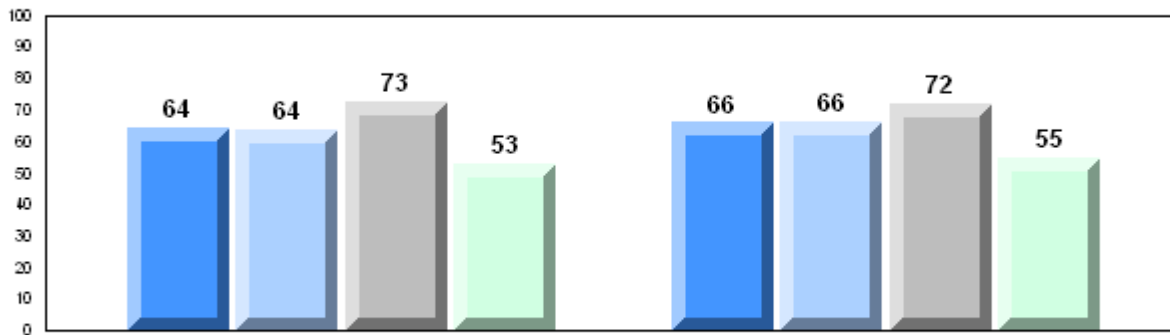

Exam Mark

Final Mark

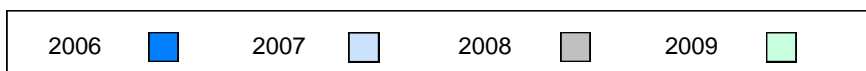

Difference from Provincial Mean, 2006-2009

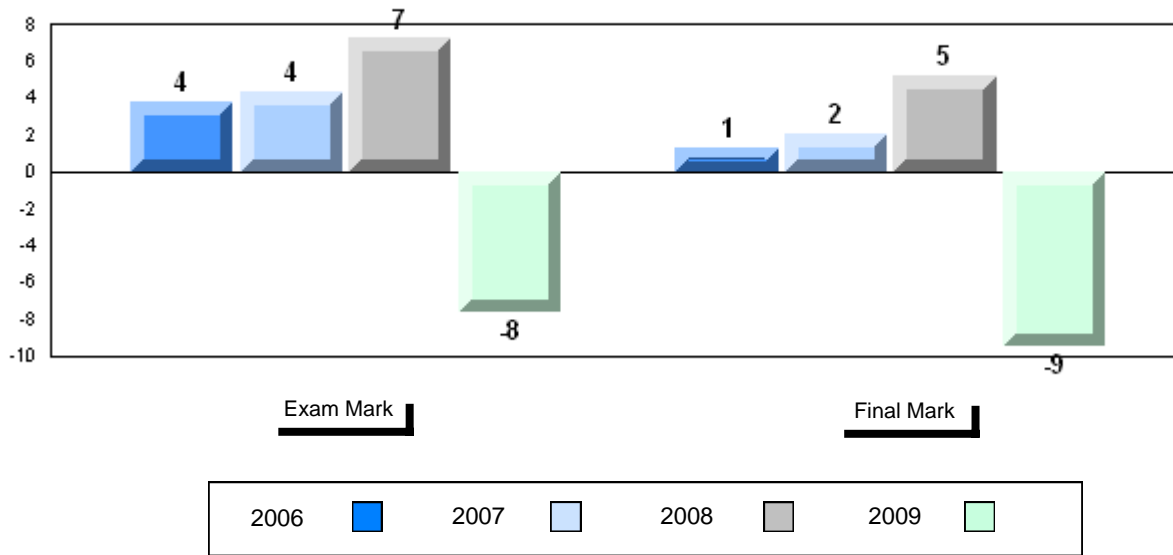

4 Year Public Exam (Subtest) Mark Trend 2006-2009

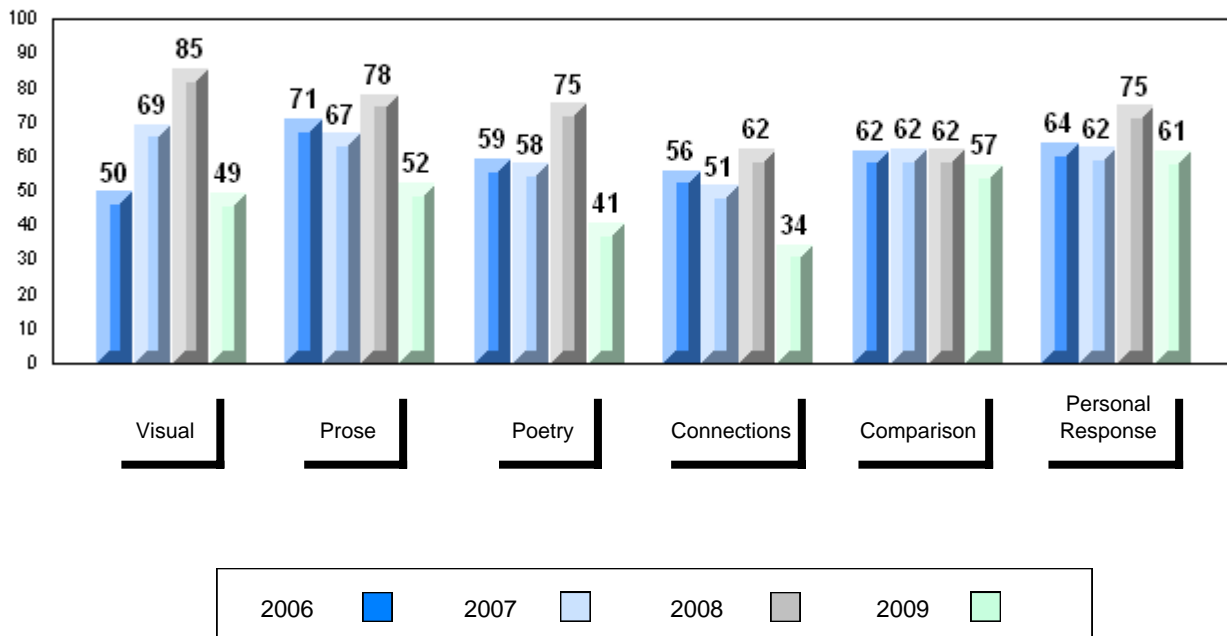

District 3 - Nova Central

#418 - Gander Collegiate, Gander

Grades: 10-12

Number of Students	90						
		Public Exam Mark	School vs District	School vs Province	Final Mark	School vs District	School vs Province
English 3201	School	62.0	P	P	66.6	P	P
	District	59.4			64.0		
	Province	60.2			64.3		
Subtest							
Visual	School	63.8	P	Q			
	District	61.0					
	Province	64.2					
Prose	School	57.8	P	Q			
	District	54.1					
	Province	57.9					
Poetry	School	47.4	P	P			
	District	47.0					
	Province	47.3					
Connections	School	50.8	P	Q			
	District	49.5					
	Province	51.7					
Comparison	School	67.1	P	P			
	District	61.8					
	Province	59.4					
Personal Response	School	68.5	P	P			
	District	67.6					
	Province	68.1					

Average Mark, 2006-2009

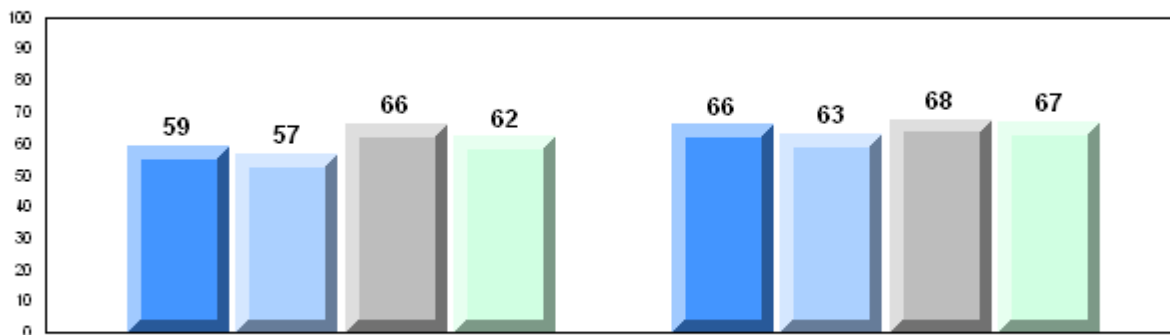

Exam Mark

Final Mark

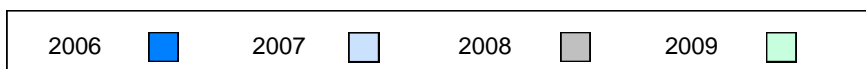

Difference from Provincial Mean, 2006-2009

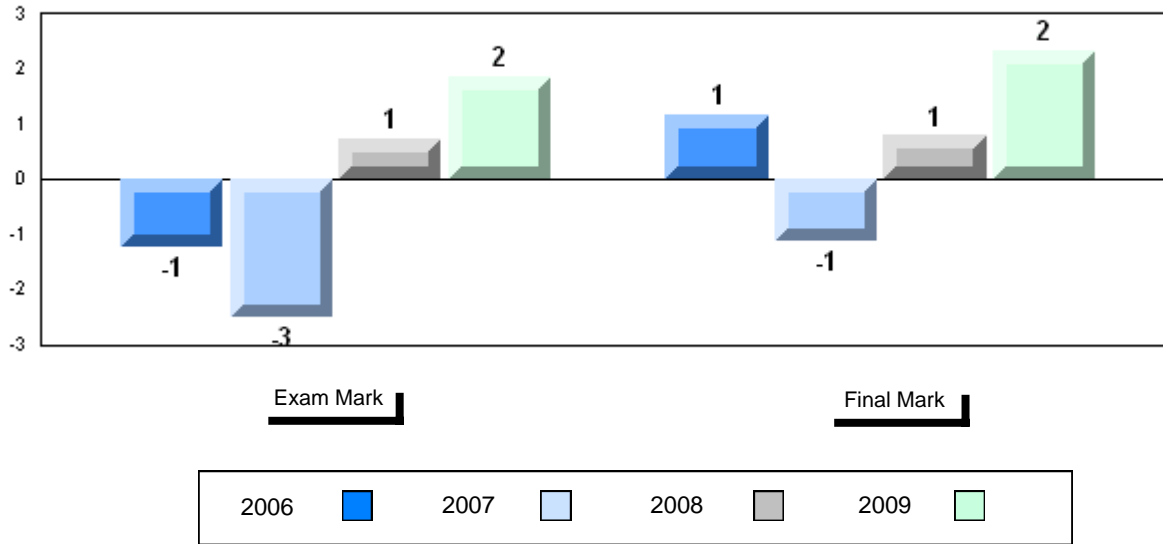

4 Year Public Exam (Subtest) Mark Trend 2006-2009

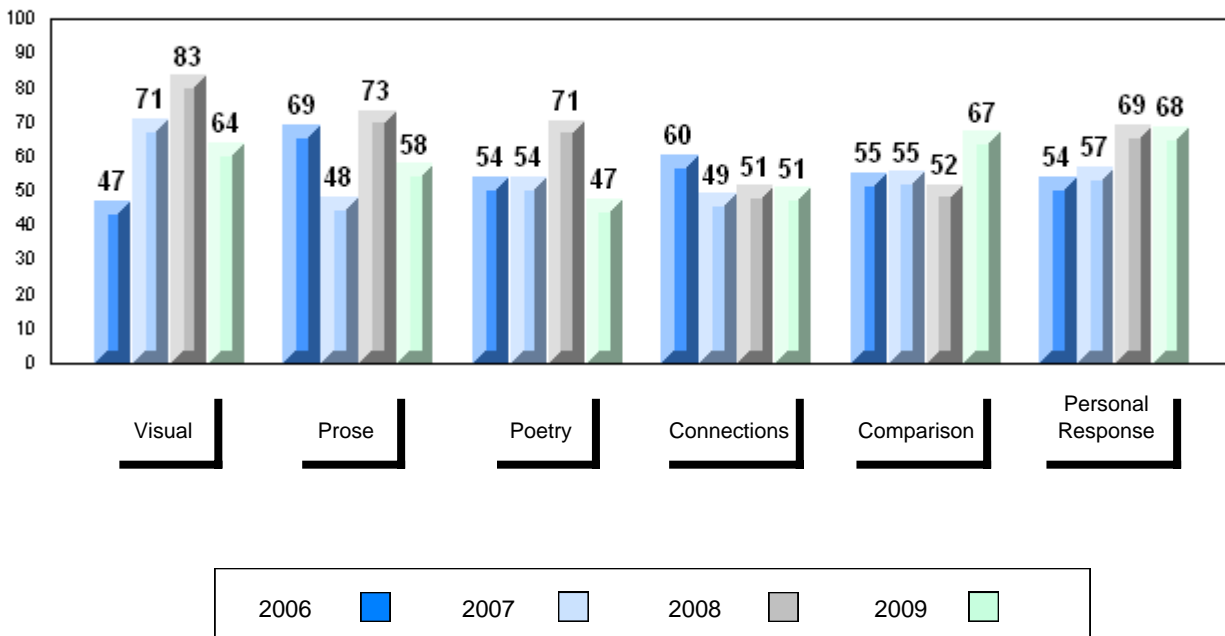

District 3 - Nova Central

#421 - Lakewood Academy, Glenwood

Grades: K-12

Number of Students	11						
		Public Exam Mark	School vs District	School vs Province	Final Mark	School vs District	School vs Province
English 3201	School	58.0	q	q	62.5	q	q
	District	59.4			64.0		
	Province	60.2			64.3		
Subtest							
Visual	School	56.4	q	q			
	District	61.0					
	Province	64.2					
Prose	School	55.9	p	q			
	District	54.1					
	Province	57.9					
Poetry	School	45.9	q	q			
	District	47.0					
	Province	47.3					
Connections	School	50.5	p	q			
	District	49.5					
	Province	51.7					
Comparison	School	55.1	q	q			
	District	61.8					
	Province	59.4					
Personal Response	School	68.2	p	p			
	District	67.6					
	Province	68.1					

Average Mark, 2006-2009

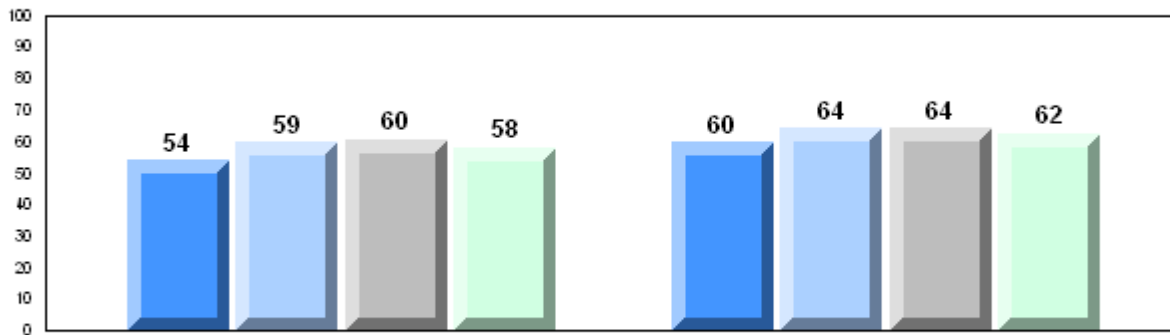

Exam Mark

Final Mark

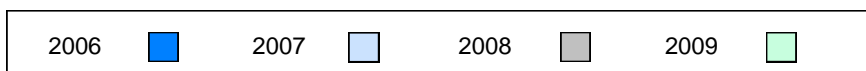

Difference from Provincial Mean, 2006-2009

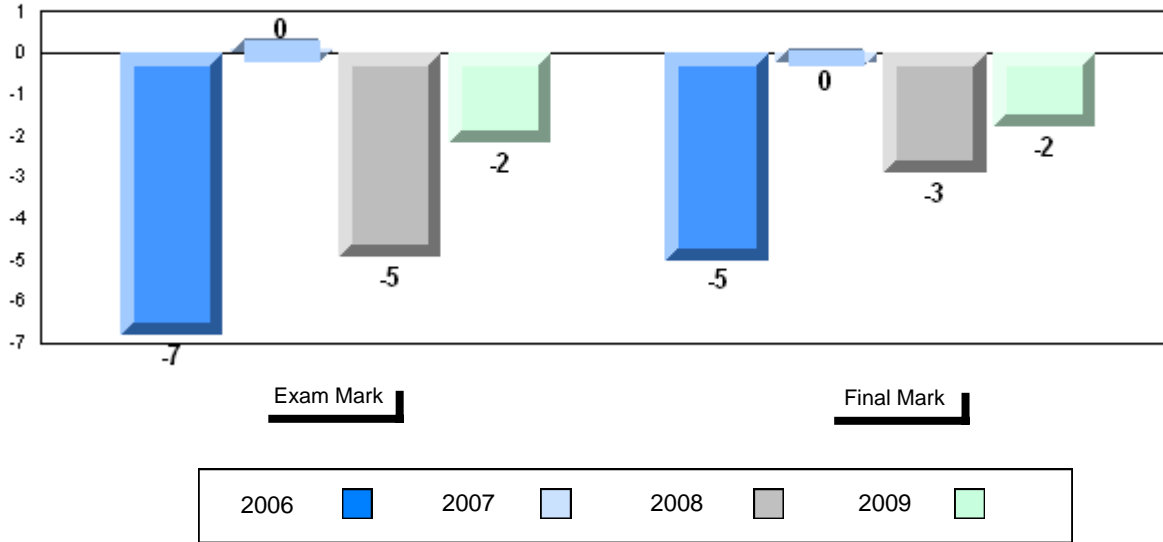

4 Year Public Exam (Subtest) Mark Trend 2006-2009

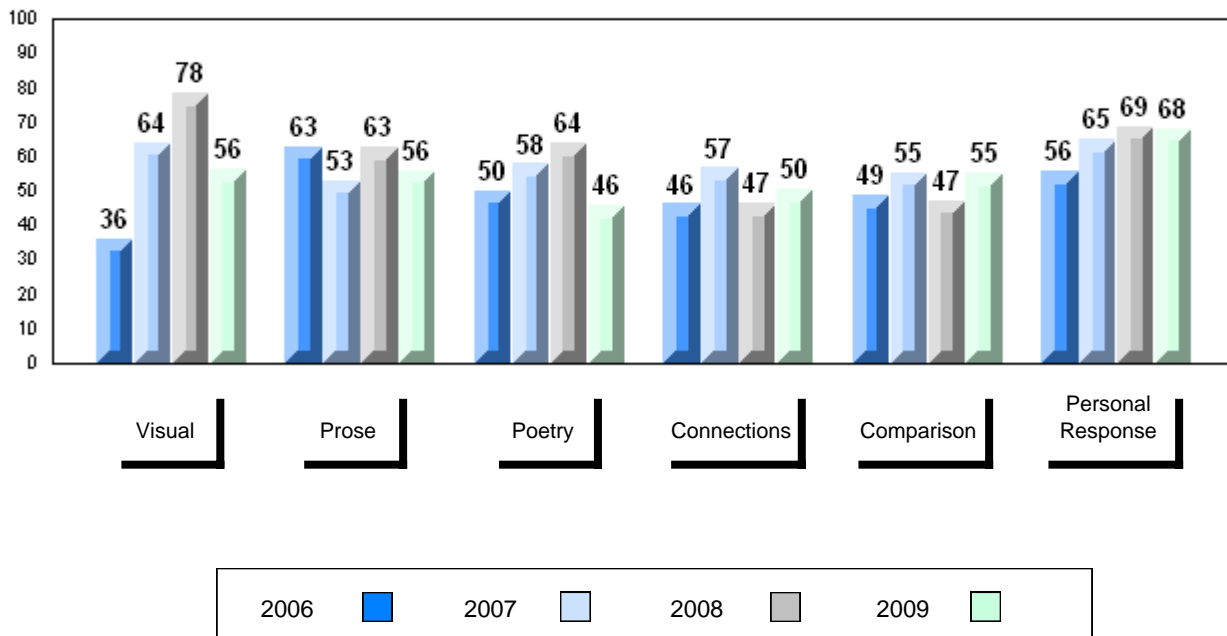

District 3 - Nova Central

#422 - Glovertown Academy, Glovertown

Grades: K-12

Number of Students 15

English 3201

School
 District
 Province

Public Exam Mark

School vs District

School vs Province

59.4
 59.4
 60.2

P

Q

Final Mark

School vs District

School vs Province

62.9
 64.0
 64.3

Q

Q

Subtest

Visual

School
 District
 Province

63.0
 61.0
 64.2

P

Q

Prose

School
 District
 Province

51.2
 54.1
 57.9

Q

Q

Poetry

School
 District
 Province

52.7
 47.0
 47.3

P

P

Connections

School
 District
 Province

56.3
 49.5
 51.7

P

P

Comparison

School
 District
 Province

57.3
 61.8
 59.4

Q

Q

Personal Response

School
 District
 Province

66.2
 67.6
 68.1

Q

Q

Average Mark, 2006-2009

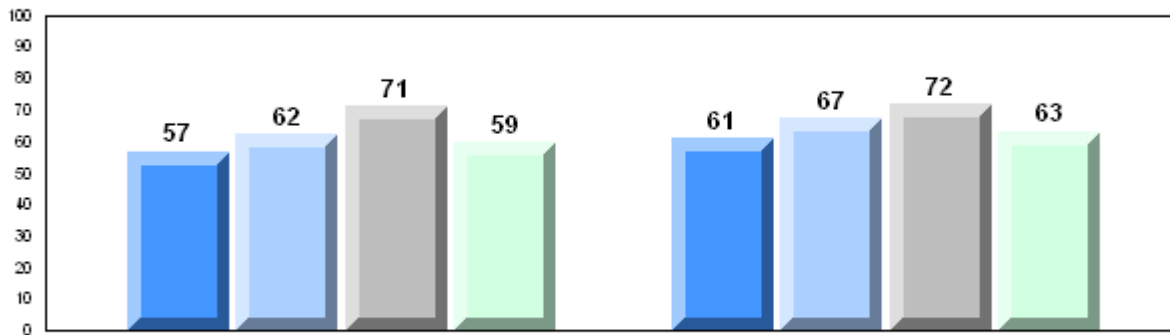

Exam Mark

Final Mark

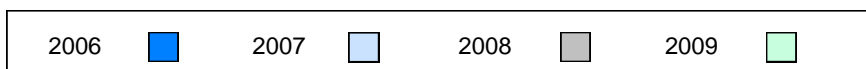

Difference from Provincial Mean, 2006-2009

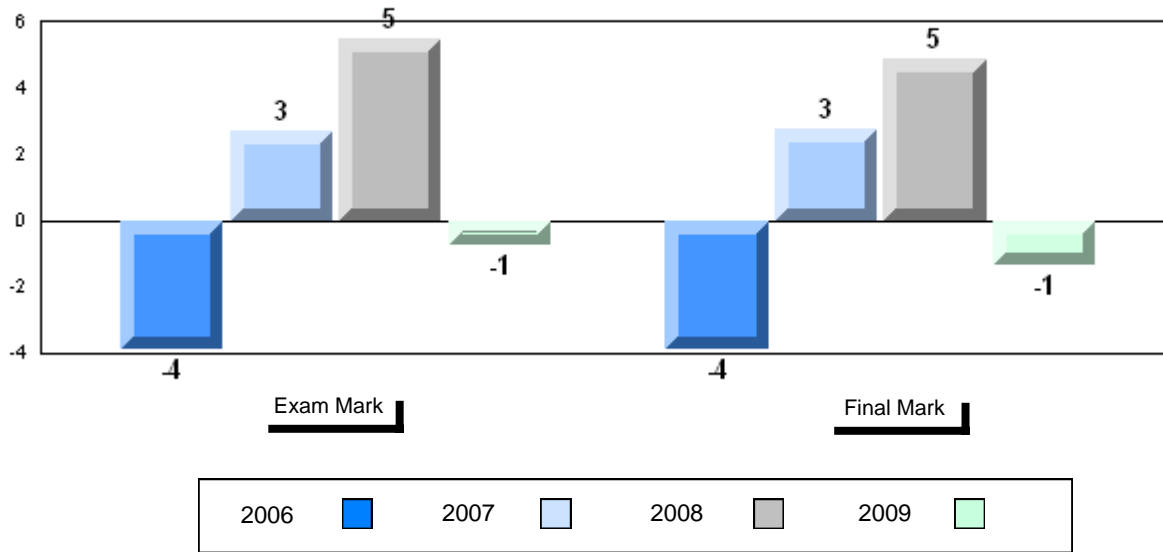

4 Year Public Exam (Subtest) Mark Trend 2006-2009

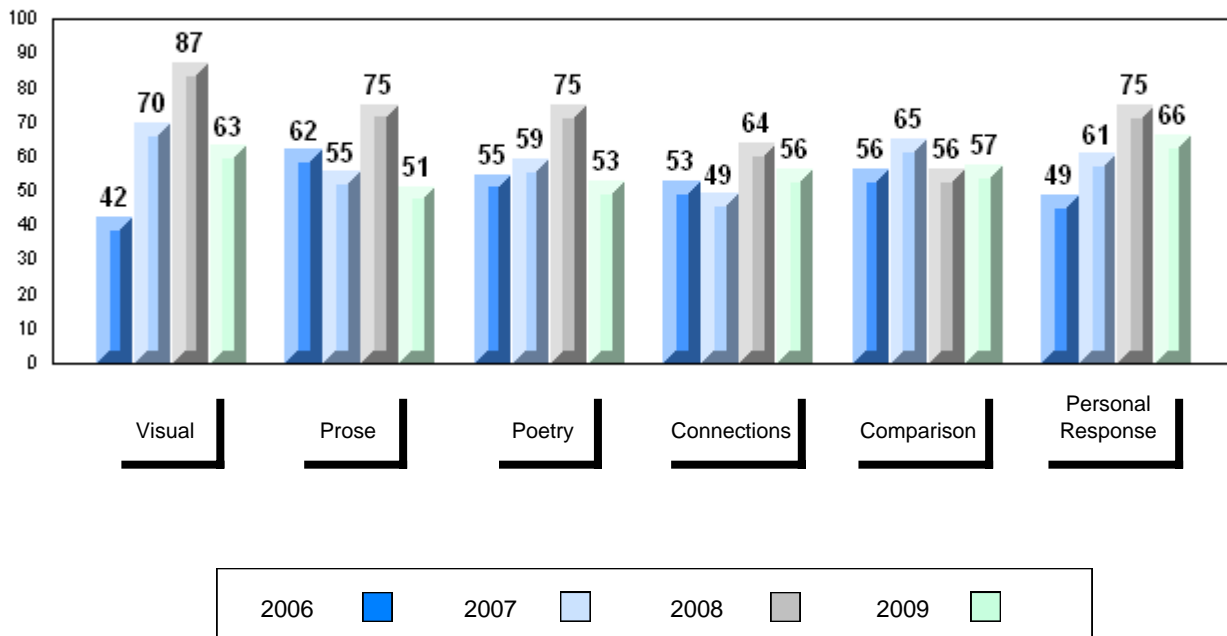

District 3 - Nova Central

#478 - New World Island Academy, Summerford

Grades: K-12

Number of Students	23						
		Public Exam Mark	School vs District	School vs Province	Final Mark	School vs District	School vs Province
English 3201	School	59.4	P	Q	62.4	Q	Q
	District	59.4			64.0		
	Province	60.2			64.3		
Subtest							
Visual	School	55.0	Q	Q			
	District	61.0					
	Province	64.2					
Prose	School	45.5	Q	Q			
	District	54.1					
	Province	57.9					
Poetry	School	45.3	Q	Q			
	District	47.0					
	Province	47.3					
Connections	School	45.9	Q	Q			
	District	49.5					
	Province	51.7					
Comparison	School	70.4	P	P			
	District	61.8					
	Province	59.4					
Personal Response	School	71.5	P	P			
	District	67.6					
	Province	68.1					

Average Mark, 2006-2009

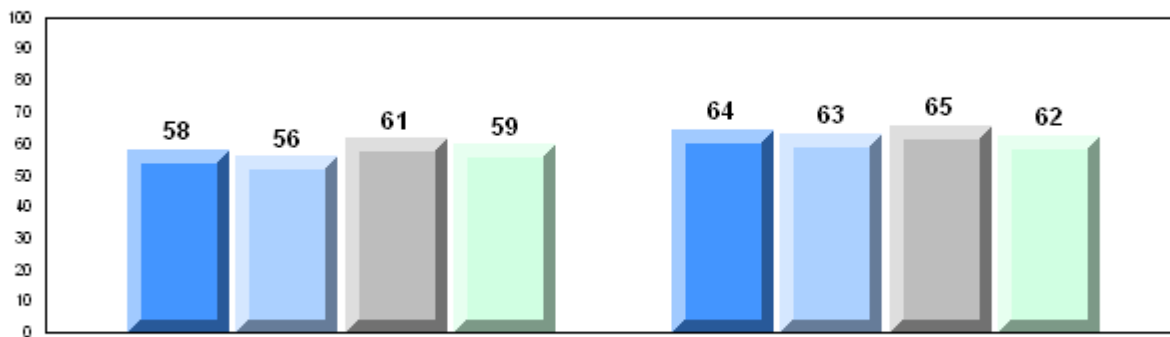

Exam Mark

Final Mark

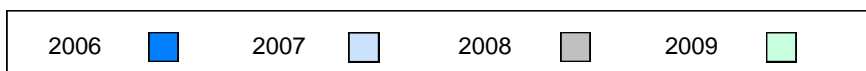

Difference from Provincial Mean, 2006-2009

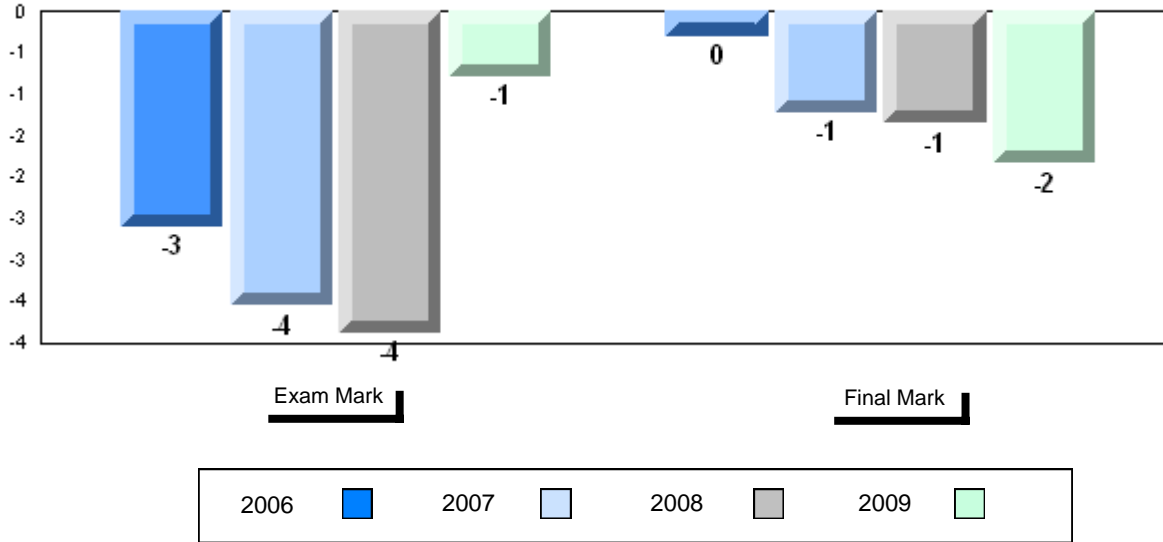

4 Year Public Exam (Subtest) Mark Trend 2006-2009

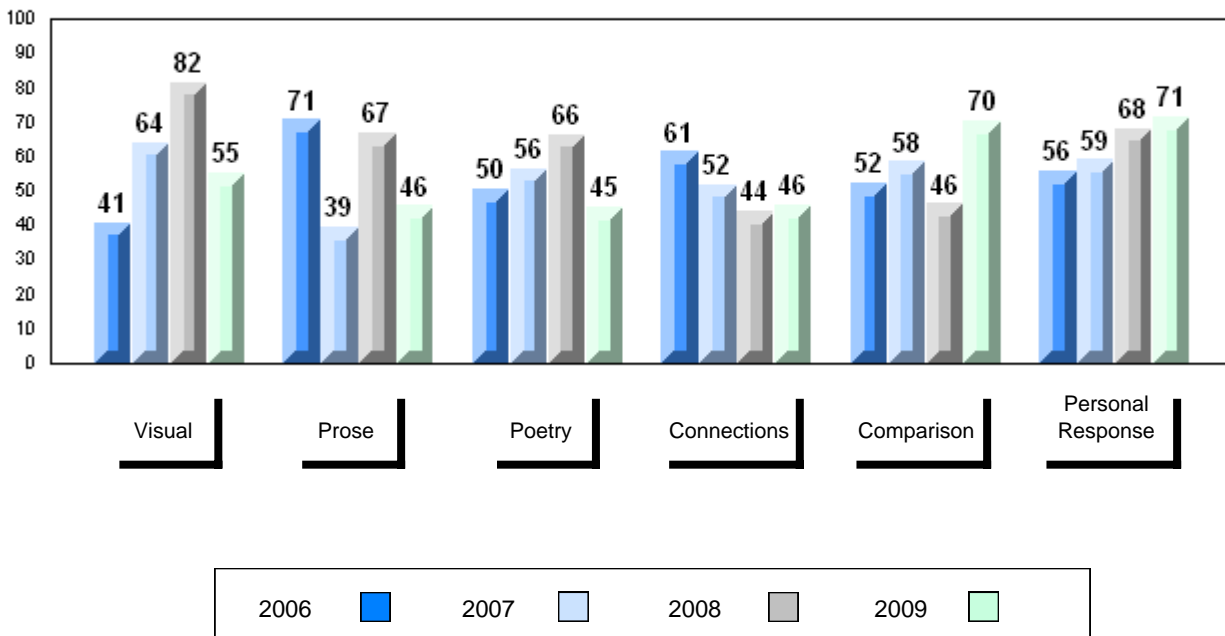

District 3 - Nova Central

#480 - Exploits Valley High, Grand Falls-Windsor

Grades: 10-12

Number of Students		123						
		Public Exam Mark	School vs District	School vs Province	Final Mark	School vs District	School vs Province	
English 3201	School	60.6	P	P	64.9	P	P	
	District	59.4			64.0			
	Province	60.2			64.3			
Subtest								
Visual	School	65.6	P	P				
	District	61.0						
	Province	64.2						
Prose	School	61.3	P	P				
	District	54.1						
	Province	57.9						
Poetry	School	46.0	q	q				
	District	47.0						
	Province	47.3						
Connections	School	48.8	q	q				
	District	49.5						
	Province	51.7						
Comparison	School	63.4	P	P				
	District	61.8						
	Province	59.4						
Personal Response	School	63.0	q	q				
	District	67.6						
	Province	68.1						

Average Mark, 2006-2009

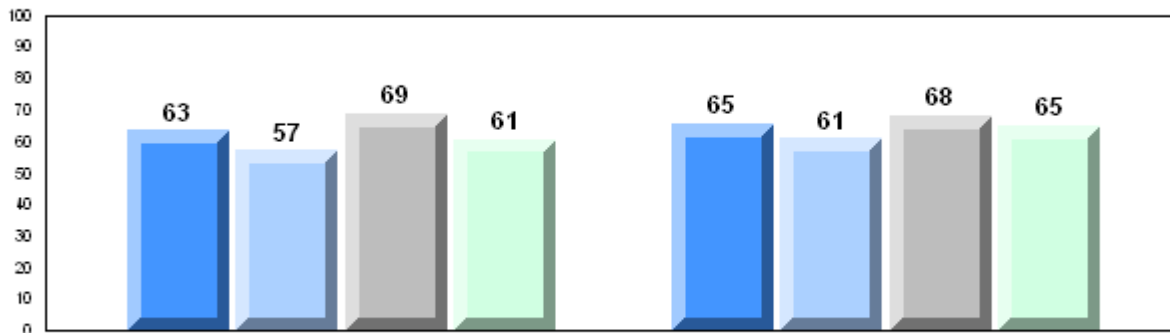

Exam Mark

Final Mark

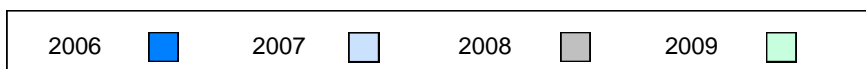

Difference from Provincial Mean, 2006-2009

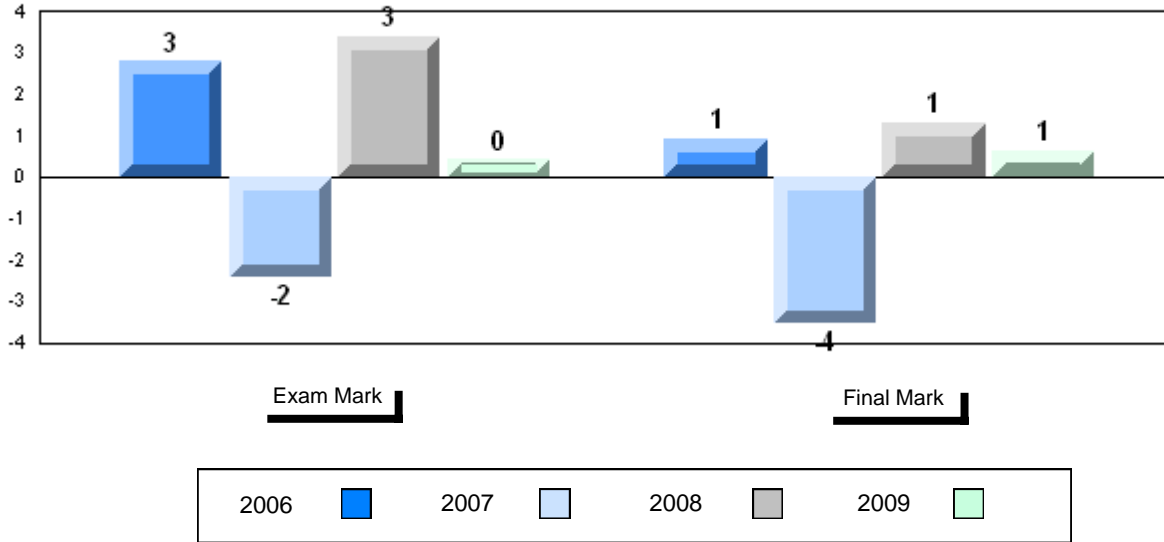

4 Year Public Exam (Subtest) Mark Trend 2006-2009

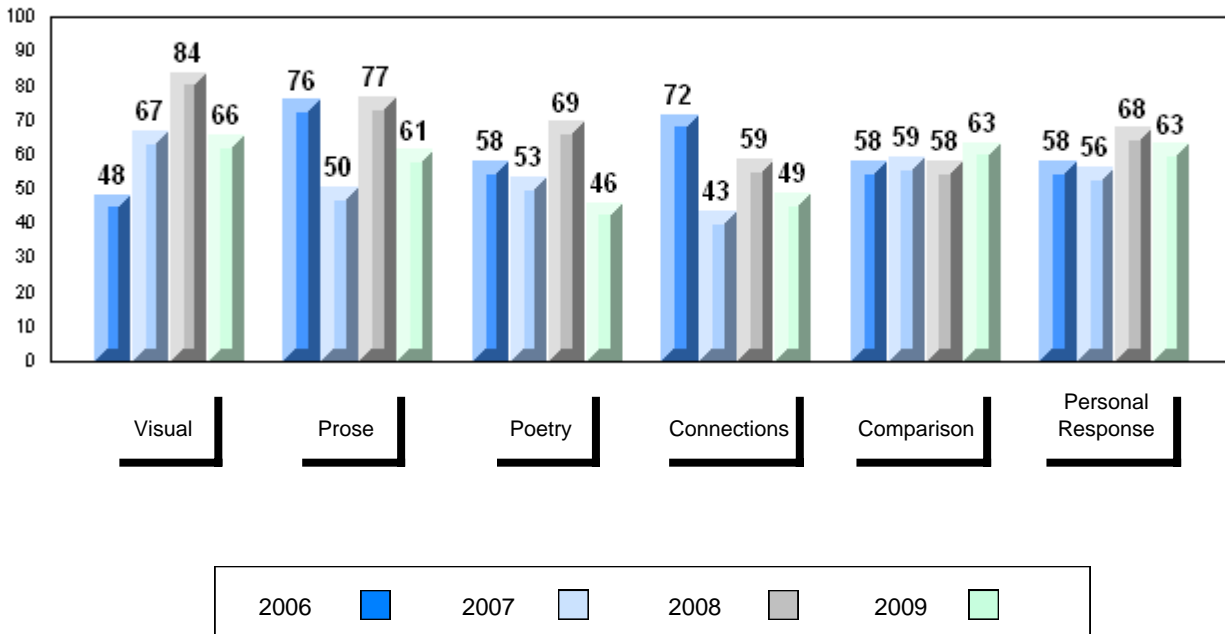

District 4 - Eastern

#214 - John Burke High School, Grand Bank

Grades: 8-12

Number of Students	29						
		Public Exam Mark	School vs District	School vs Province	Final Mark	School vs District	School vs Province
English 3201	School	63.4	P	P	64.9	P	P
	District	60.9			64.6		
	Province	60.2			64.3		
Subtest							
Visual	School	64.3	P	P			
	District	65.4					
	Province	64.2					
Prose	School	61.5	P	P			
	District	60.0					
	Province	57.9					
Poetry	School	51.5	P	P			
	District	47.7					
	Province	47.3					
Connections	School	53.1	P	P			
	District	53.0					
	Province	51.7					
Comparison	School	61.9	P	P			
	District	59.1					
	Province	59.4					
Personal Response	School	73.0	P	P			
	District	68.3					
	Province	68.1					

Average Mark, 2006-2009

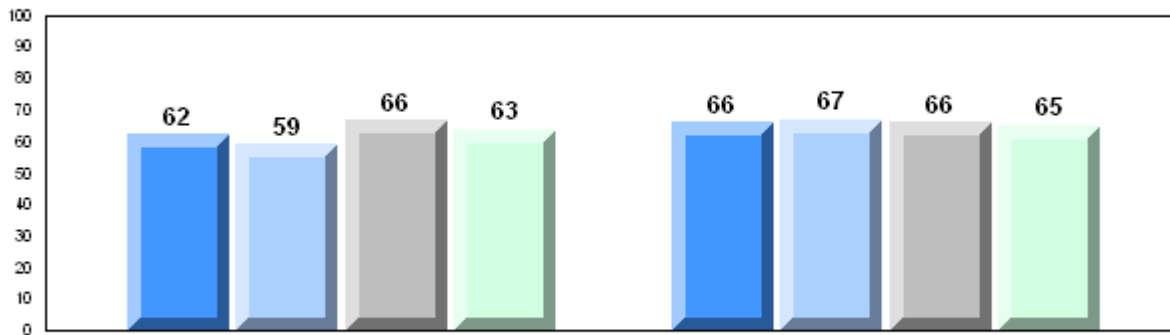

Exam Mark

Final Mark

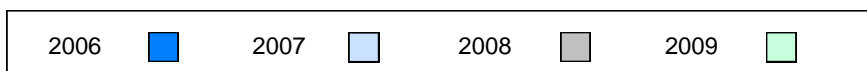

Difference from Provincial Mean, 2006-2009

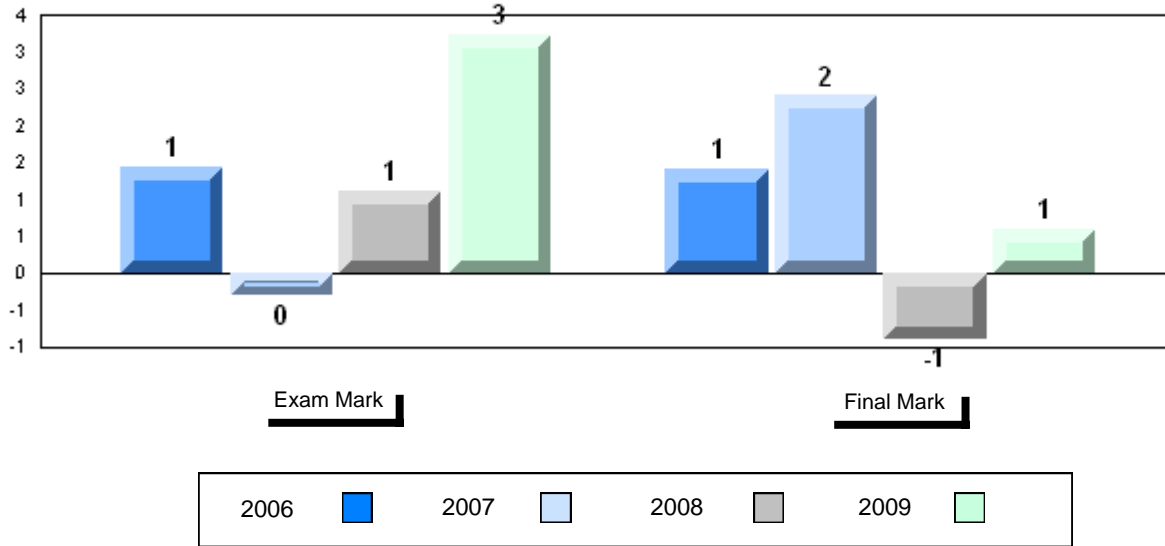

4 Year Public Exam (Subtest) Mark Trend 2006-2009

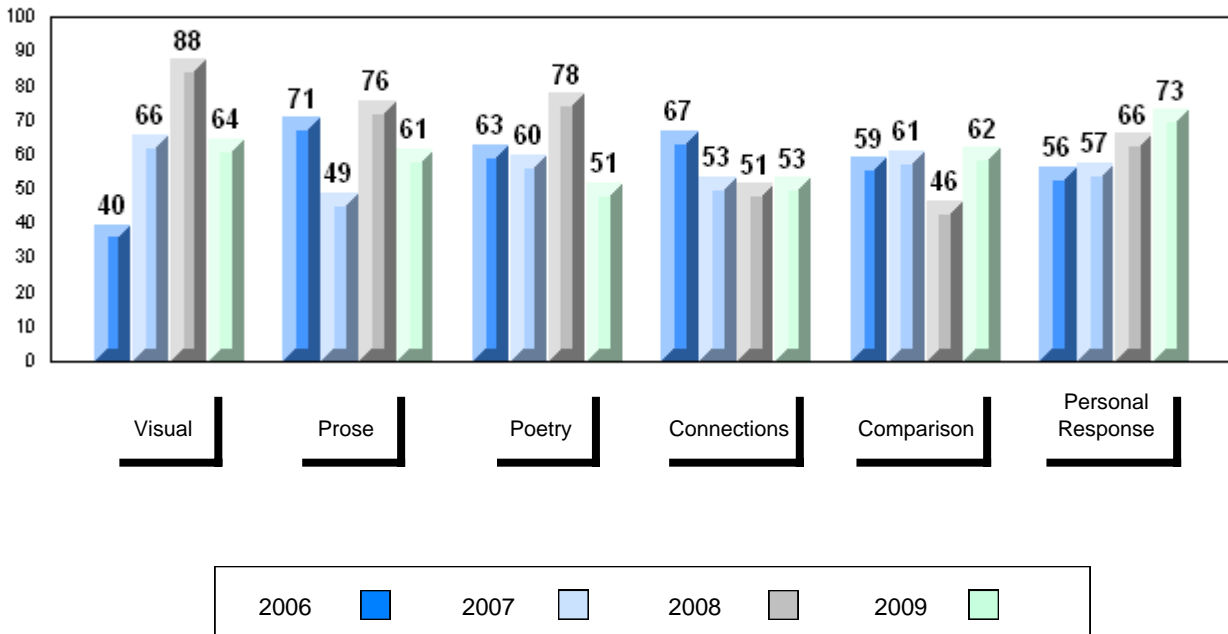

District 4 - Eastern

#218 - St. Joseph's Academy, Lamaline

Grades: K-12

Number of Students		10						
		Public Exam Mark	School vs District	School vs Province	Final Mark	School vs District	School vs Province	
English 3201	School	56.2	q	q	62.8	q	q	
	District	60.9						
	Province	60.2						
Subtest								
Visual	School	55.0	q	q				
	District	65.4						
	Province	64.2						
Prose	School	56.0	q	q				
	District	60.0						
	Province	57.9						
Poetry	School	38.8	q	q				
	District	47.7						
	Province	47.3						
Connections	School	40.5	q	q				
	District	53.0						
	Province	51.7						
Comparison	School	61.6	p	p				
	District	59.1						
	Province	59.4						
Personal Response	School	64.7	q	q				
	District	68.3						
	Province	68.1						

Average Mark, 2006-2009

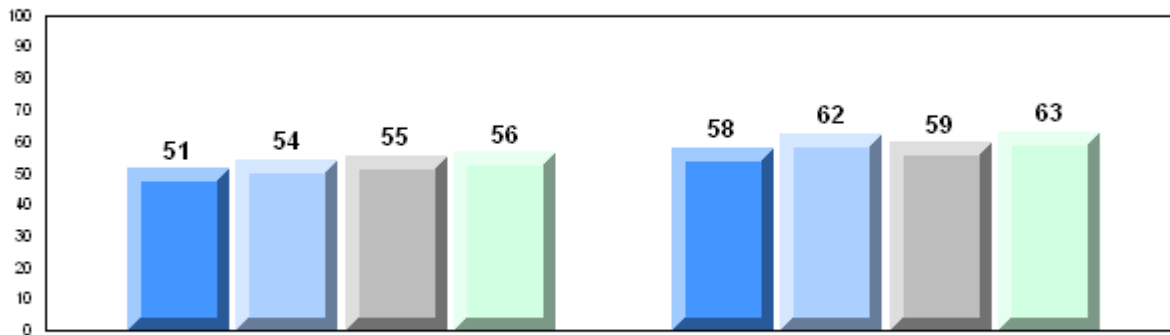

Exam Mark

Final Mark

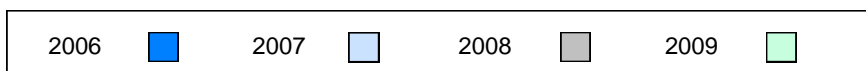

Difference from Provincial Mean, 2006-2009

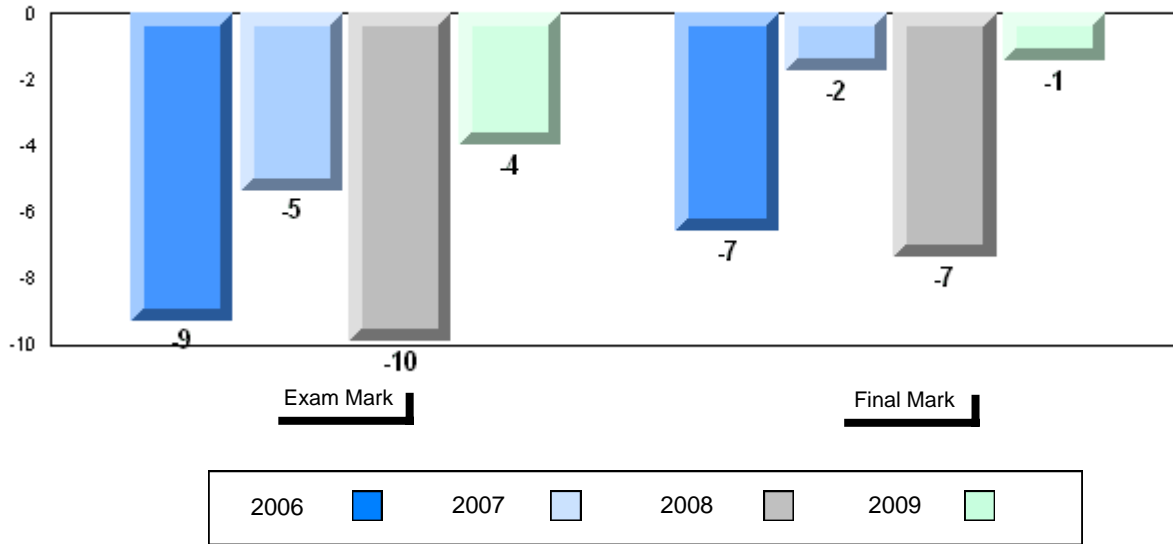

4 Year Public Exam (Subtest) Mark Trend 2006-2009

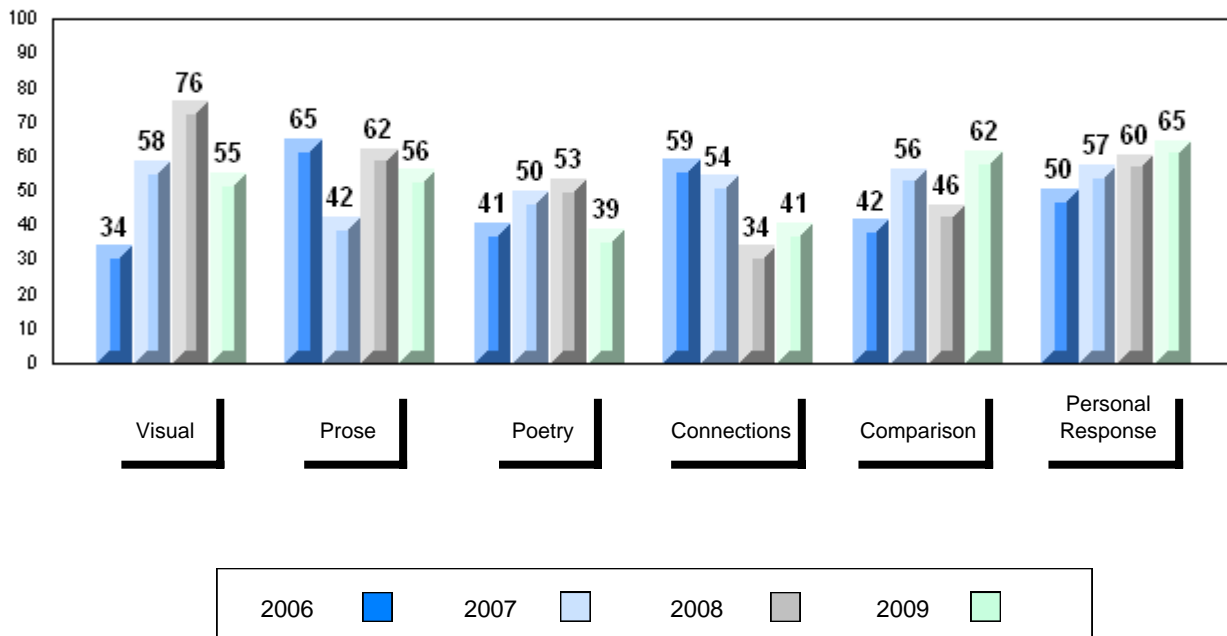

District 4 - Eastern

#219 - Marystown Central High School, Marystown

Grades: 10-12

Number of Students	86						
		Public Exam Mark	School vs District	School vs Province	Final Mark	School vs District	School vs Province
English 3201	School	62.6	P	P	66.0	P	P
	District	60.9			64.6		
	Province	60.2			64.3		
<u>Subtest</u>							
Visual	School	67.6	P	P			
	District	65.4					
	Province	64.2					
Prose	School	66.2	P	P			
	District	60.0					
	Province	57.9					
Poetry	School	46.0	q	q			
	District	47.7					
	Province	47.3					
Connections	School	59.0	P	P			
	District	53.0					
	Province	51.7					
Comparison	School	58.7	q	q			
	District	59.1					
	Province	59.4					
Personal Response	School	69.0	P	P			
	District	68.3					
	Province	68.1					

Average Mark, 2006-2009

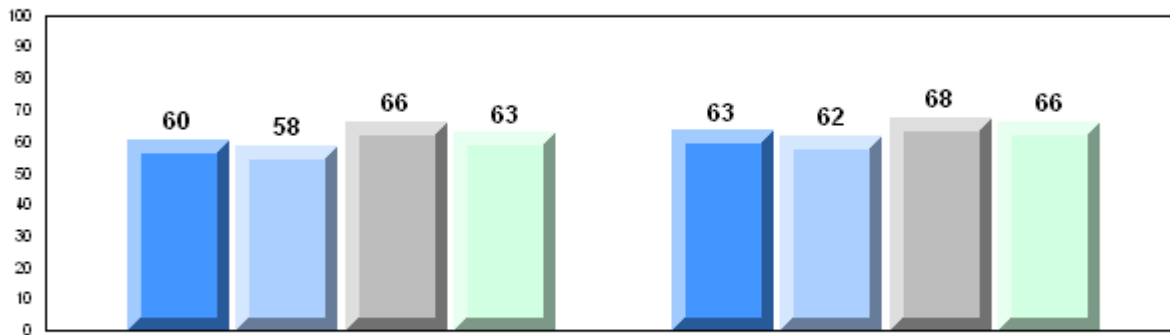

Exam Mark

Final Mark

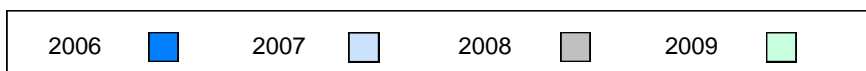

Difference from Provincial Mean, 2006-2009

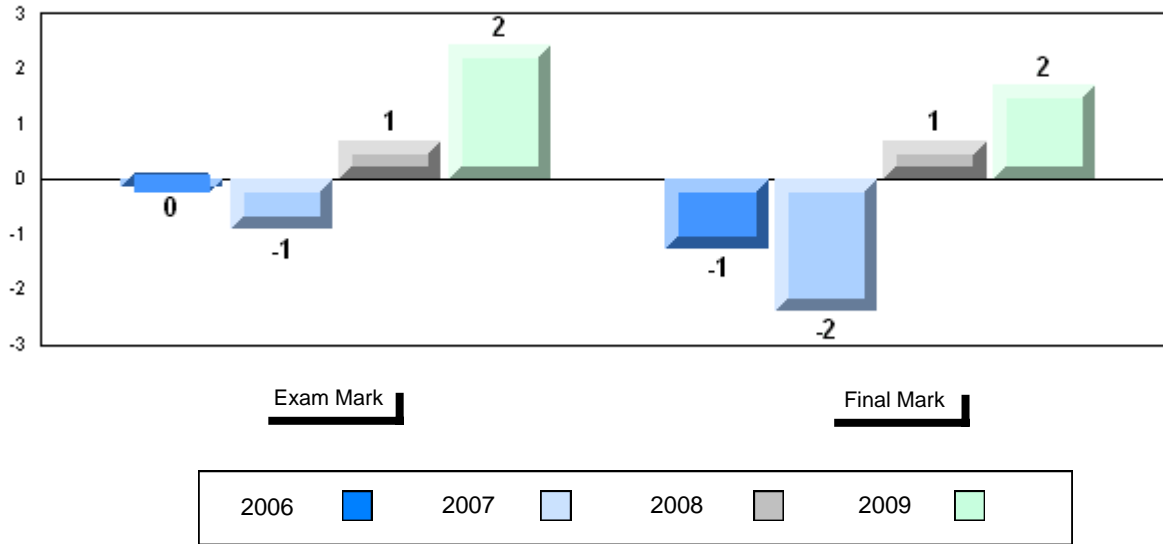

4 Year Public Exam (Subtest) Mark Trend 2006-2009

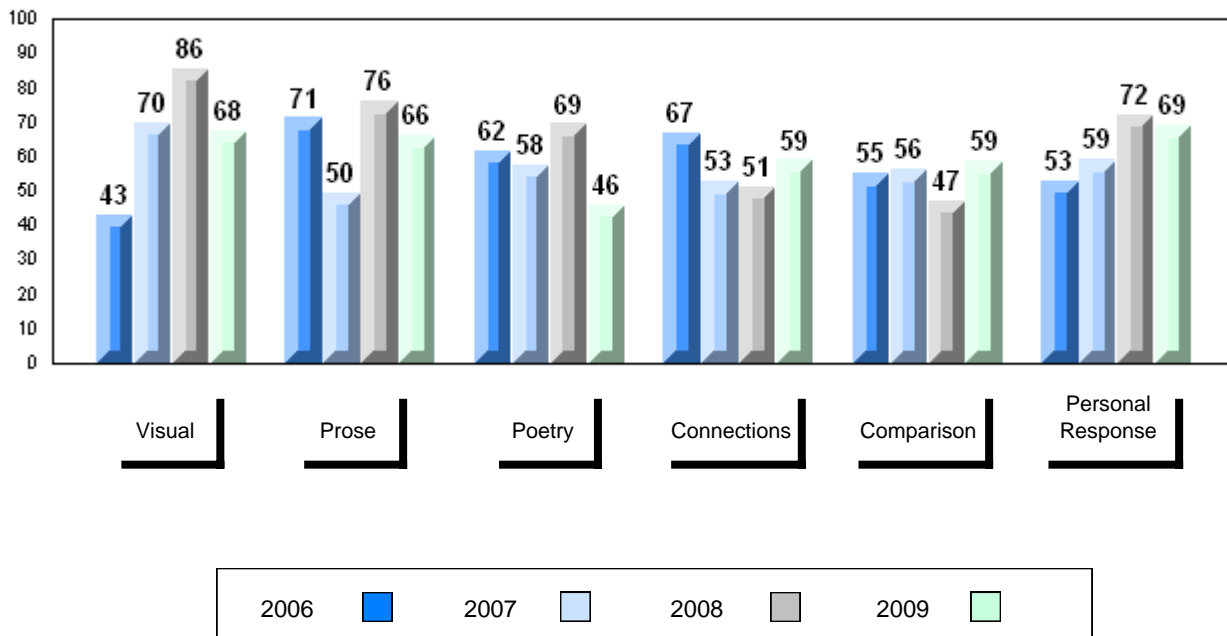

District 4 - Eastern

#223 - Christ the King School, Rushoon

Grades: K-12

Number of Students	12						
		Public Exam Mark	School vs District	School vs Province	Final Mark	School vs District	School vs Province
English 3201	School	57.3	q	q	62.9	q	q
	District	60.9			64.6		
	Province	60.2			64.3		
Subtest							
Visual	School	52.5	q	q			
	District	65.4					
	Province	64.2					
Prose	School	54.4	q	q			
	District	60.0					
	Province	57.9					
Poetry	School	44.0	q	q			
	District	47.7					
	Province	47.3					
Connections	School	47.5	q	q			
	District	53.0					
	Province	51.7					
Comparison	School	57.8	q	q			
	District	59.1					
	Province	59.4					
Personal Response	School	72.5	p	p			
	District	68.3					
	Province	68.1					

Average Mark, 2006-2009

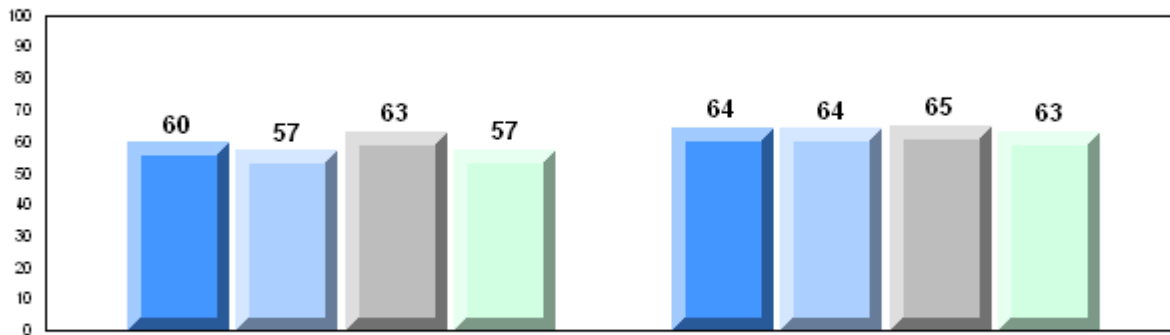

Exam Mark

Final Mark

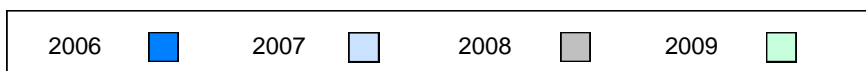

Difference from Provincial Mean, 2006-2009

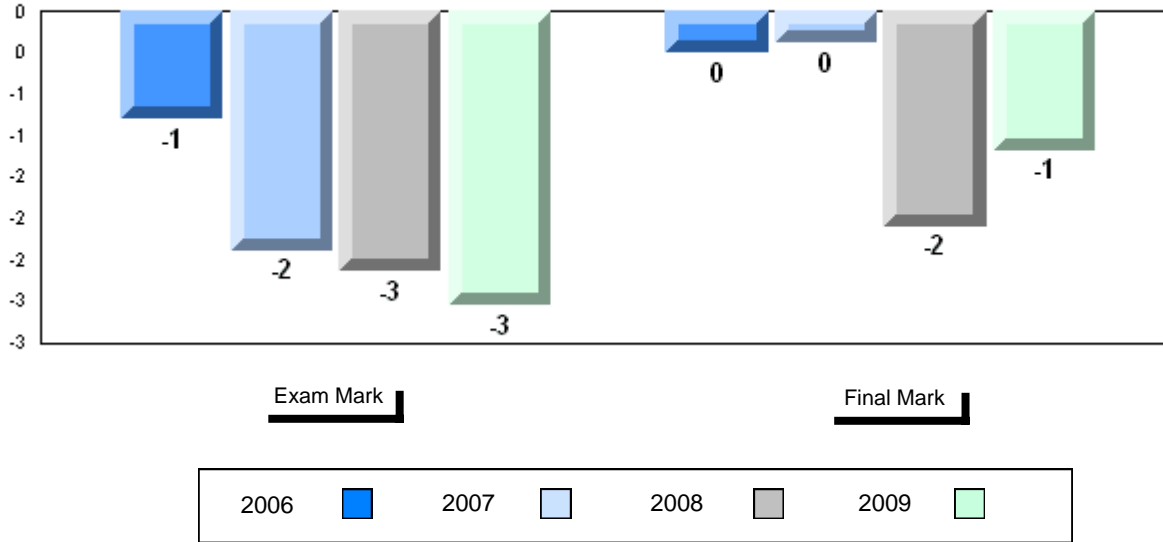

4 Year Public Exam (Subtest) Mark Trend 2006-2009

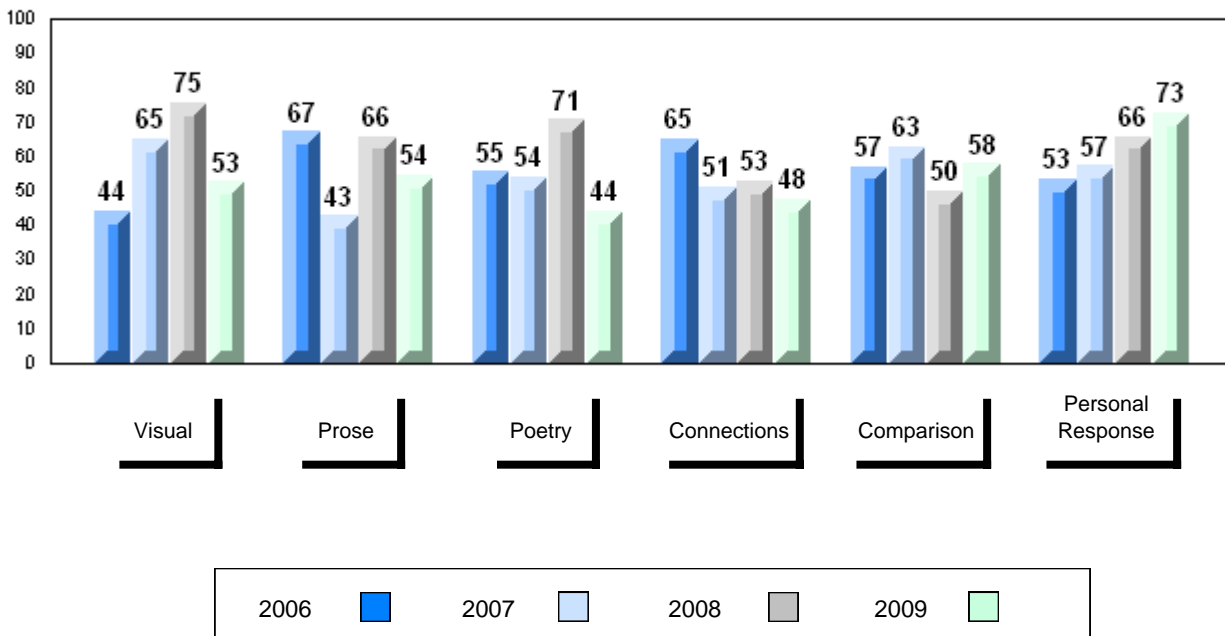

District 4 - Eastern

#226 - Fortune Bay Academy, St. Bernard's - Jacques Fontaine

Grades: K-12

Number of Students	8						
		Public Exam Mark	School vs District	School vs Province	Final Mark	School vs District	School vs Province
English 3201	School	59.0	q	q	65.8	p	p
	District	60.9			64.6		
	Province	60.2			64.3		
<u>Subtest</u>							
Visual	School	68.1	p	p			
	District	65.4					
	Province	64.2					
Prose	School	57.5	q	q			
	District	60.0					
	Province	57.9					
Poetry	School	50.3	p	p			
	District	47.7					
	Province	47.3					
Connections	School	53.8	p	p			
	District	53.0					
	Province	51.7					
Comparison	School	50.0	q	q			
	District	59.1					
	Province	59.4					
Personal Response	School	68.8	p	p			
	District	68.3					
	Province	68.1					

Average Mark, 2006-2009

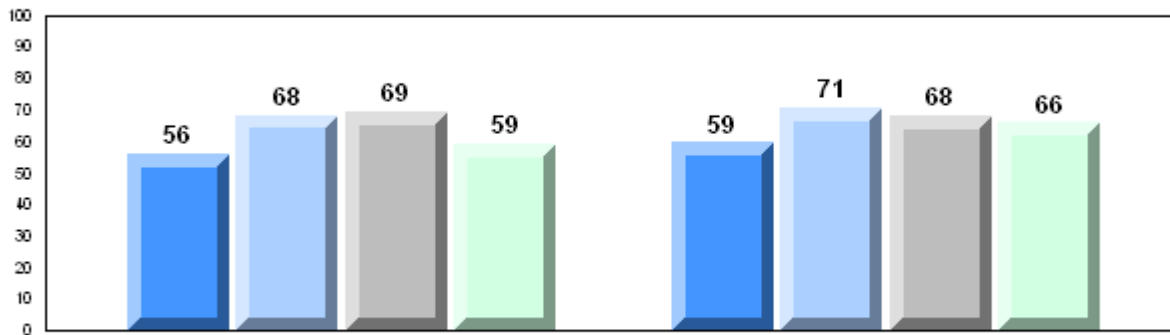

Exam Mark

Final Mark

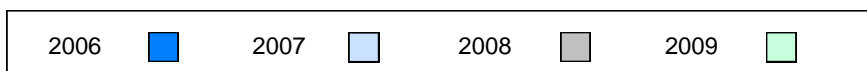

Difference from Provincial Mean, 2006-2009

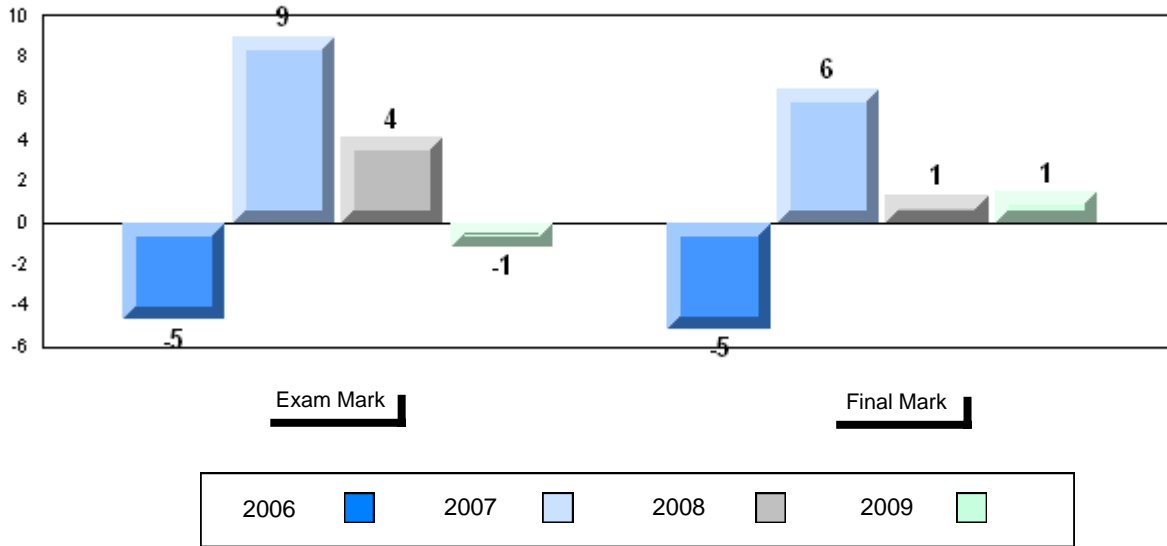

4 Year Public Exam (Subtest) Mark Trend 2006-2009

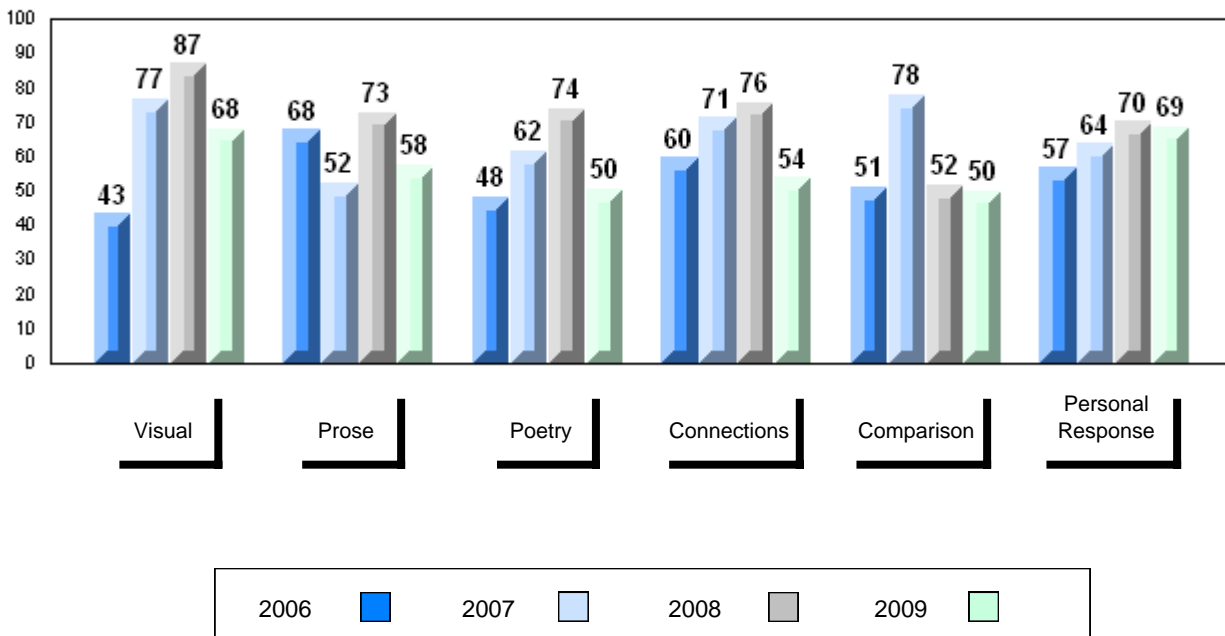

District 4 - Eastern

#228 - St. Lawrence Academy, St. Lawrence

Grades: K-12

Number of Students 19

English 3201

School
District
Province

Public Exam Mark

School vs District

School vs Province

55.4
60.9
60.2

q

q

Final Mark

School vs District

School vs Province

61.2
64.6
64.3

q

q

Subtest

Visual

School
District
Province

61.6
65.4
64.2

q

q

Prose

School
District
Province

54.9
60.0
57.9

q

q

Poetry

School
District
Province

39.6
47.7
47.3

q

q

Connections

School
District
Province

45.3
53.0
51.7

q

q

Comparison

School
District
Province

56.0
59.1
59.4

q

q

Personal Response

School
District
Province

62.1
68.3
68.1

q

q

Average Mark, 2006-2009

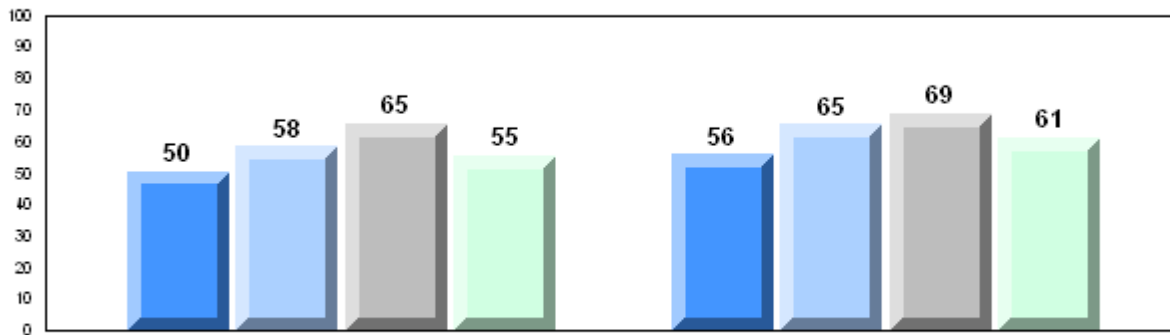

Exam Mark

Final Mark

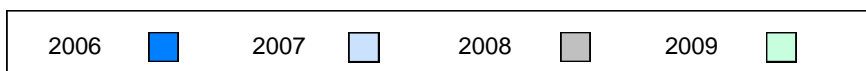

Difference from Provincial Mean, 2006-2009

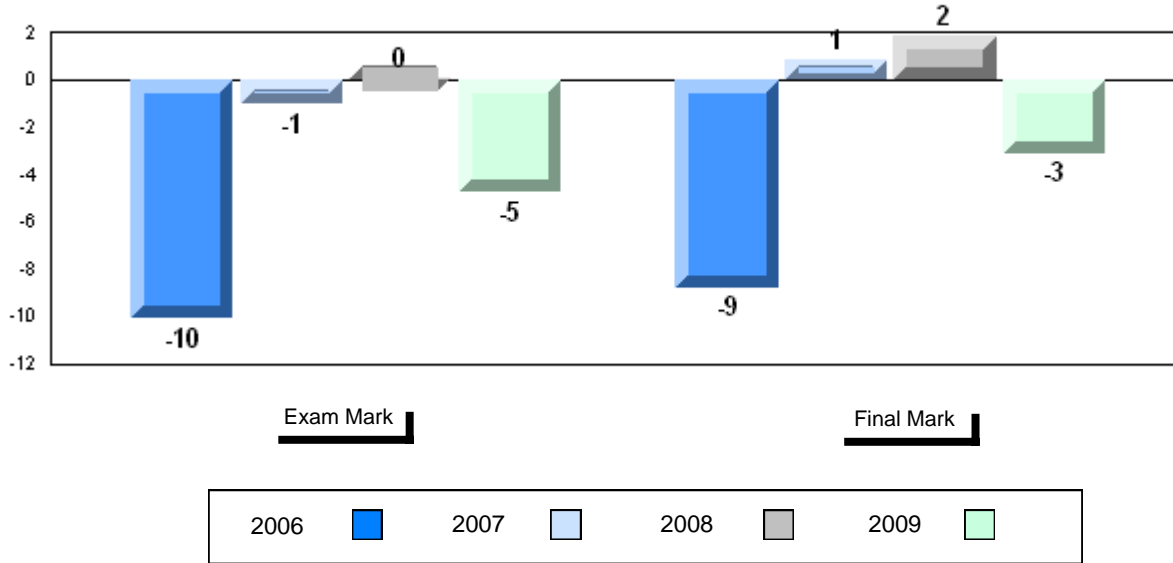

4 Year Public Exam (Subtest) Mark Trend 2006-2009

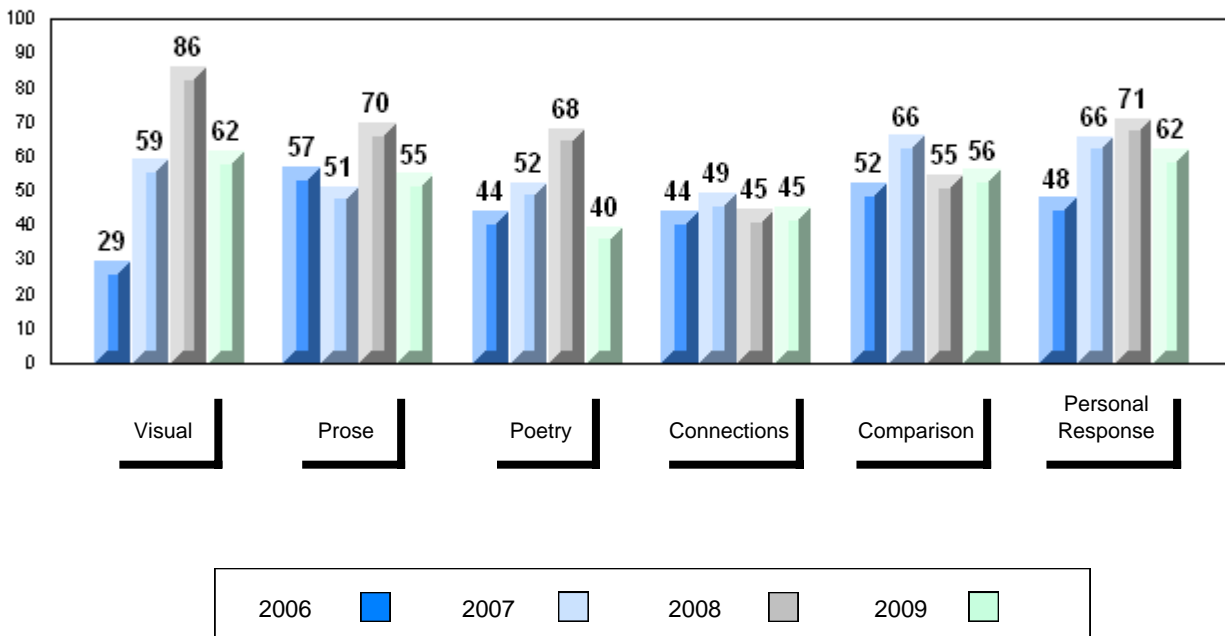

District 4 - Eastern

#229 - St. Joseph's All Grade, Terrenceville

Grades: K-12

Number of Students		14						
		Public Exam Mark	School vs District	School vs Province	Final Mark	School vs District	School vs Province	
English 3201	School	51.6	q	q	58.8	q	q	
	District	60.9				64.6		
	Province	60.2				64.3		
Subtest								
Visual	School	61.1	q	q				
	District	65.4						
	Province	64.2						
Prose	School	48.2	q	q				
	District	60.0						
	Province	57.9						
Poetry	School	42.0	q	q				
	District	47.7						
	Province	47.3						
Connections	School	42.1	q	q				
	District	53.0						
	Province	51.7						
Comparison	School	50.6	q	q				
	District	59.1						
	Province	59.4						
Personal Response	School	56.4	q	q				
	District	68.3						
	Province	68.1						

Average Mark, 2006-2009

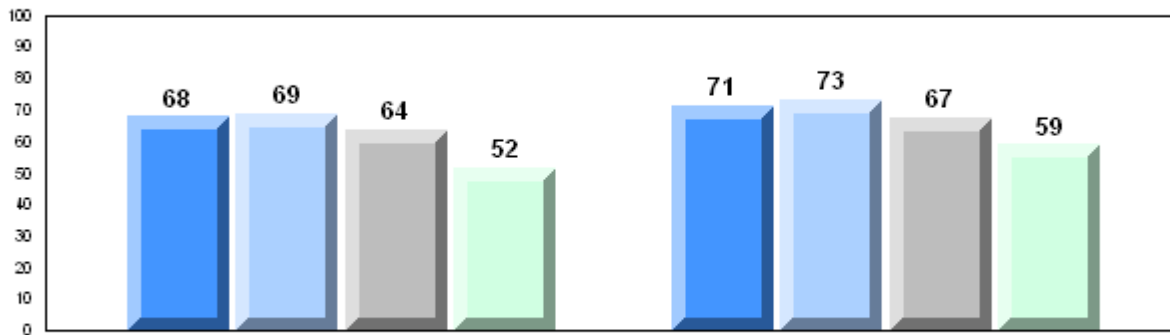

Exam Mark

Final Mark

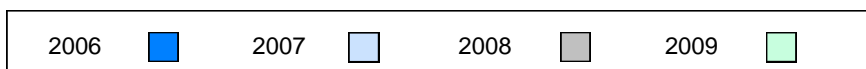

Difference from Provincial Mean, 2006-2009

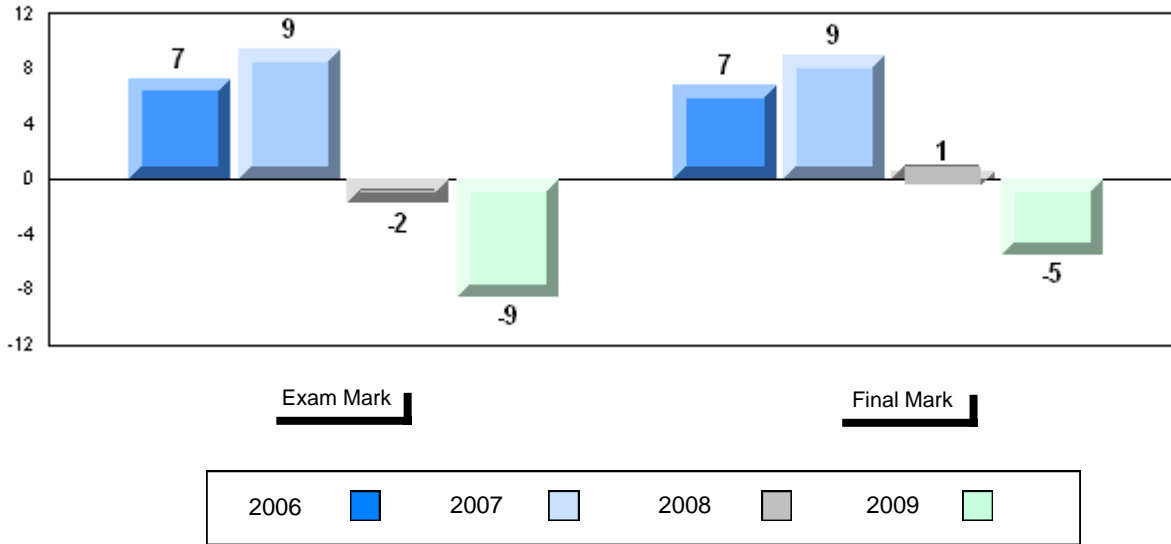

4 Year Public Exam (Subtest) Mark Trend 2006-2009

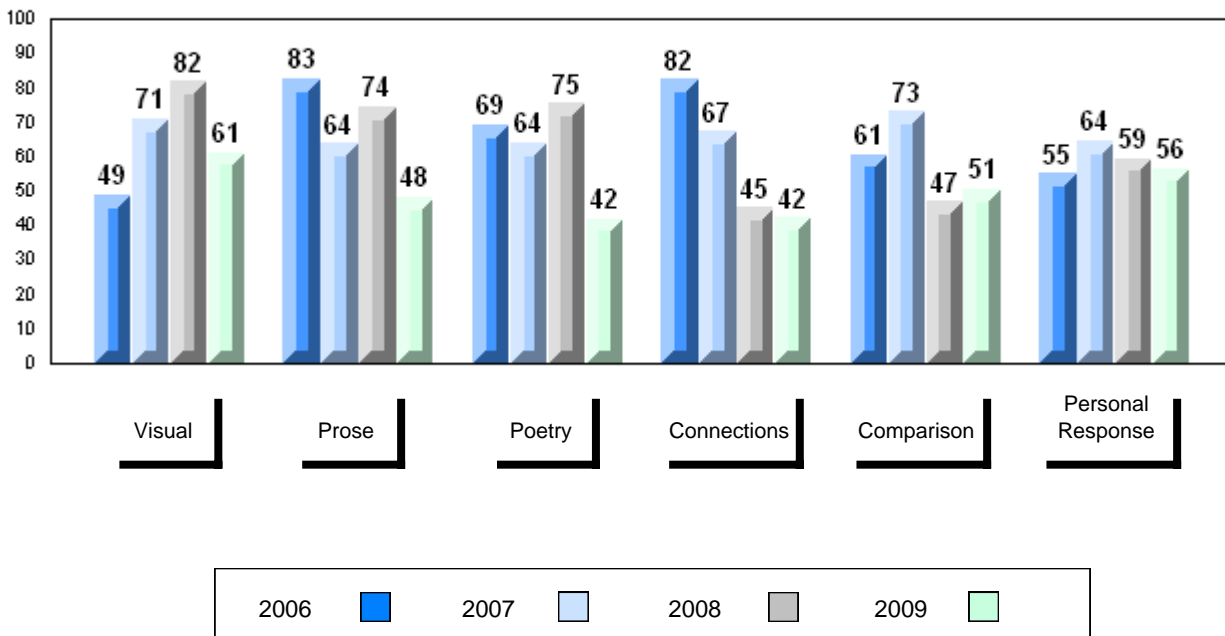

District 4 - Eastern

#231 - Discovery Collegiate, Bonavista

Grades: 9-12

Number of Students	52						
		Public Exam Mark	School vs District	School vs Province	Final Mark	School vs District	School vs Province
English 3201	School	62.3	P	P	64.0	Q	Q
	District	60.9			64.6		
	Province	60.2			64.3		
Subtest							
Visual	School	69.0	P	P			
	District	65.4					
	Province	64.2					
Prose	School	68.1	P	P			
	District	60.0					
	Province	57.9					
Poetry	School	51.4	P	P			
	District	47.7					
	Province	47.3					
Connections	School	53.7	P	P			
	District	53.0					
	Province	51.7					
Comparison	School	52.6	Q	Q			
	District	59.1					
	Province	59.4					
Personal Response	School	69.6	P	P			
	District	68.3					
	Province	68.1					

Average Mark, 2006-2009

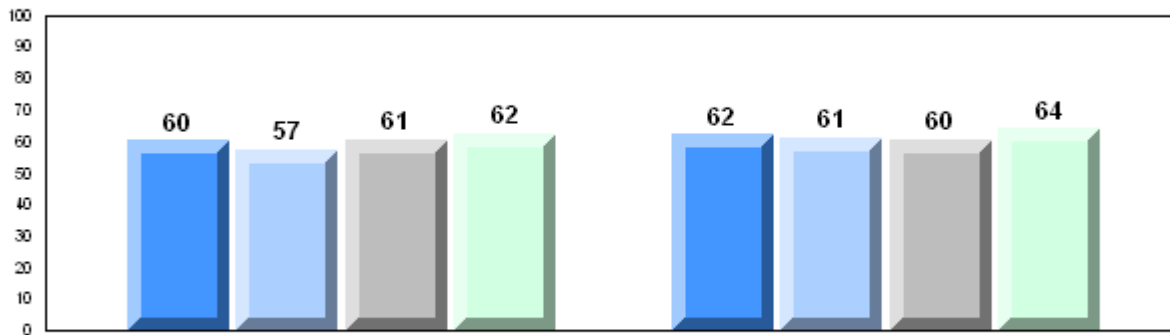

Exam Mark

Final Mark

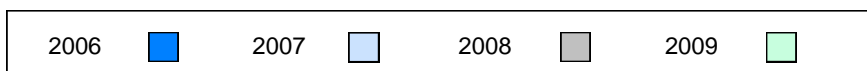

Difference from Provincial Mean, 2006-2009

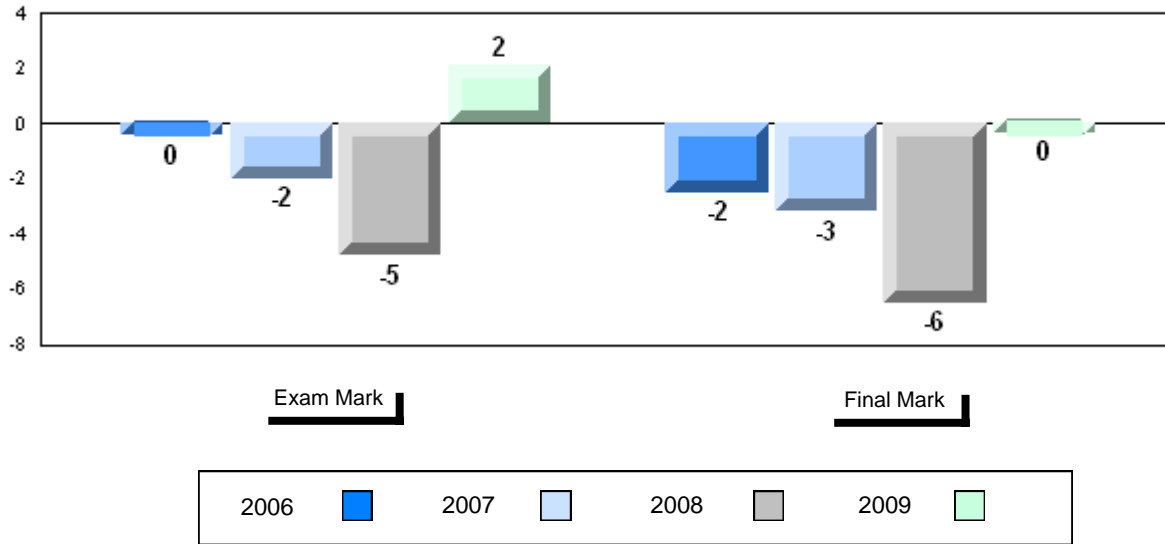

4 Year Public Exam (Subtest) Mark Trend 2006-2009

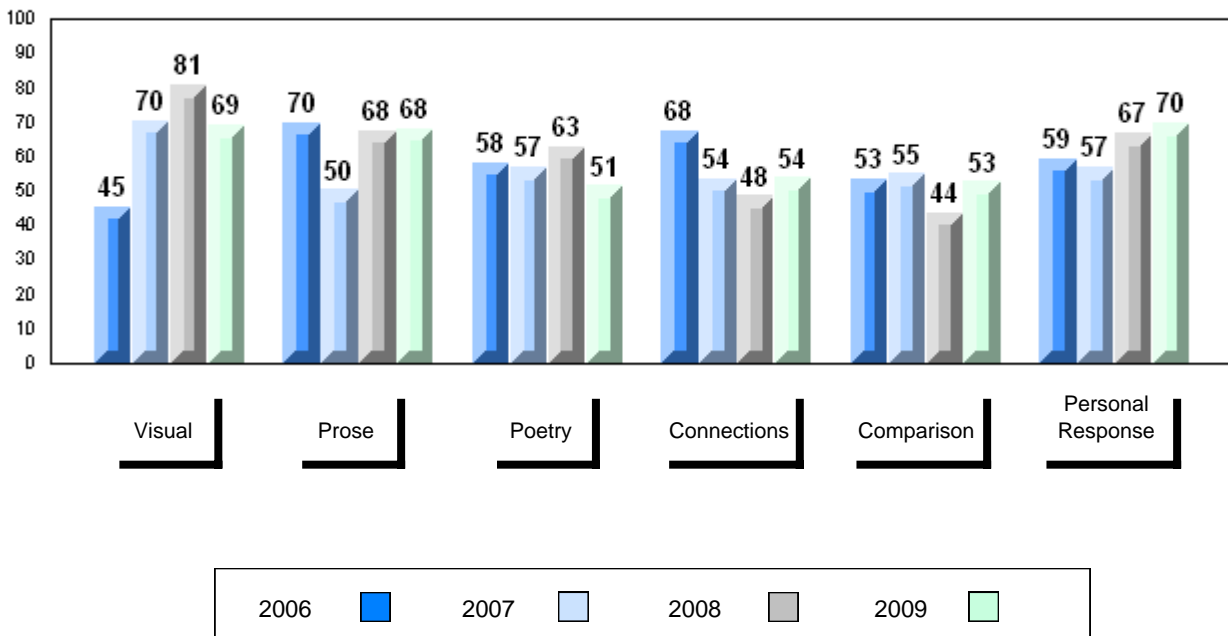

District 4 - Eastern

#235 - Clarenville High School, Clarenville

Grades: 9-12

Number of Students	58						
		Public Exam Mark	School vs District	School vs Province	Final Mark	School vs District	School vs Province
English 3201	School	55.8	q	q	62.2	q	q
	District	60.9			64.6		
	Province	60.2			64.3		
<u>Subtest</u>							
Visual	School	60.0	q	q			
	District	65.4					
	Province	64.2					
Prose	School	54.6	q	q			
	District	60.0					
	Province	57.9					
Poetry	School	46.7	q	q			
	District	47.7					
	Province	47.3					
Connections	School	50.4	q	q			
	District	53.0					
	Province	51.7					
Comparison	School	51.1	q	q			
	District	59.1					
	Province	59.4					
Personal Response	School	62.7	q	q			
	District	68.3					
	Province	68.1					

Average Mark, 2006-2009

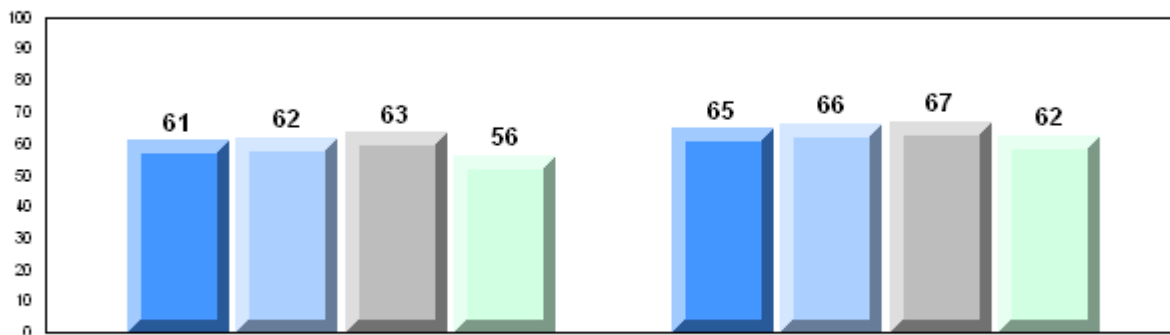

Exam Mark

Final Mark

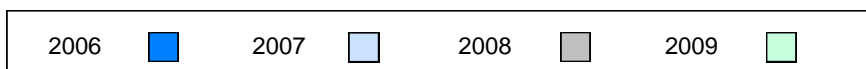

Difference from Provincial Mean, 2006-2009

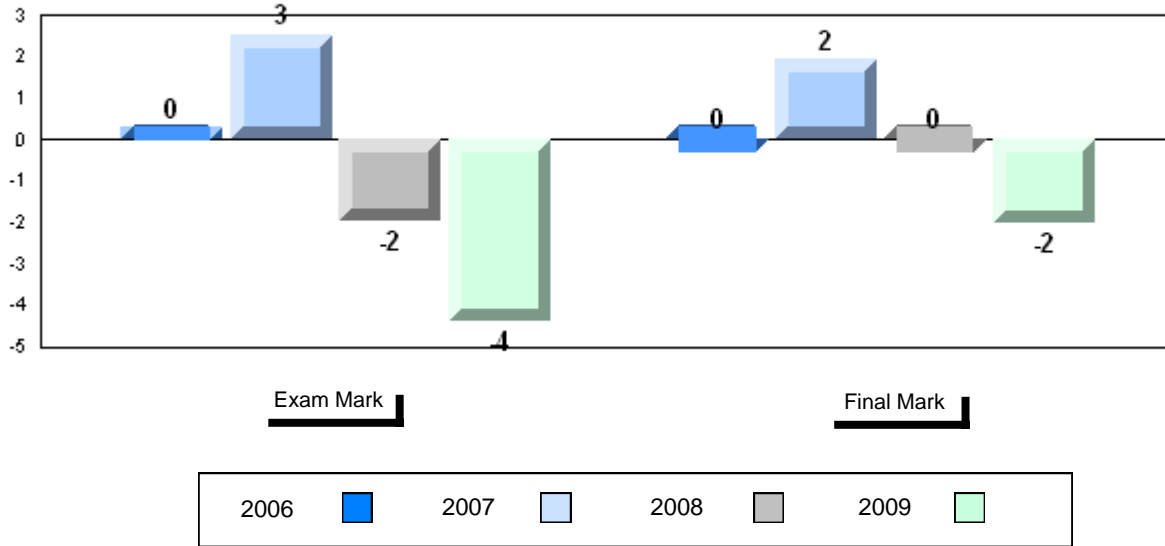

4 Year Public Exam (Subtest) Mark Trend 2006-2009

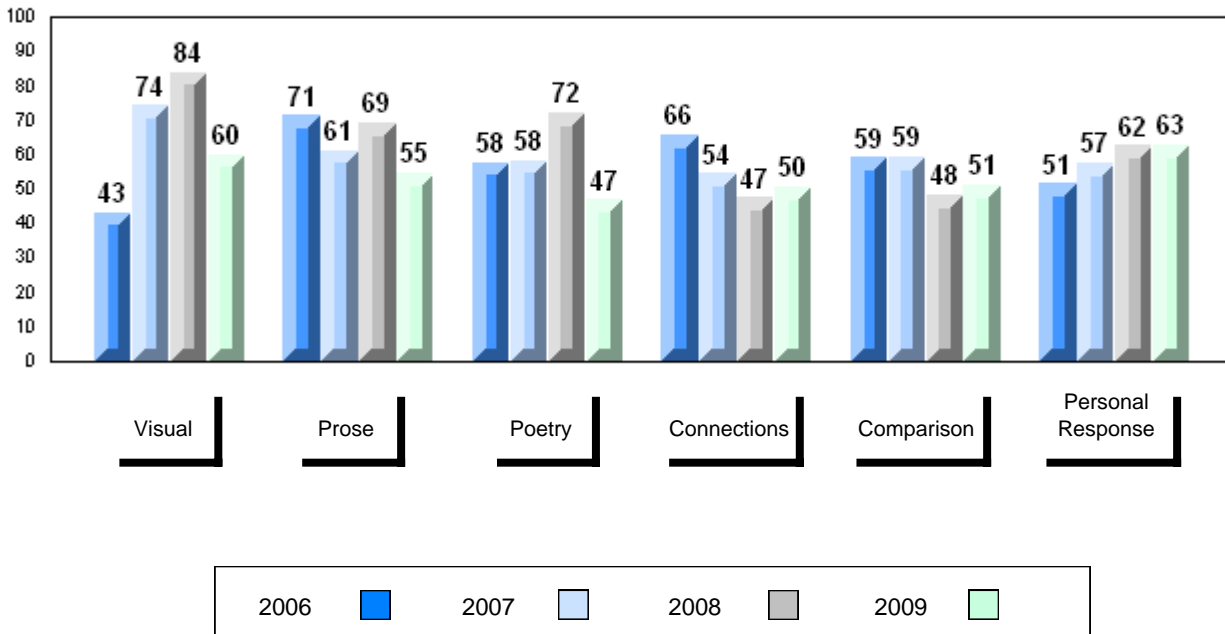

District 4 - Eastern

#240 - Bishop White School, Port Rexton

Grades: K-12

Number of Students		8	Public Exam Mark			Final Mark		
			School vs District	School vs Province	School vs District	School vs Province		
English 3201	School		50.1	q	q	57.5	q	q
	District		60.9			64.6		
	Province		60.2			64.3		
Subtest								
Visual	School		47.5	q	q			
	District		65.4					
	Province		64.2					
Prose	School		43.8	q	q			
	District		60.0					
	Province		57.9					
Poetry	School		41.9	q	q			
	District		47.7					
	Province		47.3					
Connections	School		45.6	q	q			
	District		53.0					
	Province		51.7					
Comparison	School		50.3	q	q			
	District		59.1					
	Province		59.4					
Personal Response	School		58.8	q	q			
	District		68.3					
	Province		68.1					

Average Mark, 2006-2009

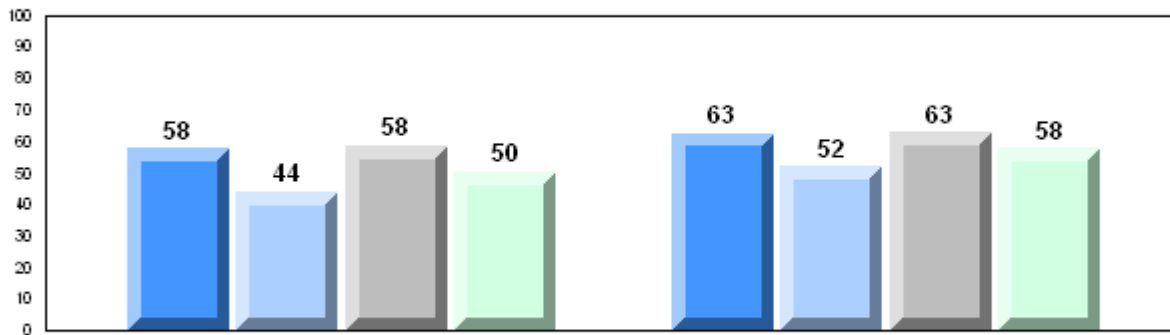

Exam Mark

Final Mark

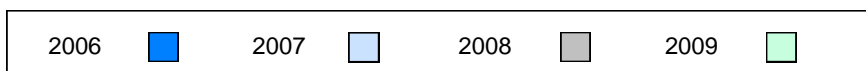

Difference from Provincial Mean, 2006-2009

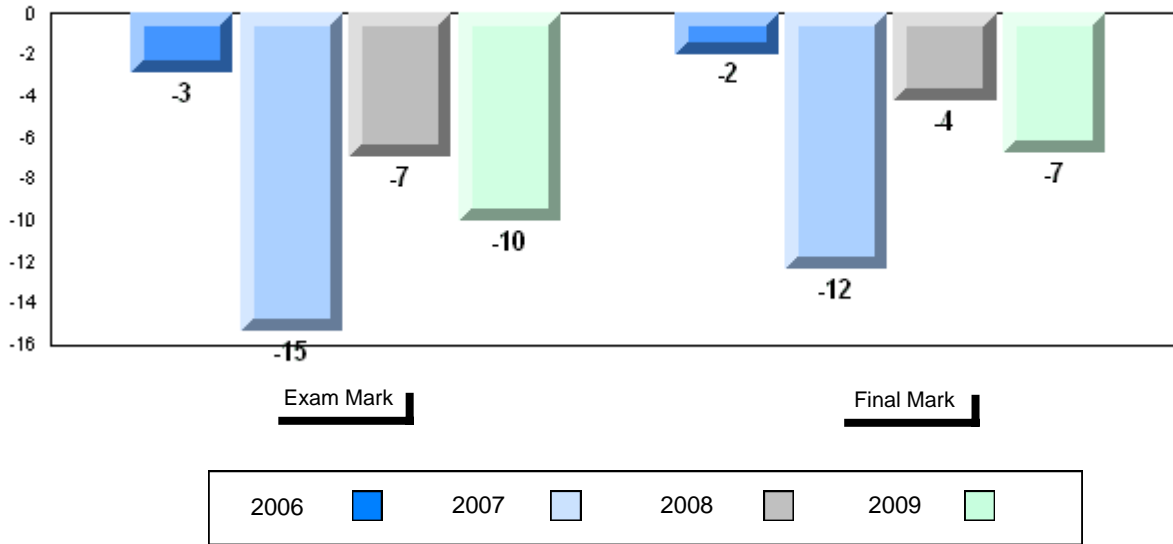

4 Year Public Exam (Subtest) Mark Trend 2006-2009

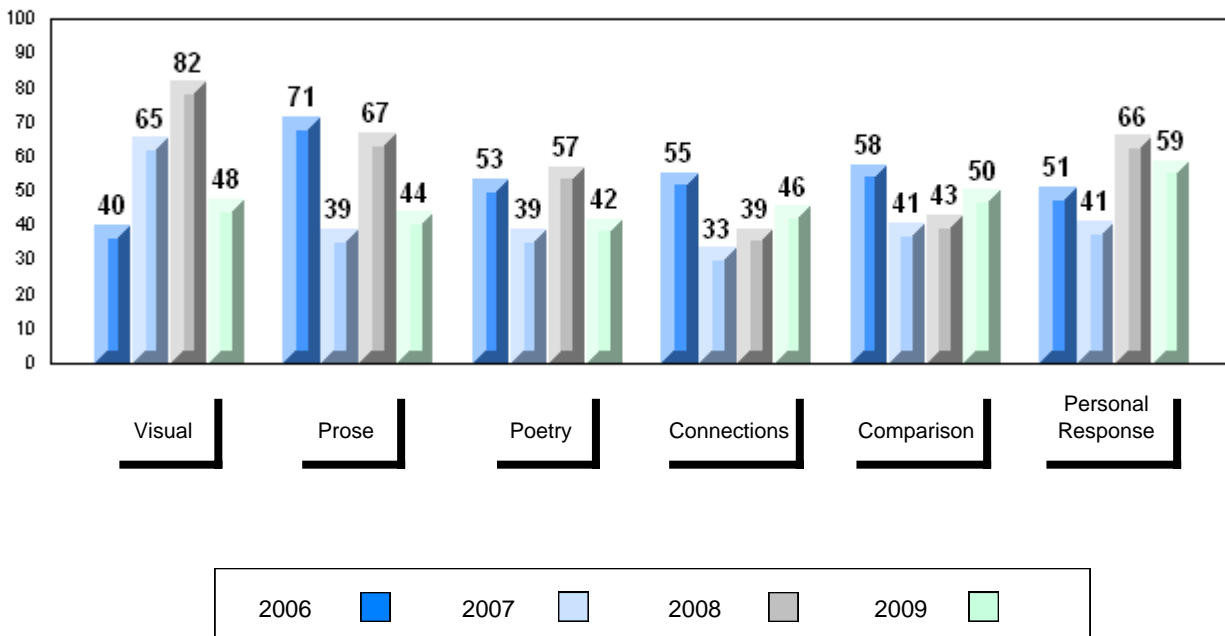

District 4 - Eastern

#242 - Random Island Academy, Random Island

Grades: K-12

Number of Students		12	Public Exam Mark			Final Mark					
			School vs District	School vs Province	School vs District	School vs Province					
English 3201	School	49.3	q	q	56.2	q	q	64.6			
	District	60.9							64.3		
	Province	60.2									
Subtest											
Visual	School	54.6	q	q							
	District	65.4									
	Province	64.2									
Prose	School	39.4	q	q							
	District	60.0									
	Province	57.9									
Poetry	School	35.4	q	q							
	District	47.7									
	Province	47.3									
Connections	School	37.9	q	q							
	District	53.0									
	Province	51.7									
Comparison	School	50.5	q	q							
	District	59.1									
	Province	59.4									
Personal Response	School	65.6	q	q							
	District	68.3									
	Province	68.1									

Average Mark, 2006-2009

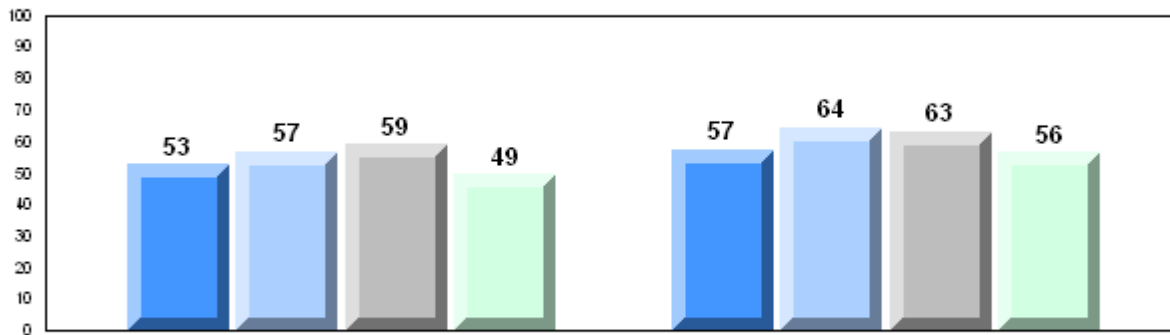

Exam Mark

Final Mark

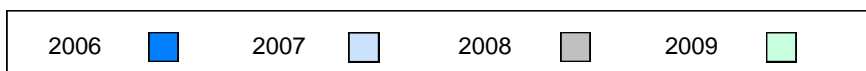

Difference from Provincial Mean, 2006-2009

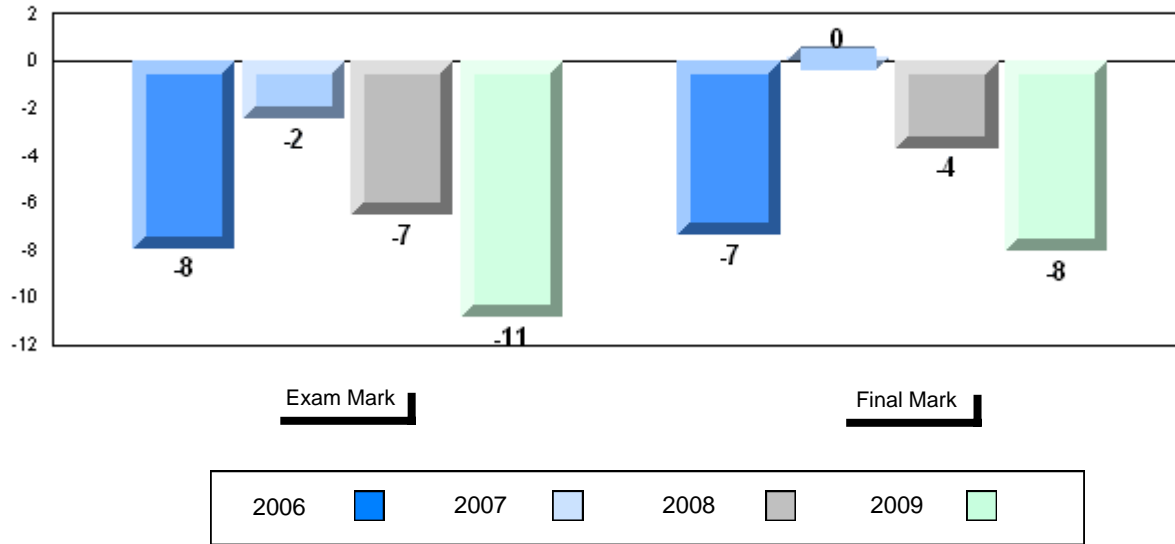

4 Year Public Exam (Subtest) Mark Trend 2006-2009

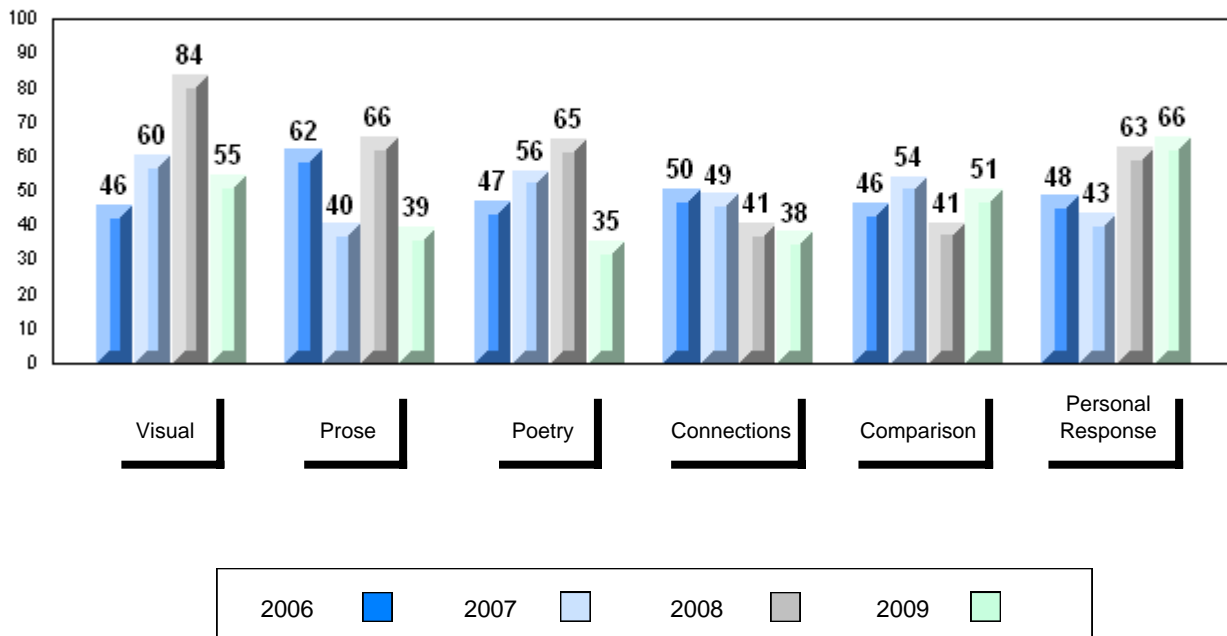

District 4 - Eastern

#247 - Roncalli Central High, Avondale

Grades: 7-12

Number of Students		38						
		Public Exam Mark	School vs District	School vs Province	Final Mark	School vs District	School vs Province	
English 3201	School	52.6	q	q	59.7	q	q	
	District	60.9				64.6		
	Province	60.2				64.3		
Subtest								
Visual	School	54.7	q	q				
	District	65.4						
	Province	64.2						
Prose	School	51.6	q	q				
	District	60.0						
	Province	57.9						
Poetry	School	39.2	q	q				
	District	47.7						
	Province	47.3						
Connections	School	47.5	q	q				
	District	53.0						
	Province	51.7						
Comparison	School	51.7	q	q				
	District	59.1						
	Province	59.4						
Personal Response	School	59.3	q	q				
	District	68.3						
	Province	68.1						

Average Mark, 2006-2009

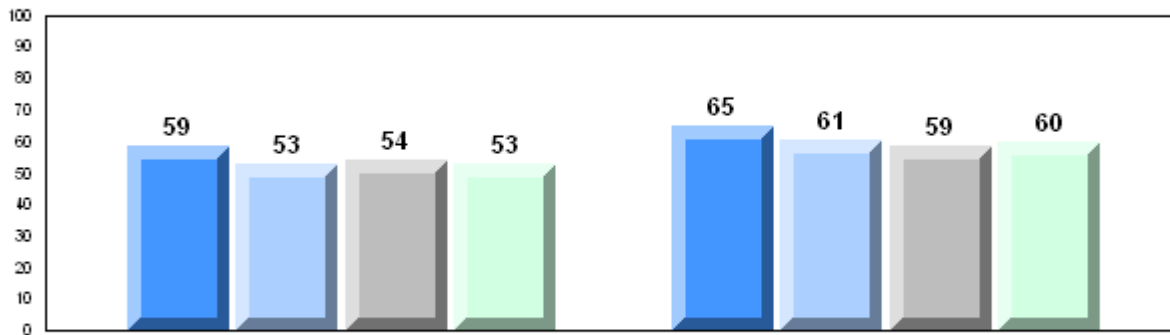

Exam Mark

Final Mark

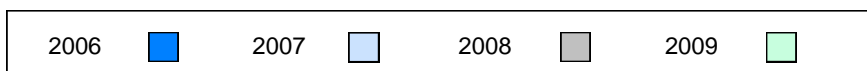

Difference from Provincial Mean, 2006-2009

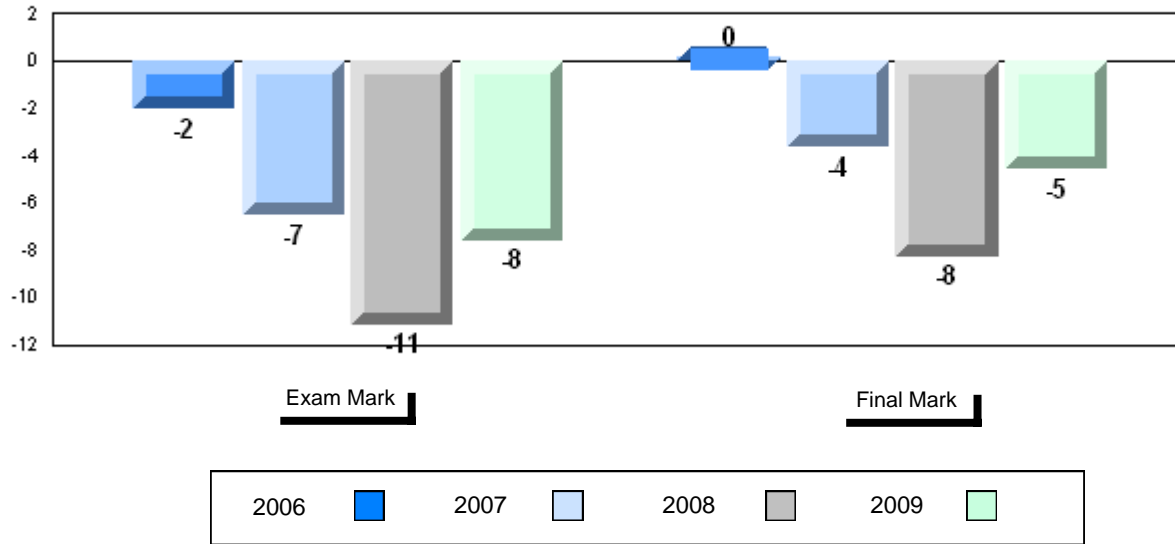

4 Year Public Exam (Subtest) Mark Trend 2006-2009

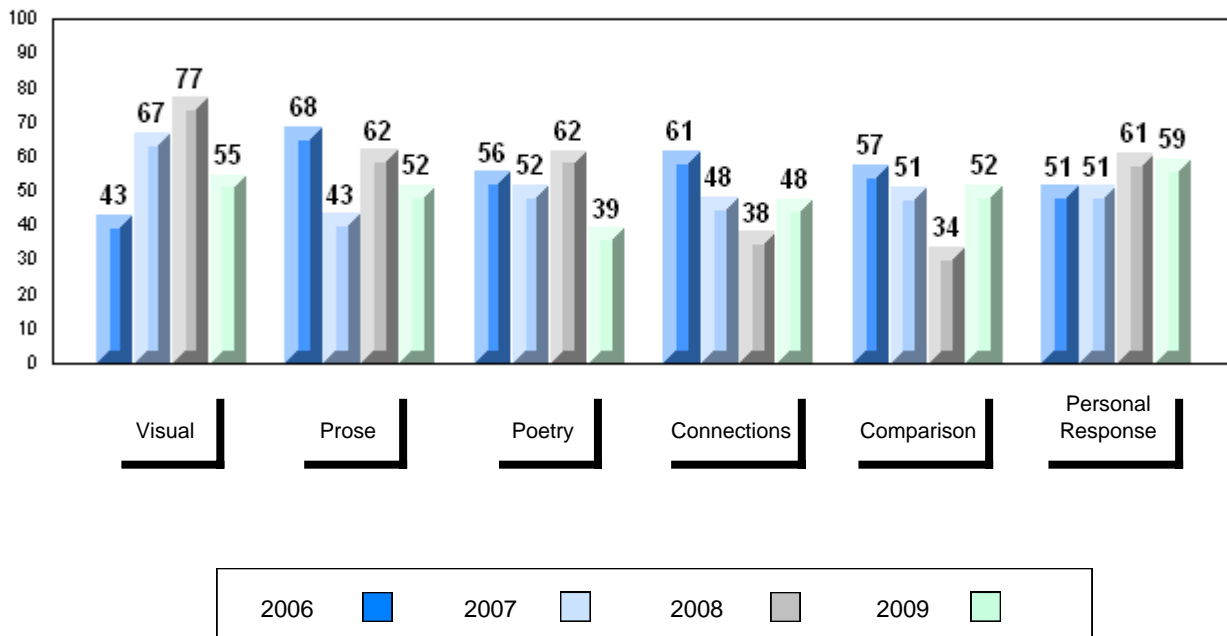

District 4 - Eastern

#249 - Ascension Collegiate, Bay Roberts

Grades: 10-12

Number of Students	117						
		Public Exam Mark	School vs District	School vs Province	Final Mark	School vs District	School vs Province
English 3201	School	60.8	q	P	65.7	P	P
	District	60.9			64.6		
	Province	60.2			64.3		
Subtest							
Visual	School	60.3	q	q			
	District	65.4					
	Province	64.2					
Prose	School	63.0	P	P			
	District	60.0					
	Province	57.9					
Poetry	School	48.3	P	P			
	District	47.7					
	Province	47.3					
Connections	School	49.8	q	q			
	District	53.0					
	Province	51.7					
Comparison	School	58.8	q	q			
	District	59.1					
	Province	59.4					
Personal Response	School	70.0	P	P			
	District	68.3					
	Province	68.1					

Average Mark, 2006-2009

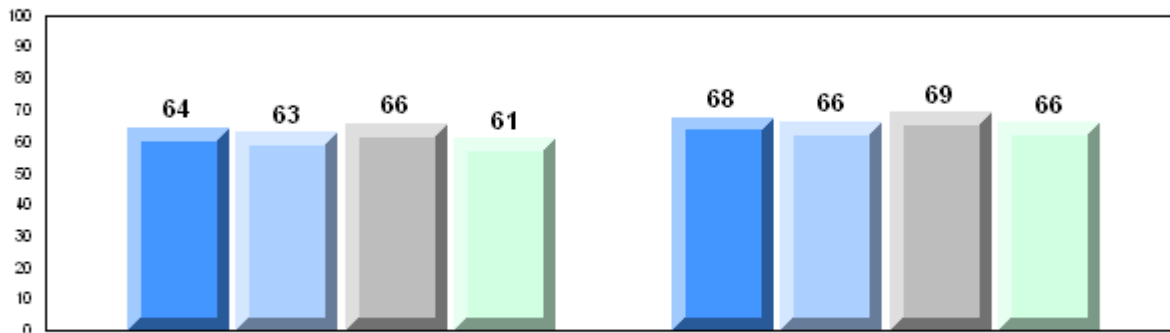

Exam Mark

Final Mark

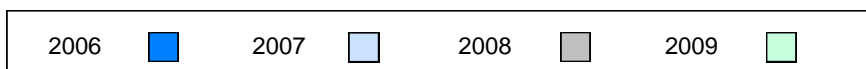

Difference from Provincial Mean, 2006-2009

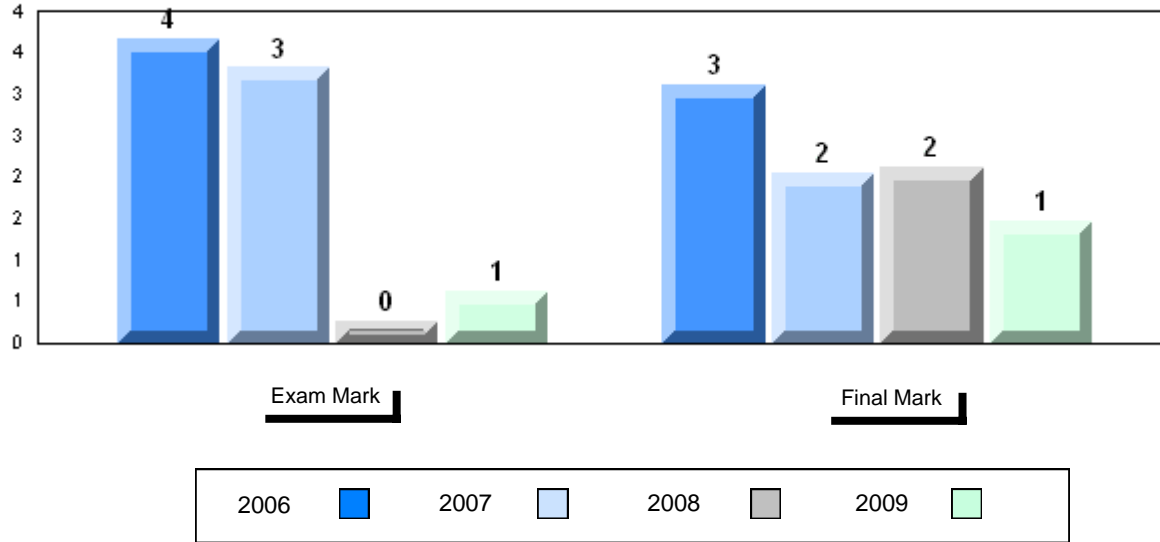

4 Year Public Exam (Subtest) Mark Trend 2006-2009

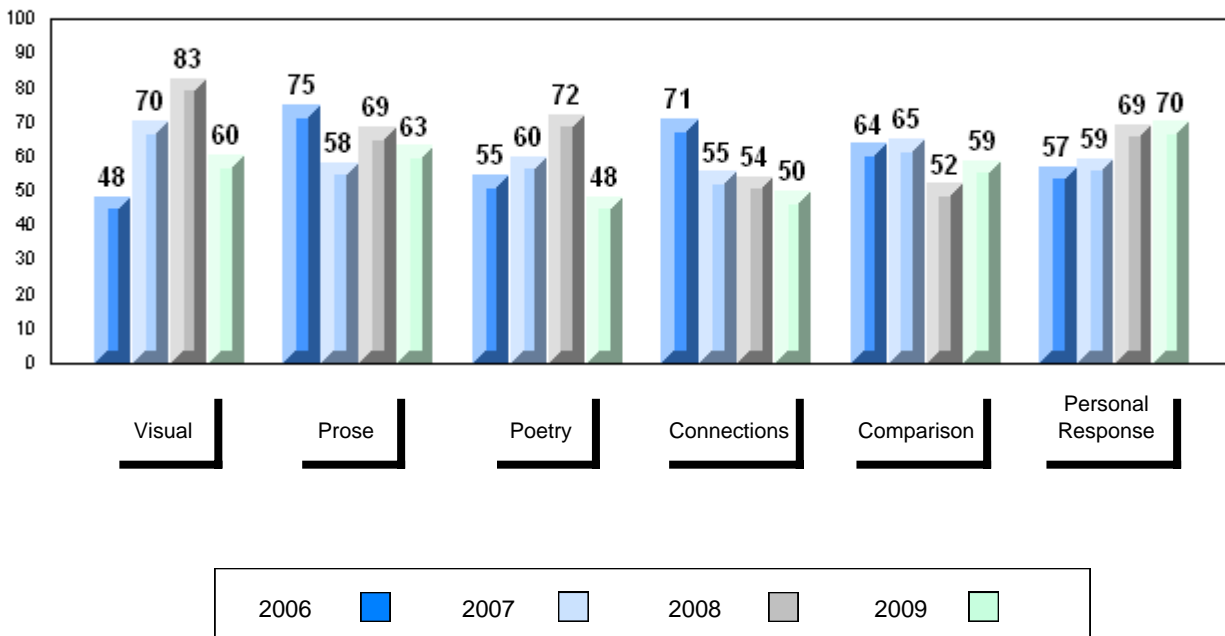

District 4 - Eastern

#253 - Carbonear Collegiate, Carbonear

Grades: 10-12

Number of Students	129							
		Public Exam Mark	School vs District	School vs Province		Final Mark	School vs District	School vs Province
English 3201	School	54.7	q	q		61.2	q	q
	District	60.9				64.6		
	Province	60.2				64.3		
Subtest								
Visual	School	54.8	q	q				
	District	65.4						
	Province	64.2						
Prose	School	50.3	q	q				
	District	60.0						
	Province	57.9						
Poetry	School	43.7	q	q				
	District	47.7						
	Province	47.3						
Connections	School	40.4	q	q				
	District	53.0						
	Province	51.7						
Comparison	School	57.0	q	q				
	District	59.1						
	Province	59.4						
Personal Response	School	64.9	q	q				
	District	68.3						
	Province	68.1						

Average Mark, 2006-2009

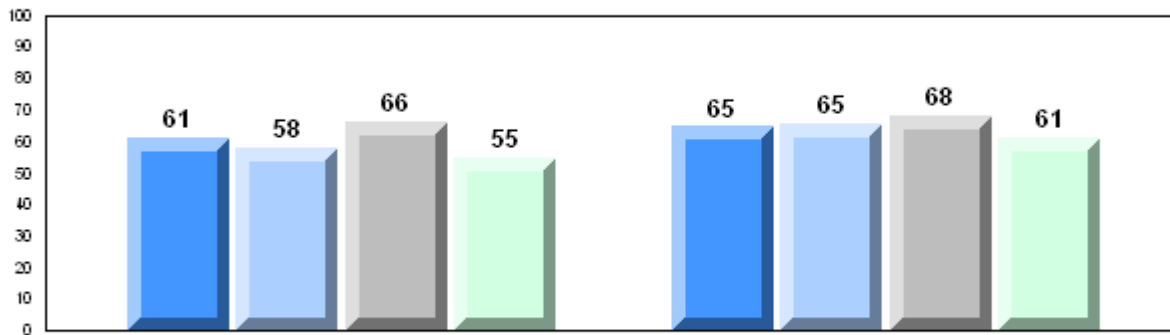

Exam Mark

Final Mark

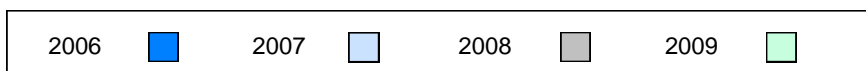

Difference from Provincial Mean, 2006-2009

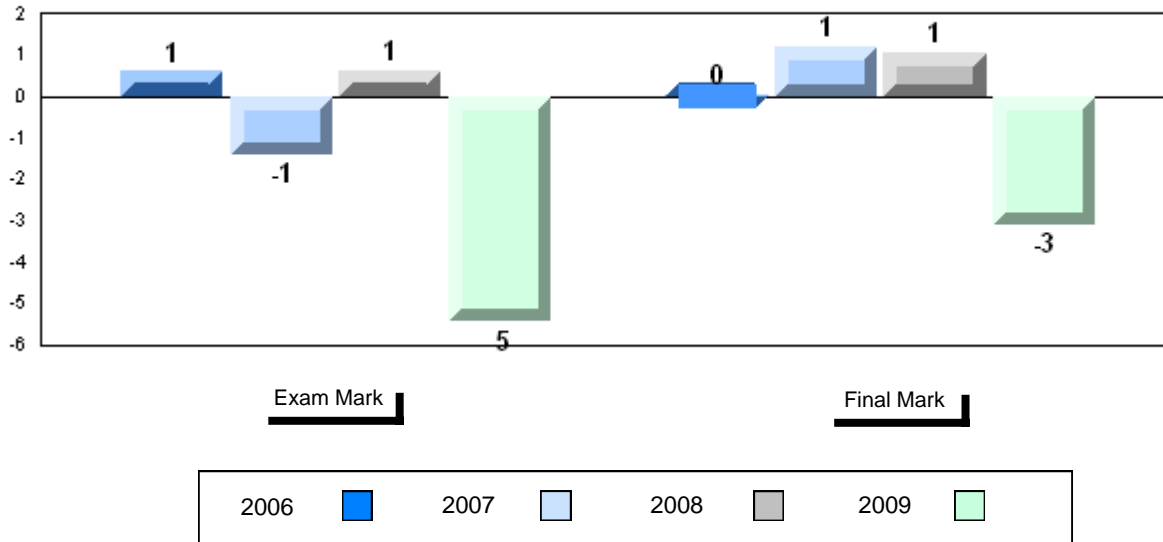

4 Year Public Exam (Subtest) Mark Trend 2006-2009

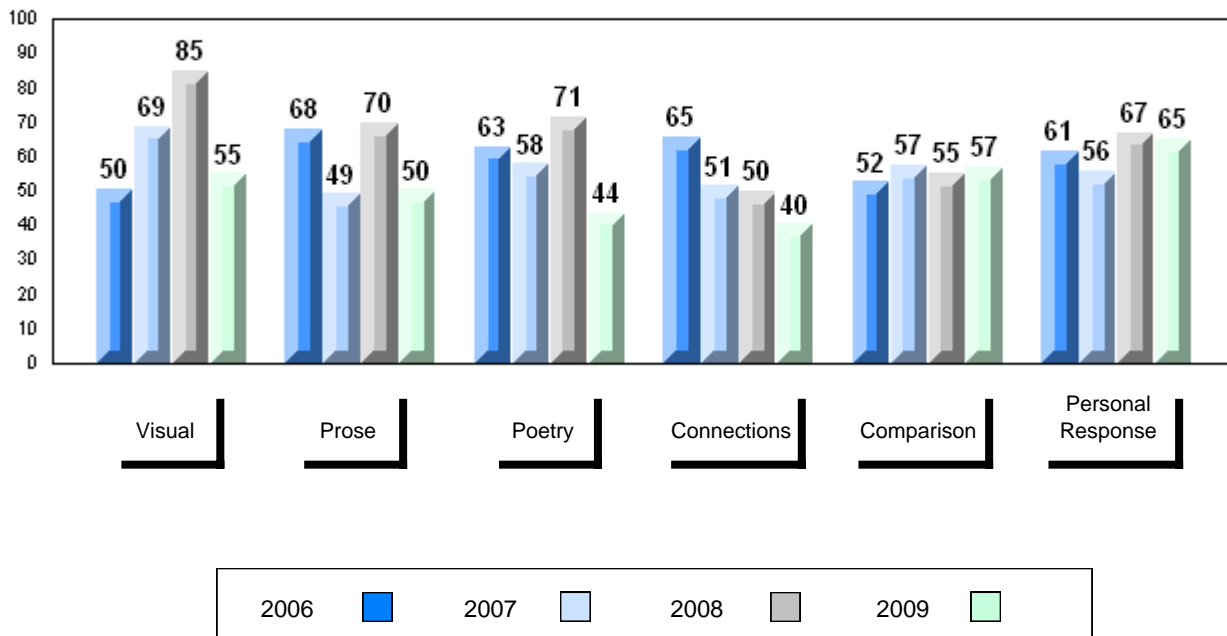

District 4 - Eastern

#274 - St. Catherine's Academy, Mount Carmel

Grades: K-12

Number of Students	13						
		Public Exam Mark	School vs District	School vs Province	Final Mark	School vs District	School vs Province
English 3201	School	62.2	P	P	65.3	P	P
	District	60.9			64.6		
	Province	60.2			64.3		
Subtest							
Visual	School	65.8	P	P			
	District	65.4					
	Province	64.2					
Prose	School	55.0	q	q			
	District	60.0					
	Province	57.9					
Poetry	School	49.2	P	P			
	District	47.7					
	Province	47.3					
Connections	School	50.8	q	q			
	District	53.0					
	Province	51.7					
Comparison	School	64.8	P	P			
	District	59.1					
	Province	59.4					
Personal Response	School	75.6	P	P			
	District	68.3					
	Province	68.1					

Average Mark, 2006-2009

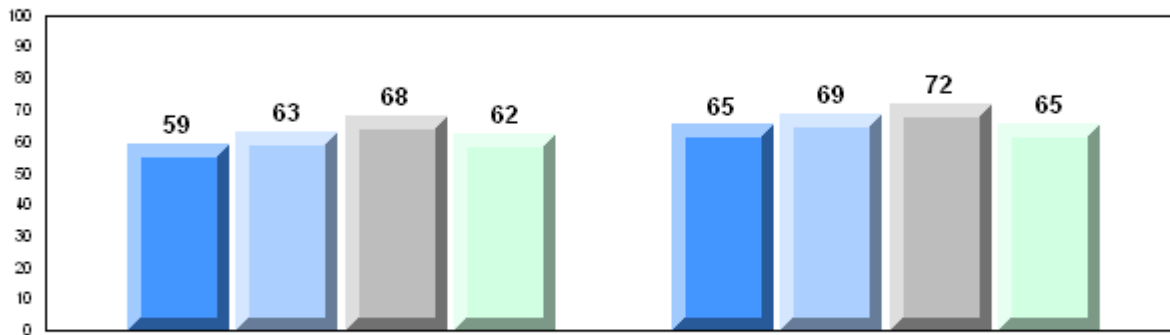

Exam Mark

Final Mark

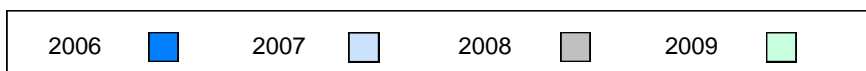

Difference from Provincial Mean, 2006-2009

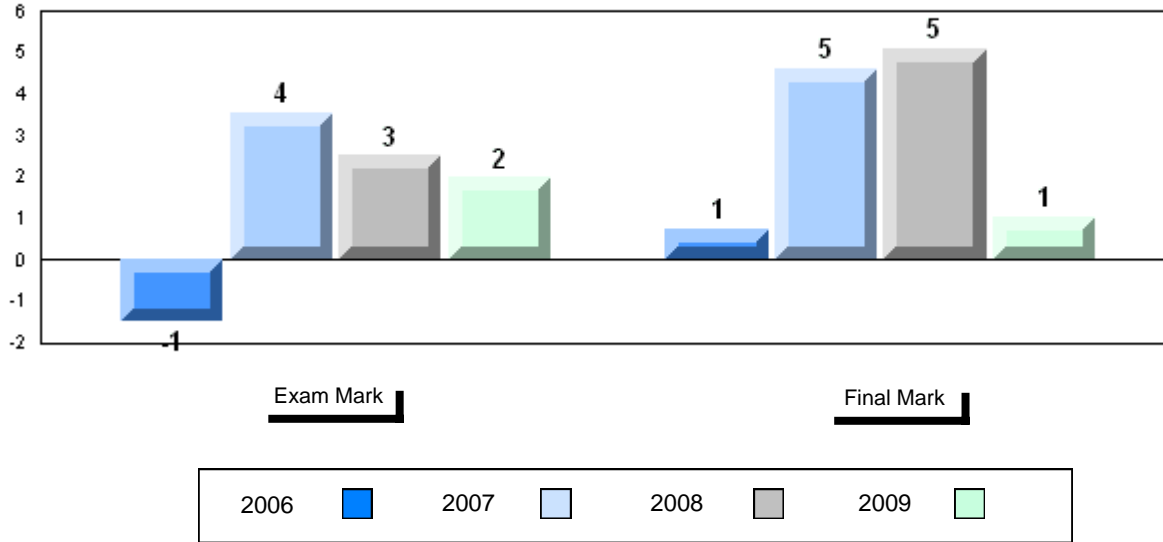

4 Year Public Exam (Subtest) Mark Trend 2006-2009

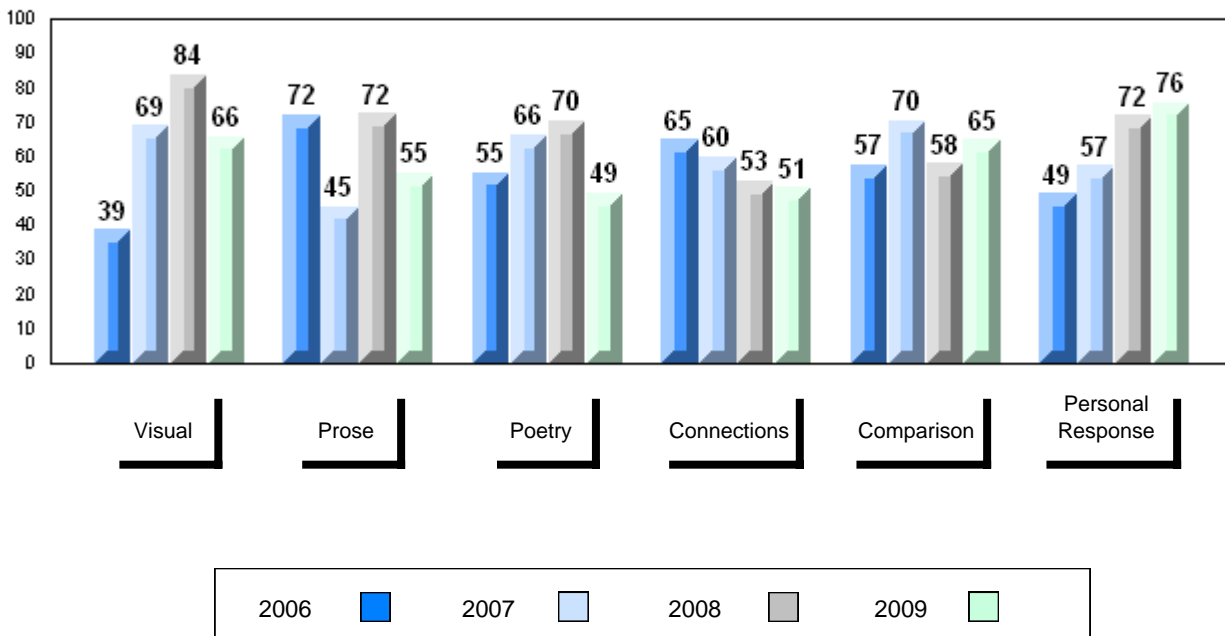

District 4 - Eastern

#280 - Laval High School, Placentia

Grades: 9-12

Number of Students	57						
		Public Exam Mark	School vs District	School vs Province	Final Mark	School vs District	School vs Province
English 3201	School	61.7	P	P	67.3	P	P
	District	60.9			64.6		
	Province	60.2			64.3		
Subtest							
Visual	School	64.4	q	P			
	District	65.4					
	Province	64.2					
Prose	School	63.9	P	P			
	District	60.0					
	Province	57.9					
Poetry	School	46.9	q	q			
	District	47.7					
	Province	47.3					
Connections	School	50.8	q	q			
	District	53.0					
	Province	51.7					
Comparison	School	59.2	P	q			
	District	59.1					
	Province	59.4					
Personal Response	School	71.3	P	P			
	District	68.3					
	Province	68.1					

Average Mark, 2006-2009

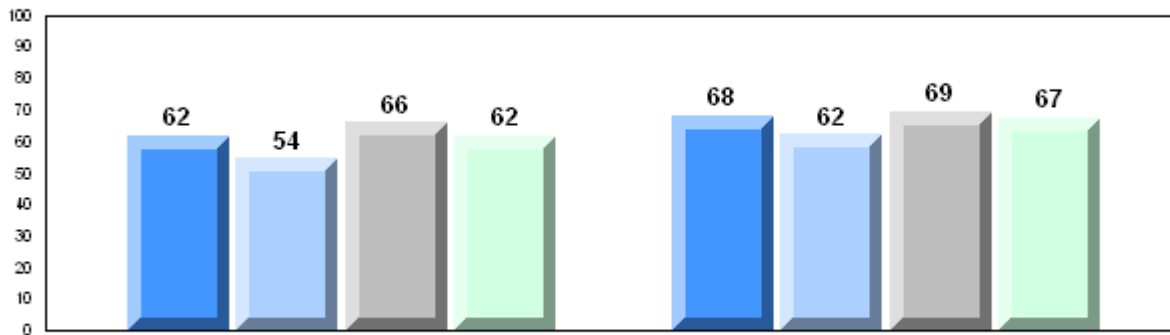

Exam Mark

Final Mark

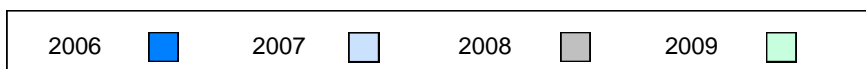

Difference from Provincial Mean, 2006-2009

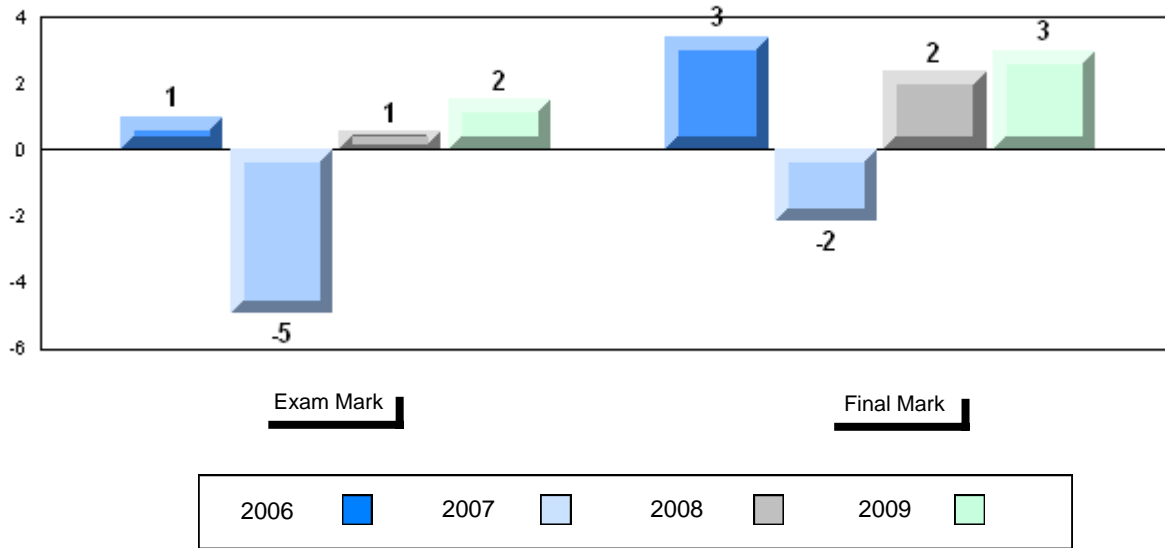

4 Year Public Exam (Subtest) Mark Trend 2006-2009

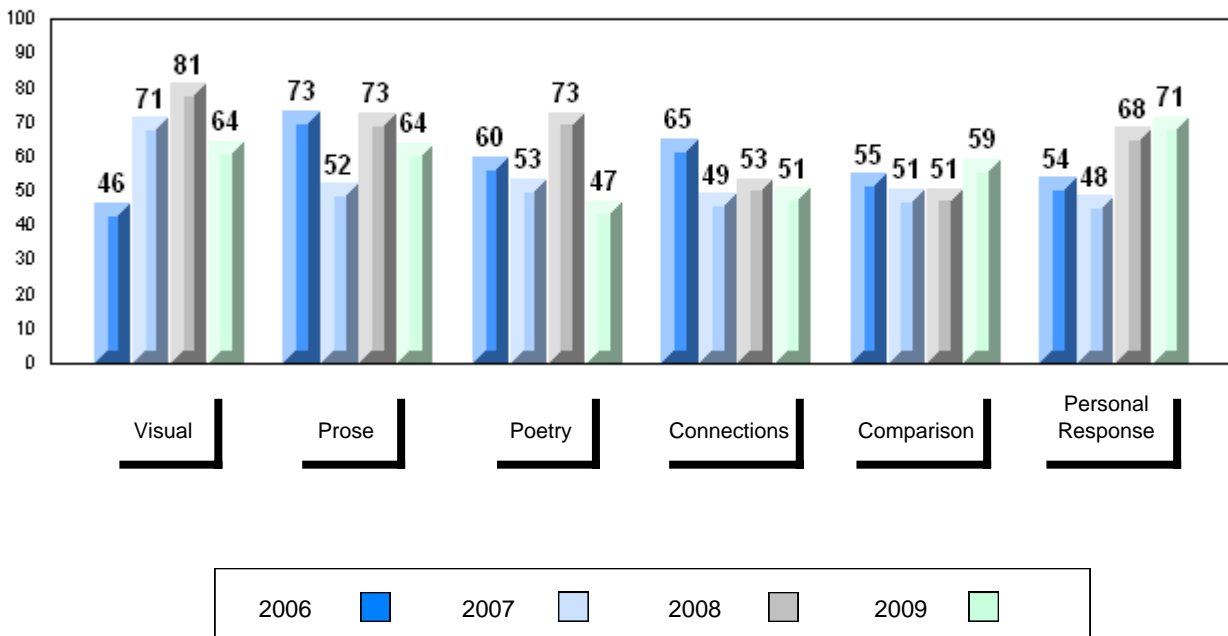

District 4 - Eastern

#286 - Fatima Academy, St. Bride's

Grades: K-12

Number of Students		9						
		Public Exam Mark	School vs District	School vs Province	Final Mark	School vs District	School vs Province	
English 3201	School	66.8	P	P	72.1	P	P	
	District	60.9						
	Province	60.2						
Subtest								
Visual	School	63.9	q	q				
	District	65.4						
	Province	64.2						
Prose	School	54.7	q	q				
	District	60.0						
	Province	57.9						
Poetry	School	50.8	P	P				
	District	47.7						
	Province	47.3						
Connections	School	53.9	P	P				
	District	53.0						
	Province	51.7						
Comparison	School	76.7	P	P				
	District	59.1						
	Province	59.4						
Personal Response	School	78.9	P	P				
	District	68.3						
	Province	68.1						

Average Mark, 2006-2009

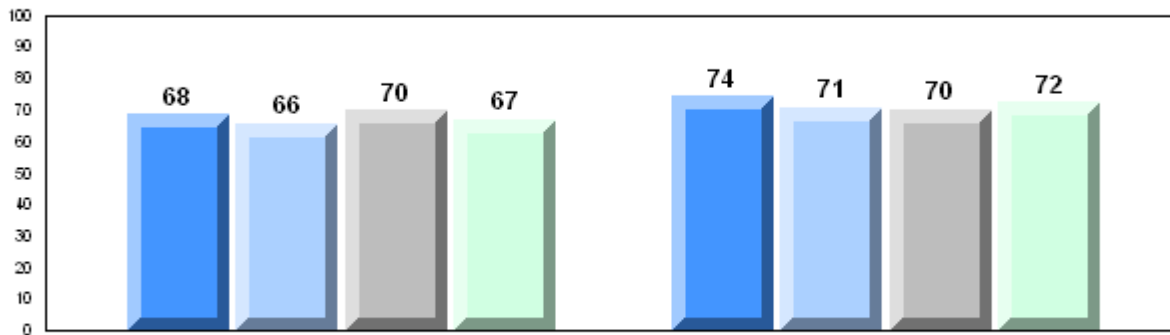

Exam Mark

Final Mark

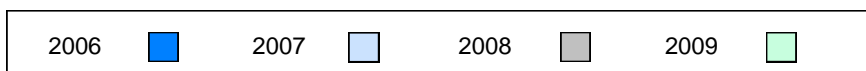

Difference from Provincial Mean, 2006-2009

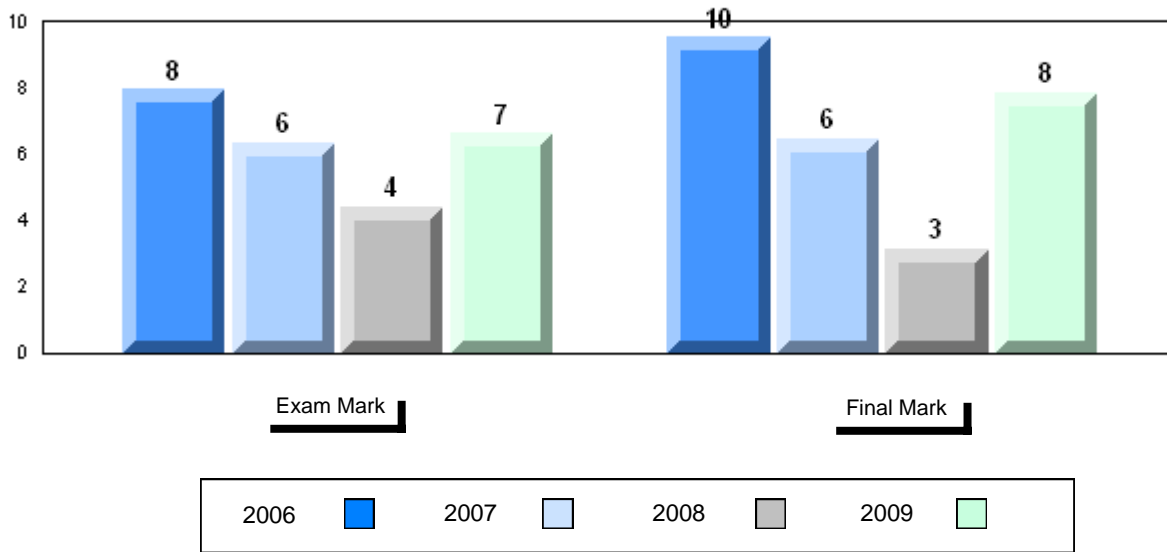

4 Year Public Exam (Subtest) Mark Trend 2006-2009

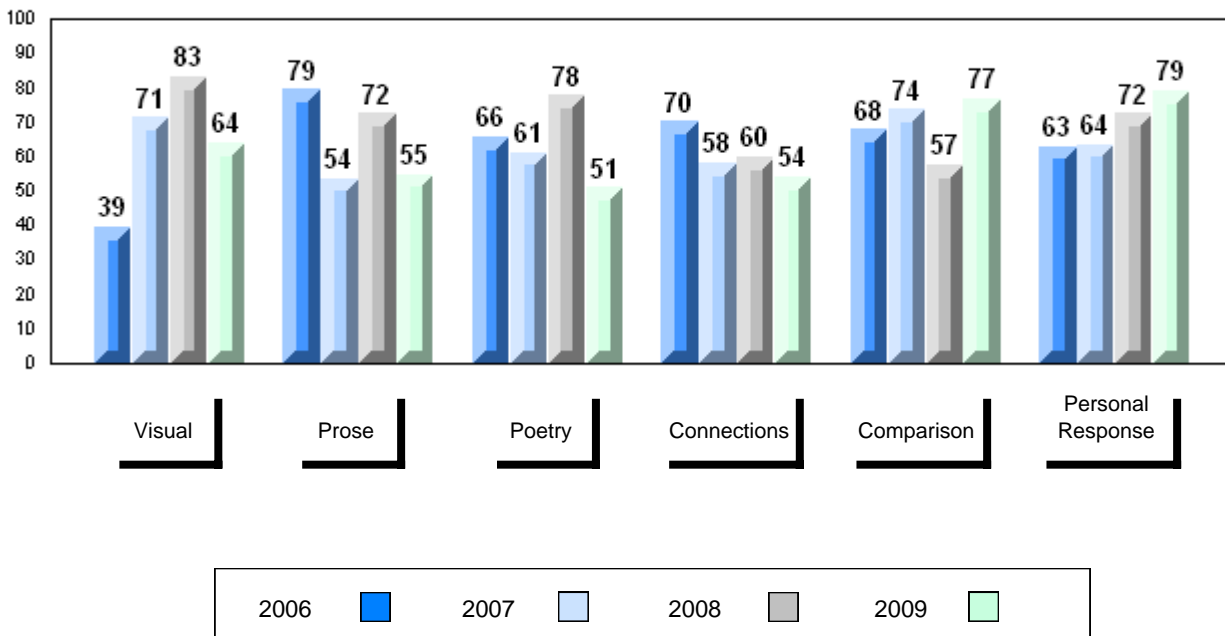

District 4 - Eastern

#287 - Dunne Memorial Academy, St. Mary's

Grades: K-12

Number of Students	11						
		Public Exam Mark	School vs District	School vs Province	Final Mark	School vs District	School vs Province
English 3201	School	55.7	q	q	61.0	q	q
	District	60.9			64.6		
	Province	60.2			64.3		
Subtest							
Visual	School	62.7	q	q			
	District	65.4					
	Province	64.2					
Prose	School	50.0	q	q			
	District	60.0					
	Province	57.9					
Poetry	School	45.2	q	q			
	District	47.7					
	Province	47.3					
Connections	School	53.2	p	p			
	District	53.0					
	Province	51.7					
Comparison	School	51.6	q	q			
	District	59.1					
	Province	59.4					
Personal Response	School	65.2	q	q			
	District	68.3					
	Province	68.1					

Average Mark, 2006-2009

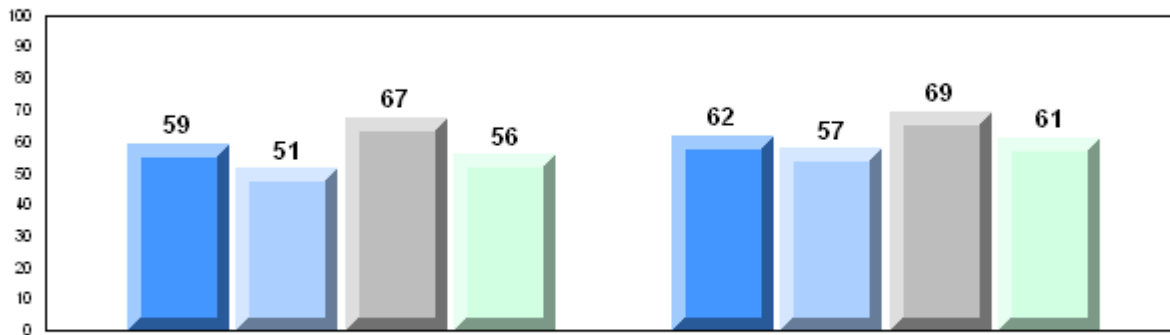

Exam Mark

Final Mark

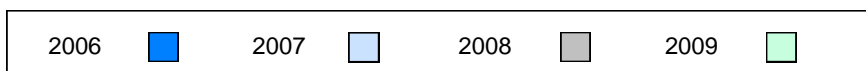

Difference from Provincial Mean, 2006-2009

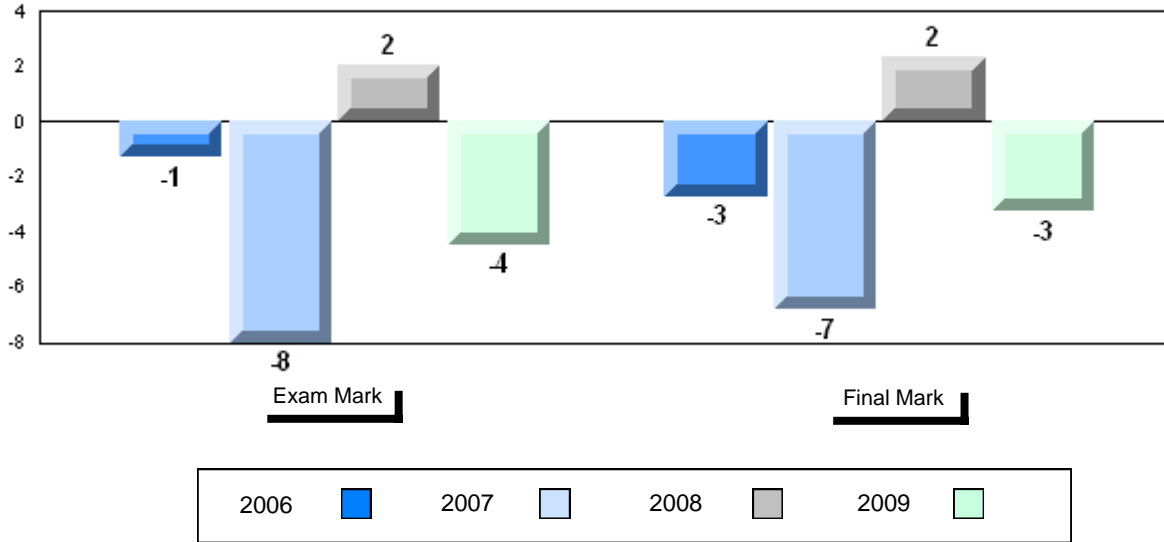

4 Year Public Exam (Subtest) Mark Trend 2006-2009

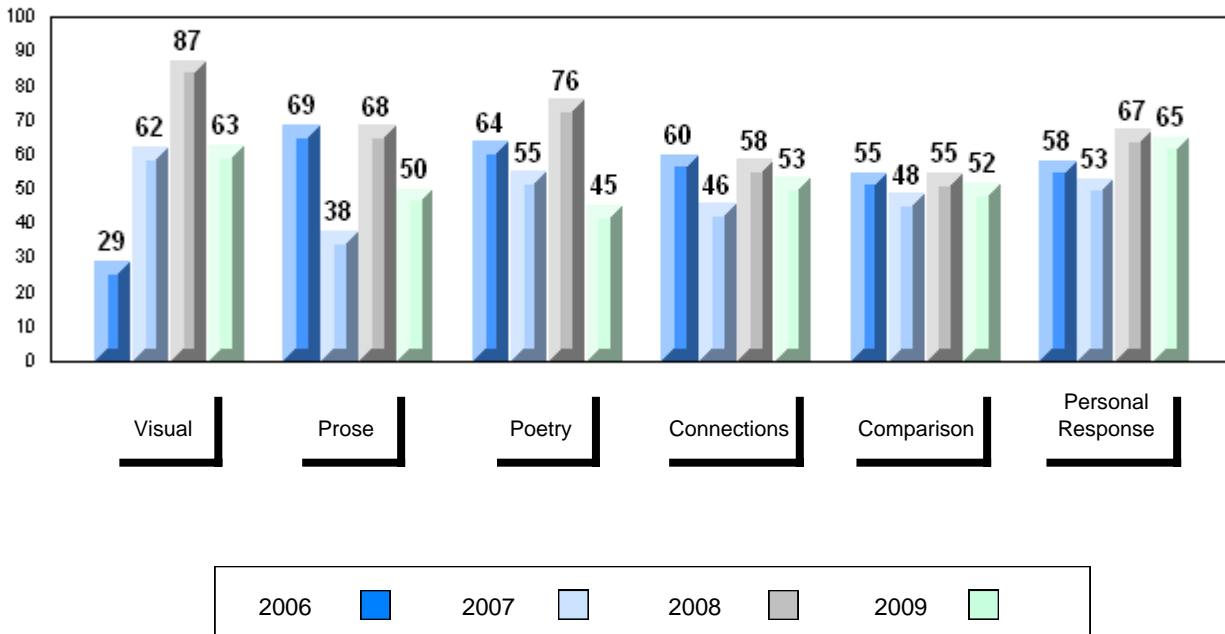

District 4 - Eastern

#296 - St. Michael's High, Bell Island

Grades: 7-12

Number of Students 21

English 3201

School
District
Province

Public Exam Mark

School vs District

School vs Province

54.7
60.9
60.2

q

q

Final Mark

School vs District

School vs Province

61.6
64.6
64.3

q

q

Subtest

Visual

School
District
Province

54.3
65.4
64.2

q

q

Prose

School
District
Province

43.8
60.0
57.9

q

q

Poetry

School
District
Province

45.0
47.7
47.3

q

q

Connections

School
District
Province

52.9
53.0
51.7

q

P

Comparison

School
District
Province

54.0
59.1
59.4

q

q

Personal Response

School
District
Province

67.0
68.3
68.1

q

q

Average Mark, 2006-2009

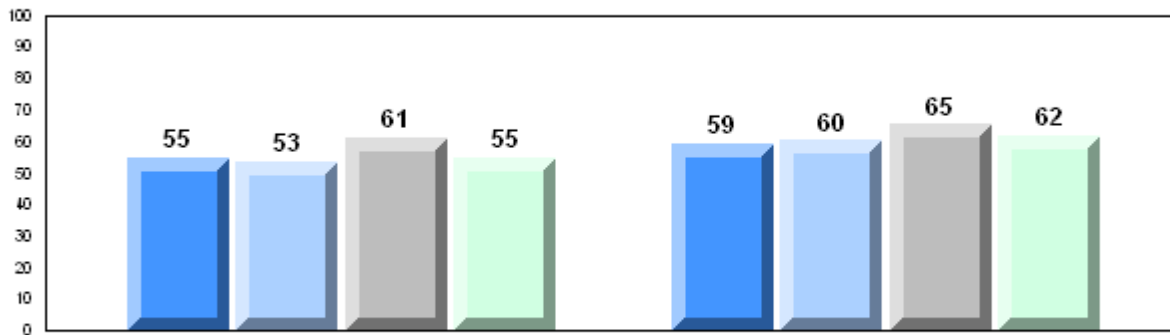

Exam Mark

Final Mark

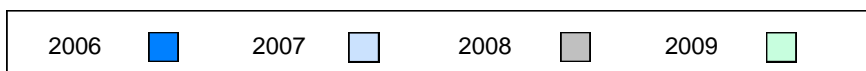

Difference from Provincial Mean, 2006-2009

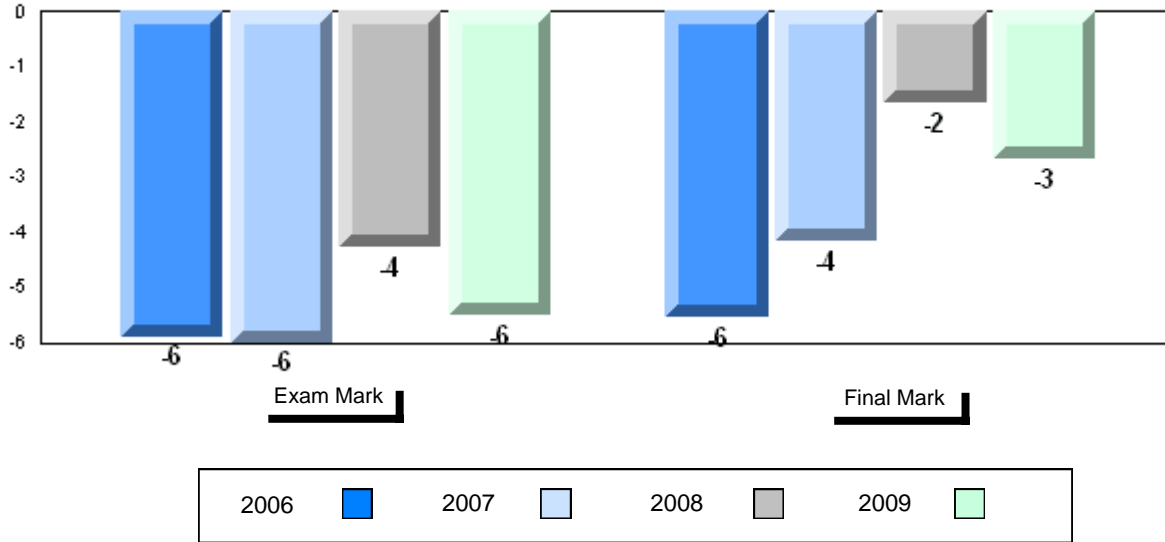

4 Year Public Exam (Subtest) Mark Trend 2006-2009

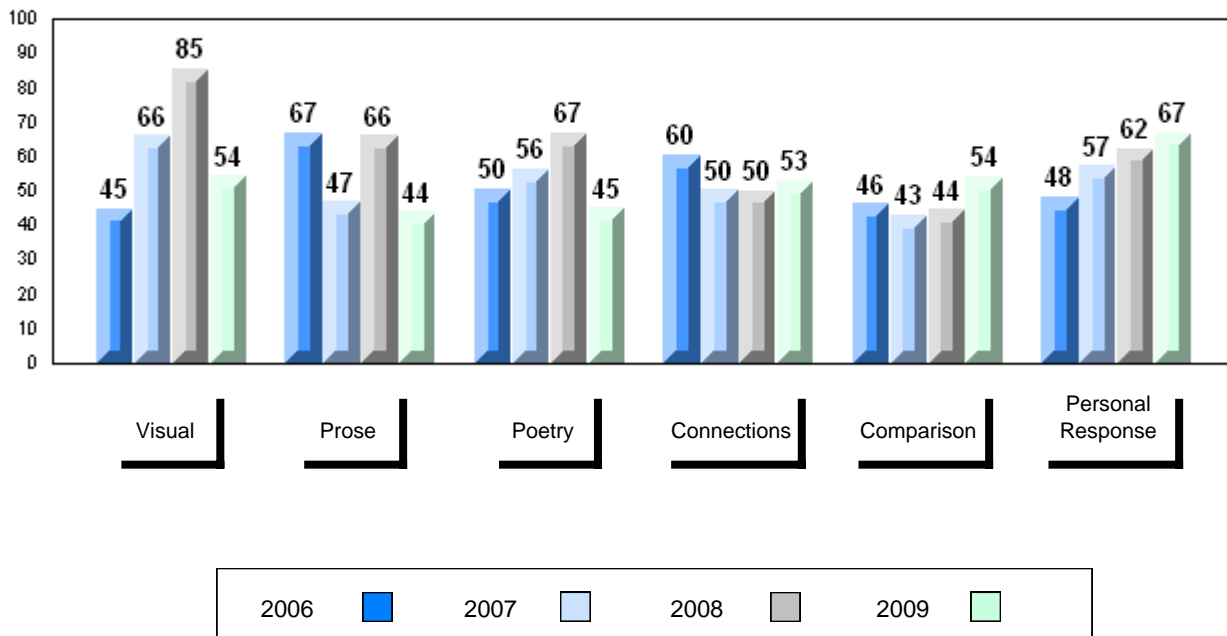

District 4 - Eastern

#302 - Queen Elizabeth Regional High, Conception Bay South (

Grades: 10-12

Number of Students	120							
		Public Exam Mark	School vs District	School vs Province		Final Mark	School vs District	School vs Province
English 3201	School	59.4	q	q		61.4	q	q
	District	60.9				64.6		
	Province	60.2				64.3		
Subtest								
Visual	School	64.6	q	P				
	District	65.4						
	Province	64.2						
Prose	School	58.7	q	P				
	District	60.0						
	Province	57.9						
Poetry	School	49.2	P	P				
	District	47.7						
	Province	47.3						
Connections	School	47.6	q	q				
	District	53.0						
	Province	51.7						
Comparison	School	54.3	q	q				
	District	59.1						
	Province	59.4						
Personal Response	School	69.4	P	P				
	District	68.3						
	Province	68.1						

Average Mark, 2006-2009

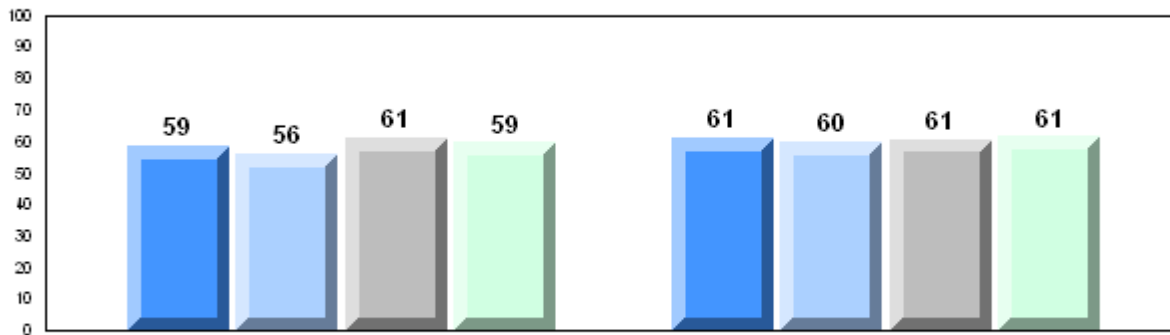

Exam Mark

Final Mark

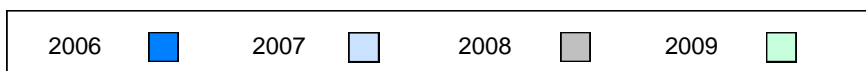

Difference from Provincial Mean, 2006-2009

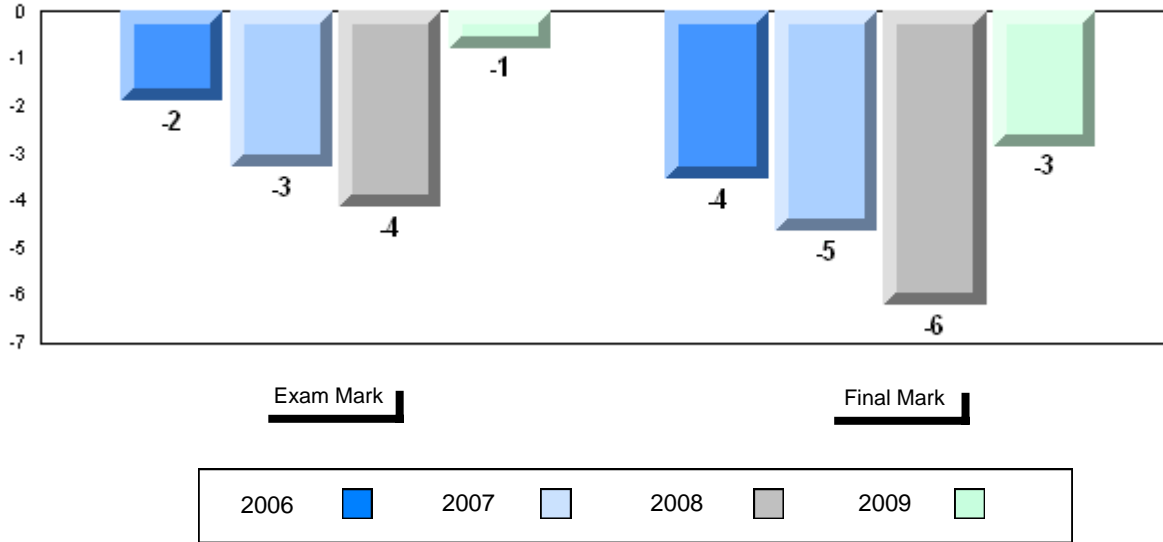

4 Year Public Exam (Subtest) Mark Trend 2006-2009

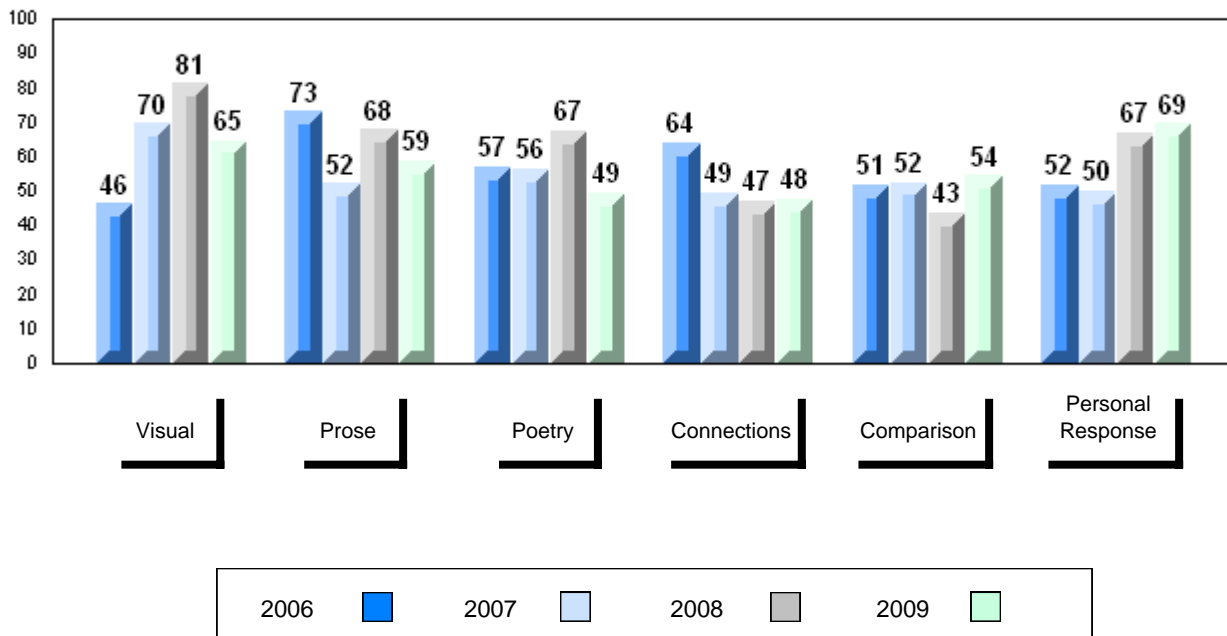

District 4 - Eastern

#304 - Holy Spirit High, Conception Bay South (Manuels)

Grades: 9-12

Number of Students		127						
		Public Exam Mark	School vs District	School vs Province	Final Mark	School vs District	School vs Province	
English 3201	School	64.4	P	P	64.8	P	P	
	District	60.9			64.6			
	Province	60.2			64.3			
Subtest								
Visual	School	74.0	P	P				
	District	65.4						
	Province	64.2						
Prose	School	63.2	P	P				
	District	60.0						
	Province	57.9						
Poetry	School	49.5	P	P				
	District	47.7						
	Province	47.3						
Connections	School	52.5	q	P				
	District	53.0						
	Province	51.7						
Comparison	School	63.6	P	P				
	District	59.1						
	Province	59.4						
Personal Response	School	71.4	P	P				
	District	68.3						
	Province	68.1						

Average Mark, 2006-2009

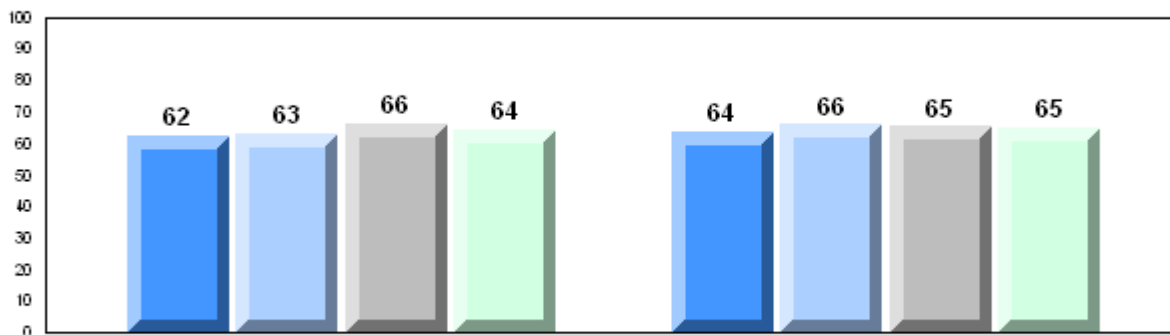

Exam Mark

Final Mark

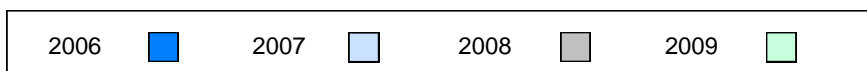

Difference from Provincial Mean, 2006-2009

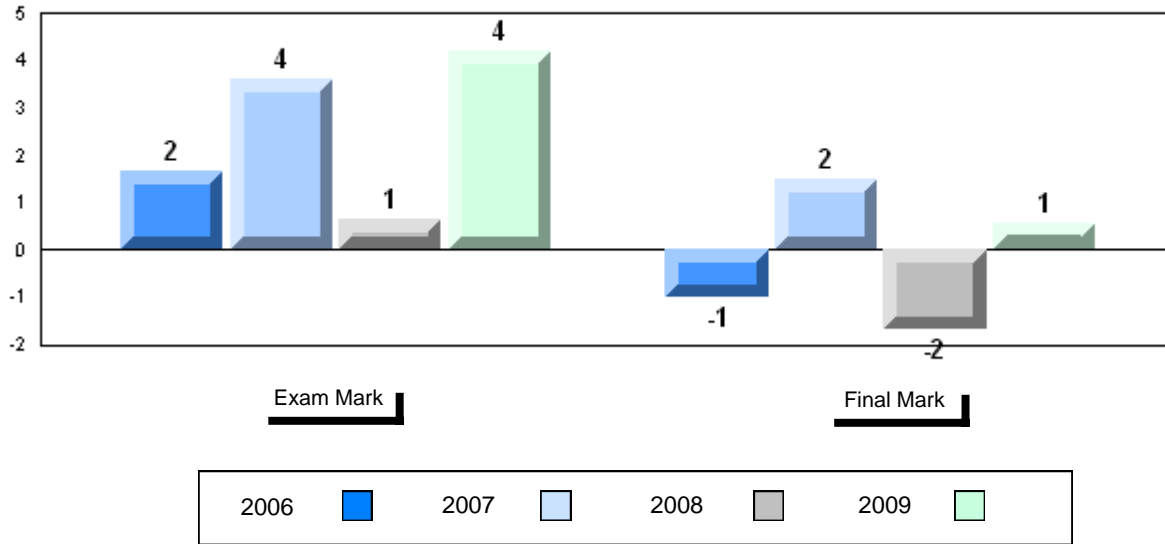

4 Year Public Exam (Subtest) Mark Trend 2006-2009

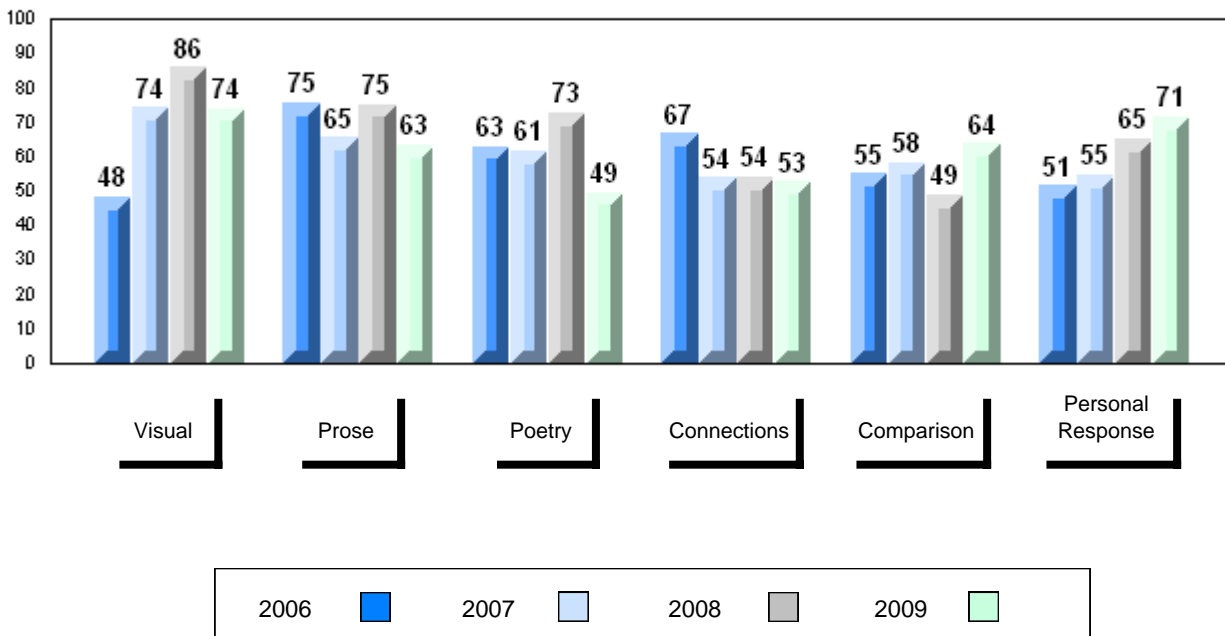

District 4 - Eastern

#307 - Mobile Central High, Mobile

Grades: 7-12

Number of Students	25						
		Public Exam Mark	School vs District	School vs Province	Final Mark	School vs District	School vs Province
English 3201	School	62.2	P	P	63.6	q	q
	District	60.9			64.6		
	Province	60.2			64.3		
Subtest							
Visual	School	66.8	P	P			
	District	65.4					
	Province	64.2					
Prose	School	60.8	P	P			
	District	60.0					
	Province	57.9					
Poetry	School	47.3	q	P			
	District	47.7					
	Province	47.3					
Connections	School	57.4	P	P			
	District	53.0					
	Province	51.7					
Comparison	School	62.5	P	P			
	District	59.1					
	Province	59.4					
Personal Response	School	67.3	q	q			
	District	68.3					
	Province	68.1					

Average Mark, 2006-2009

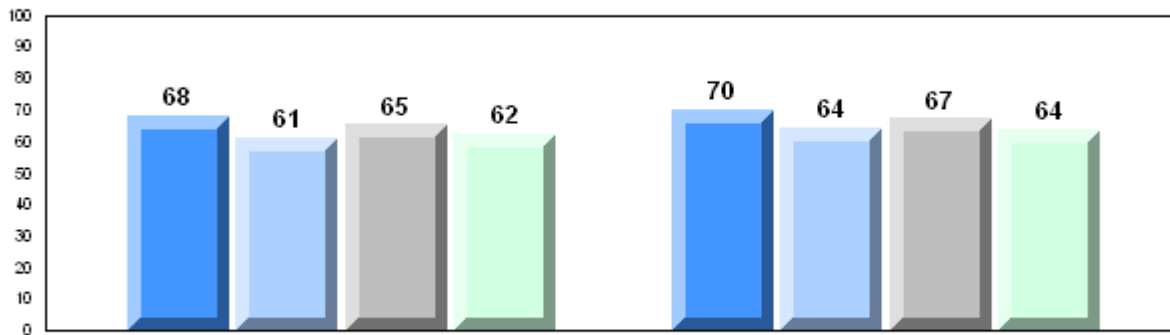

Exam Mark

Final Mark

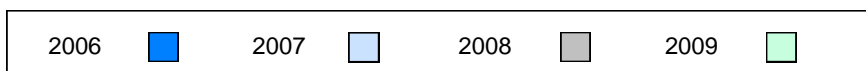

Difference from Provincial Mean, 2006-2009

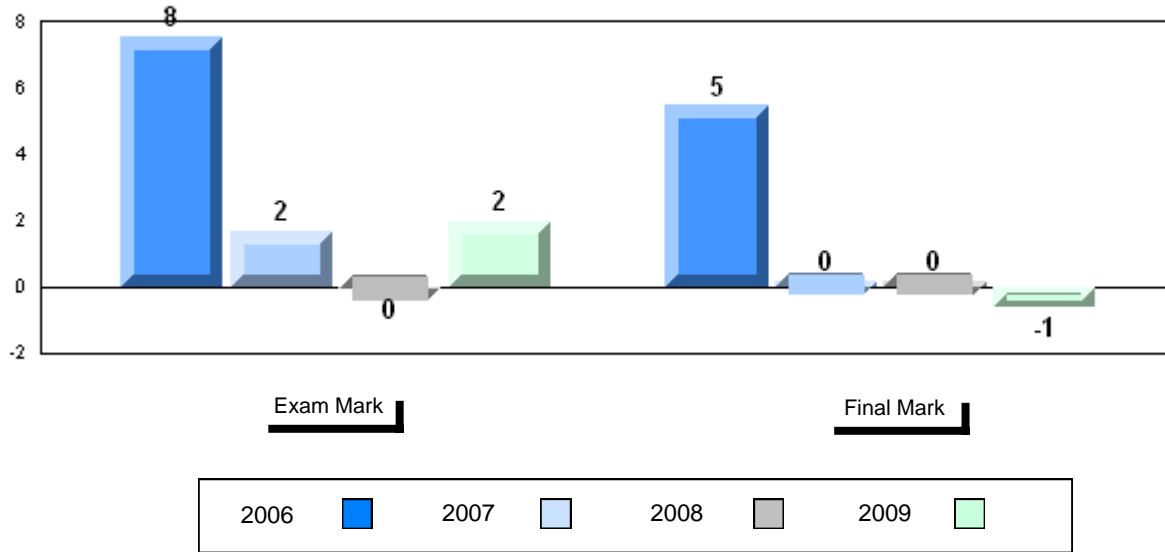

4 Year Public Exam (Subtest) Mark Trend 2006-2009

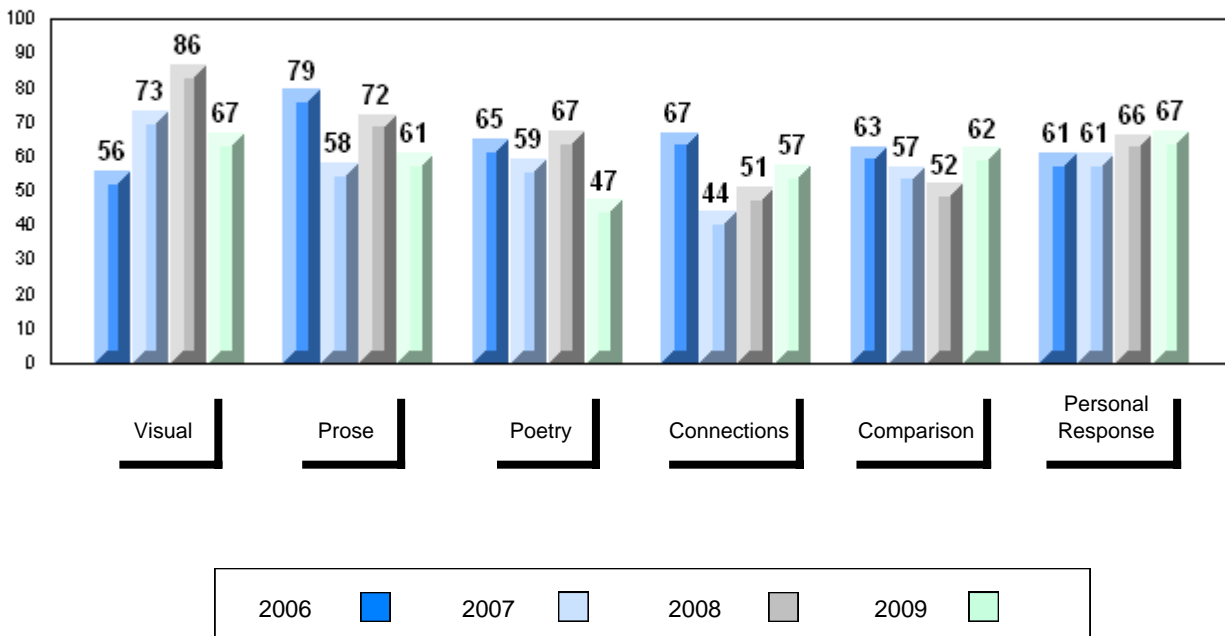

District 4 - Eastern

#311 - Mount Pearl Senior High, Mount Pearl

Grades: 10-12

Number of Students	168						
		Public Exam Mark	School vs District	School vs Province	Final Mark	School vs District	School vs Province
English 3201	School	67.1	P	P	68.7	P	P
	District	60.9			64.6		
	Province	60.2			64.3		
Subtest							
Visual	School	75.9	P	P			
	District	65.4					
	Province	64.2					
Prose	School	68.3	P	P			
	District	60.0					
	Province	57.9					
Poetry	School	50.8	P	P			
	District	47.7					
	Province	47.3					
Connections	School	62.6	P	P			
	District	53.0					
	Province	51.7					
Comparison	School	66.1	P	P			
	District	59.1					
	Province	59.4					
Personal Response	School	69.7	P	P			
	District	68.3					
	Province	68.1					

Average Mark, 2006-2009

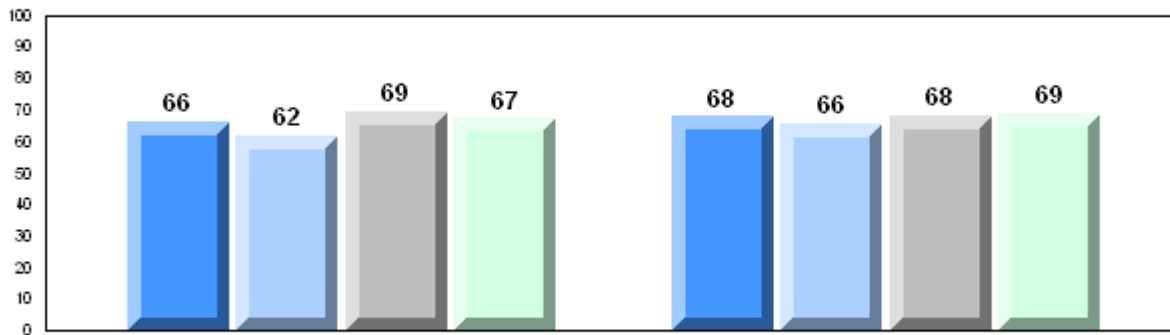

Exam Mark

Final Mark

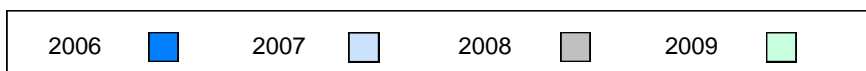

Difference from Provincial Mean, 2006-2009

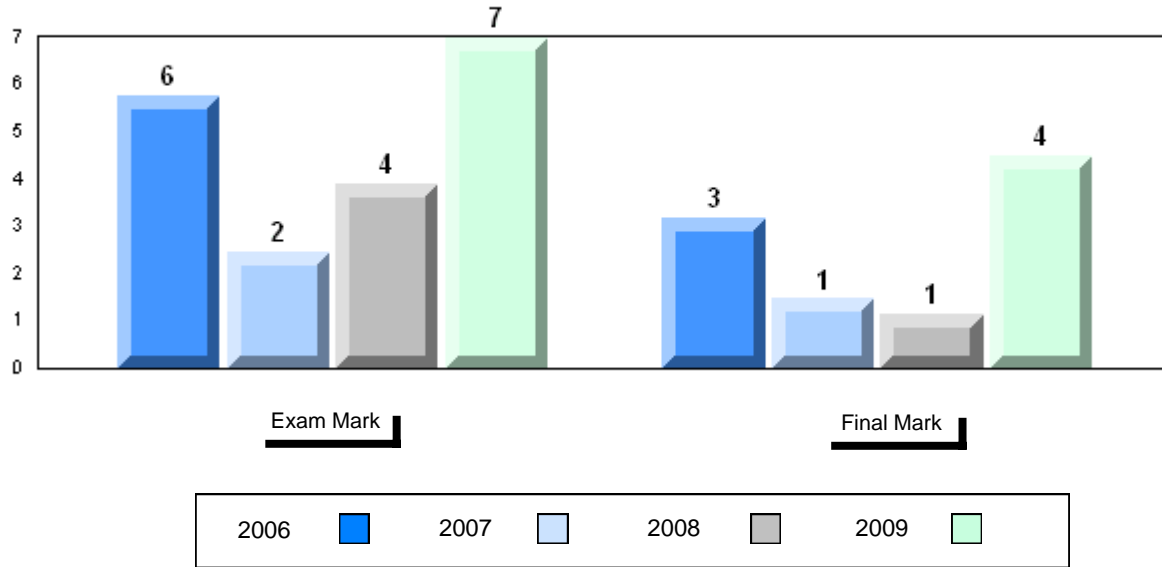

4 Year Public Exam (Subtest) Mark Trend 2006-2009

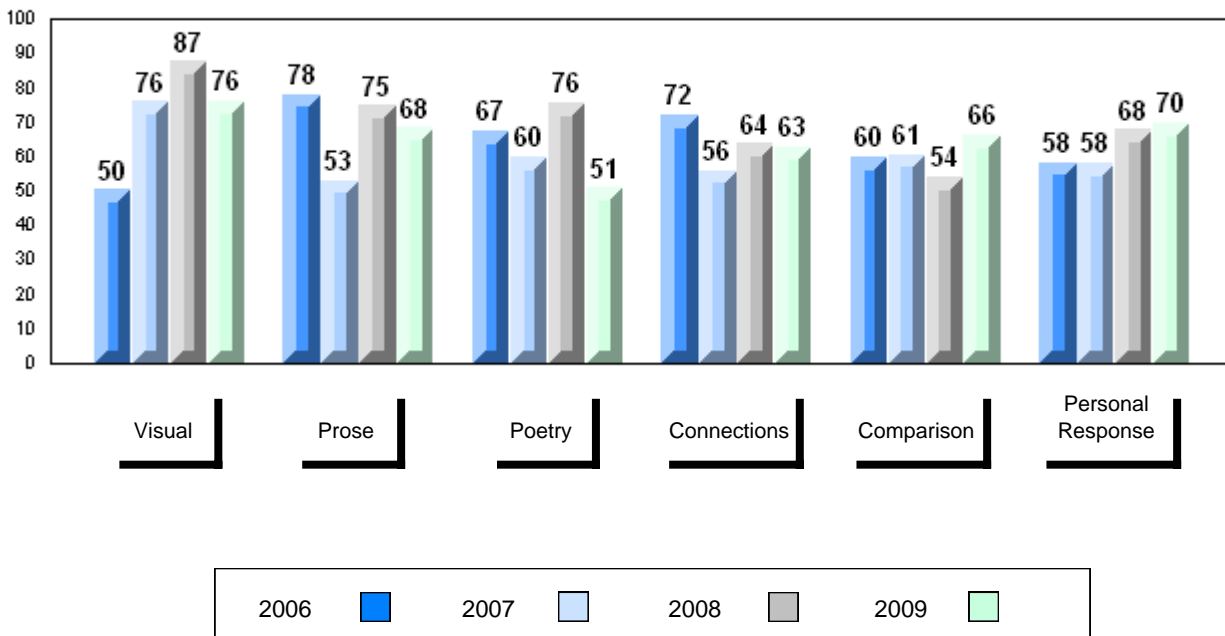

District 4 - Eastern

#313 - O'Donel High School, Mount Pearl

Grades: 10-12

Number of Students	157						
		Public Exam Mark	School vs District	School vs Province	Final Mark	School vs District	School vs Province
English 3201	School	63.8	P	P	67.9	P	P
	District	60.9			64.6		
	Province	60.2			64.3		
Subtest							
Visual	School	67.8	P	P			
	District	65.4					
	Province	64.2					
Prose	School	63.0	P	P			
	District	60.0					
	Province	57.9					
Poetry	School	49.3	P	P			
	District	47.7					
	Province	47.3					
Connections	School	55.5	P	P			
	District	53.0					
	Province	51.7					
Comparison	School	64.0	P	P			
	District	59.1					
	Province	59.4					
Personal Response	School	70.1	P	P			
	District	68.3					
	Province	68.1					

Average Mark, 2006-2009

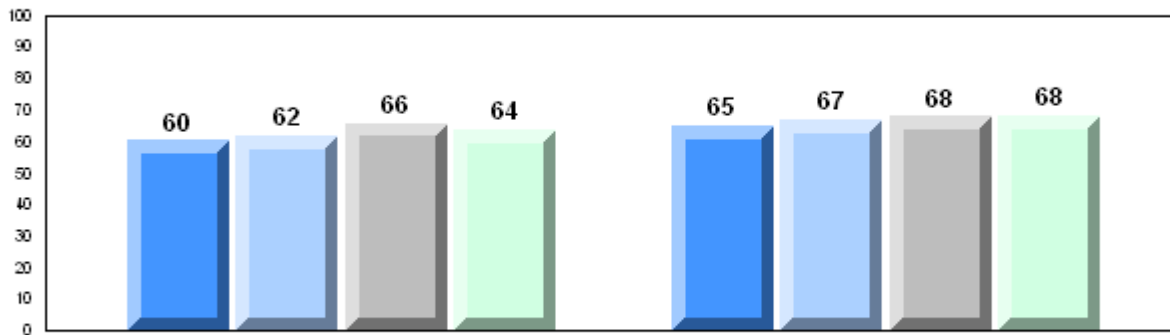

Exam Mark

Final Mark

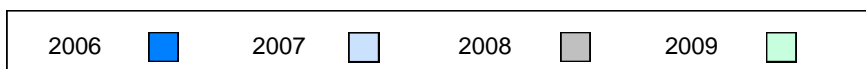

Difference from Provincial Mean, 2006-2009

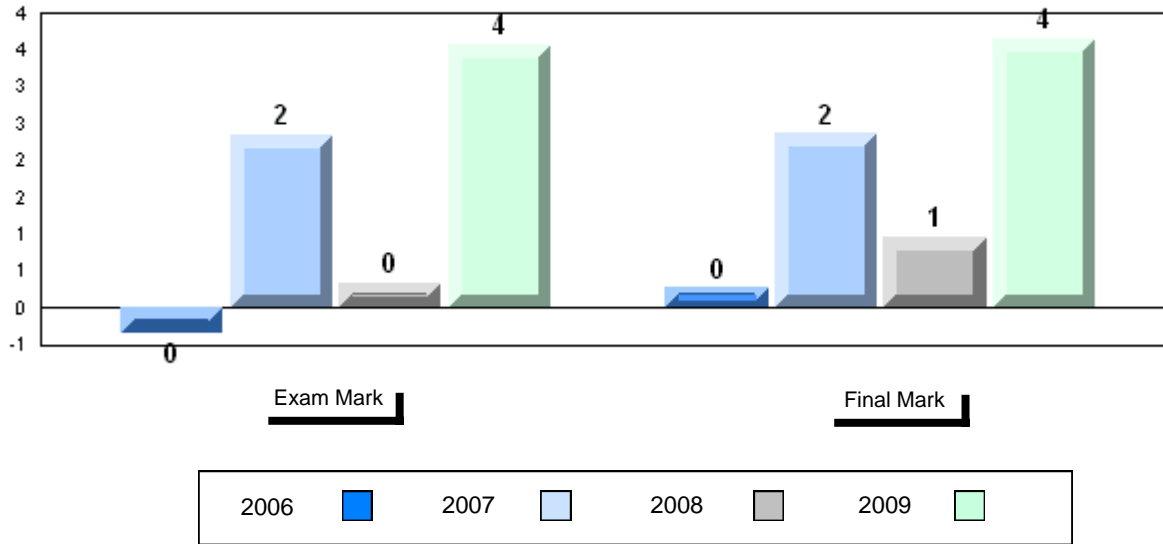

4 Year Public Exam (Subtest) Mark Trend 2006-2009

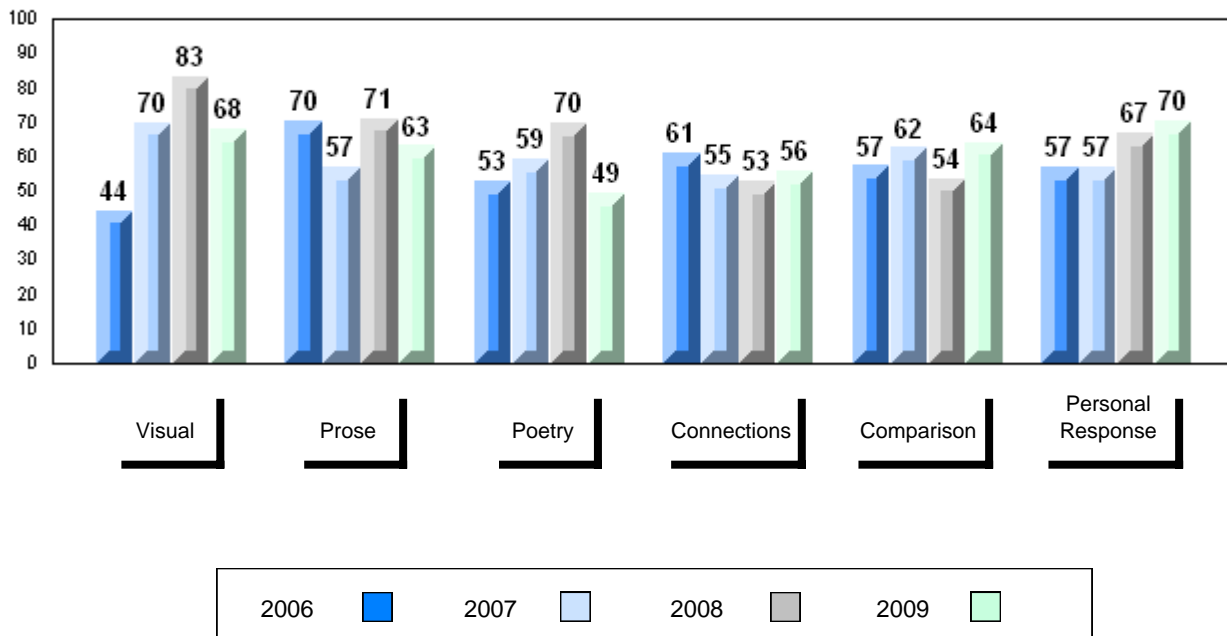

District 4 - Eastern

#327 - Bishops College High, St. John's

Grades: 10-12

Number of Students	129						
		Public Exam Mark	School vs District	School vs Province	Final Mark	School vs District	School vs Province
English 3201	School	62.4	P	P	65.2	P	P
	District	60.9			64.6		
	Province	60.2			64.3		
Subtest							
Visual	School	65.3	q	P			
	District	65.4					
	Province	64.2					
Prose	School	59.4	q	P			
	District	60.0					
	Province	57.9					
Poetry	School	49.3	P	P			
	District	47.7					
	Province	47.3					
Connections	School	52.4	q	P			
	District	53.0					
	Province	51.7					
Comparison	School	64.3	P	P			
	District	59.1					
	Province	59.4					
Personal Response	School	69.3	P	P			
	District	68.3					
	Province	68.1					

Average Mark, 2006-2009

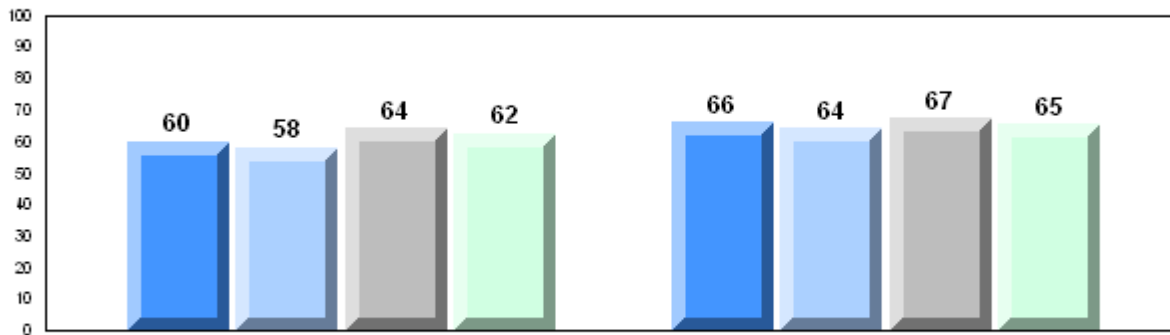

Exam Mark

Final Mark

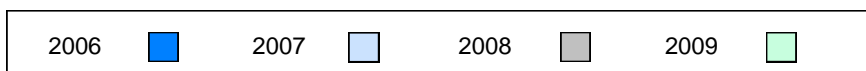

Difference from Provincial Mean, 2006-2009

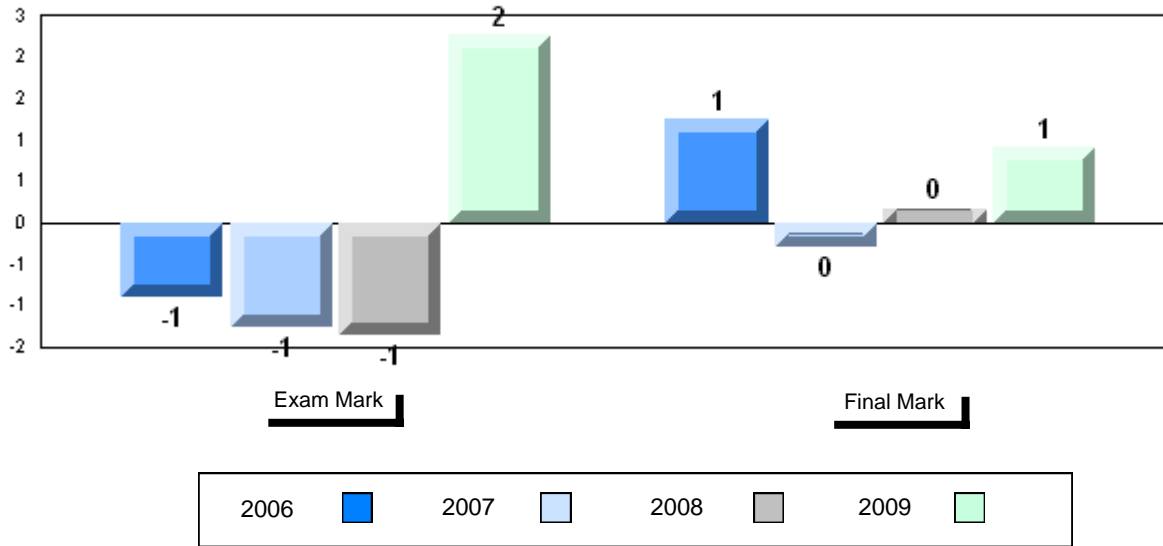

4 Year Public Exam (Subtest) Mark Trend 2006-2009

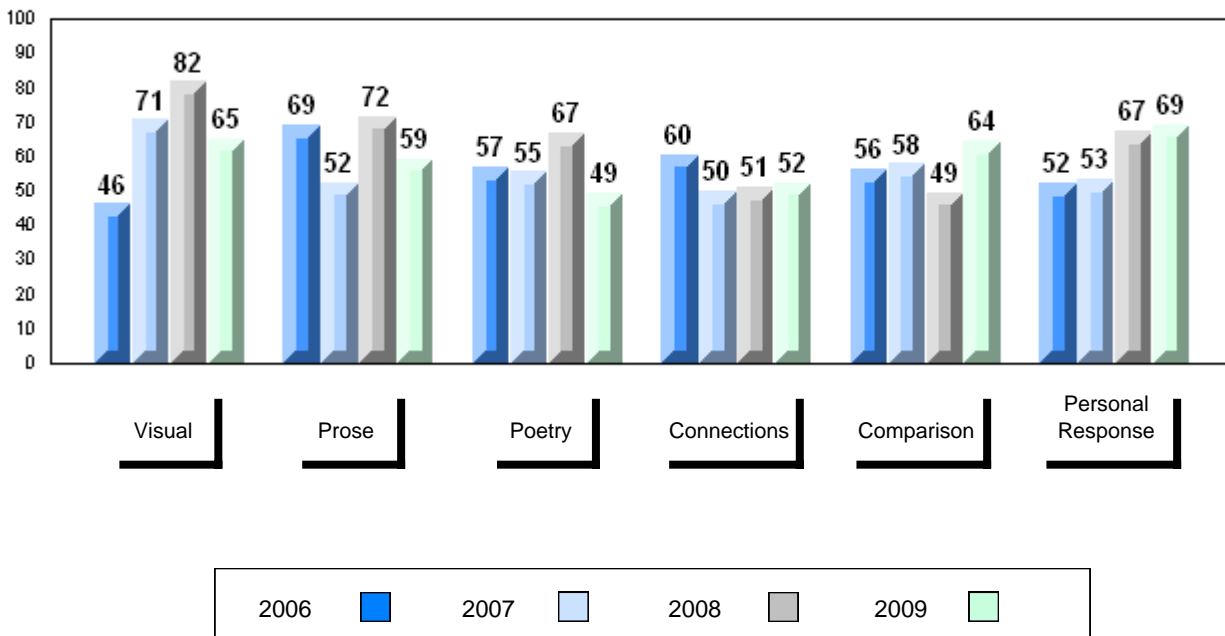

District 4 - Eastern

#328 - Booth Memorial High School, St. John's

Grades: 10-12

Number of Students	116							
		Public Exam Mark	School vs District	School vs Province		Final Mark	School vs District	School vs Province
English 3201	School	57.9	q	q		64.1	q	q
	District	60.9				64.6		
	Province	60.2				64.3		
Subtest								
Visual	School	62.1	q	q				
	District	65.4						
	Province	64.2						
Prose	School	51.2	q	q				
	District	60.0						
	Province	57.9						
Poetry	School	47.7	p	p				
	District	47.7						
	Province	47.3						
Connections	School	52.9	q	p				
	District	53.0						
	Province	51.7						
Comparison	School	56.9	q	q				
	District	59.1						
	Province	59.4						
Personal Response	School	66.0	q	q				
	District	68.3						
	Province	68.1						

Average Mark, 2006-2009

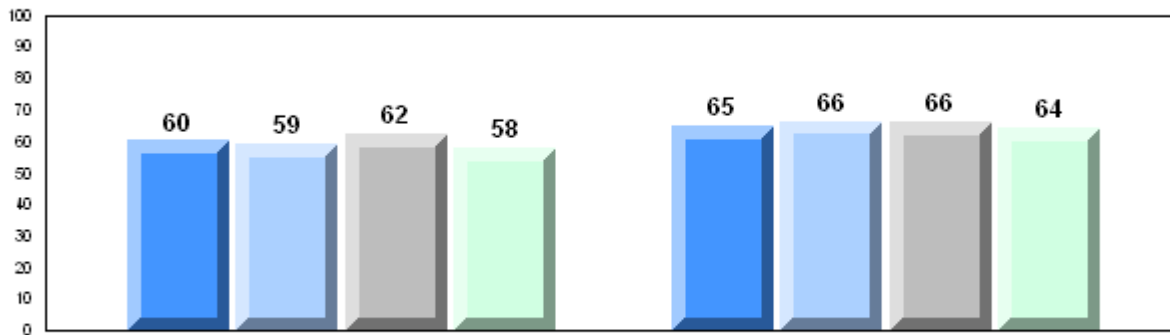

Exam Mark

Final Mark

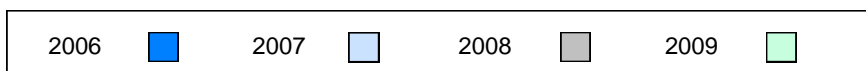

Difference from Provincial Mean, 2006-2009

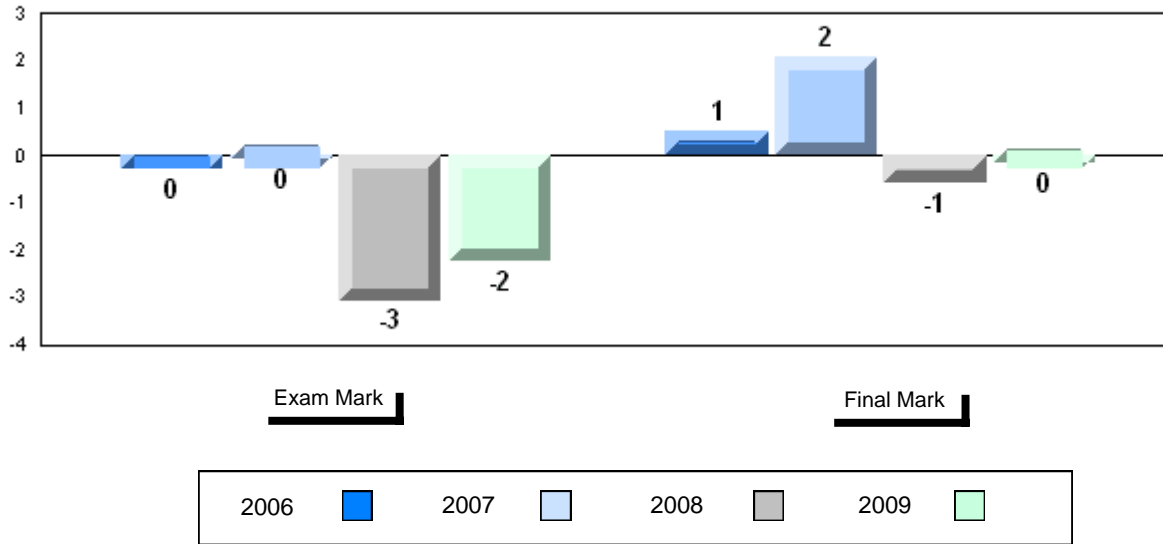

4 Year Public Exam (Subtest) Mark Trend 2006-2009

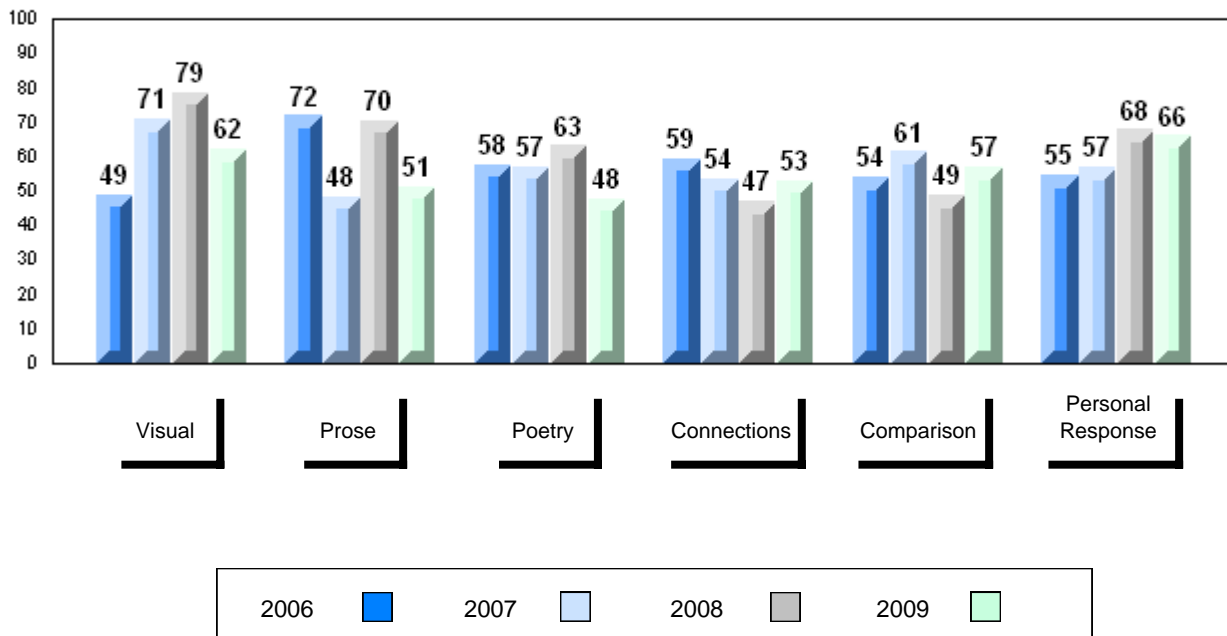

District 4 - Eastern

#336 - Gonzaga Regional High, St. John's

Grades: 10-12

Number of Students	210						
		Public Exam Mark	School vs District	School vs Province	Final Mark	School vs District	School vs Province
English 3201	School	66.3	P	P	69.5	P	P
	District	60.9			64.6		
	Province	60.2			64.3		
Subtest							
Visual	School	70.4	P	P			
	District	65.4					
	Province	64.2					
Prose	School	69.1	P	P			
	District	60.0					
	Province	57.9					
Poetry	School	51.6	P	P			
	District	47.7					
	Province	47.3					
Connections	School	60.1	P	P			
	District	53.0					
	Province	51.7					
Comparison	School	64.0	P	P			
	District	59.1					
	Province	59.4					
Personal Response	School	70.5	P	P			
	District	68.3					
	Province	68.1					

Average Mark, 2006-2009

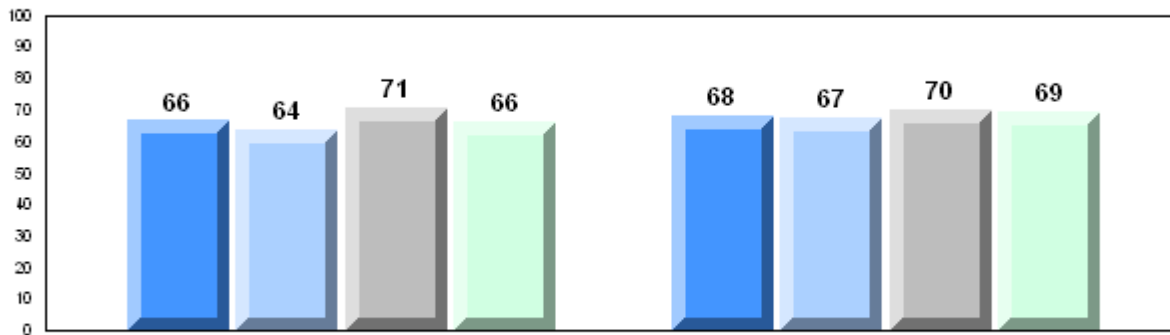

Exam Mark

Final Mark

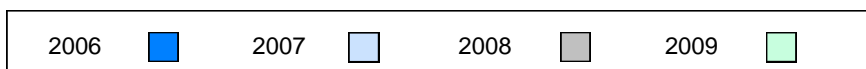

Difference from Provincial Mean, 2006-2009

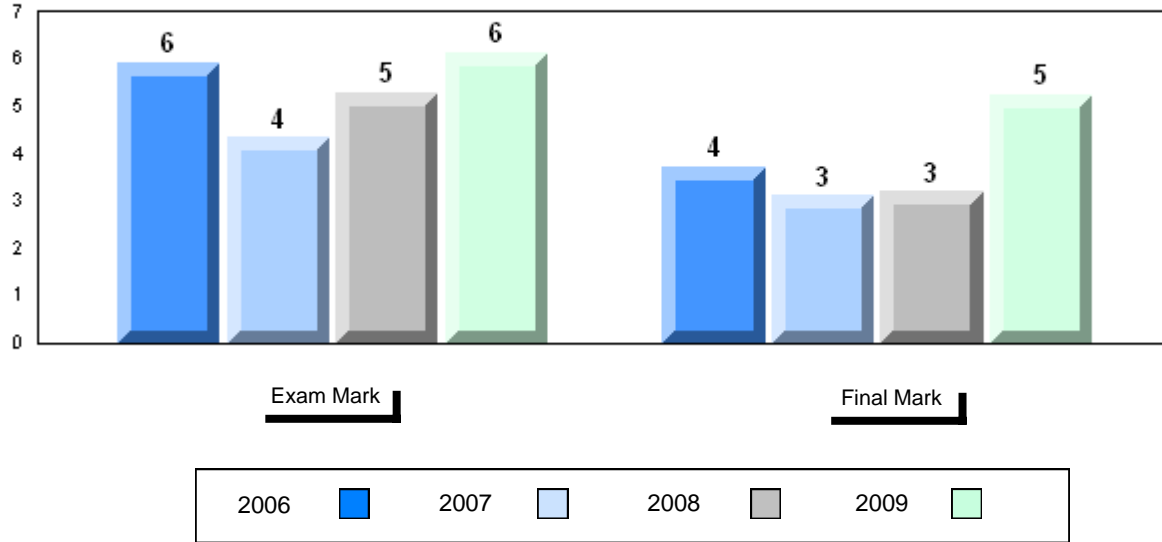

4 Year Public Exam (Subtest) Mark Trend 2006-2009

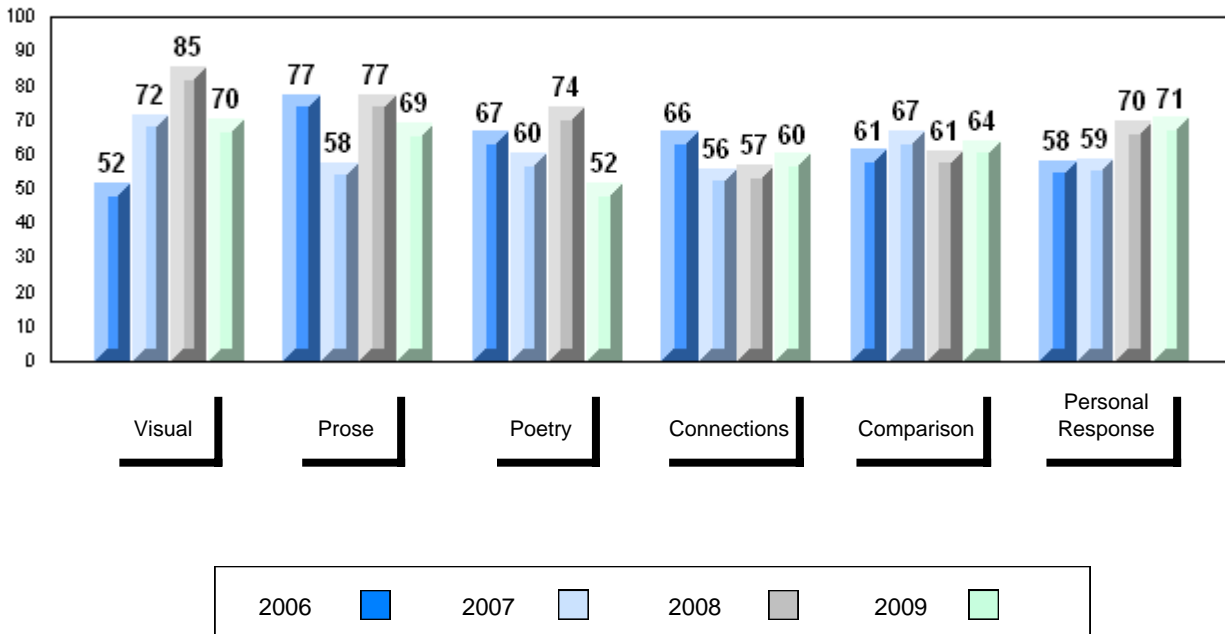

District 4 - Eastern

#340 - Holy Heart of Mary Regional High, St. John's

Grades: 10-12

Number of Students	231						
		Public Exam Mark	School vs District	School vs Province	Final Mark	School vs District	School vs Province
English 3201	School	60.0	q	q	63.4	q	q
	District	60.9			64.6		
	Province	60.2			64.3		
Subtest							
Visual	School	65.9	p	p			
	District	65.4					
	Province	64.2					
Prose	School	61.3	p	p			
	District	60.0					
	Province	57.9					
Poetry	School	46.6	q	q			
	District	47.7					
	Province	47.3					
Connections	School	54.6	p	p			
	District	53.0					
	Province	51.7					
Comparison	School	55.5	q	q			
	District	59.1					
	Province	59.4					
Personal Response	School	67.6	q	q			
	District	68.3					
	Province	68.1					

Average Mark, 2006-2009

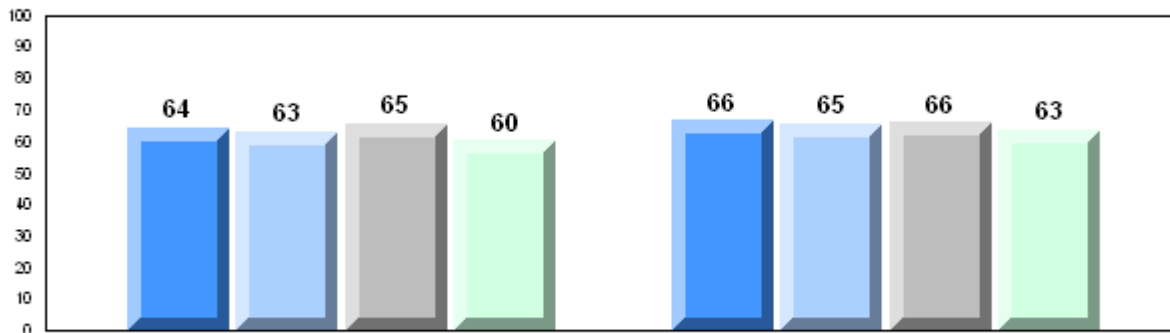

Exam Mark

Final Mark

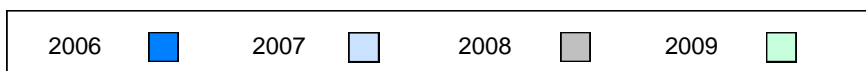

Difference from Provincial Mean, 2006-2009

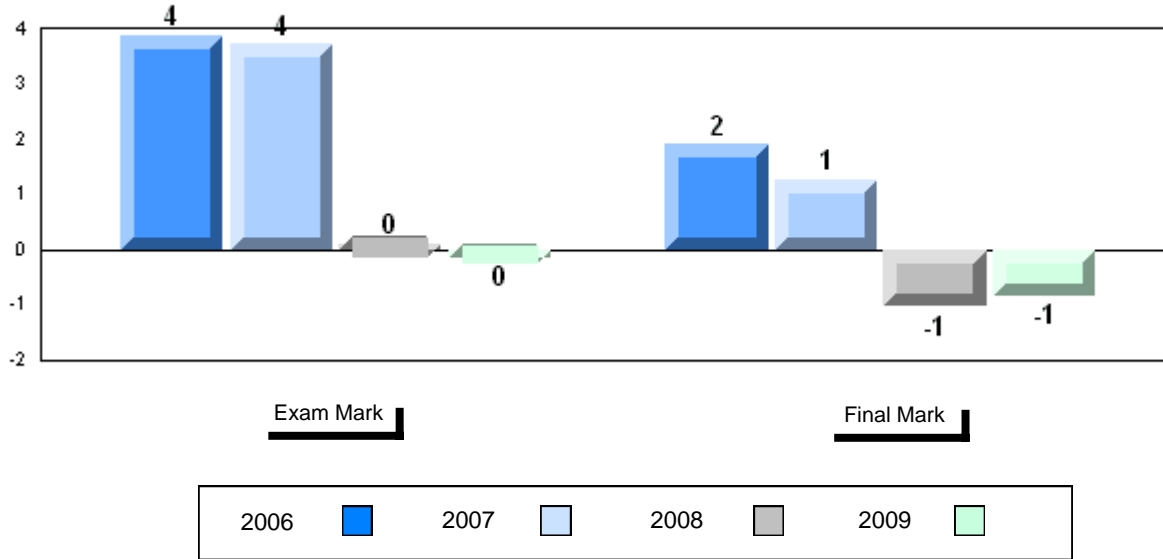

4 Year Public Exam (Subtest) Mark Trend 2006-2009

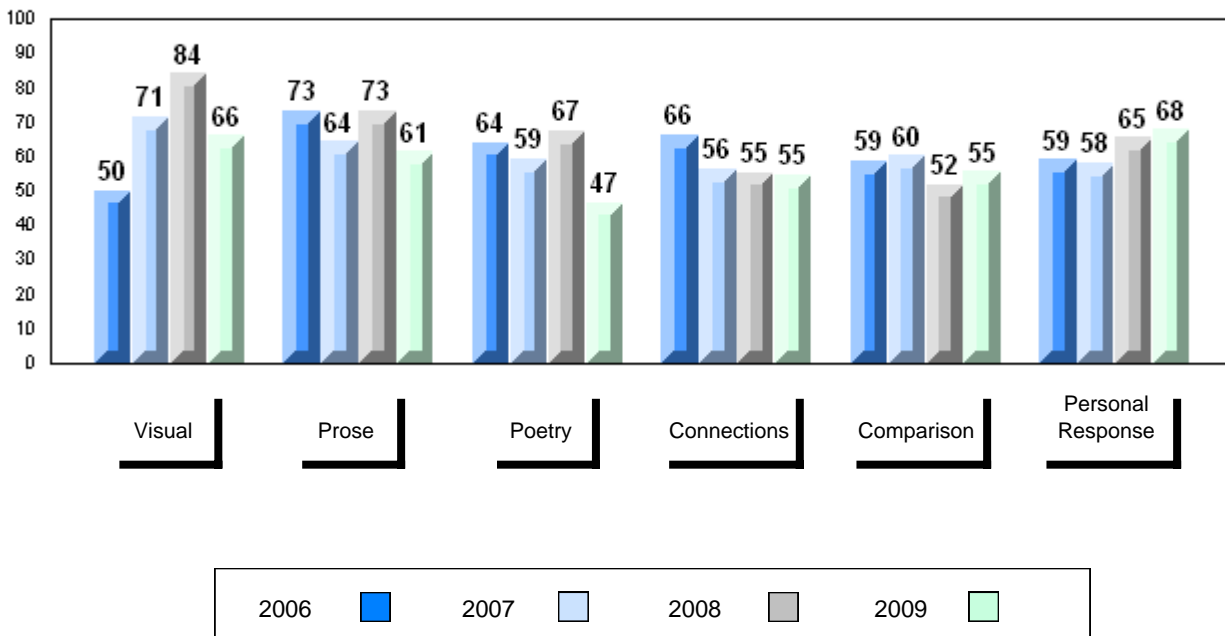

District 4 - Eastern

#347 - Prince of Wales Collegiate, St. John's

Grades: 10-12

Number of Students		186						
		Public Exam Mark	School vs District	School vs Province	Final Mark	School vs District	School vs Province	
English 3201	School	60.2	q	P	62.2	q	q	
	District	60.9						
	Province	60.2						
Subtest								
Visual	School	67.9	P	P				
	District	65.4						
	Province	64.2						
Prose	School	59.2	q	P				
	District	60.0						
	Province	57.9						
Poetry	School	46.8	q	q				
	District	47.7						
	Province	47.3						
Connections	School	53.3	P	P				
	District	53.0						
	Province	51.7						
Comparison	School	56.8	q	q				
	District	59.1						
	Province	59.4						
Personal Response	School	67.4	q	q				
	District	68.3						
	Province	68.1						

Average Mark, 2006-2009

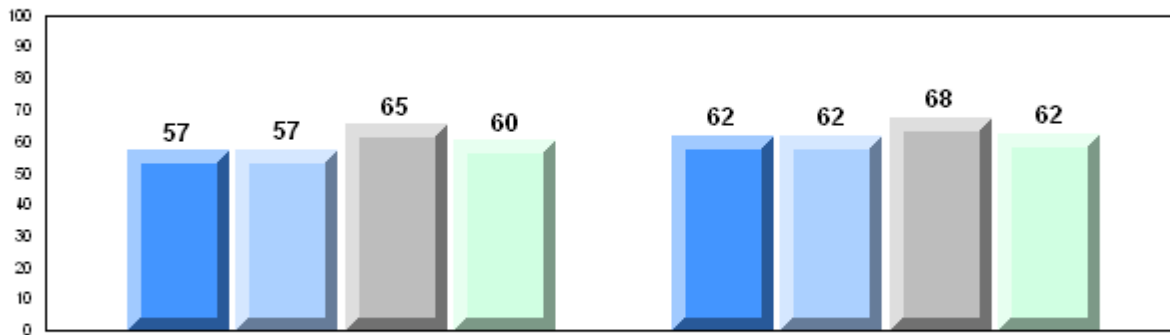

Exam Mark

Final Mark

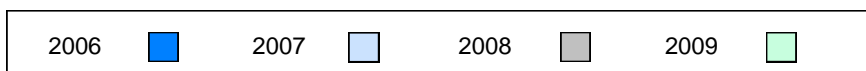

Difference from Provincial Mean, 2006-2009

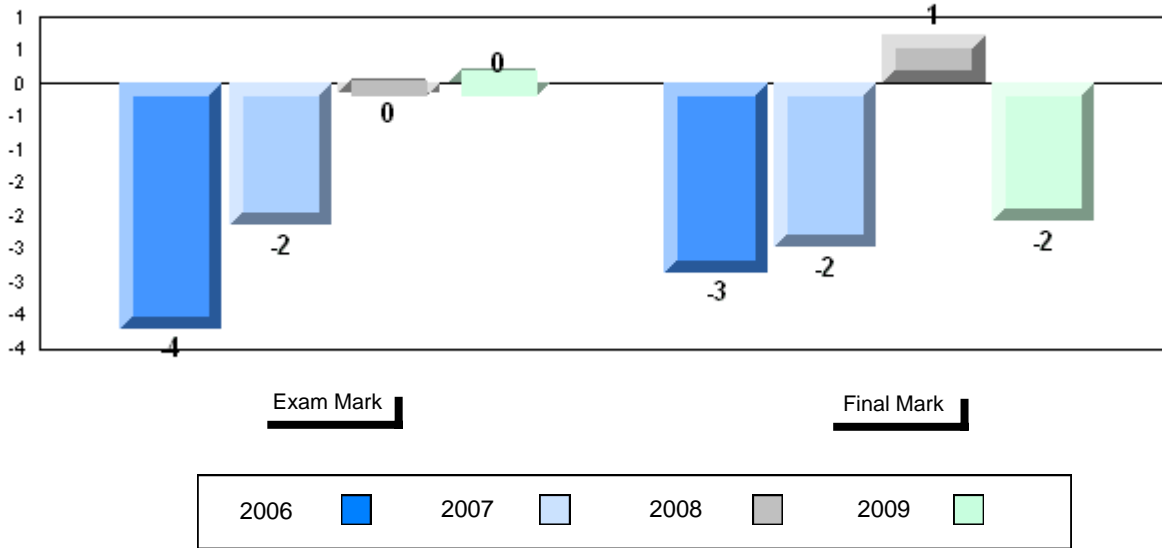

4 Year Public Exam (Subtest) Mark Trend 2006-2009

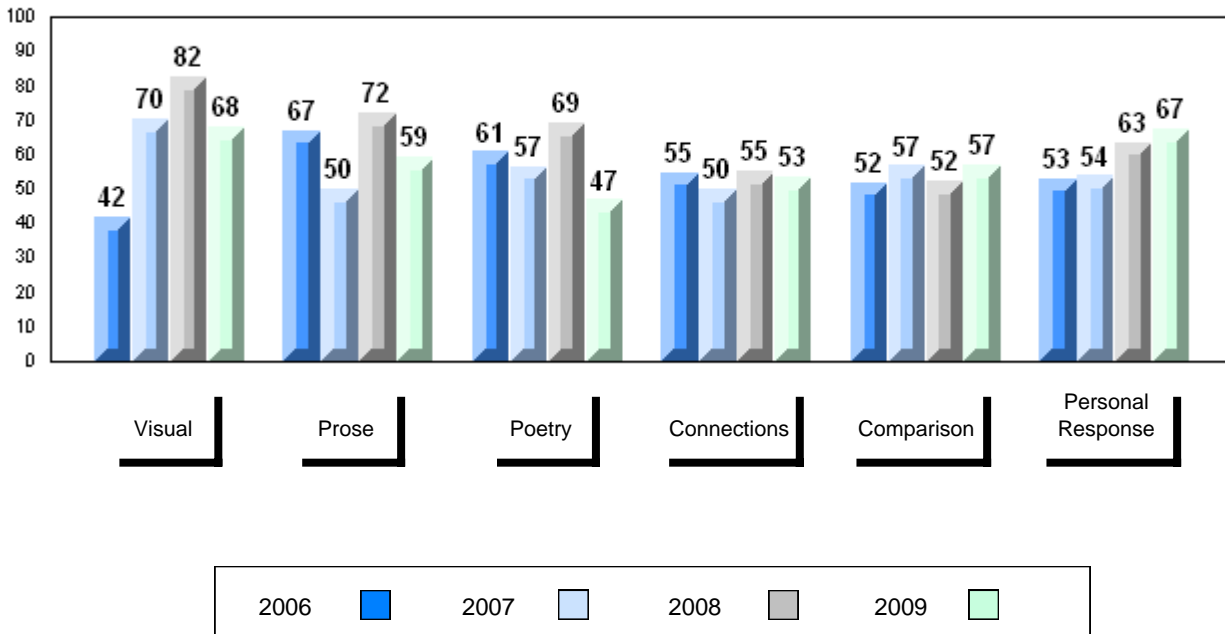

District 4 - Eastern

#354 - St. Kevin's High, St. John's (Goulds)

Grades: 10-12

Number of Students	93						
		Public Exam Mark	School vs District	School vs Province	Final Mark	School vs District	School vs Province
English 3201	School	56.7	q	q	62.5	q	q
	District	60.9			64.6		
	Province	60.2			64.3		
Subtest							
Visual	School	56.6	q	q			
	District	65.4					
	Province	64.2					
Prose	School	54.7	q	q			
	District	60.0					
	Province	57.9					
Poetry	School	45.4	q	q			
	District	47.7					
	Province	47.3					
Connections	School	48.4	q	q			
	District	53.0					
	Province	51.7					
Comparison	School	56.5	q	q			
	District	59.1					
	Province	59.4					
Personal Response	School	64.4	q	q			
	District	68.3					
	Province	68.1					

Average Mark, 2006-2009

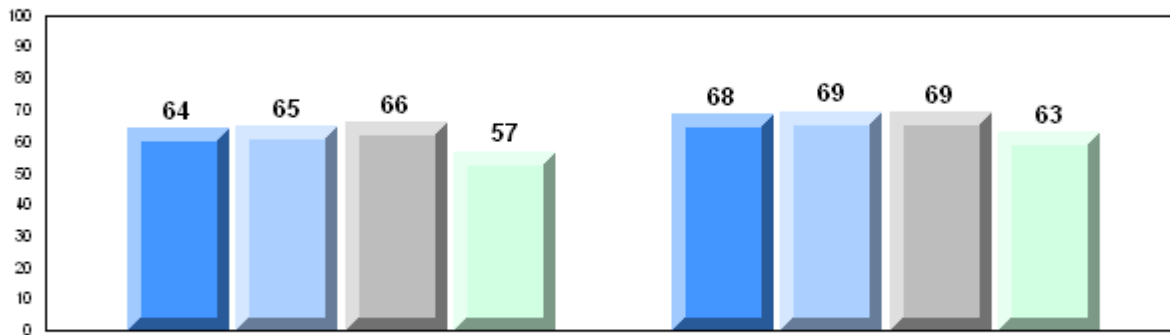

Exam Mark

Final Mark

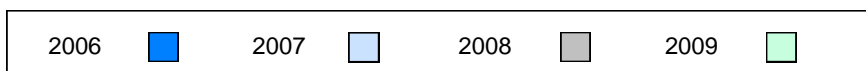

Difference from Provincial Mean, 2006-2009

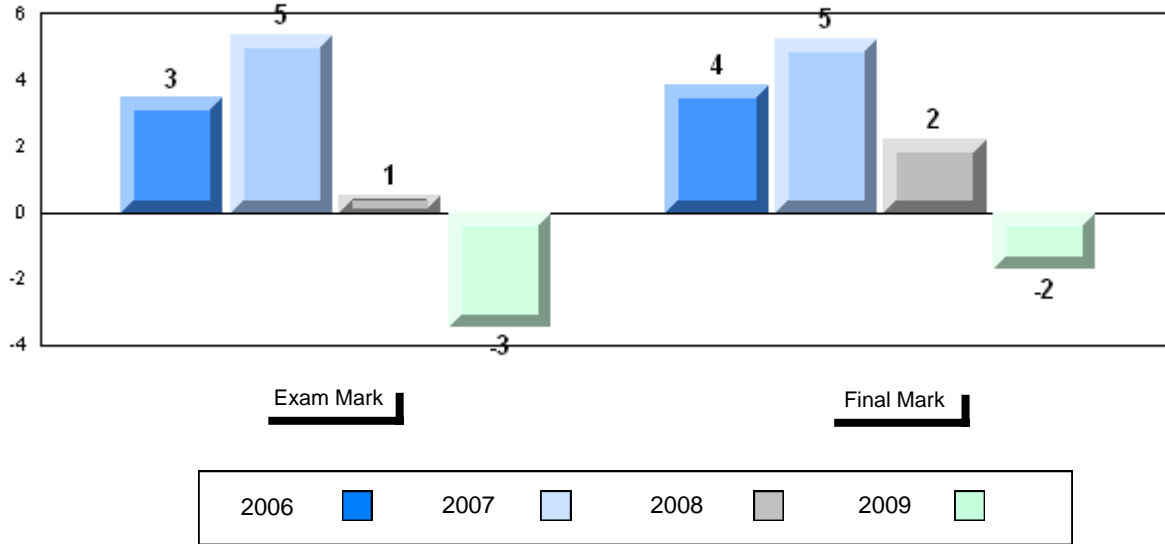

4 Year Public Exam (Subtest) Mark Trend 2006-2009

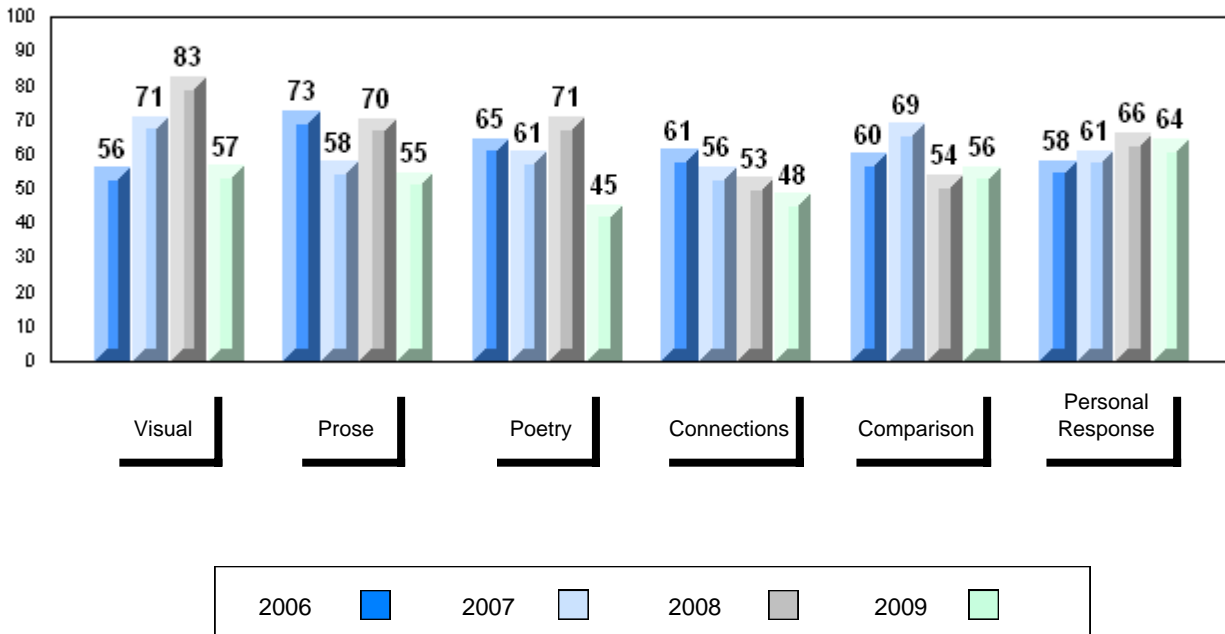

District 4 - Eastern

#368 - Holy Trinity High, Torbay

Grades: 7-12

Number of Students		98						
		Public Exam Mark	School vs District	School vs Province	Final Mark	School vs District	School vs Province	
English 3201	School	58.2	q	q	61.1	q	q	
	District	60.9						
	Province	60.2						
Subtest								
Visual	School	60.1	q	q				
	District	65.4						
	Province	64.2						
Prose	School	57.3	q	q				
	District	60.0						
	Province	57.9						
Poetry	School	45.4	q	q				
	District	47.7						
	Province	47.3						
Connections	School	52.6	q	P				
	District	53.0						
	Province	51.7						
Comparison	School	55.8	q	q				
	District	59.1						
	Province	59.4						
Personal Response	School	67.1	q	q				
	District	68.3						
	Province	68.1						

Average Mark, 2006-2009

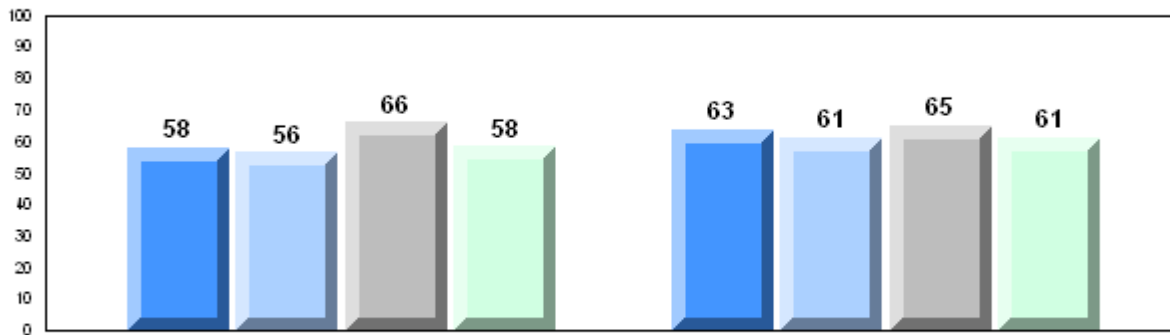

Exam Mark

Final Mark

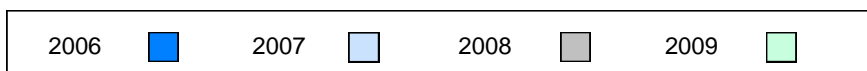

Difference from Provincial Mean, 2006-2009

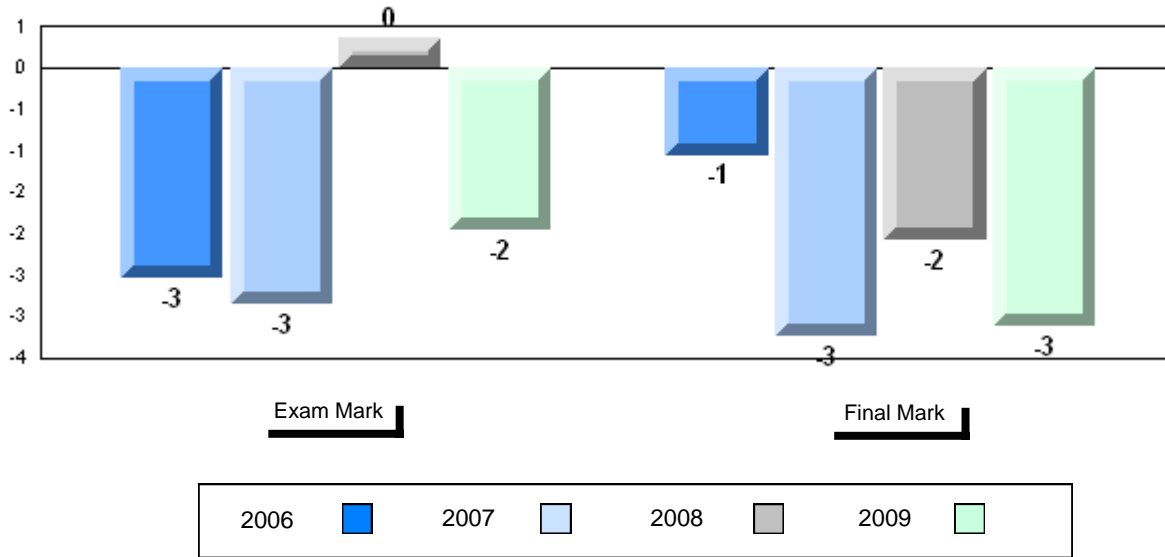

4 Year Public Exam (Subtest) Mark Trend 2006-2009

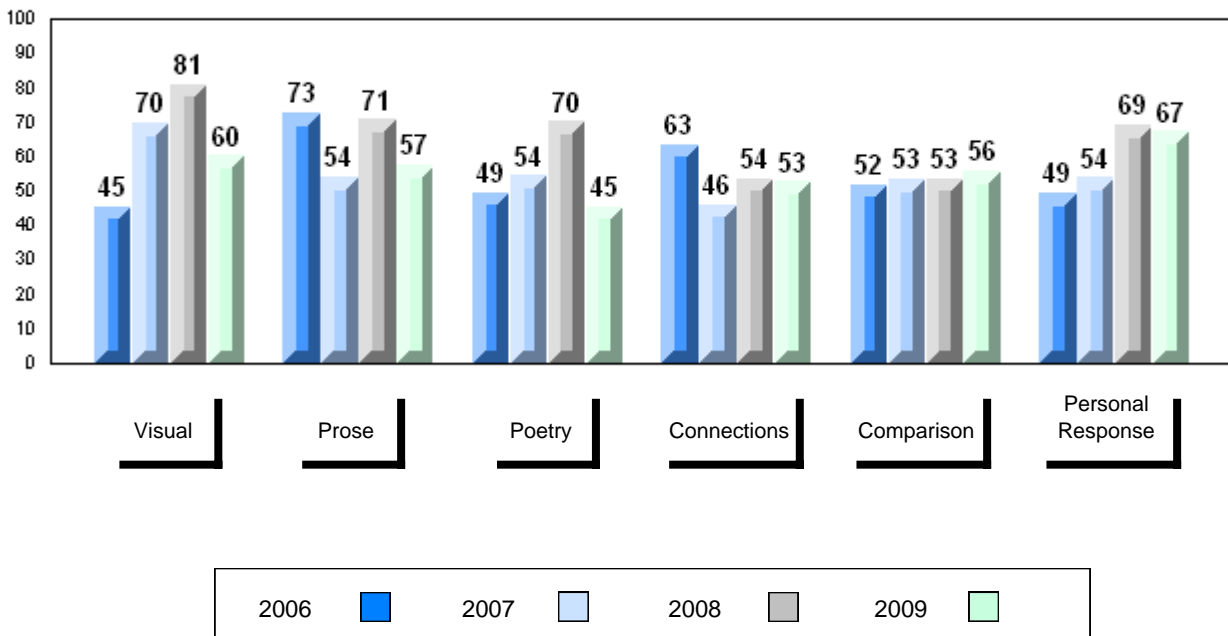

District 4 - Eastern

#370 - Stella Maris Academy, Trepassey

Grades: K-12

Number of Students		6						
		Public Exam Mark	School vs District	School vs Province	Final Mark	School vs District	School vs Province	
English 3201	School	65.2	P	P	70.0	P	P	
	District	60.9						
	Province	60.2						
Subtest								
Visual	School	70.0	P	P				
	District	65.4						
	Province	64.2						
Prose	School	62.9	P	P				
	District	60.0						
	Province	57.9						
Poetry	School	52.9	P	P				
	District	47.7						
	Province	47.3						
Connections	School	47.5	q	q				
	District	53.0						
	Province	51.7						
Comparison	School	65.0	P	P				
	District	59.1						
	Province	59.4						
Personal Response	School	76.1	P	P				
	District	68.3						
	Province	68.1						

Average Mark, 2006-2009

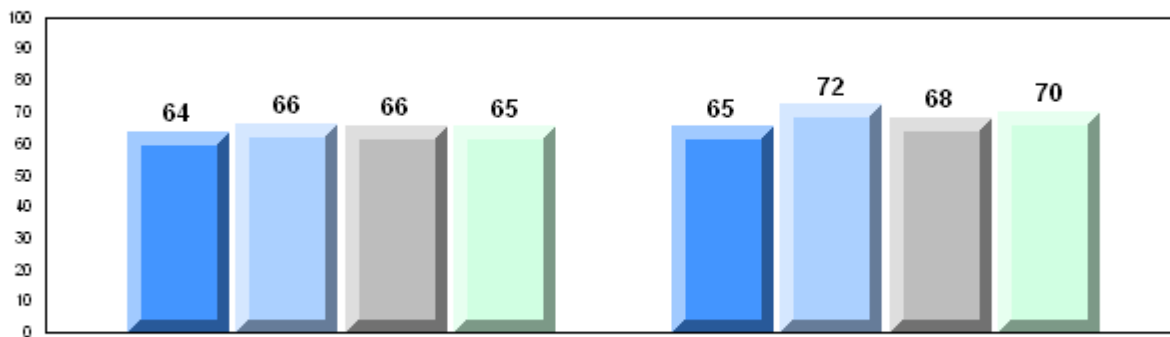

Exam Mark

Final Mark

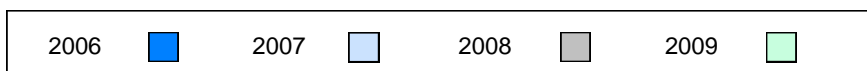

Difference from Provincial Mean, 2006-2009

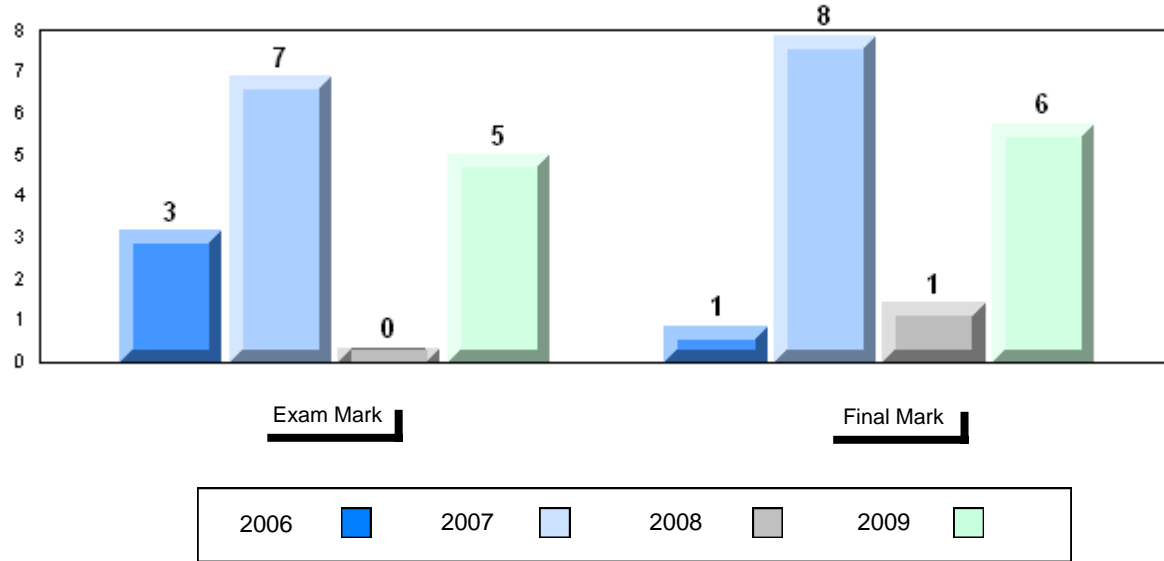

4 Year Public Exam (Subtest) Mark Trend 2006-2009

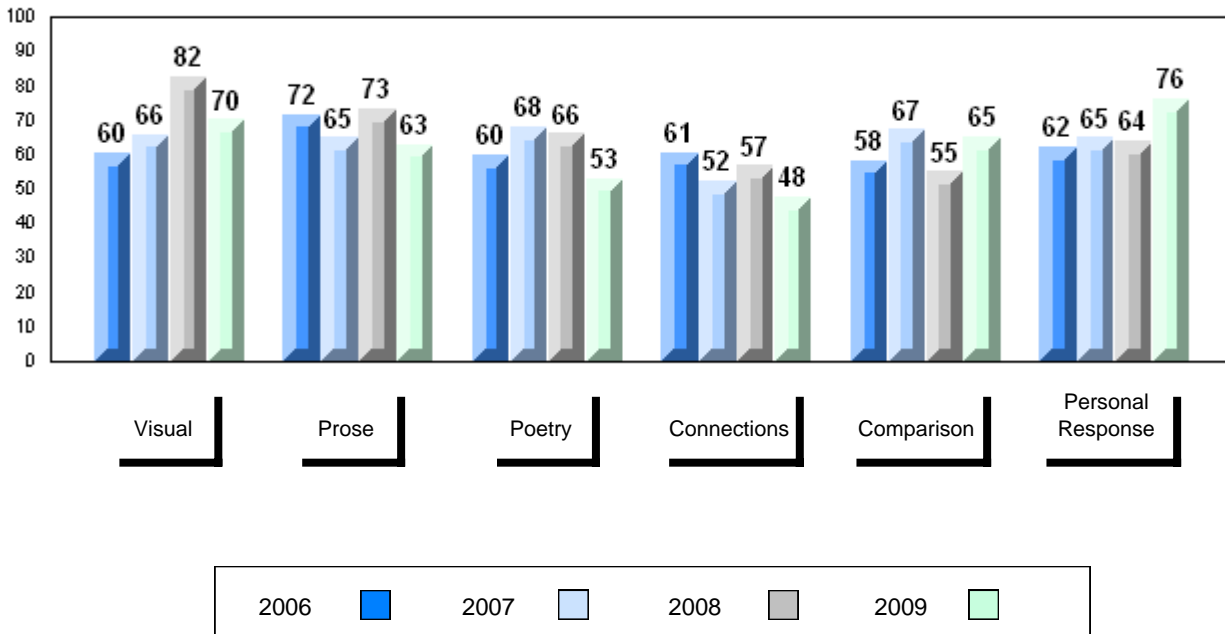

District 4 - Eastern

#427 - Holy Name of Mary Academy, Lawn

Grades: K-12

Number of Students		10						
		Public Exam Mark	School vs District	School vs Province	Final Mark	School vs District	School vs Province	
English 3201	School	59.5	q	q	61.3	q	q	
	District	60.9						
	Province	60.2						
Subtest								
Visual	School	55.5	q	q				
	District	65.4						
	Province	64.2						
Prose	School	51.5	q	q				
	District	60.0						
	Province	57.9						
Poetry	School	41.8	q	q				
	District	47.7						
	Province	47.3						
Connections	School	59.0	p	p				
	District	53.0						
	Province	51.7						
Comparison	School	62.0	p	p				
	District	59.1						
	Province	59.4						
Personal Response	School	77.7	p	p				
	District	68.3						
	Province	68.1						

Average Mark, 2006-2009

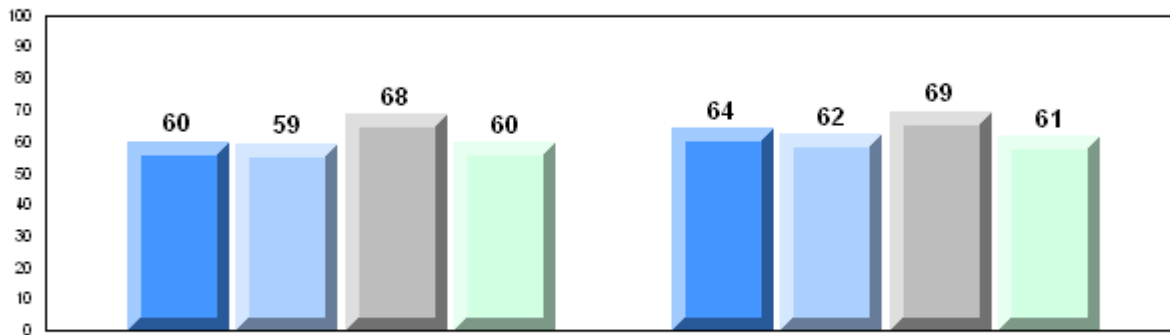

Exam Mark

Final Mark

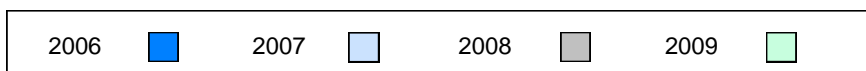

Difference from Provincial Mean, 2006-2009

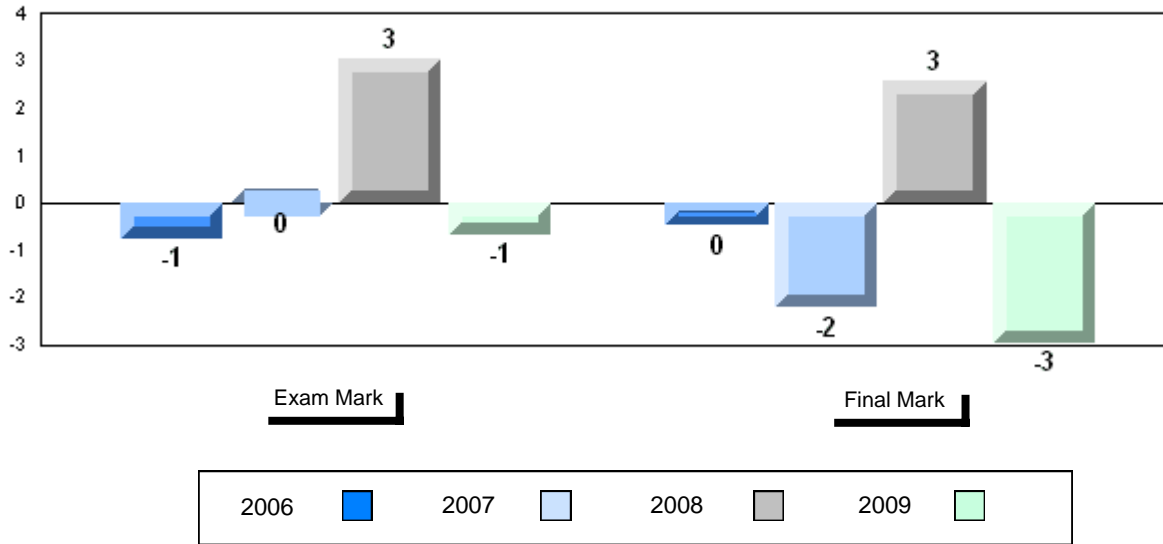

4 Year Public Exam (Subtest) Mark Trend 2006-2009

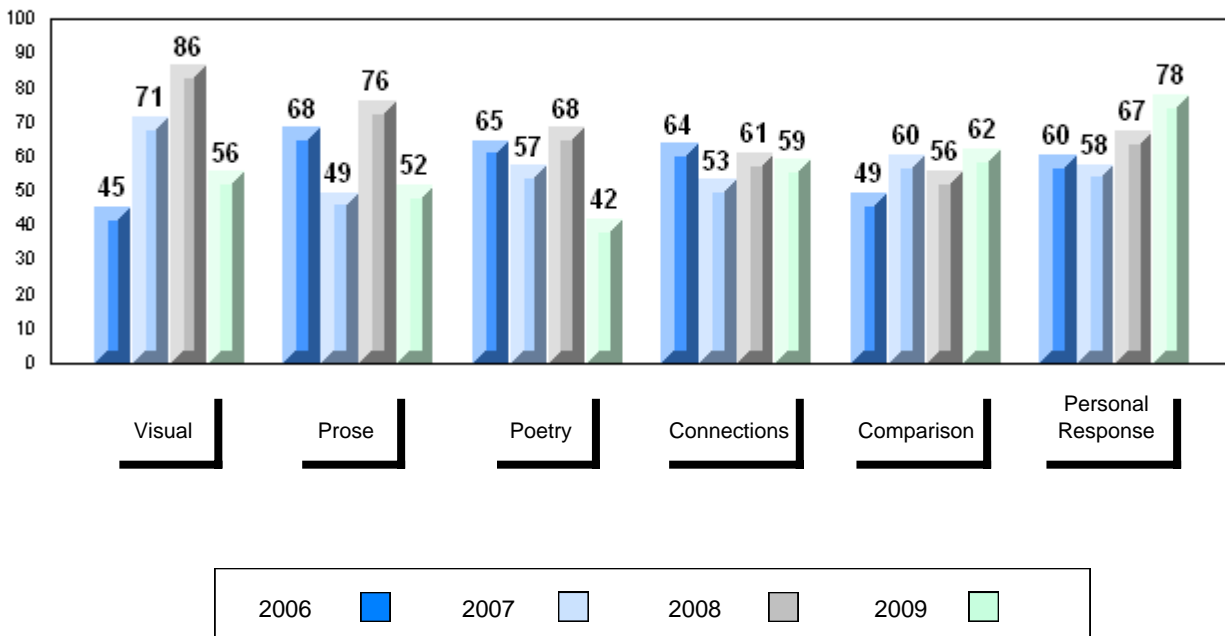

District 4 - Eastern

#430 - St. Mark's School, King's Cove

Grades: K-12

Number of Students		6						
		Public Exam Mark	School vs District	School vs Province	Final Mark	School vs District	School vs Province	
English 3201	School	61.2	P	P	63.7	Q	Q	
	District	60.9						
	Province	60.2						
Subtest								
Visual	School	68.3	P	P				
	District	65.4						
	Province	64.2						
Prose	School	57.5	Q	Q				
	District	60.0						
	Province	57.9						
Poetry	School	47.5	Q	P				
	District	47.7						
	Province	47.3						
Connections	School	51.7	Q	Q				
	District	53.0						
	Province	51.7						
Comparison	School	64.7	P	P				
	District	59.1						
	Province	59.4						
Personal Response	School	67.2	Q	Q				
	District	68.3						
	Province	68.1						

Average Mark, 2006-2009

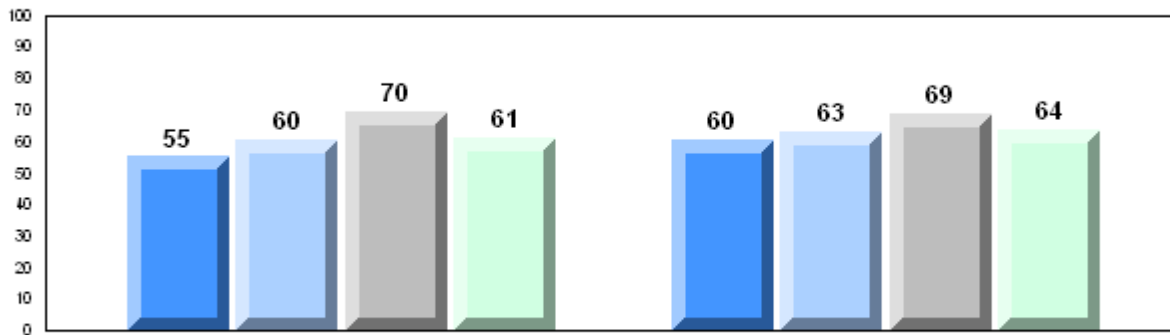

Exam Mark

Final Mark

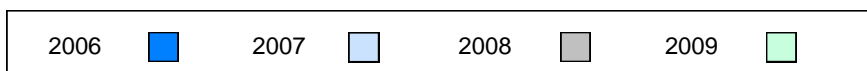

Difference from Provincial Mean, 2006-2009

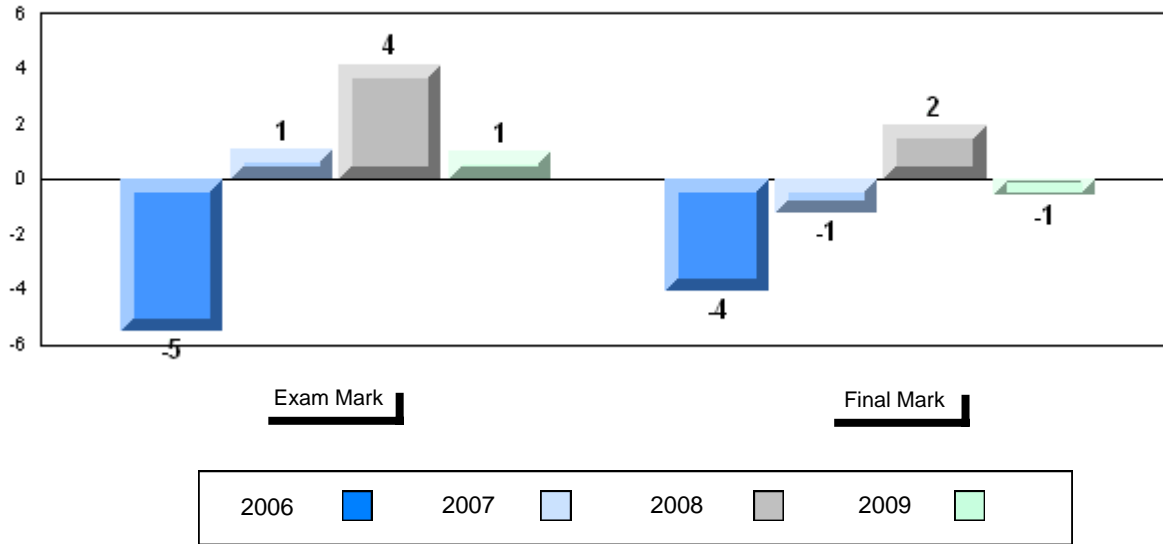

4 Year Public Exam (Subtest) Mark Trend 2006-2009

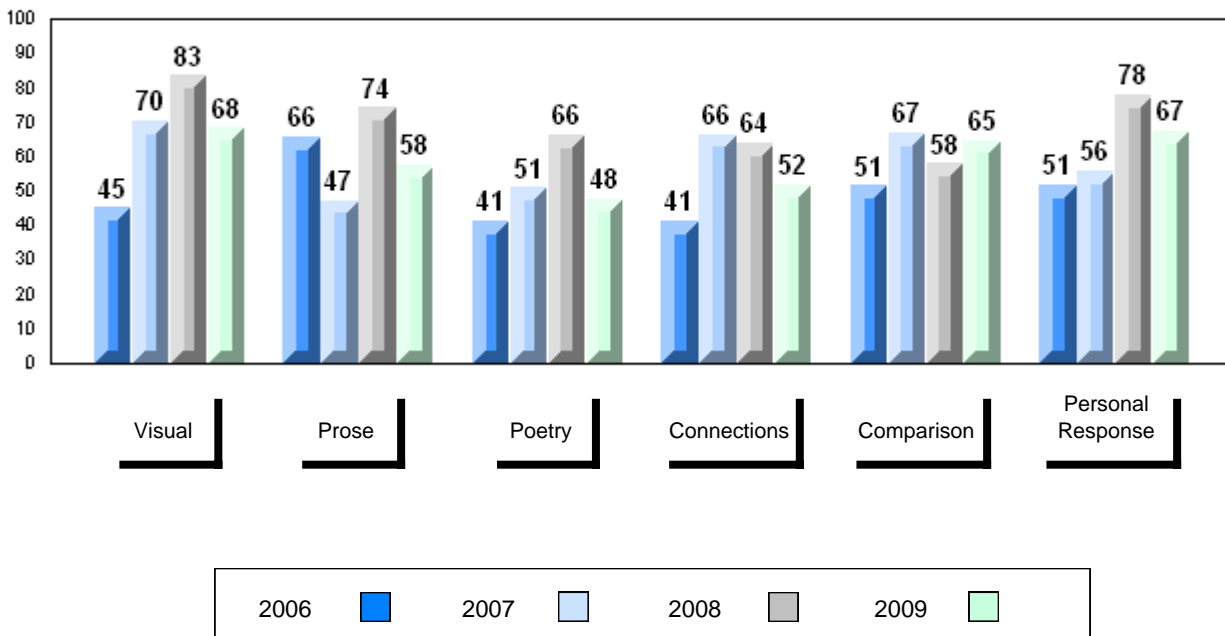

District 4 - Eastern

#431 - Southwest Arm Academy, Little Heart's Ease

Grades: K-12

Number of Students	13						
		Public Exam Mark	School vs District	School vs Province	Final Mark	School vs District	School vs Province
English 3201	School	53.5	q	q	60.5	q	q
	District	60.9			64.6		
	Province	60.2			64.3		
Subtest							
Visual	School	56.5	q	q			
	District	65.4					
	Province	64.2					
Prose	School	49.4	q	q			
	District	60.0					
	Province	57.9					
Poetry	School	45.0	q	q			
	District	47.7					
	Province	47.3					
Connections	School	43.9	q	q			
	District	53.0					
	Province	51.7					
Comparison	School	46.6	q	q			
	District	59.1					
	Province	59.4					
Personal Response	School	69.0	p	p			
	District	68.3					
	Province	68.1					

Average Mark, 2006-2009

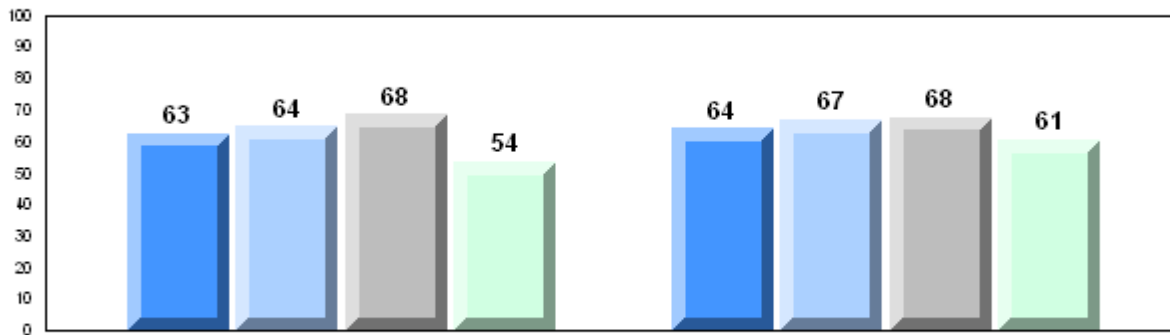

Exam Mark

Final Mark

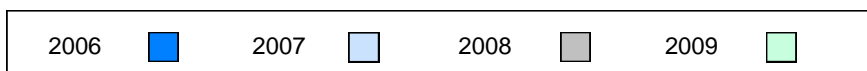

Difference from Provincial Mean, 2006-2009

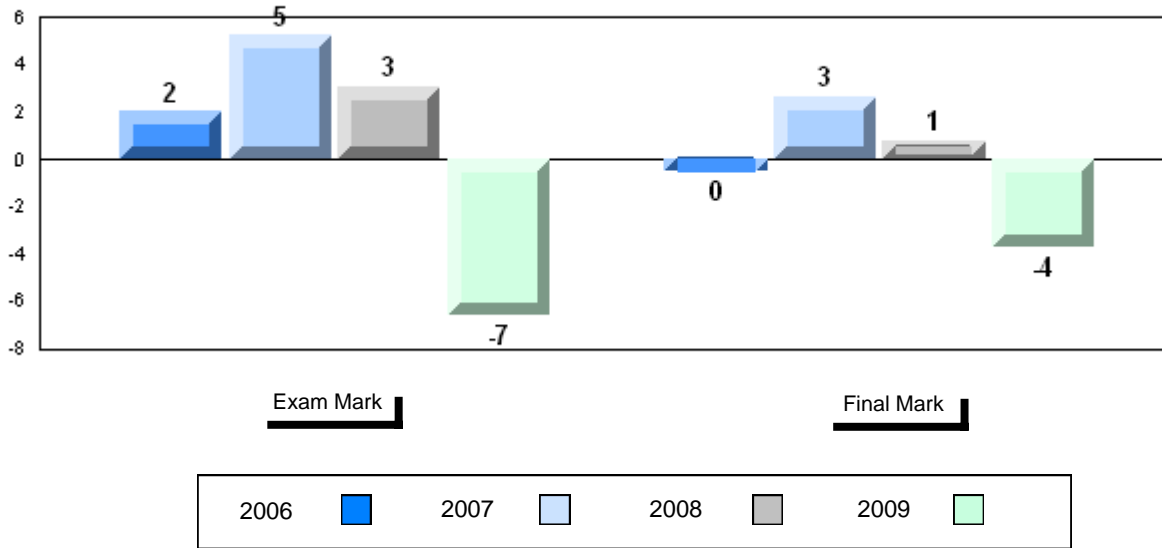

4 Year Public Exam (Subtest) Mark Trend 2006-2009

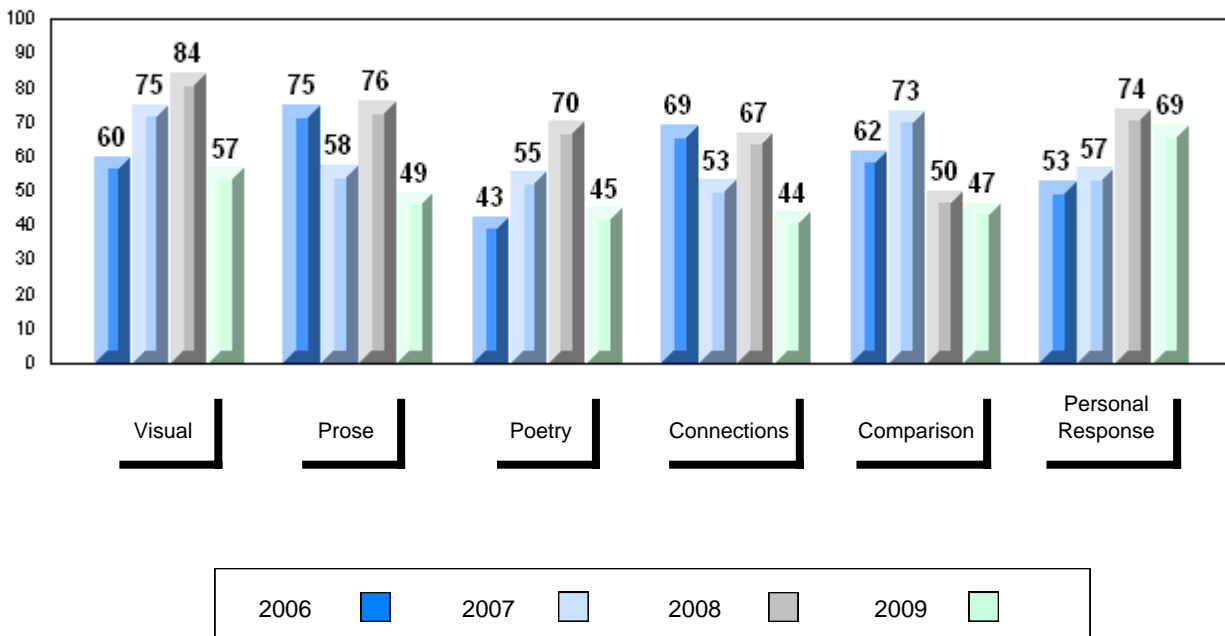

District 4 - Eastern

#447 - Baltimore School Complex, Ferryland

Grades: K-12

Number of Students 13

English 3201

School
 District
 Province

Public Exam Mark

School vs District

School vs Province

64.3
 60.9
 60.2

P

P

Final Mark

School vs District

School vs Province

69.3
 64.6
 64.3

P

P

Subtest

Visual

School
 District
 Province

69.6
 65.4
 64.2

P

P

Prose

School
 District
 Province

64.6
 60.0
 57.9

P

P

Poetry

School
 District
 Province

51.9
 47.7
 47.3

P

P

Connections

School
 District
 Province

60.8
 53.0
 51.7

P

P

Comparison

School
 District
 Province

62.8
 59.1
 59.4

P

P

Personal Response

School
 District
 Province

63.9
 68.3
 68.1

q

q

Average Mark, 2006-2009

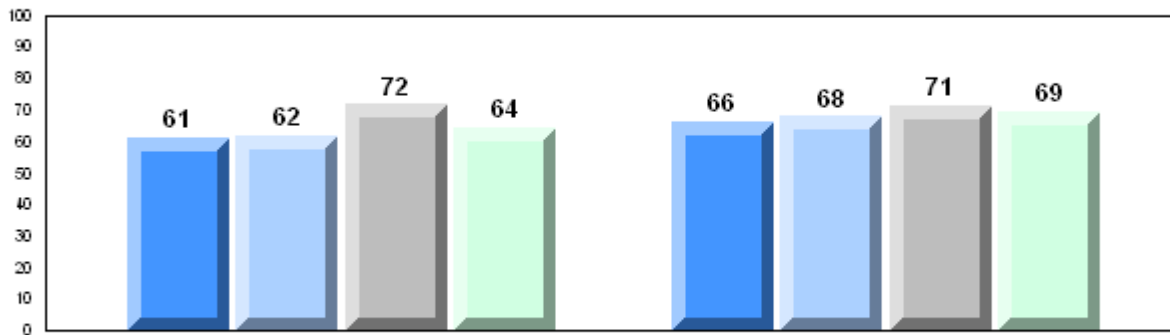

Exam Mark

Final Mark

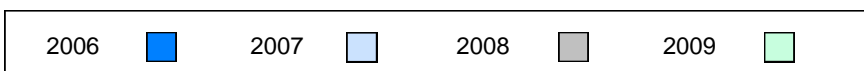

Difference from Provincial Mean, 2006-2009

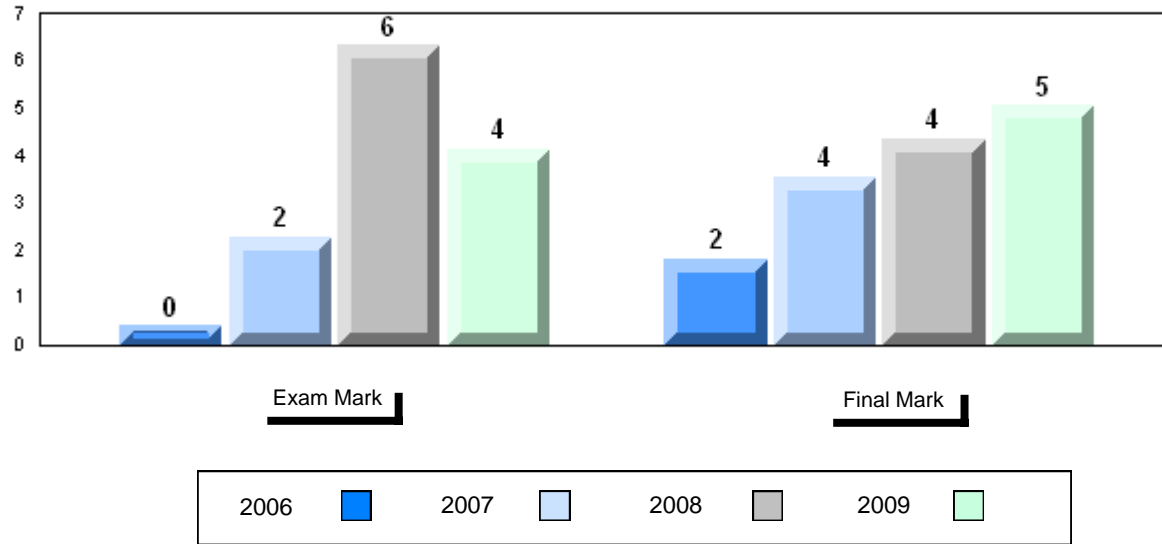

4 Year Public Exam (Subtest) Mark Trend 2006-2009

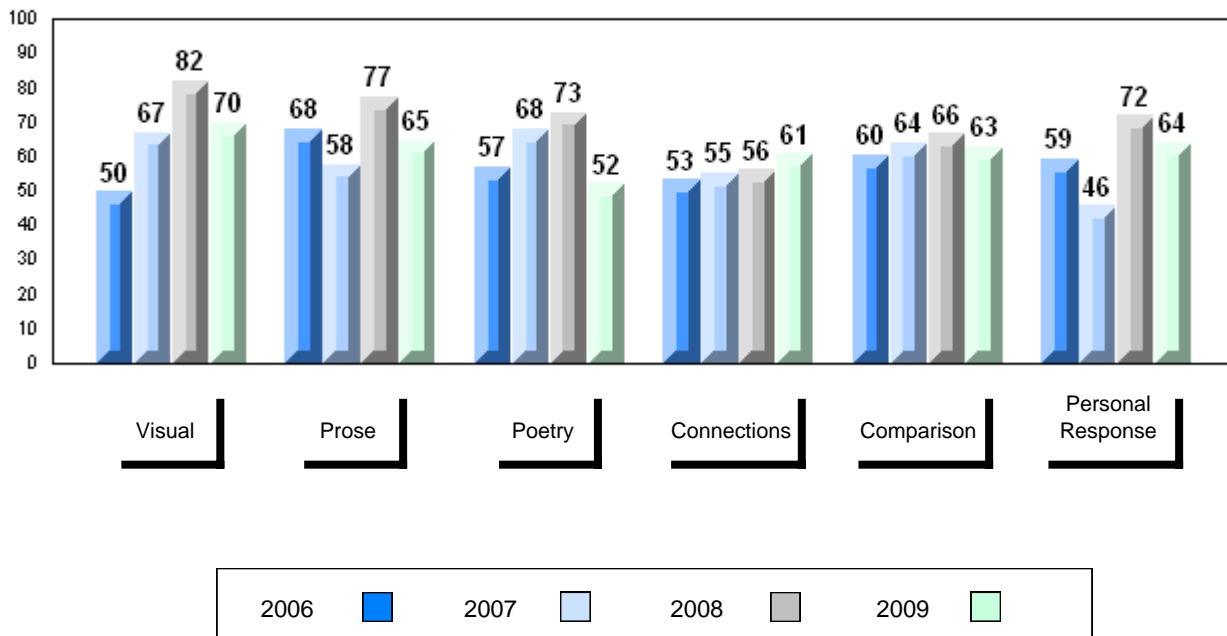

District 4 - Eastern

#464 - Crescent Collegiate, Blaketown

Grades: 7-12

Number of Students	57						
		Public Exam Mark	School vs District	School vs Province	Final Mark	School vs District	School vs Province
English 3201	School	61.8	P	P	67.3	P	P
	District	60.9			64.6		
	Province	60.2			64.3		
Subtest							
Visual	School	72.0	P	P			
	District	65.4					
	Province	64.2					
Prose	School	58.4	q	P			
	District	60.0					
	Province	57.9					
Poetry	School	46.2	q	q			
	District	47.7					
	Province	47.3					
Connections	School	50.3	q	q			
	District	53.0					
	Province	51.7					
Comparison	School	63.0	P	P			
	District	59.1					
	Province	59.4					
Personal Response	School	69.0	P	P			
	District	68.3					
	Province	68.1					

Average Mark, 2006-2009

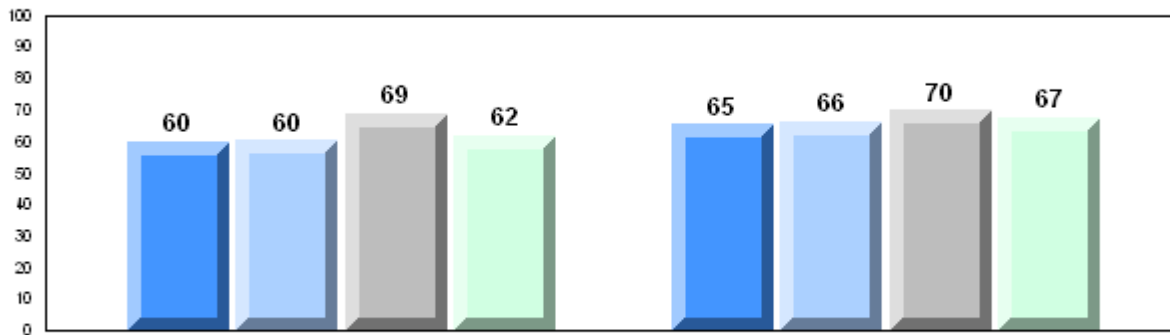

Exam Mark

Final Mark

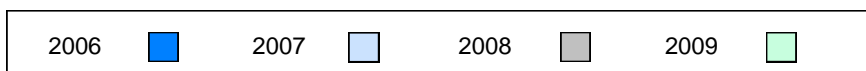

Difference from Provincial Mean, 2006-2009

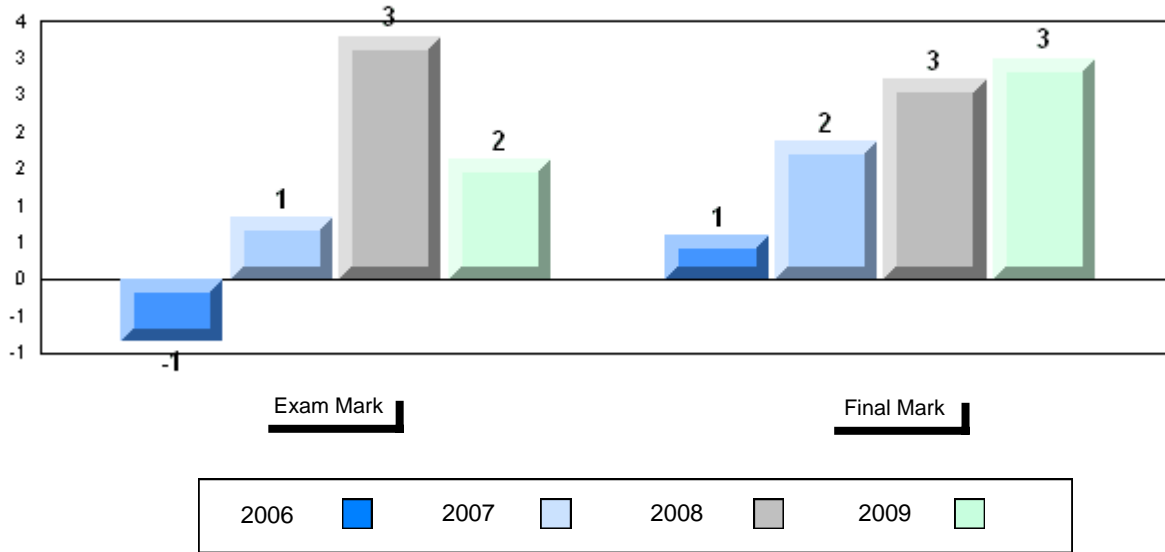

4 Year Public Exam (Subtest) Mark Trend 2006-2009

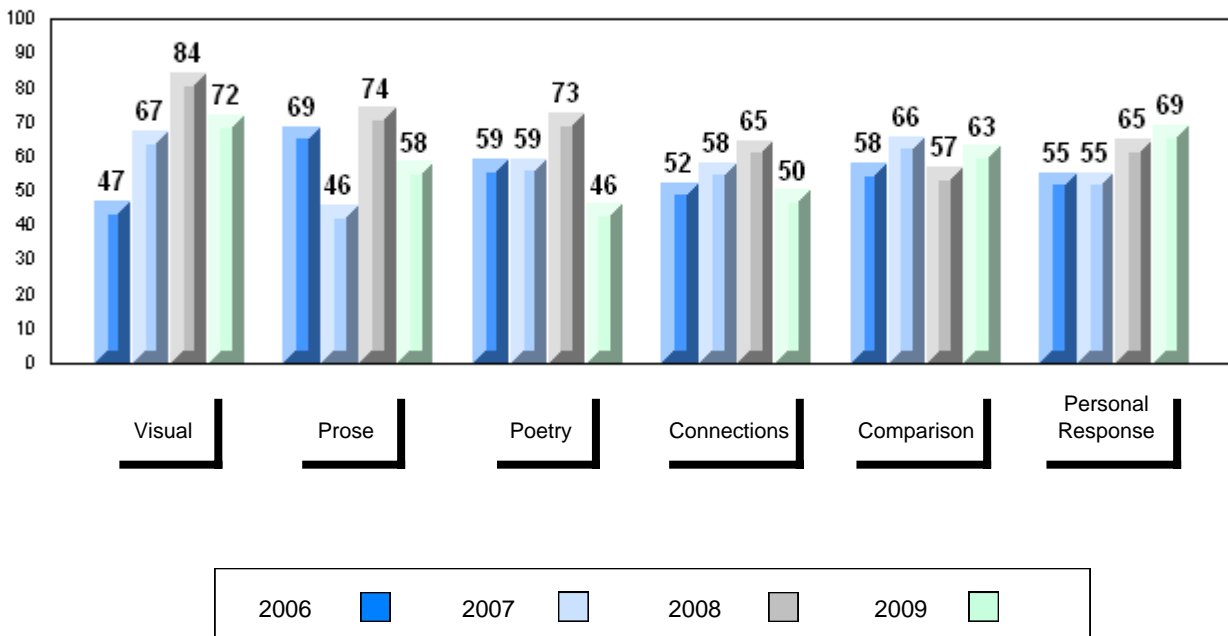

District 4 - Eastern

#471 - Heritage Collegiate, Lethbridge

Grades: 7-12

Number of Students	29						
		Public Exam Mark	School vs District	School vs Province	Final Mark	School vs District	School vs Province
English 3201	School	63.8	P	P	65.4	P	P
	District	60.9			64.6		
	Province	60.2			64.3		
Subtest							
Visual	School	68.8	P	P			
	District	65.4					
	Province	64.2					
Prose	School	52.4	q	q			
	District	60.0					
	Province	57.9					
Poetry	School	55.3	P	P			
	District	47.7					
	Province	47.3					
Connections	School	53.5	P	P			
	District	53.0					
	Province	51.7					
Comparison	School	65.1	P	P			
	District	59.1					
	Province	59.4					
Personal Response	School	73.6	P	P			
	District	68.3					
	Province	68.1					

Average Mark, 2006-2009

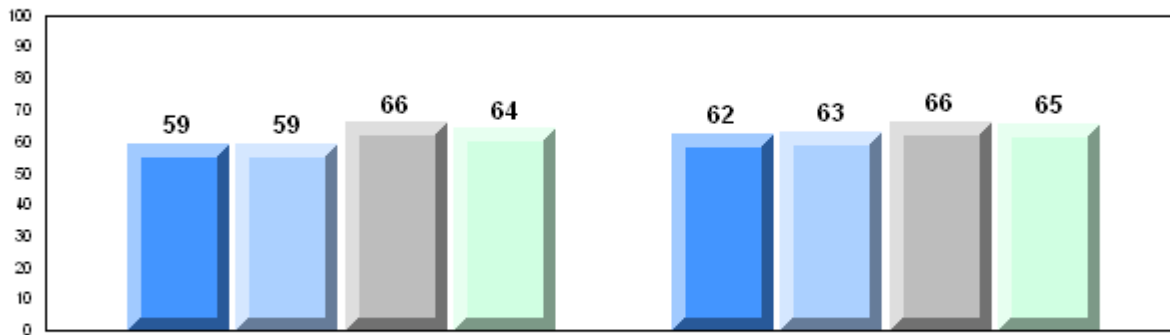

Exam Mark

Final Mark

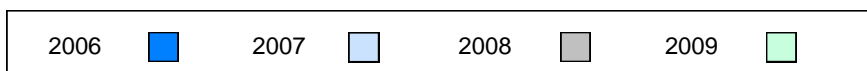

Difference from Provincial Mean, 2006-2009

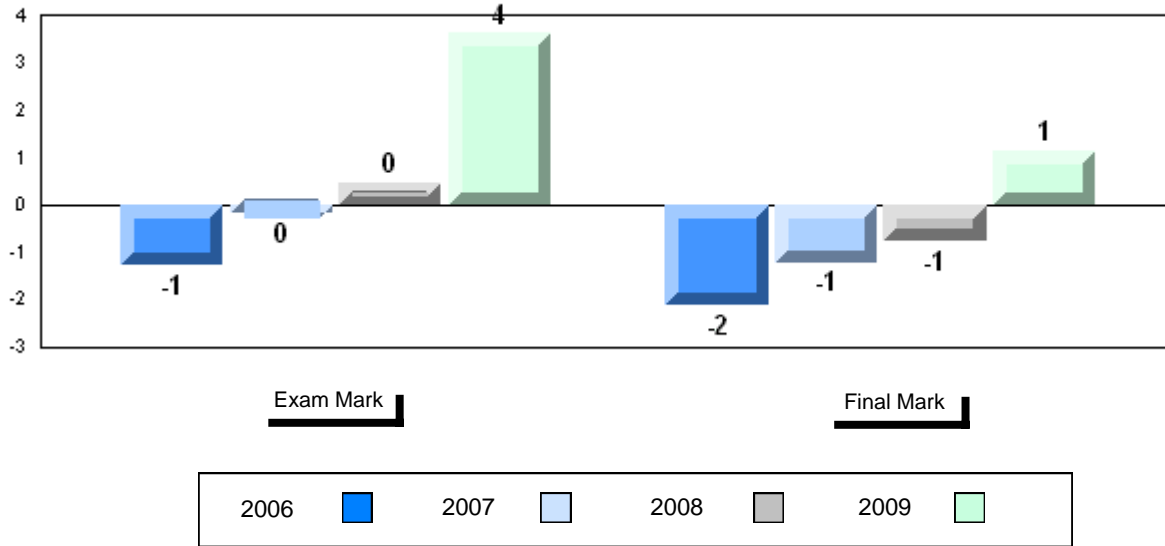

4 Year Public Exam (Subtest) Mark Trend 2006-2009

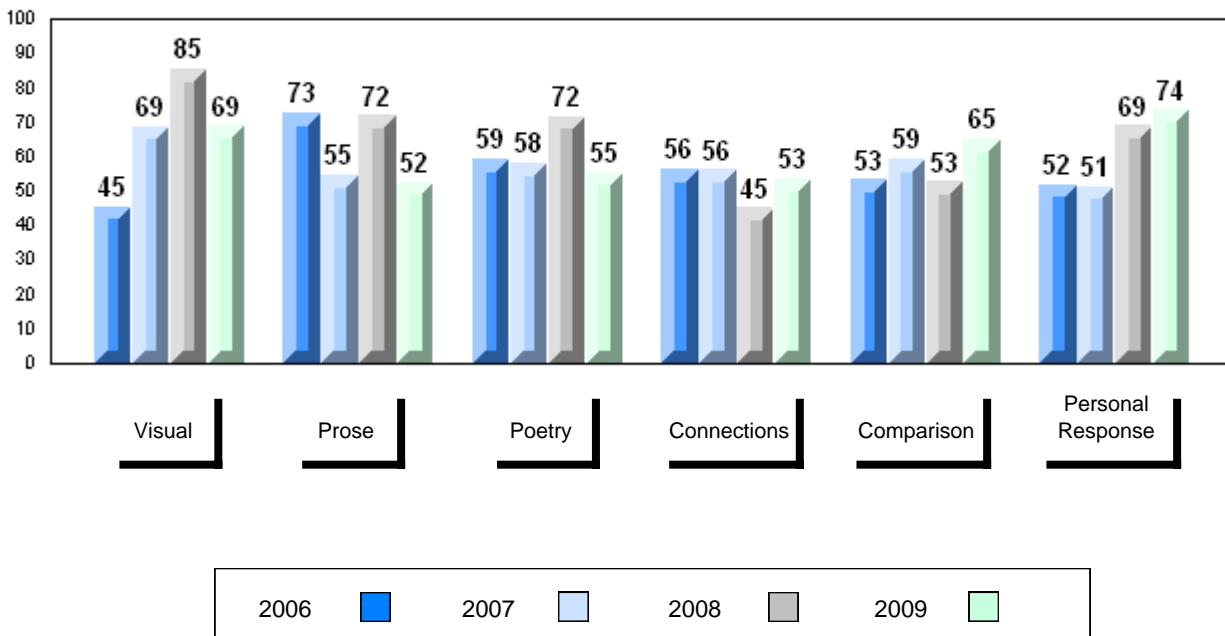

District 4 - Eastern

#476 - Baccalieu Collegiate, Old Perlican

Grades: 7-12

Number of Students	33						
		Public Exam Mark	School vs District	School vs Province	Final Mark	School vs District	School vs Province
English 3201	School	55.5	q	q	62.0	q	q
	District	60.9			64.6		
	Province	60.2			64.3		
<u>Subtest</u>							
Visual	School	62.7	q	q			
	District	65.4					
	Province	64.2					
Prose	School	49.2	q	q			
	District	60.0					
	Province	57.9					
Poetry	School	44.0	q	q			
	District	47.7					
	Province	47.3					
Connections	School	53.3	p	p			
	District	53.0					
	Province	51.7					
Comparison	School	52.1	q	q			
	District	59.1					
	Province	59.4					
Personal Response	School	65.0	q	q			
	District	68.3					
	Province	68.1					

Average Mark, 2006-2009

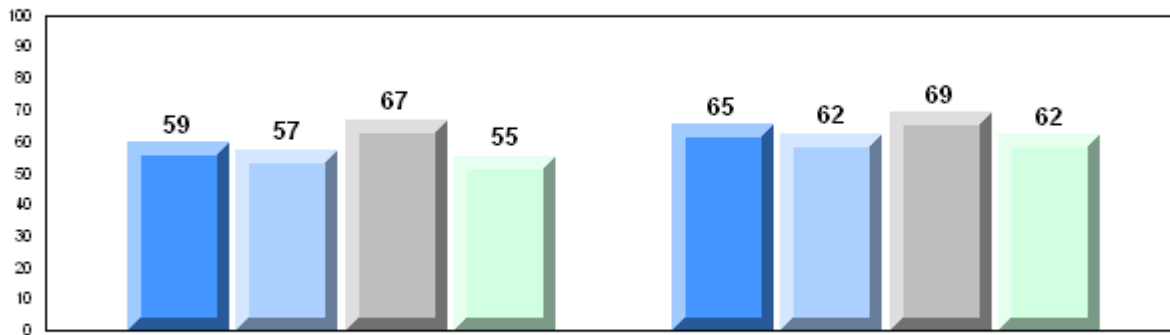

Exam Mark

Final Mark

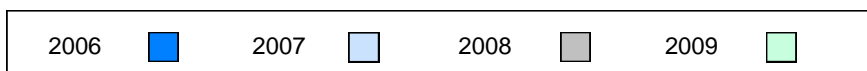

Difference from Provincial Mean, 2006-2009

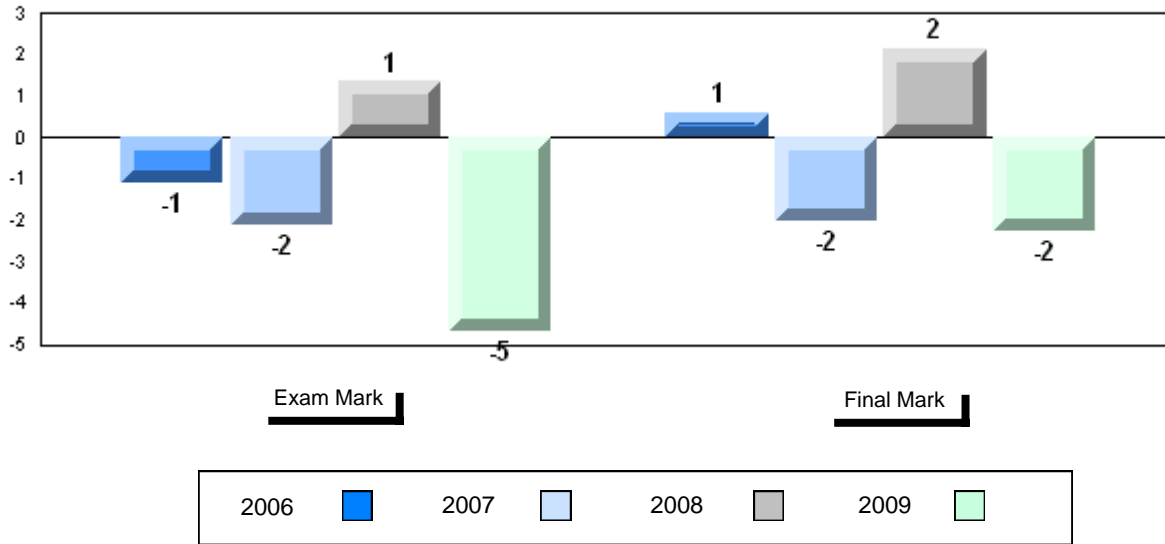

4 Year Public Exam (Subtest) Mark Trend 2006-2009

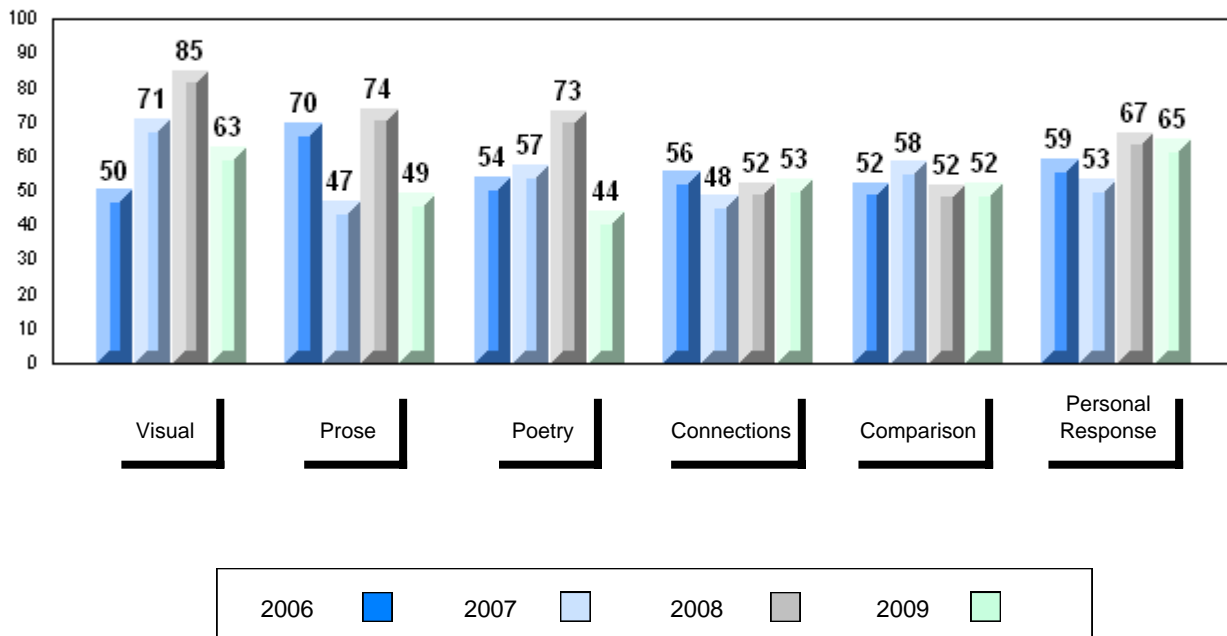

District 4 - Eastern

#924 - Tricentia Academy, Arnold's Cove

Grades: K-12

Number of Students	16						
		Public Exam Mark	School vs District	School vs Province	Final Mark	School vs District	School vs Province
English 3201	School	61.4	P	P	64.6	Q	P
	District	60.9			64.6		
	Province	60.2			64.3		
Subtest							
Visual	School	60.3	Q	Q			
	District	65.4					
	Province	64.2					
Prose	School	64.5	P	P			
	District	60.0					
	Province	57.9					
Poetry	School	48.0	P	P			
	District	47.7					
	Province	47.3					
Connections	School	54.1	P	P			
	District	53.0					
	Province	51.7					
Comparison	School	61.1	P	P			
	District	59.1					
	Province	59.4					
Personal Response	School	65.4	Q	Q			
	District	68.3					
	Province	68.1					

Average Mark, 2006-2009

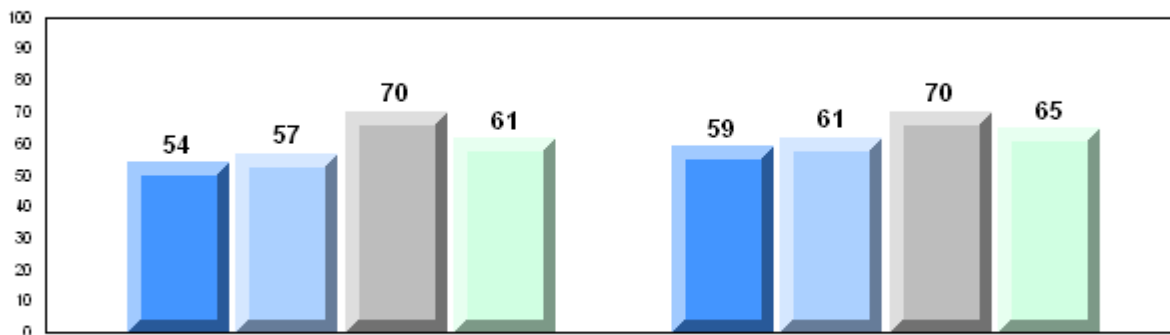

Exam Mark

Final Mark

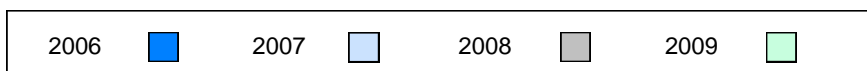

Difference from Provincial Mean, 2006-2009

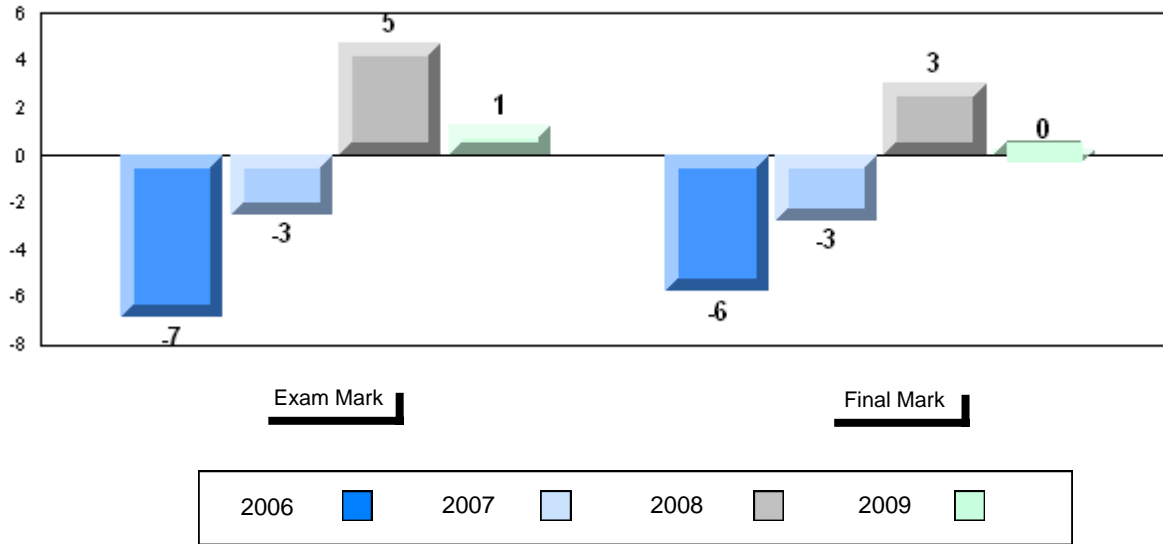

4 Year Public Exam (Subtest) Mark Trend 2006-2009

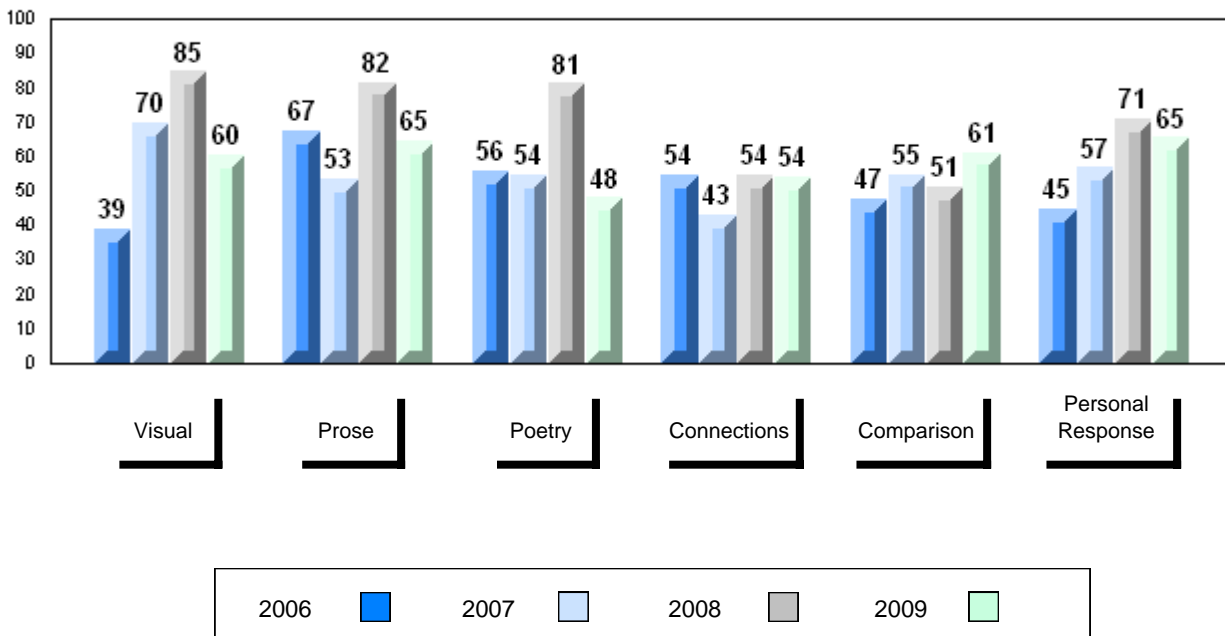

District 5 - Conseil scolaire francophone

#107 - École Ste-Anne, La Grand'Terre

Grades: K-12

Number of Students 5

English 3201

School
 District
 Province

Public Exam Mark

School vs District

School vs Province

55.6
 57.8
 60.2

q

q

Final Mark

School vs District

School vs Province

58.2
 60.5
 64.3

q

q

Subtest

Visual

School
 District
 Province

42.0
 47.5
 64.2

q

q

Prose

School
 District
 Province

54.0
 59.1
 57.9

q

q

Poetry

School
 District
 Province

42.5
 40.9
 47.3

p

q

Connections

School
 District
 Province

38.0
 37.5
 51.7

p

q

Comparison

School
 District
 Province

62.0
 66.0
 59.4

q

p

Personal Response

School
 District
 Province

70.0
 69.2
 68.1

p

p

Average Mark, 2006-2009

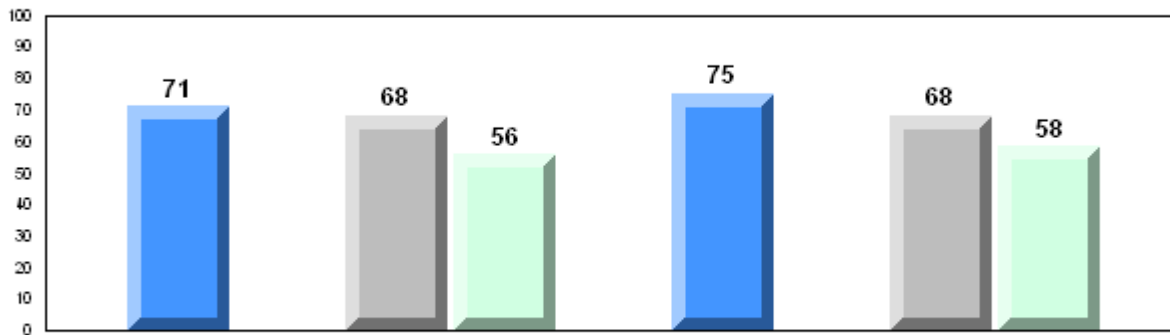

Exam Mark

Final Mark

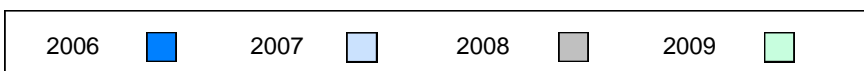

Difference from Provincial Mean, 2006-2009

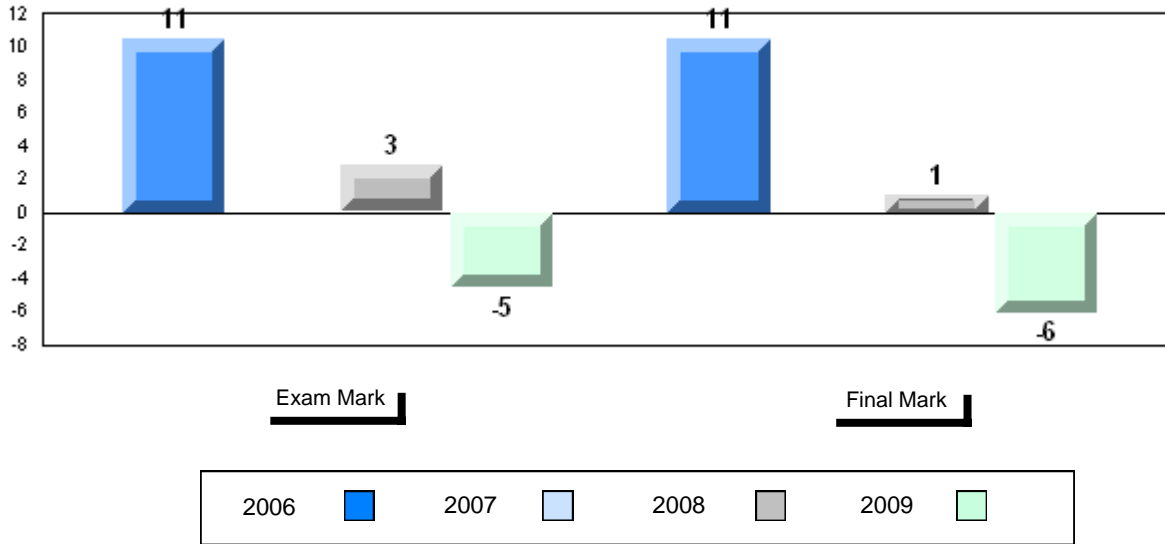

4 Year Public Exam (Subtest) Mark Trend 2006-2009

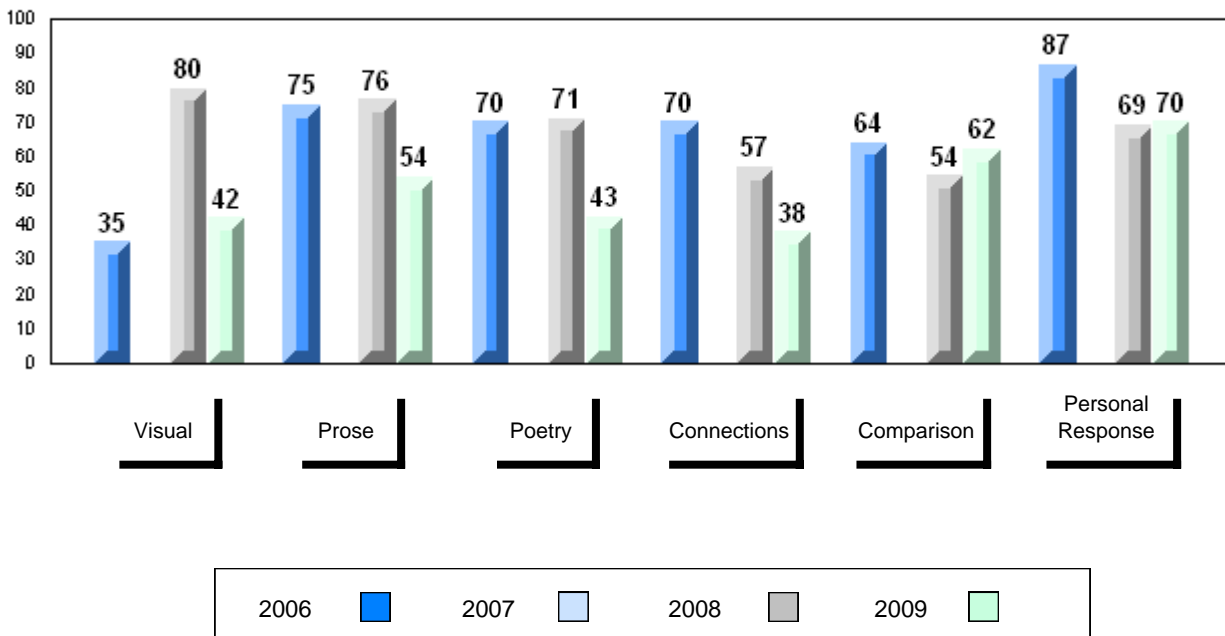

District 5 - Conseil scolaire francophone

#460 - École des Grands-Vents, St. John's

Grades: K-12

Number of Students 3

English 3201 School
 District
 Province

Subtest

Visual School
 District
 Province

Prose School
 District
 Province

Poetry School
 District
 Province

Connections School
 District
 Province

Comparison School
 District
 Province

Personal Response School
 District
 Province

Public Exam Mark	School vs District	School vs Province
School data with 5 or fewer students withheld for reasons of confidentiality		

Final Mark	School vs District	School vs Province
School data with 5 or fewer students withheld for reasons of confidentiality		

Average Mark, 2006-2009

School data with 5 or fewer students withheld for reasons of confidentiality

Exam Mark

Final Mark



Difference from Provincial Mean, 2006-2009

School data with 5 or fewer students withheld for reasons of confidentiality

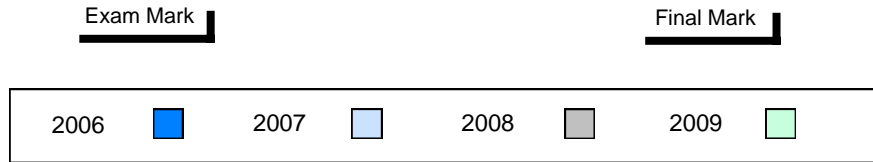

4 Year Public Exam (Subtest) Mark Trend 2006-2009

School data with 5 or fewer students withheld for reasons of confidentiality

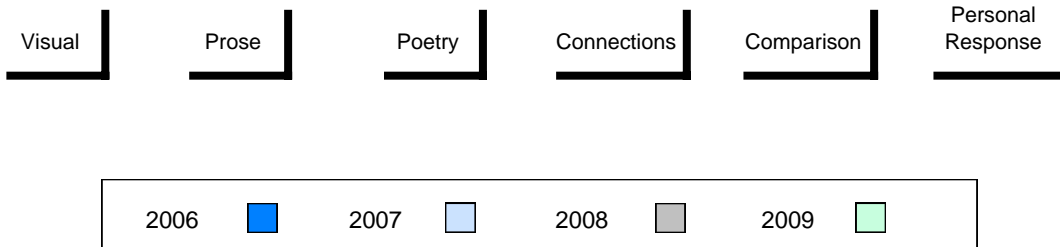

District 803 - Private

#374 - Brother T. I. Murphy, St. John's

Grades: 10-12

Number of Students		22						
		Public Exam Mark	School vs District	School vs Province	Final Mark	School vs District	School vs Province	
English 3201	School	56.6	q	q	61.8	q	q	
	District	65.1						
	Province	60.2						
Subtest								
Visual	School	69.6	q	P				
	District	75.0						
	Province	64.2						
Prose	School	52.2	q	q				
	District	63.4						
	Province	57.9						
Poetry	School	47.5	q	P				
	District	51.7						
	Province	47.3						
Connections	School	45.2	q	q				
	District	54.2						
	Province	51.7						
Comparison	School	53.5	q	q				
	District	63.8						
	Province	59.4						
Personal Response	School	61.7	q	q				
	District	71.3						
	Province	68.1						

Average Mark, 2006-2009

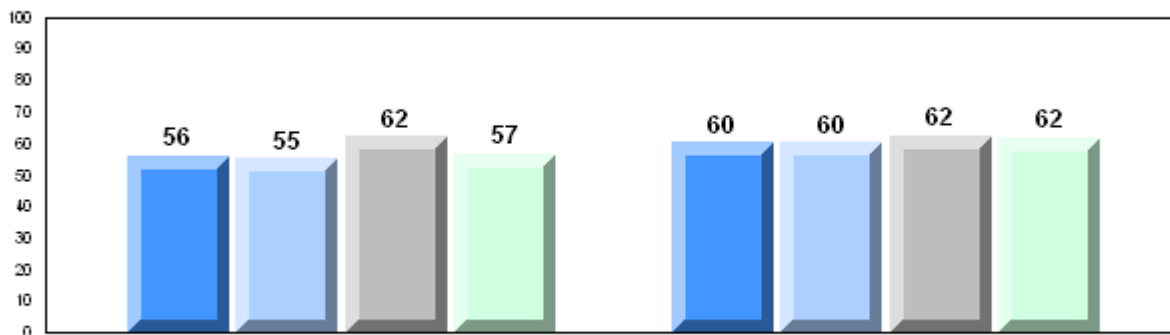

Exam Mark

Final Mark

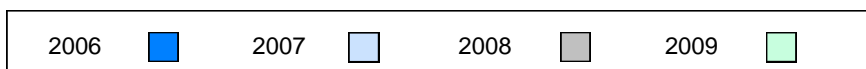

Difference from Provincial Mean, 2006-2009

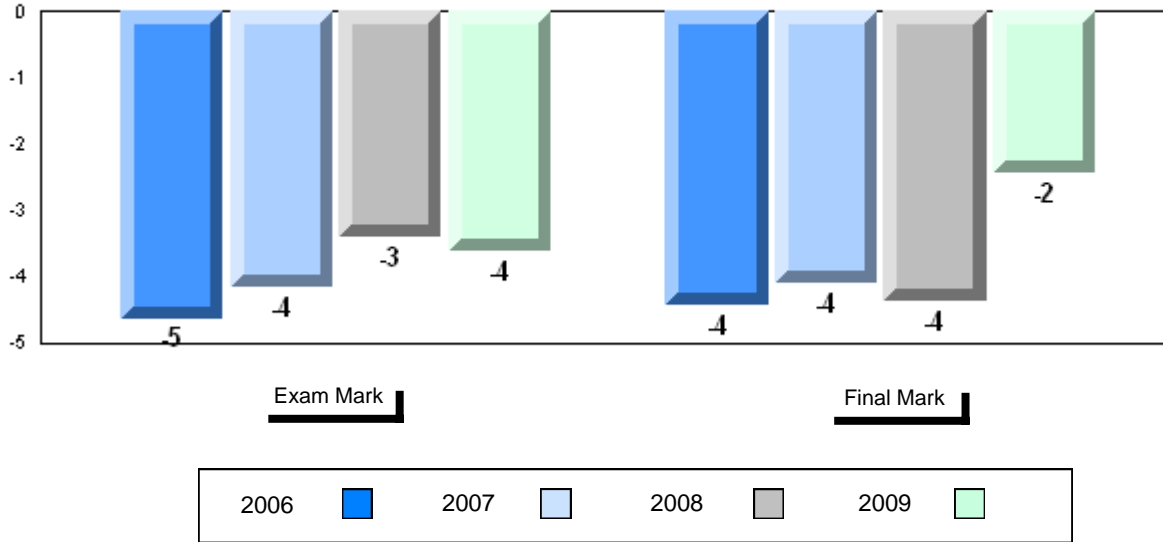

4 Year Public Exam (Subtest) Mark Trend 2006-2009

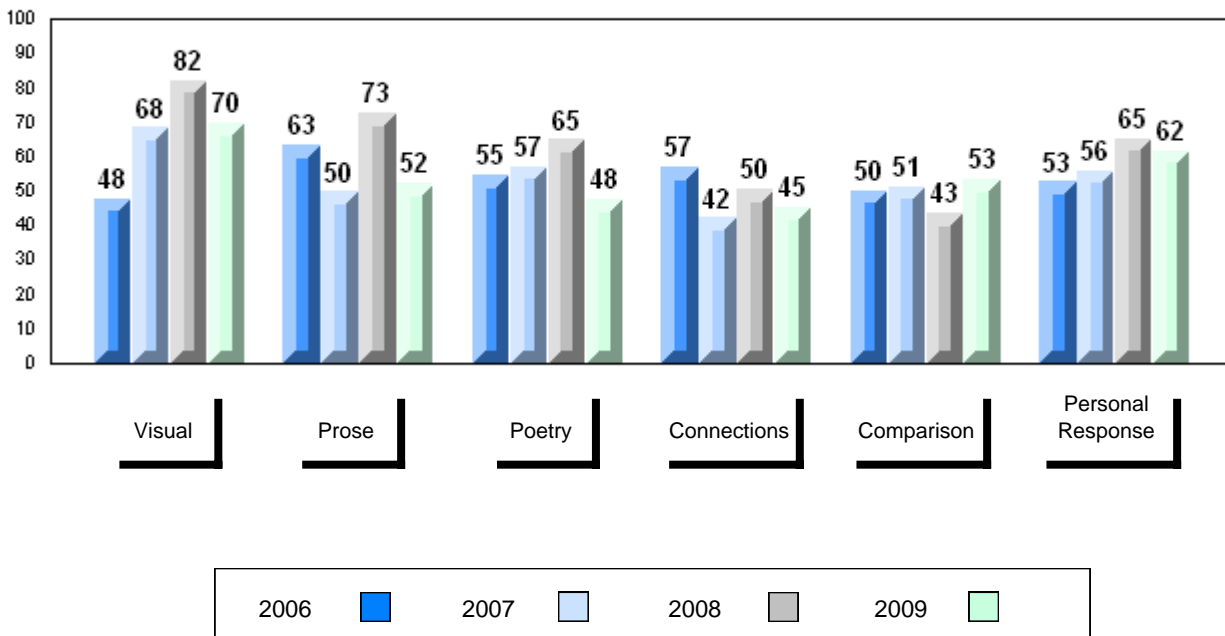

District 803 - Private

#450 - St. Bonaventure's College, St. John's

Grades: K-12

Number of Students	23						
		Public Exam Mark	School vs District	School vs Province	Final Mark	School vs District	School vs Province
English 3201	School	70.4	P	P	74.0	P	P
	District	65.1			69.1		
	Province	60.2			64.3		
Subtest							
Visual	School	80.7	P	P			
	District	75.0					
	Province	64.2					
Prose	School	69.0	P	P			
	District	63.4					
	Province	57.9					
Poetry	School	57.0	P	P			
	District	51.7					
	Province	47.3					
Connections	School	60.7	P	P			
	District	54.2					
	Province	51.7					
Comparison	School	68.8	P	P			
	District	63.8					
	Province	59.4					
Personal Response	School	75.1	P	P			
	District	71.3					
	Province	68.1					

Average Mark, 2006-2009

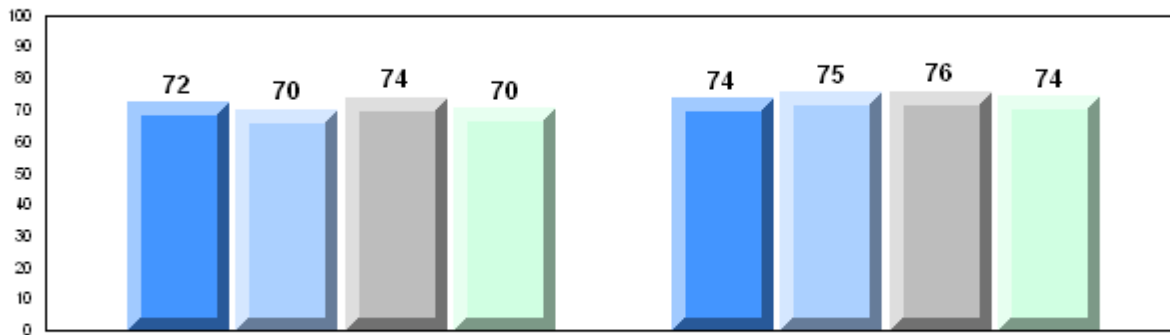

Exam Mark

Final Mark

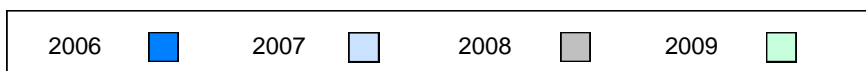

Difference from Provincial Mean, 2006-2009

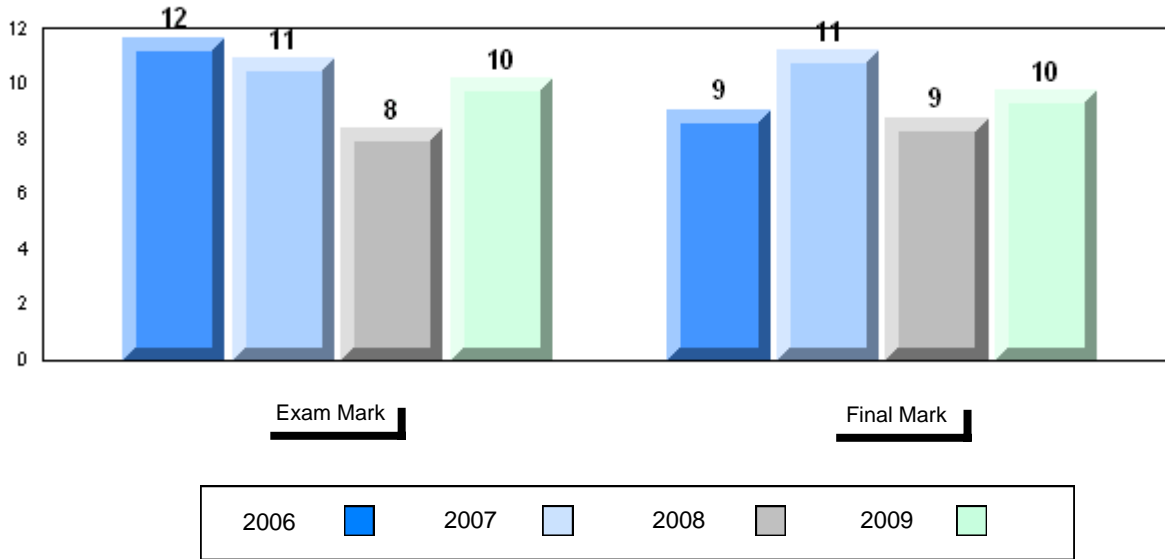

4 Year Public Exam (Subtest) Mark Trend 2006-2009

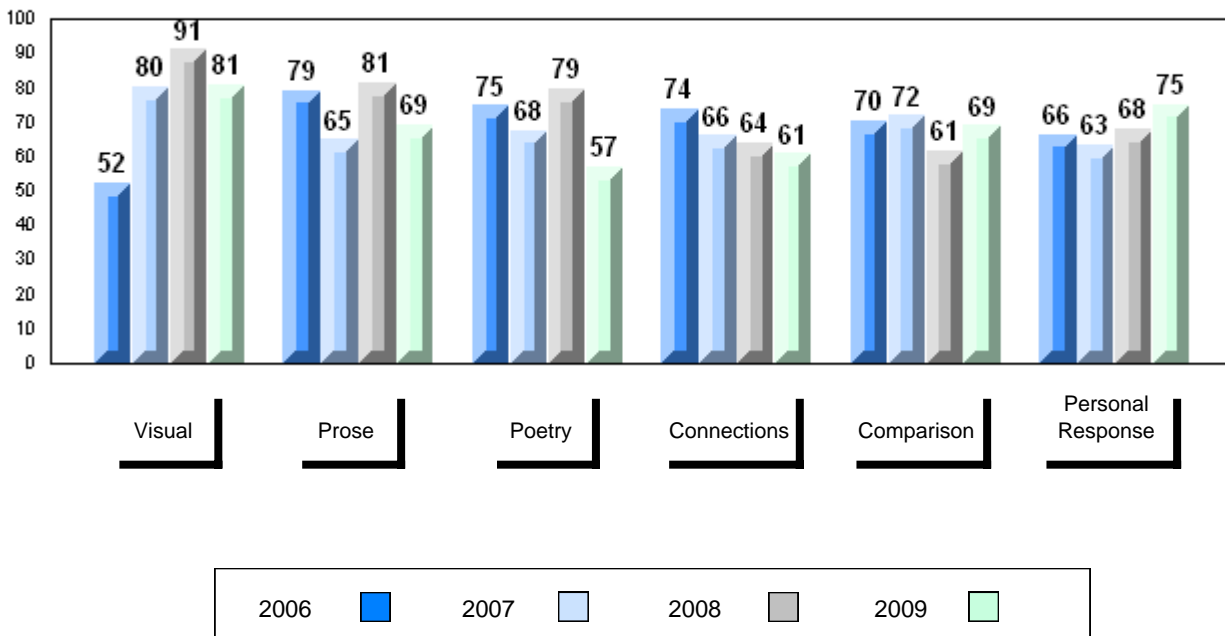

District 803 - Private

#453 - Eric G. Lambert All-Grade, Churchill Falls

Grades: K-12

Number of Students	11						
		Public Exam Mark	School vs District	School vs Province	Final Mark	School vs District	School vs Province
English 3201	School	71.5	P	P	73.2	P	P
	District	65.1			69.1		
	Province	60.2			64.3		
Subtest							
Visual	School	74.1	q	P			
	District	75.0					
	Province	64.2					
Prose	School	73.9	P	P			
	District	63.4					
	Province	57.9					
Poetry	School	49.1	q	P			
	District	51.7					
	Province	47.3					
Connections	School	58.6	P	P			
	District	54.2					
	Province	51.7					
Comparison	School	74.2	P	P			
	District	63.8					
	Province	59.4					
Personal Response	School	82.7	P	P			
	District	71.3					
	Province	68.1					

Average Mark, 2006-2009

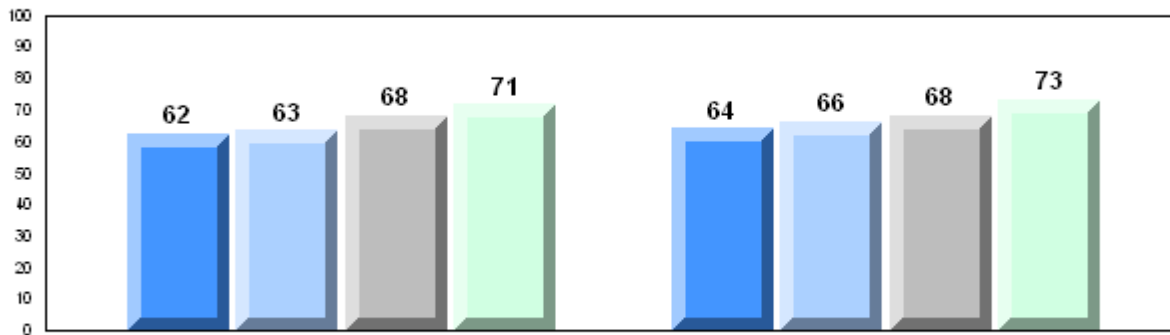

Exam Mark

Final Mark

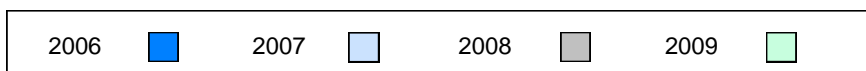

Difference from Provincial Mean, 2006-2009

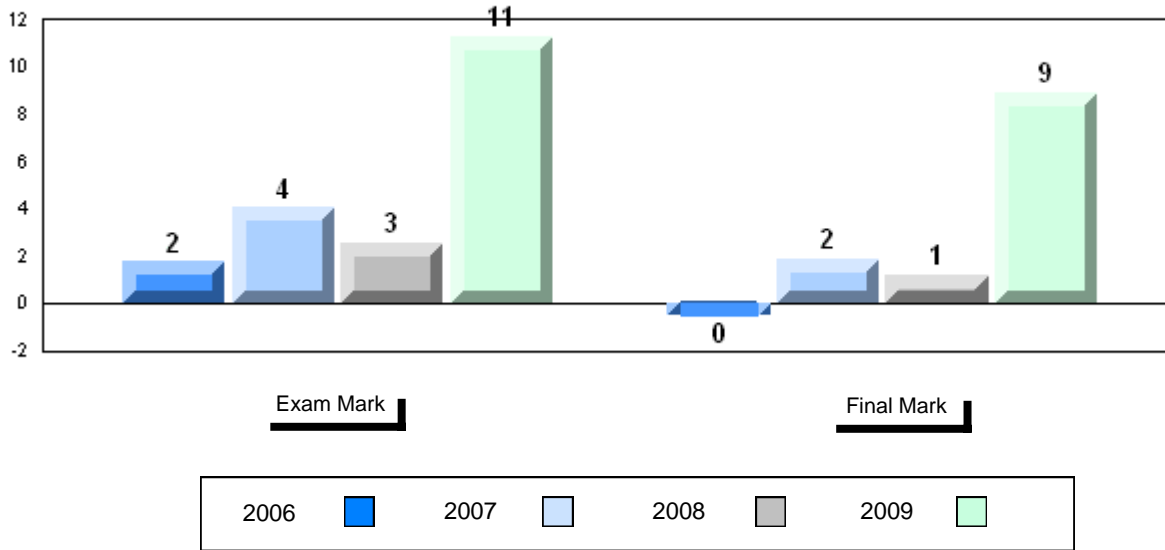

4 Year Public Exam (Subtest) Mark Trend 2006-2009

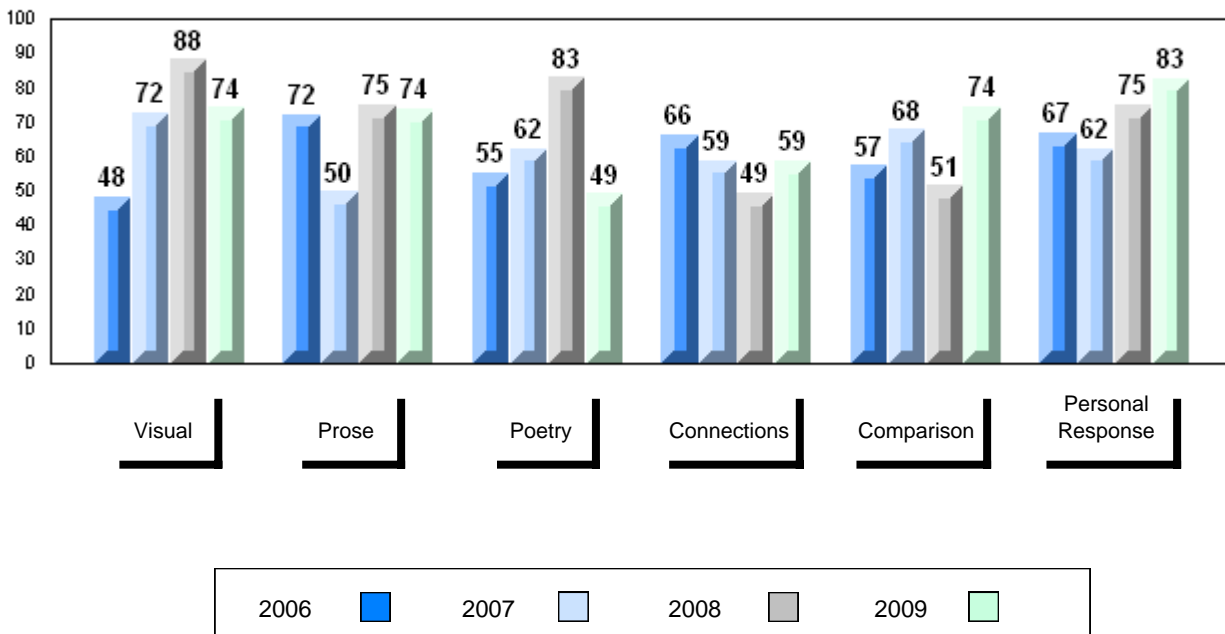

District 804 - Native Federal

#376 - St. Anneway Kegnamogwom, Conne River

Grades: K-12

Number of Students	7							
		Public Exam Mark	School vs District	School vs Province		Final Mark	School vs District	School vs Province
English 3201	School	50.1	P	Q		57.0	P	Q
	District	50.1				57.0		
	Province	60.2				64.3		
<u>Subtest</u>								
Visual	School	49.3	P	Q				
	District	49.3						
	Province	64.2						
Prose	School	46.4	P	Q				
	District	46.4						
	Province	57.9						
Poetry	School	50.7	P	P				
	District	50.7						
	Province	47.3						
Connections	School	45.7	P	Q				
	District	45.7						
	Province	51.7						
Comparison	School	43.7	P	Q				
	District	43.7						
	Province	59.4						
Personal Response	School	51.0	P	Q				
	District	51.0						
	Province	68.1						

Average Mark, 2006-2009

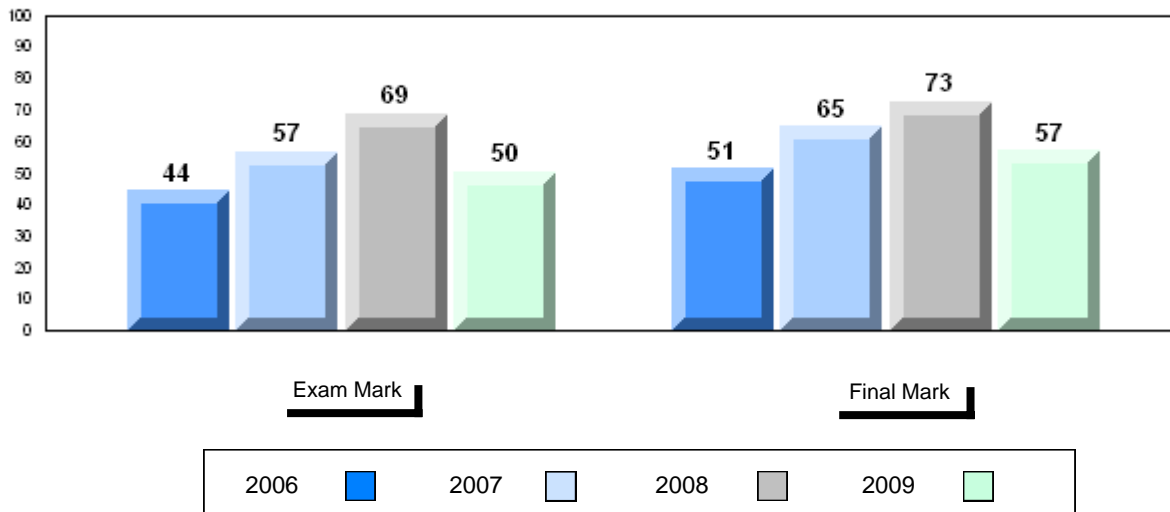

Difference from Provincial Mean, 2006-2009

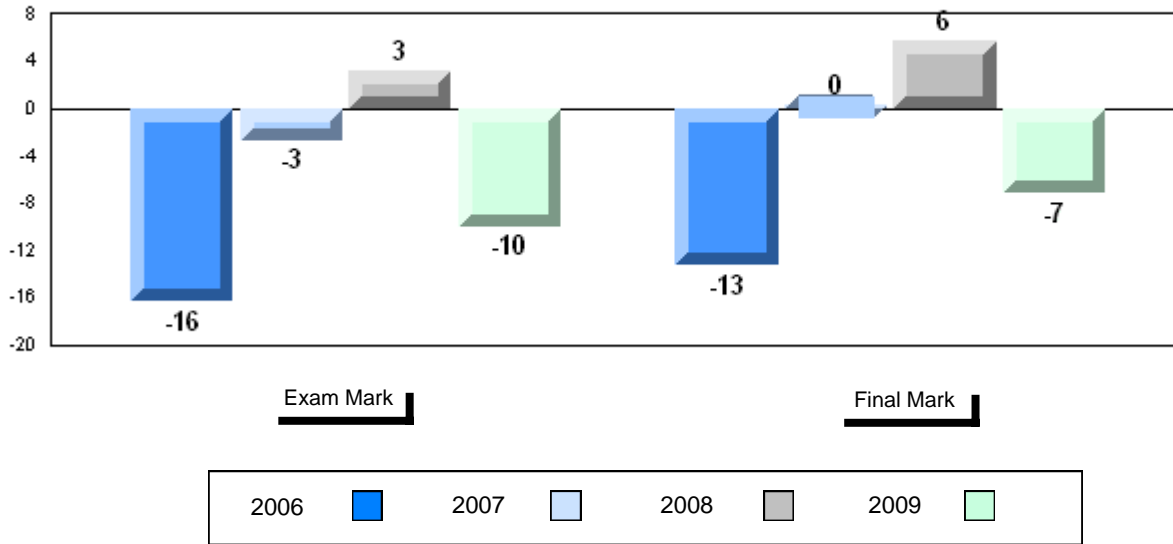

4 Year Public Exam (Subtest) Mark Trend 2006-2009

