

Difference from Provincial Mean, 2006-09

School data with 5 or fewer students withheld for reasons of confidentiality

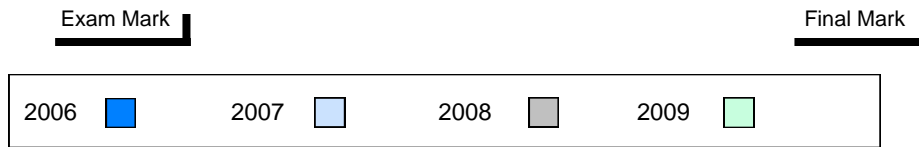

4 Year Public Exam (Subtest) Mark Trend 2006-2009

School data with 5 or fewer students withheld for reasons of confidentiality

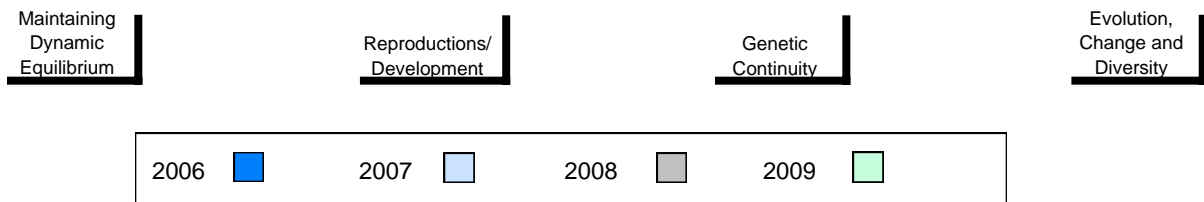

District 1 - Labrador

#002 - Henry Gordon Academy, Cartwright

Grades: K-12

Number of Students 2

Biology 3201 School
 District
 Province

Subtest

Maintaining School
Dynamic District
Equilibrium Province

Reproductions/ School
Development District
 Province

Genetic School
Continuity District
 Province

Evolution, School
Change and District
Diversity Province

| Public Exam Mark | School vs District | School vs Province |
|--|--------------------|--------------------|
| School data with 5 or fewer students withheld for reasons of confidentiality | | |

| Final Mark | School vs District | School vs Province |
|--|--------------------|--------------------|
| School data with 5 or fewer students withheld for reasons of confidentiality | | |

Average Mark, 2006-2009

School data with 5 or fewer students withheld for reasons of confidentiality

Exam Mark

Final Mark



Difference from Provincial Mean, 2006-09

School data with 5 or fewer students withheld for reasons of confidentiality

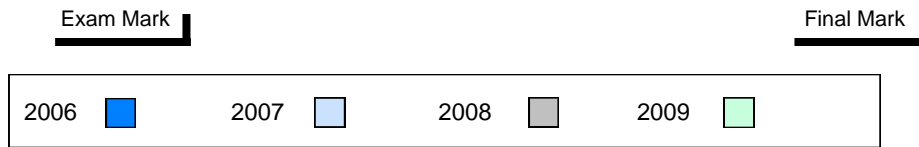

4 Year Public Exam (Subtest) Mark Trend 2006-2009

School data with 5 or fewer students withheld for reasons of confidentiality

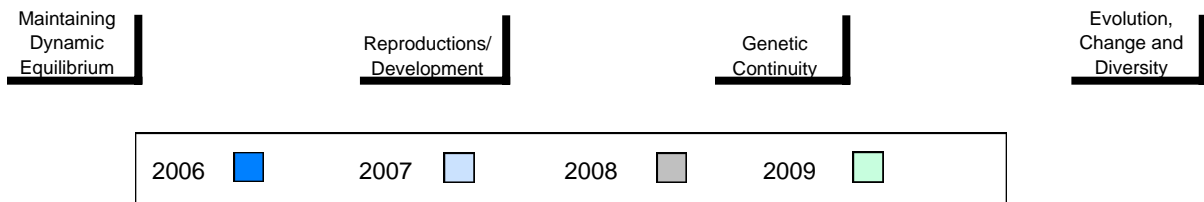

District 1 - Labrador

#010 - Menihek High School, Labrador City

Grades: 8-12

Number of Students 54

Biology 3201

School
District
Province

Public Exam Mark

School vs District

School vs Province

57.3
60.6
58.5

q

q

Final Mark

School vs District

School vs Province

62.8
65.2
63.1

q

q

Subtest

Maintaining Dynamic Equilibrium

School
District
Province

55.9
58.8
56.9

q

q

Reproductions/ Development

School
District
Province

60.7
67.0
62.3

q

q

Genetic Continuity

School
District
Province

53.9
58.1
56.2

q

q

Evolution, Change and Diversity

School
District
Province

60.0
55.9
57.6

p

p

Average Mark, 2006-2009

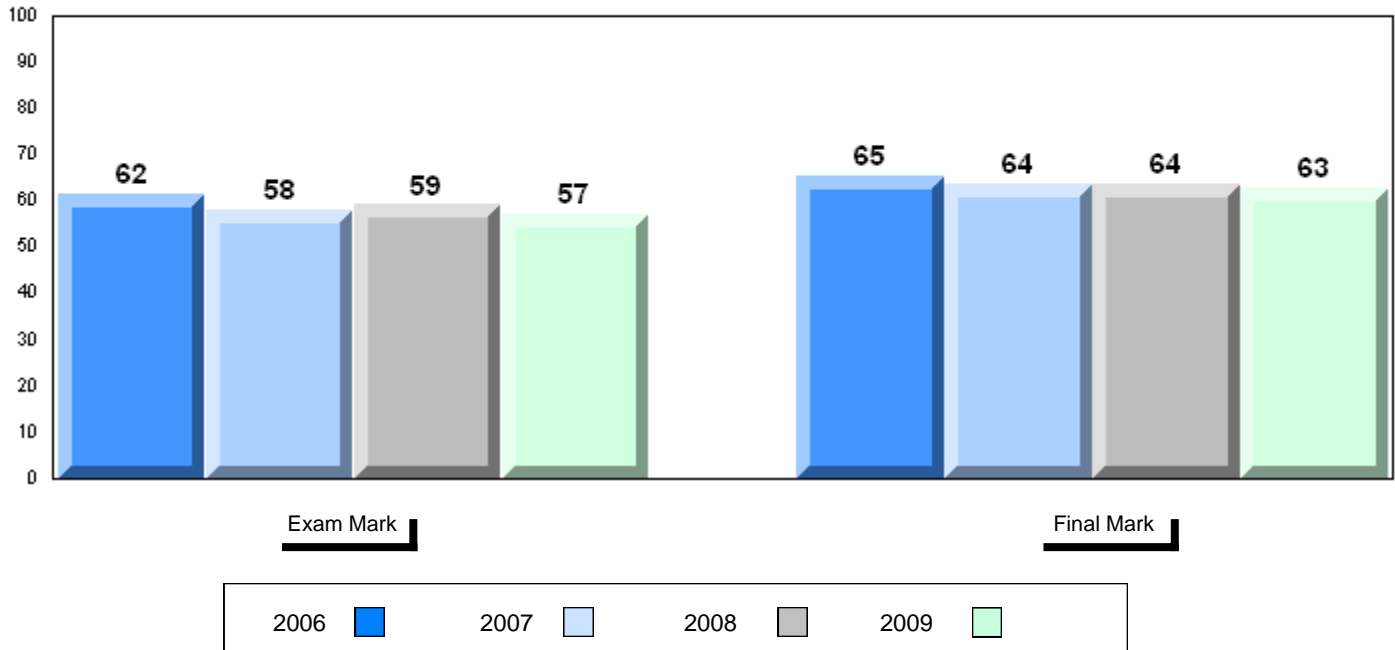

District 1 - Labrador

#010 - Menihek High School, Labrador City

Grades: 8-12

Difference from Provincial Mean, 2006-09

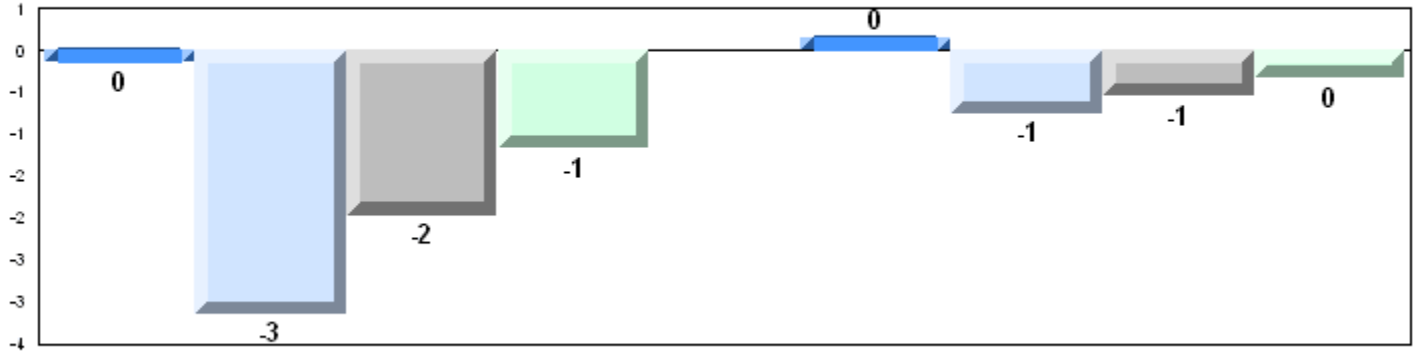

Exam Mark

Final Mark

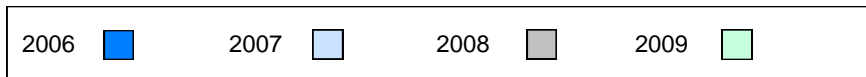

4 Year Public Exam (Subtest) Mark Trend 2006-2009

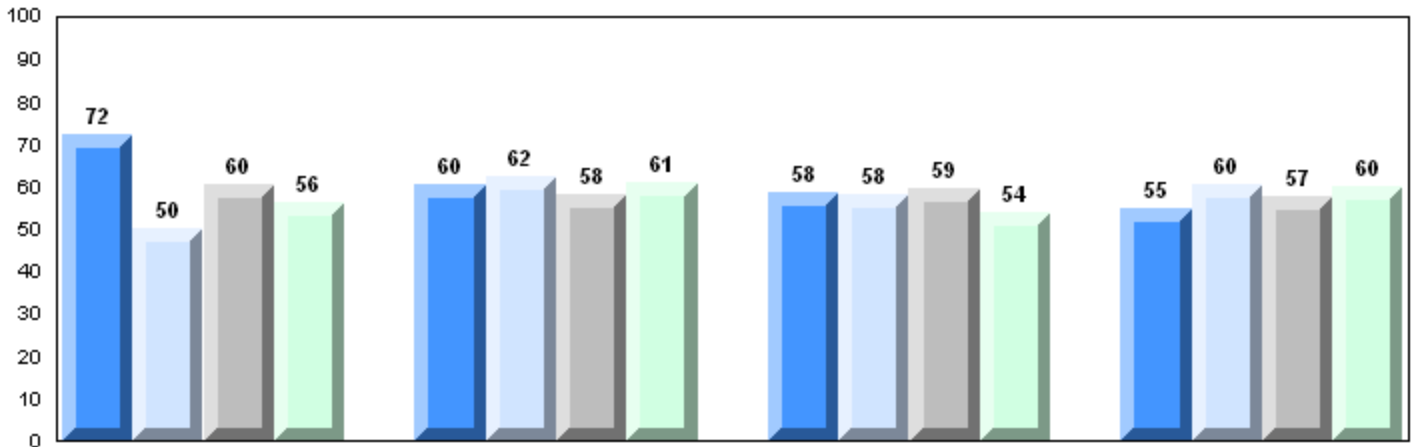

Maintaining Dynamic Equilibrium

Reproductions/Development

Genetic Continuity

Evolution, Change and Diversity

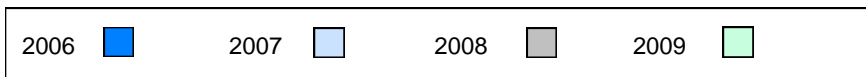

District 1 - Labrador

#012 - J.C. Erhardt Memorial School, Makkovik

Grades: K-12

Number of Students

7

Biology 3201

School
 District
 Province

Public Exam Mark

School vs District

School vs Province

54.9
 60.6
 58.5

q

q

Final Mark

School vs District

School vs Province

60.3
 65.2
 63.1

q

q

Subtest

Maintaining Dynamic Equilibrium

School
 District
 Province

60.4
 58.8
 56.9

p

p

Reproductions/ Development

School
 District
 Province

61.4
 67.0
 62.3

q

q

Genetic Continuity

School
 District
 Province

48.1
 58.1
 56.2

q

q

Evolution, Change and Diversity

School
 District
 Province

51.4
 55.9
 57.6

q

q

Average Mark, 2006-2009

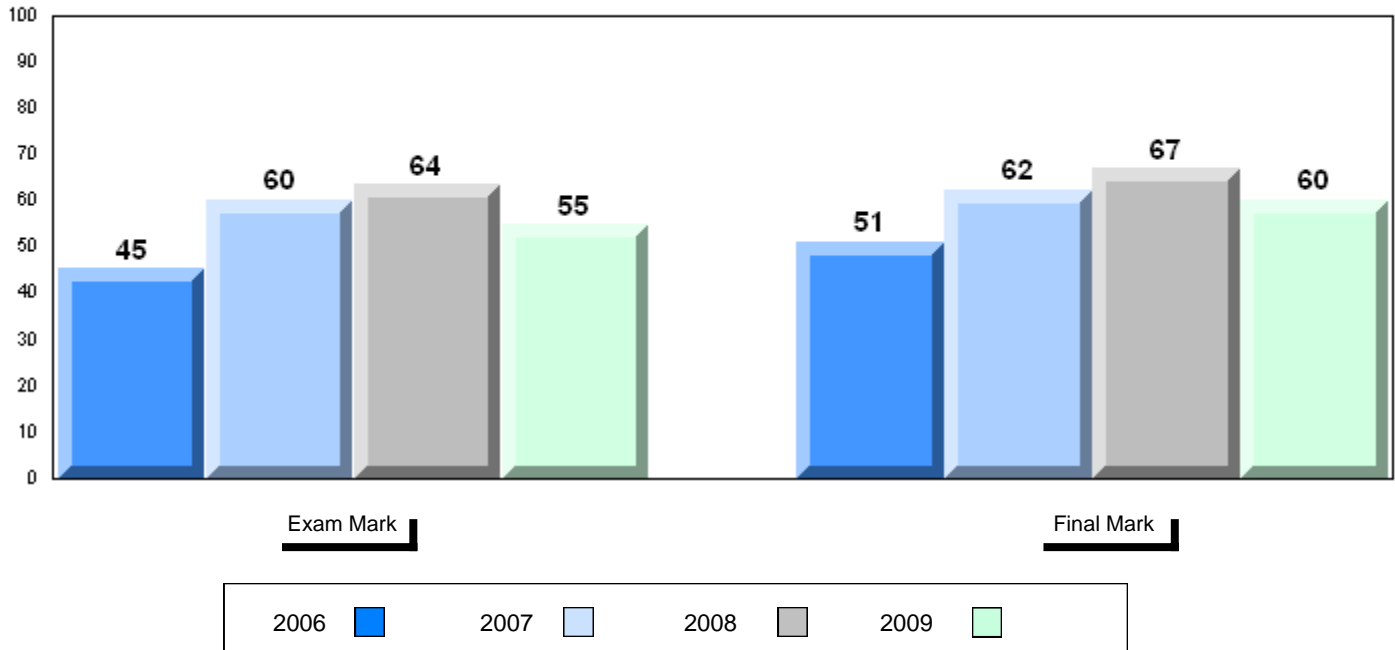

District 1 - Labrador

#012 - J.C. Erhardt Memorial School, Makkovik

Grades: K-12

Difference from Provincial Mean, 2006-09

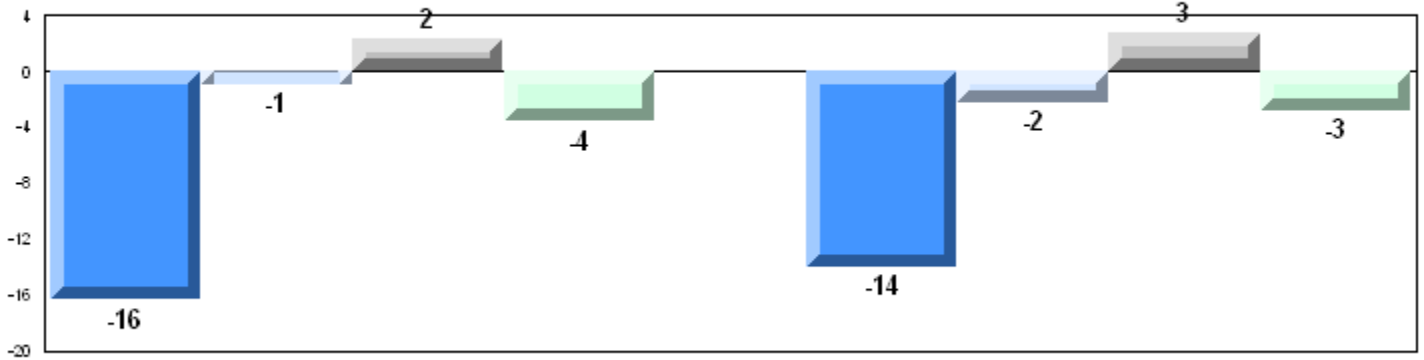

4 Year Public Exam (Subtest) Mark Trend 2006-2009

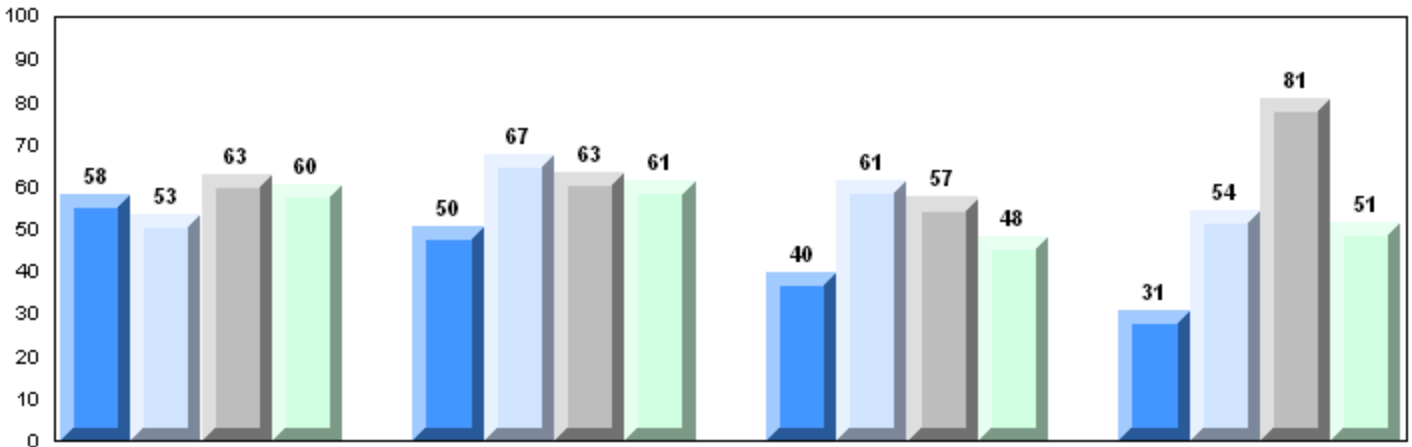

Maintaining Dynamic Equilibrium Reproductions/Development Genetic Continuity Evolution, Change and Diversity

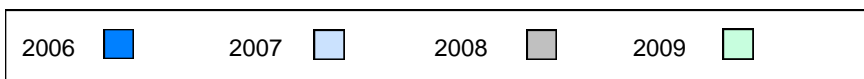

District 1 - Labrador

#014 - Jens Haven Memorial, Nain

Grades: K-12

Number of Students 4

Biology 3201 School
 District
 Province

Subtest

Maintaining School
Dynamic District
Equilibrium Province

Reproductions/ School
Development District
 Province

Genetic School
Continuity District
 Province

Evolution, School
Change and District
Diversity Province

| Public Exam Mark | School vs District | School vs Province |
|--|--------------------|--------------------|
| School data with 5 or fewer students withheld for reasons of confidentiality | | |

| Final Mark | School vs District | School vs Province |
|--|--------------------|--------------------|
| School data with 5 or fewer students withheld for reasons of confidentiality | | |

Average Mark, 2006-2009

School data with 5 or fewer students withheld for reasons of confidentiality

Exam Mark

Final Mark

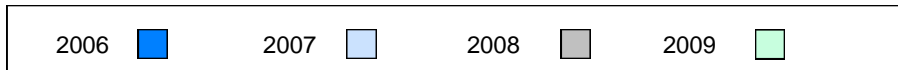

Difference from Provincial Mean, 2006-09

School data with 5 or fewer students withheld for reasons of confidentiality

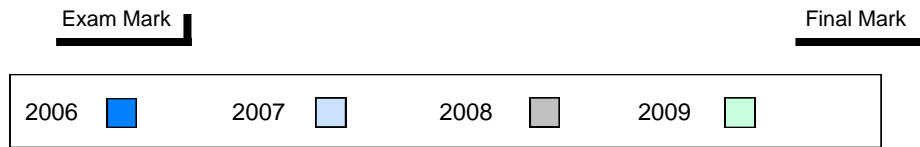

4 Year Public Exam (Subtest) Mark Trend 2006-2009

School data with 5 or fewer students withheld for reasons of confidentiality

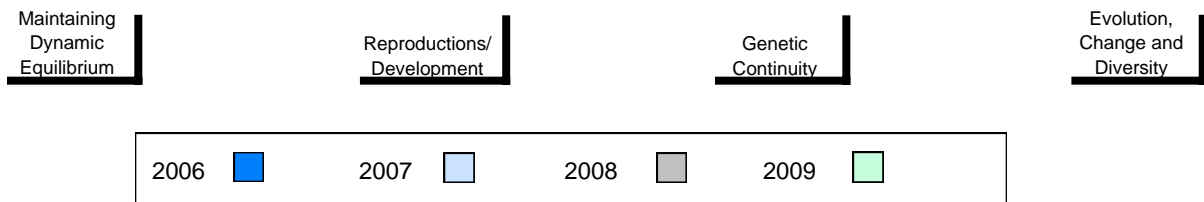

District 1 - Labrador

#015 - Lake Melville School, North West River

Grades: K-12

Number of Students

6

Biology 3201

School
 District
 Province

Public Exam Mark

School vs District

School vs Province

55.2
 60.6
 58.5

q

q

Final Mark

School vs District

School vs Province

59.0
 65.2
 63.1

q

q

Subtest

Maintaining Dynamic Equilibrium

School
 District
 Province

50.0
 58.8
 56.9

q

q

Reproductions/ Development

School
 District
 Province

66.4
 67.0
 62.3

q

p

Genetic Continuity

School
 District
 Province

51.3
 58.1
 56.2

q

q

Evolution, Change and Diversity

School
 District
 Province

50.0
 55.9
 57.6

q

q

Average Mark, 2006-2009

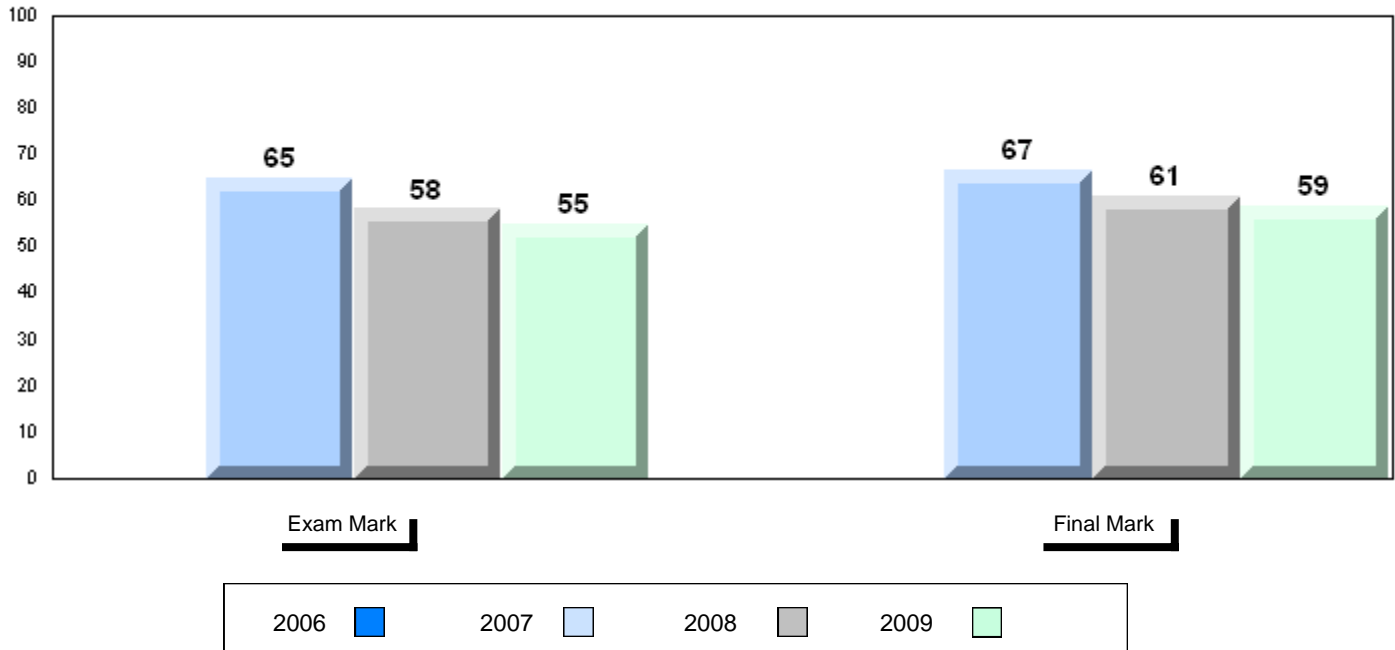

Difference from Provincial Mean, 2006-09

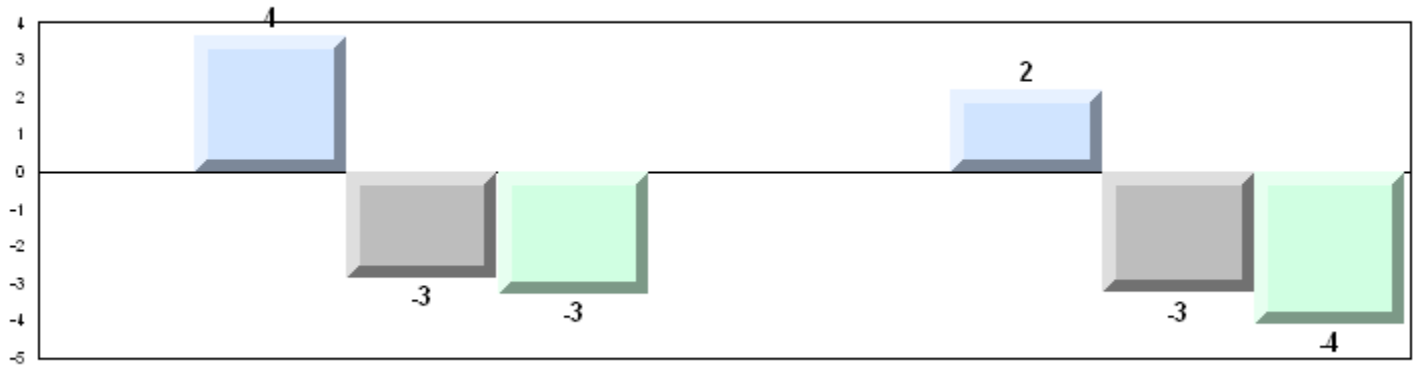

4 Year Public Exam (Subtest) Mark Trend 2006-2009

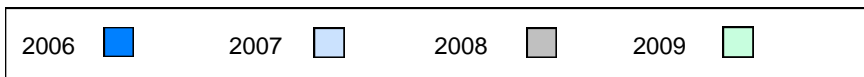
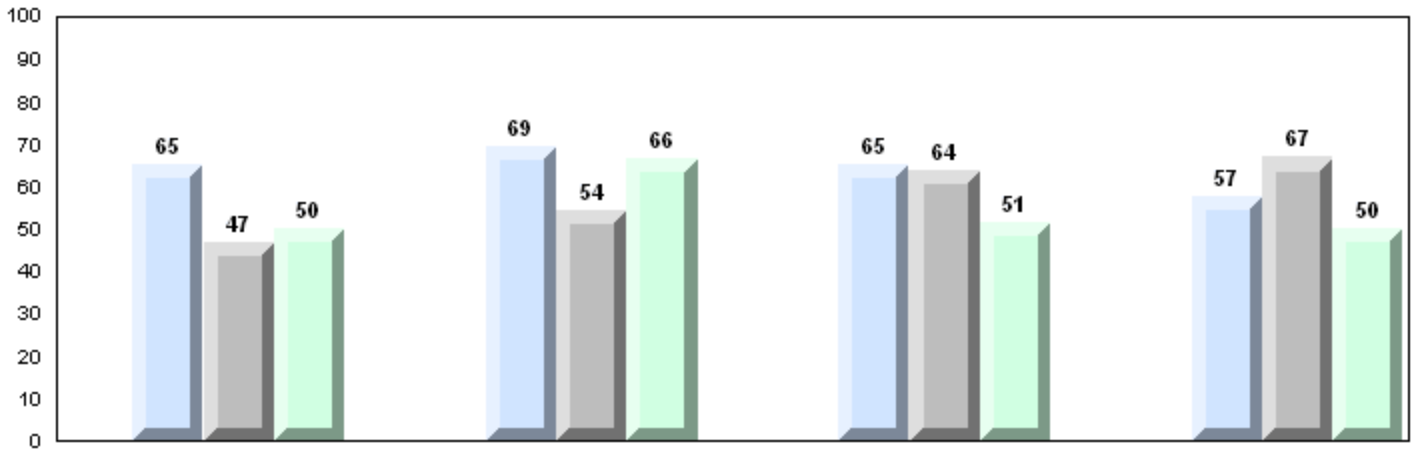

District 1 - Labrador

#477 - Mealy Mountain Collegiate, Happy Valley-Goose Bay

Grades: 8-12

Number of Students

68

Biology 3201

School
District
Province

Public Exam Mark

School vs District

School vs Province

64.4
60.6
58.5

P

P

Final Mark

School vs District

School vs Province

68.4
65.2
63.1

P

P

Subtest

Maintaining Dynamic Equilibrium

School
District
Province

61.6
58.8
56.9

P

P

Reproductions/ Development

School
District
Province

72.5
67.0
62.3

P

P

Genetic Continuity

School
District
Province

63.6
58.1
56.2

P

P

Evolution, Change and Diversity

School
District
Province

53.9
55.9
57.6

q

q

Average Mark, 2006-2009

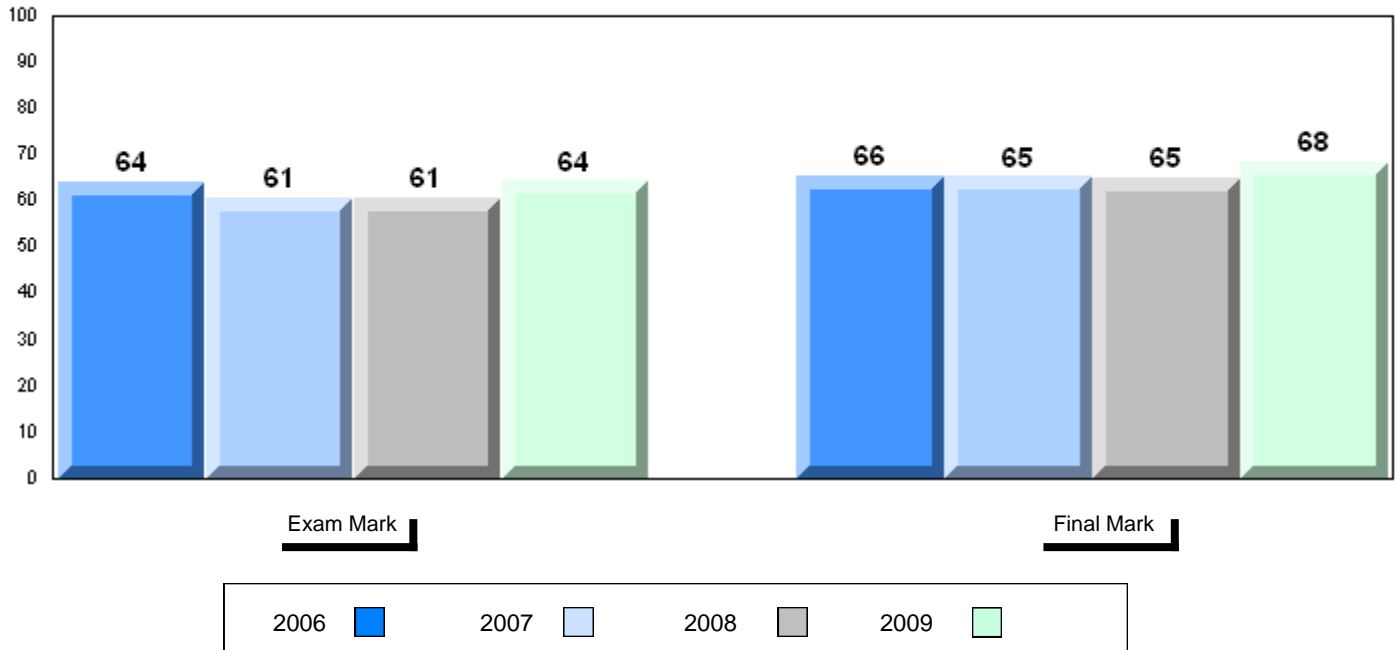

Difference from Provincial Mean, 2006-09

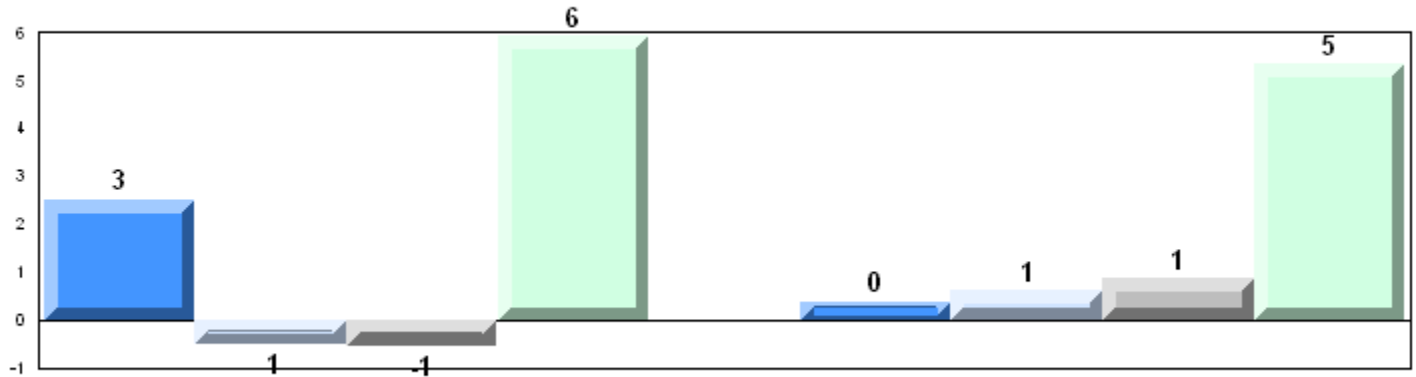

4 Year Public Exam (Subtest) Mark Trend 2006-2009

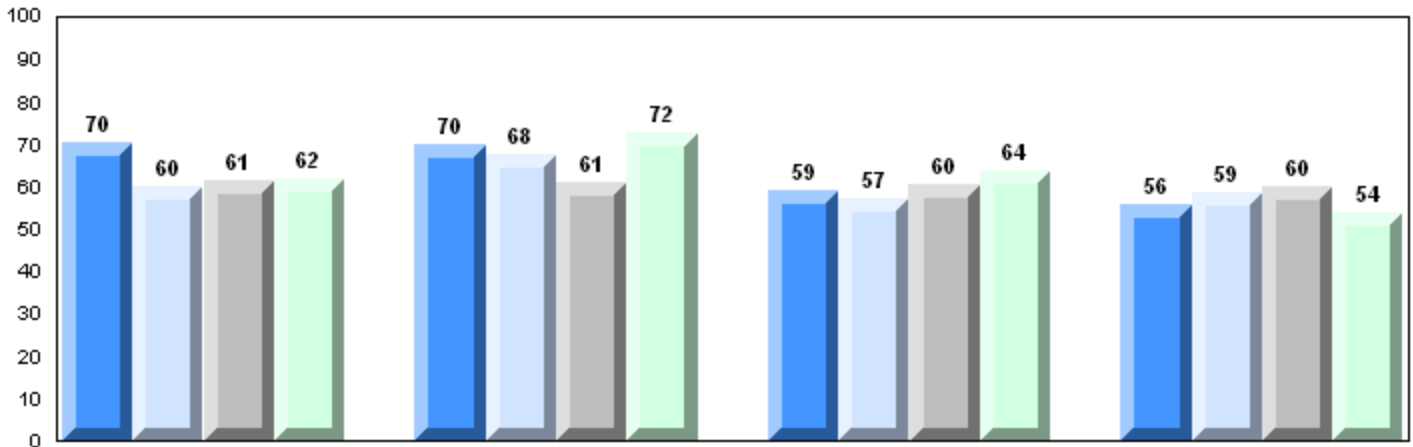

Maintaining Dynamic Equilibrium

Reproductions/Development

Genetic Continuity

Evolution, Change and Diversity

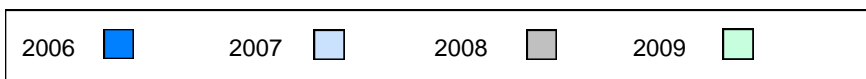

Number of Students 1

Biology 3201 School
 District
 Province

Subtest

Maintaining School
Dynamic District
Equilibrium Province

Reproductions/ School
Development District
 Province

Genetic School
Continuity District
 Province

Evolution, School
Change and District
Diversity Province

| Public Exam Mark | School vs District | School vs Province |
|--|--------------------|--------------------|
| School data with 5 or fewer students withheld for reasons of confidentiality | | |

| Final Mark | School vs District | School vs Province |
|--|--------------------|--------------------|
| School data with 5 or fewer students withheld for reasons of confidentiality | | |

Average Mark, 2006-2009

School data with 5 or fewer students withheld for reasons of confidentiality

Exam Mark

Final Mark

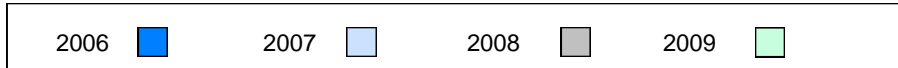

Difference from Provincial Mean, 2006-09

School data with 5 or fewer students withheld for reasons of confidentiality

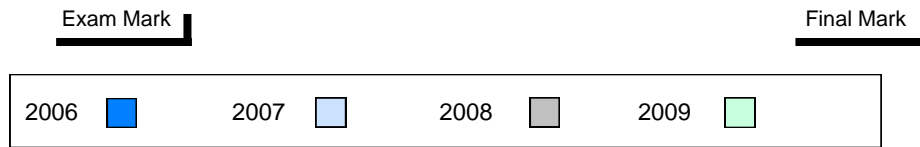

4 Year Public Exam (Subtest) Mark Trend 2006-2009

School data with 5 or fewer students withheld for reasons of confidentiality

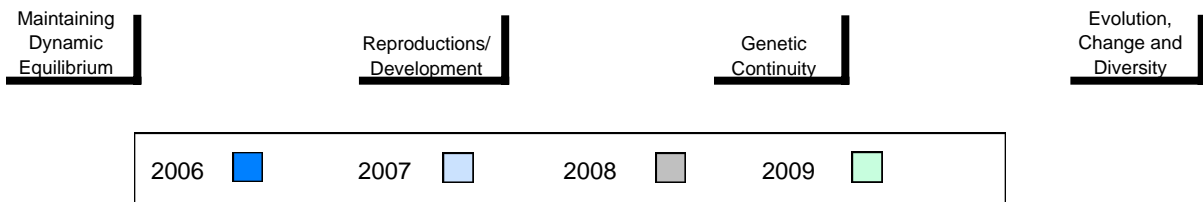

Number of Students

21

Biology 3201

School
 District
 Province

Public Exam Mark

School vs District

School vs Province

56.9
 58.7
 58.5

q

q

Final Mark

School vs District

School vs Province

62.4
 63.2
 63.1

q

q

Subtest

Maintaining Dynamic Equilibrium

School
 District
 Province

52.9
 56.6
 56.9

q

q

Reproductions/ Development

School
 District
 Province

64.1
 62.4
 62.3

p

p

Genetic Continuity

School
 District
 Province

54.5
 57.0
 56.2

q

q

Evolution, Change and Diversity

School
 District
 Province

54.8
 57.4
 57.6

q

q

Average Mark, 2006-2009

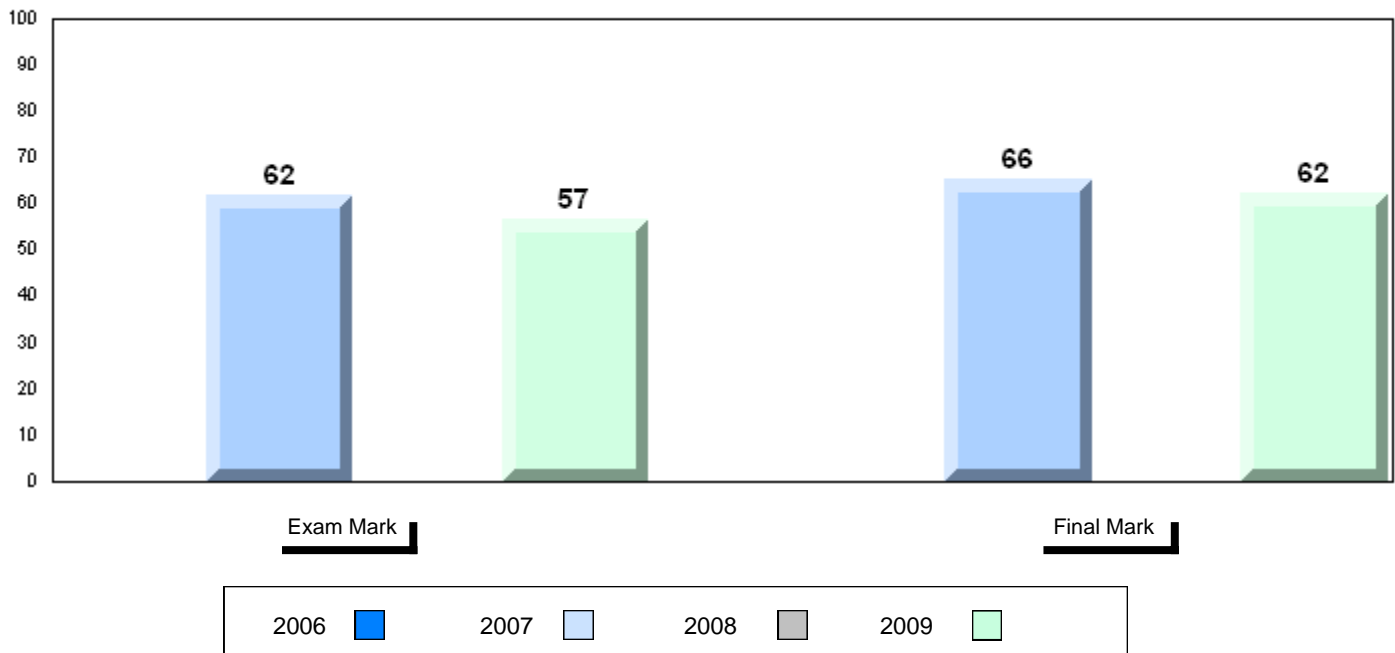

Difference from Provincial Mean, 2006-09

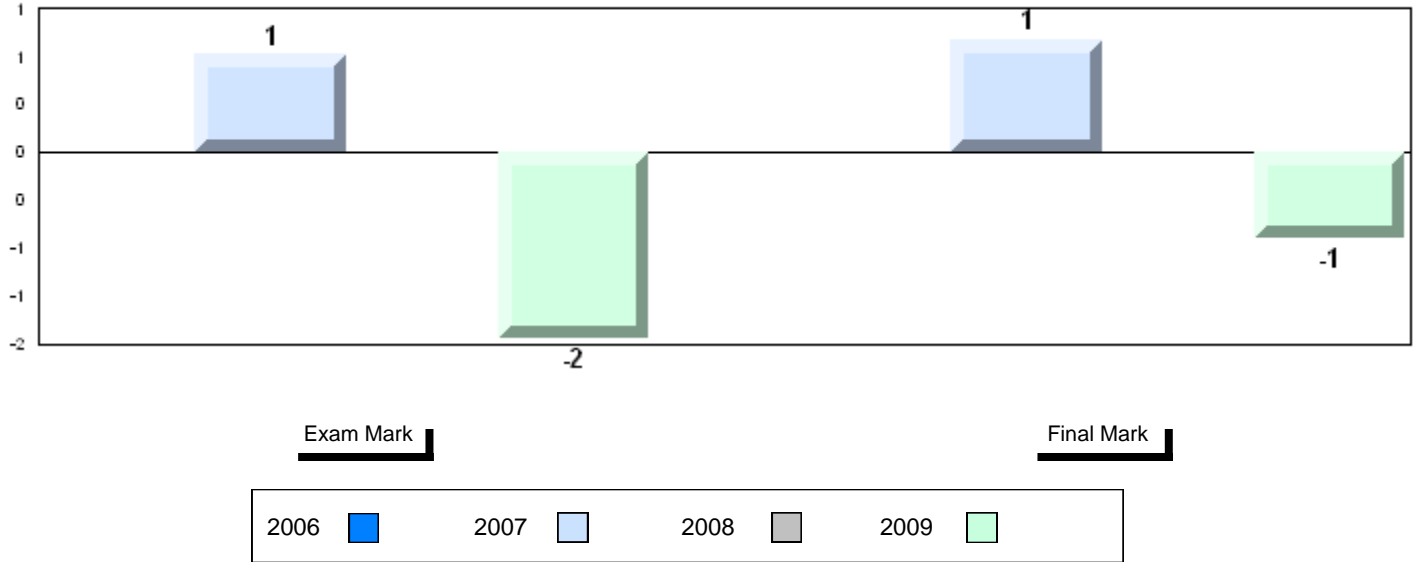

4 Year Public Exam (Subtest) Mark Trend 2006-2009

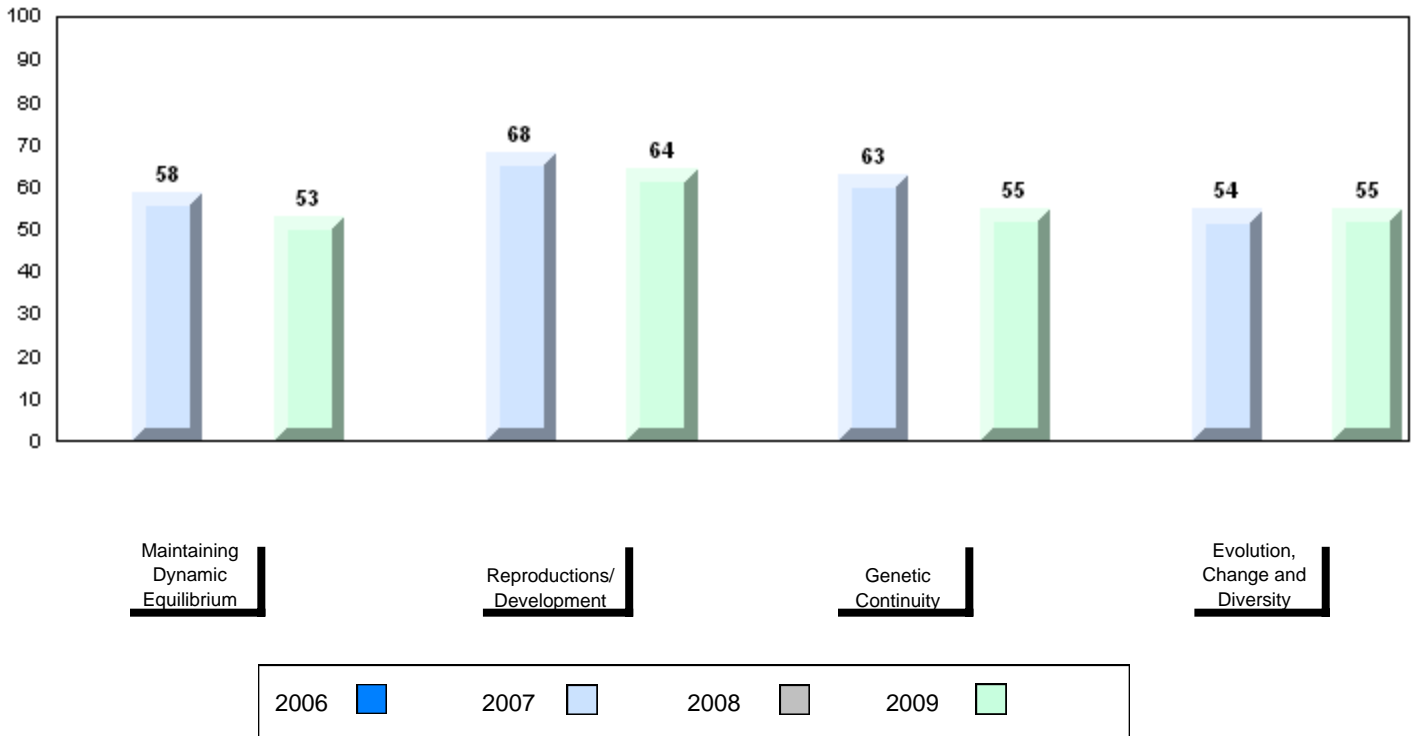

Number of Students

15

Biology 3201

School
 District
 Province

Public Exam Mark

School vs District

School vs Province

60.6
 58.7
 58.5

P

P

Subtest

Maintaining Dynamic Equilibrium

School
 District
 Province

58.8
 56.6
 56.9

P

P

Reproductions/ Development

School
 District
 Province

67.3
 62.4
 62.3

P

P

Genetic Continuity

School
 District
 Province

55.4
 57.0
 56.2

q

q

Evolution, Change and Diversity

School
 District
 Province

62.4
 57.4
 57.6

P

P

Final Mark

School vs District

School vs Province

68.1
 63.2
 63.1

P

P

Average Mark, 2006-2009

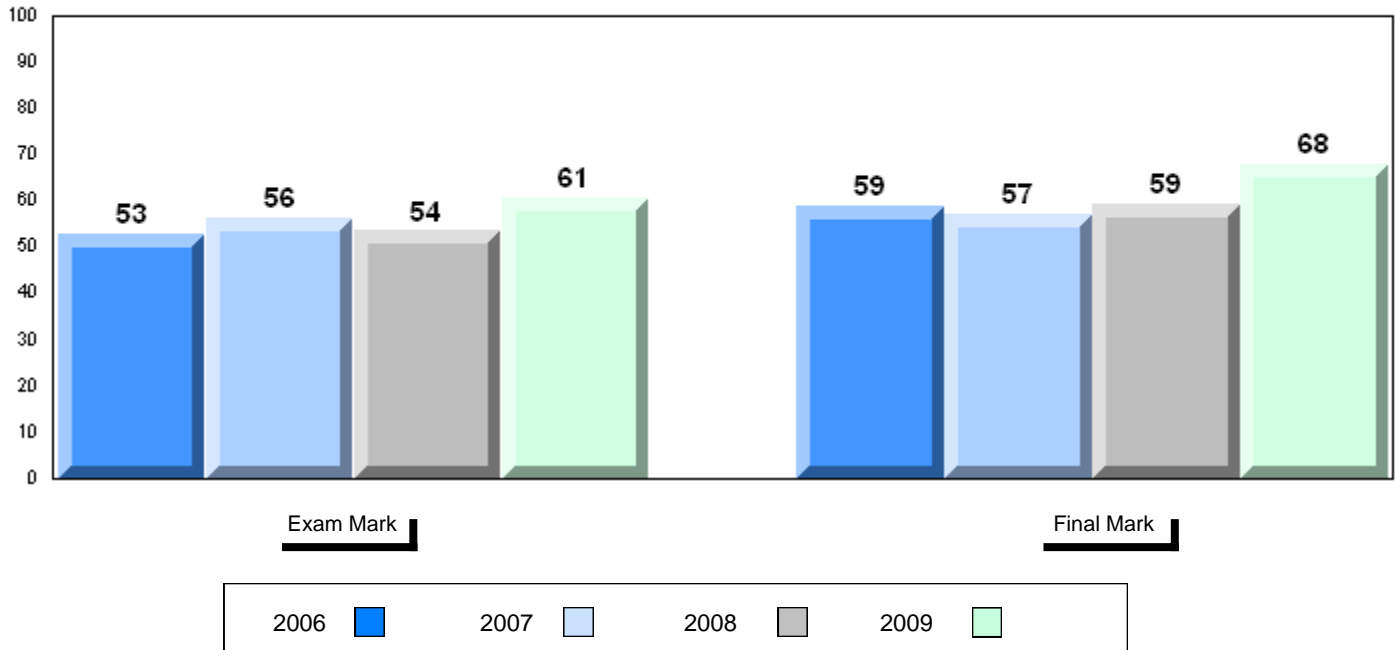

Difference from Provincial Mean, 2006-09

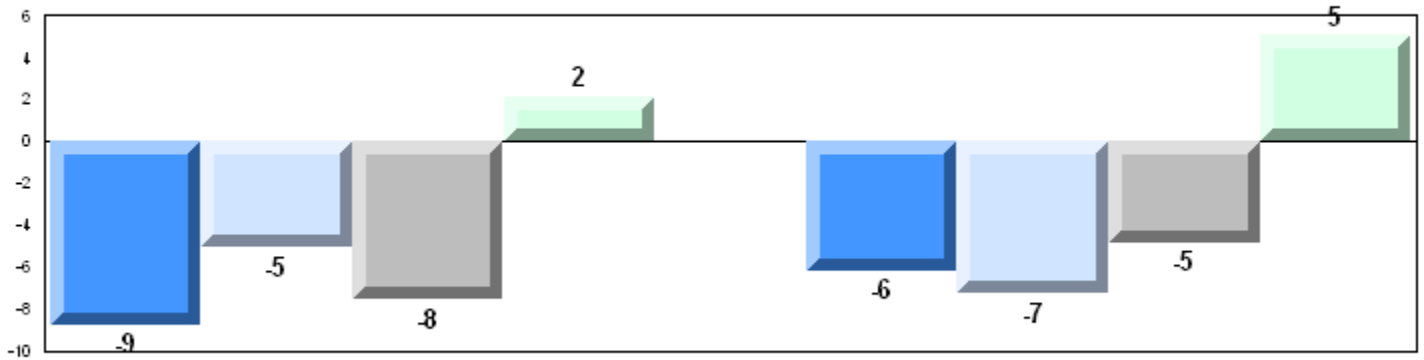

4 Year Public Exam (Subtest) Mark Trend 2006-2009

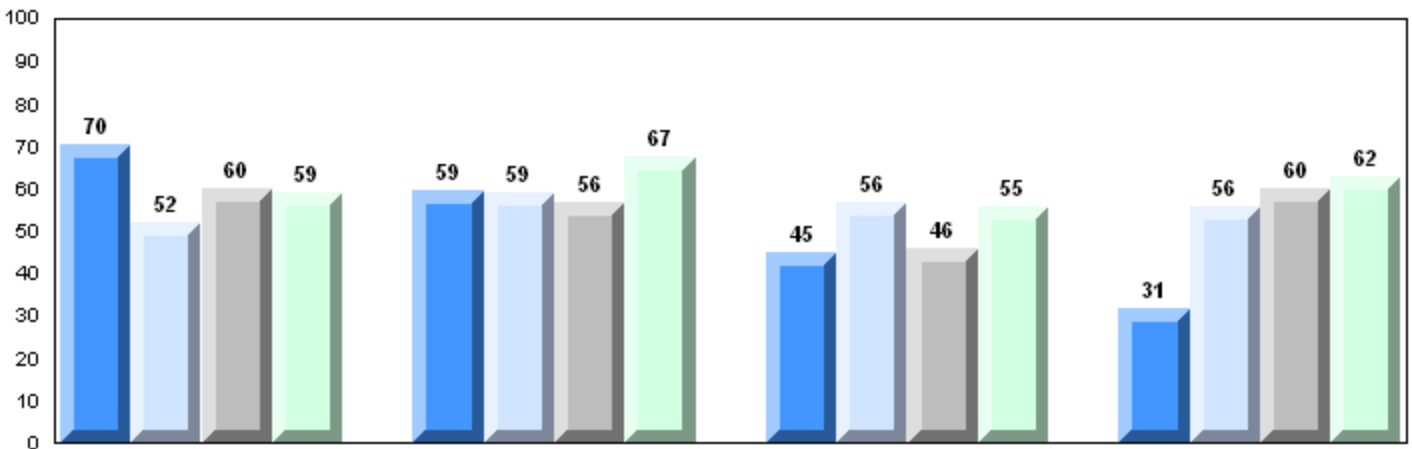

Maintaining Dynamic Equilibrium

Reproductions/Development

Genetic Continuity

Evolution, Change and Diversity

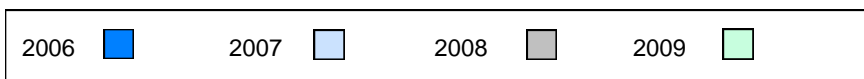

Number of Students 8

Biology 3201

| | | Public Exam Mark | School vs District | School vs Province | Final Mark | School vs District | School vs Province |
|--|----------|-------------------------|--------------------|--------------------|-------------------|--------------------|--------------------|
| | School | 51.9 | q | q | 59.3 | q | q |
| | District | 58.7 | | | 63.2 | | |
| | Province | 58.5 | | | 63.1 | | |
| Subtest | | | | | | | |
| Maintaining Dynamic Equilibrium | School | 44.4 | q | q | | | |
| | District | 56.6 | | | | | |
| | Province | 56.9 | | | | | |
| Reproductions/ Development | School | 61.6 | q | q | | | |
| | District | 62.4 | | | | | |
| | Province | 62.3 | | | | | |
| Genetic Continuity | School | 49.7 | q | q | | | |
| | District | 57.0 | | | | | |
| | Province | 56.2 | | | | | |
| Evolution, Change and Diversity | School | 48.8 | q | q | | | |
| | District | 57.4 | | | | | |
| | Province | 57.6 | | | | | |

Average Mark, 2006-2009

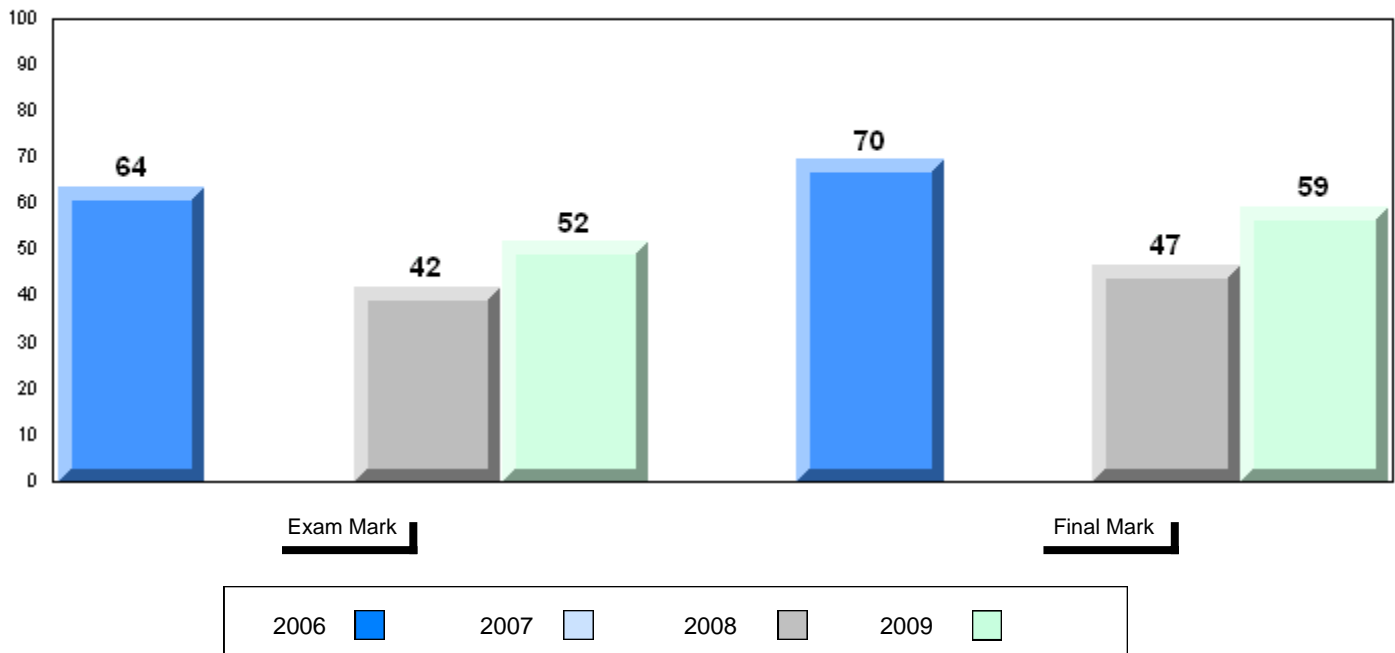

Difference from Provincial Mean, 2006-09

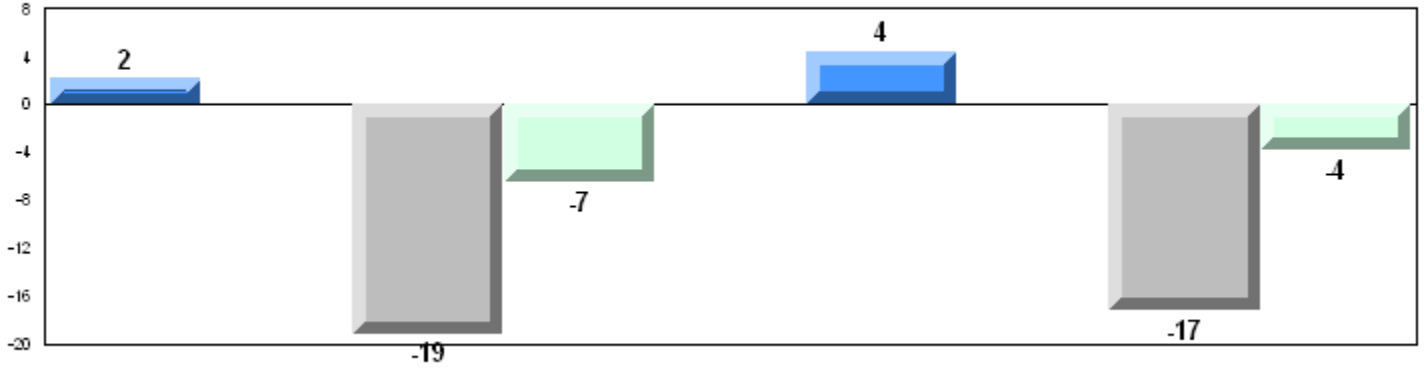

4 Year Public Exam (Subtest) Mark Trend 2006-2009

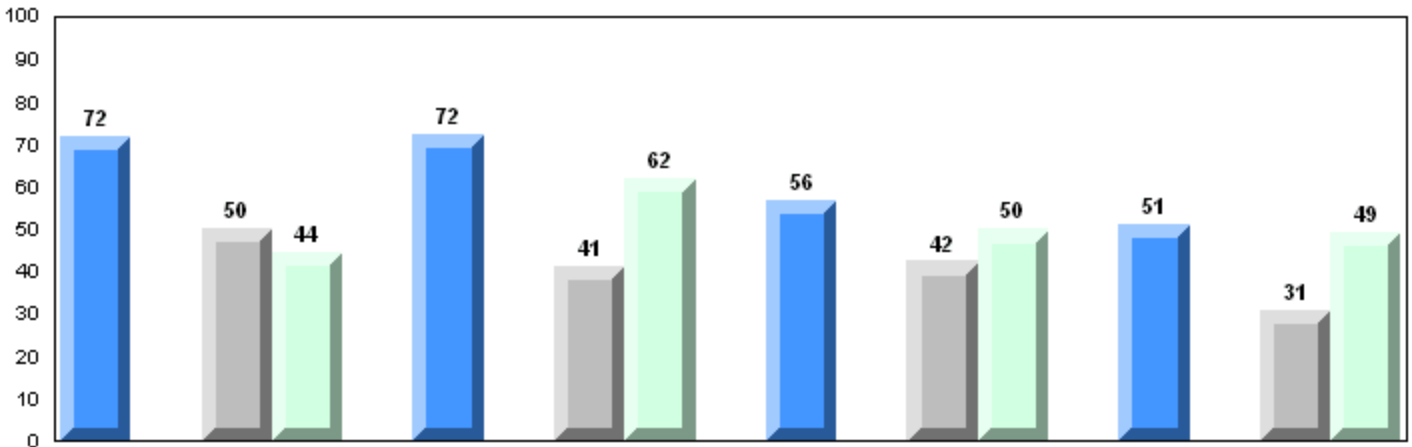

Maintaining Dynamic Equilibrium

Reproductions/Development

Genetic Continuity

Evolution, Change and Diversity

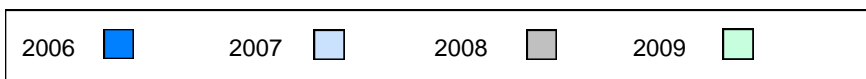

District 2 - Western

#040 - St. Mary's AG, Mary's Harbour

Grades: K-12

Number of Students 4

Biology 3201
 School
 District
 Province

Subtest

**Maintaining
 Dynamic
 Equilibrium**
 School
 District
 Province

**Reproductions/
 Development**
 School
 District
 Province

**Genetic
 Continuity**
 School
 District
 Province

**Evolution,
 Change and
 Diversity**
 School
 District
 Province

| Public Exam Mark | School vs District | School vs Province |
|--|--------------------|--------------------|
| School data with 5 or fewer students withheld for reasons of confidentiality | | |

| Final Mark | School vs District | School vs Province |
|--|--------------------|--------------------|
| School data with 5 or fewer students withheld for reasons of confidentiality | | |

Average Mark, 2006-2009

School data with 5 or fewer students withheld for reasons of confidentiality

Exam Mark

Final Mark



Difference from Provincial Mean, 2006-09

School data with 5 or fewer students withheld for reasons of confidentiality

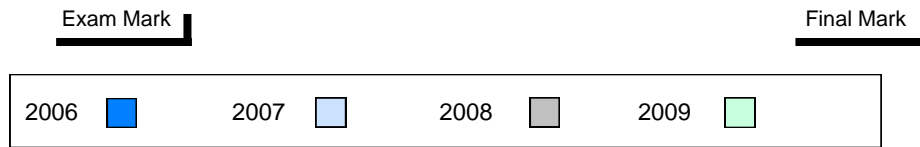

4 Year Public Exam (Subtest) Mark Trend 2006-2009

School data with 5 or fewer students withheld for reasons of confidentiality

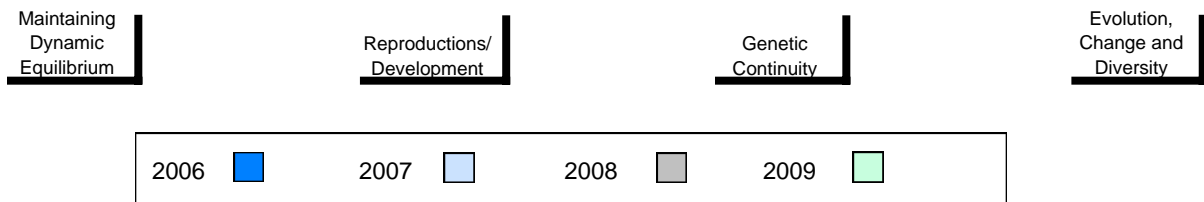

District 2 - Western

#041 - Raymond Ward Memorial, Norman Bay

Grades: 3-4,6-7,9-12

Number of Students 1

Biology 3201 School
 District
 Province

Subtest

Maintaining School
Dynamic District
Equilibrium Province

Reproductions/ School
Development District
 Province

Genetic School
Continuity District
 Province

Evolution, School
Change and District
Diversity Province

| Public Exam Mark | School vs District | School vs Province |
|--|--------------------|--------------------|
| School data with 5 or fewer students withheld for reasons of confidentiality | | |

| Final Mark | School vs District | School vs Province |
|--|--------------------|--------------------|
| School data with 5 or fewer students withheld for reasons of confidentiality | | |

Average Mark, 2006-2009

School data with 5 or fewer students withheld for reasons of confidentiality

Exam Mark

Final Mark



Difference from Provincial Mean, 2006-09

School data with 5 or fewer students withheld for reasons of confidentiality

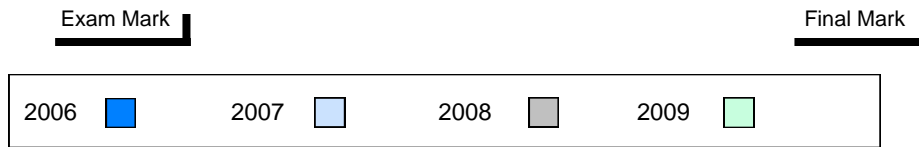

4 Year Public Exam (Subtest) Mark Trend 2006-2009

School data with 5 or fewer students withheld for reasons of confidentiality

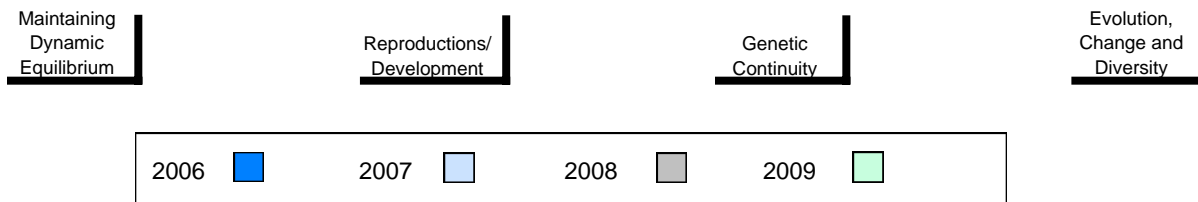

Number of Students

11

Biology 3201

School
 District
 Province

Public Exam Mark

School vs District

School vs Province

47.5
 58.7
 58.5

q

q

Final Mark

School vs District

School vs Province

54.9
 63.2
 63.1

q

q

Subtest

Maintaining Dynamic Equilibrium

School
 District
 Province

45.7
 56.6
 56.9

q

q

Reproductions/ Development

School
 District
 Province

48.5
 62.4
 62.3

q

q

Genetic Continuity

School
 District
 Province

48.1
 57.0
 56.2

q

q

Evolution, Change and Diversity

School
 District
 Province

44.6
 57.4
 57.6

q

q

Average Mark, 2006-2009

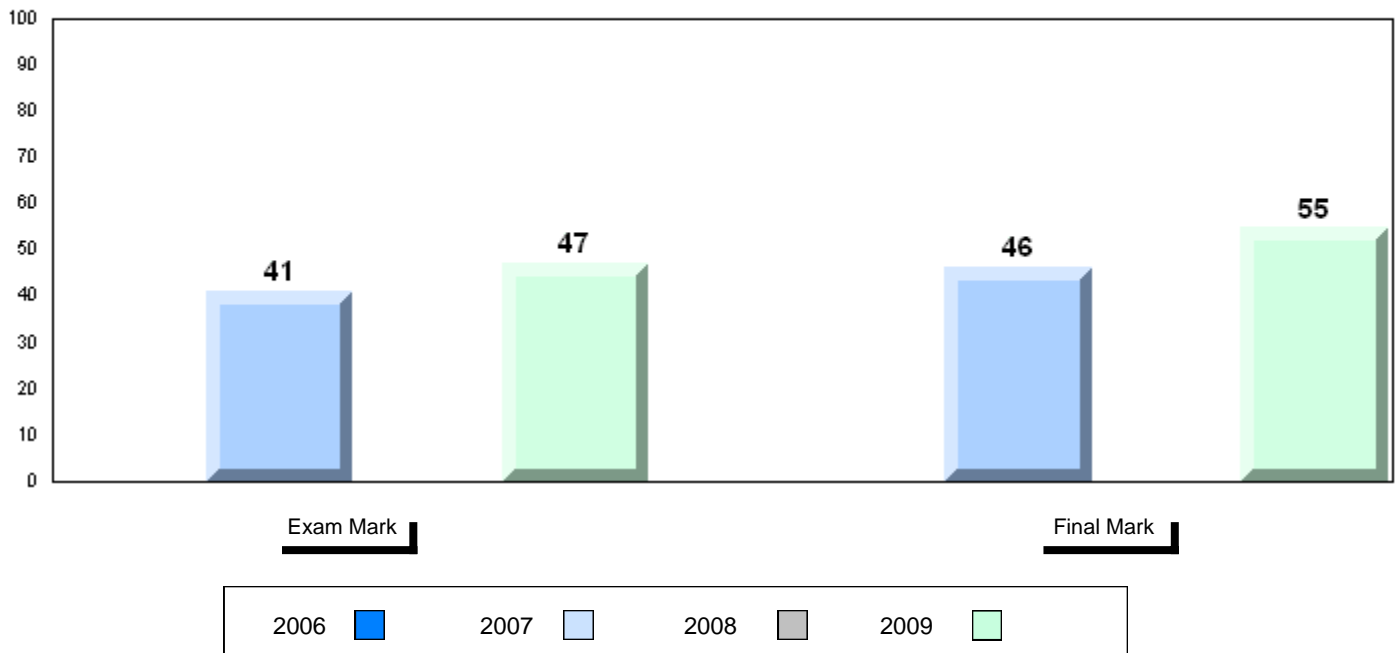

Difference from Provincial Mean, 2006-09

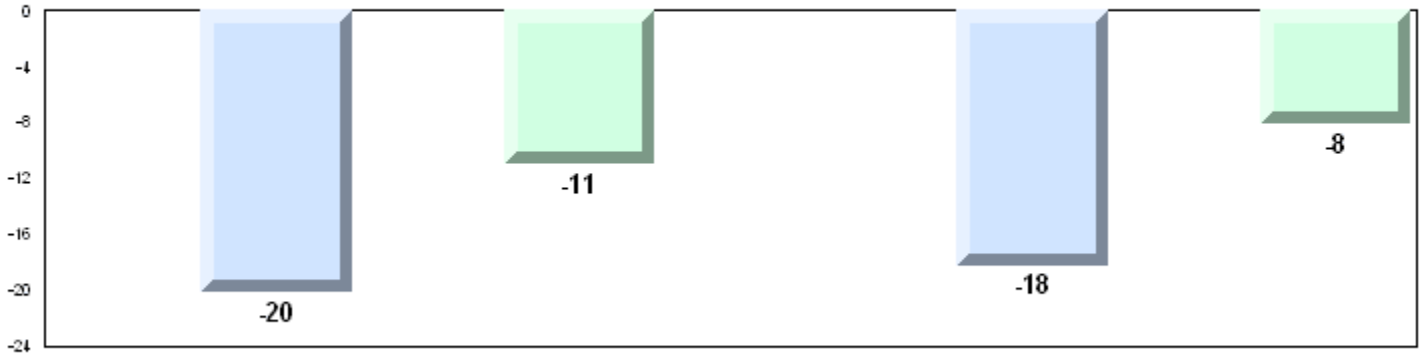

4 Year Public Exam (Subtest) Mark Trend 2006-2009

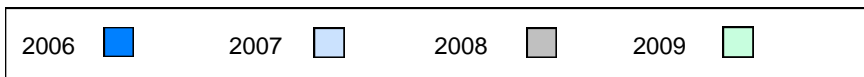
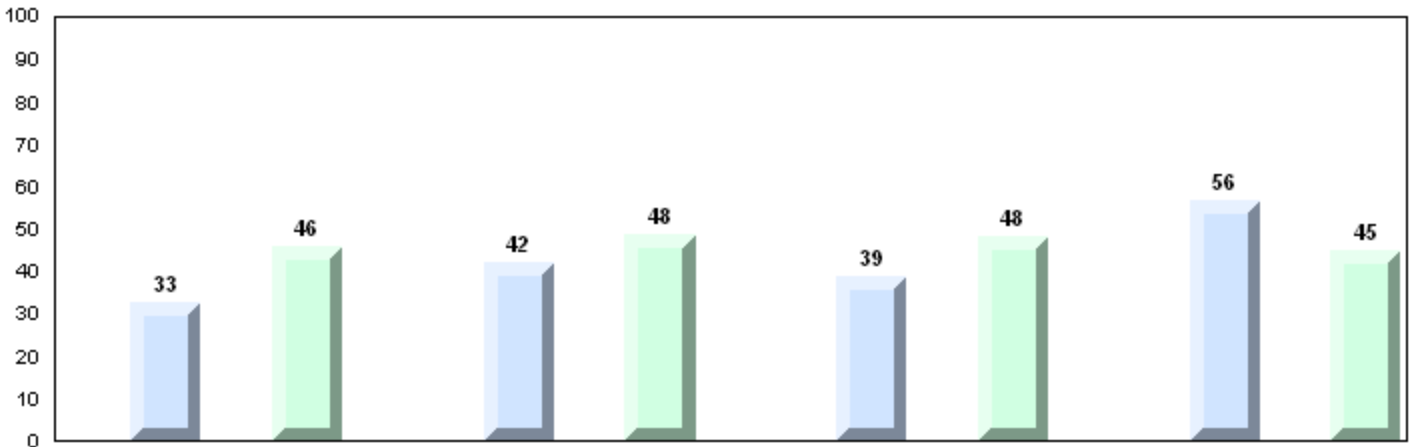

Number of Students

11

Biology 3201

School
 District
 Province

Public Exam Mark

School vs District

School vs Province

61.3
 58.7
 58.5

P

P

Final Mark

School vs District

School vs Province

67.5
 63.2
 63.1

P

P

Subtest

Maintaining Dynamic Equilibrium

School
 District
 Province

60.2
 56.6
 56.9

P

P

Reproductions/ Development

School
 District
 Province

67.7
 62.4
 62.3

P

P

Genetic Continuity

School
 District
 Province

57.8
 57.0
 56.2

P

P

Evolution, Change and Diversity

School
 District
 Province

58.8
 57.4
 57.6

P

P

Average Mark, 2006-2009

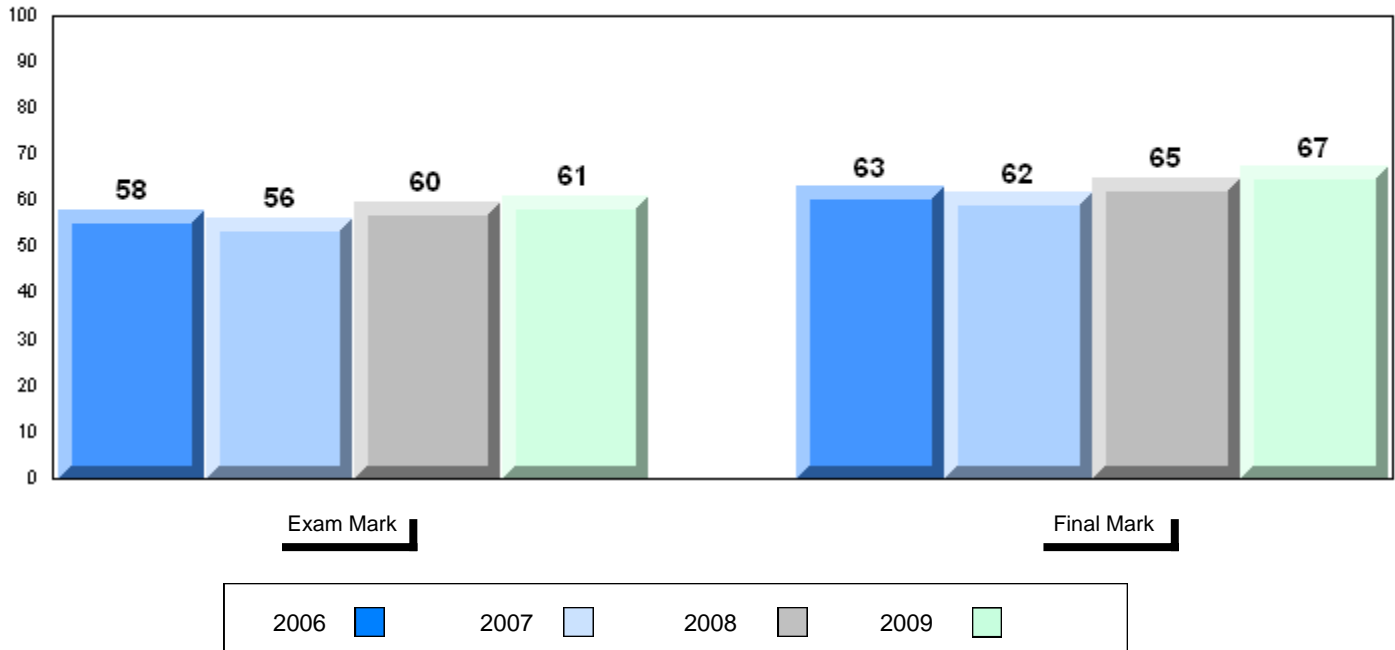

Difference from Provincial Mean, 2006-09

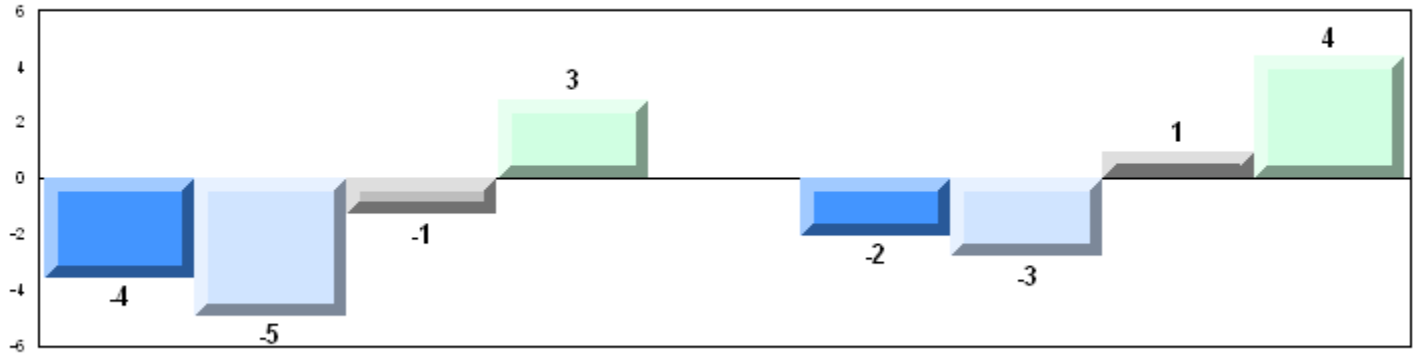

4 Year Public Exam (Subtest) Mark Trend 2006-2009

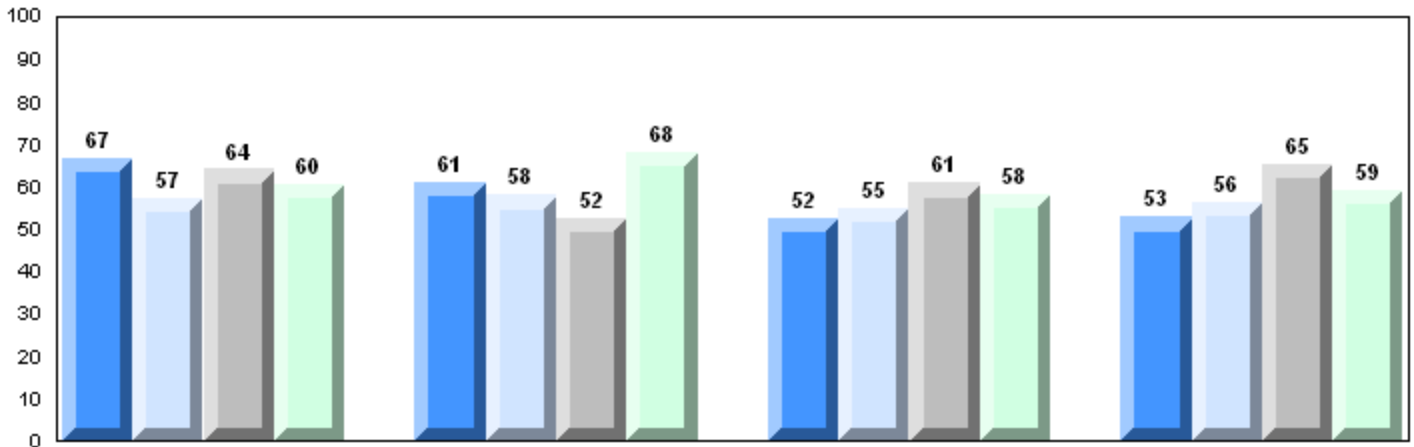

Maintaining Dynamic Equilibrium Reproductions/Development Genetic Continuity Evolution, Change and Diversity

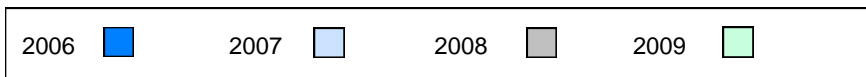

Number of Students 19

Biology 3201

| | | Public Exam Mark | School vs District | School vs Province | Final Mark | School vs District | School vs Province |
|--|----------|-------------------------|--------------------|--------------------|-------------------|--------------------|--------------------|
| | School | 57.4 | q | q | 59.3 | q | q |
| | District | 58.7 | | | 63.2 | | |
| | Province | 58.5 | | | 63.1 | | |
| Subtest | | | | | | | |
| Maintaining Dynamic Equilibrium | School | 55.0 | q | q | | | |
| | District | 56.6 | | | | | |
| | Province | 56.9 | | | | | |
| Reproductions/ Development | School | 59.4 | q | q | | | |
| | District | 62.4 | | | | | |
| | Province | 62.3 | | | | | |
| Genetic Continuity | School | 57.1 | p | p | | | |
| | District | 57.0 | | | | | |
| | Province | 56.2 | | | | | |
| Evolution, Change and Diversity | School | 56.5 | q | q | | | |
| | District | 57.4 | | | | | |
| | Province | 57.6 | | | | | |

Average Mark, 2006-2009

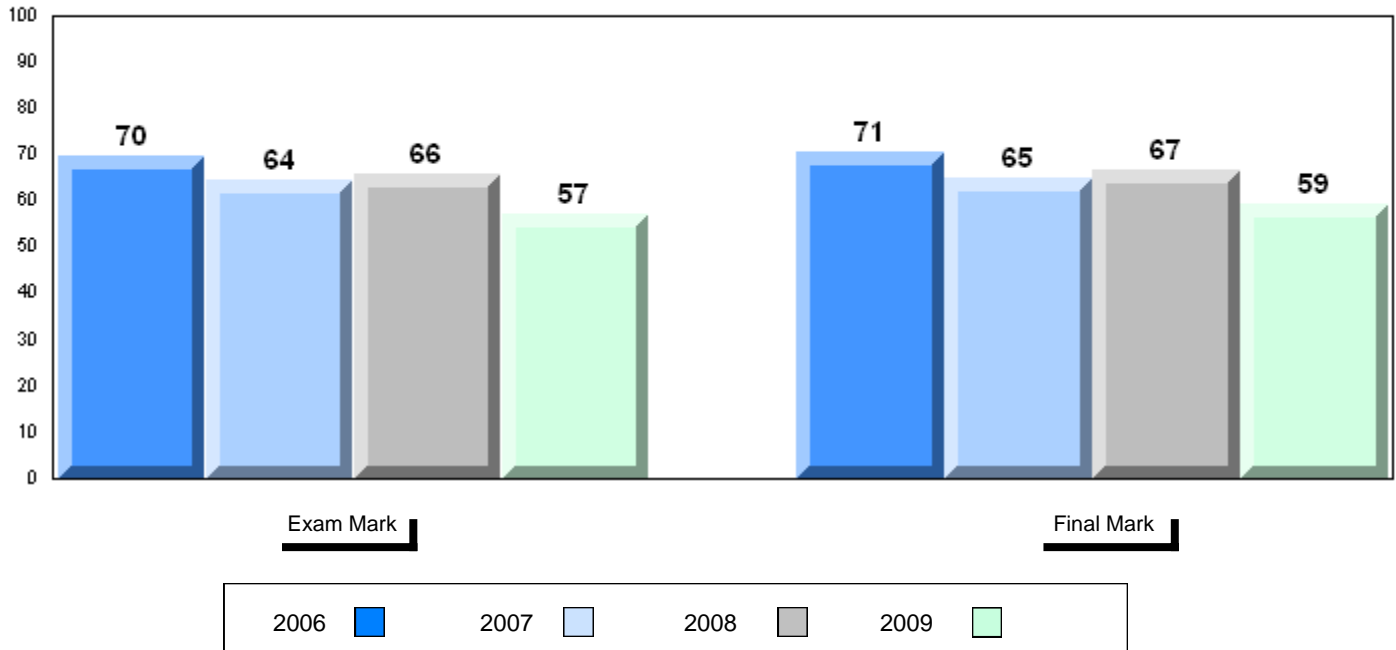

Difference from Provincial Mean, 2006-09

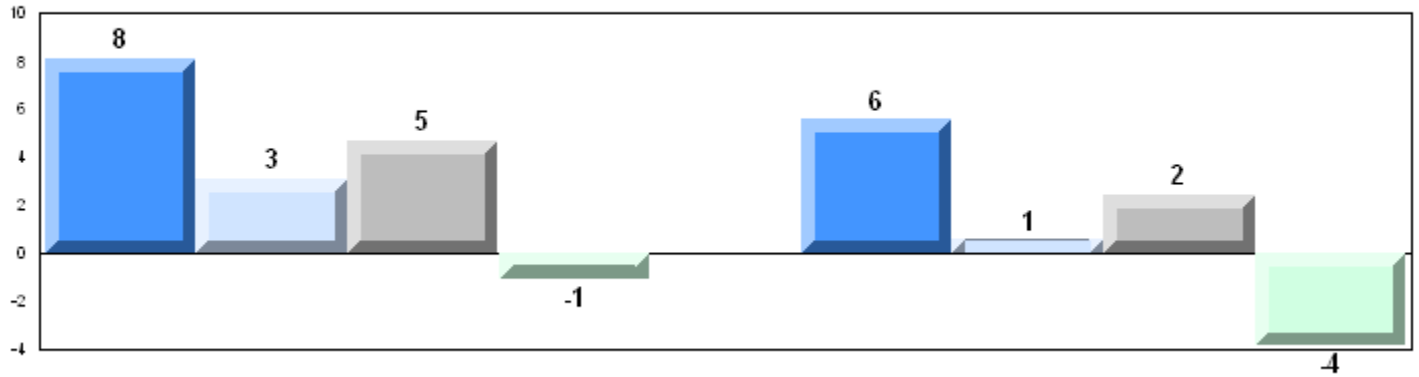

4 Year Public Exam (Subtest) Mark Trend 2006-2009

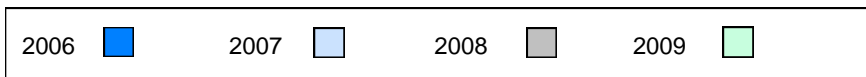
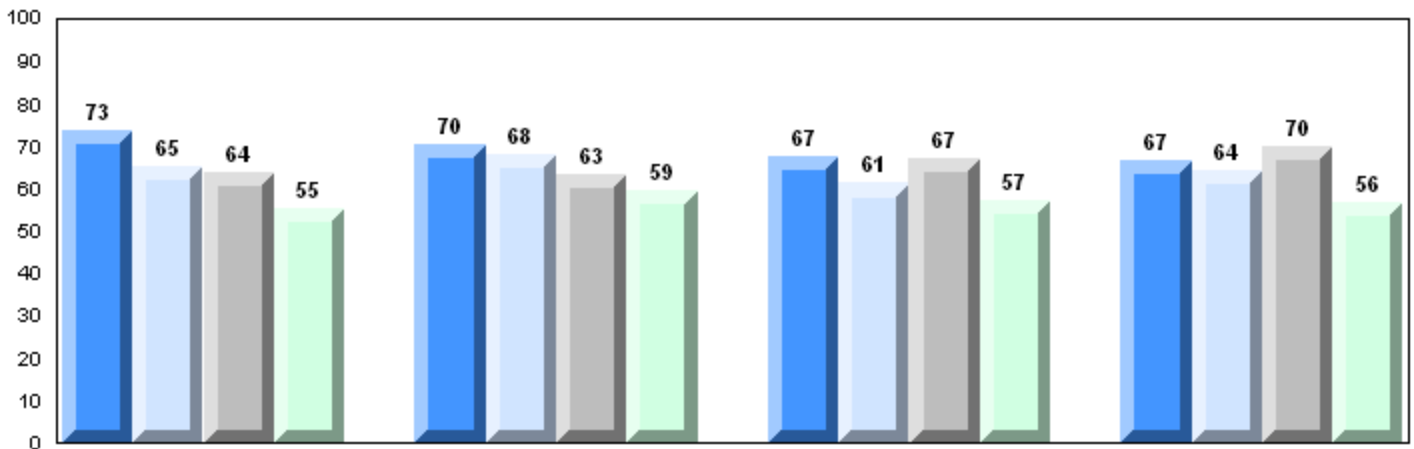

District 2 - Western

#054 - St. Lewis Academy, St. Lewis

Grades: K-4,6-12

Number of Students 2

Biology 3201 School
 District
 Province

Subtest

Maintaining School
Dynamic District
Equilibrium Province

Reproductions/ School
Development District
 Province

Genetic School
Continuity District
 Province

Evolution, School
Change and District
Diversity Province

| Public Exam Mark | School vs District | School vs Province |
|--|--------------------|--------------------|
| School data with 5 or fewer students withheld for reasons of confidentiality | | |

| Final Mark | School vs District | School vs Province |
|--|--------------------|--------------------|
| School data with 5 or fewer students withheld for reasons of confidentiality | | |

Average Mark, 2006-2009

School data with 5 or fewer students withheld for reasons of confidentiality

Exam Mark

Final Mark

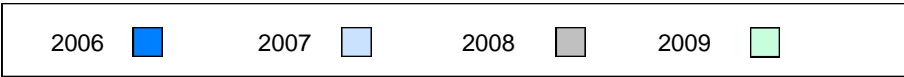

Difference from Provincial Mean, 2006-09

School data with 5 or fewer students withheld for reasons of confidentiality

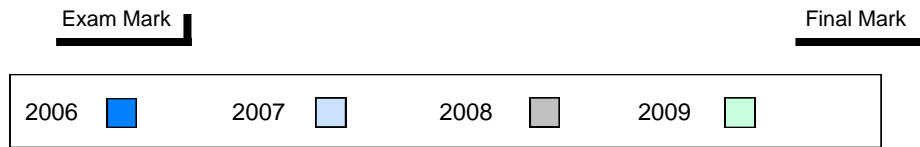

4 Year Public Exam (Subtest) Mark Trend 2006-2009

School data with 5 or fewer students withheld for reasons of confidentiality

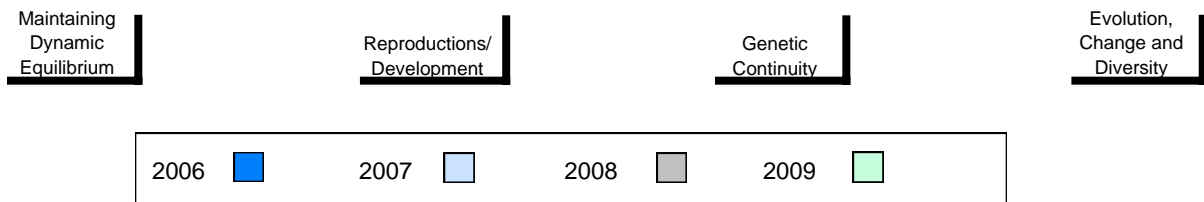

District 2 - Western

#075 - Hampden Academy, Hampden

Grades: K-12

Number of Students 14

Biology 3201

| | | Public Exam Mark | School vs District | School vs Province | Final Mark | School vs District | School vs Province |
|--|----------|-------------------------|--------------------|--------------------|-------------------|--------------------|--------------------|
| | | | | | | | |
| | School | 53.6 | q | q | 60.4 | q | q |
| | District | 58.7 | | | 63.2 | | |
| | Province | 58.5 | | | 63.1 | | |
| Subtest | | | | | | | |
| Maintaining Dynamic Equilibrium | School | 56.4 | q | q | | | |
| | District | 56.6 | | | | | |
| | Province | 56.9 | | | | | |
| Reproductions/ Development | School | 59.4 | q | q | | | |
| | District | 62.4 | | | | | |
| | Province | 62.3 | | | | | |
| Genetic Continuity | School | 49.0 | q | q | | | |
| | District | 57.0 | | | | | |
| | Province | 56.2 | | | | | |
| Evolution, Change and Diversity | School | 49.8 | q | q | | | |
| | District | 57.4 | | | | | |
| | Province | 57.6 | | | | | |

Average Mark, 2006-2009

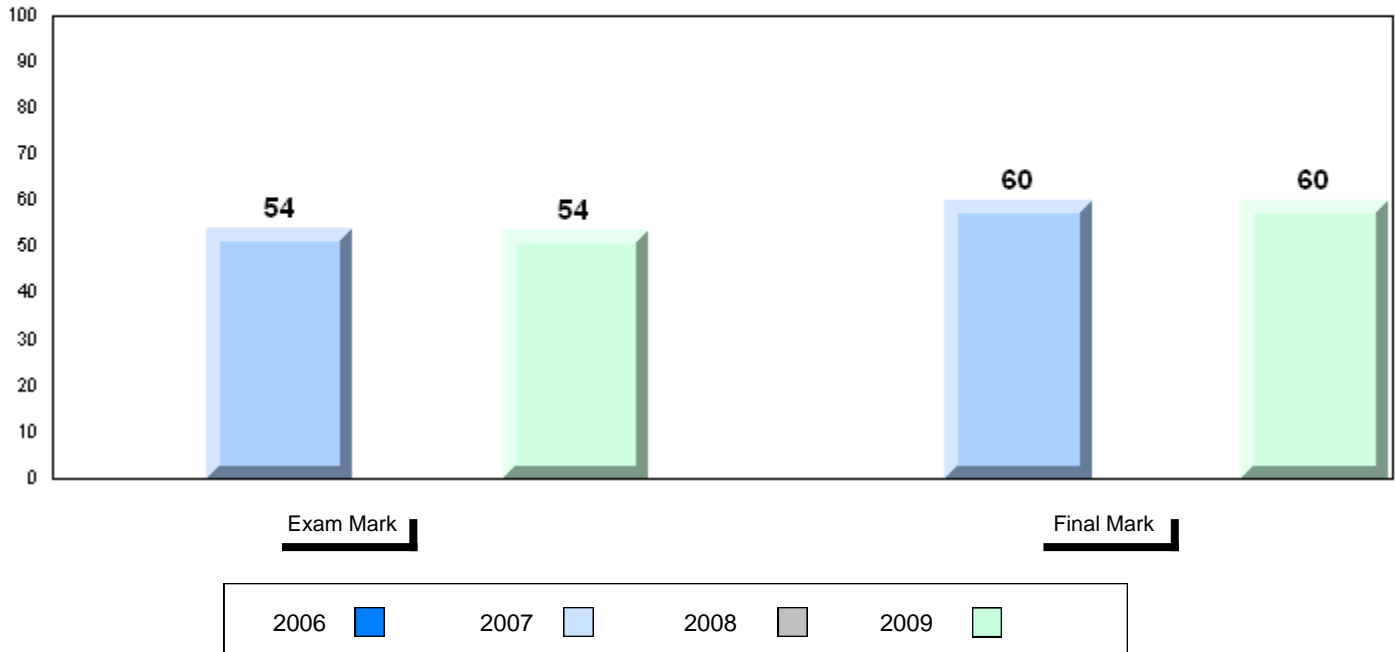

Difference from Provincial Mean, 2006-09

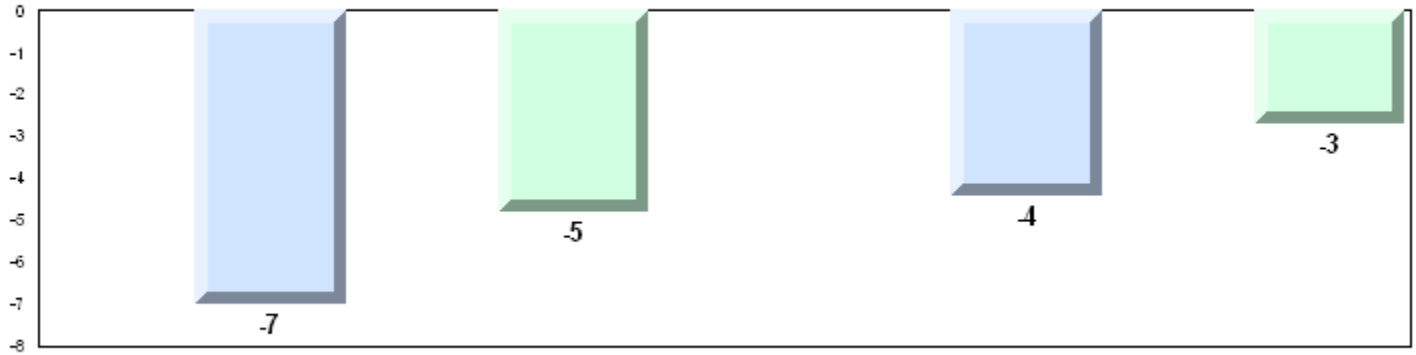

Exam Mark

Final Mark

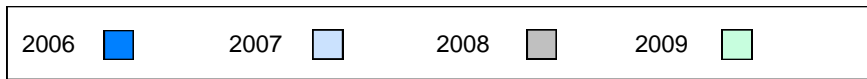

4 Year Public Exam (Subtest) Mark Trend 2006-2009

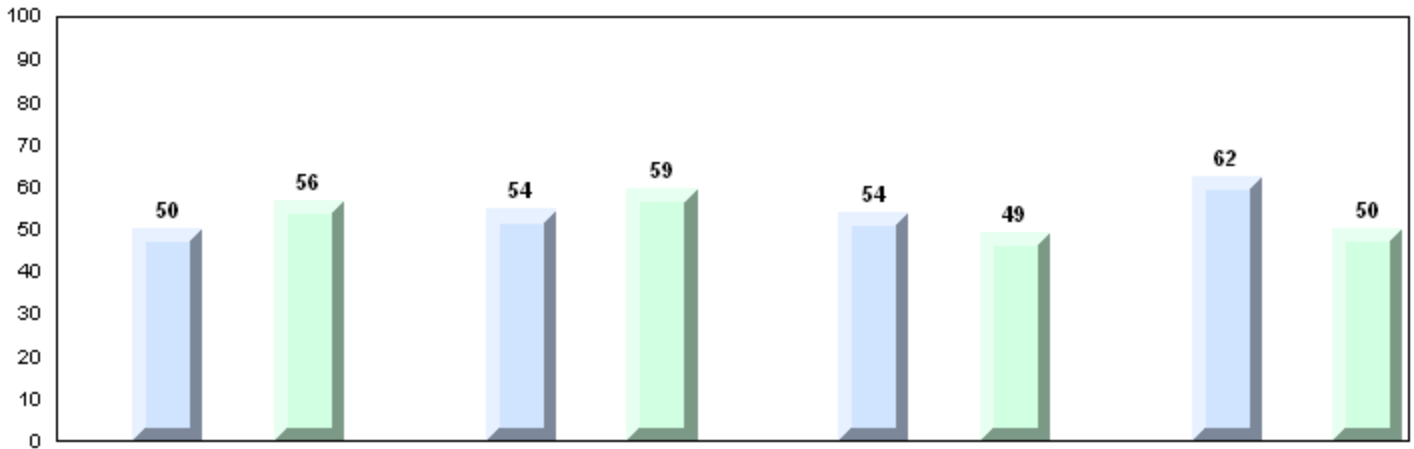

Maintaining Dynamic Equilibrium

Reproductions/ Development

Genetic Continuity

Evolution, Change and Diversity

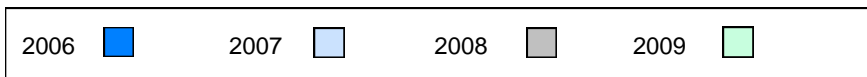

District 2 - Western

#079 - St. James All Grade, Lark Harbour

Grades: K-12

Number of Students 1

Biology 3201 School
District
Province

Subtest

Maintaining Dynamic Equilibrium School
District
Province

Reproductions/ Development School
District
Province

Genetic Continuity School
District
Province

Evolution, Change and Diversity School
District
Province

| Public Exam Mark | School vs District | School vs Province |
|--|--------------------|--------------------|
| School data with 5 or fewer students withheld for reasons of confidentiality | | |

| Final Mark | School vs District | School vs Province |
|--|--------------------|--------------------|
| School data with 5 or fewer students withheld for reasons of confidentiality | | |

Average Mark, 2006-2009

School data with 5 or fewer students withheld for reasons of confidentiality

Exam Mark

Final Mark



Difference from Provincial Mean, 2006-09

School data with 5 or fewer students withheld for reasons of confidentiality

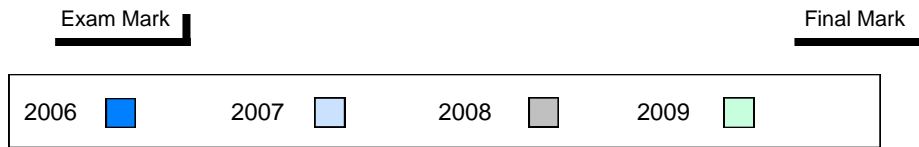

4 Year Public Exam (Subtest) Mark Trend 2006-2009

School data with 5 or fewer students withheld for reasons of confidentiality

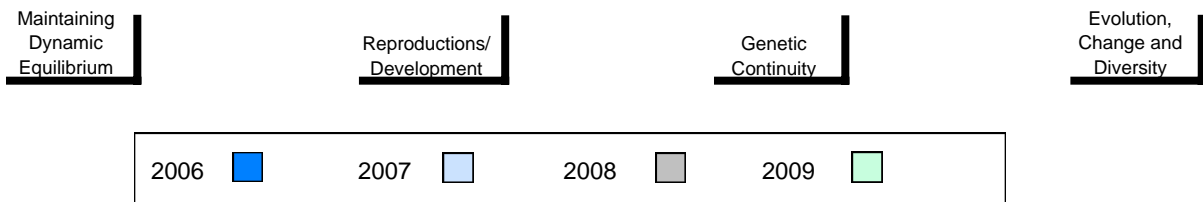

Number of Students

25

Biology 3201

School
 District
 Province

Public Exam Mark

School vs District

School vs Province

51.2
 58.7
 58.5

q

q

Final Mark

School vs District

School vs Province

58.6
 63.2
 63.1

q

q

Subtest

Maintaining Dynamic Equilibrium

School
 District
 Province

48.1
 56.6
 56.9

q

q

Reproductions/ Development

School
 District
 Province

53.9
 62.4
 62.3

q

q

Genetic Continuity

School
 District
 Province

50.6
 57.0
 56.2

q

q

Evolution, Change and Diversity

School
 District
 Province

50.0
 57.4
 57.6

q

q

Average Mark, 2006-2009

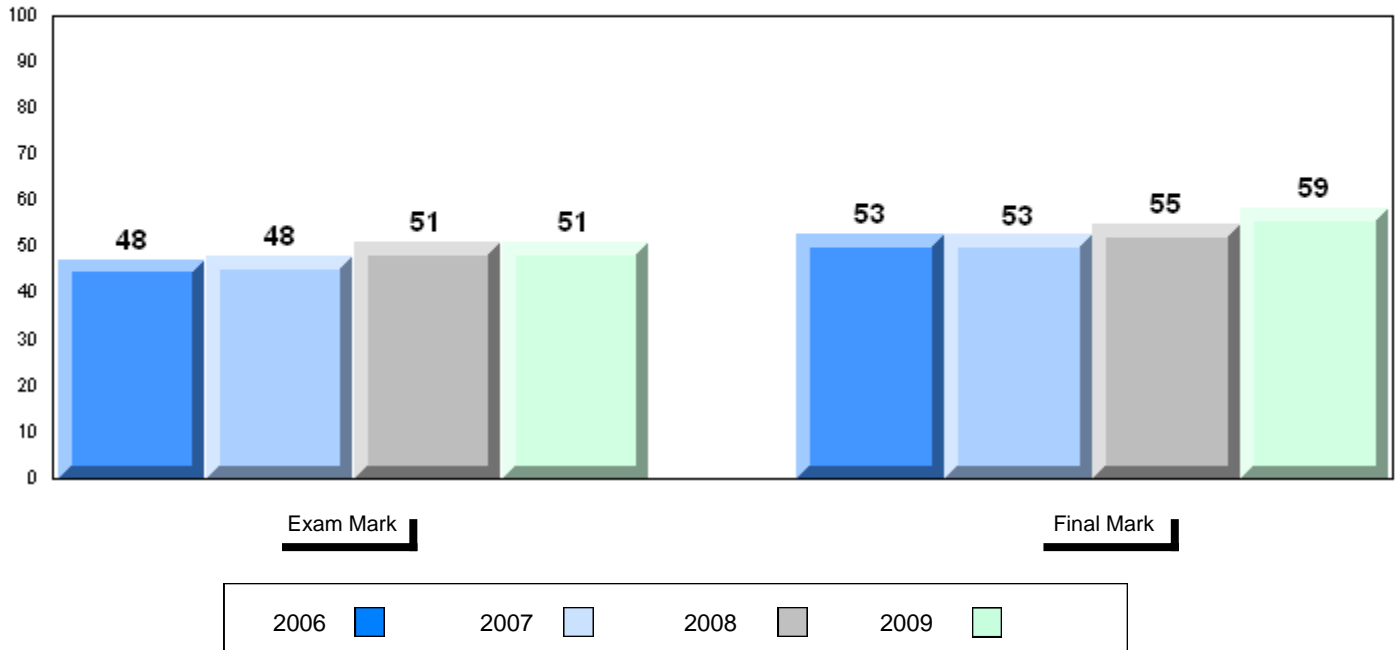

Difference from Provincial Mean, 2006-09

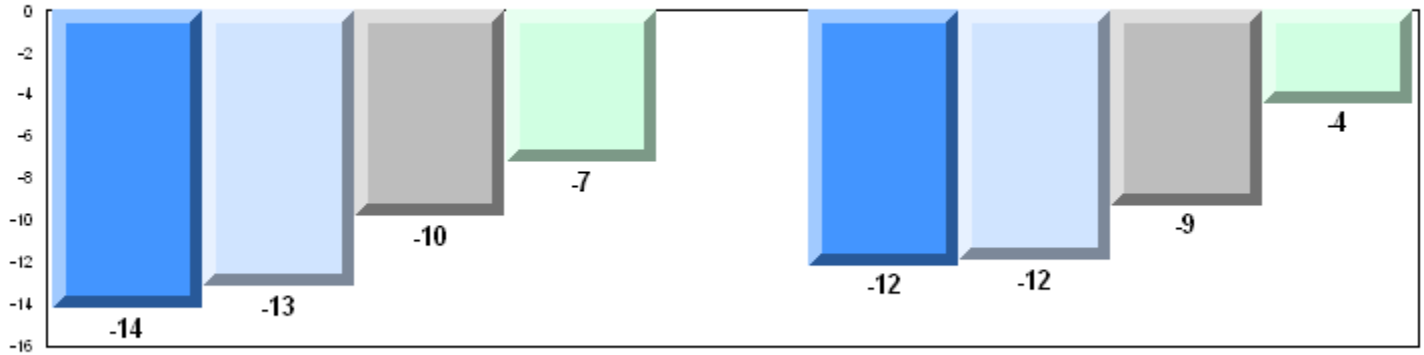

Exam Mark

Final Mark

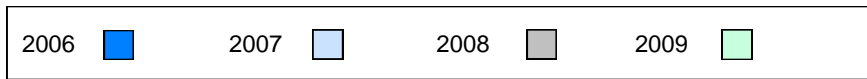

4 Year Public Exam (Subtest) Mark Trend 2006-2009

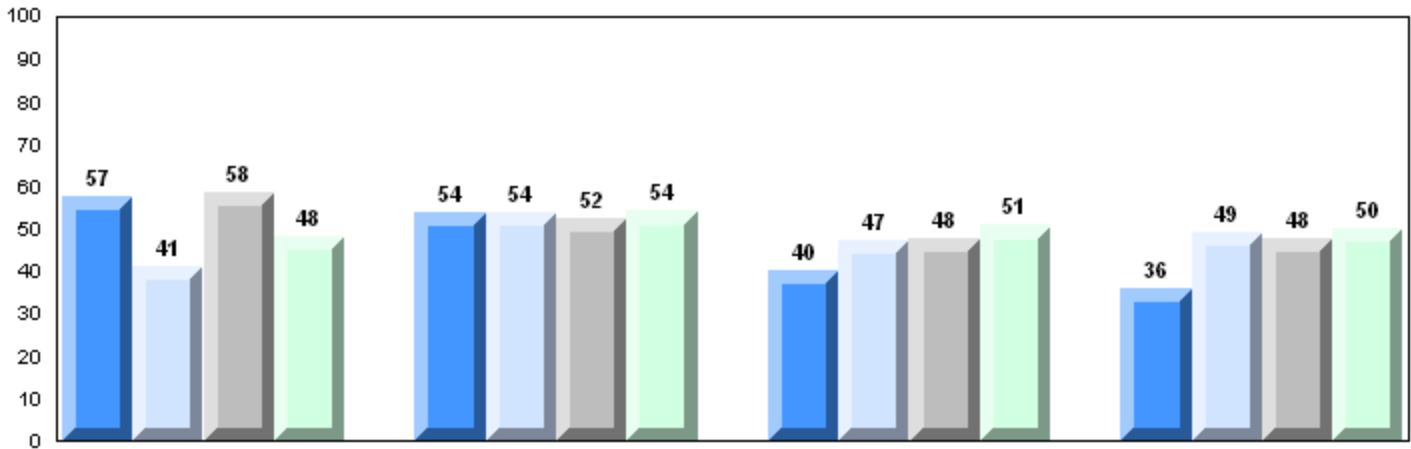

Maintaining Dynamic Equilibrium

Reproductions/Development

Genetic Continuity

Evolution, Change and Diversity

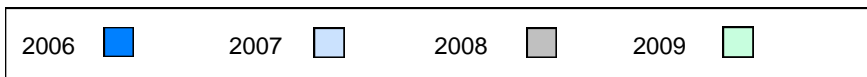

Number of Students 19

Biology 3201

School
 District
 Province

Public Exam Mark School vs District School vs Province

57.9 q q
 58.7
 58.5

Final Mark School vs District School vs Province

64.6 p p
 63.2
 63.1

Subtest

Maintaining Dynamic Equilibrium

School
 District
 Province

55.7 q q
 56.6
 56.9

Reproductions/ Development

School
 District
 Province

61.6 q q
 62.4
 62.3

Genetic Continuity

School
 District
 Province

55.6 q q
 57.0
 56.2

Evolution, Change and Diversity

School
 District
 Province

58.4 p p
 57.4
 57.6

Average Mark, 2006-2009

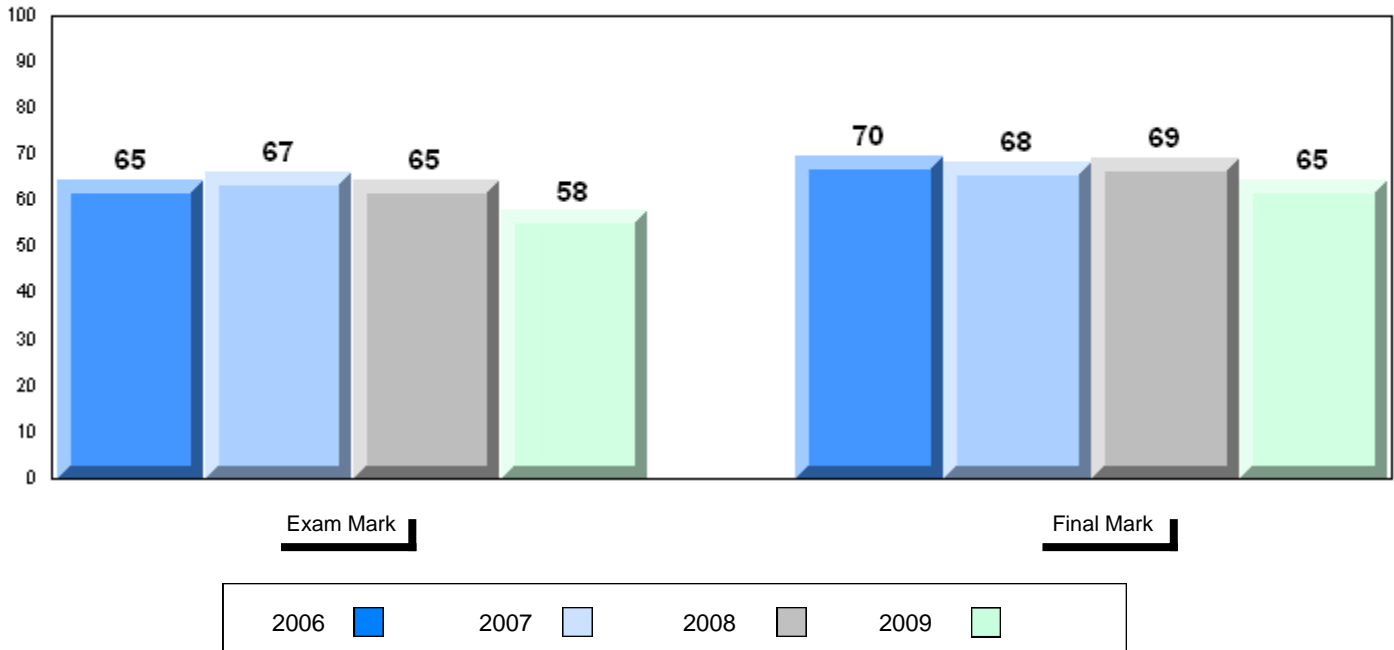

Difference from Provincial Mean, 2006-09

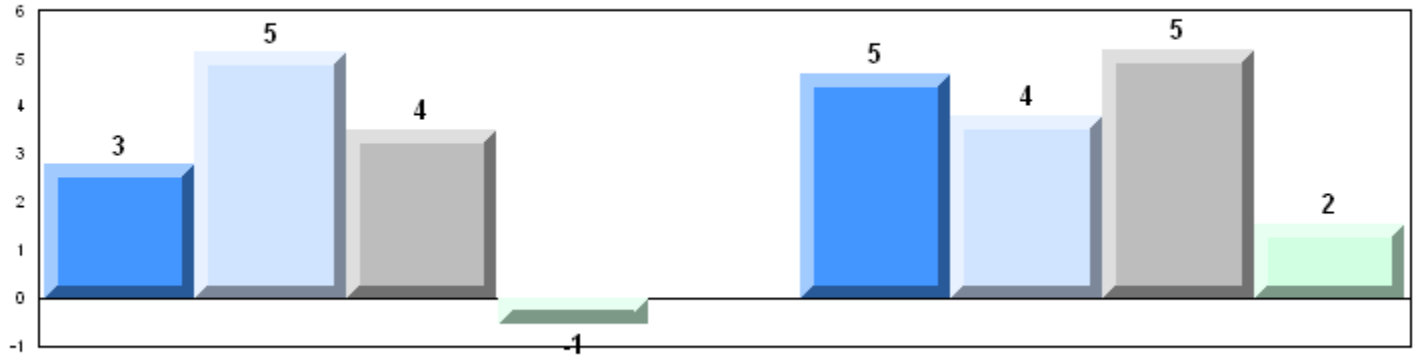

4 Year Public Exam (Subtest) Mark Trend 2006-2009

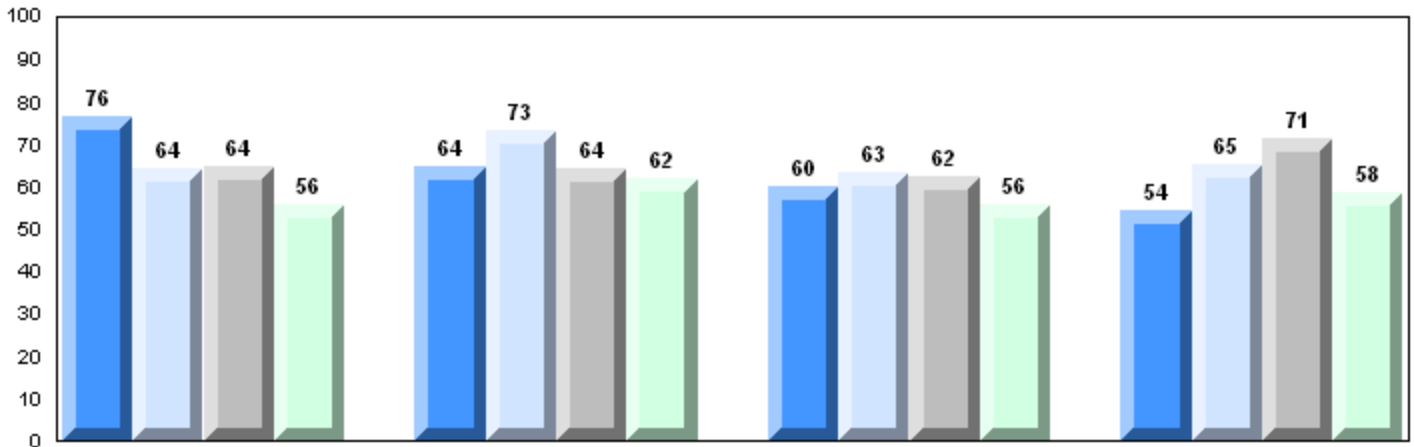

Maintaining Dynamic Equilibrium

Reproductions/Development

Genetic Continuity

Evolution, Change and Diversity

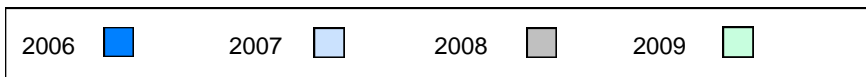

Number of Students

8

Biology 3201

School
District
Province

Public Exam Mark

School vs District

School vs Province

59.6
58.7
58.5

P

P

Final Mark

School vs District

School vs Province

62.4
63.2
63.1

q

q

Subtest

Maintaining Dynamic Equilibrium

School
District
Province

58.4
56.6
56.9

P

P

Reproductions/ Development

School
District
Province

66.4
62.4
62.3

P

P

Genetic Continuity

School
District
Province

53.8
57.0
56.2

q

q

Evolution, Change and Diversity

School
District
Province

61.7
57.4
57.6

P

P

Average Mark, 2006-2009

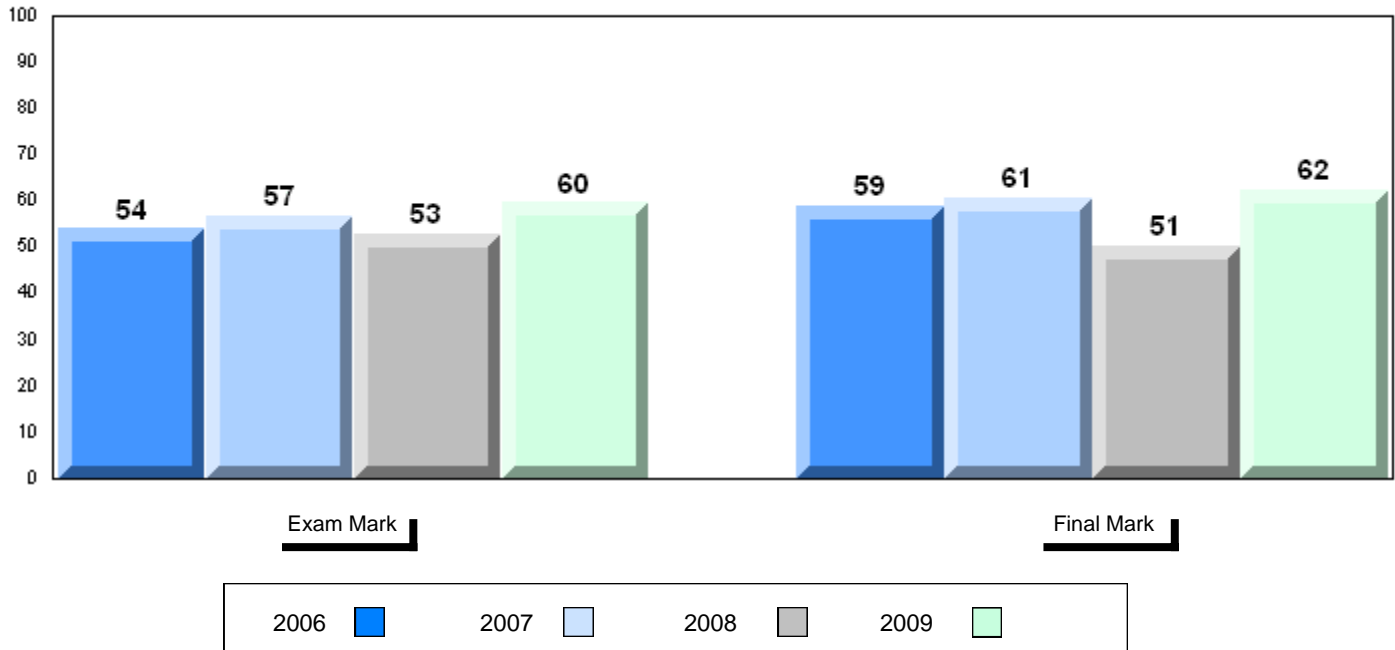

Difference from Provincial Mean, 2006-09

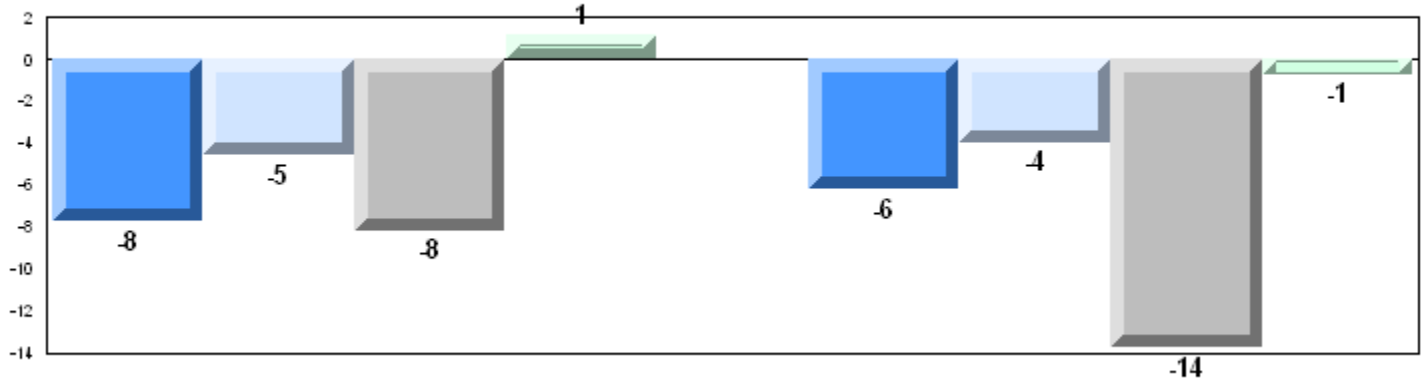

4 Year Public Exam (Subtest) Mark Trend 2006-2009

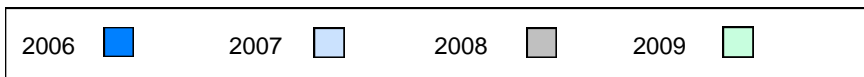
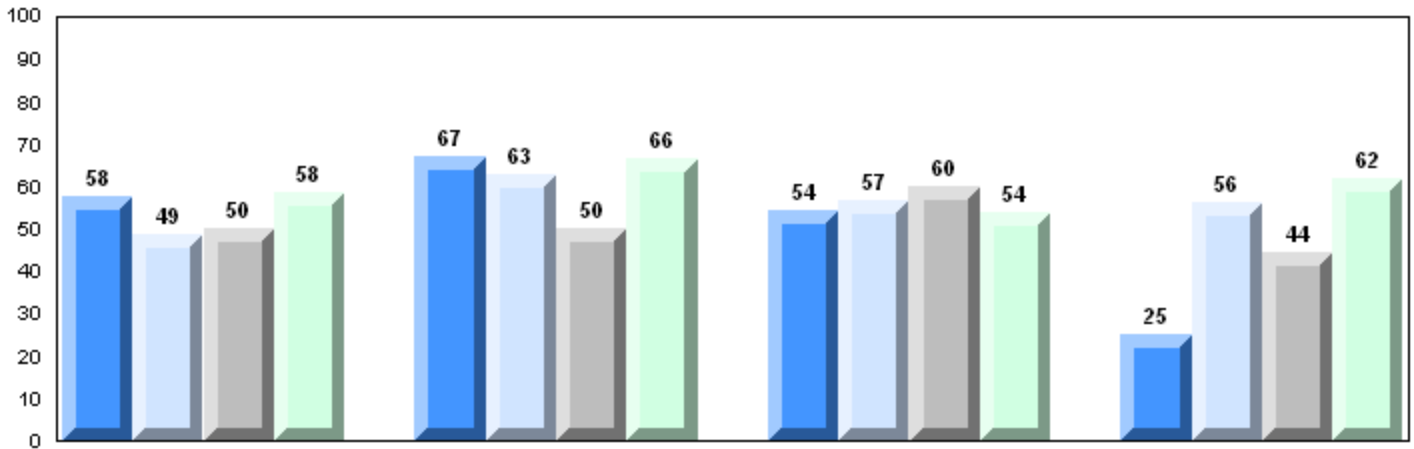

Number of Students 2

Biology 3201
 School
 District
 Province

Subtest

Maintaining Dynamic Equilibrium
 School
 District
 Province

Reproductions/ Development
 School
 District
 Province

Genetic Continuity
 School
 District
 Province

Evolution, Change and Diversity
 School
 District
 Province

Public Exam Mark
 School vs District
 School vs Province

School data with 5 or fewer students withheld for reasons of confidentiality

Final Mark
 School vs District
 School vs Province

School data with 5 or fewer students withheld for reasons of confidentiality

Average Mark, 2006-2009

School data with 5 or fewer students withheld for reasons of confidentiality

Exam Mark

Final Mark

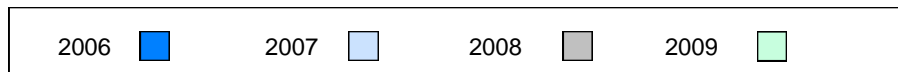

Difference from Provincial Mean, 2006-09

School data with 5 or fewer students withheld for reasons of confidentiality

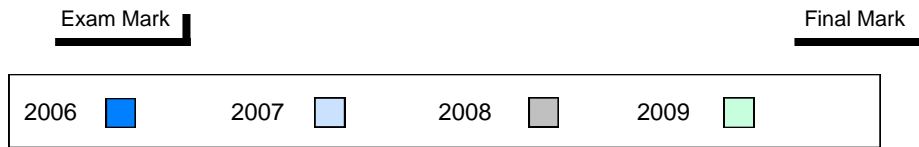

4 Year Public Exam (Subtest) Mark Trend 2006-2009

School data with 5 or fewer students withheld for reasons of confidentiality

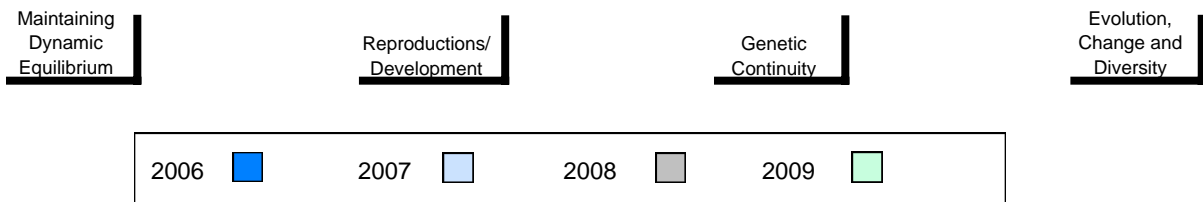

Number of Students 26

Biology 3201

| | | Public Exam Mark | School vs District | School vs Province | Final Mark | School vs District | School vs Province |
|--|----------|-------------------------|--------------------|--------------------|-------------------|--------------------|--------------------|
| | School | 61.7 | P | P | 64.5 | P | P |
| | District | 58.7 | | | 63.2 | | |
| | Province | 58.5 | | | 63.1 | | |
| Subtest | | | | | | | |
| Maintaining Dynamic Equilibrium | School | 57.1 | P | P | | | |
| | District | 56.6 | | | | | |
| | Province | 56.9 | | | | | |
| Reproductions/ Development | School | 66.4 | P | P | | | |
| | District | 62.4 | | | | | |
| | Province | 62.3 | | | | | |
| Genetic Continuity | School | 59.8 | P | P | | | |
| | District | 57.0 | | | | | |
| | Province | 56.2 | | | | | |
| Evolution, Change and Diversity | School | 62.2 | P | P | | | |
| | District | 57.4 | | | | | |
| | Province | 57.6 | | | | | |

Average Mark, 2006-2009

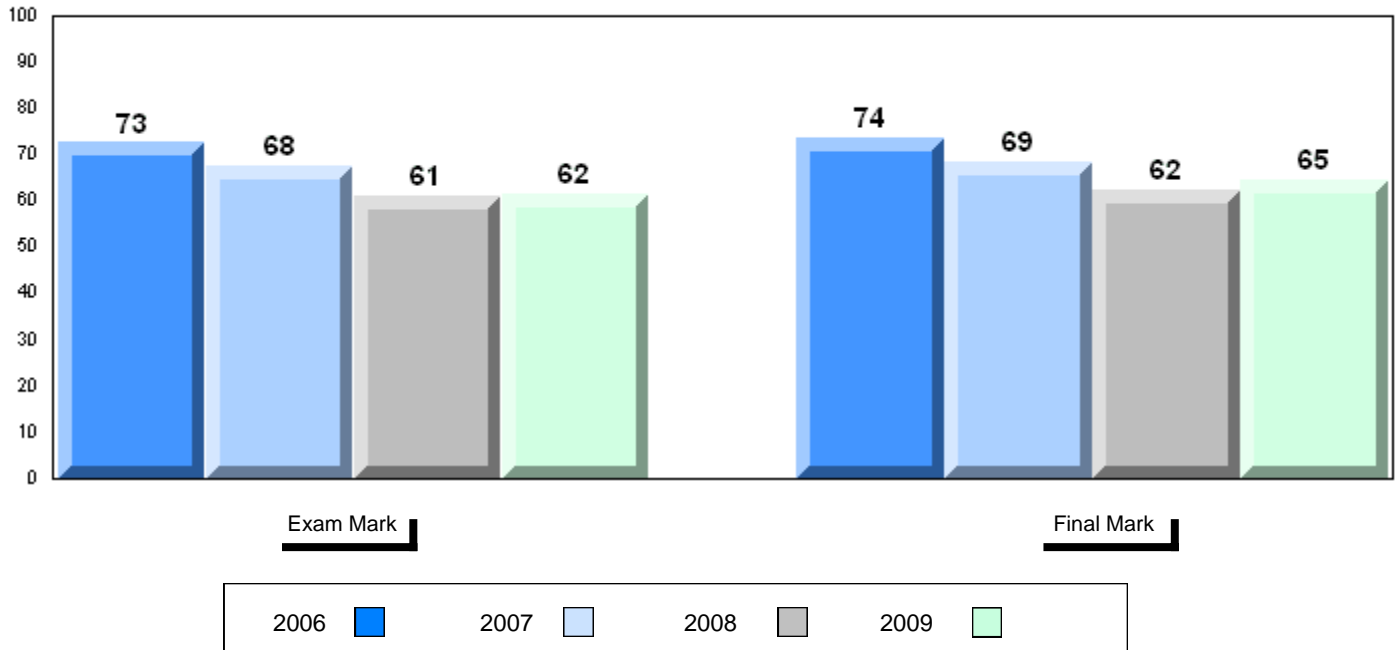

Difference from Provincial Mean, 2006-09

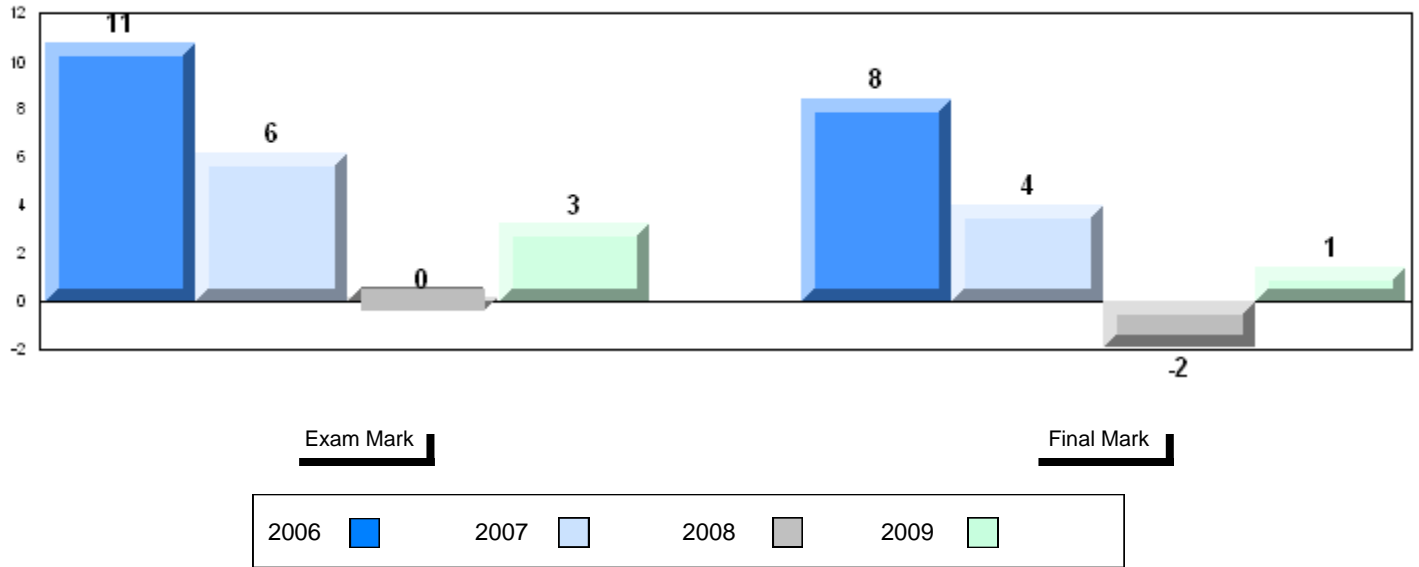

4 Year Public Exam (Subtest) Mark Trend 2006-2009

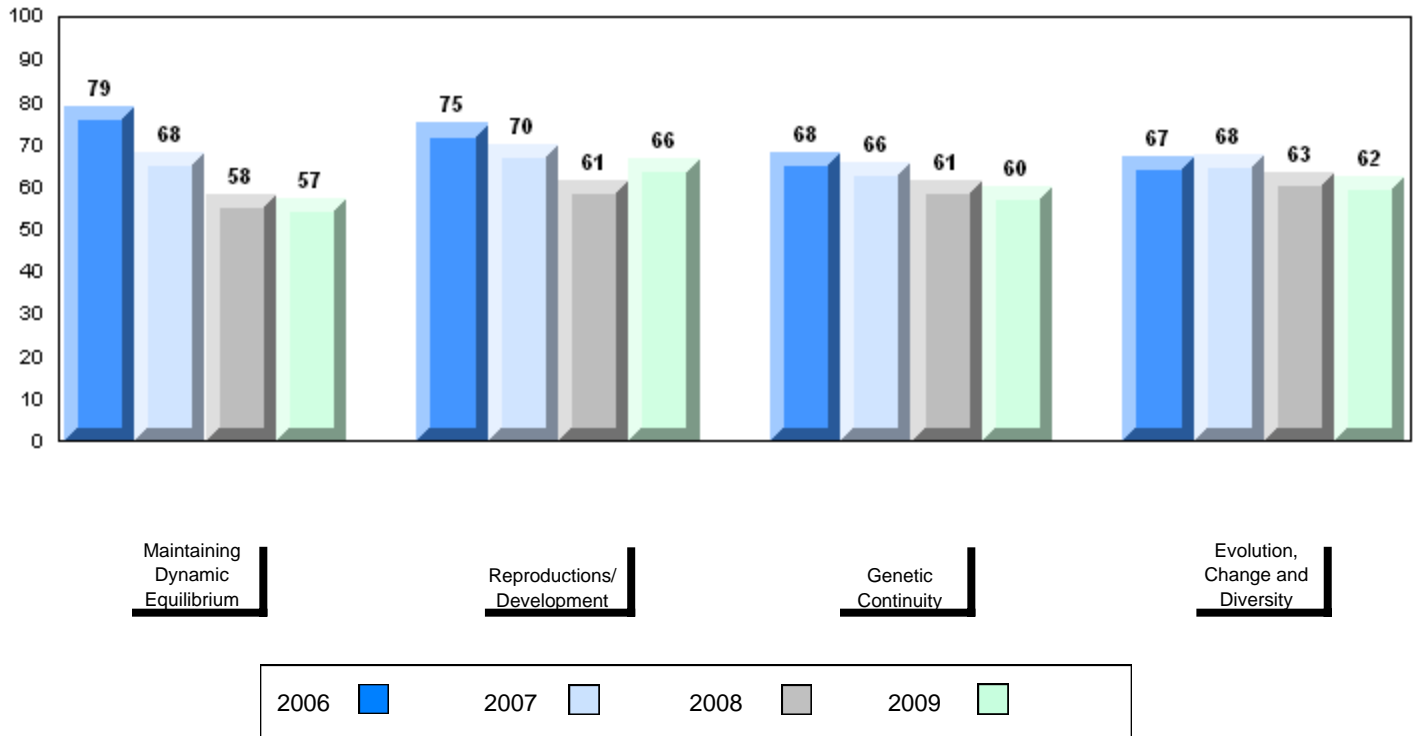

District 2 - Western

#102 - All Saints All-Grade, Grey River

Grades: 4-6,9-12

Number of Students 1

Biology 3201 School
 District
 Province

Subtest

Maintaining School
Dynamic District
Equilibrium Province

Reproductions/ School
Development District
 Province

Genetic School
Continuity District
 Province

Evolution, School
Change and District
Diversity Province

| Public Exam Mark | School vs District | School vs Province |
|--|--------------------|--------------------|
| School data with 5 or fewer students withheld for reasons of confidentiality | | |

| Final Mark | School vs District | School vs Province |
|--|--------------------|--------------------|
| School data with 5 or fewer students withheld for reasons of confidentiality | | |

Average Mark, 2006-2009

School data with 5 or fewer students withheld for reasons of confidentiality

Exam Mark

Final Mark



Difference from Provincial Mean, 2006-09

School data with 5 or fewer students withheld for reasons of confidentiality

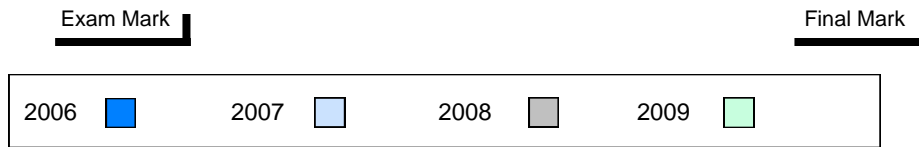

4 Year Public Exam (Subtest) Mark Trend 2006-2009

School data with 5 or fewer students withheld for reasons of confidentiality

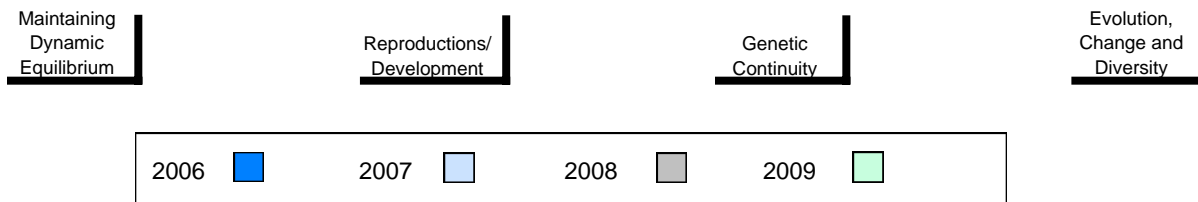

Number of Students 30

Biology 3201

School
 District
 Province

Public Exam Mark

School vs District School vs Province

61.8 P P
 58.7
 58.5

Final Mark

School vs District School vs Province

65.9 P P
 63.2
 63.1

Subtest

Maintaining Dynamic Equilibrium

School
 District
 Province

65.5 P P
 56.6
 56.9

Reproductions/ Development

School
 District
 Province

65.4 P P
 62.4
 62.3

Genetic Continuity

School
 District
 Province

59.1 P P
 57.0
 56.2

Evolution, Change and Diversity

School
 District
 Province

55.1 q q
 57.4
 57.6

Average Mark, 2006-2009

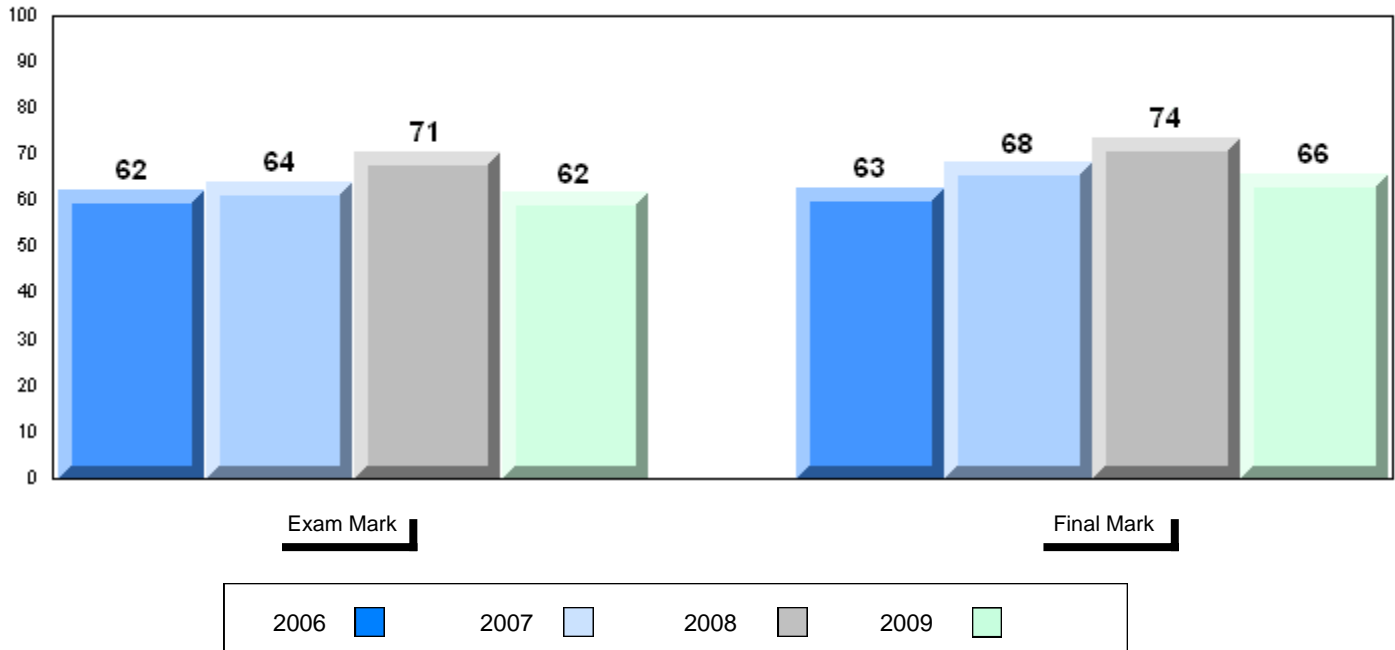

District 2 - Western

#110 - Piccadilly Central High, Piccadilly

Grades: 9-12

Difference from Provincial Mean, 2006-09

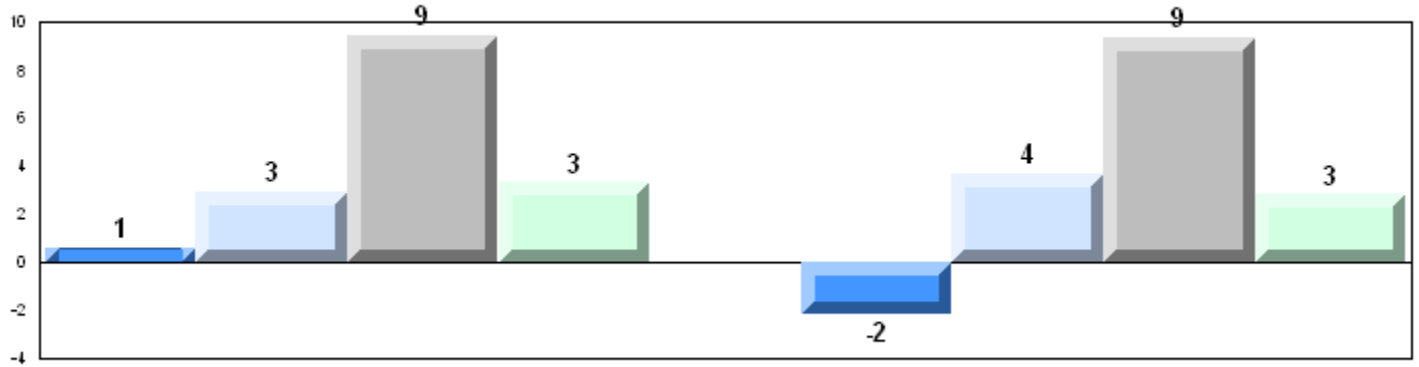

4 Year Public Exam (Subtest) Mark Trend 2006-2009

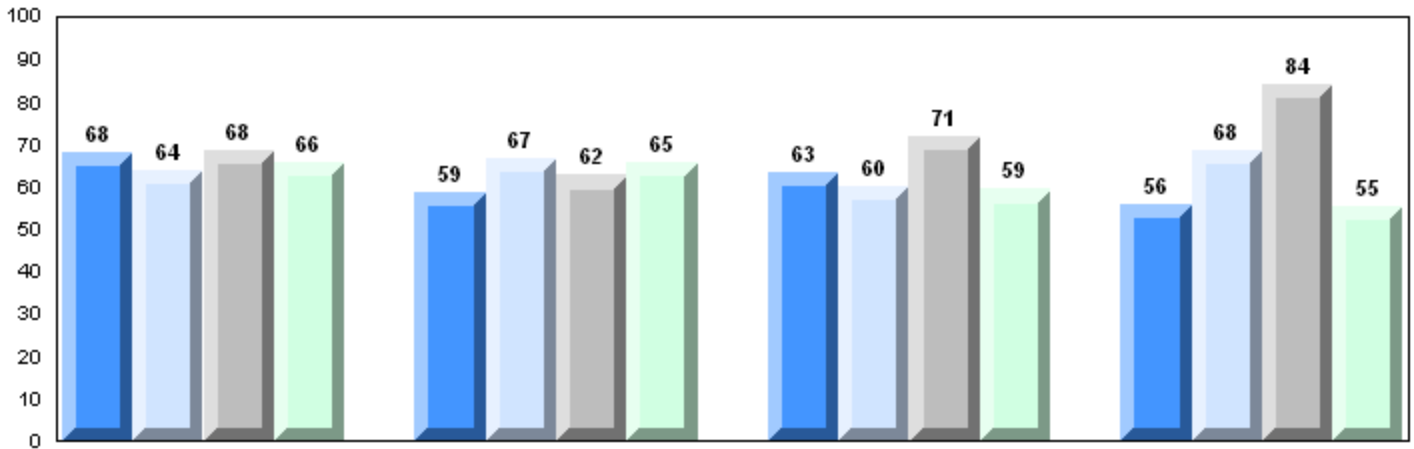

Maintaining Dynamic Equilibrium Reproductions/Development Genetic Continuity Evolution, Change and Diversity

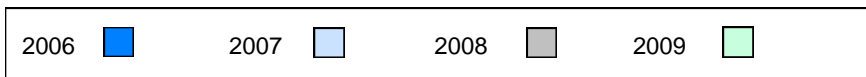

Number of Students 17

Biology 3201

| | | Public Exam Mark | School vs District | School vs Province | Final Mark | School vs District | School vs Province |
|--|----------|-------------------------|--------------------|--------------------|-------------------|--------------------|--------------------|
| | School | 71.4 | P | P | 74.3 | P | P |
| | District | 58.7 | | | 63.2 | | |
| | Province | 58.5 | | | 63.1 | | |
| Subtest | | | | | | | |
| Maintaining Dynamic Equilibrium | School | 65.6 | P | P | | | |
| | District | 56.6 | | | | | |
| | Province | 56.9 | | | | | |
| Reproductions/ Development | School | 71.7 | P | P | | | |
| | District | 62.4 | | | | | |
| | Province | 62.3 | | | | | |
| Genetic Continuity | School | 76.2 | P | P | | | |
| | District | 57.0 | | | | | |
| | Province | 56.2 | | | | | |
| Evolution, Change and Diversity | School | 64.9 | P | P | | | |
| | District | 57.4 | | | | | |
| | Province | 57.6 | | | | | |

Average Mark, 2006-2009

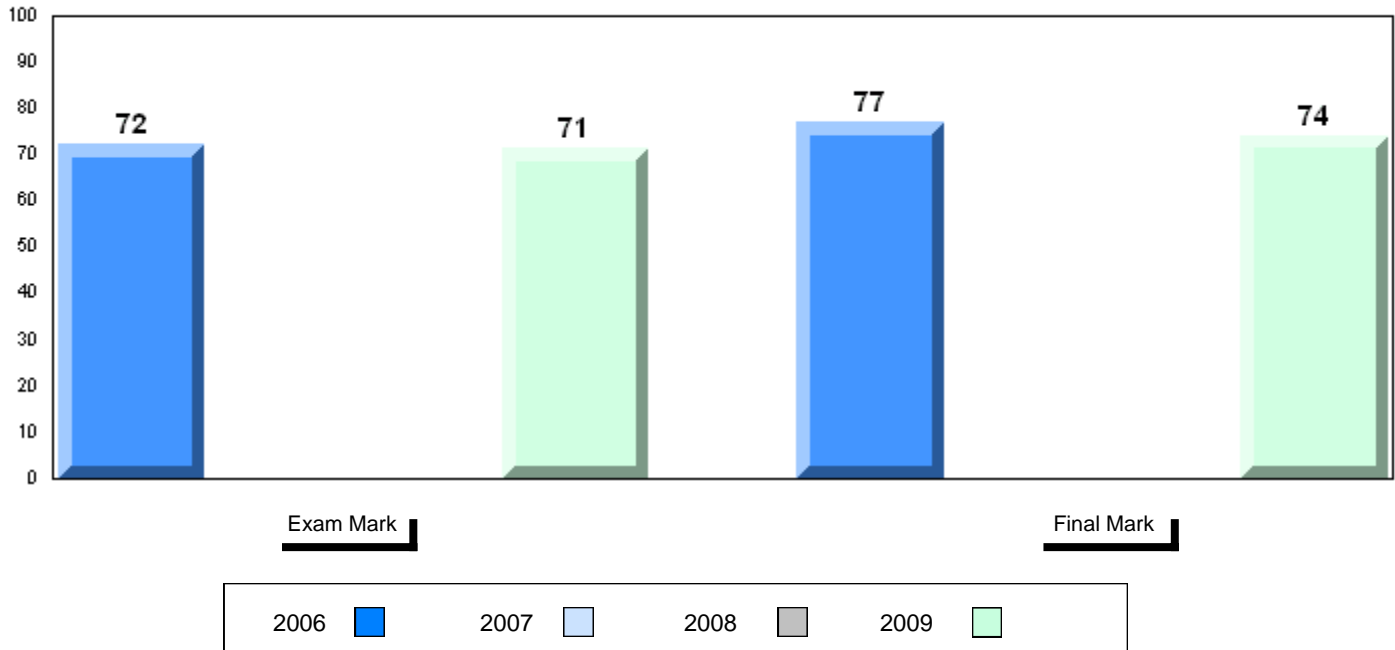

Difference from Provincial Mean, 2006-09

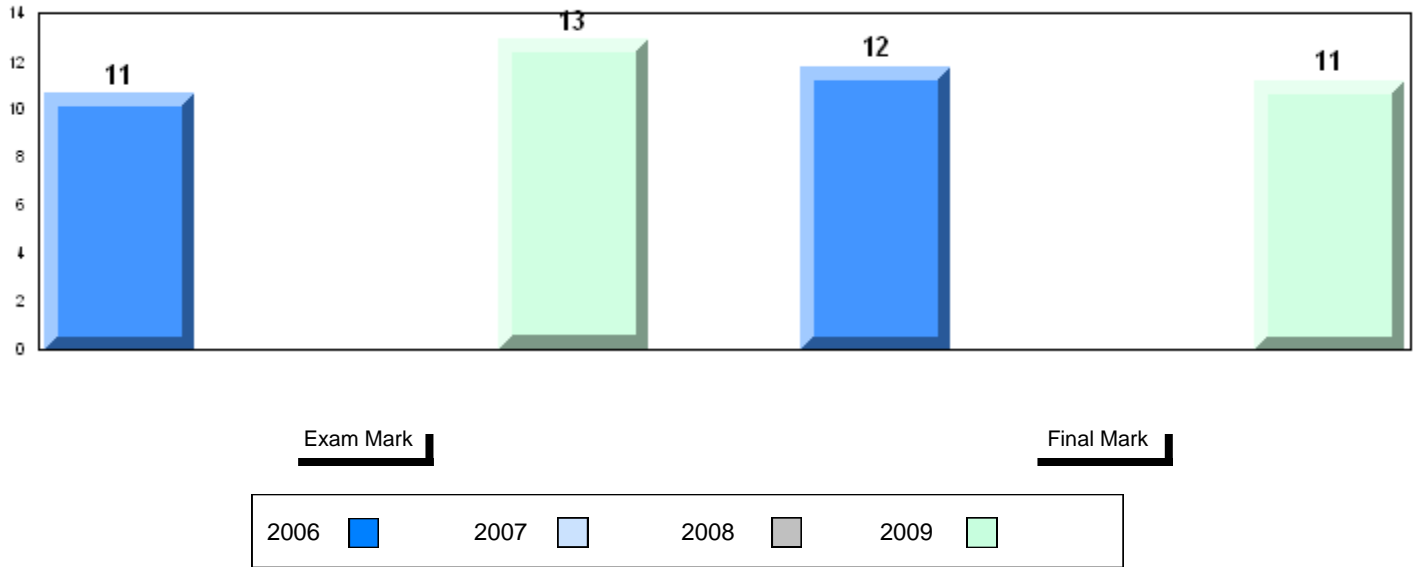

4 Year Public Exam (Subtest) Mark Trend 2006-2009

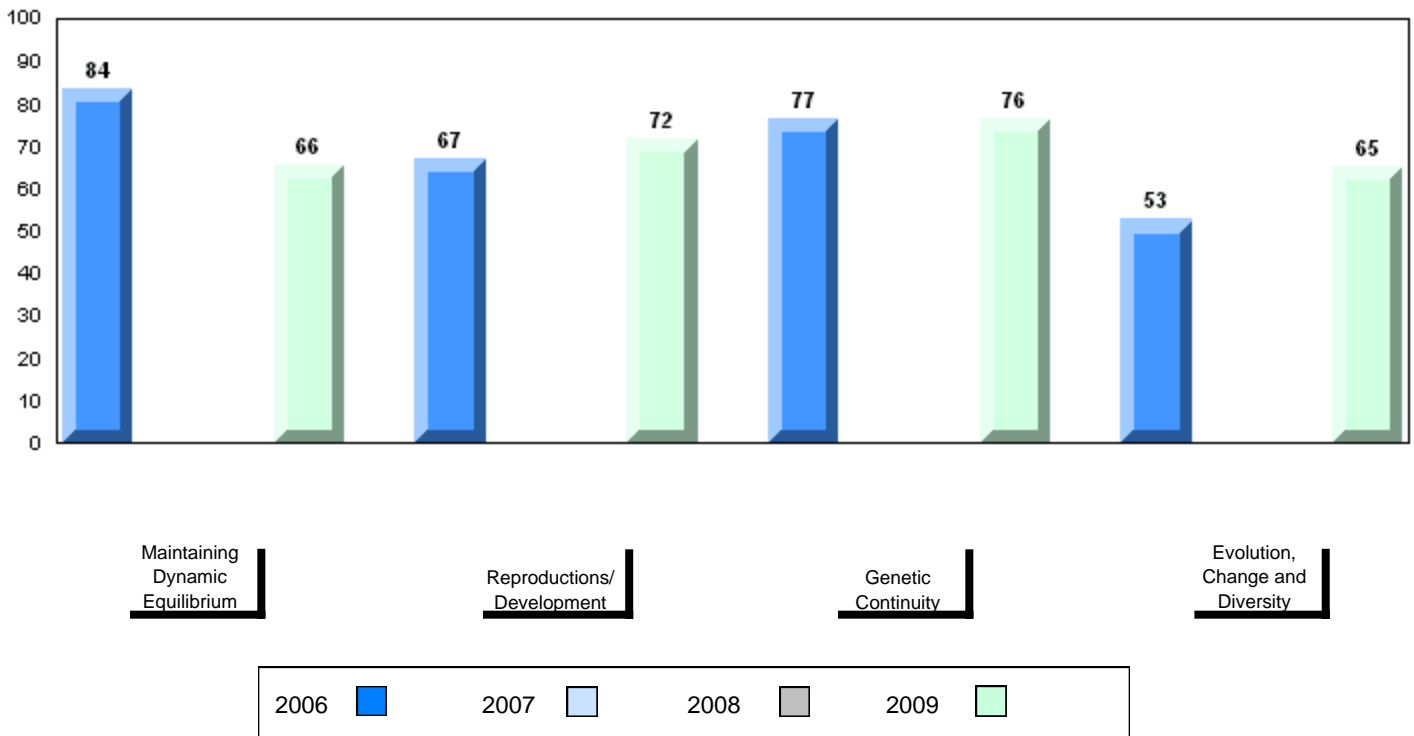

Number of Students 29

Biology 3201

School
 District
 Province

Public Exam Mark

School vs District School vs Province

52.4 q q
 58.7
 58.5

Final Mark

School vs District School vs Province

57.2 q q
 63.2
 63.1

Subtest

Maintaining Dynamic Equilibrium

School
 District
 Province

52.8 q q
 56.6
 56.9

Reproductions/ Development

School
 District
 Province

54.7 q q
 62.4
 62.3

Genetic Continuity

School
 District
 Province

50.7 q q
 57.0
 56.2

Evolution, Change and Diversity

School
 District
 Province

50.3 q q
 57.4
 57.6

Average Mark, 2006-2009

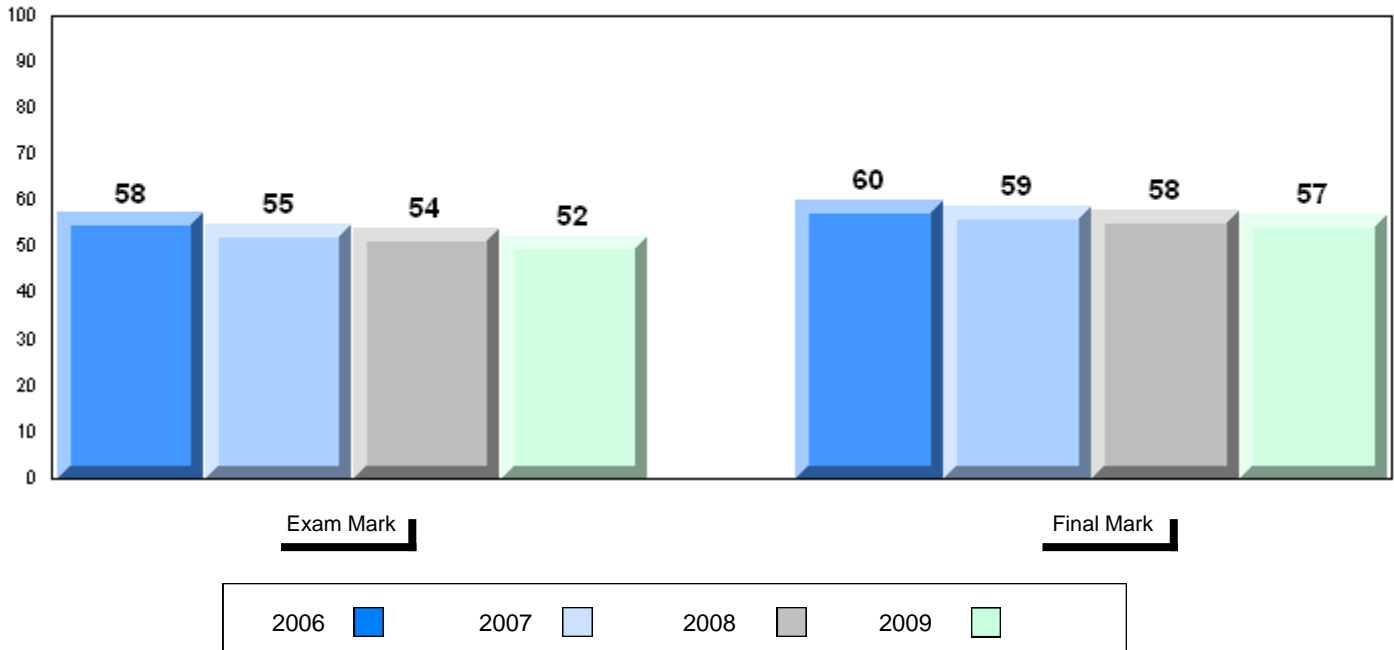

Difference from Provincial Mean, 2006-09

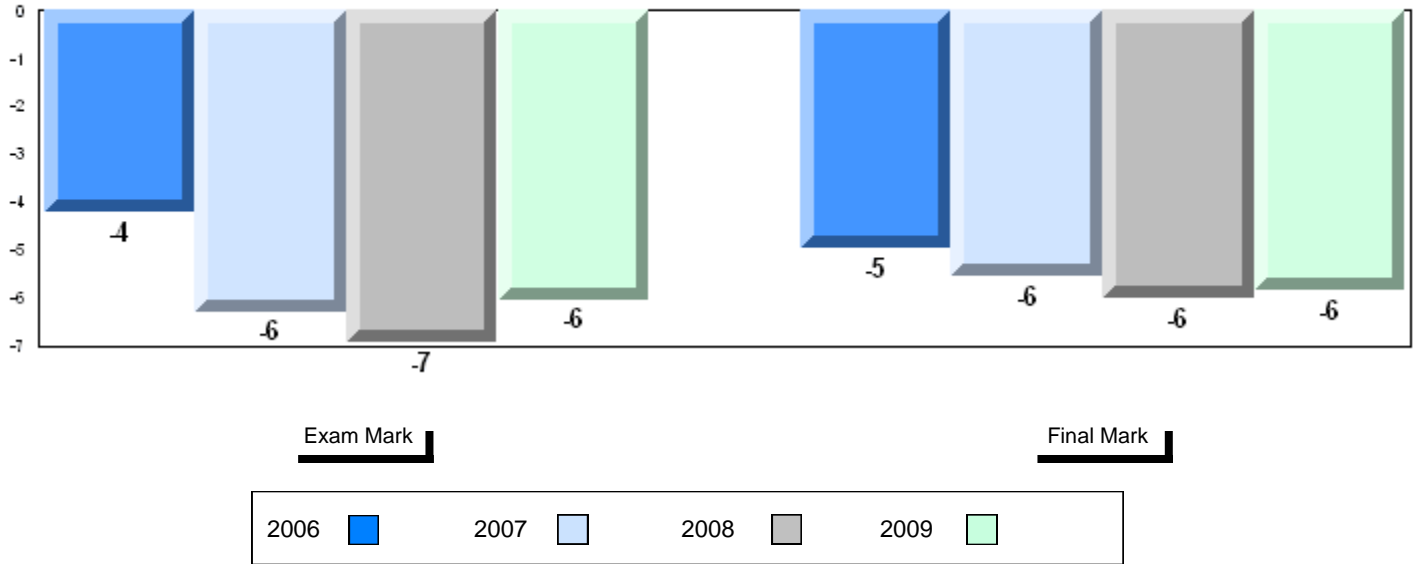

4 Year Public Exam (Subtest) Mark Trend 2006-2009

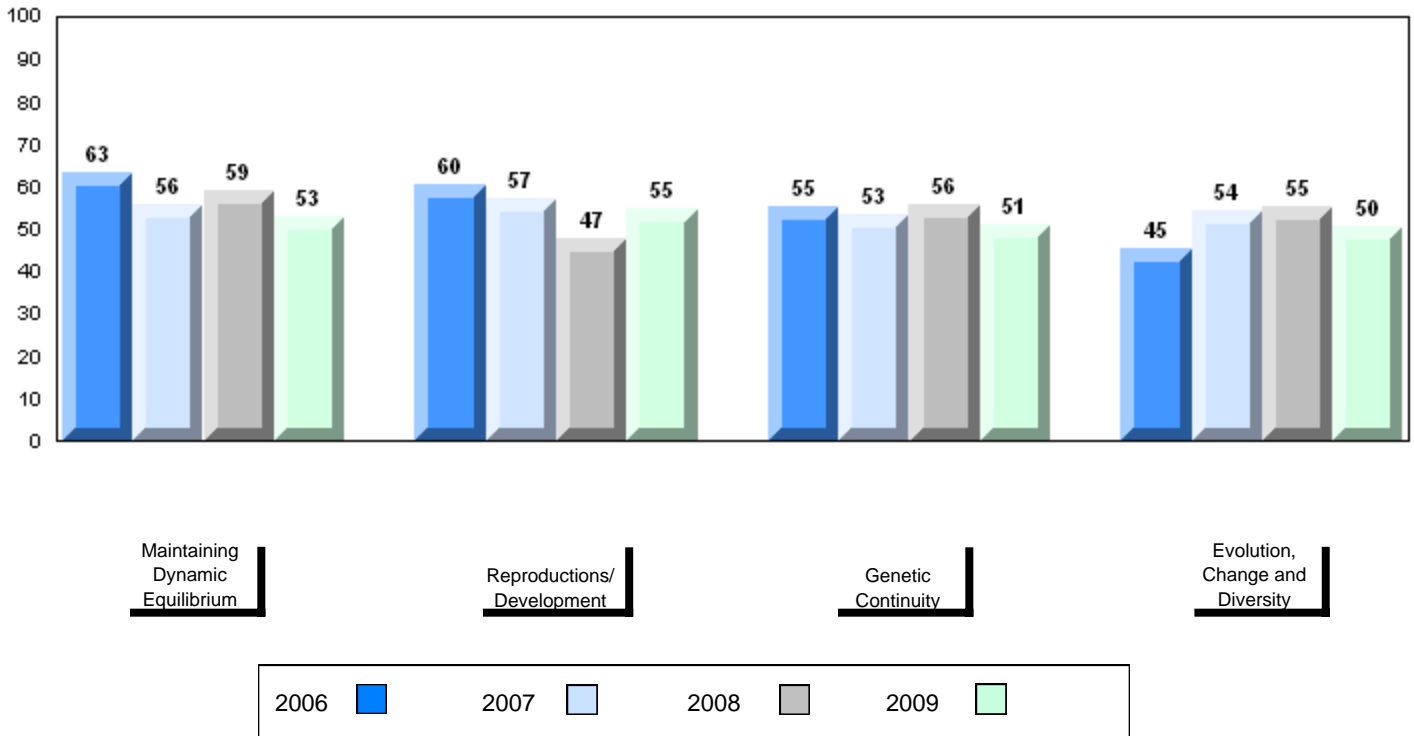

Number of Students 66

Biology 3201

School 56.2
 District 58.7
 Province 58.5

Public Exam Mark

School vs District

School vs Province

q

q

Final Mark

School vs District

School vs Province

60.7
63.2
63.1

q

q

Subtest

Maintaining Dynamic Equilibrium

School 54.7
 District 56.6
 Province 56.9

q

q

Reproductions/ Development

School 55.0
 District 62.4
 Province 62.3

q

q

Genetic Continuity

School 55.9
 District 57.0
 Province 56.2

q

q

Evolution, Change and Diversity

School 59.2
 District 57.4
 Province 57.6

p

p

Average Mark, 2006-2009

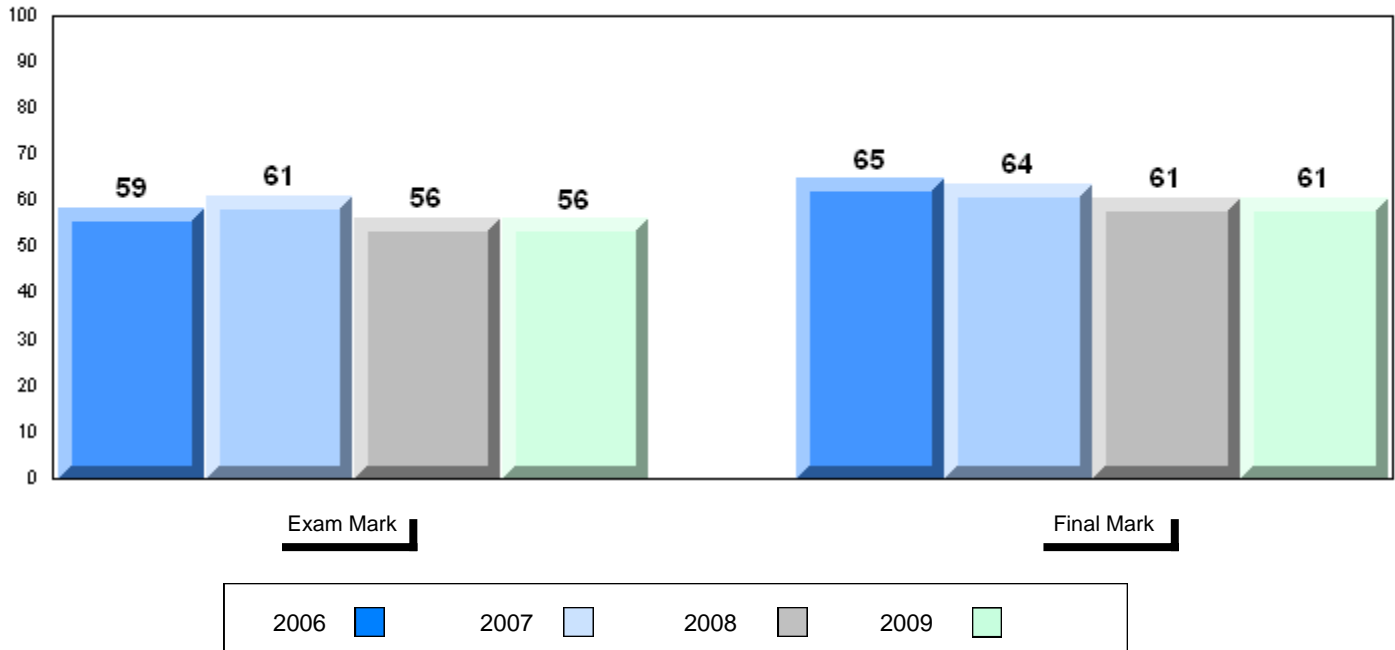

Difference from Provincial Mean, 2006-09

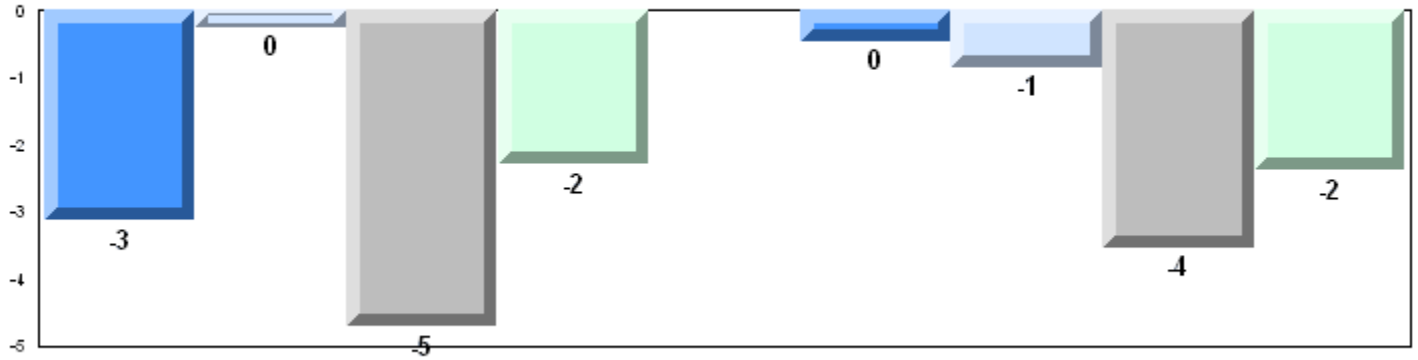

4 Year Public Exam (Subtest) Mark Trend 2006-2009

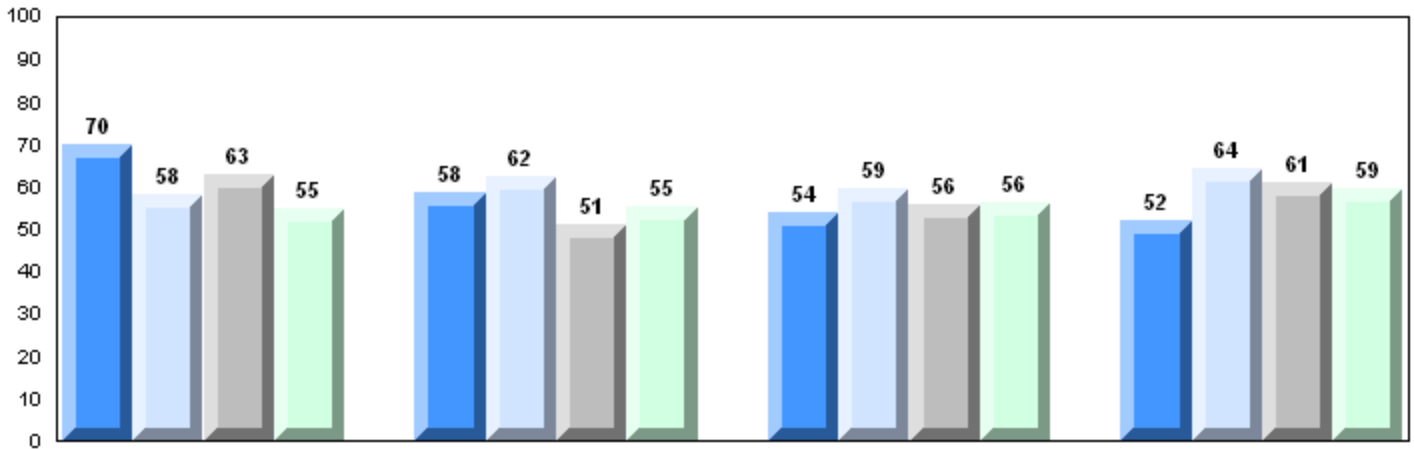

Maintaining Dynamic Equilibrium

Reproductions/Development

Genetic Continuity

Evolution, Change and Diversity

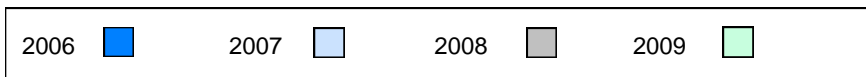

Number of Students

6

Biology 3201

School
District
Province

Public Exam Mark

School vs District

School vs Province

64.5
58.7
58.5

P

P

Subtest

Maintaining Dynamic Equilibrium

School
District
Province

60.4
56.6
56.9

P

P

Reproductions/ Development

School
District
Province

73.5
62.4
62.3

P

P

Genetic Continuity

School
District
Province

59.0
57.0
56.2

P

P

Evolution, Change and Diversity

School
District
Province

66.7
57.4
57.6

P

P

Final Mark

School vs District

School vs Province

71.2
63.2
63.1

P

P

Average Mark, 2006-2009

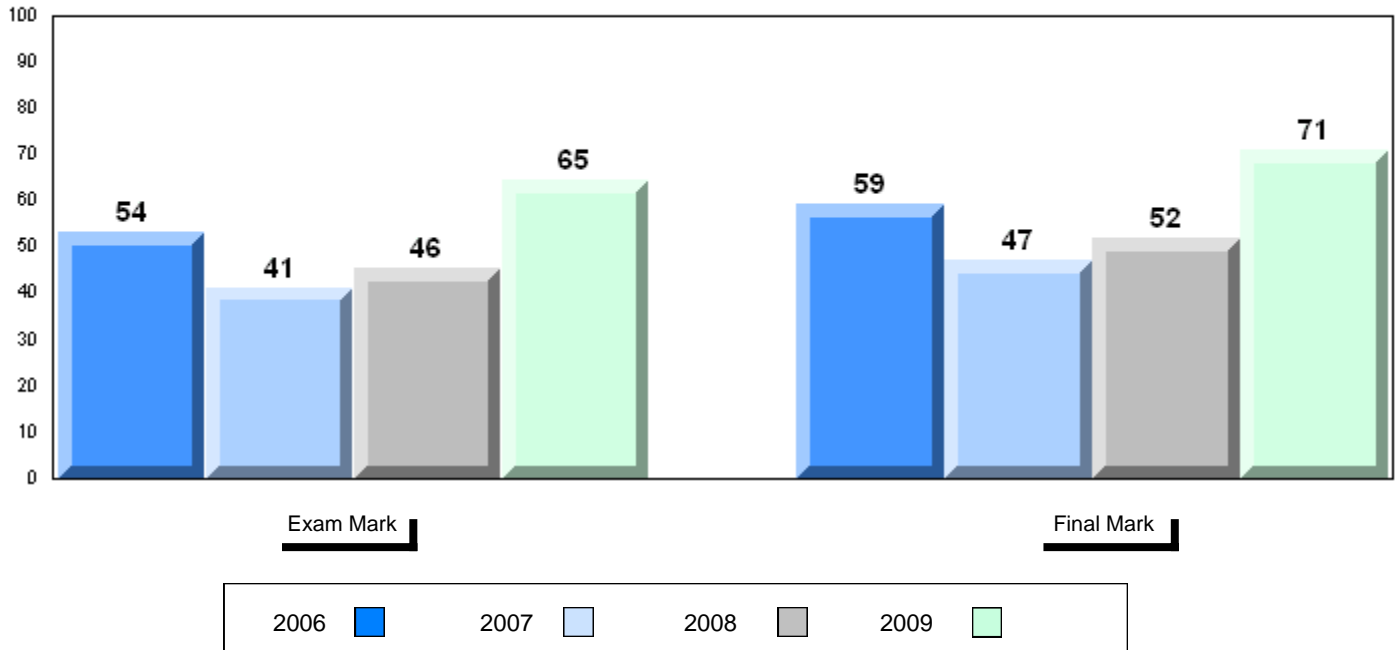

Difference from Provincial Mean, 2006-09

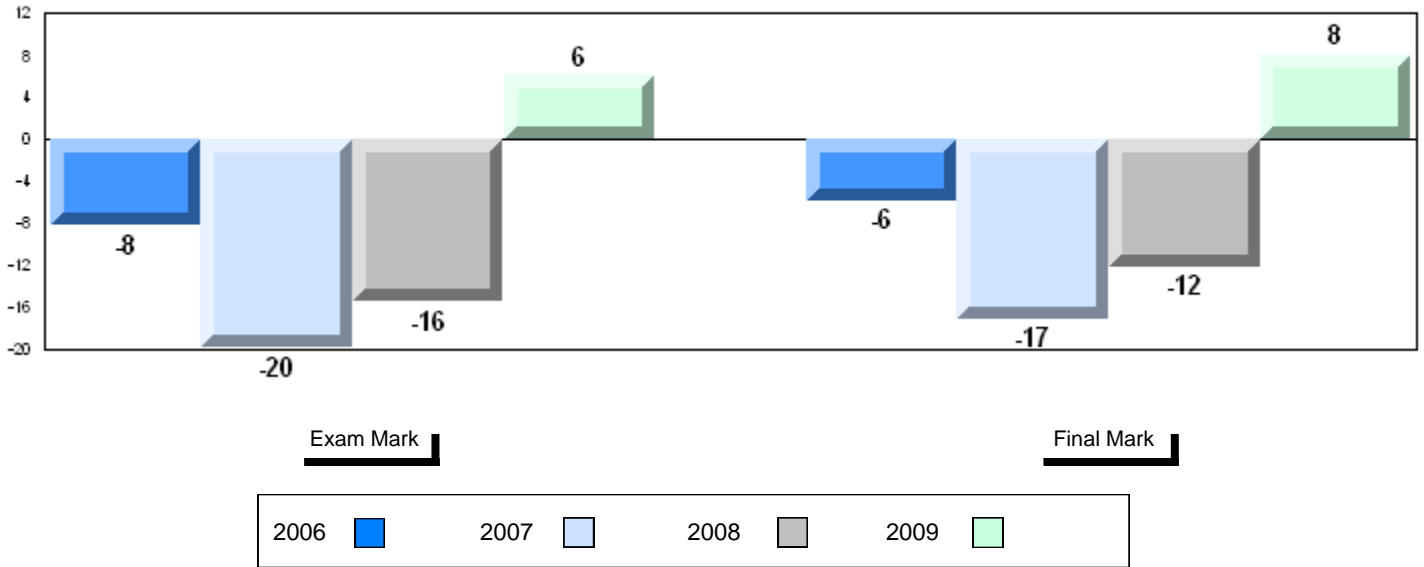

4 Year Public Exam (Subtest) Mark Trend 2006-2009

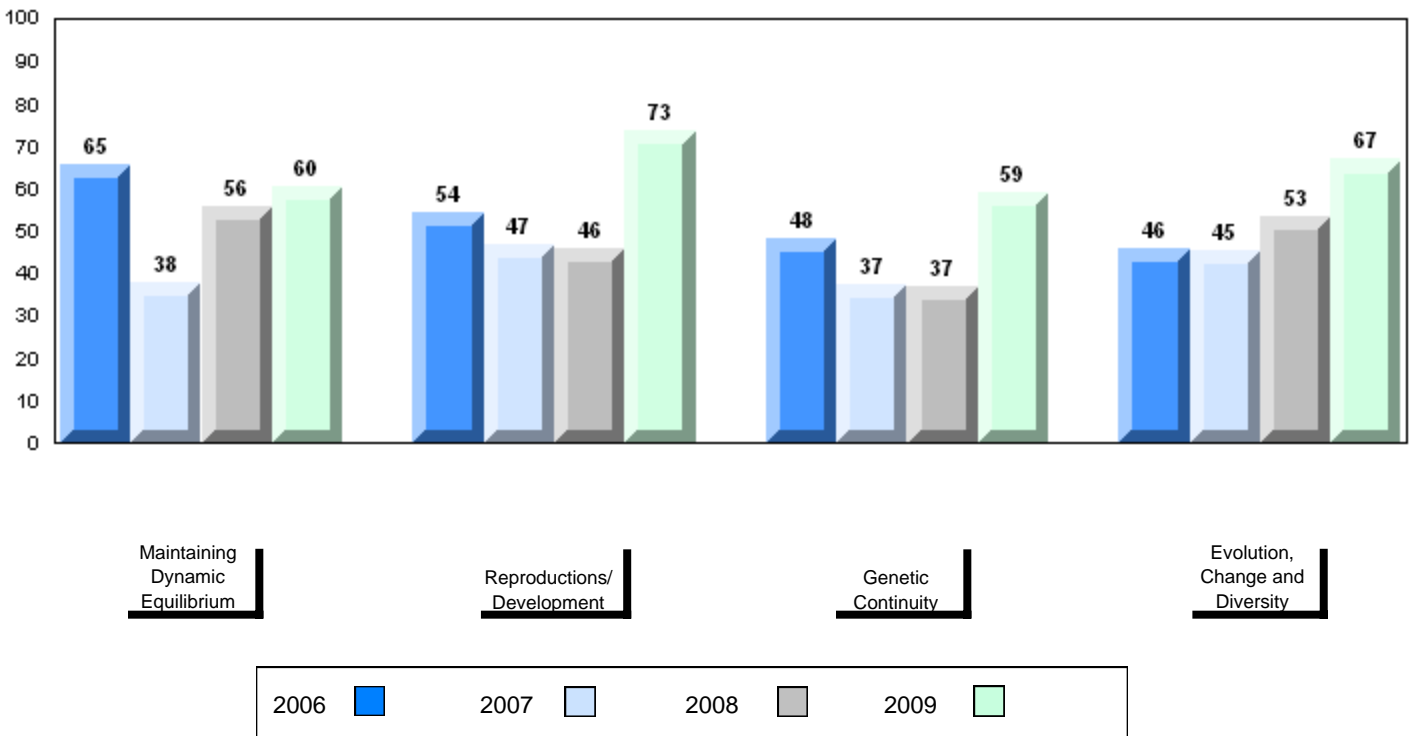

Number of Students 18

Biology 3201

School
 District
 Province

Public Exam Mark

School vs District

School vs Province

58.2
 58.7
 58.5

q

q

Final Mark

School vs District

School vs Province

61.7
 63.2
 63.1

q

q

Subtest

Maintaining Dynamic Equilibrium

School
 District
 Province

54.0
 56.6
 56.9

q

q

Reproductions/ Development

School
 District
 Province

66.9
 62.4
 62.3

p

p

Genetic Continuity

School
 District
 Province

52.4
 57.0
 56.2

q

q

Evolution, Change and Diversity

School
 District
 Province

61.1
 57.4
 57.6

p

p

Average Mark, 2006-2009

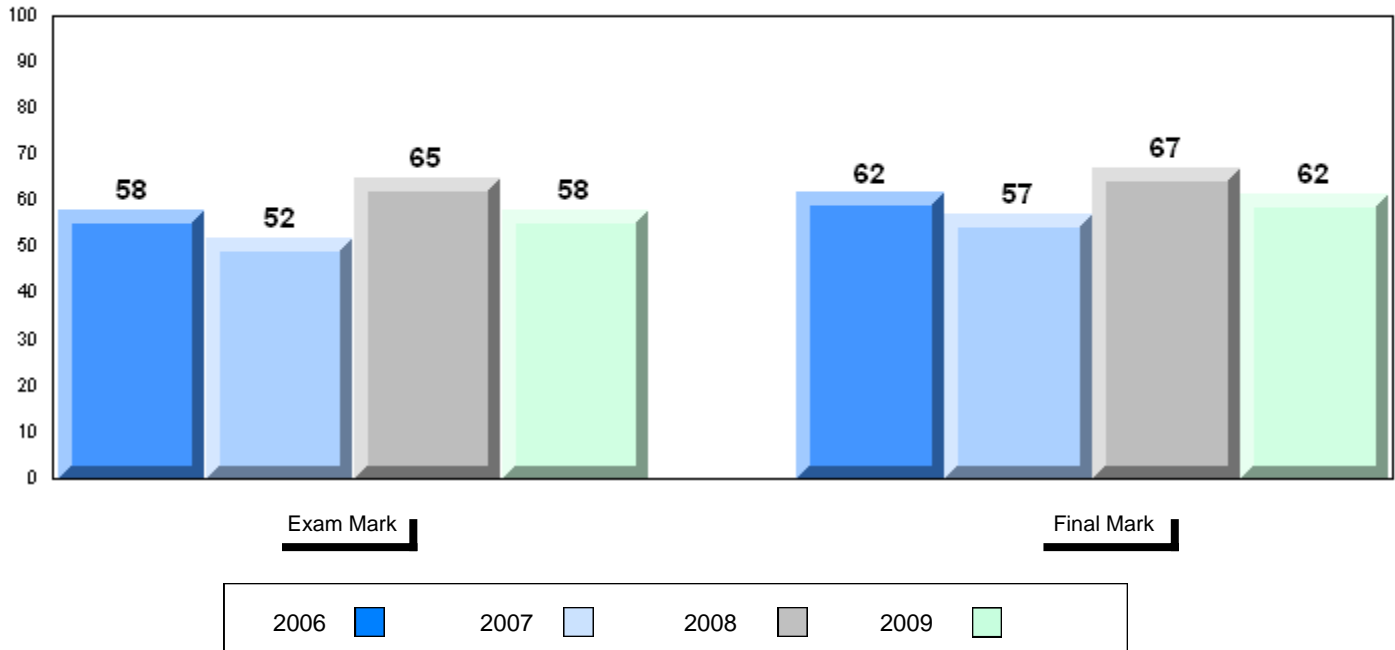

Difference from Provincial Mean, 2006-09

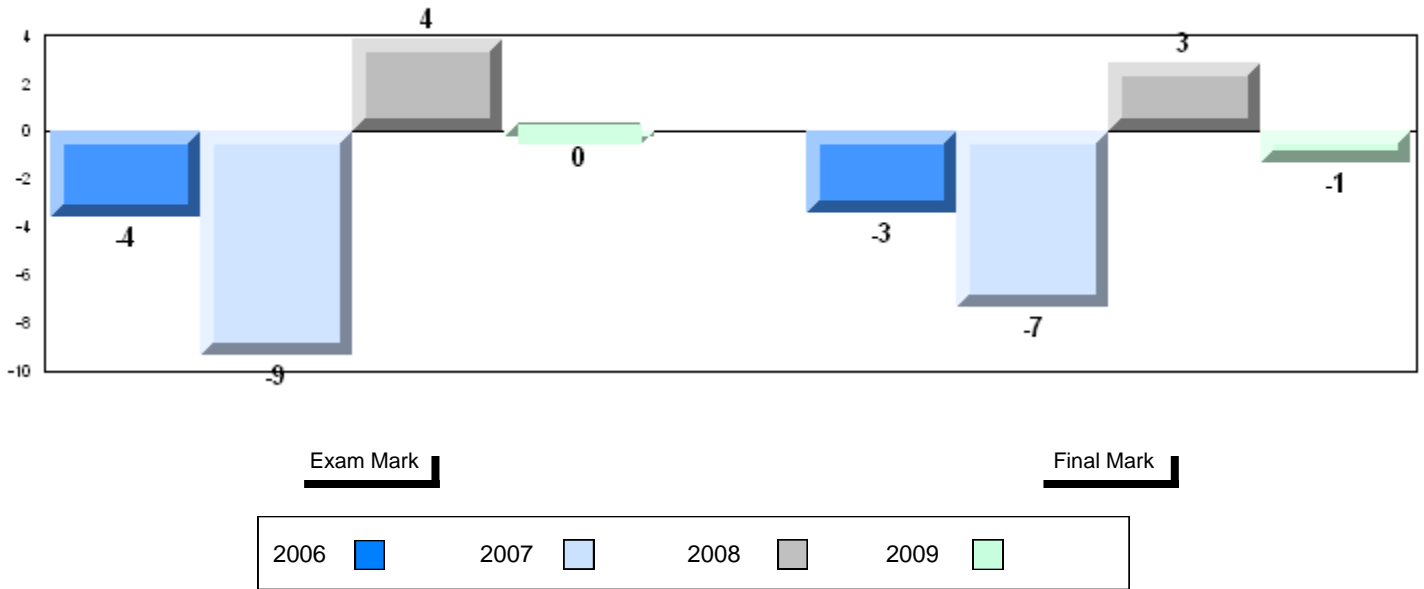

4 Year Public Exam (Subtest) Mark Trend 2006-2009

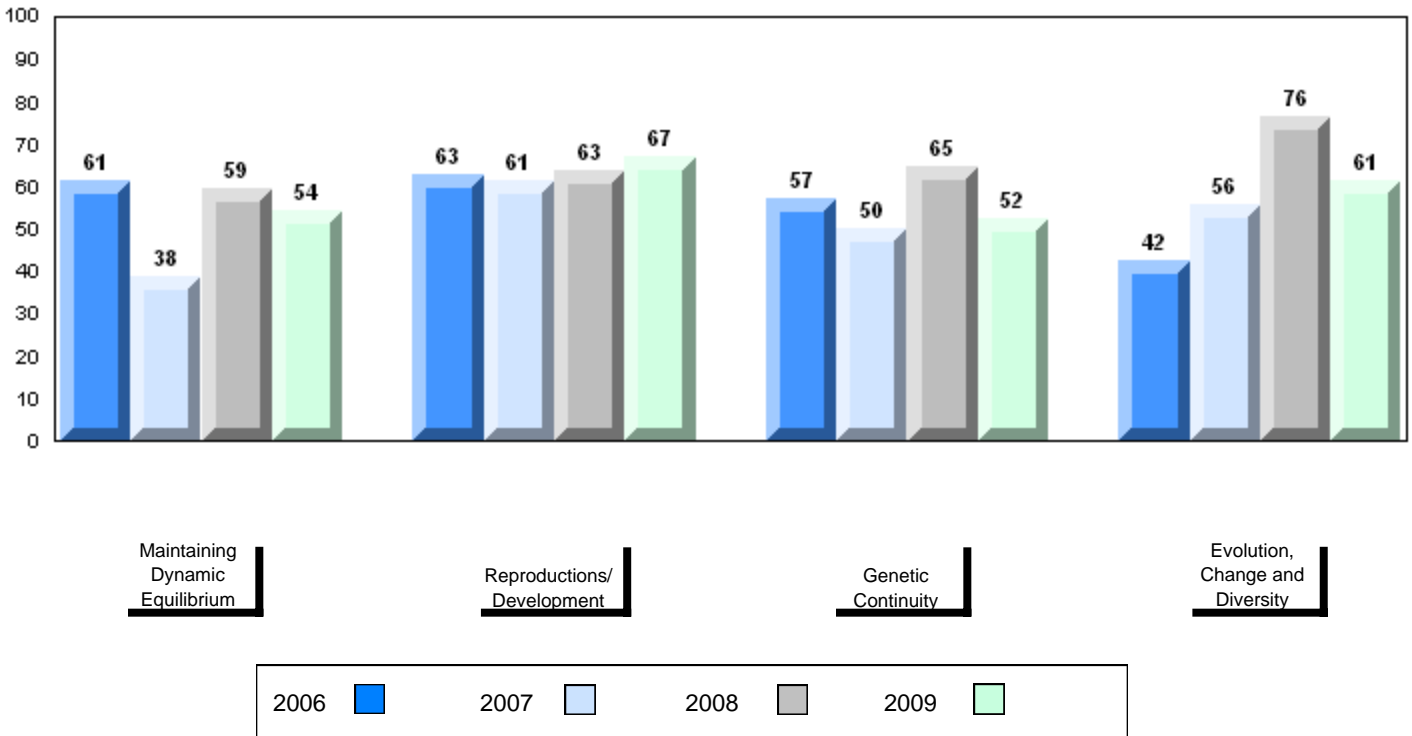

Number of Students 33

Biology 3201

School
 District
 Province

Public Exam Mark School vs District School vs Province

57.5 q q
 58.7
 58.5

Final Mark

School vs District School vs Province

60.1 q q
 63.2
 63.1

Subtest

Maintaining Dynamic Equilibrium

School
 District
 Province

55.5 q q
 56.6
 56.9

Reproductions/ Development

School
 District
 Province

62.6 p p
 62.4
 62.3

Genetic Continuity

School
 District
 Province

54.2 q q
 57.0
 56.2

Evolution, Change and Diversity

School
 District
 Province

57.3 q q
 57.4
 57.6

Average Mark, 2006-2009

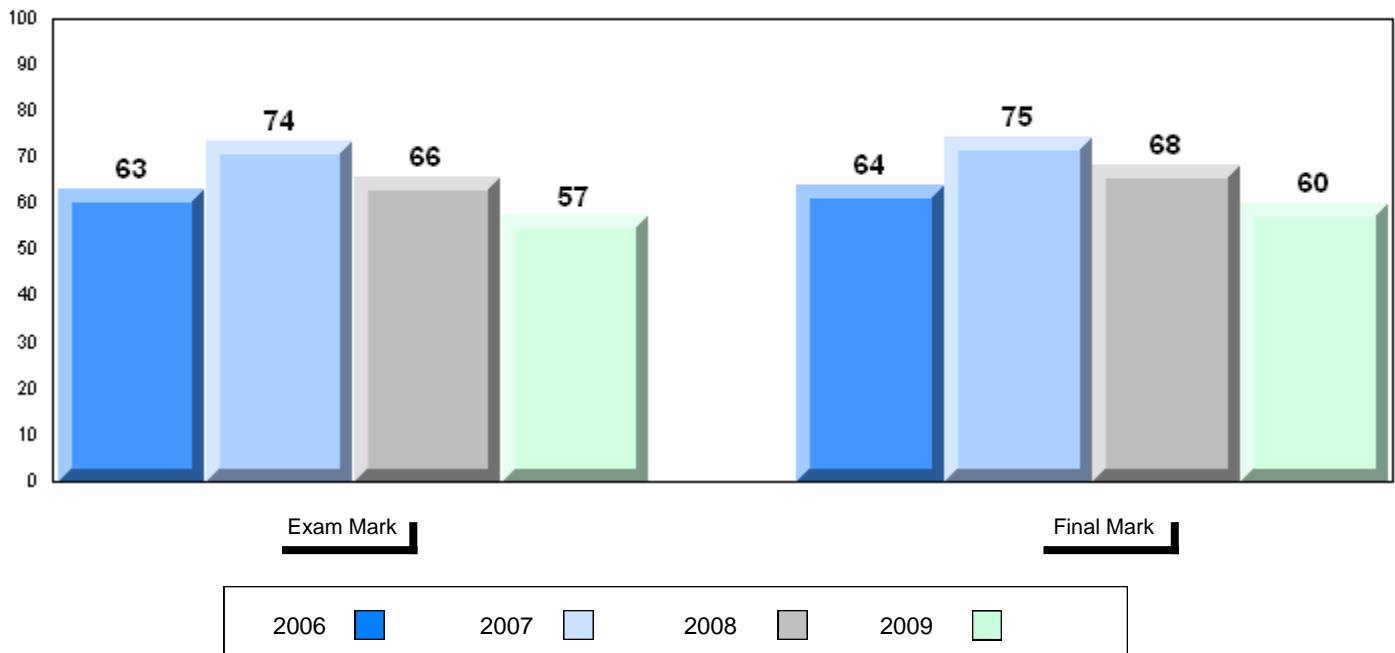

Difference from Provincial Mean, 2006-09

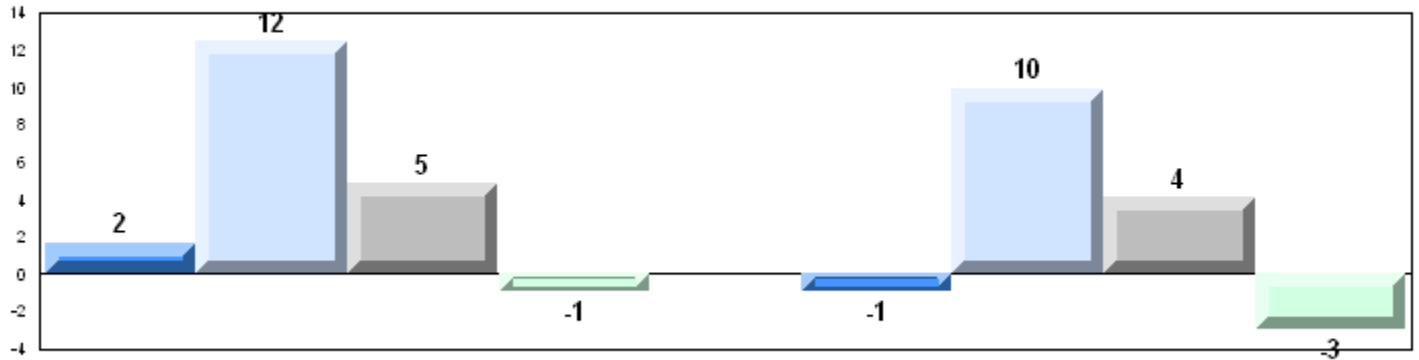

Exam Mark

Final Mark

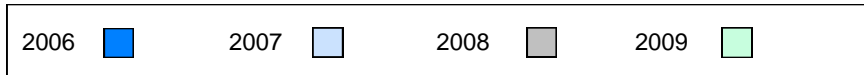

4 Year Public Exam (Subtest) Mark Trend 2006-2009

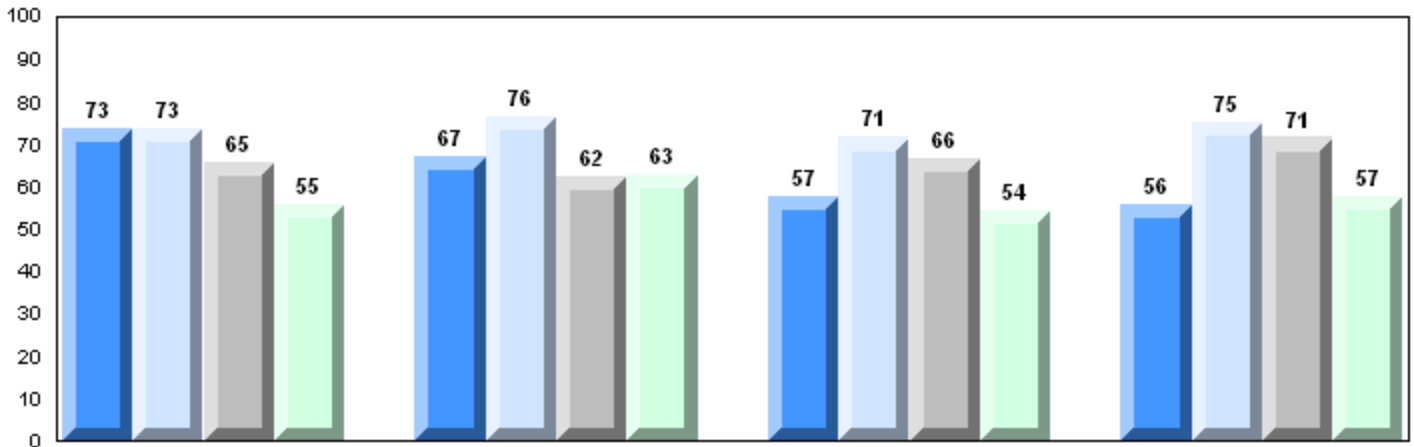

Maintaining Dynamic Equilibrium

Reproductions/Development

Genetic Continuity

Evolution, Change and Diversity

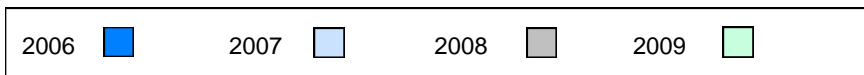

District 2 - Western

#394 - E.A. Butler All Grade, McKay's

Grades: K-12

Number of Students

6

Biology 3201

School
District
Province

Public Exam Mark

School vs District

School vs Province

56.2
58.7
58.5

q

q

Final Mark

School vs District

School vs Province

59.7
63.2
63.1

q

q

Subtest

Maintaining Dynamic Equilibrium

School
District
Province

50.4
56.6
56.9

q

q

Reproductions/ Development

School
District
Province

64.5
62.4
62.3

p

p

Genetic Continuity

School
District
Province

52.6
57.0
56.2

q

q

Evolution, Change and Diversity

School
District
Province

56.7
57.4
57.6

q

q

Average Mark, 2006-2009

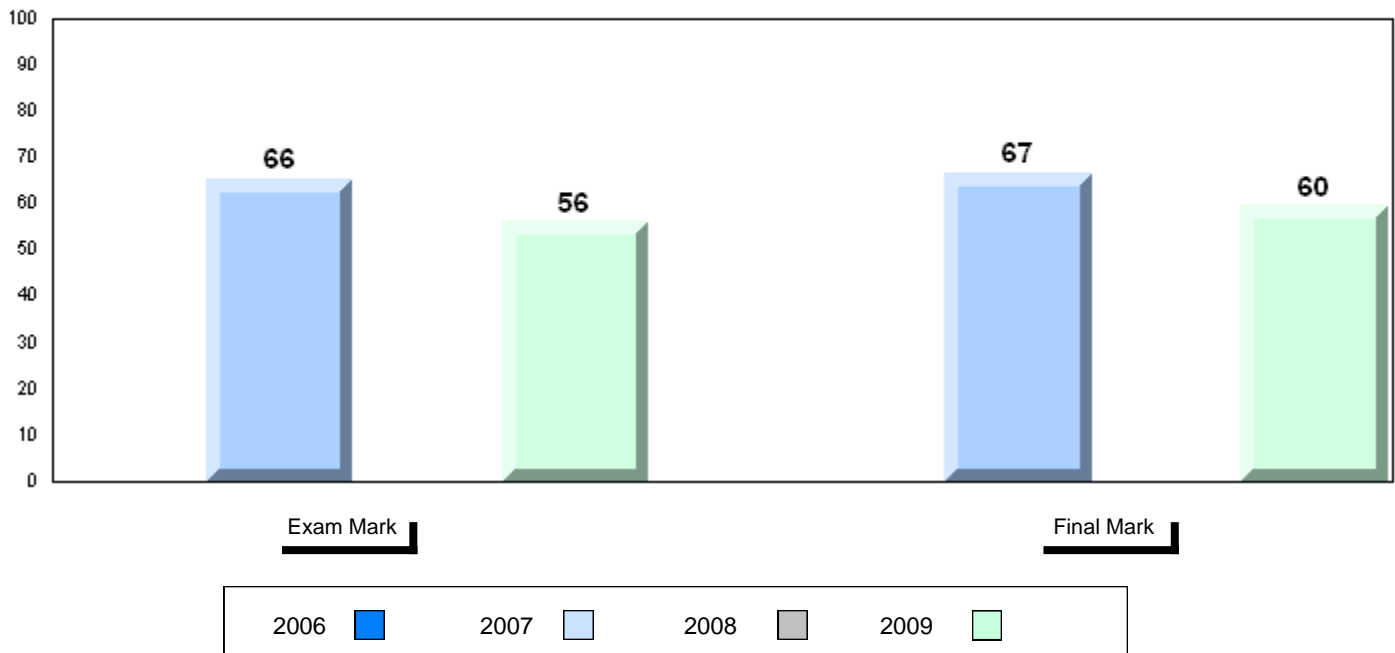

Difference from Provincial Mean, 2006-09

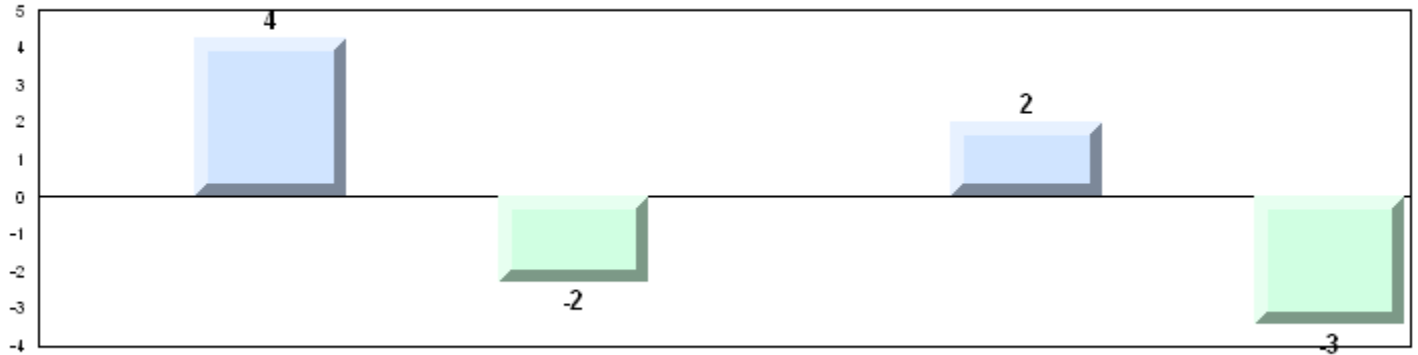

4 Year Public Exam (Subtest) Mark Trend 2006-2009

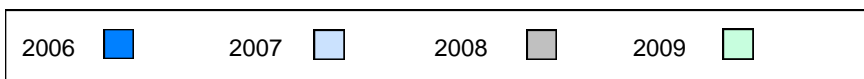
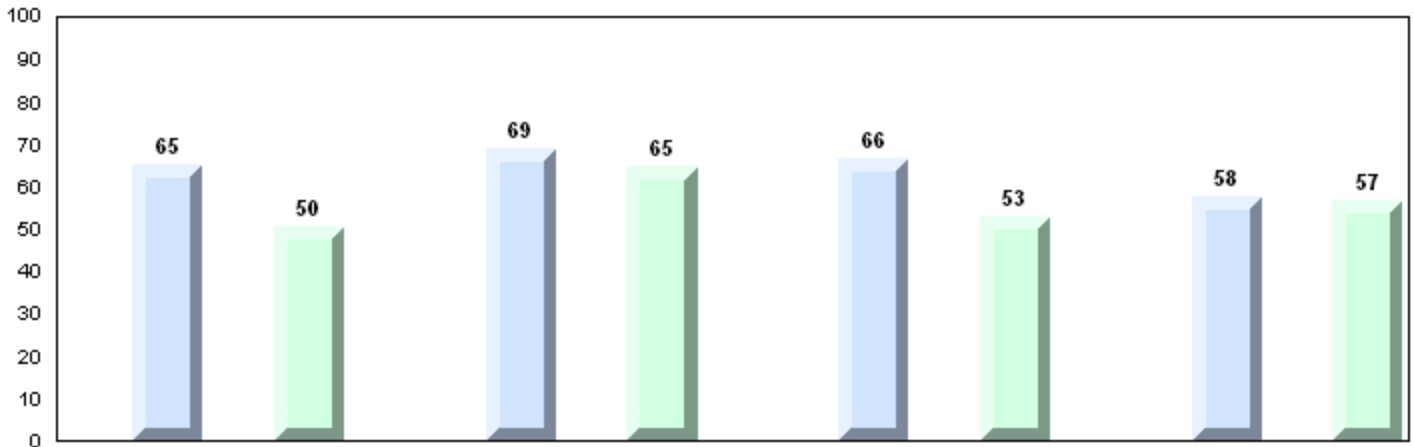

Number of Students 4

Biology 3201 School
 District
 Province

Subtest

Maintaining School
Dynamic District
Equilibrium Province

Reproductions/ School
Development District
 Province

Genetic School
Continuity District
 Province

Evolution, School
Change and District
Diversity Province

| Public Exam Mark | School vs District | School vs Province |
|--|--------------------|--------------------|
| School data with 5 or fewer students withheld for reasons of confidentiality | | |

| Final Mark | School vs District | School vs Province |
|--|--------------------|--------------------|
| School data with 5 or fewer students withheld for reasons of confidentiality | | |

Average Mark, 2006-2009

School data with 5 or fewer students withheld for reasons of confidentiality

Exam Mark

Final Mark



Difference from Provincial Mean, 2006-09

School data with 5 or fewer students withheld for reasons of confidentiality

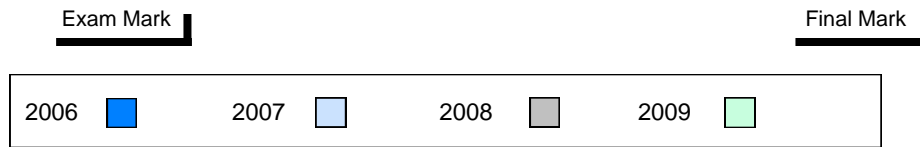

4 Year Public Exam (Subtest) Mark Trend 2006-2009

School data with 5 or fewer students withheld for reasons of confidentiality

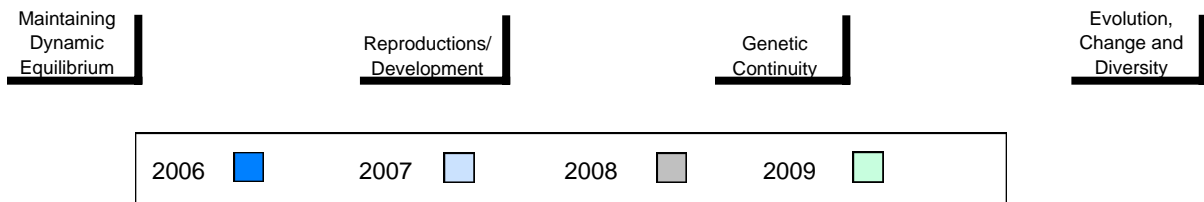

Number of Students 1

Biology 3201
 School
 District
 Province

Subtest

**Maintaining
 Dynamic
 Equilibrium**
 School
 District
 Province

**Reproductions/
 Development**
 School
 District
 Province

**Genetic
 Continuity**
 School
 District
 Province

**Evolution,
 Change and
 Diversity**
 School
 District
 Province

| Public Exam Mark | School vs District | School vs Province |
|--|--------------------|--------------------|
| School data with 5 or fewer students withheld for reasons of confidentiality | | |

| Final Mark | School vs District | School vs Province |
|--|--------------------|--------------------|
| School data with 5 or fewer students withheld for reasons of confidentiality | | |

Average Mark, 2006-2009

School data with 5 or fewer students withheld for reasons of confidentiality

Exam Mark

Final Mark

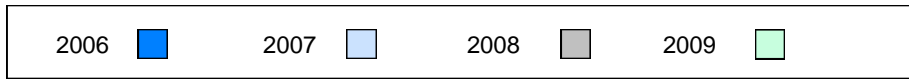

Difference from Provincial Mean, 2006-09

School data with 5 or fewer students withheld for reasons of confidentiality

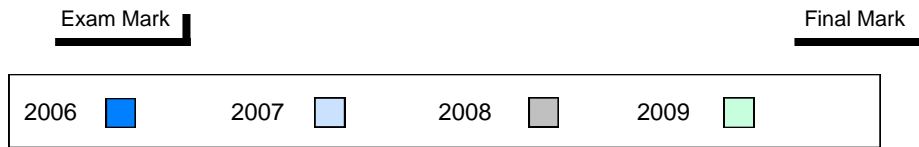

4 Year Public Exam (Subtest) Mark Trend 2006-2009

School data with 5 or fewer students withheld for reasons of confidentiality

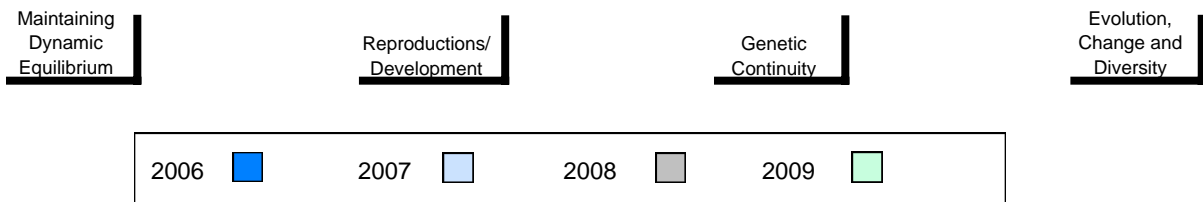

Number of Students 14

Biology 3201

School
 District
 Province

Public Exam Mark School vs District School vs Province

61.8 P P
 58.7
 58.5

Final Mark

School vs District School vs Province

68.6 P P
 63.2
 63.1

Subtest

Maintaining Dynamic Equilibrium

School
 District
 Province

62.7 P P
 56.6
 56.9

Reproductions/ Development

School
 District
 Province

66.8 P P
 62.4
 62.3

Genetic Continuity

School
 District
 Province

61.0 P P
 57.0
 56.2

Evolution, Change and Diversity

School
 District
 Province

51.7 q q
 57.4
 57.6

Average Mark, 2006-2009

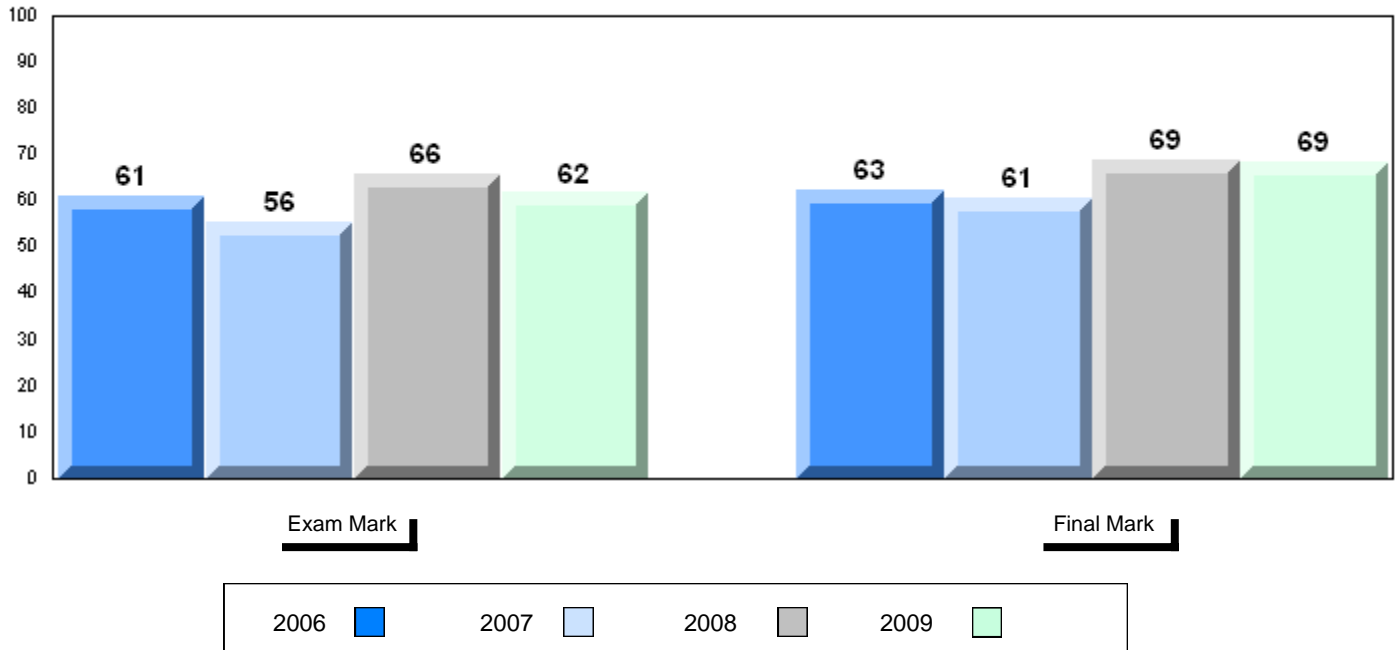

District 2 - Western

#474 - Cloud River Academy, Roddickton

Grades: K-12

Difference from Provincial Mean, 2006-09

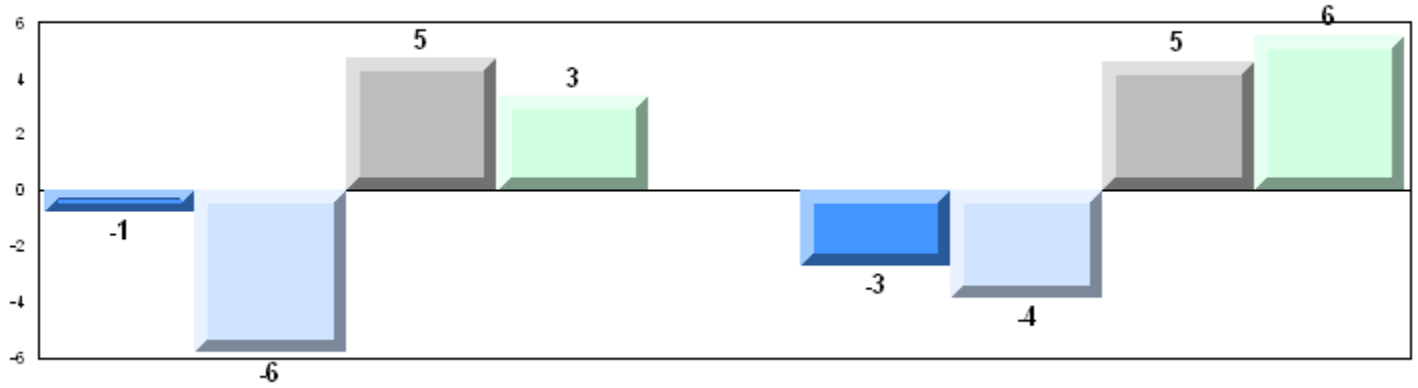

4 Year Public Exam (Subtest) Mark Trend 2006-2009

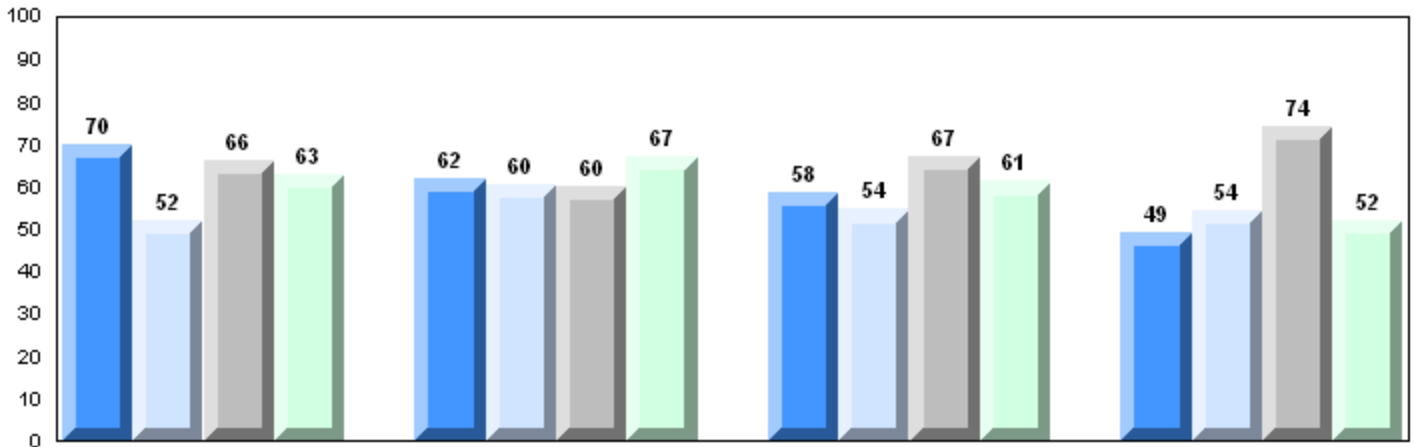

Maintaining Dynamic Equilibrium

Reproductions/Development

Genetic Continuity

Evolution, Change and Diversity

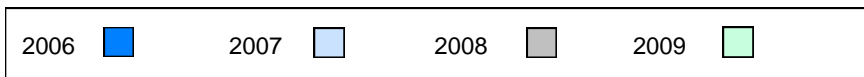

Number of Students 21

Biology 3201

| | | Public Exam Mark | School vs District | School vs Province | Final Mark | School vs District | School vs Province |
|--|----------|-------------------------|--------------------|--------------------|-------------------|--------------------|--------------------|
| | School | 54.9 | q | q | 62.8 | q | q |
| | District | 58.7 | | | 63.2 | | |
| | Province | 58.5 | | | 63.1 | | |
| Subtest | | | | | | | |
| Maintaining Dynamic Equilibrium | School | 52.9 | q | q | | | |
| | District | 56.6 | | | | | |
| | Province | 56.9 | | | | | |
| Reproductions/ Development | School | 55.6 | q | q | | | |
| | District | 62.4 | | | | | |
| | Province | 62.3 | | | | | |
| Genetic Continuity | School | 55.1 | q | q | | | |
| | District | 57.0 | | | | | |
| | Province | 56.2 | | | | | |
| Evolution, Change and Diversity | School | 54.6 | q | q | | | |
| | District | 57.4 | | | | | |
| | Province | 57.6 | | | | | |

Average Mark, 2006-2009

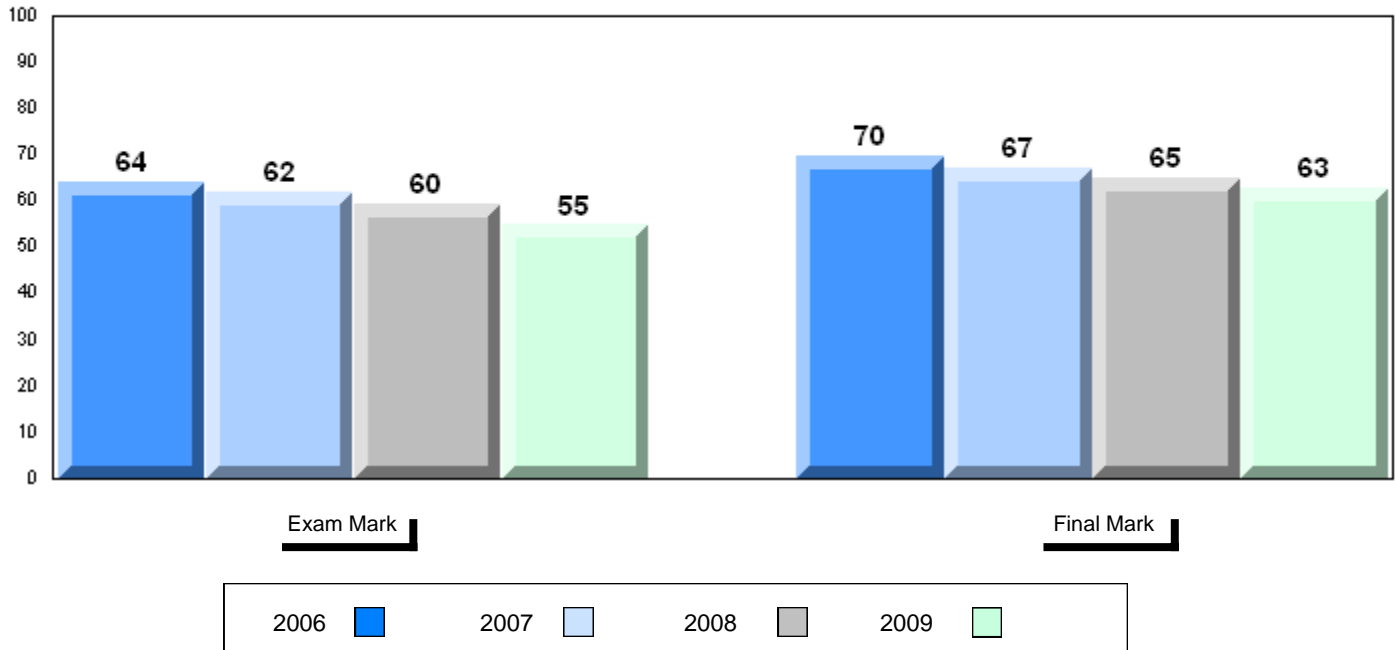

Difference from Provincial Mean, 2006-09

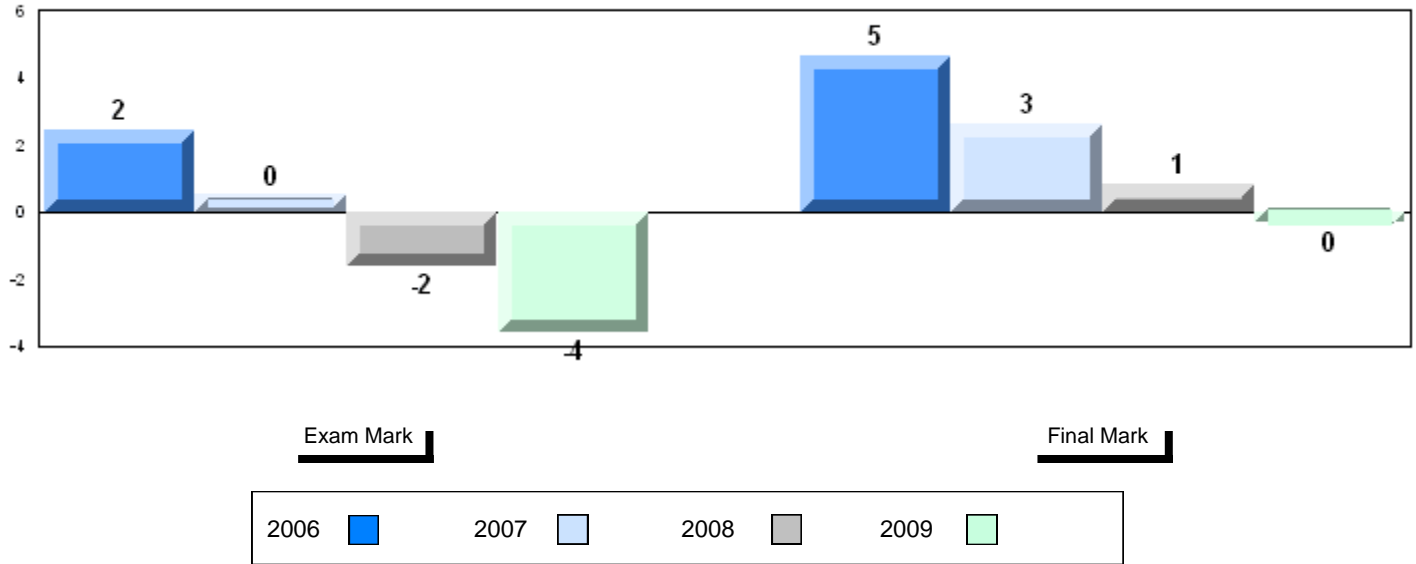

4 Year Public Exam (Subtest) Mark Trend 2006-2009

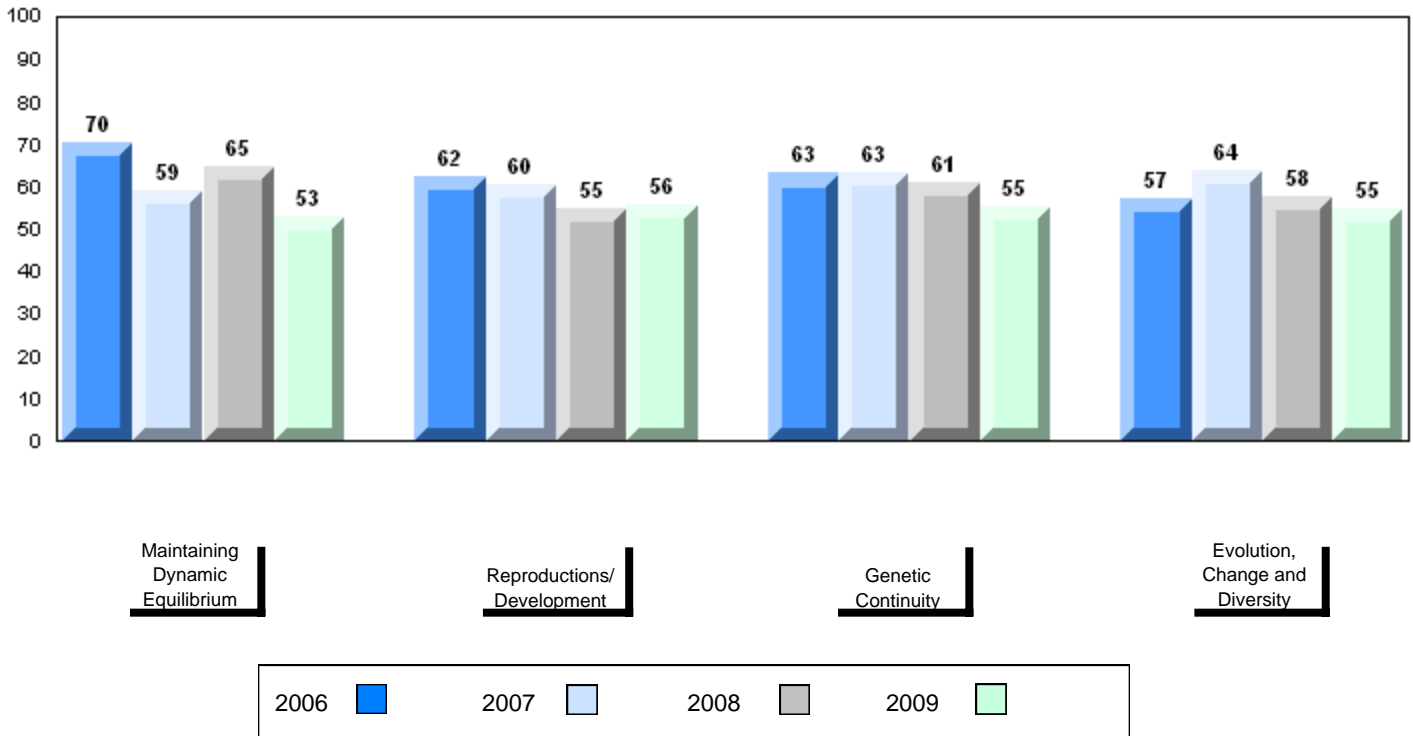

District 2 - Western

#485 - Corner Brook Regional High, Corner Brook

Grades: 10-12

Number of Students 116

Biology 3201

School
 District
 Province

| Public Exam Mark | School vs District | School vs Province |
|------------------|--------------------|--------------------|
|------------------|--------------------|--------------------|

| | | |
|------|---|---|
| 62.3 | P | P |
| 58.7 | | |
| 58.5 | | |

| Final Mark | School vs District | School vs Province |
|------------|--------------------|--------------------|
|------------|--------------------|--------------------|

| | | |
|------|---|---|
| 65.4 | P | P |
| 63.2 | | |
| 63.1 | | |

Subtest

**Maintaining
 Dynamic
 Equilibrium**

School
 District
 Province

| | | |
|------|---|---|
| 58.9 | P | P |
| 56.6 | | |
| 56.9 | | |

**Reproductions/
 Development**

School
 District
 Province

| | | |
|------|---|---|
| 66.8 | P | P |
| 62.4 | | |
| 62.3 | | |

**Genetic
 Continuity**

School
 District
 Province

| | | |
|------|---|---|
| 61.2 | P | P |
| 57.0 | | |
| 56.2 | | |

**Evolution,
 Change and
 Diversity**

School
 District
 Province

| | | |
|------|---|---|
| 60.2 | P | P |
| 57.4 | | |
| 57.6 | | |

Average Mark, 2006-2009

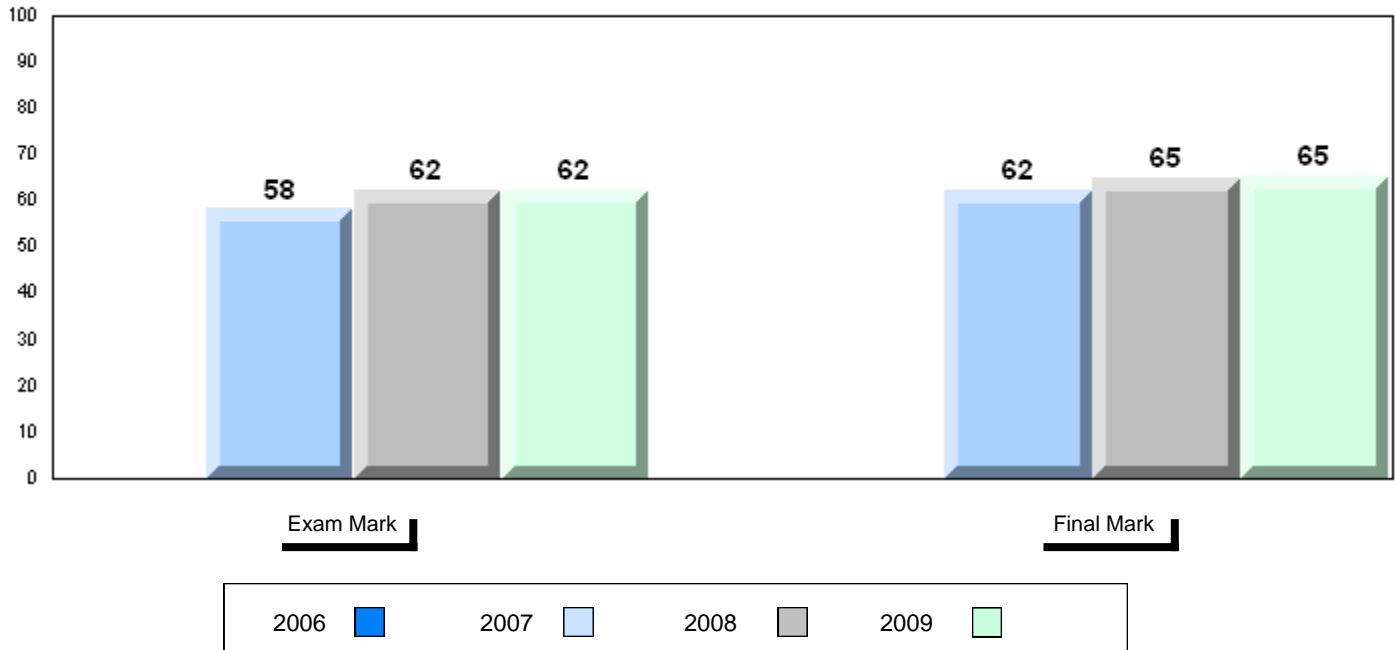

Difference from Provincial Mean, 2006-09

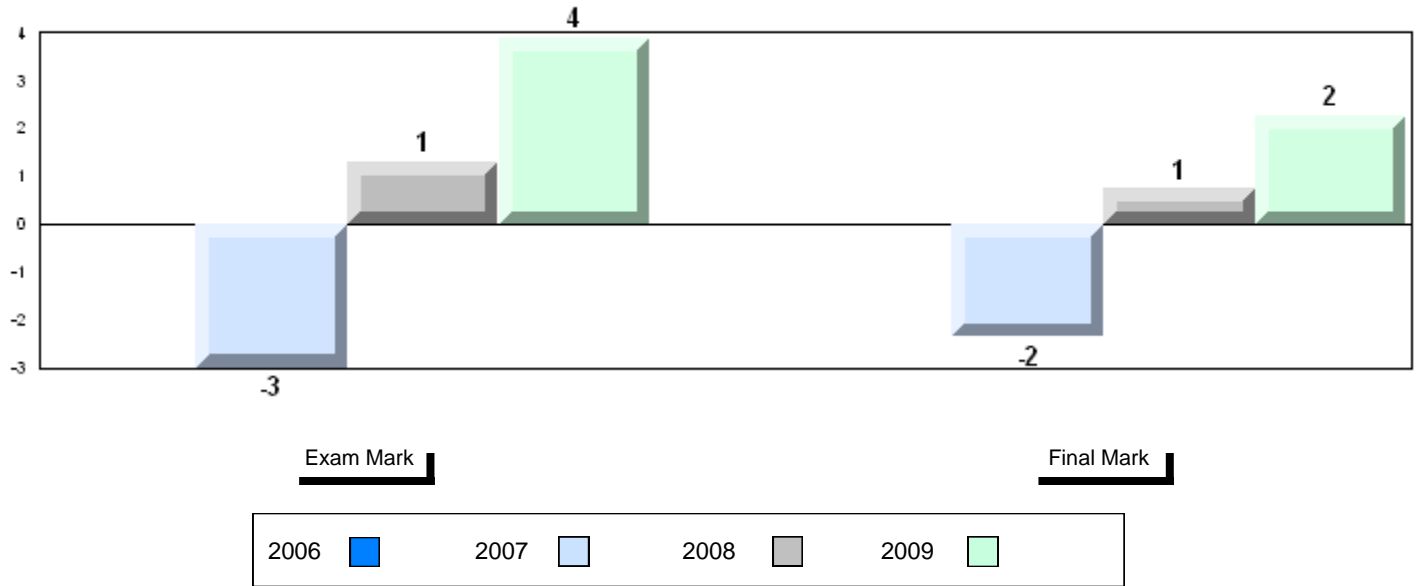

4 Year Public Exam (Subtest) Mark Trend 2006-2009

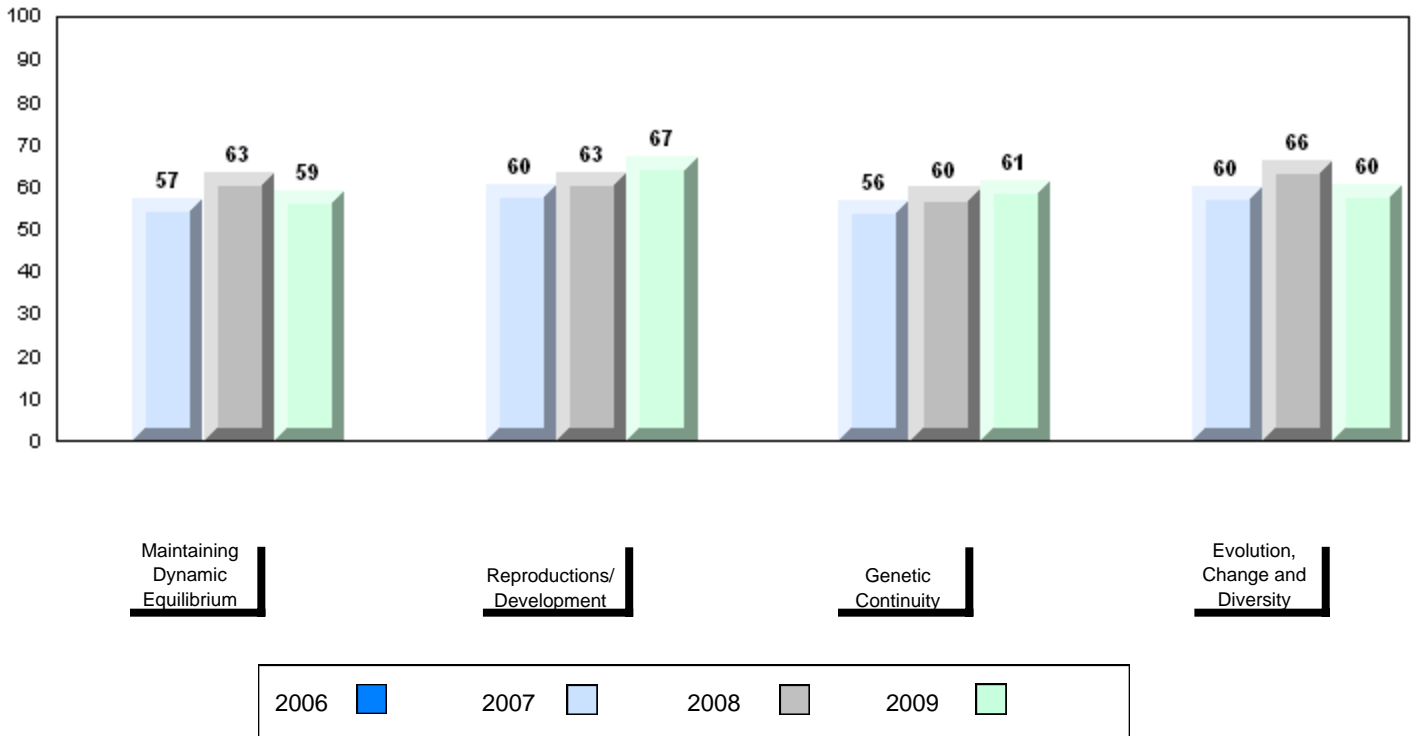

Number of Students 14

Biology 3201

| | | Public Exam Mark | School vs District | School vs Province | Final Mark | School vs District | School vs Province |
|--|----------|-------------------------|--------------------|--------------------|-------------------|--------------------|--------------------|
| | School | 58.2 | P | Q | 65.7 | P | P |
| | District | 57.8 | | | 62.4 | | |
| | Province | 58.5 | | | 63.1 | | |
| Subtest | | | | | | | |
| Maintaining Dynamic Equilibrium | School | 58.8 | P | P | | | |
| | District | 55.7 | | | | | |
| | Province | 56.9 | | | | | |
| Reproductions/ Development | School | 67.1 | P | P | | | |
| | District | 62.1 | | | | | |
| | Province | 62.3 | | | | | |
| Genetic Continuity | School | 53.2 | Q | Q | | | |
| | District | 55.5 | | | | | |
| | Province | 56.2 | | | | | |
| Evolution, Change and Diversity | School | 52.9 | Q | Q | | | |
| | District | 56.9 | | | | | |
| | Province | 57.6 | | | | | |

Average Mark, 2006-2009

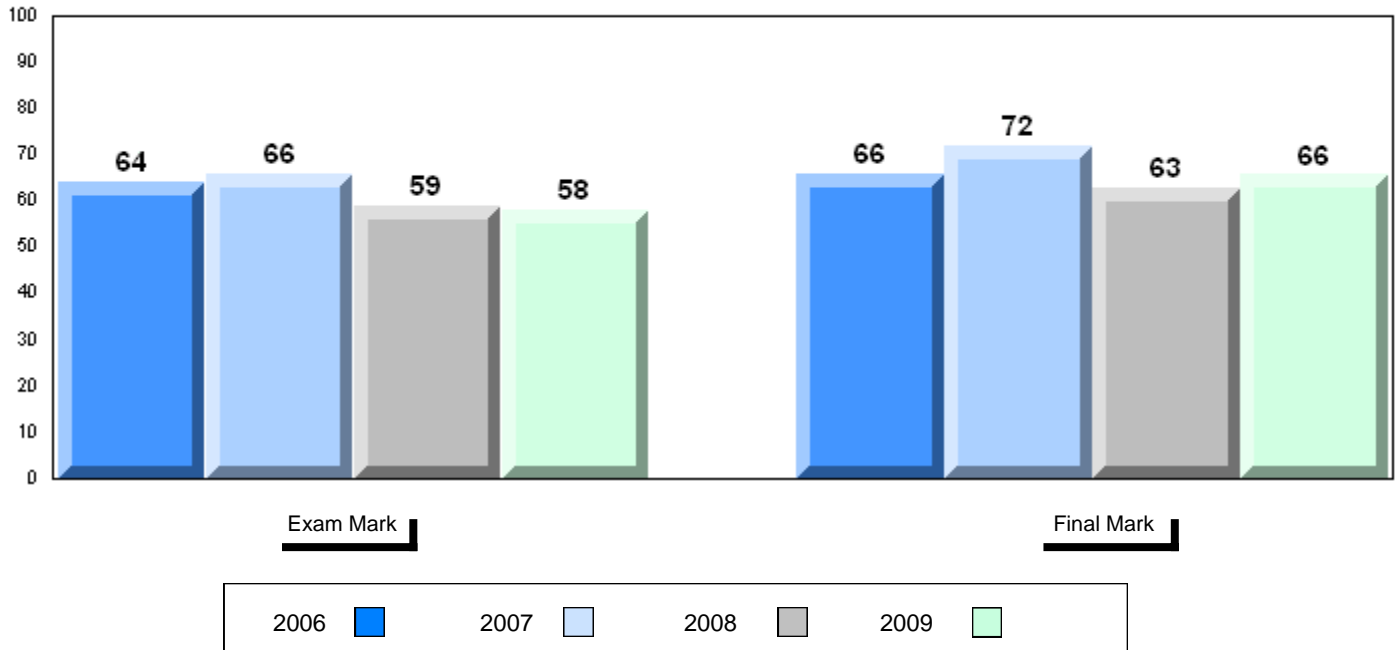

Difference from Provincial Mean, 2006-09

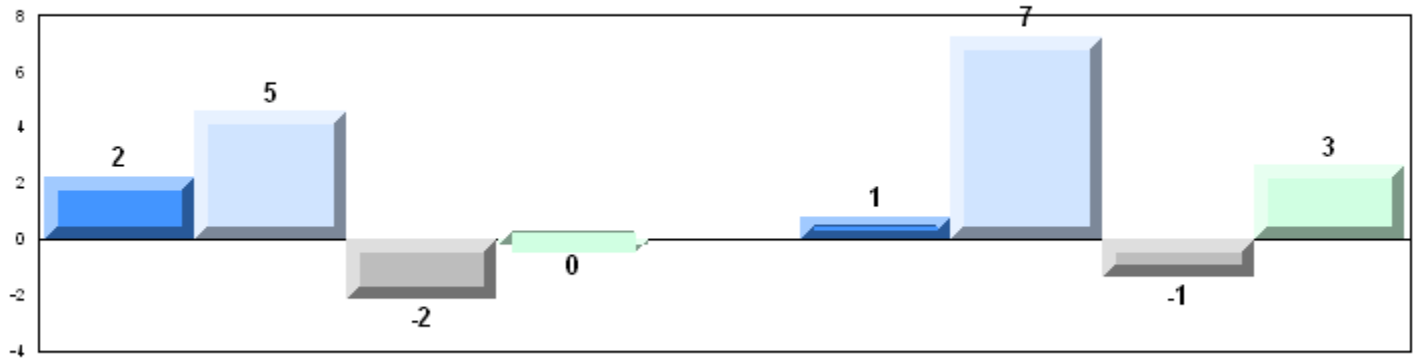

4 Year Public Exam (Subtest) Mark Trend 2006-2009

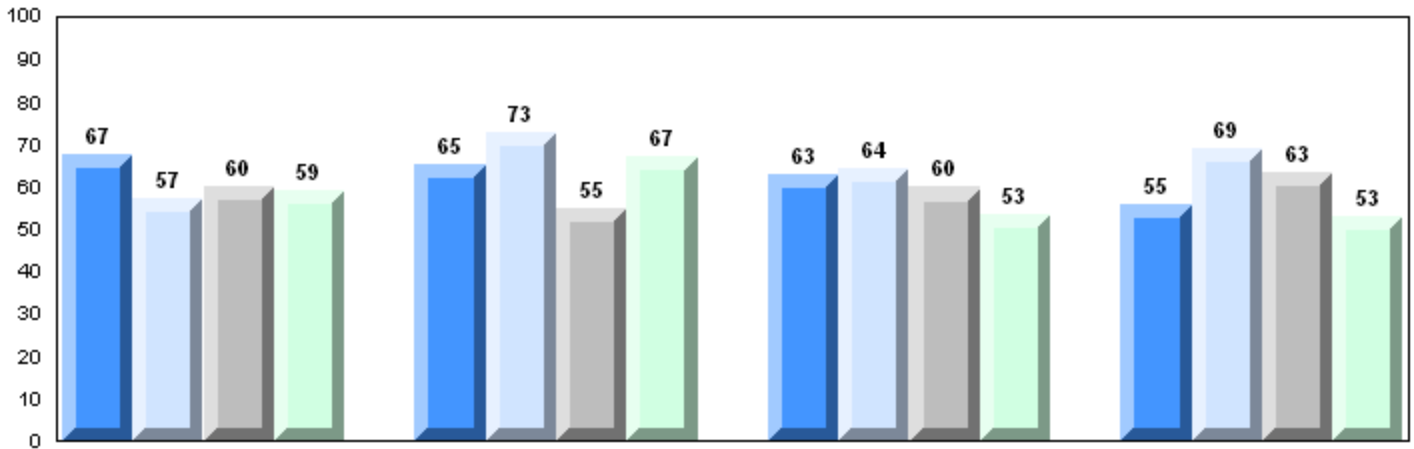

Maintaining Dynamic Equilibrium

Reproductions/Development

Genetic Continuity

Evolution, Change and Diversity

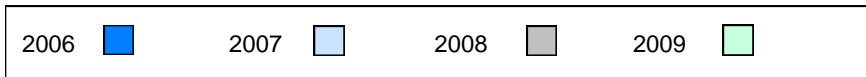

District 3 - Nova Central

#128 - Long Island Academy, Beaumont

Grades: 4,6-9,11-12

Number of Students 1

Biology 3201
 School
 District
 Province

Subtest

**Maintaining
 Dynamic
 Equilibrium**
 School
 District
 Province

**Reproductions/
 Development**
 School
 District
 Province

**Genetic
 Continuity**
 School
 District
 Province

**Evolution,
 Change and
 Diversity**
 School
 District
 Province

| Public Exam Mark | School vs District | School vs Province |
|--|--------------------|--------------------|
| School data with 5 or fewer students withheld for reasons of confidentiality | | |

| Final Mark | School vs District | School vs Province |
|--|--------------------|--------------------|
| School data with 5 or fewer students withheld for reasons of confidentiality | | |

Average Mark, 2006-2009

School data with 5 or fewer students withheld for reasons of confidentiality

Exam Mark

Final Mark



Difference from Provincial Mean, 2006-09

School data with 5 or fewer students withheld for reasons of confidentiality

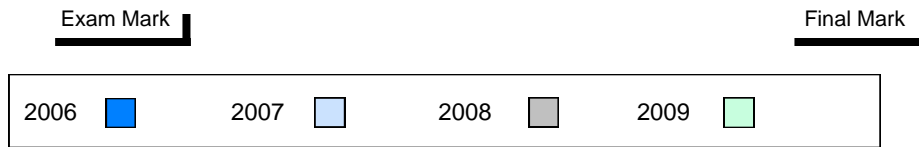

4 Year Public Exam (Subtest) Mark Trend 2006-2009

School data with 5 or fewer students withheld for reasons of confidentiality

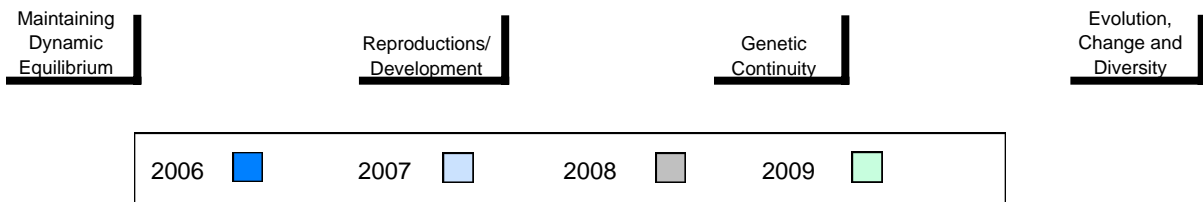

Number of Students 32

Biology 3201

School
 District
 Province

Public Exam Mark School vs District School vs Province

53.2 q q
 57.8
 58.5

Final Mark

School vs District School vs Province

59.5 q q
 62.4
 63.1

Subtest

Maintaining Dynamic Equilibrium

School
 District
 Province

49.1 q q
 55.7
 56.9

Reproductions/ Development

School
 District
 Province

59.8 q q
 62.1
 62.3

Genetic Continuity

School
 District
 Province

49.1 q q
 55.5
 56.2

Evolution, Change and Diversity

School
 District
 Province

55.3 q q
 56.9
 57.6

Average Mark, 2006-2009

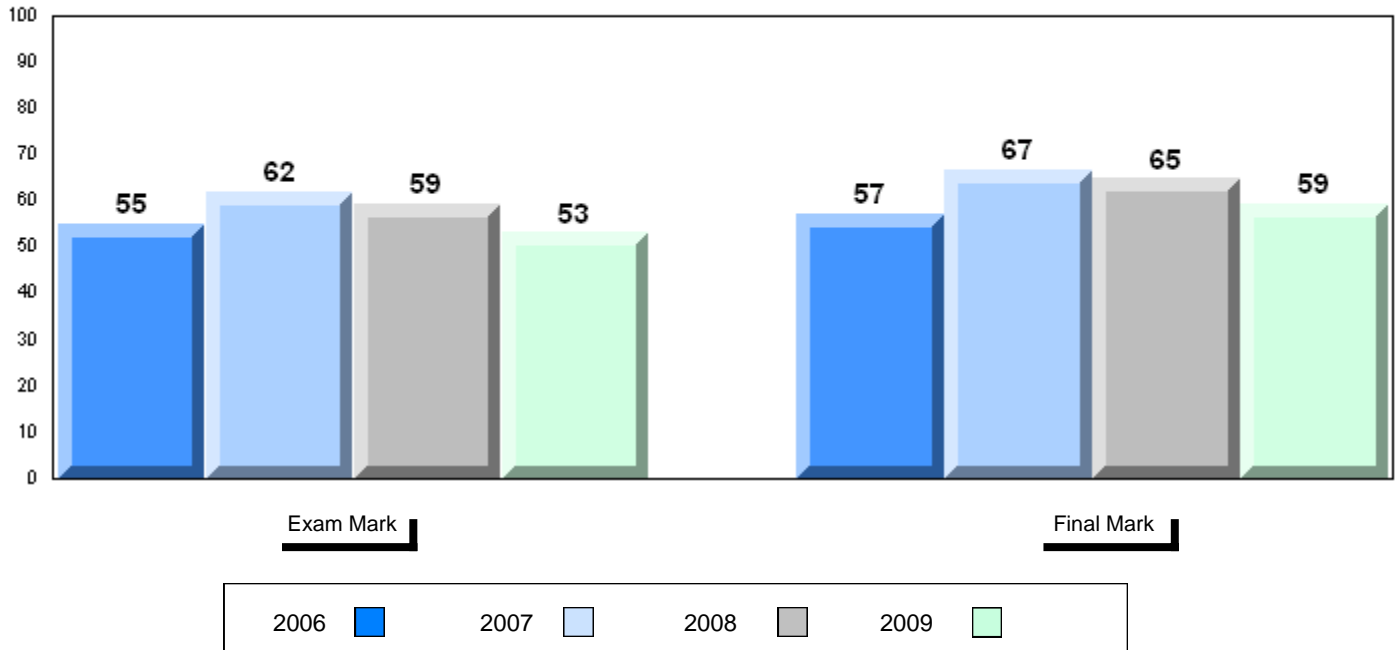

Difference from Provincial Mean, 2006-09

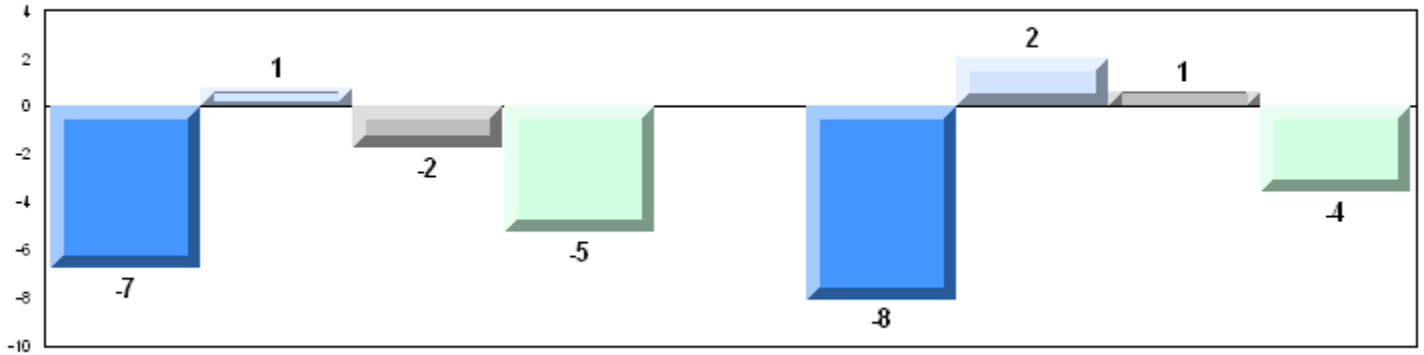

4 Year Public Exam (Subtest) Mark Trend 2006-2009

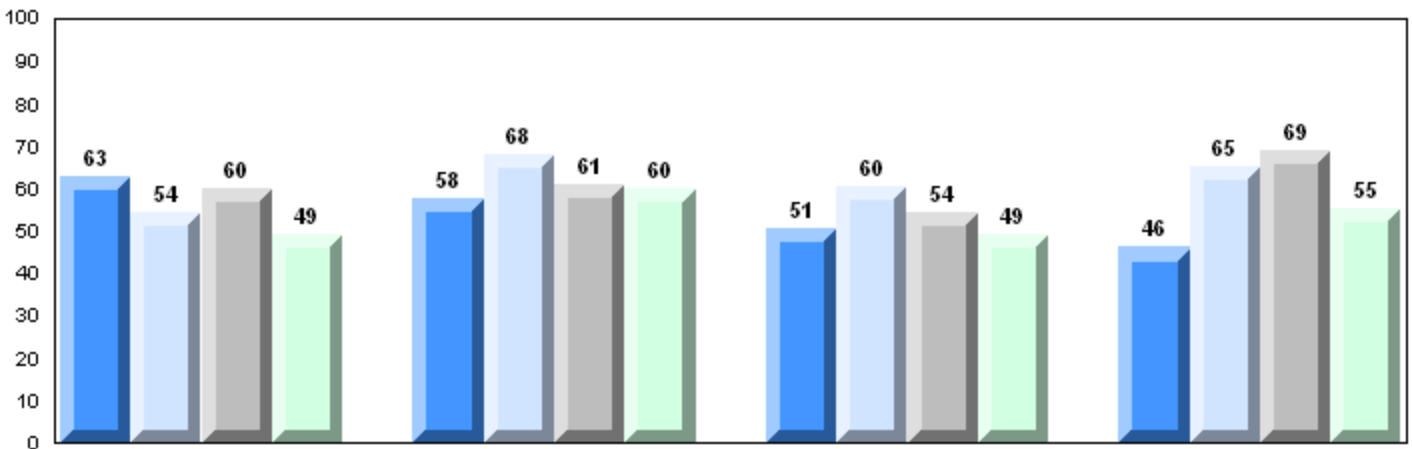

Maintaining Dynamic Equilibrium

Reproductions/Development

Genetic Continuity

Evolution, Change and Diversity

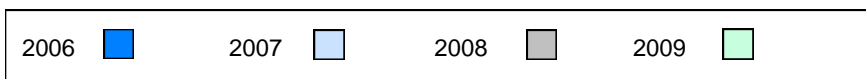

Number of Students

5

Biology 3201

School
 District
 Province

Public Exam Mark

School vs District

School vs Province

66.6
 57.8
 58.5

P

P

Final Mark

School vs District

School vs Province

71.2
 62.4
 63.1

P

P

Subtest

Maintaining Dynamic Equilibrium

School
 District
 Province

61.0
 55.7
 56.9

P

P

Reproductions/ Development

School
 District
 Province

70.0
 62.1
 62.3

P

P

Genetic Continuity

School
 District
 Province

66.8
 55.5
 56.2

P

P

Evolution, Change and Diversity

School
 District
 Province

65.3
 56.9
 57.6

P

P

Average Mark, 2006-2009

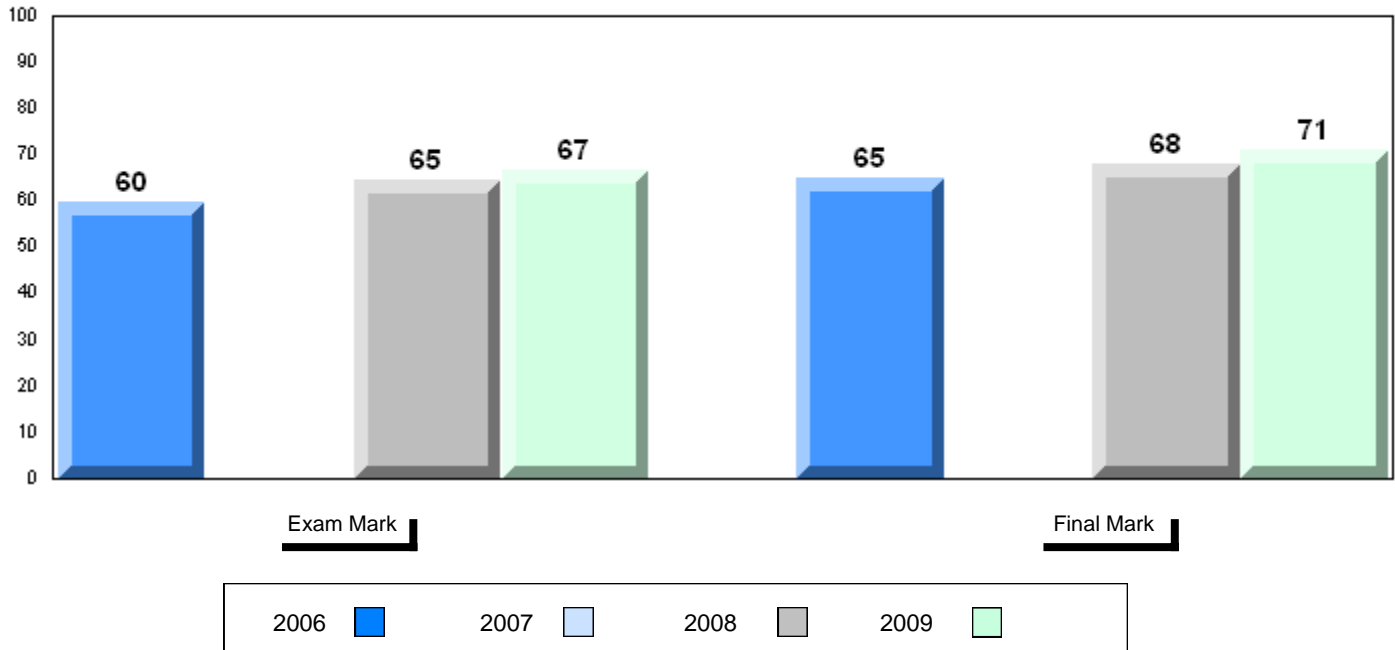

Difference from Provincial Mean, 2006-09

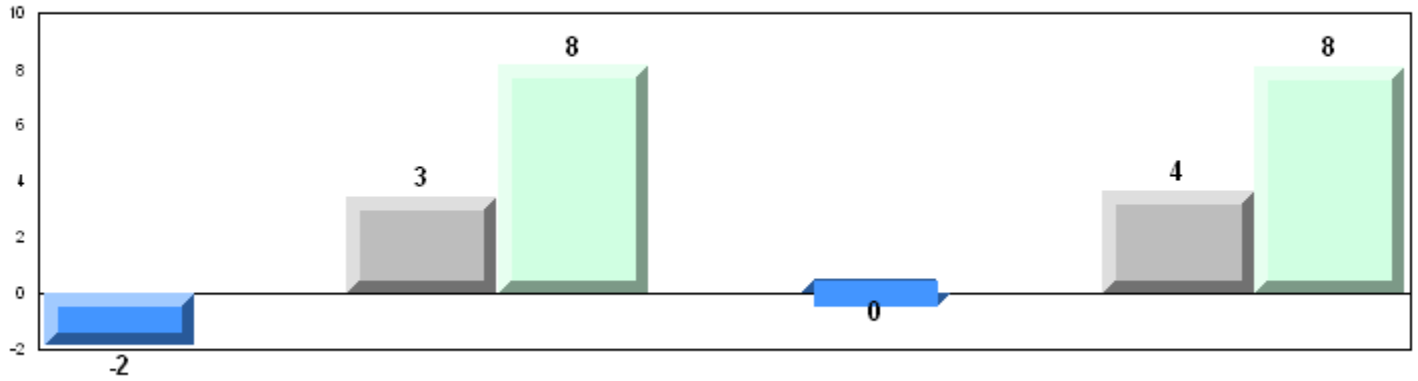

4 Year Public Exam (Subtest) Mark Trend 2006-2009

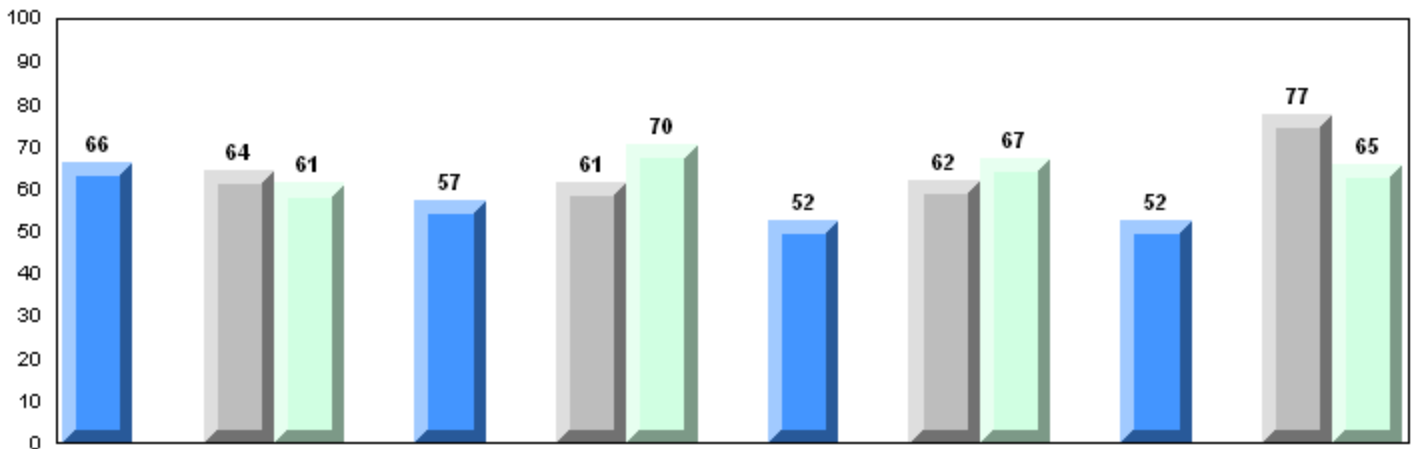

Maintaining Dynamic Equilibrium

Reproductions/Development

Genetic Continuity

Evolution, Change and Diversity

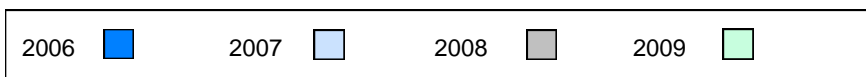

District 3 - Nova Central

#152 - Valmont Academy, King's Point

Grades: K-12

Number of Students

8

Biology 3201

School
District
Province

Public Exam Mark

School vs District

School vs Province

52.1
57.8
58.5

q

q

Final Mark

School vs District

School vs Province

54.5
62.4
63.1

q

q

Subtest

Maintaining Dynamic Equilibrium

School
District
Province

42.2
55.7
56.9

q

q

Reproductions/ Development

School
District
Province

61.1
62.1
62.3

q

q

Genetic Continuity

School
District
Province

50.7
55.5
56.2

q

q

Evolution, Change and Diversity

School
District
Province

51.7
56.9
57.6

q

q

Average Mark, 2006-2009

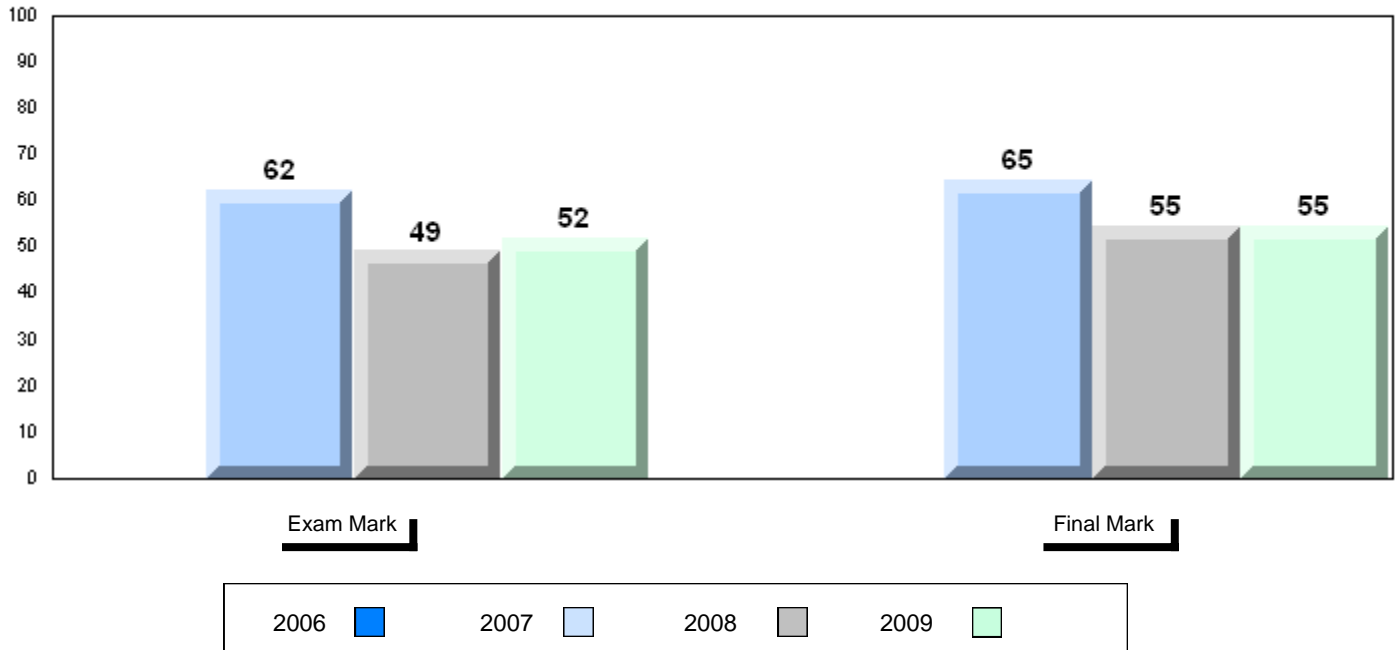

Difference from Provincial Mean, 2006-09

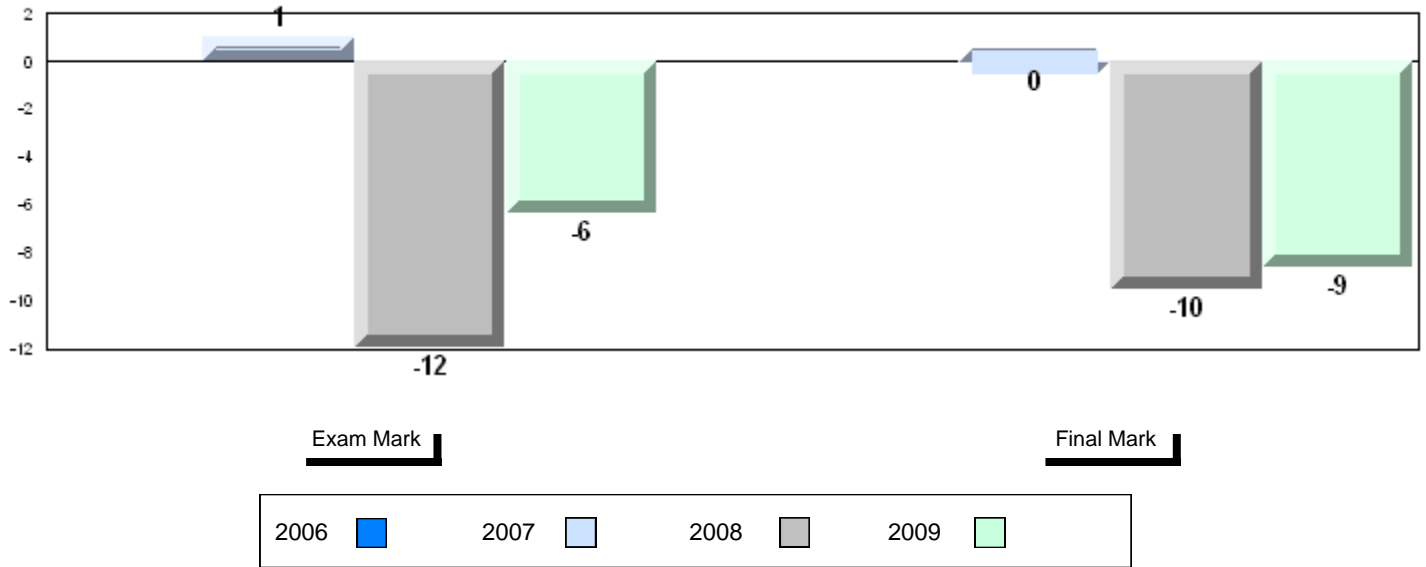

4 Year Public Exam (Subtest) Mark Trend 2006-2009

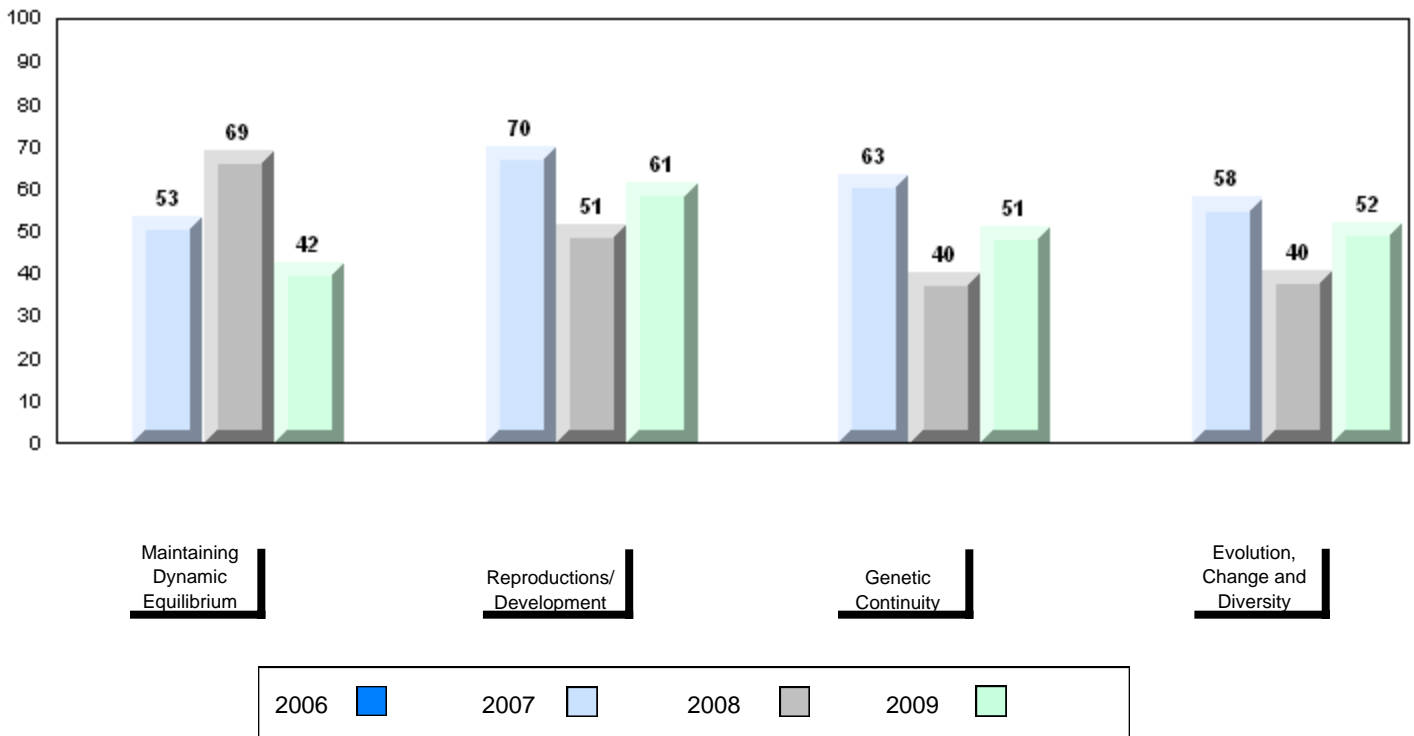

Number of Students 12

Biology 3201

School
 District
 Province

Public Exam Mark School vs District School vs Province

59.5 P P
 57.8
 58.5

Final Mark

School vs District School vs Province

60.9 q q
 62.4
 63.1

Subtest

Maintaining Dynamic Equilibrium

School
 District
 Province

58.3 P P
 55.7
 56.9

Reproductions/ Development

School
 District
 Province

59.3 q q
 62.1
 62.3

Genetic Continuity

School
 District
 Province

59.7 P P
 55.5
 56.2

Evolution, Change and Diversity

School
 District
 Province

60.0 P P
 56.9
 57.6

Average Mark, 2006-2009

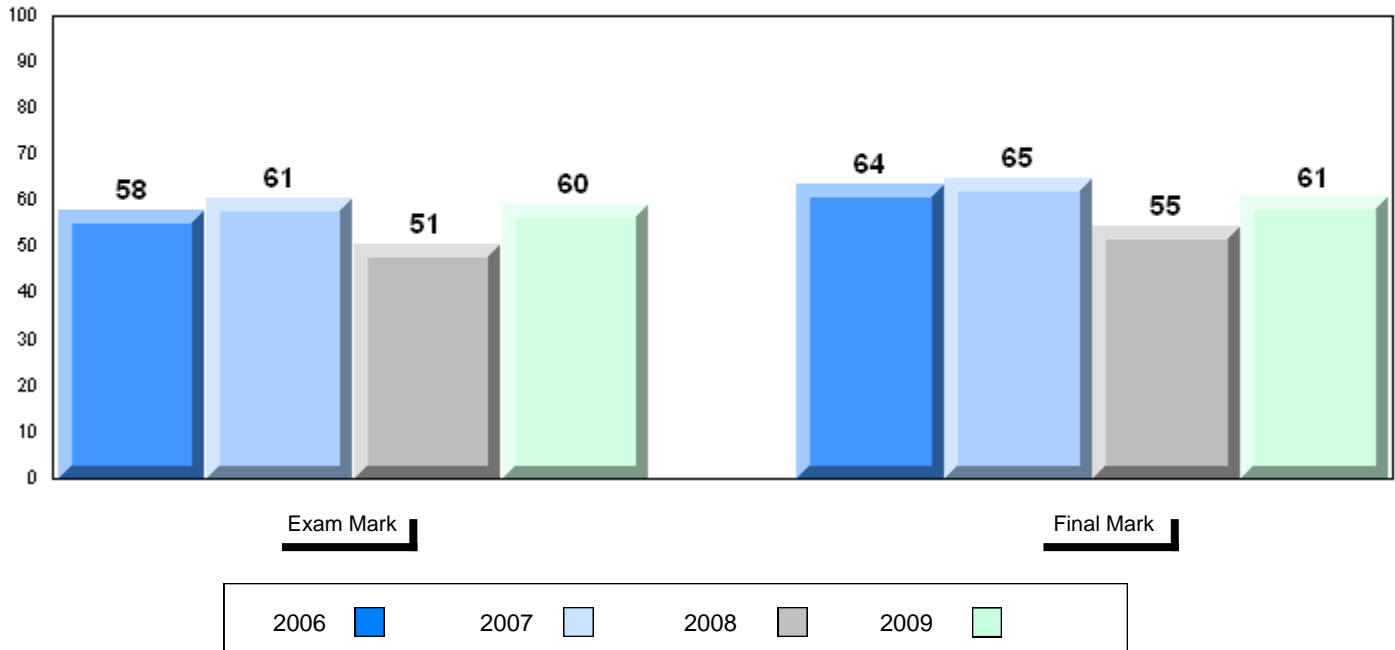

Difference from Provincial Mean, 2006-09

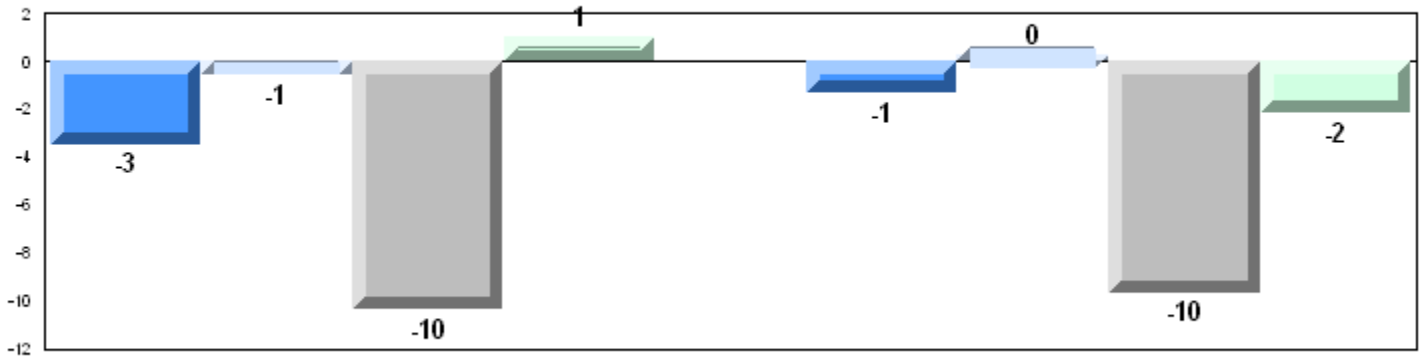

4 Year Public Exam (Subtest) Mark Trend 2006-2009

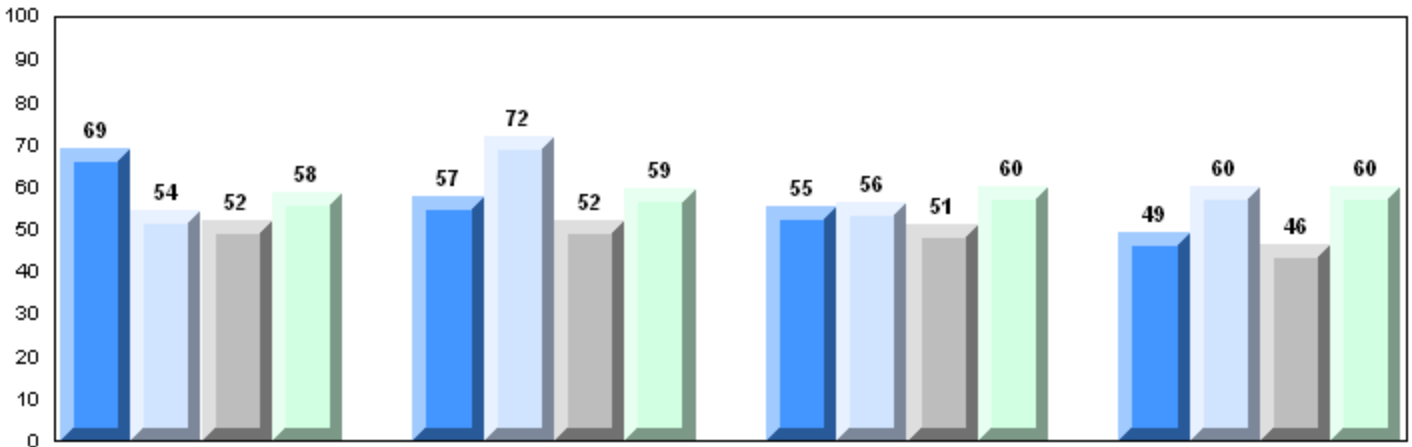

Maintaining Dynamic Equilibrium

Reproductions/Development

Genetic Continuity

Evolution, Change and Diversity

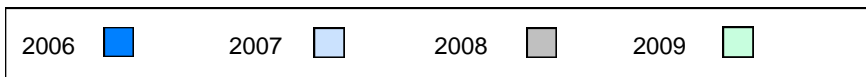

District 3 - Nova Central

#156 - H.L. Strong Academy, Little Bay Islands

Grades: 3,5-6,10-11

Number of Students 1

Biology 3201
 School
 District
 Province

Subtest

**Maintaining
 Dynamic
 Equilibrium**
 School
 District
 Province

**Reproductions/
 Development**
 School
 District
 Province

**Genetic
 Continuity**
 School
 District
 Province

**Evolution,
 Change and
 Diversity**
 School
 District
 Province

| Public Exam Mark | School vs District | School vs Province |
|--|--------------------|--------------------|
| School data with 5 or fewer students withheld for reasons of confidentiality | | |

| Final Mark | School vs District | School vs Province |
|--|--------------------|--------------------|
| School data with 5 or fewer students withheld for reasons of confidentiality | | |

Average Mark, 2006-2009

School data with 5 or fewer students withheld for reasons of confidentiality

Exam Mark

Final Mark



Difference from Provincial Mean, 2006-09

School data with 5 or fewer students withheld for reasons of confidentiality

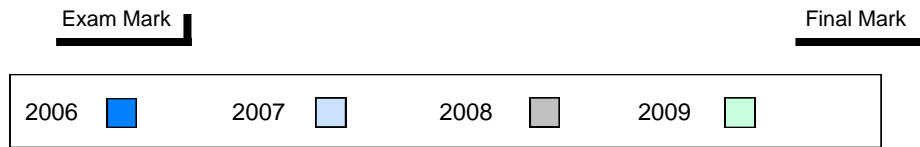

4 Year Public Exam (Subtest) Mark Trend 2006-2009

School data with 5 or fewer students withheld for reasons of confidentiality

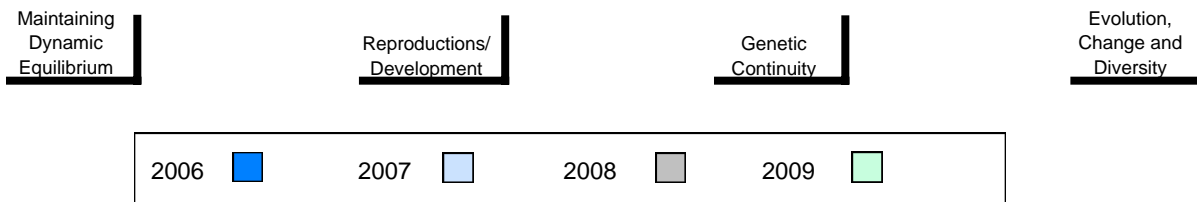

Number of Students 1

Biology 3201
 School
 District
 Province

Subtest

**Maintaining
 Dynamic
 Equilibrium**
 School
 District
 Province

**Reproductions/
 Development**
 School
 District
 Province

**Genetic
 Continuity**
 School
 District
 Province

**Evolution,
 Change and
 Diversity**
 School
 District
 Province

| Public Exam Mark | School vs District | School vs Province |
|--|--------------------|--------------------|
| School data with 5 or fewer students withheld for reasons of confidentiality | | |

| Final Mark | School vs District | School vs Province |
|--|--------------------|--------------------|
| School data with 5 or fewer students withheld for reasons of confidentiality | | |

Average Mark, 2006-2009

School data with 5 or fewer students withheld for reasons of confidentiality

Exam Mark

Final Mark



Difference from Provincial Mean, 2006-09

School data with 5 or fewer students withheld for reasons of confidentiality

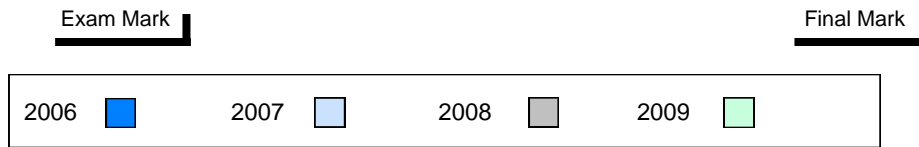

4 Year Public Exam (Subtest) Mark Trend 2006-2009

School data with 5 or fewer students withheld for reasons of confidentiality

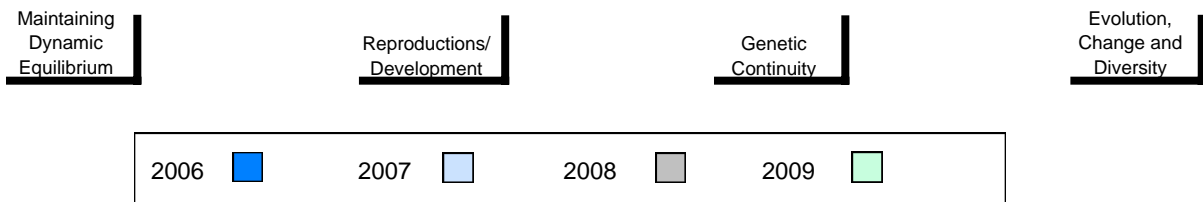

Number of Students 9

Biology 3201

| | | Public Exam Mark | School vs District | School vs Province | Final Mark | School vs District | School vs Province |
|--|----------|-------------------------|--------------------|--------------------|-------------------|--------------------|--------------------|
| | School | 71.8 | P | P | 74.9 | P | P |
| | District | 57.8 | | | 62.4 | | |
| | Province | 58.5 | | | 63.1 | | |
| Subtest | | | | | | | |
| Maintaining Dynamic Equilibrium | School | 73.3 | P | P | | | |
| | District | 55.7 | | | | | |
| | Province | 56.9 | | | | | |
| Reproductions/ Development | School | 72.4 | P | P | | | |
| | District | 62.1 | | | | | |
| | Province | 62.3 | | | | | |
| Genetic Continuity | School | 68.1 | P | P | | | |
| | District | 55.5 | | | | | |
| | Province | 56.2 | | | | | |
| Evolution, Change and Diversity | School | 75.2 | P | P | | | |
| | District | 56.9 | | | | | |
| | Province | 57.6 | | | | | |

Average Mark, 2006-2009

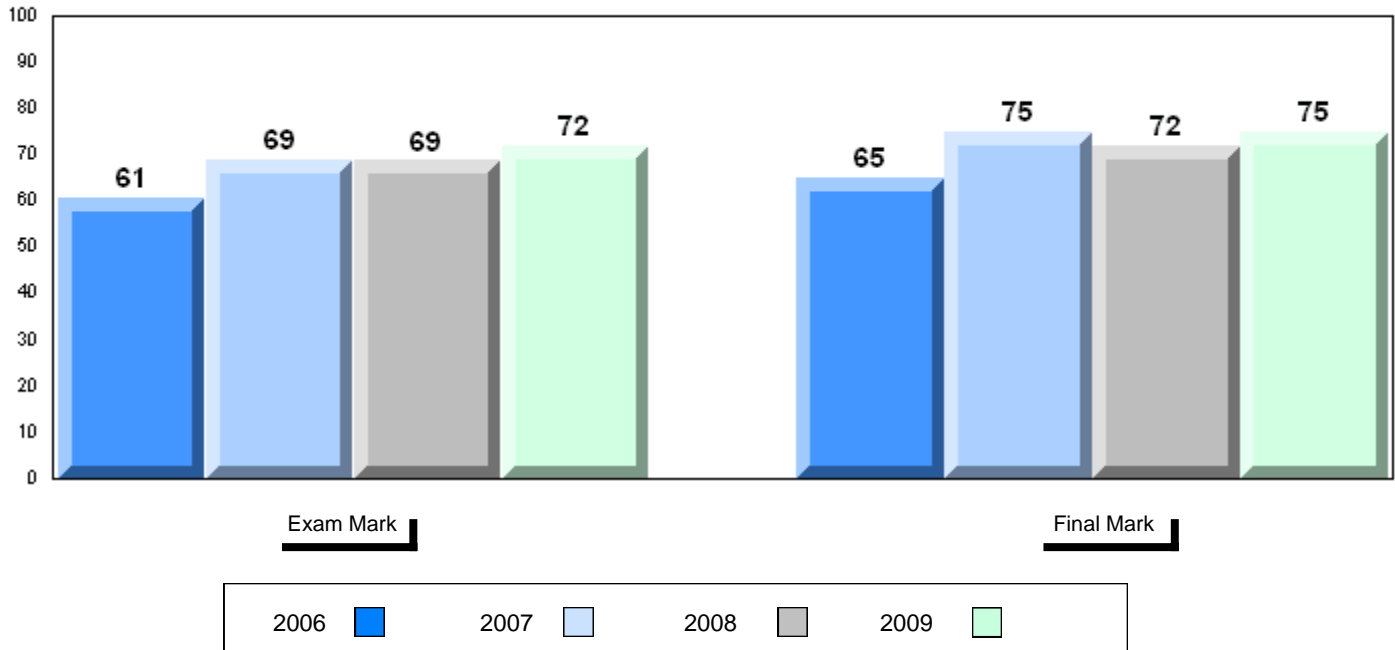

Difference from Provincial Mean, 2006-09

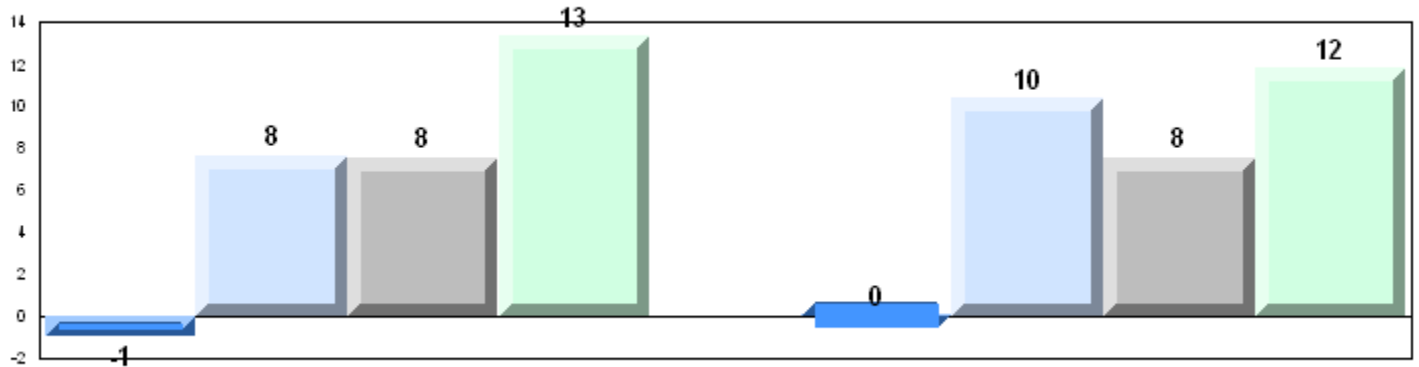

4 Year Public Exam (Subtest) Mark Trend 2006-2009

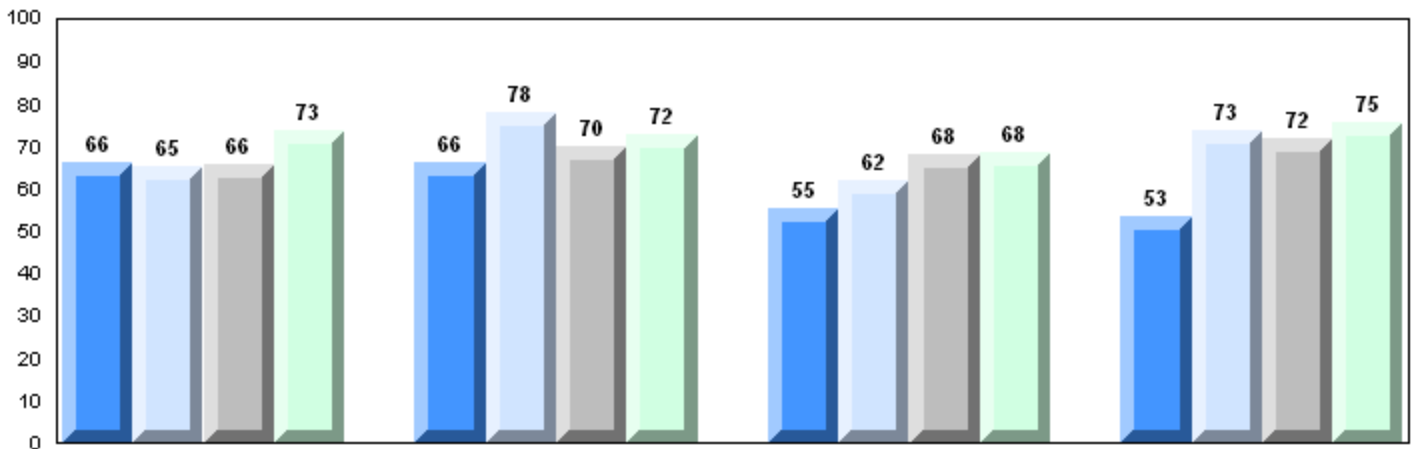

Maintaining Dynamic Equilibrium

Reproductions/Development

Genetic Continuity

Evolution, Change and Diversity

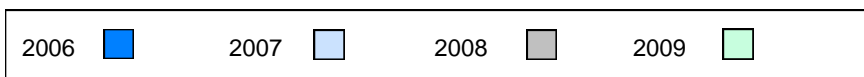

Number of Students

14

Biology 3201

School
 District
 Province

Public Exam Mark

School vs District

School vs Province

59.7
 57.8
 58.5

P

P

Final Mark

School vs District

School vs Province

65.4
 62.4
 63.1

P

P

Subtest

Maintaining Dynamic Equilibrium

School
 District
 Province

55.7
 55.7
 56.9

P

Q

Reproductions/ Development

School
 District
 Province

68.1
 62.1
 62.3

P

P

Genetic Continuity

School
 District
 Province

56.4
 55.5
 56.2

P

P

Evolution, Change and Diversity

School
 District
 Province

57.1
 56.9
 57.6

P

Q

Average Mark, 2006-2009

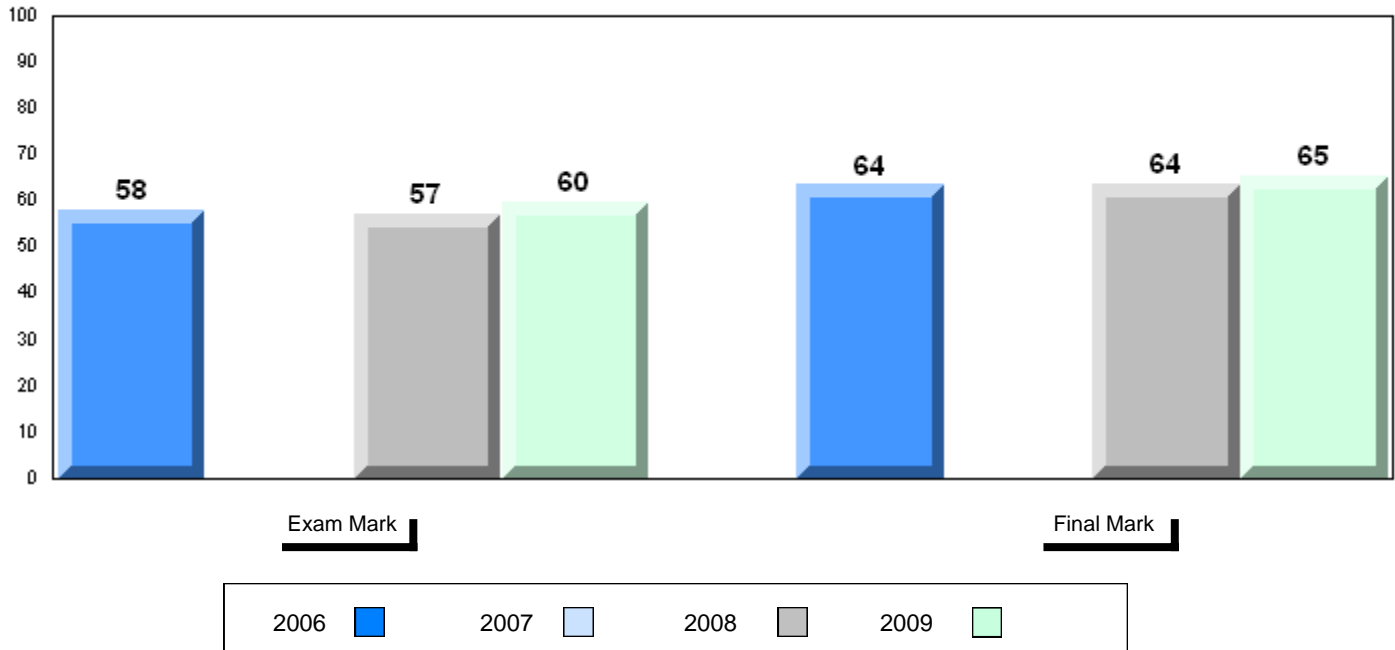

Difference from Provincial Mean, 2006-09

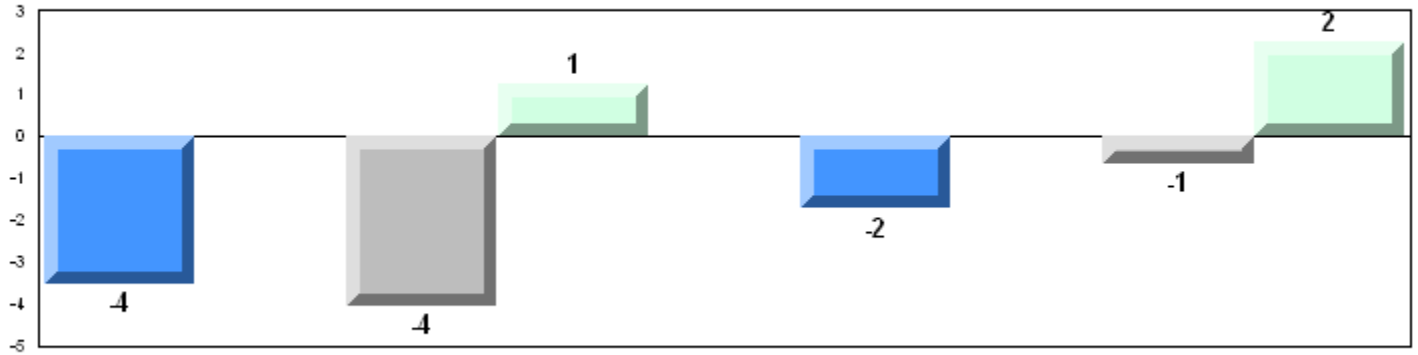

4 Year Public Exam (Subtest) Mark Trend 2006-2009

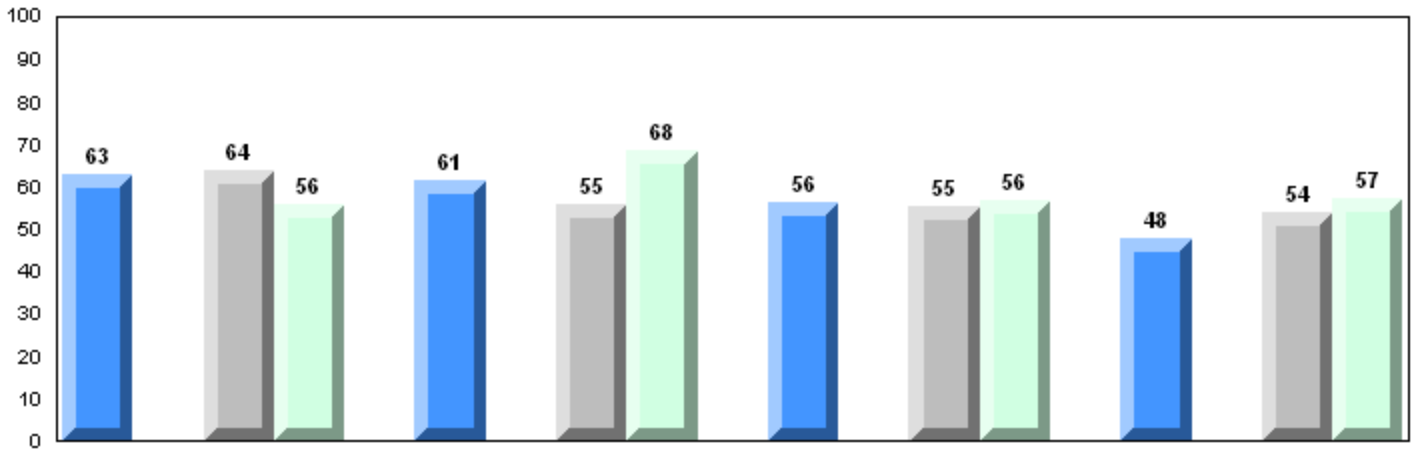

Maintaining Dynamic Equilibrium Reproductions/Development Genetic Continuity Evolution, Change and Diversity

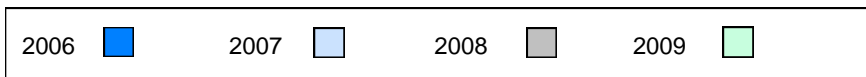

District 3 - Nova Central

#163 - Point Leamington Academy, Point Leamington

Grades: K-12

Number of Students

9

Biology 3201

School
District
Province

Public Exam Mark

School vs District

School vs Province

64.3
57.8
58.5

P

P

Final Mark

School vs District

School vs Province

68.9
62.4
63.1

P

P

Subtest

Maintaining Dynamic Equilibrium

School
District
Province

59.7
55.7
56.9

P

P

Reproductions/ Development

School
District
Province

62.6
62.1
62.3

P

P

Genetic Continuity

School
District
Province

69.2
55.5
56.2

P

P

Evolution, Change and Diversity

School
District
Province

60.4
56.9
57.6

P

P

Average Mark, 2006-2009

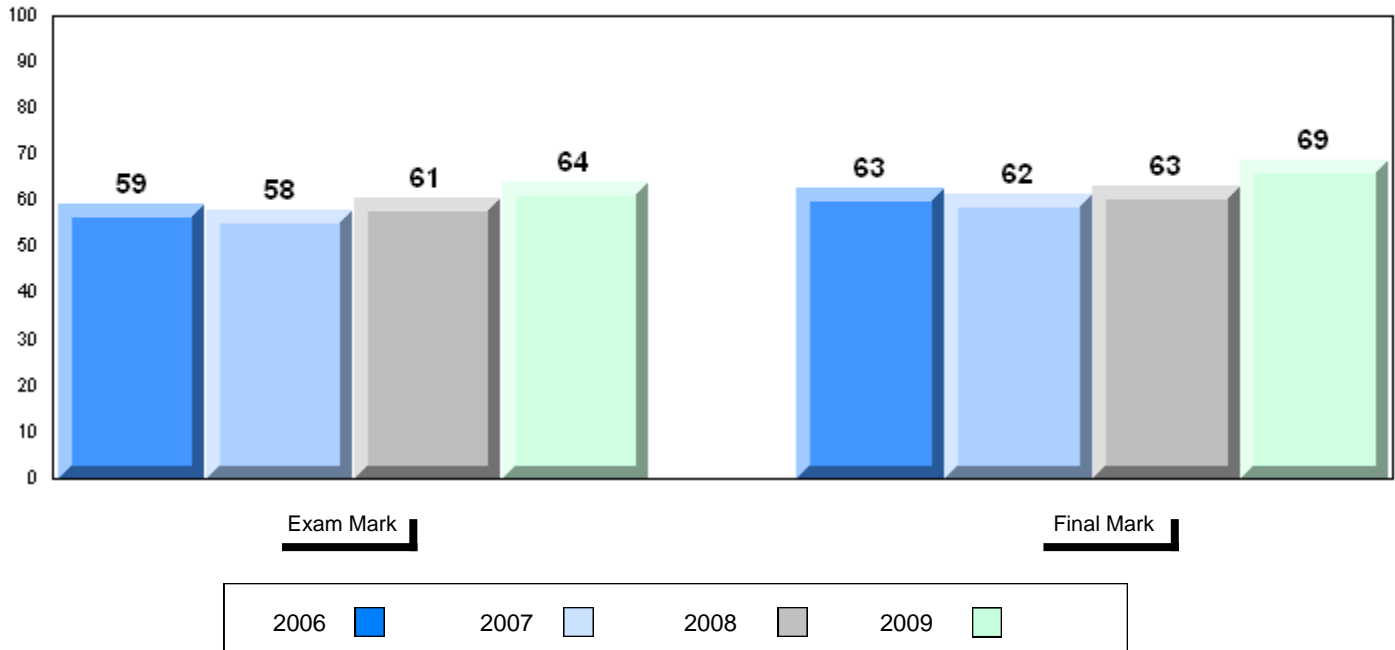

Difference from Provincial Mean, 2006-09

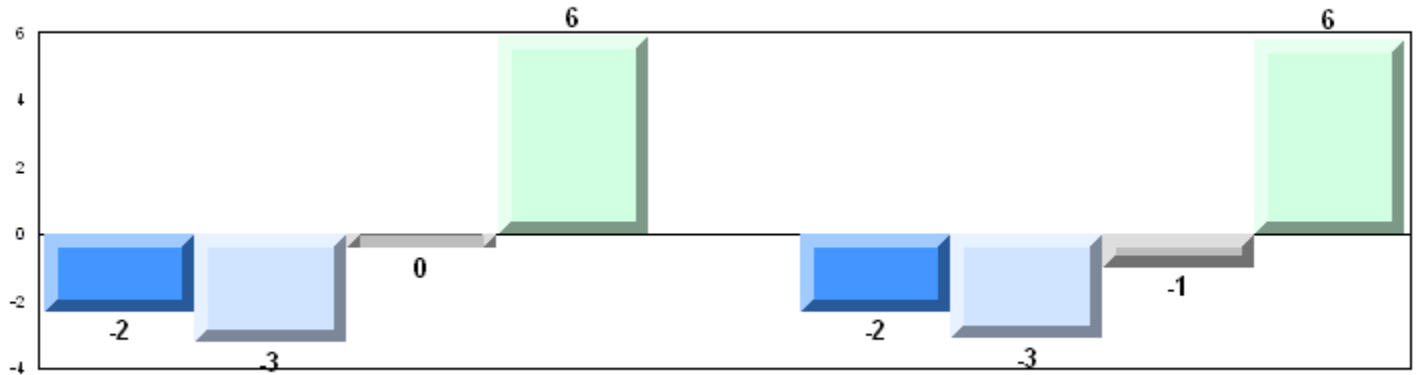

4 Year Public Exam (Subtest) Mark Trend 2006-2009

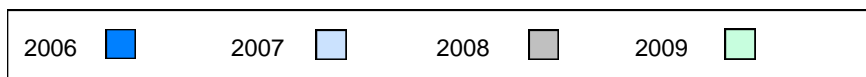
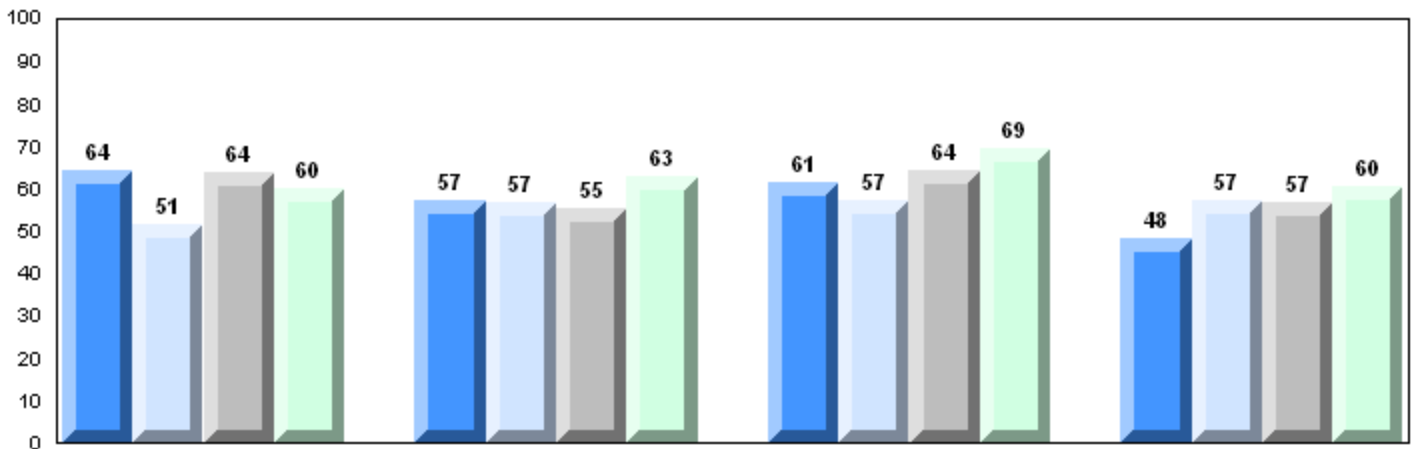

District 3 - Nova Central

#165 - St. Stephen's AG, Rencontre East

Grades: 1,3-4,6-9,11-12

Number of Students 1

Biology 3201
 School
 District
 Province

Subtest

**Maintaining
 Dynamic
 Equilibrium**
 School
 District
 Province

**Reproductions/
 Development**
 School
 District
 Province

**Genetic
 Continuity**
 School
 District
 Province

**Evolution,
 Change and
 Diversity**
 School
 District
 Province

| Public Exam Mark | School vs District | School vs Province |
|--|--------------------|--------------------|
| School data with 5 or fewer students withheld for reasons of confidentiality | | |

| Final Mark | School vs District | School vs Province |
|--|--------------------|--------------------|
| School data with 5 or fewer students withheld for reasons of confidentiality | | |

Average Mark, 2006-2009

School data with 5 or fewer students withheld for reasons of confidentiality

Exam Mark

Final Mark



Difference from Provincial Mean, 2006-09

School data with 5 or fewer students withheld for reasons of confidentiality

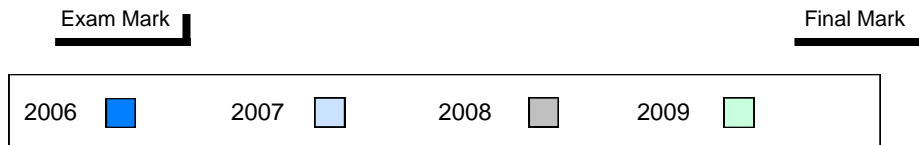

4 Year Public Exam (Subtest) Mark Trend 2006-2009

School data with 5 or fewer students withheld for reasons of confidentiality

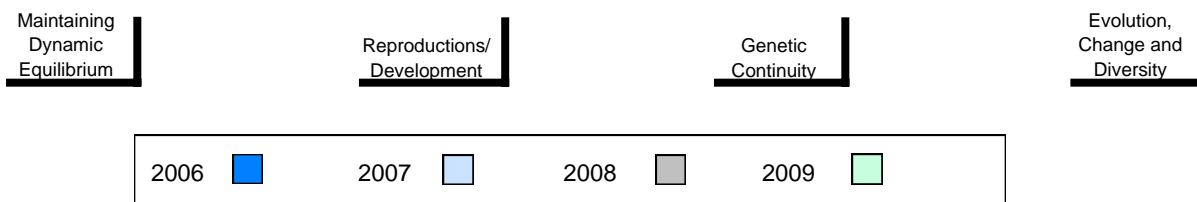

District 3 - Nova Central

#171 - Indian River High School, Springdale

Grades: 7-12

Number of Students 26

Biology 3201

| | | Public Exam Mark | School vs District | School vs Province | Final Mark | School vs District | School vs Province |
|--|----------|-------------------------|--------------------|--------------------|-------------------|--------------------|--------------------|
| | School | 60.9 | P | P | 65.4 | P | P |
| | District | 57.8 | | | 62.4 | | |
| | Province | 58.5 | | | 63.1 | | |
| Subtest | | | | | | | |
| Maintaining Dynamic Equilibrium | School | 55.8 | P | Q | | | |
| | District | 55.7 | | | | | |
| | Province | 56.9 | | | | | |
| Reproductions/ Development | School | 63.0 | P | P | | | |
| | District | 62.1 | | | | | |
| | Province | 62.3 | | | | | |
| Genetic Continuity | School | 60.2 | P | P | | | |
| | District | 55.5 | | | | | |
| | Province | 56.2 | | | | | |
| Evolution, Change and Diversity | School | 64.0 | P | P | | | |
| | District | 56.9 | | | | | |
| | Province | 57.6 | | | | | |

Average Mark, 2006-2009

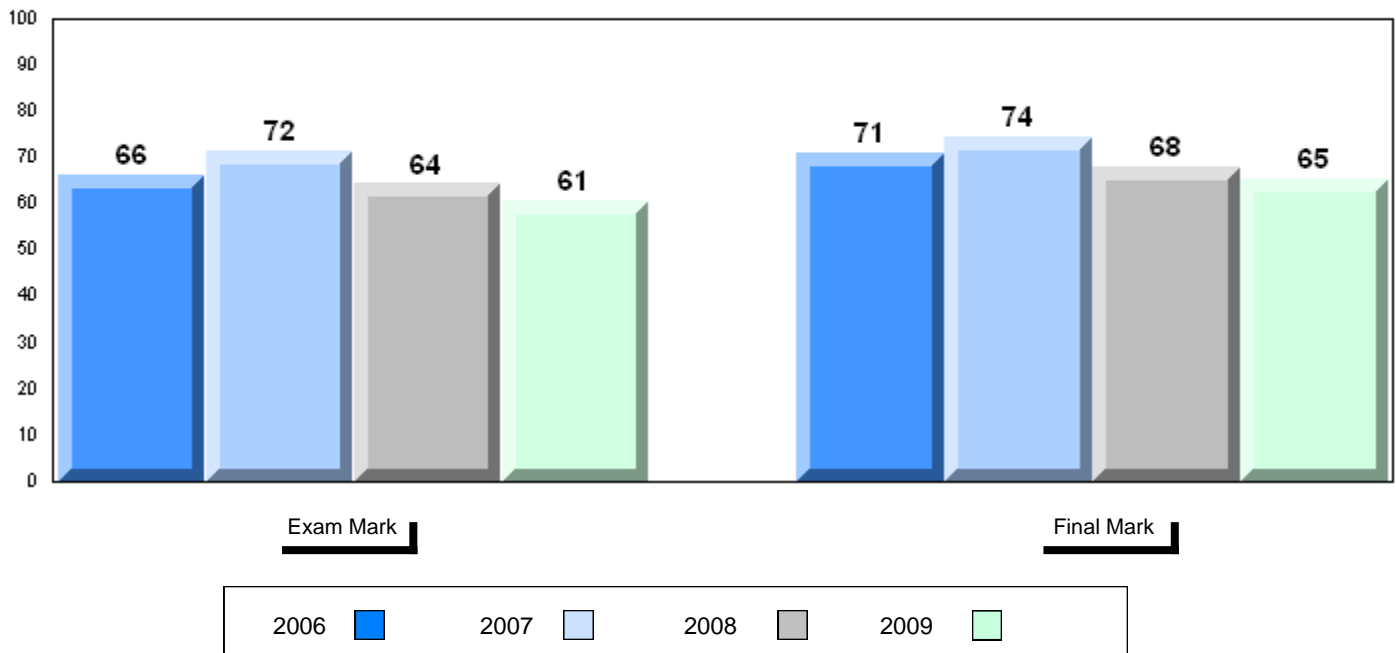

Difference from Provincial Mean, 2006-09

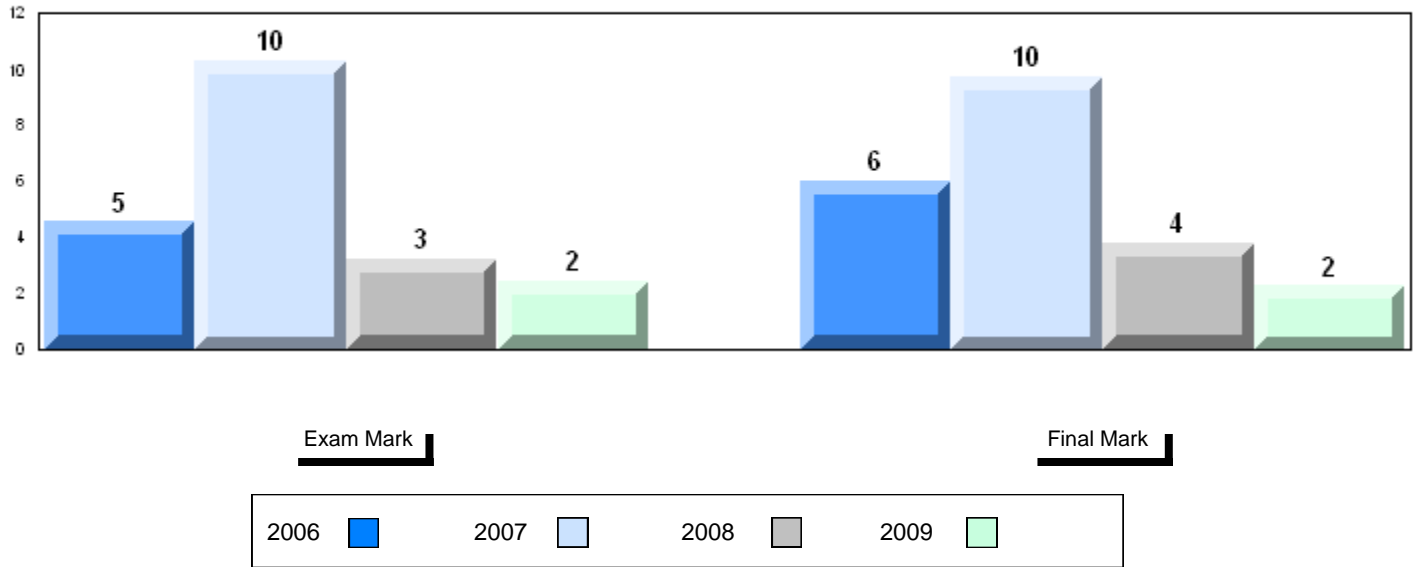

4 Year Public Exam (Subtest) Mark Trend 2006-2009

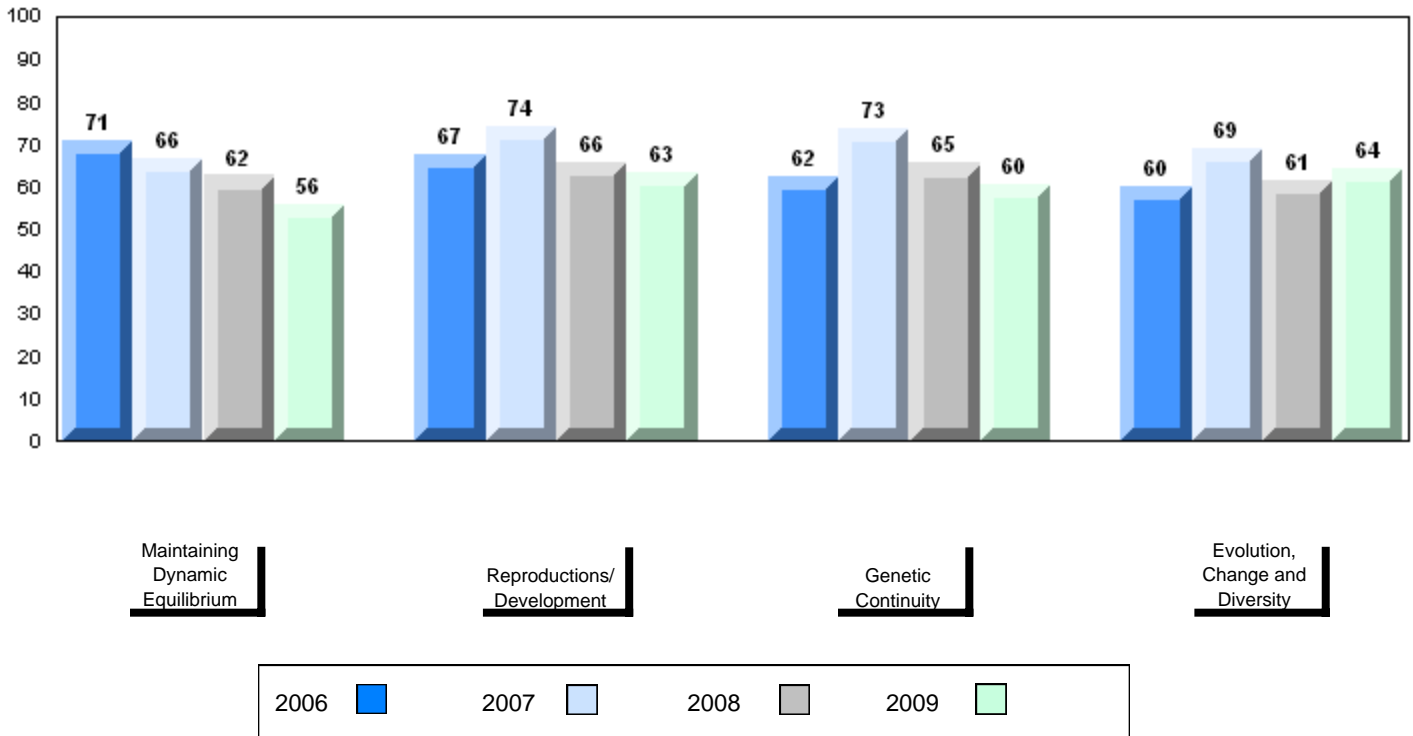

District 3 - Nova Central

#174 - St. Peter's Academy, Westport

Grades: K-10,12

Number of Students 3

Biology 3201 School
 District
 Province

Subtest

Maintaining School
Dynamic District
Equilibrium Province

Reproductions/ School
Development District
 Province

Genetic School
Continuity District
 Province

Evolution, School
Change and District
Diversity Province

| Public Exam Mark | School vs District | School vs Province |
|--|--------------------|--------------------|
| School data with 5 or fewer students withheld for reasons of confidentiality | | |

| Final Mark | School vs District | School vs Province |
|--|--------------------|--------------------|
| School data with 5 or fewer students withheld for reasons of confidentiality | | |

Average Mark, 2006-2009

School data with 5 or fewer students withheld for reasons of confidentiality

Exam Mark

Final Mark



Difference from Provincial Mean, 2006-09

School data with 5 or fewer students withheld for reasons of confidentiality

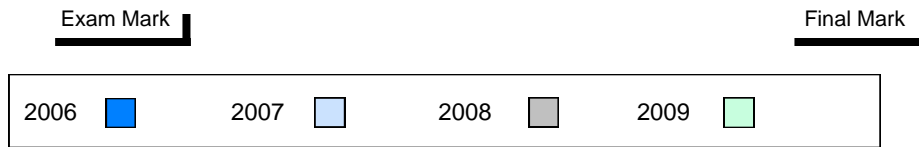

4 Year Public Exam (Subtest) Mark Trend 2006-2009

School data with 5 or fewer students withheld for reasons of confidentiality

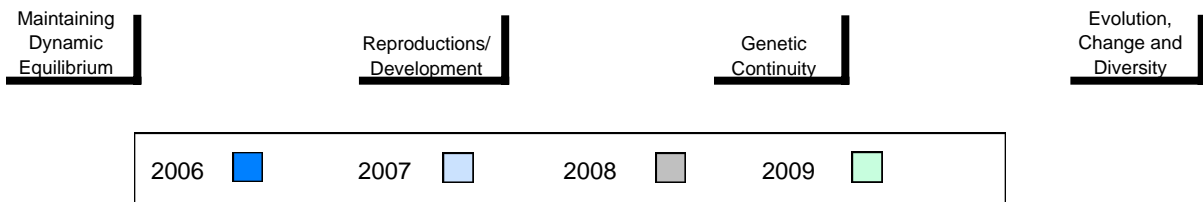

District 3 - Nova Central

#178 - Phoenix Academy, Carmanville

Grades: K-12

Number of Students 4

Biology 3201 School
 District
 Province

Subtest

Maintaining School
Dynamic District
Equilibrium Province

Reproductions/ School
Development District
 Province

Genetic School
Continuity District
 Province

Evolution, School
Change and District
Diversity Province

| Public Exam Mark | School vs District | School vs Province |
|---|--------------------|--------------------|
| <p>School data with 5 or fewer students withheld for reasons of confidentiality</p> | | |

| Final Mark | School vs District | School vs Province |
|---|--------------------|--------------------|
| <p>School data with 5 or fewer students withheld for reasons of confidentiality</p> | | |

Average Mark, 2006-2009

School data with 5 or fewer students withheld for reasons of confidentiality

Exam Mark

Final Mark



Difference from Provincial Mean, 2006-09

School data with 5 or fewer students withheld for reasons of confidentiality

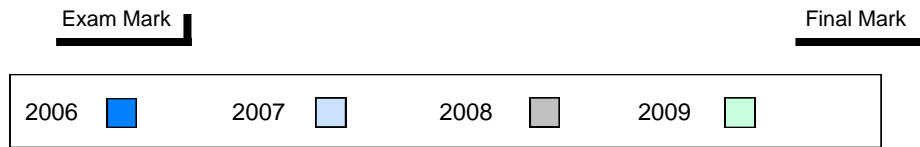

4 Year Public Exam (Subtest) Mark Trend 2006-2009

School data with 5 or fewer students withheld for reasons of confidentiality

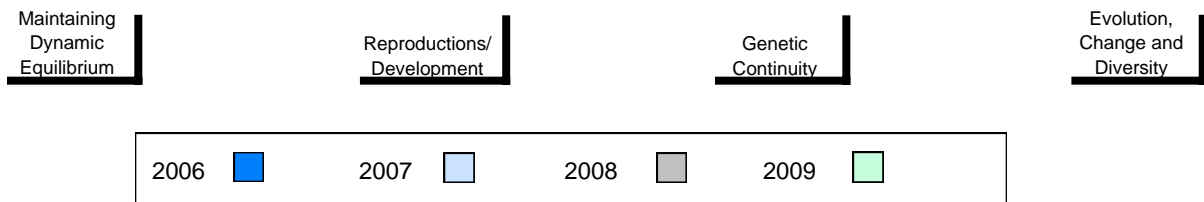

Number of Students

12

Biology 3201

School
 District
 Province

Public Exam Mark

School vs District

School vs Province

60.8
 57.8
 58.5

P

P

Final Mark

School vs District

School vs Province

65.6
 62.4
 63.1

P

P

Subtest

Maintaining Dynamic Equilibrium

School
 District
 Province

55.8
 55.7
 56.9

P

Q

Reproductions/ Development

School
 District
 Province

62.0
 62.1
 62.3

Q

Q

Genetic Continuity

School
 District
 Province

59.0
 55.5
 56.2

P

P

Evolution, Change and Diversity

School
 District
 Province

67.5
 56.9
 57.6

P

P

Average Mark, 2006-2009

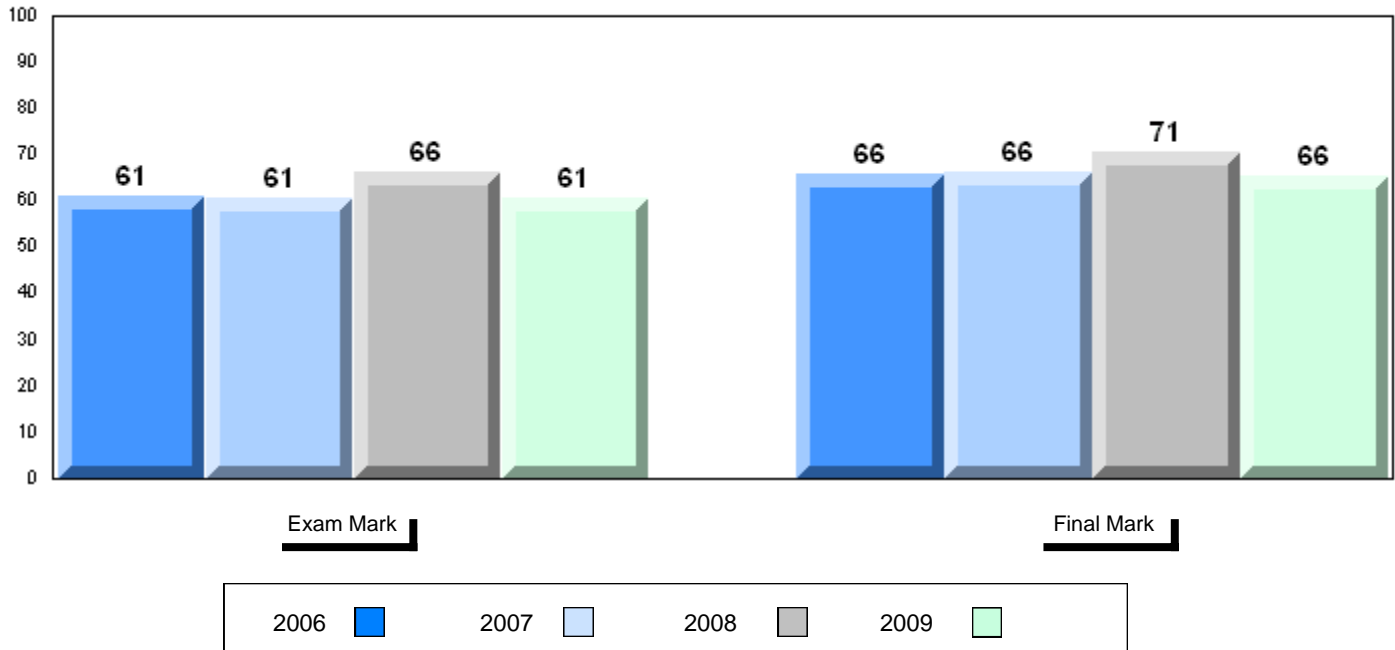

Difference from Provincial Mean, 2006-09

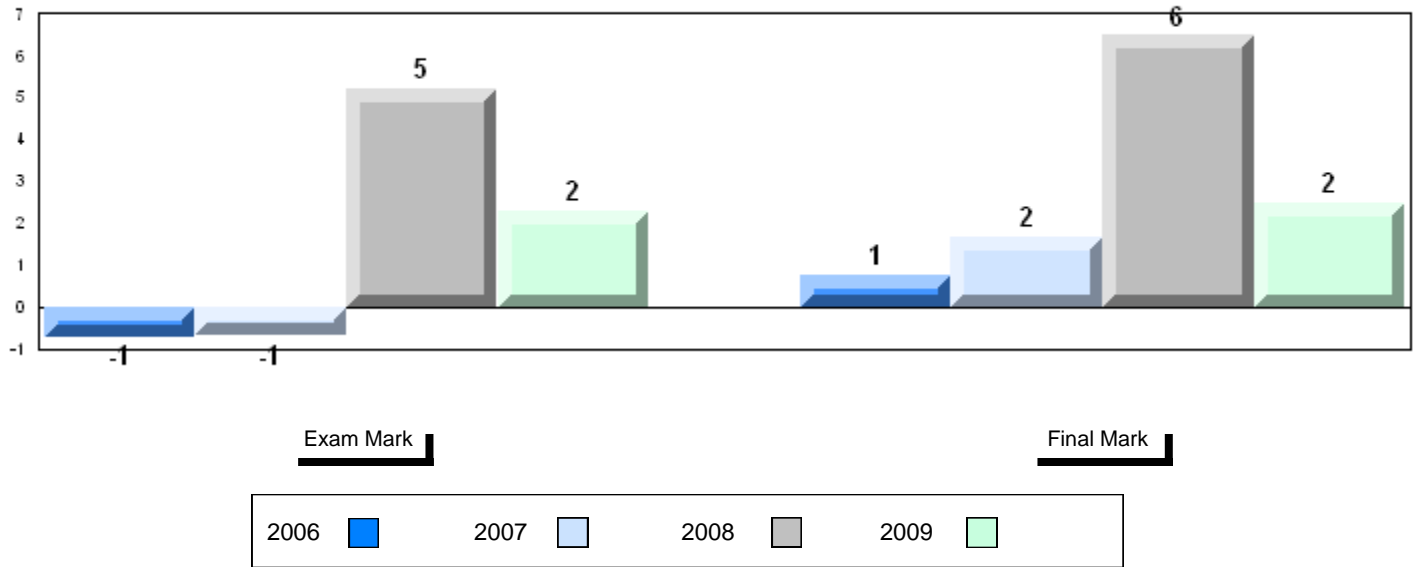

4 Year Public Exam (Subtest) Mark Trend 2006-2009

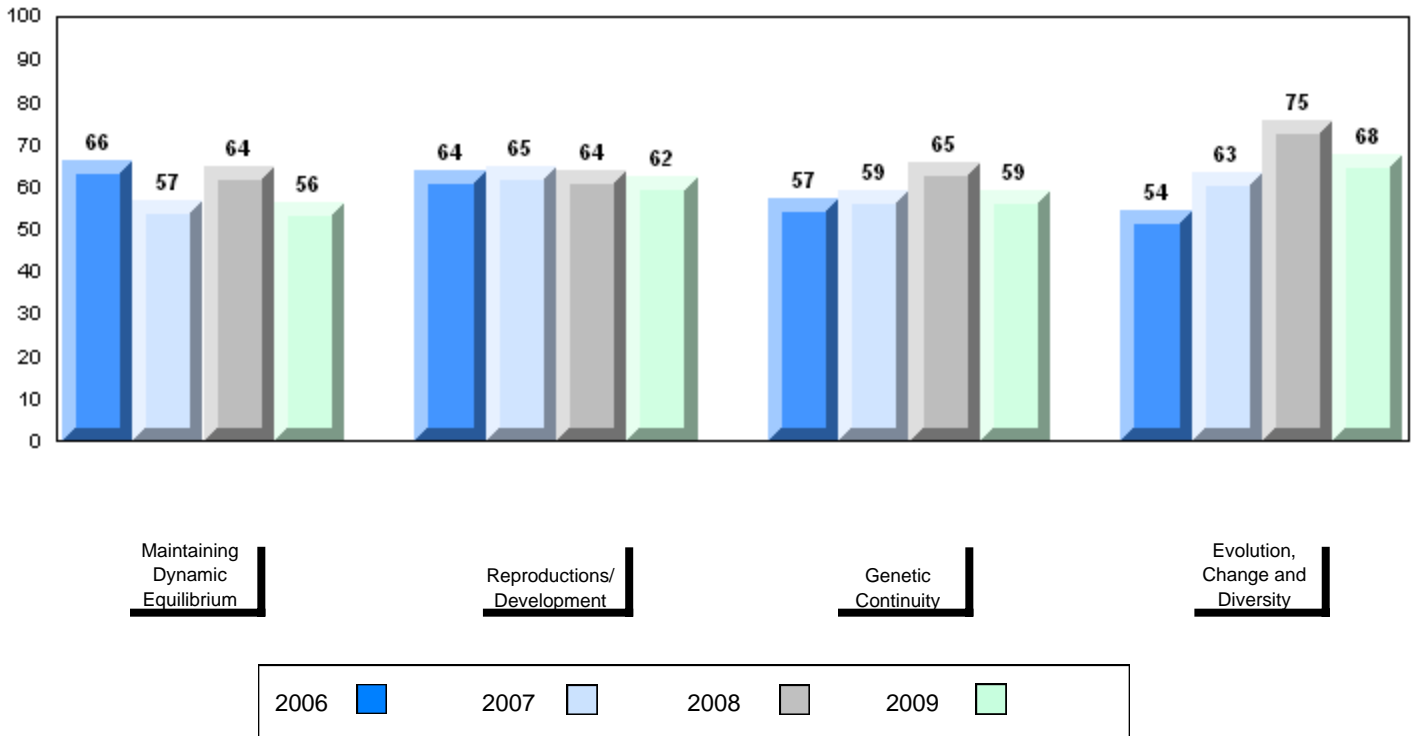

Number of Students 43

Biology 3201

School
 District
 Province

Public Exam Mark

School vs District

School vs Province

63.2
 57.8
 58.5

P

P

Final Mark

School vs District

School vs Province

67.2
 62.4
 63.1

P

P

Subtest

Maintaining Dynamic Equilibrium

School
 District
 Province

62.7
 55.7
 56.9

P

P

Reproductions/ Development

School
 District
 Province

65.6
 62.1
 62.3

P

P

Genetic Continuity

School
 District
 Province

62.7
 55.5
 56.2

P

P

Evolution, Change and Diversity

School
 District
 Province

59.7
 56.9
 57.6

P

P

Average Mark, 2006-2009

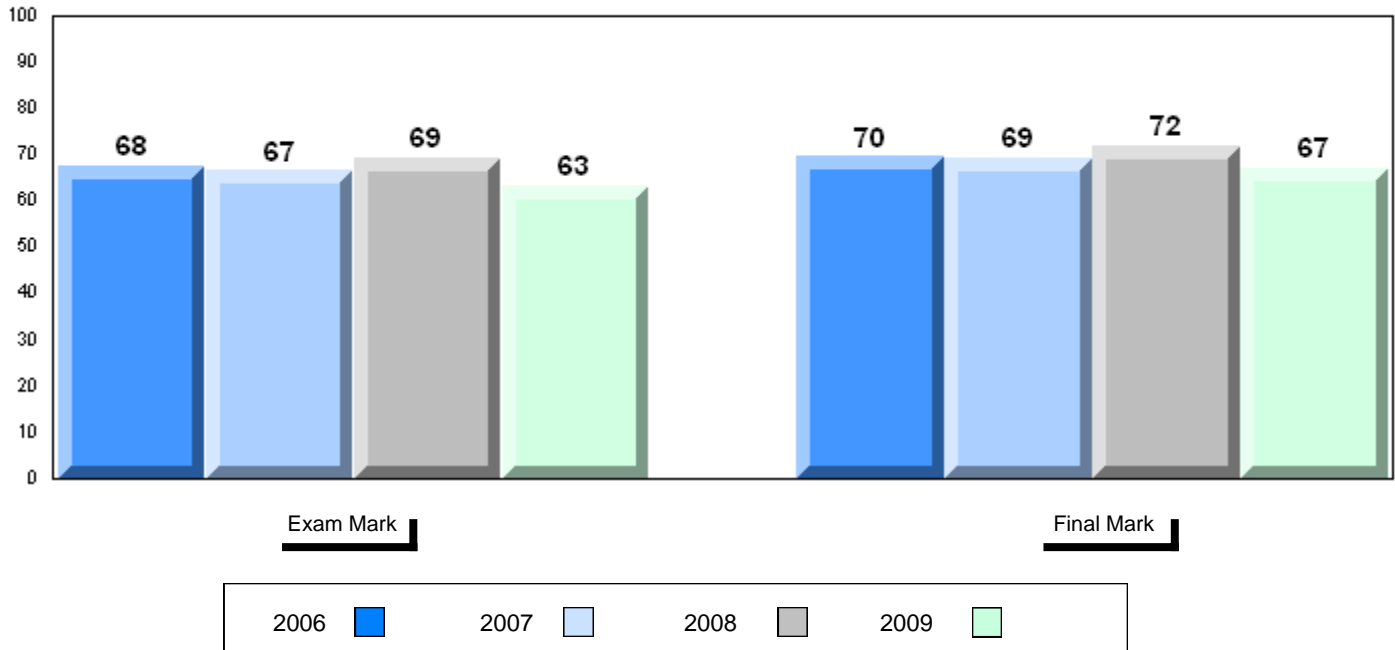

Difference from Provincial Mean, 2006-09

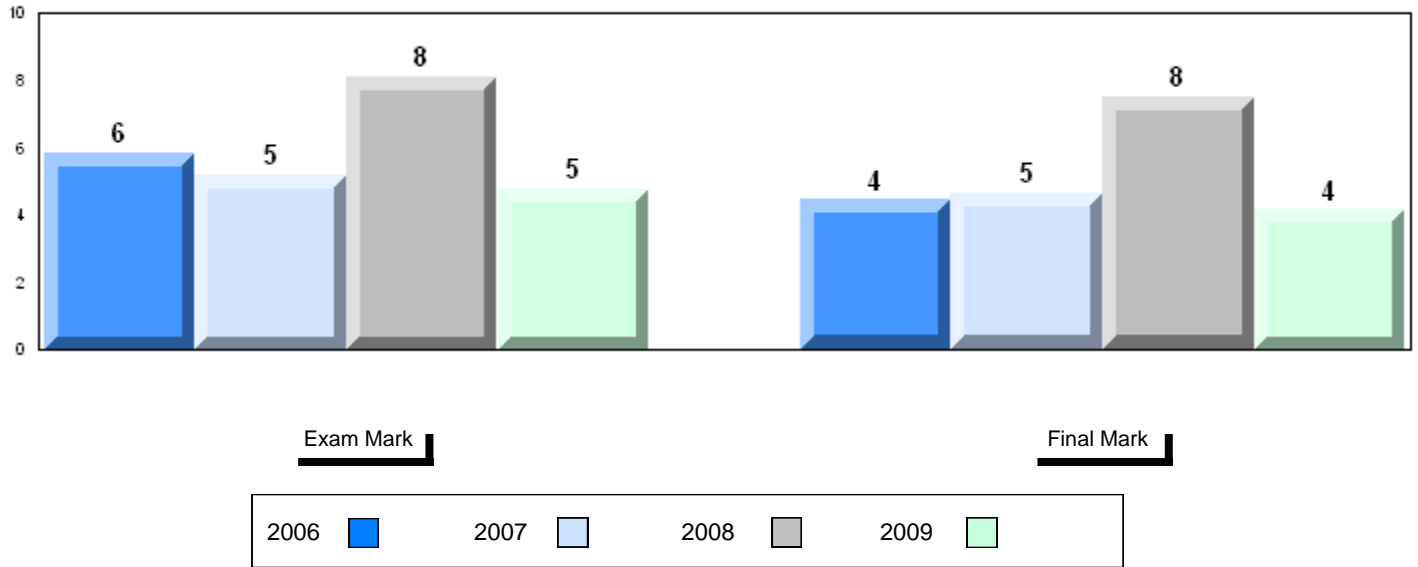

4 Year Public Exam (Subtest) Mark Trend 2006-2009

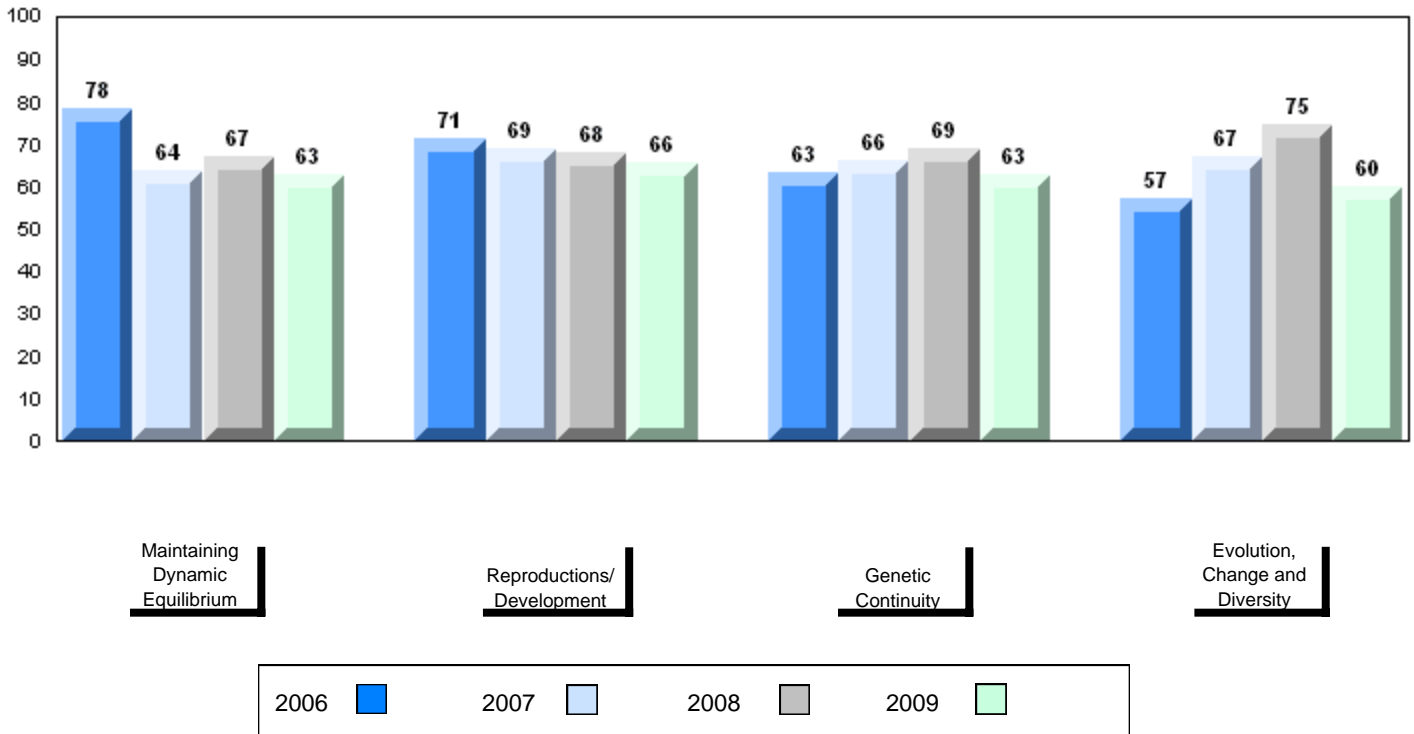

Number of Students 8

Biology 3201

School
 District
 Province

Public Exam Mark

School vs District School vs Province

53.4 q q
 57.8
 58.5

Final Mark

School vs District School vs Province

60.5 q q
 62.4
 63.1

Subtest

Maintaining Dynamic Equilibrium

School
 District
 Province

52.2 q q
 55.7
 56.9

Reproductions/ Development

School
 District
 Province

57.2 q q
 62.1
 62.3

Genetic Continuity

School
 District
 Province

50.3 q q
 55.5
 56.2

Evolution, Change and Diversity

School
 District
 Province

55.0 q q
 56.9
 57.6

Average Mark, 2006-2009

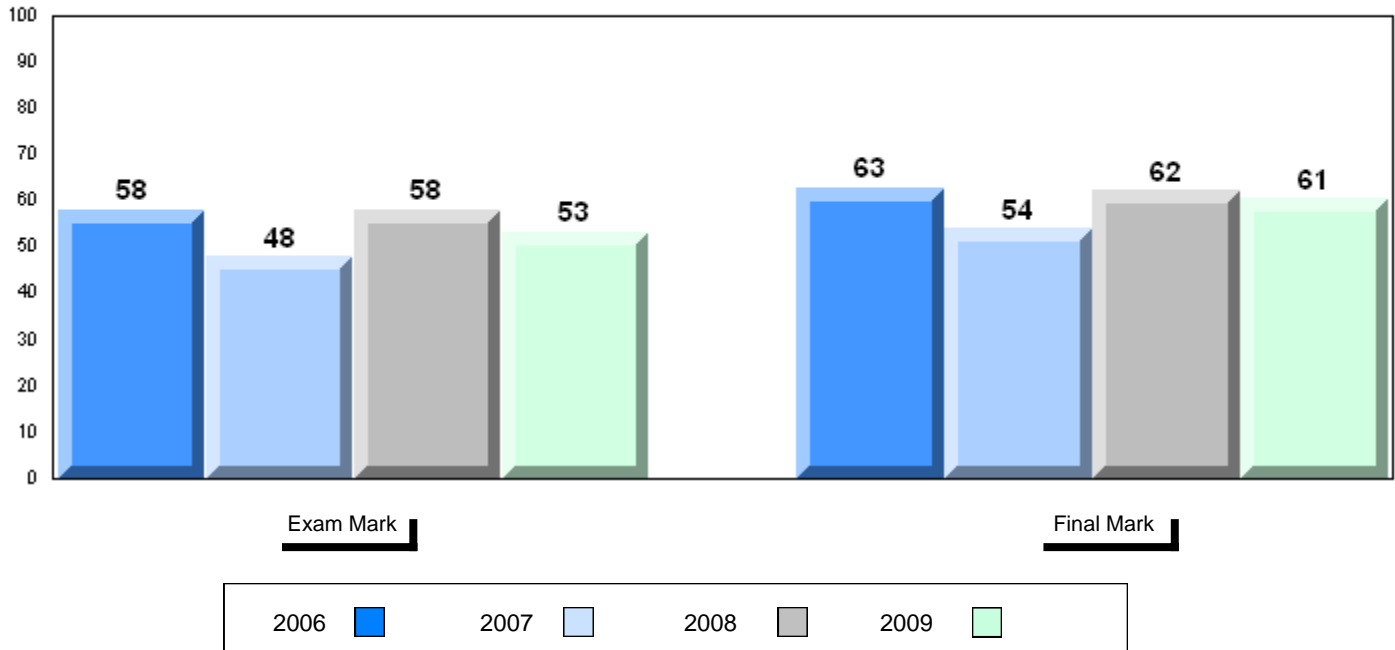

Difference from Provincial Mean, 2006-09

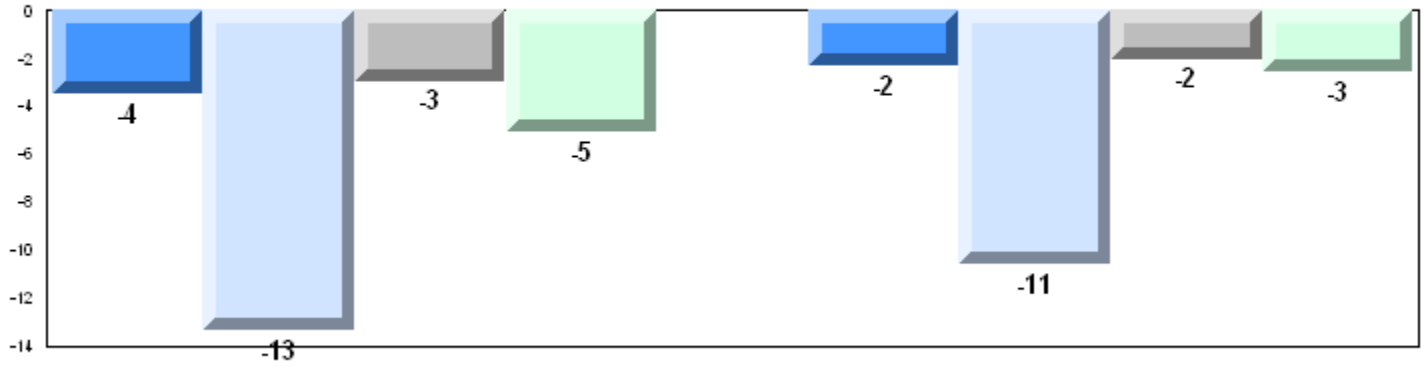

4 Year Public Exam (Subtest) Mark Trend 2006-2009

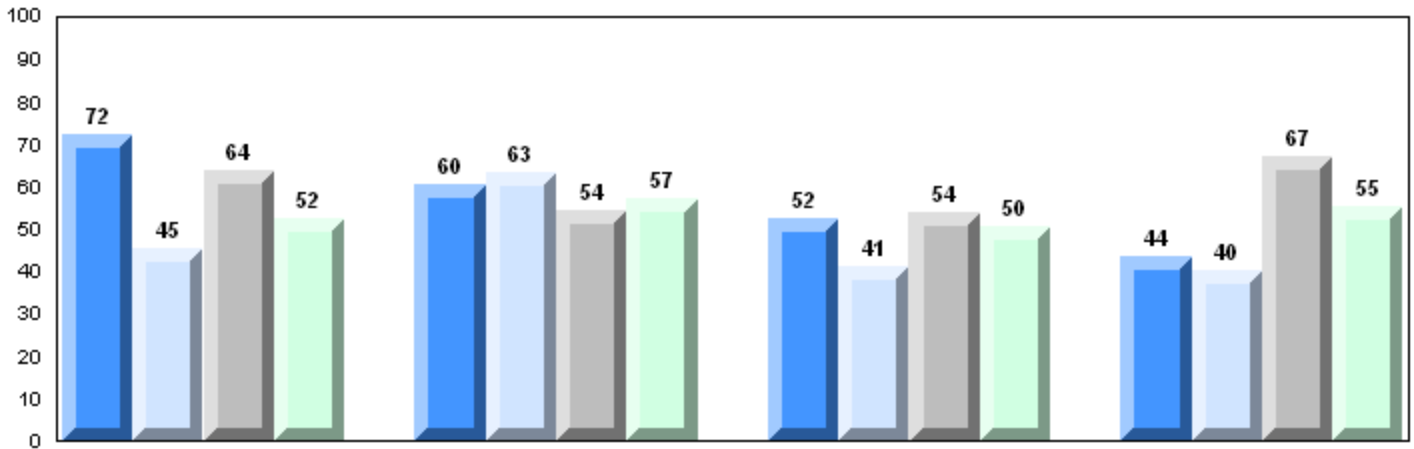

Maintaining Dynamic Equilibrium

Reproductions/Development

Genetic Continuity

Evolution, Change and Diversity

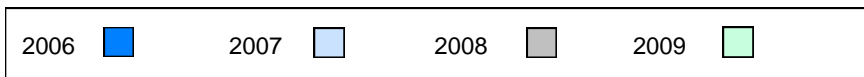

District 3 - Nova Central

#196 - St. Gabriel's AG, St. Brendan's

Grades: 2-4,6-10,12

Number of Students 1

Biology 3201
 School
 District
 Province

Subtest

**Maintaining
 Dynamic
 Equilibrium**
 School
 District
 Province

**Reproductions/
 Development**
 School
 District
 Province

**Genetic
 Continuity**
 School
 District
 Province

**Evolution,
 Change and
 Diversity**
 School
 District
 Province

| Public Exam Mark | School vs District | School vs Province |
|--|--------------------|--------------------|
| School data with 5 or fewer students withheld for reasons of confidentiality | | |

| Final Mark | School vs District | School vs Province |
|--|--------------------|--------------------|
| School data with 5 or fewer students withheld for reasons of confidentiality | | |

Average Mark, 2006-2009

School data with 5 or fewer students withheld for reasons of confidentiality

Exam Mark

Final Mark

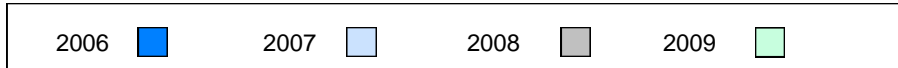

Difference from Provincial Mean, 2006-09

School data with 5 or fewer students withheld for reasons of confidentiality

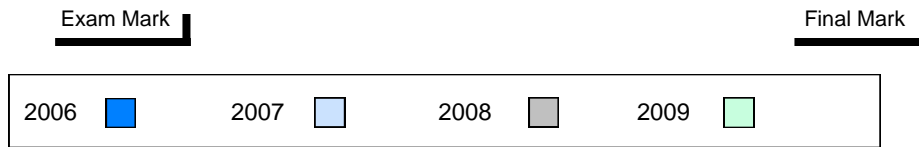

4 Year Public Exam (Subtest) Mark Trend 2006-2009

School data with 5 or fewer students withheld for reasons of confidentiality

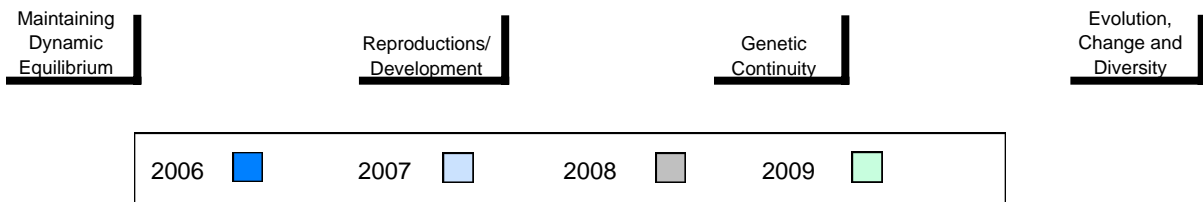

District 3 - Nova Central

#201 - J.M. Olds Collegiate, Twillingate

Grades: 7-12

Number of Students

11

Biology 3201

School
 District
 Province

Public Exam Mark

School vs District

School vs Province

64.1
 57.8
 58.5

P

P

Subtest

Maintaining Dynamic Equilibrium

School
 District
 Province

58.2
 55.7
 56.9

P

P

Reproductions/ Development

School
 District
 Province

70.0
 62.1
 62.3

P

P

Genetic Continuity

School
 District
 Province

61.2
 55.5
 56.2

P

P

Evolution, Change and Diversity

School
 District
 Province

66.1
 56.9
 57.6

P

P

Final Mark

School vs District

School vs Province

67.6
 62.4
 63.1

P

P

Average Mark, 2006-2009

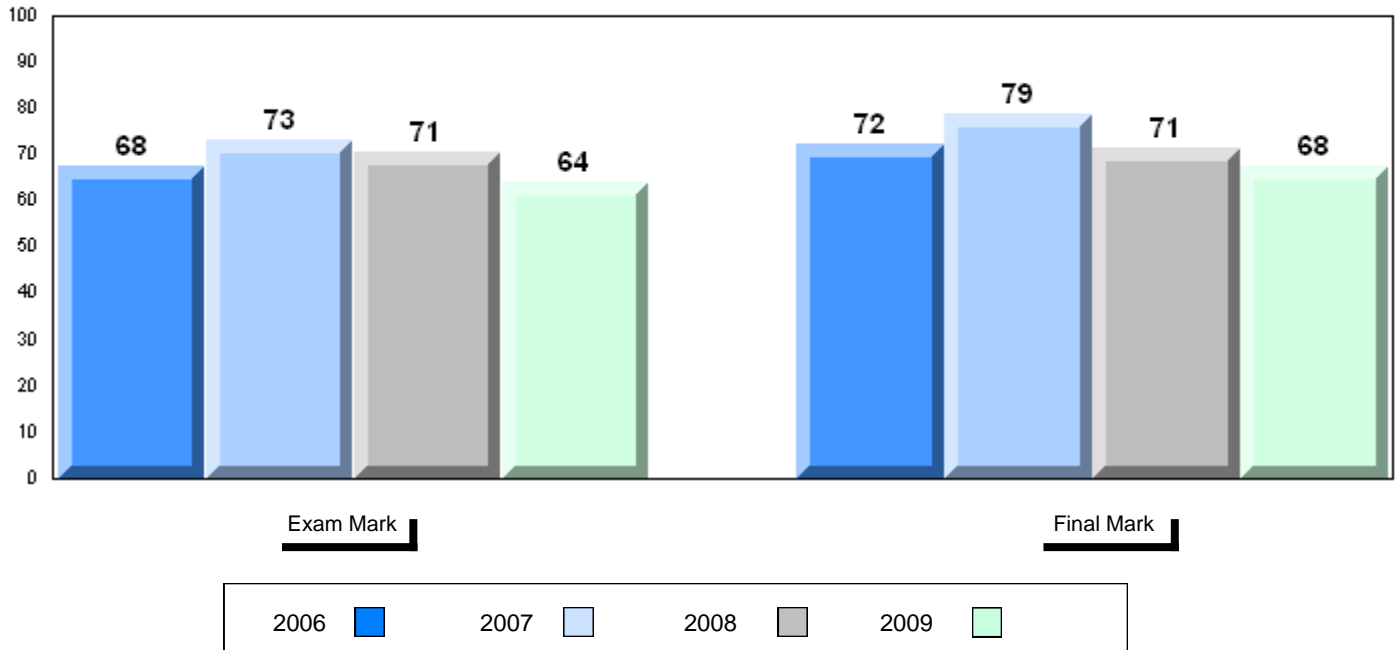

Difference from Provincial Mean, 2006-09

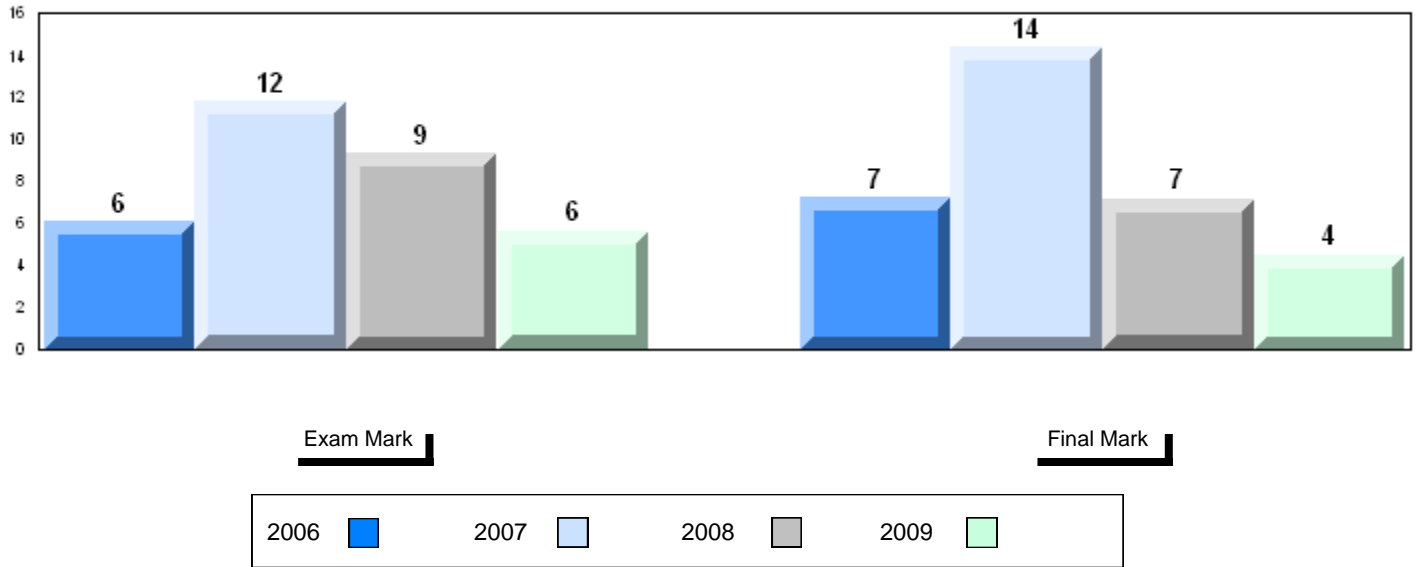

4 Year Public Exam (Subtest) Mark Trend 2006-2009

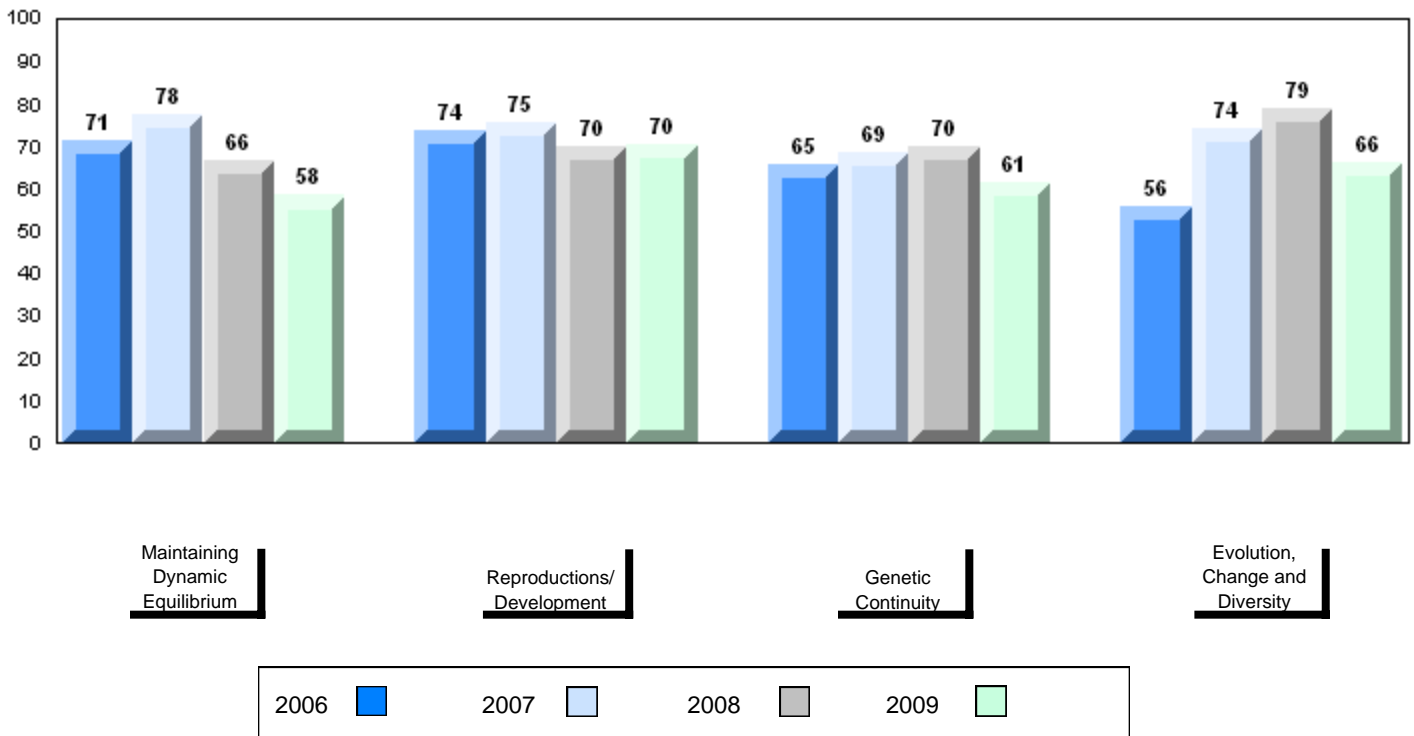

District 3 - Nova Central

#204 - Lester Pearson Memorial High, Wesleyville

Grades: 7-12

Number of Students 24

Biology 3201

| | | Public Exam Mark | School vs District | School vs Province | Final Mark | School vs District | School vs Province |
|--|----------|-------------------------|--------------------|--------------------|-------------------|--------------------|--------------------|
| | School | 59.5 | P | P | 63.7 | P | P |
| | District | 57.8 | | | 62.4 | | |
| | Province | 58.5 | | | 63.1 | | |
| Subtest | | | | | | | |
| Maintaining Dynamic Equilibrium | School | 59.7 | P | P | | | |
| | District | 55.7 | | | | | |
| | Province | 56.9 | | | | | |
| Reproductions/ Development | School | 63.3 | P | P | | | |
| | District | 62.1 | | | | | |
| | Province | 62.3 | | | | | |
| Genetic Continuity | School | 55.5 | P | q | | | |
| | District | 55.5 | | | | | |
| | Province | 56.2 | | | | | |
| Evolution, Change and Diversity | School | 61.0 | P | P | | | |
| | District | 56.9 | | | | | |
| | Province | 57.6 | | | | | |

Average Mark, 2006-2009

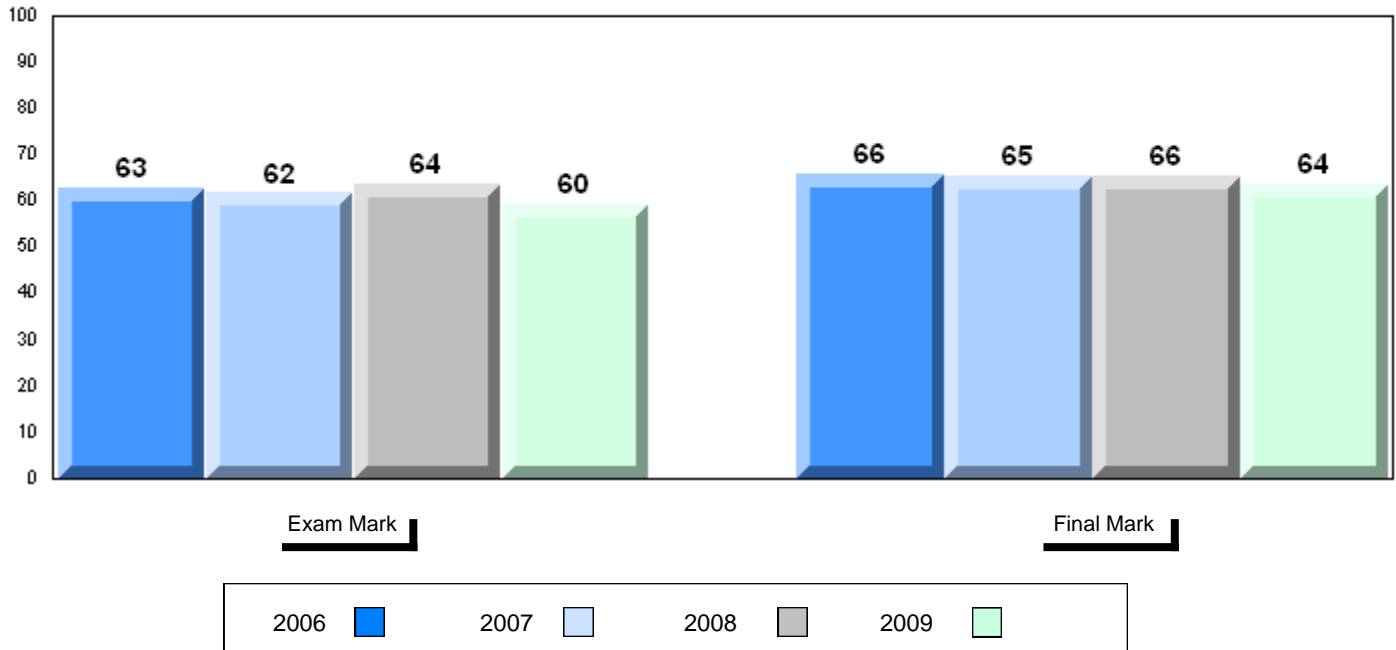

Difference from Provincial Mean, 2006-09

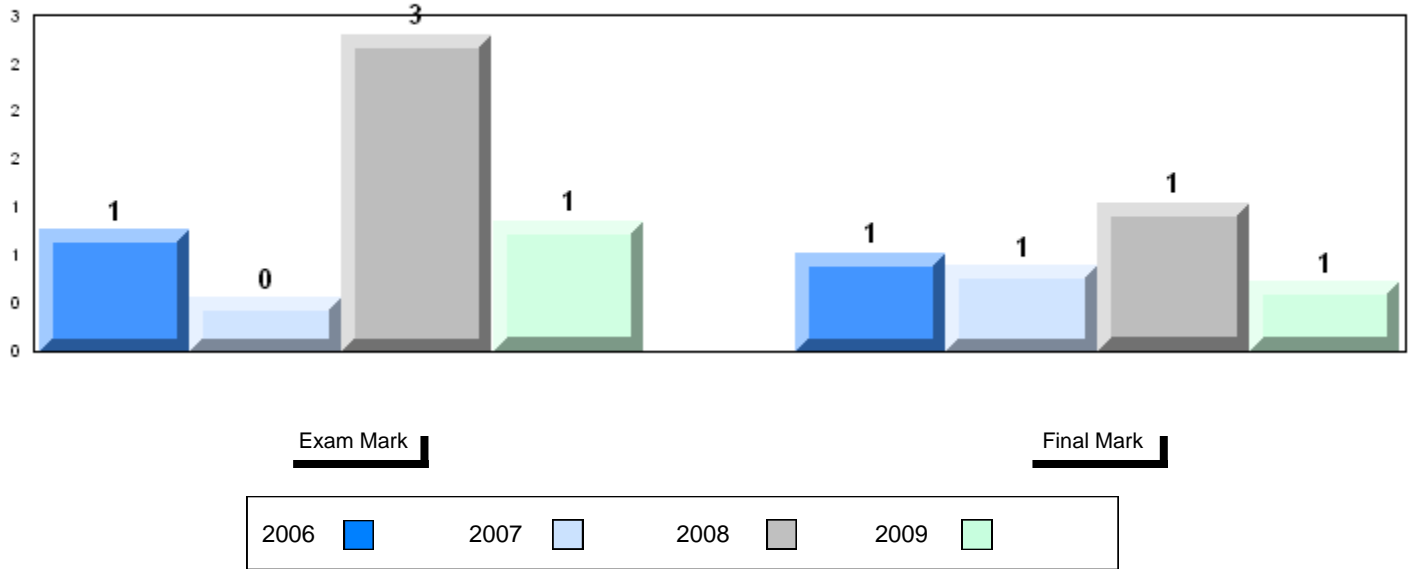

4 Year Public Exam (Subtest) Mark Trend 2006-2009

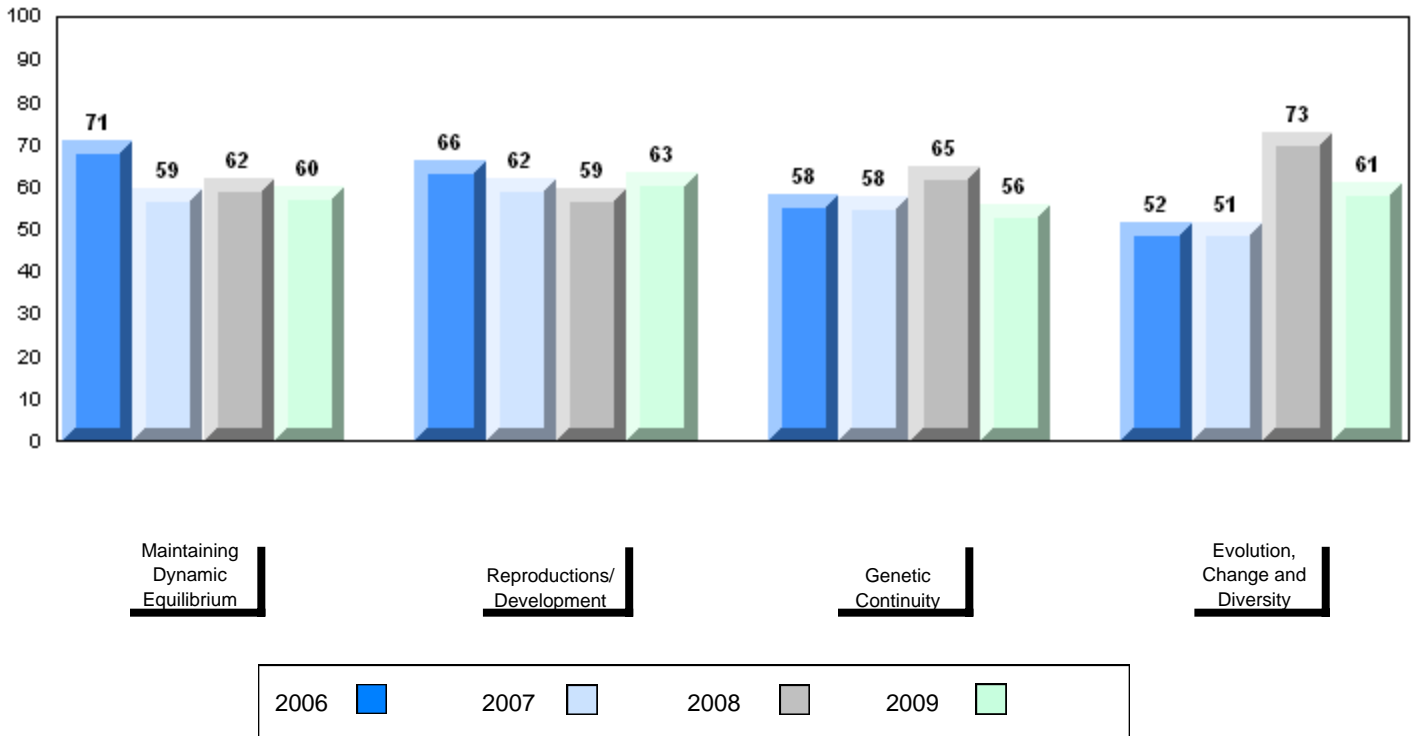

Number of Students 11

Biology 3201

| | | Public Exam Mark | School vs District | School vs Province | Final Mark | School vs District | School vs Province |
|--|----------|-------------------------|--------------------|--------------------|-------------------|--------------------|--------------------|
| | School | 57.6 | q | q | 66.0 | p | p |
| | District | 57.8 | | | 62.4 | | |
| | Province | 58.5 | | | 63.1 | | |
| Subtest | | | | | | | |
| Maintaining Dynamic Equilibrium | School | 57.1 | p | p | | | |
| | District | 55.7 | | | | | |
| | Province | 56.9 | | | | | |
| Reproductions/ Development | School | 61.1 | q | q | | | |
| | District | 62.1 | | | | | |
| | Province | 62.3 | | | | | |
| Genetic Continuity | School | 55.3 | q | q | | | |
| | District | 55.5 | | | | | |
| | Province | 56.2 | | | | | |
| Evolution, Change and Diversity | School | 57.3 | p | q | | | |
| | District | 56.9 | | | | | |
| | Province | 57.6 | | | | | |

Average Mark, 2006-2009

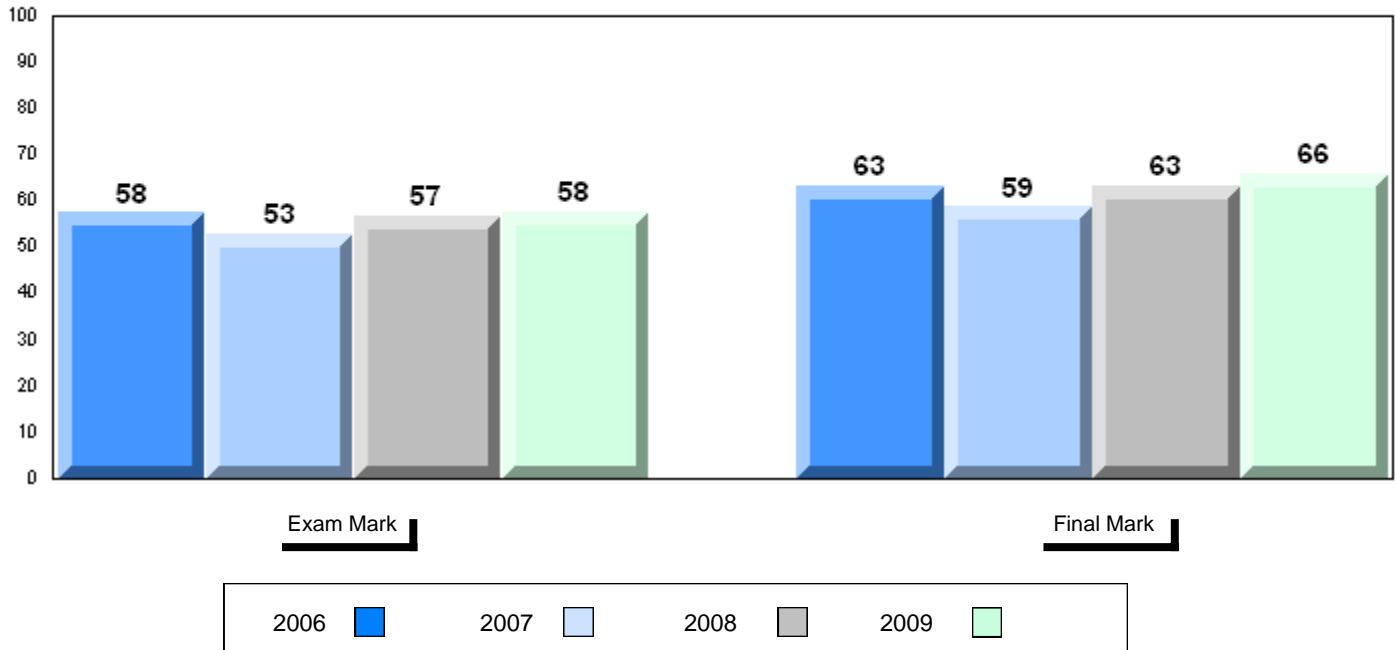

Difference from Provincial Mean, 2006-09

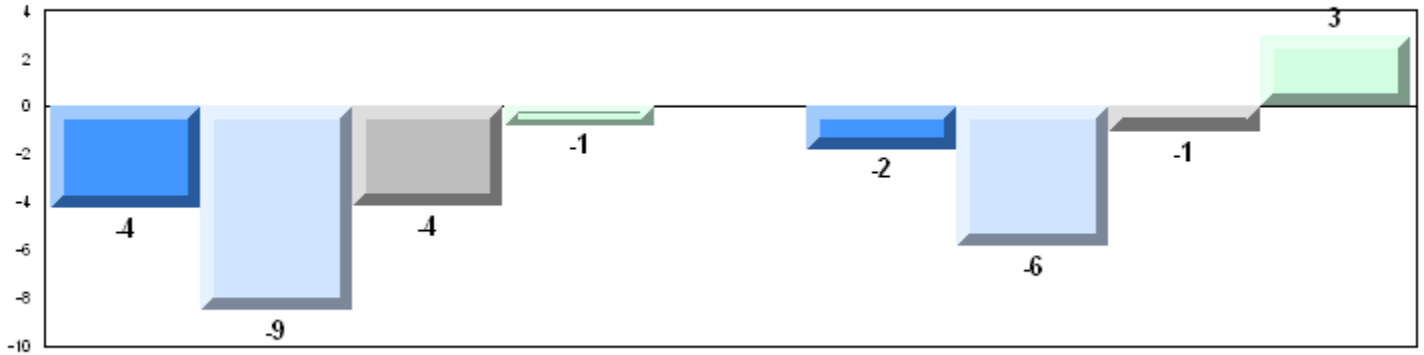

4 Year Public Exam (Subtest) Mark Trend 2006-2009

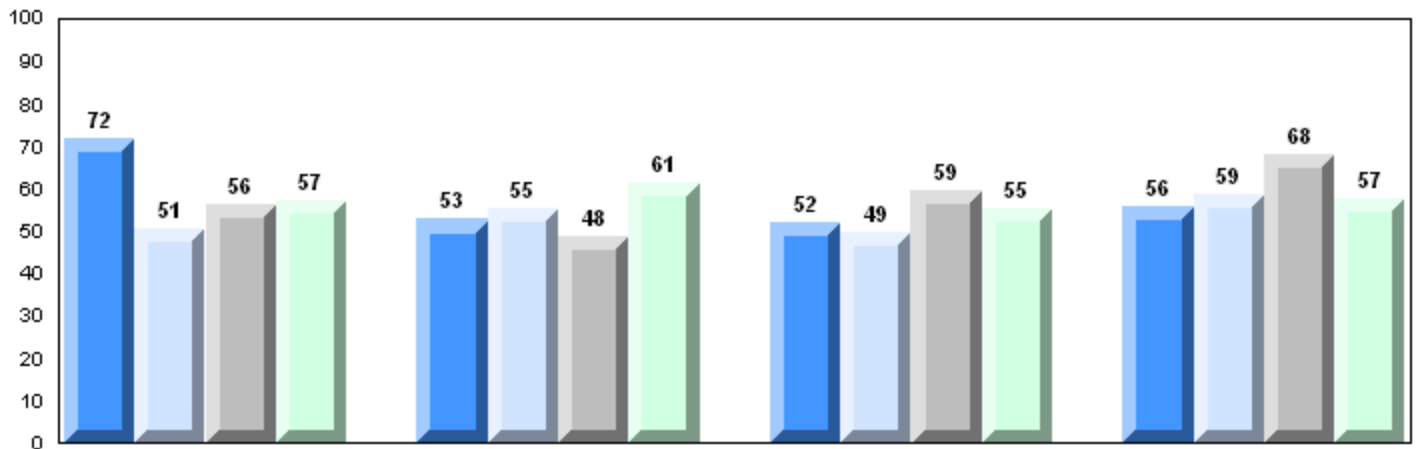

Maintaining Dynamic Equilibrium

Reproductions/Development

Genetic Continuity

Evolution, Change and Diversity

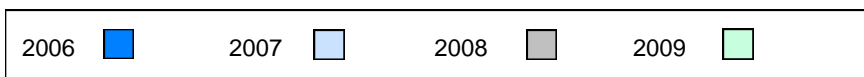

Number of Students 28

Biology 3201

| | | Public Exam Mark | School vs District | School vs Province | Final Mark | School vs District | School vs Province |
|--|----------|-------------------------|--------------------|--------------------|-------------------|--------------------|--------------------|
| | School | 47.8 | q | q | 52.2 | q | q |
| | District | 57.8 | | | 62.4 | | |
| | Province | 58.5 | | | 63.1 | | |
| Subtest | | | | | | | |
| Maintaining Dynamic Equilibrium | School | 50.7 | q | q | | | |
| | District | 55.7 | | | | | |
| | Province | 56.9 | | | | | |
| Reproductions/ Development | School | 52.8 | q | q | | | |
| | District | 62.1 | | | | | |
| | Province | 62.3 | | | | | |
| Genetic Continuity | School | 42.1 | q | q | | | |
| | District | 55.5 | | | | | |
| | Province | 56.2 | | | | | |
| Evolution, Change and Diversity | School | 47.4 | q | q | | | |
| | District | 56.9 | | | | | |
| | Province | 57.6 | | | | | |

Average Mark, 2006-2009

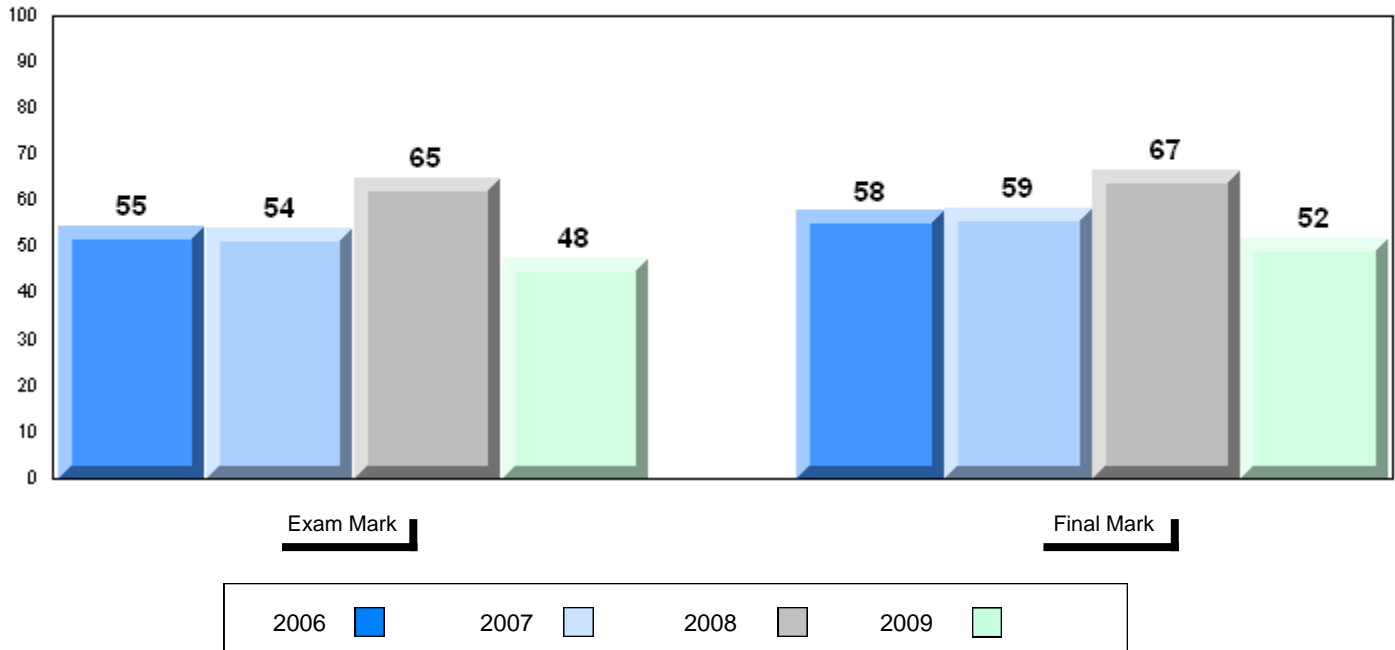

Difference from Provincial Mean, 2006-09

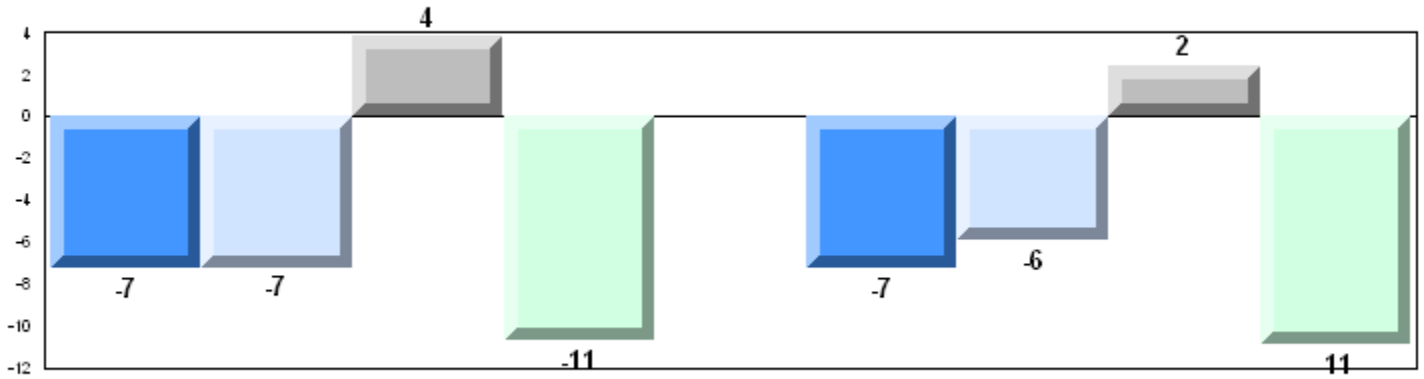

4 Year Public Exam (Subtest) Mark Trend 2006-2009

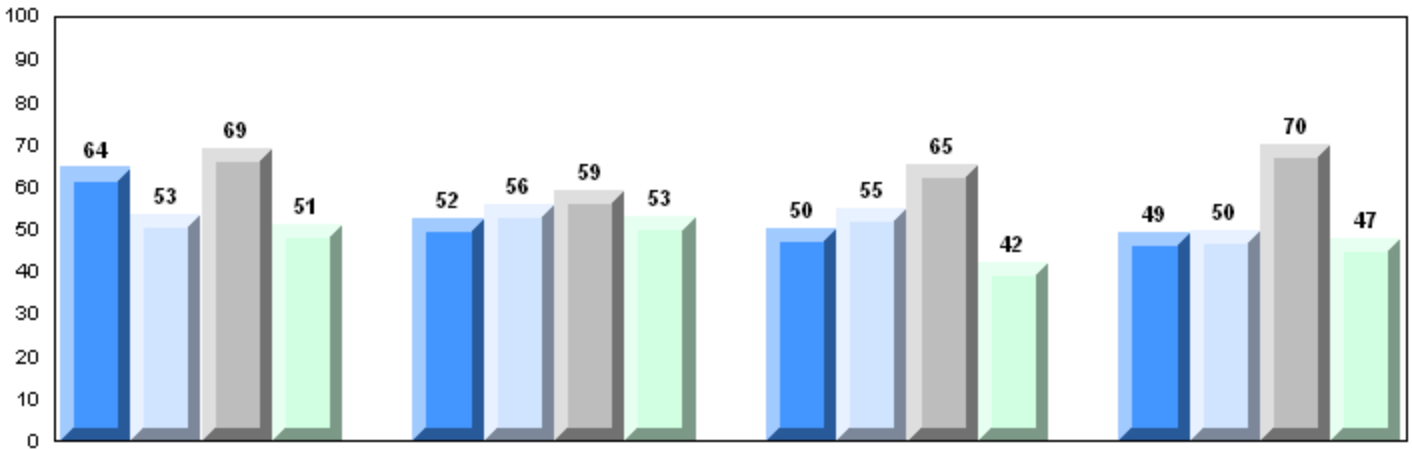

Maintaining Dynamic Equilibrium

Reproductions/Development

Genetic Continuity

Evolution, Change and Diversity

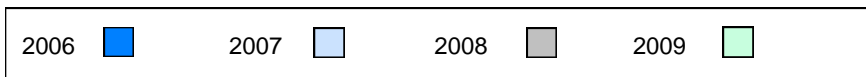

Number of Students

7

Biology 3201

School
 District
 Province

Public Exam Mark

School vs District

School vs Province

59.0
 57.8
 58.5

P

P

Final Mark

School vs District

School vs Province

65.6
 62.4
 63.1

P

P

Subtest

Maintaining Dynamic Equilibrium

School
 District
 Province

49.3
 55.7
 56.9

q

q

Reproductions/ Development

School
 District
 Province

61.9
 62.1
 62.3

q

q

Genetic Continuity

School
 District
 Province

58.8
 55.5
 56.2

P

P

Evolution, Change and Diversity

School
 District
 Province

64.8
 56.9
 57.6

P

P

Average Mark, 2006-2009

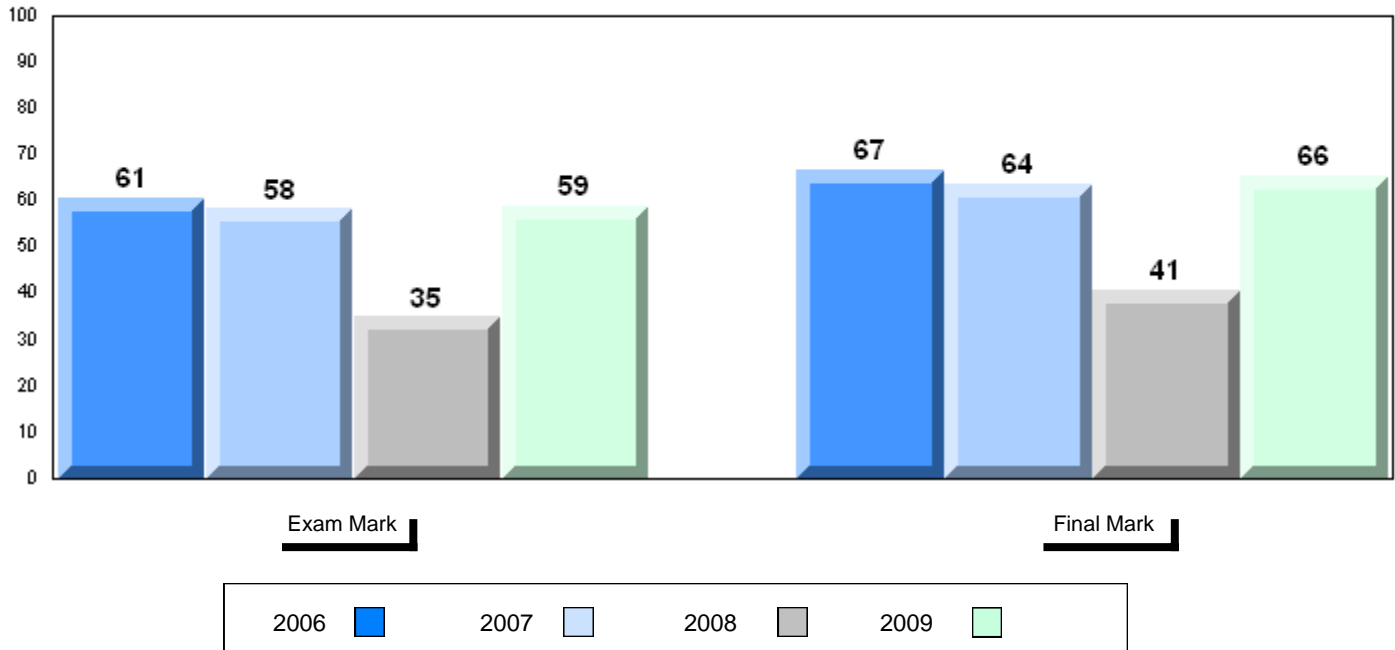

Difference from Provincial Mean, 2006-09

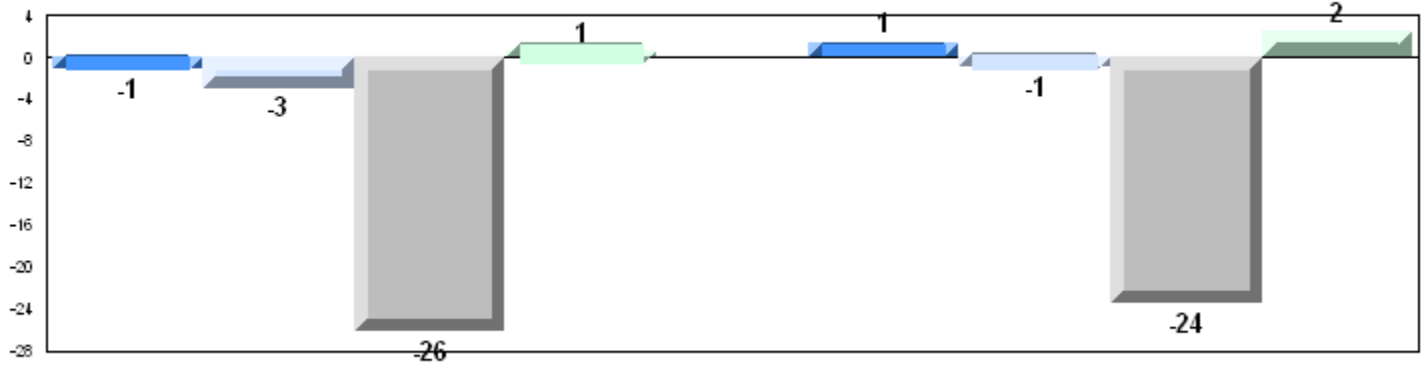

4 Year Public Exam (Subtest) Mark Trend 2006-2009

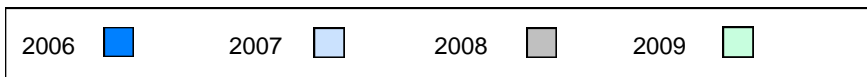
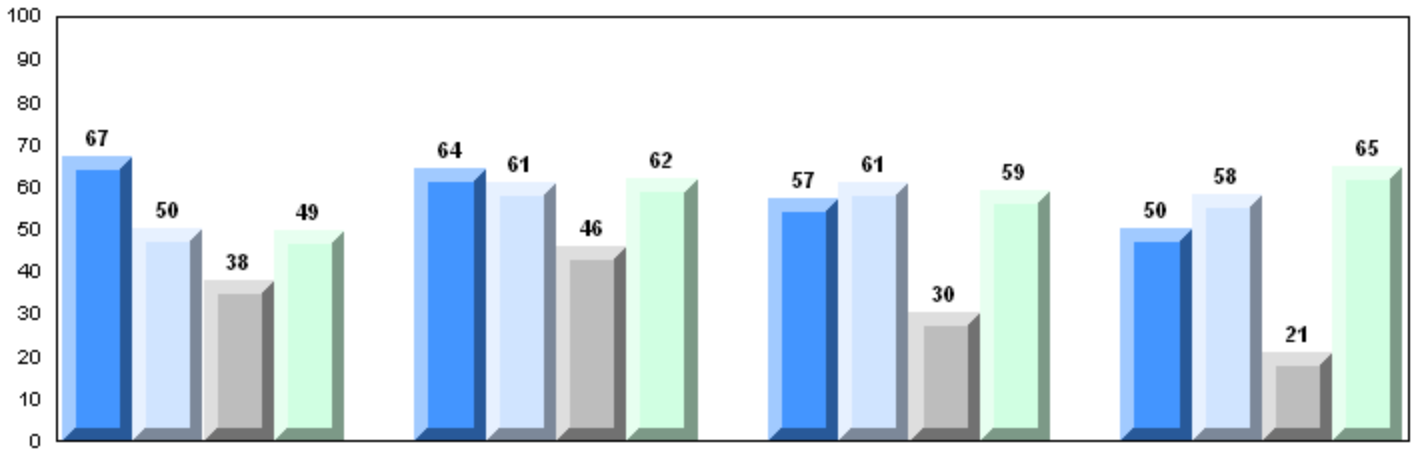

Number of Students 17

Biology 3201

School
 District
 Province

| | | |
|-------------------------|--------------------|--------------------|
| Public Exam Mark | School vs District | School vs Province |
|-------------------------|--------------------|--------------------|

| | | |
|------|---|---|
| 64.0 | P | P |
| 57.8 | | |
| 58.5 | | |

Final Mark

| | |
|--------------------|--------------------|
| School vs District | School vs Province |
|--------------------|--------------------|

| | | |
|------|---|---|
| 71.1 | P | P |
| 62.4 | | |
| 63.1 | | |

Subtest

Maintaining Dynamic Equilibrium

School
 District
 Province

| | | |
|------|---|---|
| 66.5 | P | P |
| 55.7 | | |
| 56.9 | | |

Reproductions/ Development

School
 District
 Province

| | | |
|------|---|---|
| 69.1 | P | P |
| 62.1 | | |
| 62.3 | | |

Genetic Continuity

School
 District
 Province

| | | |
|------|---|---|
| 60.4 | P | P |
| 55.5 | | |
| 56.2 | | |

Evolution, Change and Diversity

School
 District
 Province

| | | |
|------|---|---|
| 59.6 | P | P |
| 56.9 | | |
| 57.6 | | |

Average Mark, 2006-2009

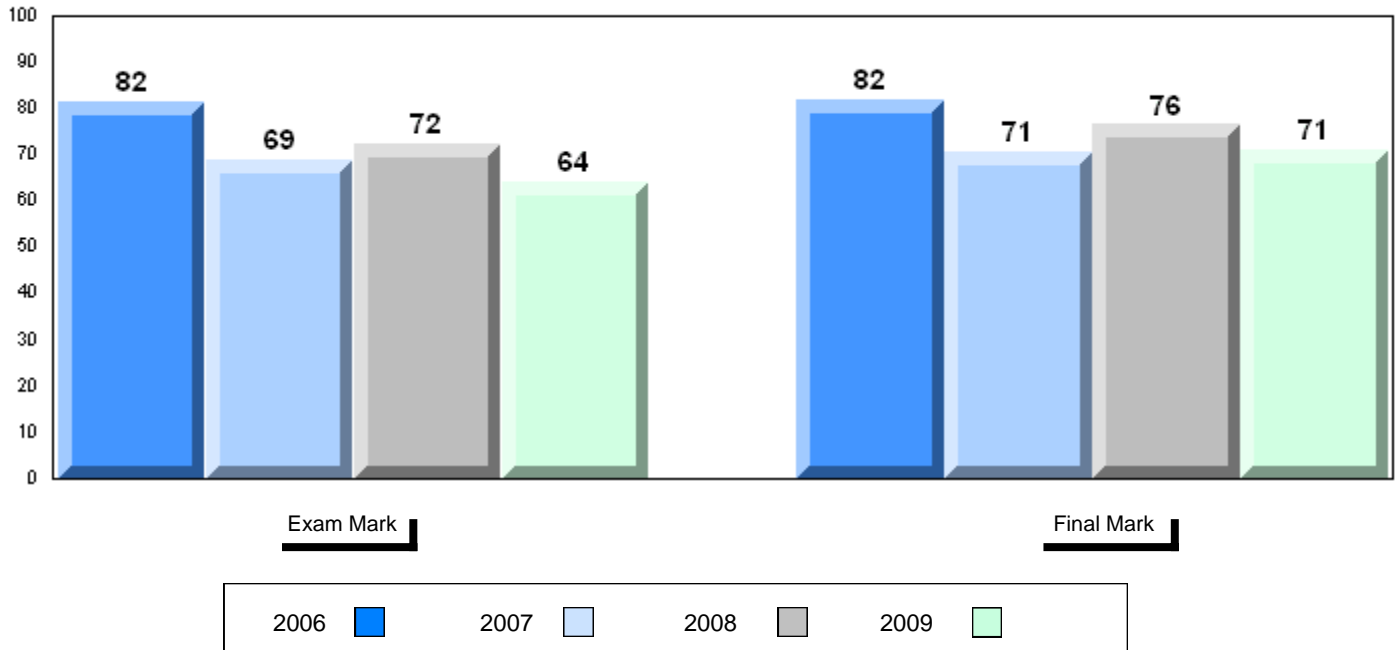

Difference from Provincial Mean, 2006-09

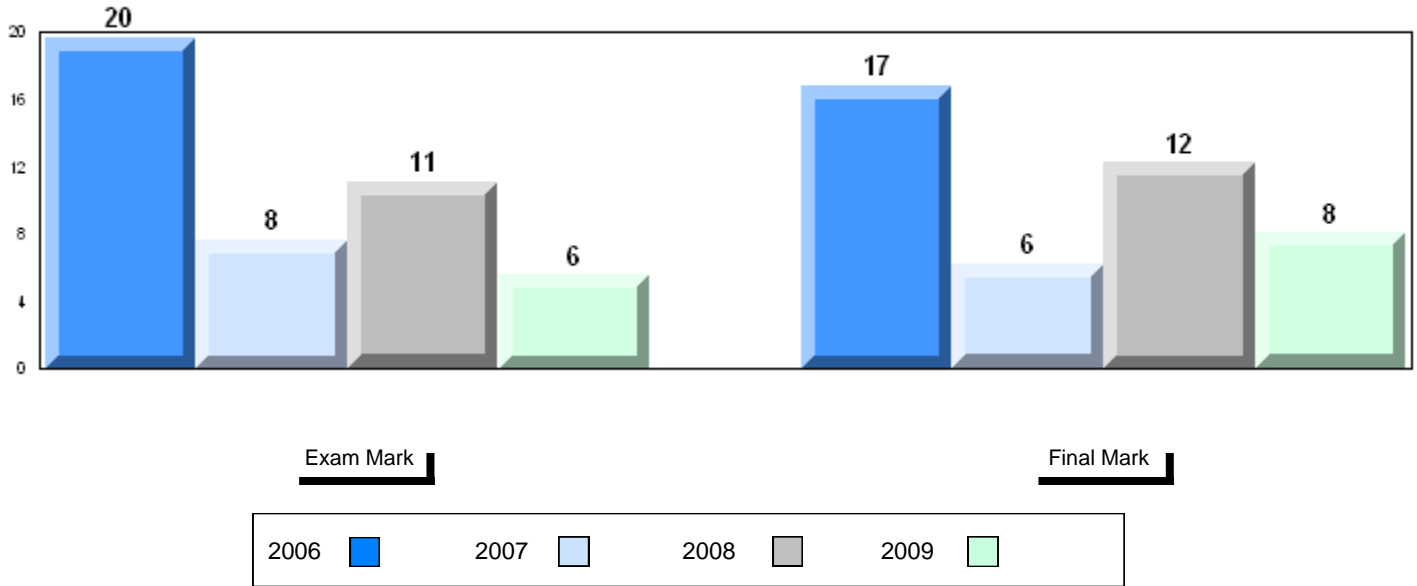

4 Year Public Exam (Subtest) Mark Trend 2006-2009

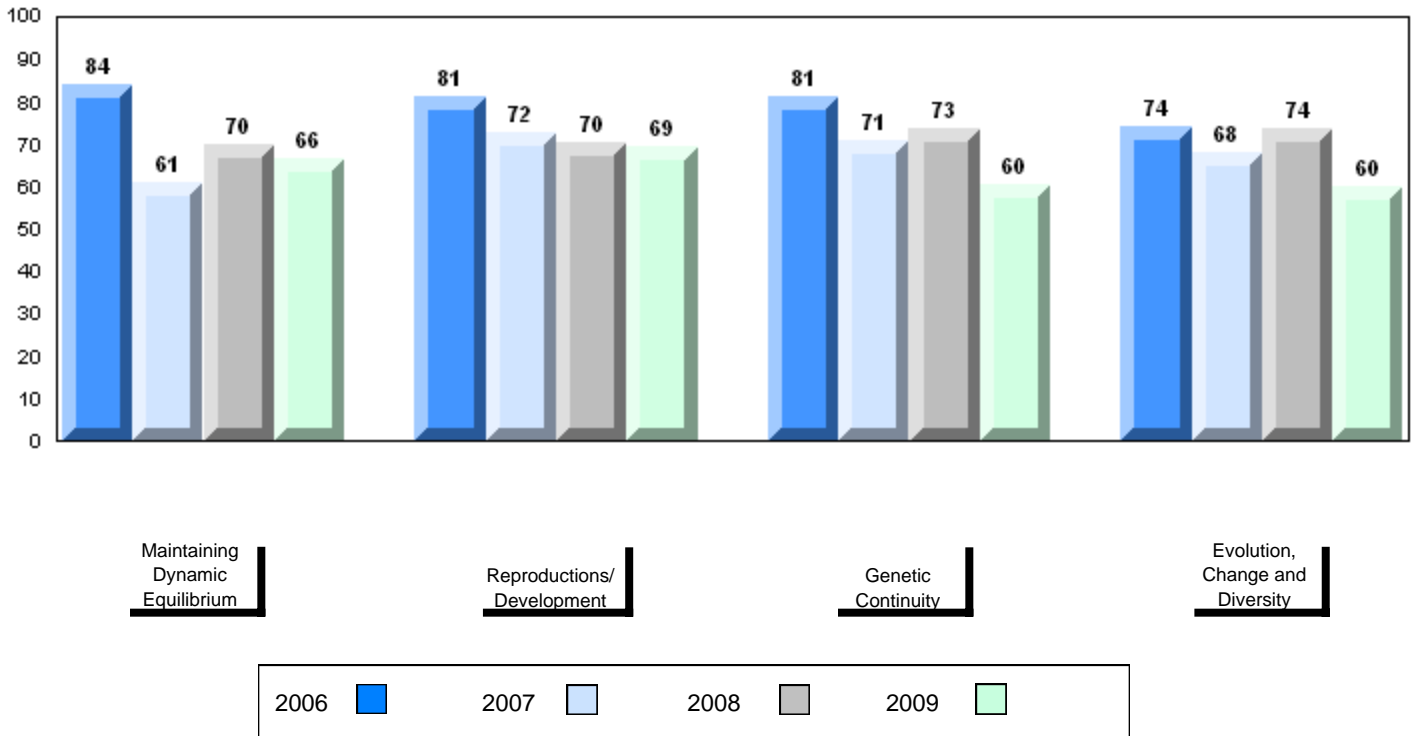

District 3 - Nova Central

#413 - Holy Cross School Complex, Eastport

Grades: K-12

Number of Students 18

Biology 3201

| | | Public Exam Mark | School vs District | School vs Province | Final Mark | School vs District | School vs Province |
|--|----------|-------------------------|--------------------|--------------------|-------------------|--------------------|--------------------|
| | School | 54.4 | q | q | 58.1 | q | q |
| | District | 57.8 | | | 62.4 | | |
| | Province | 58.5 | | | 63.1 | | |
| Subtest | | | | | | | |
| Maintaining Dynamic Equilibrium | School | 51.7 | q | q | | | |
| | District | 55.7 | | | | | |
| | Province | 56.9 | | | | | |
| Reproductions/ Development | School | 64.1 | p | p | | | |
| | District | 62.1 | | | | | |
| | Province | 62.3 | | | | | |
| Genetic Continuity | School | 49.4 | q | q | | | |
| | District | 55.5 | | | | | |
| | Province | 56.2 | | | | | |
| Evolution, Change and Diversity | School | 51.7 | q | q | | | |
| | District | 56.9 | | | | | |
| | Province | 57.6 | | | | | |

Average Mark, 2006-2009

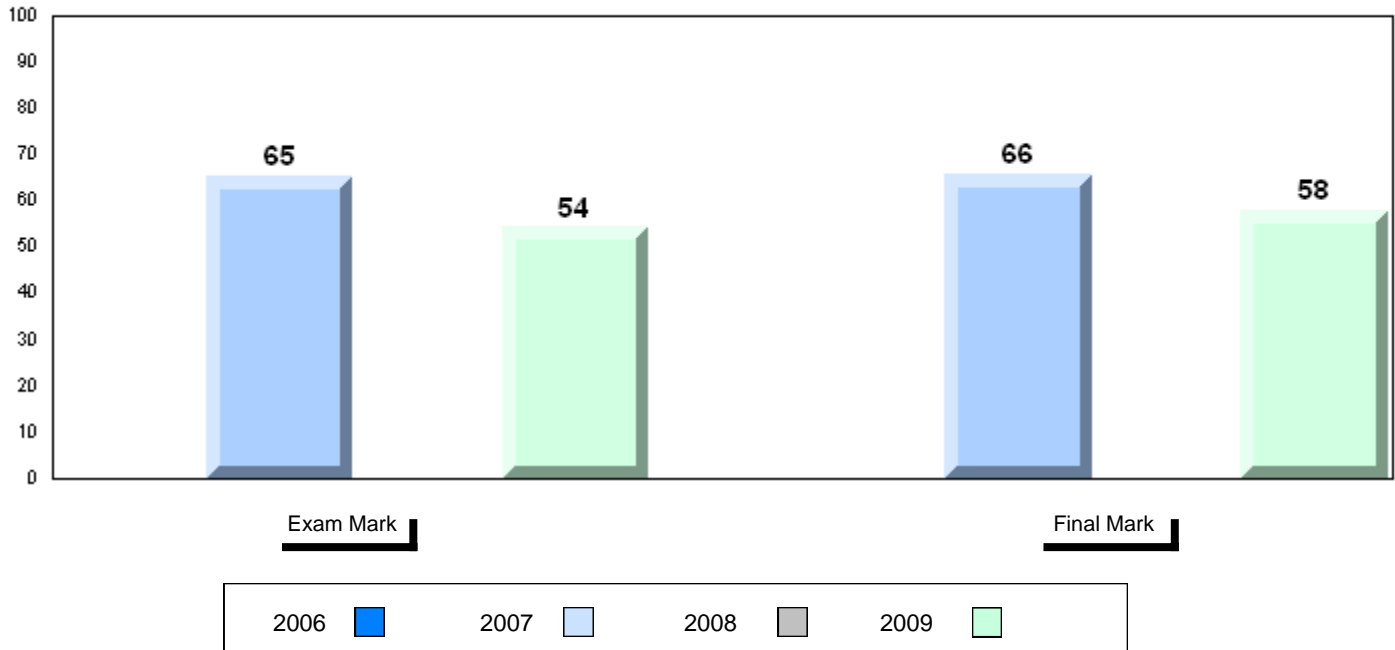

Difference from Provincial Mean, 2006-09

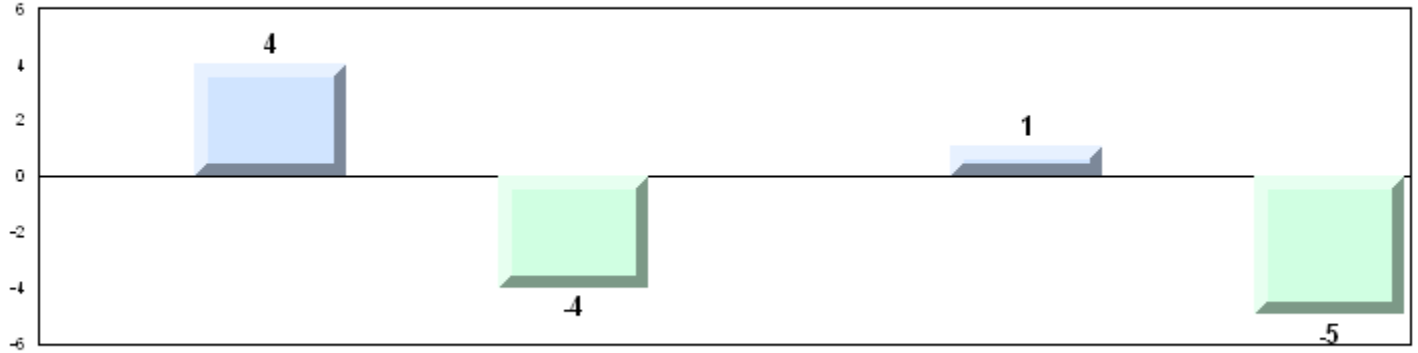

4 Year Public Exam (Subtest) Mark Trend 2006-2009

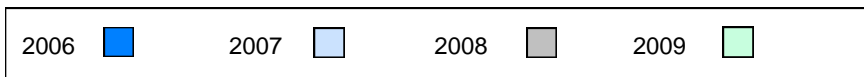
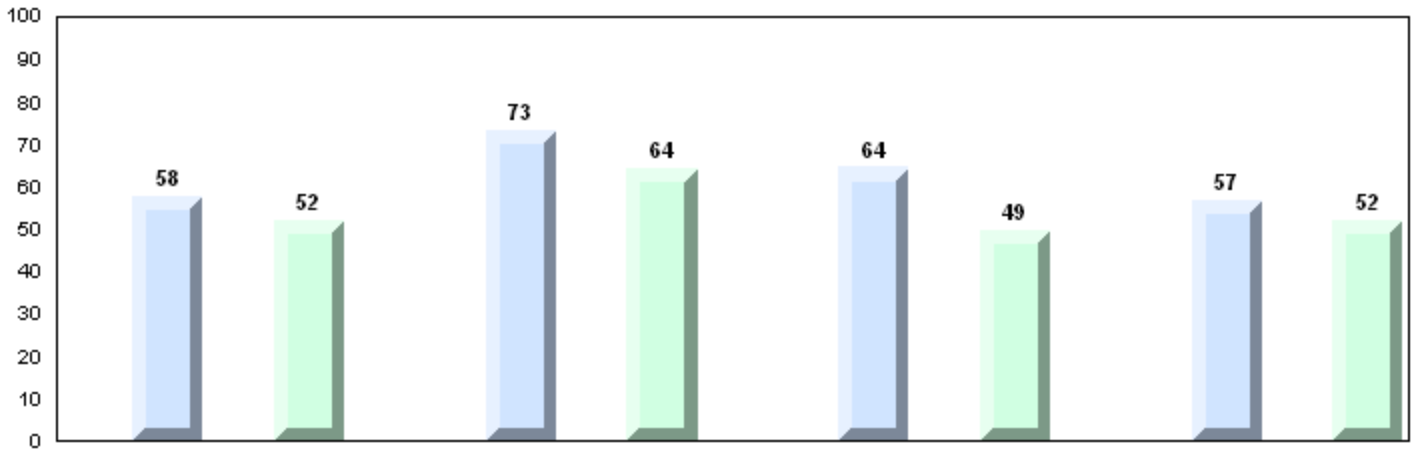

Number of Students

9

Biology 3201

School
 District
 Province

Public Exam Mark

School vs District

School vs Province

60.9
 57.8
 58.5

P

P

Final Mark

School vs District

School vs Province

65.1
 62.4
 63.1

P

P

Subtest

Maintaining Dynamic Equilibrium

School
 District
 Province

54.4
 55.7
 56.9

q

q

Reproductions/ Development

School
 District
 Province

67.1
 62.1
 62.3

P

P

Genetic Continuity

School
 District
 Province

62.4
 55.5
 56.2

P

P

Evolution, Change and Diversity

School
 District
 Province

53.3
 56.9
 57.6

q

q

Average Mark, 2006-2009

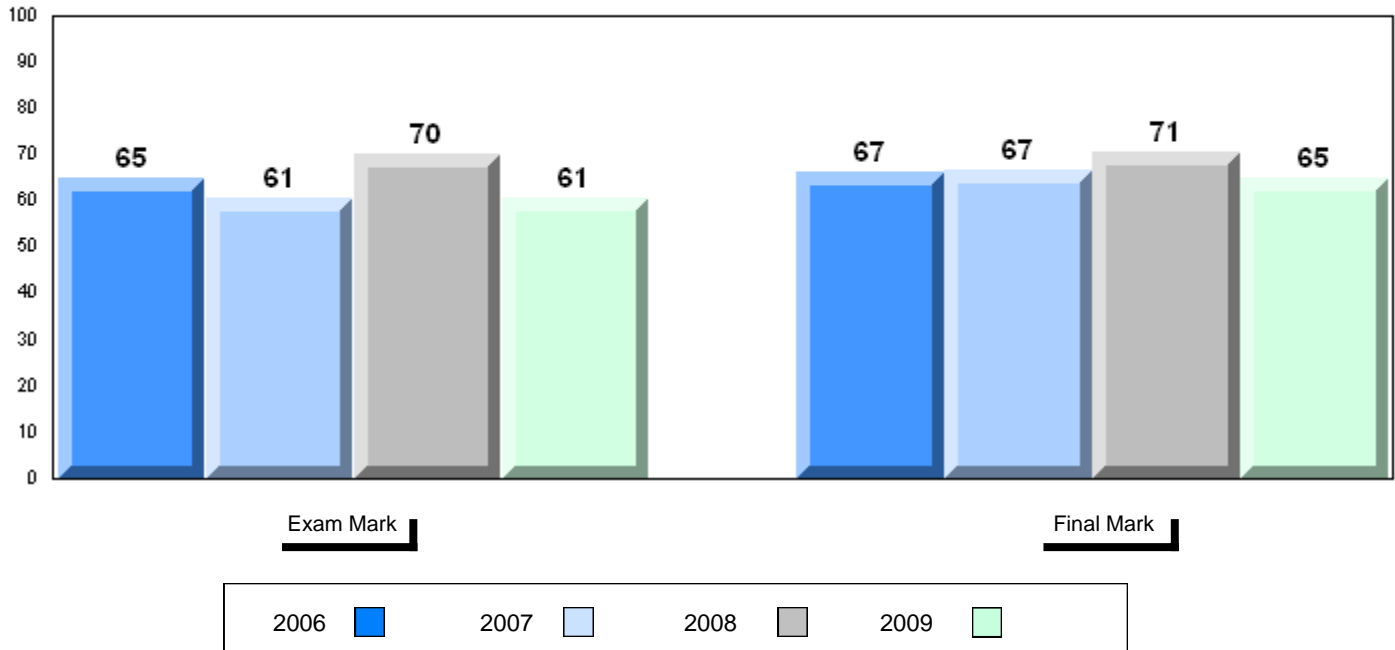

Difference from Provincial Mean, 2006-09

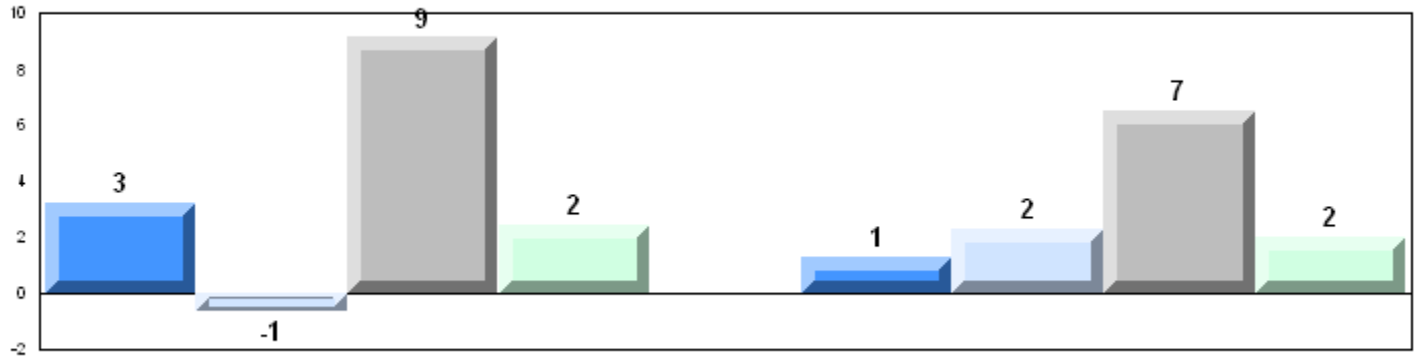

Exam Mark

Final Mark

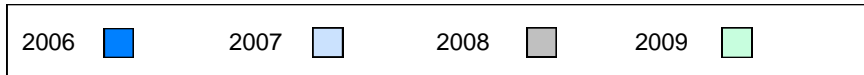

4 Year Public Exam (Subtest) Mark Trend 2006-2009

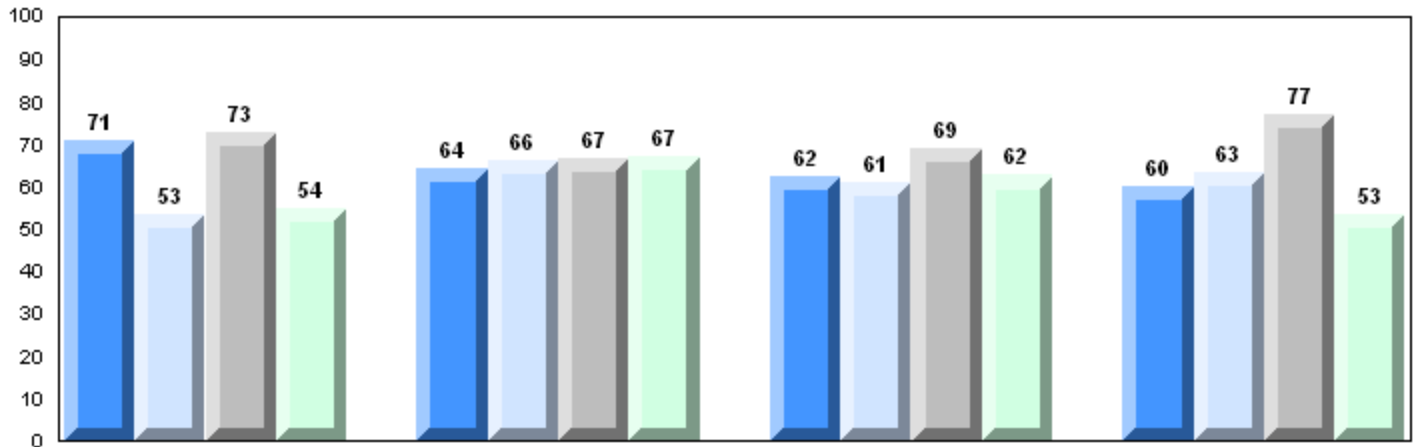

Maintaining Dynamic Equilibrium

Reproductions/Development

Genetic Continuity

Evolution, Change and Diversity

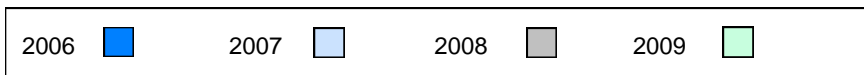

Number of Students 16

Biology 3201

School
 District
 Province

Public Exam Mark School vs District School vs Province

48.4 q q
 57.8
 58.5

Final Mark

School vs District School vs Province

53.9 q q
 62.4
 63.1

Subtest

Maintaining Dynamic Equilibrium

School
 District
 Province

39.2 q q
 55.7
 56.9

Reproductions/ Development

School
 District
 Province

53.5 q q
 62.1
 62.3

Genetic Continuity

School
 District
 Province

49.8 q q
 55.5
 56.2

Evolution, Change and Diversity

School
 District
 Province

46.5 q q
 56.9
 57.6

Average Mark, 2006-2009

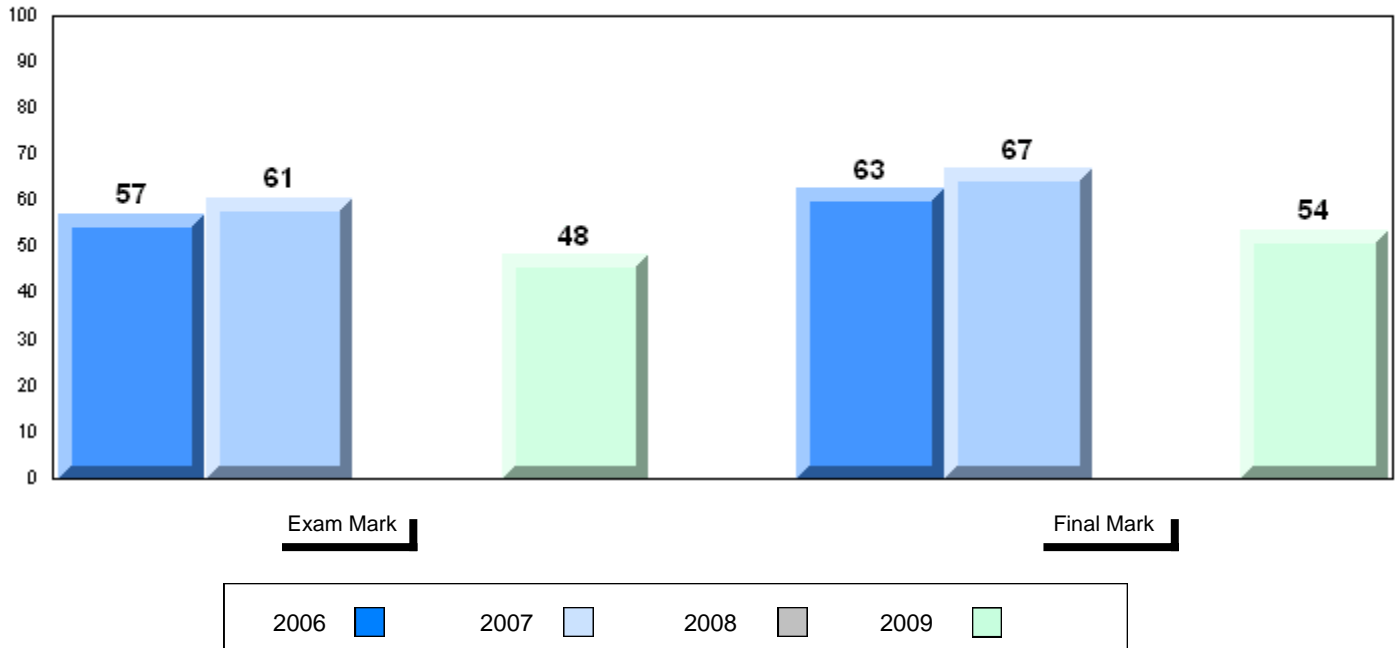

Difference from Provincial Mean, 2006-09

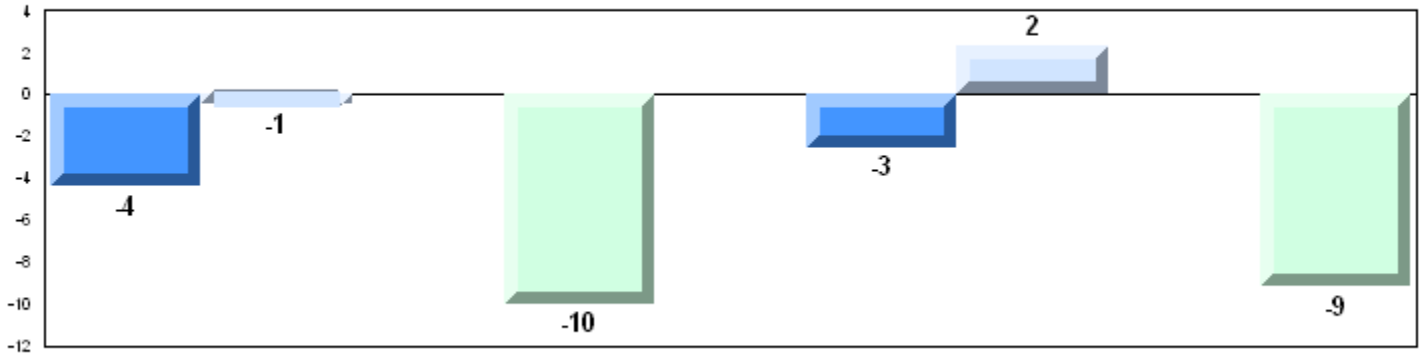

4 Year Public Exam (Subtest) Mark Trend 2006-2009

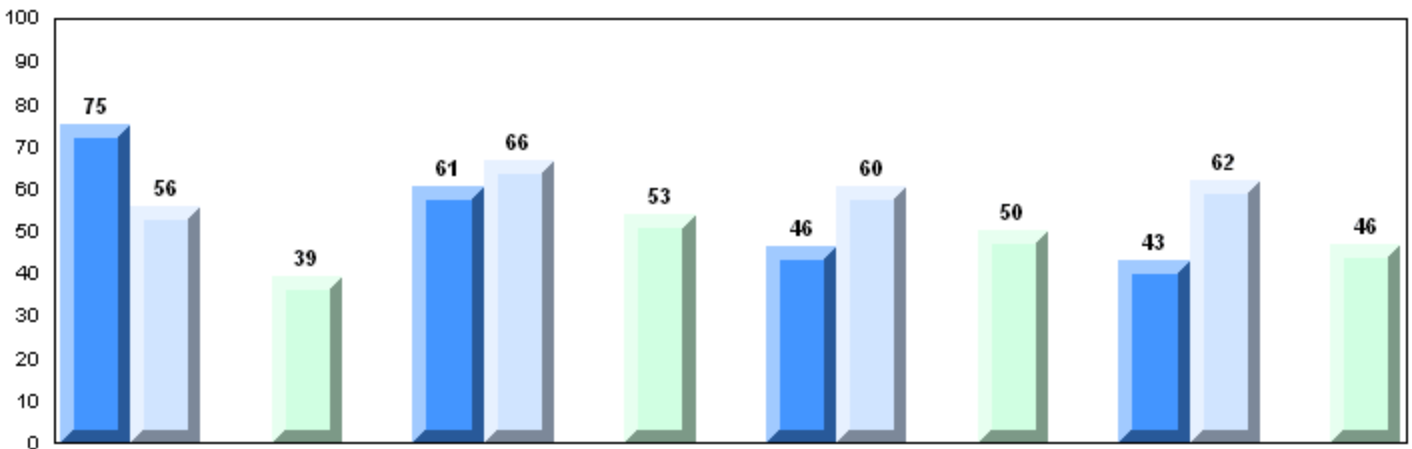

Maintaining Dynamic Equilibrium

Reproductions/Development

Genetic Continuity

Evolution, Change and Diversity

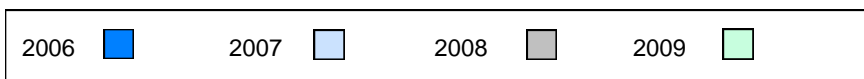

District 3 - Nova Central

#418 - Gander Collegiate, Gander

Grades: 10-12

Number of Students

57

Biology 3201

School
District
Province

Public Exam Mark

School vs District

School vs Province

55.8
57.8
58.5

q

q

Final Mark

School vs District

School vs Province

60.7
62.4
63.1

q

q

Subtest

Maintaining Dynamic Equilibrium

School
District
Province

56.1
55.7
56.9

p

q

Reproductions/ Development

School
District
Province

62.5
62.1
62.3

p

p

Genetic Continuity

School
District
Province

52.2
55.5
56.2

q

q

Evolution, Change and Diversity

School
District
Province

51.1
56.9
57.6

q

q

Average Mark, 2006-2009

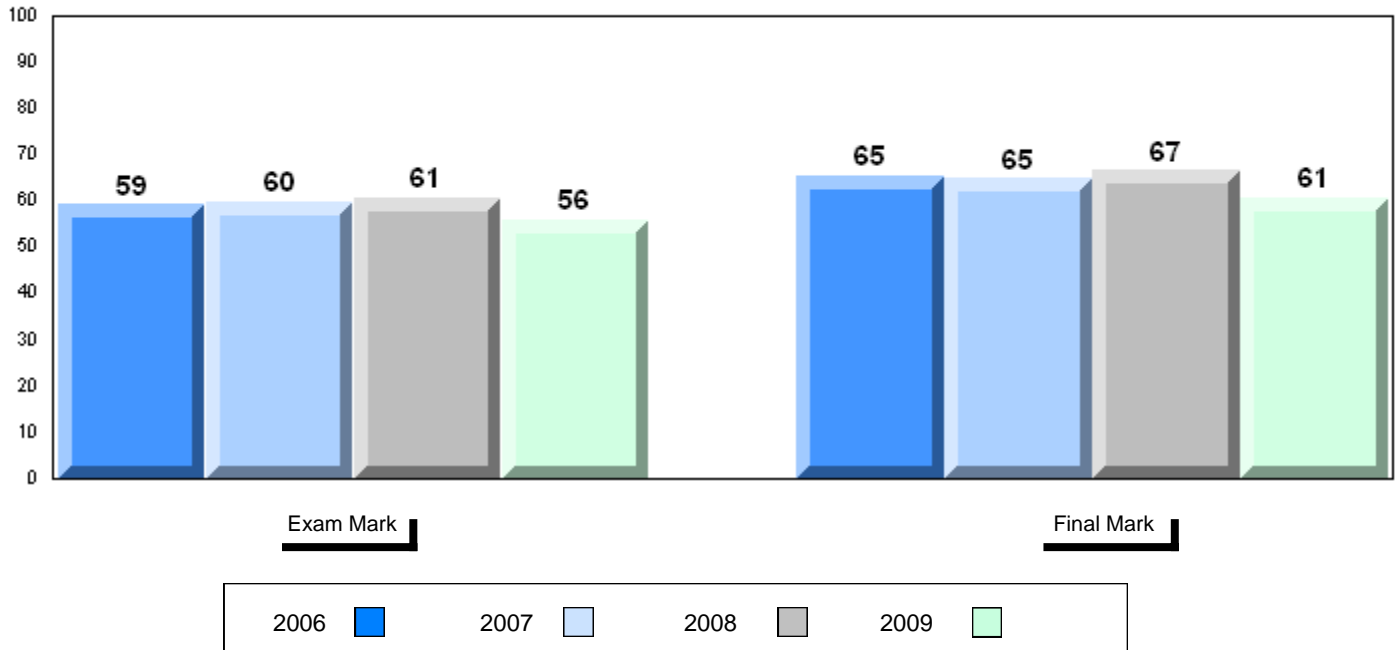

Difference from Provincial Mean, 2006-09

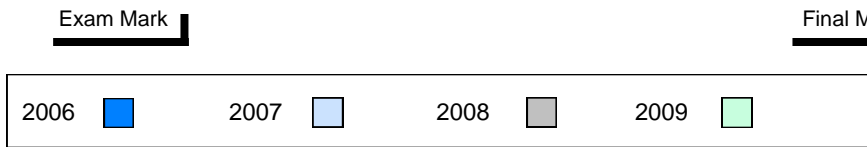
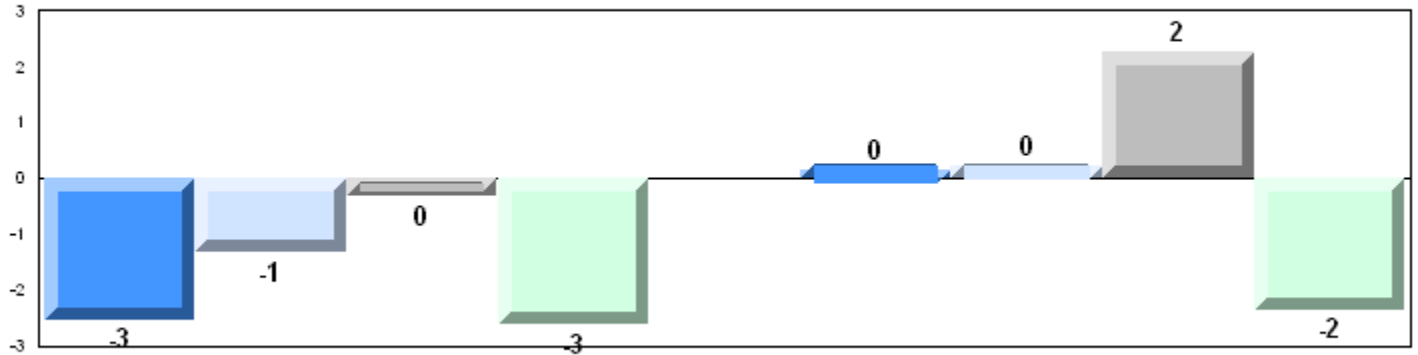

4 Year Public Exam (Subtest) Mark Trend 2006-2009

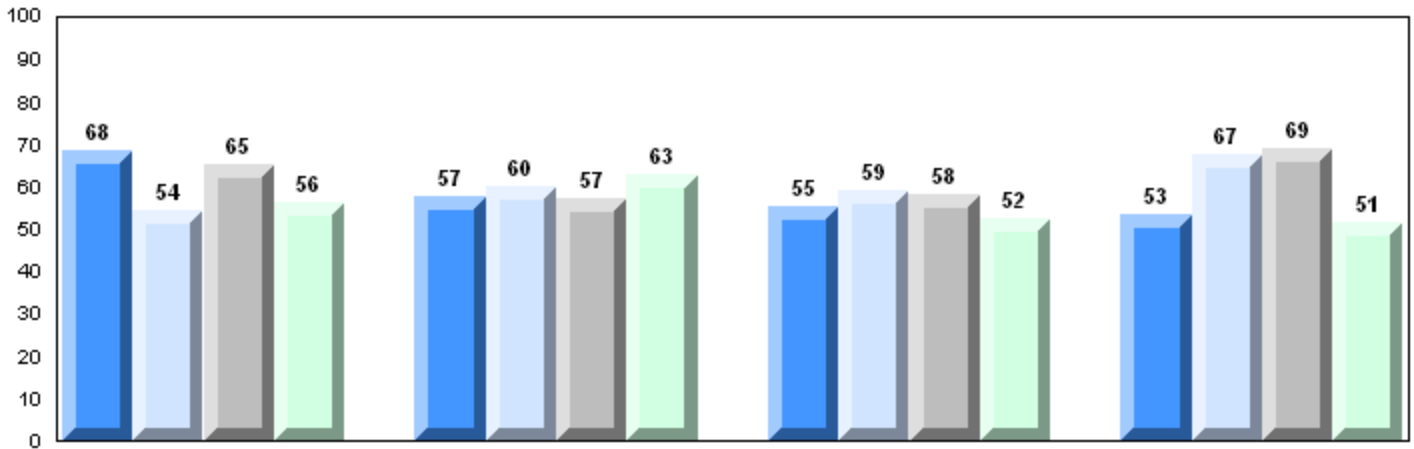

Maintaining Dynamic Equilibrium

Reproductions/Development

Genetic Continuity

Evolution, Change and Diversity

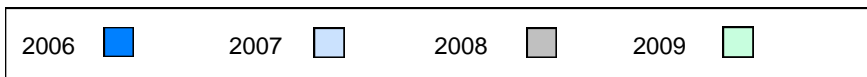

District 3 - Nova Central

#421 - Lakewood Academy, Glenwood

Grades: K-12

Number of Students 16

Biology 3201

| | | Public Exam Mark | School vs District | School vs Province | Final Mark | School vs District | School vs Province |
|--|----------|-------------------------|--------------------|--------------------|-------------------|--------------------|--------------------|
| | School | 49.0 | q | q | 56.3 | q | q |
| | District | 57.8 | | | 62.4 | | |
| | Province | 58.5 | | | 63.1 | | |
| Subtest | | | | | | | |
| Maintaining Dynamic Equilibrium | School | 46.4 | q | q | | | |
| | District | 55.7 | | | | | |
| | Province | 56.9 | | | | | |
| Reproductions/ Development | School | 54.3 | q | q | | | |
| | District | 62.1 | | | | | |
| | Province | 62.3 | | | | | |
| Genetic Continuity | School | 44.1 | q | q | | | |
| | District | 55.5 | | | | | |
| | Province | 56.2 | | | | | |
| Evolution, Change and Diversity | School | 53.8 | q | q | | | |
| | District | 56.9 | | | | | |
| | Province | 57.6 | | | | | |

Average Mark, 2006-2009

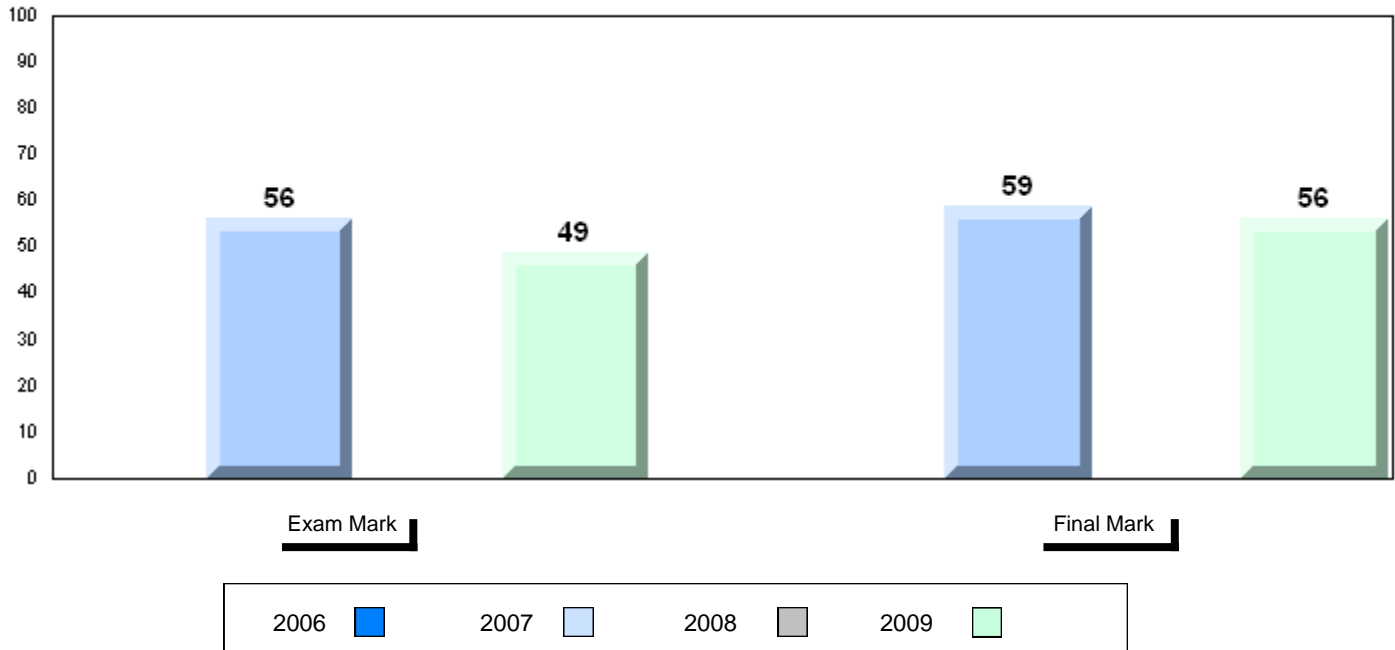

Difference from Provincial Mean, 2006-09

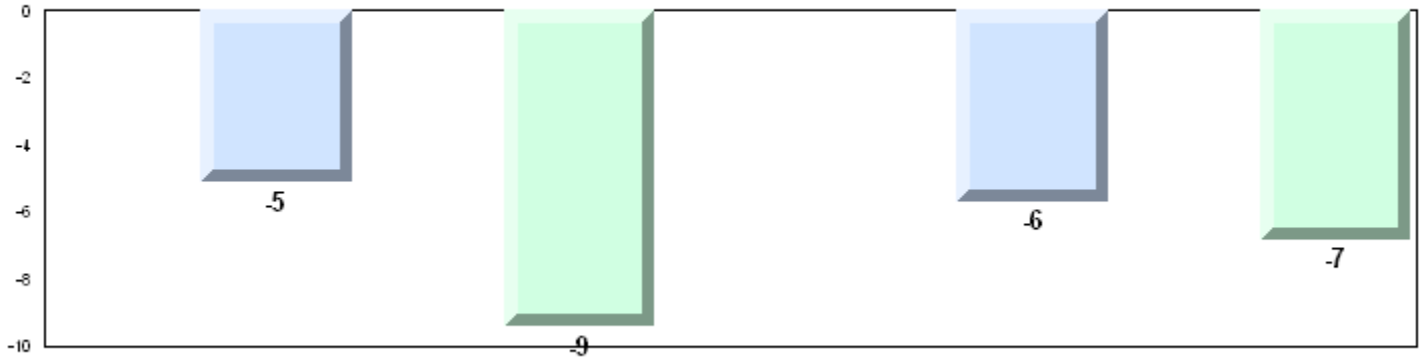

4 Year Public Exam (Subtest) Mark Trend 2006-2009

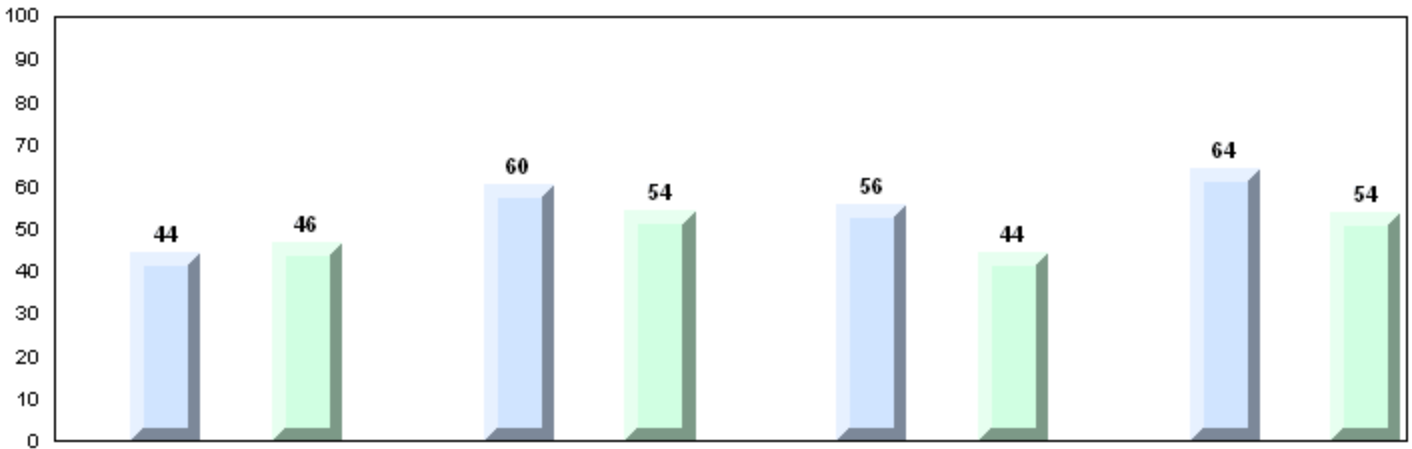

Maintaining Dynamic Equilibrium

Reproductions/Development

Genetic Continuity

Evolution, Change and Diversity

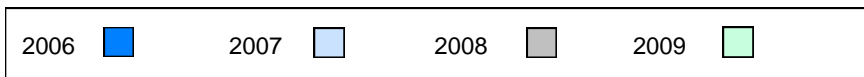

District 3 - Nova Central

#422 - Glovertown Academy, Glovertown

Grades: K-12

Number of Students 19

Biology 3201

School
District
Province

Public Exam Mark

School vs District

School vs Province

55.8
57.8
58.5

q

q

Final Mark

School vs District

School vs Province

58.2
62.4
63.1

q

q

Subtest

Maintaining Dynamic Equilibrium

School
District
Province

55.7
55.7
56.9

q

q

Reproductions/ Development

School
District
Province

61.7
62.1
62.3

q

q

Genetic Continuity

School
District
Province

51.1
55.5
56.2

q

q

Evolution, Change and Diversity

School
District
Province

55.3
56.9
57.6

q

q

Average Mark, 2006-2009

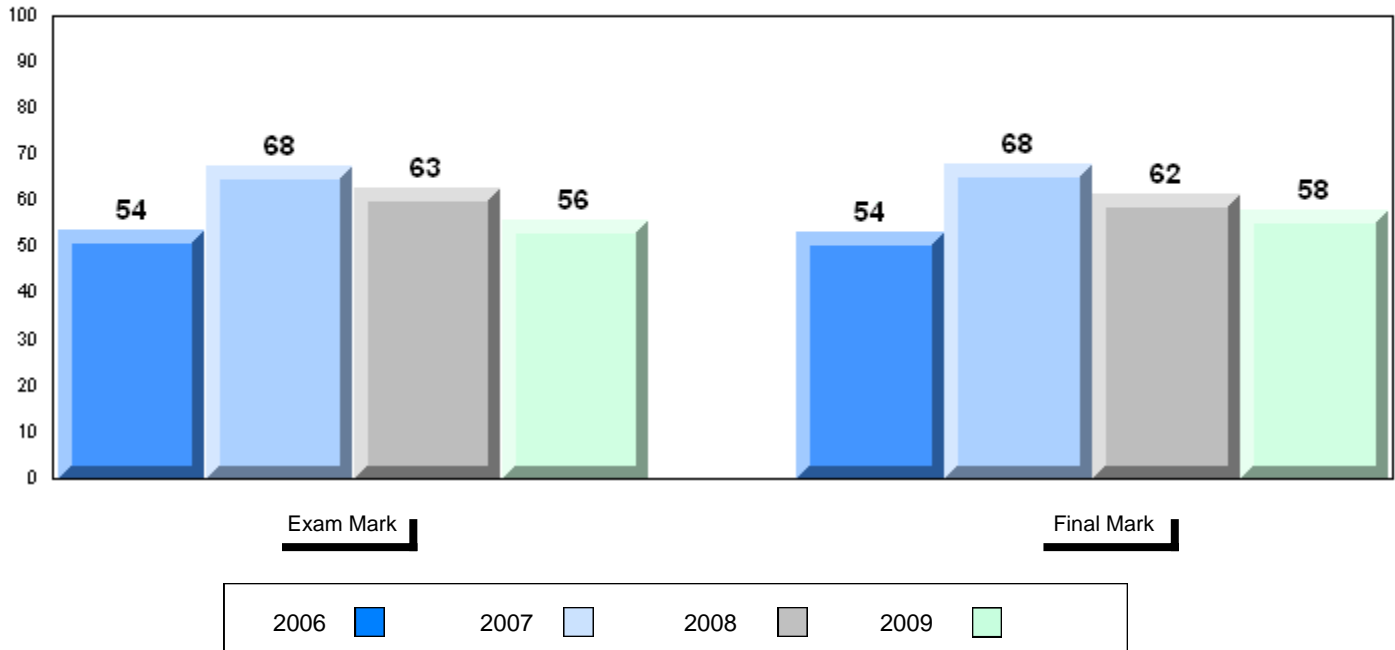

District 3 - Nova Central

#422 - Glovertown Academy, Glovertown

Grades: K-12

Difference from Provincial Mean, 2006-09

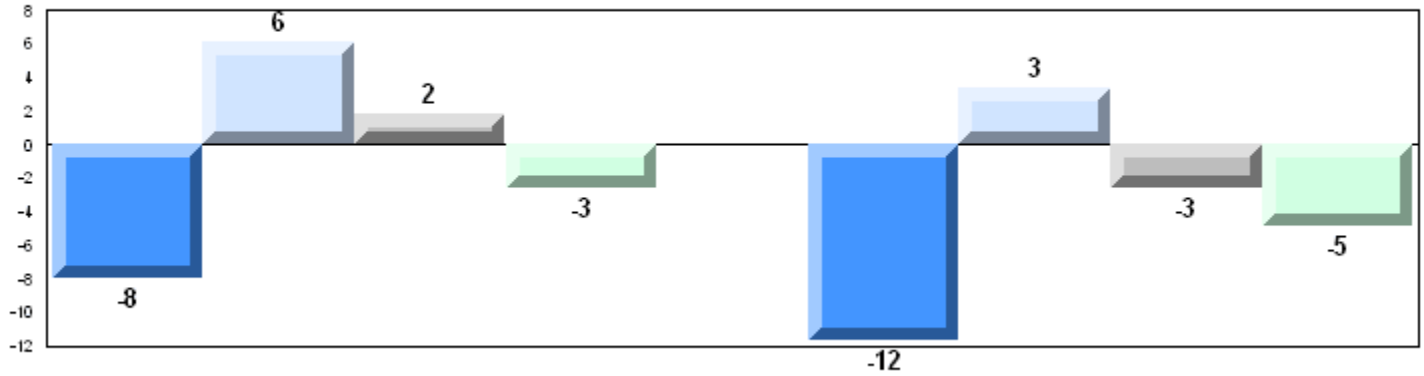

4 Year Public Exam (Subtest) Mark Trend 2006-2009

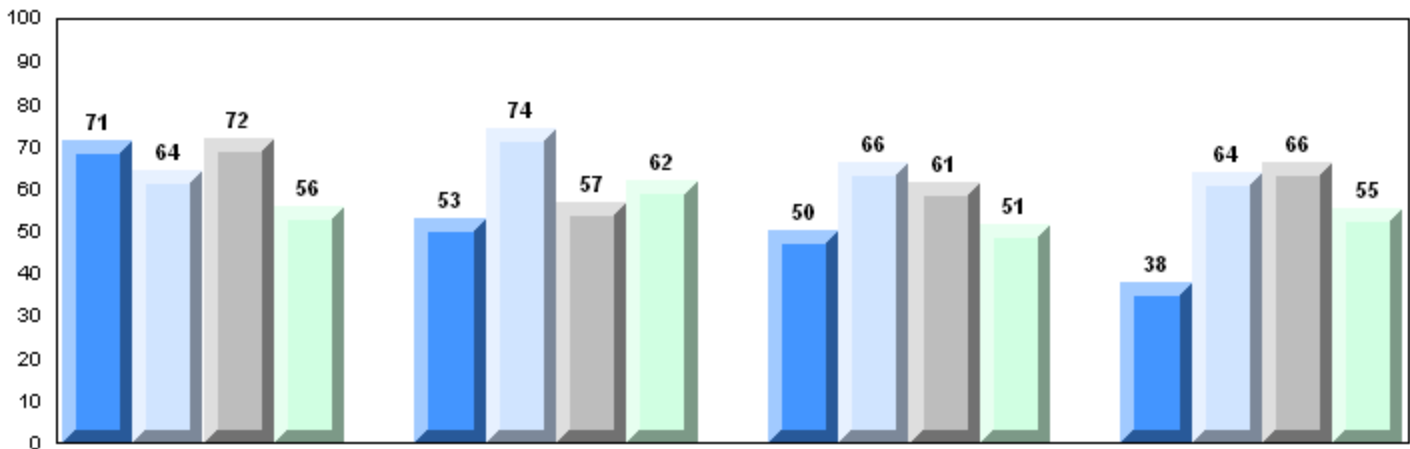

Maintaining Dynamic Equilibrium Reproductions/Development Genetic Continuity Evolution, Change and Diversity

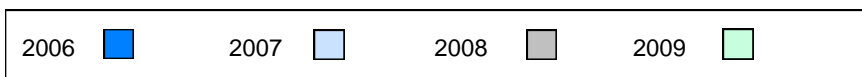

Number of Students

17

Biology 3201

School
District
Province

Public Exam Mark

School vs District

School vs Province

67.3
57.8
58.5

P

P

Subtest

Maintaining Dynamic Equilibrium

School
District
Province

63.7
55.7
56.9

P

P

Reproductions/ Development

School
District
Province

68.1
62.1
62.3

P

P

Genetic Continuity

School
District
Province

67.3
55.5
56.2

P

P

Evolution, Change and Diversity

School
District
Province

69.2
56.9
57.6

P

P

Final Mark

School vs District

School vs Province

69.4
62.4
63.1

P

P

Average Mark, 2006-2009

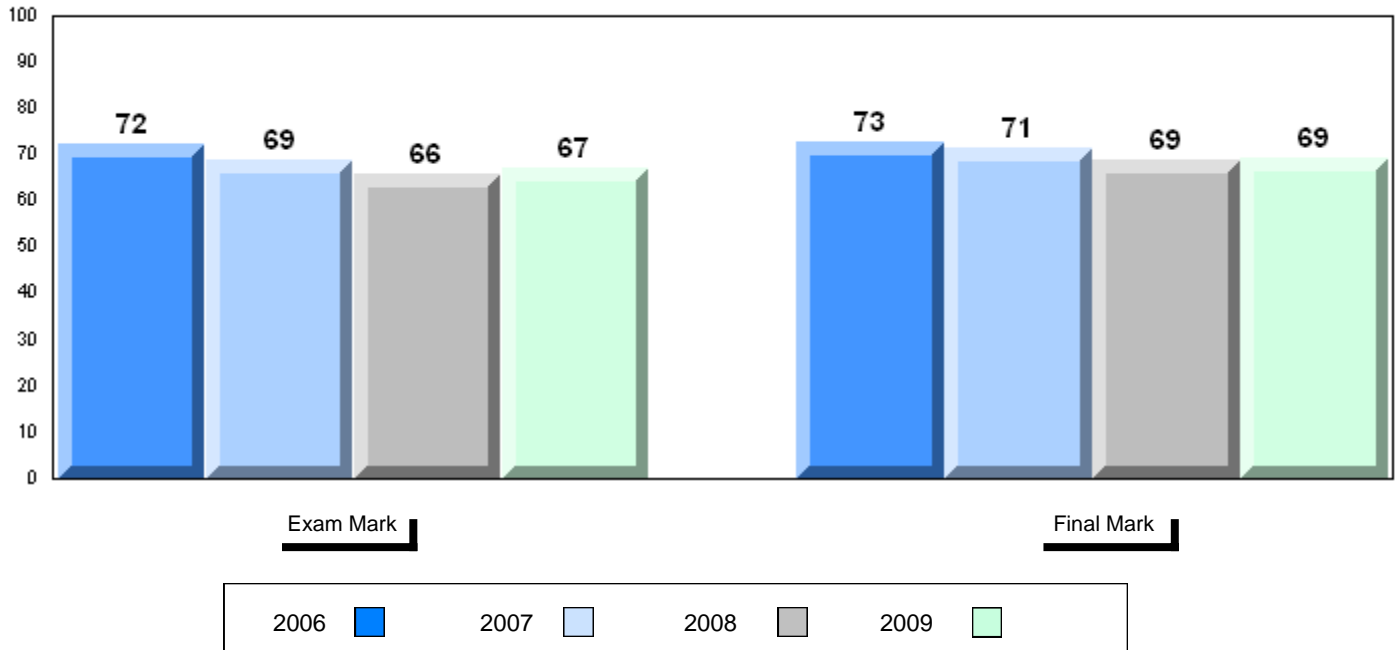

Difference from Provincial Mean, 2006-09

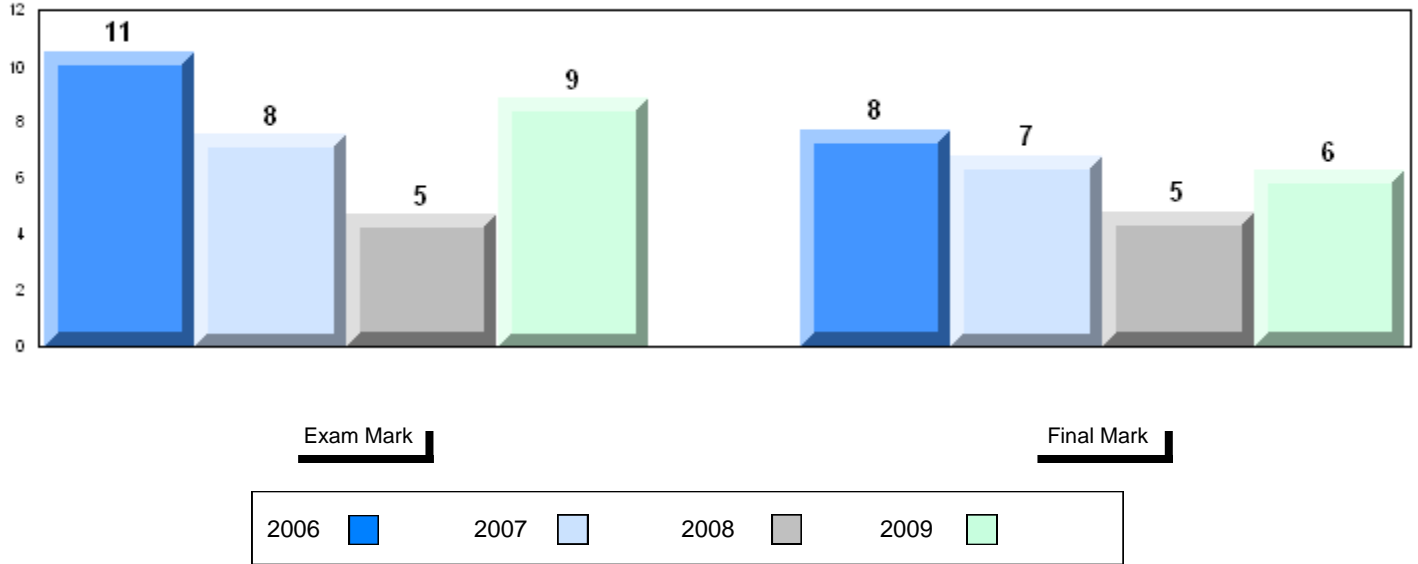

4 Year Public Exam (Subtest) Mark Trend 2006-2009

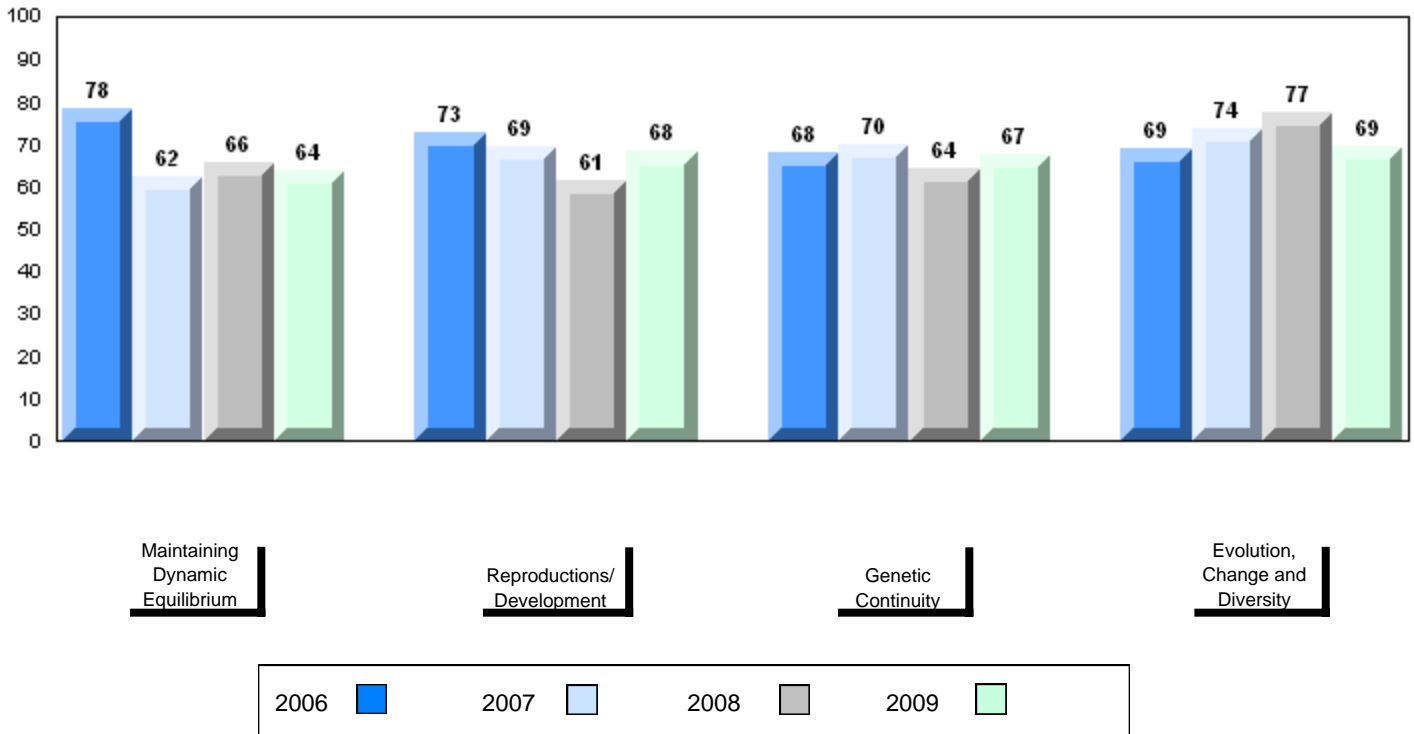

District 3 - Nova Central

#480 - Exploits Valley High, Grand Falls-Windsor

Grades: 10-12

Number of Students 80

Biology 3201

| | | Public Exam Mark | School vs District | School vs Province | Final Mark | School vs District | School vs Province |
|--|----------|-------------------------|--------------------|--------------------|-------------------|--------------------|--------------------|
| | School | 57.6 | q | q | 62.0 | q | q |
| | District | 57.8 | | | 62.4 | | |
| | Province | 58.5 | | | 63.1 | | |
| Subtest | | | | | | | |
| Maintaining Dynamic Equilibrium | School | 54.7 | q | q | | | |
| | District | 55.7 | | | | | |
| | Province | 56.9 | | | | | |
| Reproductions/ Development | School | 59.9 | q | q | | | |
| | District | 62.1 | | | | | |
| | Province | 62.3 | | | | | |
| Genetic Continuity | School | 57.2 | p | p | | | |
| | District | 55.5 | | | | | |
| | Province | 56.2 | | | | | |
| Evolution, Change and Diversity | School | 56.5 | q | q | | | |
| | District | 56.9 | | | | | |
| | Province | 57.6 | | | | | |

Average Mark, 2006-2009

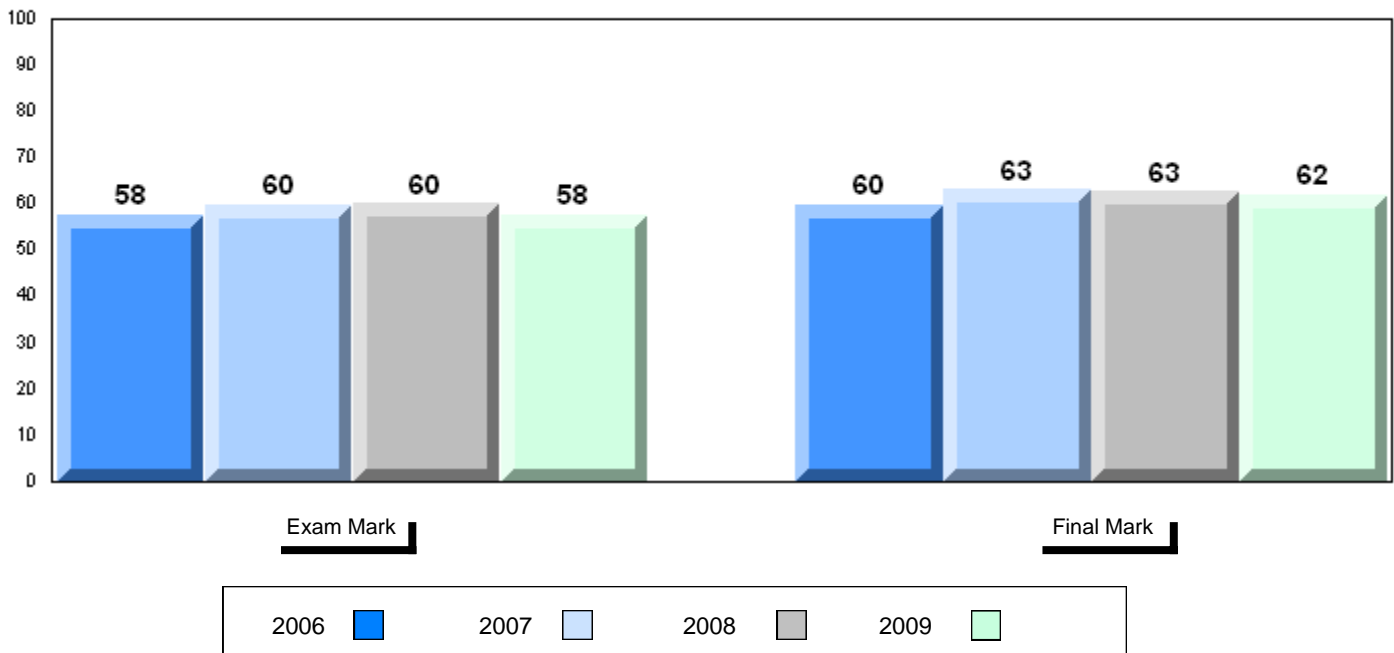

District 3 - Nova Central

#480 - Exploits Valley High, Grand Falls-Windsor

Grades: 10-12

Difference from Provincial Mean, 2006-09

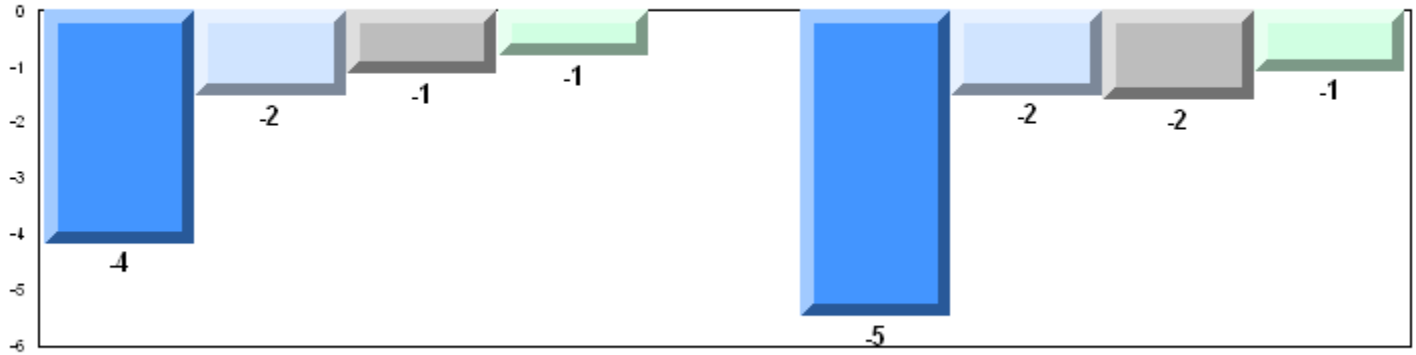

Exam Mark

Final Mark

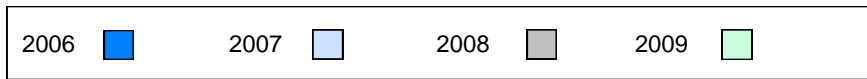

4 Year Public Exam (Subtest) Mark Trend 2006-2009

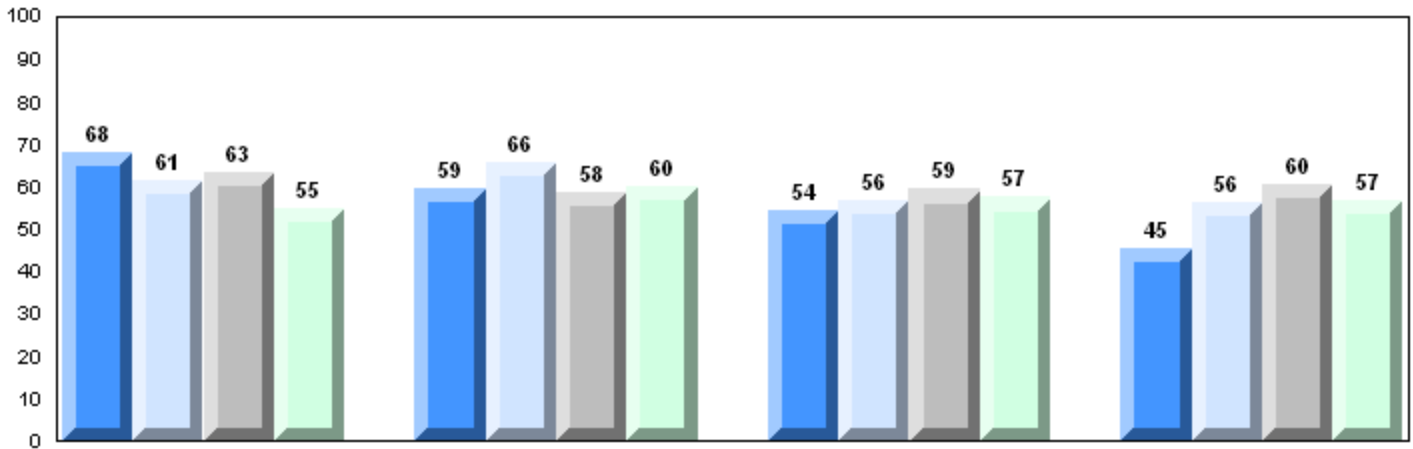

Maintaining Dynamic Equilibrium

Reproductions/Development

Genetic Continuity

Evolution, Change and Diversity

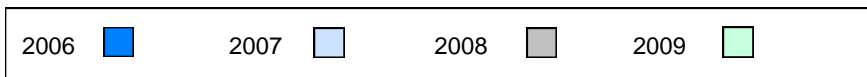

District 4 - Eastern

#214 - John Burke High School, Grand Bank

Grades: 8-12

Number of Students

25

Biology 3201

School
 District
 Province

Public Exam Mark

School vs District

School vs Province

64.0
 58.4
 58.5

P

P

Subtest

Maintaining Dynamic Equilibrium

School
 District
 Province

61.8
 57.1
 56.9

P

P

Reproductions/ Development

School
 District
 Province

66.8
 61.9
 62.3

P

P

Genetic Continuity

School
 District
 Province

64.5
 56.0
 56.2

P

P

Evolution, Change and Diversity

School
 District
 Province

58.8
 58.0
 57.6

P

P

Final Mark

School vs District

School vs Province

70.0
 63.0
 63.1

P

P

Average Mark, 2006-2009

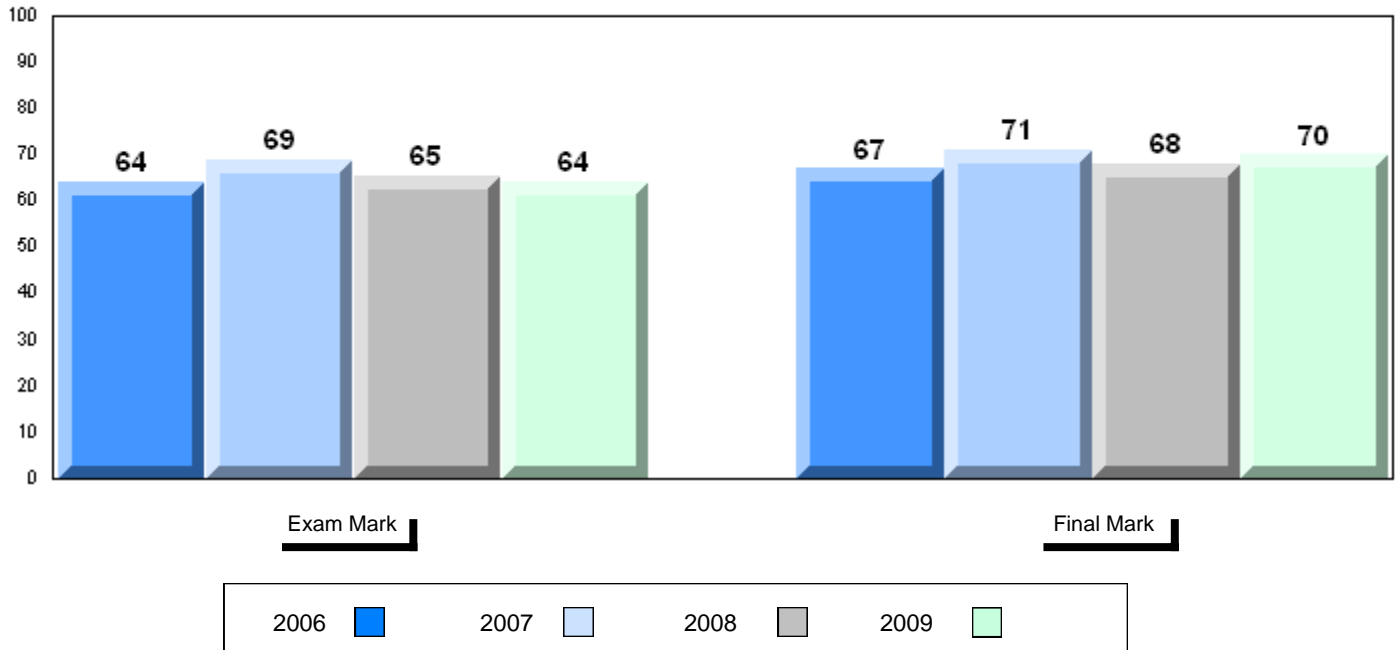

Difference from Provincial Mean, 2006-09

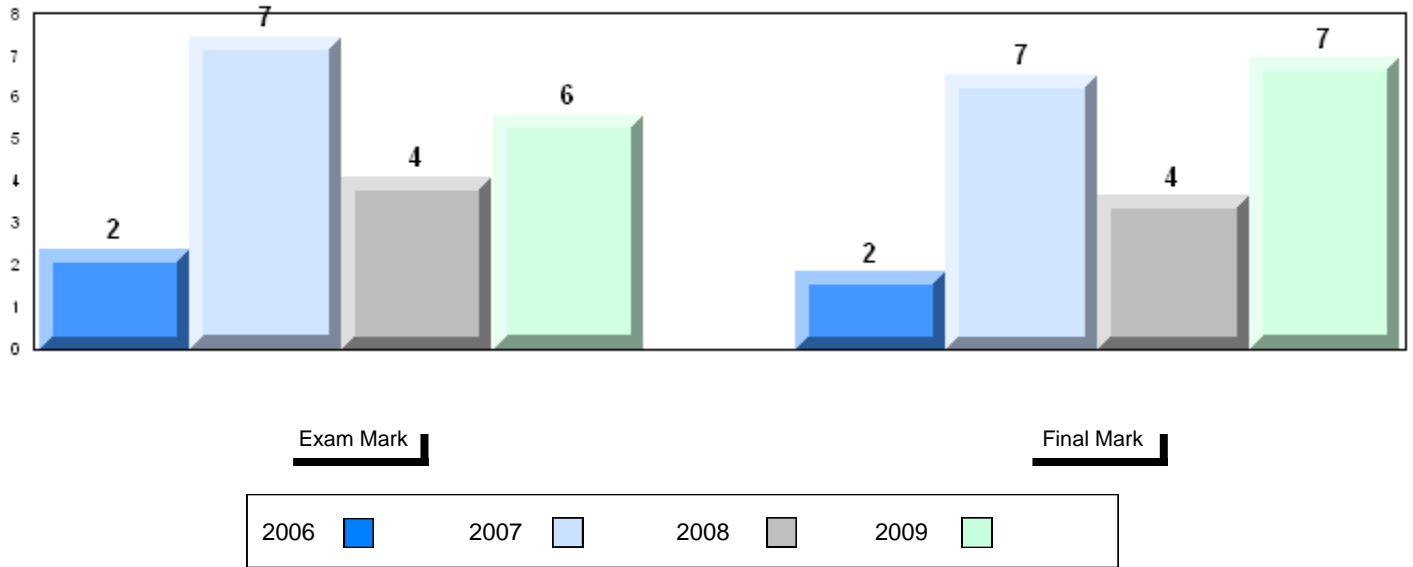

4 Year Public Exam (Subtest) Mark Trend 2006-2009

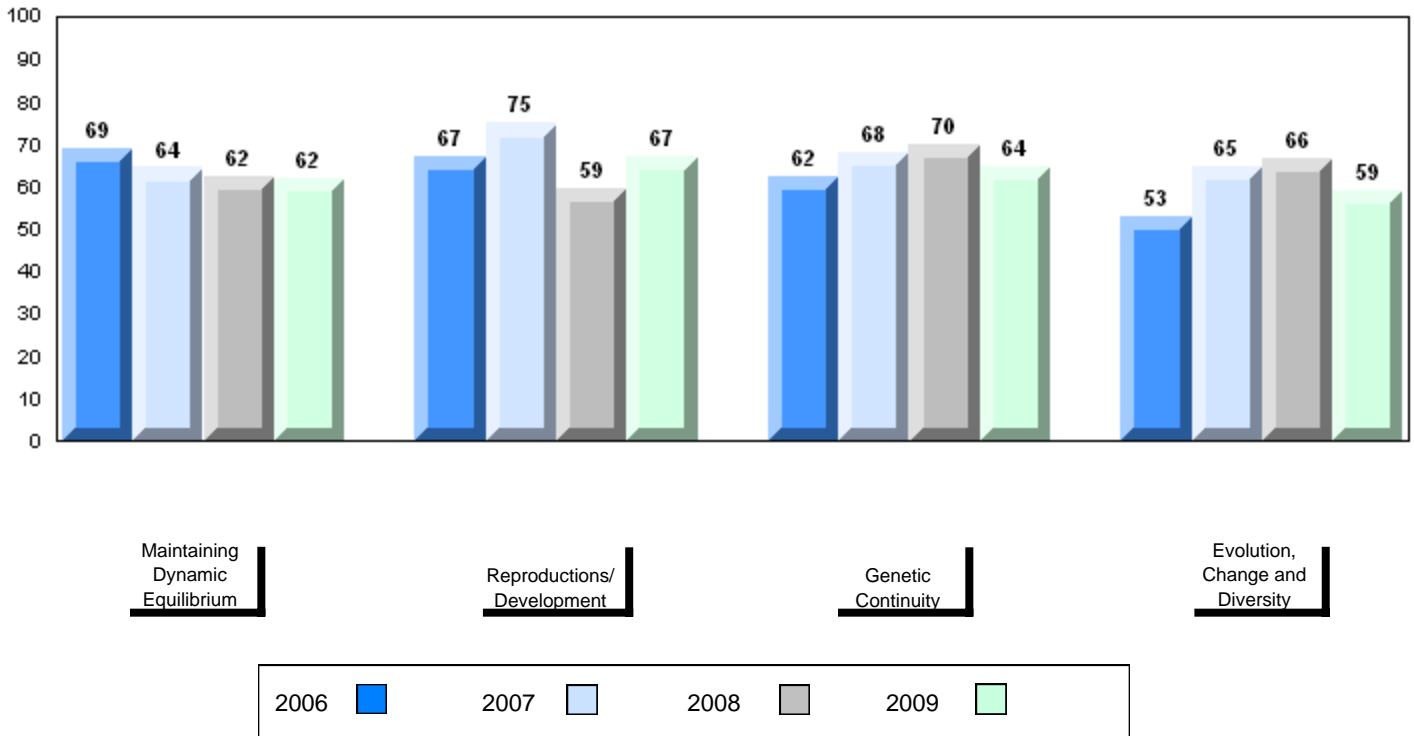

District 4 - Eastern

#219 - Marystown Central High School, Marystown

Grades: 10-12

Number of Students

82

Biology 3201

School
 District
 Province

Public Exam Mark

School vs District

School vs Province

55.5
 58.4
 58.5

q

q

Final Mark

School vs District

School vs Province

61.2
 63.0
 63.1

q

q

Subtest

Maintaining Dynamic Equilibrium

School
 District
 Province

55.1
 57.1
 56.9

q

q

Reproductions/ Development

School
 District
 Province

58.8
 61.9
 62.3

q

q

Genetic Continuity

School
 District
 Province

53.0
 56.0
 56.2

q

q

Evolution, Change and Diversity

School
 District
 Province

54.7
 58.0
 57.6

q

q

Average Mark, 2006-2009

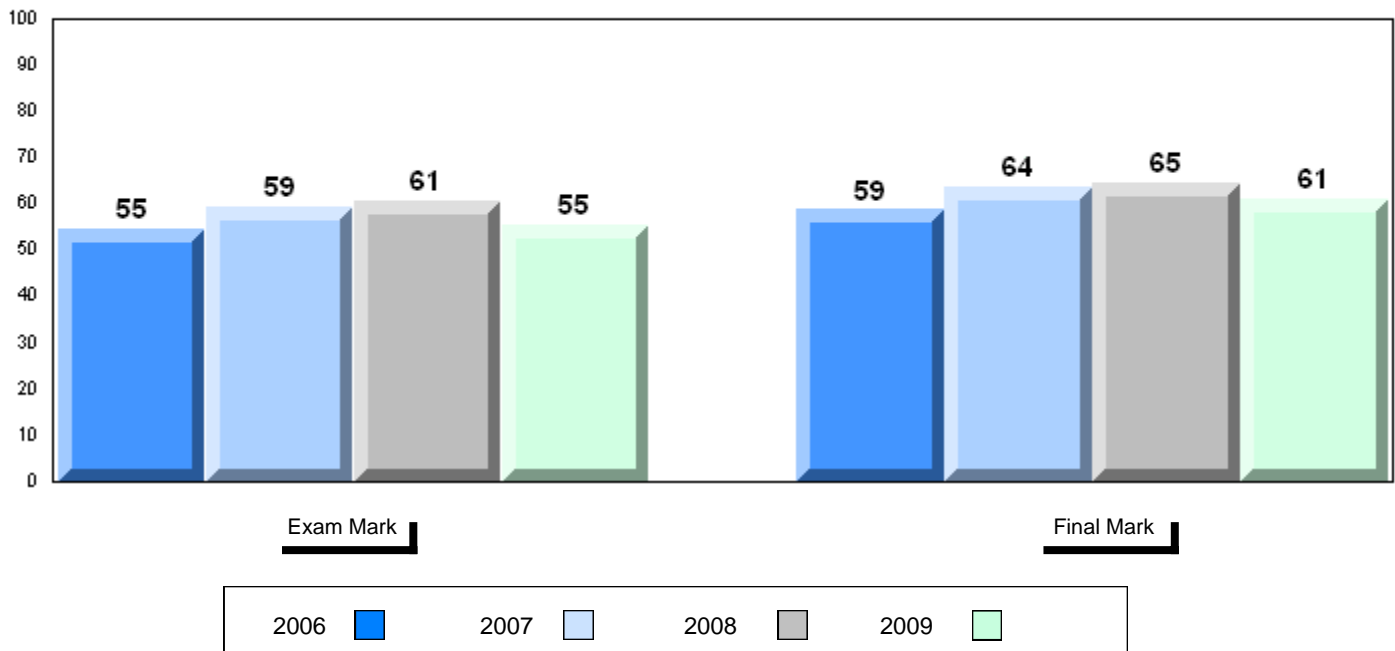

District 4 - Eastern

#219 - Marystown Central High School, Marystown

Grades: 10-12

Difference from Provincial Mean, 2006-09

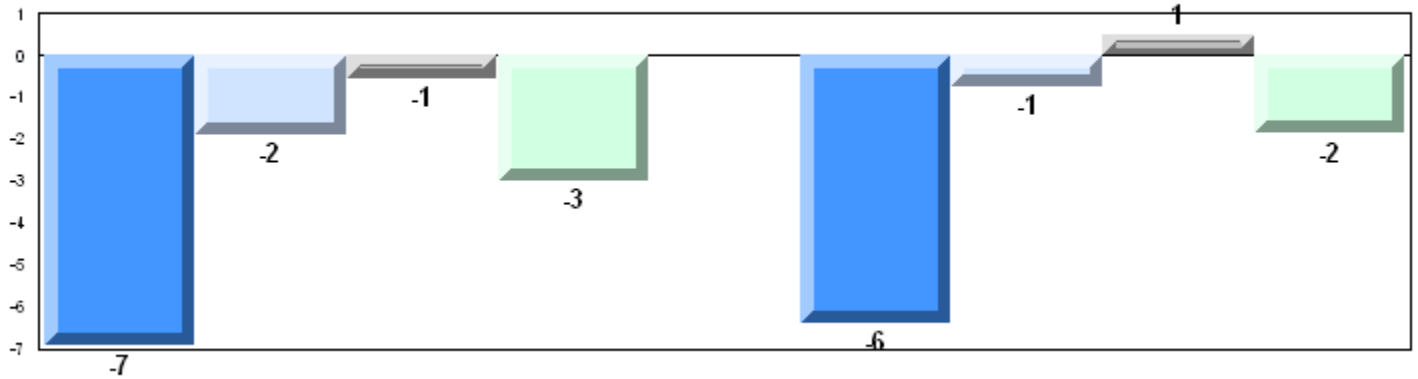

4 Year Public Exam (Subtest) Mark Trend 2006-2009

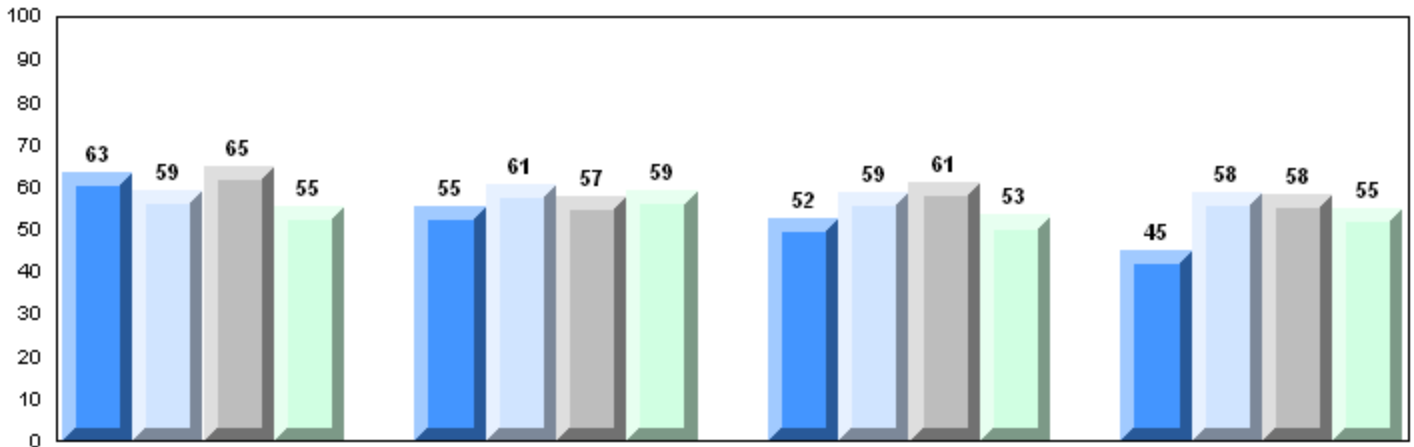

Maintaining Dynamic Equilibrium

Reproductions/Development

Genetic Continuity

Evolution, Change and Diversity

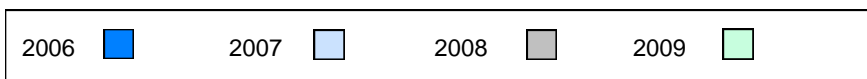

District 4 - Eastern

#223 - Christ the King School, Rushoon

Grades: K-12

Number of Students

7

Biology 3201

School
 District
 Province

Public Exam Mark

School vs District

School vs Province

51.4
 58.4
 58.5

q

q

Final Mark

School vs District

School vs Province

58.7
 63.0
 63.1

q

q

Subtest

Maintaining Dynamic Equilibrium

School
 District
 Province

48.2
 57.1
 56.9

q

q

Reproductions/ Development

School
 District
 Province

58.2
 61.9
 62.3

q

q

Genetic Continuity

School
 District
 Province

49.6
 56.0
 56.2

q

q

Evolution, Change and Diversity

School
 District
 Province

46.2
 58.0
 57.6

q

q

Average Mark, 2006-2009

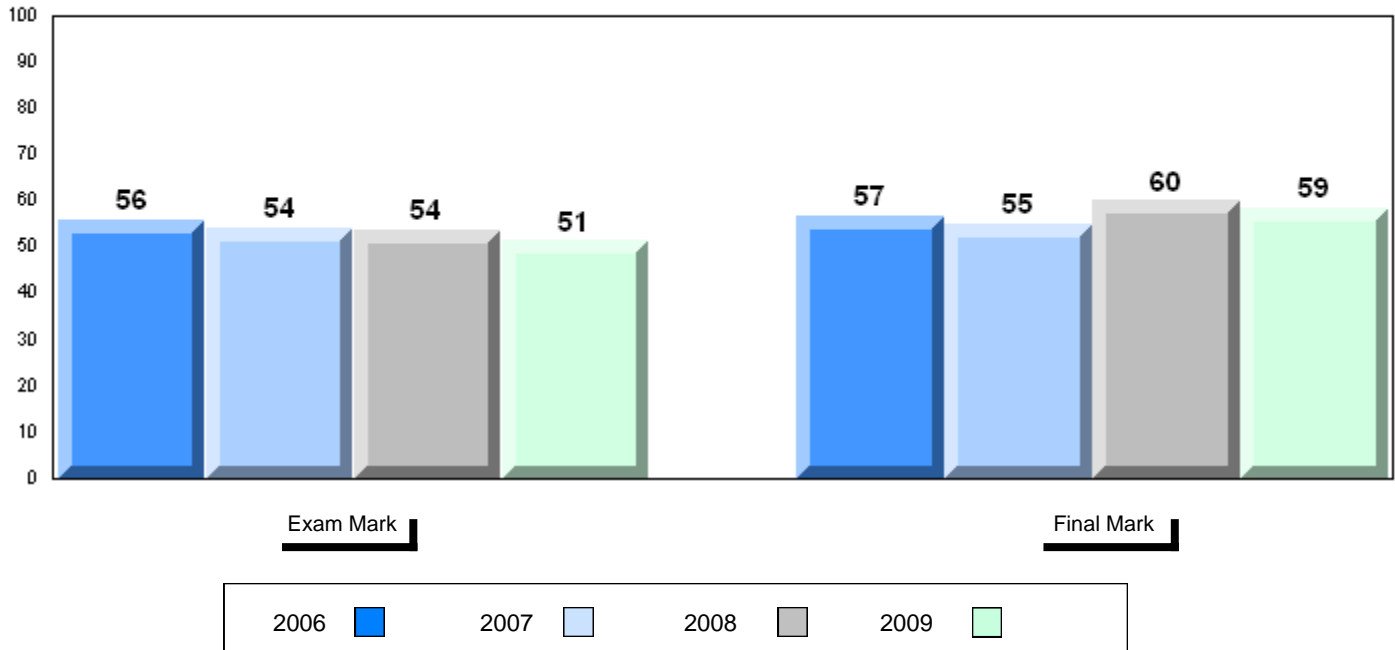

District 4 - Eastern

#223 - Christ the King School, Rushoon

Grades: K-12

Difference from Provincial Mean, 2006-09

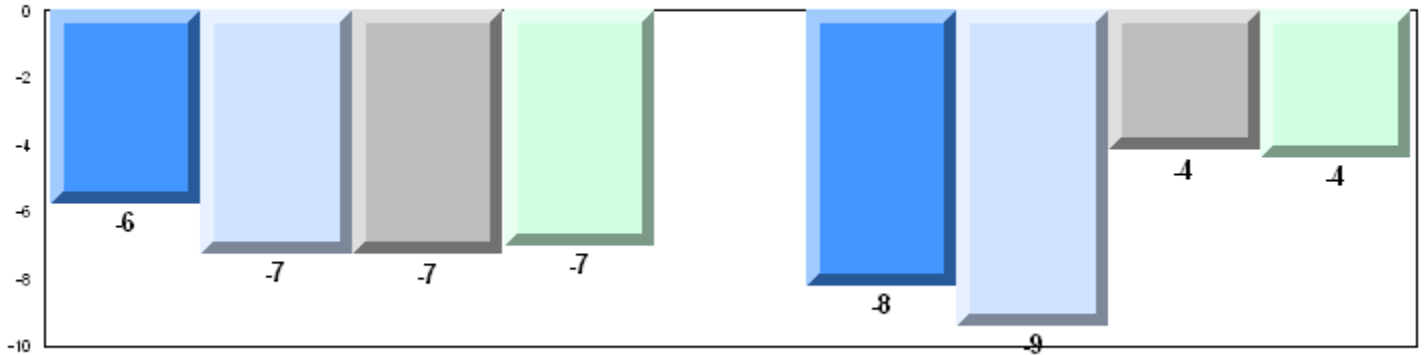

Exam Mark

Final Mark

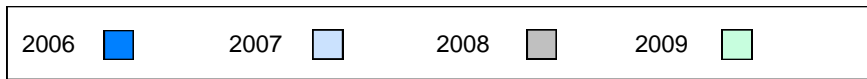

4 Year Public Exam (Subtest) Mark Trend 2006-2009

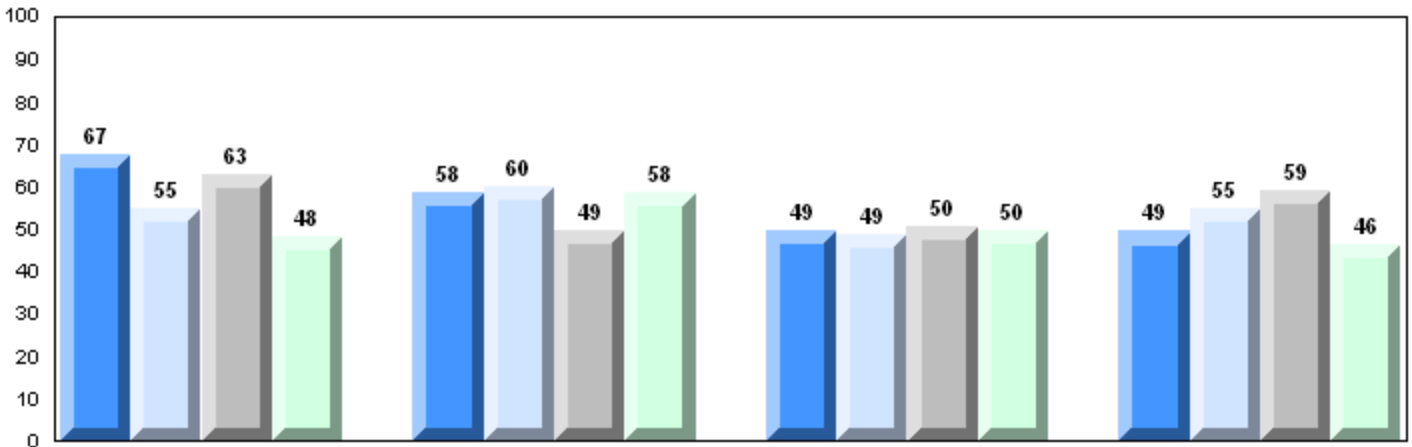

Maintaining Dynamic Equilibrium

Reproductions/Development

Genetic Continuity

Evolution, Change and Diversity

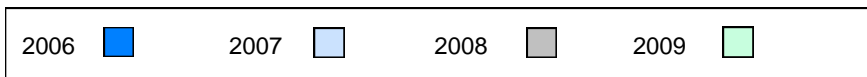

District 4 - Eastern

#226 - Fortune Bay Academy, St. Bernard's - Jacques Fontaine

Grades: K-12

Number of Students

11

Biology 3201

School
 District
 Province

Public Exam Mark

School vs District

School vs Province

| | | |
|--|---|---|
| 65.6 | P | P |
| 58.4 | | |
| 58.5 | | |
| Subtest | | |
| Maintaining Dynamic Equilibrium | | |
| School | P | P |
| District | | |
| Province | | |
| 68.0 | | |
| 57.1 | | |
| 56.9 | | |
| Reproductions/ Development | | |
| School | P | P |
| District | | |
| Province | | |
| 68.4 | | |
| 61.9 | | |
| 62.3 | | |
| Genetic Continuity | | |
| School | P | P |
| District | | |
| Province | | |
| 62.8 | | |
| 56.0 | | |
| 56.2 | | |
| Evolution, Change and Diversity | | |
| School | P | P |
| District | | |
| Province | | |
| 64.2 | | |
| 58.0 | | |
| 57.6 | | |

Final Mark

School vs District

School vs Province

| | | |
|------|---|---|
| 71.9 | P | P |
| 63.0 | | |
| 63.1 | | |

Average Mark, 2006-2009

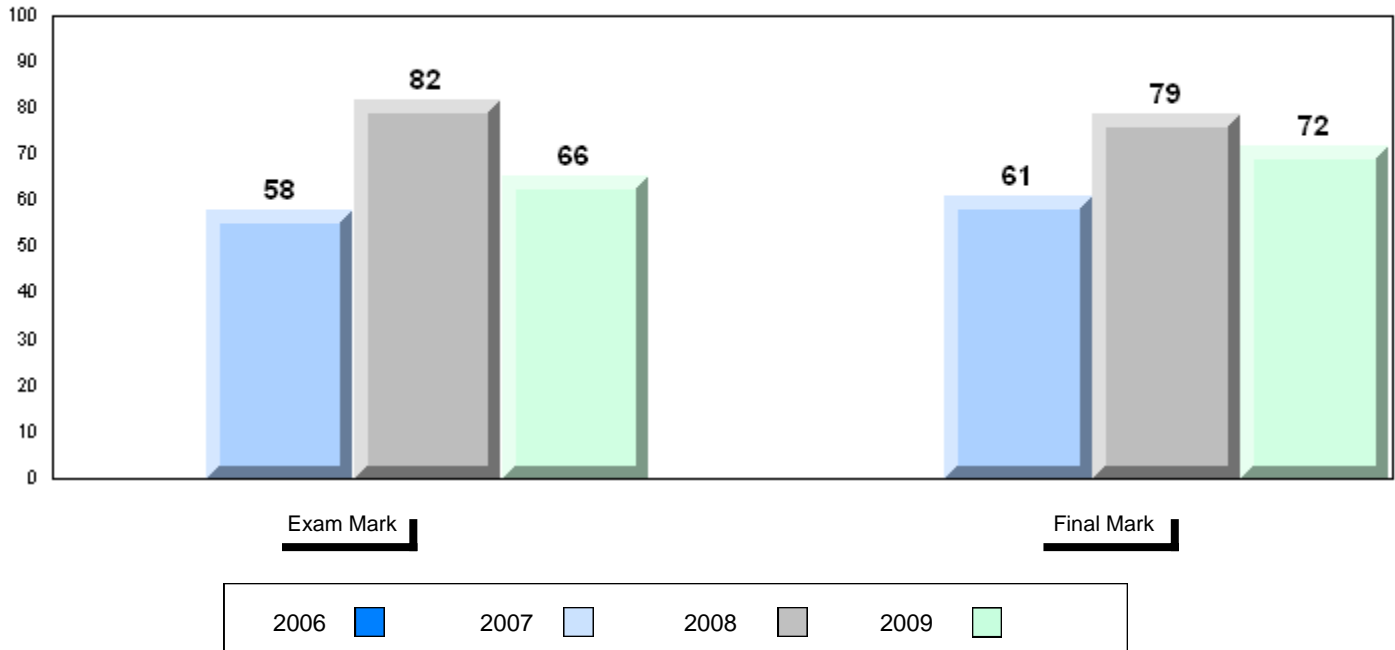

Difference from Provincial Mean, 2006-09

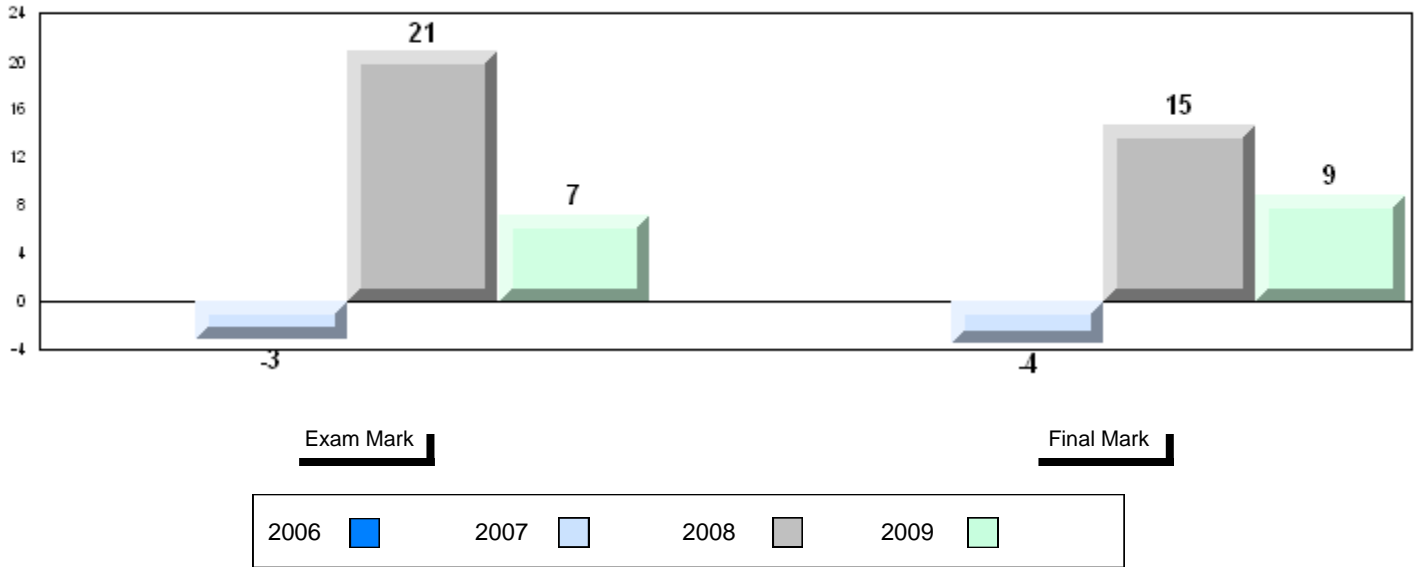

4 Year Public Exam (Subtest) Mark Trend 2006-2009

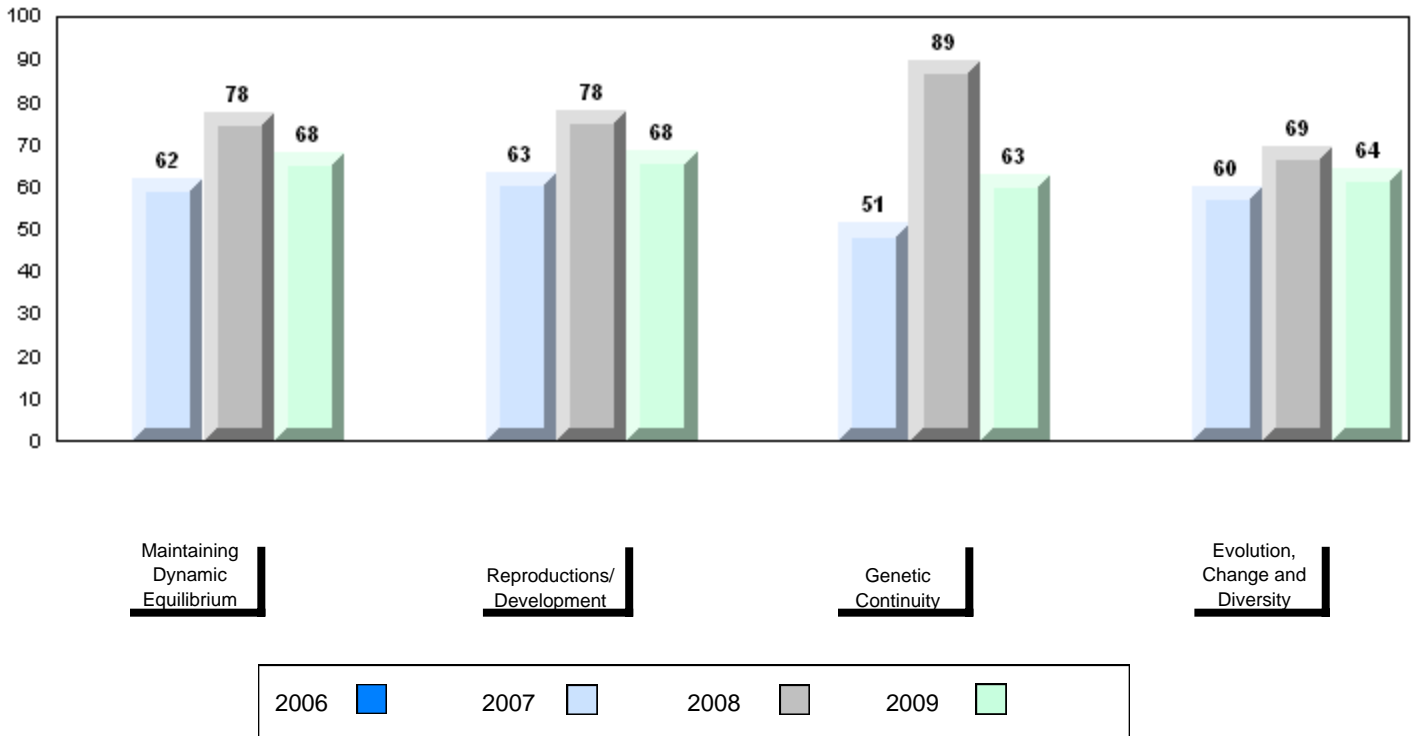

District 4 - Eastern

#228 - St. Lawrence Academy, St. Lawrence

Grades: K-12

Number of Students

9

Biology 3201

School
 District
 Province

Public Exam Mark

School vs District

School vs Province

59.4
 58.4
 58.5

P

P

Final Mark

School vs District

School vs Province

64.0
 63.0
 63.1

P

P

Subtest

Maintaining Dynamic Equilibrium

School
 District
 Province

61.7
 57.1
 56.9

P

P

Reproductions/ Development

School
 District
 Province

64.4
 61.9
 62.3

P

P

Genetic Continuity

School
 District
 Province

55.3
 56.0
 56.2

q

q

Evolution, Change and Diversity

School
 District
 Province

55.9
 58.0
 57.6

q

q

Average Mark, 2006-2009

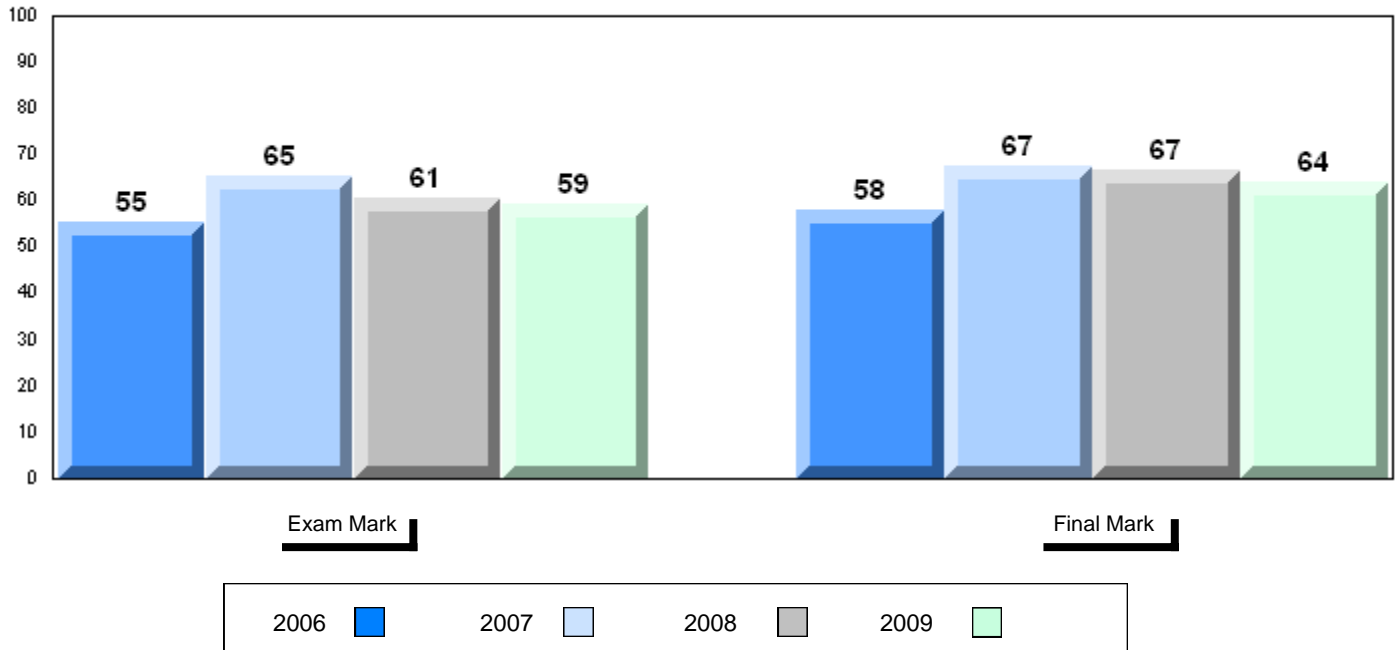

Difference from Provincial Mean, 2006-09

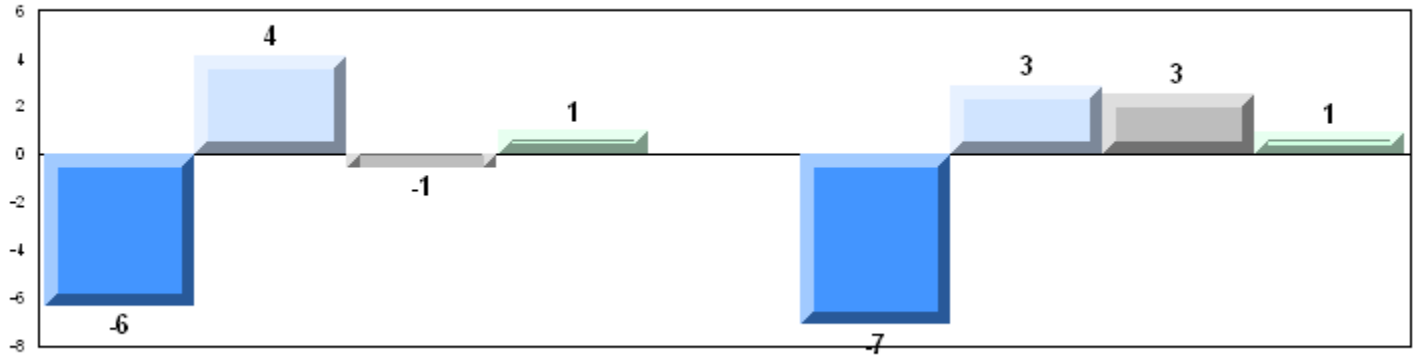

4 Year Public Exam (Subtest) Mark Trend 2006-2009

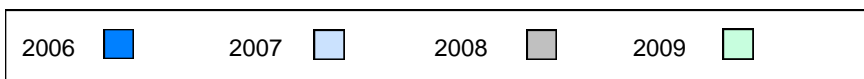
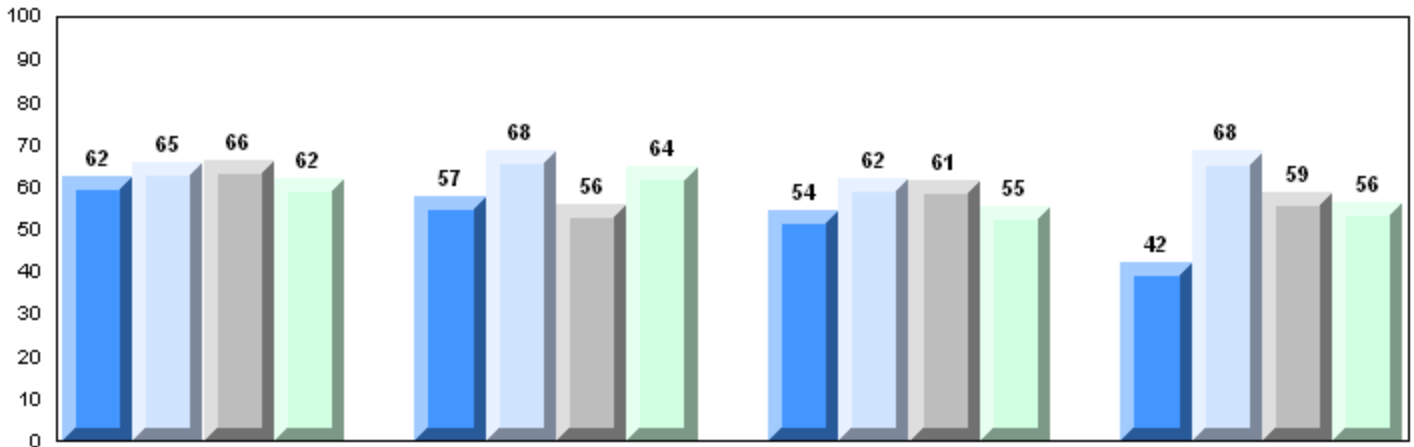

District 4 - Eastern

#229 - St. Joseph's All Grade, Terrenceville

Grades: K-12

Number of Students 1

Biology 3201
 School
 District
 Province

Subtest

**Maintaining
 Dynamic
 Equilibrium**
 School
 District
 Province

**Reproductions/
 Development**
 School
 District
 Province

**Genetic
 Continuity**
 School
 District
 Province

**Evolution,
 Change and
 Diversity**
 School
 District
 Province

| Public Exam Mark | School vs District | School vs Province |
|--|--------------------|--------------------|
| School data with 5 or fewer students withheld for reasons of confidentiality | | |

| Final Mark | School vs District | School vs Province |
|--|--------------------|--------------------|
| School data with 5 or fewer students withheld for reasons of confidentiality | | |

Average Mark, 2006-2009

School data with 5 or fewer students withheld for reasons of confidentiality

Exam Mark

Final Mark



Difference from Provincial Mean, 2006-09

School data with 5 or fewer students withheld for reasons of confidentiality

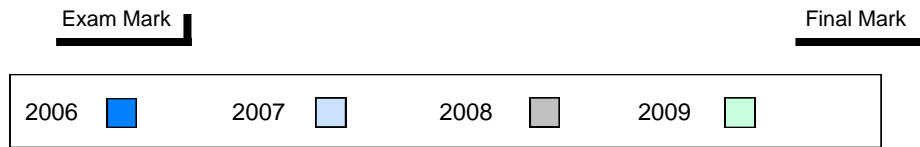

4 Year Public Exam (Subtest) Mark Trend 2006-2009

School data with 5 or fewer students withheld for reasons of confidentiality

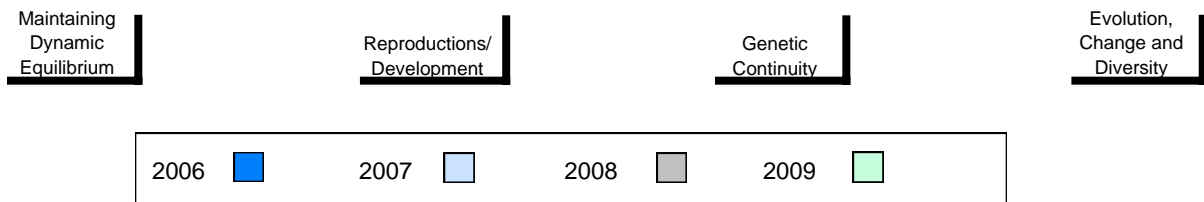

District 4 - Eastern

#231 - Discovery Collegiate, Bonavista

Grades: 9-12

| | | | | | | | |
|--|----------|-------------------------|--------------------|--------------------|-------------------|--------------------|--------------------|
| Number of Students | 50 | | | | | | |
| Biology 3201 | | Public Exam Mark | School vs District | School vs Province | Final Mark | School vs District | School vs Province |
| | School | 56.0 | q | q | 61.0 | q | q |
| | District | 58.4 | | | 63.0 | | |
| | Province | 58.5 | | | 63.1 | | |
| Subtest | | | | | | | |
| Maintaining Dynamic Equilibrium | School | 55.6 | q | q | | | |
| | District | 57.1 | | | | | |
| | Province | 56.9 | | | | | |
| Reproductions/ Development | School | 55.5 | q | q | | | |
| | District | 61.9 | | | | | |
| | Province | 62.3 | | | | | |
| Genetic Continuity | School | 52.9 | q | q | | | |
| | District | 56.0 | | | | | |
| | Province | 56.2 | | | | | |
| Evolution, Change and Diversity | School | 64.1 | p | p | | | |
| | District | 58.0 | | | | | |
| | Province | 57.6 | | | | | |

Average Mark, 2006-2009

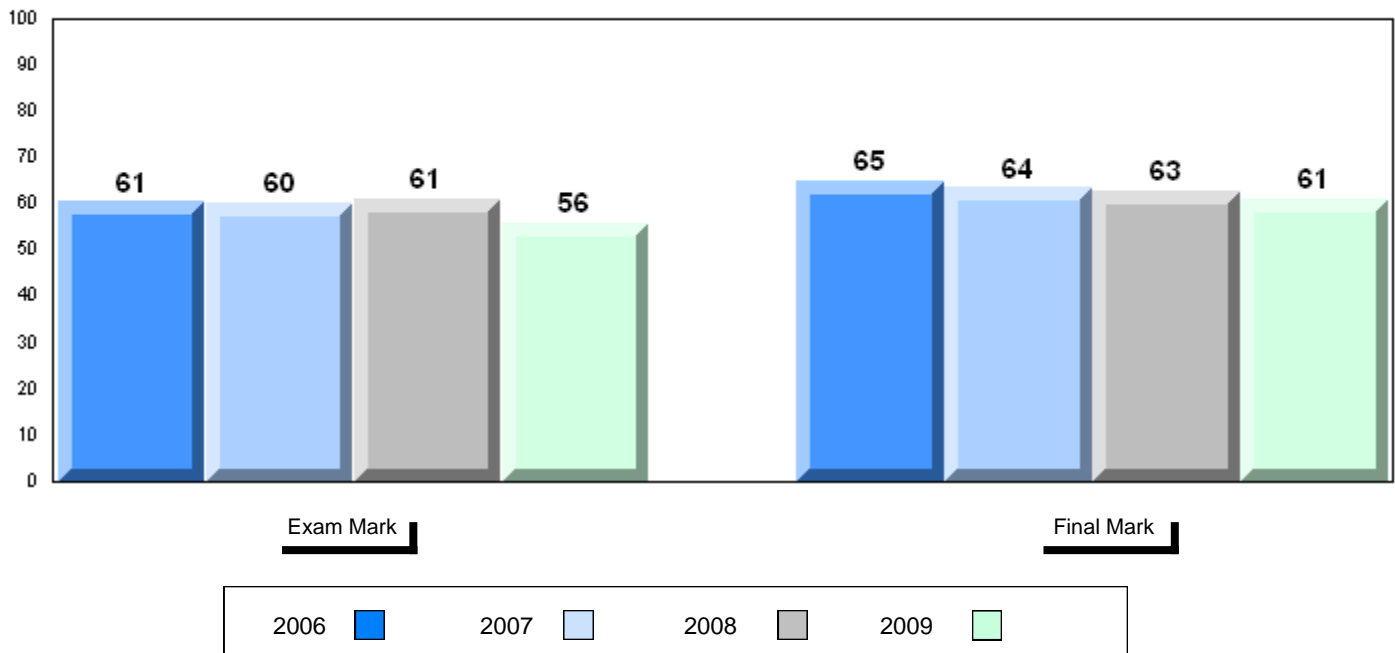

District 4 - Eastern

#231 - Discovery Collegiate, Bonavista

Grades: 9-12

Difference from Provincial Mean, 2006-09

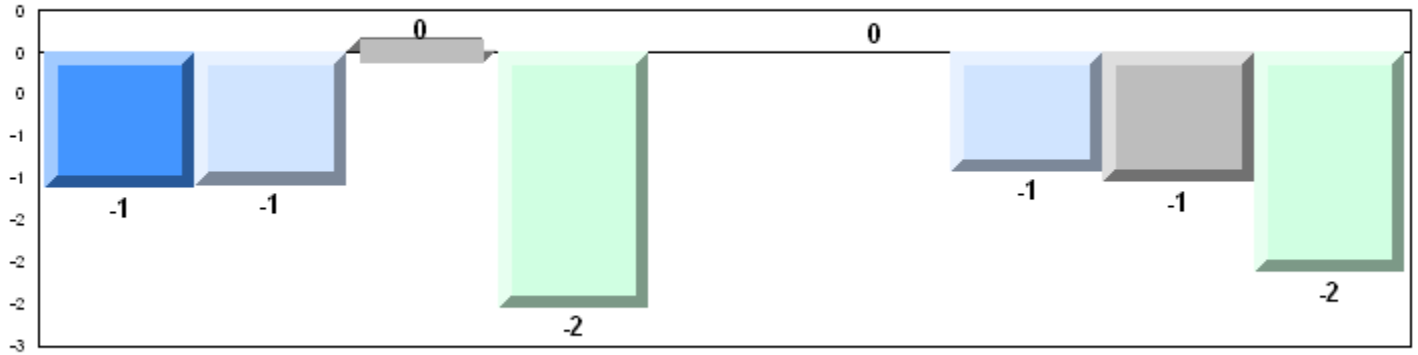

4 Year Public Exam (Subtest) Mark Trend 2006-2009

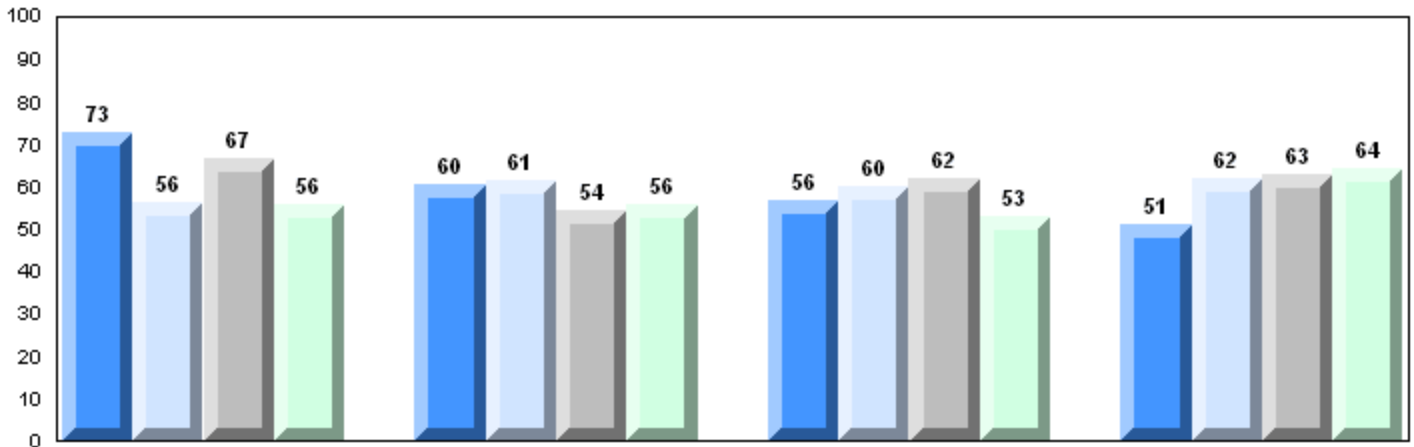

Maintaining Dynamic Equilibrium Reproductions/Development Genetic Continuity Evolution, Change and Diversity

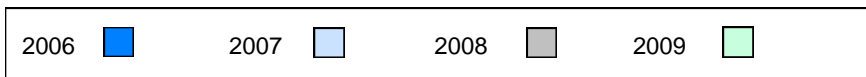

District 4 - Eastern

#235 - Clarenville High School, Clarenville

Grades: 9-12

Number of Students

37

Biology 3201

School
 District
 Province

Public Exam Mark

School vs District

School vs Province

63.4
 58.4
 58.5

P

P

Final Mark

School vs District

School vs Province

65.8
 63.0
 63.1

P

P

Subtest

Maintaining Dynamic Equilibrium

School
 District
 Province

65.3
 57.1
 56.9

P

P

Reproductions/ Development

School
 District
 Province

66.9
 61.9
 62.3

P

P

Genetic Continuity

School
 District
 Province

57.8
 56.0
 56.2

P

P

Evolution, Change and Diversity

School
 District
 Province

67.2
 58.0
 57.6

P

P

Average Mark, 2006-2009

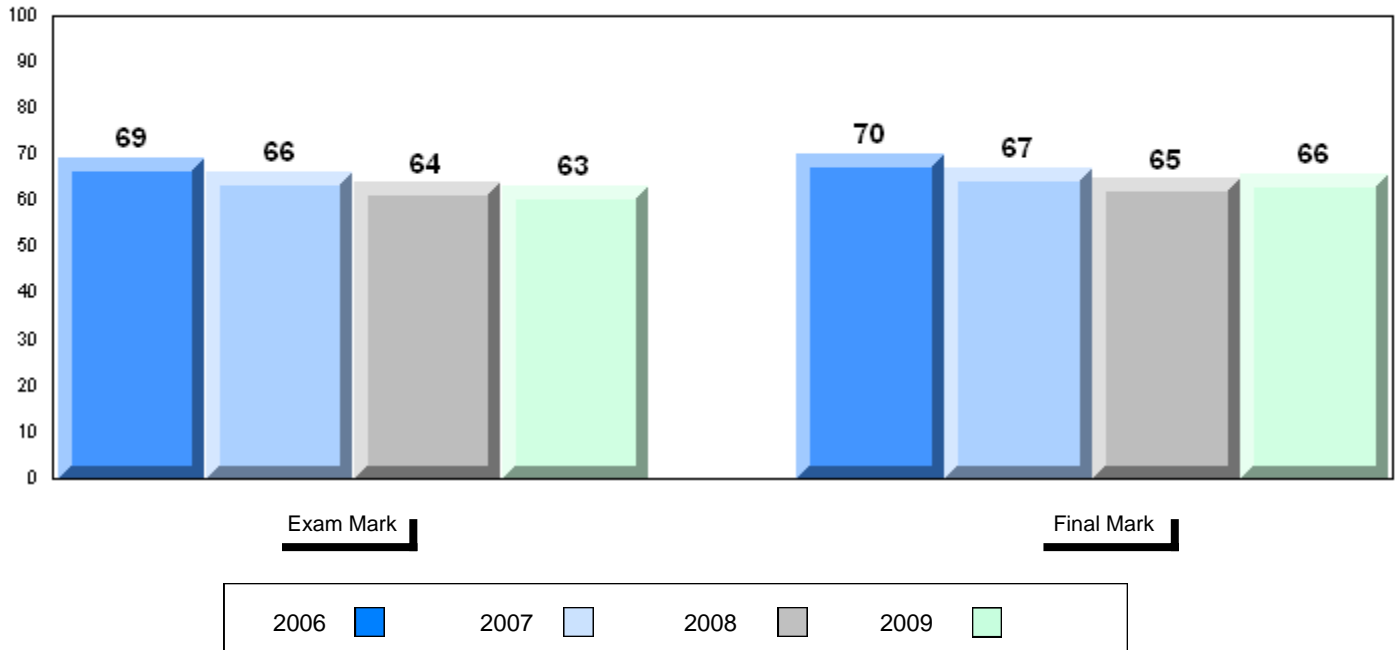

Difference from Provincial Mean, 2006-09

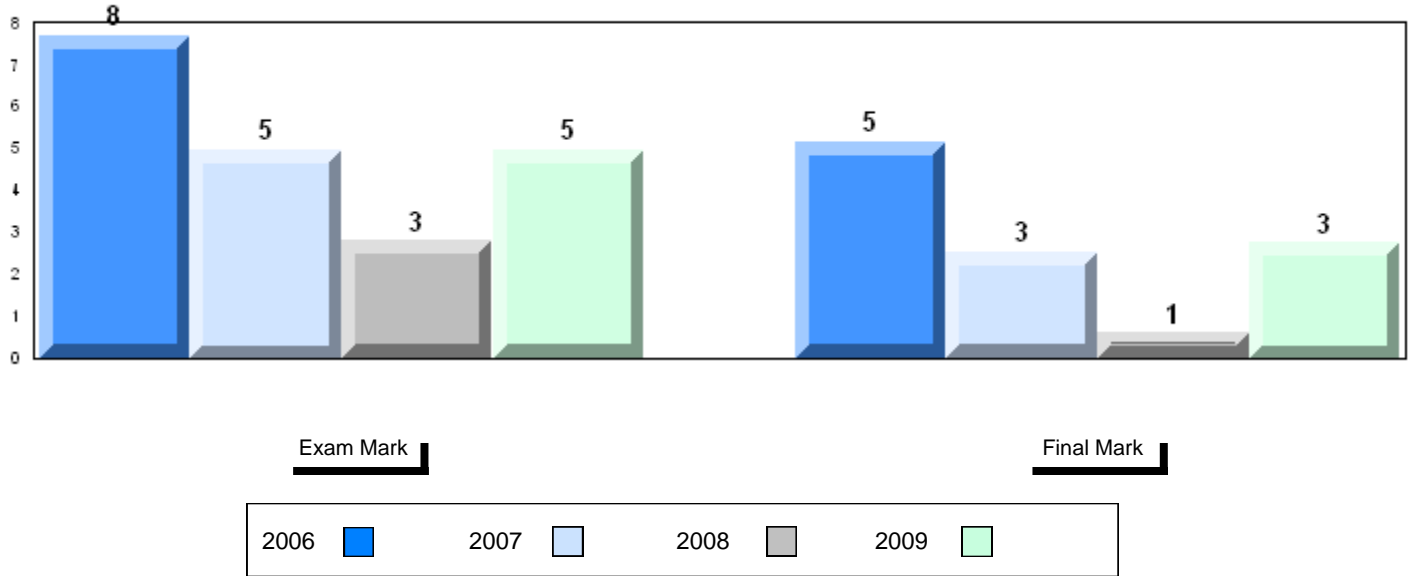

4 Year Public Exam (Subtest) Mark Trend 2006-2009

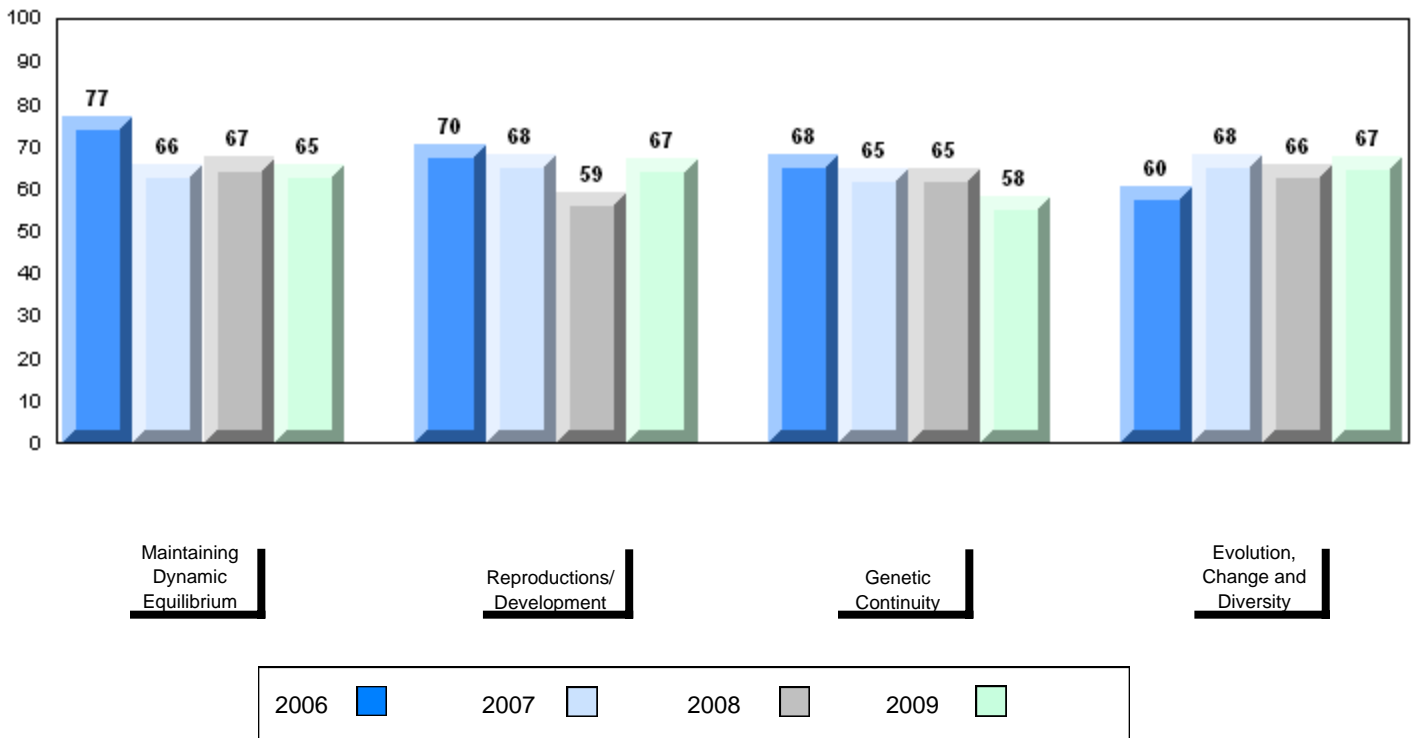

District 4 - Eastern

#240 - Bishop White School, Port Rexton

Grades: K-12

Number of Students

6

Biology 3201

School
 District
 Province

Public Exam Mark

School vs District

School vs Province

52.8
 58.4
 58.5

q

q

Final Mark

School vs District

School vs Province

57.3
 63.0
 63.1

q

q

Subtest

Maintaining Dynamic Equilibrium

School
 District
 Province

55.0
 57.1
 56.9

q

q

Reproductions/ Development

School
 District
 Province

54.6
 61.9
 62.3

q

q

Genetic Continuity

School
 District
 Province

49.8
 56.0
 56.2

q

q

Evolution, Change and Diversity

School
 District
 Province

54.4
 58.0
 57.6

q

q

Average Mark, 2006-2009

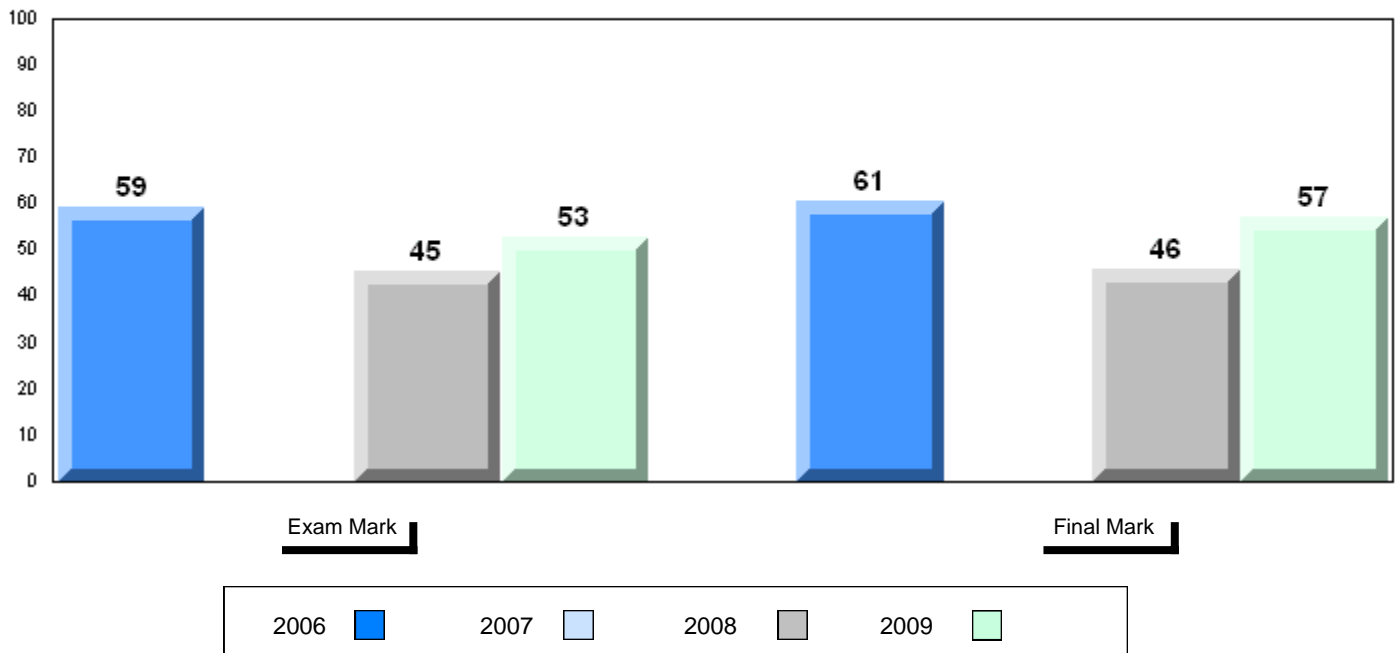

District 4 - Eastern

#240 - Bishop White School, Port Rexton

Grades: K-12

Difference from Provincial Mean, 2006-09

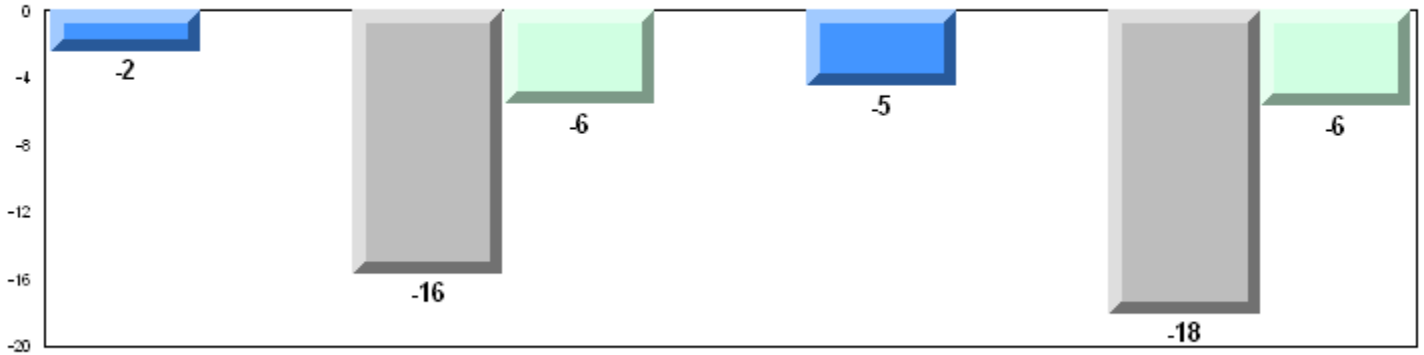

Exam Mark

Final Mark

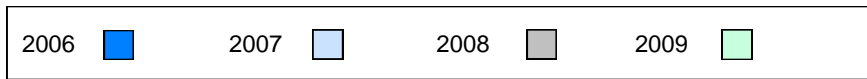

4 Year Public Exam (Subtest) Mark Trend 2006-2009

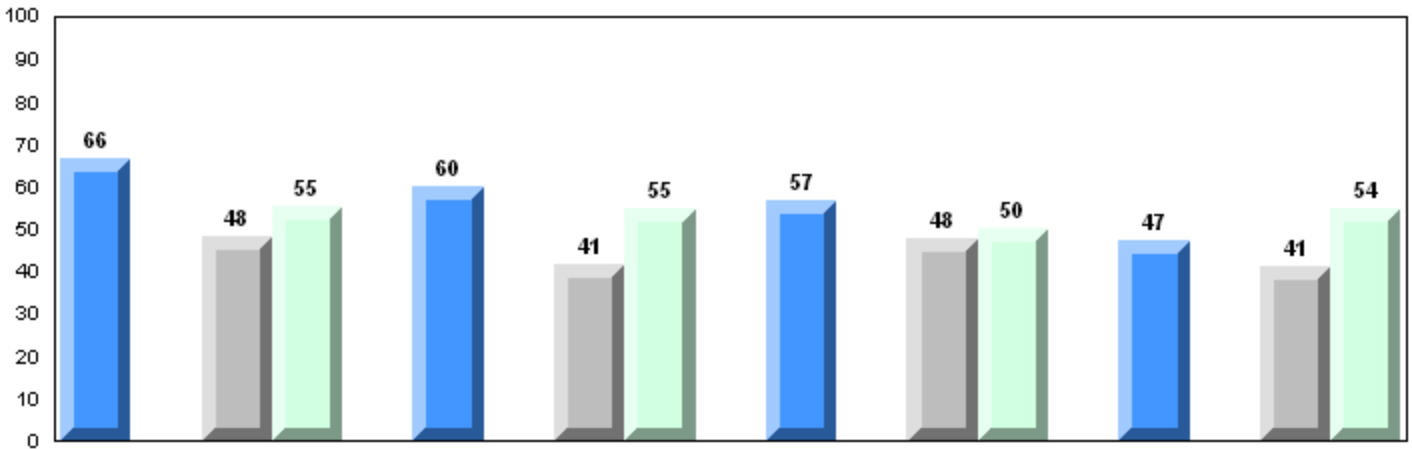

Maintaining Dynamic Equilibrium

Reproductions/Development

Genetic Continuity

Evolution, Change and Diversity

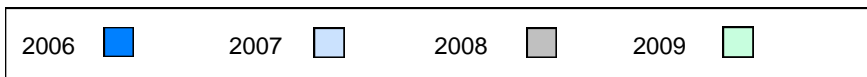

District 4 - Eastern

#242 - Random Island Academy, Random Island

Grades: K-12

Number of Students

16

Biology 3201

School
 District
 Province

Public Exam Mark

School vs District

School vs Province

69.3
 58.4
 58.5

P

P

Subtest

Maintaining Dynamic Equilibrium

School
 District
 Province

67.0
 57.1
 56.9

P

P

Reproductions/ Development

School
 District
 Province

71.0
 61.9
 62.3

P

P

Genetic Continuity

School
 District
 Province

67.4
 56.0
 56.2

P

P

Evolution, Change and Diversity

School
 District
 Province

71.5
 58.0
 57.6

P

P

Final Mark

School vs District

School vs Province

70.1
 63.0
 63.1

P

P

Average Mark, 2006-2009

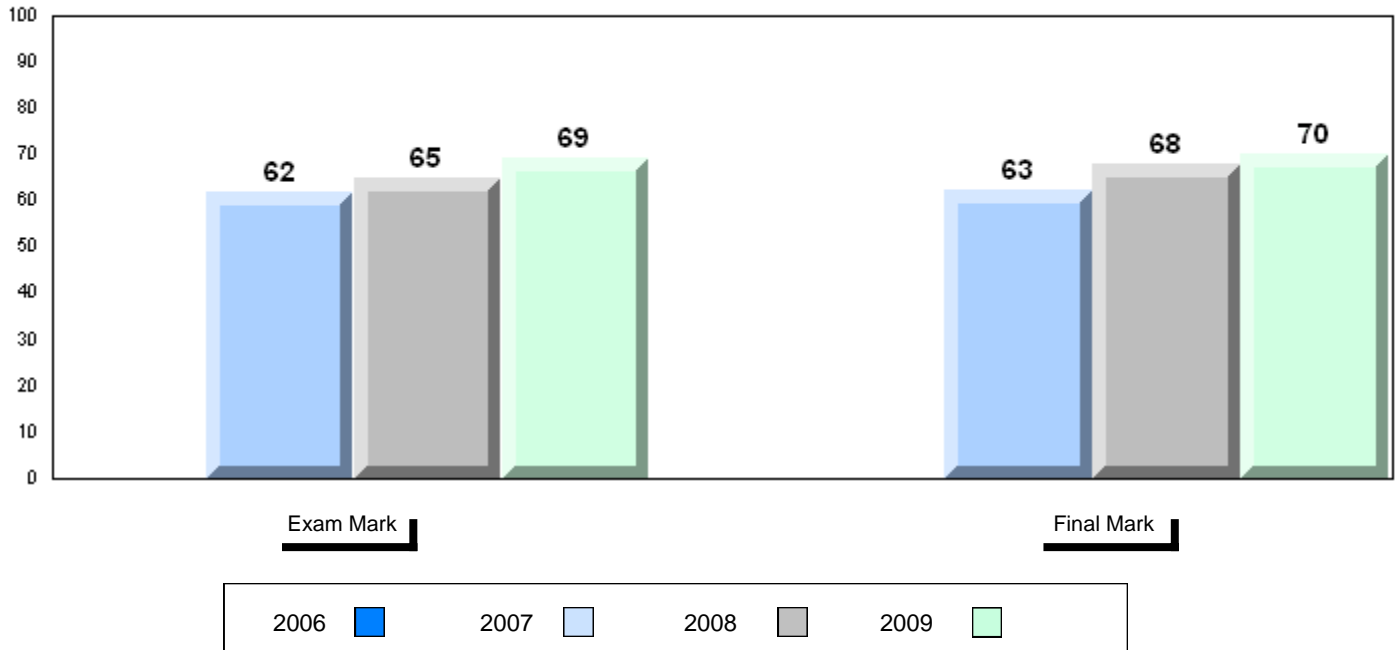

District 4 - Eastern

#242 - Random Island Academy, Random Island

Grades: K-12

Difference from Provincial Mean, 2006-09

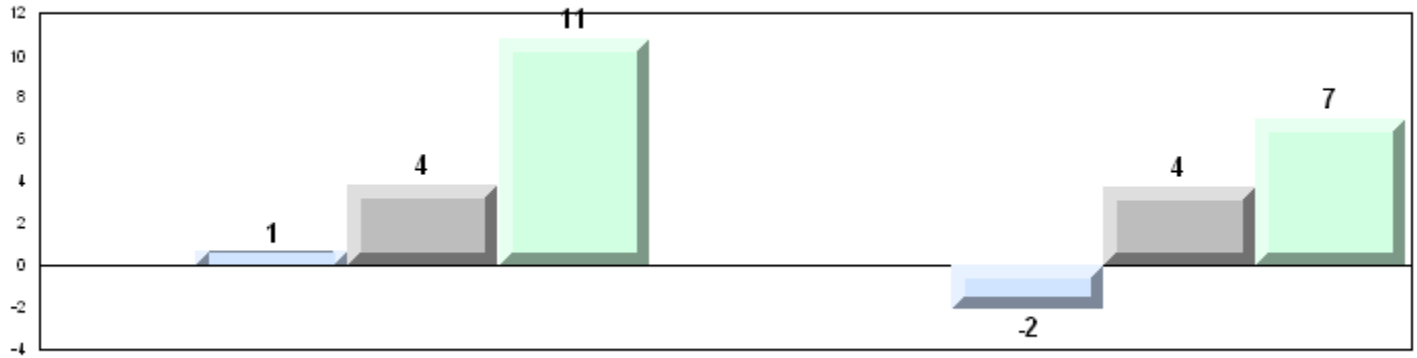

4 Year Public Exam (Subtest) Mark Trend 2006-2009

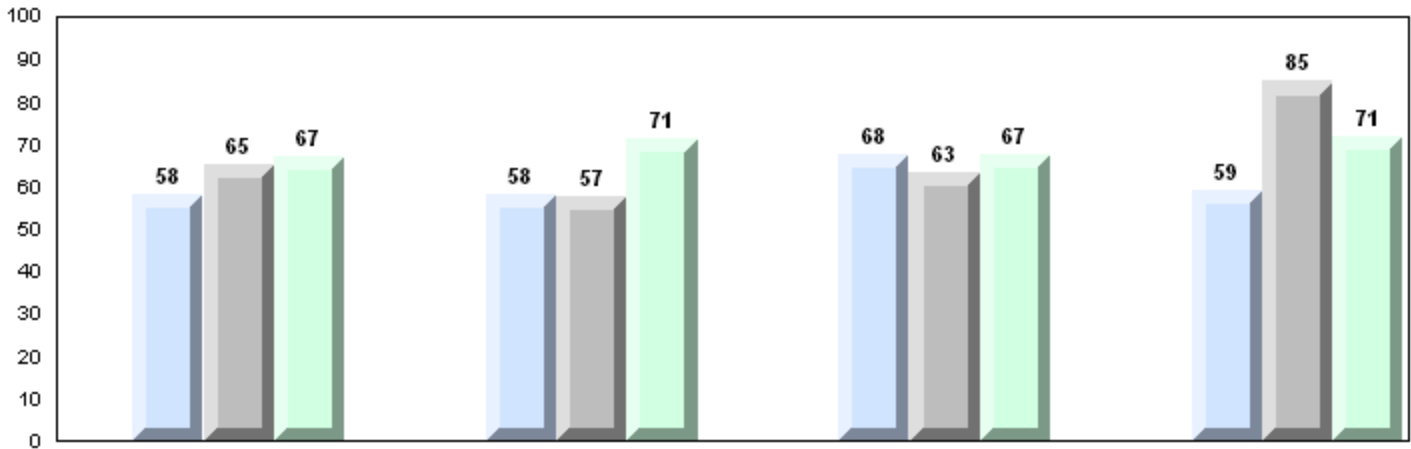

Maintaining Dynamic Equilibrium Reproductions/Development Genetic Continuity Evolution, Change and Diversity

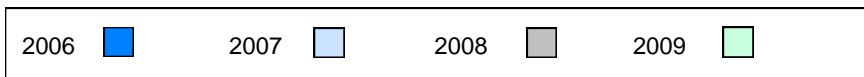

District 4 - Eastern

#246 - Swift Current Academy, Swift Current

Grades: K-12

Number of Students

5

Biology 3201

| | | Public Exam Mark | School vs District | School vs Province | Final Mark | School vs District | School vs Province |
|--|----------|-------------------------|--------------------|--------------------|-------------------|--------------------|--------------------|
| | School | 55.4 | q | q | 62.4 | q | q |
| | District | 58.4 | | | 63.0 | | |
| | Province | 58.5 | | | 63.1 | | |
| Subtest | | | | | | | |
| Maintaining Dynamic Equilibrium | School | 56.0 | q | q | | | |
| | District | 57.1 | | | | | |
| | Province | 56.9 | | | | | |
| Reproductions/ Development | School | 57.4 | q | q | | | |
| | District | 61.9 | | | | | |
| | Province | 62.3 | | | | | |
| Genetic Continuity | School | 49.5 | q | q | | | |
| | District | 56.0 | | | | | |
| | Province | 56.2 | | | | | |
| Evolution, Change and Diversity | School | 64.0 | p | p | | | |
| | District | 58.0 | | | | | |
| | Province | 57.6 | | | | | |

Average Mark, 2006-2009

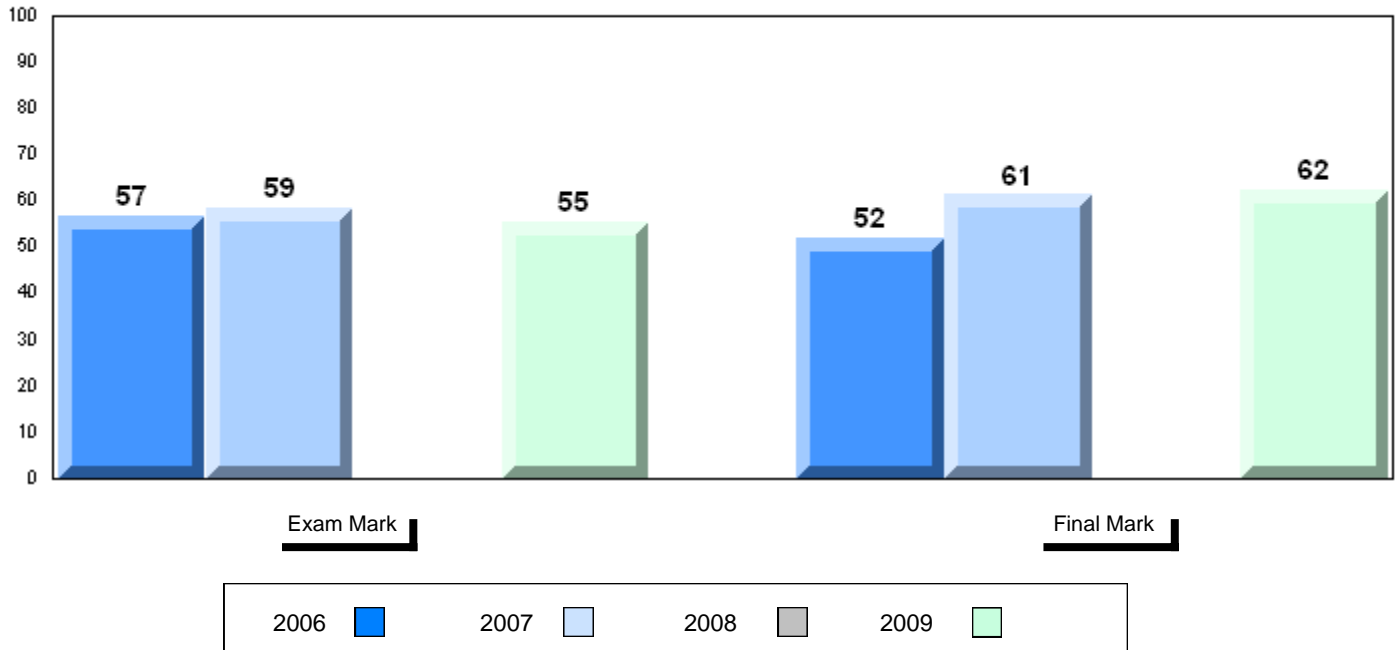

District 4 - Eastern

#246 - Swift Current Academy, Swift Current

Grades: K-12

Difference from Provincial Mean, 2006-09

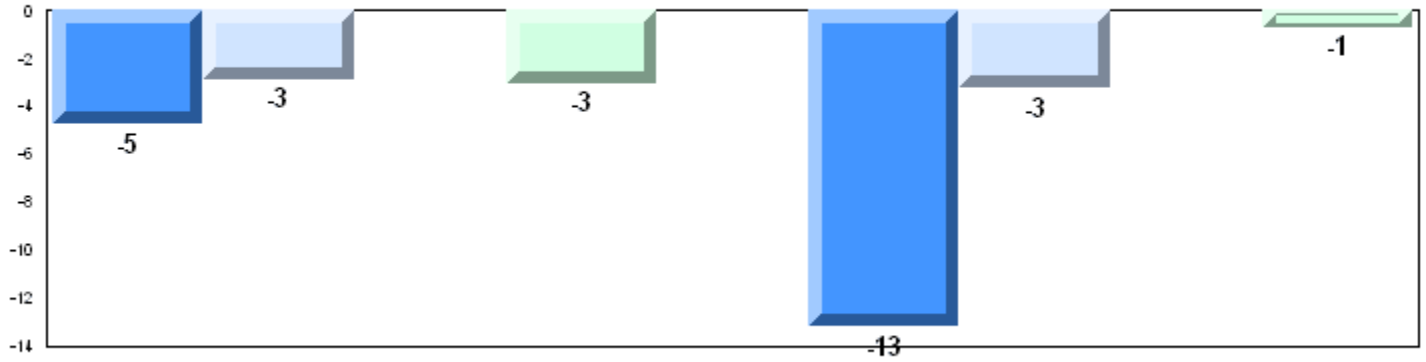

Exam Mark

Final Mark

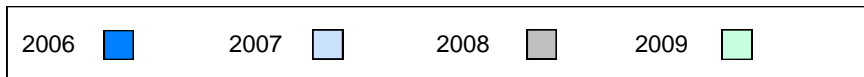

4 Year Public Exam (Subtest) Mark Trend 2006-2009

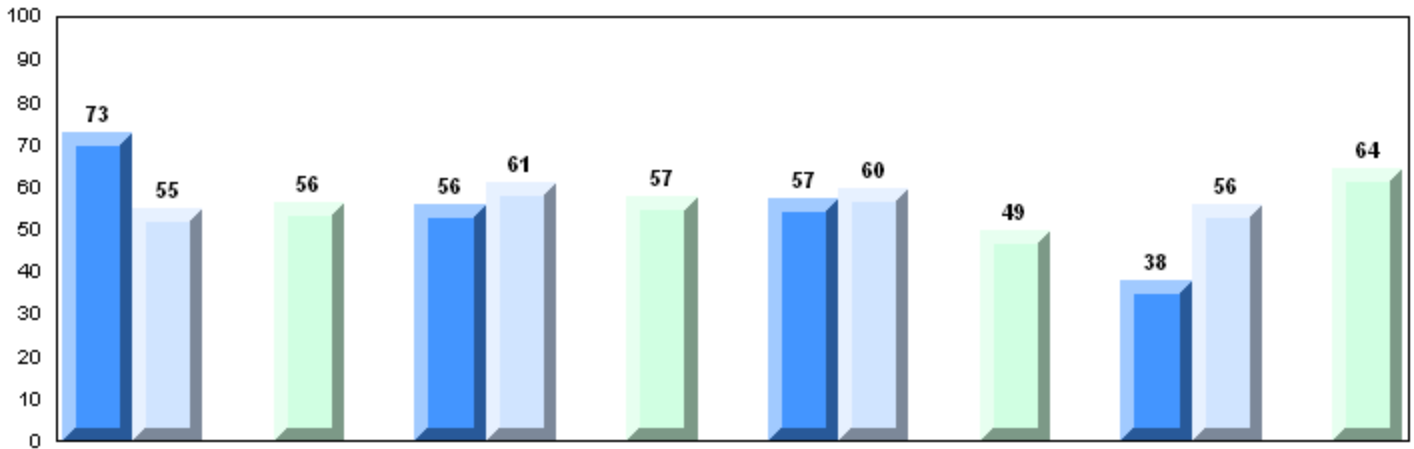

Maintaining Dynamic Equilibrium

Reproductions/Development

Genetic Continuity

Evolution, Change and Diversity

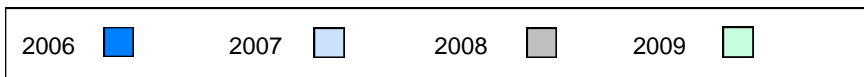

District 4 - Eastern

#247 - Roncalli Central High, Avondale

Grades: 7-12

Number of Students 20

Biology 3201

School
 District
 Province

Public Exam Mark

School vs District School vs Province

50.5 q q
 58.4
 58.5

Final Mark

School vs District School vs Province

58.0 q q
 63.0
 63.1

Subtest

Maintaining Dynamic Equilibrium

School
 District
 Province

47.6 q q
 57.1
 56.9

Reproductions/ Development

School
 District
 Province

54.7 q q
 61.9
 62.3

Genetic Continuity

School
 District
 Province

48.9 q q
 56.0
 56.2

Evolution, Change and Diversity

School
 District
 Province

49.7 q q
 58.0
 57.6

Average Mark, 2006-2009

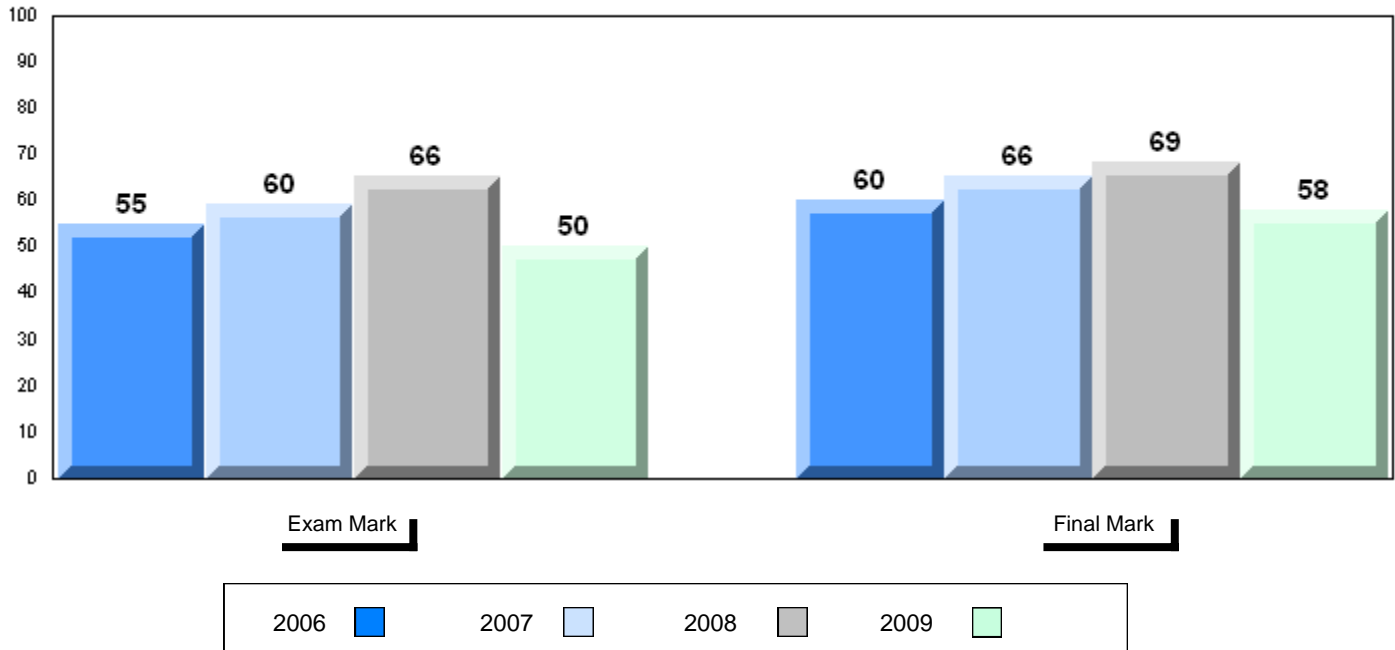

Difference from Provincial Mean, 2006-09

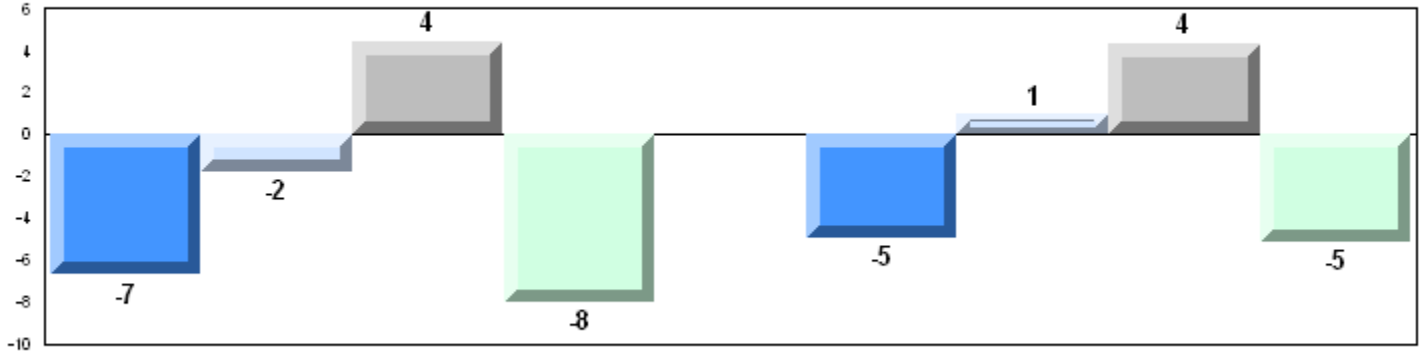

4 Year Public Exam (Subtest) Mark Trend 2006-2009

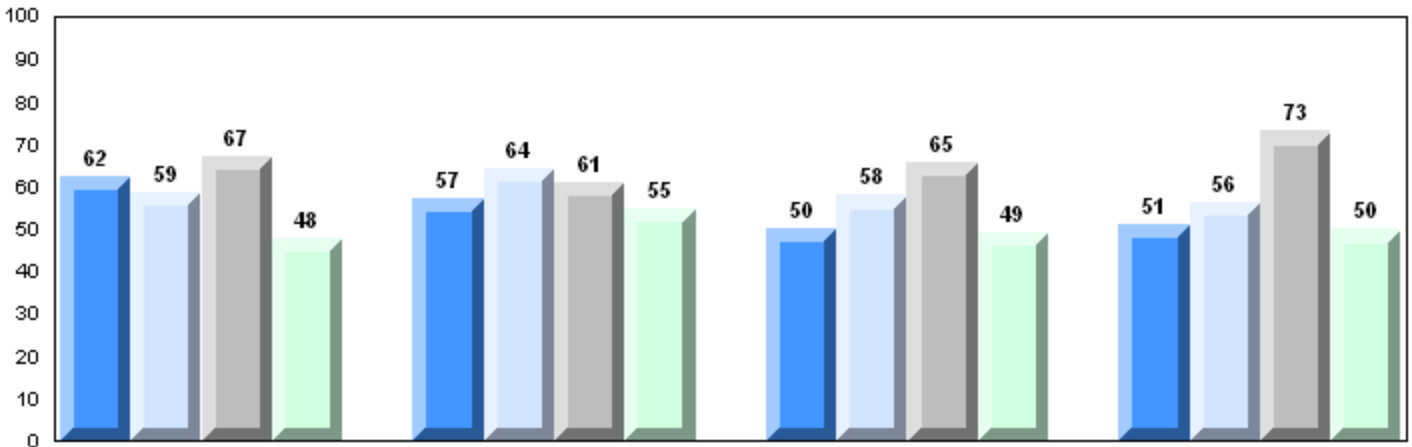

Maintaining Dynamic Equilibrium

Reproductions/Development

Genetic Continuity

Evolution, Change and Diversity

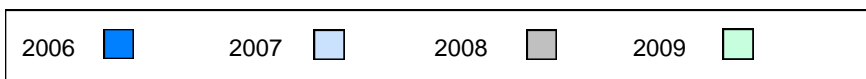

Number of Students 79

Biology 3201

School
 District
 Province

Public Exam Mark School vs District School vs Province

59.7 P P
 58.4
 58.5

Final Mark

School vs District School vs Province

66.7 P P
 63.0
 63.1

Subtest

Maintaining Dynamic Equilibrium

School
 District
 Province

57.2 P P
 57.1
 56.9

Reproductions/ Development

School
 District
 Province

62.1 P Q
 61.9
 62.3

Genetic Continuity

School
 District
 Province

59.3 P P
 56.0
 56.2

Evolution, Change and Diversity

School
 District
 Province

57.9 Q P
 58.0
 57.6

Average Mark, 2006-2009

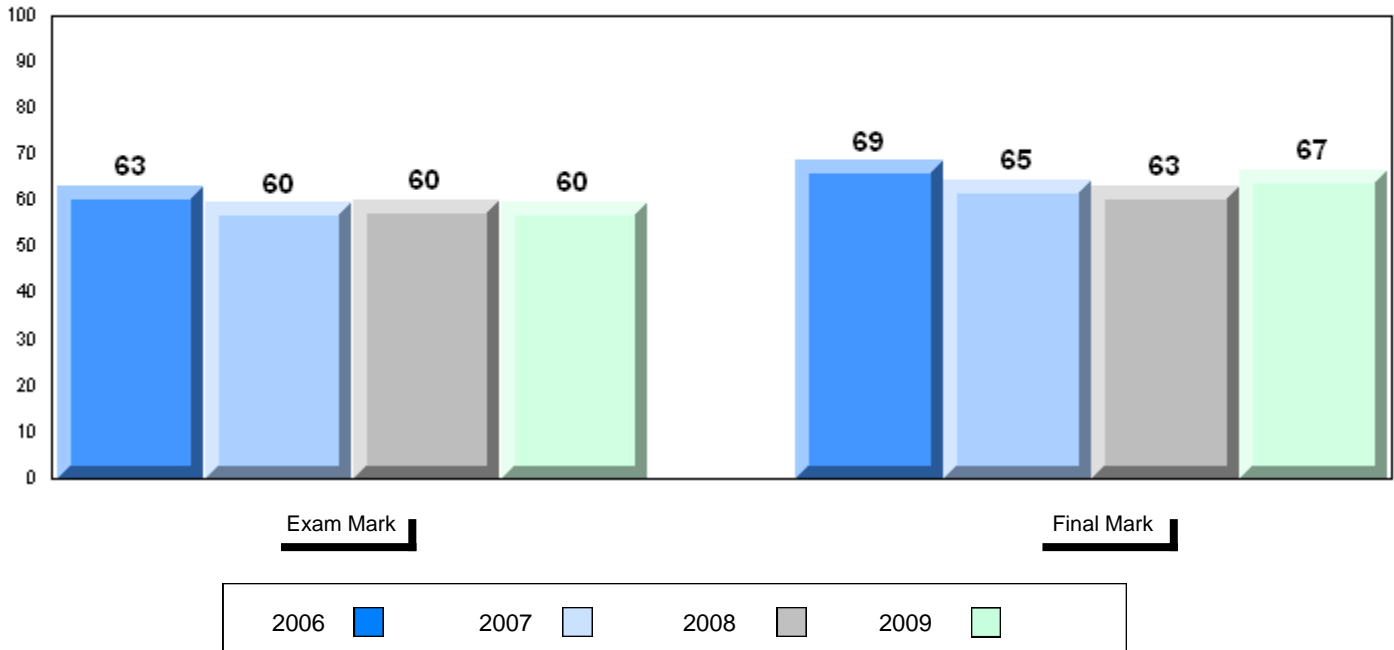

Difference from Provincial Mean, 2006-09

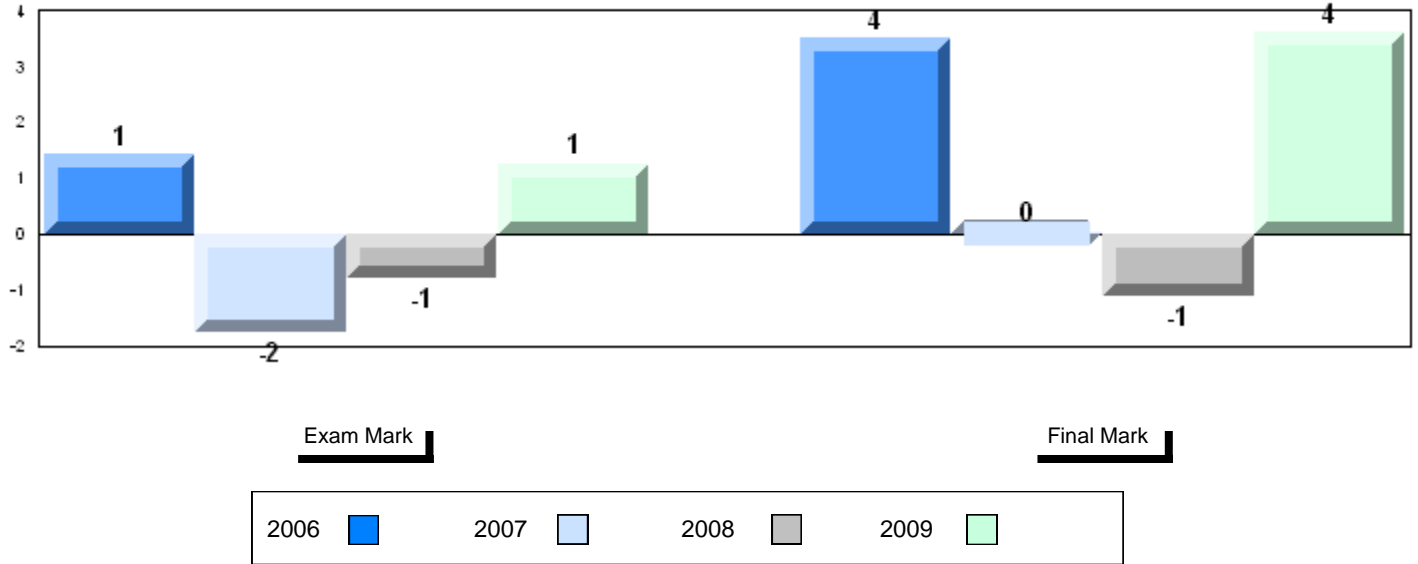

4 Year Public Exam (Subtest) Mark Trend 2006-2009

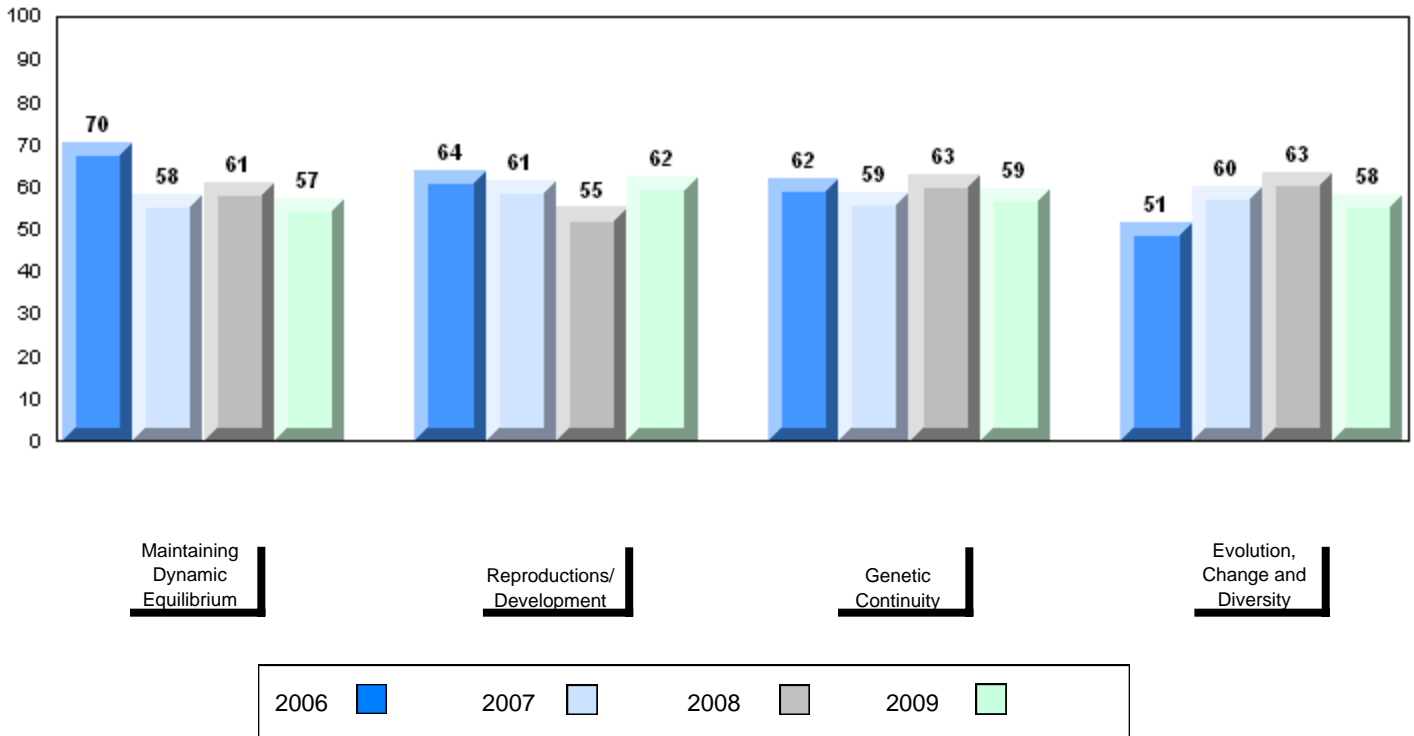

District 4 - Eastern

#253 - Carbonear Collegiate, Carbonear

Grades: 10-12

Number of Students

63

Biology 3201

School
 District
 Province

Public Exam Mark

School vs District

School vs Province

52.2
 58.4
 58.5

q

q

Final Mark

School vs District

School vs Province

56.2
 63.0
 63.1

q

q

Subtest

Maintaining Dynamic Equilibrium

School
 District
 Province

52.6
 57.1
 56.9

q

q

Reproductions/ Development

School
 District
 Province

56.9
 61.9
 62.3

q

q

Genetic Continuity

School
 District
 Province

47.4
 56.0
 56.2

q

q

Evolution, Change and Diversity

School
 District
 Province

53.3
 58.0
 57.6

q

q

Average Mark, 2006-2009

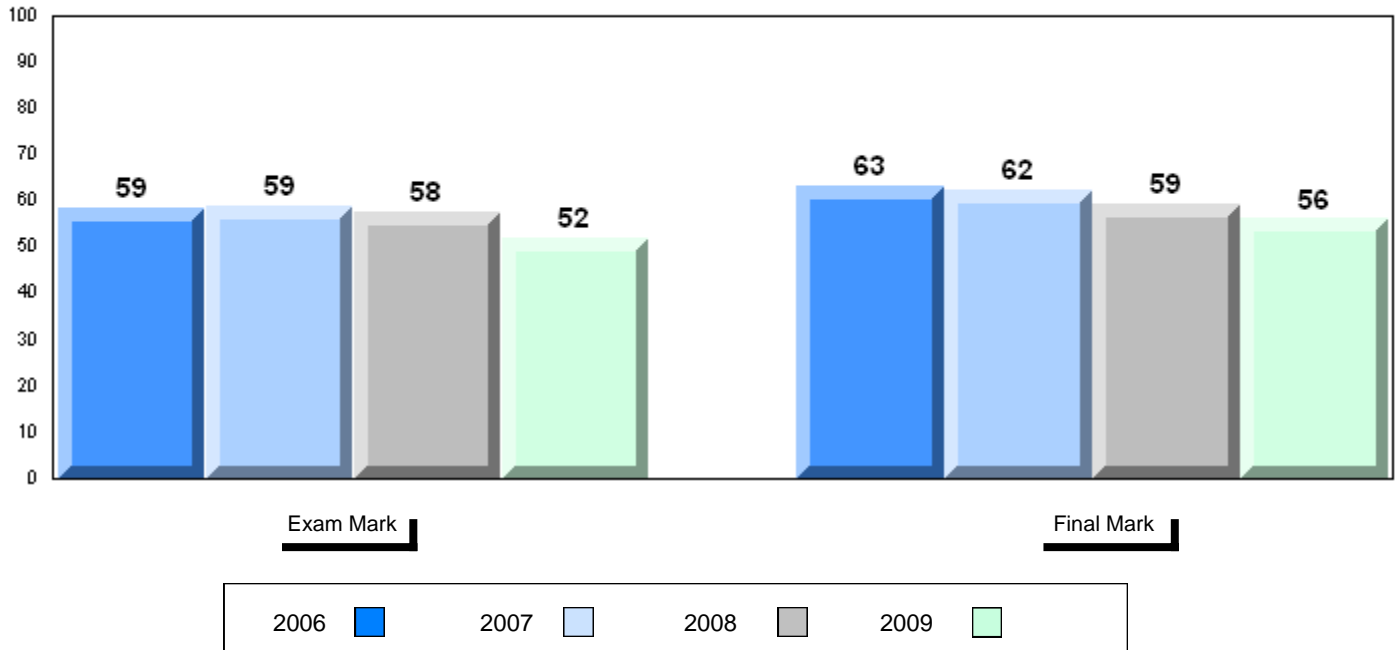

District 4 - Eastern

#253 - Carbonear Collegiate, Carbonear

Grades: 10-12

Difference from Provincial Mean, 2006-09

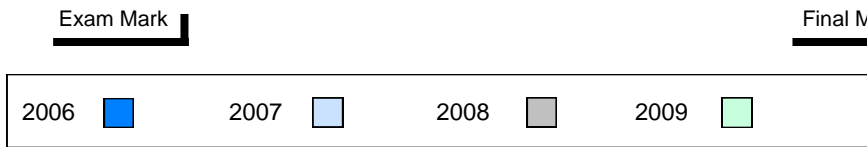
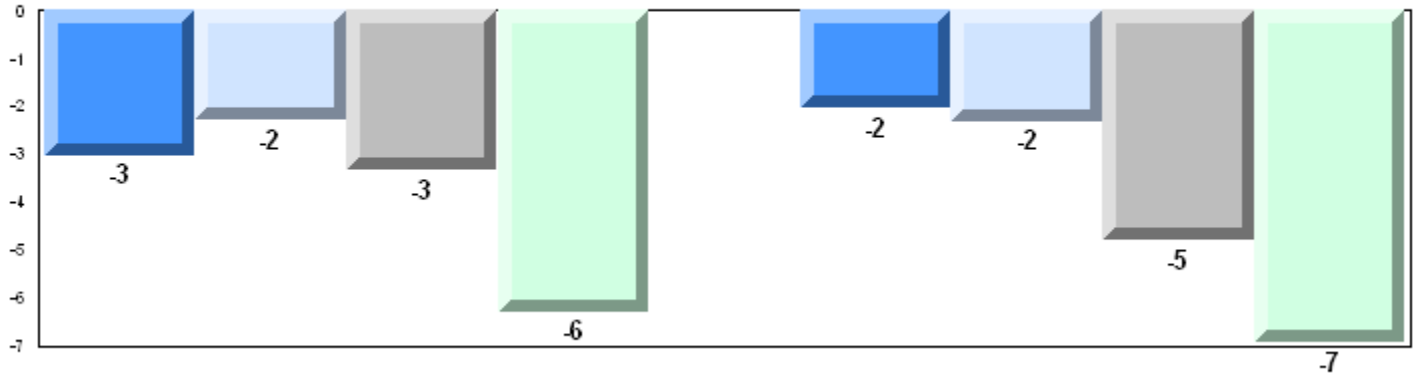

4 Year Public Exam (Subtest) Mark Trend 2006-2009

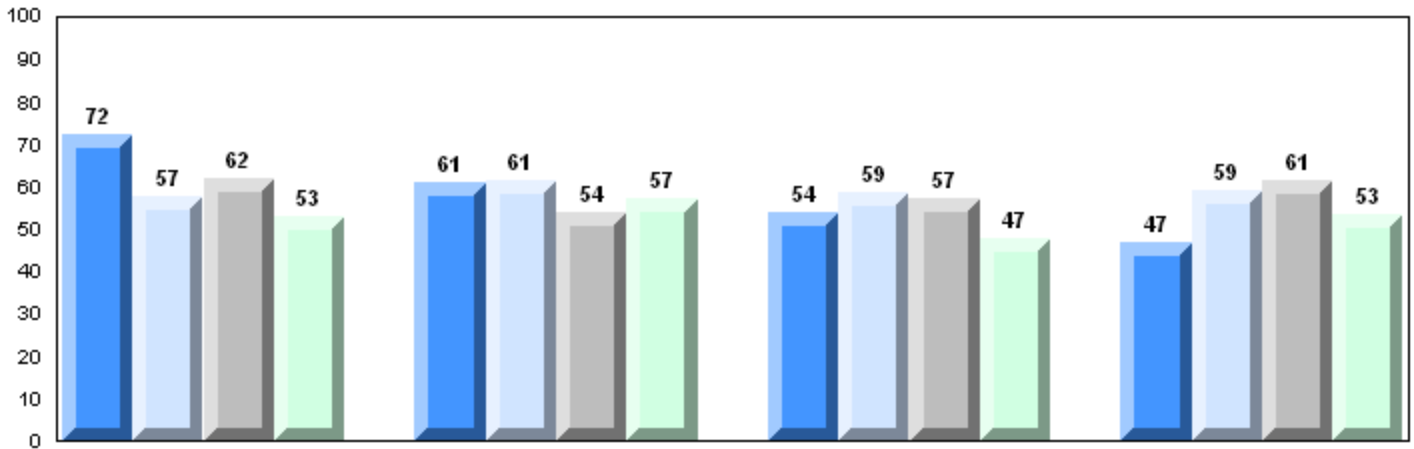

Maintaining Dynamic Equilibrium Reproductions/Development Genetic Continuity Evolution, Change and Diversity

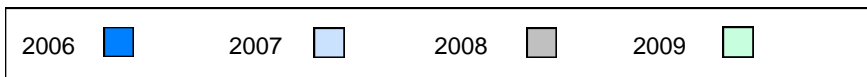

District 4 - Eastern

#274 - St. Catherine's Academy, Mount Carmel

Grades: K-12

Number of Students

12

Biology 3201

School
 District
 Province

Public Exam Mark

School vs District

School vs Province

64.3
 58.4
 58.5

P

P

Final Mark

School vs District

School vs Province

69.3
 63.0
 63.1

P

P

Subtest

Maintaining Dynamic Equilibrium

School
 District
 Province

65.2
 57.1
 56.9

P

P

Reproductions/ Development

School
 District
 Province

66.8
 61.9
 62.3

P

P

Genetic Continuity

School
 District
 Province

60.2
 56.0
 56.2

P

P

Evolution, Change and Diversity

School
 District
 Province

66.1
 58.0
 57.6

P

P

Average Mark, 2006-2009

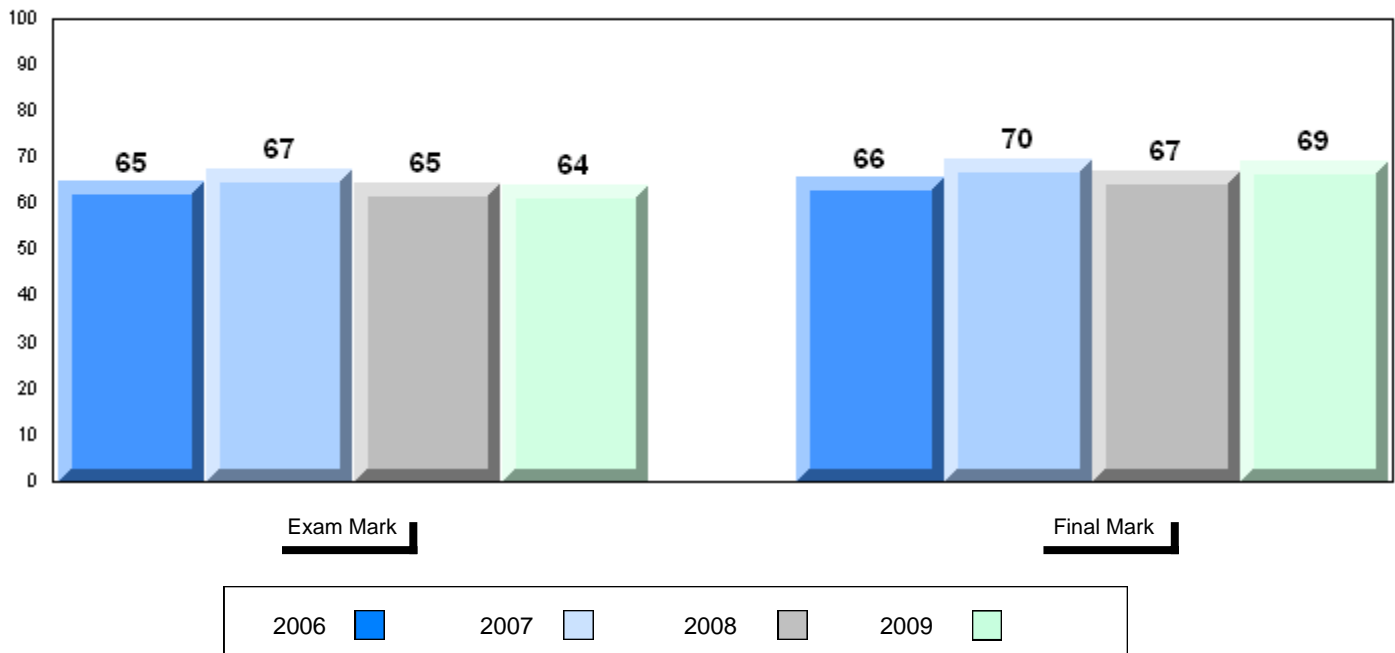

Difference from Provincial Mean, 2006-09

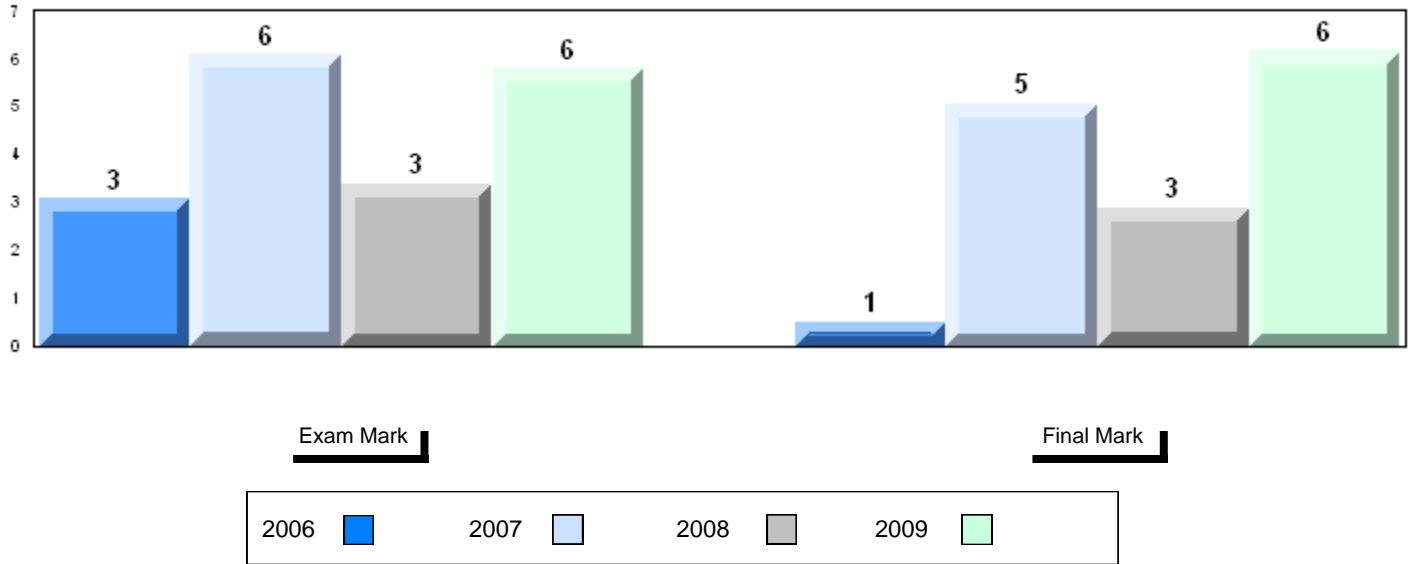

4 Year Public Exam (Subtest) Mark Trend 2006-2009

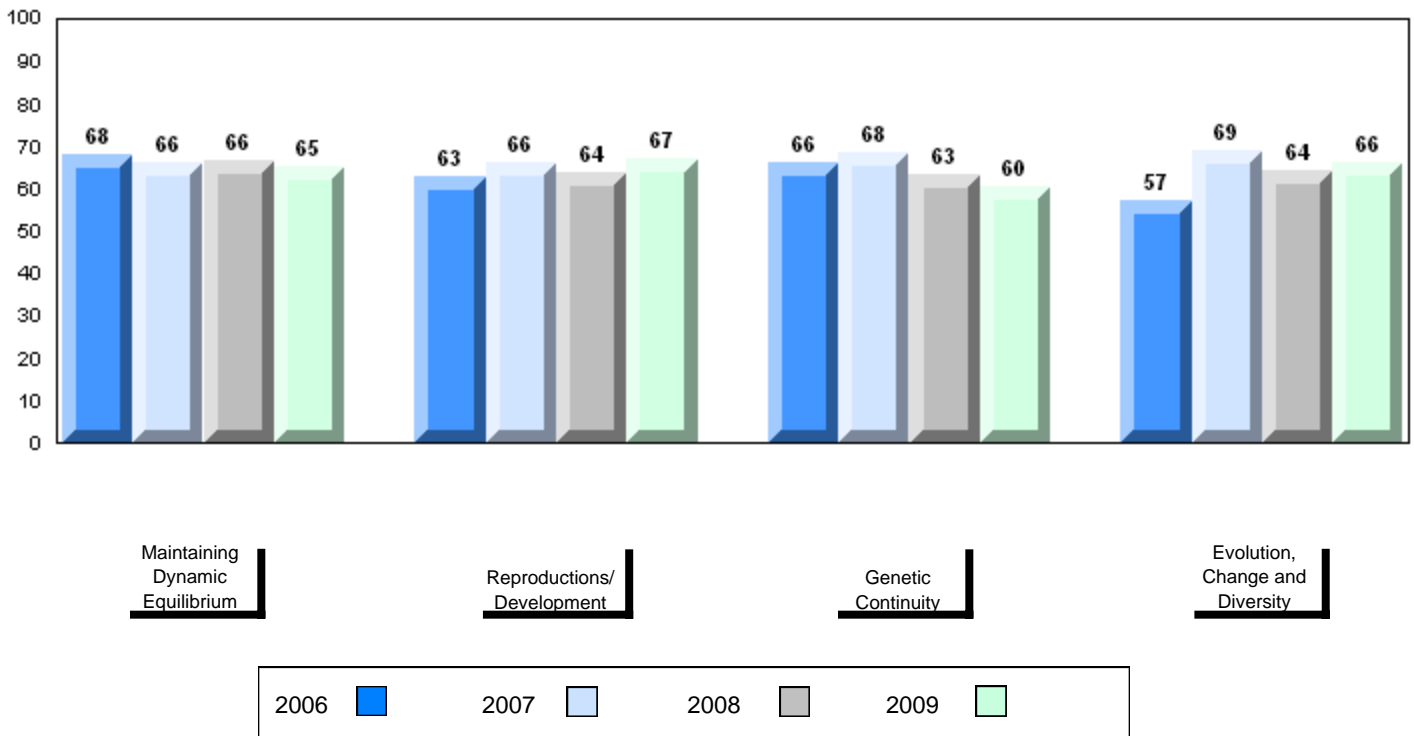

District 4 - Eastern

#280 - Laval High School, Placentia

Grades: 9-12

Number of Students 29

Biology 3201

| | | Public Exam Mark | School vs District | School vs Province | Final Mark | School vs District | School vs Province |
|--|----------|-------------------------|--------------------|--------------------|-------------------|--------------------|--------------------|
| | School | 66.9 | P | P | 70.8 | P | P |
| | District | 58.4 | | | 63.0 | | |
| | Province | 58.5 | | | 63.1 | | |
| Subtest | | | | | | | |
| Maintaining Dynamic Equilibrium | School | 63.8 | P | P | | | |
| | District | 57.1 | | | | | |
| | Province | 56.9 | | | | | |
| Reproductions/ Development | School | 67.3 | P | P | | | |
| | District | 61.9 | | | | | |
| | Province | 62.3 | | | | | |
| Genetic Continuity | School | 68.8 | P | P | | | |
| | District | 56.0 | | | | | |
| | Province | 56.2 | | | | | |
| Evolution, Change and Diversity | School | 64.3 | P | P | | | |
| | District | 58.0 | | | | | |
| | Province | 57.6 | | | | | |

Average Mark, 2006-2009

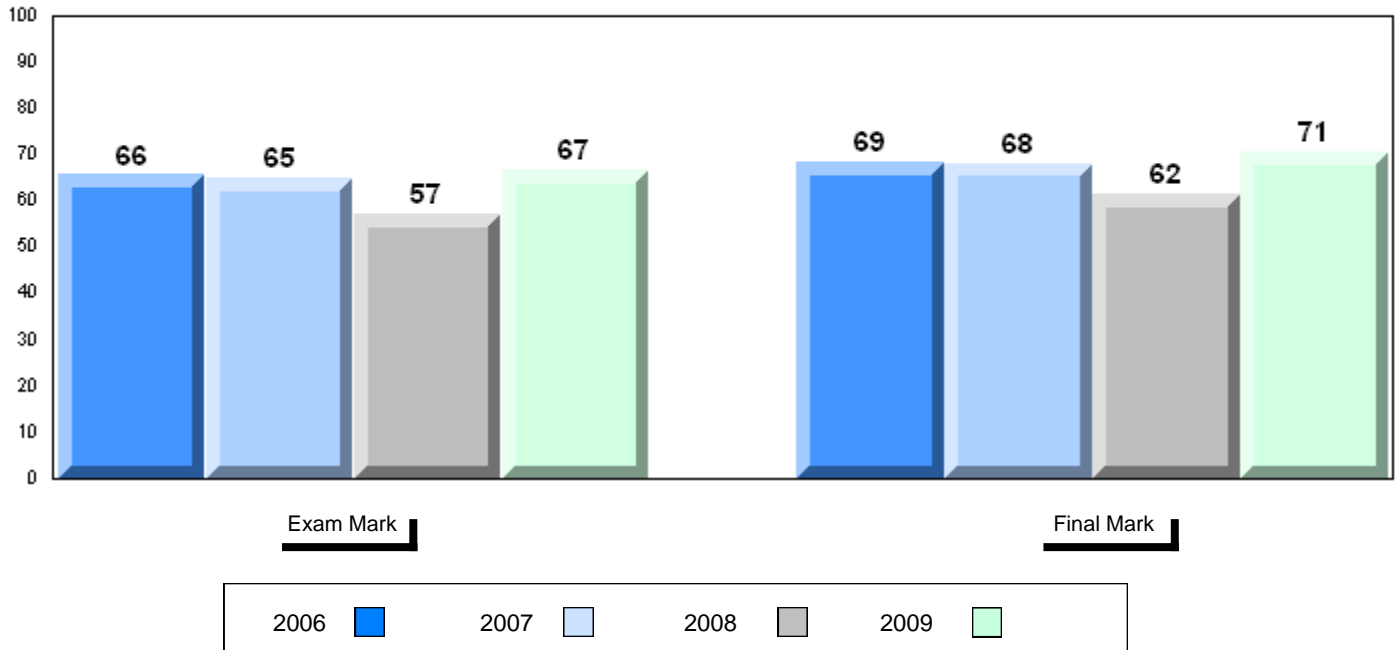

Difference from Provincial Mean, 2006-09

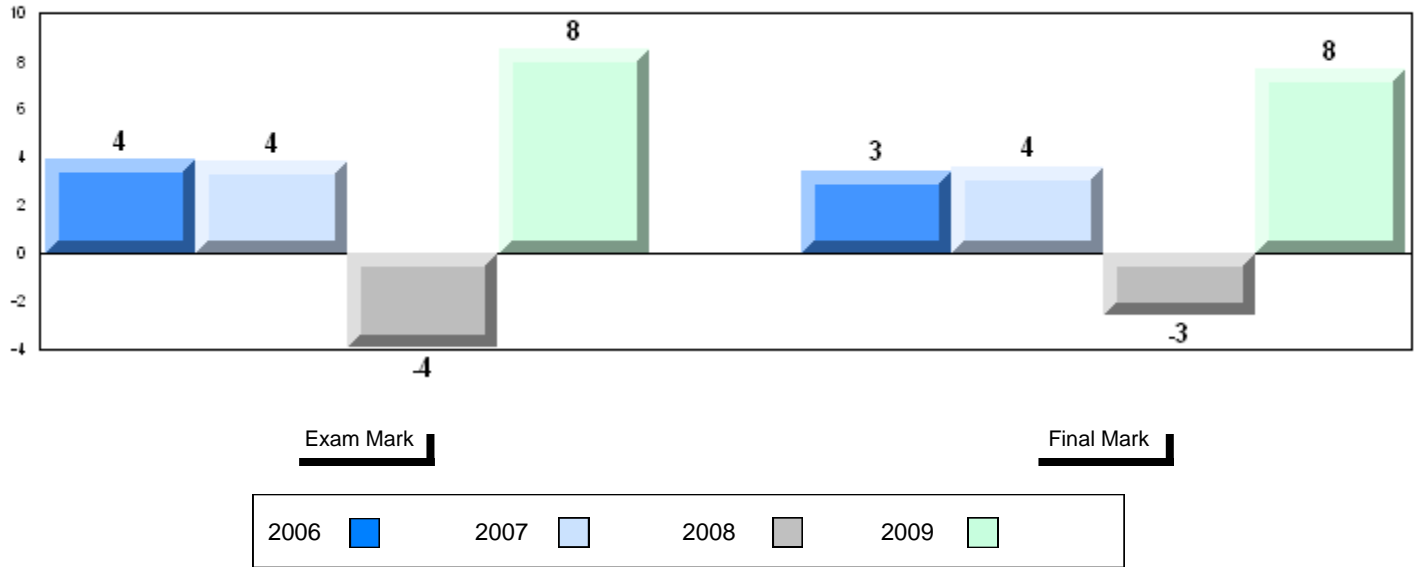

4 Year Public Exam (Subtest) Mark Trend 2006-2009

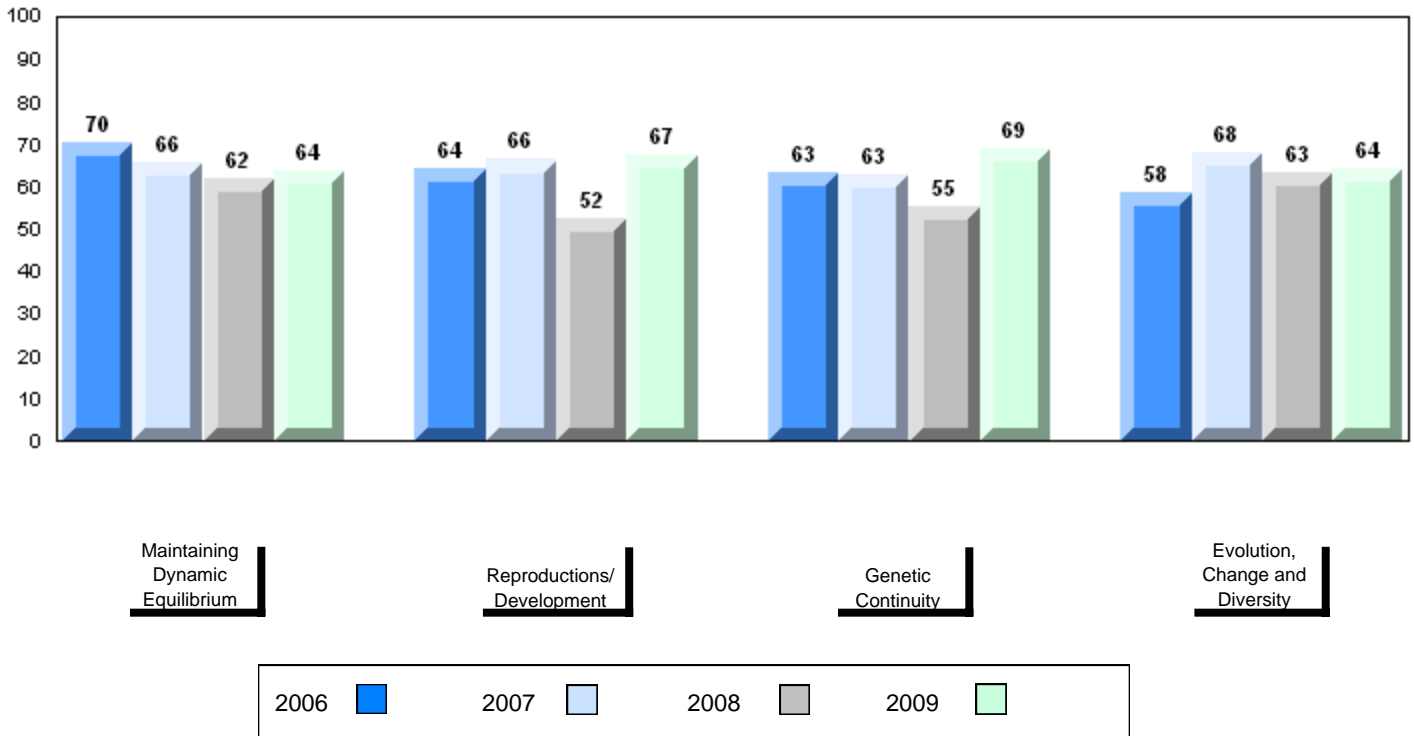

District 4 - Eastern

#286 - Fatima Academy, St. Bride's

Grades: K-12

Number of Students

17

Biology 3201

School
 District
 Province

Public Exam Mark

School vs District

School vs Province

60.8
 58.4
 58.5

P

P

Subtest

Maintaining Dynamic Equilibrium

School
 District
 Province

61.3
 57.1
 56.9

P

P

Reproductions/ Development

School
 District
 Province

65.8
 61.9
 62.3

P

P

Genetic Continuity

School
 District
 Province

57.6
 56.0
 56.2

P

P

Evolution, Change and Diversity

School
 District
 Province

57.5
 58.0
 57.6

q

q

Final Mark

School vs District

School vs Province

67.9
 63.0
 63.1

P

P

Average Mark, 2006-2009

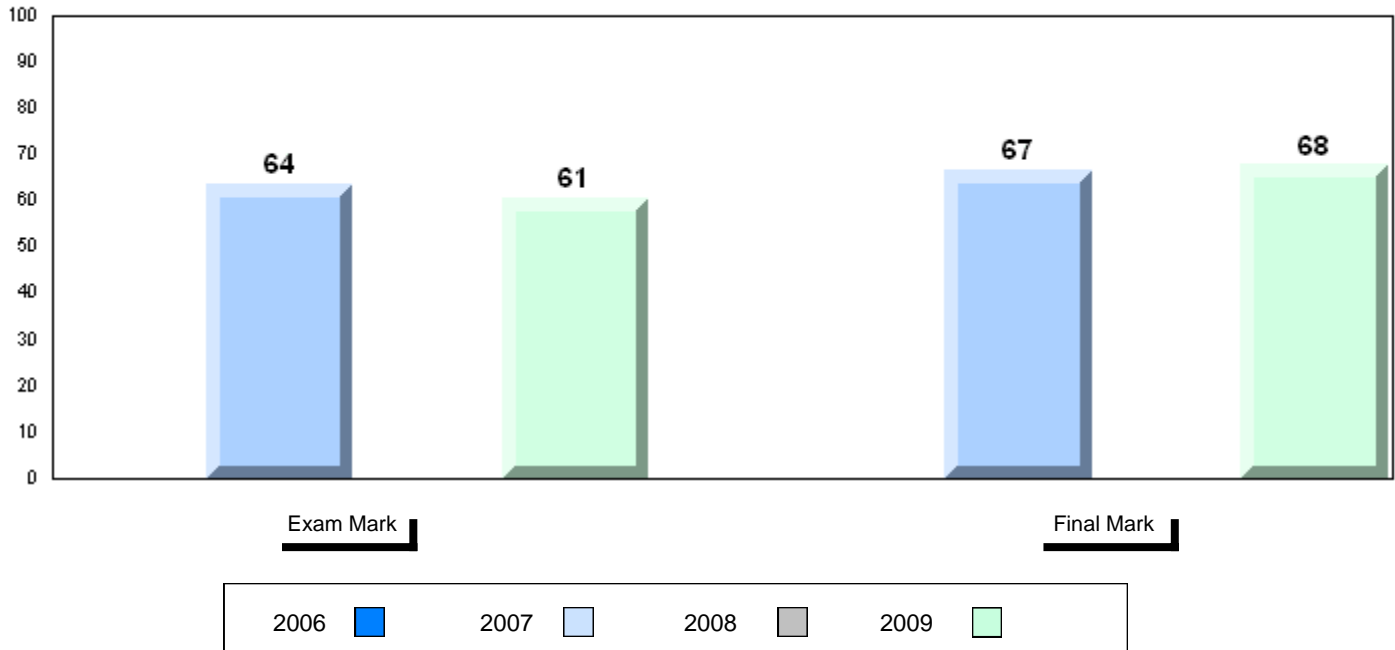

Difference from Provincial Mean, 2006-09

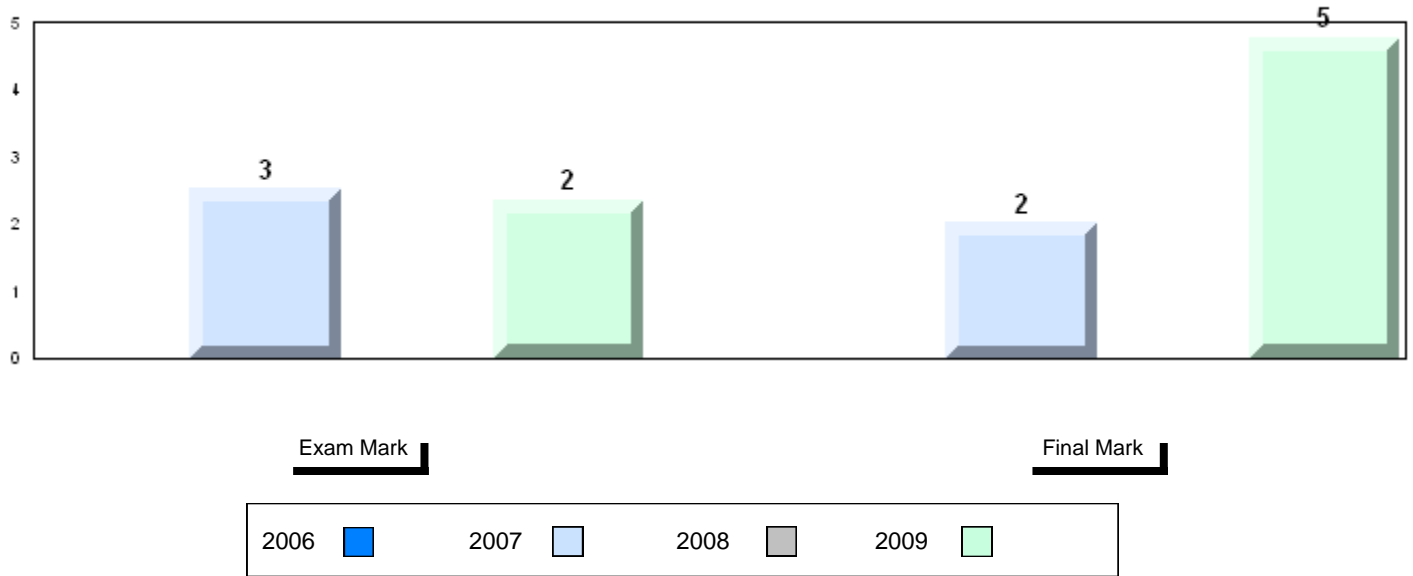

4 Year Public Exam (Subtest) Mark Trend 2006-2009

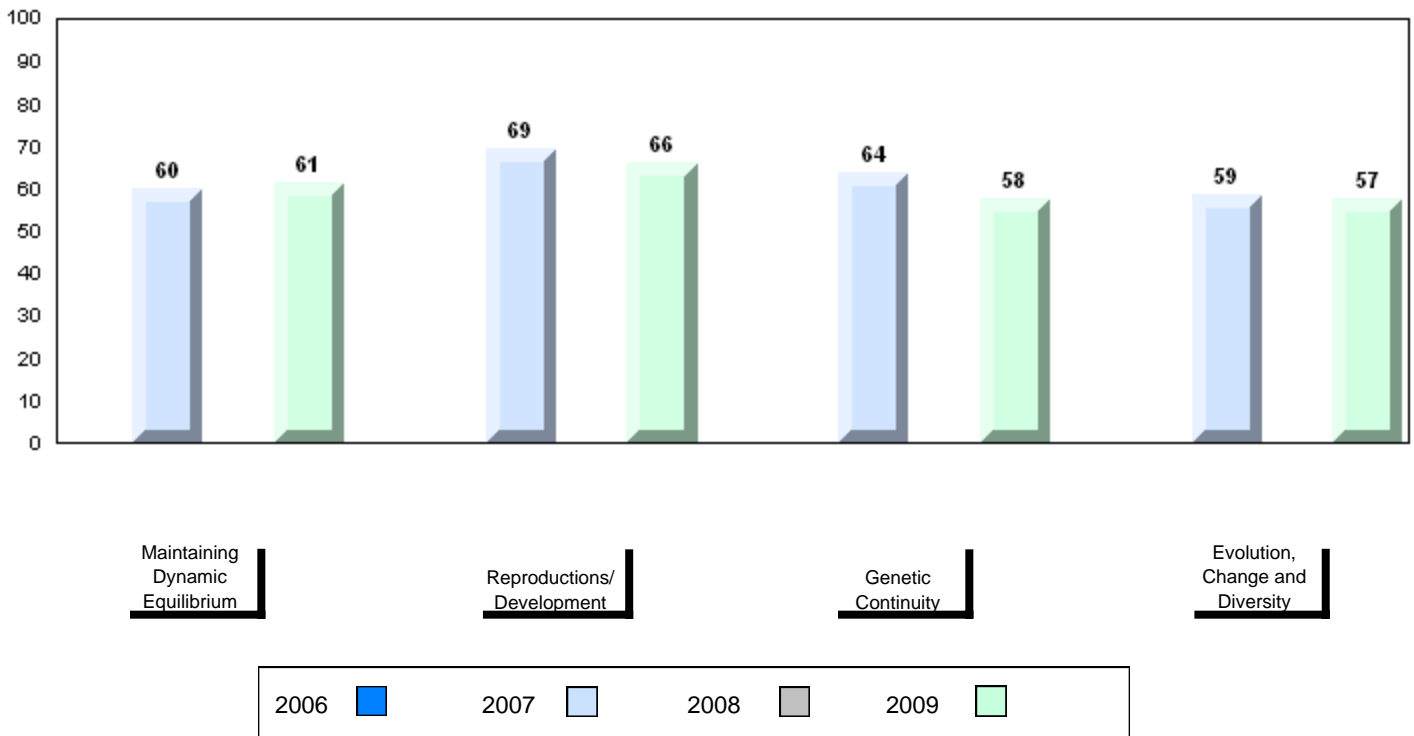

District 4 - Eastern

#287 - Dunne Memorial Academy, St. Mary's

Grades: K-12

Number of Students

7

Biology 3201

School
 District
 Province

Public Exam Mark

School vs District

School vs Province

70.9
 58.4
 58.5

P

P

Subtest

Maintaining Dynamic Equilibrium

School
 District
 Province

62.9
 57.1
 56.9

P

P

Reproductions/ Development

School
 District
 Province

74.1
 61.9
 62.3

P

P

Genetic Continuity

School
 District
 Province

71.6
 56.0
 56.2

P

P

Evolution, Change and Diversity

School
 District
 Province

71.0
 58.0
 57.6

P

P

Final Mark

School vs District

School vs Province

72.9
 63.0
 63.1

P

P

Average Mark, 2006-2009

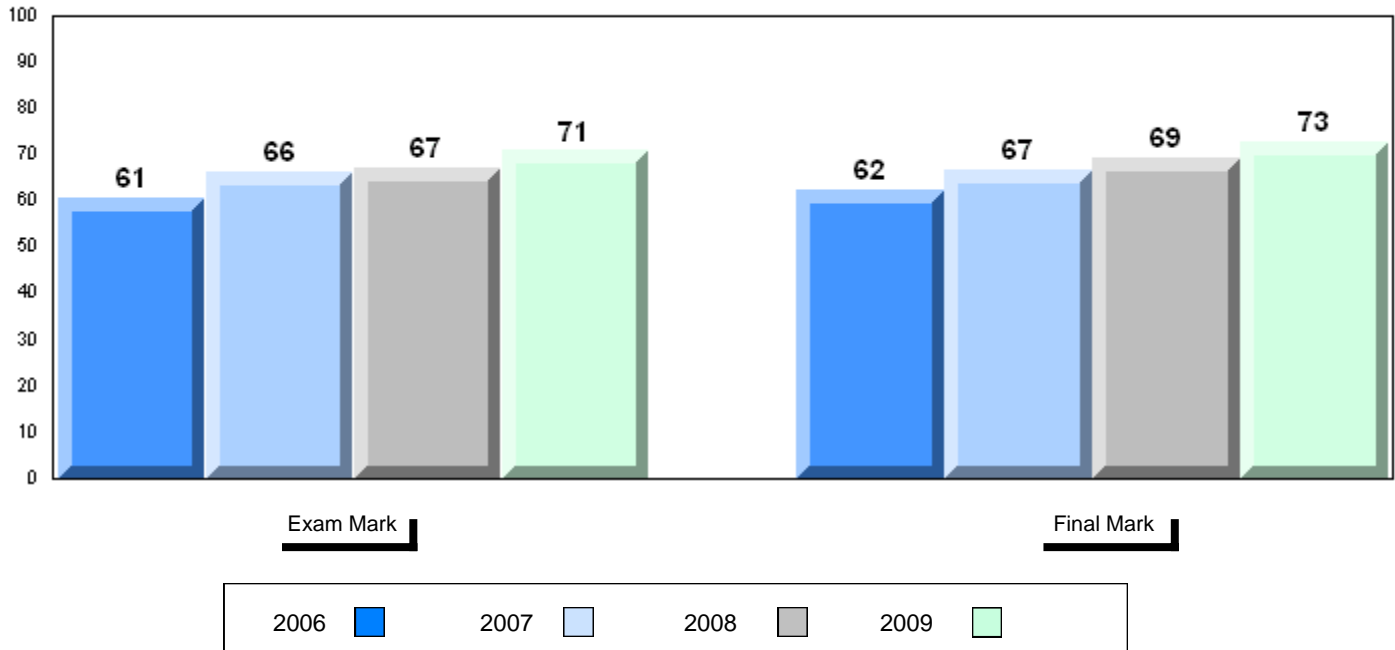

Difference from Provincial Mean, 2006-09

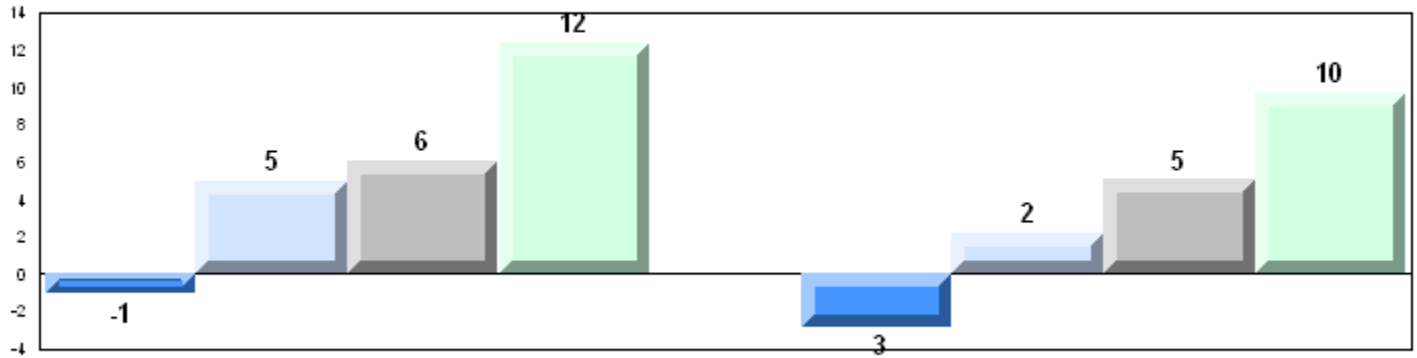

4 Year Public Exam (Subtest) Mark Trend 2006-2009

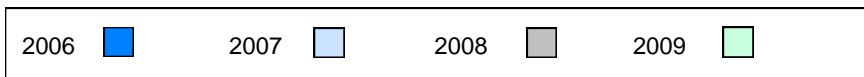
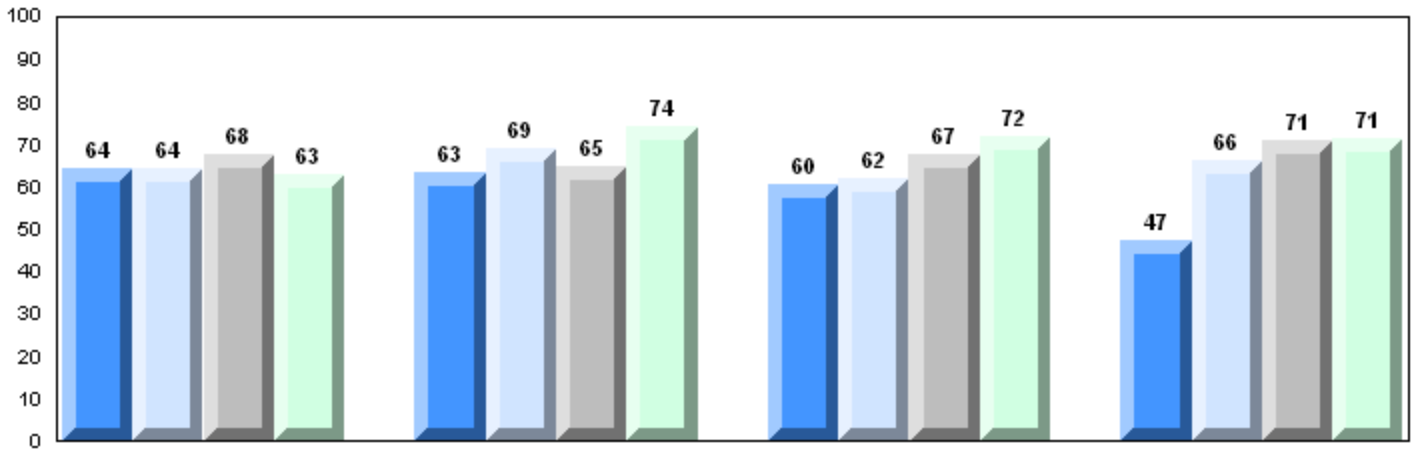

District 4 - Eastern

#296 - St. Michael's High, Bell Island

Grades: 7-12

Number of Students 15

Biology 3201

| | | Public Exam Mark | School vs District | School vs Province | Final Mark | School vs District | School vs Province |
|--|----------|-------------------------|--------------------|--------------------|-------------------|--------------------|--------------------|
| | School | 54.8 | q | q | 61.6 | q | q |
| | District | 58.4 | | | 63.0 | | |
| | Province | 58.5 | | | 63.1 | | |
| Subtest | | | | | | | |
| Maintaining Dynamic Equilibrium | School | 59.8 | p | p | | | |
| | District | 57.1 | | | | | |
| | Province | 56.9 | | | | | |
| Reproductions/ Development | School | 56.4 | q | q | | | |
| | District | 61.9 | | | | | |
| | Province | 62.3 | | | | | |
| Genetic Continuity | School | 49.6 | q | q | | | |
| | District | 56.0 | | | | | |
| | Province | 56.2 | | | | | |
| Evolution, Change and Diversity | School | 56.7 | q | q | | | |
| | District | 58.0 | | | | | |
| | Province | 57.6 | | | | | |

Average Mark, 2006-2009

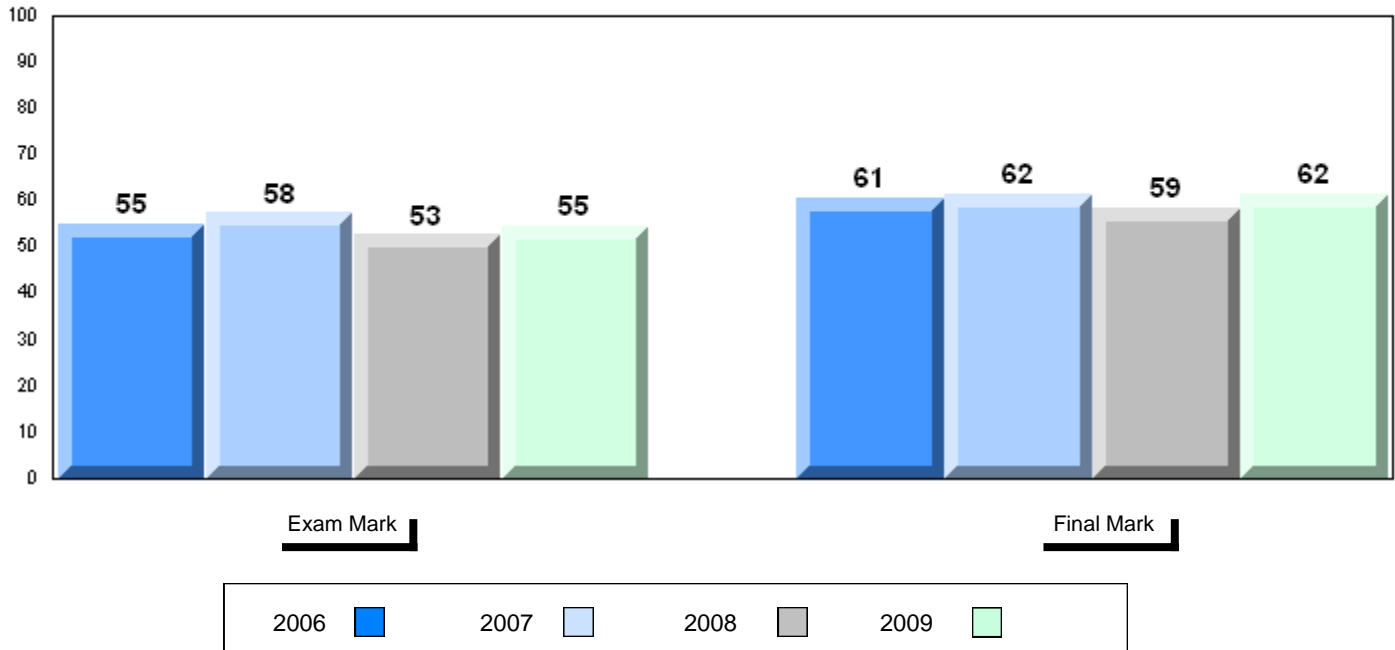

District 4 - Eastern

#296 - St. Michael's High, Bell Island

Grades: 7-12

Difference from Provincial Mean, 2006-09

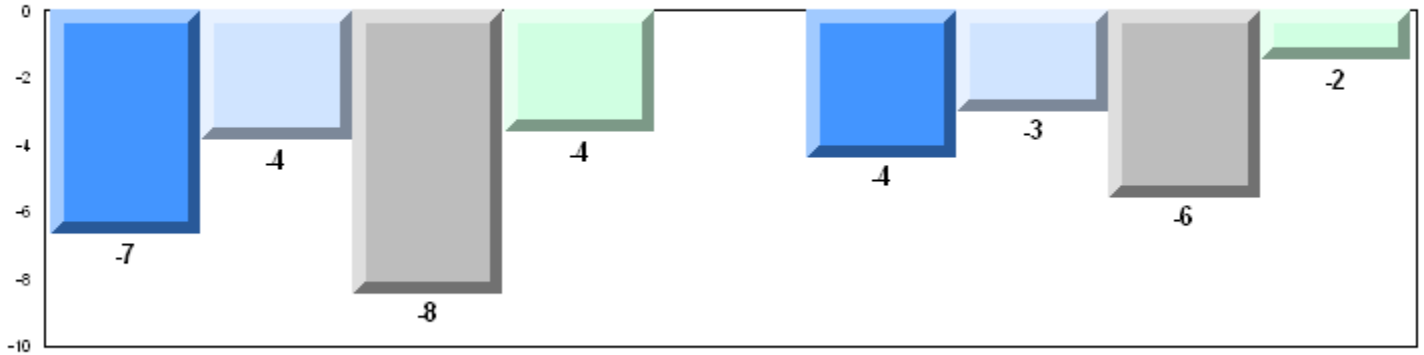

Exam Mark

Final Mark

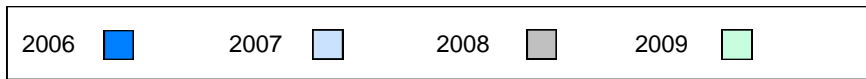

4 Year Public Exam (Subtest) Mark Trend 2006-2009

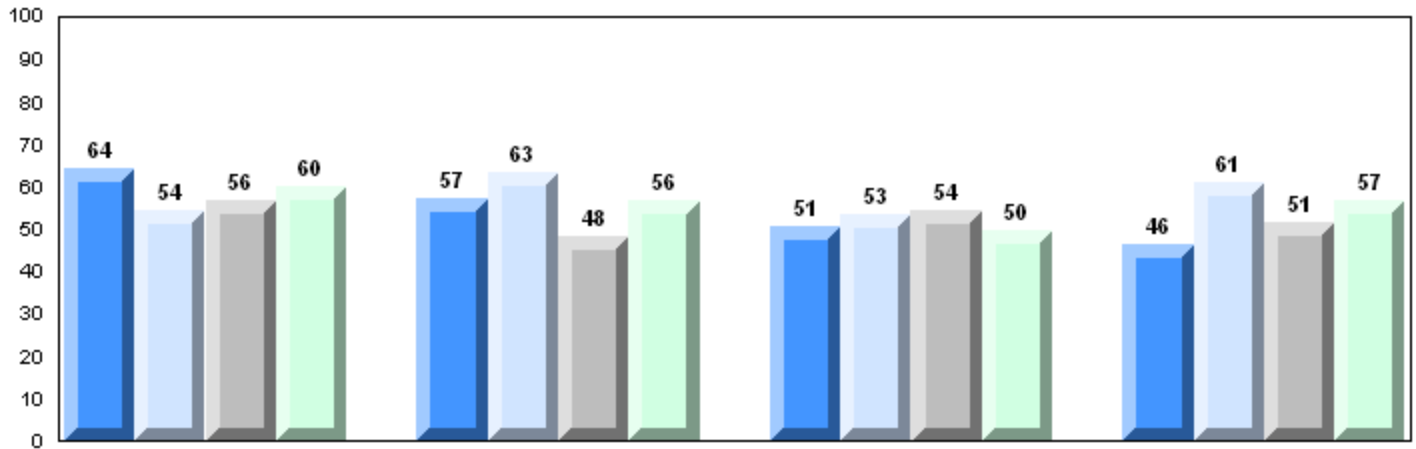

Maintaining Dynamic Equilibrium

Reproductions/Development

Genetic Continuity

Evolution, Change and Diversity

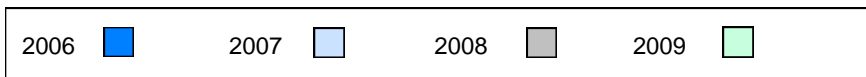

District 4 - Eastern

#302 - Queen Elizabeth Regional High, Conception Bay South (

Grades: 10-12

Number of Students

71

Biology 3201

School
 District
 Province

Public Exam Mark

School vs District

School vs Province

55.5
 58.4
 58.5

q

q

Final Mark

School vs District

School vs Province

60.5
 63.0
 63.1

q

q

Subtest

Maintaining Dynamic Equilibrium

School
 District
 Province

56.4
 57.1
 56.9

q

q

Reproductions/ Development

School
 District
 Province

60.1
 61.9
 62.3

q

q

Genetic Continuity

School
 District
 Province

51.2
 56.0
 56.2

q

q

Evolution, Change and Diversity

School
 District
 Province

54.8
 58.0
 57.6

q

q

Average Mark, 2006-2009

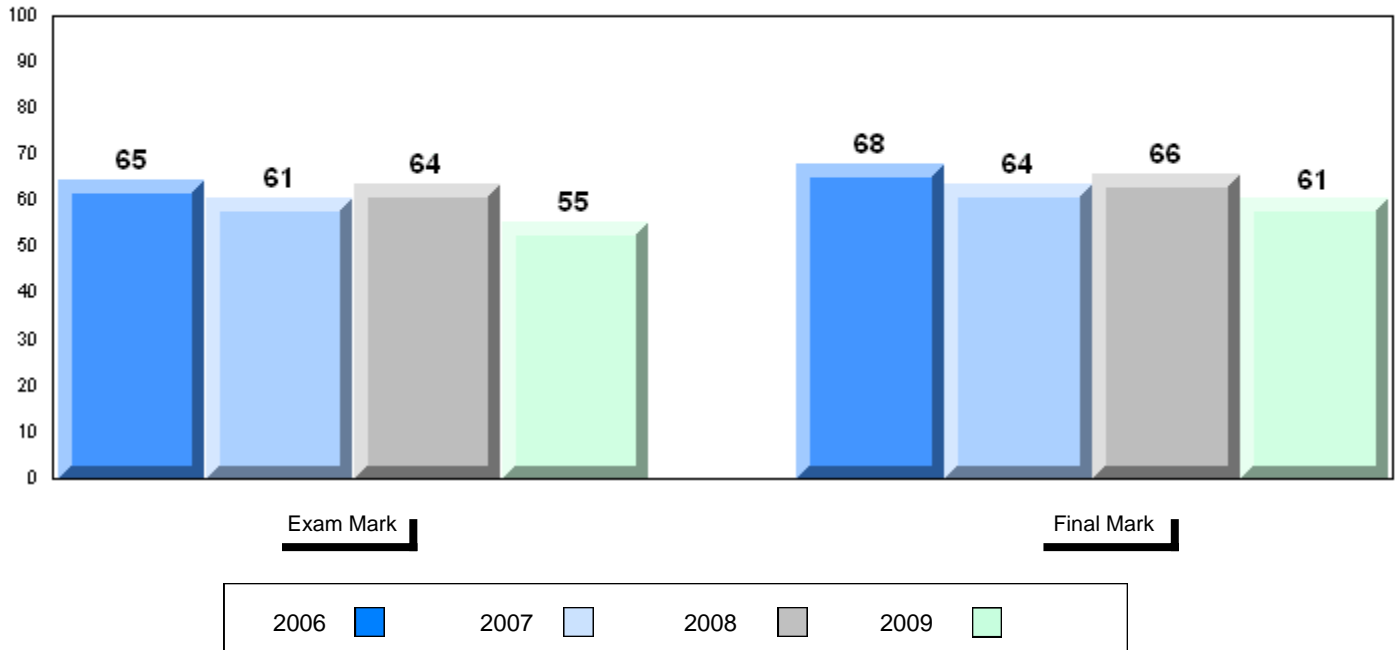

District 4 - Eastern

#302 - Queen Elizabeth Regional High, Conception Bay South (

Grades: 10-12

Difference from Provincial Mean, 2006-09

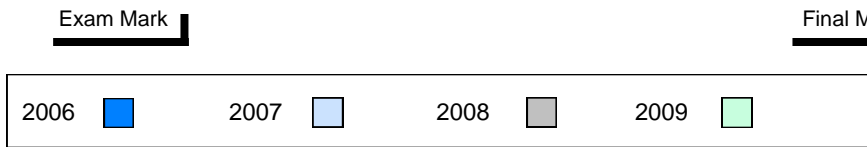
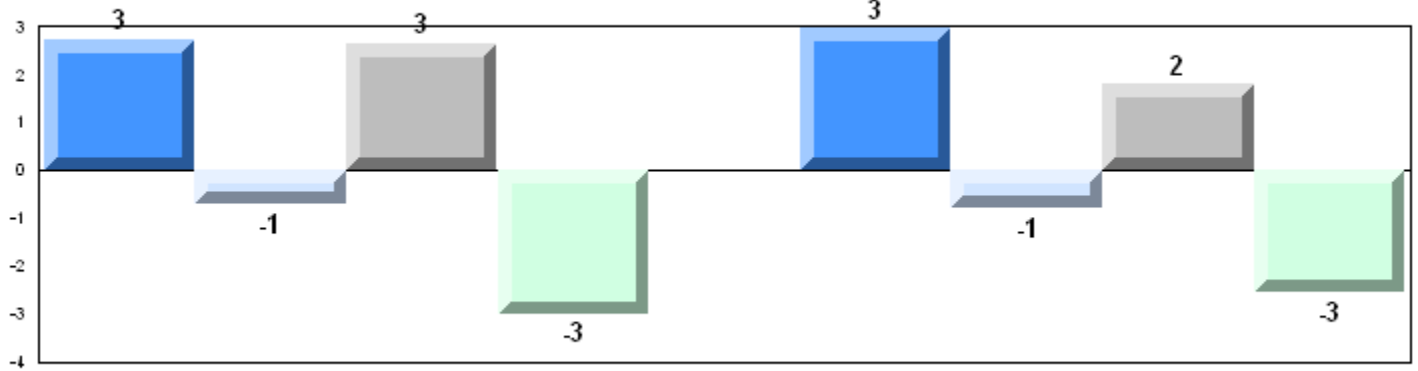

4 Year Public Exam (Subtest) Mark Trend 2006-2009

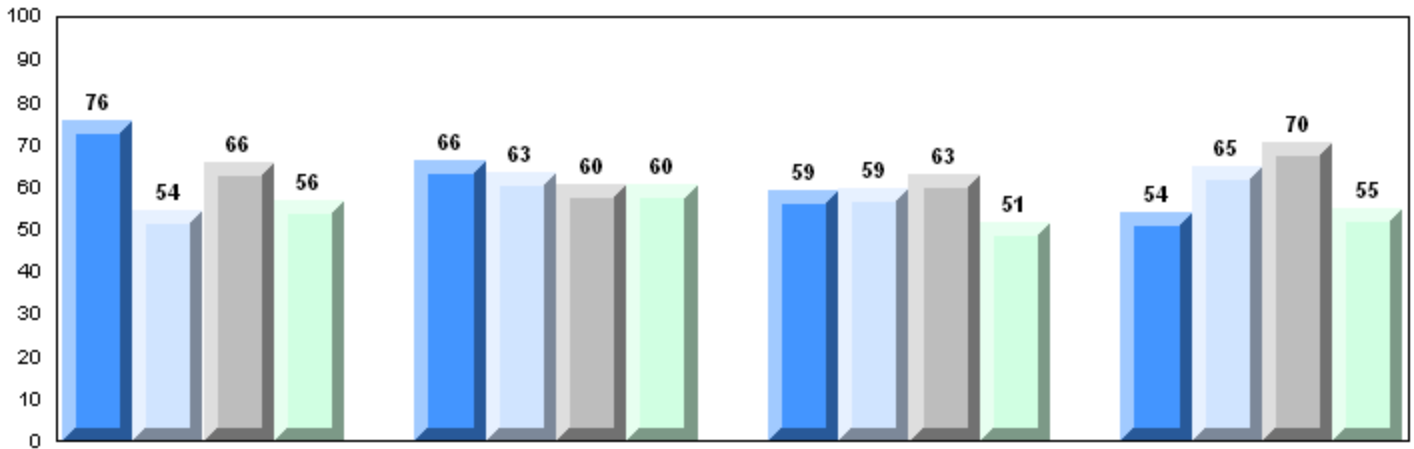

Maintaining Dynamic Equilibrium Reproductions/Development Genetic Continuity Evolution, Change and Diversity

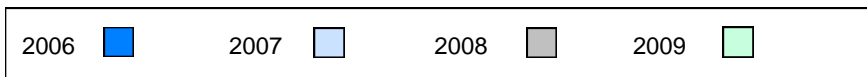

District 4 - Eastern

#304 - Holy Spirit High, Conception Bay South (Manuels)

Grades: 9-12

Number of Students

86

Biology 3201

School
 District
 Province

Public Exam Mark

School vs District

School vs Province

57.3
 58.4
 58.5

q

q

Final Mark

School vs District

School vs Province

63.5
 63.0
 63.1

p

p

Subtest

Maintaining Dynamic Equilibrium

School
 District
 Province

54.8
 57.1
 56.9

q

q

Reproductions/ Development

School
 District
 Province

59.5
 61.9
 62.3

q

q

Genetic Continuity

School
 District
 Province

55.7
 56.0
 56.2

q

q

Evolution, Change and Diversity

School
 District
 Province

58.8
 58.0
 57.6

p

p

Average Mark, 2006-2009

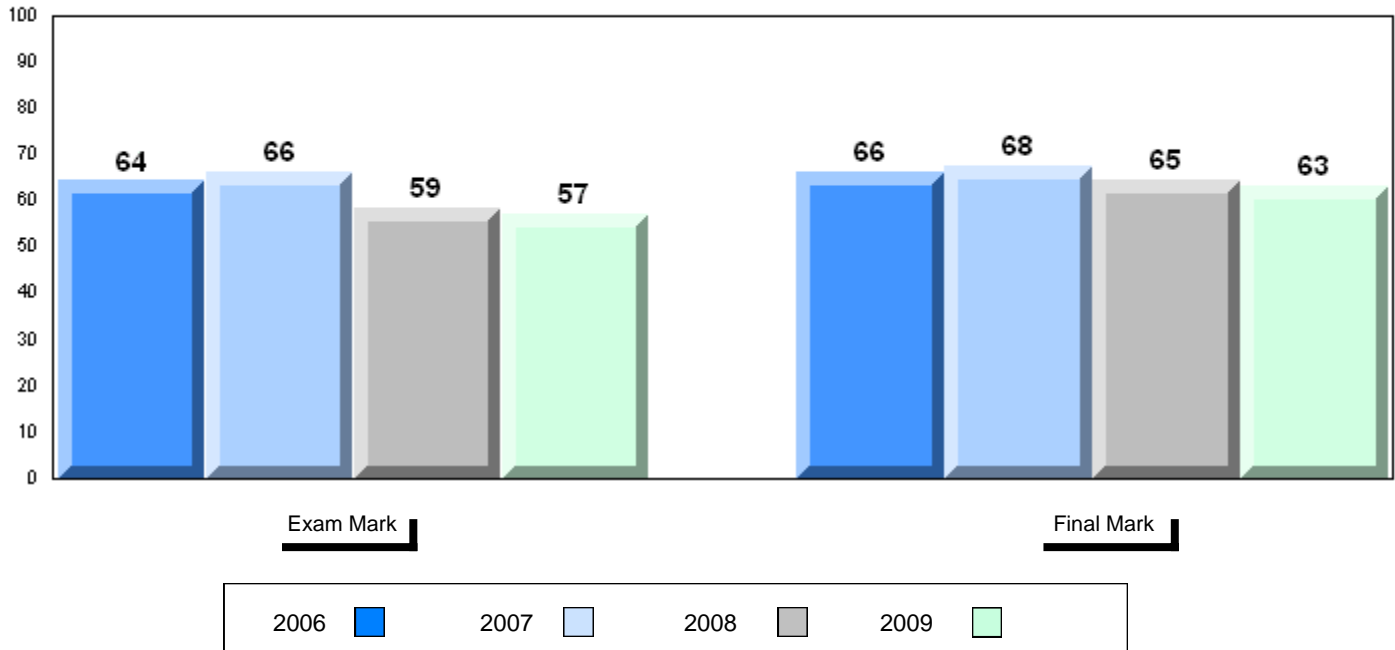

District 4 - Eastern

#304 - Holy Spirit High, Conception Bay South (Manuels)

Grades: 9-12

Difference from Provincial Mean, 2006-09

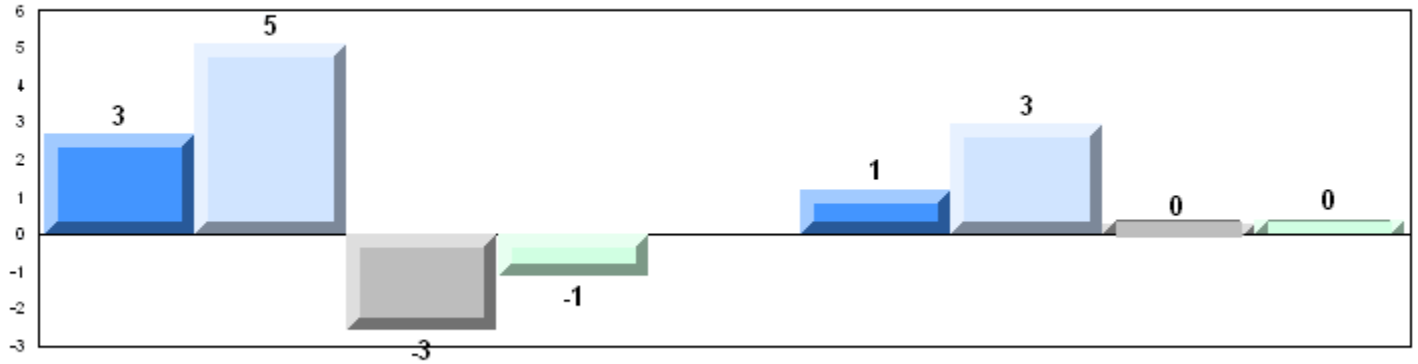

4 Year Public Exam (Subtest) Mark Trend 2006-2009

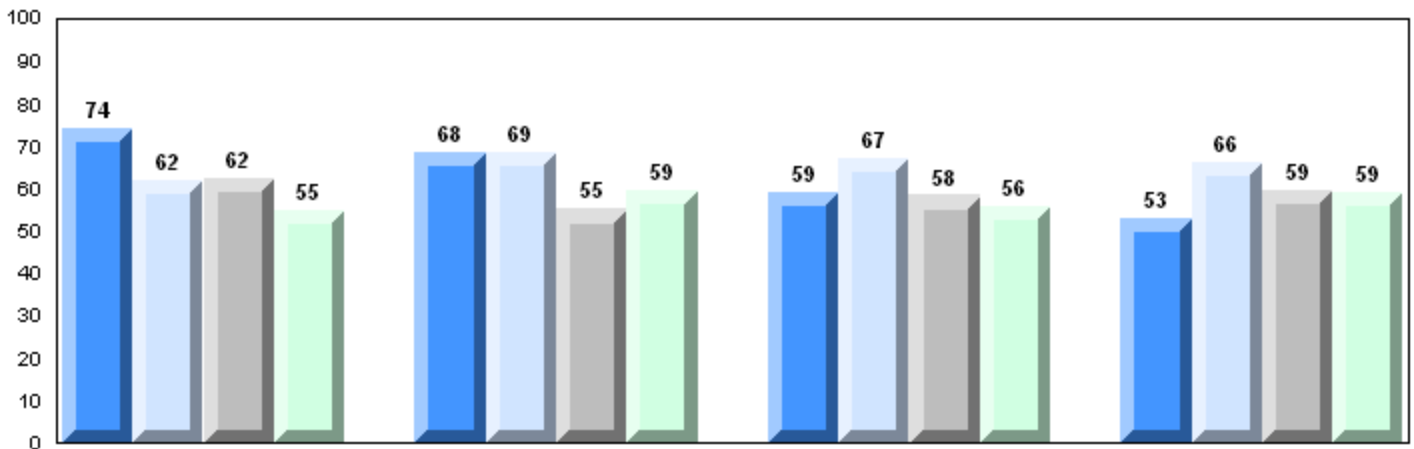

Maintaining Dynamic Equilibrium Reproductions/Development Genetic Continuity Evolution, Change and Diversity

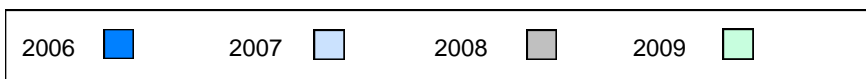

District 4 - Eastern

#307 - Mobile Central High, Mobile

Grades: 7-12

Number of Students

32

Biology 3201

School
District
Province

Public Exam Mark

School vs District

School vs Province

51.6
58.4
58.5

q

q

Final Mark

School vs District

School vs Province

57.8
63.0
63.1

q

q

Subtest

Maintaining Dynamic Equilibrium

School
District
Province

45.9
57.1
56.9

q

q

Reproductions/ Development

School
District
Province

58.7
61.9
62.3

q

q

Genetic Continuity

School
District
Province

48.1
56.0
56.2

q

q

Evolution, Change and Diversity

School
District
Province

52.9
58.0
57.6

q

q

Average Mark, 2006-2009

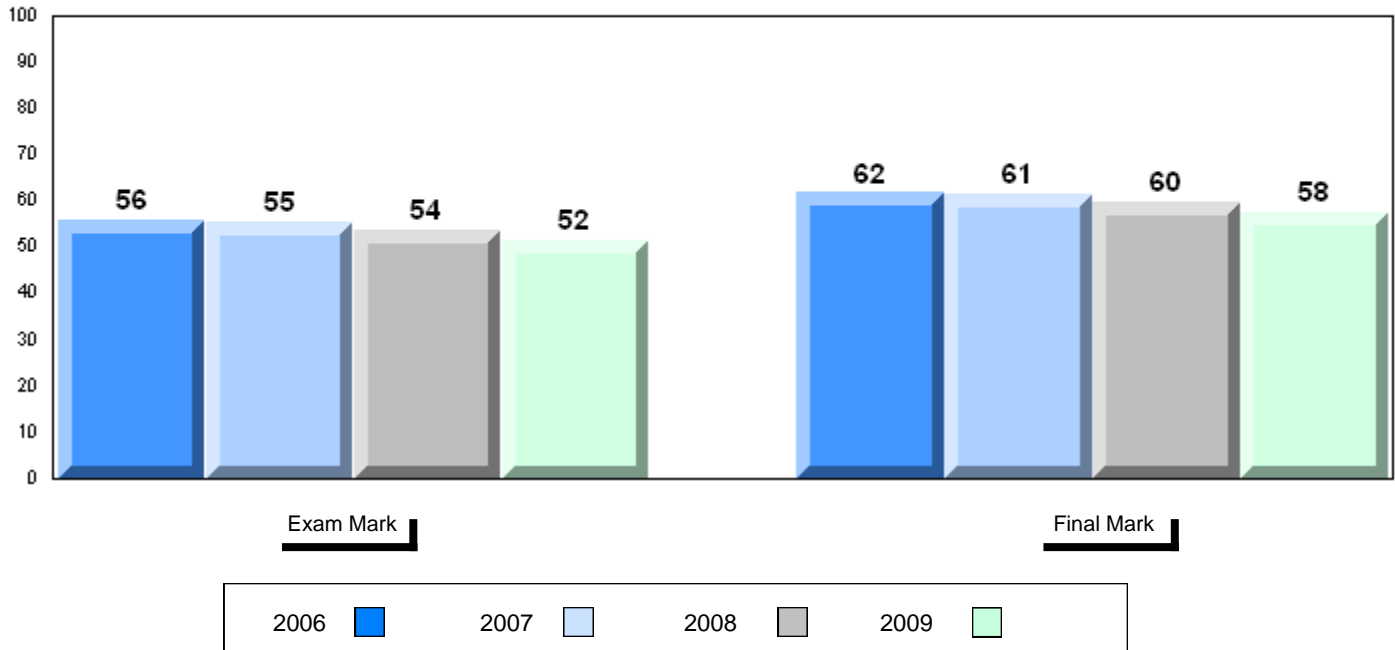

District 4 - Eastern

#307 - Mobile Central High, Mobile

Grades: 7-12

Difference from Provincial Mean, 2006-09

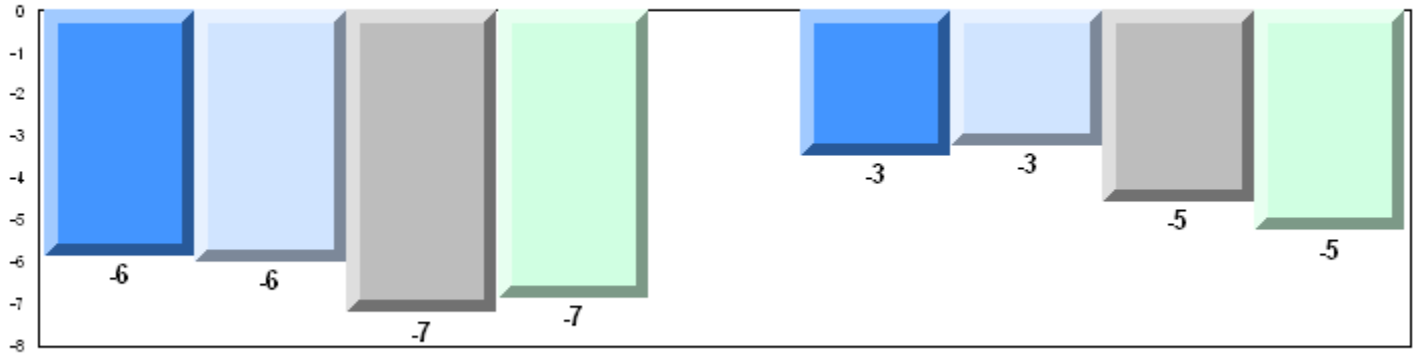

Exam Mark

Final Mark

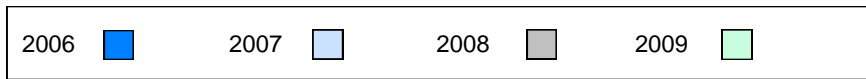

4 Year Public Exam (Subtest) Mark Trend 2006-2009

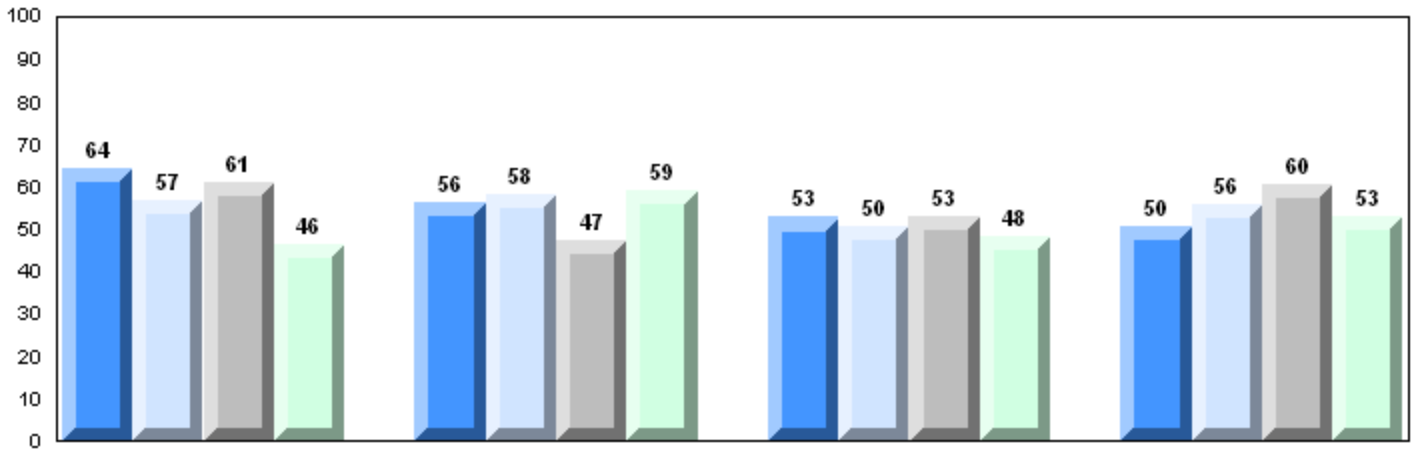

Maintaining Dynamic Equilibrium

Reproductions/Development

Genetic Continuity

Evolution, Change and Diversity

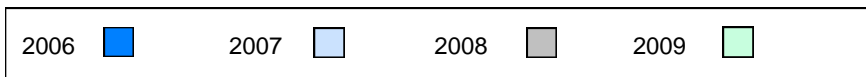

District 4 - Eastern

#311 - Mount Pearl Senior High, Mount Pearl

Grades: 10-12

| | | | | | | | |
|--|----------|-------------------------|--------------------|--------------------|-------------------|--------------------|--------------------|
| Number of Students | 115 | | | | | | |
| Biology 3201 | | Public Exam Mark | School vs District | School vs Province | Final Mark | School vs District | School vs Province |
| | School | 55.4 | q | q | 60.6 | q | q |
| | District | 58.4 | | | 63.0 | | |
| | Province | 58.5 | | | 63.1 | | |
| Subtest | | | | | | | |
| Maintaining Dynamic Equilibrium | School | 53.2 | q | q | | | |
| | District | 57.1 | | | | | |
| | Province | 56.9 | | | | | |
| Reproductions/ Development | School | 61.1 | q | q | | | |
| | District | 61.9 | | | | | |
| | Province | 62.3 | | | | | |
| Genetic Continuity | School | 52.9 | q | q | | | |
| | District | 56.0 | | | | | |
| | Province | 56.2 | | | | | |
| Evolution, Change and Diversity | School | 53.0 | q | q | | | |
| | District | 58.0 | | | | | |
| | Province | 57.6 | | | | | |

Average Mark, 2006-2009

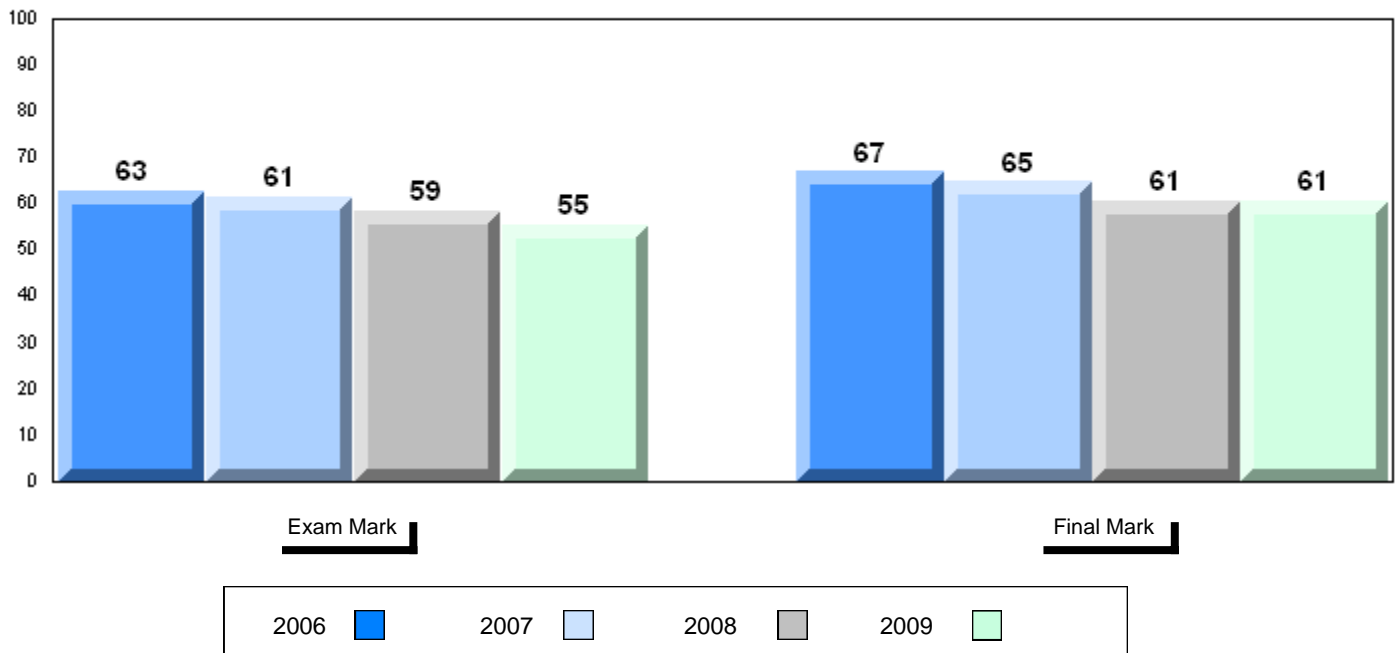

District 4 - Eastern

#311 - Mount Pearl Senior High, Mount Pearl

Grades: 10-12

Difference from Provincial Mean, 2006-09

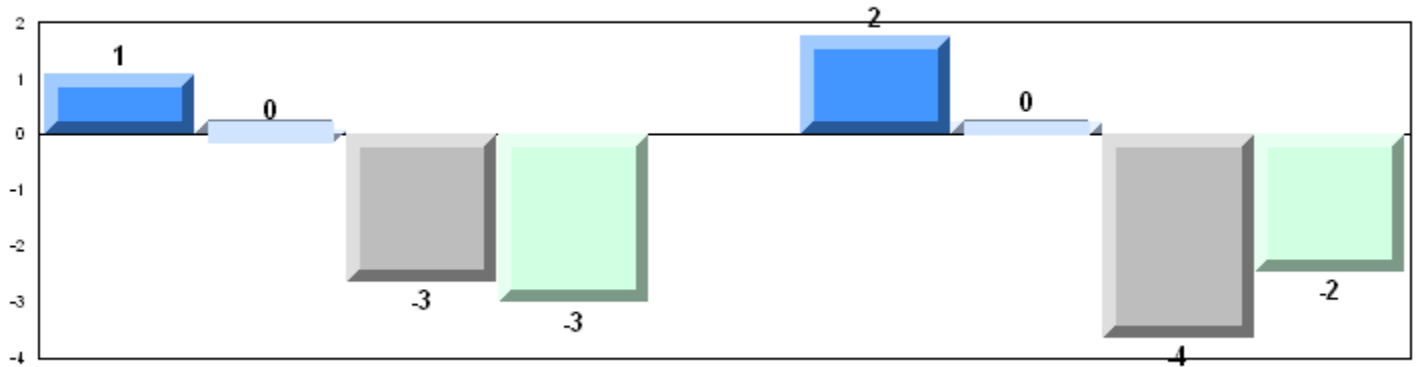

4 Year Public Exam (Subtest) Mark Trend 2006-2009

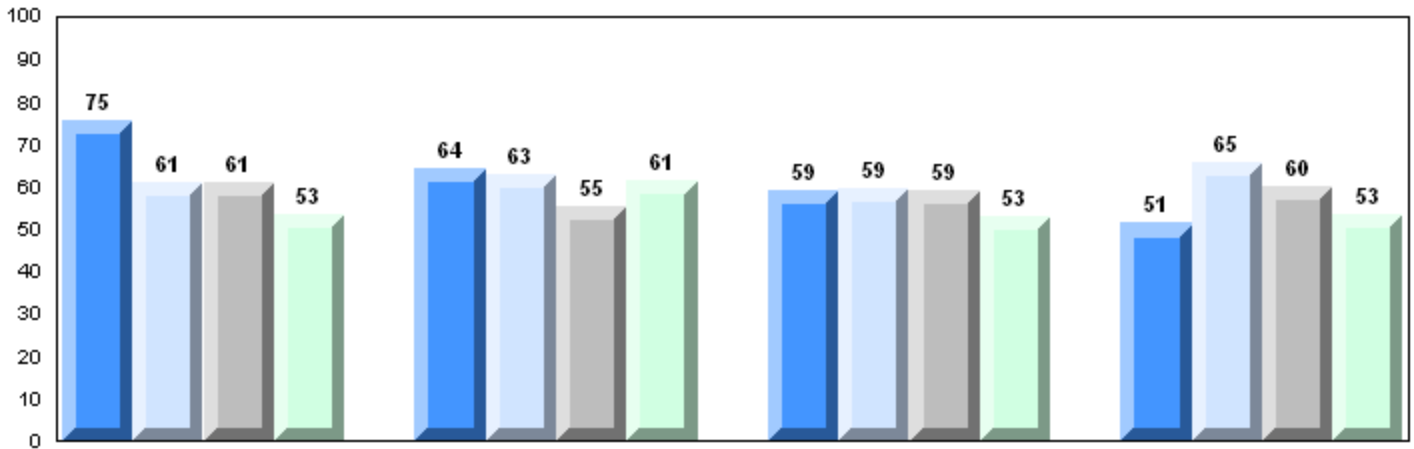

Maintaining Dynamic Equilibrium Reproductions/Development Genetic Continuity Evolution, Change and Diversity

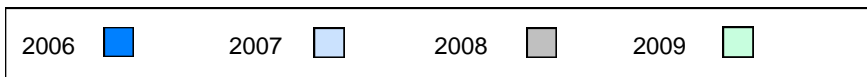

District 4 - Eastern

#313 - O'Donel High School, Mount Pearl

Grades: 10-12

Number of Students 108

Biology 3201

| | | Public Exam Mark | School vs District | School vs Province | Final Mark | School vs District | School vs Province |
|--|----------|-------------------------|--------------------|--------------------|-------------------|--------------------|--------------------|
| | School | 60.4 | P | P | 63.4 | P | P |
| | District | 58.4 | | | 63.0 | | |
| | Province | 58.5 | | | 63.1 | | |
| Subtest | | | | | | | |
| Maintaining Dynamic Equilibrium | School | 55.5 | q | q | | | |
| | District | 57.1 | | | | | |
| | Province | 56.9 | | | | | |
| Reproductions/ Development | School | 65.9 | P | P | | | |
| | District | 61.9 | | | | | |
| | Province | 62.3 | | | | | |
| Genetic Continuity | School | 59.8 | P | P | | | |
| | District | 56.0 | | | | | |
| | Province | 56.2 | | | | | |
| Evolution, Change and Diversity | School | 56.9 | q | q | | | |
| | District | 58.0 | | | | | |
| | Province | 57.6 | | | | | |

Average Mark, 2006-2009

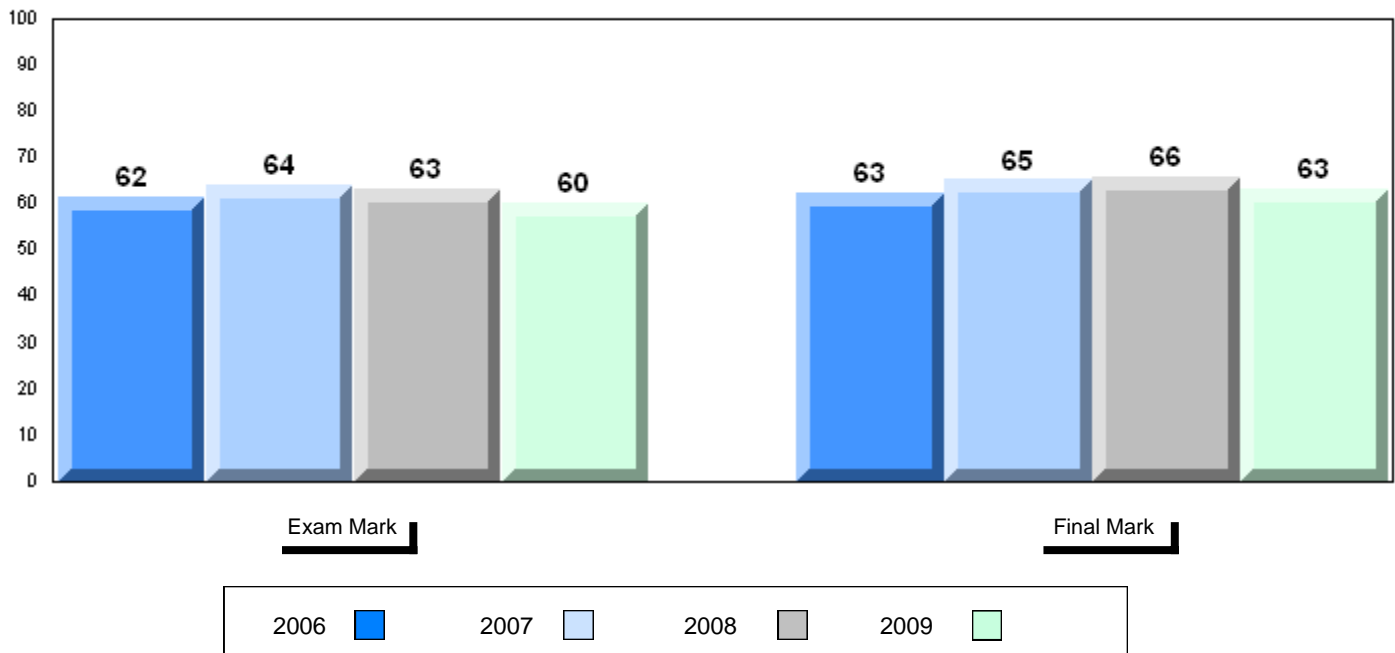

District 4 - Eastern

#313 - O'Donel High School, Mount Pearl

Grades: 10-12

Difference from Provincial Mean, 2006-09

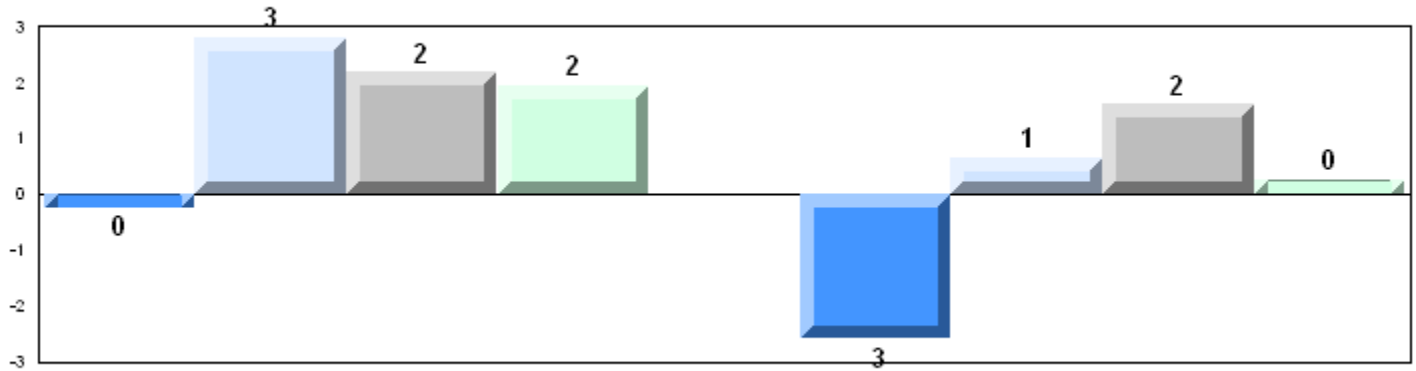

Exam Mark

Final Mark

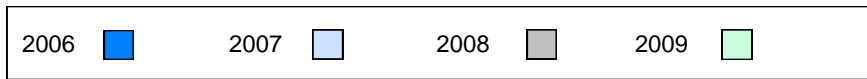

4 Year Public Exam (Subtest) Mark Trend 2006-2009

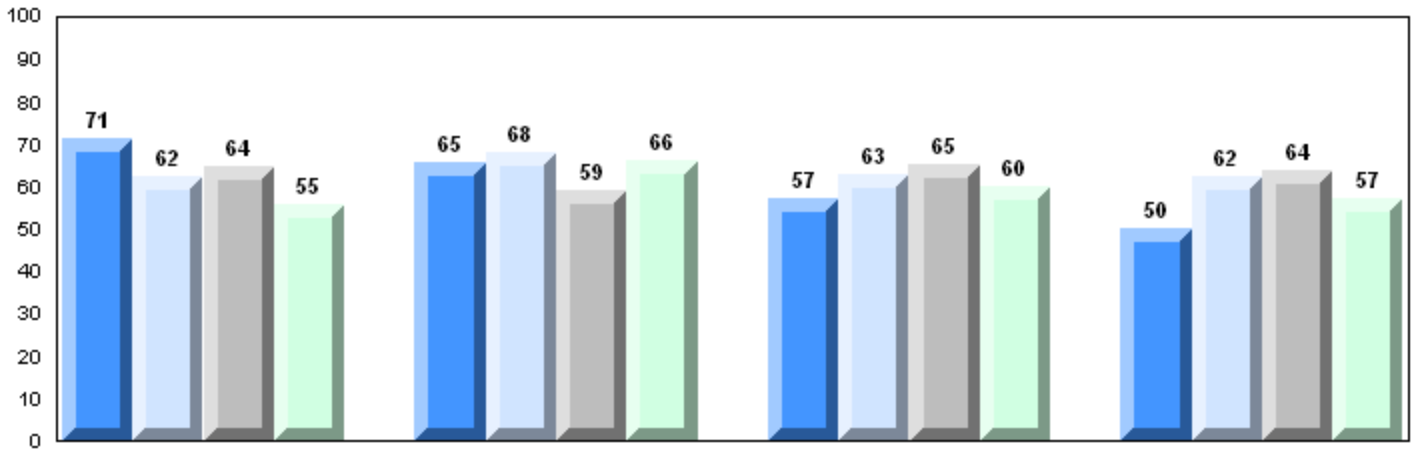

Maintaining Dynamic Equilibrium

Reproductions/Development

Genetic Continuity

Evolution, Change and Diversity

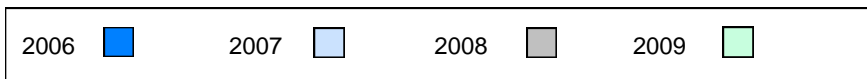

District 4 - Eastern

#327 - Bishops College High, St. John's

Grades: 10-12

Number of Students 80

Biology 3201

School
 District
 Province

| Public Exam Mark | School vs District | School vs Province |
|------------------|--------------------|--------------------|
|------------------|--------------------|--------------------|

| | | |
|------|---|---|
| 59.1 | P | P |
| 58.4 | | |
| 58.5 | | |

| Final Mark | School vs District | School vs Province |
|------------|--------------------|--------------------|
|------------|--------------------|--------------------|

| | | |
|------|---|---|
| 61.7 | q | q |
| 63.0 | | |
| 63.1 | | |

Subtest

**Maintaining
 Dynamic
 Equilibrium**

School
 District
 Province

| | | |
|------|---|---|
| 59.3 | P | P |
| 57.1 | | |
| 56.9 | | |

**Reproductions/
 Development**

School
 District
 Province

| | | |
|------|---|---|
| 60.7 | q | q |
| 61.9 | | |
| 62.3 | | |

**Genetic
 Continuity**

School
 District
 Province

| | | |
|------|---|---|
| 57.5 | P | P |
| 56.0 | | |
| 56.2 | | |

**Evolution,
 Change and
 Diversity**

School
 District
 Province

| | | |
|------|---|---|
| 58.6 | P | P |
| 58.0 | | |
| 57.6 | | |

Average Mark, 2006-2009

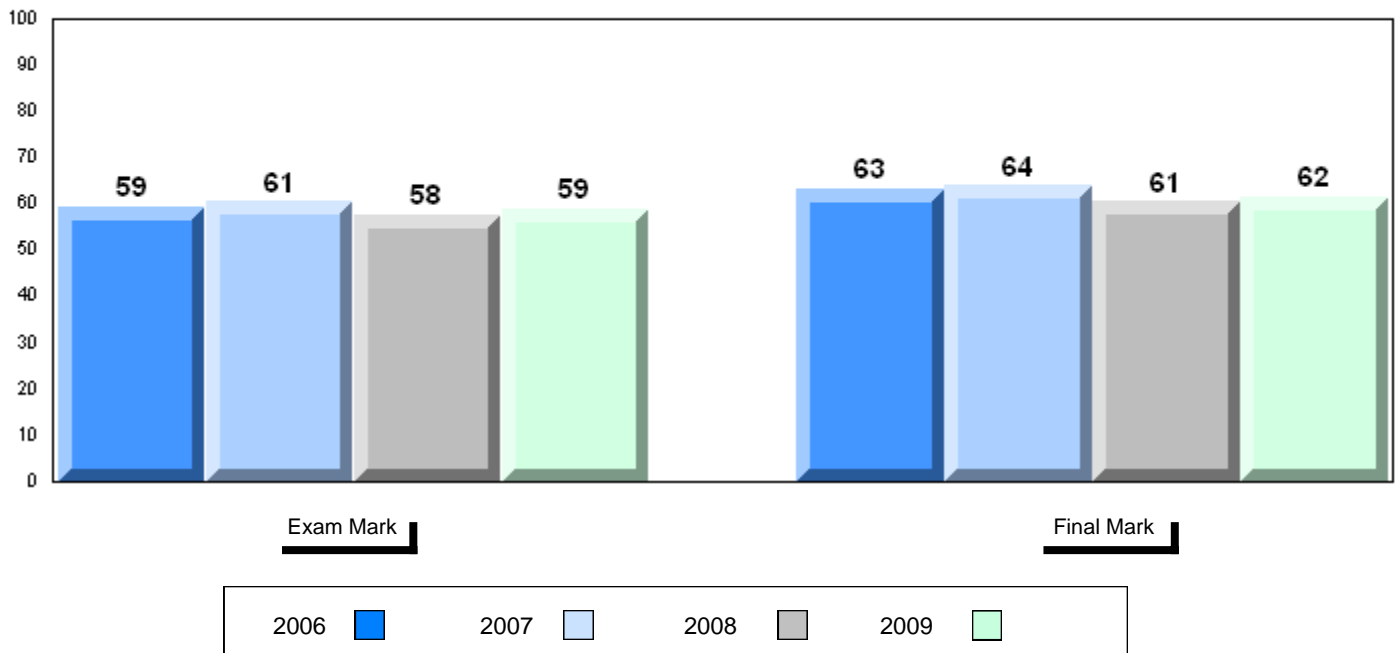

District 4 - Eastern

#327 - Bishops College High, St. John's

Grades: 10-12

Difference from Provincial Mean, 2006-09

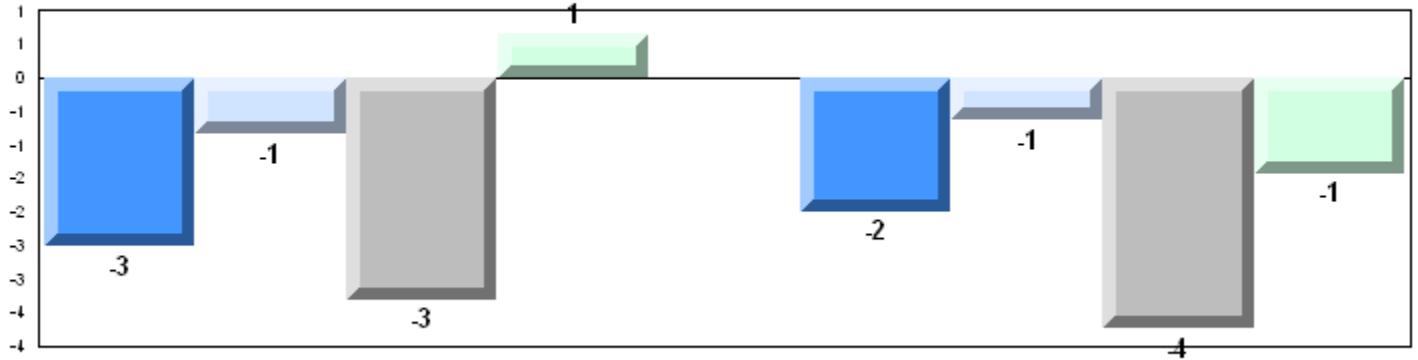

4 Year Public Exam (Subtest) Mark Trend 2006-2009

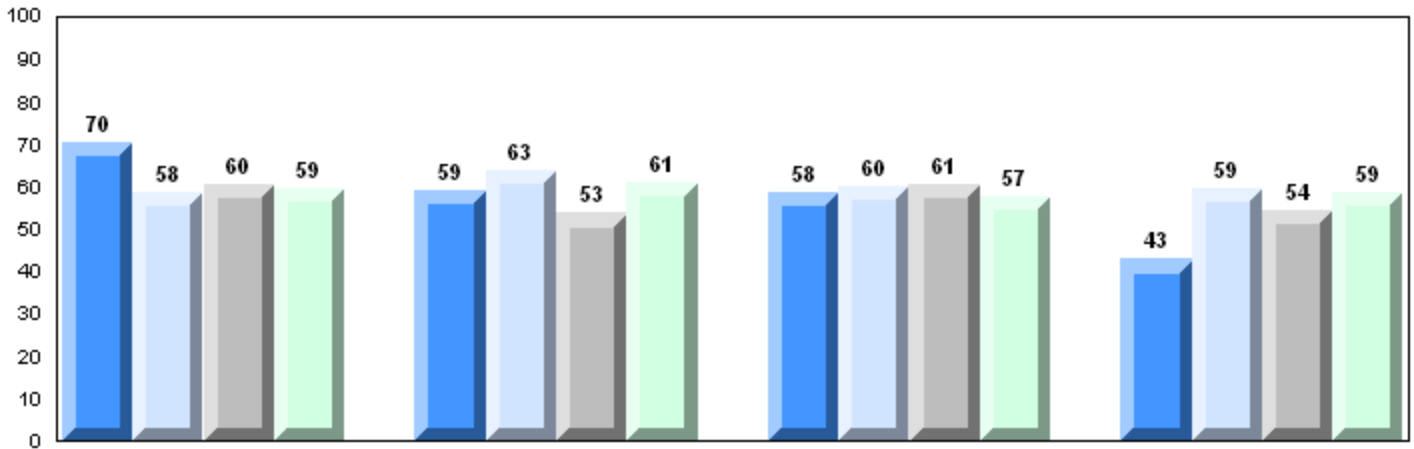

Maintaining Dynamic Equilibrium

Reproductions/Development

Genetic Continuity

Evolution, Change and Diversity

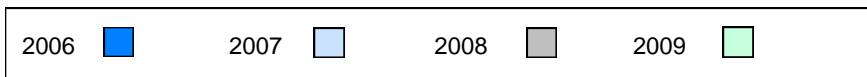

District 4 - Eastern

#328 - Booth Memorial High School, St. John's

Grades: 10-12

Number of Students 56

Biology 3201

School
 District
 Province

Public Exam Mark School vs District School vs Province

58.2 q q
 58.4
 58.5

Final Mark School vs District School vs Province

62.5 q q
 63.0
 63.1

Subtest

Maintaining Dynamic Equilibrium

School
 District
 Province

55.0 q q
 57.1
 56.9

Reproductions/ Development

School
 District
 Province

61.5 q q
 61.9
 62.3

Genetic Continuity

School
 District
 Province

56.4 p p
 56.0
 56.2

Evolution, Change and Diversity

School
 District
 Province

59.9 p p
 58.0
 57.6

Average Mark, 2006-2009

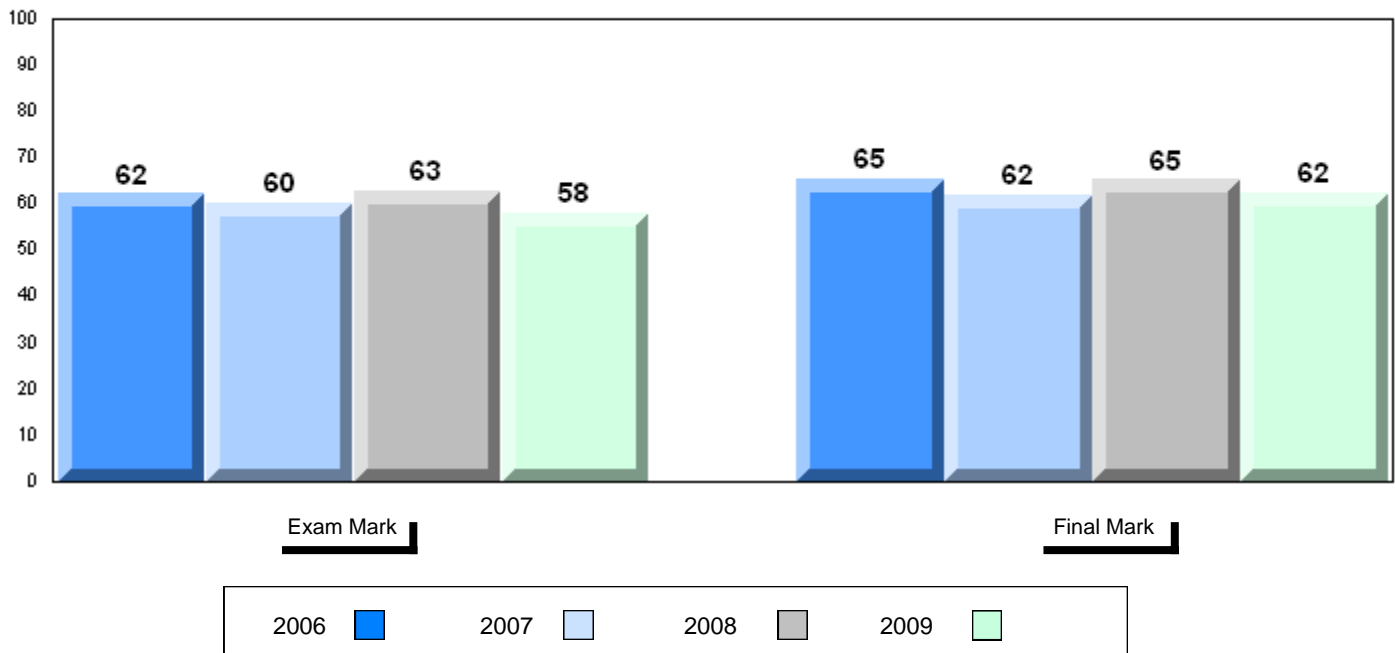

Difference from Provincial Mean, 2006-09

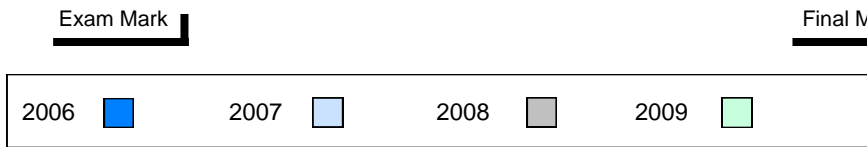
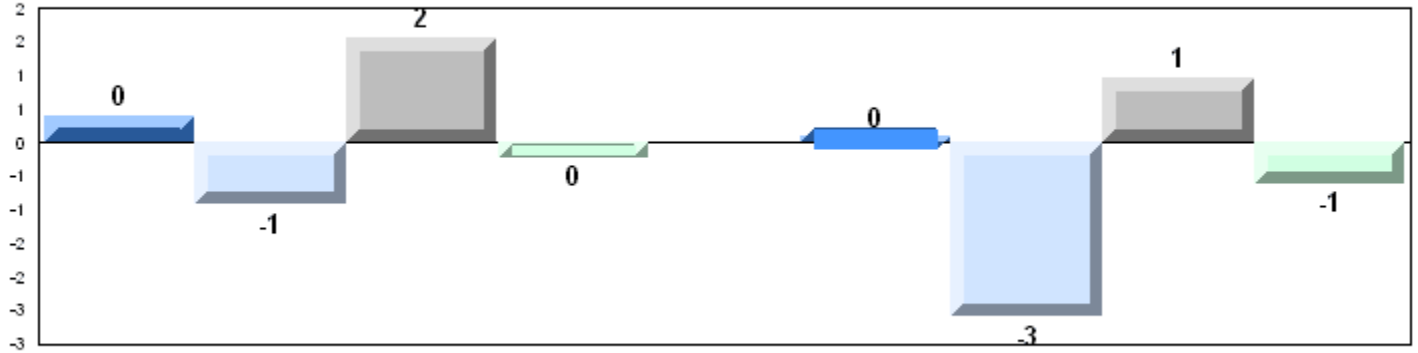

4 Year Public Exam (Subtest) Mark Trend 2006-2009

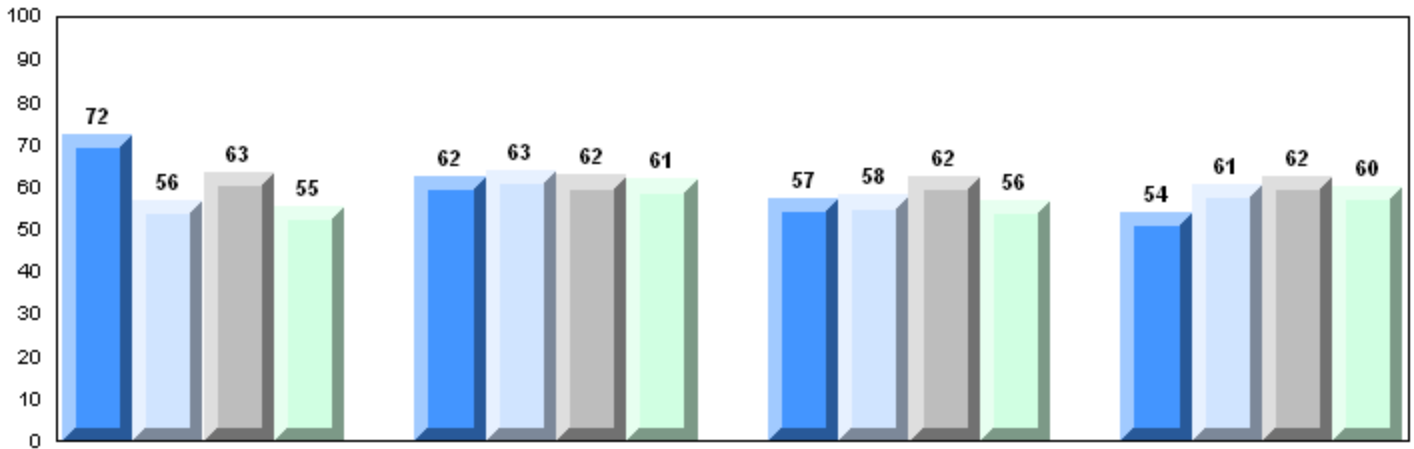

Maintaining Dynamic Equilibrium

Reproductions/Development

Genetic Continuity

Evolution, Change and Diversity

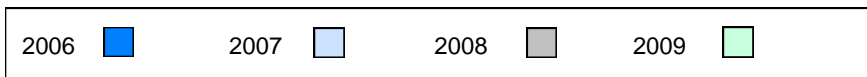

District 4 - Eastern

#336 - Gonzaga Regional High, St. John's

Grades: 10-12

Number of Students 110

Biology 3201

| | | Public Exam Mark | School vs District | School vs Province | Final Mark | School vs District | School vs Province |
|--|----------|-------------------------|--------------------|--------------------|-------------------|--------------------|--------------------|
| | School | 69.3 | P | P | 72.2 | P | P |
| | District | 58.4 | | | 63.0 | | |
| | Province | 58.5 | | | 63.1 | | |
| Subtest | | | | | | | |
| Maintaining Dynamic Equilibrium | School | 67.5 | P | P | | | |
| | District | 57.1 | | | | | |
| | Province | 56.9 | | | | | |
| Reproductions/ Development | School | 70.7 | P | P | | | |
| | District | 61.9 | | | | | |
| | Province | 62.3 | | | | | |
| Genetic Continuity | School | 69.0 | P | P | | | |
| | District | 56.0 | | | | | |
| | Province | 56.2 | | | | | |
| Evolution, Change and Diversity | School | 67.9 | P | P | | | |
| | District | 58.0 | | | | | |
| | Province | 57.6 | | | | | |

Average Mark, 2006-2009

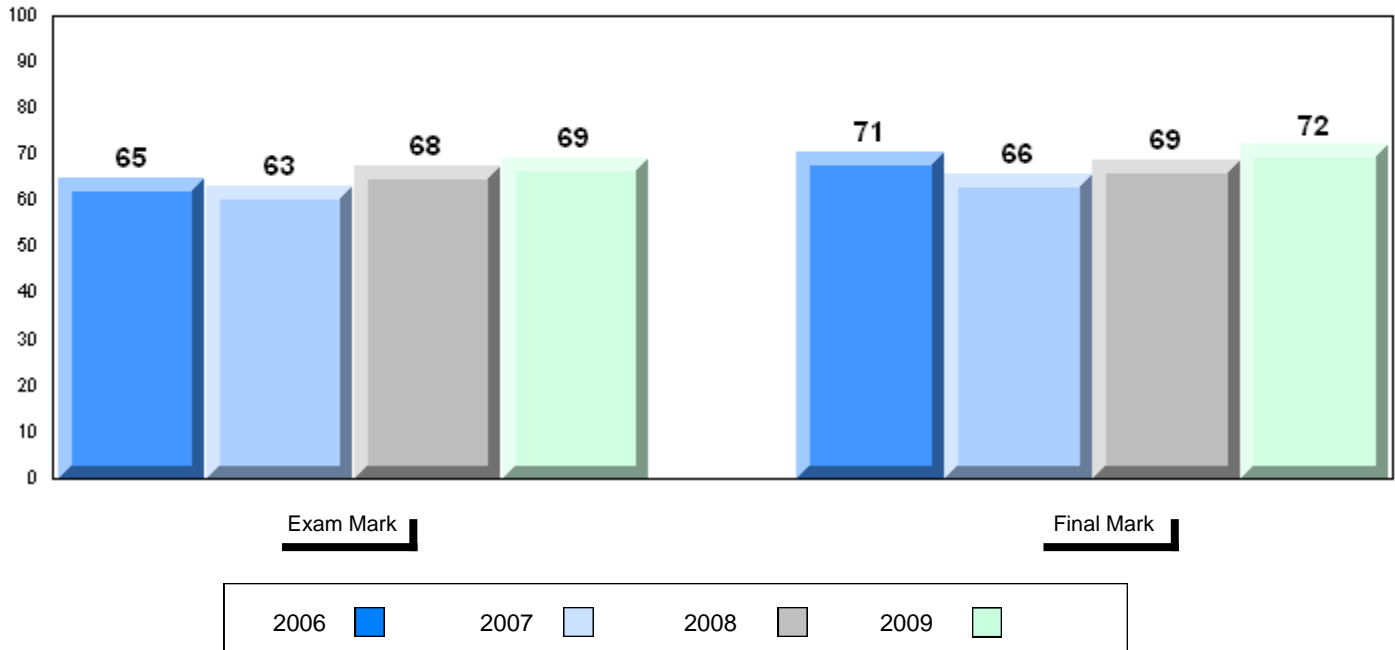

District 4 - Eastern

#336 - Gonzaga Regional High, St. John's

Grades: 10-12

Difference from Provincial Mean, 2006-09

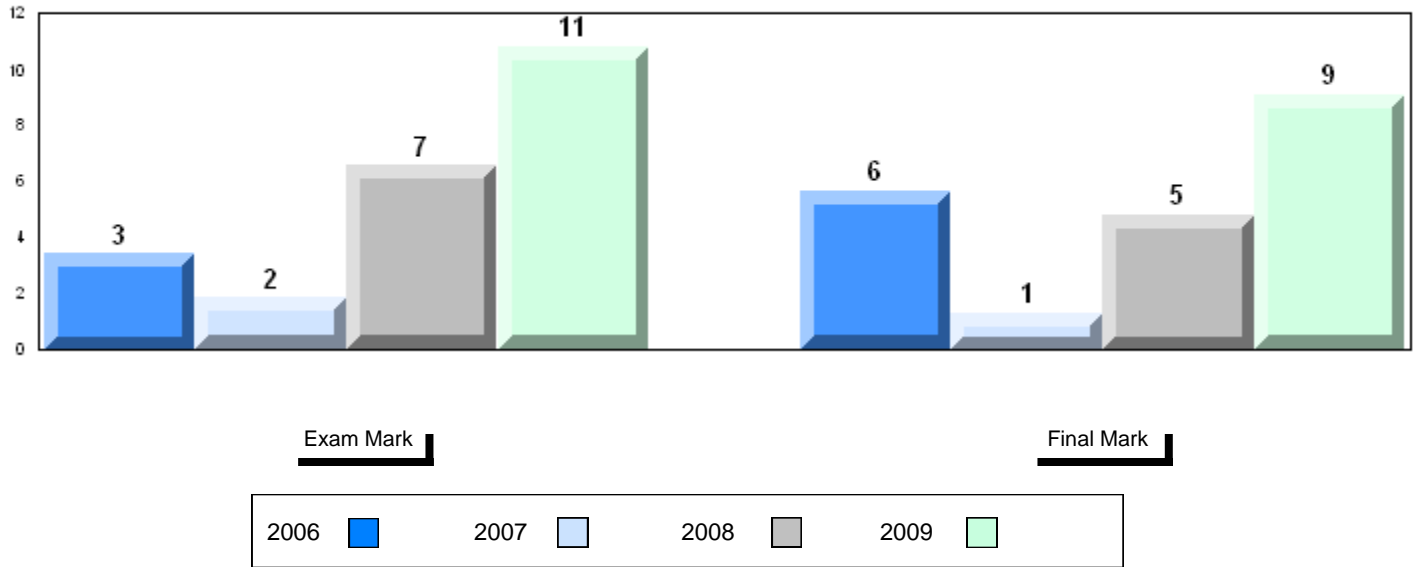

4 Year Public Exam (Subtest) Mark Trend 2006-2009

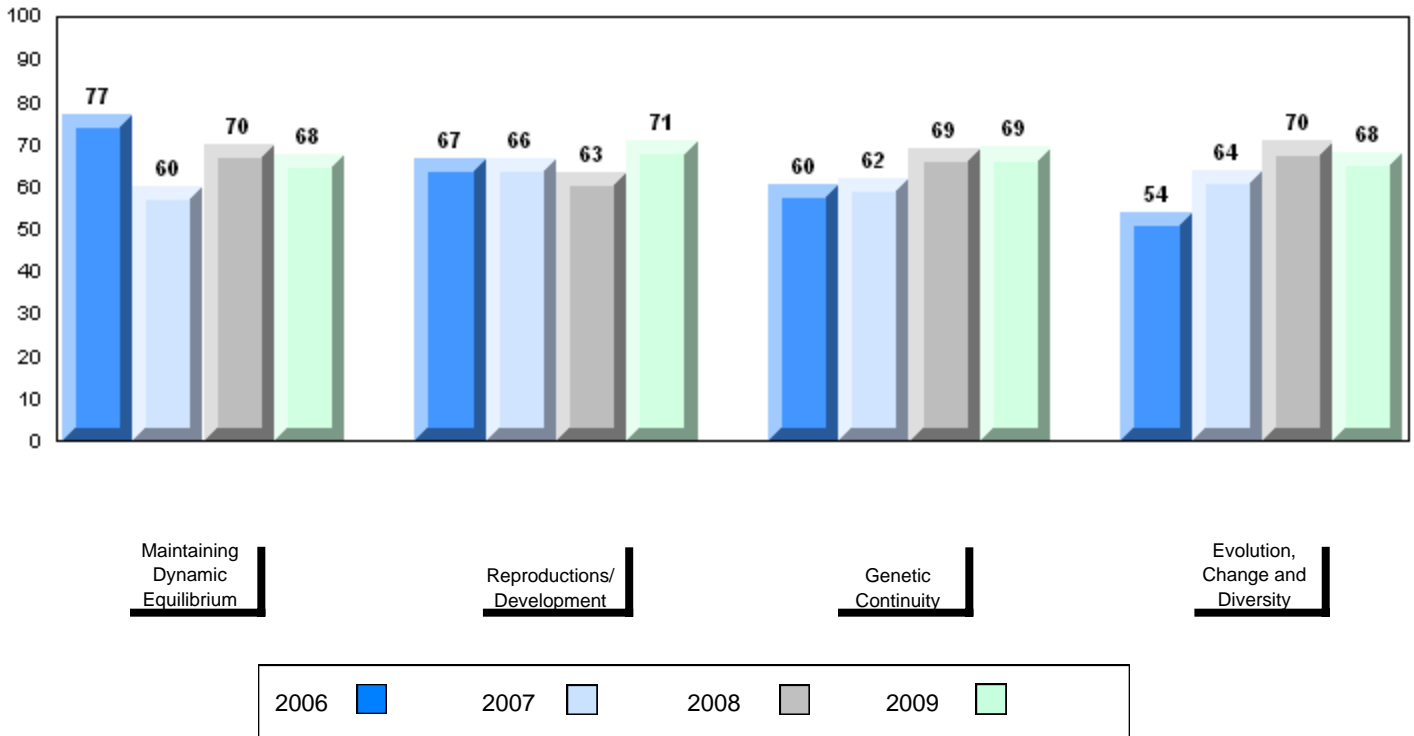

District 4 - Eastern

#340 - Holy Heart of Mary Regional High, St. John's

Grades: 10-12

Number of Students 173

Biology 3201

Subtest

**Maintaining
Dynamic
Equilibrium**

**Reproductions/
Development**

**Genetic
Continuity**

**Evolution,
Change and
Diversity**

School
District
Province

School
District
Province

School
District
Province

School
District
Province

School
District
Province

**Public
Exam
Mark**

School
vs
District

School
vs
Province

54.5

q

q

58.4

58.5

54.9

q

q

57.1

56.9

56.3

q

q

61.9

62.3

51.7

q

q

56.0

56.2

56.1

q

q

58.0

57.6

**Final
Mark**

School
vs
District

School
vs
Province

59.5

q

q

63.0

63.1

Average Mark, 2006-2009

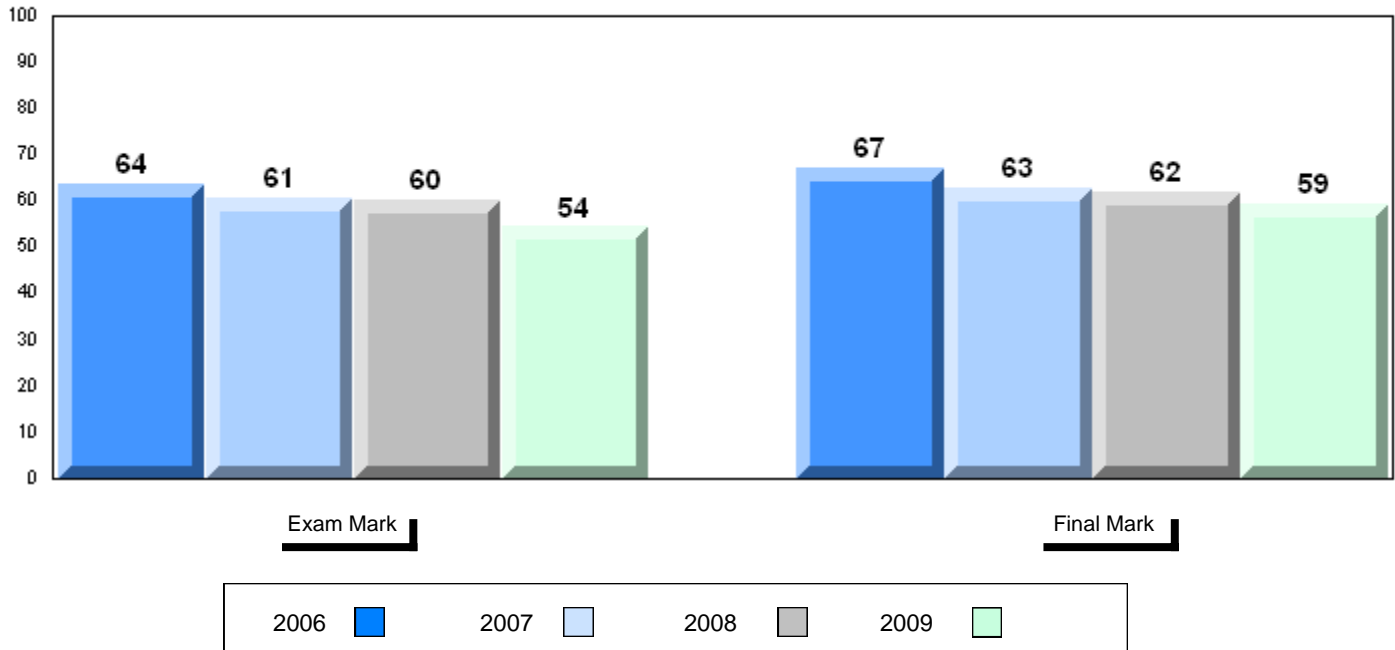

Difference from Provincial Mean, 2006-09

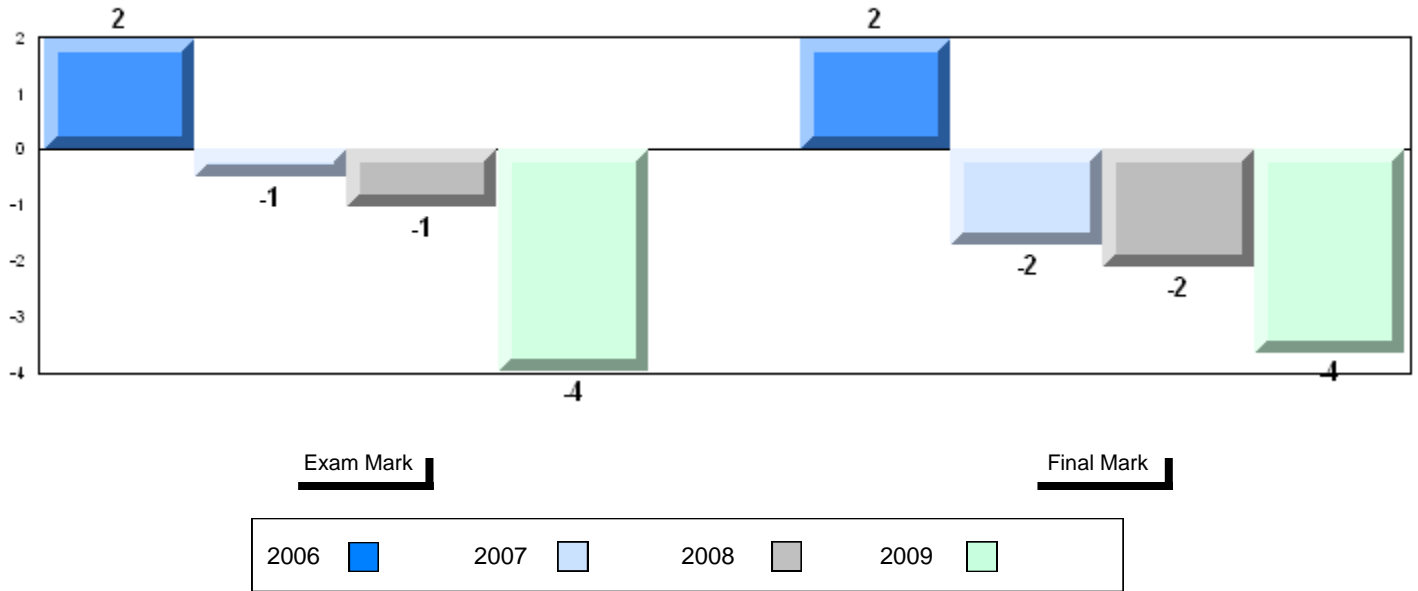

4 Year Public Exam (Subtest) Mark Trend 2006-2009

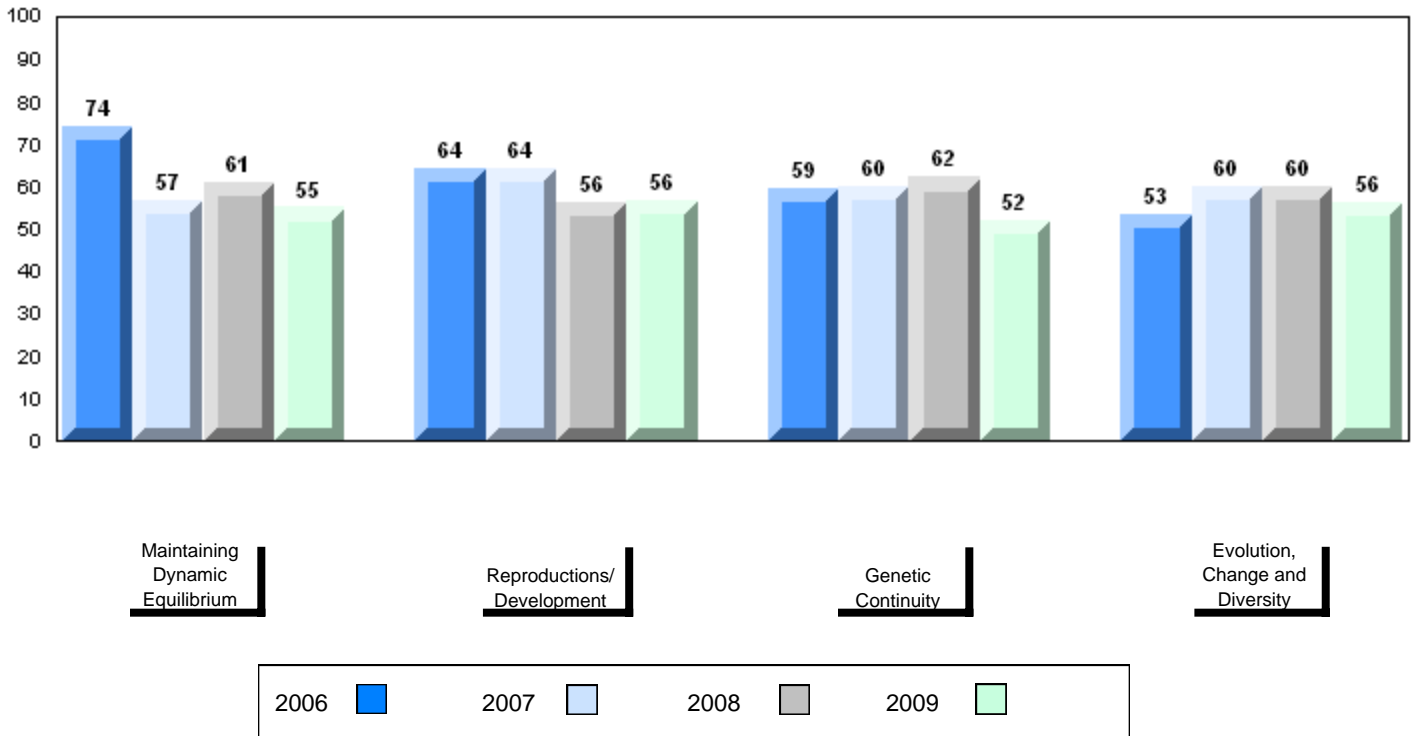

District 4 - Eastern

#347 - Prince of Wales Collegiate, St. John's

Grades: 10-12

| | | | | | | | |
|--|----------|-------------------------|--------------------|--------------------|-------------------|--------------------|--------------------|
| Number of Students | 156 | | | | | | |
| Biology 3201 | | Public Exam Mark | School vs District | School vs Province | Final Mark | School vs District | School vs Province |
| | School | 61.8 | P | P | 65.5 | P | P |
| | District | 58.4 | | | 63.0 | | |
| | Province | 58.5 | | | 63.1 | | |
| Subtest | | | | | | | |
| Maintaining Dynamic Equilibrium | School | 60.1 | P | P | | | |
| | District | 57.1 | | | | | |
| | Province | 56.9 | | | | | |
| Reproductions/ Development | School | 65.2 | P | P | | | |
| | District | 61.9 | | | | | |
| | Province | 62.3 | | | | | |
| Genetic Continuity | School | 60.3 | P | P | | | |
| | District | 56.0 | | | | | |
| | Province | 56.2 | | | | | |
| Evolution, Change and Diversity | School | 59.8 | P | P | | | |
| | District | 58.0 | | | | | |
| | Province | 57.6 | | | | | |

Average Mark, 2006-2009

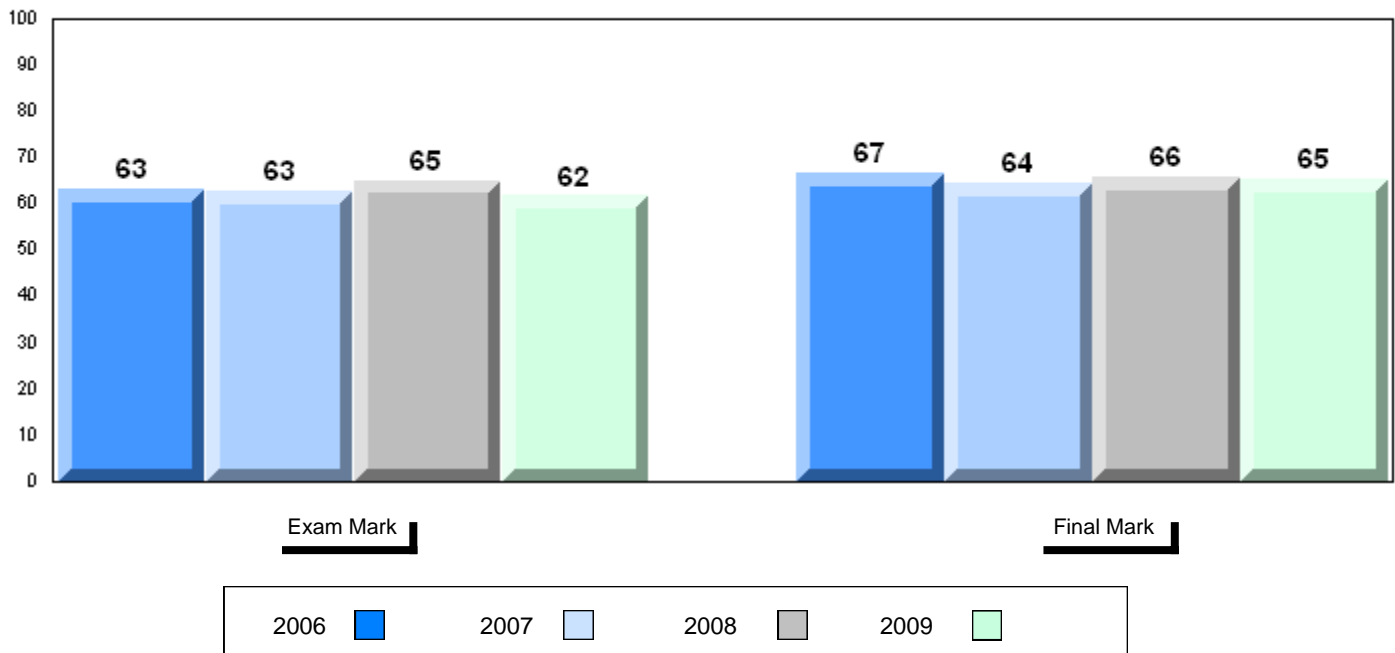

Difference from Provincial Mean, 2006-09

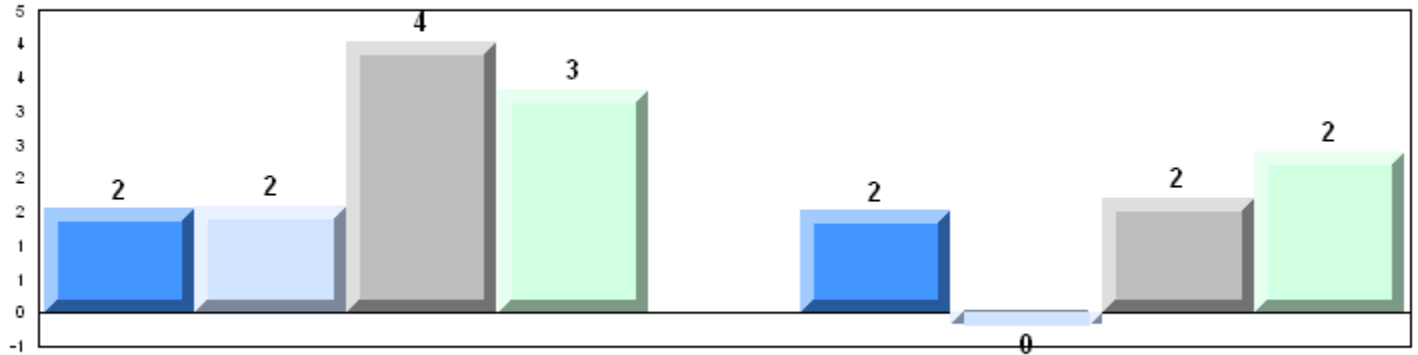

4 Year Public Exam (Subtest) Mark Trend 2006-2009

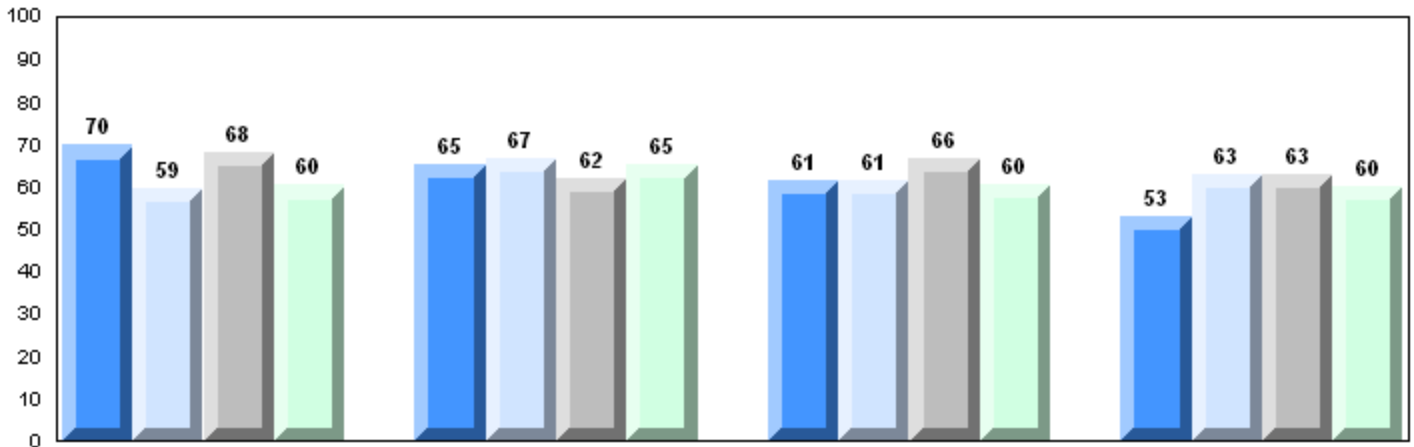

Maintaining Dynamic Equilibrium

Reproductions/Development

Genetic Continuity

Evolution, Change and Diversity

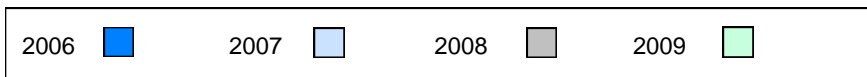

District 4 - Eastern

#354 - St. Kevin's High, St. John's (Goulds)

Grades: 10-12

Number of Students

47

Biology 3201

School
District
Province

Public Exam Mark

School vs District

School vs Province

49.7
58.4
58.5

q

q

Final Mark

School vs District

School vs Province

56.2
63.0
63.1

q

q

Subtest

Maintaining Dynamic Equilibrium

School
District
Province

50.3
57.1
56.9

q

q

Reproductions/ Development

School
District
Province

53.7
61.9
62.3

q

q

Genetic Continuity

School
District
Province

43.5
56.0
56.2

q

q

Evolution, Change and Diversity

School
District
Province

55.3
58.0
57.6

q

q

Average Mark, 2006-2009

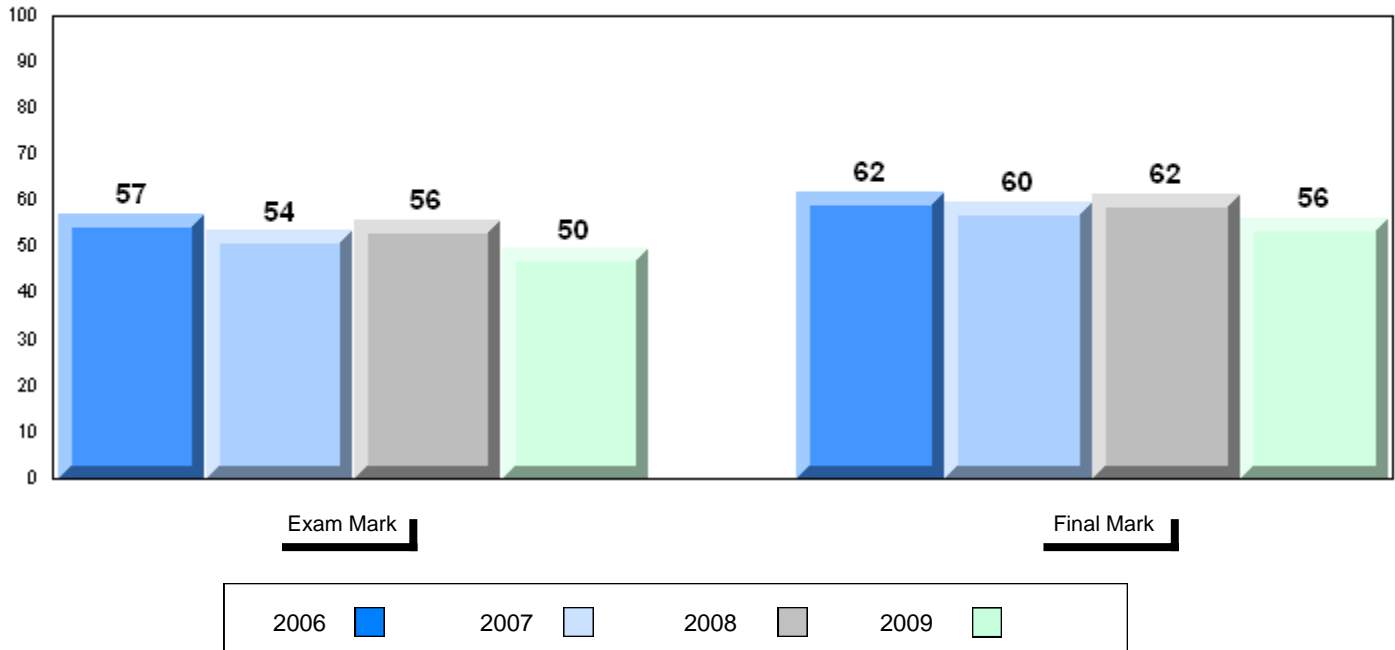

District 4 - Eastern

#354 - St. Kevin's High, St. John's (Goulds)

Grades: 10-12

Difference from Provincial Mean, 2006-09

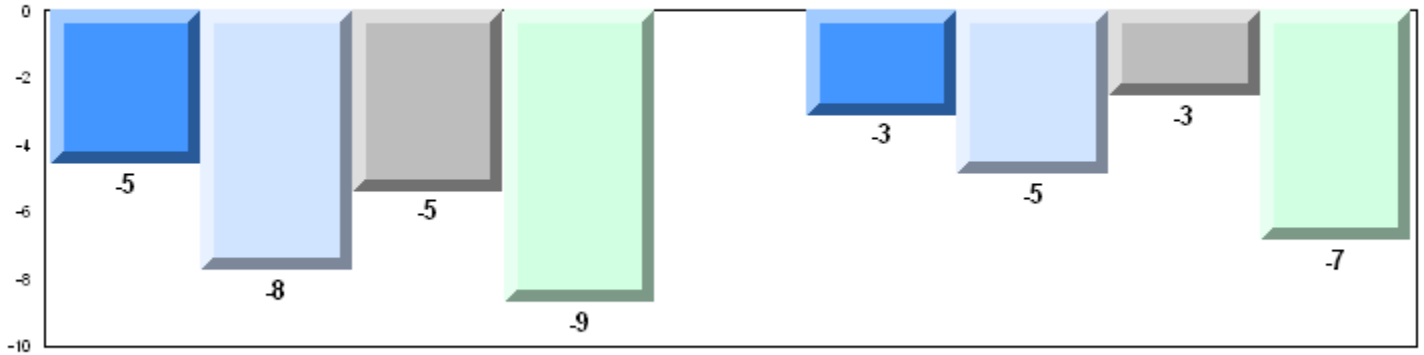

Exam Mark

Final Mark

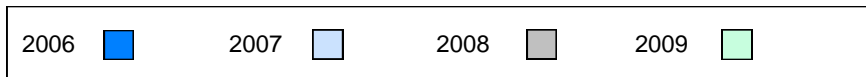

4 Year Public Exam (Subtest) Mark Trend 2006-2009

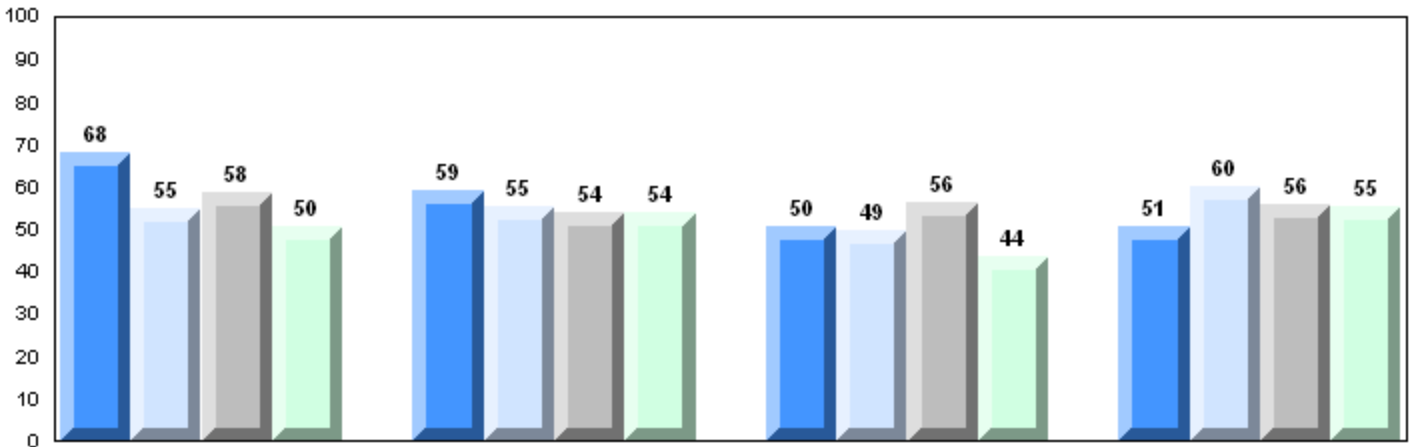

Maintaining Dynamic Equilibrium

Reproductions/Development

Genetic Continuity

Evolution, Change and Diversity

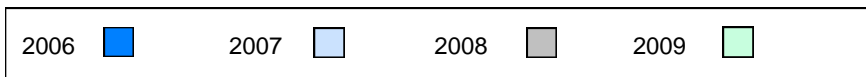

District 4 - Eastern

#368 - Holy Trinity High, Torbay

Grades: 7-12

Number of Students

73

Biology 3201

School
 District
 Province

Public Exam Mark

School vs District

School vs Province

55.1
 58.4
 58.5

q

q

Final Mark

School vs District

School vs Province

62.4
 63.0
 63.1

q

q

Subtest

Maintaining Dynamic Equilibrium

School
 District
 Province

54.4
 57.1
 56.9

q

q

Reproductions/ Development

School
 District
 Province

60.2
 61.9
 62.3

q

q

Genetic Continuity

School
 District
 Province

52.5
 56.0
 56.2

q

q

Evolution, Change and Diversity

School
 District
 Province

51.7
 58.0
 57.6

q

q

Average Mark, 2006-2009

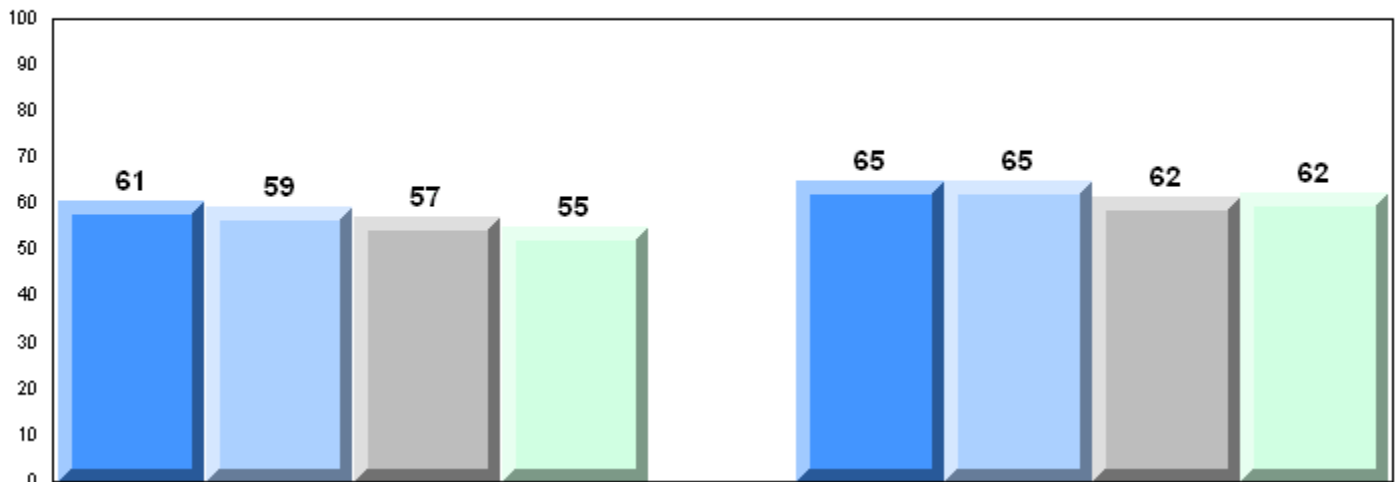

Exam Mark

Final Mark



Difference from Provincial Mean, 2006-09

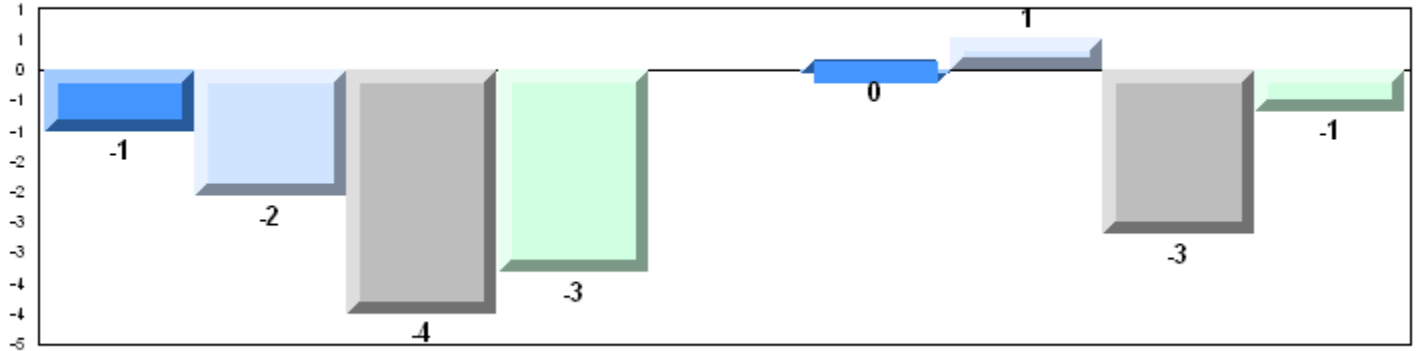

4 Year Public Exam (Subtest) Mark Trend 2006-2009

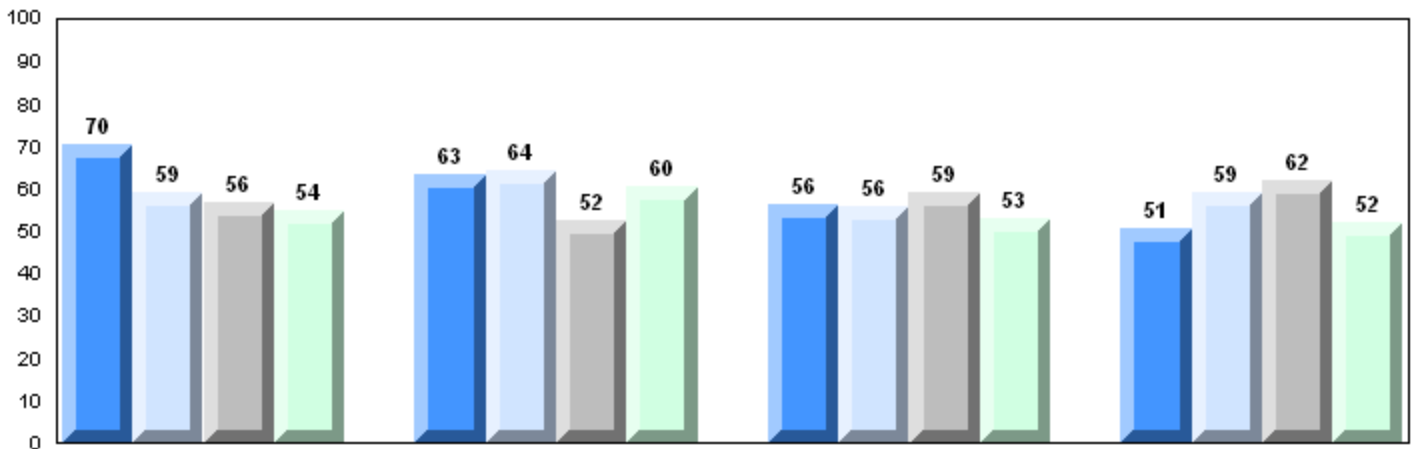

Maintaining Dynamic Equilibrium

Reproductions/Development

Genetic Continuity

Evolution, Change and Diversity

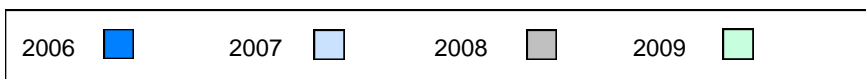

District 4 - Eastern

#427 - Holy Name of Mary Academy, Lawn

Grades: K-12

Number of Students

15

Biology 3201

School
 District
 Province

Public Exam Mark

School vs District

School vs Province

60.0
 58.4
 58.5

P

P

Subtest

Maintaining Dynamic Equilibrium

School
 District
 Province

57.8
 57.1
 56.9

P

P

Reproductions/ Development

School
 District
 Province

68.0
 61.9
 62.3

P

P

Genetic Continuity

School
 District
 Province

54.1
 56.0
 56.2

q

q

Evolution, Change and Diversity

School
 District
 Province

62.7
 58.0
 57.6

P

P

Final Mark

School vs District

School vs Province

62.3
 63.0
 63.1

q

q

Average Mark, 2006-2009

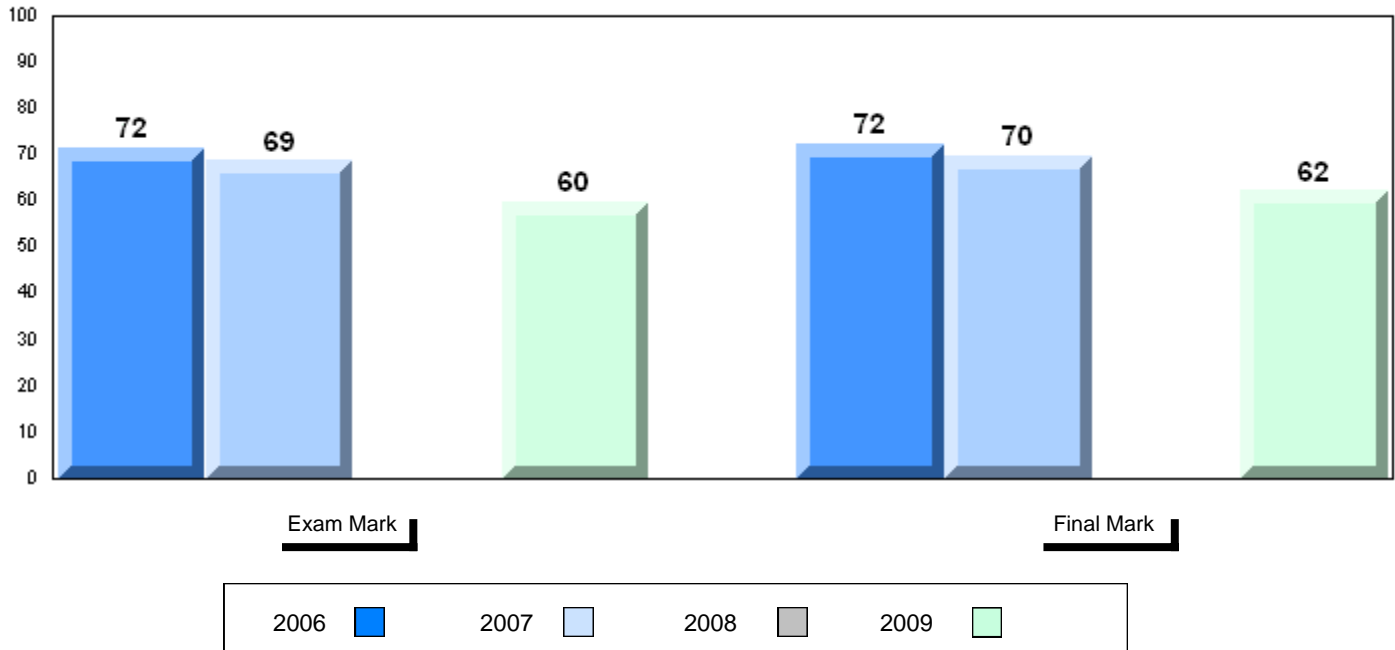

District 4 - Eastern

#427 - Holy Name of Mary Academy, Lawn

Grades: K-12

Difference from Provincial Mean, 2006-09

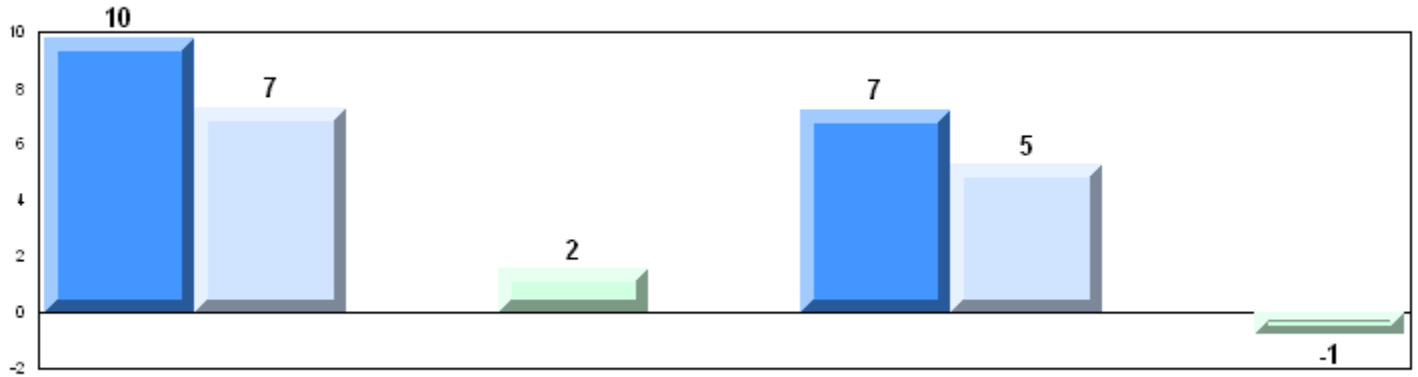

Exam Mark

Final Mark

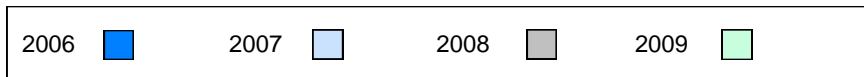

4 Year Public Exam (Subtest) Mark Trend 2006-2009

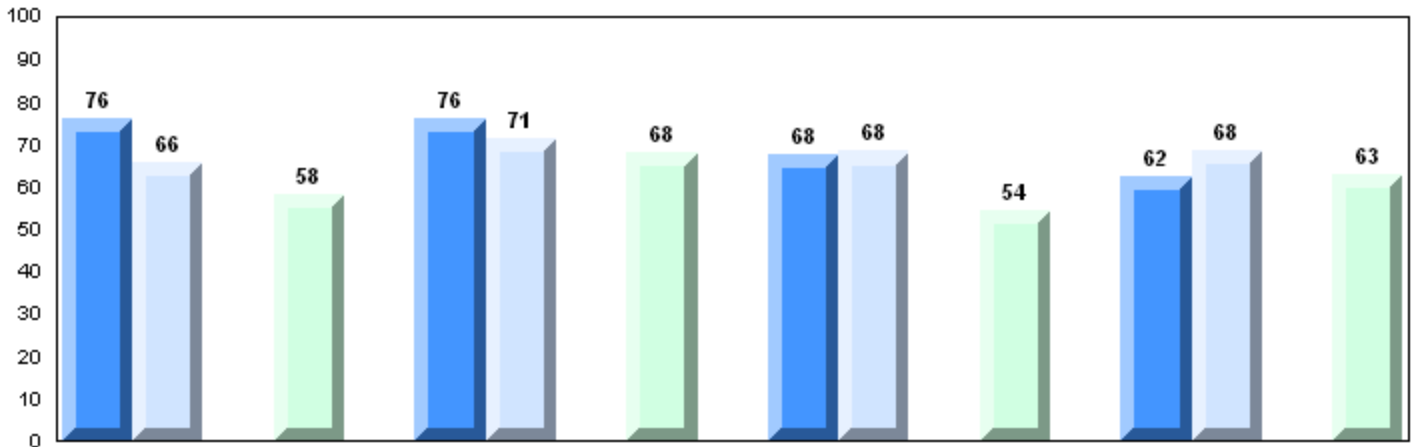

Maintaining Dynamic Equilibrium

Reproductions/Development

Genetic Continuity

Evolution, Change and Diversity

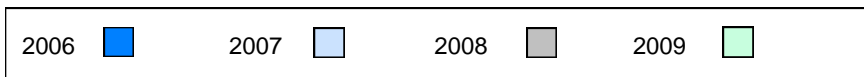

District 4 - Eastern

#447 - Baltimore School Complex, Ferryland

Grades: K-12

Number of Students

21

Biology 3201

School
 District
 Province

Public Exam Mark

School vs District

School vs Province

56.6
 58.4
 58.5

q

q

Final Mark

School vs District

School vs Province

63.8
 63.0
 63.1

p

p

Subtest

Maintaining Dynamic Equilibrium

School
 District
 Province

57.5
 57.1
 56.9

p

p

Reproductions/ Development

School
 District
 Province

58.9
 61.9
 62.3

q

q

Genetic Continuity

School
 District
 Province

52.5
 56.0
 56.2

q

q

Evolution, Change and Diversity

School
 District
 Province

59.5
 58.0
 57.6

p

p

Average Mark, 2006-2009

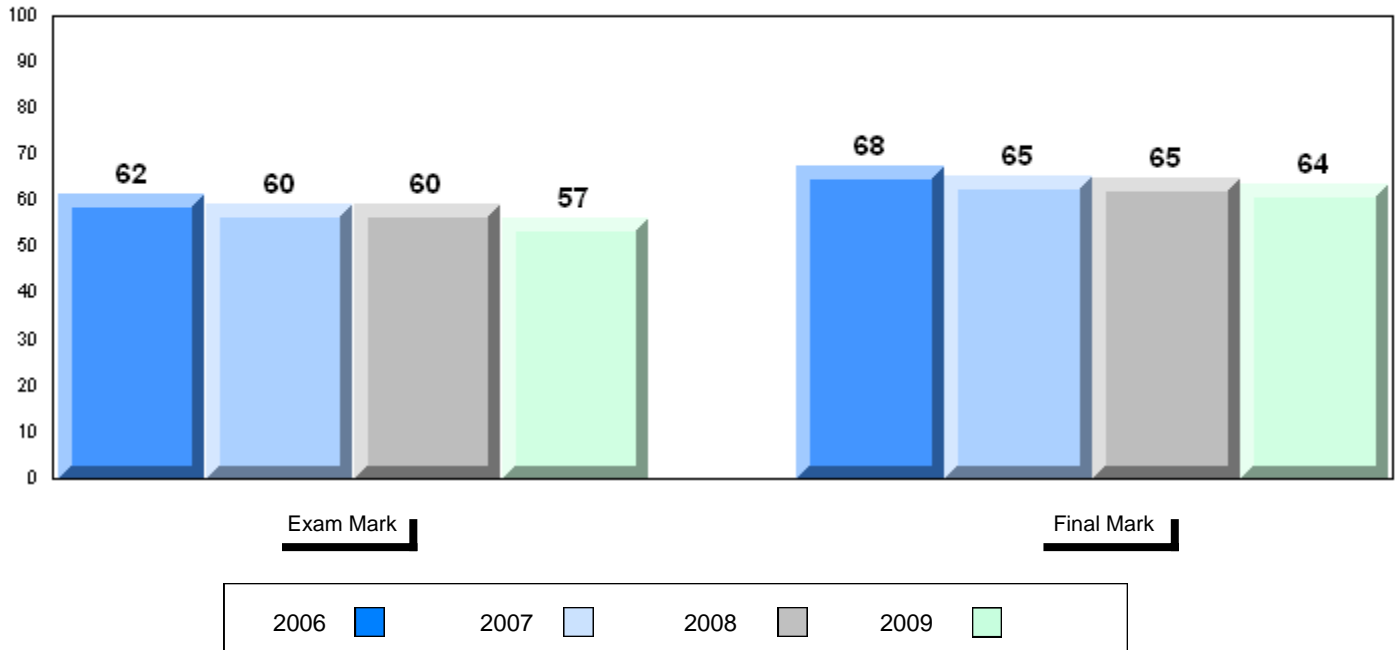

Difference from Provincial Mean, 2006-09

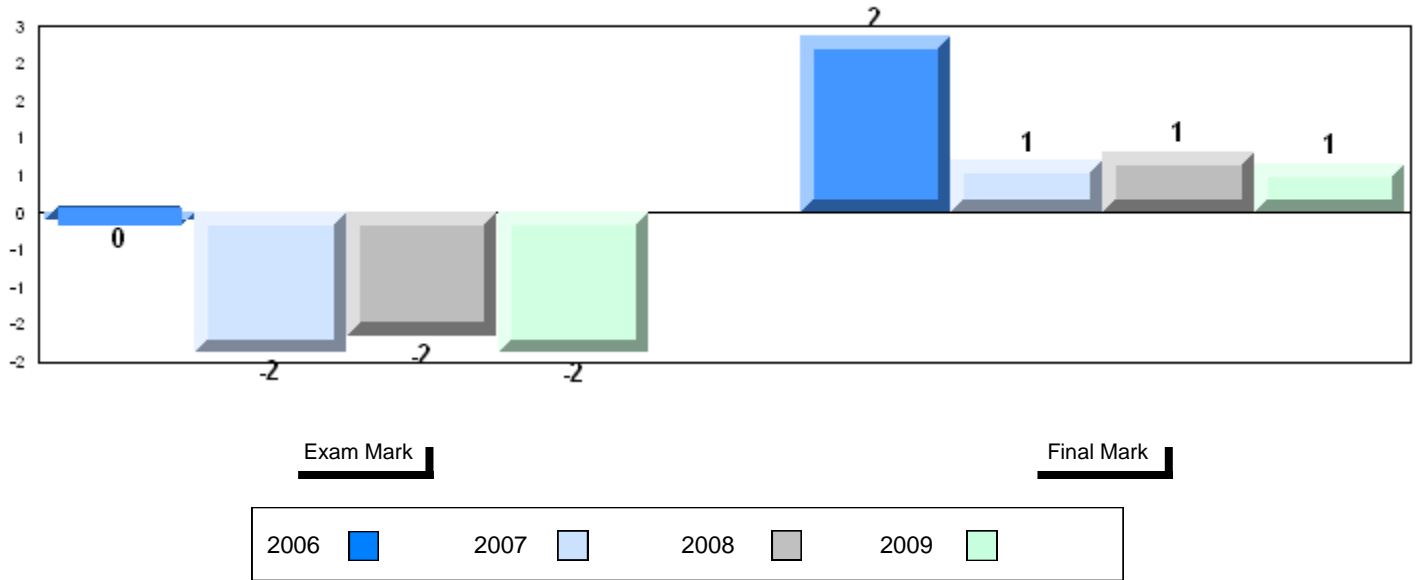

4 Year Public Exam (Subtest) Mark Trend 2006-2009

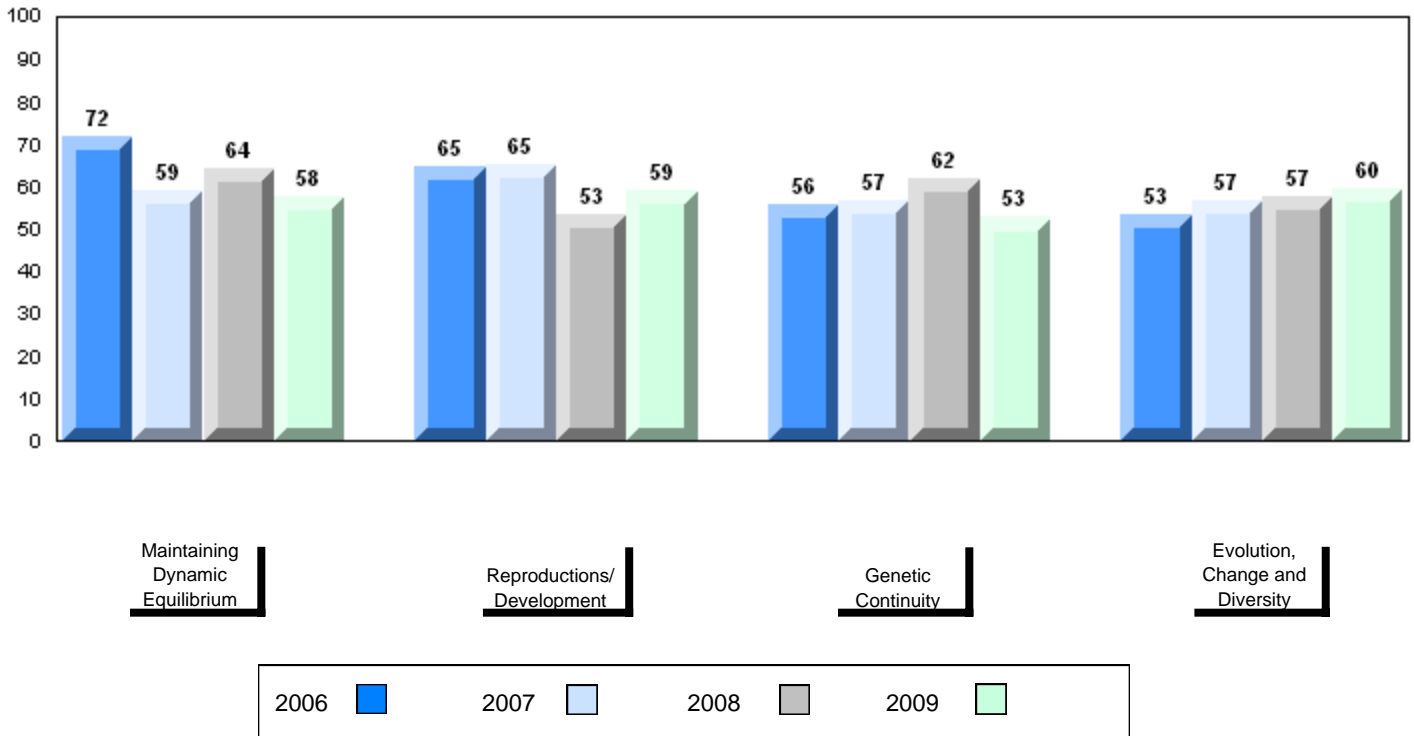

District 4 - Eastern

#464 - Crescent Collegiate, Blaketown

Grades: 7-12

Number of Students

73

Biology 3201

School
 District
 Province

Public Exam Mark

School vs District

School vs Province

57.4
 58.4
 58.5

q

q

Final Mark

School vs District

School vs Province

59.7
 63.0
 63.1

q

q

Subtest

Maintaining Dynamic Equilibrium

School
 District
 Province

54.0
 57.1
 56.9

q

q

Reproductions/ Development

School
 District
 Province

65.1
 61.9
 62.3

p

p

Genetic Continuity

School
 District
 Province

54.0
 56.0
 56.2

q

q

Evolution, Change and Diversity

School
 District
 Province

55.3
 58.0
 57.6

q

q

Average Mark, 2006-2009

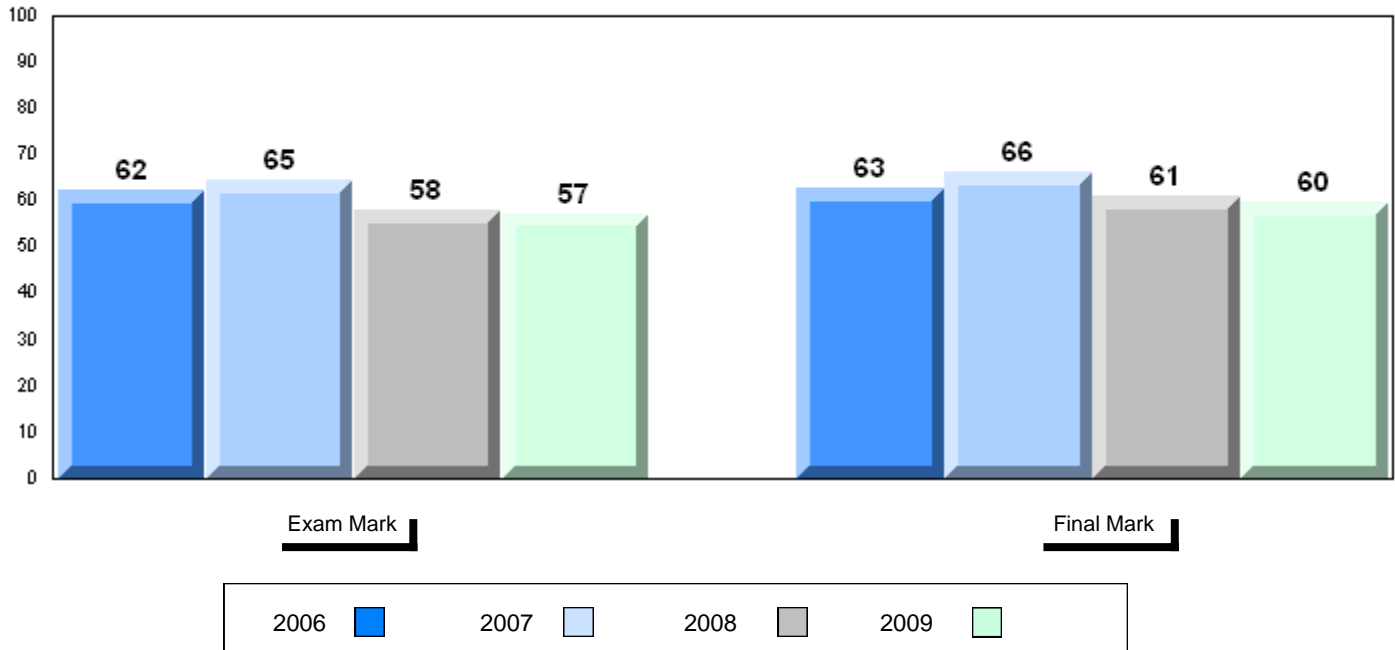

Difference from Provincial Mean, 2006-09

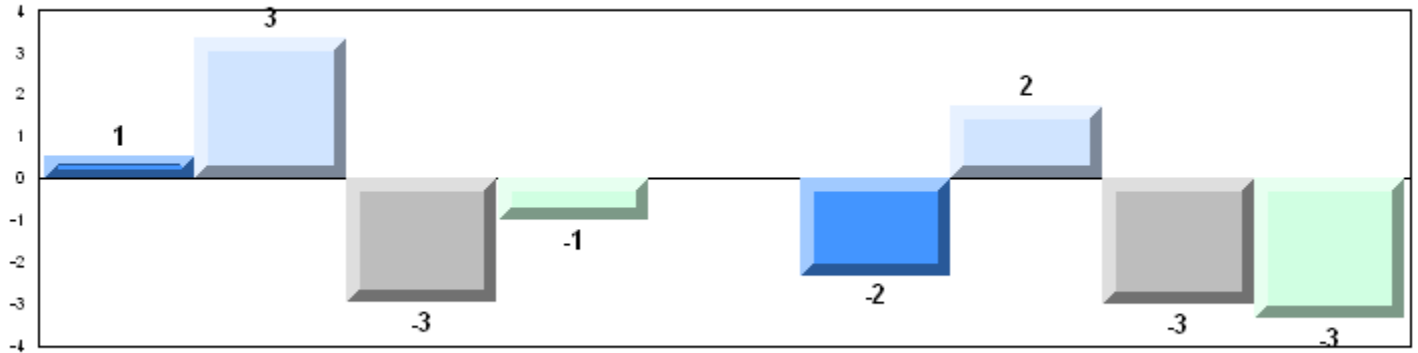

4 Year Public Exam (Subtest) Mark Trend 2006-2009

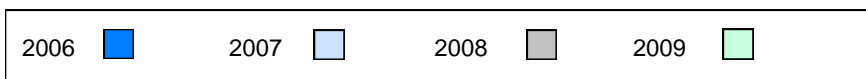
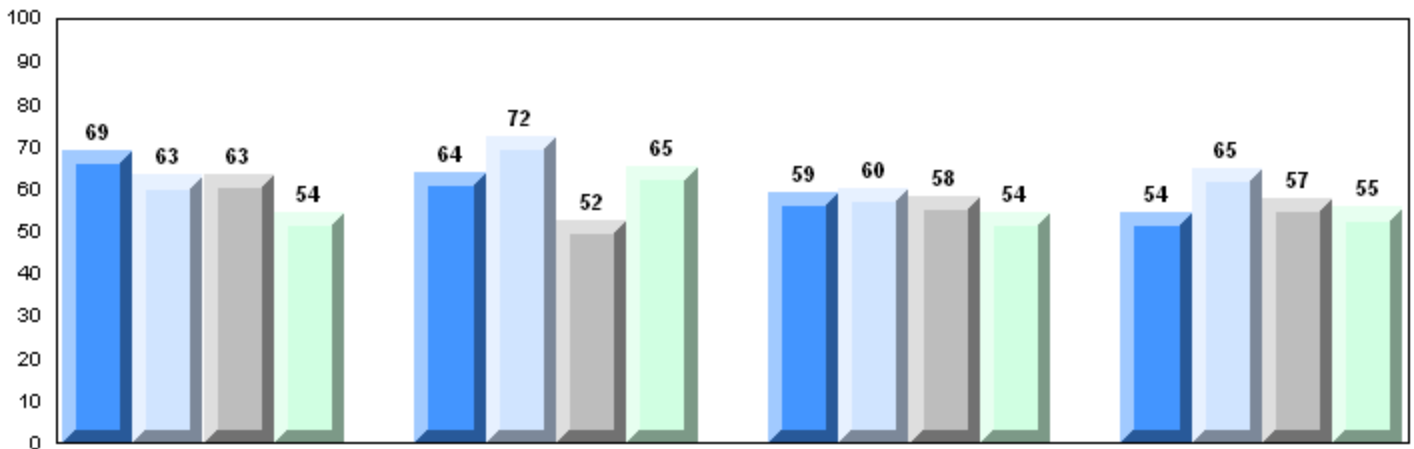

District 4 - Eastern

#471 - Heritage Collegiate, Lethbridge

Grades: 7-12

Number of Students 28

Biology 3201

School
 District
 Province

Public Exam Mark School vs District School vs Province

63.5 P P
 58.4
 58.5

Final Mark

School vs District School vs Province

65.0 P P
 63.0
 63.1

Subtest

Maintaining Dynamic Equilibrium

School
 District
 Province

63.7 P P
 57.1
 56.9

Reproductions/ Development

School
 District
 Province

66.7 P P
 61.9
 62.3

Genetic Continuity

School
 District
 Province

59.7 P P
 56.0
 56.2

Evolution, Change and Diversity

School
 District
 Province

66.1 P P
 58.0
 57.6

Average Mark, 2006-2009

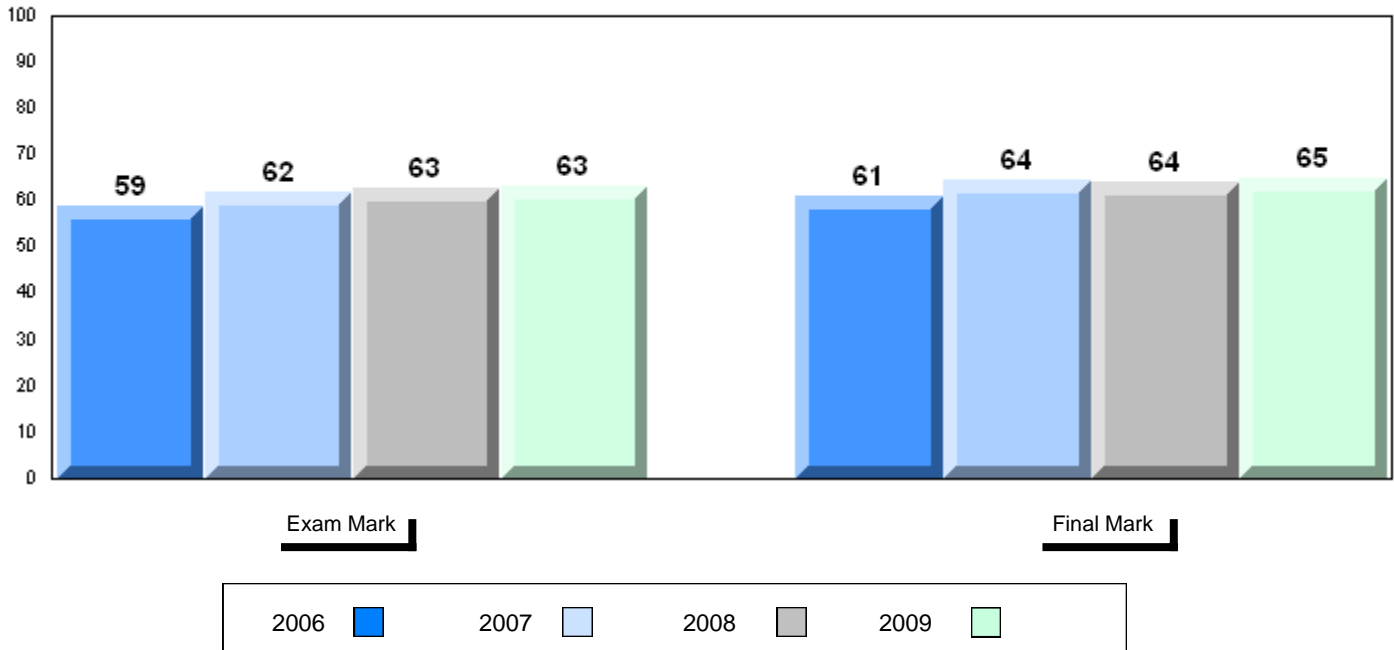

Difference from Provincial Mean, 2006-09

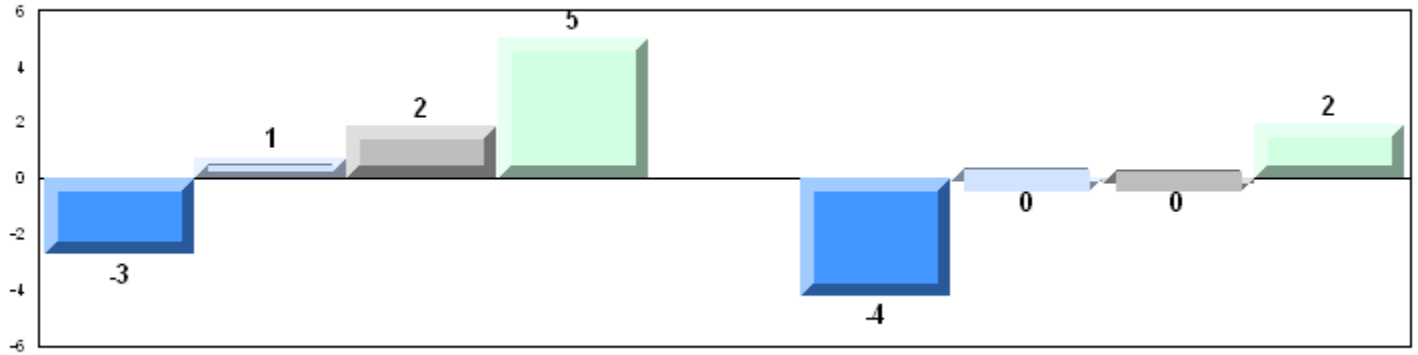

Exam Mark

Final Mark

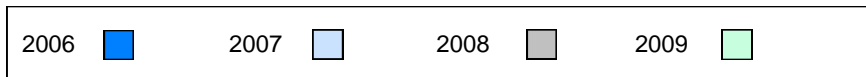

4 Year Public Exam (Subtest) Mark Trend 2006-2009

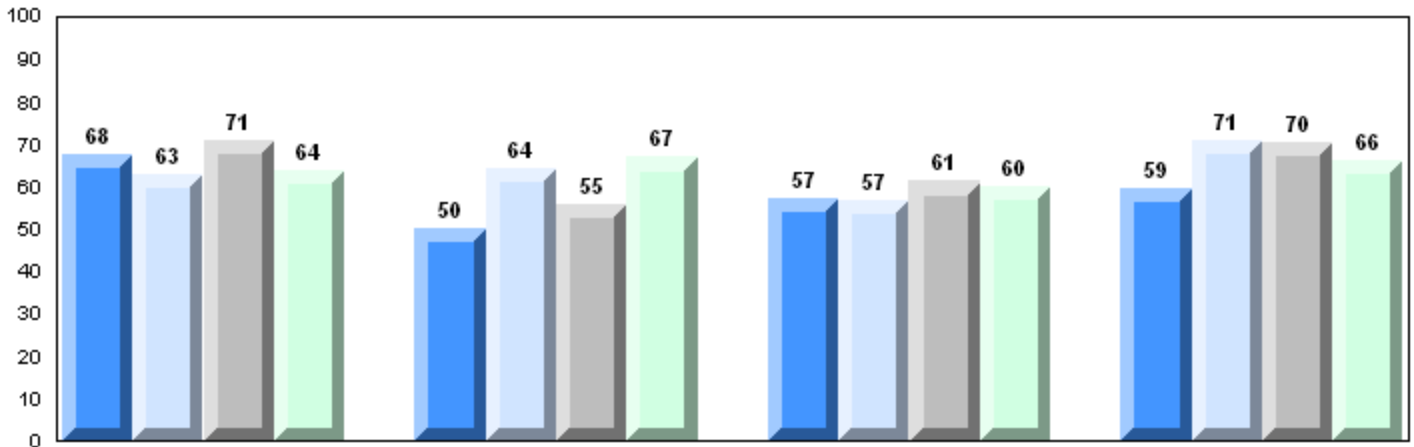

Maintaining Dynamic Equilibrium

Reproductions/Development

Genetic Continuity

Evolution, Change and Diversity

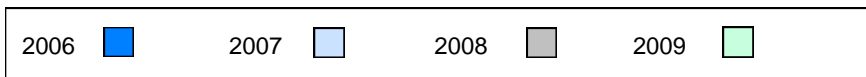

District 4 - Eastern

#476 - Baccalieu Collegiate, Old Perlican

Grades: 7-12

Number of Students

26

Biology 3201

School
 District
 Province

Public Exam Mark

School vs District

School vs Province

59.8
 58.4
 58.5

P

P

Subtest

Maintaining Dynamic Equilibrium

School
 District
 Province

64.0
 57.1
 56.9

P

P

Reproductions/ Development

School
 District
 Province

65.2
 61.9
 62.3

P

P

Genetic Continuity

School
 District
 Province

56.7
 56.0
 56.2

P

P

Evolution, Change and Diversity

School
 District
 Province

51.2
 58.0
 57.6

q

q

Final Mark

School vs District

School vs Province

65.4
 63.0
 63.1

P

P

Average Mark, 2006-2009

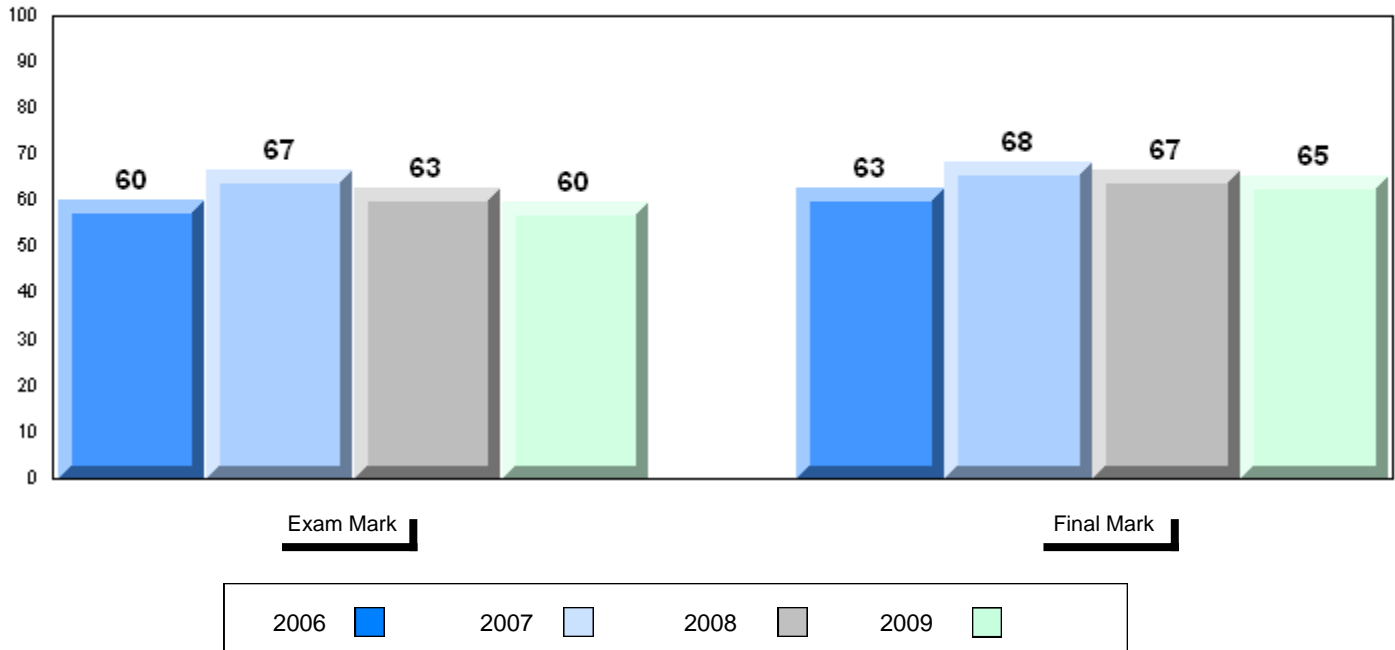

Difference from Provincial Mean, 2006-09

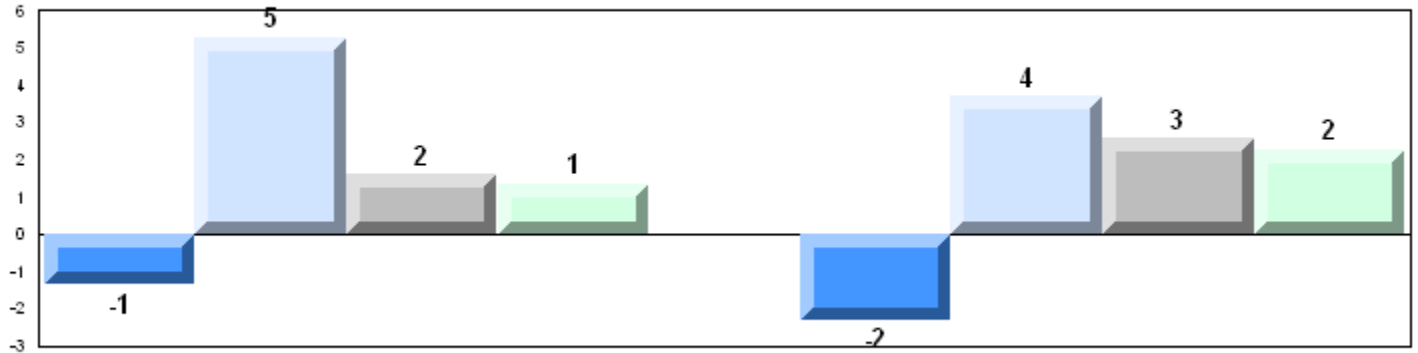

Exam Mark

Final Mark

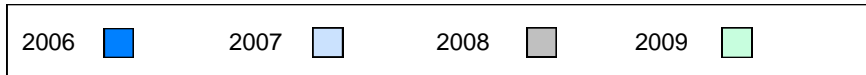

4 Year Public Exam (Subtest) Mark Trend 2006-2009

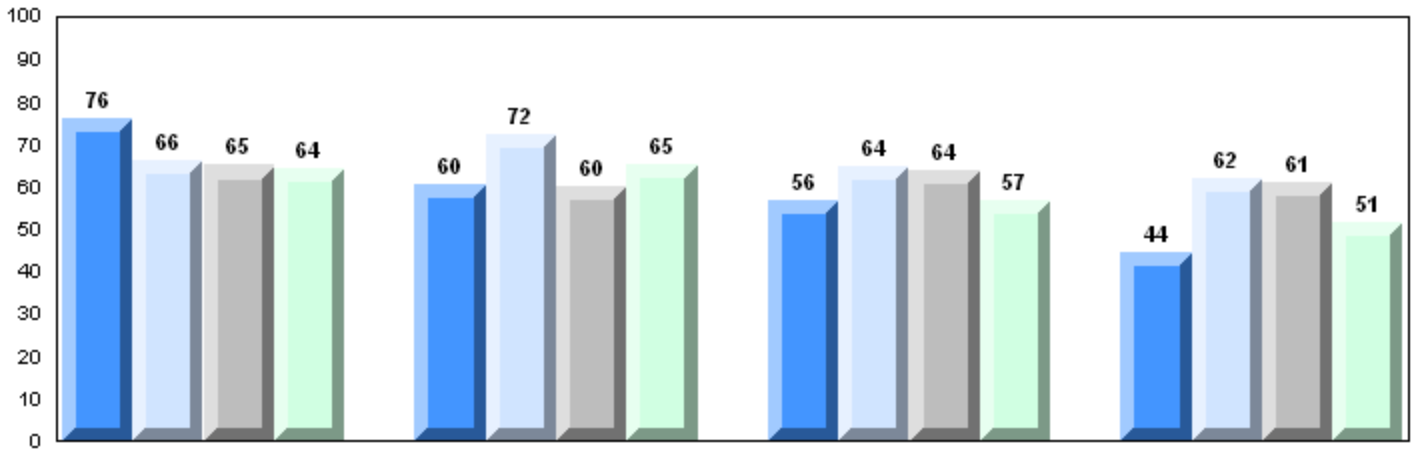

Maintaining Dynamic Equilibrium

Reproductions/Development

Genetic Continuity

Evolution, Change and Diversity

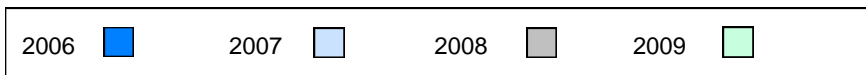

District 4 - Eastern

#924 - Tricentia Academy, Arnold's Cove

Grades: K-12

Number of Students

11

Biology 3201

School
District
Province

Public Exam Mark

School vs District

School vs Province

59.4
58.4
58.5

P

P

Subtest

Maintaining Dynamic Equilibrium

School
District
Province

58.0
57.1
56.9

P

P

Reproductions/ Development

School
District
Province

61.6
61.9
62.3

q

q

Genetic Continuity

School
District
Province

57.3
56.0
56.2

P

P

Evolution, Change and Diversity

School
District
Province

60.3
58.0
57.6

P

P

Final Mark

School vs District

School vs Province

61.6
63.0
63.1

q

q

Average Mark, 2006-2009

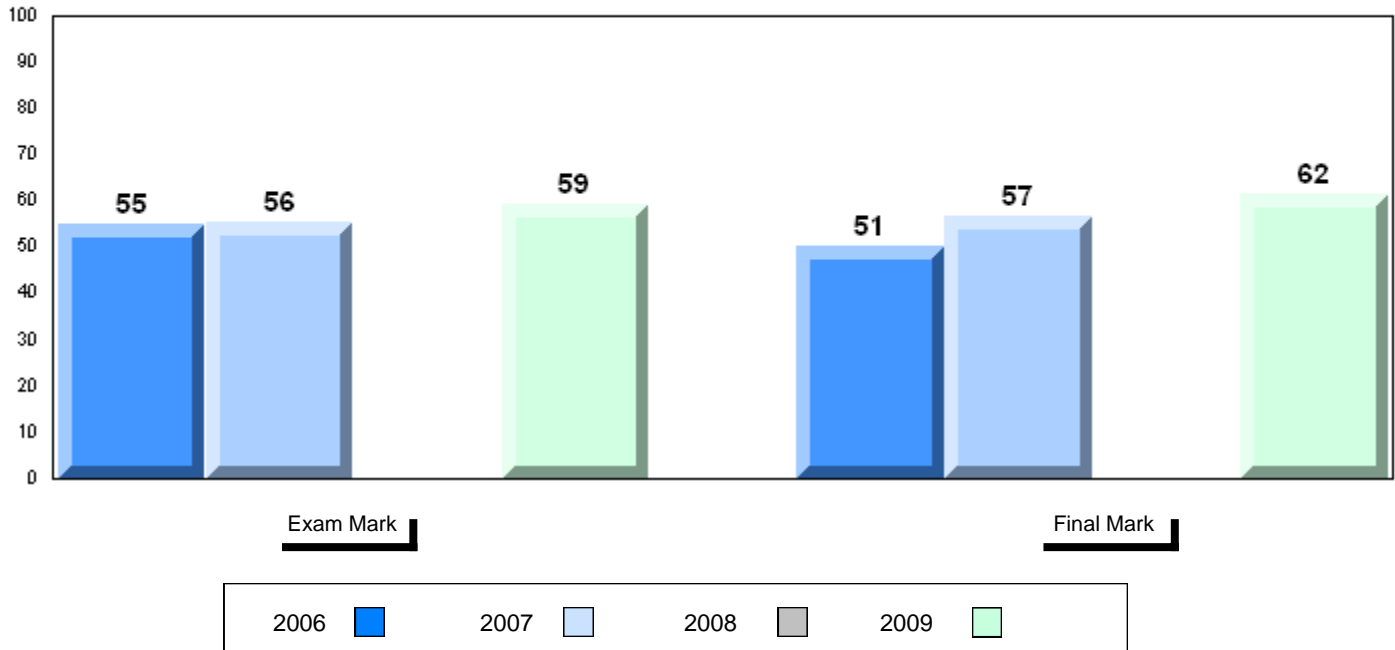

Difference from Provincial Mean, 2006-09

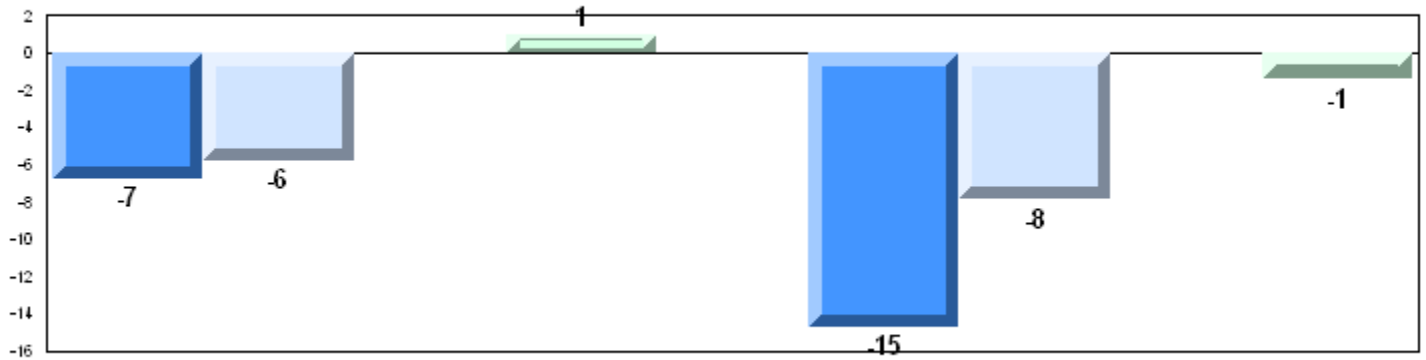

Exam Mark

Final Mark

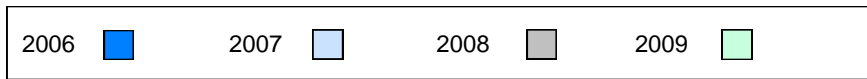

4 Year Public Exam (Subtest) Mark Trend 2006-2009

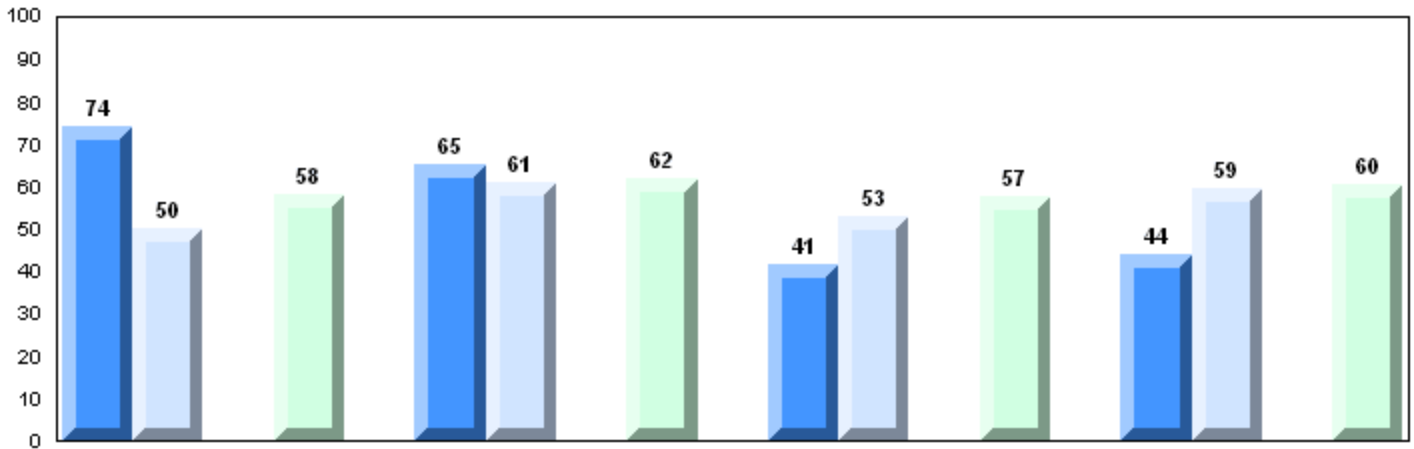

Maintaining Dynamic Equilibrium

Reproductions/Development

Genetic Continuity

Evolution, Change and Diversity

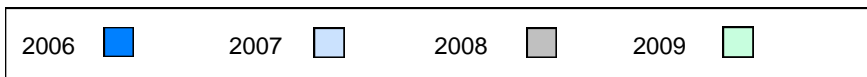

District 803 - Private

#374 - Brother T. I. Murphy, St. John's

Grades: 10-12

Number of Students 19

Biology 3201

| | | Public Exam Mark | School vs District | School vs Province | Final Mark | School vs District | School vs Province |
|--|----------|-------------------------|--------------------|--------------------|-------------------|--------------------|--------------------|
| | School | 56.4 | q | q | 63.1 | q | q |
| | District | 60.7 | | | 66.3 | | |
| | Province | 58.5 | | | 63.1 | | |
| Subtest | | | | | | | |
| Maintaining Dynamic Equilibrium | School | 51.5 | q | q | | | |
| | District | 57.8 | | | | | |
| | Province | 56.9 | | | | | |
| Reproductions/ Development | School | 60.9 | q | q | | | |
| | District | 64.5 | | | | | |
| | Province | 62.3 | | | | | |
| Genetic Continuity | School | 53.2 | q | q | | | |
| | District | 58.6 | | | | | |
| | Province | 56.2 | | | | | |
| Evolution, Change and Diversity | School | 61.8 | q | P | | | |
| | District | 61.9 | | | | | |
| | Province | 57.6 | | | | | |

Average Mark, 2006-2009

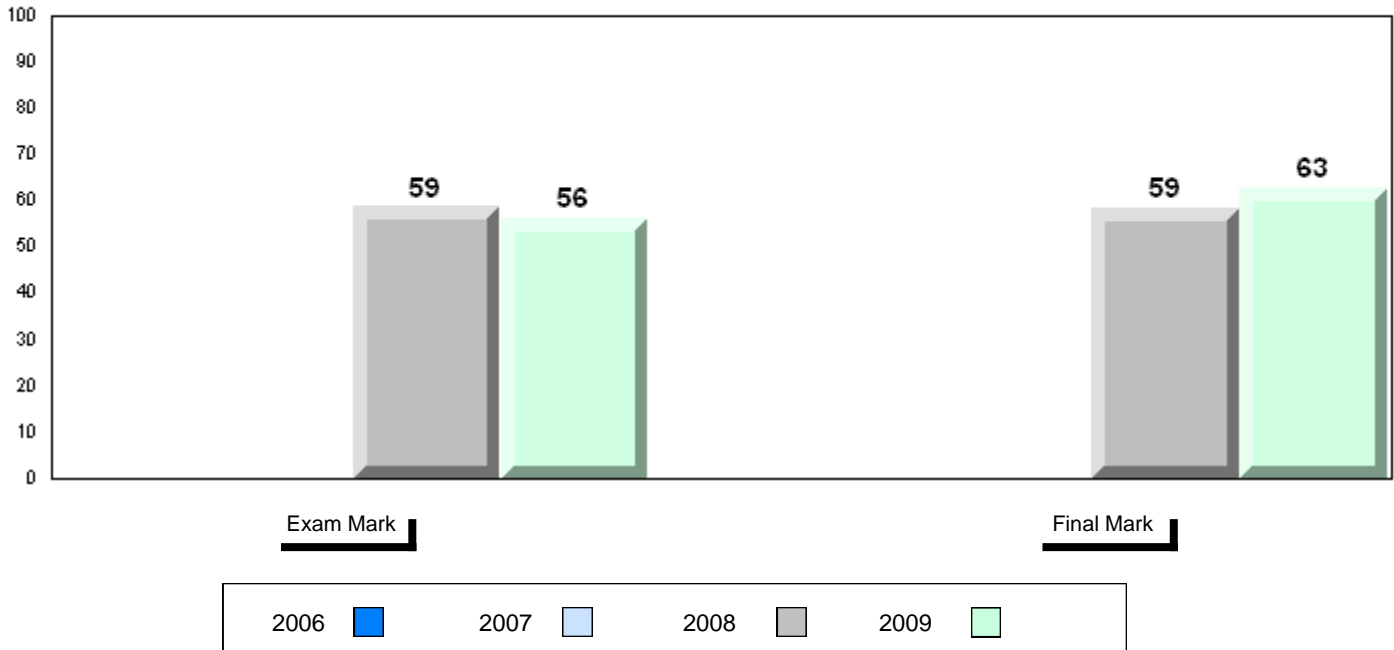

Difference from Provincial Mean, 2006-09

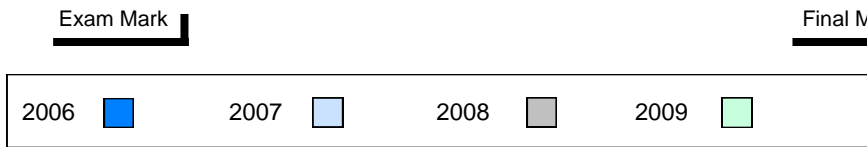
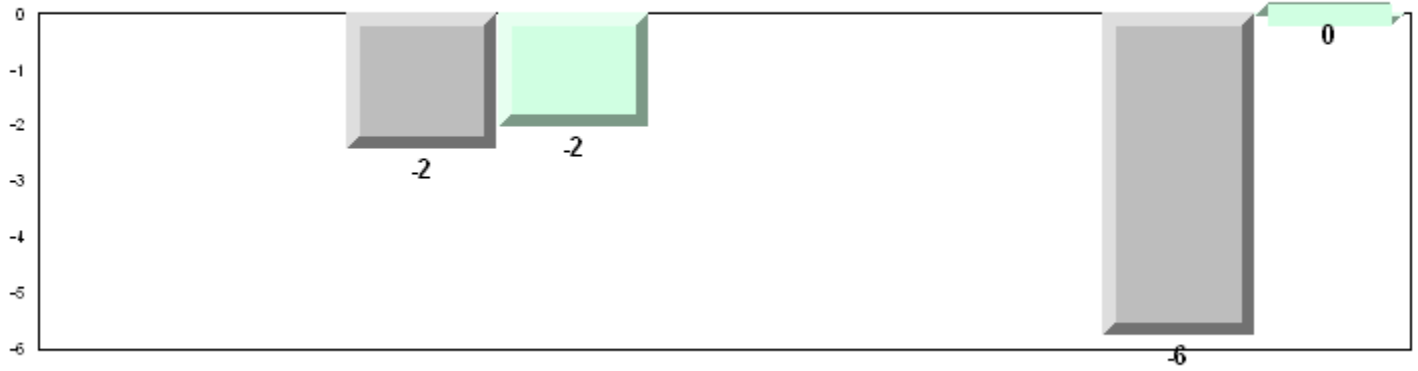

4 Year Public Exam (Subtest) Mark Trend 2006-2009

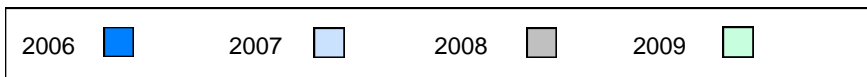
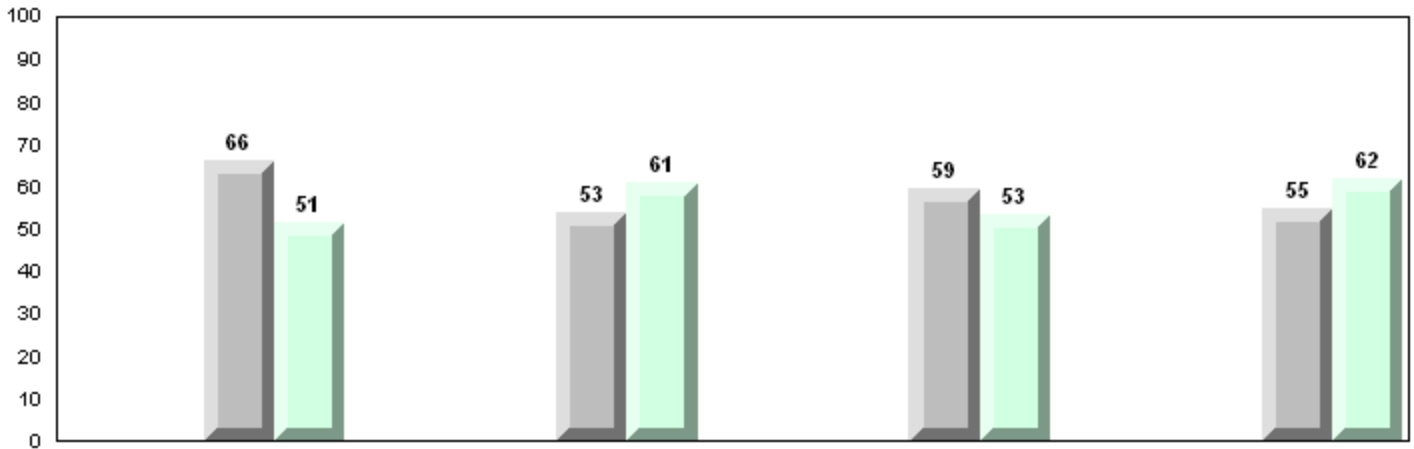

District 803 - Private

#450 - St. Bonaventure's College, St. John's

Grades: K-12

Number of Students 24

Biology 3201

School
 District
 Province

Public Exam Mark School vs District School vs Province

62.6 P P
 60.7
 58.5

Final Mark School vs District School vs Province

68.0 P P
 66.3
 63.1

Subtest

Maintaining Dynamic Equilibrium

School
 District
 Province

61.9 P P
 57.8
 56.9

Reproductions/ Development

School
 District
 Province

67.0 P P
 64.5
 62.3

Genetic Continuity

School
 District
 Province

59.7 P P
 58.6
 56.2

Evolution, Change and Diversity

School
 District
 Province

61.7 P P
 61.9
 57.6

Average Mark, 2006-2009

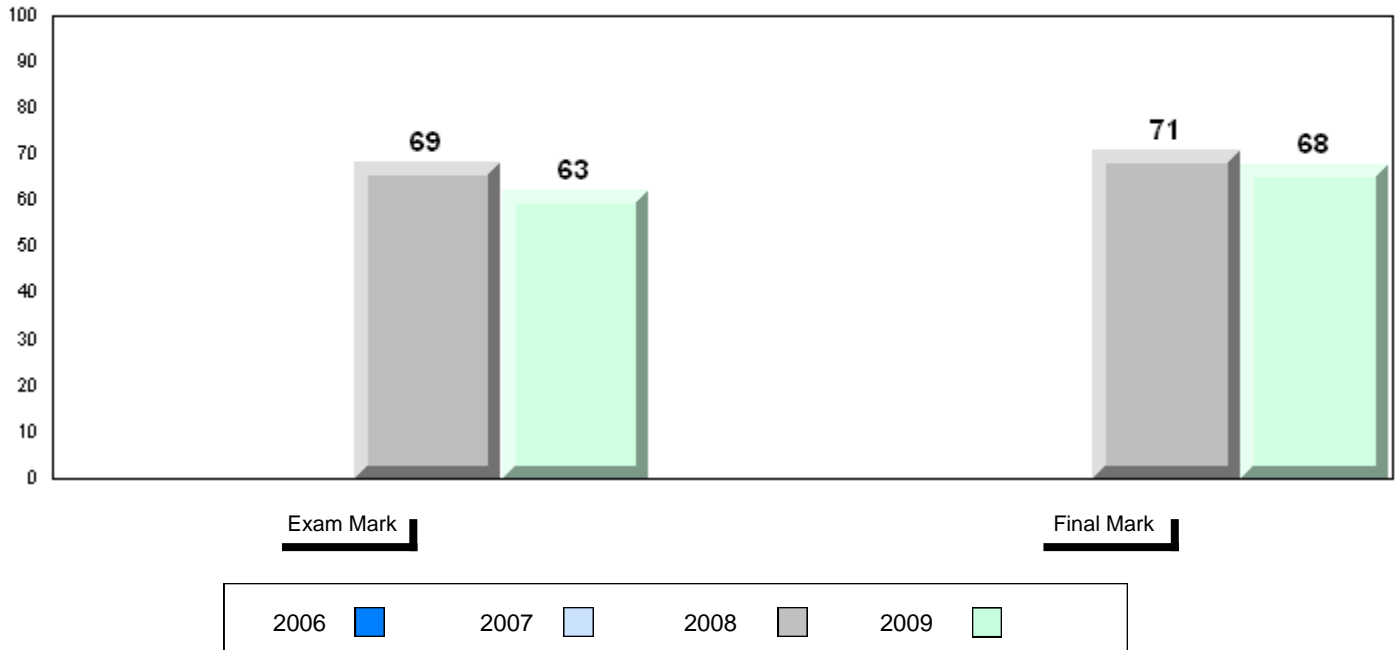

Difference from Provincial Mean, 2006-09

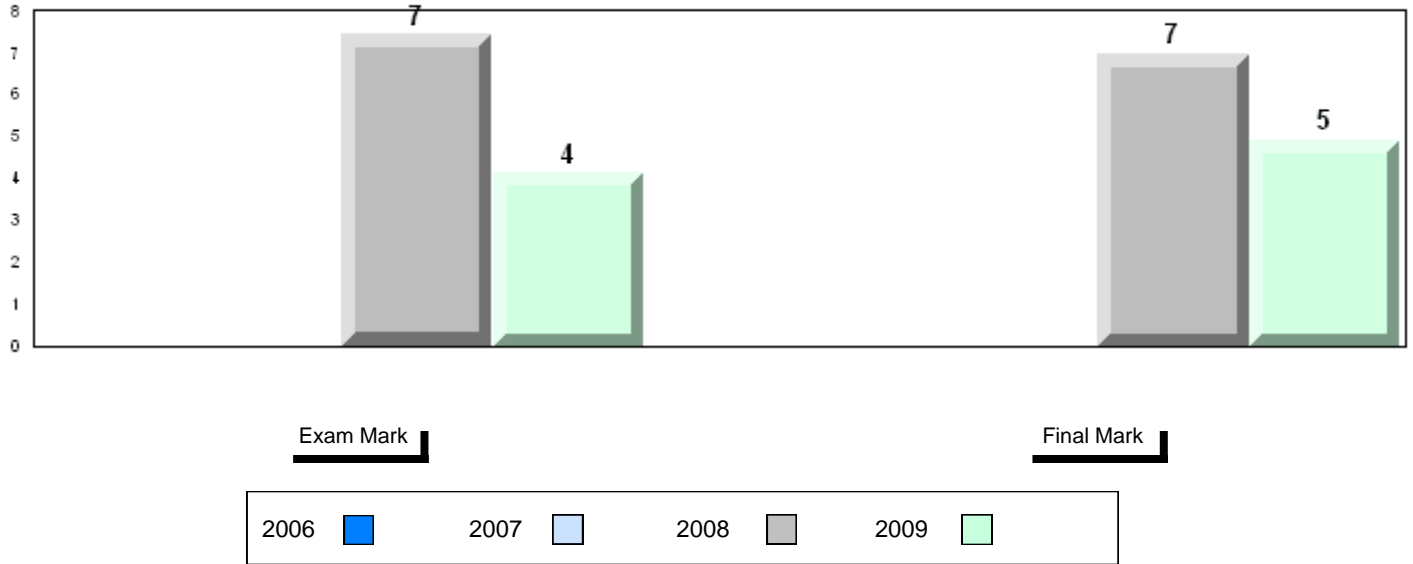

4 Year Public Exam (Subtest) Mark Trend 2006-2009

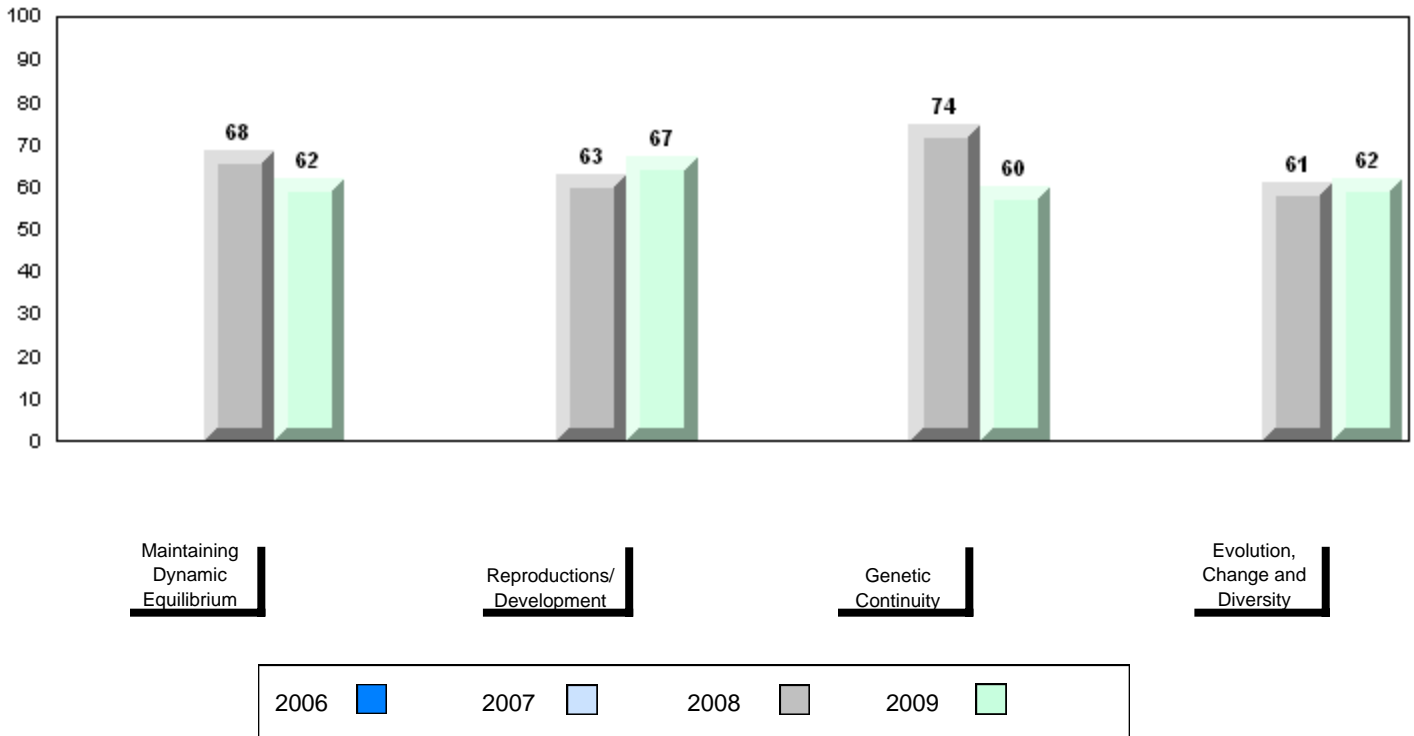

District 803 - Private

#453 - Eric G. Lambert All-Grade, Churchill Falls

Grades: K-12

Number of Students

7

Biology 3201

School
 District
 Province

Public Exam Mark

School vs District

School vs Province

65.9
 60.7
 58.5

P

P

Final Mark

School vs District

School vs Province

69.1
 66.3
 63.1

P

P

Subtest

Maintaining Dynamic Equilibrium

School
 District
 Province

60.7
 57.8
 56.9

P

P

Reproductions/ Development

School
 District
 Province

65.6
 64.5
 62.3

P

P

Genetic Continuity

School
 District
 Province

69.6
 58.6
 56.2

P

P

Evolution, Change and Diversity

School
 District
 Province

63.3
 61.9
 57.6

P

P

Average Mark, 2006-2009

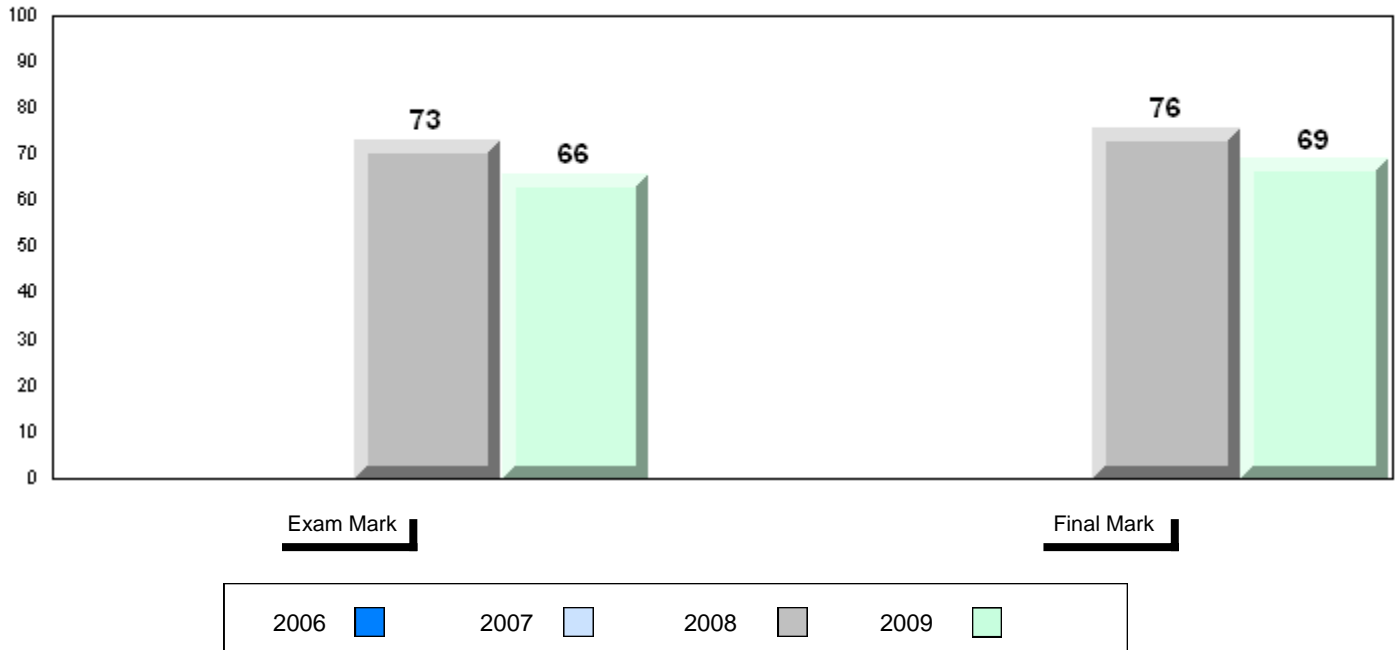

Difference from Provincial Mean, 2006-09

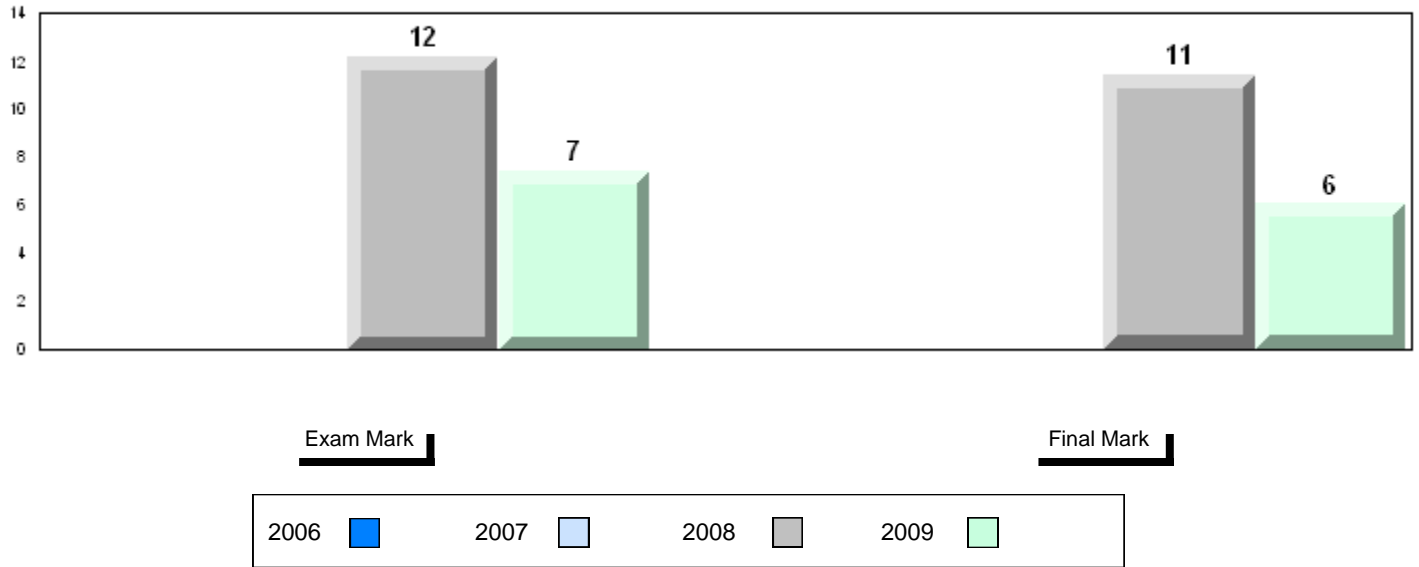

4 Year Public Exam (Subtest) Mark Trend 2006-2009

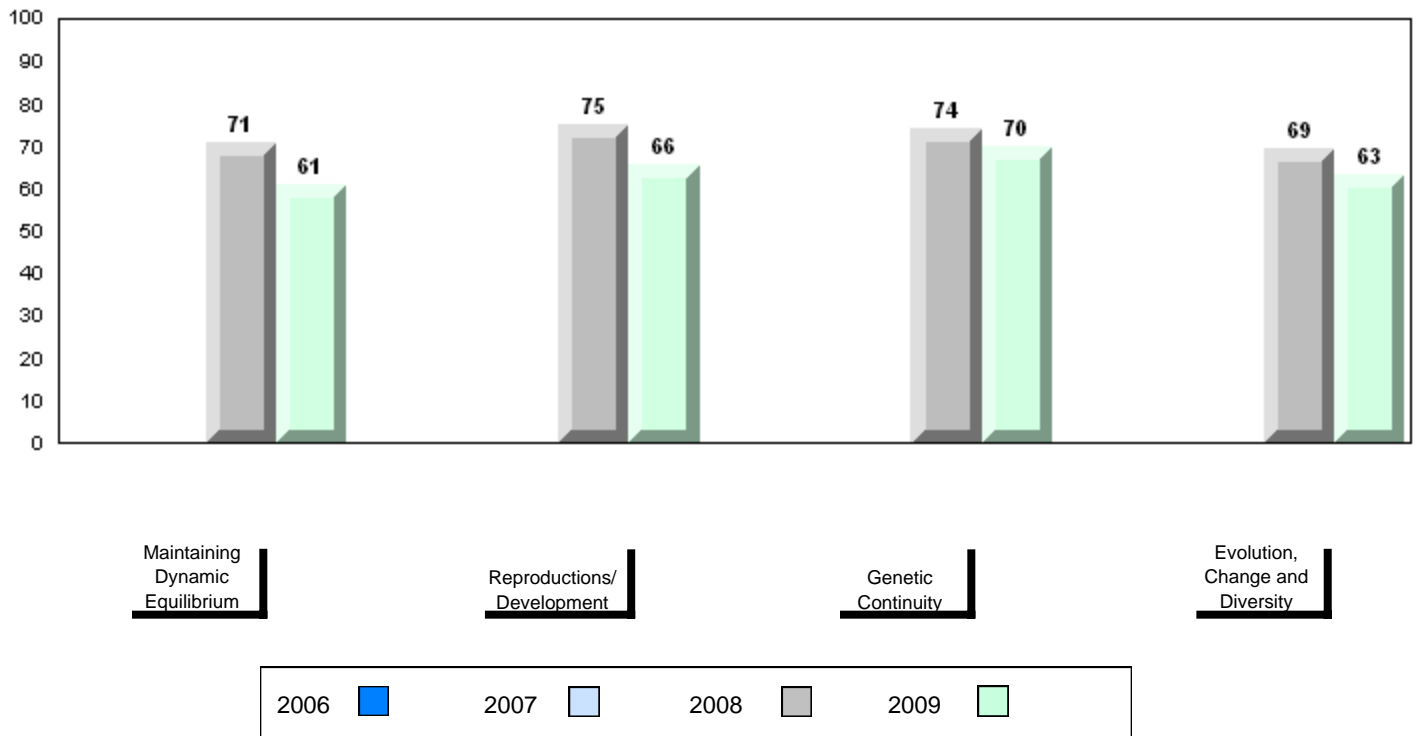

District 804 - Native Federal

#376 - St. Anneway Kegnamogwom, Conne River

Grades: K-12

Number of Students

7

Biology 3201

School
 District
 Province

Public Exam Mark

School vs District

School vs Province

56.4
 56.4
 58.5

P

Q

Final Mark

School vs District

School vs Province

63.7
 63.7
 63.1

P

P

Subtest

Maintaining Dynamic Equilibrium

School
 District
 Province

47.9
 47.9
 56.9

P

Q

Reproductions/ Development

School
 District
 Province

69.1
 69.1
 62.3

P

P

Genetic Continuity

School
 District
 Province

55.5
 55.5
 56.2

P

Q

Evolution, Change and Diversity

School
 District
 Province

45.2
 45.2
 57.6

P

Q

Average Mark, 2006-2009

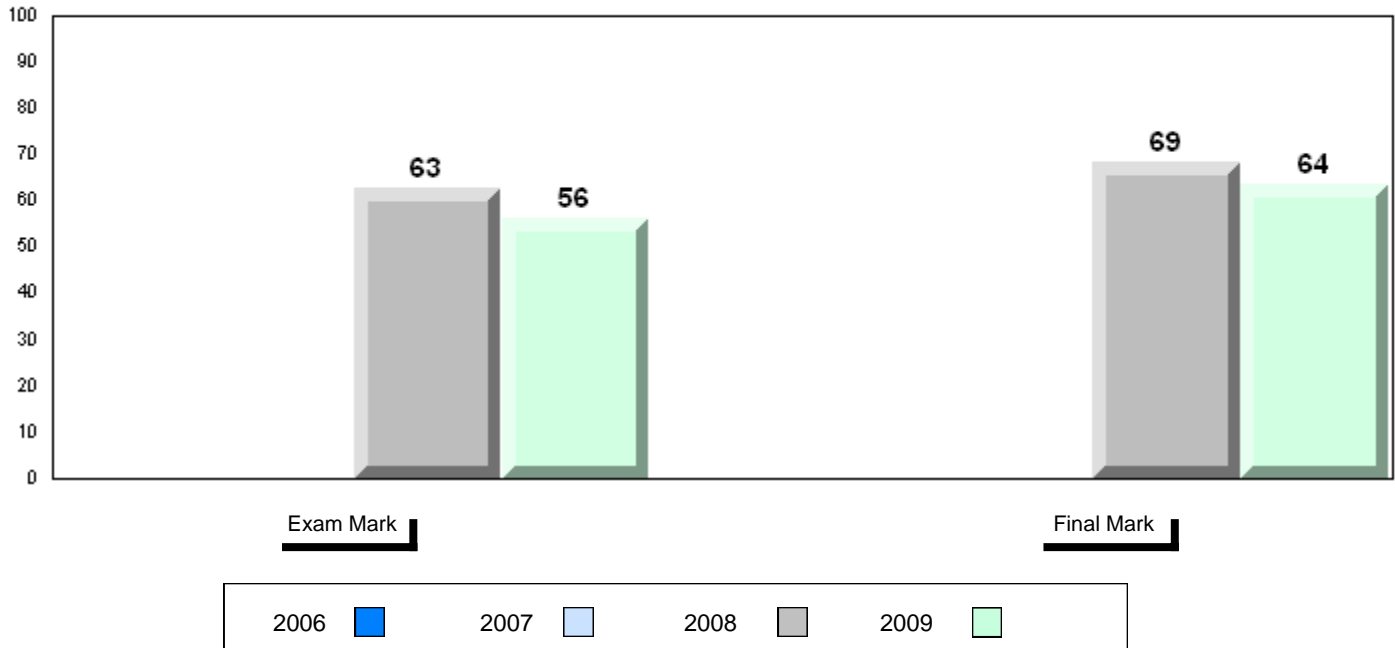

Difference from Provincial Mean, 2006-09

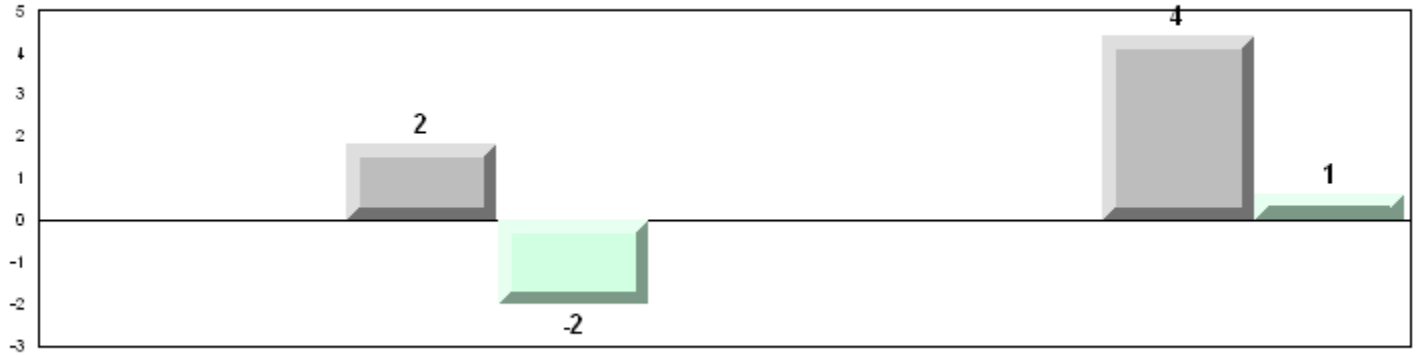

4 Year Public Exam (Subtest) Mark Trend 2006-2009

