

District 1 - Labrador

#010 - Menihek High School, Labrador City

Grades: 8-12

Number of Students 30

Mathematics 3205

School
 District
 Province

Public Exam Mark

School vs District

School vs Province

83.0
 78.1
 74.9

P

P

Final Mark

School vs District

School vs Province

82.9
 79.2
 77.6

P

P

Subtest

Quadratics

School
 District
 Province

83.9
 80.1
 78.5

P

P

Rate of Change

School
 District
 Province

96.4
 92.4
 88.6

P

P

Exponential Growth

School
 District
 Province

84.9
 79.9
 74.3

P

P

Circle Geometry

School
 District
 Province

76.0
 69.7
 67.7

P

P

Average Mark, 2006-2009

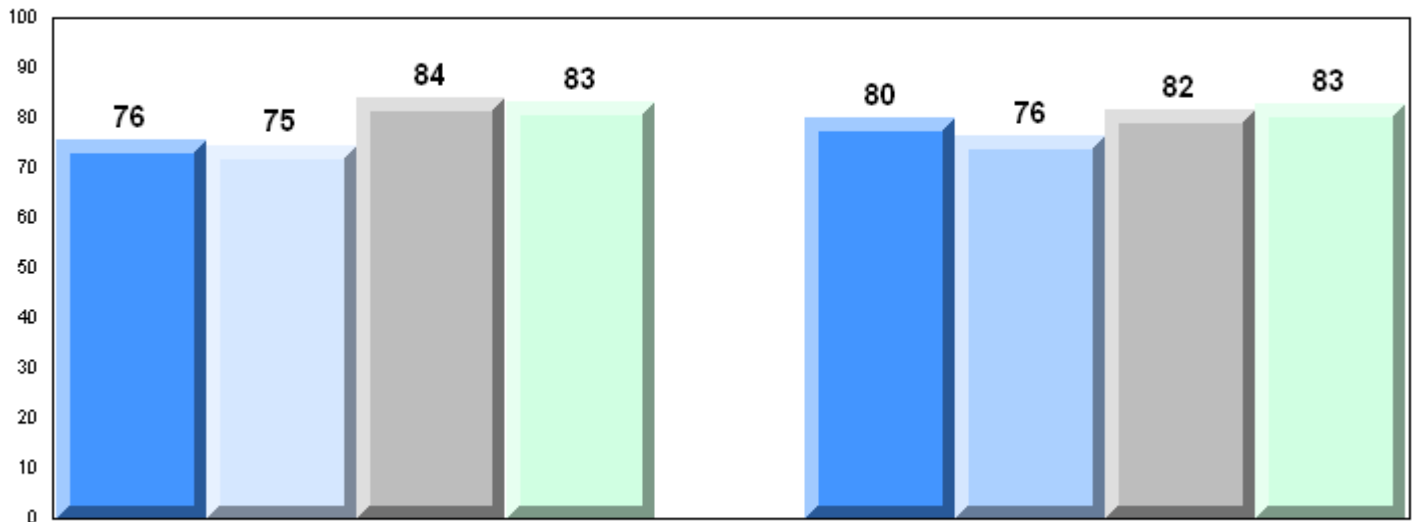

Exam Mark

Final Mark

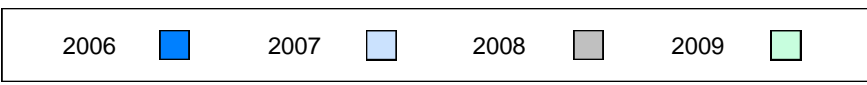

Difference from Provincial Mean, 2006-2009

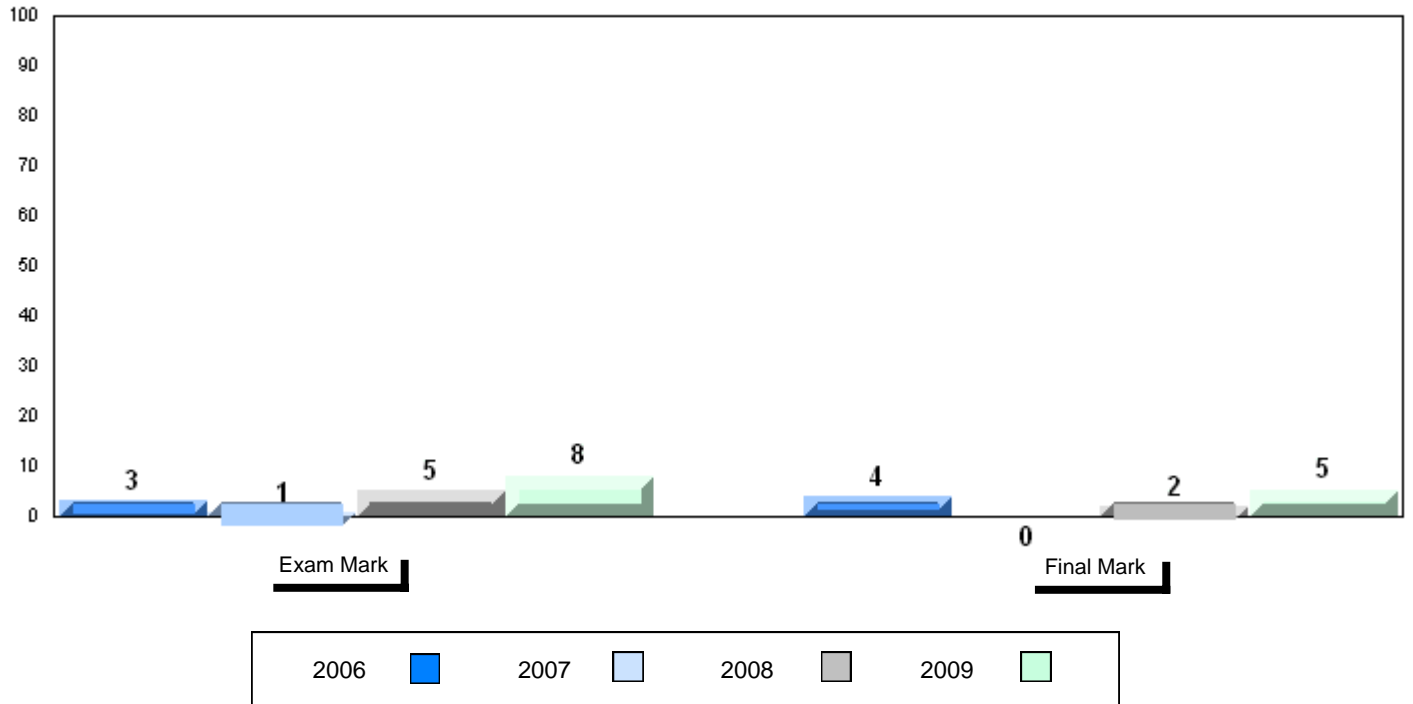

4 Year Public Exam (Subtest) Mark Trend 2006-2009

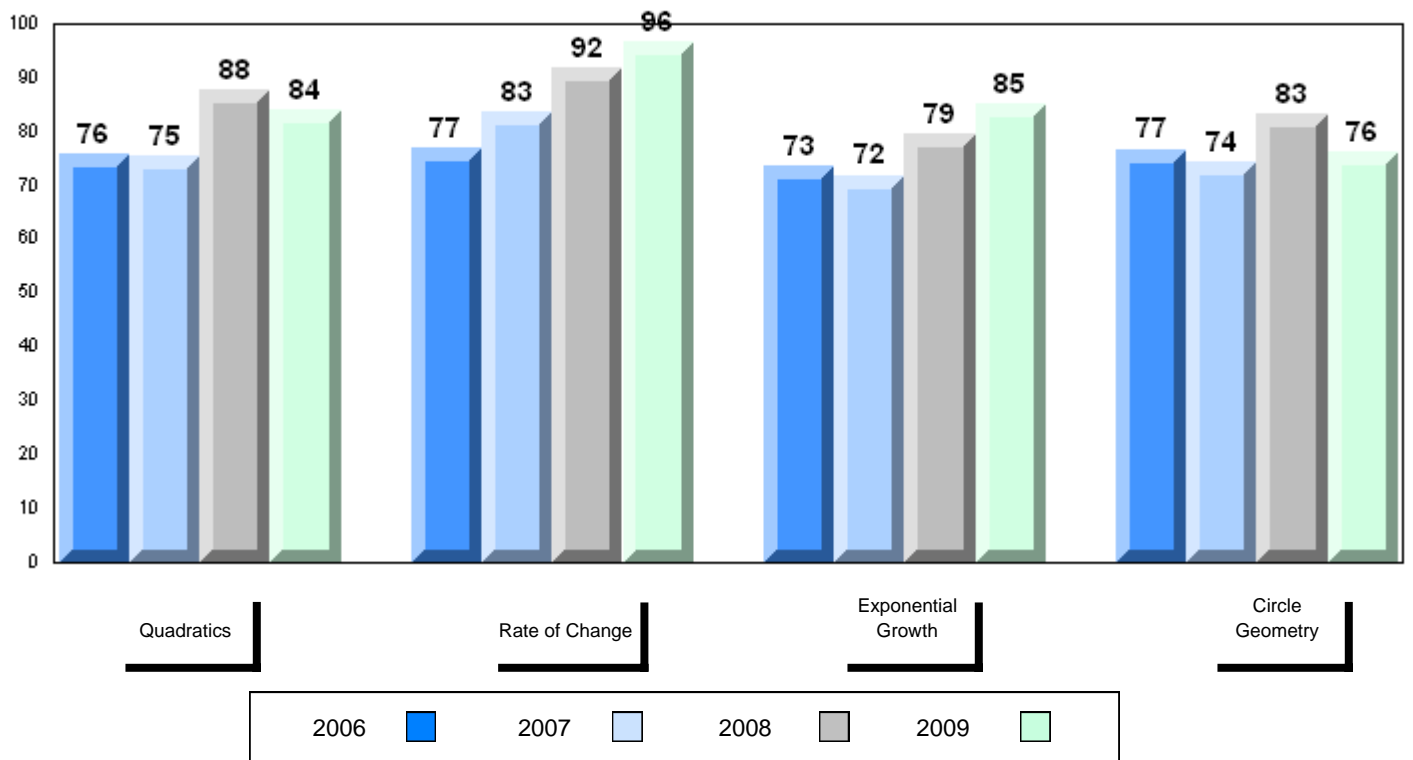

District 1 - Labrador

#477 - Mealy Mountain Collegiate, Happy Valley-Goose Bay

Grades: 8-12

Number of Students 26

Mathematics 3205

School
 District
 Province

Public Exam Mark

School vs District

School vs Province

72.4
 78.1
 74.9

q

q

Final Mark

School vs District

School vs Province

74.8
 79.2
 77.6

q

q

Subtest

Quadratics

School
 District
 Province

75.7
 80.1
 78.5

q

q

Rate of Change

School
 District
 Province

87.8
 92.4
 88.6

q

q

Exponential Growth

School
 District
 Province

74.1
 79.9
 74.3

q

q

Circle Geometry

School
 District
 Province

62.6
 69.7
 67.7

q

q

Average Mark, 2006-2009

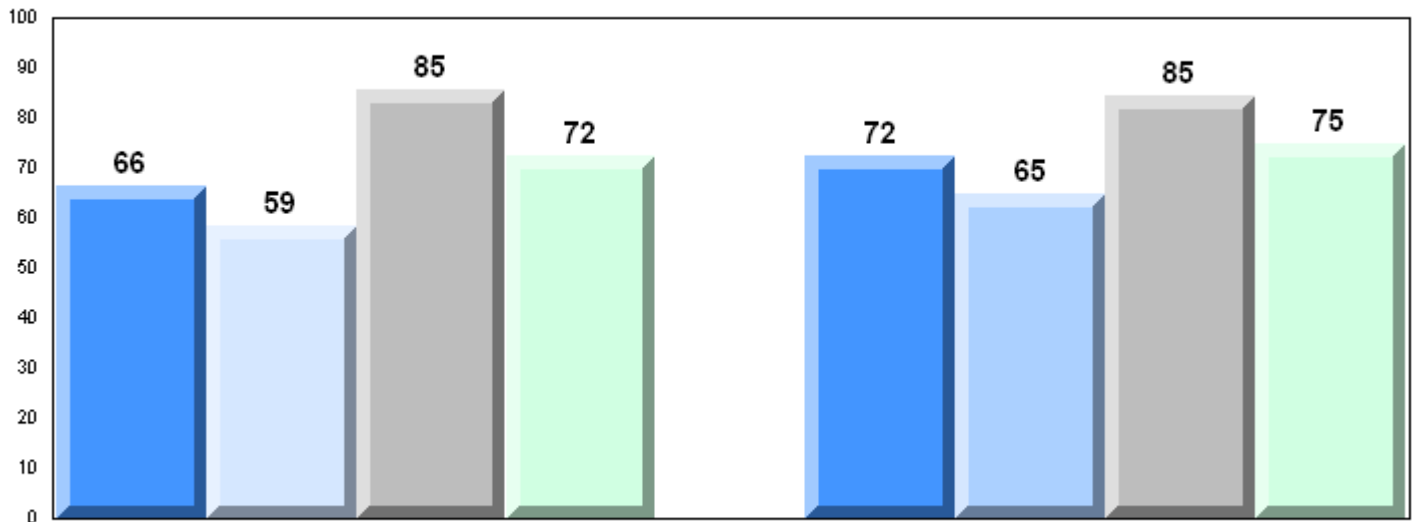

Exam Mark

Final Mark



Difference from Provincial Mean, 2006-2009

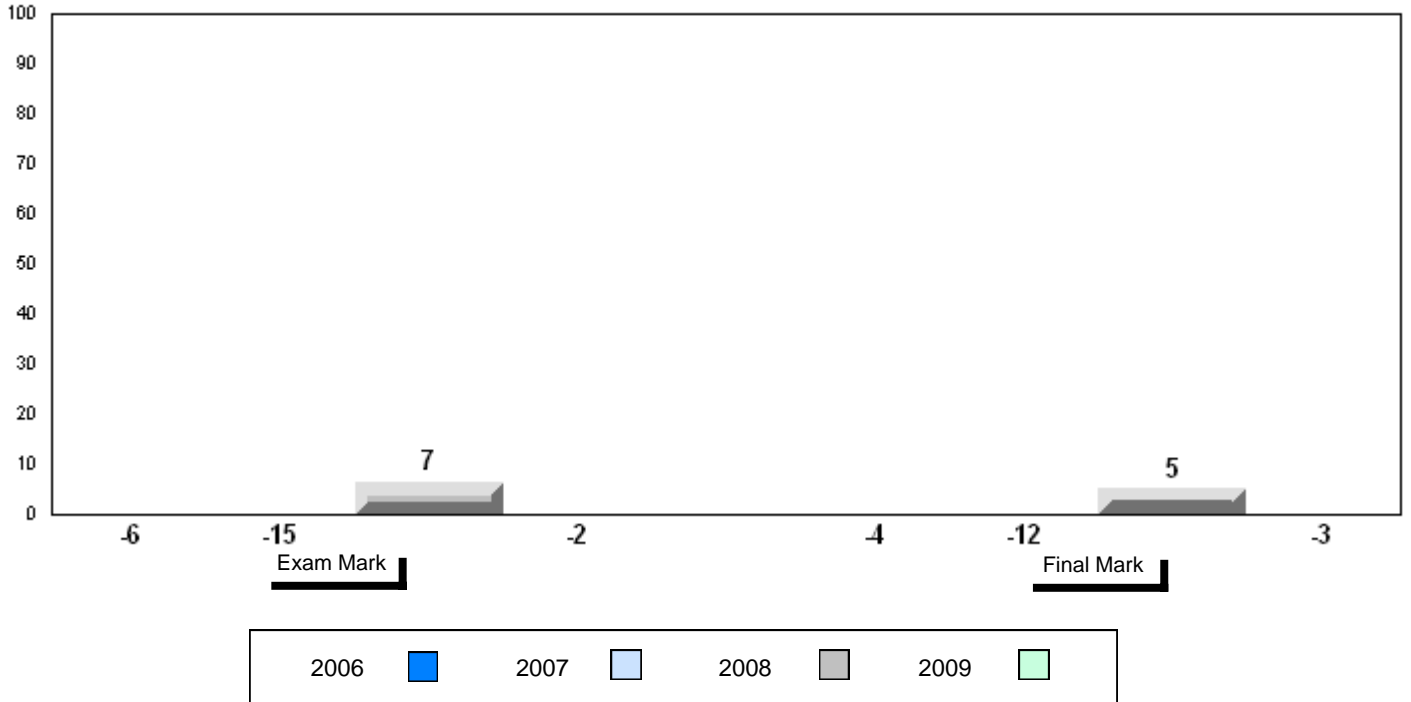

4 Year Public Exam (Subtest) Mark Trend 2006-2009

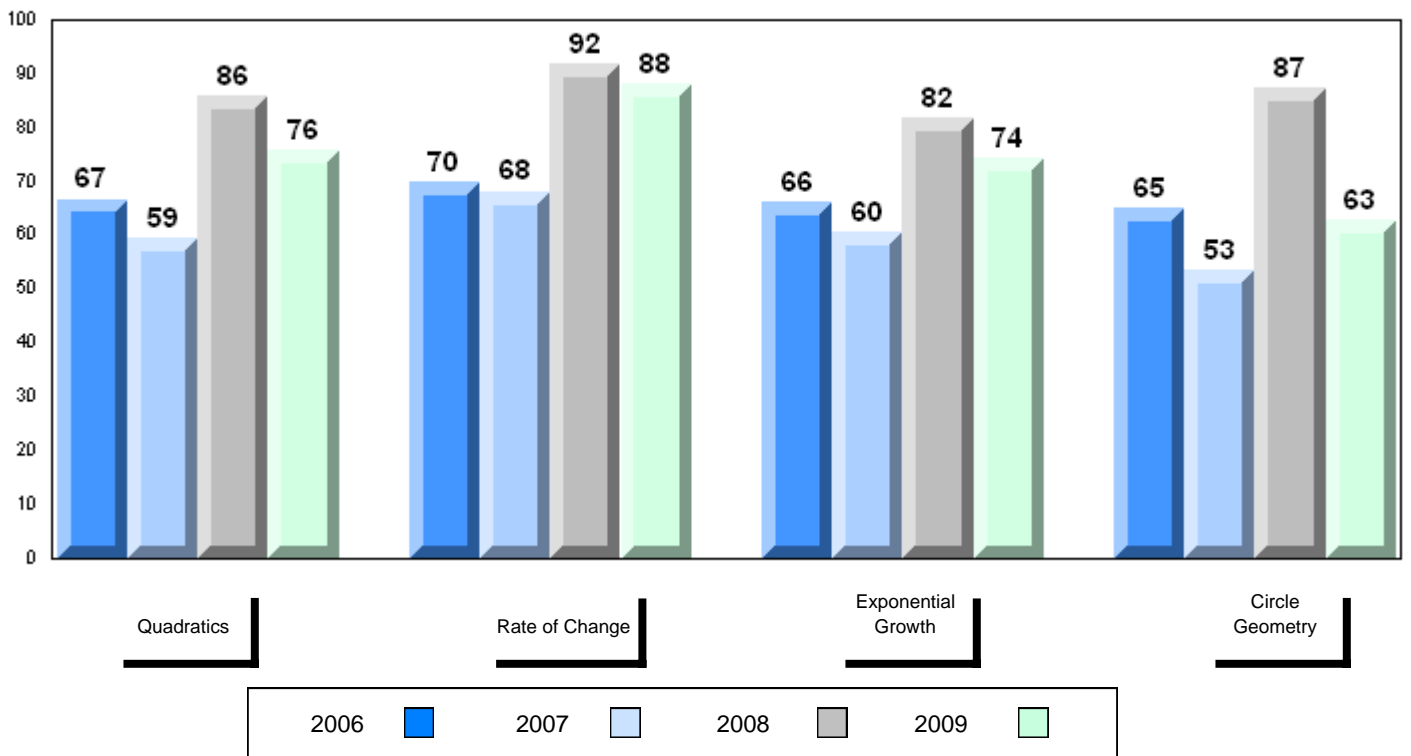

District 2 - Western

#022 - William Gillett Academy, Charlottetown, LAB

Grades: K-12

Number of Students 1

Mathematics 3205 School
 District
 Province

Subtest

Quadratics School
 District
 Province

Rate of Change School
 District
 Province

Exponential Growth School
 District
 Province

Circle Geometry School
 District
 Province

Public Exam Mark	School vs District	School vs Province
School data with 5 or fewer students withheld for reasons of confidentiality		

Final Mark	School vs District	School vs Province
School data with 5 or fewer students withheld for reasons of confidentiality		

Average Mark, 2006-2009

School data with 5 or fewer students withheld for reasons of confidentiality

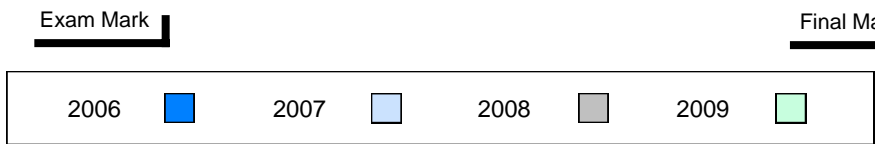

Difference from Provincial Mean, 2006-2009

School data with 5 or fewer students withheld for reasons of confidentiality

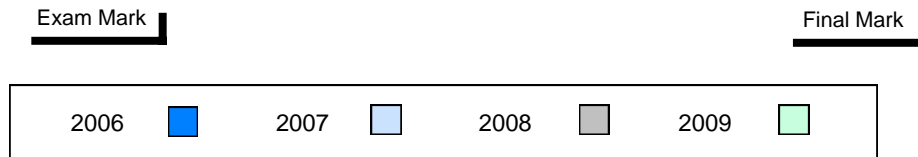

4 Year Public Exam (Subtest) Mark Trend 2006-2009

School data with 5 or fewer students withheld for reasons of confidentiality



District 2 - Western

#027 - Canon Richards High School, Flower's Cove

Grades: 7-12

Number of Students 1

Mathematics 3205
 School
 District
 Province

Subtest

Quadratics
 School
 District
 Province

Rate of Change
 School
 District
 Province

Exponential Growth
 School
 District
 Province

Circle Geometry
 School
 District
 Province

Public Exam Mark	School vs District	School vs Province
School data with 5 or fewer students withheld for reasons of confidentiality		

Final Mark	School vs District	School vs Province
School data with 5 or fewer students withheld for reasons of confidentiality		

Average Mark, 2006-2009

School data with 5 or fewer students withheld for reasons of confidentiality

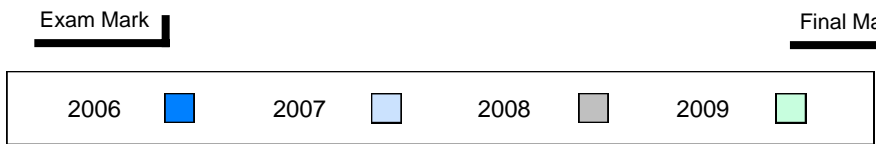

Difference from Provincial Mean, 2006-2009

School data with 5 or fewer students withheld for reasons of confidentiality

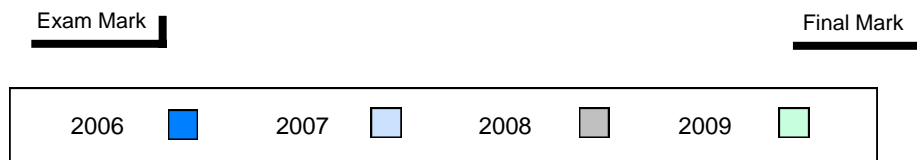

4 Year Public Exam (Subtest) Mark Trend 2006-2009

School data with 5 or fewer students withheld for reasons of confidentiality

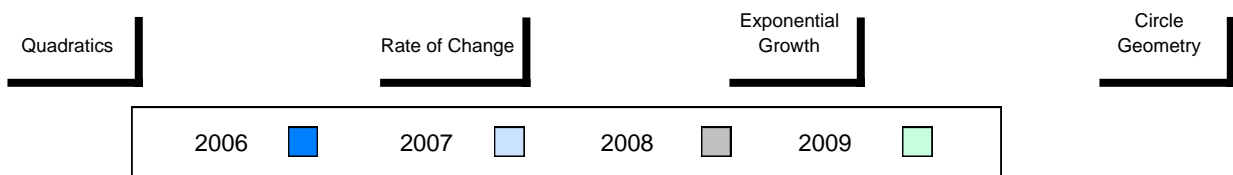

District 2 - Western

#030 - Mountain Feild Academy, Forteau

Grades: K-12

Number of Students

5

Mathematics 3205

School
 District
 Province

Public Exam Mark

School vs District

School vs Province

82.2
 77.0
 74.9

P

P

Final Mark

School vs District

School vs Province

86.6
 80.4
 77.6

P

P

Subtest

Quadratics

School
 District
 Province

87.3
 80.6
 78.5

P

P

Rate of Change

School
 District
 Province

95.0
 89.5
 88.6

P

P

Exponential Growth

School
 District
 Province

82.7
 76.5
 74.3

P

P

Circle Geometry

School
 District
 Province

72.5
 69.9
 67.7

P

P

Average Mark, 2006-2009

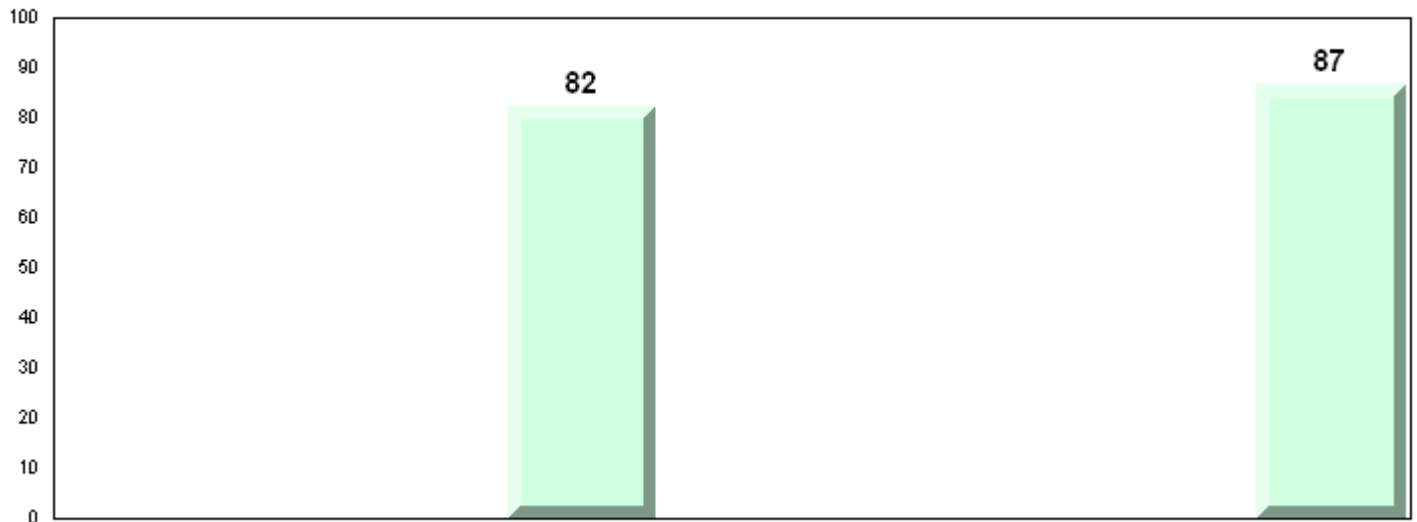

Exam Mark

Final Mark

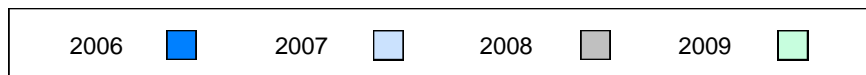

Difference from Provincial Mean, 2006-2009

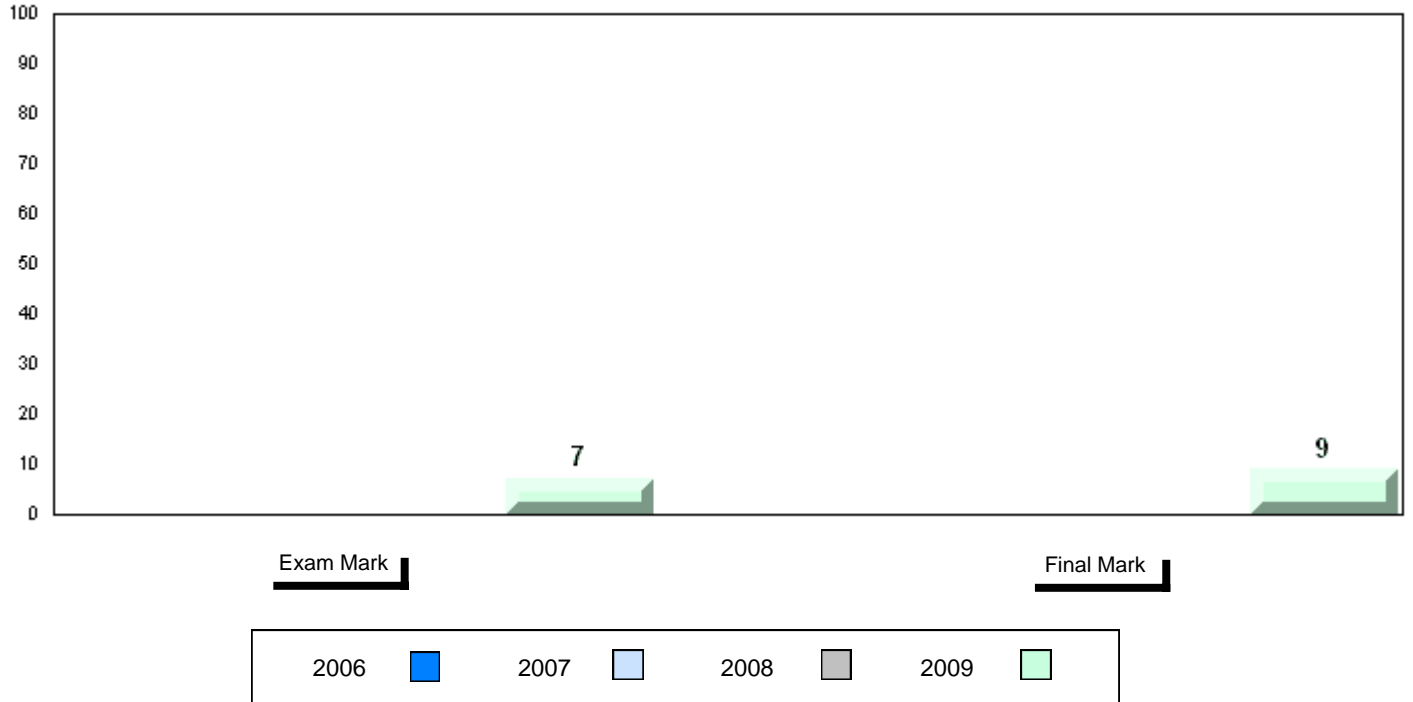

4 Year Public Exam (Subtest) Mark Trend 2006-2009

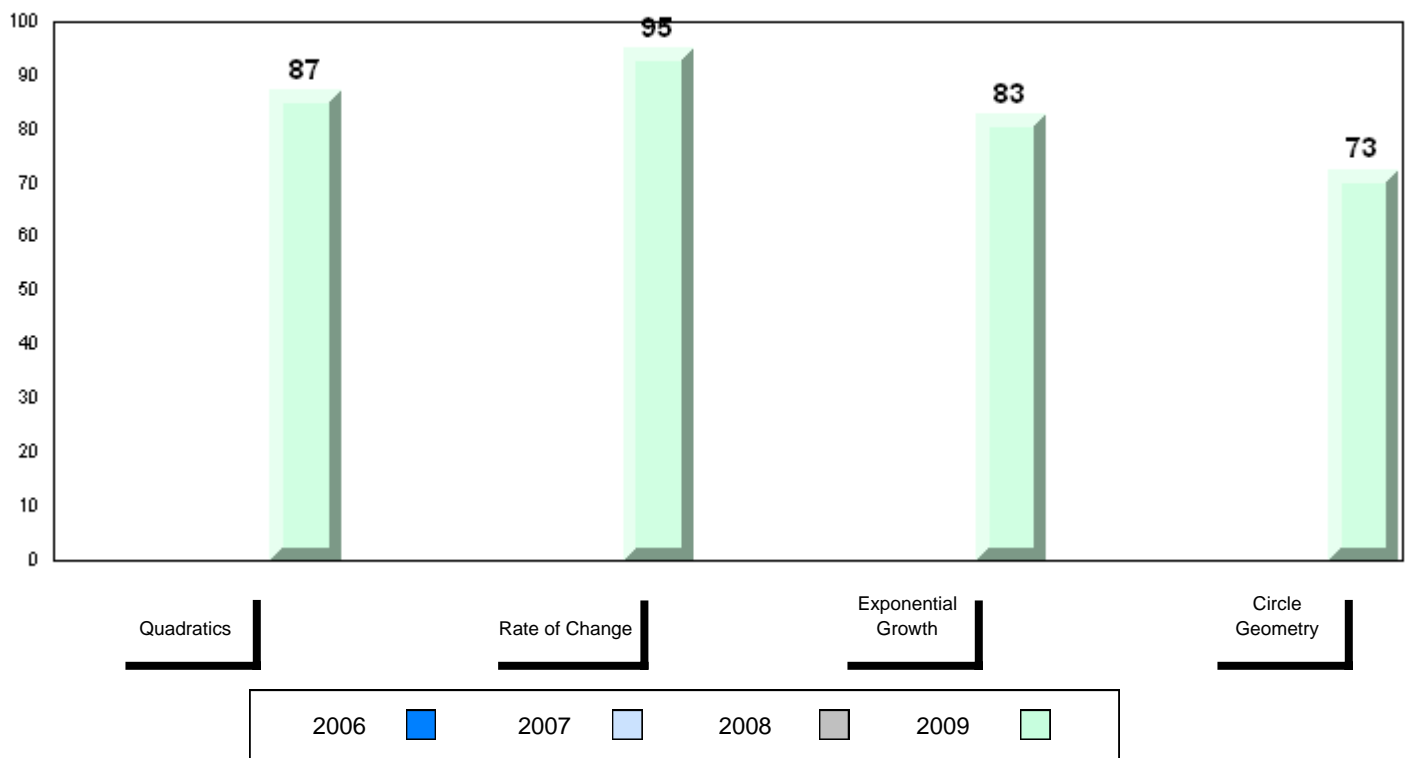

Number of Students 2

Mathematics 3205 School
 District
 Province

Subtest

Quadratics School
 District
 Province

Rate of Change School
 District
 Province

Exponential Growth School
 District
 Province

Circle Geometry School
 District
 Province

Public Exam Mark	School vs District	School vs Province
School data with 5 or fewer students withheld for reasons of confidentiality		

Final Mark	School vs District	School vs Province
School data with 5 or fewer students withheld for reasons of confidentiality		

Average Mark, 2006-2009

School data with 5 or fewer students withheld for reasons of confidentiality

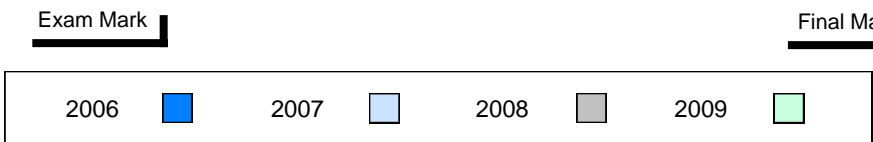

Difference from Provincial Mean, 2006-2009

School data with 5 or fewer students withheld for reasons of confidentiality

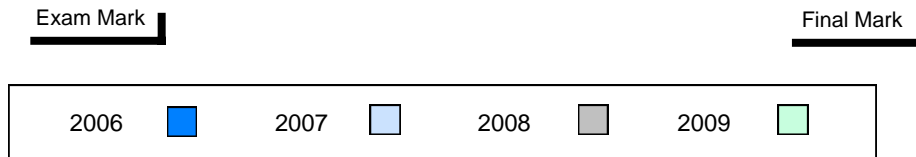

4 Year Public Exam (Subtest) Mark Trend 2006-2009

School data with 5 or fewer students withheld for reasons of confidentiality



District 2 - Western

#047 - Roncalli Central High, Port Saunders

Grades: 7-12

Number of Students 3

Mathematics 3205 School
District
Province

Subtest

Quadratics School
District
Province

Rate of Change School
District
Province

Exponential Growth School
District
Province

Circle Geometry School
District
Province

Public Exam Mark	School vs District	School vs Province
School data with 5 or fewer students withheld for reasons of confidentiality		

Final Mark	School vs District	School vs Province
School data with 5 or fewer students withheld for reasons of confidentiality		

Average Mark, 2006-2009

School data with 5 or fewer students withheld for reasons of confidentiality

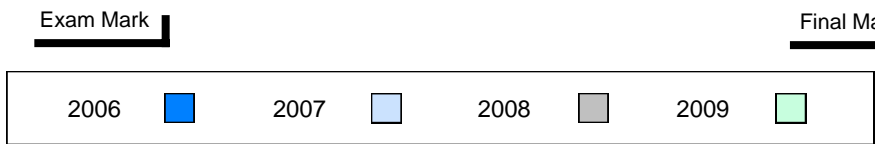

Difference from Provincial Mean, 2006-2009

School data with 5 or fewer students withheld for reasons of confidentiality

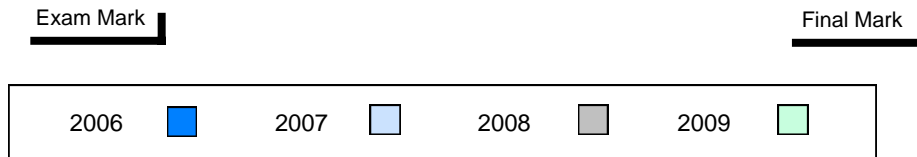

4 Year Public Exam (Subtest) Mark Trend 2006-2009

School data with 5 or fewer students withheld for reasons of confidentiality

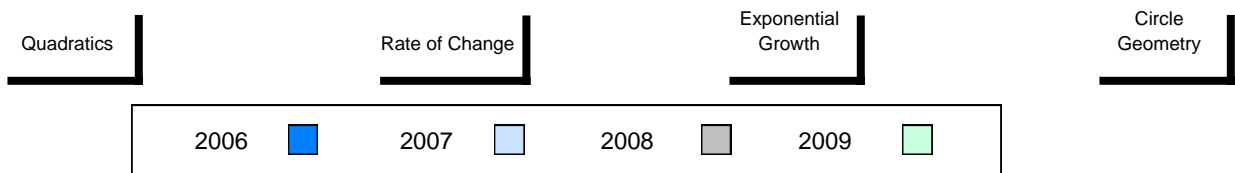

District 2 - Western

#052 - Harriot Curtis Collegiate, St. Anthony

Grades: 8-12

Number of Students 2

Mathematics 3205 School
District
Province

Subtest

Quadratics School
District
Province

Rate of Change School
District
Province

Exponential Growth School
District
Province

Circle Geometry School
District
Province

Public Exam Mark	School vs District	School vs Province
School data with 5 or fewer students withheld for reasons of confidentiality		

Final Mark	School vs District	School vs Province
School data with 5 or fewer students withheld for reasons of confidentiality		

Average Mark, 2006-2009

School data with 5 or fewer students withheld for reasons of confidentiality

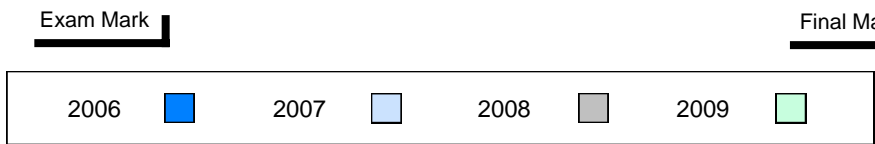

Difference from Provincial Mean, 2006-2009

School data with 5 or fewer students withheld for reasons of confidentiality

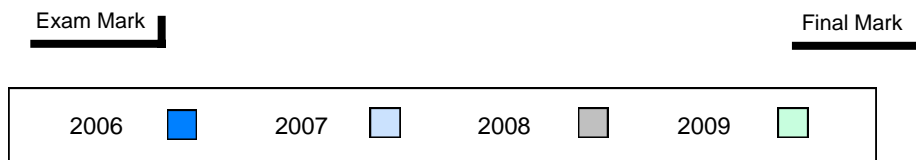

4 Year Public Exam (Subtest) Mark Trend 2006-2009

School data with 5 or fewer students withheld for reasons of confidentiality



District 2 - Western

#080 - Templeton Academy, Meadows

Grades: K-12

Number of Students 10

Mathematics 3205

School
 District
 Province

Public Exam Mark

School vs District

School vs Province

82.9
 77.0
 74.9

P

P

Final Mark

School vs District

School vs Province

83.1
 80.4
 77.6

P

P

Subtest

Quadratics

School
 District
 Province

85.6
 80.6
 78.5

P

P

Rate of Change

School
 District
 Province

91.7
 89.5
 88.6

P

P

Exponential Growth

School
 District
 Province

86.2
 76.5
 74.3

P

P

Circle Geometry

School
 District
 Province

73.6
 69.9
 67.7

P

P

Average Mark, 2006-2009

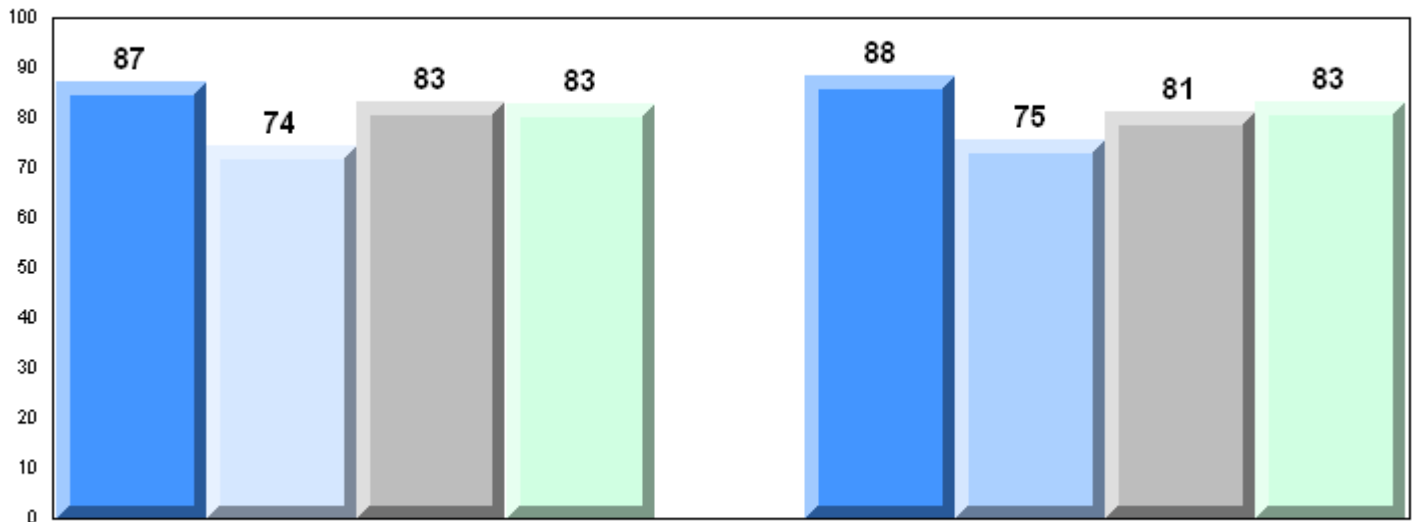

Exam Mark

Final Mark

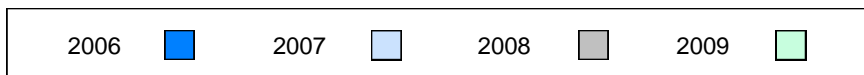

Difference from Provincial Mean, 2006-2009

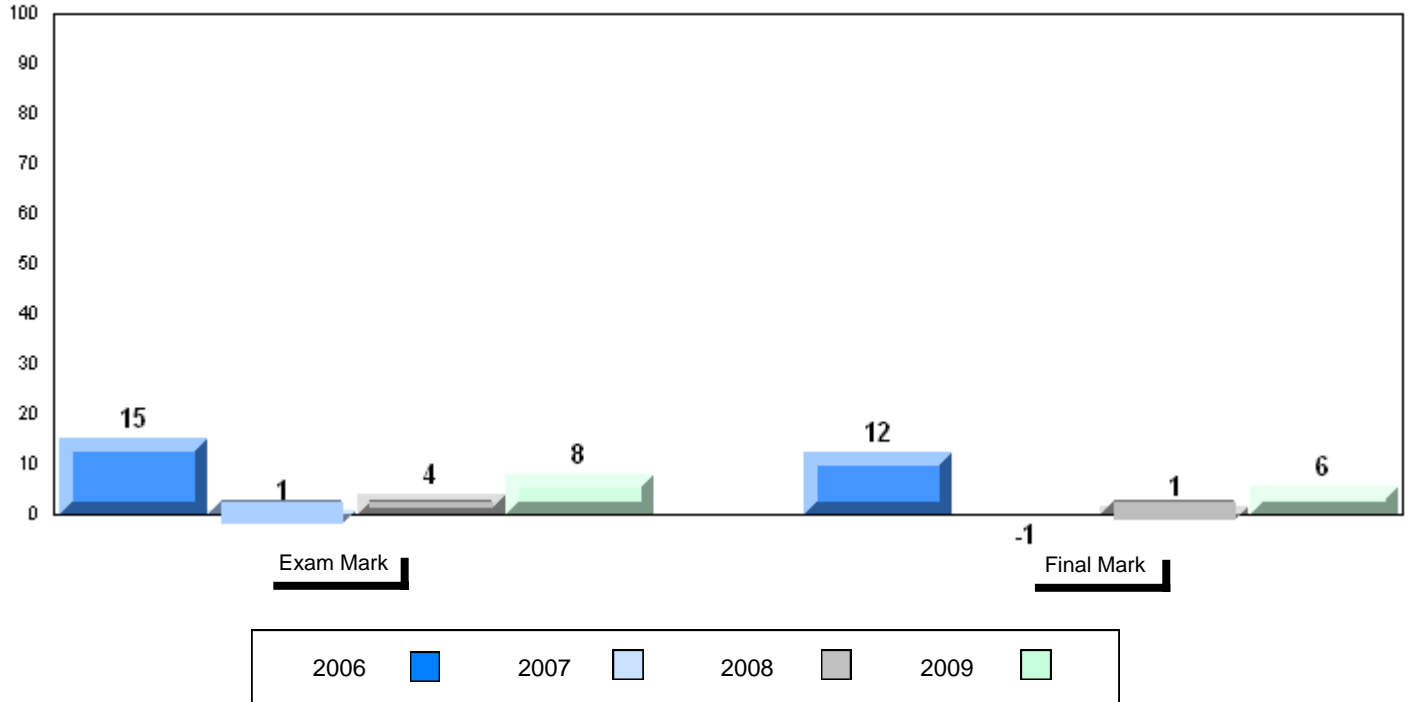

4 Year Public Exam (Subtest) Mark Trend 2006-2009

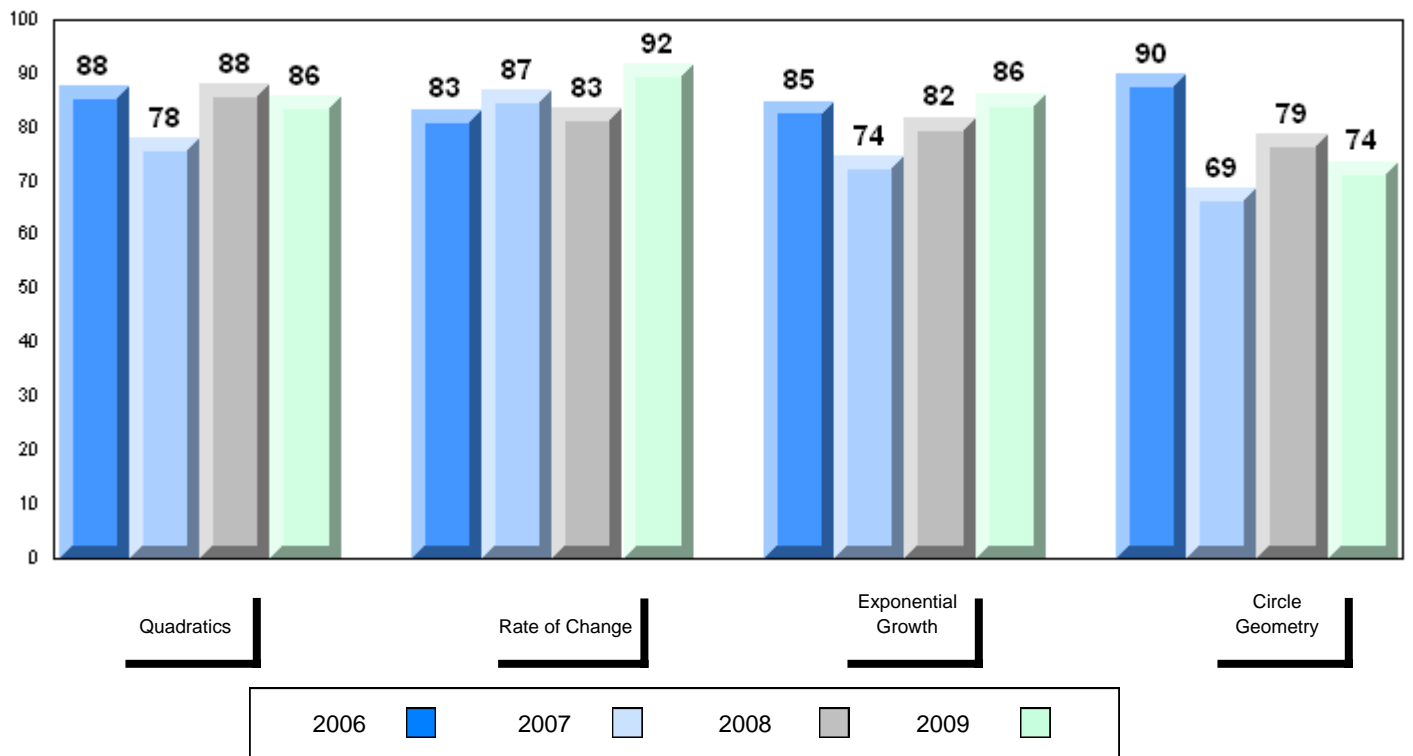

District 2 - Western

#083 - Pasadena Academy, Pasadena

Grades: 7-12

Number of Students	9						
		Public Exam Mark	School vs District	School vs Province	Final Mark	School vs District	School vs Province
Mathematics 3205	School	78.7	P	P	83.6	P	P
	District	77.0			80.4		
	Province	74.9			77.6		
Subtest							
Quadratics	School	85.2	P	P			
	District	80.6					
	Province	78.5					
Rate of Change	School	93.5	P	P			
	District	89.5					
	Province	88.6					
Exponential Growth	School	75.9	F	P			
	District	76.5					
	Province	74.3					
Circle Geometry	School	70.4	P	P			
	District	69.9					
	Province	67.7					

Average Mark, 2006-2009

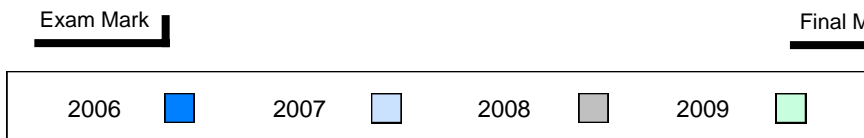
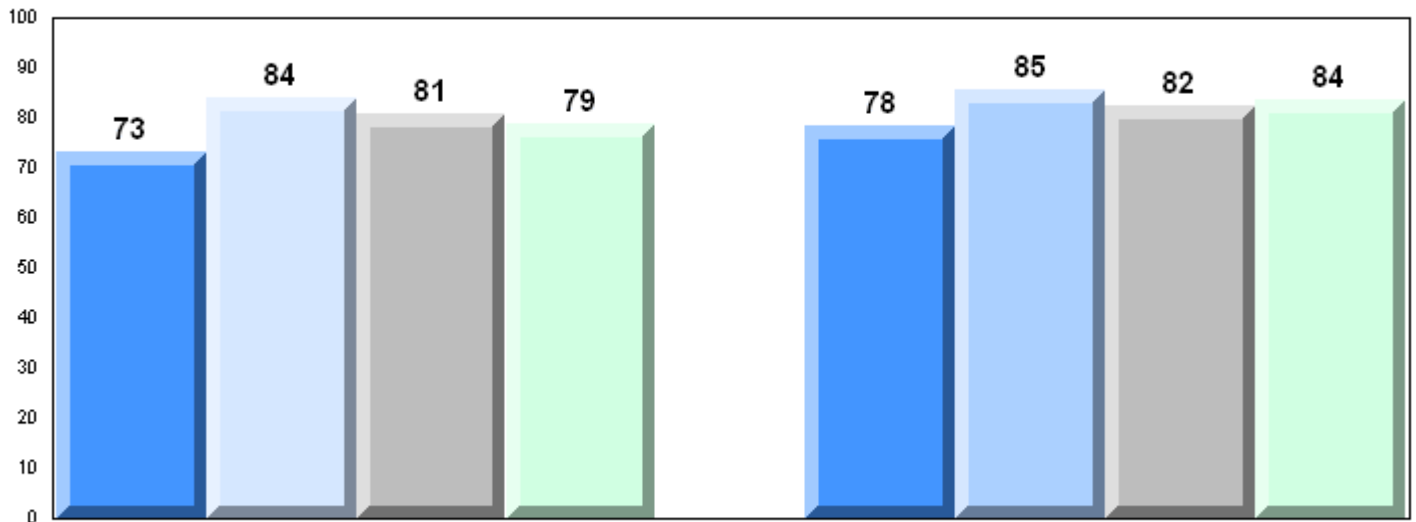

Difference from Provincial Mean, 2006-2009

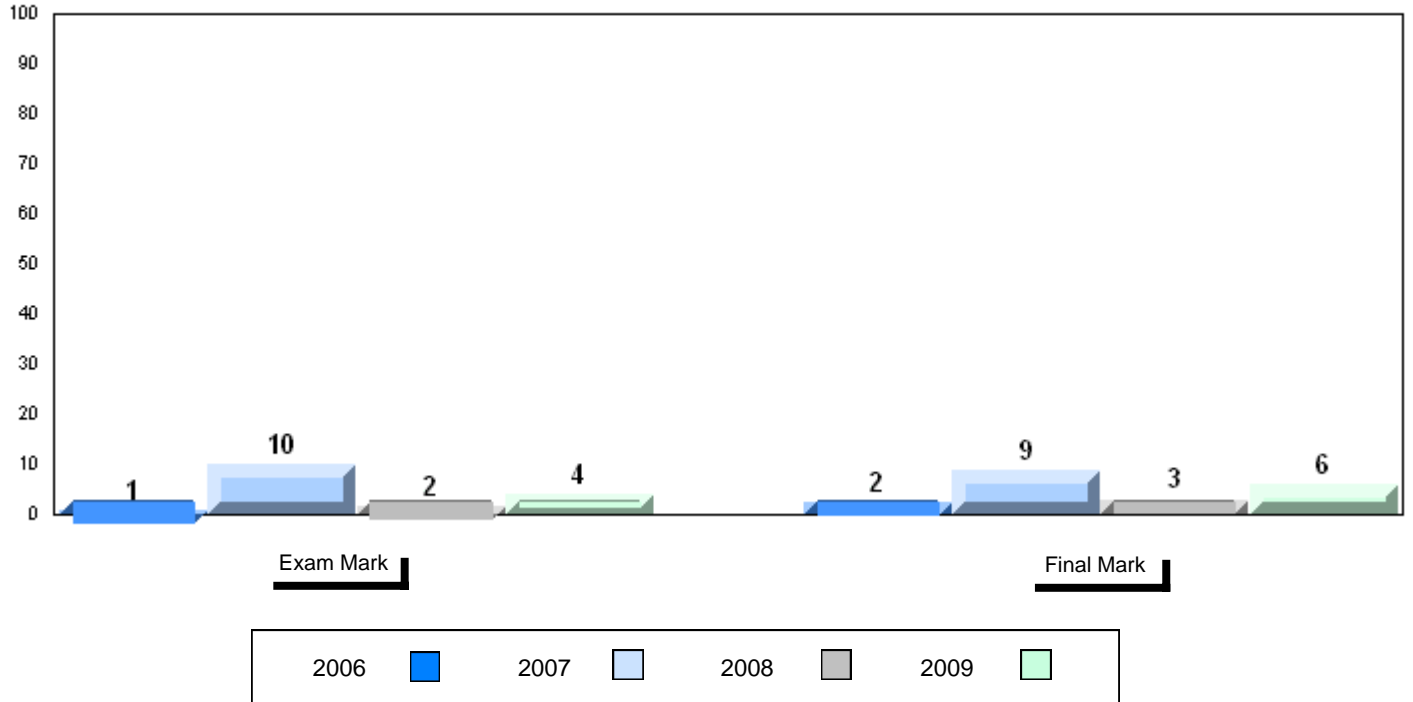

4 Year Public Exam (Subtest) Mark Trend 2006-2009

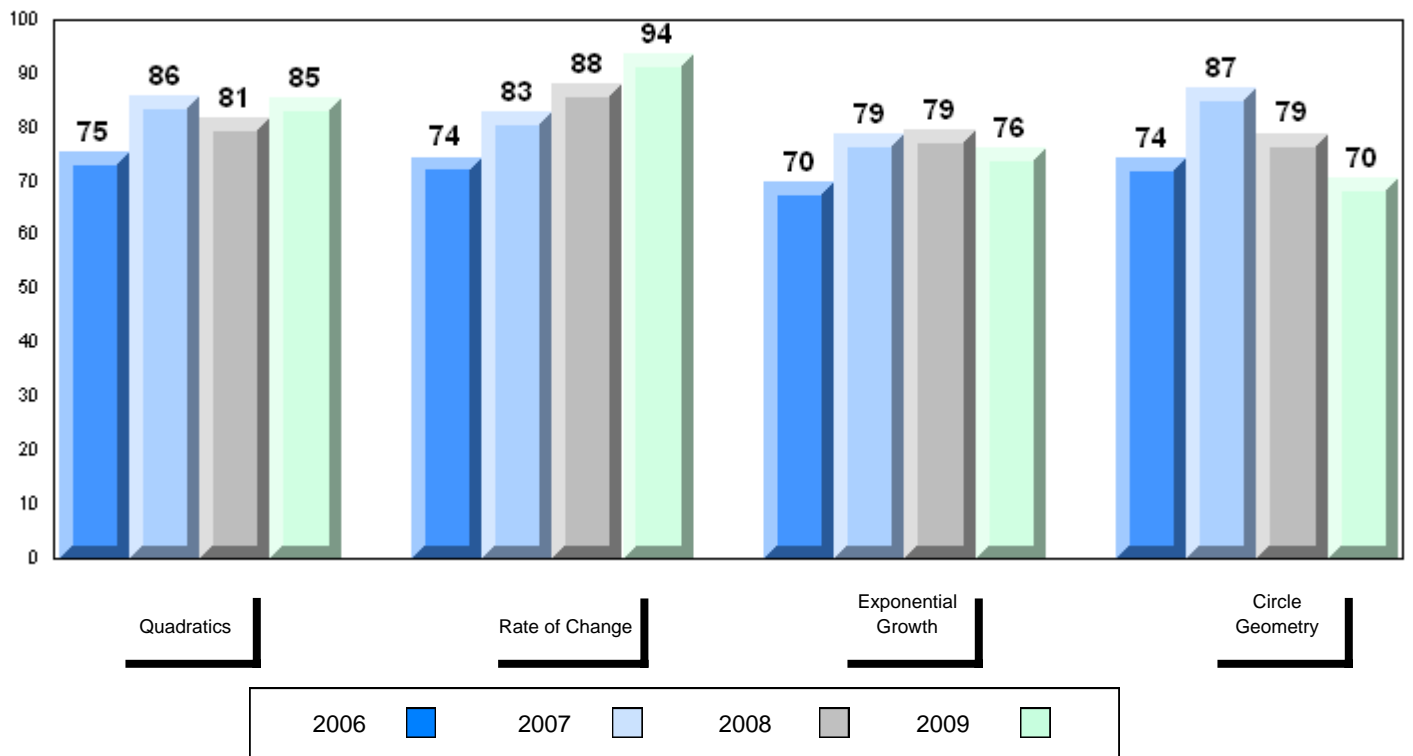

District 2 - Western

#089 - Jakeman All Grade, Trout River

Grades: K-12

Number of Students 1

Mathematics 3205 School
 District
 Province

Subtest

Quadratics School
 District
 Province

Rate of Change School
 District
 Province

Exponential Growth School
 District
 Province

Circle Geometry School
 District
 Province

Public Exam Mark	School vs District	School vs Province
School data with 5 or fewer students withheld for reasons of confidentiality		

Final Mark	School vs District	School vs Province
School data with 5 or fewer students withheld for reasons of confidentiality		

Average Mark, 2006-2009

School data with 5 or fewer students withheld for reasons of confidentiality

Exam Mark

Final Mark

2006		2007		2008		2009	
------	--	------	--	------	--	------	--

Difference from Provincial Mean, 2006-2009

School data with 5 or fewer students withheld for reasons of confidentiality

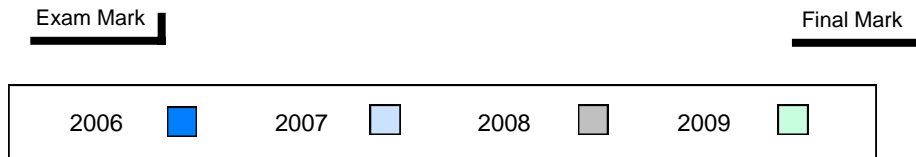

4 Year Public Exam (Subtest) Mark Trend 2006-2009

School data with 5 or fewer students withheld for reasons of confidentiality



District 2 - Western

#091 - Burgeo Academy, Burgeo

Grades: K-12

Number of Students 3

Mathematics 3205 School
 District
 Province

Subtest

Quadratics School
 District
 Province

Rate of Change School
 District
 Province

Exponential Growth School
 District
 Province

Circle Geometry School
 District
 Province

Public Exam Mark	School vs District	School vs Province
School data with 5 or fewer students withheld for reasons of confidentiality		

Final Mark	School vs District	School vs Province
School data with 5 or fewer students withheld for reasons of confidentiality		

Average Mark, 2006-2009

School data with 5 or fewer students withheld for reasons of confidentiality

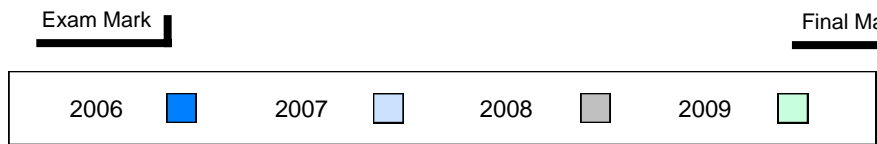

Difference from Provincial Mean, 2006-2009

School data with 5 or fewer students withheld for reasons of confidentiality

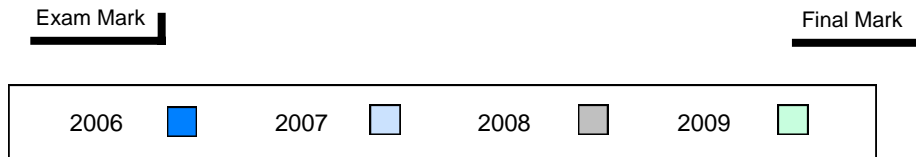

4 Year Public Exam (Subtest) Mark Trend 2006-2009

School data with 5 or fewer students withheld for reasons of confidentiality



District 2 - Western

#099 - St. James' Regional High School, Channel-Port Aux Bas

Grades: 7-12

Number of Students 14

Mathematics 3205

School
 District
 Province

Public Exam Mark

School vs District

School vs Province

67.3
 77.0
 74.9

q

q

Final Mark

School vs District

School vs Province

72.4
 80.4
 77.6

q

q

Subtest

Quadratics

School
 District
 Province

72.6
 80.6
 78.5

q

q

Rate of Change

School
 District
 Province

86.9
 89.5
 88.6

q

q

Exponential Growth

School
 District
 Province

61.5
 76.5
 74.3

q

q

Circle Geometry

School
 District
 Province

62.8
 69.9
 67.7

q

q

Average Mark, 2006-2009

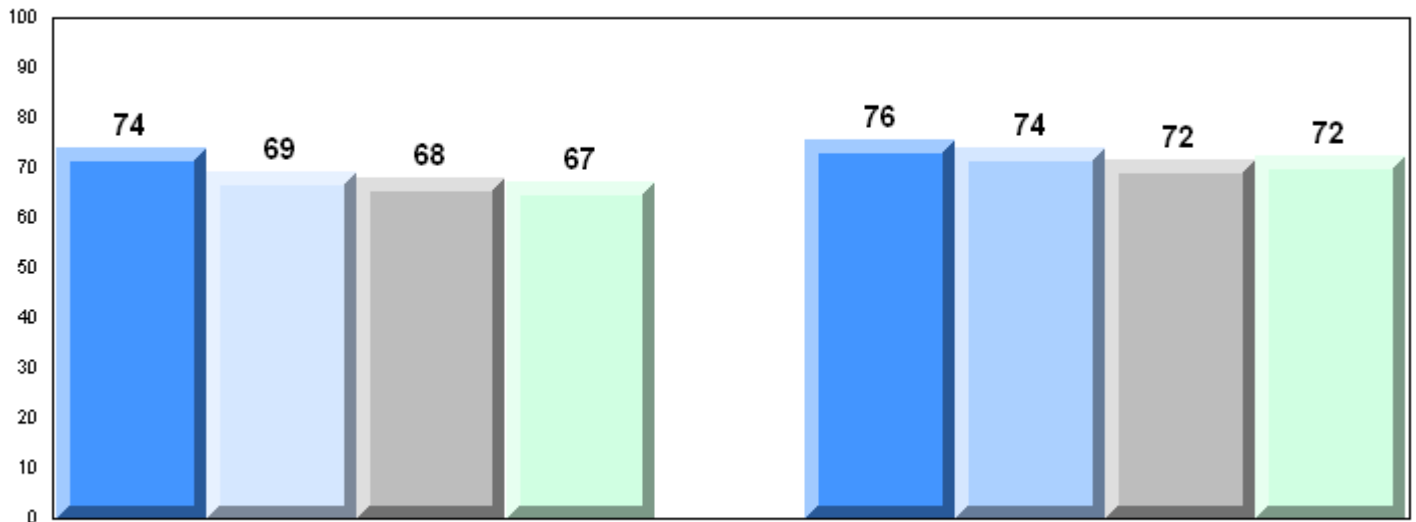

Exam Mark

Final Mark



Difference from Provincial Mean, 2006-2009

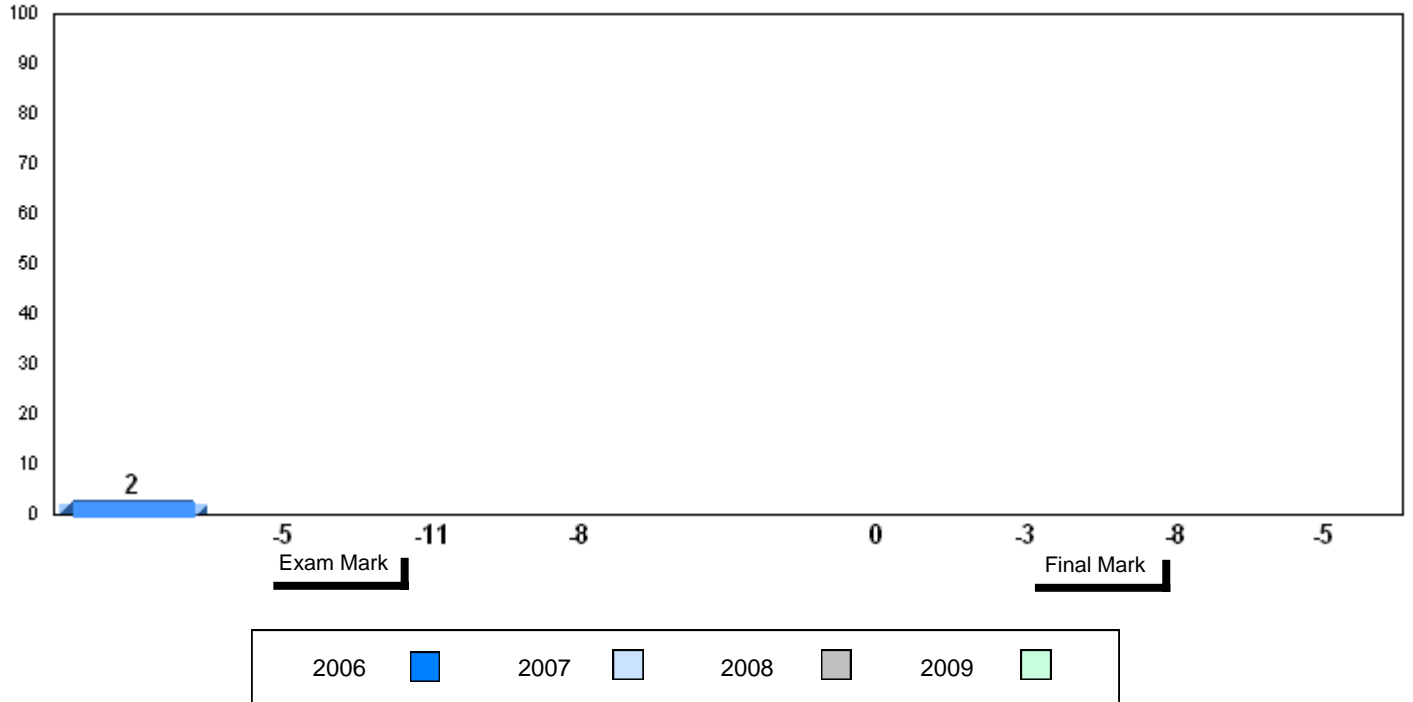

4 Year Public Exam (Subtest) Mark Trend 2006-2009

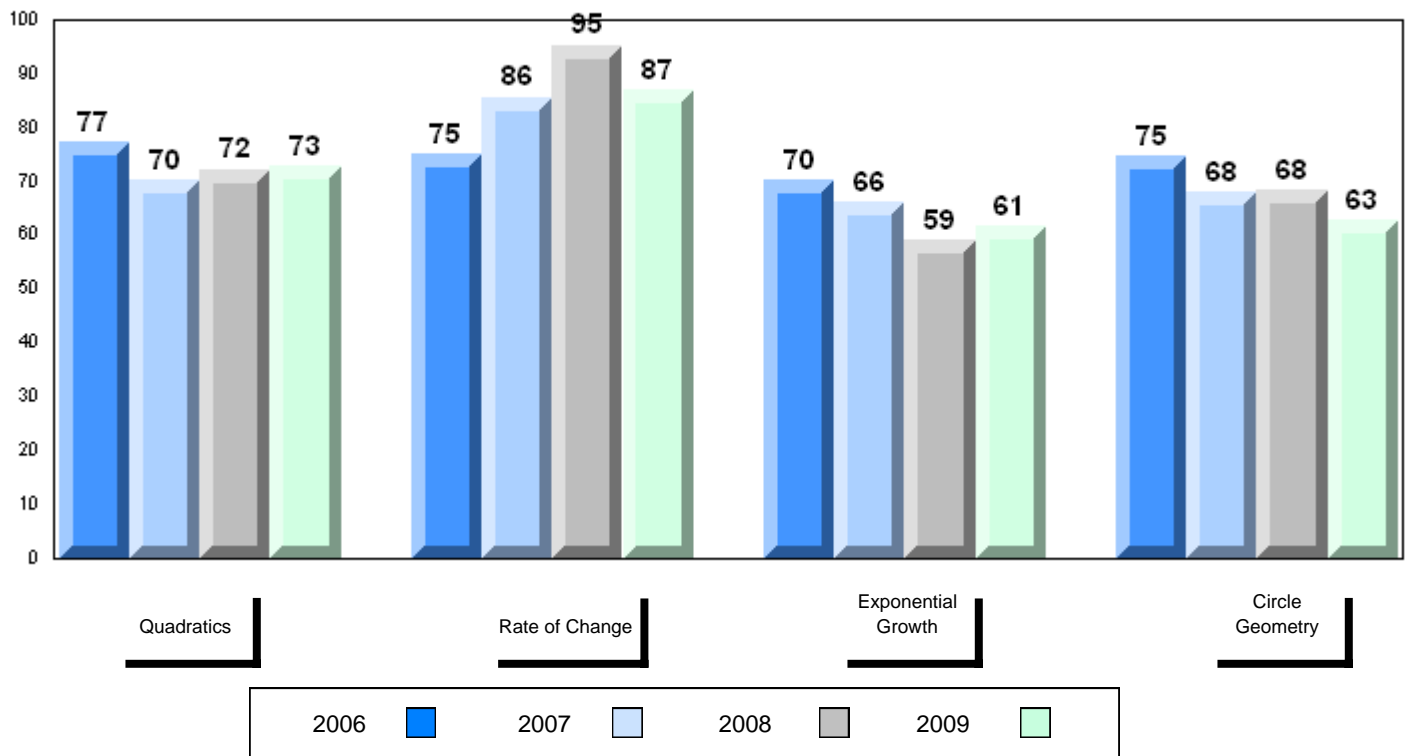

District 2 - Western

#113 - St. Boniface All Grade, Ramea

Grades: K-9,11-12

Number of Students 2

Mathematics 3205 School
District
Province

Subtest

Quadratics School
District
Province

Rate of Change School
District
Province

Exponential Growth School
District
Province

Circle Geometry School
District
Province

Public Exam Mark	School vs District	School vs Province
<p>School data with 5 or fewer students withheld for reasons of confidentiality</p>		

Final Mark	School vs District	School vs Province
<p>School data with 5 or fewer students withheld for reasons of confidentiality</p>		

Average Mark, 2006-2009

School data with 5 or fewer students withheld for reasons of confidentiality

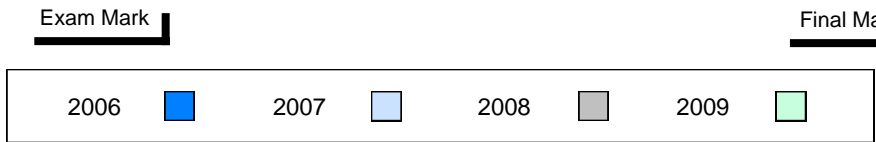

Difference from Provincial Mean, 2006-2009

School data with 5 or fewer students withheld for reasons of confidentiality

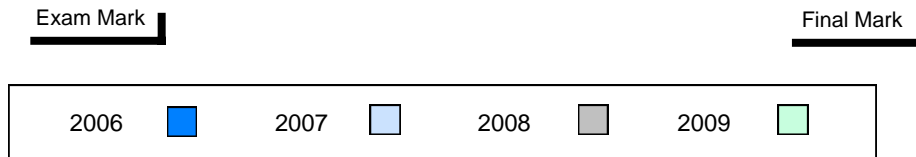

4 Year Public Exam (Subtest) Mark Trend 2006-2009

School data with 5 or fewer students withheld for reasons of confidentiality



District 2 - Western

#116 - Appalachia High School, St. George's

Grades: 9-12

Number of Students 15

Mathematics 3205

School
 District
 Province

Public Exam Mark

School vs District

School vs Province

74.4
 77.0
 74.9

q

q

Final Mark

School vs District

School vs Province

74.5
 80.4
 77.6

q

q

Subtest

Quadratics

School
 District
 Province

77.7
 80.6
 78.5

q

q

Rate of Change

School
 District
 Province

91.7
 89.5
 88.6

p

p

Exponential Growth

School
 District
 Province

70.5
 76.5
 74.3

q

q

Circle Geometry

School
 District
 Province

70.8
 69.9
 67.7

p

p

Average Mark, 2006-2009

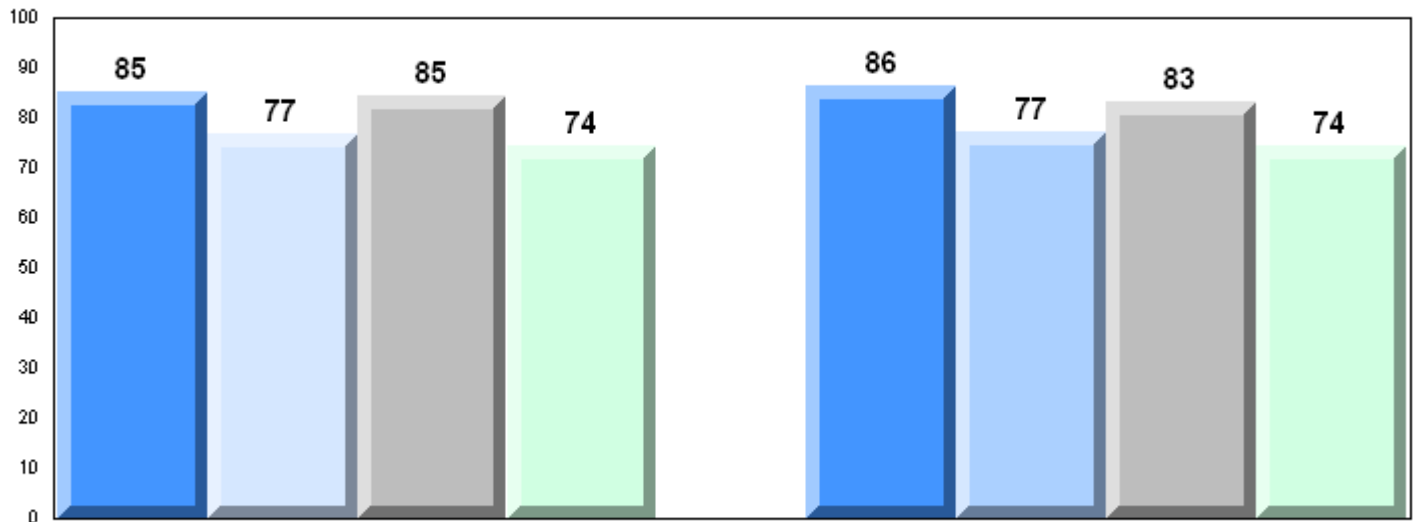

Exam Mark

Final Mark

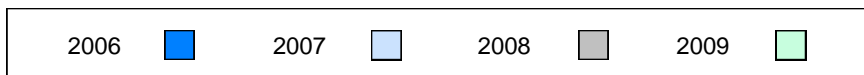

Difference from Provincial Mean, 2006-2009

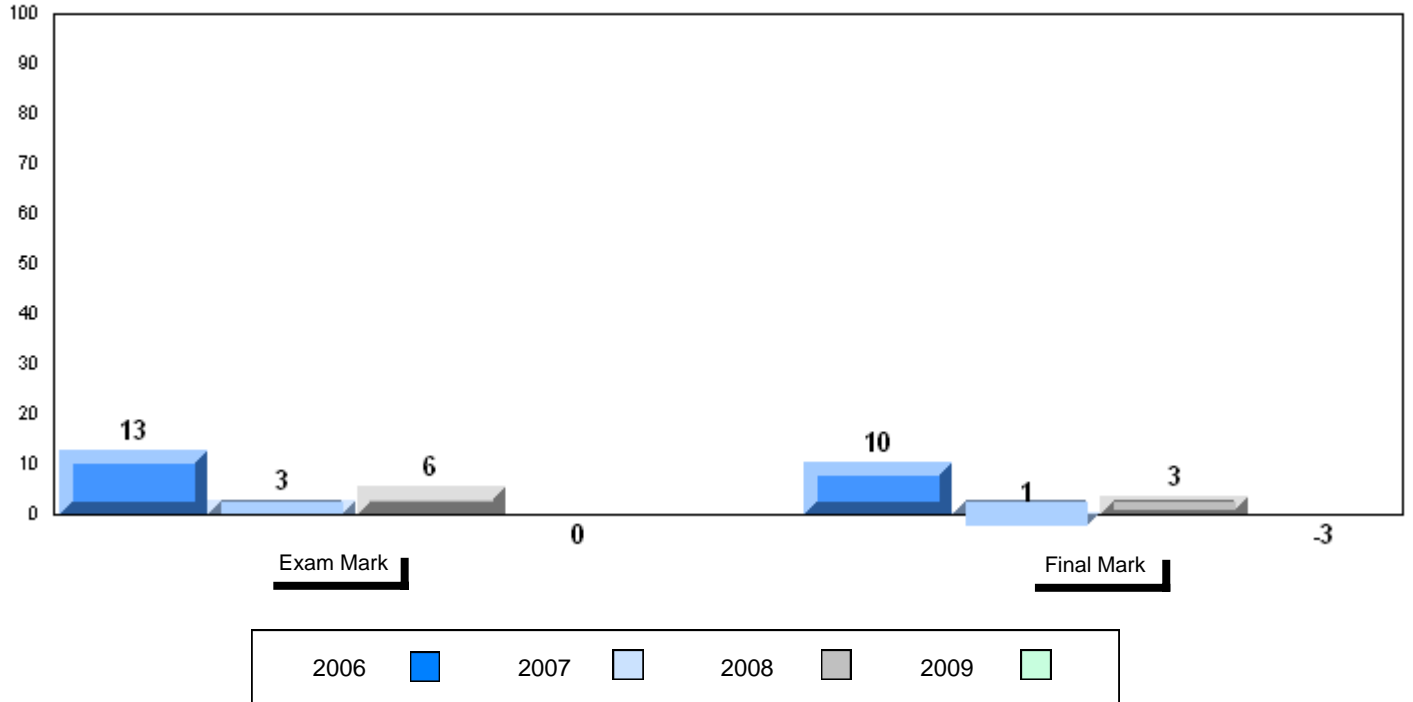

4 Year Public Exam (Subtest) Mark Trend 2006-2009

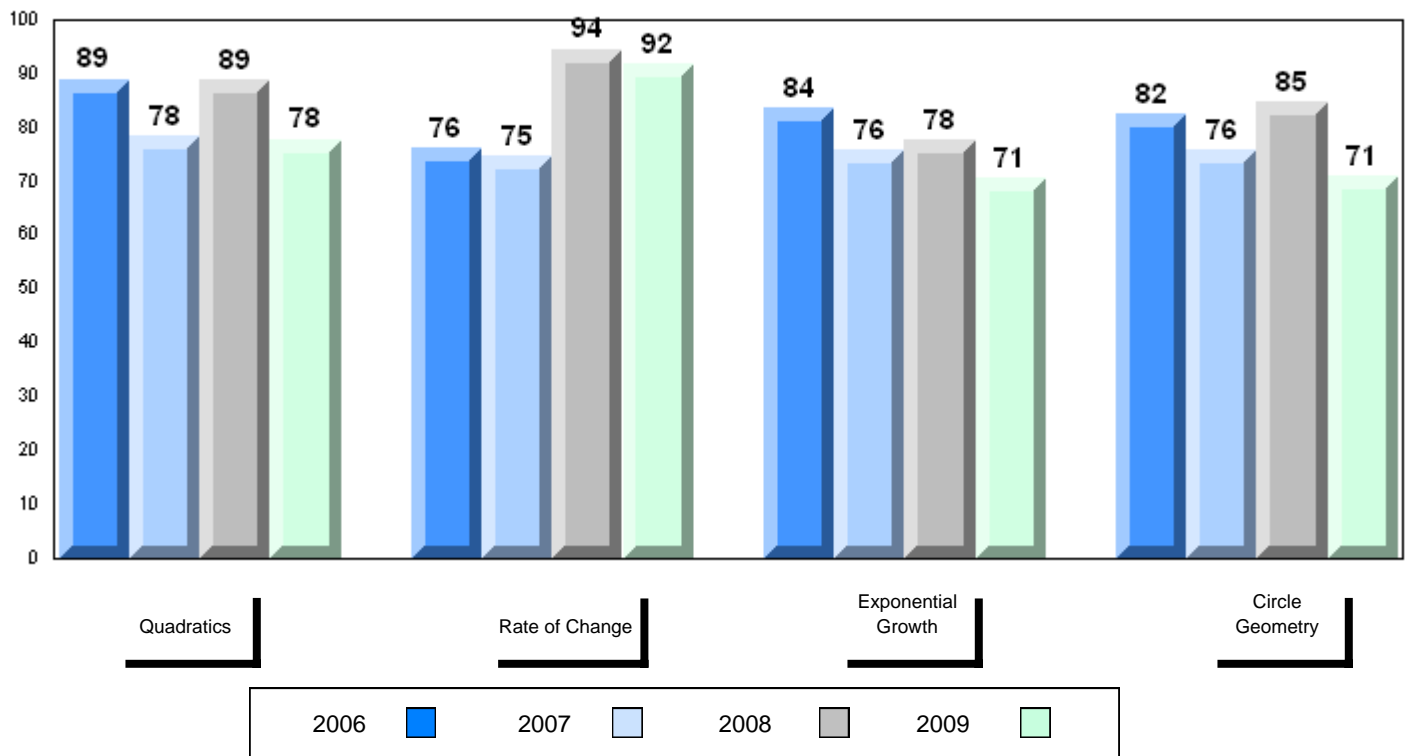

District 2 - Western

#119 - Stephenville High, Stephenville

Grades: 9-12

Number of Students 28

Mathematics 3205

School
 District
 Province

Public Exam Mark

School vs District

School vs Province

74.3
 77.0
 74.9

q

q

Final Mark

School vs District

School vs Province

79.0
 80.4
 77.6

q

P

Subtest

Quadratics

School
 District
 Province

78.3
 80.6
 78.5

q

q

Rate of Change

School
 District
 Province

87.5
 89.5
 88.6

q

q

Exponential Growth

School
 District
 Province

74.6
 76.5
 74.3

q

P

Circle Geometry

School
 District
 Province

65.2
 69.9
 67.7

q

q

Average Mark, 2006-2009

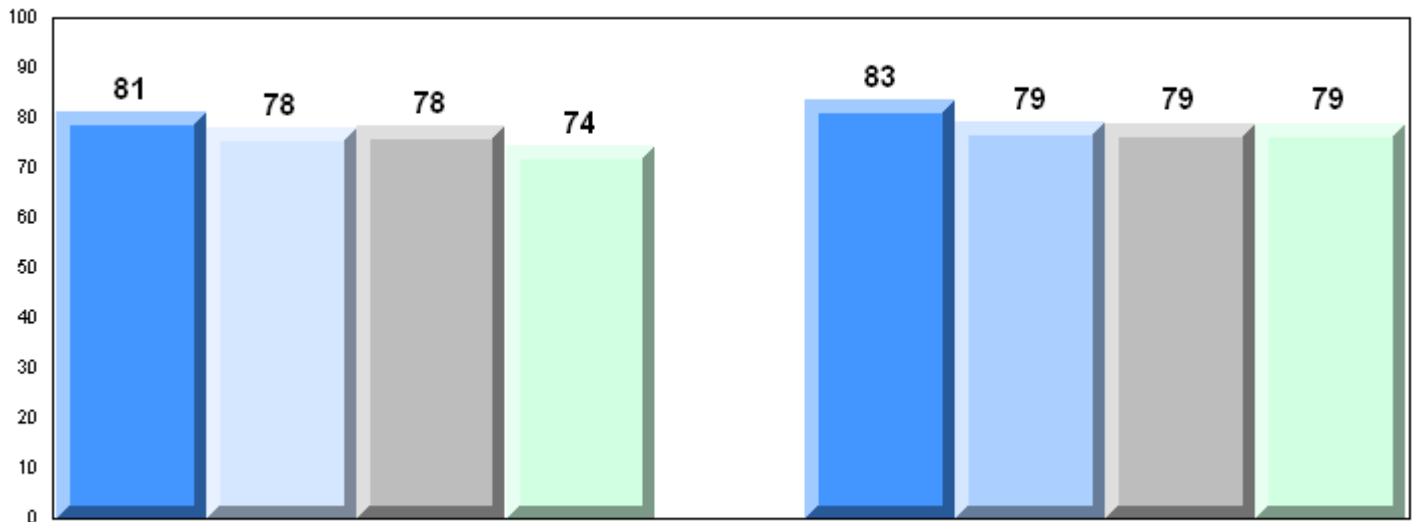

Exam Mark

Final Mark



Difference from Provincial Mean, 2006-2009

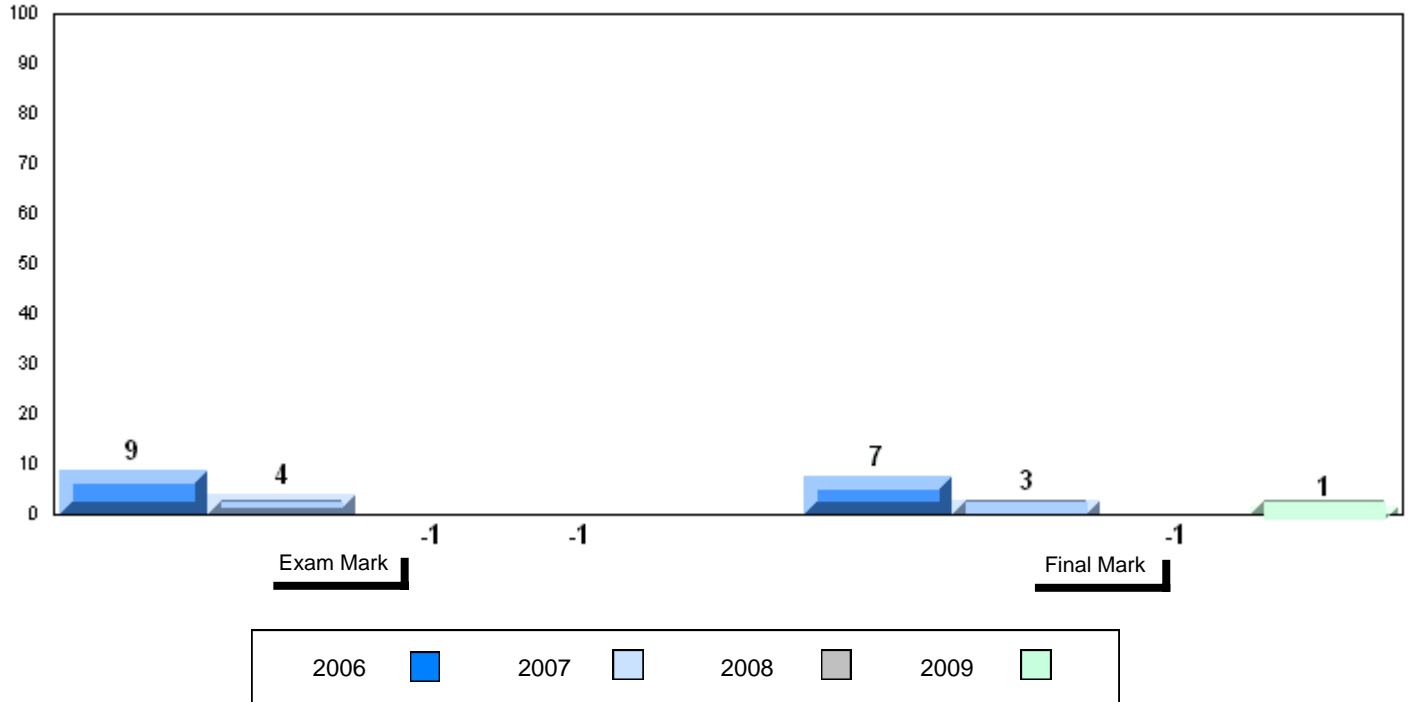

4 Year Public Exam (Subtest) Mark Trend 2006-2009

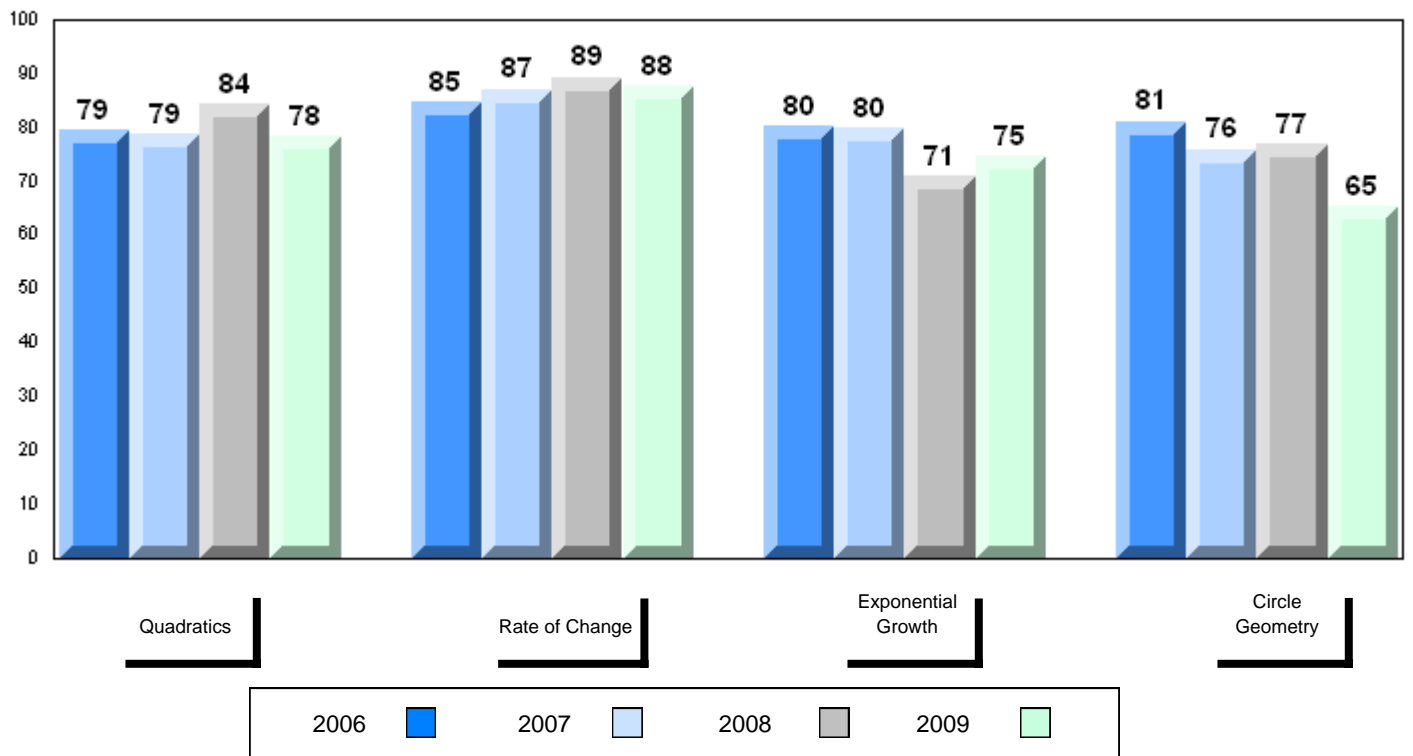

District 2 - Western

#387 - Bayview Regional Collegiate, St. Lunaire

Grades: 7-12

Number of Students 3

Mathematics 3205 School
District
Province

Subtest

Quadratics School
District
Province

Rate of Change School
District
Province

Exponential Growth School
District
Province

Circle Geometry School
District
Province

Public Exam Mark	School vs District	School vs Province
School data with 5 or fewer students withheld for reasons of confidentiality		

Final Mark	School vs District	School vs Province
School data with 5 or fewer students withheld for reasons of confidentiality		

Average Mark, 2006-2009

School data with 5 or fewer students withheld for reasons of confidentiality

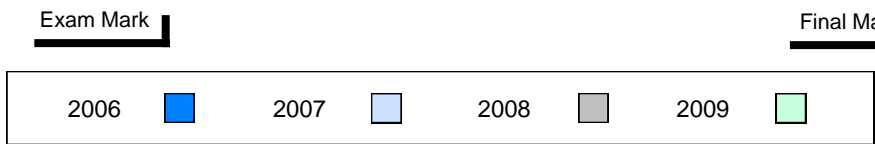

Difference from Provincial Mean, 2006-2009

School data with 5 or fewer students withheld for reasons of confidentiality

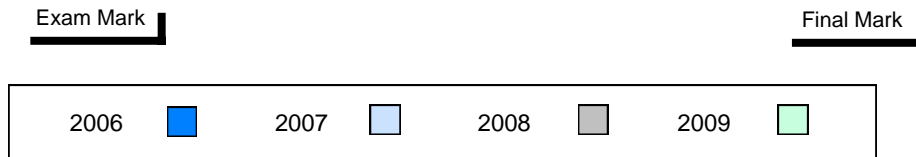

4 Year Public Exam (Subtest) Mark Trend 2006-2009

School data with 5 or fewer students withheld for reasons of confidentiality

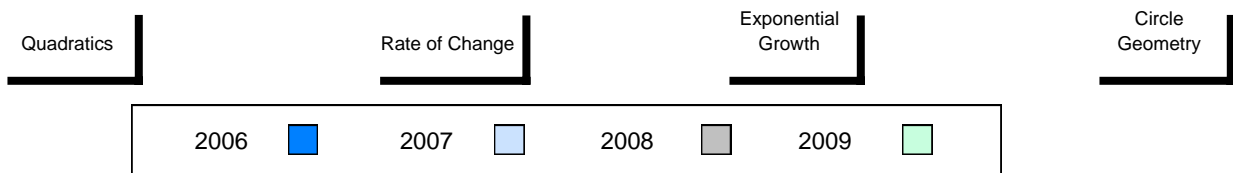

District 2 - Western

#388 - Long Range Academy, Cow Head

Grades: K-12

Number of Students 3

Mathematics 3205
School
District
Province

Subtest

Quadratics
School
District
Province

Rate of Change
School
District
Province

Exponential Growth
School
District
Province

Circle Geometry
School
District
Province

Public Exam Mark	School vs District	School vs Province
School data with 5 or fewer students withheld for reasons of confidentiality		

Final Mark	School vs District	School vs Province
School data with 5 or fewer students withheld for reasons of confidentiality		

Average Mark, 2006-2009

School data with 5 or fewer students withheld for reasons of confidentiality

Exam Mark

Final Mark

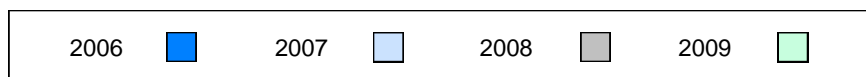

Difference from Provincial Mean, 2006-2009

School data with 5 or fewer students withheld for reasons of confidentiality

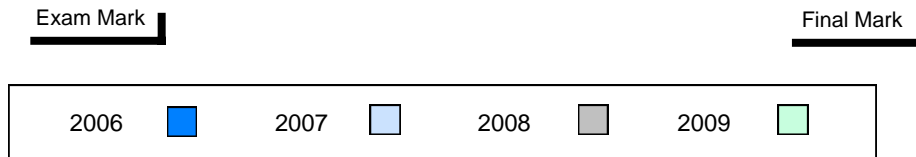

4 Year Public Exam (Subtest) Mark Trend 2006-2009

School data with 5 or fewer students withheld for reasons of confidentiality



District 2 - Western

#390 - Elwood High School, Deer Lake

Grades: 10-12

Number of Students 16

Mathematics 3205

School
 District
 Province

Public Exam Mark

School vs District

School vs Province

80.6
 77.0
 74.9

P

P

Final Mark

School vs District

School vs Province

81.1
 80.4
 77.6

P

P

Subtest

Quadratics

School
 District
 Province

84.1
 80.6
 78.5

P

P

Rate of Change

School
 District
 Province

92.2
 89.5
 88.6

P

P

Exponential Growth

School
 District
 Province

78.7
 76.5
 74.3

P

P

Circle Geometry

School
 District
 Province

75.6
 69.9
 67.7

P

P

Average Mark, 2006-2009

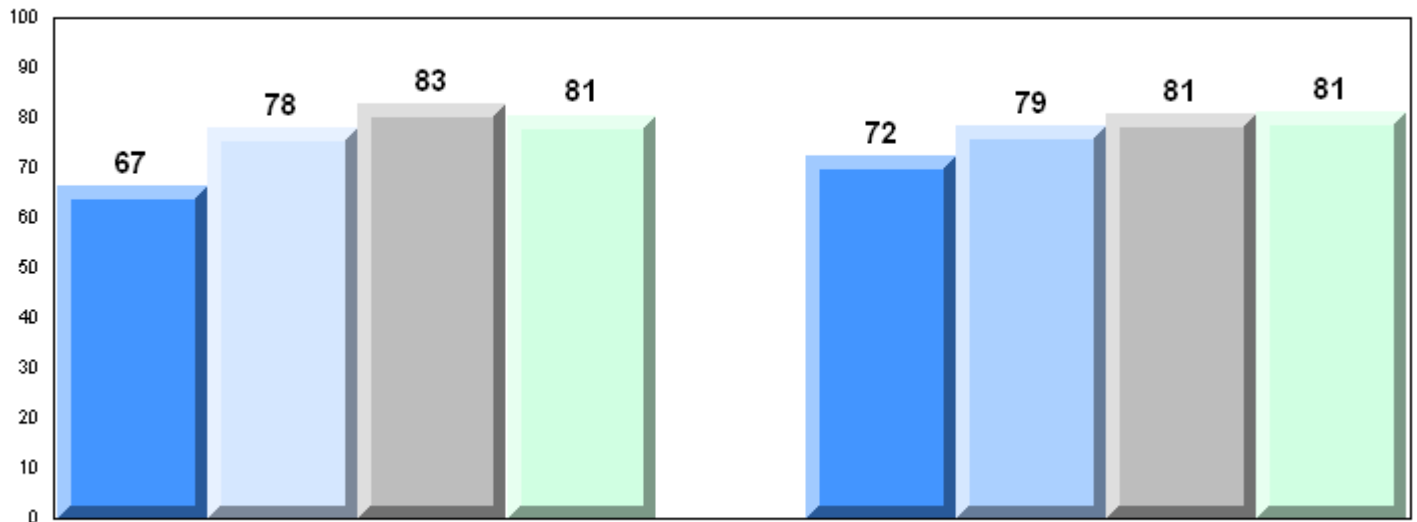

Exam Mark

Final Mark

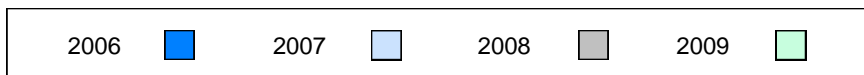

Difference from Provincial Mean, 2006-2009

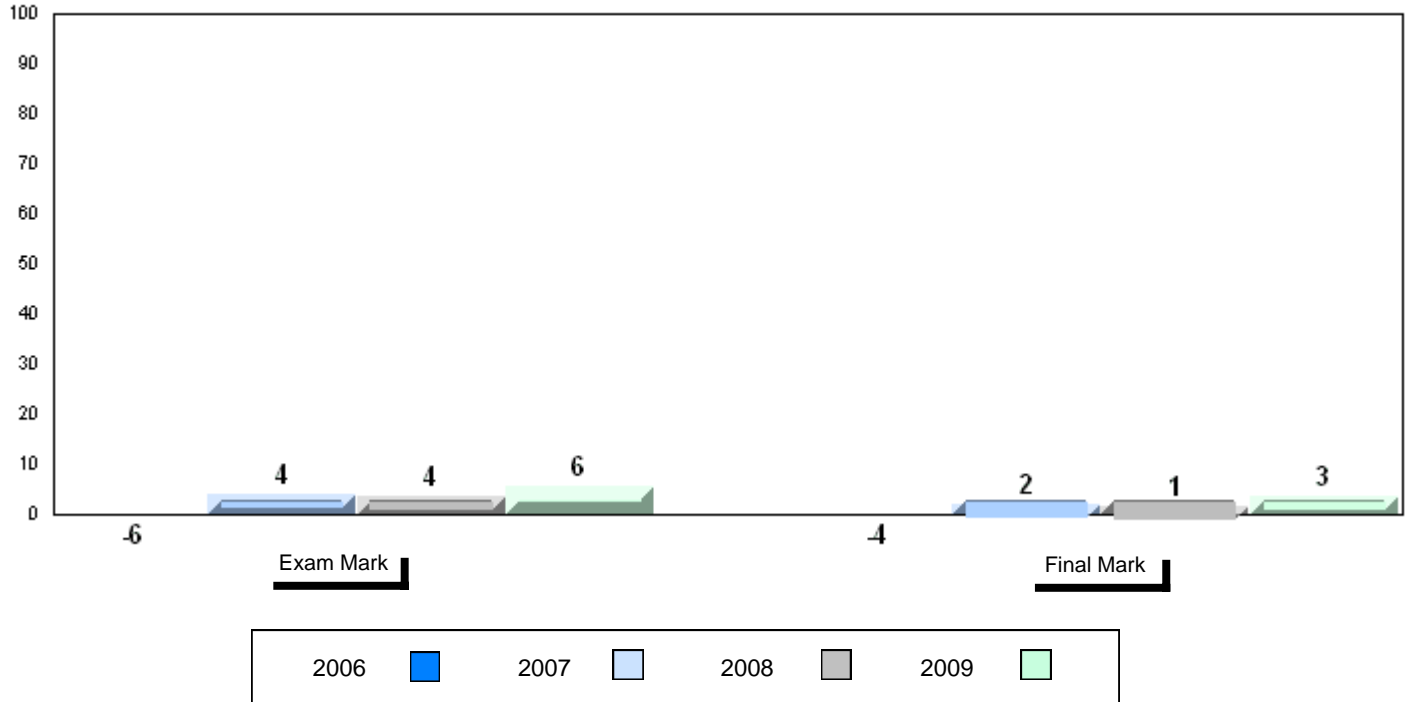

4 Year Public Exam (Subtest) Mark Trend 2006-2009

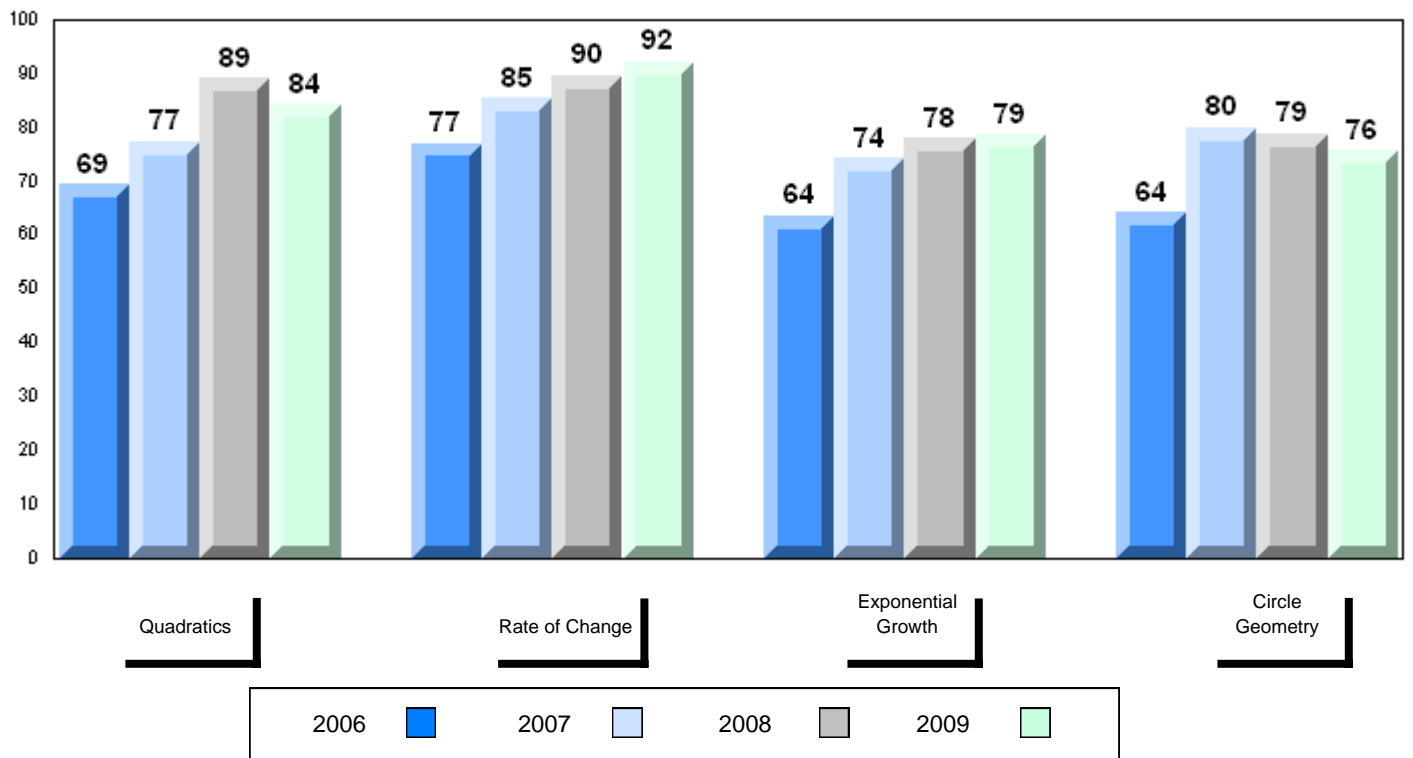

District 2 - Western

#397 - Belanger Memorial School, Upper Ferry

Grades: K-12

Number of Students 2

Mathematics 3205

School
District
Province

Subtest

Quadratics

School
District
Province

Rate of Change

School
District
Province

Exponential Growth

School
District
Province

Circle Geometry

School
District
Province

Public Exam Mark

School vs District School vs Province

School data with 5 or fewer students withheld for reasons of confidentiality

Final Mark

School vs District School vs Province

School data with 5 or fewer students withheld for reasons of confidentiality

Average Mark, 2006-2009

School data with 5 or fewer students withheld for reasons of confidentiality

Exam Mark

Final Mark

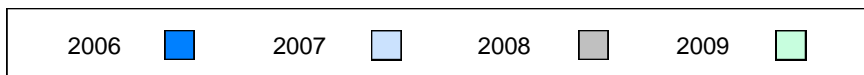

Difference from Provincial Mean, 2006-2009

School data with 5 or fewer students withheld for reasons of confidentiality

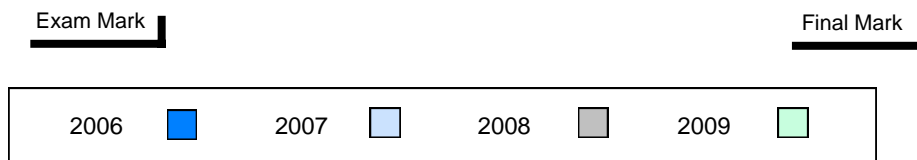

4 Year Public Exam (Subtest) Mark Trend 2006-2009

School data with 5 or fewer students withheld for reasons of confidentiality



District 2 - Western

#474 - Cloud River Academy, Roddickton

Grades: K-12

Number of Students 2

Mathematics 3205

School
District
Province

Subtest

Quadratics

School
District
Province

Rate of Change

School
District
Province

Exponential Growth

School
District
Province

Circle Geometry

School
District
Province

Public Exam Mark	School vs District	School vs Province
<p>School data with 5 or fewer students withheld for reasons of confidentiality</p>		

Final Mark	School vs District	School vs Province
<p>School data with 5 or fewer students withheld for reasons of confidentiality</p>		

Average Mark, 2006-2009

School data with 5 or fewer students withheld for reasons of confidentiality

Exam Mark

Final Mark

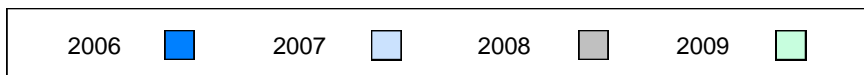

Difference from Provincial Mean, 2006-2009

School data with 5 or fewer students withheld for reasons of confidentiality

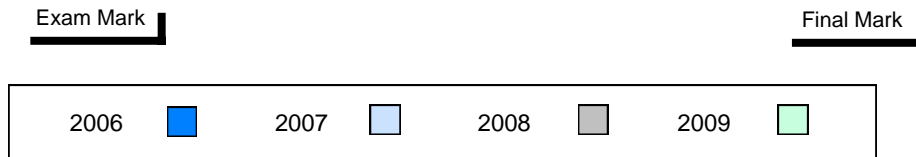

4 Year Public Exam (Subtest) Mark Trend 2006-2009

School data with 5 or fewer students withheld for reasons of confidentiality

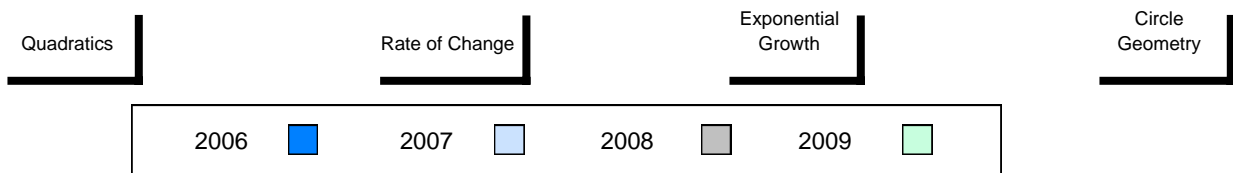

District 2 - Western

#475 - Viking Trail Academy, Plum Point

Grades: K-12

Number of Students

6

Mathematics 3205

School
 District
 Province

Public Exam Mark

School vs District

School vs Province

80.2
 77.0
 74.9

P

P

Final Mark

School vs District

School vs Province

80.5
 80.4
 77.6

P

P

Subtest

Quadratics

School
 District
 Province

85.6
 80.6
 78.5

P

P

Rate of Change

School
 District
 Province

93.1
 89.5
 88.6

P

P

Exponential Growth

School
 District
 Province

82.1
 76.5
 74.3

P

P

Circle Geometry

School
 District
 Province

67.6
 69.9
 67.7

q

q

Average Mark, 2006-2009

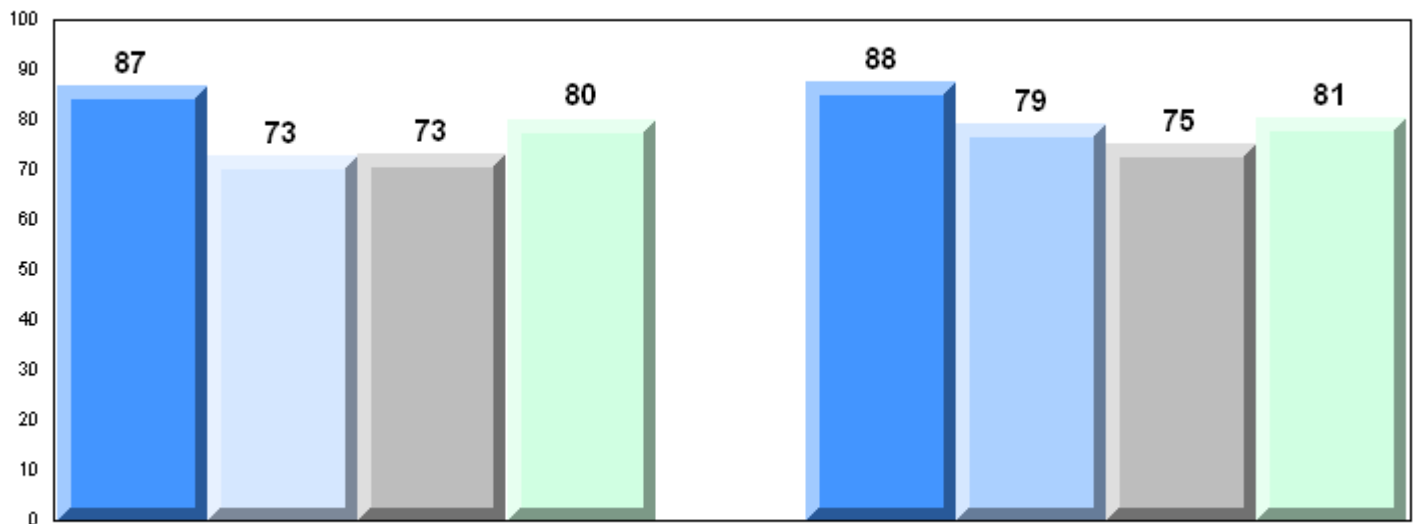

Exam Mark

Final Mark

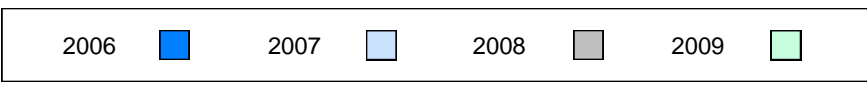

Difference from Provincial Mean, 2006-2009

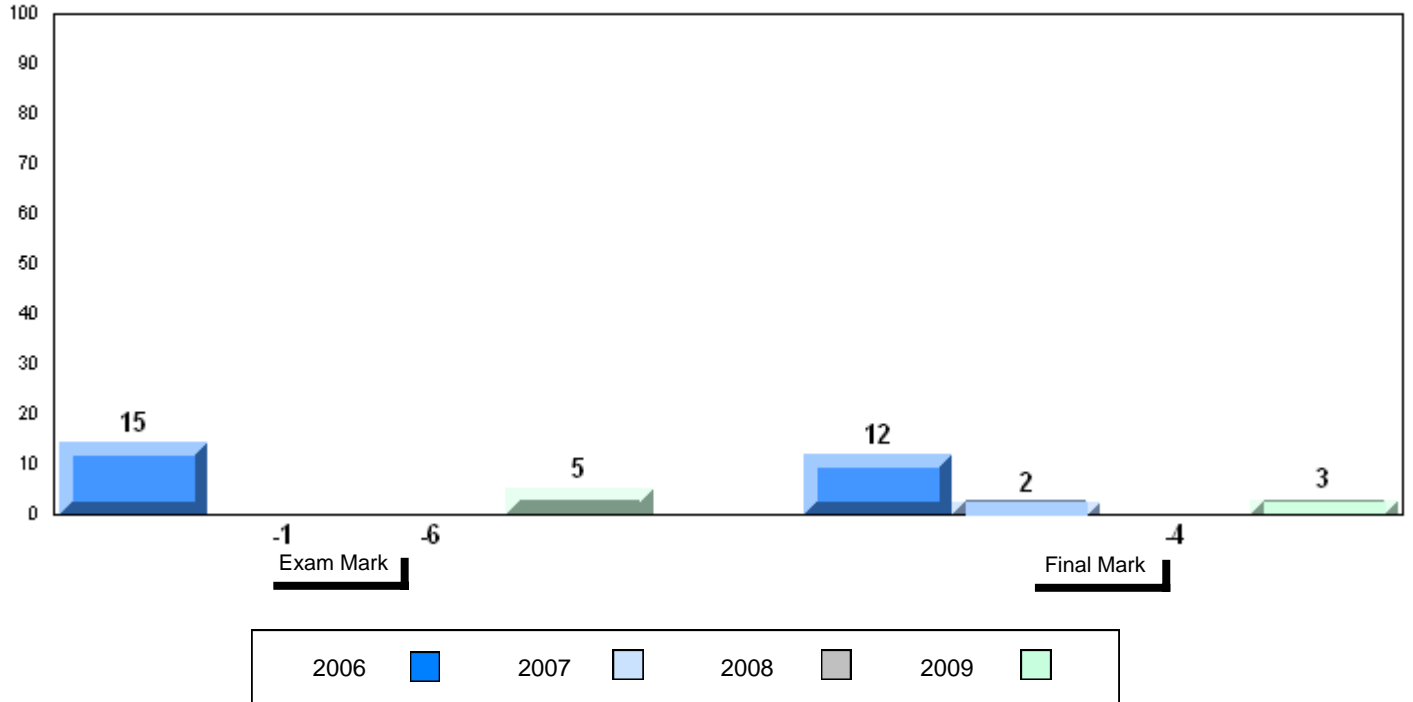

4 Year Public Exam (Subtest) Mark Trend 2006-2009

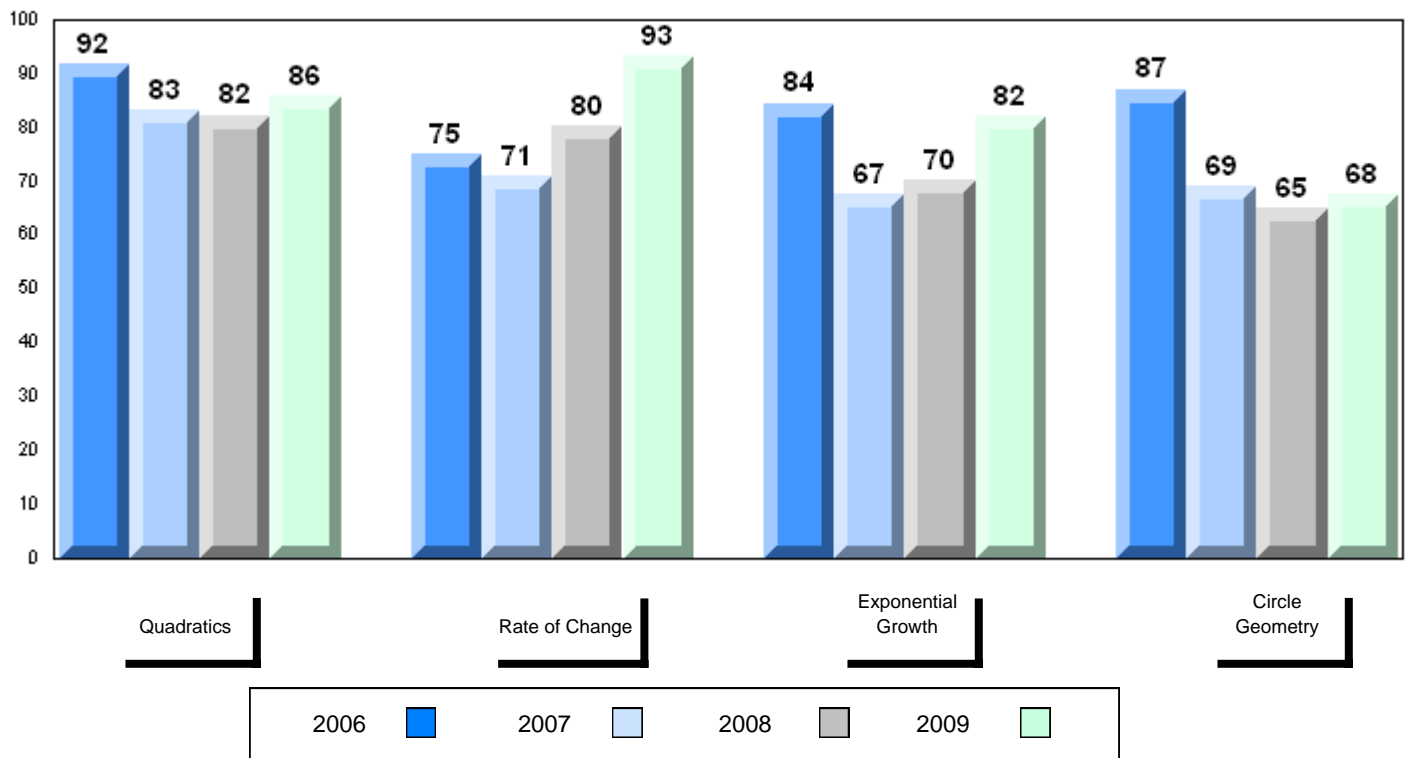

District 2 - Western

#485 - Corner Brook Regional High, Corner Brook

Grades: 10-12

Number of Students		81						
		Public Exam Mark	School vs District	School vs Province	Final Mark	School vs District	School vs Province	
Mathematics 3205	School	76.7	q	P	81.5 80.4 77.6	P	P	
	District	77.0						
	Province	74.9						
Subtest								
Quadratics	School	78.9	q	P				
	District	80.6						
	Province	78.5						
Rate of Change	School	88.4	q	q				
	District	89.5						
	Province	88.6						
Exponential Growth	School	77.1	P	P				
	District	76.5						
	Province	74.3						
Circle Geometry	School	70.4	P	P				
	District	69.9						
	Province	67.7						

Average Mark, 2006-2009

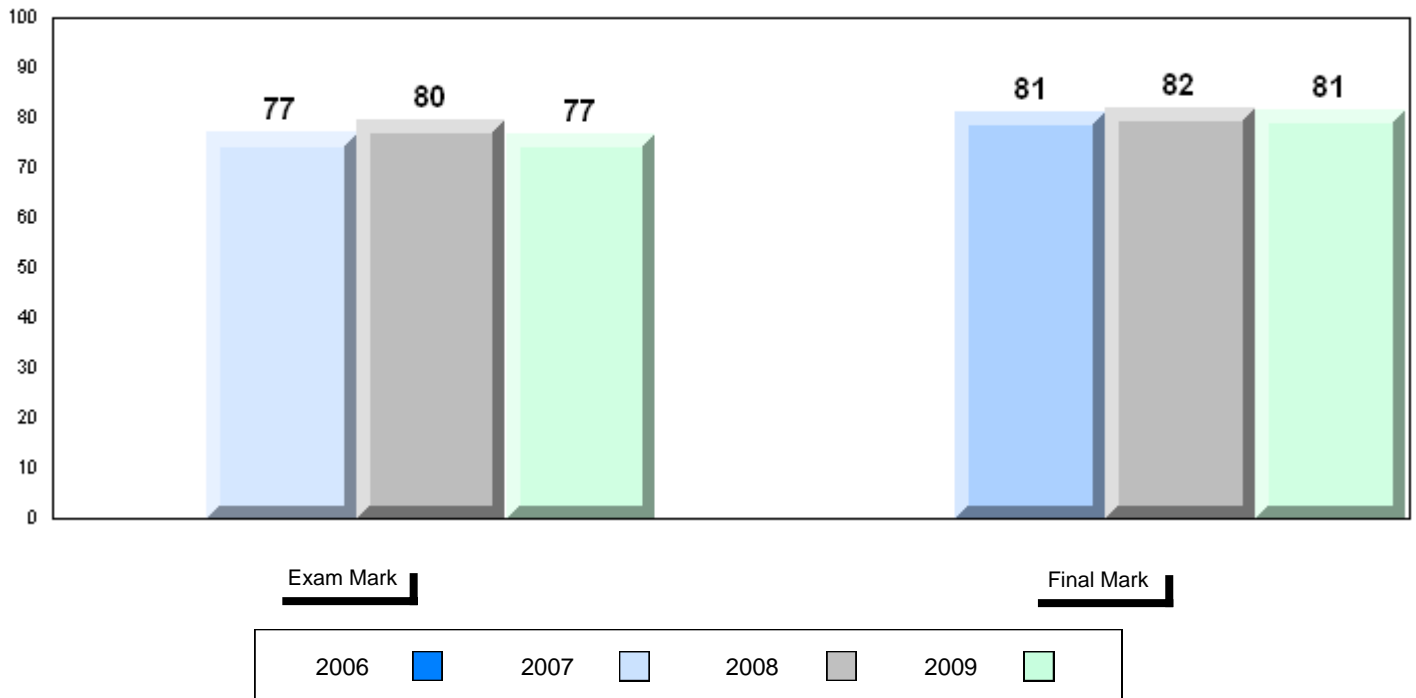

Difference from Provincial Mean, 2006-2009

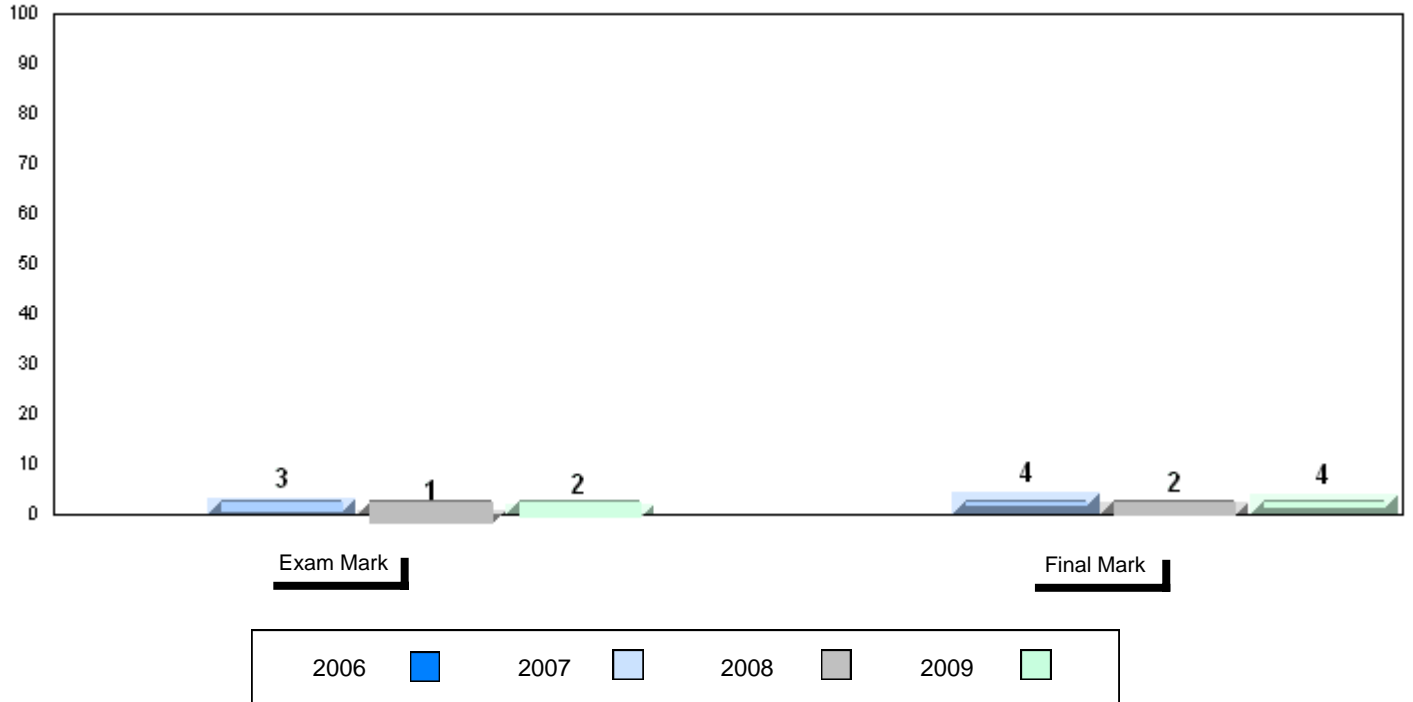

4 Year Public Exam (Subtest) Mark Trend 2006-2009

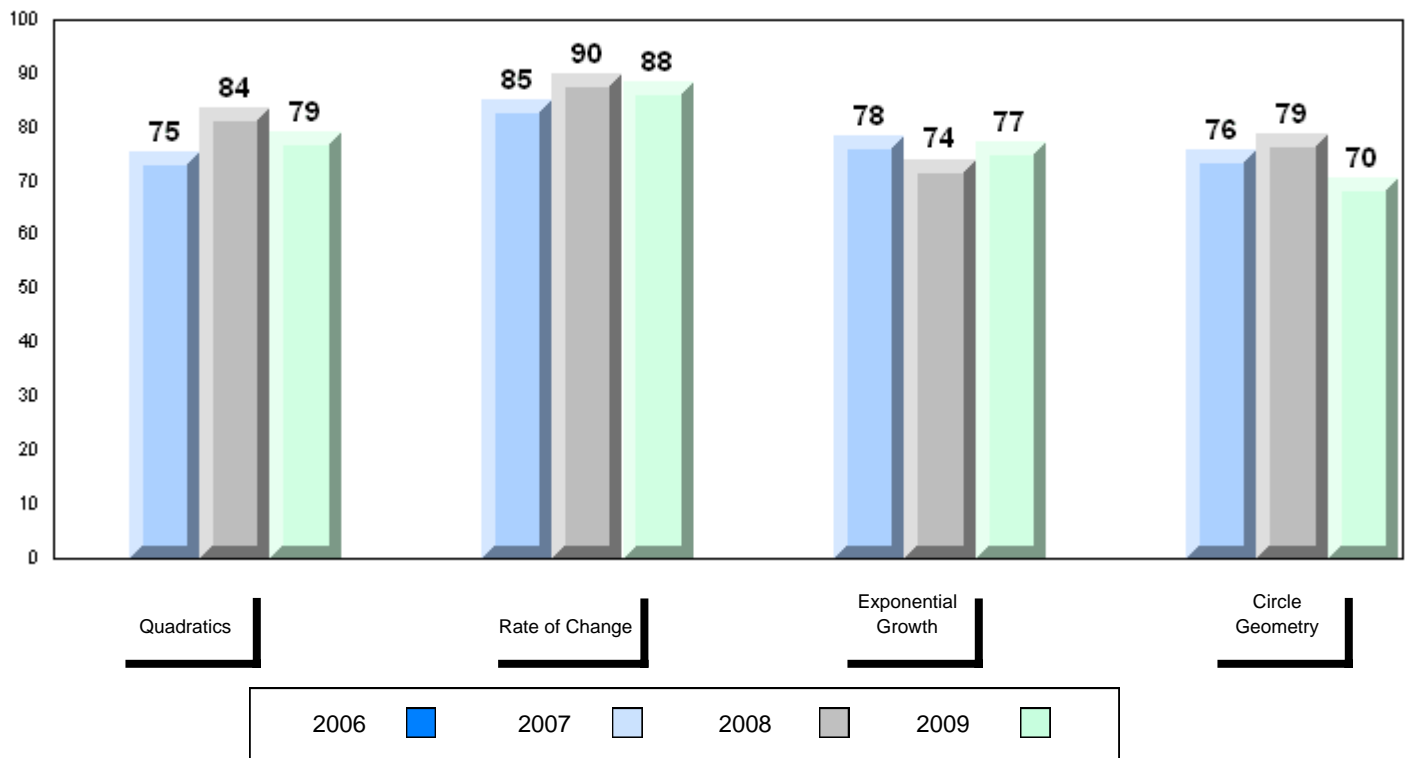

District 3 - Nova Central

#125 - Baie Verte Collegiate, Baie Verte

Grades: 7-12

Number of Students

7

Mathematics 3205

School
District
Province

Public Exam Mark

School vs District

School vs Province

60.6
70.3
74.9

q

q

Final Mark

School vs District

School vs Province

63.6
74.3
77.6

q

q

Subtest

Quadratics

School
District
Province

76.3
74.3
78.5

p

q

Rate of Change

School
District
Province

84.7
83.3
88.6

p

q

Exponential Growth

School
District
Province

62.6
68.7
74.3

q

q

Circle Geometry

School
District
Province

69.4
64.8
67.7

p

p

Average Mark, 2006-2009

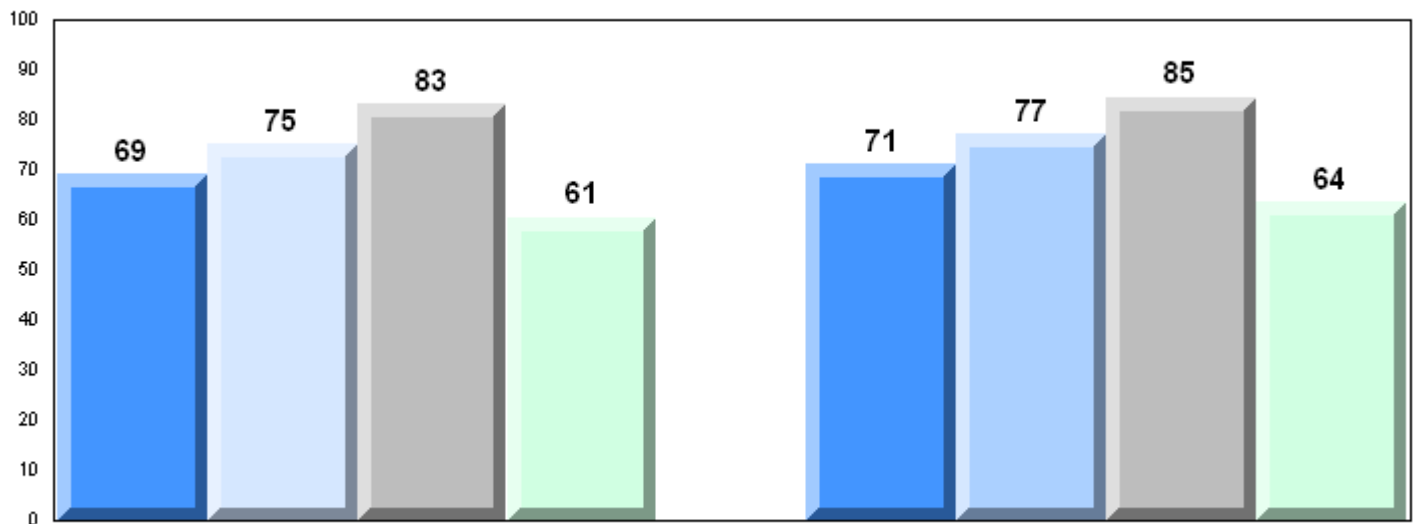

Exam Mark

Final Mark



Difference from Provincial Mean, 2006-2009

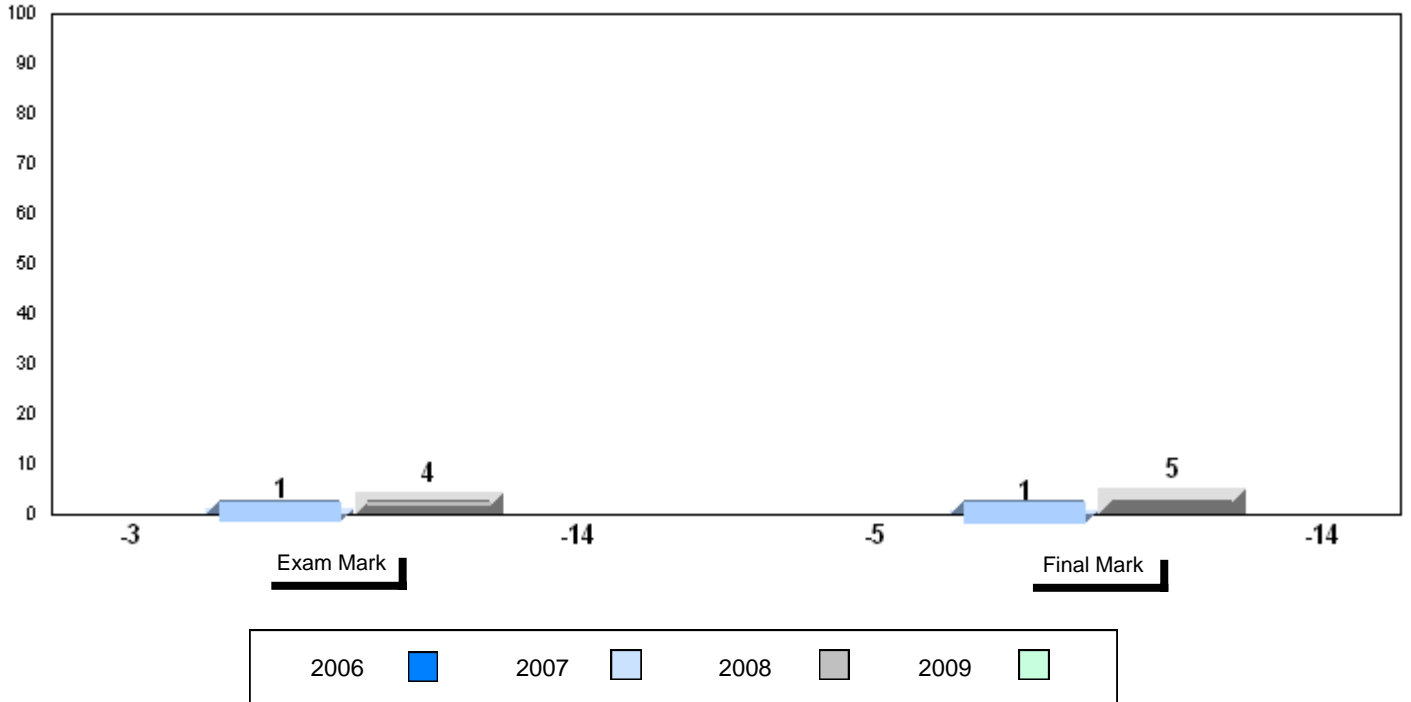

4 Year Public Exam (Subtest) Mark Trend 2006-2009

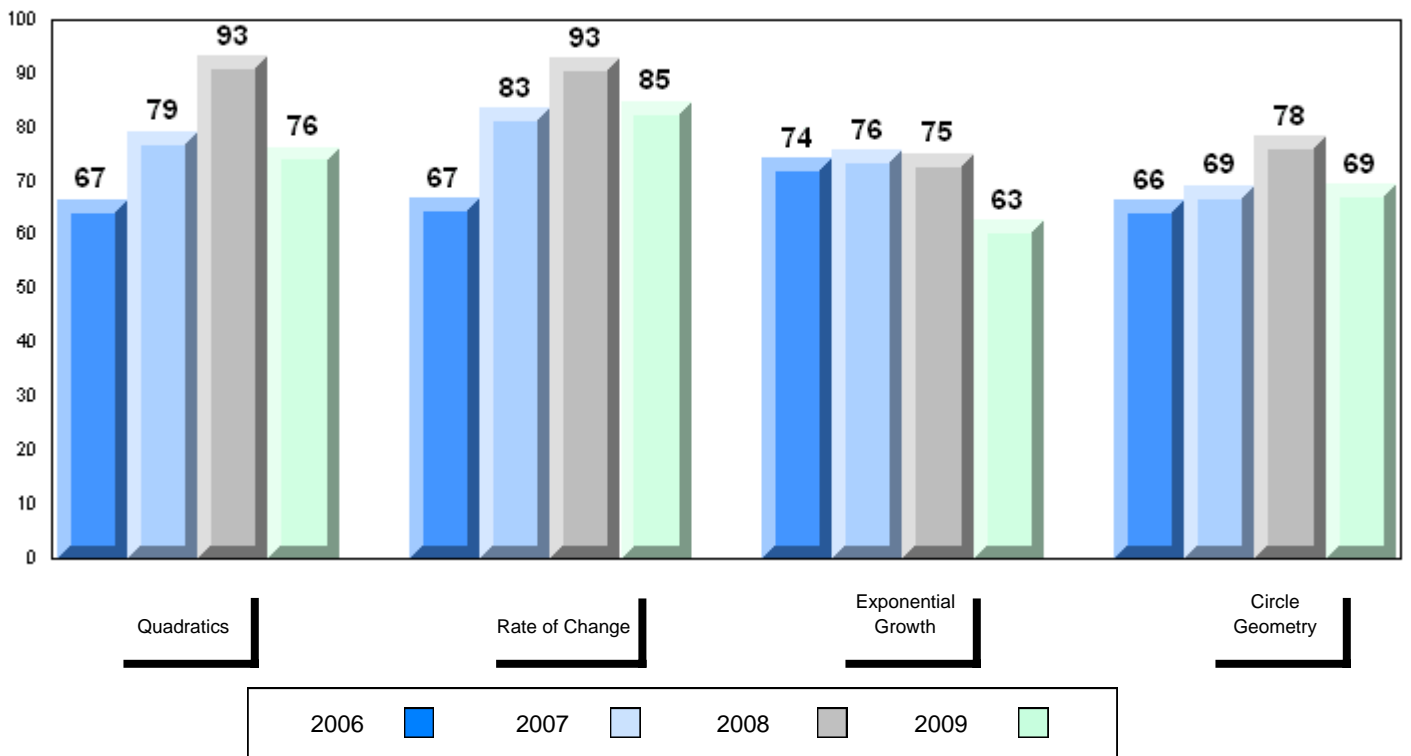

District 3 - Nova Central

#128 - Long Island Academy, Beaumont

Grades: 4,6-9,11-12

Number of Students 1

Mathematics 3205 School
 District
 Province

Subtest

Quadratics School
 District
 Province

Rate of Change School
 District
 Province

Exponential Growth School
 District
 Province

Circle Geometry School
 District
 Province

Public Exam Mark	School vs District	School vs Province
<p>School data with 5 or fewer students withheld for reasons of confidentiality</p>		

Final Mark	School vs District	School vs Province
<p>School data with 5 or fewer students withheld for reasons of confidentiality</p>		

Average Mark, 2006-2009

School data with 5 or fewer students withheld for reasons of confidentiality

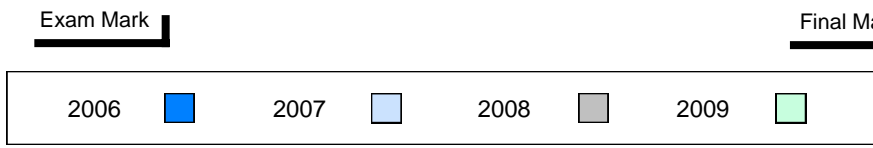

Difference from Provincial Mean, 2006-2009

School data with 5 or fewer students withheld for reasons of confidentiality

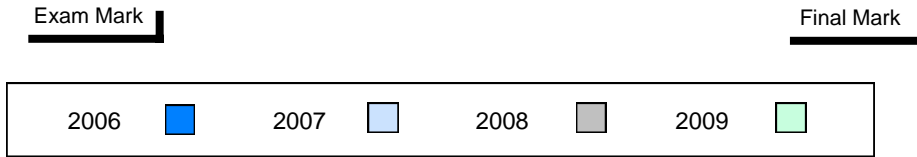

4 Year Public Exam (Subtest) Mark Trend 2006-2009

School data with 5 or fewer students withheld for reasons of confidentiality

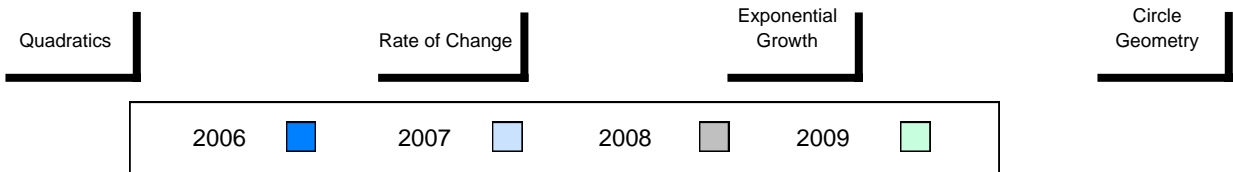

District 3 - Nova Central

#132 - Botwood Collegiate, Botwood

Grades: 7-12

Number of Students 13

Mathematics 3205

School
 District
 Province

Public Exam Mark

School vs District

School vs Province

69.5
 70.3
 74.9

q

q

Final Mark

School vs District

School vs Province

75.3
 74.3
 77.6

p

q

Subtest

Quadratics

School
 District
 Province

73.9
 74.3
 78.5

q

q

Rate of Change

School
 District
 Province

83.3
 83.3
 88.6

p

q

Exponential Growth

School
 District
 Province

63.2
 68.7
 74.3

q

q

Circle Geometry

School
 District
 Province

67.9
 64.8
 67.7

p

p

Average Mark, 2006-2009

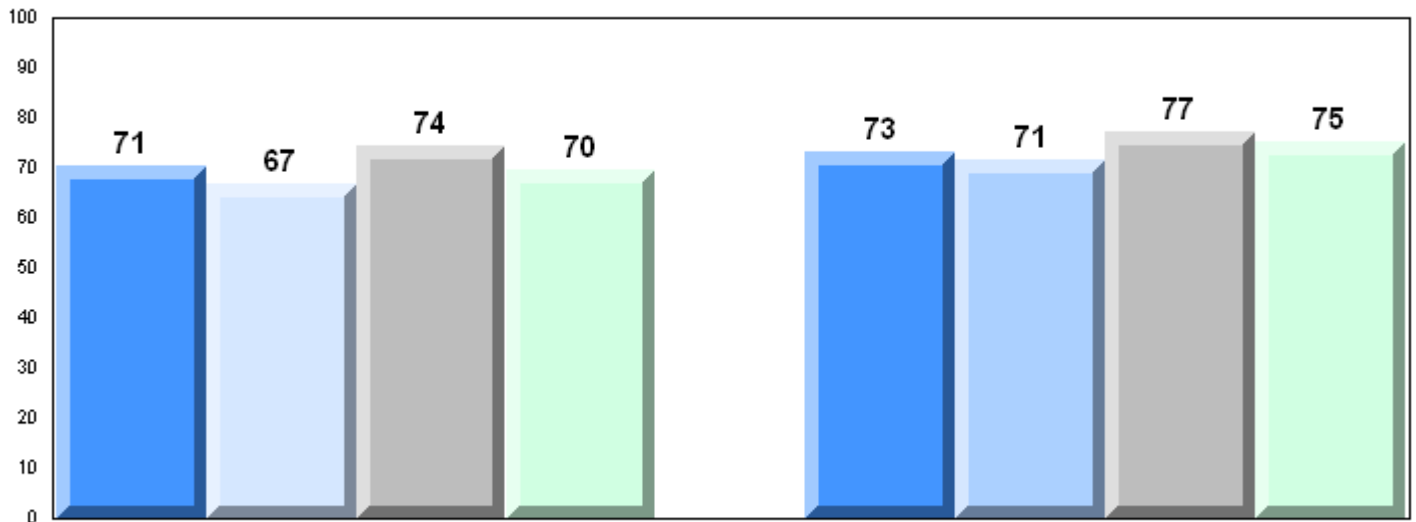

Exam Mark

Final Mark



Difference from Provincial Mean, 2006-2009

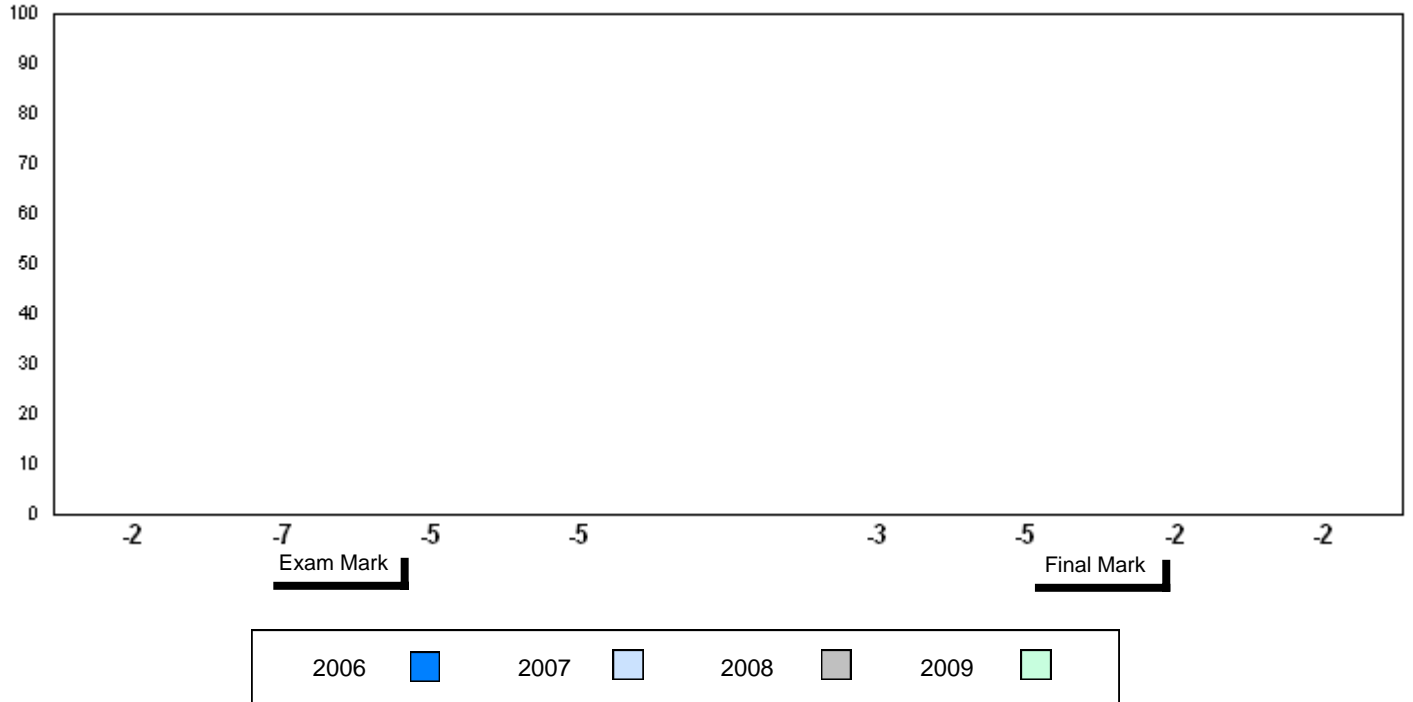

4 Year Public Exam (Subtest) Mark Trend 2006-2009

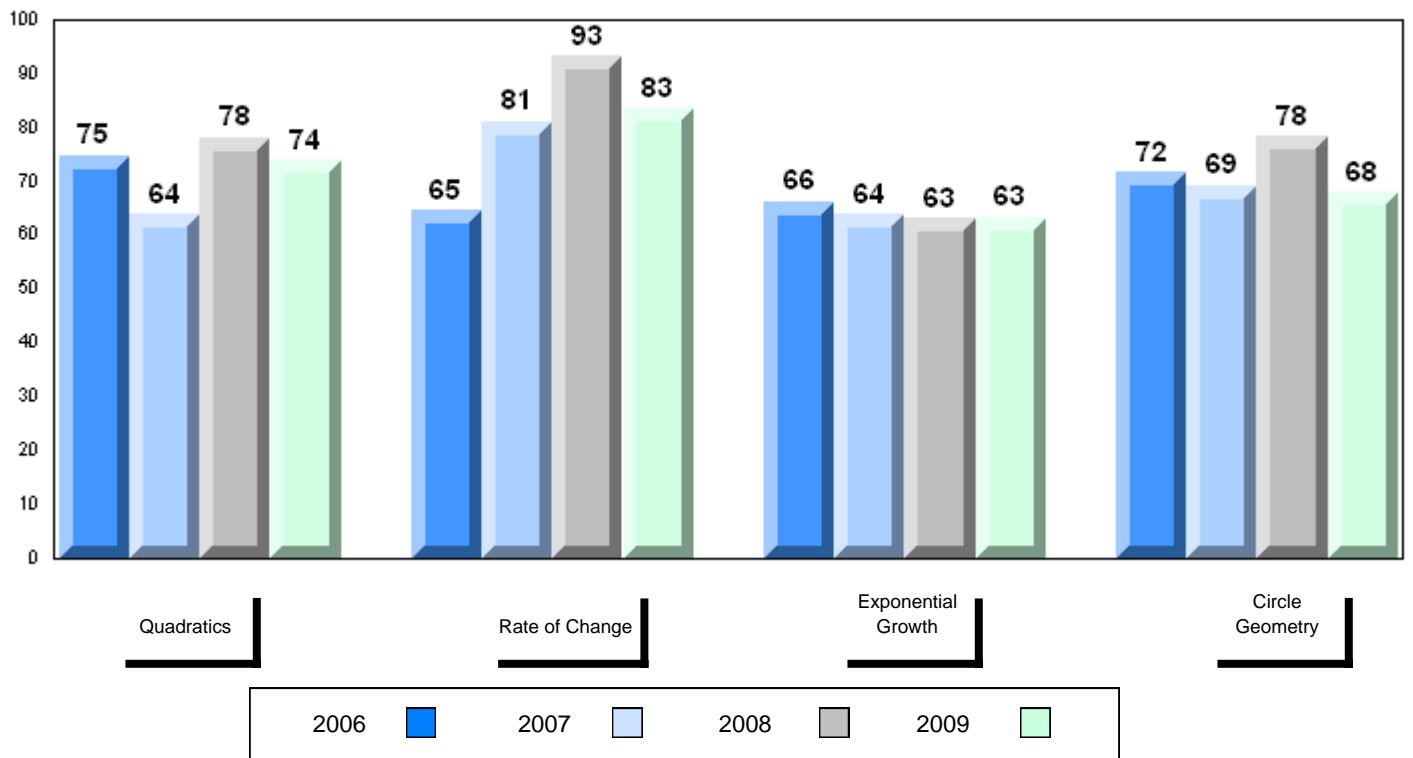

Number of Students 1

Mathematics 3205 School
 District
 Province

Subtest

Quadratics School
 District
 Province

Rate of Change School
 District
 Province

Exponential Growth School
 District
 Province

Circle Geometry School
 District
 Province

Public Exam Mark	School vs District	School vs Province
School data with 5 or fewer students withheld for reasons of confidentiality		

Final Mark	School vs District	School vs Province
School data with 5 or fewer students withheld for reasons of confidentiality		

Average Mark, 2006-2009

School data with 5 or fewer students withheld for reasons of confidentiality

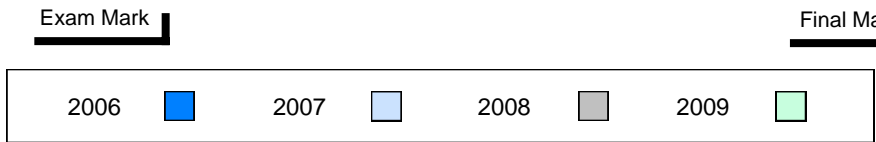

Difference from Provincial Mean, 2006-2009

School data with 5 or fewer students withheld for reasons of confidentiality

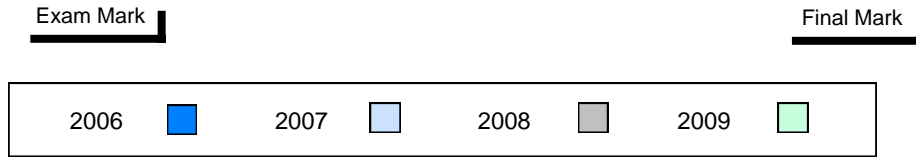

4 Year Public Exam (Subtest) Mark Trend 2006-2009

School data with 5 or fewer students withheld for reasons of confidentiality



District 3 - Nova Central

#151 - John Watkins Academy, Hermitage

Grades: K-12

Number of Students 1

Mathematics 3205

School
District
Province

Subtest

Quadratics

School
District
Province

Rate of Change

School
District
Province

Exponential Growth

School
District
Province

Circle Geometry

School
District
Province

Public Exam Mark	School vs District	School vs Province
School data with 5 or fewer students withheld for reasons of confidentiality		

Final Mark	School vs District	School vs Province
School data with 5 or fewer students withheld for reasons of confidentiality		

Average Mark, 2006-2009

School data with 5 or fewer students withheld for reasons of confidentiality

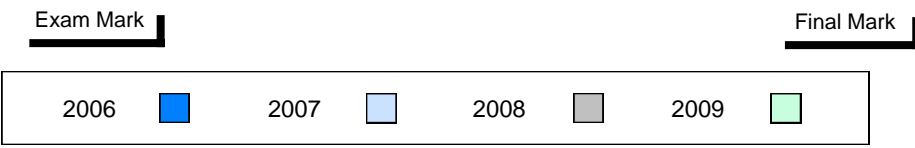

Difference from Provincial Mean, 2006-2009

School data with 5 or fewer students withheld for reasons of confidentiality

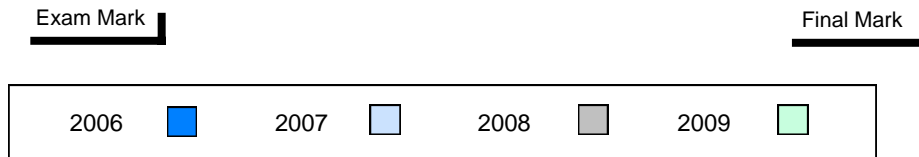

4 Year Public Exam (Subtest) Mark Trend 2006-2009

School data with 5 or fewer students withheld for reasons of confidentiality

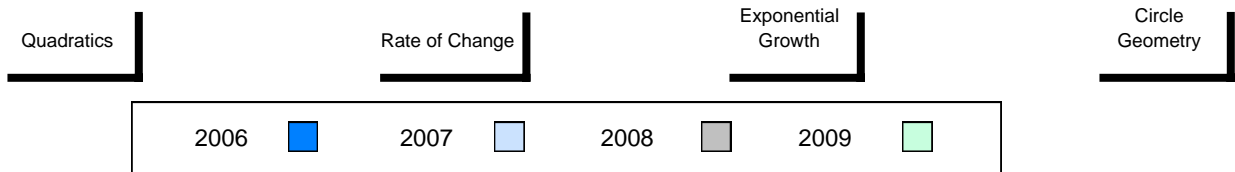

District 3 - Nova Central

#157 - St. Peter's AG, McCallum

Grades: 3,5-9,11-12

Number of Students 1

Mathematics 3205 School
 District
 Province

Subtest

Quadratics School
 District
 Province

Rate of Change School
 District
 Province

Exponential Growth School
 District
 Province

Circle Geometry School
 District
 Province

Public Exam Mark	School vs District	School vs Province
School data with 5 or fewer students withheld for reasons of confidentiality		

Final Mark	School vs District	School vs Province
School data with 5 or fewer students withheld for reasons of confidentiality		

Average Mark, 2006-2009

School data with 5 or fewer students withheld for reasons of confidentiality

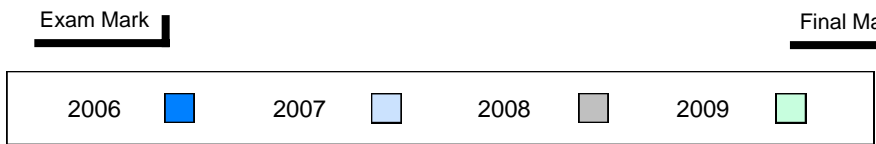

Difference from Provincial Mean, 2006-2009

School data with 5 or fewer students withheld for reasons of confidentiality

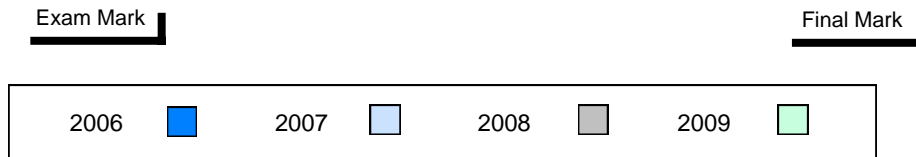

4 Year Public Exam (Subtest) Mark Trend 2006-2009

School data with 5 or fewer students withheld for reasons of confidentiality

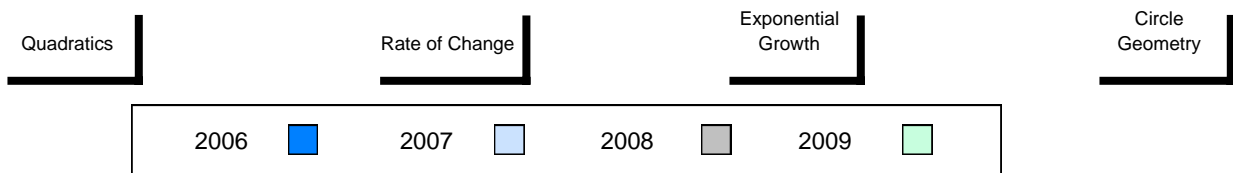

District 3 - Nova Central

#158 - MSB Regional Academy, Middle Arm

Grades: K-12

Number of Students

7

Mathematics 3205

School
 District
 Province

Public Exam Mark

School vs District

School vs Province

81.3
 70.3
 74.9

P

P

Final Mark

School vs District

School vs Province

82.6
 74.3
 77.6

P

P

Subtest

Quadratics

School
 District
 Province

85.5
 74.3
 78.5

P

P

Rate of Change

School
 District
 Province

97.6
 83.3
 88.6

P

P

Exponential Growth

School
 District
 Province

84.2
 68.7
 74.3

P

P

Circle Geometry

School
 District
 Province

68.4
 64.8
 67.7

P

P

Average Mark, 2006-2009

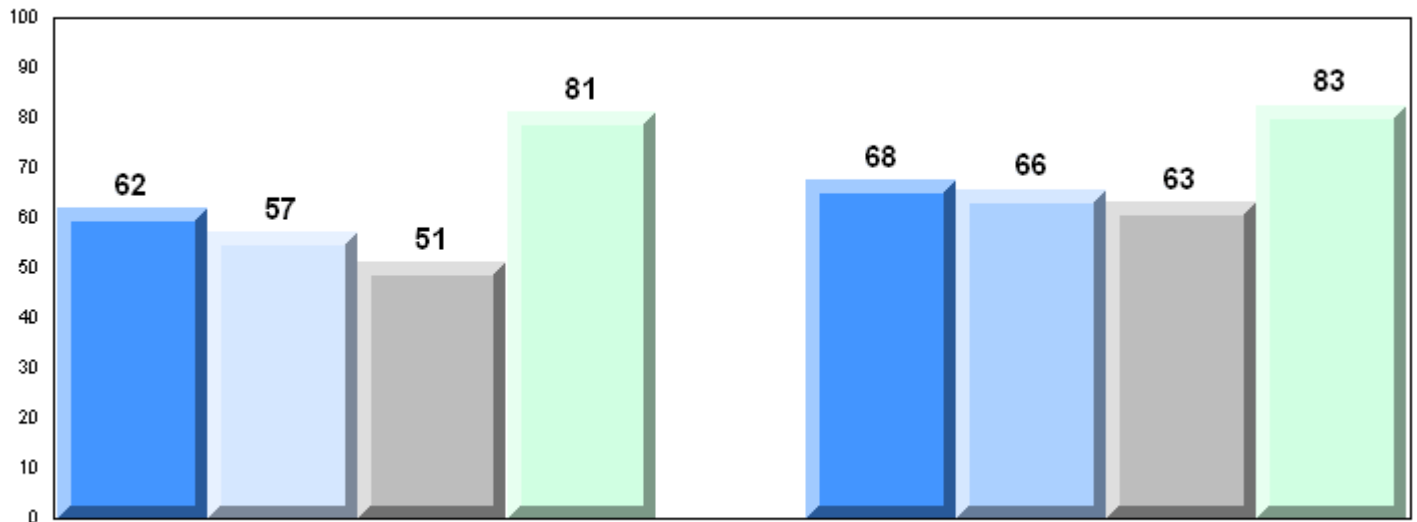

Exam Mark

Final Mark

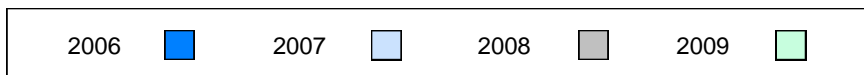

Difference from Provincial Mean, 2006-2009

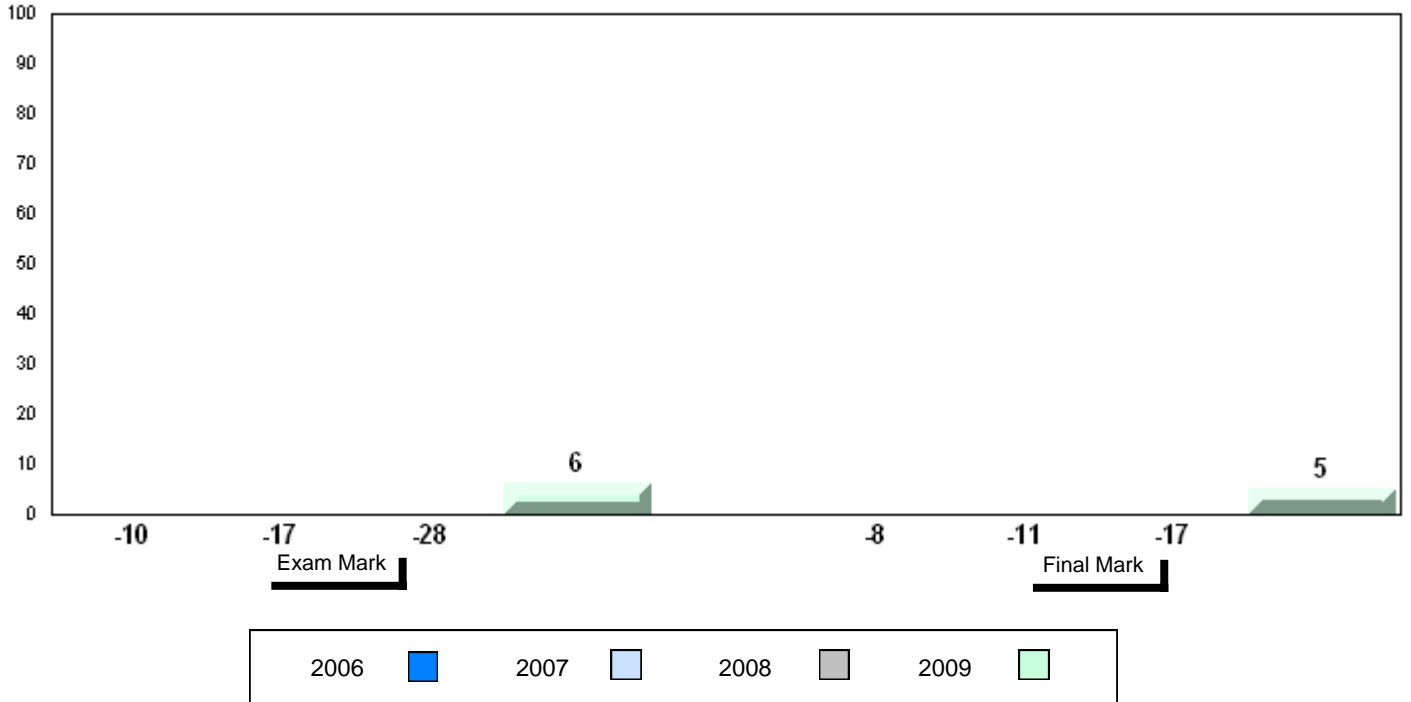

4 Year Public Exam (Subtest) Mark Trend 2006-2009

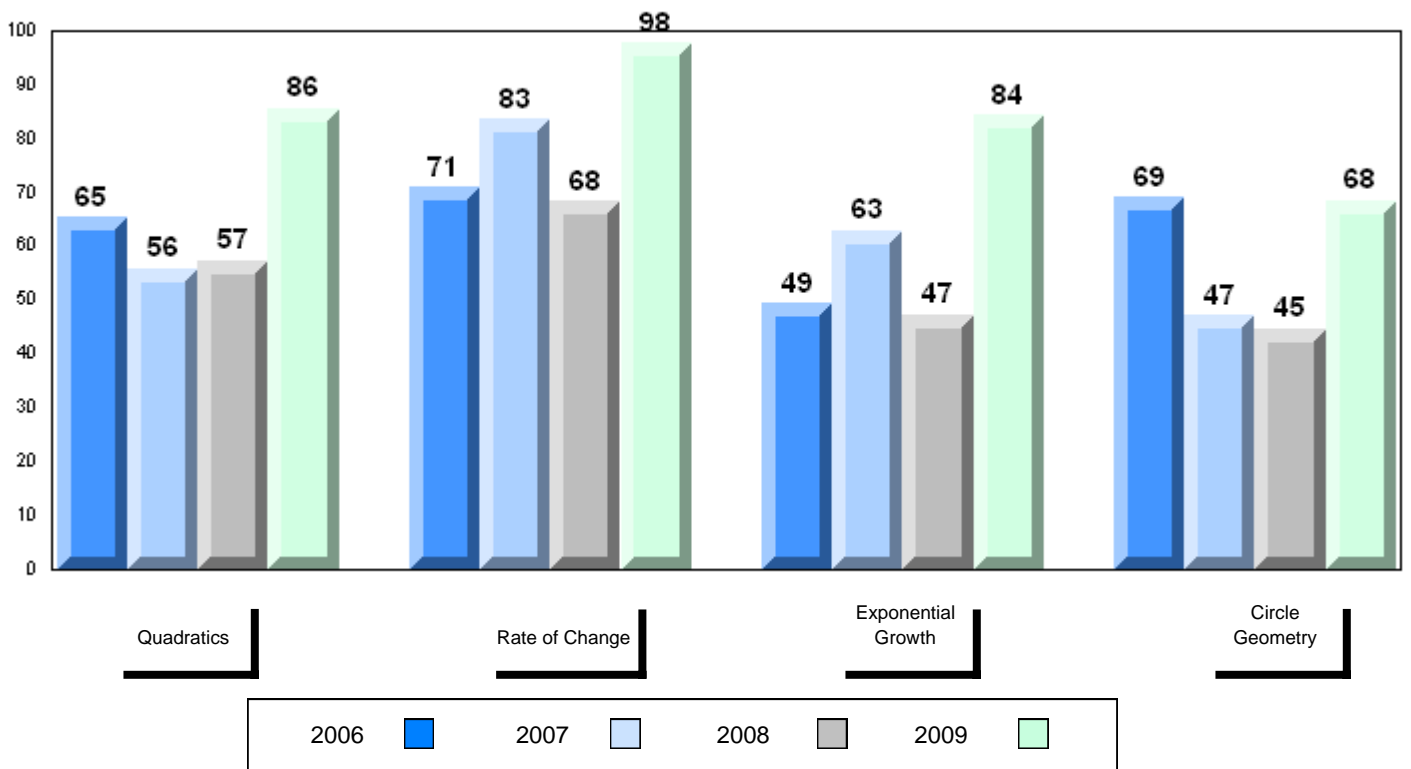

District 3 - Nova Central
 #162 - Dorset Collegiate, Pilley's Island

Grades: 7-12

Number of Students 3

Mathematics 3205

School
 District
 Province

Subtest

Quadratics

School
 District
 Province

Rate of Change

School
 District
 Province

Exponential Growth

School
 District
 Province

Circle Geometry

School
 District
 Province

Public Exam Mark	School vs District	School vs Province
School data with 5 or fewer students withheld for reasons of confidentiality		

Final Mark	School vs District	School vs Province
School data with 5 or fewer students withheld for reasons of confidentiality		

Average Mark, 2006-2009

School data with 5 or fewer students withheld for reasons of confidentiality

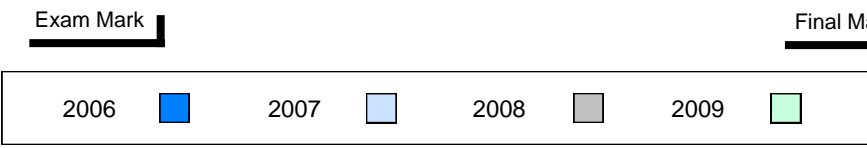

Difference from Provincial Mean, 2006-2009

School data with 5 or fewer students withheld for reasons of confidentiality

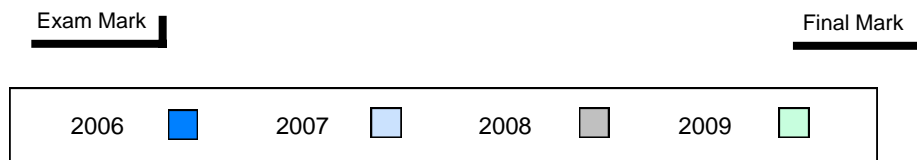

4 Year Public Exam (Subtest) Mark Trend 2006-2009

School data with 5 or fewer students withheld for reasons of confidentiality



District 3 - Nova Central

#163 - Point Leamington Academy, Point Leamington

Grades: K-12

Number of Students 1

Mathematics 3205 School
 District
 Province

Subtest

Quadratics School
 District
 Province

Rate of Change School
 District
 Province

Exponential Growth School
 District
 Province

Circle Geometry School
 District
 Province

Public Exam Mark	School vs District	School vs Province
School data with 5 or fewer students withheld for reasons of confidentiality		

Final Mark	School vs District	School vs Province
School data with 5 or fewer students withheld for reasons of confidentiality		

Average Mark, 2006-2009

School data with 5 or fewer students withheld for reasons of confidentiality

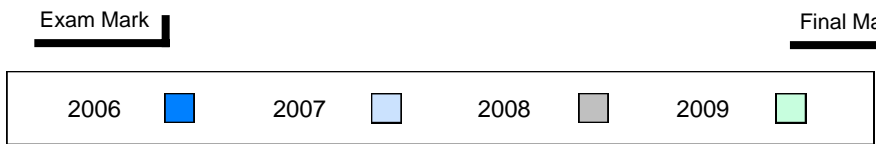

Difference from Provincial Mean, 2006-2009

School data with 5 or fewer students withheld for reasons of confidentiality

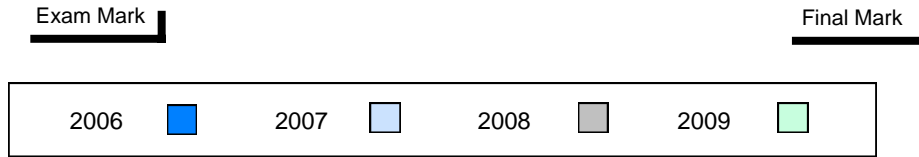

4 Year Public Exam (Subtest) Mark Trend 2006-2009

School data with 5 or fewer students withheld for reasons of confidentiality



District 3 - Nova Central

#171 - Indian River High School, Springdale

Grades: 7-12

Number of Students 11

Mathematics 3205

School
 District
 Province

Public Exam Mark

School vs District

School vs Province

56.2
 70.3
 74.9

q

q

Final Mark

School vs District

School vs Province

61.5
 74.3
 77.6

q

q

Subtest

Quadratics

School
 District
 Province

54.1
 74.3
 78.5

q

q

Rate of Change

School
 District
 Province

60.6
 83.3
 88.6

q

q

Exponential Growth

School
 District
 Province

55.1
 68.7
 74.3

q

q

Circle Geometry

School
 District
 Province

58.3
 64.8
 67.7

q

q

Average Mark, 2006-2009

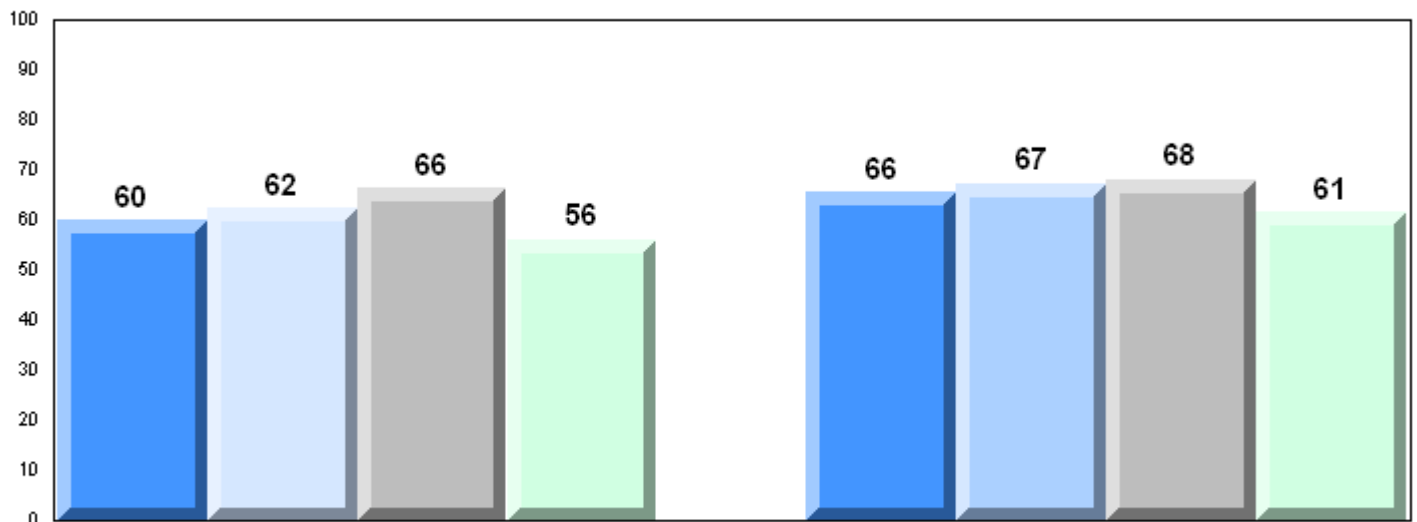

Exam Mark

Final Mark

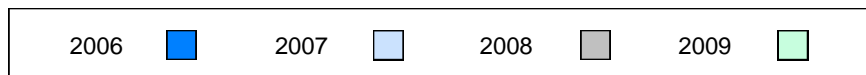

Difference from Provincial Mean, 2006-2009

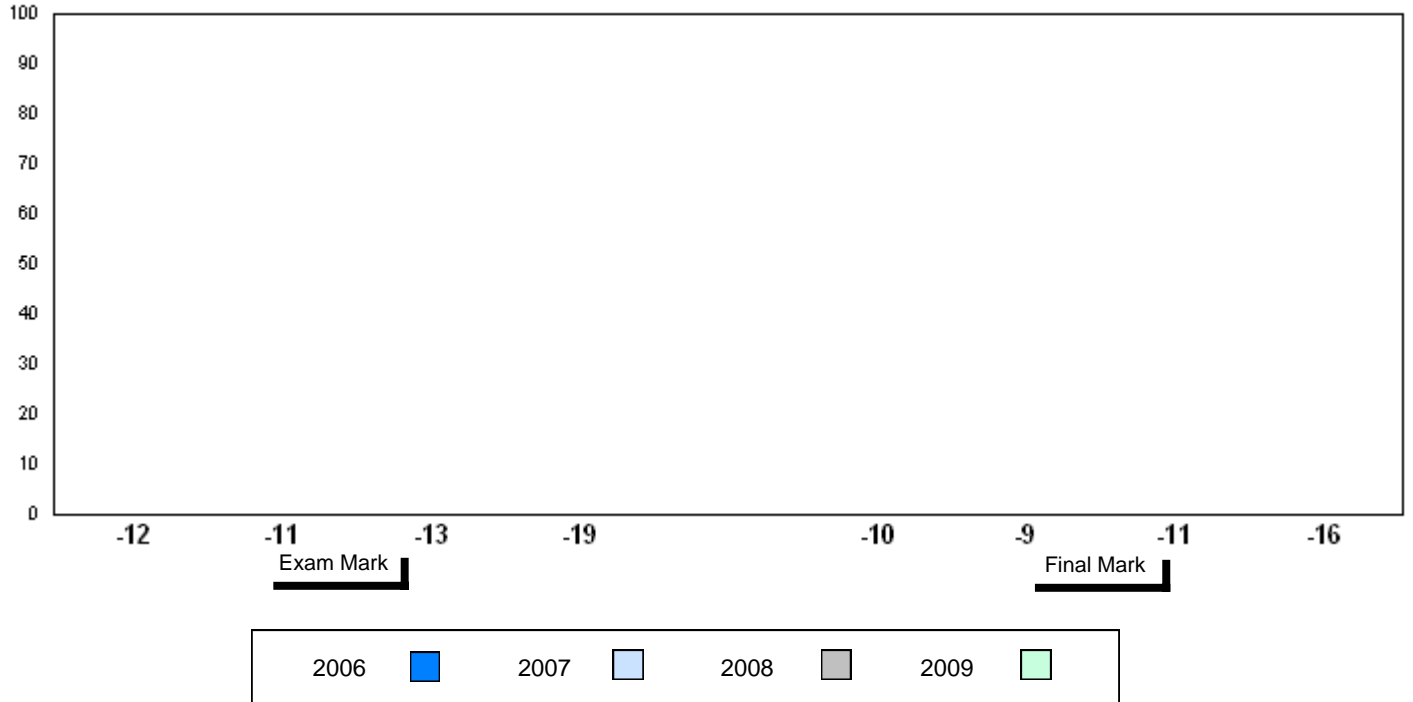

4 Year Public Exam (Subtest) Mark Trend 2006-2009

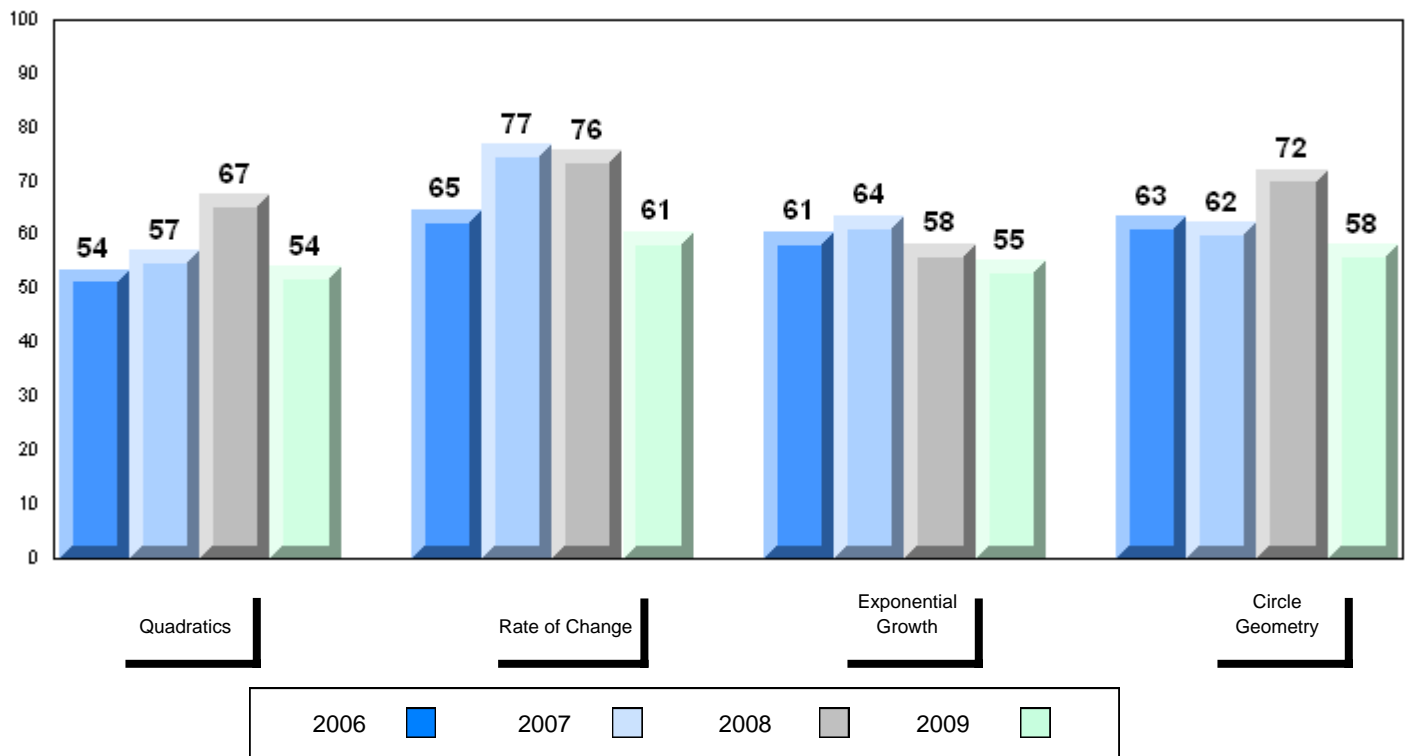

District 3 - Nova Central

#178 - Phoenix Academy, Carmanville

Grades: K-12

Number of Students 2

Mathematics 3205
 School
 District
 Province

Subtest

Quadratics
 School
 District
 Province

Rate of Change
 School
 District
 Province

Exponential Growth
 School
 District
 Province

Circle Geometry
 School
 District
 Province

Public Exam Mark	School vs District	School vs Province
School data with 5 or fewer students withheld for reasons of confidentiality		

Final Mark	School vs District	School vs Province
School data with 5 or fewer students withheld for reasons of confidentiality		

Average Mark, 2006-2009

School data with 5 or fewer students withheld for reasons of confidentiality

Exam Mark

Final Mark



Difference from Provincial Mean, 2006-2009

School data with 5 or fewer students withheld for reasons of confidentiality

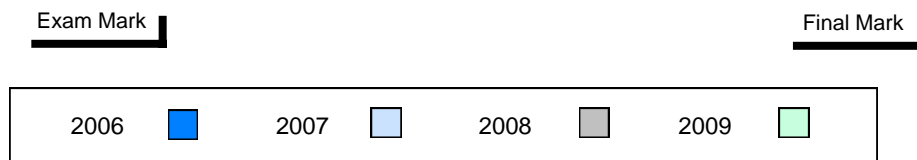

4 Year Public Exam (Subtest) Mark Trend 2006-2009

School data with 5 or fewer students withheld for reasons of confidentiality



District 3 - Nova Central

#190 - Lewisporte Collegiate, Lewisporte

Grades: 10-12

Number of Students 20

Mathematics 3205

School
 District
 Province

Public Exam Mark

School vs District

School vs Province

76.5
 70.3
 74.9

P

P

Final Mark

School vs District

School vs Province

80.5
 74.3
 77.6

P

P

Subtest

Quadratics

School
 District
 Province

79.3
 74.3
 78.5

P

P

Rate of Change

School
 District
 Province

90.0
 83.3
 88.6

P

P

Exponential Growth

School
 District
 Province

79.7
 68.7
 74.3

P

P

Circle Geometry

School
 District
 Province

65.4
 64.8
 67.7

P

Q

Average Mark, 2006-2009

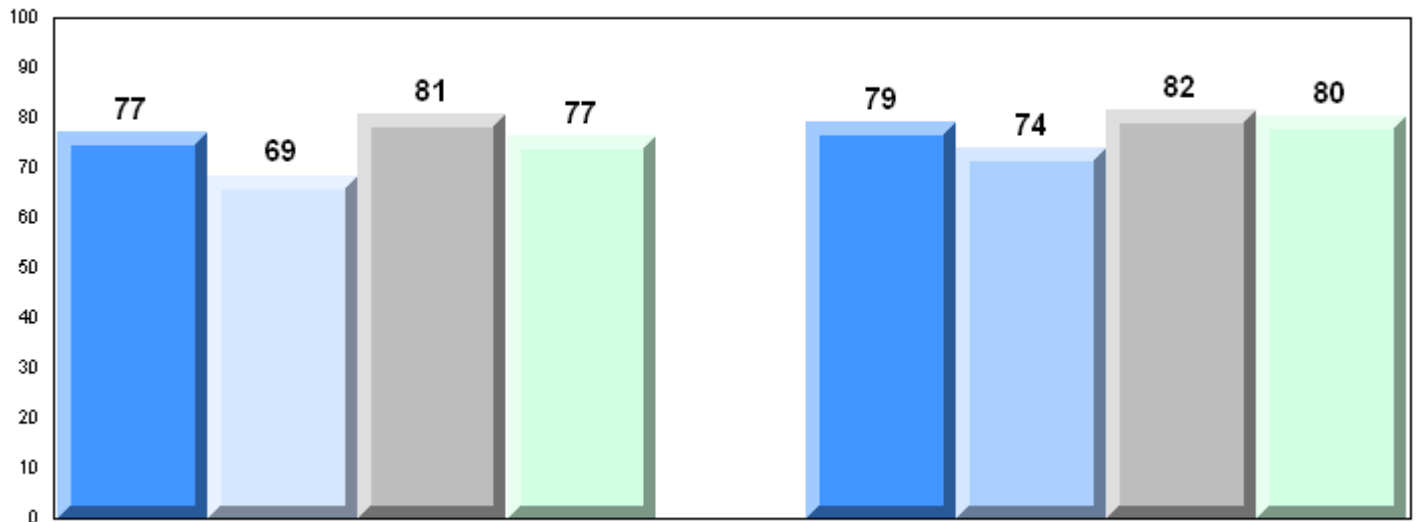

Exam Mark

Final Mark

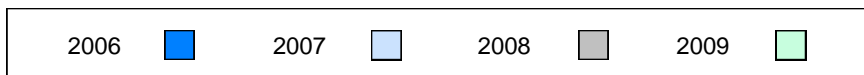

Difference from Provincial Mean, 2006-2009

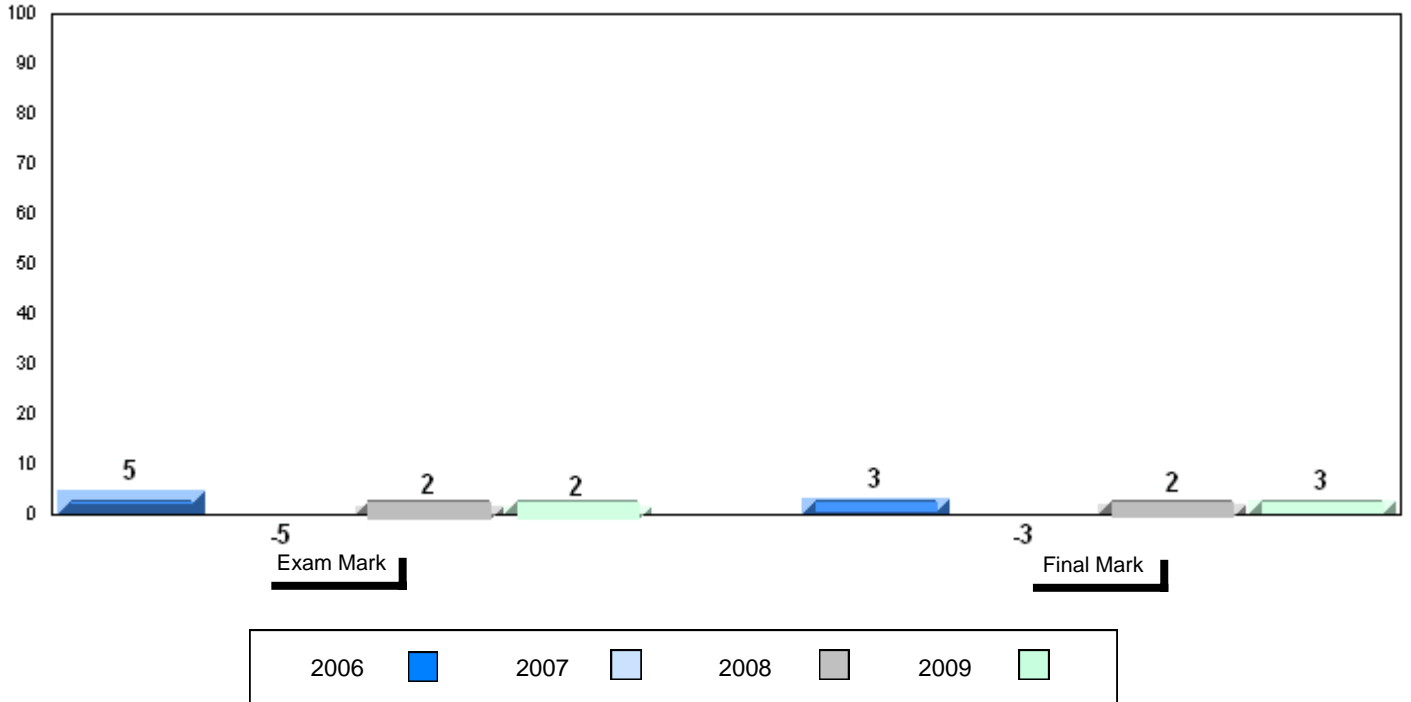

4 Year Public Exam (Subtest) Mark Trend 2006-2009

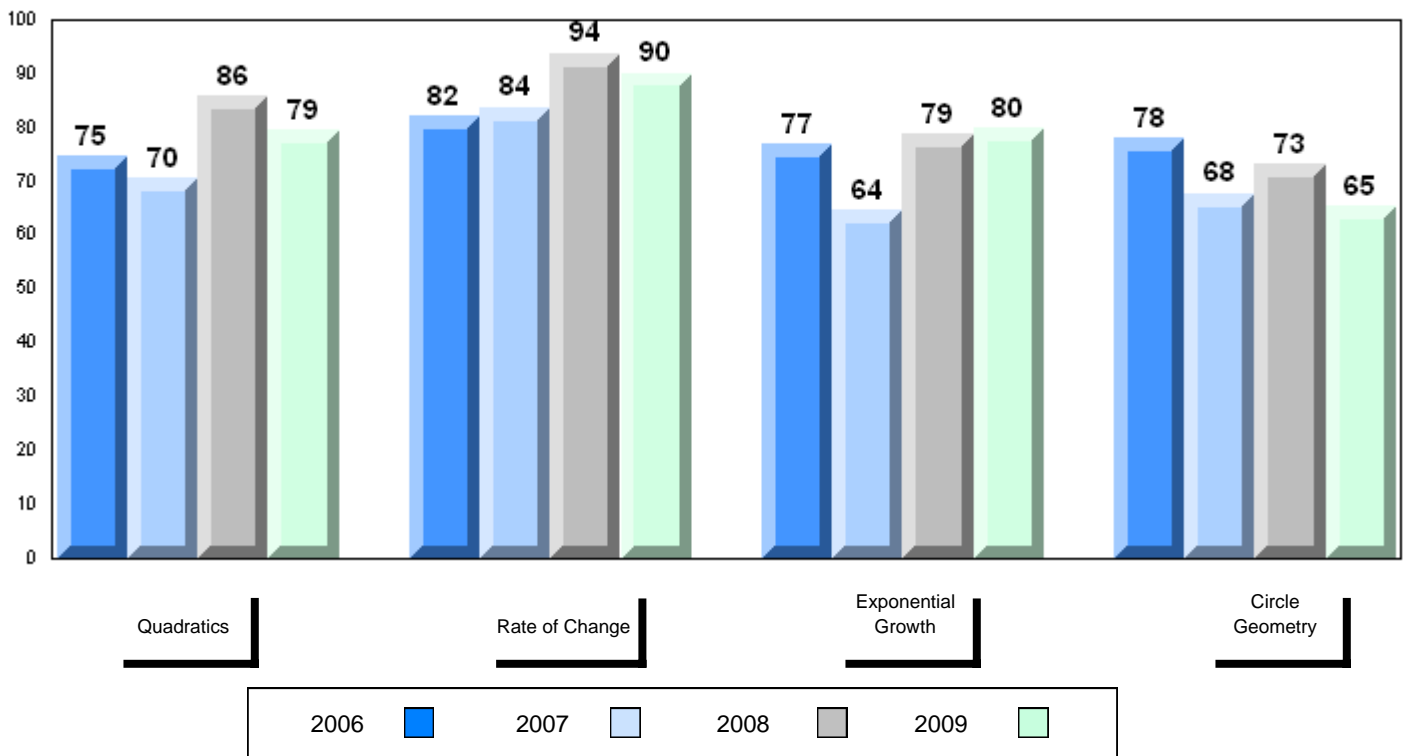

District 3 - Nova Central

#194 - Gill Memorial Academy, Musgrave Harbour

Grades: K-12

Number of Students 3

Mathematics 3205 School
District
Province

Subtest

Quadratics School
District
Province

Rate of Change School
District
Province

Exponential Growth School
District
Province

Circle Geometry School
District
Province

Public Exam Mark	School vs District	School vs Province
<p>School data with 5 or fewer students withheld for reasons of confidentiality</p>		

Final Mark	School vs District	School vs Province
<p>School data with 5 or fewer students withheld for reasons of confidentiality</p>		

Average Mark, 2006-2009

School data with 5 or fewer students withheld for reasons of confidentiality

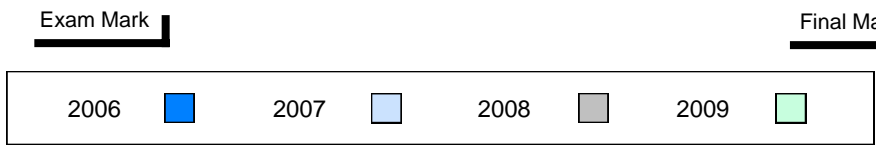

Difference from Provincial Mean, 2006-2009

School data with 5 or fewer students withheld for reasons of confidentiality

Exam Mark

Final Mark

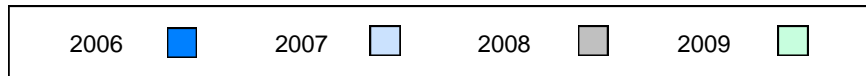

4 Year Public Exam (Subtest) Mark Trend 2006-2009

School data with 5 or fewer students withheld for reasons of confidentiality

Quadratics

Rate of Change

Exponential Growth

Circle Geometry

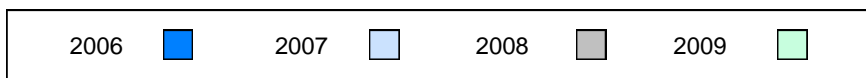

District 3 - Nova Central

#196 - St. Gabriel's AG, St. Brendan's

Grades: 2-4,6-10,12

Number of Students 4

Mathematics 3205
School
District
Province

Subtest

Quadratics
School
District
Province

Rate of Change
School
District
Province

Exponential Growth
School
District
Province

Circle Geometry
School
District
Province

Public Exam Mark	School vs District	School vs Province
-------------------------	--------------------	--------------------

School data with 5 or fewer students withheld for reasons of confidentiality

Final Mark	School vs District	School vs Province
-------------------	--------------------	--------------------

School data with 5 or fewer students withheld for reasons of confidentiality

Average Mark, 2006-2009

School data with 5 or fewer students withheld for reasons of confidentiality

Exam Mark

Final Mark

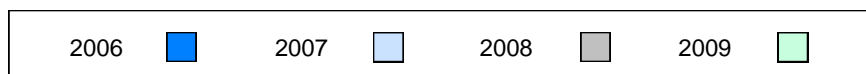

Difference from Provincial Mean, 2006-2009

School data with 5 or fewer students withheld for reasons of confidentiality

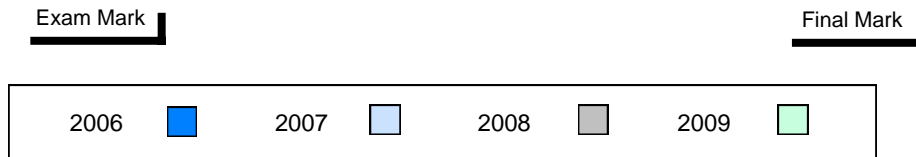

4 Year Public Exam (Subtest) Mark Trend 2006-2009

School data with 5 or fewer students withheld for reasons of confidentiality

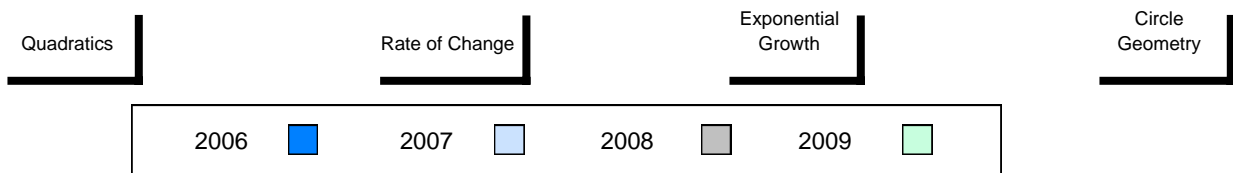

District 3 - Nova Central

#201 - J.M. Olds Collegiate, Twillingate

Grades: 7-12

Number of Students 12

Mathematics 3205

School
 District
 Province

Public Exam Mark

School vs District

School vs Province

56.7
 70.3
 74.9

q

q

Final Mark

School vs District

School vs Province

62.6
 74.3
 77.6

q

q

Subtest

Quadratics

School
 District
 Province

62.9
 74.3
 78.5

q

q

Rate of Change

School
 District
 Province

72.2
 83.3
 88.6

q

q

Exponential Growth

School
 District
 Province

49.8
 68.7
 74.3

q

q

Circle Geometry

School
 District
 Province

53.3
 64.8
 67.7

q

q

Average Mark, 2006-2009

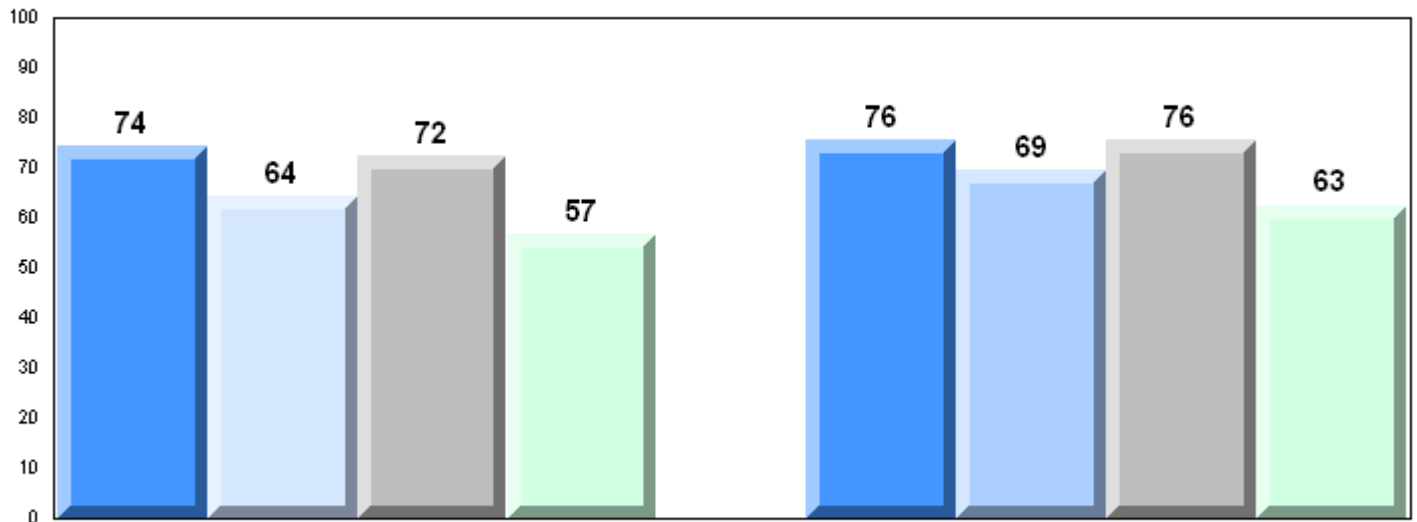

Exam Mark

Final Mark

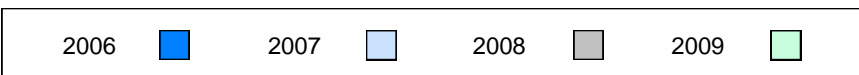

Difference from Provincial Mean, 2006-2009

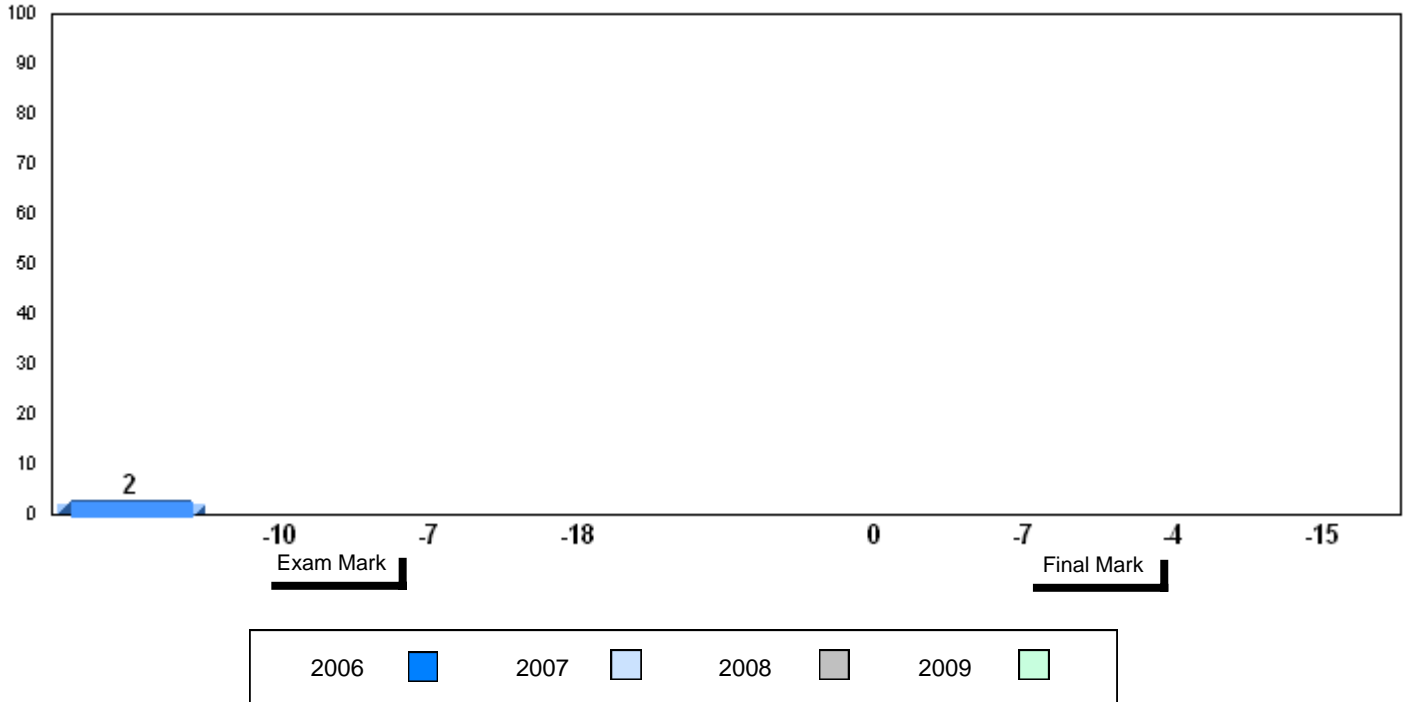

4 Year Public Exam (Subtest) Mark Trend 2006-2009

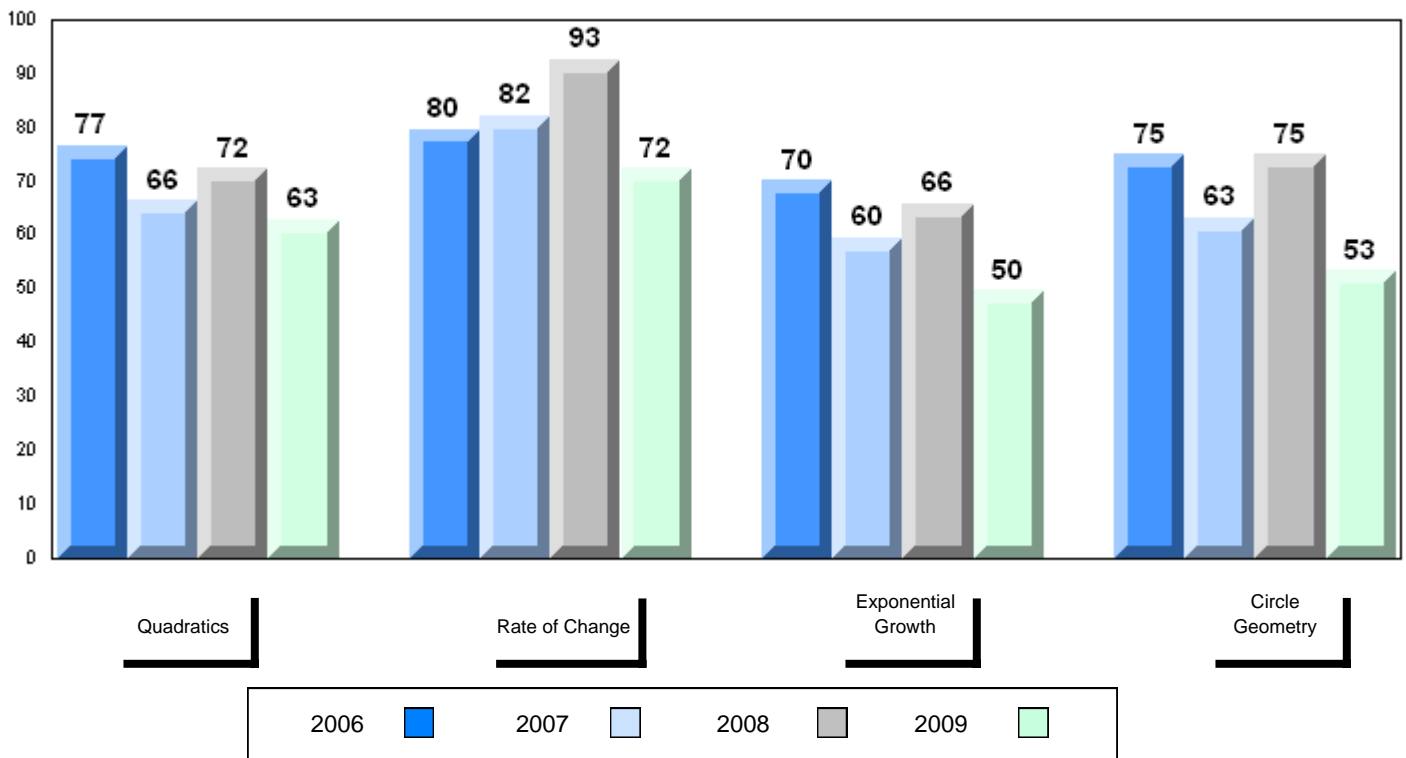

District 3 - Nova Central

#204 - Lester Pearson Memorial High, Wesleyville

Grades: 7-12

Number of Students 16

Mathematics 3205

School
 District
 Province

Public Exam Mark

School vs District

School vs Province

69.4
 70.3
 74.9

q

q

Final Mark

School vs District

School vs Province

72.1
 74.3
 77.6

q

q

Subtest

Quadratics

School
 District
 Province

70.9
 74.3
 78.5

q

q

Rate of Change

School
 District
 Province

82.8
 83.3
 88.6

q

q

Exponential Growth

School
 District
 Province

70.2
 68.7
 74.3

p

q

Circle Geometry

School
 District
 Province

63.2
 64.8
 67.7

q

q

Average Mark, 2006-2009

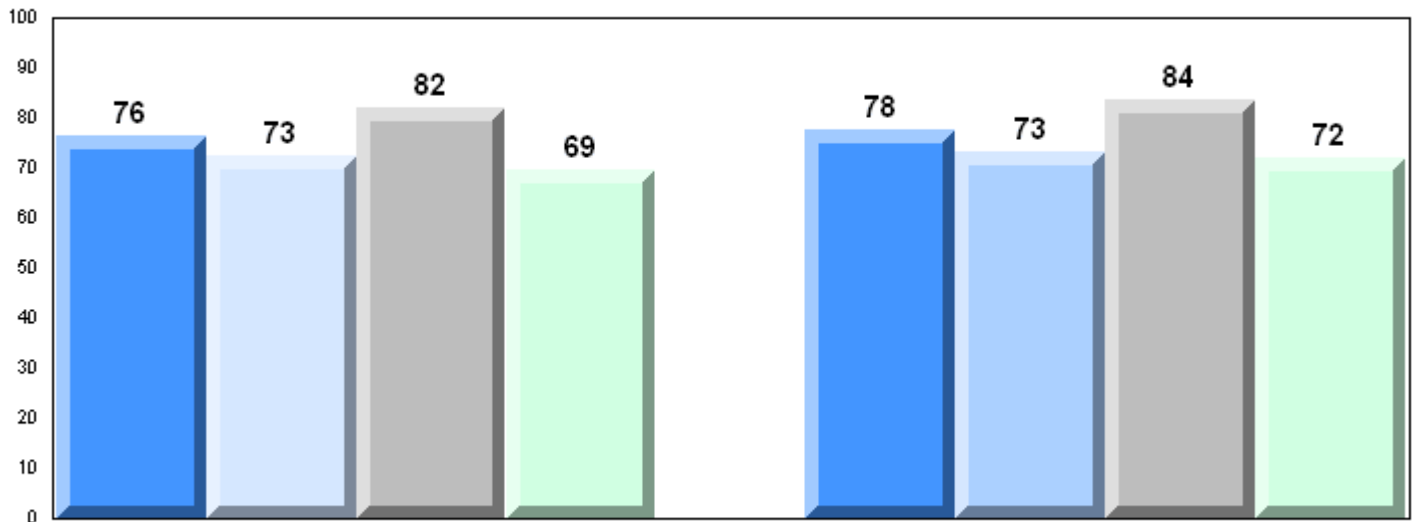

Exam Mark

Final Mark

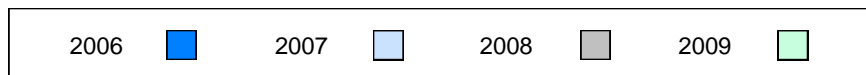

Difference from Provincial Mean, 2006-2009

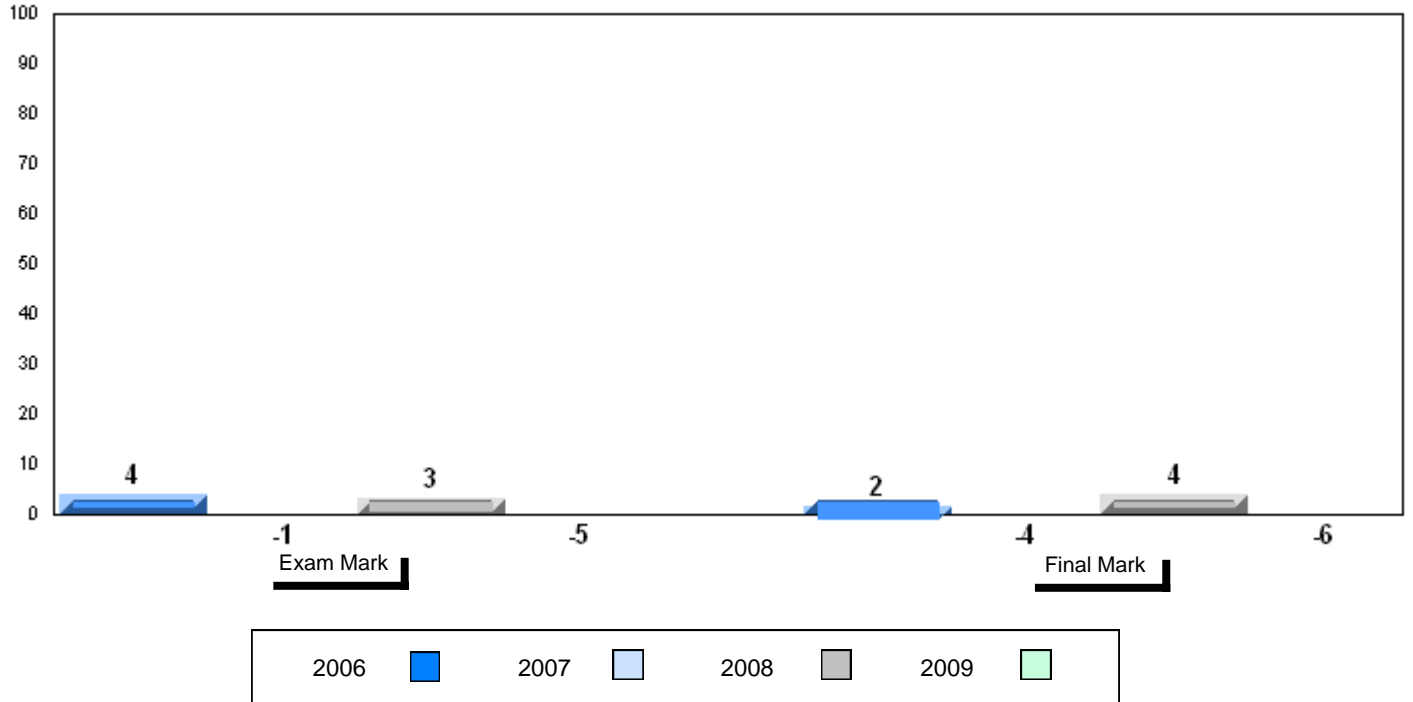

4 Year Public Exam (Subtest) Mark Trend 2006-2009

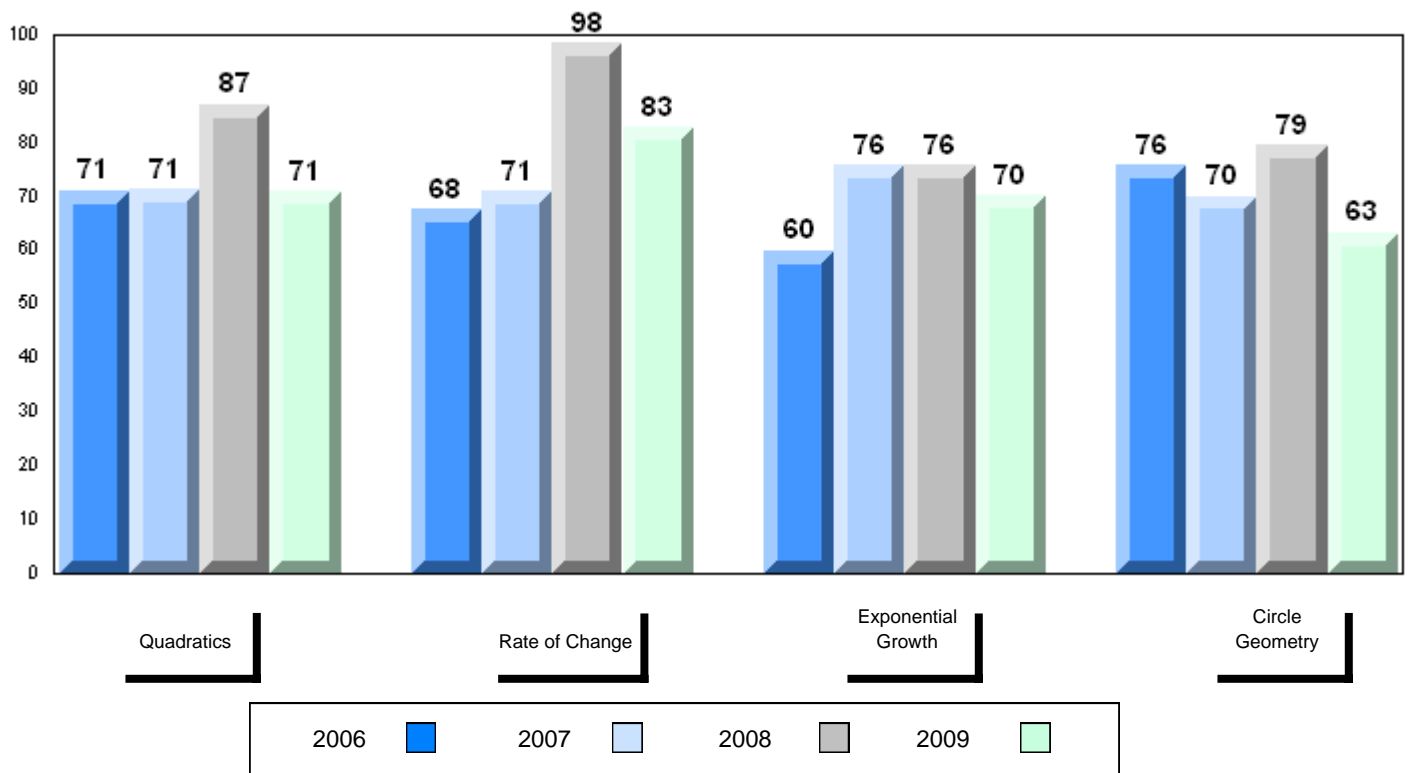

District 3 - Nova Central

#206 - Riverwood Academy, Wing's Point

Grades: K-12

Number of Students 3

Mathematics 3205
 School
 District
 Province

Subtest

Quadratics
 School
 District
 Province

Rate of Change
 School
 District
 Province

Exponential Growth
 School
 District
 Province

Circle Geometry
 School
 District
 Province

Public Exam Mark
 School vs District School vs Province

School data with 5 or fewer students withheld for reasons of confidentiality

Final Mark
 School vs District School vs Province

School data with 5 or fewer students withheld for reasons of confidentiality

Average Mark, 2006-2009

School data with 5 or fewer students withheld for reasons of confidentiality

Exam Mark

Final Mark

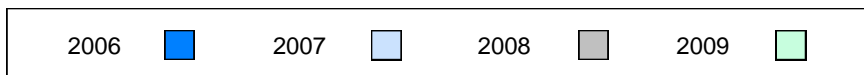

Difference from Provincial Mean, 2006-2009

School data with 5 or fewer students withheld for reasons of confidentiality

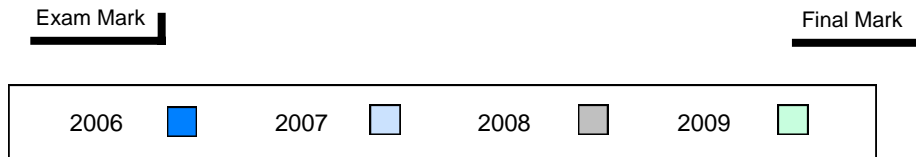

4 Year Public Exam (Subtest) Mark Trend 2006-2009

School data with 5 or fewer students withheld for reasons of confidentiality



District 3 - Nova Central

#402 - Leo Burke Academy, Bishop's Falls

Grades: 7-12

Number of Students

7

Mathematics 3205

School
District
Province

Public Exam Mark

School vs District

School vs Province

57.3
70.3
74.9

q

q

Final Mark

School vs District

School vs Province

62.6
74.3
77.6

q

q

Subtest

Quadratics

School
District
Province

59.3
74.3
78.5

q

q

Rate of Change

School
District
Province

83.3
83.3
88.6

p

q

Exponential Growth

School
District
Province

63.0
68.7
74.3

q

q

Circle Geometry

School
District
Province

42.4
64.8
67.7

q

q

Average Mark, 2006-2009

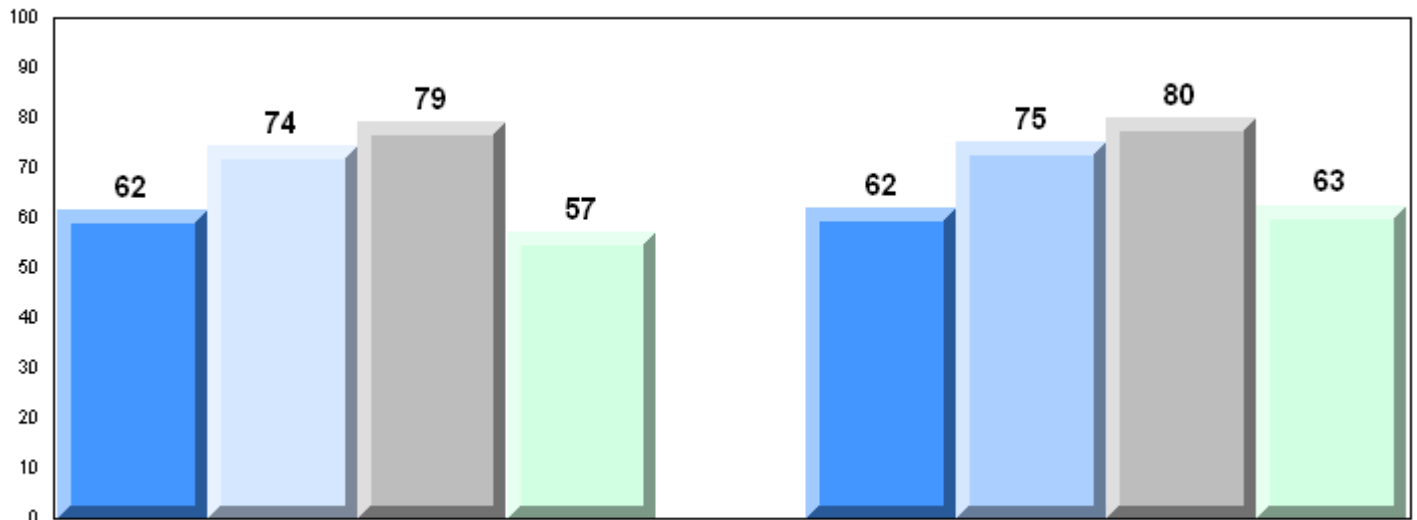

Exam Mark

Final Mark

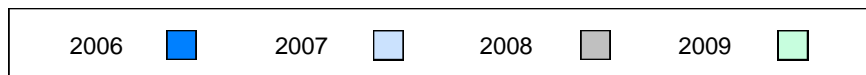

Difference from Provincial Mean, 2006-2009

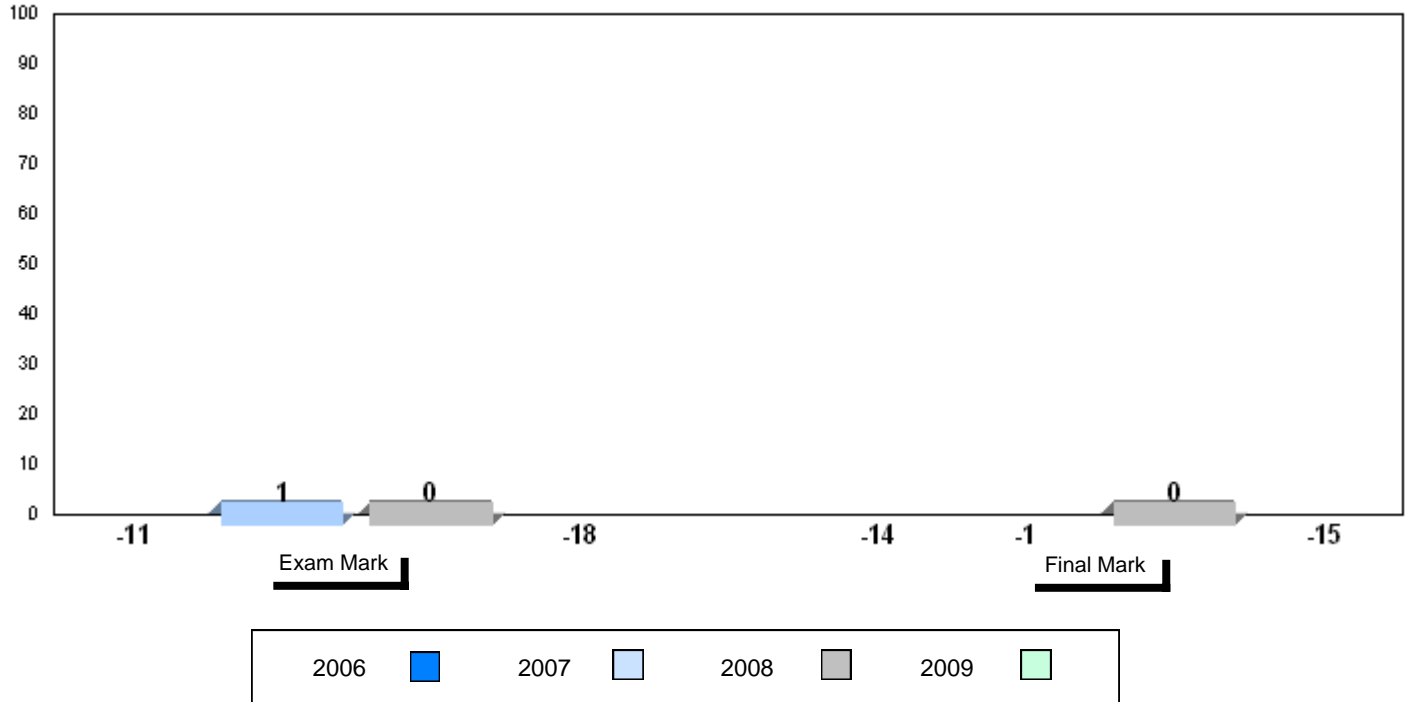

4 Year Public Exam (Subtest) Mark Trend 2006-2009

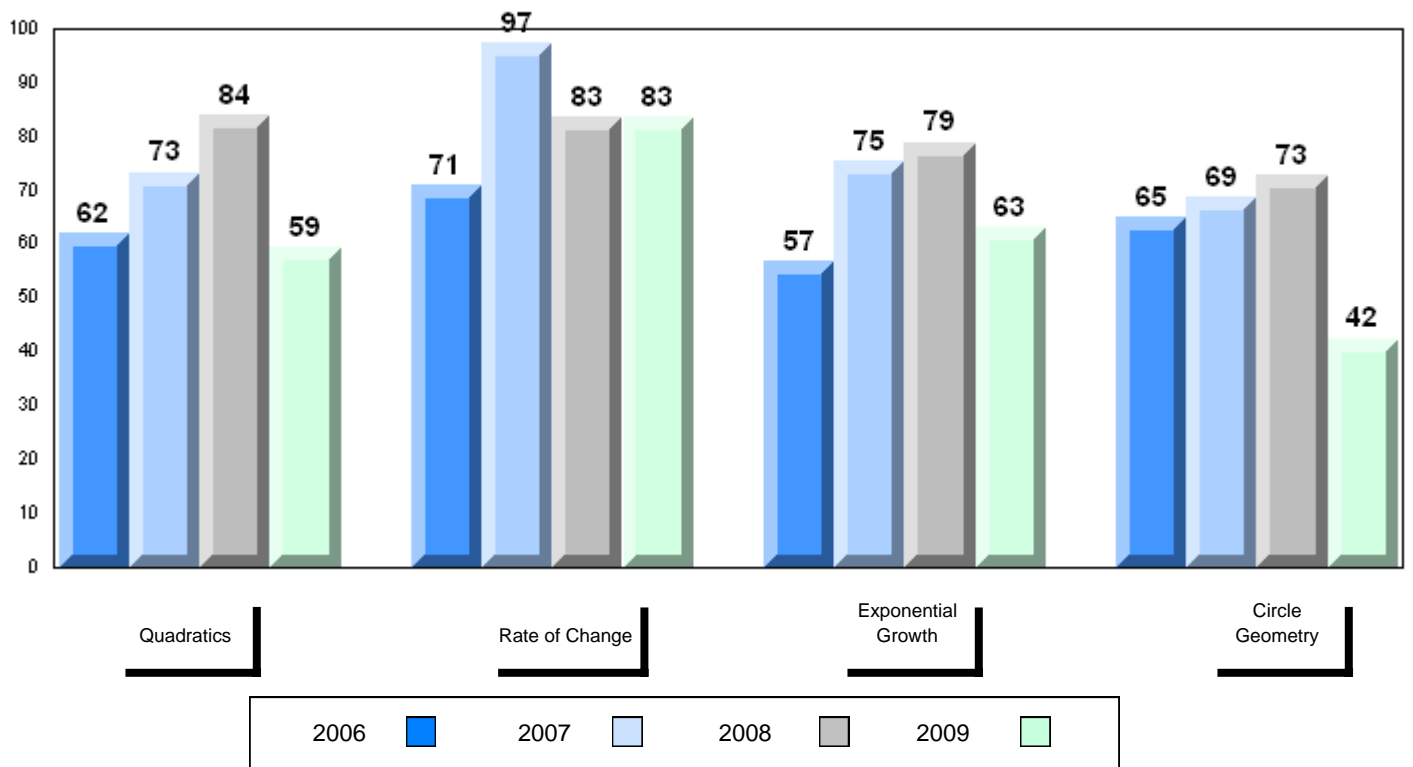

District 3 - Nova Central

#406 - Fitzgerald Academy, English Harbour West

Grades: K-12

Number of Students 3

Mathematics 3205 School
 District
 Province

Subtest

Quadratics School
 District
 Province

Rate of Change School
 District
 Province

Exponential Growth School
 District
 Province

Circle Geometry School
 District
 Province

Public Exam Mark	School vs District	School vs Province
School data with 5 or fewer students withheld for reasons of confidentiality		

Final Mark	School vs District	School vs Province
School data with 5 or fewer students withheld for reasons of confidentiality		

Average Mark, 2006-2009

School data with 5 or fewer students withheld for reasons of confidentiality

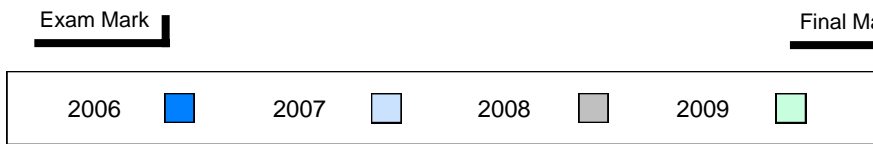

Difference from Provincial Mean, 2006-2009

School data with 5 or fewer students withheld for reasons of confidentiality

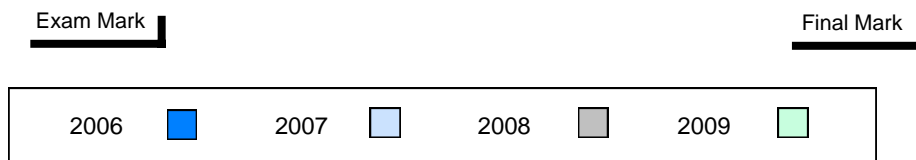

4 Year Public Exam (Subtest) Mark Trend 2006-2009

School data with 5 or fewer students withheld for reasons of confidentiality



District 3 - Nova Central

#407 - Bay d'Espoir Academy, Milltown

Grades: K-12

Number of Students 11

Mathematics 3205

School
 District
 Province

Public Exam Mark

School vs District

School vs Province

71.8
 70.3
 74.9

P

Q

Final Mark

School vs District

School vs Province

77.1
 74.3
 77.6

P

Q

Subtest

Quadratics

School
 District
 Province

78.0
 74.3
 78.5

P

Q

Rate of Change

School
 District
 Province

90.9
 83.3
 88.6

P

P

Exponential Growth

School
 District
 Province

72.9
 68.7
 74.3

P

Q

Circle Geometry

School
 District
 Province

58.3
 64.8
 67.7

Q

Q

Average Mark, 2006-2009

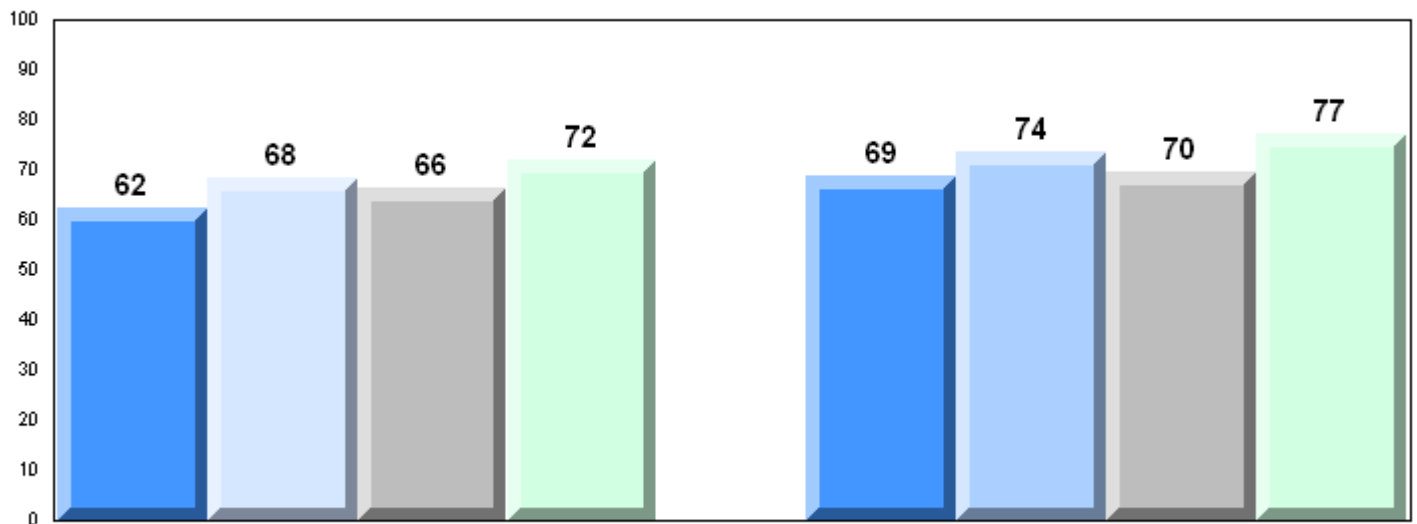

Exam Mark

Final Mark

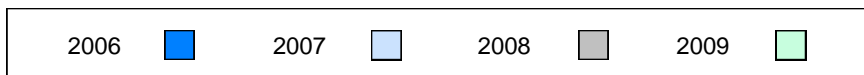

Difference from Provincial Mean, 2006-2009

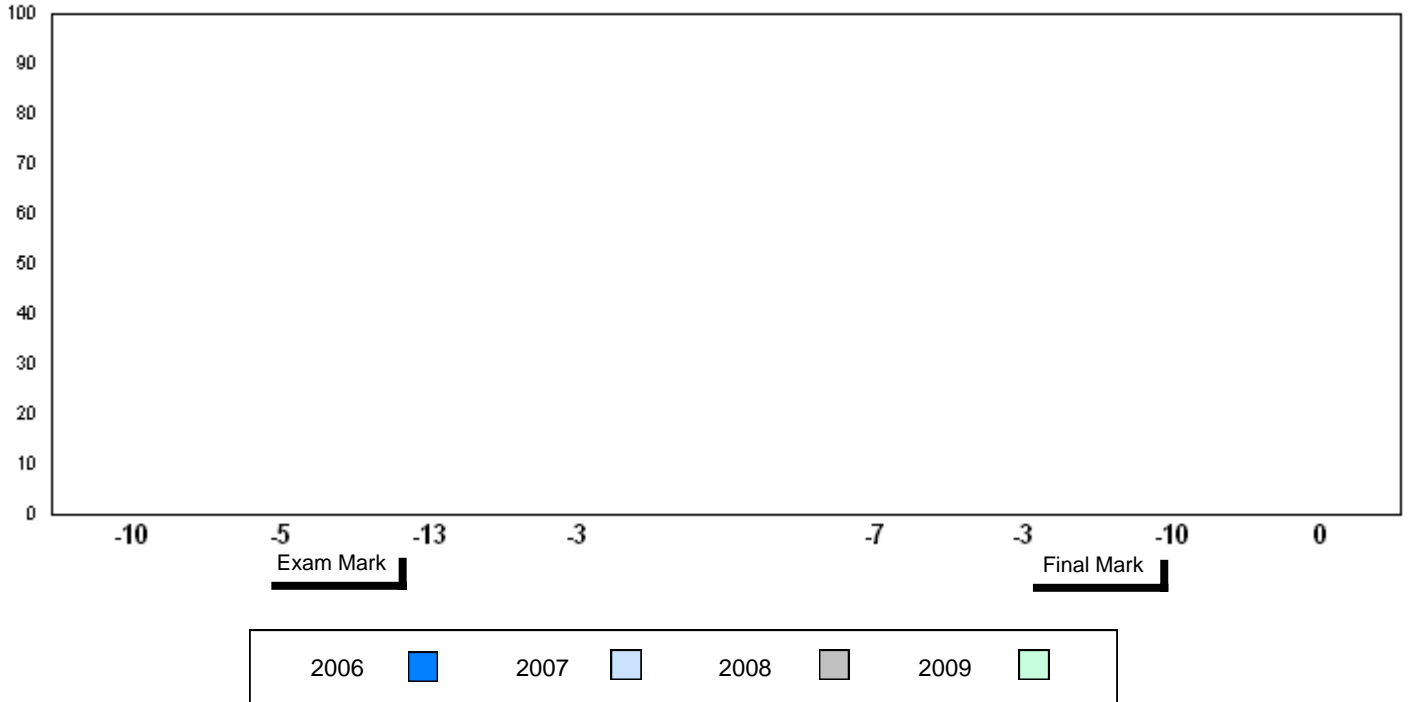

4 Year Public Exam (Subtest) Mark Trend 2006-2009

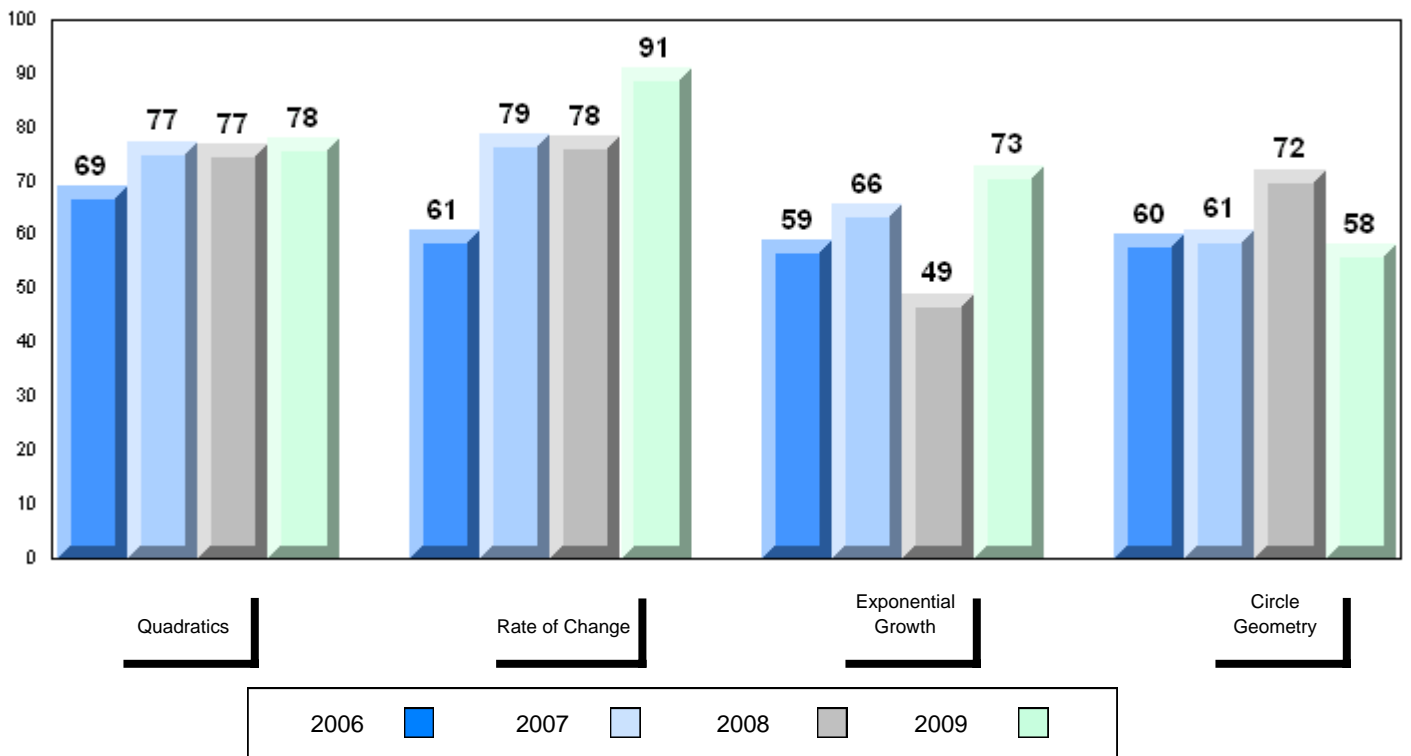

District 3 - Nova Central

#414 - Fogo Island Central Academy, Fogo Island

Grades: K-12

Number of Students

5

Mathematics 3205

School
 District
 Province

Public Exam Mark

School vs District

School vs Province

92.6
 70.3
 74.9

P

P

Final Mark

School vs District

School vs Province

92.8
 74.3
 77.6

P

P

Subtest

Quadratics

School
 District
 Province

93.6
 74.3
 78.5

P

P

Rate of Change

School
 District
 Province

96.7
 83.3
 88.6

P

P

Exponential Growth

School
 District
 Province

93.3
 68.7
 74.3

P

P

Circle Geometry

School
 District
 Province

88.2
 64.8
 67.7

P

P

Average Mark, 2006-2009

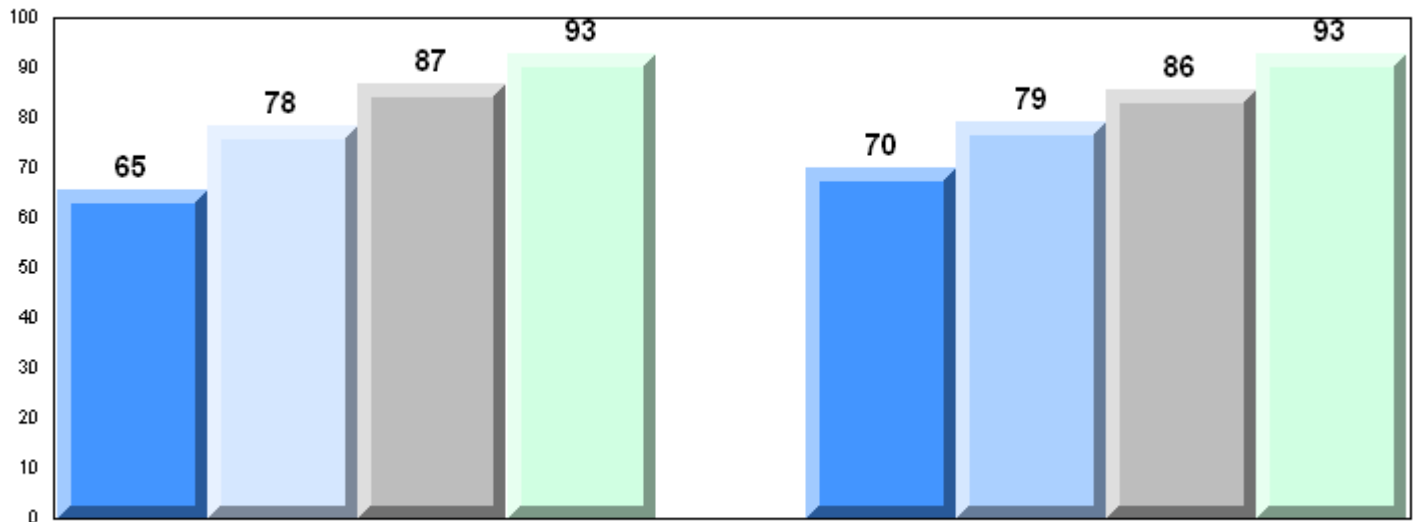

Exam Mark

Final Mark

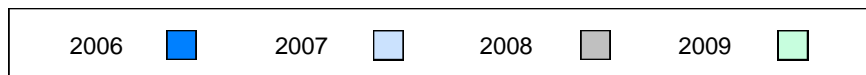

Difference from Provincial Mean, 2006-2009

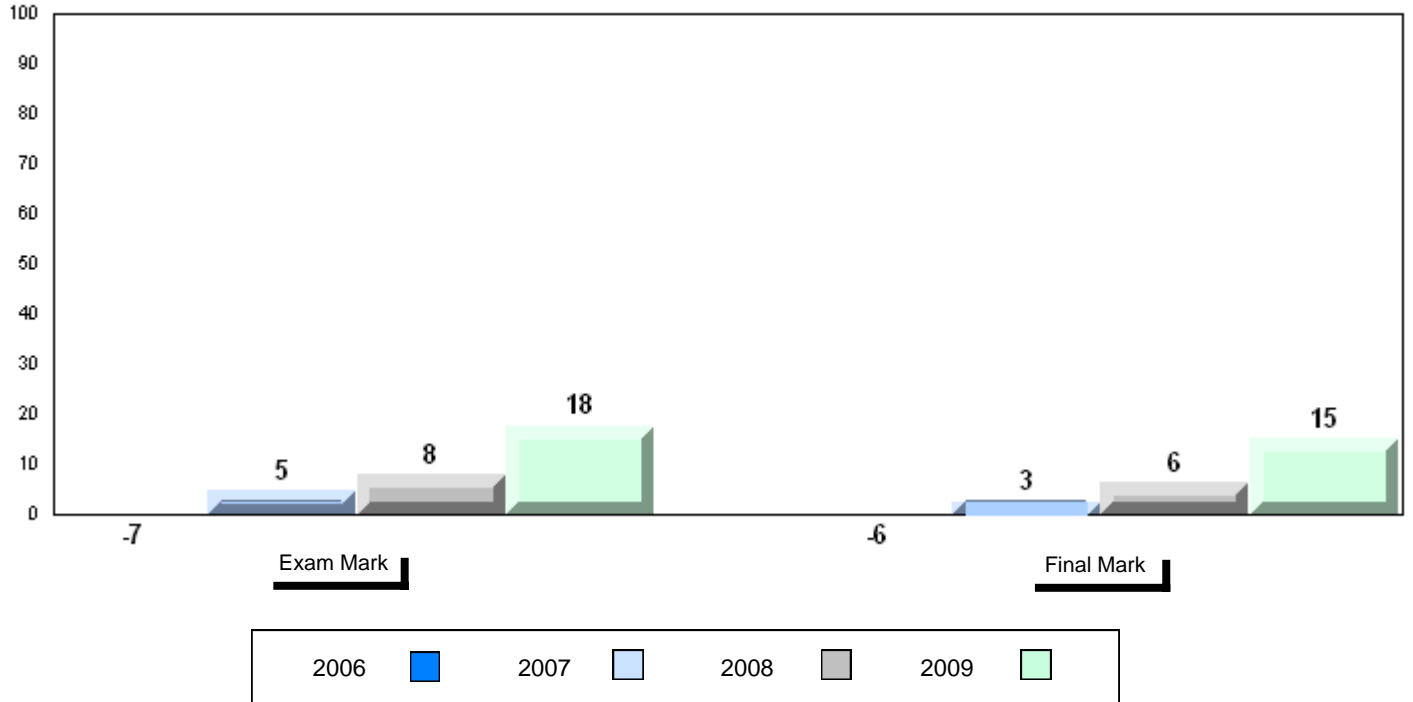

4 Year Public Exam (Subtest) Mark Trend 2006-2009

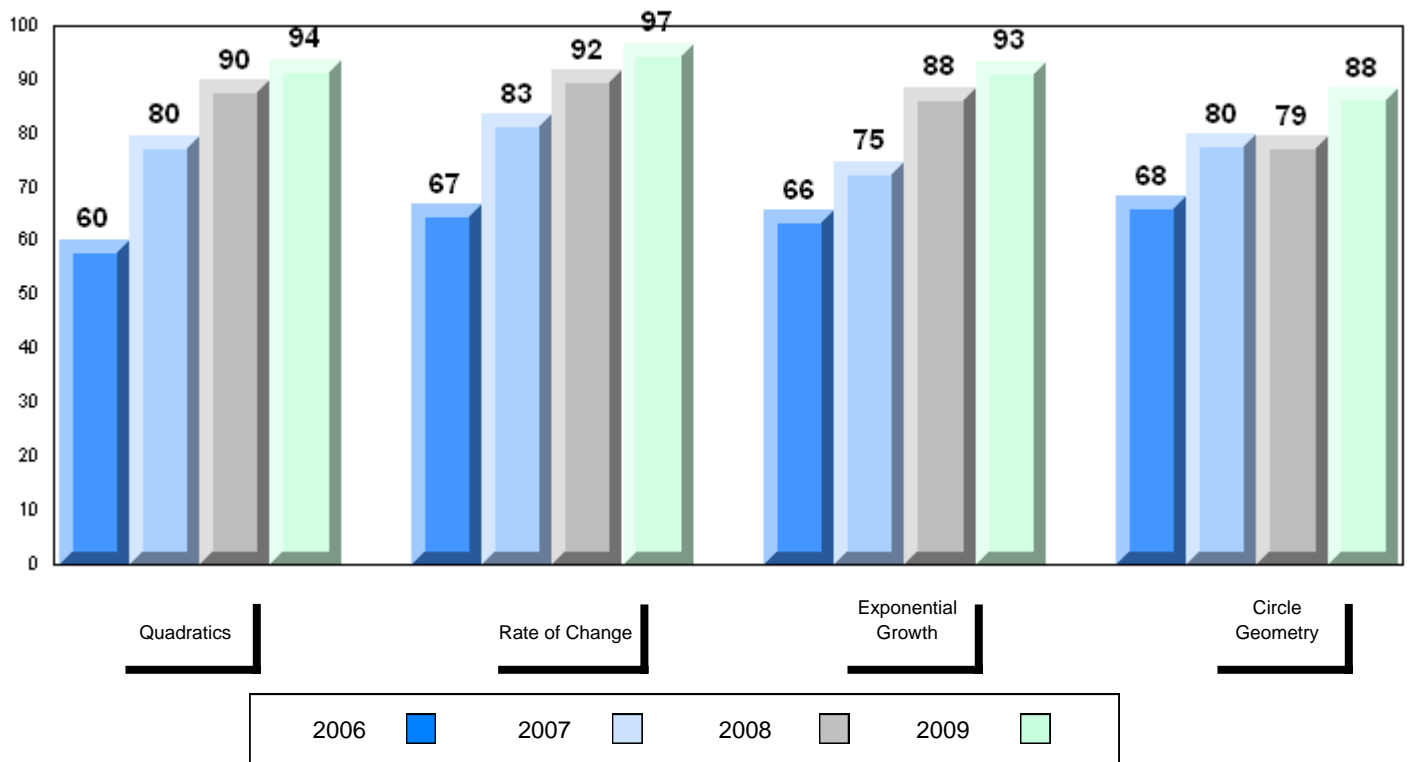

Number of Students 3

Mathematics 3205 School
 District
 Province

Subtest

Quadratics School
 District
 Province

Rate of Change School
 District
 Province

Exponential Growth School
 District
 Province

Circle Geometry School
 District
 Province

Public Exam Mark	School vs District	School vs Province
-------------------------	--------------------	--------------------

School data with 5 or fewer students withheld for reasons of confidentiality

Final Mark	School vs District	School vs Province
-------------------	--------------------	--------------------

School data with 5 or fewer students withheld for reasons of confidentiality

Average Mark, 2006-2009

School data with 5 or fewer students withheld for reasons of confidentiality

Exam Mark

Final Mark

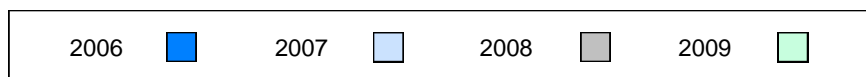

Difference from Provincial Mean, 2006-2009

School data with 5 or fewer students withheld for reasons of confidentiality

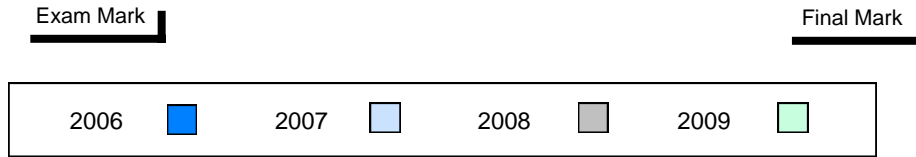

4 Year Public Exam (Subtest) Mark Trend 2006-2009

School data with 5 or fewer students withheld for reasons of confidentiality

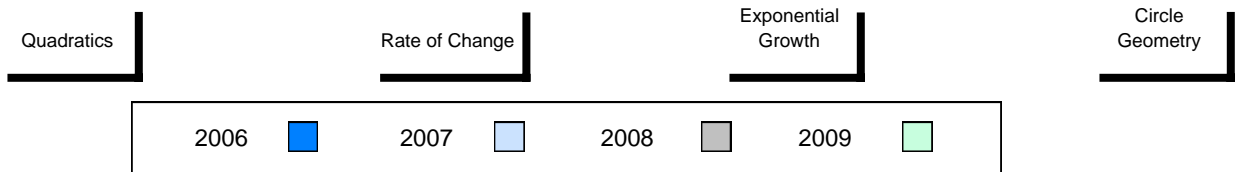

District 3 - Nova Central

#418 - Gander Collegiate, Gander

Grades: 10-12

Number of Students 39

Mathematics 3205

School
District
Province

Public Exam Mark

School vs District

School vs Province

71.6
70.3
74.9

P

Q

Final Mark

School vs District

School vs Province

75.7
74.3
77.6

P

Q

Subtest

Quadratics

School
District
Province

74.6
74.3
78.5

P

Q

Rate of Change

School
District
Province

82.9
83.3
88.6

Q

Q

Exponential Growth

School
District
Province

69.1
68.7
74.3

P

Q

Circle Geometry

School
District
Province

67.8
64.8
67.7

P

P

Average Mark, 2006-2009

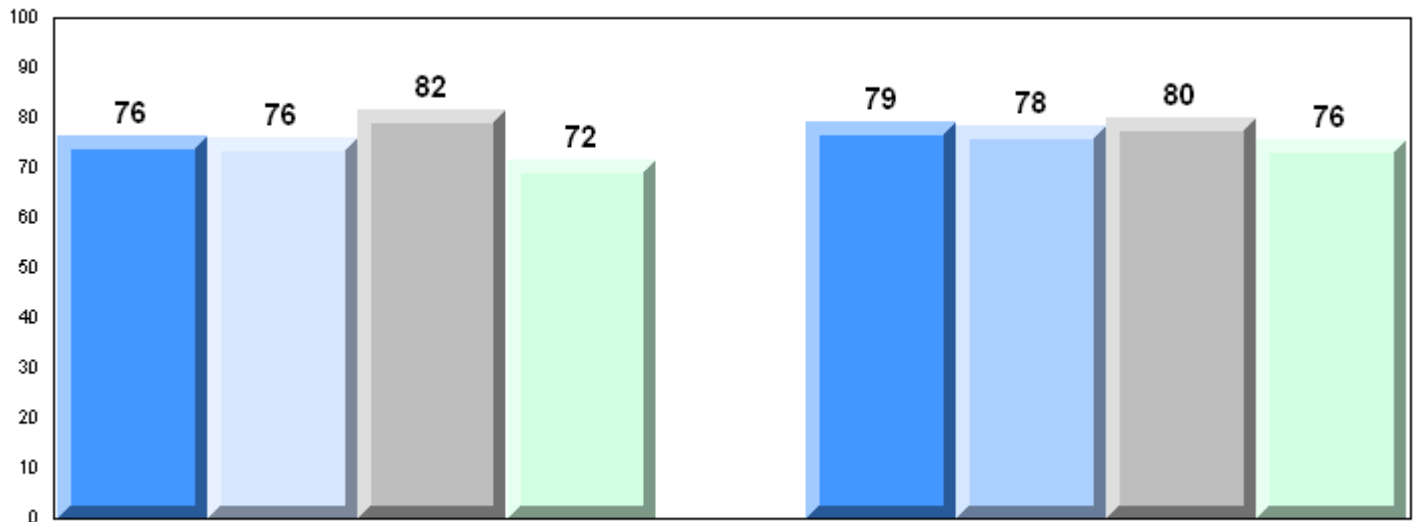

Exam Mark

Final Mark

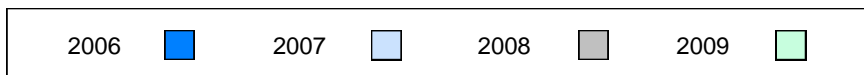

Difference from Provincial Mean, 2006-2009

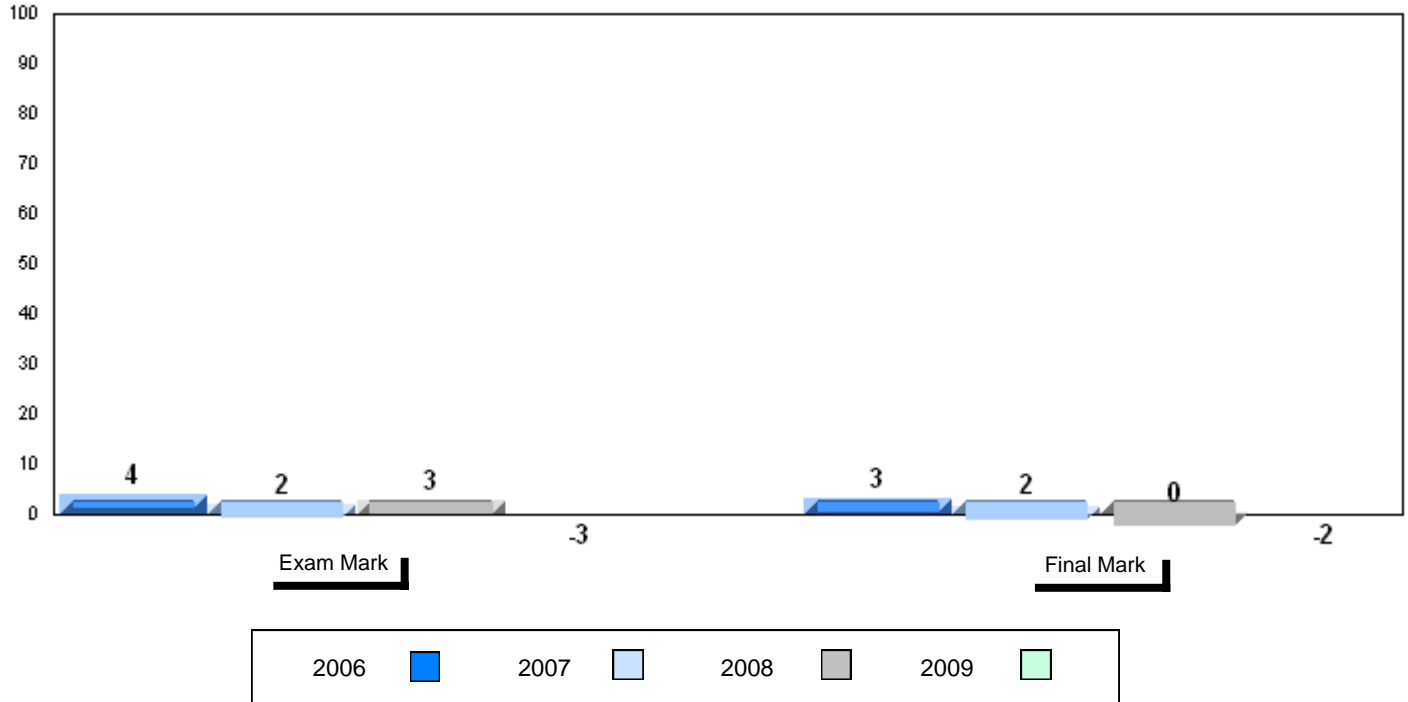

4 Year Public Exam (Subtest) Mark Trend 2006-2009

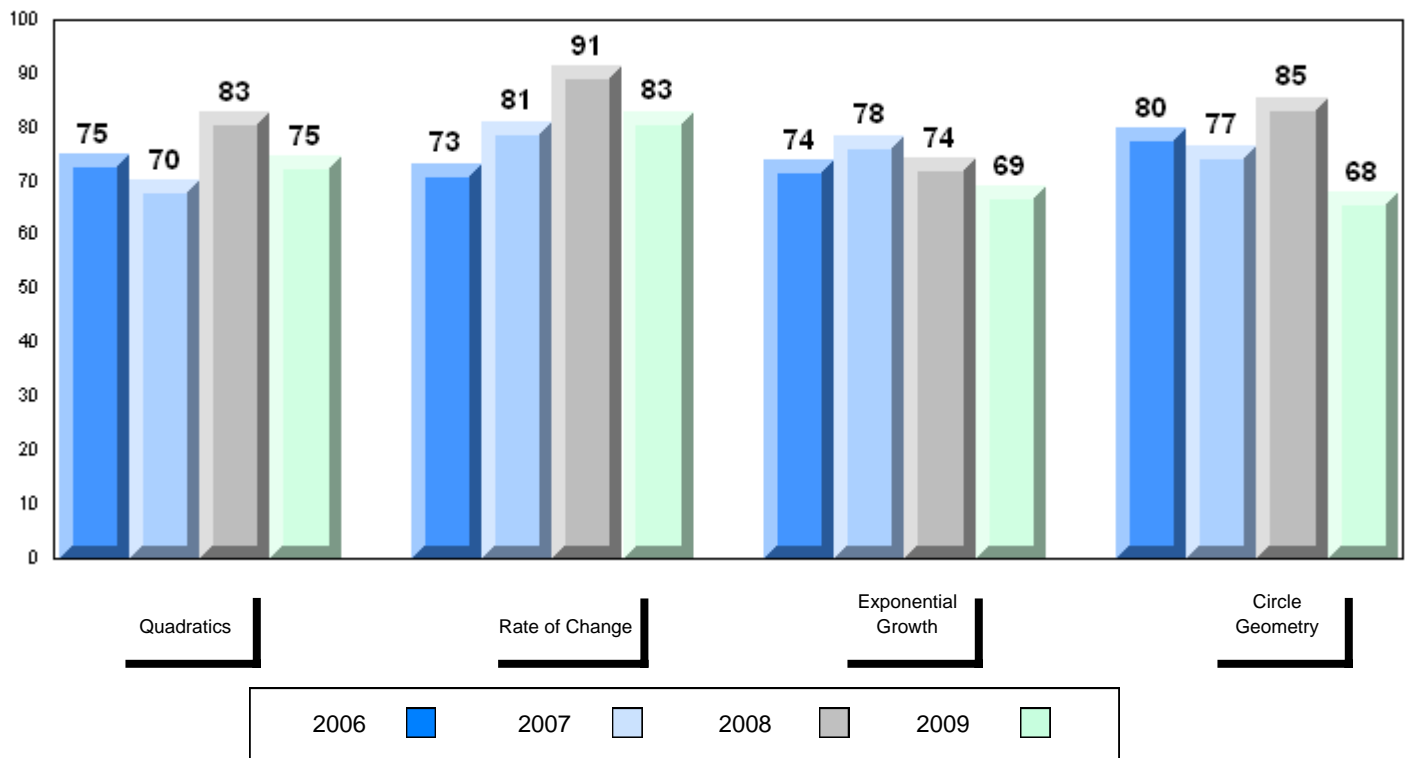

District 3 - Nova Central

#421 - Lakewood Academy, Glenwood

Grades: K-12

Number of Students 2

Mathematics 3205 School
 District
 Province

Subtest

Quadratics School
 District
 Province

Rate of Change School
 District
 Province

Exponential Growth School
 District
 Province

Circle Geometry School
 District
 Province

Public Exam Mark	School vs District	School vs Province
School data with 5 or fewer students withheld for reasons of confidentiality		

Final Mark	School vs District	School vs Province
School data with 5 or fewer students withheld for reasons of confidentiality		

Average Mark, 2006-2009

School data with 5 or fewer students withheld for reasons of confidentiality

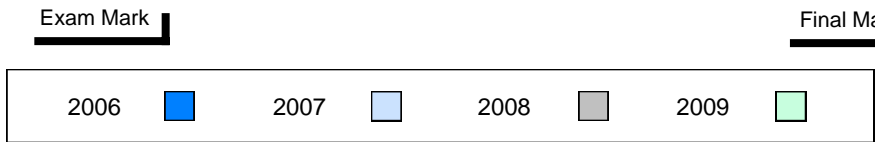

Difference from Provincial Mean, 2006-2009

School data with 5 or fewer students withheld for reasons of confidentiality

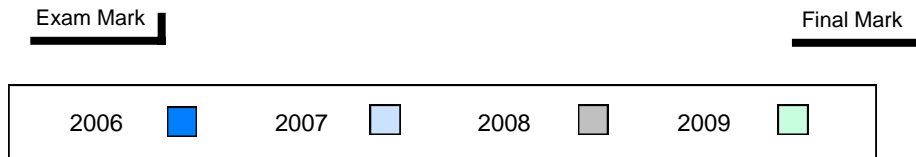

4 Year Public Exam (Subtest) Mark Trend 2006-2009

School data with 5 or fewer students withheld for reasons of confidentiality



District 3 - Nova Central

#422 - Glovertown Academy, Glovertown

Grades: K-12

Number of Students 10

Mathematics 3205

School
 District
 Province

Public Exam Mark

School vs District

School vs Province

57.1
 70.3
 74.9

q

q

Final Mark

School vs District

School vs Province

62.2
 74.3
 77.6

q

q

Subtest

Quadratics

School
 District
 Province

62.9
 74.3
 78.5

q

q

Rate of Change

School
 District
 Province

85.8
 83.3
 88.6

p

q

Exponential Growth

School
 District
 Province

47.1
 68.7
 74.3

q

q

Circle Geometry

School
 District
 Province

54.8
 64.8
 67.7

q

q

Average Mark, 2006-2009

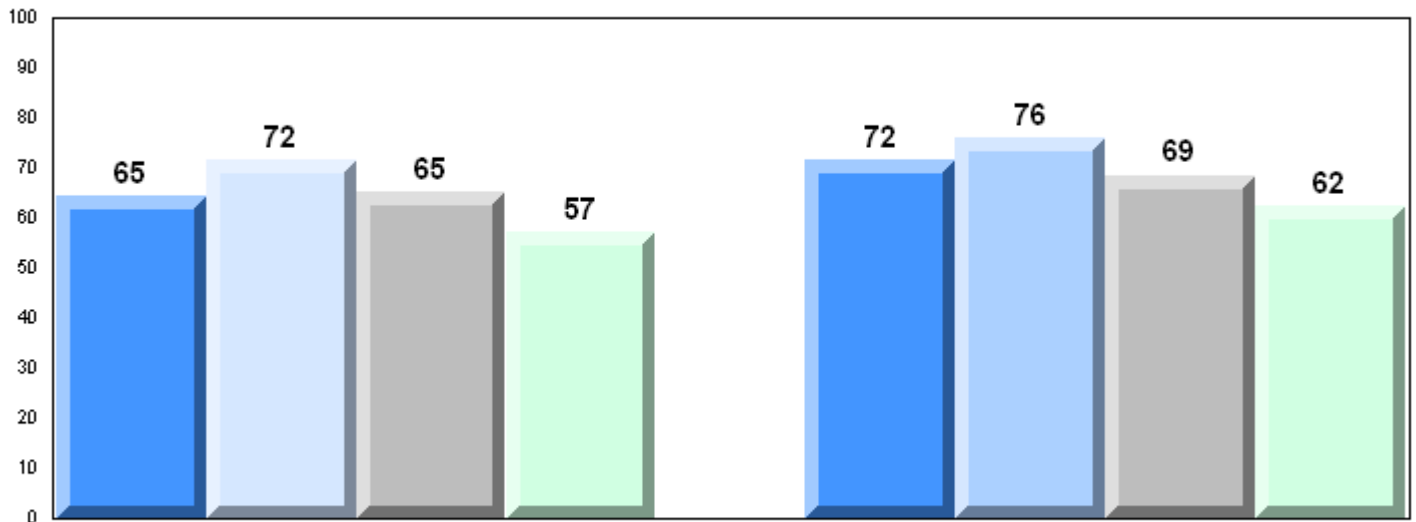

Exam Mark

Final Mark

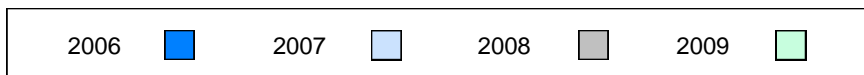

Difference from Provincial Mean, 2006-2009

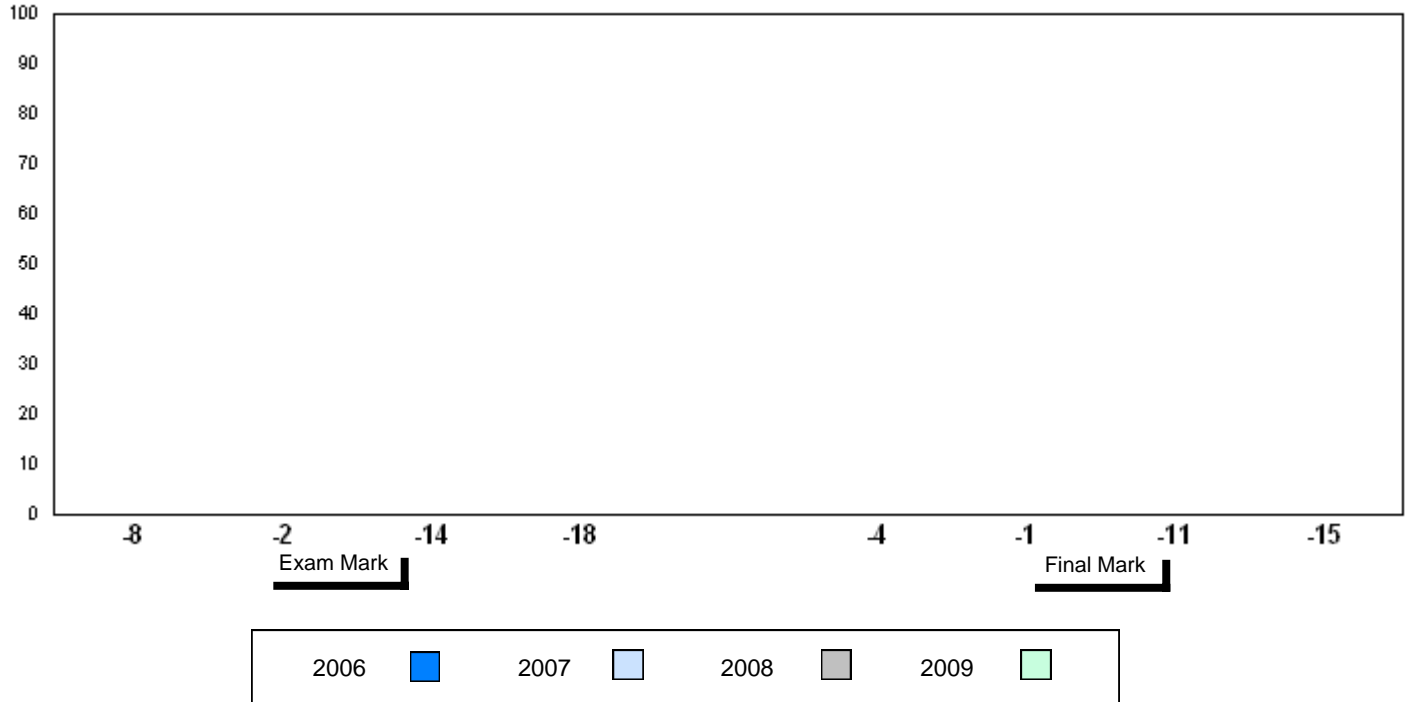

4 Year Public Exam (Subtest) Mark Trend 2006-2009

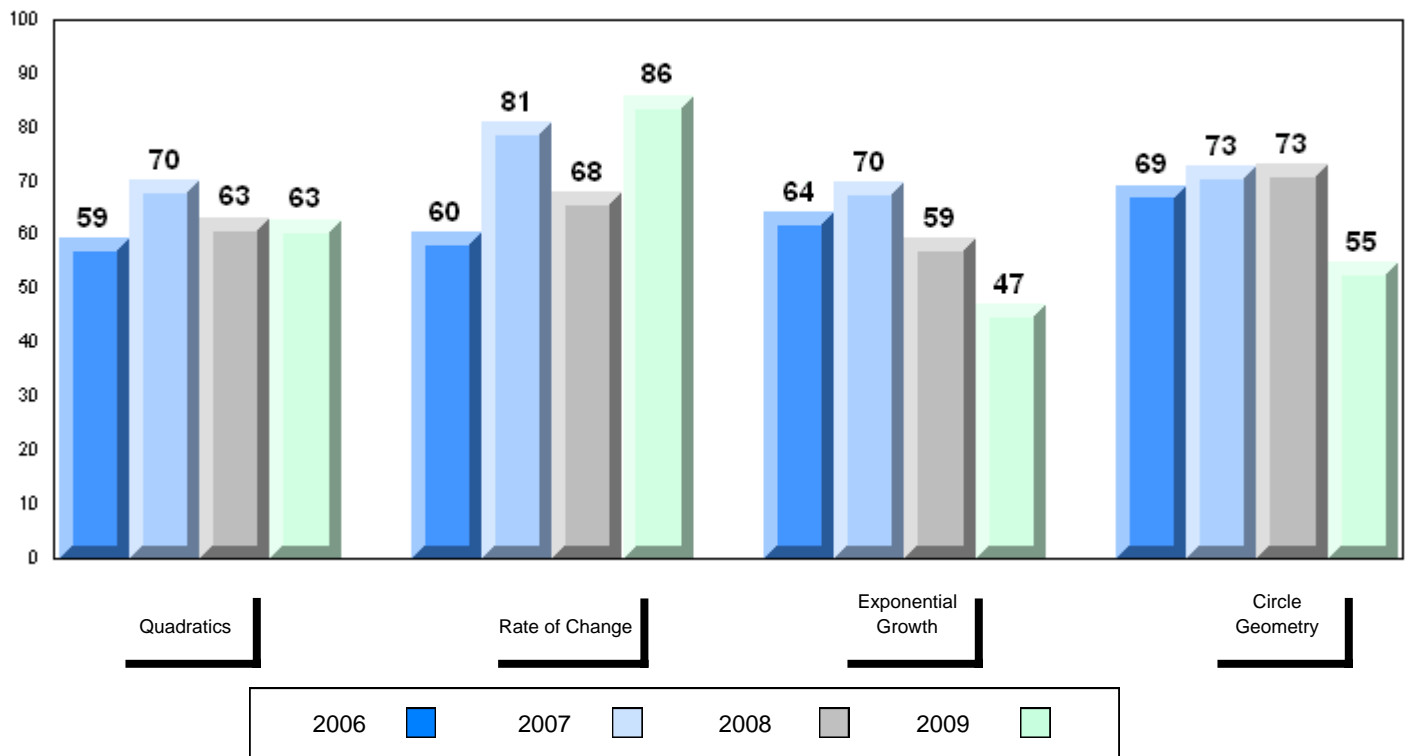

District 3 - Nova Central

#478 - New World Island Academy, Summerford

Grades: K-12

Number of Students 4

Mathematics 3205 School
District
Province

Subtest

Quadratics School
District
Province

Rate of Change School
District
Province

Exponential Growth School
District
Province

Circle Geometry School
District
Province

Public Exam Mark	School vs District	School vs Province
-------------------------	--------------------	--------------------

School data with 5 or fewer students withheld for reasons of confidentiality

Final Mark	School vs District	School vs Province
-------------------	--------------------	--------------------

School data with 5 or fewer students withheld for reasons of confidentiality

Average Mark, 2006-2009

School data with 5 or fewer students withheld for reasons of confidentiality

Exam Mark

Final Mark

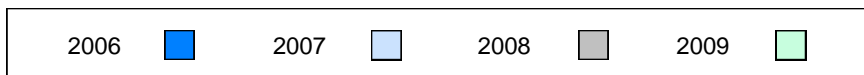

Difference from Provincial Mean, 2006-2009

School data with 5 or fewer students withheld for reasons of confidentiality

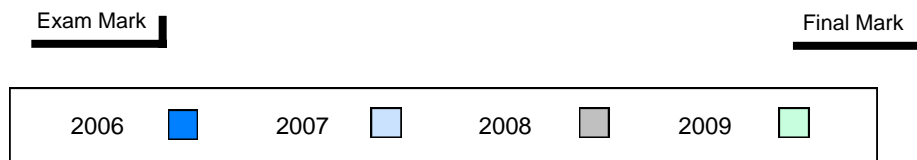

4 Year Public Exam (Subtest) Mark Trend 2006-2009

School data with 5 or fewer students withheld for reasons of confidentiality

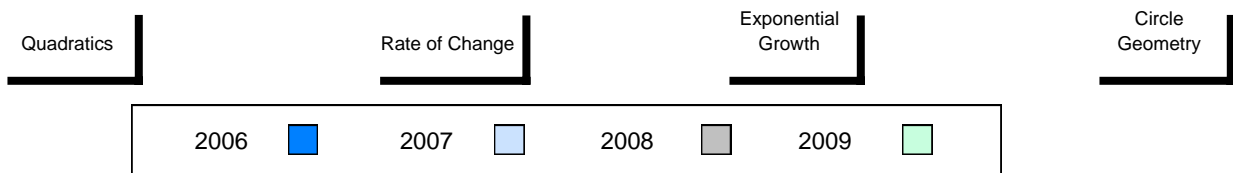

District 3 - Nova Central

#480 - Exploits Valley High, Grand Falls-Windsor

Grades: 10-12

Number of Students 53

Mathematics 3205

School
 District
 Province

Public Exam Mark

School vs District

School vs Province

71.1
 70.3
 74.9

P

Q

Final Mark

School vs District

School vs Province

75.3
 74.3
 77.6

P

Q

Subtest

Quadratics

School
 District
 Province

77.1
 74.3
 78.5

P

Q

Rate of Change

School
 District
 Province

78.5
 83.3
 88.6

Q

Q

Exponential Growth

School
 District
 Province

68.1
 68.7
 74.3

Q

Q

Circle Geometry

School
 District
 Province

65.4
 64.8
 67.7

P

Q

Average Mark, 2006-2009

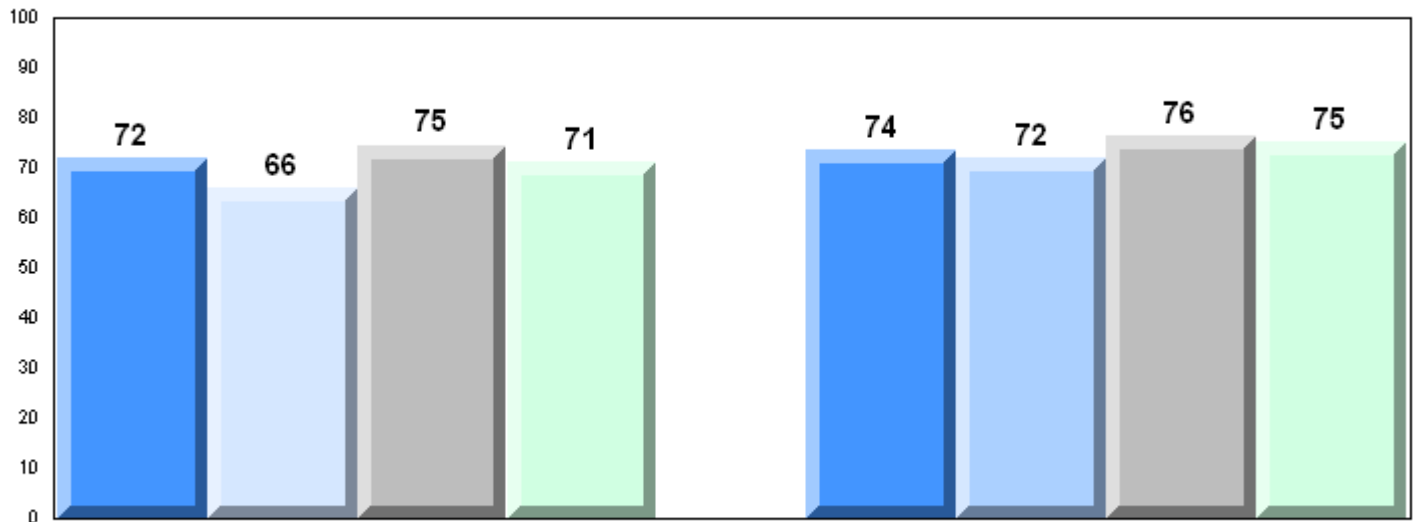

Exam Mark

Final Mark

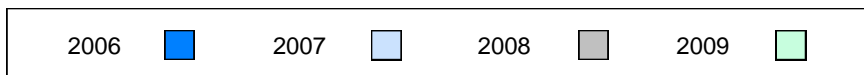

Difference from Provincial Mean, 2006-2009

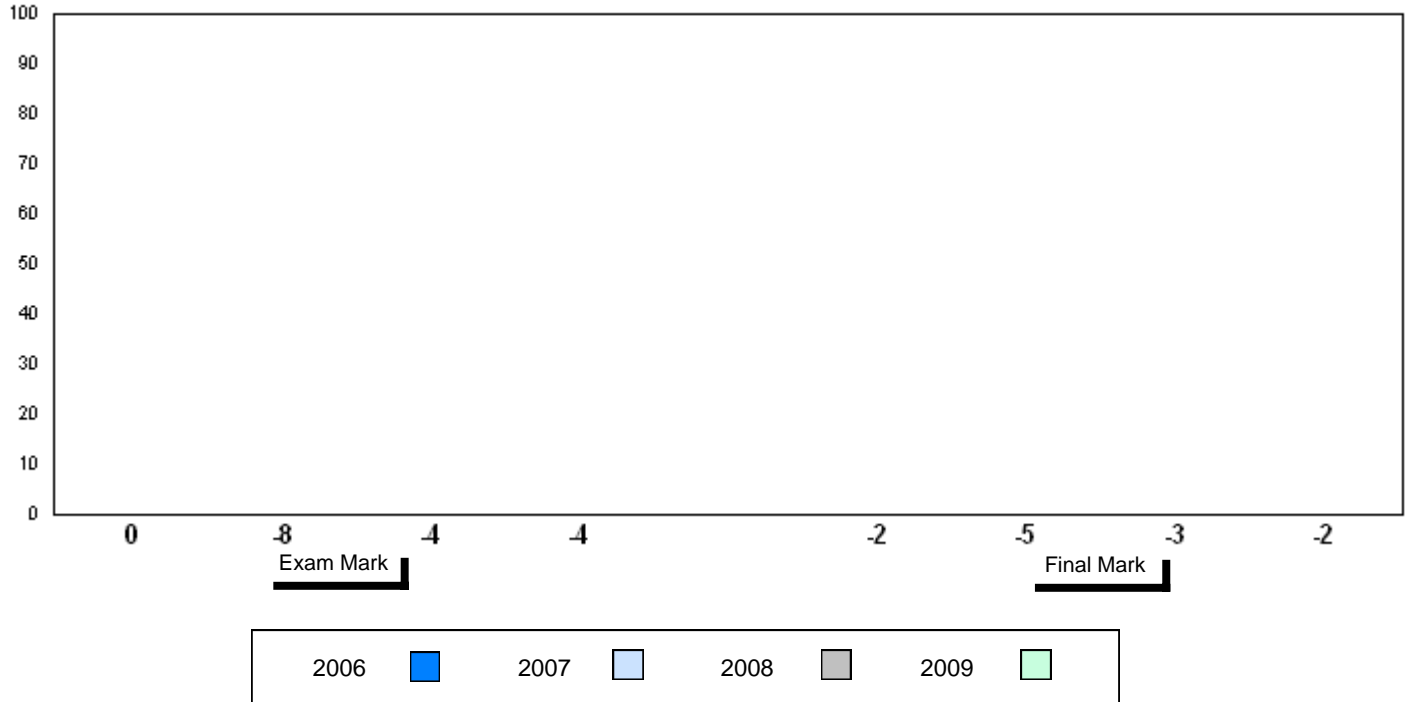

4 Year Public Exam (Subtest) Mark Trend 2006-2009

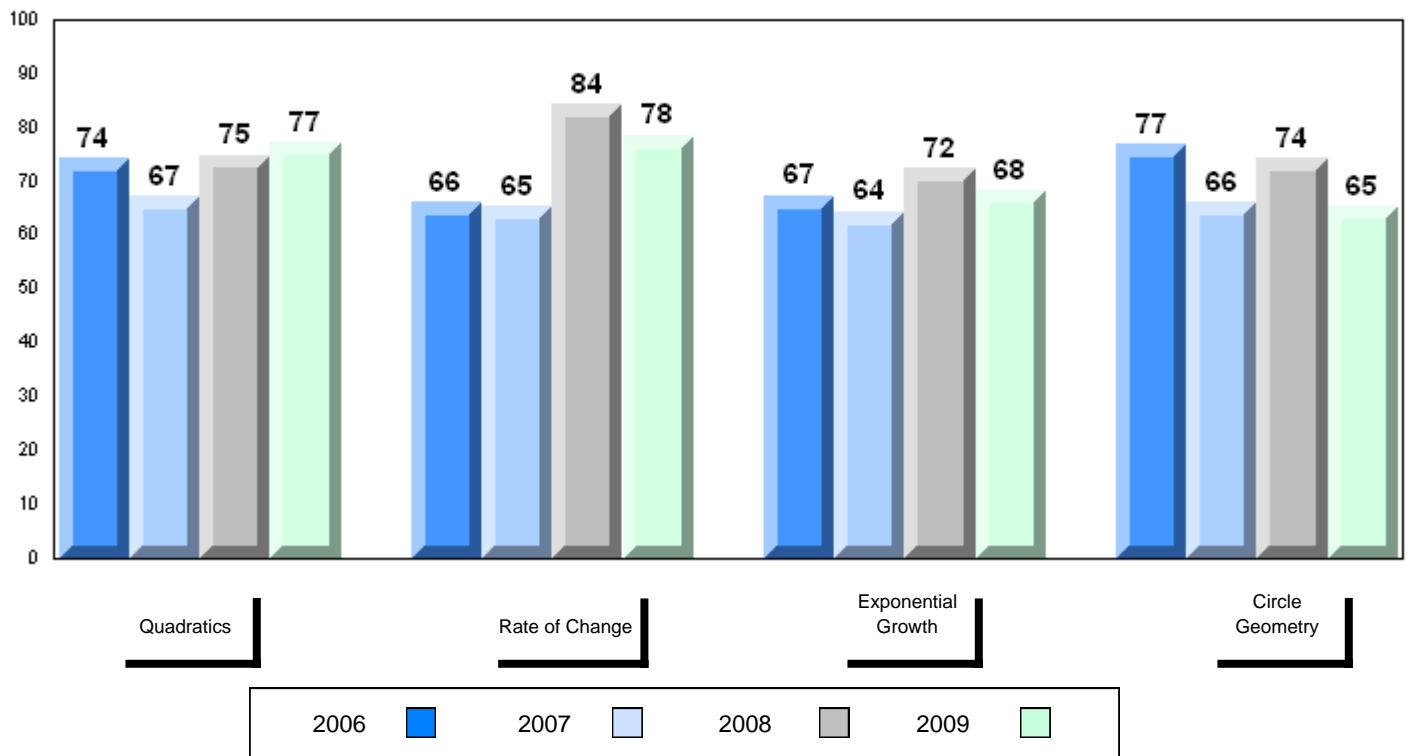

District 4 - Eastern

#214 - John Burke High School, Grand Bank

Grades: 8-12

Number of Students 12

Mathematics 3205

School
 District
 Province

Public Exam Mark

School vs District

School vs Province

64.7
 75.3
 74.9

q

q

Final Mark

School vs District

School vs Province

69.9
 77.7
 77.6

q

q

Subtest

Quadratics

School
 District
 Province

69.3
 79.0
 78.5

q

q

Rate of Change

School
 District
 Province

75.7
 89.4
 88.6

q

q

Exponential Growth

School
 District
 Province

61.9
 74.9
 74.3

q

q

Circle Geometry

School
 District
 Province

59.1
 67.7
 67.7

q

q

Average Mark, 2006-2009

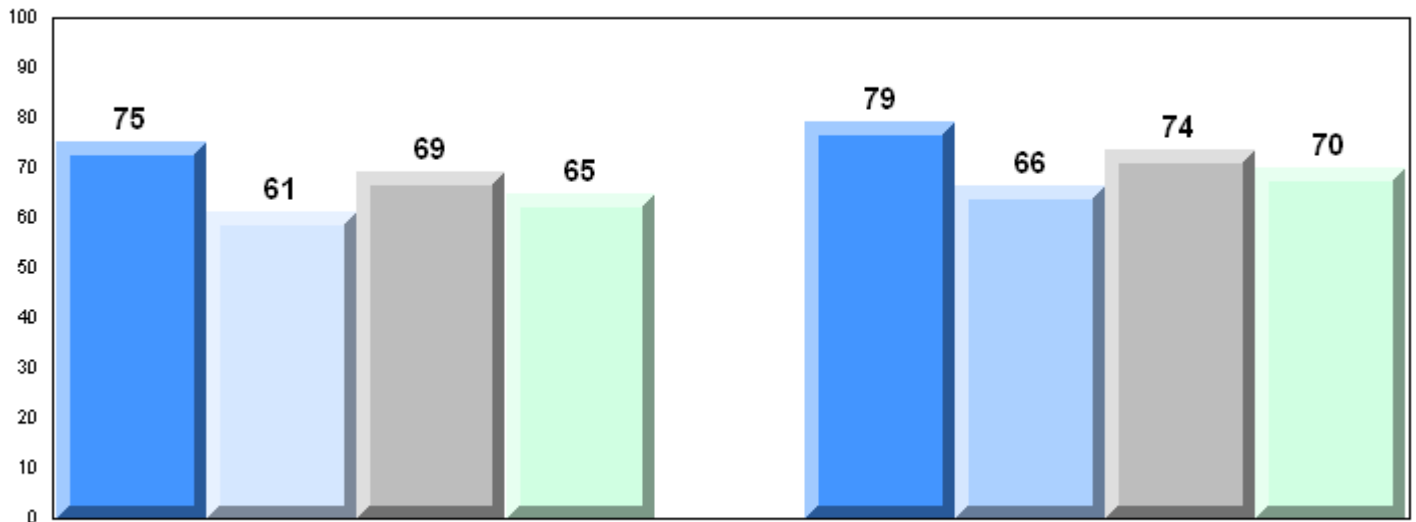

Exam Mark

Final Mark

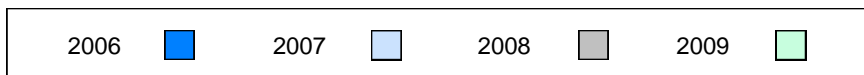

Difference from Provincial Mean, 2006-2009

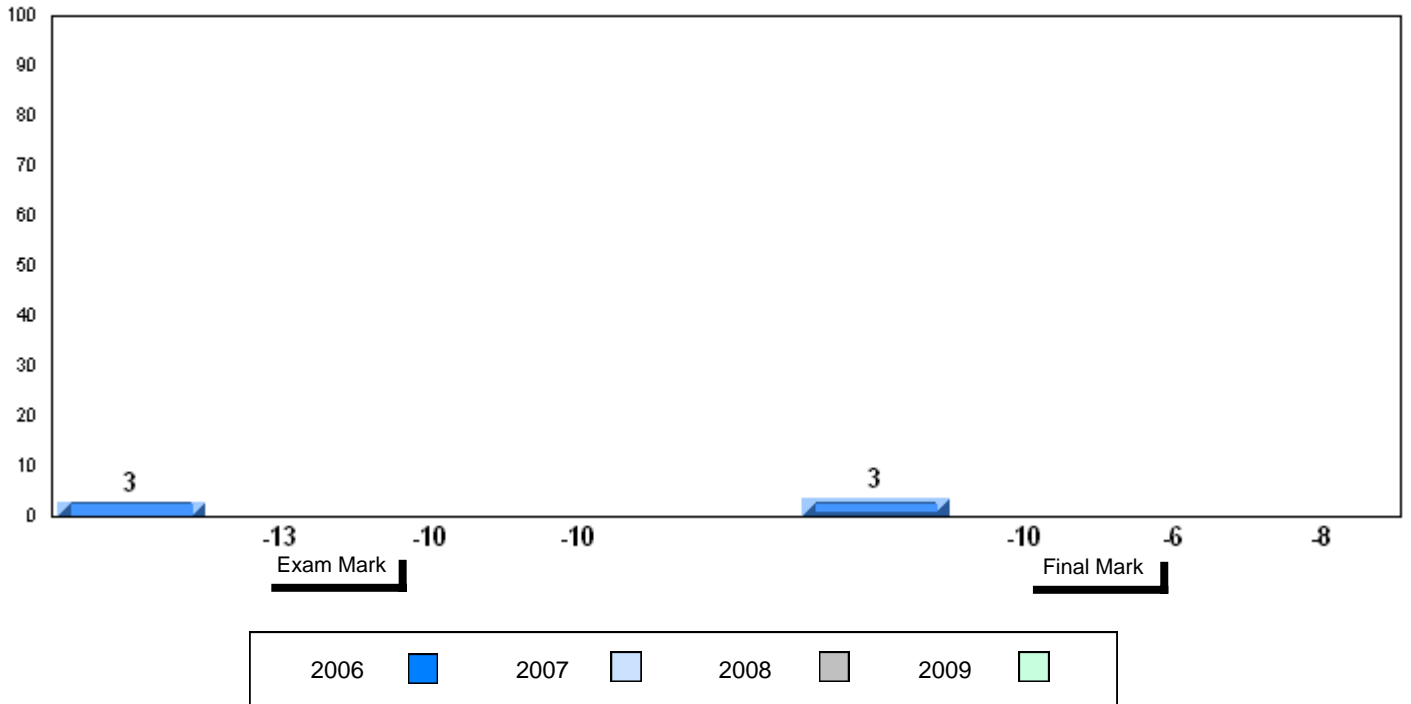

4 Year Public Exam (Subtest) Mark Trend 2006-2009

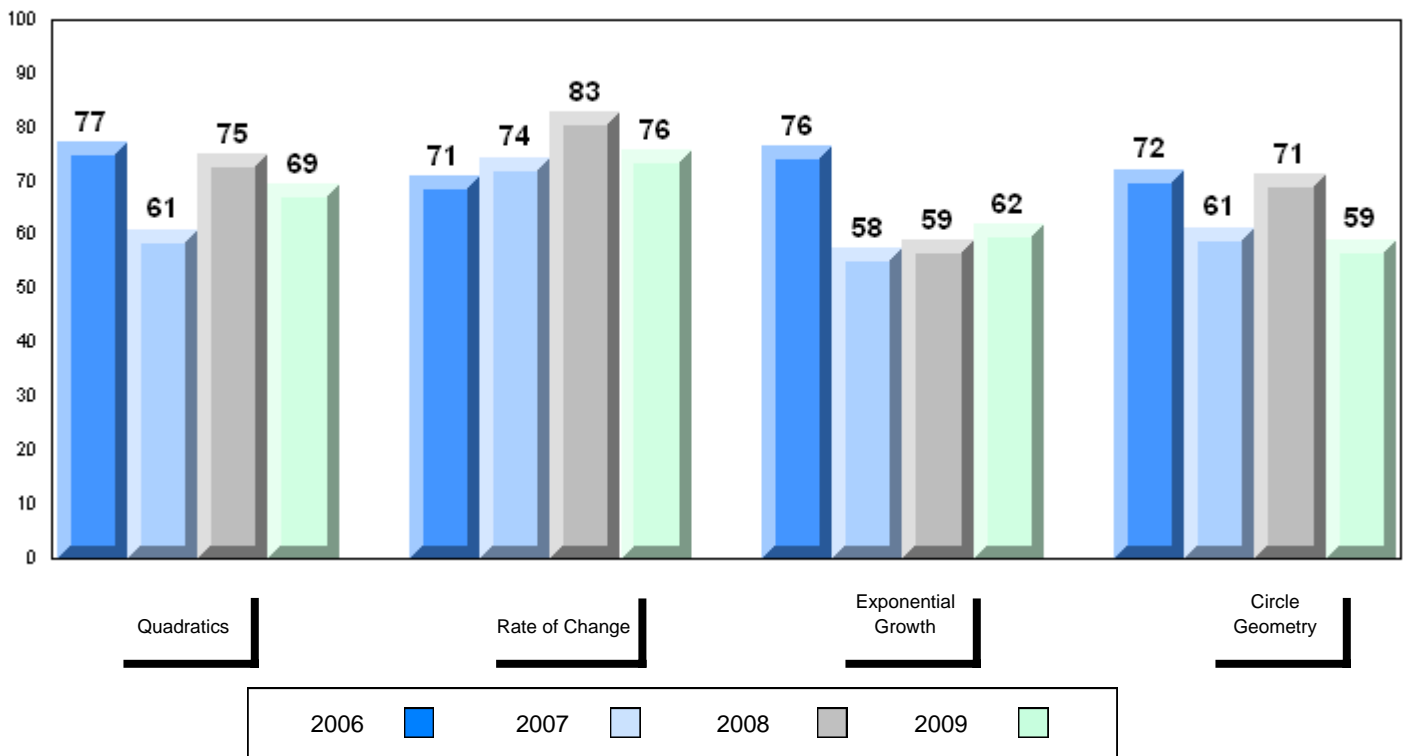

District 4 - Eastern

#219 - Marystown Central High School, Marystown

Grades: 10-12

Number of Students 25

Mathematics 3205

School
 District
 Province

Public Exam Mark

School vs District

School vs Province

80.7
 75.3
 74.9

P

P

Final Mark

School vs District

School vs Province

80.6
 77.7
 77.6

P

P

Subtest

Quadratics

School
 District
 Province

82.6
 79.0
 78.5

P

P

Rate of Change

School
 District
 Province

98.0
 89.4
 88.6

P

P

Exponential Growth

School
 District
 Province

79.8
 74.9
 74.3

P

P

Circle Geometry

School
 District
 Province

75.1
 67.7
 67.7

P

P

Average Mark, 2006-2009

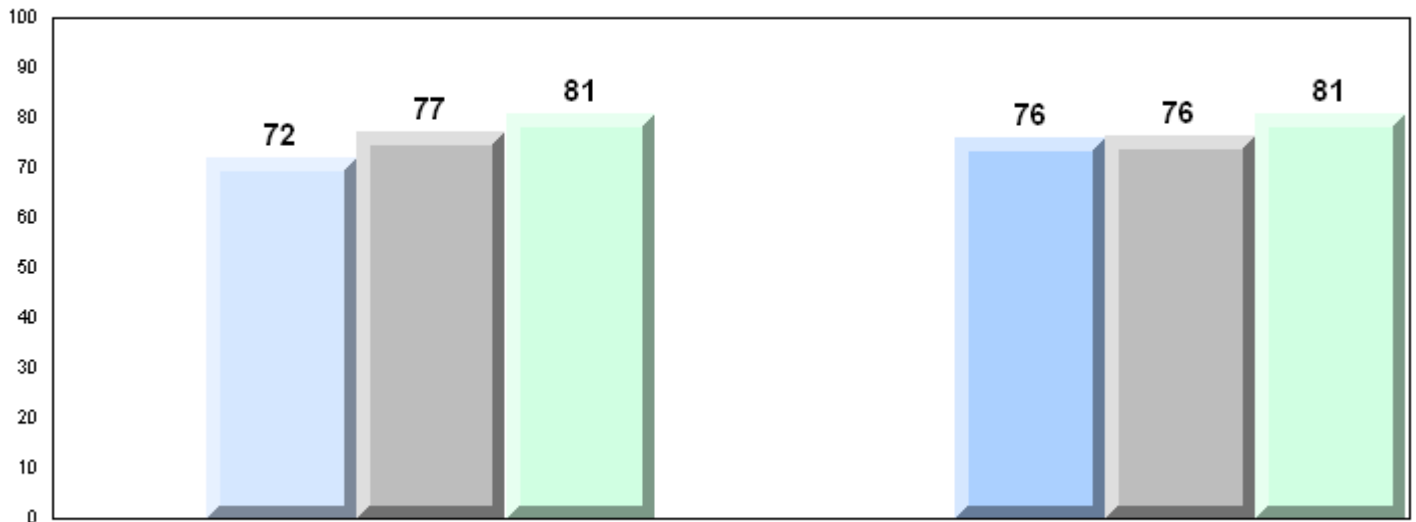

Exam Mark

Final Mark

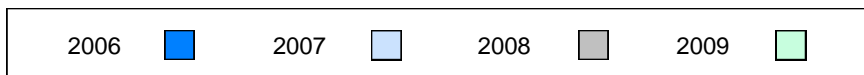

Difference from Provincial Mean, 2006-2009

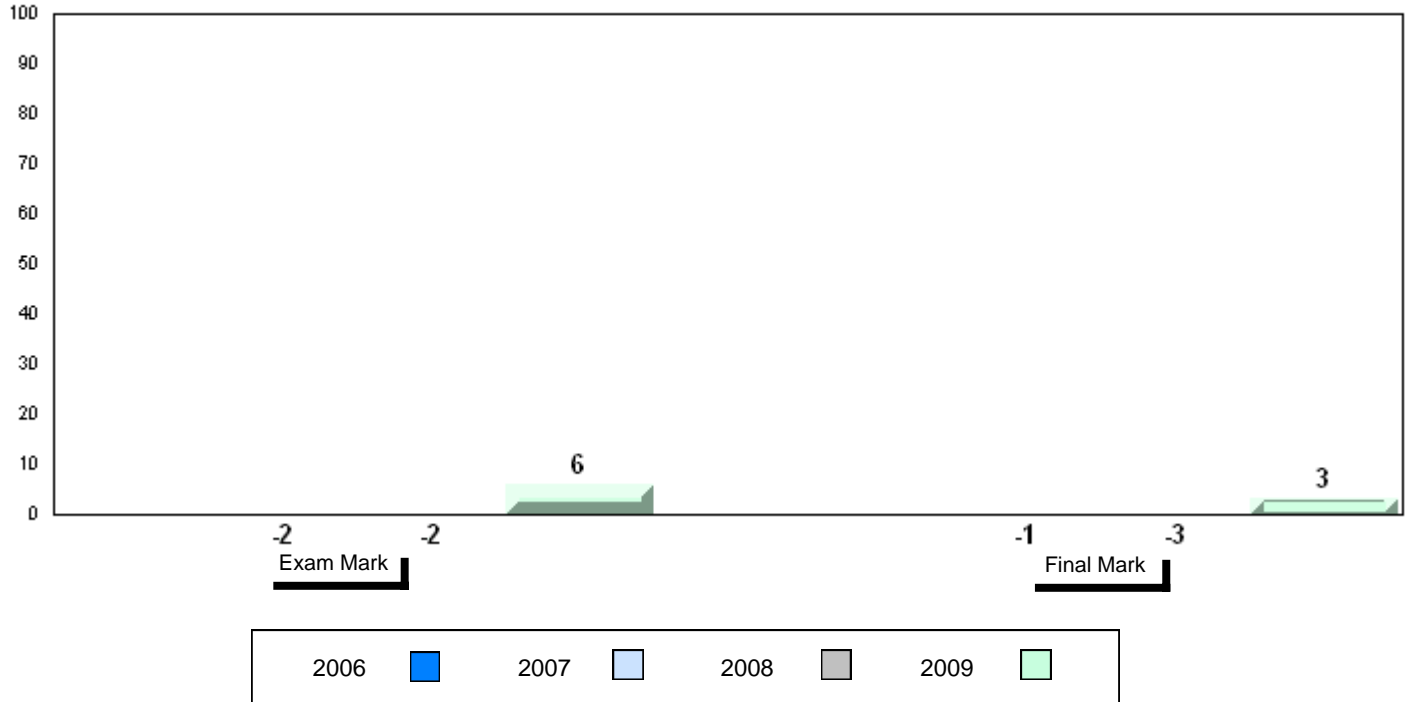

4 Year Public Exam (Subtest) Mark Trend 2006-2009

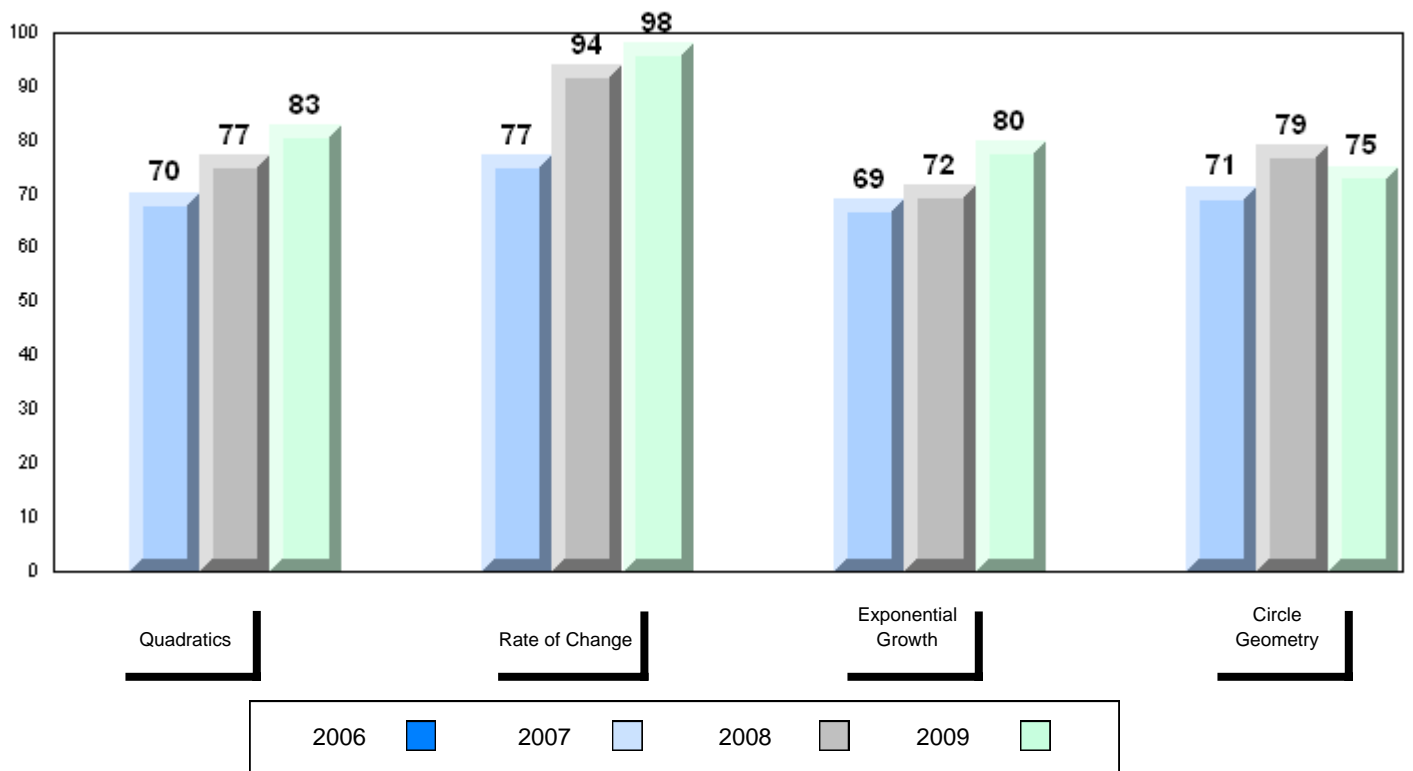

District 4 - Eastern

#226 - Fortune Bay Academy, St. Bernard's - Jacques Fontaine

Grades: K-12

Number of Students

7

Mathematics 3205

School
District
Province

Public Exam Mark

School vs District

School vs Province

75.4
75.3
74.9

P

P

Final Mark

School vs District

School vs Province

75.6
77.7
77.6

q

q

Subtest

Quadratics

School
District
Province

78.1
79.0
78.5

q

q

Rate of Change

School
District
Province

94.1
89.4
88.6

P

P

Exponential Growth

School
District
Province

78.6
74.9
74.3

P

P

Circle Geometry

School
District
Province

63.8
67.7
67.7

q

q

Average Mark, 2006-2009

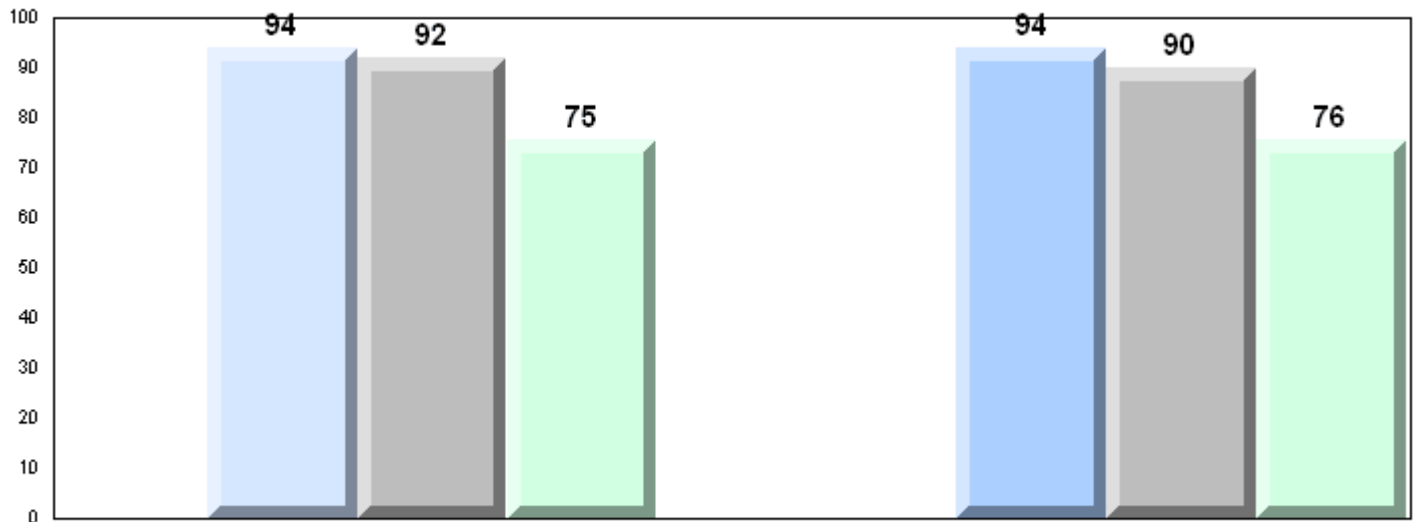

Exam Mark

Final Mark

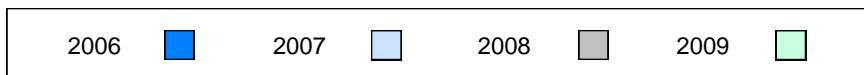

Difference from Provincial Mean, 2006-2009

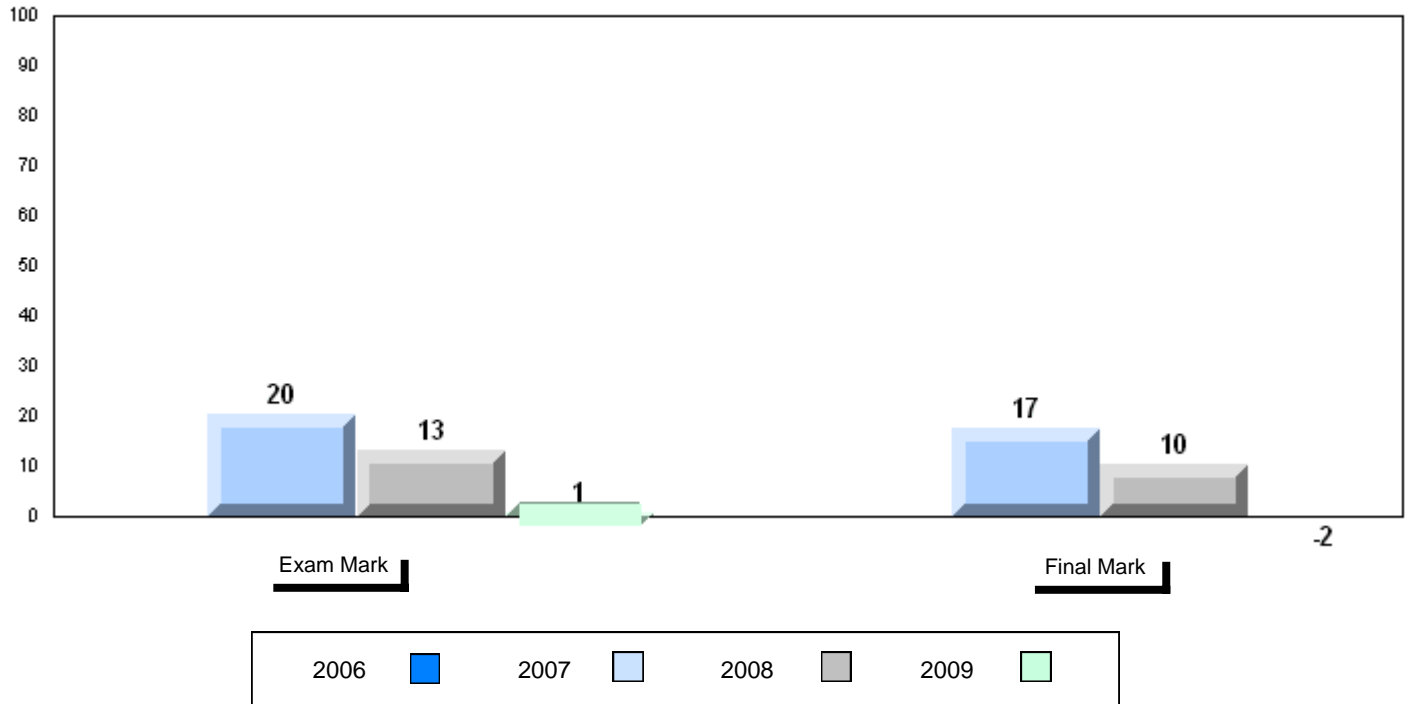

4 Year Public Exam (Subtest) Mark Trend 2006-2009

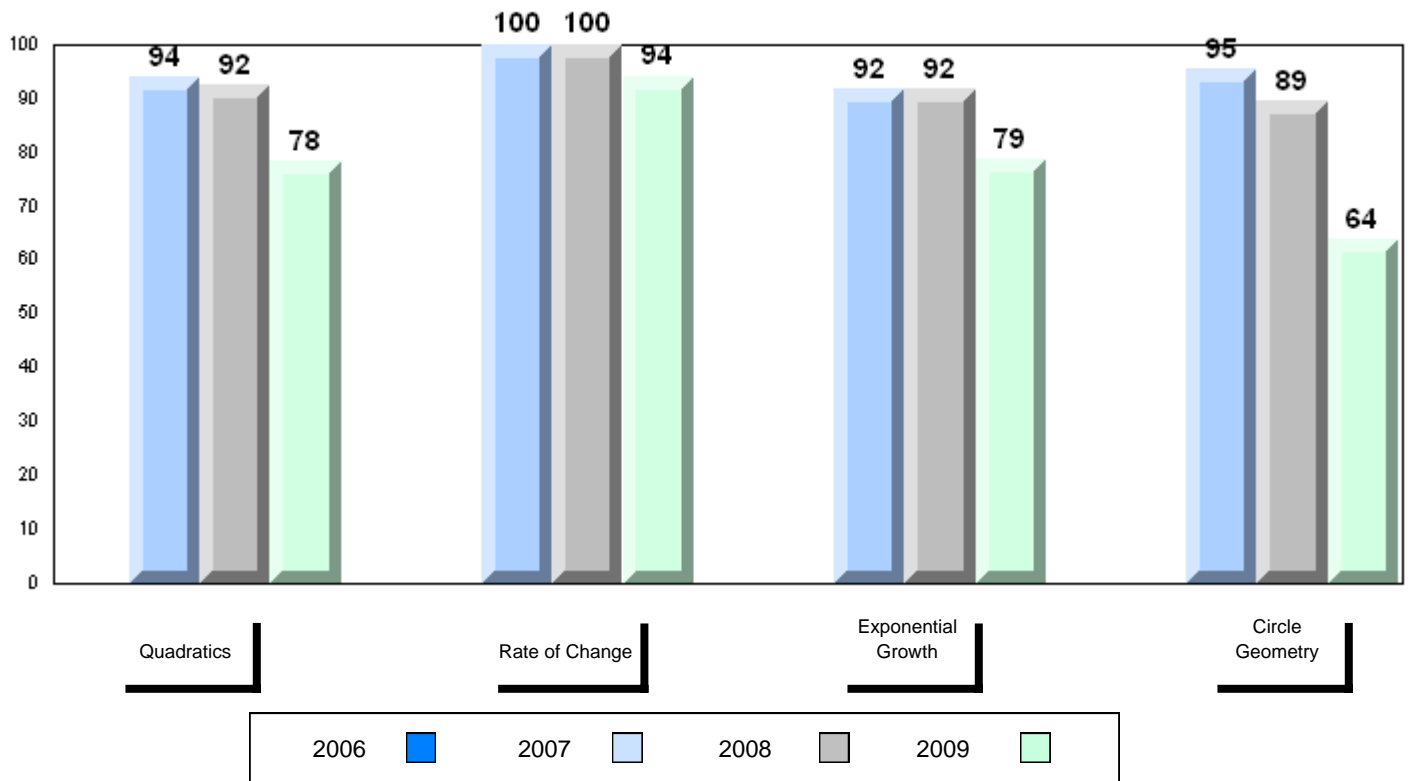

District 4 - Eastern

#228 - St. Lawrence Academy, St. Lawrence

Grades: K-12

Number of Students

6

Mathematics 3205

School
District
Province

Public Exam Mark

School vs District

School vs Province

75.5
75.3
74.9

P

P

Final Mark

School vs District

School vs Province

80.8
77.7
77.6

P

P

Subtest

Quadratics

School
District
Province

79.3
79.0
78.5

P

P

Rate of Change

School
District
Province

87.5
89.4
88.6

Q

Q

Exponential Growth

School
District
Province

69.7
74.9
74.3

Q

Q

Circle Geometry

School
District
Province

74.4
67.7
67.7

P

P

Average Mark, 2006-2009

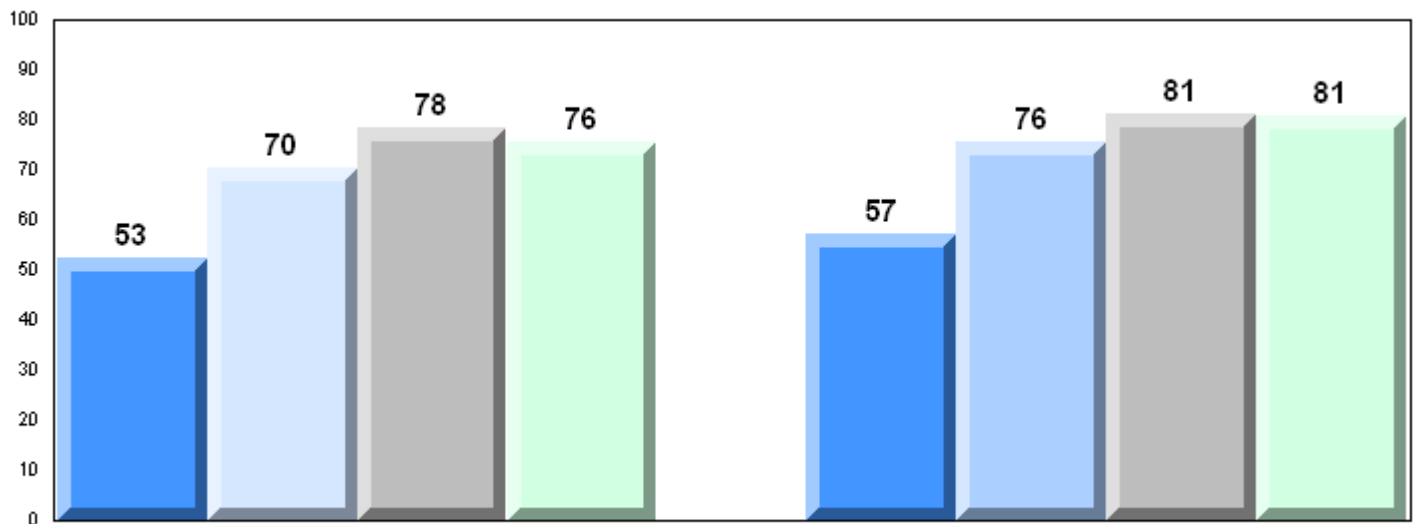

Exam Mark

Final Mark

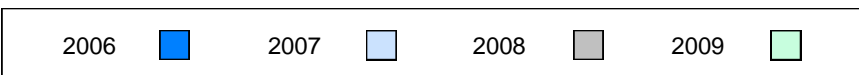

Difference from Provincial Mean, 2006-2009

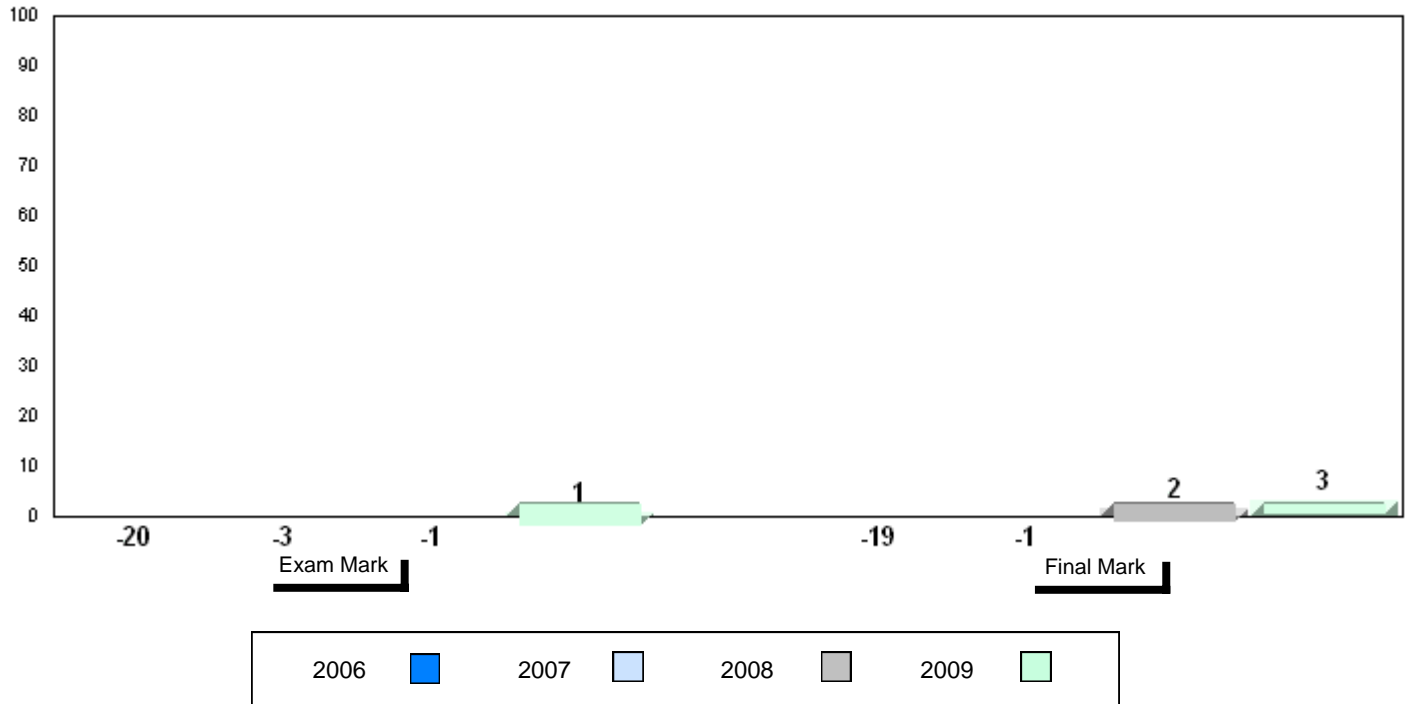

4 Year Public Exam (Subtest) Mark Trend 2006-2009

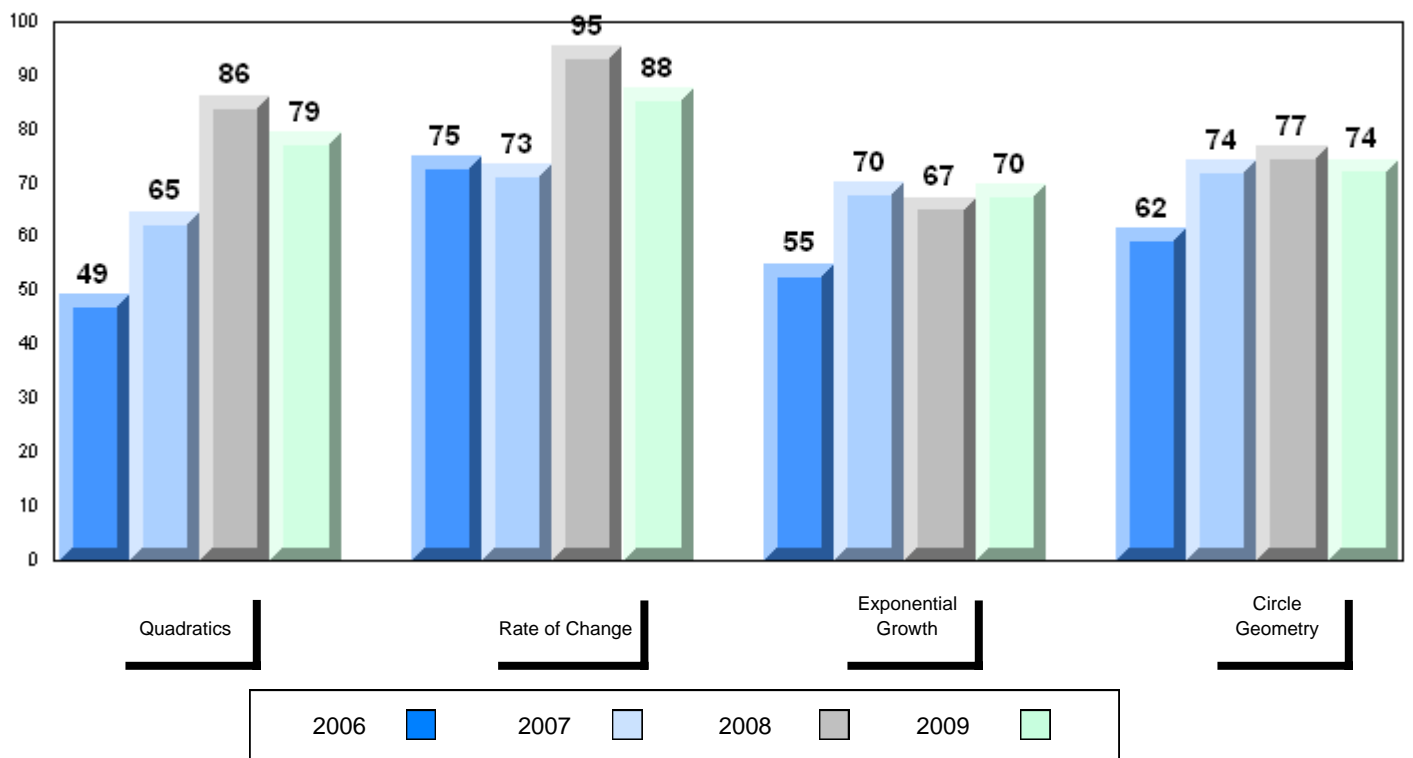

District 4 - Eastern

#231 - Discovery Collegiate, Bonavista

Grades: 9-12

Number of Students 18

Mathematics 3205

School
 District
 Province

Public Exam Mark

School vs District

School vs Province

80.1
 75.3
 74.9

P

P

Final Mark

School vs District

School vs Province

80.3
 77.7
 77.6

P

P

Subtest

Quadratics

School
 District
 Province

82.2
 79.0
 78.5

P

P

Rate of Change

School
 District
 Province

92.6
 89.4
 88.6

P

P

Exponential Growth

School
 District
 Province

77.3
 74.9
 74.3

P

P

Circle Geometry

School
 District
 Province

77.8
 67.7
 67.7

P

P

Average Mark, 2006-2009

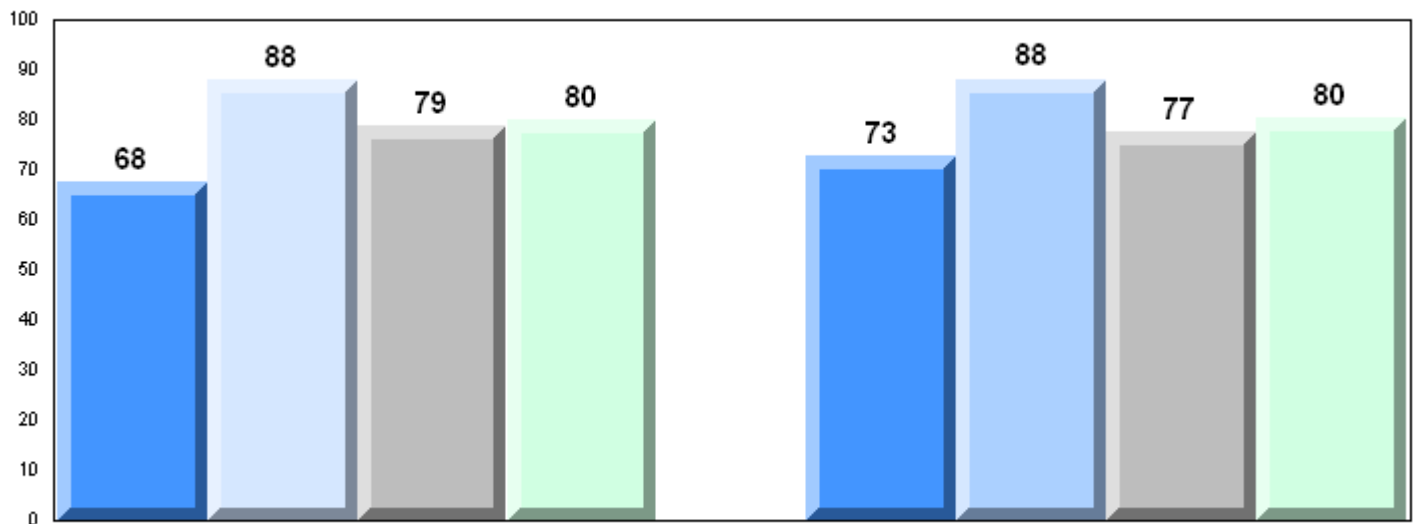

Exam Mark

Final Mark



Difference from Provincial Mean, 2006-2009

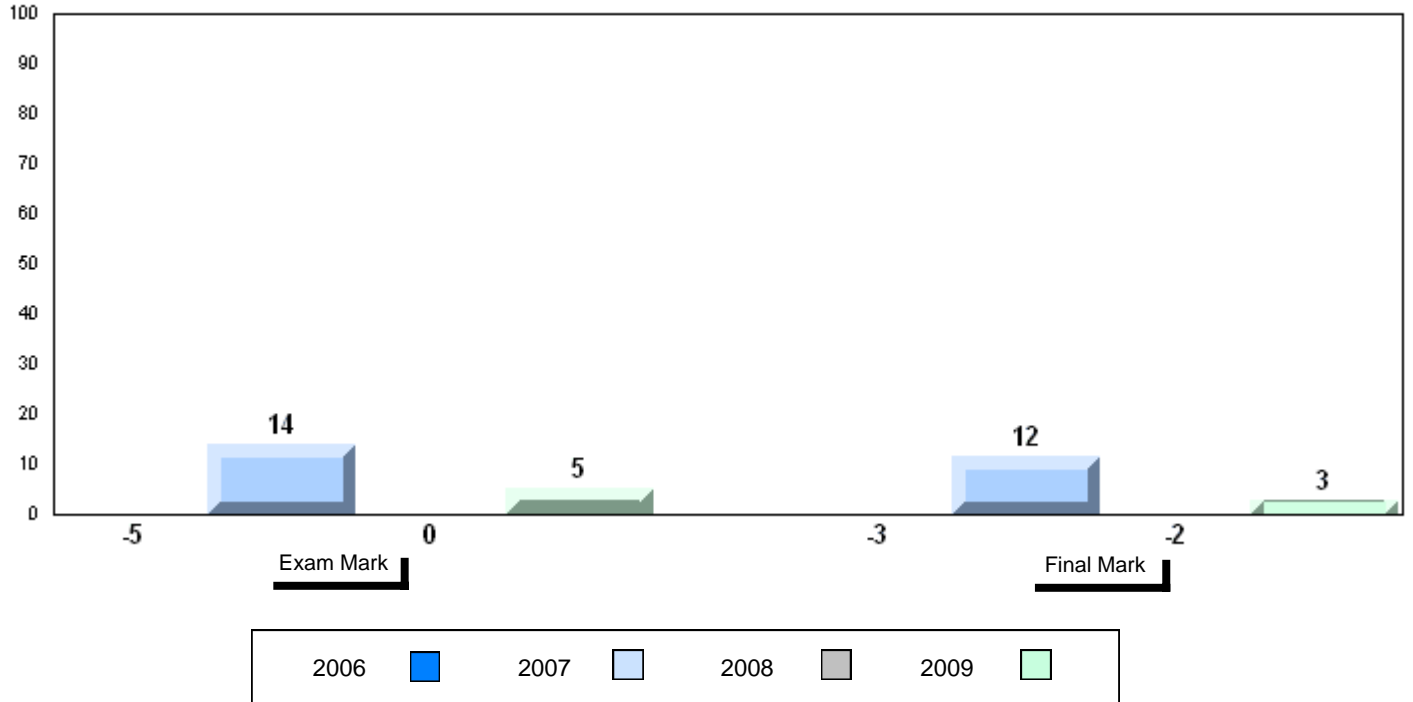

4 Year Public Exam (Subtest) Mark Trend 2006-2009

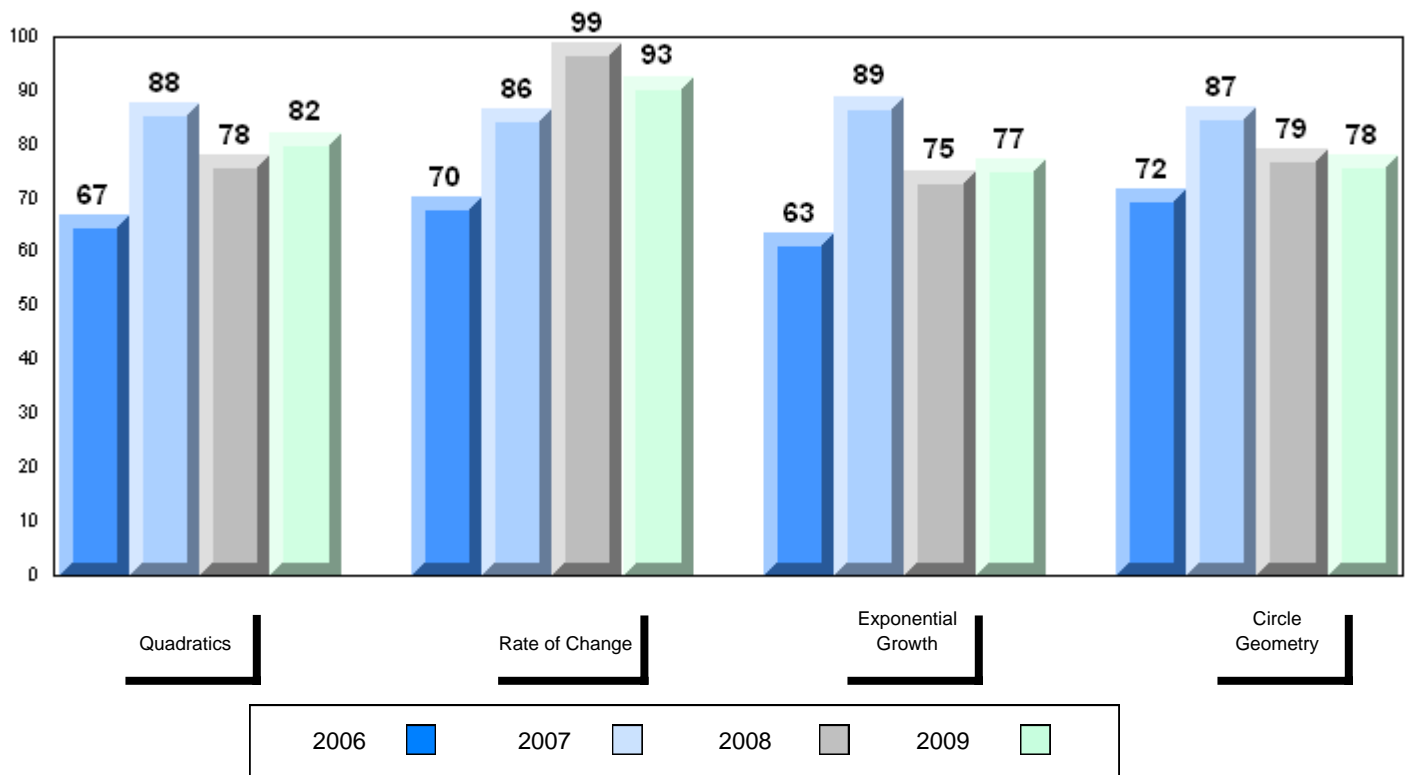

District 4 - Eastern

#235 - Clarenville High School, Clarenville

Grades: 9-12

Number of Students 12

Mathematics 3205

School
 District
 Province

Public Exam Mark

School vs District

School vs Province

79.7
 75.3
 74.9

P

P

Final Mark

School vs District

School vs Province

80.0
 77.7
 77.6

P

P

Subtest

Quadratics

School
 District
 Province

86.5
 79.0
 78.5

P

P

Rate of Change

School
 District
 Province

94.4
 89.4
 88.6

P

P

Exponential Growth

School
 District
 Province

77.9
 74.9
 74.3

P

P

Circle Geometry

School
 District
 Province

69.9
 67.7
 67.7

P

P

Average Mark, 2006-2009

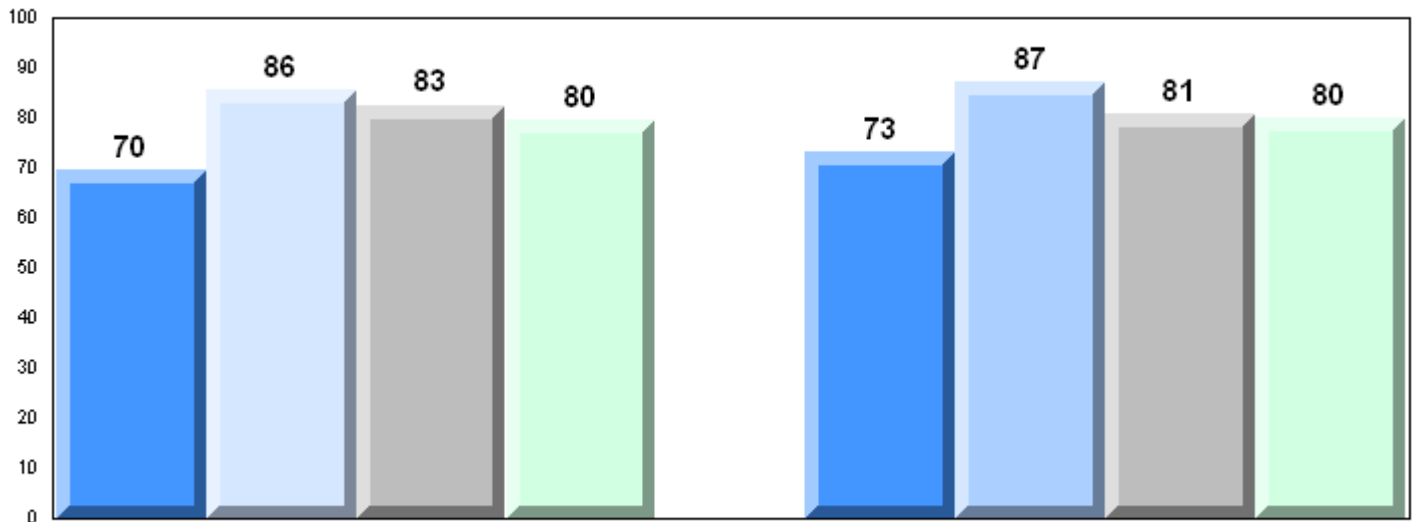

Exam Mark

Final Mark

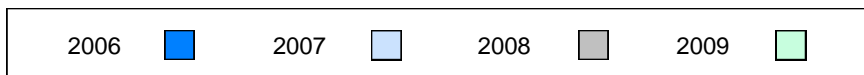

Difference from Provincial Mean, 2006-2009

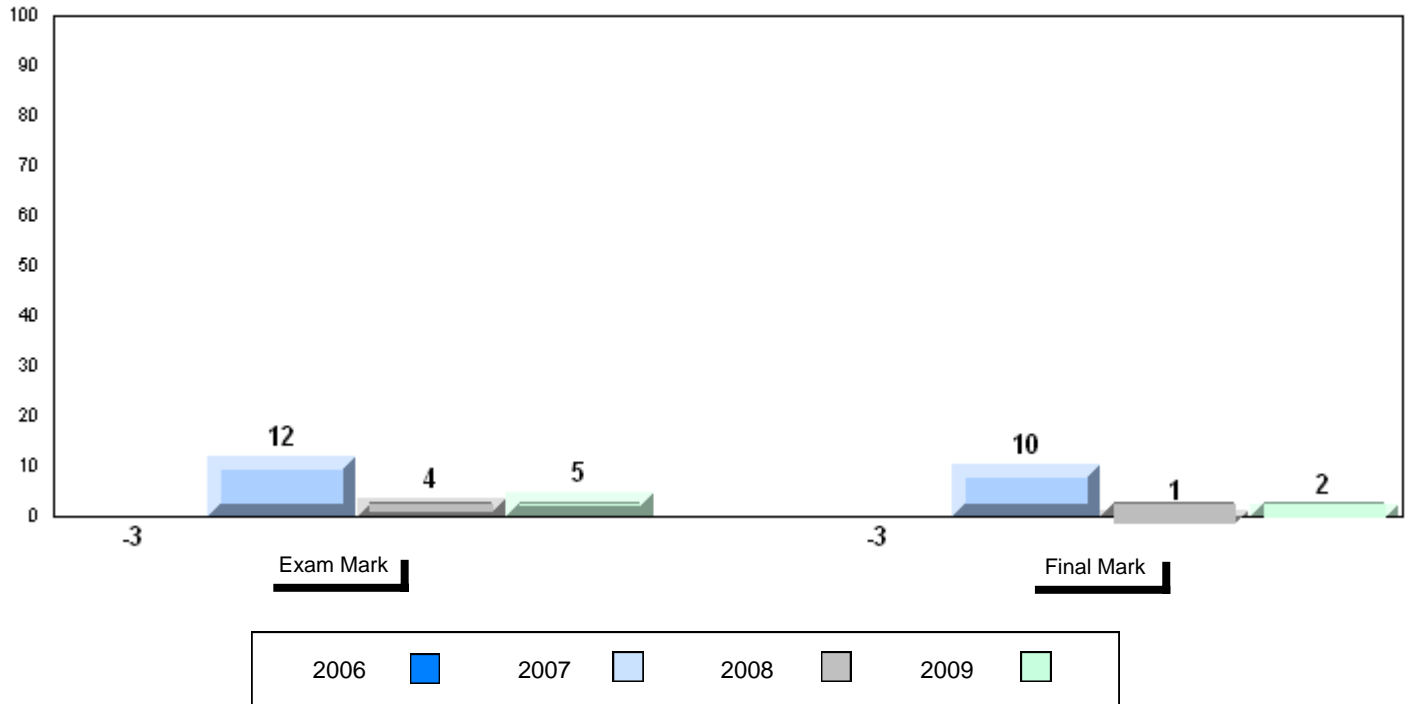

4 Year Public Exam (Subtest) Mark Trend 2006-2009

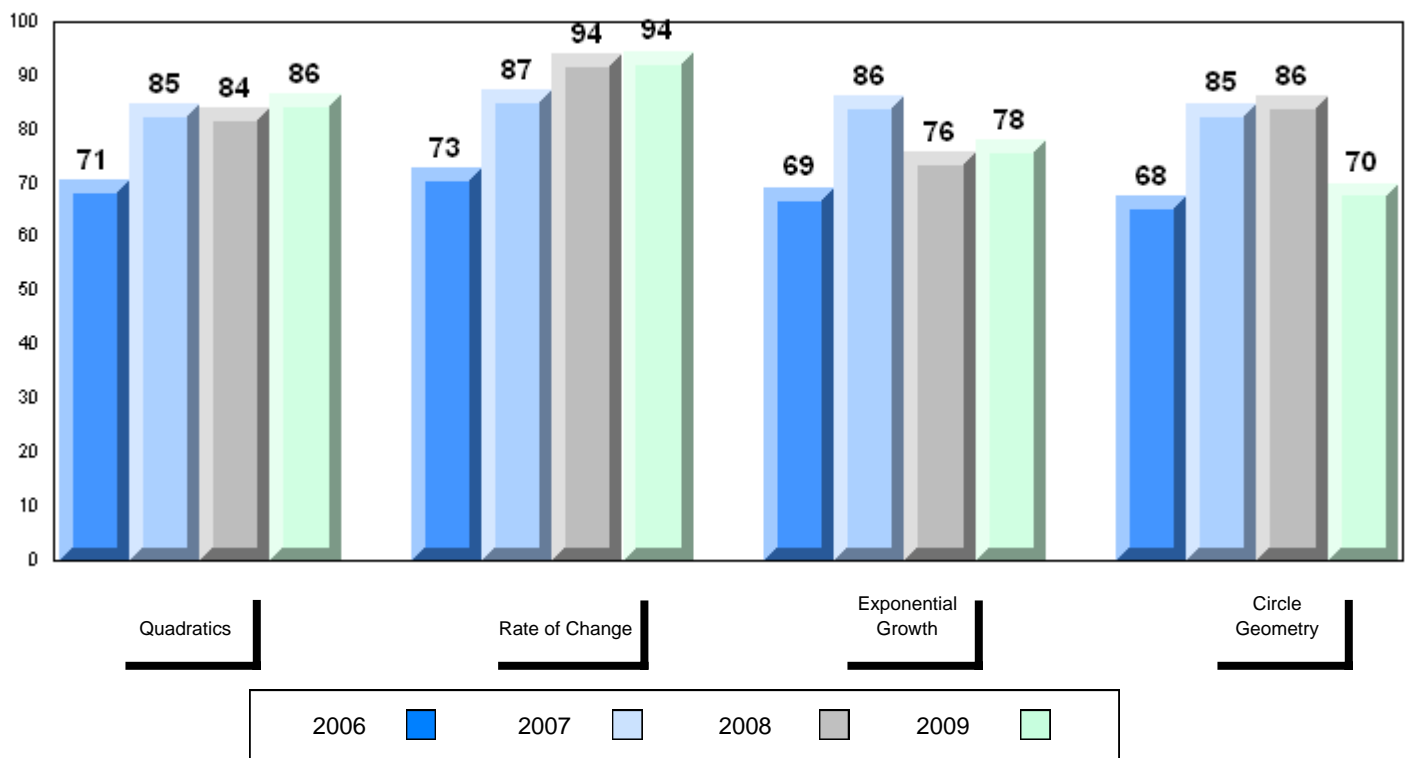

District 4 - Eastern

#240 - Bishop White School, Port Rexton

Grades: K-12

Number of Students 1

Mathematics 3205
School
District
Province

Subtest

Quadratics
School
District
Province

Rate of Change
School
District
Province

Exponential Growth
School
District
Province

Circle Geometry
School
District
Province

Public Exam Mark	School vs District	School vs Province
School data with 5 or fewer students withheld for reasons of confidentiality		

Final Mark	School vs District	School vs Province
School data with 5 or fewer students withheld for reasons of confidentiality		

Average Mark, 2006-2009

School data with 5 or fewer students withheld for reasons of confidentiality

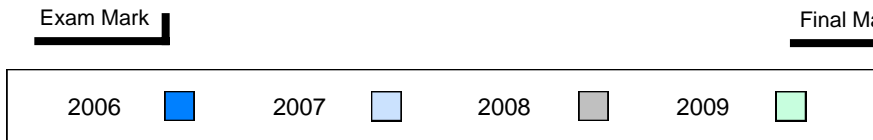

Difference from Provincial Mean, 2006-2009

School data with 5 or fewer students withheld for reasons of confidentiality

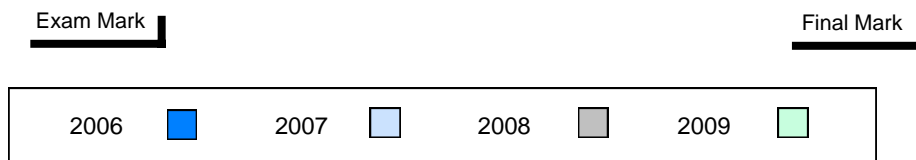

4 Year Public Exam (Subtest) Mark Trend 2006-2009

School data with 5 or fewer students withheld for reasons of confidentiality

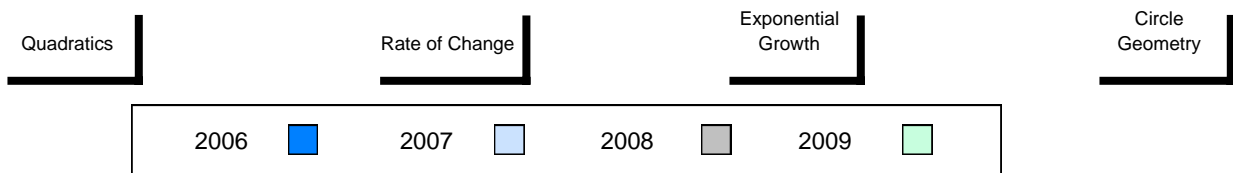

District 4 - Eastern

#242 - Random Island Academy, Random Island

Grades: K-12

Number of Students 1

Mathematics 3205 School
 District
 Province

Subtest

Quadratics School
 District
 Province

Rate of Change School
 District
 Province

Exponential Growth School
 District
 Province

Circle Geometry School
 District
 Province

Public Exam Mark	School vs District	School vs Province
School data with 5 or fewer students withheld for reasons of confidentiality		

Final Mark	School vs District	School vs Province
School data with 5 or fewer students withheld for reasons of confidentiality		

Average Mark, 2006-2009

School data with 5 or fewer students withheld for reasons of confidentiality

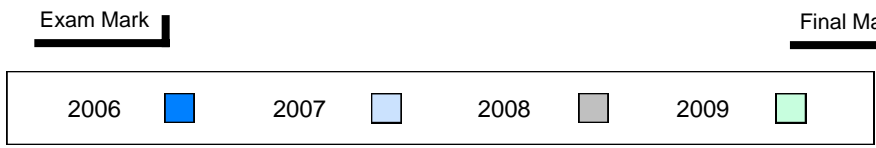

Difference from Provincial Mean, 2006-2009

School data with 5 or fewer students withheld for reasons of confidentiality

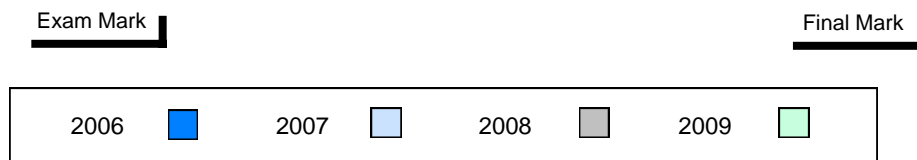

4 Year Public Exam (Subtest) Mark Trend 2006-2009

School data with 5 or fewer students withheld for reasons of confidentiality



District 4 - Eastern

#247 - Roncalli Central High, Avondale

Grades: 7-12

Number of Students 17

Mathematics 3205

School
District
Province

Public Exam Mark

School vs District

School vs Province

71.4
75.3
74.9

q

q

Final Mark

School vs District

School vs Province

72.7
77.7
77.6

q

q

Subtest

Quadratics

School
District
Province

75.5
79.0
78.5

q

q

Rate of Change

School
District
Province

90.2
89.4
88.6

p

p

Exponential Growth

School
District
Province

69.6
74.9
74.3

q

q

Circle Geometry

School
District
Province

63.7
67.7
67.7

q

q

Average Mark, 2006-2009

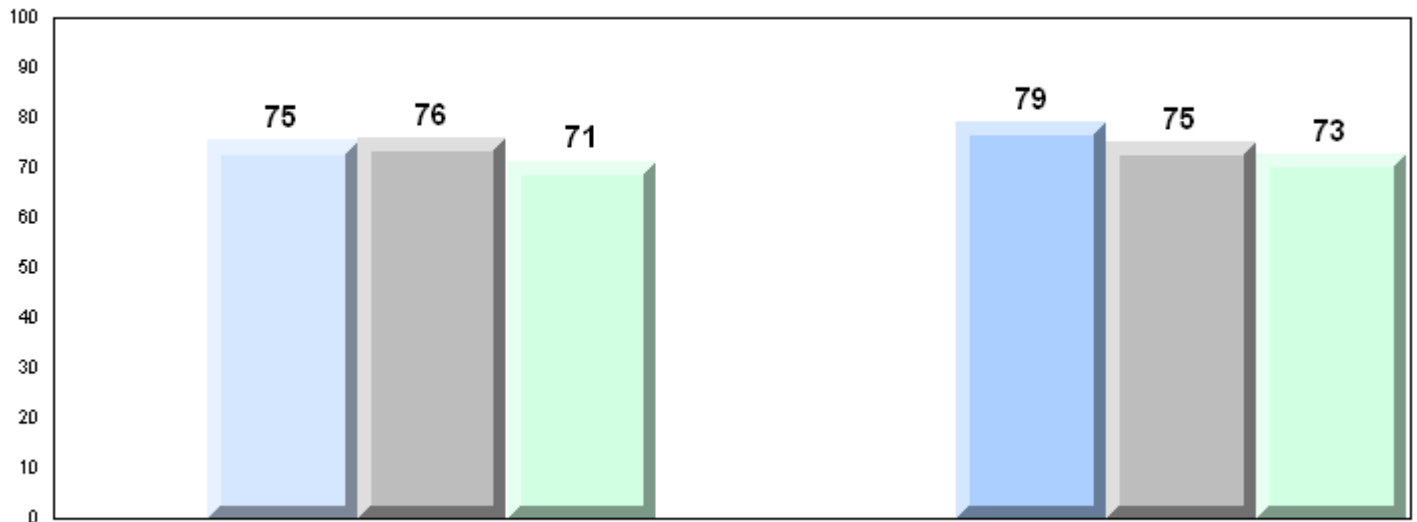

Exam Mark

Final Mark

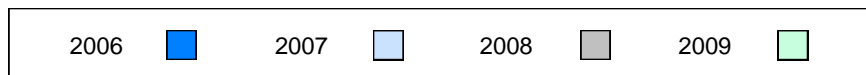

Difference from Provincial Mean, 2006-2009

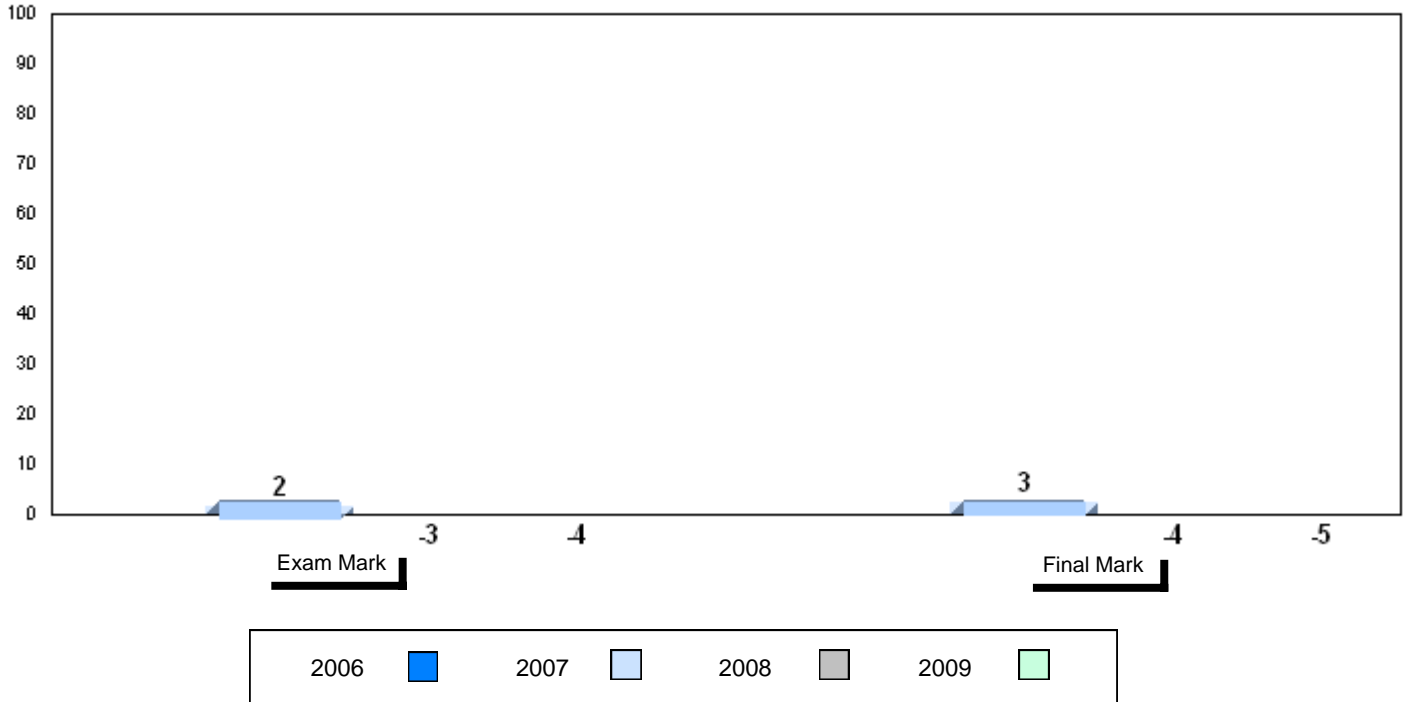

4 Year Public Exam (Subtest) Mark Trend 2006-2009

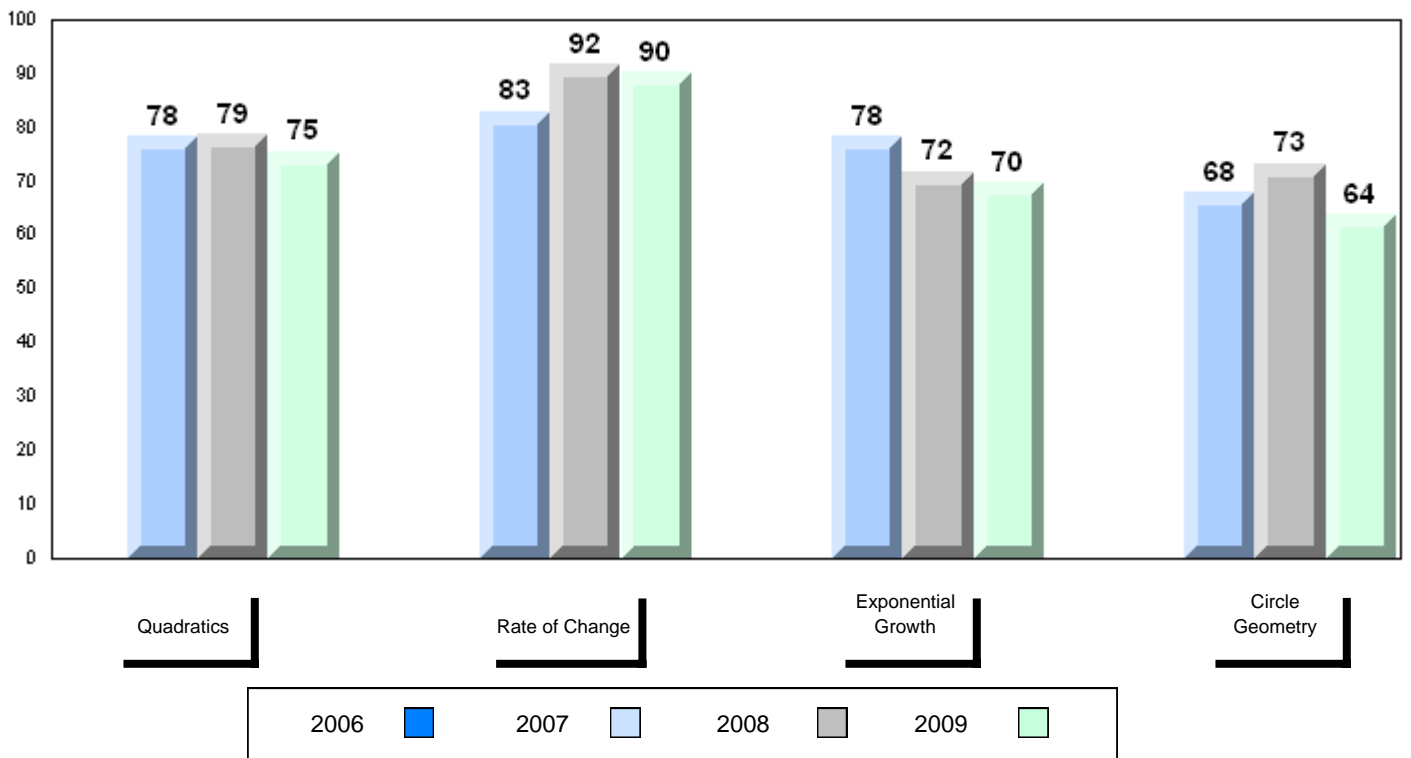

District 4 - Eastern

#249 - Ascension Collegiate, Bay Roberts

Grades: 10-12

Number of Students 45

Mathematics 3205

School
 District
 Province

Public Exam Mark

School vs District

School vs Province

72.7
 75.3
 74.9

q

q

Final Mark

School vs District

School vs Province

76.5
 77.7
 77.6

q

q

Subtest

Quadratics

School
 District
 Province

78.3
 79.0
 78.5

q

q

Rate of Change

School
 District
 Province

90.6
 89.4
 88.6

p

p

Exponential Growth

School
 District
 Province

72.3
 74.9
 74.3

q

q

Circle Geometry

School
 District
 Province

61.8
 67.7
 67.7

q

q

Average Mark, 2006-2009

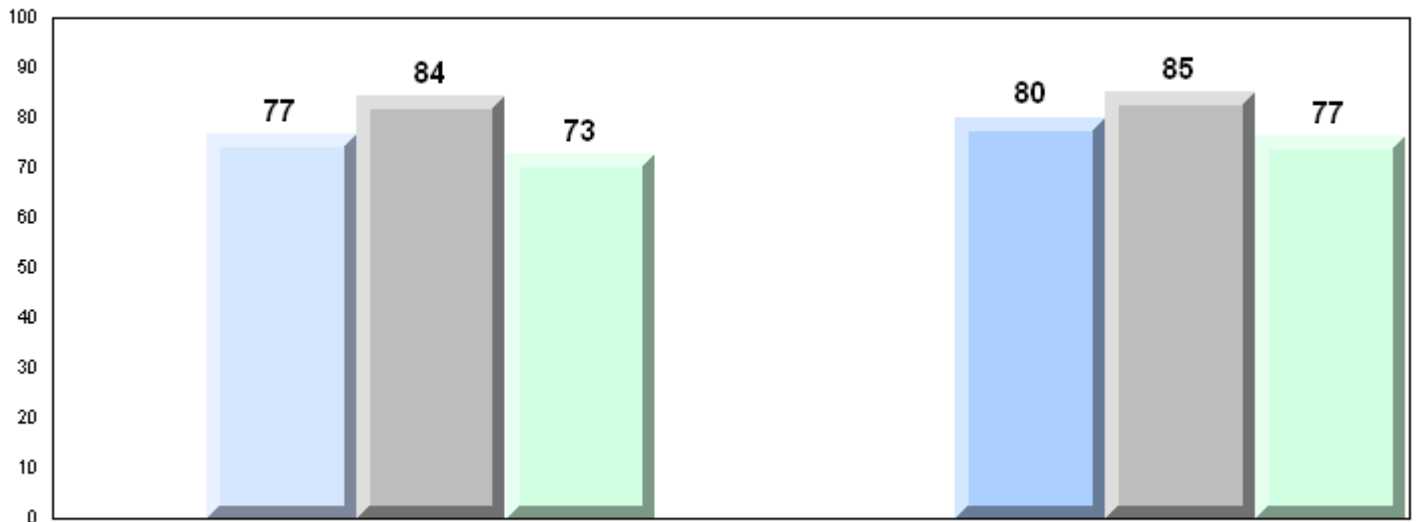

Exam Mark

Final Mark

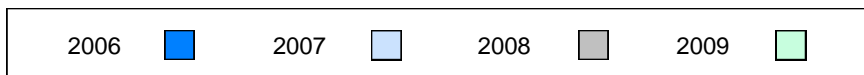

Difference from Provincial Mean, 2006-2009

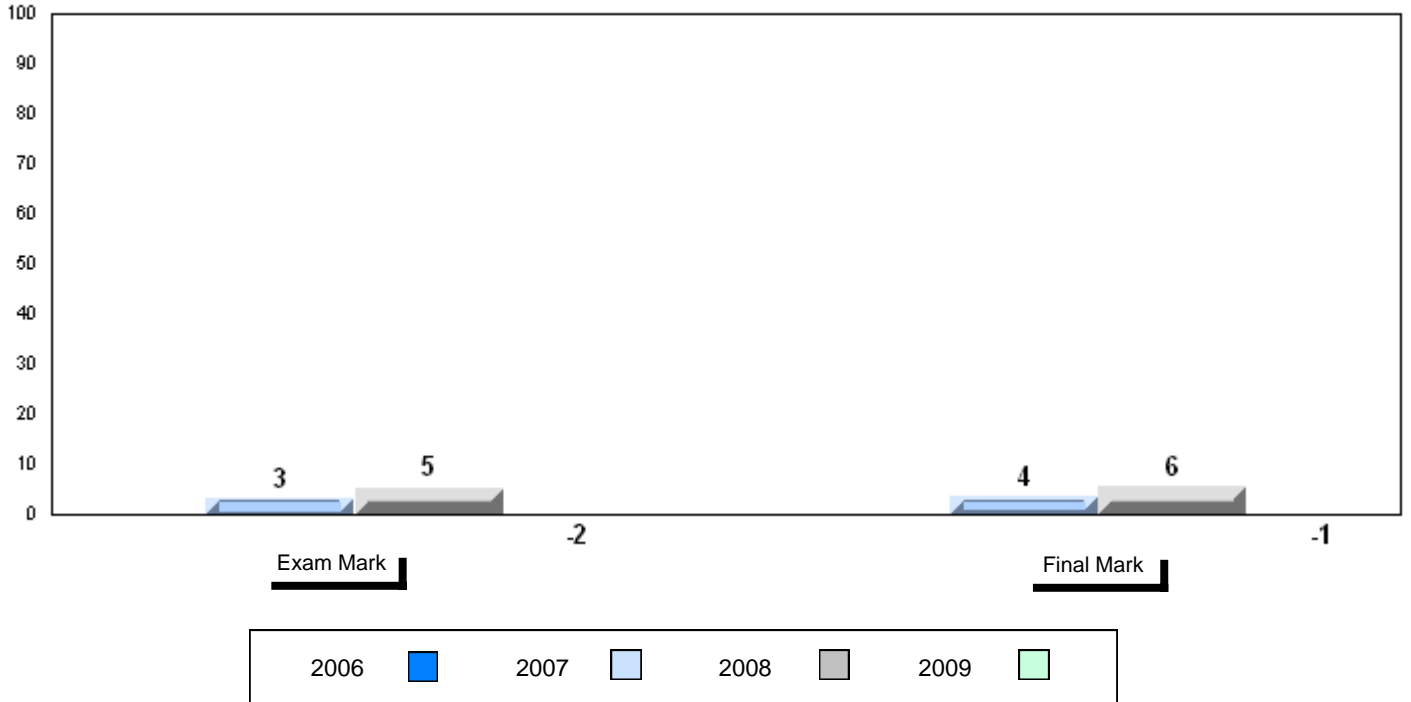

4 Year Public Exam (Subtest) Mark Trend 2006-2009

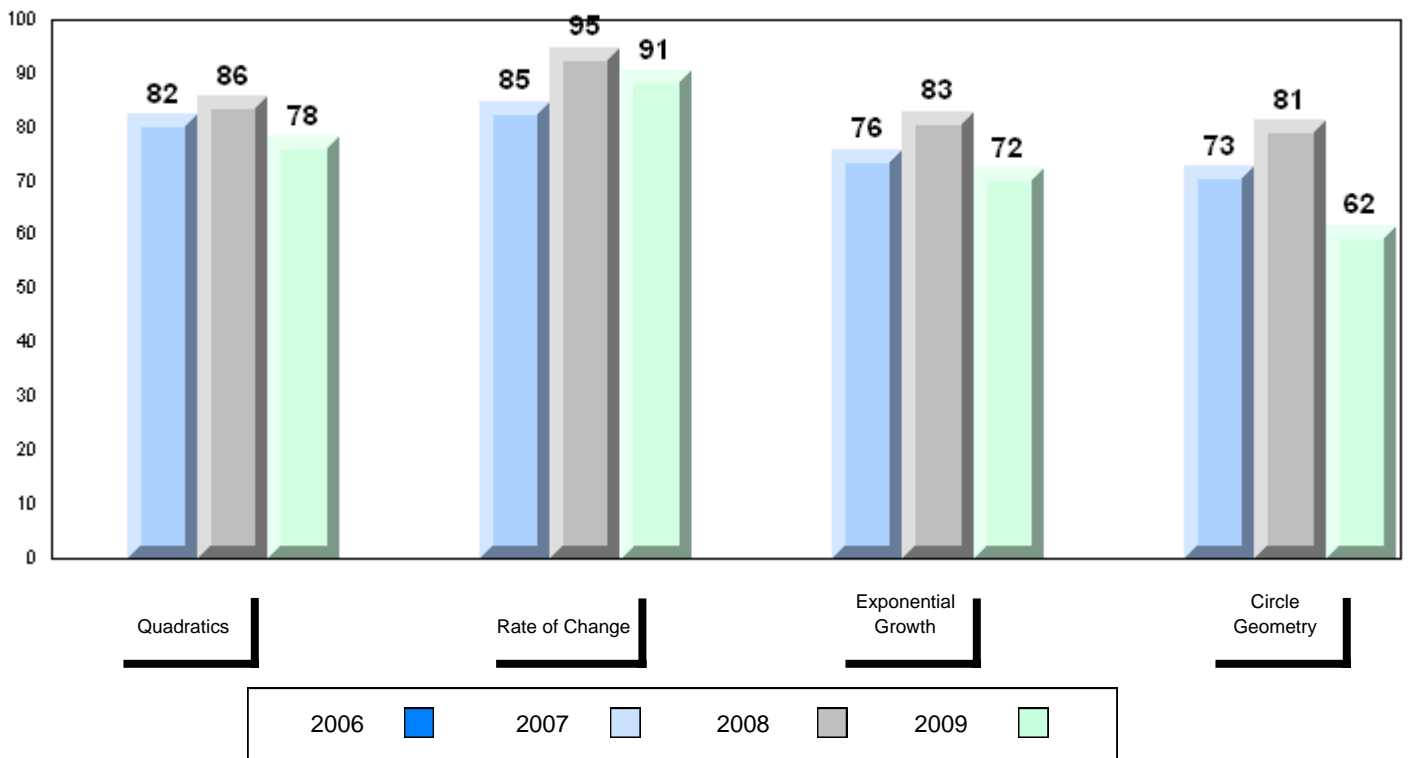

District 4 - Eastern

#253 - Carbonear Collegiate, Carbonear

Grades: 10-12

Number of Students 37

Mathematics 3205

School
 District
 Province

Public Exam Mark

School vs District

School vs Province

79.0
 75.3
 74.9

P

P

Final Mark

School vs District

School vs Province

80.7
 77.7
 77.6

P

P

Subtest

Quadratics

School
 District
 Province

81.7
 79.0
 78.5

P

P

Rate of Change

School
 District
 Province

90.1
 89.4
 88.6

P

P

Exponential Growth

School
 District
 Province

81.2
 74.9
 74.3

P

P

Circle Geometry

School
 District
 Province

70.1
 67.7
 67.7

P

P

Average Mark, 2006-2009

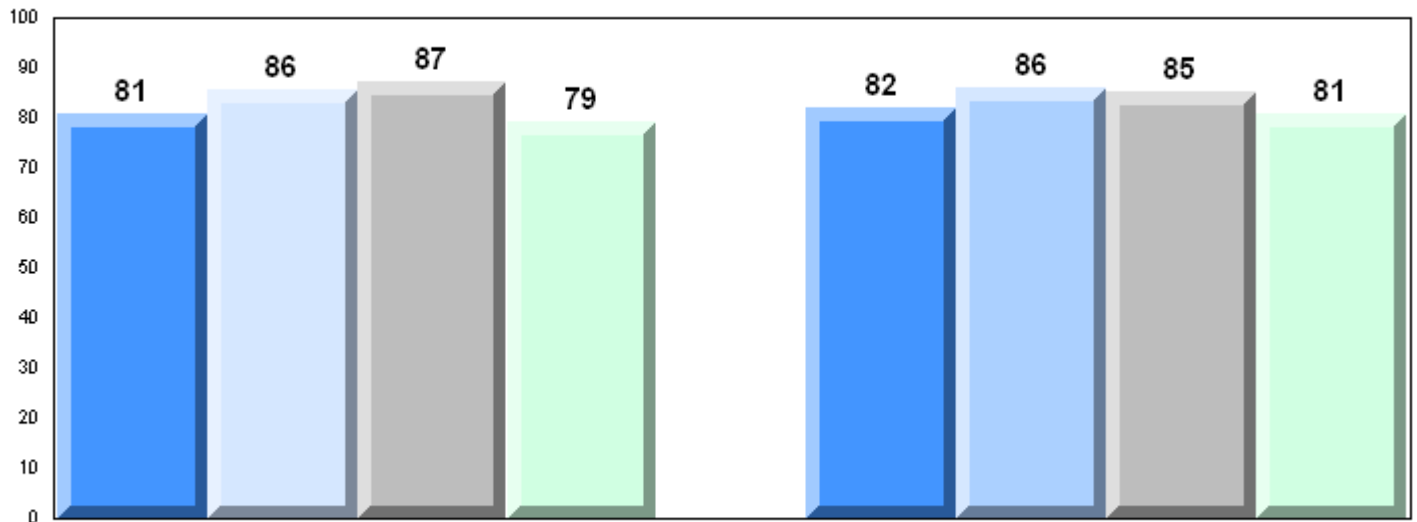

Exam Mark

Final Mark

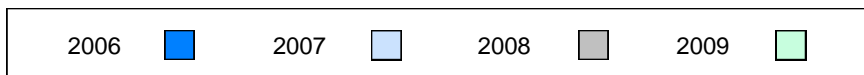

Difference from Provincial Mean, 2006-2009

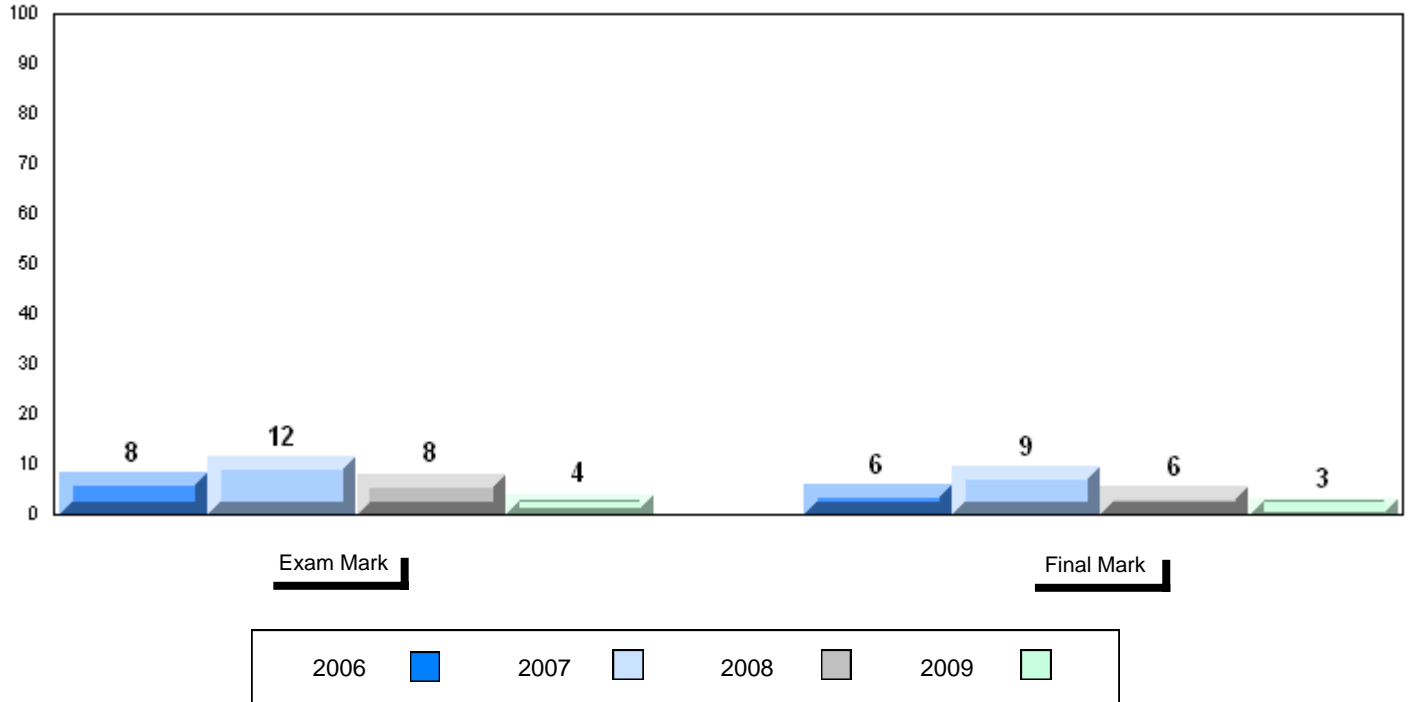

4 Year Public Exam (Subtest) Mark Trend 2006-2009

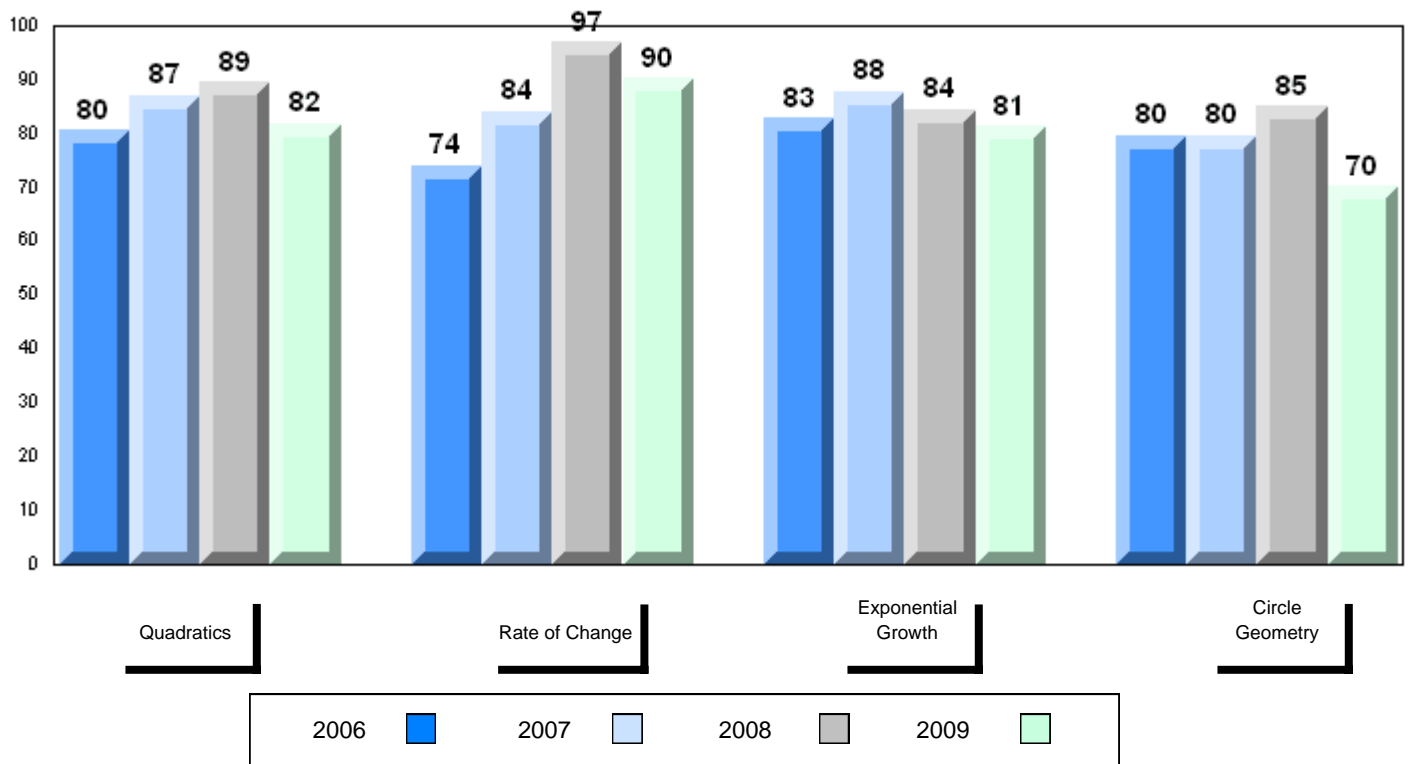

District 4 - Eastern

#274 - St. Catherine's Academy, Mount Carmel

Grades: K-12

Number of Students

5

Mathematics 3205

School
 District
 Province

Public Exam Mark

School vs District

School vs Province

80.0
 75.3
 74.9

P

P

Final Mark

School vs District

School vs Province

82.4
 77.7
 77.6

P

P

Subtest

Quadratics

School
 District
 Province

80.9
 79.0
 78.5

P

P

Rate of Change

School
 District
 Province

96.7
 89.4
 88.6

P

P

Exponential Growth

School
 District
 Province

78.2
 74.9
 74.3

P

P

Circle Geometry

School
 District
 Province

76.1
 67.7
 67.7

P

P

Average Mark, 2006-2009

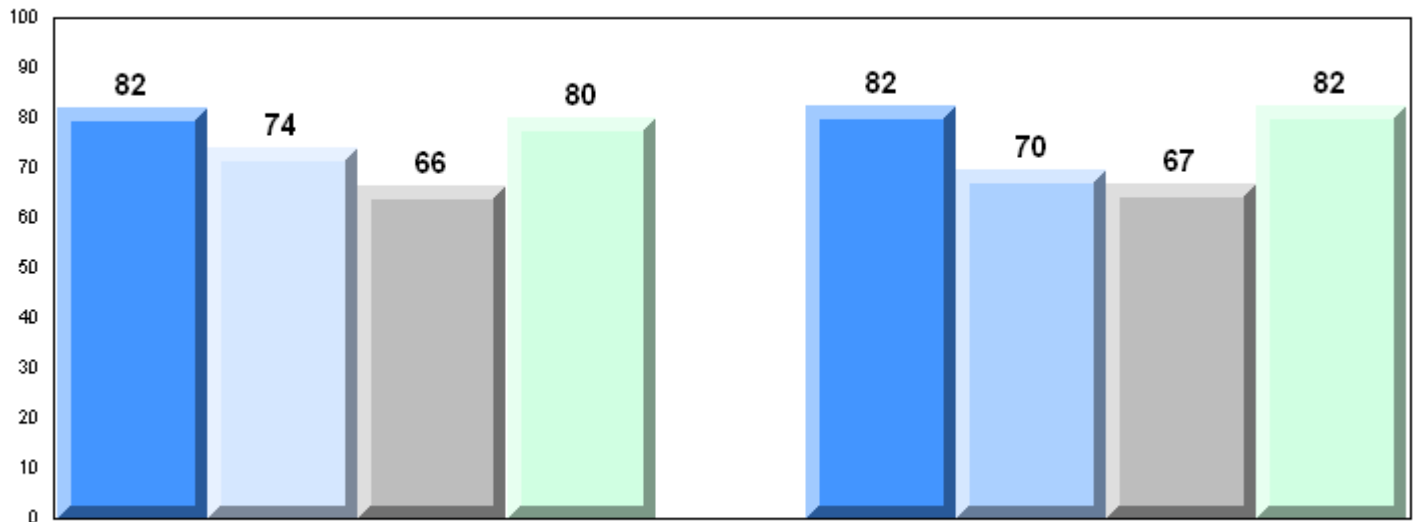

Exam Mark

Final Mark

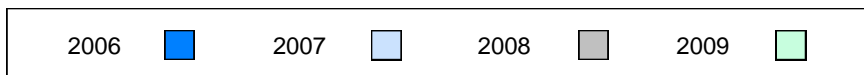

Difference from Provincial Mean, 2006-2009

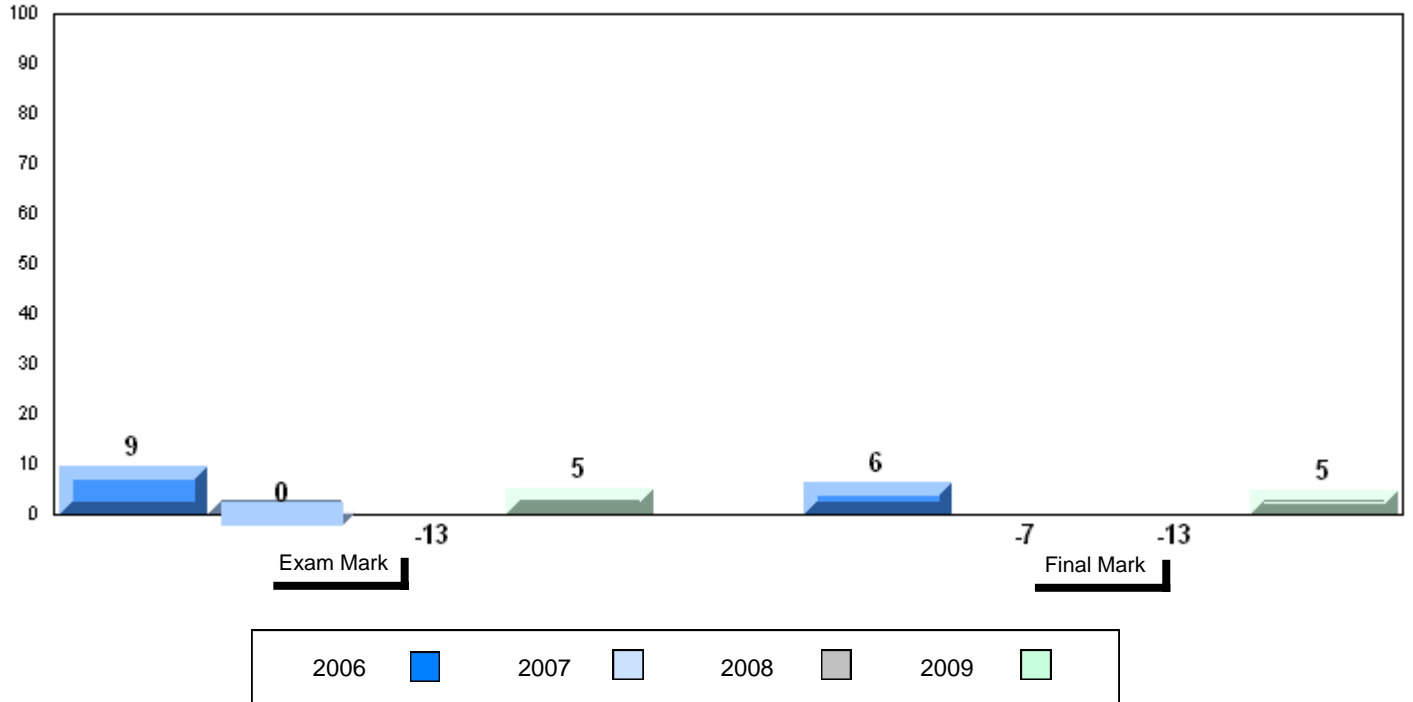

4 Year Public Exam (Subtest) Mark Trend 2006-2009

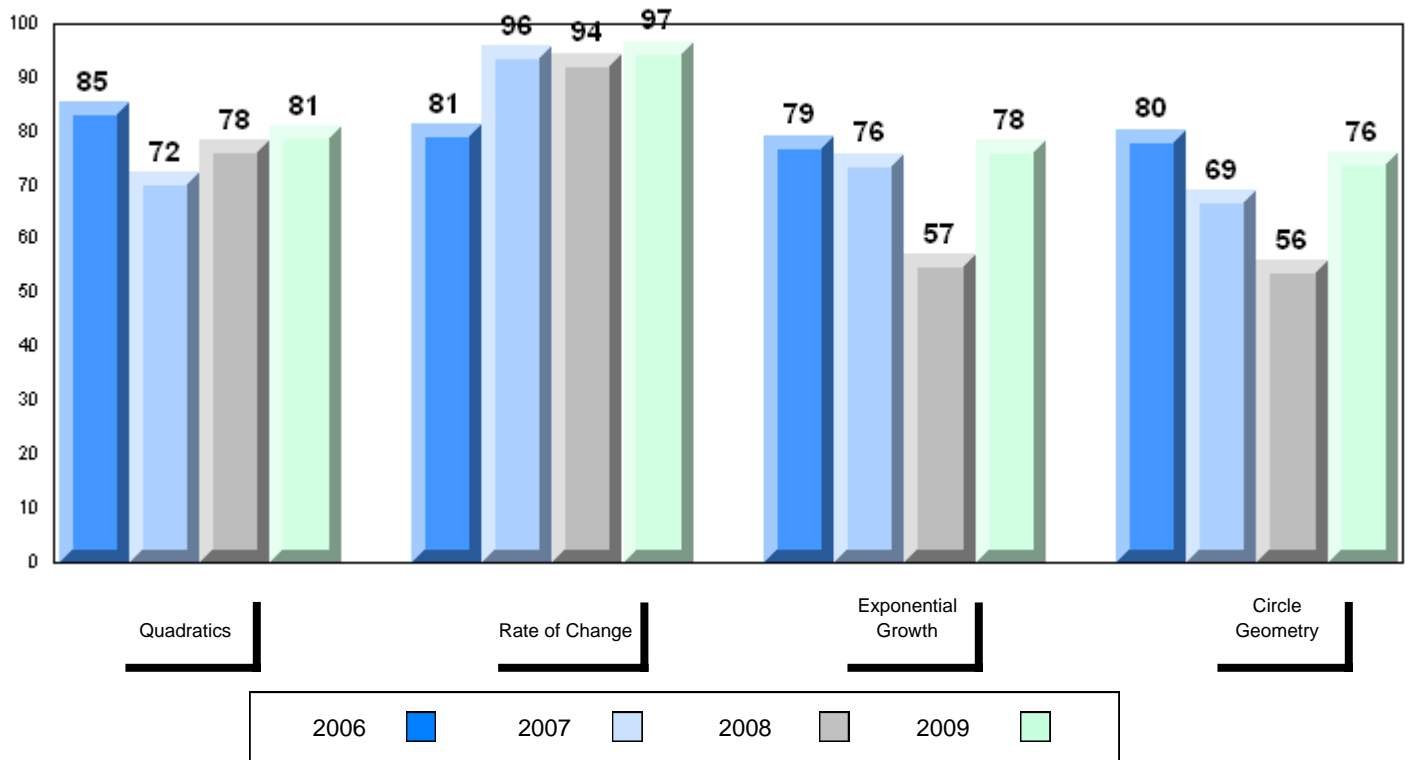

District 4 - Eastern

#280 - Laval High School, Placentia

Grades: 9-12

Number of Students 16

Mathematics 3205

School
District
Province

Public Exam Mark

School vs District

School vs Province

75.6
75.3
74.9

P

P

Final Mark

School vs District

School vs Province

80.8
77.7
77.6

P

P

Subtest

Quadratics

School
District
Province

79.2
79.0
78.5

P

P

Rate of Change

School
District
Province

94.3
89.4
88.6

P

P

Exponential Growth

School
District
Province

73.9
74.9
74.3

q

q

Circle Geometry

School
District
Province

68.3
67.7
67.7

P

P

Average Mark, 2006-2009

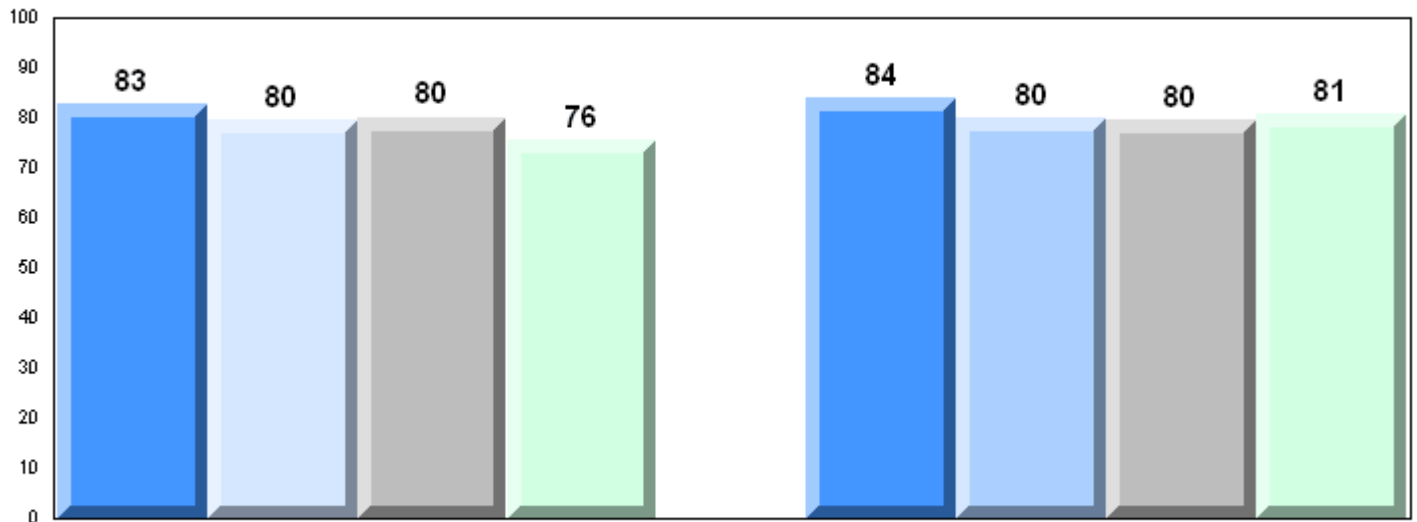

Exam Mark

Final Mark

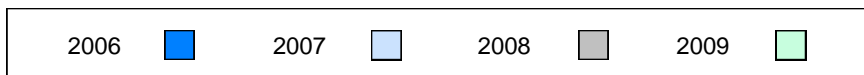

Difference from Provincial Mean, 2006-2009

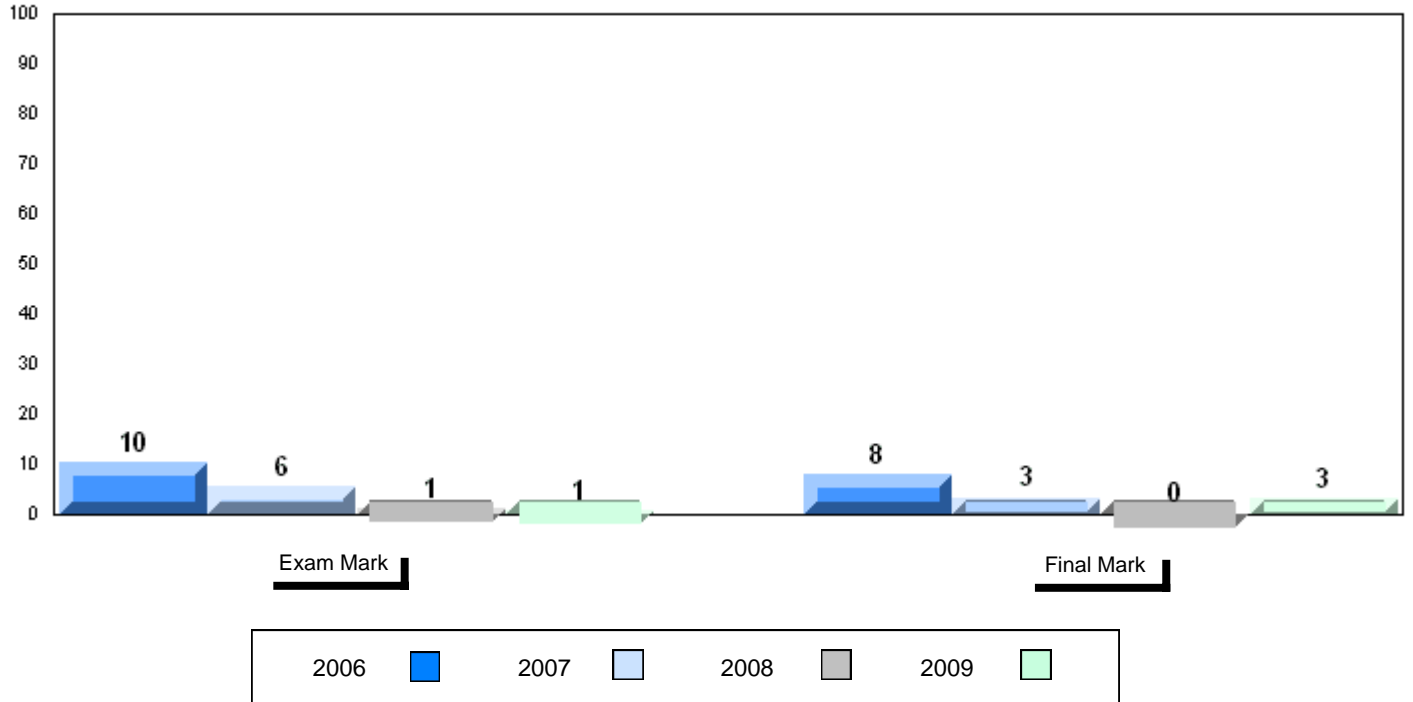

4 Year Public Exam (Subtest) Mark Trend 2006-2009

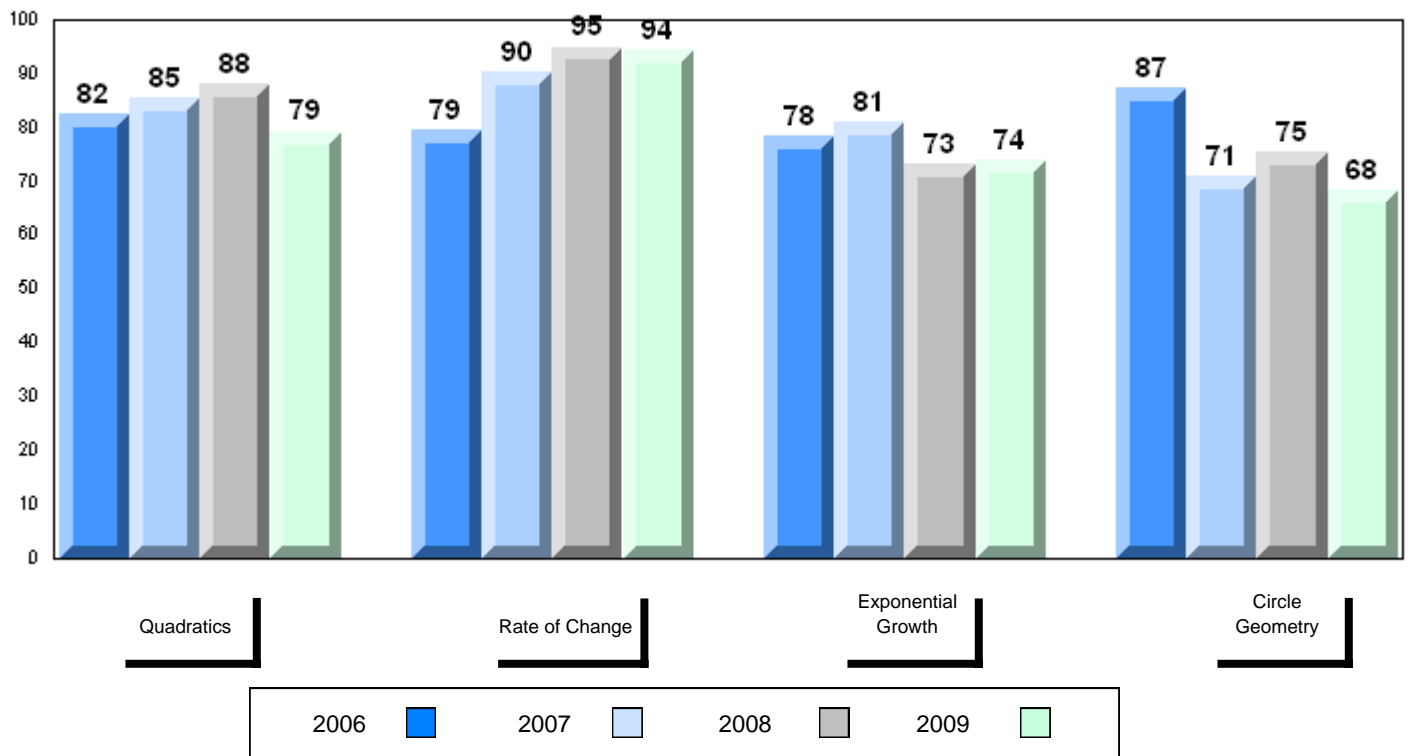

District 4 - Eastern

#286 - Fatima Academy, St. Bride's

Grades: K-12

Number of Students

6

Mathematics 3205

School
District
Province

Public Exam Mark

School vs District

School vs Province

61.0
75.3
74.9

q

q

Final Mark

School vs District

School vs Province

68.2
77.7
77.6

q

q

Subtest

Quadratics

School
District
Province

66.9
79.0
78.5

q

q

Rate of Change

School
District
Province

73.6
89.4
88.6

q

q

Exponential Growth

School
District
Province

60.4
74.9
74.3

q

q

Circle Geometry

School
District
Province

50.9
67.7
67.7

q

q

Average Mark, 2006-2009

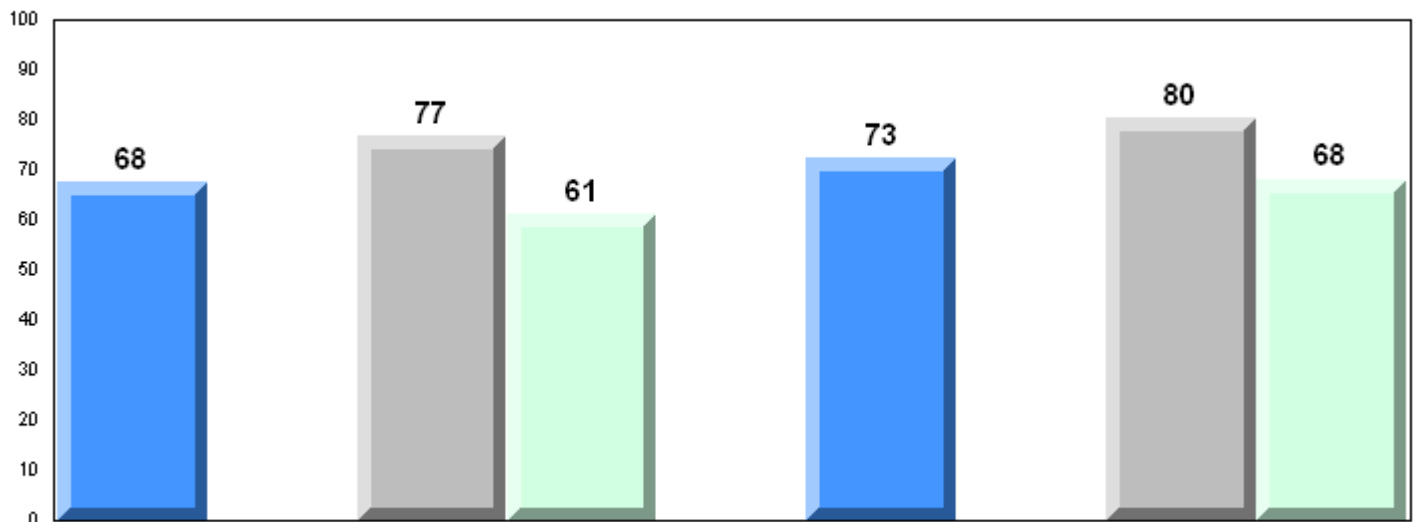

Exam Mark

Final Mark



Difference from Provincial Mean, 2006-2009

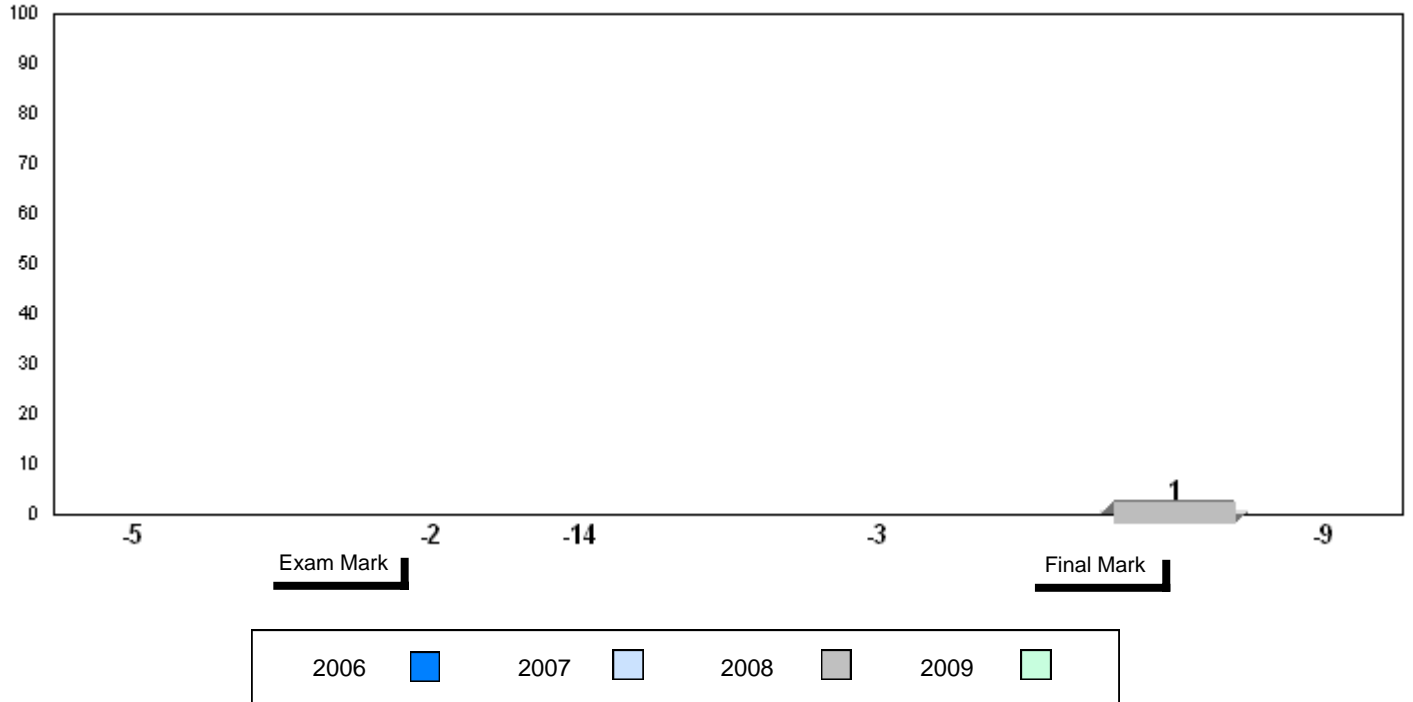

4 Year Public Exam (Subtest) Mark Trend 2006-2009

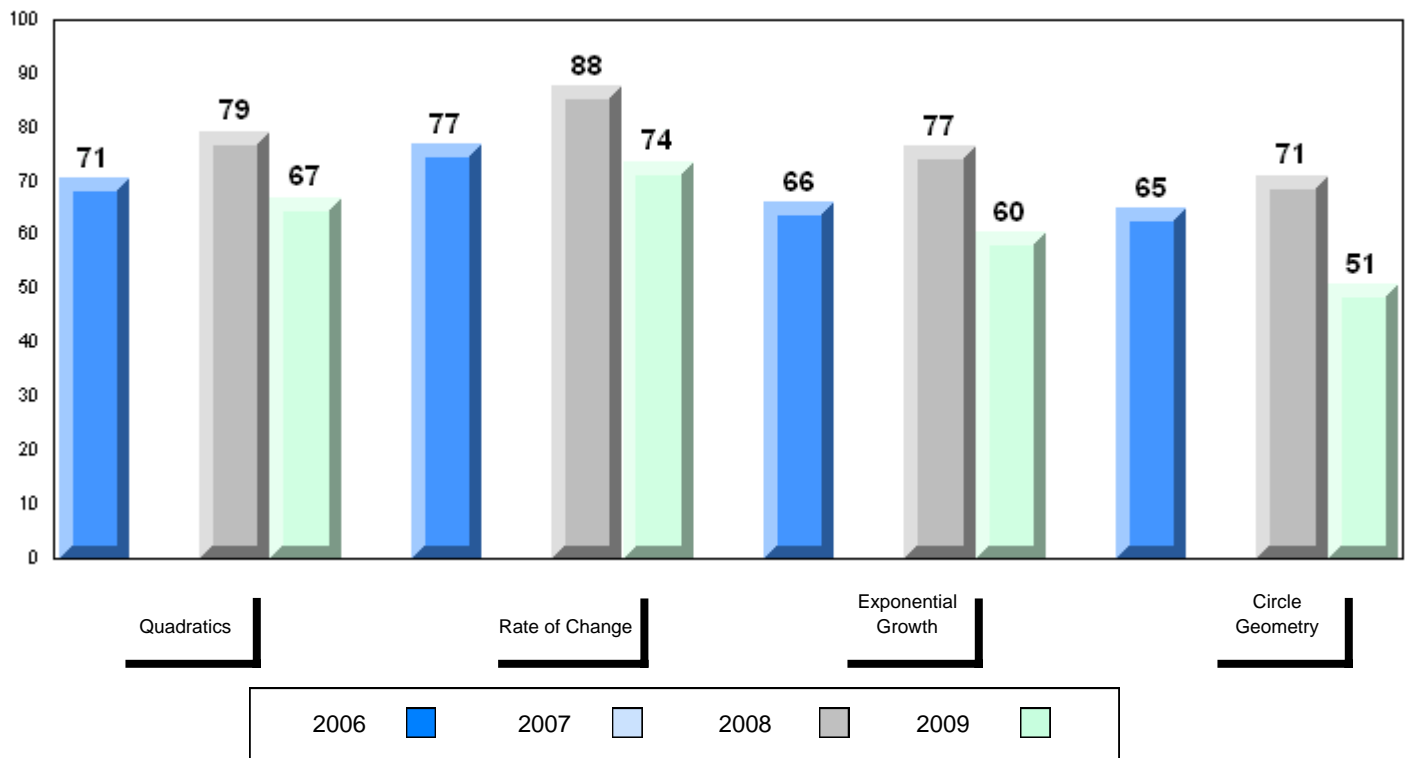

District 4 - Eastern

#287 - Dunne Memorial Academy, St. Mary's

Grades: K-12

Number of Students 2

Mathematics 3205 School
 District
 Province

Subtest

Quadratics School
 District
 Province

Rate of Change School
 District
 Province

Exponential Growth School
 District
 Province

Circle Geometry School
 District
 Province

Public Exam Mark	School vs District	School vs Province
School data with 5 or fewer students withheld for reasons of confidentiality		

Final Mark	School vs District	School vs Province
School data with 5 or fewer students withheld for reasons of confidentiality		

Average Mark, 2006-2009

School data with 5 or fewer students withheld for reasons of confidentiality

Exam Mark

Final Mark

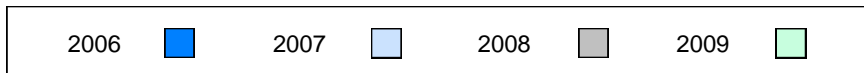

Difference from Provincial Mean, 2006-2009

School data with 5 or fewer students withheld for reasons of confidentiality

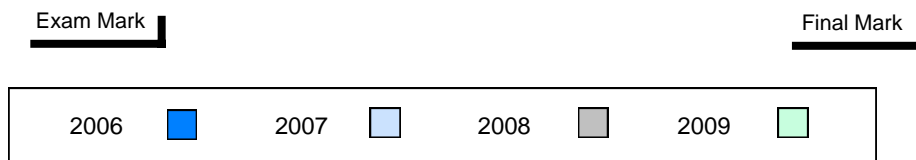

4 Year Public Exam (Subtest) Mark Trend 2006-2009

School data with 5 or fewer students withheld for reasons of confidentiality

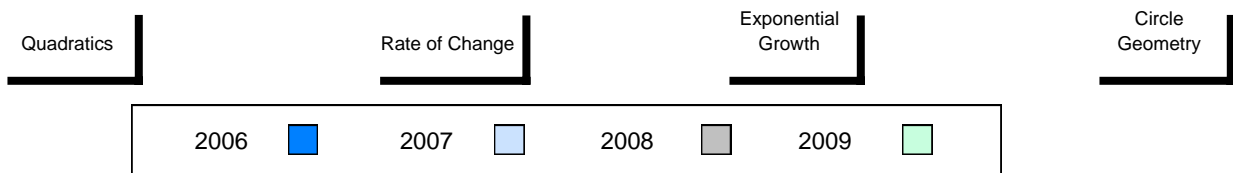

District 4 - Eastern

#296 - St. Michael's High, Bell Island

Grades: 7-12

Number of Students 8

Mathematics 3205

School
 District
 Province

Public Exam Mark

School vs District

School vs Province

76.4
 75.3
 74.9

P

P

Final Mark

School vs District

School vs Province

81.4
 77.7
 77.6

P

P

Subtest

Quadratics

School
 District
 Province

78.8
 79.0
 78.5

q

P

Rate of Change

School
 District
 Province

92.7
 89.4
 88.6

P

P

Exponential Growth

School
 District
 Province

77.3
 74.9
 74.3

P

P

Circle Geometry

School
 District
 Province

68.3
 67.7
 67.7

P

P

Average Mark, 2006-2009

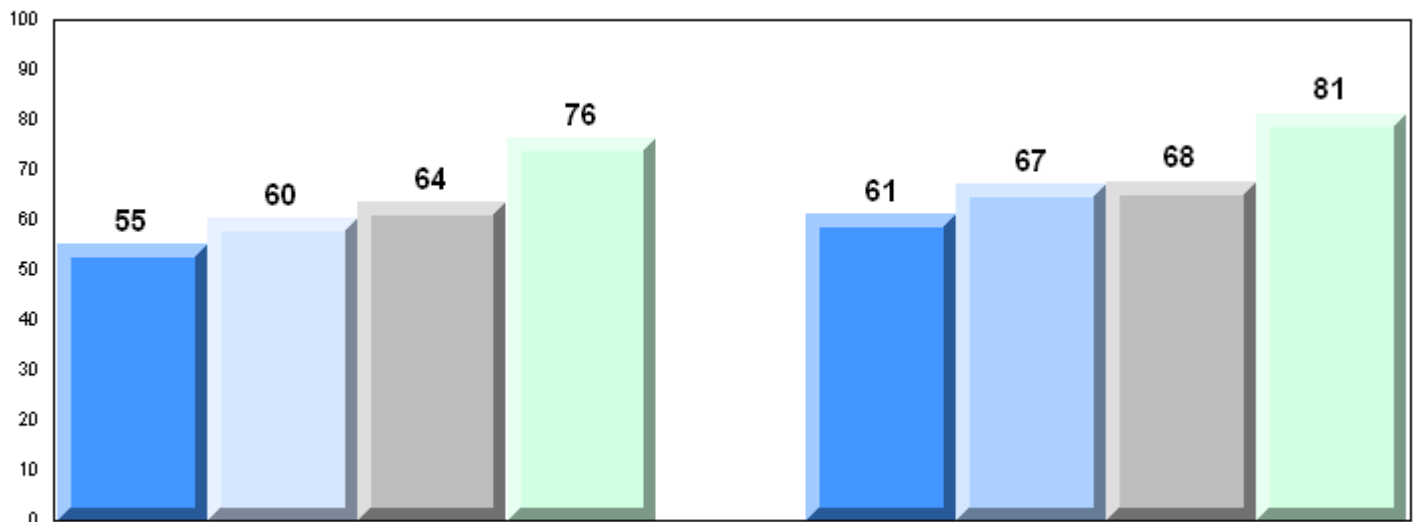

Exam Mark

Final Mark

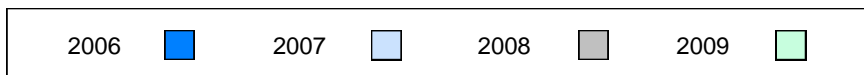

Difference from Provincial Mean, 2006-2009

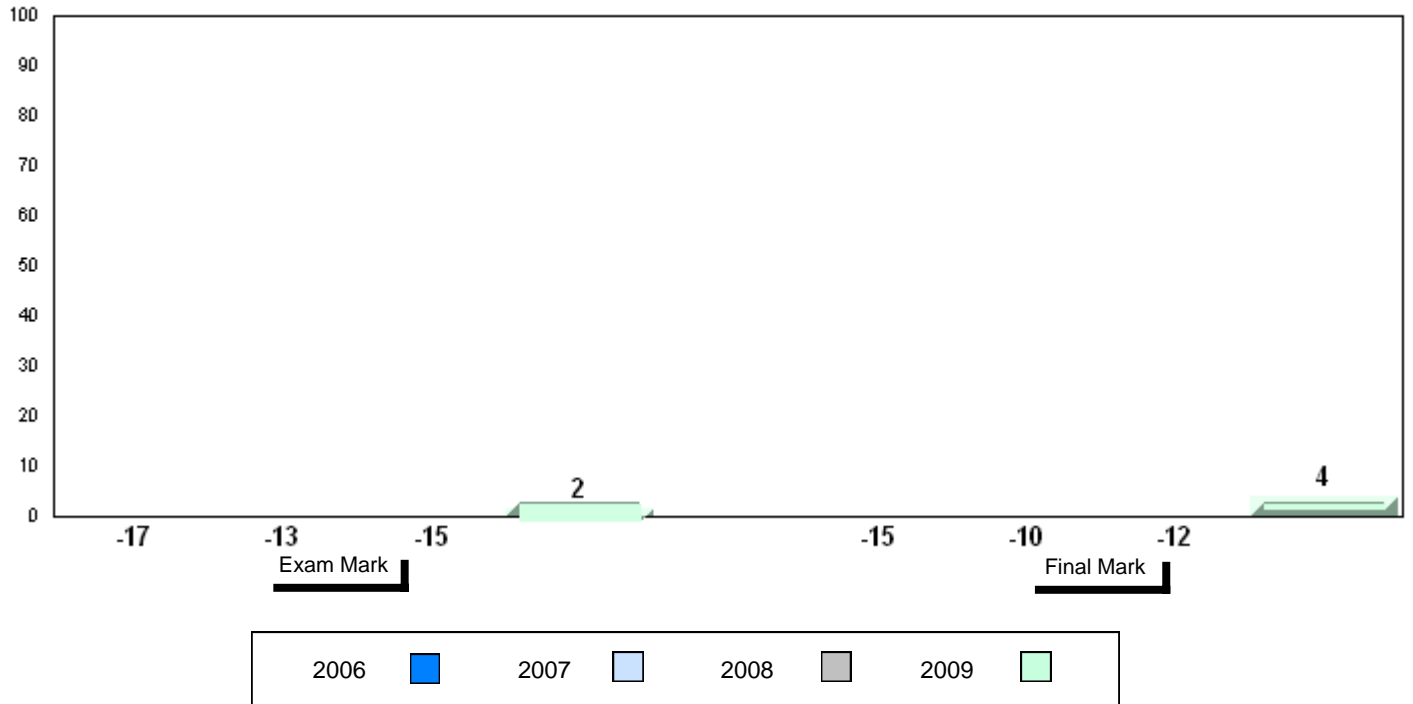

4 Year Public Exam (Subtest) Mark Trend 2006-2009

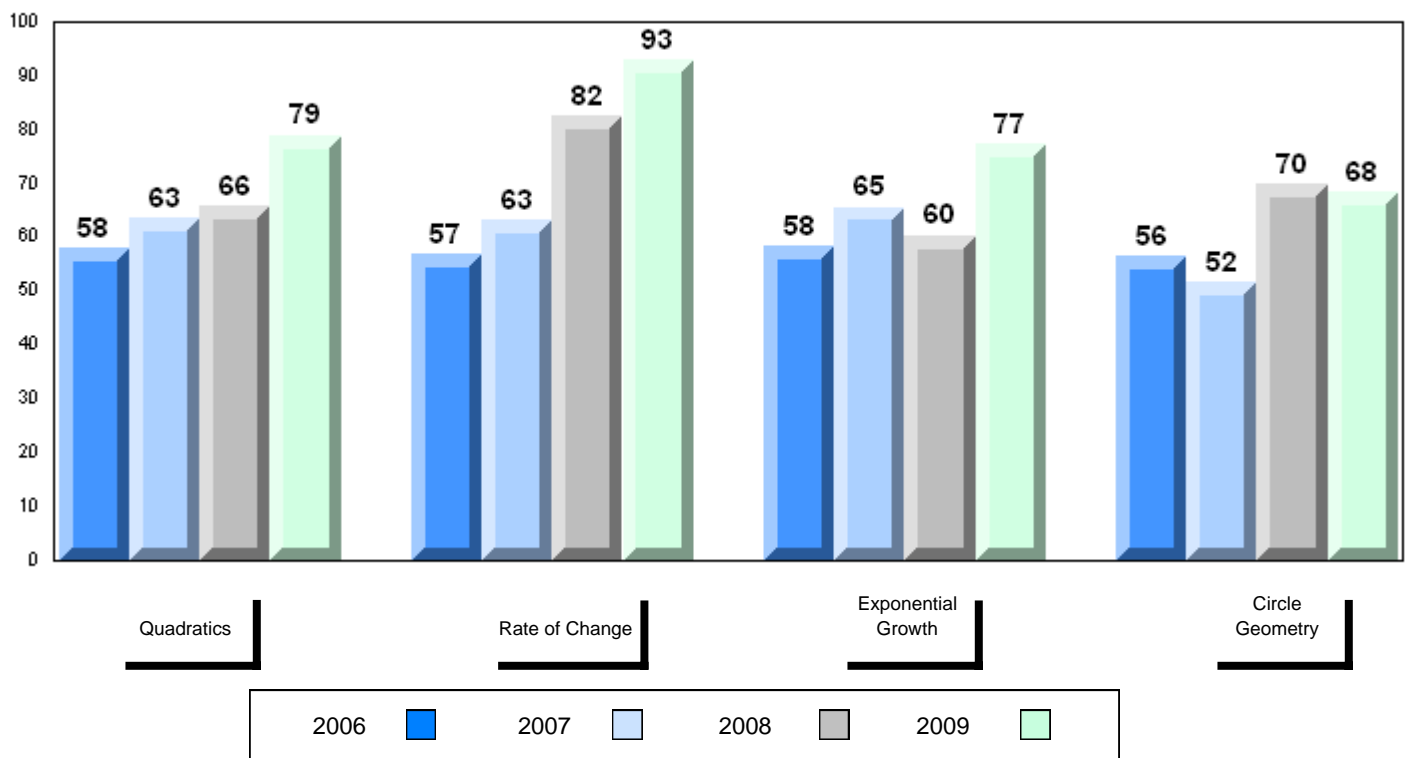

District 4 - Eastern

#302 - Queen Elizabeth Regional High, Conception Bay South (

Grades: 10-12

Number of Students		21						
		Public Exam Mark	School vs District	School vs Province	Final Mark	School vs District	School vs Province	
Mathematics 3205	School	71.7	q	q	74.7	q	q	
	District	75.3			77.7			
	Province	74.9			77.6			
Subtest								
Quadratics	School	75.2	q	q				
	District	79.0						
	Province	78.5						
Rate of Change	School	90.5	p	p				
	District	89.4						
	Province	88.6						
Exponential Growth	School	73.2	q	q				
	District	74.9						
	Province	74.3						
Circle Geometry	School	60.8	q	q				
	District	67.7						
	Province	67.7						

Average Mark, 2006-2009

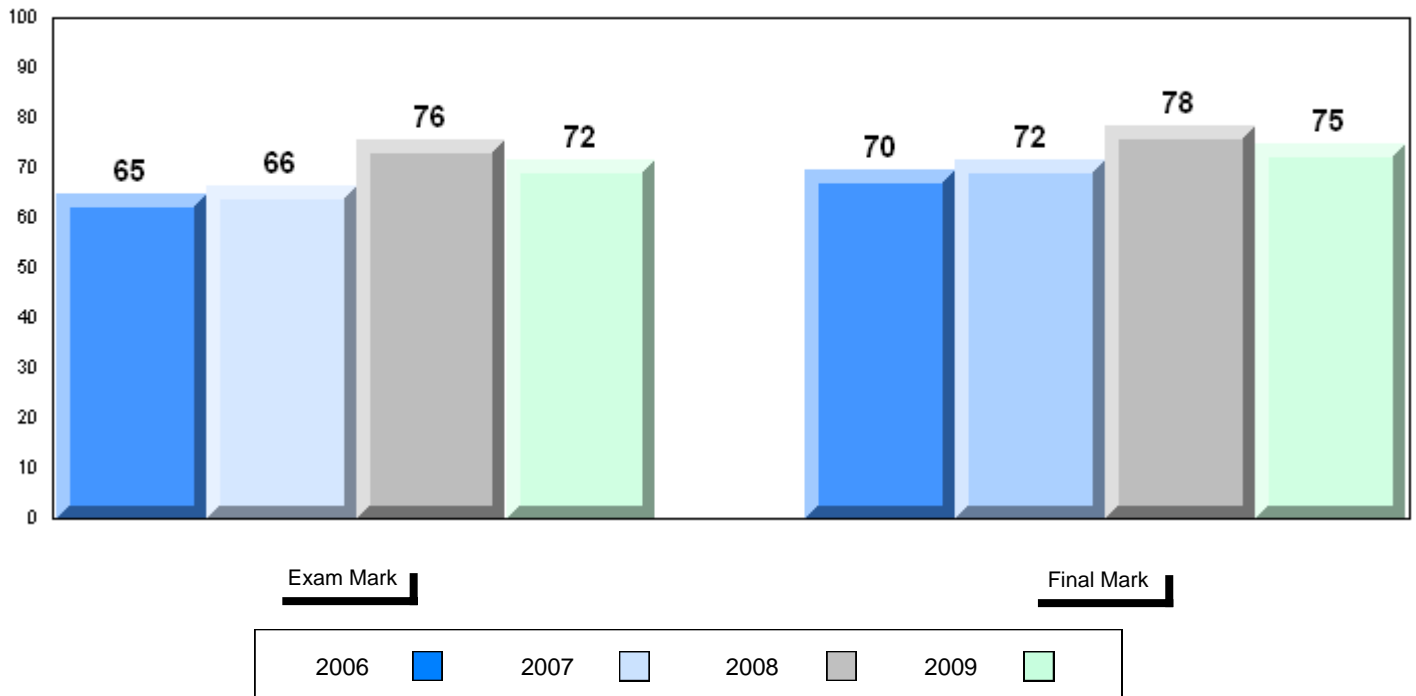

Difference from Provincial Mean, 2006-2009

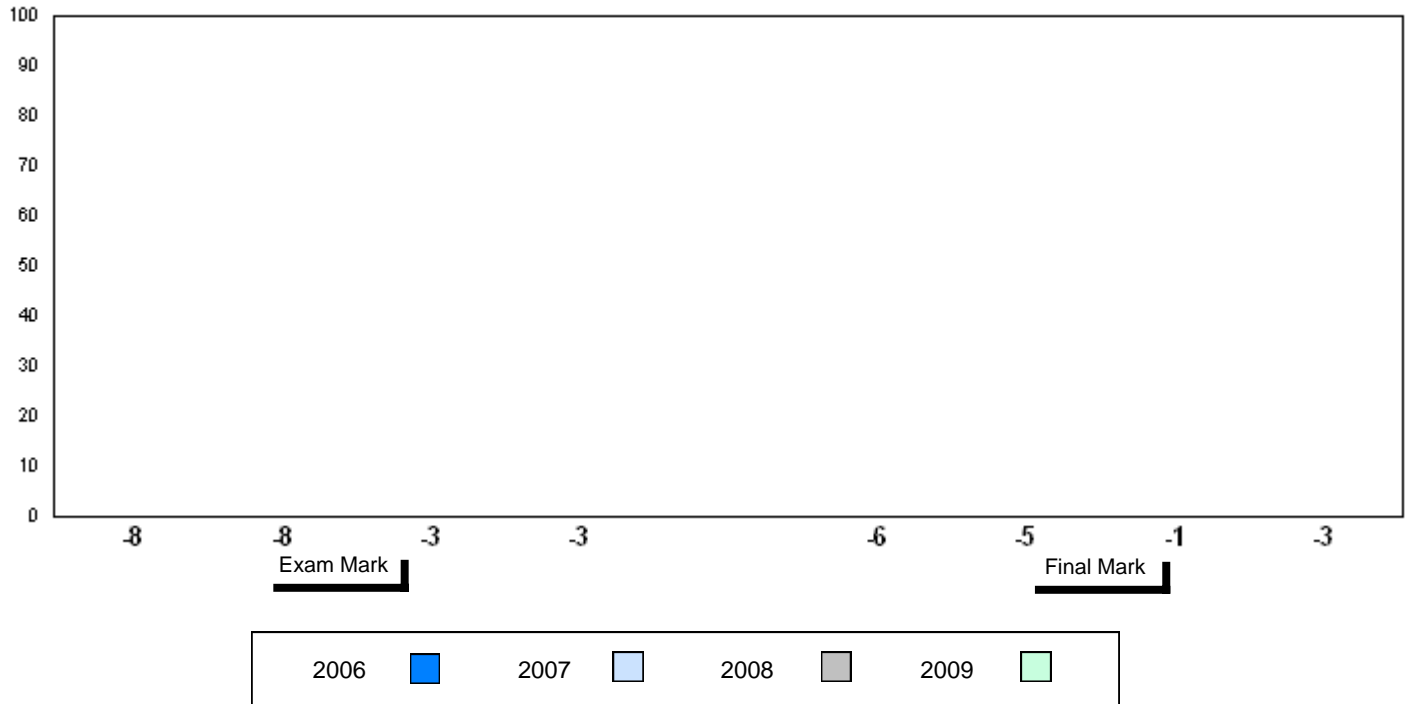

4 Year Public Exam (Subtest) Mark Trend 2006-2009

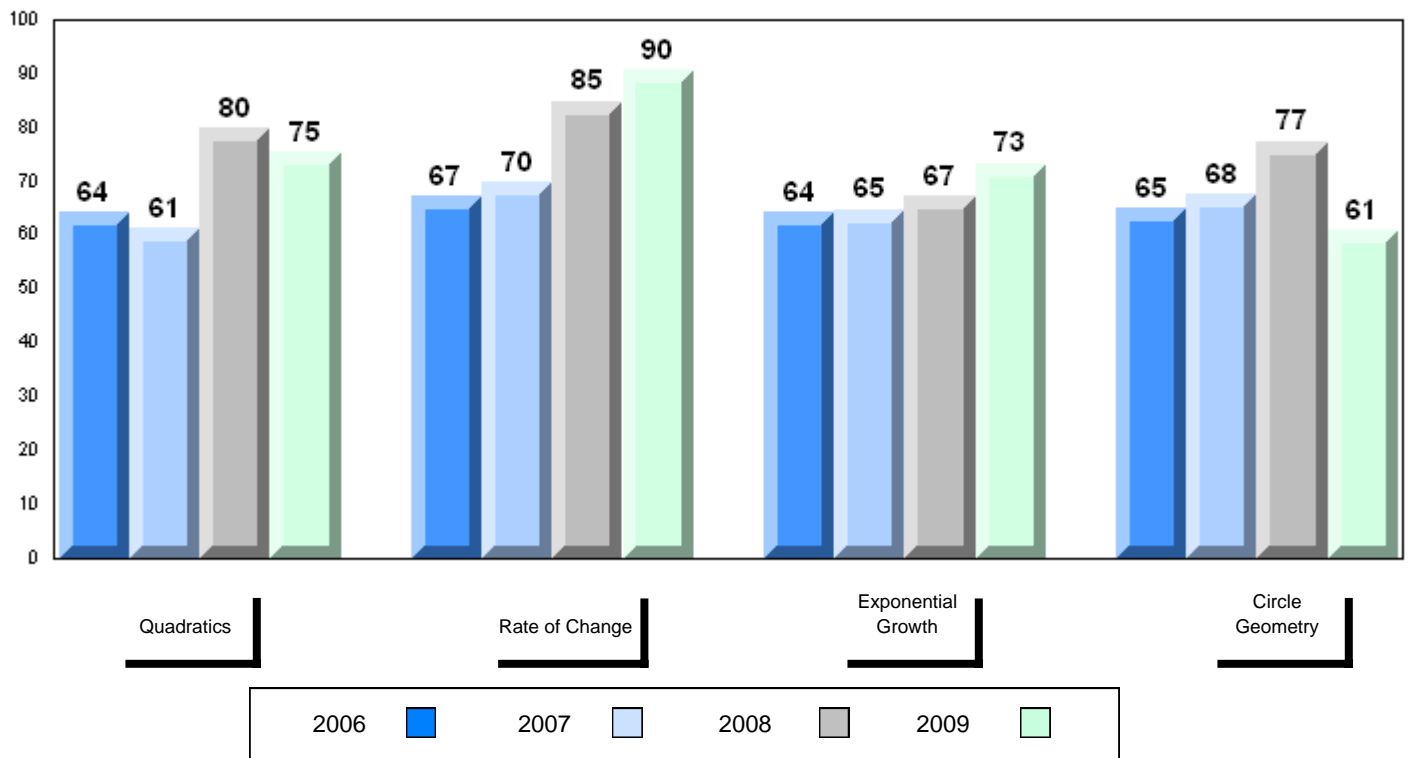

District 4 - Eastern

#304 - Holy Spirit High, Conception Bay South (Manuels)

Grades: 9-12

Number of Students 35

Mathematics 3205

School
 District
 Province

Public Exam Mark

School vs District

School vs Province

74.4
 75.3
 74.9

q

q

Final Mark

School vs District

School vs Province

76.8
 77.7
 77.6

q

q

Subtest

Quadratics

School
 District
 Province

79.2
 79.0
 78.5

p

p

Rate of Change

School
 District
 Province

91.0
 89.4
 88.6

p

p

Exponential Growth

School
 District
 Province

73.9
 74.9
 74.3

q

q

Circle Geometry

School
 District
 Province

65.0
 67.7
 67.7

q

q

Average Mark, 2006-2009

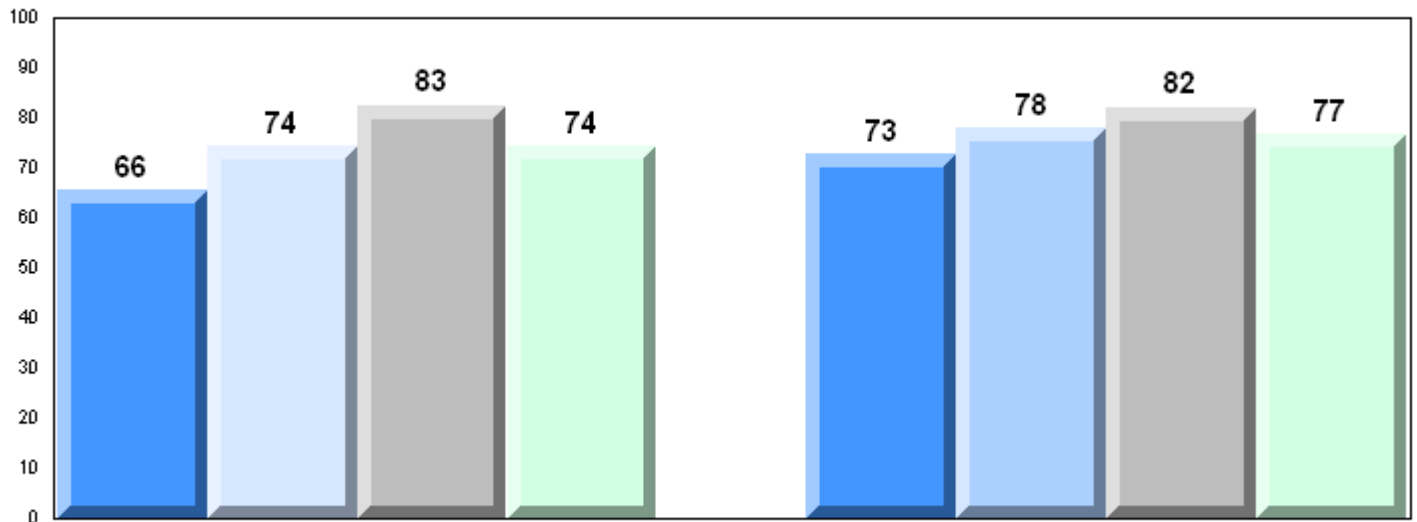

Exam Mark

Final Mark

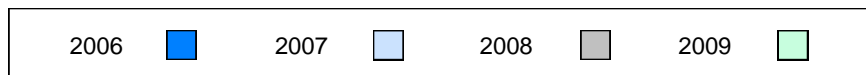

Difference from Provincial Mean, 2006-2009

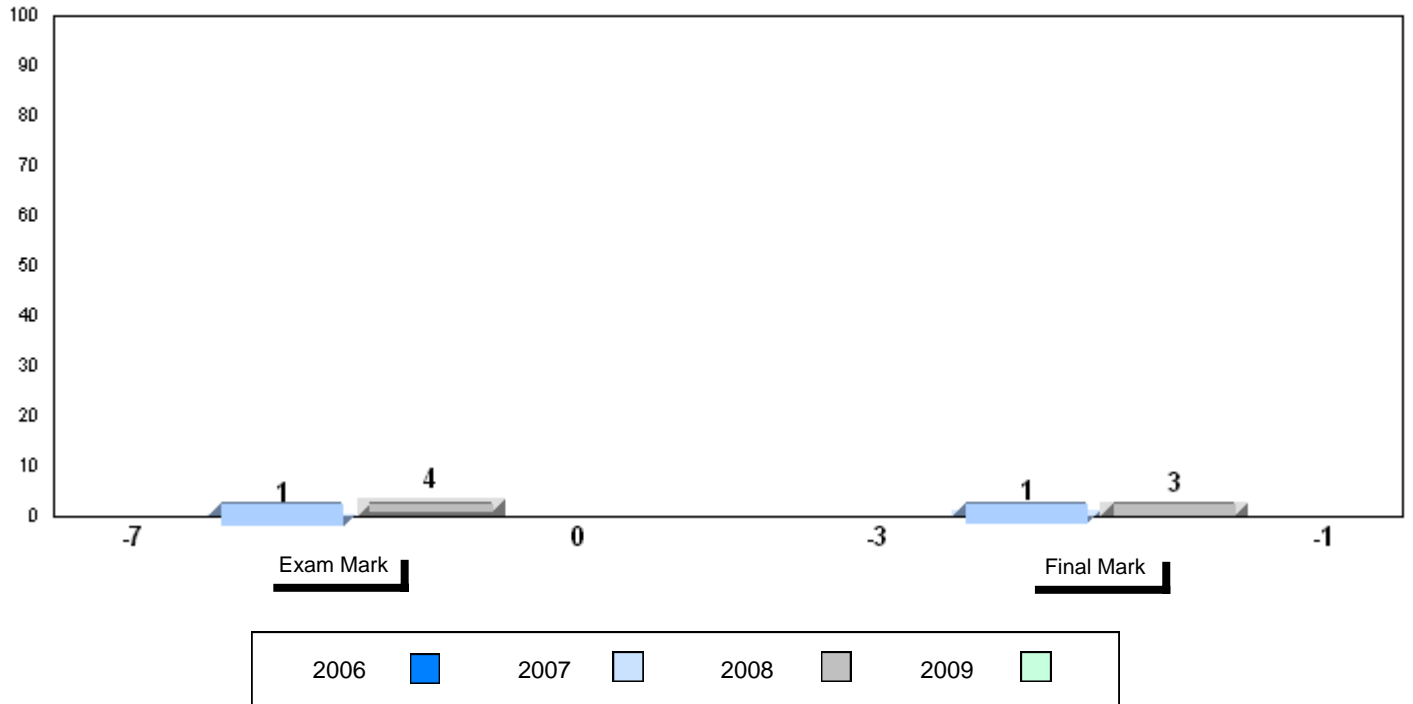

4 Year Public Exam (Subtest) Mark Trend 2006-2009

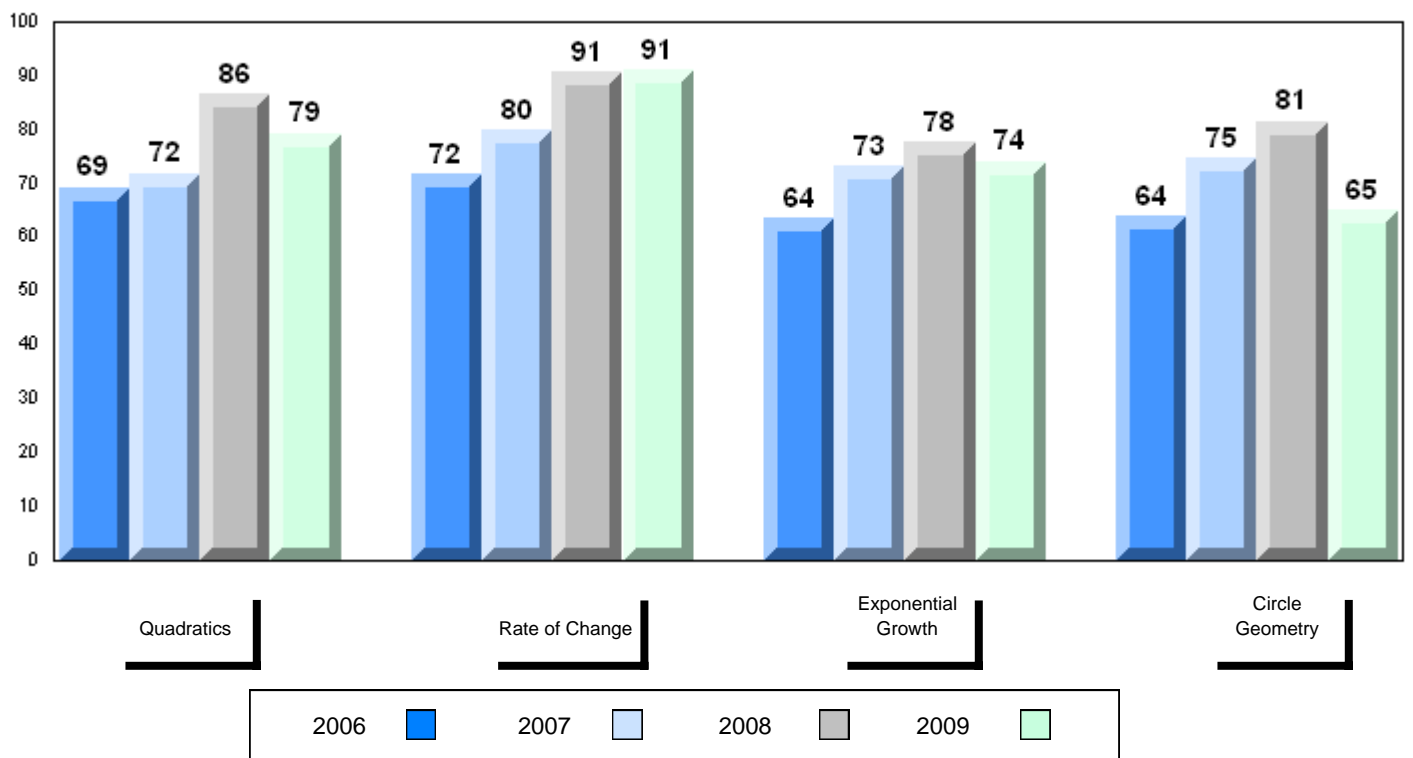

District 4 - Eastern

#307 - Mobile Central High, Mobile

Grades: 7-12

Number of Students 11

Mathematics 3205

School
District
Province

Public Exam Mark

School vs District

School vs Province

73.8
75.3
74.9

q

q

Final Mark

School vs District

School vs Province

74.0
77.7
77.6

q

q

Subtest

Quadratics

School
District
Province

75.8
79.0
78.5

q

q

Rate of Change

School
District
Province

87.9
89.4
88.6

q

q

Exponential Growth

School
District
Province

78.1
74.9
74.3

p

p

Circle Geometry

School
District
Province

62.5
67.7
67.7

q

q

Average Mark, 2006-2009

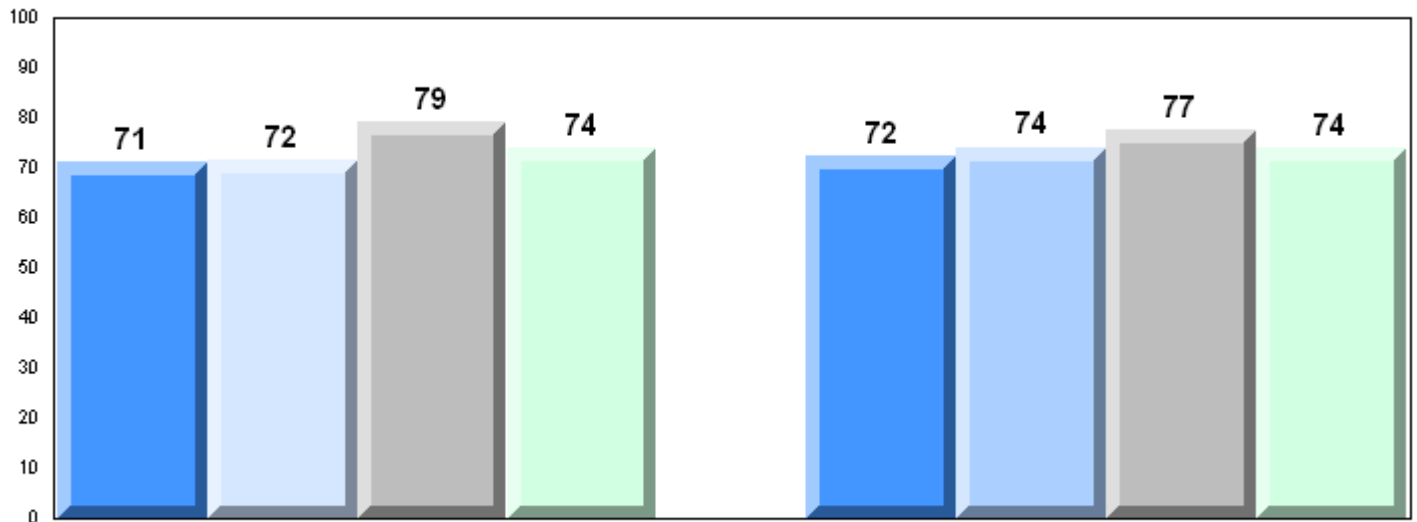

Exam Mark

Final Mark

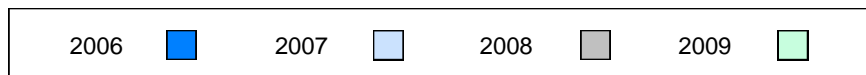

Difference from Provincial Mean, 2006-2009

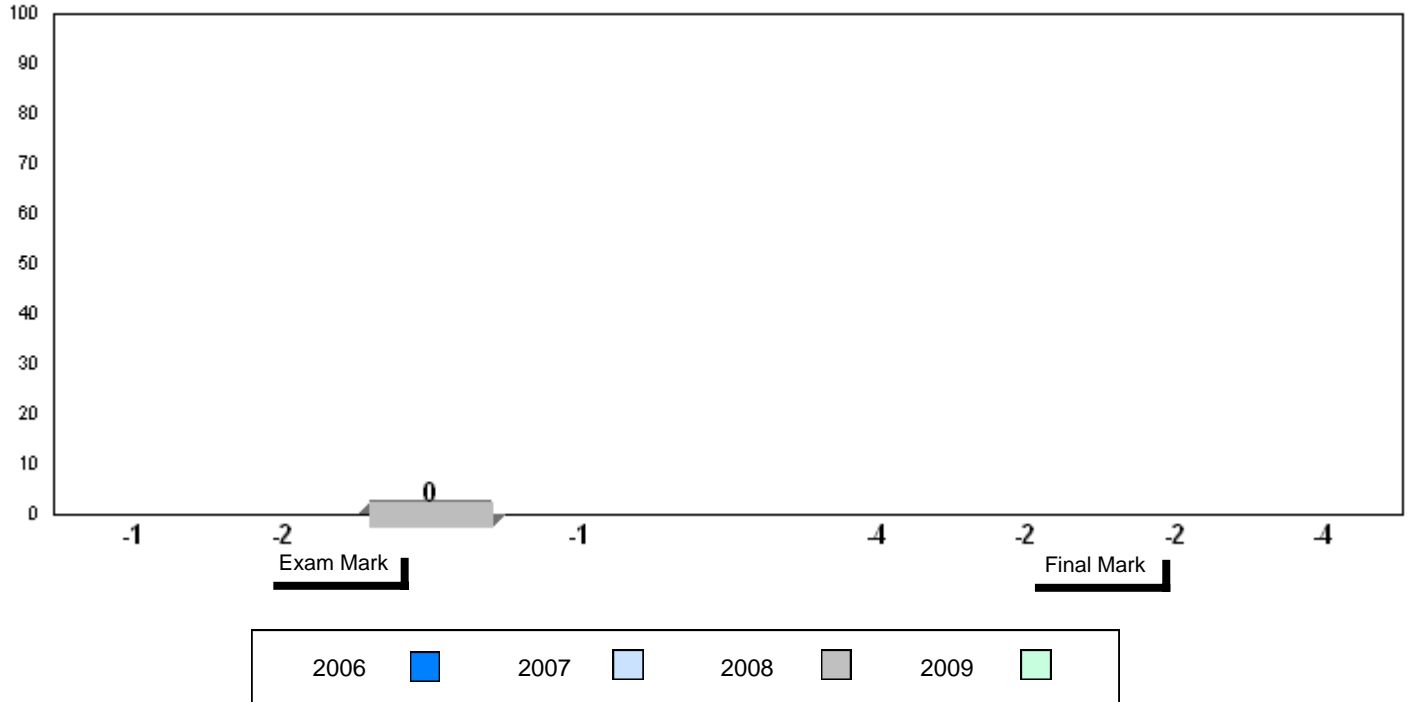

4 Year Public Exam (Subtest) Mark Trend 2006-2009

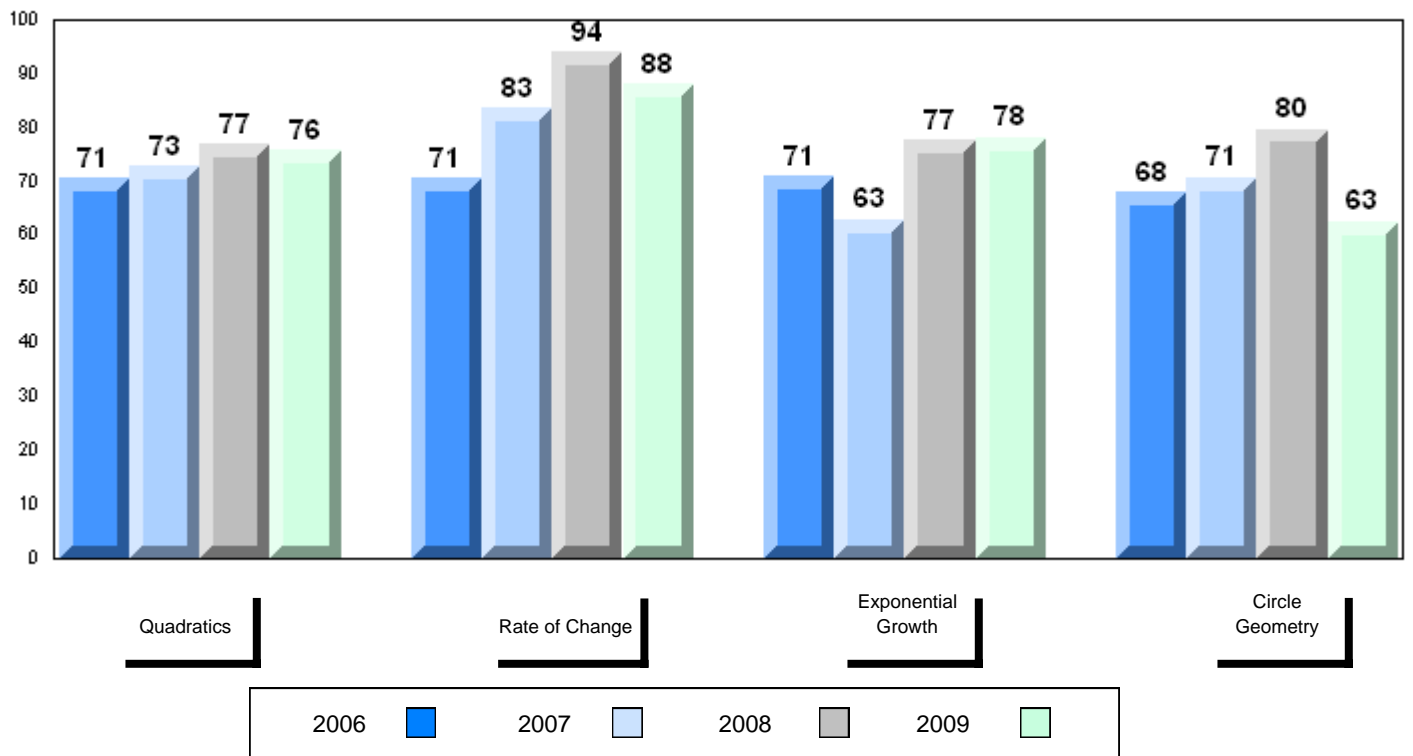

District 4 - Eastern

#311 - Mount Pearl Senior High, Mount Pearl

Grades: 10-12

Number of Students 57

Mathematics 3205

School
 District
 Province

Public Exam Mark

School vs District

School vs Province

83.3
 75.3
 74.9

P

P

Final Mark

School vs District

School vs Province

83.6
 77.7
 77.6

P

P

Subtest

Quadratics

School
 District
 Province

85.1
 79.0
 78.5

P

P

Rate of Change

School
 District
 Province

95.5
 89.4
 88.6

P

P

Exponential Growth

School
 District
 Province

84.1
 74.9
 74.3

P

P

Circle Geometry

School
 District
 Province

76.6
 67.7
 67.7

P

P

Average Mark, 2006-2009

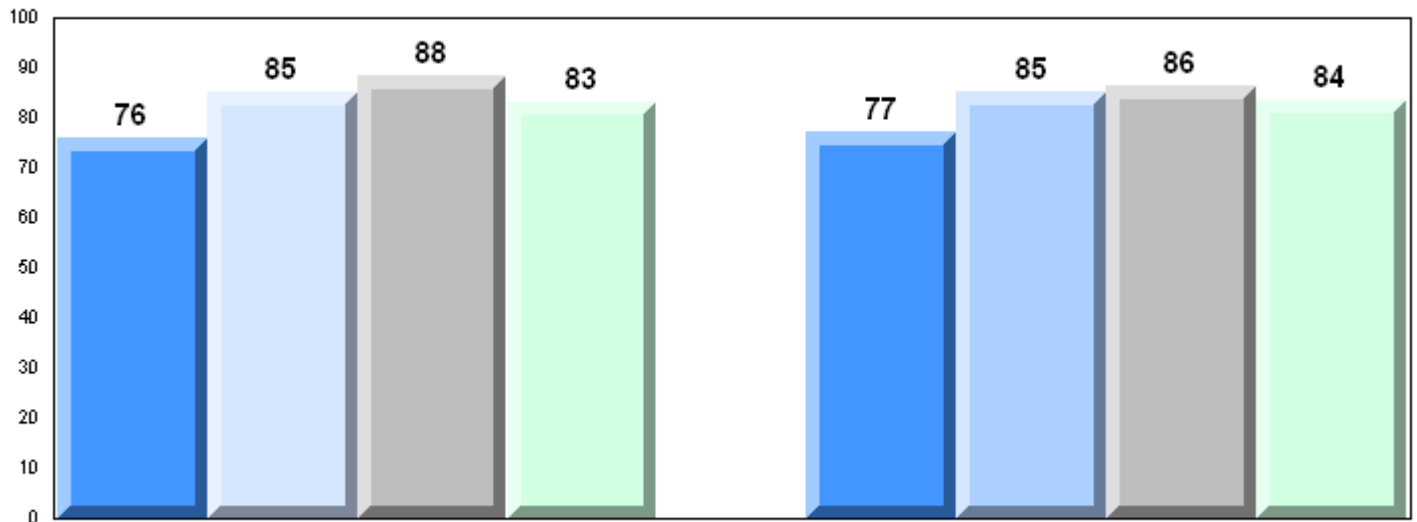

Exam Mark

Final Mark

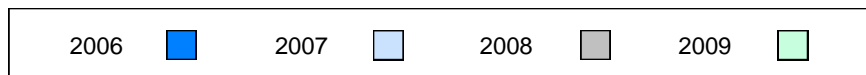

Difference from Provincial Mean, 2006-2009

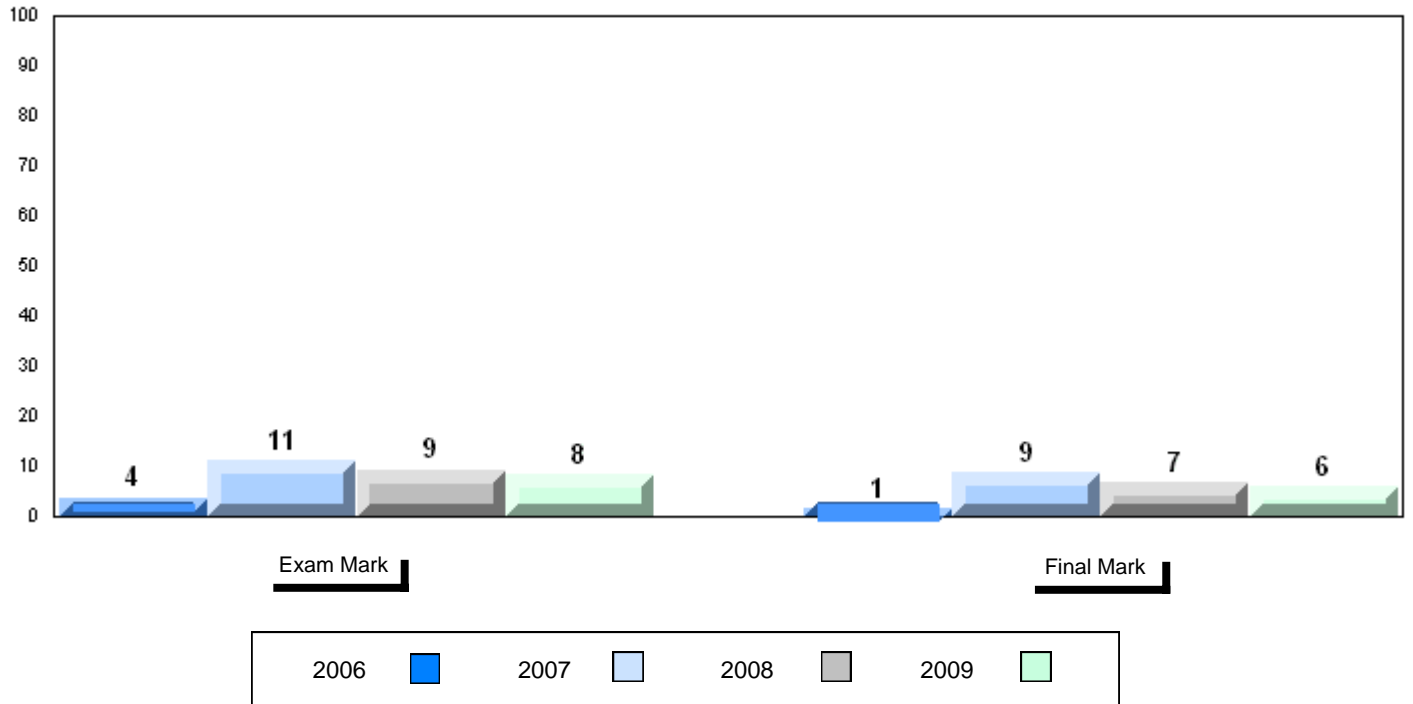

4 Year Public Exam (Subtest) Mark Trend 2006-2009

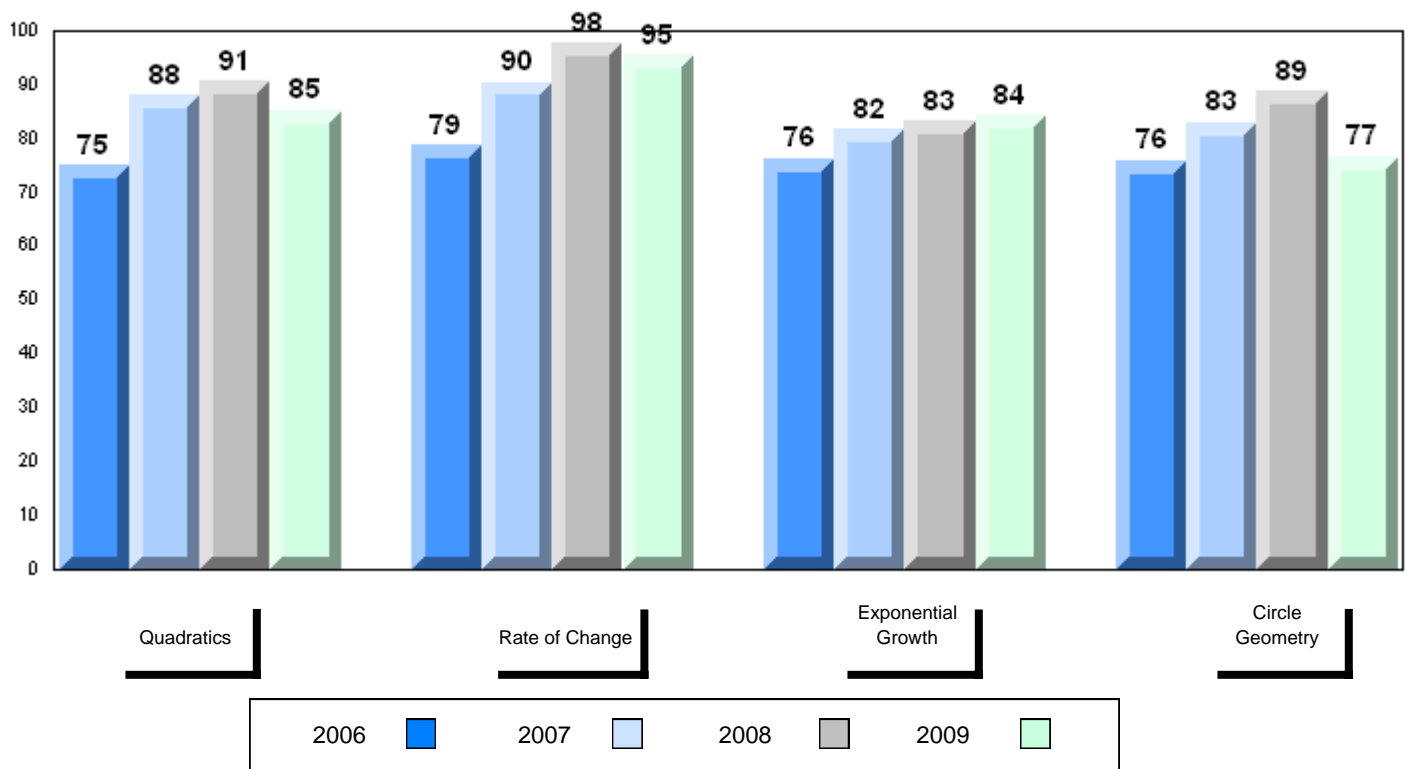

District 4 - Eastern

#313 - O'Donel High School, Mount Pearl

Grades: 10-12

Number of Students	52						
		Public Exam Mark	School vs District	School vs Province	Final Mark	School vs District	School vs Province
Mathematics 3205	School	80.6	P	P	83.4	P	P
	District	75.3			77.7		
	Province	74.9			77.6		
<u>Subtest</u>							
Quadratics	School	84.5	P	P			
	District	79.0					
	Province	78.5					
Rate of Change	School	87.3	Q	Q			
	District	89.4					
	Province	88.6					
Exponential Growth	School	81.5	P	P			
	District	74.9					
	Province	74.3					
Circle Geometry	School	73.0	P	P			
	District	67.7					
	Province	67.7					

Average Mark, 2006-2009

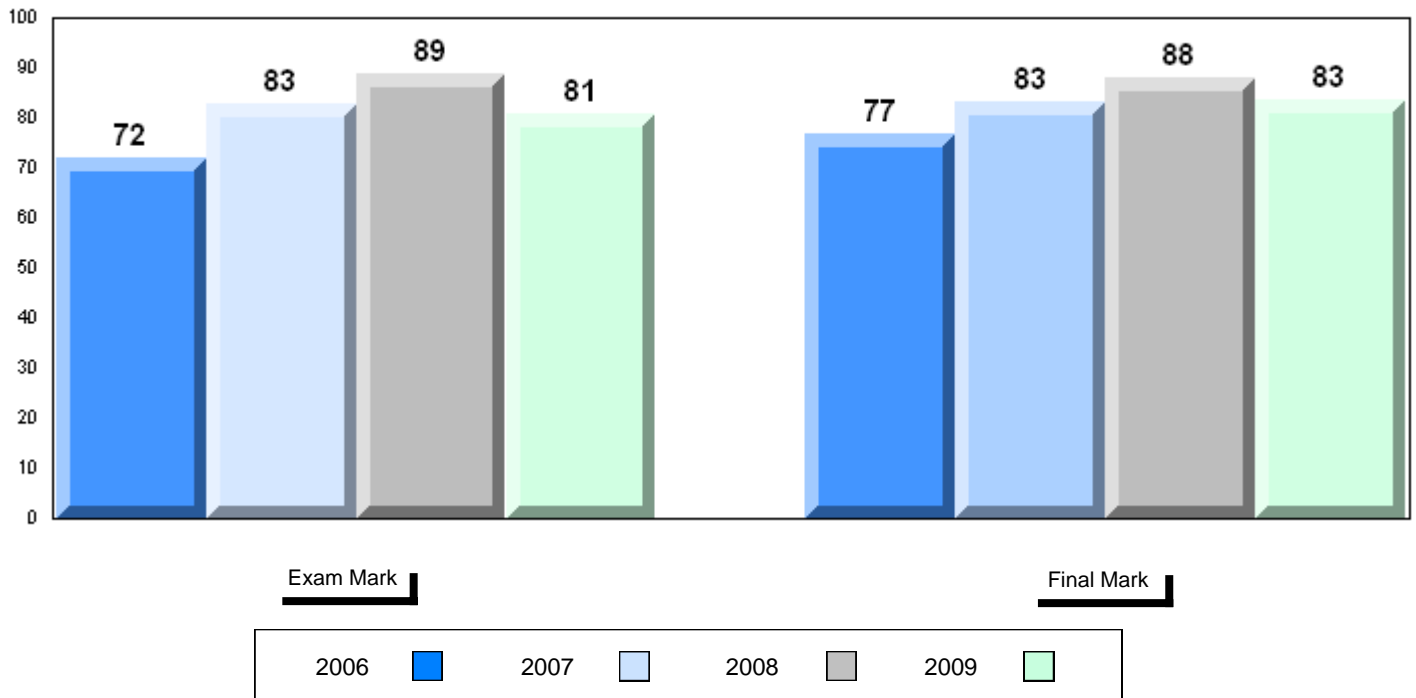

Difference from Provincial Mean, 2006-2009

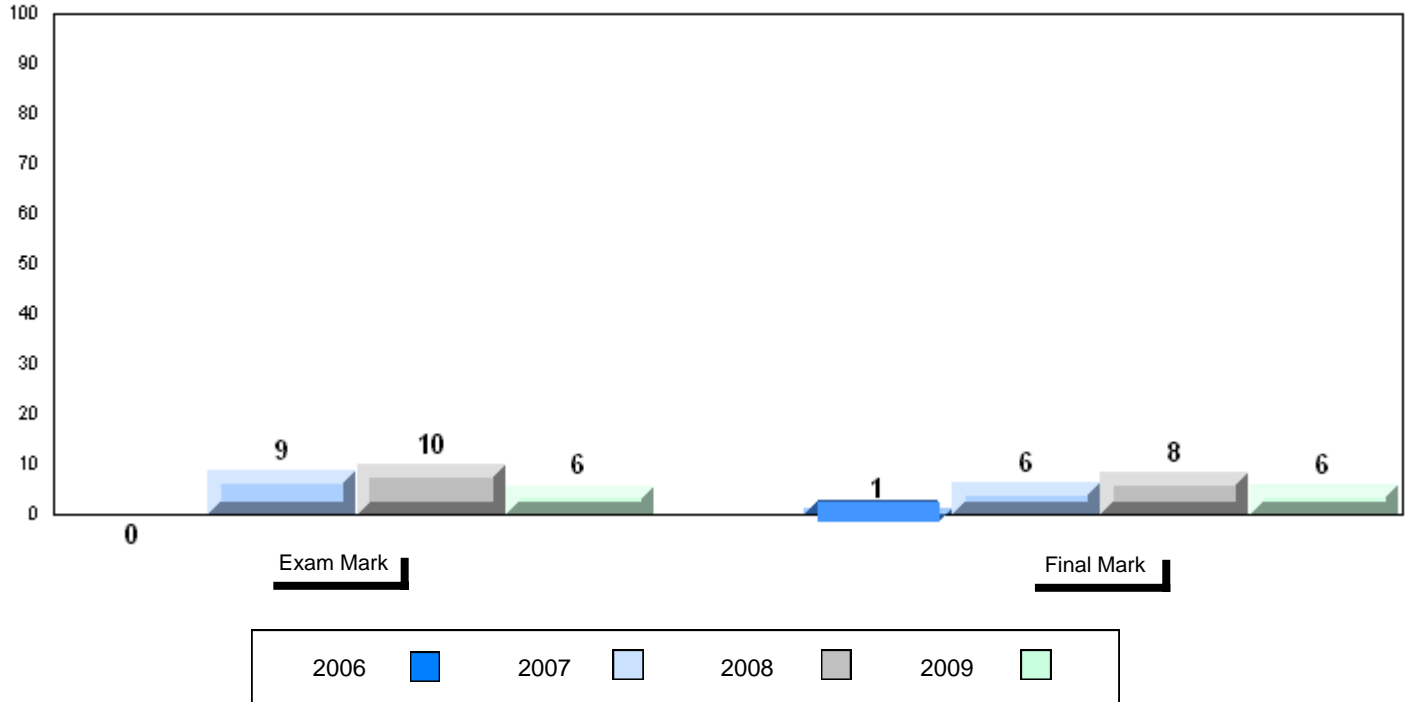

4 Year Public Exam (Subtest) Mark Trend 2006-2009

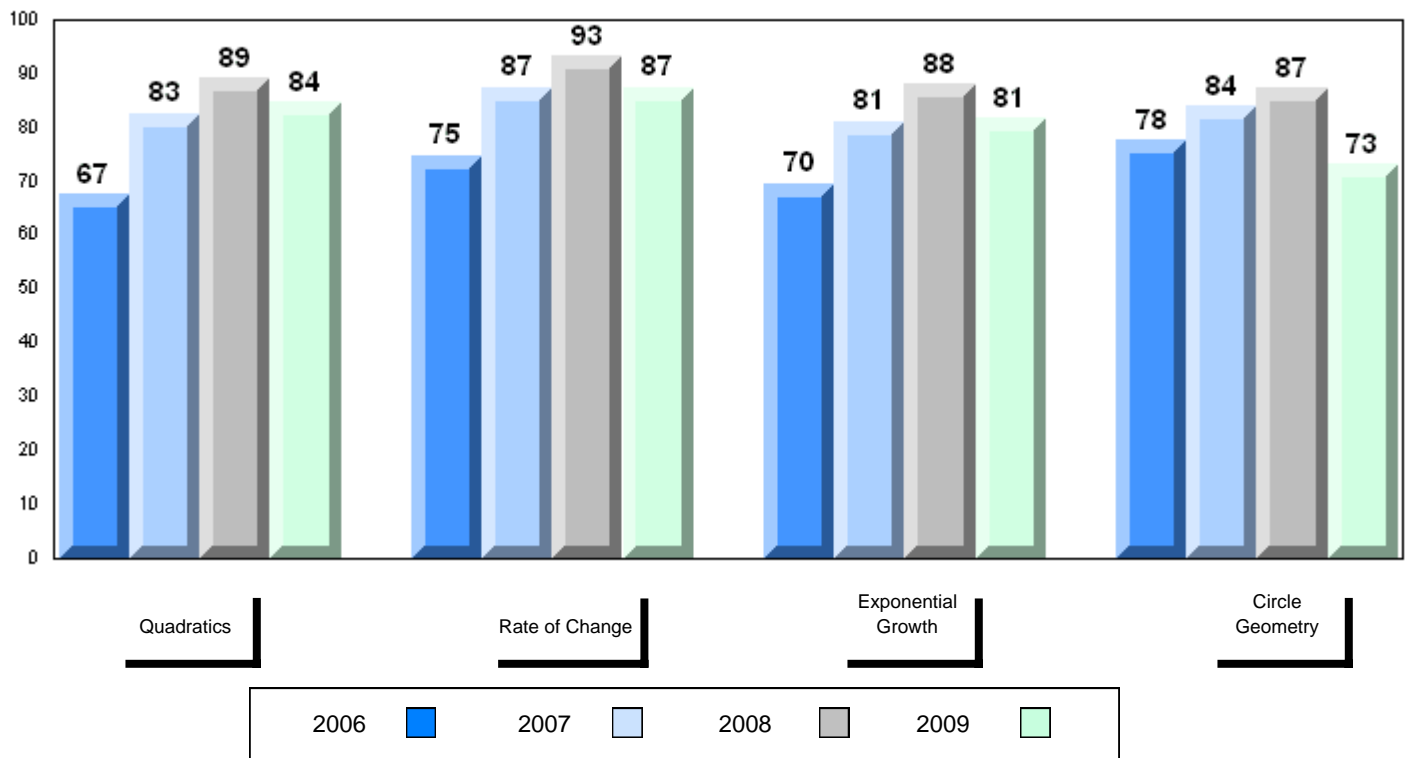

District 4 - Eastern

#327 - Bishops College High, St. John's

Grades: 10-12

Number of Students 54

Mathematics 3205

School
 District
 Province

Public Exam Mark

School vs District

School vs Province

67.2
 75.3
 74.9

q

q

Final Mark

School vs District

School vs Province

71.0
 77.7
 77.6

q

q

Subtest

Quadratics

School
 District
 Province

71.0
 79.0
 78.5

q

q

Rate of Change

School
 District
 Province

88.0
 89.4
 88.6

q

q

Exponential Growth

School
 District
 Province

65.9
 74.9
 74.3

q

q

Circle Geometry

School
 District
 Province

59.1
 67.7
 67.7

q

q

Average Mark, 2006-2009

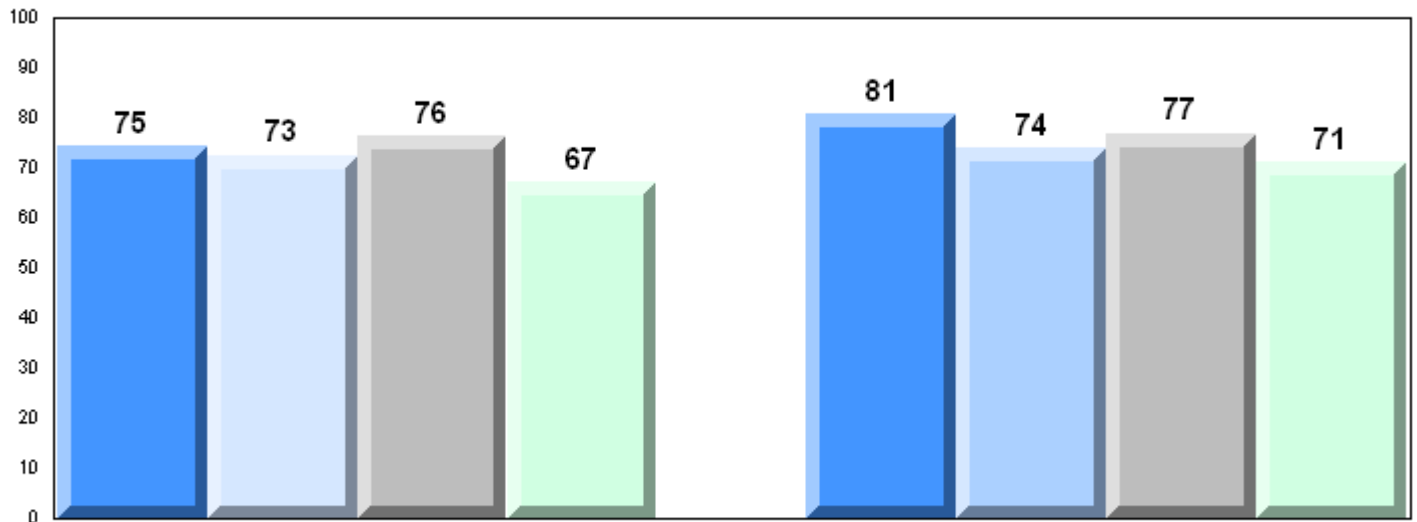

Exam Mark

Final Mark

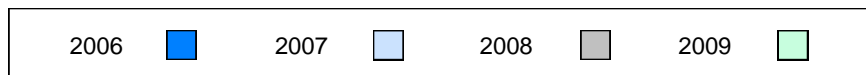

Difference from Provincial Mean, 2006-2009

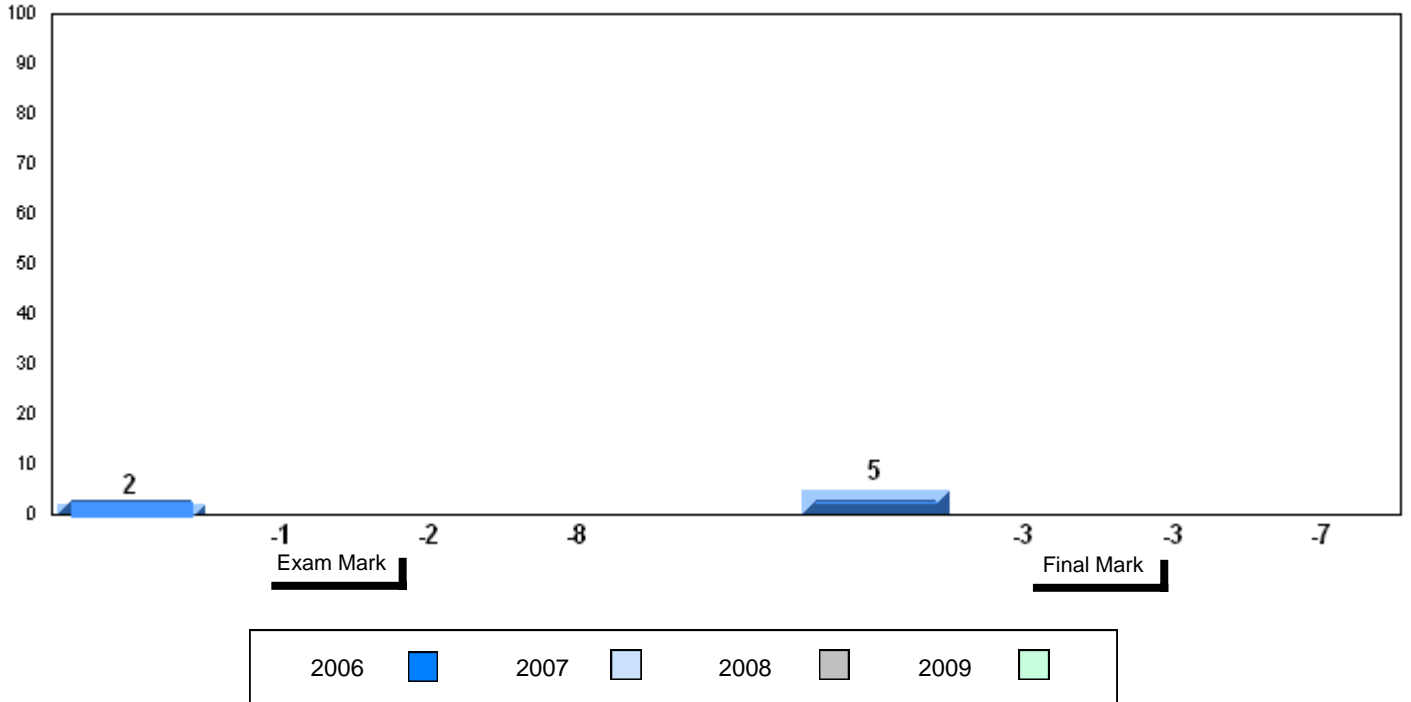

4 Year Public Exam (Subtest) Mark Trend 2006-2009

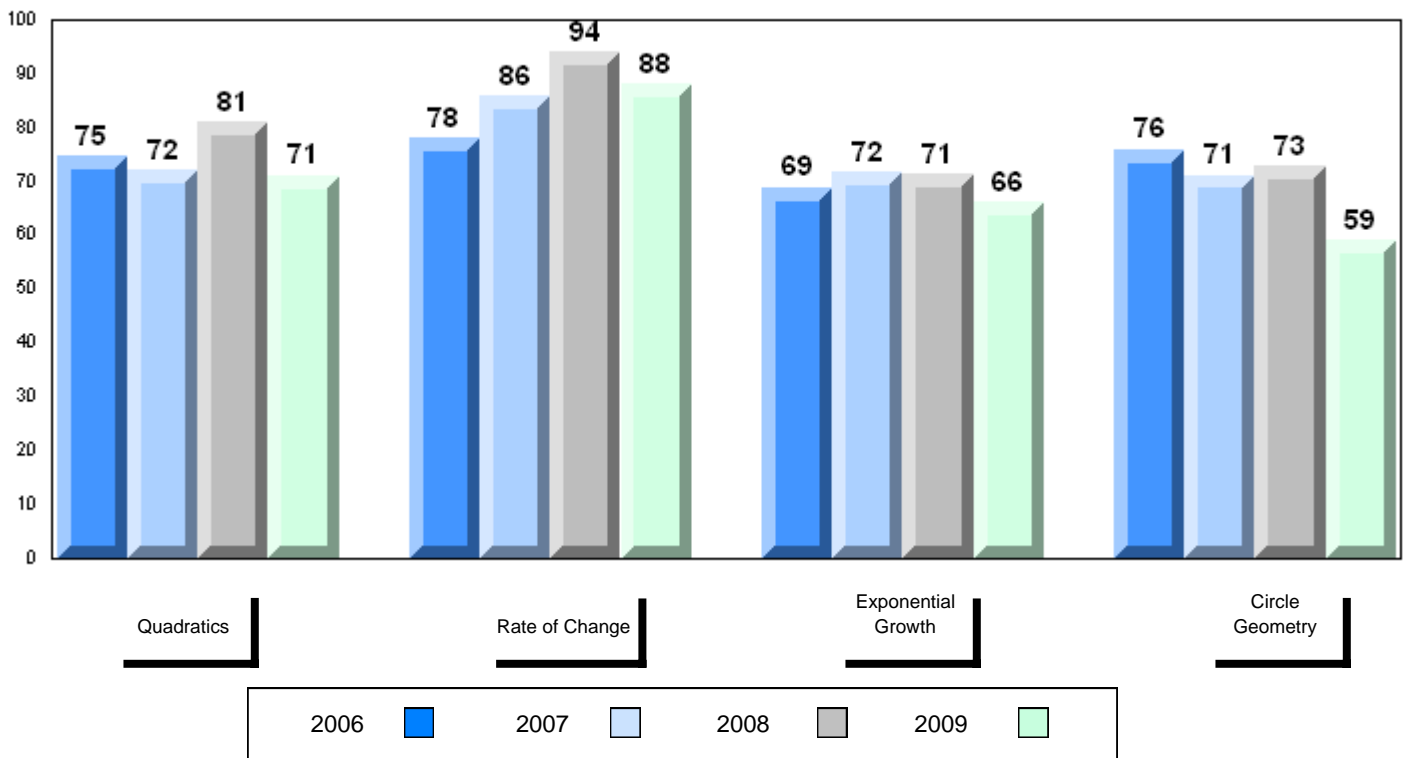

District 4 - Eastern

#328 - Booth Memorial High School, St. John's

Grades: 10-12

Number of Students 27

Mathematics 3205

School
 District
 Province

Public Exam Mark

School vs District

School vs Province

76.3
 75.3
 74.9

P

P

Final Mark

School vs District

School vs Province

79.9
 77.7
 77.6

P

P

Subtest

Quadratics

School
 District
 Province

79.0
 79.0
 78.5

P

P

Rate of Change

School
 District
 Province

86.7
 89.4
 88.6

Q

Q

Exponential Growth

School
 District
 Province

76.2
 74.9
 74.3

P

P

Circle Geometry

School
 District
 Province

69.8
 67.7
 67.7

P

P

Average Mark, 2006-2009

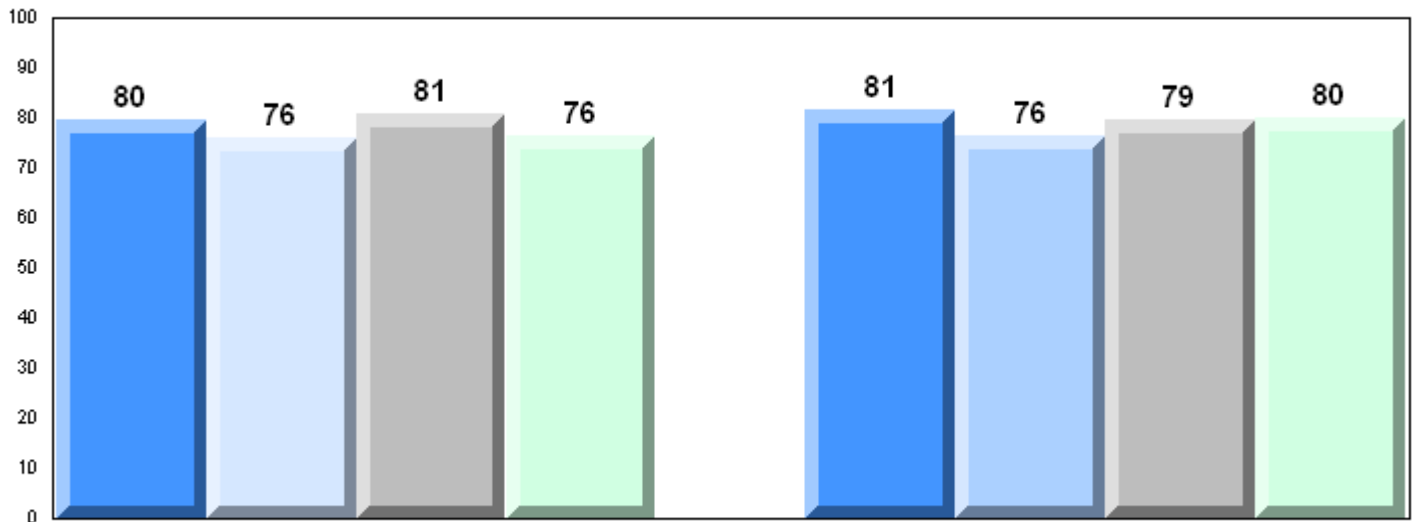

Exam Mark

Final Mark

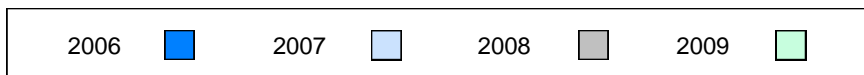

Difference from Provincial Mean, 2006-2009

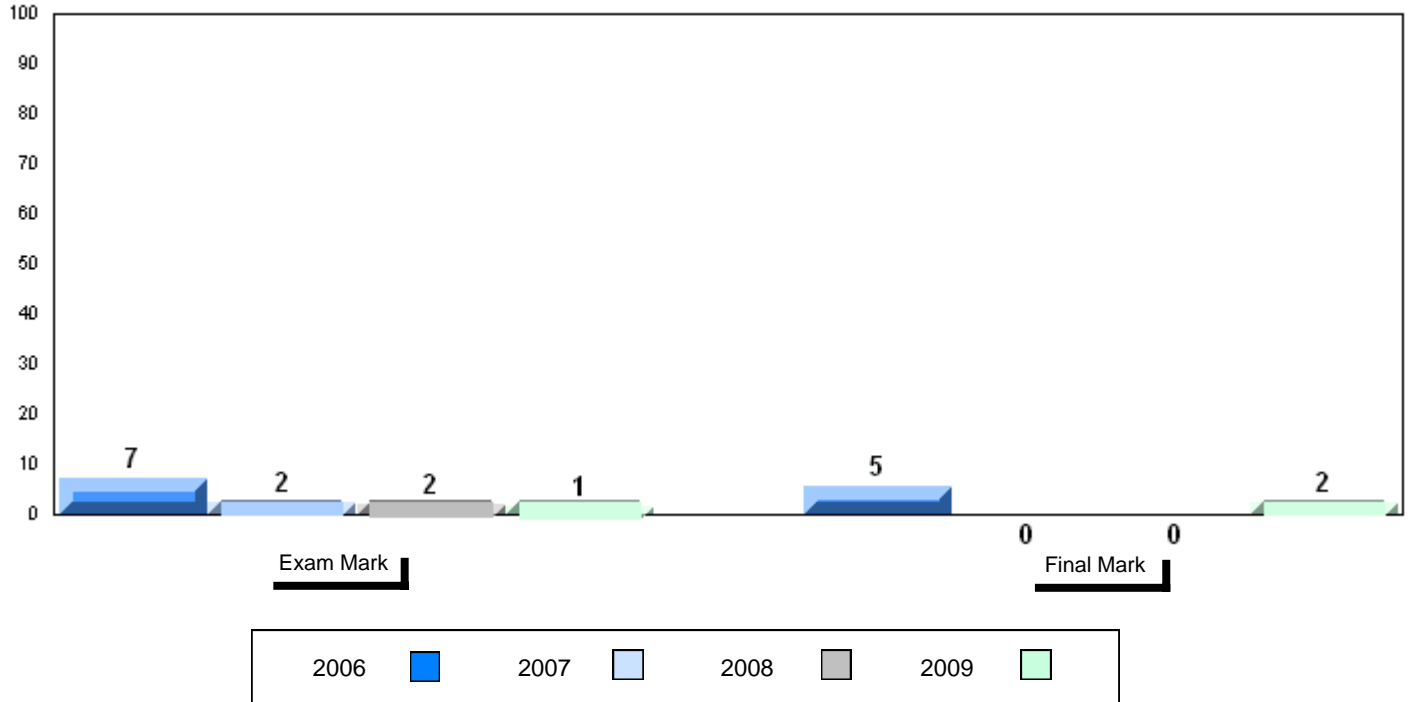

4 Year Public Exam (Subtest) Mark Trend 2006-2009

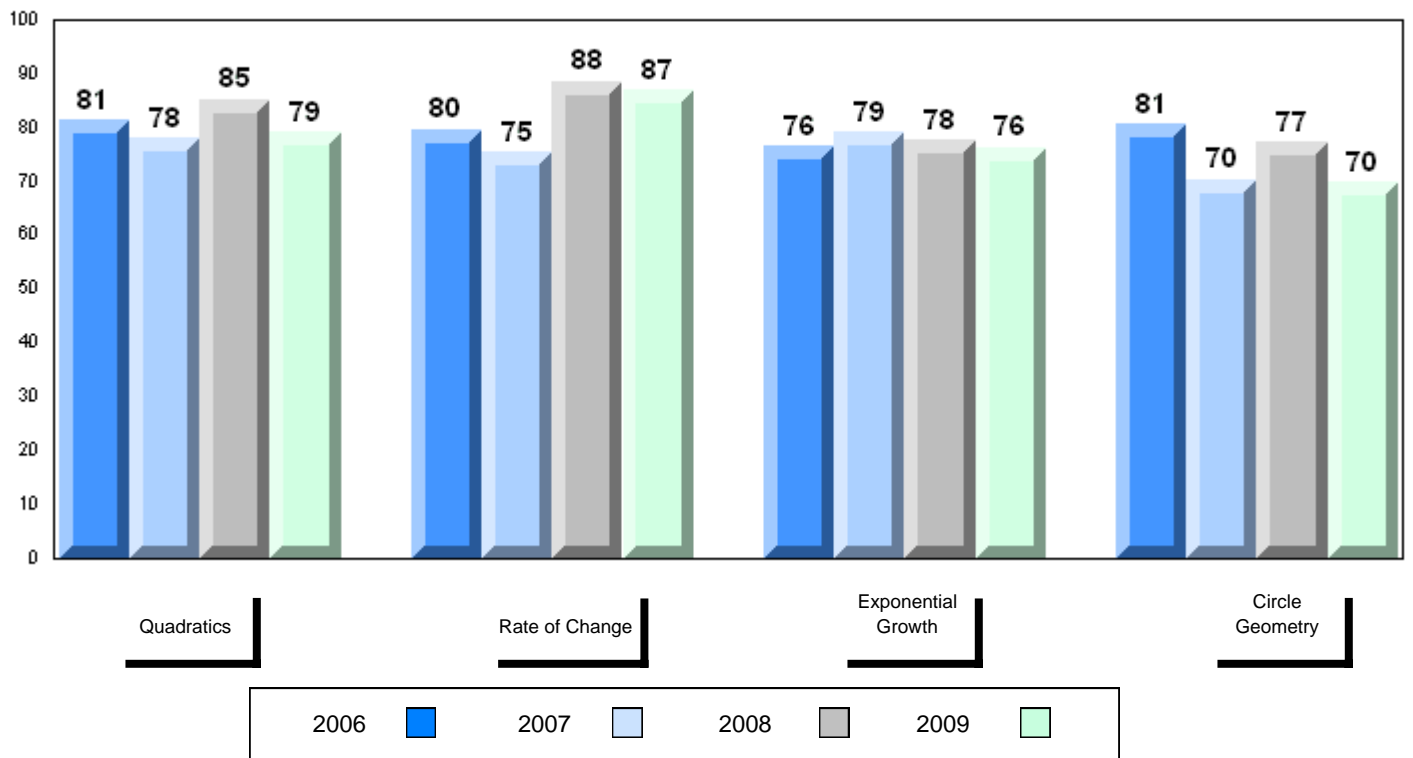

District 4 - Eastern

#336 - Gonzaga Regional High, St. John's

Grades: 10-12

Number of Students 120

Mathematics 3205

School
 District
 Province

Public Exam Mark

School vs District

School vs Province

79.1
 75.3
 74.9

P

P

Final Mark

School vs District

School vs Province

79.7
 77.7
 77.6

P

P

Subtest

Quadratics

School
 District
 Province

82.8
 79.0
 78.5

P

P

Rate of Change

School
 District
 Province

95.0
 89.4
 88.6

P

P

Exponential Growth

School
 District
 Province

79.6
 74.9
 74.3

P

P

Circle Geometry

School
 District
 Province

69.9
 67.7
 67.7

P

P

Average Mark, 2006-2009

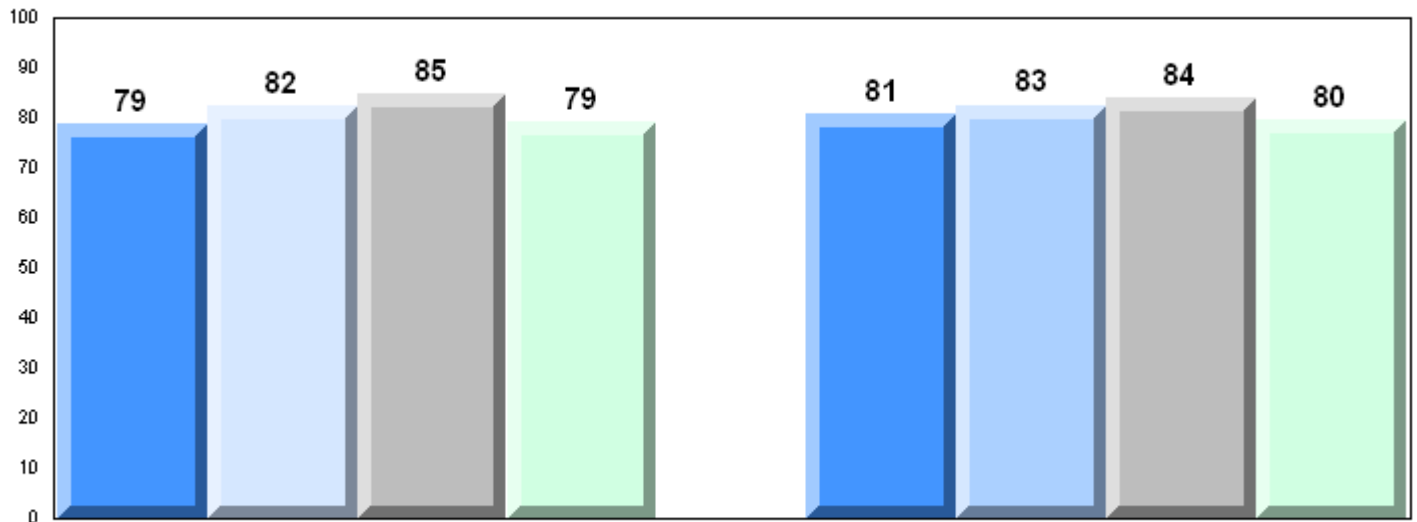

Exam Mark

Final Mark

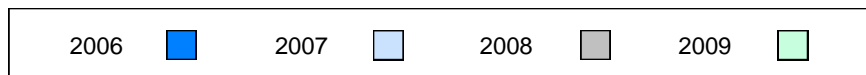

Difference from Provincial Mean, 2006-2009

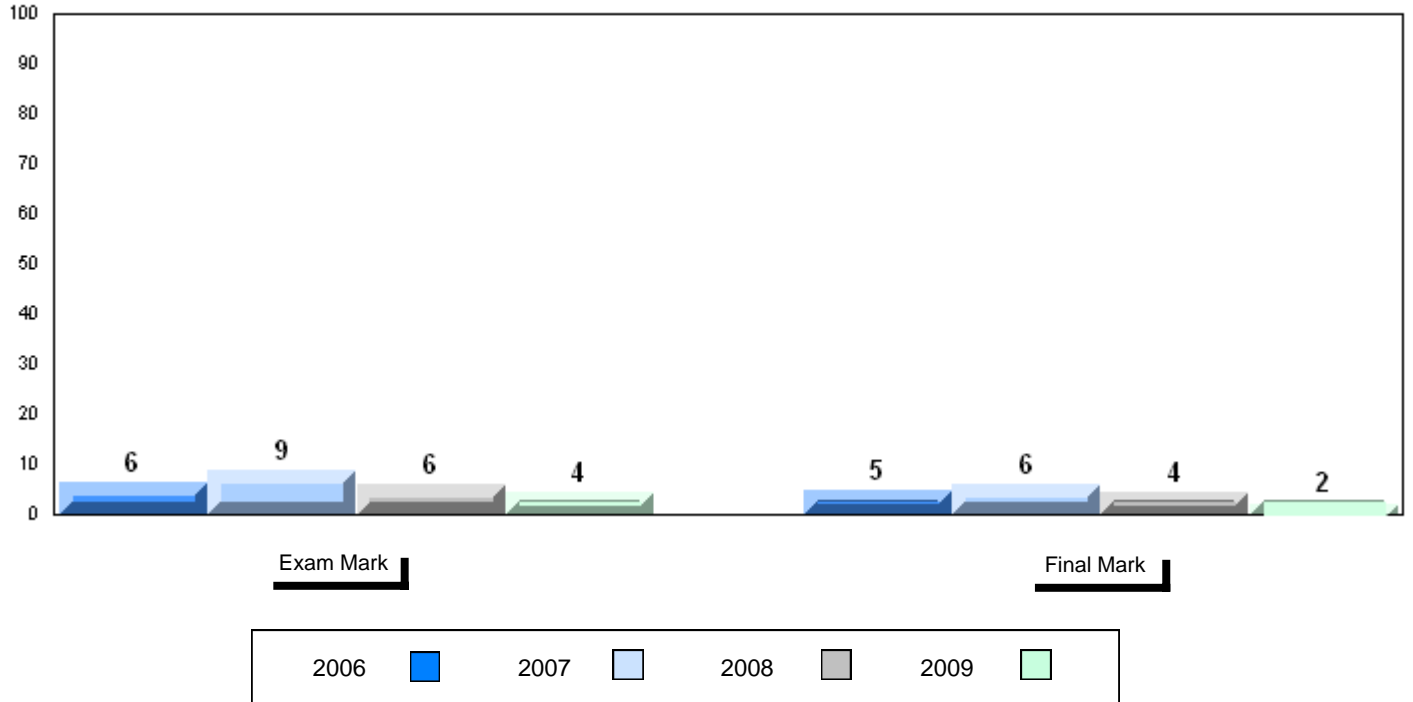

4 Year Public Exam (Subtest) Mark Trend 2006-2009

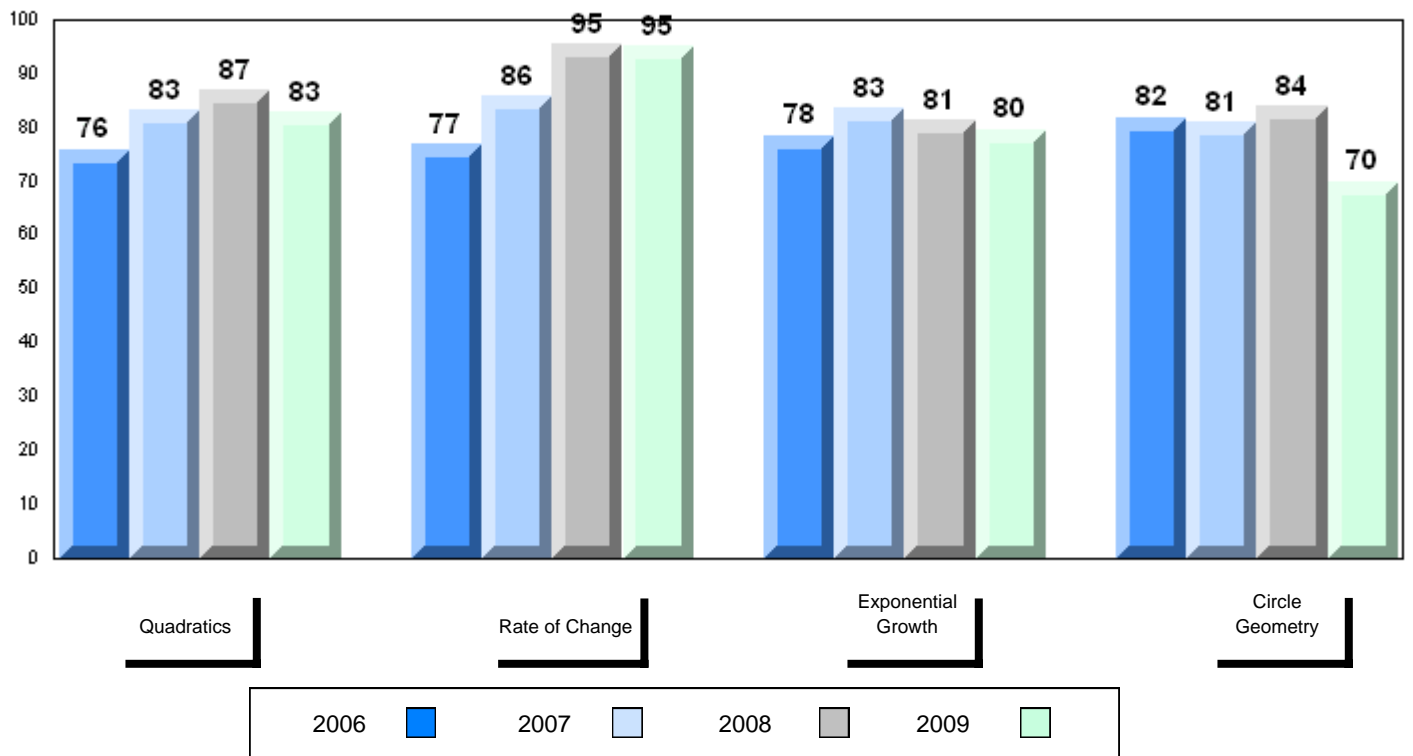

District 4 - Eastern

#340 - Holy Heart of Mary Regional High, St. John's

Grades: 10-12

Number of Students		Public Exam Mark			Final Mark			
			School vs District	School vs Province		School vs District	School vs Province	
Mathematics 3205	School	91	71.0	q	q	76.6	q	q
	District		75.3			77.7		
	Province		74.9			77.6		
Subtest								
Quadratics	School		76.4	q	q			
	District		79.0					
	Province		78.5					
Rate of Change	School		79.7	q	q			
	District		89.4					
	Province		88.6					
Exponential Growth	School		69.3	q	q			
	District		74.9					
	Province		74.3					
Circle Geometry	School		63.6	q	q			
	District		67.7					
	Province		67.7					

Average Mark, 2006-2009

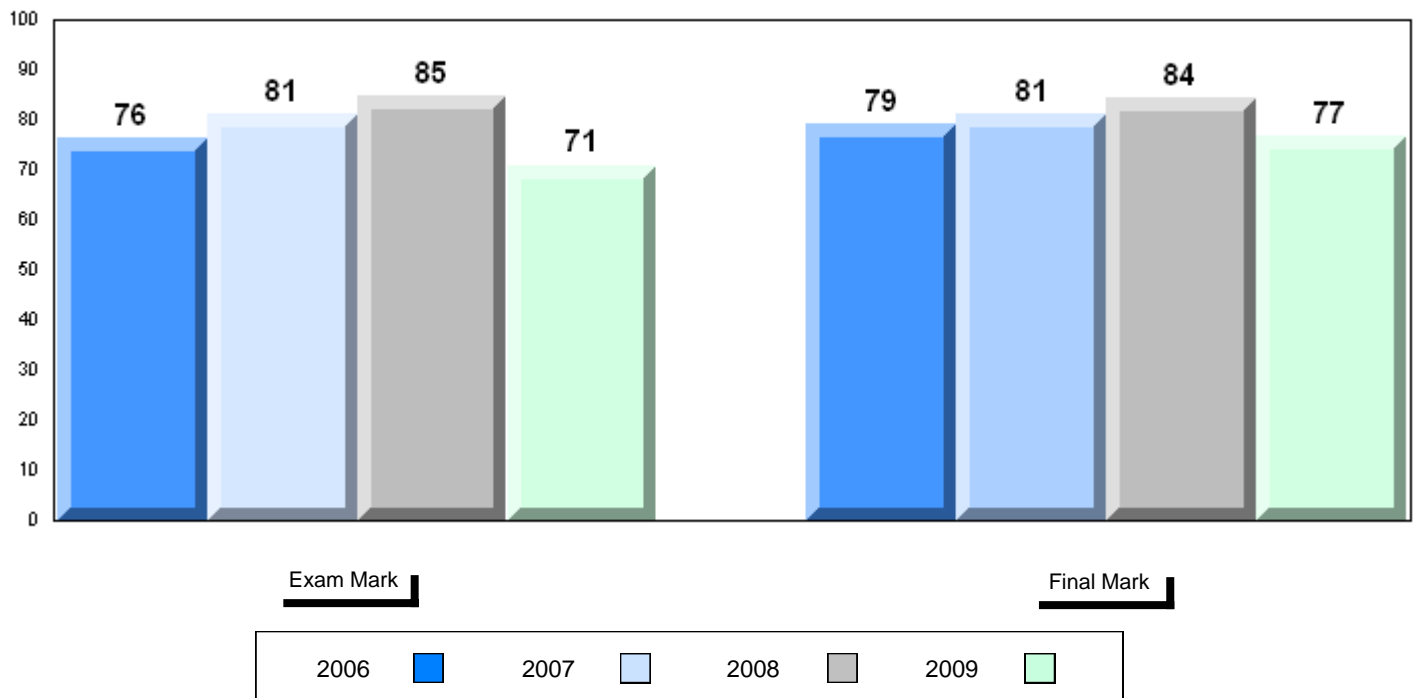

District 4 - Eastern

#340 - Holy Heart of Mary Regional High, St. John's

Grades: 10-12

Difference from Provincial Mean, 2006-2009

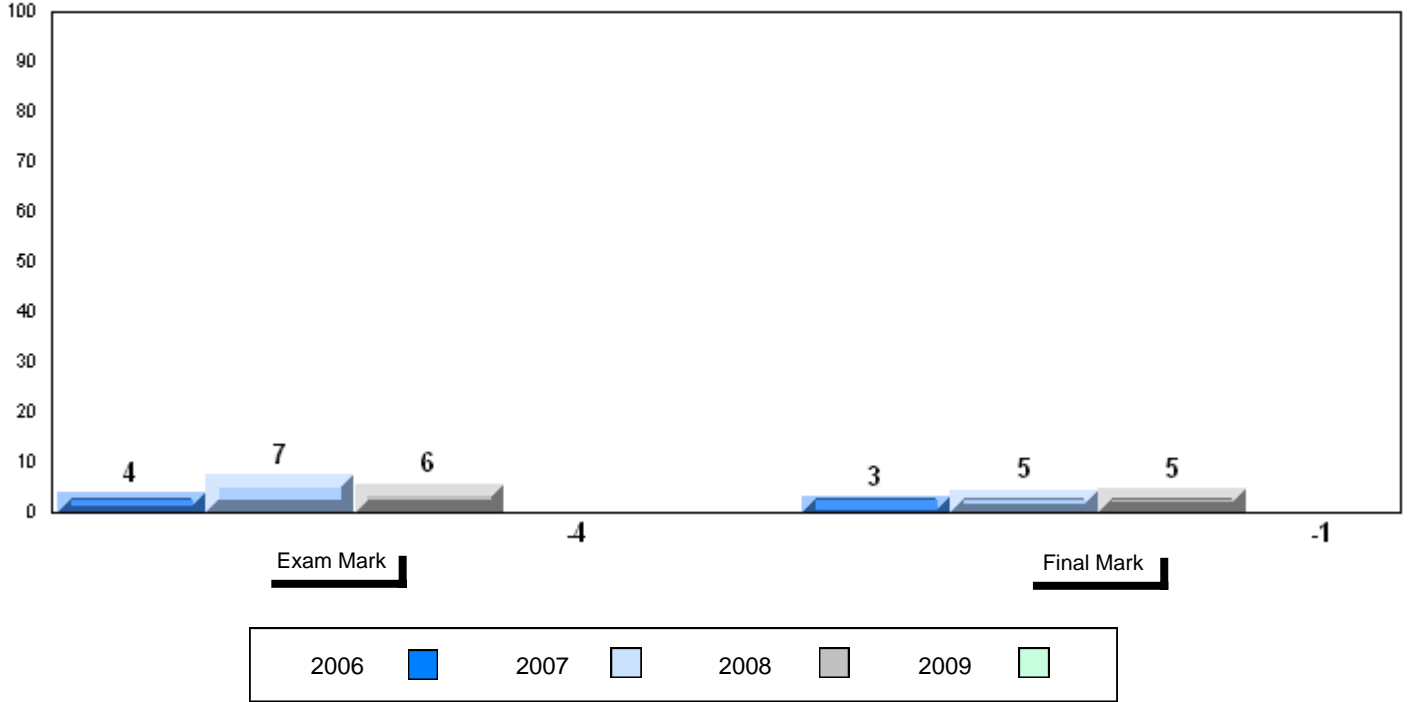

4 Year Public Exam (Subtest) Mark Trend 2006-2009

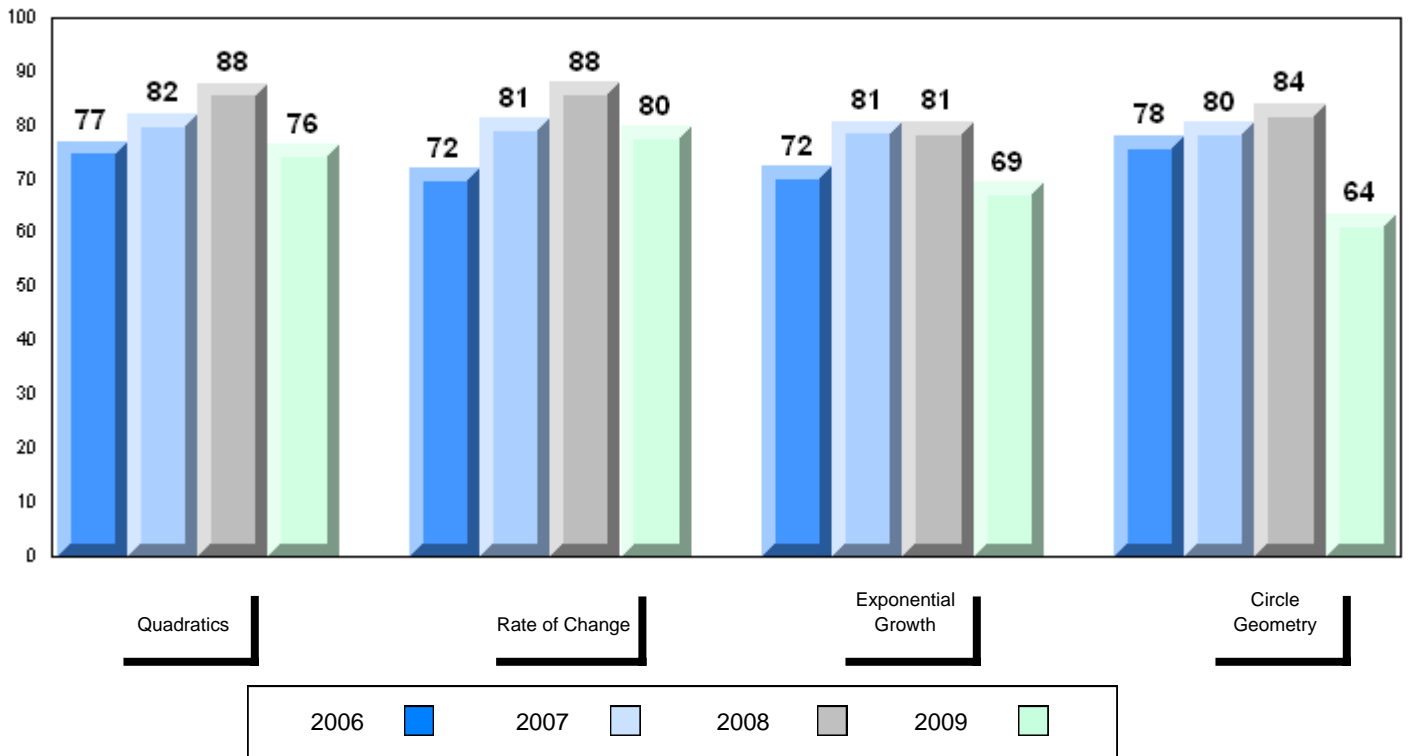

District 4 - Eastern

#347 - Prince of Wales Collegiate, St. John's

Grades: 10-12

Number of Students 49

Mathematics 3205

School
District
Province

Public Exam Mark

School vs District

School vs Province

76.2
75.3
74.9

P

P

Final Mark

School vs District

School vs Province

76.4
77.7
77.6

q

q

Subtest

Quadratics

School
District
Province

79.6
79.0
78.5

P

P

Rate of Change

School
District
Province

87.8
89.4
88.6

q

q

Exponential Growth

School
District
Province

75.0
74.9
74.3

P

P

Circle Geometry

School
District
Province

70.3
67.7
67.7

P

P

Average Mark, 2006-2009

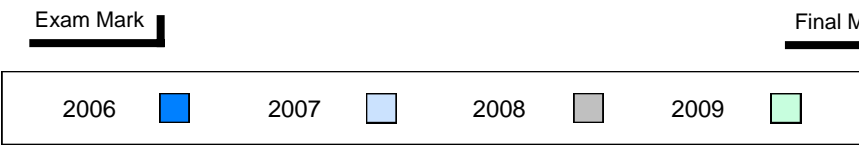
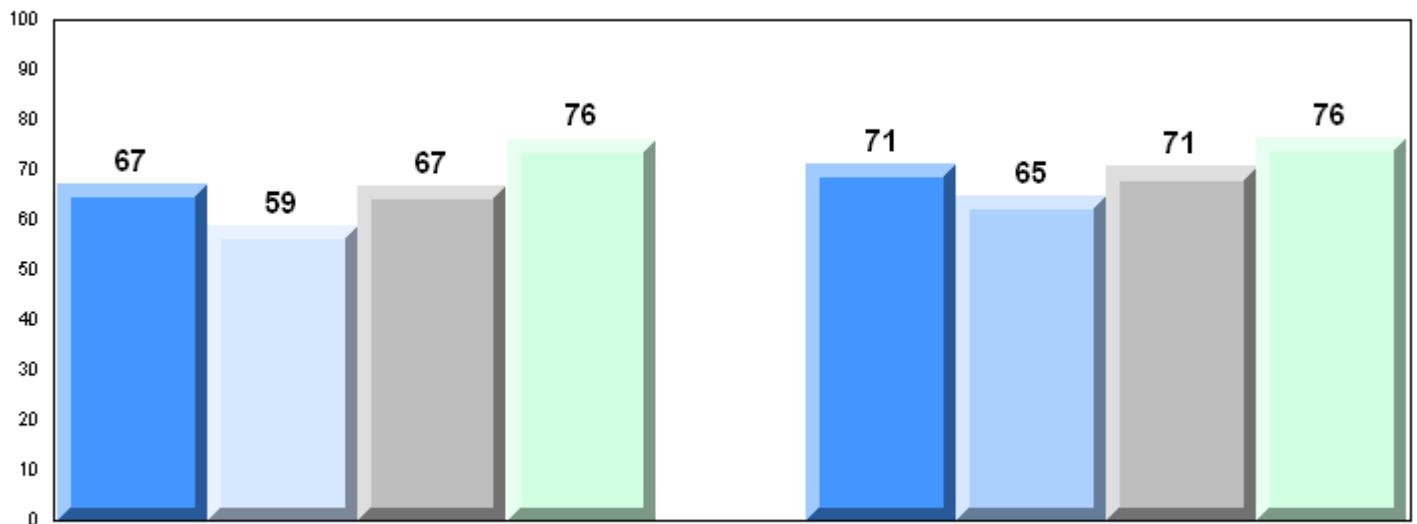

Difference from Provincial Mean, 2006-2009

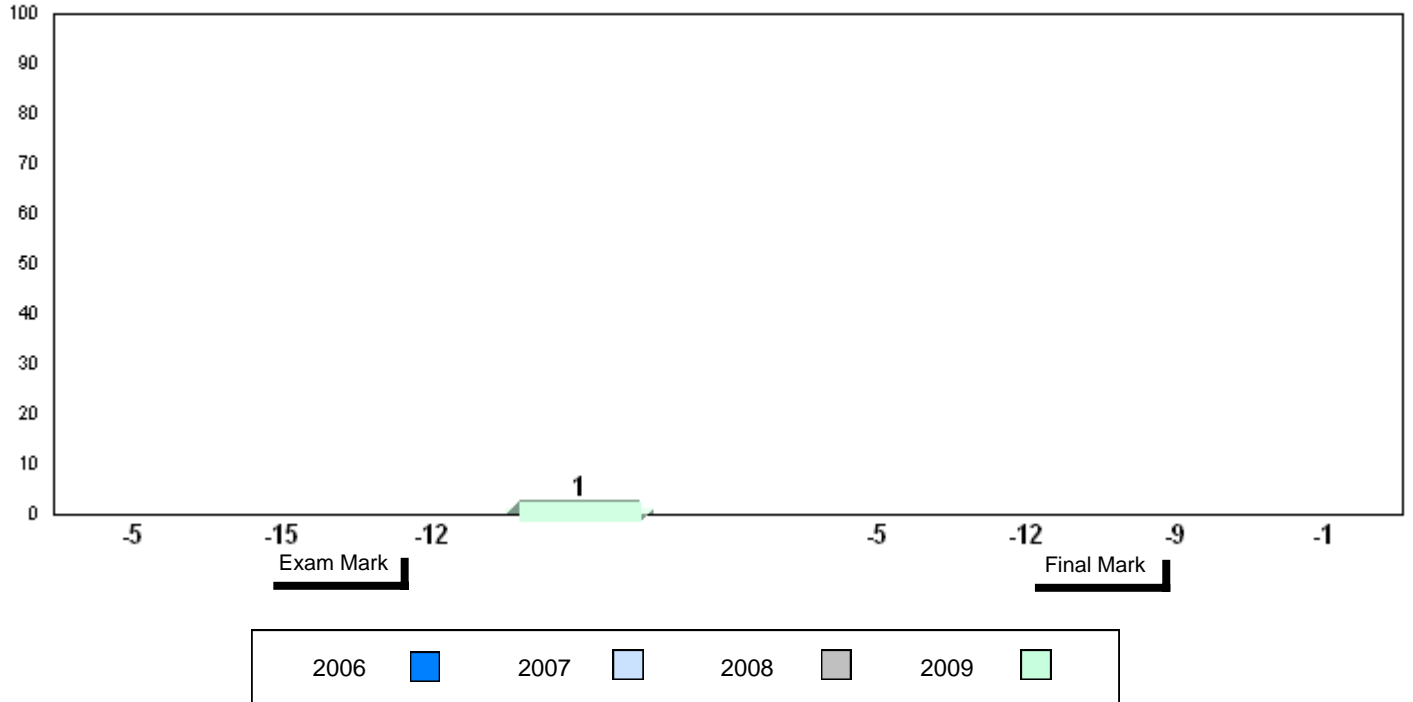

4 Year Public Exam (Subtest) Mark Trend 2006-2009

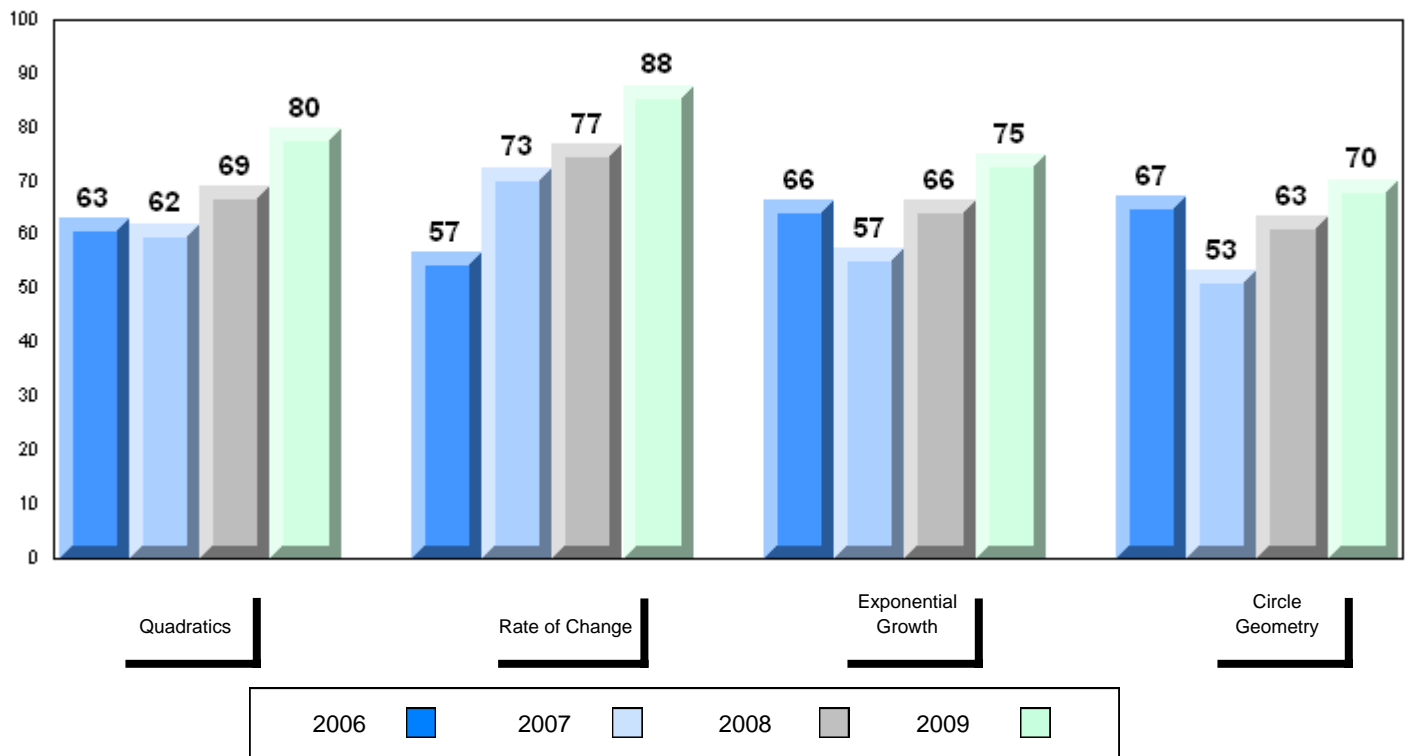

District 4 - Eastern

#354 - St. Kevin's High, St. John's (Goulds)

Grades: 10-12

Number of Students 28

Mathematics 3205

School
 District
 Province

Public Exam Mark

School vs District

School vs Province

68.2
 75.3
 74.9

q

q

Final Mark

School vs District

School vs Province

72.1
 77.7
 77.6

q

q

Subtest

Quadratics

School
 District
 Province

71.3
 79.0
 78.5

q

q

Rate of Change

School
 District
 Province

82.7
 89.4
 88.6

q

q

Exponential Growth

School
 District
 Province

68.0
 74.9
 74.3

q

q

Circle Geometry

School
 District
 Province

60.6
 67.7
 67.7

q

q

Average Mark, 2006-2009

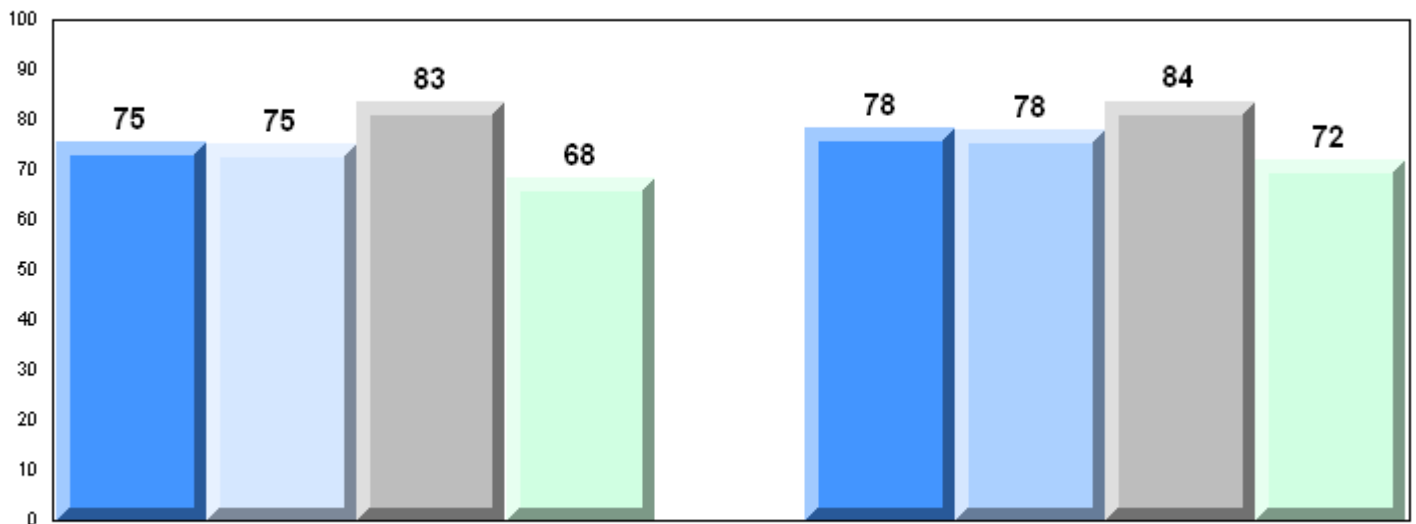

Exam Mark

Final Mark

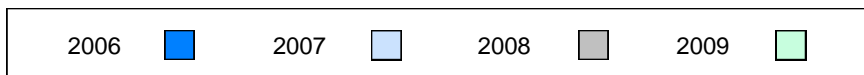

Difference from Provincial Mean, 2006-2009

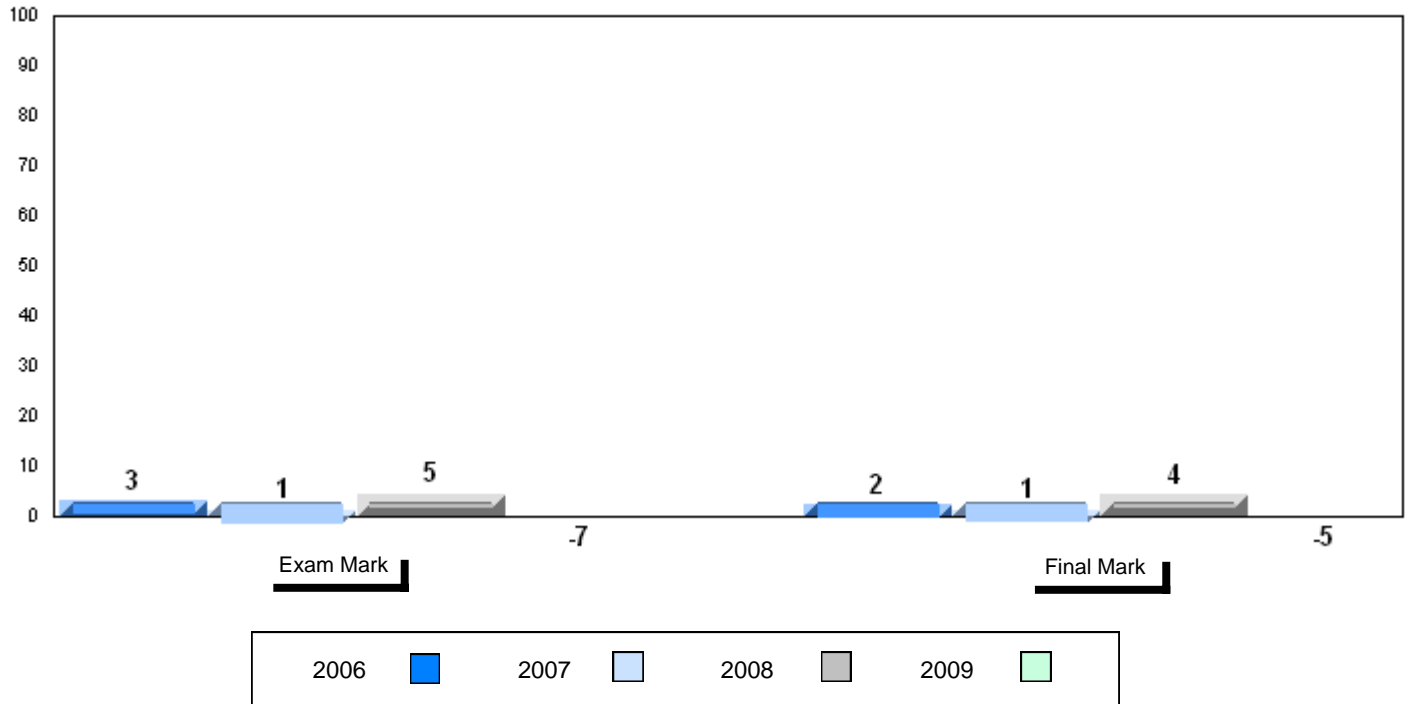

4 Year Public Exam (Subtest) Mark Trend 2006-2009

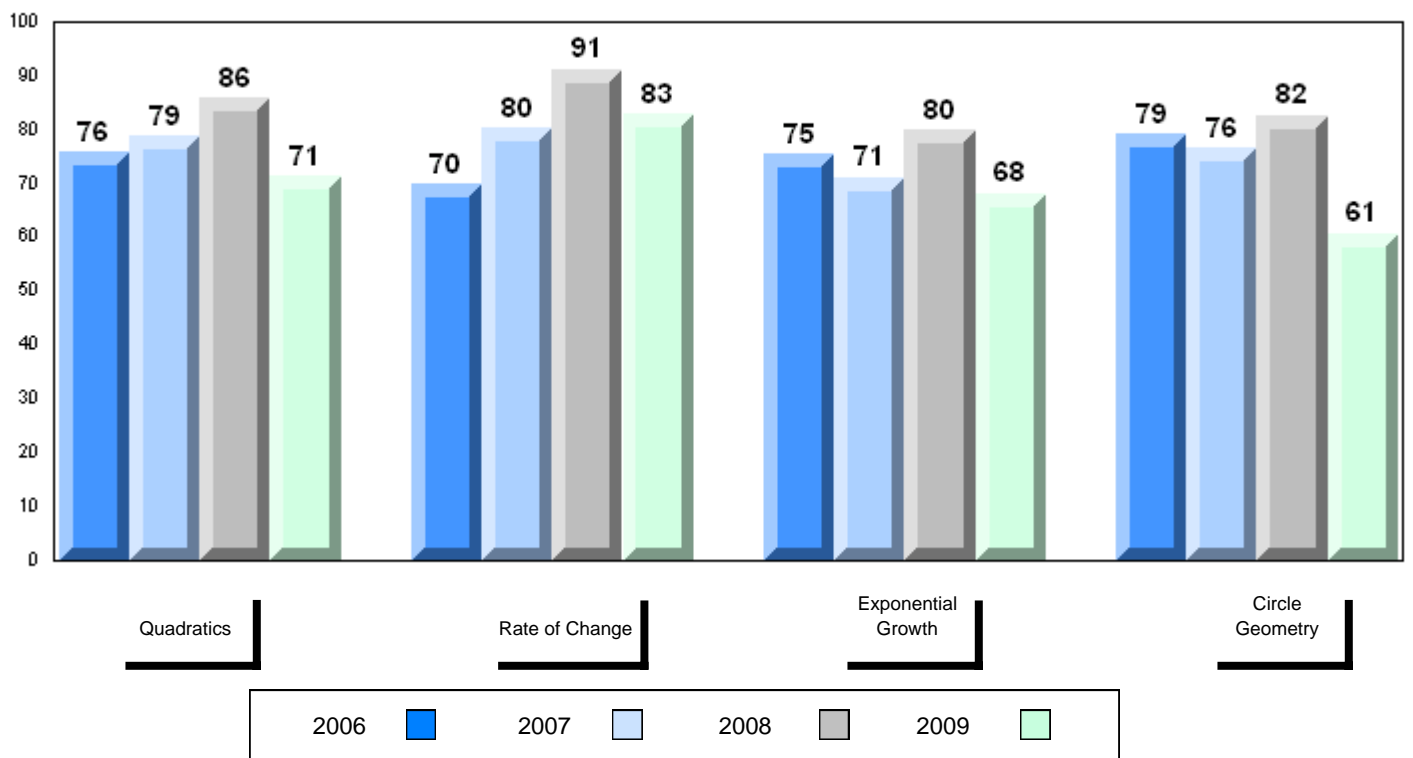

District 4 - Eastern

#368 - Holy Trinity High, Torbay

Grades: 7-12

Number of Students 17

Mathematics 3205

School
 District
 Province

Public Exam Mark

School vs District

School vs Province

72.4
 75.3
 74.9

q

q

Final Mark

School vs District

School vs Province

75.5
 77.7
 77.6

q

q

Subtest

Quadratics

School
 District
 Province

77.2
 79.0
 78.5

q

q

Rate of Change

School
 District
 Province

91.2
 89.4
 88.6

p

p

Exponential Growth

School
 District
 Province

74.0
 74.9
 74.3

q

q

Circle Geometry

School
 District
 Province

60.4
 67.7
 67.7

q

q

Average Mark, 2006-2009

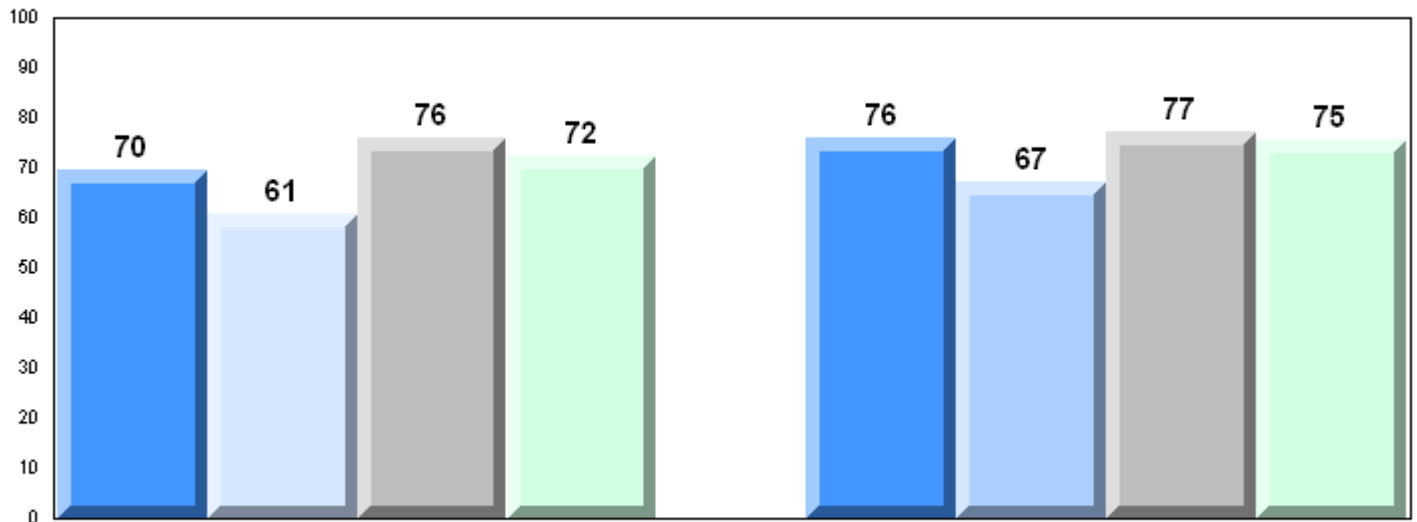

Exam Mark

Final Mark

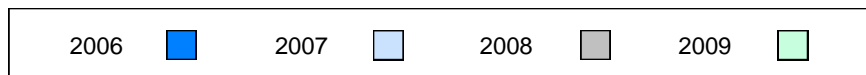

Difference from Provincial Mean, 2006-2009

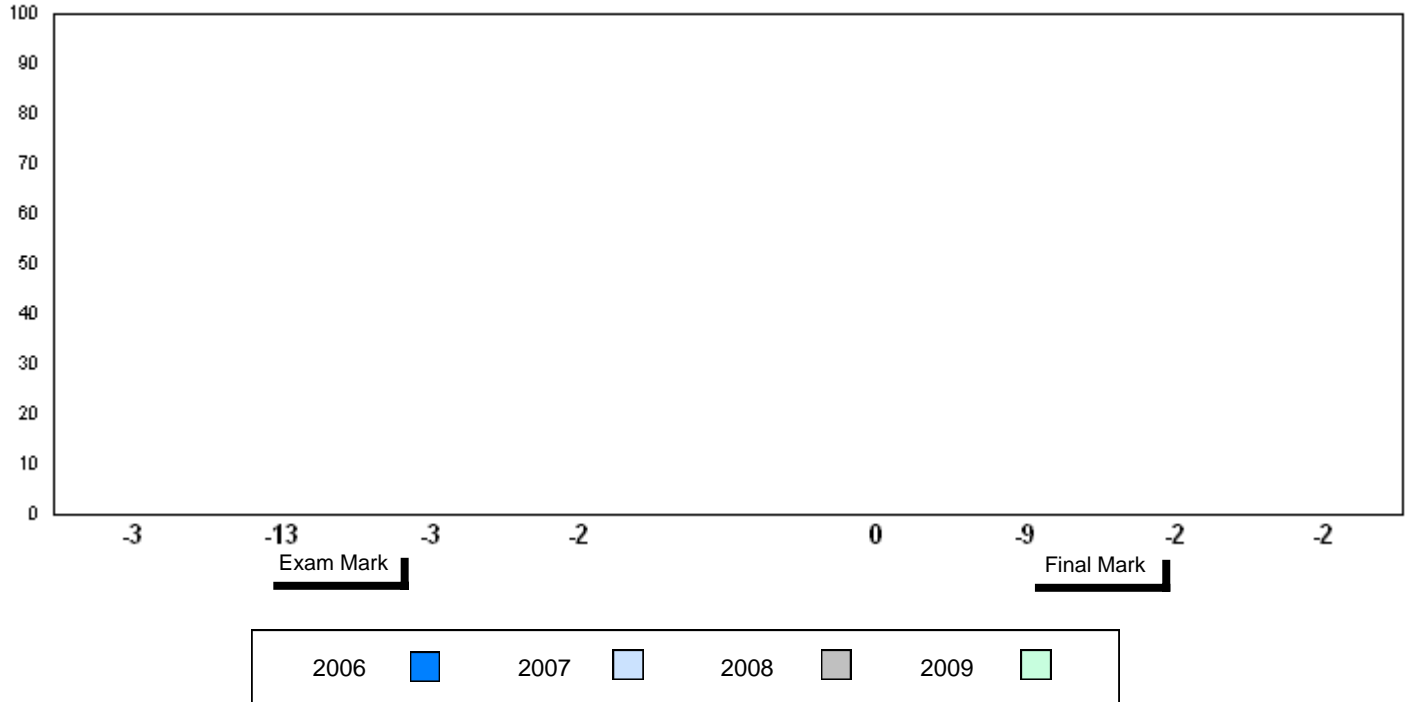

4 Year Public Exam (Subtest) Mark Trend 2006-2009

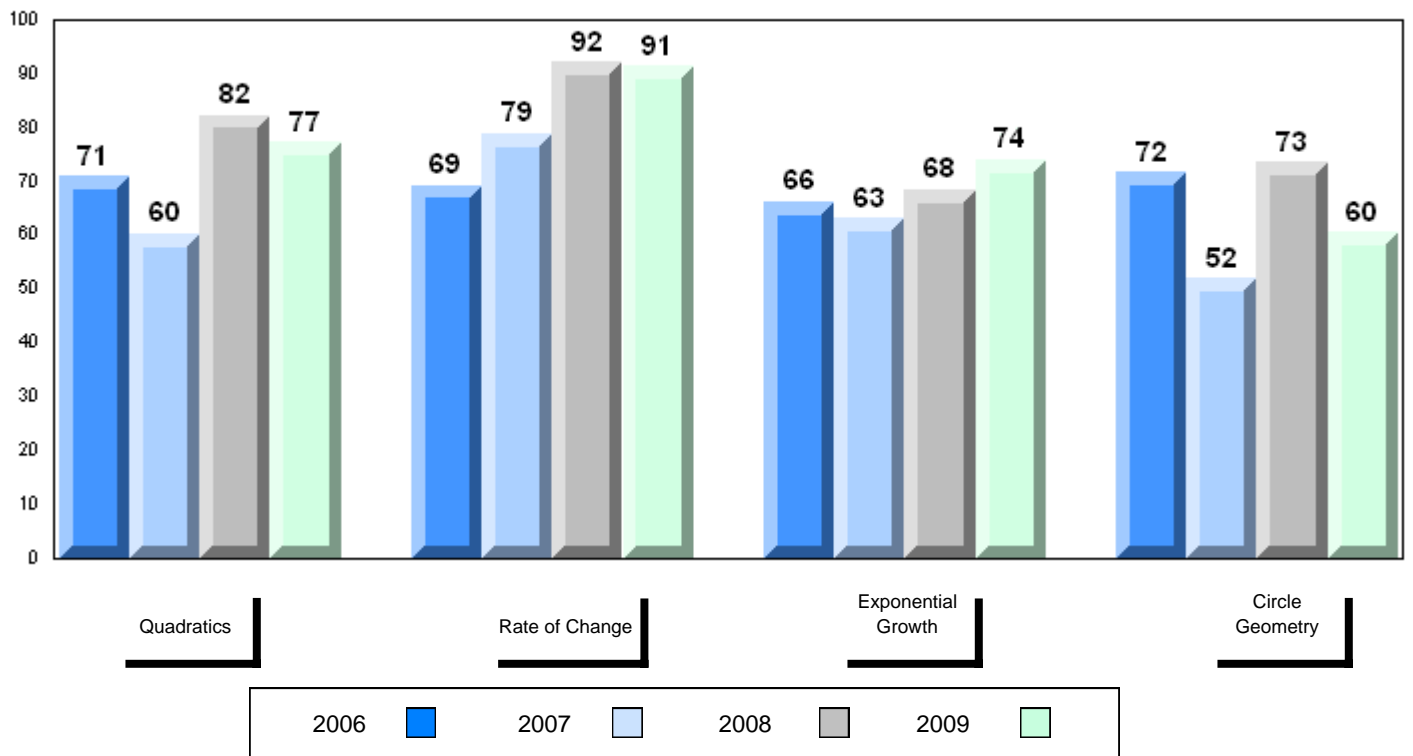

District 4 - Eastern

#370 - Stella Maris Academy, Trepassey

Grades: K-12

Number of Students 2

Mathematics 3205 School
District
Province

Subtest

Quadratics School
District
Province

Rate of Change School
District
Province

Exponential Growth School
District
Province

Circle Geometry School
District
Province

Public Exam Mark	School vs District	School vs Province
<p>School data with 5 or fewer students withheld for reasons of confidentiality</p>		

Final Mark	School vs District	School vs Province
<p>School data with 5 or fewer students withheld for reasons of confidentiality</p>		

Average Mark, 2006-2009

School data with 5 or fewer students withheld for reasons of confidentiality

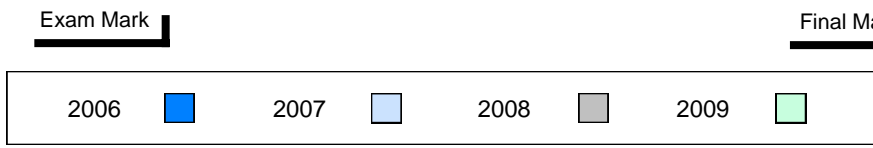

Difference from Provincial Mean, 2006-2009

School data with 5 or fewer students withheld for reasons of confidentiality

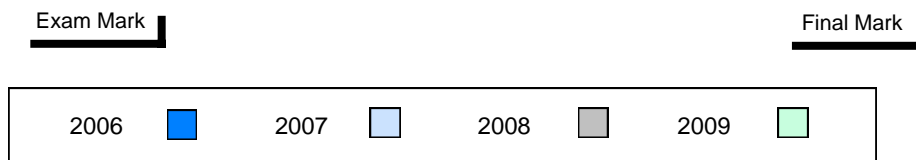

4 Year Public Exam (Subtest) Mark Trend 2006-2009

School data with 5 or fewer students withheld for reasons of confidentiality



District 4 - Eastern

#427 - Holy Name of Mary Academy, Lawn

Grades: K-12

Number of Students 4

Mathematics 3205 School
 District
 Province

Subtest

Quadratics School
 District
 Province

Rate of Change School
 District
 Province

Exponential Growth School
 District
 Province

Circle Geometry School
 District
 Province

Public Exam Mark	School vs District	School vs Province
School data with 5 or fewer students withheld for reasons of confidentiality		

Final Mark	School vs District	School vs Province
School data with 5 or fewer students withheld for reasons of confidentiality		

Average Mark, 2006-2009

School data with 5 or fewer students withheld for reasons of confidentiality

Exam Mark

Final Mark

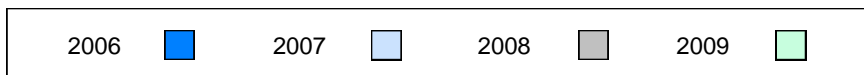

Difference from Provincial Mean, 2006-2009

School data with 5 or fewer students withheld for reasons of confidentiality

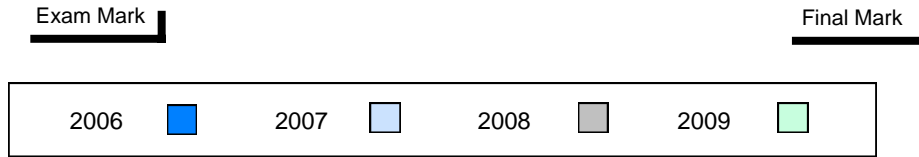

4 Year Public Exam (Subtest) Mark Trend 2006-2009

School data with 5 or fewer students withheld for reasons of confidentiality

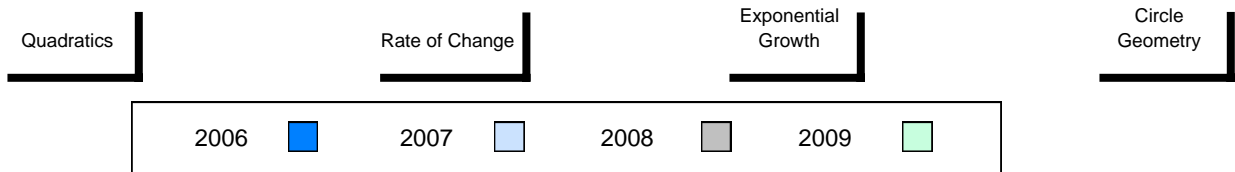

Number of Students 2

Mathematics 3205
 School
 District
 Province

Subtest

Quadratics
 School
 District
 Province

Rate of Change
 School
 District
 Province

Exponential Growth
 School
 District
 Province

Circle Geometry
 School
 District
 Province

Public Exam Mark	School vs District	School vs Province
School data with 5 or fewer students withheld for reasons of confidentiality		

Final Mark	School vs District	School vs Province
School data with 5 or fewer students withheld for reasons of confidentiality		

Average Mark, 2006-2009

School data with 5 or fewer students withheld for reasons of confidentiality

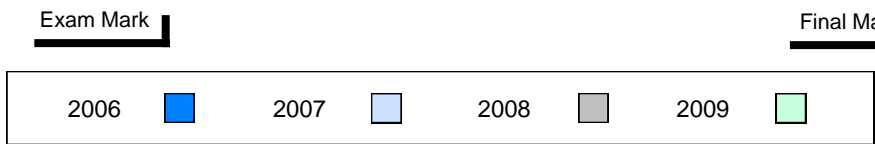

Difference from Provincial Mean, 2006-2009

School data with 5 or fewer students withheld for reasons of confidentiality

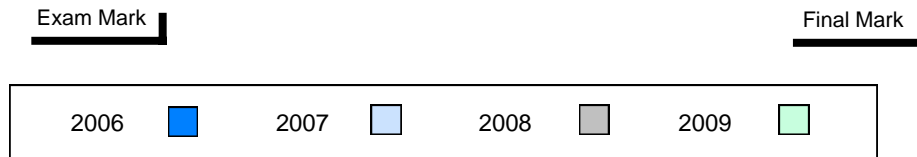

4 Year Public Exam (Subtest) Mark Trend 2006-2009

School data with 5 or fewer students withheld for reasons of confidentiality



District 4 - Eastern

#431 - Southwest Arm Academy, Little Heart's Ease

Grades: K-12

Number of Students 4

Mathematics 3205 School
 District
 Province

Subtest

Quadratics School
 District
 Province

Rate of Change School
 District
 Province

Exponential Growth School
 District
 Province

Circle Geometry School
 District
 Province

Public Exam Mark	School vs District	School vs Province
School data with 5 or fewer students withheld for reasons of confidentiality		

Final Mark	School vs District	School vs Province
School data with 5 or fewer students withheld for reasons of confidentiality		

Average Mark, 2006-2009

School data with 5 or fewer students withheld for reasons of confidentiality

Exam Mark

Final Mark

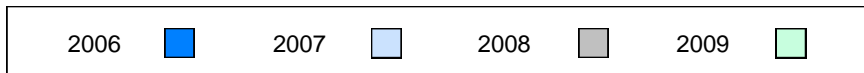

Difference from Provincial Mean, 2006-2009

School data with 5 or fewer students withheld for reasons of confidentiality

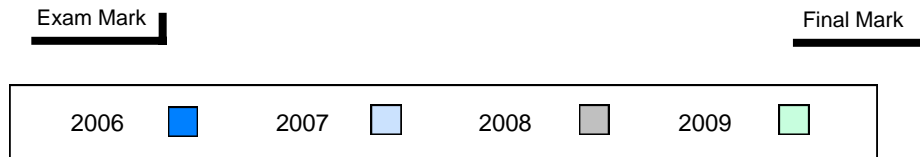

4 Year Public Exam (Subtest) Mark Trend 2006-2009

School data with 5 or fewer students withheld for reasons of confidentiality



Difference from Provincial Mean, 2006-2009

School data with 5 or fewer students withheld for reasons of confidentiality

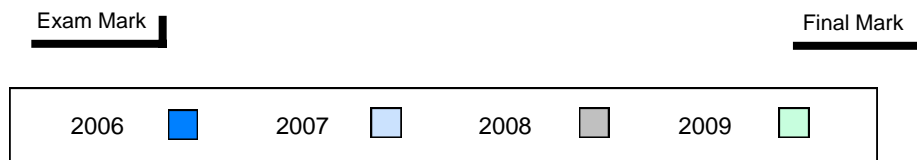

4 Year Public Exam (Subtest) Mark Trend 2006-2009

School data with 5 or fewer students withheld for reasons of confidentiality



District 4 - Eastern

#464 - Crescent Collegiate, Blaketown

Grades: 7-12

Number of Students 25

Mathematics 3205

School
District
Province

Public Exam Mark

School vs District

School vs Province

76.3
75.3
74.9

P

P

Final Mark

School vs District

School vs Province

76.4
77.7
77.6

q

q

Subtest

Quadratics

School
District
Province

78.0
79.0
78.5

q

q

Rate of Change

School
District
Province

88.0
89.4
88.6

q

q

Exponential Growth

School
District
Province

71.7
74.9
74.3

q

q

Circle Geometry

School
District
Province

76.4
67.7
67.7

P

P

Average Mark, 2006-2009

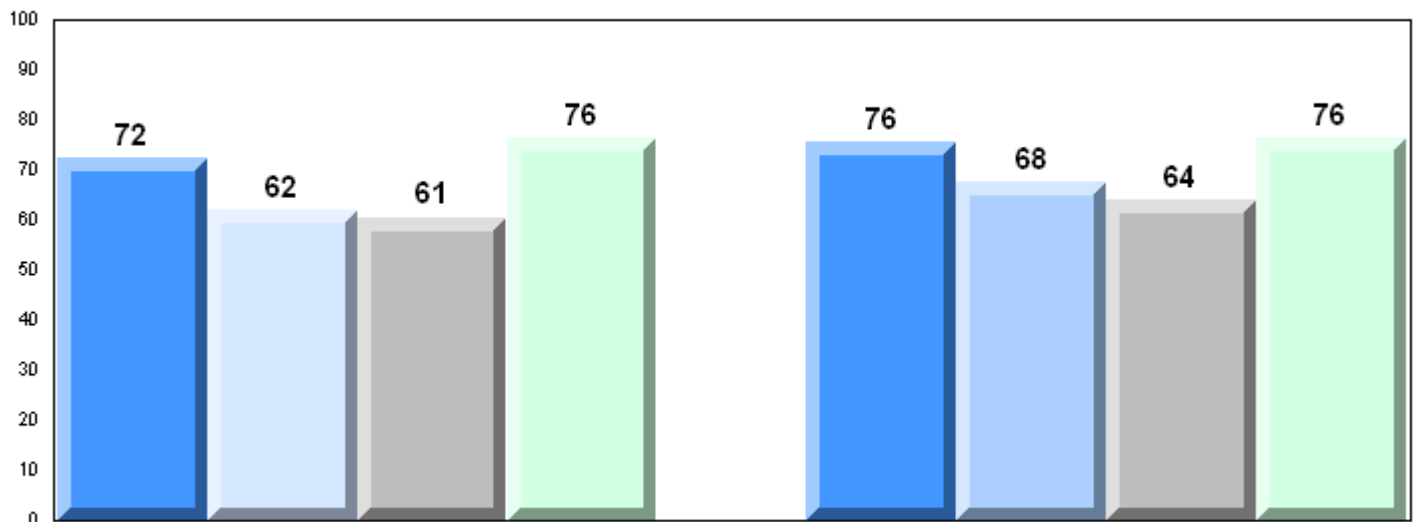

Exam Mark

Final Mark

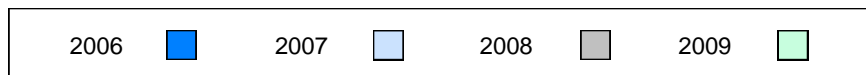

Difference from Provincial Mean, 2006-2009

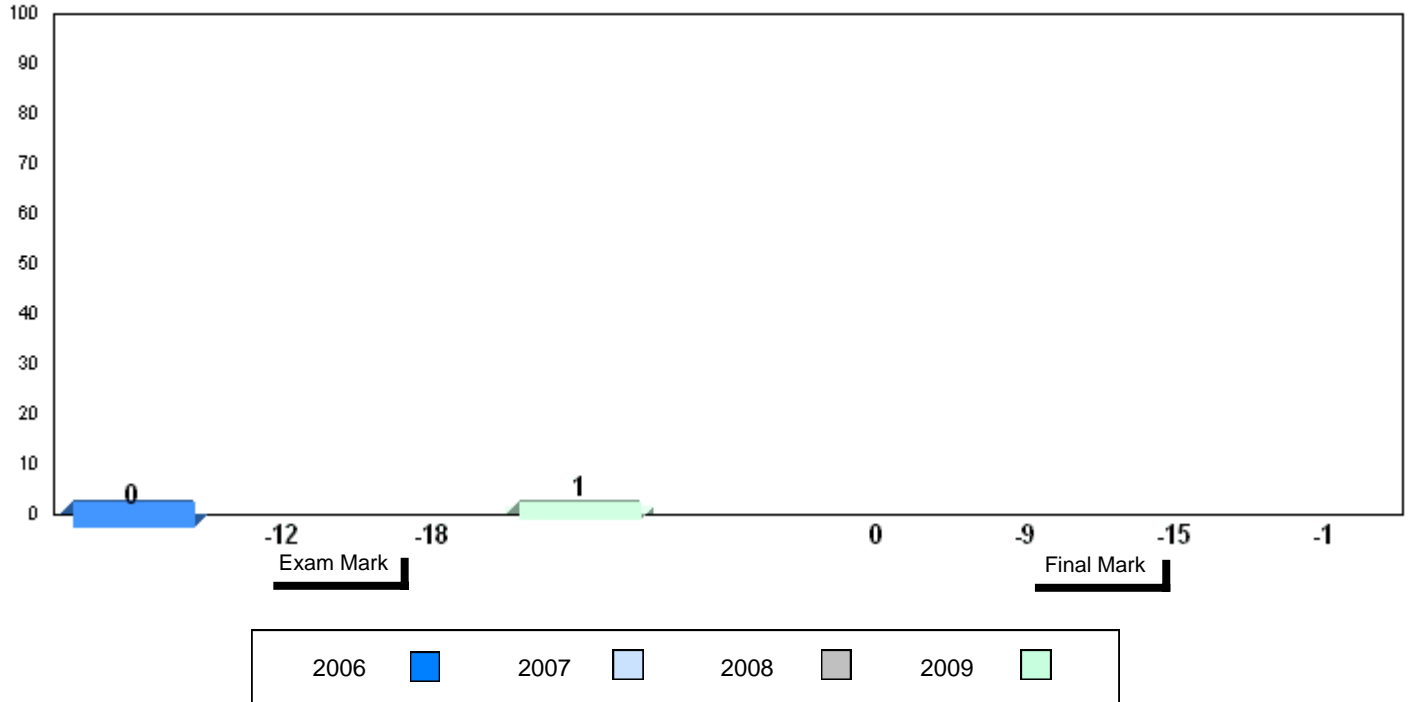

4 Year Public Exam (Subtest) Mark Trend 2006-2009

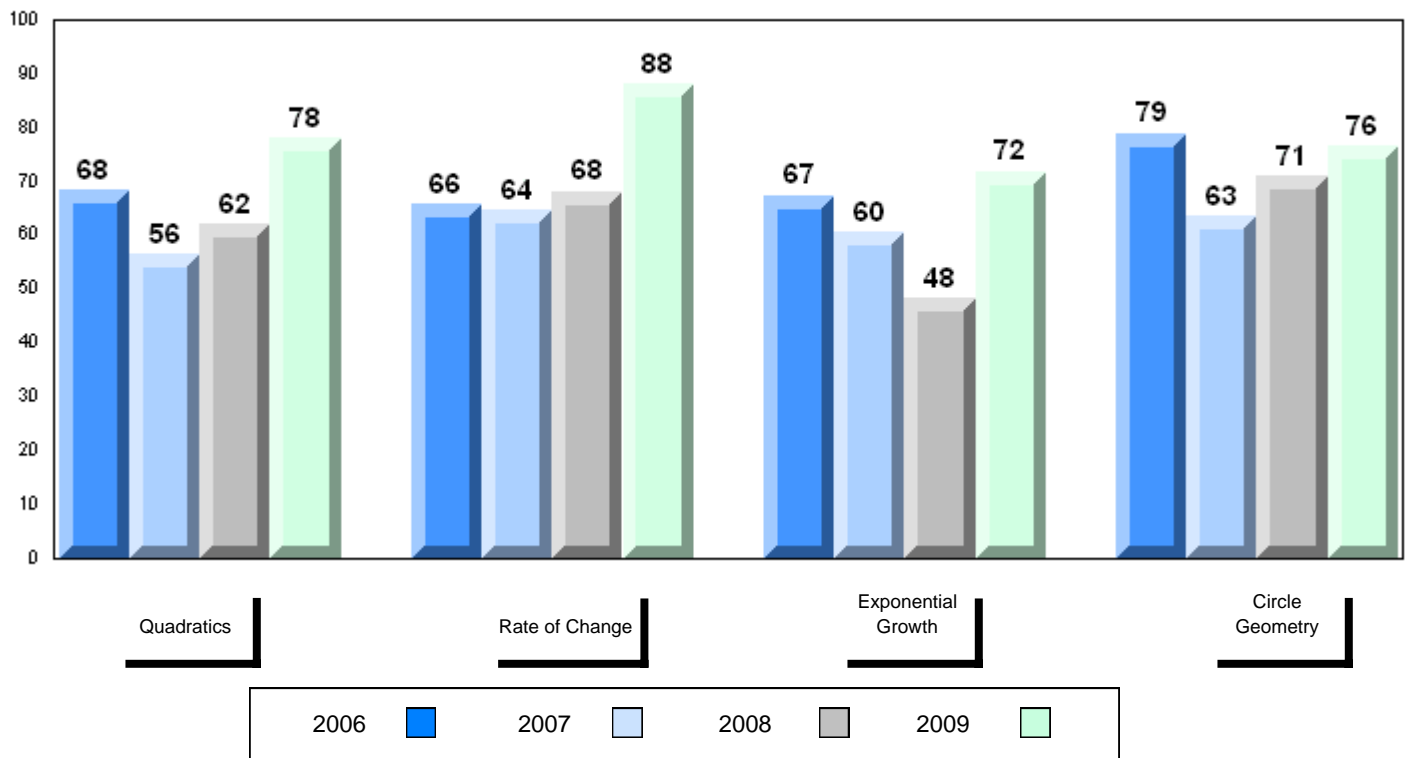

District 4 - Eastern

#471 - Heritage Collegiate, Lethbridge

Grades: 7-12

Number of Students 14

Mathematics 3205

School
 District
 Province

Public Exam Mark

School vs District

School vs Province

77.4
 75.3
 74.9

P

P

Final Mark

School vs District

School vs Province

77.5
 77.7
 77.6

q

q

Subtest

Quadratics

School
 District
 Province

78.8
 79.0
 78.5

q

P

Rate of Change

School
 District
 Province

95.8
 89.4
 88.6

P

P

Exponential Growth

School
 District
 Province

77.2
 74.9
 74.3

P

P

Circle Geometry

School
 District
 Province

71.3
 67.7
 67.7

P

P

Average Mark, 2006-2009

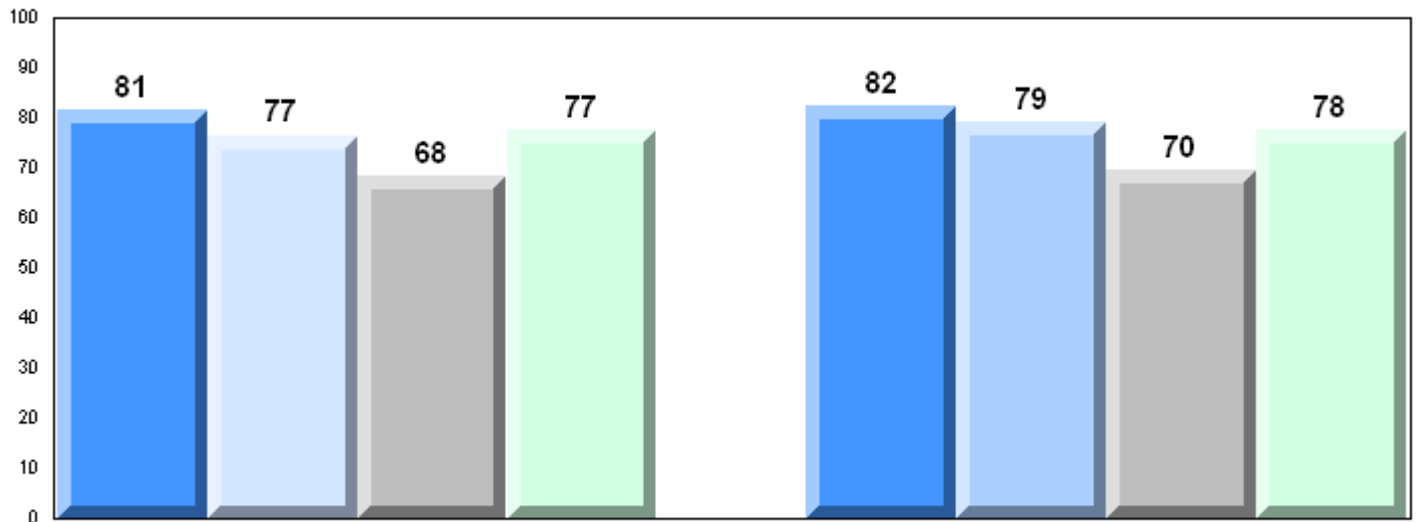

Exam Mark

Final Mark

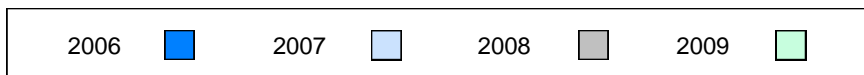

Difference from Provincial Mean, 2006-2009

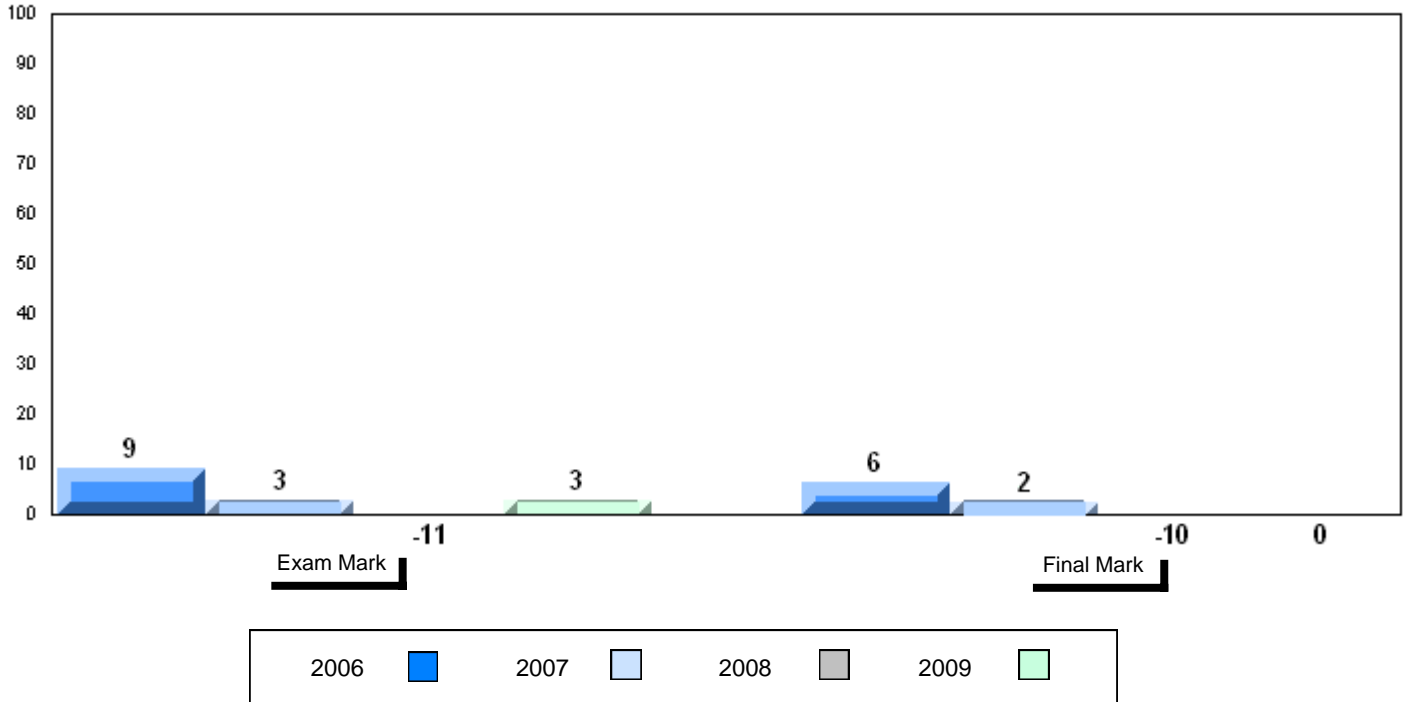

4 Year Public Exam (Subtest) Mark Trend 2006-2009

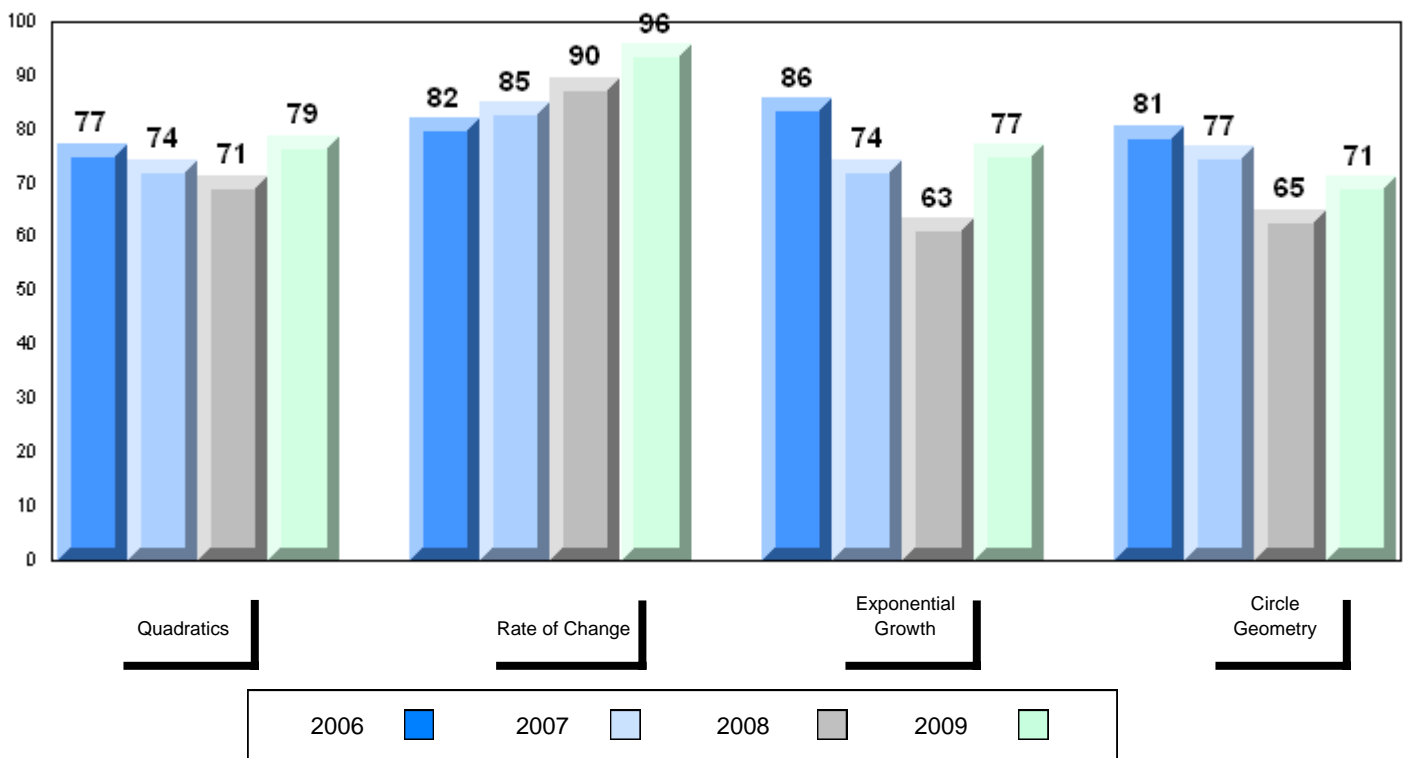

District 4 - Eastern

#476 - Baccalieu Collegiate, Old Perlican

Grades: 7-12

Number of Students

12

Mathematics 3205

School
District
Province

Public Exam Mark

School vs District

School vs Province

74.6
75.3
74.9

q

q

Final Mark

School vs District

School vs Province

75.3
77.7
77.6

q

q

Subtest

Quadratics

School
District
Province

78.7
79.0
78.5

q

p

Rate of Change

School
District
Province

89.6
89.4
88.6

p

p

Exponential Growth

School
District
Province

71.8
74.9
74.3

q

q

Circle Geometry

School
District
Province

69.2
67.7
67.7

p

p

Average Mark, 2006-2009

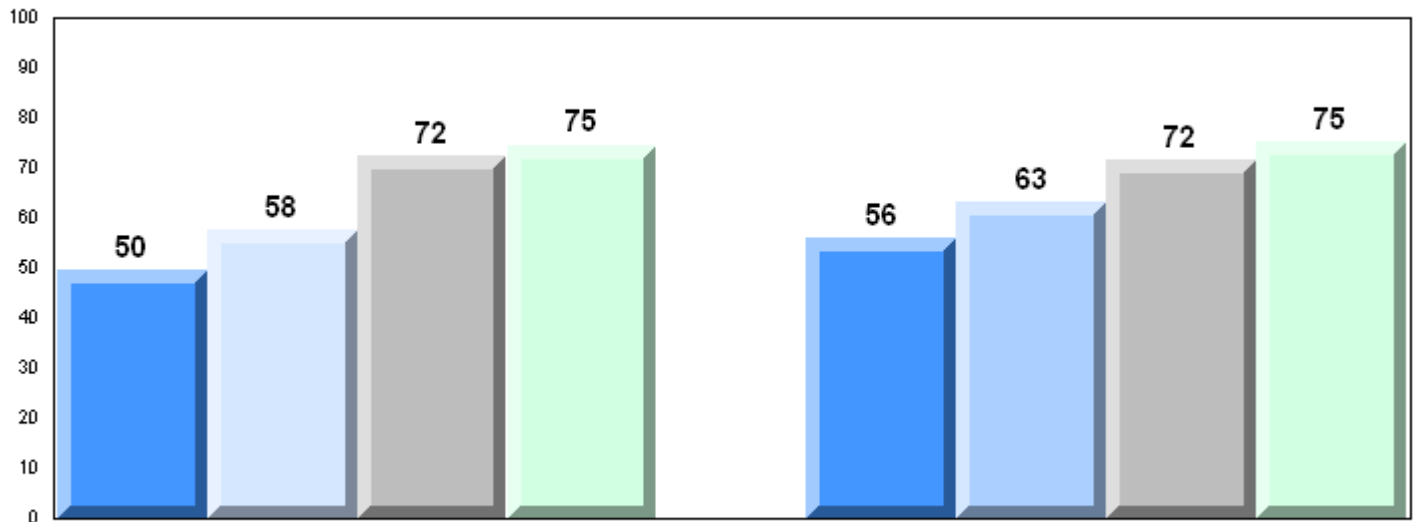

Exam Mark

Final Mark

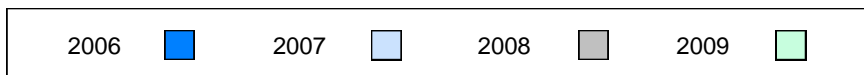

Difference from Provincial Mean, 2006-2009

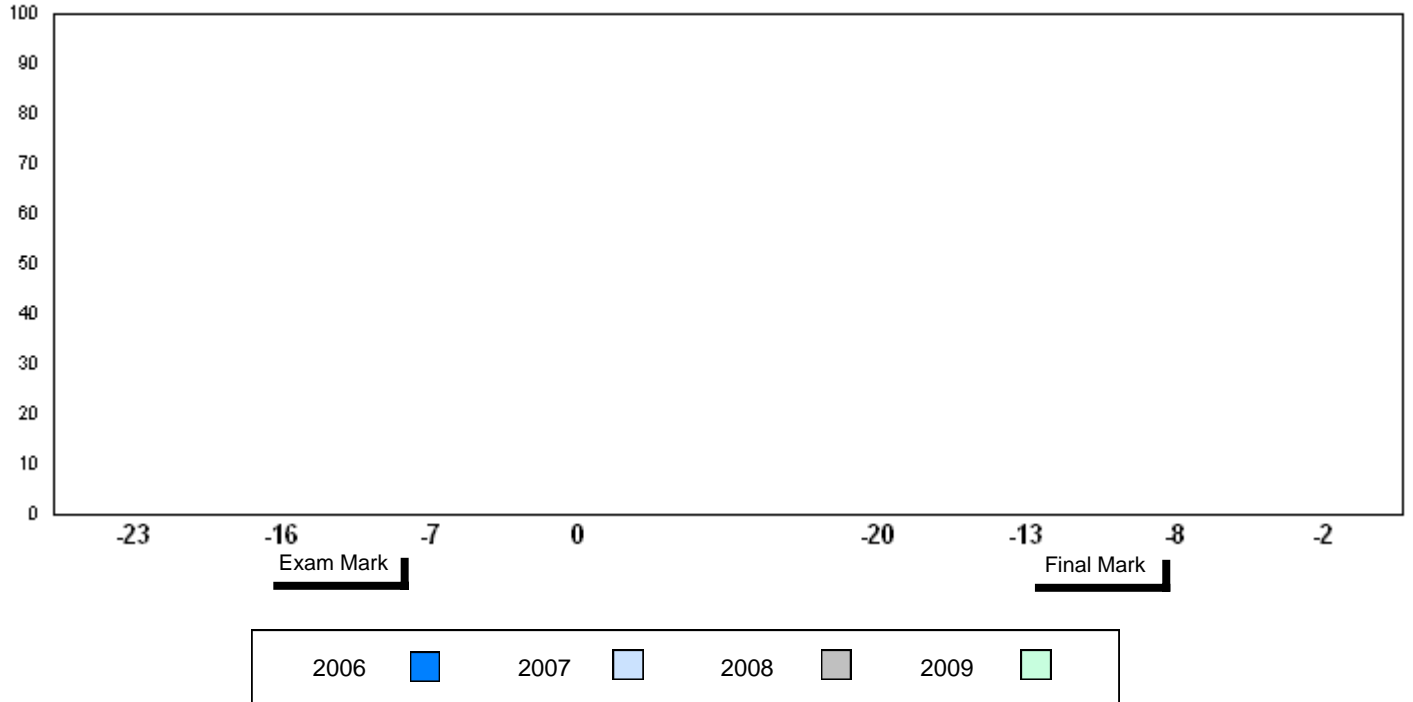

4 Year Public Exam (Subtest) Mark Trend 2006-2009

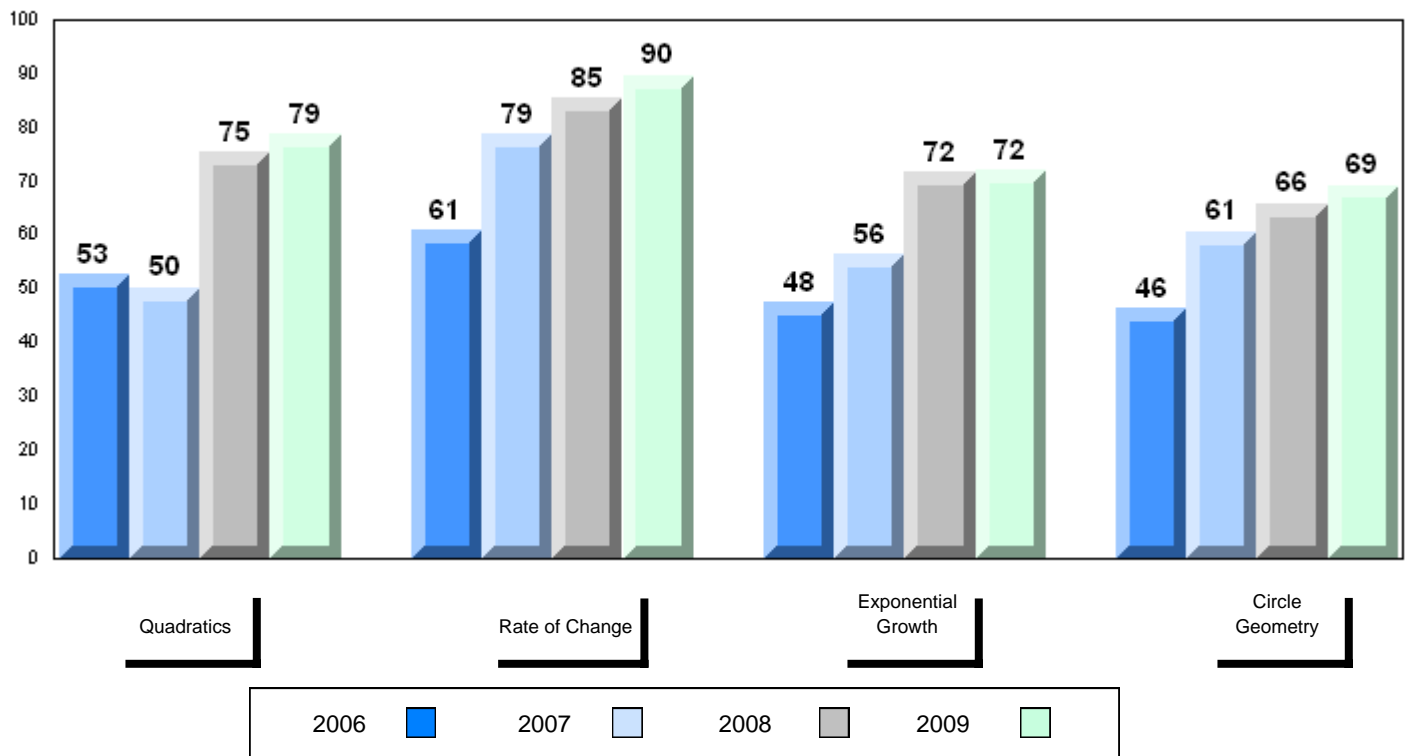

District 4 - Eastern

#924 - Tricentia Academy, Arnold's Cove

Grades: K-12

Number of Students 11

Mathematics 3205

School
District
Province

Public Exam Mark

School vs District

School vs Province

74.5
75.3
74.9

q

q

Final Mark

School vs District

School vs Province

74.4
77.7
77.6

q

q

Subtest

Quadratics

School
District
Province

78.4
79.0
78.5

q

q

Rate of Change

School
District
Province

87.1
89.4
88.6

q

q

Exponential Growth

School
District
Province

70.0
74.9
74.3

q

q

Circle Geometry

School
District
Province

71.6
67.7
67.7

p

p

Average Mark, 2006-2009

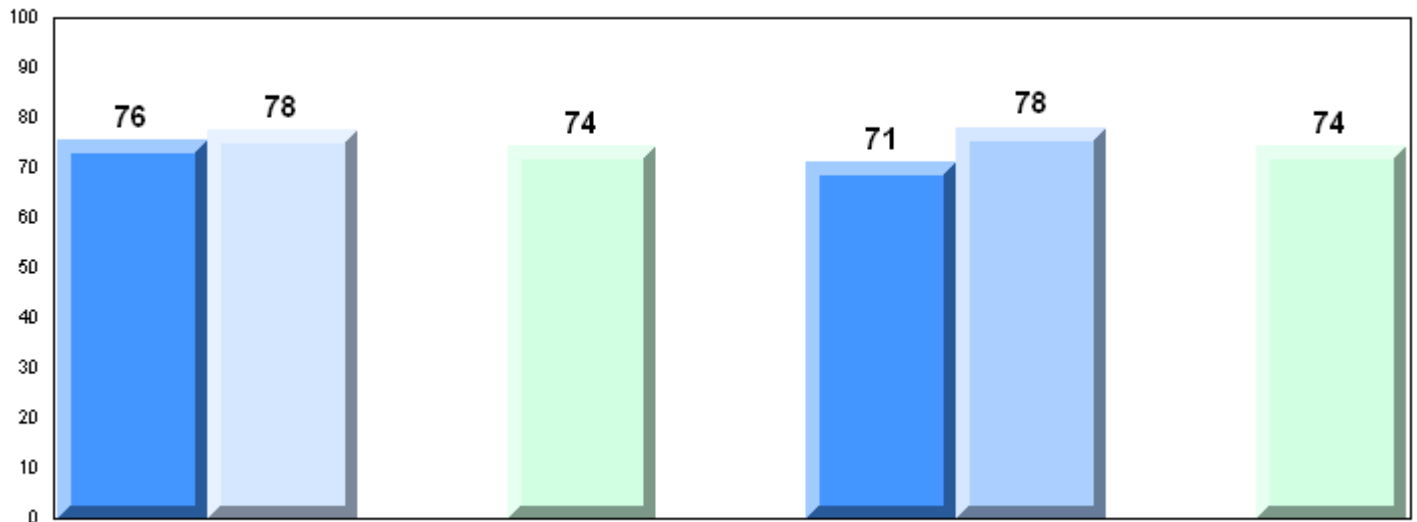

Exam Mark

Final Mark

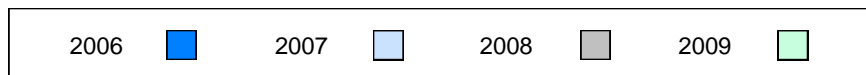

Difference from Provincial Mean, 2006-2009

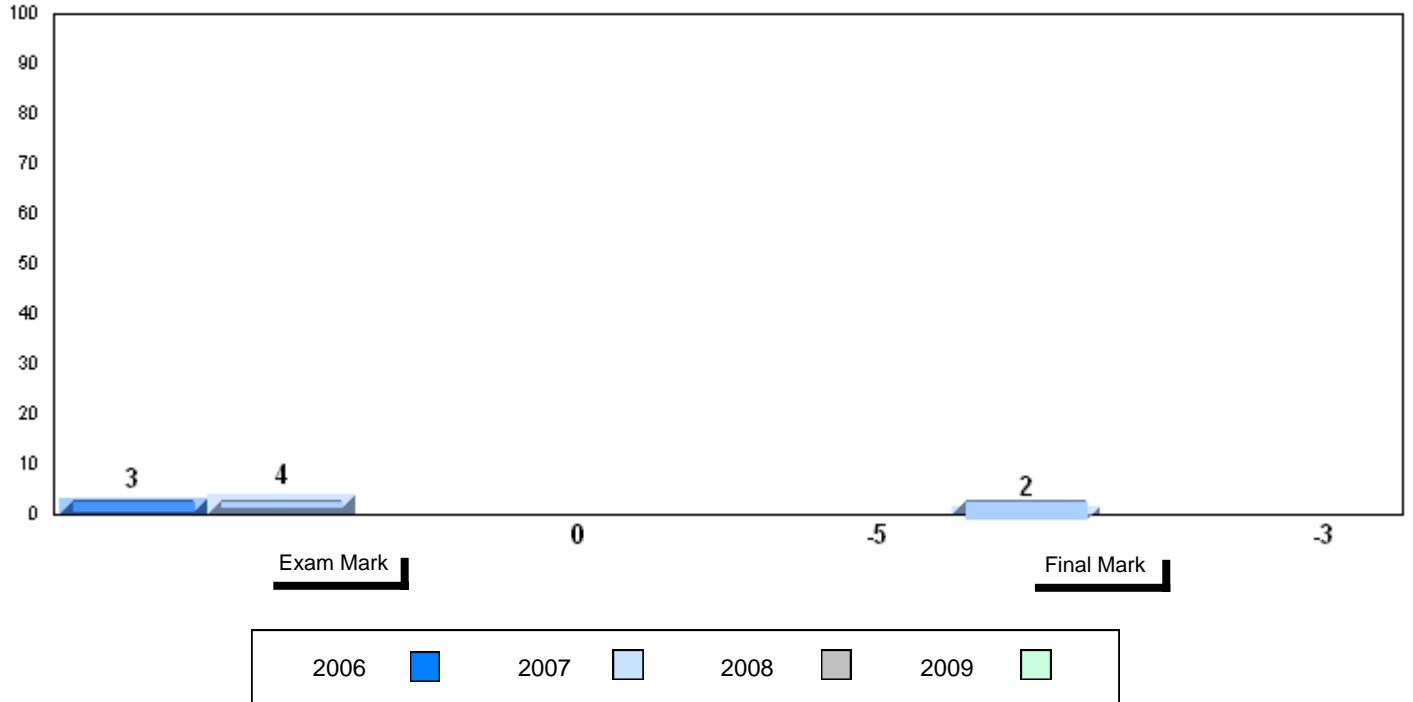

4 Year Public Exam (Subtest) Mark Trend 2006-2009

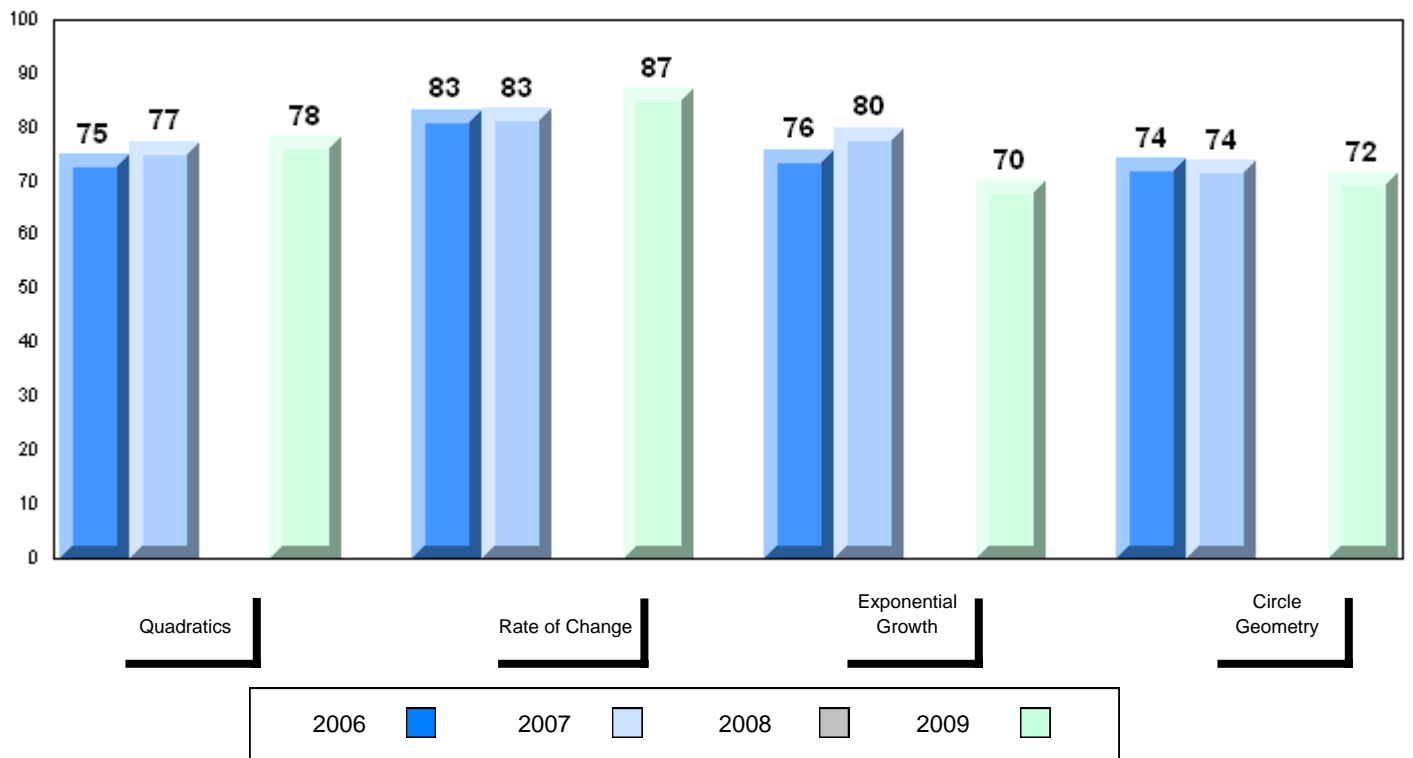

District 803 - Private

#450 - St. Bonaventure's College, St. John's

Grades: K-12

Number of Students 16

Mathematics 3205

School
 District
 Province

Public Exam Mark

School vs District

School vs Province

78.4
 79.4
 74.9

q

P

Final Mark

School vs District

School vs Province

79.8
 80.4
 77.6

q

P

Subtest

Quadratics

School
 District
 Province

78.8
 80.6
 78.5

q

P

Rate of Change

School
 District
 Province

96.4
 93.1
 88.6

P

P

Exponential Growth

School
 District
 Province

77.9
 79.7
 74.3

q

P

Circle Geometry

School
 District
 Province

74.1
 74.0
 67.7

P

P

Average Mark, 2006-2009

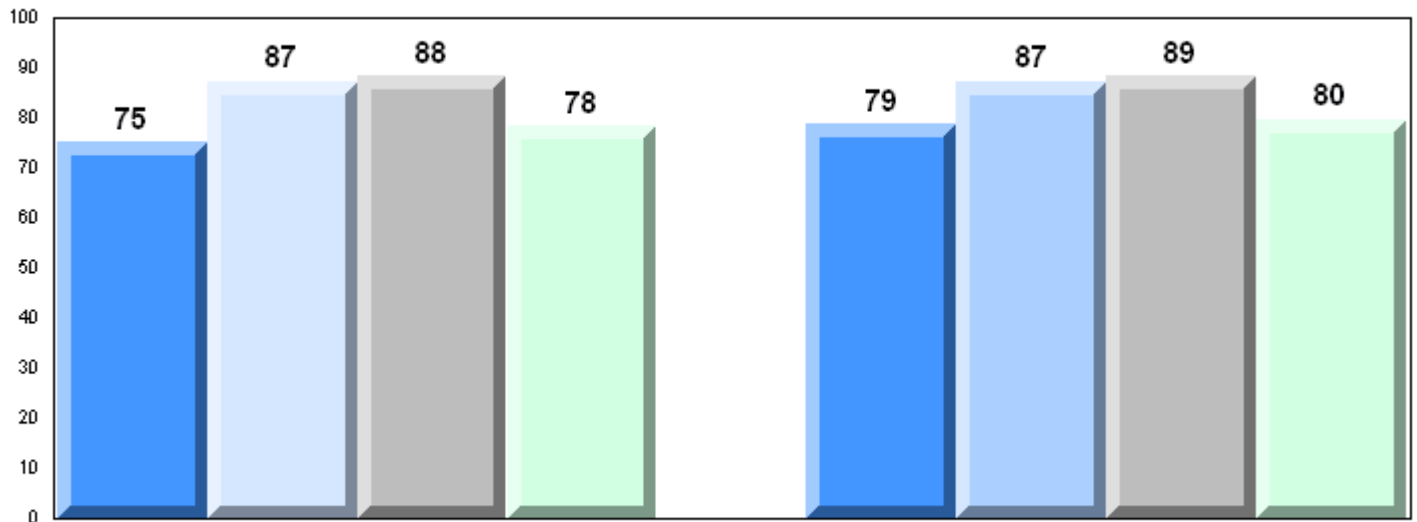

Exam Mark

Final Mark



Difference from Provincial Mean, 2006-2009

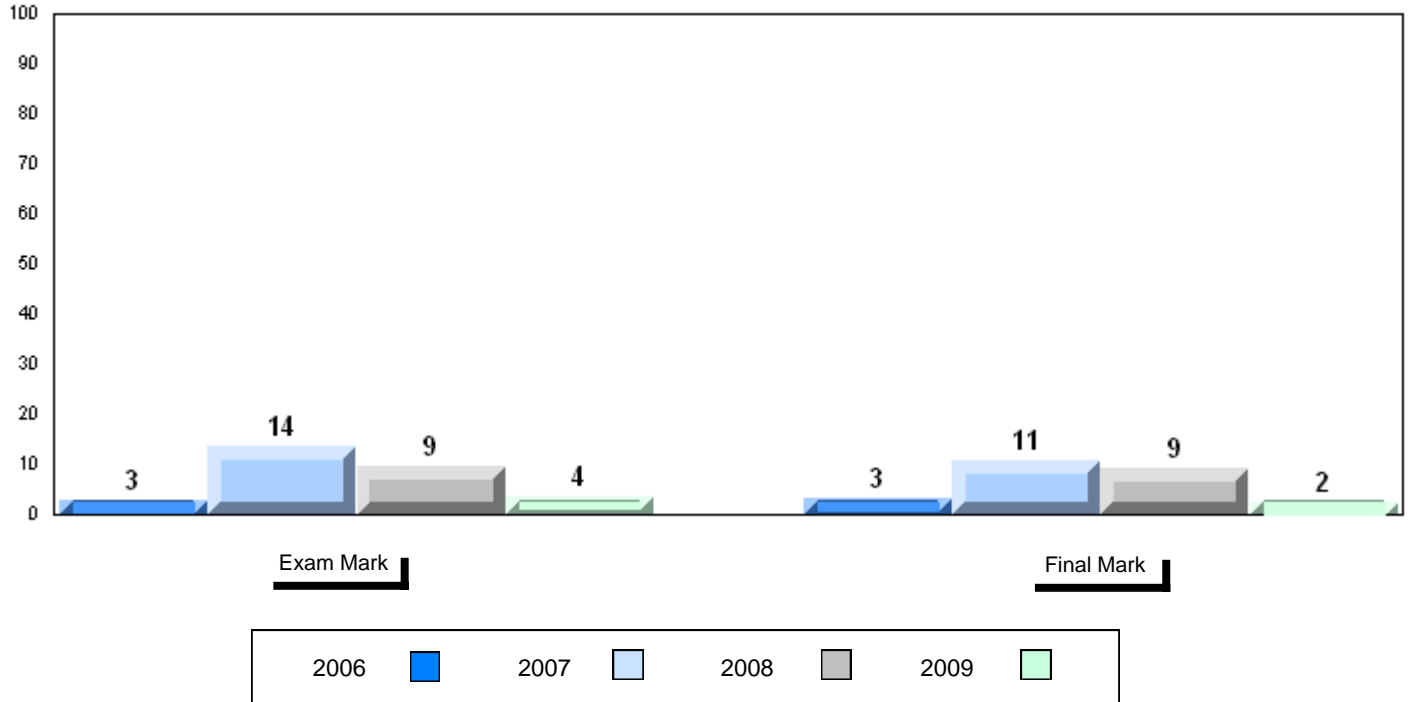

4 Year Public Exam (Subtest) Mark Trend 2006-2009

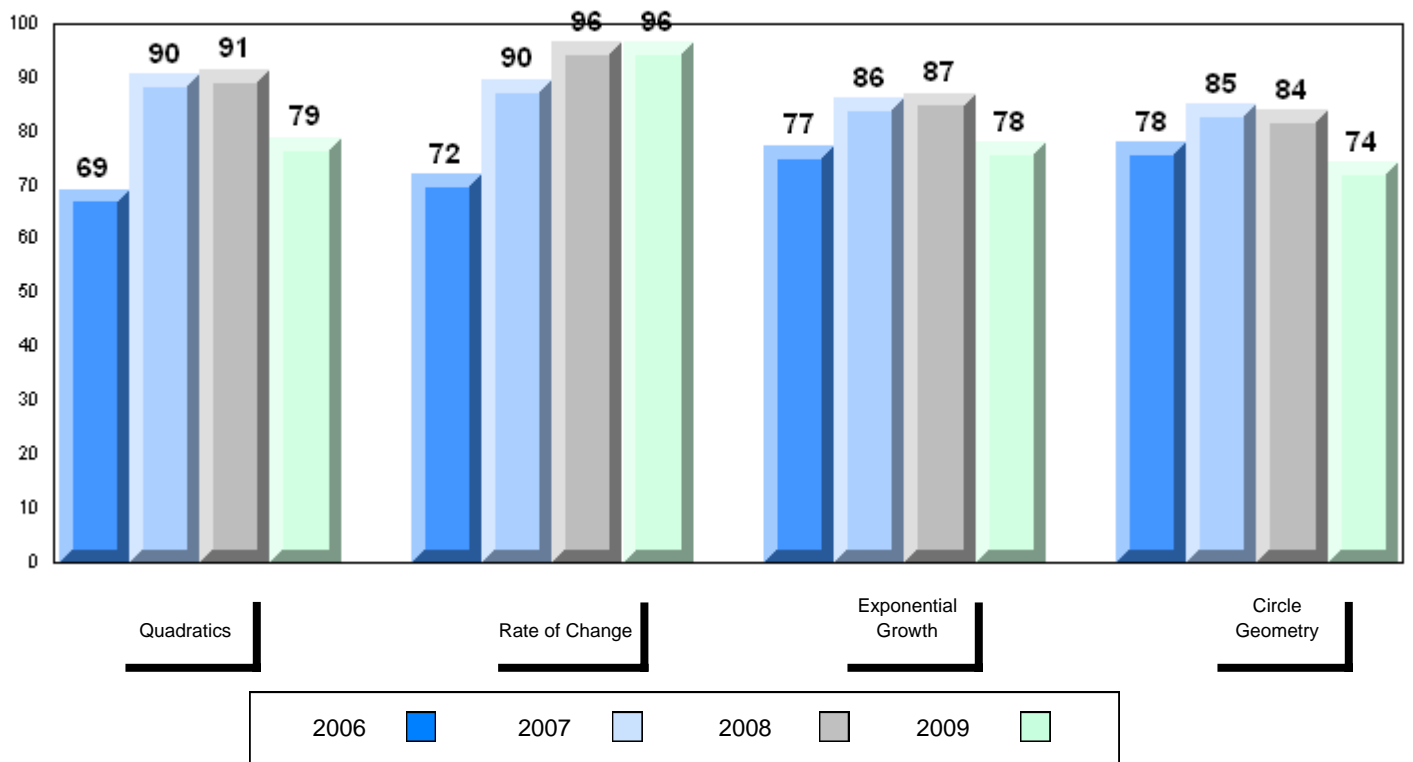

District 803 - Private

#453 - Eric G. Lambert All-Grade, Churchill Falls

Grades: K-12

Number of Students

7

Mathematics 3205

School
 District
 Province

Public Exam Mark

School vs District

School vs Province

81.4
 79.4
 74.9

P

P

Final Mark

School vs District

School vs Province

82.0
 80.4
 77.6

P

P

Subtest

Quadratics

School
 District
 Province

84.6
 80.6
 78.5

P

P

Rate of Change

School
 District
 Province

85.7
 93.1
 88.6

q

q

Exponential Growth

School
 District
 Province

83.8
 79.7
 74.3

P

P

Circle Geometry

School
 District
 Province

73.7
 74.0
 67.7

q

P

Average Mark, 2006-2009

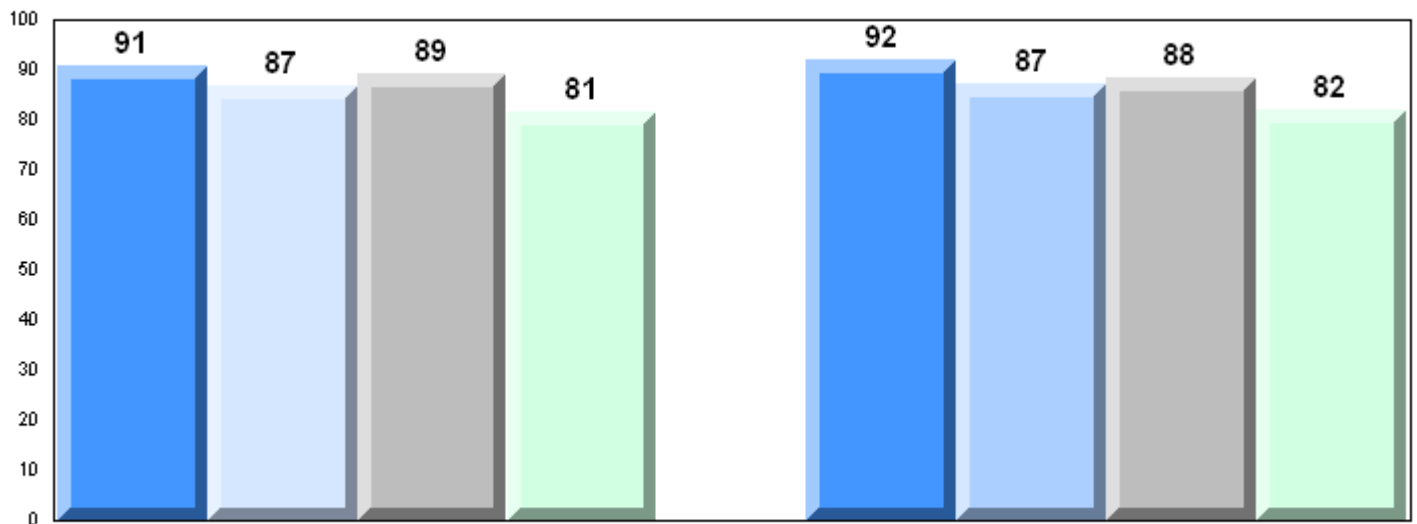

Exam Mark

Final Mark

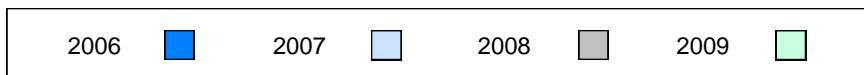

District 803 - Private

#453 - Eric G. Lambert All-Grade, Churchill Falls

Grades: K-12

Difference from Provincial Mean, 2006-2009

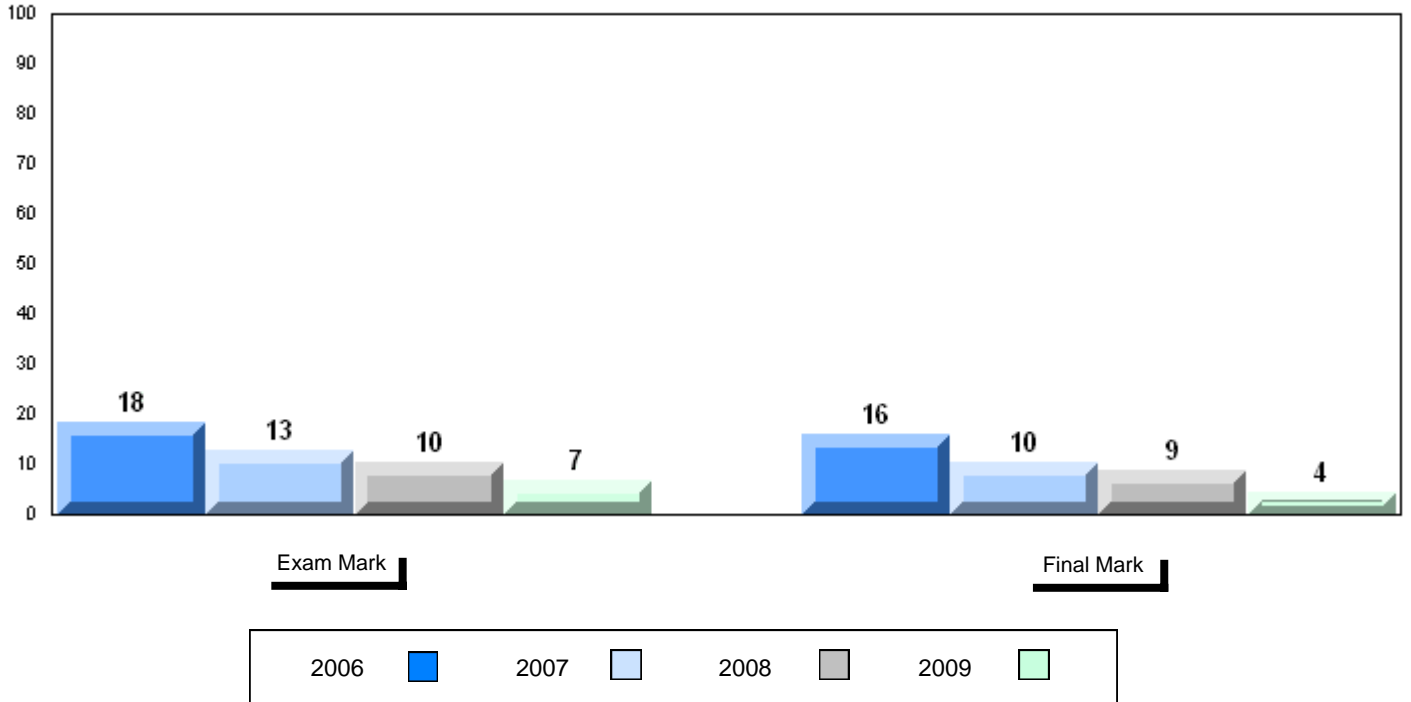

4 Year Public Exam (Subtest) Mark Trend 2006-2009

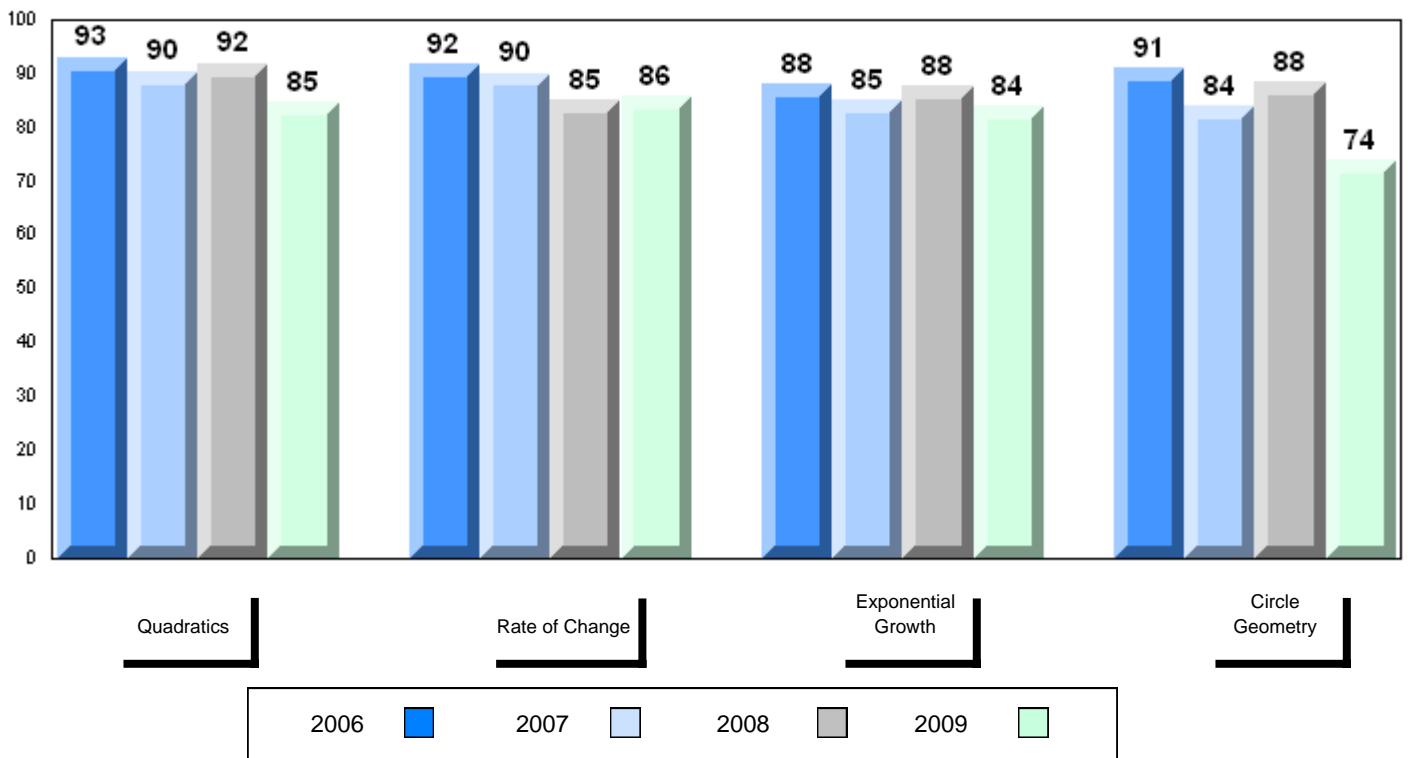

District 804 - Native Federal

#376 - St. Anneway Kegnamogwom, Conne River

Grades: K-12

Number of Students 1

Mathematics 3205
 School
 District
 Province

Subtest

Quadratics
 School
 District
 Province

Rate of Change
 School
 District
 Province

Exponential Growth
 School
 District
 Province

Circle Geometry
 School
 District
 Province

Public Exam Mark	School vs District	School vs Province
School data with 5 or fewer students withheld for reasons of confidentiality		

Final Mark	School vs District	School vs Province
School data with 5 or fewer students withheld for reasons of confidentiality		

Average Mark, 2006-2009

School data with 5 or fewer students withheld for reasons of confidentiality

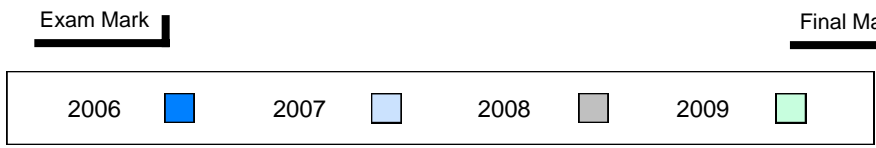

Difference from Provincial Mean, 2006-2009

School data with 5 or fewer students withheld for reasons of confidentiality

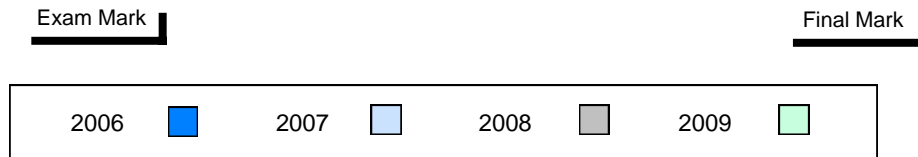

4 Year Public Exam (Subtest) Mark Trend 2006-2009

School data with 5 or fewer students withheld for reasons of confidentiality

