

District 1 - Labrador

#001 - St. Peter's School, Black Tickle

Grades: K,2-12

Number of Students 1

Mathematics 3204
 School
 District
 Province

Subtest

Quadratics
 School
 District
 Province

Rate of Change
 School
 District
 Province

Exponential Growth
 School
 District
 Province

Circle Geometry
 School
 District
 Province

Public Exam Mark	School vs District	School vs Province
School data with 5 or fewer students withheld for reasons of confidentiality		

Final Mark	School vs District	School vs Province
School data with 5 or fewer students withheld for reasons of confidentiality		

Average Mark, 2006-2009

School data with 5 or fewer students withheld for reasons of confidentiality

Exam Mark

Final Mark



Difference from Provincial Mean, 2006-2009

School data with 5 or fewer students withheld for reasons of confidentiality

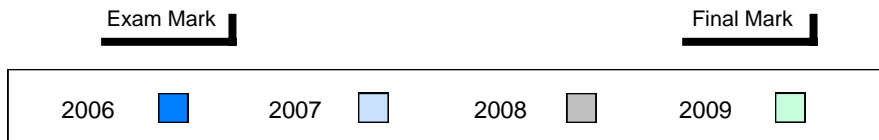

4 Year Public Exam (Subtest) Mark Trend 2006-2009

School data with 5 or fewer students withheld for reasons of confidentiality

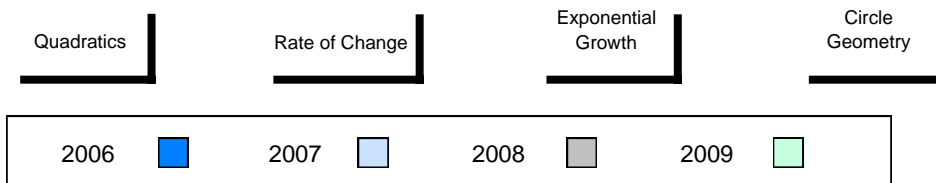

District 1 - Labrador

#002 - Henry Gordon Academy, Cartwright

Grades: K-12

Number of Students		5									
			Public Exam Mark	School vs District	School vs Province	Final Mark	School vs District	School vs Province			
Mathematics 3204	School		24.2	q	q	29.8	q	q			
	District		60.6						62.6		
	Province		58.9						62.3		
Subtest											
Quadratics	School		28.2	q	q						
	District		55.7								
	Province		55.6								
Rate of Change	School		55.0	q	q						
	District		77.4								
	Province		69.0								
Exponential Growth	School		20.9	q	q						
	District		62.2								
	Province		61.7								
Circle Geometry	School		15.7	q	q						
	District		58.6								
	Province		55.6								

Average Mark, 2006-2009

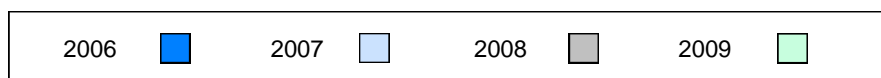
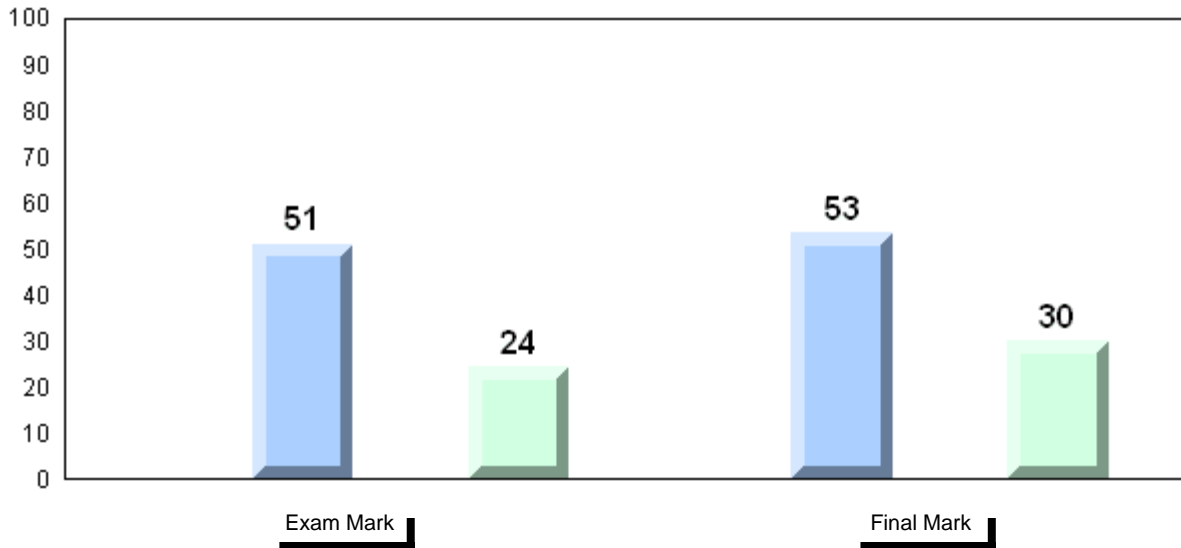

Difference from Provincial Mean, 2006-2009

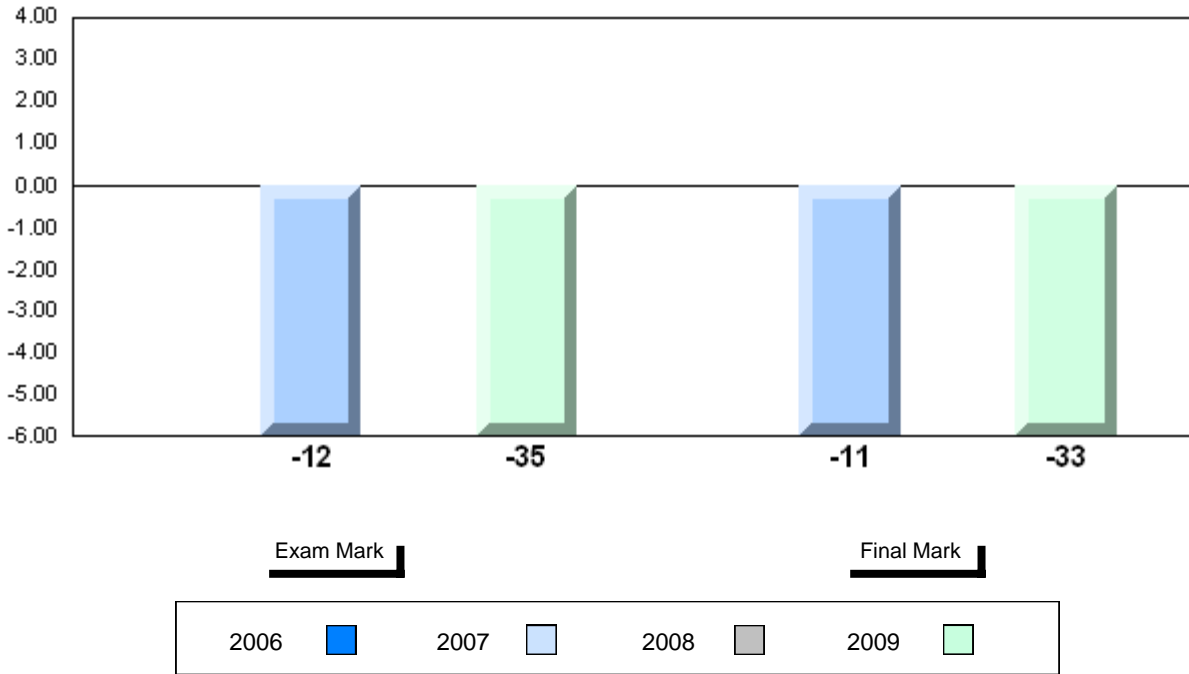

4 Year Public Exam (Subtest) Mark Trend 2006-2009

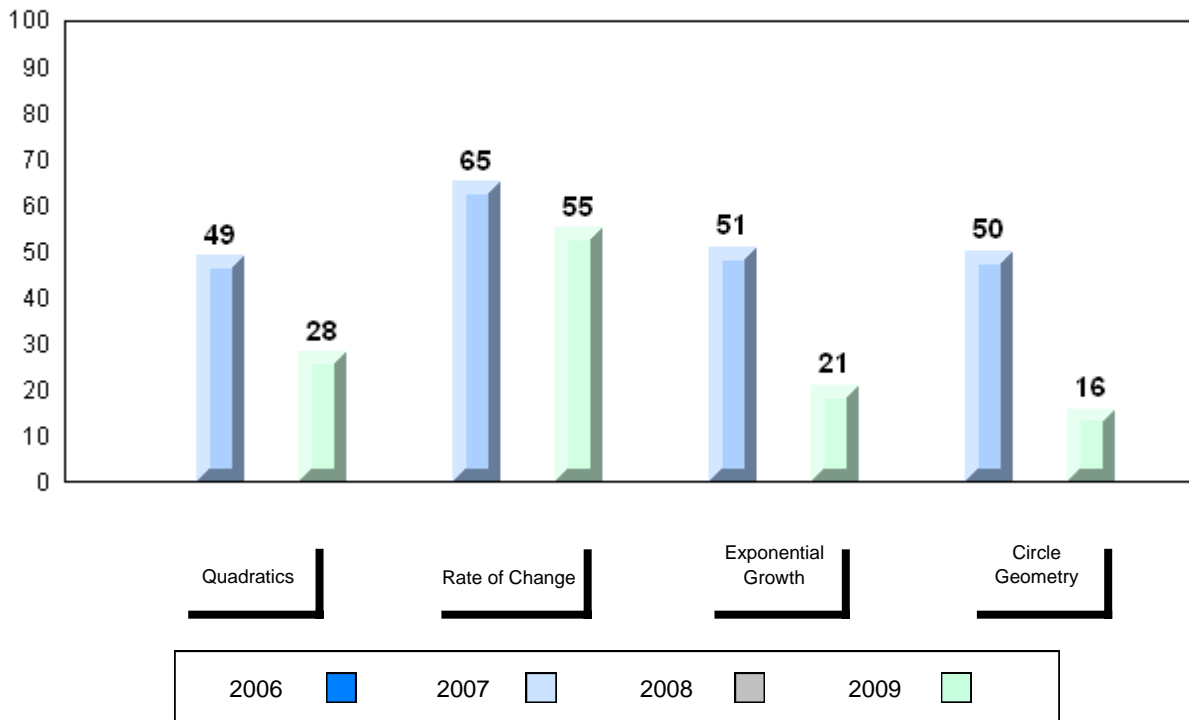

District 1 - Labrador

#010 - Menihek High School, Labrador City

Grades: 8-12

Number of Students 44

Mathematics 3204

School
 District
 Province

Public Exam Mark

School vs District

School vs Province

67.1
 60.6
 58.9

P

P

Final Mark

School vs District

School vs Province

68.3
 62.6
 62.3

P

P

Subtest

Quadratics

School
 District
 Province

60.0
 55.7
 55.6

P

P

Rate of Change

School
 District
 Province

85.9
 77.4
 69.0

P

P

Exponential Growth

School
 District
 Province

69.9
 62.2
 61.7

P

P

Circle Geometry

School
 District
 Province

66.0
 58.6
 55.6

P

P

Average Mark, 2006-2009

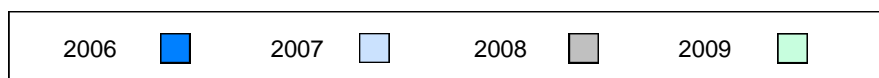
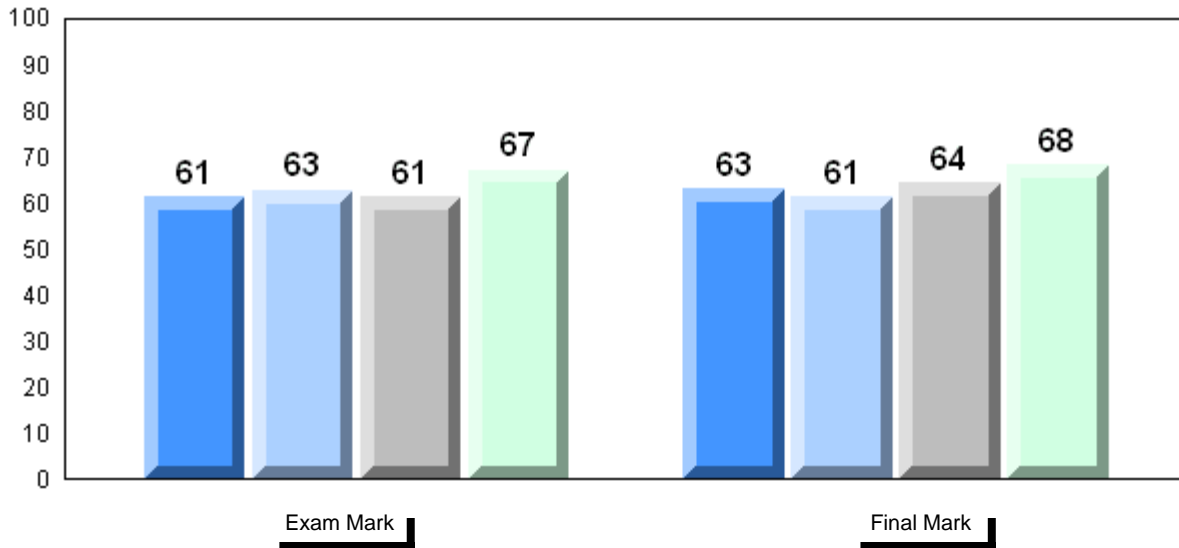

Difference from Provincial Mean, 2006-2009

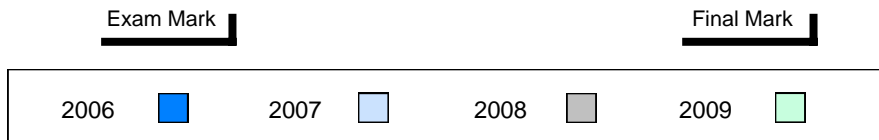
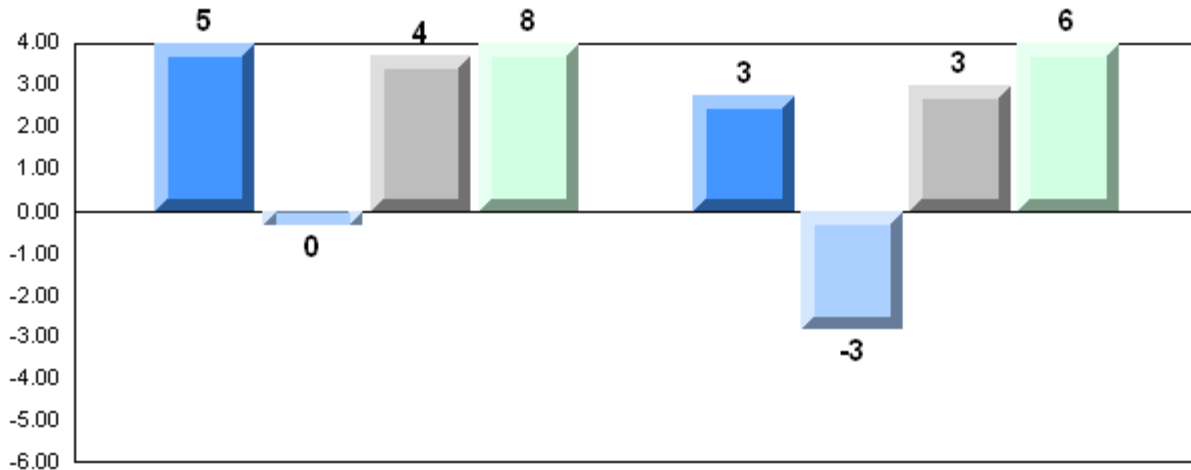

4 Year Public Exam (Subtest) Mark Trend 2006-2009

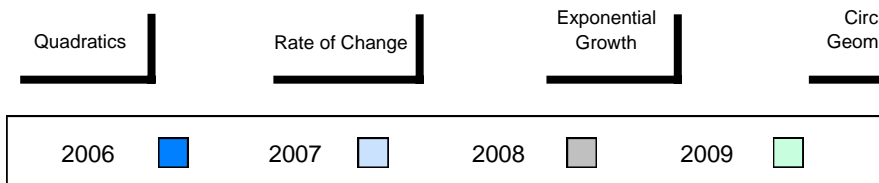
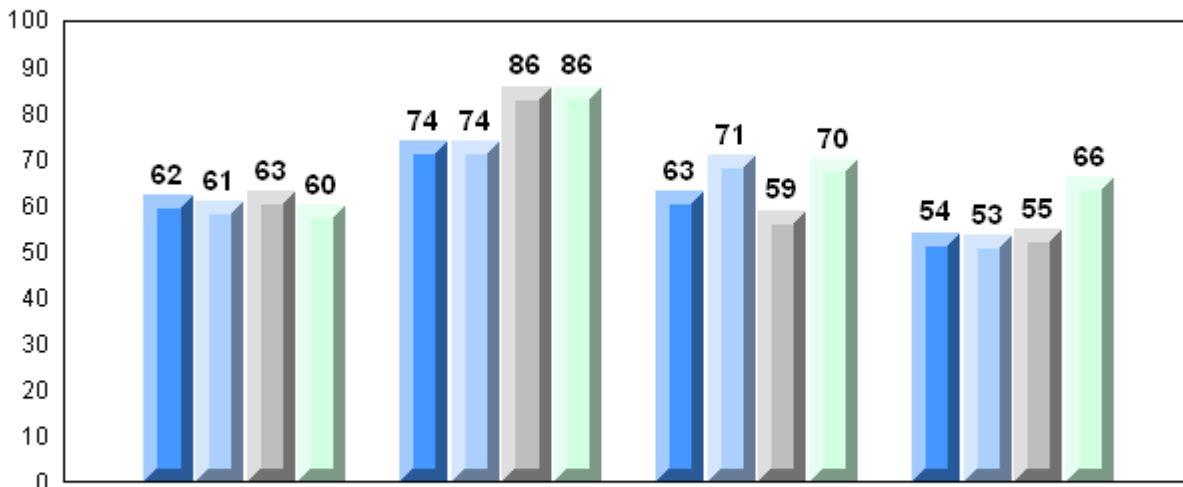

District 1 - Labrador

#012 - J.C. Erhardt Memorial School, Makkovik

Grades: K-12

Number of Students 4

Mathematics 3204
 School
 District
 Province

Subtest

Quadratics
 School
 District
 Province

Rate of Change
 School
 District
 Province

Exponential Growth
 School
 District
 Province

Circle Geometry
 School
 District
 Province

Public Exam Mark	School vs District	School vs Province
School data with 5 or fewer students withheld for reasons of confidentiality		

Final Mark	School vs District	School vs Province
School data with 5 or fewer students withheld for reasons of confidentiality		

Average Mark, 2006-2009

School data with 5 or fewer students withheld for reasons of confidentiality

Exam Mark

Final Mark



District 1 - Labrador

#014 - Jens Haven Memorial, Nain

Grades: K-12

Number of Students

7

Mathematics 3204

School
District
Province

Public Exam Mark

School vs District

School vs Province

50.7
60.6
58.9

q

q

Final Mark

School vs District

School vs Province

55.9
62.6
62.3

q

q

Subtest

Quadratics

School
District
Province

48.7
55.7
55.6

q

q

Rate of Change

School
District
Province

63.1
77.4
69.0

q

q

Exponential Growth

School
District
Province

48.9
62.2
61.7

q

q

Circle Geometry

School
District
Province

51.3
58.6
55.6

q

q

Average Mark, 2006-2009

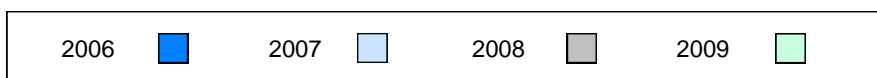
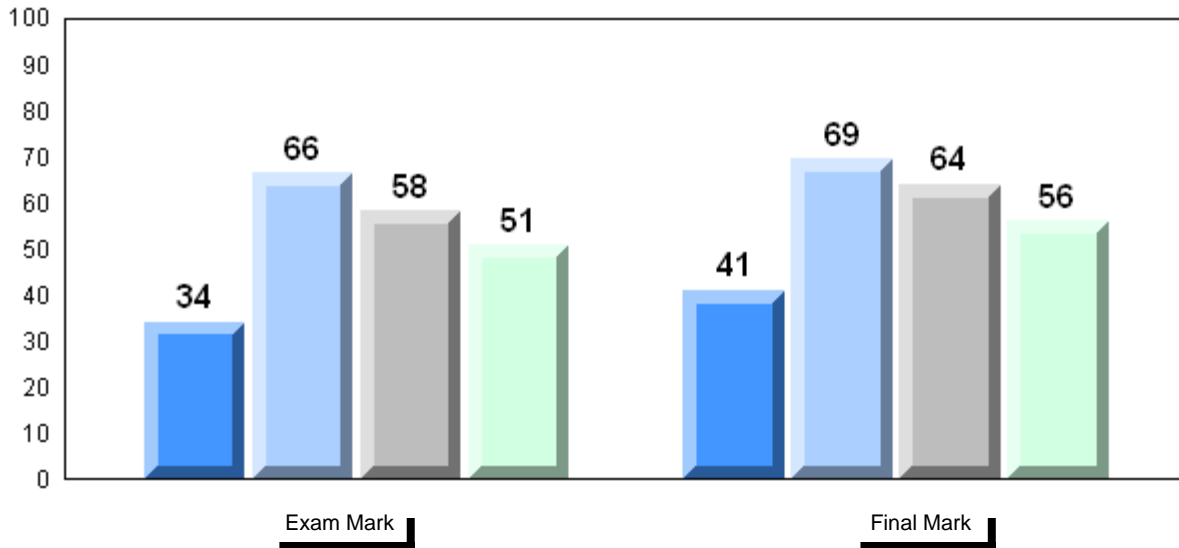

Difference from Provincial Mean, 2006-2009

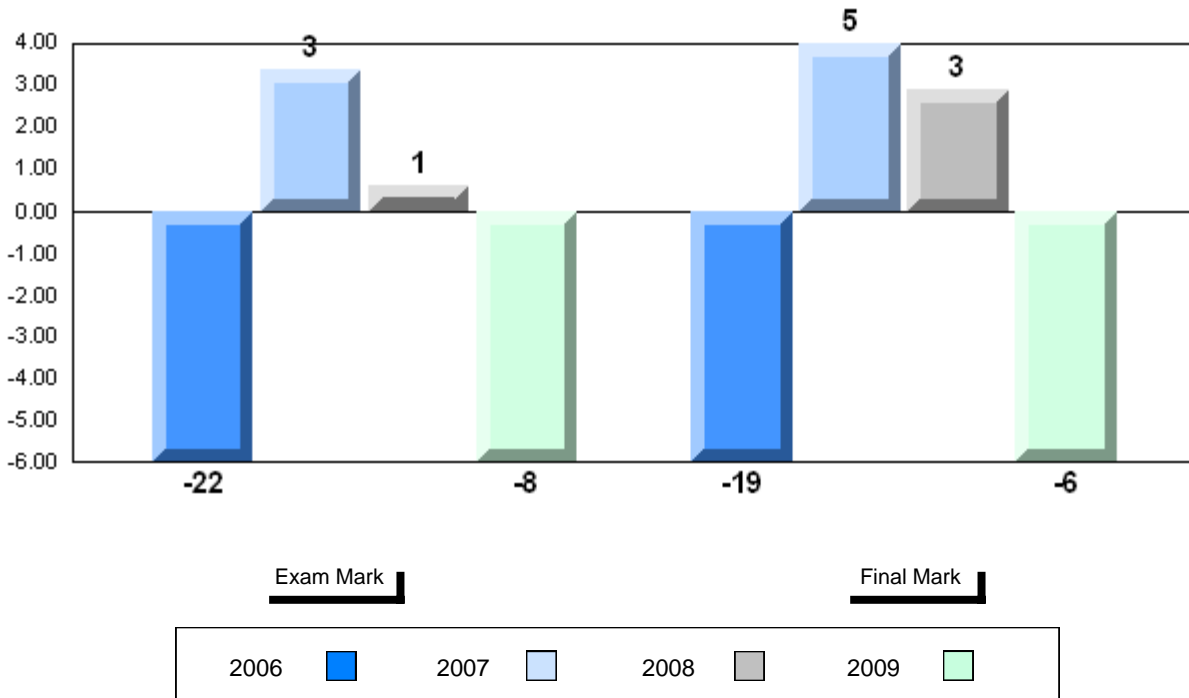

4 Year Public Exam (Subtest) Mark Trend 2006-2009

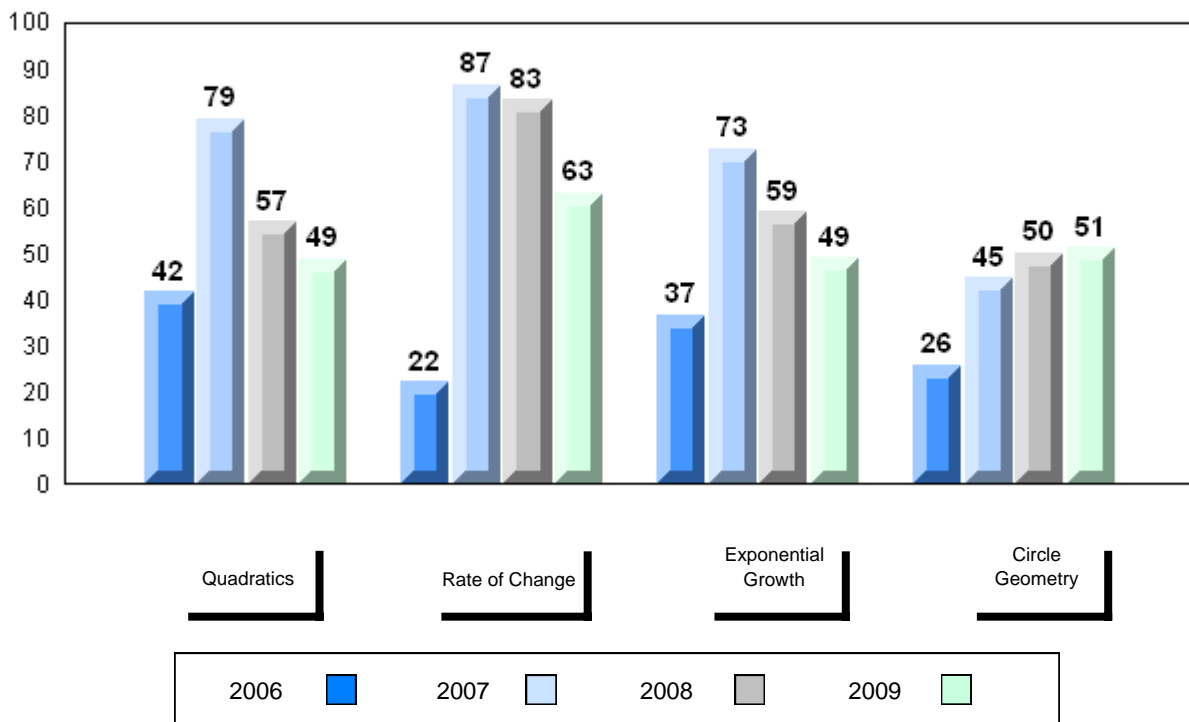

District 1 - Labrador

#015 - Lake Melville School, North West River

Grades: K-12

Number of Students		Public Exam Mark			Final Mark		
			School vs District	School vs Province		School vs District	School vs Province
Mathematics 3204	School	59.8	q	P	61.6 62.6 62.3	q	q
	District	60.6					
	Province	58.9					
Subtest							
Quadratics	School	56.7	P	P			
	District	55.7					
	Province	55.6					
Rate of Change	School	86.7	P	P			
	District	77.4					
	Province	69.0					
Exponential Growth	School	61.2	q	q			
	District	62.2					
	Province	61.7					
Circle Geometry	School	54.6	q	q			
	District	58.6					
	Province	55.6					

Average Mark, 2006-2009

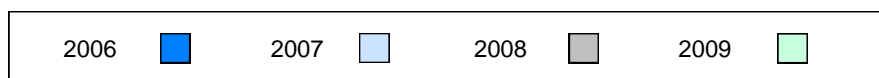
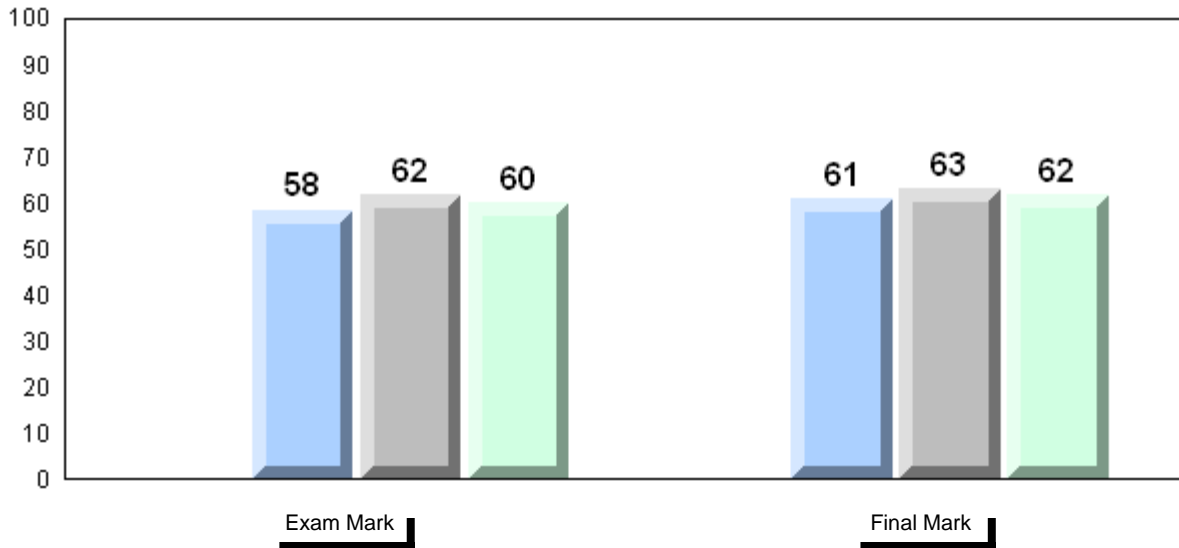

Difference from Provincial Mean, 2006-2009

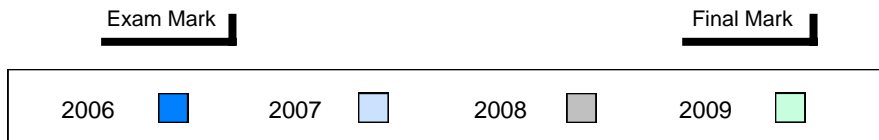
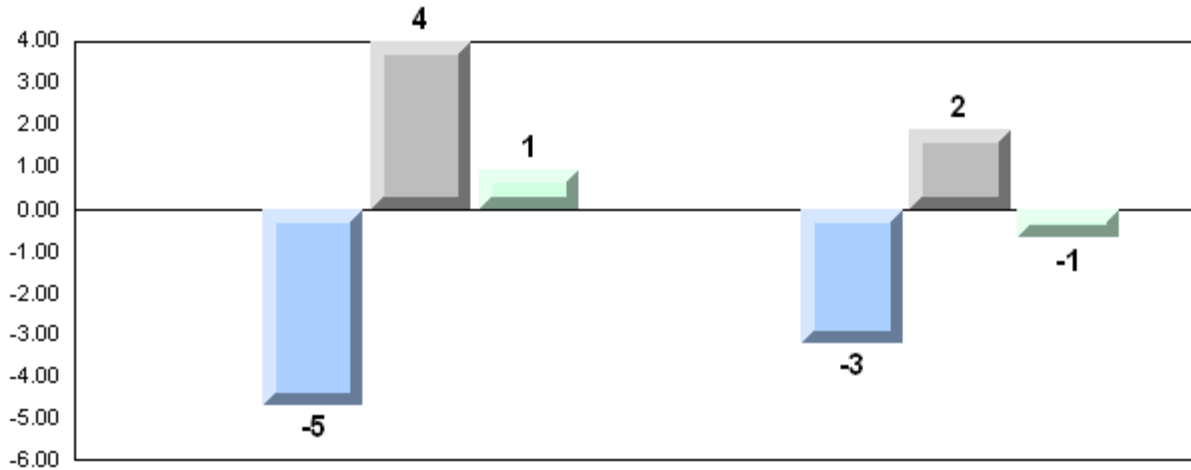

4 Year Public Exam (Subtest) Mark Trend 2006-2009

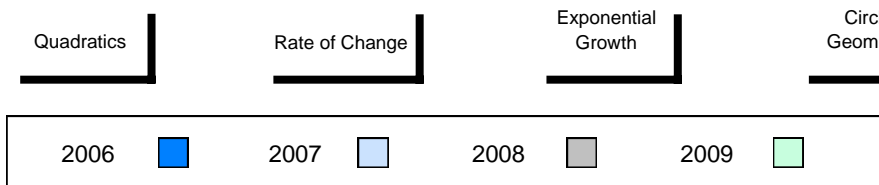
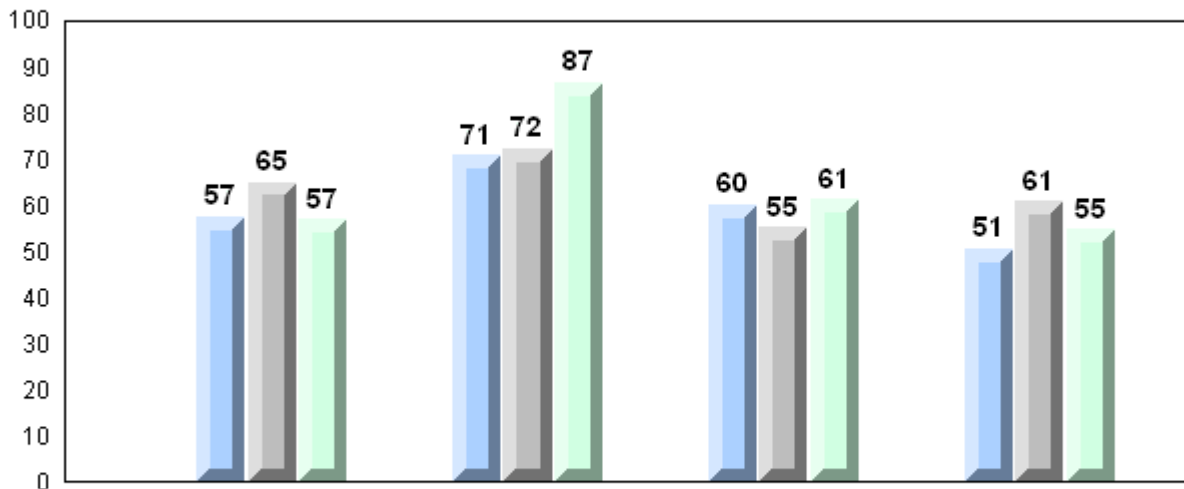

District 1 - Labrador

#016 - B.L. Morrison, Postville

Grades: K-2,4-12

Number of Students 3

Mathematics 3204
 School
 District
 Province

Subtest

Quadratics
 School
 District
 Province

Rate of Change
 School
 District
 Province

Exponential Growth
 School
 District
 Province

Circle Geometry
 School
 District
 Province

Public Exam Mark	School vs District	School vs Province
School data with 5 or fewer students withheld for reasons of confidentiality		

Final Mark	School vs District	School vs Province
School data with 5 or fewer students withheld for reasons of confidentiality		

Average Mark, 2006-2009

School data with 5 or fewer students withheld for reasons of confidentiality

Exam Mark

Final Mark



District 1 - Labrador

#477 - Mealy Mountain Collegiate, Happy Valley-Goose Bay

Grades: 8-12

Number of Students 27

Mathematics 3204

School
District
Province

Public Exam Mark

School vs District

School vs Province

60.5
60.6
58.9

q

P

Final Mark

School vs District

School vs Province

61.7
62.6
62.3

q

q

Subtest

Quadratics

School
District
Province

57.8
55.7
55.6

P

P

Rate of Change

School
District
Province

75.3
77.4
69.0

q

P

Exponential Growth

School
District
Province

62.0
62.2
61.7

q

P

Circle Geometry

School
District
Province

57.4
58.6
55.6

q

P

Average Mark, 2006-2009

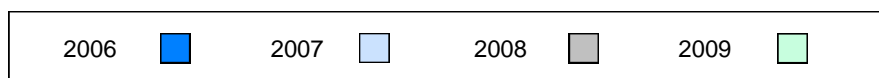
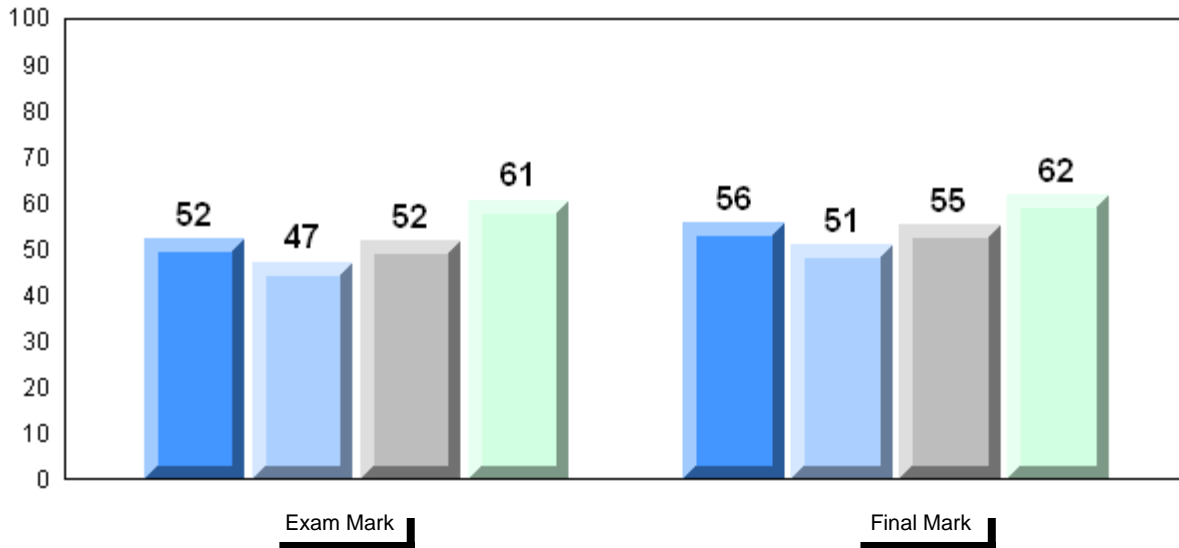

Difference from Provincial Mean, 2006-2009

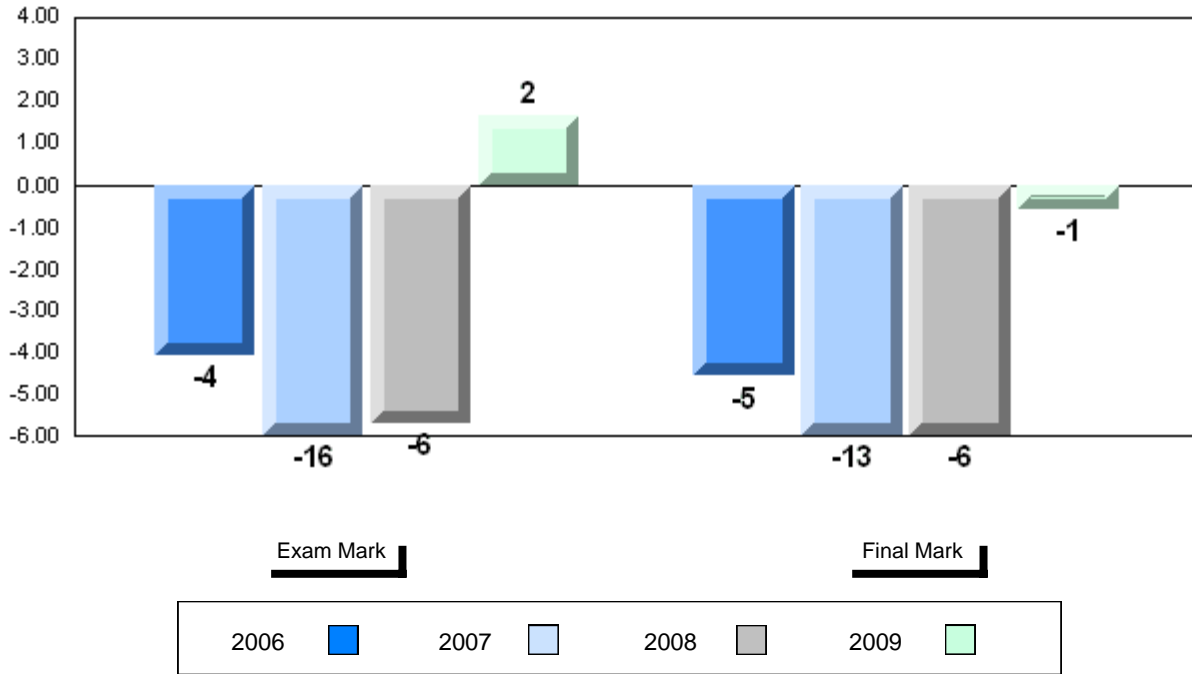

Exam Mark

Final Mark

2006

2007

2008

2009

4 Year Public Exam (Subtest) Mark Trend 2006-2009

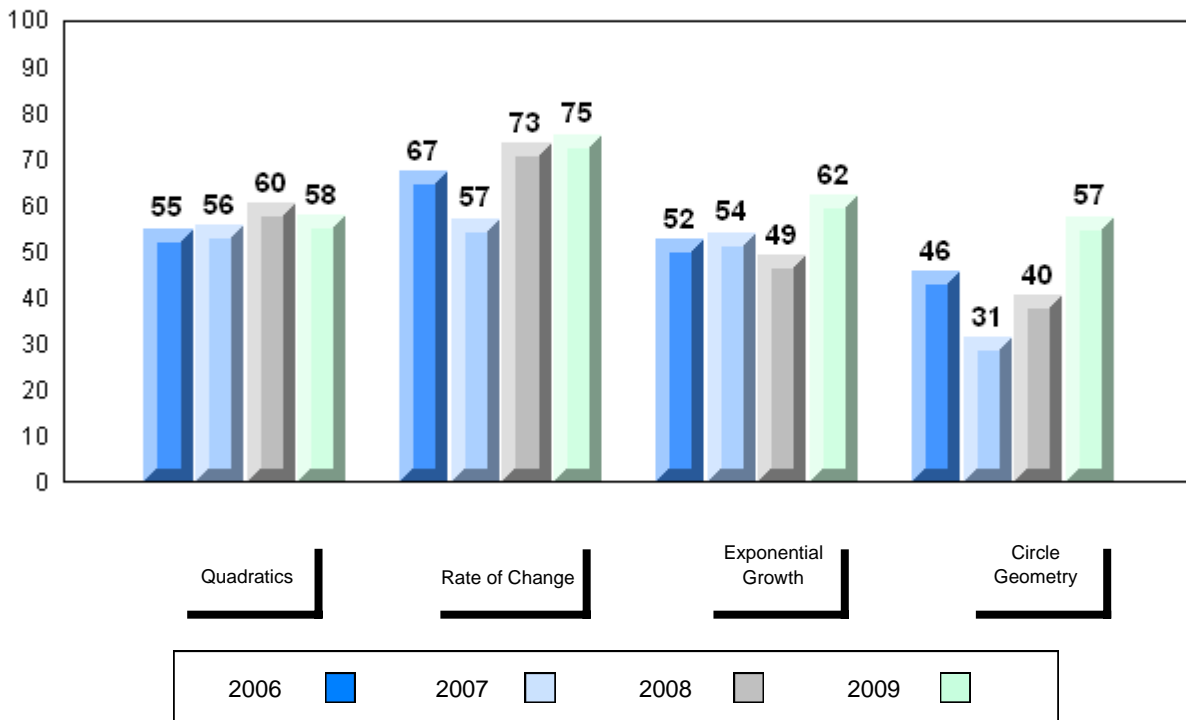

Quadratics

Rate of Change

Exponential Growth

Circle Geometry

2006

2007

2008

2009

District 2 - Western

#022 - William Gillett Academy, Charlottetown, LAB

Grades: K-12

Number of Students

6

Mathematics 3204

School
 District
 Province

Public Exam Mark

School vs District

School vs Province

70.5
 61.9
 58.9

P

P

Final Mark

School vs District

School vs Province

72.8
 65.0
 62.3

P

P

Subtest

Quadratics

School
 District
 Province

62.9
 58.1
 55.6

P

P

Rate of Change

School
 District
 Province

93.1
 74.0
 69.0

P

P

Exponential Growth

School
 District
 Province

65.4
 64.3
 61.7

P

P

Circle Geometry

School
 District
 Province

78.9
 59.6
 55.6

P

P

Average Mark, 2006-2009

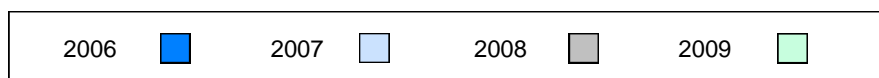
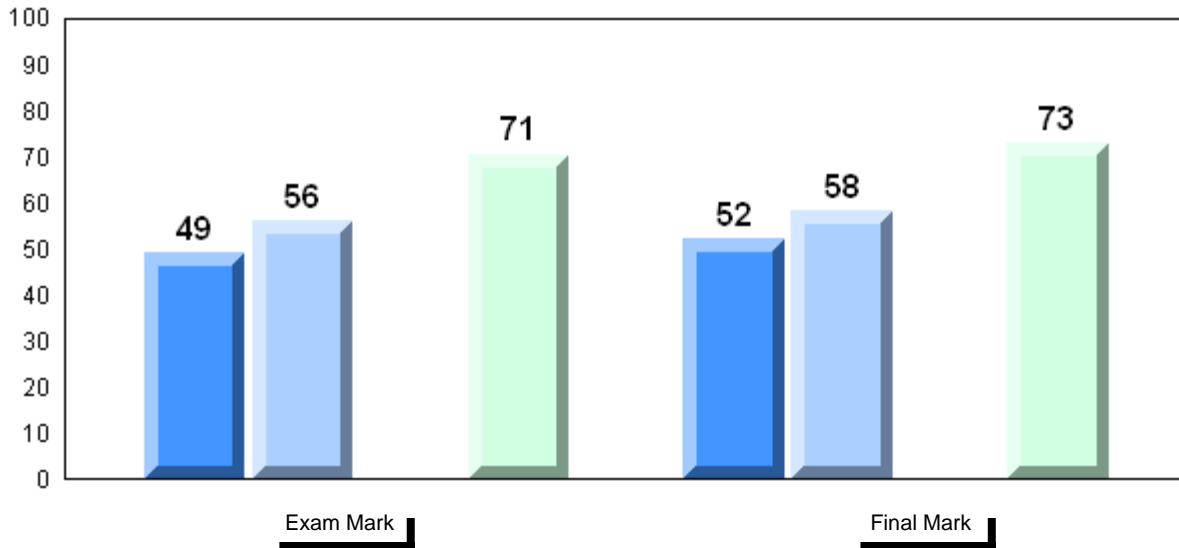

Difference from Provincial Mean, 2006-2009

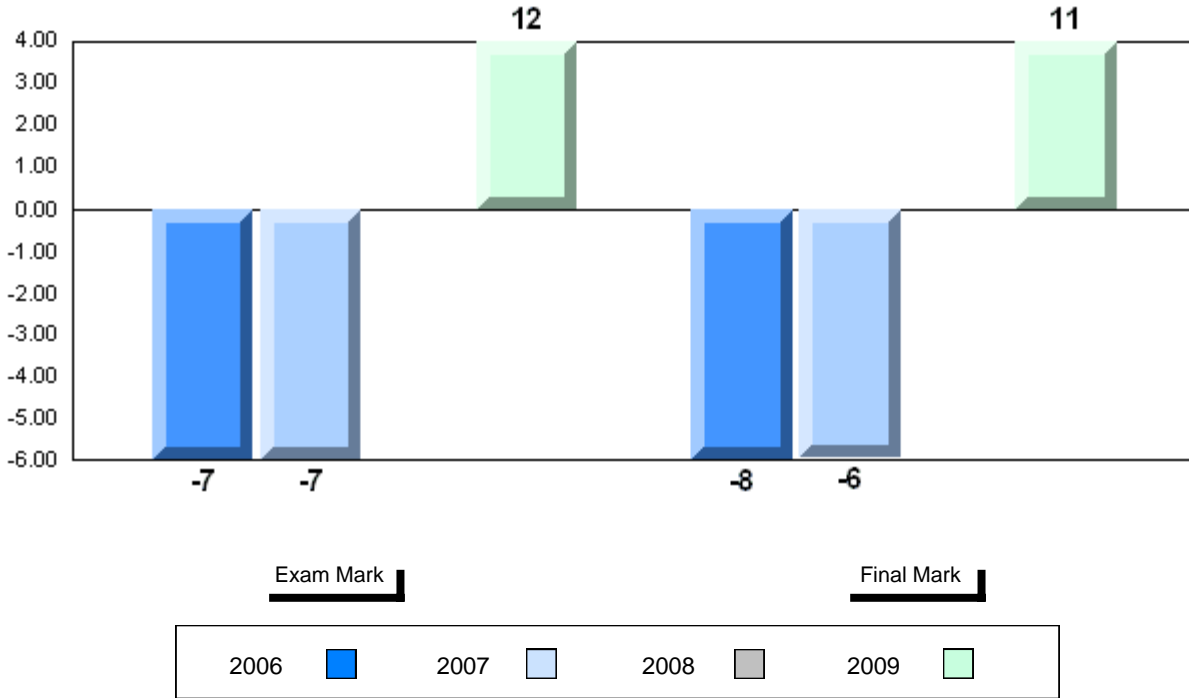

Exam Mark

Final Mark

2006

2007

2008

2009

4 Year Public Exam (Subtest) Mark Trend 2006-2009

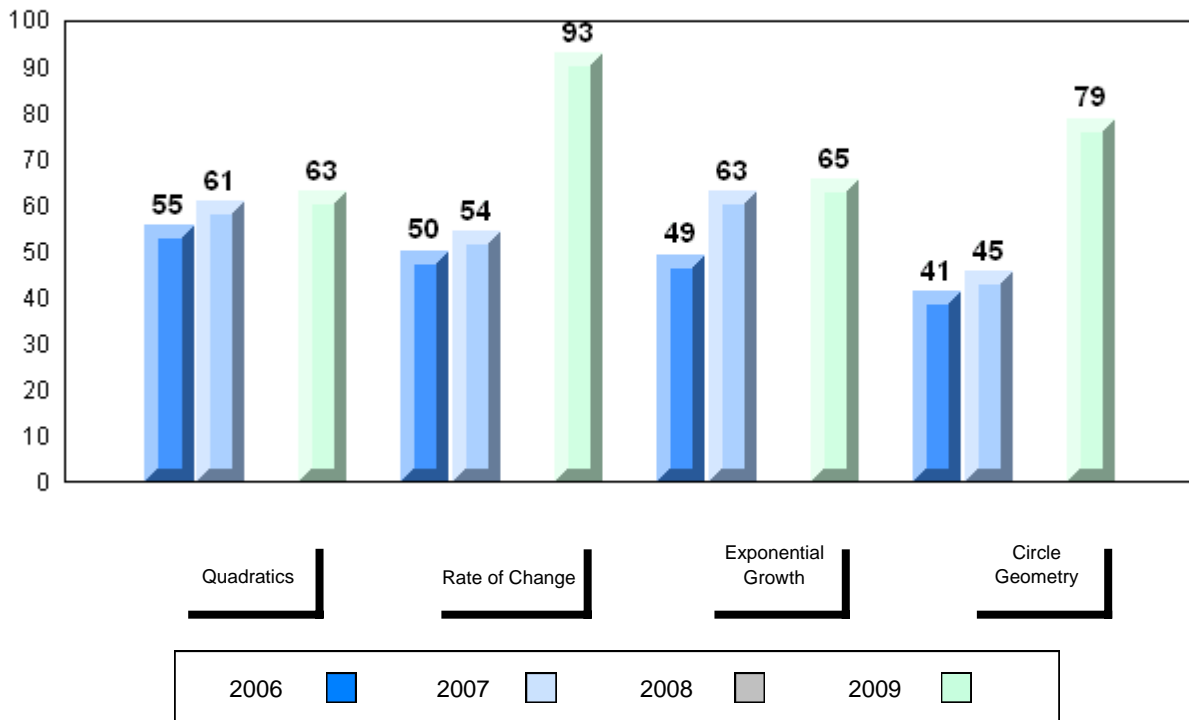

Quadratics

Rate of Change

Exponential Growth

Circle Geometry

2006

2007

2008

2009

District 2 - Western

#024 - James Cook Memorial, Cook's Harbour

Grades: 2-12

Number of Students 1

Mathematics 3204
 School
 District
 Province

Subtest

Quadratics
 School
 District
 Province

Rate of Change
 School
 District
 Province

Exponential Growth
 School
 District
 Province

Circle Geometry
 School
 District
 Province

Public Exam Mark	School vs District	School vs Province
School data with 5 or fewer students withheld for reasons of confidentiality		

Final Mark	School vs District	School vs Province
School data with 5 or fewer students withheld for reasons of confidentiality		

Average Mark, 2006-2009

School data with 5 or fewer students withheld for reasons of confidentiality

Exam Mark

Final Mark



District 2 - Western

#027 - Canon Richards High School, Flower's Cove

Grades: 7-12

Number of Students 10

Mathematics 3204

School
 District
 Province

Public Exam Mark

School vs District

School vs Province

76.1
 61.9
 58.9

P

P

Final Mark

School vs District

School vs Province

77.3
 65.0
 62.3

P

P

Subtest

Quadratics

School
 District
 Province

69.7
 58.1
 55.6

P

P

Rate of Change

School
 District
 Province

91.7
 74.0
 69.0

P

P

Exponential Growth

School
 District
 Province

76.5
 64.3
 61.7

P

P

Circle Geometry

School
 District
 Province

78.0
 59.6
 55.6

P

P

Average Mark, 2006-2009

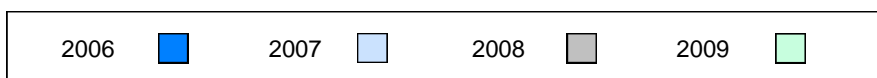
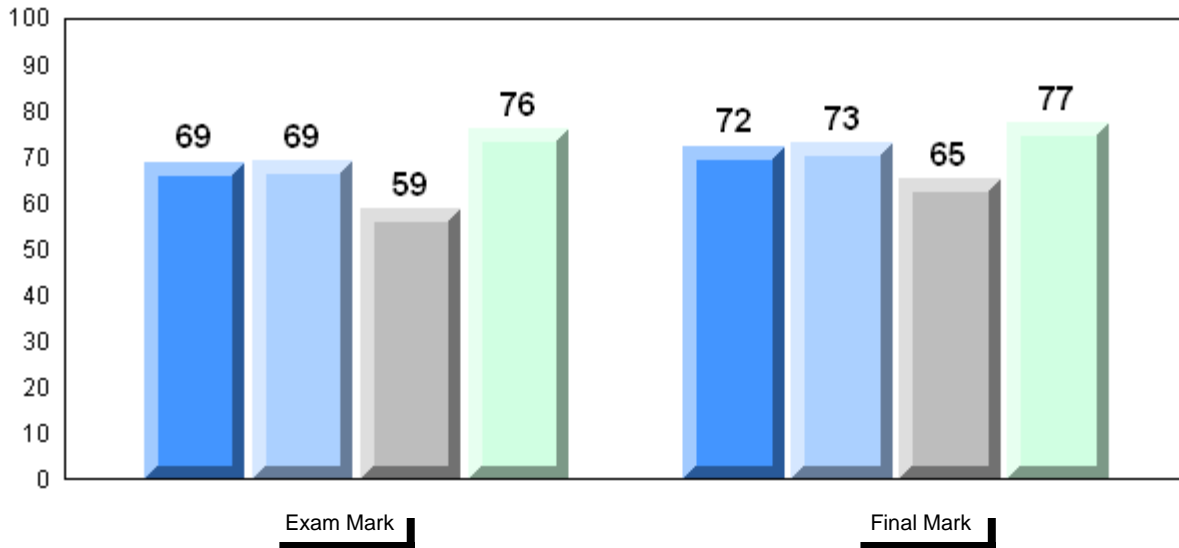

Difference from Provincial Mean, 2006-2009

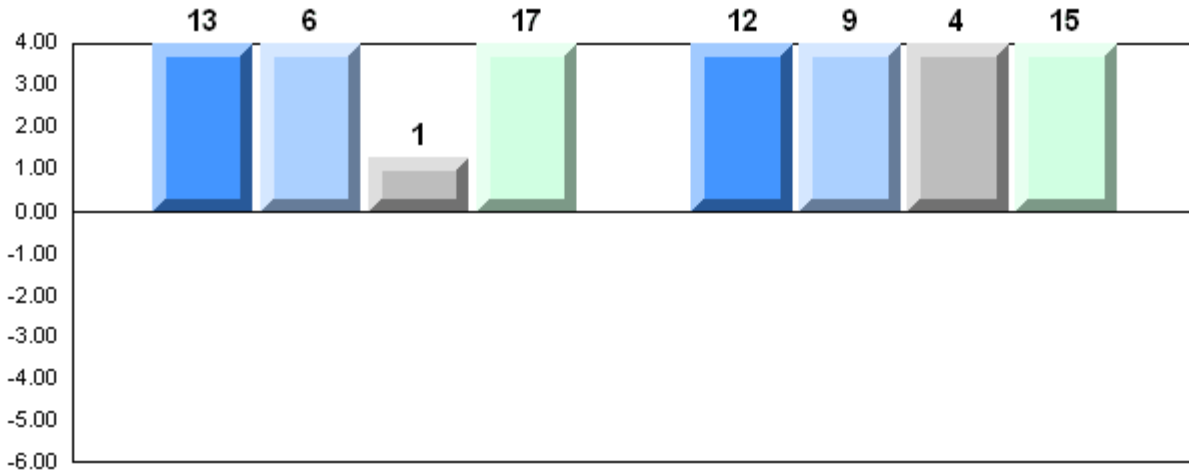

Exam Mark

Final Mark

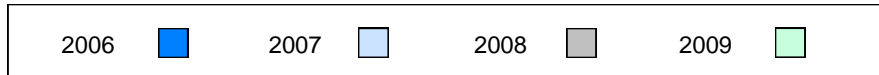

4 Year Public Exam (Subtest) Mark Trend 2006-2009

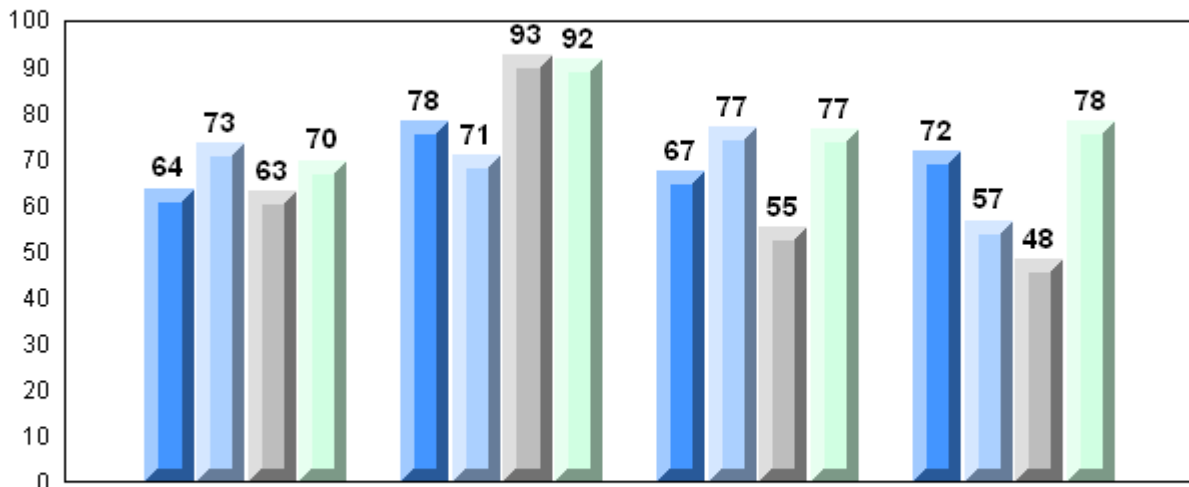

Quadratics

Rate of Change

Exponential Growth

Circle Geometry

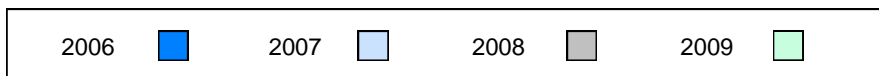

District 2 - Western

#030 - Mountain Feild Academy, Forteau

Grades: K-12

Number of Students

11

Mathematics 3204

School
 District
 Province

Public Exam Mark

School vs District

School vs Province

75.4
 61.9
 58.9

P

P

Final Mark

School vs District

School vs Province

76.1
 65.0
 62.3

P

P

Subtest

Quadratics

School
 District
 Province

72.1
 58.1
 55.6

P

P

Rate of Change

School
 District
 Province

90.2
 74.0
 69.0

P

P

Exponential Growth

School
 District
 Province

79.2
 64.3
 61.7

P

P

Circle Geometry

School
 District
 Province

69.2
 59.6
 55.6

P

P

Average Mark, 2006-2009

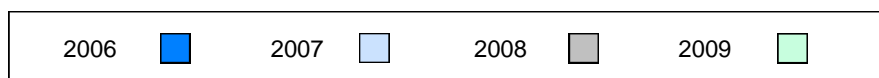
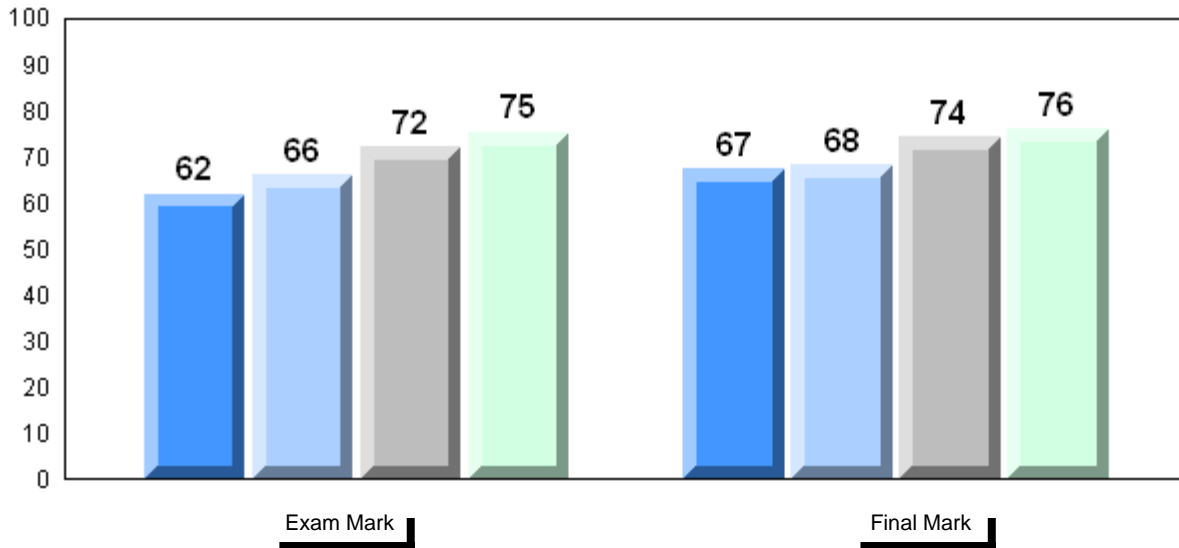

Difference from Provincial Mean, 2006-2009

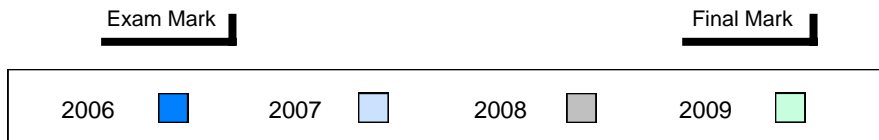
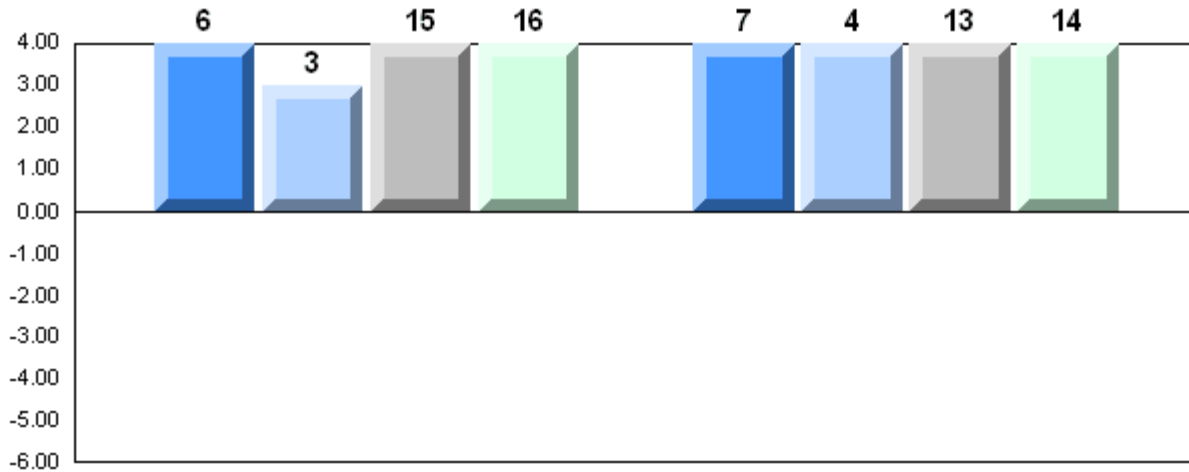

4 Year Public Exam (Subtest) Mark Trend 2006-2009

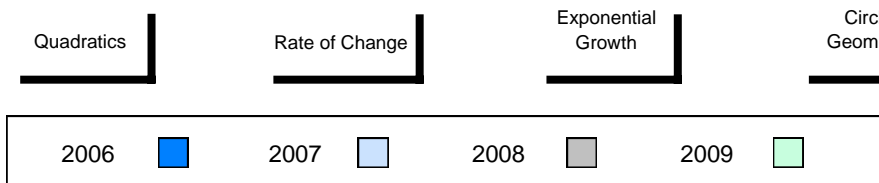
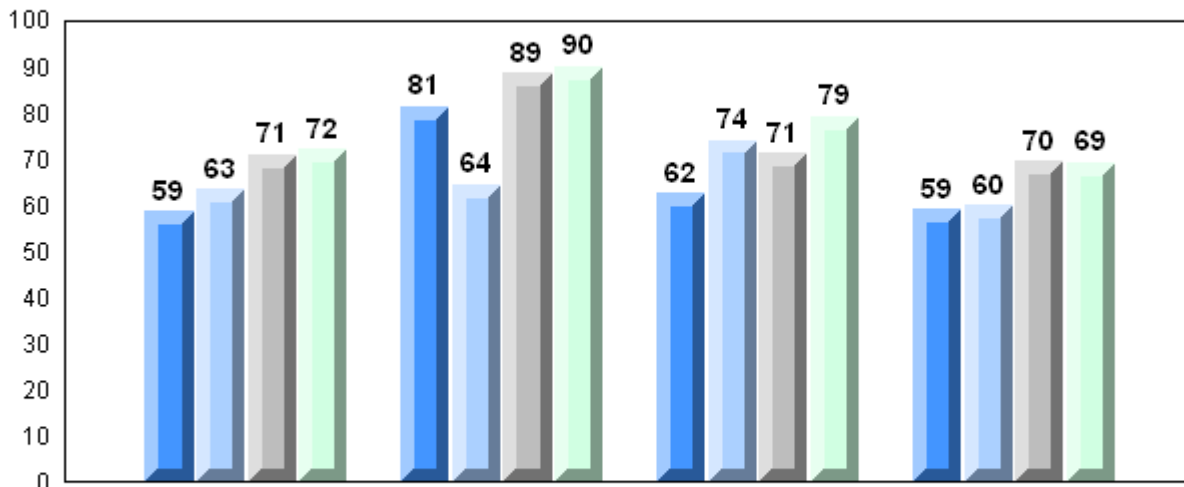

District 2 - Western

#040 - St. Mary's AG, Mary's Harbour

Grades: K-12

Number of Students 2

Mathematics 3204 School
 District
 Province

Subtest

Quadratics School
 District
 Province

Rate of Change School
 District
 Province

Exponential Growth School
 District
 Province

Circle Geometry School
 District
 Province

Public Exam Mark	School vs District	School vs Province
School data with 5 or fewer students withheld for reasons of confidentiality		

Final Mark	School vs District	School vs Province
School data with 5 or fewer students withheld for reasons of confidentiality		

Average Mark, 2006-2009

School data with 5 or fewer students withheld for reasons of confidentiality

Exam Mark

Final Mark



District 2 - Western

#047 - Roncalli Central High, Port Saunders

Grades: 7-12

Number of Students 16

Mathematics 3204

School
 District
 Province

Public Exam Mark

School vs District

School vs Province

64.4
 61.9
 58.9

P

P

Final Mark

School vs District

School vs Province

66.7
 65.0
 62.3

P

P

Subtest

Quadratics

School
 District
 Province

60.7
 58.1
 55.6

P

P

Rate of Change

School
 District
 Province

82.3
 74.0
 69.0

P

P

Exponential Growth

School
 District
 Province

64.2
 64.3
 61.7

P

P

Circle Geometry

School
 District
 Province

63.3
 59.6
 55.6

P

P

Average Mark, 2006-2009

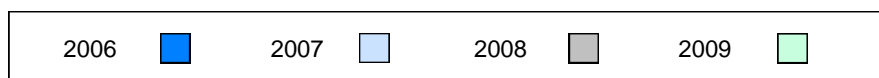
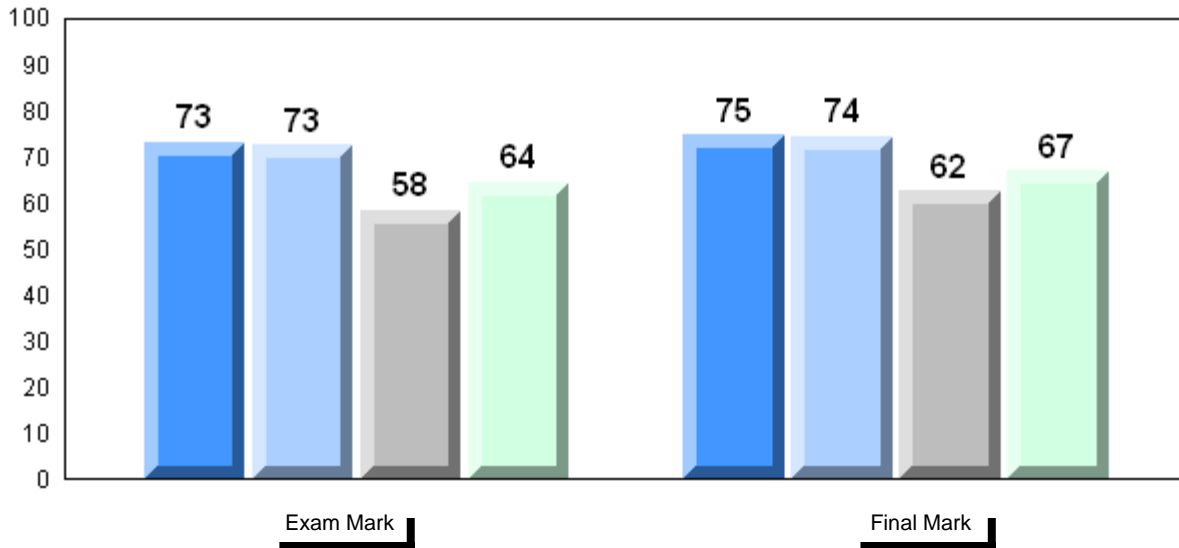

Difference from Provincial Mean, 2006-2009

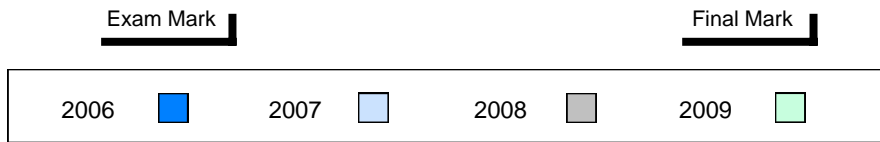
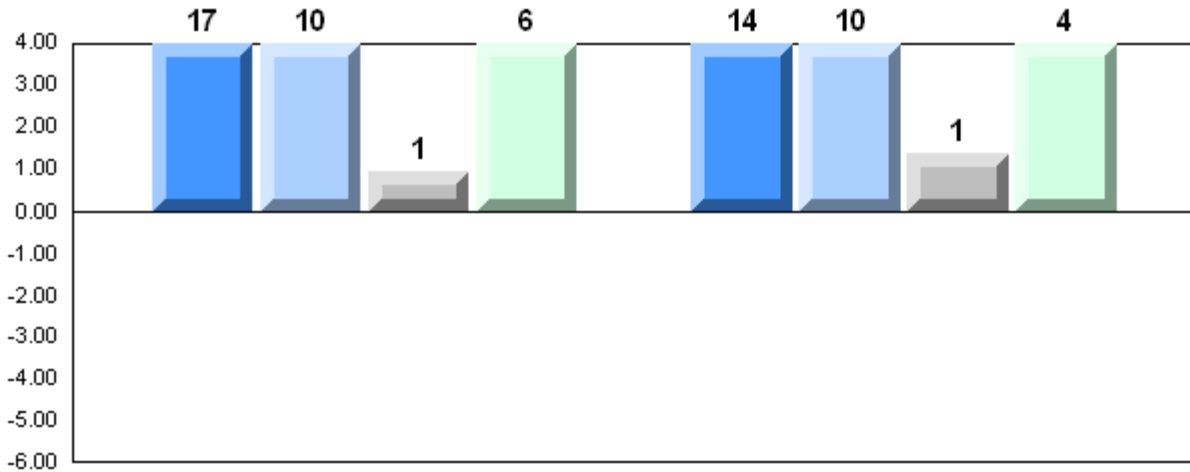

4 Year Public Exam (Subtest) Mark Trend 2006-2009

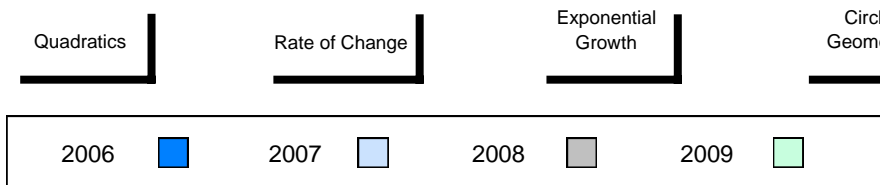
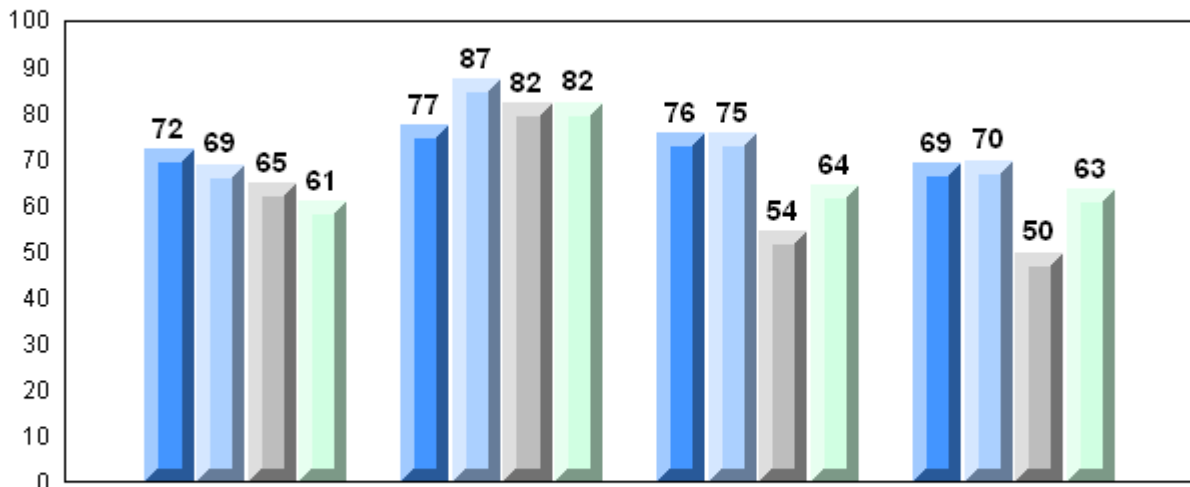

District 2 - Western

#052 - Harriot Curtis Collegiate, St. Anthony

Grades: 8-12

Number of Students 18

Mathematics 3204

School
 District
 Province

Public Exam Mark

School vs District

School vs Province

55.3
 61.9
 58.9

q

q

Final Mark

School vs District

School vs Province

59.2
 65.0
 62.3

q

q

Subtest

Quadratics

School
 District
 Province

57.5
 58.1
 55.6

q

p

Rate of Change

School
 District
 Province

65.7
 74.0
 69.0

q

q

Exponential Growth

School
 District
 Province

53.1
 64.3
 61.7

q

q

Circle Geometry

School
 District
 Province

51.7
 59.6
 55.6

q

q

Average Mark, 2006-2009

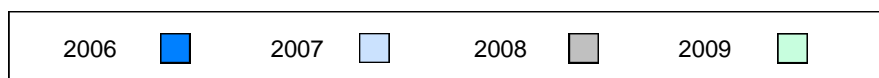
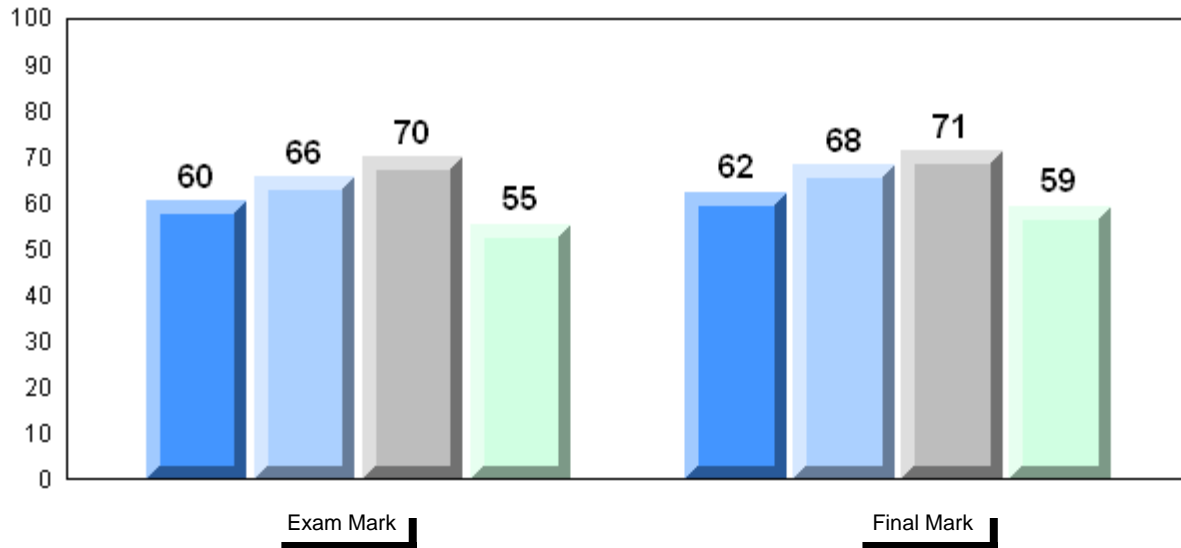

Difference from Provincial Mean, 2006-2009

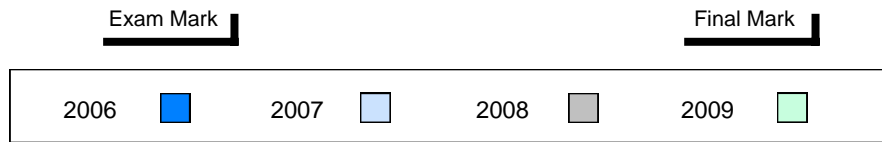
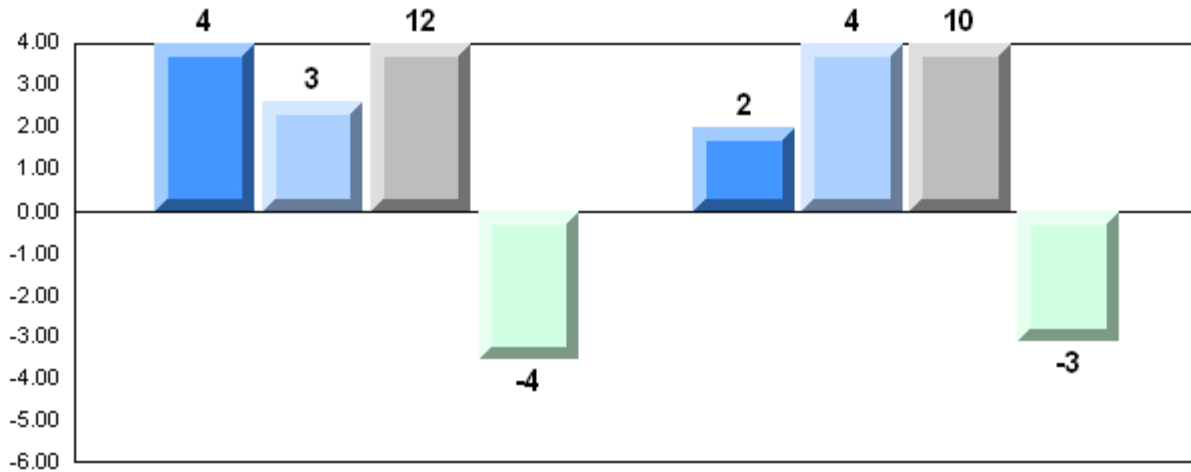

4 Year Public Exam (Subtest) Mark Trend 2006-2009

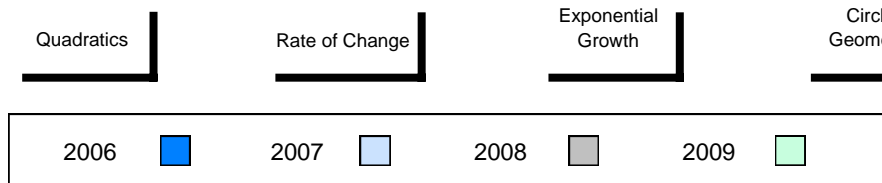
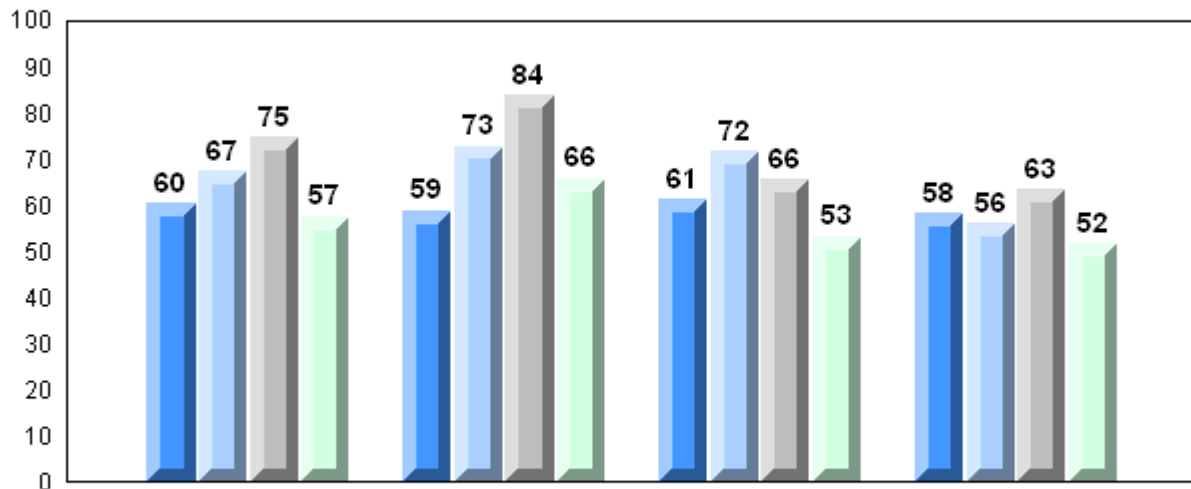

District 2 - Western

#072 - Holy Cross All Grade School, Daniel's Harbour

Grades: K-10,12

Number of Students 4

Mathematics 3204
 School
 District
 Province

Subtest

Quadratics
 School
 District
 Province

Rate of Change
 School
 District
 Province

Exponential Growth
 School
 District
 Province

Circle Geometry
 School
 District
 Province

Public Exam Mark	School vs District	School vs Province
School data with 5 or fewer students withheld for reasons of confidentiality		

Final Mark	School vs District	School vs Province
School data with 5 or fewer students withheld for reasons of confidentiality		

Average Mark, 2006-2009

School data with 5 or fewer students withheld for reasons of confidentiality

Exam Mark

Final Mark



District 2 - Western

#075 - Hampden Academy, Hampden

Grades: K-12

Number of Students

6

Mathematics 3204

School
 District
 Province

Public Exam Mark

School vs District

School vs Province

82.5
 61.9
 58.9

P

P

Final Mark

School vs District

School vs Province

83.5
 65.0
 62.3

P

P

Subtest

Quadratics

School
 District
 Province

79.0
 58.1
 55.6

P

P

Rate of Change

School
 District
 Province

86.1
 74.0
 69.0

P

P

Exponential Growth

School
 District
 Province

82.6
 64.3
 61.7

P

P

Circle Geometry

School
 District
 Province

83.9
 59.6
 55.6

P

P

Average Mark, 2006-2009

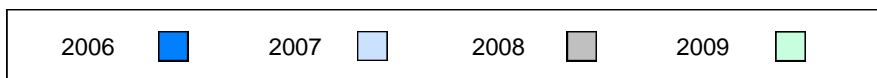
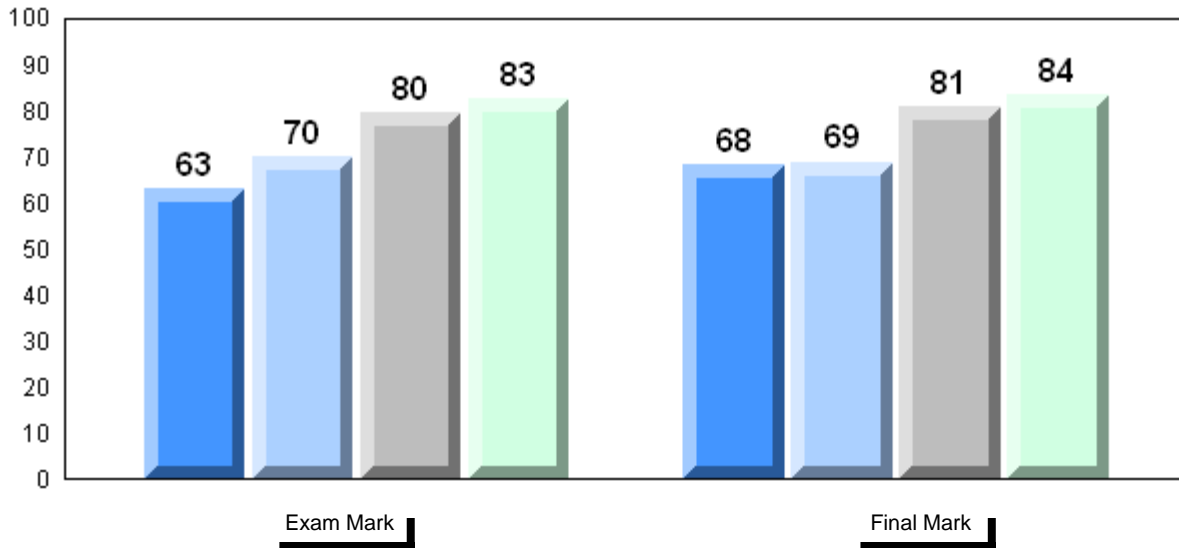

Difference from Provincial Mean, 2006-2009

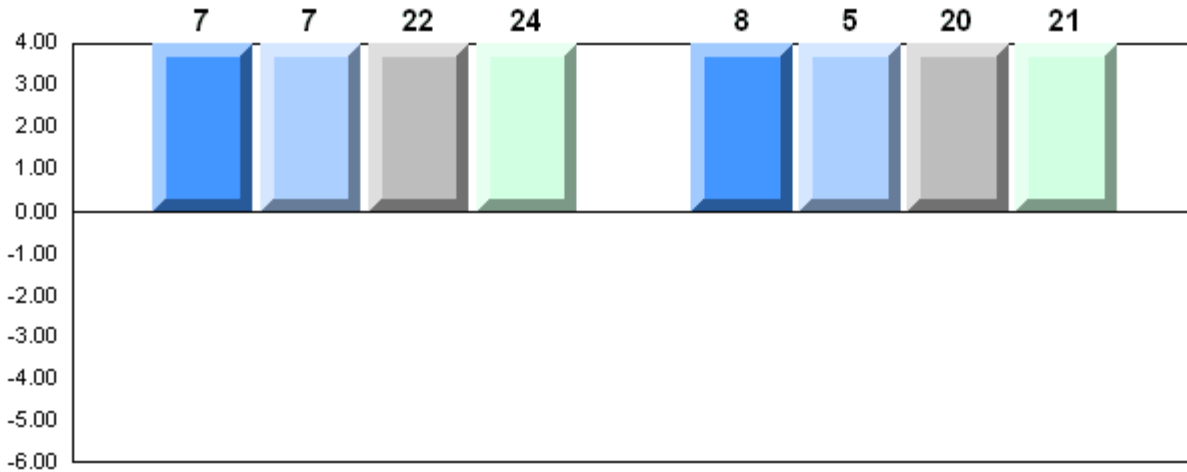

Exam Mark

Final Mark

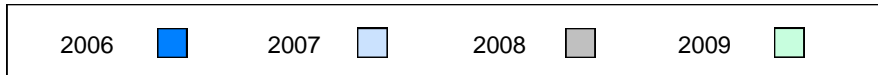

4 Year Public Exam (Subtest) Mark Trend 2006-2009

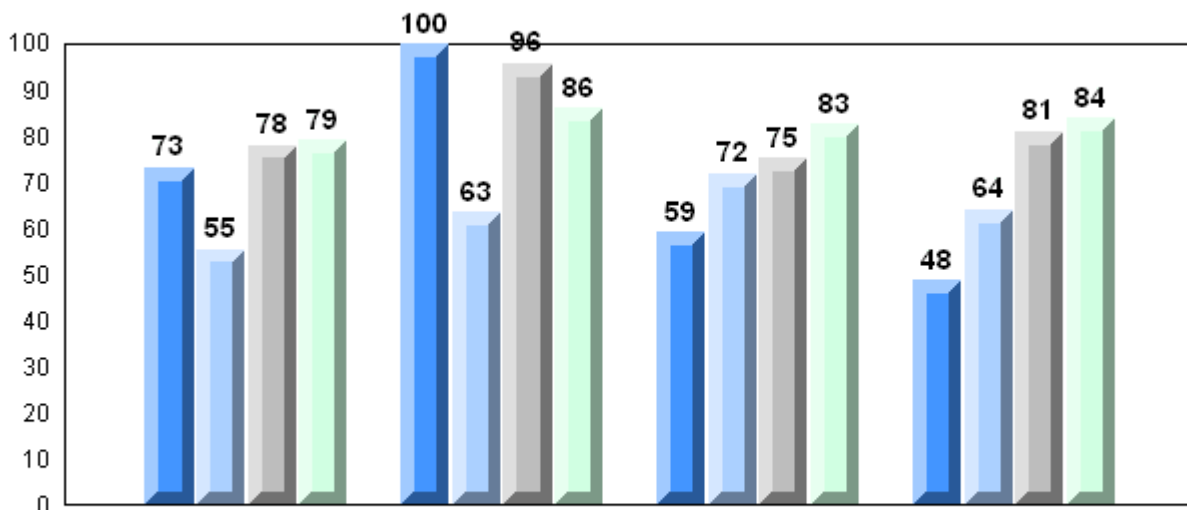

Quadratics

Rate of Change

Exponential Growth

Circle Geometry

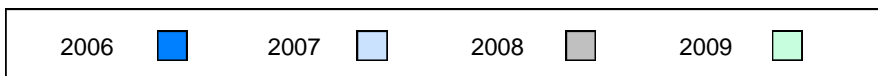

District 2 - Western

#079 - St. James All Grade, Lark Harbour

Grades: K-12

Number of Students

5

Mathematics 3204

School
 District
 Province

Public Exam Mark

School vs District

School vs Province

69.8
 61.9
 58.9

P

P

Final Mark

School vs District

School vs Province

71.2
 65.0
 62.3

P

P

Subtest

Quadratics

School
 District
 Province

59.7
 58.1
 55.6

P

P

Rate of Change

School
 District
 Province

80.0
 74.0
 69.0

P

P

Exponential Growth

School
 District
 Province

73.9
 64.3
 61.7

P

P

Circle Geometry

School
 District
 Province

72.1
 59.6
 55.6

P

P

Average Mark, 2006-2009

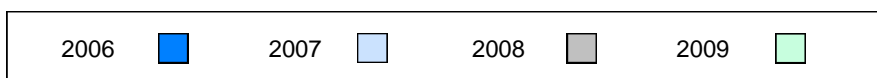
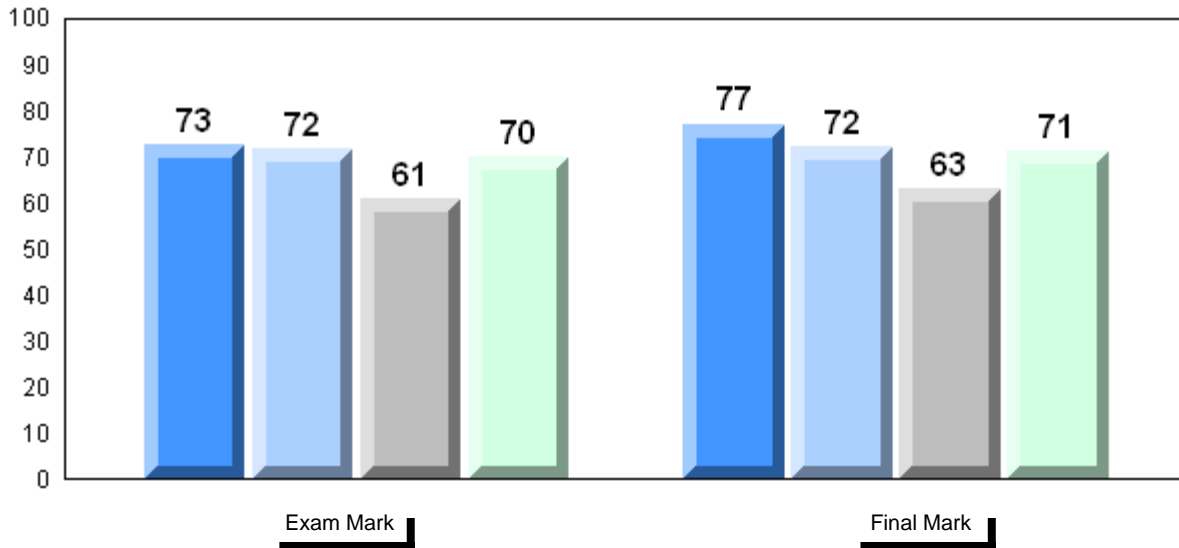

Difference from Provincial Mean, 2006-2009

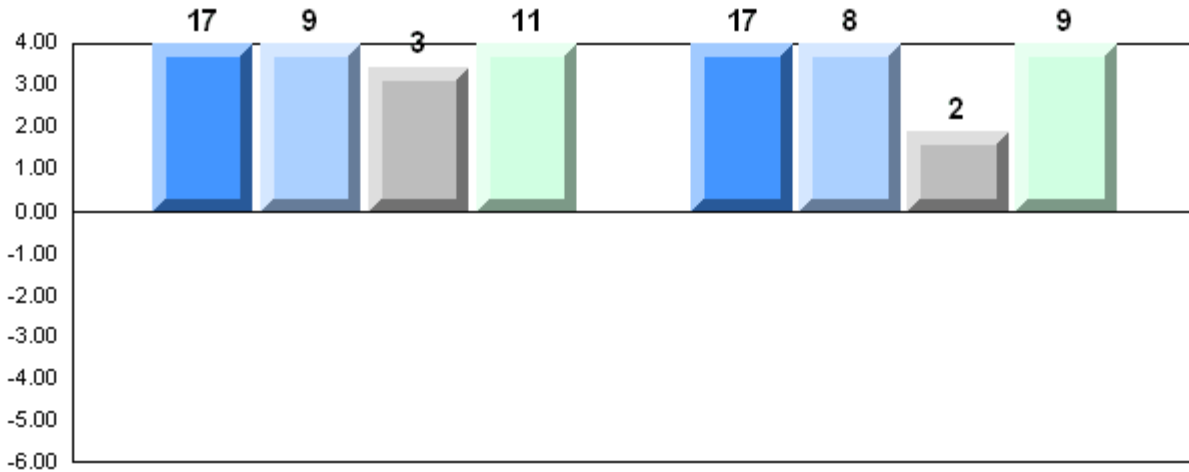

Exam Mark

Final Mark

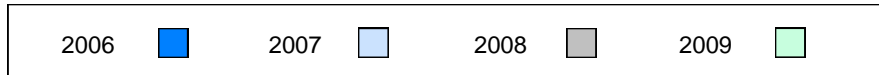

4 Year Public Exam (Subtest) Mark Trend 2006-2009

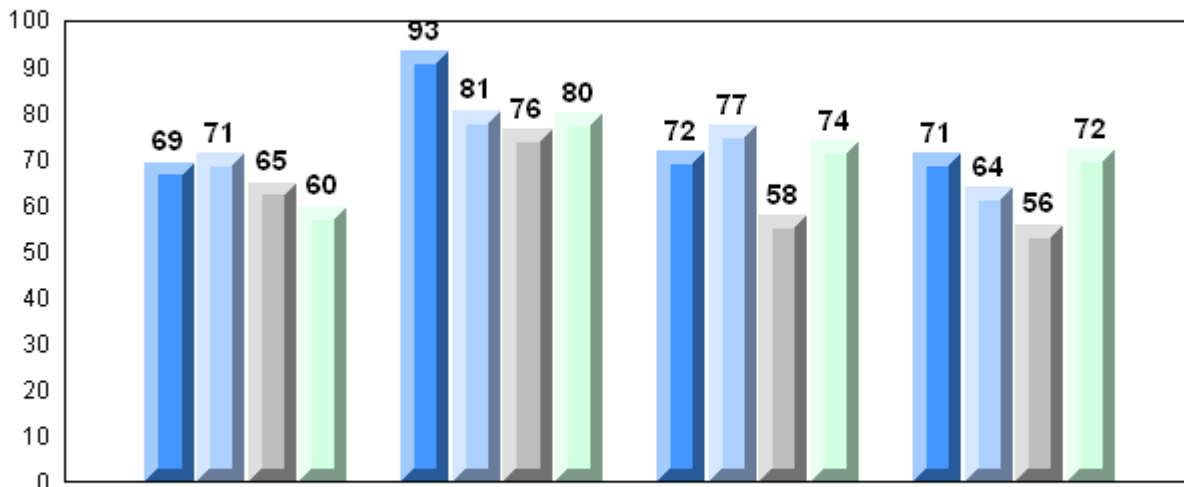

Quadratics

Rate of Change

Exponential Growth

Circle Geometry

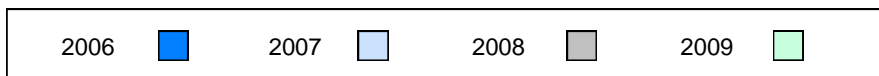

District 2 - Western

#080 - Templeton Academy, Meadows

Grades: K-12

Number of Students 22

Mathematics 3204

School
 District
 Province

Public Exam Mark

School vs District

School vs Province

65.4
 61.9
 58.9

P

P

Final Mark

School vs District

School vs Province

67.6
 65.0
 62.3

P

P

Subtest

Quadratics

School
 District
 Province

63.0
 58.1
 55.6

P

P

Rate of Change

School
 District
 Province

76.5
 74.0
 69.0

P

P

Exponential Growth

School
 District
 Province

69.4
 64.3
 61.7

P

P

Circle Geometry

School
 District
 Province

59.8
 59.6
 55.6

P

P

Average Mark, 2006-2009

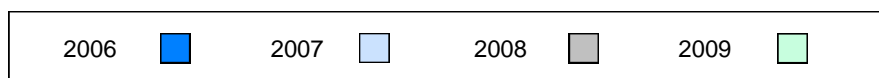
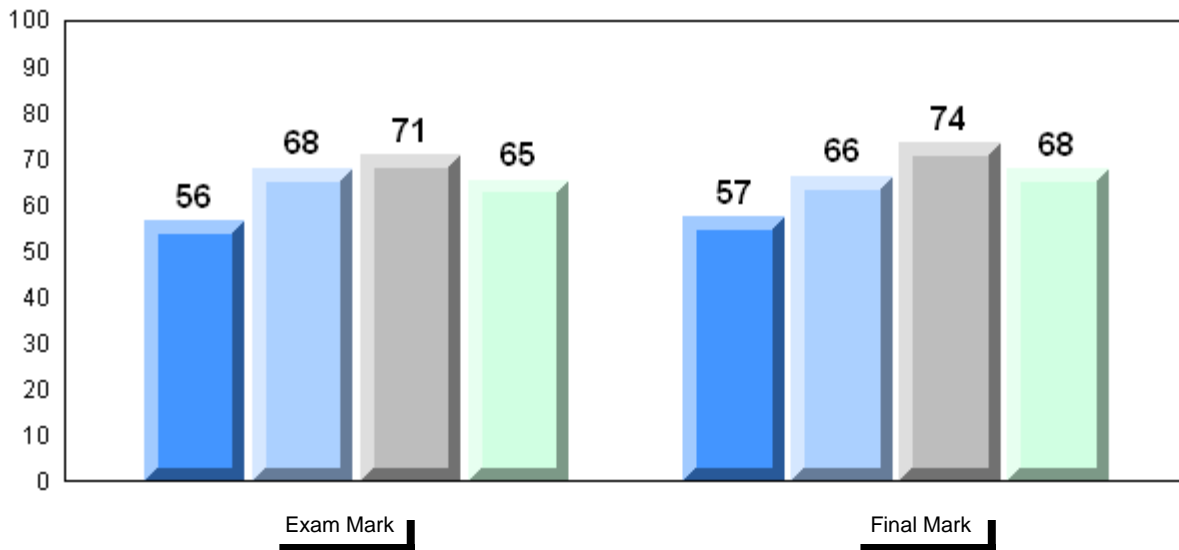

Difference from Provincial Mean, 2006-2009

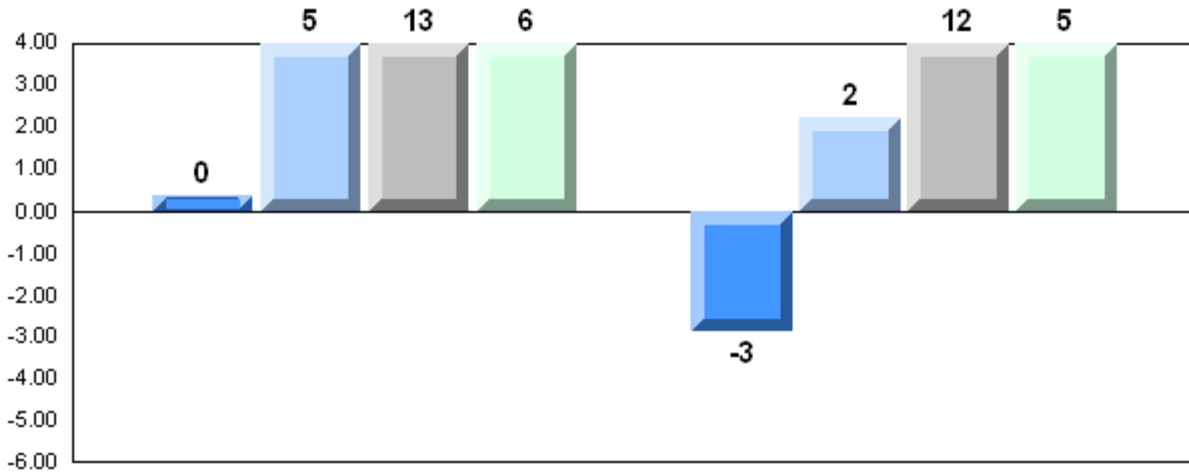

Exam Mark

Final Mark

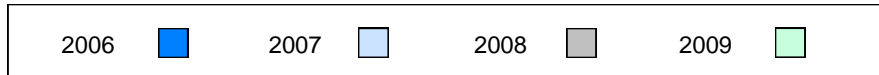

4 Year Public Exam (Subtest) Mark Trend 2006-2009

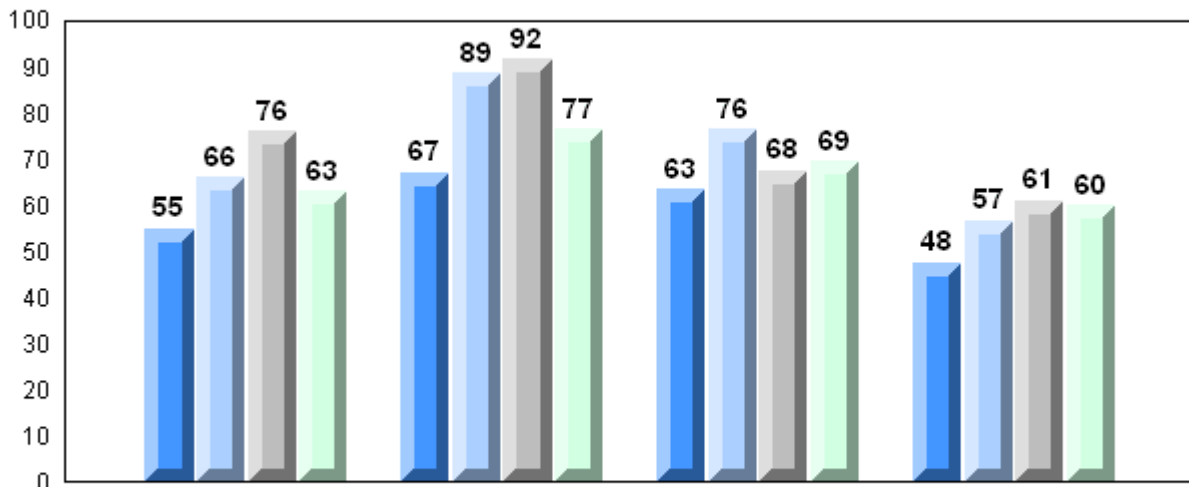

Quadratics

Rate of Change

Exponential Growth

Circle Geometry

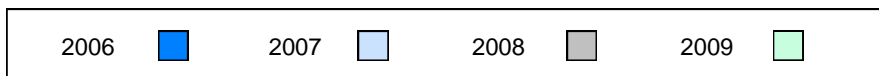

District 2 - Western

#083 - Pasadena Academy, Pasadena

Grades: 7-12

Number of Students 15

Mathematics 3204

School
 District
 Province

Public Exam Mark

School vs District

School vs Province

57.9
 61.9
 58.9

q

q

Final Mark

School vs District

School vs Province

63.9
 65.0
 62.3

q

P

Subtest

Quadratics

School
 District
 Province

56.4
 58.1
 55.6

q

P

Rate of Change

School
 District
 Province

70.6
 74.0
 69.0

q

P

Exponential Growth

School
 District
 Province

60.2
 64.3
 61.7

q

q

Circle Geometry

School
 District
 Province

52.9
 59.6
 55.6

q

q

Average Mark, 2006-2009

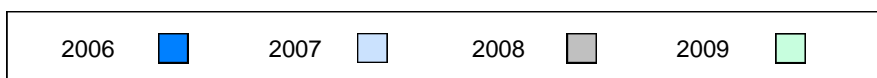
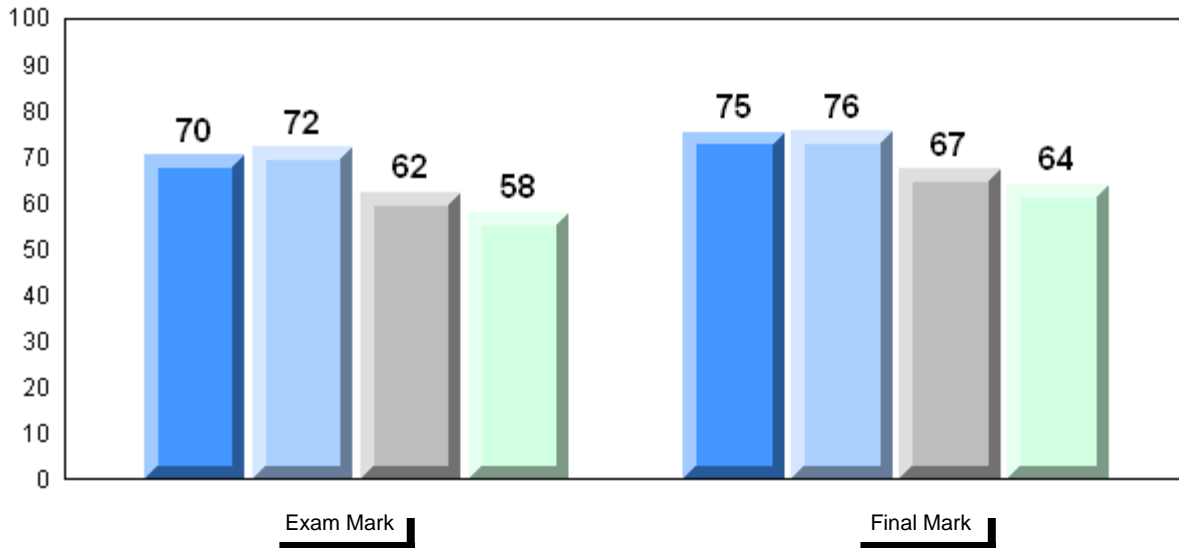

Difference from Provincial Mean, 2006-2009

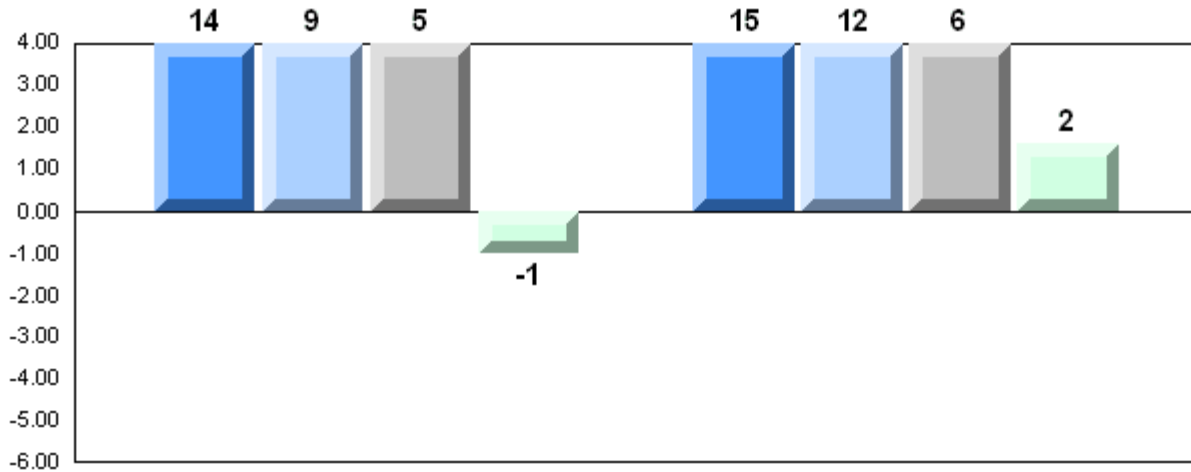

Exam Mark

Final Mark

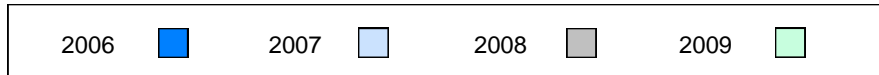

4 Year Public Exam (Subtest) Mark Trend 2006-2009

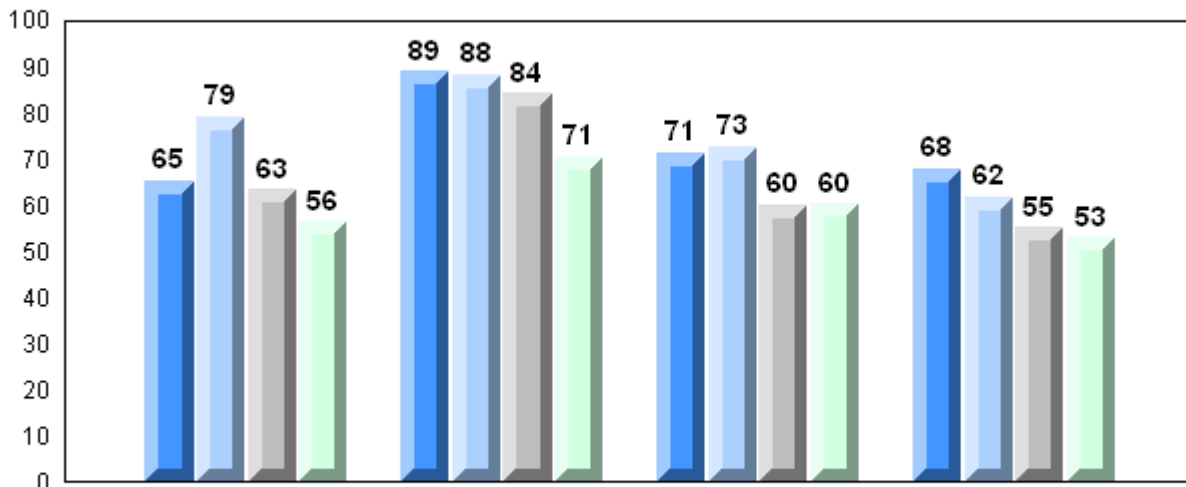

Quadratics

Rate of Change

Exponential Growth

Circle Geometry

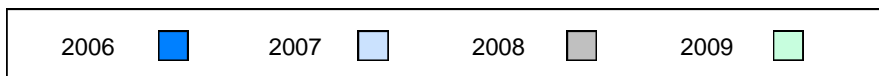

District 2 - Western

#086 - Gros Morne Academy, Rocky Harbour

Grades: K-12

Number of Students 10

Mathematics 3204

School
 District
 Province

Public Exam Mark

School vs District

School vs Province

65.1
 61.9
 58.9

P

P

Final Mark

School vs District

School vs Province

66.7
 65.0
 62.3

P

P

Subtest

Quadratics

School
 District
 Province

65.8
 58.1
 55.6

P

P

Rate of Change

School
 District
 Province

80.0
 74.0
 69.0

P

P

Exponential Growth

School
 District
 Province

60.9
 64.3
 61.7

q

q

Circle Geometry

School
 District
 Province

65.5
 59.6
 55.6

P

P

Average Mark, 2006-2009

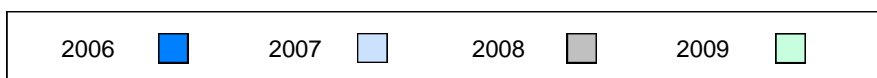
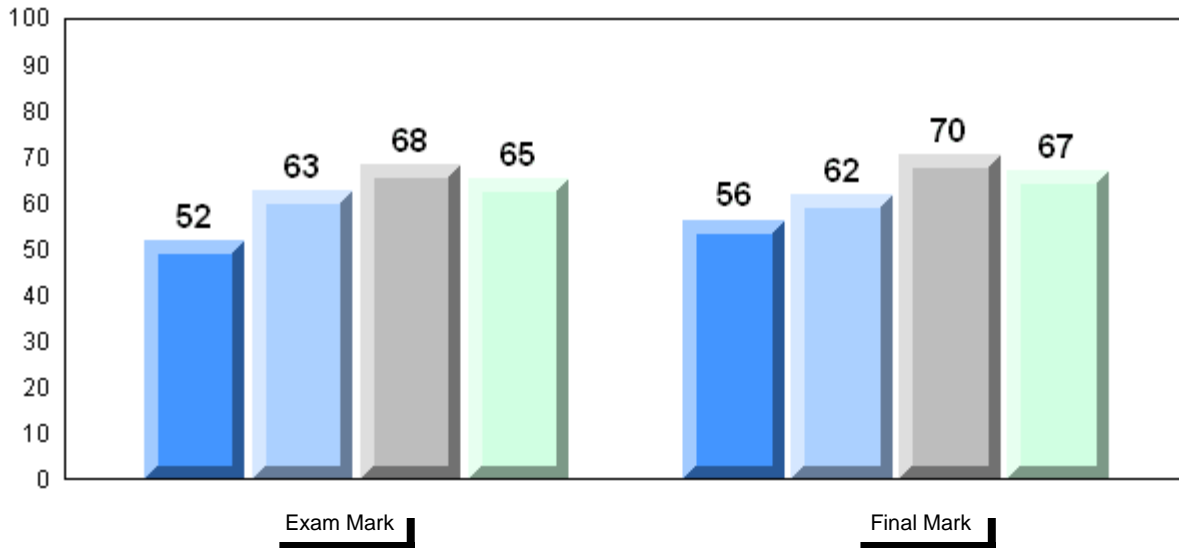

Difference from Provincial Mean, 2006-2009

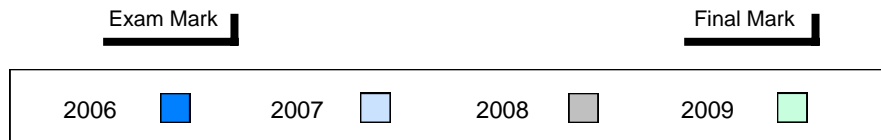
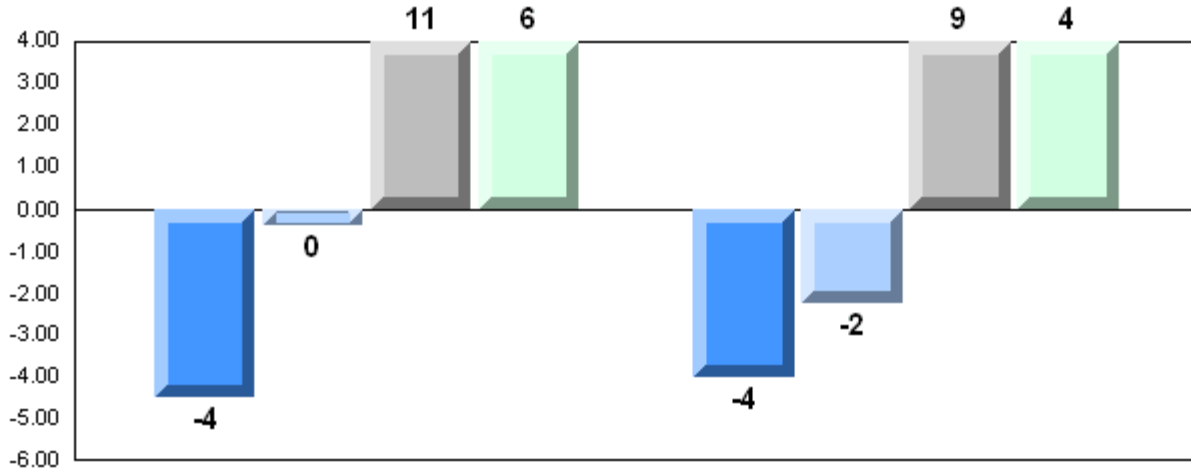

4 Year Public Exam (Subtest) Mark Trend 2006-2009

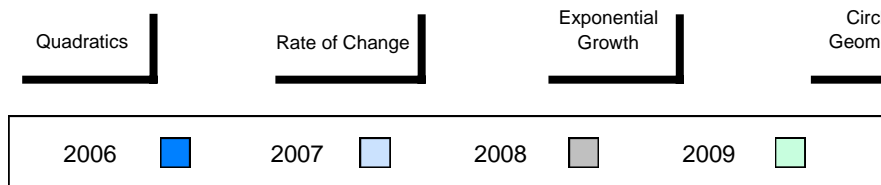
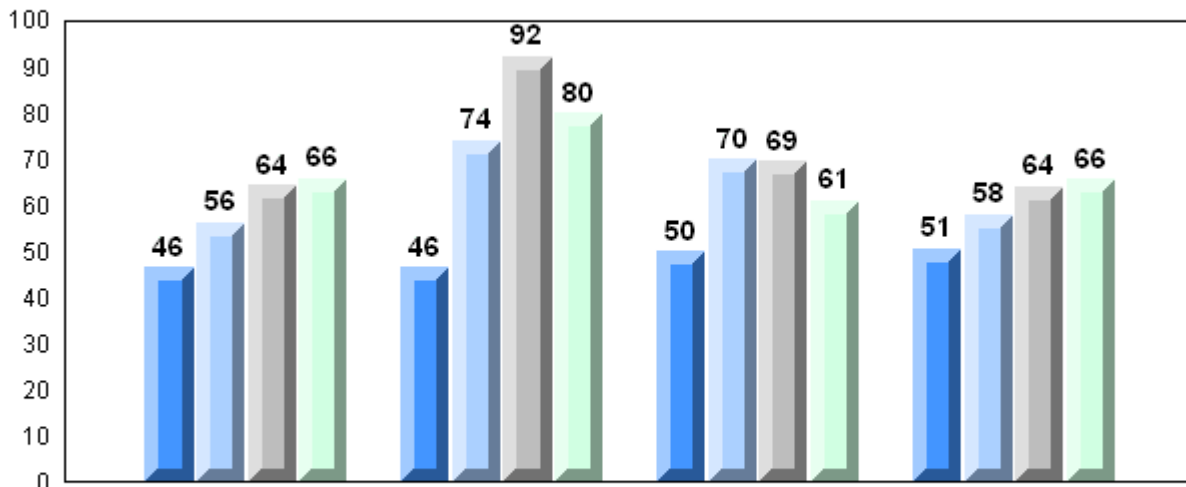

District 2 - Western

#088 - Main River Academy, Pollard's Point

Grades: K-12

Number of Students

12

Mathematics 3204

School
 District
 Province

Public Exam Mark

School vs District

School vs Province

40.3
 61.9
 58.9

q

q

Final Mark

School vs District

School vs Province

46.3
 65.0
 62.3

q

q

Subtest

Quadratics

School
 District
 Province

38.5
 58.1
 55.6

q

q

Rate of Change

School
 District
 Province

47.9
 74.0
 69.0

q

q

Exponential Growth

School
 District
 Province

40.0
 64.3
 61.7

q

q

Circle Geometry

School
 District
 Province

40.2
 59.6
 55.6

q

q

Average Mark, 2006-2009

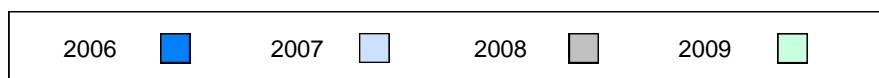
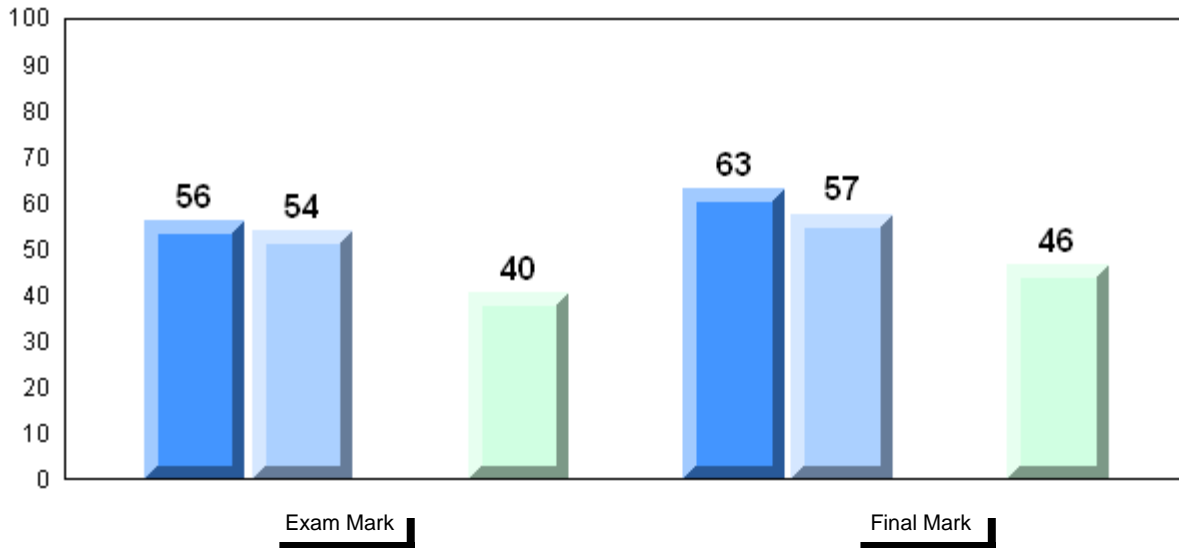

Difference from Provincial Mean, 2006-2009

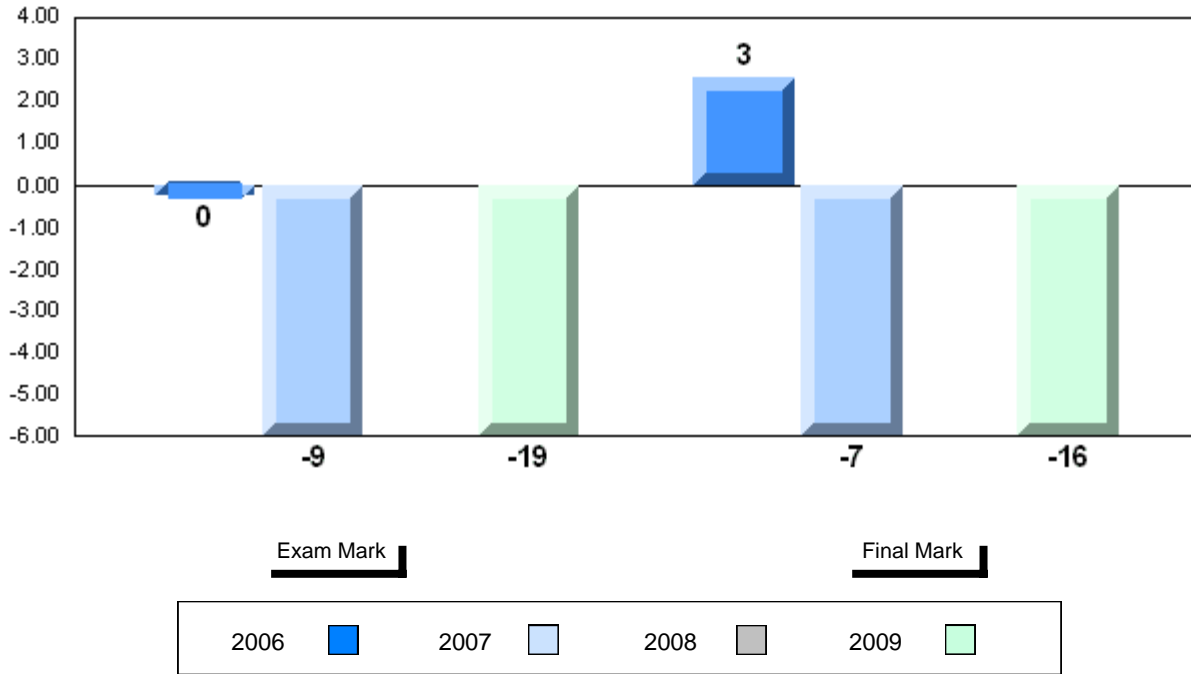

4 Year Public Exam (Subtest) Mark Trend 2006-2009

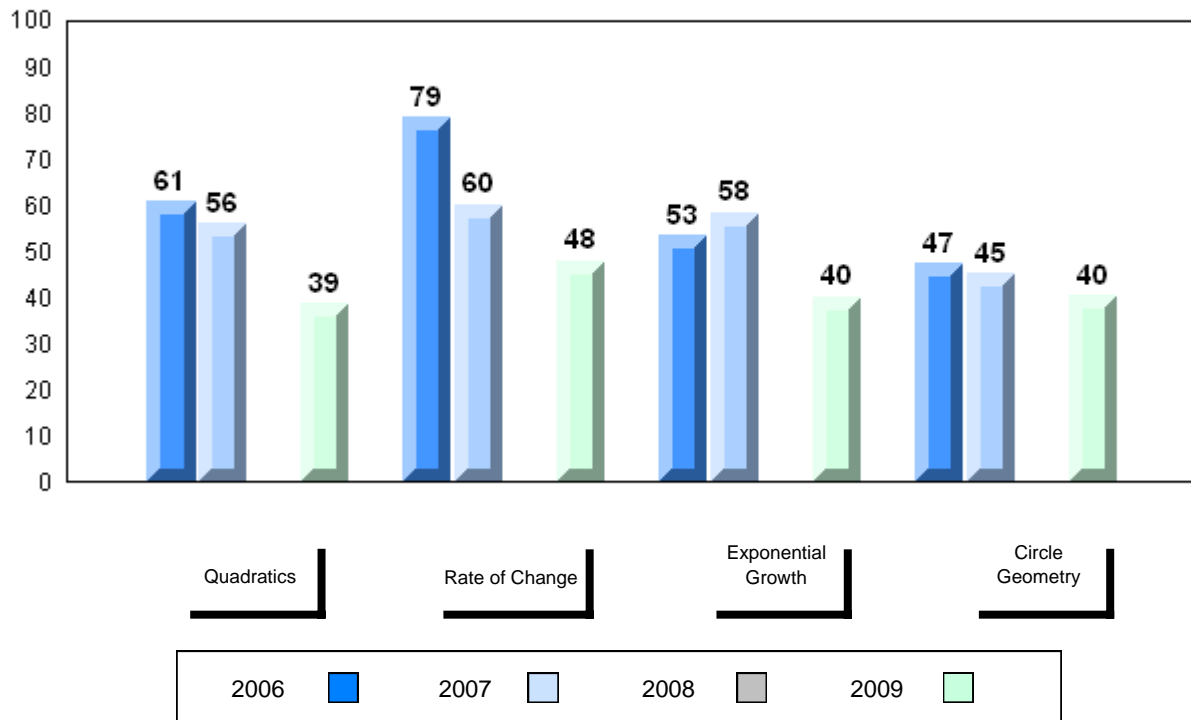

District 2 - Western

#089 - Jakeman All Grade, Trout River

Grades: K-12

Number of Students

5

Mathematics 3204

School
District
Province

Public Exam Mark

School vs District

School vs Province

28.8
61.9
58.9

q

q

Final Mark

School vs District

School vs Province

35.0
65.0
62.3

q

q

Subtest

Quadratics

School
District
Province

31.2
58.1
55.6

q

q

Rate of Change

School
District
Province

31.7
74.0
69.0

q

q

Exponential Growth

School
District
Province

22.4
64.3
61.7

q

q

Circle Geometry

School
District
Province

31.4
59.6
55.6

q

q

Average Mark, 2006-2009

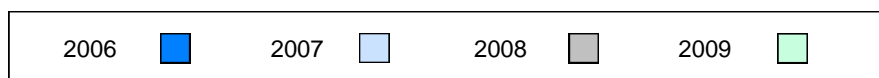
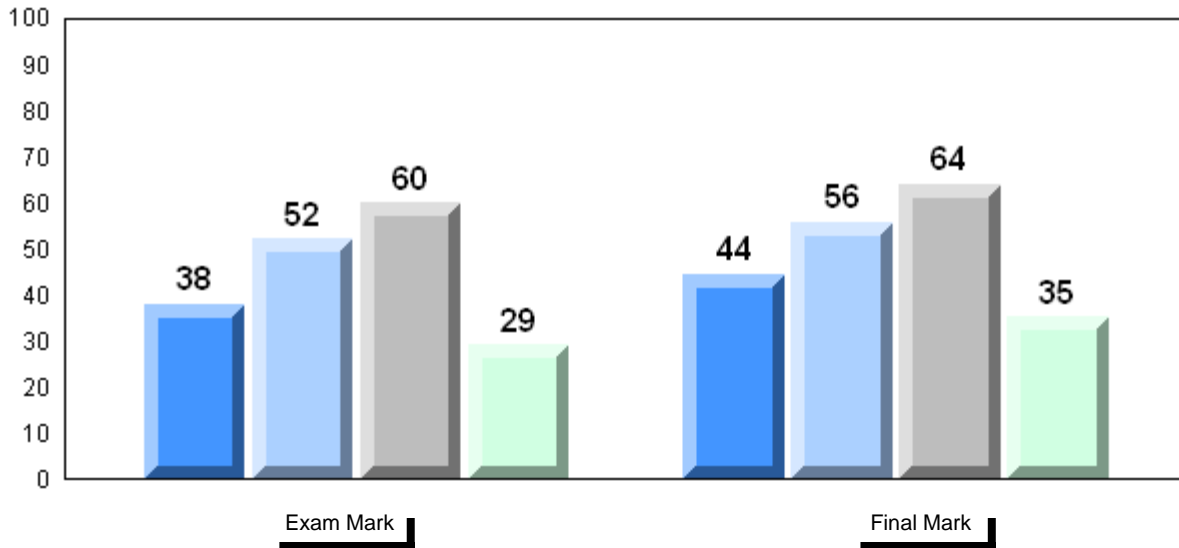

Difference from Provincial Mean, 2006-2009

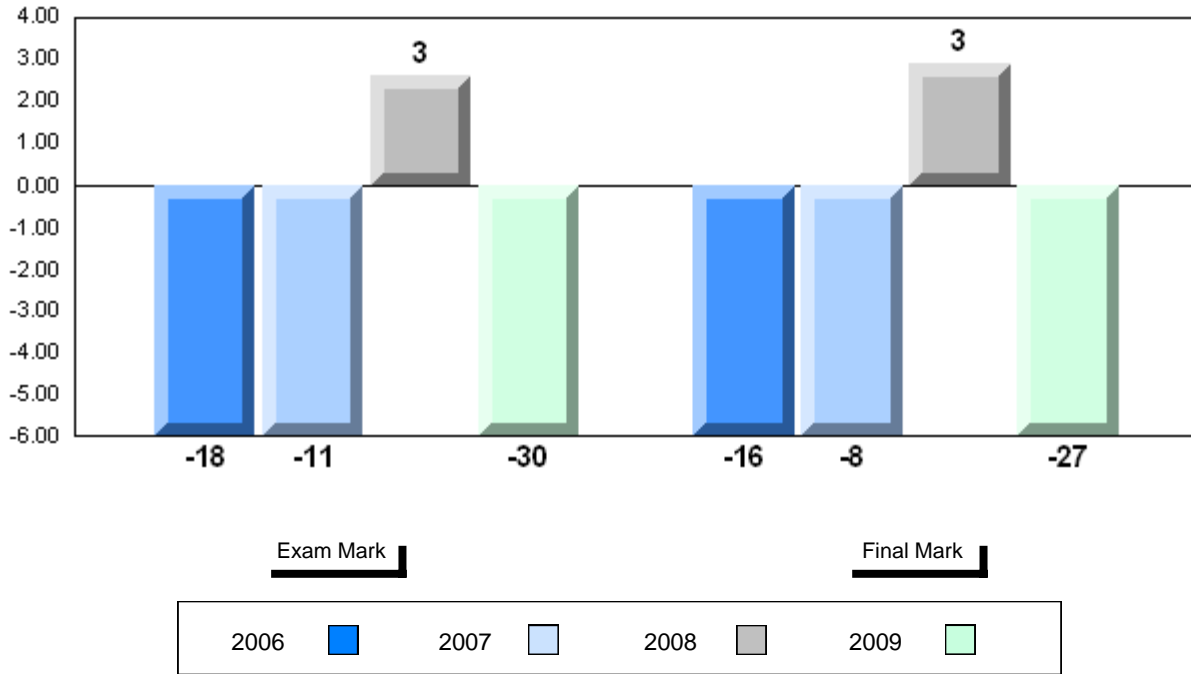

Exam Mark

Final Mark

2006

2007

2008

2009

4 Year Public Exam (Subtest) Mark Trend 2006-2009

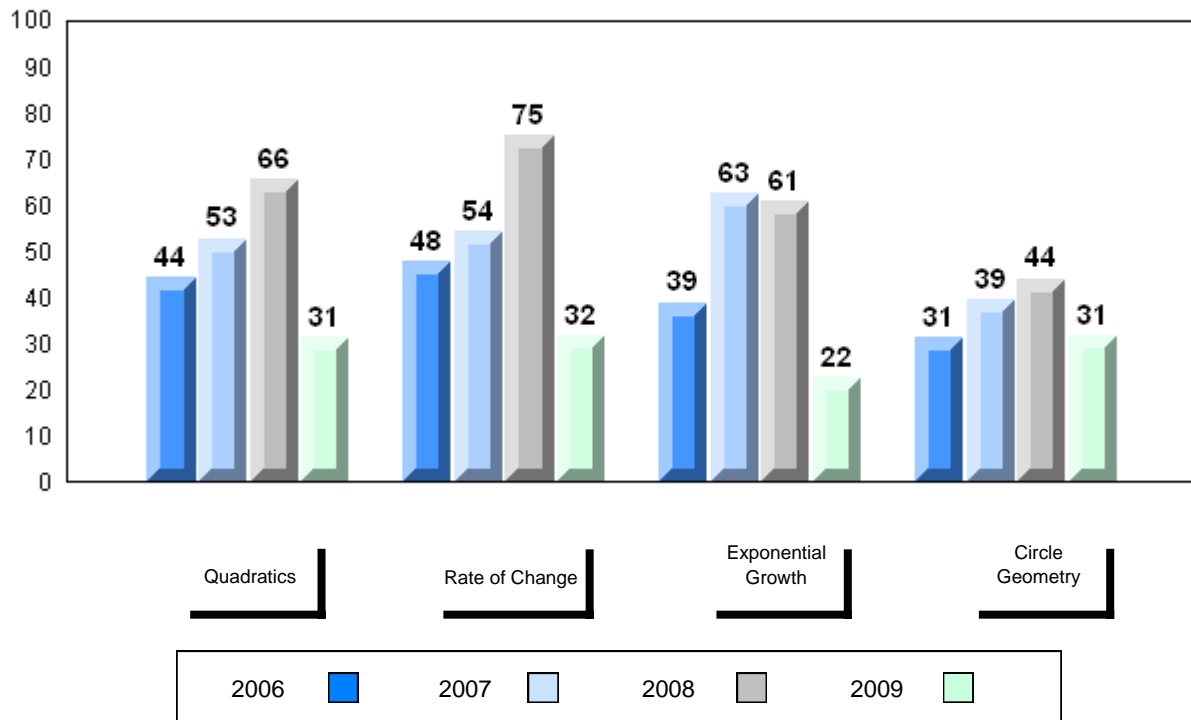

Quadratics

Rate of Change

Exponential Growth

Circle Geometry

2006

2007

2008

2009

District 2 - Western

#091 - Burgeo Academy, Burgeo

Grades: K-12

Number of Students

7

Mathematics 3204

School
 District
 Province

Public Exam Mark

School vs District

School vs Province

58.9
 61.9
 58.9

q

q

Final Mark

School vs District

School vs Province

60.0
 65.0
 62.3

q

q

Subtest

Quadratics

School
 District
 Province

53.3
 58.1
 55.6

q

q

Rate of Change

School
 District
 Province

57.1
 74.0
 69.0

q

q

Exponential Growth

School
 District
 Province

66.5
 64.3
 61.7

p

p

Circle Geometry

School
 District
 Province

54.9
 59.6
 55.6

q

q

Average Mark, 2006-2009

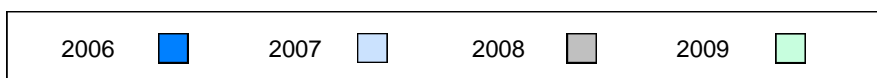
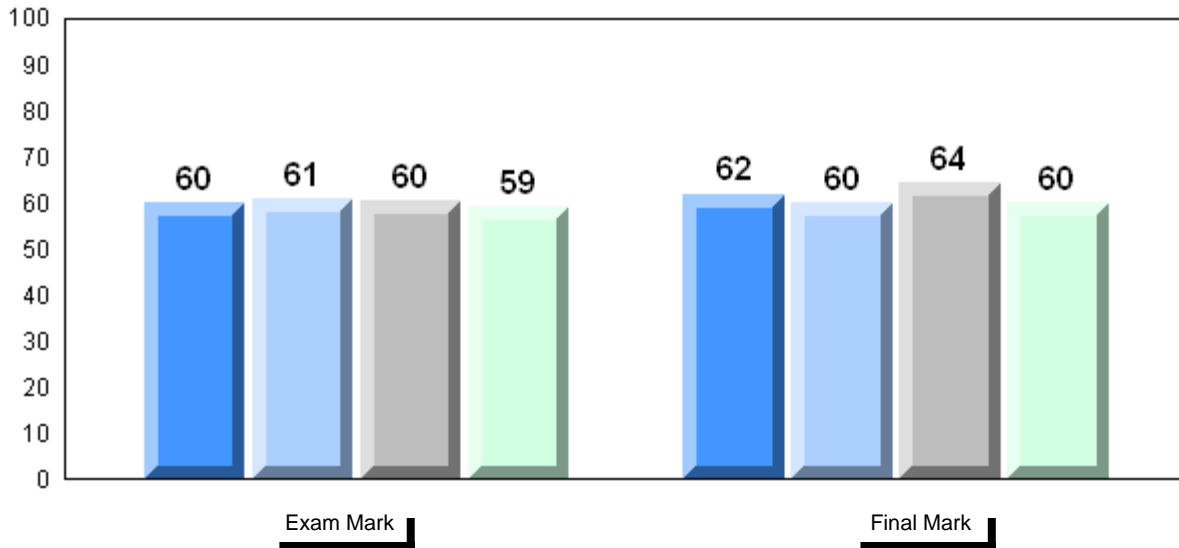

Difference from Provincial Mean, 2006-2009

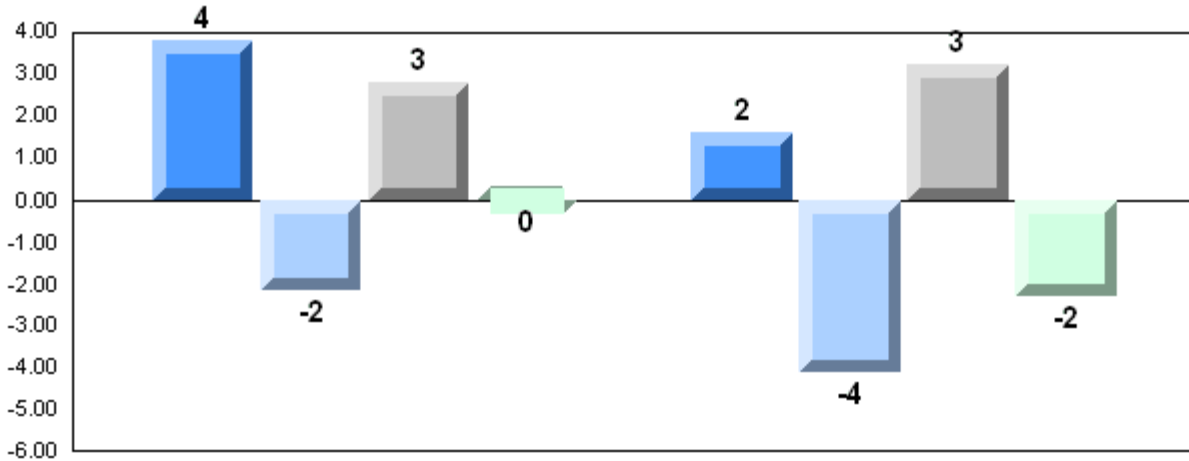

Exam Mark

Final Mark

2006



2007



2008



2009



4 Year Public Exam (Subtest) Mark Trend 2006-2009

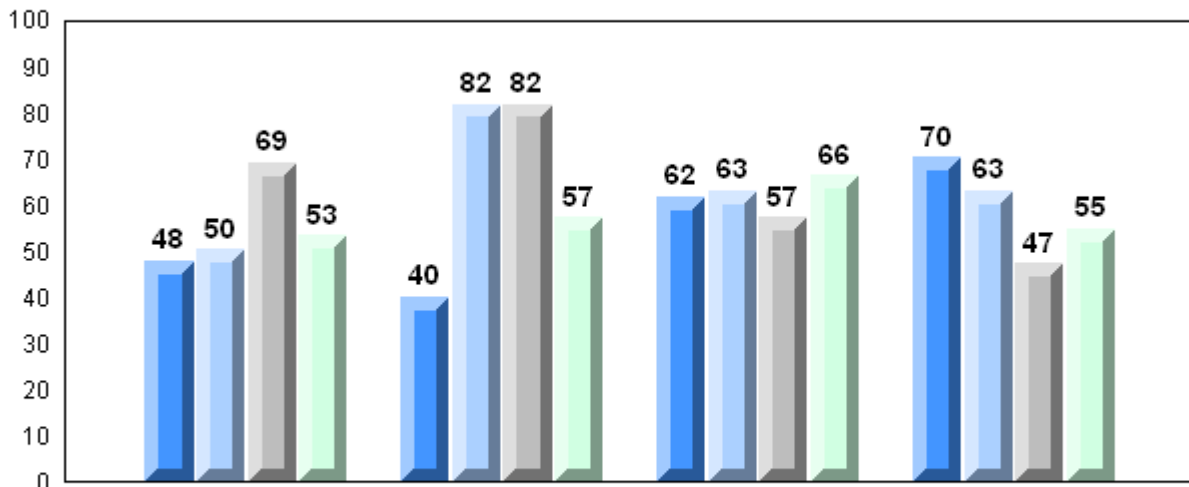

Quadratics

Rate of Change

Exponential
Growth

Circle
Geometry

2006



2007



2008



2009



District 2 - Western

#092 - Grandy's River Collegiate, Burnt Islands

Grades: K-12

Number of Students

6

Mathematics 3204

School
 District
 Province

Public Exam Mark

School vs District

School vs Province

62.8
 61.9
 58.9

P

P

Final Mark

School vs District

School vs Province

65.8
 65.0
 62.3

P

P

Subtest

Quadratics

School
 District
 Province

57.1
 58.1
 55.6

q

P

Rate of Change

School
 District
 Province

73.6
 74.0
 69.0

q

P

Exponential Growth

School
 District
 Province

72.2
 64.3
 61.7

P

P

Circle Geometry

School
 District
 Province

54.8
 59.6
 55.6

q

q

Average Mark, 2006-2009

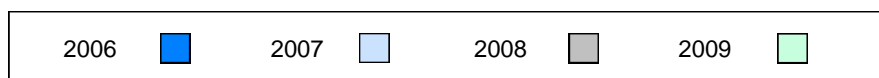
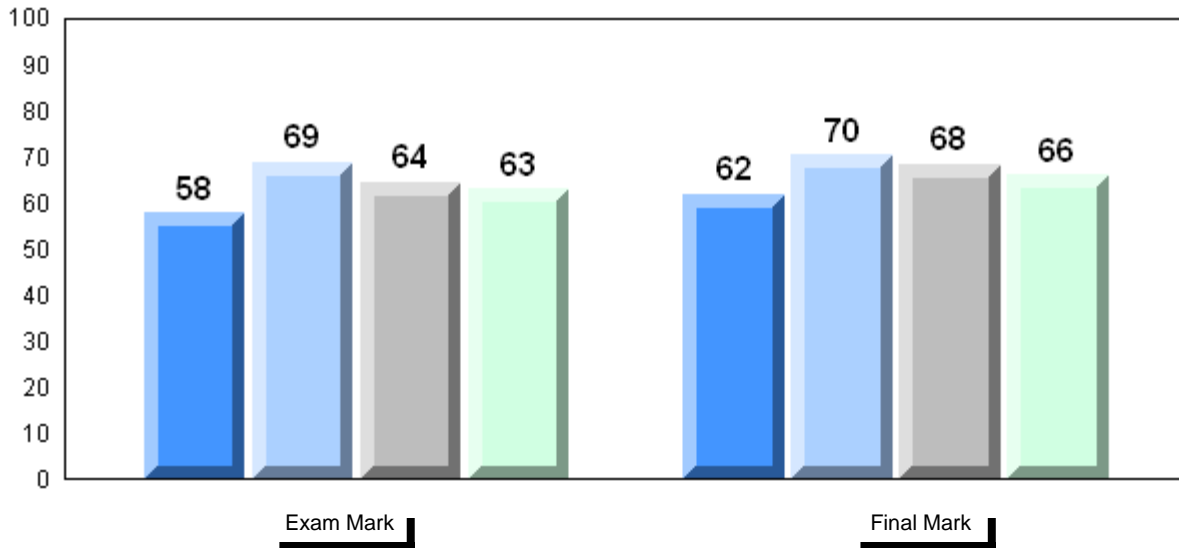

Difference from Provincial Mean, 2006-2009

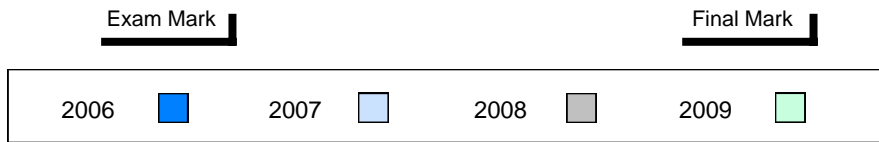
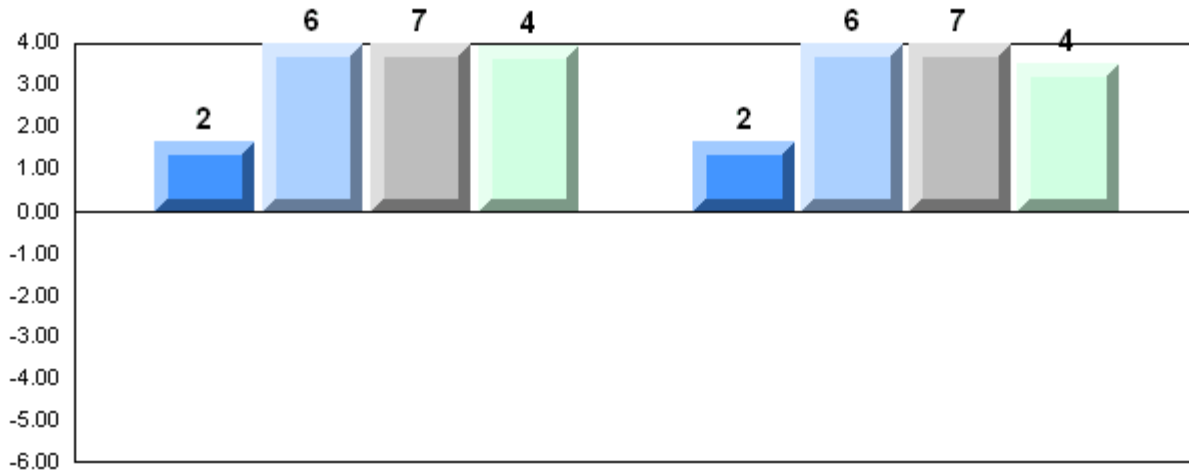

4 Year Public Exam (Subtest) Mark Trend 2006-2009

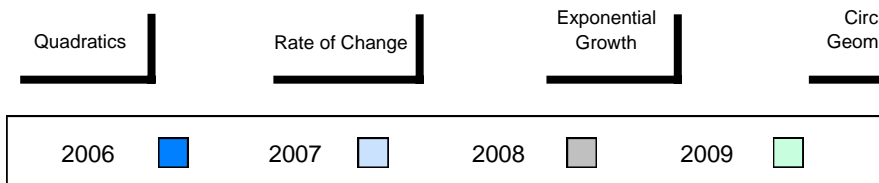
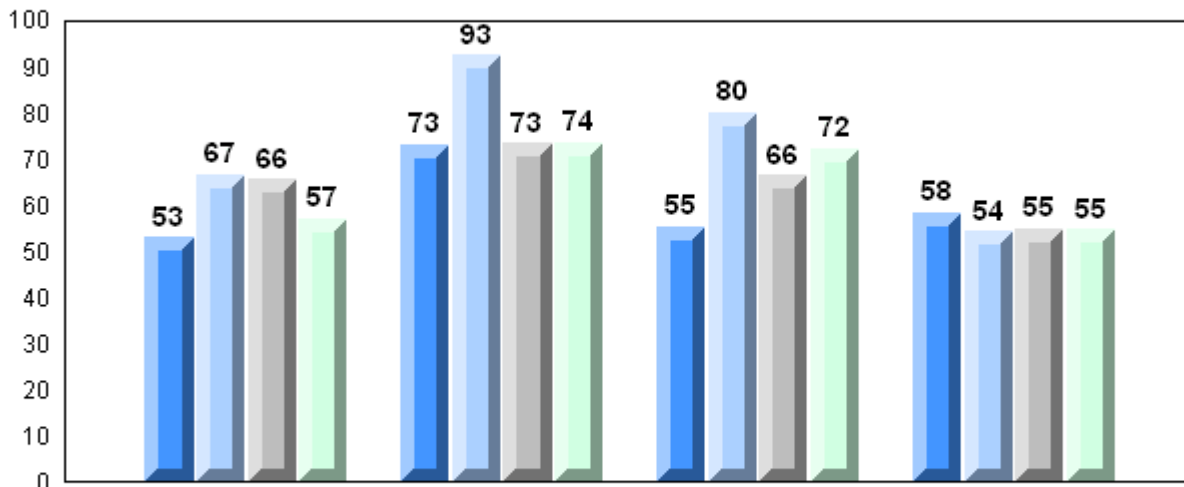

District 2 - Western

#099 - St. James' Regional High School, Channel-Port Aux Bas

Grades: 7-12

Number of Students 29

Mathematics 3204

School
 District
 Province

Public Exam Mark

School vs District

School vs Province

57.4
 61.9
 58.9

q

q

Final Mark

School vs District

School vs Province

61.7
 65.0
 62.3

q

q

Subtest

Quadratics

School
 District
 Province

55.1
 58.1
 55.6

q

q

Rate of Change

School
 District
 Province

84.2
 74.0
 69.0

p

p

Exponential Growth

School
 District
 Province

58.2
 64.3
 61.7

q

q

Circle Geometry

School
 District
 Province

51.5
 59.6
 55.6

q

q

Average Mark, 2006-2009

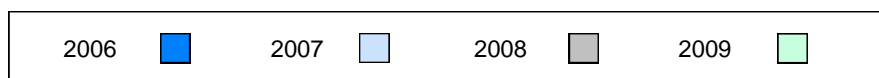
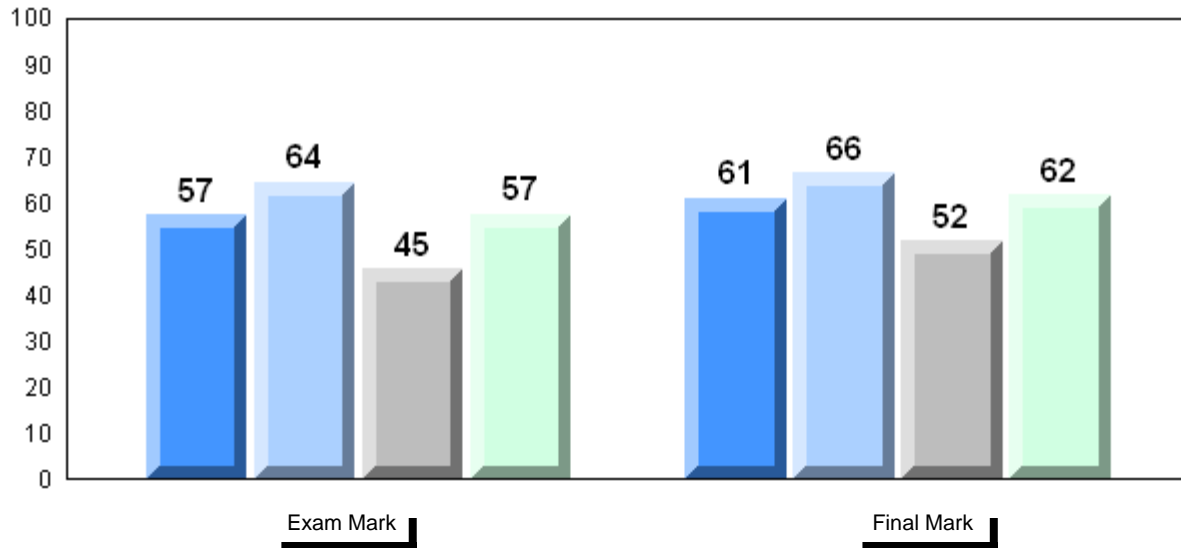

Difference from Provincial Mean, 2006-2009

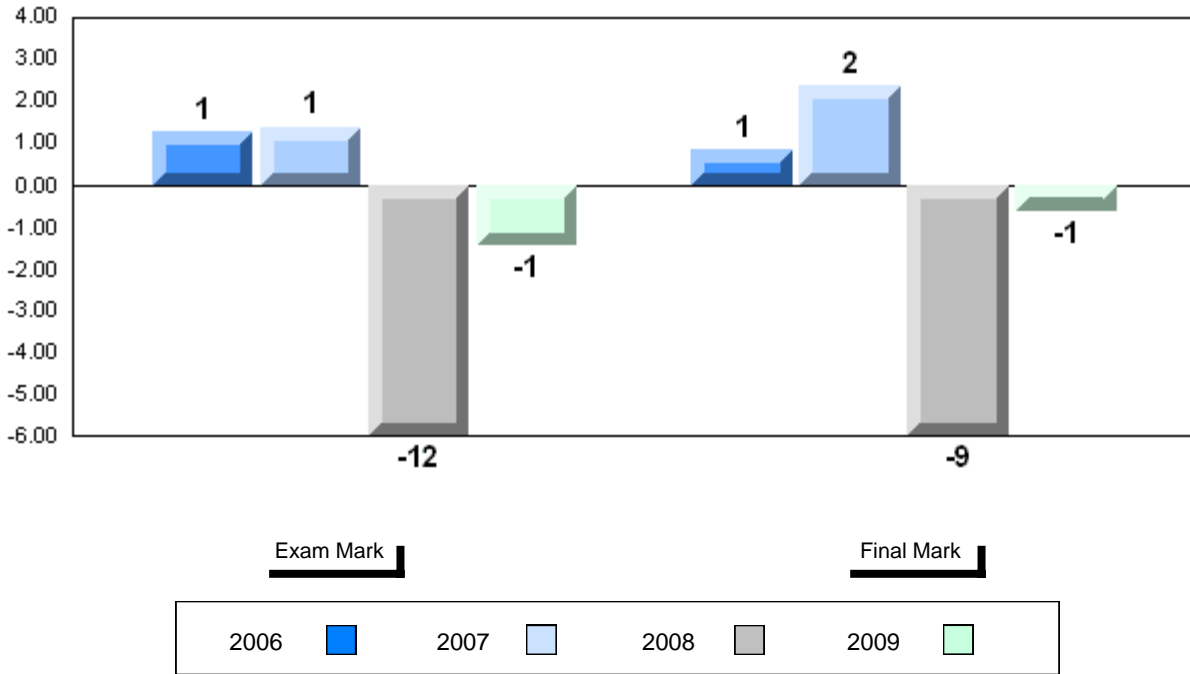

Exam Mark

Final Mark

2006

2007

2008

2009

4 Year Public Exam (Subtest) Mark Trend 2006-2009

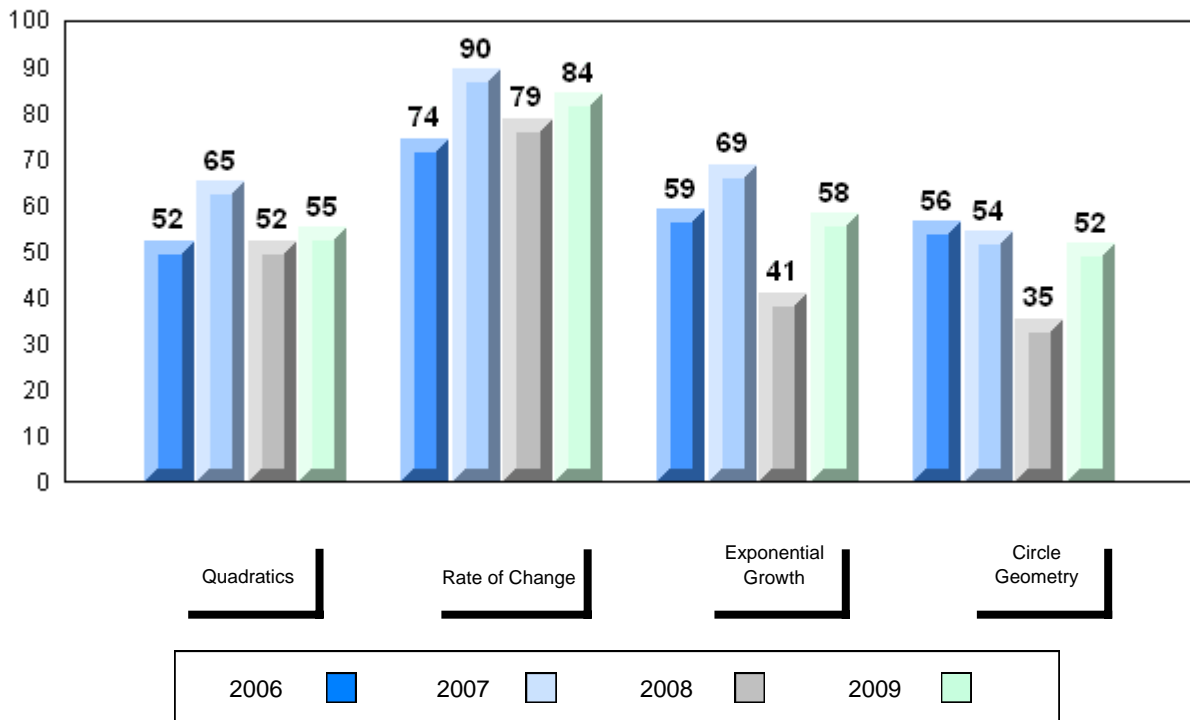

Quadratics

Rate of Change

Exponential
Growth

Circle
Geometry

2006

2007

2008

2009

District 2 - Western

#110 - Piccadilly Central High, Piccadilly

Grades: 9-12

Number of Students 27

Mathematics 3204

School
 District
 Province

Public Exam Mark

School vs District

School vs Province

72.0
 61.9
 58.9

P

P

Final Mark

School vs District

School vs Province

73.1
 65.0
 62.3

P

P

Subtest

Quadratics

School
 District
 Province

65.7
 58.1
 55.6

P

P

Rate of Change

School
 District
 Province

85.5
 74.0
 69.0

P

P

Exponential Growth

School
 District
 Province

76.2
 64.3
 61.7

P

P

Circle Geometry

School
 District
 Province

70.3
 59.6
 55.6

P

P

Average Mark, 2006-2009

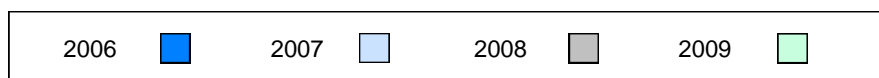
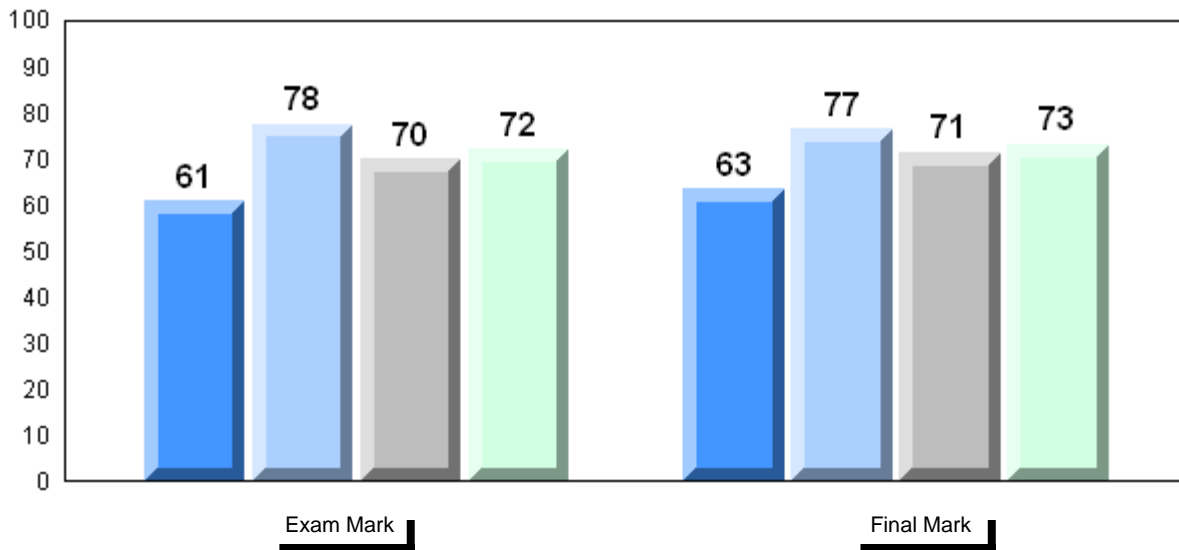

Difference from Provincial Mean, 2006-2009

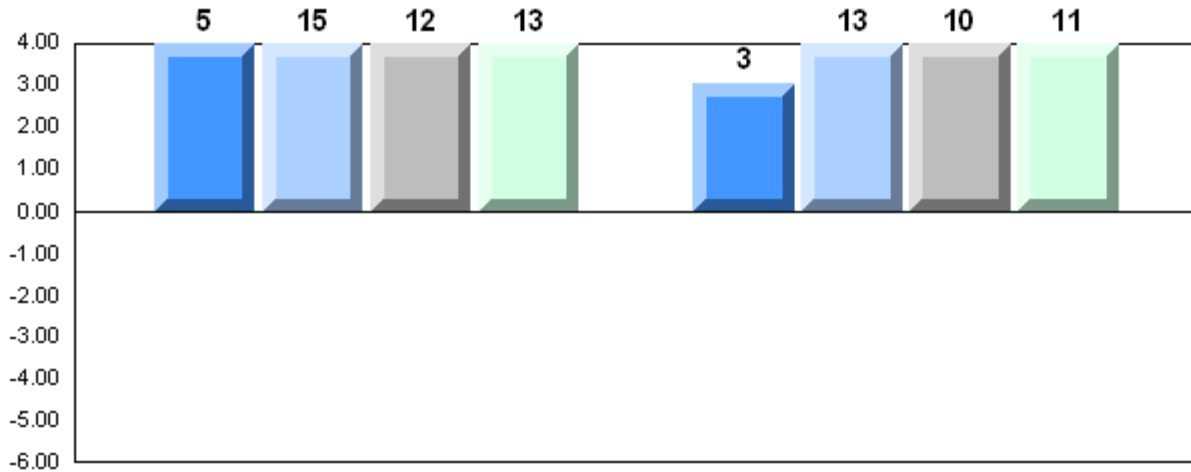

Exam Mark

Final Mark

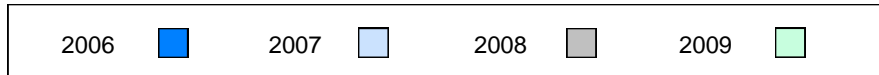

4 Year Public Exam (Subtest) Mark Trend 2006-2009

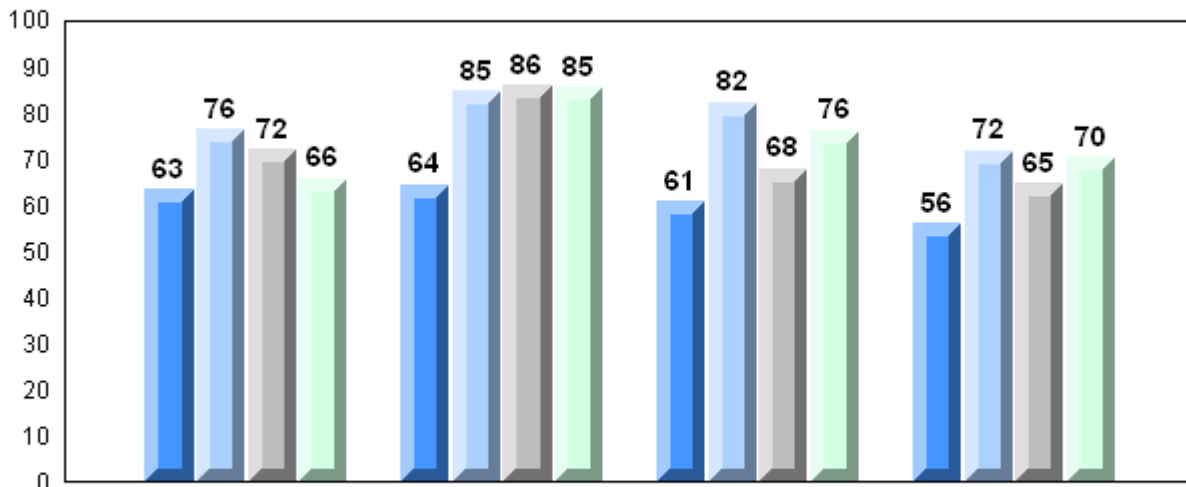

Quadratics

Rate of Change

Exponential Growth

Circle Geometry

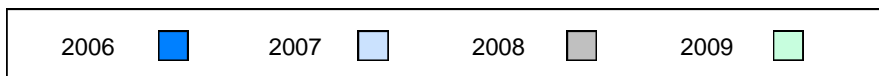

District 2 - Western

#113 - St. Boniface All Grade, Ramea

Grades: K-9,11-12

Number of Students

6

Mathematics 3204

School
 District
 Province

Public Exam Mark

School vs District

School vs Province

71.8
 61.9
 58.9

P

P

Final Mark

School vs District

School vs Province

74.8
 65.0
 62.3

P

P

Subtest

Quadratics

School
 District
 Province

69.7
 58.1
 55.6

P

P

Rate of Change

School
 District
 Province

69.4
 74.0
 69.0

P

P

Exponential Growth

School
 District
 Province

77.8
 64.3
 61.7

P

P

Circle Geometry

School
 District
 Province

67.0
 59.6
 55.6

P

P

Average Mark, 2006-2009

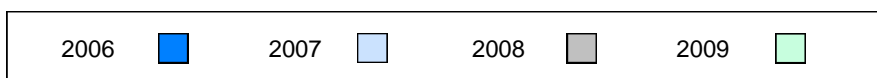
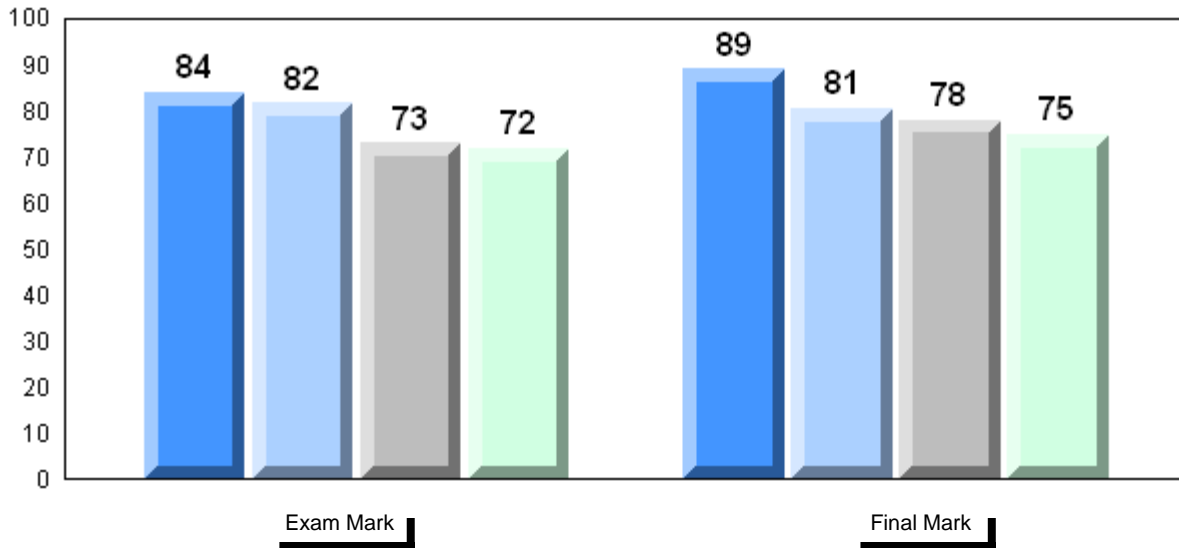

Difference from Provincial Mean, 2006-2009

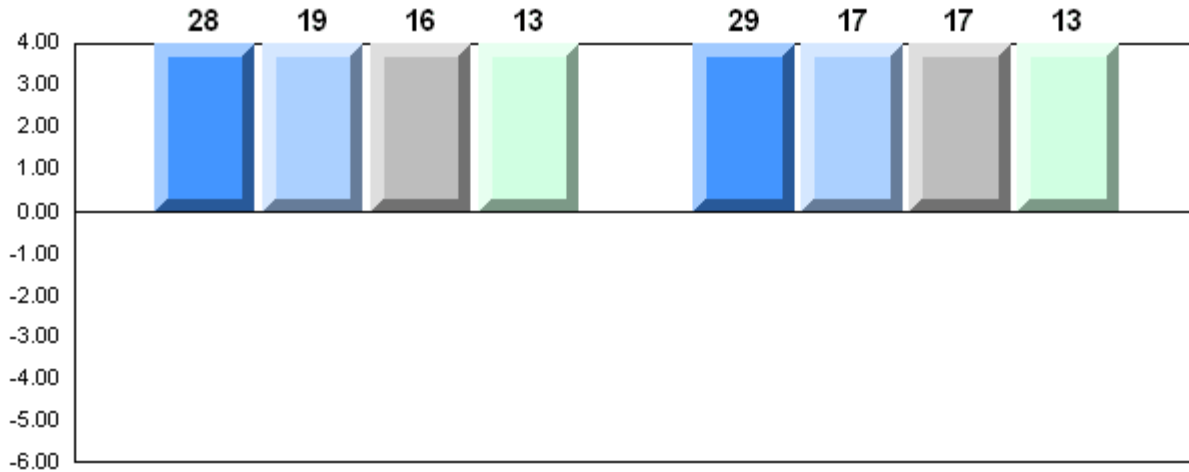

Exam Mark

Final Mark

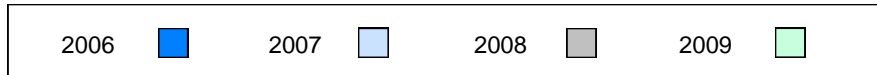

4 Year Public Exam (Subtest) Mark Trend 2006-2009

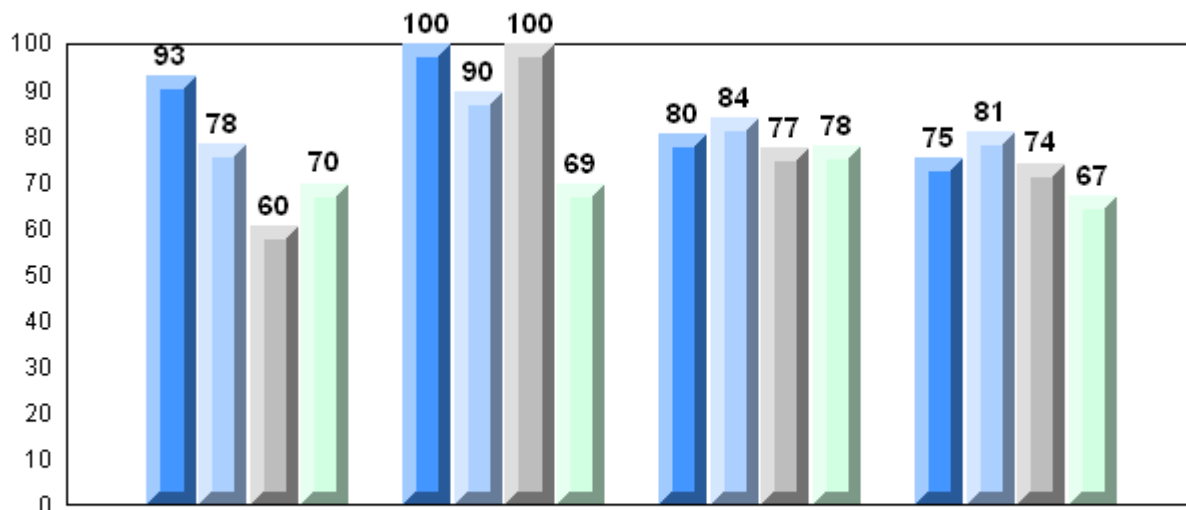

Quadratics

Rate of Change

Exponential
Growth

Circle
Geometry

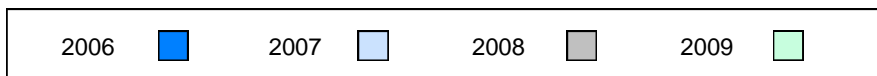

District 2 - Western

#116 - Appalachia High School, St. George's

Grades: 9-12

Number of Students 24

Mathematics 3204

School
 District
 Province

Public Exam Mark

School vs District

School vs Province

57.3
 61.9
 58.9

q

q

Final Mark

School vs District

School vs Province

60.1
 65.0
 62.3

q

q

Subtest

Quadratics

School
 District
 Province

49.2
 58.1
 55.6

q

q

Rate of Change

School
 District
 Province

63.9
 74.0
 69.0

q

q

Exponential Growth

School
 District
 Province

63.3
 64.3
 61.7

q

p

Circle Geometry

School
 District
 Province

56.8
 59.6
 55.6

q

p

Average Mark, 2006-2009

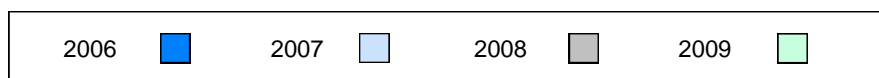
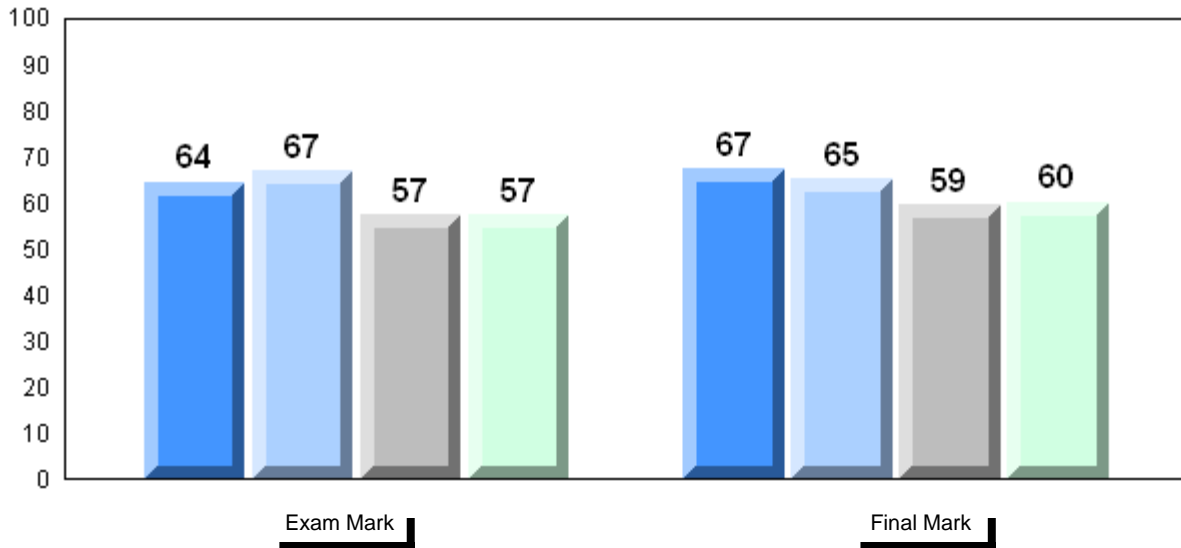

Difference from Provincial Mean, 2006-2009

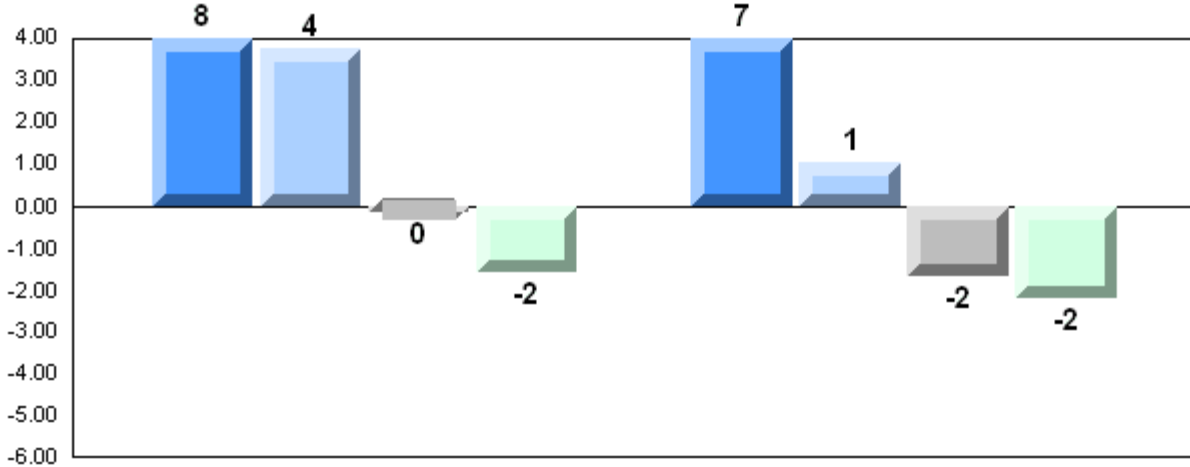

Exam Mark

Final Mark

2006



2007



2008



2009



4 Year Public Exam (Subtest) Mark Trend 2006-2009

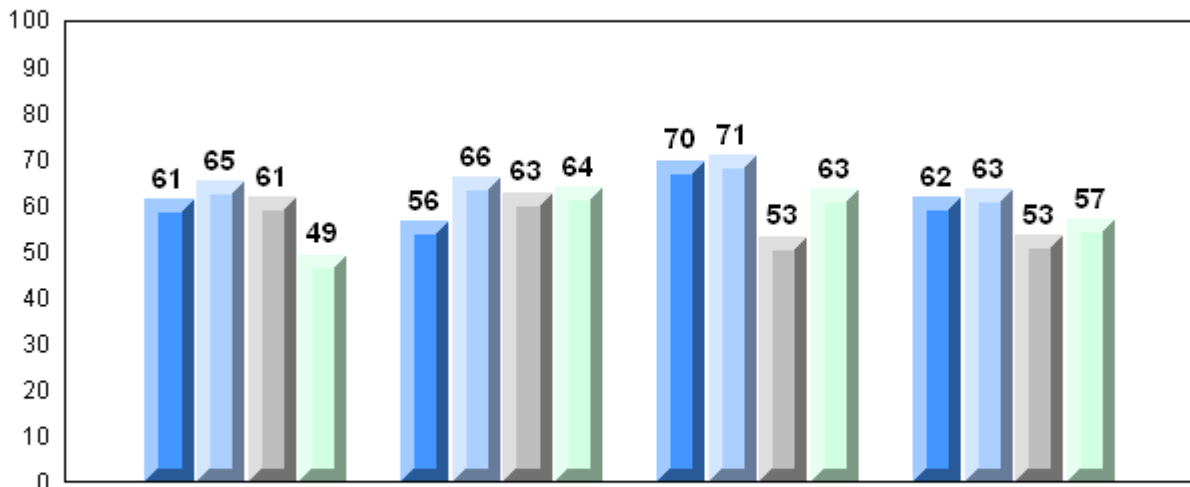

Quadratics

Rate of Change

Exponential
Growth

Circle
Geometry

2006



2007



2008



2009



District 2 - Western

#119 - Stephenville High, Stephenville

Grades: 9-12

Number of Students 74

Mathematics 3204

School
 District
 Province

Public Exam Mark

School vs District

School vs Province

64.5
 61.9
 58.9

P

P

Final Mark

School vs District

School vs Province

66.0
 65.0
 62.3

P

P

Subtest

Quadratics

School
 District
 Province

57.5
 58.1
 55.6

P

P

Rate of Change

School
 District
 Province

76.9
 74.0
 69.0

P

P

Exponential Growth

School
 District
 Province

69.9
 64.3
 61.7

P

P

Circle Geometry

School
 District
 Province

61.7
 59.6
 55.6

P

P

Average Mark, 2006-2009

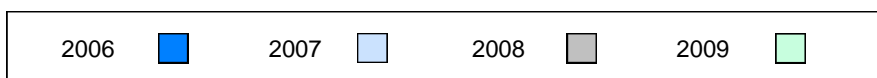
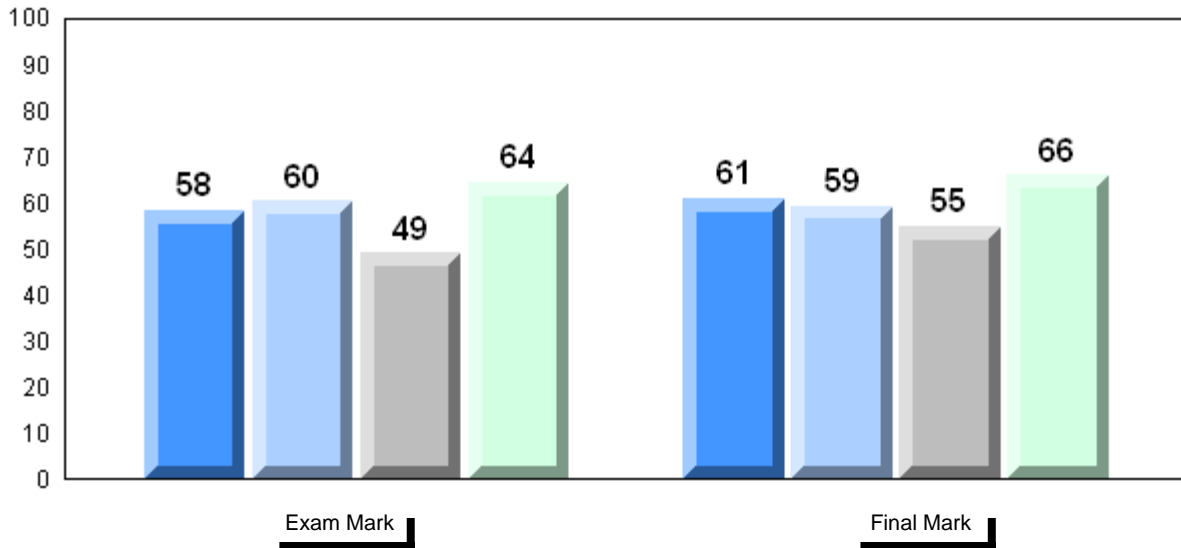

Difference from Provincial Mean, 2006-2009

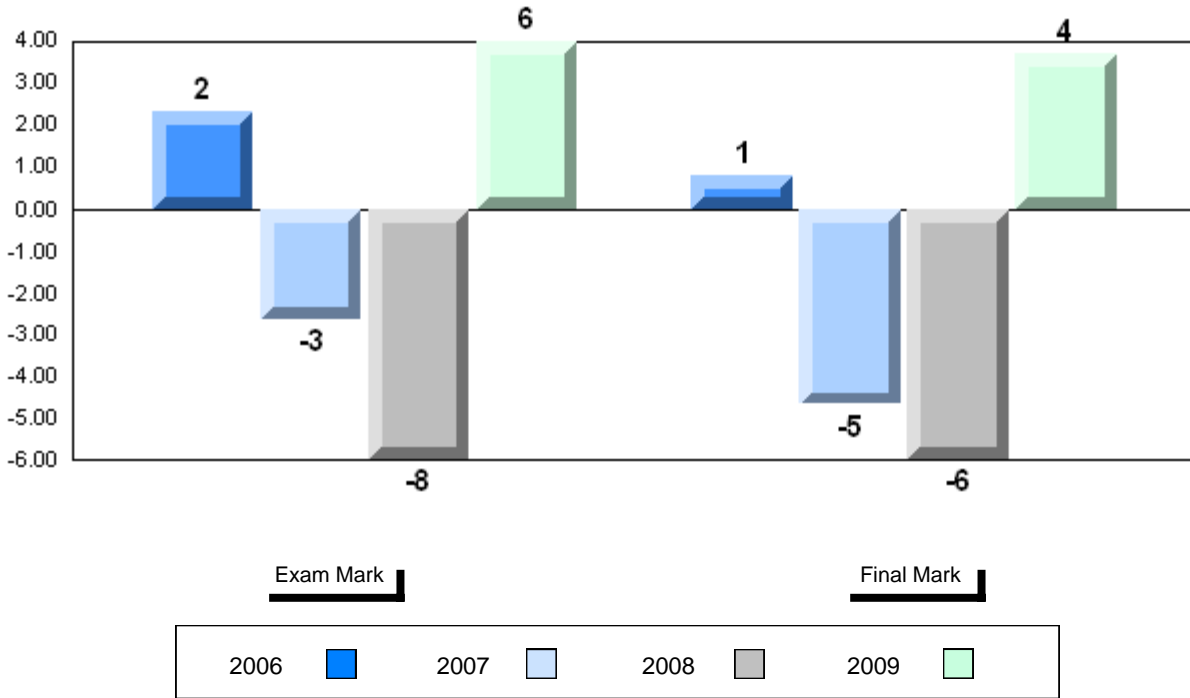

Exam Mark

Final Mark

2006

2007

2008

2009

4 Year Public Exam (Subtest) Mark Trend 2006-2009

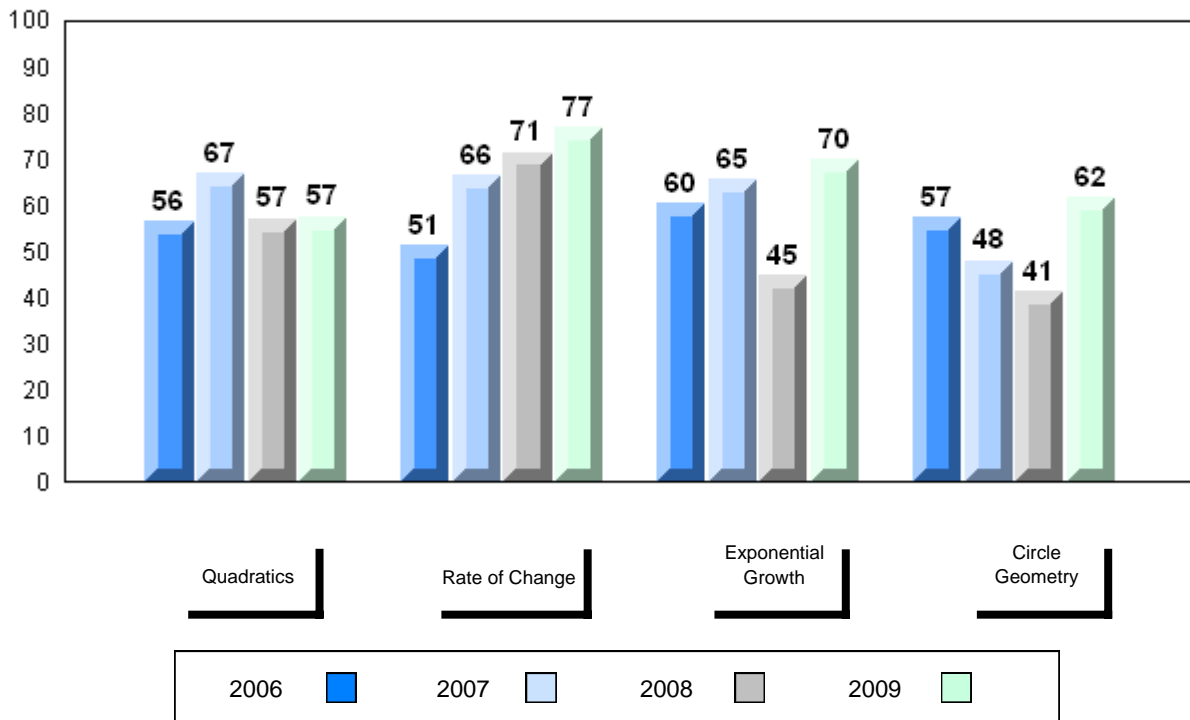

Quadratics

Rate of Change

Exponential Growth

Circle Geometry

2006

2007

2008

2009

District 2 - Western

#387 - Bayview Regional Collegiate, St. Lunaire

Grades: 7-12

Number of Students

5

Mathematics 3204

School
 District
 Province

Public Exam Mark

School vs District

School vs Province

61.6
 61.9
 58.9

q

P

Final Mark

School vs District

School vs Province

62.8
 65.0
 62.3

q

P

Subtest

Quadratics

School
 District
 Province

57.0
 58.1
 55.6

q

P

Rate of Change

School
 District
 Province

80.0
 74.0
 69.0

P

P

Exponential Growth

School
 District
 Province

62.4
 64.3
 61.7

q

P

Circle Geometry

School
 District
 Province

60.4
 59.6
 55.6

P

P

Average Mark, 2006-2009

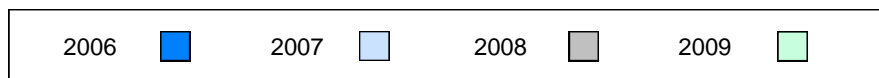
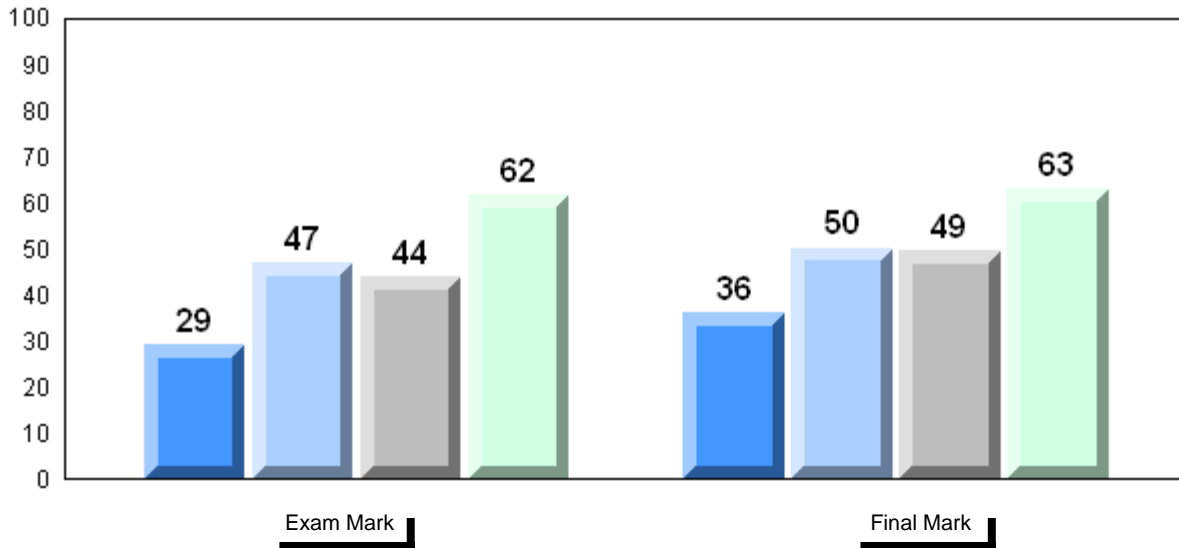

Difference from Provincial Mean, 2006-2009

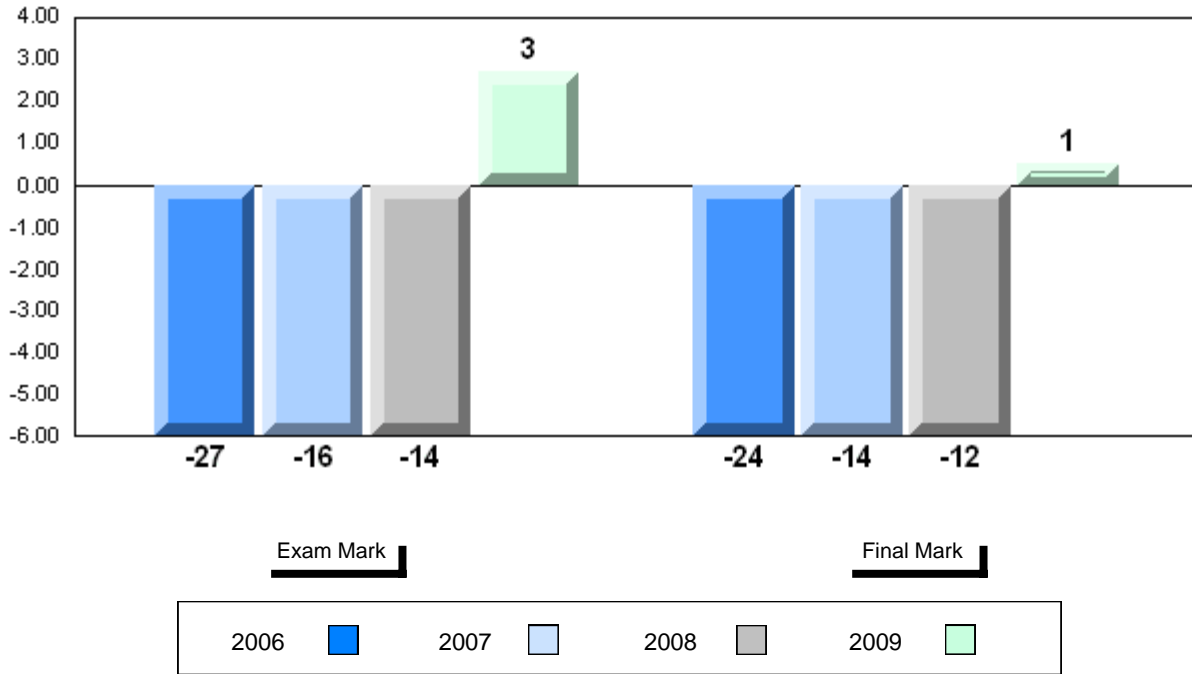

4 Year Public Exam (Subtest) Mark Trend 2006-2009

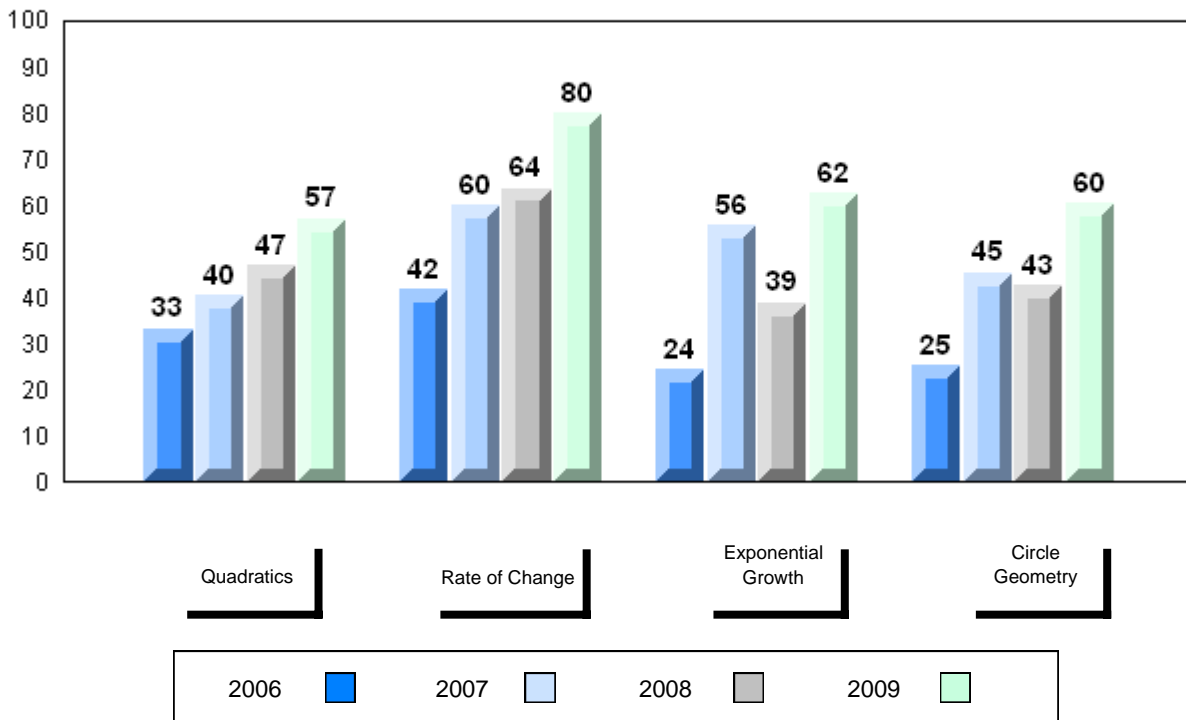

District 2 - Western

#388 - Long Range Academy, Cow Head

Grades: K-12

Number of Students

8

Mathematics 3204

School
 District
 Province

Public Exam Mark

School vs District

School vs Province

60.0
 61.9
 58.9

q

P

Final Mark

School vs District

School vs Province

61.1
 65.0
 62.3

q

q

Subtest

Quadratics

School
 District
 Province

61.0
 58.1
 55.6

P

P

Rate of Change

School
 District
 Province

67.7
 74.0
 69.0

q

q

Exponential Growth

School
 District
 Province

62.3
 64.3
 61.7

q

P

Circle Geometry

School
 District
 Province

54.0
 59.6
 55.6

q

q

Average Mark, 2006-2009

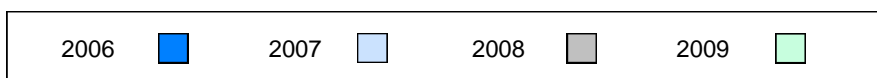
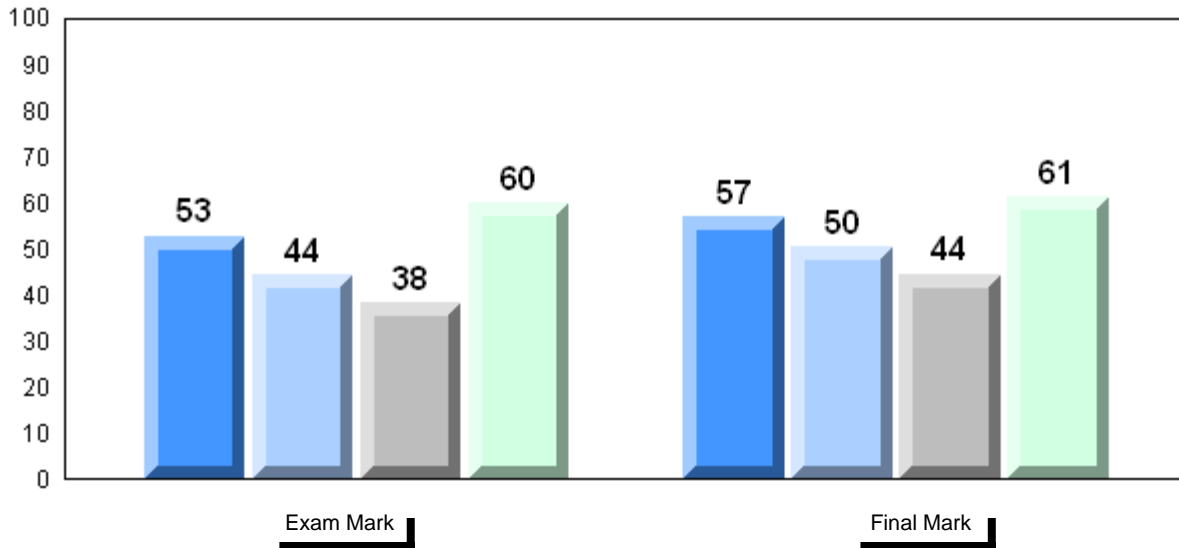

Difference from Provincial Mean, 2006-2009

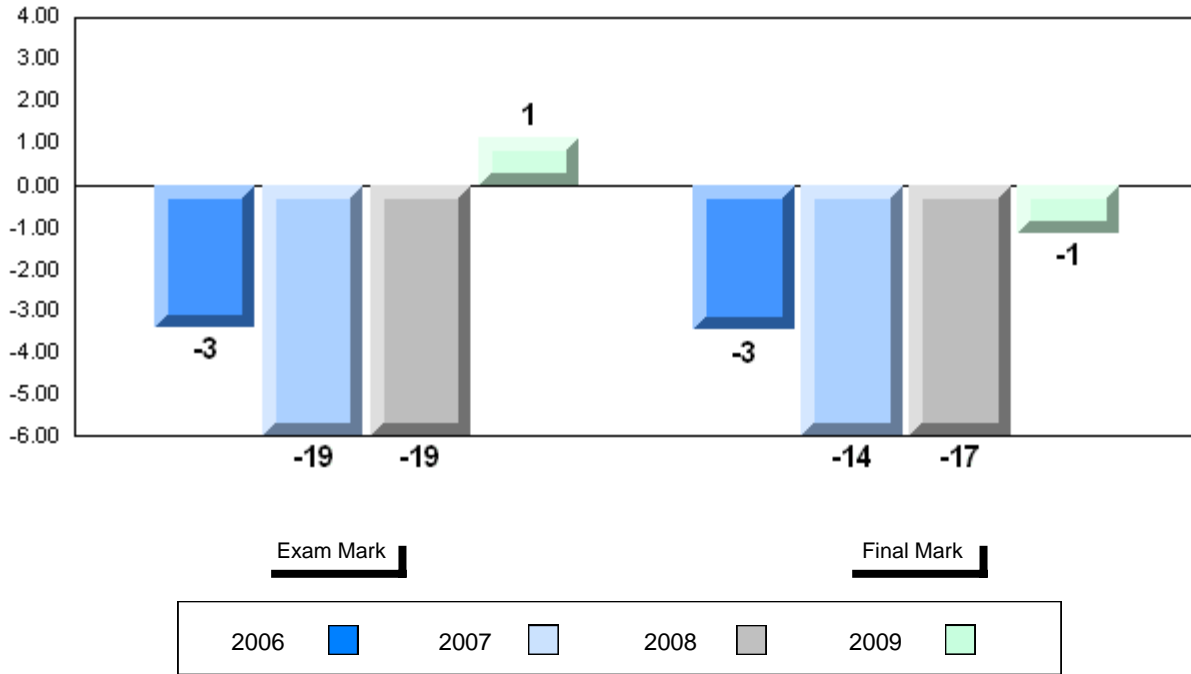

4 Year Public Exam (Subtest) Mark Trend 2006-2009

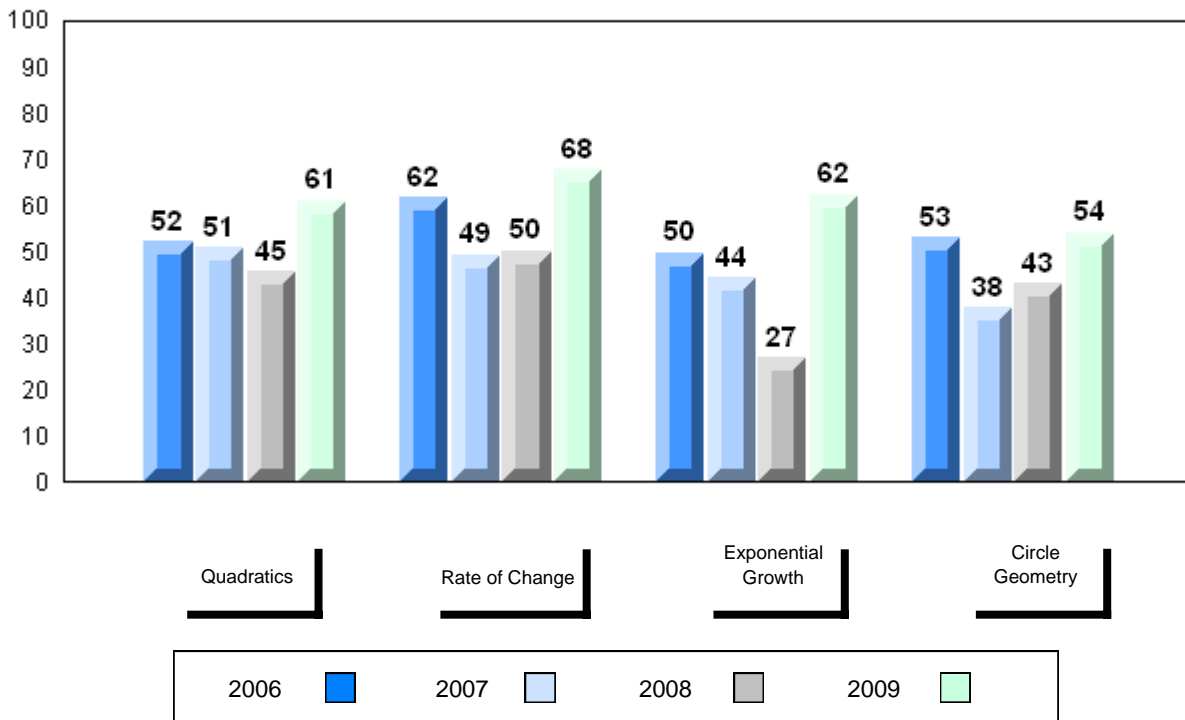

District 2 - Western

#390 - Elwood High School, Deer Lake

Grades: 10-12

Number of Students 33

Mathematics 3204

School
District
Province

Public Exam Mark

School vs District

School vs Province

65.3
61.9
58.9

P

P

Final Mark

School vs District

School vs Province

66.0
65.0
62.3

P

P

Subtest

Quadratics

School
District
Province

61.7
58.1
55.6

P

P

Rate of Change

School
District
Province

78.8
74.0
69.0

P

P

Exponential Growth

School
District
Province

63.4
64.3
61.7

P

P

Circle Geometry

School
District
Province

67.5
59.6
55.6

P

P

Average Mark, 2006-2009

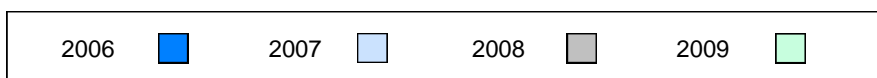
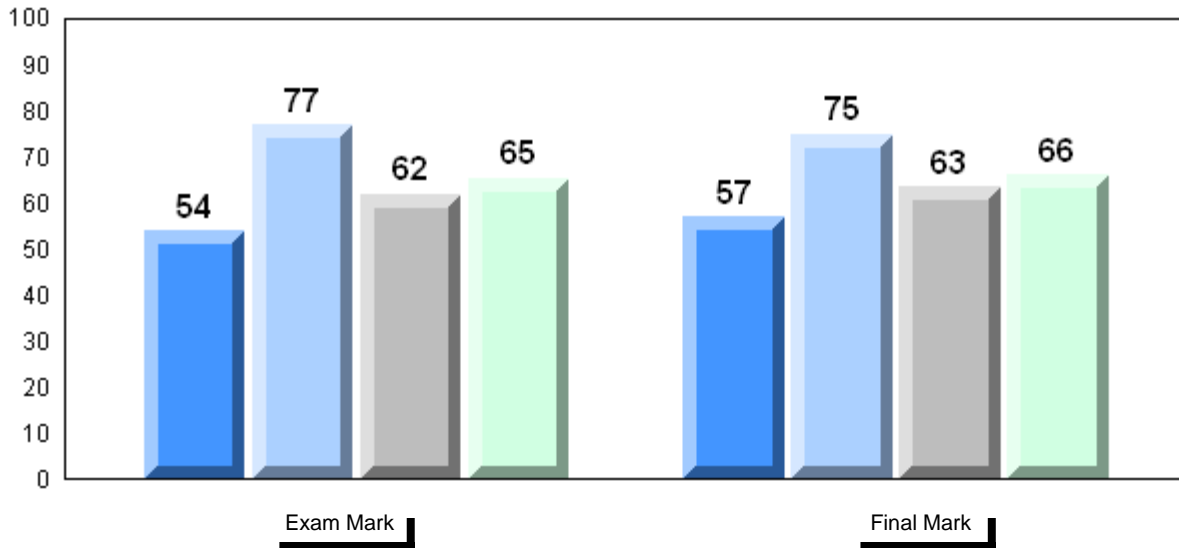

Difference from Provincial Mean, 2006-2009

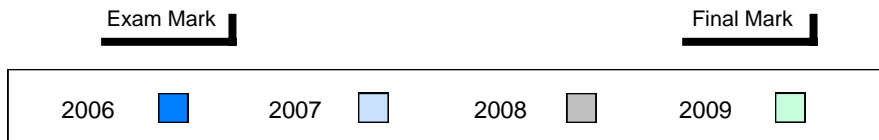
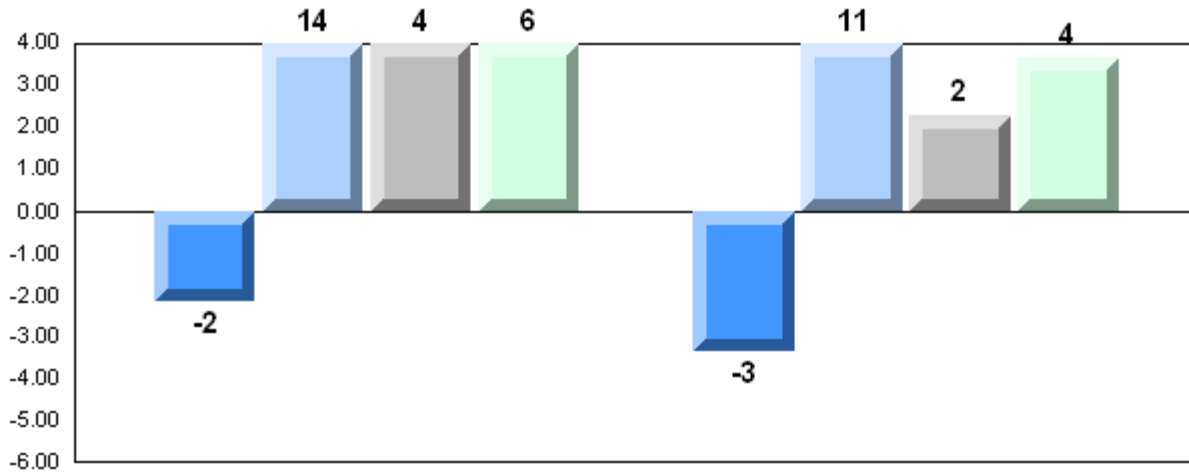

4 Year Public Exam (Subtest) Mark Trend 2006-2009

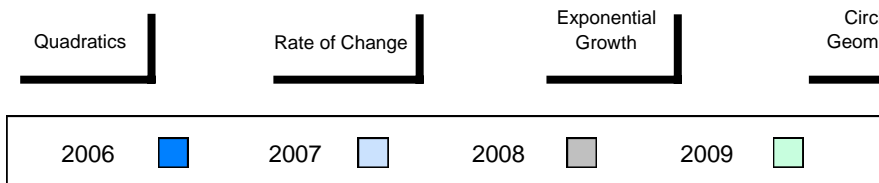
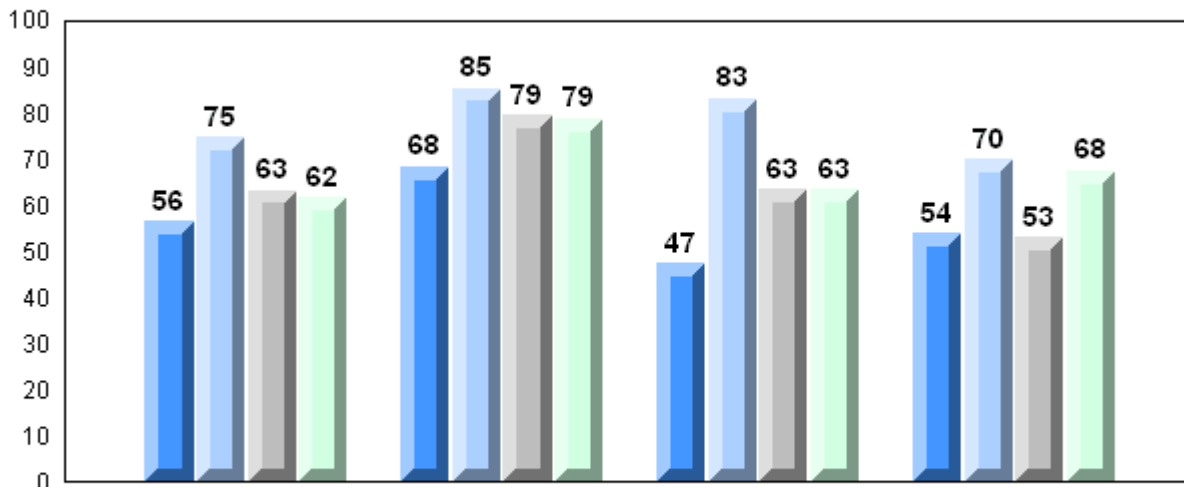

District 2 - Western

#393 - Bonne Bay Academy, Woody Point

Grades: K-12

Number of Students

5

Mathematics 3204

School
 District
 Province

Public Exam Mark

School vs District

School vs Province

65.4
 61.9
 58.9

P

P

Final Mark

School vs District

School vs Province

68.0
 65.0
 62.3

P

P

Subtest

Quadratics

School
 District
 Province

55.8
 58.1
 55.6

Q

P

Rate of Change

School
 District
 Province

70.0
 74.0
 69.0

Q

P

Exponential Growth

School
 District
 Province

71.8
 64.3
 61.7

P

P

Circle Geometry

School
 District
 Province

67.1
 59.6
 55.6

P

P

Average Mark, 2006-2009

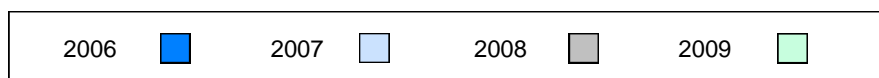
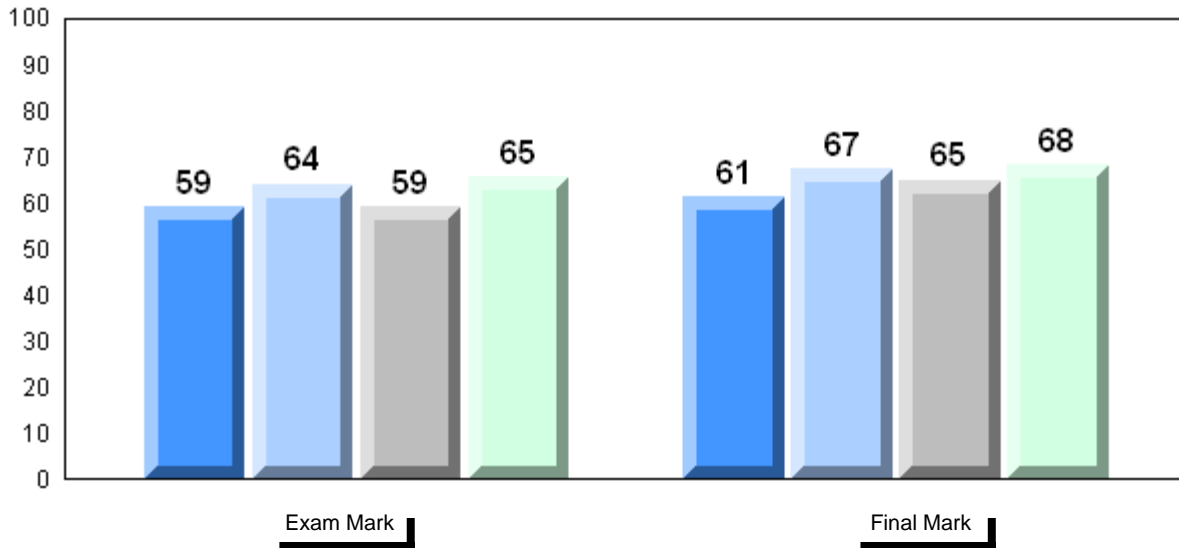

Difference from Provincial Mean, 2006-2009

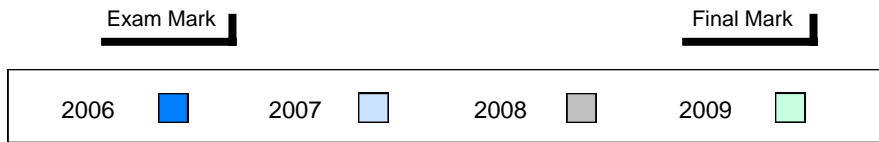
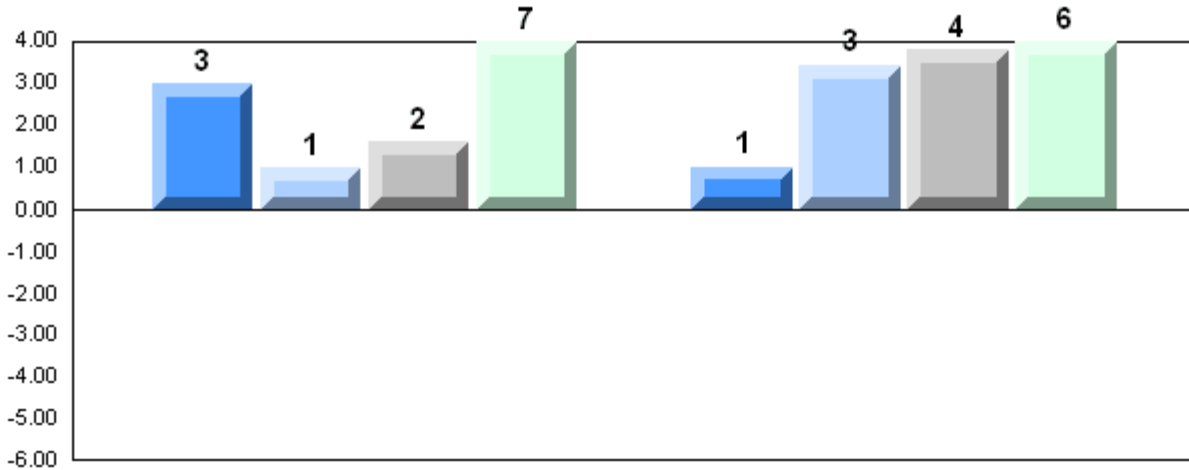

4 Year Public Exam (Subtest) Mark Trend 2006-2009

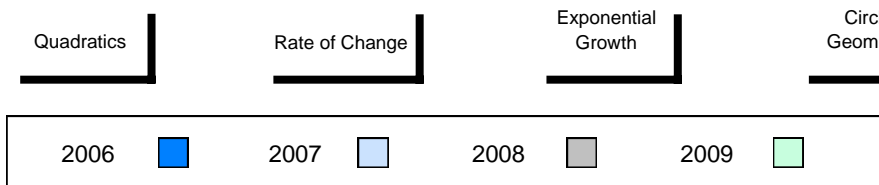
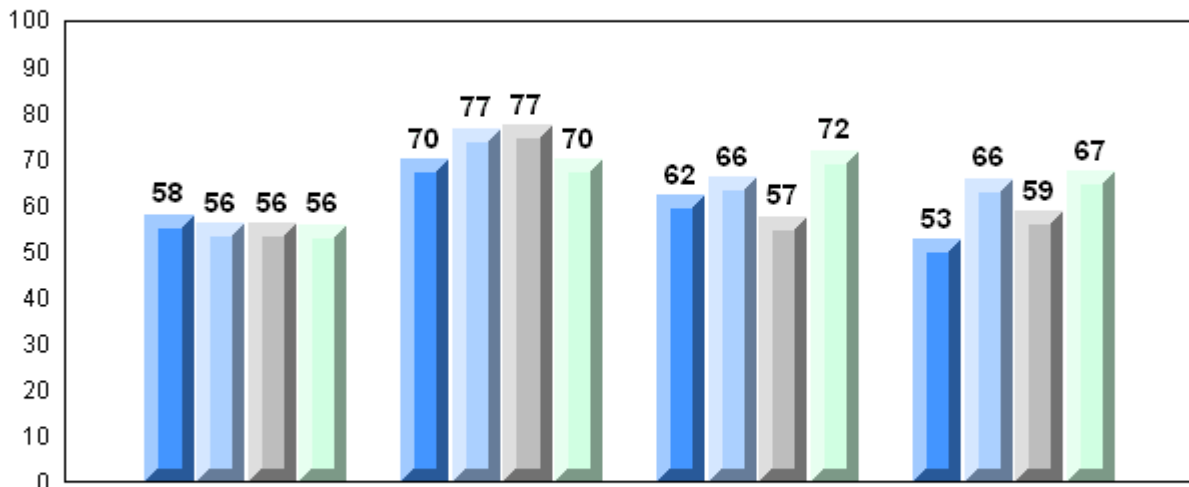

District 2 - Western

#394 - E.A. Butler All Grade, McKay's

Grades: K-12

Number of Students 10

Mathematics 3204

School
 District
 Province

Public Exam Mark

School vs District

School vs Province

61.3
 61.9
 58.9

q

P

Final Mark

School vs District

School vs Province

63.0
 65.0
 62.3

q

P

Subtest

Quadratics

School
 District
 Province

51.4
 58.1
 55.6

q

q

Rate of Change

School
 District
 Province

72.5
 74.0
 69.0

q

P

Exponential Growth

School
 District
 Province

62.6
 64.3
 61.7

q

P

Circle Geometry

School
 District
 Province

67.5
 59.6
 55.6

P

P

Average Mark, 2006-2009

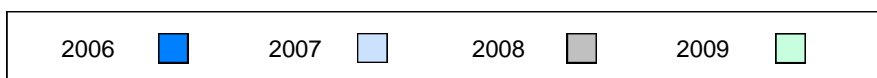
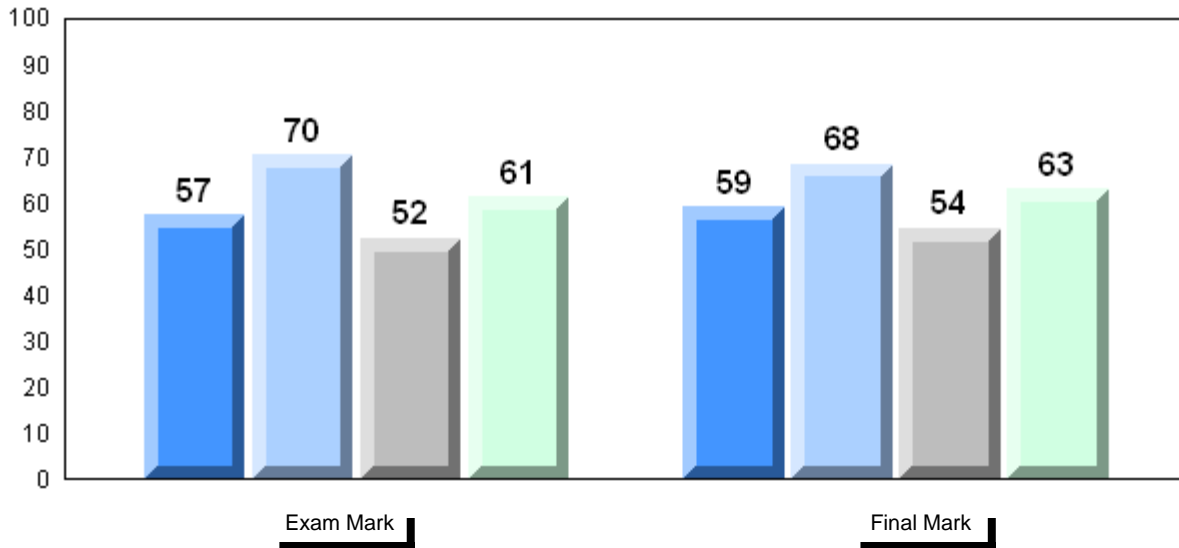

Difference from Provincial Mean, 2006-2009

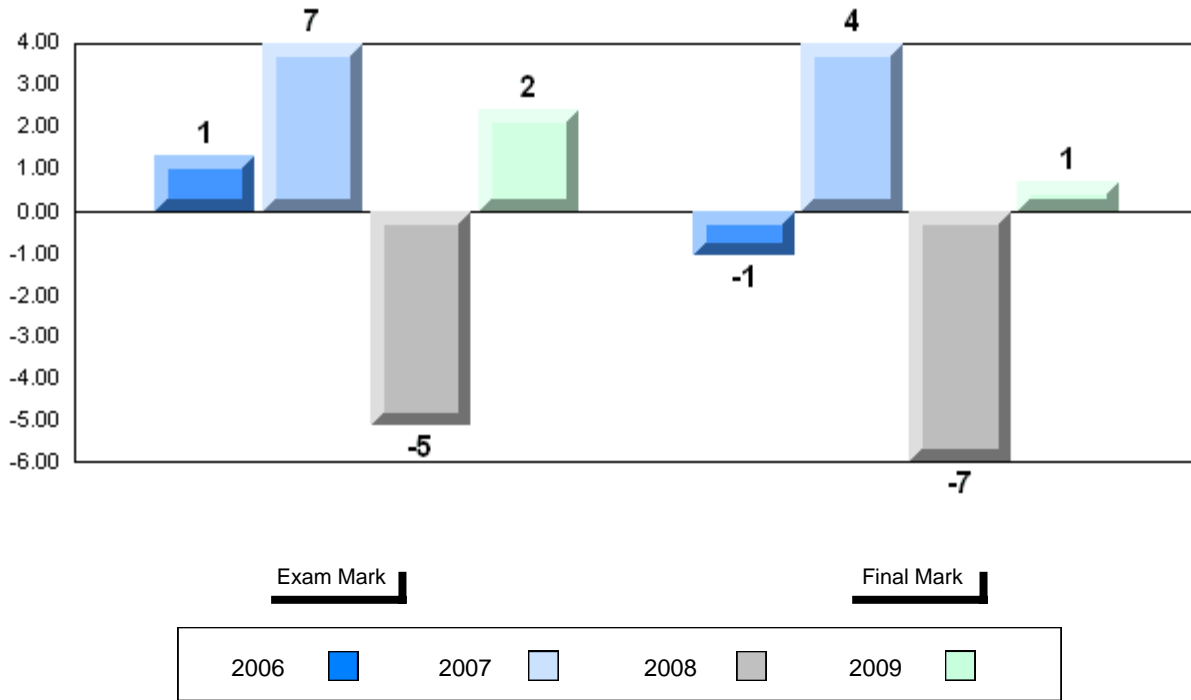

Exam Mark

Final Mark

2006

2007

2008

2009

4 Year Public Exam (Subtest) Mark Trend 2006-2009

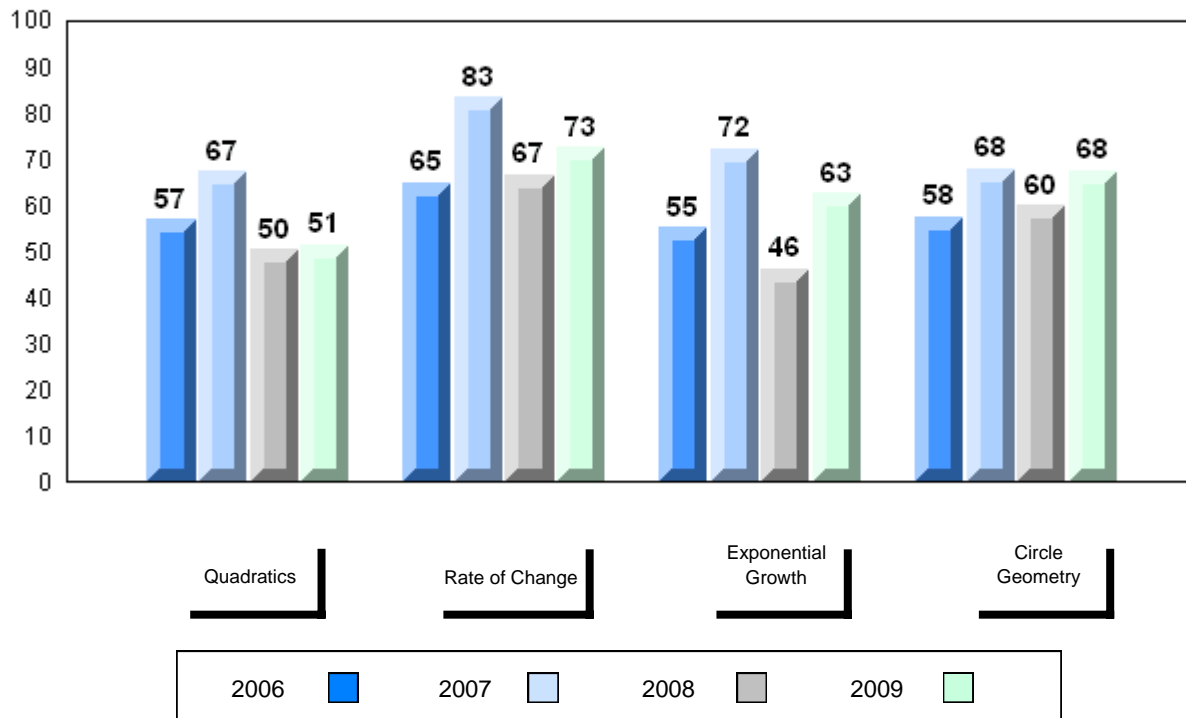

Quadratics

Rate of Change

Exponential
Growth

Circle
Geometry

2006

2007

2008

2009

District 2 - Western

#397 - Belanger Memorial School, Upper Ferry

Grades: K-12

Number of Students

11

Mathematics 3204

School
 District
 Province

Public Exam Mark

School vs District

School vs Province

76.8
 61.9
 58.9

P

P

Final Mark

School vs District

School vs Province

77.6
 65.0
 62.3

P

P

Subtest

Quadratics

School
 District
 Province

71.1
 58.1
 55.6

P

P

Rate of Change

School
 District
 Province

87.9
 74.0
 69.0

P

P

Exponential Growth

School
 District
 Province

79.6
 64.3
 61.7

P

P

Circle Geometry

School
 District
 Province

76.5
 59.6
 55.6

P

P

Average Mark, 2006-2009

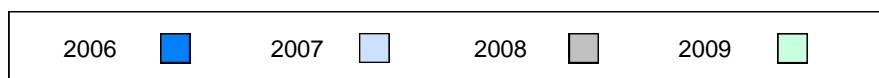
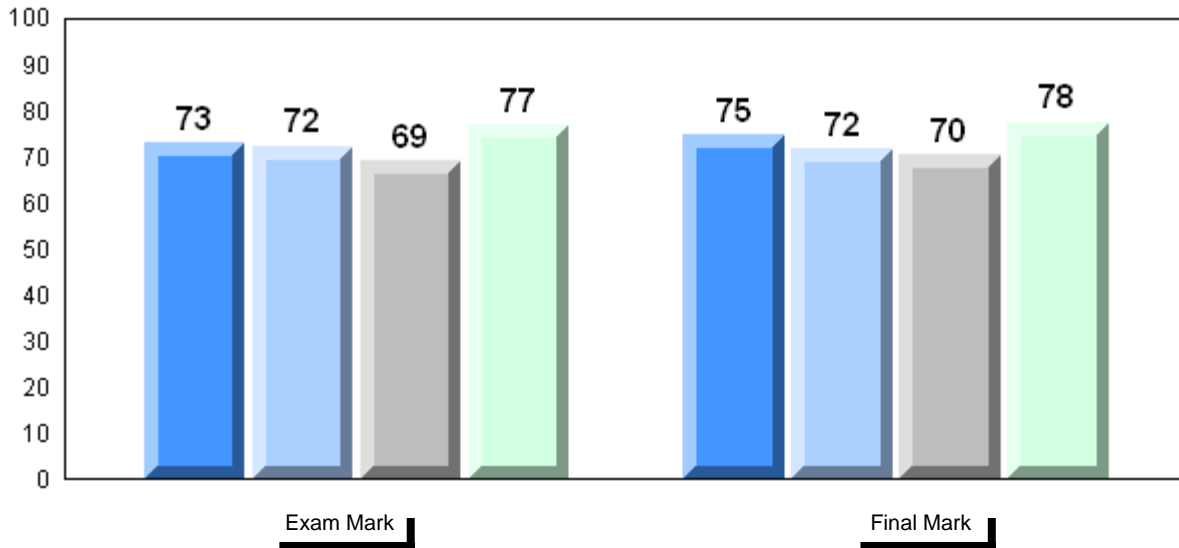

Difference from Provincial Mean, 2006-2009

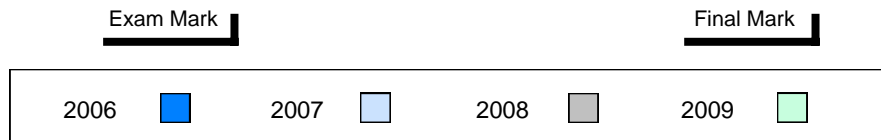
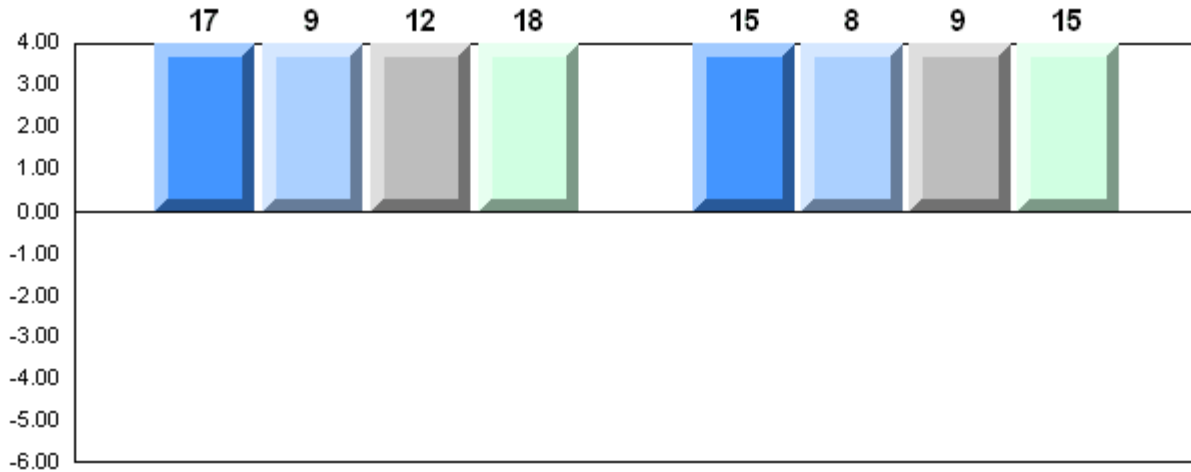

4 Year Public Exam (Subtest) Mark Trend 2006-2009

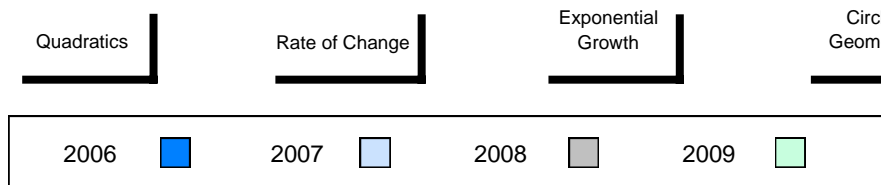
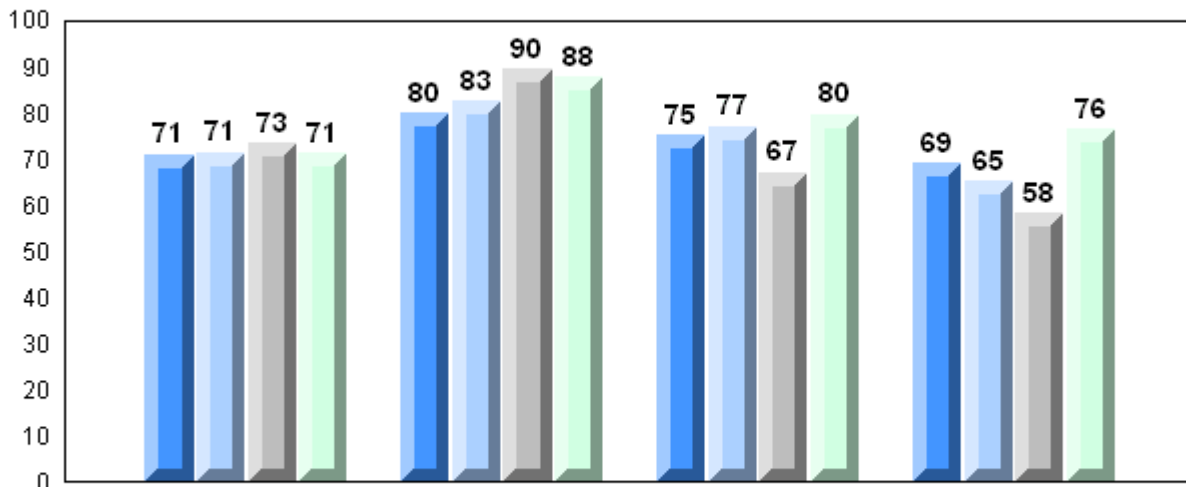

Difference from Provincial Mean, 2006-2009

School data with 5 or fewer students withheld for reasons of confidentiality

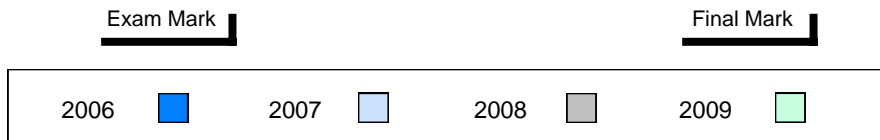

4 Year Public Exam (Subtest) Mark Trend 2006-2009

School data with 5 or fewer students withheld for reasons of confidentiality

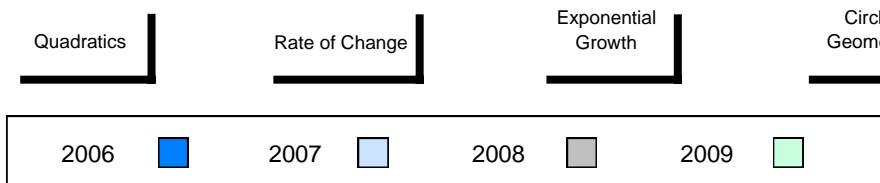

District 2 - Western

#474 - Cloud River Academy, Roddickton

Grades: K-12

Number of Students 18

Mathematics 3204

School
 District
 Province

Public Exam Mark

School vs District

School vs Province

69.7
 61.9
 58.9

P

P

Final Mark

School vs District

School vs Province

72.9
 65.0
 62.3

P

P

Subtest

Quadratics

School
 District
 Province

66.8
 58.1
 55.6

P

P

Rate of Change

School
 District
 Province

81.5
 74.0
 69.0

P

P

Exponential Growth

School
 District
 Province

72.0
 64.3
 61.7

P

P

Circle Geometry

School
 District
 Province

66.3
 59.6
 55.6

P

P

Average Mark, 2006-2009

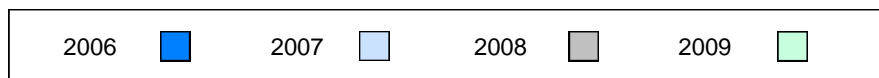
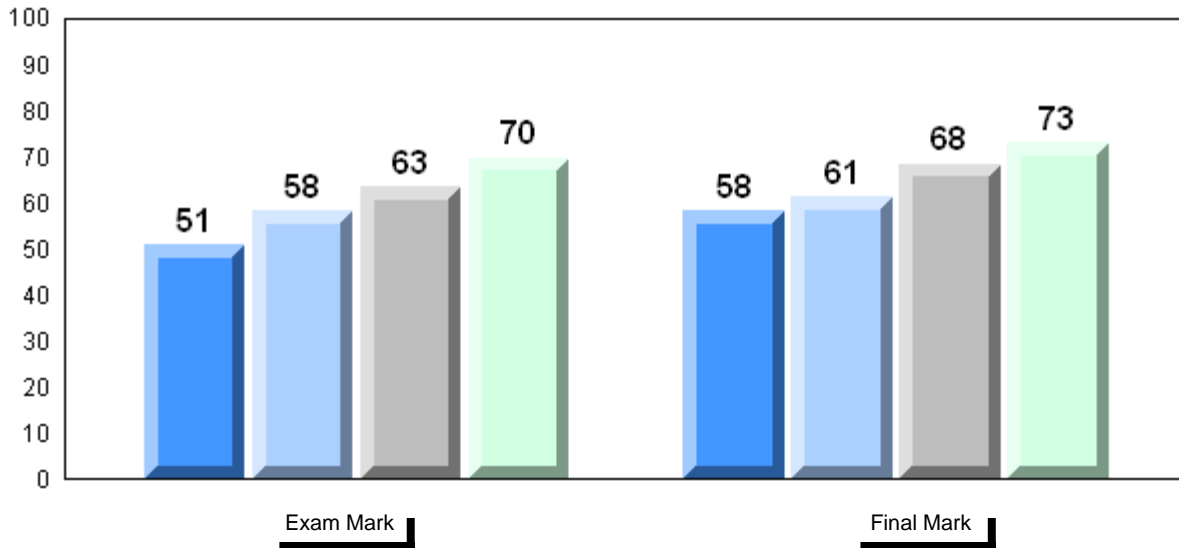

Difference from Provincial Mean, 2006-2009

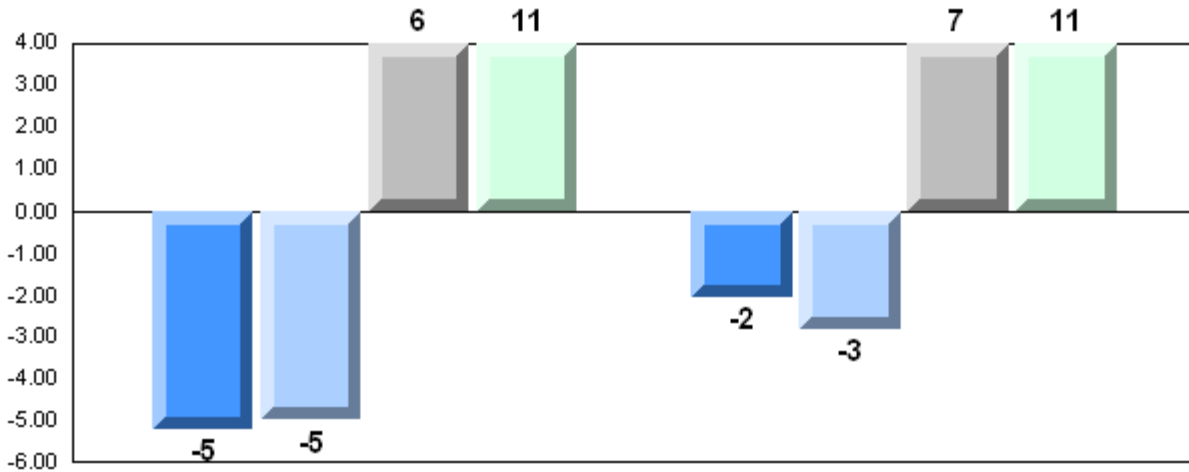

Exam Mark

Final Mark

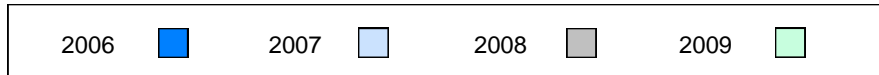

4 Year Public Exam (Subtest) Mark Trend 2006-2009

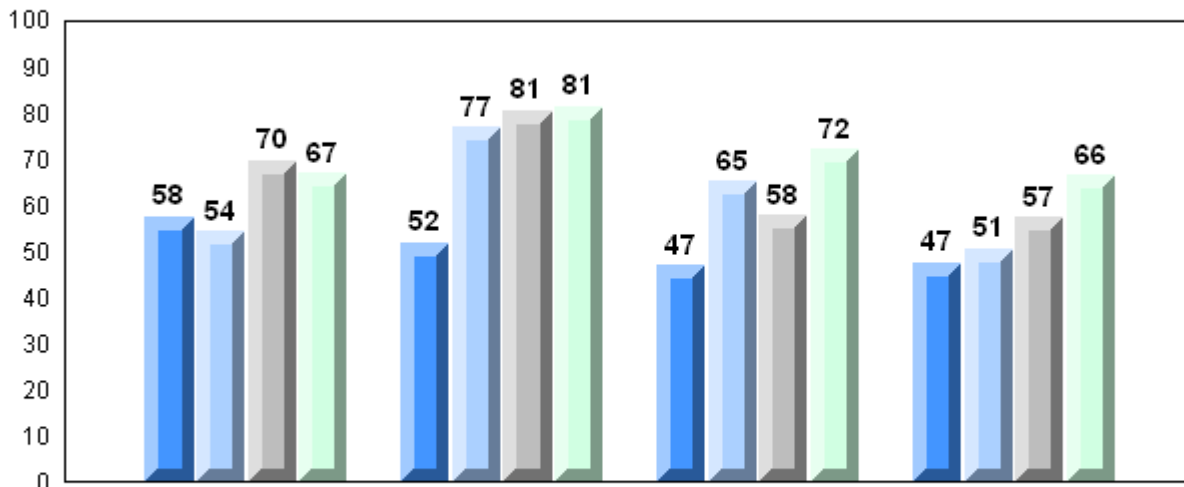

Quadratics

Rate of Change

Exponential Growth

Circle Geometry

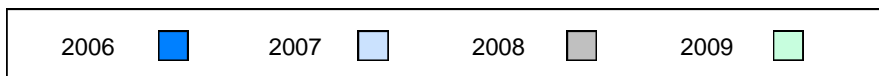

District 2 - Western

#475 - Viking Trail Academy, Plum Point

Grades: K-12

Number of Students

7

Mathematics 3204

School
District
Province

Public Exam Mark

School vs District

School vs Province

50.9
61.9
58.9

q

q

Final Mark

School vs District

School vs Province

53.3
65.0
62.3

q

q

Subtest

Quadratics

School
District
Province

50.4
58.1
55.6

q

q

Rate of Change

School
District
Province

69.1
74.0
69.0

q

P

Exponential Growth

School
District
Province

56.1
64.3
61.7

q

q

Circle Geometry

School
District
Province

39.5
59.6
55.6

q

q

Average Mark, 2006-2009

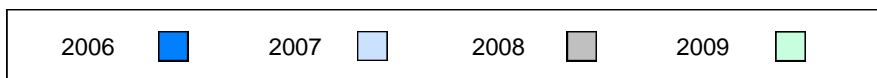
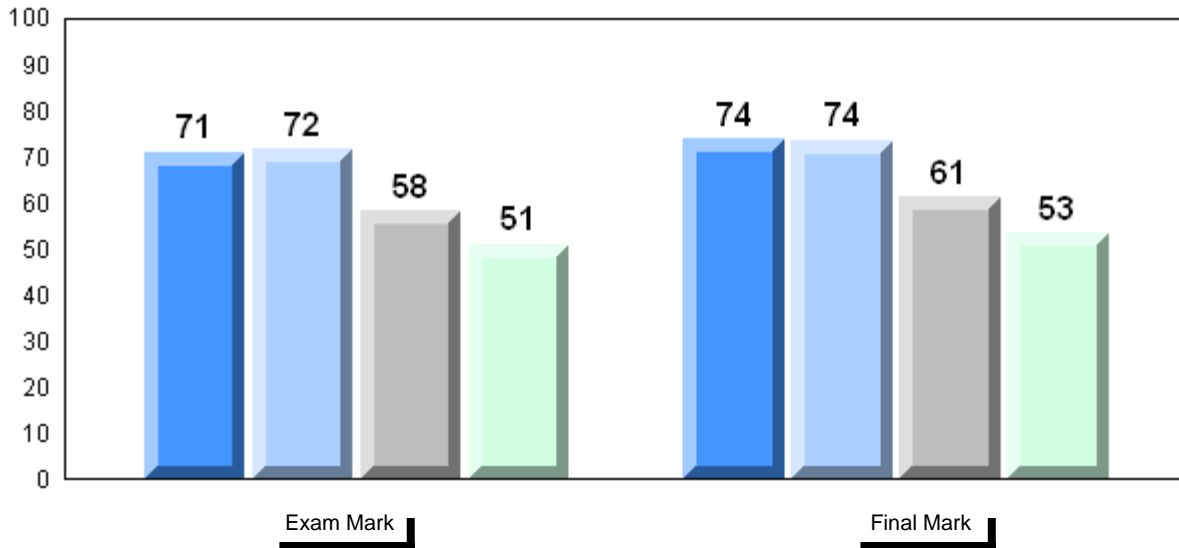

Difference from Provincial Mean, 2006-2009

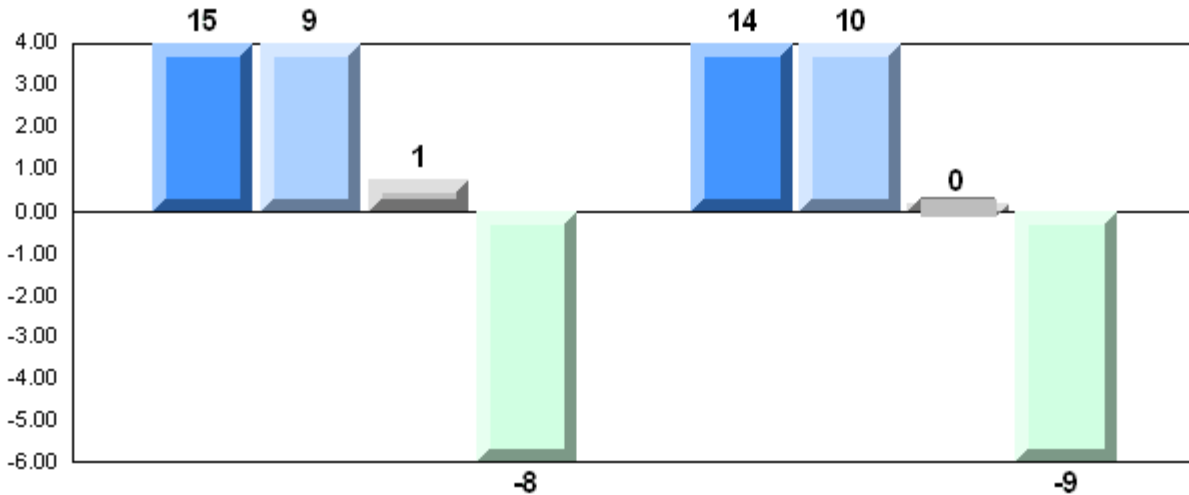

Exam Mark

Final Mark

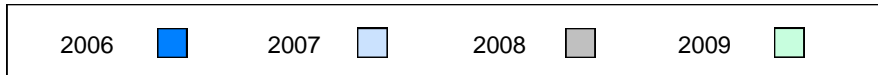

4 Year Public Exam (Subtest) Mark Trend 2006-2009

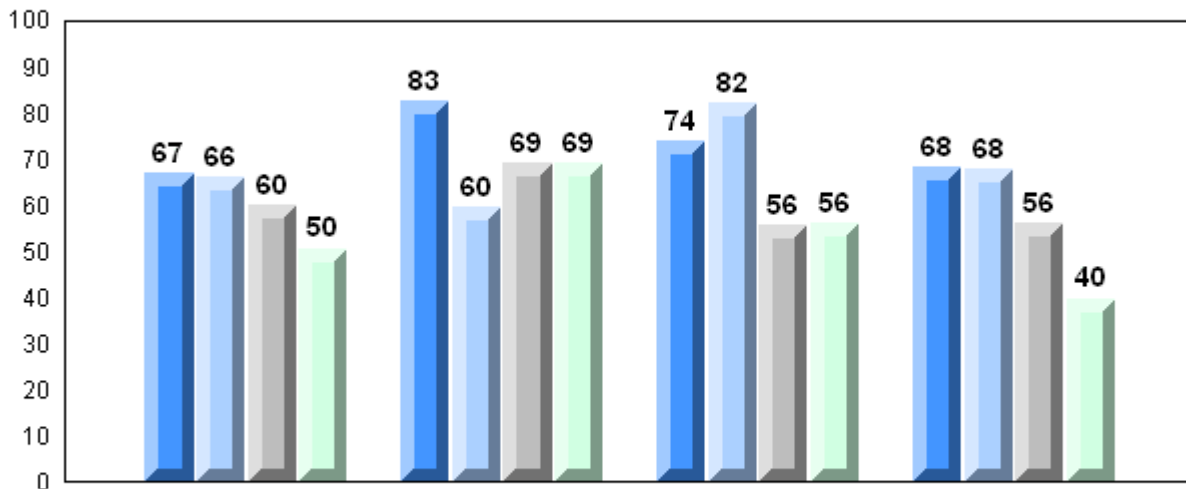

Quadratics

Rate of Change

Exponential Growth

Circle Geometry

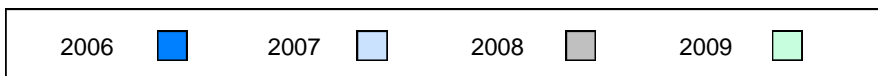

District 2 - Western

#485 - Corner Brook Regional High, Corner Brook

Grades: 10-12

Number of Students	135						
		Public Exam Mark	School vs District	School vs Province	Final Mark	School vs District	School vs Province
Mathematics 3204	School	57.7	q	q	62.5	q	P
	District	61.9			65.0		
	Province	58.9			62.3		
Subtest							
Quadratics	School	55.0	q	q			
	District	58.1					
	Province	55.6					
Rate of Change	School	68.2	q	q			
	District	74.0					
	Province	69.0					
Exponential Growth	School	60.4	q	q			
	District	64.3					
	Province	61.7					
Circle Geometry	School	53.7	q	q			
	District	59.6					
	Province	55.6					

Average Mark, 2006-2009

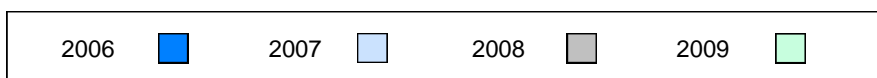
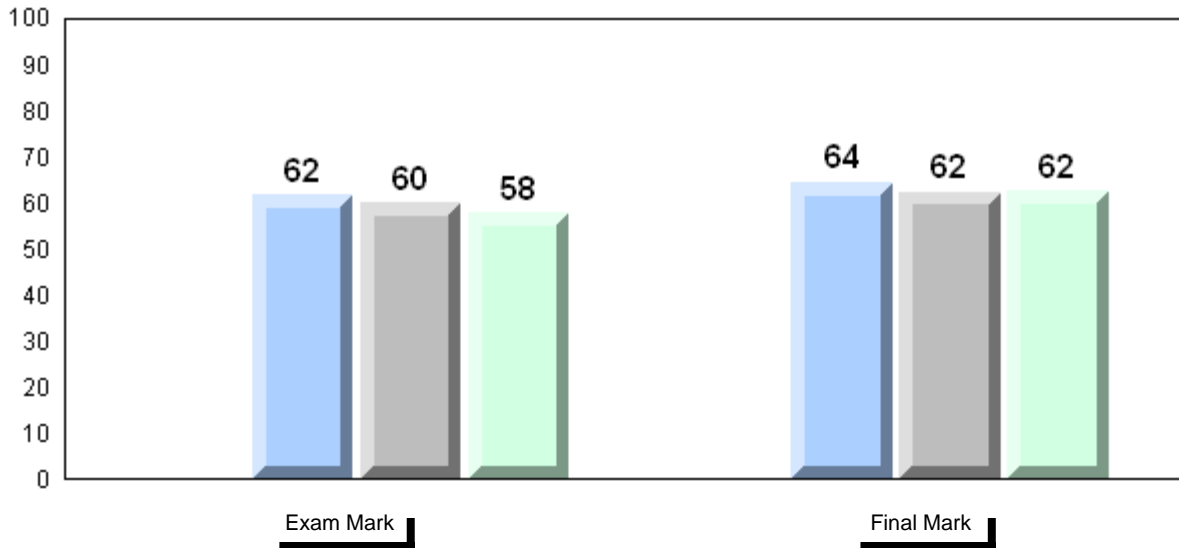

Difference from Provincial Mean, 2006-2009

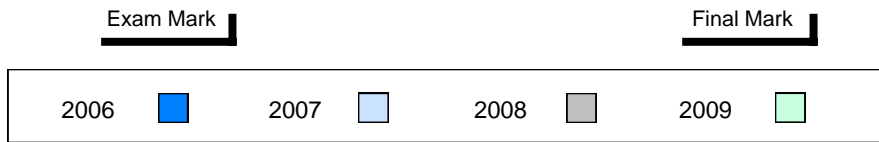
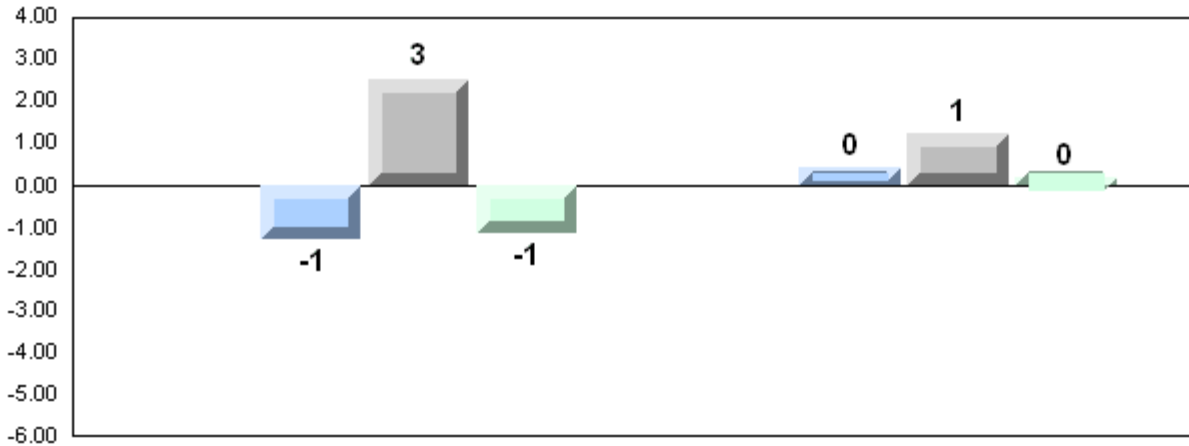

4 Year Public Exam (Subtest) Mark Trend 2006-2009

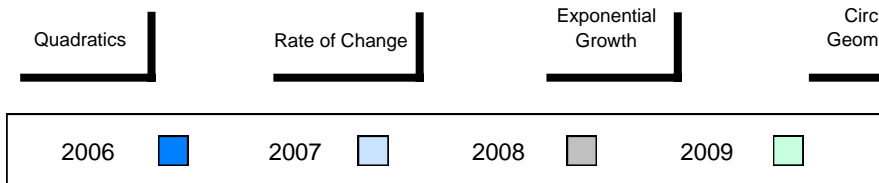
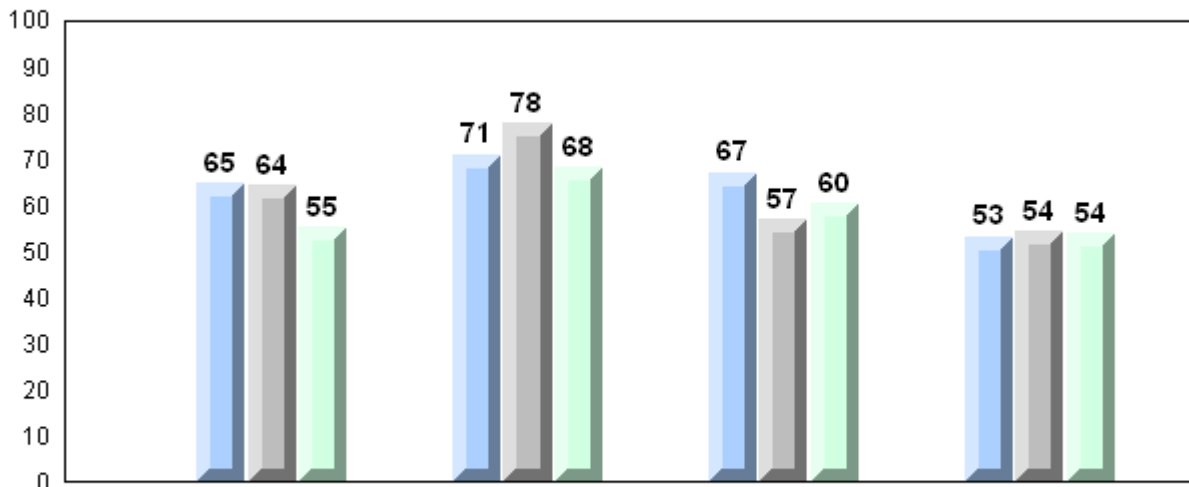

District 3 - Nova Central

#125 - Baie Verte Collegiate, Baie Verte

Grades: 7-12

Number of Students 15

Mathematics 3204

School
 District
 Province

Public Exam Mark

School vs District

School vs Province

54.1
 56.7
 58.9

q

q

Final Mark

School vs District

School vs Province

57.9
 60.6
 62.3

q

q

Subtest

Quadratics

School
 District
 Province

46.6
 52.6
 55.6

q

q

Rate of Change

School
 District
 Province

57.2
 67.2
 69.0

q

q

Exponential Growth

School
 District
 Province

52.9
 59.4
 61.7

q

q

Circle Geometry

School
 District
 Province

61.8
 54.4
 55.6

p

p

Average Mark, 2006-2009

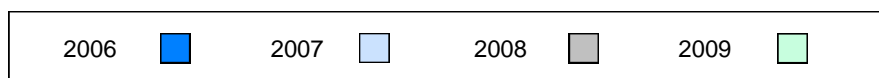
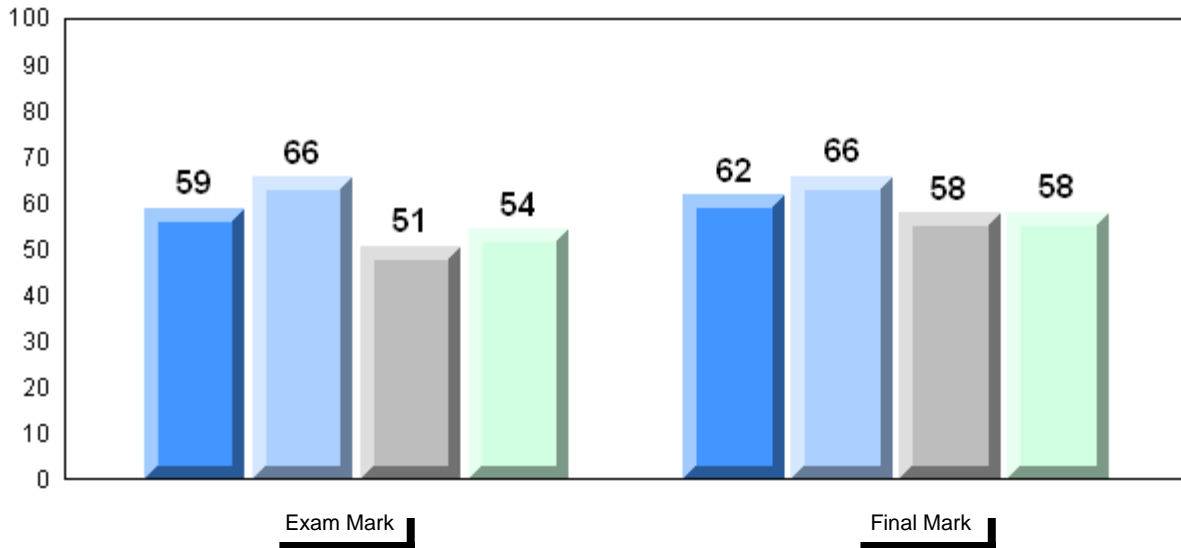

Difference from Provincial Mean, 2006-2009

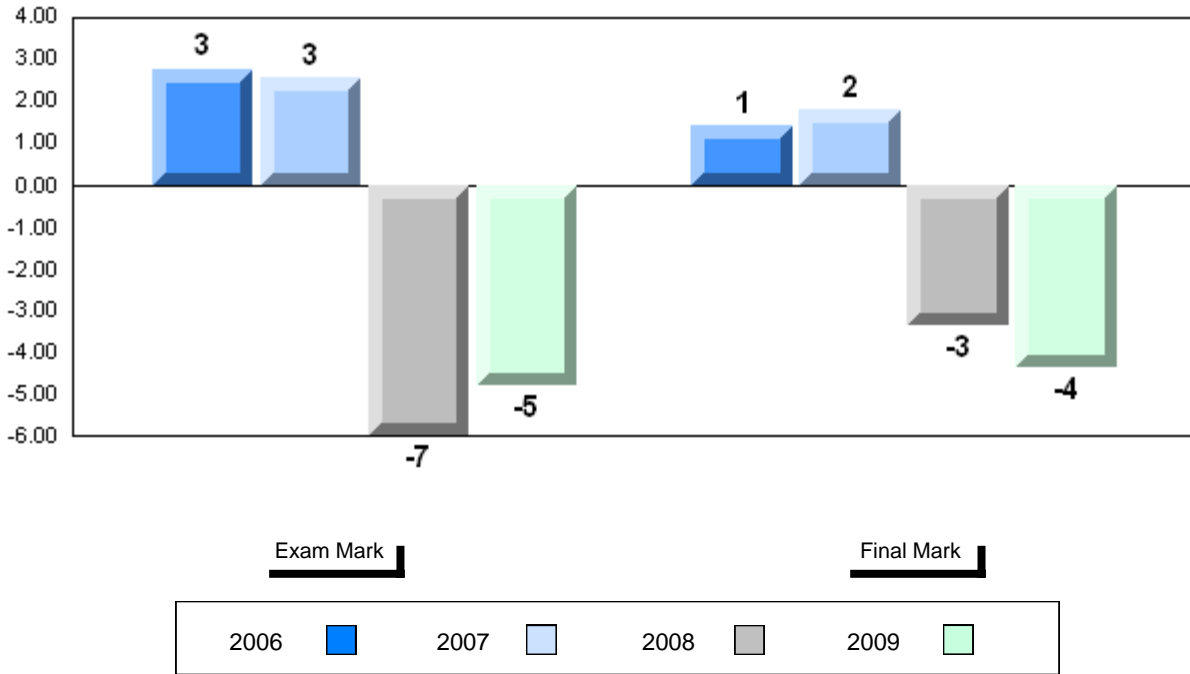

Exam Mark

Final Mark

2006

2007

2008

2009

4 Year Public Exam (Subtest) Mark Trend 2006-2009

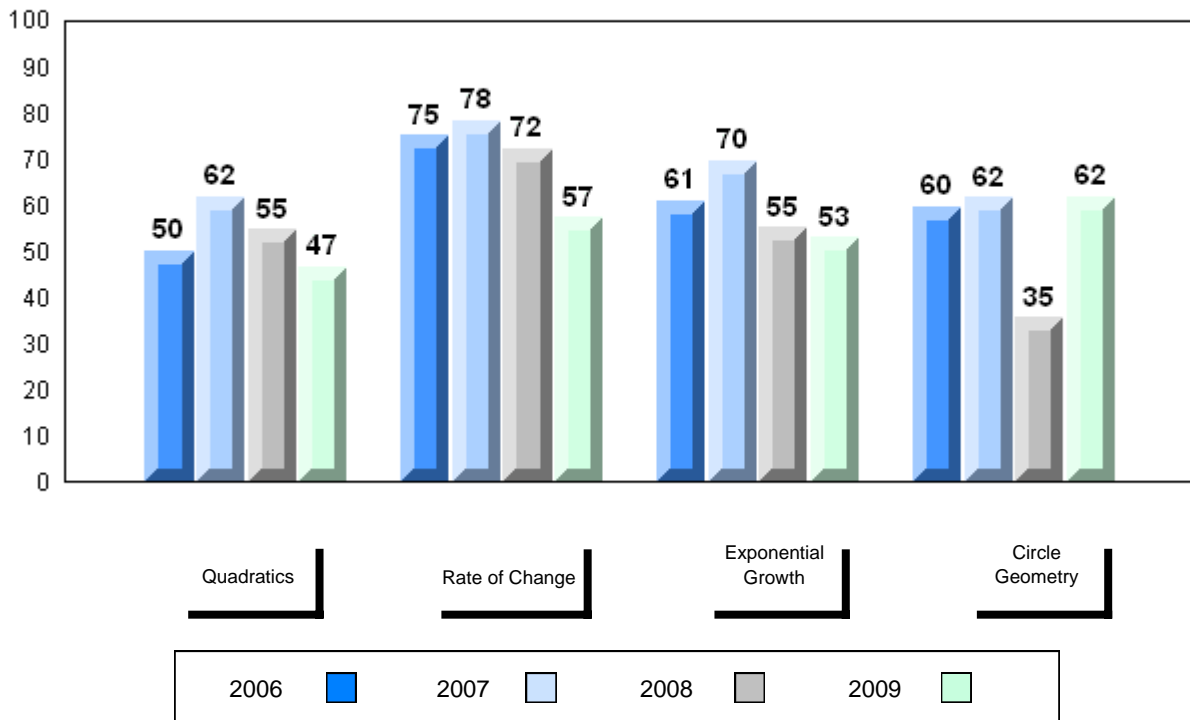

Quadratics

Rate of Change

Exponential
Growth

Circle
Geometry

2006

2007

2008

2009

District 3 - Nova Central

#132 - Botwood Collegiate, Botwood

Grades: 7-12

Number of Students 20

Mathematics 3204

School
 District
 Province

Public Exam Mark

School vs District

School vs Province

57.4
 56.7
 58.9

P

Q

Final Mark

School vs District

School vs Province

61.9
 60.6
 62.3

P

Q

Subtest

Quadratics

School
 District
 Province

50.8
 52.6
 55.6

Q

Q

Rate of Change

School
 District
 Province

67.5
 67.2
 69.0

P

Q

Exponential Growth

School
 District
 Province

61.4
 59.4
 61.7

P

Q

Circle Geometry

School
 District
 Province

56.6
 54.4
 55.6

P

P

Average Mark, 2006-2009

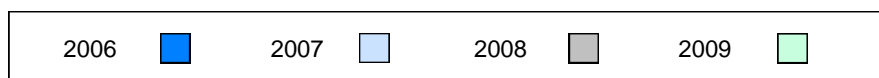
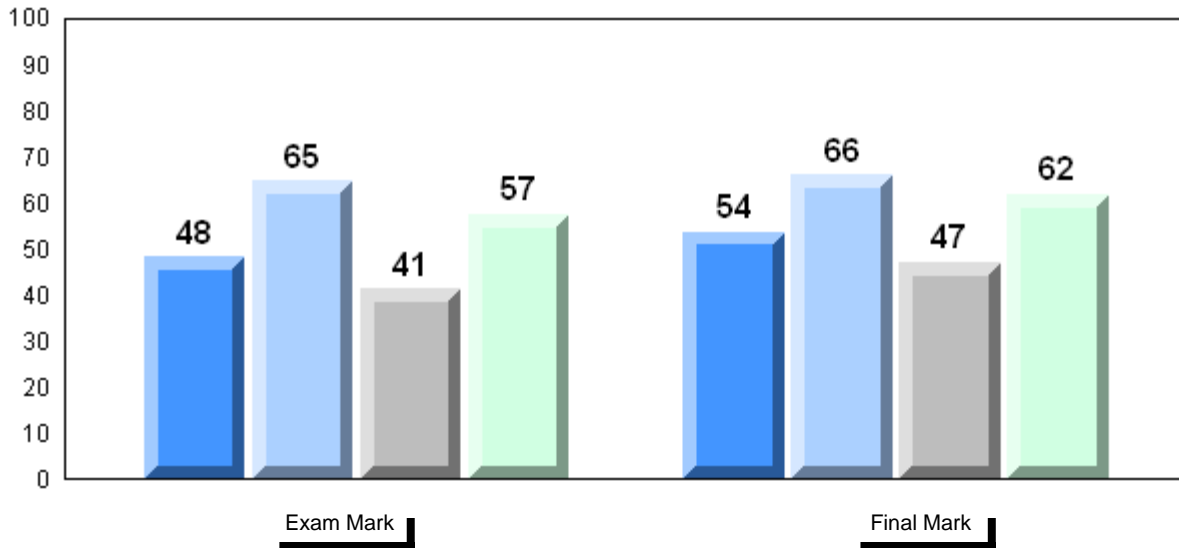

Difference from Provincial Mean, 2006-2009

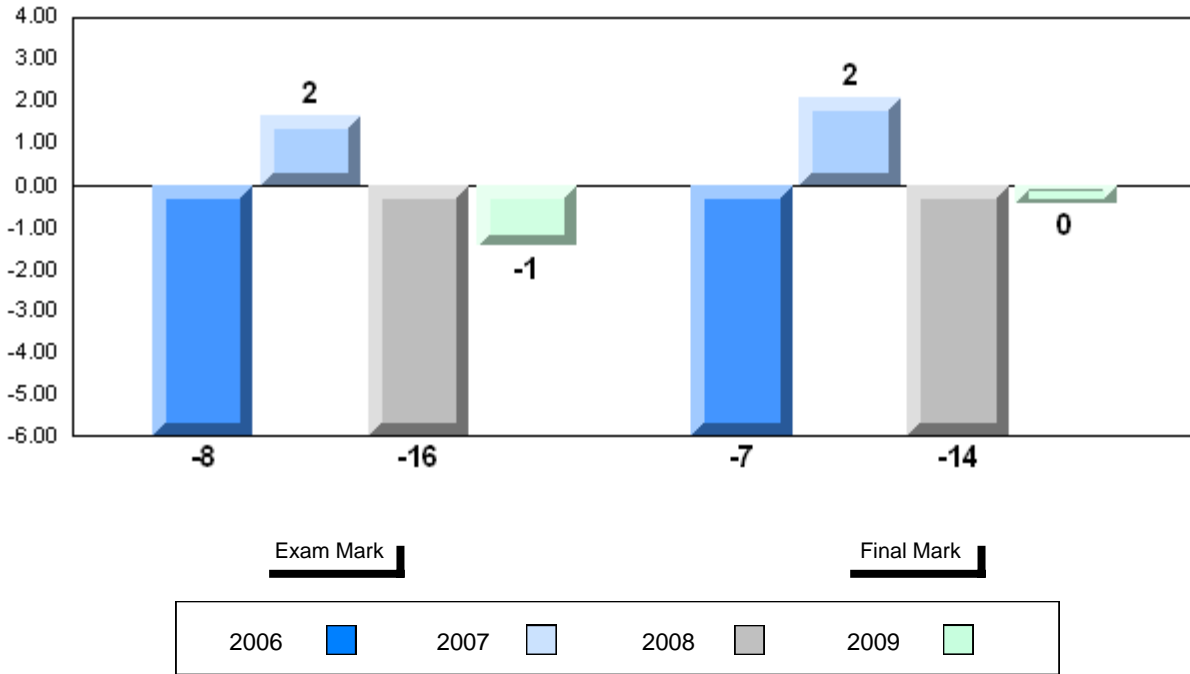

4 Year Public Exam (Subtest) Mark Trend 2006-2009

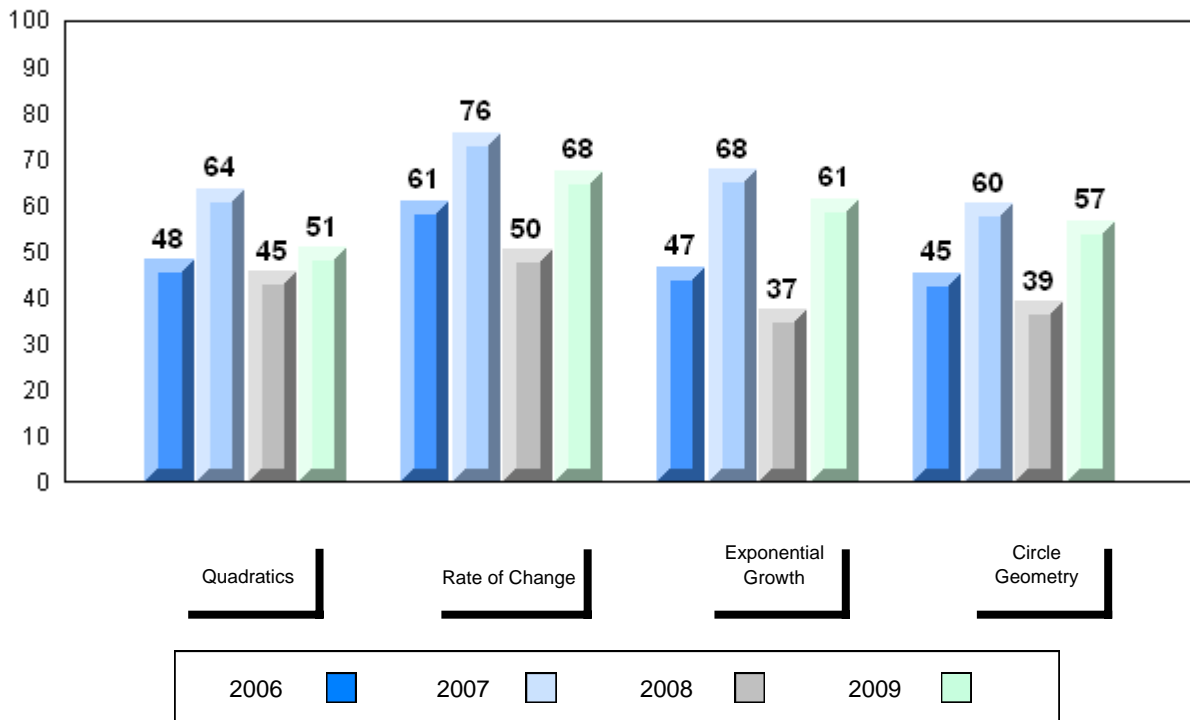

District 3 - Nova Central

#149 - King Academy, Harbour Breton

Grades: 7-12

Number of Students 11

Mathematics 3204

School
 District
 Province

Public Exam Mark

School vs District

School vs Province

68.9
 56.7
 58.9

P

P

Final Mark

School vs District

School vs Province

70.5
 60.6
 62.3

P

P

Subtest

Quadratics

School
 District
 Province

65.3
 52.6
 55.6

P

P

Rate of Change

School
 District
 Province

82.6
 67.2
 69.0

P

P

Exponential Growth

School
 District
 Province

71.8
 59.4
 61.7

P

P

Circle Geometry

School
 District
 Province

64.8
 54.4
 55.6

P

P

Average Mark, 2006-2009

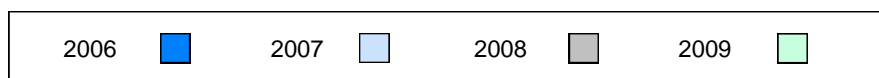
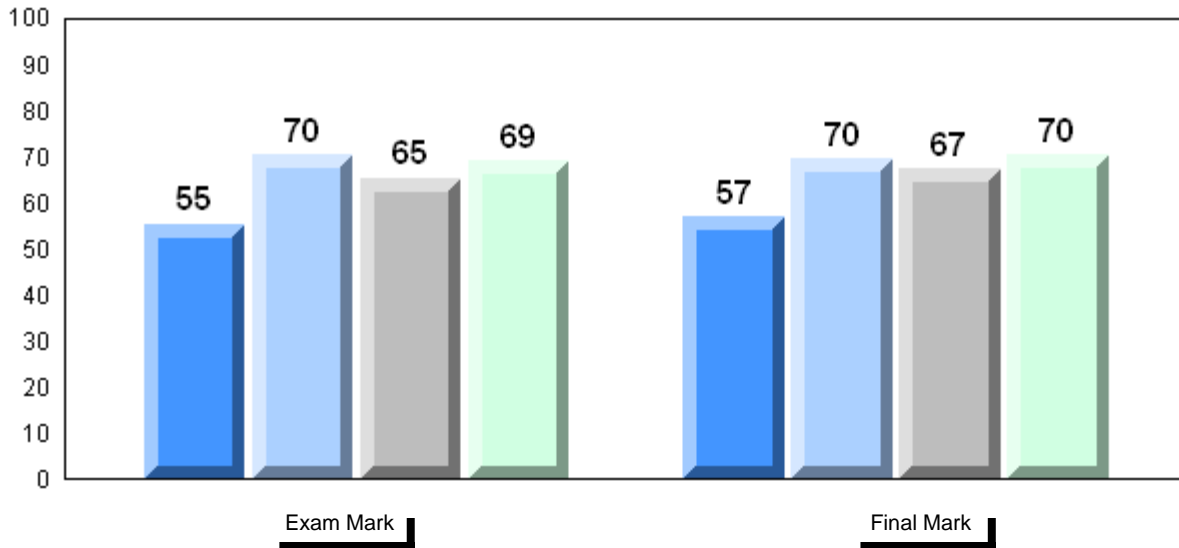

Difference from Provincial Mean, 2006-2009

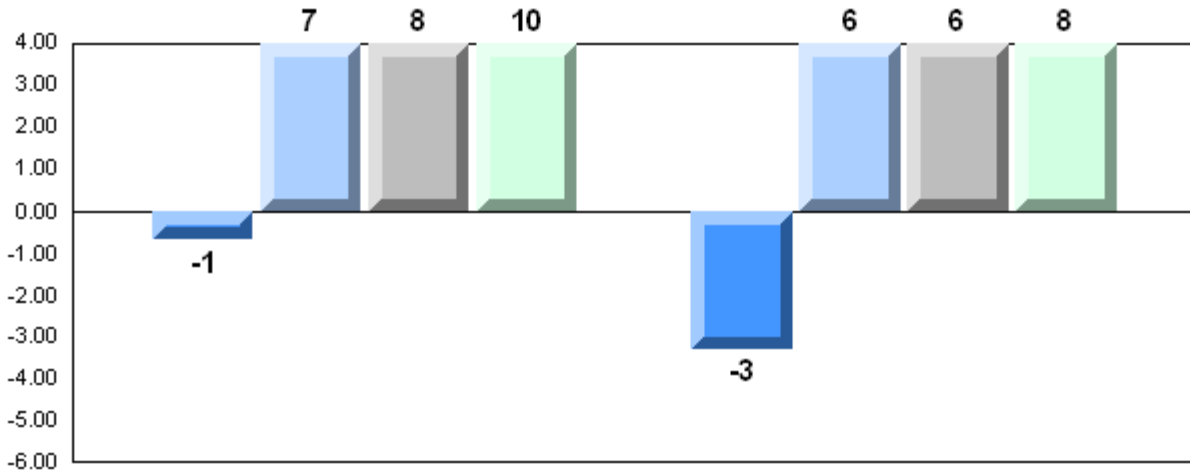

Exam Mark

Final Mark

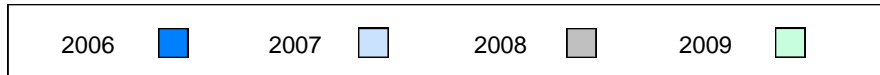

4 Year Public Exam (Subtest) Mark Trend 2006-2009

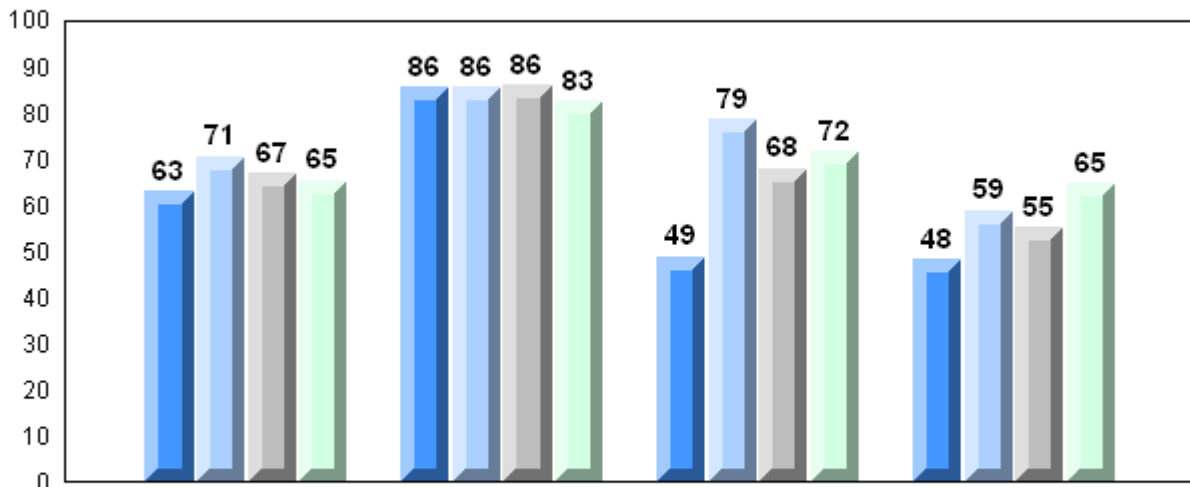

Quadratics

Rate of Change

Exponential
Growth

Circle
Geometry

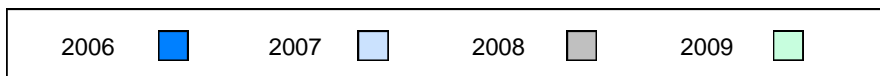

District 3 - Nova Central

#153 - Cape John Collegiate, La Scie

Grades: 7-12

Number of Students

9

Mathematics 3204

School
District
Province

Public Exam Mark

School vs District

School vs Province

48.7
56.7
58.9

q

q

Final Mark

School vs District

School vs Province

55.3
60.6
62.3

q

q

Subtest

Quadratics

School
District
Province

47.1
52.6
55.6

q

q

Rate of Change

School
District
Province

55.6
67.2
69.0

q

q

Exponential Growth

School
District
Province

48.7
59.4
61.7

q

q

Circle Geometry

School
District
Province

47.6
54.4
55.6

q

q

Average Mark, 2006-2009

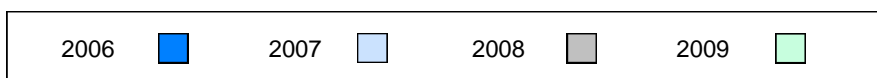
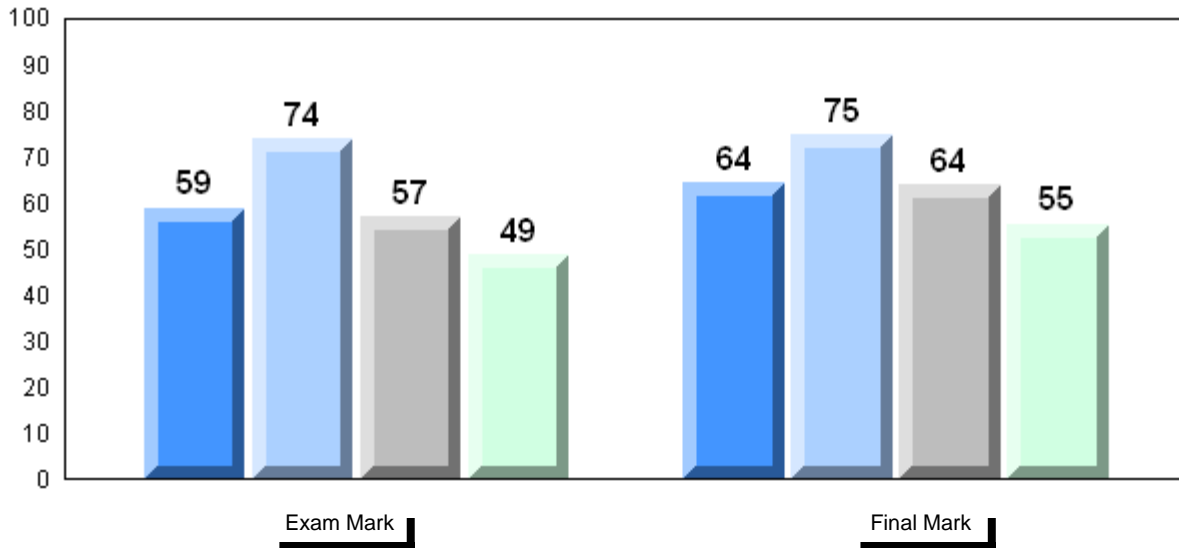

Difference from Provincial Mean, 2006-2009

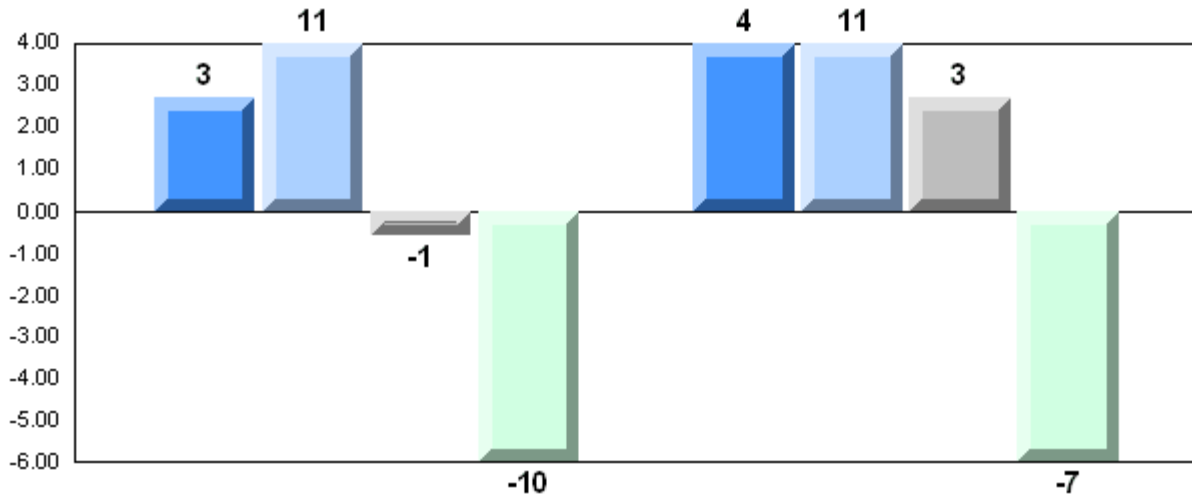

Exam Mark

Final Mark

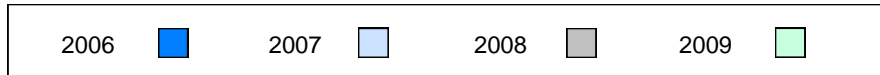

4 Year Public Exam (Subtest) Mark Trend 2006-2009

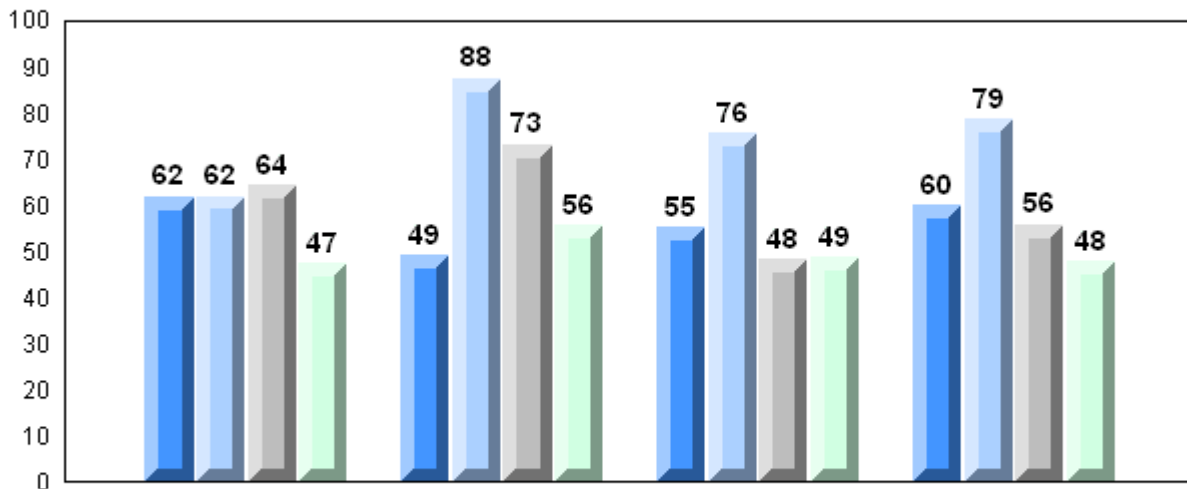

Quadratics

Rate of Change

Exponential Growth

Circle Geometry

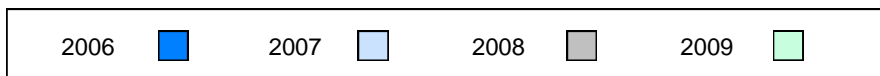

District 3 - Nova Central

#158 - MSB Regional Academy, Middle Arm

Grades: K-12

Number of Students 4

Mathematics 3204
 School
 District
 Province

Subtest

Quadratics
 School
 District
 Province

Rate of Change
 School
 District
 Province

Exponential Growth
 School
 District
 Province

Circle Geometry
 School
 District
 Province

Public Exam Mark	School vs District	School vs Province
School data with 5 or fewer students withheld for reasons of confidentiality		

Final Mark	School vs District	School vs Province
School data with 5 or fewer students withheld for reasons of confidentiality		

Average Mark, 2006-2009

School data with 5 or fewer students withheld for reasons of confidentiality

Exam Mark

Final Mark



District 3 - Nova Central

#162 - Dorset Collegiate, Pilley's Island

Grades: 7-12

Number of Students 11

Mathematics 3204

School
 District
 Province

Public Exam Mark

School vs District

School vs Province

54.3
 56.7
 58.9

q

q

Final Mark

School vs District

School vs Province

60.2
 60.6
 62.3

q

q

Subtest

Quadratics

School
 District
 Province

47.9
 52.6
 55.6

q

q

Rate of Change

School
 District
 Province

59.9
 67.2
 69.0

q

q

Exponential Growth

School
 District
 Province

57.3
 59.4
 61.7

q

q

Circle Geometry

School
 District
 Province

55.2
 54.4
 55.6

p

q

Average Mark, 2006-2009

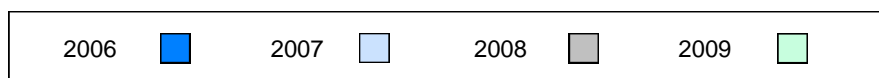
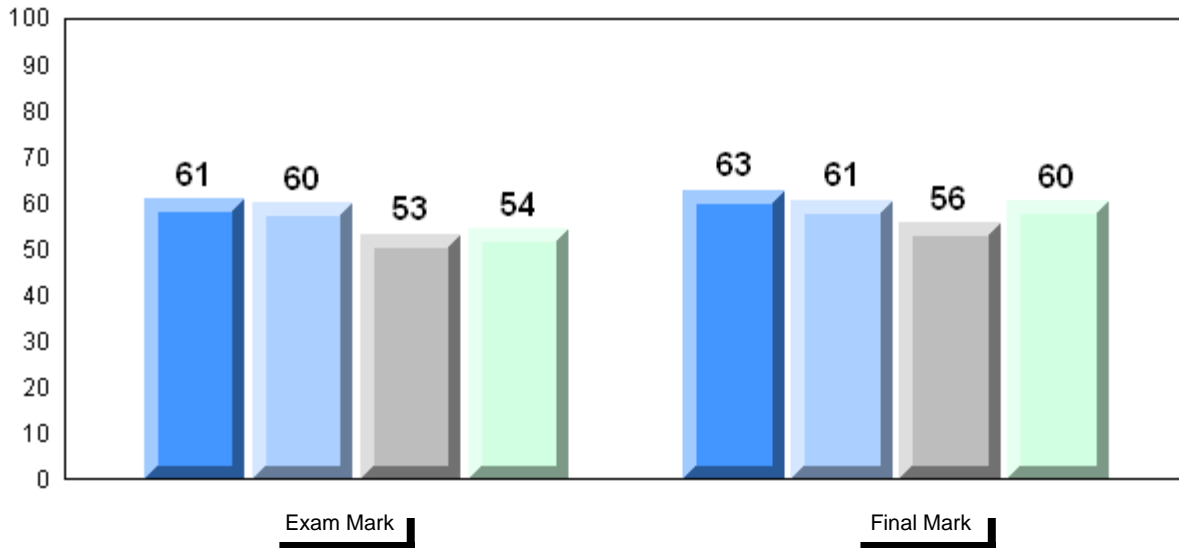

Difference from Provincial Mean, 2006-2009

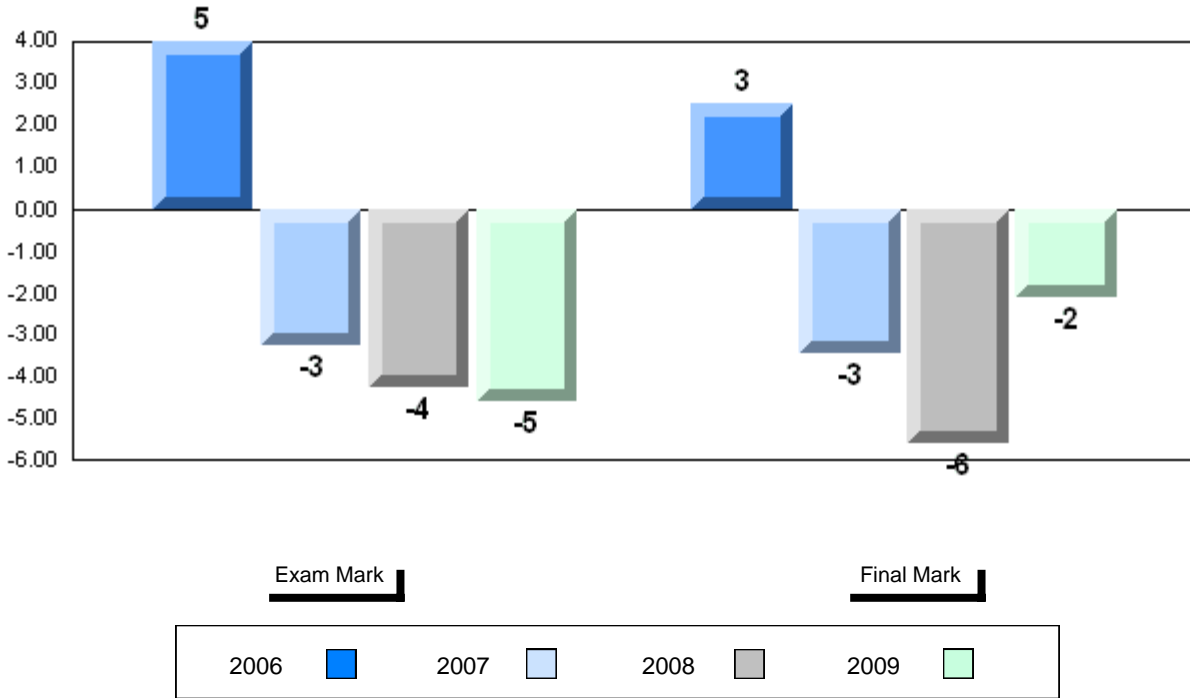

Exam Mark

Final Mark

2006

2007

2008

2009

4 Year Public Exam (Subtest) Mark Trend 2006-2009

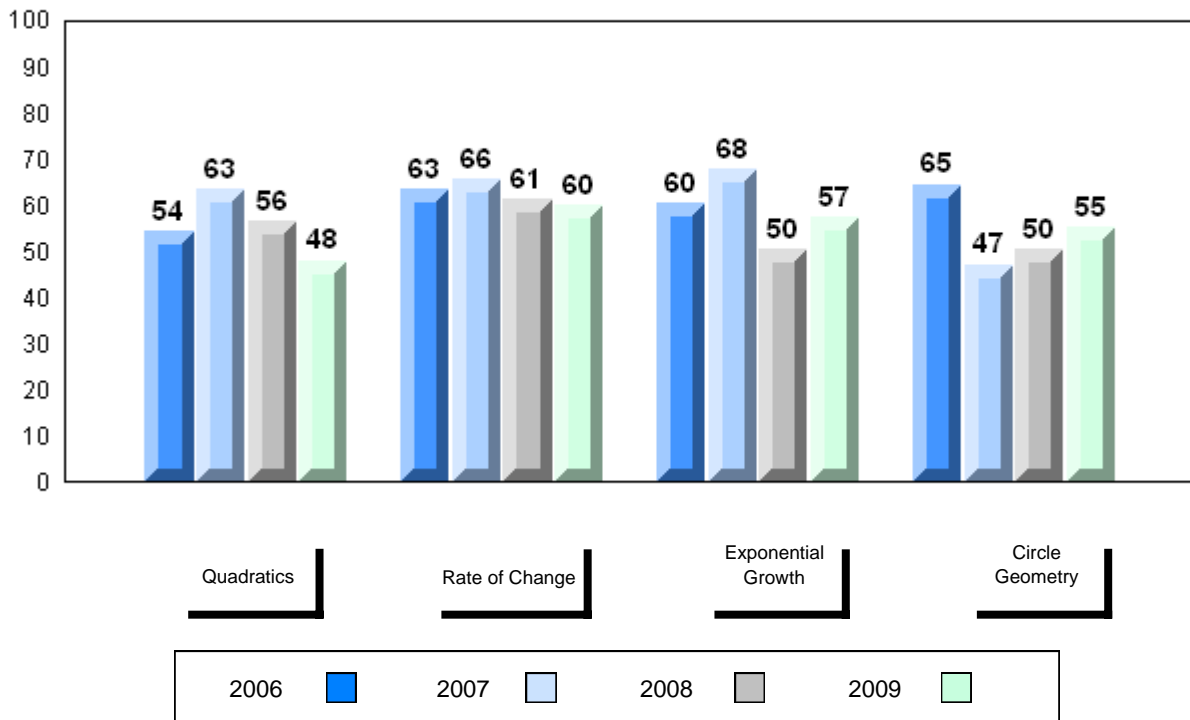

Quadratics

Rate of Change

Exponential
Growth

Circle
Geometry

2006

2007

2008

2009

District 3 - Nova Central

#163 - Point Leamington Academy, Point Leamington

Grades: K-12

Number of Students 7

Mathematics 3204

School
 District
 Province

Public Exam Mark

School vs District

School vs Province

64.9
 56.7
 58.9

P

P

Final Mark

School vs District

School vs Province

66.7
 60.6
 62.3

P

P

Subtest

Quadratics

School
 District
 Province

62.3
 52.6
 55.6

P

P

Rate of Change

School
 District
 Province

85.7
 67.2
 69.0

P

P

Exponential Growth

School
 District
 Province

67.5
 59.4
 61.7

P

P

Circle Geometry

School
 District
 Province

58.7
 54.4
 55.6

P

P

Average Mark, 2006-2009

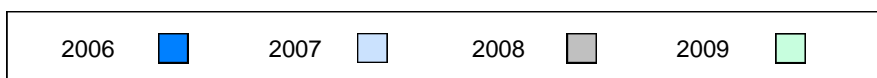
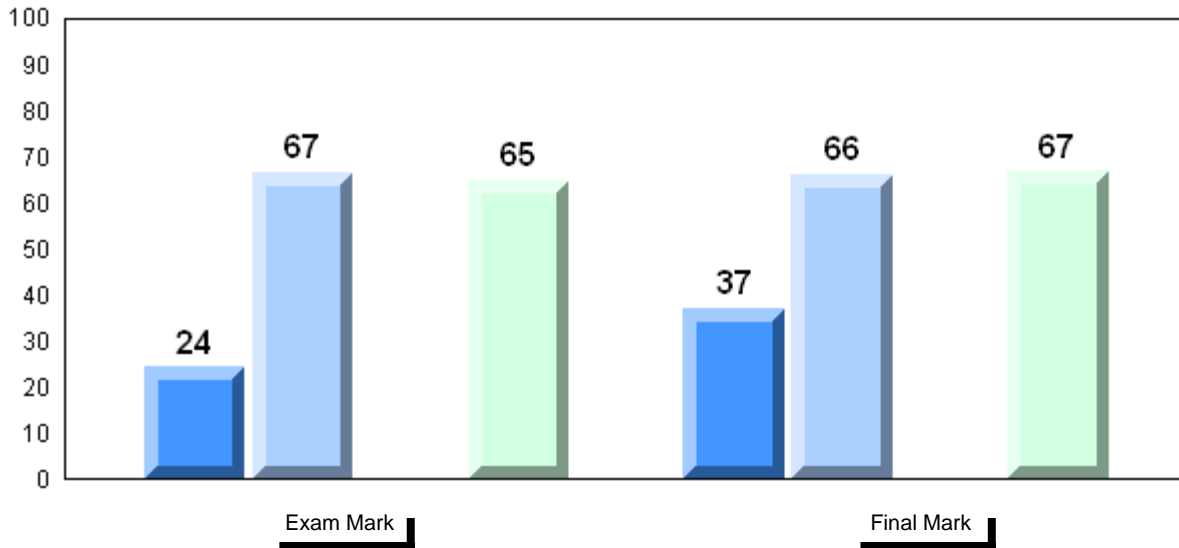

Difference from Provincial Mean, 2006-2009

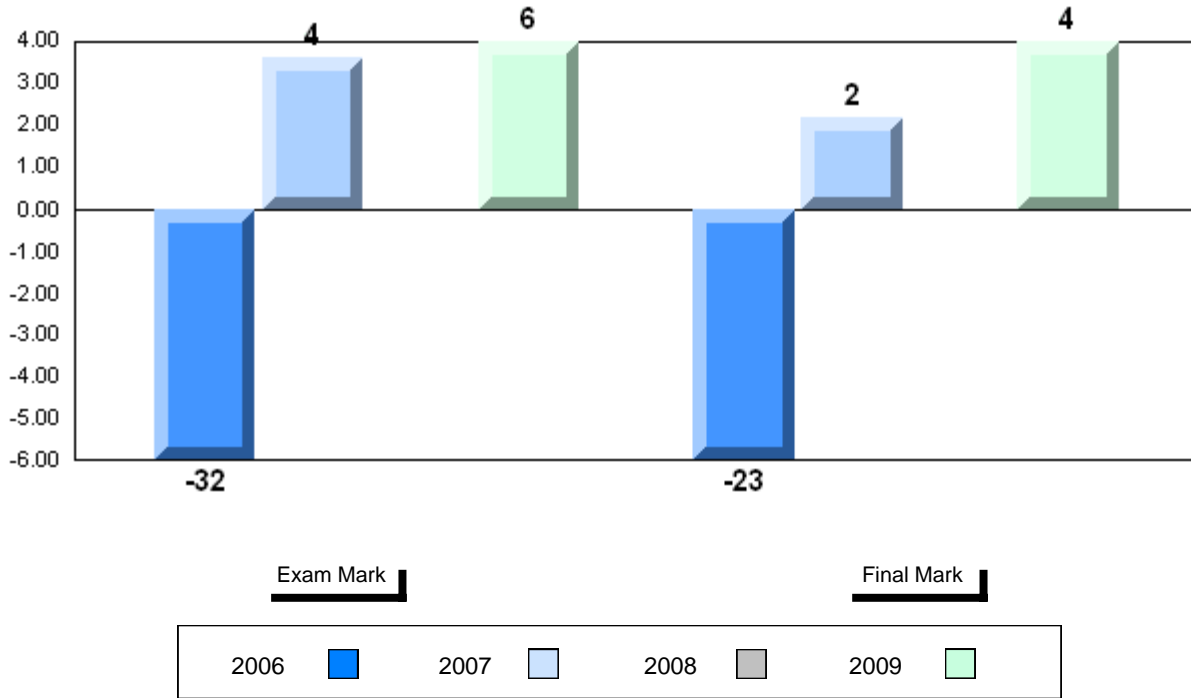

4 Year Public Exam (Subtest) Mark Trend 2006-2009

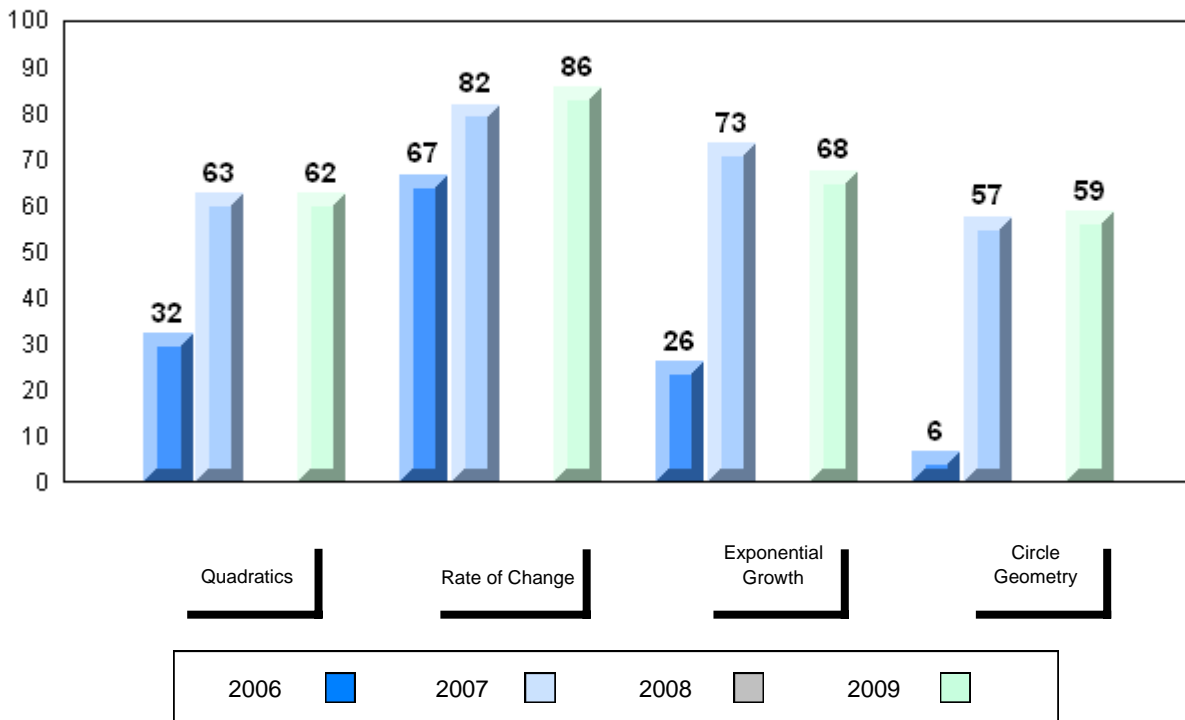

District 3 - Nova Central

#171 - Indian River High School, Springdale

Grades: 7-12

Number of Students 14

Mathematics 3204

School
 District
 Province

Public Exam Mark

School vs District

School vs Province

64.5
 56.7
 58.9

P

P

Final Mark

School vs District

School vs Province

66.3
 60.6
 62.3

P

P

Subtest

Quadratics

School
 District
 Province

56.0
 52.6
 55.6

P

P

Rate of Change

School
 District
 Province

75.6
 67.2
 69.0

P

P

Exponential Growth

School
 District
 Province

68.1
 59.4
 61.7

P

P

Circle Geometry

School
 District
 Province

65.7
 54.4
 55.6

P

P

Average Mark, 2006-2009

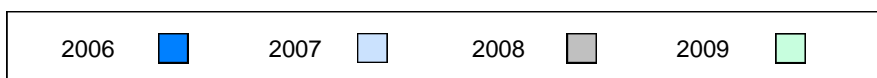
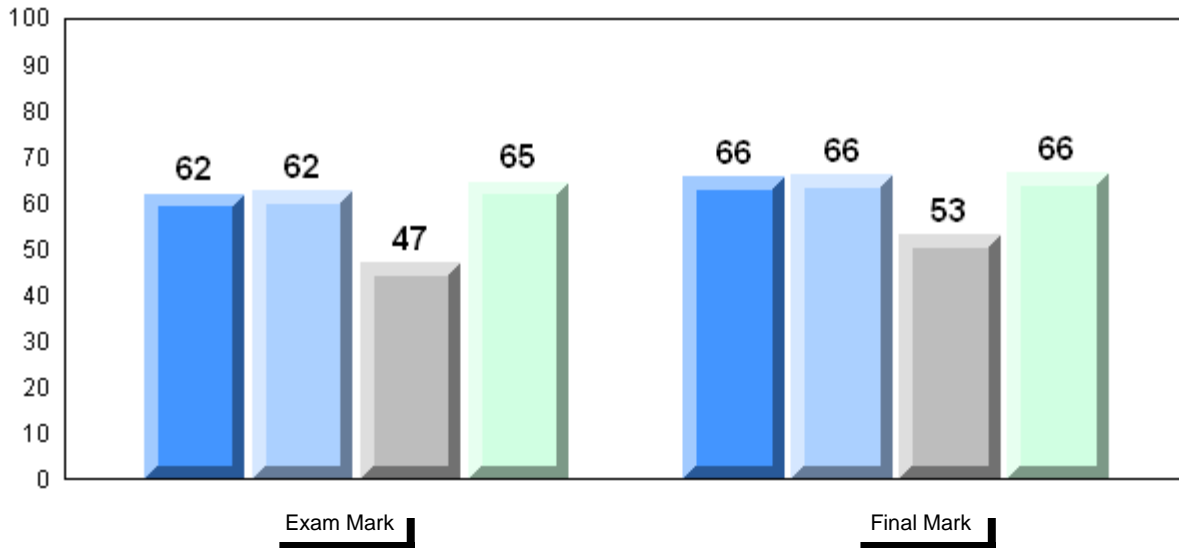

Difference from Provincial Mean, 2006-2009

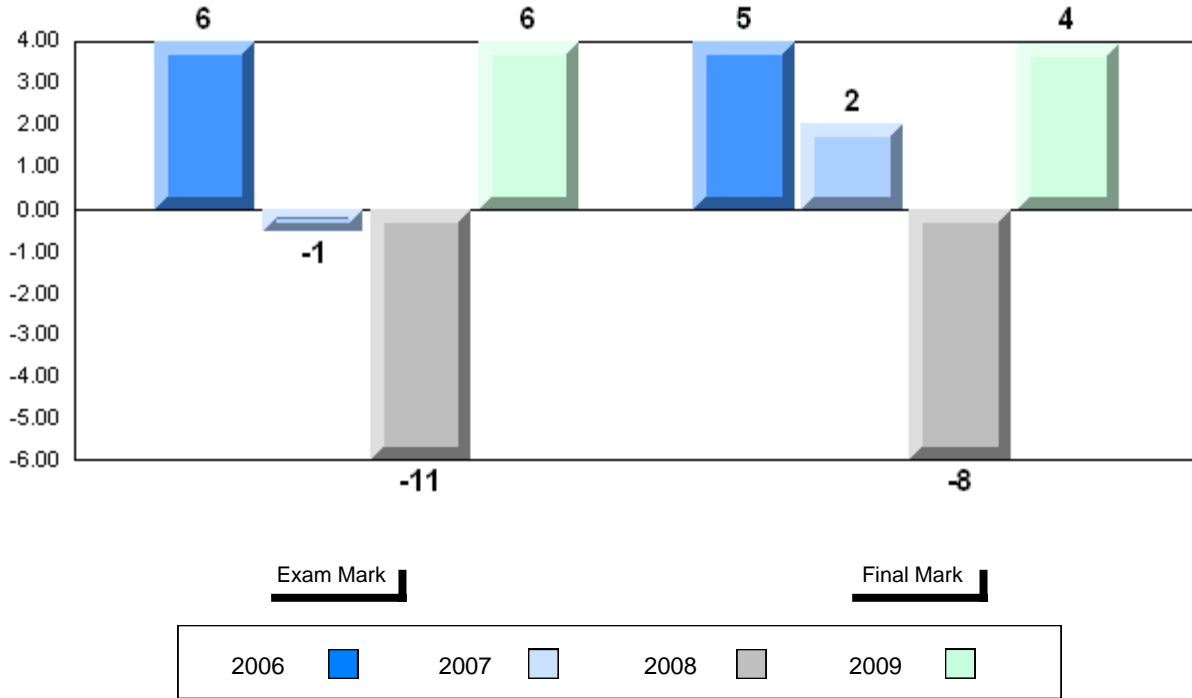

4 Year Public Exam (Subtest) Mark Trend 2006-2009

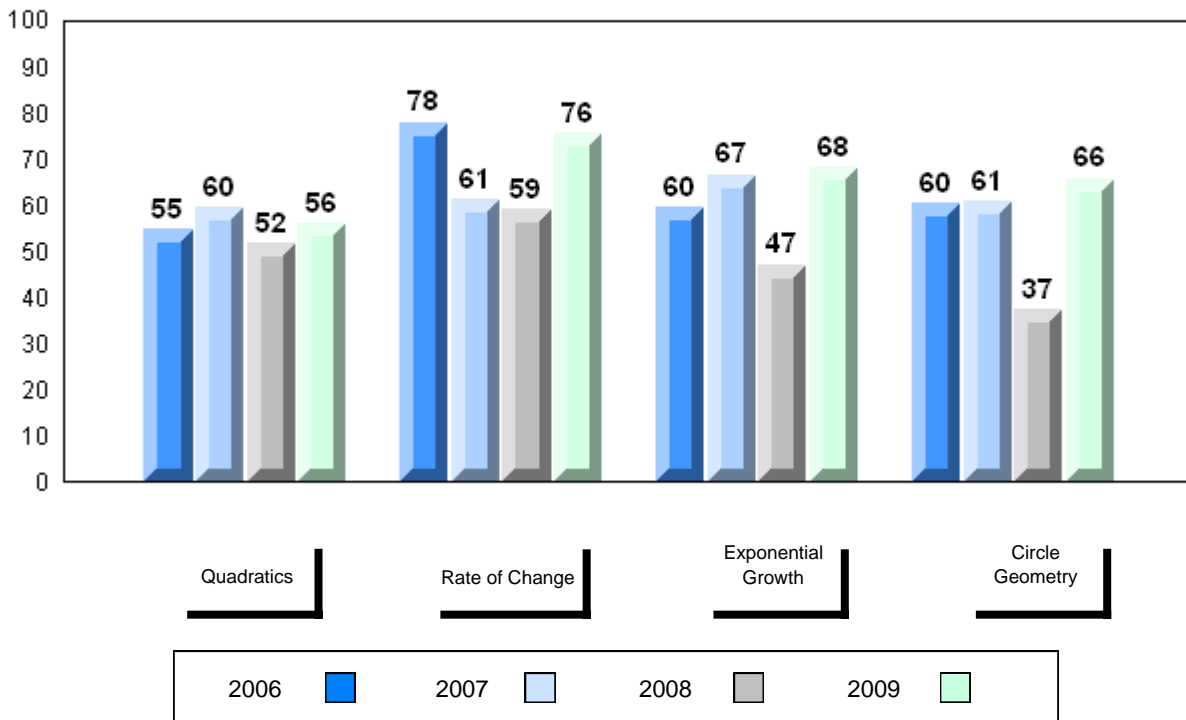

District 3 - Nova Central

#174 - St. Peter's Academy, Westport

Grades: K-10,12

Number of Students

5

Mathematics 3204

School
 District
 Province

Public Exam Mark

School vs District

School vs Province

31.8
 56.7
 58.9

q

q

Final Mark

School vs District

School vs Province

37.8
 60.6
 62.3

q

q

Subtest

Quadratics

School
 District
 Province

28.8
 52.6
 55.6

q

q

Rate of Change

School
 District
 Province

51.7
 67.2
 69.0

q

q

Exponential Growth

School
 District
 Province

35.5
 59.4
 61.7

q

q

Circle Geometry

School
 District
 Province

25.0
 54.4
 55.6

q

q

Average Mark, 2006-2009

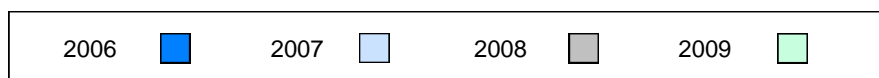
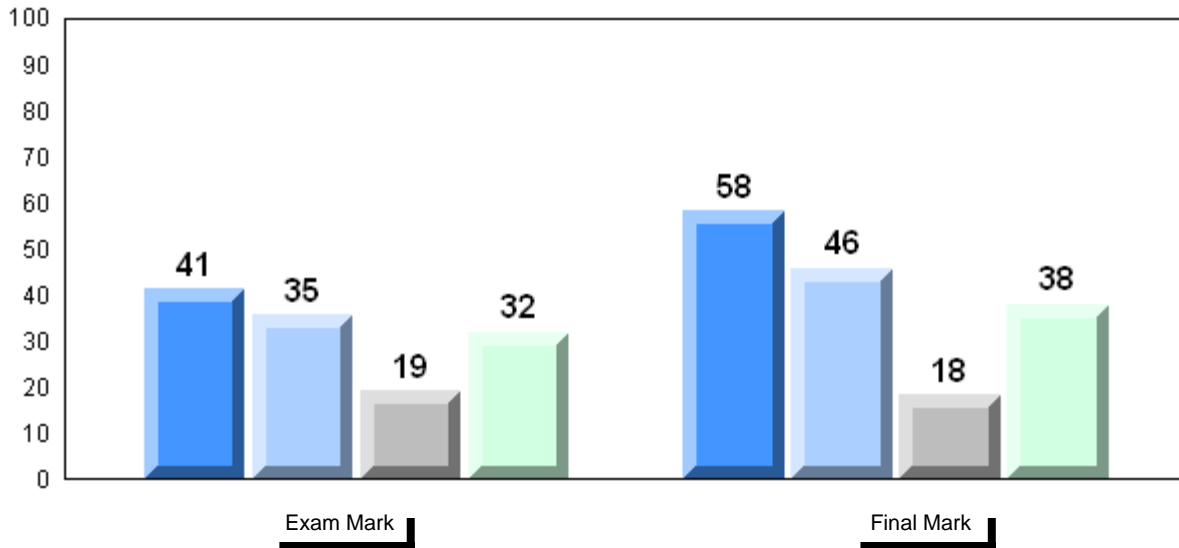

Difference from Provincial Mean, 2006-2009

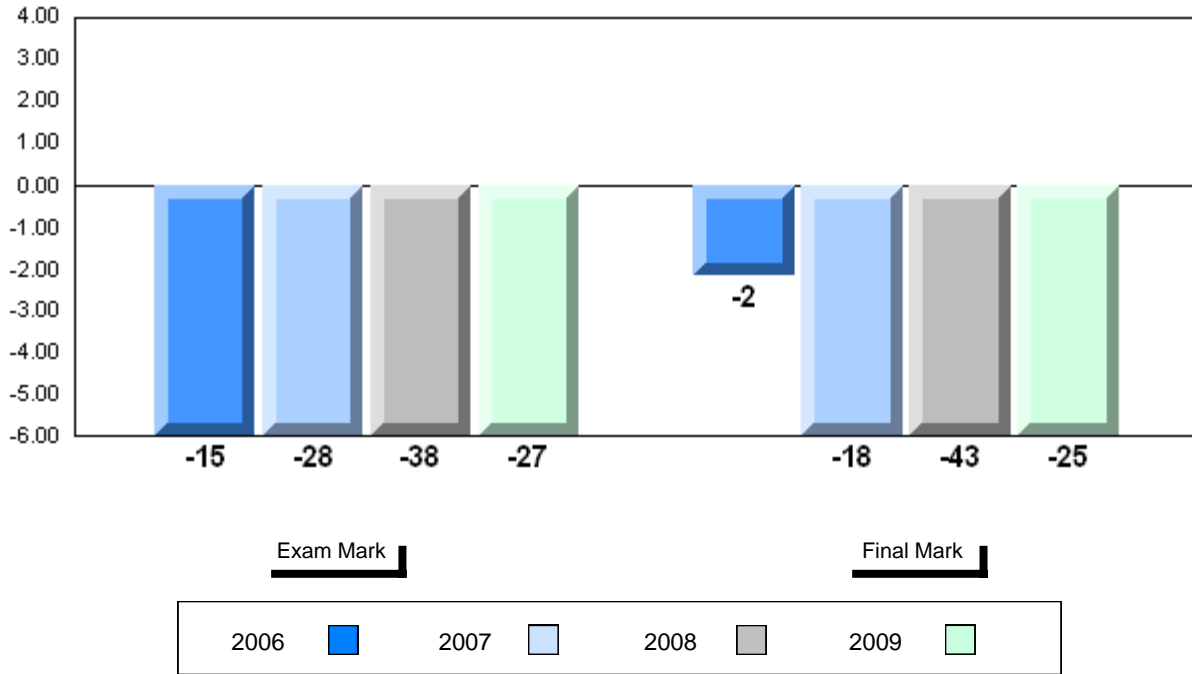

4 Year Public Exam (Subtest) Mark Trend 2006-2009

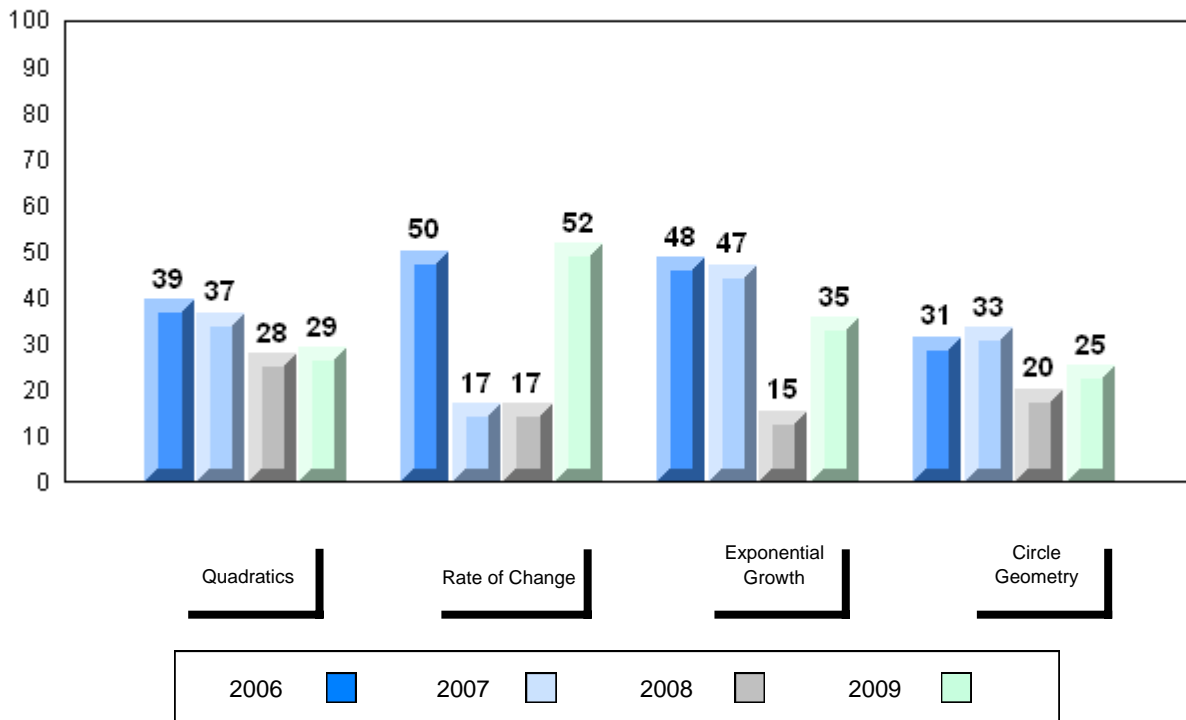

District 3 - Nova Central

#178 - Phoenix Academy, Carmanville

Grades: K-12

Number of Students

8

Mathematics 3204

School
 District
 Province

Public Exam Mark

School vs District

School vs Province

32.0
 56.7
 58.9

q

q

Final Mark

School vs District

School vs Province

38.1
 60.6
 62.3

q

q

Subtest

Quadratics

School
 District
 Province

32.2
 52.6
 55.6

q

q

Rate of Change

School
 District
 Province

35.4
 67.2
 69.0

q

q

Exponential Growth

School
 District
 Province

32.8
 59.4
 61.7

q

q

Circle Geometry

School
 District
 Province

29.0
 54.4
 55.6

q

q

Average Mark, 2006-2009

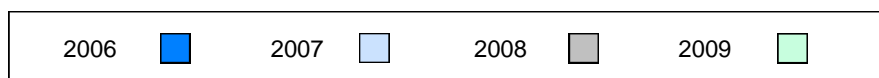
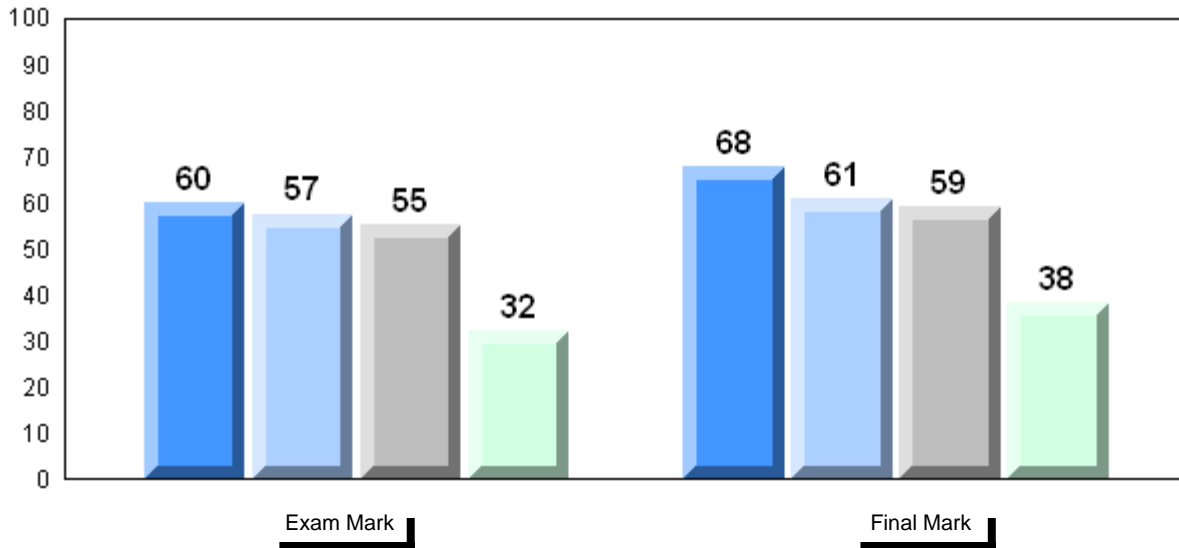

Difference from Provincial Mean, 2006-2009

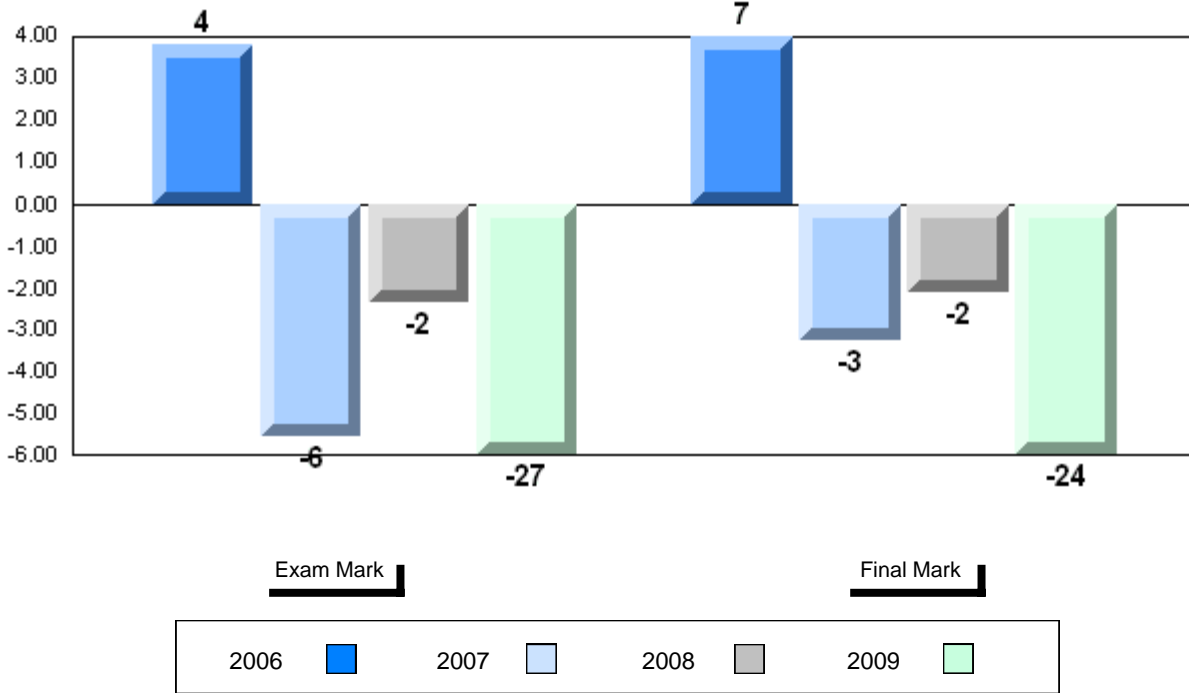

Exam Mark

Final Mark

2006

2007

2008

2009

4 Year Public Exam (Subtest) Mark Trend 2006-2009

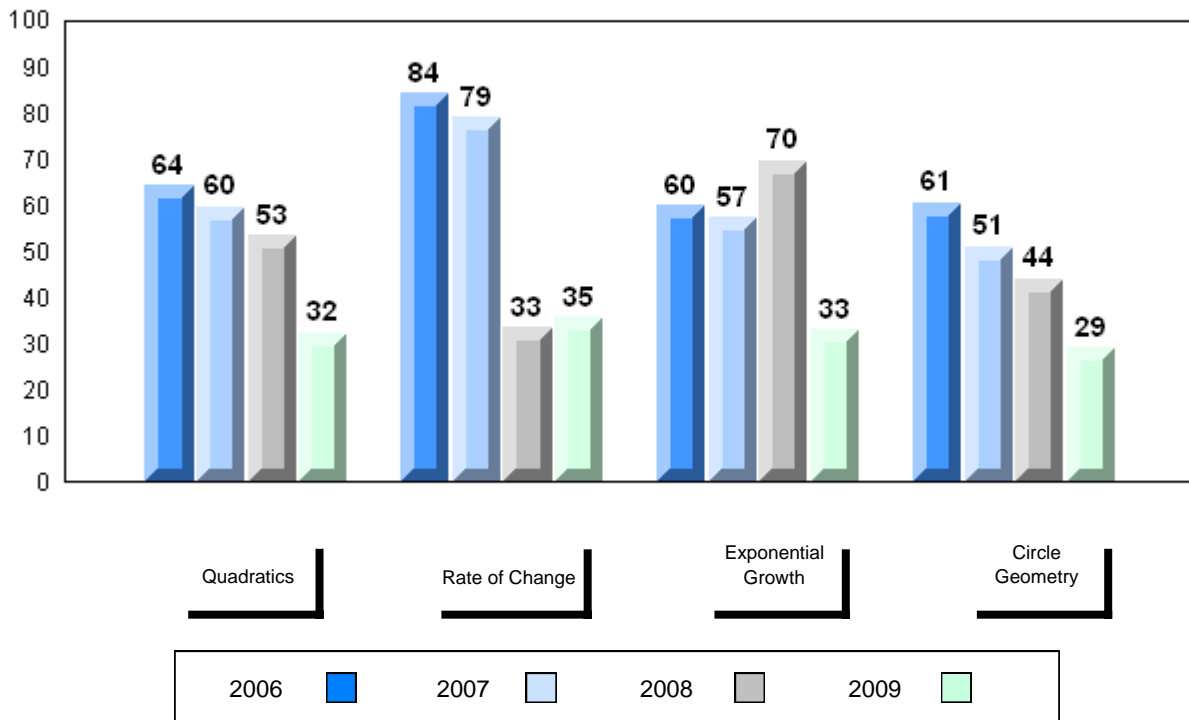

Quadratics

Rate of Change

Exponential
Growth

Circle
Geometry

2006

2007

2008

2009

District 3 - Nova Central

#187 - Jane Collins Academy, Hare Bay

Grades: 9-12

Number of Students 16

Mathematics 3204

School
 District
 Province

Public Exam Mark

School vs District

School vs Province

53.1
 56.7
 58.9

q

q

Final Mark

School vs District

School vs Province

58.8
 60.6
 62.3

q

q

Subtest

Quadratics

School
 District
 Province

49.2
 52.6
 55.6

q

q

Rate of Change

School
 District
 Province

67.2
 67.2
 69.0

q

q

Exponential Growth

School
 District
 Province

59.6
 59.4
 61.7

p

q

Circle Geometry

School
 District
 Province

45.8
 54.4
 55.6

q

q

Average Mark, 2006-2009

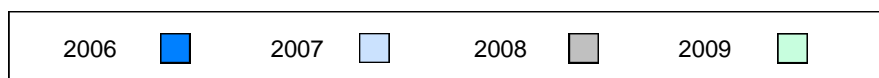
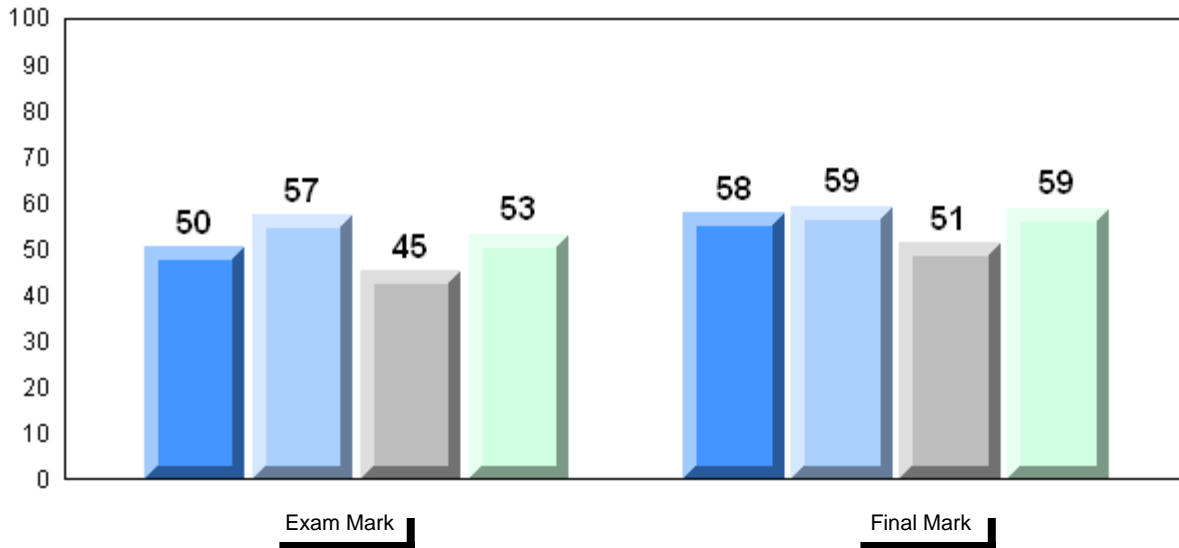

Difference from Provincial Mean, 2006-2009

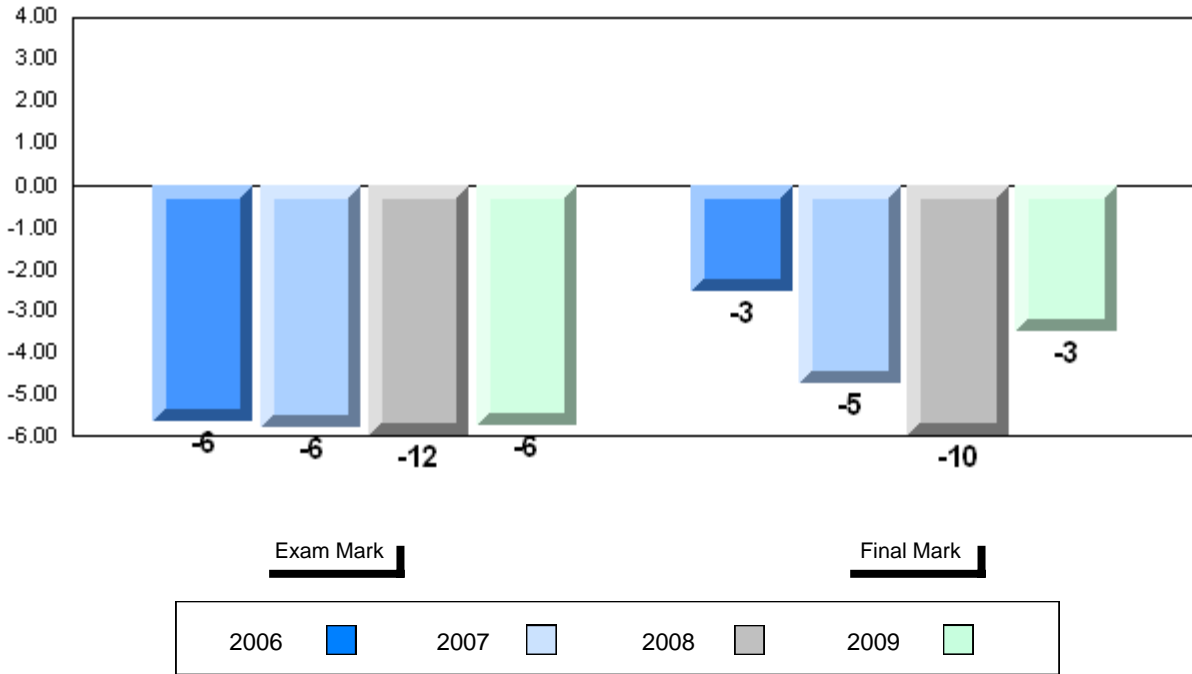

Exam Mark

Final Mark

2006

2007

2008

2009

4 Year Public Exam (Subtest) Mark Trend 2006-2009

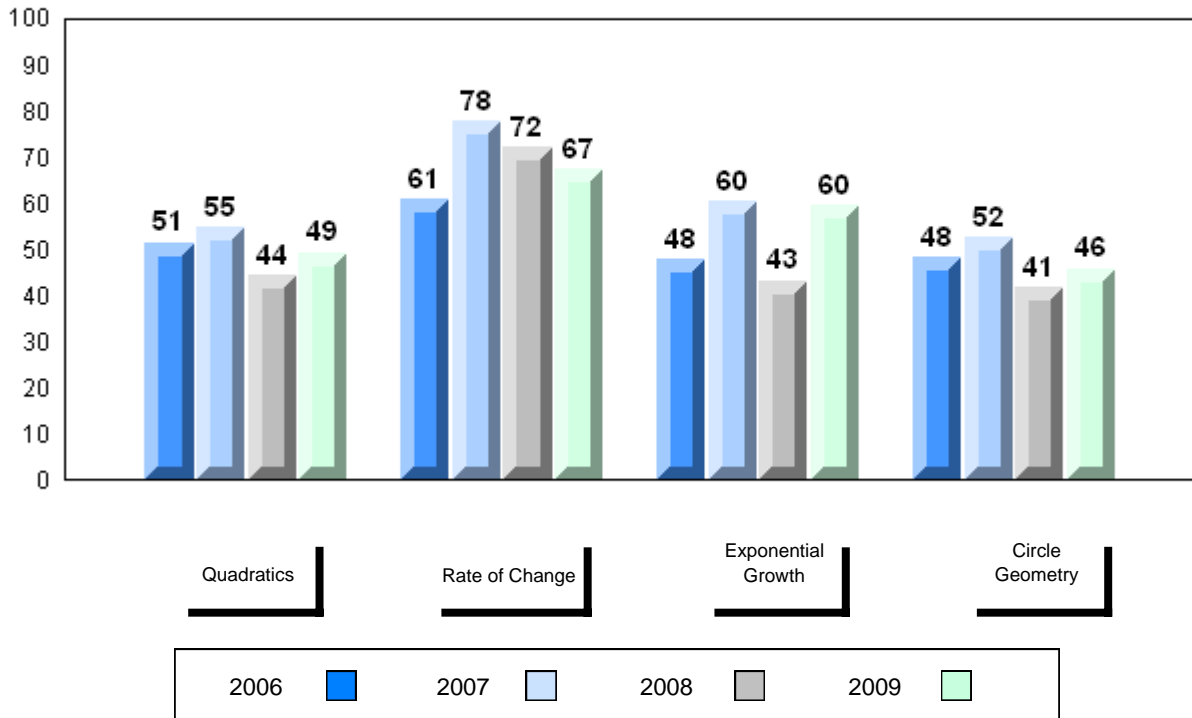

Quadratics

Rate of Change

Exponential Growth

Circle Geometry

2006

2007

2008

2009

District 3 - Nova Central

#190 - Lewisporte Collegiate, Lewisporte

Grades: 10-12

Number of Students 38

Mathematics 3204

School
 District
 Province

Public Exam Mark

School vs District

School vs Province

61.0
 56.7
 58.9

P

P

Final Mark

School vs District

School vs Province

61.8
 60.6
 62.3

P

Q

Subtest

Quadratics

School
 District
 Province

57.4
 52.6
 55.6

P

P

Rate of Change

School
 District
 Province

71.1
 67.2
 69.0

P

P

Exponential Growth

School
 District
 Province

63.2
 59.4
 61.7

P

P

Circle Geometry

School
 District
 Province

59.1
 54.4
 55.6

P

P

Average Mark, 2006-2009

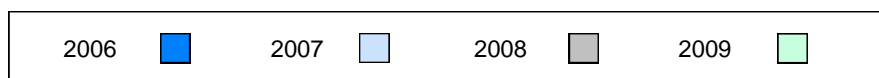
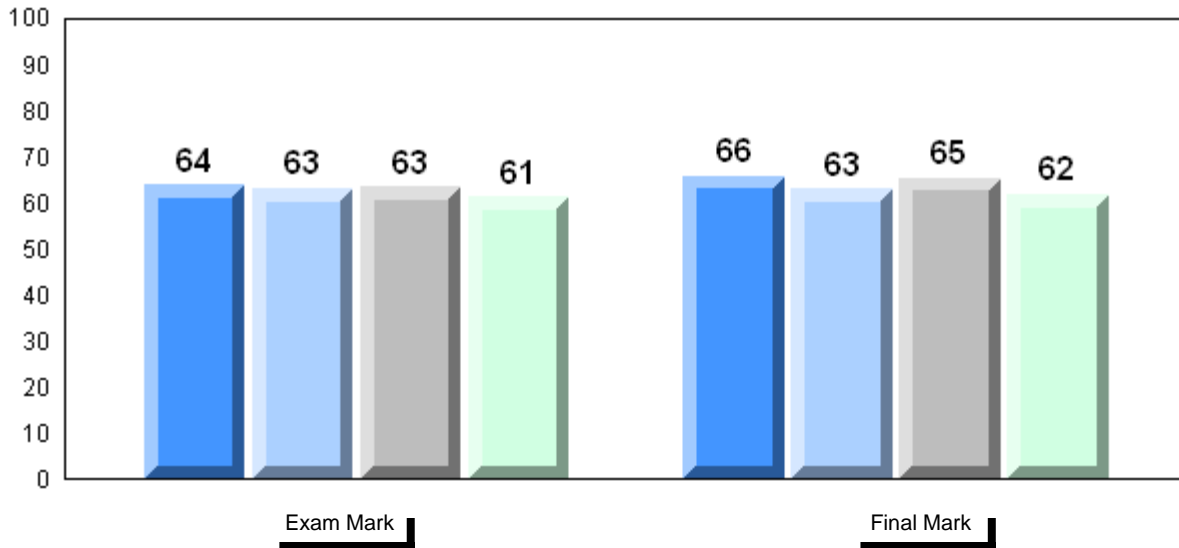

Difference from Provincial Mean, 2006-2009

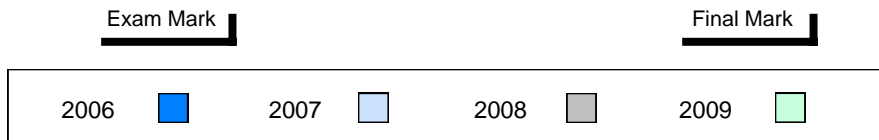
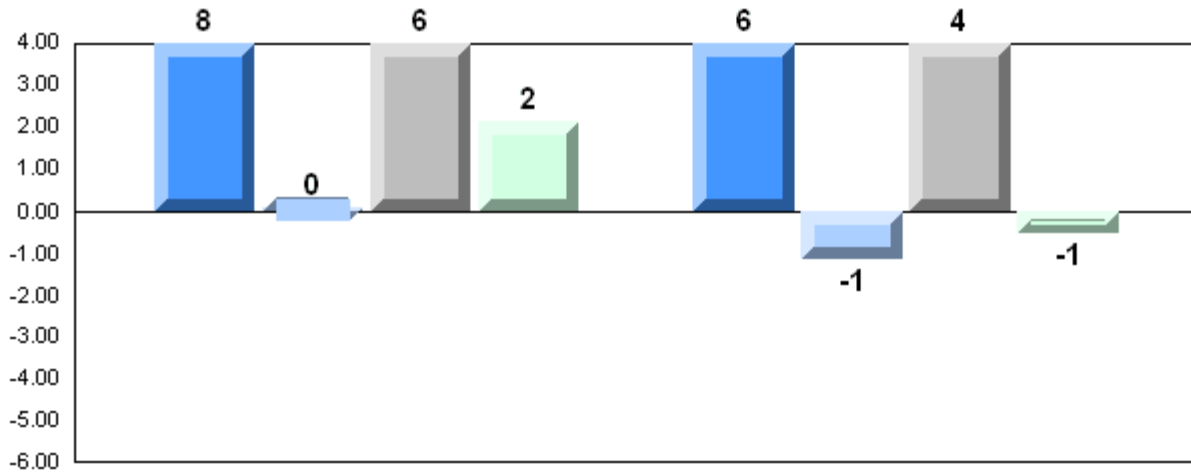

4 Year Public Exam (Subtest) Mark Trend 2006-2009

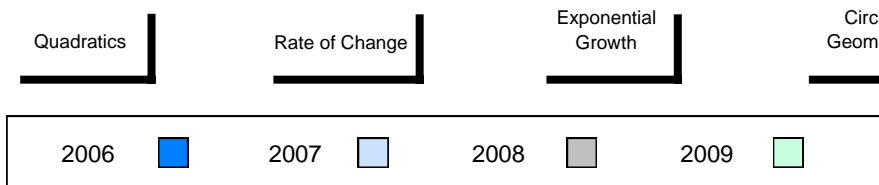
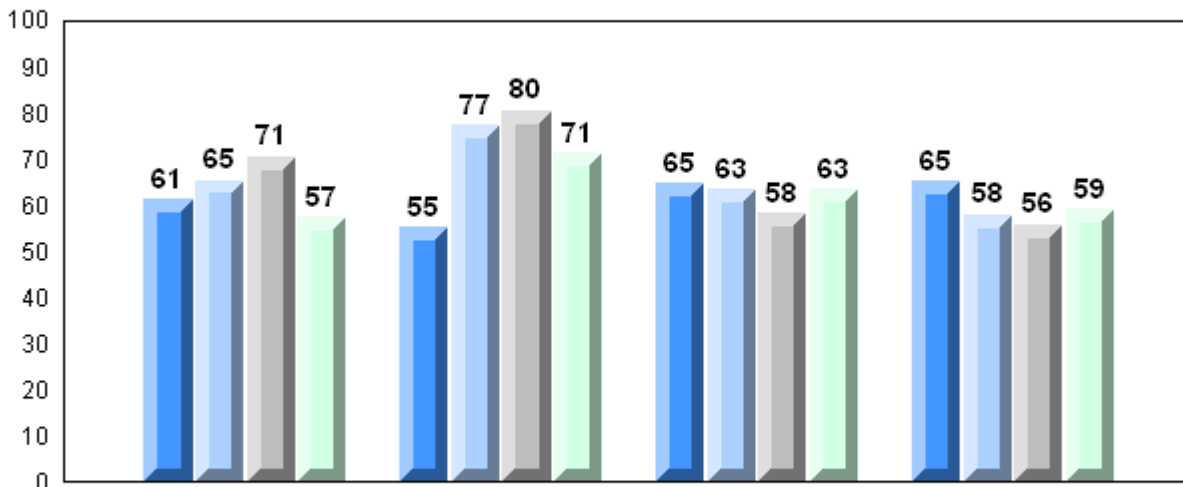

District 3 - Nova Central

#194 - Gill Memorial Academy, Musgrave Harbour

Grades: K-12

Number of Students

5

Mathematics 3204

School
 District
 Province

Public Exam Mark

School vs District

School vs Province

62.0
 56.7
 58.9

P

P

Final Mark

School vs District

School vs Province

66.2
 60.6
 62.3

P

P

Subtest

Quadratics

School
 District
 Province

59.1
 52.6
 55.6

P

P

Rate of Change

School
 District
 Province

65.0
 67.2
 69.0

q

q

Exponential Growth

School
 District
 Province

61.8
 59.4
 61.7

P

P

Circle Geometry

School
 District
 Province

63.2
 54.4
 55.6

P

P

Average Mark, 2006-2009

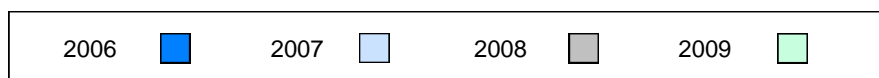
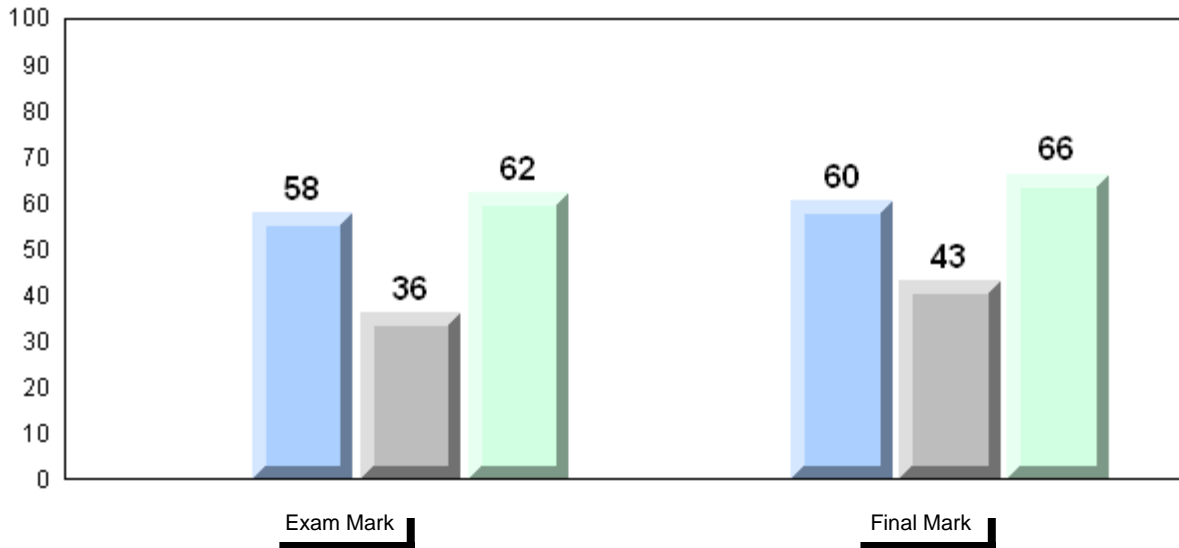

Difference from Provincial Mean, 2006-2009

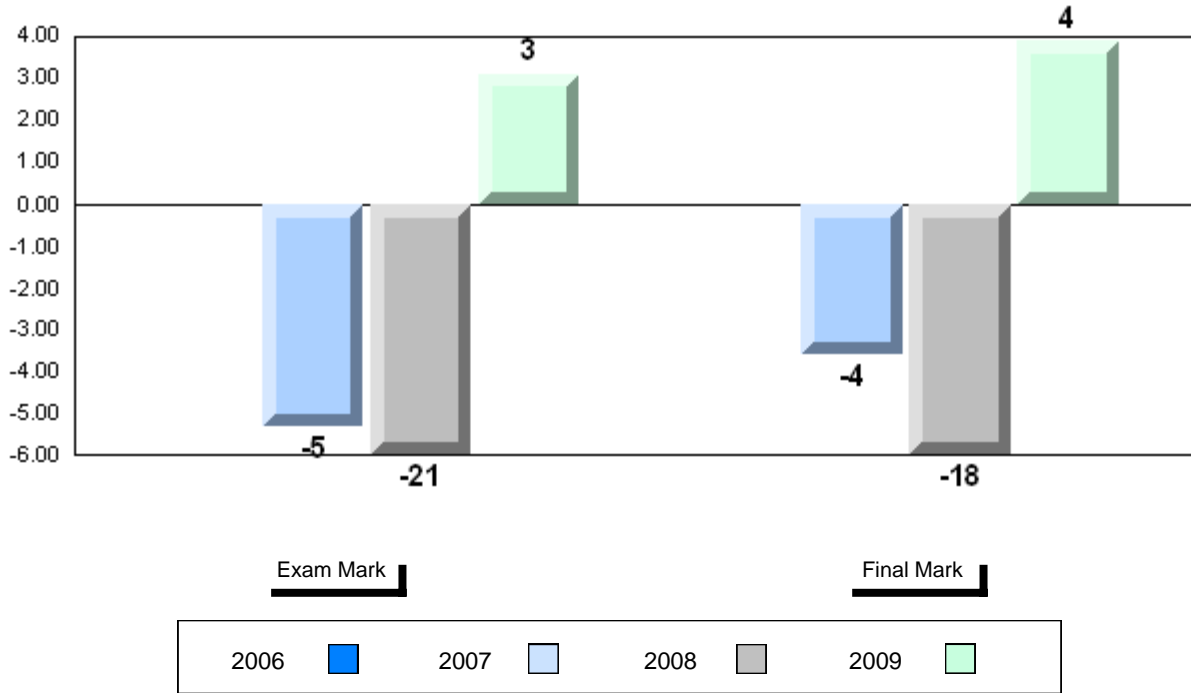

Exam Mark

Final Mark

2006

2007

2008

2009

4 Year Public Exam (Subtest) Mark Trend 2006-2009

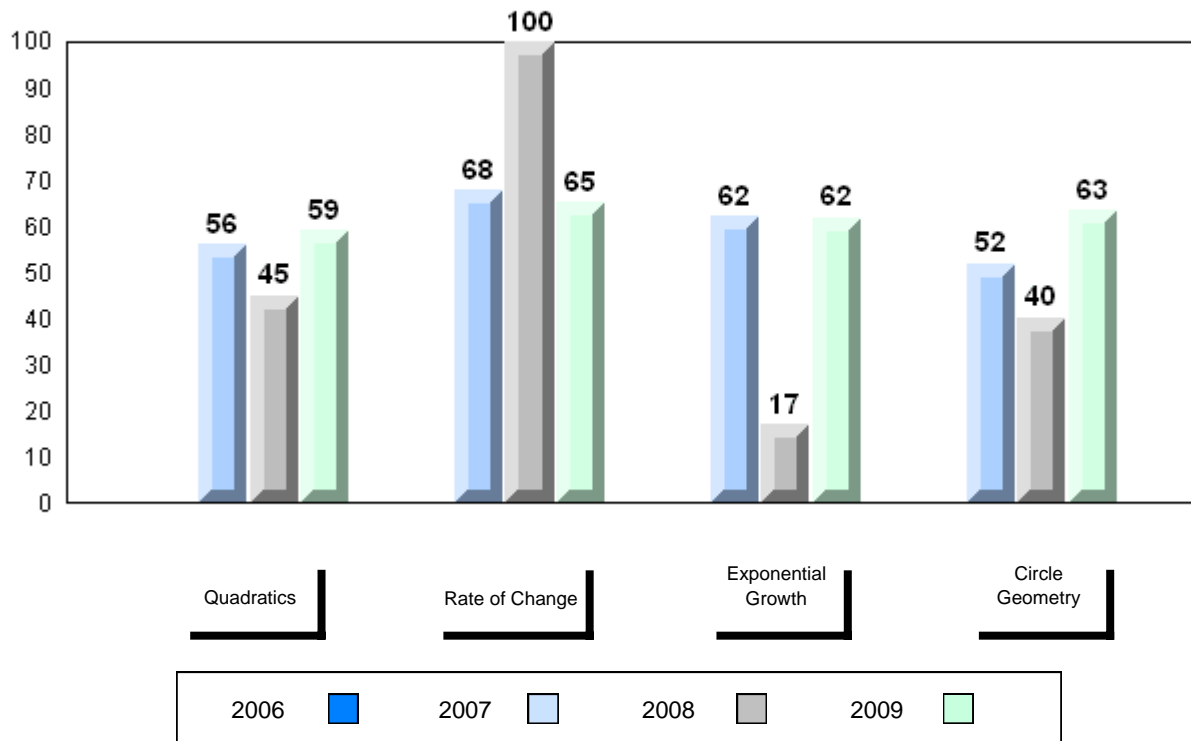

Quadratics

Rate of Change

Exponential
Growth

Circle
Geometry

2006

2007

2008

2009

District 3 - Nova Central

#196 - St. Gabriel's AG, St. Brendan's

Grades: 2-4,6-10,12

Number of Students 2

Mathematics 3204
 School
 District
 Province

Subtest

Quadratics
 School
 District
 Province

Rate of Change
 School
 District
 Province

Exponential Growth
 School
 District
 Province

Circle Geometry
 School
 District
 Province

Public Exam Mark	School vs District	School vs Province
School data with 5 or fewer students withheld for reasons of confidentiality		

Final Mark	School vs District	School vs Province
School data with 5 or fewer students withheld for reasons of confidentiality		

Average Mark, 2006-2009

School data with 5 or fewer students withheld for reasons of confidentiality

Exam Mark

Final Mark



District 3 - Nova Central

#201 - J.M. Olds Collegiate, Twillingate

Grades: 7-12

Number of Students

8

Mathematics 3204

School
 District
 Province

Public Exam Mark

School vs District

School vs Province

57.3
 56.7
 58.9

P

Q

Final Mark

School vs District

School vs Province

62.9
 60.6
 62.3

P

P

Subtest

Quadratics

School
 District
 Province

51.3
 52.6
 55.6

Q

Q

Rate of Change

School
 District
 Province

61.5
 67.2
 69.0

Q

Q

Exponential Growth

School
 District
 Province

58.0
 59.4
 61.7

Q

Q

Circle Geometry

School
 District
 Province

60.5
 54.4
 55.6

P

P

Average Mark, 2006-2009

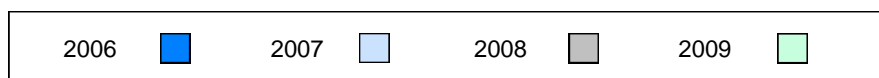
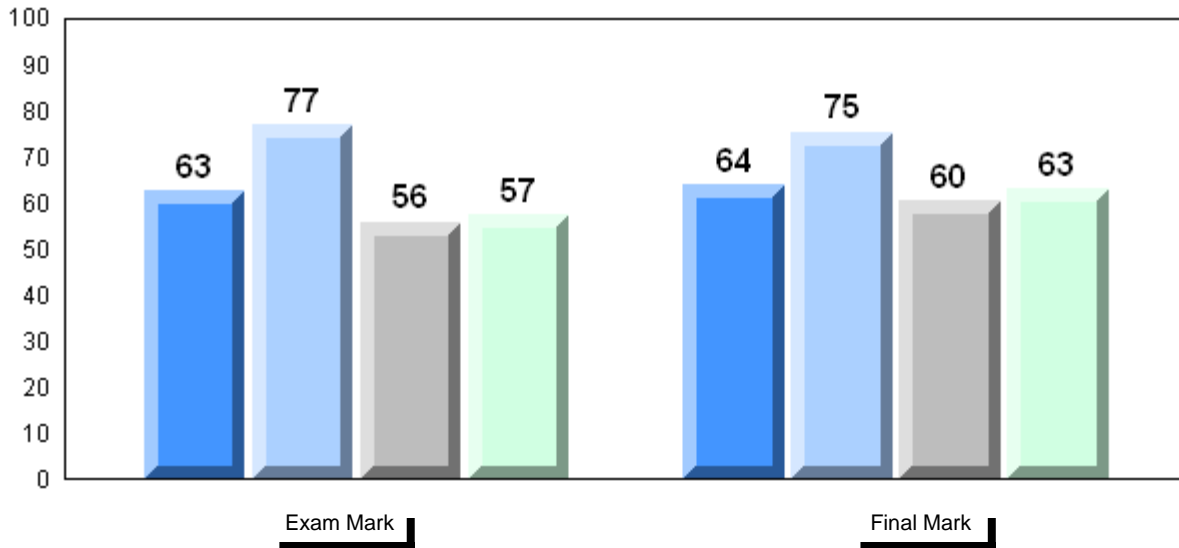

Difference from Provincial Mean, 2006-2009

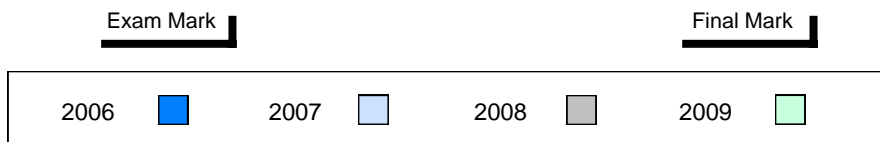
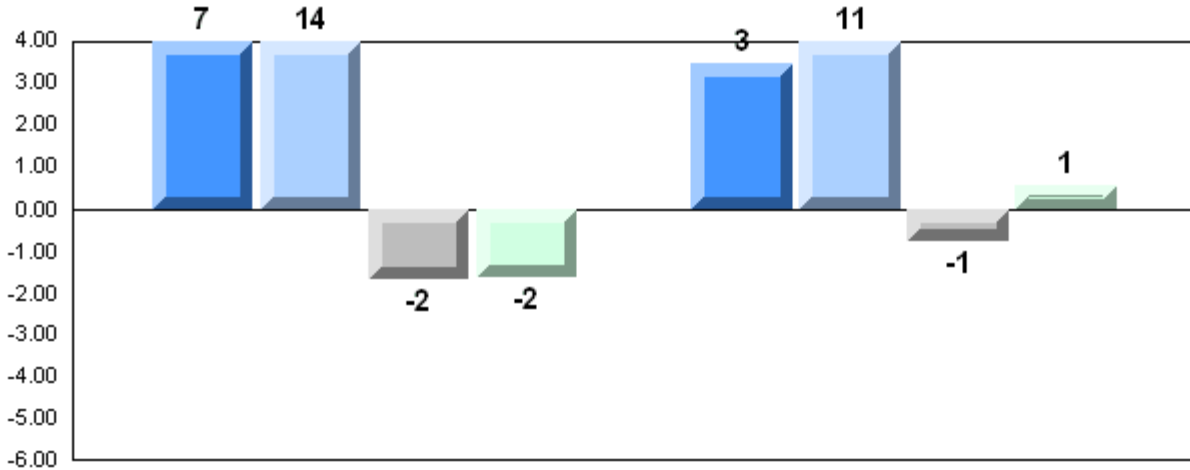

4 Year Public Exam (Subtest) Mark Trend 2006-2009

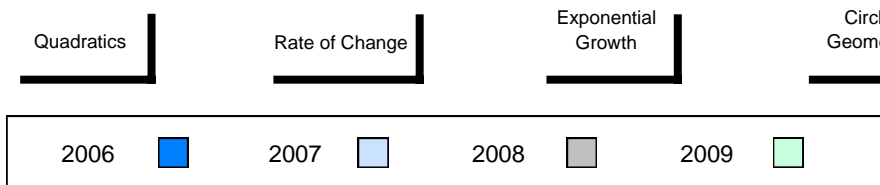
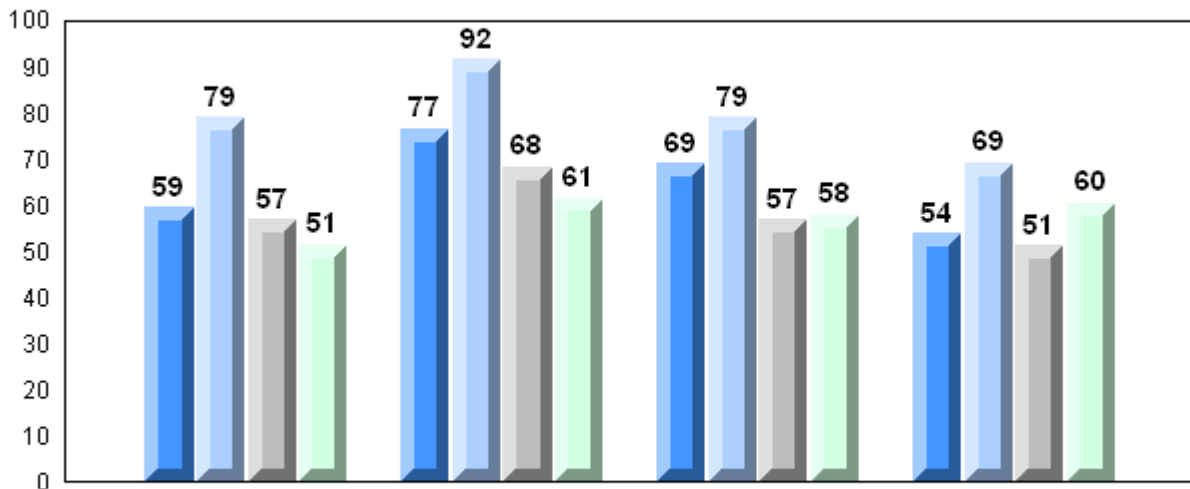

District 3 - Nova Central

#204 - Lester Pearson Memorial High, Wesleyville

Grades: 7-12

Number of Students

12

Mathematics 3204

School
 District
 Province

Public Exam Mark

School vs District

School vs Province

50.9
 56.7
 58.9

q

q

Final Mark

School vs District

School vs Province

55.8
 60.6
 62.3

q

q

Subtest

Quadratics

School
 District
 Province

49.6
 52.6
 55.6

q

q

Rate of Change

School
 District
 Province

59.0
 67.2
 69.0

q

q

Exponential Growth

School
 District
 Province

50.5
 59.4
 61.7

q

q

Circle Geometry

School
 District
 Province

49.9
 54.4
 55.6

q

q

Average Mark, 2006-2009

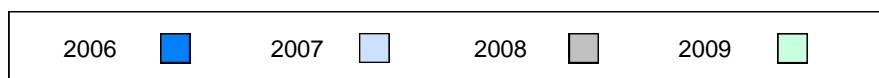
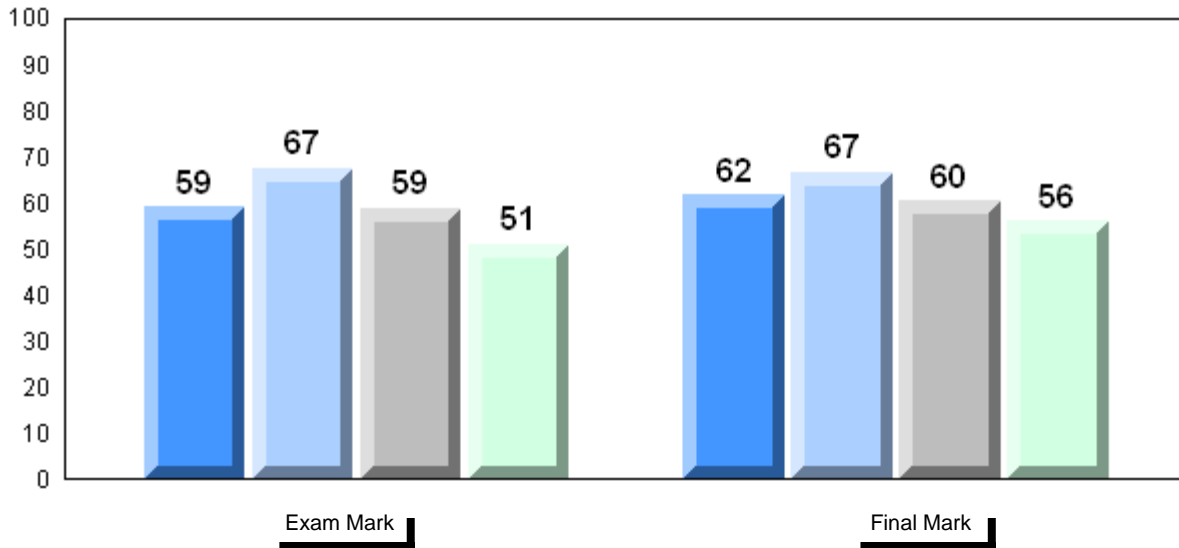

Difference from Provincial Mean, 2006-2009

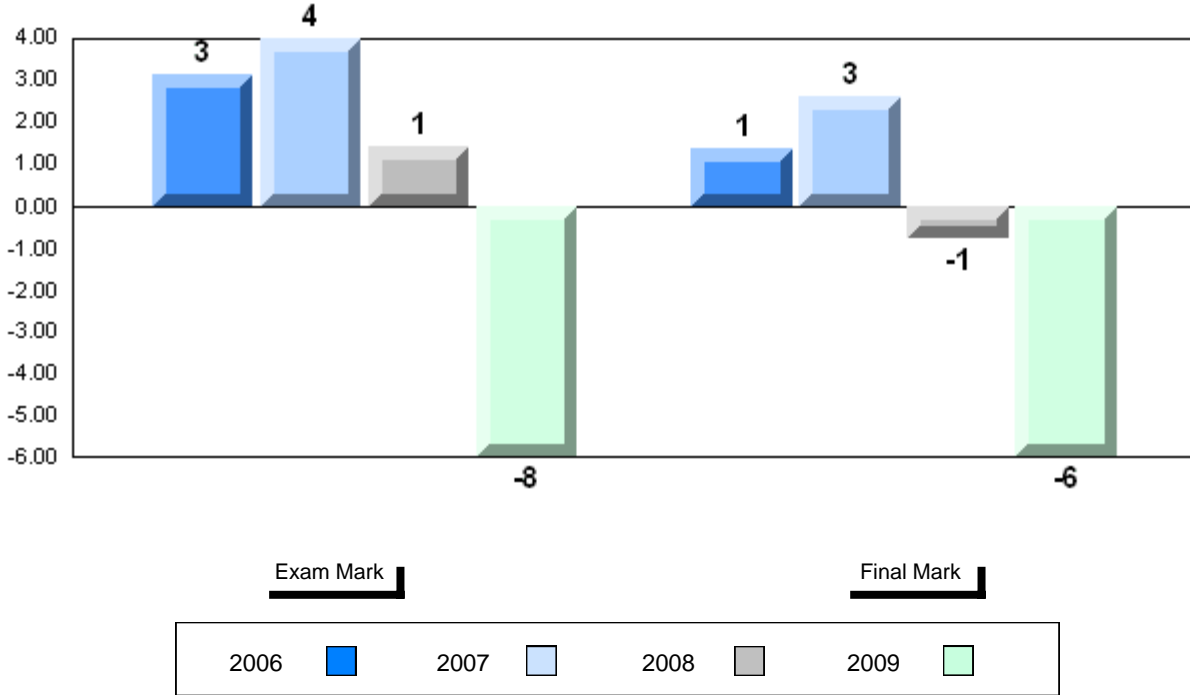

Exam Mark

Final Mark

2006

2007

2008

2009

4 Year Public Exam (Subtest) Mark Trend 2006-2009

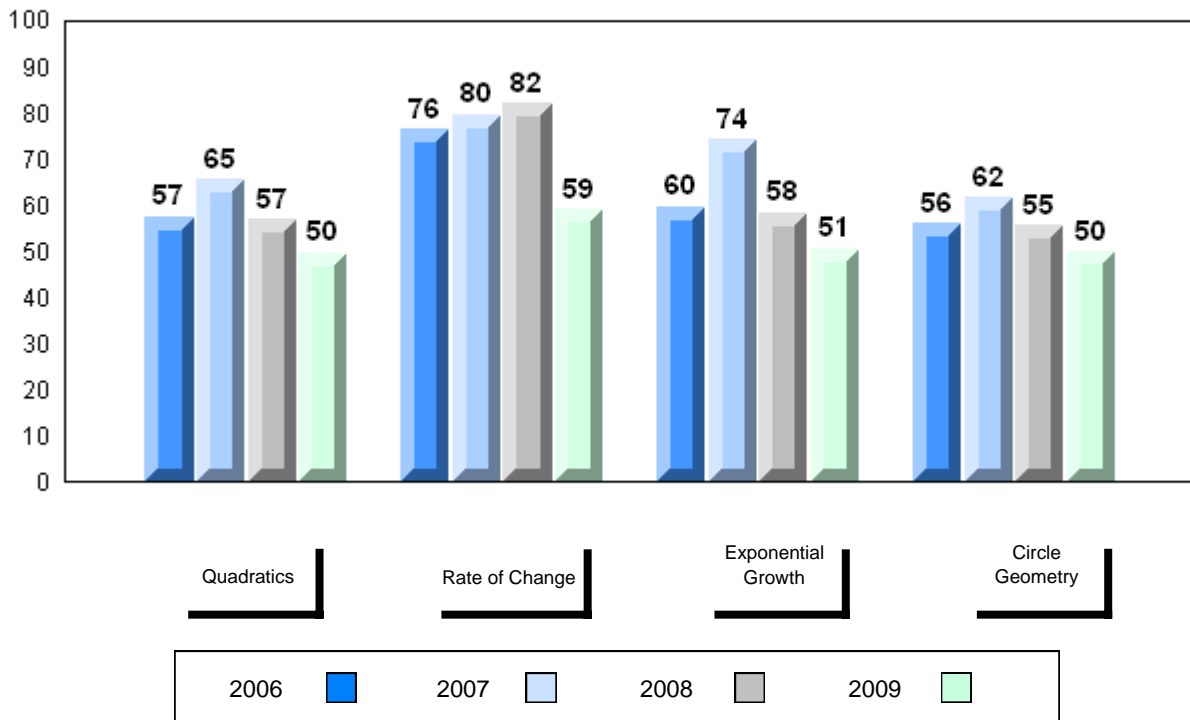

Quadratics

Rate of Change

Exponential Growth

Circle Geometry

2006

2007

2008

2009

District 3 - Nova Central

#206 - Riverwood Academy, Wing's Point

Grades: K-12

Number of Students

8

Mathematics 3204

School
 District
 Province

Public Exam Mark

School vs District

School vs Province

58.4
 56.7
 58.9

P

Q

Final Mark

School vs District

School vs Province

66.0
 60.6
 62.3

P

P

Subtest

Quadratics

School
 District
 Province

54.2
 52.6
 55.6

P

Q

Rate of Change

School
 District
 Province

62.5
 67.2
 69.0

Q

Q

Exponential Growth

School
 District
 Province

57.4
 59.4
 61.7

Q

Q

Circle Geometry

School
 District
 Province

62.3
 54.4
 55.6

P

P

Average Mark, 2006-2009

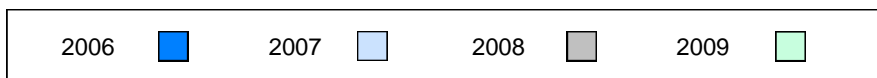
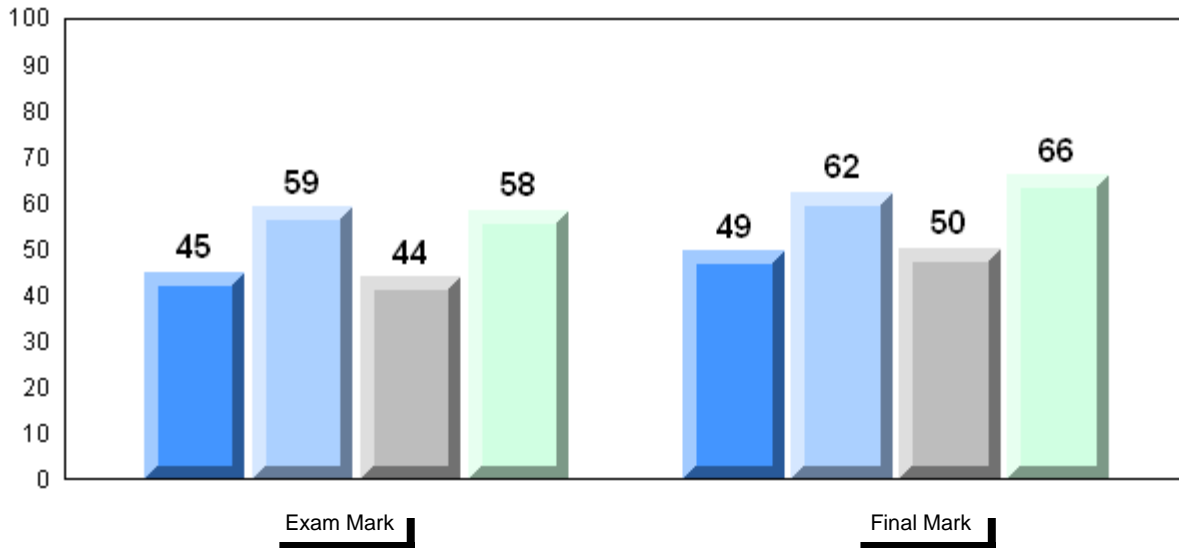

Difference from Provincial Mean, 2006-2009

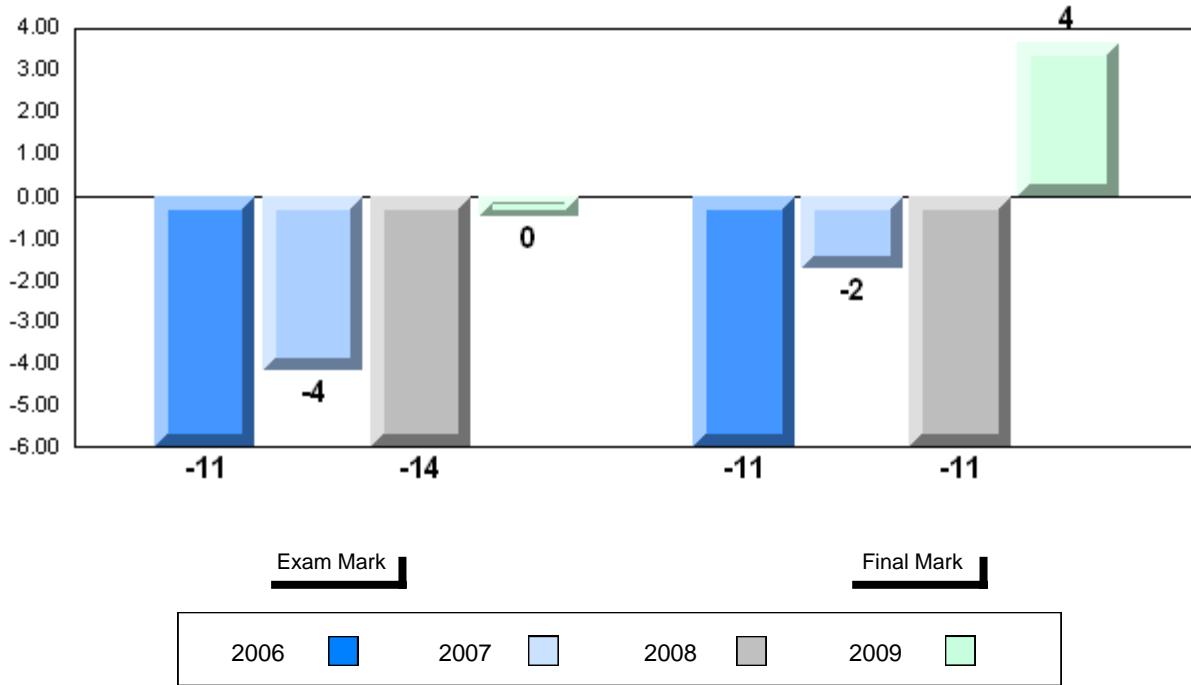

Exam Mark

Final Mark

2006



2007



2008



2009



4 Year Public Exam (Subtest) Mark Trend 2006-2009

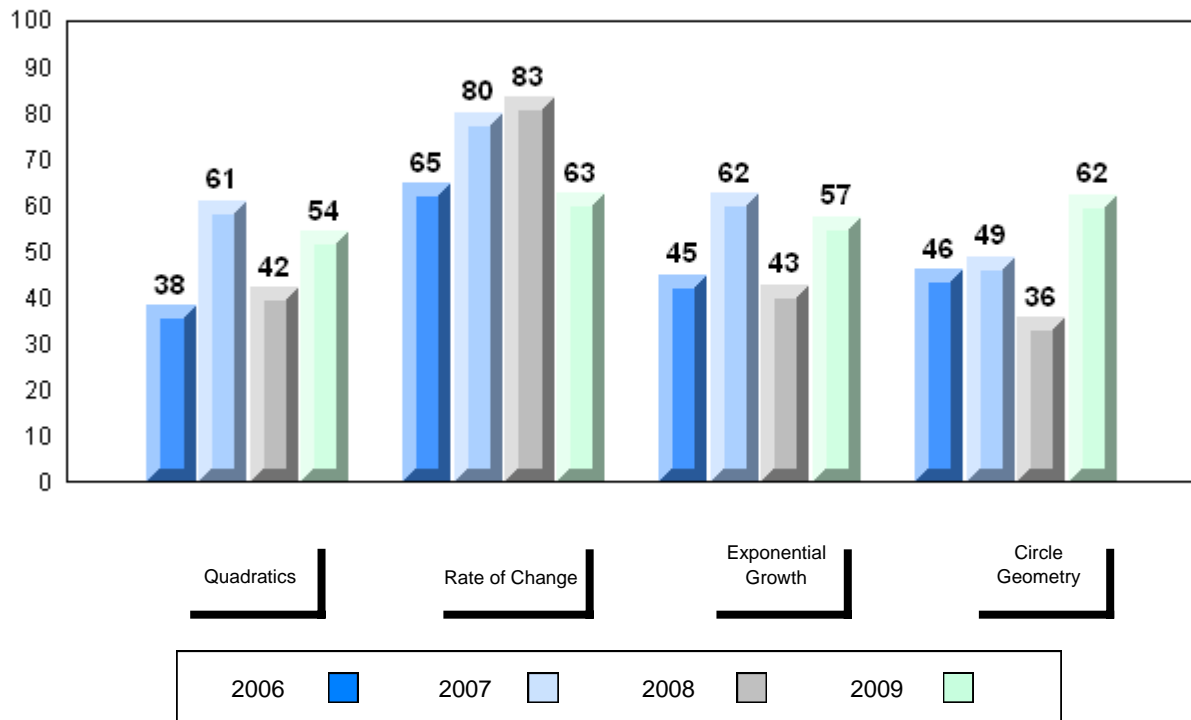

Quadratics

Rate of Change

Exponential
Growth

Circle
Geometry

2006



2007



2008



2009



District 3 - Nova Central

#402 - Leo Burke Academy, Bishop's Falls

Grades: 7-12

Number of Students 27

Mathematics 3204

School
 District
 Province

Public Exam Mark

School vs District

School vs Province

71.7
 56.7
 58.9

P

P

Final Mark

School vs District

School vs Province

72.2
 60.6
 62.3

P

P

Subtest

Quadratics

School
 District
 Province

67.7
 52.6
 55.6

P

P

Rate of Change

School
 District
 Province

79.9
 67.2
 69.0

P

P

Exponential Growth

School
 District
 Province

73.8
 59.4
 61.7

P

P

Circle Geometry

School
 District
 Province

70.4
 54.4
 55.6

P

P

Average Mark, 2006-2009

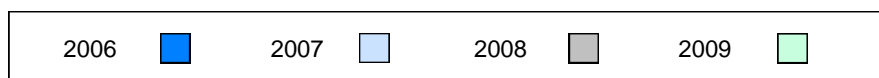
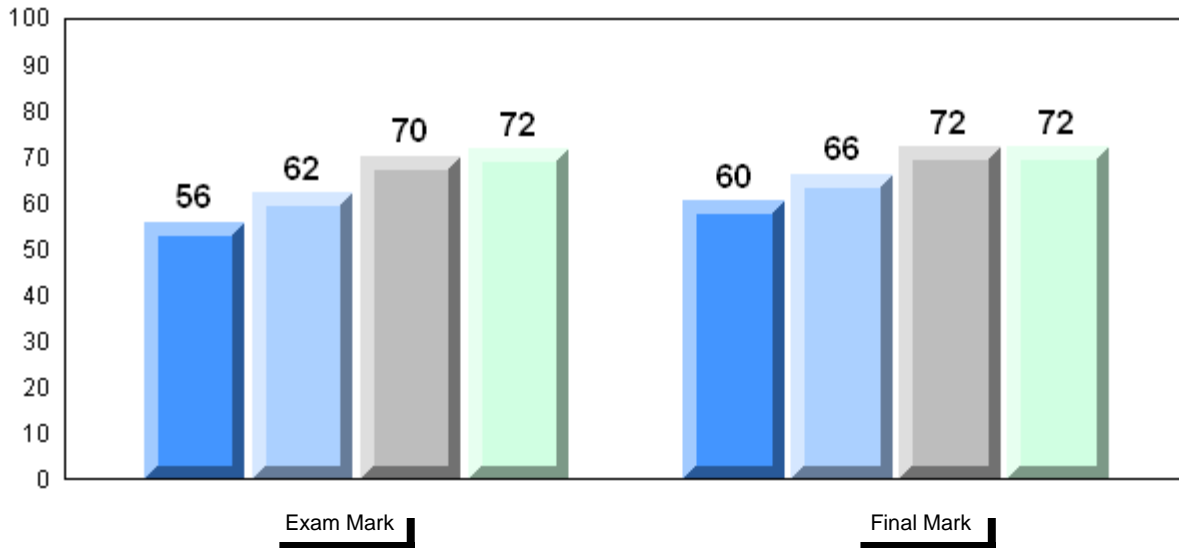

Difference from Provincial Mean, 2006-2009

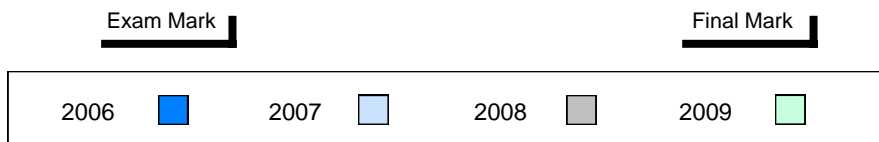
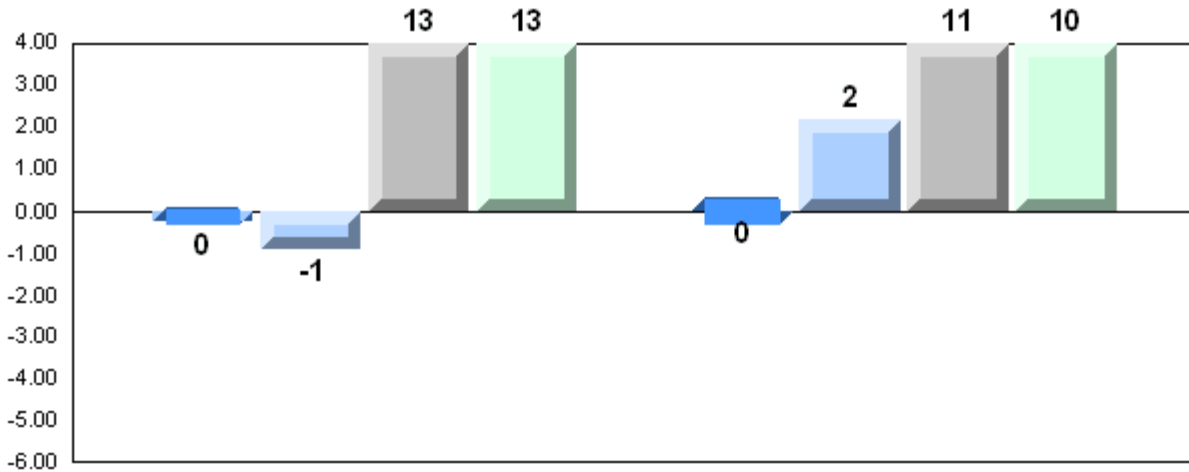

4 Year Public Exam (Subtest) Mark Trend 2006-2009

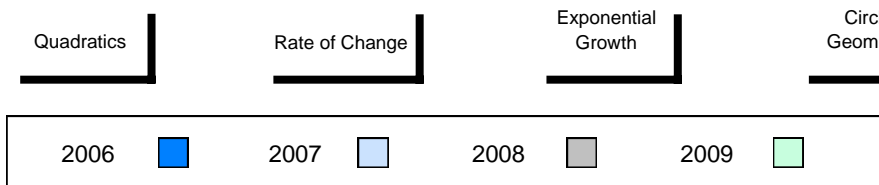
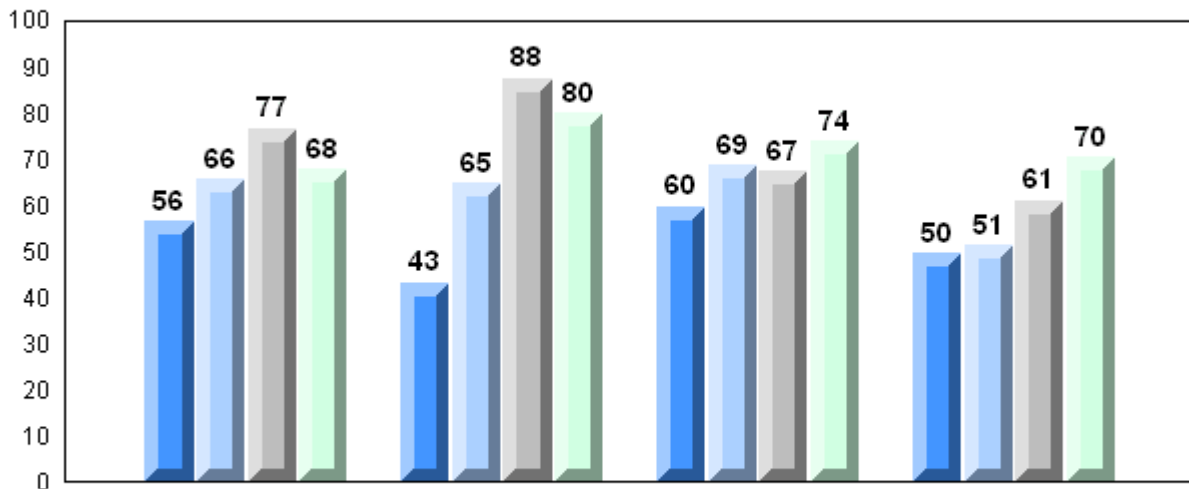

District 3 - Nova Central

#406 - Fitzgerald Academy, English Harbour West

Grades: K-12

Number of Students

5

Mathematics 3204

School
 District
 Province

Public Exam Mark

School vs District

School vs Province

53.8
 56.7
 58.9

q

q

Final Mark

School vs District

School vs Province

56.2
 60.6
 62.3

q

q

Subtest

Quadratics

School
 District
 Province

53.3
 52.6
 55.6

p

q

Rate of Change

School
 District
 Province

53.3
 67.2
 69.0

q

q

Exponential Growth

School
 District
 Province

58.2
 59.4
 61.7

q

q

Circle Geometry

School
 District
 Province

48.2
 54.4
 55.6

q

q

Average Mark, 2006-2009

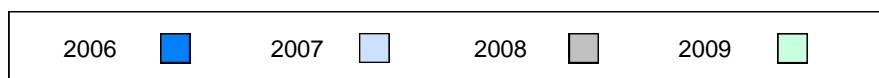
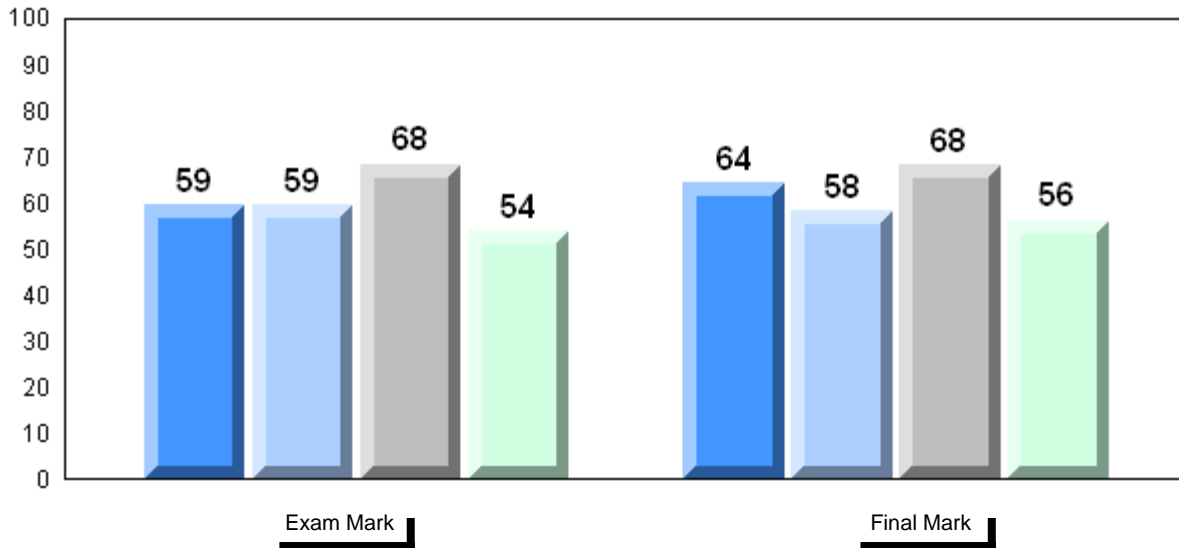

Difference from Provincial Mean, 2006-2009

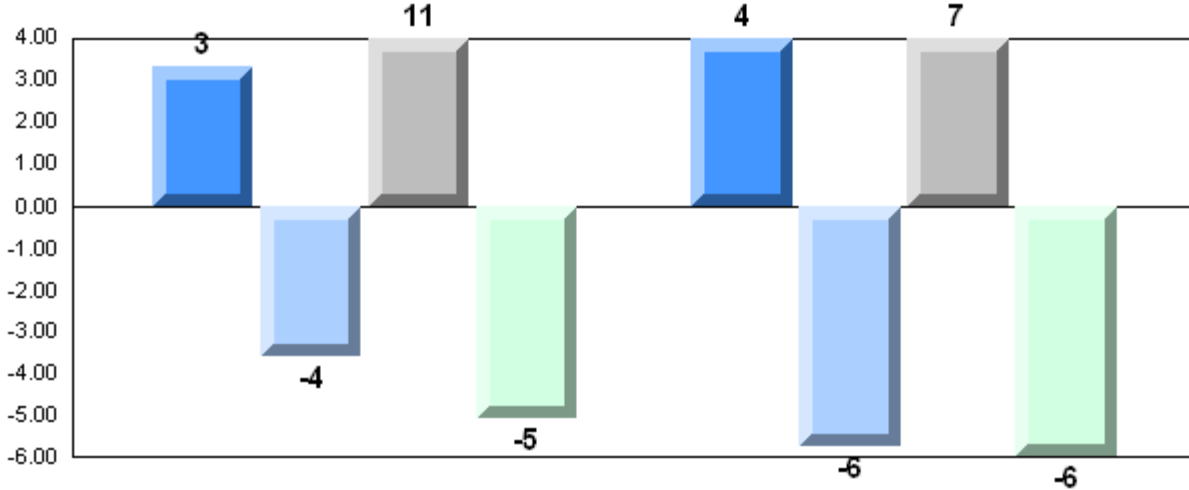

Exam Mark

Final Mark

2006

2007

2008

2009

4 Year Public Exam (Subtest) Mark Trend 2006-2009

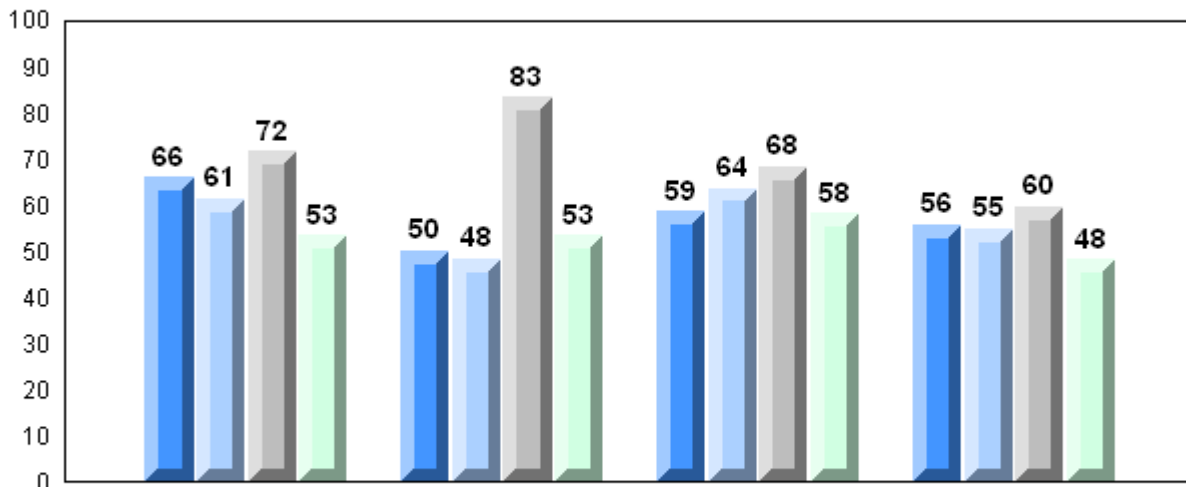

Quadratics

Rate of Change

Exponential
Growth

Circle
Geometry

2006

2007

2008

2009

District 3 - Nova Central

#407 - Bay d'Espoir Academy, Milltown

Grades: K-12

Number of Students

9

Mathematics 3204

School
 District
 Province

Public Exam Mark

School vs District

School vs Province

47.4
 56.7
 58.9

q

q

Final Mark

School vs District

School vs Province

51.8
 60.6
 62.3

q

q

Subtest

Quadratics

School
 District
 Province

39.9
 52.6
 55.6

q

q

Rate of Change

School
 District
 Province

44.4
 67.2
 69.0

q

q

Exponential Growth

School
 District
 Province

48.7
 59.4
 61.7

q

q

Circle Geometry

School
 District
 Province

54.0
 54.4
 55.6

q

q

Average Mark, 2006-2009

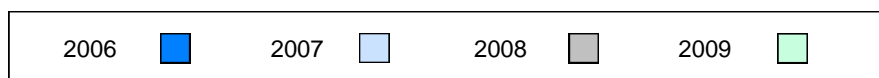
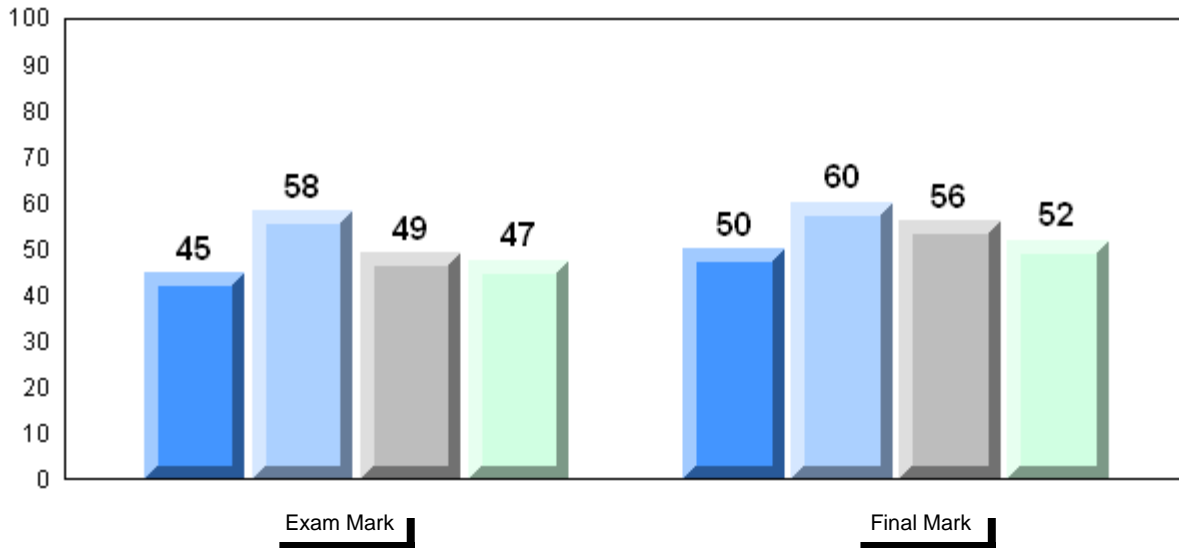

Difference from Provincial Mean, 2006-2009

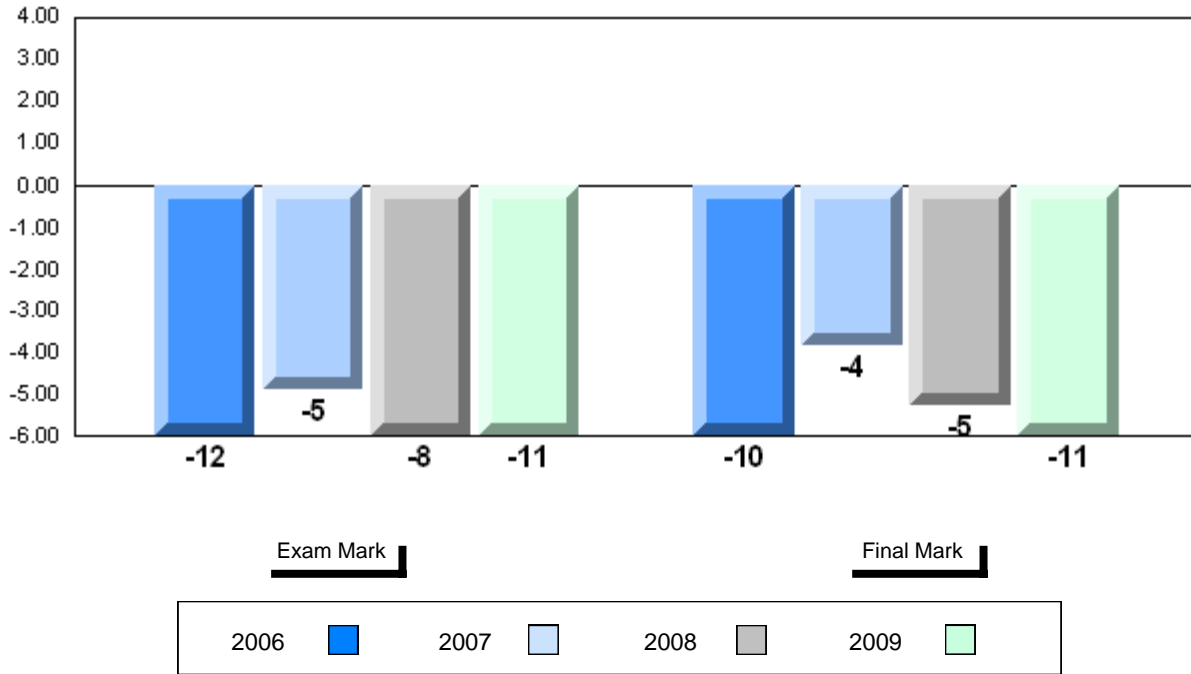

4 Year Public Exam (Subtest) Mark Trend 2006-2009

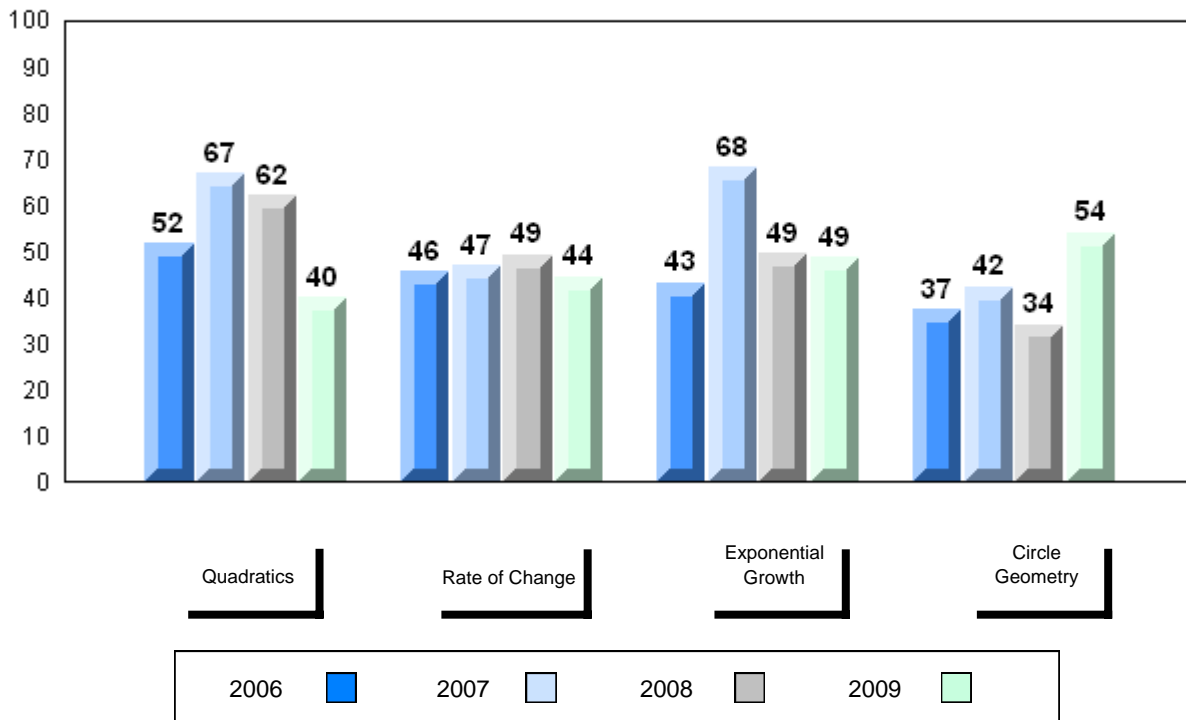

District 3 - Nova Central

#413 - Holy Cross School Complex, Eastport

Grades: K-12

Number of Students 13

Mathematics 3204

School
 District
 Province

Public Exam Mark

School vs District

School vs Province

62.2
 56.7
 58.9

P

P

Final Mark

School vs District

School vs Province

64.9
 60.6
 62.3

P

P

Subtest

Quadratics

School
 District
 Province

53.7
 52.6
 55.6

P

Q

Rate of Change

School
 District
 Province

81.4
 67.2
 69.0

P

P

Exponential Growth

School
 District
 Province

69.5
 59.4
 61.7

P

P

Circle Geometry

School
 District
 Province

57.8
 54.4
 55.6

P

P

Average Mark, 2006-2009

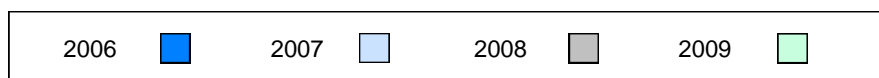
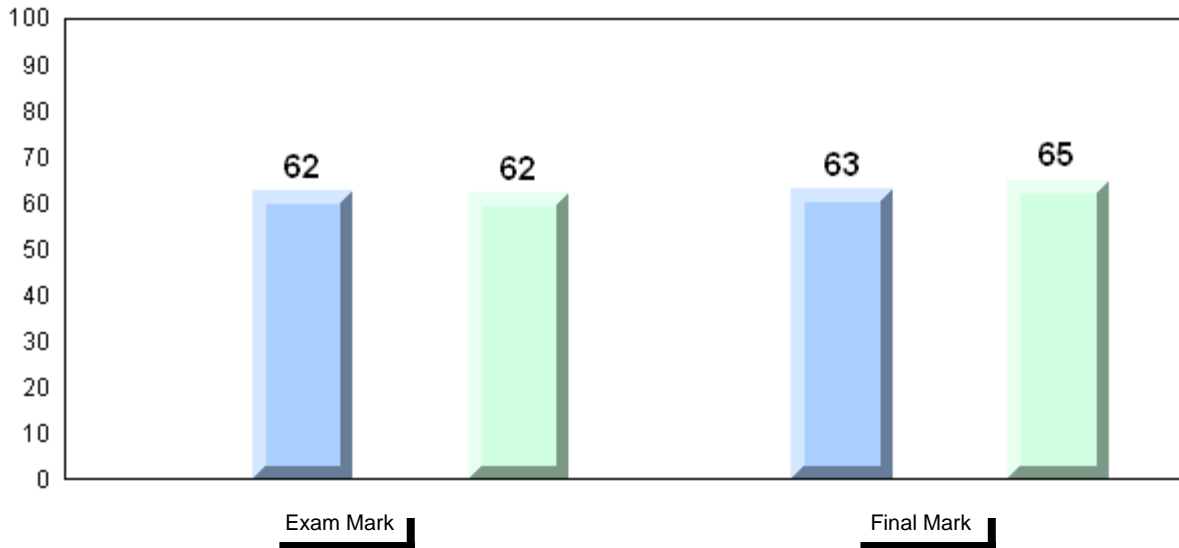

Difference from Provincial Mean, 2006-2009

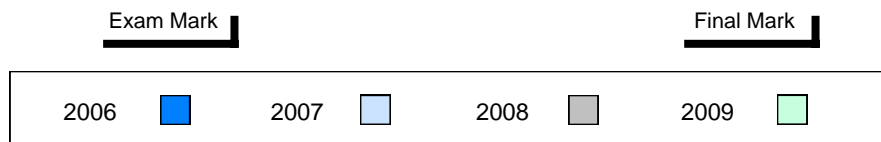
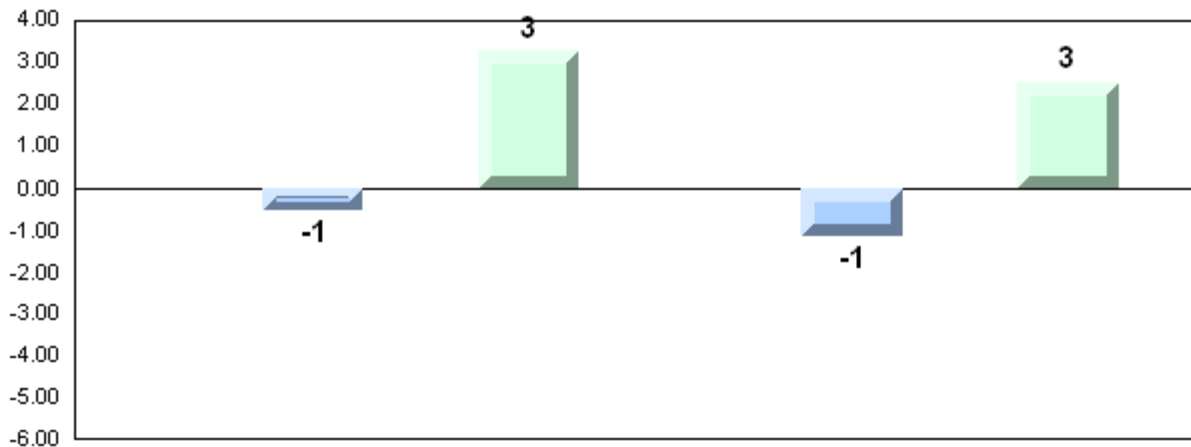

4 Year Public Exam (Subtest) Mark Trend 2006-2009

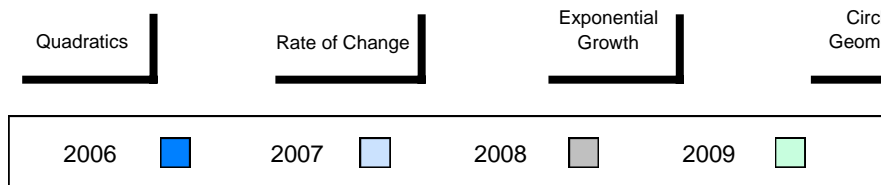
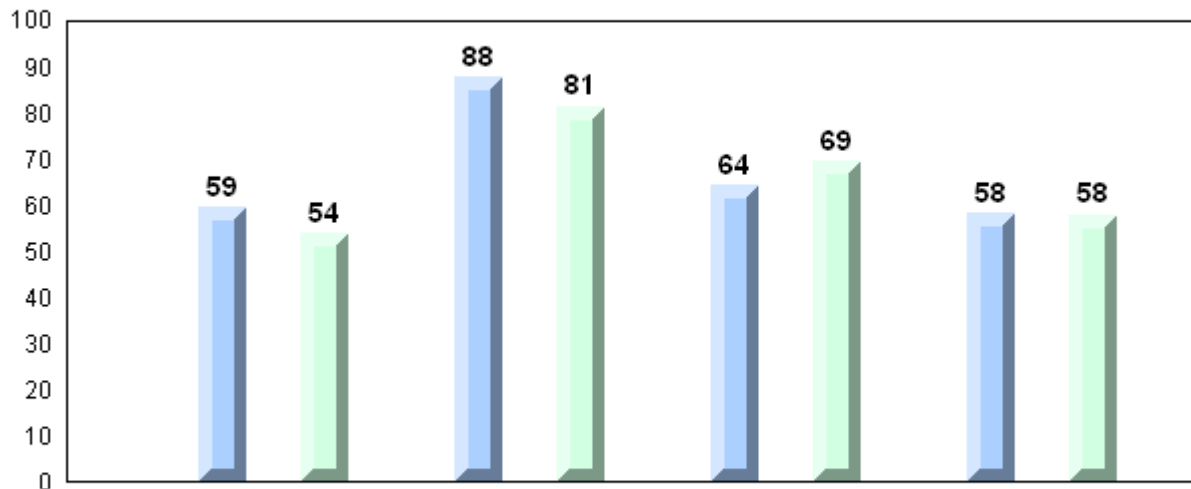

District 3 - Nova Central

#414 - Fogo Island Central Academy, Fogo Island

Grades: K-12

Number of Students 11

Mathematics 3204

School
 District
 Province

Public Exam Mark

School vs District

School vs Province

67.9
 56.7
 58.9

P

P

Final Mark

School vs District

School vs Province

68.7
 60.6
 62.3

P

P

Subtest

Quadratics

School
 District
 Province

59.0
 52.6
 55.6

P

P

Rate of Change

School
 District
 Province

74.2
 67.2
 69.0

P

P

Exponential Growth

School
 District
 Province

70.1
 59.4
 61.7

P

P

Circle Geometry

School
 District
 Province

72.1
 54.4
 55.6

P

P

Average Mark, 2006-2009

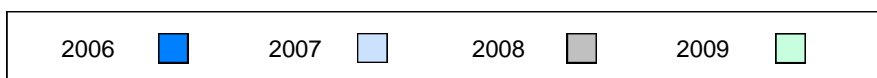
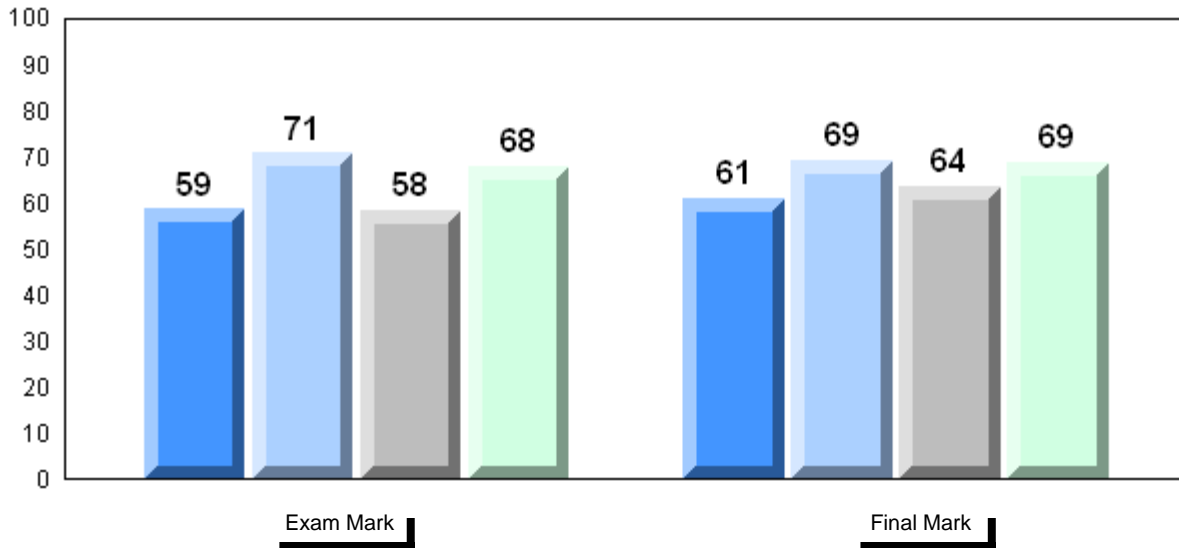

Difference from Provincial Mean, 2006-2009

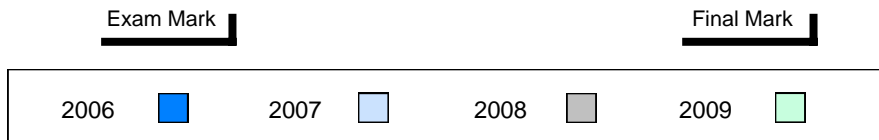
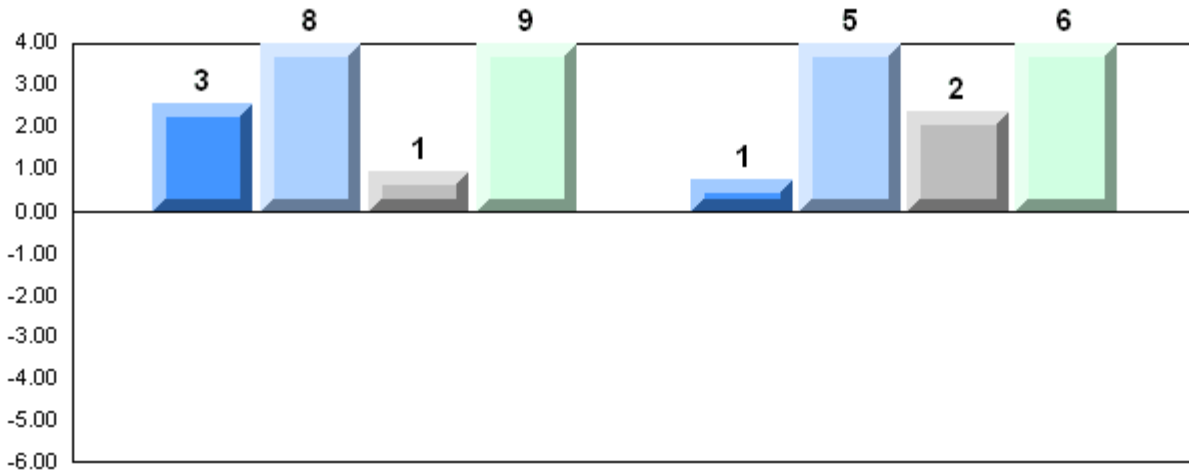

4 Year Public Exam (Subtest) Mark Trend 2006-2009

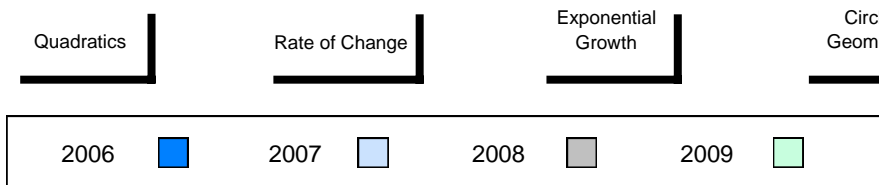
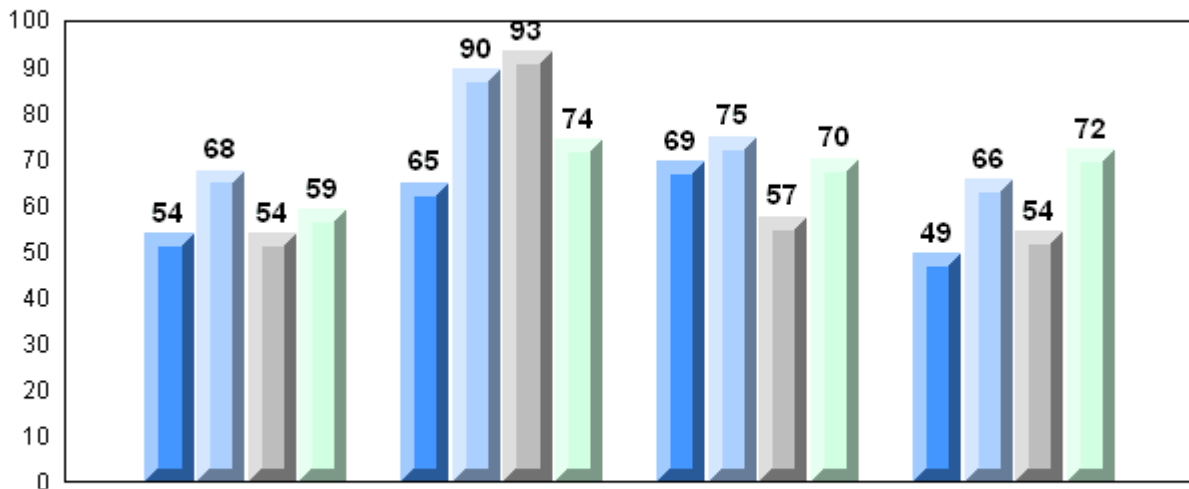

District 3 - Nova Central

#416 - Smallwood Academy, Gambo

Grades: K-12

Number of Students 15

Mathematics 3204

School
 District
 Province

Public Exam Mark

School vs District

School vs Province

35.3
 56.7
 58.9

q

q

Final Mark

School vs District

School vs Province

41.1
 60.6
 62.3

q

q

Subtest

Quadratics

School
 District
 Province

31.8
 52.6
 55.6

q

q

Rate of Change

School
 District
 Province

38.9
 67.2
 69.0

q

q

Exponential Growth

School
 District
 Province

34.3
 59.4
 61.7

q

q

Circle Geometry

School
 District
 Province

38.3
 54.4
 55.6

q

q

Average Mark, 2006-2009

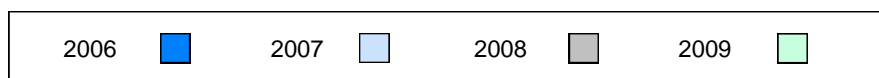
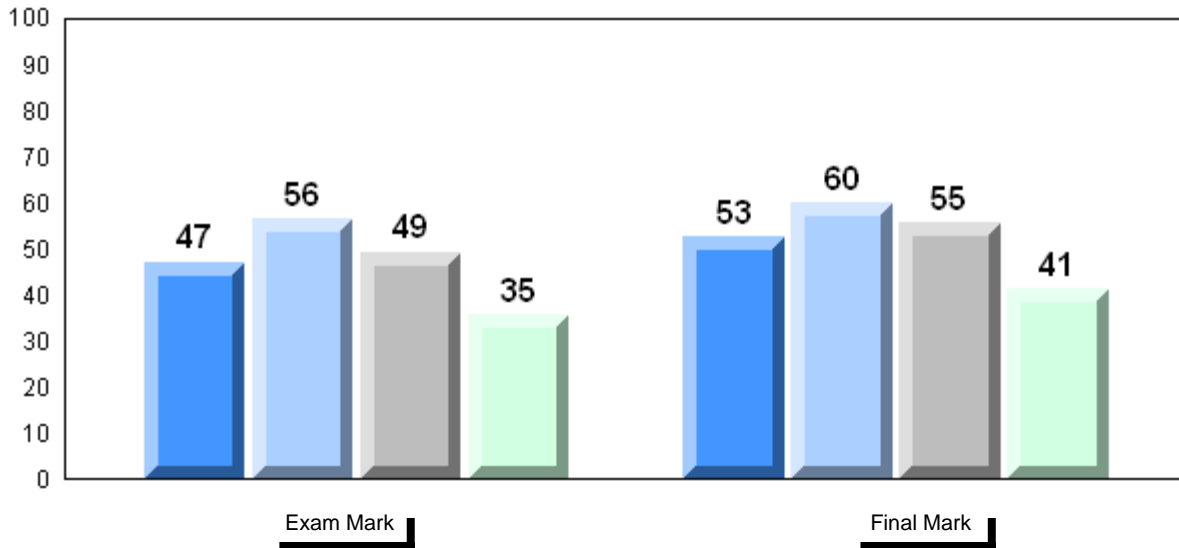

Difference from Provincial Mean, 2006-2009

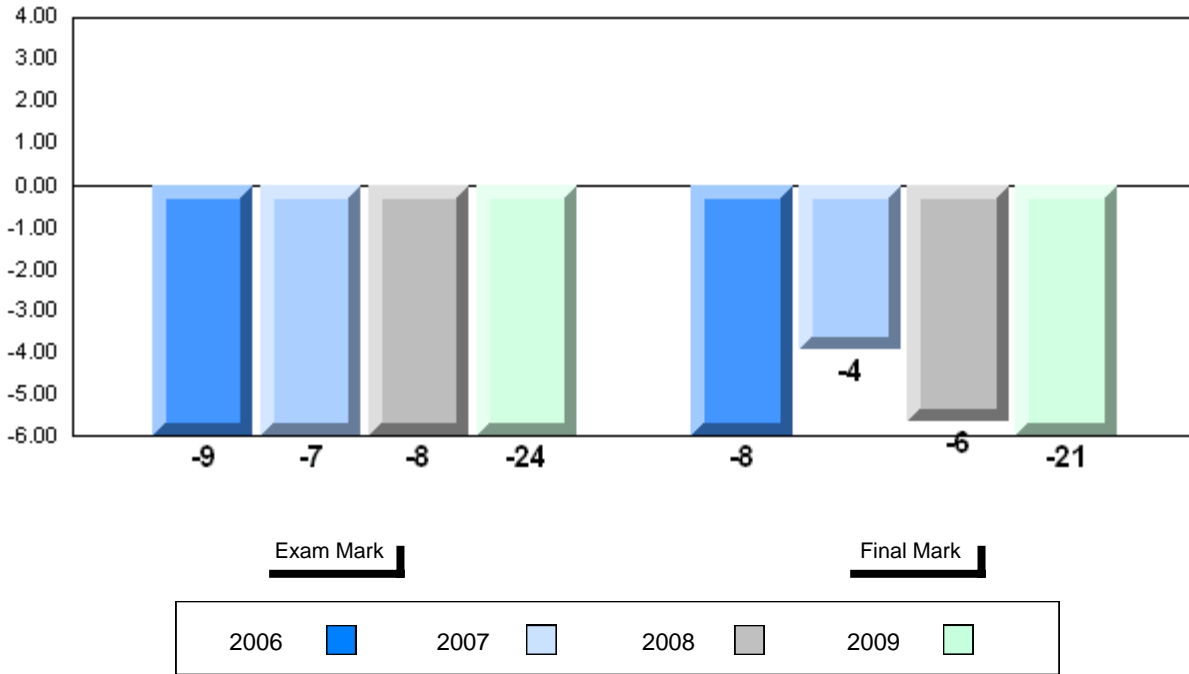

4 Year Public Exam (Subtest) Mark Trend 2006-2009

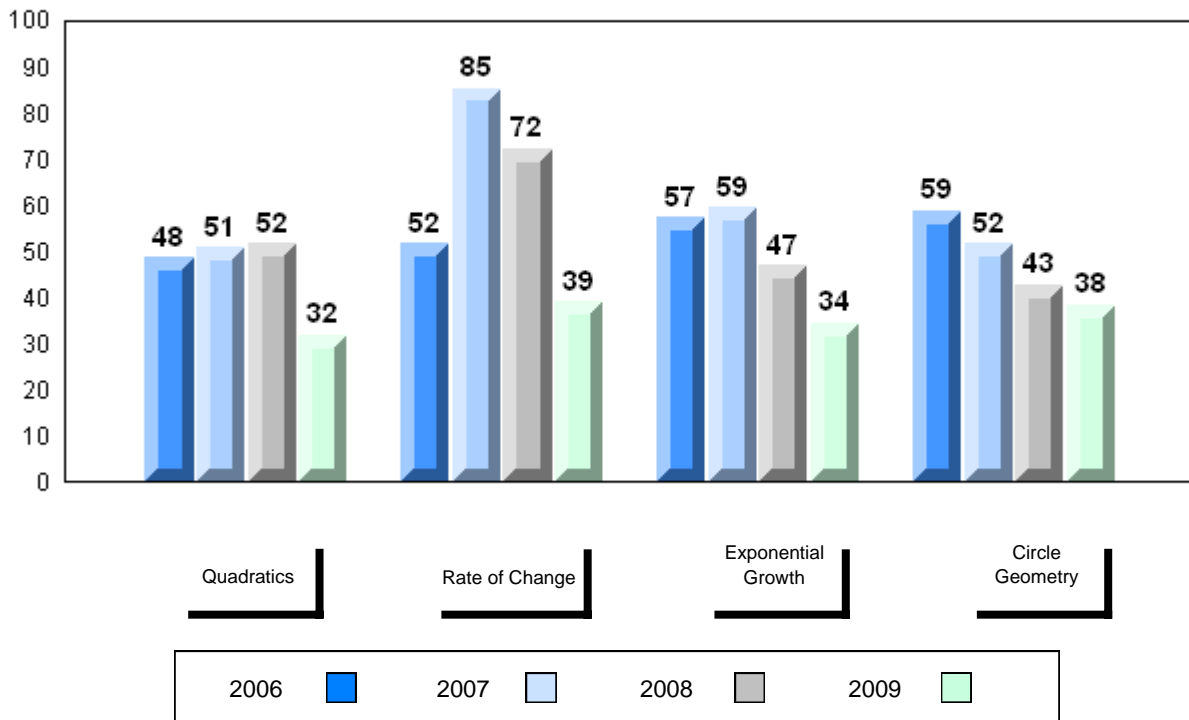

District 3 - Nova Central

#418 - Gander Collegiate, Gander

Grades: 10-12

Number of Students 70

Mathematics 3204

School
 District
 Province

Public Exam Mark

School vs District

School vs Province

54.2
 56.7
 58.9

q

q

Final Mark

School vs District

School vs Province

59.7
 60.6
 62.3

q

q

Subtest

Quadratics

School
 District
 Province

52.0
 52.6
 55.6

q

q

Rate of Change

School
 District
 Province

75.4
 67.2
 69.0

p

p

Exponential Growth

School
 District
 Province

56.0
 59.4
 61.7

q

q

Circle Geometry

School
 District
 Province

48.3
 54.4
 55.6

q

q

Average Mark, 2006-2009

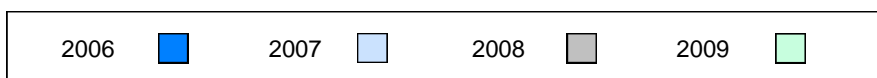
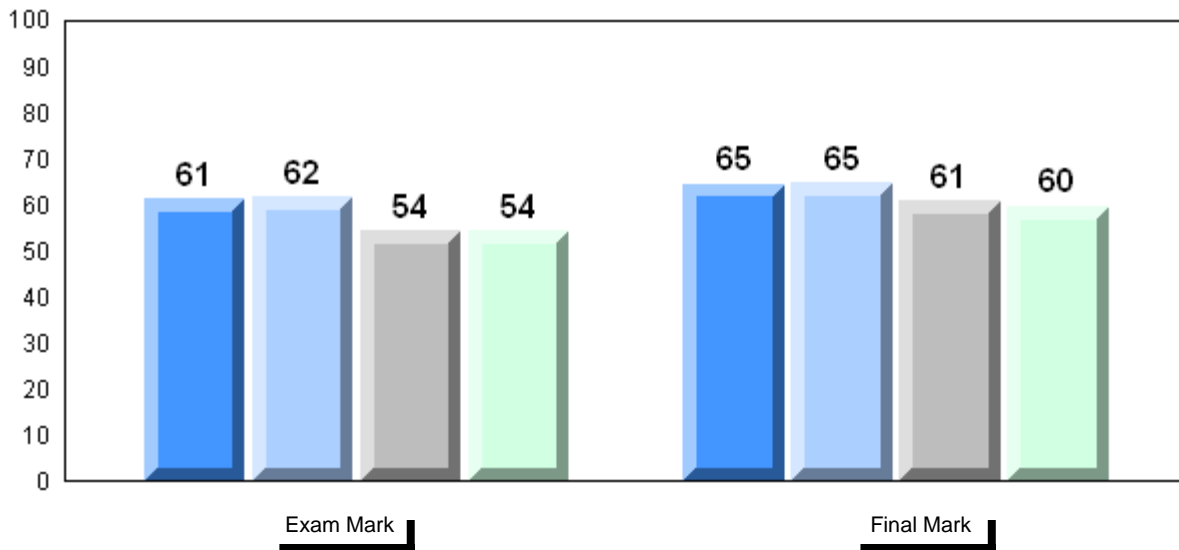

Difference from Provincial Mean, 2006-2009

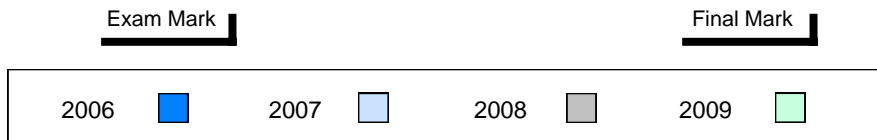
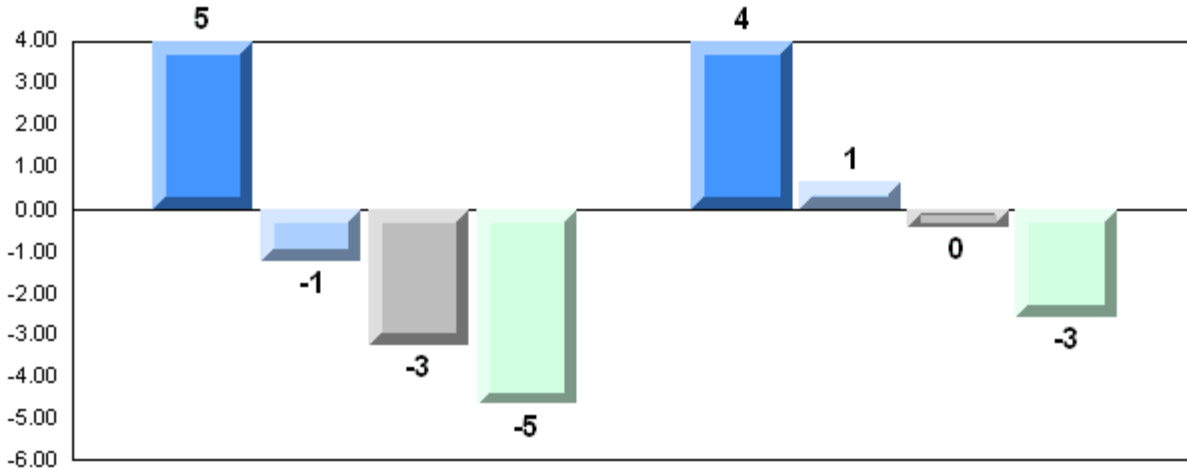

4 Year Public Exam (Subtest) Mark Trend 2006-2009

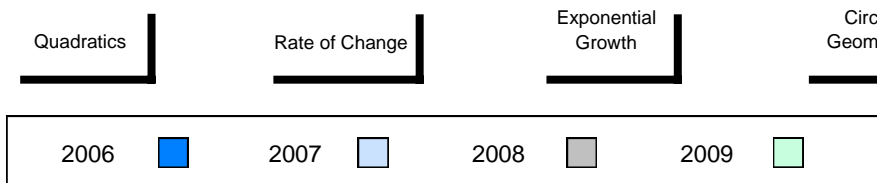
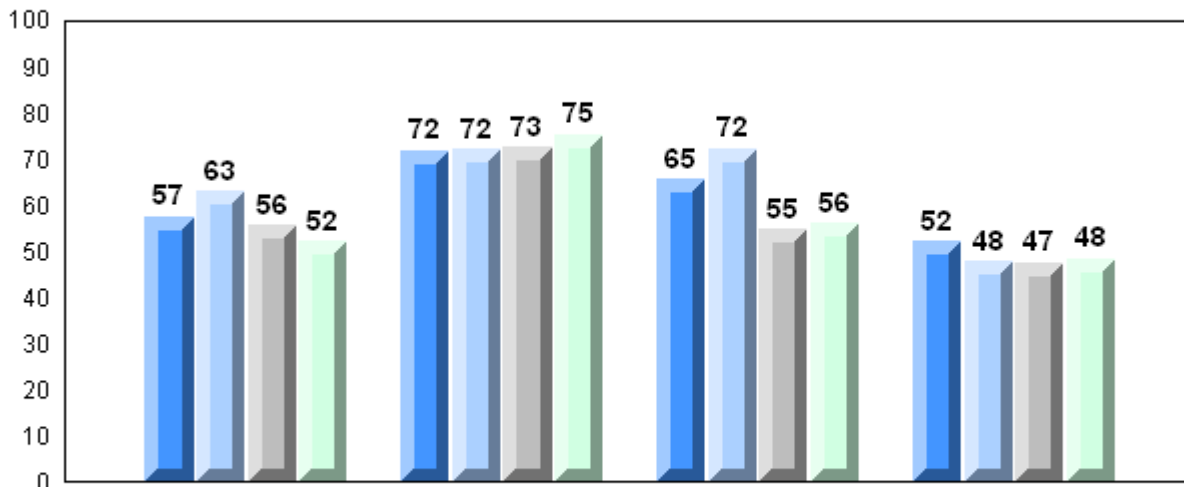

District 3 - Nova Central

#421 - Lakewood Academy, Glenwood

Grades: K-12

Number of Students

9

Mathematics 3204

School
District
Province

Public Exam Mark

School vs District

School vs Province

55.2
56.7
58.9

q

q

Final Mark

School vs District

School vs Province

59.7
60.6
62.3

q

q

Subtest

Quadratics

School
District
Province

54.2
52.6
55.6

p

q

Rate of Change

School
District
Province

60.2
67.2
69.0

q

q

Exponential Growth

School
District
Province

57.4
59.4
61.7

q

q

Circle Geometry

School
District
Province

51.2
54.4
55.6

q

q

Average Mark, 2006-2009

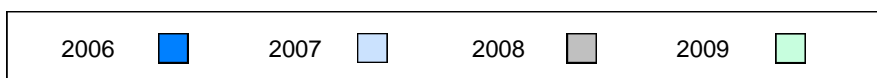
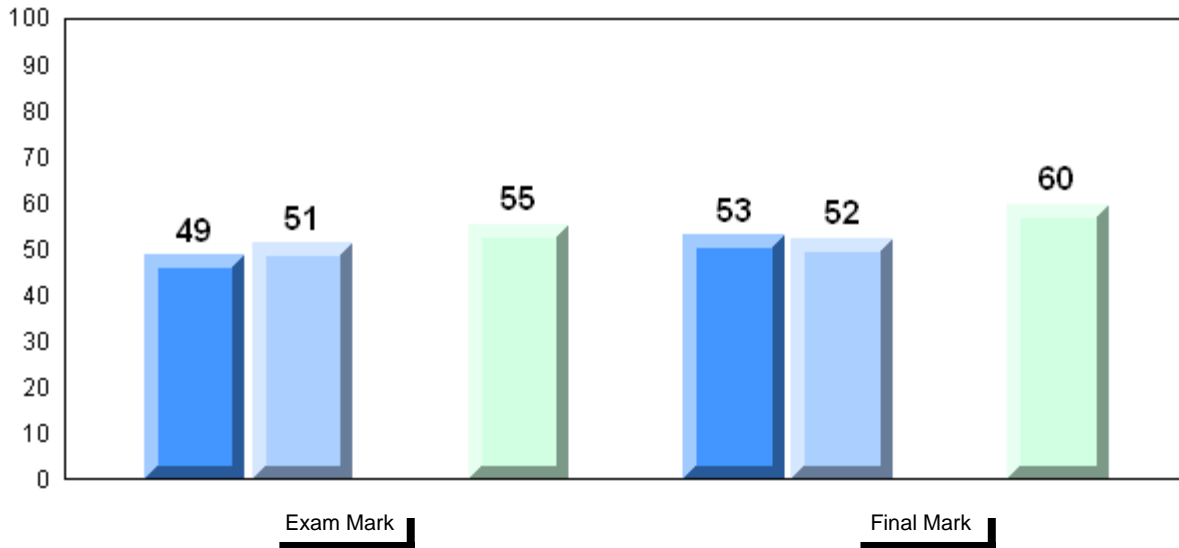

Difference from Provincial Mean, 2006-2009

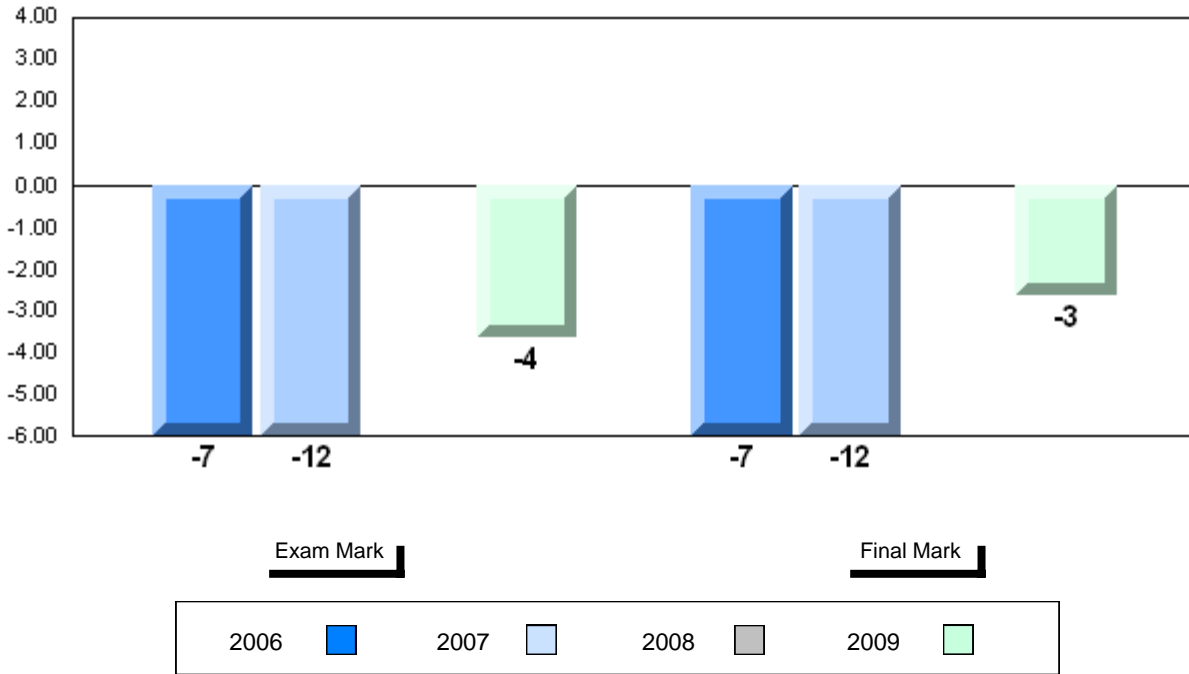

Exam Mark

Final Mark

2006

2007

2008

2009

4 Year Public Exam (Subtest) Mark Trend 2006-2009

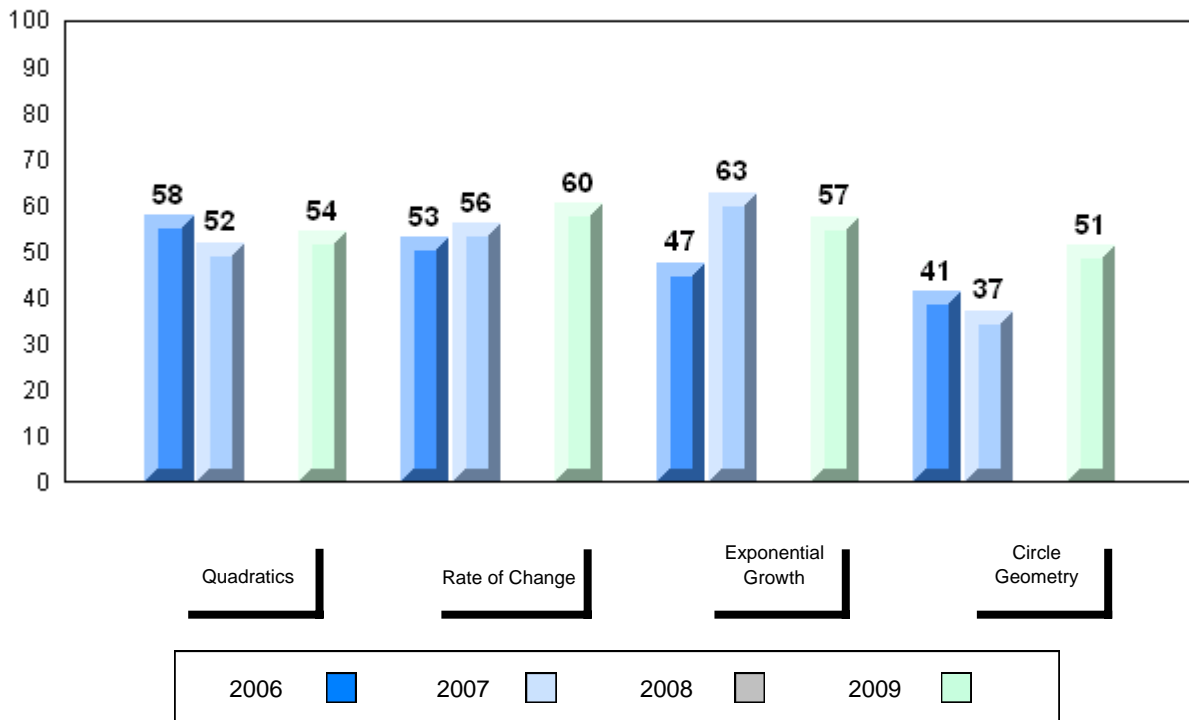

Quadratics

Rate of Change

Exponential
Growth

Circle
Geometry

2006

2007

2008

2009

District 3 - Nova Central

#422 - Glovertown Academy, Glovertown

Grades: K-12

Number of Students 11

Mathematics 3204

School
 District
 Province

Public Exam Mark

School vs District

School vs Province

64.7
 56.7
 58.9

P

P

Final Mark

School vs District

School vs Province

70.2
 60.6
 62.3

P

P

Subtest

Quadratics

School
 District
 Province

55.1
 52.6
 55.6

P

Q

Rate of Change

School
 District
 Province

80.3
 67.2
 69.0

P

P

Exponential Growth

School
 District
 Province

68.7
 59.4
 61.7

P

P

Circle Geometry

School
 District
 Province

65.9
 54.4
 55.6

P

P

Average Mark, 2006-2009

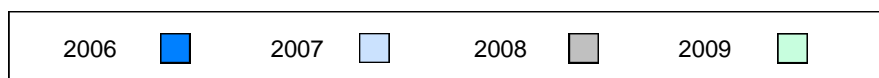
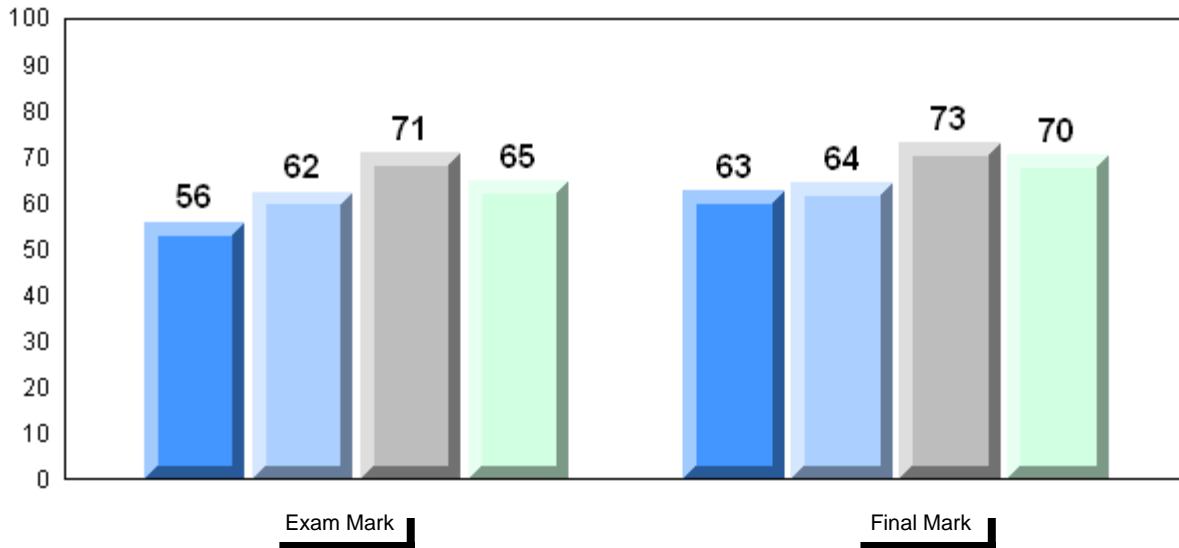

Difference from Provincial Mean, 2006-2009

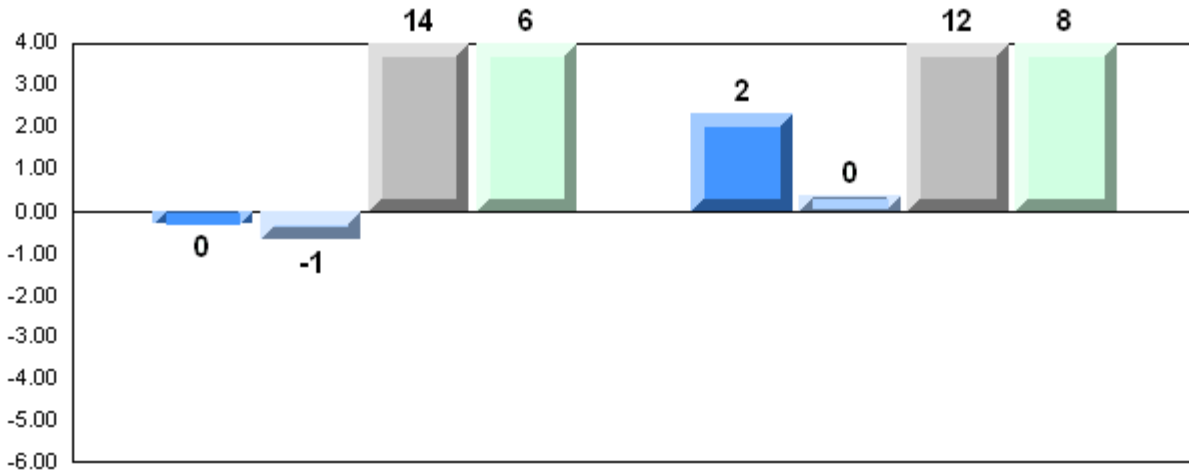

Exam Mark

Final Mark

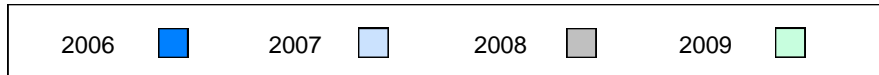

4 Year Public Exam (Subtest) Mark Trend 2006-2009

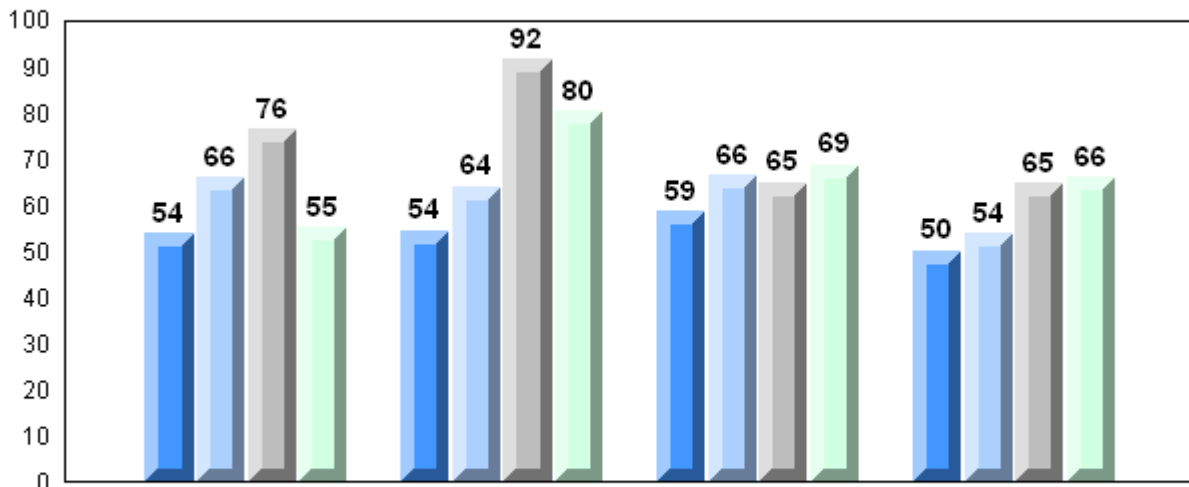

Quadratics

Rate of Change

Exponential Growth

Circle Geometry

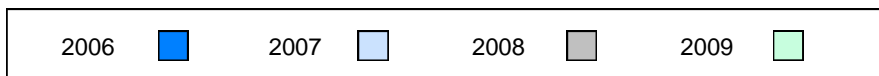

District 3 - Nova Central

#478 - New World Island Academy, Summerford

Grades: K-12

Number of Students 17

Mathematics 3204

School
 District
 Province

Public Exam Mark

School vs District

School vs Province

72.0
 56.7
 58.9

P

P

Final Mark

School vs District

School vs Province

73.4
 60.6
 62.3

P

P

Subtest

Quadratics

School
 District
 Province

70.1
 52.6
 55.6

P

P

Rate of Change

School
 District
 Province

72.1
 67.2
 69.0

P

P

Exponential Growth

School
 District
 Province

75.5
 59.4
 61.7

P

P

Circle Geometry

School
 District
 Province

68.2
 54.4
 55.6

P

P

Average Mark, 2006-2009

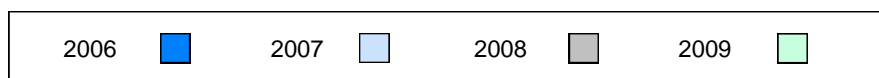
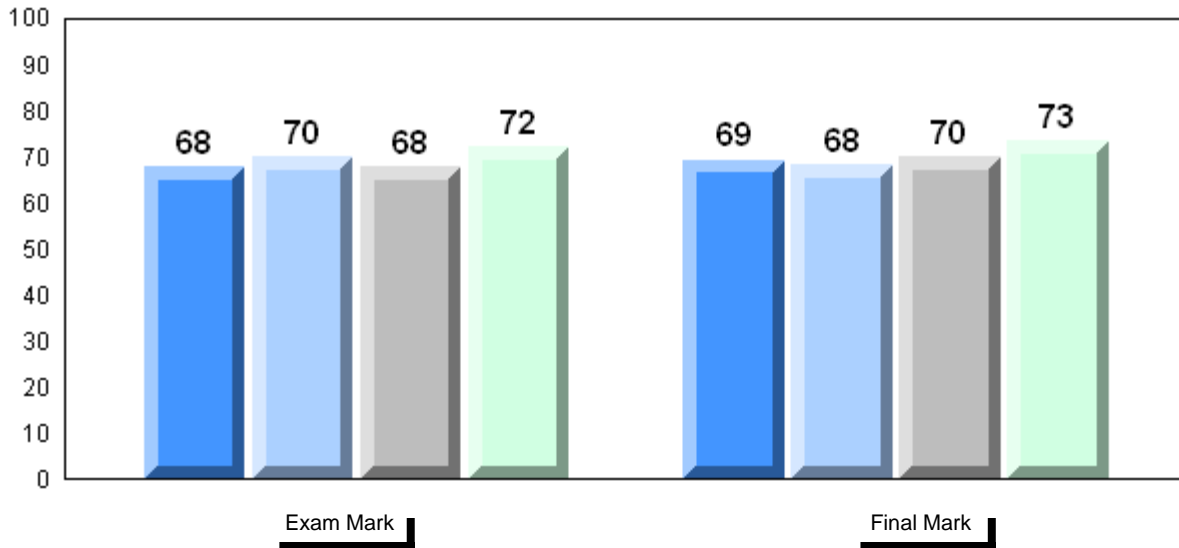

Difference from Provincial Mean, 2006-2009

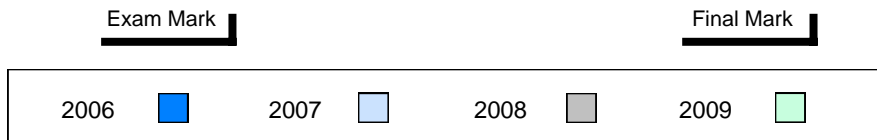
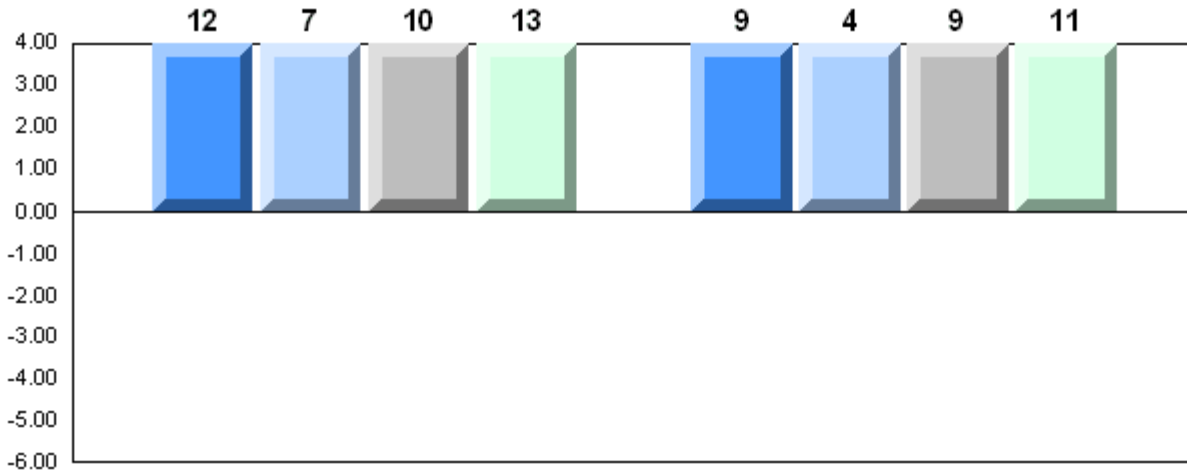

4 Year Public Exam (Subtest) Mark Trend 2006-2009

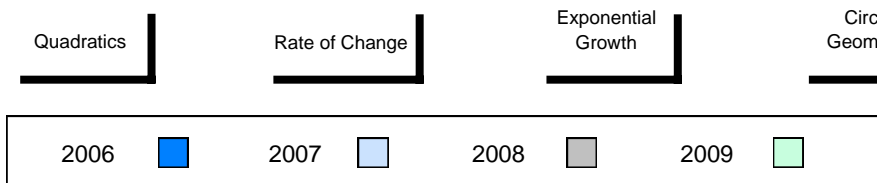
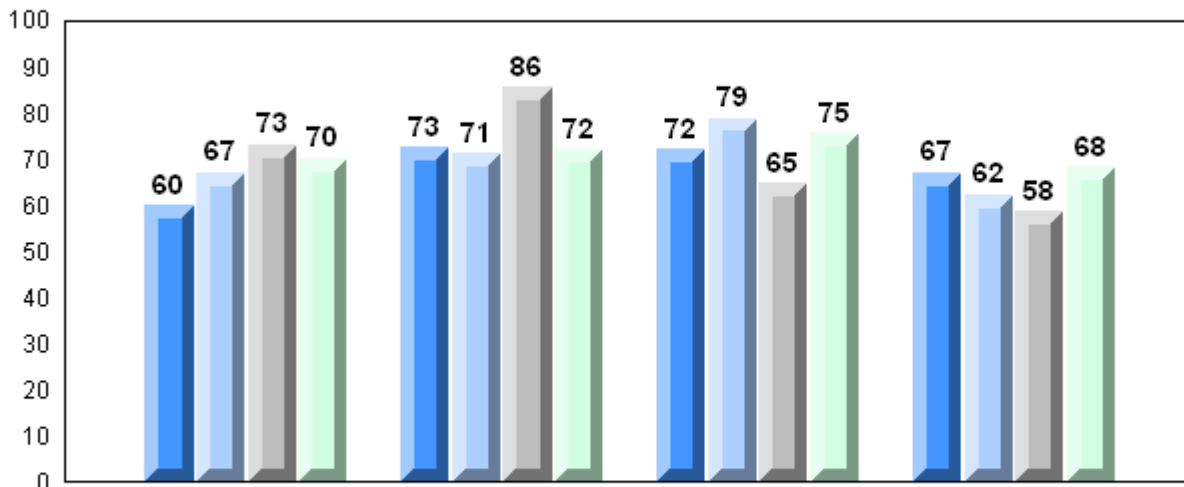

District 3 - Nova Central

#480 - Exploits Valley High, Grand Falls-Windsor

Grades: 10-12

Number of Students 73

Mathematics 3204

School
 District
 Province

Public Exam Mark

School vs District

School vs Province

50.4
 56.7
 58.9

q

q

Final Mark

School vs District

School vs Province

55.6
 60.6
 62.3

q

q

Subtest

Quadratics

School
 District
 Province

47.4
 52.6
 55.6

q

q

Rate of Change

School
 District
 Province

60.0
 67.2
 69.0

q

q

Exponential Growth

School
 District
 Province

55.4
 59.4
 61.7

q

q

Circle Geometry

School
 District
 Province

44.9
 54.4
 55.6

q

q

Average Mark, 2006-2009

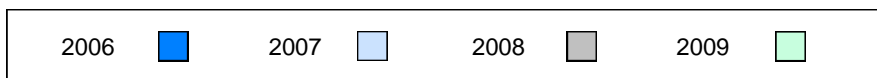
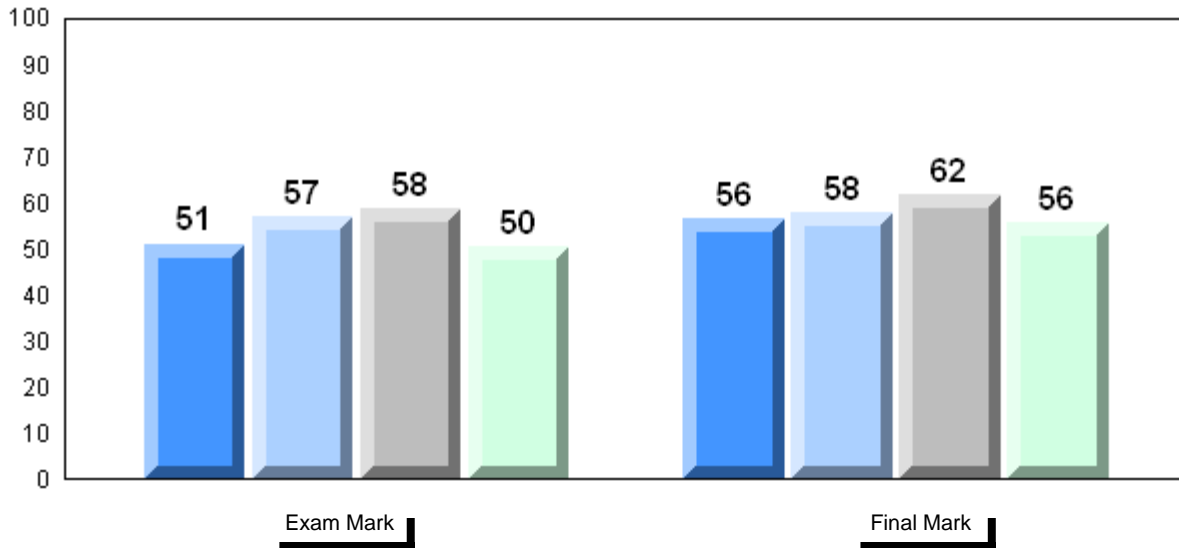

Difference from Provincial Mean, 2006-2009

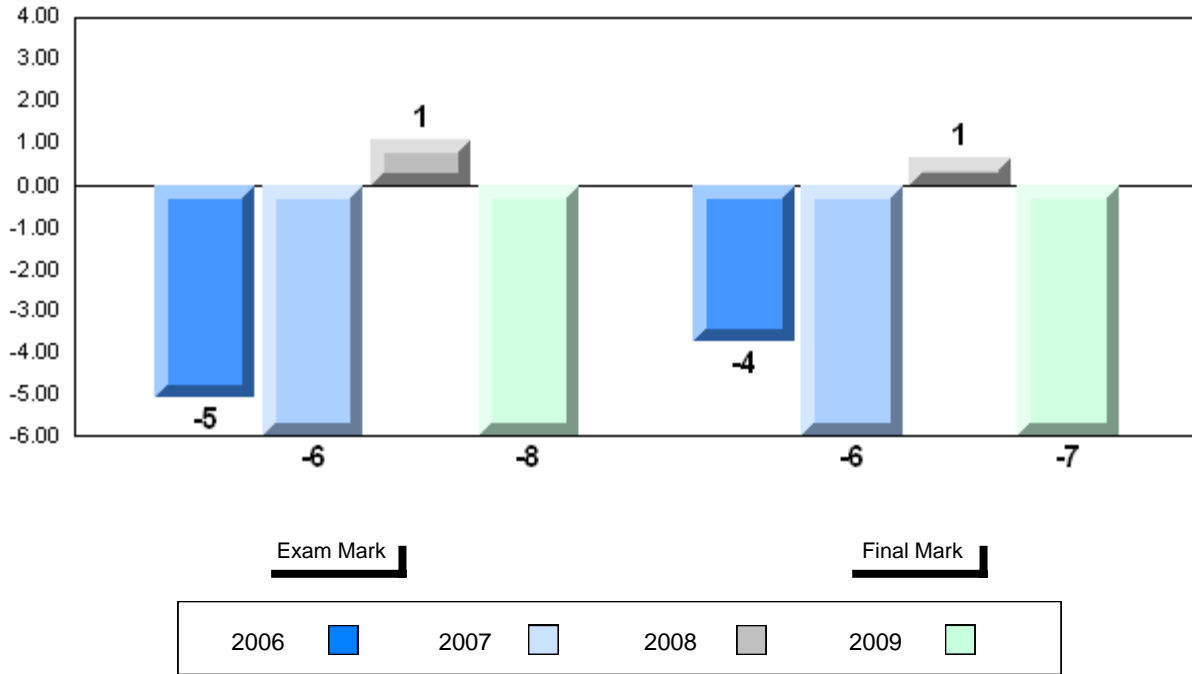

Exam Mark

Final Mark

2006

2007

2008

2009

4 Year Public Exam (Subtest) Mark Trend 2006-2009

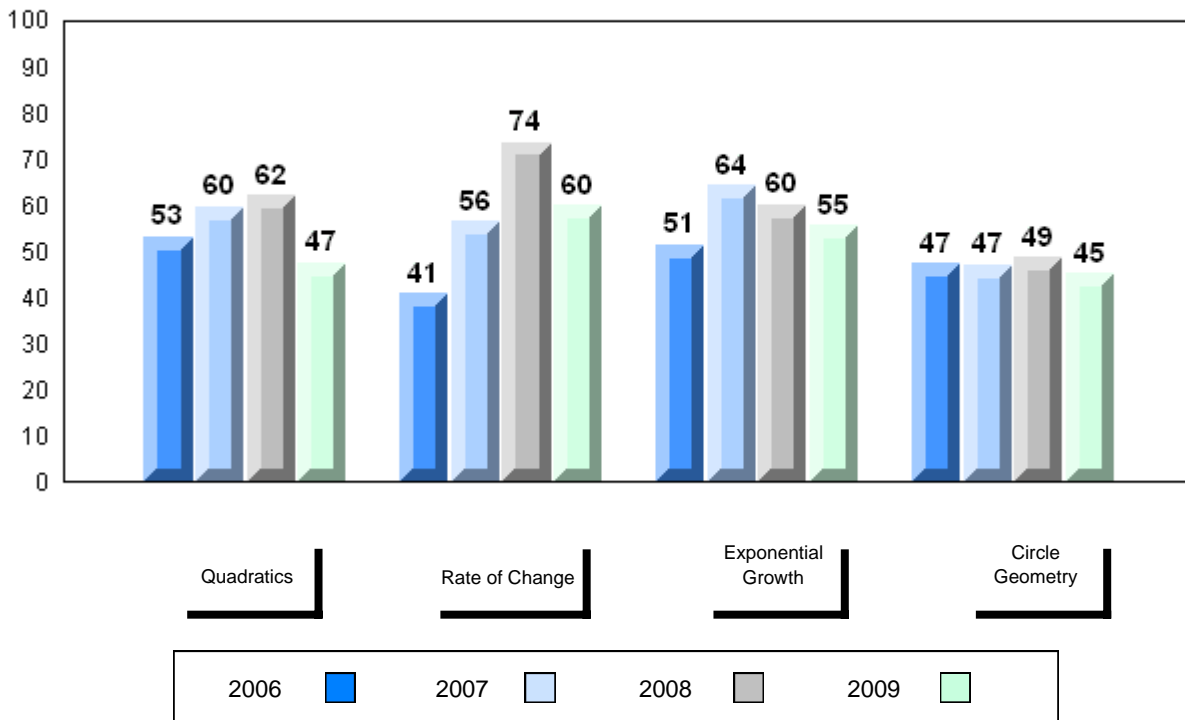

Quadratics

Rate of Change

Exponential
Growth

Circle
Geometry

2006

2007

2008

2009

District 4 - Eastern

#214 - John Burke High School, Grand Bank

Grades: 8-12

Number of Students 14

Mathematics 3204

School
 District
 Province

Public Exam Mark

School vs District

School vs Province

50.4
 58.3
 58.9

q

q

Final Mark

School vs District

School vs Province

56.2
 61.8
 62.3

q

q

Subtest

Quadratics

School
 District
 Province

47.2
 55.6
 55.6

q

q

Rate of Change

School
 District
 Province

44.1
 67.4
 69.0

q

q

Exponential Growth

School
 District
 Province

56.9
 61.3
 61.7

q

q

Circle Geometry

School
 District
 Province

46.3
 54.4
 55.6

q

q

Average Mark, 2006-2009

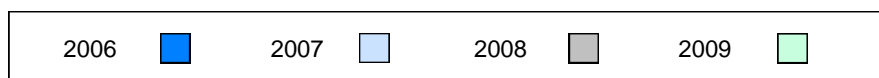
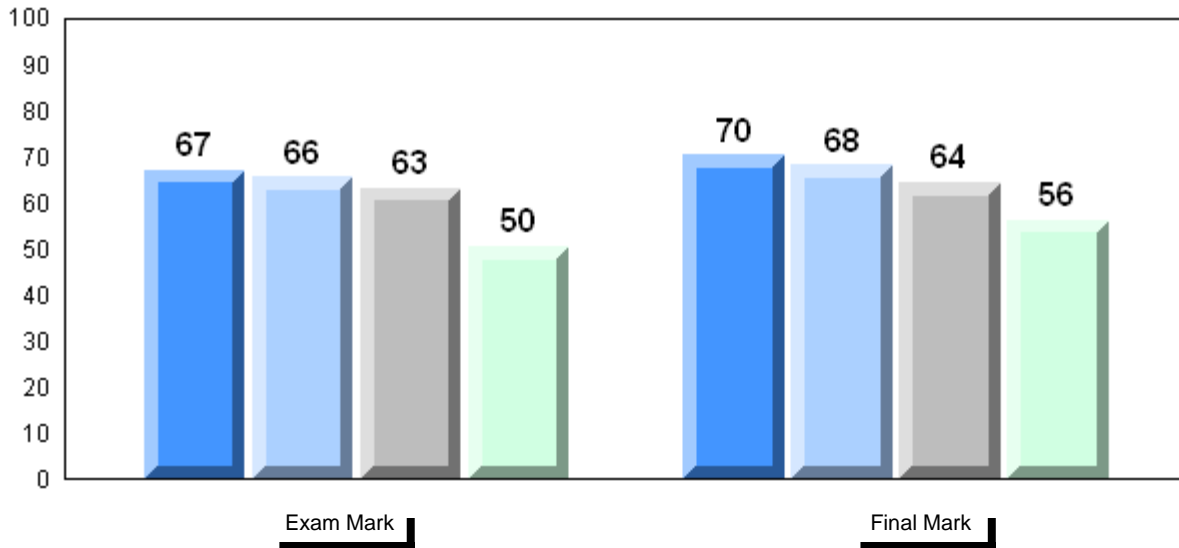

Difference from Provincial Mean, 2006-2009

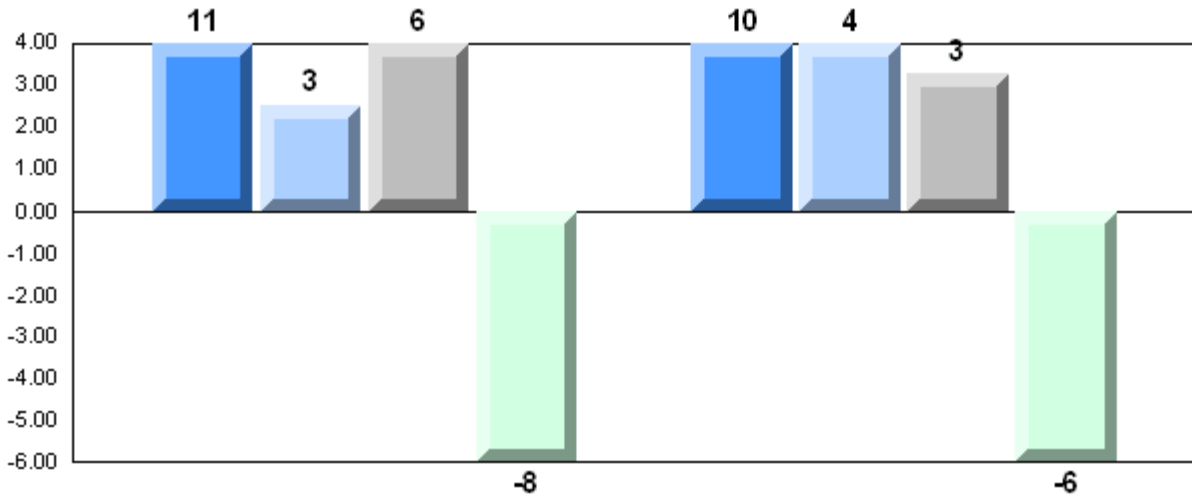

Exam Mark

Final Mark

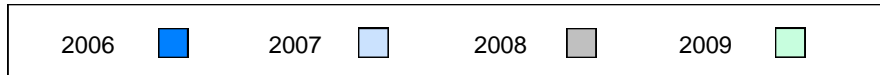

4 Year Public Exam (Subtest) Mark Trend 2006-2009

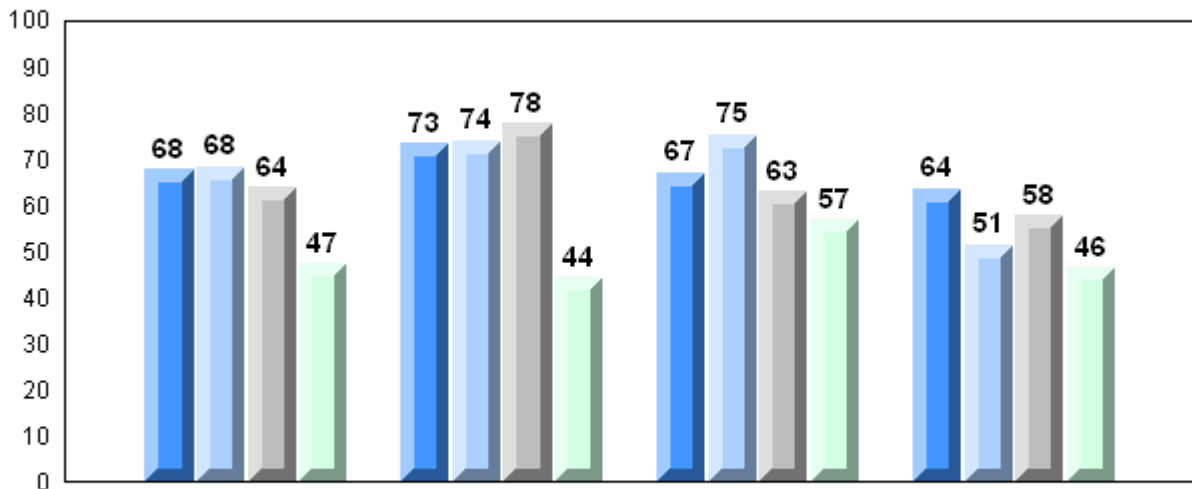

Quadratics

Rate of Change

Exponential Growth

Circle Geometry

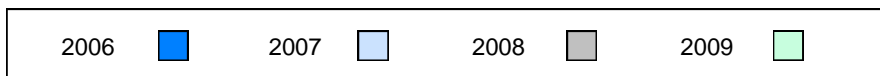

District 4 - Eastern

#218 - St. Joseph's Academy, Lamaline

Grades: K-12

Number of Students

6

Mathematics 3204

School
 District
 Province

Public Exam Mark

School vs District

School vs Province

63.5
 58.3
 58.9

P

P

Final Mark

School vs District

School vs Province

65.7
 61.8
 62.3

P

P

Subtest

Quadratics

School
 District
 Province

60.4
 55.6
 55.6

P

P

Rate of Change

School
 District
 Province

81.9
 67.4
 69.0

P

P

Exponential Growth

School
 District
 Province

67.9
 61.3
 61.7

P

P

Circle Geometry

School
 District
 Province

56.3
 54.4
 55.6

P

P

Average Mark, 2006-2009

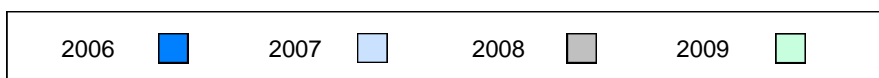
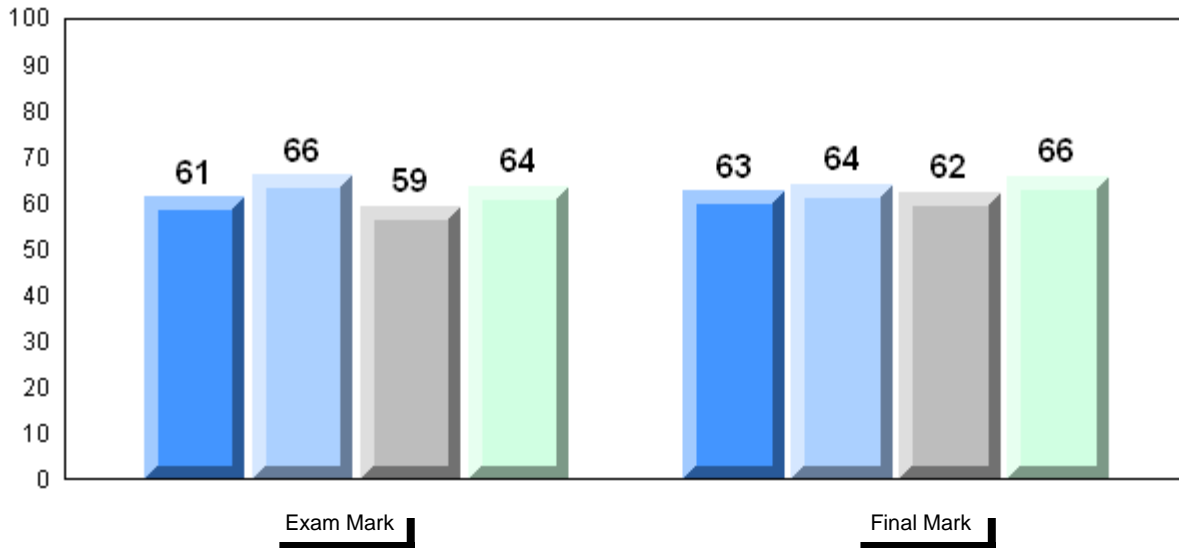

Difference from Provincial Mean, 2006-2009

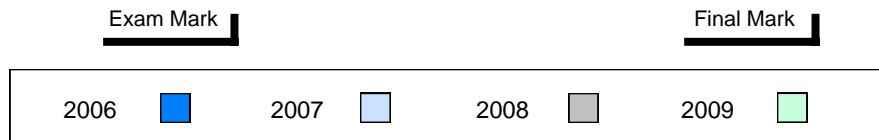
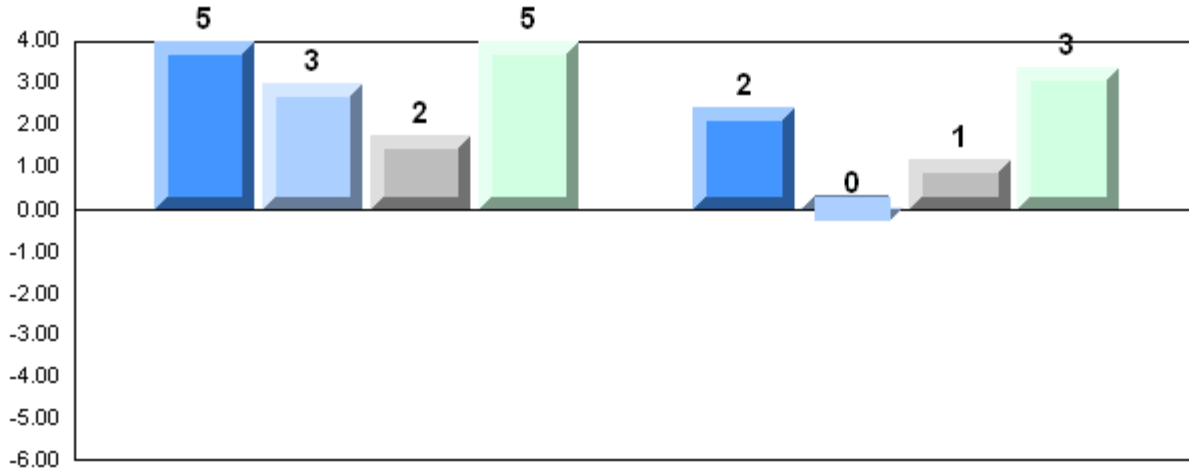

4 Year Public Exam (Subtest) Mark Trend 2006-2009

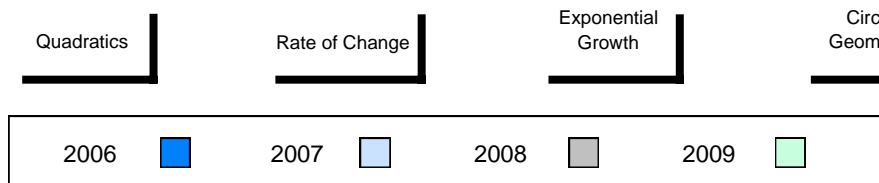
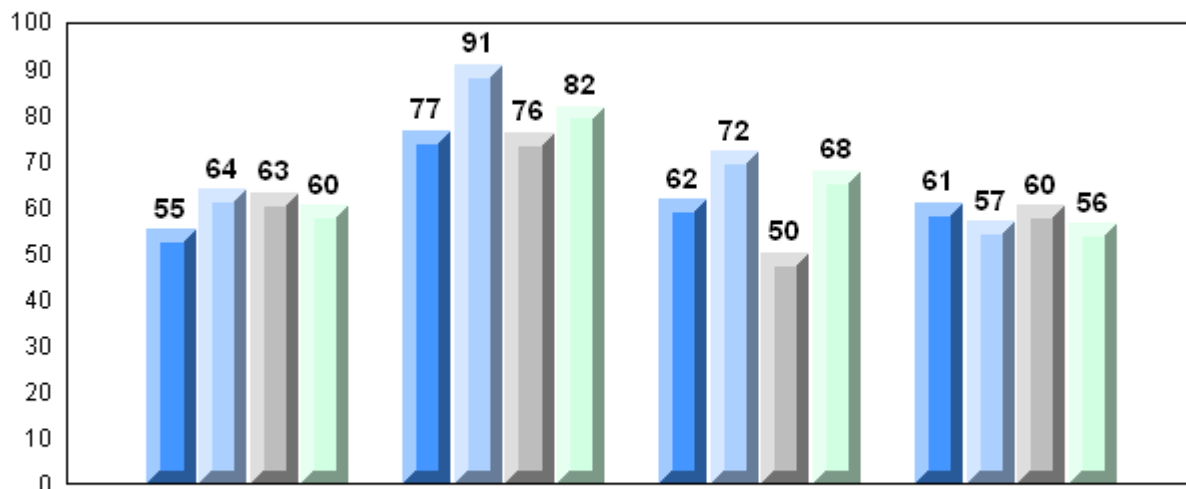

District 4 - Eastern

#219 - Marystown Central High School, Marystown

Grades: 10-12

Number of Students

57

Mathematics 3204

School
 District
 Province

Public Exam Mark

School vs District

School vs Province

56.5
 58.3
 58.9

q

q

Final Mark

School vs District

School vs Province

58.6
 61.8
 62.3

q

q

Subtest

Quadratics

School
 District
 Province

51.5
 55.6
 55.6

q

q

Rate of Change

School
 District
 Province

69.9
 67.4
 69.0

p

p

Exponential Growth

School
 District
 Province

58.7
 61.3
 61.7

q

q

Circle Geometry

School
 District
 Province

55.5
 54.4
 55.6

p

q

Average Mark, 2006-2009

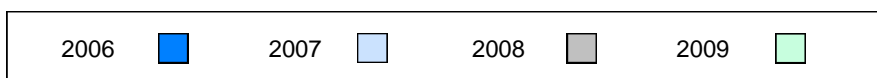
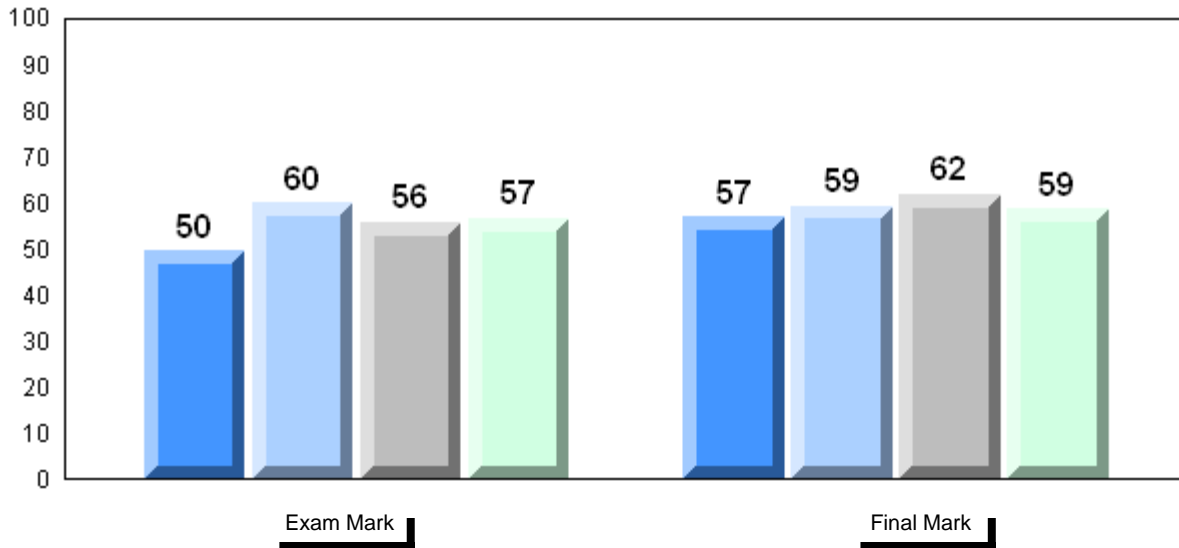

Difference from Provincial Mean, 2006-2009

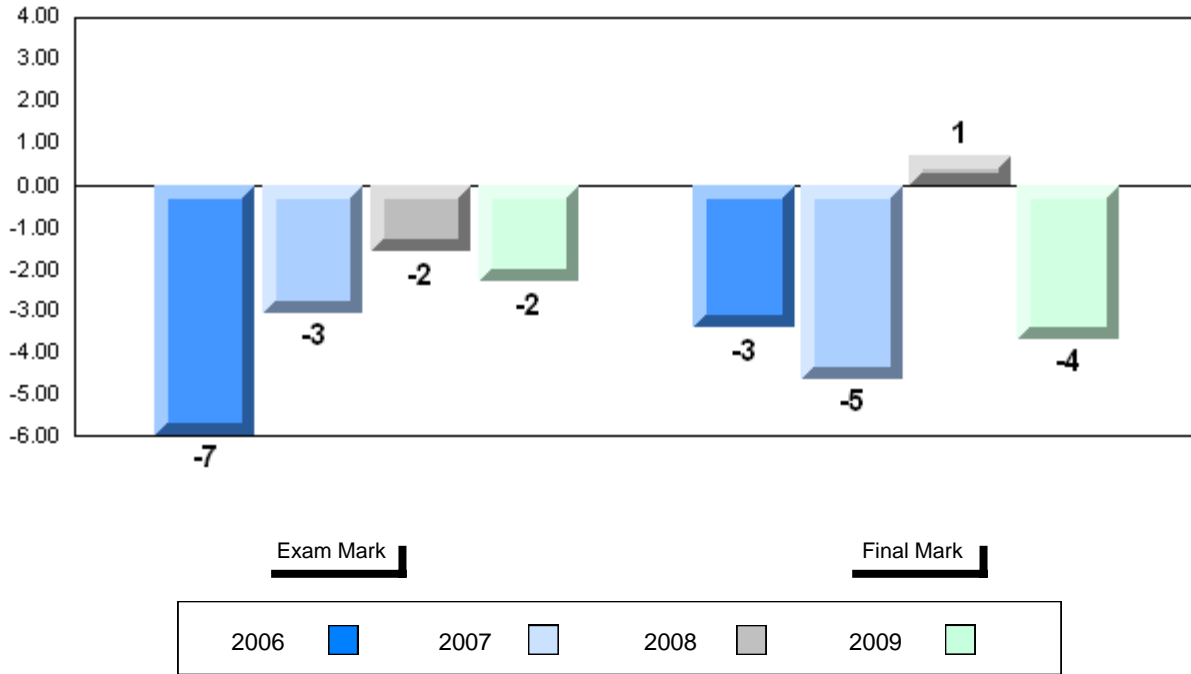

Exam Mark

Final Mark

2006

2007

2008

2009

4 Year Public Exam (Subtest) Mark Trend 2006-2009

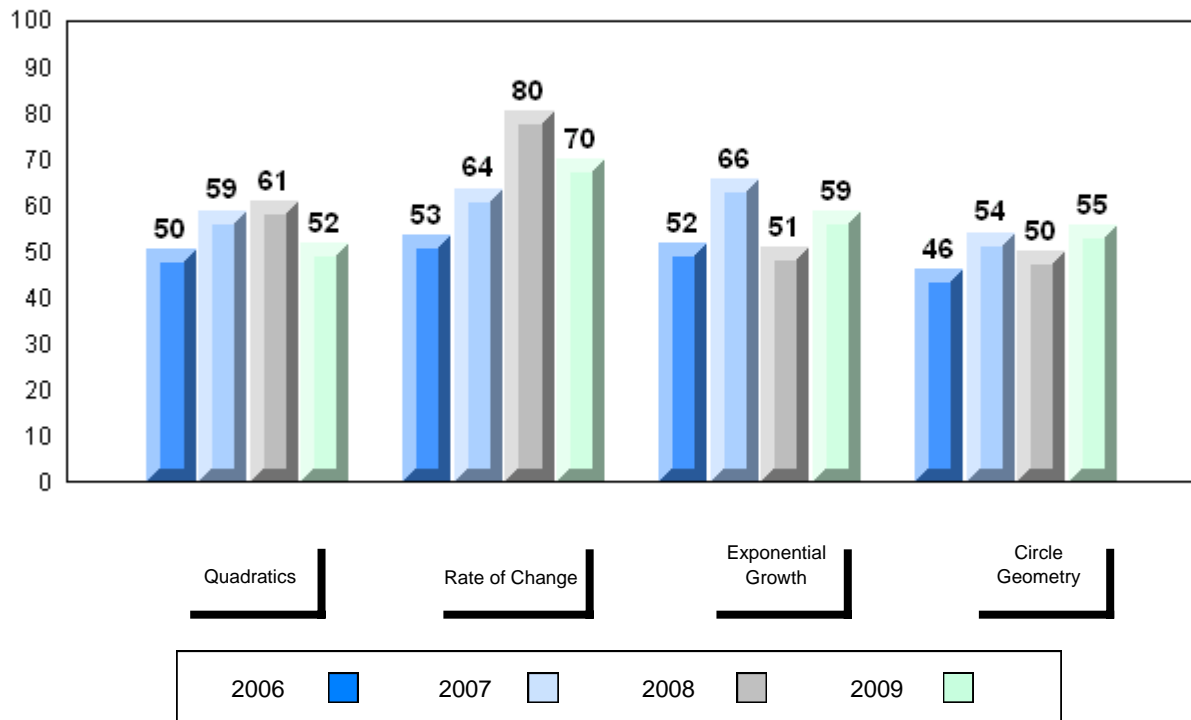

Quadratics

Rate of Change

Exponential
Growth

Circle
Geometry

2006

2007

2008

2009

District 4 - Eastern

#223 - Christ the King School, Rushoon

Grades: K-12

Number of Students 11

Mathematics 3204

School
 District
 Province

Public Exam Mark

School vs District
 School vs Province

62.9
 58.3
 58.9

P

P

Final Mark

School vs District
 School vs Province

68.6
 61.8
 62.3

P

P

Subtest

Quadratics

School
 District
 Province

60.2
 55.6
 55.6

P

P

Rate of Change

School
 District
 Province

75.8
 67.4
 69.0

P

P

Exponential Growth

School
 District
 Province

61.4
 61.3
 61.7

P

Q

Circle Geometry

School
 District
 Province

63.2
 54.4
 55.6

P

P

Average Mark, 2006-2009

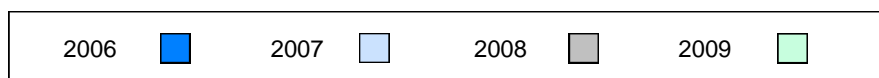
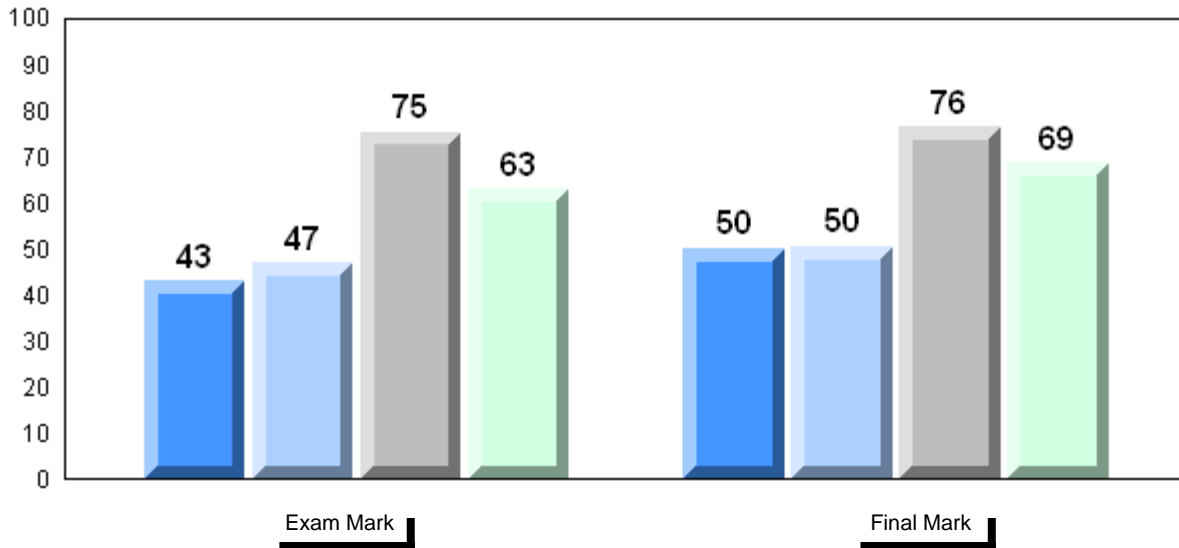

Difference from Provincial Mean, 2006-2009

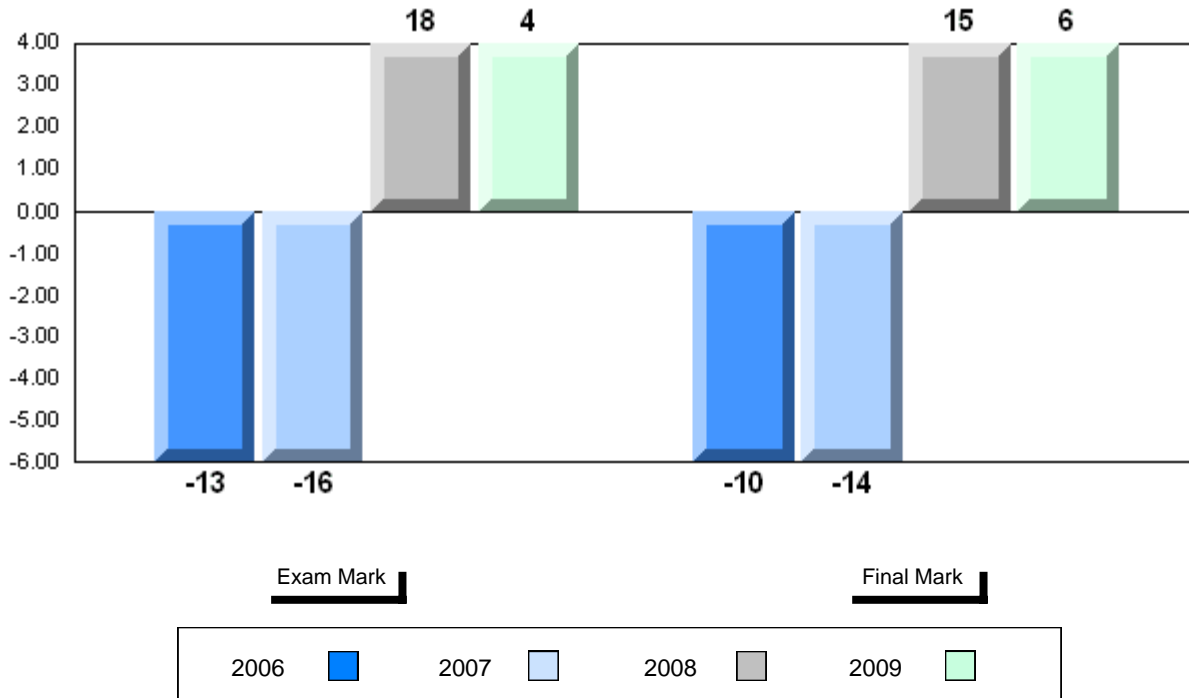

Exam Mark

Final Mark

2006

2007

2008

2009

4 Year Public Exam (Subtest) Mark Trend 2006-2009

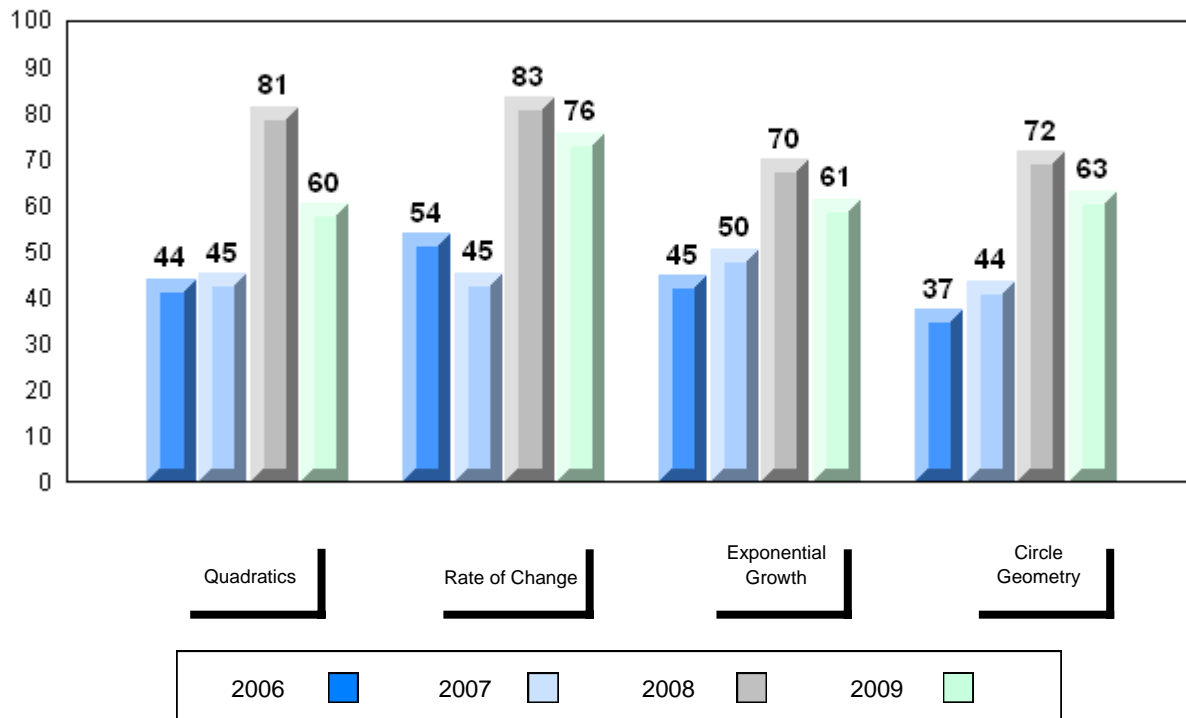

Quadratics

Rate of Change

Exponential
Growth

Circle
Geometry

2006

2007

2008

2009

District 4 - Eastern

#228 - St. Lawrence Academy, St. Lawrence

Grades: K-12

Number of Students 10

Mathematics 3204

School
 District
 Province

Public Exam Mark

School vs District

School vs Province

51.9
 58.3
 58.9

q

q

Final Mark

School vs District

School vs Province

56.0
 61.8
 62.3

q

q

Subtest

Quadratics

School
 District
 Province

44.1
 55.6
 55.6

q

q

Rate of Change

School
 District
 Province

70.8
 67.4
 69.0

p

p

Exponential Growth

School
 District
 Province

58.2
 61.3
 61.7

q

q

Circle Geometry

School
 District
 Province

48.0
 54.4
 55.6

q

q

Average Mark, 2006-2009

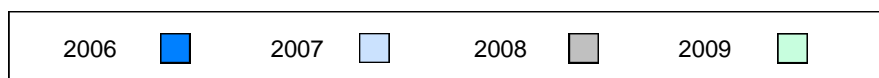
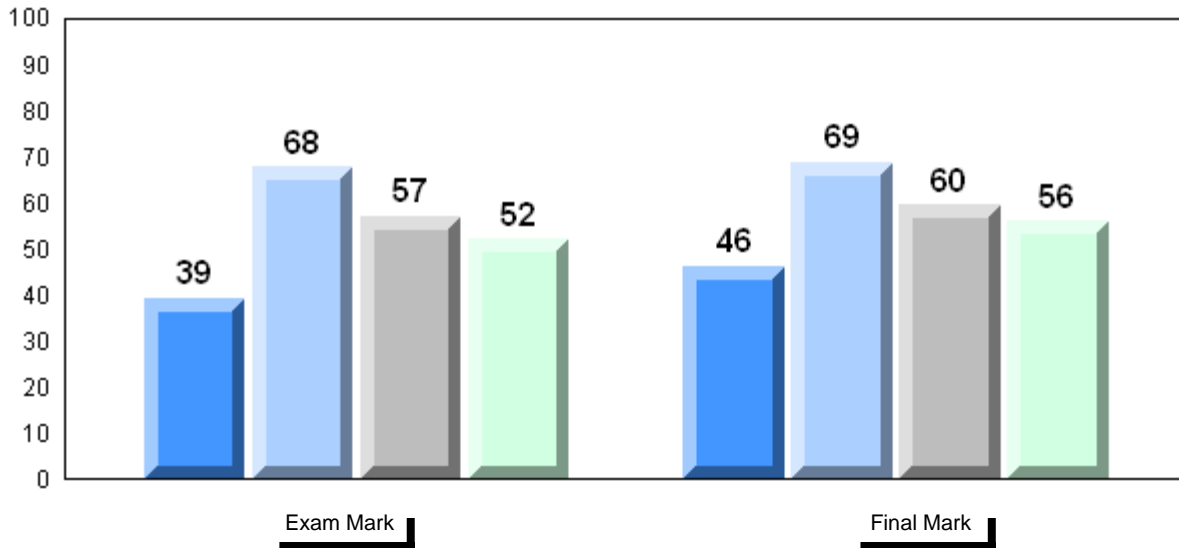

Difference from Provincial Mean, 2006-2009

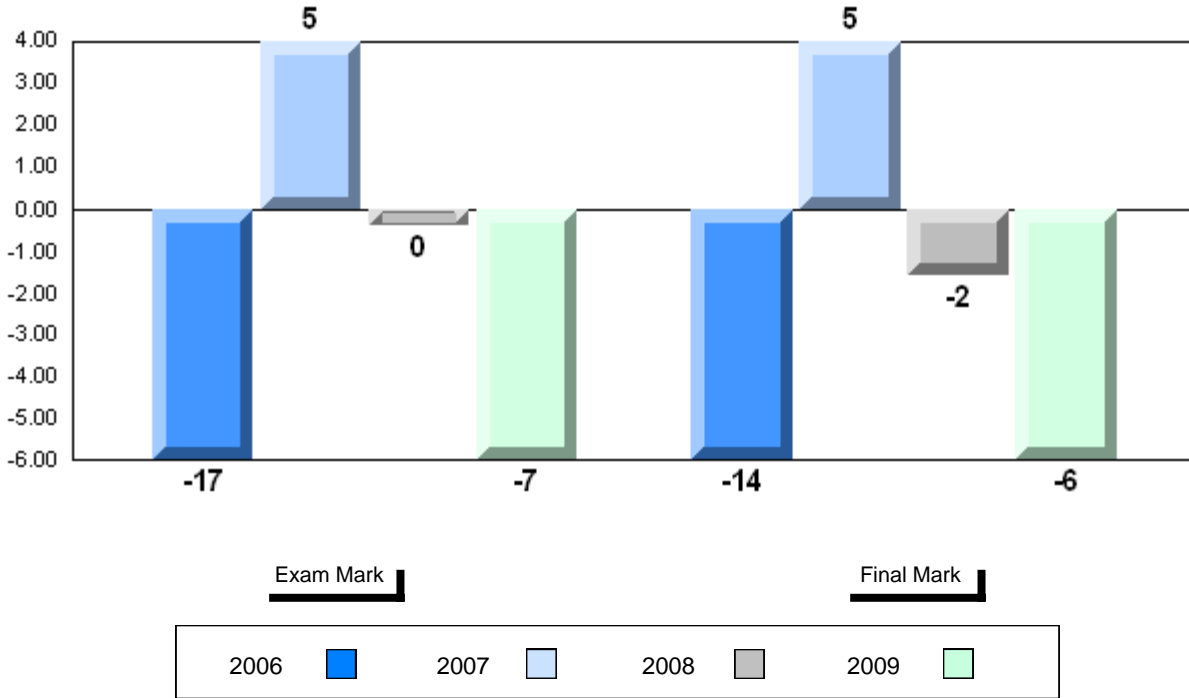

4 Year Public Exam (Subtest) Mark Trend 2006-2009

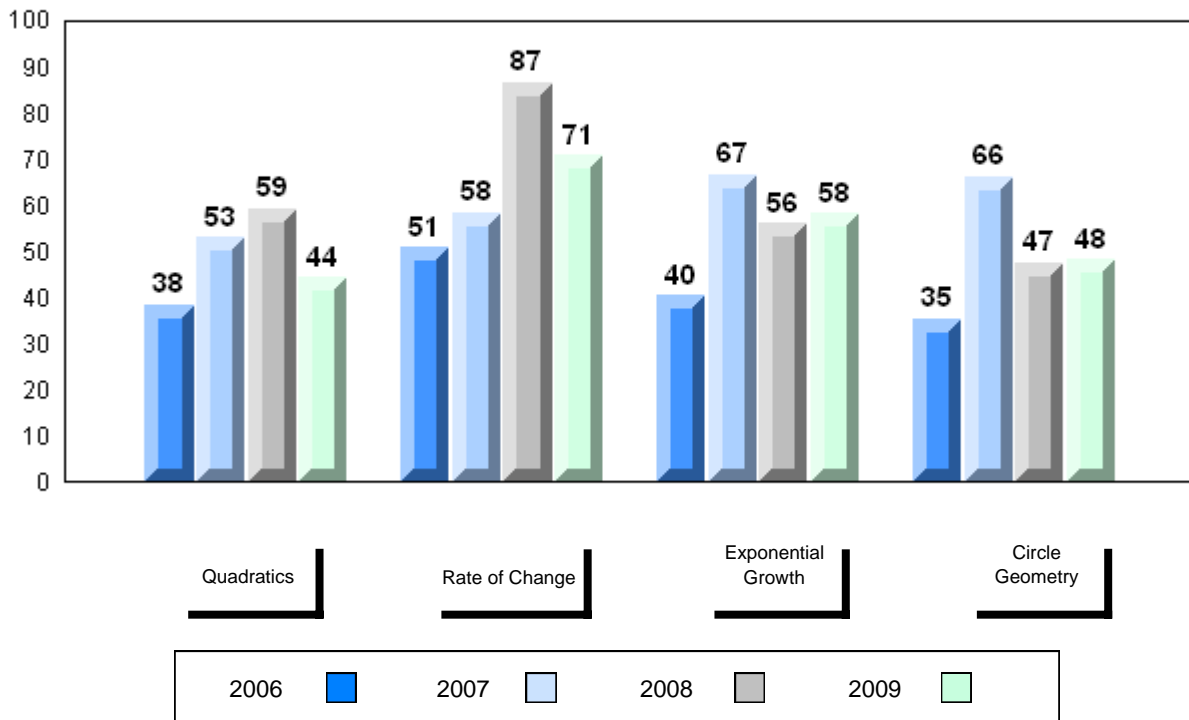

District 4 - Eastern

#229 - St. Joseph's All Grade, Terrenceville

Grades: K-12

Number of Students

12

Mathematics 3204

School
 District
 Province

Public Exam Mark

School vs District

School vs Province

76.8
 58.3
 58.9

P

P

Final Mark

School vs District

School vs Province

77.5
 61.8
 62.3

P

P

Subtest

Quadratics

School
 District
 Province

68.9
 55.6
 55.6

P

P

Rate of Change

School
 District
 Province

85.4
 67.4
 69.0

P

P

Exponential Growth

School
 District
 Province

81.1
 61.3
 61.7

P

P

Circle Geometry

School
 District
 Province

77.2
 54.4
 55.6

P

P

Average Mark, 2006-2009

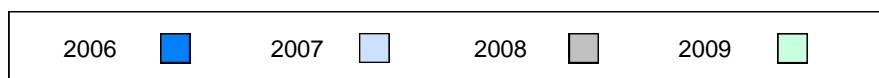
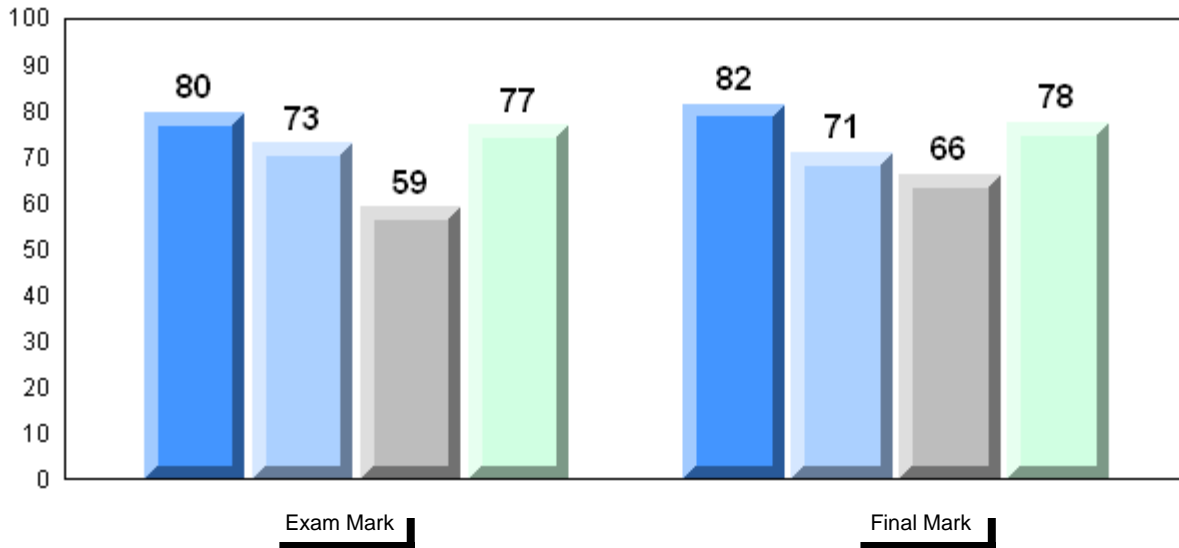

Difference from Provincial Mean, 2006-2009

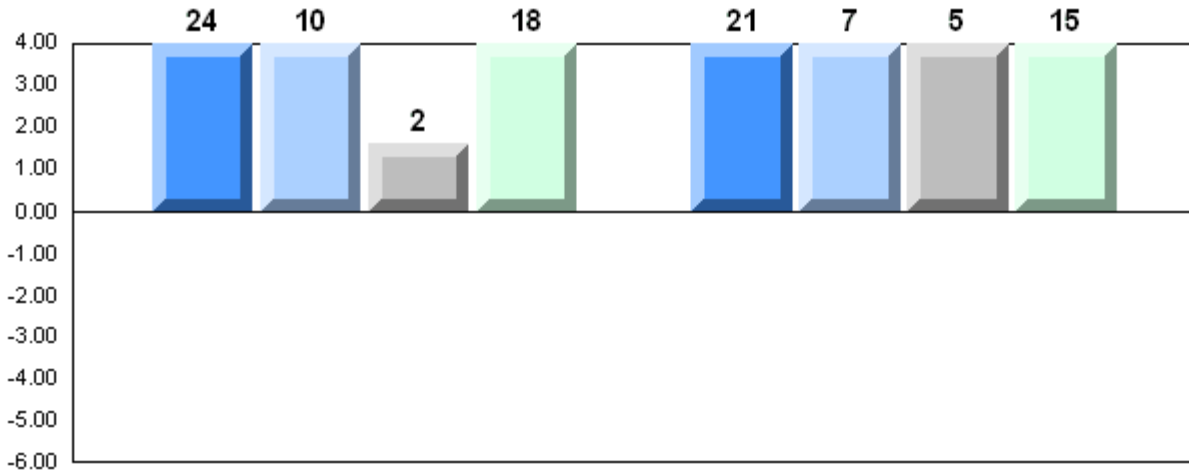

Exam Mark

Final Mark

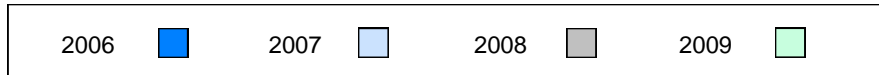

4 Year Public Exam (Subtest) Mark Trend 2006-2009

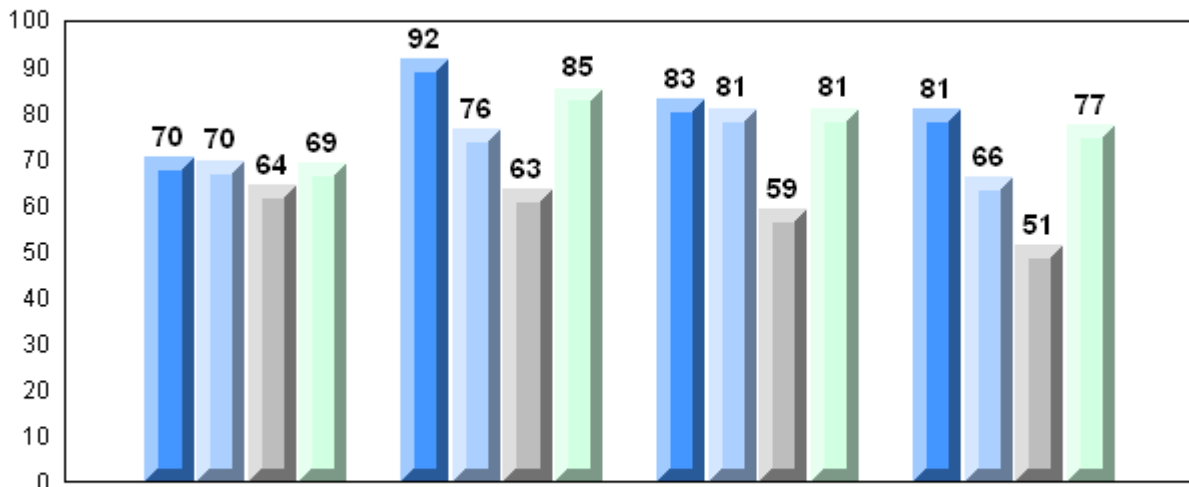

Quadratics

Rate of Change

Exponential Growth

Circle Geometry

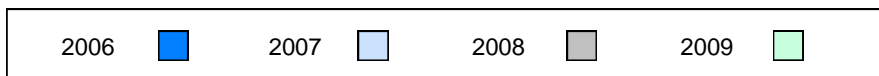

District 4 - Eastern

#231 - Discovery Collegiate, Bonavista

Grades: 9-12

Number of Students 35

Mathematics 3204

School
 District
 Province

Public Exam Mark

School vs District

School vs Province

67.4
 58.3
 58.9

P

P

Final Mark

School vs District

School vs Province

68.1
 61.8
 62.3

P

P

Subtest

Quadratics

School
 District
 Province

67.1
 55.6
 55.6

P

P

Rate of Change

School
 District
 Province

57.6
 67.4
 69.0

q

q

Exponential Growth

School
 District
 Province

72.2
 61.3
 61.7

P

P

Circle Geometry

School
 District
 Province

62.6
 54.4
 55.6

P

P

Average Mark, 2006-2009

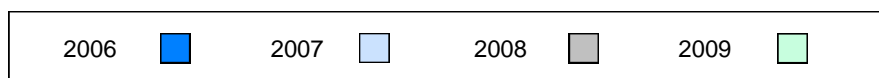
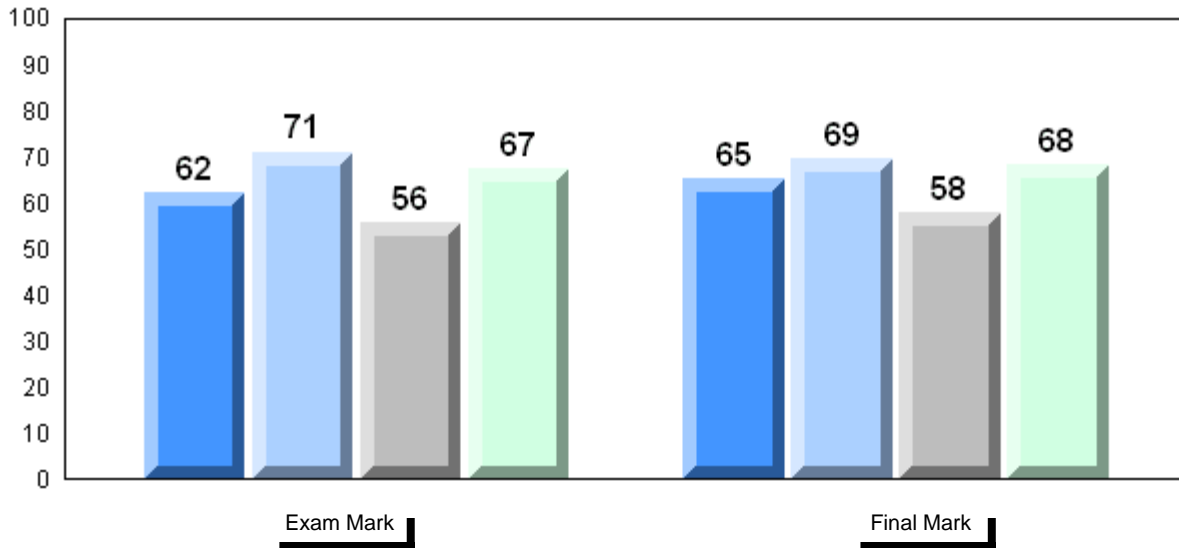

Difference from Provincial Mean, 2006-2009

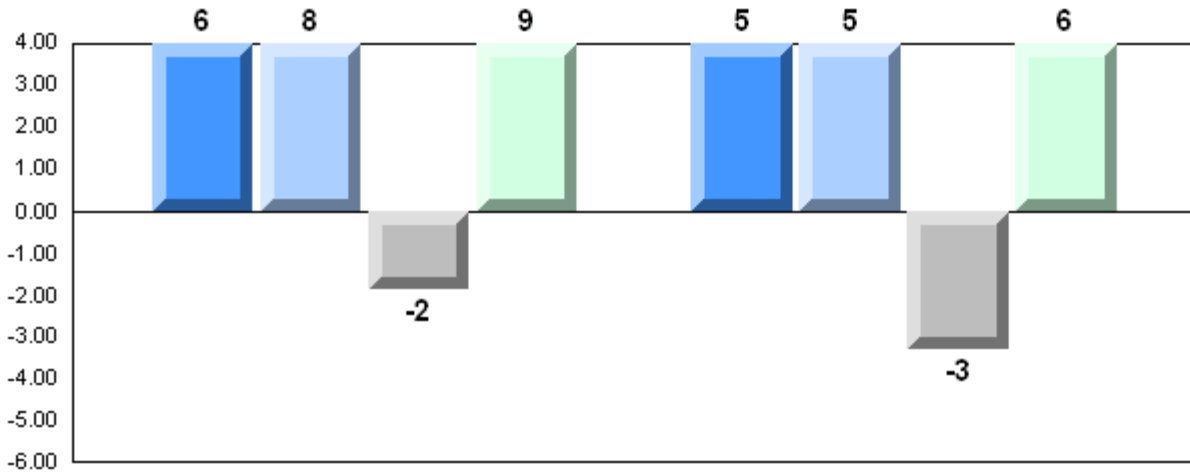

Exam Mark

Final Mark

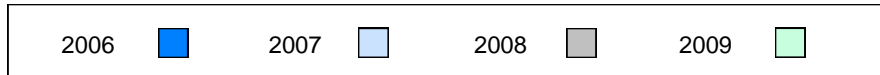

4 Year Public Exam (Subtest) Mark Trend 2006-2009

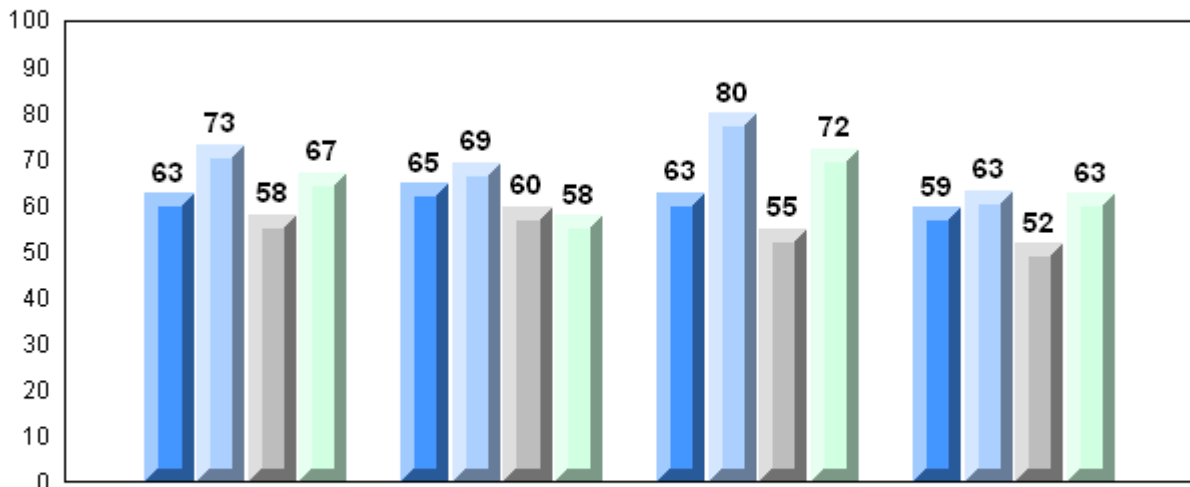

Quadratics

Rate of Change

Exponential
Growth

Circle
Geometry

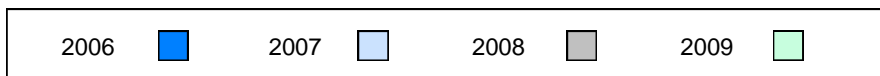

District 4 - Eastern

#235 - Clarenville High School, Clarenville

Grades: 9-12

Number of Students 44

Mathematics 3204

School
 District
 Province

Public Exam Mark

School vs District

School vs Province

75.9
 58.3
 58.9

P

P

Final Mark

School vs District

School vs Province

76.9
 61.8
 62.3

P

P

Subtest

Quadratics

School
 District
 Province

69.8
 55.6
 55.6

P

P

Rate of Change

School
 District
 Province

81.4
 67.4
 69.0

P

P

Exponential Growth

School
 District
 Province

80.7
 61.3
 61.7

P

P

Circle Geometry

School
 District
 Province

74.3
 54.4
 55.6

P

P

Average Mark, 2006-2009

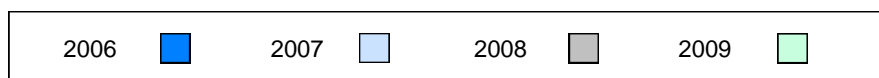
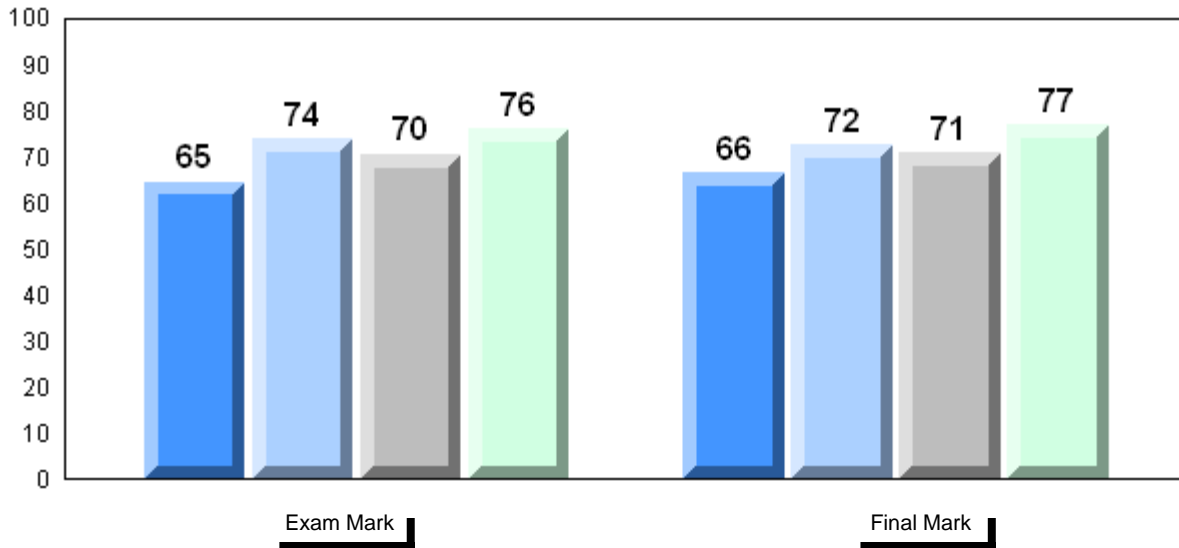

Difference from Provincial Mean, 2006-2009

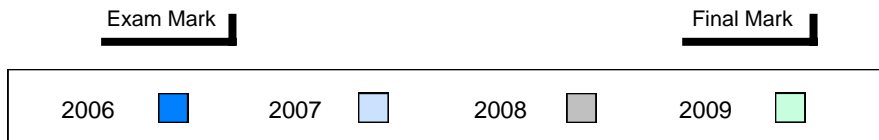
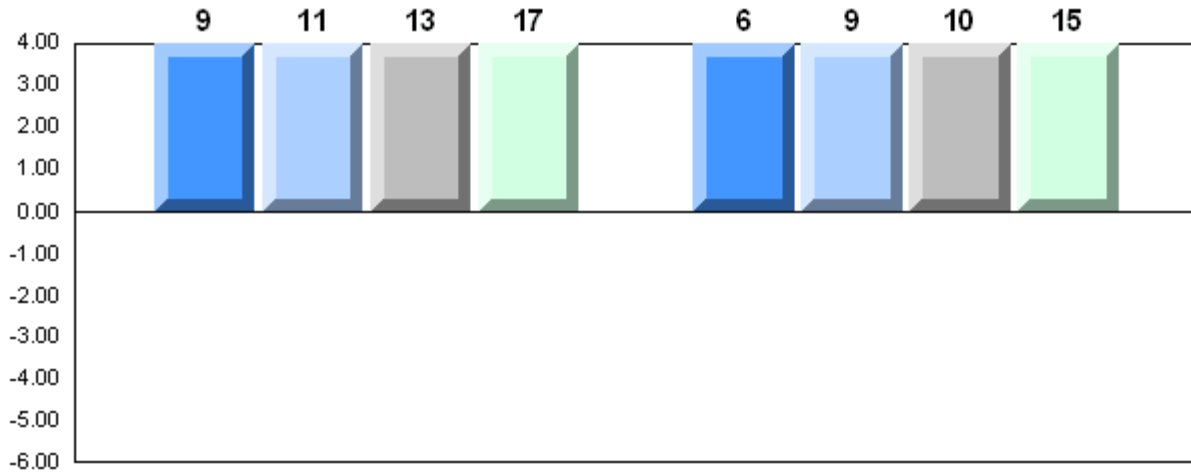

4 Year Public Exam (Subtest) Mark Trend 2006-2009

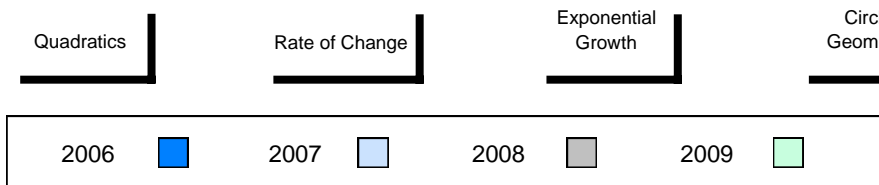
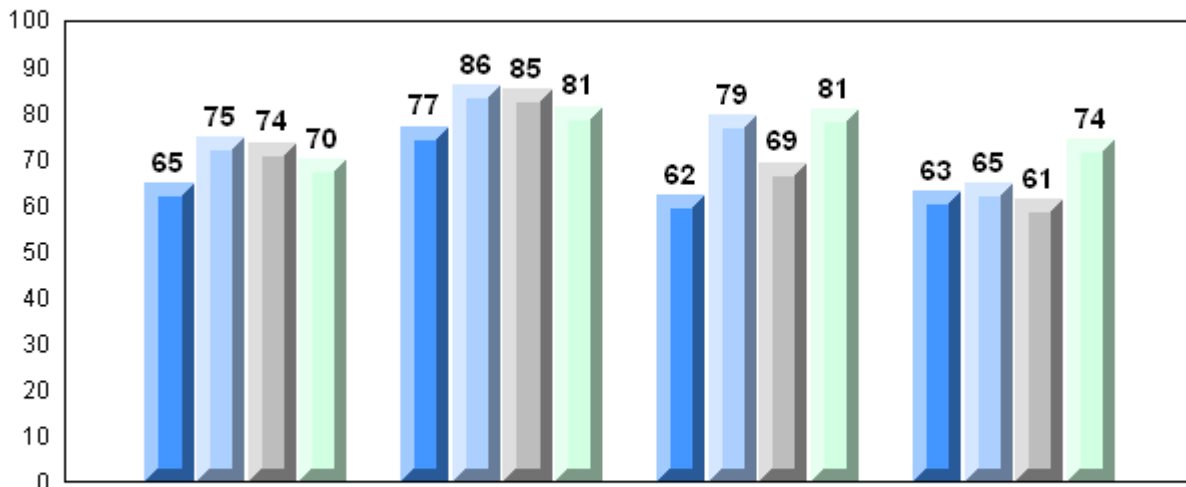

District 4 - Eastern

#240 - Bishop White School, Port Rexton

Grades: K-12

Number of Students

6

Mathematics 3204

School
 District
 Province

Public Exam Mark

School vs District

School vs Province

59.7
 58.3
 58.9

P

P

Final Mark

School vs District

School vs Province

60.8
 61.8
 62.3

q

q

Subtest

Quadratics

School
 District
 Province

50.8
 55.6
 55.6

q

q

Rate of Change

School
 District
 Province

87.5
 67.4
 69.0

P

P

Exponential Growth

School
 District
 Province

50.8
 61.3
 61.7

q

q

Circle Geometry

School
 District
 Province

72.9
 54.4
 55.6

P

P

Average Mark, 2006-2009

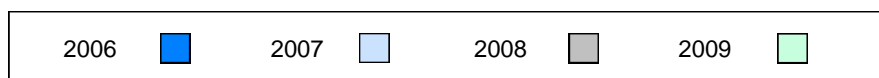
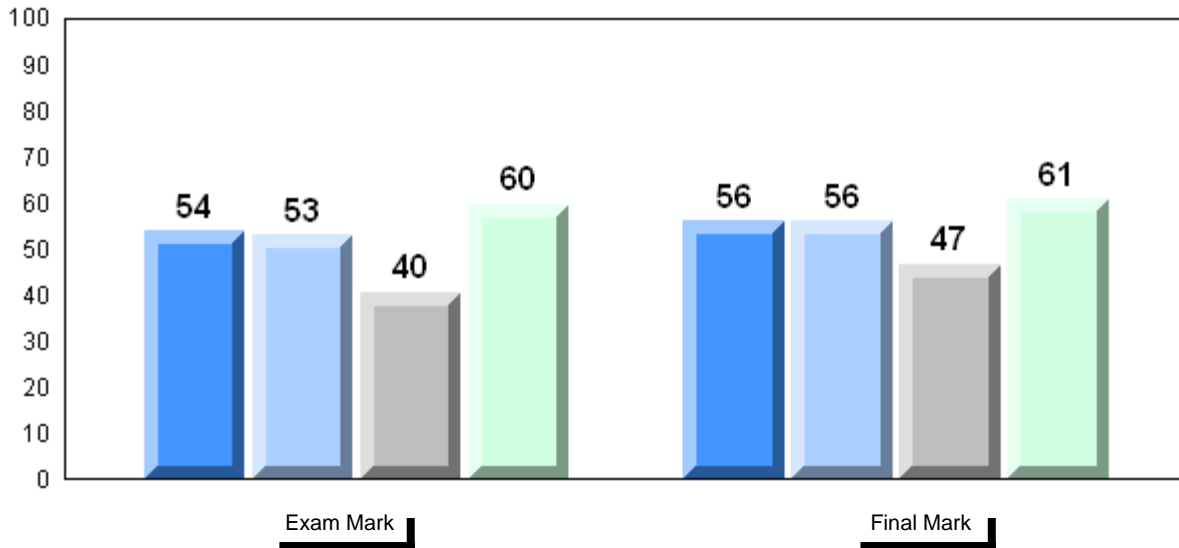

Difference from Provincial Mean, 2006-2009

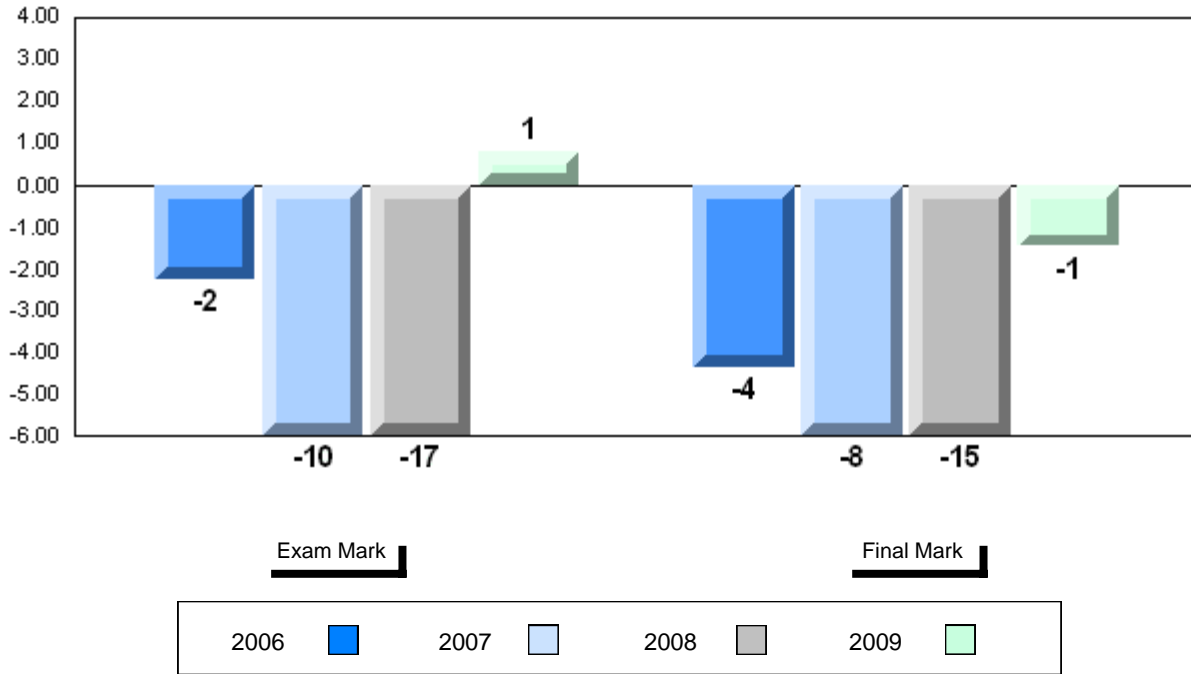

Exam Mark

Final Mark

2006



2007



2008



2009



4 Year Public Exam (Subtest) Mark Trend 2006-2009

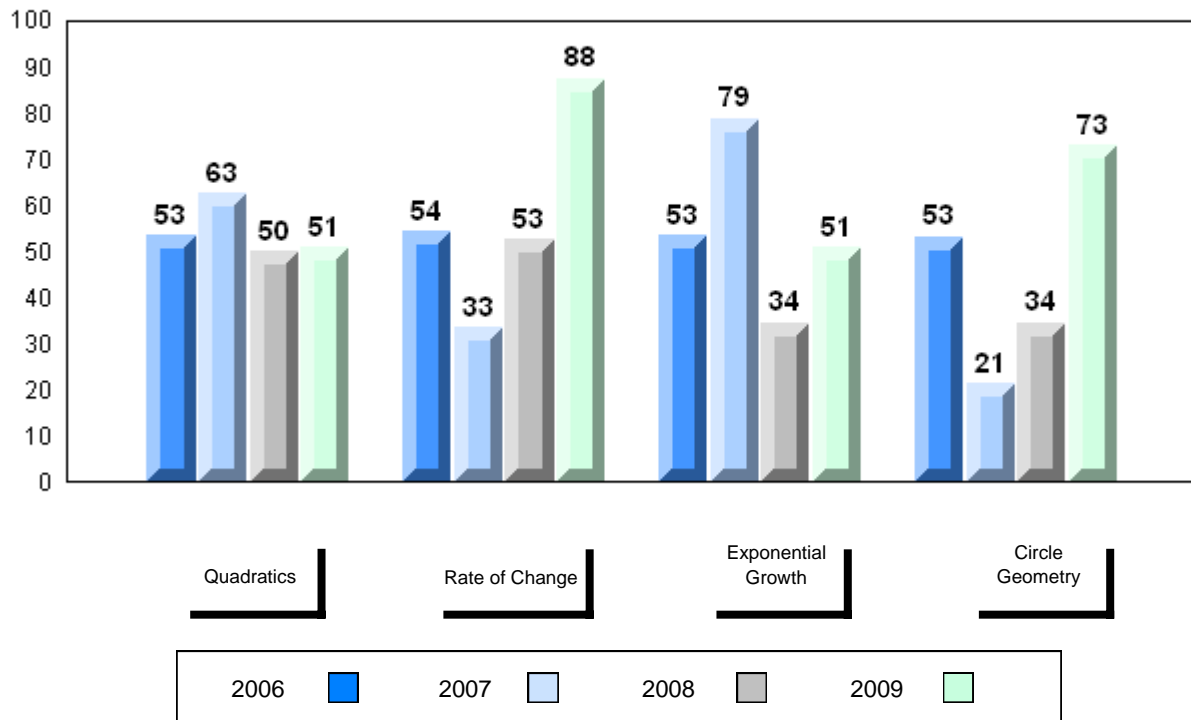

Quadratics

Rate of Change

Exponential
Growth

Circle
Geometry

2006



2007



2008



2009



District 4 - Eastern

#242 - Random Island Academy, Random Island

Grades: K-12

Number of Students 14

Mathematics 3204

School
 District
 Province

Public Exam Mark

School vs District

School vs Province

51.7
 58.3
 58.9

q

q

Final Mark

School vs District

School vs Province

53.3
 61.8
 62.3

q

q

Subtest

Quadratics

School
 District
 Province

50.7
 55.6
 55.6

q

q

Rate of Change

School
 District
 Province

51.2
 67.4
 69.0

q

q

Exponential Growth

School
 District
 Province

55.8
 61.3
 61.7

q

q

Circle Geometry

School
 District
 Province

46.1
 54.4
 55.6

q

q

Average Mark, 2006-2009

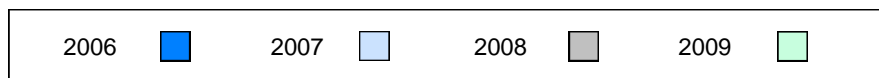
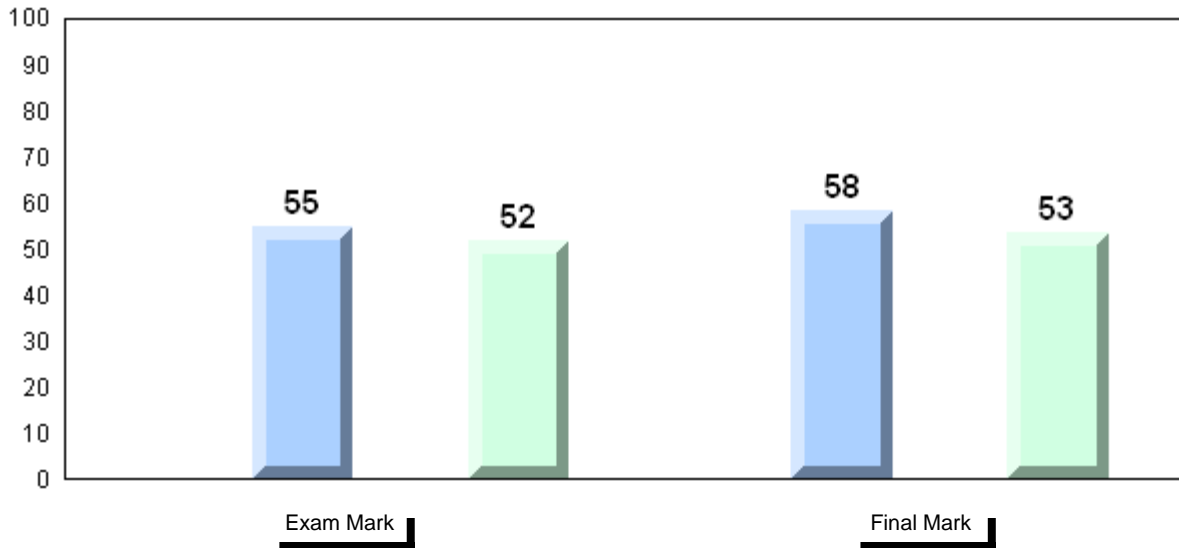

Difference from Provincial Mean, 2006-2009

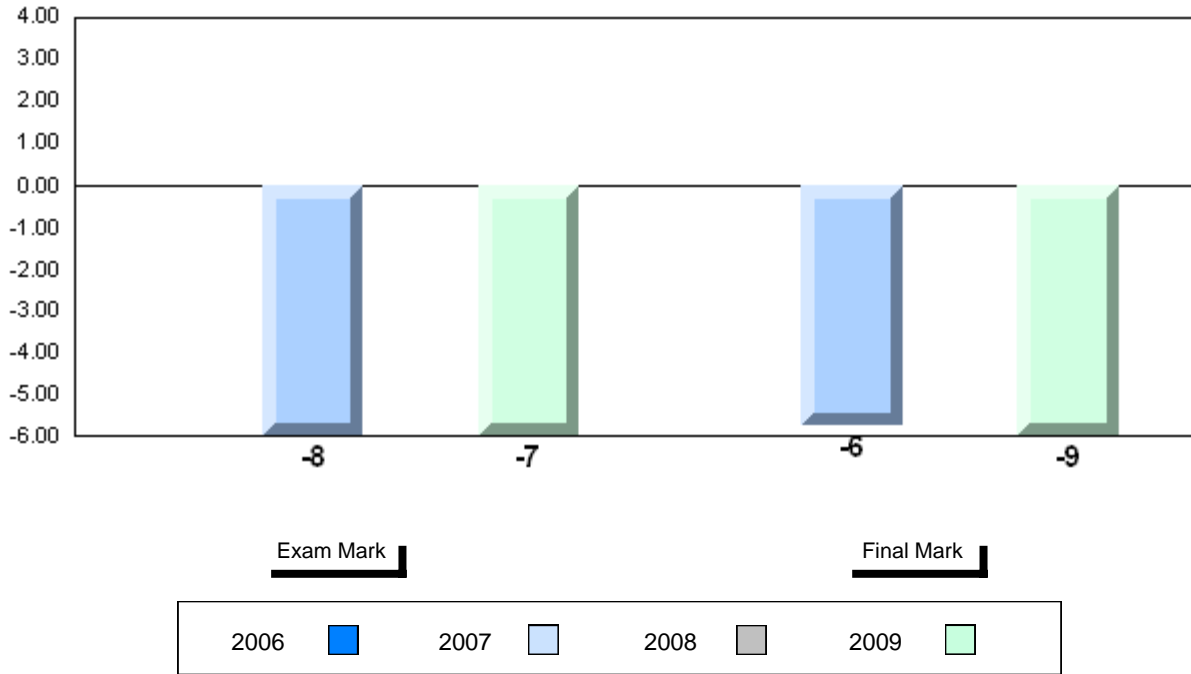

4 Year Public Exam (Subtest) Mark Trend 2006-2009

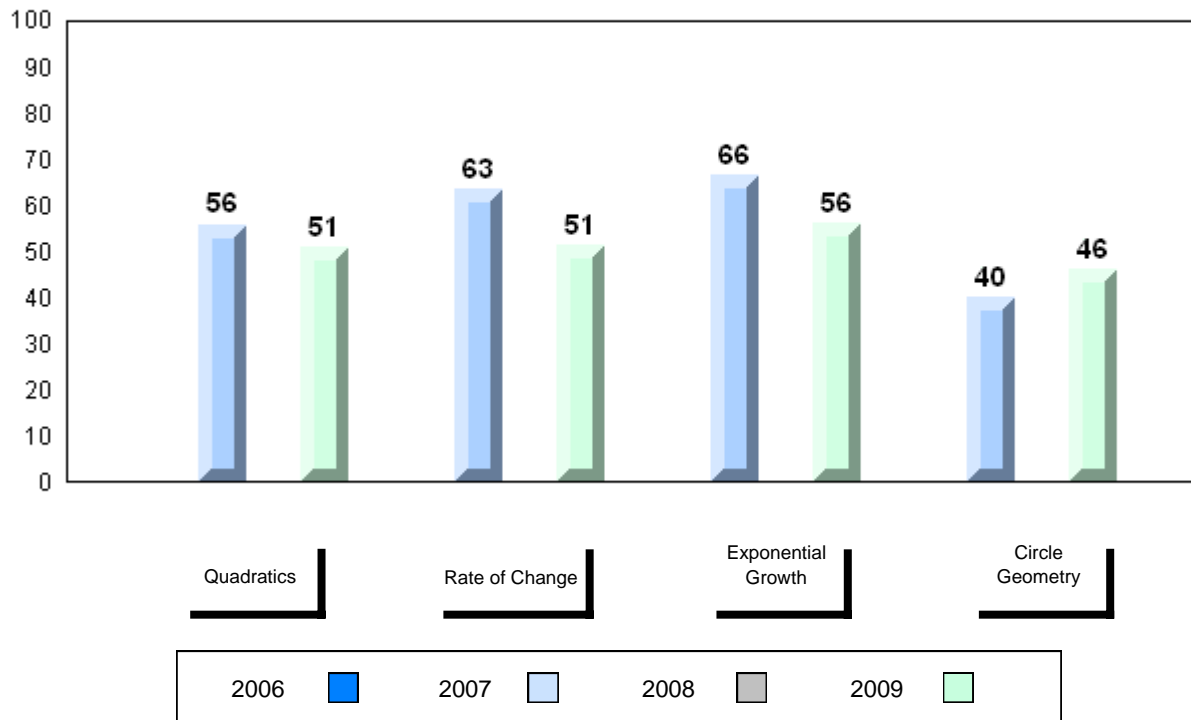

District 4 - Eastern

#247 - Roncalli Central High, Avondale

Grades: 7-12

Number of Students

22

Mathematics 3204

School
 District
 Province

Public Exam Mark

School vs District

School vs Province

47.2
 58.3
 58.9

q

q

Final Mark

School vs District

School vs Province

51.4
 61.8
 62.3

q

q

Subtest

Quadratics

School
 District
 Province

43.7
 55.6
 55.6

q

q

Rate of Change

School
 District
 Province

50.4
 67.4
 69.0

q

q

Exponential Growth

School
 District
 Province

50.8
 61.3
 61.7

q

q

Circle Geometry

School
 District
 Province

45.2
 54.4
 55.6

q

q

Average Mark, 2006-2009

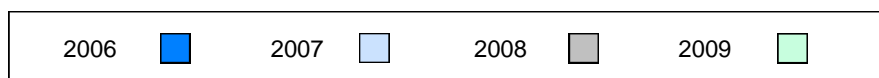
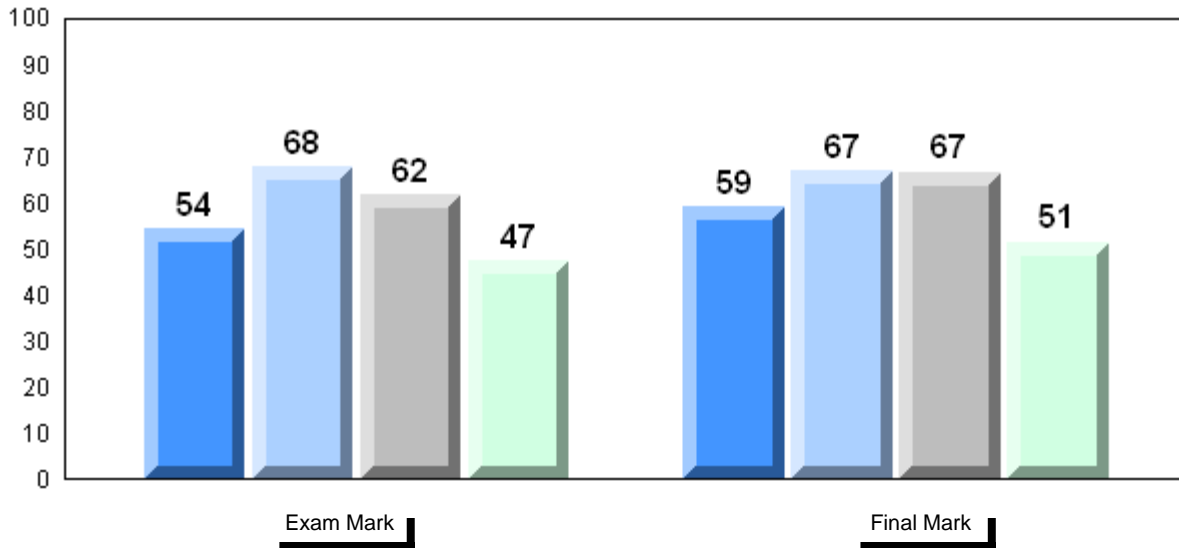

Difference from Provincial Mean, 2006-2009

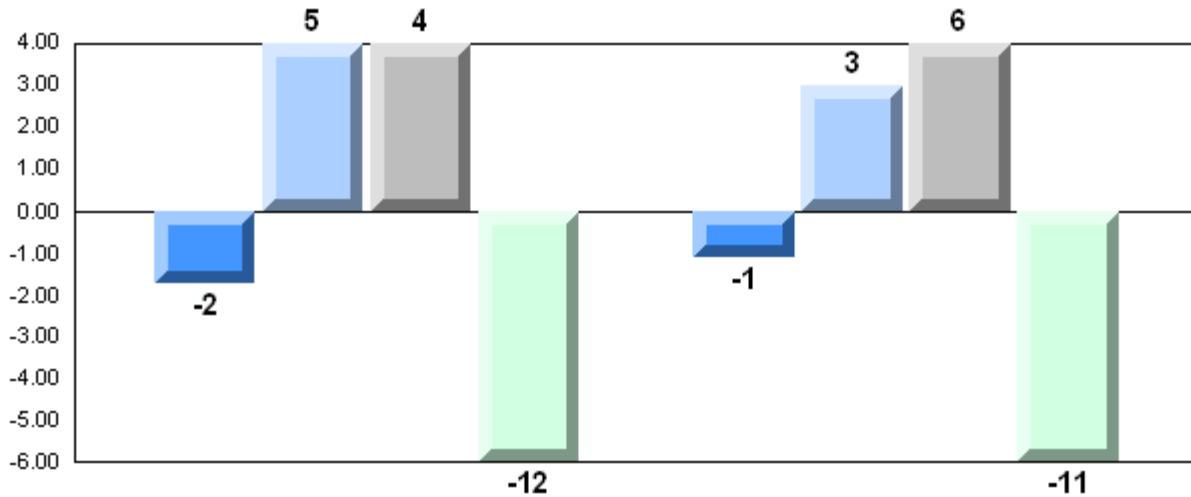

Exam Mark

Final Mark

2006

2007

2008

2009

4 Year Public Exam (Subtest) Mark Trend 2006-2009

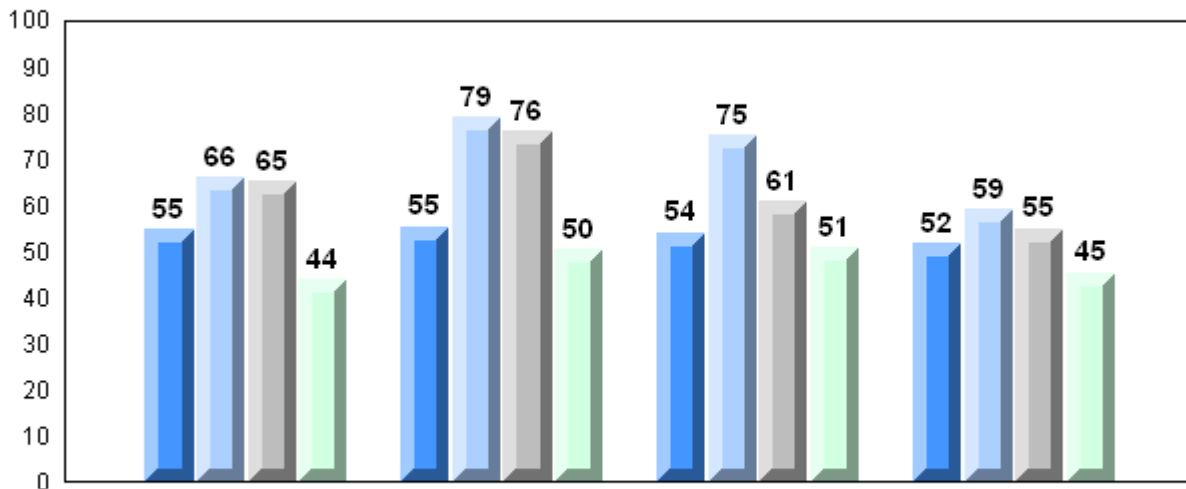

Quadratics

Rate of Change

Exponential
Growth

Circle
Geometry

2006

2007

2008

2009

District 4 - Eastern

#249 - Ascension Collegiate, Bay Roberts

Grades: 10-12

Number of Students 76

Mathematics 3204

School
 District
 Province

Public Exam Mark

School vs District

School vs Province

52.8
 58.3
 58.9

q

q

Final Mark

School vs District

School vs Province

58.5
 61.8
 62.3

q

q

Subtest

Quadratics

School
 District
 Province

47.9
 55.6
 55.6

q

q

Rate of Change

School
 District
 Province

76.4
 67.4
 69.0

p

p

Exponential Growth

School
 District
 Province

50.6
 61.3
 61.7

q

q

Circle Geometry

School
 District
 Province

54.3
 54.4
 55.6

q

q

Average Mark, 2006-2009

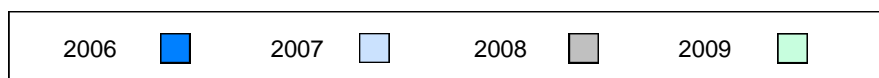
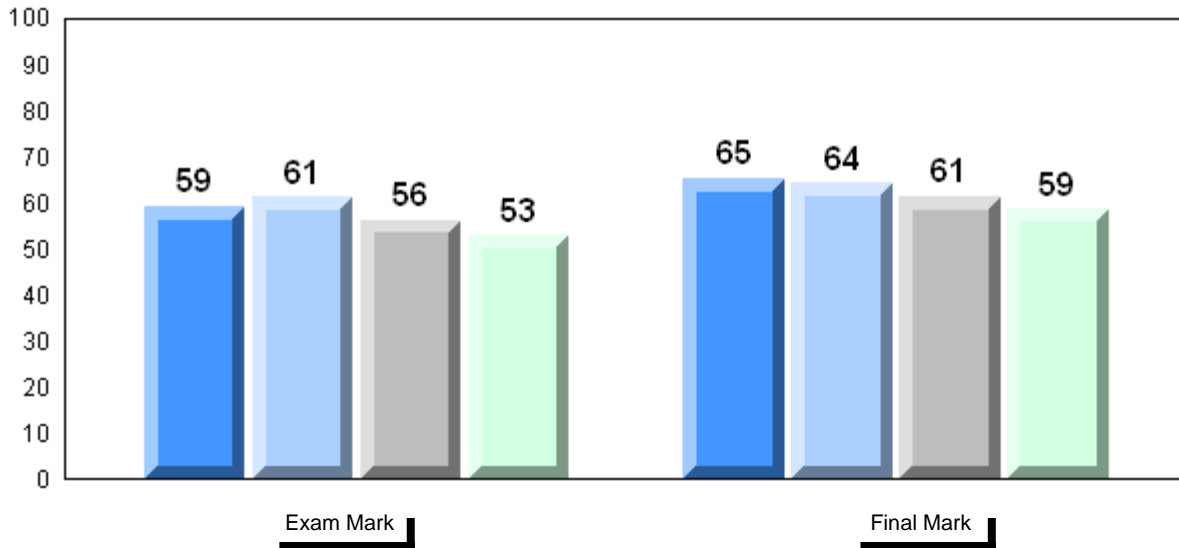

Difference from Provincial Mean, 2006-2009

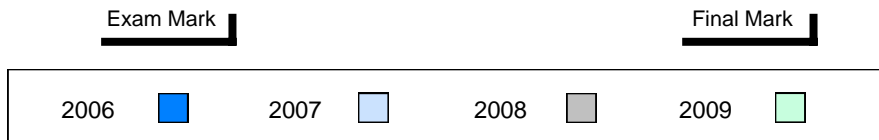
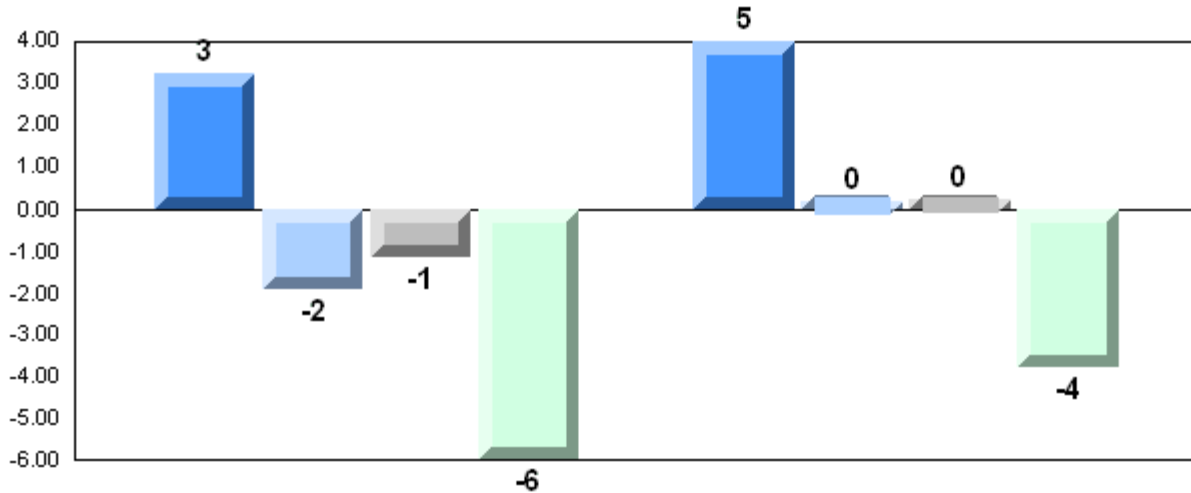

4 Year Public Exam (Subtest) Mark Trend 2006-2009

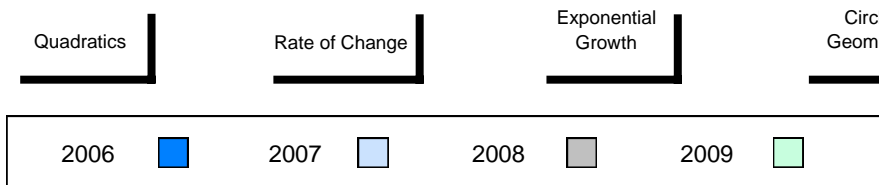
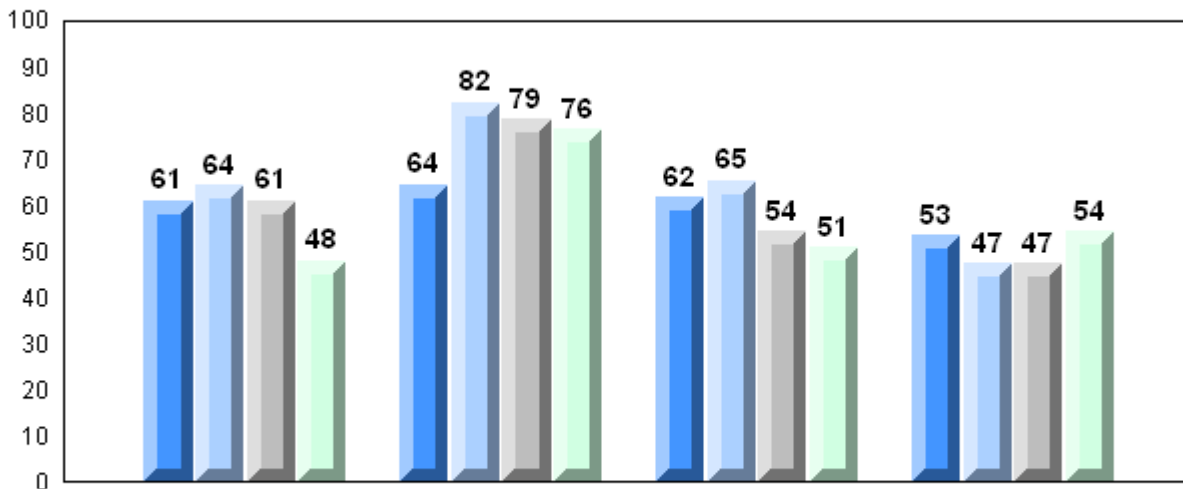

District 4 - Eastern

#253 - Carbonear Collegiate, Carbonear

Grades: 10-12

Number of Students 91

Mathematics 3204

School
 District
 Province

Public Exam Mark

School vs District

School vs Province

60.5
 58.3
 58.9

P

P

Final Mark

School vs District

School vs Province

62.2
 61.8
 62.3

P

Q

Subtest

Quadratics

School
 District
 Province

53.8
 55.6
 55.6

Q

Q

Rate of Change

School
 District
 Province

70.3
 67.4
 69.0

P

P

Exponential Growth

School
 District
 Province

66.9
 61.3
 61.7

P

P

Circle Geometry

School
 District
 Province

57.3
 54.4
 55.6

P

P

Average Mark, 2006-2009

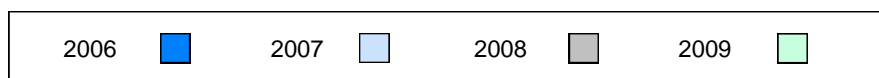
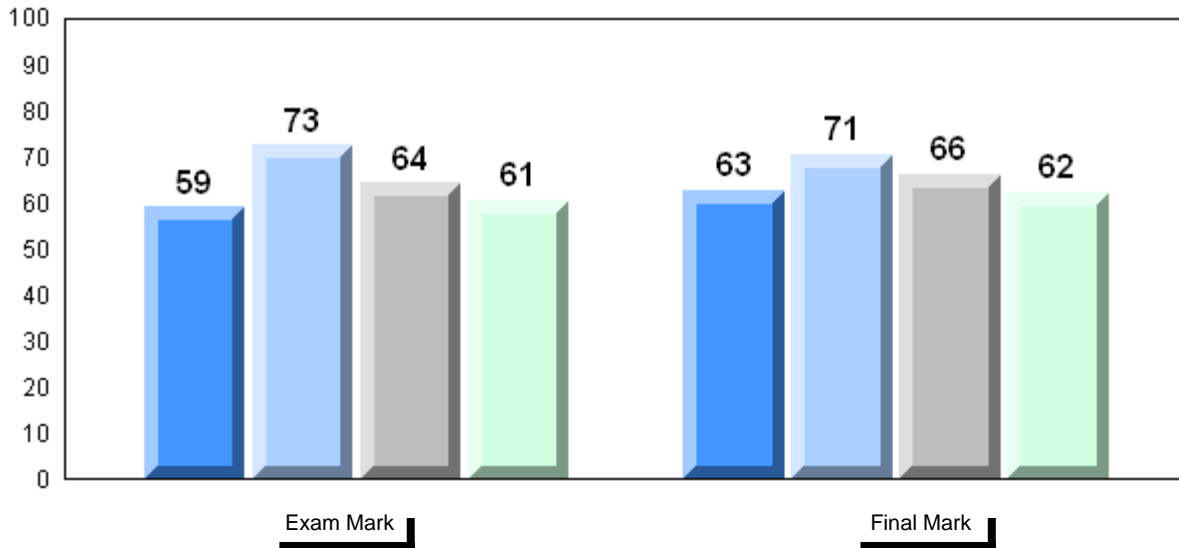

Difference from Provincial Mean, 2006-2009

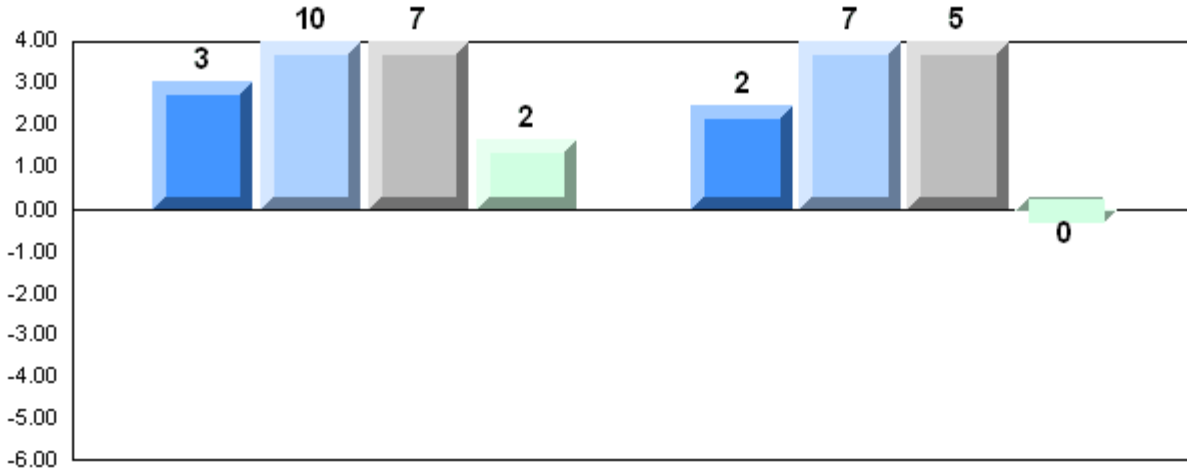

Exam Mark

Final Mark

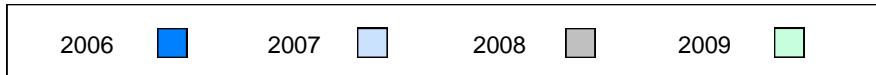

4 Year Public Exam (Subtest) Mark Trend 2006-2009

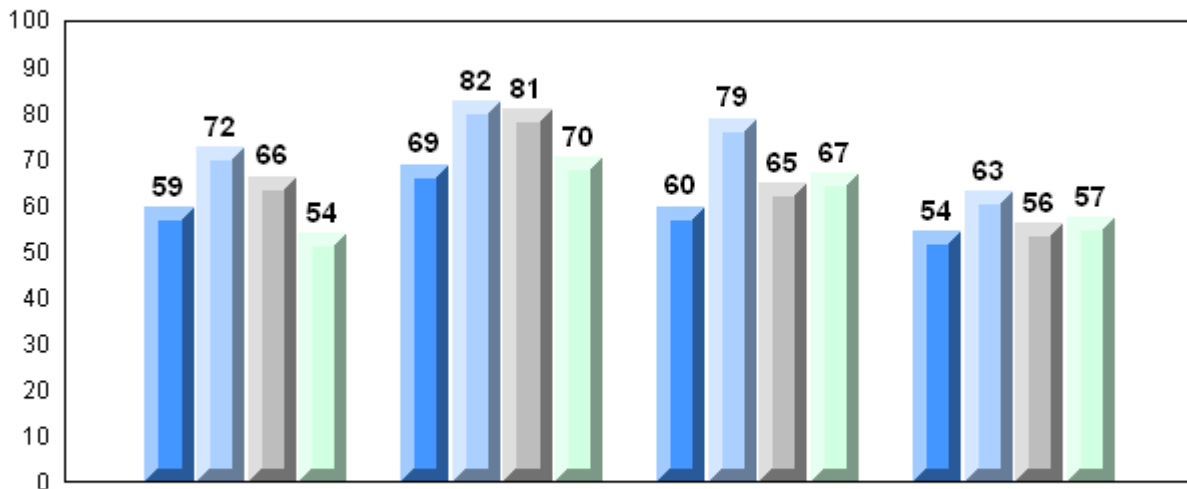

Quadratics

Rate of Change

Exponential Growth

Circle Geometry

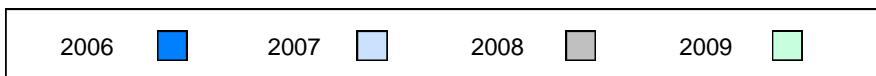

District 4 - Eastern

#274 - St. Catherine's Academy, Mount Carmel

Grades: K-12

Number of Students 10

Mathematics 3204

School
 District
 Province

Public Exam Mark

School vs District

School vs Province

64.0
 58.3
 58.9

P

P

Final Mark

School vs District

School vs Province

64.9
 61.8
 62.3

P

P

Subtest

Quadratics

School
 District
 Province

61.7
 55.6
 55.6

P

P

Rate of Change

School
 District
 Province

80.0
 67.4
 69.0

P

P

Exponential Growth

School
 District
 Province

64.4
 61.3
 61.7

P

P

Circle Geometry

School
 District
 Province

61.3
 54.4
 55.6

P

P

Average Mark, 2006-2009

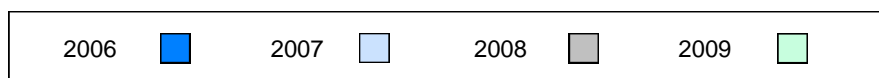
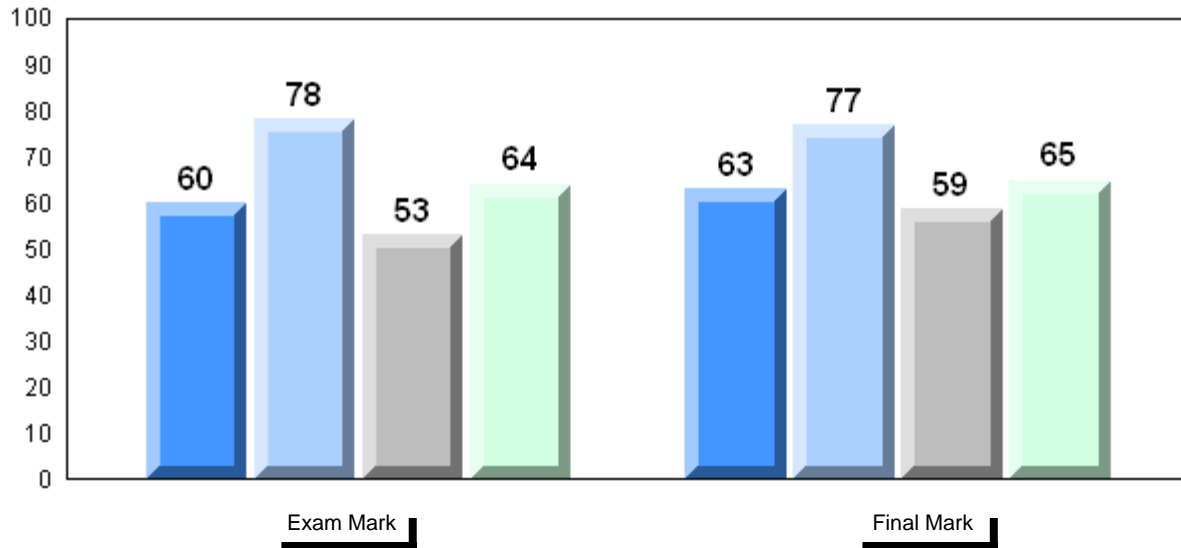

Difference from Provincial Mean, 2006-2009

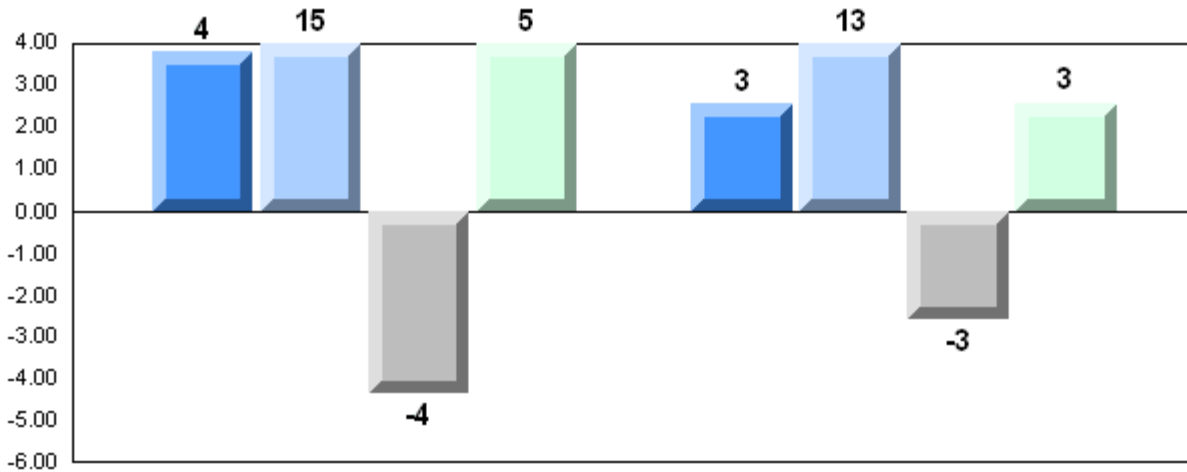

Exam Mark

Final Mark

2006

2007

2008

2009

4 Year Public Exam (Subtest) Mark Trend 2006-2009

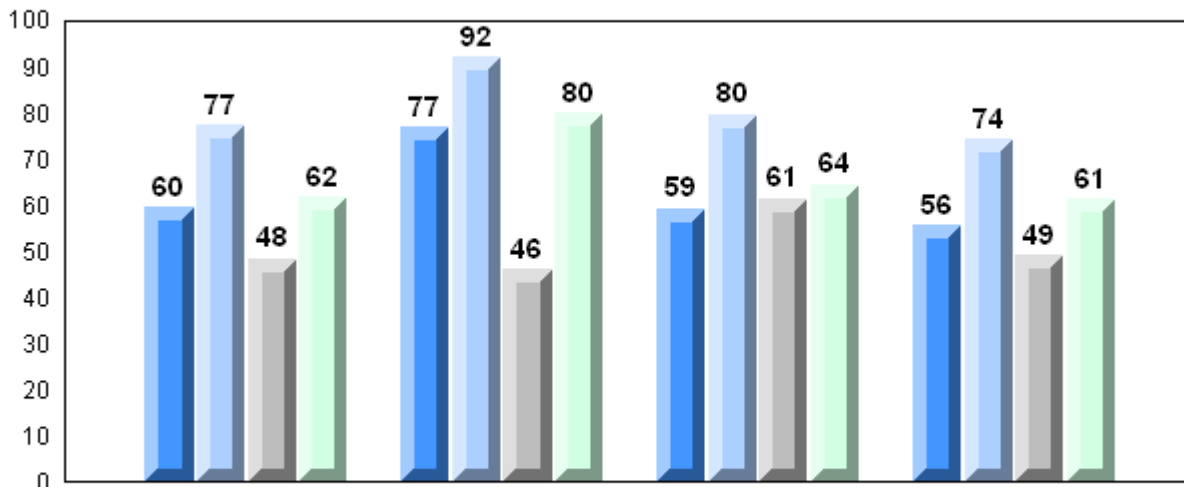

Quadratics

Rate of Change

Exponential
Growth

Circle
Geometry

2006

2007

2008

2009

District 4 - Eastern

#280 - Laval High School, Placentia

Grades: 9-12

Number of Students 38

Mathematics 3204

School
 District
 Province

Public Exam Mark

School vs District

School vs Province

58.4
 58.3
 58.9

P

Q

Final Mark

School vs District

School vs Province

62.3
 61.8
 62.3

P

Q

Subtest

Quadratics

School
 District
 Province

55.9
 55.6
 55.6

P

P

Rate of Change

School
 District
 Province

70.8
 67.4
 69.0

P

P

Exponential Growth

School
 District
 Province

66.6
 61.3
 61.7

P

P

Circle Geometry

School
 District
 Province

47.8
 54.4
 55.6

Q

Q

Average Mark, 2006-2009

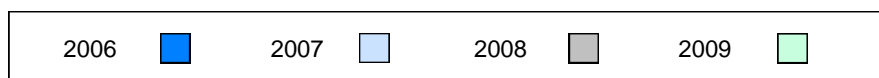
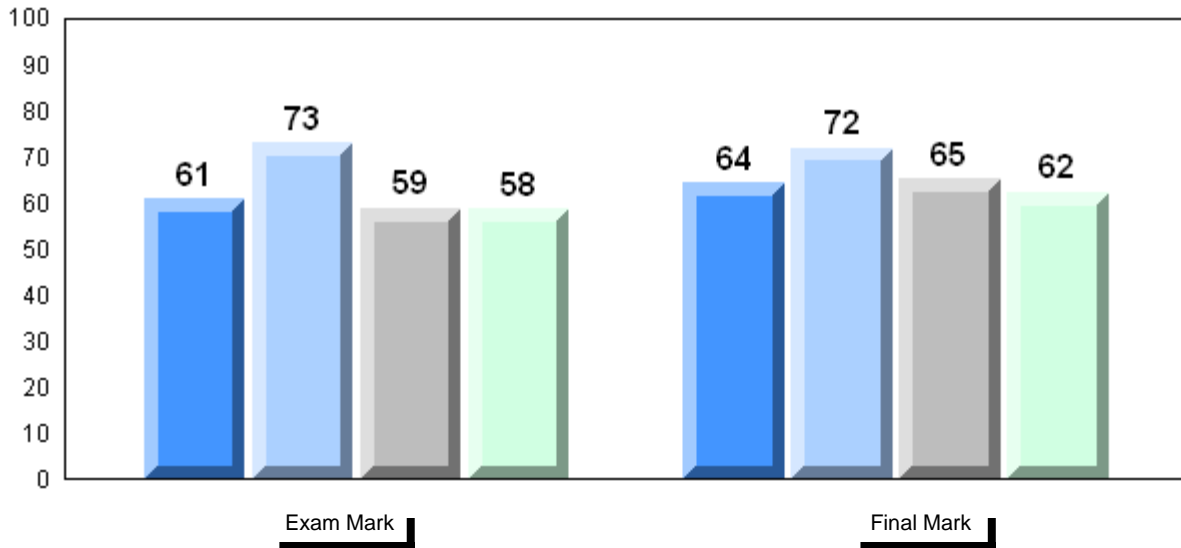

Difference from Provincial Mean, 2006-2009

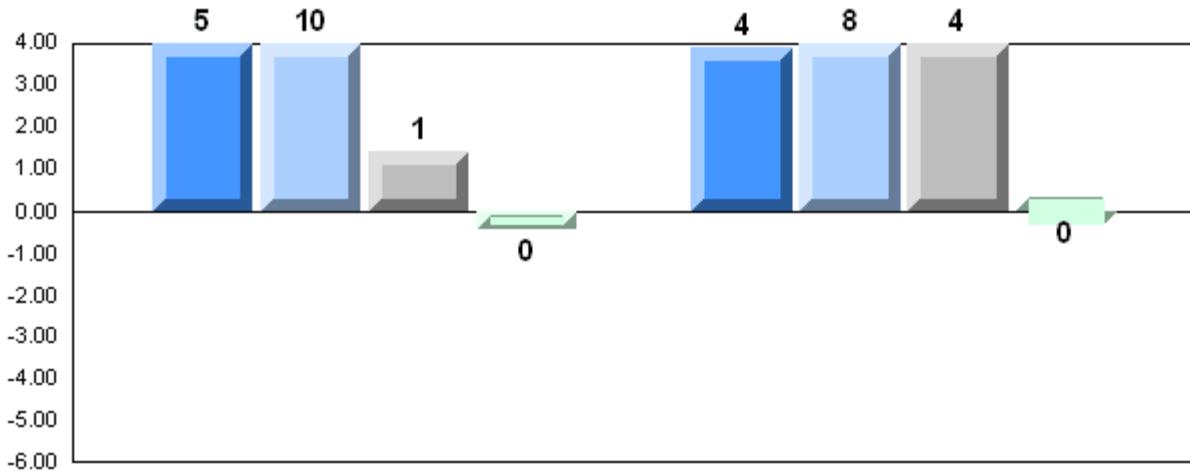

Exam Mark

Final Mark

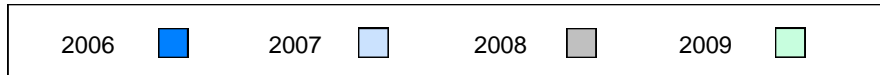

4 Year Public Exam (Subtest) Mark Trend 2006-2009

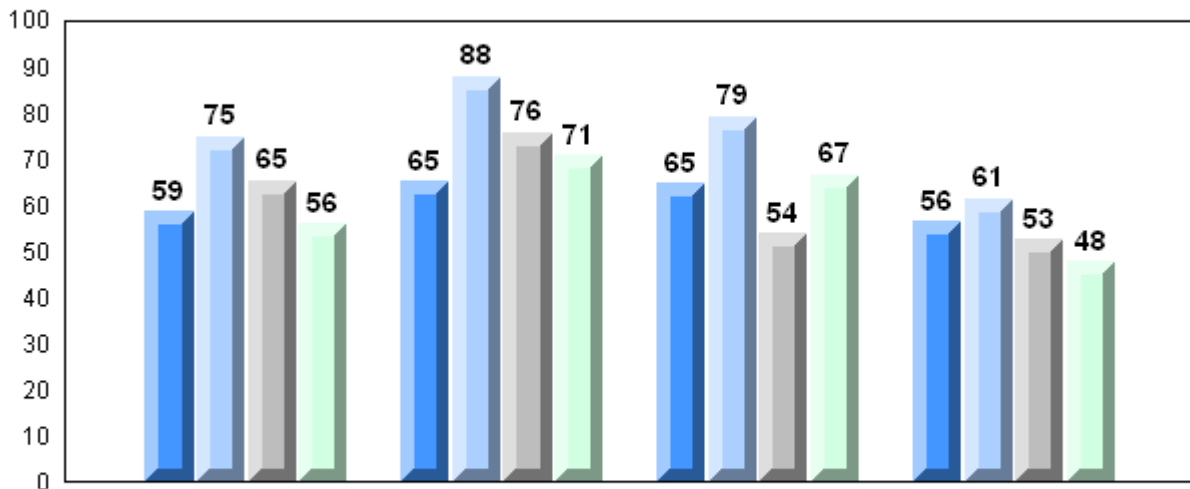

Quadratics

Rate of Change

Exponential
Growth

Circle
Geometry

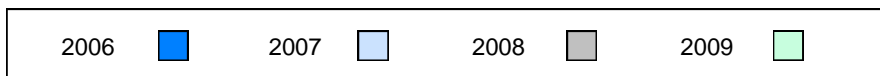

District 4 - Eastern

#287 - Dunne Memorial Academy, St. Mary's

Grades: K-12

Number of Students 10

Mathematics 3204

School
 District
 Province

Public Exam Mark

School vs District

School vs Province

79.0
 58.3
 58.9

P

P

Final Mark

School vs District

School vs Province

79.8
 61.8
 62.3

P

P

Subtest

Quadratics

School
 District
 Province

80.2
 55.6
 55.6

P

P

Rate of Change

School
 District
 Province

78.3
 67.4
 69.0

P

P

Exponential Growth

School
 District
 Province

80.2
 61.3
 61.7

P

P

Circle Geometry

School
 District
 Province

75.0
 54.4
 55.6

P

P

Average Mark, 2006-2009

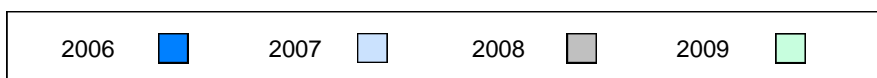
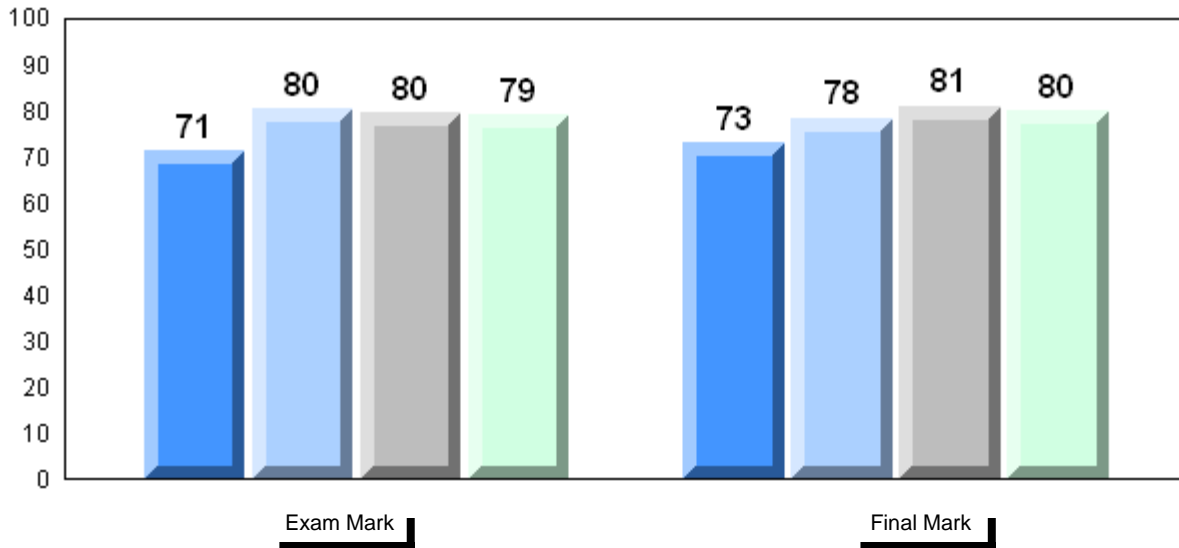

Difference from Provincial Mean, 2006-2009

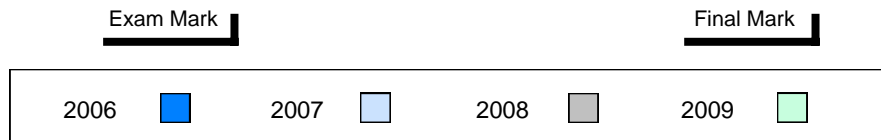
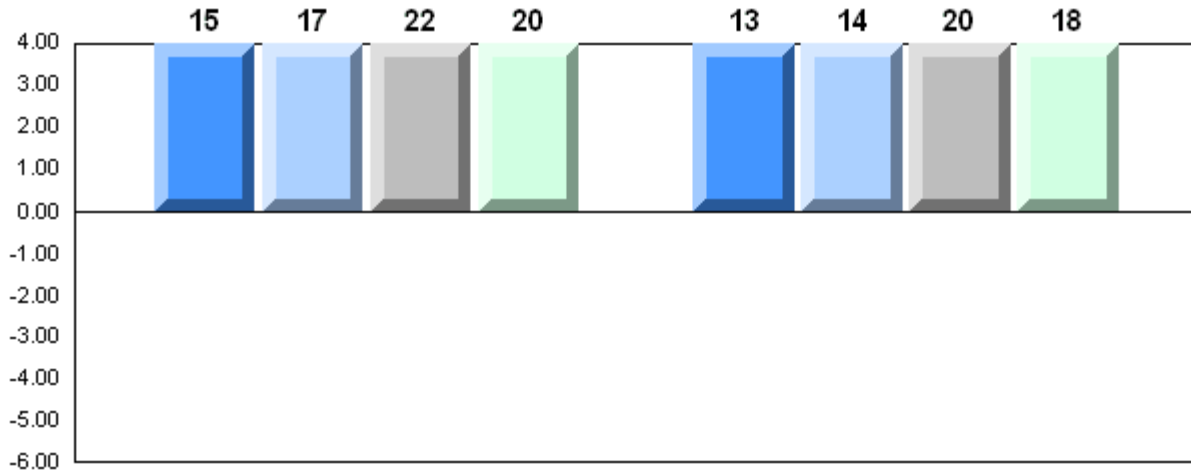

4 Year Public Exam (Subtest) Mark Trend 2006-2009

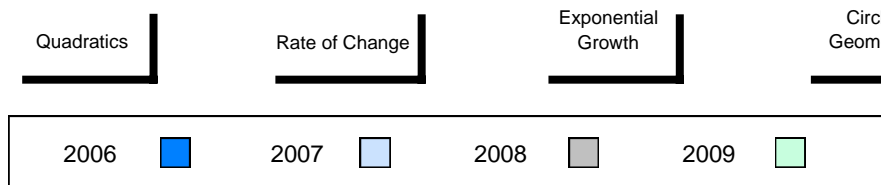
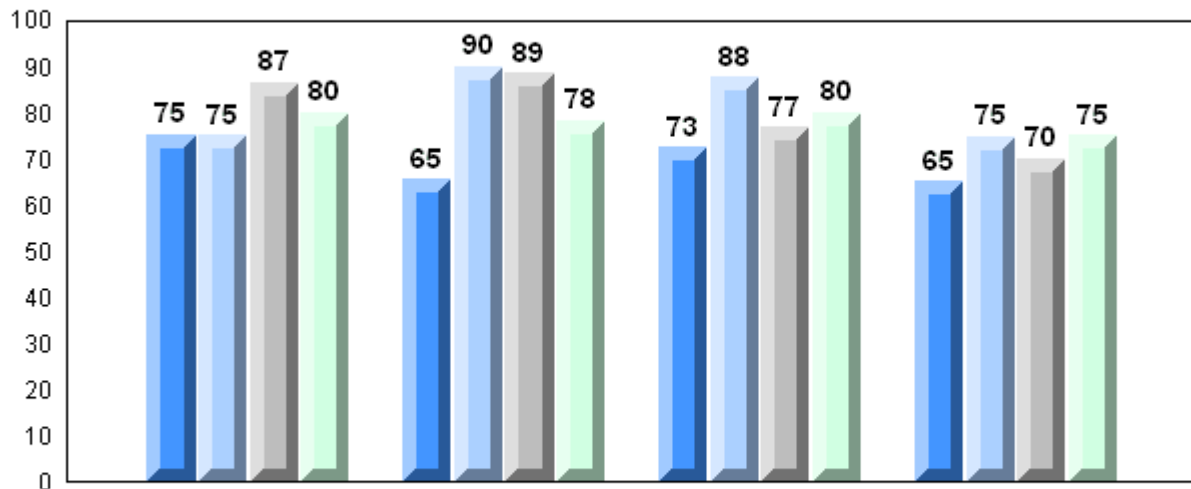

District 4 - Eastern

#296 - St. Michael's High, Bell Island

Grades: 7-12

Number of Students

11

Mathematics 3204

School
 District
 Province

Public Exam Mark

School vs District

School vs Province

54.5
 58.3
 58.9

q

q

Final Mark

School vs District

School vs Province

59.8
 61.8
 62.3

q

q

Subtest

Quadratics

School
 District
 Province

48.5
 55.6
 55.6

q

q

Rate of Change

School
 District
 Province

52.3
 67.4
 69.0

q

q

Exponential Growth

School
 District
 Province

56.6
 61.3
 61.7

q

q

Circle Geometry

School
 District
 Province

57.5
 54.4
 55.6

p

p

Average Mark, 2006-2009

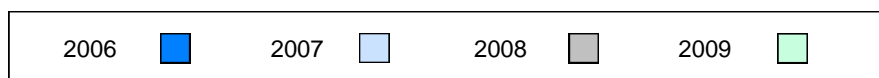
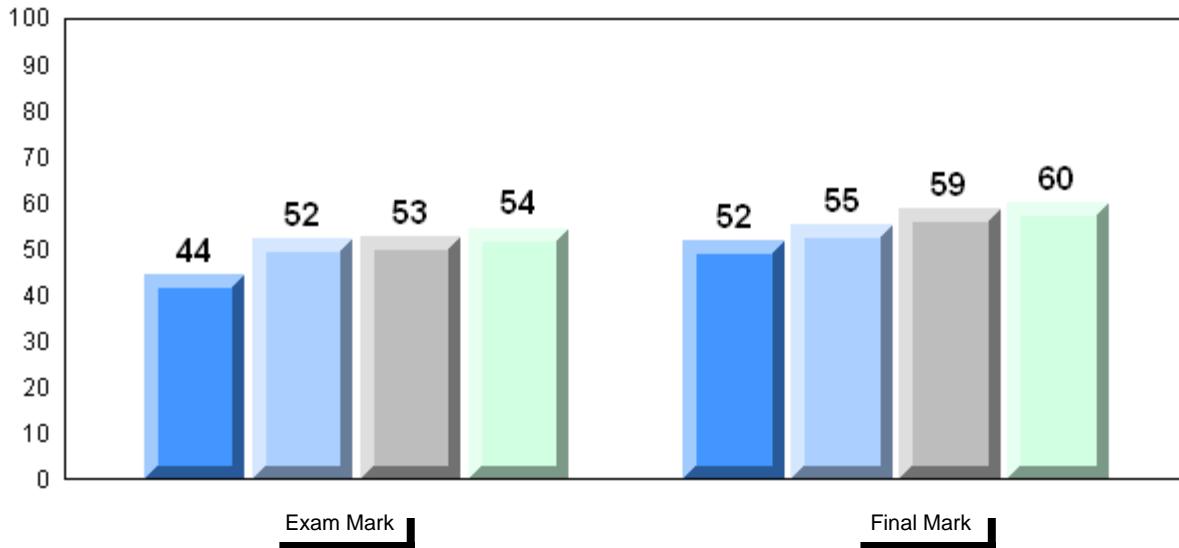

Difference from Provincial Mean, 2006-2009

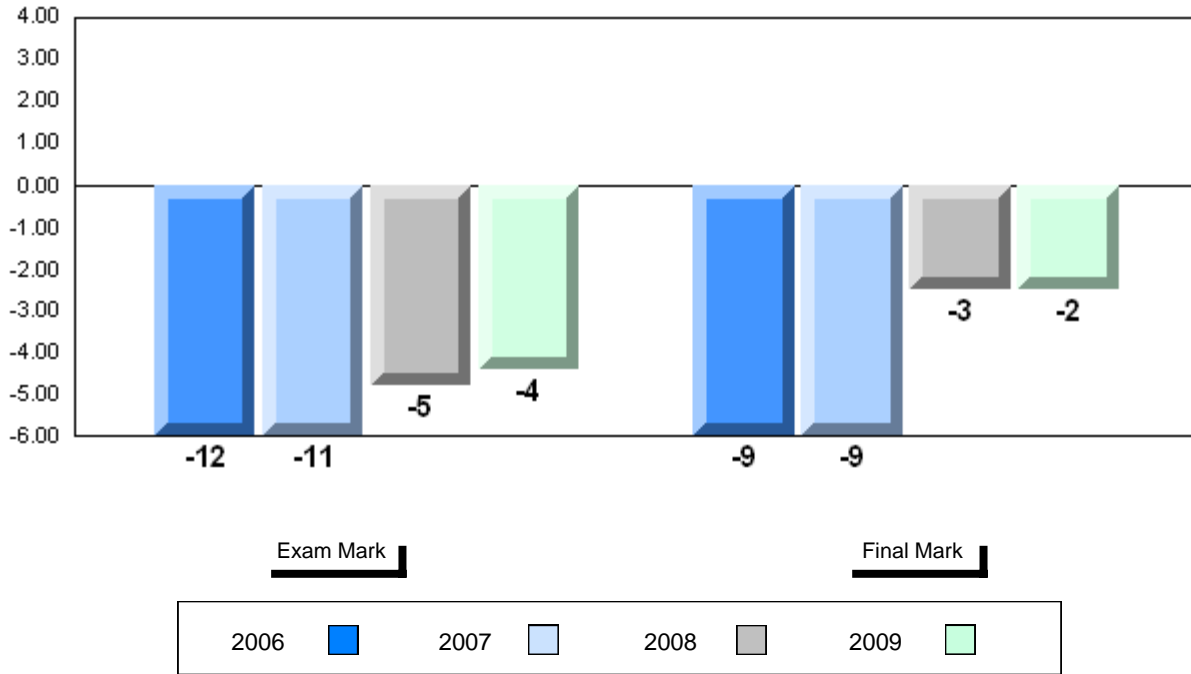

4 Year Public Exam (Subtest) Mark Trend 2006-2009

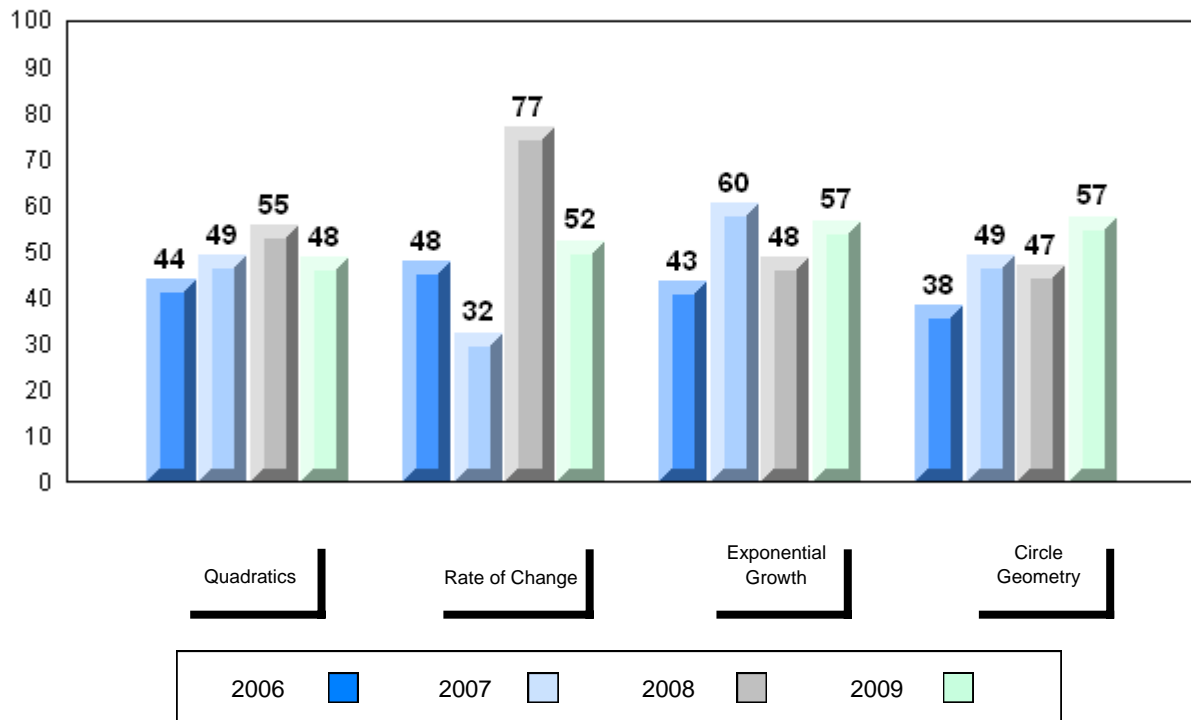

District 4 - Eastern

#302 - Queen Elizabeth Regional High, Conception Bay South (

Grades: 10-12

Number of Students	95						
		Public Exam Mark	School vs District	School vs Province	Final Mark	School vs District	School vs Province
Mathematics 3204	School	54.7	q	q	58.7	q	q
	District	58.3			61.8		
	Province	58.9			62.3		
Subtest							
Quadratics	School	52.1	q	q			
	District	55.6					
	Province	55.6					
Rate of Change	School	64.7	q	q			
	District	67.4					
	Province	69.0					
Exponential Growth	School	57.3	q	q			
	District	61.3					
	Province	61.7					
Circle Geometry	School	50.6	q	q			
	District	54.4					
	Province	55.6					

Average Mark, 2006-2009

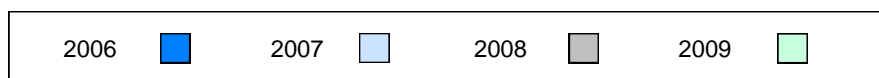
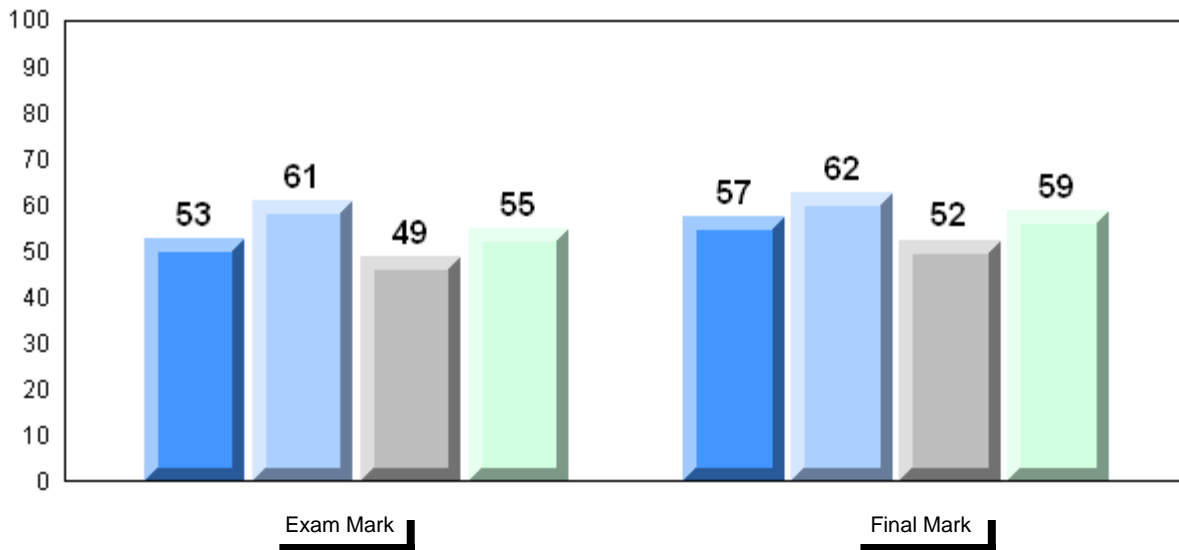

Difference from Provincial Mean, 2006-2009

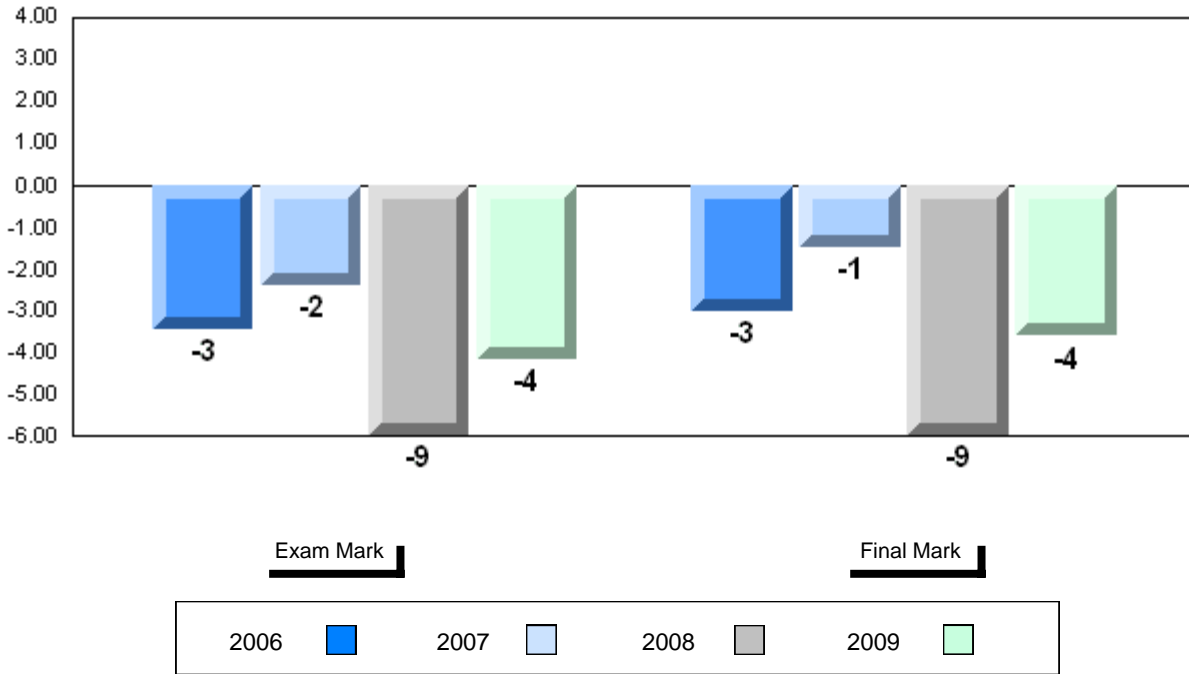

Exam Mark

Final Mark

2006

2007

2008

2009

4 Year Public Exam (Subtest) Mark Trend 2006-2009

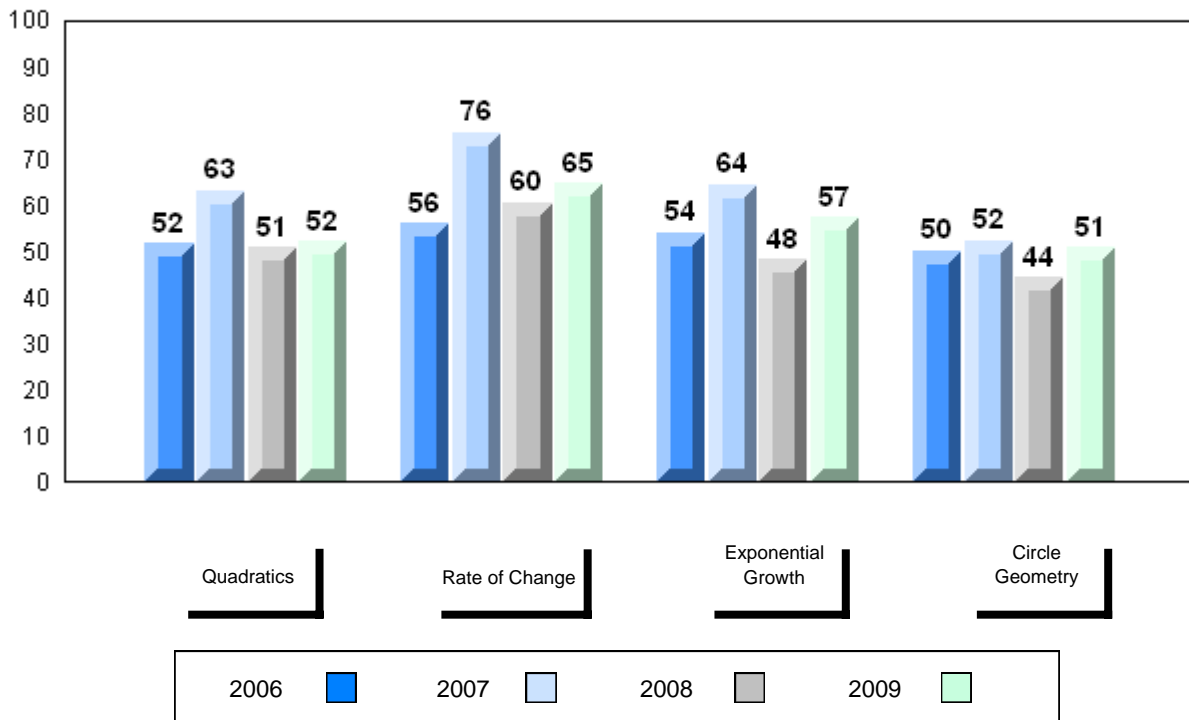

Quadratics

Rate of Change

Exponential
Growth

Circle
Geometry

2006

2007

2008

2009

District 4 - Eastern

#304 - Holy Spirit High, Conception Bay South (Manuels)

Grades: 9-12

Number of Students 99

Mathematics 3204

School
 District
 Province

Public Exam Mark

School vs District

School vs Province

53.8
 58.3
 58.9

q

q

Final Mark

School vs District

School vs Province

60.2
 61.8
 62.3

q

q

Subtest

Quadratics

School
 District
 Province

52.5
 55.6
 55.6

q

q

Rate of Change

School
 District
 Province

73.2
 67.4
 69.0

p

p

Exponential Growth

School
 District
 Province

56.2
 61.3
 61.7

q

q

Circle Geometry

School
 District
 Province

46.6
 54.4
 55.6

q

q

Average Mark, 2006-2009

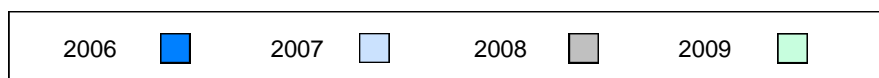
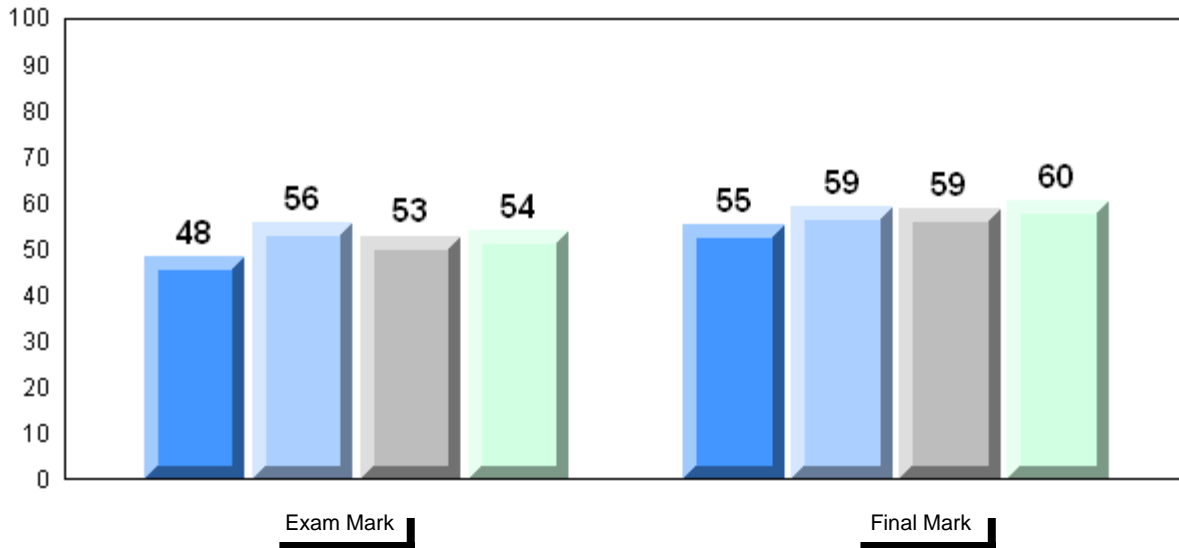

Difference from Provincial Mean, 2006-2009

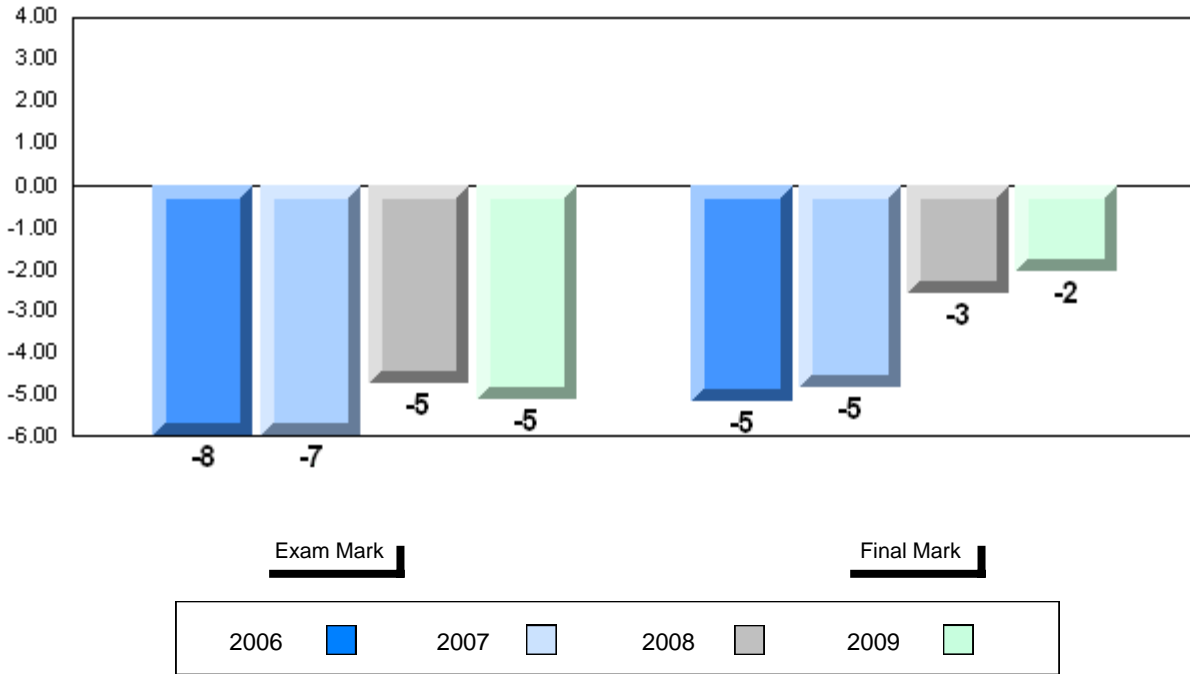

Exam Mark

Final Mark

2006

2007

2008

2009

4 Year Public Exam (Subtest) Mark Trend 2006-2009

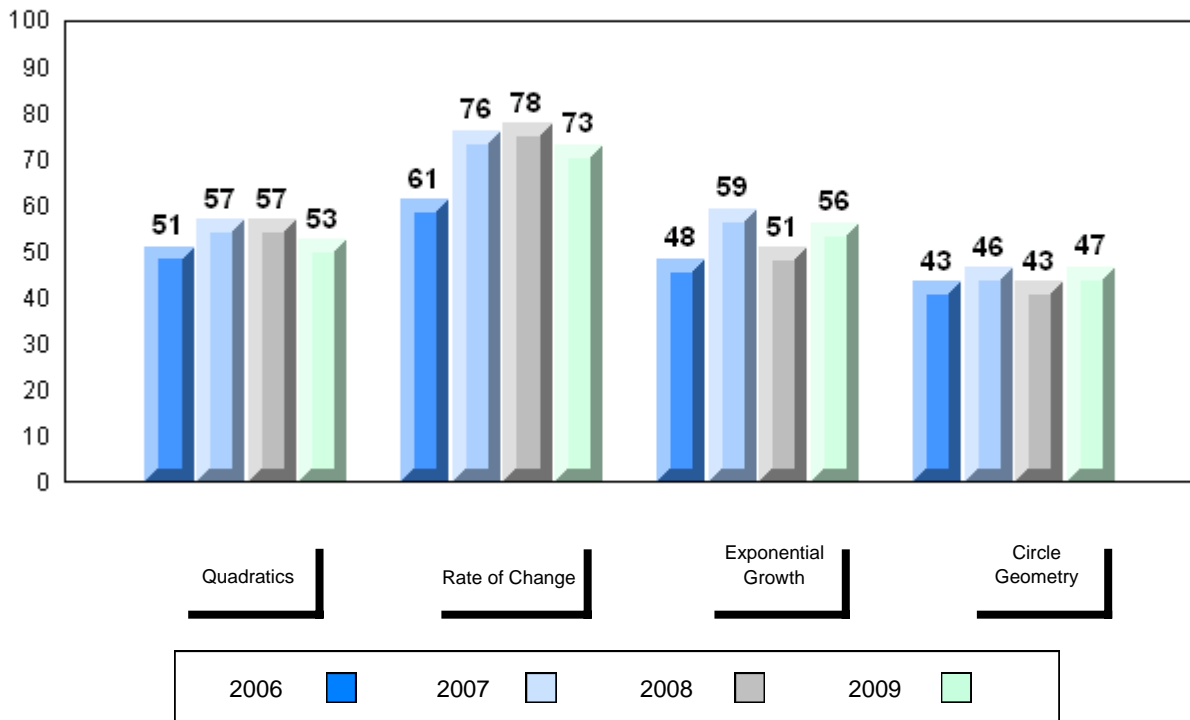

Quadratics

Rate of Change

Exponential
Growth

Circle
Geometry

2006

2007

2008

2009

District 4 - Eastern

#307 - Mobile Central High, Mobile

Grades: 7-12

Number of Students 16

Mathematics 3204

School
District
Province

Public Exam Mark

School vs District School vs Province

52.1
58.3
58.9

q

q

Final Mark

School vs District School vs Province

54.1
61.8
62.3

q

q

Subtest

Quadratics

School
District
Province

45.7
55.6
55.6

q

q

Rate of Change

School
District
Province

76.6
67.4
69.0

p

p

Exponential Growth

School
District
Province

56.1
61.3
61.7

q

q

Circle Geometry

School
District
Province

48.6
54.4
55.6

q

q

Average Mark, 2006-2009

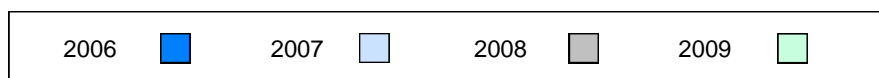
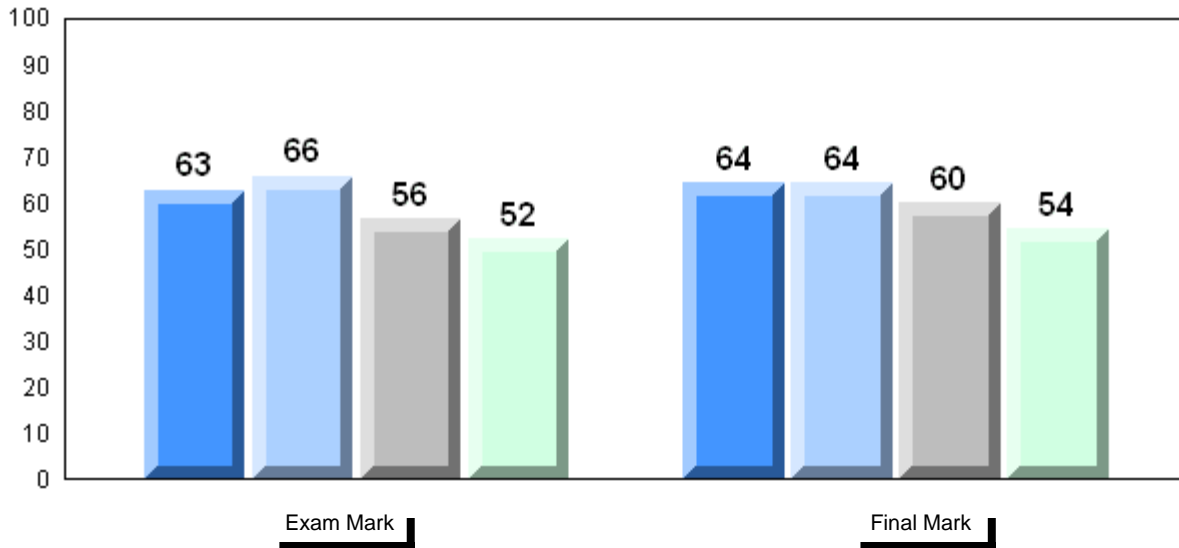

Difference from Provincial Mean, 2006-2009

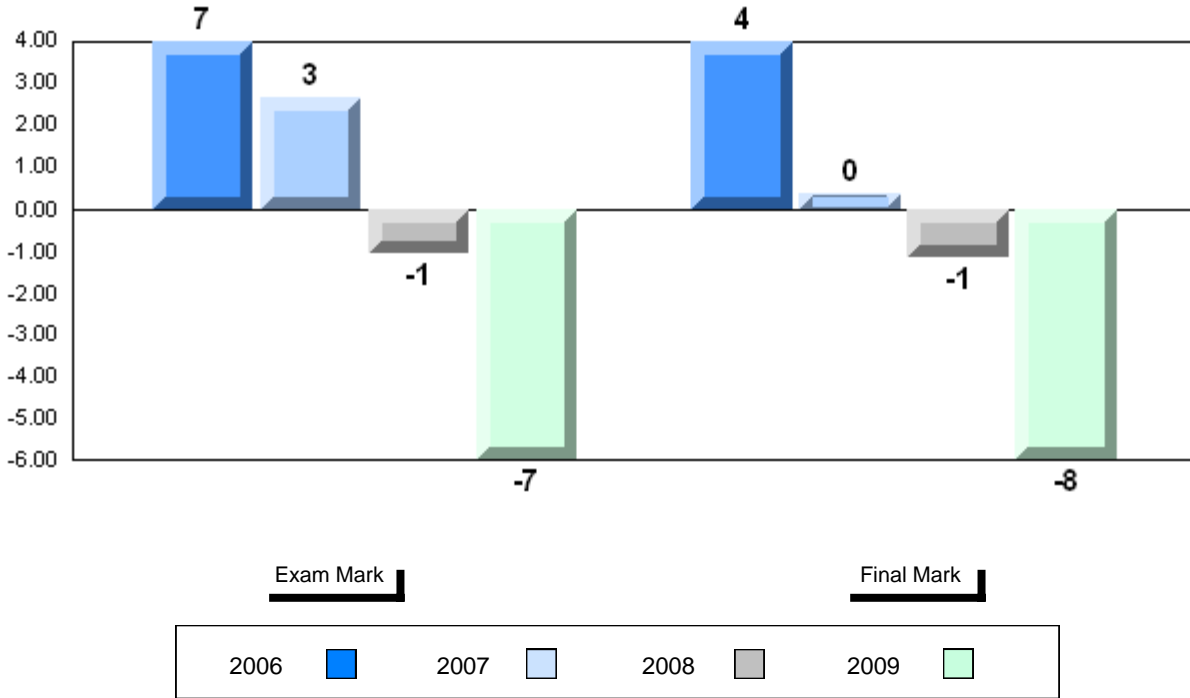

Exam Mark

Final Mark

2006

2007

2008

2009

4 Year Public Exam (Subtest) Mark Trend 2006-2009

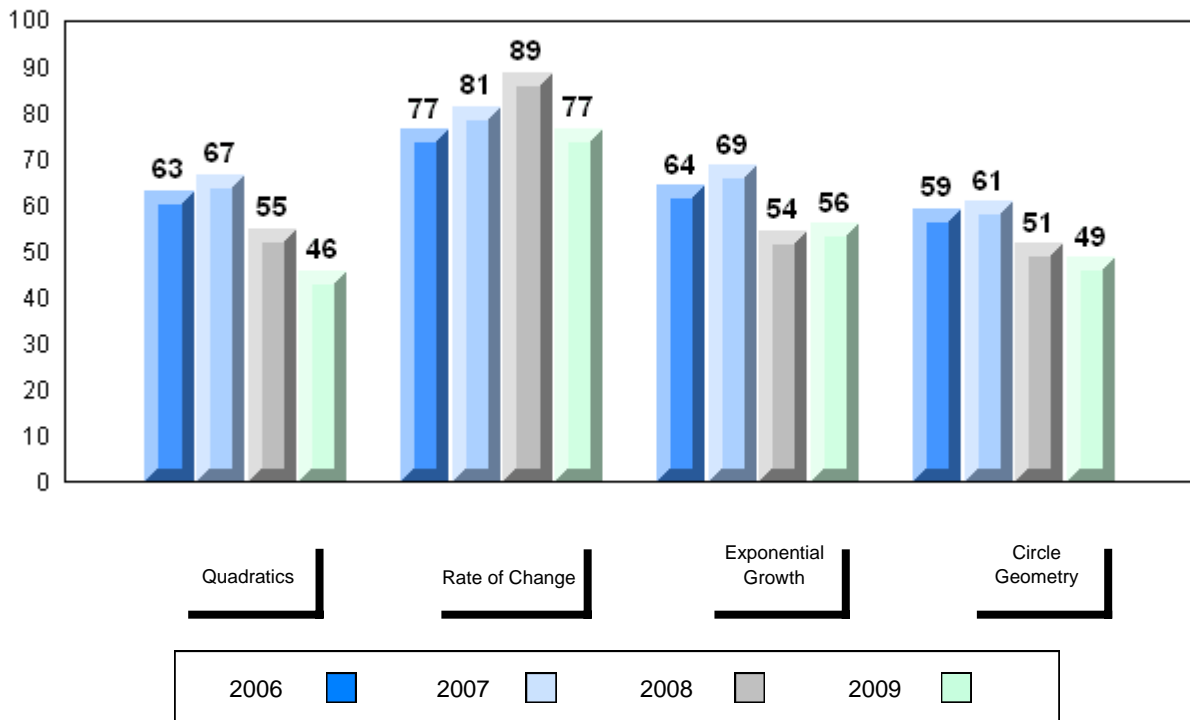

Quadratics

Rate of Change

Exponential
Growth

Circle
Geometry

2006

2007

2008

2009

District 4 - Eastern

#311 - Mount Pearl Senior High, Mount Pearl

Grades: 10-12

Number of Students 146

Mathematics 3204

School
 District
 Province

Public Exam Mark

School vs District

School vs Province

67.4
 58.3
 58.9

P

P

Final Mark

School vs District

School vs Province

68.3
 61.8
 62.3

P

P

Subtest

Quadratics

School
 District
 Province

61.5
 55.6
 55.6

P

P

Rate of Change

School
 District
 Province

74.7
 67.4
 69.0

P

P

Exponential Growth

School
 District
 Province

72.9
 61.3
 61.7

P

P

Circle Geometry

School
 District
 Province

64.7
 54.4
 55.6

P

P

Average Mark, 2006-2009

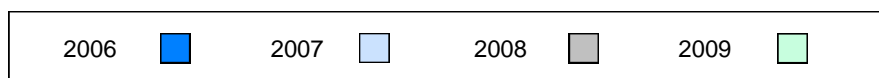
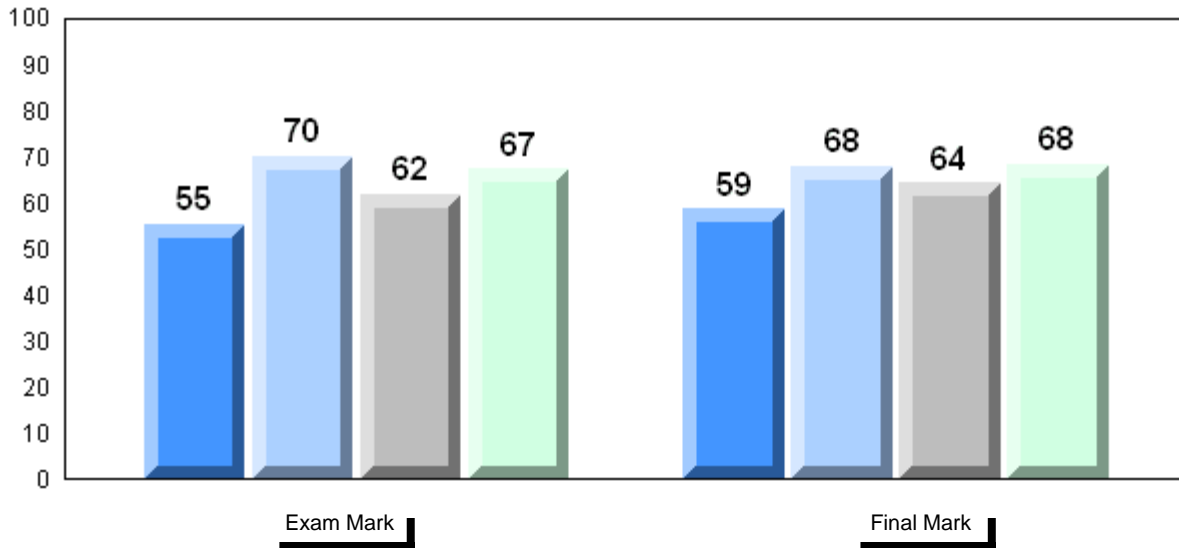

Difference from Provincial Mean, 2006-2009

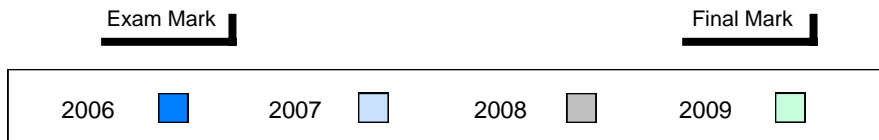
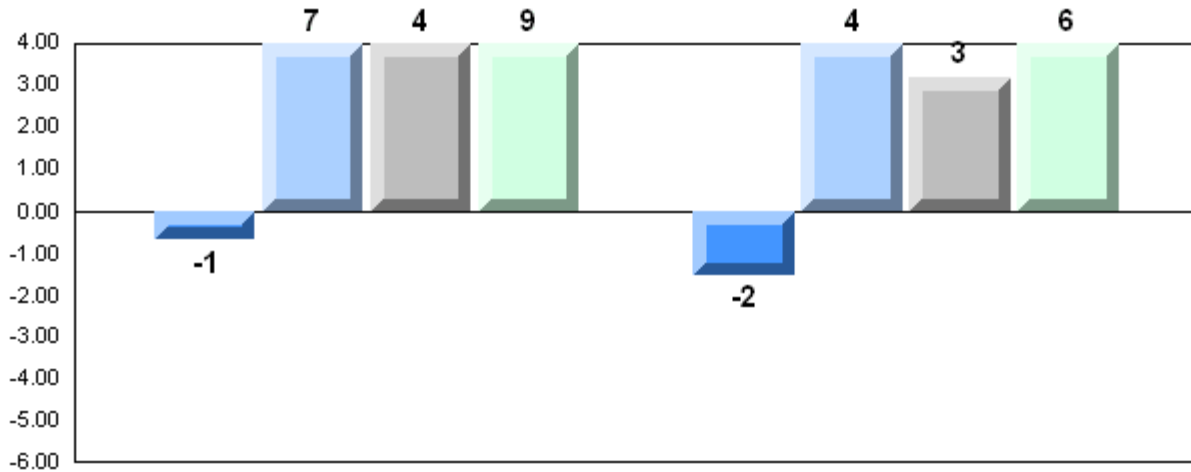

4 Year Public Exam (Subtest) Mark Trend 2006-2009

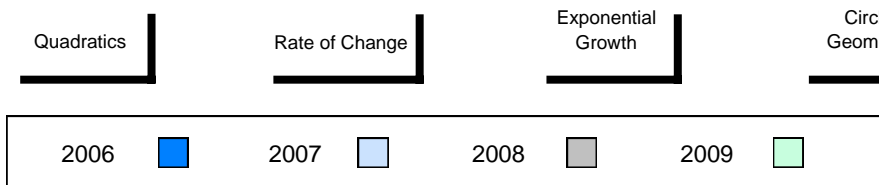
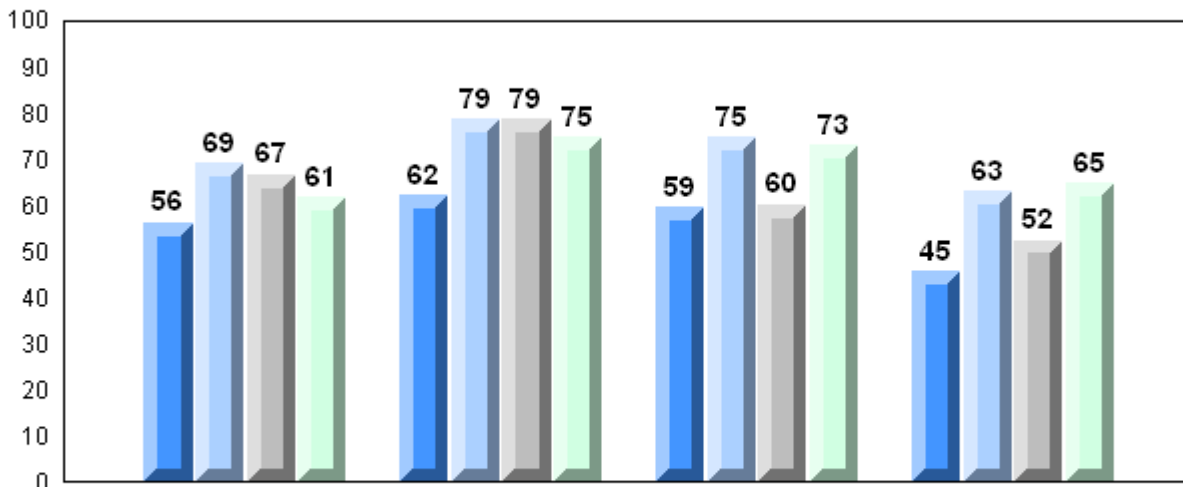

District 4 - Eastern

#313 - O'Donel High School, Mount Pearl

Grades: 10-12

Number of Students 111

Mathematics 3204

School
 District
 Province

Public Exam Mark

School vs District

School vs Province

64.8
 58.3
 58.9

P

P

Final Mark

School vs District

School vs Province

68.6
 61.8
 62.3

P

P

Subtest

Quadratics

School
 District
 Province

61.0
 55.6
 55.6

P

P

Rate of Change

School
 District
 Province

71.0
 67.4
 69.0

P

P

Exponential Growth

School
 District
 Province

66.0
 61.3
 61.7

P

P

Circle Geometry

School
 District
 Province

64.9
 54.4
 55.6

P

P

Average Mark, 2006-2009

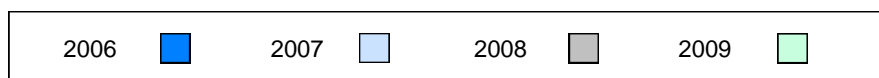
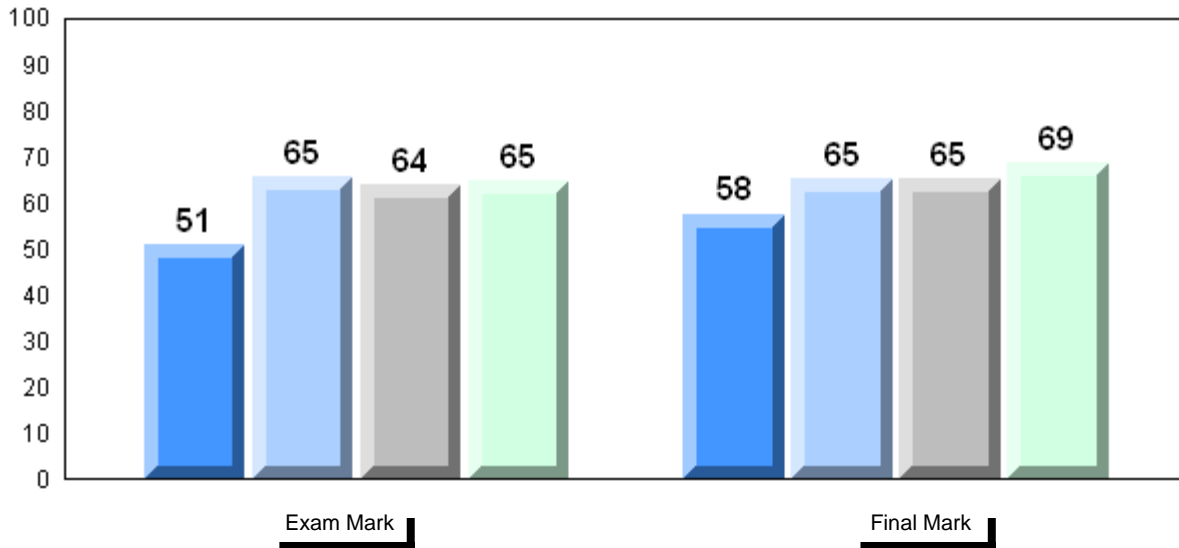

Difference from Provincial Mean, 2006-2009

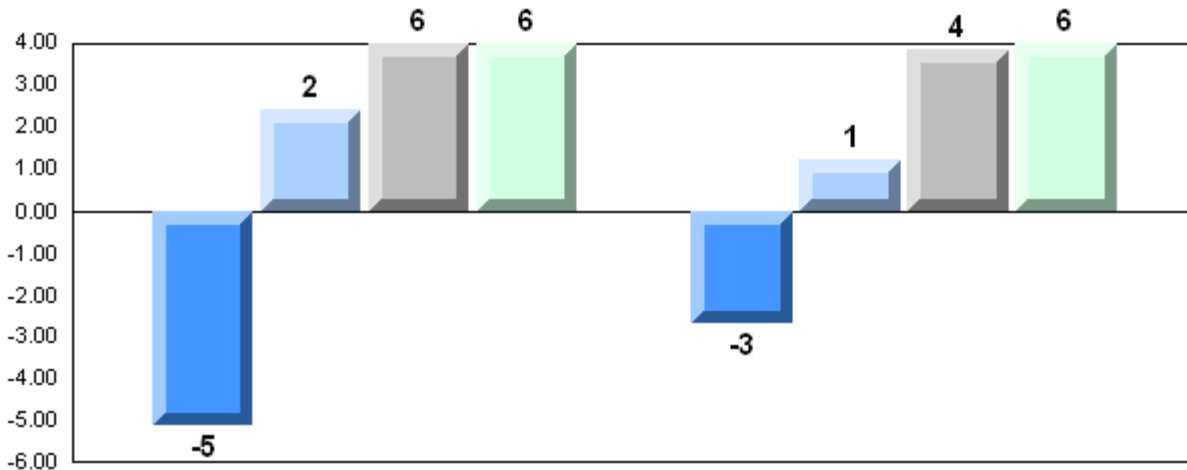

Exam Mark

Final Mark

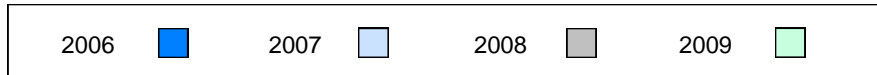

4 Year Public Exam (Subtest) Mark Trend 2006-2009

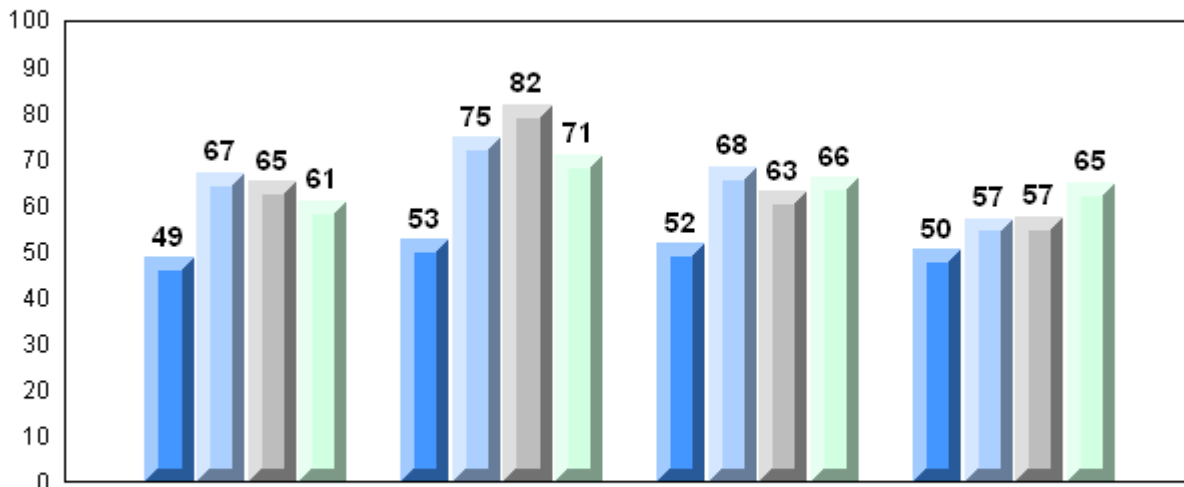

Quadratics

Rate of Change

Exponential
Growth

Circle
Geometry

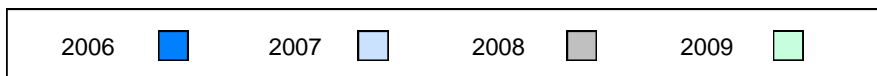

District 4 - Eastern

#327 - Bishops College High, St. John's

Grades: 10-12

Number of Students 78

Mathematics 3204

School
 District
 Province

Public Exam Mark

School vs District

School vs Province

60.1
 58.3
 58.9

P

P

Final Mark

School vs District

School vs Province

63.9
 61.8
 62.3

P

P

Subtest

Quadratics

School
 District
 Province

57.2
 55.6
 55.6

P

P

Rate of Change

School
 District
 Province

76.5
 67.4
 69.0

P

P

Exponential Growth

School
 District
 Province

64.2
 61.3
 61.7

P

P

Circle Geometry

School
 District
 Province

53.5
 54.4
 55.6

q

q

Average Mark, 2006-2009

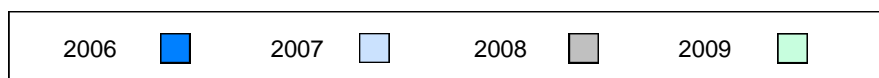
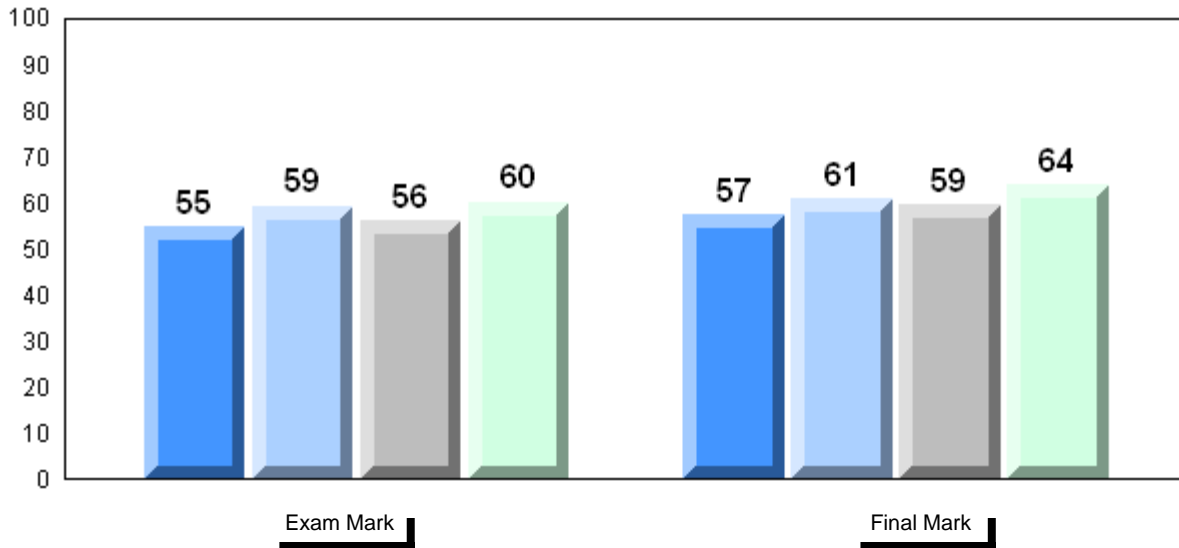

Difference from Provincial Mean, 2006-2009

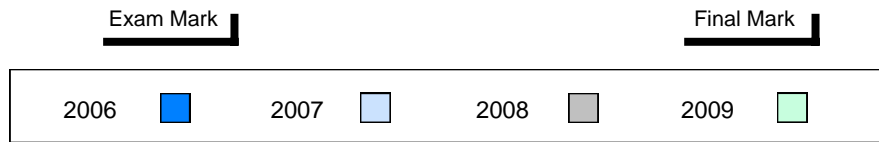
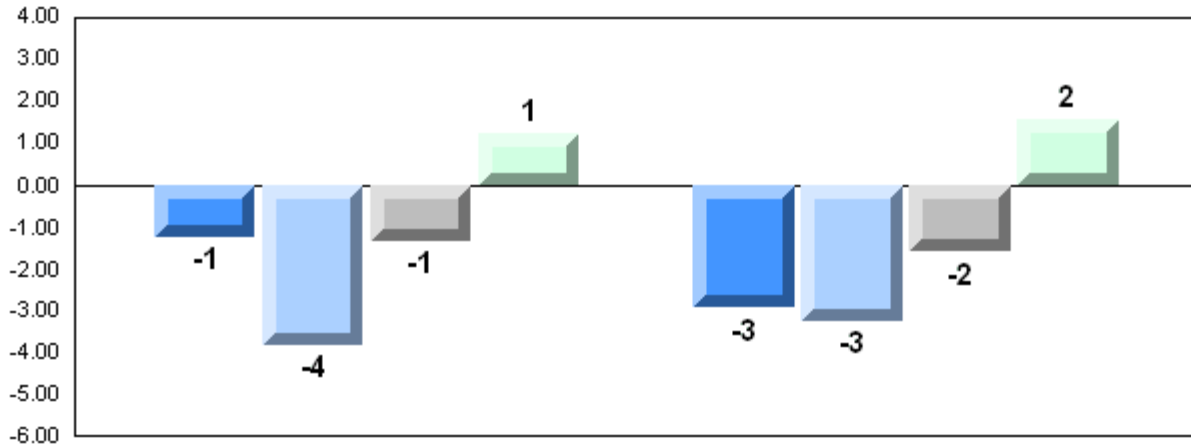

4 Year Public Exam (Subtest) Mark Trend 2006-2009

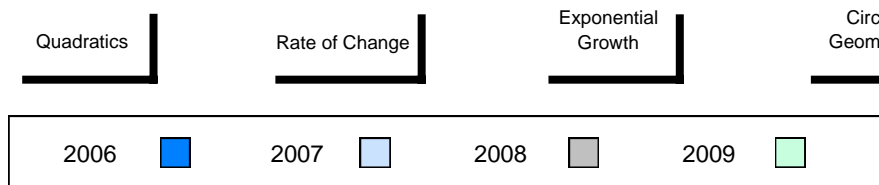
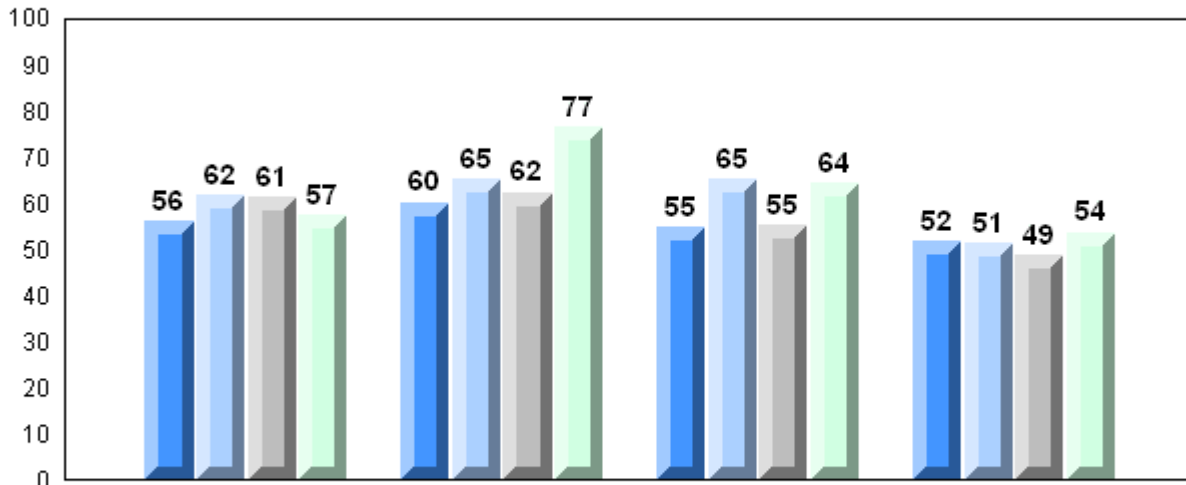

District 4 - Eastern

#328 - Booth Memorial High School, St. John's

Grades: 10-12

Number of Students 87

Mathematics 3204

Subtest

Quadratics

Rate of Change

Exponential Growth

Circle Geometry

School
District
Province

School
District
Province

School
District
Province

School
District
Province

School
District
Province

Public Exam Mark

School vs District

School vs Province

56.5
58.3
58.9

q

q

53.5
55.6
55.6

q

q

52.9
67.4
69.0

q

q

61.8
61.3
61.7

p

p

52.8
54.4
55.6

q

q

Final Mark

School vs District

School vs Province

62.9
61.8
62.3

p

p

Average Mark, 2006-2009

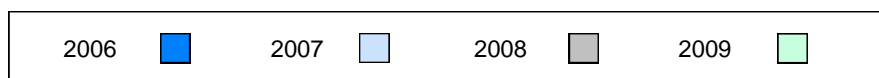
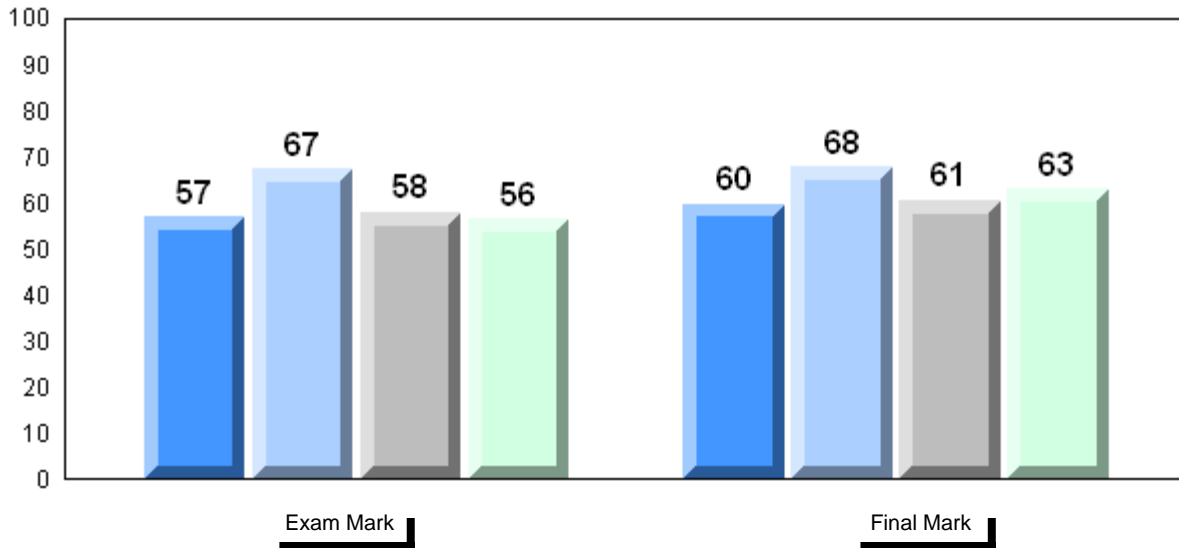

Difference from Provincial Mean, 2006-2009

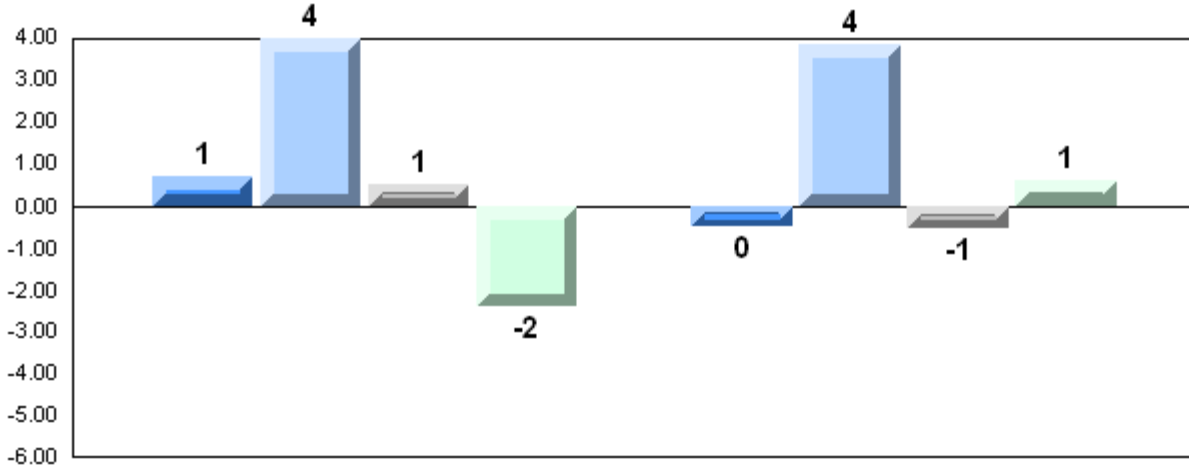

Exam Mark

Final Mark

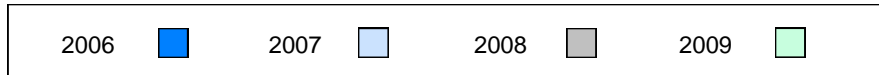

4 Year Public Exam (Subtest) Mark Trend 2006-2009

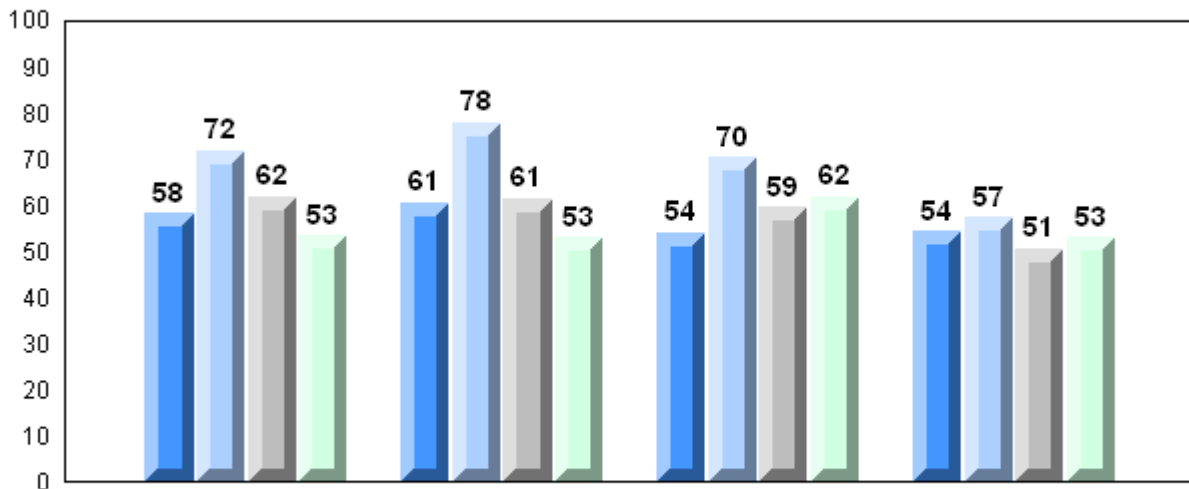

Quadratics

Rate of Change

Exponential Growth

Circle Geometry

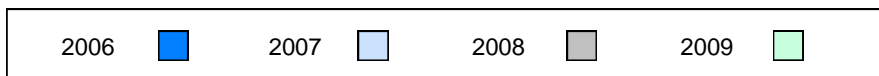

District 4 - Eastern

#336 - Gonzaga Regional High, St. John's

Grades: 10-12

Number of Students 112

Mathematics 3204

School
District
Province

Public Exam Mark

School vs District

School vs Province

57.2
58.3
58.9

q

q

Final Mark

School vs District

School vs Province

60.5
61.8
62.3

q

q

Subtest

Quadratics

School
District
Province

58.4
55.6
55.6

p

p

Rate of Change

School
District
Province

70.8
67.4
69.0

p

p

Exponential Growth

School
District
Province

58.7
61.3
61.7

q

q

Circle Geometry

School
District
Province

49.3
54.4
55.6

q

q

Average Mark, 2006-2009

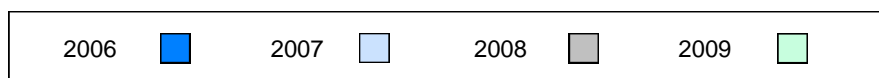
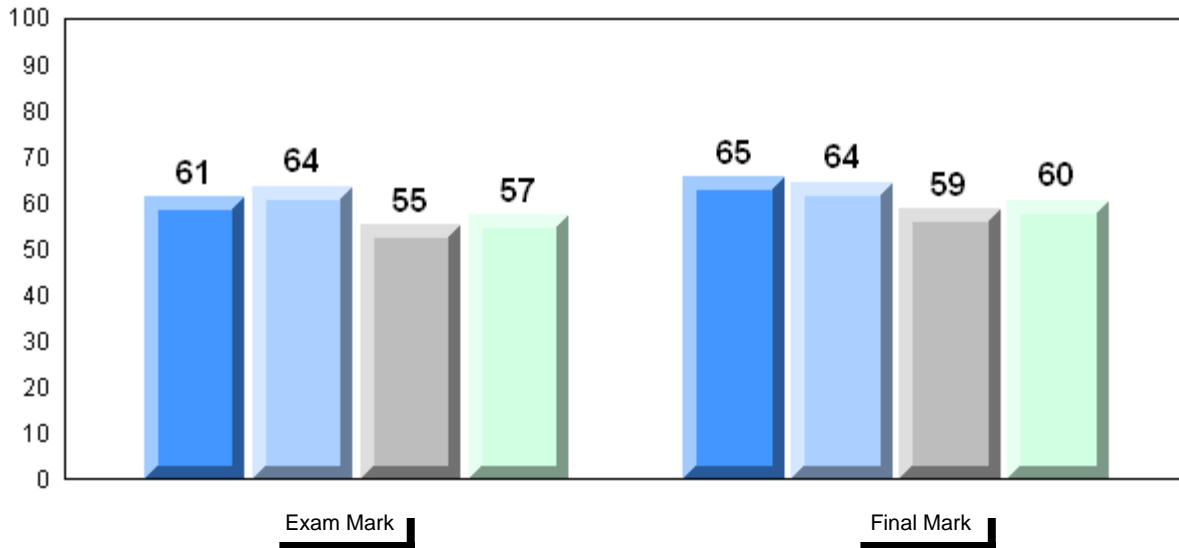

Difference from Provincial Mean, 2006-2009

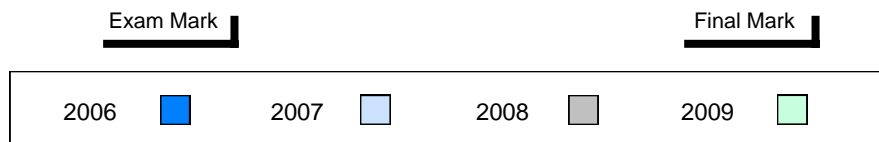
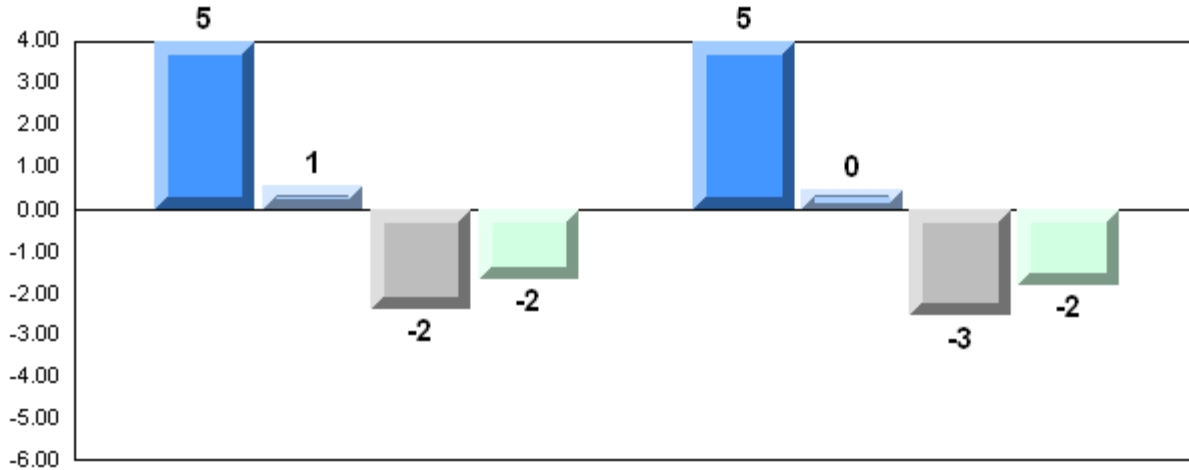

4 Year Public Exam (Subtest) Mark Trend 2006-2009

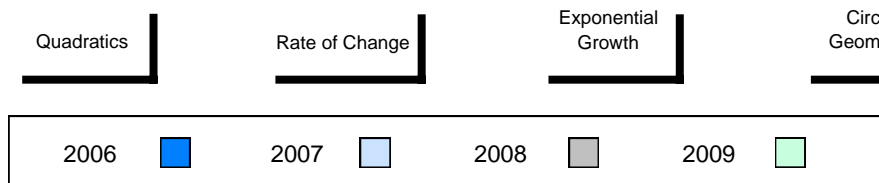
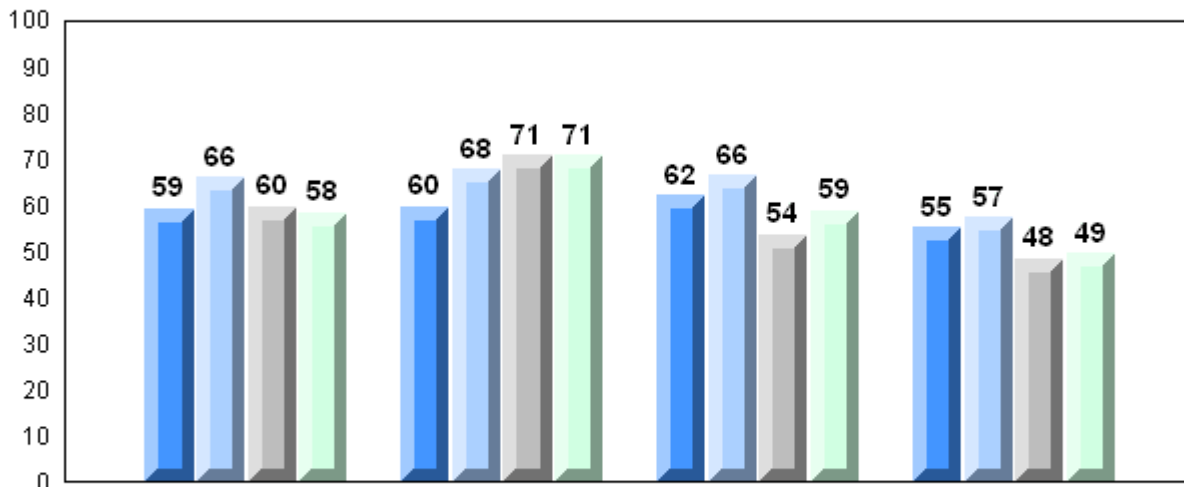

District 4 - Eastern

#340 - Holy Heart of Mary Regional High, St. John's

Grades: 10-12

Number of Students	168						
		Public Exam Mark	School vs District	School vs Province	Final Mark	School vs District	School vs Province
Mathematics 3204	School	57.1	q	q	59.1	q	q
	District	58.3			61.8		
	Province	58.9			62.3		
<u>Subtest</u>							
Quadratics	School	58.2	p	p			
	District	55.6					
	Province	55.6					
Rate of Change	School	51.2	q	q			
	District	67.4					
	Province	69.0					
Exponential Growth	School	60.8	q	q			
	District	61.3					
	Province	61.7					
Circle Geometry	School	51.1	q	q			
	District	54.4					
	Province	55.6					

Average Mark, 2006-2009

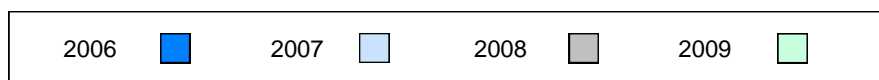
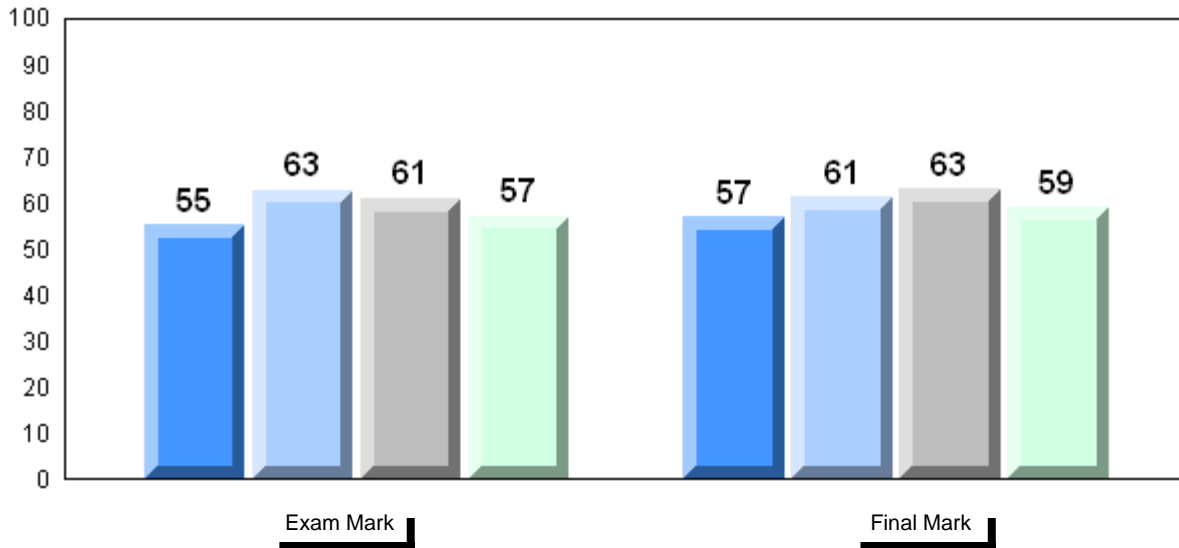

Difference from Provincial Mean, 2006-2009

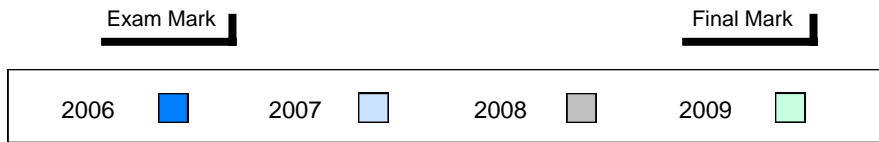
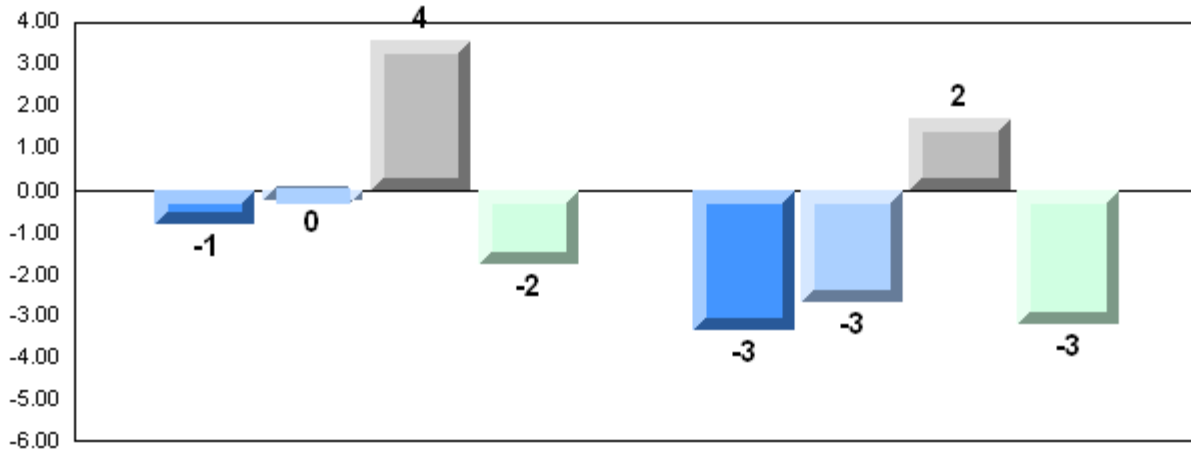

4 Year Public Exam (Subtest) Mark Trend 2006-2009

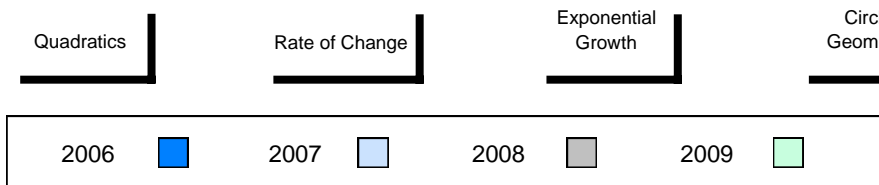
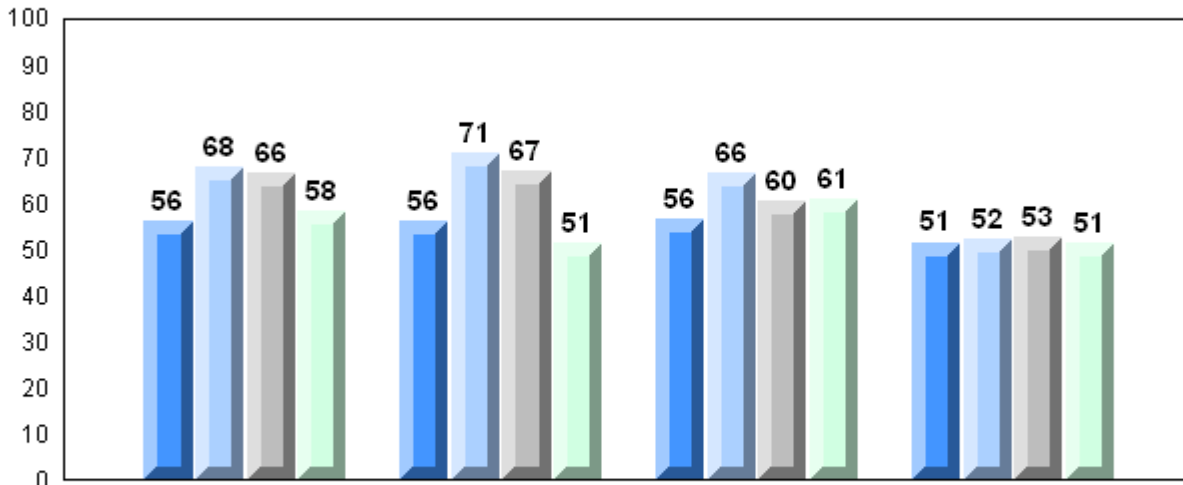

District 4 - Eastern

#347 - Prince of Wales Collegiate, St. John's

Grades: 10-12

Number of Students 146

Mathematics 3204

School
 District
 Province

Public Exam Mark

School vs District

School vs Province

49.1
 58.3
 58.9

q

q

Final Mark

School vs District

School vs Province

55.5
 61.8
 62.3

q

q

Subtest

Quadratics

School
 District
 Province

48.1
 55.6
 55.6

q

q

Rate of Change

School
 District
 Province

61.3
 67.4
 69.0

q

q

Exponential Growth

School
 District
 Province

48.5
 61.3
 61.7

q

q

Circle Geometry

School
 District
 Province

46.9
 54.4
 55.6

q

q

Average Mark, 2006-2009

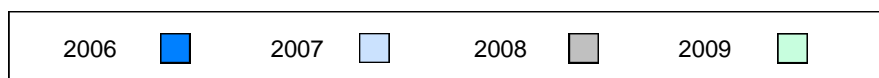
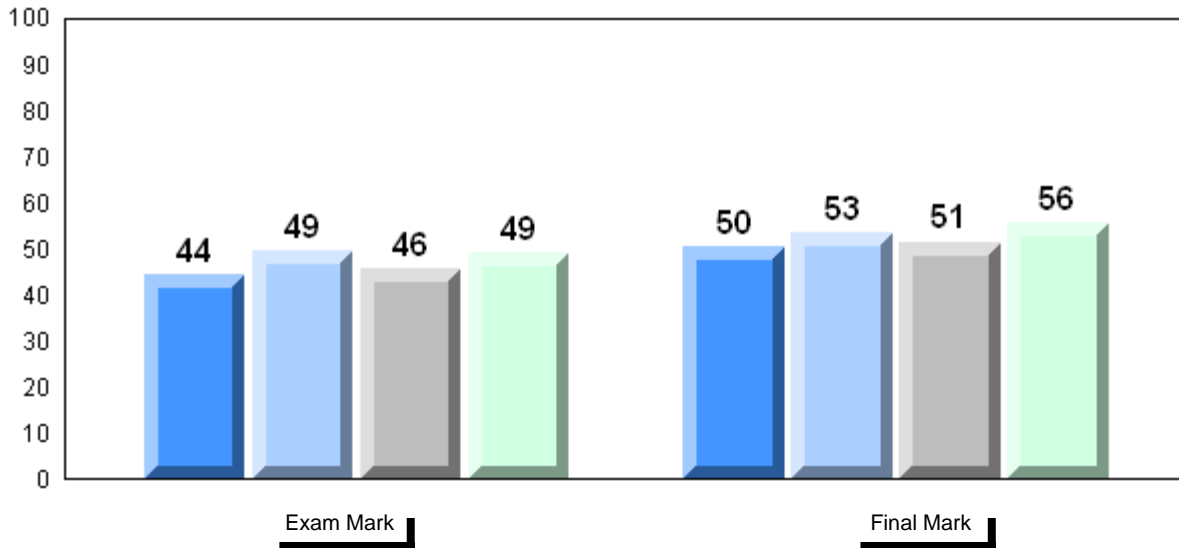

Difference from Provincial Mean, 2006-2009

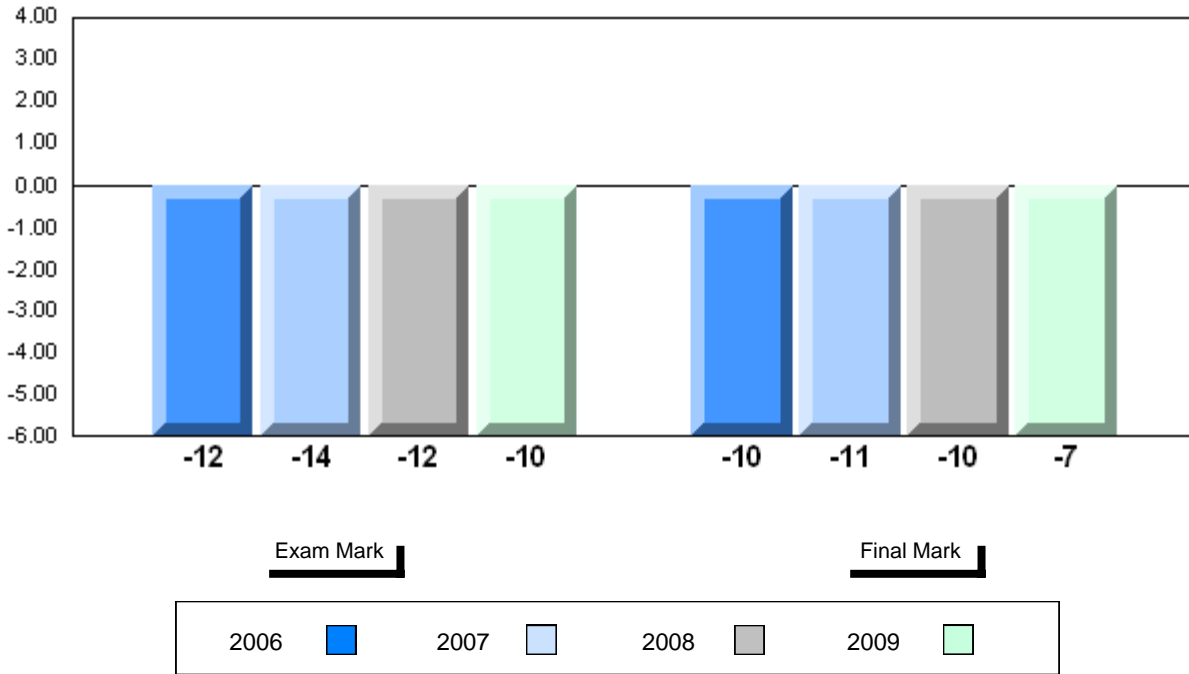

4 Year Public Exam (Subtest) Mark Trend 2006-2009

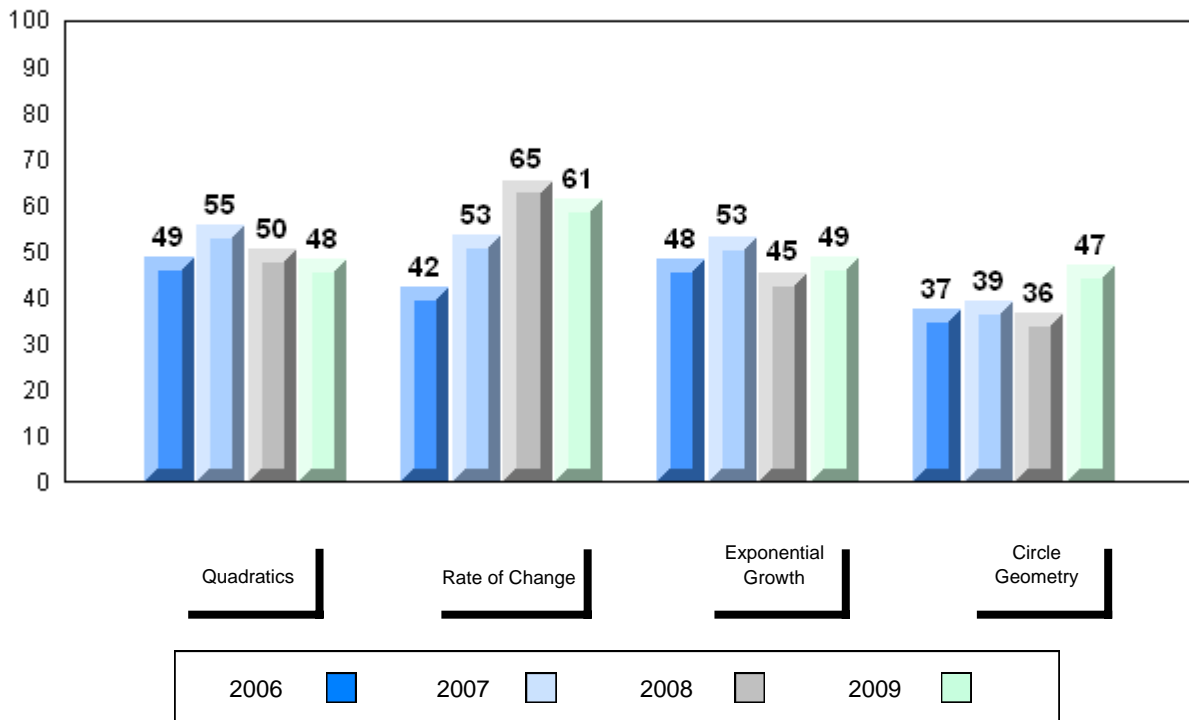

District 4 - Eastern

#354 - St. Kevin's High, St. John's (Goulds)

Grades: 10-12

Number of Students 64

Mathematics 3204

School
 District
 Province

Public Exam Mark

School vs District

School vs Province

50.8
 58.3
 58.9

q

q

Final Mark

School vs District

School vs Province

54.2
 61.8
 62.3

q

q

Subtest

Quadratics

School
 District
 Province

50.3
 55.6
 55.6

q

q

Rate of Change

School
 District
 Province

51.8
 67.4
 69.0

q

q

Exponential Growth

School
 District
 Province

54.9
 61.3
 61.7

q

q

Circle Geometry

School
 District
 Province

44.8
 54.4
 55.6

q

q

Average Mark, 2006-2009

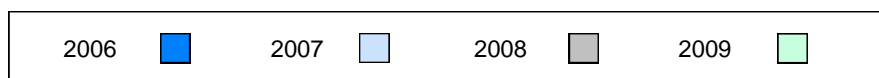
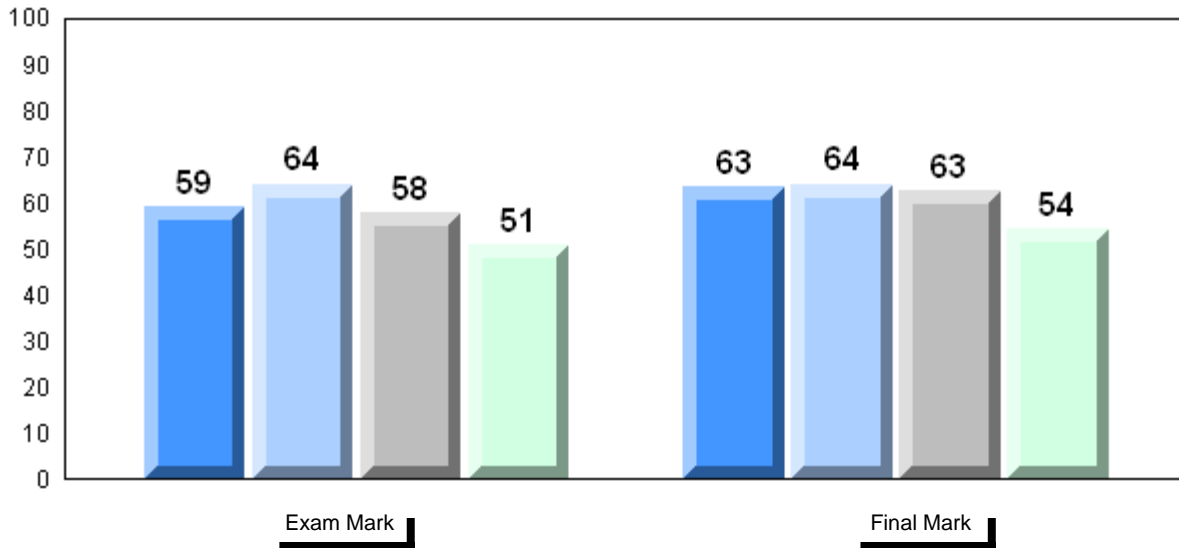

Difference from Provincial Mean, 2006-2009

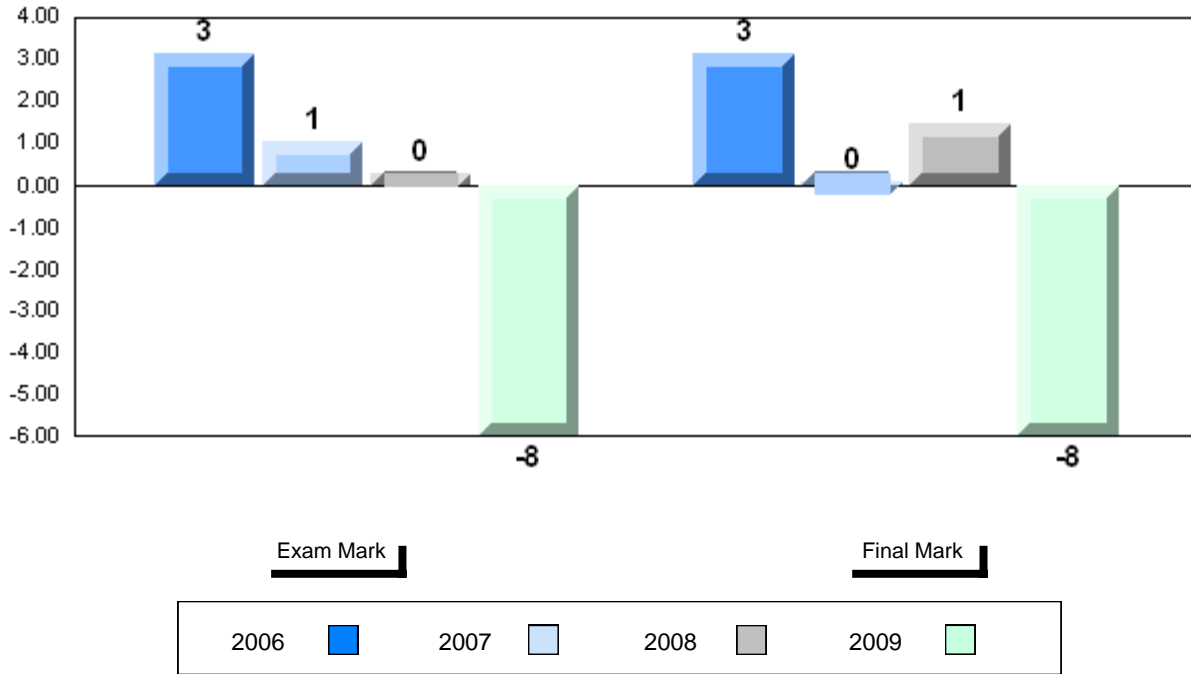

Exam Mark

Final Mark

2006

2007

2008

2009

4 Year Public Exam (Subtest) Mark Trend 2006-2009

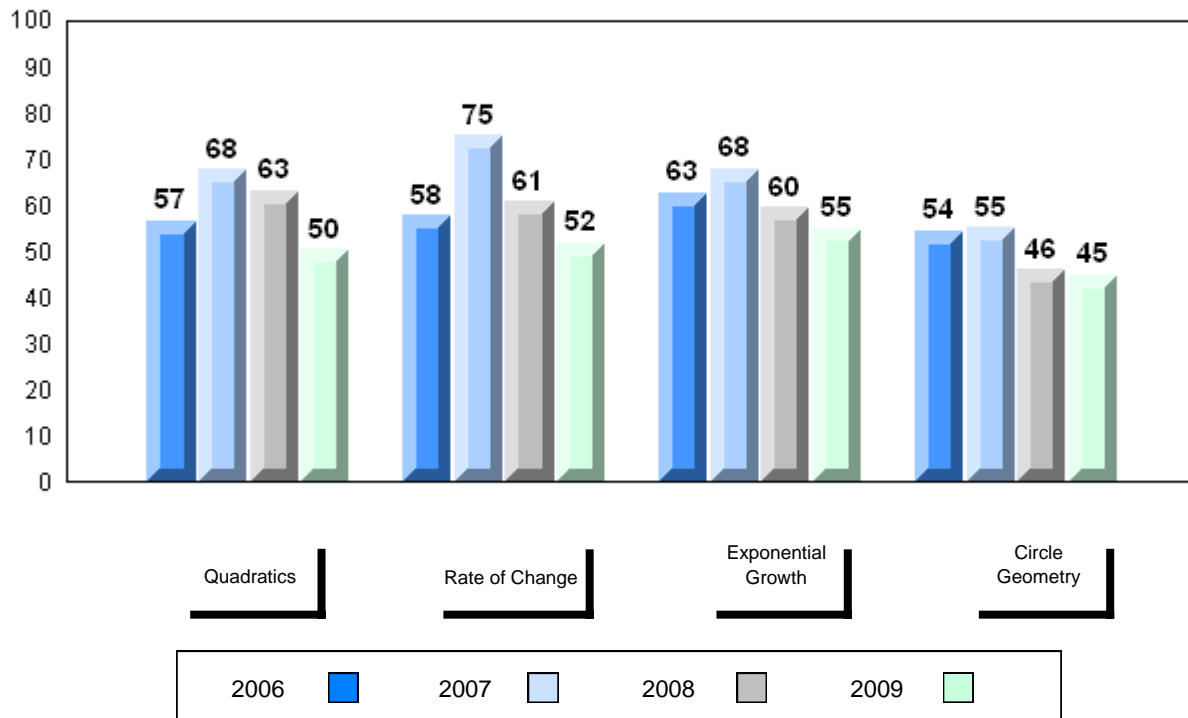

Quadratics

Rate of Change

Exponential
Growth

Circle
Geometry

2006

2007

2008

2009

District 4 - Eastern

#368 - Holy Trinity High, Torbay

Grades: 7-12

Number of Students 72

Mathematics 3204

School
 District
 Province

Public Exam Mark

School vs District

School vs Province

58.9
 58.3
 58.9

P

Q

Final Mark

School vs District

School vs Province

62.5
 61.8
 62.3

P

P

Subtest

Quadratics

School
 District
 Province

57.5
 55.6
 55.6

P

P

Rate of Change

School
 District
 Province

80.0
 67.4
 69.0

P

P

Exponential Growth

School
 District
 Province

61.6
 61.3
 61.7

P

Q

Circle Geometry

School
 District
 Province

51.2
 54.4
 55.6

Q

Q

Average Mark, 2006-2009

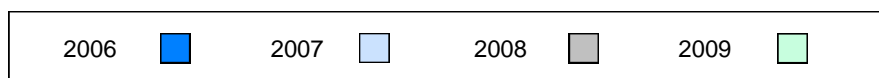
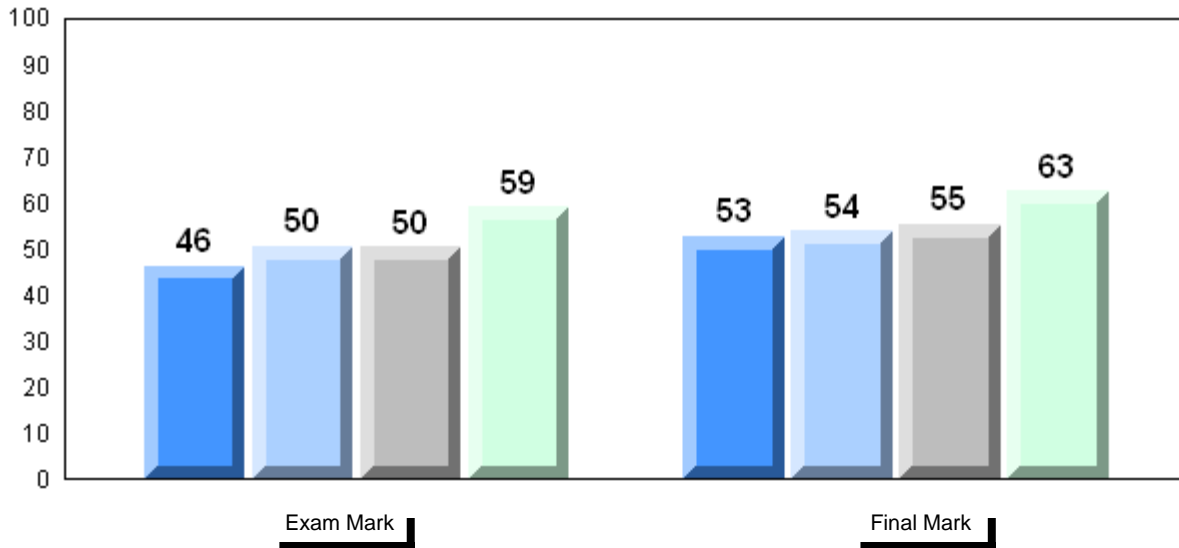

Difference from Provincial Mean, 2006-2009

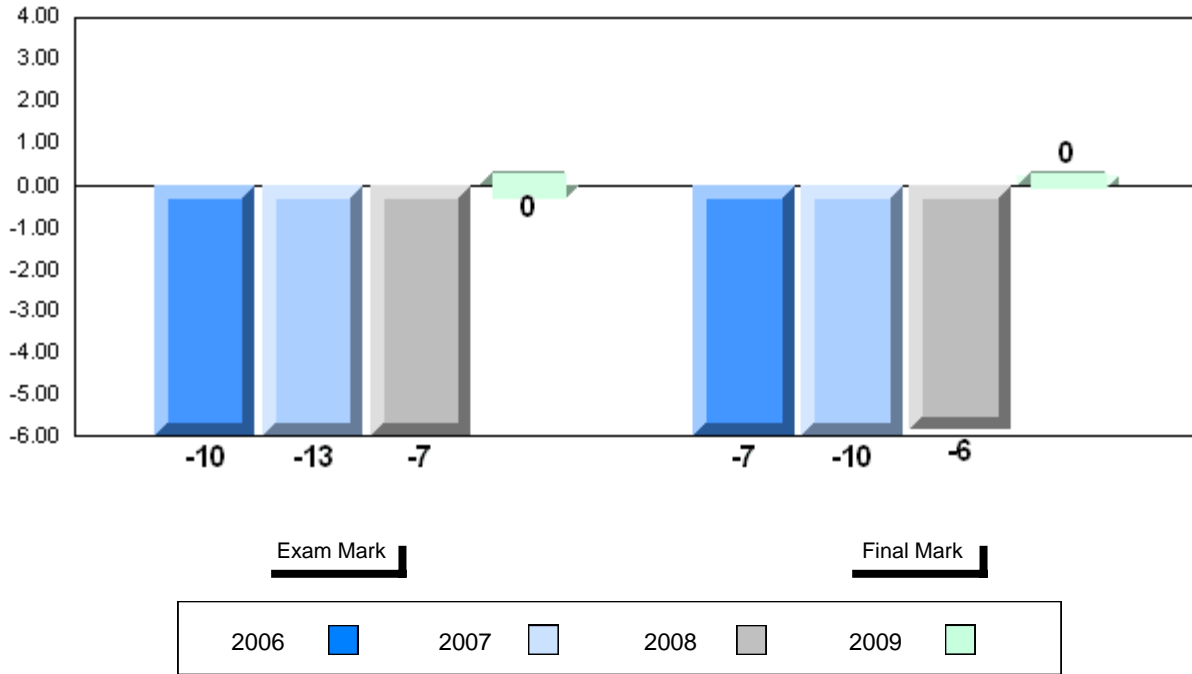

4 Year Public Exam (Subtest) Mark Trend 2006-2009

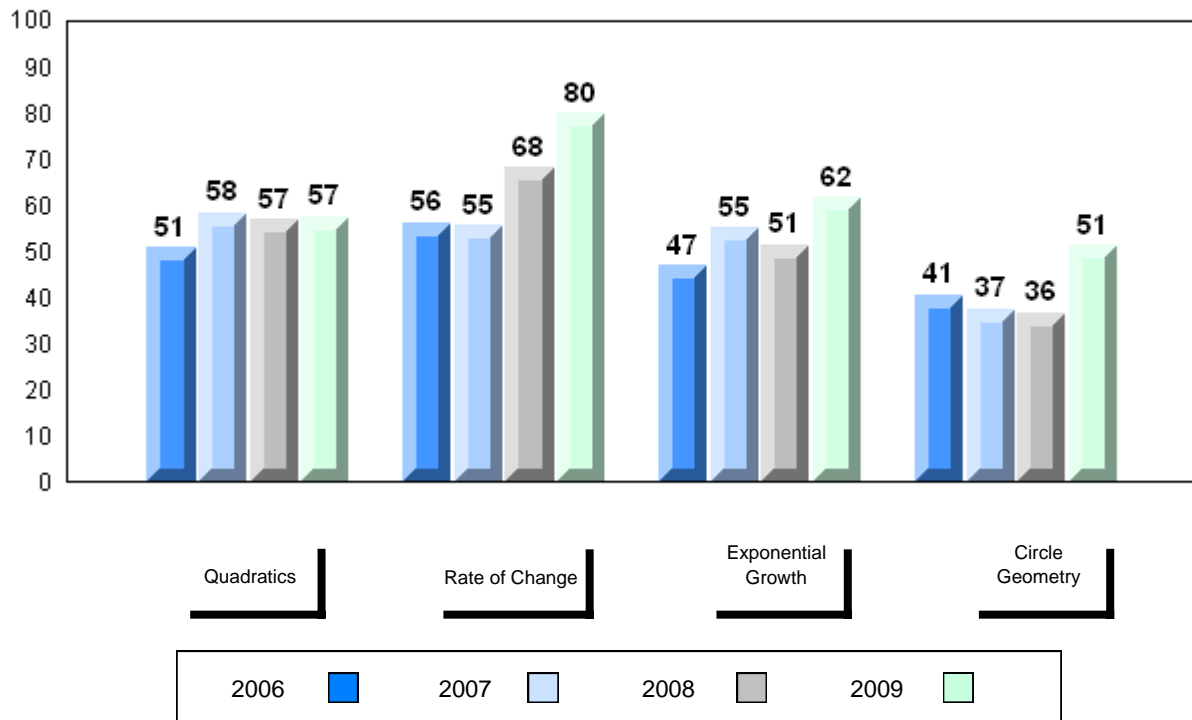

District 4 - Eastern

#427 - Holy Name of Mary Academy, Lawn

Grades: K-12

Number of Students

6

Mathematics 3204

School
 District
 Province

Public Exam Mark

School vs District

School vs Province

55.3
 58.3
 58.9

q

q

Final Mark

School vs District

School vs Province

56.7
 61.8
 62.3

q

q

Subtest

Quadratics

School
 District
 Province

55.8
 55.6
 55.6

p

p

Rate of Change

School
 District
 Province

77.8
 67.4
 69.0

p

p

Exponential Growth

School
 District
 Province

58.3
 61.3
 61.7

q

q

Circle Geometry

School
 District
 Province

44.4
 54.4
 55.6

q

q

Average Mark, 2006-2009

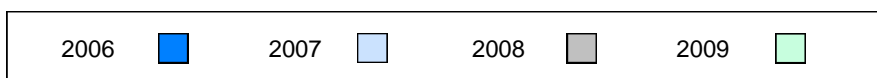
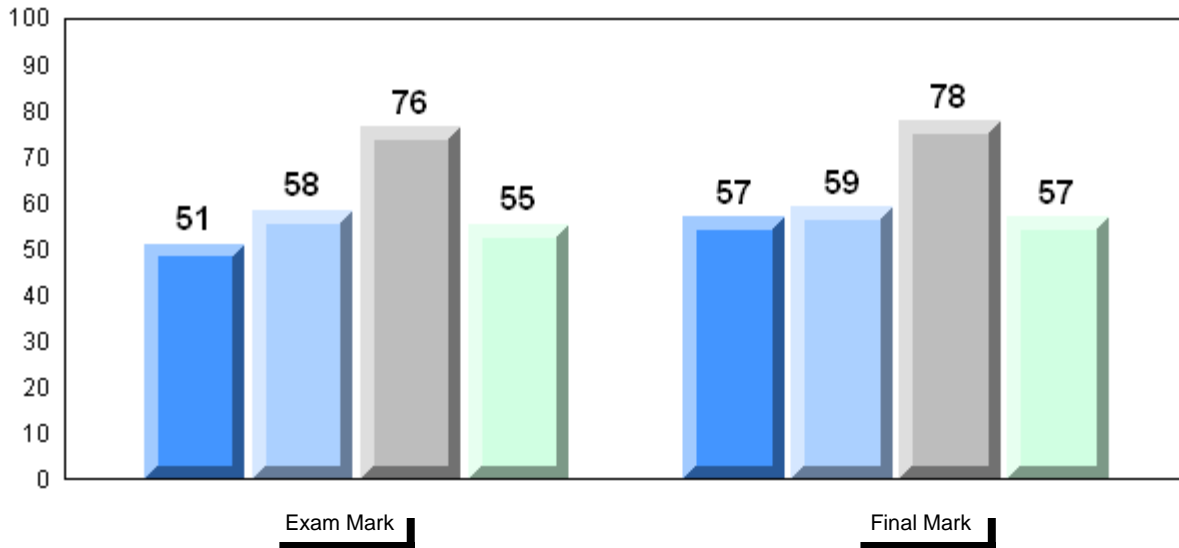

Difference from Provincial Mean, 2006-2009

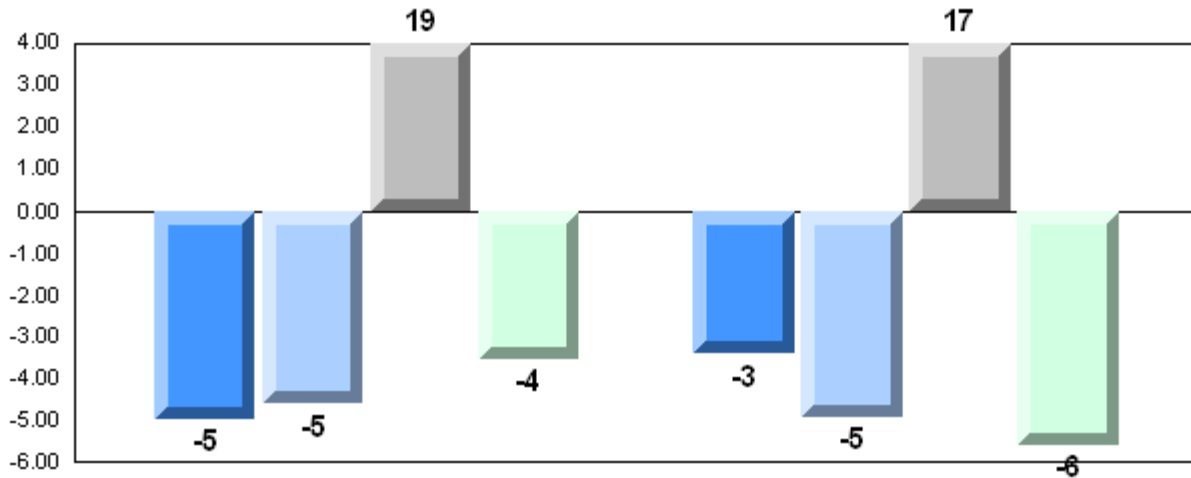

Exam Mark

Final Mark

2006



2007



2008



2009



4 Year Public Exam (Subtest) Mark Trend 2006-2009

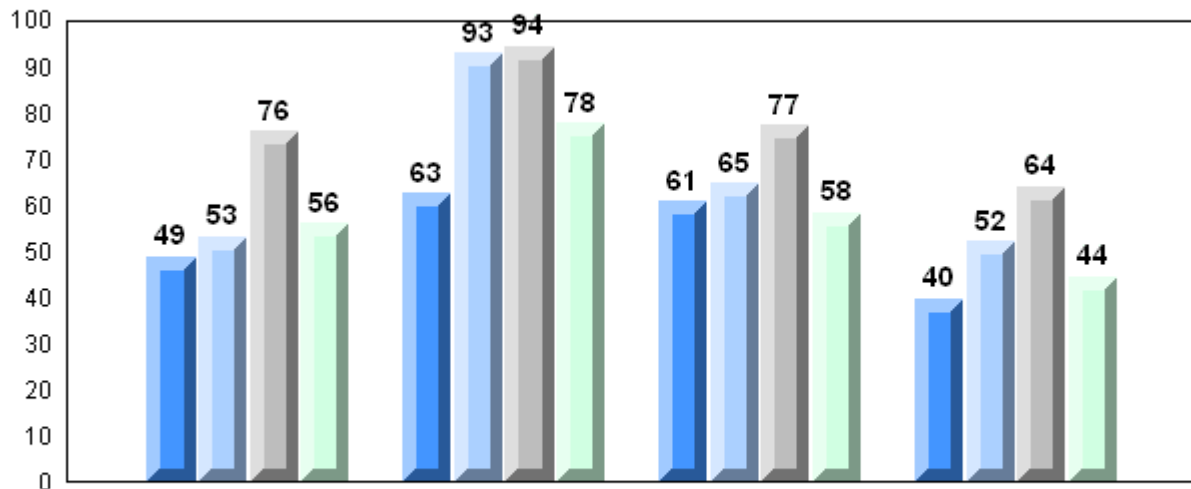

Quadratics

Rate of Change

Exponential
Growth

Circle
Geometry

2006



2007



2008



2009



District 4 - Eastern

#430 - St. Mark's School, King's Cove

Grades: K-12

Number of Students

9

Mathematics 3204

School
 District
 Province

Public Exam Mark

School vs District

School vs Province

71.7
 58.3
 58.9

P

P

Final Mark

School vs District

School vs Province

69.9
 61.8
 62.3

P

P

Subtest

Quadratics

School
 District
 Province

67.5
 55.6
 55.6

P

P

Rate of Change

School
 District
 Province

74.1
 67.4
 69.0

P

P

Exponential Growth

School
 District
 Province

74.2
 61.3
 61.7

P

P

Circle Geometry

School
 District
 Province

71.2
 54.4
 55.6

P

P

Average Mark, 2006-2009

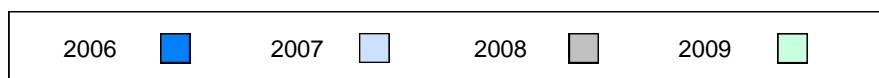
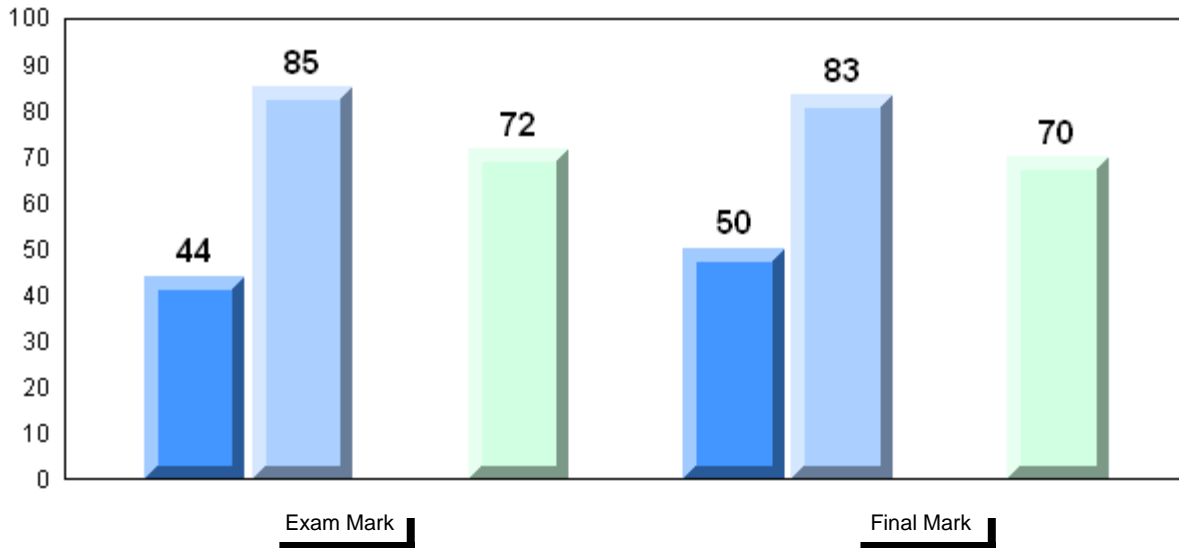

Difference from Provincial Mean, 2006-2009

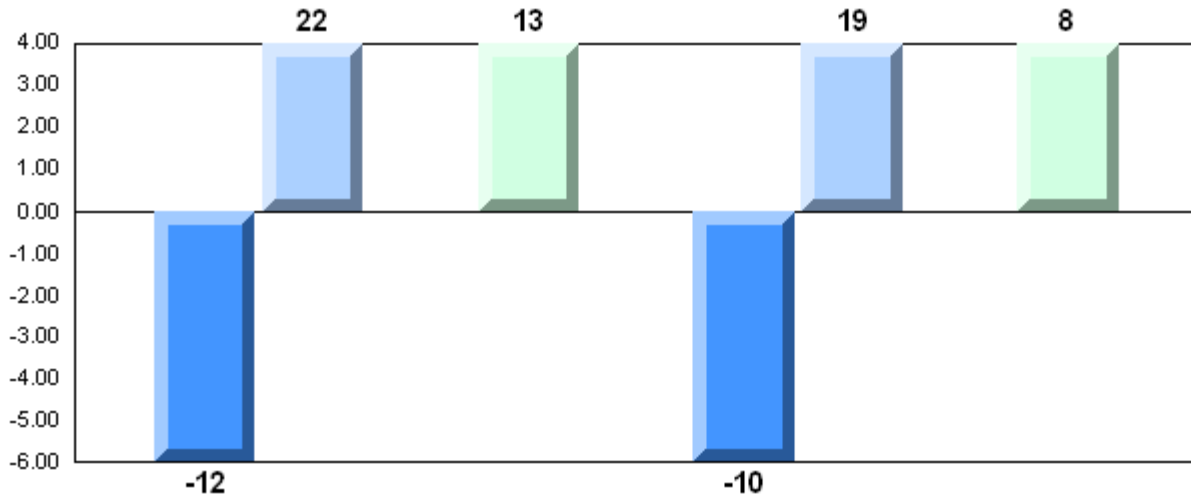

Exam Mark

Final Mark

2006



2007



2008



2009



4 Year Public Exam (Subtest) Mark Trend 2006-2009

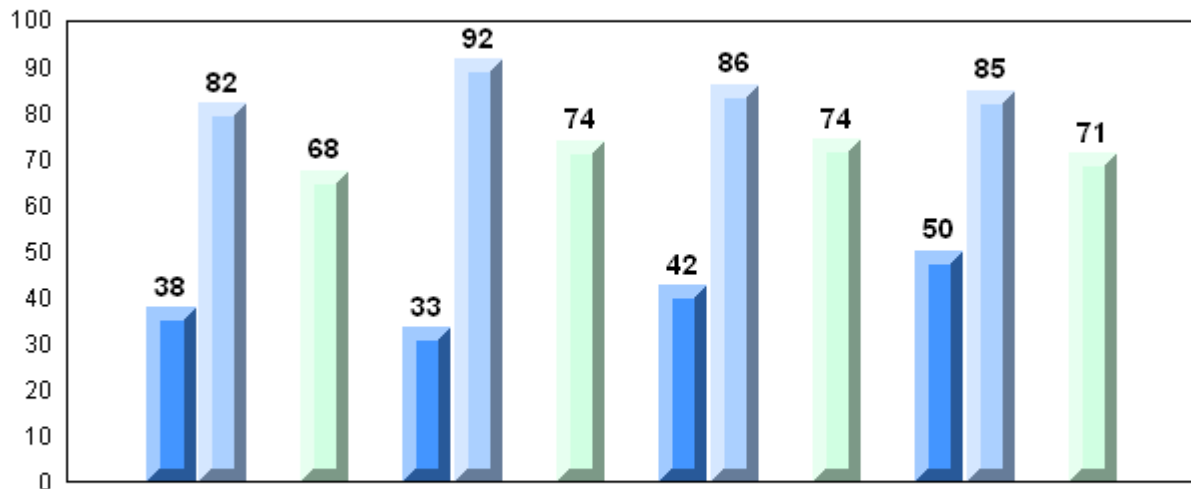

Quadratics

Rate of Change

Exponential
Growth

Circle
Geometry

2006



2007



2008



2009



District 4 - Eastern

#431 - Southwest Arm Academy, Little Heart's Ease

Grades: K-12

Number of Students 17

Mathematics 3204

Subtest

Quadratics

Rate of Change

Exponential Growth

Circle Geometry

School
District
Province

School
District
Province

School
District
Province

School
District
Province

School
District
Province

Public Exam Mark	School vs District	School vs Province
59.4	P	P
58.3		
58.9		
53.7	Q	Q
55.6		
55.6		
71.1	P	P
67.4		
69.0		
63.0	P	P
61.3		
61.7		
57.0	P	P
54.4		
55.6		

Final Mark	School vs District	School vs Province
62.2	P	Q
61.8		
62.3		

Average Mark, 2006-2009

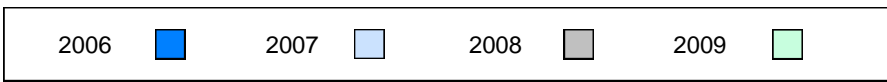
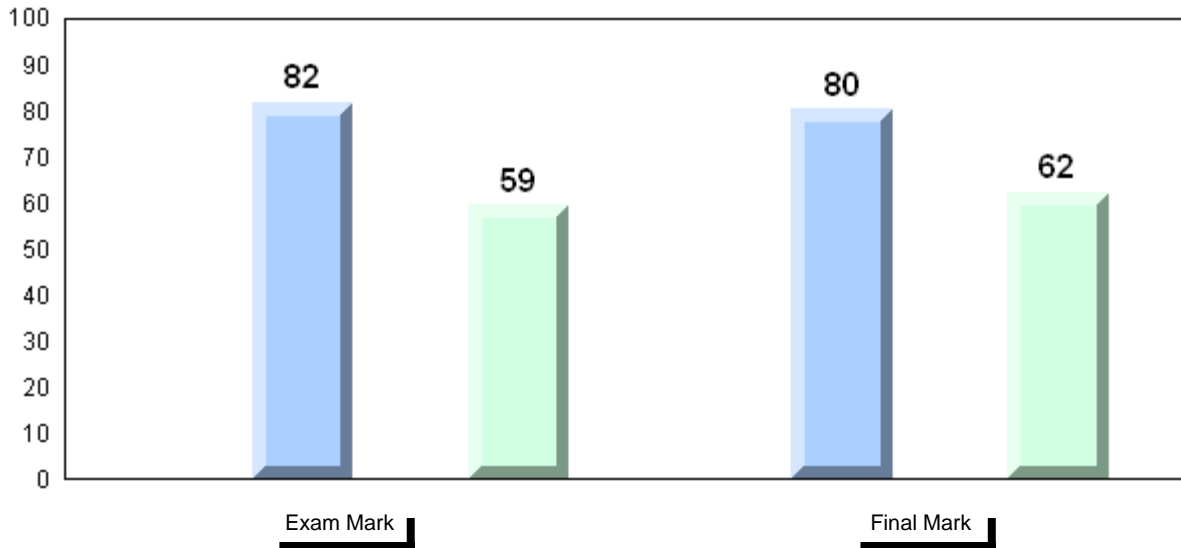

Difference from Provincial Mean, 2006-2009

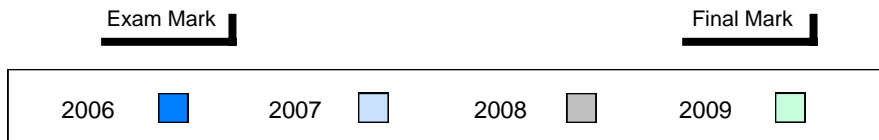
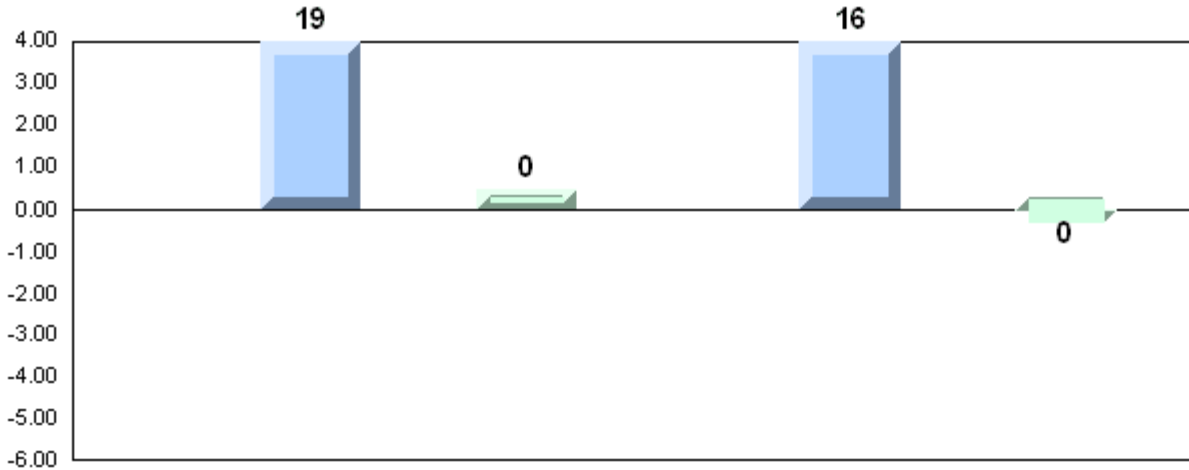

4 Year Public Exam (Subtest) Mark Trend 2006-2009

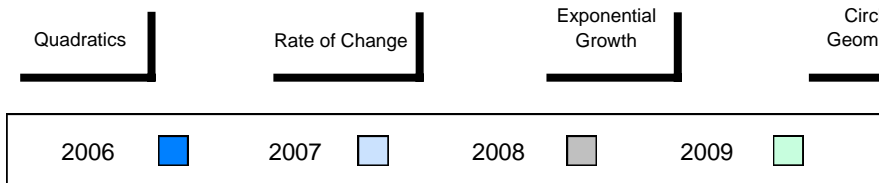
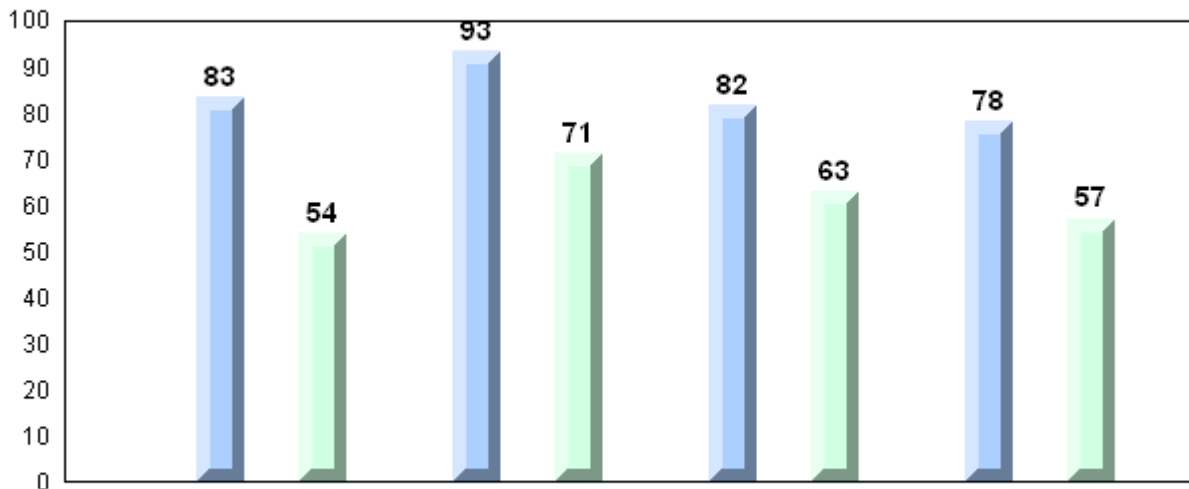

District 4 - Eastern

#447 - Baltimore School Complex, Ferryland

Grades: K-12

Number of Students

7

Mathematics 3204

School
 District
 Province

Public Exam Mark

School vs District

School vs Province

52.1
 58.3
 58.9

q

q

Final Mark

School vs District

School vs Province

58.0
 61.8
 62.3

q

q

Subtest

Quadratics

School
 District
 Province

43.7
 55.6
 55.6

q

q

Rate of Change

School
 District
 Province

72.6
 67.4
 69.0

p

p

Exponential Growth

School
 District
 Province

51.3
 61.3
 61.7

q

q

Circle Geometry

School
 District
 Province

56.4
 54.4
 55.6

p

p

Average Mark, 2006-2009

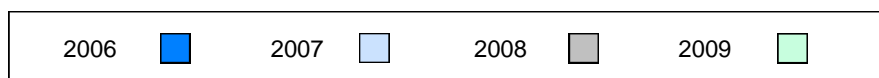
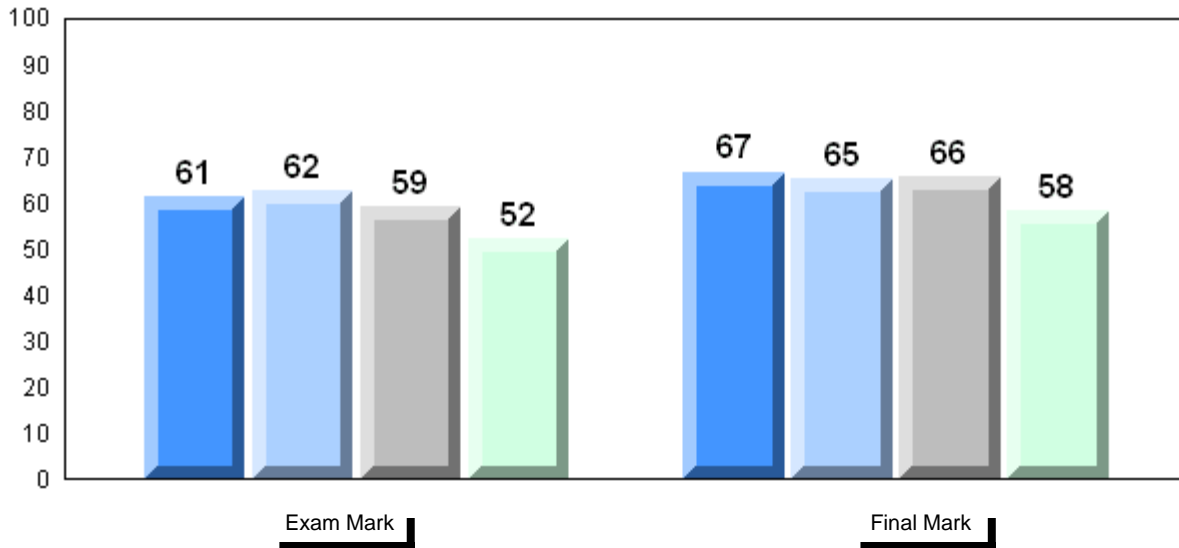

Difference from Provincial Mean, 2006-2009

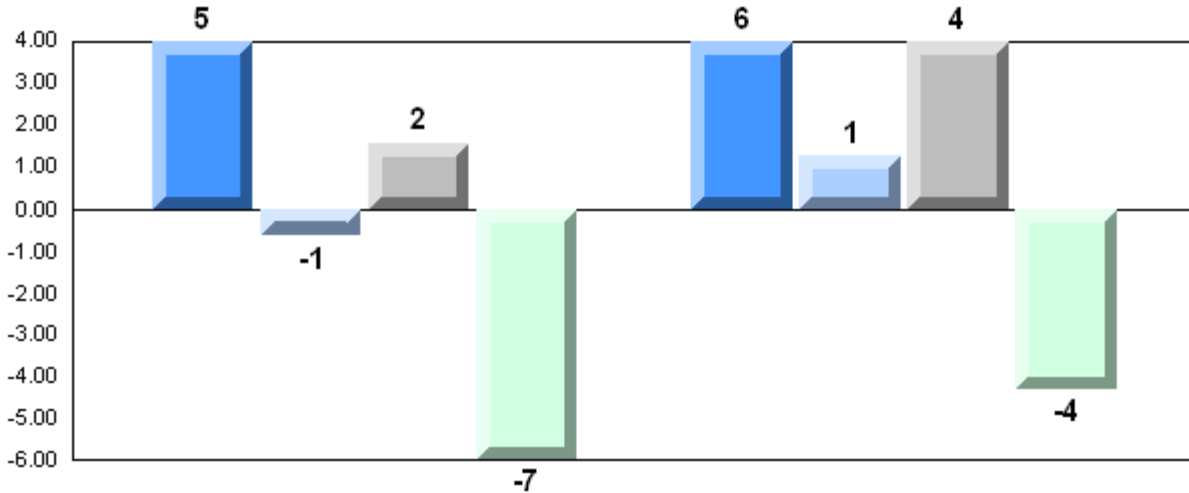

Exam Mark

Final Mark

2006

2007

2008

2009

4 Year Public Exam (Subtest) Mark Trend 2006-2009

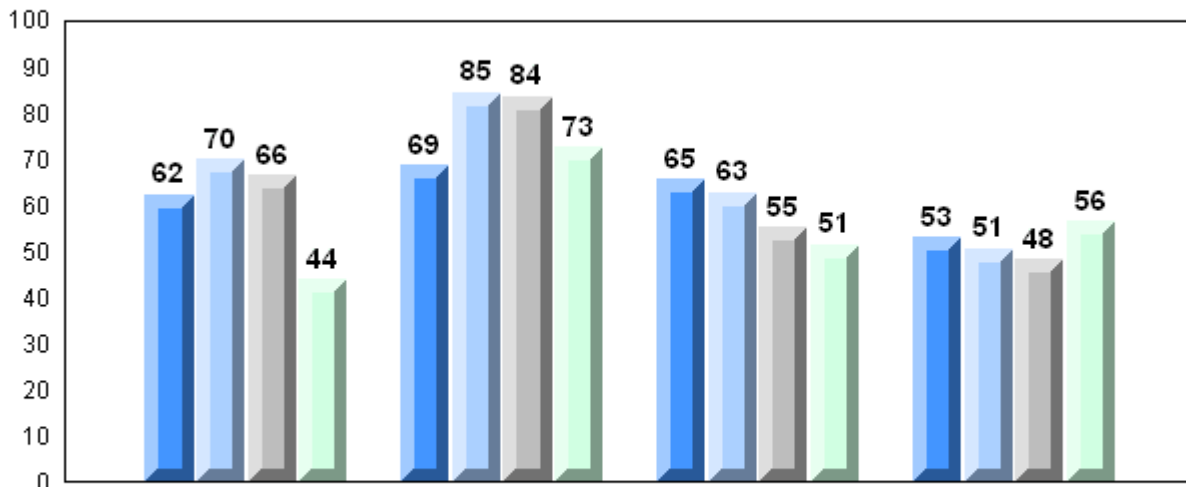

Quadratics

Rate of Change

Exponential
Growth

Circle
Geometry

2006

2007

2008

2009

District 4 - Eastern

#464 - Crescent Collegiate, Blaketown

Grades: 7-12

Number of Students 44

Mathematics 3204

School
 District
 Province

Public Exam Mark

School vs District

School vs Province

53.1
 58.3
 58.9

q

q

Final Mark

School vs District

School vs Province

58.2
 61.8
 62.3

q

q

Subtest

Quadratics

School
 District
 Province

49.7
 55.6
 55.6

q

q

Rate of Change

School
 District
 Province

66.5
 67.4
 69.0

q

q

Exponential Growth

School
 District
 Province

53.6
 61.3
 61.7

q

q

Circle Geometry

School
 District
 Province

51.8
 54.4
 55.6

q

q

Average Mark, 2006-2009

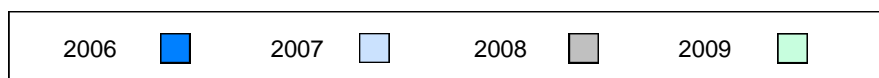
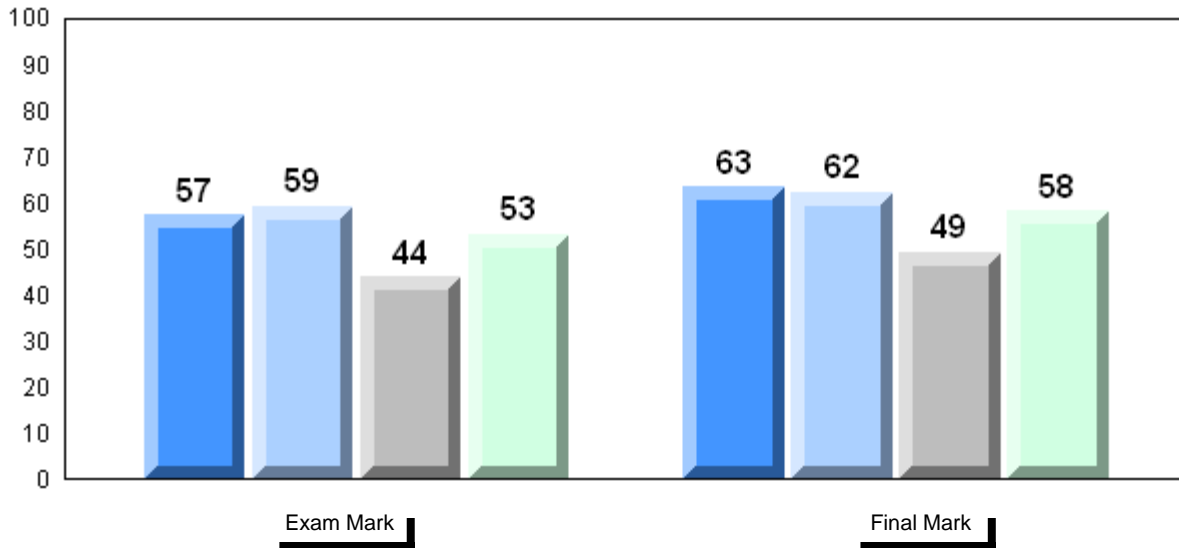

Difference from Provincial Mean, 2006-2009

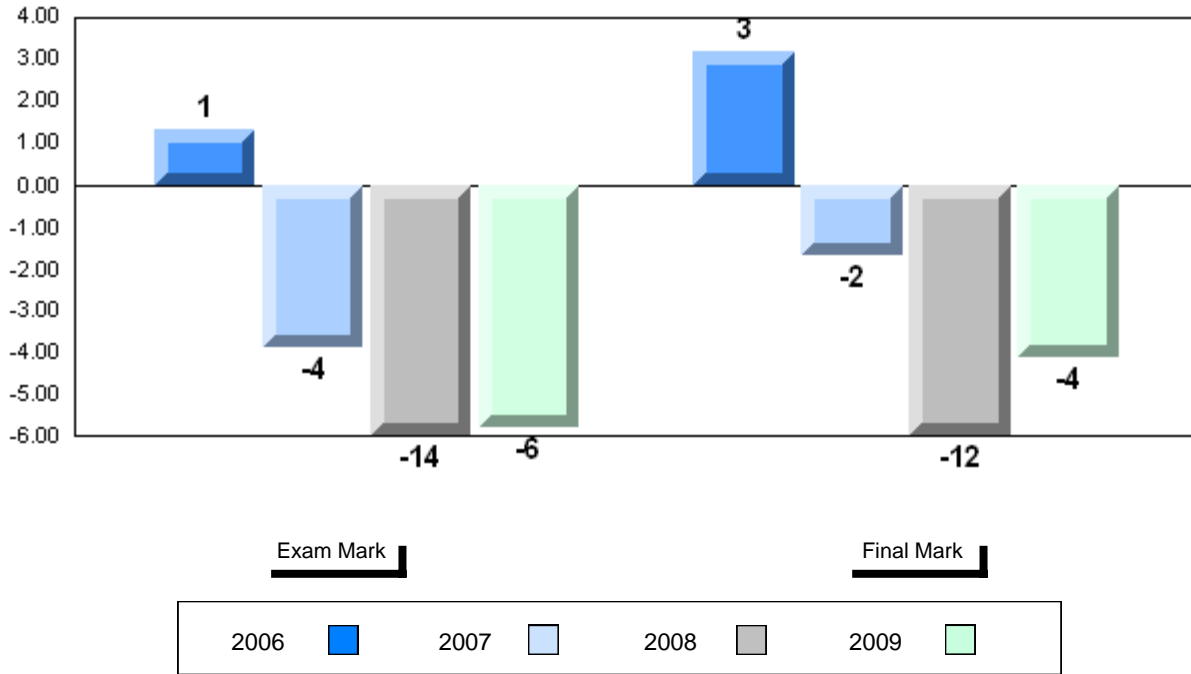

Exam Mark

Final Mark

2006

2007

2008

2009

4 Year Public Exam (Subtest) Mark Trend 2006-2009

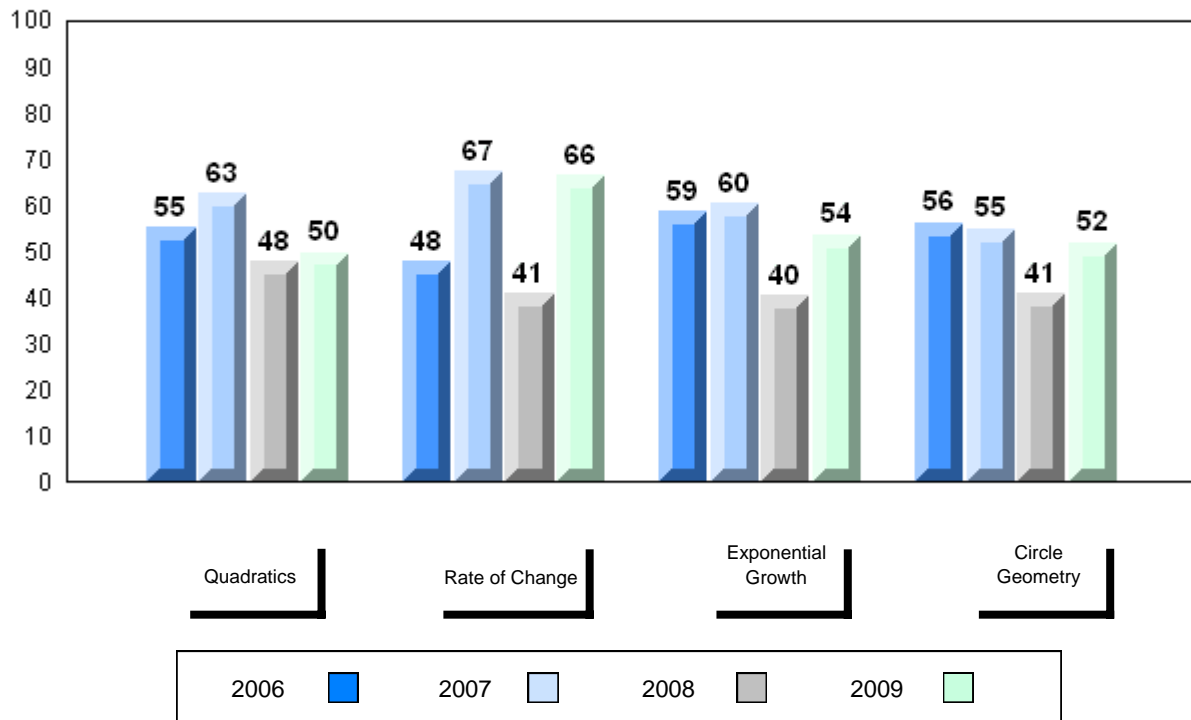

Quadratics

Rate of Change

Exponential
Growth

Circle
Geometry

2006

2007

2008

2009

District 4 - Eastern

#471 - Heritage Collegiate, Lethbridge

Grades: 7-12

Number of Students 16

Mathematics 3204

School
 District
 Province

Public Exam Mark

School vs District

School vs Province

64.9
 58.3
 58.9

P

P

Final Mark

School vs District

School vs Province

65.9
 61.8
 62.3

P

P

Subtest

Quadratics

School
 District
 Province

64.4
 55.6
 55.6

P

P

Rate of Change

School
 District
 Province

77.1
 67.4
 69.0

P

P

Exponential Growth

School
 District
 Province

70.3
 61.3
 61.7

P

P

Circle Geometry

School
 District
 Province

55.0
 54.4
 55.6

P

Q

Average Mark, 2006-2009

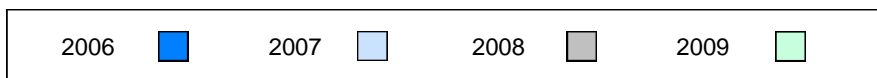
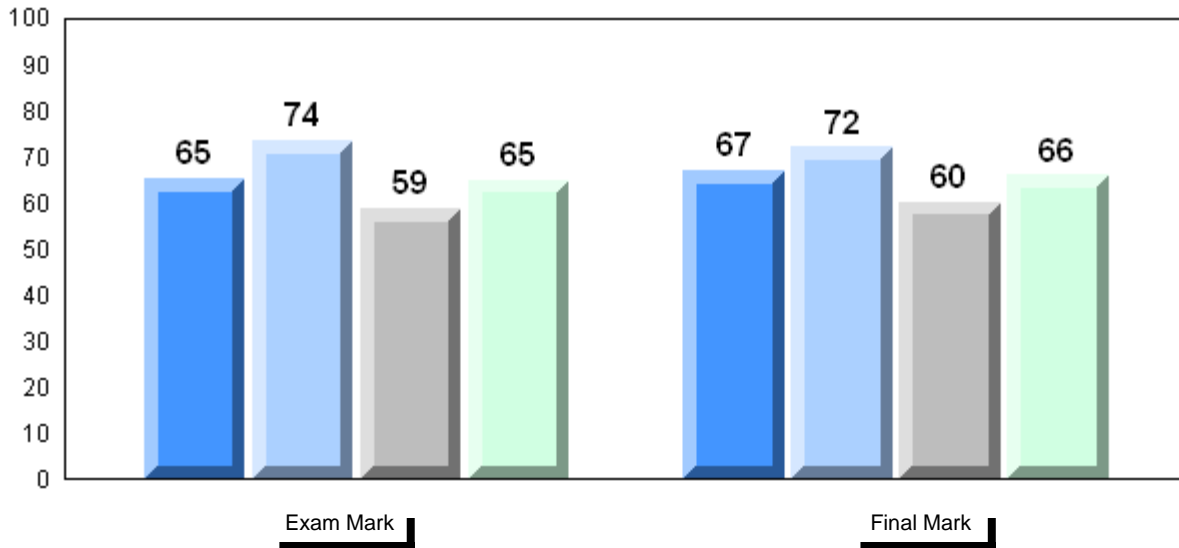

Difference from Provincial Mean, 2006-2009

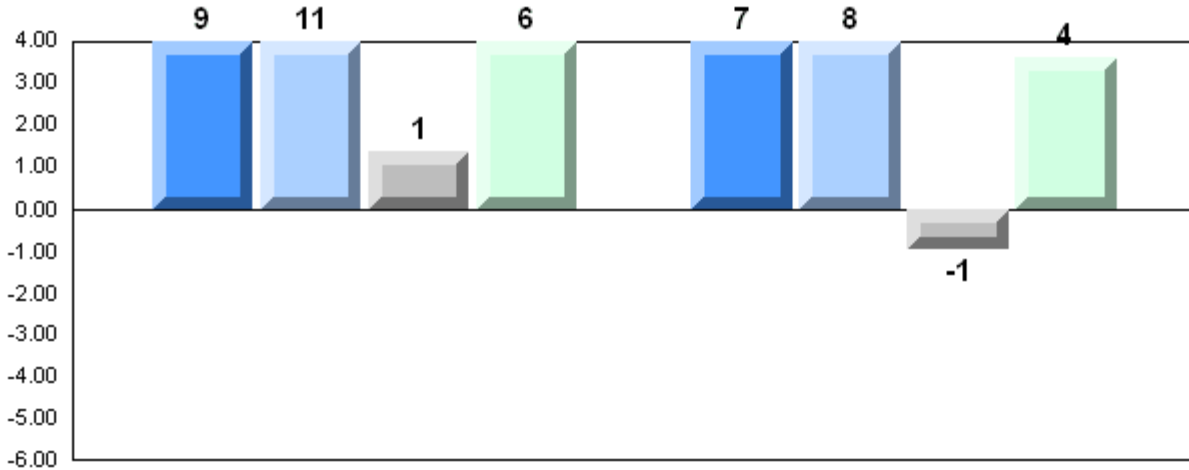

Exam Mark

Final Mark

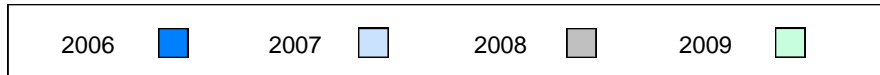

4 Year Public Exam (Subtest) Mark Trend 2006-2009

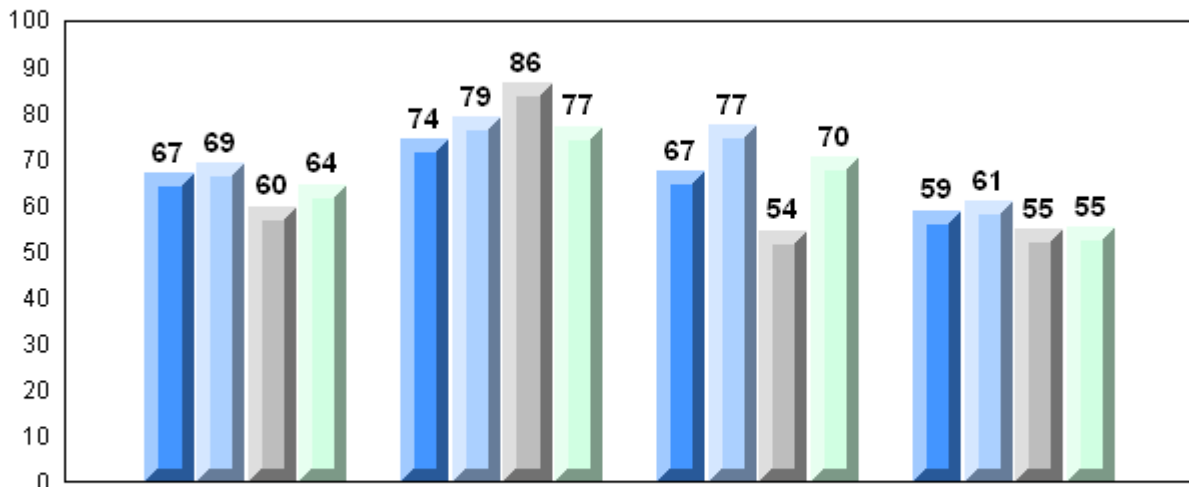

Quadratics

Rate of Change

Exponential
Growth

Circle
Geometry

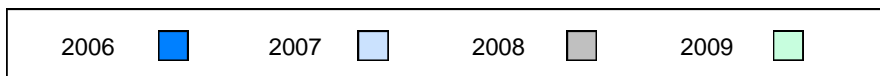

District 4 - Eastern

#476 - Baccalieu Collegiate, Old Perlican

Grades: 7-12

Number of Students 18

Mathematics 3204

School
 District
 Province

Public Exam Mark

School vs District

School vs Province

65.4
 58.3
 58.9

P

P

Final Mark

School vs District

School vs Province

68.2
 61.8
 62.3

P

P

Subtest

Quadratics

School
 District
 Province

61.5
 55.6
 55.6

P

P

Rate of Change

School
 District
 Province

73.2
 67.4
 69.0

P

P

Exponential Growth

School
 District
 Province

69.1
 61.3
 61.7

P

P

Circle Geometry

School
 District
 Province

61.5
 54.4
 55.6

P

P

Average Mark, 2006-2009

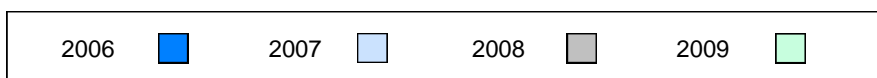
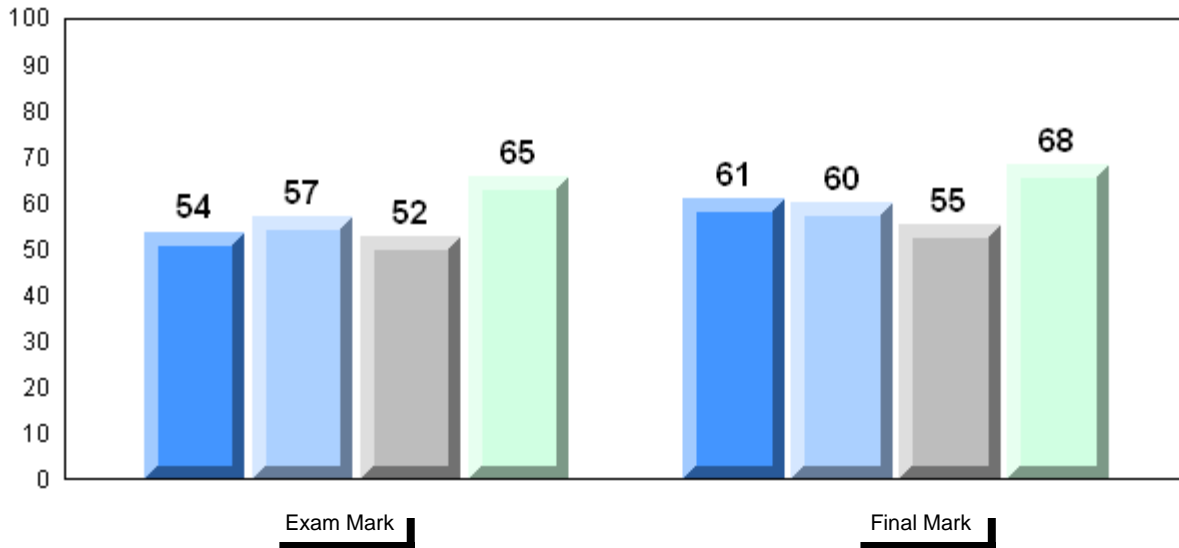

Difference from Provincial Mean, 2006-2009

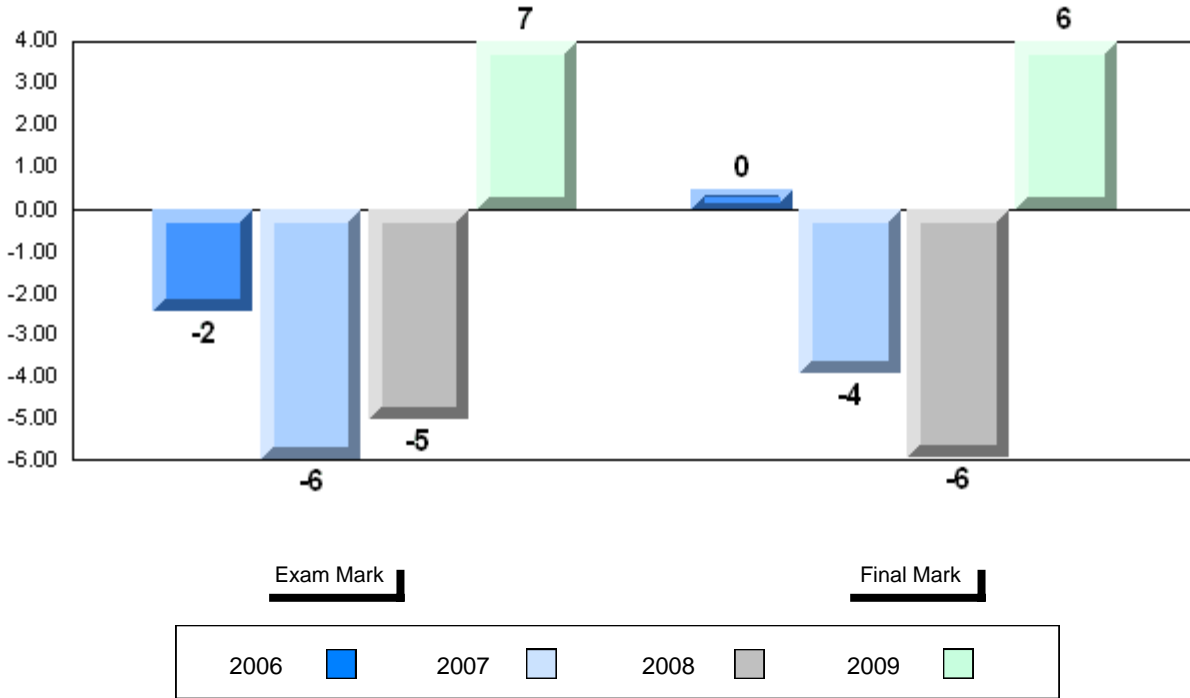

Exam Mark

Final Mark

2006

2007

2008

2009

4 Year Public Exam (Subtest) Mark Trend 2006-2009

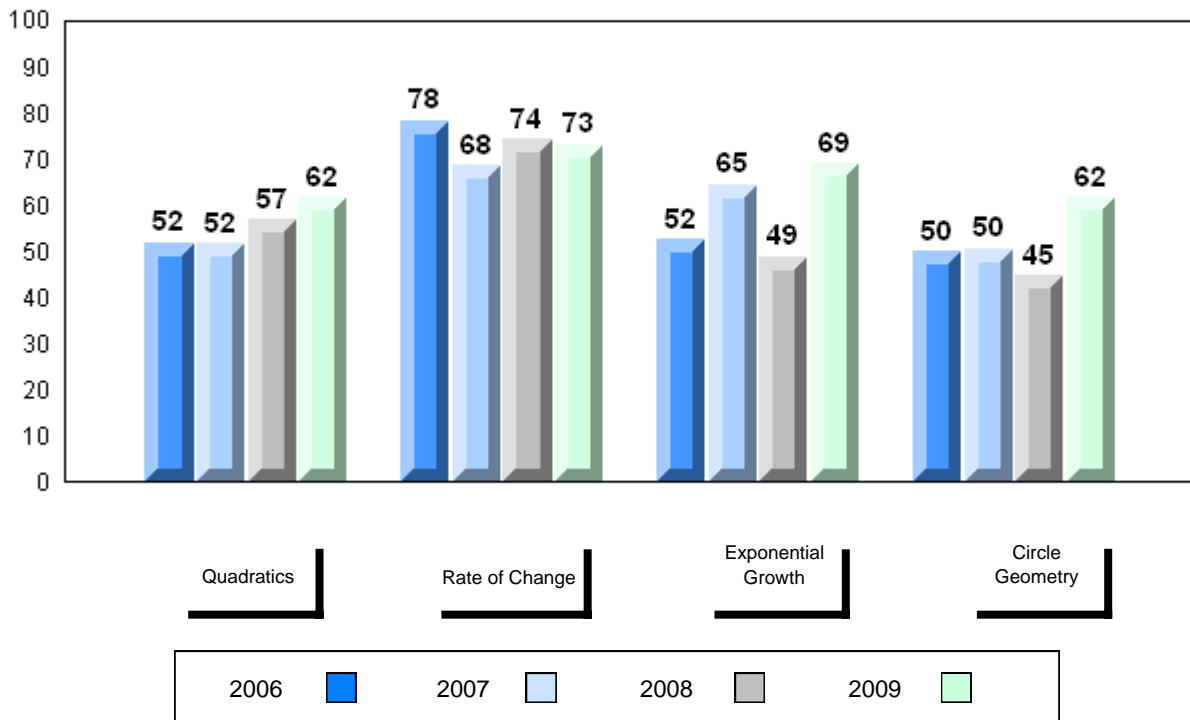

Quadratics

Rate of Change

Exponential
Growth

Circle
Geometry

2006

2007

2008

2009

District 4 - Eastern

#924 - Tricentia Academy, Arnold's Cove

Grades: K-12

Number of Students 27

Mathematics 3204

School
 District
 Province

Public Exam Mark

School vs District

School vs Province

64.6
 58.3
 58.9

P

P

Final Mark

School vs District

School vs Province

65.7
 61.8
 62.3

P

P

Subtest

Quadratics

School
 District
 Province

60.4
 55.6
 55.6

P

P

Rate of Change

School
 District
 Province

73.5
 67.4
 69.0

P

P

Exponential Growth

School
 District
 Province

67.8
 61.3
 61.7

P

P

Circle Geometry

School
 District
 Province

62.0
 54.4
 55.6

P

P

Average Mark, 2006-2009

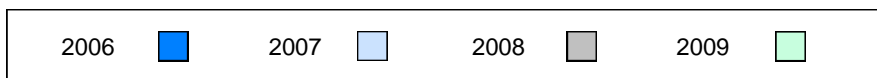
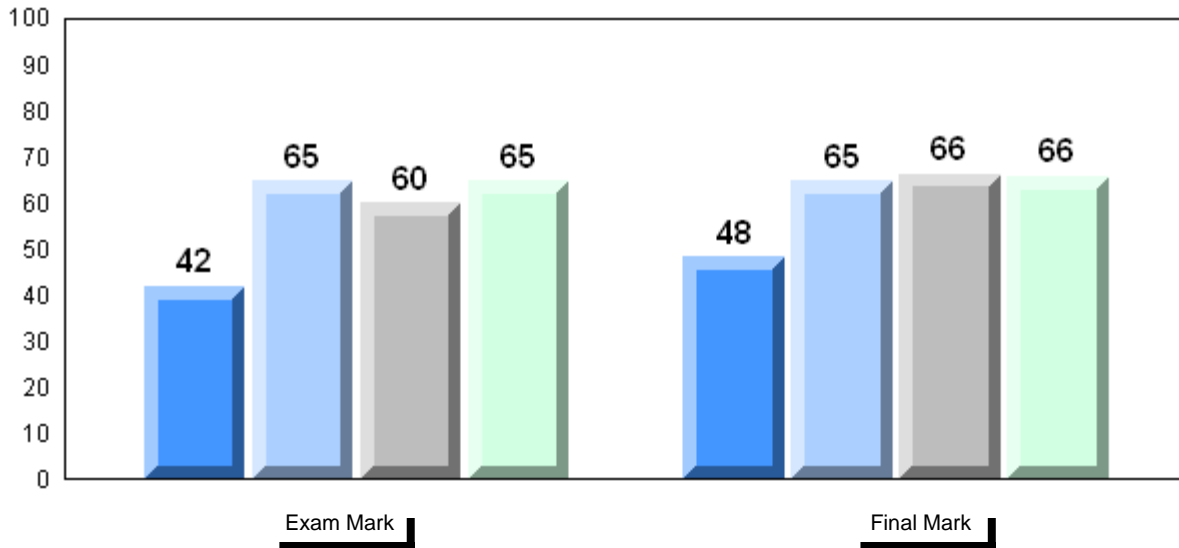

Difference from Provincial Mean, 2006-2009

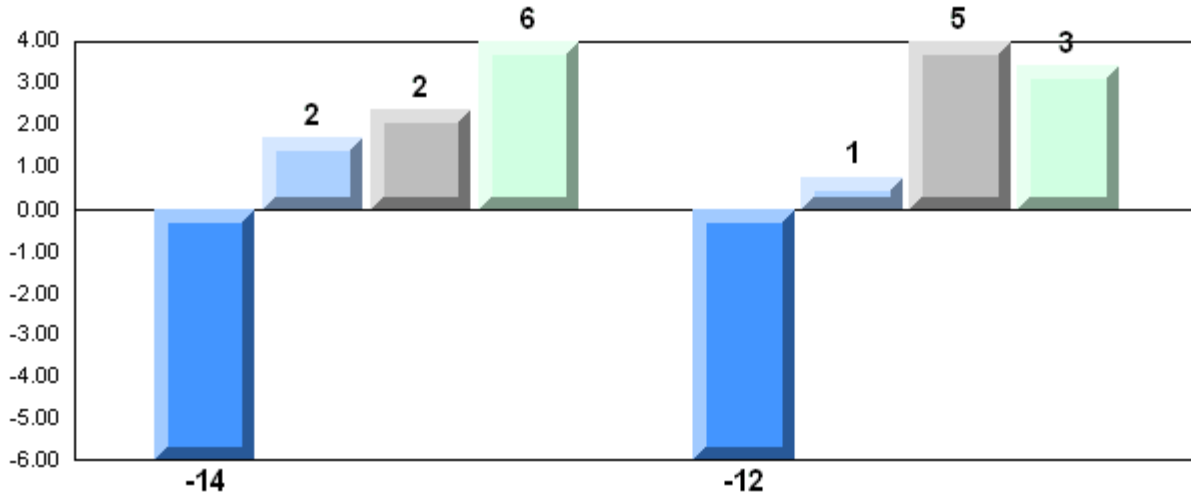

Exam Mark

Final Mark

2006



2007



2008



2009



4 Year Public Exam (Subtest) Mark Trend 2006-2009

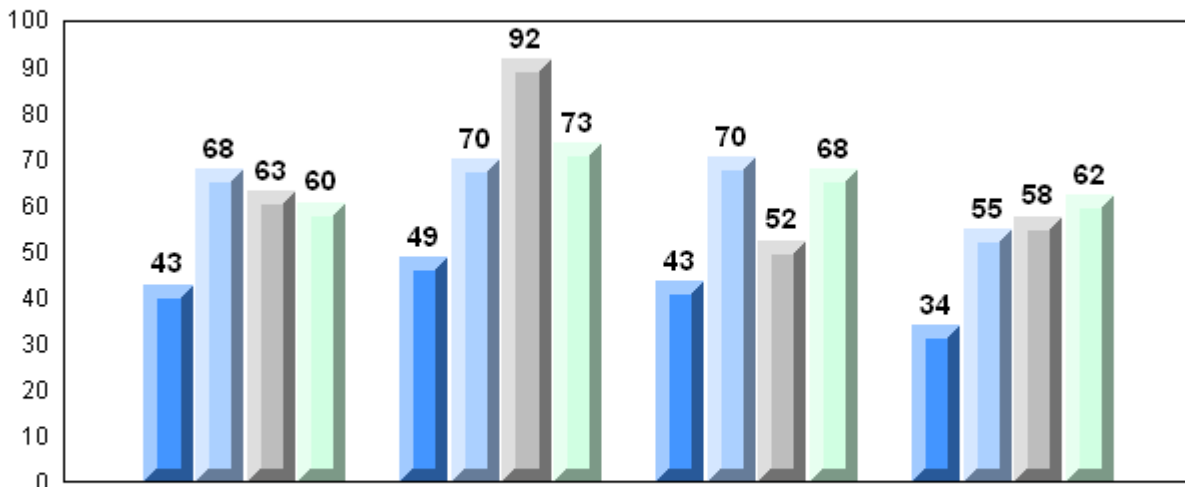

Quadratics

Rate of Change

Exponential
Growth

Circle
Geometry

2006



2007



2008



2009



District 803 - Private

#374 - Brother T. I. Murphy, St. John's

Grades: 10-12

Number of Students 25

Mathematics 3204

School
 District
 Province

Public Exam Mark

School vs District

School vs Province

58.4
 62.0
 58.9

q

q

Final Mark

School vs District

School vs Province

60.6
 64.1
 62.3

q

q

Subtest

Quadratics

School
 District
 Province

49.2
 55.9
 55.6

q

q

Rate of Change

School
 District
 Province

67.0
 69.3
 69.0

q

q

Exponential Growth

School
 District
 Province

69.1
 69.7
 61.7

q

p

Circle Geometry

School
 District
 Province

52.9
 56.3
 55.6

q

q

Average Mark, 2006-2009

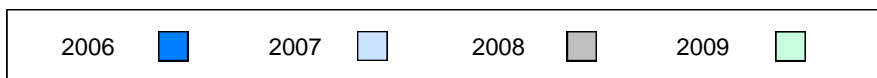
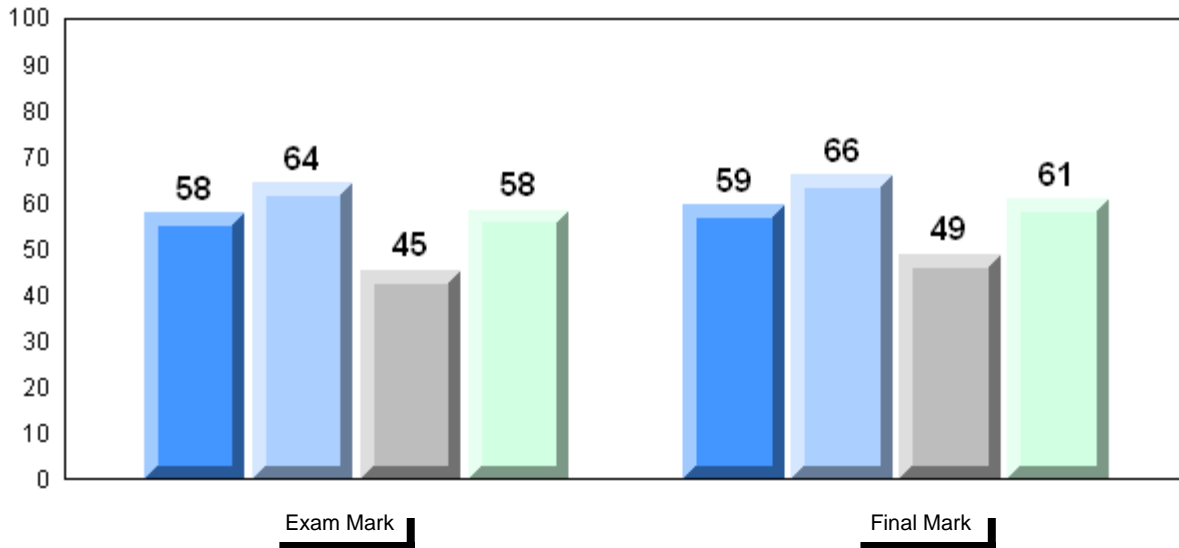

Difference from Provincial Mean, 2006-2009

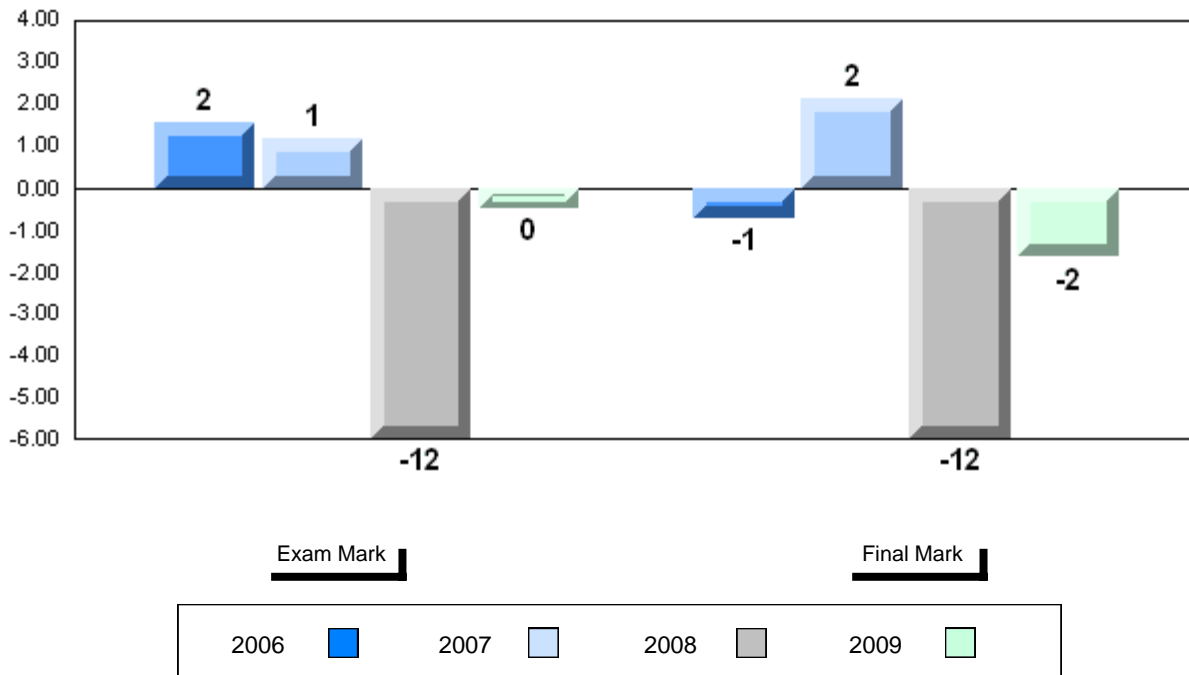

Exam Mark

Final Mark

2006

2007

2008

2009

4 Year Public Exam (Subtest) Mark Trend 2006-2009

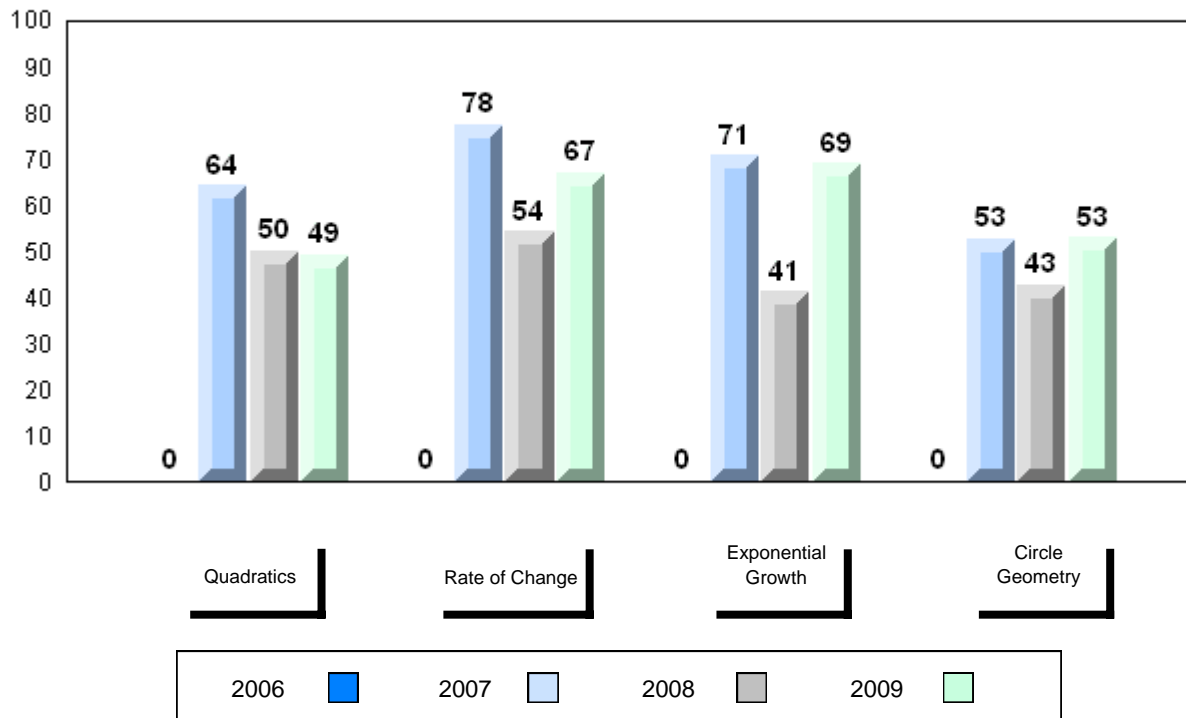

Quadratics

Rate of Change

Exponential Growth

Circle Geometry

2006

2007

2008

2009

District 803 - Private

#450 - St. Bonaventure's College, St. John's

Grades: K-12

Number of Students

9

Mathematics 3204

School
 District
 Province

Public Exam Mark

School vs District

School vs Province

66.9
 62.0
 58.9

P

P

Final Mark

School vs District

School vs Province

69.4
 64.1
 62.3

P

P

Subtest

Quadratics

School
 District
 Province

68.2
 55.9
 55.6

P

P

Rate of Change

School
 District
 Province

75.9
 69.3
 69.0

P

P

Exponential Growth

School
 District
 Province

70.7
 69.7
 61.7

P

P

Circle Geometry

School
 District
 Province

56.9
 56.3
 55.6

P

P

Average Mark, 2006-2009

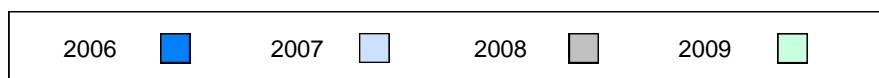
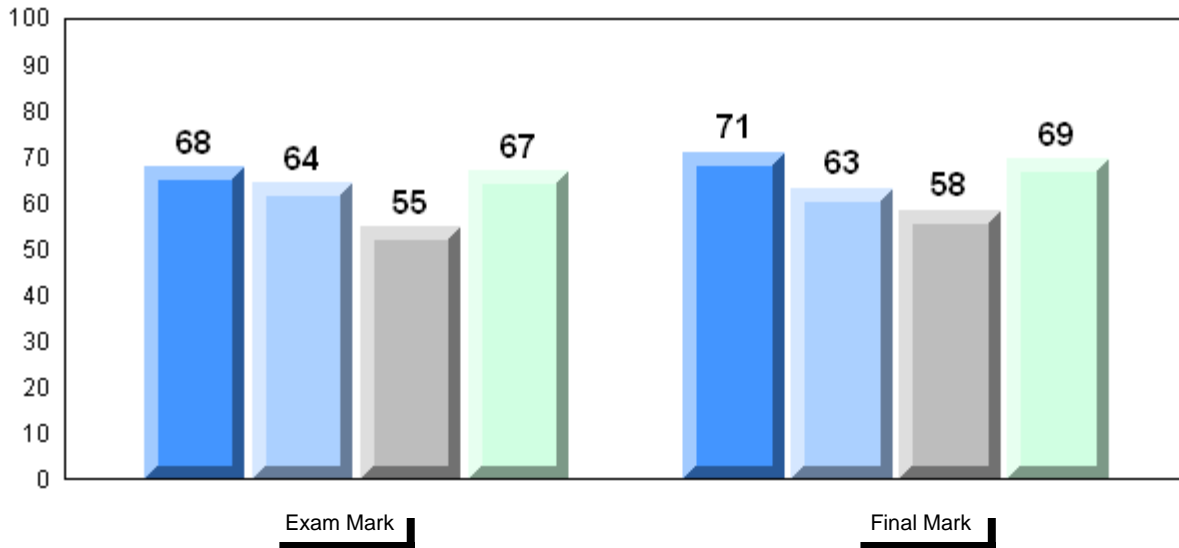

Difference from Provincial Mean, 2006-2009

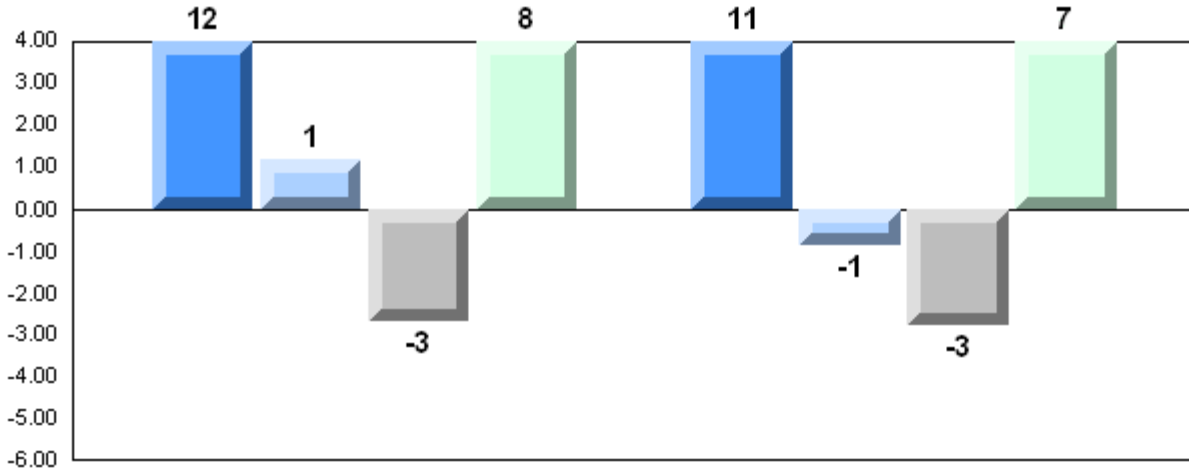

Exam Mark

Final Mark

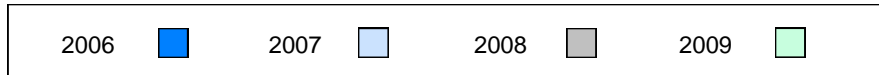

4 Year Public Exam (Subtest) Mark Trend 2006-2009

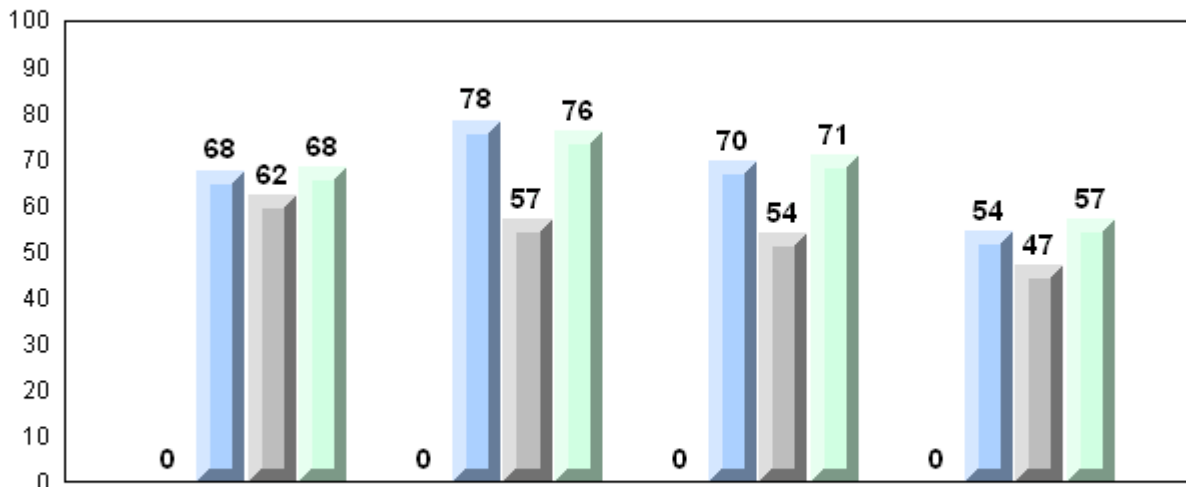

Quadratics

Rate of Change

Exponential
Growth

Circle
Geometry

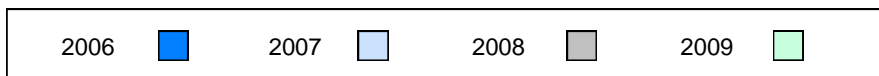

District 803 - Private

#453 - Eric G. Lambert All-Grade, Churchill Falls

Grades: K-12

Number of Students 4

Mathematics 3204
 School
 District
 Province

Subtest

Quadratics
 School
 District
 Province

Rate of Change
 School
 District
 Province

Exponential Growth
 School
 District
 Province

Circle Geometry
 School
 District
 Province

Public Exam Mark	School vs District	School vs Province
School data with 5 or fewer students withheld for reasons of confidentiality		

Final Mark	School vs District	School vs Province
School data with 5 or fewer students withheld for reasons of confidentiality		

Average Mark, 2006-2009

School data with 5 or fewer students withheld for reasons of confidentiality

Exam Mark

Final Mark



Difference from Provincial Mean, 2006-2009

School data with 5 or fewer students withheld for reasons of confidentiality

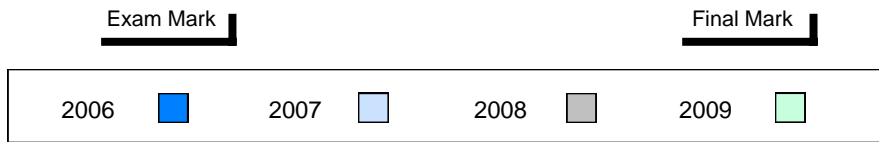

4 Year Public Exam (Subtest) Mark Trend 2006-2009

School data with 5 or fewer students withheld for reasons of confidentiality

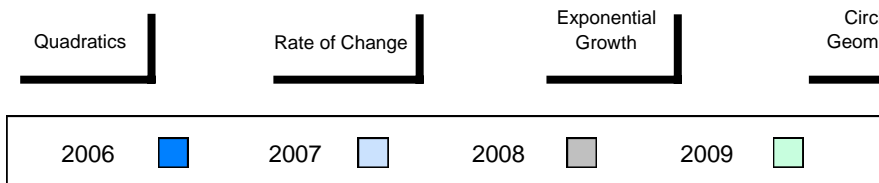

District 804 - Native Federal

#376 - St. Anneway Kegnamogwom, Conne River

Grades: K-12

Number of Students

6

Mathematics 3204

School
 District
 Province

Public Exam Mark

School vs District

School vs Province

56.5
 56.5
 58.9

P

Q

Final Mark

School vs District

School vs Province

64.7
 64.7
 62.3

P

P

Subtest

Quadratics

School
 District
 Province

55.1
 55.1
 55.6

P

Q

Rate of Change

School
 District
 Province

79.2
 79.2
 69.0

P

P

Exponential Growth

School
 District
 Province

56.6
 56.6
 61.7

P

Q

Circle Geometry

School
 District
 Province

51.2
 51.2
 55.6

P

Q

Average Mark, 2006-2009

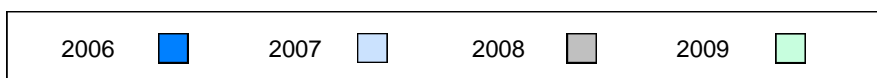
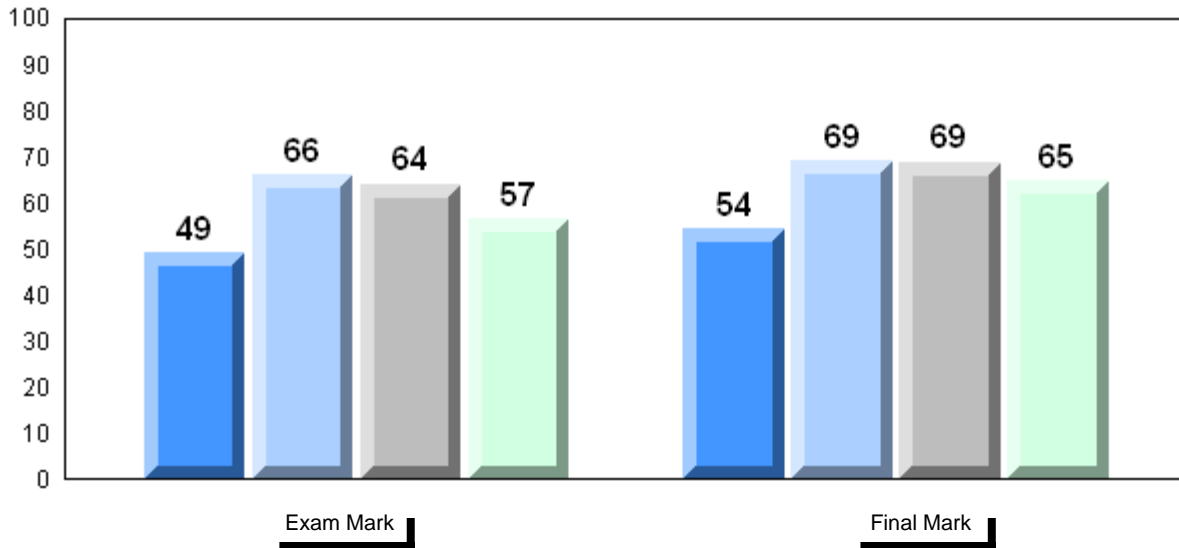

Difference from Provincial Mean, 2006-2009

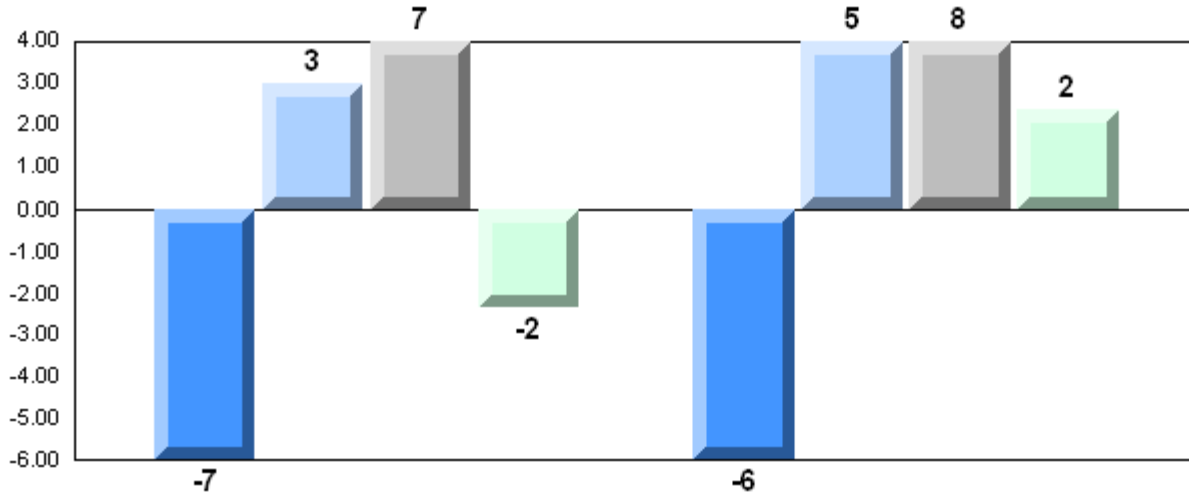

Exam Mark

Final Mark

2006

2007

2008

2009

4 Year Public Exam (Subtest) Mark Trend 2006-2009

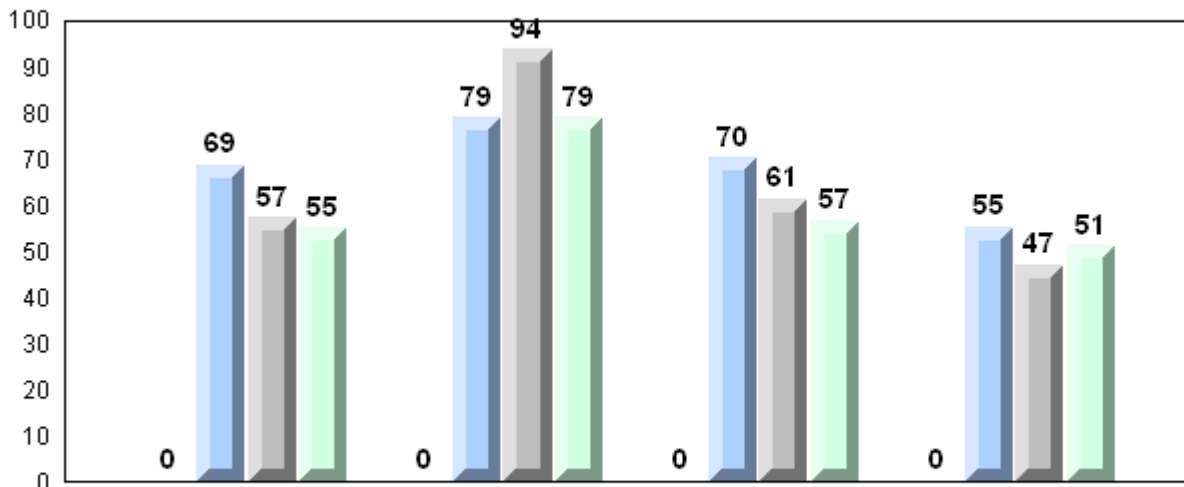

Quadratics

Rate of Change

Exponential
Growth

Circle
Geometry

2006

2007

2008

2009