

Number of Students : 4

**Rhyme**

**Beginning Sound**

School data with 5 or fewer students withheld for reasons of confidentiality.

**Onset Rhymes**

**Dictation**

School data with 5 or fewer students withheld for reasons of confidentiality.

**Sight Vocabulary**

School data with 5 or fewer students withheld for reasons of confidentiality.

 2006

 2007

 2008

Total Students: 4

Instructional Level

2008				2007		2006	
Level	School	District	Province	School vs District	School vs Province	School vs District	School vs Province

School data with 5 or fewer students withheld for reasons of confidentiality.

Instructional Level

School data with 5 or fewer students withheld for reasons of confidentiality.

A B C D E

School data with 5 or fewer students withheld for reasons of confidentiality.

F G H I  
■ 2006 ■ 2007 ■ 2008  
 q p denotes school performance vs. province. q denotes school didn't submit information for year indicated.

Number of Students : 3

**Rhyme**

**Beginning Sound**

School data with 5 or fewer students withheld for reasons of confidentiality.

**Onset Rhymes**

**Dictation**

School data with 5 or fewer students withheld for reasons of confidentiality.

**Sight Vocabulary**

School data with 5 or fewer students withheld for reasons of confidentiality.

 2006

 2007

 2008

Total Students: 3

**Instructional Level**

2008				2007		2006	
Level	School	District	Province	School vs District	School vs Province	School vs District	School vs Province

School data with 5 or fewer students withheld for reasons of confidentiality.

Instructional Level

School data with 5 or fewer students withheld for reasons of confidentiality.

A B C D E

School data with 5 or fewer students withheld for reasons of confidentiality.

F G H I  
■ 2006 ■ 2007 ■ 2008  
 q p denotes school performance vs. province. q denotes school didn't submit information for year indicated.

Number of Students : 9

**Rhyme**

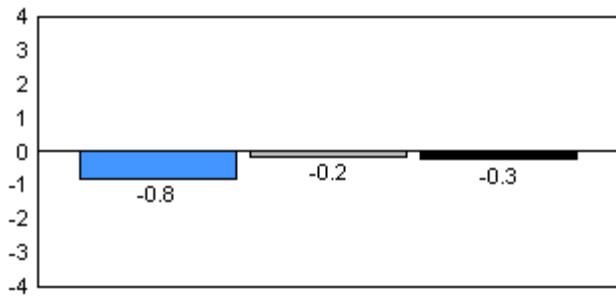

**Beginning Sound**

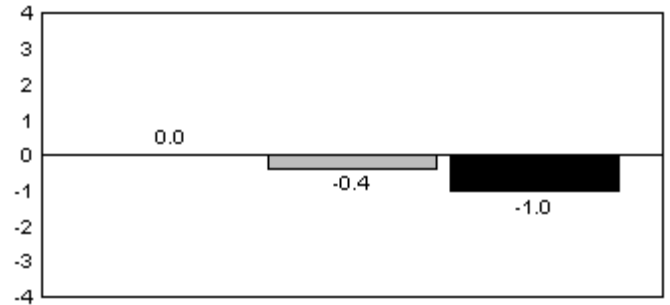

**Onset Rhymes**

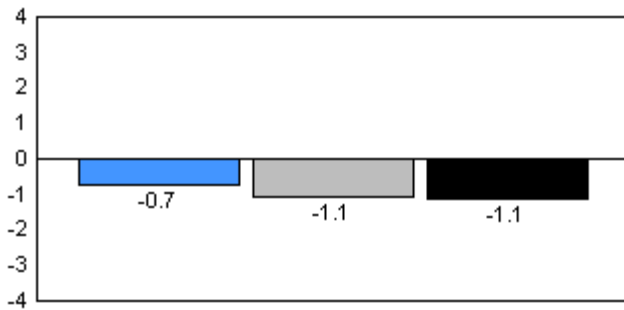

**Dictation**

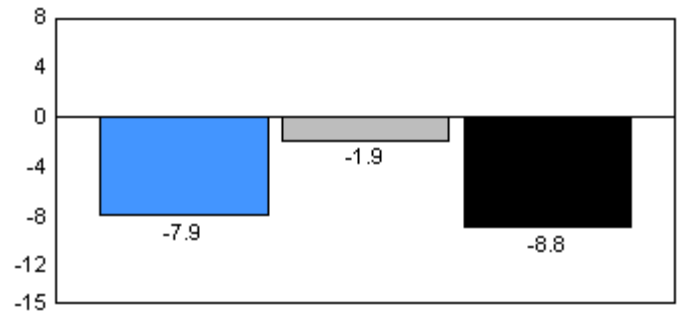

**Sight Vocabulary**

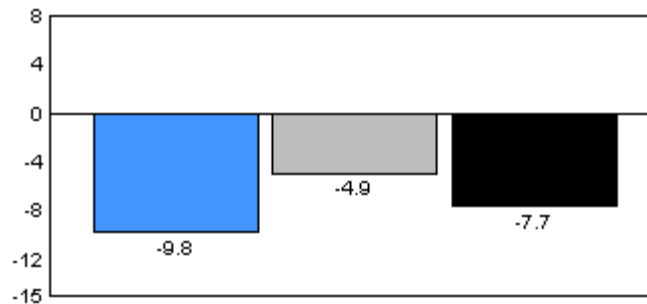

■ 2006     
 ■ 2007     
 ■ 2008

Total Students: 9

Instructional Level

Level	2008			School vs		2007		2006	
	School	District	Province	District	Province	District	Province	District	Province
A	16.7	5.3	7.0	P	P	q	q	P	P
B	0.0	8.5	6.7	q	q	q	q	P	P
C	16.7	8.5	6.6	P	P	q	q	q	q
D	33.3	26.6	17.4	P	P	P	P	P	P
E	16.7	6.4	9.9	P	P	q	q	q	q
F	0.0	4.3	8.6	q	q	P	P	P	P
G	16.7	8.5	6.9	P	P	q	q	P	P
H	0.0	7.5	5.5	q	q	P	P	P	P
I	0.0	24.5	31.4	q	q	q	q	q	q

Instructional Level

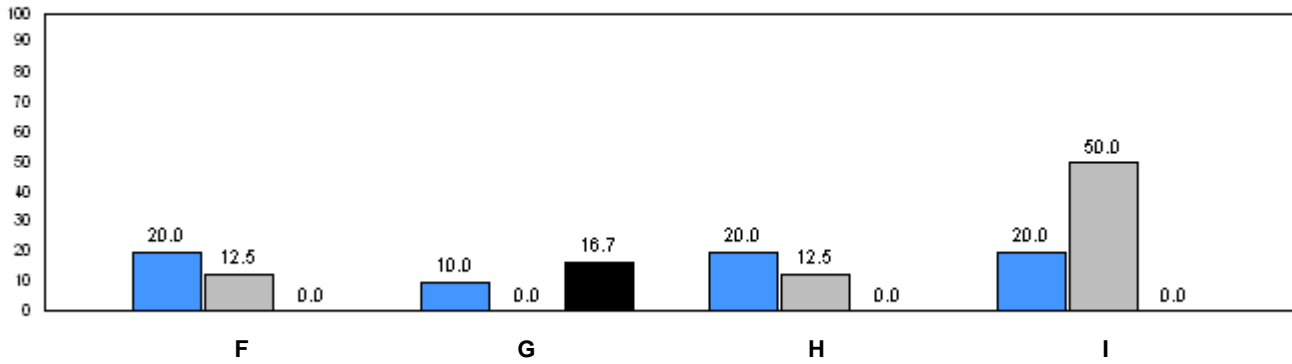
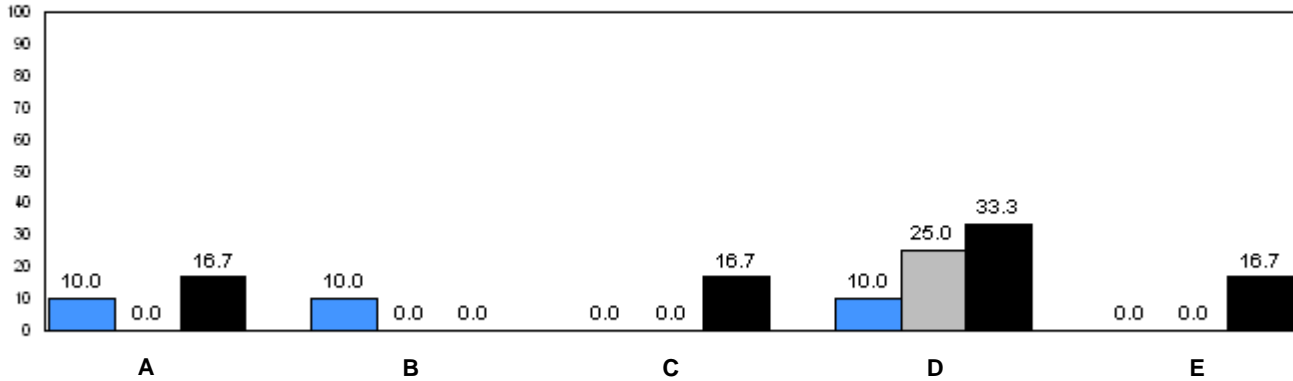

■ 2006      ■ 2007      ■ 2008

P denotes school performance vs. province.      q denotes school didn't submit information for year indicated.

Note: Data for 2006 and 2007 is based on June data from the respective year. Data for 2008 is based on current school year.

O:\GR1OBS\2008\JAN\REPORT\GRADE1\_w.RPT

Source: Division of Evaluation and Research, Department of Education

Number of Students : 64

**Rhyme**

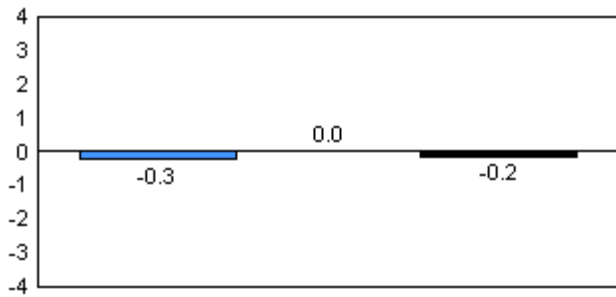

**Beginning Sound**

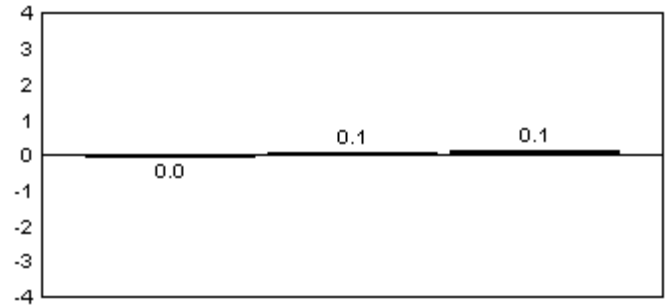

**Onset Rhymes**

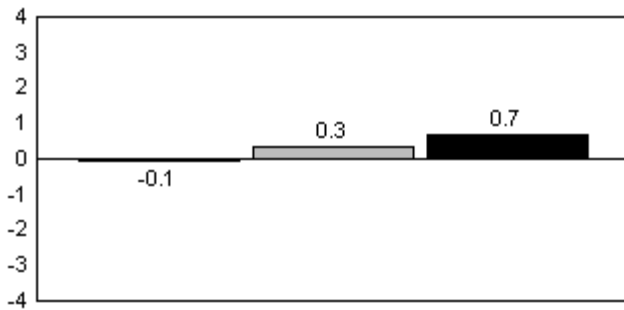

**Dictation**

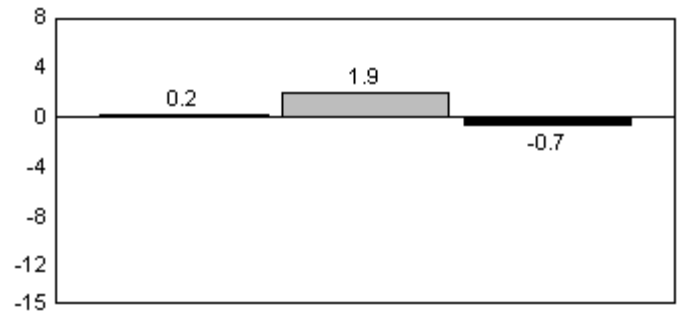

**Sight Vocabulary**

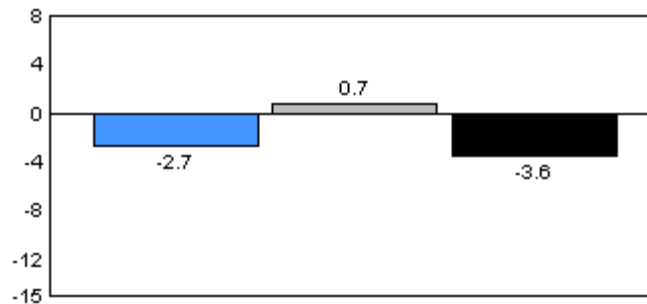

2006

2007

2008

Total Students: 64

Instructional Level

Level	2008			2007		2006	
	School	District	Province	School vs District	School vs Province	School vs District	School vs Province
A	3.5	5.3	7.0	q	q	q	q
B	8.6	8.5	6.7	p	p	p	p
C	10.3	8.5	6.6	p	p	q	q
D	25.9	26.6	17.4	q	p	p	q
E	5.2	6.4	9.9	q	q	p	p
F	1.7	4.3	8.6	q	q	q	q
G	12.1	8.5	6.9	p	p	q	q
H	5.2	7.5	5.5	q	q	q	p
I	27.6	24.5	31.4	p	q	p	p

Instructional Level

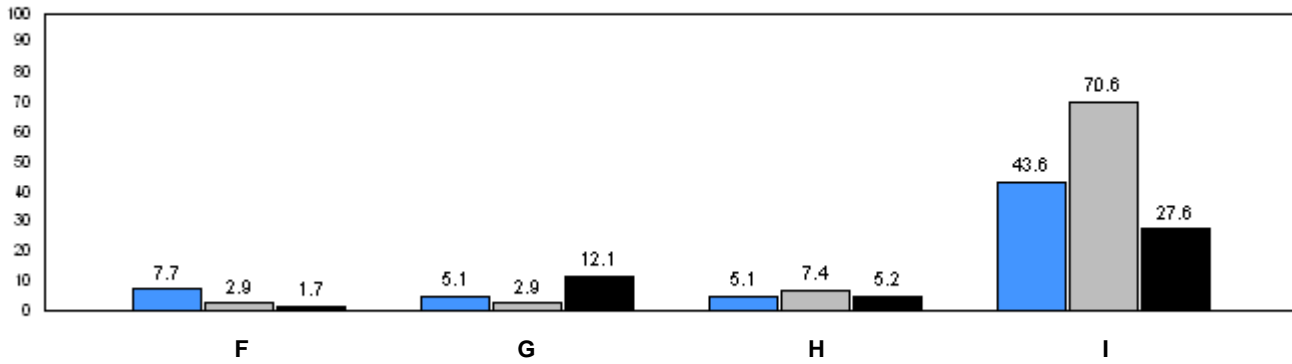
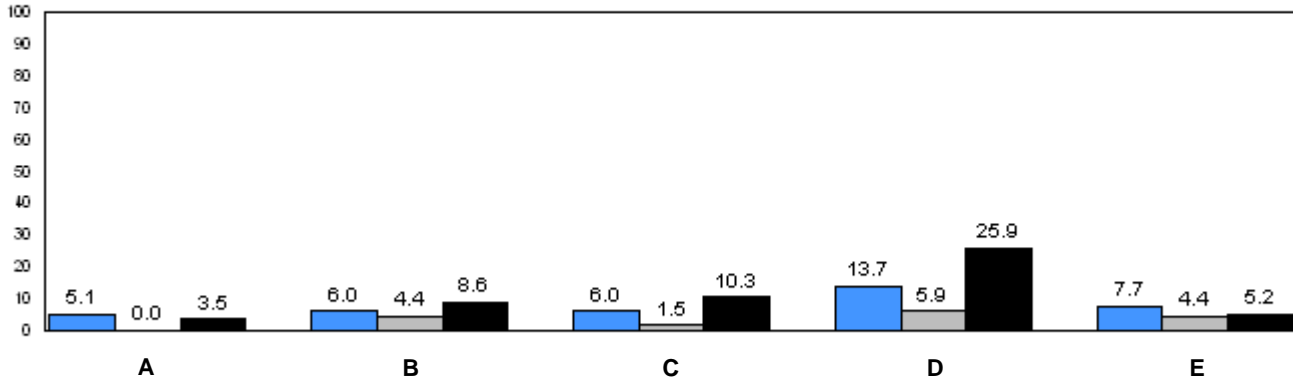

■ 2006     
 ■ 2007     
 ■ 2008

q p denotes school performance vs. province.

q denotes school didn't submit information for year indicated.

Note: Data for 2006 and 2007 is based on June data from the respective year. Data for 2008 is based on current school year.

O:\GR1OBS\2008\JAN\REPORT\GRADE1\_w.RPT

Source: Division of Evaluation and Research, Department of Education



Number of Students : 14

**Rhyme**

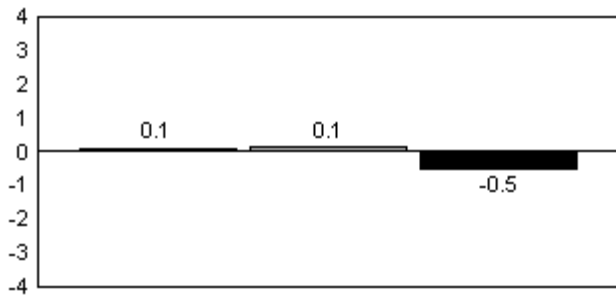

**Beginning Sound**

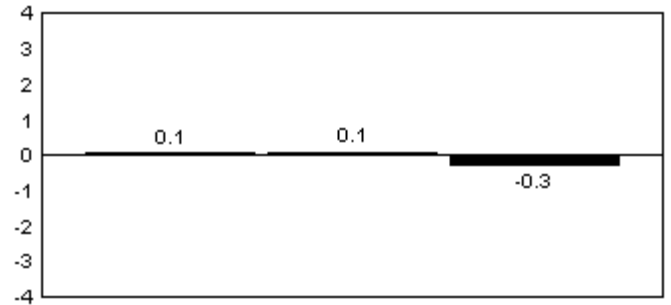

**Onset Rhymes**

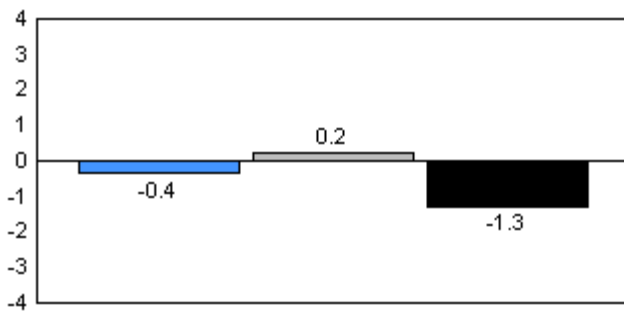

**Dictation**

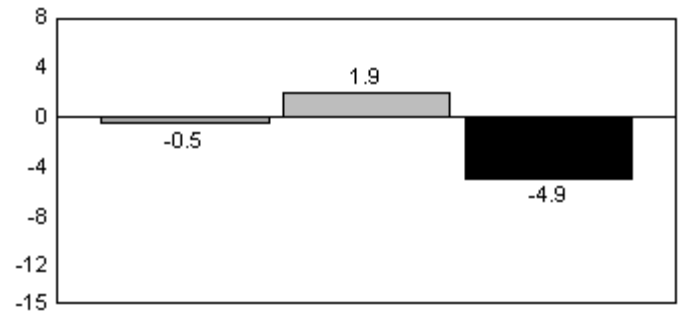

**Sight Vocabulary**

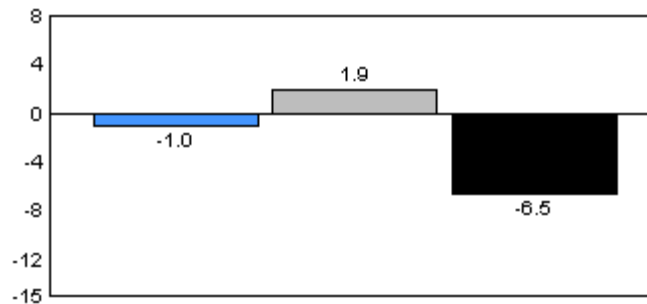

2006

2007

2008

Total Students: 14

Instructional Level

Level	2008			School vs District		2007		School vs District		2006	
	School	District	Province	School vs District	School vs Province	School vs District	School vs Province	School vs District	School vs Province	School vs District	School vs Province
A	10.0	5.3	7.0	P	P	P	P	P	P	P	P
B	10.0	8.5	6.7	P	P	q	q	q	q	q	q
C	10.0	8.5	6.6	P	P	q	q	P	P	P	P
D	30.0	26.6	17.4	P	P	P	P	P	P	P	P
E	0.0	6.4	9.9	q	q	P	P	q	q	q	q
F	10.0	4.3	8.6	P	P	P	P	q	q	q	q
G	0.0	8.5	6.9	q	q	P	P	P	P	P	P
H	20.0	7.5	5.5	P	P	P	P	q	q	q	q
I	10.0	24.5	31.4	q	q	q	q	q	q	q	q

Instructional Level

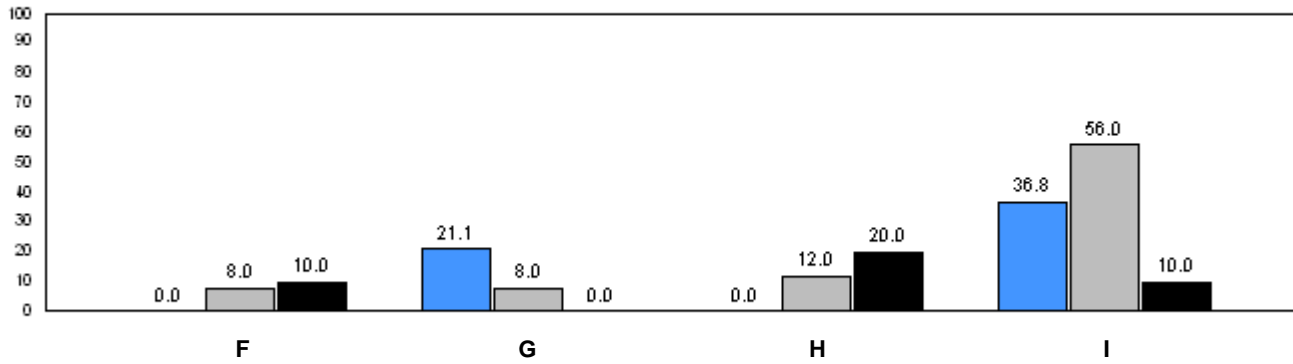
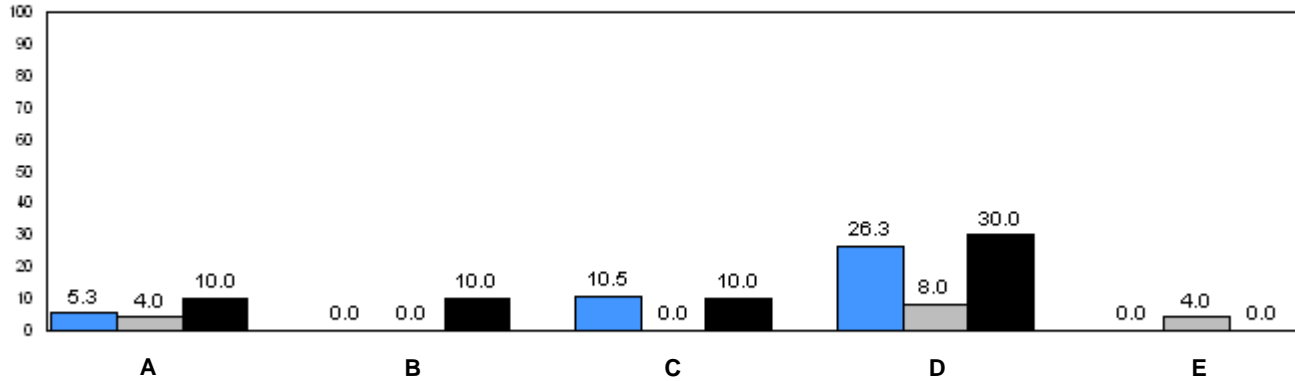

■ 2006      ■ 2007      ■ 2008

P denotes school performance vs. province.      q denotes school didn't submit information for year indicated.

Note: Data for 2006 and 2007 is based on June data from the respective year. Data for 2008 is based on current school year.

O:\GR1OBS\2008\JAN\REPORT\GRADE1\_w.RPT

Source: Division of Evaluation and Research, Department of Education

Number of Students : 5

**Rhyme**

**Beginning Sound**

School data with 5 or fewer students withheld for reasons of confidentiality.

**Onset Rhymes**

**Dictation**

School data with 5 or fewer students withheld for reasons of confidentiality.

**Sight Vocabulary**

School data with 5 or fewer students withheld for reasons of confidentiality.

 2006

 2007

 2008

Total Students: 5

**Instructional Level**

2008				2007		2006	
Level	School	District	Province	School vs District	School vs Province	School vs District	School vs Province

School data with 5 or fewer students withheld for reasons of confidentiality.

Instructional Level

School data with 5 or fewer students withheld for reasons of confidentiality.

A B C D E

School data with 5 or fewer students withheld for reasons of confidentiality.

F G H I  
■ 2006 ■ 2007 ■ 2008  
 q p denotes school performance vs. province. q denotes school didn't submit information for year indicated.

Number of Students : 5

**Rhyme**

**Beginning Sound**

School data with 5 or fewer students withheld for reasons of confidentiality.

**Onset Rhymes**

**Dictation**

School data with 5 or fewer students withheld for reasons of confidentiality.

**Sight Vocabulary**

School data with 5 or fewer students withheld for reasons of confidentiality.

 2006

 2007

 2008

Total Students: 5

Instructional Level

Level	School	District	Province	2008		2007		2006	
				School vs District	School vs Province	School vs District	School vs Province	School vs District	School vs Province

School data with 5 or fewer students withheld for reasons of confidentiality.

Instructional Level

School data with 5 or fewer students withheld for reasons of confidentiality.

A B C D E

School data with 5 or fewer students withheld for reasons of confidentiality.

F G H I  
■ 2006 ■ 2007 ■ 2008  
p q

p denotes school performance vs. province.

q denotes school didn't submit information for year indicated.

Note: Data for 2006 and 2007 is based on June data from the respective year. Data for 2008 is based on current school year.

Number of Students : 3

**Rhyme**

**Beginning Sound**

School data with 5 or fewer students withheld for reasons of confidentiality.

**Onset Rhymes**

**Dictation**

School data with 5 or fewer students withheld for reasons of confidentiality.

**Sight Vocabulary**

School data with 5 or fewer students withheld for reasons of confidentiality.

 2006

 2007

 2008

Total Students: 3

**Instructional Level**

Level	School	District	Province	2008		2007		2006	
				School vs District	School vs Province	School vs District	School vs Province	School vs District	School vs Province

School data with 5 or fewer students withheld for reasons of confidentiality.

Instructional Level

School data with 5 or fewer students withheld for reasons of confidentiality.

A B C D E

School data with 5 or fewer students withheld for reasons of confidentiality.

F G H I  
■ 2006 ■ 2007 ■ 2008  
 q p denotes school performance vs. province. q denotes school didn't submit information for year indicated.

Note: Data for 2006 and 2007 is based on June data from the respective year. Data for 2008 is based on current school year.



Number of Students : 2

**Rhyme**

**Beginning Sound**

School data with 5 or fewer students withheld for reasons of confidentiality.

**Onset Rhymes**

**Dictation**

School data with 5 or fewer students withheld for reasons of confidentiality.

**Sight Vocabulary**

School data with 5 or fewer students withheld for reasons of confidentiality.



2006



2007



2008

Total Students: 2

**Instructional Level**

Level	School	2008				2007		2006	
		District	Province	School vs District	School vs Province	School vs District	School vs Province	School vs District	School vs Province

School data with 5 or fewer students withheld for reasons of confidentiality.

Instructional Level

School data with 5 or fewer students withheld for reasons of confidentiality.

A B C D E

School data with 5 or fewer students withheld for reasons of confidentiality.

F G H I  
■ 2006 ■ 2007 ■ 2008  
 q p denotes school performance vs. province. q denotes school didn't submit information for year indicated.

Note: Data for 2006 and 2007 is based on June data from the respective year. Data for 2008 is based on current school year.

Number of Students : 1

**Rhyme**

**Beginning Sound**

School data with 5 or fewer students withheld for reasons of confidentiality.

**Onset Rhymes**

**Dictation**

School data with 5 or fewer students withheld for reasons of confidentiality.

**Sight Vocabulary**

School data with 5 or fewer students withheld for reasons of confidentiality.

 2006

 2007

 2008

Total Students: 1

**Instructional Level**

Level	School	District	Province	2008		2007		2006	
				School vs District	School vs Province	School vs District	School vs Province	School vs District	School vs Province

School data with 5 or fewer students withheld for reasons of confidentiality.

Instructional Level

School data with 5 or fewer students withheld for reasons of confidentiality.

A B C D E

School data with 5 or fewer students withheld for reasons of confidentiality.

F G H I  
■ 2006 ■ 2007 ■ 2008  
P R P

P denotes school performance vs. province.

R denotes school didn't submit information for year indicated.

Note: Data for 2006 and 2007 is based on June data from the respective year. Data for 2008 is based on current school year.

Number of Students : 1

**Rhyme**

**Beginning Sound**

School data with 5 or fewer students withheld for reasons of confidentiality.

**Onset Rhymes**

**Dictation**

School data with 5 or fewer students withheld for reasons of confidentiality.

**Sight Vocabulary**

School data with 5 or fewer students withheld for reasons of confidentiality.

 2006

 2007

 2008

Total Students: 1

**Instructional Level**

				2008		2007		2006	
<u>Level</u>	<u>School</u>	<u>District</u>	<u>Province</u>	School vs District	School vs Province	School vs District	School vs Province	School vs District	School vs Province

School data with 5 or fewer students withheld for reasons of confidentiality.

Instructional Level

School data with 5 or fewer students withheld for reasons of confidentiality.

A B C D E

School data with 5 or fewer students withheld for reasons of confidentiality.

F G H I  
■ 2006 ■ 2007 ■ 2008  
p q p

q p denotes school performance vs. province.

q denotes school didn't submit information for year indicated.

Note: Data for 2006 and 2007 is based on June data from the respective year. Data for 2008 is based on current school year.

Number of Students : 16

**Rhyme**

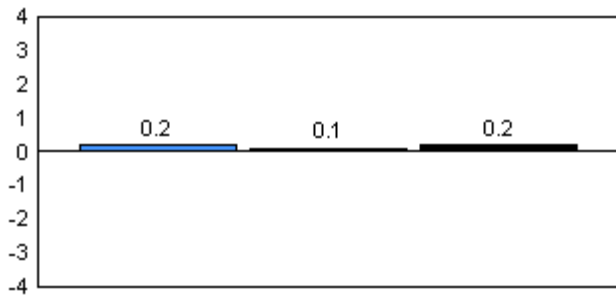

**Beginning Sound**

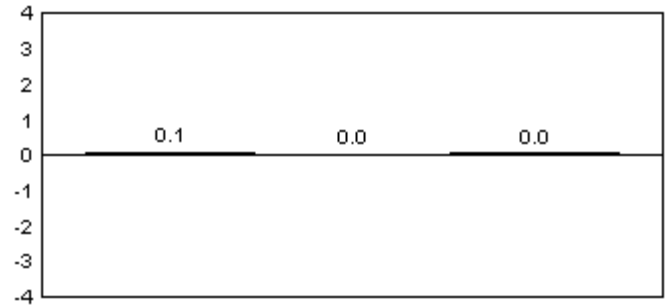

**Onset Rhymes**

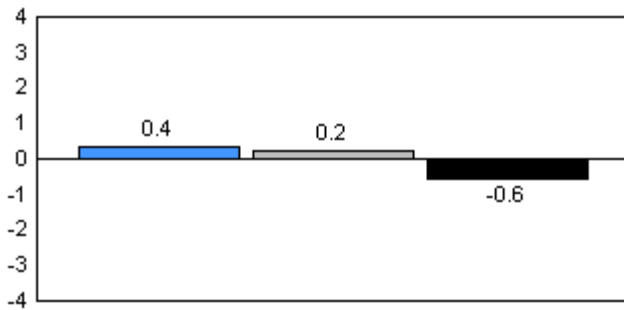

**Dictation**

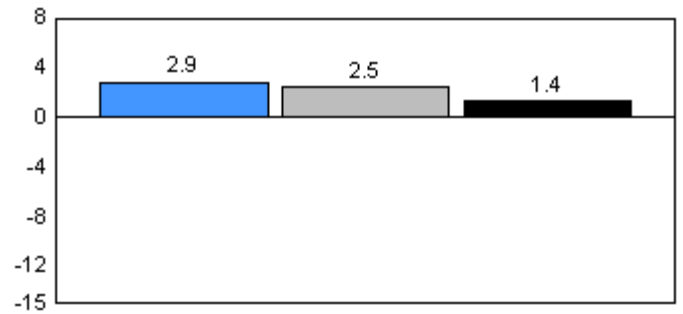

**Sight Vocabulary**

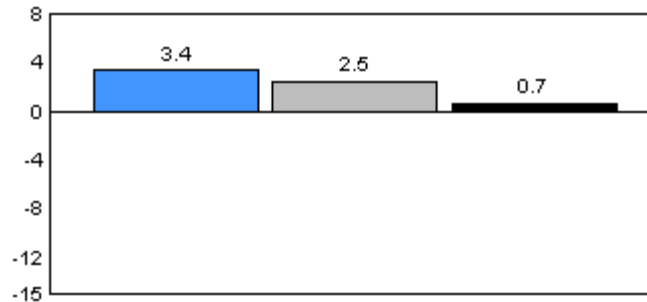

2006

2007

2008

Total Students: 16

Instructional Level

Level	2008			School vs		2007		2006	
	School	District	Province	District	Province	District	Province	District	Province
A	6.7	5.7	7.0	P	Q	Q	Q	Q	Q
B	0.0	6.5	6.7	Q	Q	Q	Q	Q	Q
C	6.7	5.4	6.6	P	P	P	P	Q	Q
D	20.0	20.2	17.4	Q	P	Q	Q	Q	Q
E	6.7	9.4	9.9	Q	Q	Q	Q	Q	Q
F	40.0	6.7	8.6	P	P	Q	Q	Q	Q
G	13.3	6.5	6.9	P	P	Q	Q	P	P
H	0.0	5.4	5.5	Q	Q	Q	Q	P	P
I	6.7	34.2	31.4	Q	Q	P	P	P	P

Instructional Level

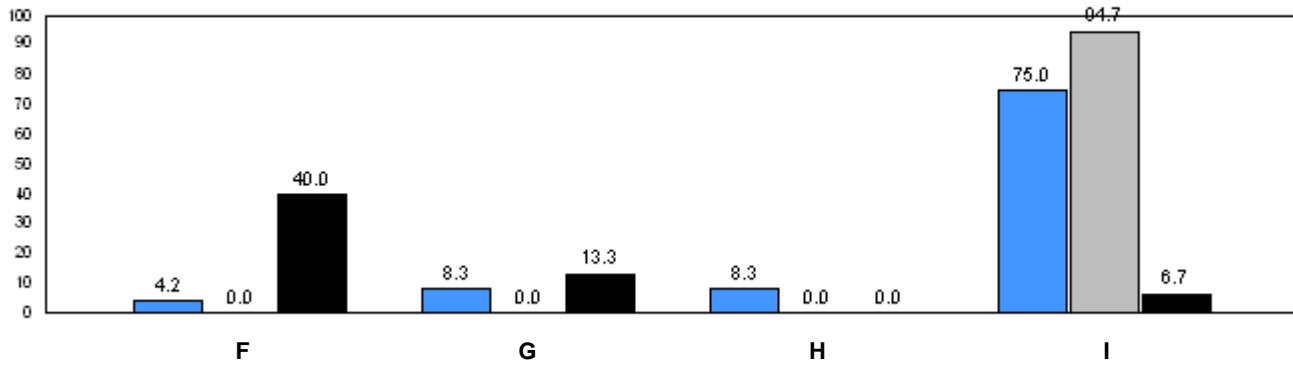
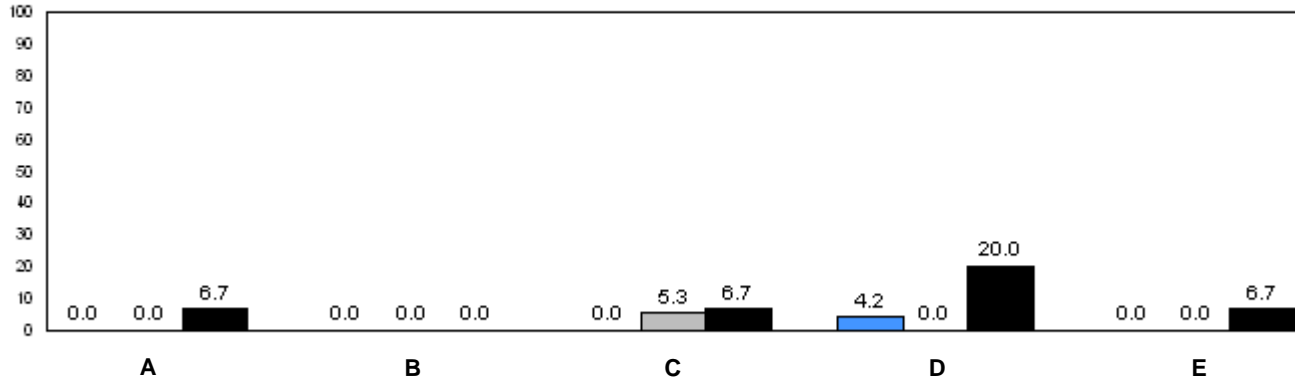

■ 2006     
 ■ 2007     
 ■ 2008

P denotes school performance vs. province.     
 Q denotes school didn't submit information for year indicated.

Note: Data for 2006 and 2007 is based on June data from the respective year. Data for 2008 is based on current school year.

O:\GR1OBS\2008\JAN\REPORT\GRADE1\_w.RPT

Source: Division of Evaluation and Research, Department of Education



Number of Students : 8

Rhyme

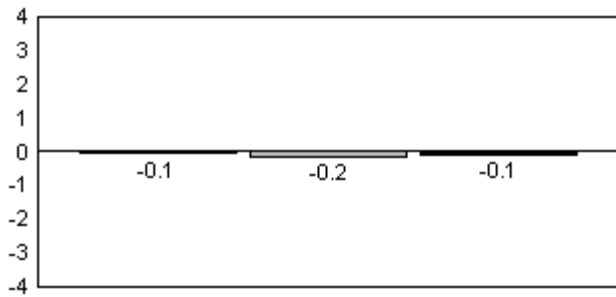

Beginning Sound

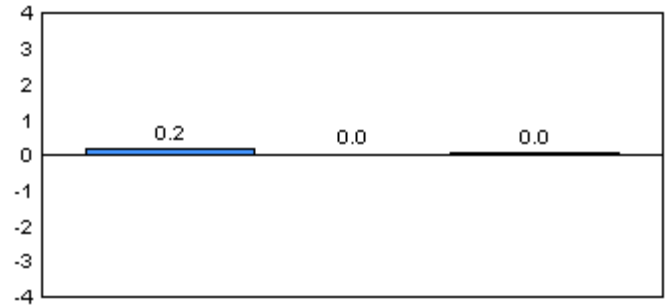

Onset Rhymes

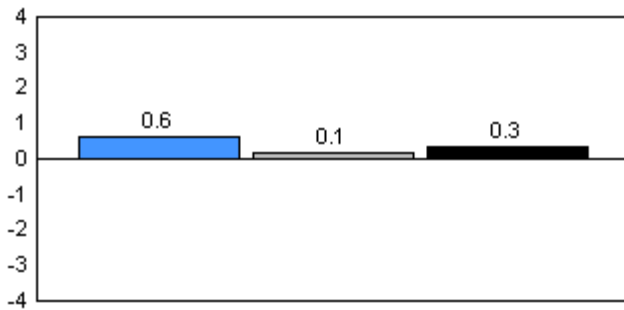

Dictation

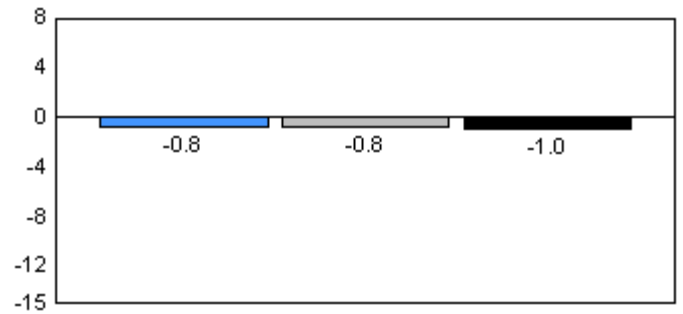

Sight Vocabulary

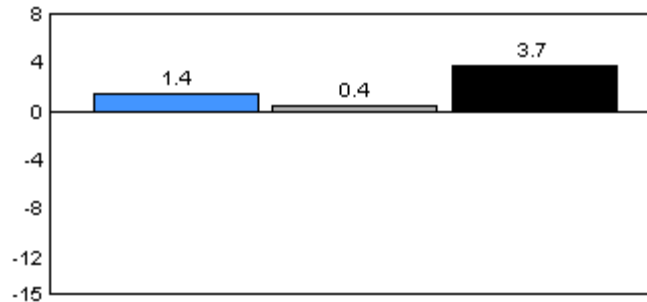

2006

2007

2008

Total Students: 8

Instructional Level

Level	2008			School vs		2007		School vs		2006	
	School	District	Province	District	Province	District	Province	District	Province	District	Province
A	12.5	5.7	7.0	P	P	q	q	P	P		
B	0.0	6.5	6.7	q	q	q	q	q	q		
C	0.0	5.4	6.6	q	q	q	q	q	q		
D	12.5	20.2	17.4	q	q	q	q	q	q		
E	0.0	9.4	9.9	q	q	q	q	q	q		
F	0.0	6.7	8.6	q	q	P	P	P	P		
G	0.0	6.5	6.9	q	q	P	P	P	P		
H	25.0	5.4	5.5	P	P	q	q	q	q		
I	50.0	34.2	31.4	P	P	P	P	P	P		

Instructional Level

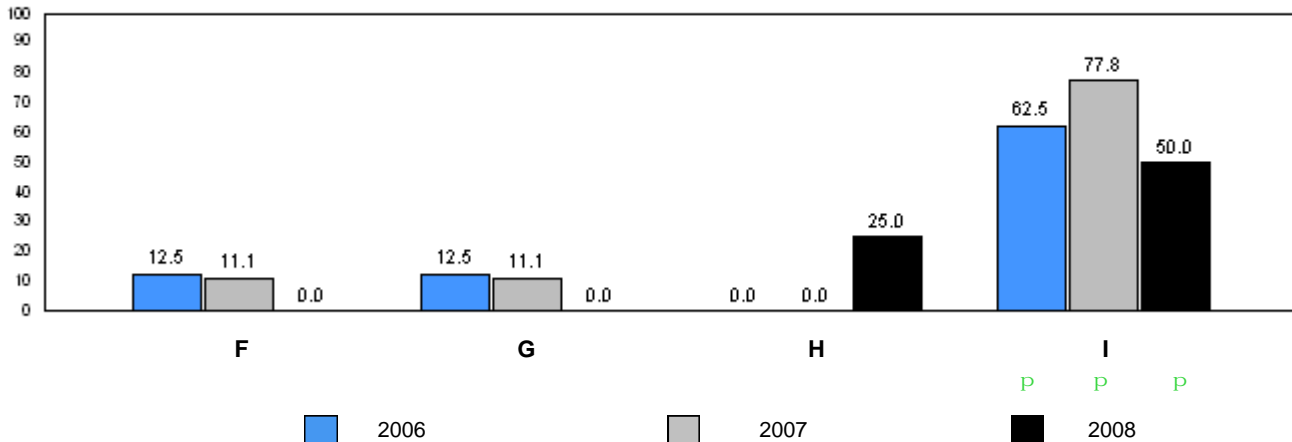
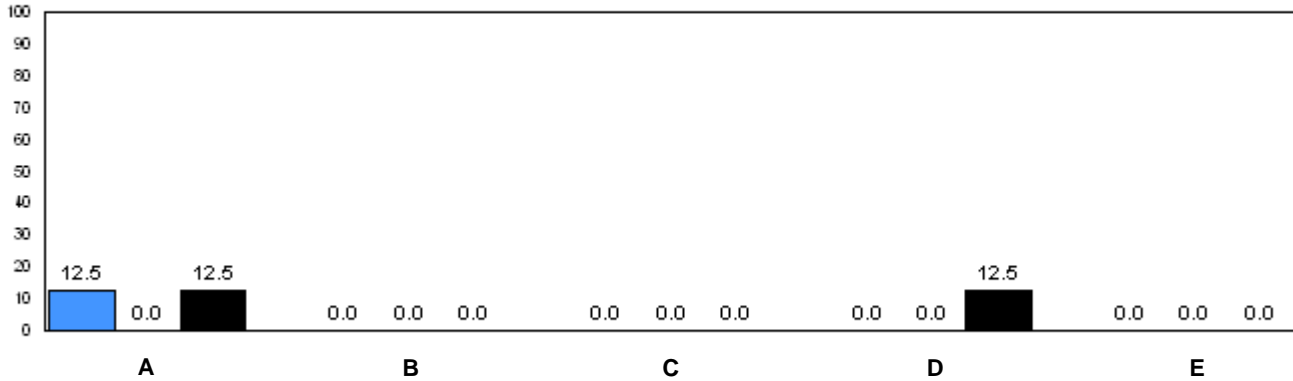

q p denotes school performance vs. province. q denotes school didn't submit information for year indicated.

Note: Data for 2006 and 2007 is based on June data from the respective year. Data for 2008 is based on current school year.

O:\GR1OBS\2008\JAN\REPORT\GRADE1\_w.RPT

Source: Division of Evaluation and Research, Department of Education

Number of Students : 4

**Rhyme**

**Beginning Sound**

School data with 5 or fewer students withheld for reasons of confidentiality.

**Onset Rhymes**

**Dictation**

School data with 5 or fewer students withheld for reasons of confidentiality.

**Sight Vocabulary**

School data with 5 or fewer students withheld for reasons of confidentiality.

 2006

 2007

 2008

Total Students: 4

Instructional Level

2008				2007		2006	
Level	School	District	Province	School vs District	School vs Province	School vs District	School vs Province

School data with 5 or fewer students withheld for reasons of confidentiality.

Instructional Level

School data with 5 or fewer students withheld for reasons of confidentiality.

A B C D E

School data with 5 or fewer students withheld for reasons of confidentiality.

F G H I  
■ 2006 ■ 2007 ■ 2008  
P P P

q p denotes school performance vs. province.

q denotes school didn't submit information for year indicated.

Number of Students : 6

**Rhyme**

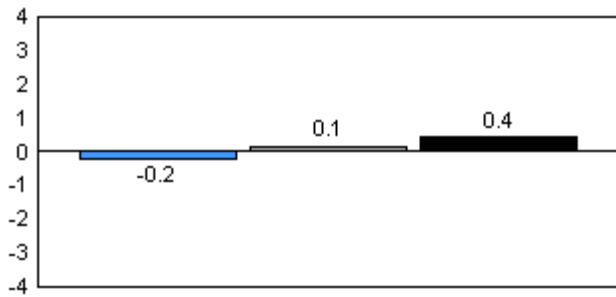

**Beginning Sound**

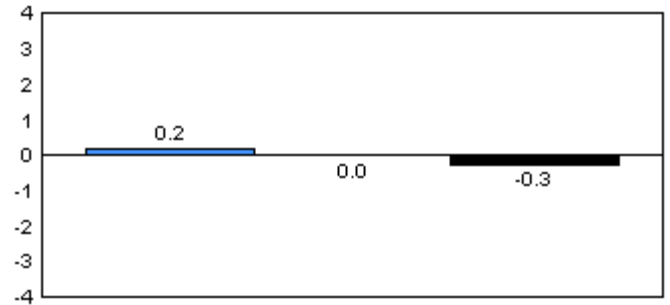

**Onset Rhymes**

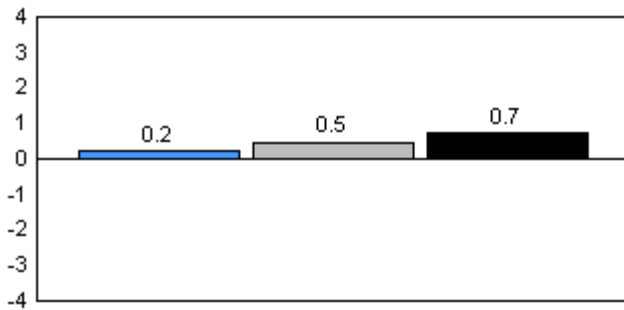

**Dictation**

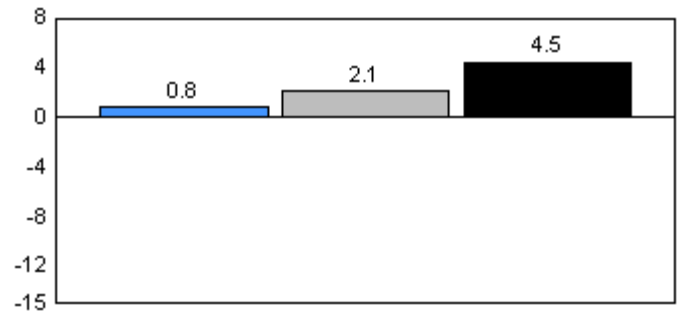

**Sight Vocabulary**

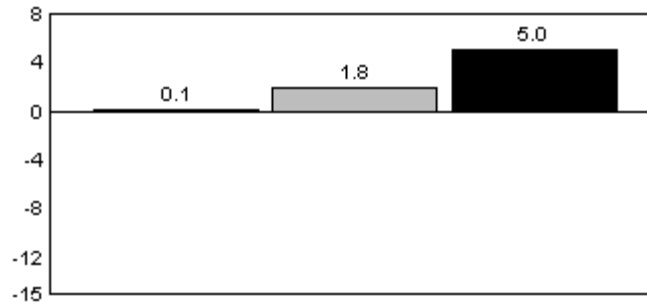

■ 2006     
 ■ 2007     
 ■ 2008

Total Students: 6

Instructional Level

Level	2008			School vs		2007		School vs		2006	
	School	District	Province	District	Province	District	Province	District	Province	District	Province
A	0.0	5.7	7.0	q	q	q	q	q	q	q	q
B	0.0	6.5	6.7	q	q	q	q	q	q	q	q
C	0.0	5.4	6.6	q	q	q	q	q	q	P	P
D	16.7	20.2	17.4	q	q	P	P	q	q	q	q
E	16.7	9.4	9.9	P	P	P	P	q	q	q	q
F	0.0	6.7	8.6	q	q	q	q	q	q	q	q
G	0.0	6.5	6.9	q	q	q	q	q	q	P	P
H	0.0	5.4	5.5	q	q	P	P	q	q	q	q
I	66.7	34.2	31.4	P	P	q	q	P	P	P	q

Instructional Level

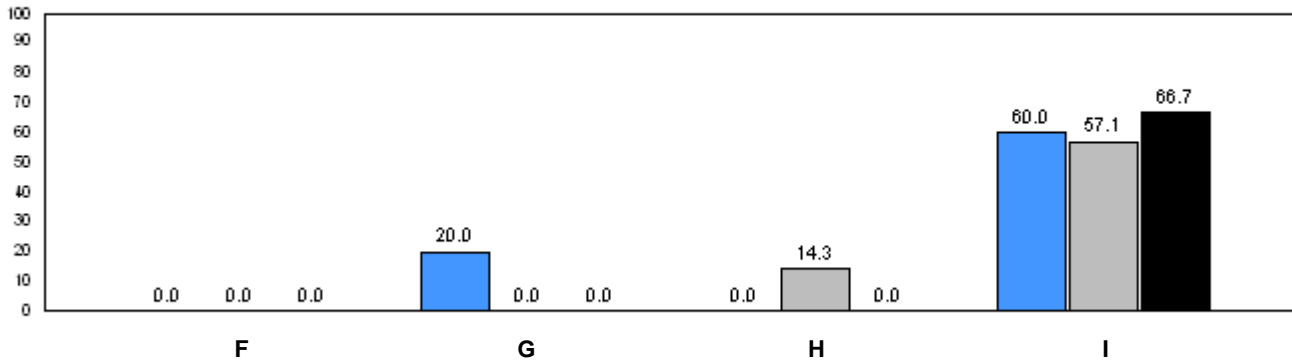
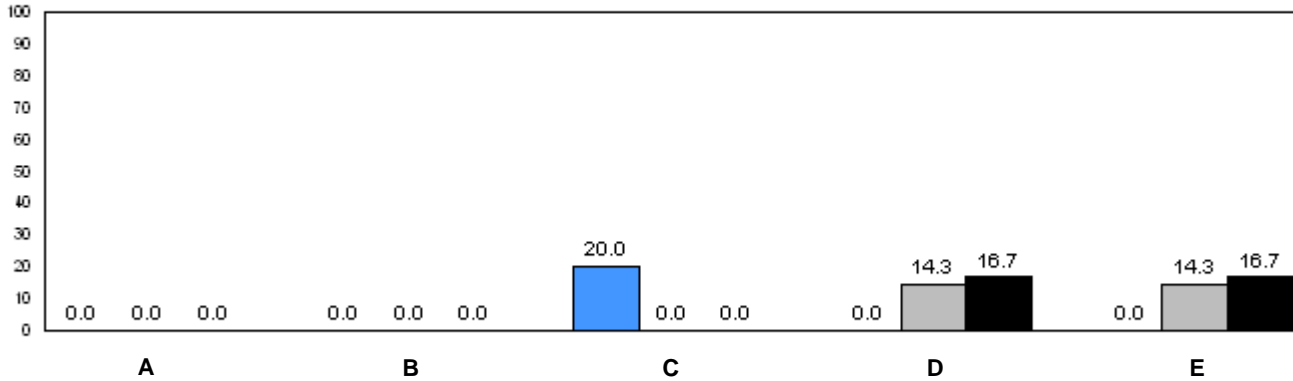

■ 2006     
 ■ 2007     
 ■ 2008

q p denotes school performance vs. province.      q denotes school didn't submit information for year indicated.

Note: Data for 2006 and 2007 is based on June data from the respective year. Data for 2008 is based on current school year.

O:\GR1OBS\2008\JAN\REPORT\GRADE1\_w.RPT

Source: Division of Evaluation and Research, Department of Education

Number of Students : 6

**Rhyme**

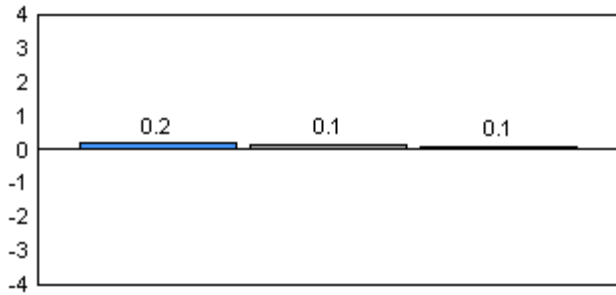

**Beginning Sound**

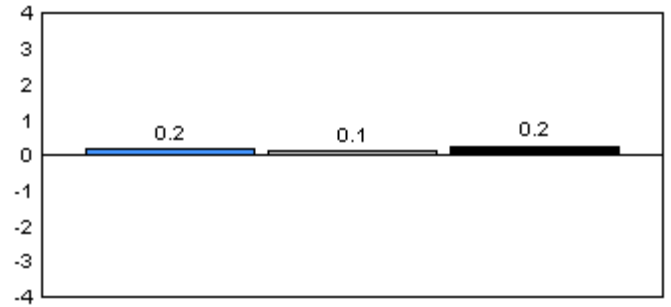

**Onset Rhymes**

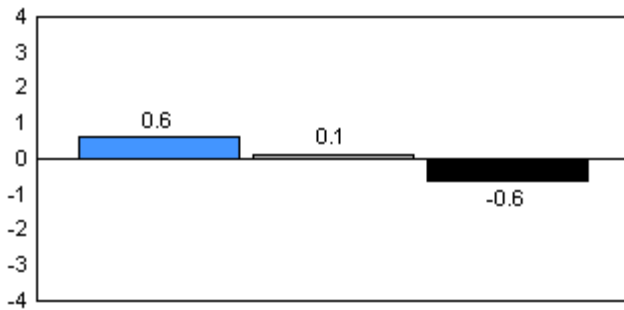

**Dictation**

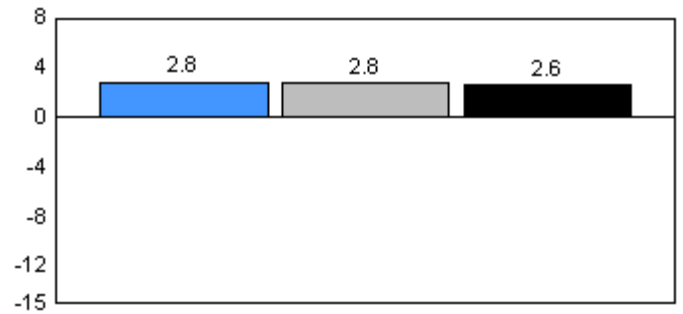

**Sight Vocabulary**

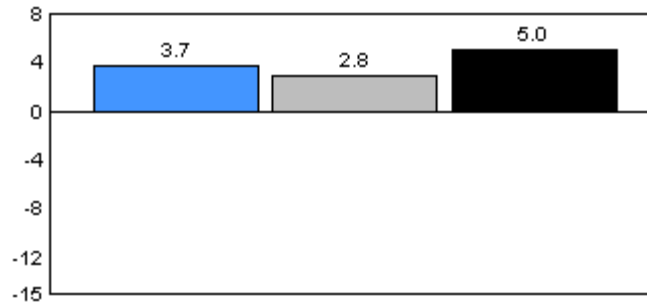

2006

2007

2008

Total Students: 6

Instructional Level

Level	2008			School vs		2007		School vs		2006	
	School	District	Province	District	Province	District	Province	District	Province	District	Province
A	0.0	5.7	7.0	q	q	q	q	q	q	q	q
B	0.0	6.5	6.7	q	q	q	q	q	q	q	q
C	16.7	5.4	6.6	p	p	q	q	q	q	q	q
D	16.7	20.2	17.4	q	q	q	q	q	q	q	q
E	16.7	9.4	9.9	p	p	q	q	q	q	q	q
F	16.7	6.7	8.6	p	p	q	q	q	q	q	q
G	0.0	6.5	6.9	q	q	q	q	q	q	q	q
H	16.7	5.4	5.5	p	p	p	p	q	q	q	q
I	16.7	34.2	31.4	q	q	p	p	p	p	p	p

Instructional Level

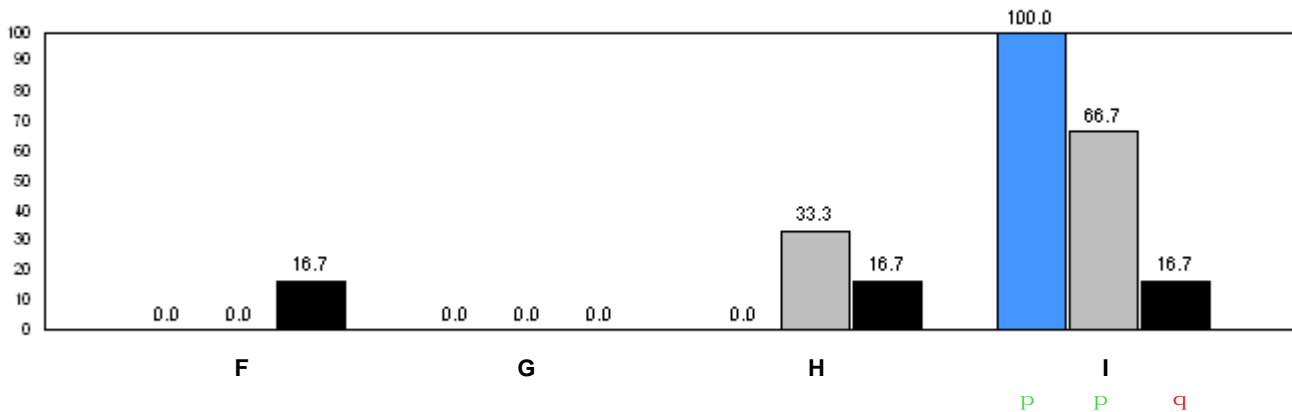
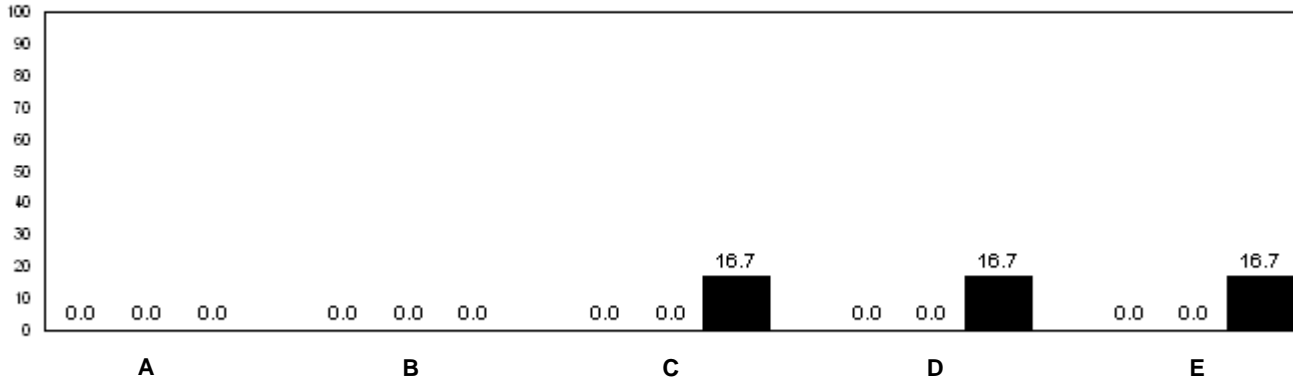

■ 2006     
 ■ 2007     
 ■ 2008

q p denotes school performance vs. province.      q denotes school didn't submit information for year indicated.

Note: Data for 2006 and 2007 is based on June data from the respective year. Data for 2008 is based on current school year.

O:\GR1OBS\2008\JAN\REPORT\GRADE1\_w.RPT

Source: Division of Evaluation and Research, Department of Education



Number of Students : 5

**Rhyme**

**Beginning Sound**

School data with 5 or fewer students withheld for reasons of confidentiality.

**Onset Rhymes**

**Dictation**

School data with 5 or fewer students withheld for reasons of confidentiality.

**Sight Vocabulary**

School data with 5 or fewer students withheld for reasons of confidentiality.

 2006

 2007

 2008

Total Students: 5

**Instructional Level**

2008				2007		2006	
<u>Level</u>	<u>School</u>	<u>District</u>	<u>Province</u>	School vs District	School vs Province	School vs District	School vs Province

School data with 5 or fewer students withheld for reasons of confidentiality.

Instructional Level

School data with 5 or fewer students withheld for reasons of confidentiality.

A B C D E

School data with 5 or fewer students withheld for reasons of confidentiality.

F G H I  
■ 2006 ■ 2007 ■ 2008  
 q p denotes school performance vs. province. q denotes school didn't submit information for year indicated.

Note: Data for 2006 and 2007 is based on June data from the respective year. Data for 2008 is based on current school year.

Number of Students : 8

**Rhyme**

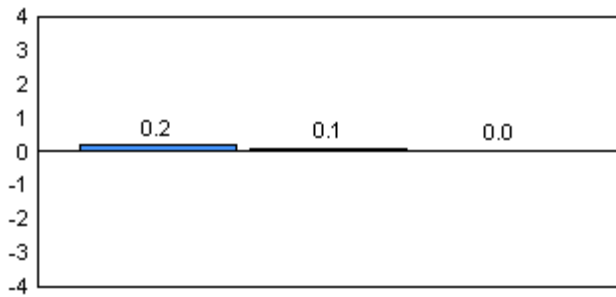

**Beginning Sound**

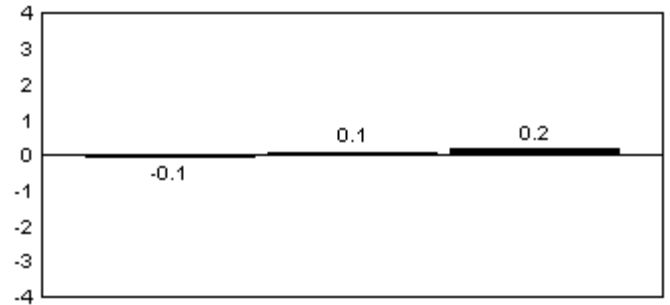

**Onset Rhymes**

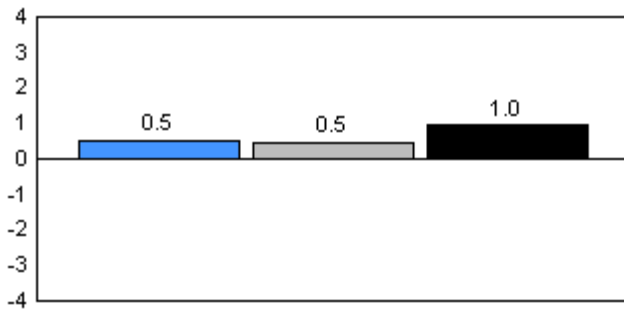

**Dictation**

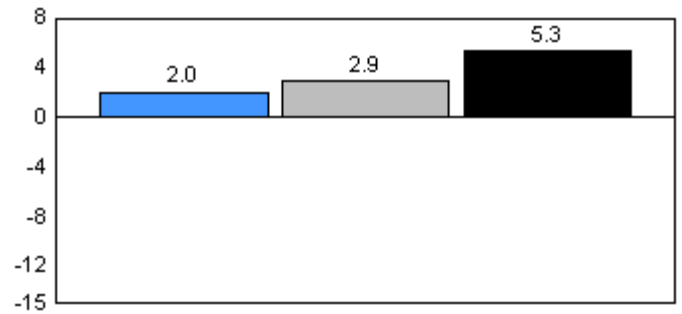

**Sight Vocabulary**

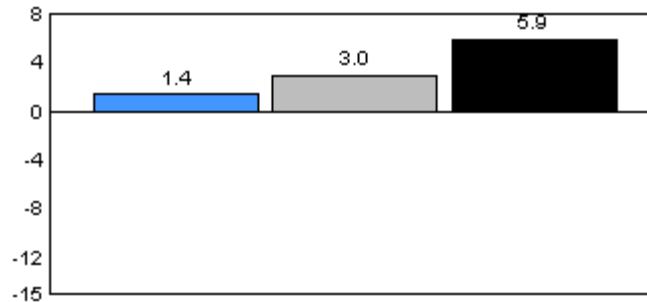

■ 2006     
 ■ 2007     
 ■ 2008

Total Students: 8

Instructional Level

Level	2008			School vs		2007		School vs		2006	
	School	District	Province	District	Province	District	Province	District	Province	District	Province
A	0.0	5.7	7.0	q	q	q	q	p	p		
B	0.0	6.5	6.7	q	q	q	q	q	q		
C	0.0	5.4	6.6	q	q	q	q	q	q		
D	37.5	20.2	17.4	p	p	q	q	q	q		
E	0.0	9.4	9.9	q	q	q	q	q	q		
F	0.0	6.7	8.6	q	q	p	p	q	p		
G	12.5	6.5	6.9	p	p	q	q	q	q		
H	0.0	5.4	5.5	q	q	q	q	p	p		
I	50.0	34.2	31.4	p	p	p	p	p	p		

Instructional Level

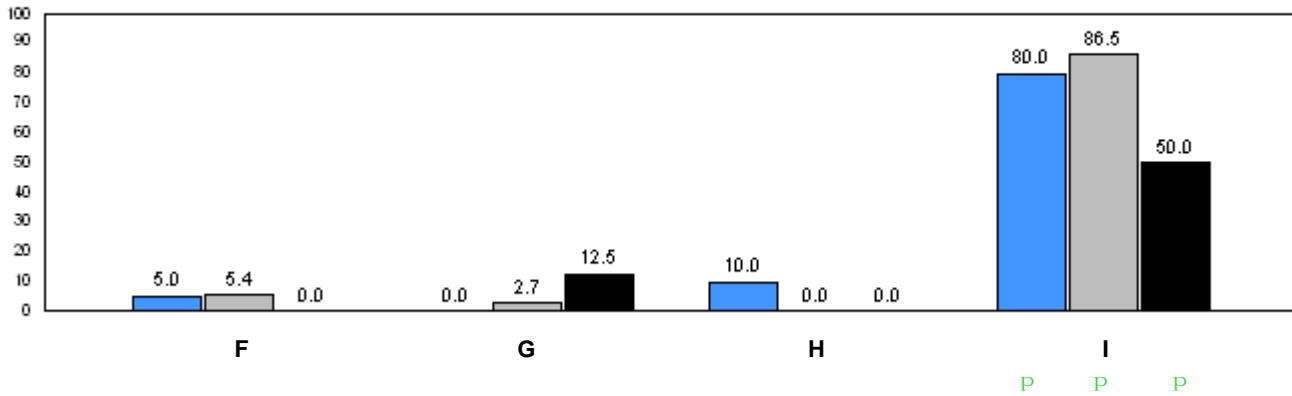
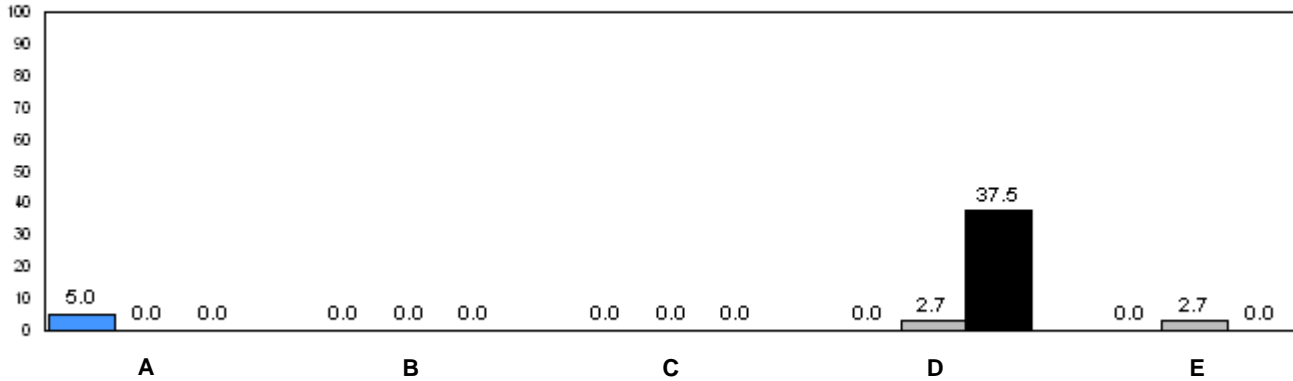

■ 2006     
 ■ 2007     
 ■ 2008

q p denotes school performance vs. province.      q denotes school didn't submit information for year indicated.

Note: Data for 2006 and 2007 is based on June data from the respective year. Data for 2008 is based on current school year.

O:\GR1OBS\2008\JAN\REPORT\GRADE1\_w.RPT

Source: Division of Evaluation and Research, Department of Education

Number of Students : 2

**Rhyme**

**Beginning Sound**

School data with 5 or fewer students withheld for reasons of confidentiality.

**Onset Rhymes**

**Dictation**

School data with 5 or fewer students withheld for reasons of confidentiality.

**Sight Vocabulary**

School data with 5 or fewer students withheld for reasons of confidentiality.

 2006

 2007

 2008

Total Students: 2

Instructional Level

2008				2007		2006	
Level	School	District	Province	School vs District	School vs Province	School vs District	School vs Province

School data with 5 or fewer students withheld for reasons of confidentiality.

Instructional Level

School data with 5 or fewer students withheld for reasons of confidentiality.

A B C D E

School data with 5 or fewer students withheld for reasons of confidentiality.

F G H I  
■ 2006 ■ 2007 ■ 2008  
 q p denotes school performance vs. province. q denotes school didn't submit information for year indicated.

Number of Students : 35

**Rhyme**

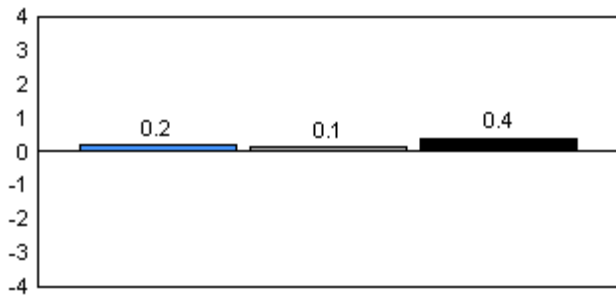

**Beginning Sound**

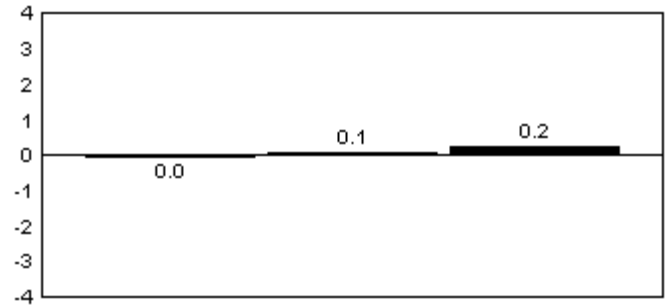

**Onset Rhymes**

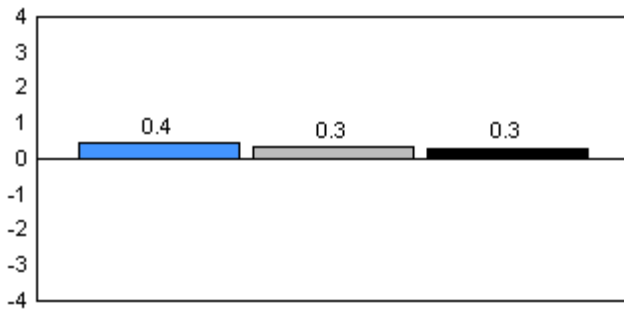

**Dictation**

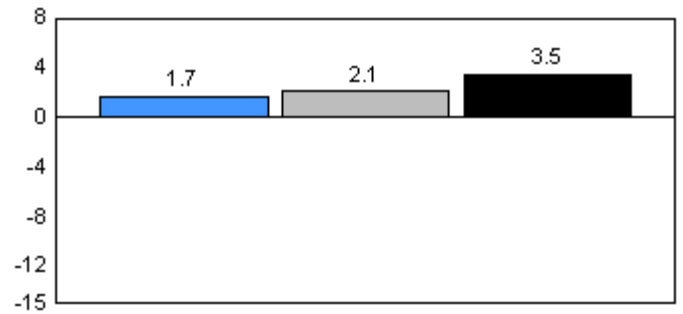

**Sight Vocabulary**

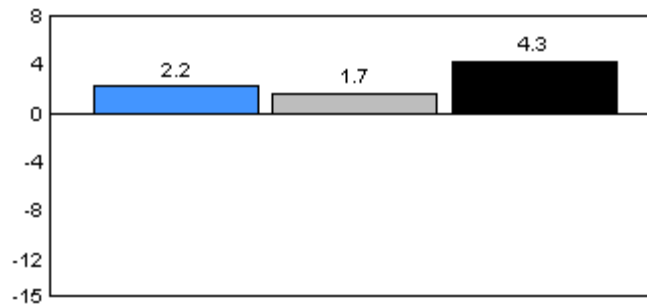

■ 2006     
 ■ 2007     
 ■ 2008

Total Students: 35

Instructional Level

Level	2008			School vs		2007		School vs		2006	
	School	District	Province	District	Province	District	Province	District	Province	District	Province
A	0.0	5.7	7.0	q	q	q	q	p	q	q	q
B	0.0	6.5	6.7	q	q	p	q	q	q	q	q
C	0.0	5.4	6.6	q	q	q	q	q	q	q	q
D	8.8	20.2	17.4	q	q	q	q	q	q	q	q
E	11.8	9.4	9.9	p	p	q	q	q	q	q	q
F	8.8	6.7	8.6	p	p	q	q	q	q	q	q
G	0.0	6.5	6.9	q	q	q	q	q	q	q	q
H	2.9	5.4	5.5	q	q	q	q	q	q	q	q
I	67.7	34.2	31.4	p	p	p	p	p	p	p	p

Instructional Level

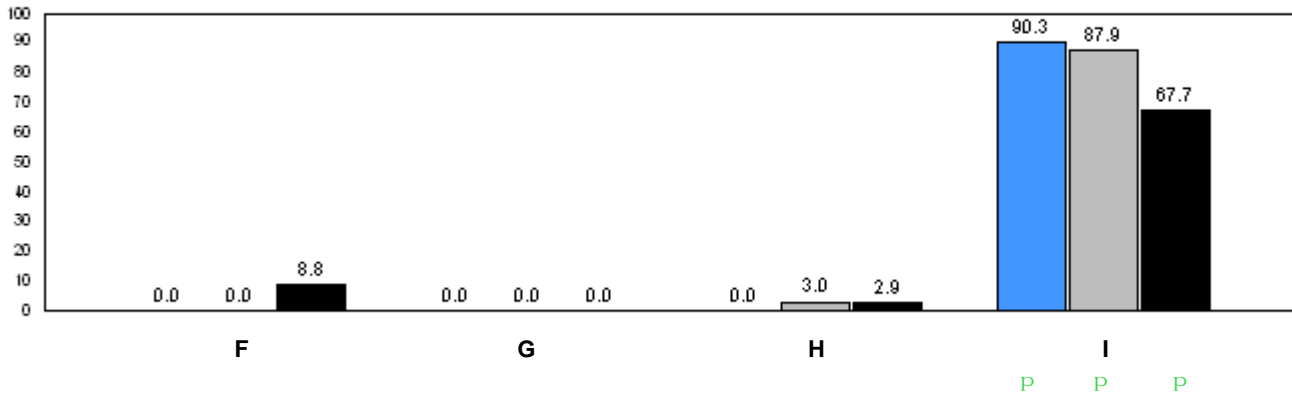
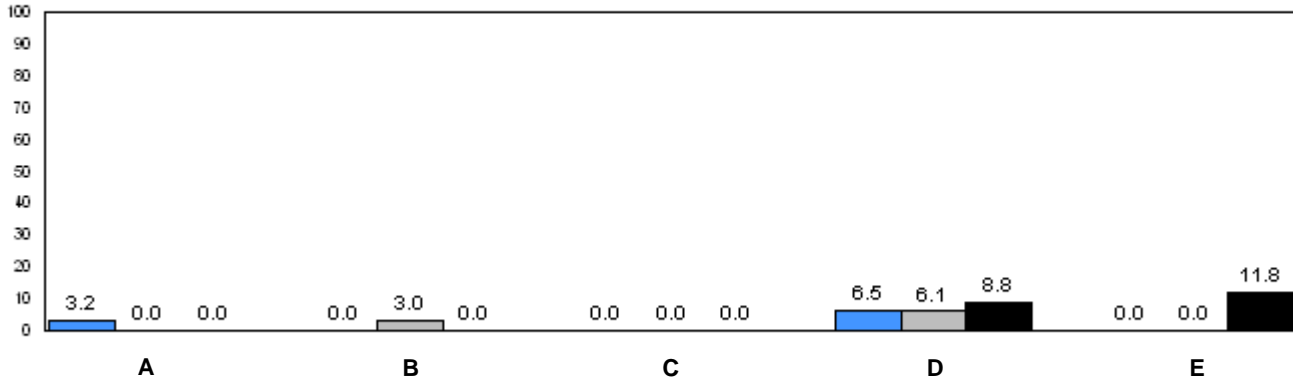

2006 (blue bar)      2007 (grey bar)      2008 (black bar)

q p denotes school performance vs. province.      q denotes school didn't submit information for year indicated.

Note: Data for 2006 and 2007 is based on June data from the respective year. Data for 2008 is based on current school year.

O:\GR1OBS\2008\JAN\REPORT\GRADE1\_w.RPT

Source: Division of Evaluation and Research, Department of Education



Number of Students : 2

**Rhyme**

**Beginning Sound**

School data with 5 or fewer students withheld for reasons of confidentiality.

**Onset Rhymes**

**Dictation**

School data with 5 or fewer students withheld for reasons of confidentiality.

**Sight Vocabulary**

School data with 5 or fewer students withheld for reasons of confidentiality.

 2006

 2007

 2008

Total Students: 2

**Instructional Level**

Level	School	2008				2007		2006	
		District	Province	School vs District	School vs Province	School vs District	School vs Province	School vs District	School vs Province

School data with 5 or fewer students withheld for reasons of confidentiality.

Instructional Level

School data with 5 or fewer students withheld for reasons of confidentiality.

A B C D E

School data with 5 or fewer students withheld for reasons of confidentiality.

F G H I  
■ 2006 ■ 2007 ■ 2008  
P P P

q p denotes school performance vs. province.

q denotes school didn't submit information for year indicated.

Number of Students : 12

**Rhyme**

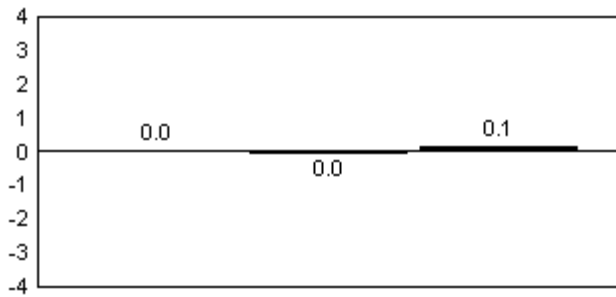

**Beginning Sound**

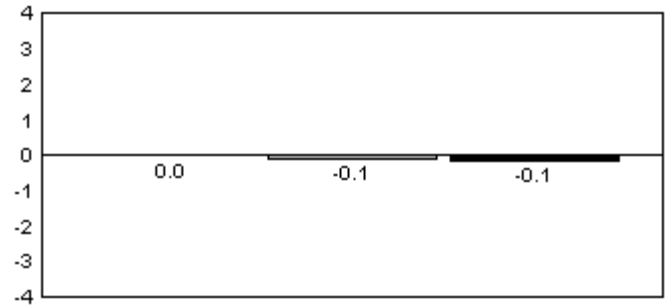

**Onset Rhymes**

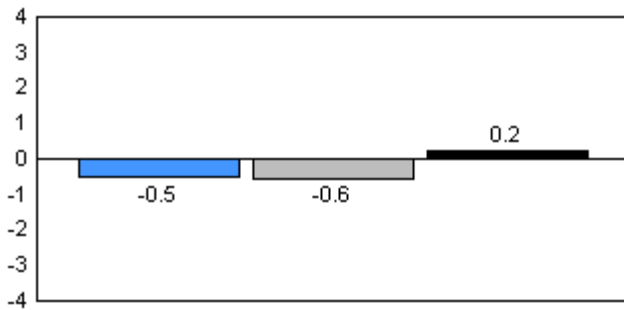

**Dictation**

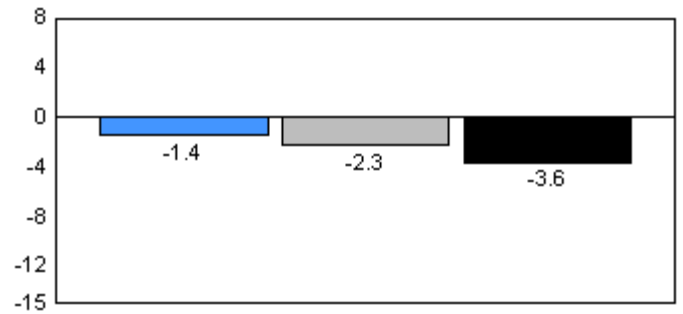

**Sight Vocabulary**

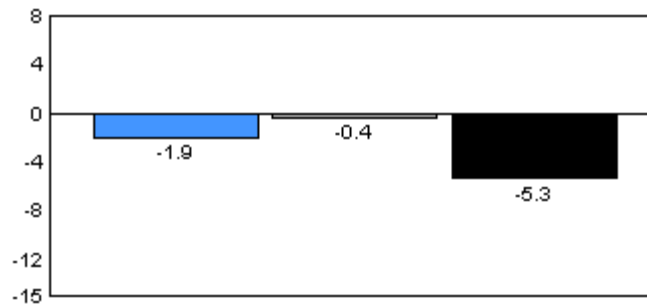

■ 2006     
 ■ 2007     
 ■ 2008

Total Students: 12

Instructional Level

Level	2008			School vs		2007		School vs		2006	
	School	District	Province	District	Province	District	Province	District	Province	District	Province
A	0.0	5.7	7.0	q	q	P	P	P	P	P	P
B	18.2	6.5	6.7	P	P	q	q	q	q	q	q
C	9.1	5.4	6.6	P	P	P	P	q	q	q	q
D	27.3	20.2	17.4	P	P	q	q	q	q	q	q
E	27.3	9.4	9.9	P	P	q	q	q	q	q	q
F	9.1	6.7	8.6	P	P	q	q	q	q	q	P
G	0.0	6.5	6.9	q	q	q	q	P	P	P	P
H	0.0	5.4	5.5	q	q	q	q	q	q	q	q
I	9.1	34.2	31.4	q	q	P	P	P	P	P	q

Instructional Level

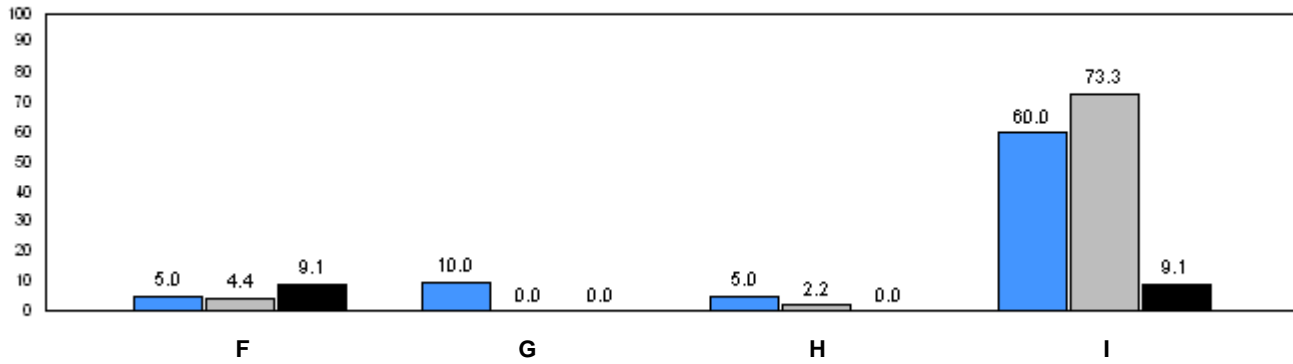
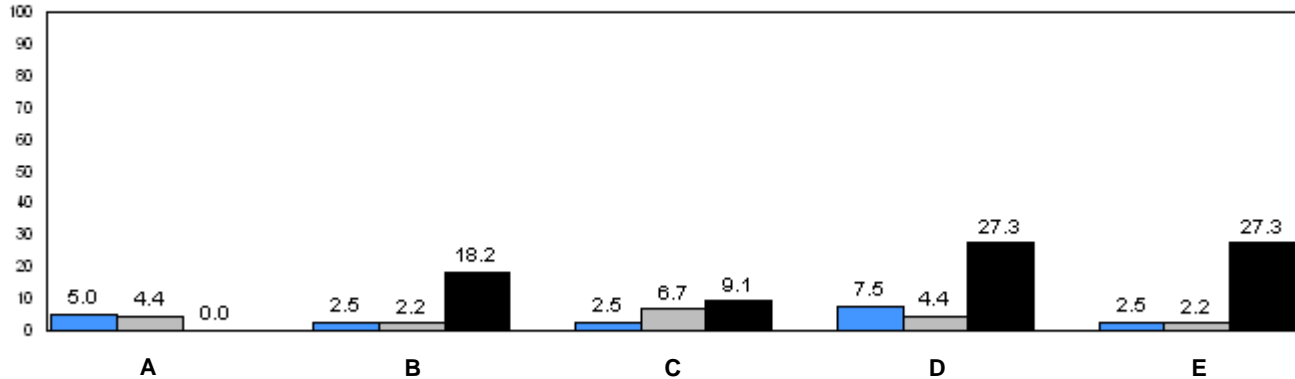

2006 (blue bar)      2007 (grey bar)      2008 (black bar)

q p denotes school performance vs. province.      q denotes school didn't submit information for year indicated.

Note: Data for 2006 and 2007 is based on June data from the respective year. Data for 2008 is based on current school year.

O:\GR1OBS\2008\JAN\REPORT\GRADE1\_w.RPT

Source: Division of Evaluation and Research, Department of Education

Number of Students : 14

**Rhyme**

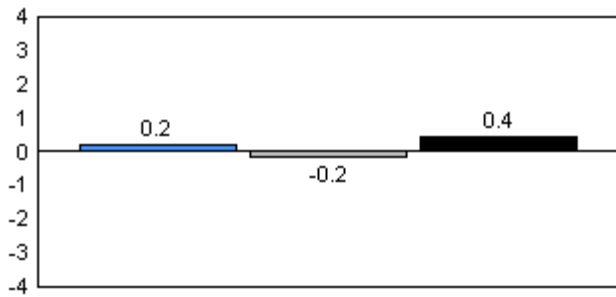

**Beginning Sound**

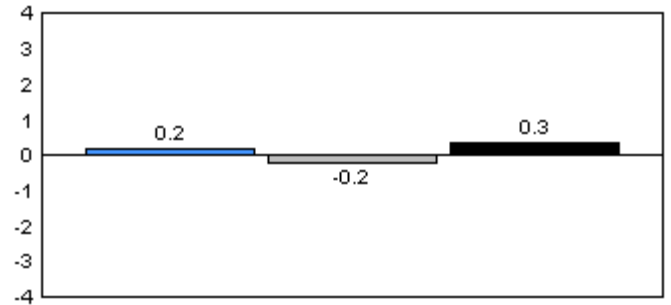

**Onset Rhymes**

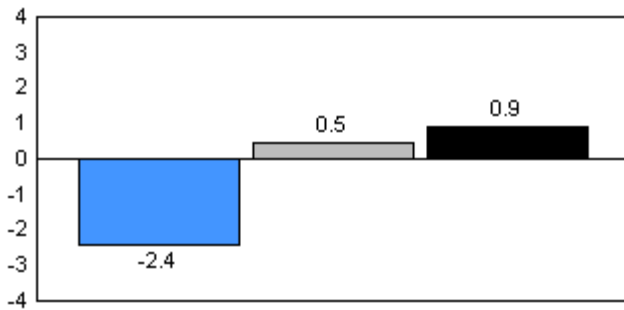

**Dictation**

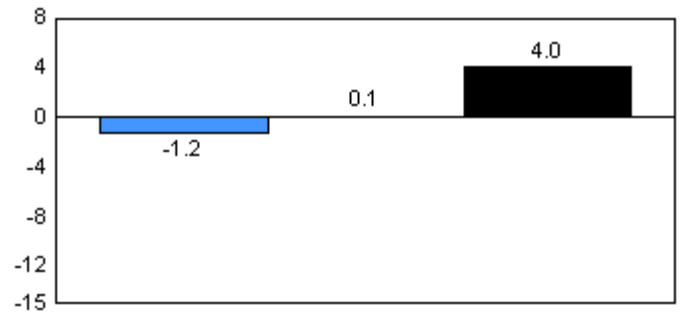

**Sight Vocabulary**

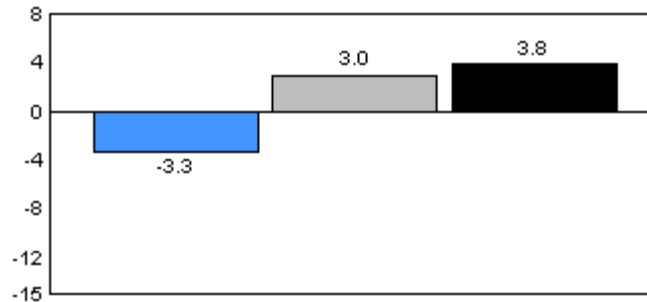

2006

2007

2008

Total Students: 14

Instructional Level

Level	2008			School vs		2007		School vs		2006	
	School	District	Province	District	Province	District	Province	District	Province	District	Province
A	0.0	5.7	7.0	q	q	q	q	q	q	q	q
B	0.0	6.5	6.7	q	q	q	q	q	q	q	q
C	0.0	5.4	6.6	q	q	q	q	q	q	q	q
D	0.0	20.2	17.4	q	q	q	q	p	p	p	p
E	0.0	9.4	9.9	q	q	q	q	q	q	q	q
F	9.1	6.7	8.6	p	p	p	p	q	q	q	q
G	27.3	6.5	6.9	p	p	p	p	q	q	q	q
H	9.1	5.4	5.5	p	p	p	p	q	q	q	q
I	54.6	34.2	31.4	p	p	p	p	p	p	p	p

Instructional Level

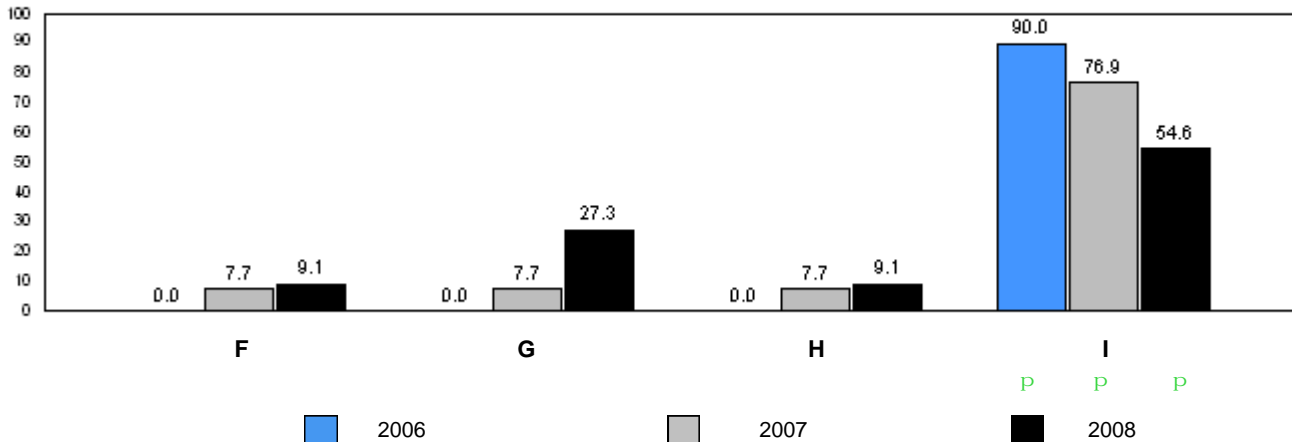
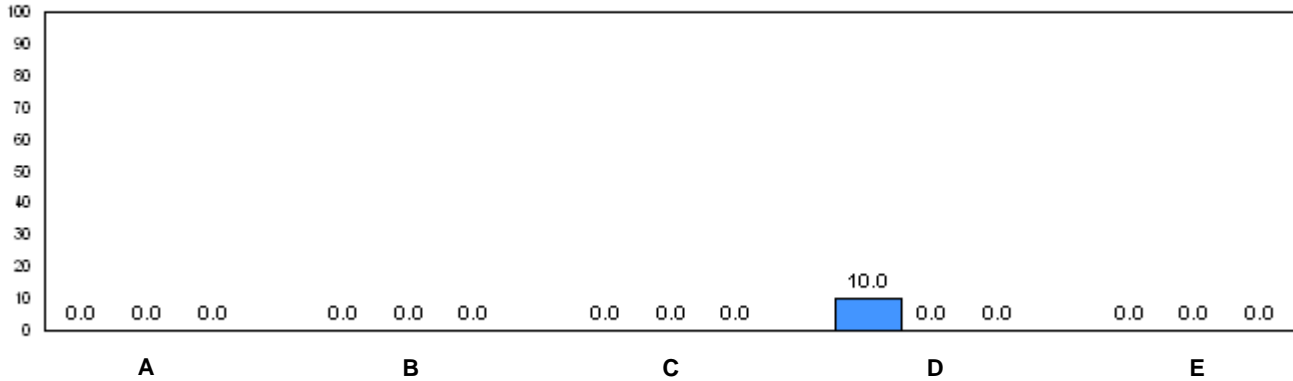

q p denotes school performance vs. province. q denotes school didn't submit information for year indicated.

Note: Data for 2006 and 2007 is based on June data from the respective year. Data for 2008 is based on current school year.

O:\GR1OBS\2008\JAN\REPORT\GRADE1\_w.RPT

Source: Division of Evaluation and Research, Department of Education

Number of Students : 2

**Rhyme**

**Beginning Sound**

School data with 5 or fewer students withheld for reasons of confidentiality.

**Onset Rhymes**

**Dictation**

School data with 5 or fewer students withheld for reasons of confidentiality.

**Sight Vocabulary**

School data with 5 or fewer students withheld for reasons of confidentiality.

 2006

 2007

 2008

Total Students: 2

Instructional Level

2008				2007		2006	
Level	School	District	Province	School vs District	School vs Province	School vs District	School vs Province

School data with 5 or fewer students withheld for reasons of confidentiality.

Instructional Level

School data with 5 or fewer students withheld for reasons of confidentiality.

A B C D E

School data with 5 or fewer students withheld for reasons of confidentiality.

F G H I  
■ 2006 ■ 2007 ■ 2008  
 q p denotes school performance vs. province. q denotes school didn't submit information for year indicated.



Number of Students : 8

**Rhyme**

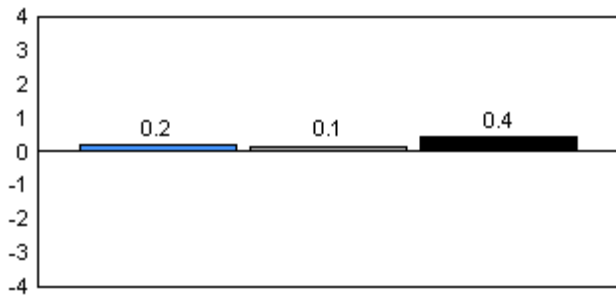

**Beginning Sound**

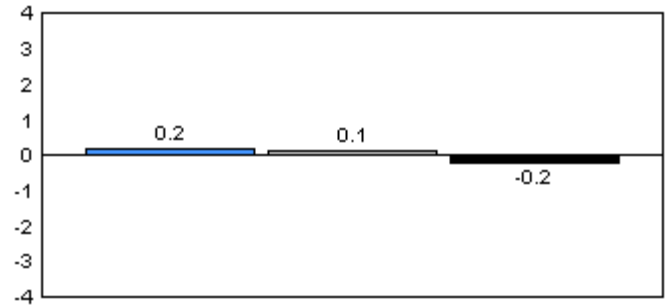

**Onset Rhymes**

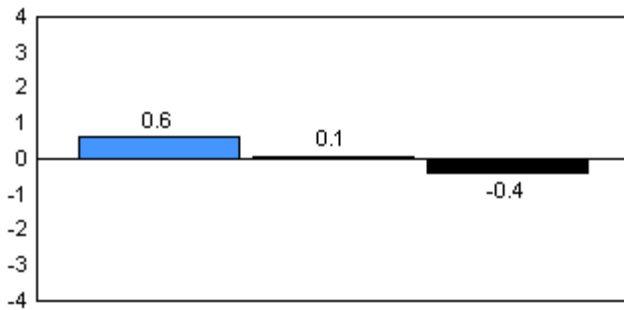

**Dictation**

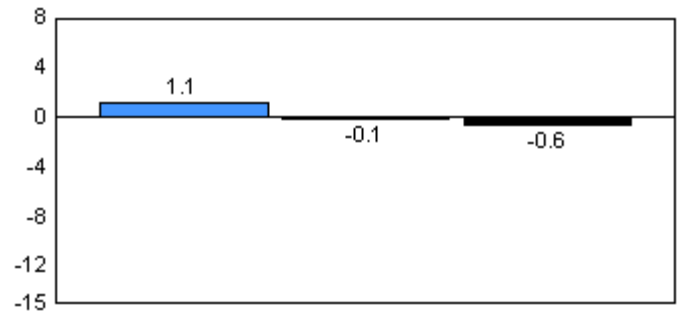

**Sight Vocabulary**

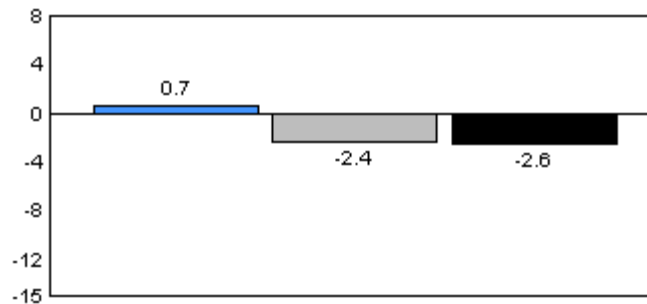

■ 2006     
 ■ 2007     
 ■ 2008

Total Students: 8

Instructional Level

Level	2008			School vs District		2007		School vs District		2006	
	School	District	Province	School vs District	School vs Province	School vs District	School vs Province	School vs District	School vs Province	School vs District	School vs Province
A	0.0	5.7	7.0	q	q	p	p	p	p	p	p
B	14.3	6.5	6.7	p	p	p	p	q	q	q	q
C	14.3	5.4	6.6	p	p	q	q	q	q	q	q
D	28.6	20.2	17.4	p	p	q	q	q	q	q	q
E	0.0	9.4	9.9	q	q	p	p	q	q	q	q
F	0.0	6.7	8.6	q	q	q	q	q	q	q	q
G	0.0	6.5	6.9	q	q	q	q	q	q	q	q
H	28.6	5.4	5.5	p	p	p	p	q	q	q	q
I	14.3	34.2	31.4	q	q	p	p	p	p	p	p

Instructional Level

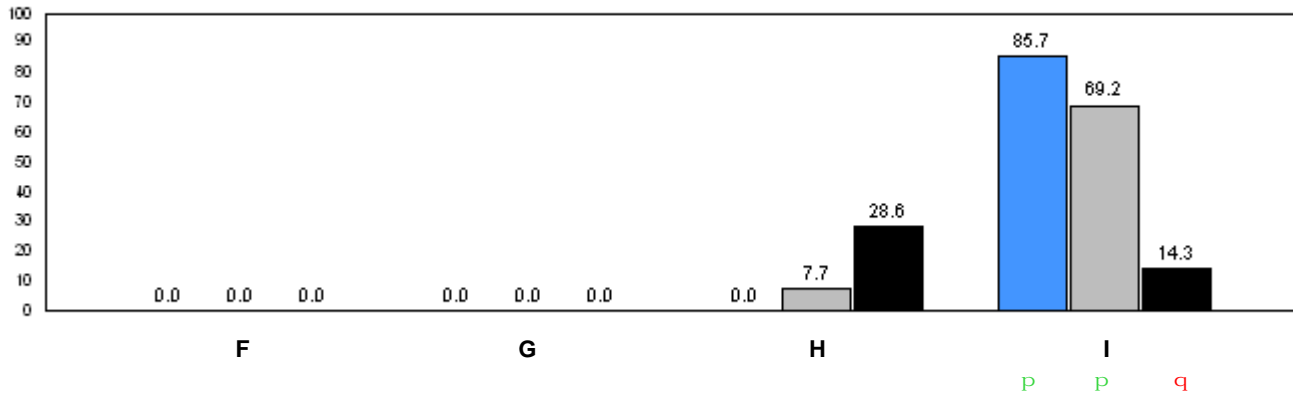
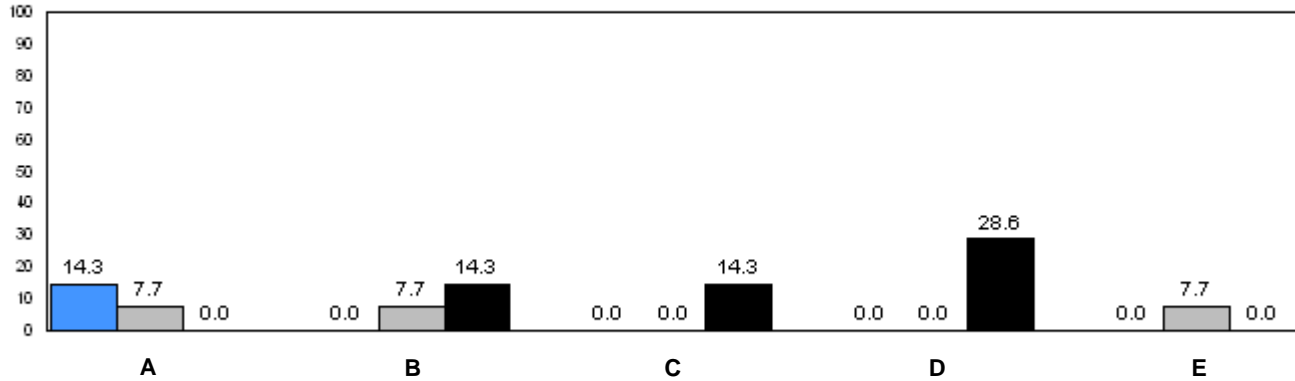

■ 2006     
 ■ 2007     
 ■ 2008

q p denotes school performance vs. province.      q denotes school didn't submit information for year indicated.

Note: Data for 2006 and 2007 is based on June data from the respective year. Data for 2008 is based on current school year.

O:\GR1OBS\2008\JAN\REPORT\GRADE1\_w.RPT

Source: Division of Evaluation and Research, Department of Education

Number of Students : 42

**Rhyme**

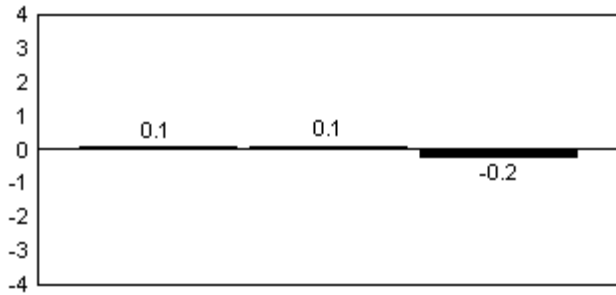

**Beginning Sound**

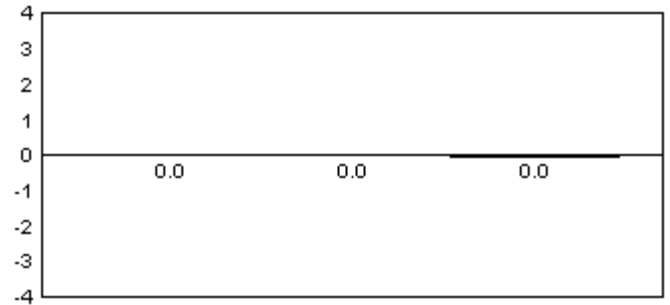

**Onset Rhymes**

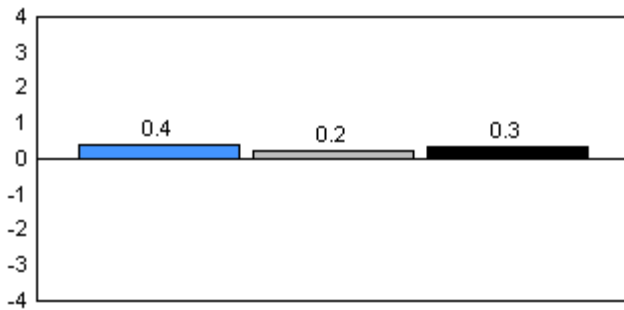

**Dictation**

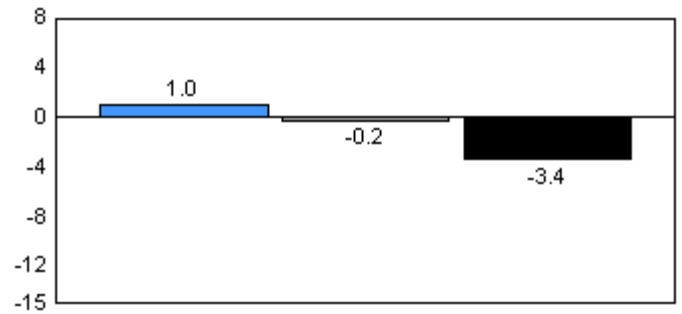

**Sight Vocabulary**

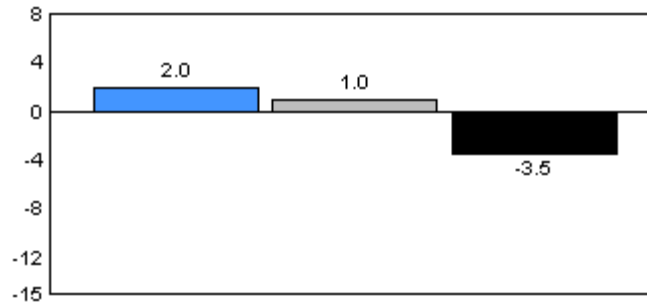

2006

2007

2008

Total Students: 42

Instructional Level

Level	2008			School vs District		2007		School vs Province		2006	
	School	District	Province	School vs District	School vs Province	School vs District	School vs Province	School vs District	School vs Province	School vs District	School vs Province
A	10.3	5.7	7.0	P	P	q	q	q	q	q	q
B	23.1	6.5	6.7	P	P	P	P	q	q	q	q
C	7.7	5.4	6.6	P	P	q	q	q	q	q	q
D	10.3	20.2	17.4	q	q	q	q	q	q	q	q
E	2.6	9.4	9.9	q	q	P	P	P	P	P	P
F	2.6	6.7	8.6	q	q	P	P	P	P	P	P
G	10.3	6.5	6.9	P	P	q	q	q	q	q	q
H	5.1	5.4	5.5	q	q	q	q	P	P	P	P
I	28.2	34.2	31.4	q	q	q	q	P	P	P	P

Instructional Level

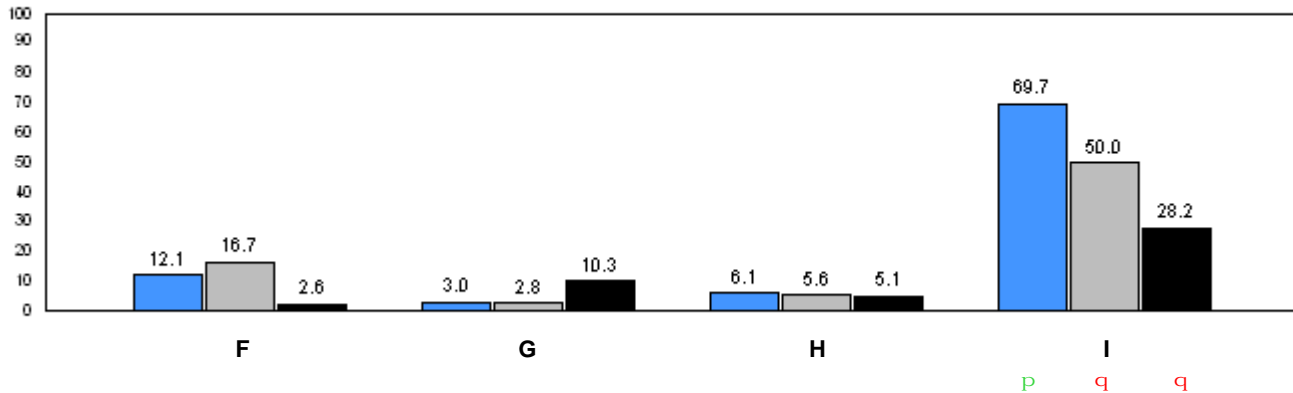
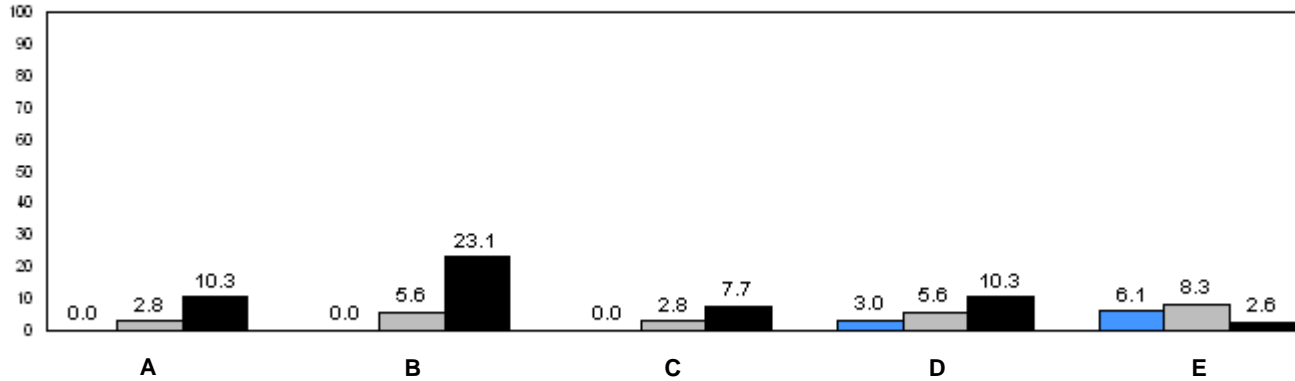

■ 2006      ■ 2007      ■ 2008

q p denotes school performance vs. province.      q denotes school didn't submit information for year indicated.

Note: Data for 2006 and 2007 is based on June data from the respective year. Data for 2008 is based on current school year.

O:\GR1OBS\2008\JAN\REPORT\GRADE1\_w.RPT

Source: Division of Evaluation and Research, Department of Education

Number of Students : 21

Rhyme

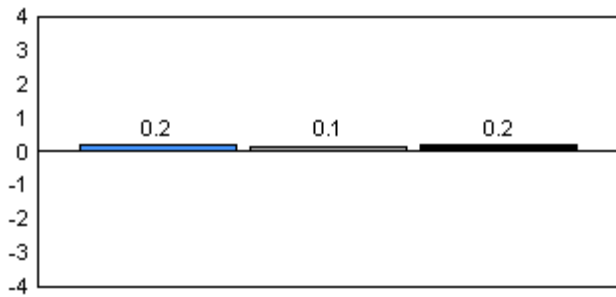

Beginning Sound

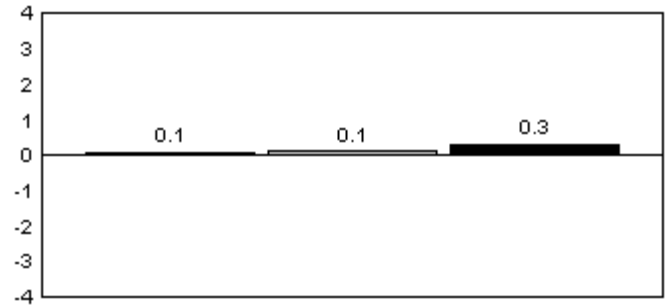

Onset Rhymes

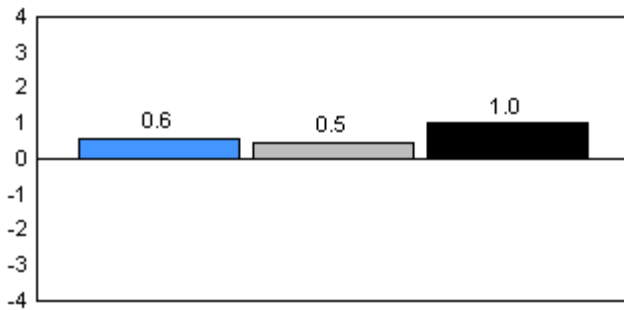

Dictation

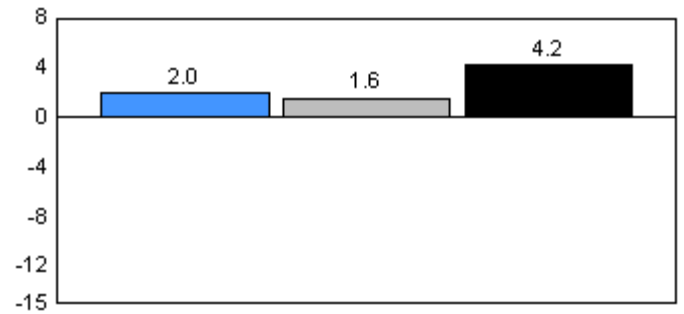

Sight Vocabulary

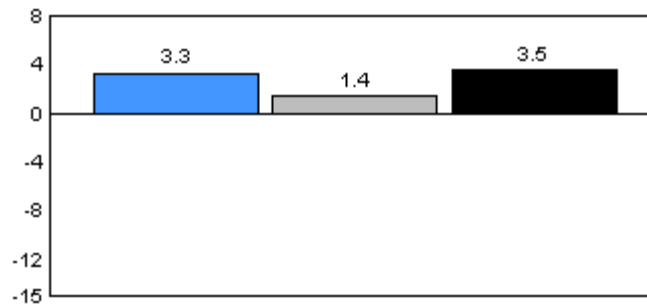

2006

2007

2008

Total Students: 21

Instructional Level

Level	2008			School vs District		2007		School vs District		2006	
	School	District	Province	School vs District	School vs Province	School vs District	School vs Province	School vs District	School vs Province	School vs District	School vs Province
A	0.0	5.7	7.0	q	q	q	q	q	q	q	q
B	0.0	6.5	6.7	q	q	p	p	q	q	q	q
C	0.0	5.4	6.6	q	q	q	q	q	q	q	q
D	17.7	20.2	17.4	q	p	q	q	q	q	q	q
E	0.0	9.4	9.9	q	q	q	q	q	q	q	q
F	0.0	6.7	8.6	q	q	q	q	q	q	q	q
G	5.9	6.5	6.9	q	q	p	p	p	p	p	p
H	11.8	5.4	5.5	p	p	q	q	q	q	q	q
I	64.7	34.2	31.4	p	p	p	p	p	p	p	p

Instructional Level

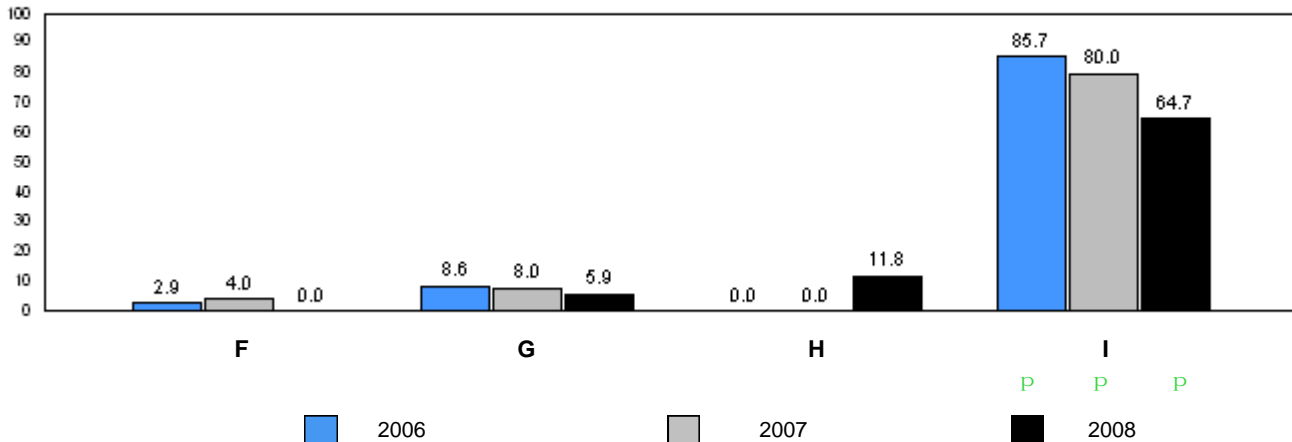
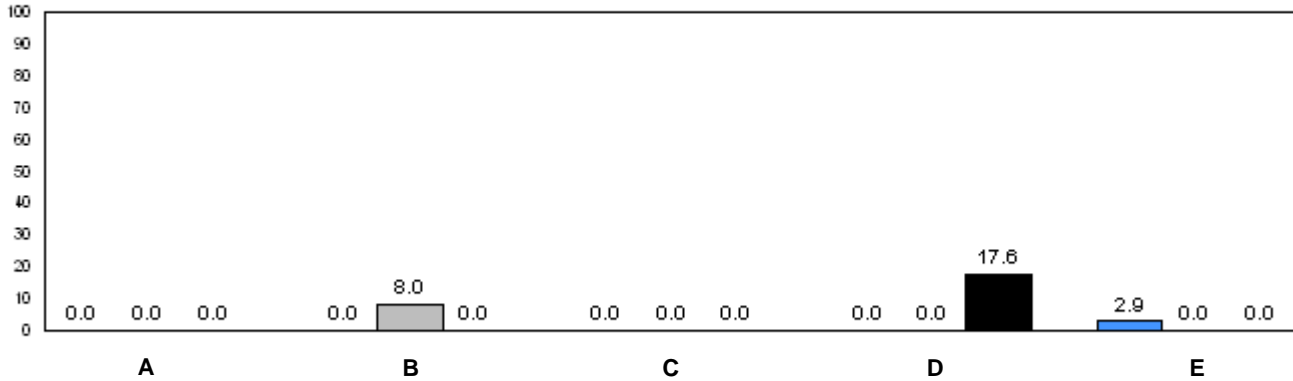

q p denotes school performance vs. province. q denotes school didn't submit information for year indicated.

Note: Data for 2006 and 2007 is based on June data from the respective year. Data for 2008 is based on current school year.

O:\GR1OBS\2008\JAN\REPORT\GRADE1\_w.RPT

Source: Division of Evaluation and Research, Department of Education

Number of Students : 21

**Rhyme**

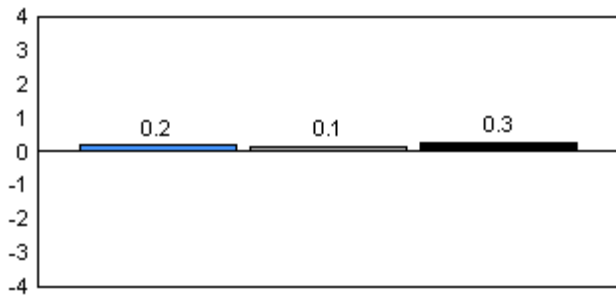

**Beginning Sound**

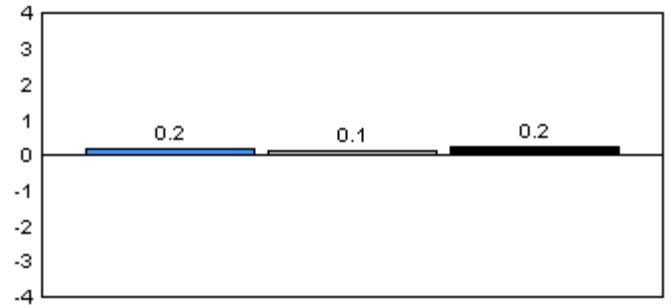

**Onset Rhymes**

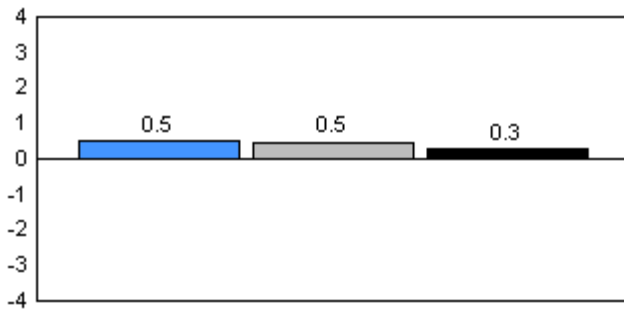

**Dictation**

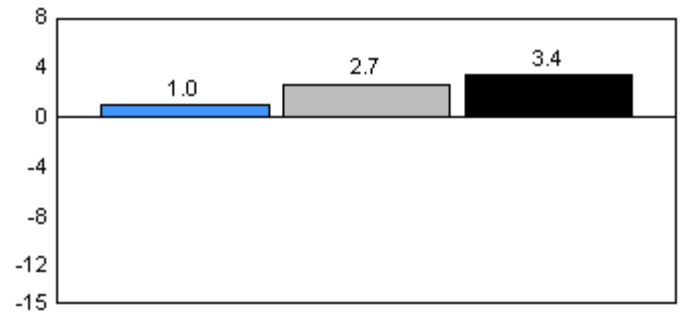

**Sight Vocabulary**

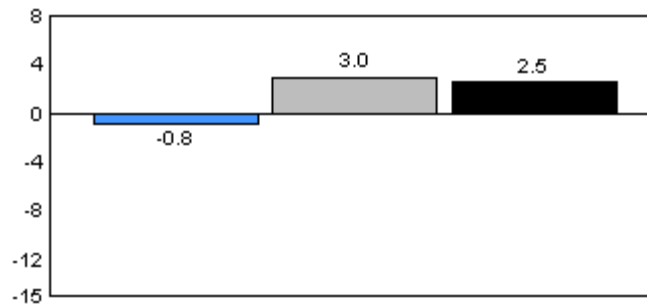

■ 2006     
 ■ 2007     
 ■ 2008

Total Students: 21

Instructional Level

Level	2008			School vs		2007		School vs		2006	
	School	District	Province	District	Province	District	Province	District	Province	District	Province
A	4.8	5.7	7.0	q	q	q	q	q	q	q	q
B	4.8	6.5	6.7	q	q	q	q	P	P	P	P
C	0.0	5.4	6.6	q	q	q	q	P	P	P	P
D	4.8	20.2	17.4	q	q	q	q	q	q	q	q
E	28.6	9.4	9.9	p	p	q	q	q	q	q	q
F	9.5	6.7	8.6	p	p	q	q	q	q	q	q
G	0.0	6.5	6.9	q	q	q	q	q	q	q	q
H	4.8	5.4	5.5	q	q	q	q	q	q	q	q
I	42.9	34.2	31.4	p	p	p	p	p	p	p	p

Instructional Level

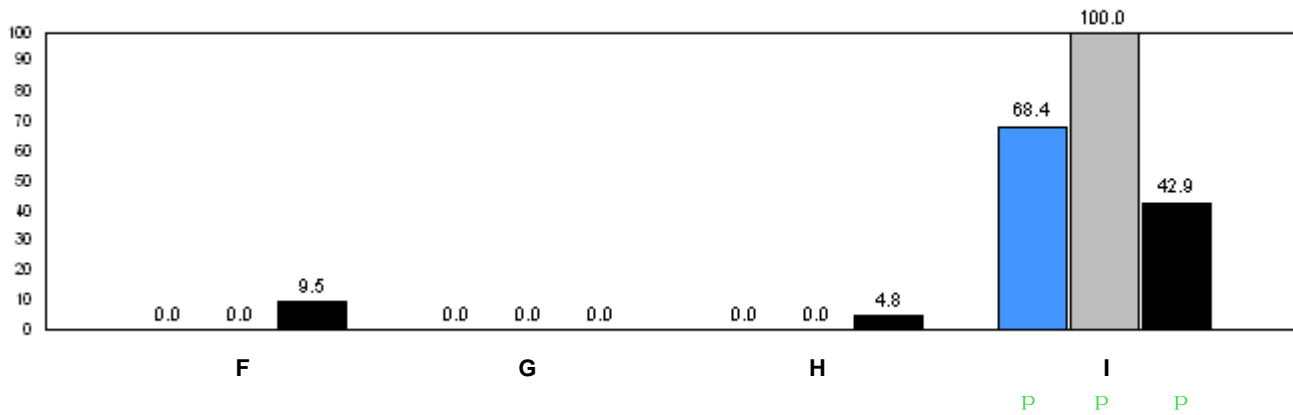
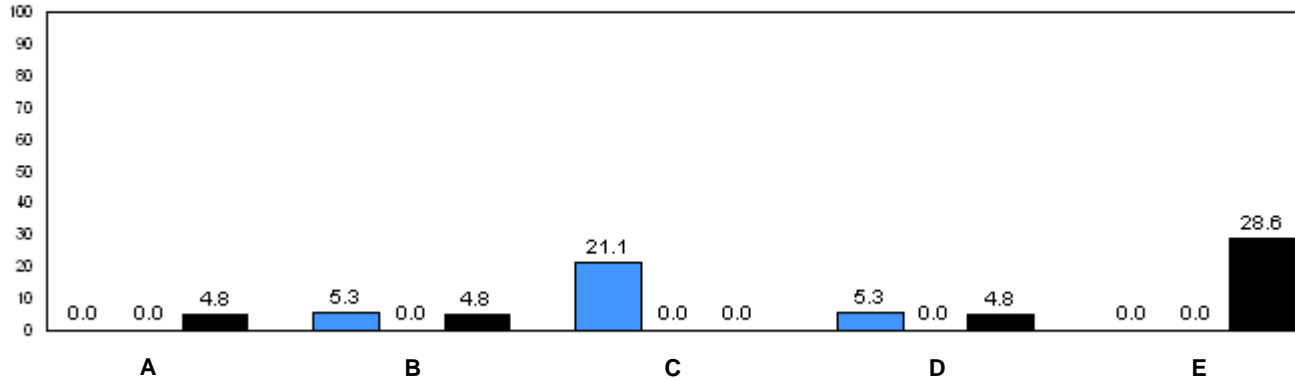

2006 (blue bar)      2007 (grey bar)      2008 (black bar)

q p denotes school performance vs. province.      q denotes school didn't submit information for year indicated.

Note: Data for 2006 and 2007 is based on June data from the respective year. Data for 2008 is based on current school year.

O:\GR1OBS\2008\JAN\REPORT\GRADE1\_w.RPT

Source: Division of Evaluation and Research, Department of Education



Number of Students : 3

**Rhyme**

**Beginning Sound**

School data with 5 or fewer students withheld for reasons of confidentiality.

**Onset Rhymes**

**Dictation**

School data with 5 or fewer students withheld for reasons of confidentiality.

**Sight Vocabulary**

School data with 5 or fewer students withheld for reasons of confidentiality.

 2006

 2007

 2008

Total Students: 3

**Instructional Level**

				2008		2007		2006	
<u>Level</u>	<u>School</u>	<u>District</u>	<u>Province</u>	School vs District	School vs Province	School vs District	School vs Province	School vs District	School vs Province

School data with 5 or fewer students withheld for reasons of confidentiality.

Instructional Level

School data with 5 or fewer students withheld for reasons of confidentiality.

A B C D E

School data with 5 or fewer students withheld for reasons of confidentiality.

F G H I  
■ 2006 ■ 2007 ■ 2008  
 q p denotes school performance vs. province. q denotes school didn't submit information for year indicated.

Number of Students : 13

Rhyme

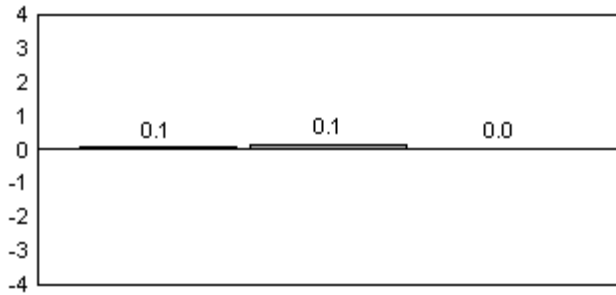

Beginning Sound

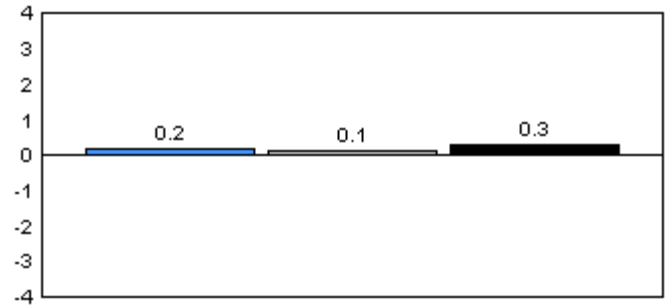

Onset Rhymes

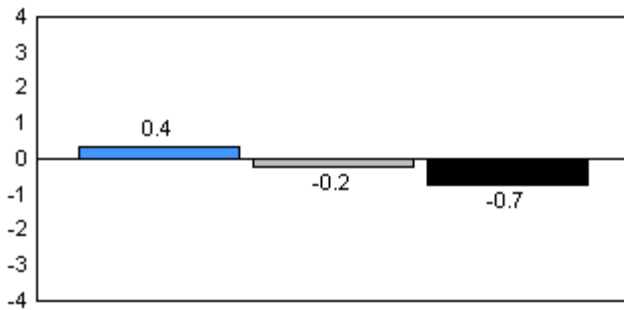

Dictation

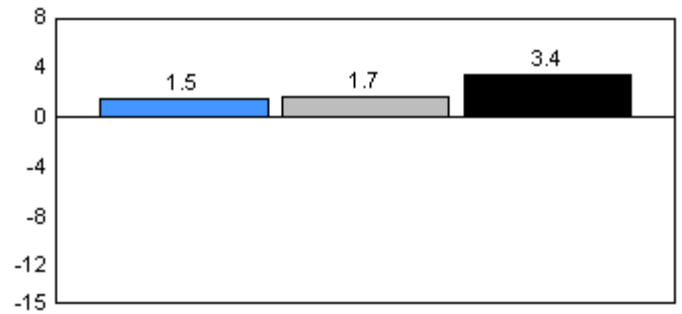

Sight Vocabulary

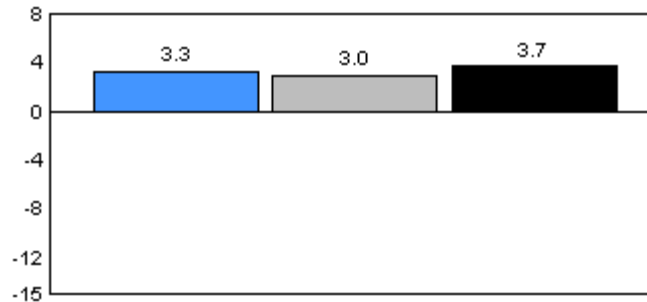

2006

2007

2008

Total Students: 13

Instructional Level

Level	2008			School vs		2007		School vs		2006	
	School	District	Province	District	Province	District	Province	District	Province	District	Province
A	0.0	5.7	7.0	q	q	q	q	q	q	q	q
B	7.7	6.5	6.7	p	p	q	q	q	q	q	q
C	7.7	5.4	6.6	p	p	q	q	q	q	q	q
D	7.7	20.2	17.4	q	q	q	q	q	q	q	q
E	7.7	9.4	9.9	q	q	q	q	q	q	q	q
F	7.7	6.7	8.6	p	q	p	p	q	q	q	q
G	0.0	6.5	6.9	q	q	q	q	p	p	p	p
H	0.0	5.4	5.5	q	q	q	q	q	q	q	q
I	61.5	34.2	31.4	p	p	p	p	p	p	p	p

Instructional Level

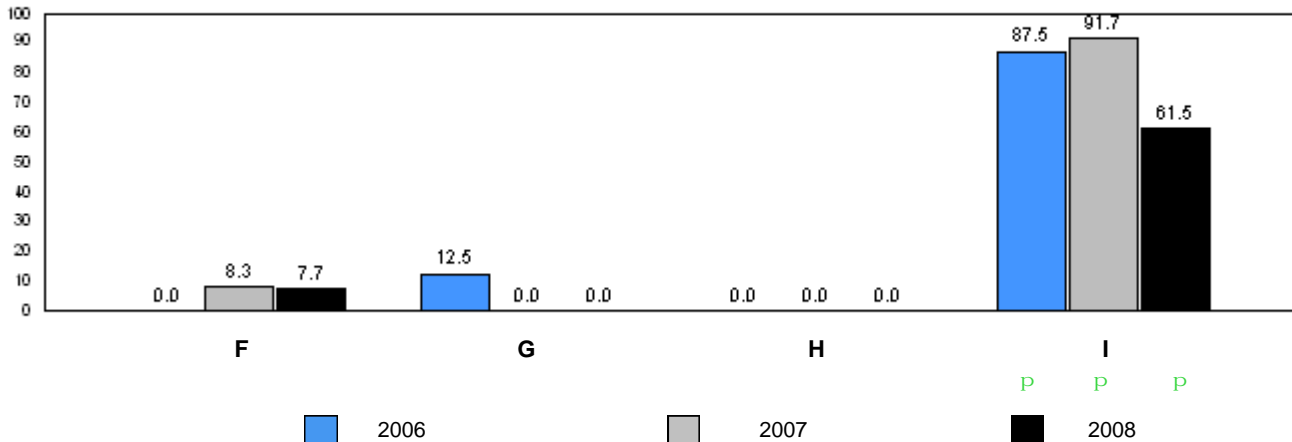
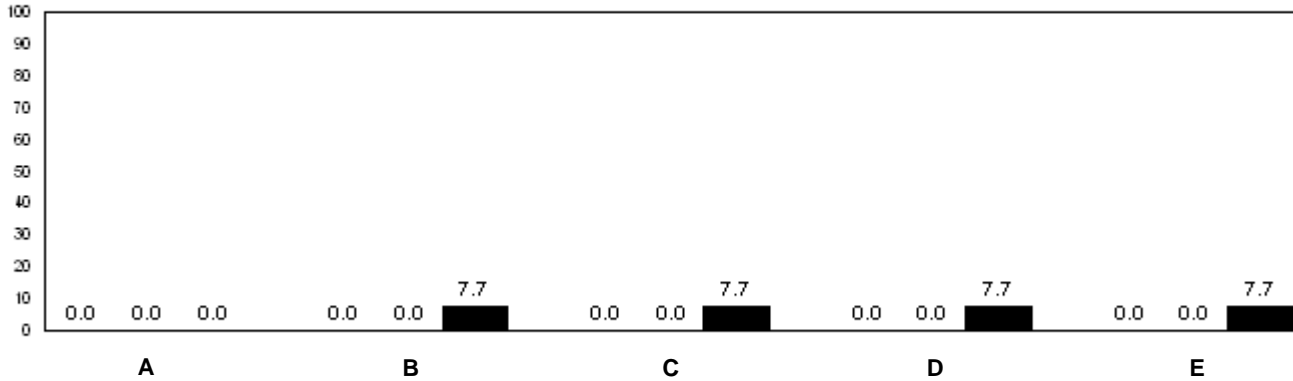

q p denotes school performance vs. province. q denotes school didn't submit information for year indicated.

Note: Data for 2006 and 2007 is based on June data from the respective year. Data for 2008 is based on current school year.

Number of Students : 8

**Rhyme**

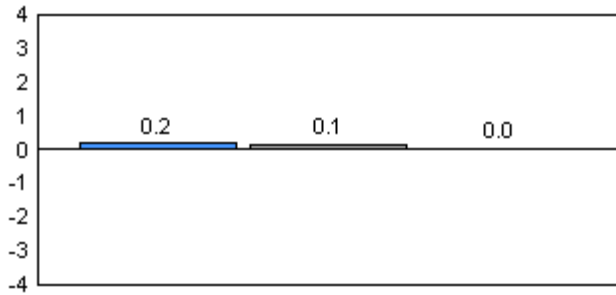

**Beginning Sound**

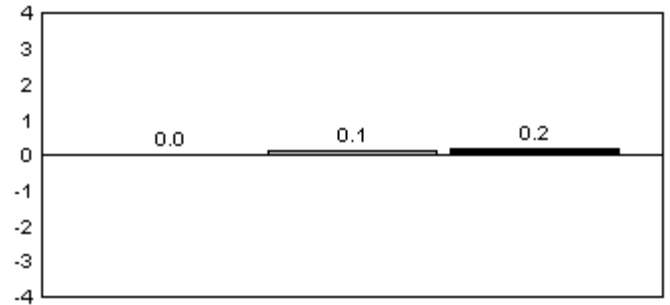

**Onset Rhymes**

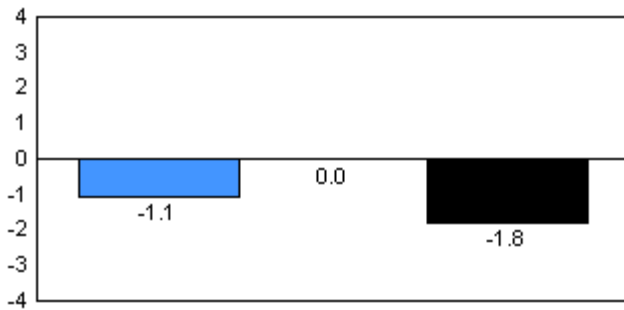

**Dictation**

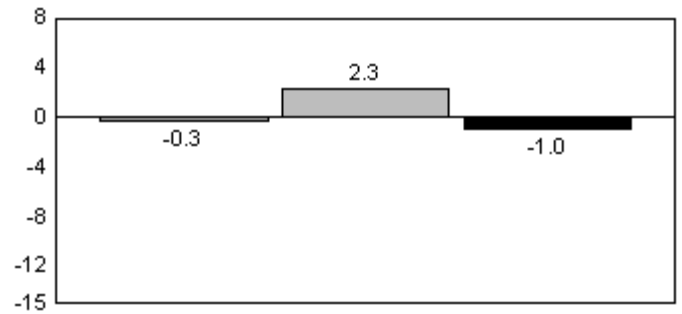

**Sight Vocabulary**

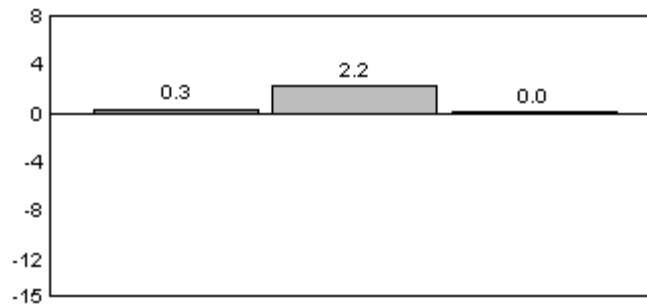

2006

2007

2008

Total Students: 8

Instructional Level

Level	2008			School vs		2007		School vs		2006	
	School	District	Province	District	Province	District	Province	District	Province	District	Province
A	12.5	5.7	7.0	P	P	q	q	q	q	q	q
B	0.0	6.5	6.7	q	q	P	P	P	P	P	P
C	12.5	5.4	6.6	P	P	q	q	q	q	q	q
D	0.0	20.2	17.4	q	q	q	q	q	q	q	q
E	12.5	9.4	9.9	P	P	q	q	q	q	q	q
F	25.0	6.7	8.6	P	P	q	q	q	q	q	q
G	12.5	6.5	6.9	P	P	q	q	P	P	P	P
H	0.0	5.4	5.5	q	q	q	q	P	P	P	P
I	25.0	34.2	31.4	q	q	P	P	q	q	q	q

Instructional Level

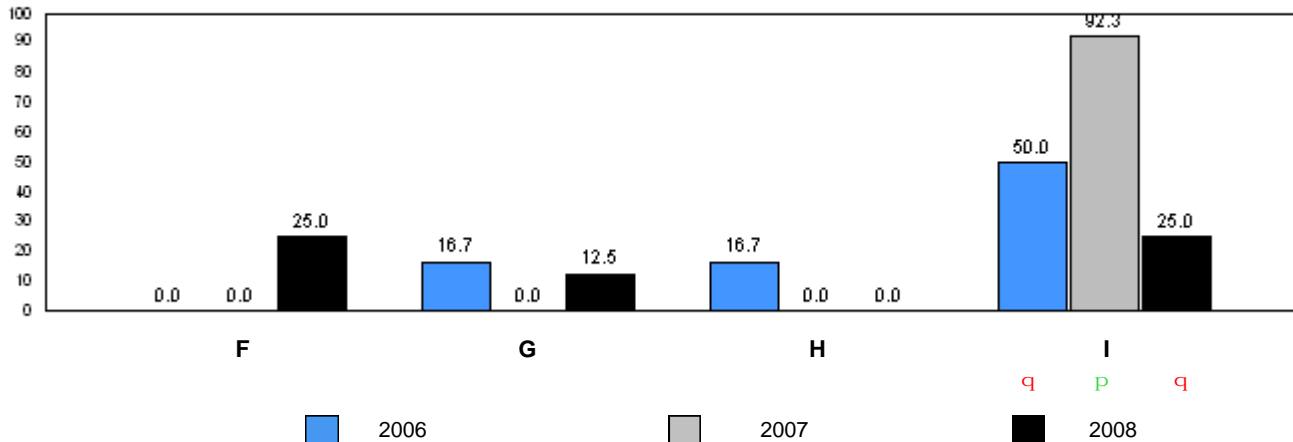
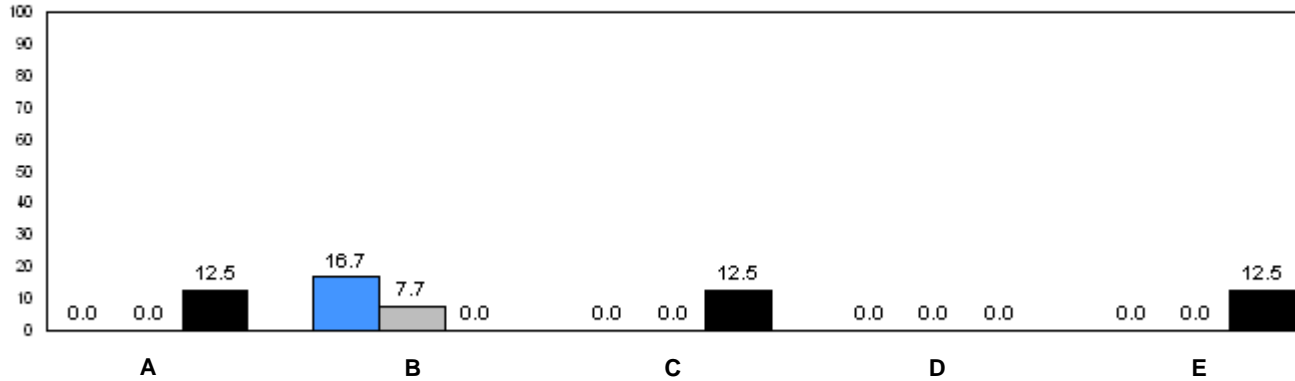

q p denotes school performance vs. province. q denotes school didn't submit information for year indicated.

Note: Data for 2006 and 2007 is based on June data from the respective year. Data for 2008 is based on current school year.

O:\GR1OBS\2008\JAN\REPORT\GRADE1\_w.RPT

Source: Division of Evaluation and Research, Department of Education

Number of Students : 26

**Rhyme**

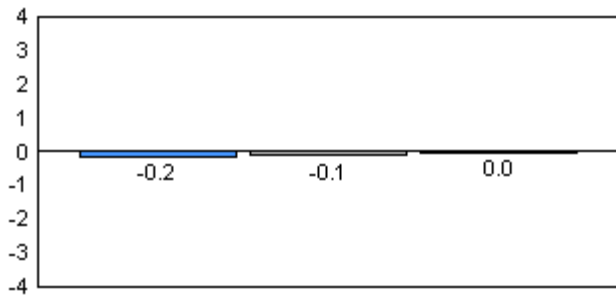

**Beginning Sound**

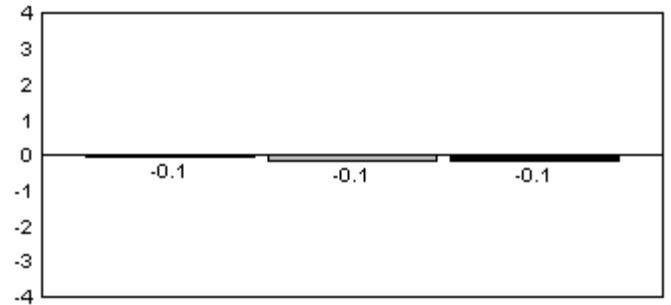

**Onset Rhymes**

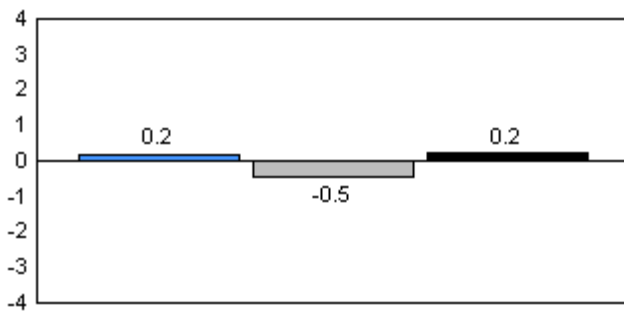

**Dictation**

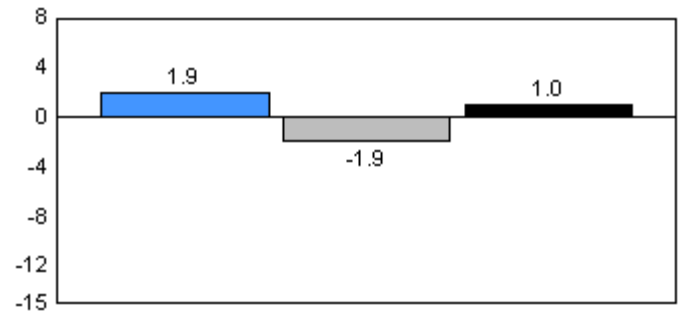

**Sight Vocabulary**

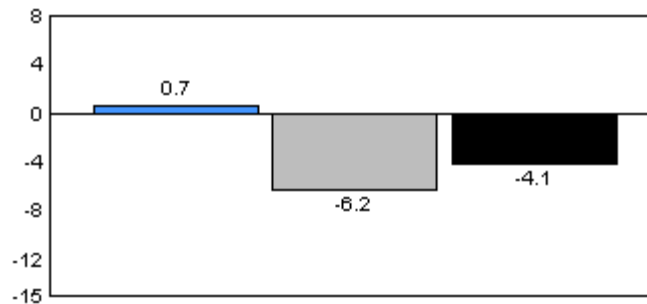

2006

2007

2008

Total Students: 26

Instructional Level

Level	2008			School vs		2007		2006	
	School	District	Province	District	Province	District	Province	District	Province
A	0.0	5.7	7.0	q	q	p	p	q	q
B	0.0	6.5	6.7	q	q	p	p	q	q
C	0.0	5.4	6.6	q	q	p	p	q	q
D	100.0	20.2	17.4	p	p	p	p	q	q
E	0.0	9.4	9.9	q	q	q	q	q	q
F	0.0	6.7	8.6	q	q	p	p	p	p
G	0.0	6.5	6.9	q	q	p	p	p	p
H	0.0	5.4	5.5	q	q	q	q	p	p
I	0.0	34.2	31.4	q	q	q	q	q	q

Instructional Level

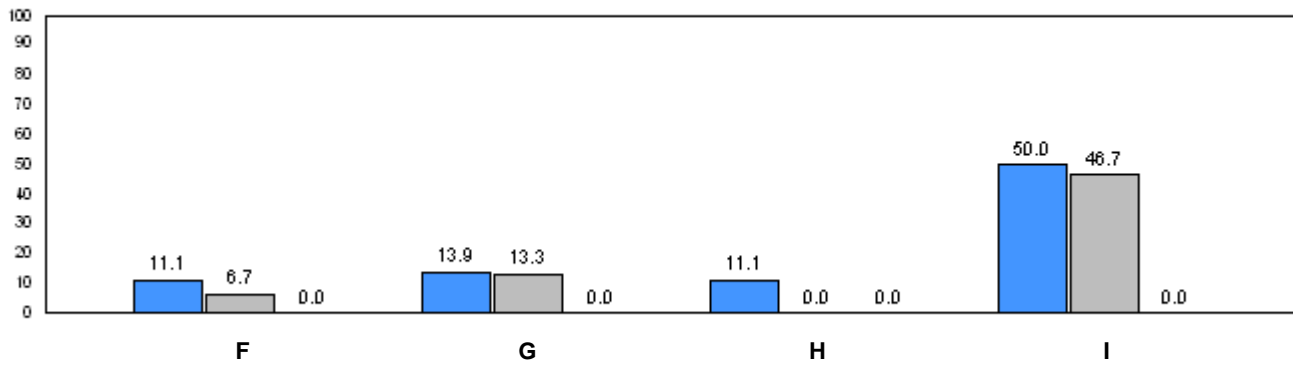
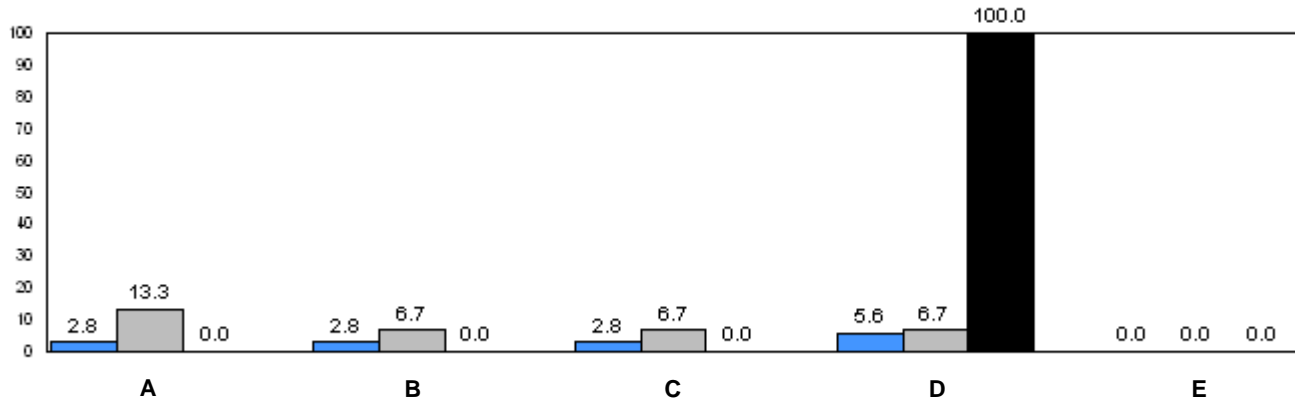

■ 2006     
 ■ 2007     
 ■ 2008

q p denotes school performance vs. province.      q denotes school didn't submit information for year indicated.

Note: Data for 2006 and 2007 is based on June data from the respective year. Data for 2008 is based on current school year.

O:\GR1OBS\2008\JAN\REPORT\GRADE1\_w.RPT

Source: Division of Evaluation and Research, Department of Education



Number of Students : 3

**Rhyme**

**Beginning Sound**

School data with 5 or fewer students withheld for reasons of confidentiality.

**Onset Rhymes**

**Dictation**

School data with 5 or fewer students withheld for reasons of confidentiality.

**Sight Vocabulary**

School data with 5 or fewer students withheld for reasons of confidentiality.

 2006

 2007

 2008

Total Students: 3

Instructional Level

Level	School	District	Province	2008		2007		2006	
				School vs District	School vs Province	School vs District	School vs Province	School vs District	School vs Province

School data with 5 or fewer students withheld for reasons of confidentiality.

Instructional Level

School data with 5 or fewer students withheld for reasons of confidentiality.

A B C D E

School data with 5 or fewer students withheld for reasons of confidentiality.

F G H I  
■ 2006 ■ 2007 ■ 2008  
p q p

p q denotes school performance vs. province.

q denotes school didn't submit information for year indicated.

Note: Data for 2006 and 2007 is based on June data from the respective year. Data for 2008 is based on current school year.

Number of Students : 13

**Rhyme**

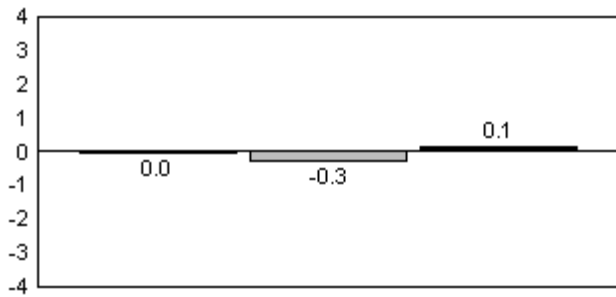

**Beginning Sound**

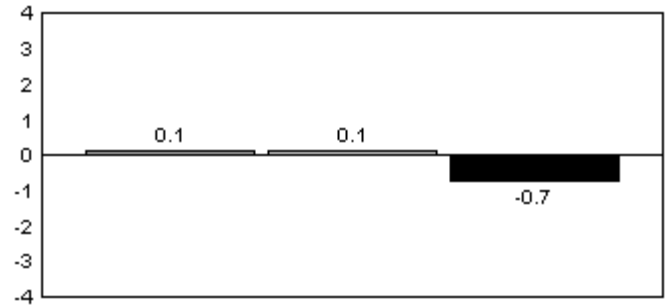

**Onset Rhymes**

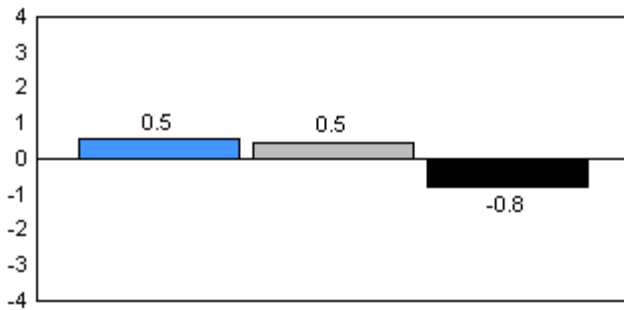

**Dictation**

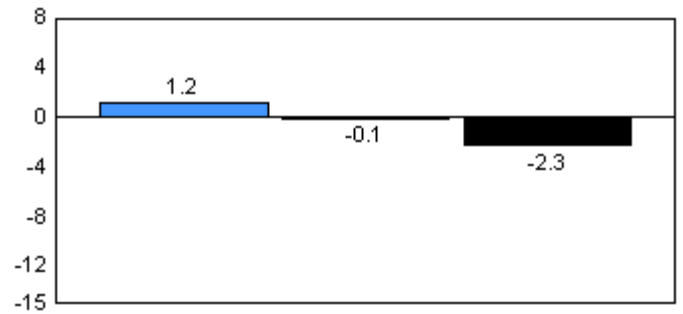

**Sight Vocabulary**

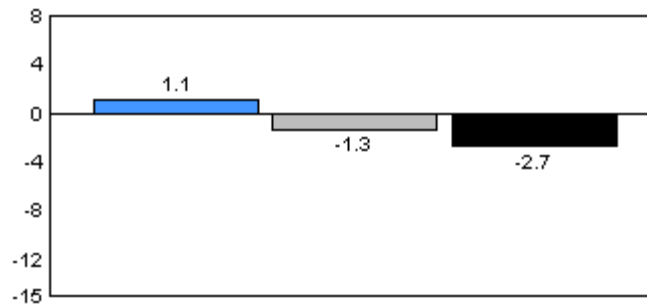

2006

2007

2008

Total Students: 13

Instructional Level

Level	2008			School vs District		2007		School vs Province		2006	
	School	District	Province	School vs District	School vs Province	School vs District	School vs Province	School vs District	School vs Province	School vs District	School vs Province
A	20.0	5.7	7.0	P	P	P	P	P	P	P	P
B	20.0	6.5	6.7	P	P	q	q	q	q	q	q
C	10.0	5.4	6.6	P	P	q	q	P	P	P	P
D	0.0	20.2	17.4	q	q	P	P	q	q	q	q
E	10.0	9.4	9.9	P	P	P	P	q	q	q	q
F	10.0	6.7	8.6	P	P	q	q	q	q	q	P
G	0.0	6.5	6.9	q	q	P	P	q	q	q	q
H	0.0	5.4	5.5	q	q	q	q	P	P	P	P
I	30.0	34.2	31.4	q	q	P	P	q	q	q	q

Instructional Level

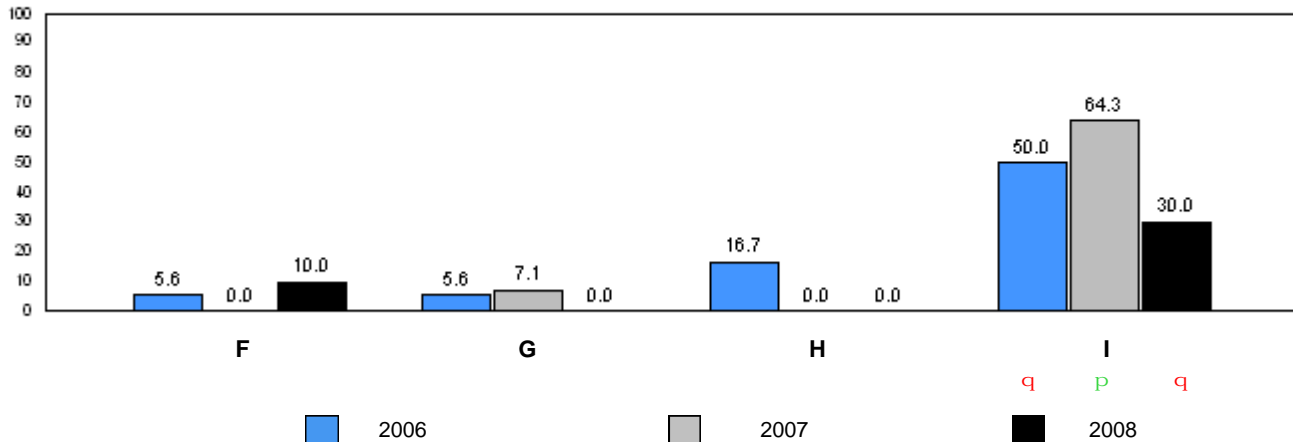
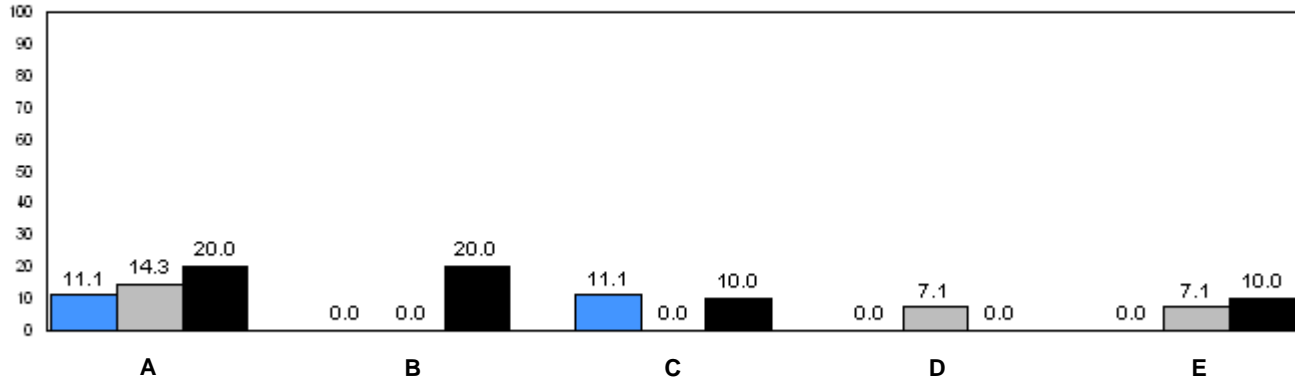

q p denotes school performance vs. province. q denotes school didn't submit information for year indicated.

Note: Data for 2006 and 2007 is based on June data from the respective year. Data for 2008 is based on current school year.

O:\GR1OBS\2008\JAN\REPORT\GRADE1\_w.RPT

Source: Division of Evaluation and Research, Department of Education

Number of Students : 58

**Rhyme**

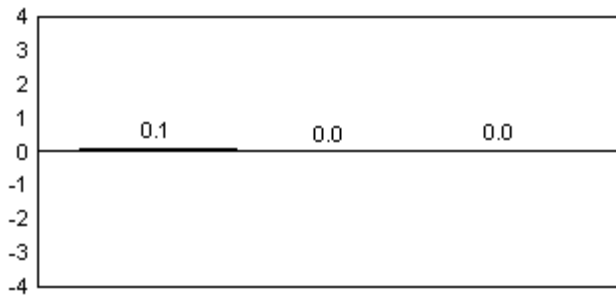

**Beginning Sound**

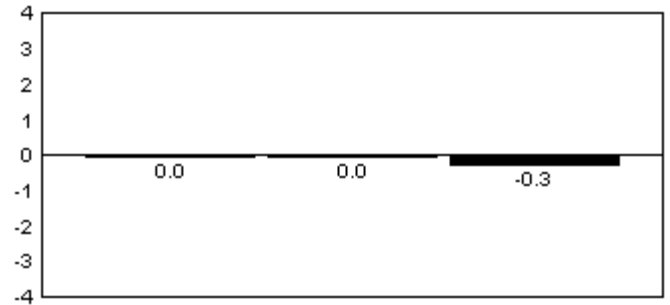

**Onset Rhymes**

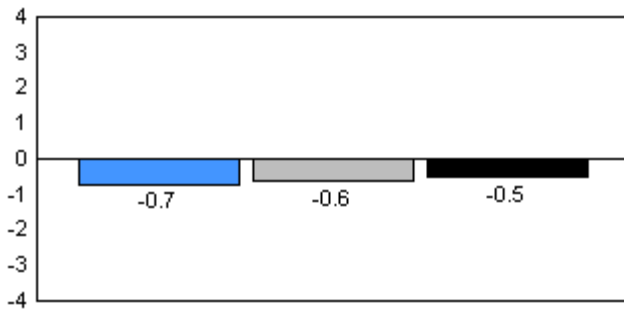

**Dictation**

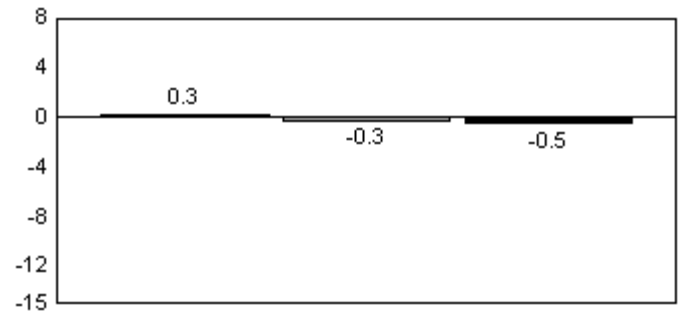

**Sight Vocabulary**

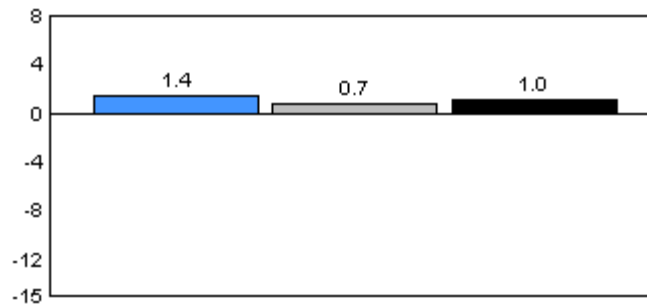

■ 2006     
 ■ 2007     
 ■ 2008

Total Students: 58

Instructional Level

Level	2008			School vs District		2007		School vs District		2006	
	School	District	Province	School vs District	School vs Province	School vs District	School vs Province	School vs District	School vs Province	School vs District	School vs Province
A	9.4	5.7	7.0	P	P	P	P	q	q	q	q
B	3.8	6.5	6.7	q	q	q	q	P	P	P	P
C	5.7	5.4	6.6	P	q	P	P	P	P	P	P
D	17.0	20.2	17.4	q	q	q	q	q	q	q	q
E	7.6	9.4	9.9	q	q	q	q	q	q	q	q
F	1.9	6.7	8.6	q	q	q	q	P	P	P	P
G	3.8	6.5	6.9	q	q	q	q	P	P	P	P
H	9.4	5.4	5.5	P	P	P	P	P	P	P	P
I	41.5	34.2	31.4	P	P	q	q	q	q	q	q

Instructional Level

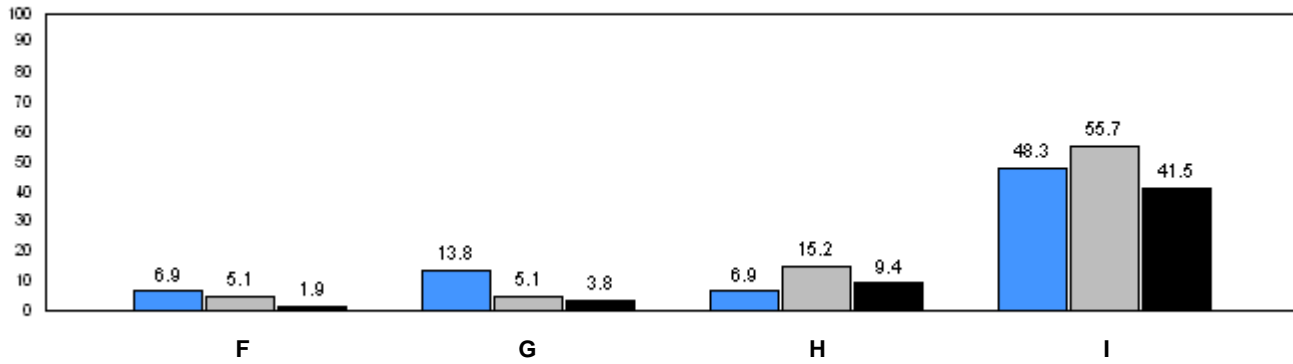
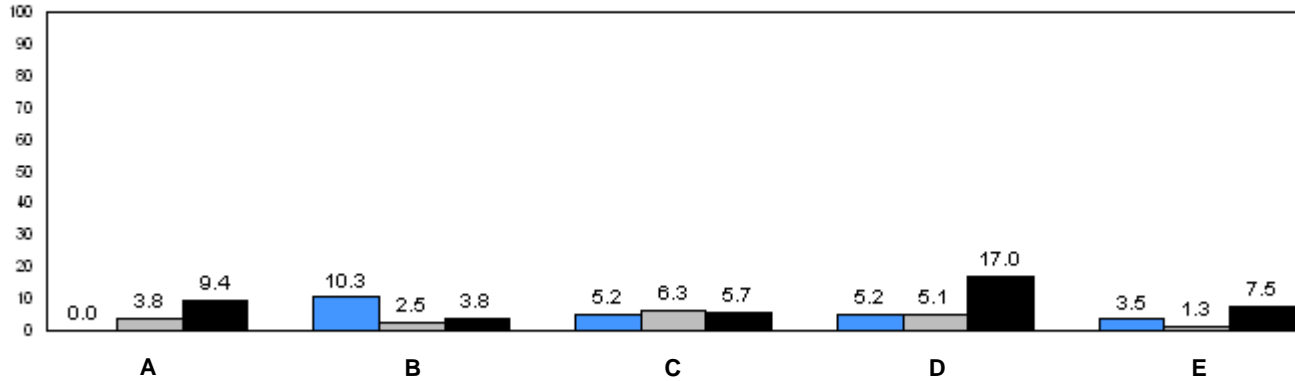

■ 2006     
 ■ 2007     
 ■ 2008

q p denotes school performance vs. province.

q denotes school didn't submit information for year indicated.

Note: Data for 2006 and 2007 is based on June data from the respective year. Data for 2008 is based on current school year.

O:\GR1OBS\2008\JAN\REPORT\GRADE1\_w.RPT

Source: Division of Evaluation and Research, Department of Education

Number of Students : 8

**Rhyme**

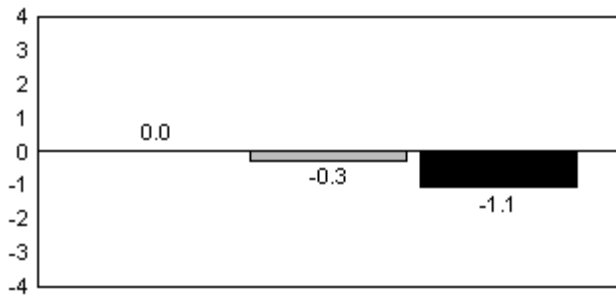

**Beginning Sound**

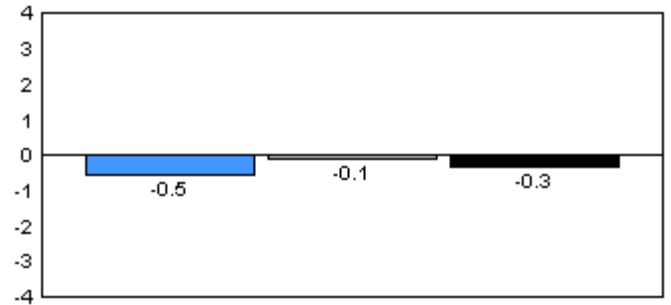

**Onset Rhymes**

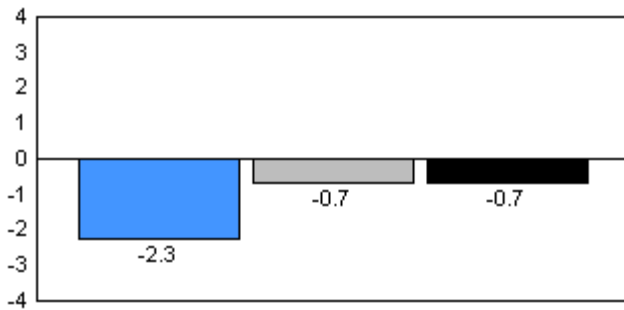

**Dictation**

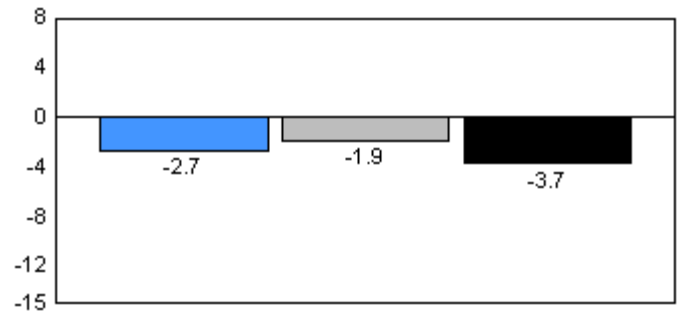

**Sight Vocabulary**

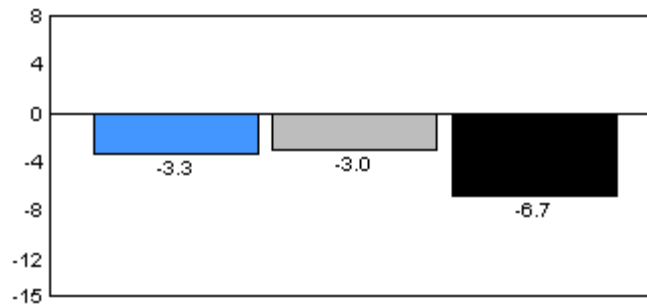

■ 2006     
 ■ 2007     
 ■ 2008

Total Students: 8

Instructional Level

Level	2008			School vs		2007		2006	
	School	District	Province	District	Province	District	Province	District	Province
A	0.0	5.7	7.0	q	q	q	q	p	p
B	0.0	6.5	6.7	q	q	q	q	p	p
C	0.0	5.4	6.6	q	q	q	q	q	q
D	40.0	20.2	17.4	p	p	q	q	q	q
E	20.0	9.4	9.9	p	p	p	p	p	q
F	0.0	6.7	8.6	q	q	q	q	p	p
G	20.0	6.5	6.9	p	p	p	p	p	p
H	0.0	5.4	5.5	q	q	q	q	q	q
I	20.0	34.2	31.4	q	q	p	p	q	q

Instructional Level

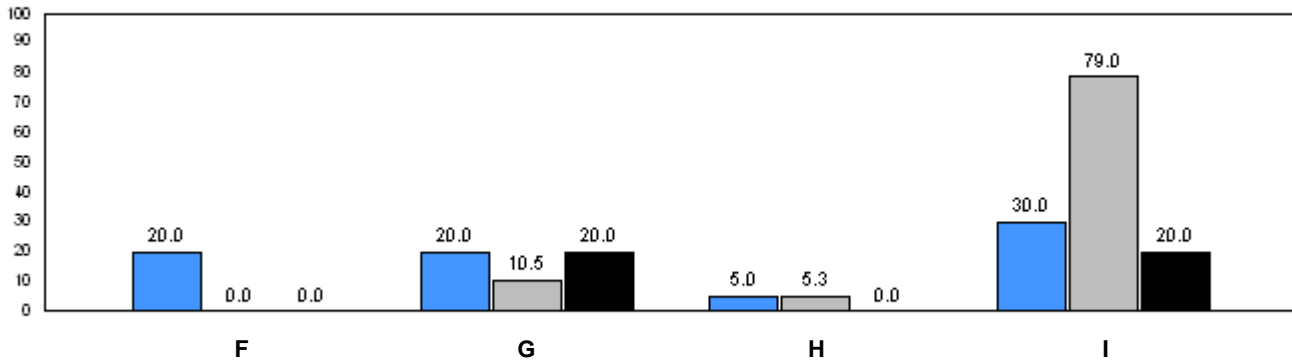
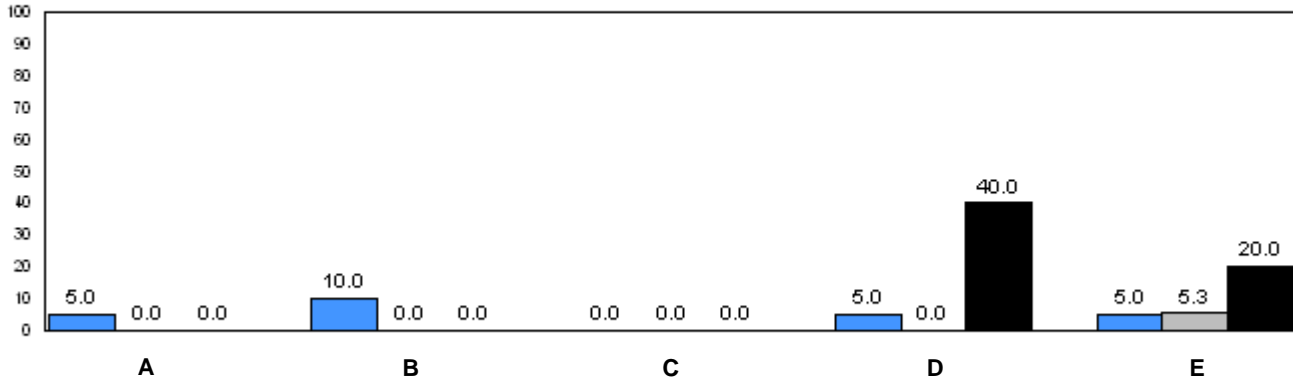

■ 2006     
 ■ 2007     
 ■ 2008

q p denotes school performance vs. province.      q denotes school didn't submit information for year indicated.

Note: Data for 2006 and 2007 is based on June data from the respective year. Data for 2008 is based on current school year.

O:\GR1OBS\2008\JAN\REPORT\GRADE1\_w.RPT

Source: Division of Evaluation and Research, Department of Education



Number of Students : 13

**Rhyme**

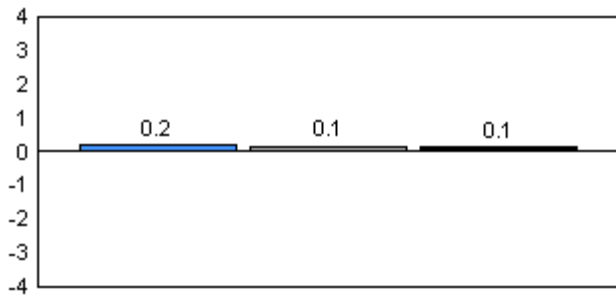

**Beginning Sound**

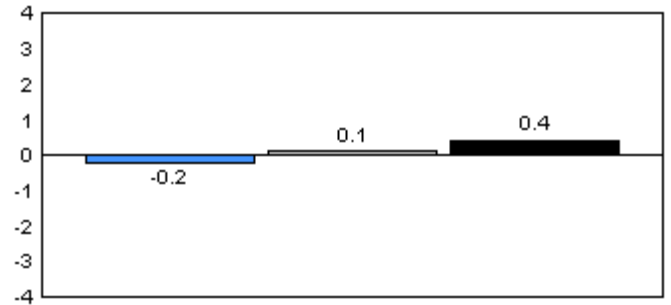

**Onset Rhymes**

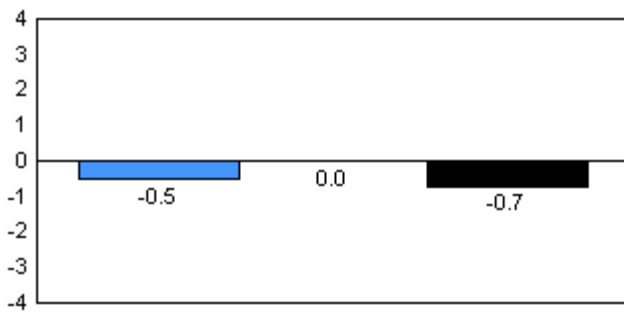

**Dictation**

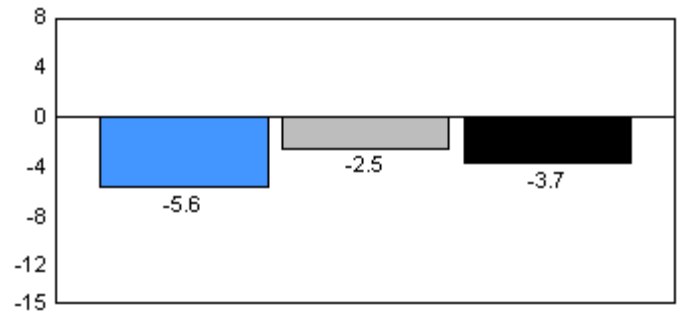

**Sight Vocabulary**

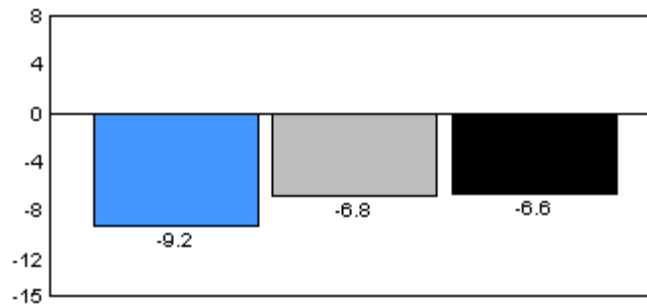

2006

2007

2008

Total Students: 13

Instructional Level

Level	2008			School vs		2007		2006	
	School	District	Province	District	Province	District	Province	District	Province
A	36.4	5.7	7.0	P	P	P	P	P	P
B	9.1	6.5	6.7	P	P	q	q	P	P
C	18.2	5.4	6.6	P	P	P	P	P	P
D	36.4	20.2	17.4	P	P	P	P	P	P
E	0.0	9.4	9.9	q	q	P	P	P	q
F	0.0	6.7	8.6	q	q	P	P	q	q
G	0.0	6.5	6.9	q	q	q	P	q	q
H	0.0	5.4	5.5	q	q	q	q	q	q
I	0.0	34.2	31.4	q	q	q	q	q	q

Instructional Level

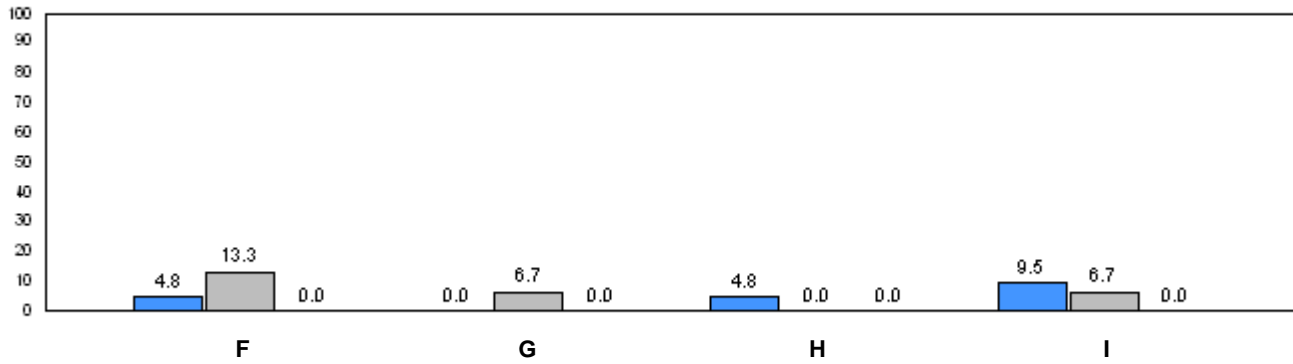
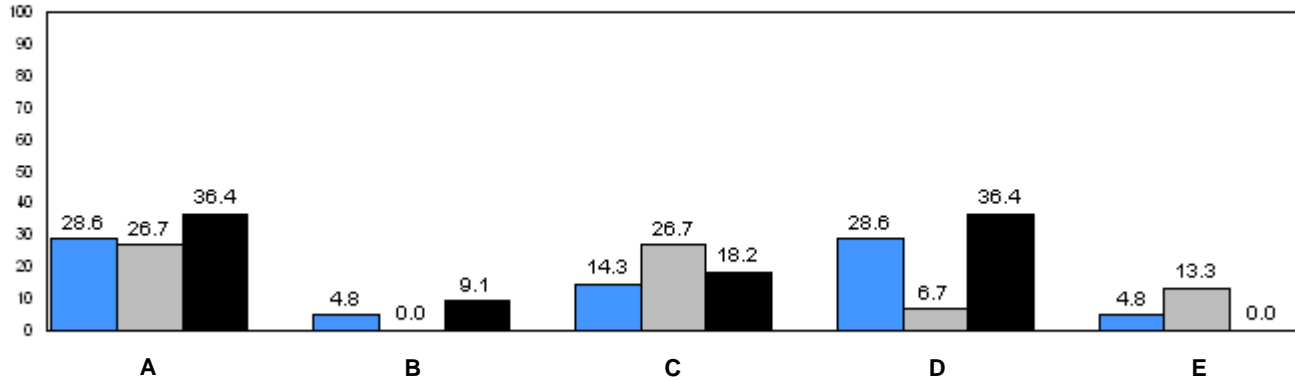

■ 2006     
 ■ 2007     
 ■ 2008

P denotes school performance vs. province.     
 q denotes school didn't submit information for year indicated.

Note: Data for 2006 and 2007 is based on June data from the respective year. Data for 2008 is based on current school year.

O:\GR1OBS\2008\JAN\REPORT\GRADE1\_w.RPT

Source: Division of Evaluation and Research, Department of Education

Number of Students : 4

**Rhyme**

**Beginning Sound**

School data with 5 or fewer students withheld for reasons of confidentiality.

**Onset Rhymes**

**Dictation**

School data with 5 or fewer students withheld for reasons of confidentiality.

**Sight Vocabulary**

School data with 5 or fewer students withheld for reasons of confidentiality.

 2006

 2007

 2008

Total Students: 4

Instructional Level

2008				2007		2006	
Level	School	District	Province	School vs District	School vs Province	School vs District	School vs Province

School data with 5 or fewer students withheld for reasons of confidentiality.

Instructional Level

School data with 5 or fewer students withheld for reasons of confidentiality.

A B C D E

School data with 5 or fewer students withheld for reasons of confidentiality.

F G H I  
■ 2006 ■ 2007 ■ 2008  
 q p denotes school performance vs. province. q denotes school didn't submit information for year indicated.

Number of Students : 14

**Rhyme**

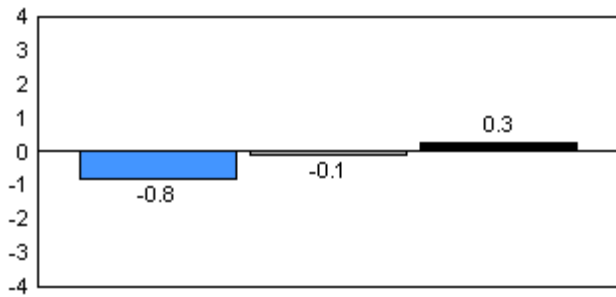

**Beginning Sound**

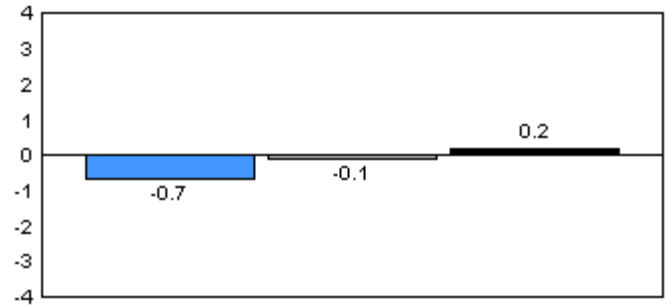

**Onset Rhymes**

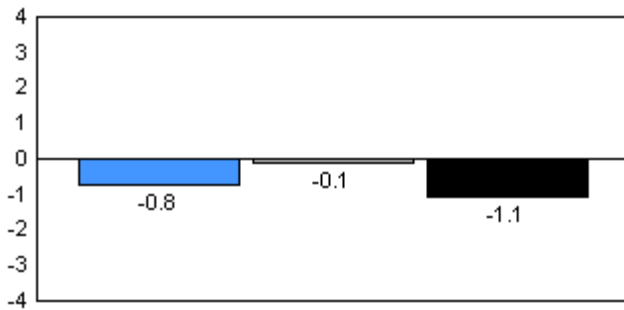

**Dictation**

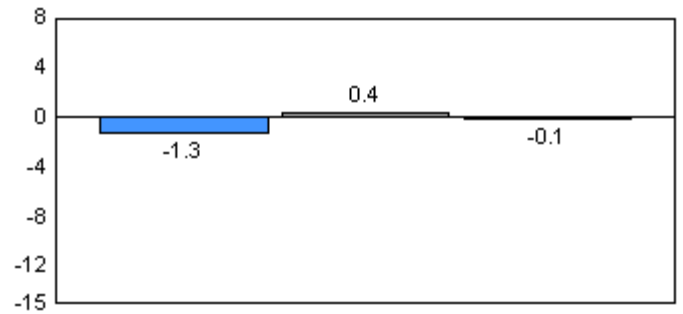

**Sight Vocabulary**

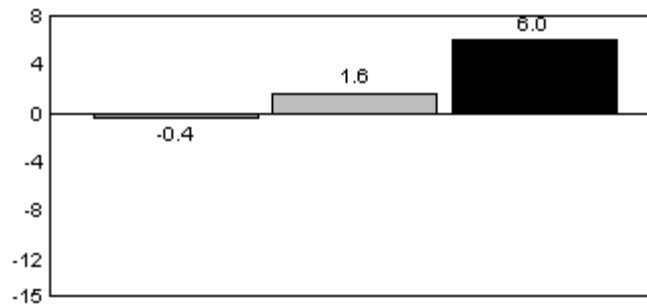

2006

2007

2008

Total Students: 14

Instructional Level

Level	2008			School vs District		2007		School vs Province		2006	
	School	District	Province	School vs District	School vs Province	School vs District	School vs Province	School vs District	School vs Province	School vs District	School vs Province
A	0.0	5.7	7.0	q	q	q	q	q	q	q	q
B	0.0	6.5	6.7	q	q	q	q	p	p	p	p
C	0.0	5.4	6.6	q	q	p	p	q	q	q	q
D	21.4	20.2	17.4	p	p	q	q	p	p	p	p
E	28.6	9.4	9.9	p	p	q	q	q	q	q	q
F	28.6	6.7	8.6	p	p	q	q	q	q	q	q
G	7.1	6.5	6.9	p	p	q	q	q	q	q	q
H	0.0	5.4	5.5	q	q	q	q	p	p	p	p
I	14.3	34.2	31.4	q	q	p	p	p	p	p	p

Instructional Level

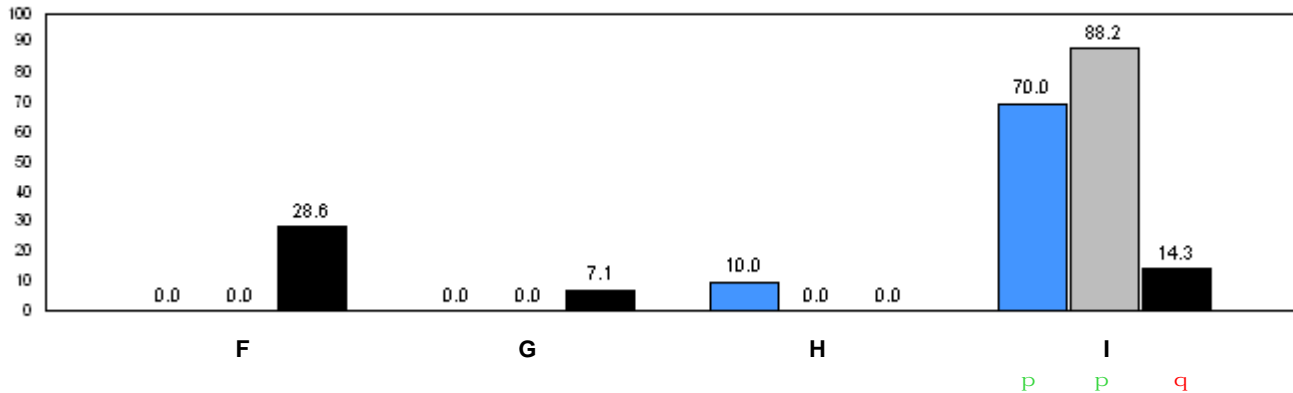
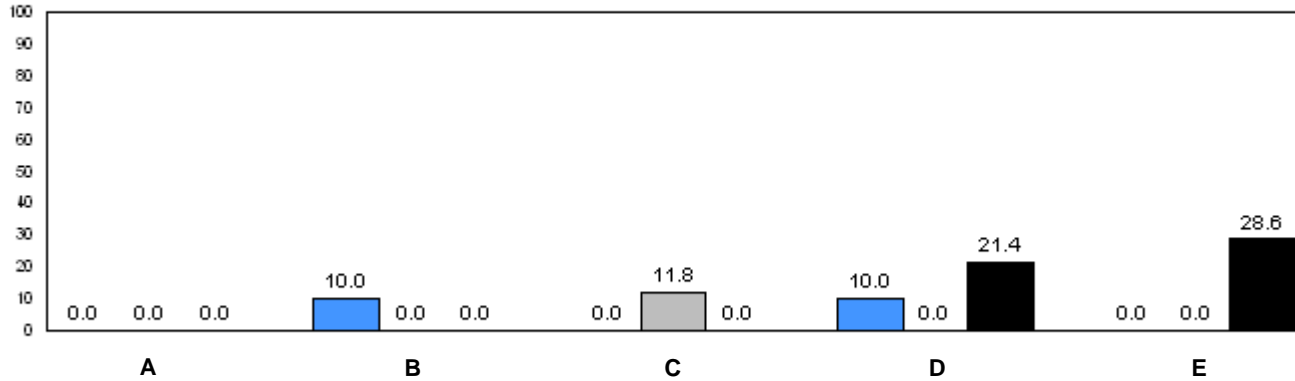

■ 2006      ■ 2007      ■ 2008

q p denotes school performance vs. province.      q denotes school didn't submit information for year indicated.

Note: Data for 2006 and 2007 is based on June data from the respective year. Data for 2008 is based on current school year.

O:\GR1OBS\2008\JAN\REPORT\GRADE1\_w.RPT

Source: Division of Evaluation and Research, Department of Education

Number of Students : 10

**Rhyme**

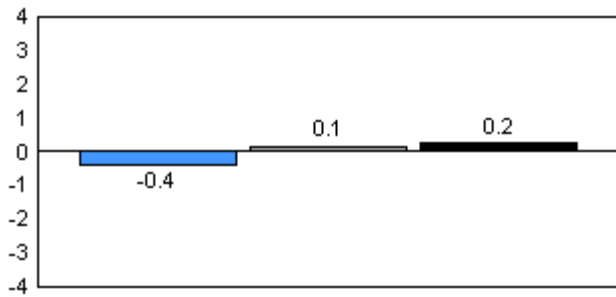

**Beginning Sound**

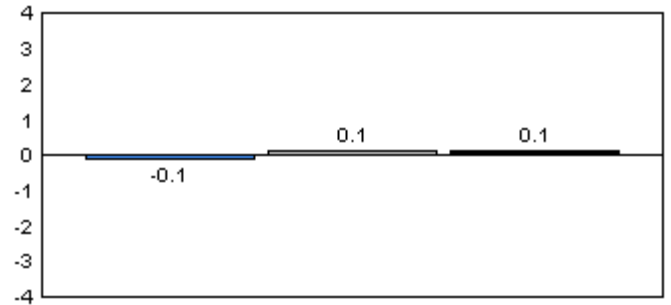

**Onset Rhymes**

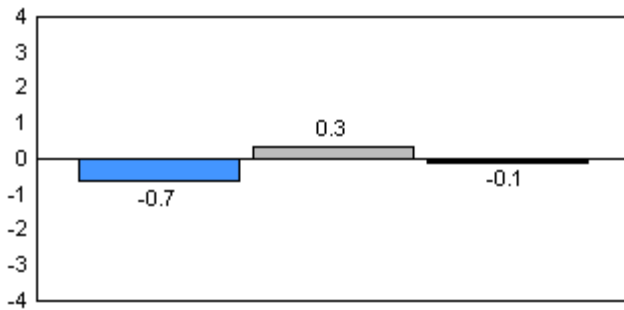

**Dictation**

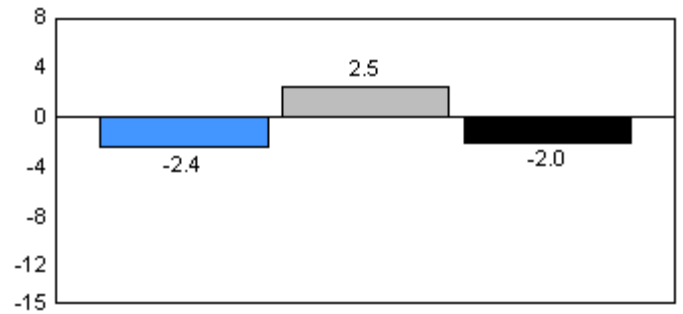

**Sight Vocabulary**

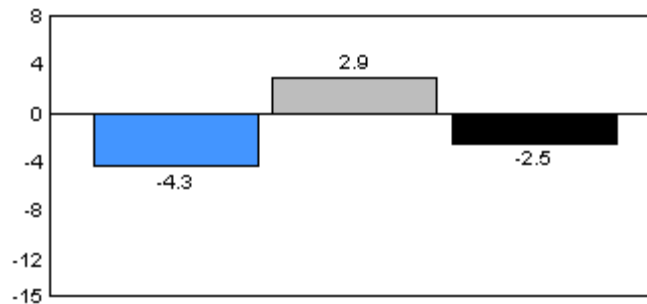

2006

2007

2008

Total Students: 10

Instructional Level

Level	2008			School vs		2007		2006	
	School	District	Province	District	Province	District	Province	District	Province
A	0.0	5.7	7.0	q	q	q	q	q	q
B	30.0	6.5	6.7	p	p	q	q	p	p
C	0.0	5.4	6.6	q	q	q	q	p	p
D	40.0	20.2	17.4	p	p	q	q	p	p
E	10.0	9.4	9.9	p	p	q	q	p	p
F	10.0	6.7	8.6	p	p	p	p	p	p
G	0.0	6.5	6.9	q	q	q	q	q	p
H	10.0	5.4	5.5	p	p	p	p	p	p
I	0.0	34.2	31.4	q	q	p	p	q	q

Instructional Level

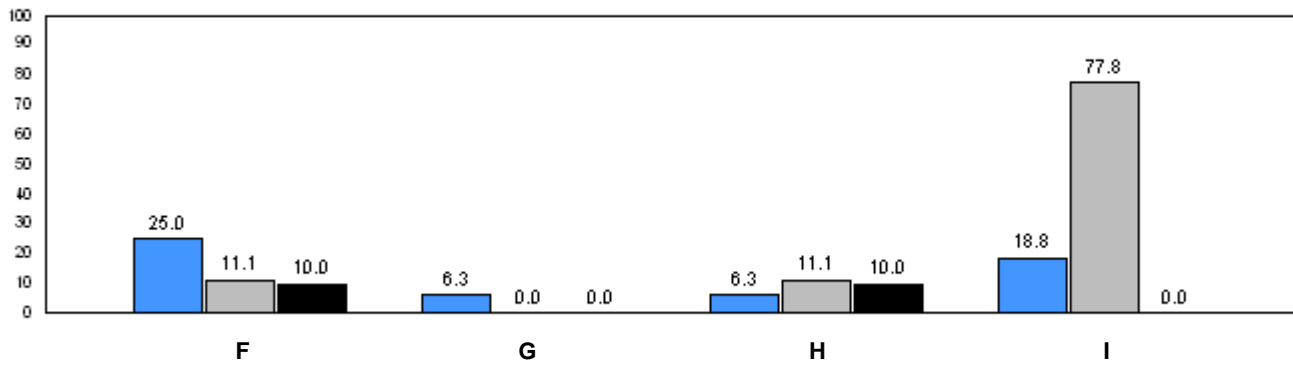
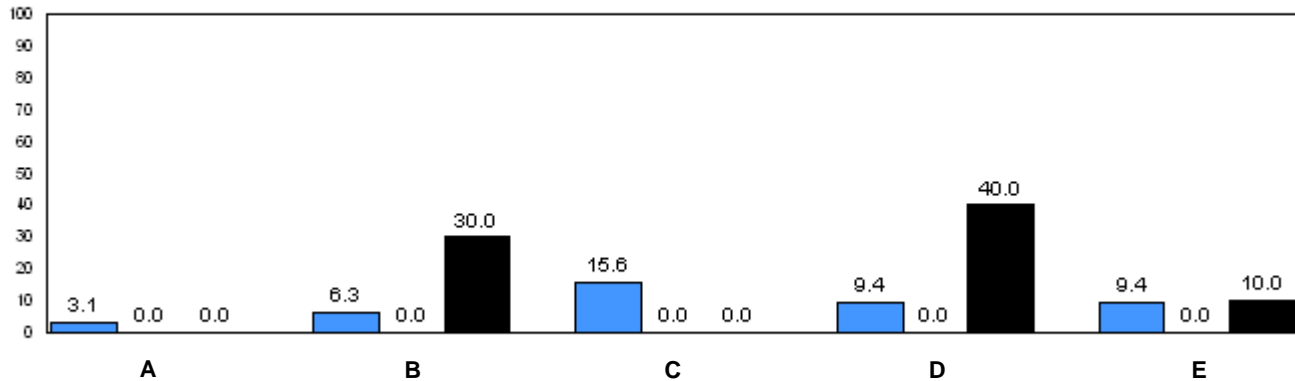

■ 2006     
 ■ 2007     
 ■ 2008

q p denotes school performance vs. province.      q denotes school didn't submit information for year indicated.

Note: Data for 2006 and 2007 is based on June data from the respective year. Data for 2008 is based on current school year.

O:\GR1OBS\2008\JAN\REPORT\GRADE1\_w.RPT

Source: Division of Evaluation and Research, Department of Education



Number of Students : 18

Rhyme

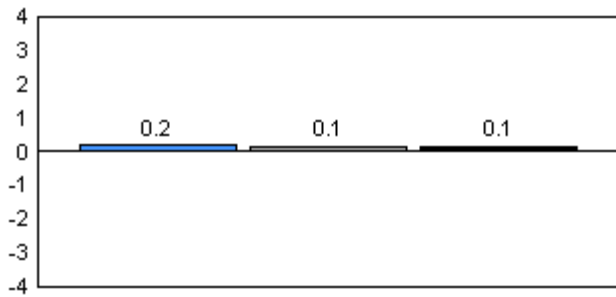

Beginning Sound

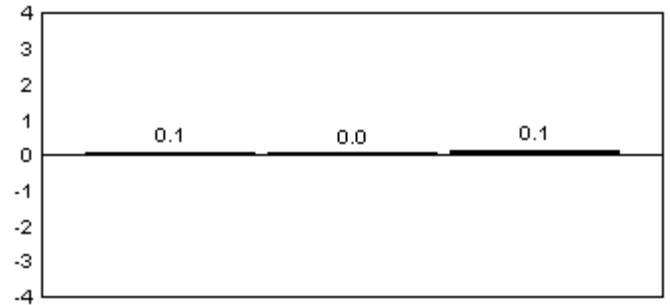

Onset Rhymes

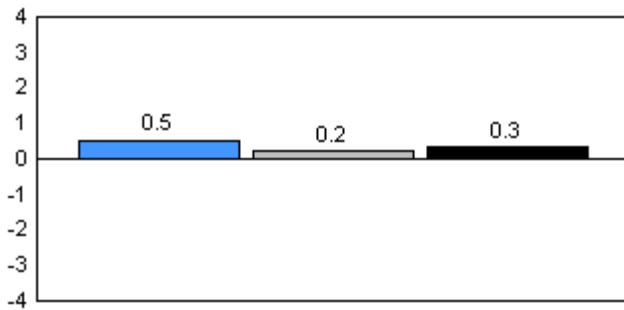

Dictation

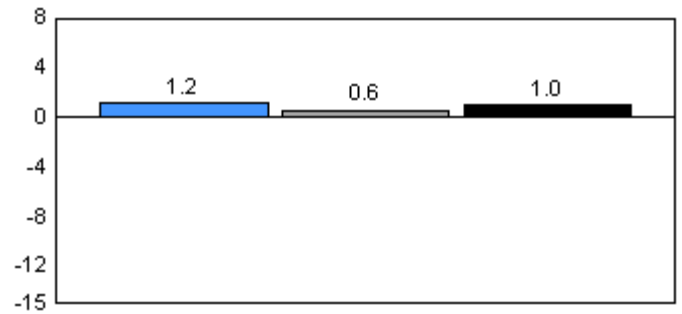

Sight Vocabulary

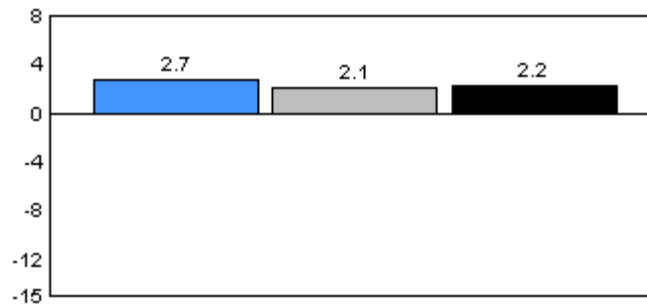

2006

2007

2008

Total Students: 18

Instructional Level

Level	2008			School vs		2007		2006	
	School	District	Province	District	Province	District	Province	District	Province
A	0.0	5.7	7.0	q	q	q	q	q	q
B	5.6	6.5	6.7	q	q	q	q	q	q
C	5.6	5.4	6.6	p	q	q	q	q	q
D	22.2	20.2	17.4	p	p	q	q	q	q
E	11.1	9.4	9.9	p	p	p	p	q	q
F	0.0	6.7	8.6	q	q	p	p	p	p
G	22.2	6.5	6.9	p	p	p	p	p	p
H	5.6	5.4	5.5	p	p	p	p	p	p
I	27.8	34.2	31.4	q	q	q	q	q	q

Instructional Level

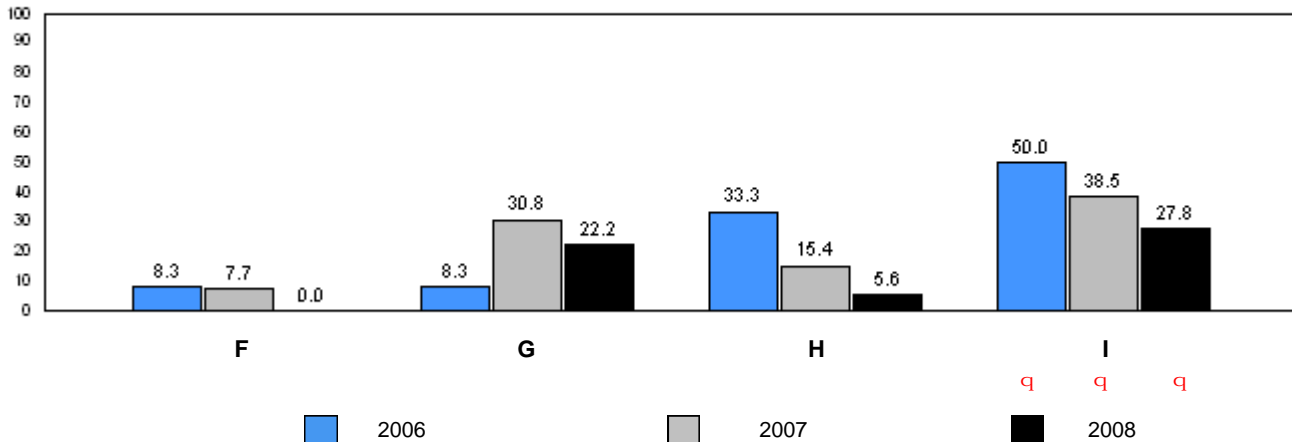
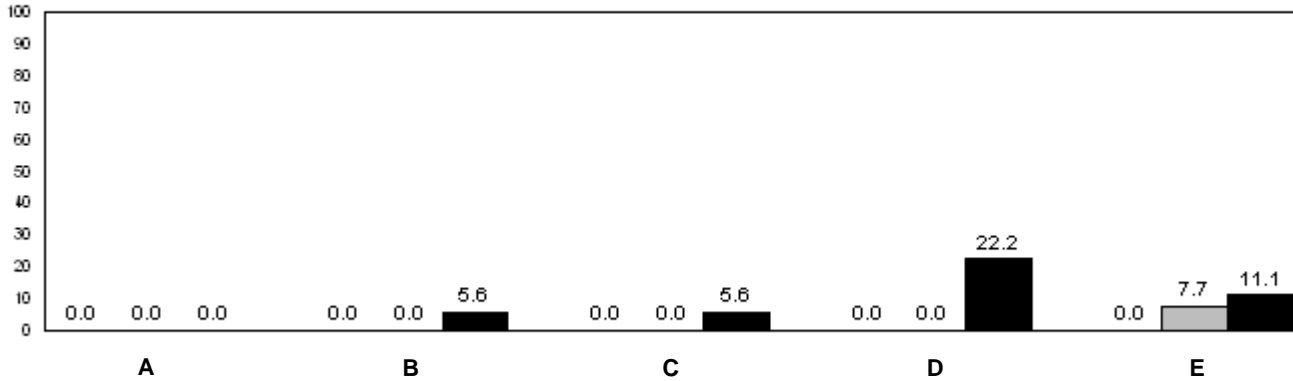

q p denotes school performance vs. province. q denotes school didn't submit information for year indicated.

Note: Data for 2006 and 2007 is based on June data from the respective year. Data for 2008 is based on current school year.

O:\GR1OBS\2008\JAN\REPORT\GRADE1\_w.RPT

Source: Division of Evaluation and Research, Department of Education

Number of Students : 71

**Rhyme**

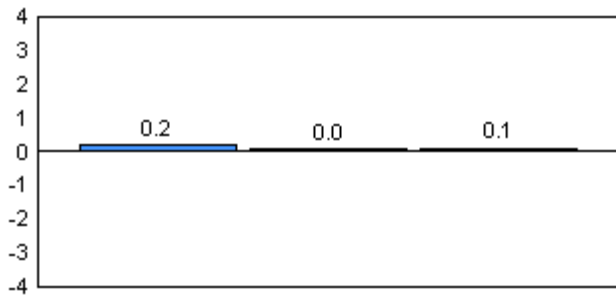

**Beginning Sound**

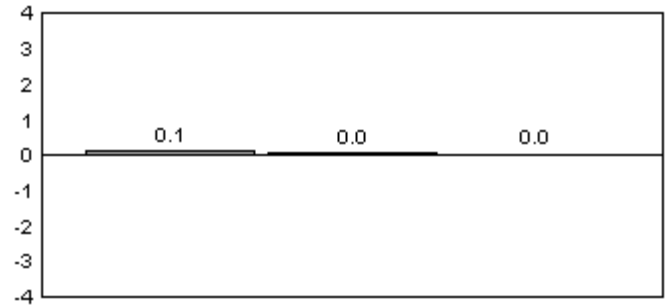

**Onset Rhymes**

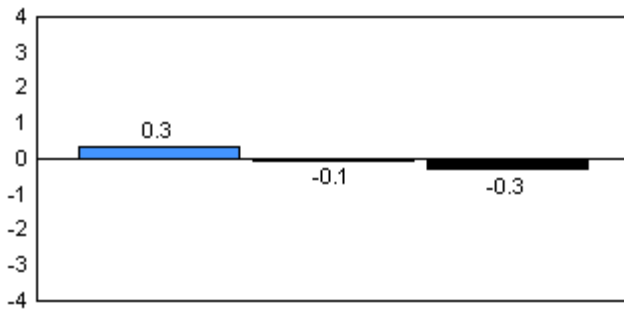

**Dictation**

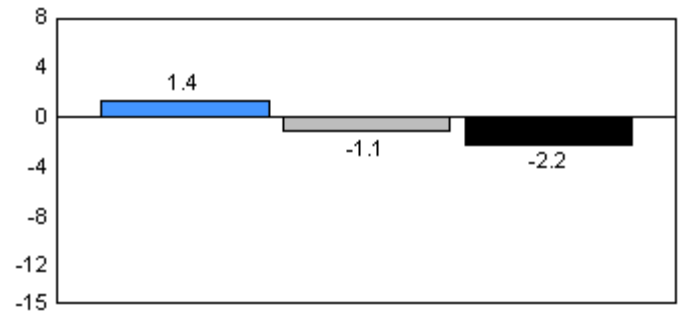

**Sight Vocabulary**

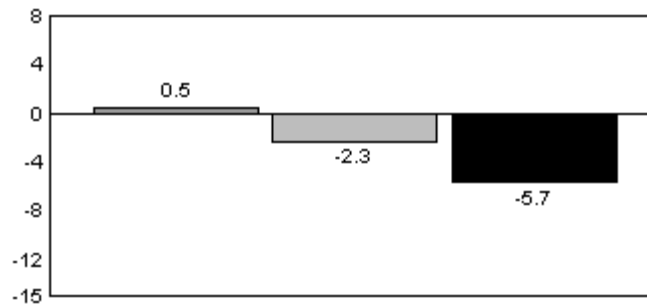

■ 2006     
 ■ 2007     
 ■ 2008

Total Students: 71

Instructional Level

Level	2008			School vs		2007		School vs		2006	
	School	District	Province	District	Province	District	Province	District	Province	District	Province
A	17.0	8.7	7.0	P	P	P	P	q	q	q	q
B	3.8	8.7	6.7	q	q	P	P	q	q	q	q
C	18.9	9.1	6.6	P	P	q	q	q	q	q	q
D	15.1	19.5	17.4	q	q	q	P	q	q	q	q
E	7.6	6.3	9.9	P	q	P	P	q	q	q	q
F	3.8	7.9	8.6	q	q	q	q	q	q	q	q
G	9.4	4.5	6.9	P	P	q	q	q	q	q	q
H	1.9	3.8	5.5	q	q	q	q	q	q	q	q
I	22.6	31.6	31.4	q	q	P	P	P	P	P	P

Instructional Level

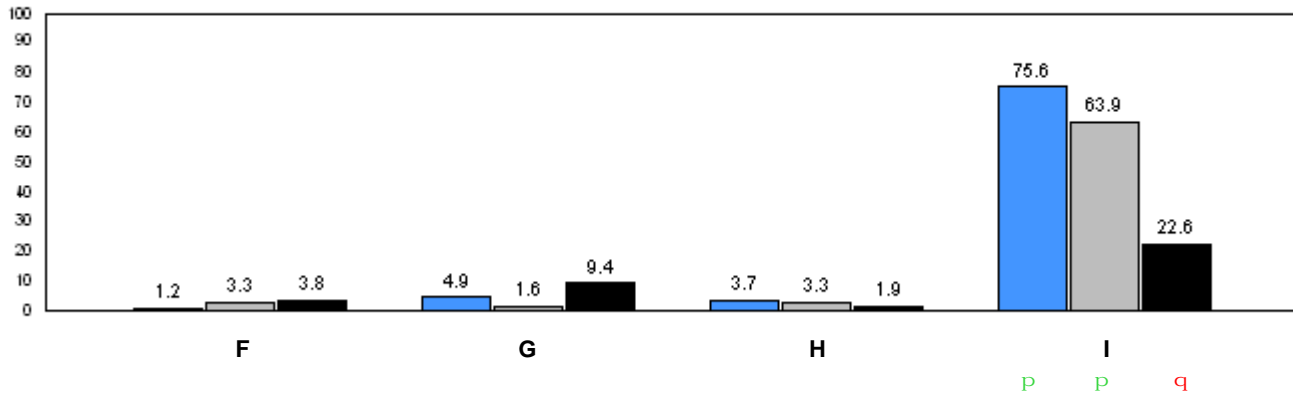
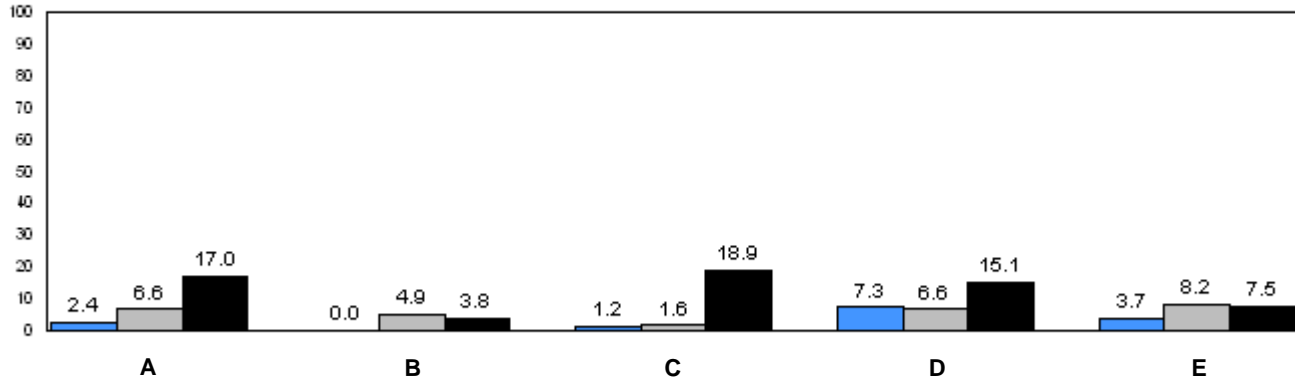

■ 2006     
 ■ 2007     
 ■ 2008

q p denotes school performance vs. province.      q denotes school didn't submit information for year indicated.

Note: Data for 2006 and 2007 is based on June data from the respective year. Data for 2008 is based on current school year.

O:\GR1OBS\2008\JAN\REPORT\GRADE1\_w.RPT

Source: Division of Evaluation and Research, Department of Education

Number of Students : 16

**Rhyme**

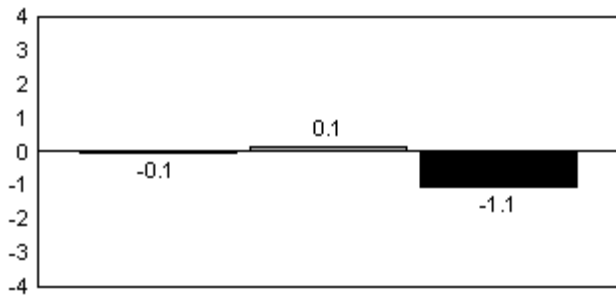

**Beginning Sound**

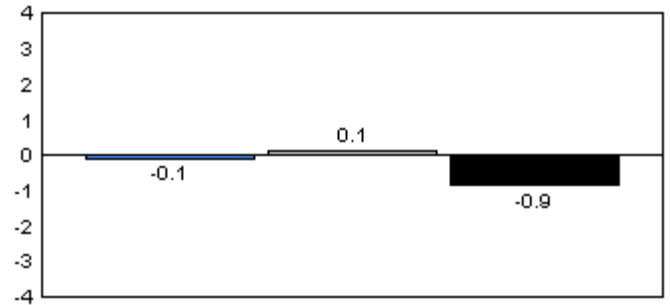

**Onset Rhymes**

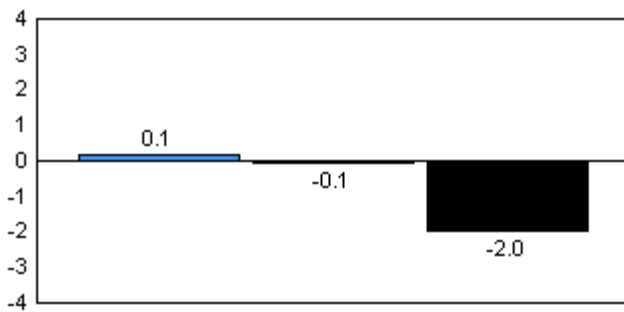

**Dictation**

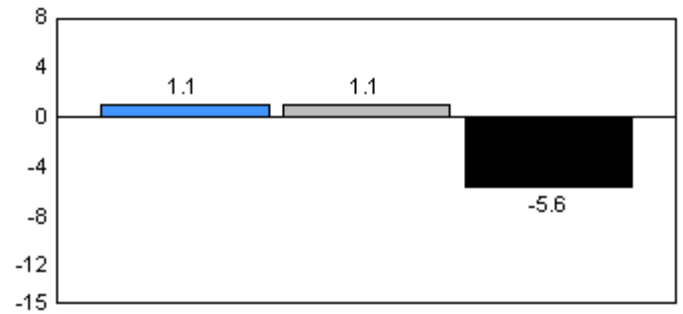

**Sight Vocabulary**

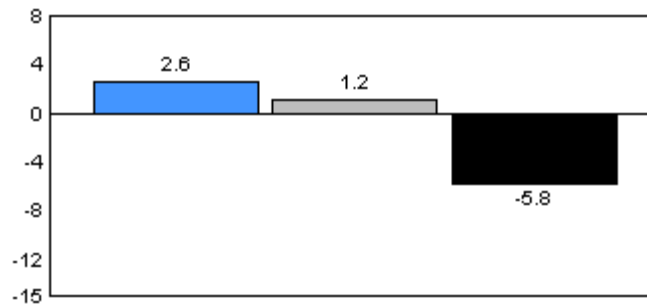

2006

2007

2008

Total Students: 16

**Instructional Level**

Level	2008			School vs		2007		2006	
	School	District	Province	District	Province	District	Province	District	Province
A	9.1	8.7	7.0	P	P	q	q	q	q
B	36.4	8.7	6.7	P	P	q	q	P	P
C	9.1	9.1	6.6	P	P	q	q	q	q
D	9.1	19.5	17.4	q	q	P	P	q	q
E	0.0	6.3	9.9	q	q	q	q	q	q
F	18.2	7.9	8.6	P	P	P	P	q	q
G	0.0	4.5	6.9	q	q	q	q	q	q
H	0.0	3.8	5.5	q	q	q	q	P	P
I	18.2	31.6	31.4	q	q	P	P	P	P

Instructional Level

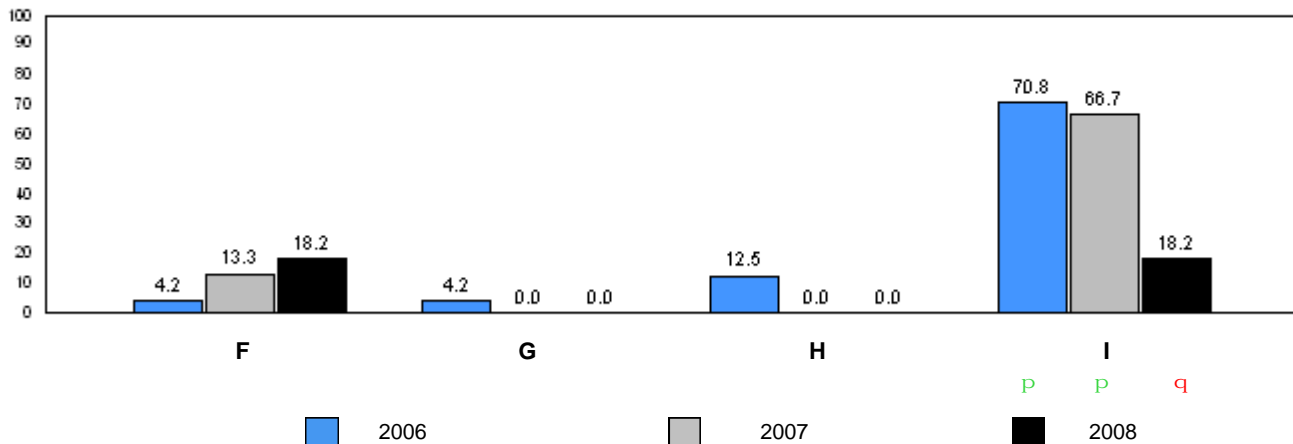
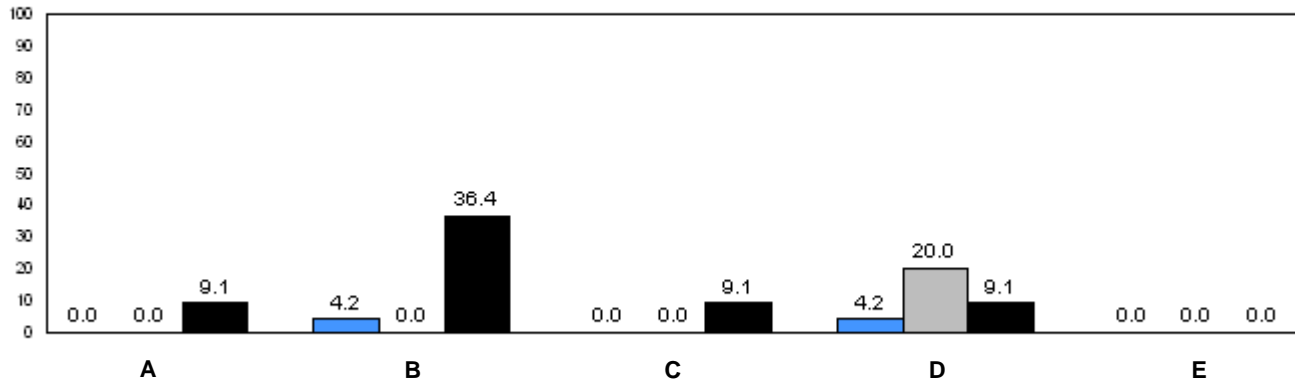

q p denotes school performance vs. province. q denotes school didn't submit information for year indicated.

Note: Data for 2006 and 2007 is based on June data from the respective year. Data for 2008 is based on current school year.

O:\GR1OBS\2008\JAN\REPORT\GRADE1\_w.RPT

Source: Division of Evaluation and Research, Department of Education

Number of Students : 5

**Rhyme**

**Beginning Sound**

School data with 5 or fewer students withheld for reasons of confidentiality.

**Onset Rhymes**

**Dictation**

School data with 5 or fewer students withheld for reasons of confidentiality.

**Sight Vocabulary**

School data with 5 or fewer students withheld for reasons of confidentiality.

 2006

 2007

 2008

Total Students: 5

**Instructional Level**

Level	School	District	Province	2008		2007		2006	
				School vs District	School vs Province	School vs District	School vs Province	School vs District	School vs Province

School data with 5 or fewer students withheld for reasons of confidentiality.

Instructional Level

School data with 5 or fewer students withheld for reasons of confidentiality.

A B C D E

School data with 5 or fewer students withheld for reasons of confidentiality.

F G H I  
■ 2006 ■ 2007 ■ 2008  
P P P

q p denotes school performance vs. province.

q denotes school didn't submit information for year indicated.

Note: Data for 2006 and 2007 is based on June data from the respective year. Data for 2008 is based on current school year.

O:\GR1OBS\2008\JAN\REPORT\GRADE1\_w.RPT

Source: Division of Evaluation and Research, Department of Education



Number of Students : 5

**Rhyme**

**Beginning Sound**

School data with 5 or fewer students withheld for reasons of confidentiality.

**Onset Rhymes**

**Dictation**

School data with 5 or fewer students withheld for reasons of confidentiality.

**Sight Vocabulary**

School data with 5 or fewer students withheld for reasons of confidentiality.

 2006

 2007

 2008

Total Students: 5

**Instructional Level**

Level	School	District	Province	2008		2007		2006	
				School vs District	School vs Province	School vs District	School vs Province	School vs District	School vs Province

School data with 5 or fewer students withheld for reasons of confidentiality.

Instructional Level

School data with 5 or fewer students withheld for reasons of confidentiality.

A B C D E

School data with 5 or fewer students withheld for reasons of confidentiality.

F G H I  
■ 2006 ■ 2007 ■ 2008  
 q p denotes school performance vs. province. □ denotes school didn't submit information for year indicated.

Number of Students : 12

**Rhyme**

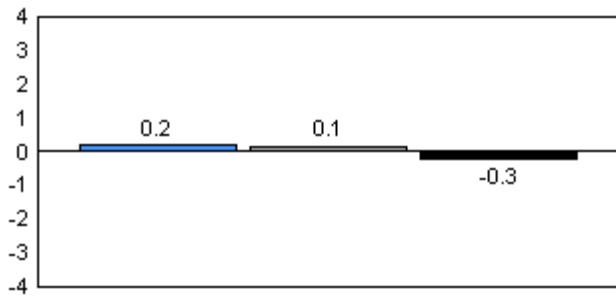

**Beginning Sound**

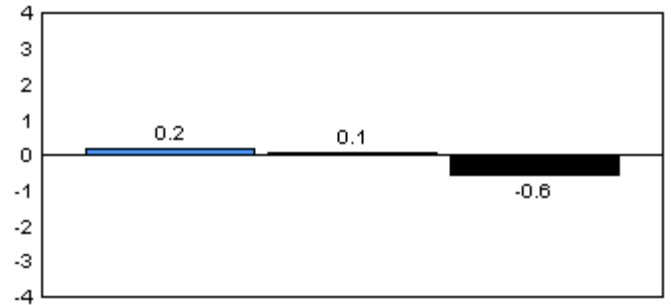

**Onset Rhymes**

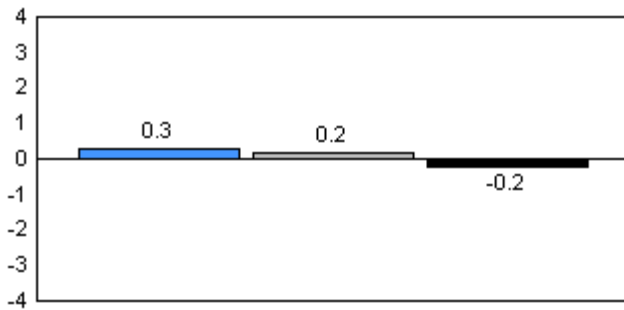

**Dictation**

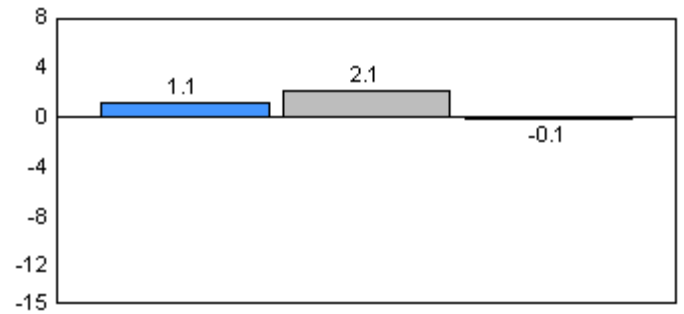

**Sight Vocabulary**

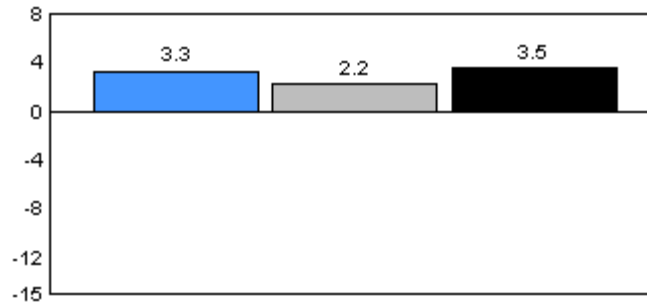

2006

2007

2008

Total Students: 12

Instructional Level

Level	2008			School vs		2007		School vs		2006	
	School	District	Province	District	Province	District	Province	District	Province	District	Province
A	8.3	8.7	7.0	q	p	q	q	q	q	q	q
B	8.3	8.7	6.7	q	p	q	q	q	q	q	q
C	0.0	9.1	6.6	q	q	p	p	p	p	p	p
D	16.7	19.5	17.4	q	q	q	q	q	q	q	q
E	16.7	6.3	9.9	p	p	q	q	q	q	q	q
F	16.7	7.9	8.6	p	p	q	q	q	q	q	q
G	0.0	4.5	6.9	q	q	q	q	p	p	p	p
H	16.7	3.8	5.5	p	p	p	p	p	p	p	p
I	16.7	31.6	31.4	q	q	p	p	p	p	p	p

Instructional Level

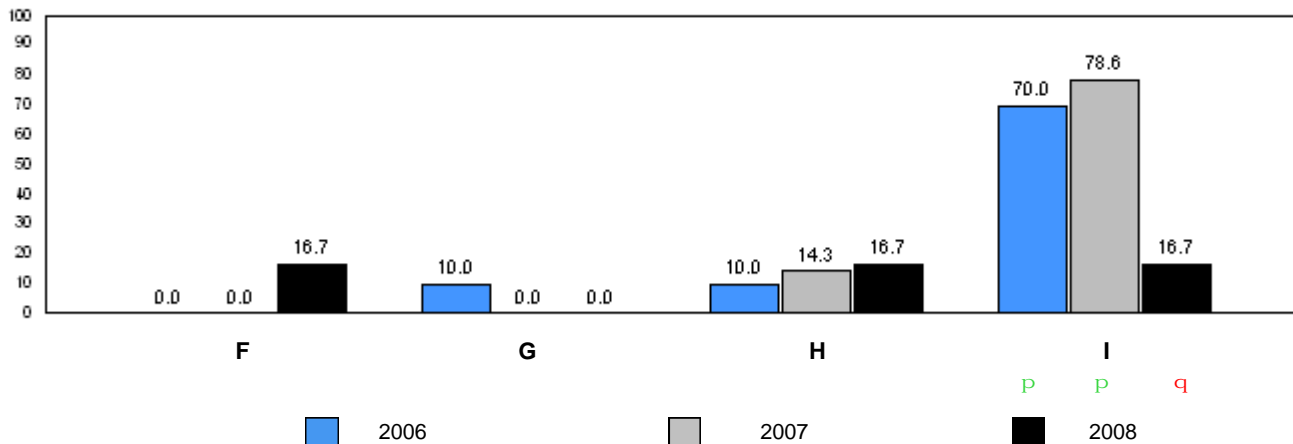
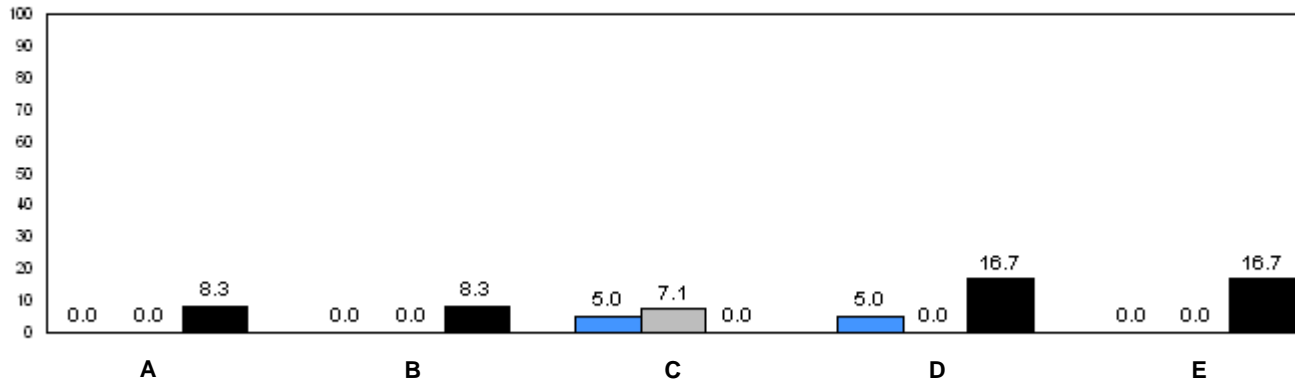

q p denotes school performance vs. province. q denotes school didn't submit information for year indicated.

Note: Data for 2006 and 2007 is based on June data from the respective year. Data for 2008 is based on current school year.

O:\GR1OBS\2008\JAN\REPORT\GRADE1\_w.RPT

Source: Division of Evaluation and Research, Department of Education

Number of Students : 3

**Rhyme**

**Beginning Sound**

School data with 5 or fewer students withheld for reasons of confidentiality.

**Onset Rhymes**

**Dictation**

School data with 5 or fewer students withheld for reasons of confidentiality.

**Sight Vocabulary**

School data with 5 or fewer students withheld for reasons of confidentiality.

 2006

 2007

 2008

Total Students: 3

**Instructional Level**

Level	School	District	Province	2008		2007		2006	
				School vs District	School vs Province	School vs District	School vs Province	School vs District	School vs Province

School data with 5 or fewer students withheld for reasons of confidentiality.

Instructional Level

School data with 5 or fewer students withheld for reasons of confidentiality.

A B C D E

School data with 5 or fewer students withheld for reasons of confidentiality.

F G H I  
■ 2006 ■ 2007 ■ 2008  
 q p denotes school performance vs. province. q denotes school didn't submit information for year indicated.

Number of Students : 1

**Rhyme**

**Beginning Sound**

School data with 5 or fewer students withheld for reasons of confidentiality.

**Onset Rhymes**

**Dictation**

School data with 5 or fewer students withheld for reasons of confidentiality.

**Sight Vocabulary**

School data with 5 or fewer students withheld for reasons of confidentiality.

 2006

 2007

 2008

Total Students: 1

**Instructional Level**

Level	School	District	Province	2008		2007		2006	
				School vs District	School vs Province	School vs District	School vs Province	School vs District	School vs Province

School data with 5 or fewer students withheld for reasons of confidentiality.

Instructional Level

School data with 5 or fewer students withheld for reasons of confidentiality.

A B C D E

School data with 5 or fewer students withheld for reasons of confidentiality.

F G H I  
■ 2006 ■ 2007 ■ 2008  
 q p denotes school performance vs. province. q denotes school didn't submit information for year indicated.



Number of Students : 5

**Rhyme**

**Beginning Sound**

School data with 5 or fewer students withheld for reasons of confidentiality.

**Onset Rhymes**

**Dictation**

School data with 5 or fewer students withheld for reasons of confidentiality.

**Sight Vocabulary**

School data with 5 or fewer students withheld for reasons of confidentiality.

 2006

 2007

 2008

Total Students: 5

Instructional Level

2008				2007		2006	
Level	School	District	Province	School vs District	School vs Province	School vs District	School vs Province

School data with 5 or fewer students withheld for reasons of confidentiality.

Instructional Level

School data with 5 or fewer students withheld for reasons of confidentiality.

A B C D E

School data with 5 or fewer students withheld for reasons of confidentiality.

F G H I  
■ 2006 ■ 2007 ■ 2008  
 p q denotes school performance vs. province. q denotes school didn't submit information for year indicated.

Number of Students : 18

**Rhyme**

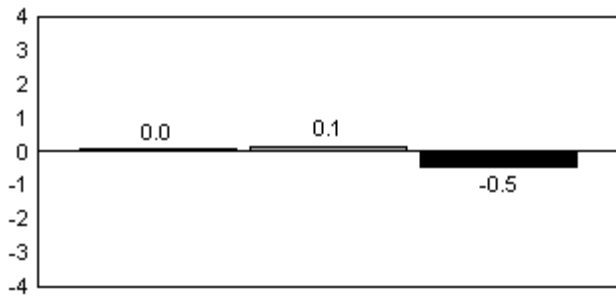

**Beginning Sound**

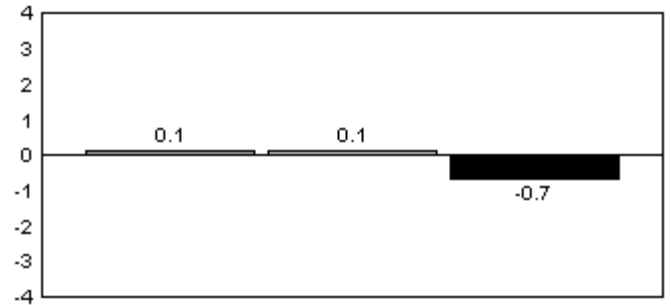

**Onset Rhymes**

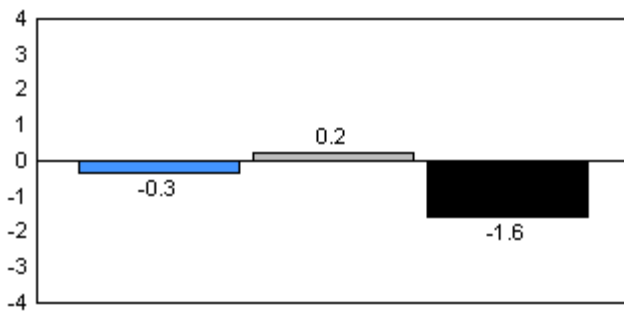

**Dictation**

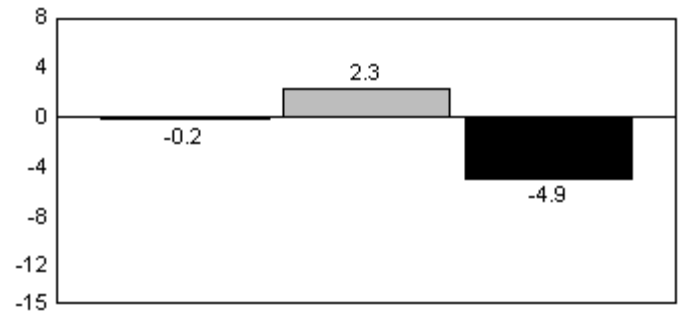

**Sight Vocabulary**

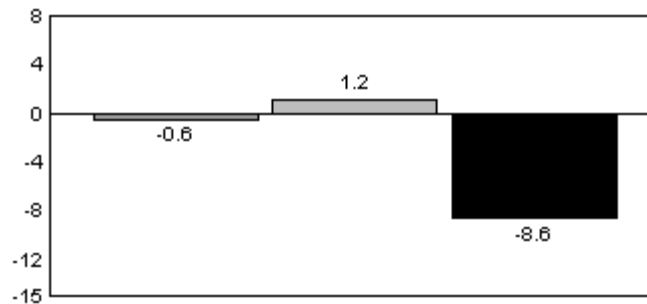

2006

2007

2008

Total Students: 18

**Instructional Level**

Level	2008			School vs		2007		School vs		2006	
	School	District	Province	District	Province	District	Province	District	Province	District	Province
A	0.0	8.7	7.0	q	q	q	q	p	p		
B	14.3	8.7	6.7	p	p	q	p	p	p		
C	7.1	9.1	6.6	q	p	q	q	p	p		
D	42.9	19.5	17.4	p	p	q	q	q	q		
E	0.0	6.3	9.9	q	q	p	p	p	p		
F	7.1	7.9	8.6	q	q	p	p	q	q		
G	0.0	4.5	6.9	q	q	p	q	p	p		
H	0.0	3.8	5.5	q	q	p	p	p	p		
I	28.6	31.6	31.4	q	q	q	q	q	q		

Instructional Level

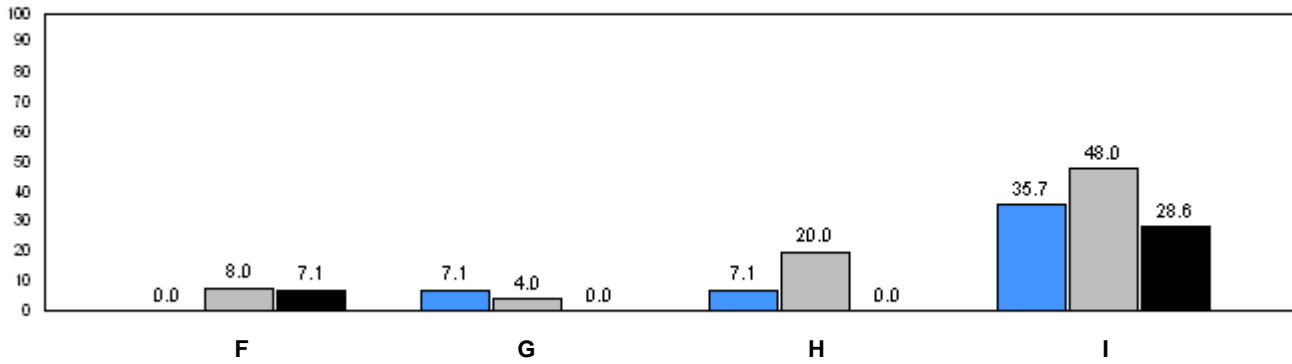
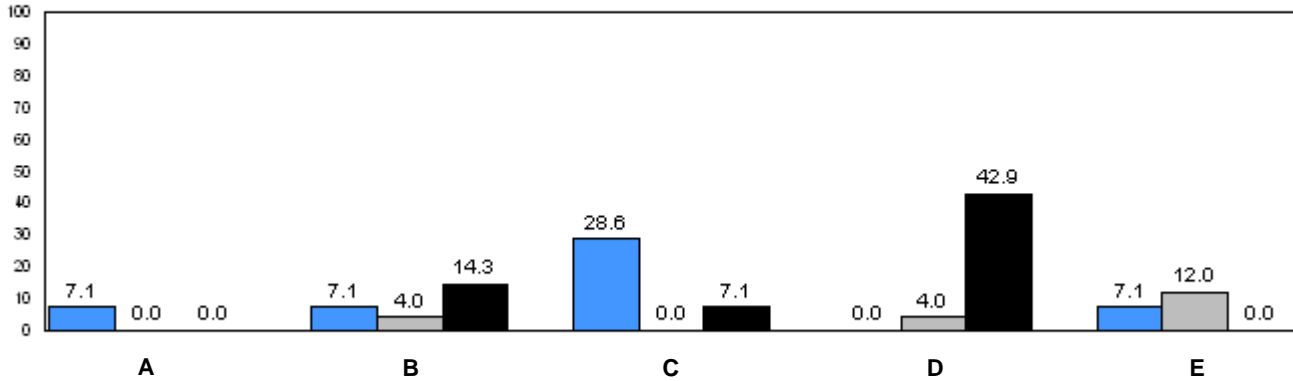

2006 (blue), 2007 (grey), 2008 (black)

q p denotes school performance vs. province. q denotes school didn't submit information for year indicated.

Note: Data for 2006 and 2007 is based on June data from the respective year. Data for 2008 is based on current school year.

O:\GR1OBS\2008\JAN\REPORT\GRADE1\_w.RPT

Source: Division of Evaluation and Research, Department of Education

Number of Students : 12

Rhyme

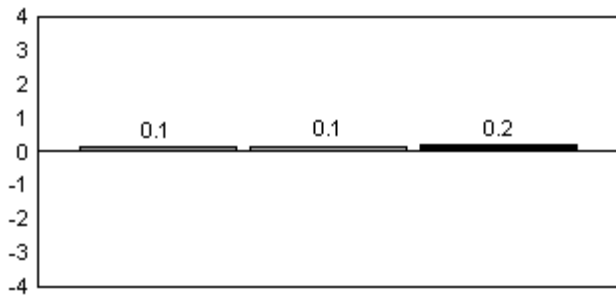

Beginning Sound

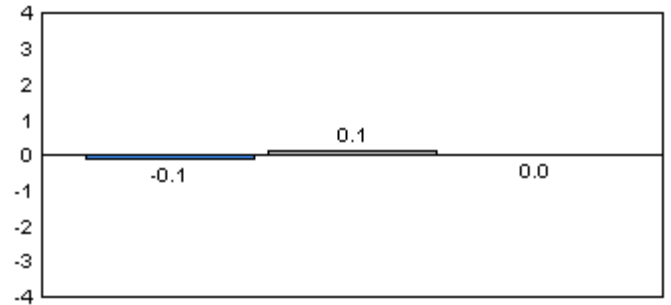

Onset Rhymes

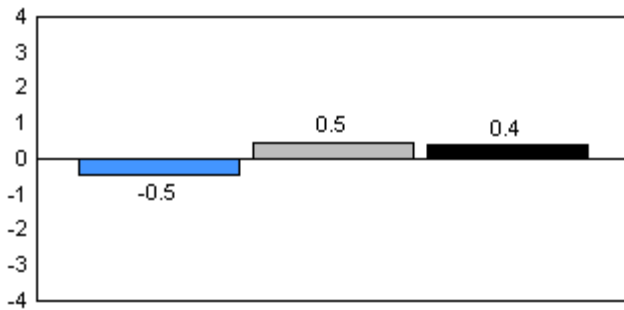

Dictation

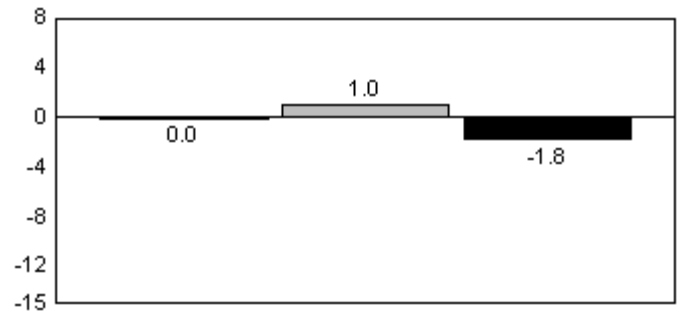

Sight Vocabulary

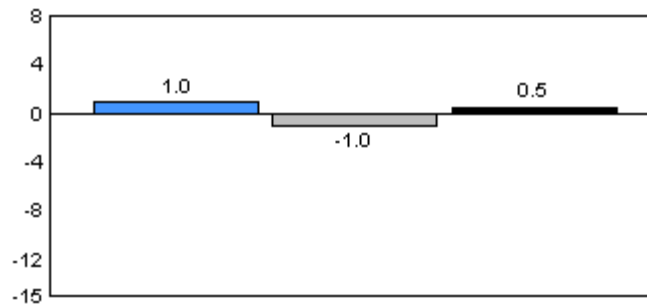

2006

2007

2008

Total Students: 12

Instructional Level

Level	2008			2007		2006			
	School	District	Province	School vs District	School vs Province	School vs District	School vs Province	School vs District	School vs Province
A	0.0	8.7	7.0	q	q	p	p	p	p
B	9.1	8.7	6.7	p	p	p	p	q	q
C	0.0	9.1	6.6	q	q	q	q	q	q
D	18.2	19.5	17.4	q	p	p	p	p	p
E	0.0	6.3	9.9	q	q	q	q	q	q
F	18.2	7.9	8.6	p	p	q	q	q	q
G	0.0	4.5	6.9	q	q	p	p	p	p
H	0.0	3.8	5.5	q	q	q	q	p	p
I	54.6	31.6	31.4	p	p	p	q	p	p

Instructional Level

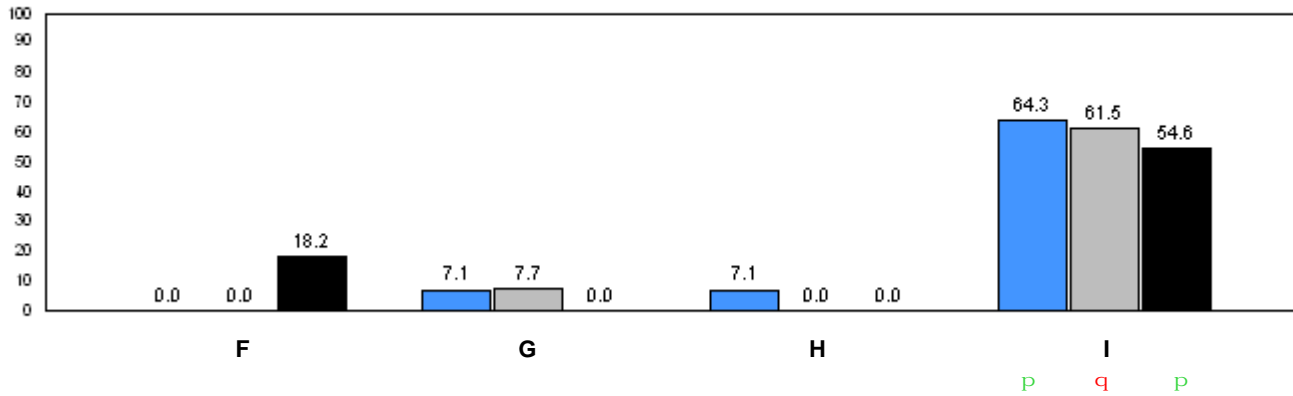
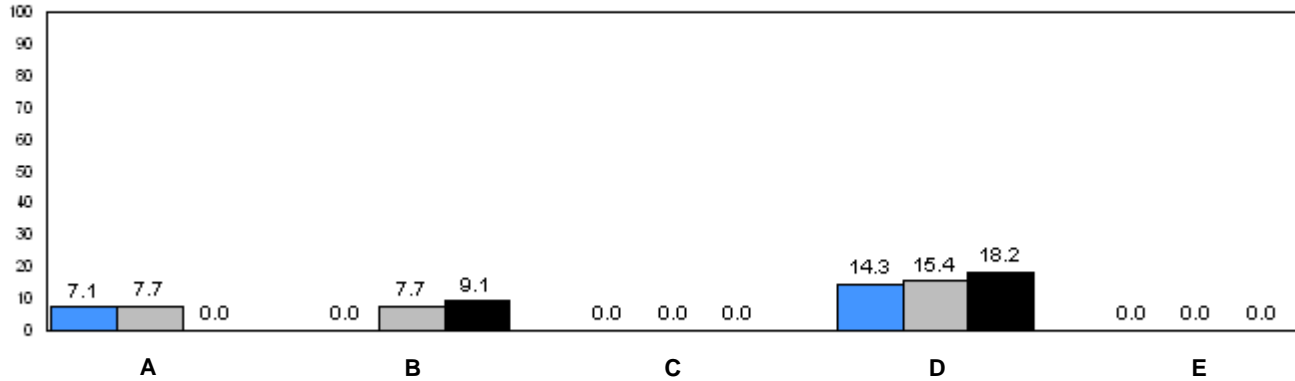

■ 2006     
 ■ 2007     
 ■ 2008

q p denotes school performance vs. province.      q denotes school didn't submit information for year indicated.

Note: Data for 2006 and 2007 is based on June data from the respective year. Data for 2008 is based on current school year.

O:\GR1OBS\2008\JAN\REPORT\GRADE1\_w.RPT

Source: Division of Evaluation and Research, Department of Education

Number of Students : 2

**Rhyme**

**Beginning Sound**

School data with 5 or fewer students withheld for reasons of confidentiality.

**Onset Rhymes**

**Dictation**

School data with 5 or fewer students withheld for reasons of confidentiality.

**Sight Vocabulary**

School data with 5 or fewer students withheld for reasons of confidentiality.

 2006

 2007

 2008

Total Students: 2

**Instructional Level**

Level	School	District	Province	2008		2007		2006	
				School vs District	School vs Province	School vs District	School vs Province	School vs District	School vs Province

School data with 5 or fewer students withheld for reasons of confidentiality.

Instructional Level

School data with 5 or fewer students withheld for reasons of confidentiality.

A B C D E

School data with 5 or fewer students withheld for reasons of confidentiality.

F G H I  
■ 2006 ■ 2007 ■ 2008  
p q q

p q denotes school performance vs. province.

q denotes school didn't submit information for year indicated.



Number of Students : 17

**Rhyme**

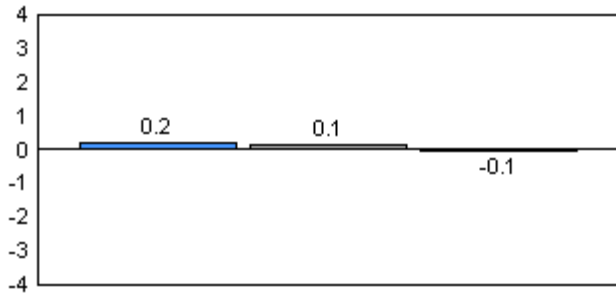

**Beginning Sound**

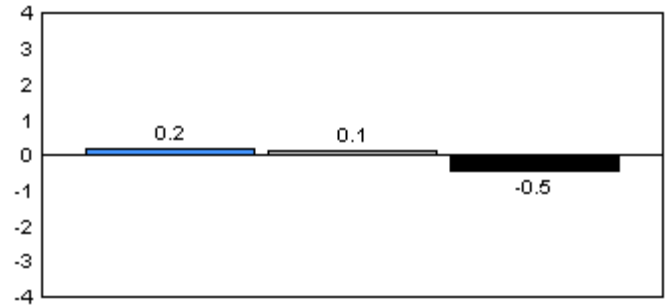

**Onset Rhymes**

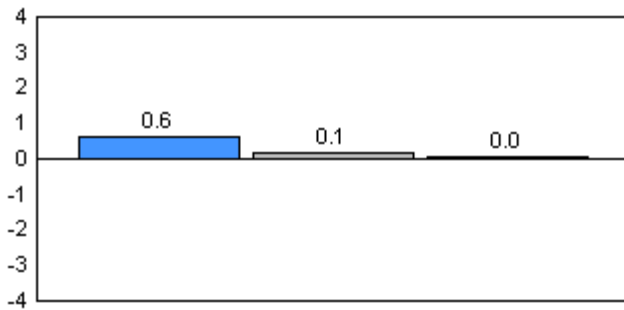

**Dictation**

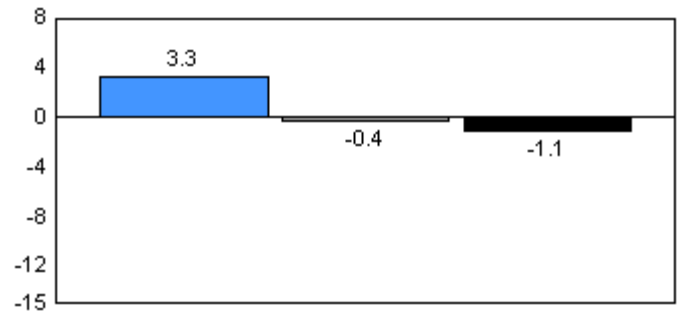

**Sight Vocabulary**

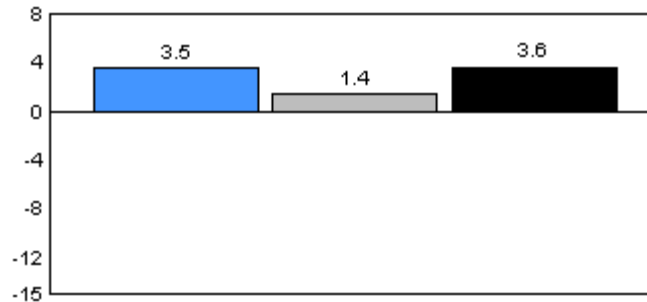

■ 2006     
 ■ 2007     
 ■ 2008

Total Students: 17

Instructional Level

Level	2008			School vs District		2007		School vs Province		2006	
	School	District	Province	School vs District	School vs Province	School vs District	School vs Province	School vs District	School vs Province	School vs District	School vs Province
A	0.0	8.7	7.0	q	q	q	p	q	q	q	q
B	12.5	8.7	6.7	p	p	p	p	q	q	q	q
C	18.8	9.1	6.6	p	p	q	q	q	q	q	q
D	31.3	19.5	17.4	p	p	p	p	q	q	q	q
E	0.0	6.3	9.9	q	q	q	q	q	q	q	q
F	18.8	7.9	8.6	p	p	q	p	q	q	q	q
G	0.0	4.5	6.9	q	q	q	q	q	q	q	q
H	0.0	3.8	5.5	q	q	q	p	q	q	q	q
I	18.8	31.6	31.4	q	q	p	p	p	p	p	p

Instructional Level

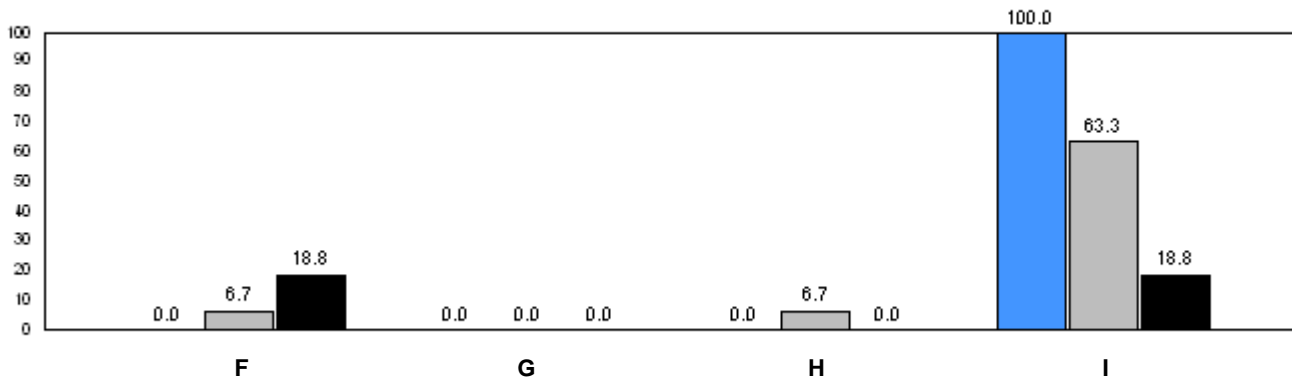
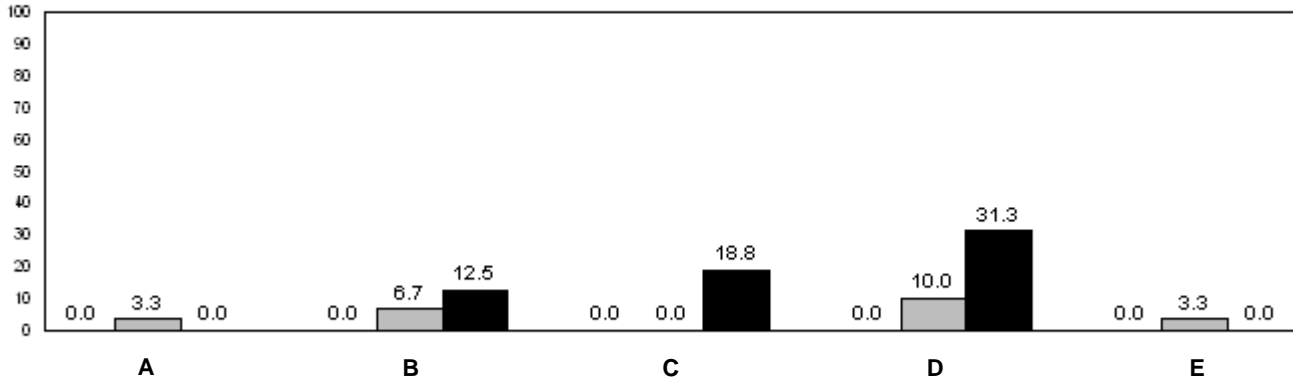

■ 2006     
 ■ 2007     
 ■ 2008

q p denotes school performance vs. province.      q denotes school didn't submit information for year indicated.

Note: Data for 2006 and 2007 is based on June data from the respective year. Data for 2008 is based on current school year.

O:\GR1OBS\2008\JAN\REPORT\GRADE1\_w.RPT

Source: Division of Evaluation and Research, Department of Education

Number of Students : 11

**Rhyme**

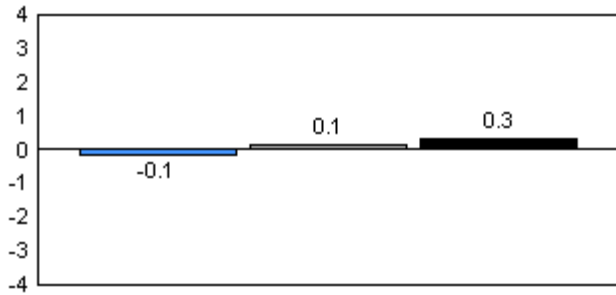

**Beginning Sound**

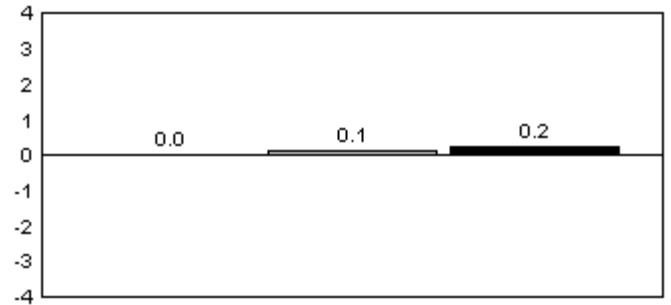

**Onset Rhymes**

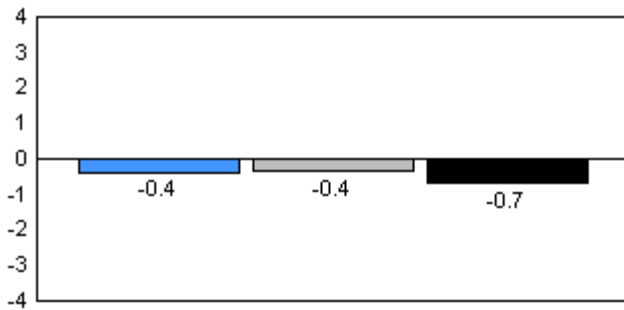

**Dictation**

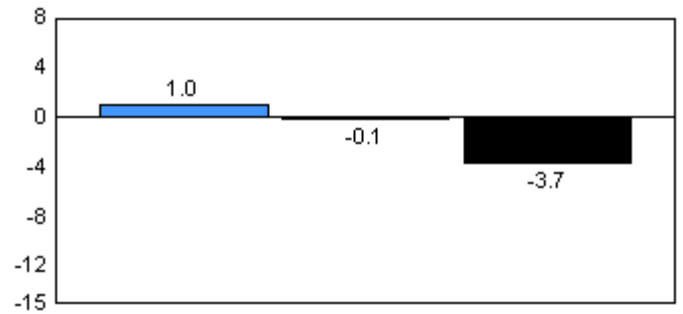

**Sight Vocabulary**

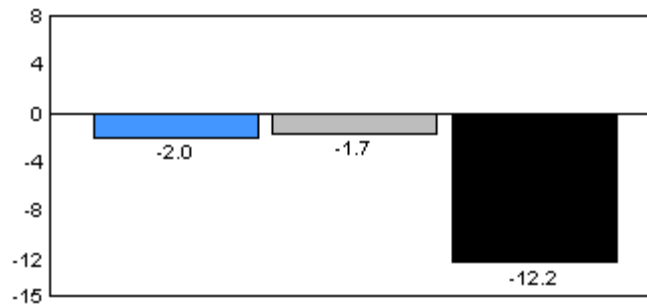

■ 2006     
 ■ 2007     
 ■ 2008

Total Students: 11

Instructional Level

Level	2008			School vs		2007		School vs		2006	
	School	District	Province	District	Province	District	Province	District	Province	District	Province
A	28.6	8.7	7.0	P	P	q	q	q	q	q	q
B	0.0	8.7	6.7	q	q	q	q	q	q	q	q
C	14.3	9.1	6.6	P	P	q	q	P	P	P	P
D	0.0	19.5	17.4	q	q	P	P	q	q	q	q
E	14.3	6.3	9.9	P	P	q	q	q	q	q	q
F	14.3	7.9	8.6	P	P	P	P	q	q	q	q
G	0.0	4.5	6.9	q	q	P	P	P	P	P	P
H	14.3	3.8	5.5	P	P	q	q	q	q	q	q
I	14.3	31.6	31.4	q	q	q	q	P	P	P	P

Instructional Level

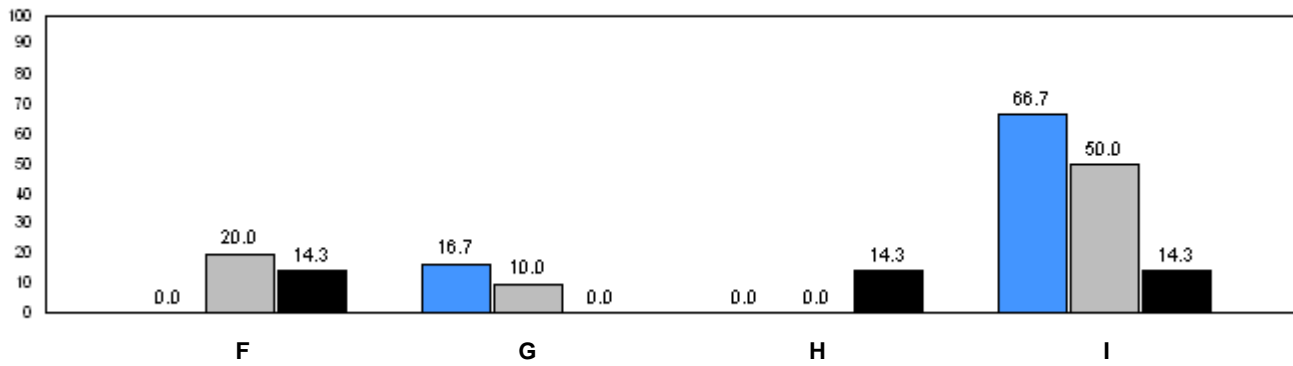
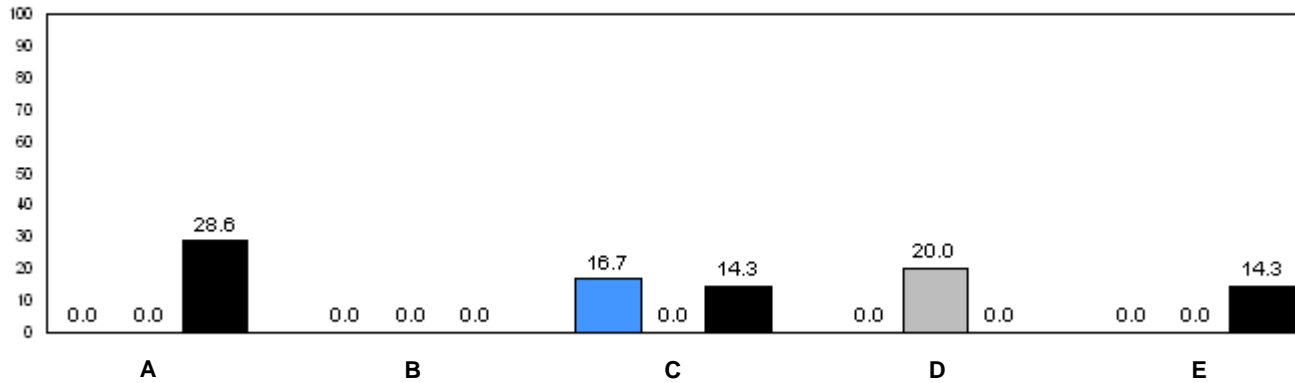

■ 2006     
 ■ 2007     
 ■ 2008

q p denotes school performance vs. province.      q denotes school didn't submit information for year indicated.

Note: Data for 2006 and 2007 is based on June data from the respective year. Data for 2008 is based on current school year.

O:\GR1OBS\2008\JAN\REPORT\GRADE1\_w.RPT

Source: Division of Evaluation and Research, Department of Education

Number of Students : 3

**Rhyme**

**Beginning Sound**

School data with 5 or fewer students withheld for reasons of confidentiality.

**Onset Rhymes**

**Dictation**

School data with 5 or fewer students withheld for reasons of confidentiality.

**Sight Vocabulary**

School data with 5 or fewer students withheld for reasons of confidentiality.

 2006

 2007

 2008

Total Students: 3

**Instructional Level**

Level	School	District	Province	2008		2007		2006	
				School vs District	School vs Province	School vs District	School vs Province	School vs District	School vs Province

School data with 5 or fewer students withheld for reasons of confidentiality.

Instructional Level

School data with 5 or fewer students withheld for reasons of confidentiality.

A B C D E

School data with 5 or fewer students withheld for reasons of confidentiality.

F G H I  
■ 2006 ■ 2007 ■ 2008  
 q p denotes school performance vs. province. q denotes school didn't submit information for year indicated.

Number of Students : 20

**Rhyme**

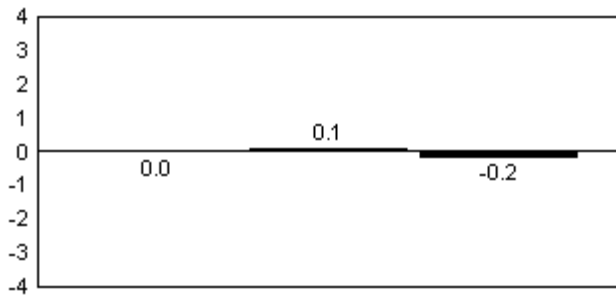

**Beginning Sound**

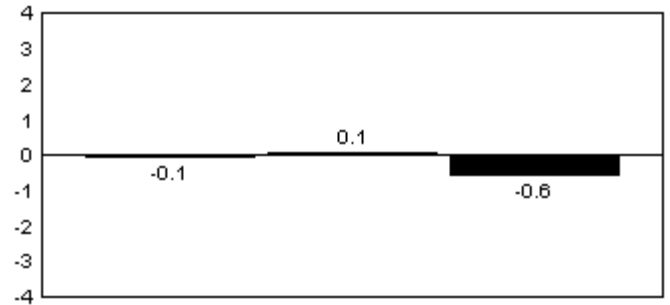

**Onset Rhymes**

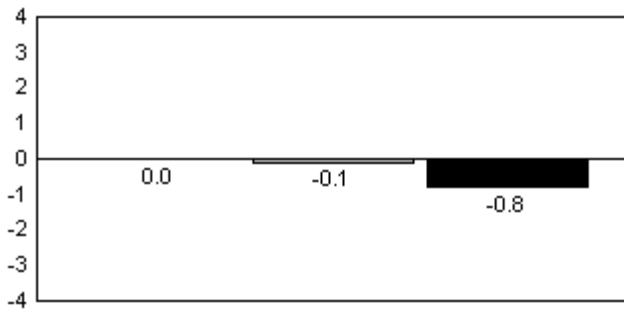

**Dictation**

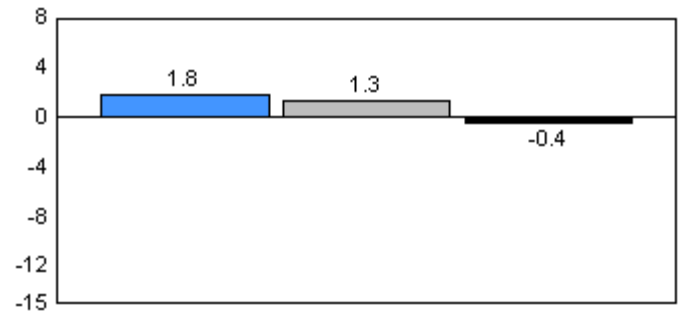

**Sight Vocabulary**

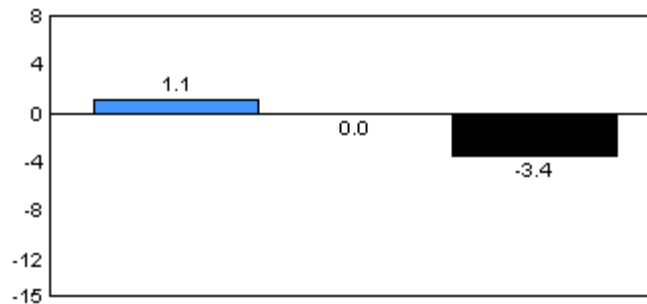

2006

2007

2008

Total Students: 20

Instructional Level

Level	2008			School vs District		2007		School vs Province		2006	
	School	District	Province	School vs District	School vs Province	School vs District	School vs Province	School vs District	School vs Province	School vs District	School vs Province
A	0.0	8.7	7.0	q	q	q	q	q	q	q	q
B	11.1	8.7	6.7	p	p	p	p	q	q	q	q
C	5.6	9.1	6.6	q	q	q	q	p	p	p	p
D	16.7	19.5	17.4	q	q	q	q	q	q	q	q
E	11.1	6.3	9.9	p	p	q	q	q	q	q	q
F	11.1	7.9	8.6	p	p	p	p	p	p	p	p
G	16.7	4.5	6.9	p	p	p	p	p	p	p	p
H	5.6	3.8	5.5	p	p	p	p	p	p	p	p
I	22.2	31.6	31.4	q	q	p	p	q	q	q	q

Instructional Level

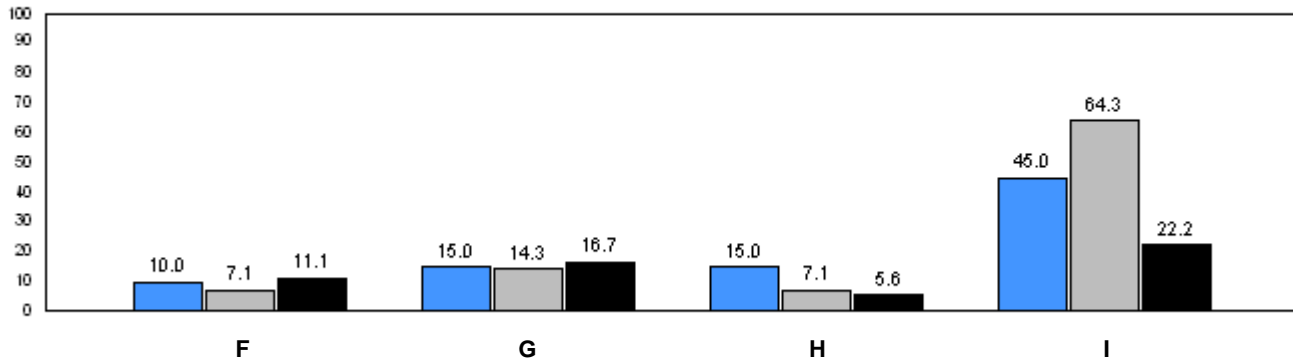
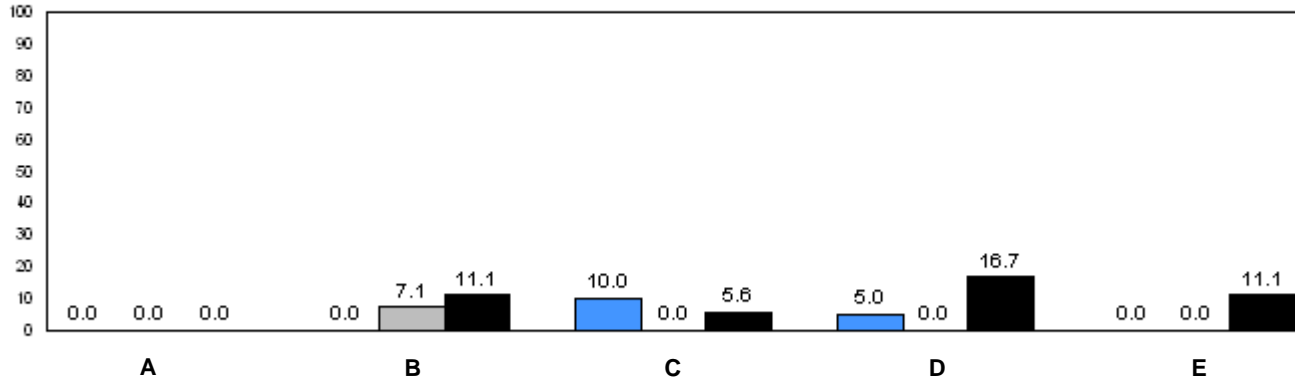

■ 2006     
 ■ 2007     
 ■ 2008

q p denotes school performance vs. province.      q denotes school didn't submit information for year indicated.

Note: Data for 2006 and 2007 is based on June data from the respective year. Data for 2008 is based on current school year.

O:\GR1OBS\2008\JAN\REPORT\GRADE1\_w.RPT

Source: Division of Evaluation and Research, Department of Education



Number of Students : 2

**Rhyme**

**Beginning Sound**

School data with 5 or fewer students withheld for reasons of confidentiality.

**Onset Rhymes**

**Dictation**

School data with 5 or fewer students withheld for reasons of confidentiality.

**Sight Vocabulary**

School data with 5 or fewer students withheld for reasons of confidentiality.

 2006

 2007

 2008

Total Students: 2

**Instructional Level**

2008				2007		2006	
Level	School	District	Province	School vs District	School vs Province	School vs District	School vs Province

School data with 5 or fewer students withheld for reasons of confidentiality.

Instructional Level

School data with 5 or fewer students withheld for reasons of confidentiality.

A B C D E

School data with 5 or fewer students withheld for reasons of confidentiality.

F G H I  
■ 2006 ■ 2007 ■ 2008  
 q p denotes school performance vs. province. q denotes school didn't submit information for year indicated.

Number of Students : 4

**Rhyme**

**Beginning Sound**

School data with 5 or fewer students withheld for reasons of confidentiality.

**Onset Rhymes**

**Dictation**

School data with 5 or fewer students withheld for reasons of confidentiality.

**Sight Vocabulary**

School data with 5 or fewer students withheld for reasons of confidentiality.

 2006

 2007

 2008

Total Students: 4

**Instructional Level**

				2008		2007		2006	
<u>Level</u>	<u>School</u>	<u>District</u>	<u>Province</u>	School vs District	School vs Province	School vs District	School vs Province	School vs District	School vs Province

School data with 5 or fewer students withheld for reasons of confidentiality.

Instructional Level

School data with 5 or fewer students withheld for reasons of confidentiality.

A B C D E

School data with 5 or fewer students withheld for reasons of confidentiality.

F G H I  
■ 2006 ■ 2007 ■ 2008  
p q q

p q denotes school performance vs. province.

q denotes school didn't submit information for year indicated.

Number of Students : 44

**Rhyme**

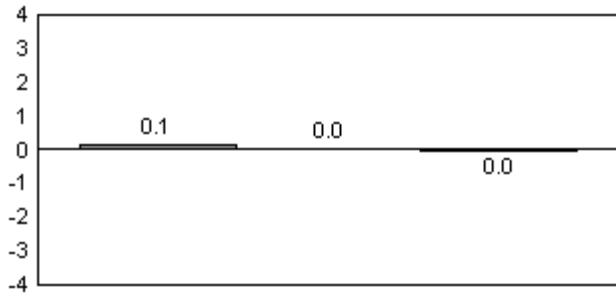

**Beginning Sound**

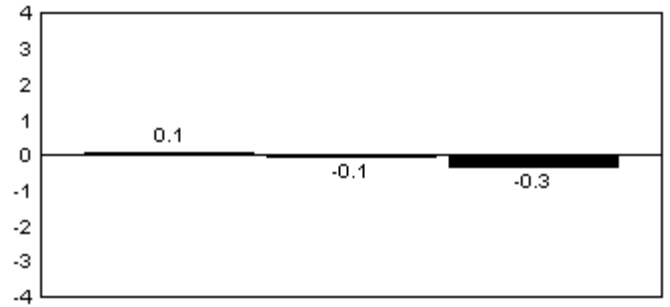

**Onset Rhymes**

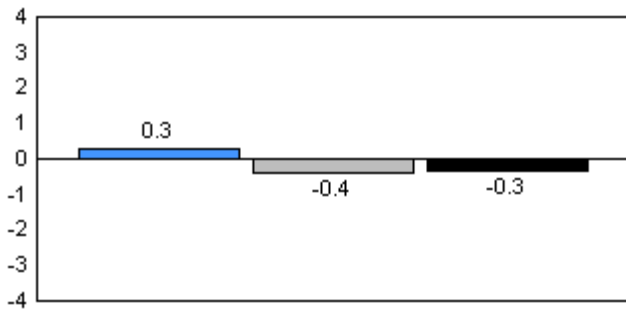

**Dictation**

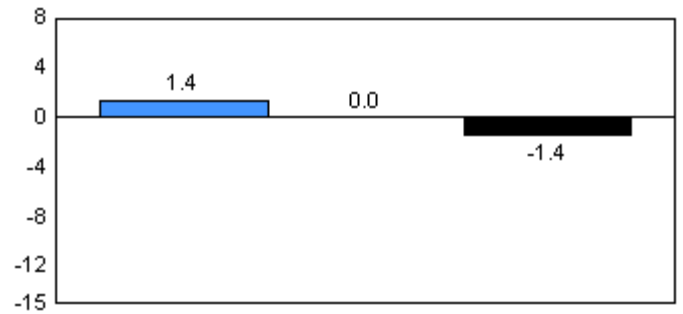

**Sight Vocabulary**

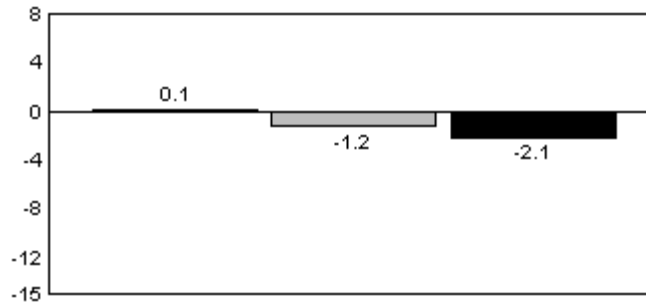

■ 2006     
 ■ 2007     
 ■ 2008

Total Students: 44

Instructional Level

Level	2008			School vs		2007		School vs		2006	
	School	District	Province	District	Province	District	Province	District	Province	District	Province
A	4.8	8.7	7.0	q	q	q	q	q	q	q	q
B	7.1	8.7	6.7	q	p	q	q	q	q	q	q
C	11.9	9.1	6.6	p	p	p	p	q	q	q	q
D	19.1	19.5	17.4	q	p	p	p	q	q	q	q
E	4.8	6.3	9.9	q	q	q	q	p	p	p	p
F	4.8	7.9	8.6	q	q	q	q	p	p	p	p
G	4.8	4.5	6.9	p	q	q	q	q	q	q	q
H	4.8	3.8	5.5	p	q	q	q	q	q	q	q
I	38.1	31.6	31.4	p	p	p	p	p	p	p	p

Instructional Level

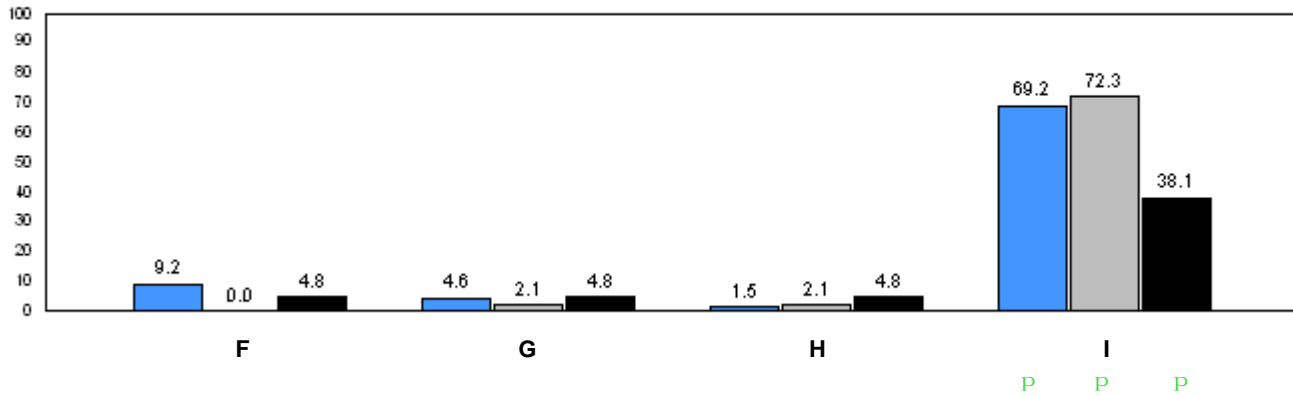
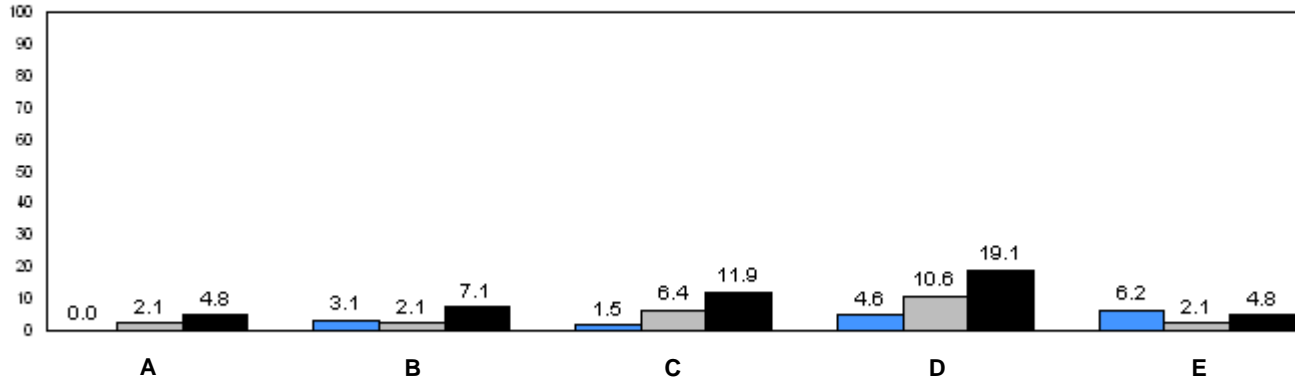

2006 (blue bar)      2007 (grey bar)      2008 (black bar)

q p denotes school performance vs. province.      q denotes school didn't submit information for year indicated.

Note: Data for 2006 and 2007 is based on June data from the respective year. Data for 2008 is based on current school year.

O:\GR1OBS\2008\JAN\REPORT\GRADE1\_w.RPT

Source: Division of Evaluation and Research, Department of Education

Number of Students : 5

**Rhyme**

**Beginning Sound**

School data with 5 or fewer students withheld for reasons of confidentiality.

**Onset Rhymes**

**Dictation**

School data with 5 or fewer students withheld for reasons of confidentiality.

**Sight Vocabulary**

School data with 5 or fewer students withheld for reasons of confidentiality.

 2006

 2007

 2008

Total Students: 5

**Instructional Level**

Level	School	District	Province	2008		2007		2006	
				School vs District	School vs Province	School vs District	School vs Province	School vs District	School vs Province

School data with 5 or fewer students withheld for reasons of confidentiality.

Instructional Level

School data with 5 or fewer students withheld for reasons of confidentiality.

A B C D E

School data with 5 or fewer students withheld for reasons of confidentiality.

F G H I  
■ 2006 ■ 2007 ■ 2008  
p q q

p q denotes school performance vs. province.

q denotes school didn't submit information for year indicated.



Number of Students : 9

**Rhyme**

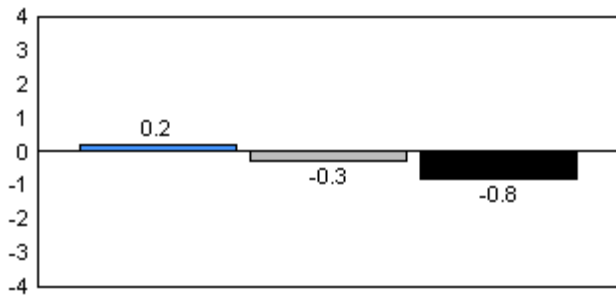

**Beginning Sound**

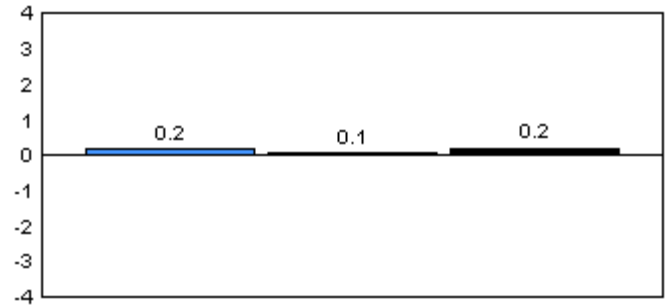

**Onset Rhymes**

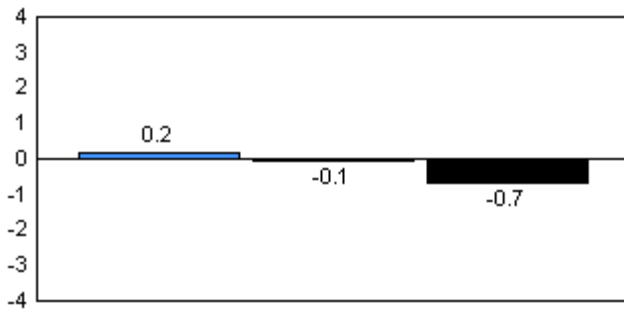

**Dictation**

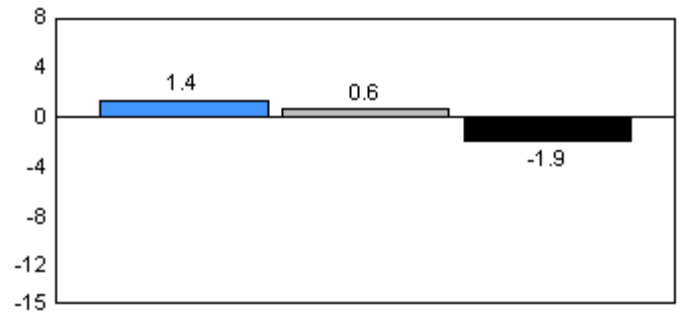

**Sight Vocabulary**

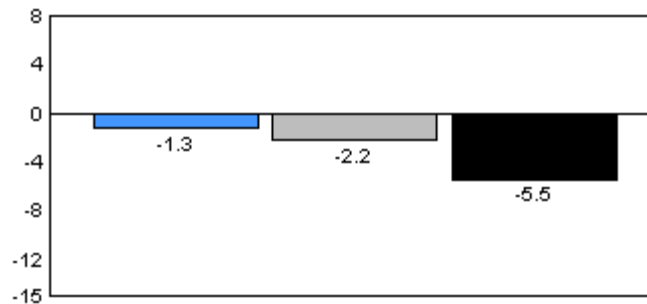

2006

2007

2008

Total Students: 9

Instructional Level

Level	2008			School vs		2007		2006	
	School	District	Province	District	Province	District	Province	District	Province
A	0.0	8.7	7.0	q	q	q	q	q	q
B	0.0	8.7	6.7	q	q	q	q	p	p
C	0.0	9.1	6.6	q	q	p	p	q	q
D	42.9	19.5	17.4	p	p	p	p	q	q
E	28.6	6.3	9.9	p	p	q	q	p	p
F	14.3	7.9	8.6	p	p	p	p	q	q
G	0.0	4.5	6.9	q	q	q	q	q	q
H	0.0	3.8	5.5	q	q	q	q	q	q
I	14.3	31.6	31.4	q	q	q	q	p	p

Instructional Level

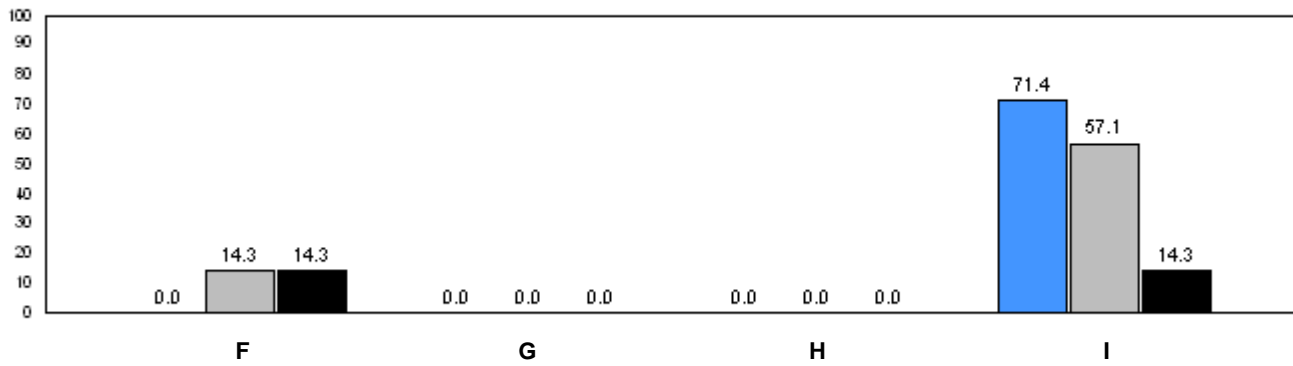
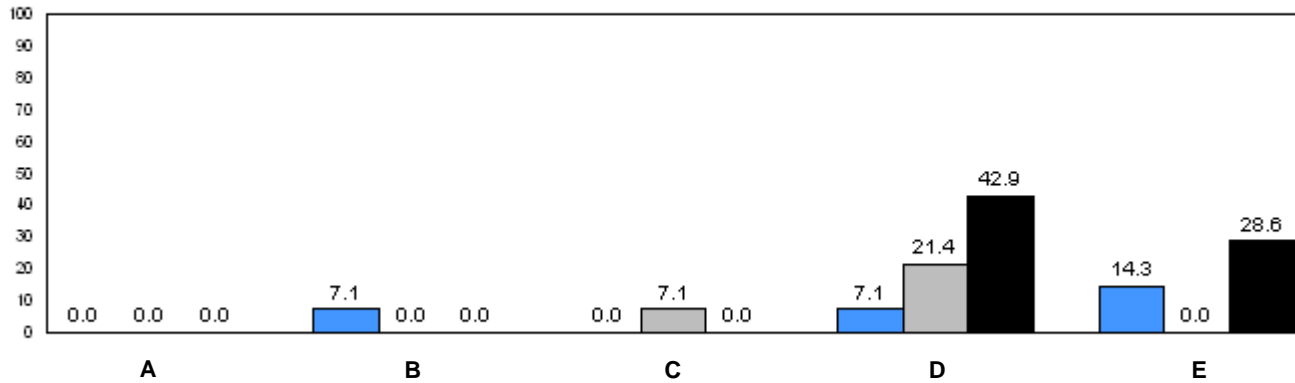

■ 2006     
 ■ 2007     
 ■ 2008

q p denotes school performance vs. province.      q denotes school didn't submit information for year indicated.

Note: Data for 2006 and 2007 is based on June data from the respective year. Data for 2008 is based on current school year.

O:\GR1OBS\2008\JAN\REPORT\GRADE1\_w.RPT

Source: Division of Evaluation and Research, Department of Education

Number of Students : 2

**Rhyme**

**Beginning Sound**

School data with 5 or fewer students withheld for reasons of confidentiality.

**Onset Rhymes**

**Dictation**

School data with 5 or fewer students withheld for reasons of confidentiality.

**Sight Vocabulary**

School data with 5 or fewer students withheld for reasons of confidentiality.

 2006

 2007

 2008

Total Students: 2

**Instructional Level**

Level	School	District	Province	2008		2007		2006	
				School vs District	School vs Province	School vs District	School vs Province	School vs District	School vs Province

School data with 5 or fewer students withheld for reasons of confidentiality.

Instructional Level

School data with 5 or fewer students withheld for reasons of confidentiality.

A B C D E

School data with 5 or fewer students withheld for reasons of confidentiality.

F G H I  
■ 2006 ■ 2007 ■ 2008  
 q p denotes school performance vs. province. q denotes school didn't submit information for year indicated.

Number of Students : 19

**Rhyme**

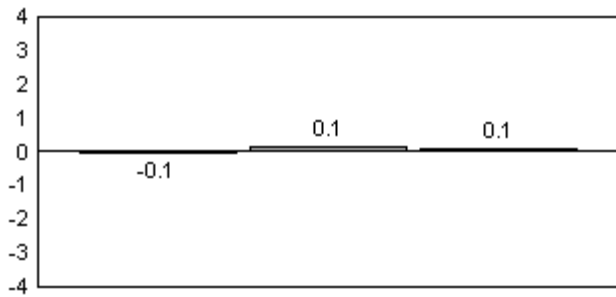

**Beginning Sound**

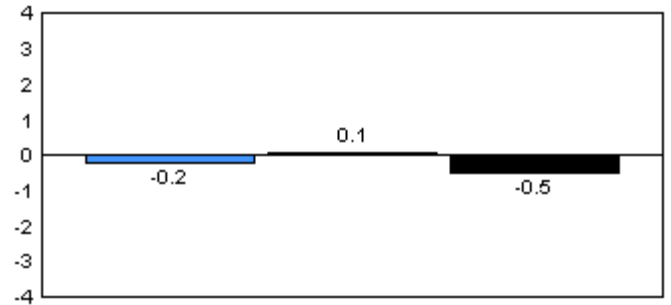

**Onset Rhymes**

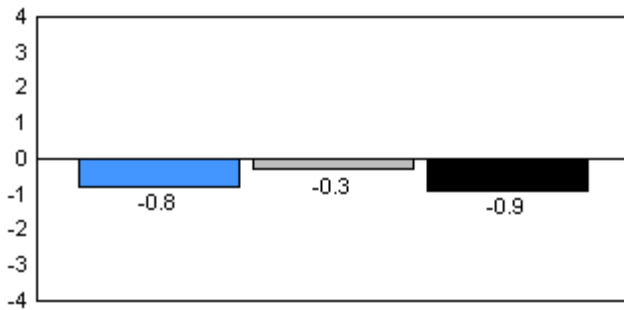

**Dictation**

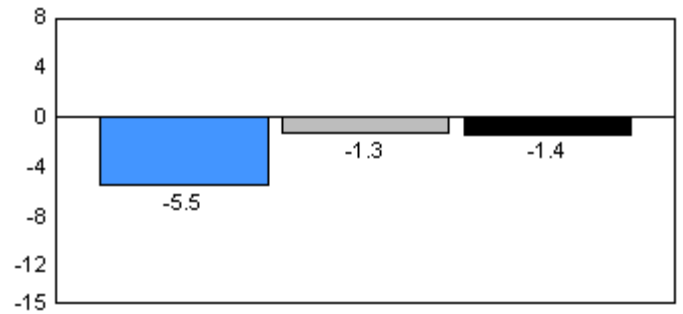

**Sight Vocabulary**

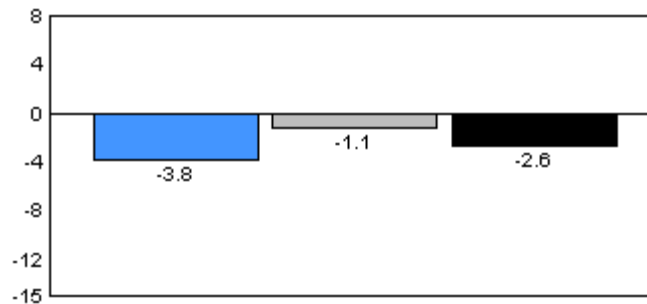

2006

2007

2008

Total Students: 19

Instructional Level

Level	2008			2007		2006	
	School	District	Province	School vs District	School vs Province	School vs District	School vs Province
A	11.8	8.7	7.0	P	P	q	q
B	0.0	8.7	6.7	q	q	P	P
C	5.9	9.1	6.6	q	q	q	q
D	11.8	19.5	17.4	q	q	P	P
E	17.7	6.3	9.9	P	P	q	q
F	23.5	7.9	8.6	P	P	P	P
G	0.0	4.5	6.9	q	q	P	q
H	0.0	3.8	5.5	q	q	q	q
I	29.4	31.6	31.4	q	q	q	q

Instructional Level

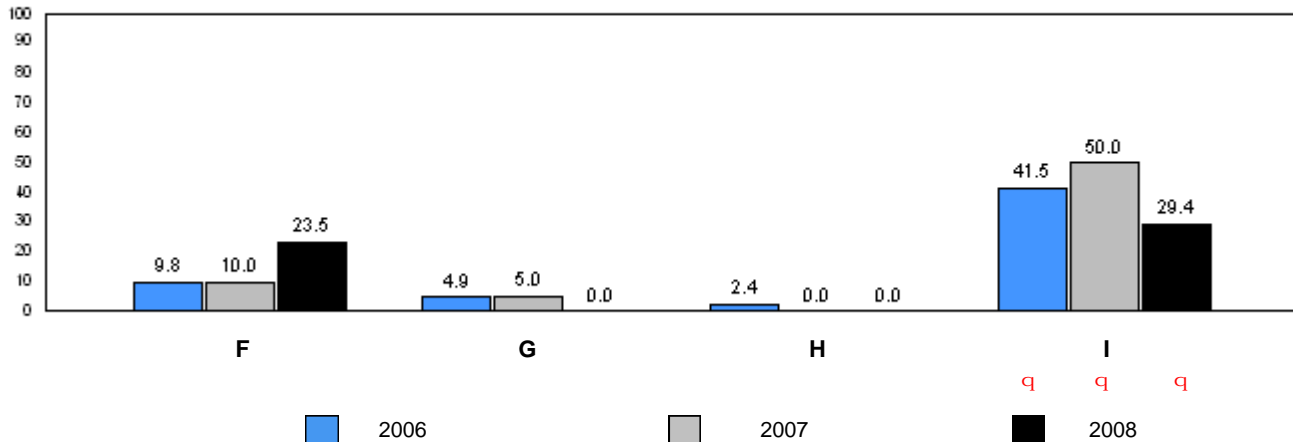
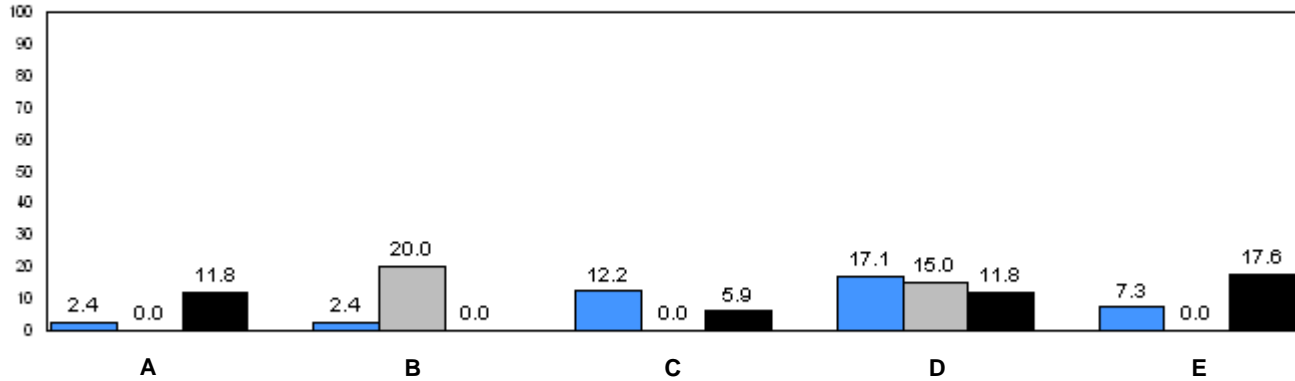

q p denotes school performance vs. province. q denotes school didn't submit information for year indicated.

Note: Data for 2006 and 2007 is based on June data from the respective year. Data for 2008 is based on current school year.

O:\GR1OBS\2008\JAN\REPORT\GRADE1\_w.RPT

Source: Division of Evaluation and Research, Department of Education

Number of Students : 17

**Rhyme**

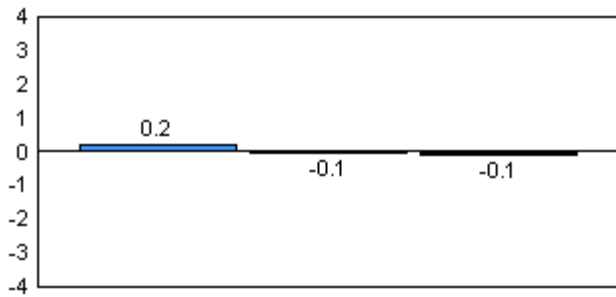

**Beginning Sound**

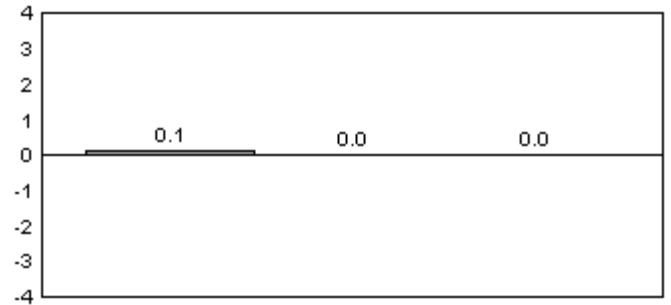

**Onset Rhymes**

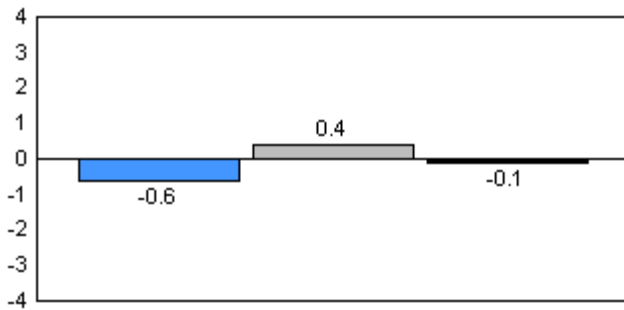

**Dictation**

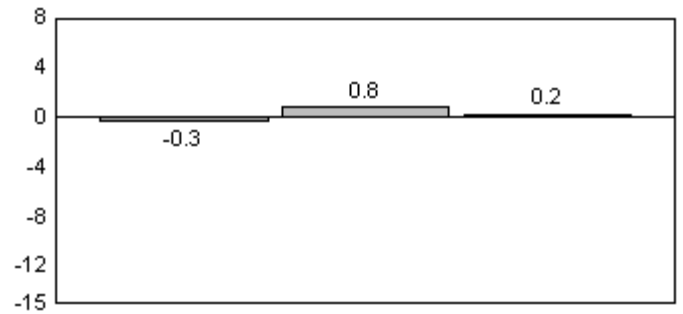

**Sight Vocabulary**

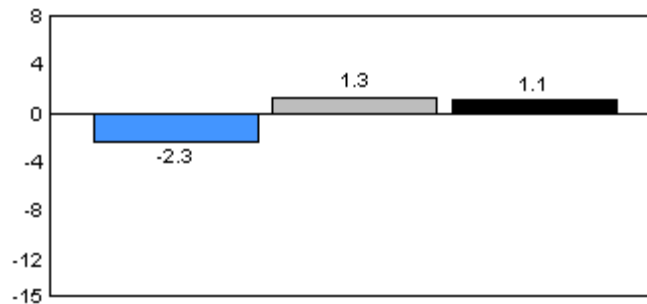

2006

2007

2008

Total Students: 17

Instructional Level

Level	2008			School vs District		2007		School vs District		2006	
	School	District	Province	School vs District	School vs Province	School vs District	School vs Province	School vs District	School vs Province	School vs District	School vs Province
A	11.8	8.7	7.0	P	P	q	q	q	q	q	q
B	5.9	8.7	6.7	q	q	q	q	P	P	P	P
C	5.9	9.1	6.6	q	q	q	q	q	q	q	q
D	0.0	19.5	17.4	q	q	P	P	q	q	q	q
E	0.0	6.3	9.9	q	q	P	P	P	P	P	P
F	17.7	7.9	8.6	P	P	q	P	q	q	q	q
G	0.0	4.5	6.9	q	q	q	q	P	P	P	P
H	17.7	3.8	5.5	P	P	P	P	P	P	P	P
I	41.2	31.6	31.4	P	P	P	P	q	q	q	q

Instructional Level

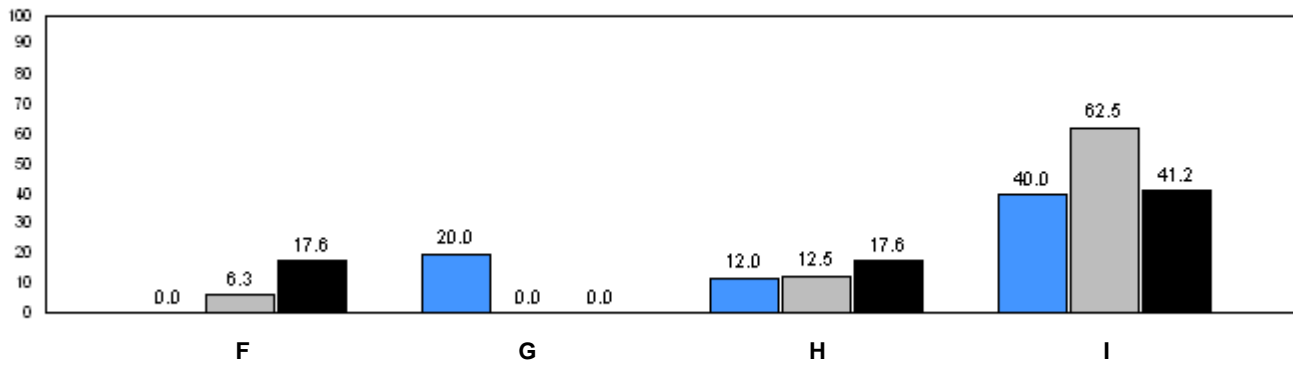
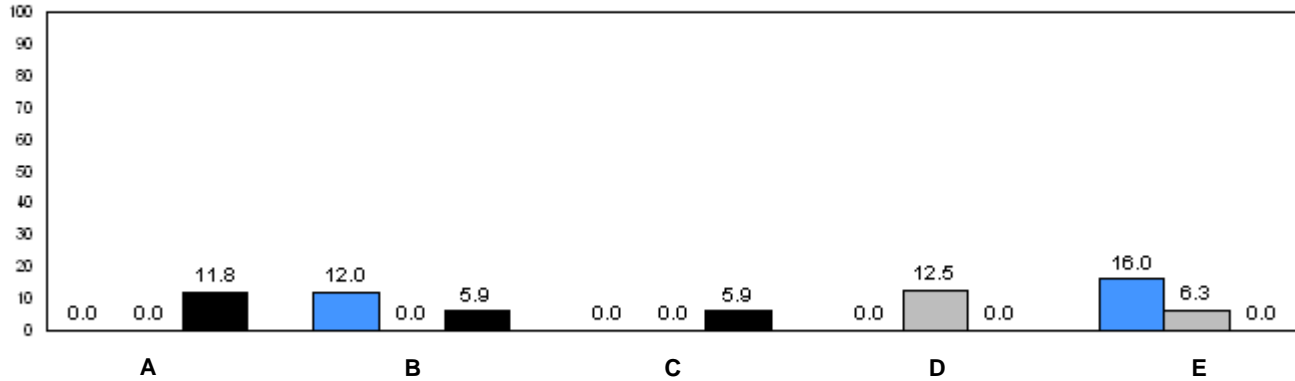

■ 2006      ■ 2007      ■ 2008

q p denotes school performance vs. province.      q denotes school didn't submit information for year indicated.

Note: Data for 2006 and 2007 is based on June data from the respective year. Data for 2008 is based on current school year.

O:\GR1OBS\2008\JAN\REPORT\GRADE1\_w.RPT

Source: Division of Evaluation and Research, Department of Education



Number of Students : 22

**Rhyme**

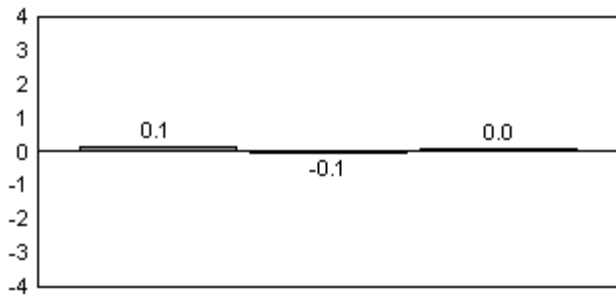

**Beginning Sound**

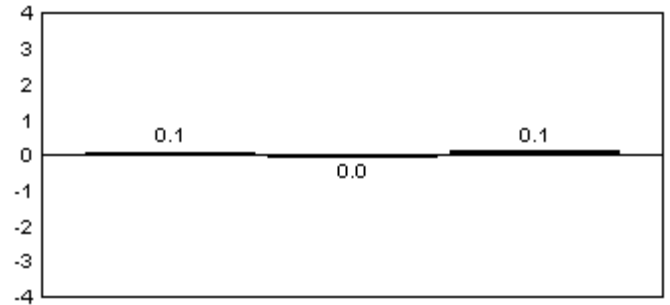

**Onset Rhymes**

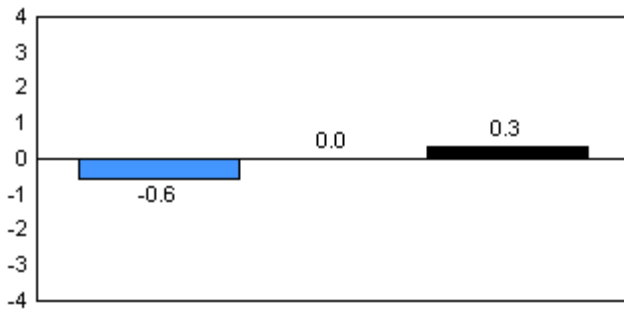

**Dictation**

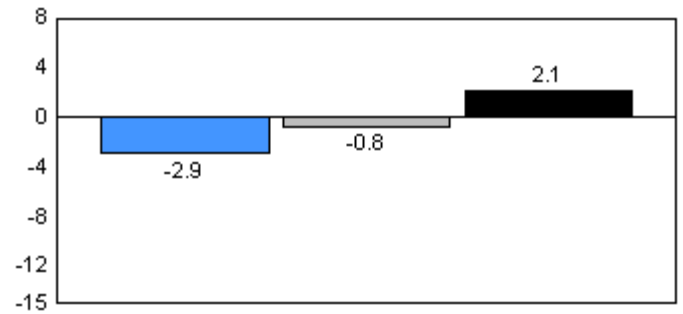

**Sight Vocabulary**

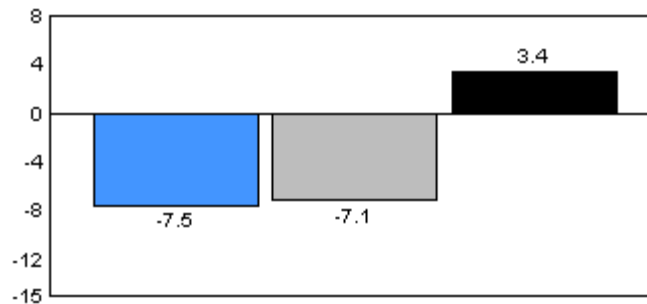

2006

2007

2008

Total Students: 22

Instructional Level

Level	2008			2007		2006	
	School	District	Province	School vs District	School vs Province	School vs District	School vs Province
A	4.6	8.7	7.0	q	q	p	p
B	4.6	8.7	6.7	q	q	p	p
C	4.6	9.1	6.6	q	q	q	q
D	31.8	19.5	17.4	p	p	p	p
E	4.6	6.3	9.9	q	q	p	p
F	4.6	7.9	8.6	q	q	p	p
G	9.1	4.5	6.9	p	p	q	q
H	0.0	3.8	5.5	q	q	q	q
I	36.4	31.6	31.4	p	p	q	q

Instructional Level

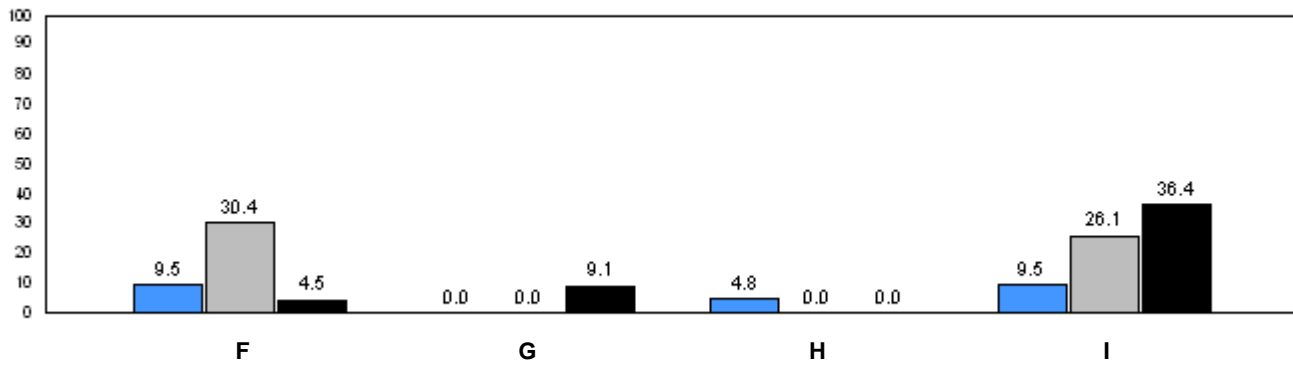
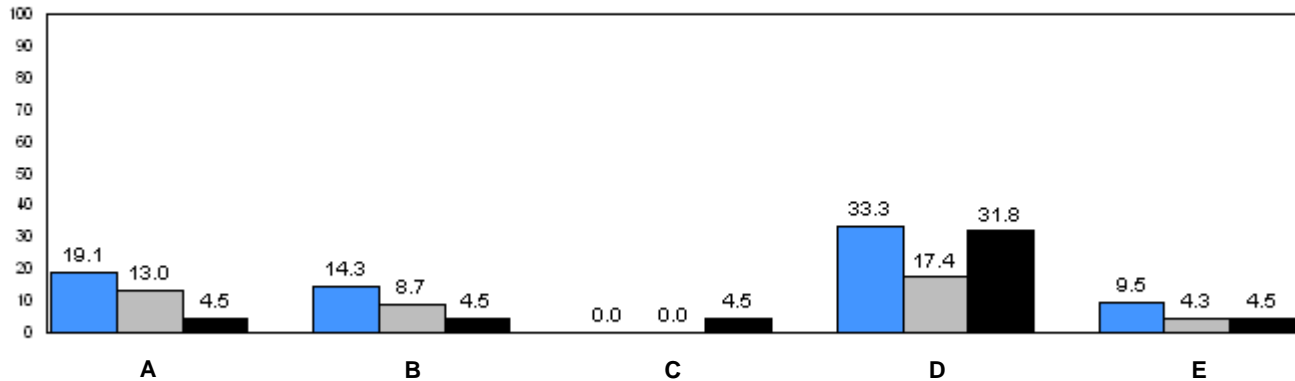

■ 2006      ■ 2007      ■ 2008

q p denotes school performance vs. province.

q denotes school didn't submit information for year indicated.

Note: Data for 2006 and 2007 is based on June data from the respective year. Data for 2008 is based on current school year.

O:\GR1OBS\2008\JAN\REPORT\GRADE1\_w.RPT

Source: Division of Evaluation and Research, Department of Education

Number of Students : 24

Rhyme

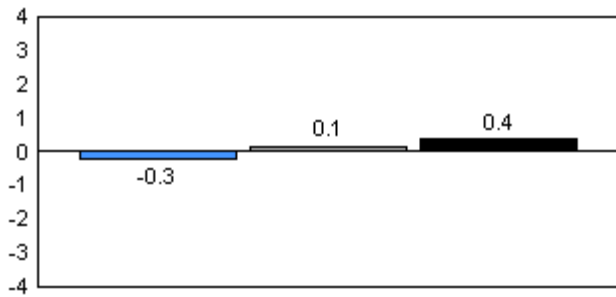

Beginning Sound

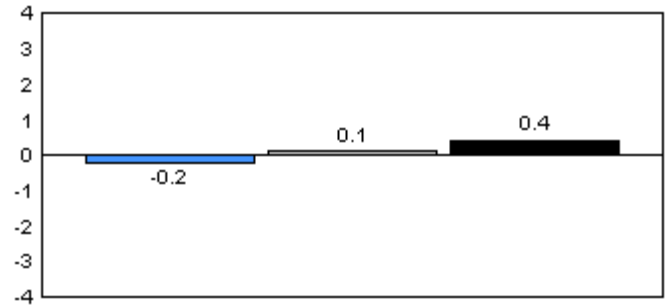

Onset Rhymes

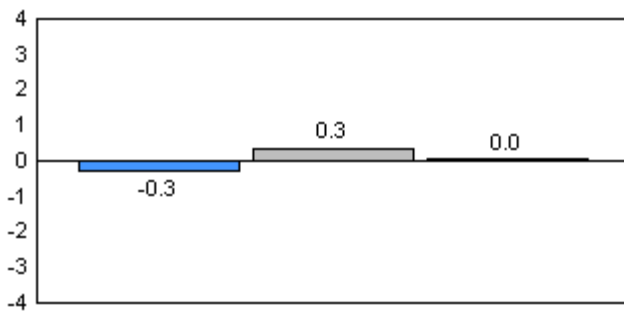

Dictation

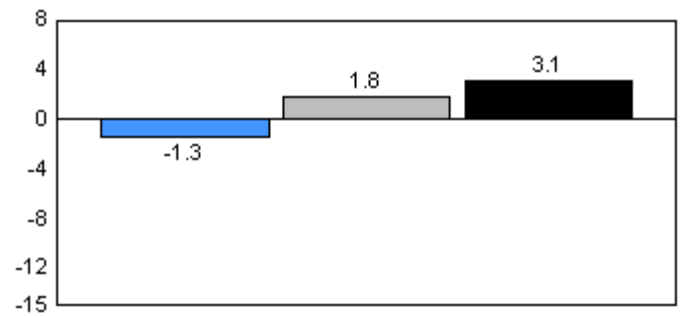

Sight Vocabulary

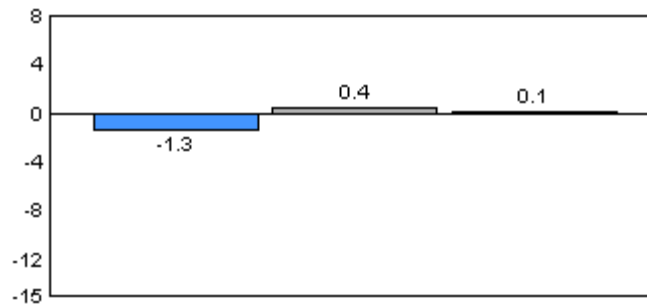

2006

2007

2008

Total Students: 24

Instructional Level

Level	2008			School vs		2007		School vs		2006	
	School	District	Province	District	Province	District	Province	District	Province	District	Province
A	20.8	8.7	7.0	P	P	P	P	q	q		
B	4.2	8.7	6.7	q	q	q	q	P	P		
C	4.2	9.1	6.6	q	q	P	P	P	P		
D	16.7	19.5	17.4	q	q	q	q	P	P		
E	4.2	6.3	9.9	q	q	P	P	P	P		
F	4.2	7.9	8.6	q	q	q	P	P	P		
G	8.3	4.5	6.9	P	P	q	q	P	q		
H	0.0	3.8	5.5	q	q	q	q	P	q		
I	37.5	31.6	31.4	P	P	P	P	q	q		

Instructional Level

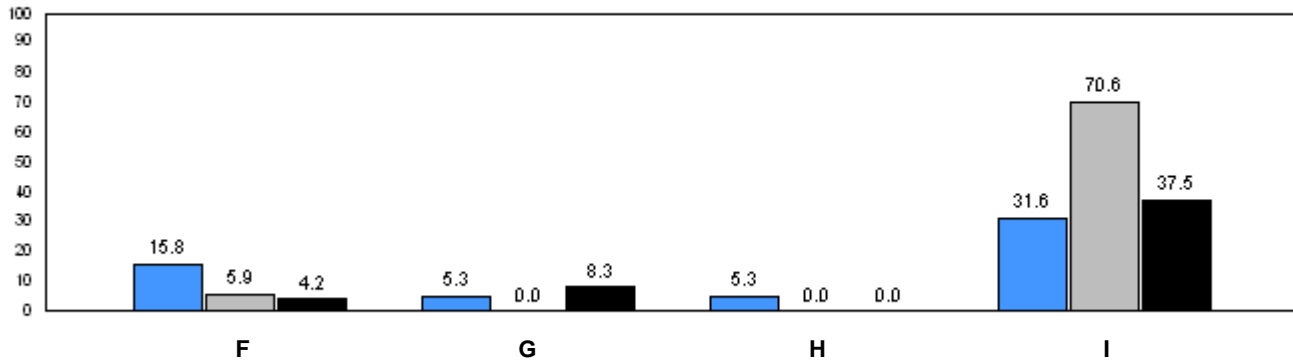
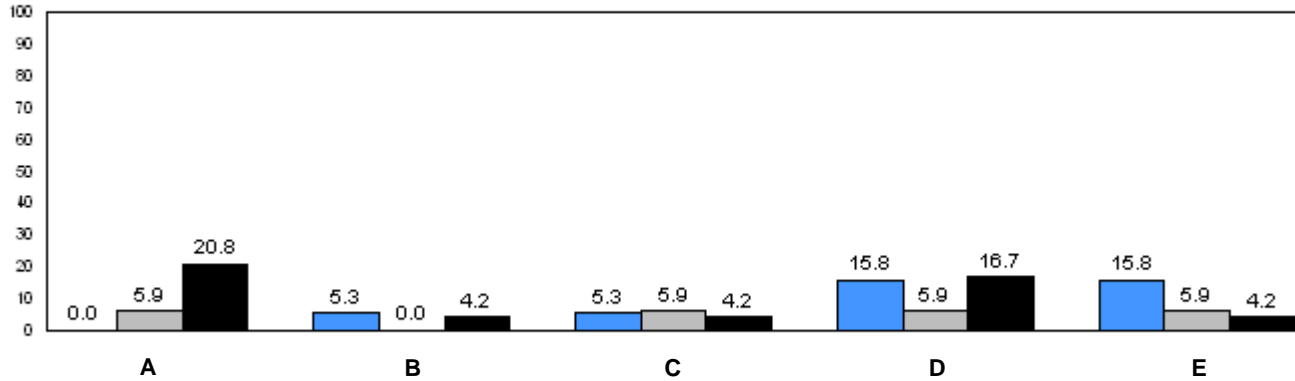

■ 2006     
 ■ 2007     
 ■ 2008

q p denotes school performance vs. province.      q denotes school didn't submit information for year indicated.

Note: Data for 2006 and 2007 is based on June data from the respective year. Data for 2008 is based on current school year.

O:\GR1OBS\2008\JAN\REPORT\GRADE1\_w.RPT

Source: Division of Evaluation and Research, Department of Education

Number of Students : 31

**Rhyme**

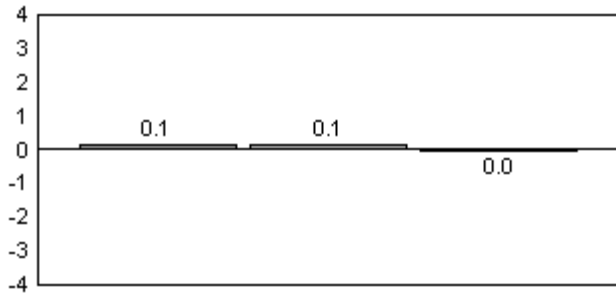

**Beginning Sound**

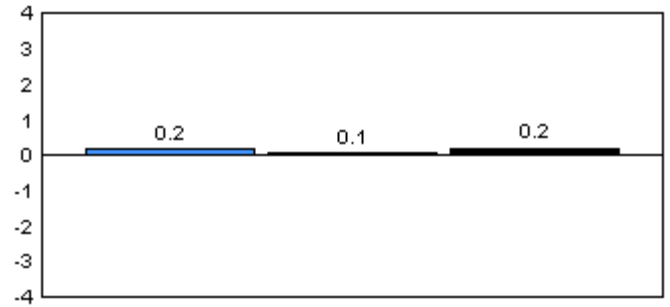

**Onset Rhymes**

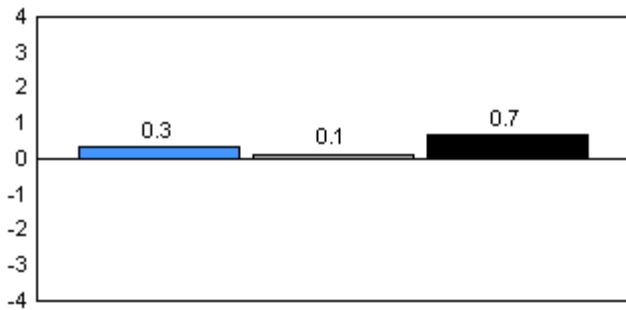

**Dictation**

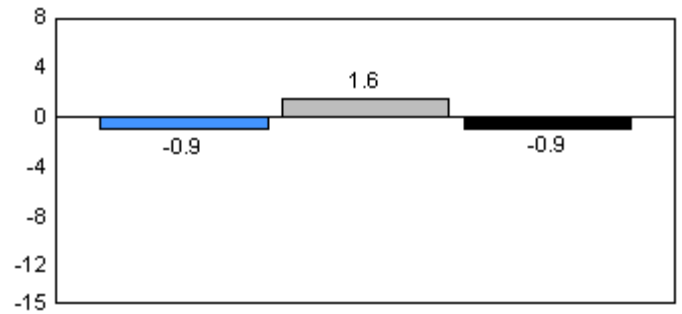

**Sight Vocabulary**

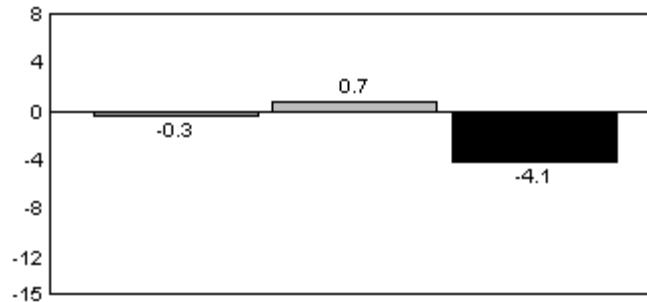

■ 2006     
 ■ 2007     
 ■ 2008

Total Students: 31

Instructional Level

Level	2008			School vs		2007		School vs		2006	
	School	District	Province	District	Province	District	Province	District	Province	District	Province
A	6.5	8.7	7.0	q	q	q	p	p	p	p	p
B	3.2	8.7	6.7	q	q	q	p	p	p	p	p
C	16.1	9.1	6.6	p	p	q	q	q	q	q	q
D	19.4	19.5	17.4	q	p	p	p	q	q	q	q
E	9.7	6.3	9.9	p	q	q	q	q	q	q	q
F	6.5	7.9	8.6	q	q	p	p	p	p	p	p
G	6.5	4.5	6.9	p	q	q	q	p	p	p	p
H	0.0	3.8	5.5	q	q	q	p	p	p	p	p
I	32.3	31.6	31.4	p	p	p	p	q	p	q	q

Instructional Level

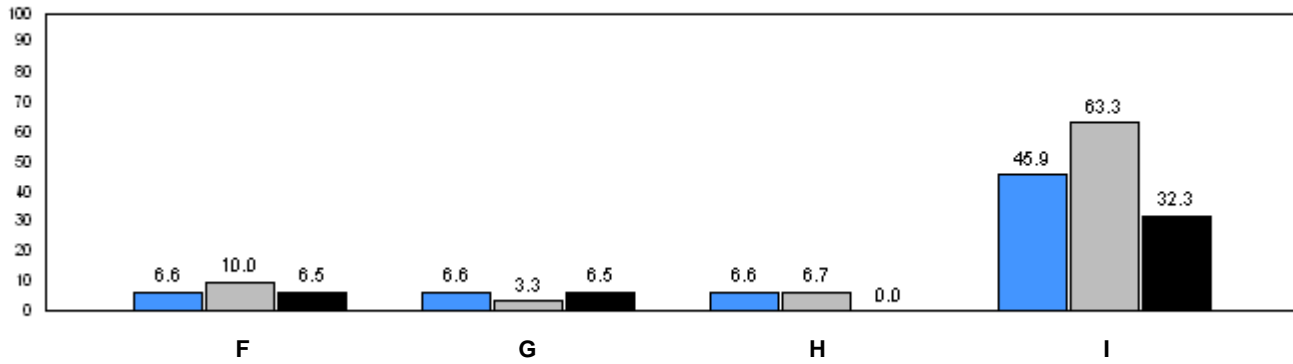
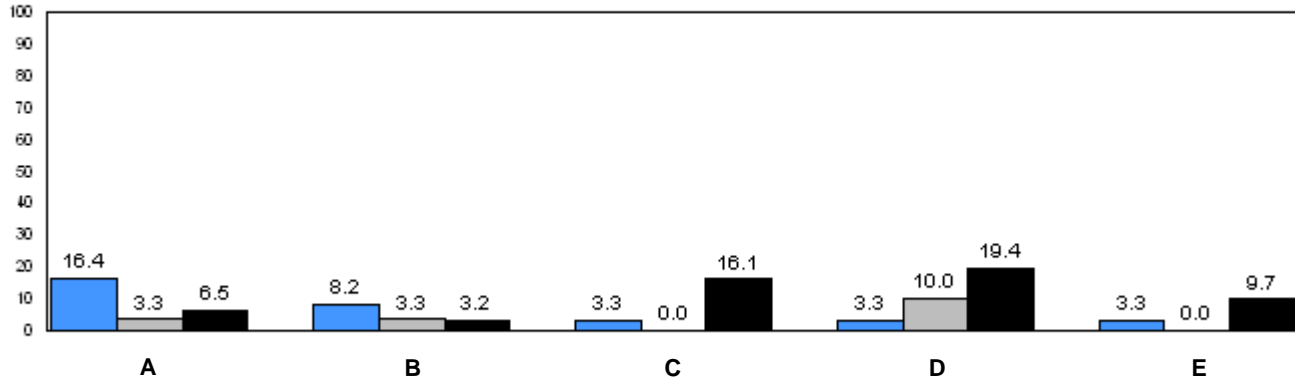

■ 2006     
 ■ 2007     
 ■ 2008

q p denotes school performance vs. province.      q denotes school didn't submit information for year indicated.

Note: Data for 2006 and 2007 is based on June data from the respective year. Data for 2008 is based on current school year.

O:\GR1OBS\2008\JAN\REPORT\GRADE1\_w.RPT

Source: Division of Evaluation and Research, Department of Education

Number of Students : 4

**Rhyme**

**Beginning Sound**

School data with 5 or fewer students withheld for reasons of confidentiality.

**Onset Rhymes**

**Dictation**

School data with 5 or fewer students withheld for reasons of confidentiality.

**Sight Vocabulary**

School data with 5 or fewer students withheld for reasons of confidentiality.

 2006

 2007

 2008

Total Students: 4

**Instructional Level**

		2008				2007		2006	
<u>Level</u>	<u>School</u>	<u>District</u>	<u>Province</u>	School vs District	School vs Province	School vs District	School vs Province	School vs District	School vs Province

School data with 5 or fewer students withheld for reasons of confidentiality.

Instructional Level

School data with 5 or fewer students withheld for reasons of confidentiality.

A B C D E

School data with 5 or fewer students withheld for reasons of confidentiality.

F G H I  
■ 2006 ■ 2007 ■ 2008  
 q p denotes school performance vs. province. q denotes school didn't submit information for year indicated.



Number of Students : 13

**Rhyme**

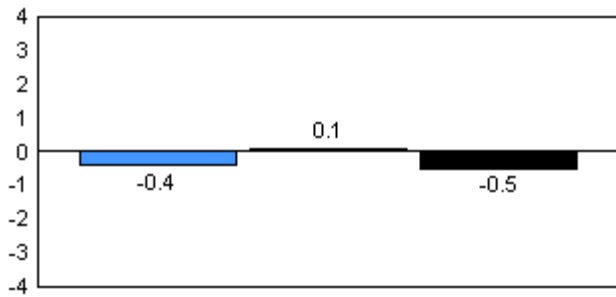

**Beginning Sound**

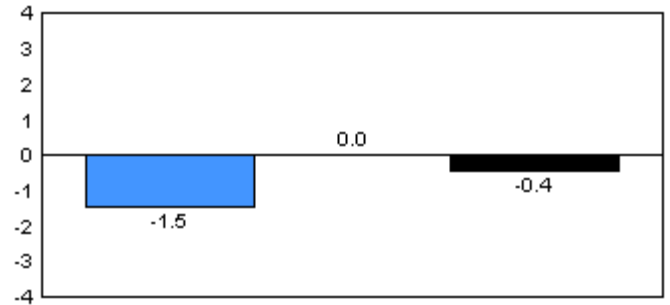

**Onset Rhymes**

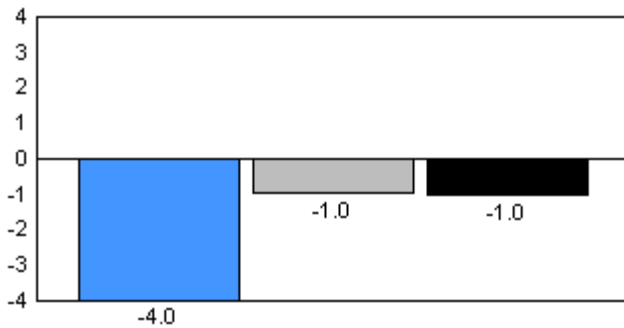

**Dictation**

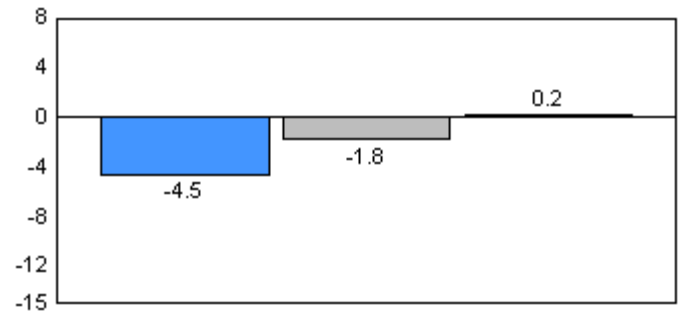

**Sight Vocabulary**

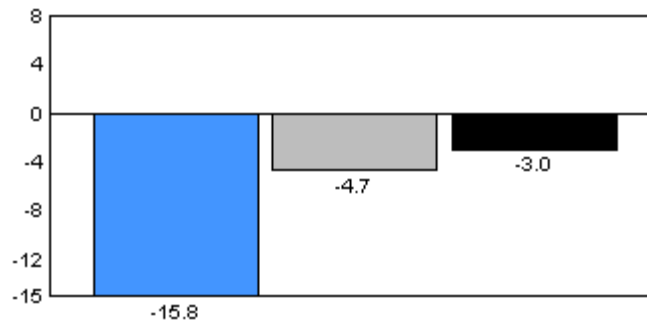

2006

2007

2008

Total Students: 13

Instructional Level

Level	2008			School vs District		2007		School vs District		2006	
	School	District	Province	School vs District	School vs Province	School vs District	School vs Province	School vs District	School vs Province	School vs District	School vs Province
A	27.3	8.7	7.0	P	P	P	P	P	P	P	P
B	18.2	8.7	6.7	P	P	P	P	q	q	q	q
C	18.2	9.1	6.6	P	P	q	q	q	q	q	q
D	18.2	19.5	17.4	q	P	P	P	q	q	q	q
E	0.0	6.3	9.9	q	q	P	P	q	q	q	q
F	0.0	7.9	8.6	q	q	q	q	q	q	q	q
G	0.0	4.5	6.9	q	q	q	q	q	q	q	q
H	0.0	3.8	5.5	q	q	P	P	q	q	q	q
I	18.2	31.6	31.4	q	q	q	q	q	q	q	q

Instructional Level

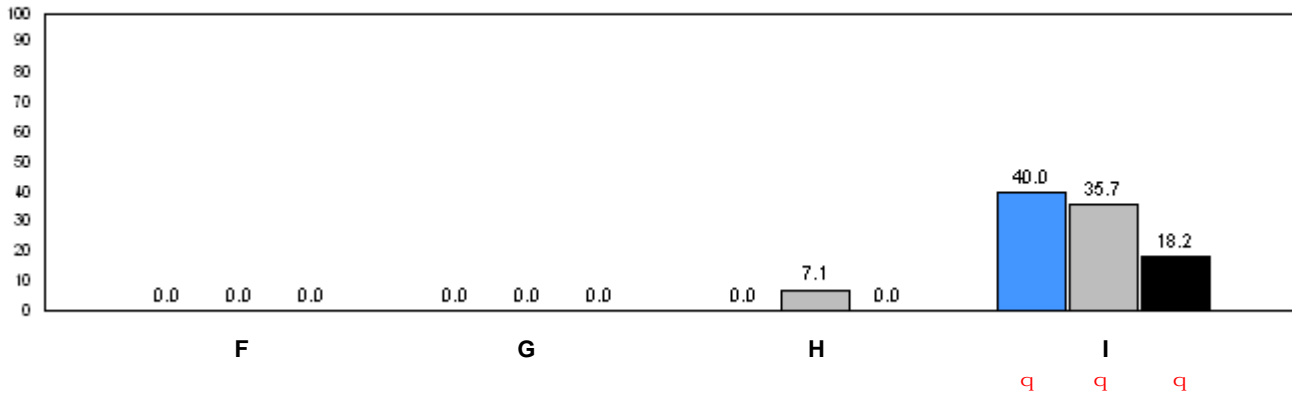
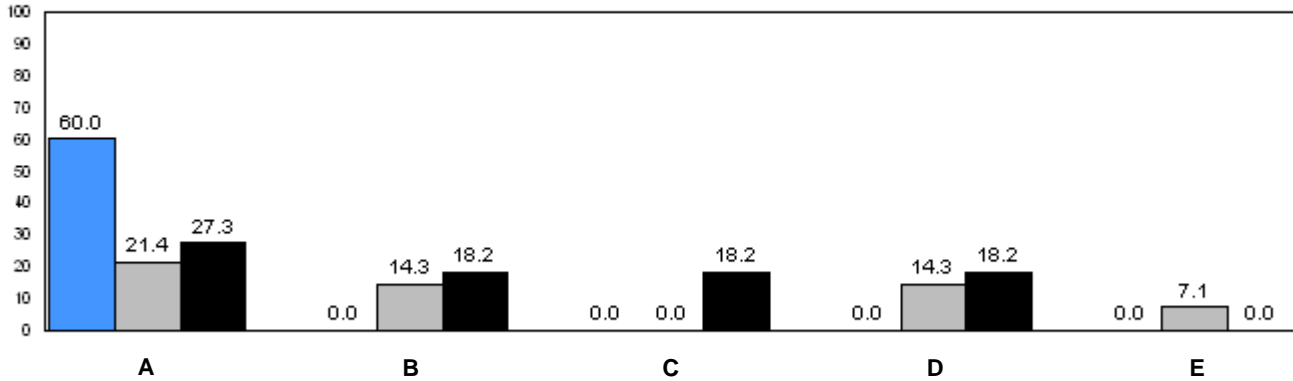

■ 2006     
 ■ 2007     
 ■ 2008

P denotes school performance vs. province.     
 q denotes school didn't submit information for year indicated.

Note: Data for 2006 and 2007 is based on June data from the respective year. Data for 2008 is based on current school year.

O:\GR1OBS\2008\JAN\REPORT\GRADE1\_w.RPT

Source: Division of Evaluation and Research, Department of Education

Number of Students : 12

Rhyme

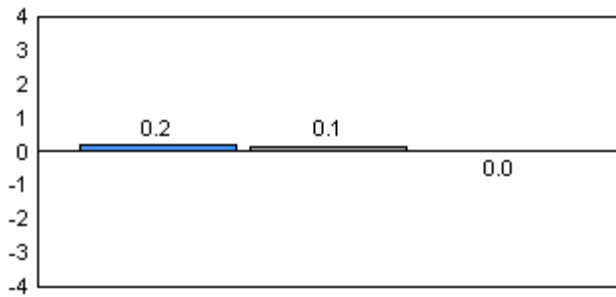

Beginning Sound

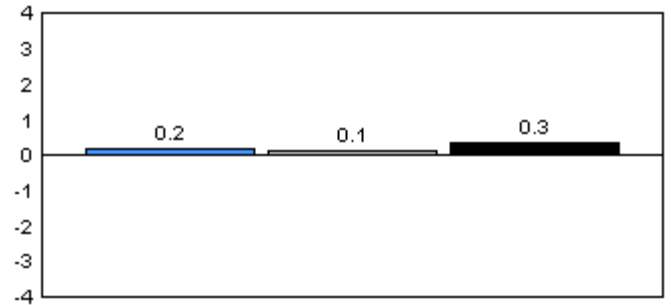

Onset Rhymes

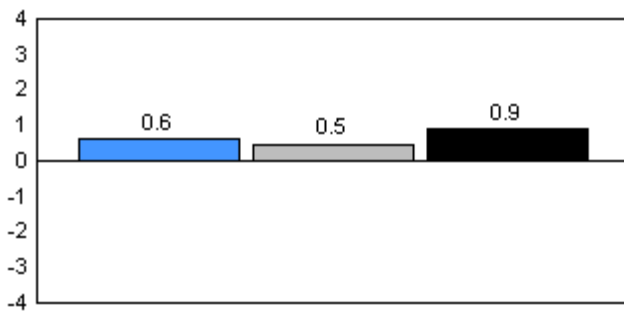

Dictation

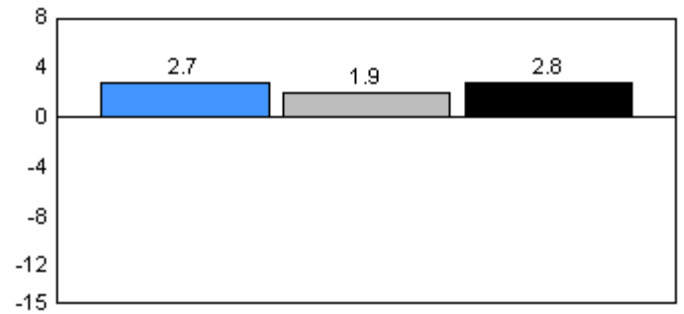

Sight Vocabulary

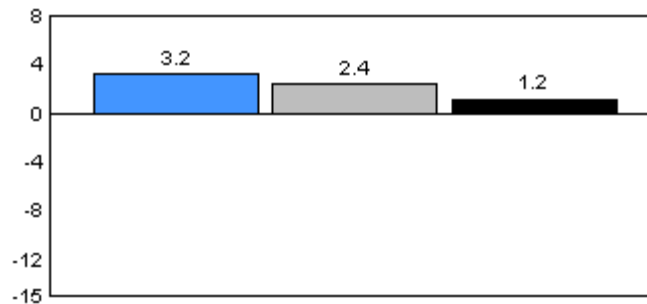

2006

2007

2008

Total Students: 12

Instructional Level

Level	2008			2007		2006			
	School	District	Province	School vs District	School vs Province	School vs District	School vs Province	School vs District	School vs Province
A	0.0	8.7	7.0	q	q	q	q	q	q
B	8.3	8.7	6.7	q	p	p	p	q	q
C	8.3	9.1	6.6	q	p	q	q	q	q
D	41.7	19.5	17.4	p	p	q	q	p	p
E	0.0	6.3	9.9	q	q	q	q	q	q
F	8.3	7.9	8.6	p	q	q	q	q	q
G	0.0	4.5	6.9	q	q	q	q	q	q
H	0.0	3.8	5.5	q	q	p	p	p	p
I	33.3	31.6	31.4	p	p	p	p	p	p

Instructional Level

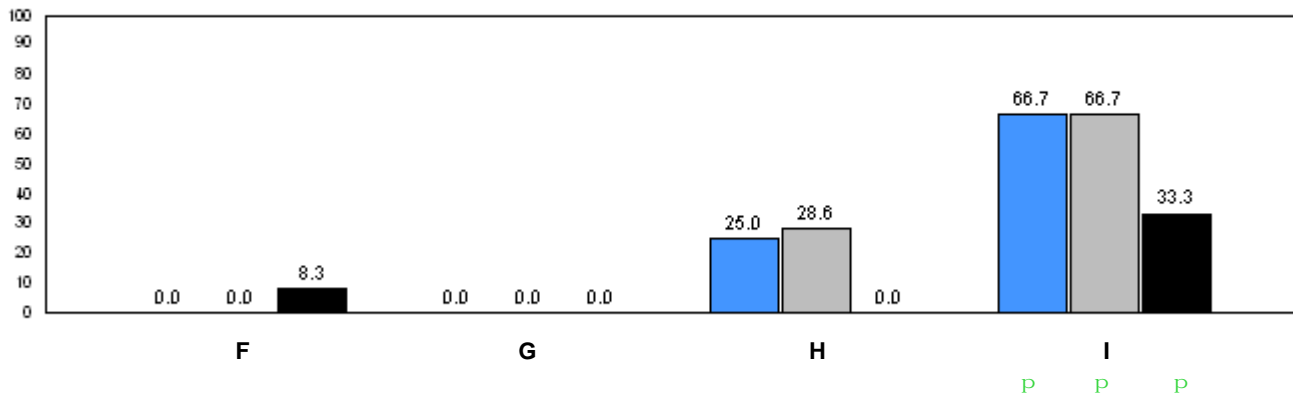
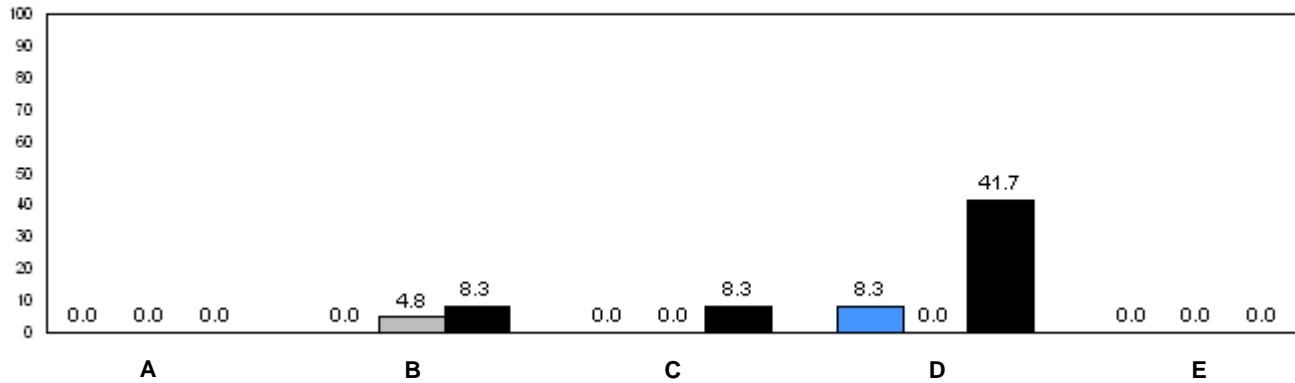

■ 2006     
 ■ 2007     
 ■ 2008

q p denotes school performance vs. province.      q denotes school didn't submit information for year indicated.

Note: Data for 2006 and 2007 is based on June data from the respective year. Data for 2008 is based on current school year.

O:\GR1OBS\2008\JAN\REPORT\GRADE1\_w.RPT

Source: Division of Evaluation and Research, Department of Education

Number of Students : 1

**Rhyme**

**Beginning Sound**

School data with 5 or fewer students withheld for reasons of confidentiality.

**Onset Rhymes**

**Dictation**

School data with 5 or fewer students withheld for reasons of confidentiality.

**Sight Vocabulary**

School data with 5 or fewer students withheld for reasons of confidentiality.



2006



2007



2008

Total Students: 1

**Instructional Level**

Level	School	District	Province	2008		2007		2006	
				School vs District	School vs Province	School vs District	School vs Province	School vs District	School vs Province

School data with 5 or fewer students withheld for reasons of confidentiality.

Instructional Level

School data with 5 or fewer students withheld for reasons of confidentiality.

A B C D E

School data with 5 or fewer students withheld for reasons of confidentiality.

F G H I  
■ 2006 ■ 2007 ■ 2008  
 q p denotes school performance vs. province. q denotes school didn't submit information for year indicated.

Number of Students : 32

Rhyme

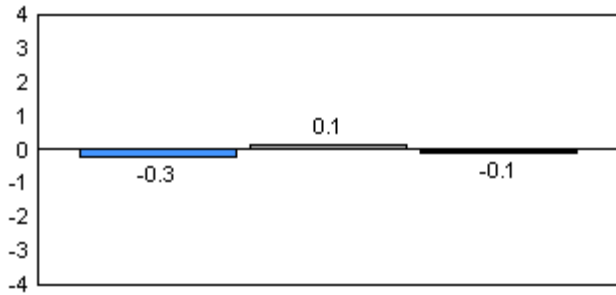

Beginning Sound

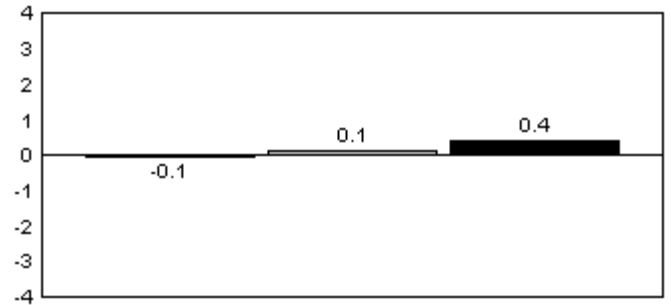

Onset Rhymes

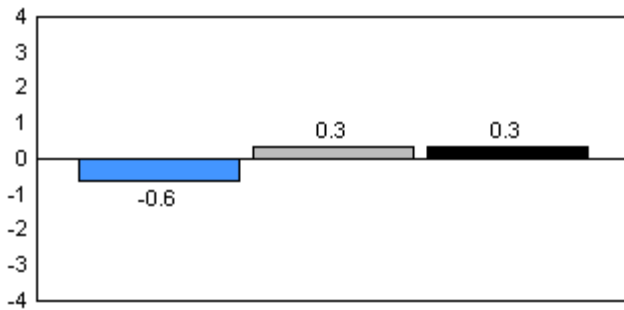

Dictation

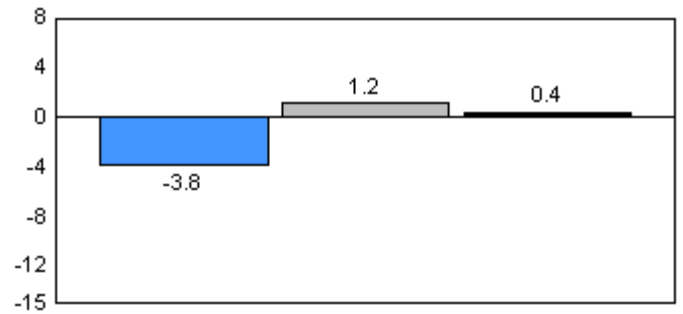

Sight Vocabulary

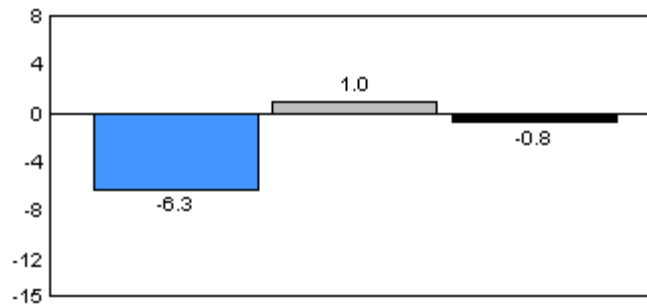

2006

2007

2008

Total Students: 32

Instructional Level

Level	2008			School vs		2007		School vs		2006	
	School	District	Province	District	Province	District	Province	District	Province	District	Province
A	3.2	8.7	7.0	q	q	q	p	q	p		
B	6.5	8.7	6.7	q	q	q	q	q	q		
C	12.9	9.1	6.6	p	p	q	q	q	q		
D	29.0	19.5	17.4	p	p	q	q	q	q		
E	6.5	6.3	9.9	p	q	p	p	q	q		
F	3.2	7.9	8.6	q	q	q	q	p	p		
G	6.5	4.5	6.9	p	q	q	q	q	q		
H	9.7	3.8	5.5	p	p	p	p	p	p		
I	22.6	31.6	31.4	q	q	p	p	p	p		

Instructional Level

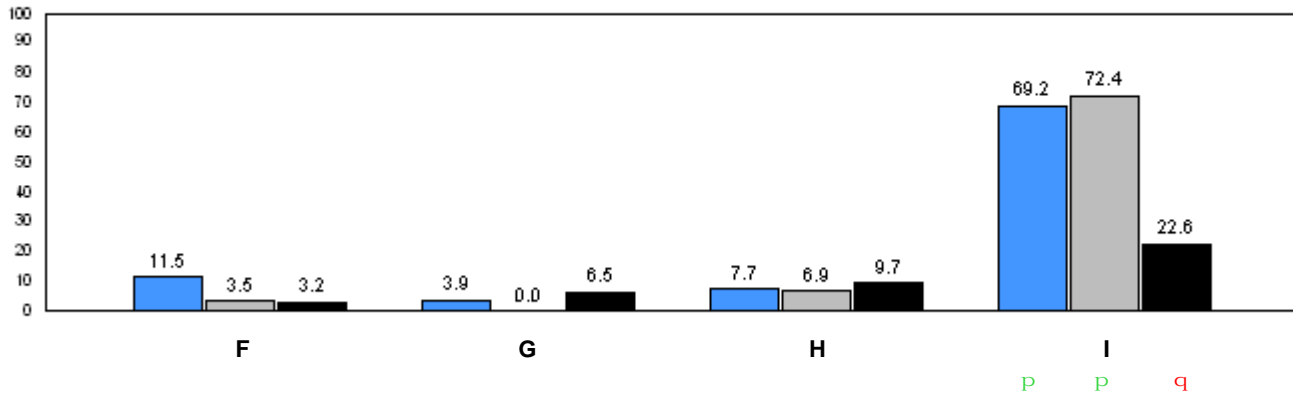
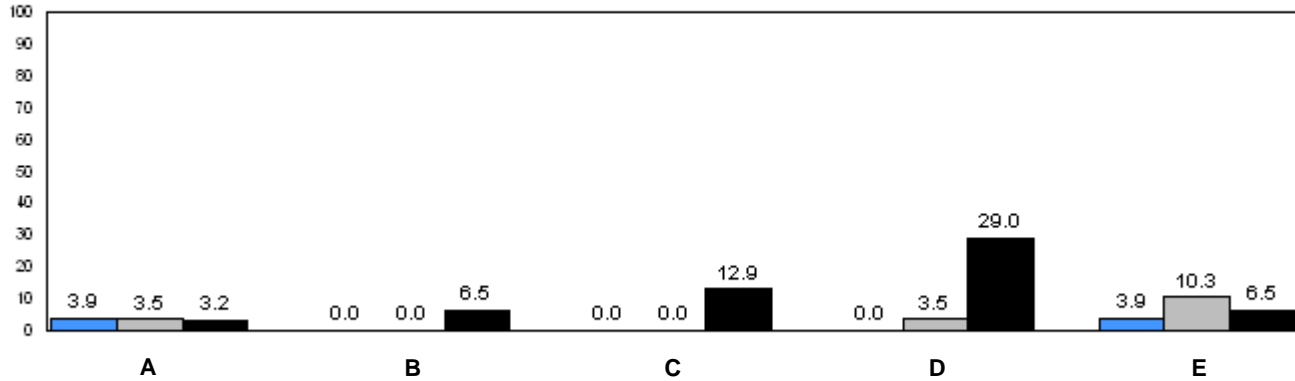

2006 (blue square)      2007 (grey square)      2008 (black square)

q p denotes school performance vs. province.

q denotes school didn't submit information for year indicated.

Note: Data for 2006 and 2007 is based on June data from the respective year. Data for 2008 is based on current school year.

O:\GR1OBS\2008\JAN\REPORT\GRADE1\_w.RPT

Source: Division of Evaluation and Research, Department of Education



Number of Students : 6

**Rhyme**

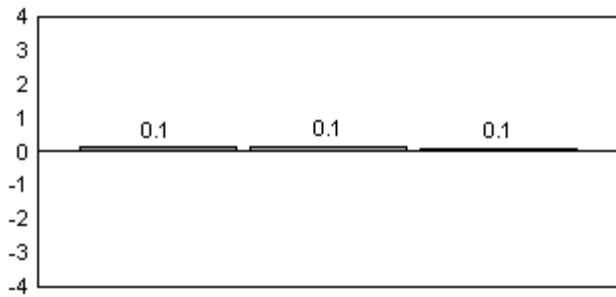

**Beginning Sound**

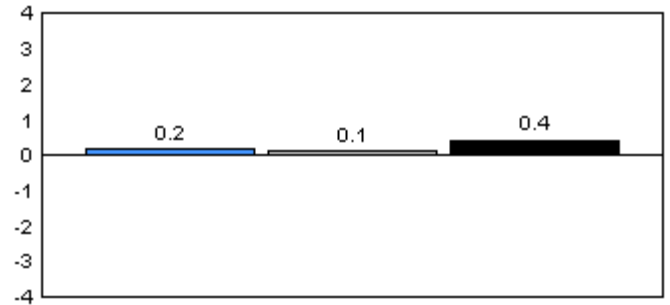

**Onset Rhymes**

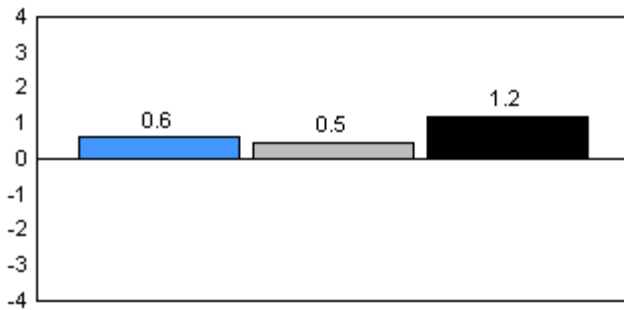

**Dictation**

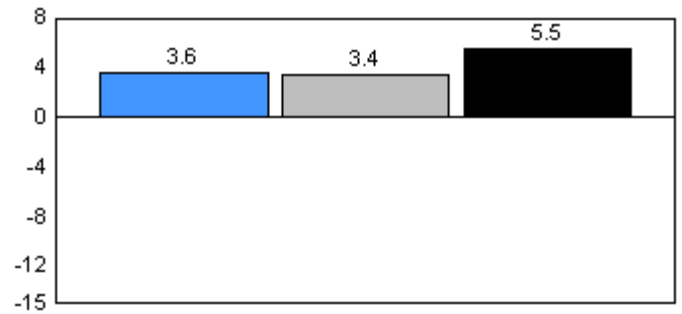

**Sight Vocabulary**

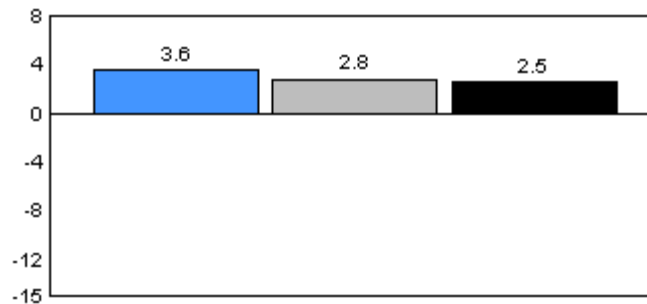

2006

2007

2008

Total Students: 6

Instructional Level

Level	2008			School vs		2007		School vs		2006	
	School	District	Province	District	Province	District	Province	District	Province	District	Province
A	0.0	8.7	7.0	q	q	q	q	q	q	q	q
B	16.7	8.7	6.7	p	p	q	q	q	q	q	q
C	16.7	9.1	6.6	p	p	q	q	q	q	q	q
D	16.7	19.5	17.4	q	q	q	q	q	q	q	q
E	0.0	6.3	9.9	q	q	q	q	p	p	q	p
F	0.0	7.9	8.6	q	q	q	q	q	q	q	q
G	0.0	4.5	6.9	q	q	q	q	q	q	q	q
H	0.0	3.8	5.5	q	q	p	p	q	q	q	q
I	50.0	31.6	31.4	p	p	p	p	p	p	p	p

Instructional Level

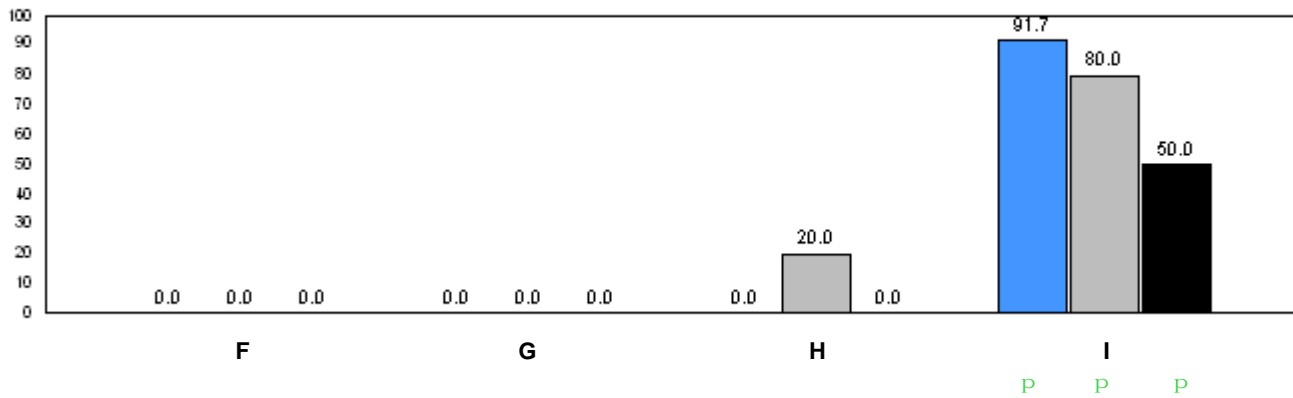
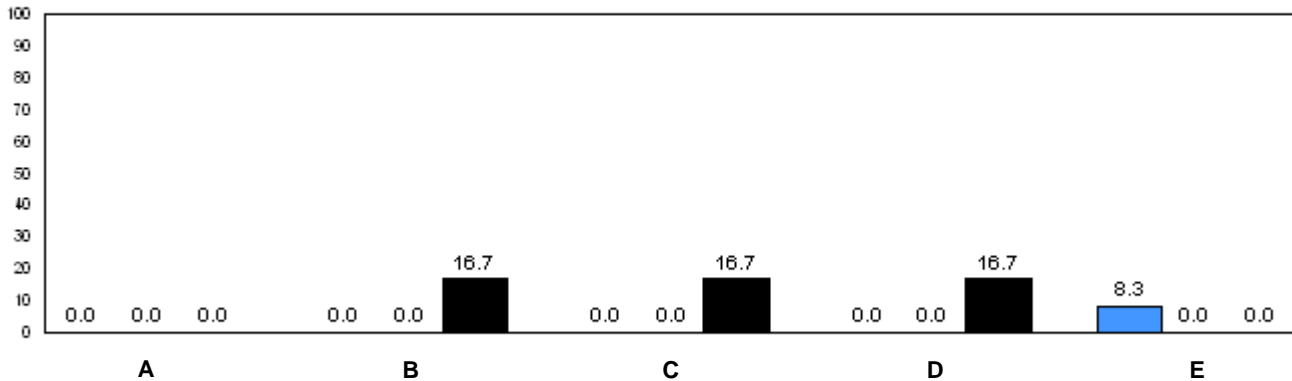

■ 2006     
 ■ 2007     
 ■ 2008

q p denotes school performance vs. province.      q denotes school didn't submit information for year indicated.

Note: Data for 2006 and 2007 is based on June data from the respective year. Data for 2008 is based on current school year.

O:\GR1OBS\2008\JAN\REPORT\GRADE1\_w.RPT

Source: Division of Evaluation and Research, Department of Education

Number of Students : 24

**Rhyme**

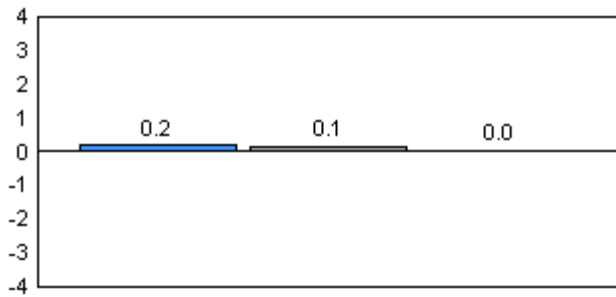

**Beginning Sound**

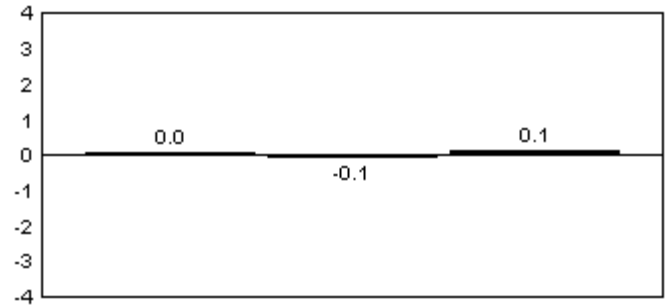

**Onset Rhymes**

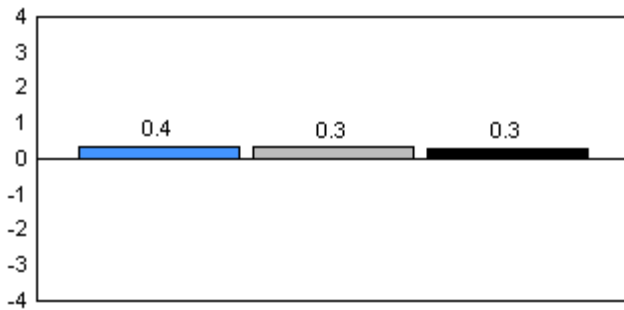

**Dictation**

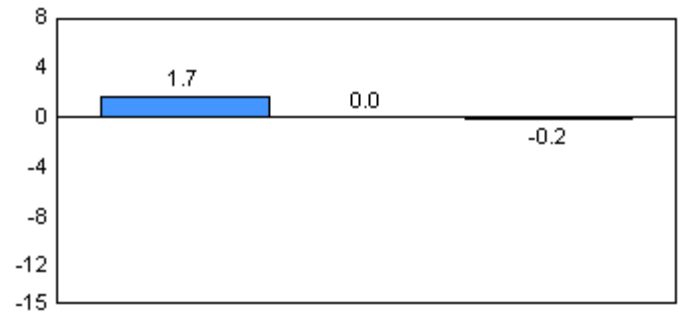

**Sight Vocabulary**

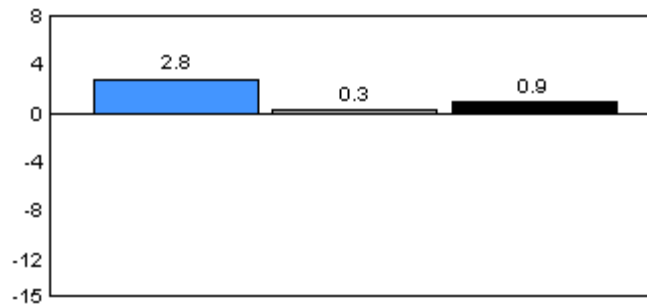

2006

2007

2008

Total Students: 24

Instructional Level

Level	2008			School vs		2007		School vs		2006	
	School	District	Province	District	Province	District	Province	District	Province	District	Province
A	4.8	8.7	7.0	q	q	p	p	p	p	p	p
B	23.8	8.7	6.7	p	p	q	q	q	q	q	q
C	9.5	9.1	6.6	p	p	q	q	q	q	q	q
D	14.3	19.5	17.4	q	q	q	p	q	q	q	q
E	14.3	6.3	9.9	p	p	q	q	q	q	q	q
F	4.8	7.9	8.6	q	q	p	p	p	p	p	p
G	0.0	4.5	6.9	q	q	q	q	q	q	q	q
H	4.8	3.8	5.5	p	q	q	p	q	q	q	q
I	23.8	31.6	31.4	q	q	q	q	p	p	p	p

Instructional Level

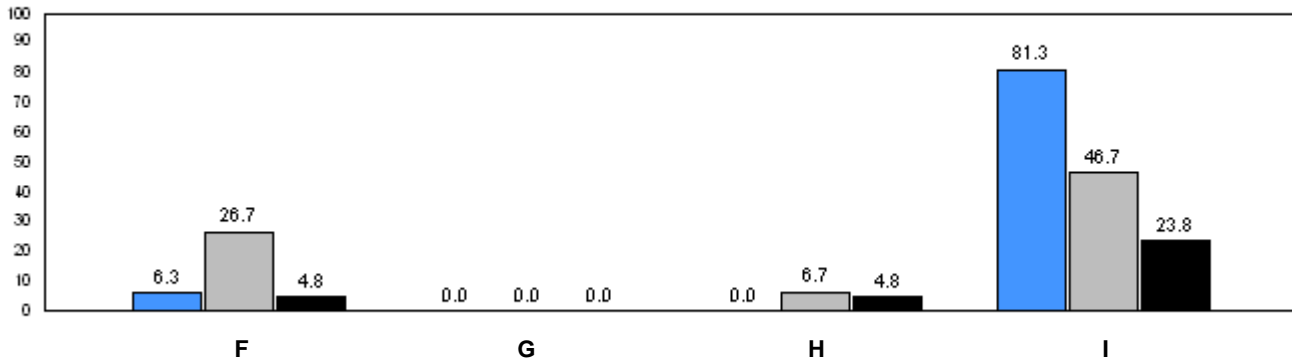
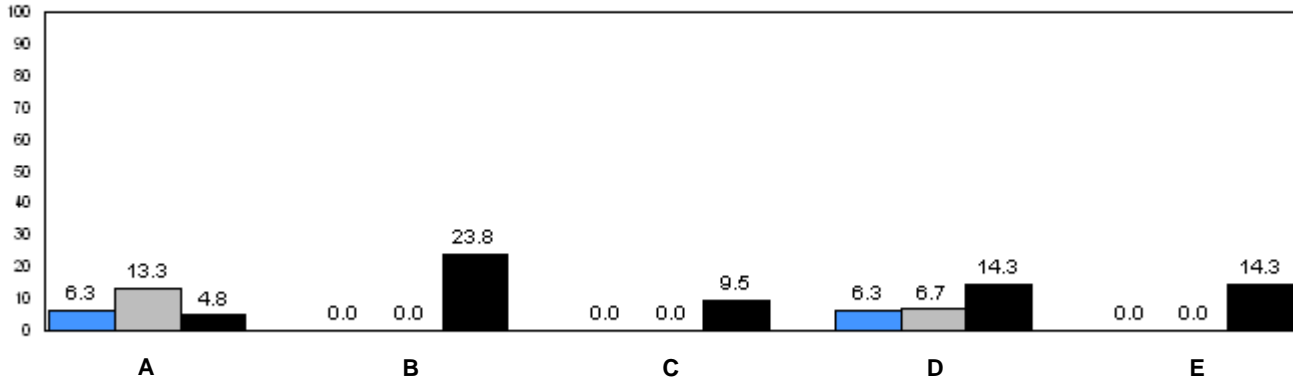

■ 2006     
 ■ 2007     
 ■ 2008

q p denotes school performance vs. province.     
 q denotes school didn't submit information for year indicated.

Note: Data for 2006 and 2007 is based on June data from the respective year. Data for 2008 is based on current school year.

Number of Students : 39

**Rhyme**

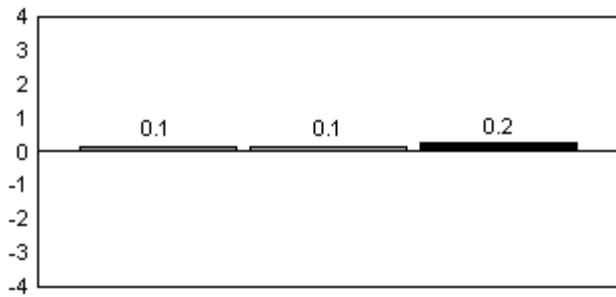

**Beginning Sound**

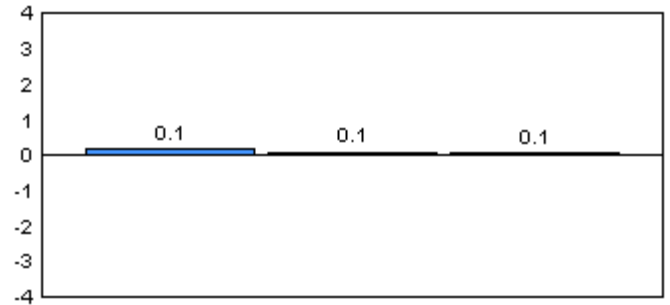

**Onset Rhymes**

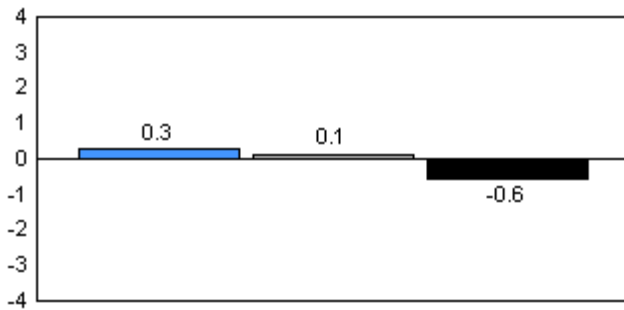

**Dictation**

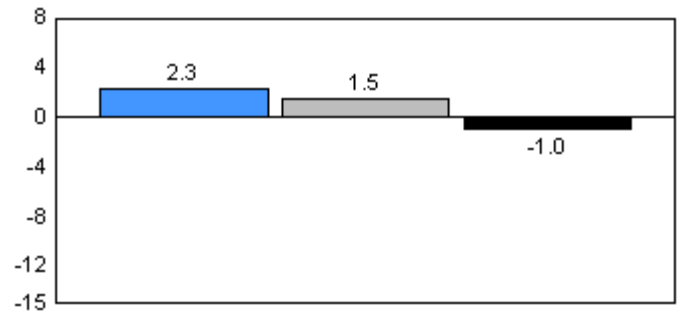

**Sight Vocabulary**

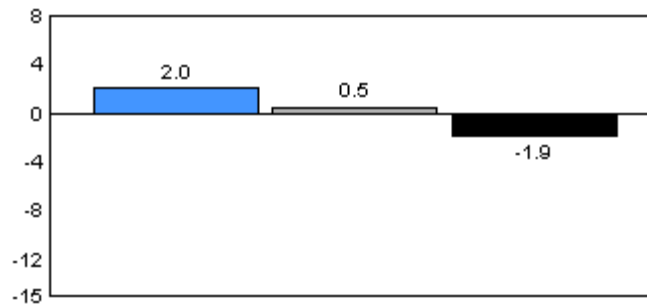

■ 2006     
 ■ 2007     
 ■ 2008

Total Students: 39

Instructional Level

Level	2008			School vs		2007		2006	
	School	District	Province	District	Province	District	Province	District	Province
A	16.2	8.7	7.0	P	P	q	P	q	q
B	10.8	8.7	6.7	P	P	q	q	q	q
C	0.0	9.1	6.6	q	q	q	q	q	q
D	24.3	19.5	17.4	P	P	q	q	q	q
E	10.8	6.3	9.9	P	P	q	q	q	q
F	10.8	7.9	8.6	P	P	q	q	P	P
G	2.7	4.5	6.9	q	q	q	q	q	q
H	0.0	3.8	5.5	q	q	q	q	q	q
I	24.3	31.6	31.4	q	q	P	P	P	P

Instructional Level

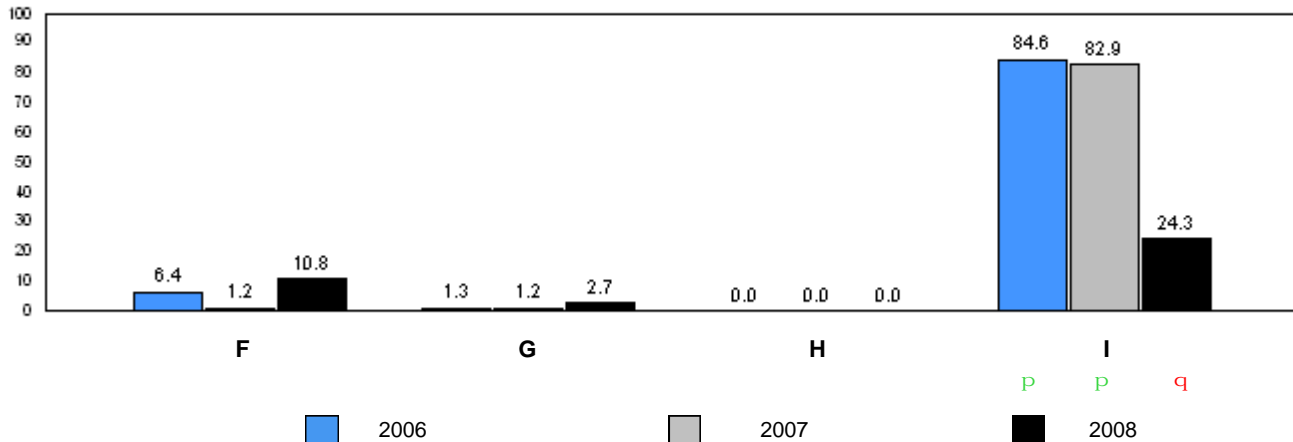
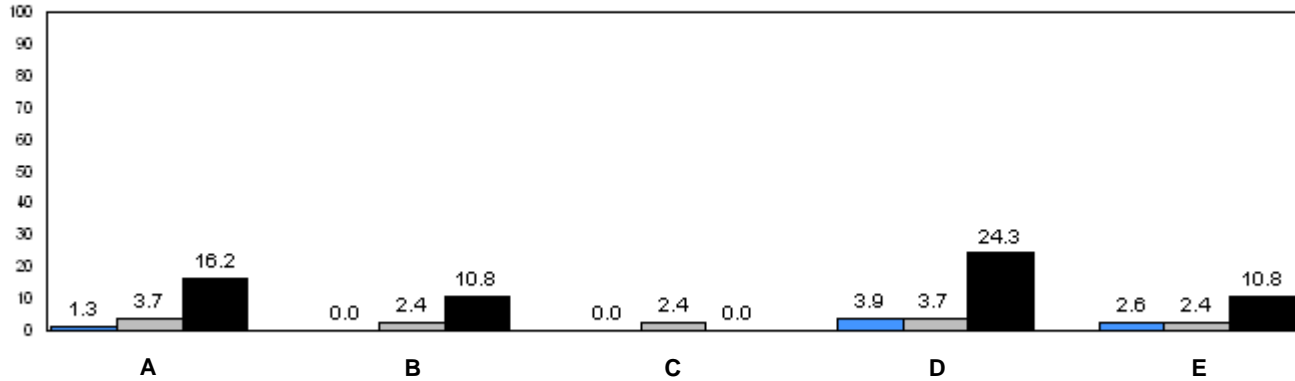

q p denotes school performance vs. province. q denotes school didn't submit information for year indicated.

Note: Data for 2006 and 2007 is based on June data from the respective year. Data for 2008 is based on current school year.

O:\GR1OBS\2008\JAN\REPORT\GRADE1\_w.RPT

Source: Division of Evaluation and Research, Department of Education

Number of Students : 18

Rhyme

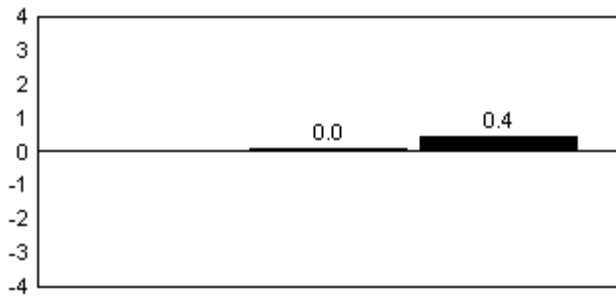

Beginning Sound

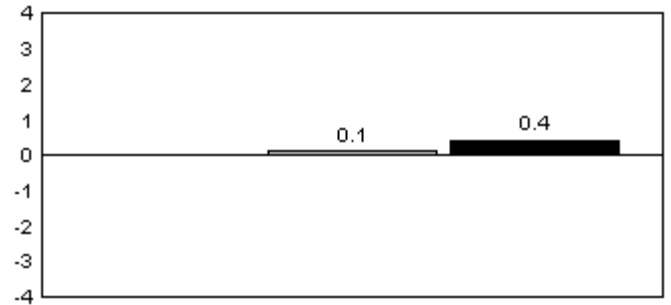

Onset Rhymes

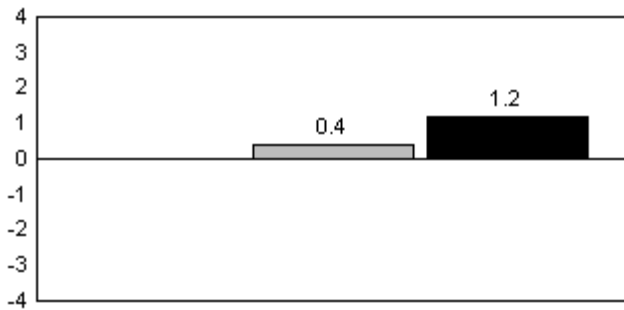

Dictation

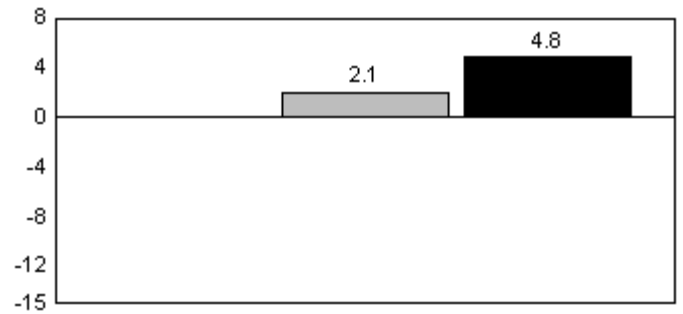

Sight Vocabulary

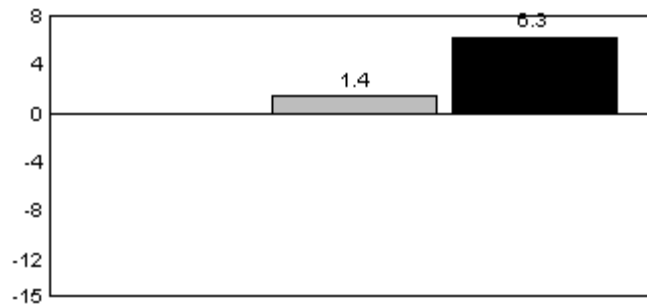

2006

2007

2008

Total Students: 18

Instructional Level

Level	2008			School vs		2007		2006	
	School	District	Province	District	Province	District	Province	District	Province
A	0.0	8.7	7.0	q	q	P	P	Q	Q
B	0.0	8.7	6.7	q	q	q	q	Q	Q
C	0.0	9.1	6.6	q	q	P	P	Q	Q
D	18.8	19.5	17.4	q	P	q	q	Q	Q
E	0.0	6.3	9.9	q	q	q	q	Q	Q
F	0.0	7.9	8.6	q	q	q	q	Q	Q
G	0.0	4.5	6.9	q	q	P	P	Q	Q
H	0.0	3.8	5.5	q	q	q	q	Q	Q
I	81.3	31.6	31.4	P	P	P	P	Q	Q

Instructional Level

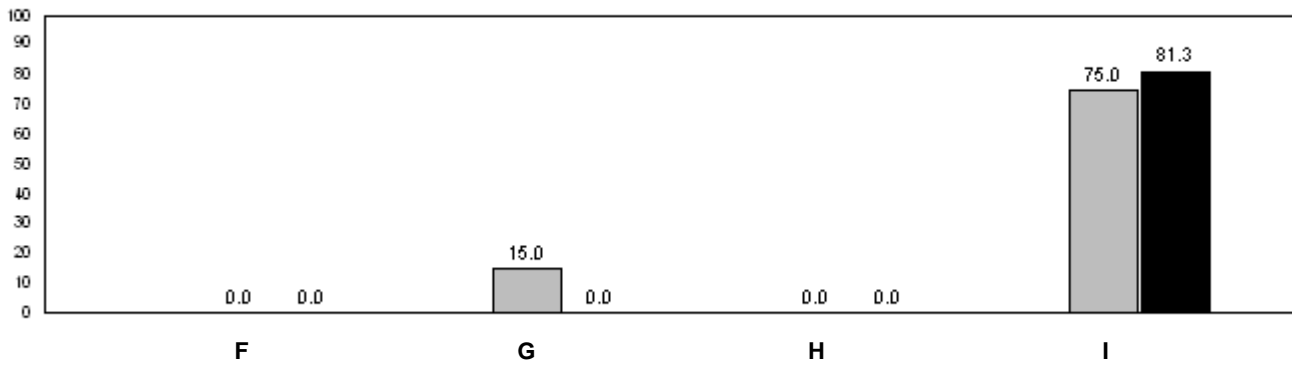
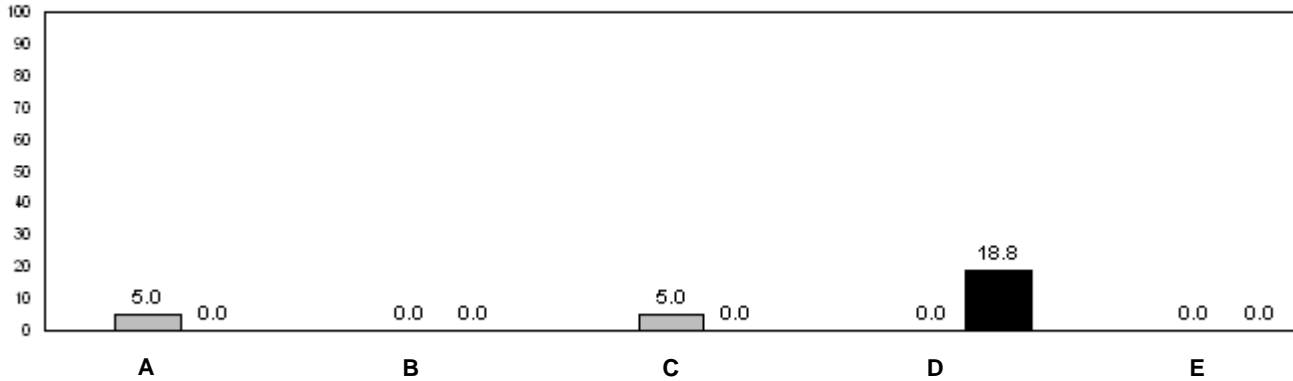

2006

2007

2008

q p denotes school performance vs. province.

Q denotes school didn't submit information for year indicated.

Note: Data for 2006 and 2007 is based on June data from the respective year. Data for 2008 is based on current school year.

O:\GR1OBS\2008\JAN\REPORT\GRADE1\_w.RPT

Source: Division of Evaluation and Research, Department of Education



Number of Students : 23

Rhyme

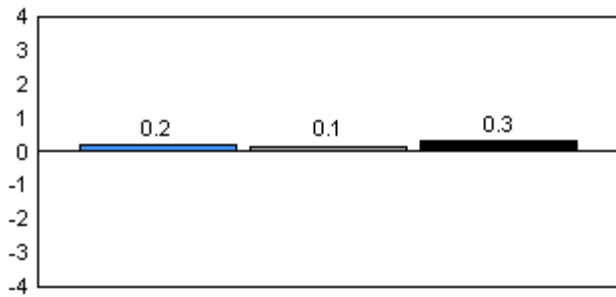

Beginning Sound

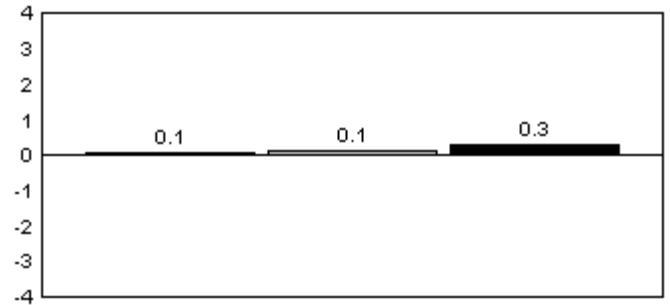

Onset Rhymes

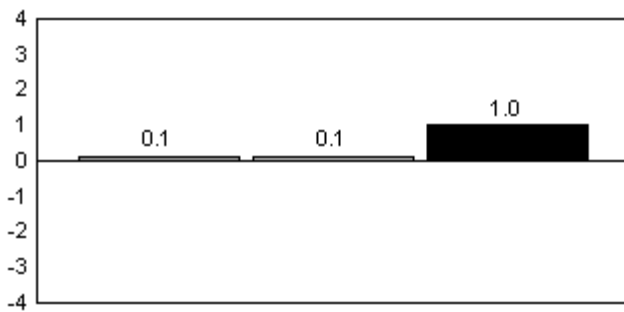

Dictation

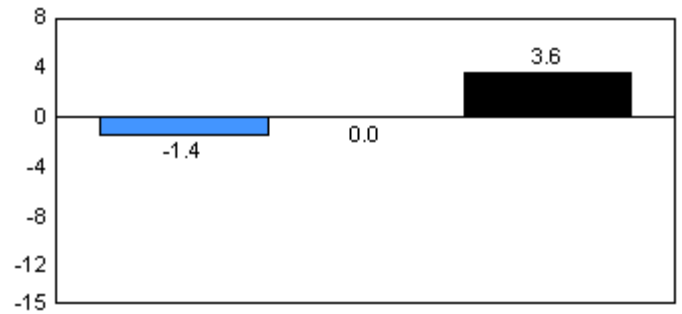

Sight Vocabulary

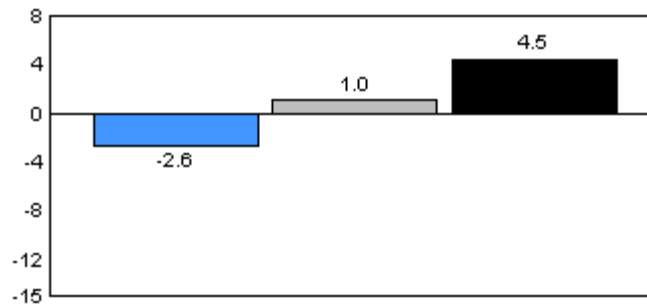

2006

2007

2008

Total Students: 23

Instructional Level

Level	2008			2007		2006	
	School	District	Province	School vs District	School vs Province	School vs District	School vs Province
A	0.0	8.7	7.0	q	q	q	q
B	8.7	8.7	6.7	p	p	p	p
C	4.4	9.1	6.6	q	q	p	p
D	8.7	19.5	17.4	q	q	p	p
E	0.0	6.3	9.9	q	q	q	q
F	8.7	7.9	8.6	p	p	p	p
G	4.4	4.5	6.9	q	q	q	q
H	17.4	3.8	5.5	p	p	q	q
I	47.8	31.6	31.4	p	p	p	p

Instructional Level

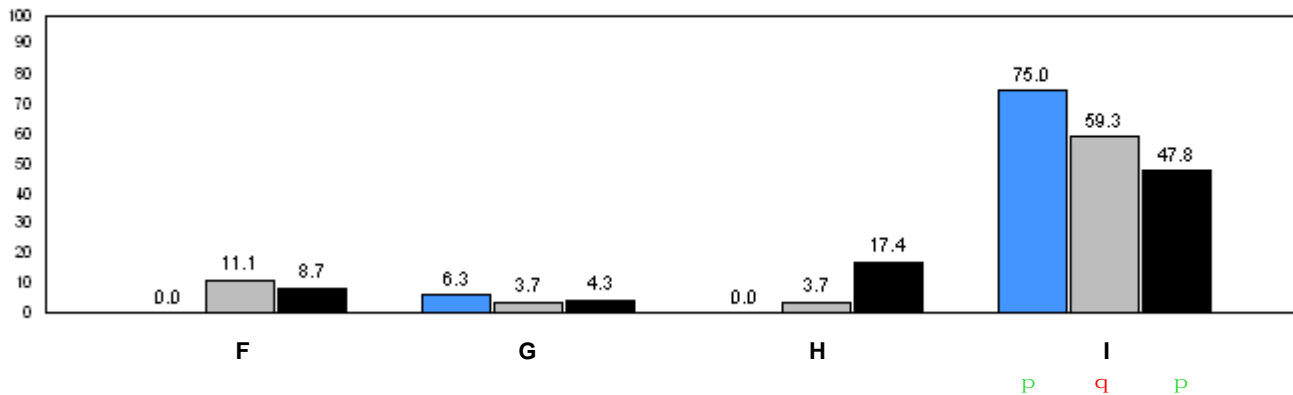
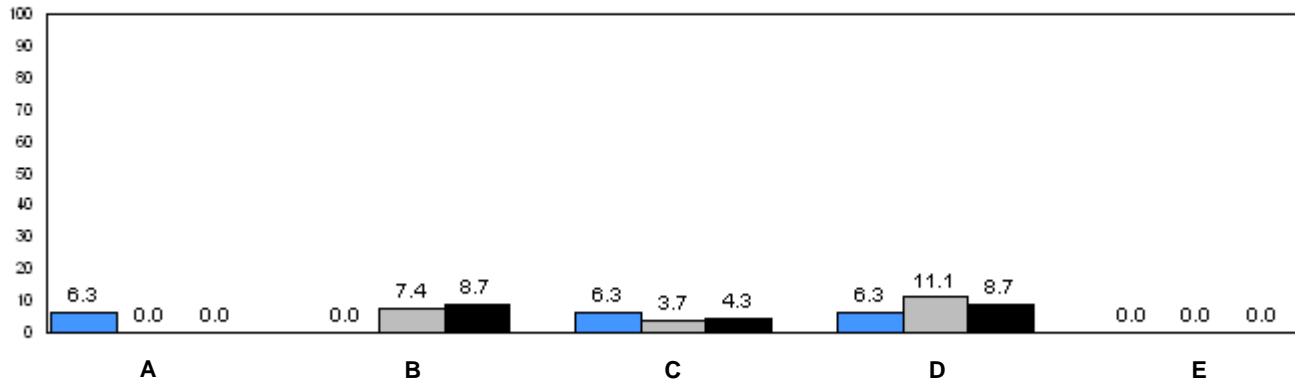

■ 2006     
 ■ 2007     
 ■ 2008

q p denotes school performance vs. province.      q denotes school didn't submit information for year indicated.

Note: Data for 2006 and 2007 is based on June data from the respective year. Data for 2008 is based on current school year.

O:\GR1OBS\2008\JAN\REPORT\GRADE1\_w.RPT

Source: Division of Evaluation and Research, Department of Education

Number of Students : 8

**Rhyme**

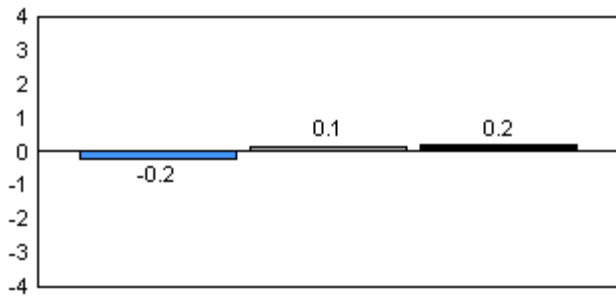

**Beginning Sound**

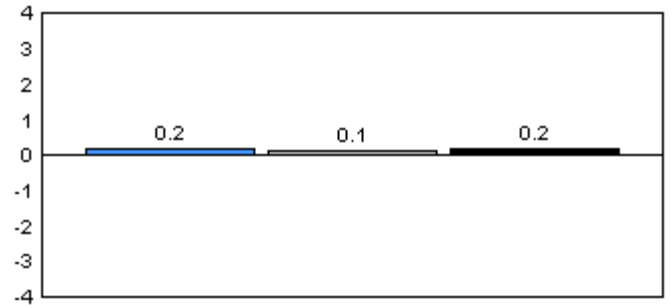

**Onset Rhymes**

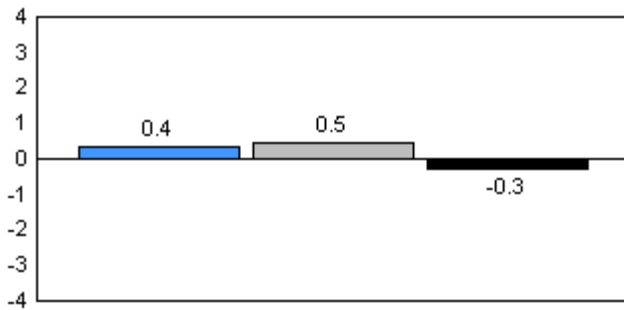

**Dictation**

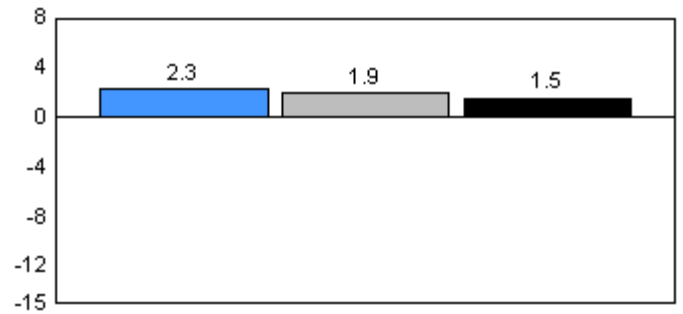

**Sight Vocabulary**

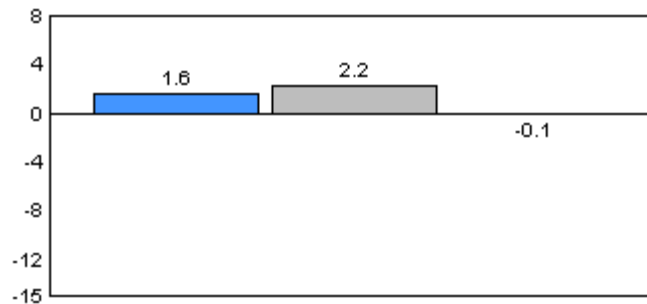

2006

2007

2008

Total Students: 8

Instructional Level

Level	2008			School vs		2007		School vs		2006	
	School	District	Province	District	Province	District	Province	District	Province		
A	14.3	8.7	7.0	P	P	q	q	P	P		
B	0.0	8.7	6.7	q	q	q	q	q	q		
C	0.0	9.1	6.6	q	q	q	q	q	q		
D	14.3	19.5	17.4	q	q	P	P	q	q		
E	14.3	6.3	9.9	P	P	q	q	P	P		
F	0.0	7.9	8.6	q	q	q	q	q	q		
G	28.6	4.5	6.9	P	P	q	q	P	P		
H	0.0	3.8	5.5	q	q	P	P	q	q		
I	28.6	31.6	31.4	q	q	P	P	P	P		

Instructional Level

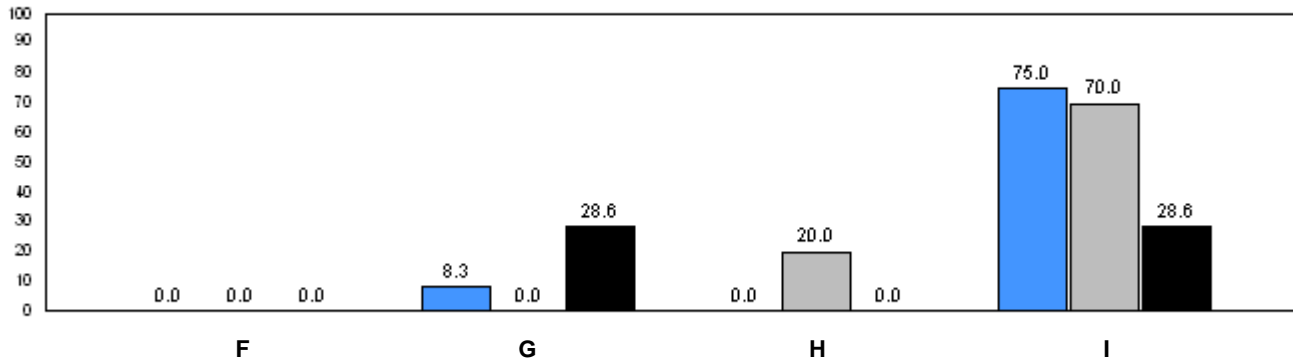
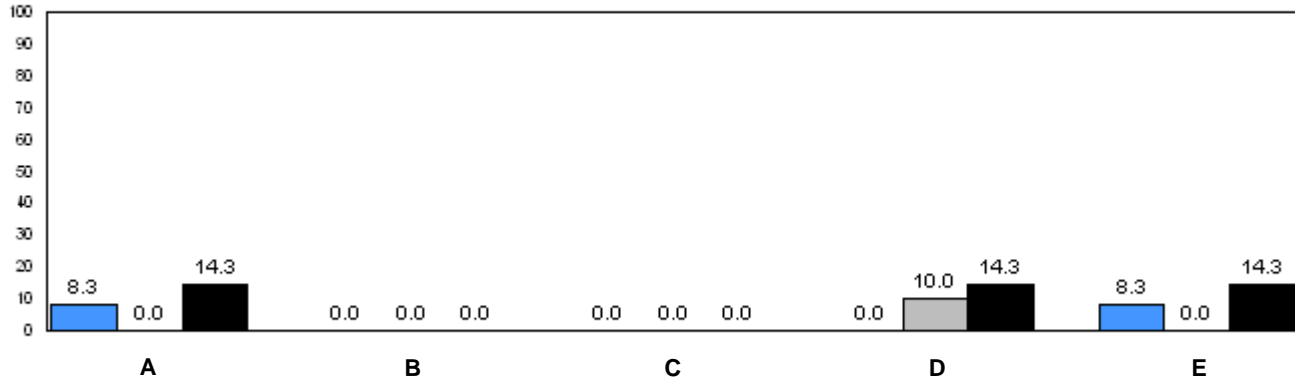

■ 2006     
 ■ 2007     
 ■ 2008

q p denotes school performance vs. province.      q denotes school didn't submit information for year indicated.

Note: Data for 2006 and 2007 is based on June data from the respective year. Data for 2008 is based on current school year.

O:\GR1OBS\2008\JAN\REPORT\GRADE1\_w.RPT

Source: Division of Evaluation and Research, Department of Education

Number of Students : 38

**Rhyme**

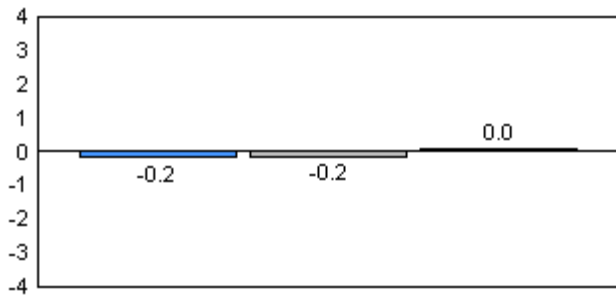

**Beginning Sound**

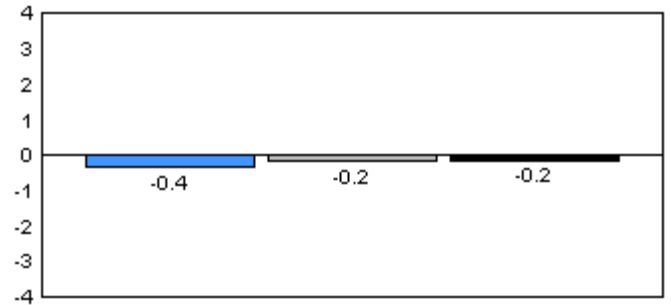

**Onset Rhymes**

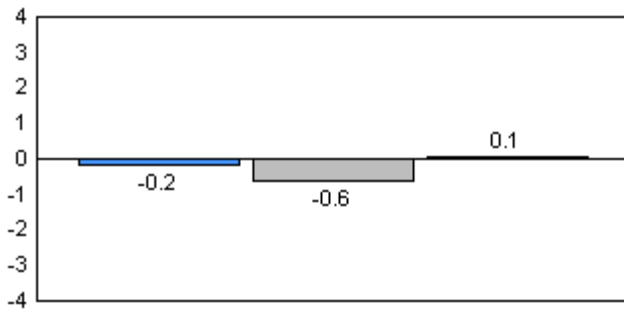

**Dictation**

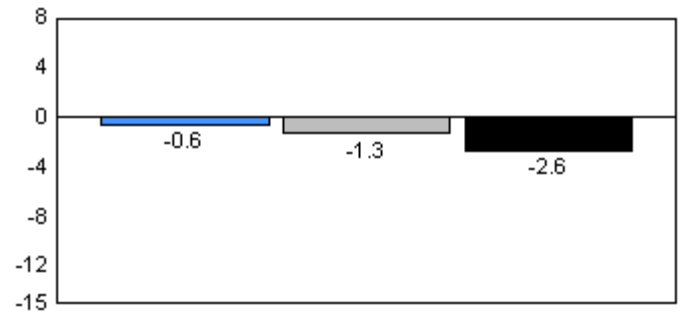

**Sight Vocabulary**

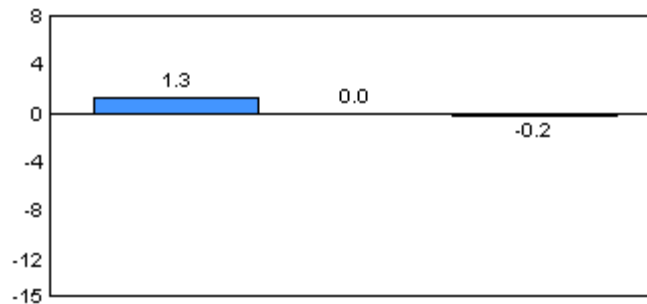

■ 2006                     
 ■ 2007                     
 ■ 2008

Total Students: 38

Instructional Level

Level	2008			School vs		2007		School vs		2006	
	School	District	Province	District	Province	District	Province	District	Province	District	Province
A	6.1	5.4	7.0	P	Q	P	P	Q	Q	Q	Q
B	9.1	6.3	6.7	P	P	Q	Q	Q	Q	Q	Q
C	6.1	6.2	6.6	Q	Q	Q	Q	Q	Q	Q	Q
D	9.1	15.9	17.4	Q	Q	Q	Q	Q	Q	Q	Q
E	3.0	11.3	9.9	Q	Q	Q	Q	Q	Q	Q	Q
F	9.1	9.7	8.6	Q	P	Q	Q	Q	Q	Q	Q
G	3.0	8.0	6.9	Q	Q	P	P	Q	Q	Q	Q
H	3.0	6.1	5.5	Q	Q	P	P	P	P	P	P
I	51.5	31.2	31.4	P	P	Q	P	P	P	P	P

Instructional Level

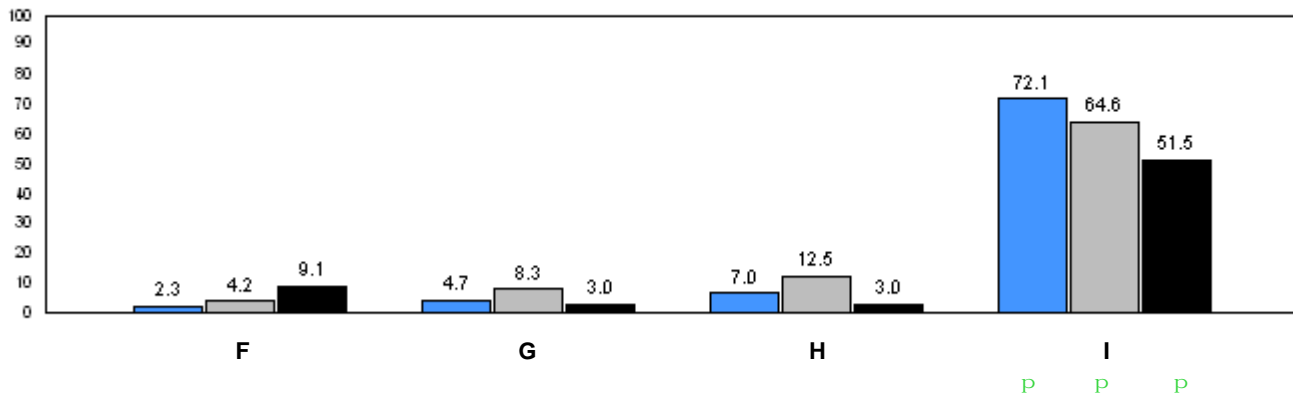
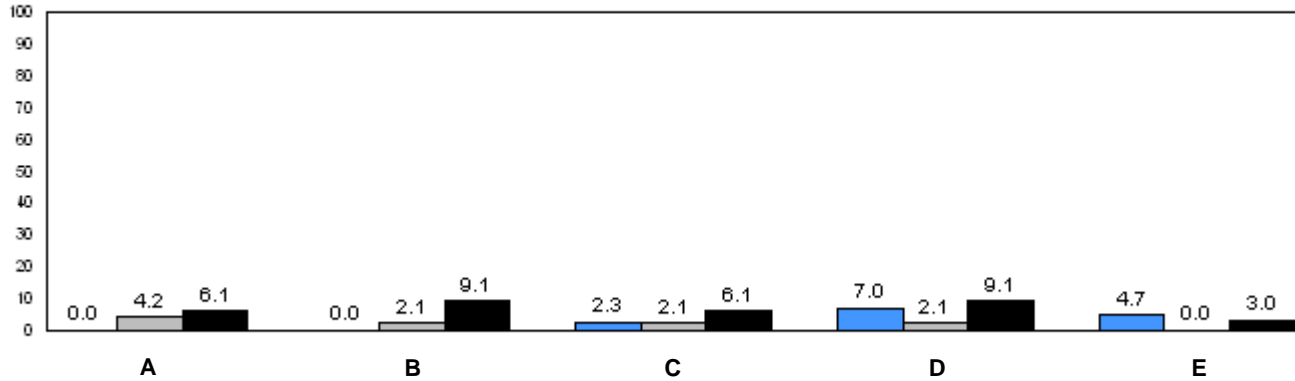

■ 2006     
 ■ 2007     
 ■ 2008

Q P denotes school performance vs. province.      Q denotes school didn't submit information for year indicated.

Note: Data for 2006 and 2007 is based on June data from the respective year. Data for 2008 is based on current school year.

O:\GR1OBS\2008\JAN\REPORT\GRADE1\_w.RPT

Source: Division of Evaluation and Research, Department of Education

Number of Students : 8

**Rhyme**

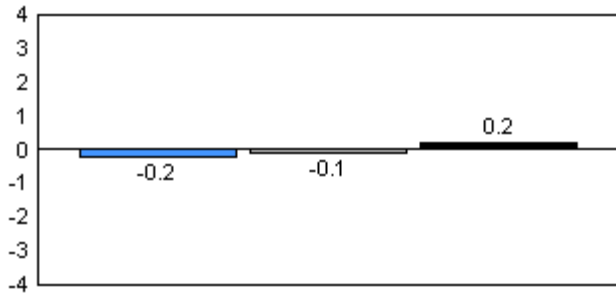

**Beginning Sound**

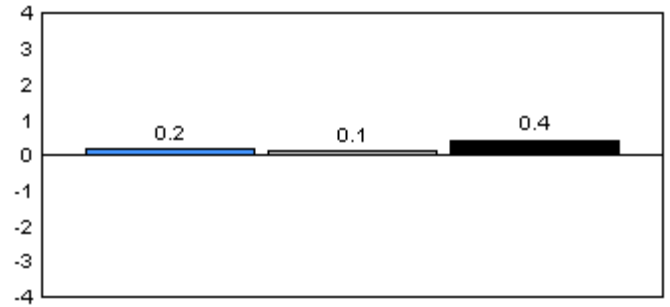

**Onset Rhymes**

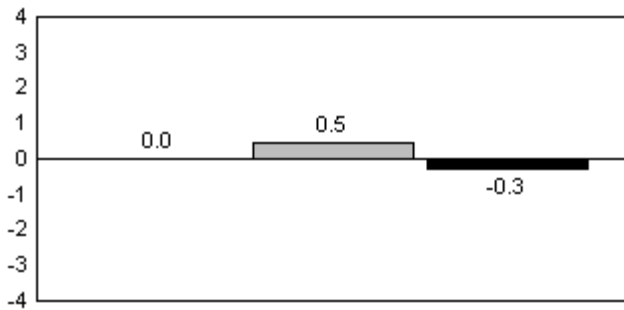

**Dictation**

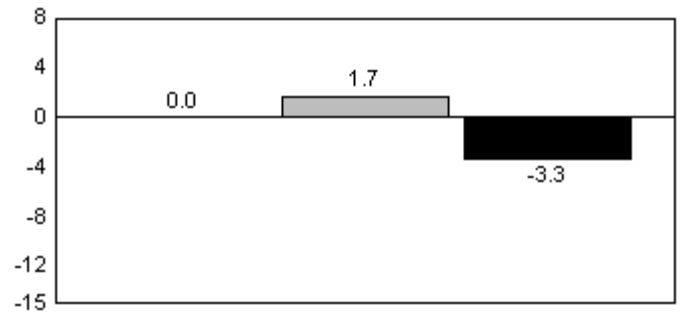

**Sight Vocabulary**

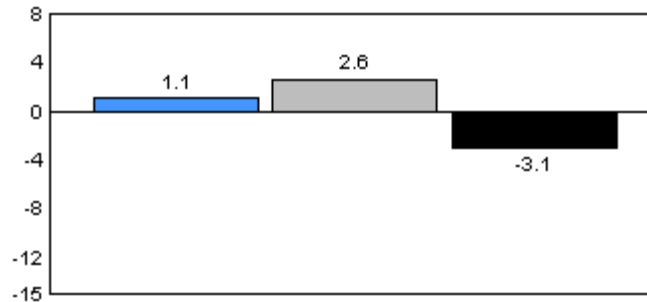

2006

2007

2008

Total Students: 8

**Instructional Level**

Level	2008			2007		2006	
	School	District	Province	School vs District	School vs Province	School vs District	School vs Province
A	0.0	5.4	7.0	q	q	q	q
B	0.0	6.3	6.7	q	q	q	p
C	33.3	6.2	6.6	p	p	q	q
D	0.0	15.9	17.4	q	q	p	q
E	0.0	11.3	9.9	q	q	p	q
F	33.3	9.7	8.6	p	p	p	p
G	0.0	8.0	6.9	q	q	q	q
H	33.3	6.1	5.5	p	p	p	q
I	0.0	31.2	31.4	q	q	q	q

Instructional Level

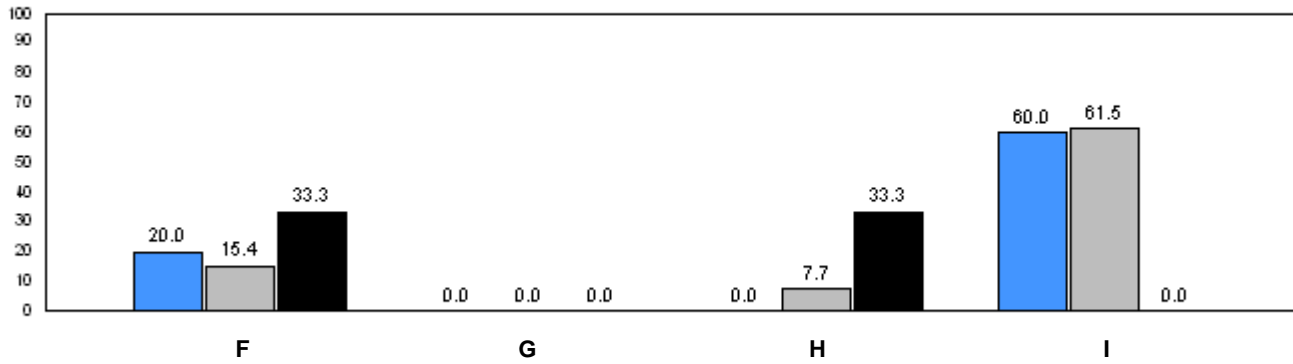
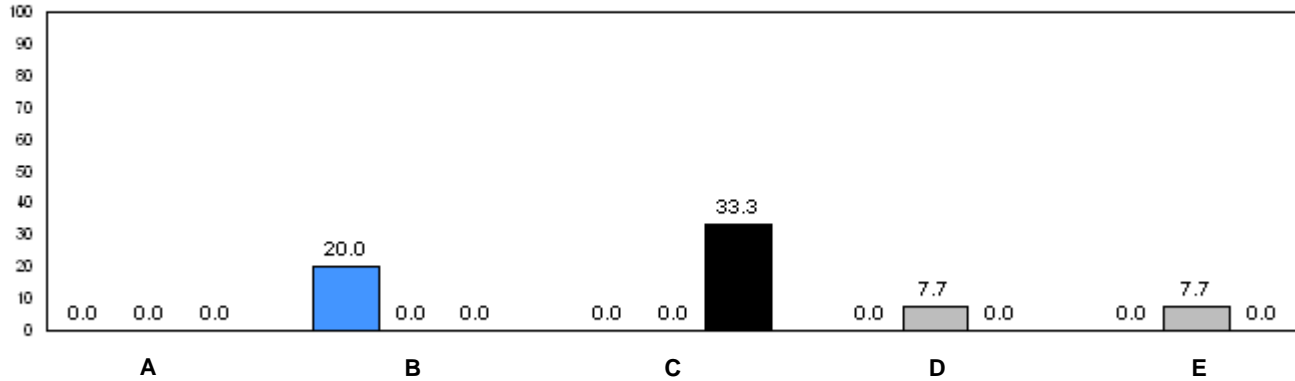

■ 2006     
 ■ 2007     
 ■ 2008

q p denotes school performance vs. province.      q denotes school didn't submit information for year indicated.

Note: Data for 2006 and 2007 is based on June data from the respective year. Data for 2008 is based on current school year.

O:\GR1OBS\2008\JAN\REPORT\GRADE1\_w.RPT

Source: Division of Evaluation and Research, Department of Education



Number of Students : 56

Rhyme

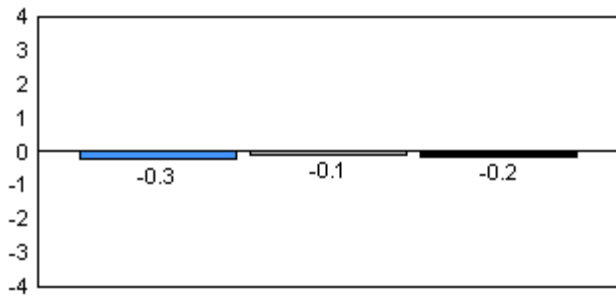

Beginning Sound

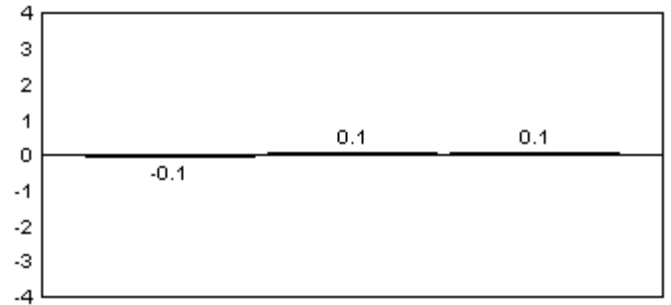

Onset Rhymes

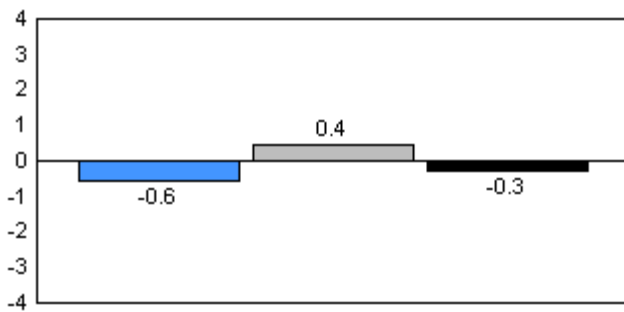

Dictation

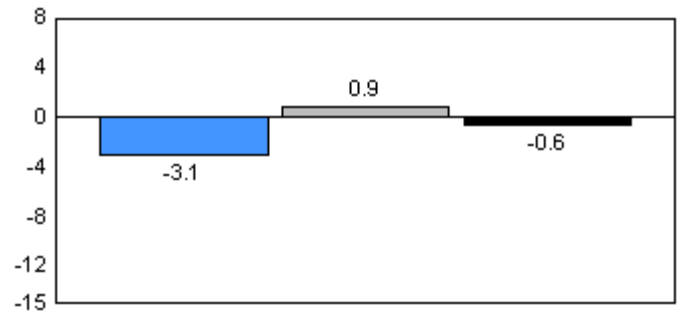

Sight Vocabulary

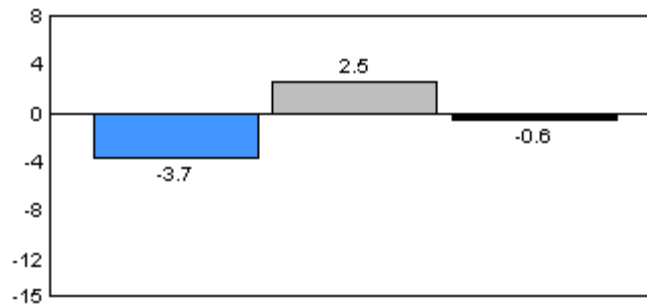

2006

2007

2008

Total Students: 56

Instructional Level

Level	2008			School vs		2007		2006	
	School	District	Province	District	Province	District	Province	District	Province
A	6.0	5.4	7.0	P	Q	Q	Q	P	P
B	10.0	6.3	6.7	P	P	P	P	P	P
C	8.0	6.2	6.6	P	P	Q	Q	Q	Q
D	16.0	15.9	17.4	P	Q	Q	Q	Q	Q
E	12.0	11.3	9.9	P	P	Q	Q	Q	Q
F	2.0	9.7	8.6	Q	Q	P	P	Q	Q
G	4.0	8.0	6.9	Q	Q	P	P	Q	Q
H	2.0	6.1	5.5	Q	Q	Q	Q	Q	Q
I	40.0	31.2	31.4	P	P	P	P	P	P

Instructional Level

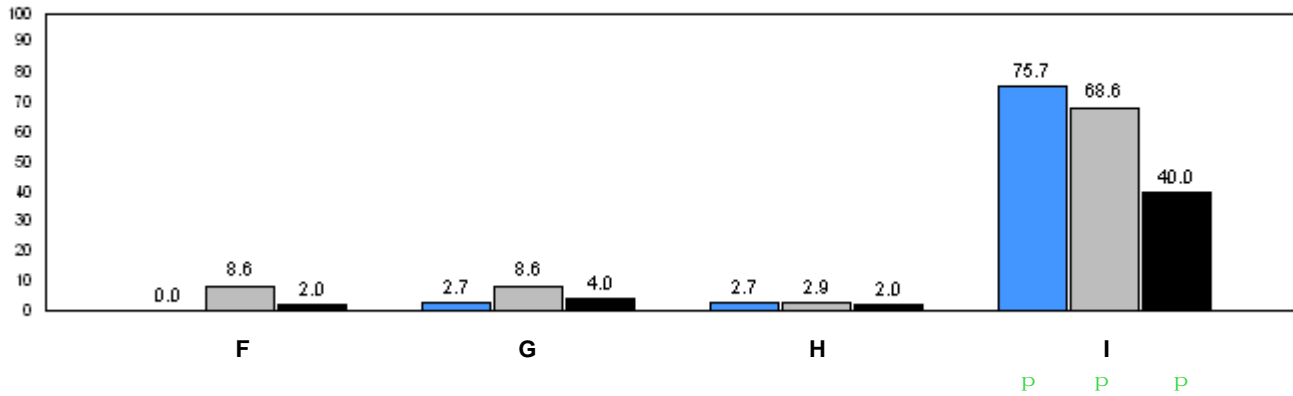
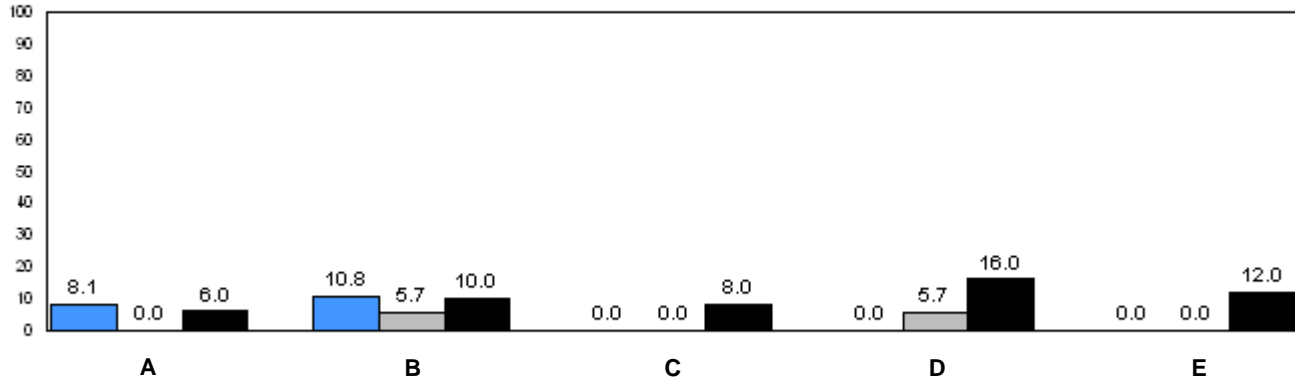

■ 2006     
 ■ 2007     
 ■ 2008

P denotes school performance vs. province.     
 Q denotes school didn't submit information for year indicated.

Note: Data for 2006 and 2007 is based on June data from the respective year. Data for 2008 is based on current school year.

Number of Students : 1

**Rhyme**

**Beginning Sound**

School data with 5 or fewer students withheld for reasons of confidentiality.

**Onset Rhymes**

**Dictation**

School data with 5 or fewer students withheld for reasons of confidentiality.

**Sight Vocabulary**

School data with 5 or fewer students withheld for reasons of confidentiality.

 2006

 2007

 2008

Total Students: 1

**Instructional Level**

Level	School	District	Province	2008		2007		2006	
				School vs District	School vs Province	School vs District	School vs Province	School vs District	School vs Province

School data with 5 or fewer students withheld for reasons of confidentiality.

Instructional Level

School data with 5 or fewer students withheld for reasons of confidentiality.

A B C D E

School data with 5 or fewer students withheld for reasons of confidentiality.

F G H I  
■ 2006 ■ 2007 ■ 2008  
 p q denotes school performance vs. province. q denotes school didn't submit information for year indicated.

Number of Students : 11

Rhyme

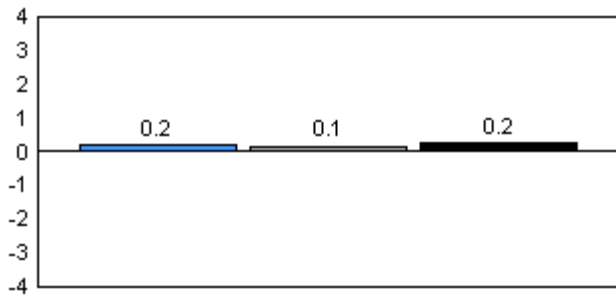

Beginning Sound

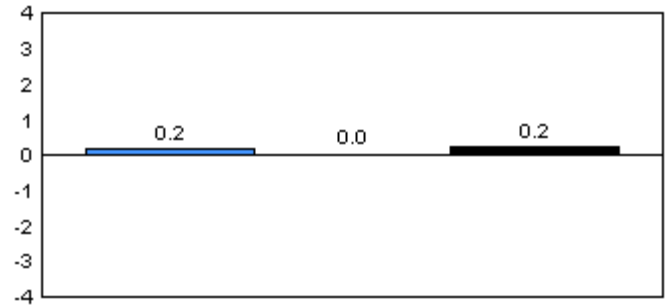

Onset Rhymes

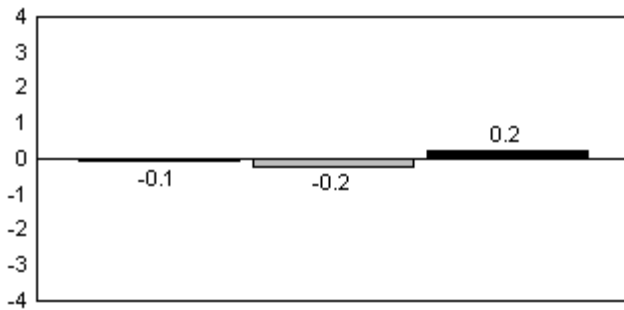

Dictation

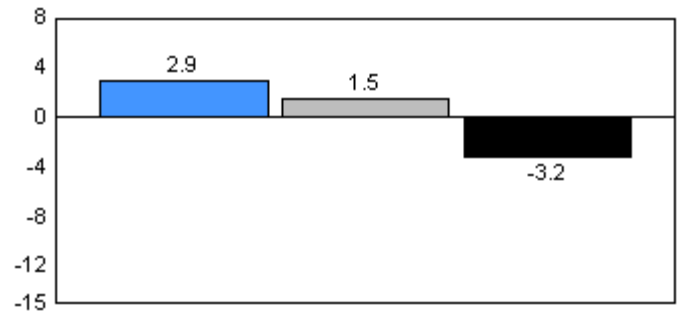

Sight Vocabulary

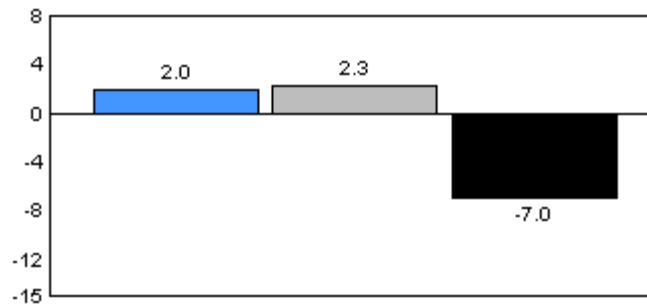

2006

2007

2008

Total Students: 11

Instructional Level

Level	2008			School vs		2007		School vs		2006	
	School	District	Province	District	Province	District	Province	District	Province	District	Province
A	9.1	5.4	7.0	P	P	q	q	q	q	q	q
B	9.1	6.3	6.7	P	P	q	q	q	q	q	q
C	27.3	6.2	6.6	P	P	q	q	P	P	P	P
D	27.3	15.9	17.4	P	P	P	P	P	P	P	P
E	0.0	11.3	9.9	q	q	P	P	q	q	q	q
F	0.0	9.7	8.6	q	q	q	q	q	q	q	q
G	0.0	8.0	6.9	q	q	P	P	q	q	q	q
H	0.0	6.1	5.5	q	q	q	q	P	P	P	P
I	27.3	31.2	31.4	q	q	P	P	P	P	P	P

Instructional Level

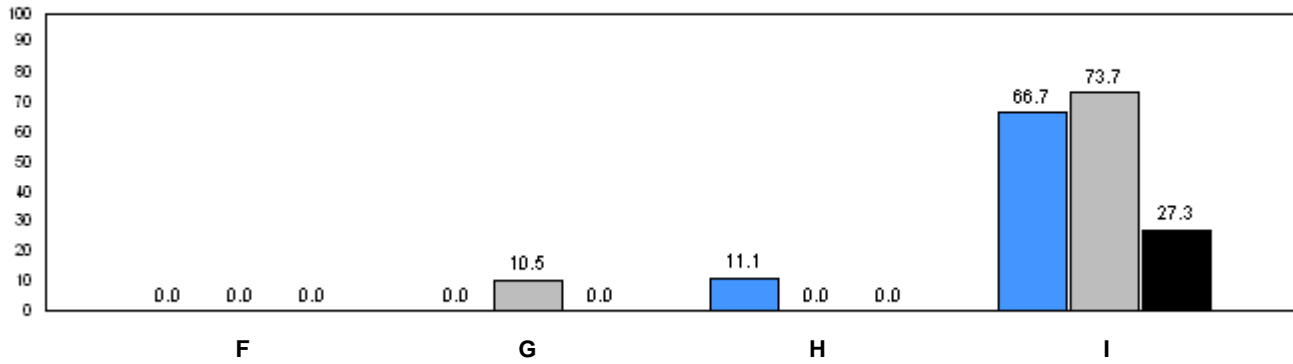
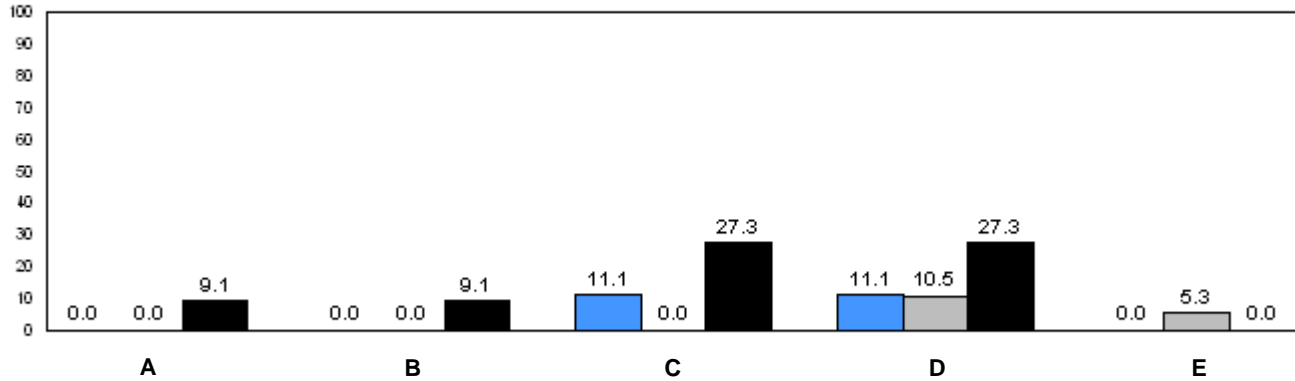

■ 2006      ■ 2007      ■ 2008

q p denotes school performance vs. province.      q denotes school didn't submit information for year indicated.

Note: Data for 2006 and 2007 is based on June data from the respective year. Data for 2008 is based on current school year.

O:\GR1OBS\2008\JAN\REPORT\GRADE1\_w.RPT

Source: Division of Evaluation and Research, Department of Education

Number of Students : 11

**Rhyme**

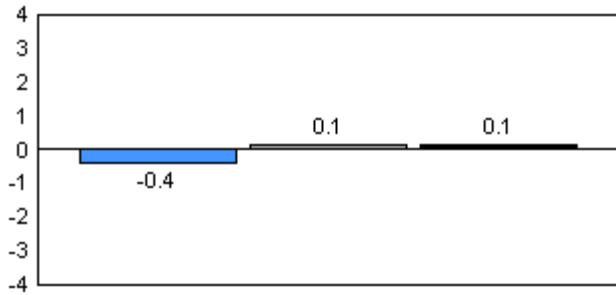

**Beginning Sound**

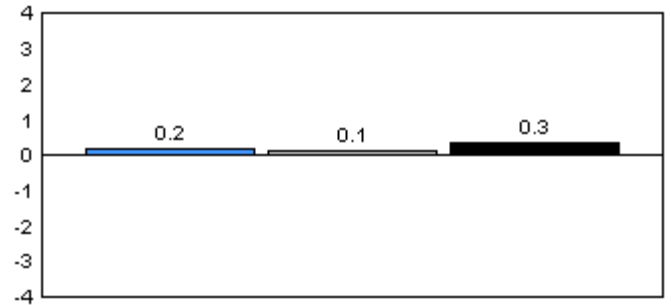

**Onset Rhymes**

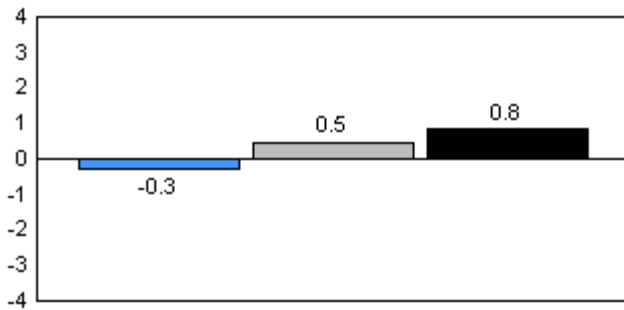

**Dictation**

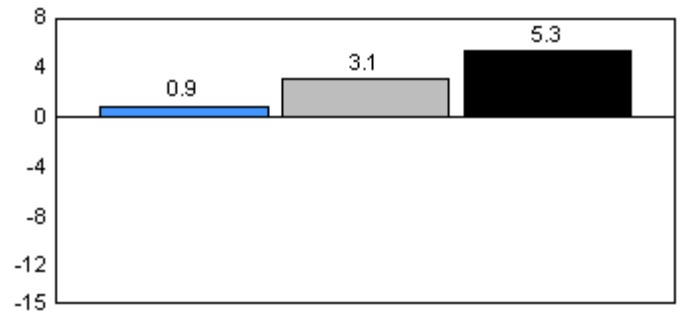

**Sight Vocabulary**

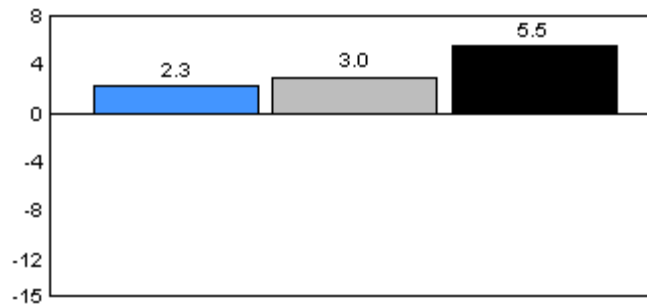

■ 2006     
 ■ 2007     
 ■ 2008

Total Students: 11

Instructional Level

Level	2008			2007		2006	
	School	District	Province	School vs District	School vs Province	School vs District	School vs Province
A	0.0	5.4	7.0	q	q	q	q
B	0.0	6.3	6.7	q	q	q	q
C	0.0	6.2	6.6	q	q	q	q
D	20.0	15.9	17.4	p	p	q	p
E	0.0	11.3	9.9	q	q	q	p
F	0.0	9.7	8.6	q	q	q	p
G	10.0	8.0	6.9	p	p	q	p
H	20.0	6.1	5.5	p	p	p	q
I	50.0	31.2	31.4	p	p	p	q

Instructional Level

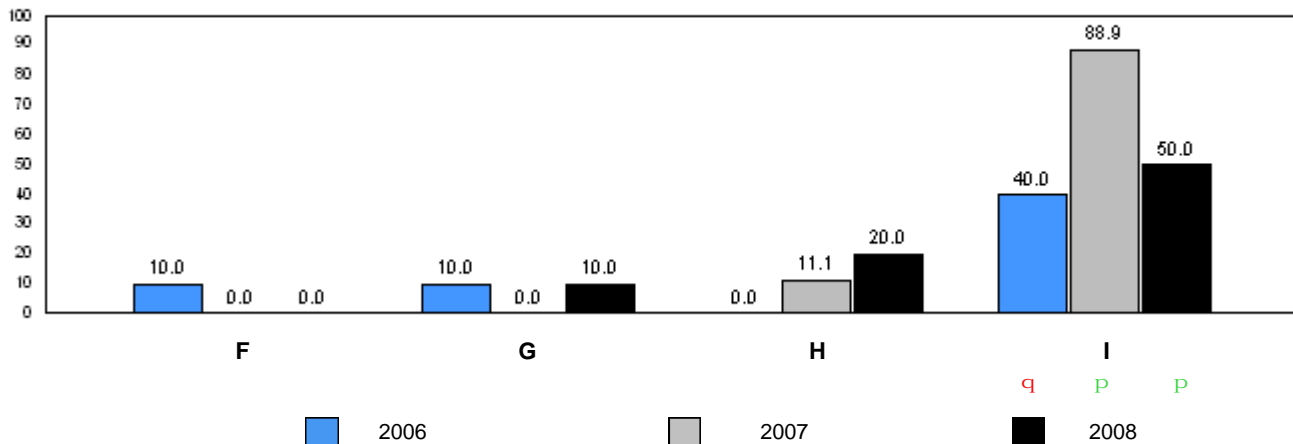
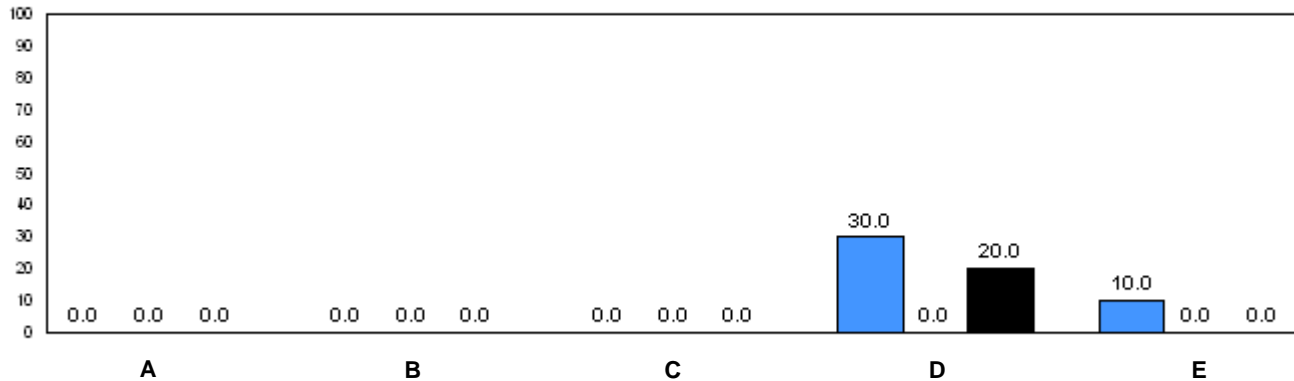

q p denotes school performance vs. province. q denotes school didn't submit information for year indicated.

Note: Data for 2006 and 2007 is based on June data from the respective year. Data for 2008 is based on current school year.

O:\GR1OBS\2008\JAN\REPORT\GRADE1\_w.RPT

Source: Division of Evaluation and Research, Department of Education



Number of Students : 39

Rhyme

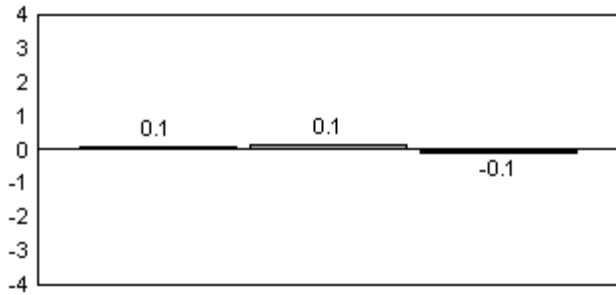

Beginning Sound

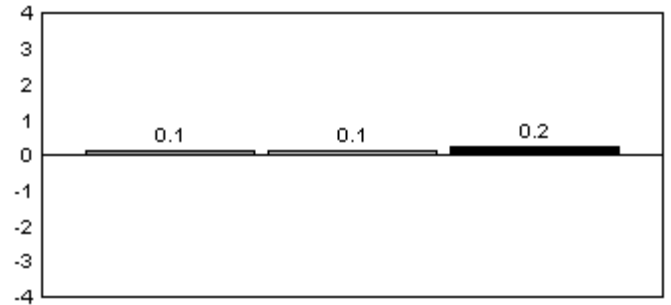

Onset Rhymes

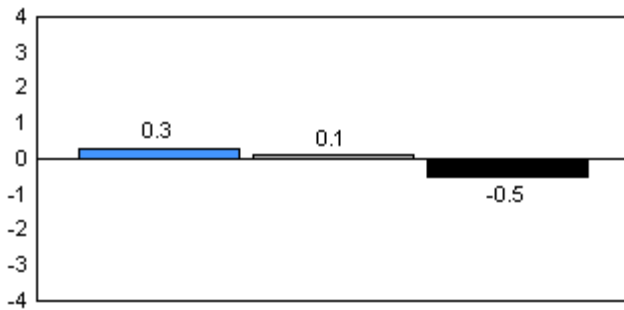

Dictation

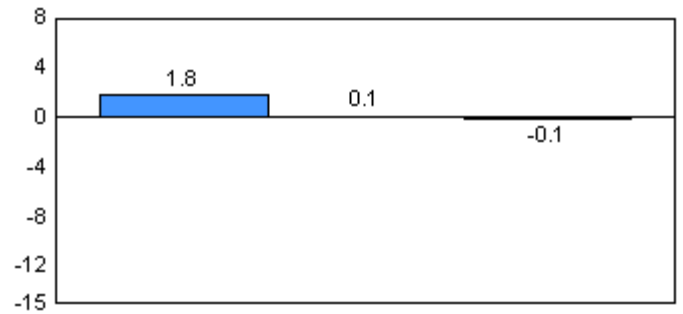

Sight Vocabulary

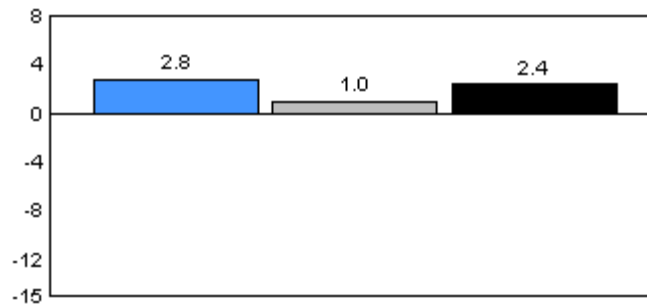

2006

2007

2008

Total Students: 39

Instructional Level

Level	2008			School vs		2007		School vs		2006	
	School	District	Province	District	Province	District	Province	District	Province	District	Province
A	2.6	5.4	7.0	q	q	q	q	q	q	q	q
B	5.1	6.3	6.7	q	q	q	q	q	q	q	q
C	7.7	6.2	6.6	p	p	q	q	q	q	q	q
D	10.3	15.9	17.4	q	q	q	q	q	q	q	q
E	7.7	11.3	9.9	q	q	p	p	q	q	q	q
F	10.3	9.7	8.6	p	p	q	q	q	q	q	q
G	0.0	8.0	6.9	q	q	q	q	p	p	p	p
H	12.8	6.1	5.5	p	p	q	q	p	p	p	p
I	43.6	31.2	31.4	p	p	p	p	p	p	p	p

Instructional Level

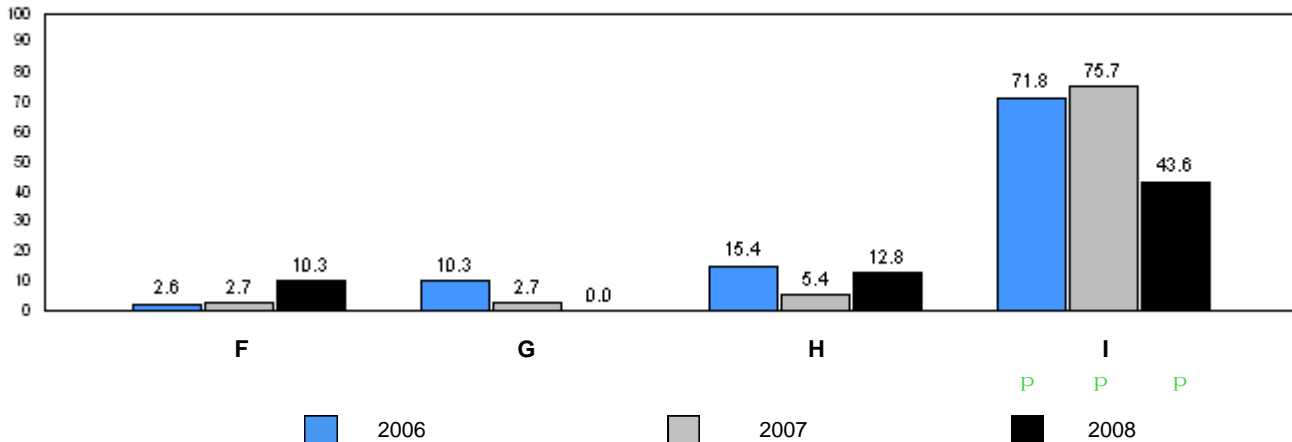
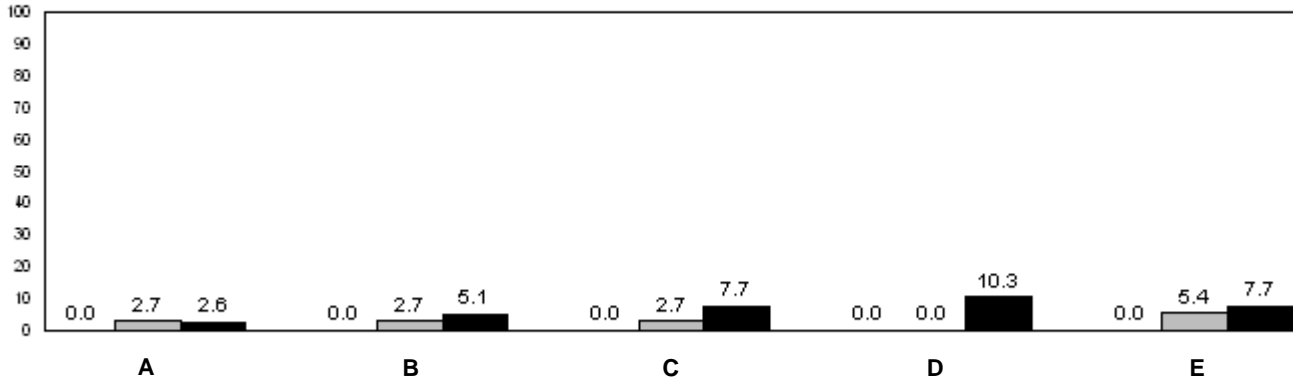

q p denotes school performance vs. province. q denotes school didn't submit information for year indicated.

Note: Data for 2006 and 2007 is based on June data from the respective year. Data for 2008 is based on current school year.

O:\GR1OBS\2008\JAN\REPORT\GRADE1\_w.RPT

Source: Division of Evaluation and Research, Department of Education

Number of Students : 17

Rhyme

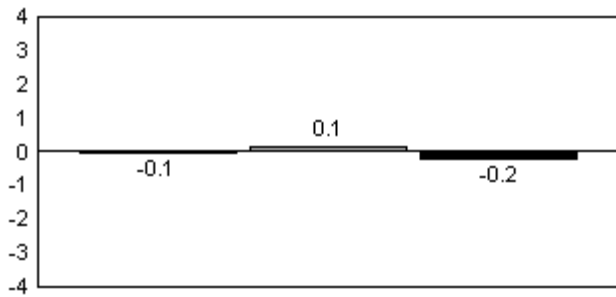

Beginning Sound

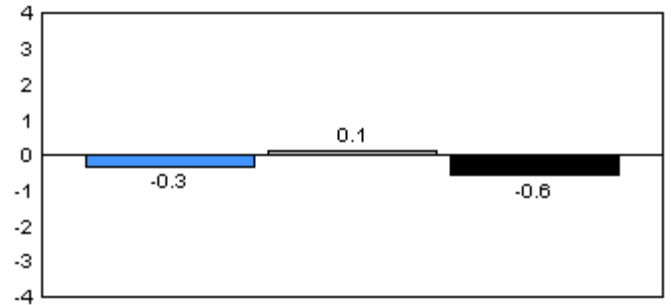

Onset Rhymes

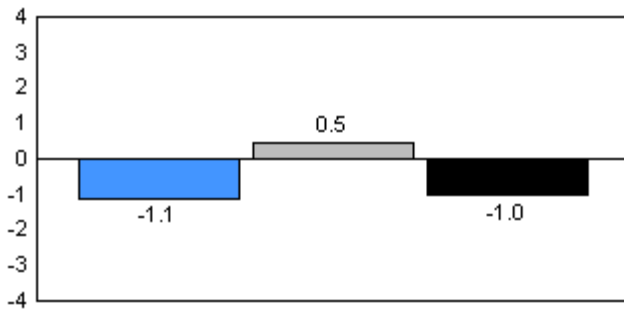

Dictation

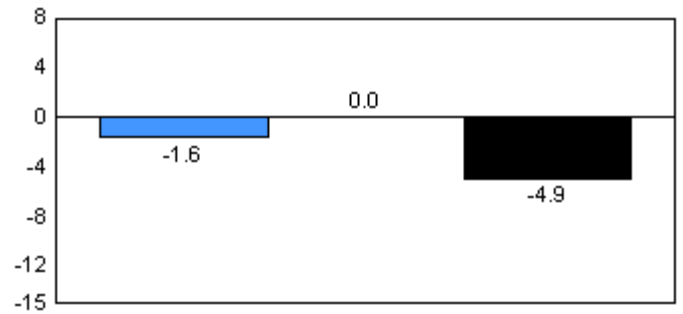

Sight Vocabulary

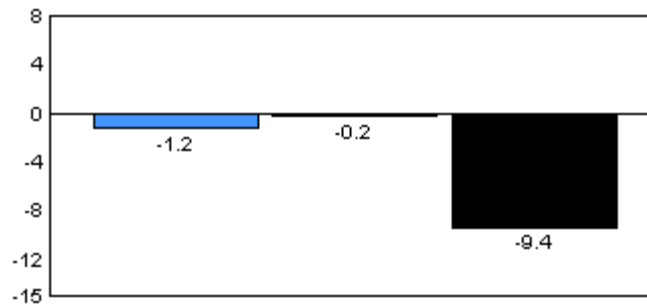

2006

2007

2008

Total Students: 17

Instructional Level

Level	2008			School vs District		2007		School vs District		2006	
	School	District	Province	School vs District	School vs Province	School vs District	School vs Province	School vs District	School vs Province	School vs District	School vs Province
A	11.8	5.4	7.0	P	P	q	q	P	P		
B	0.0	6.3	6.7	q	q	q	q	P	P		
C	0.0	6.2	6.6	q	q	q	q	P	P		
D	11.8	15.9	17.4	q	q	P	P	P	P		
E	64.7	11.3	9.9	P	P	q	q	q	q		
F	11.8	9.7	8.6	P	P	q	q	q	q		
G	0.0	8.0	6.9	q	q	q	q	q	q		
H	0.0	6.1	5.5	q	q	q	q	P	P		
I	0.0	31.2	31.4	q	q	P	P	q	q		

Instructional Level

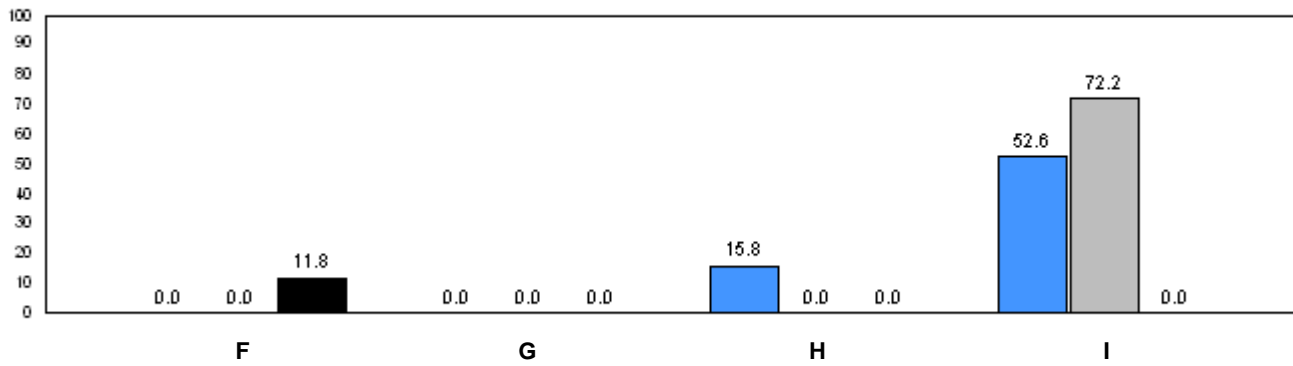
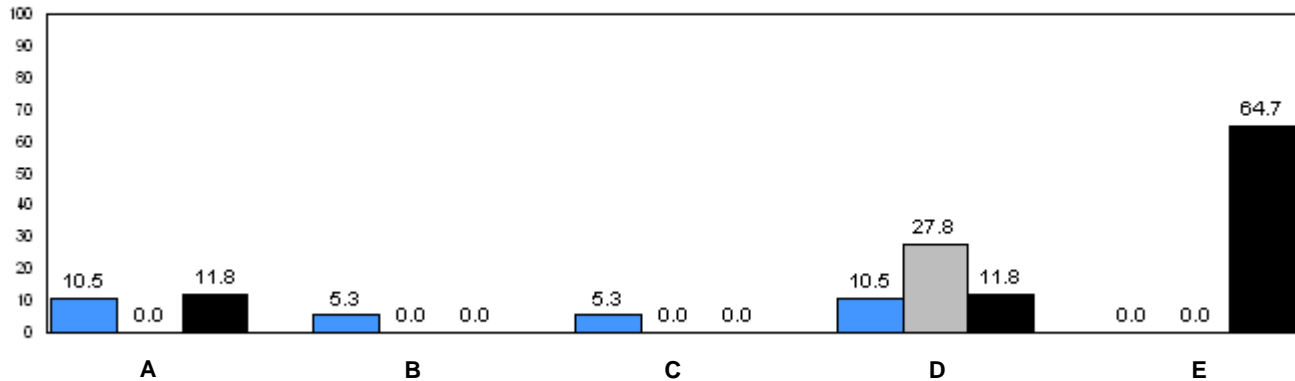

■ 2006      ■ 2007      ■ 2008

q p denotes school performance vs. province.      q denotes school didn't submit information for year indicated.

Note: Data for 2006 and 2007 is based on June data from the respective year. Data for 2008 is based on current school year.

O:\GR1OBS\2008\JAN\REPORT\GRADE1\_w.RPT

Source: Division of Evaluation and Research, Department of Education

Number of Students : 26

**Rhyme**

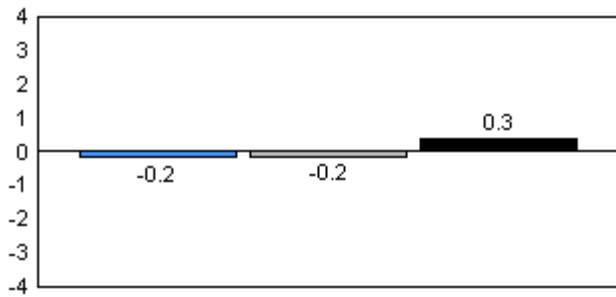

**Beginning Sound**

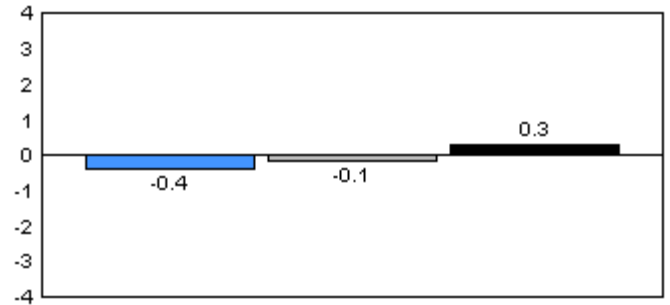

**Onset Rhymes**

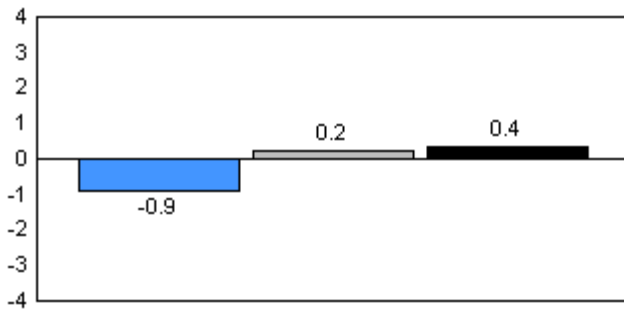

**Dictation**

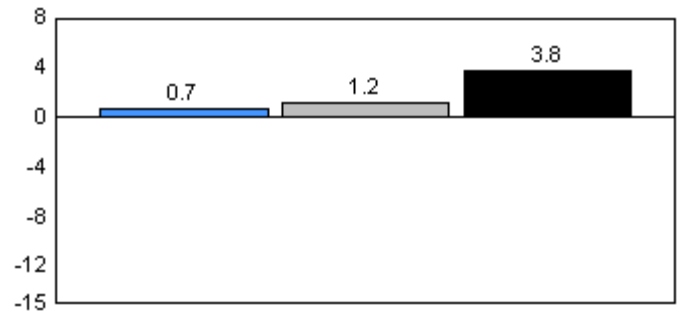

**Sight Vocabulary**

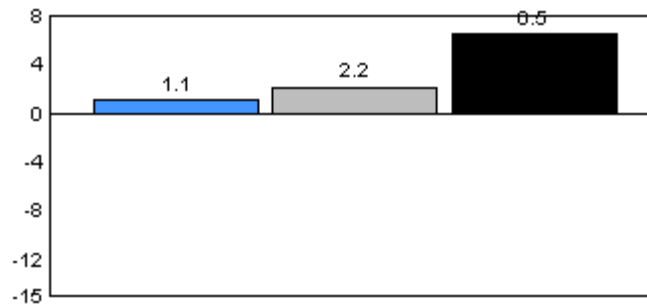

■ 2006     
 ■ 2007     
 ■ 2008

Total Students: 26

Instructional Level

Level	2008			School vs		2007		School vs		2006	
	School	District	Province	District	Province	District	Province	District	Province	District	Province
A	0.0	5.4	7.0	q	q	q	q	q	q	q	q
B	0.0	6.3	6.7	q	q	q	q	q	q	q	q
C	0.0	6.2	6.6	q	q	q	q	q	q	q	q
D	0.0	15.9	17.4	q	q	q	q	q	q	q	q
E	0.0	11.3	9.9	q	q	p	p	p	p	p	p
F	3.9	9.7	8.6	q	q	q	q	q	q	q	q
G	3.9	8.0	6.9	q	q	q	q	q	q	q	q
H	7.7	6.1	5.5	p	p	q	q	p	p	p	p
I	84.6	31.2	31.4	p	p	p	p	p	p	p	p

Instructional Level

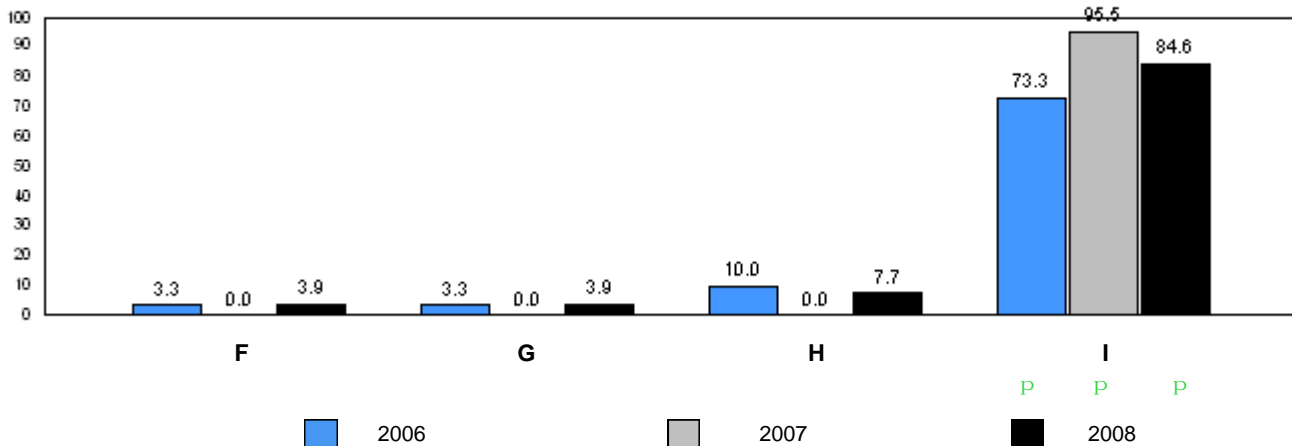
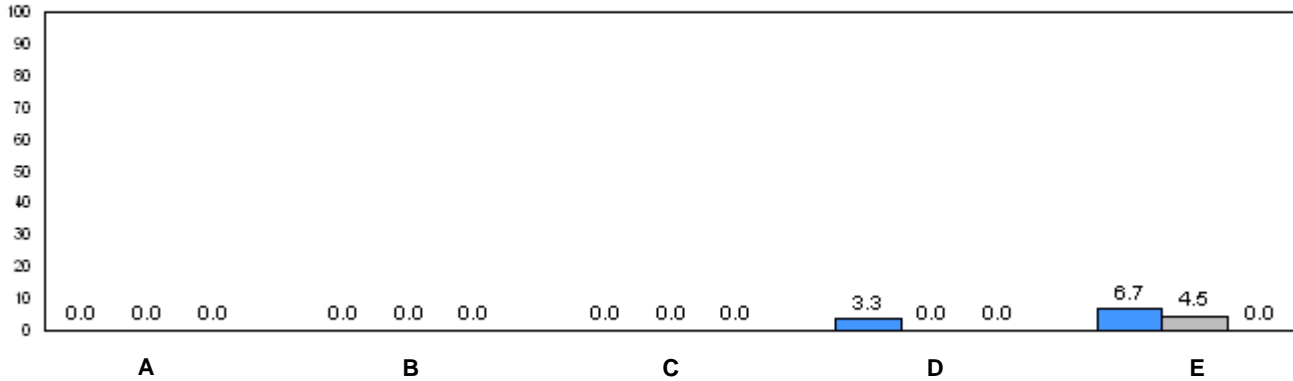

q p denotes school performance vs. province. q denotes school didn't submit information for year indicated.

Note: Data for 2006 and 2007 is based on June data from the respective year. Data for 2008 is based on current school year.

O:\GR1OBS\2008\JAN\REPORT\GRADE1\_w.RPT

Source: Division of Evaluation and Research, Department of Education

Number of Students : 12

**Rhyme**

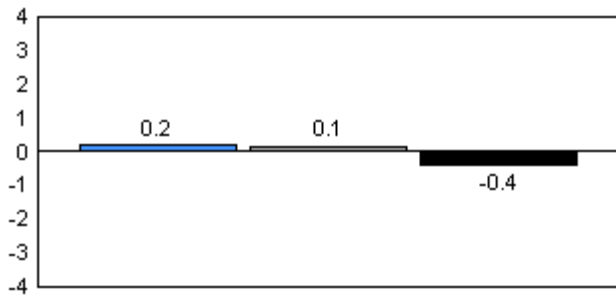

**Beginning Sound**

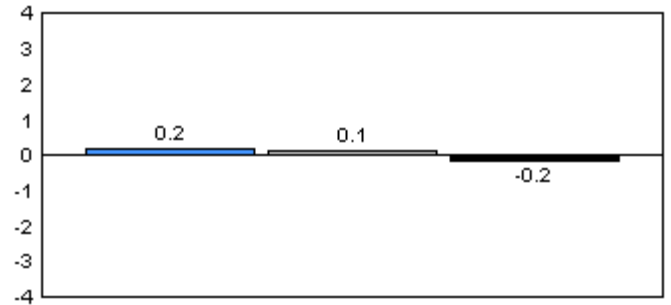

**Onset Rhymes**

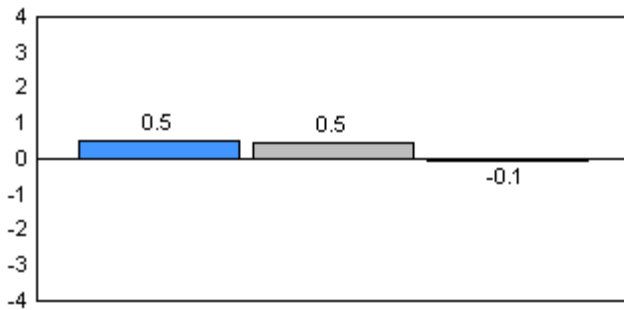

**Dictation**

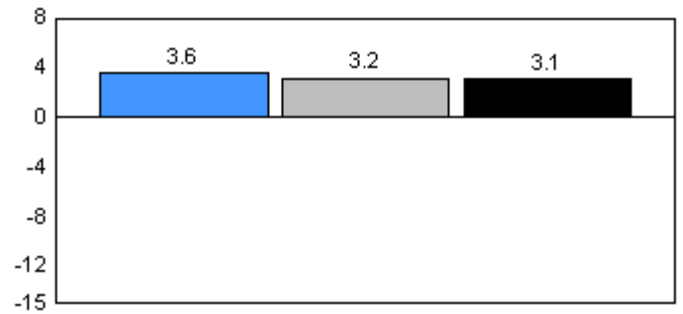

**Sight Vocabulary**

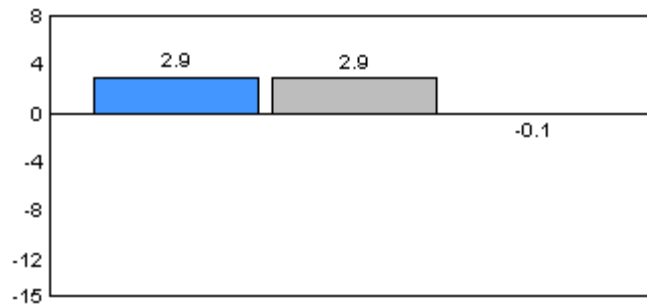

2006

2007

2008

Total Students: 12

Instructional Level

Level	2008			School vs		2007		School vs		2006	
	School	District	Province	District	Province	District	Province	District	Province	District	Province
A	0.0	5.4	7.0	q	q	q	q	q	q	q	q
B	8.3	6.3	6.7	p	p	q	q	q	q	q	q
C	8.3	6.2	6.6	p	p	q	q	q	q	q	q
D	8.3	15.9	17.4	q	q	q	q	q	q	q	q
E	41.7	11.3	9.9	p	p	q	q	q	q	q	q
F	0.0	9.7	8.6	q	q	q	q	q	q	q	q
G	8.3	8.0	6.9	p	p	q	q	q	q	q	q
H	16.7	6.1	5.5	p	p	q	q	q	q	q	q
I	8.3	31.2	31.4	q	q	p	p	p	p	p	p

Instructional Level

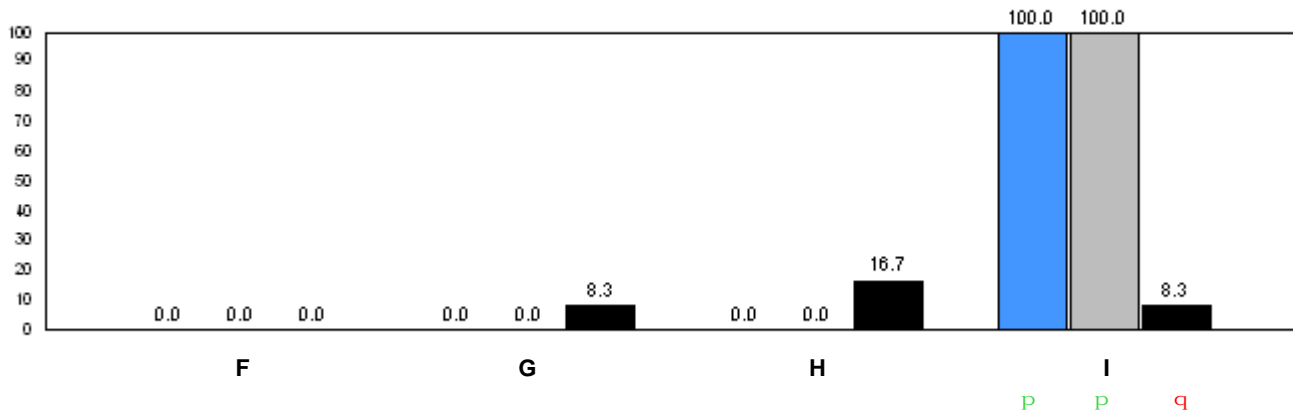
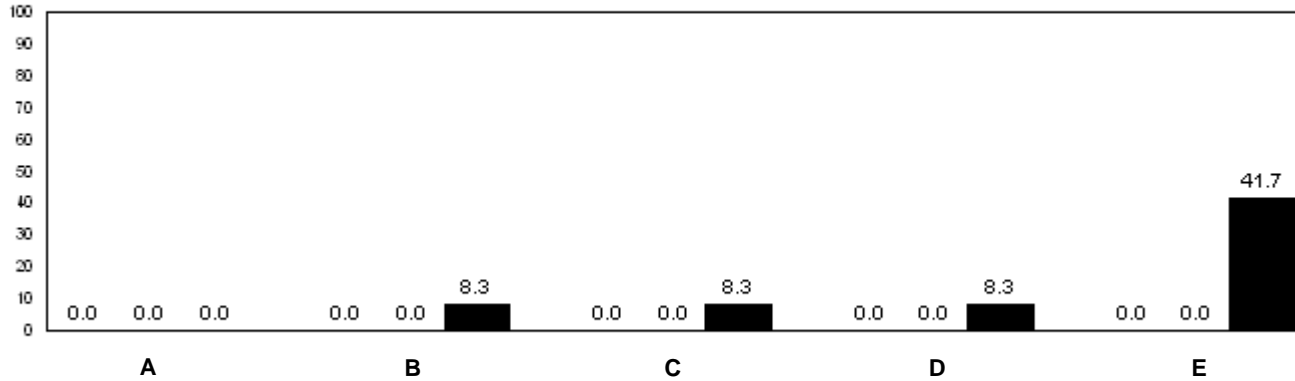

■ 2006     
 ■ 2007     
 ■ 2008

q p denotes school performance vs. province.      q denotes school didn't submit information for year indicated.

Note: Data for 2006 and 2007 is based on June data from the respective year. Data for 2008 is based on current school year.



Number of Students : 13

**Rhyme**

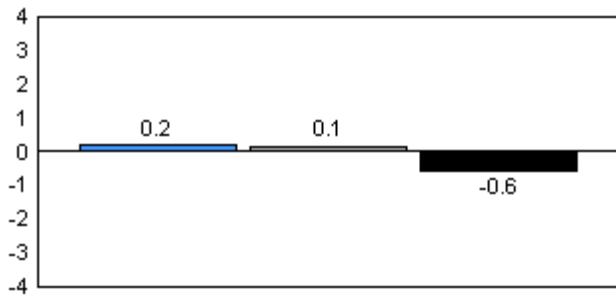

**Beginning Sound**

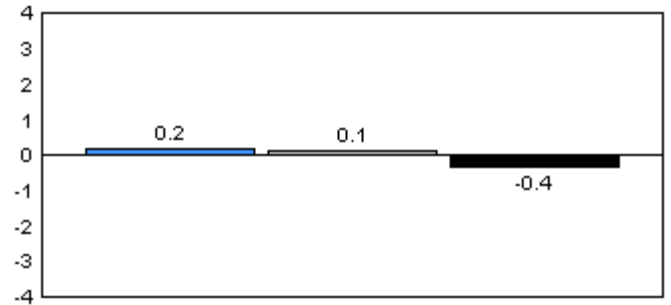

**Onset Rhymes**

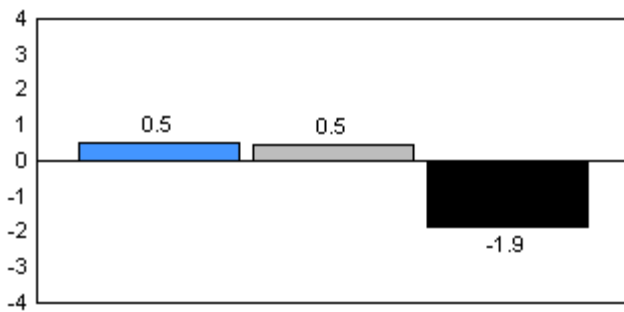

**Dictation**

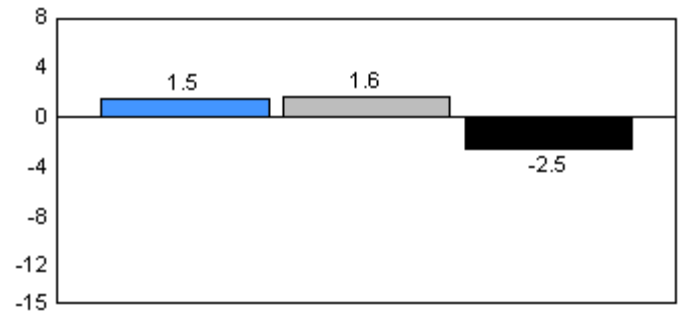

**Sight Vocabulary**

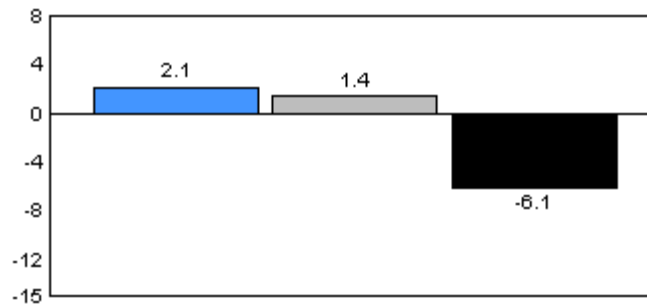

2006

2007

2008

Total Students: 13

Instructional Level

Level	2008			School vs District		2007		School vs Province		2006	
	School	District	Province	School vs District	School vs Province	School vs District	School vs Province	School vs District	School vs Province	School vs District	School vs Province
A	15.4	5.4	7.0	P	P	q	q	q	q	q	q
B	15.4	6.3	6.7	P	P	q	q	q	q	q	q
C	7.7	6.2	6.6	P	P	q	q	P	P	P	P
D	23.1	15.9	17.4	P	P	q	q	q	q	q	q
E	7.7	11.3	9.9	q	q	P	P	q	q	q	q
F	7.7	9.7	8.6	q	q	q	q	P	P	P	P
G	23.1	8.0	6.9	P	P	q	q	P	P	P	P
H	0.0	6.1	5.5	q	q	P	P	P	P	P	P
I	0.0	31.2	31.4	q	q	q	q	q	q	q	P

Instructional Level

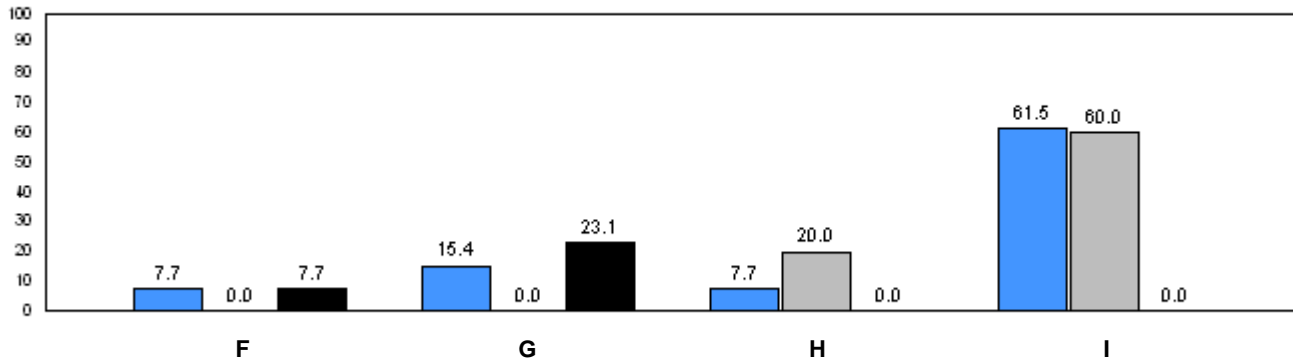
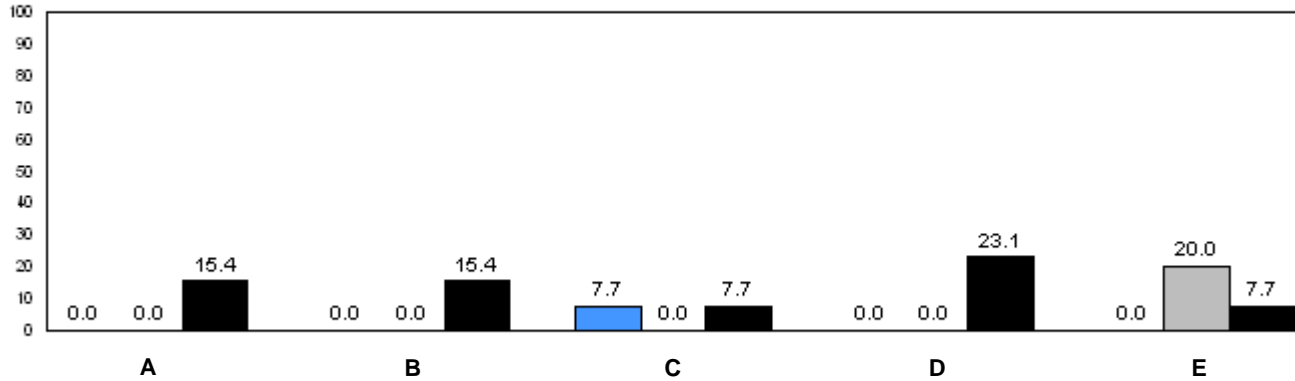

■ 2006      ■ 2007      ■ 2008

q p denotes school performance vs. province.      q denotes school didn't submit information for year indicated.

Note: Data for 2006 and 2007 is based on June data from the respective year. Data for 2008 is based on current school year.

O:\GR1OBS\2008\JAN\REPORT\GRADE1\_w.RPT

Source: Division of Evaluation and Research, Department of Education

Number of Students : 32

**Rhyme**

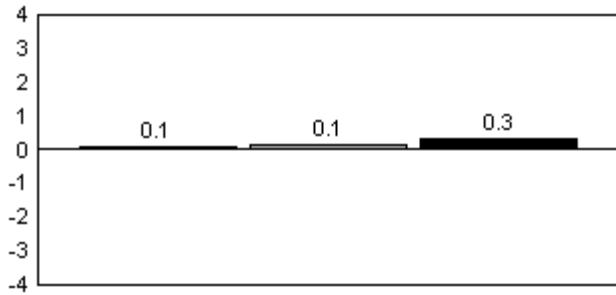

**Beginning Sound**

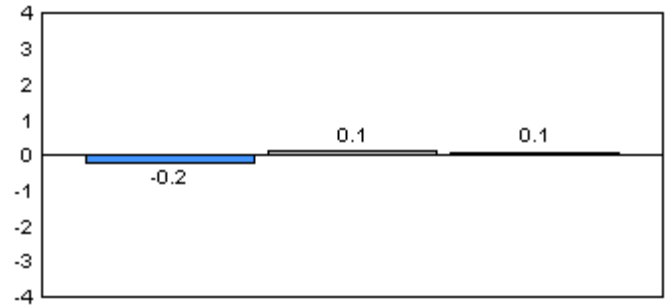

**Onset Rhymes**

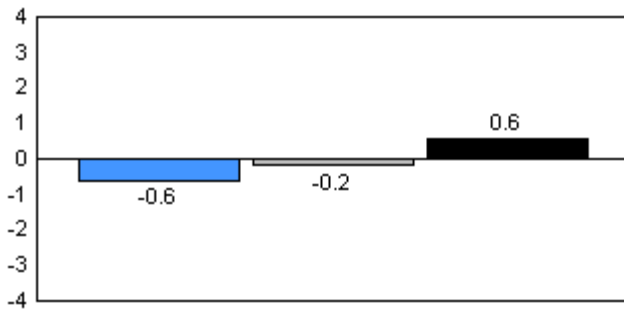

**Dictation**

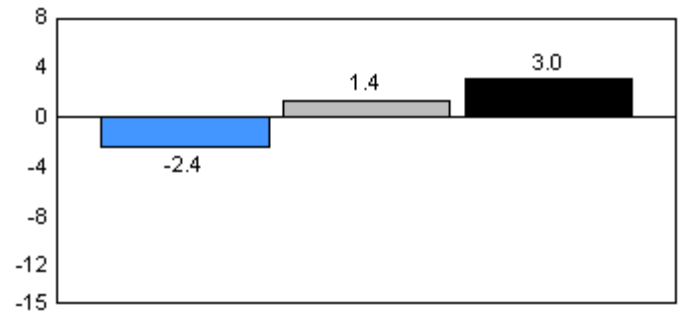

**Sight Vocabulary**

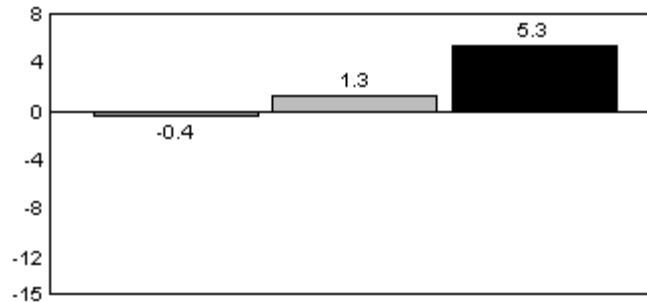

■ 2006     
 ■ 2007     
 ■ 2008

Total Students: 32

Instructional Level

Level	2008			2007		2006	
	School	District	Province	School vs District	School vs Province	School vs District	School vs Province
A	7.1	5.4	7.0	P	P	q	q
B	3.6	6.3	6.7	q	q	P	P
C	0.0	6.2	6.6	q	q	q	P
D	17.9	15.9	17.4	P	P	q	P
E	10.7	11.3	9.9	q	P	q	P
F	10.7	9.7	8.6	P	P	q	P
G	10.7	8.0	6.9	P	P	P	P
H	10.7	6.1	5.5	P	P	P	q
I	28.6	31.2	31.4	q	q	P	q

Instructional Level

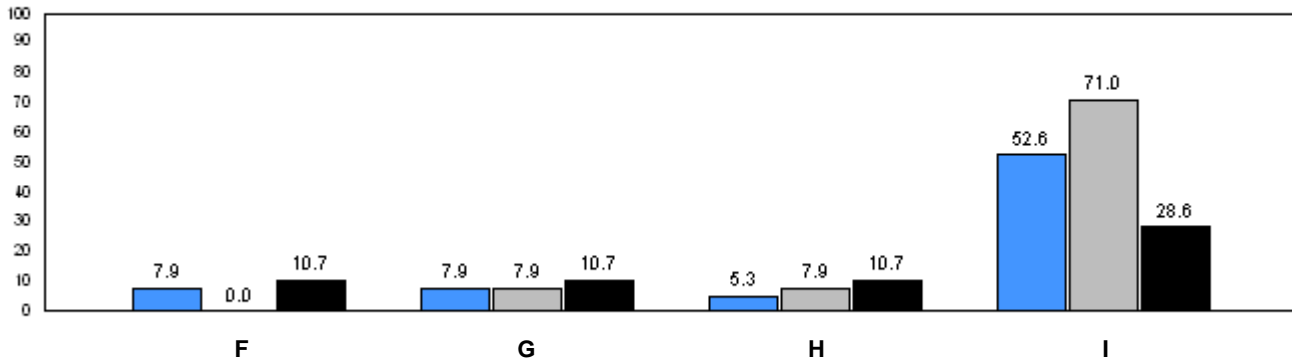
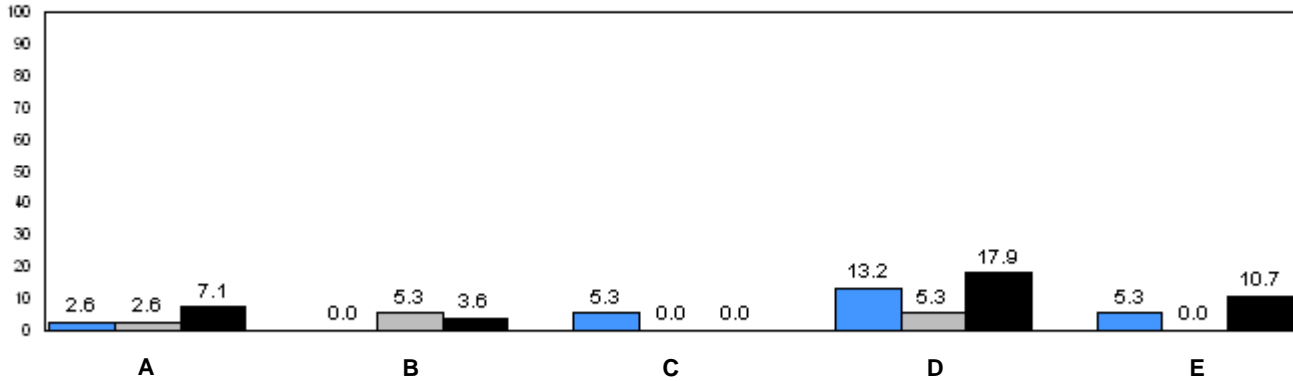

■ 2006     
 ■ 2007     
 ■ 2008

q p denotes school performance vs. province.      q denotes school didn't submit information for year indicated.

Note: Data for 2006 and 2007 is based on June data from the respective year. Data for 2008 is based on current school year.

O:\GR1OBS\2008\JAN\REPORT\GRADE1\_w.RPT

Source: Division of Evaluation and Research, Department of Education

Number of Students : 2

**Rhyme**

**Beginning Sound**

School data with 5 or fewer students withheld for reasons of confidentiality.

**Onset Rhymes**

**Dictation**

School data with 5 or fewer students withheld for reasons of confidentiality.

**Sight Vocabulary**

School data with 5 or fewer students withheld for reasons of confidentiality.

 2006

 2007

 2008

Total Students: 2

**Instructional Level**

2008				2007		2006	
Level	School	District	Province	School vs District	School vs Province	School vs District	School vs Province

School data with 5 or fewer students withheld for reasons of confidentiality.

Instructional Level

School data with 5 or fewer students withheld for reasons of confidentiality.

A B C D E

School data with 5 or fewer students withheld for reasons of confidentiality.

F G H I  
■ 2006 ■ 2007 ■ 2008  
p q p

q p denotes school performance vs. province.

q denotes school didn't submit information for year indicated.

Number of Students : 40

**Rhyme**

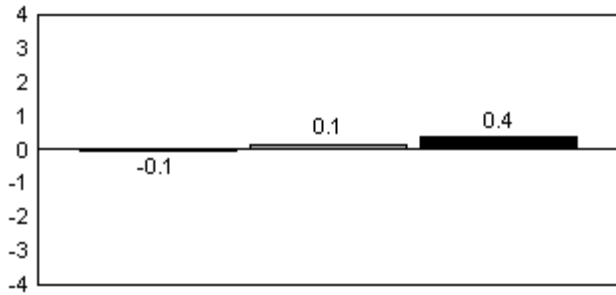

**Beginning Sound**

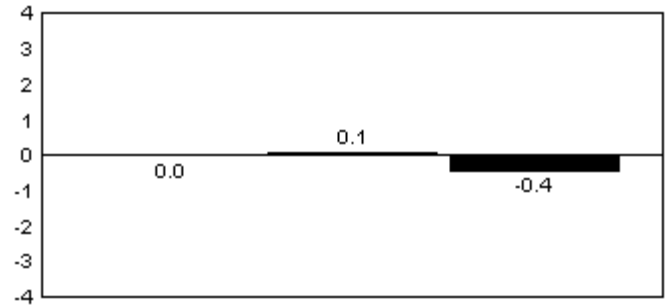

**Onset Rhymes**

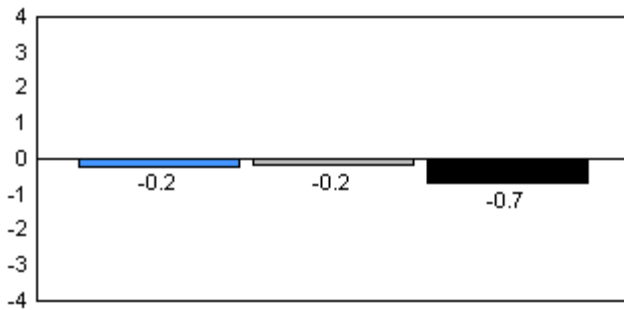

**Dictation**

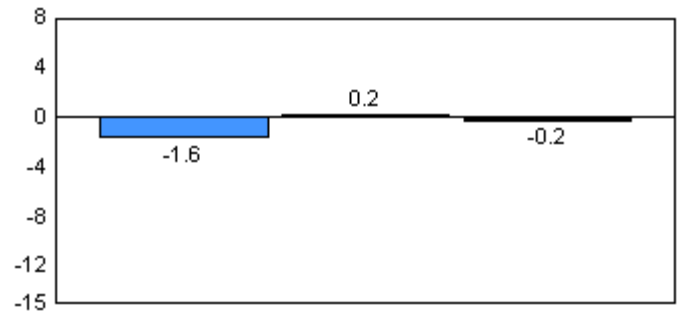

**Sight Vocabulary**

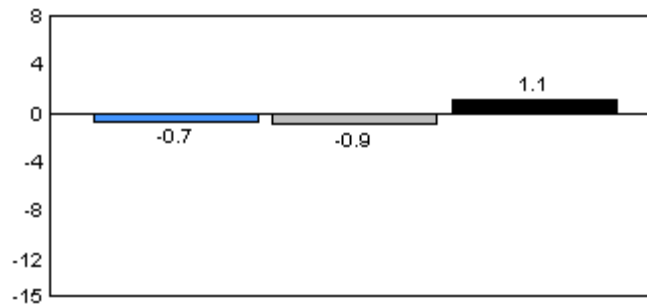

■ 2006     
 ■ 2007     
 ■ 2008

Total Students: 40

Instructional Level

Level	2008			School vs		2007		School vs		2006	
	School	District	Province	District	Province	District	Province	District	Province	District	Province
A	2.8	5.4	7.0	q	q	p	p	p	p	p	p
B	11.1	6.3	6.7	p	p	q	q	q	q	q	q
C	5.6	6.2	6.6	q	q	q	q	p	p	p	p
D	25.0	15.9	17.4	p	p	p	q	q	q	q	q
E	13.9	11.3	9.9	p	p	p	p	p	p	p	p
F	0.0	9.7	8.6	q	q	p	p	p	p	p	p
G	0.0	8.0	6.9	q	q	q	q	q	q	q	q
H	5.6	6.1	5.5	q	p	p	p	p	p	p	p
I	36.1	31.2	31.4	p	p	q	q	q	q	q	q

Instructional Level

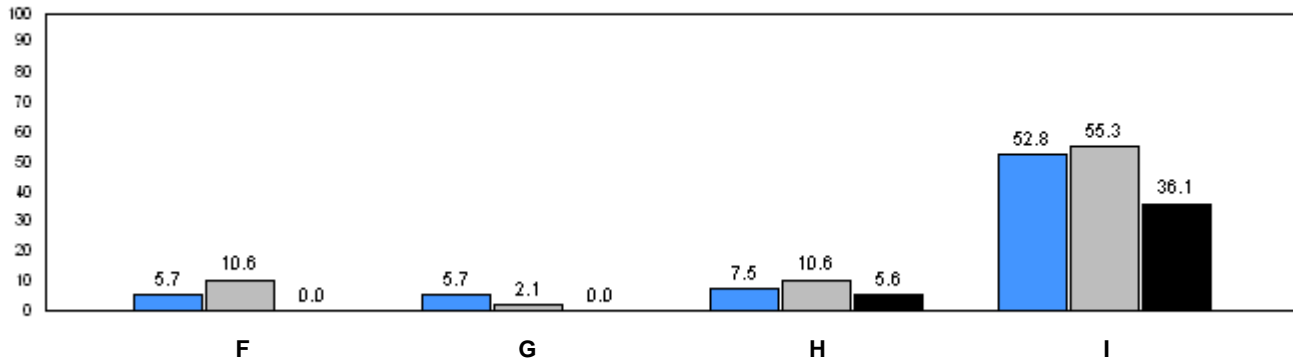
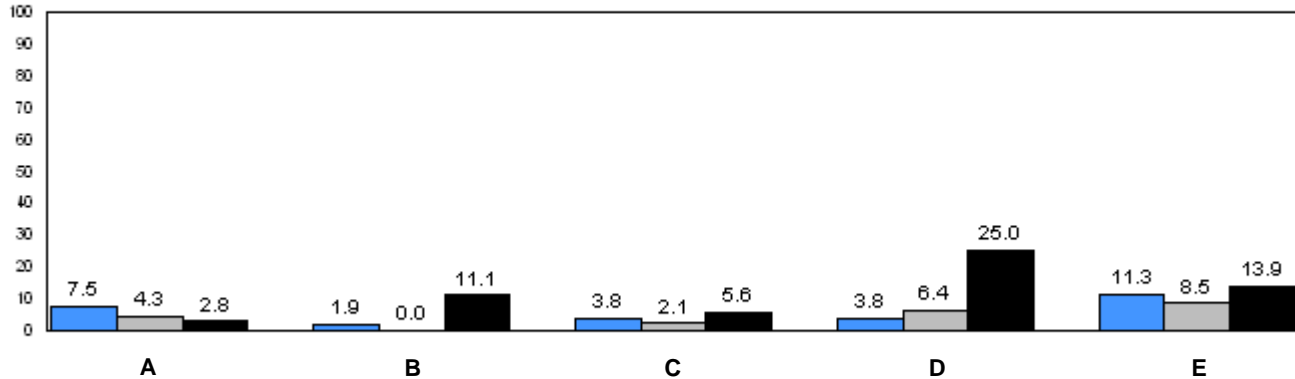

■ 2006     
 ■ 2007     
 ■ 2008

q p denotes school performance vs. province.      q denotes school didn't submit information for year indicated.

Note: Data for 2006 and 2007 is based on June data from the respective year. Data for 2008 is based on current school year.

O:\GR1OBS\2008\JAN\REPORT\GRADE1\_w.RPT

Source: Division of Evaluation and Research, Department of Education



Number of Students : 97

**Rhyme**

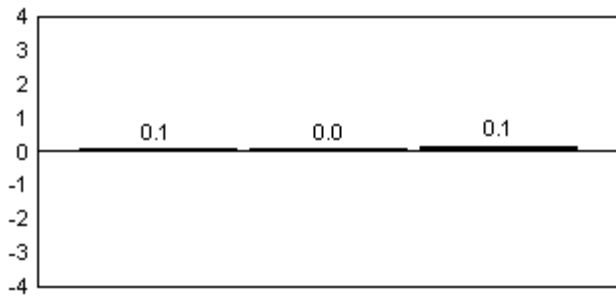

**Beginning Sound**

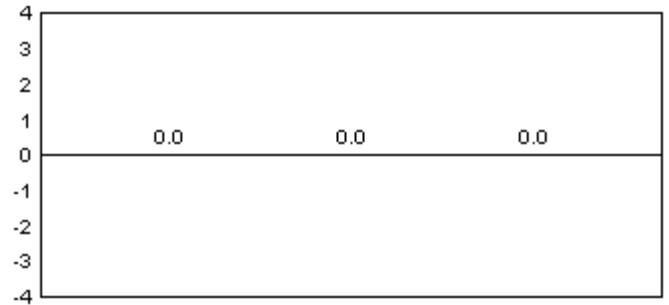

**Onset Rhymes**

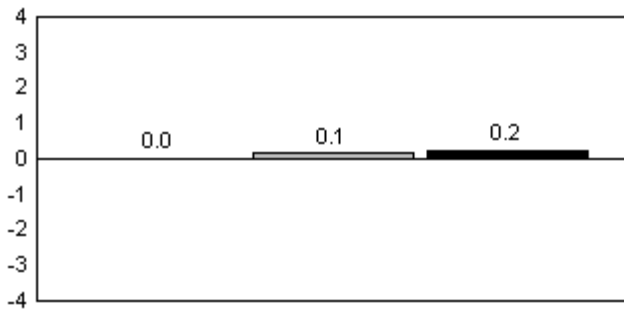

**Dictation**

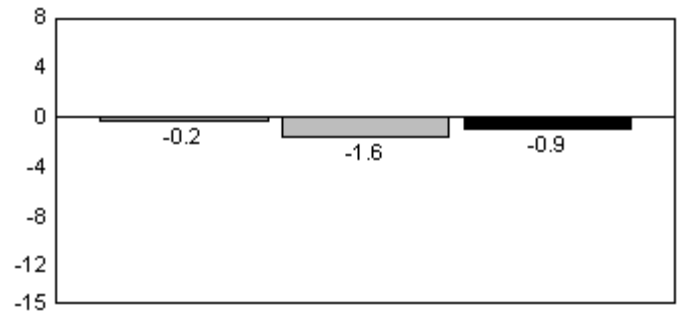

**Sight Vocabulary**

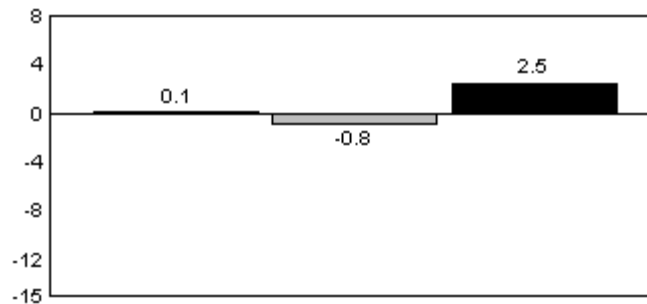

■ 2006     
 ■ 2007     
 ■ 2008

Total Students: 97

Instructional Level

Level	2008			School vs District		2007		School vs Province		2006	
	School	District	Province	School vs District	School vs Province	School vs District	School vs Province	School vs District	School vs Province	School vs District	School vs Province
A	3.2	5.4	7.0	q	q	p	p	q	q	q	q
B	5.3	6.3	6.7	q	q	q	q	q	q	q	q
C	1.1	6.2	6.6	q	q	q	q	p	p	p	p
D	6.4	15.9	17.4	q	q	q	q	q	q	q	q
E	17.0	11.3	9.9	p	p	p	p	q	q	q	q
F	16.0	9.7	8.6	p	p	p	p	q	q	q	q
G	11.7	8.0	6.9	p	p	q	q	q	q	q	q
H	14.9	6.1	5.5	p	p	p	p	q	q	q	q
I	24.5	31.2	31.4	q	q	p	p	p	p	p	p

Instructional Level

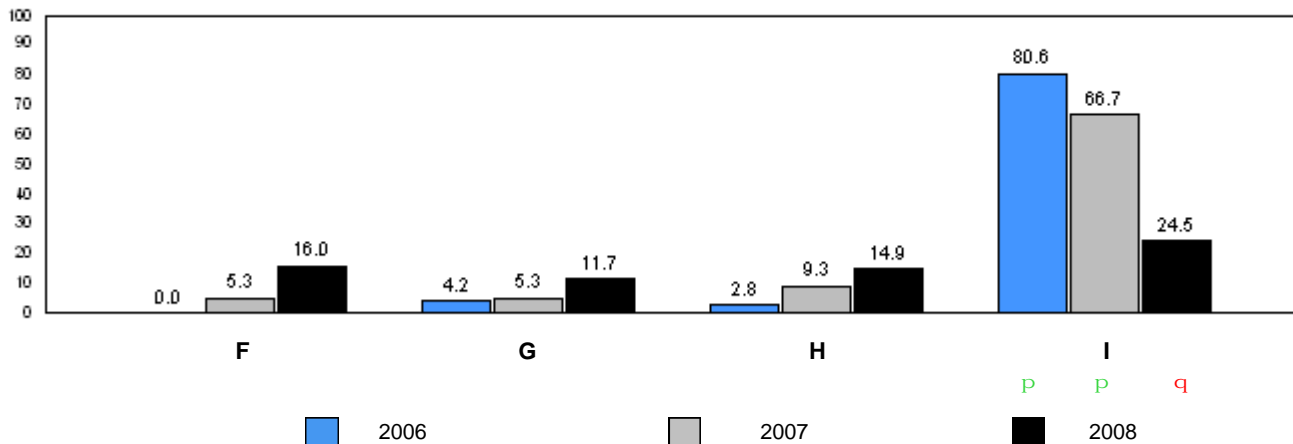
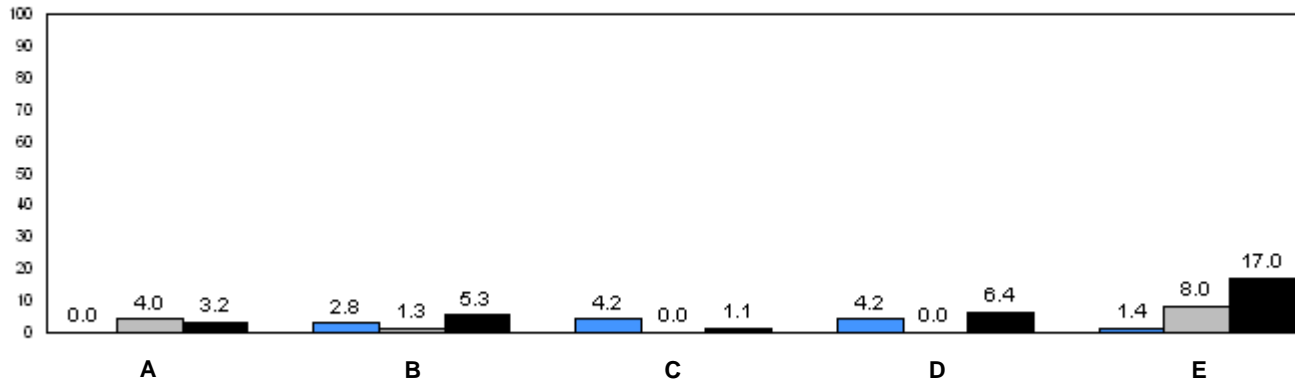

q p denotes school performance vs. province. q denotes school didn't submit information for year indicated.

Note: Data for 2006 and 2007 is based on June data from the respective year. Data for 2008 is based on current school year.

O:\GR1OBS\2008\JAN\REPORT\GRADE1\_w.RPT

Source: Division of Evaluation and Research, Department of Education

Number of Students : 17

**Rhyme**

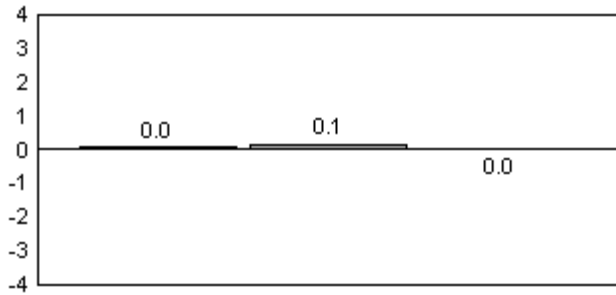

**Beginning Sound**

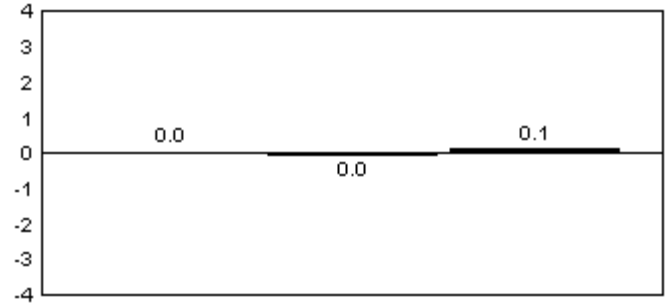

**Onset Rhymes**

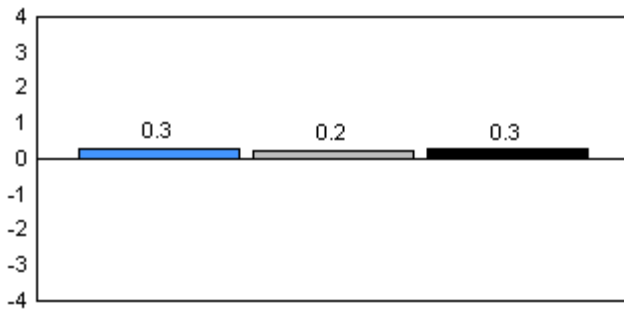

**Dictation**

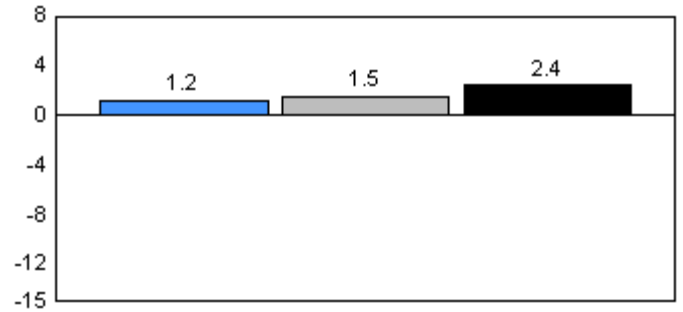

**Sight Vocabulary**

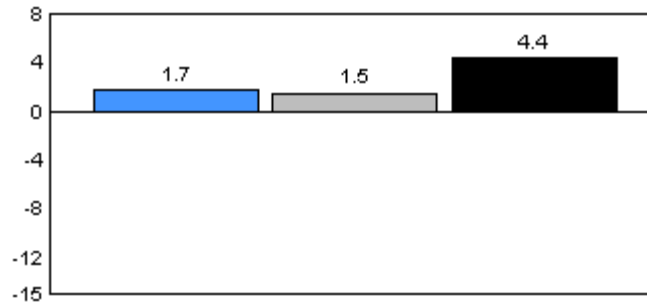

2006

2007

2008

Total Students: 17

Instructional Level

Level	2008			School vs		2007		School vs		2006	
	School	District	Province	District	Province	District	Province	District	Province	District	Province
A	0.0	5.4	7.0	q	q	q	q	q	q	q	q
B	0.0	6.3	6.7	q	q	p	p	q	q	q	q
C	5.9	6.2	6.6	q	q	q	q	p	p	p	p
D	5.9	15.9	17.4	q	q	q	q	p	p	p	p
E	35.3	11.3	9.9	p	p	q	q	p	p	p	p
F	5.9	9.7	8.6	q	q	q	q	p	p	p	p
G	23.5	8.0	6.9	p	p	q	q	q	q	q	q
H	23.5	6.1	5.5	p	p	p	p	q	q	q	q
I	0.0	31.2	31.4	q	q	p	p	q	q	q	q

Instructional Level

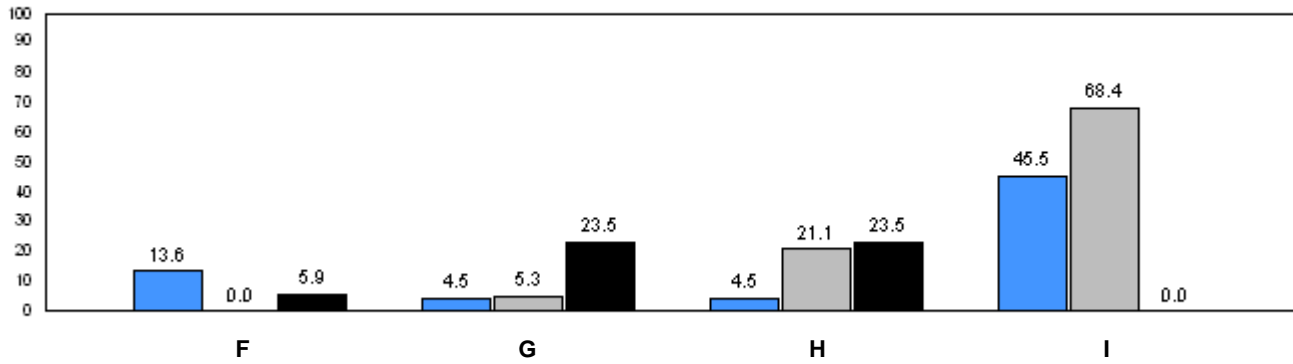
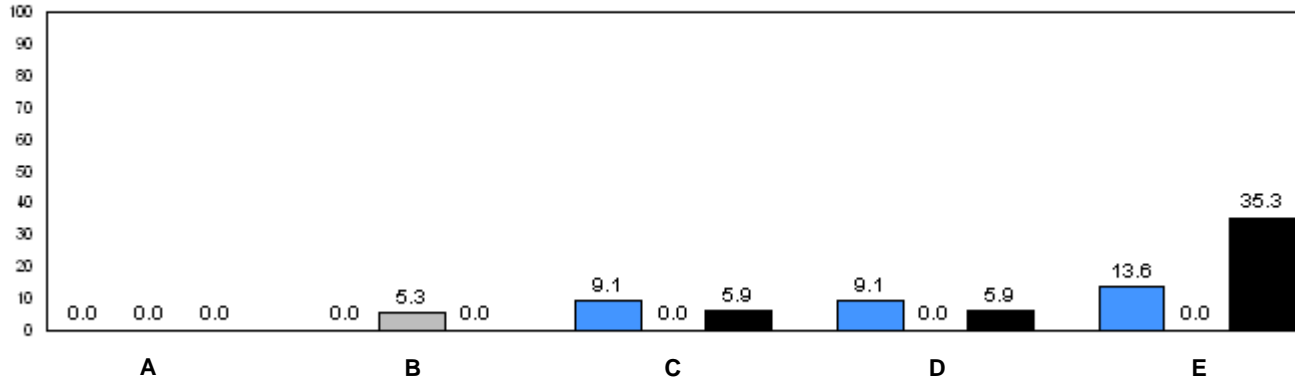

■ 2006      ■ 2007      ■ 2008

q p denotes school performance vs. province.      q denotes school didn't submit information for year indicated.

Note: Data for 2006 and 2007 is based on June data from the respective year. Data for 2008 is based on current school year.

O:\GR1OBS\2008\JAN\REPORT\GRADE1\_w.RPT

Source: Division of Evaluation and Research, Department of Education

Number of Students : 10

**Rhyme**

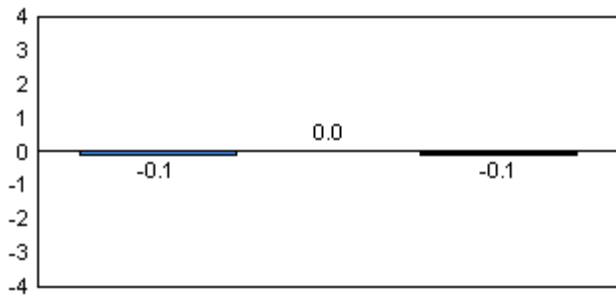

**Beginning Sound**

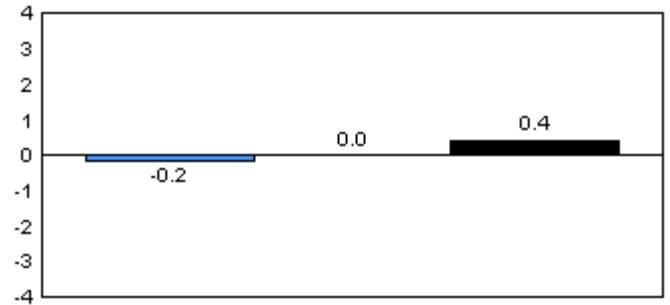

**Onset Rhymes**

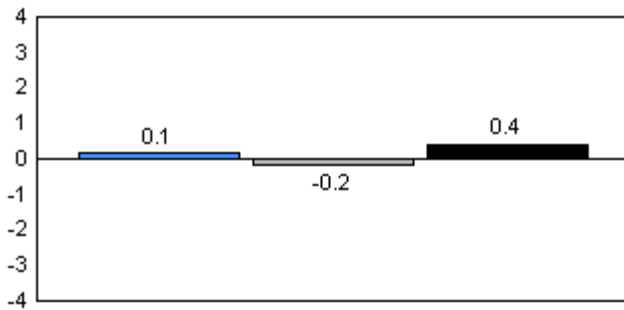

**Dictation**

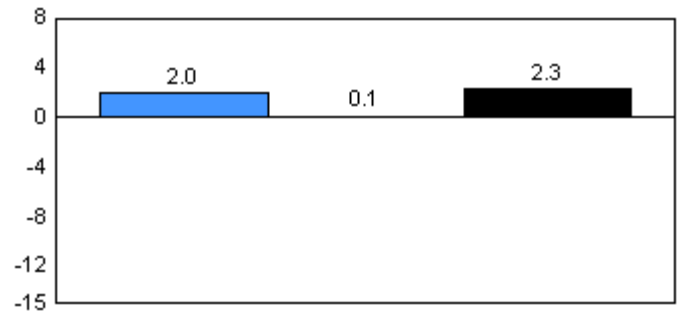

**Sight Vocabulary**

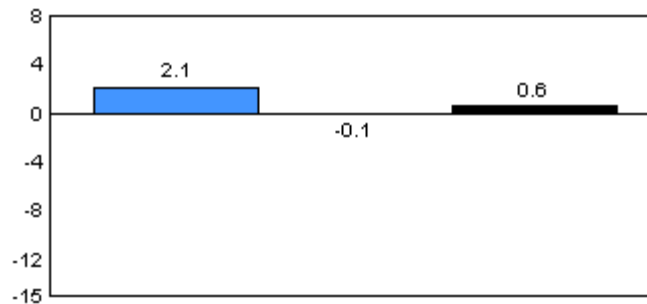

■ 2006     
 ■ 2007     
 ■ 2008

Total Students: 10

Instructional Level

Level	2008			School vs		2007		2006	
	School	District	Province	District	Province	District	Province	District	Province
A	10.0	5.4	7.0	P	P	q	q	q	q
B	0.0	6.3	6.7	q	q	q	q	q	q
C	10.0	6.2	6.6	P	P	q	q	P	P
D	0.0	15.9	17.4	q	q	P	P	q	q
E	50.0	11.3	9.9	P	P	q	q	q	q
F	0.0	9.7	8.6	q	q	P	P	P	P
G	10.0	8.0	6.9	P	P	P	P	q	q
H	0.0	6.1	5.5	q	q	q	q	q	q
I	20.0	31.2	31.4	q	q	q	q	P	P

Instructional Level

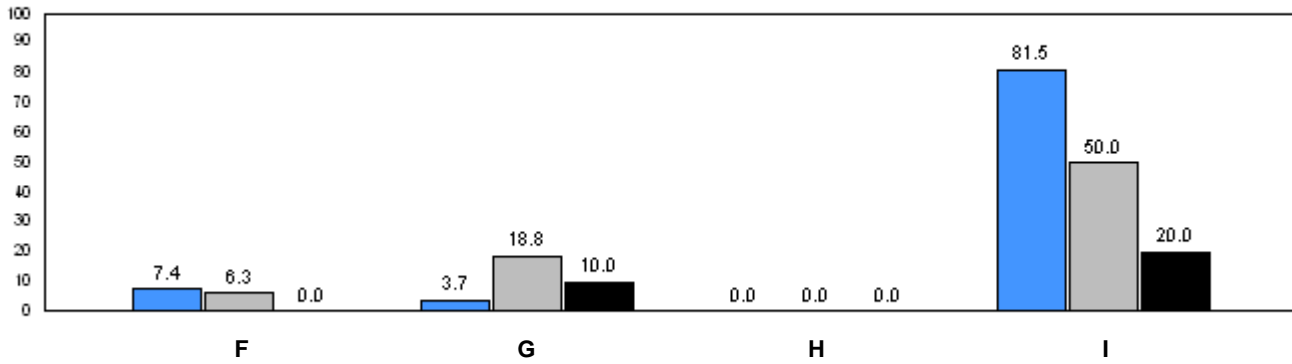
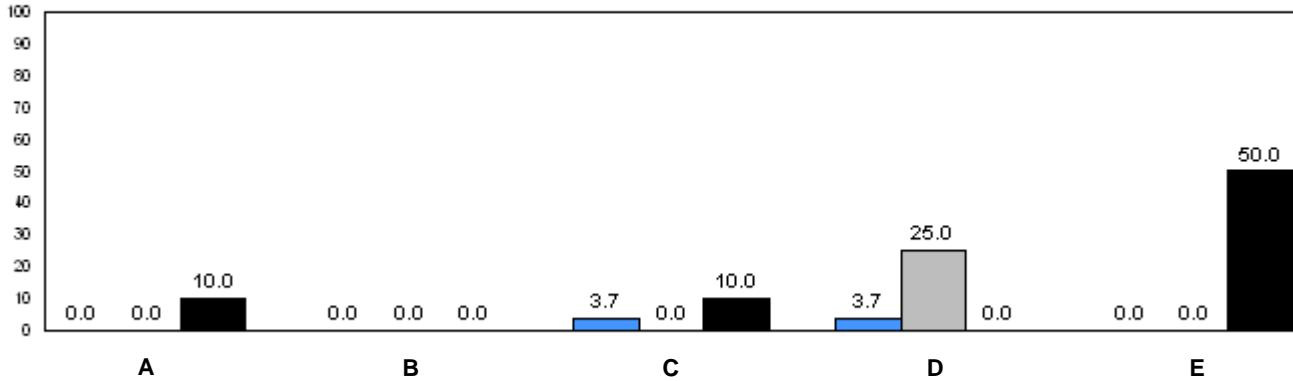

■ 2006     
 ■ 2007     
 ■ 2008

q p denotes school performance vs. province.      q denotes school didn't submit information for year indicated.

Note: Data for 2006 and 2007 is based on June data from the respective year. Data for 2008 is based on current school year.

O:\GR1OBS\2008\JAN\REPORT\GRADE1\_w.RPT

Source: Division of Evaluation and Research, Department of Education

Number of Students : 31

**Rhyme**

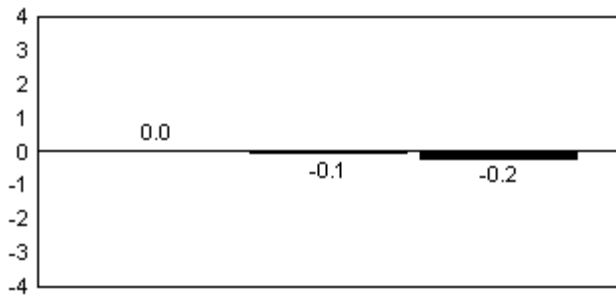

**Beginning Sound**

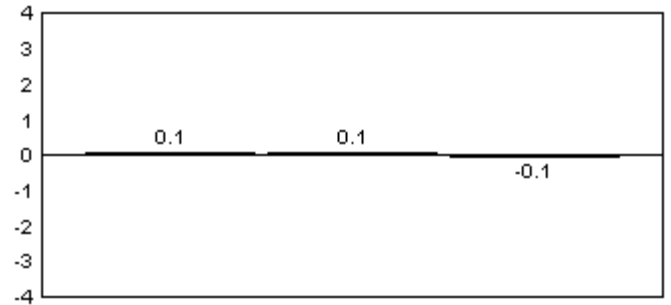

**Onset Rhymes**

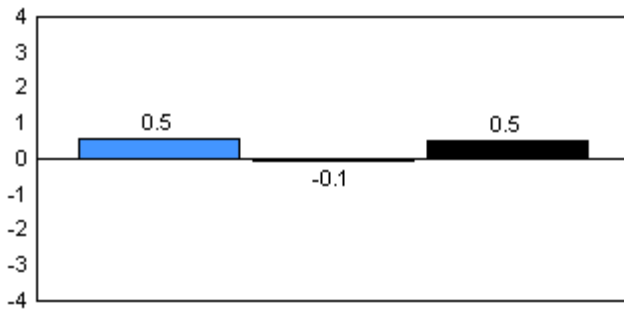

**Dictation**

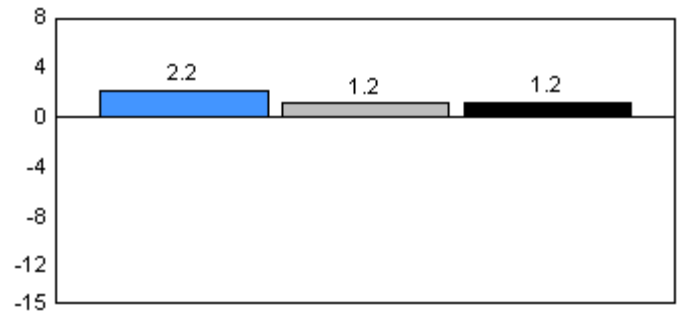

**Sight Vocabulary**

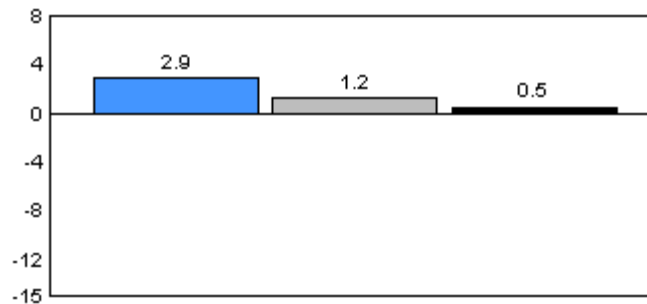

2006

2007

2008

Total Students: 31

Instructional Level

Level	2008			School vs		2007		2006	
	School	District	Province	District	Province	District	Province	District	Province
A	3.6	5.4	7.0	q	q	q	q	q	q
B	7.1	6.3	6.7	p	p	p	p	q	q
C	3.6	6.2	6.6	q	q	q	q	q	q
D	28.6	15.9	17.4	p	p	p	p	p	p
E	7.1	11.3	9.9	q	q	q	q	p	p
F	10.7	9.7	8.6	p	p	q	q	q	q
G	3.6	8.0	6.9	q	q	p	p	q	q
H	3.6	6.1	5.5	q	q	q	q	p	p
I	32.1	31.2	31.4	p	p	q	p	q	q

Instructional Level

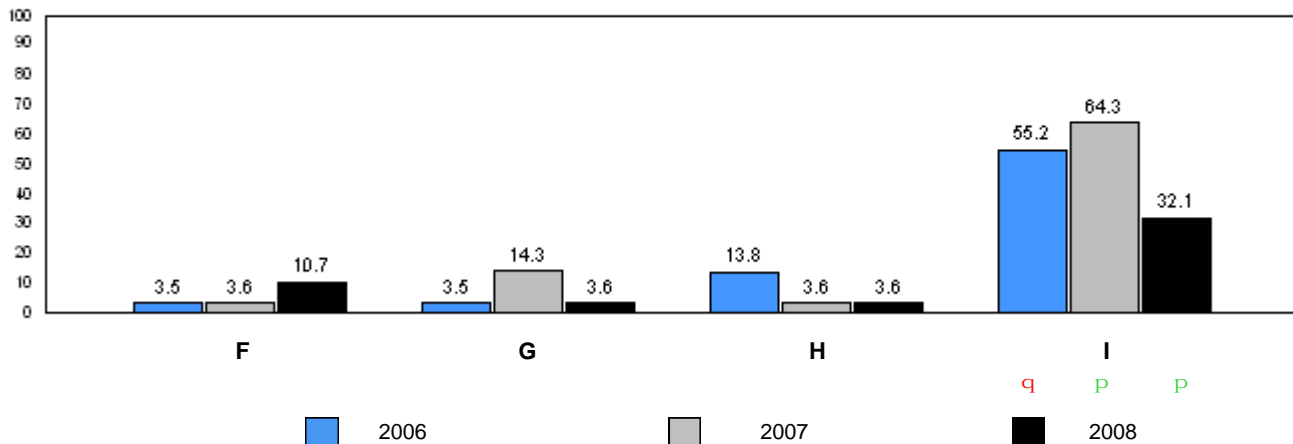
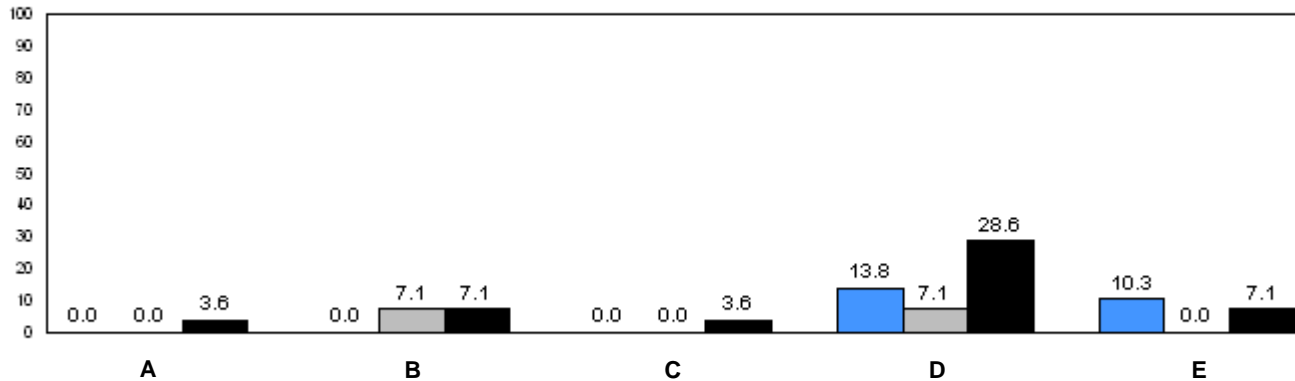

q p denotes school performance vs. province. q denotes school didn't submit information for year indicated.

Note: Data for 2006 and 2007 is based on June data from the respective year. Data for 2008 is based on current school year.

O:\GR1OBS\2008\JAN\REPORT\GRADE1\_w.RPT

Source: Division of Evaluation and Research, Department of Education



Number of Students : 18

Rhyme

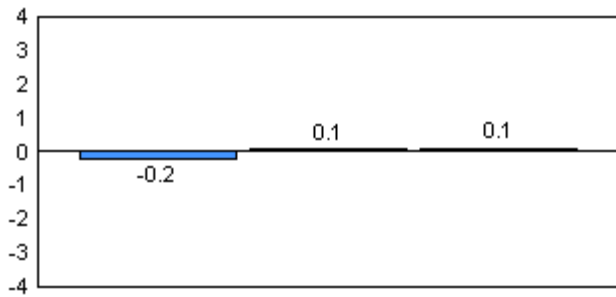

Beginning Sound

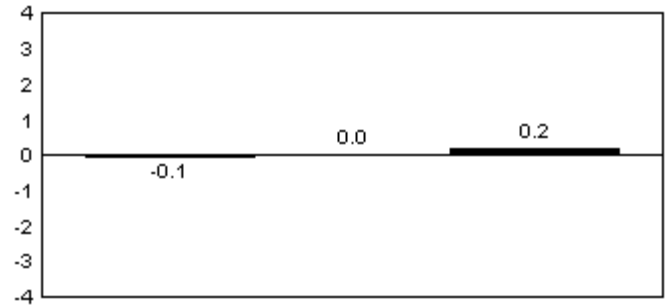

Onset Rhymes

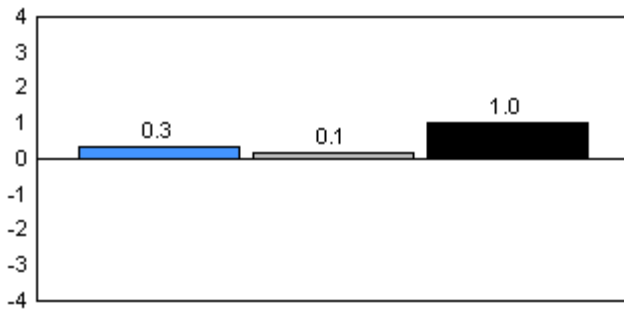

Dictation

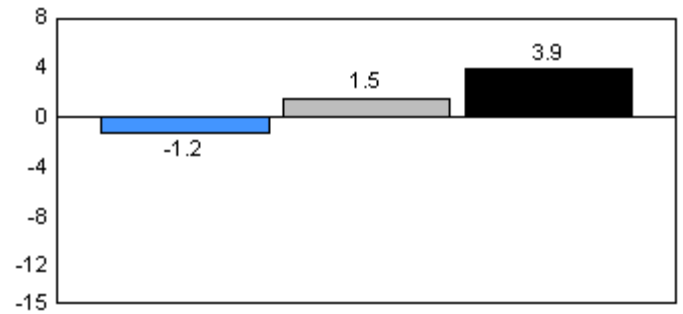

Sight Vocabulary

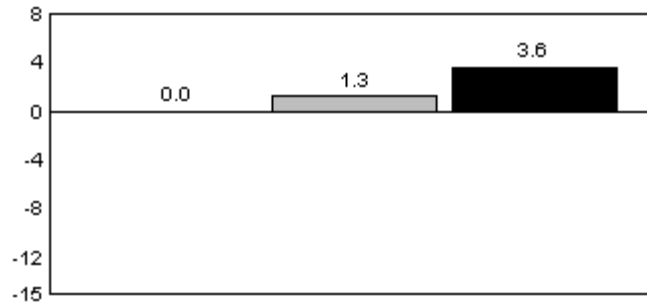

2006

2007

2008

Total Students: 18

Instructional Level

Level	2008			School vs		2007		School vs		2006	
	School	District	Province	District	Province	District	Province	District	Province	District	Province
A	0.0	5.4	7.0	q	q	q	q	p	p		
B	6.3	6.3	6.7	p	q	q	q	p	p		
C	0.0	6.2	6.6	q	q	q	q	q	q		
D	12.5	15.9	17.4	q	q	q	q	p	p		
E	6.3	11.3	9.9	q	q	q	q	p	p		
F	6.3	9.7	8.6	q	q	q	q	p	p		
G	12.5	8.0	6.9	p	p	q	q	p	p		
H	0.0	6.1	5.5	q	q	p	p	q	q		
I	56.3	31.2	31.4	p	p	p	p	q	q		

Instructional Level

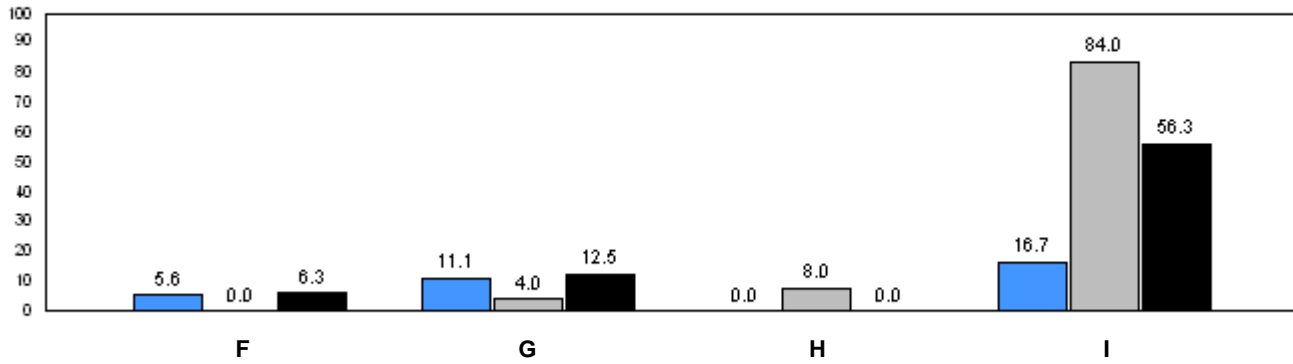
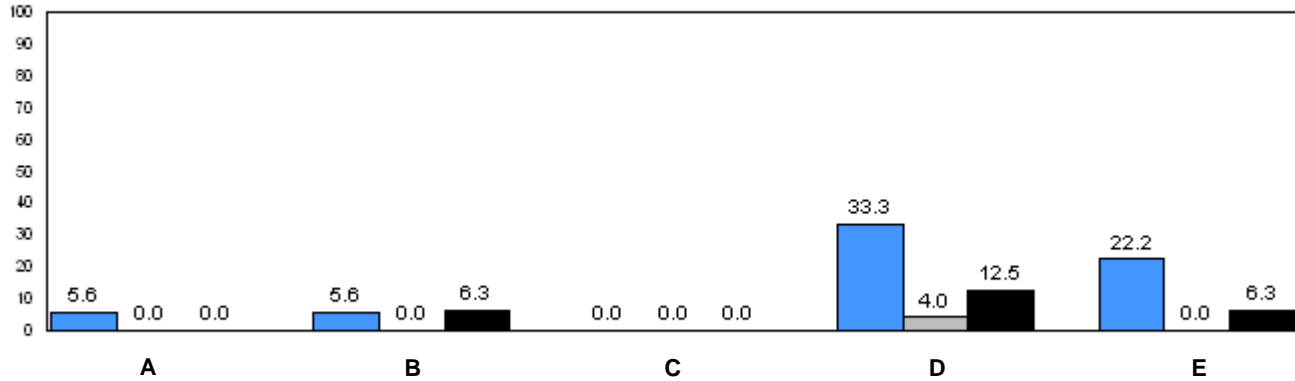

■ 2006     
 ■ 2007     
 ■ 2008

q p denotes school performance vs. province.      q denotes school didn't submit information for year indicated.

Note: Data for 2006 and 2007 is based on June data from the respective year. Data for 2008 is based on current school year.

O:\GR1OBS\2008\JAN\REPORT\GRADE1\_w.RPT

Source: Division of Evaluation and Research, Department of Education

Number of Students : 15

**Rhyme**

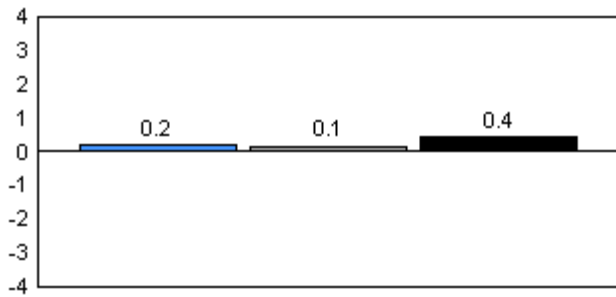

**Beginning Sound**

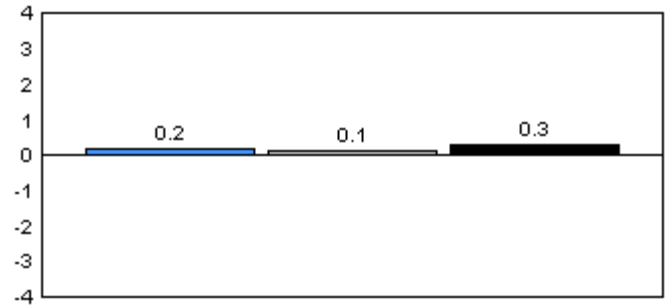

**Onset Rhymes**

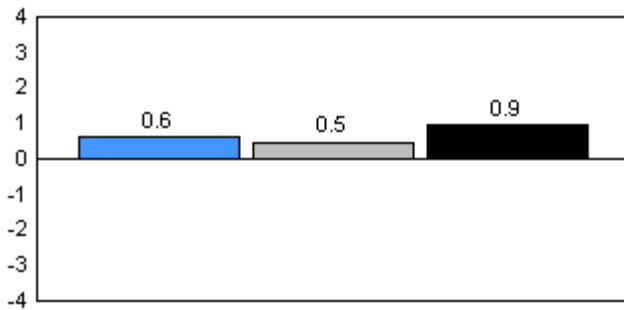

**Dictation**

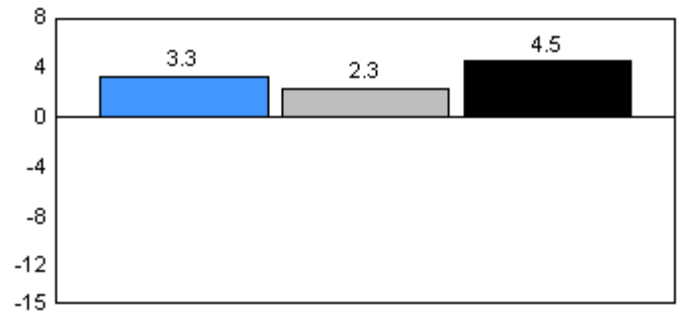

**Sight Vocabulary**

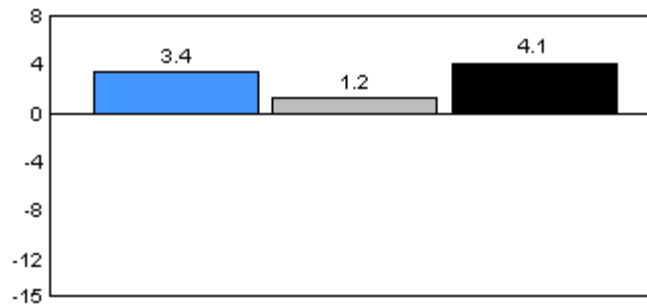

■ 2006     
 ■ 2007     
 ■ 2008

Total Students: 15

Instructional Level

Level	2008			School vs		2007		School vs		2006	
	School	District	Province	District	Province	District	Province	District	Province	District	Province
A	7.1	5.4	7.0	P	P	q	q	q	q	q	q
B	7.1	6.3	6.7	P	P	P	P	q	q	q	q
C	0.0	6.2	6.6	q	q	q	q	q	q	q	q
D	0.0	15.9	17.4	q	q	q	q	q	q	q	q
E	0.0	11.3	9.9	q	q	P	P	q	q	q	q
F	57.1	9.7	8.6	P	P	P	P	q	q	q	q
G	21.4	8.0	6.9	P	P	q	q	P	P	P	P
H	0.0	6.1	5.5	q	q	P	P	P	P	P	P
I	7.1	31.2	31.4	q	q	q	q	q	q	q	q

Instructional Level

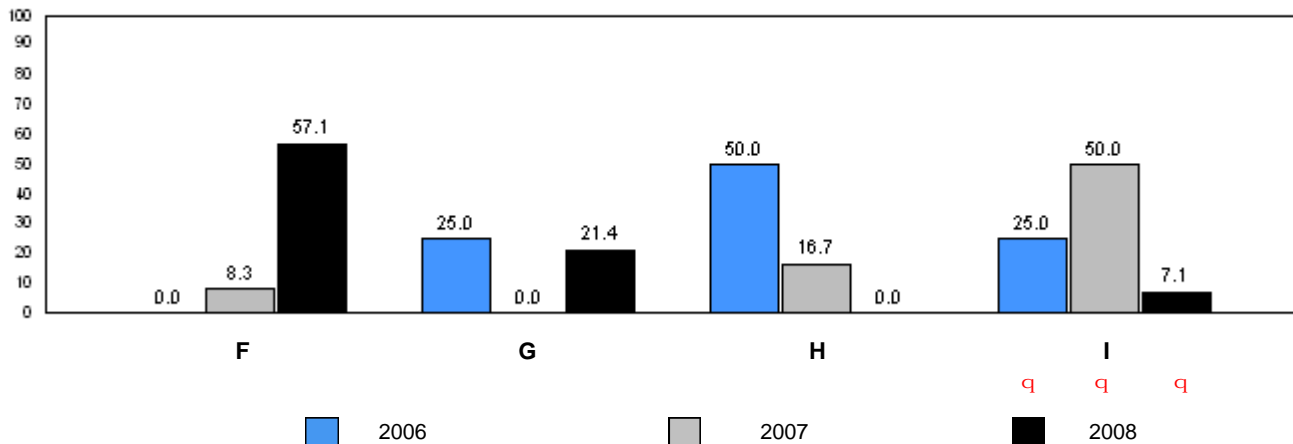
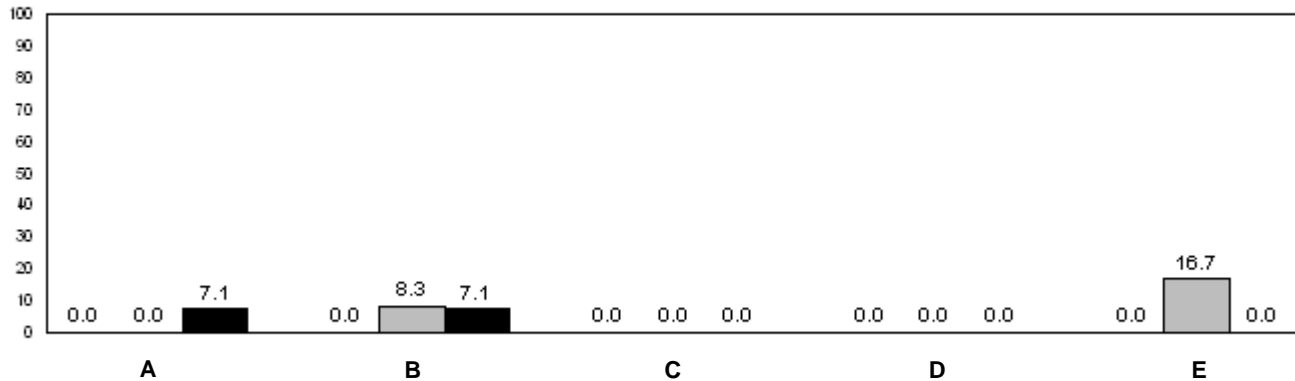

q p denotes school performance vs. province.

q denotes school didn't submit information for year indicated.

Note: Data for 2006 and 2007 is based on June data from the respective year. Data for 2008 is based on current school year.

O:\GR1OBS\2008\JAN\REPORT\GRADE1\_w.RPT

Source: Division of Evaluation and Research, Department of Education

Number of Students : 61

**Rhyme**

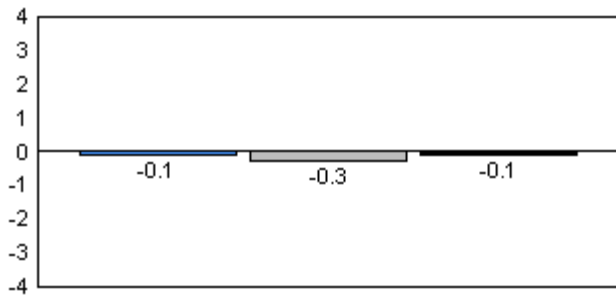

**Beginning Sound**

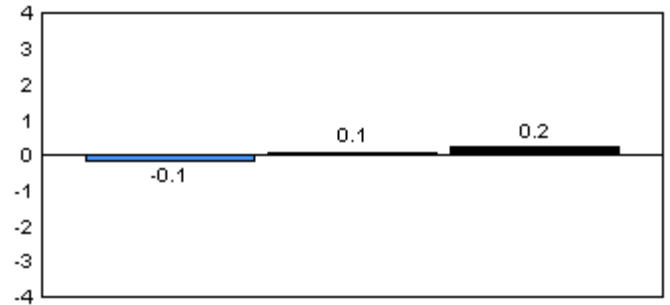

**Onset Rhymes**

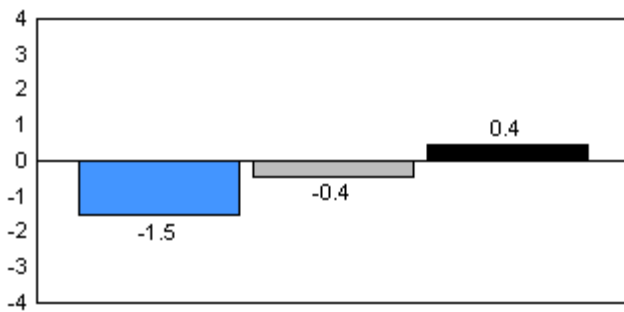

**Dictation**

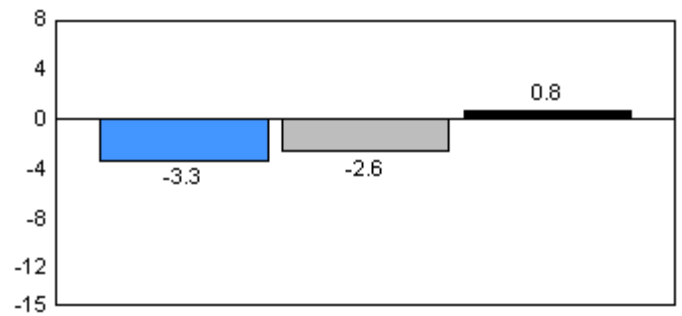

**Sight Vocabulary**

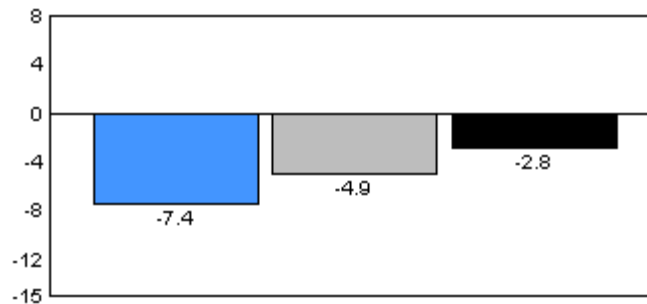

■ 2006     
 ■ 2007     
 ■ 2008

Total Students: 61

Instructional Level

Level	2008			School vs		2007		2006	
	School	District	Province	District	Province	District	Province	District	Province
A	5.4	5.4	7.0	q	q	q	q	q	q
B	3.6	6.3	6.7	q	q	q	q	p	p
C	3.6	6.2	6.6	q	q	p	p	p	p
D	41.1	15.9	17.4	p	p	p	p	p	p
E	12.5	11.3	9.9	p	p	p	p	p	p
F	5.4	9.7	8.6	q	q	p	p	p	p
G	5.4	8.0	6.9	q	q	p	p	p	p
H	0.0	6.1	5.5	q	q	q	q	p	p
I	23.2	31.2	31.4	q	q	q	q	q	q

Instructional Level

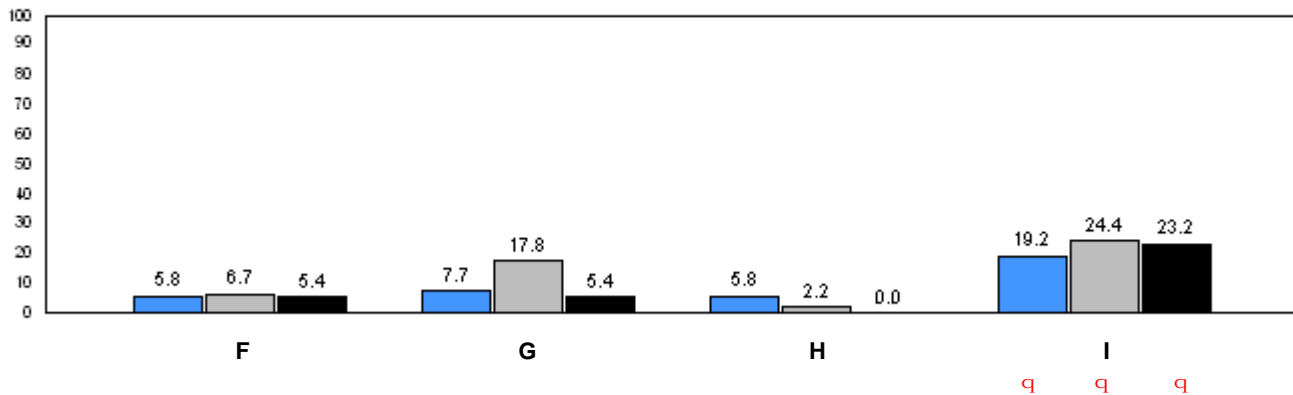
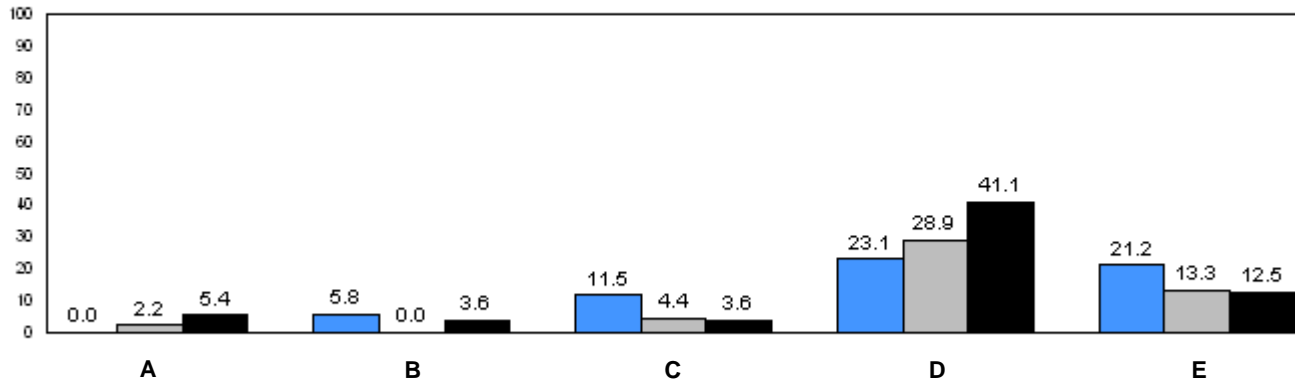

■ 2006      ■ 2007      ■ 2008

q p denotes school performance vs. province.      q denotes school didn't submit information for year indicated.

Note: Data for 2006 and 2007 is based on June data from the respective year. Data for 2008 is based on current school year.

O:\GR1OBS\2008\JAN\REPORT\GRADE1\_w.RPT

Source: Division of Evaluation and Research, Department of Education

Number of Students : 17

Rhyme

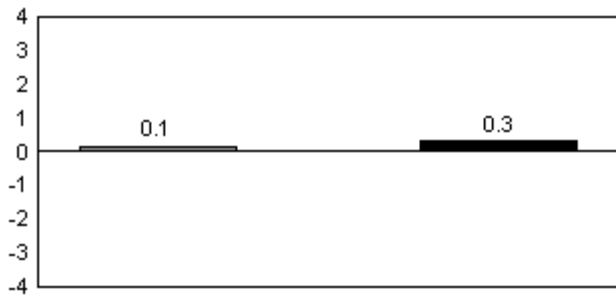

Beginning Sound

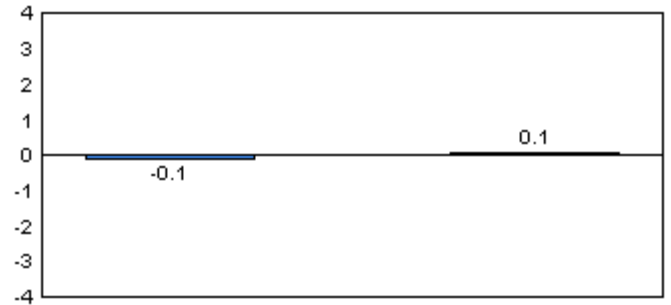

Onset Rhymes

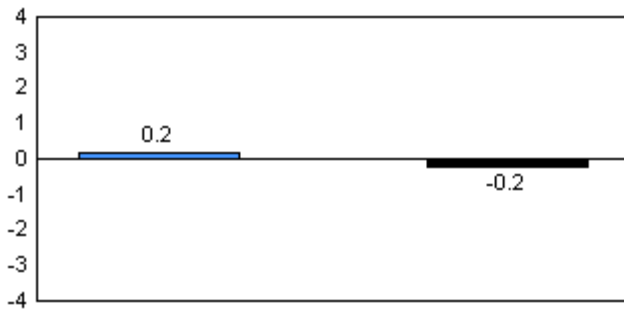

Dictation

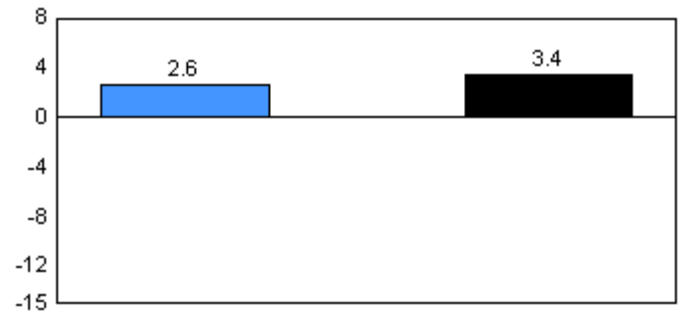

Sight Vocabulary

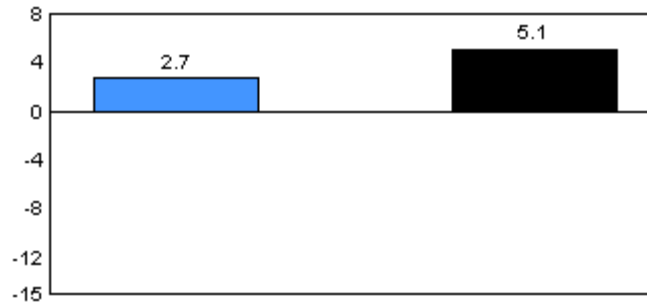

2006

2007

2008

Total Students: 17

Instructional Level

Level	2008			School vs		2007		School vs		2006	
	School	District	Province	District	Province	District	Province	District	Province	District	Province
A	5.9	5.4	7.0	P	Q	Q	Q	Q	Q	Q	Q
B	0.0	6.3	6.7	Q	Q	Q	Q	P	P	P	P
C	0.0	6.2	6.6	Q	Q	Q	Q	Q	Q	Q	Q
D	0.0	15.9	17.4	Q	Q	Q	Q	Q	Q	Q	Q
E	17.7	11.3	9.9	P	P	Q	Q	Q	Q	P	P
F	0.0	9.7	8.6	Q	Q	Q	Q	P	P	P	P
G	17.7	8.0	6.9	P	P	Q	Q	Q	Q	Q	Q
H	5.9	6.1	5.5	Q	P	Q	Q	Q	Q	Q	Q
I	52.9	31.2	31.4	P	P	Q	Q	P	P	P	P

Instructional Level

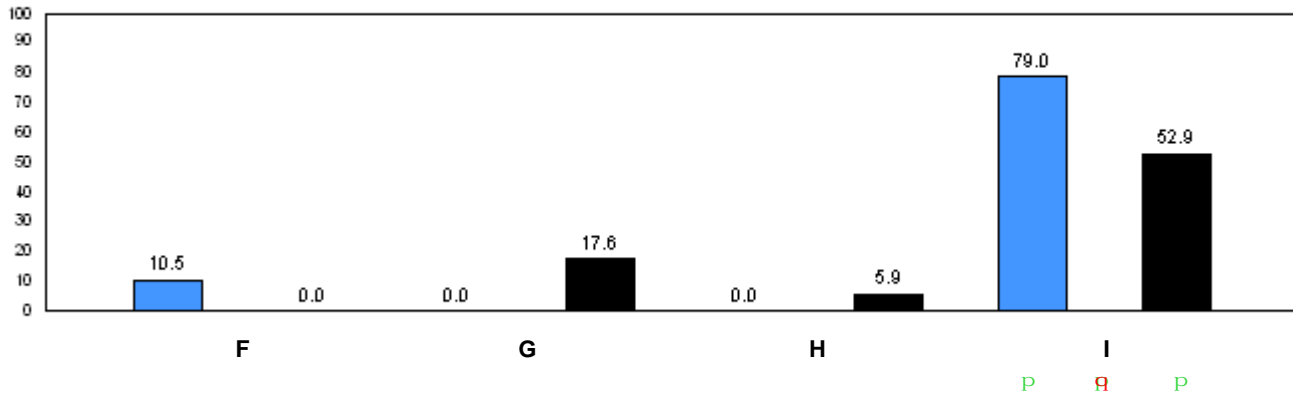
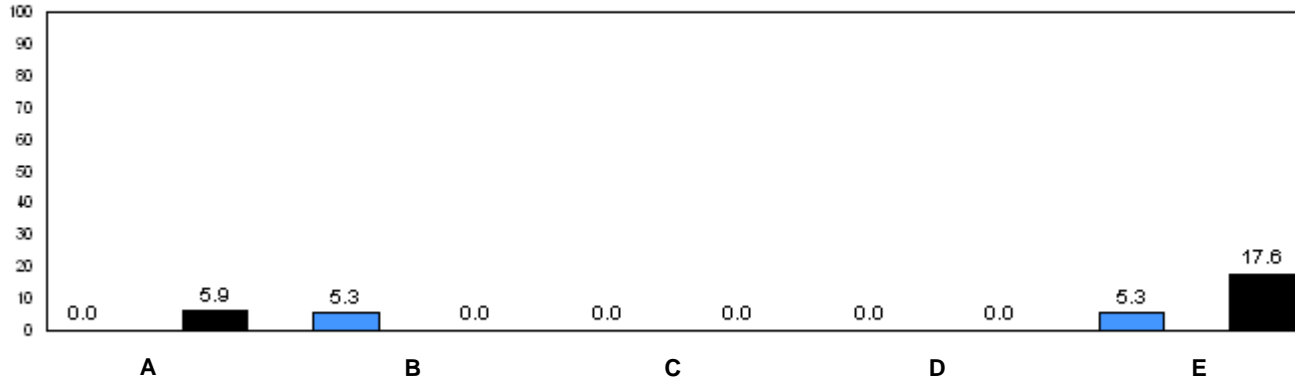

■ 2006      ■ 2007      ■ 2008

Q P denotes school performance vs. province.      Q denotes school didn't submit information for year indicated.

Note: Data for 2006 and 2007 is based on June data from the respective year. Data for 2008 is based on current school year.



Number of Students : 24

**Rhyme**

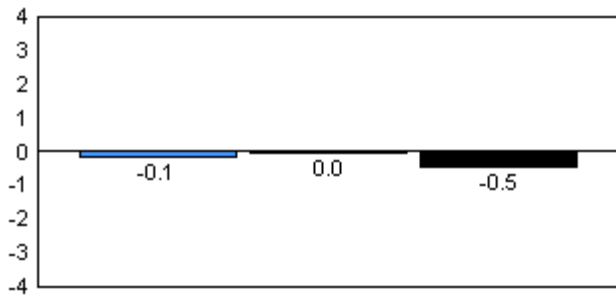

**Beginning Sound**

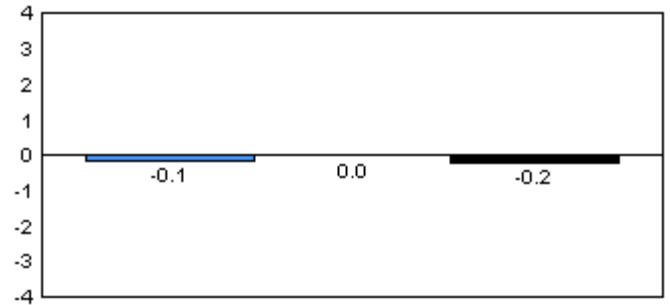

**Onset Rhymes**

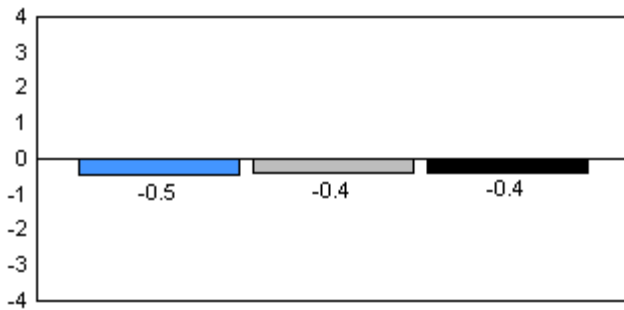

**Dictation**

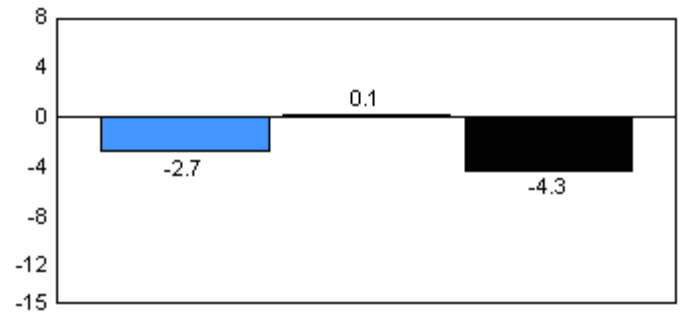

**Sight Vocabulary**

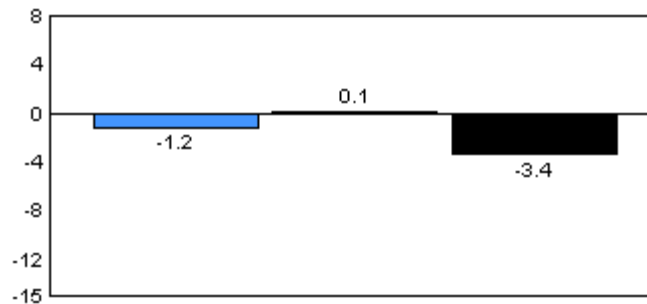

■ 2006     
 ■ 2007     
 ■ 2008

Total Students: 24

Instructional Level

Level	2008			School vs		2007		School vs		2006	
	School	District	Province	District	Province	District	Province	District	Province	District	Province
A	0.0	5.4	7.0	q	q	q	q	p	p		
B	9.1	6.3	6.7	p	p	p	p	q	q		
C	9.1	6.2	6.6	p	p	q	q	q	q		
D	50.0	15.9	17.4	p	p	q	q	p	q		
E	18.2	11.3	9.9	p	p	p	p	p	p		
F	0.0	9.7	8.6	q	q	q	q	p	p		
G	4.6	8.0	6.9	q	q	q	q	p	p		
H	4.6	6.1	5.5	q	q	p	p	p	p		
I	4.6	31.2	31.4	q	q	q	q	q	q		

Instructional Level

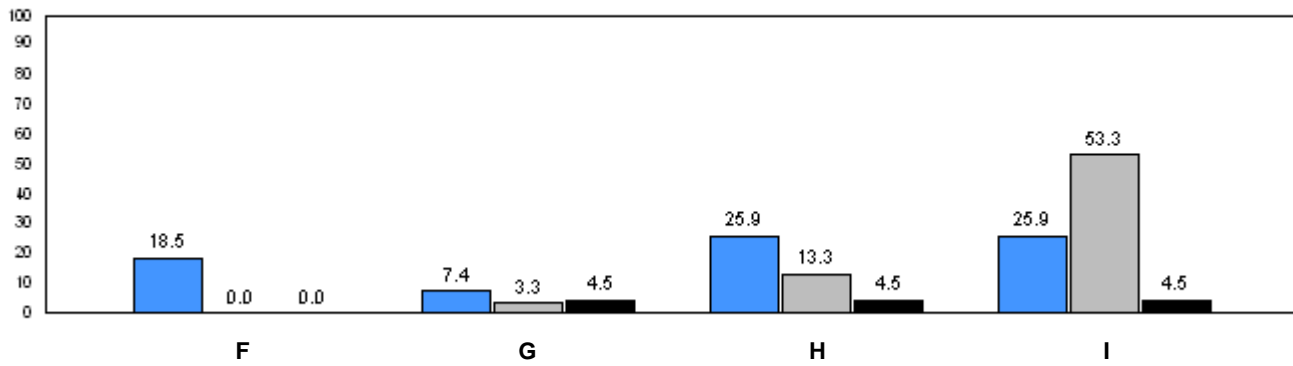
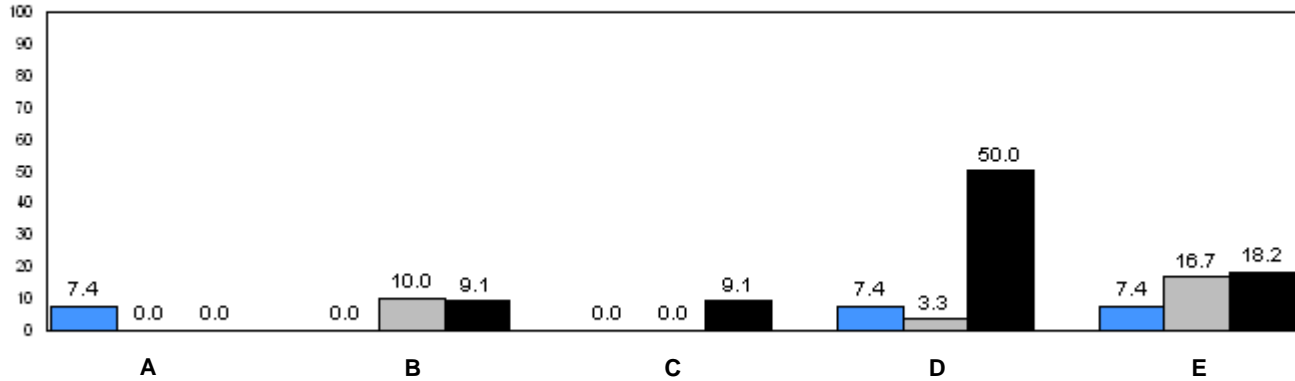

2006 (blue), 2007 (grey), 2008 (black)

q p denotes school performance vs. province. q denotes school didn't submit information for year indicated.

Note: Data for 2006 and 2007 is based on June data from the respective year. Data for 2008 is based on current school year.

O:\GR1OBS\2008\JAN\REPORT\GRADE1\_w.RPT

Source: Division of Evaluation and Research, Department of Education

Number of Students : 2

**Rhyme**

**Beginning Sound**

School data with 5 or fewer students withheld for reasons of confidentiality.

**Onset Rhymes**

**Dictation**

School data with 5 or fewer students withheld for reasons of confidentiality.

**Sight Vocabulary**

School data with 5 or fewer students withheld for reasons of confidentiality.

 2006

 2007

 2008

Total Students: 2

**Instructional Level**

Level	School	District	Province	2008		2007		2006	
				School vs District	School vs Province	School vs District	School vs Province	School vs District	School vs Province

School data with 5 or fewer students withheld for reasons of confidentiality.

Instructional Level

School data with 5 or fewer students withheld for reasons of confidentiality.

A B C D E

School data with 5 or fewer students withheld for reasons of confidentiality.

F G H I  
■ 2006 ■ 2007 ■ 2008  
 q p denotes school performance vs. province. q denotes school didn't submit information for year indicated.

Number of Students : 9

**Rhyme**

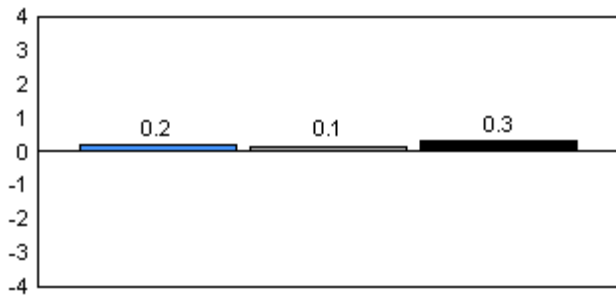

**Beginning Sound**

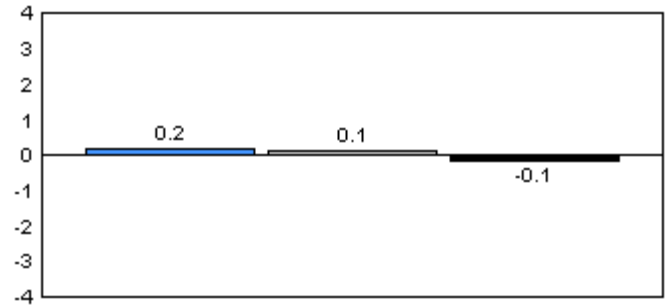

**Onset Rhymes**

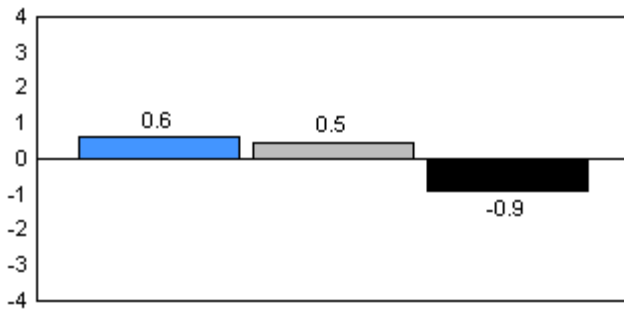

**Dictation**

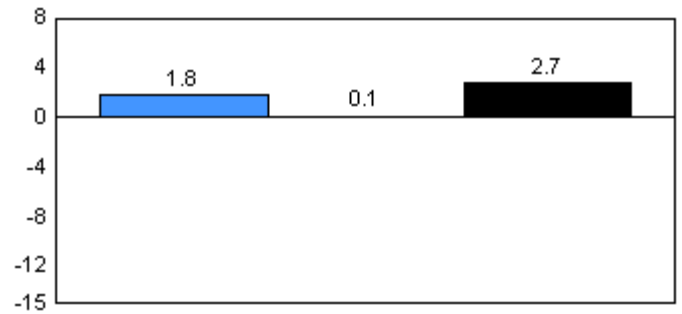

**Sight Vocabulary**

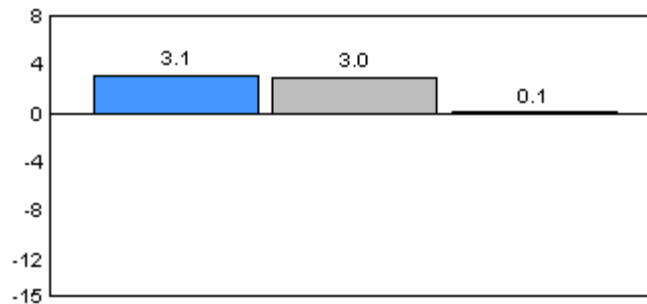

2006

2007

2008

Total Students: 9

Instructional Level

Level	2008			School vs		2007		School vs		2006	
	School	District	Province	District	Province	District	Province	District	Province	District	Province
A	0.0	5.4	7.0	q	q	q	q	q	q	q	q
B	22.2	6.3	6.7	p	p	q	q	q	q	q	q
C	0.0	6.2	6.6	q	q	q	q	q	q	q	q
D	22.2	15.9	17.4	p	p	q	q	p	p	p	p
E	11.1	11.3	9.9	q	p	q	q	q	q	q	q
F	0.0	9.7	8.6	q	q	q	q	q	q	q	q
G	11.1	8.0	6.9	p	p	p	p	q	q	q	q
H	0.0	6.1	5.5	q	q	q	q	p	p	p	p
I	33.3	31.2	31.4	p	p	p	p	p	p	p	p

Instructional Level

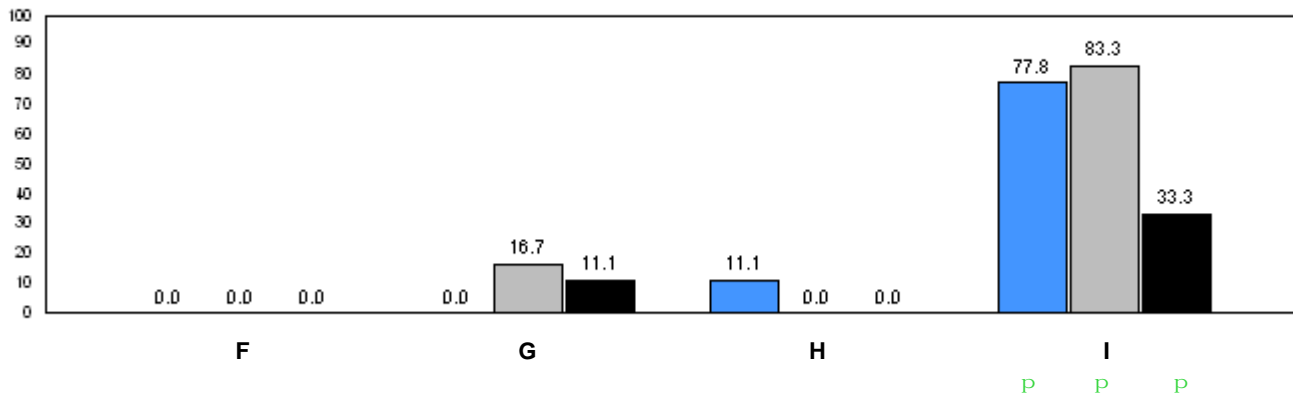
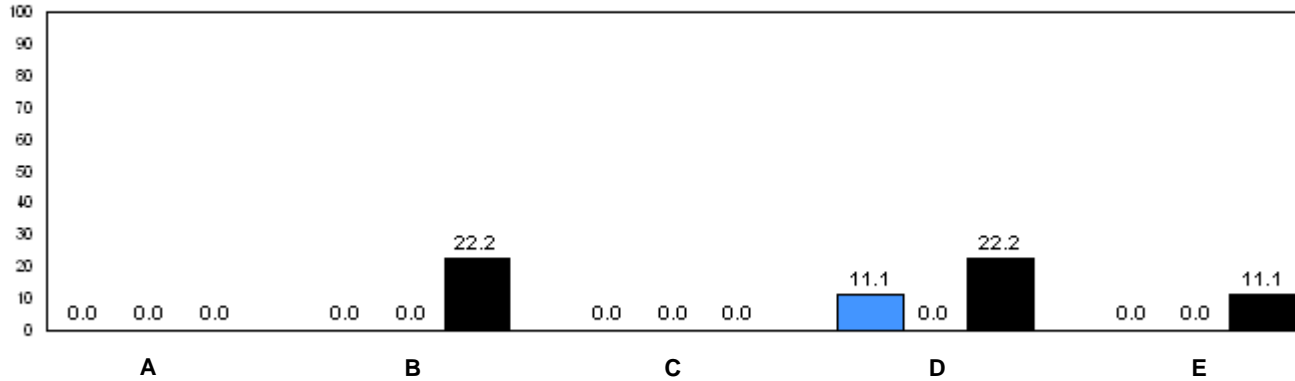

■ 2006     
 ■ 2007     
 ■ 2008

q p denotes school performance vs. province.      q denotes school didn't submit information for year indicated.

Note: Data for 2006 and 2007 is based on June data from the respective year. Data for 2008 is based on current school year.

O:\GR1OBS\2008\JAN\REPORT\GRADE1\_w.RPT

Source: Division of Evaluation and Research, Department of Education

Number of Students : 21

**Rhyme**

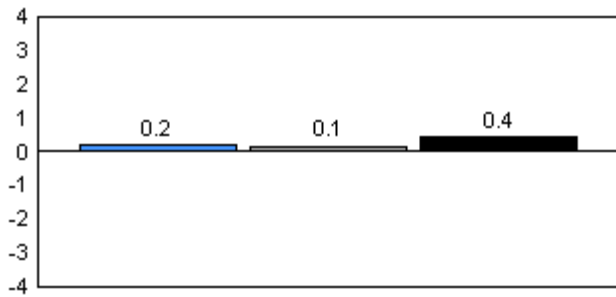

**Beginning Sound**

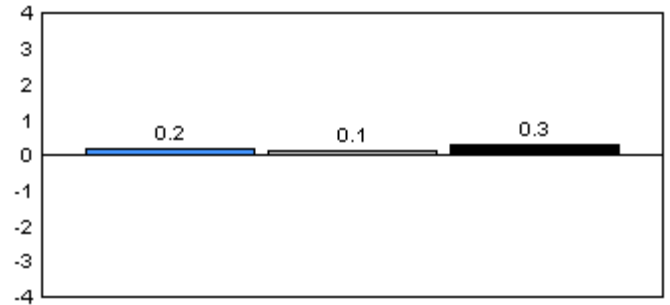

**Onset Rhymes**

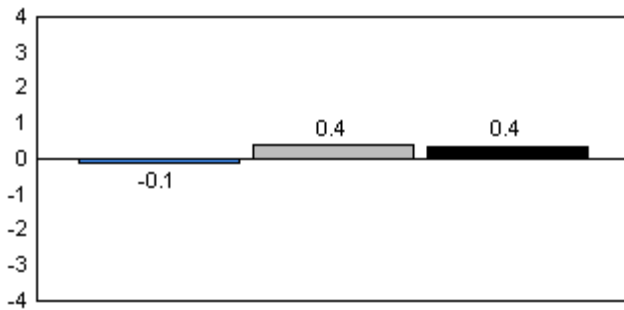

**Dictation**

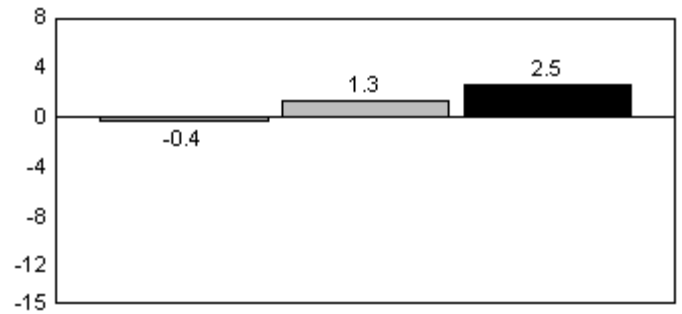

**Sight Vocabulary**

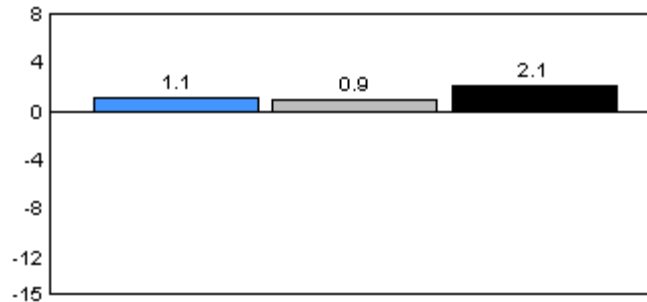

■ 2006     
 ■ 2007     
 ■ 2008

Total Students: 21

Instructional Level

Level	2008			School vs District		2007		School vs Province		2006	
	School	District	Province	School vs District	School vs Province	School vs District	School vs Province	School vs District	School vs Province	School vs District	School vs Province
A	0.0	5.4	7.0	q	q	q	q	p	p	p	p
B	10.5	6.3	6.7	p	p	p	p	q	q	q	q
C	0.0	6.2	6.6	q	q	q	q	p	p	p	p
D	15.8	15.9	17.4	q	q	q	q	q	q	q	q
E	42.1	11.3	9.9	p	p	p	p	q	q	q	q
F	21.1	9.7	8.6	p	p	q	q	q	q	q	q
G	10.5	8.0	6.9	p	p	q	q	p	p	p	p
H	0.0	6.1	5.5	q	q	p	p	q	q	q	q
I	0.0	31.2	31.4	q	q	p	p	p	p	p	p

Instructional Level

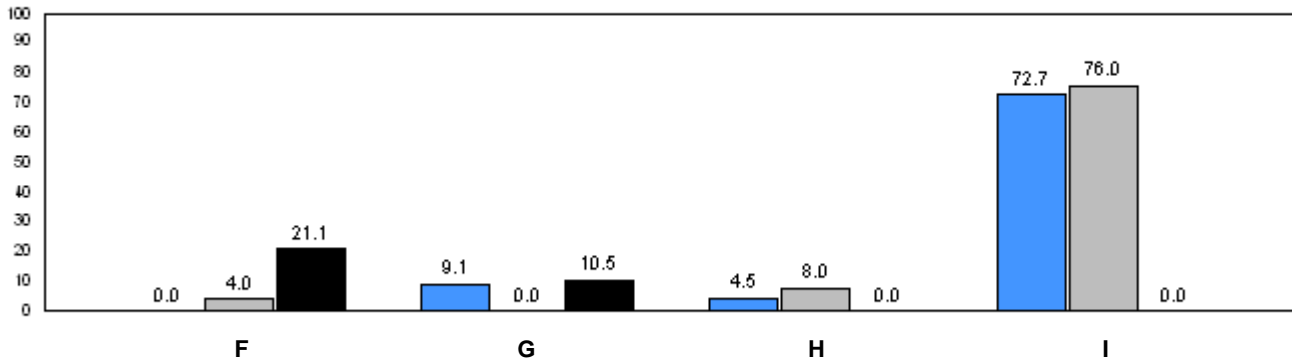
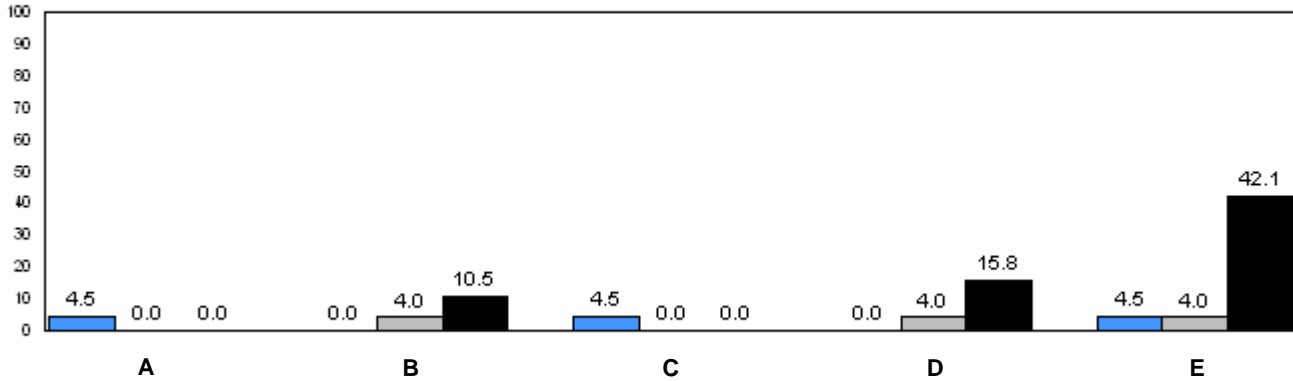

■ 2006     
 ■ 2007     
 ■ 2008

q p denotes school performance vs. province.      q denotes school didn't submit information for year indicated.

Note: Data for 2006 and 2007 is based on June data from the respective year. Data for 2008 is based on current school year.

O:\GR1OBS\2008\JAN\REPORT\GRADE1\_w.RPT

Source: Division of Evaluation and Research, Department of Education



Number of Students : 9

Rhyme

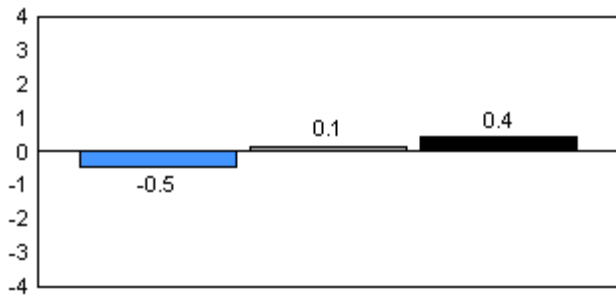

Beginning Sound

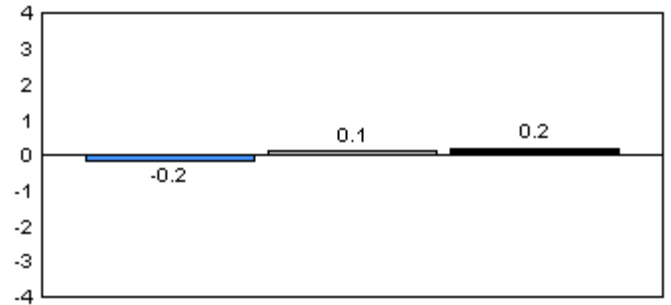

Onset Rhymes

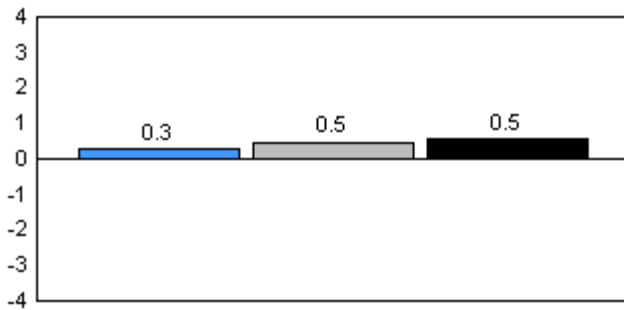

Dictation

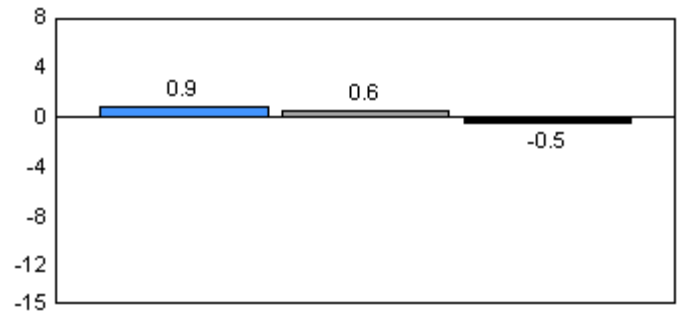

Sight Vocabulary

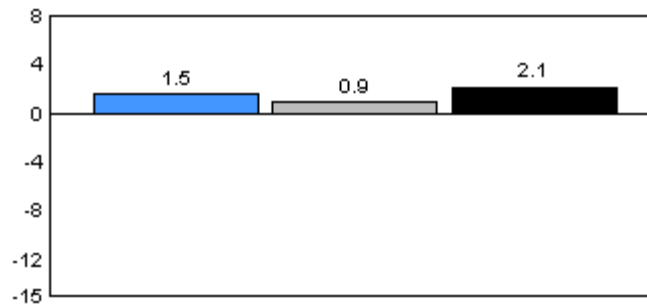

2006

2007

2008

Total Students: 9

Instructional Level

Level	2008			School vs		2007		2006	
	School	District	Province	District	Province	District	Province	District	Province
A	0.0	5.4	7.0	q	q	p	p	q	q
B	0.0	6.3	6.7	q	q	q	q	p	p
C	22.2	6.2	6.6	p	p	q	q	q	q
D	11.1	15.9	17.4	q	q	q	q	p	p
E	0.0	11.3	9.9	q	q	p	p	p	p
F	0.0	9.7	8.6	q	q	p	p	q	q
G	22.2	8.0	6.9	p	p	q	q	p	p
H	0.0	6.1	5.5	q	q	q	q	q	q
I	44.4	31.2	31.4	p	p	p	p	p	p

Instructional Level

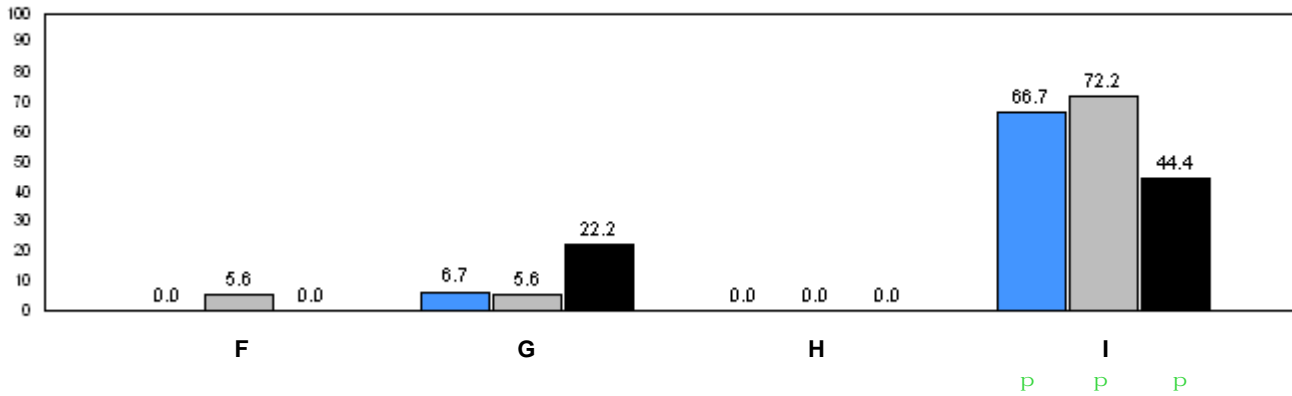
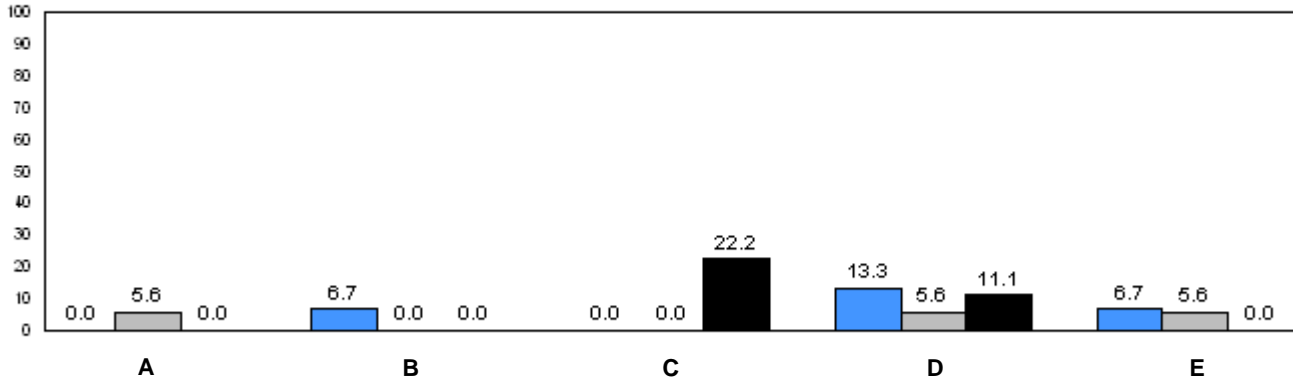

■ 2006      ■ 2007      ■ 2008

q p denotes school performance vs. province.      q denotes school didn't submit information for year indicated.

Note: Data for 2006 and 2007 is based on June data from the respective year. Data for 2008 is based on current school year.

O:\GR1OBS\2008\JAN\REPORT\GRADE1\_w.RPT

Source: Division of Evaluation and Research, Department of Education

Number of Students : 21

**Rhyme**

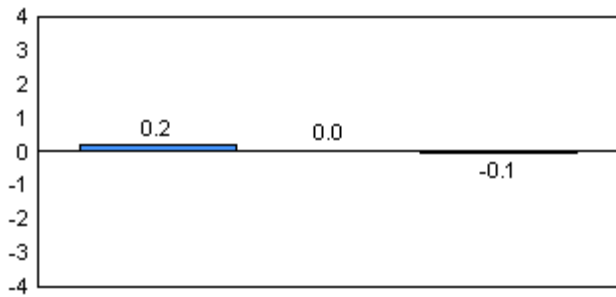

**Beginning Sound**

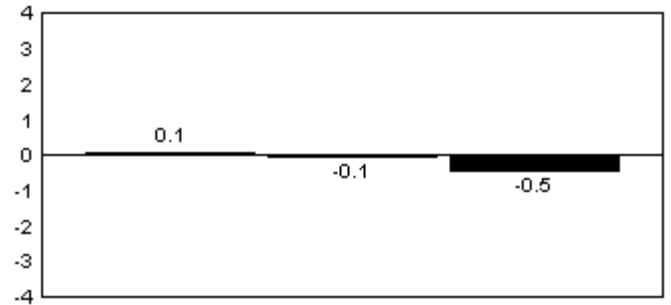

**Onset Rhymes**

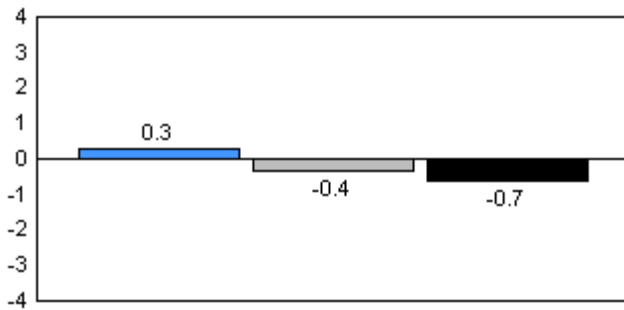

**Dictation**

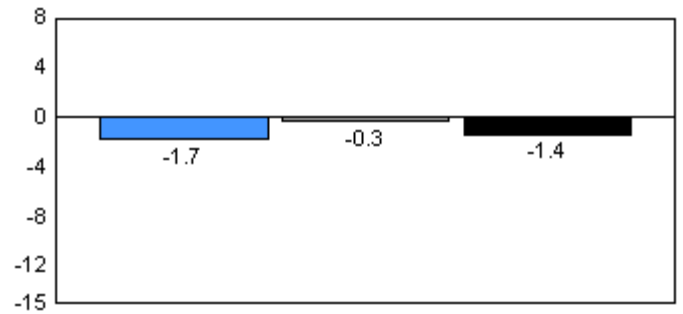

**Sight Vocabulary**

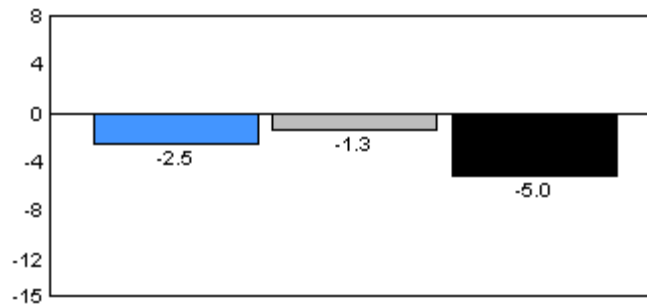

2006

2007

2008

Total Students: 21

Instructional Level

Level	2008			School vs District		2007		School vs District		2006	
	School	District	Province	School vs District	School vs Province	School vs District	School vs Province	School vs District	School vs Province	School vs District	School vs Province
A	14.3	5.4	7.0	P	P	P	P	P	P	P	P
B	28.6	6.3	6.7	P	P	q	q	P	P	P	P
C	19.1	6.2	6.6	P	P	P	P	q	q	q	q
D	9.5	15.9	17.4	q	q	P	P	P	P	P	P
E	19.1	11.3	9.9	P	P	q	q	P	P	P	P
F	4.8	9.7	8.6	q	q	q	q	q	q	q	q
G	0.0	8.0	6.9	q	q	q	q	P	P	P	P
H	0.0	6.1	5.5	q	q	P	P	q	q	q	q
I	4.8	31.2	31.4	q	q	q	q	q	q	q	q

Instructional Level

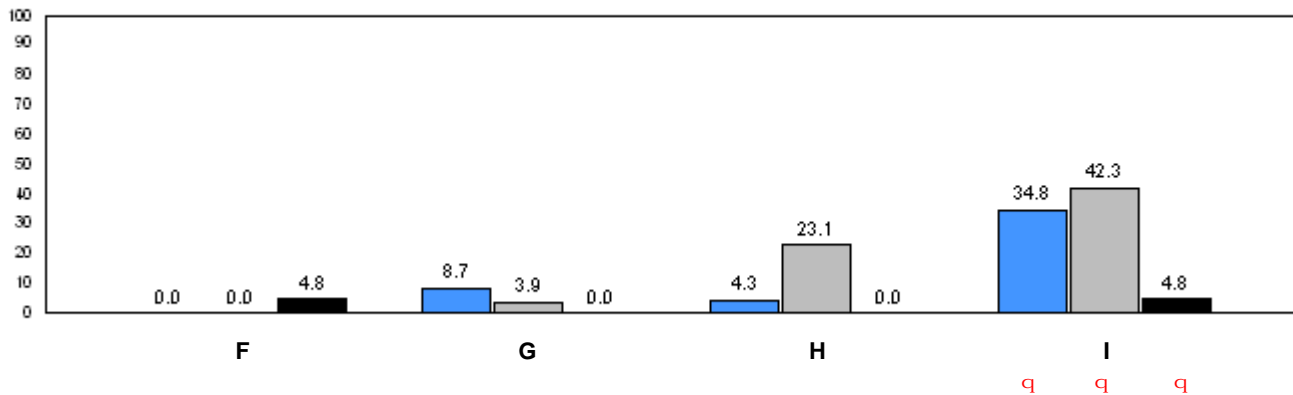
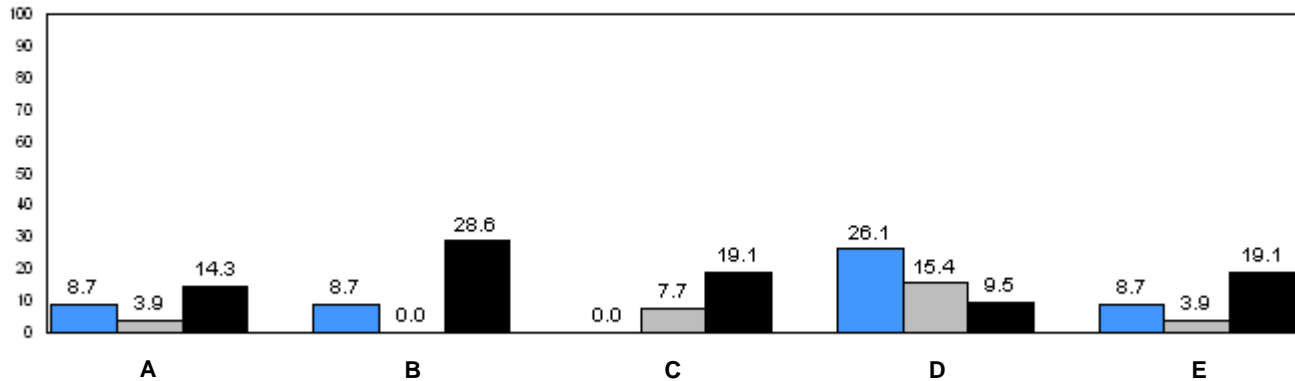

■ 2006     
 ■ 2007     
 ■ 2008

q p denotes school performance vs. province.

q denotes school didn't submit information for year indicated.

Note: Data for 2006 and 2007 is based on June data from the respective year. Data for 2008 is based on current school year.

O:\GR1OBS\2008\JAN\REPORT\GRADE1\_w.RPT

Source: Division of Evaluation and Research, Department of Education

Number of Students : 54

**Rhyme**

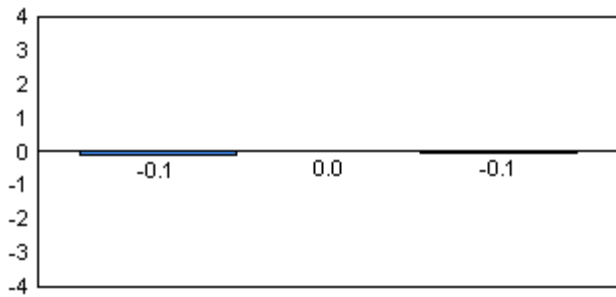

**Beginning Sound**

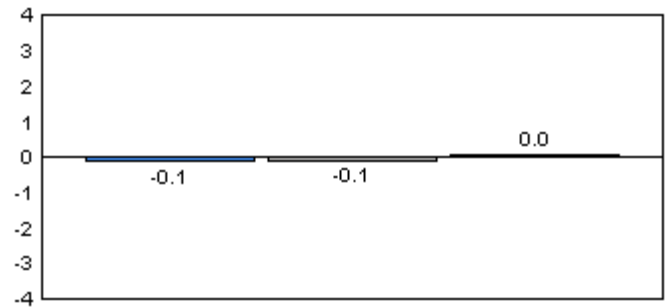

**Onset Rhymes**

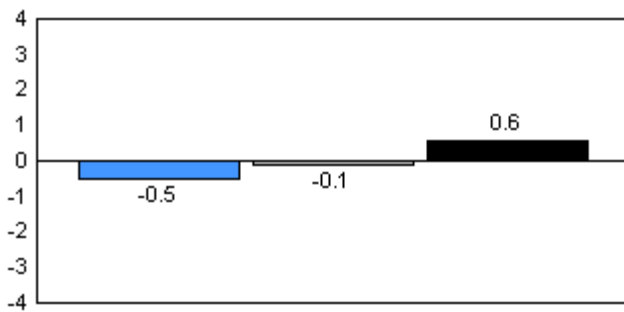

**Dictation**

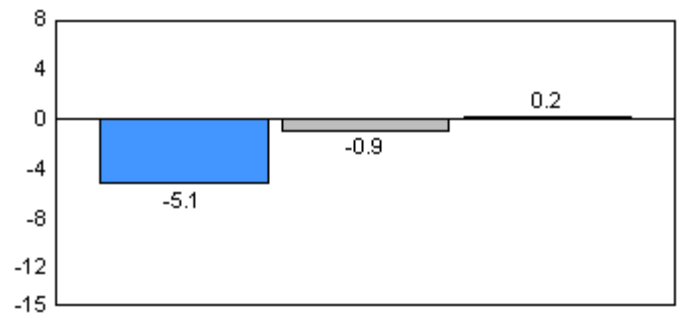

**Sight Vocabulary**

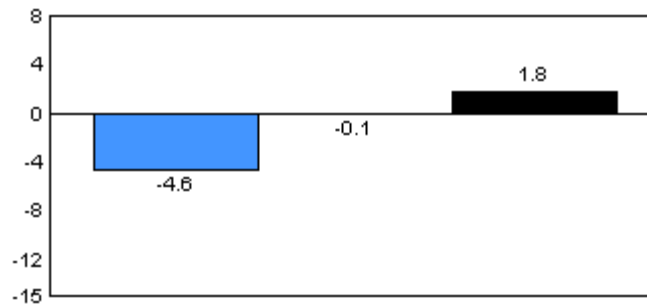

2006

2007

2008

Total Students: 54

Instructional Level

Level	2008			School vs		2007		School vs		2006	
	School	District	Province	District	Province	District	Province	District	Province		
A	1.9	5.4	7.0	q	q	p	p	p	p		
B	7.4	6.3	6.7	p	p	p	p	p	p		
C	13.0	6.2	6.6	p	p	q	q	p	p		
D	25.9	15.9	17.4	p	p	p	p	p	p		
E	18.5	11.3	9.9	p	p	p	p	q	q		
F	9.3	9.7	8.6	q	p	q	q	q	q		
G	7.4	8.0	6.9	q	p	p	p	p	p		
H	7.4	6.1	5.5	p	p	q	q	q	q		
I	9.3	31.2	31.4	q	q	q	q	q	q		

Instructional Level

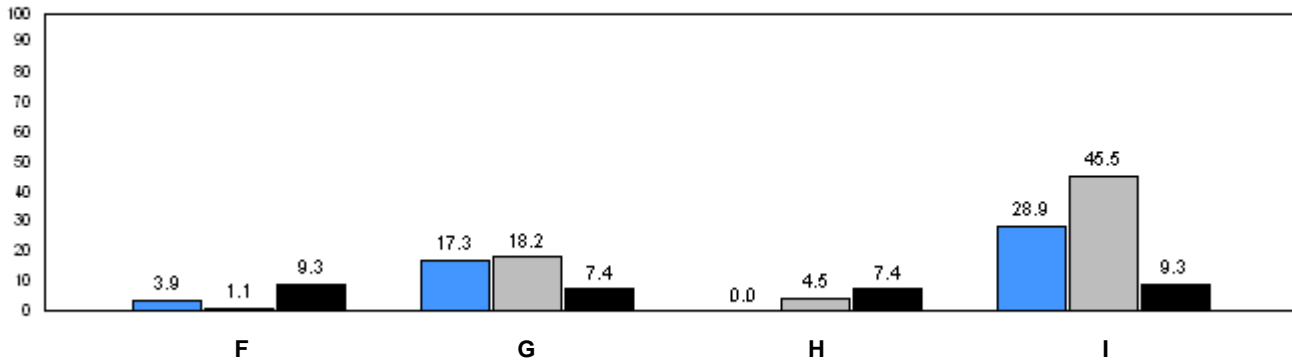
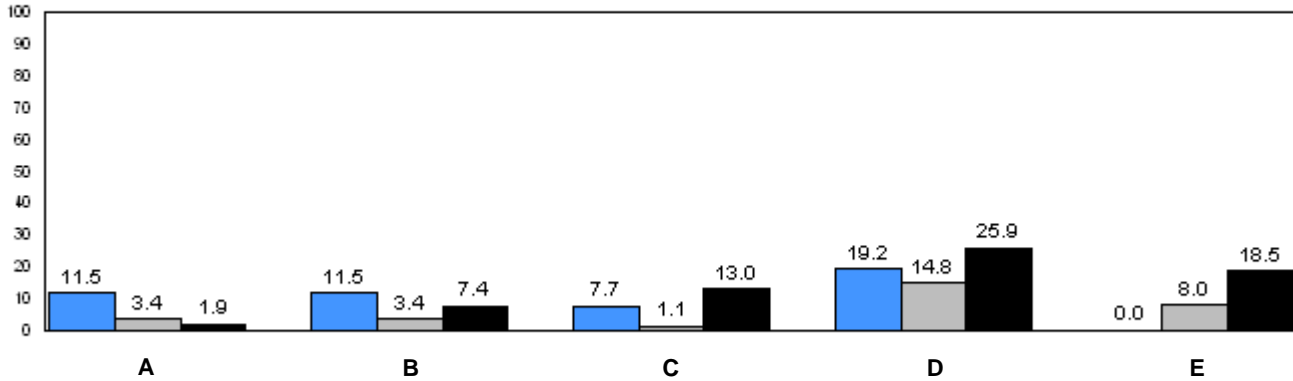

■ 2006     
 ■ 2007     
 ■ 2008

q p denotes school performance vs. province.      q denotes school didn't submit information for year indicated.

Note: Data for 2006 and 2007 is based on June data from the respective year. Data for 2008 is based on current school year.

O:\GR1OBS\2008\JAN\REPORT\GRADE1\_w.RPT

Source: Division of Evaluation and Research, Department of Education

Number of Students : 60

**Rhyme**

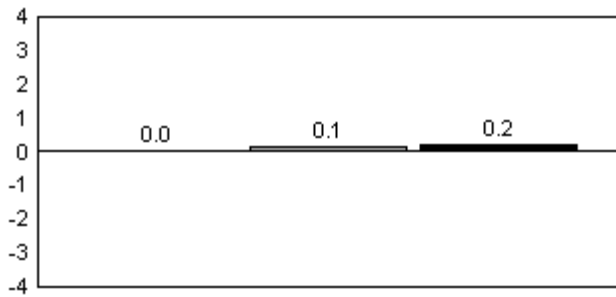

**Beginning Sound**

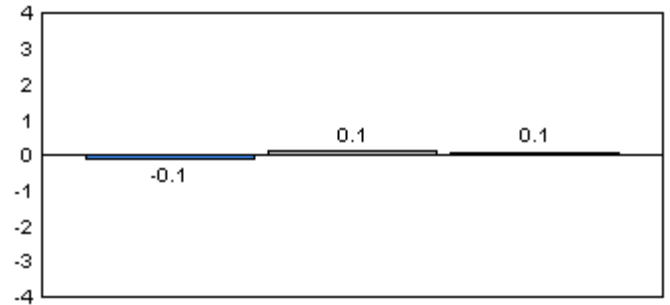

**Onset Rhymes**

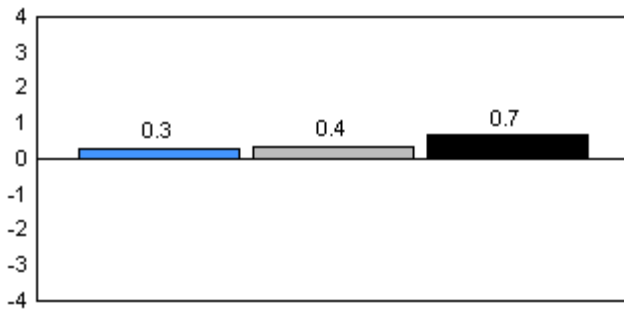

**Dictation**

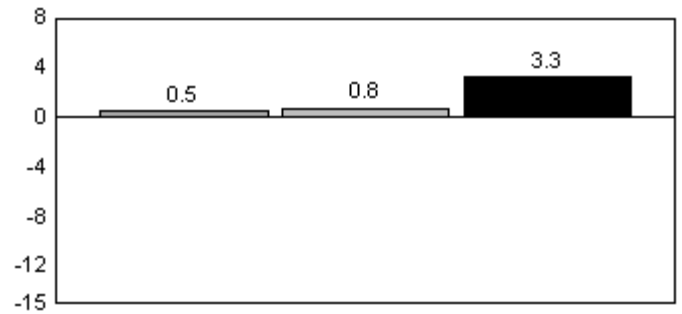

**Sight Vocabulary**

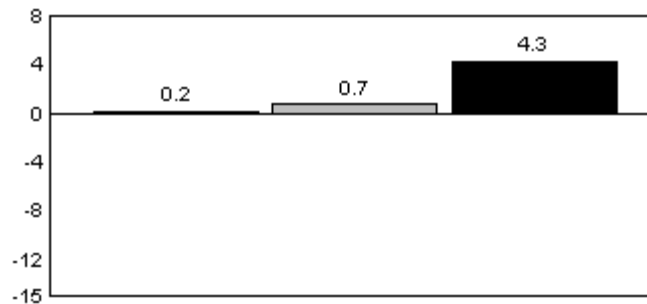

■ 2006     
 ■ 2007     
 ■ 2008

Total Students: 60

Instructional Level

Level	2008			School vs		2007		School vs		2006	
	School	District	Province	District	Province	District	Province	District	Province	District	Province
A	2.0	5.4	7.0	q	q	q	q	p	q		
B	0.0	6.3	6.7	q	q	q	q	p	p		
C	5.9	6.2	6.6	q	q	p	p	q	q		
D	2.0	15.9	17.4	q	q	q	q	p	p		
E	15.7	11.3	9.9	p	p	q	q	p	p		
F	3.9	9.7	8.6	q	q	q	q	q	q		
G	17.7	8.0	6.9	p	p	q	q	p	p		
H	11.8	6.1	5.5	p	p	p	q	p	p		
I	41.2	31.2	31.4	p	p	p	p	q	q		

Instructional Level

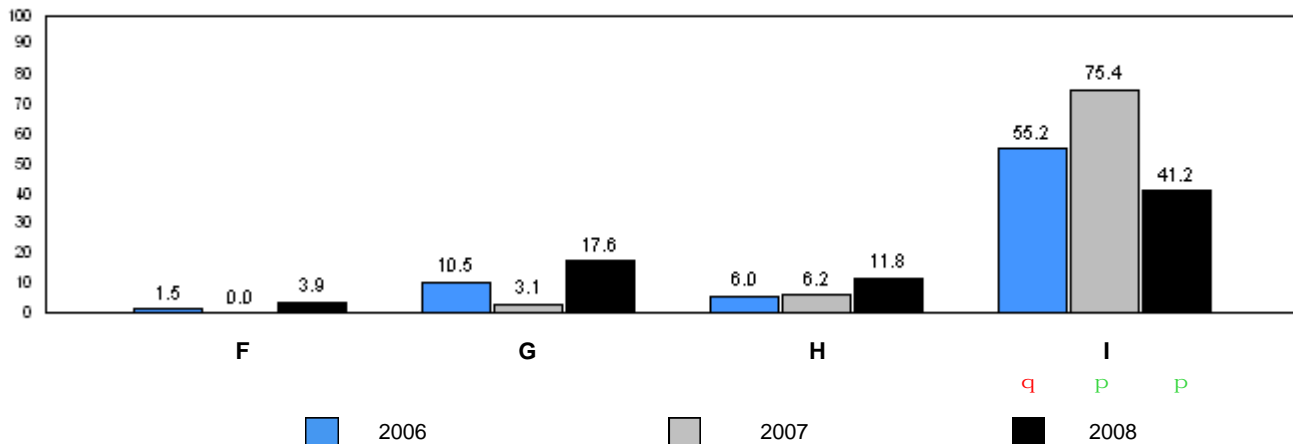
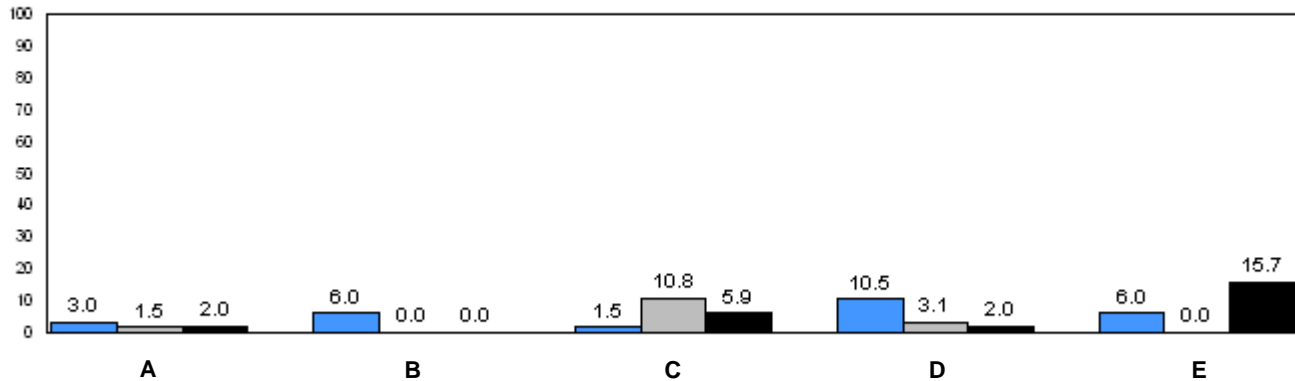

q p denotes school performance vs. province. q denotes school didn't submit information for year indicated.

Note: Data for 2006 and 2007 is based on June data from the respective year. Data for 2008 is based on current school year.

O:\GR1OBS\2008\JAN\REPORT\GRADE1\_w.RPT

Source: Division of Evaluation and Research, Department of Education



Number of Students : 64

Rhyme

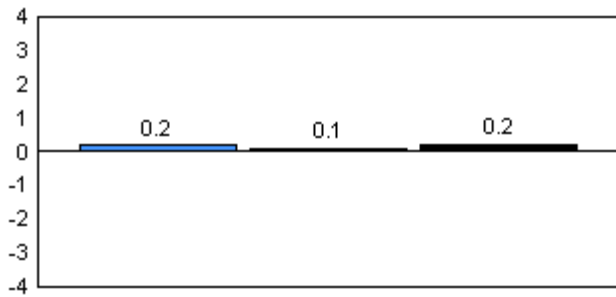

Beginning Sound

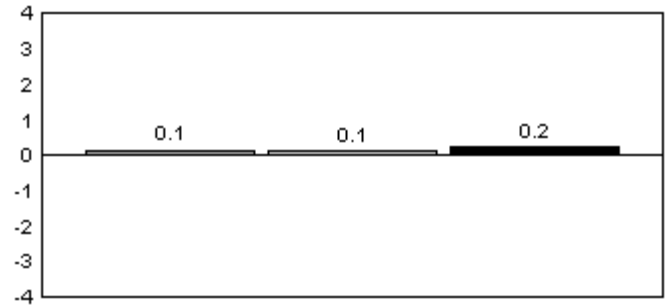

Onset Rhymes

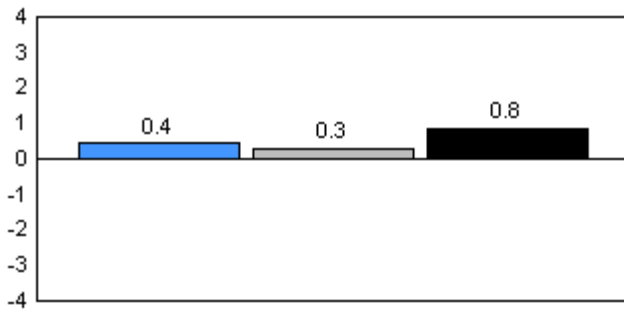

Dictation

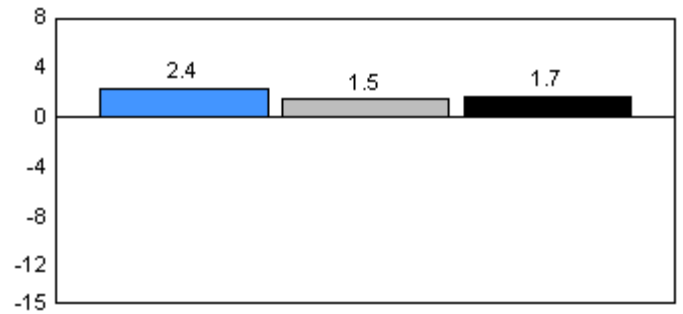

Sight Vocabulary

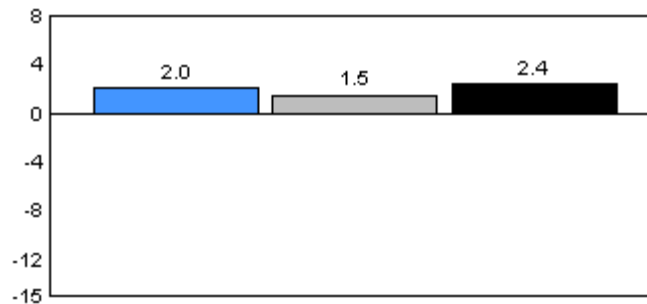

2006

2007

2008

Total Students: 64

Instructional Level

Level	2008			School vs		2007		School vs		2006	
	School	District	Province	District	Province	District	Province	District	Province	District	Province
A	1.6	5.4	7.0	q	q	q	q	q	q	q	q
B	7.8	6.3	6.7	p	p	q	q	q	q	q	q
C	1.6	6.2	6.6	q	q	p	q	p	q	p	p
D	20.3	15.9	17.4	p	p	q	q	q	q	q	q
E	9.4	11.3	9.9	q	q	q	q	q	q	q	q
F	14.1	9.7	8.6	p	p	q	q	q	q	q	q
G	4.7	8.0	6.9	q	q	q	q	q	q	q	q
H	6.3	6.1	5.5	p	p	p	p	q	p	q	q
I	34.4	31.2	31.4	p	p	p	p	p	p	p	p

Instructional Level

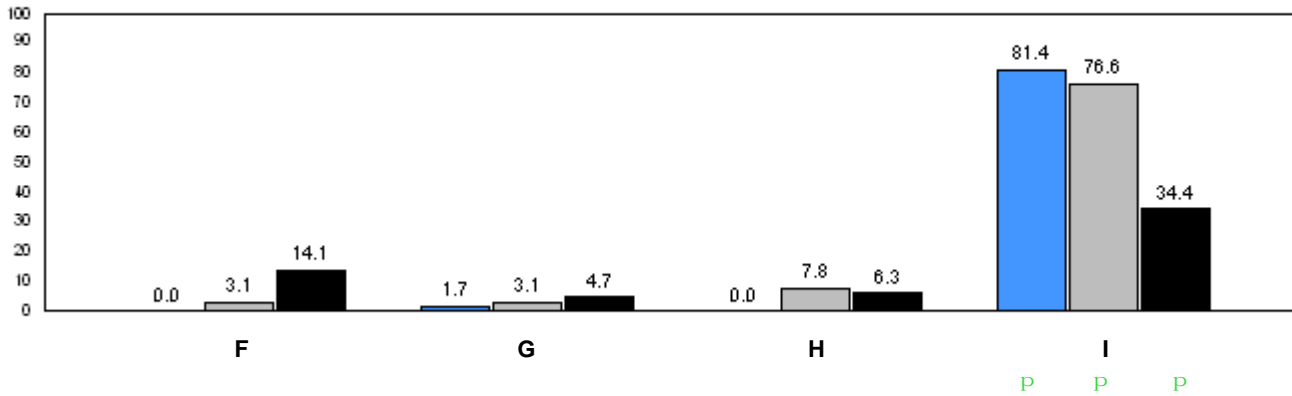
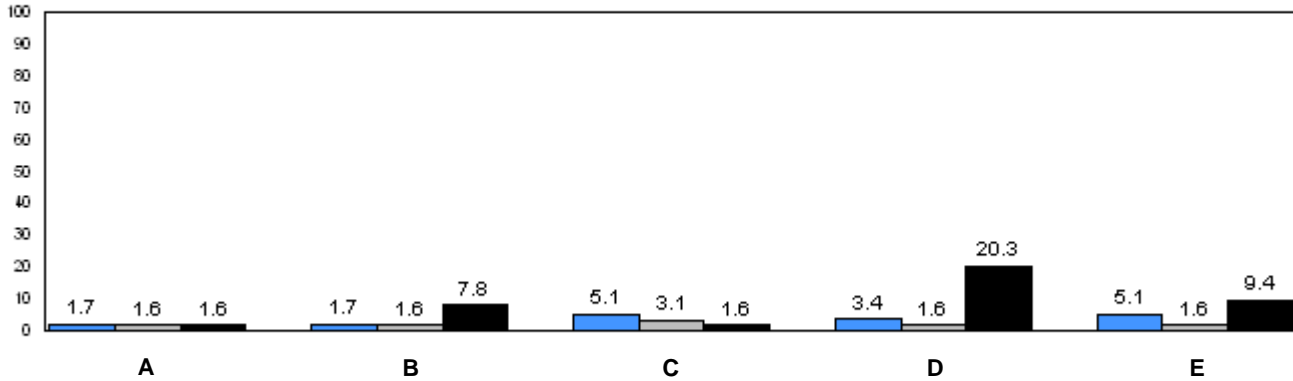

■ 2006      ■ 2007      ■ 2008

q p denotes school performance vs. province.      q denotes school didn't submit information for year indicated.

Note: Data for 2006 and 2007 is based on June data from the respective year. Data for 2008 is based on current school year.

O:\GR1OBS\2008\JAN\REPORT\GRADE1\_w.RPT

Source: Division of Evaluation and Research, Department of Education

Number of Students : 50

**Rhyme**

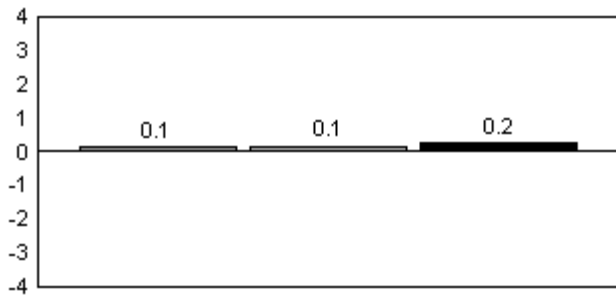

**Beginning Sound**

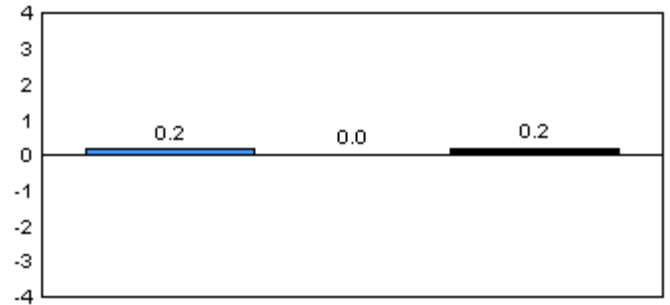

**Onset Rhymes**

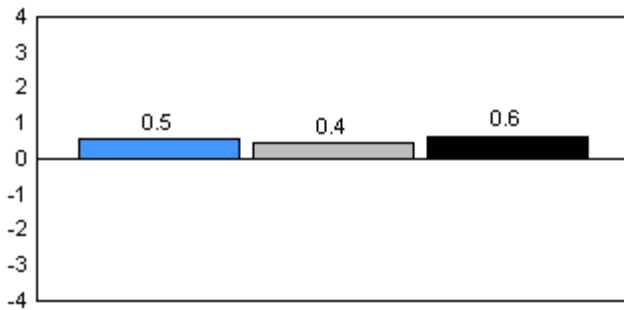

**Dictation**

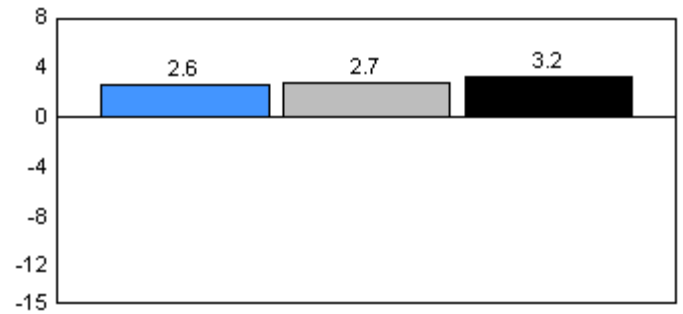

**Sight Vocabulary**

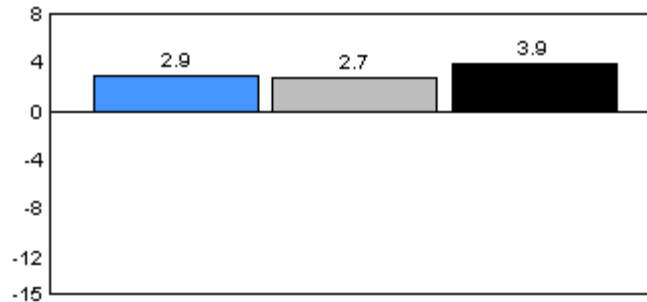

2006

2007

2008

Total Students: 50

**Instructional Level**

Level	2008			2007		2006	
	School	District	Province	School vs District	School vs Province	School vs District	School vs Province
A	4.7	5.4	7.0	q	q	q	q
B	0.0	6.3	6.7	q	q	q	q
C	0.0	6.2	6.6	q	q	q	q
D	9.3	15.9	17.4	q	q	p	q
E	7.0	11.3	9.9	q	q	q	q
F	14.0	9.7	8.6	p	p	q	q
G	4.7	8.0	6.9	q	q	q	p
H	7.0	6.1	5.5	p	p	q	q
I	53.5	31.2	31.4	p	p	p	p

Instructional Level

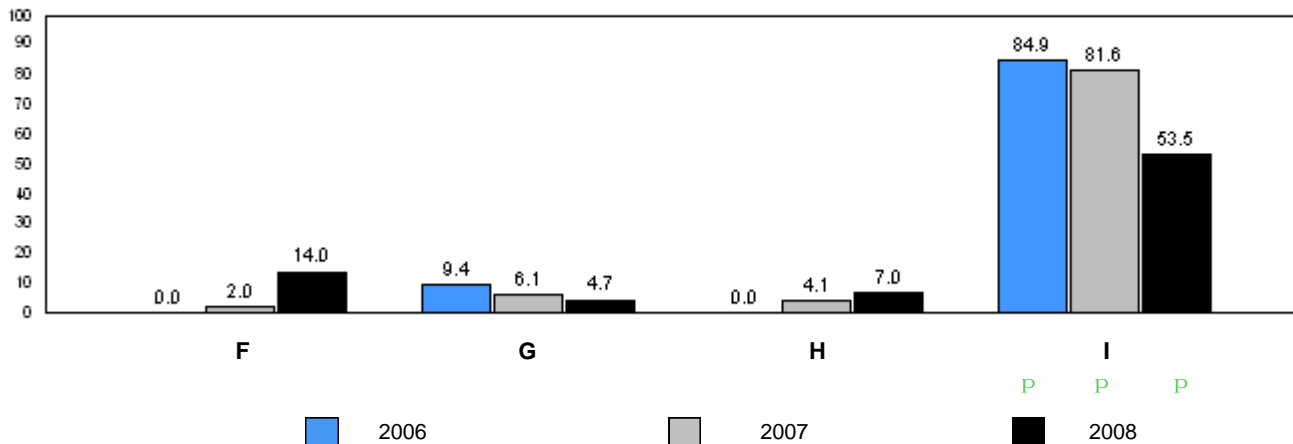
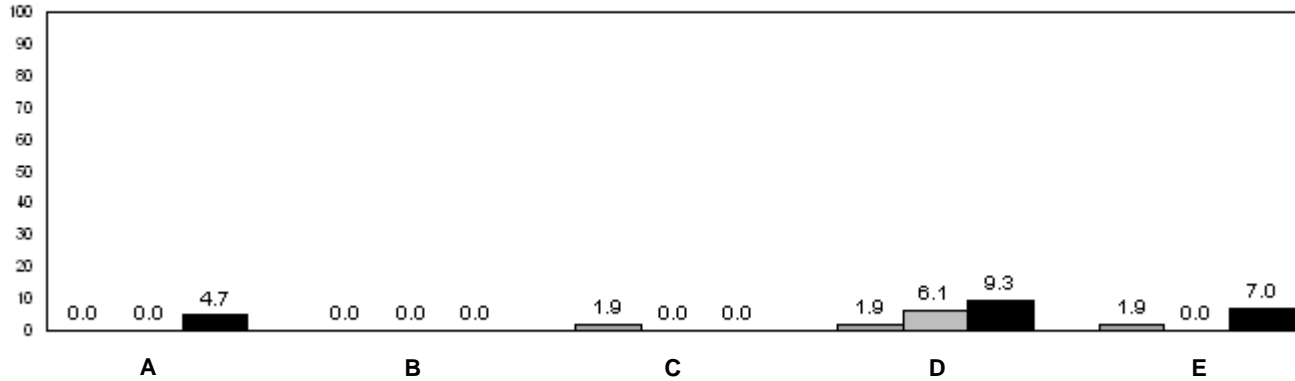

q p denotes school performance vs. province. q denotes school didn't submit information for year indicated.

Note: Data for 2006 and 2007 is based on June data from the respective year. Data for 2008 is based on current school year.

O:\GR1OBS\2008\JAN\REPORT\GRADE1\_w.RPT

Source: Division of Evaluation and Research, Department of Education

Number of Students : 21

**Rhyme**

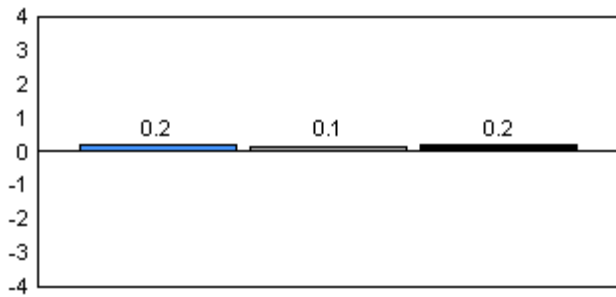

**Beginning Sound**

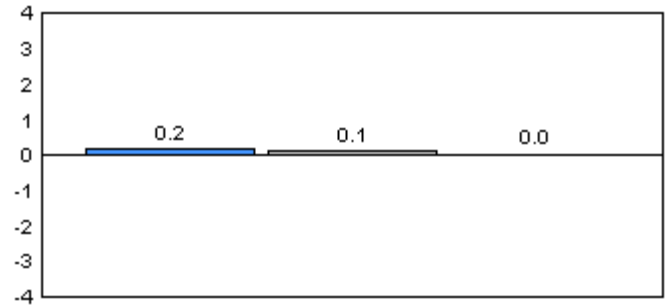

**Onset Rhymes**

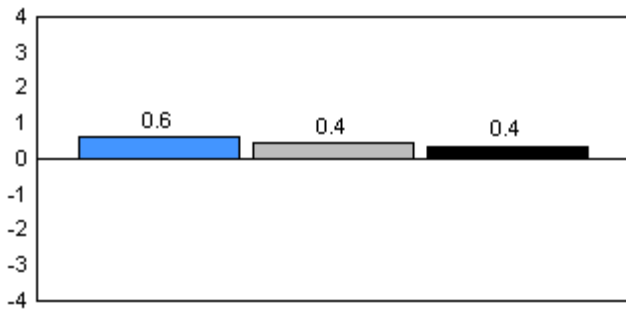

**Dictation**

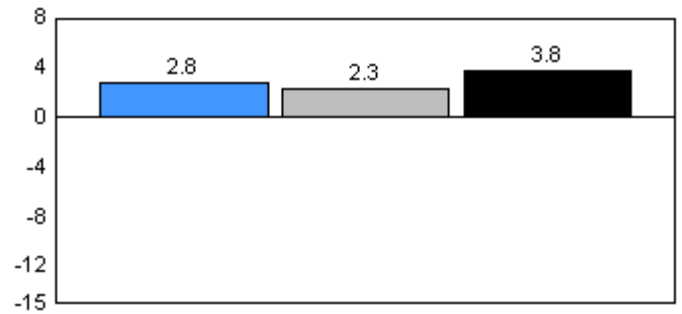

**Sight Vocabulary**

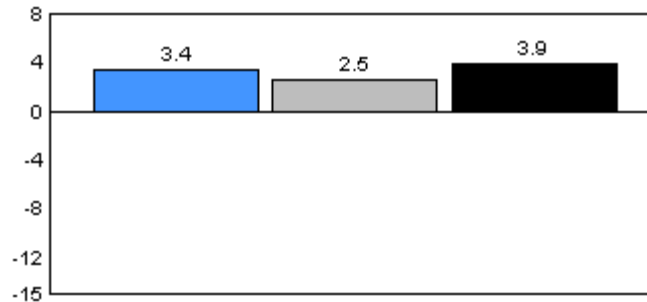

■ 2006     
 ■ 2007     
 ■ 2008

Total Students: 21

Instructional Level

Level	2008			School vs		2007		School vs		2006	
	School	District	Province	District	Province	District	Province	District	Province	District	Province
A	0.0	5.4	7.0	q	q	q	q	q	q	q	q
B	0.0	6.3	6.7	q	q	q	q	q	q	q	q
C	0.0	6.2	6.6	q	q	q	q	q	q	q	q
D	10.0	15.9	17.4	q	q	q	q	q	q	q	q
E	5.0	11.3	9.9	q	q	q	q	q	q	q	q
F	15.0	9.7	8.6	p	p	q	q	q	q	q	q
G	15.0	8.0	6.9	p	p	q	q	q	q	q	q
H	0.0	6.1	5.5	q	q	p	p	p	p	p	p
I	55.0	31.2	31.4	p	p	p	p	p	p	p	p

Instructional Level

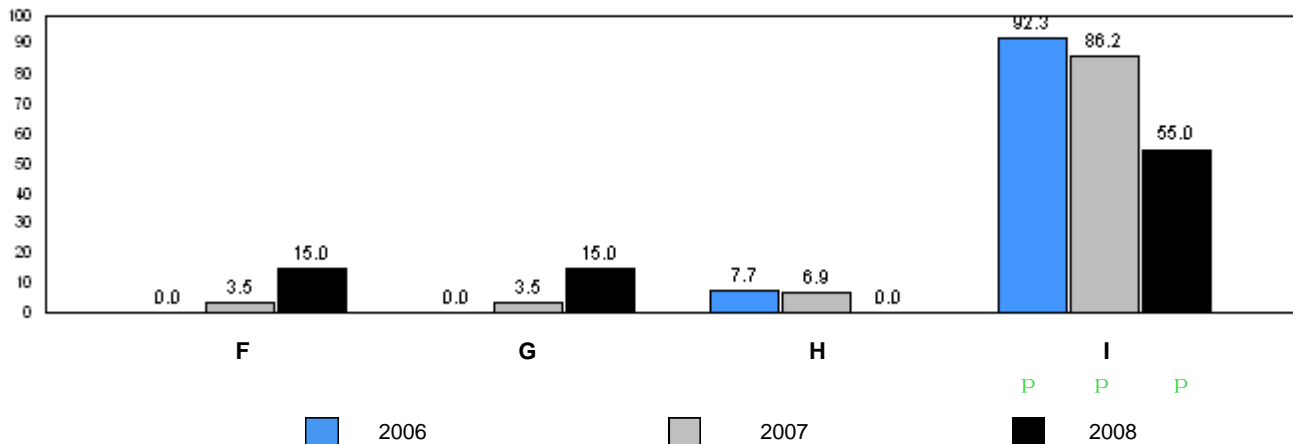
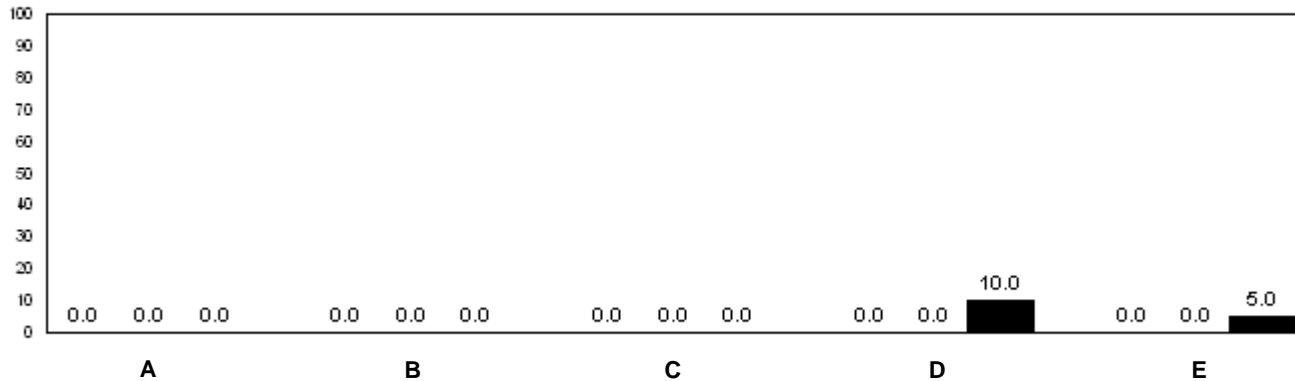

q p denotes school performance vs. province. q denotes school didn't submit information for year indicated.

Note: Data for 2006 and 2007 is based on June data from the respective year. Data for 2008 is based on current school year.

O:\GR1OBS\2008\JAN\REPORT\GRADE1\_w.RPT

Source: Division of Evaluation and Research, Department of Education

Number of Students : 22

Rhyme

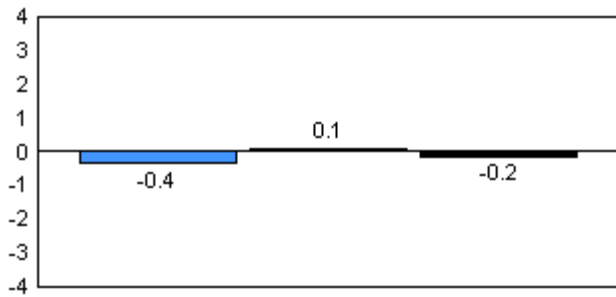

Beginning Sound

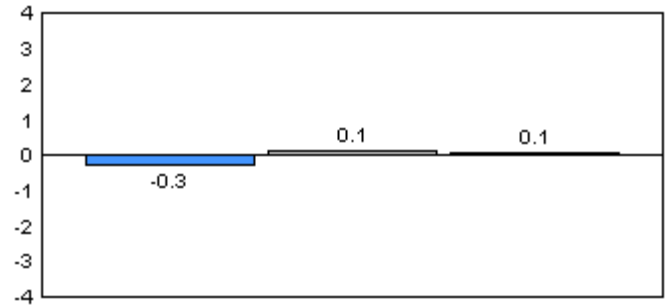

Onset Rhymes

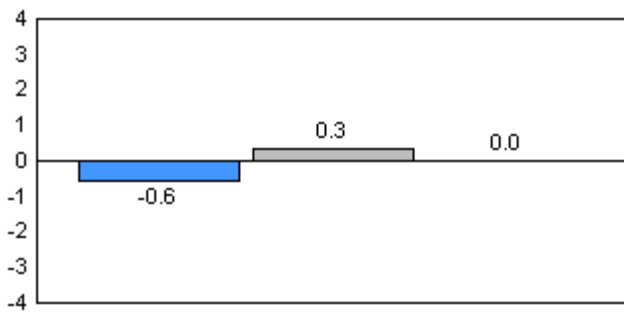

Dictation

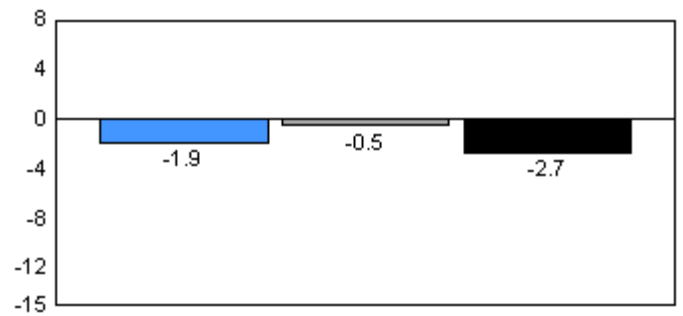

Sight Vocabulary

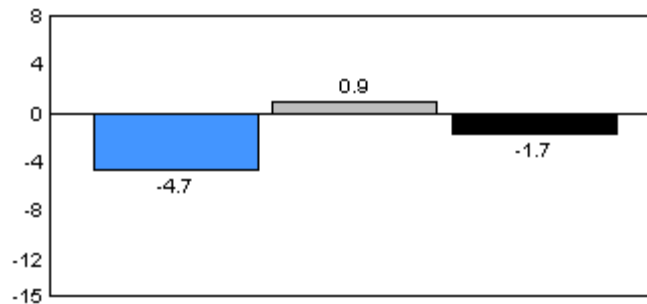

2006

2007

2008

Total Students: 22

Instructional Level

Level	2008			2007		2006	
	School	District	Province	School vs District	School vs Province	School vs District	School vs Province
A	5.0	5.4	7.0	q	q	q	q
B	15.0	6.3	6.7	p	p	q	q
C	0.0	6.2	6.6	q	q	q	q
D	10.0	15.9	17.4	q	q	q	q
E	0.0	11.3	9.9	q	q	q	q
F	30.0	9.7	8.6	p	p	q	q
G	10.0	8.0	6.9	p	p	q	q
H	0.0	6.1	5.5	q	q	p	p
I	30.0	31.2	31.4	q	q	p	p

Instructional Level

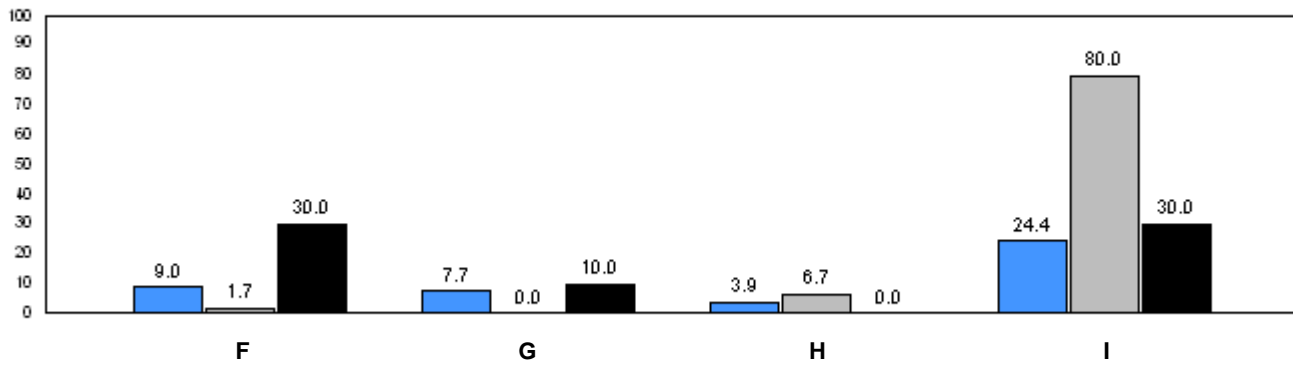
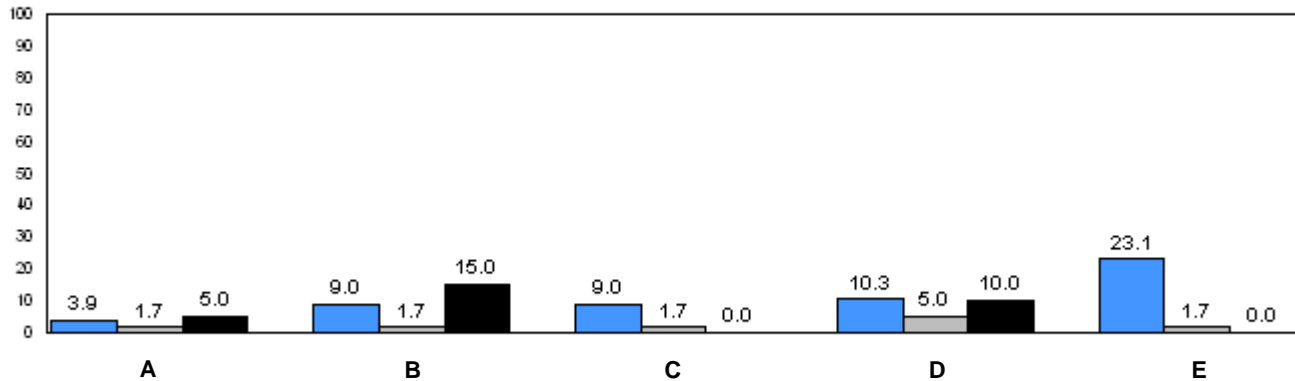

■ 2006     
 ■ 2007     
 ■ 2008

q p denotes school performance vs. province.      q denotes school didn't submit information for year indicated.

Note: Data for 2006 and 2007 is based on June data from the respective year. Data for 2008 is based on current school year.



Number of Students : 17

Rhyme

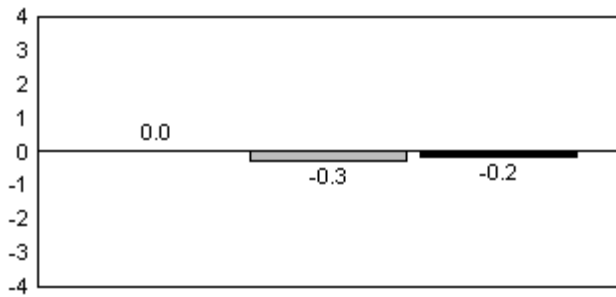

Beginning Sound

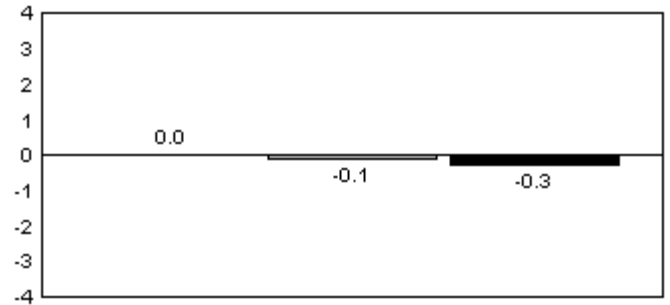

Onset Rhymes

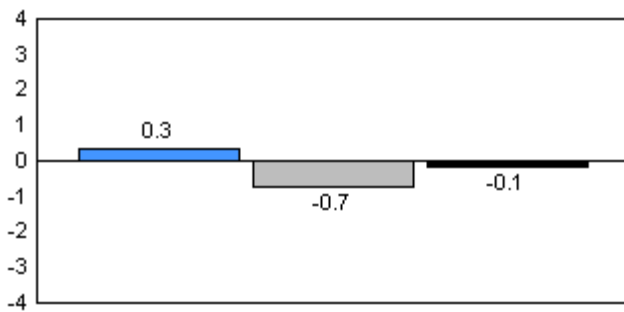

Dictation

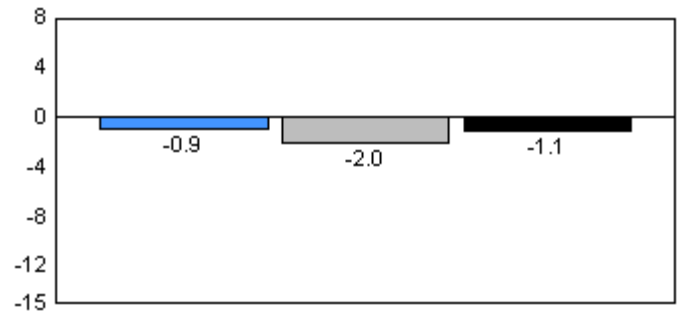

Sight Vocabulary

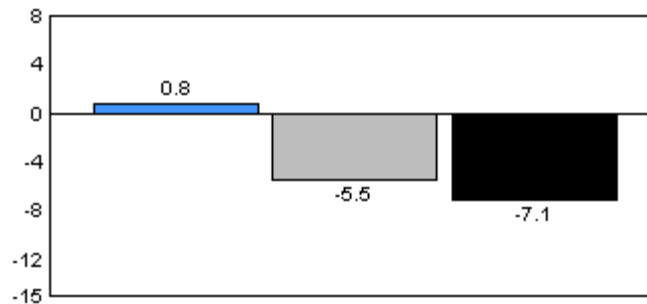

2006

2007

2008

Total Students: 17

Instructional Level

Level	2008			School vs		2007		2006	
	School	District	Province	District	Province	District	Province	District	Province
A	35.3	5.4	7.0	P	P	P	P	q	q
B	11.8	6.3	6.7	P	P	P	P	q	q
C	5.9	6.2	6.6	q	q	P	P	P	P
D	5.9	15.9	17.4	q	q	P	q	q	q
E	5.9	11.3	9.9	q	q	P	P	q	q
F	17.7	9.7	8.6	P	P	q	q	P	P
G	0.0	8.0	6.9	q	q	q	q	q	q
H	0.0	6.1	5.5	q	q	q	q	q	q
I	17.7	31.2	31.4	q	q	q	q	P	P

Instructional Level

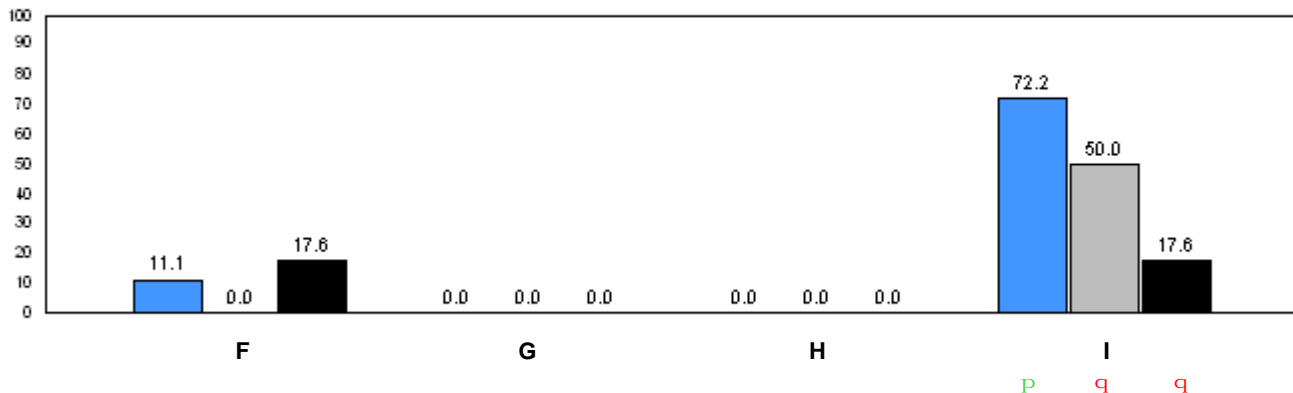
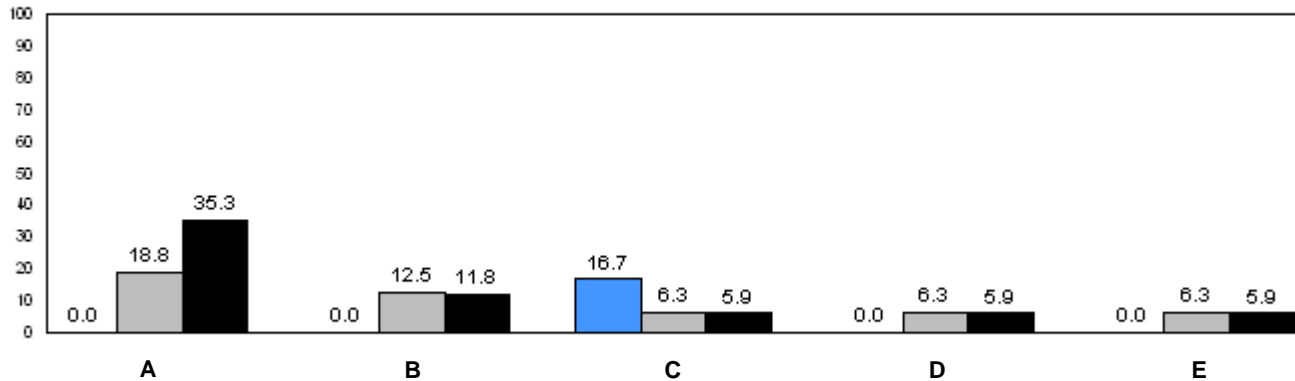

■ 2006     
 ■ 2007     
 ■ 2008

q p denotes school performance vs. province.      q denotes school didn't submit information for year indicated.

Note: Data for 2006 and 2007 is based on June data from the respective year. Data for 2008 is based on current school year.

O:\GR1OBS\2008\JAN\REPORT\GRADE1\_w.RPT

Source: Division of Evaluation and Research, Department of Education

Number of Students : 39

**Rhyme**

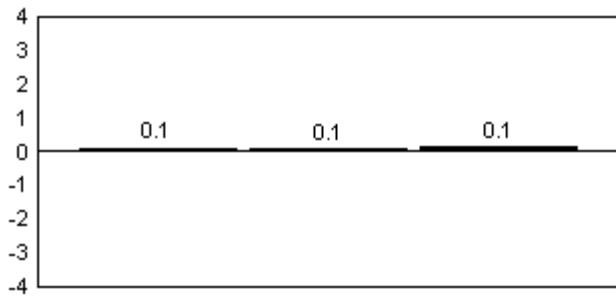

**Beginning Sound**

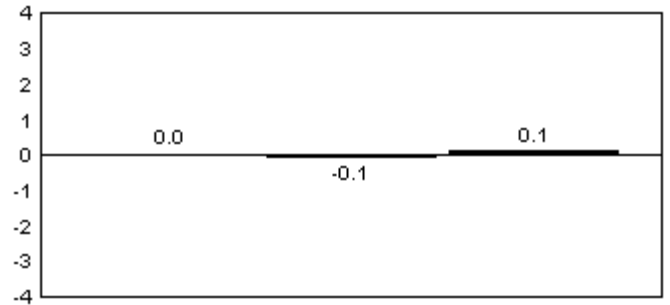

**Onset Rhymes**

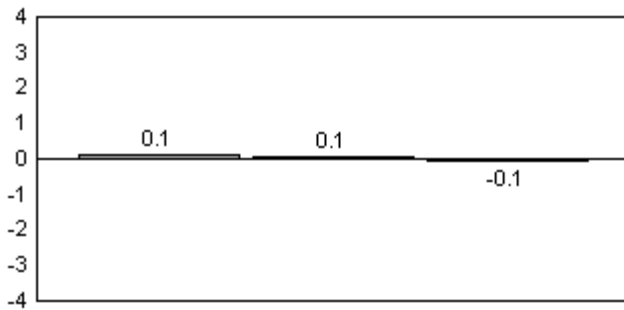

**Dictation**

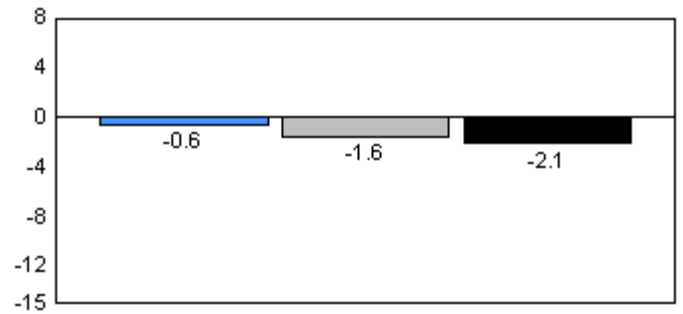

**Sight Vocabulary**

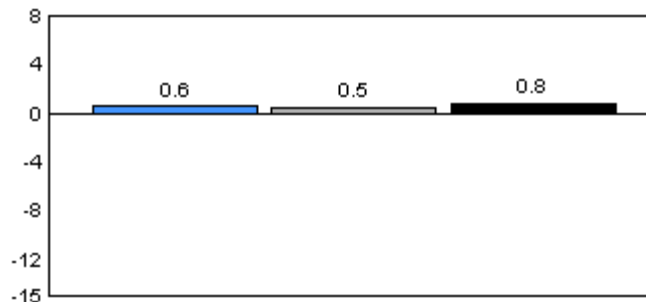

■ 2006     
 ■ 2007     
 ■ 2008

Total Students: 39

**Instructional Level**

Level	2008			2007		2006			
	School	District	Province	School vs District	School vs Province	School vs District	School vs Province	School vs District	School vs Province
A	2.8	5.4	7.0	q	q	p	q	p	q
B	11.1	6.3	6.7	p	p	p	p	p	q
C	5.6	6.2	6.6	q	q	p	q	p	p
D	5.6	15.9	17.4	q	q	p	p	q	q
E	2.8	11.3	9.9	q	q	q	q	q	q
F	25.0	9.7	8.6	p	p	p	p	q	q
G	0.0	8.0	6.9	q	q	p	p	p	p
H	5.6	6.1	5.5	q	p	q	q	q	q
I	41.7	31.2	31.4	p	p	q	q	q	q

Instructional Level

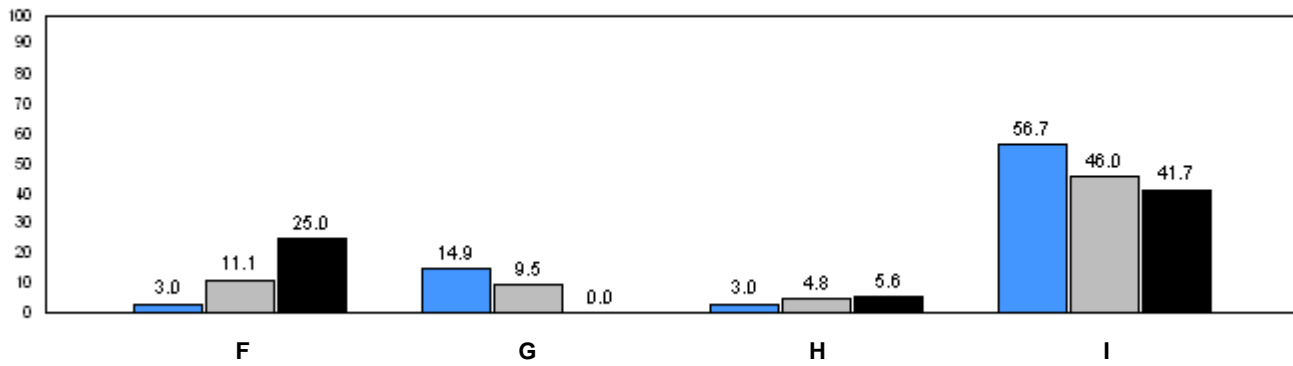
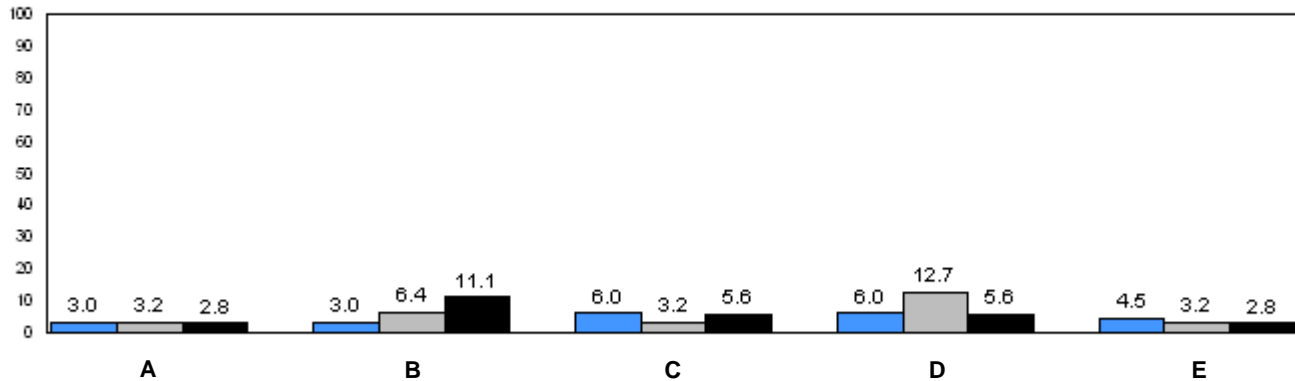

■ 2006     
 ■ 2007     
 ■ 2008

q p denotes school performance vs. province.

q denotes school didn't submit information for year indicated.

Note: Data for 2006 and 2007 is based on June data from the respective year. Data for 2008 is based on current school year.

O:\GR1OBS\2008\JAN\REPORT\GRADE1\_w.RPT

Source: Division of Evaluation and Research, Department of Education

Number of Students : 46

**Rhyme**

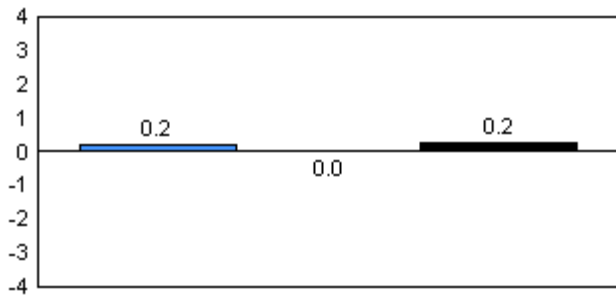

**Beginning Sound**

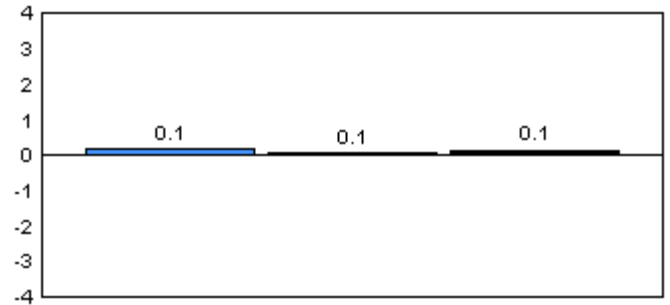

**Onset Rhymes**

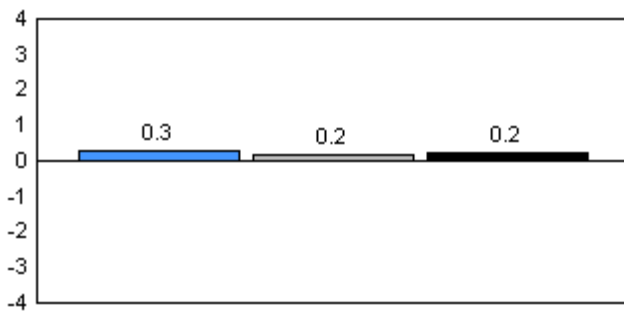

**Dictation**

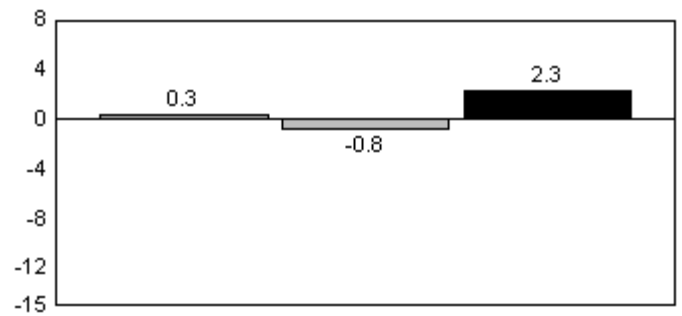

**Sight Vocabulary**

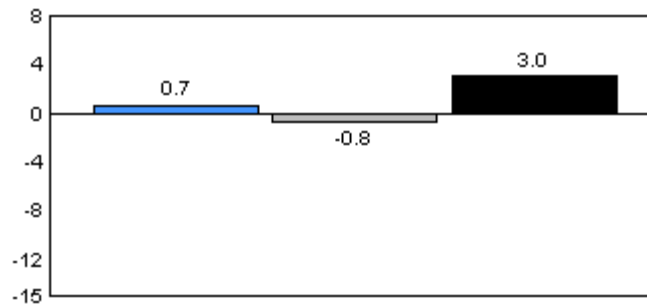

■ 2006     
 ■ 2007     
 ■ 2008

Total Students: 46

Instructional Level

Level	2008			School vs		2007		School vs		2006	
	School	District	Province	District	Province	District	Province	District	Province	District	Province
A	0.0	5.4	7.0	q	q	p	p	q	q	q	q
B	2.2	6.3	6.7	q	q	q	q	p	p	p	p
C	8.7	6.2	6.6	p	p	q	q	q	q	q	q
D	13.0	15.9	17.4	q	q	p	p	p	p	p	q
E	0.0	11.3	9.9	q	q	p	p	q	q	q	q
F	8.7	9.7	8.6	q	p	q	q	p	p	p	p
G	0.0	8.0	6.9	q	q	p	p	q	q	q	q
H	2.2	6.1	5.5	q	q	p	p	q	q	q	q
I	65.2	31.2	31.4	p	p	q	q	p	p	p	p

Instructional Level

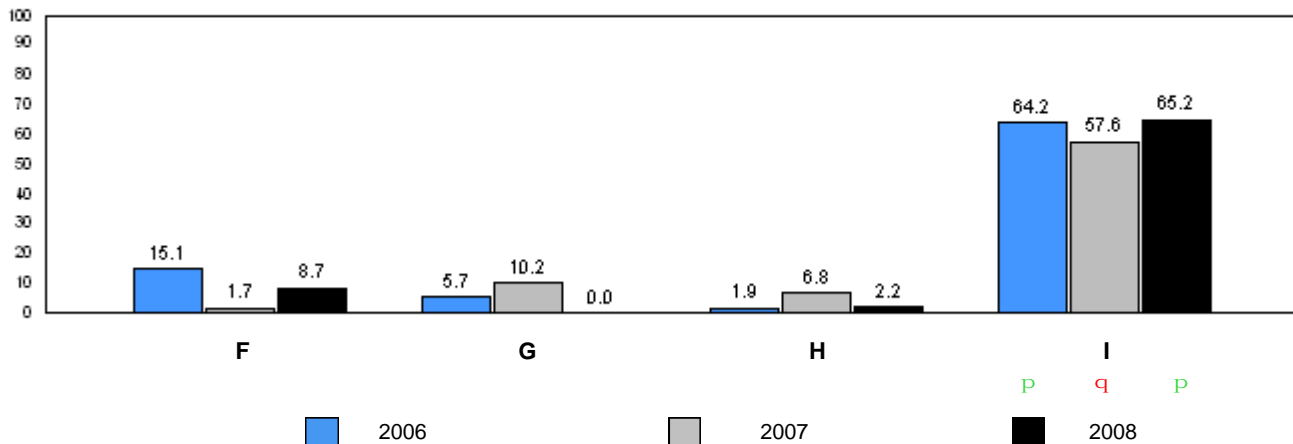
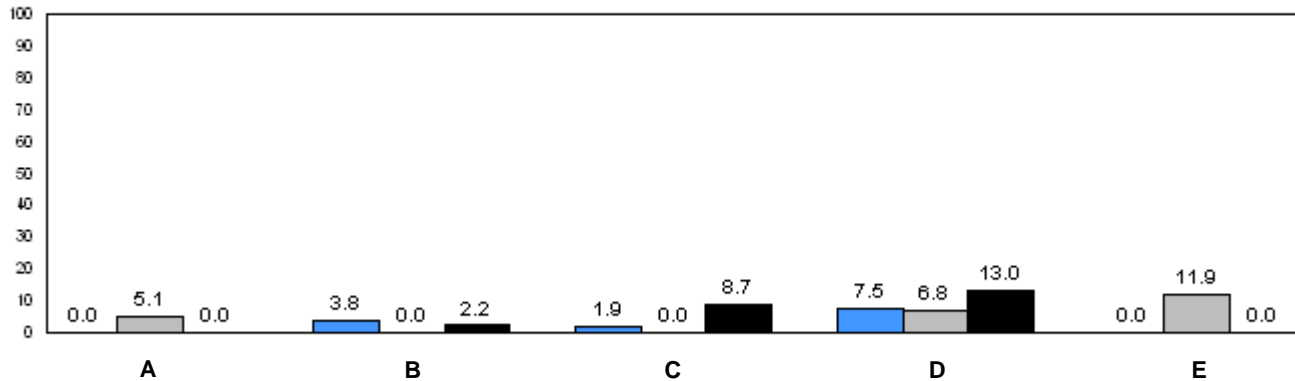

q p denotes school performance vs. province. q denotes school didn't submit information for year indicated.

Note: Data for 2006 and 2007 is based on June data from the respective year. Data for 2008 is based on current school year.

O:\GR1OBS\2008\JAN\REPORT\GRADE1\_w.RPT

Source: Division of Evaluation and Research, Department of Education

Number of Students : 28

Rhyme

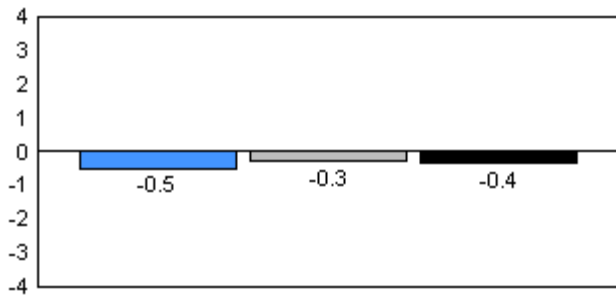

Beginning Sound

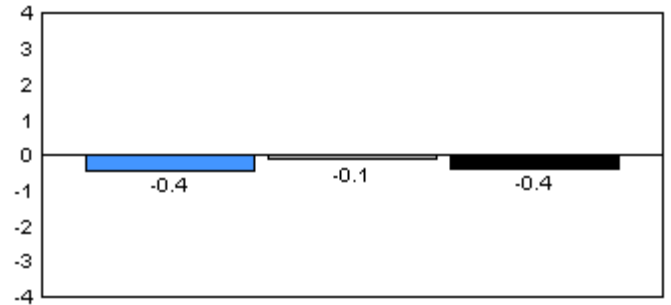

Onset Rhymes

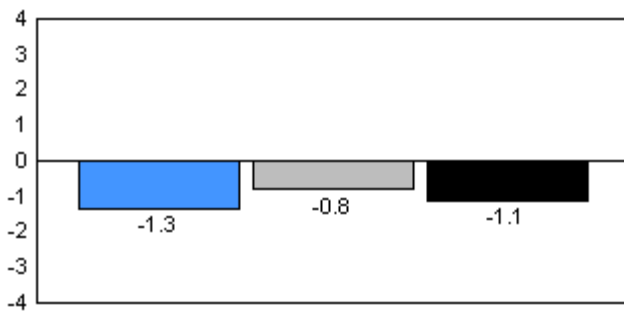

Dictation

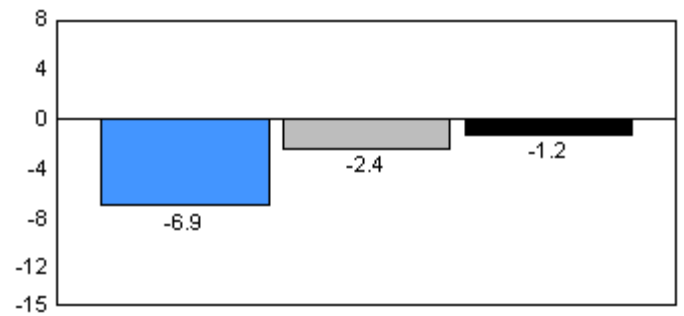

Sight Vocabulary

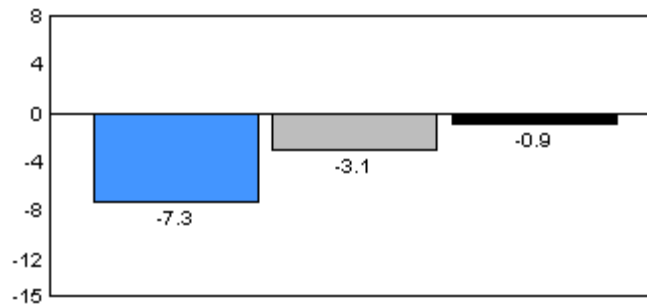

2006

2007

2008

Total Students: 28

Instructional Level

Level	2008			School vs		2007		School vs		2006	
	School	District	Province	District	Province	District	Province	District	Province	District	Province
A	4.4	5.4	7.0	q	q	p	p	p	p	p	p
B	26.1	6.3	6.7	p	p	p	q	p	p	p	p
C	8.7	6.2	6.6	p	p	p	p	p	p	p	p
D	21.7	15.9	17.4	p	p	p	q	p	p	p	p
E	4.4	11.3	9.9	q	q	q	q	p	p	p	p
F	8.7	9.7	8.6	q	p	p	p	p	p	p	p
G	13.0	8.0	6.9	p	p	p	p	q	q	q	q
H	0.0	6.1	5.5	q	q	p	q	q	q	q	q
I	13.0	31.2	31.4	q	q	q	q	q	q	q	q

Instructional Level

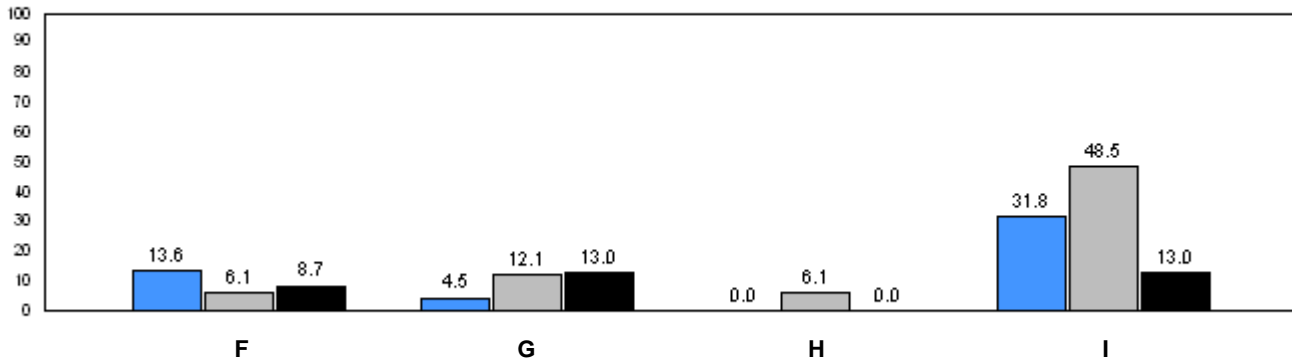
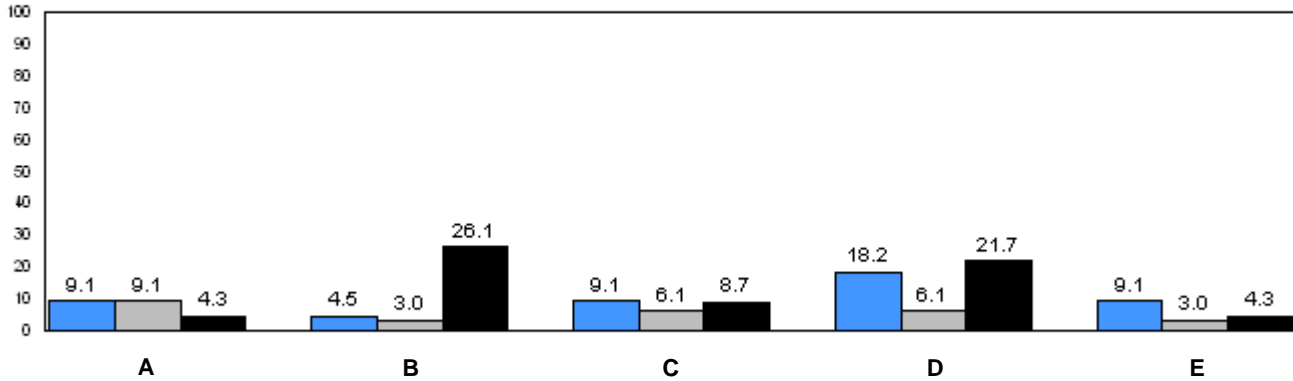

■ 2006     
 ■ 2007     
 ■ 2008

q p denotes school performance vs. province.      q denotes school didn't submit information for year indicated.

Note: Data for 2006 and 2007 is based on June data from the respective year. Data for 2008 is based on current school year.

O:\GR1OBS\2008\JAN\REPORT\GRADE1\_w.RPT

Source: Division of Evaluation and Research, Department of Education



Number of Students : 37

Rhyme

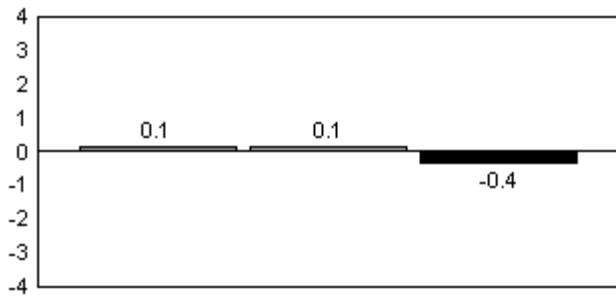

Beginning Sound

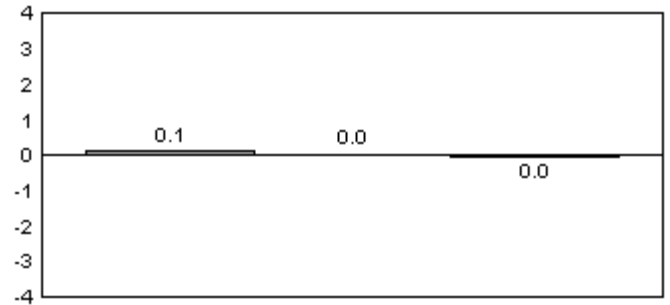

Onset Rhymes

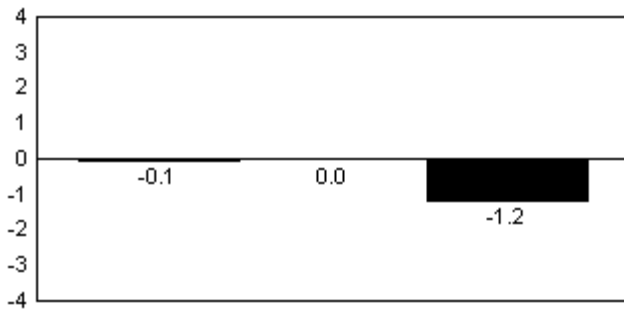

Dictation

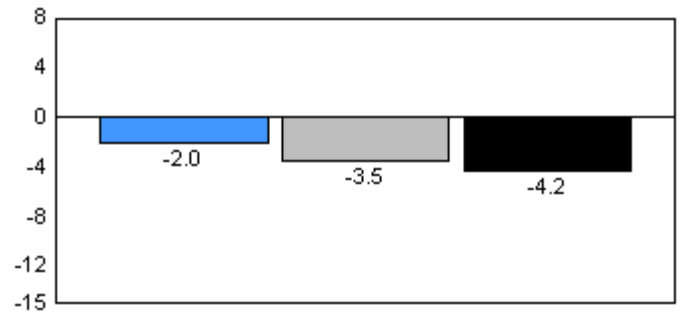

Sight Vocabulary

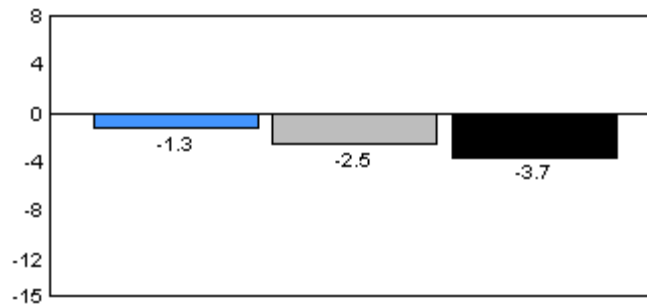

2006

2007

2008

Total Students: 37

Instructional Level

Level	2008			School vs		2007		School vs		2006	
	School	District	Province	District	Province	District	Province	District	Province	District	Province
A	18.8	5.4	7.0	P	P	P	P	P	P	P	P
B	12.5	6.3	6.7	P	P	P	P	P	P	P	P
C	21.9	6.2	6.6	P	P	q	q	q	q	q	q
D	25.0	15.9	17.4	P	P	P	P	P	P	P	P
E	6.3	11.3	9.9	q	q	P	P	q	q	q	q
F	3.1	9.7	8.6	q	q	P	P	P	P	P	P
G	0.0	8.0	6.9	q	q	P	P	q	q	q	q
H	0.0	6.1	5.5	q	q	P	P	q	q	q	q
I	12.5	31.2	31.4	q	q	q	q	q	q	q	q

Instructional Level

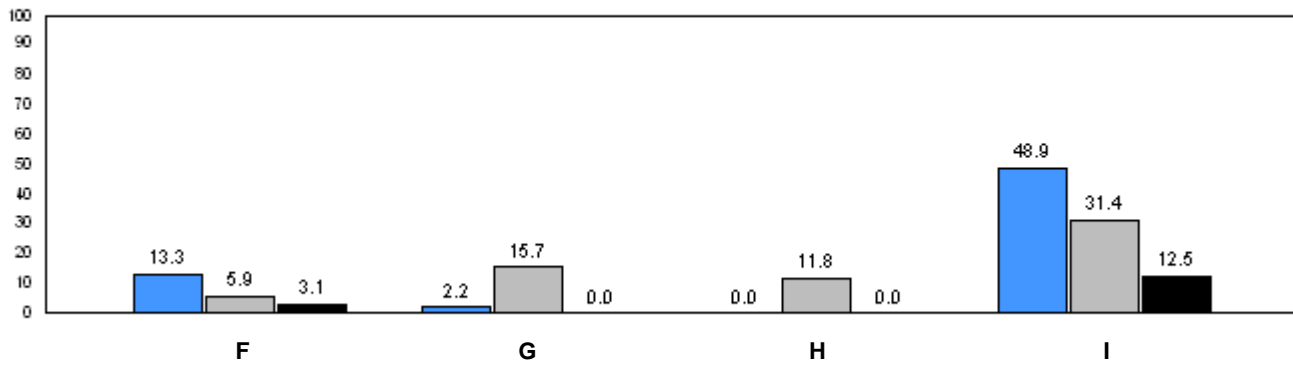
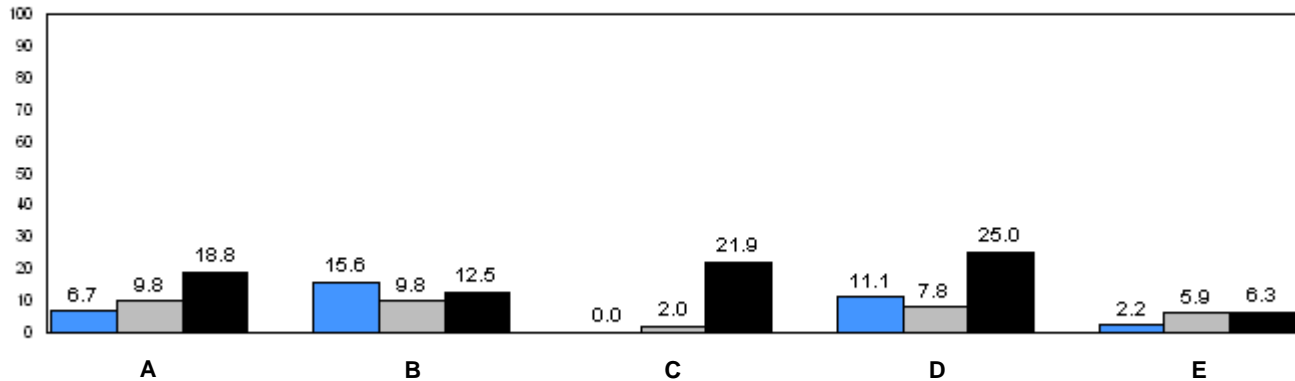

2006 (blue bar)      2007 (grey bar)      2008 (black bar)

q p denotes school performance vs. province.

q denotes school didn't submit information for year indicated.

Note: Data for 2006 and 2007 is based on June data from the respective year. Data for 2008 is based on current school year.

O:\GR1OBS\2008\JAN\REPORT\GRADE1\_w.RPT

Source: Division of Evaluation and Research, Department of Education

Number of Students : 45

Rhyme

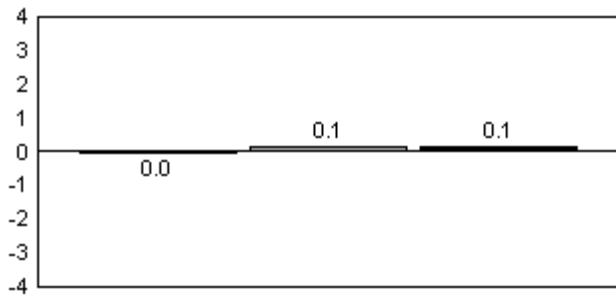

Beginning Sound

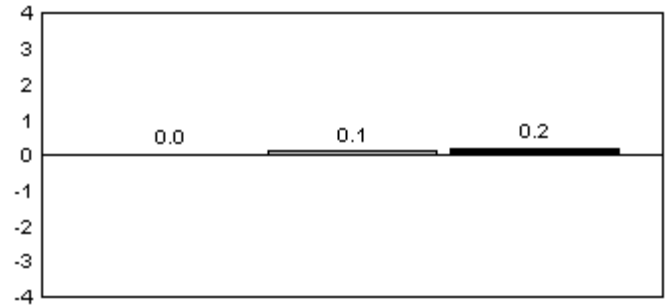

Onset Rhymes

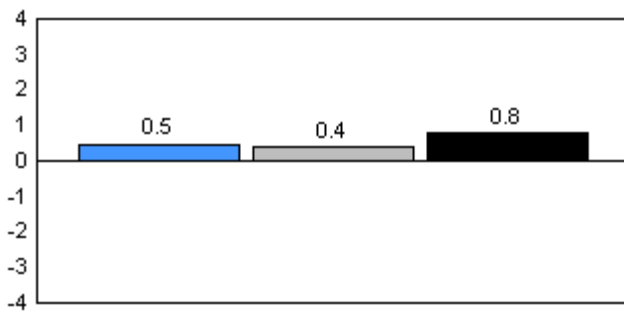

Dictation

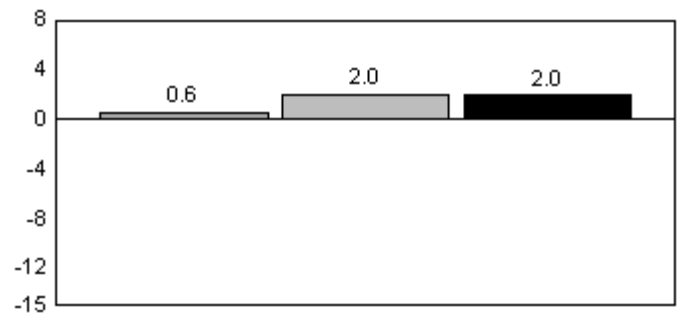

Sight Vocabulary

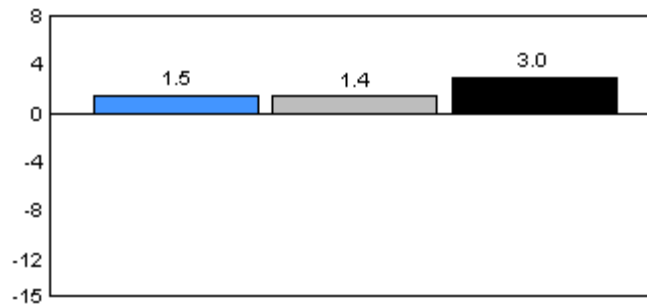

2006

2007

2008

Total Students: 45

Instructional Level

Level	2008			School vs		2007		School vs		2006	
	School	District	Province	District	Province	District	Province	District	Province	District	Province
A	2.3	5.4	7.0	q	q	q	q	q	q	q	q
B	6.8	6.3	6.7	p	p	p	p	q	q	q	q
C	0.0	6.2	6.6	q	q	p	p	p	p	p	p
D	13.6	15.9	17.4	q	q	q	q	q	q	q	q
E	0.0	11.3	9.9	q	q	q	q	q	q	q	q
F	18.2	9.7	8.6	p	p	q	q	q	q	q	q
G	9.1	8.0	6.9	p	p	p	p	q	q	q	q
H	13.6	6.1	5.5	p	p	p	p	p	p	p	p
I	36.4	31.2	31.4	p	p	p	p	p	p	p	p

Instructional Level

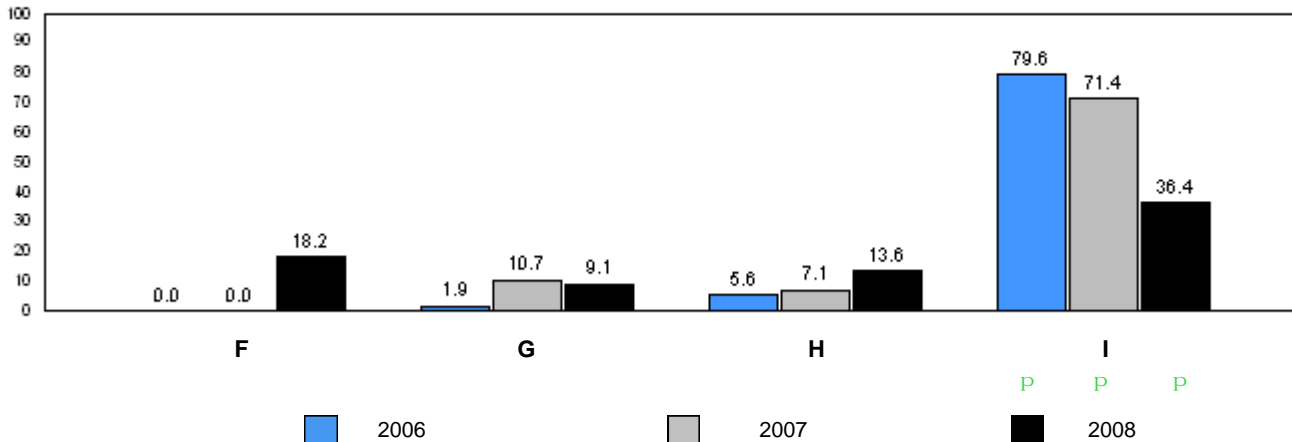
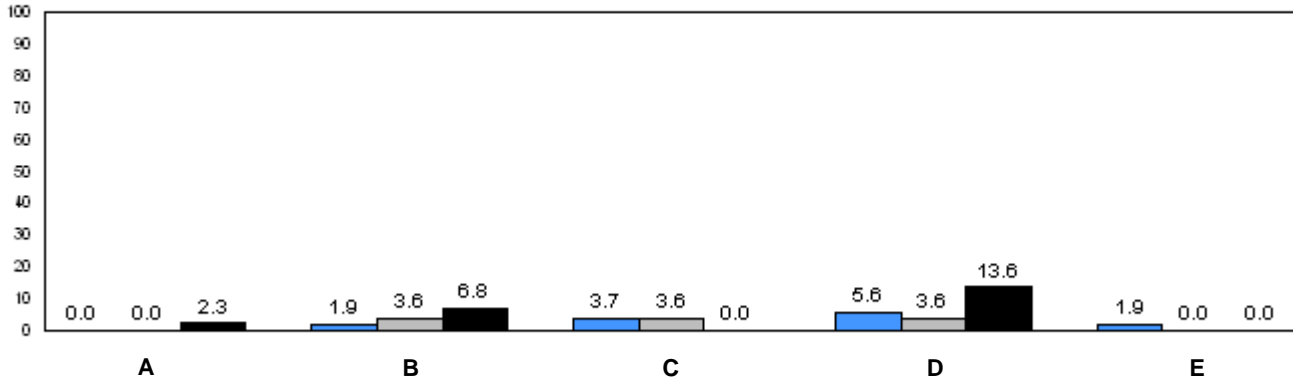

q p denotes school performance vs. province. q denotes school didn't submit information for year indicated.

Note: Data for 2006 and 2007 is based on June data from the respective year. Data for 2008 is based on current school year.

O:\GR1OBS\2008\JAN\REPORT\GRADE1\_w.RPT

Source: Division of Evaluation and Research, Department of Education

Number of Students : 16

Rhyme

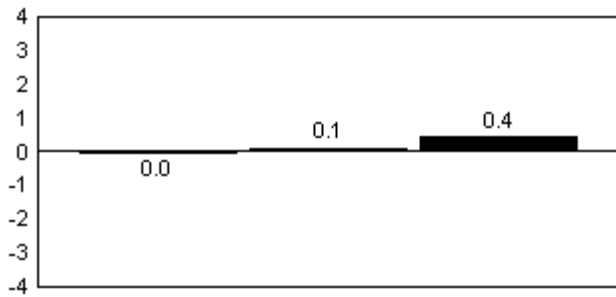

Beginning Sound

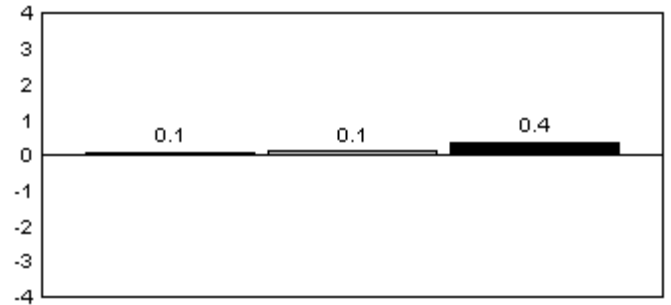

Onset Rhymes

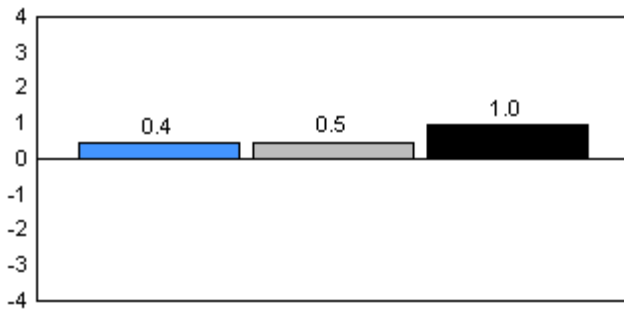

Dictation

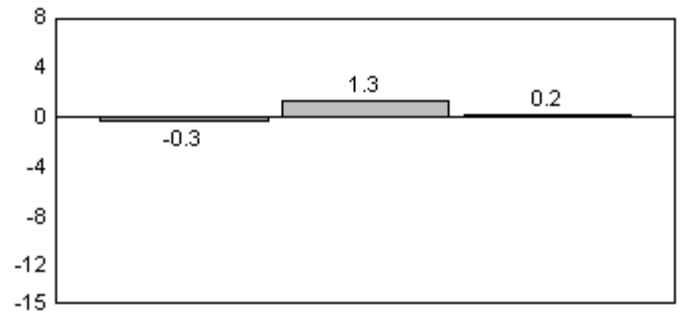

Sight Vocabulary

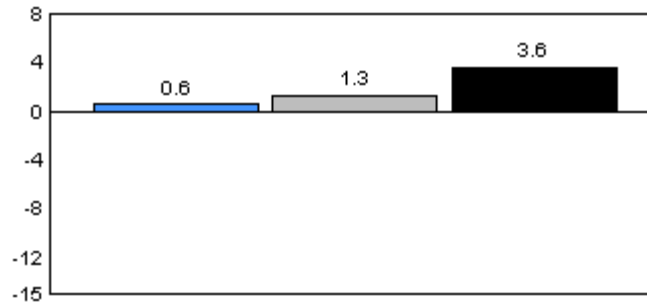

2006

2007

2008

Total Students: 16

Instructional Level

Level	2008			School vs		2007		2006	
	School	District	Province	District	Province	District	Province	District	Province
A	0.0	5.4	7.0	q	q	q	q	q	q
B	0.0	6.3	6.7	q	q	q	q	q	q
C	9.1	6.2	6.6	p	p	p	p	q	q
D	36.4	15.9	17.4	p	p	p	p	p	p
E	9.1	11.3	9.9	q	q	q	q	q	q
F	9.1	9.7	8.6	q	p	p	p	p	p
G	9.1	8.0	6.9	p	p	p	p	q	q
H	27.3	6.1	5.5	p	p	q	q	q	q
I	0.0	31.2	31.4	q	q	q	q	q	q

Instructional Level

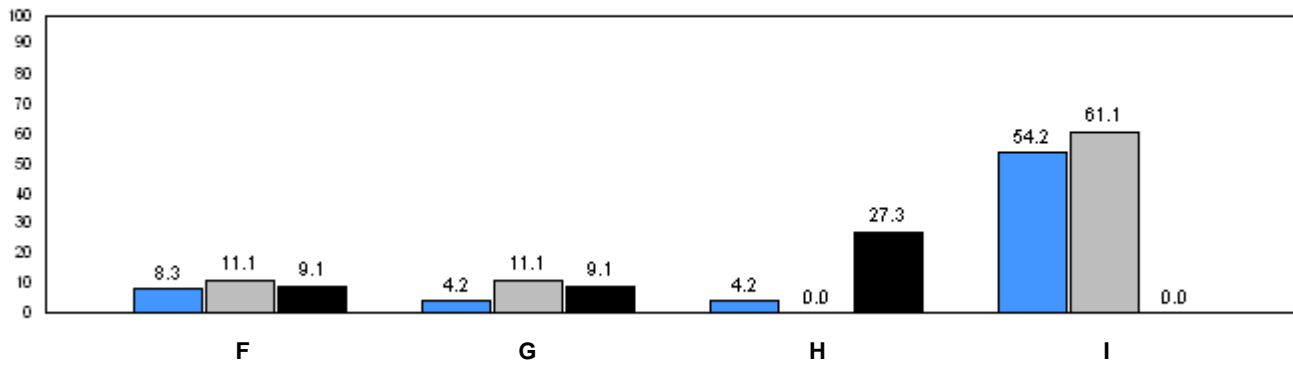
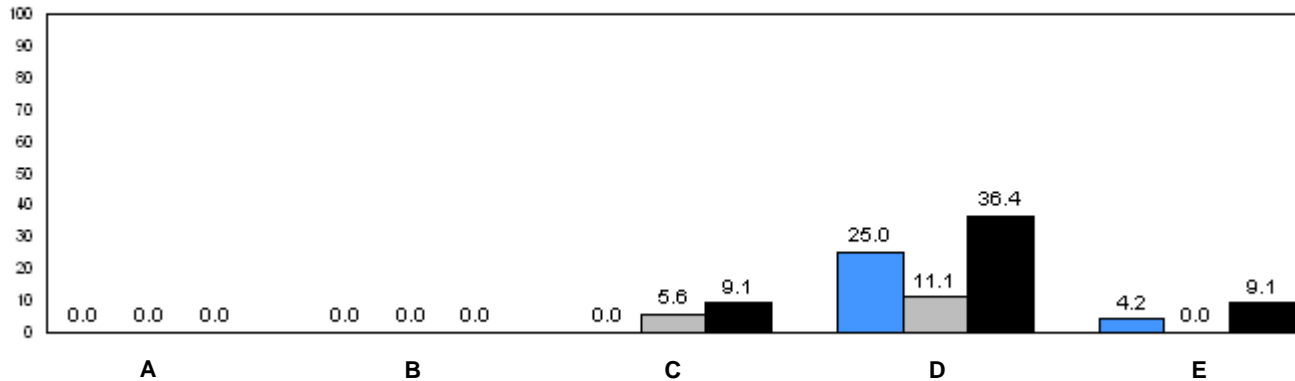

■ 2006     
 ■ 2007     
 ■ 2008

q p denotes school performance vs. province.      q denotes school didn't submit information for year indicated.

Note: Data for 2006 and 2007 is based on June data from the respective year. Data for 2008 is based on current school year.

O:\GR1OBS\2008\JAN\REPORT\GRADE1\_w.RPT

Source: Division of Evaluation and Research, Department of Education

Number of Students : 31

**Rhyme**

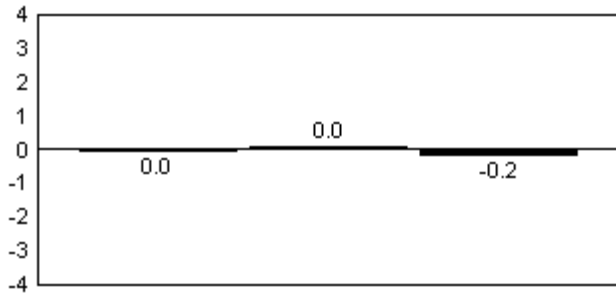

**Beginning Sound**

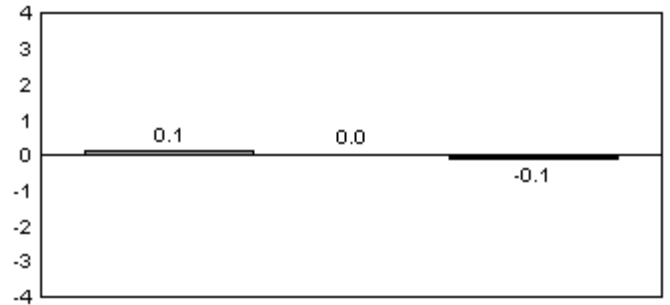

**Onset Rhymes**

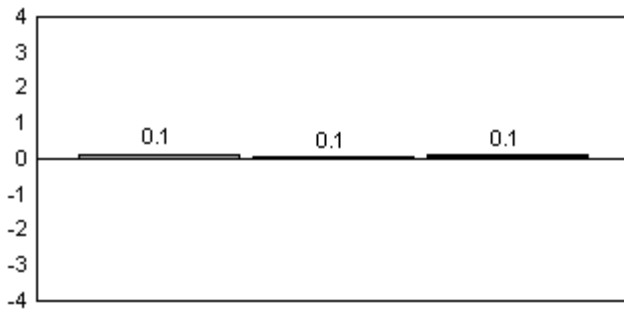

**Dictation**

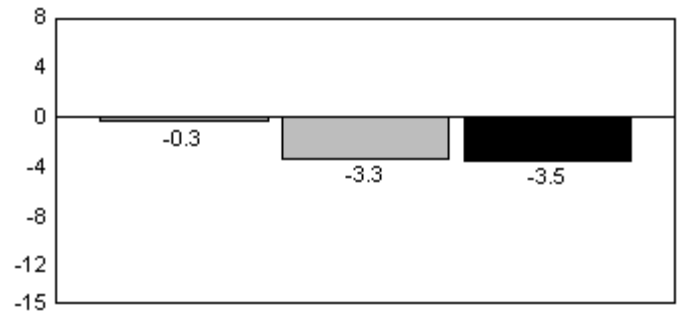

**Sight Vocabulary**

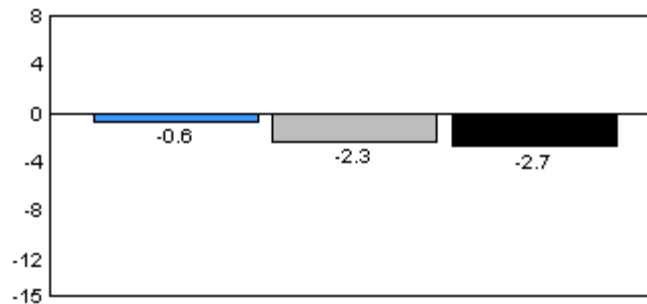

2006

2007

2008

Total Students: 31

Instructional Level

Level	2008			School vs		2007		School vs		2006	
	School	District	Province	District	Province	District	Province	District	Province	District	Province
A	26.9	5.4	7.0	P	P	P	P	q	q		
B	0.0	6.3	6.7	q	q	q	q	P	P		
C	7.7	6.2	6.6	P	P	P	P	P	P		
D	11.5	15.9	17.4	q	q	P	P	P	P		
E	7.7	11.3	9.9	q	q	P	P	P	P		
F	19.2	9.7	8.6	P	P	P	P	q	q		
G	7.7	8.0	6.9	q	P	q	P	q	P		
H	3.9	6.1	5.5	q	q	q	q	P	P		
I	15.4	31.2	31.4	q	q	q	q	q	q		

Instructional Level

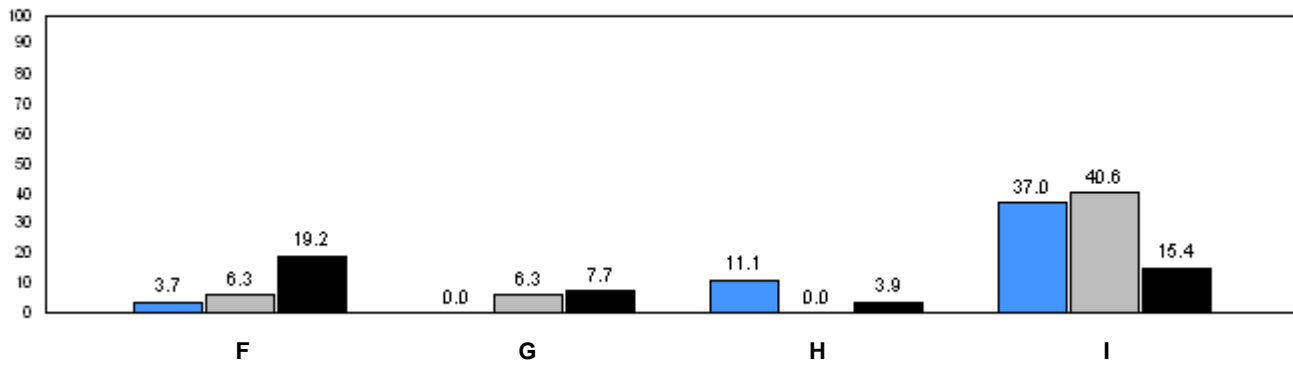
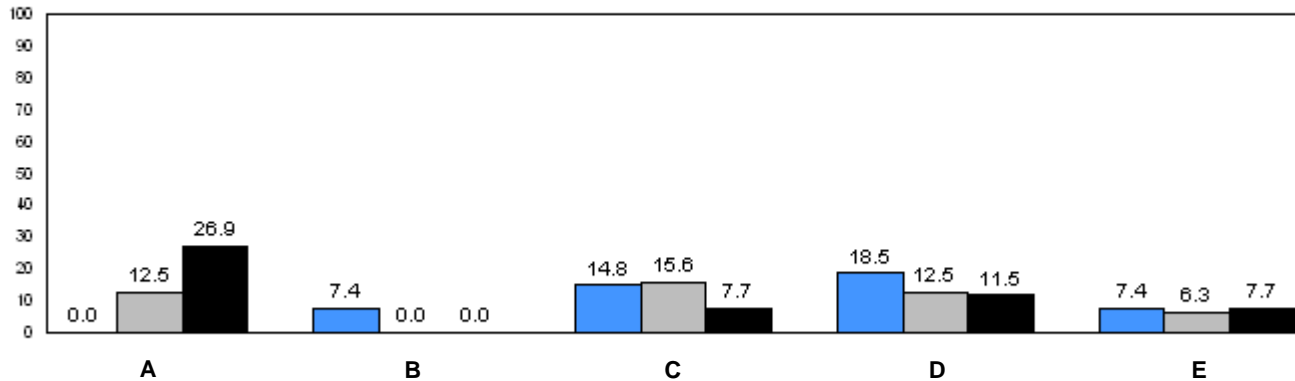

■ 2006     
 ■ 2007     
 ■ 2008

q p denotes school performance vs. province.      q denotes school didn't submit information for year indicated.

Note: Data for 2006 and 2007 is based on June data from the respective year. Data for 2008 is based on current school year.

O:\GR1OBS\2008\JAN\REPORT\GRADE1\_w.RPT

Source: Division of Evaluation and Research, Department of Education



Number of Students : 65

Rhyme

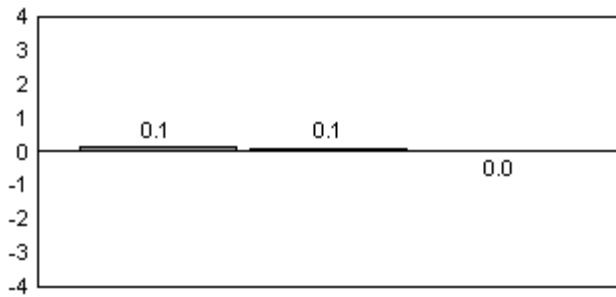

Beginning Sound

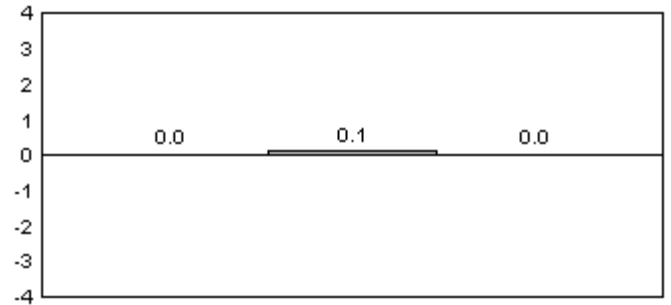

Onset Rhymes

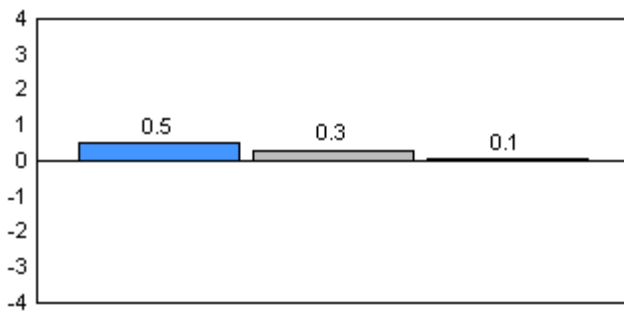

Dictation

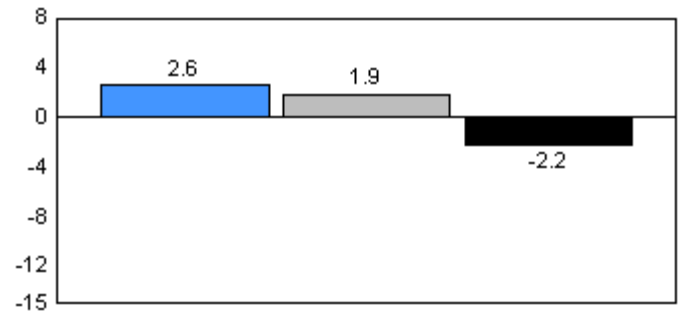

Sight Vocabulary

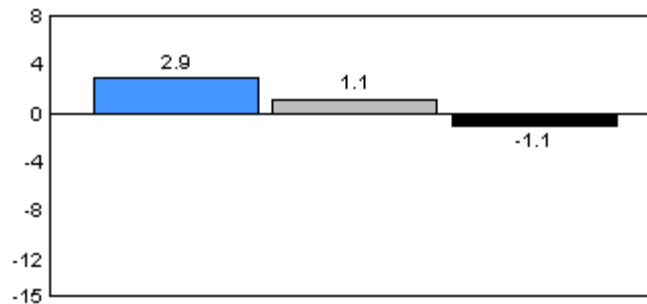

2006

2007

2008

Total Students: 65

Instructional Level

Level	2008			School vs		2007		School vs		2006	
	School	District	Province	District	Province	District	Province	District	Province	District	Province
A	17.5	5.4	7.0	P	P	q	q	q	q	q	q
B	11.1	6.3	6.7	P	P	q	q	q	q	q	q
C	9.5	6.2	6.6	P	P	P	P	q	q	q	q
D	20.6	15.9	17.4	P	P	P	P	q	q	q	q
E	9.5	11.3	9.9	q	q	q	q	q	q	q	q
F	11.1	9.7	8.6	P	P	P	P	q	q	q	q
G	4.8	8.0	6.9	q	q	q	q	P	P	P	P
H	3.2	6.1	5.5	q	q	q	q	q	q	q	q
I	12.7	31.2	31.4	q	q	P	P	P	P	P	P

Instructional Level

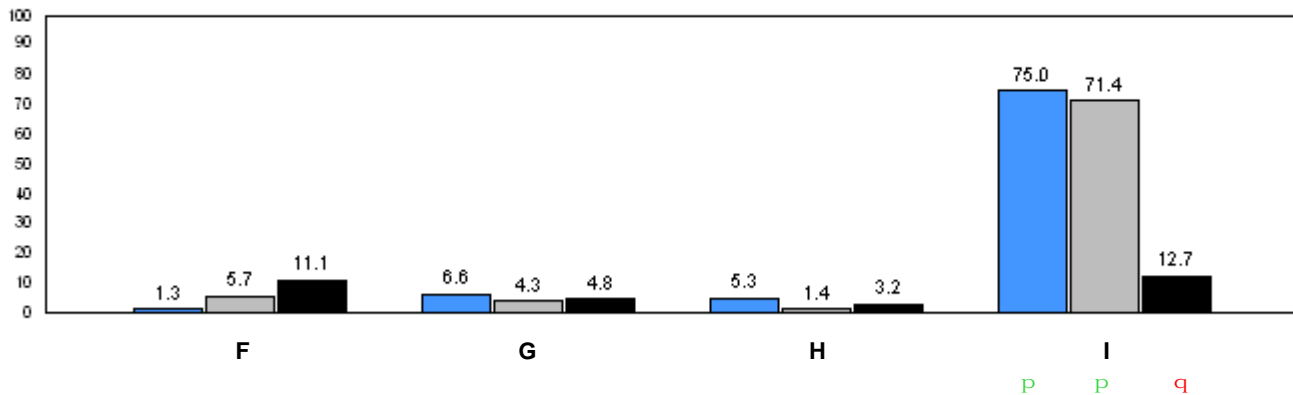
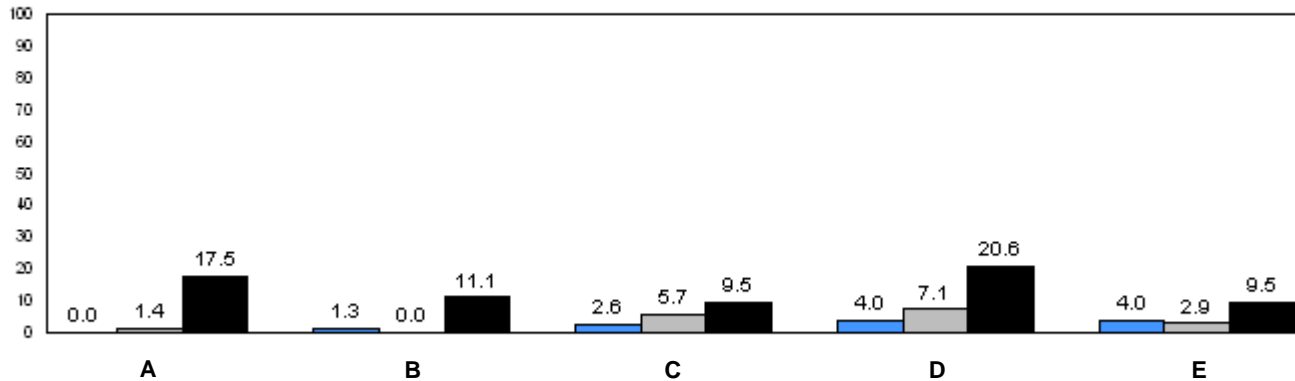

■ 2006     
 ■ 2007     
 ■ 2008

q p denotes school performance vs. province.      q denotes school didn't submit information for year indicated.

Note: Data for 2006 and 2007 is based on June data from the respective year. Data for 2008 is based on current school year.

O:\GR1OBS\2008\JAN\REPORT\GRADE1\_w.RPT

Source: Division of Evaluation and Research, Department of Education

Number of Students : 53

**Rhyme**

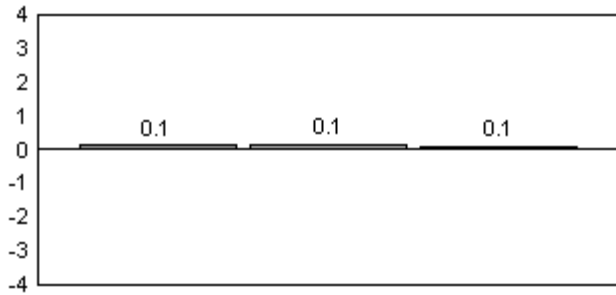

**Beginning Sound**

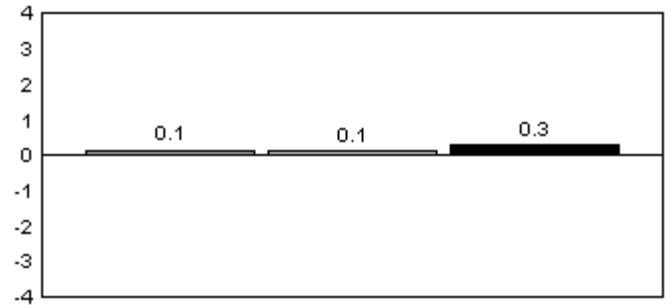

**Onset Rhymes**

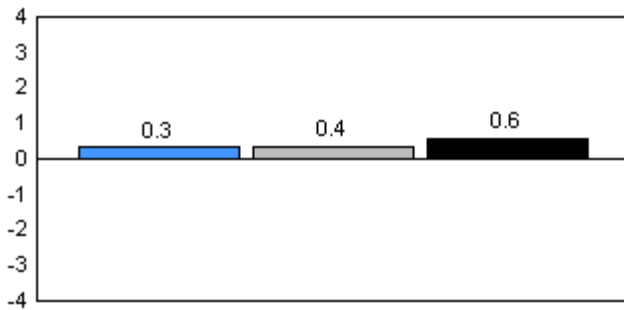

**Dictation**

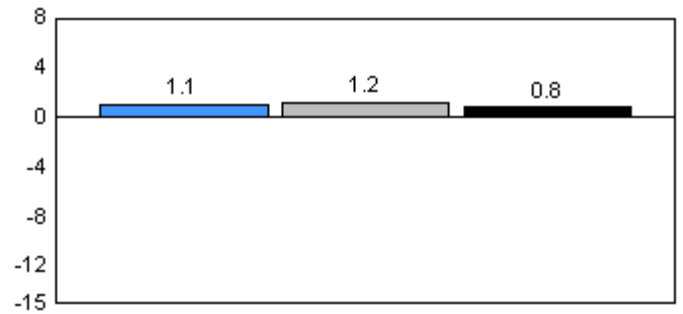

**Sight Vocabulary**

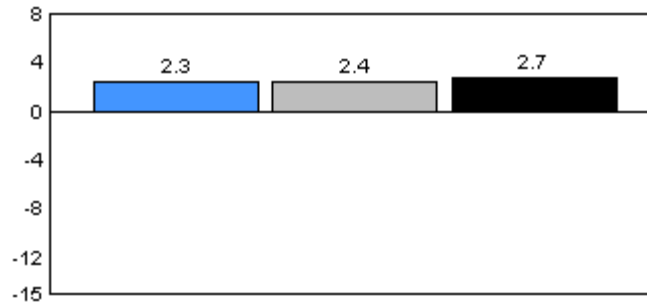

■ 2006     
 ■ 2007     
 ■ 2008

Total Students: 53

Instructional Level

Level	2008			2007		2006	
	School	District	Province	School vs District	School vs Province	School vs District	School vs Province
A	3.9	5.4	7.0	q	q	q	q
B	5.9	6.3	6.7	q	q	q	q
C	3.9	6.2	6.6	q	q	q	q
D	19.6	15.9	17.4	p	p	p	p
E	7.8	11.3	9.9	q	q	p	p
F	11.8	9.7	8.6	p	p	q	q
G	13.7	8.0	6.9	p	p	p	p
H	2.0	6.1	5.5	q	q	p	p
I	31.4	31.2	31.4	p	q	p	q

Instructional Level

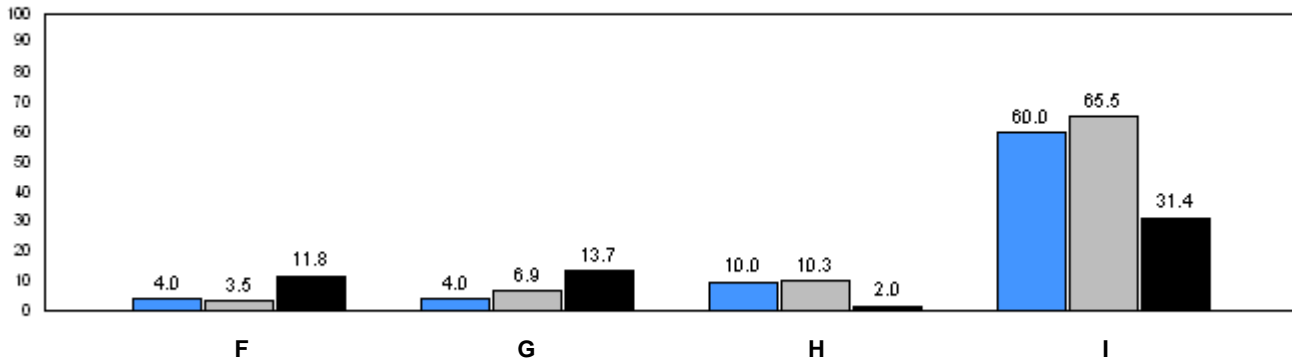
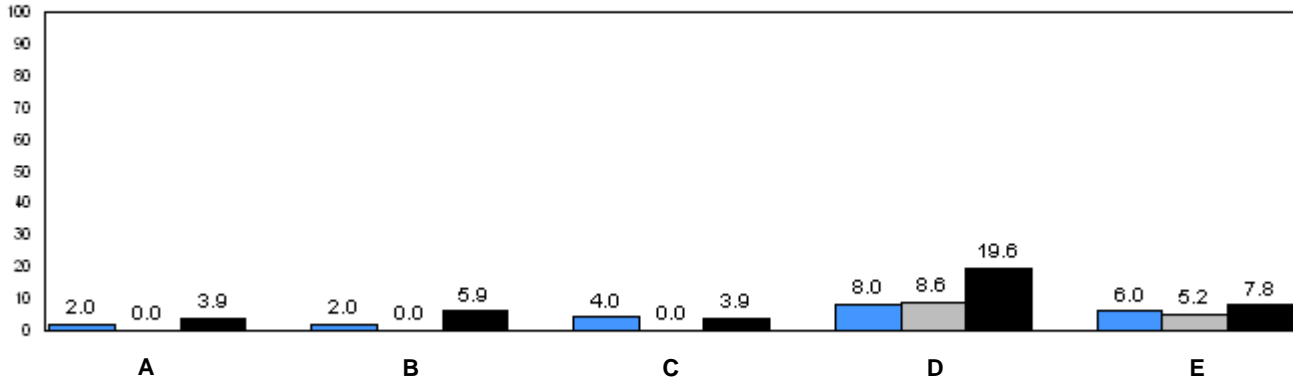

■ 2006     
 ■ 2007     
 ■ 2008

q p denotes school performance vs. province.      q denotes school didn't submit information for year indicated.

Note: Data for 2006 and 2007 is based on June data from the respective year. Data for 2008 is based on current school year.

O:\GR1OBS\2008\JAN\REPORT\GRADE1\_w.RPT

Source: Division of Evaluation and Research, Department of Education

Number of Students : 59

Rhyme

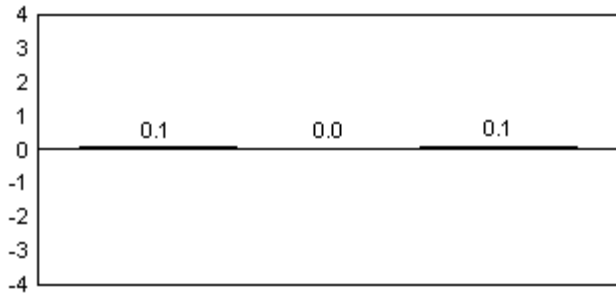

Beginning Sound

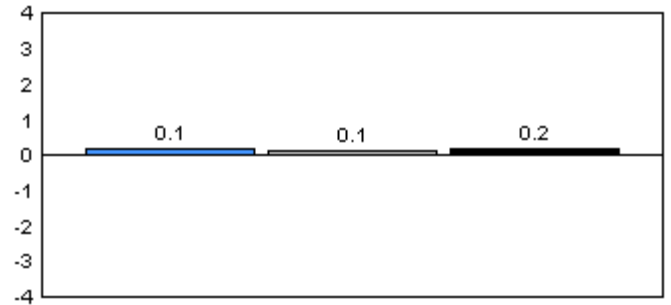

Onset Rhymes

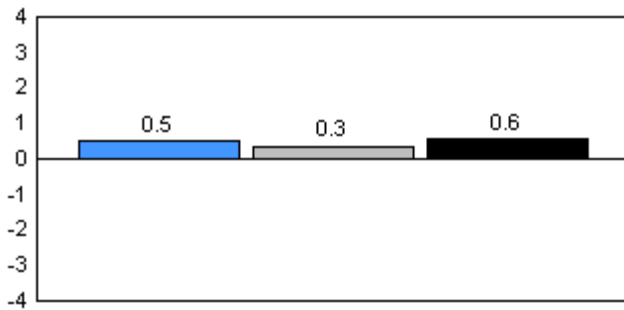

Dictation

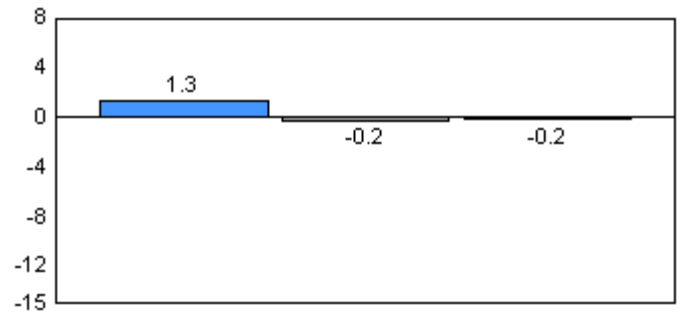

Sight Vocabulary

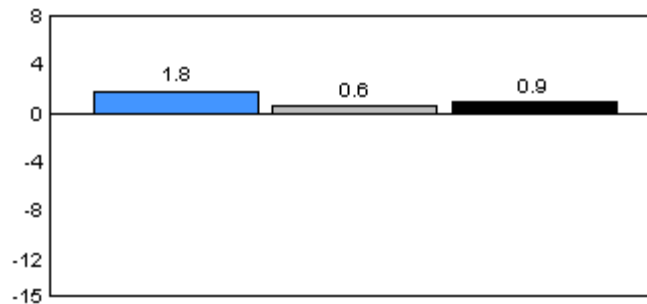

2006

2007

2008

Total Students: 59

Instructional Level

Level	2008			School vs		2007		School vs		2006	
	School	District	Province	District	Province	District	Province	District	Province	District	Province
A	1.8	5.4	7.0	q	q	p	p	p	p	p	p
B	3.6	6.3	6.7	q	q	p	p	p	p	p	p
C	5.5	6.2	6.6	q	q	q	q	q	q	q	q
D	36.4	15.9	17.4	p	p	p	q	q	q	q	q
E	5.5	11.3	9.9	q	q	q	q	q	q	q	q
F	0.0	9.7	8.6	q	q	q	q	q	q	q	q
G	5.5	8.0	6.9	q	q	q	p	p	p	p	p
H	1.8	6.1	5.5	q	q	q	q	q	q	q	q
I	40.0	31.2	31.4	p	p	p	p	p	p	p	p

Instructional Level

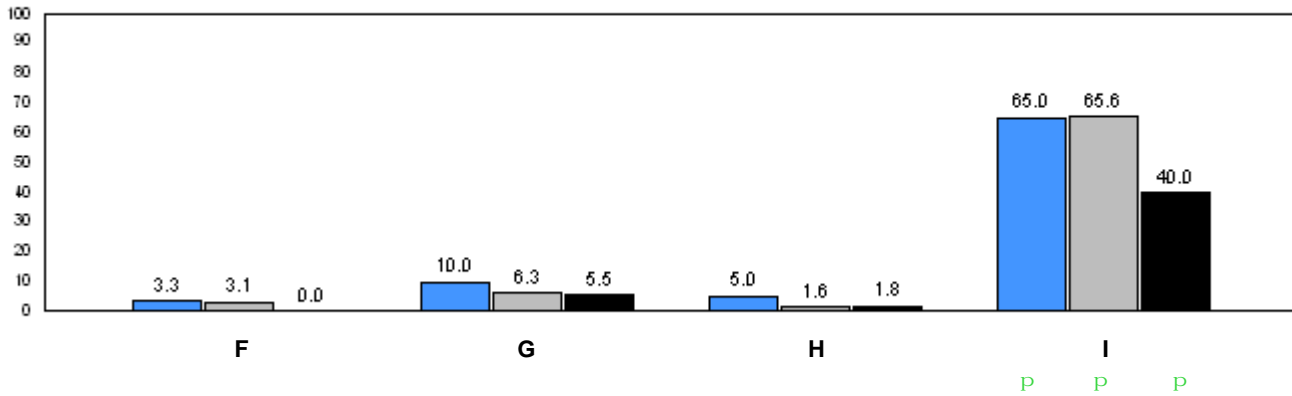
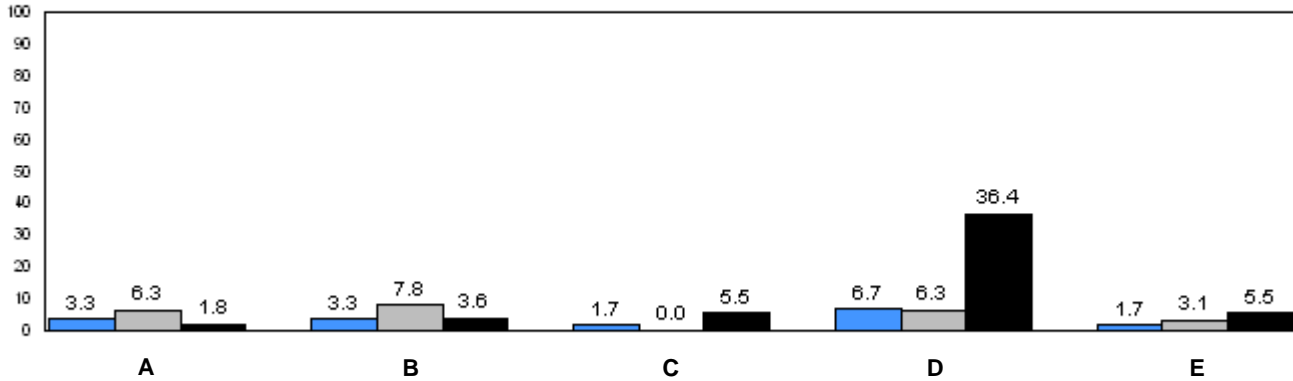

2006 (blue), 2007 (grey), 2008 (black)

q p denotes school performance vs. province. q denotes school didn't submit information for year indicated.

Note: Data for 2006 and 2007 is based on June data from the respective year. Data for 2008 is based on current school year.

O:\GR1OBS\2008\JAN\REPORT\GRADE1\_w.RPT

Source: Division of Evaluation and Research, Department of Education

Number of Students : 29

**Rhyme**

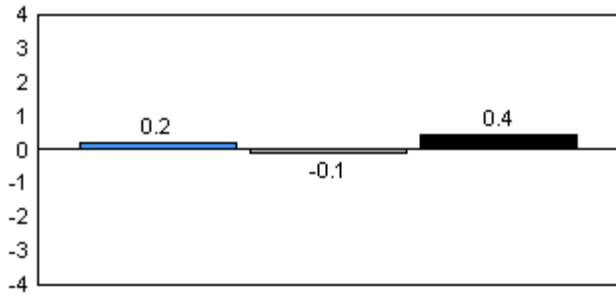

**Beginning Sound**

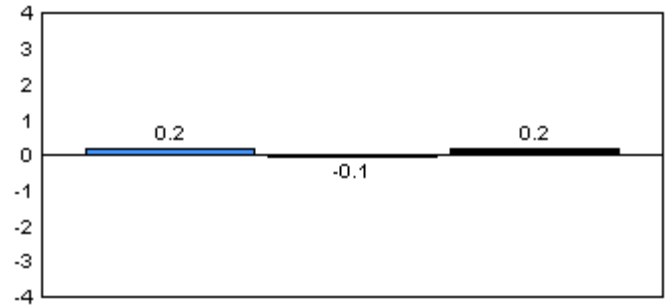

**Onset Rhymes**

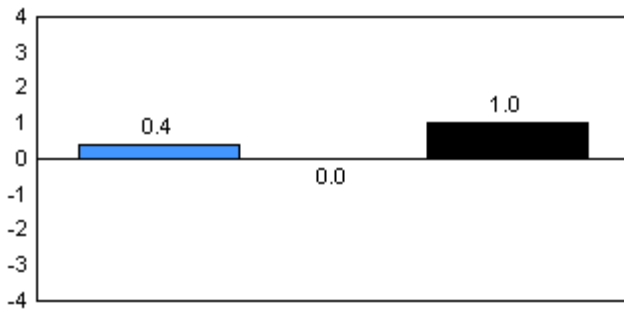

**Dictation**

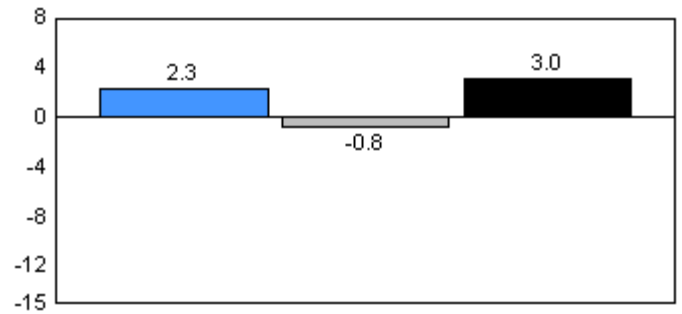

**Sight Vocabulary**

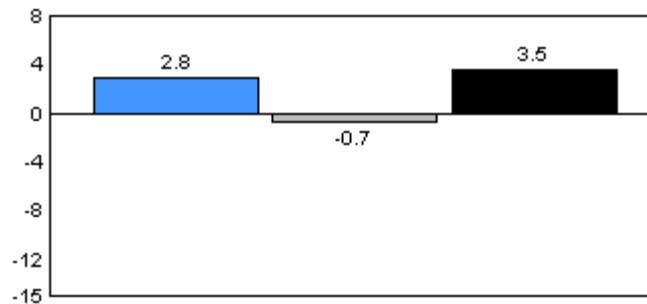

■ 2006     
 ■ 2007     
 ■ 2008

Total Students: 29

**Instructional Level**

Level	2008			2007		2006	
	School	District	Province	School vs District	School vs Province	School vs District	School vs Province
A	7.1	5.4	7.0	P	P	P	P
B	3.6	6.3	6.7	q	q	q	q
C	0.0	6.2	6.6	q	q	P	P
D	3.6	15.9	17.4	q	q	P	P
E	0.0	11.3	9.9	q	q	q	q
F	0.0	9.7	8.6	q	q	q	q
G	10.7	8.0	6.9	P	P	q	q
H	7.1	6.1	5.5	P	P	P	P
I	67.9	31.2	31.4	P	P	q	q

Instructional Level

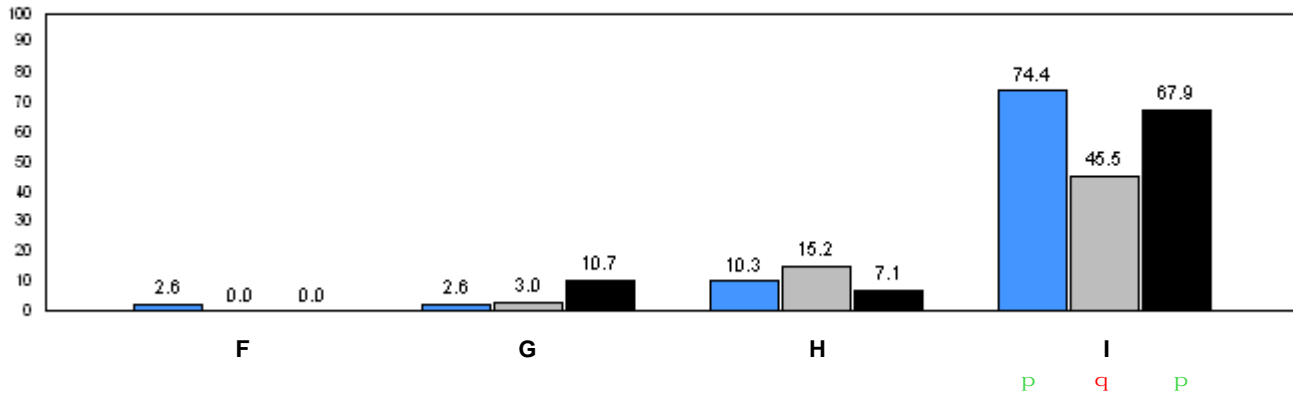
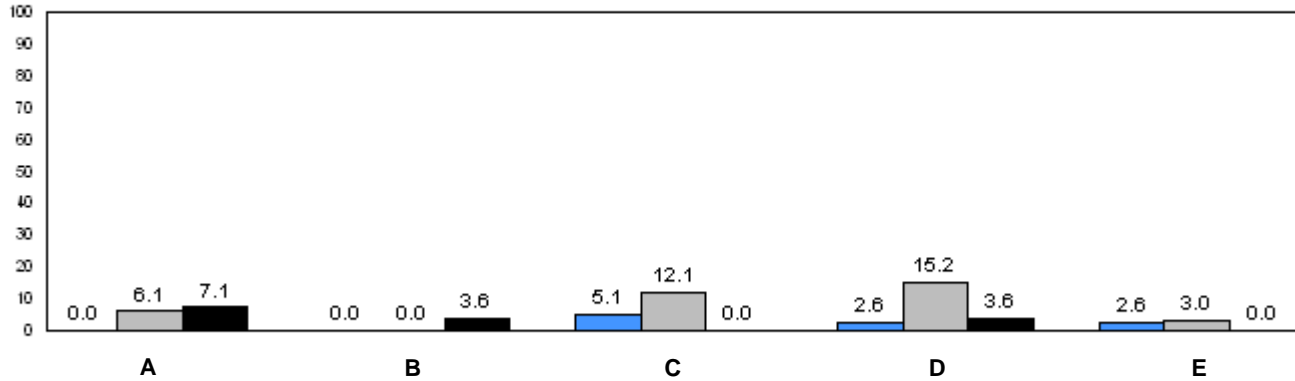

■ 2006      ■ 2007      ■ 2008

q p denotes school performance vs. province.      q denotes school didn't submit information for year indicated.

Note: Data for 2006 and 2007 is based on June data from the respective year. Data for 2008 is based on current school year.

O:\GR1OBS\2008\JAN\REPORT\GRADE1\_w.RPT

Source: Division of Evaluation and Research, Department of Education



Number of Students : 7

**Rhyme**

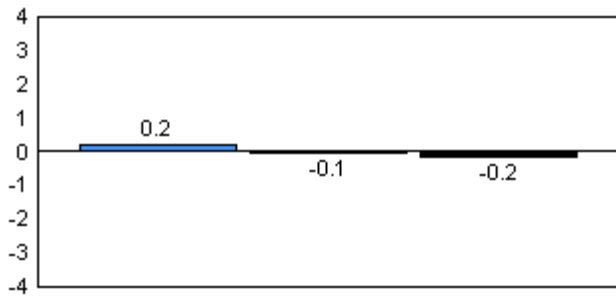

**Beginning Sound**

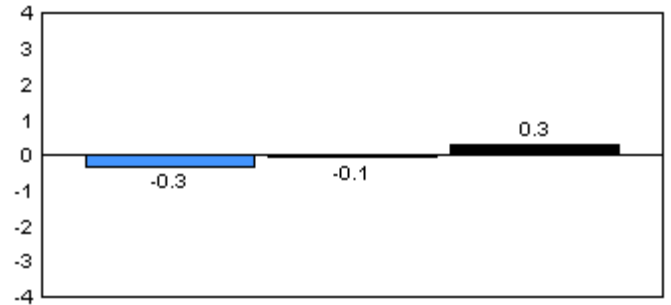

**Onset Rhymes**

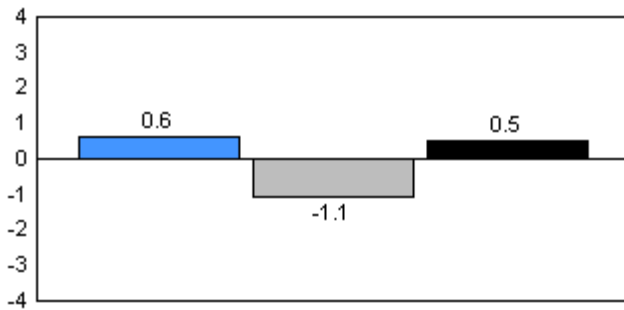

**Dictation**

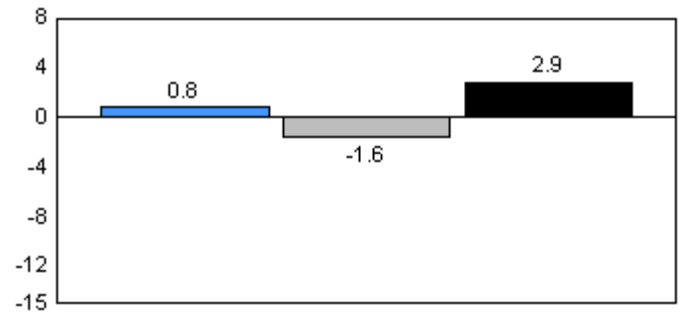

**Sight Vocabulary**

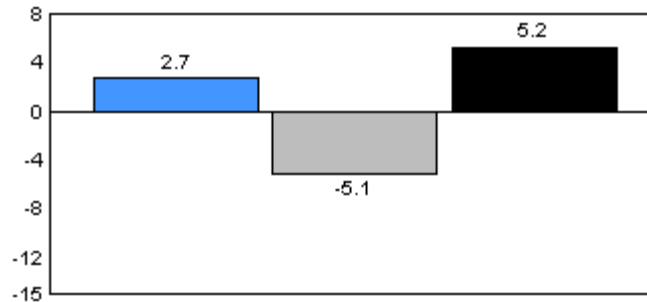

2006

2007

2008

Total Students: 7

Instructional Level

Level	2008			School vs		2007		School vs		2006	
	School	District	Province	District	Province	District	Province	District	Province	District	Province
A	0.0	5.4	7.0	q	q	p	p	q	q	q	q
B	0.0	6.3	6.7	q	q	q	q	q	q	q	q
C	0.0	6.2	6.6	q	q	p	p	q	q	q	q
D	14.3	15.9	17.4	q	q	p	p	p	p	p	p
E	14.3	11.3	9.9	p	p	q	q	q	q	q	q
F	14.3	9.7	8.6	p	p	p	p	p	p	p	p
G	42.9	8.0	6.9	p	p	p	p	q	q	q	q
H	0.0	6.1	5.5	q	q	q	q	q	q	q	q
I	14.3	31.2	31.4	q	q	q	q	q	q	q	q

Instructional Level

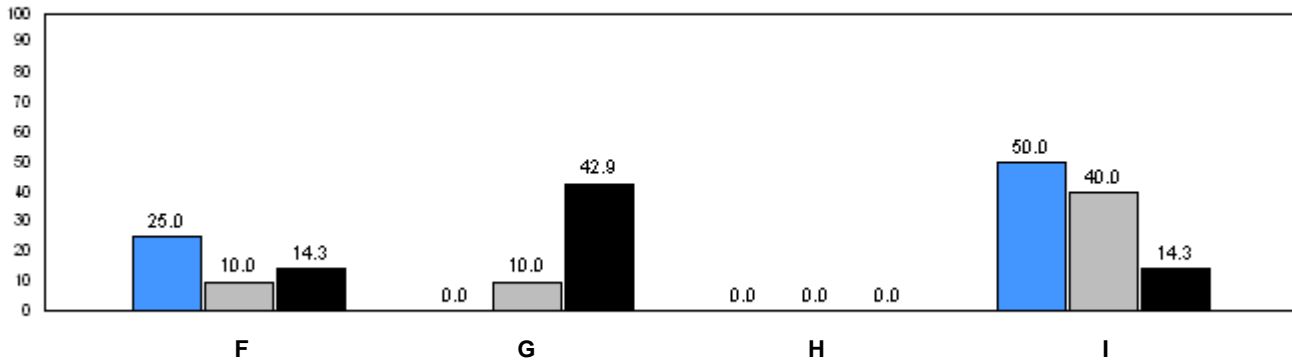
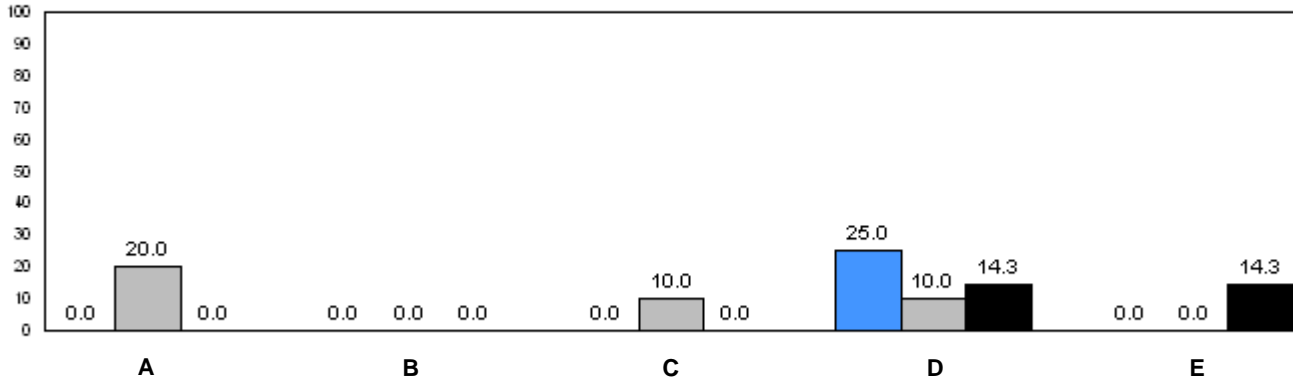

■ 2006     
 ■ 2007     
 ■ 2008

q p denotes school performance vs. province.      q denotes school didn't submit information for year indicated.

Note: Data for 2006 and 2007 is based on June data from the respective year. Data for 2008 is based on current school year.

O:\GR1OBS\2008\JAN\REPORT\GRADE1\_w.RPT

Source: Division of Evaluation and Research, Department of Education

Number of Students : 47

**Rhyme**

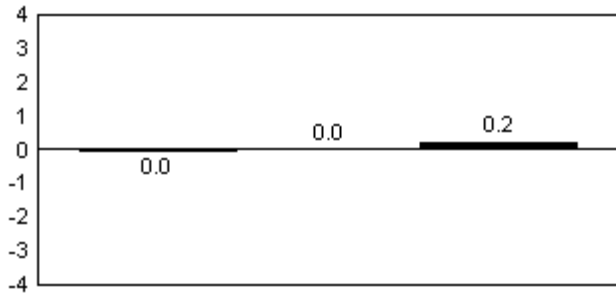

**Beginning Sound**

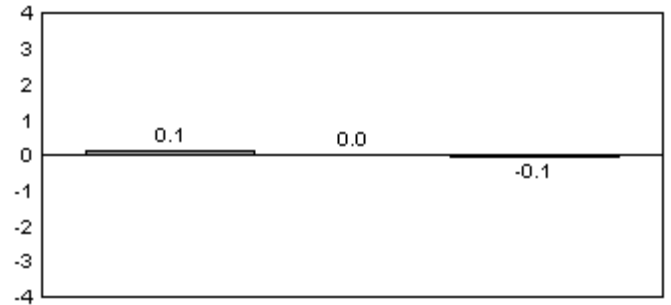

**Onset Rhymes**

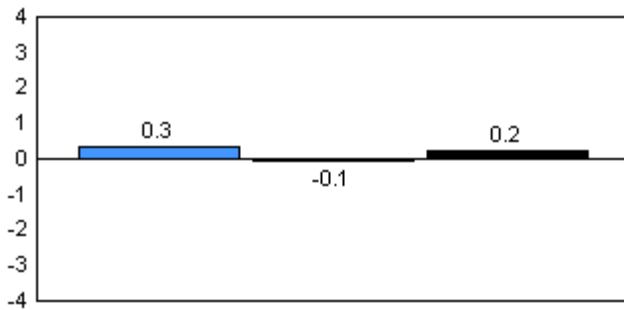

**Dictation**

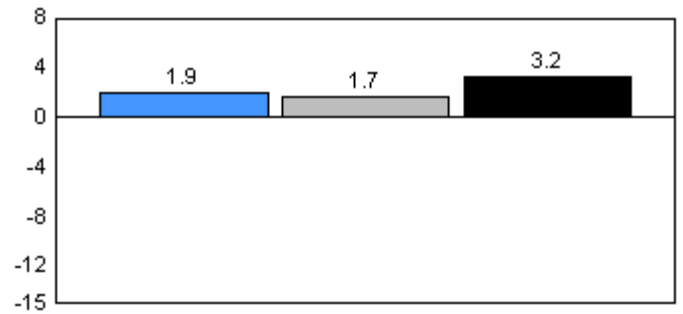

**Sight Vocabulary**

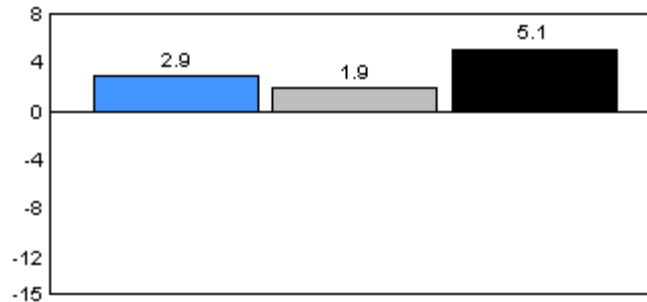

2006

2007

2008

Total Students: 47

Instructional Level

Level	2008			School vs		2007		School vs		2006	
	School	District	Province	District	Province	District	Province	District	Province	District	Province
A	0.0	5.4	7.0	q	q	q	q	q	q	q	q
B	0.0	6.3	6.7	q	q	q	q	q	q	q	q
C	2.1	6.2	6.6	q	q	q	q	q	q	q	q
D	6.4	15.9	17.4	q	q	q	q	q	q	q	q
E	21.3	11.3	9.9	p	p	p	p	q	q	q	q
F	10.6	9.7	8.6	p	p	q	q	p	p	p	p
G	19.2	8.0	6.9	p	p	p	p	p	p	p	p
H	10.6	6.1	5.5	p	p	q	q	p	p	p	p
I	29.8	31.2	31.4	q	q	p	p	p	p	p	p

Instructional Level

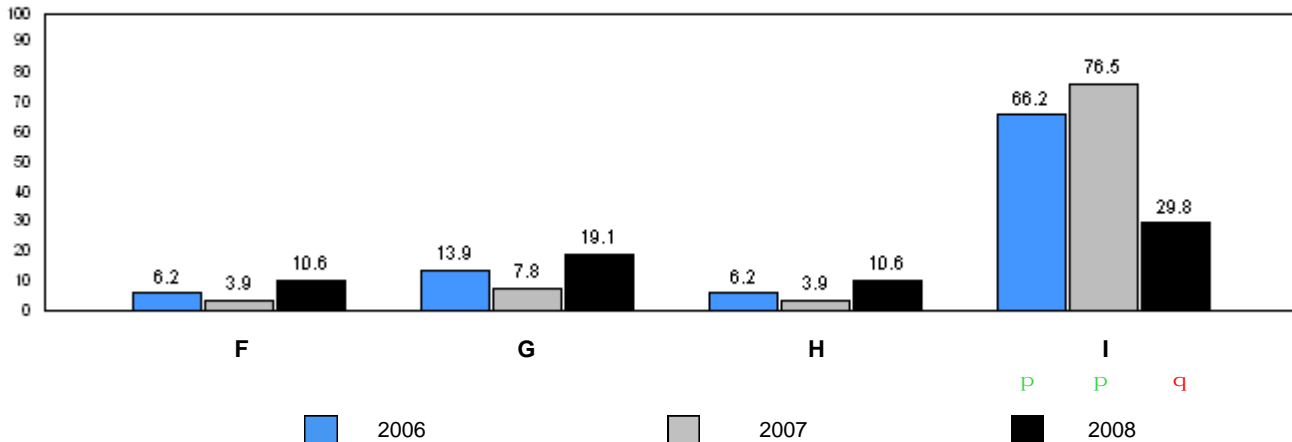
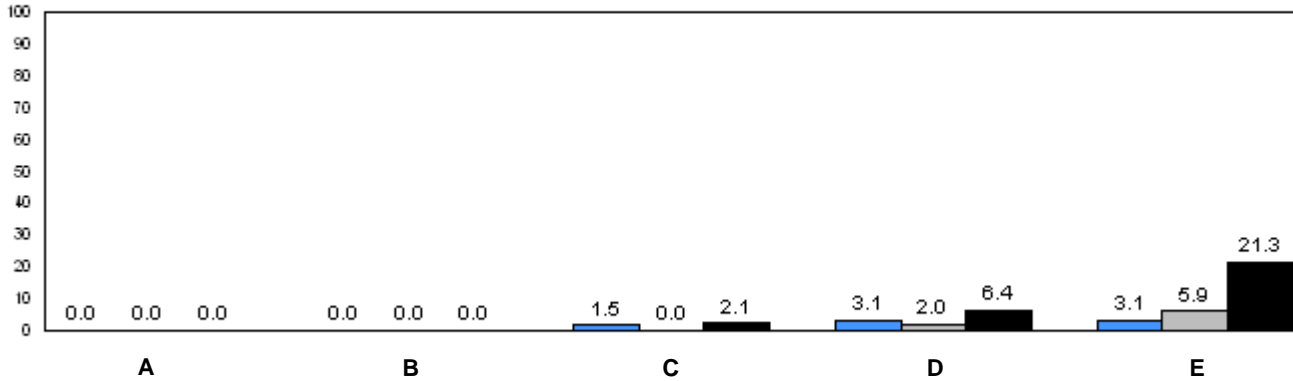

q p denotes school performance vs. province. q denotes school didn't submit information for year indicated.

Note: Data for 2006 and 2007 is based on June data from the respective year. Data for 2008 is based on current school year.

O:\GR1OBS\2008\JAN\REPORT\GRADE1\_w.RPT

Source: Division of Evaluation and Research, Department of Education

Number of Students : 8

**Rhyme**

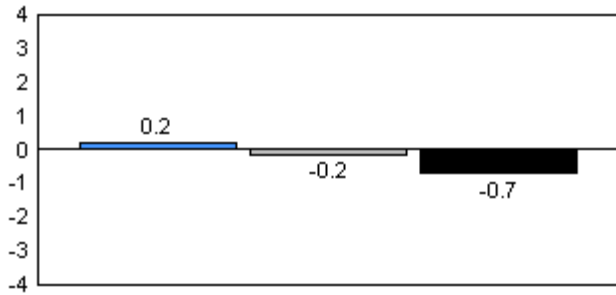

**Beginning Sound**

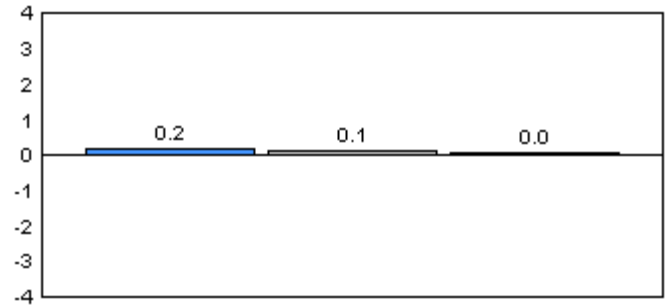

**Onset Rhymes**

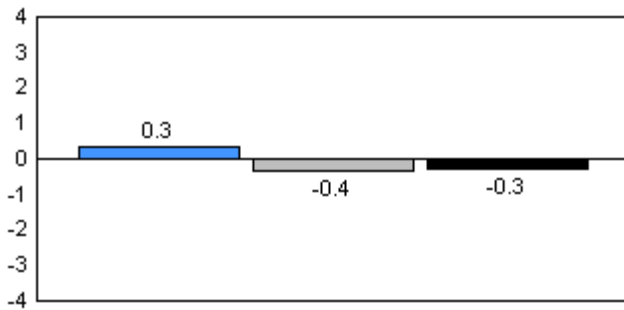

**Dictation**

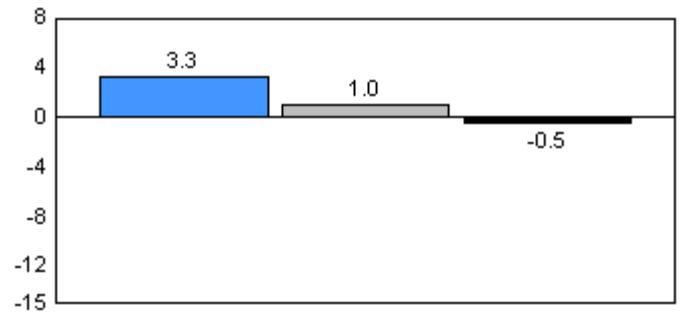

**Sight Vocabulary**

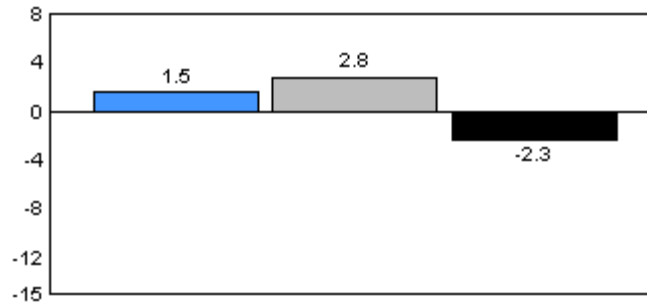

■ 2006     
 ■ 2007     
 ■ 2008

Total Students: 8

Instructional Level

Level	2008			School vs		2007		2006	
	School	District	Province	District	Province	District	Province	District	Province
A	12.5	5.4	7.0	P	P	q	q	q	q
B	25.0	6.3	6.7	P	P	q	q	P	P
C	25.0	6.2	6.6	P	P	q	q	q	q
D	12.5	15.9	17.4	q	q	q	q	q	q
E	12.5	11.3	9.9	P	P	q	q	q	q
F	0.0	9.7	8.6	q	q	q	q	q	q
G	12.5	8.0	6.9	P	P	q	q	q	q
H	0.0	6.1	5.5	q	q	P	P	P	P
I	0.0	31.2	31.4	q	q	P	P	P	P

Instructional Level

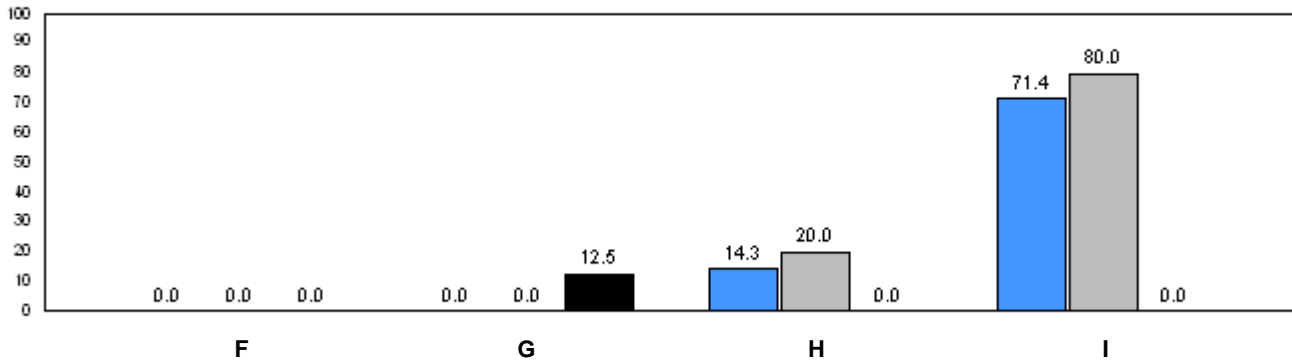
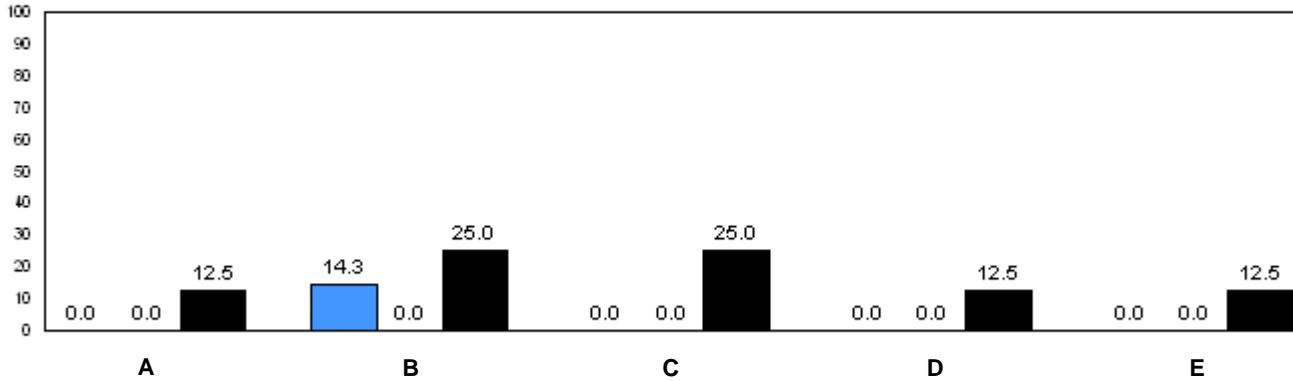

■ 2006      ■ 2007      ■ 2008

q p denotes school performance vs. province.      q denotes school didn't submit information for year indicated.

Note: Data for 2006 and 2007 is based on June data from the respective year. Data for 2008 is based on current school year.

O:\GR1OBS\2008\JAN\REPORT\GRADE1\_w.RPT

Source: Division of Evaluation and Research, Department of Education

Number of Students : 14

**Rhyme**

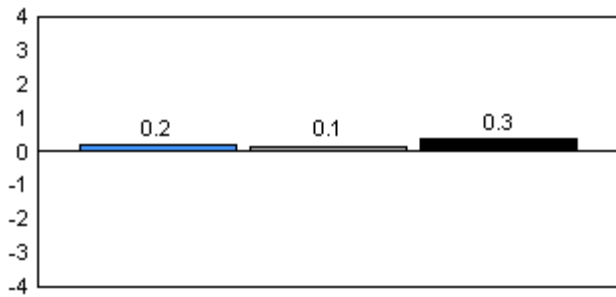

**Beginning Sound**

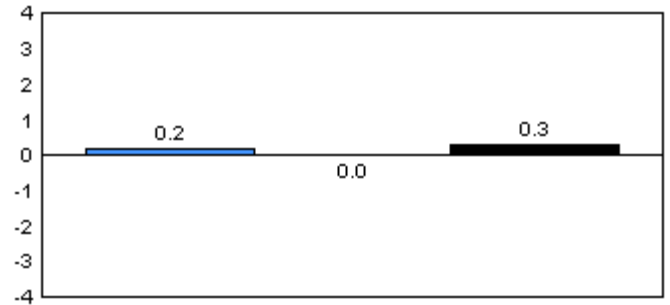

**Onset Rhymes**

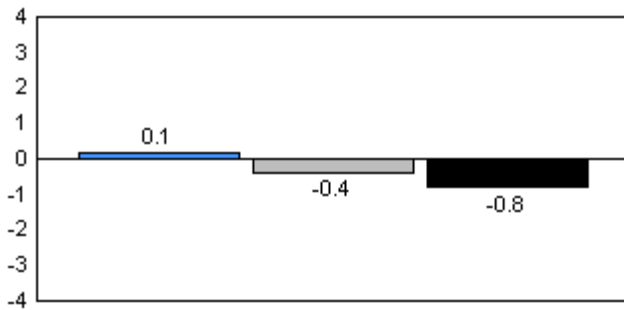

**Dictation**

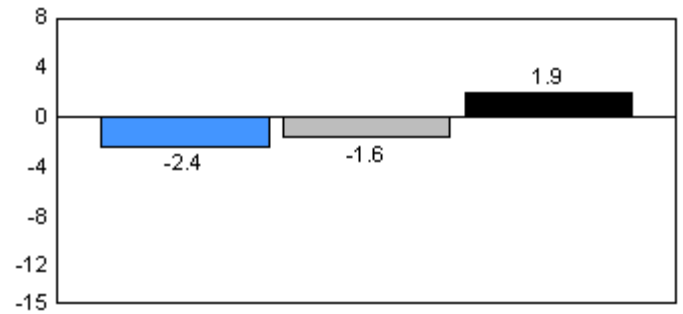

**Sight Vocabulary**

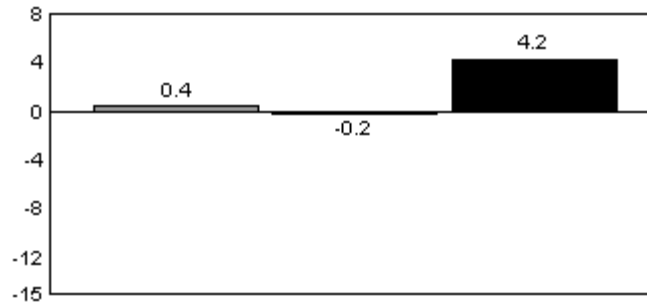

2006

2007

2008

Total Students: 14

Instructional Level

Level	2008			School vs District		2007		School vs Province		2006	
	School	District	Province	School vs District	School vs Province	School vs District	School vs Province	School vs District	School vs Province	School vs District	School vs Province
A	0.0	5.4	7.0	q	q	q	q	q	q	q	q
B	0.0	6.3	6.7	q	q	q	q	q	q	q	q
C	0.0	6.2	6.6	q	q	p	p	q	q	q	q
D	7.1	15.9	17.4	q	q	p	p	p	p	p	p
E	7.1	11.3	9.9	q	q	p	p	q	q	q	q
F	28.6	9.7	8.6	p	p	p	p	q	q	q	q
G	14.3	8.0	6.9	p	p	q	q	p	p	p	p
H	14.3	6.1	5.5	p	p	p	p	p	p	p	p
I	28.6	31.2	31.4	q	q	q	q	q	q	q	q

Instructional Level

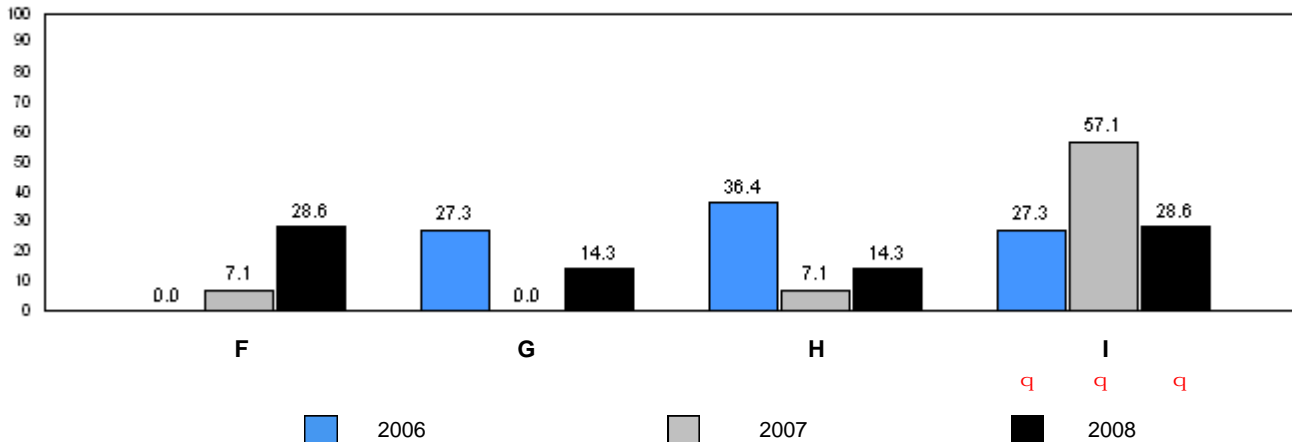
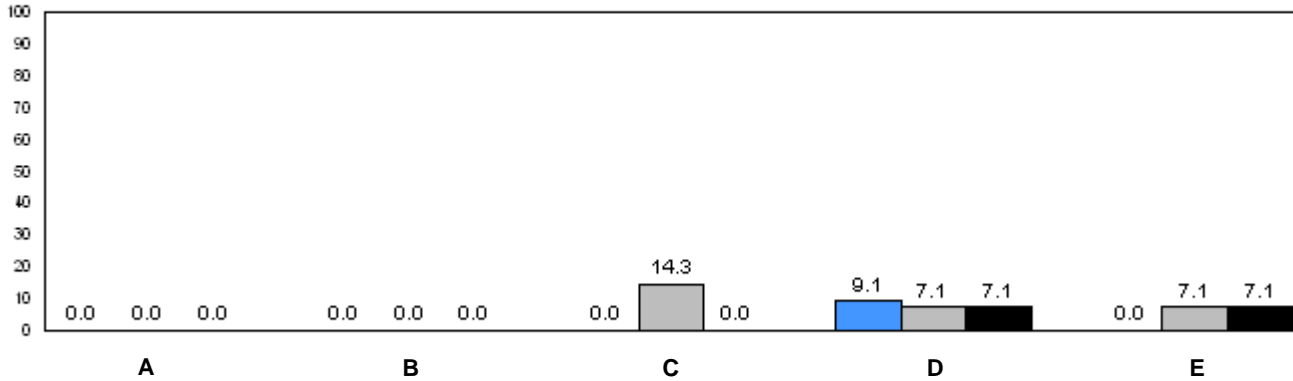

q p denotes school performance vs. province. q denotes school didn't submit information for year indicated.

Note: Data for 2006 and 2007 is based on June data from the respective year. Data for 2008 is based on current school year.

O:\GR1OBS\2008\JAN\REPORT\GRADE1\_w.RPT

Source: Division of Evaluation and Research, Department of Education



Number of Students : 14

**Rhyme**

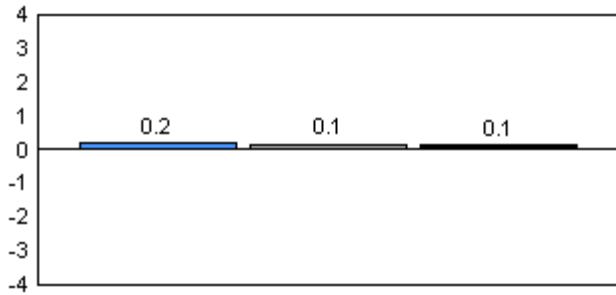

**Beginning Sound**

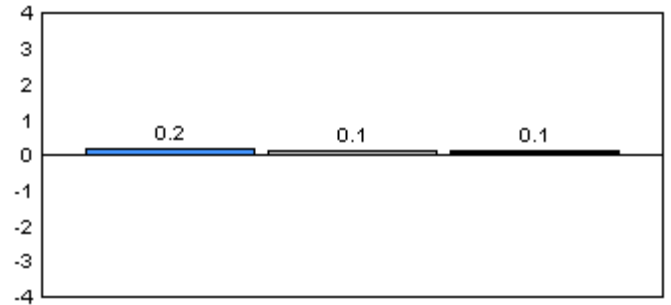

**Onset Rhymes**

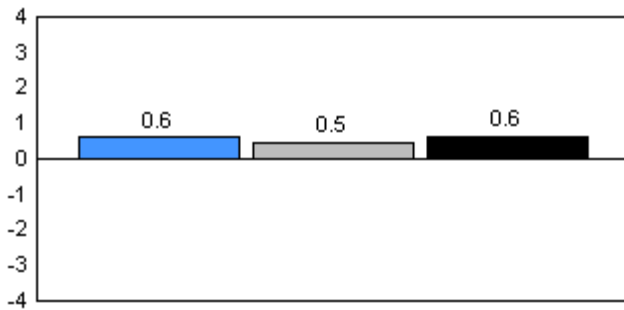

**Dictation**

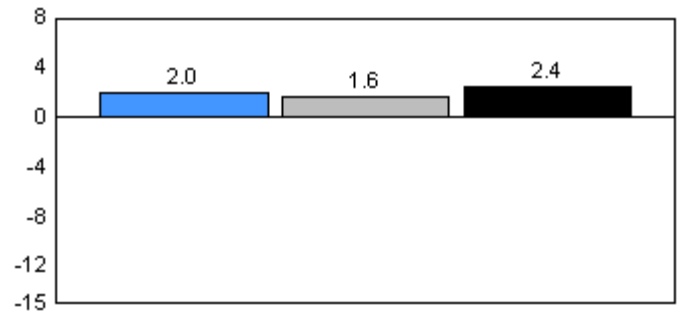

**Sight Vocabulary**

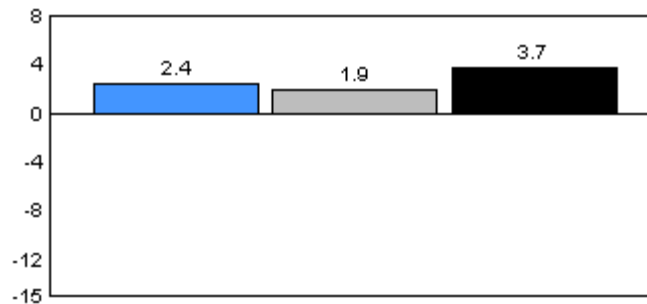

■ 2006     
 ■ 2007     
 ■ 2008

Total Students: 14

Instructional Level

Level	2008			School vs District		2007		School vs District		2006	
	School	District	Province	School vs District	School vs Province	School vs District	School vs Province	School vs District	School vs Province	School vs District	School vs Province
A	7.1	5.4	7.0	P	P	q	q	q	q	q	q
B	14.3	6.3	6.7	P	P	P	P	q	q	q	q
C	7.1	6.2	6.6	P	P	q	q	P	P	P	P
D	14.3	15.9	17.4	q	q	P	P	q	q	q	q
E	7.1	11.3	9.9	q	q	q	q	q	q	q	q
F	0.0	9.7	8.6	q	q	P	P	q	q	q	q
G	0.0	8.0	6.9	q	q	q	q	q	q	q	q
H	7.1	6.1	5.5	P	P	q	q	P	P	P	P
I	42.9	31.2	31.4	P	P	q	q	P	P	P	P

Instructional Level

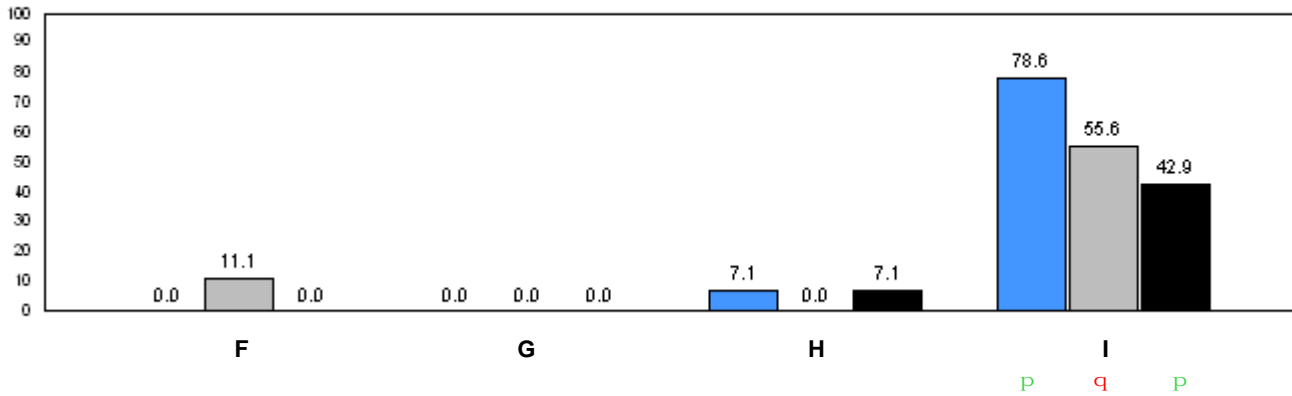
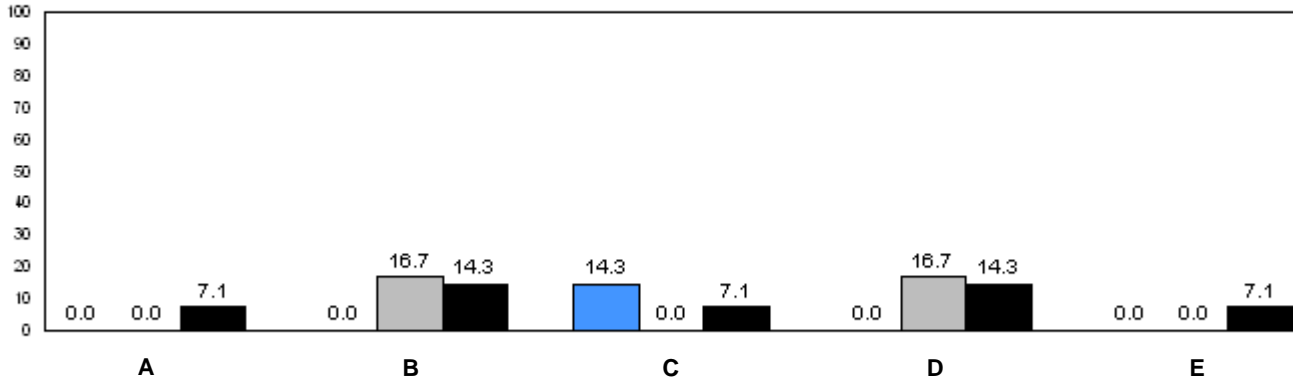

■ 2006     
 ■ 2007     
 ■ 2008

q p denotes school performance vs. province.

q denotes school didn't submit information for year indicated.

Note: Data for 2006 and 2007 is based on June data from the respective year. Data for 2008 is based on current school year.

O:\GR1OBS\2008\JAN\REPORT\GRADE1\_w.RPT

Source: Division of Evaluation and Research, Department of Education

Number of Students : 10

**Rhyme**

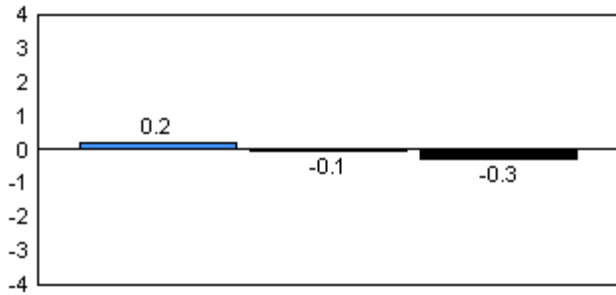

**Beginning Sound**

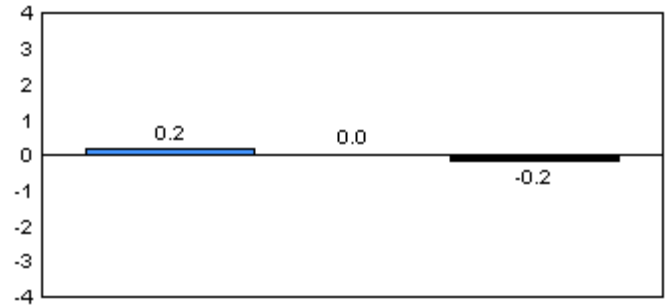

**Onset Rhymes**

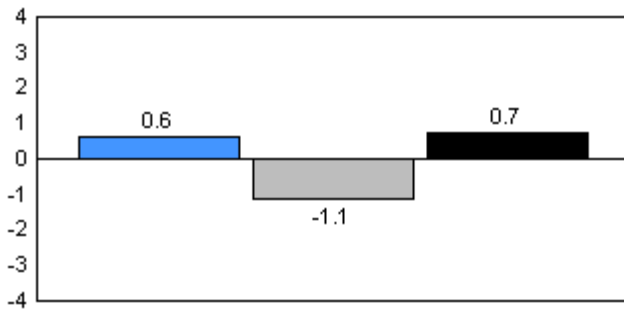

**Dictation**

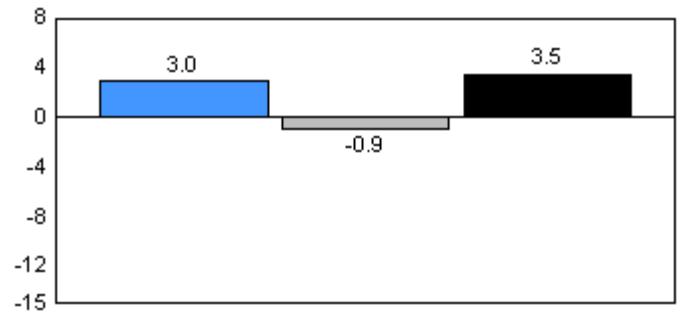

**Sight Vocabulary**

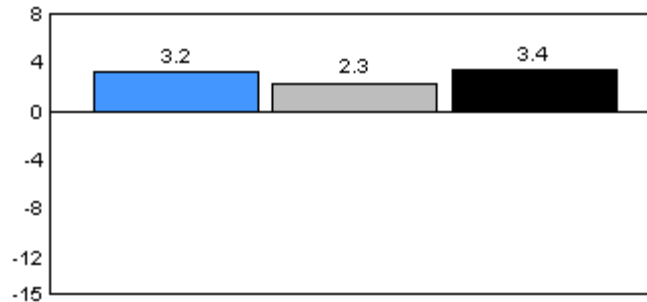

■ 2006     
 ■ 2007     
 ■ 2008

Total Students: 10

Instructional Level

Level	2008			School vs		2007		School vs		2006	
	School	District	Province	District	Province	District	Province	District	Province	District	Province
A	0.0	5.4	7.0	q	q	q	q	q	q	q	q
B	0.0	6.3	6.7	q	q	p	p	q	q	q	q
C	10.0	6.2	6.6	p	p	p	p	q	q	q	q
D	10.0	15.9	17.4	q	q	q	q	q	q	q	q
E	0.0	11.3	9.9	q	q	q	q	p	p	p	p
F	10.0	9.7	8.6	p	p	q	q	q	q	q	q
G	0.0	8.0	6.9	q	q	q	q	q	q	q	q
H	20.0	6.1	5.5	p	p	q	q	p	p	p	p
I	50.0	31.2	31.4	p	p	p	p	q	q	q	q

Instructional Level

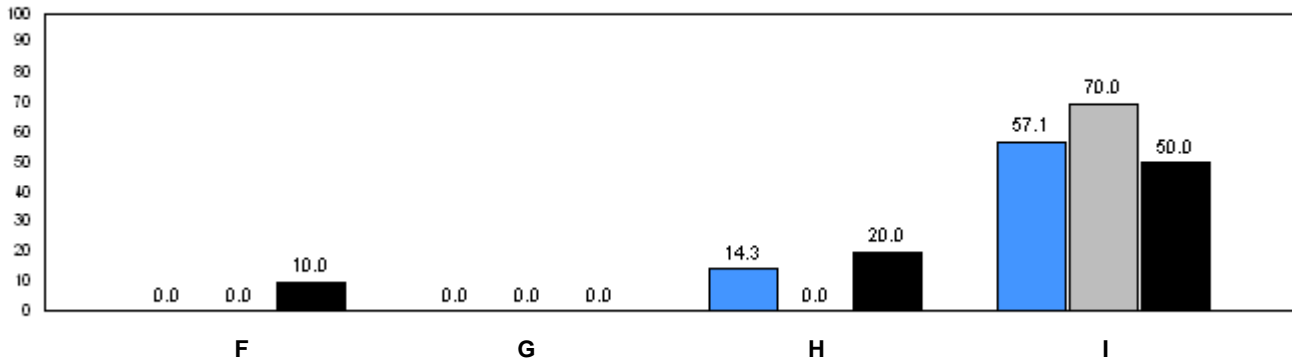
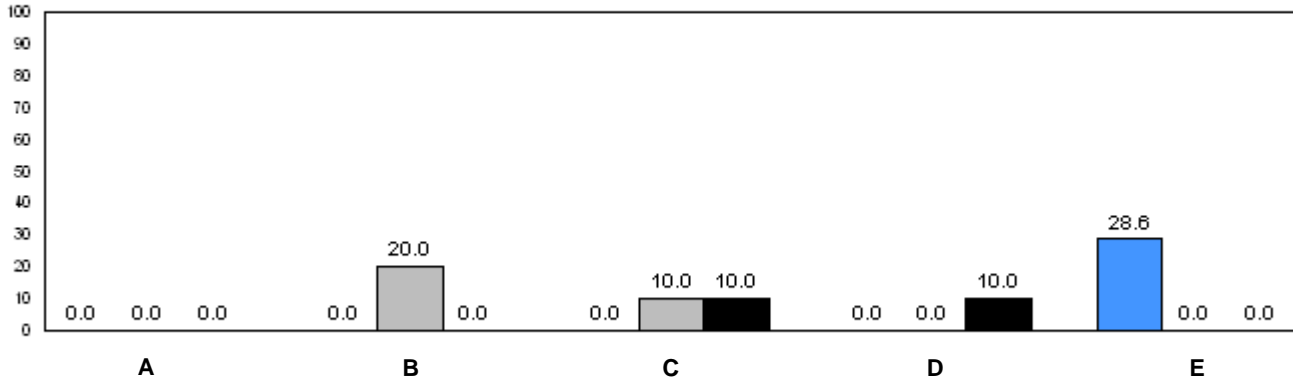

■ 2006     
 ■ 2007     
 ■ 2008

q p denotes school performance vs. province.      q denotes school didn't submit information for year indicated.

Note: Data for 2006 and 2007 is based on June data from the respective year. Data for 2008 is based on current school year.

Number of Students : 25

**Rhyme**

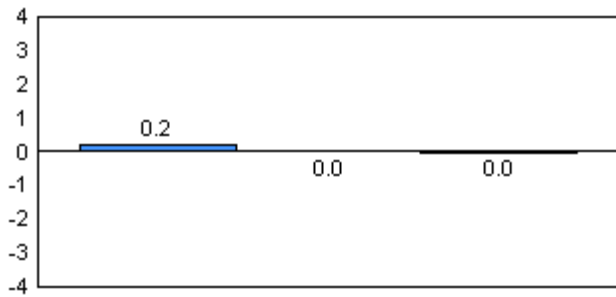

**Beginning Sound**

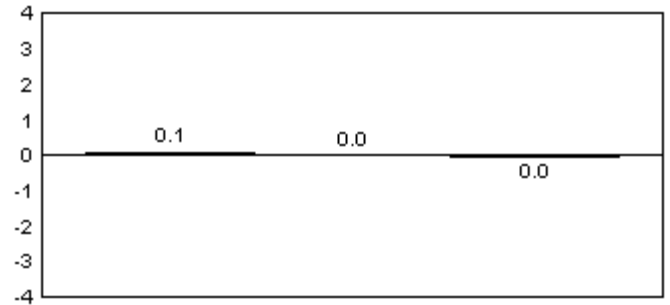

**Onset Rhymes**

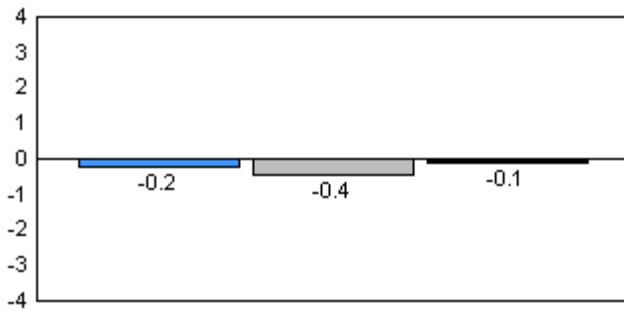

**Dictation**

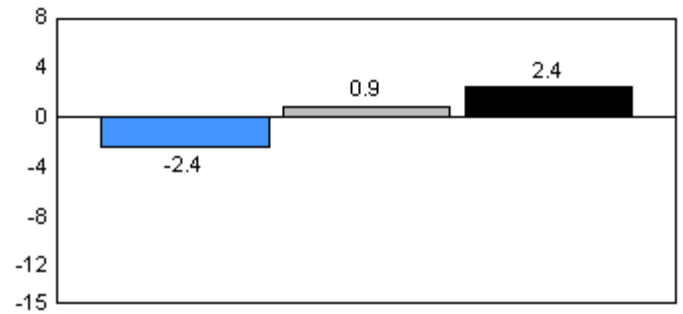

**Sight Vocabulary**

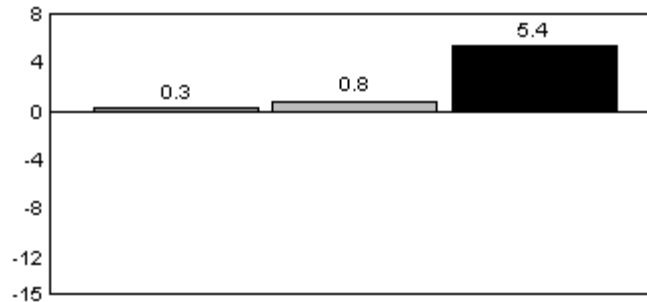

2006

2007

2008

Total Students: 25

Instructional Level

Level	2008			School vs		2007		School vs		2006	
	School	District	Province	District	Province	District	Province	District	Province	District	Province
A	0.0	5.4	7.0	q	q	p	p	p	p	p	p
B	4.0	6.3	6.7	q	q	q	q	p	p	p	p
C	0.0	6.2	6.6	q	q	q	q	q	q	q	q
D	4.0	15.9	17.4	q	q	p	p	q	q	q	q
E	8.0	11.3	9.9	q	q	q	q	p	p	p	p
F	8.0	9.7	8.6	q	q	q	q	p	p	p	q
G	16.0	8.0	6.9	p	p	p	p	p	p	p	p
H	16.0	6.1	5.5	p	p	p	p	q	q	q	q
I	44.0	31.2	31.4	p	p	q	q	q	q	q	q

Instructional Level

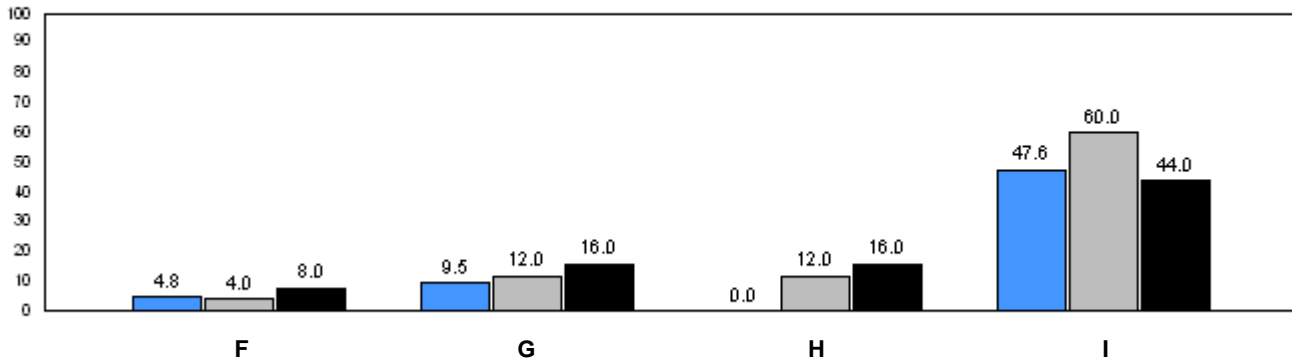
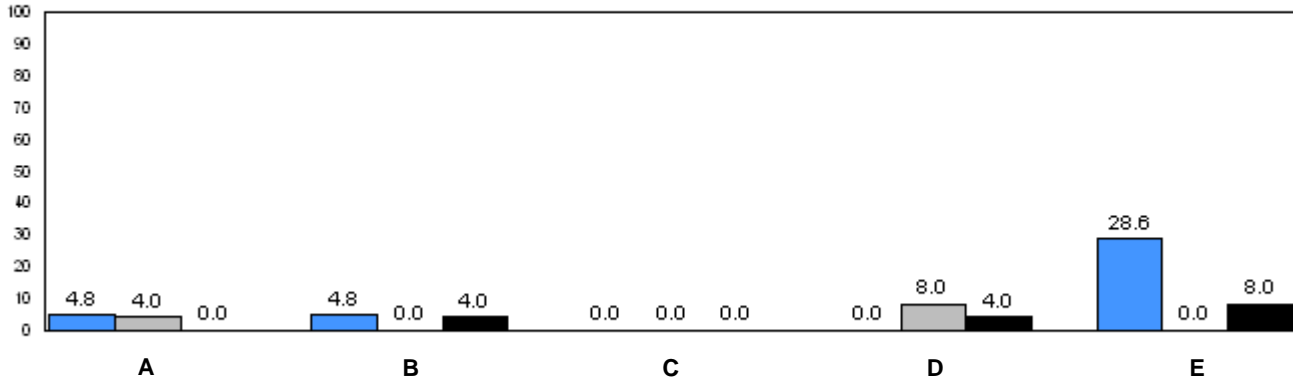

■ 2006     
 ■ 2007     
 ■ 2008

q p denotes school performance vs. province.      q denotes school didn't submit information for year indicated.

Note: Data for 2006 and 2007 is based on June data from the respective year. Data for 2008 is based on current school year.

O:\GR1OBS\2008\JAN\REPORT\GRADE1\_w.RPT

Source: Division of Evaluation and Research, Department of Education

Number of Students : 10

Rhyme

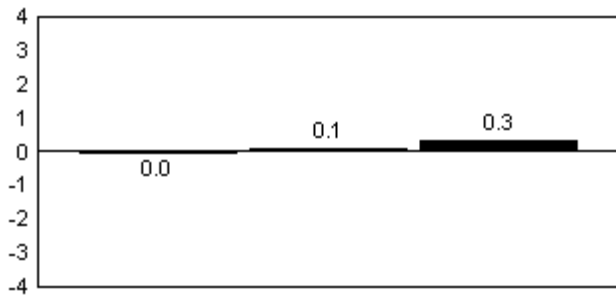

Beginning Sound

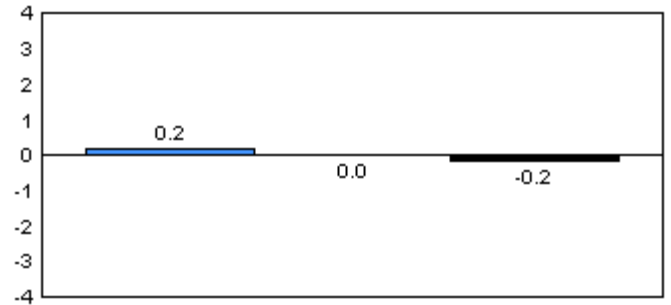

Onset Rhymes

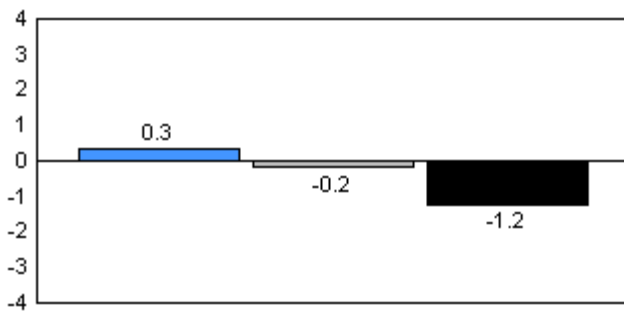

Dictation

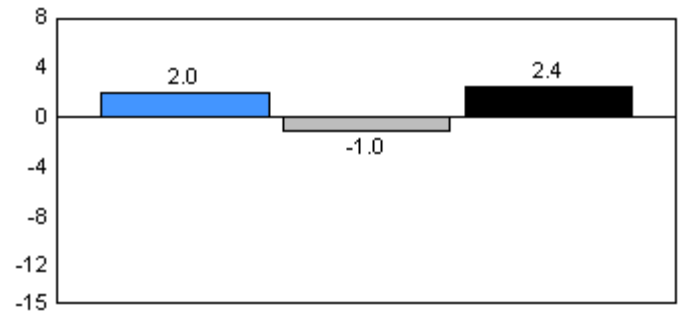

Sight Vocabulary

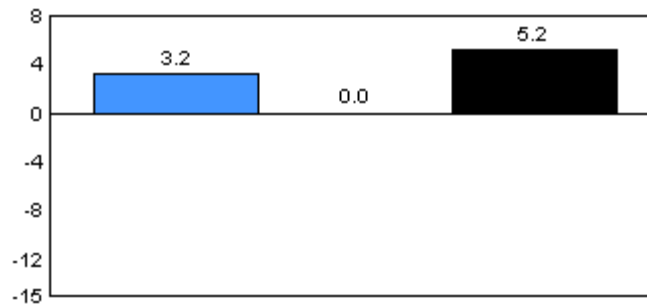

2006

2007

2008

Total Students: 10

Instructional Level

Level	2008			School vs		2007		2006	
	School	District	Province	District	Province	District	Province	District	Province
A	0.0	5.4	7.0	q	q	q	q	q	q
B	0.0	6.3	6.7	q	q	p	p	q	q
C	0.0	6.2	6.6	q	q	p	p	q	q
D	0.0	15.9	17.4	q	q	q	q	q	q
E	20.0	11.3	9.9	p	p	q	q	q	q
F	0.0	9.7	8.6	q	q	p	p	q	q
G	20.0	8.0	6.9	p	p	p	p	p	p
H	10.0	6.1	5.5	p	p	p	p	p	p
I	50.0	31.2	31.4	p	p	q	q	p	p

Instructional Level

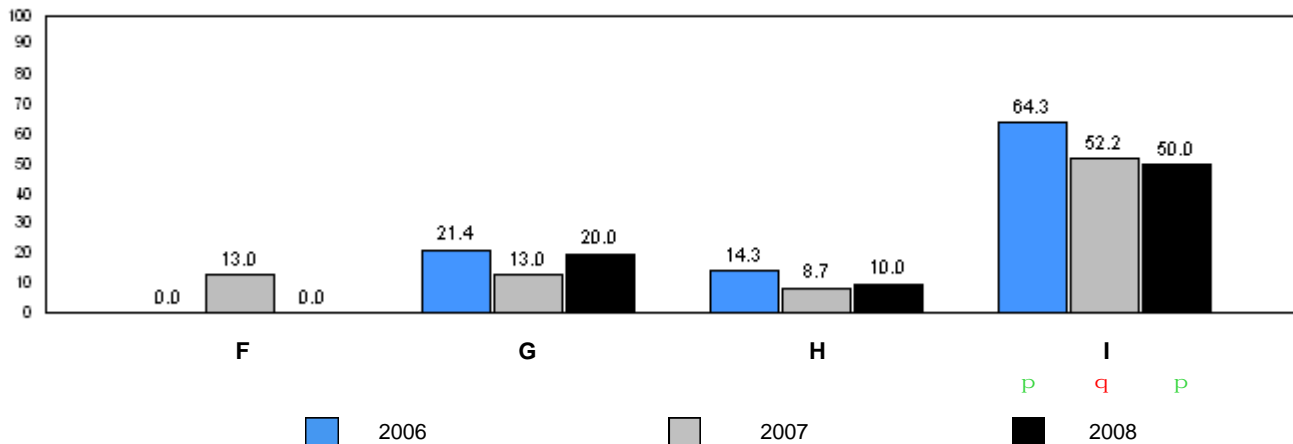
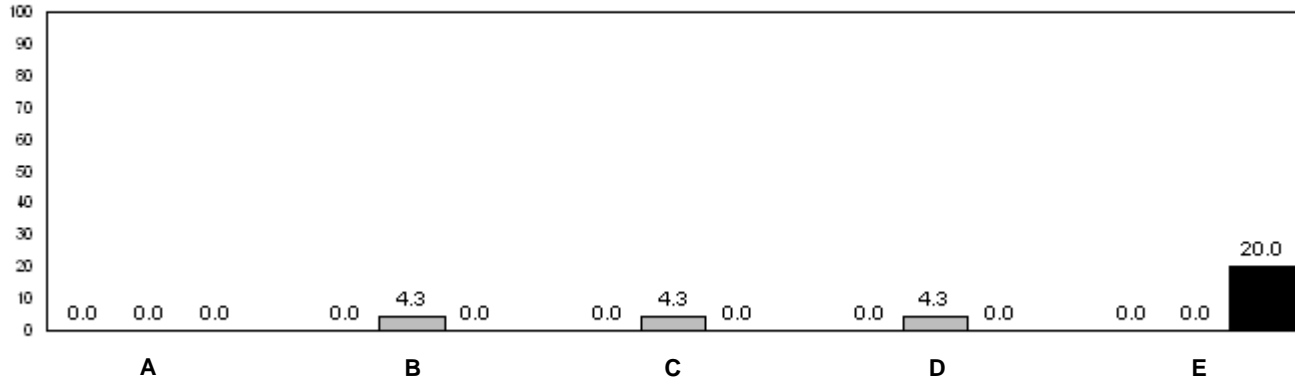

q p denotes school performance vs. province. q denotes school didn't submit information for year indicated.

Note: Data for 2006 and 2007 is based on June data from the respective year. Data for 2008 is based on current school year.

O:\GR1OBS\2008\JAN\REPORT\GRADE1\_w.RPT

Source: Division of Evaluation and Research, Department of Education



Number of Students : 16

**Rhyme**

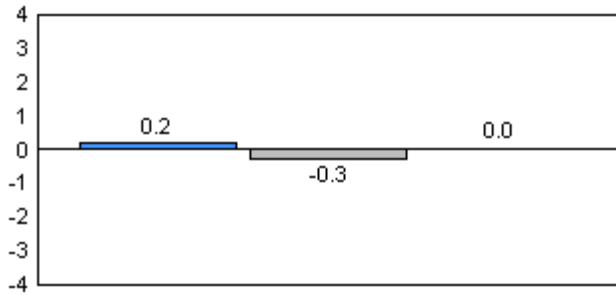

**Beginning Sound**

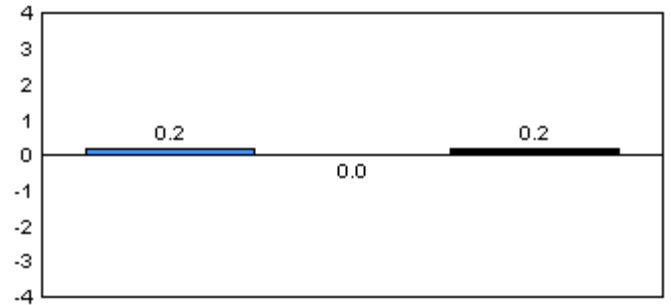

**Onset Rhymes**

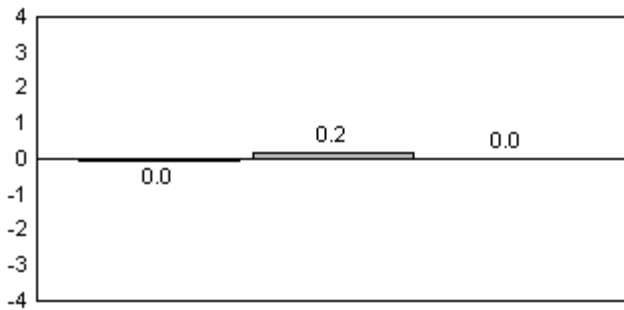

**Dictation**

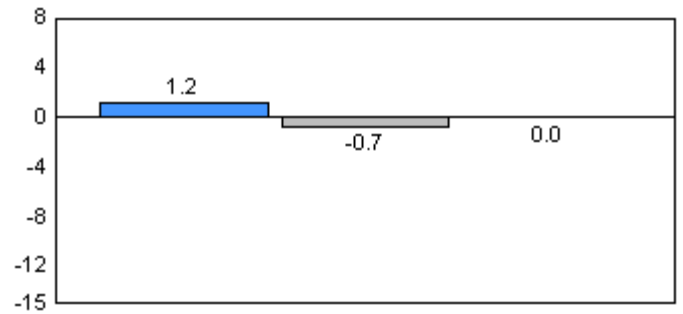

**Sight Vocabulary**

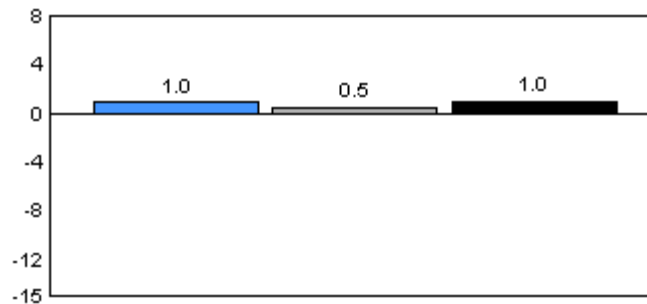

■ 2006     
 ■ 2007     
 ■ 2008

Total Students: 16

Instructional Level

Level	2008			School vs		2007		2006	
	School	District	Province	District	Province	District	Province	District	Province
A	0.0	5.4	7.0	q	q	q	q	q	q
B	6.3	6.3	6.7	p	q	q	q	q	q
C	18.8	6.2	6.6	p	p	p	p	q	q
D	50.0	15.9	17.4	p	p	q	q	p	p
E	12.5	11.3	9.9	p	p	q	q	q	q
F	0.0	9.7	8.6	q	q	q	q	p	p
G	0.0	8.0	6.9	q	q	p	p	p	p
H	0.0	6.1	5.5	q	q	q	q	p	p
I	12.5	31.2	31.4	q	q	p	p	p	p

Instructional Level

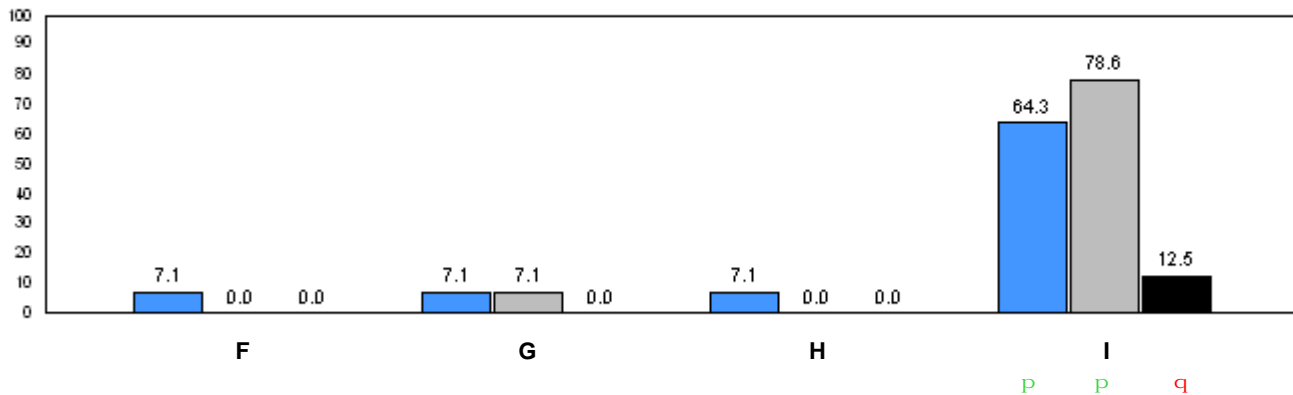
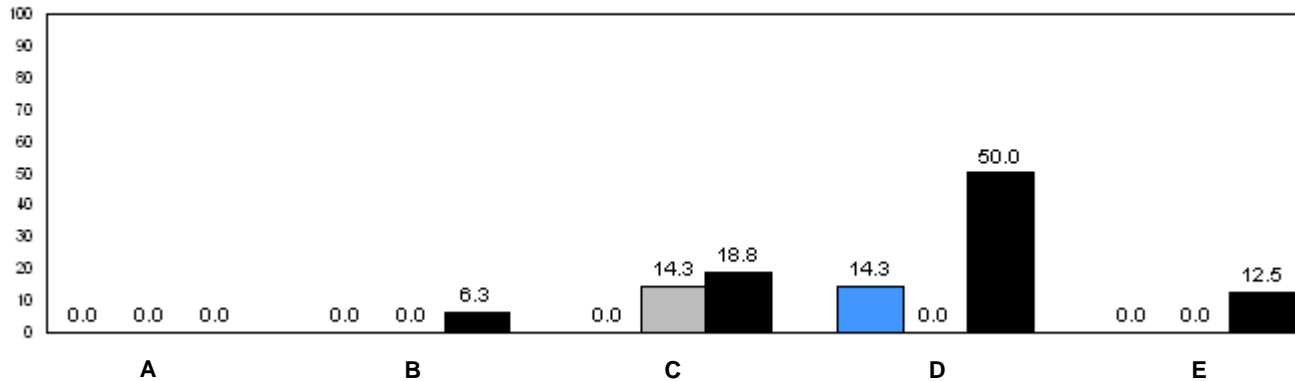

■ 2006     
 ■ 2007     
 ■ 2008

q p denotes school performance vs. province.      q denotes school didn't submit information for year indicated.

Note: Data for 2006 and 2007 is based on June data from the respective year. Data for 2008 is based on current school year.

O:\GR1OBS\2008\JAN\REPORT\GRADE1\_w.RPT

Source: Division of Evaluation and Research, Department of Education

Number of Students : 15

Rhyme

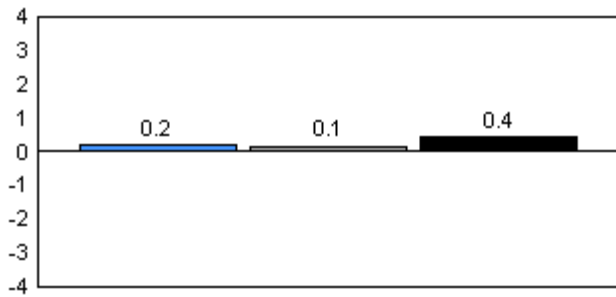

Beginning Sound

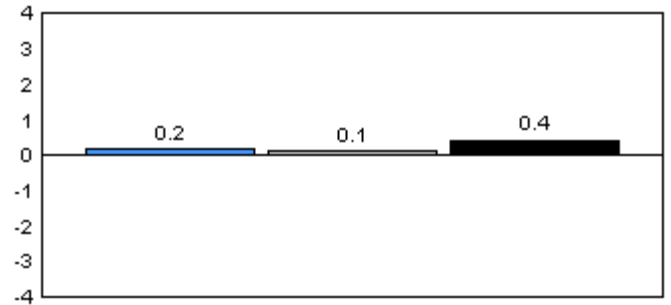

Onset Rhymes

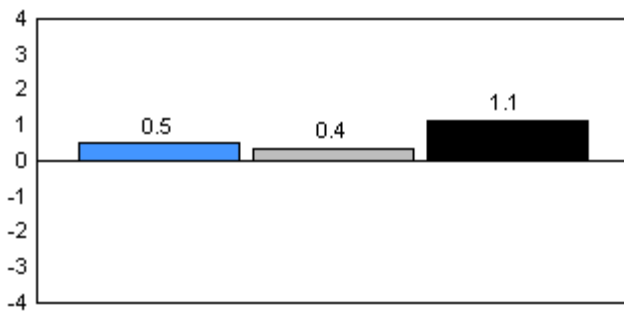

Dictation

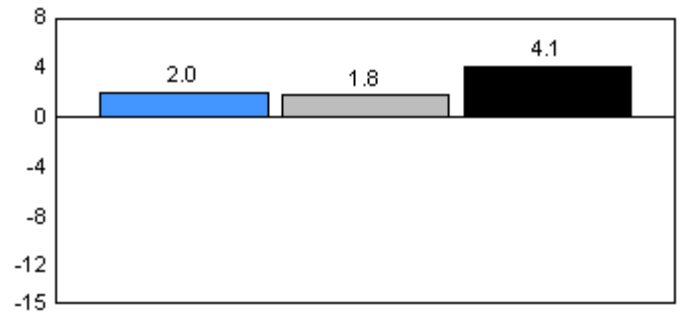

Sight Vocabulary

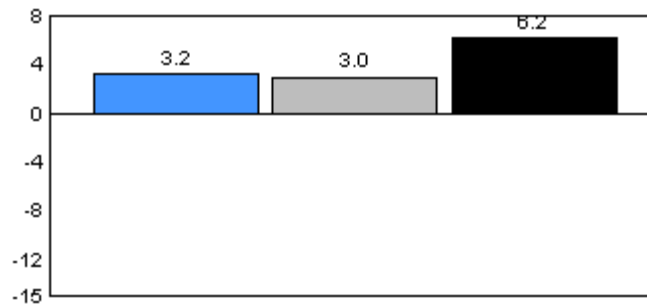

2006

2007

2008

Total Students: 15

Instructional Level

Level	2008			School vs		2007		School vs		2006	
	School	District	Province	District	Province	District	Province	District	Province	District	Province
A	0.0	5.4	7.0	q	q	q	q	q	q	q	q
B	0.0	6.3	6.7	q	q	q	q	q	q	q	q
C	7.1	6.2	6.6	p	p	q	q	q	q	q	q
D	0.0	15.9	17.4	q	q	q	q	q	q	q	q
E	7.1	11.3	9.9	q	q	q	q	q	q	q	q
F	7.1	9.7	8.6	q	q	q	q	p	p	p	p
G	35.7	8.0	6.9	p	p	q	q	q	q	q	q
H	7.1	6.1	5.5	p	p	p	p	q	q	q	q
I	35.7	31.2	31.4	p	p	p	p	p	p	p	p

Instructional Level

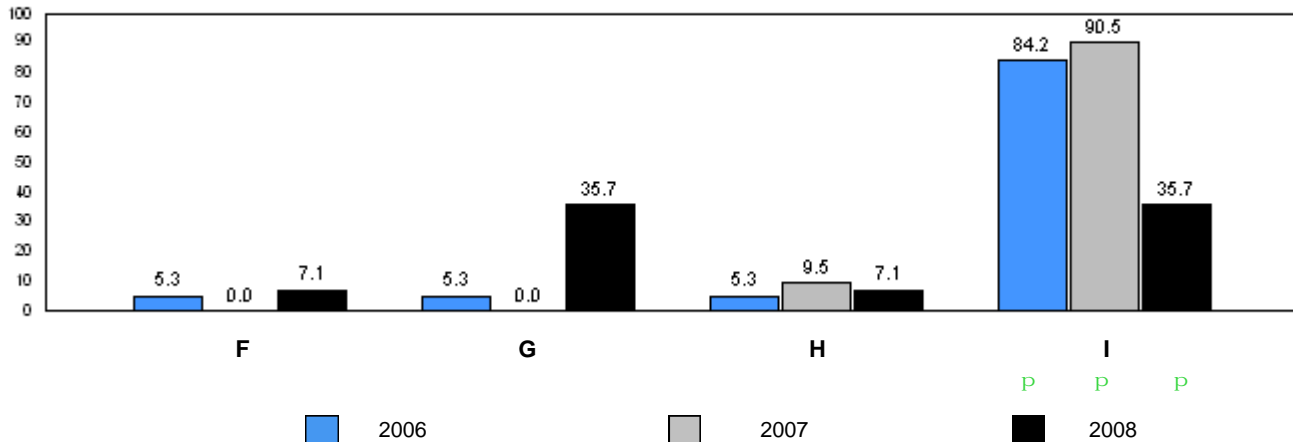
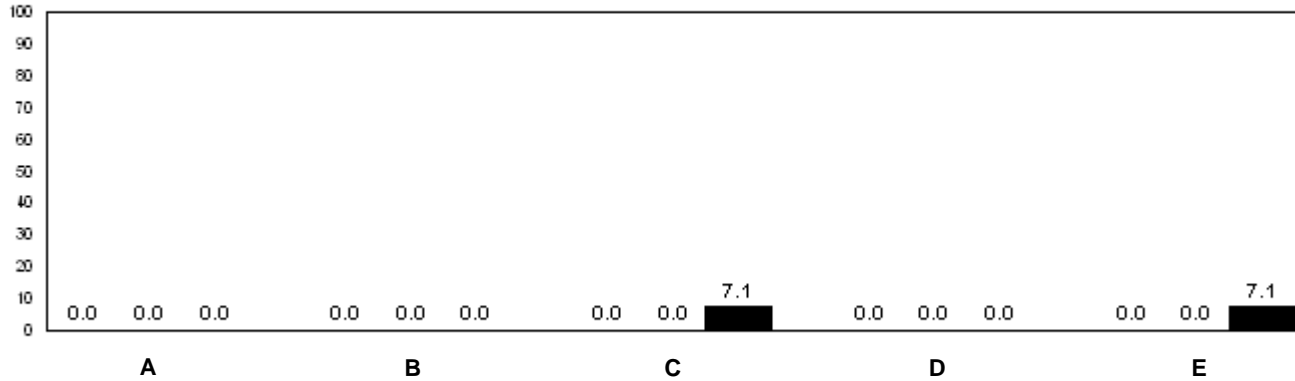

q p denotes school performance vs. province. q denotes school didn't submit information for year indicated.

Note: Data for 2006 and 2007 is based on June data from the respective year. Data for 2008 is based on current school year.

O:\GR1OBS\2008\JAN\REPORT\GRADE1\_w.RPT

Source: Division of Evaluation and Research, Department of Education

Number of Students : 14

Rhyme

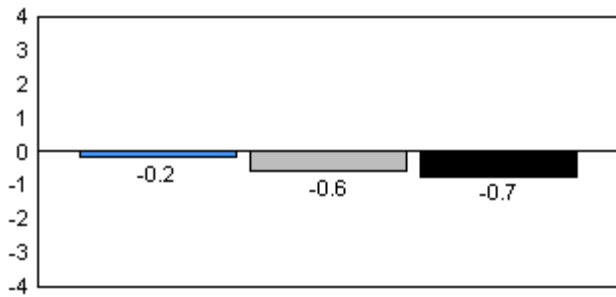

Beginning Sound

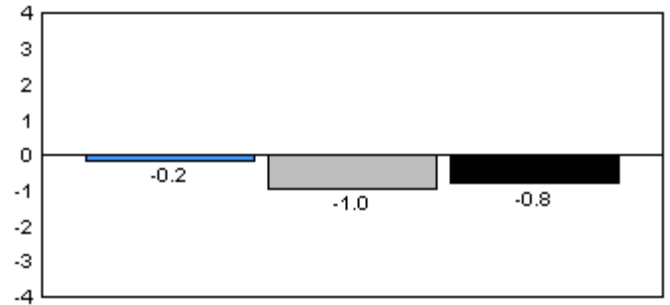

Onset Rhymes

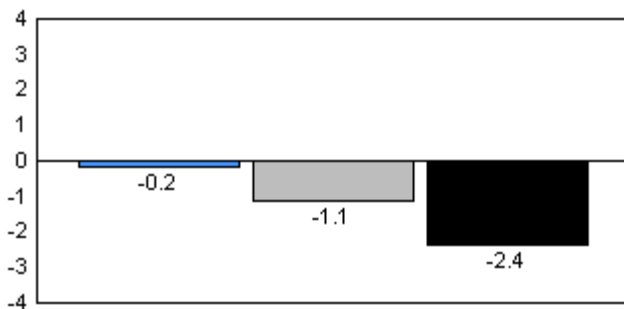

Dictation

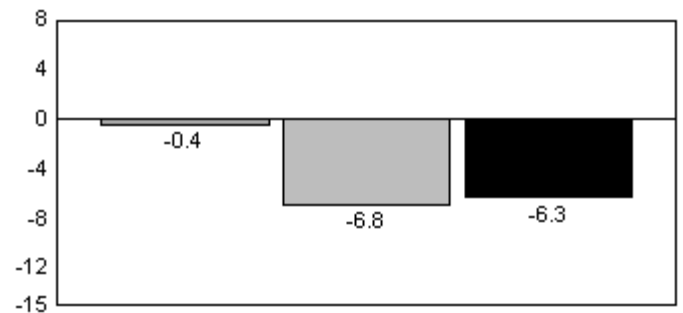

Sight Vocabulary

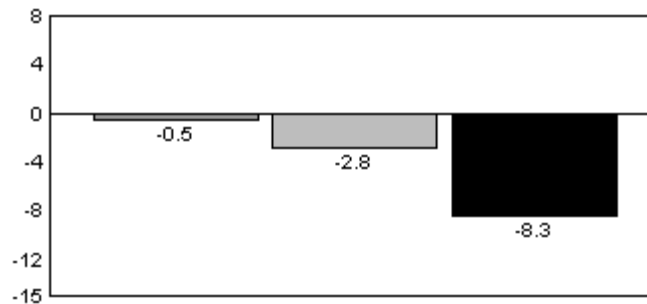

2006

2007

2008

Total Students: 14

Instructional Level

Level	2008			School vs		2007		School vs		2006	
	School	District	Province	District	Province	District	Province	District	Province	District	Province
A	35.7	5.4	7.0	P	P	P	P	P	P	P	P
B	7.1	6.3	6.7	P	P	q	q	P	P	P	P
C	14.3	6.2	6.6	P	P	P	P	P	P	P	P
D	0.0	15.9	17.4	q	q	P	P	q	q	q	q
E	14.3	11.3	9.9	P	P	P	P	P	P	P	P
F	0.0	9.7	8.6	q	q	P	P	P	P	P	P
G	0.0	8.0	6.9	q	q	P	P	P	P	P	P
H	7.1	6.1	5.5	P	P	P	P	P	P	P	P
I	21.4	31.2	31.4	q	q	q	q	q	q	q	q

Instructional Level

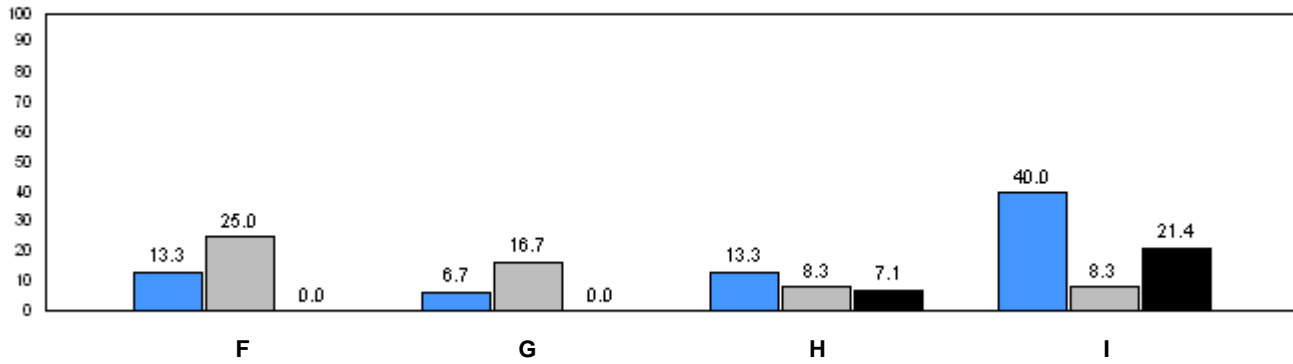
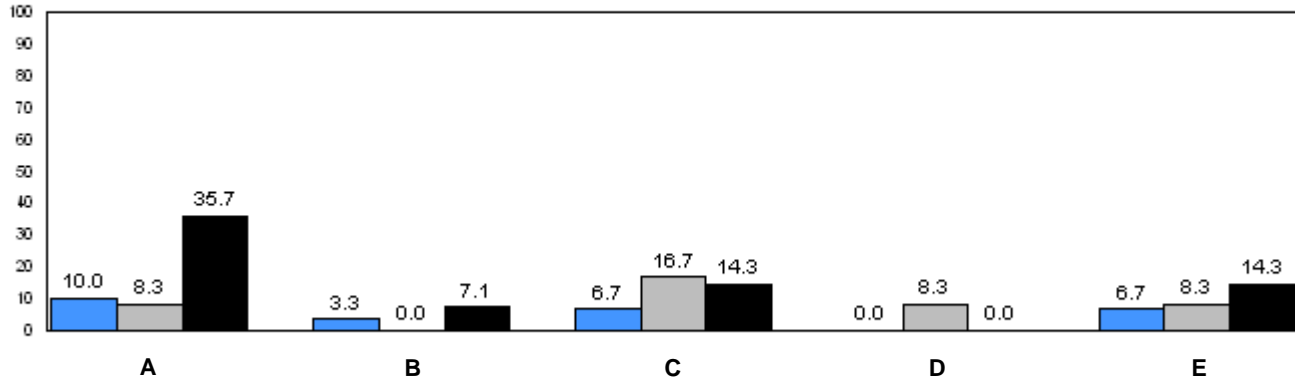

2006 (blue square)      2007 (grey square)      2008 (black square)

q p denotes school performance vs. province.      q denotes school didn't submit information for year indicated.

Note: Data for 2006 and 2007 is based on June data from the respective year. Data for 2008 is based on current school year.

O:\GR1OBS\2008\JAN\REPORT\GRADE1\_w.RPT

Source: Division of Evaluation and Research, Department of Education

Number of Students : 62

**Rhyme**

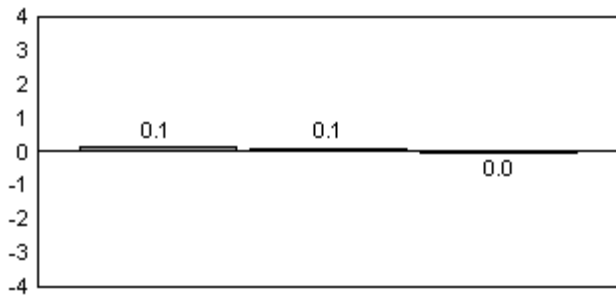

**Beginning Sound**

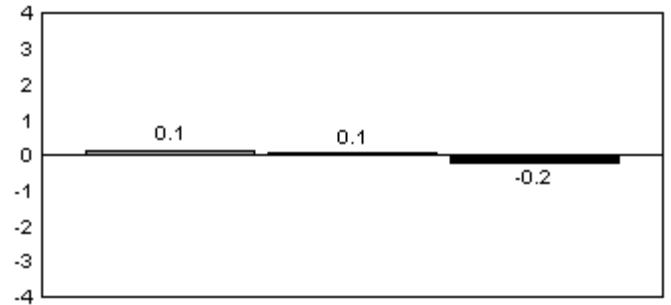

**Onset Rhymes**

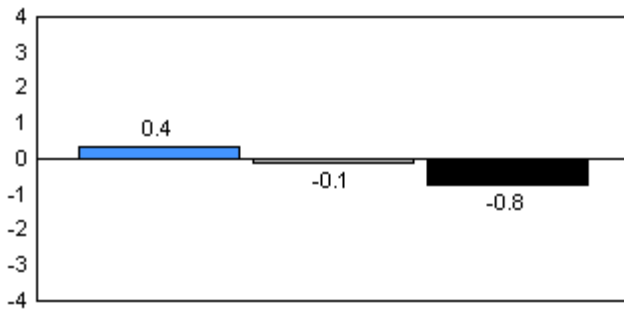

**Dictation**

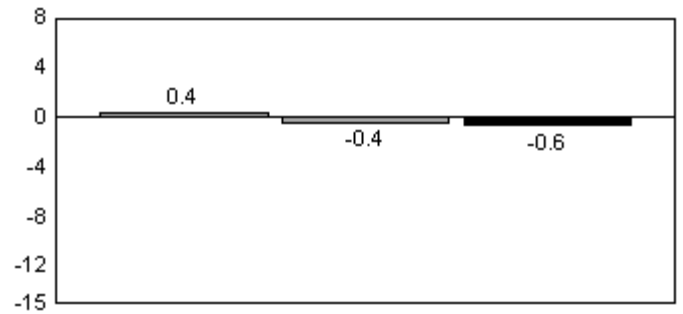

**Sight Vocabulary**

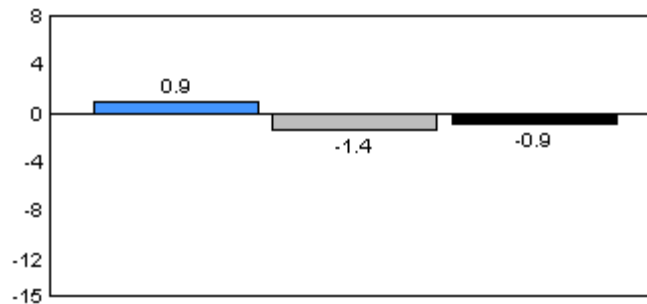

■ 2006     
 ■ 2007     
 ■ 2008

Total Students: 62

Instructional Level

Level	2008			School vs		2007		2006	
	School	District	Province	District	Province	District	Province	District	Province
A	9.8	5.4	7.0	P	P	q	q	P	q
B	3.9	6.3	6.7	q	q	P	P	q	q
C	9.8	6.2	6.6	P	P	P	P	P	P
D	15.7	15.9	17.4	q	q	q	q	q	q
E	19.6	11.3	9.9	P	P	q	q	q	q
F	9.8	9.7	8.6	P	P	q	q	q	q
G	2.0	8.0	6.9	q	q	P	P	P	P
H	3.9	6.1	5.5	q	q	P	P	P	P
I	25.5	31.2	31.4	q	q	q	q	q	q

Instructional Level

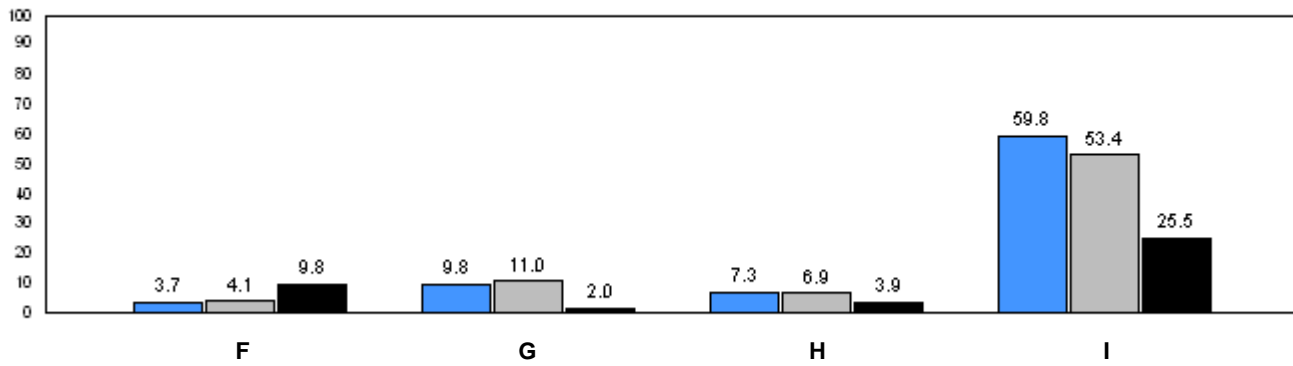
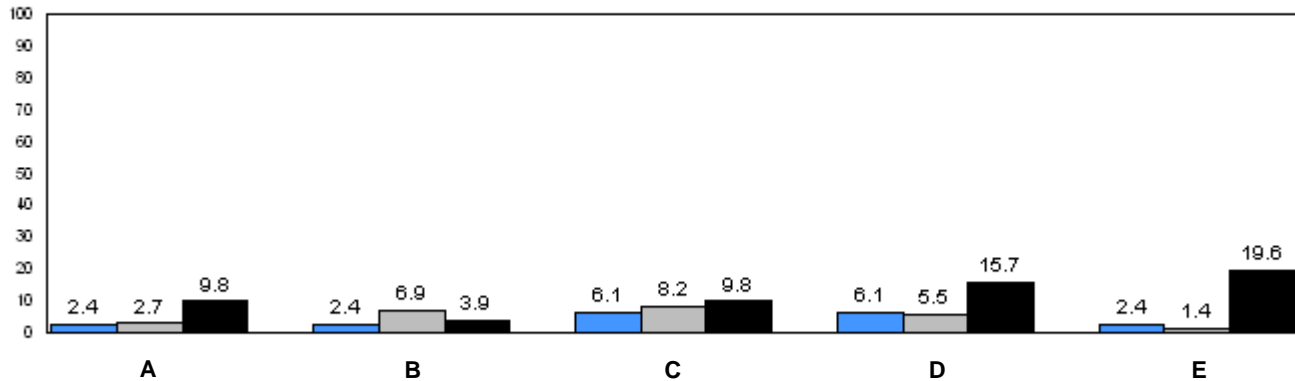

■ 2006     
 ■ 2007     
 ■ 2008

q p denotes school performance vs. province.      q denotes school didn't submit information for year indicated.

Note: Data for 2006 and 2007 is based on June data from the respective year. Data for 2008 is based on current school year.

O:\GR1OBS\2008\JAN\REPORT\GRADE1\_w.RPT

Source: Division of Evaluation and Research, Department of Education



Number of Students : 32

**Rhyme**

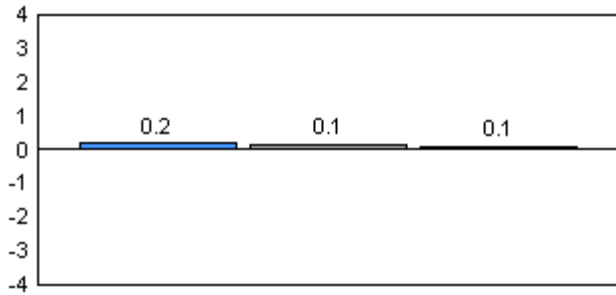

**Beginning Sound**

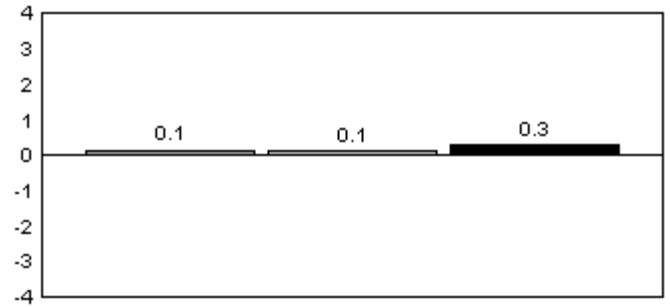

**Onset Rhymes**

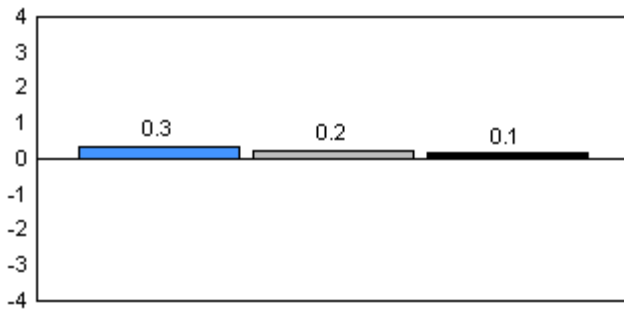

**Dictation**

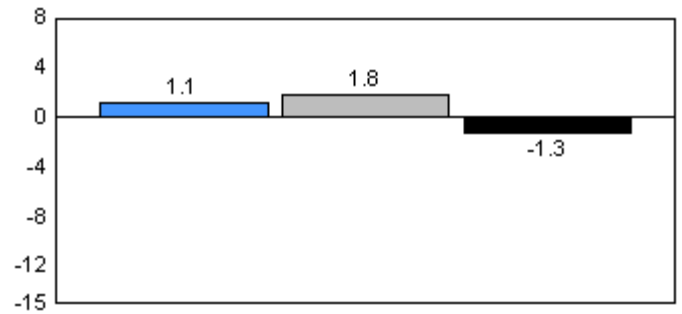

**Sight Vocabulary**

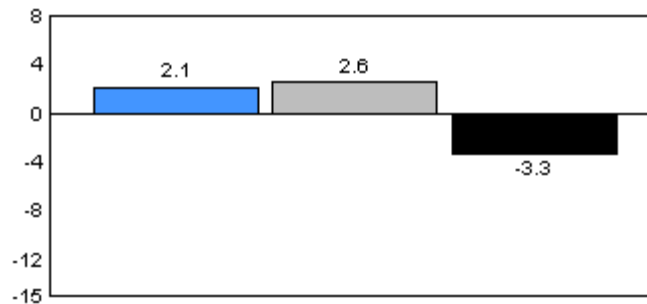

■ 2006     
 ■ 2007     
 ■ 2008

Total Students: 32

**Instructional Level**

Level	2008			School vs		2007		School vs		2006	
	School	District	Province	District	Province	District	Province	District	Province	District	Province
A	3.1	5.4	7.0	q	q	q	q	q	q	q	q
B	3.1	6.3	6.7	q	q	q	q	p	p	p	p
C	12.5	6.2	6.6	p	p	q	q	q	q	q	q
D	21.9	15.9	17.4	p	p	q	q	q	q	q	q
E	6.3	11.3	9.9	q	q	q	q	p	p	p	p
F	12.5	9.7	8.6	p	p	q	q	q	q	q	q
G	9.4	8.0	6.9	p	p	q	q	p	p	p	p
H	3.1	6.1	5.5	q	q	q	q	q	q	q	q
I	28.1	31.2	31.4	q	q	p	p	p	p	p	p

Instructional Level

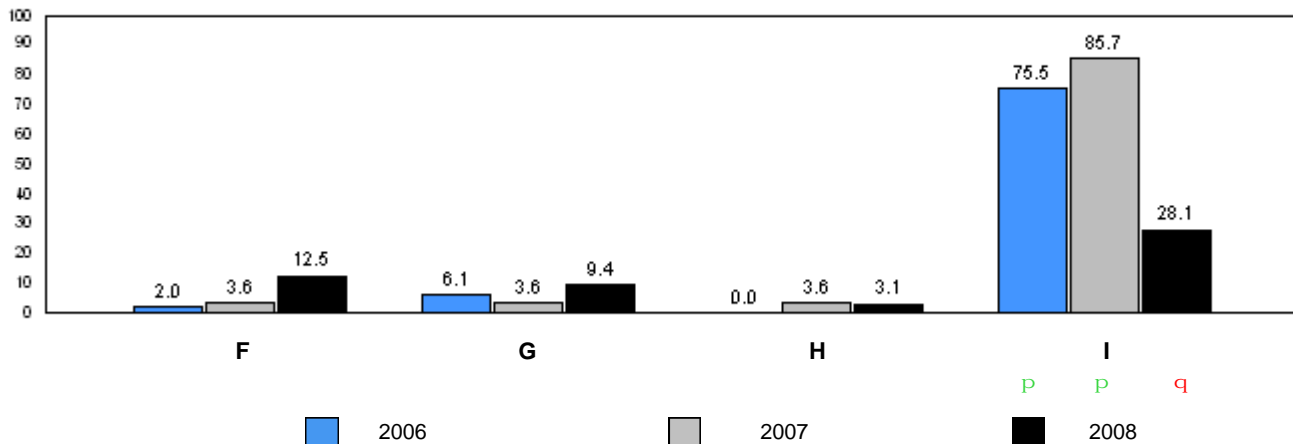
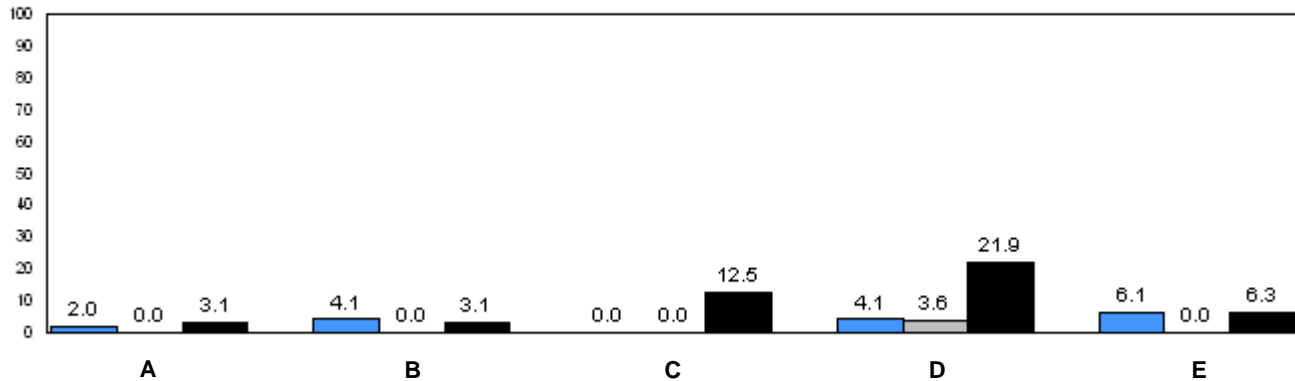

q p denotes school performance vs. province. q denotes school didn't submit information for year indicated.

Note: Data for 2006 and 2007 is based on June data from the respective year. Data for 2008 is based on current school year.

O:\GR1OBS\2008\JAN\REPORT\GRADE1\_w.RPT

Source: Division of Evaluation and Research, Department of Education

Number of Students : 20

**Rhyme**

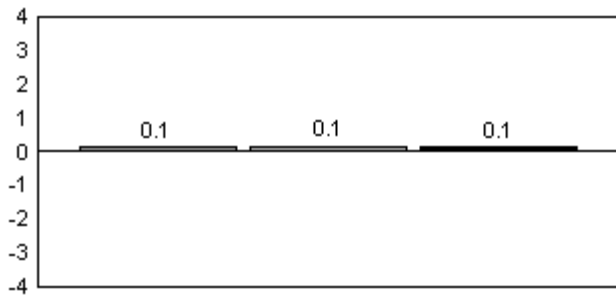

**Beginning Sound**

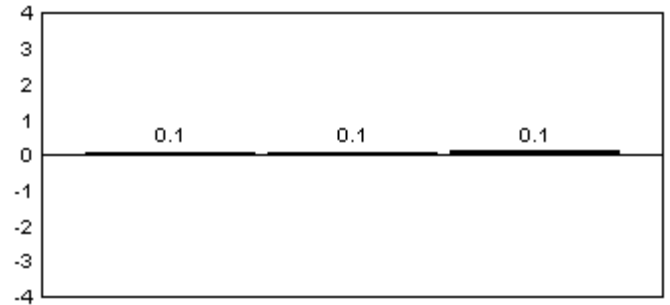

**Onset Rhymes**

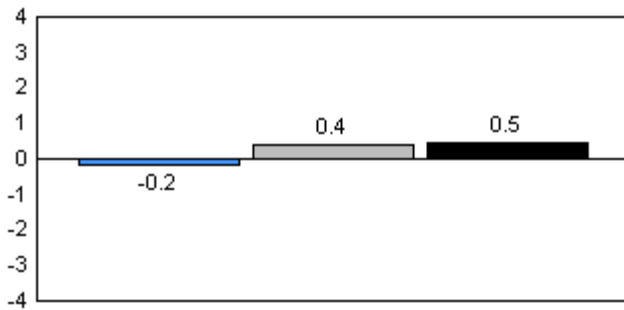

**Dictation**

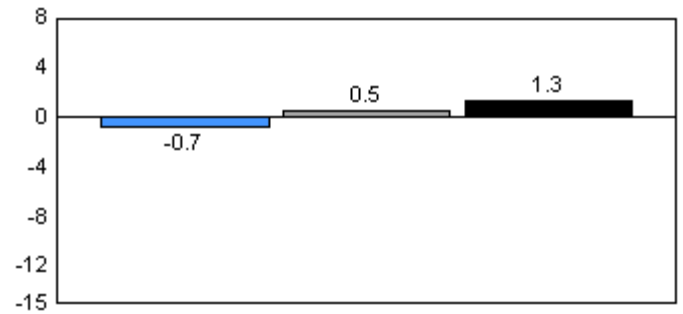

**Sight Vocabulary**

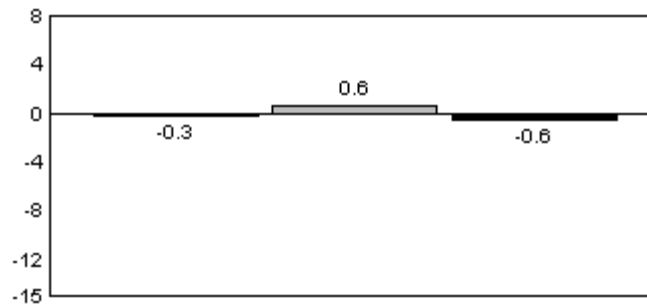

■ 2006     
 ■ 2007     
 ■ 2008

Total Students: 20

Instructional Level

Level	2008			2007		2006	
	School	District	Province	School vs District	School vs Province	School vs District	School vs Province
A	5.0	5.4	7.0	q	q	q	q
B	10.0	6.3	6.7	p	p	q	q
C	25.0	6.2	6.6	p	p	p	p
D	20.0	15.9	17.4	p	p	q	q
E	10.0	11.3	9.9	q	p	q	q
F	5.0	9.7	8.6	q	q	p	p
G	0.0	8.0	6.9	q	q	p	p
H	0.0	6.1	5.5	q	q	q	p
I	25.0	31.2	31.4	q	q	p	p

Instructional Level

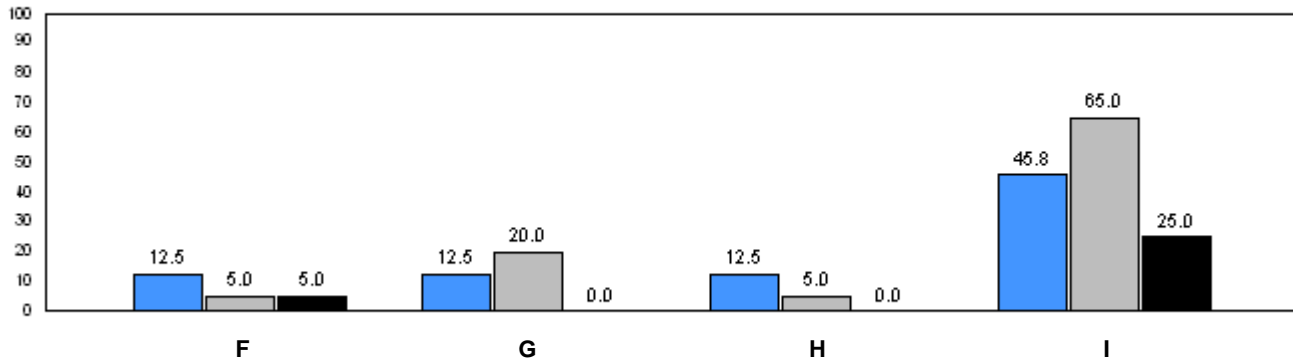
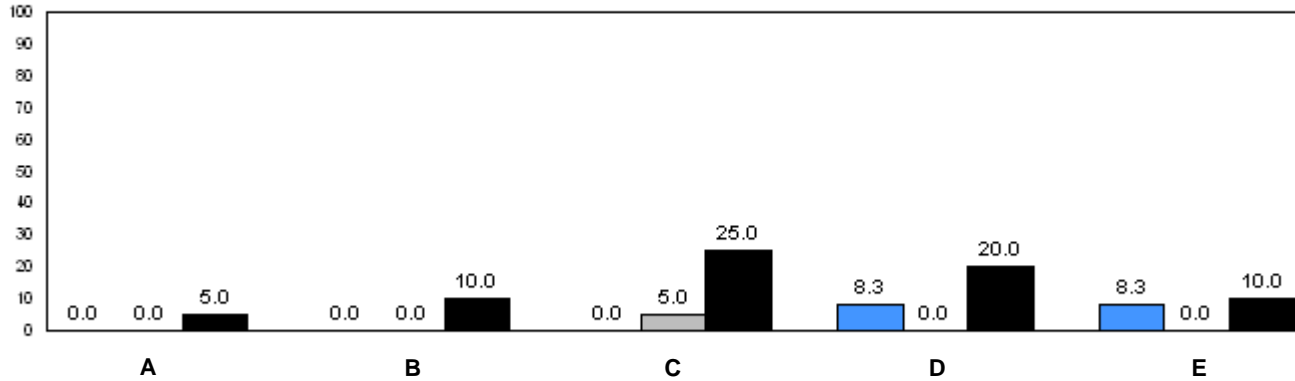

■ 2006     
 ■ 2007     
 ■ 2008

q p denotes school performance vs. province.      q denotes school didn't submit information for year indicated.

Note: Data for 2006 and 2007 is based on June data from the respective year. Data for 2008 is based on current school year.

Number of Students : 25

**Rhyme**

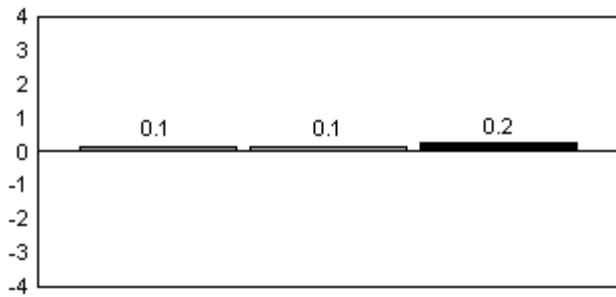

**Beginning Sound**

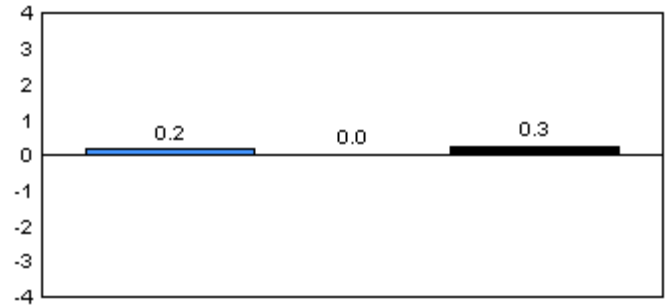

**Onset Rhymes**

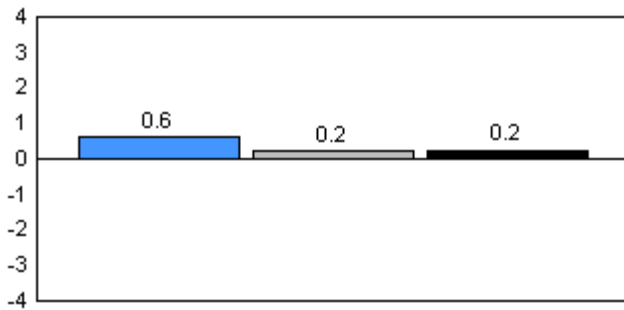

**Dictation**

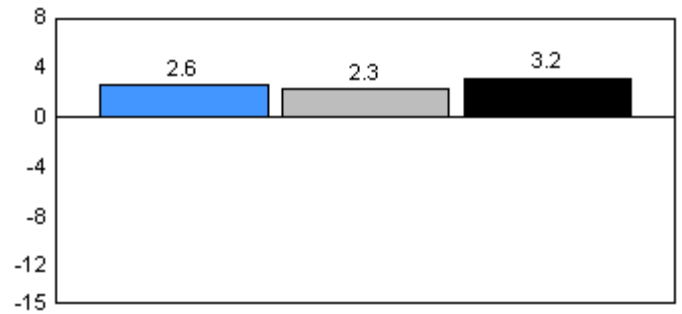

**Sight Vocabulary**

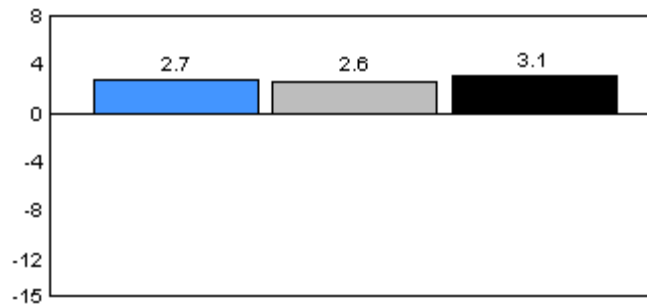

2006

2007

2008

Total Students: 25

Instructional Level

Level	2008			School vs		2007		School vs		2006	
	School	District	Province	District	Province	District	Province	District	Province	District	Province
A	9.1	4.1	7.0	P	P	P	q	P	q	P	q
B	0.0	0.0	6.7	P	q	P	q	P	q	P	q
C	0.0	4.1	6.6	q	q	q	q	P	q	P	q
D	4.6	10.2	17.4	q	q	P	q	P	q	P	q
E	18.2	16.3	9.9	P	P	q	q	P	P	P	P
F	13.6	8.2	8.6	P	P	P	q	P	q	P	q
G	0.0	2.0	6.9	q	q	P	P	P	P	P	P
H	4.6	2.0	5.5	P	q	q	P	P	P	P	P
I	50.0	53.1	31.4	q	P	P	P	q	P	q	P

Instructional Level

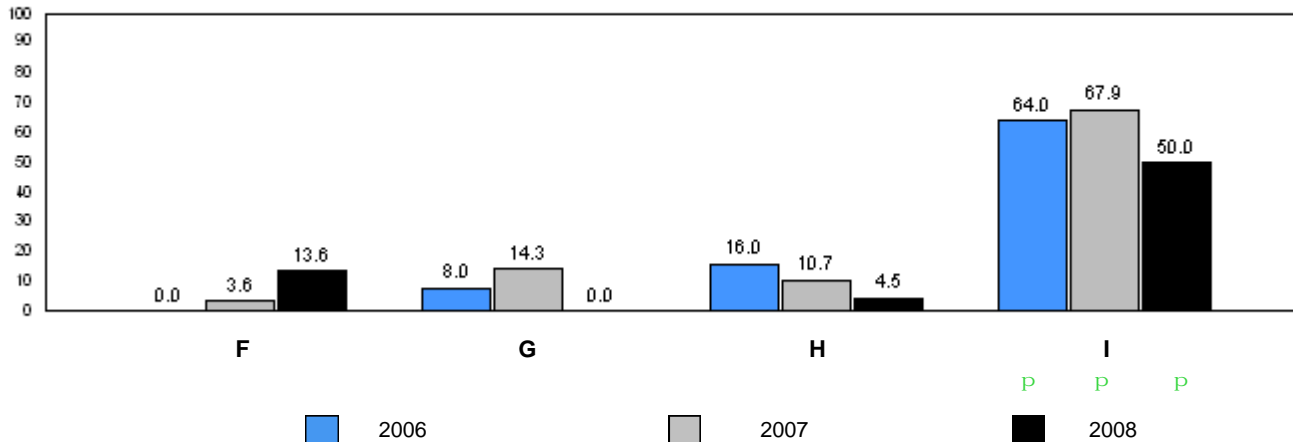
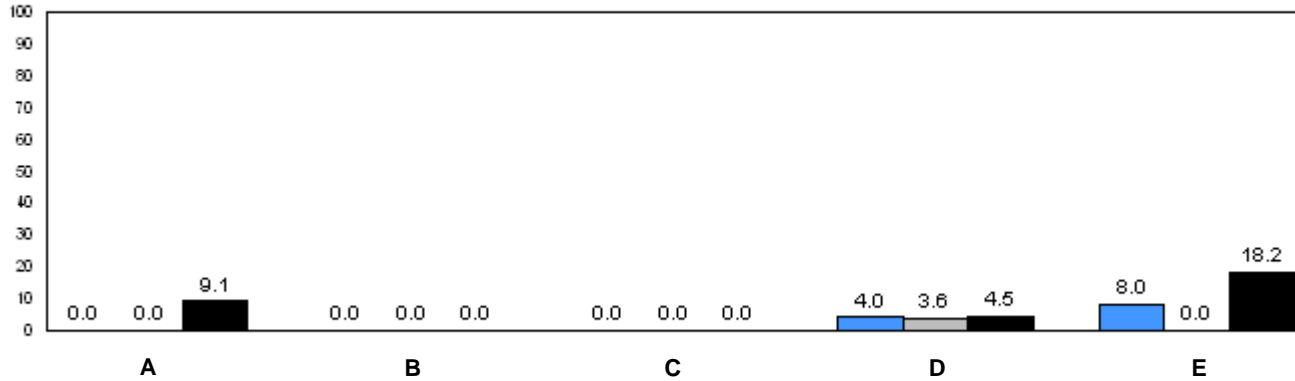

q p denotes school performance vs. province. q denotes school didn't submit information for year indicated.

Note: Data for 2006 and 2007 is based on June data from the respective year. Data for 2008 is based on current school year.

O:\GR1OBS\2008\JAN\REPORT\GRADE1\_w.RPT

Source: Division of Evaluation and Research, Department of Education

Number of Students : 8

**Rhyme**

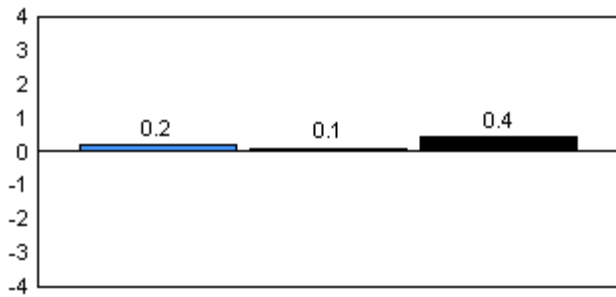

**Beginning Sound**

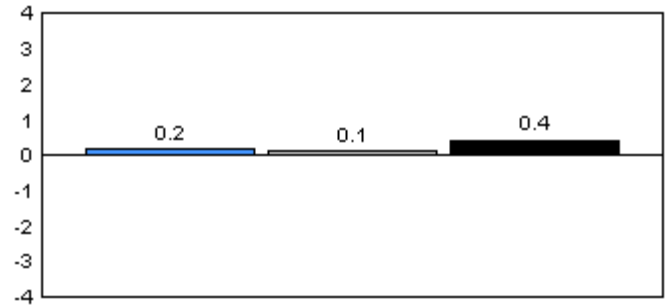

**Onset Rhymes**

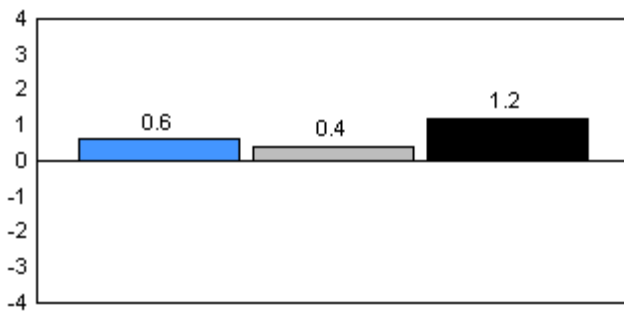

**Dictation**

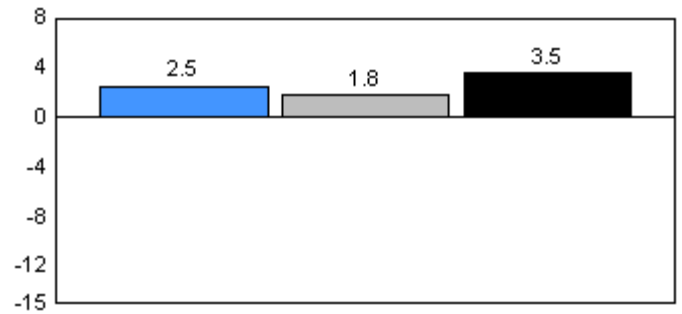

**Sight Vocabulary**

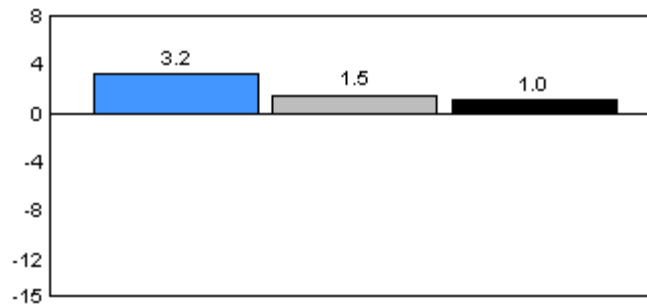

2006

2007

2008

Total Students: 8

Instructional Level

Level	2008			School vs		2007		School vs		2006	
	School	District	Province	District	Province	District	Province	District	Province	District	Province
A	0.0	4.1	7.0	q	q	p	q	p	q	p	q
B	0.0	0.0	6.7	p	q	p	q	p	q	p	q
C	0.0	4.1	6.6	q	q	p	p	p	p	p	q
D	25.0	10.2	17.4	p	p	q	q	q	q	q	q
E	37.5	16.3	9.9	p	p	p	p	p	p	p	p
F	0.0	8.2	8.6	q	q	q	q	p	q	p	q
G	0.0	2.0	6.9	q	q	q	q	q	q	q	q
H	0.0	2.0	5.5	q	q	q	q	q	q	q	q
I	37.5	53.1	31.4	q	p	q	q	p	q	p	p

Instructional Level

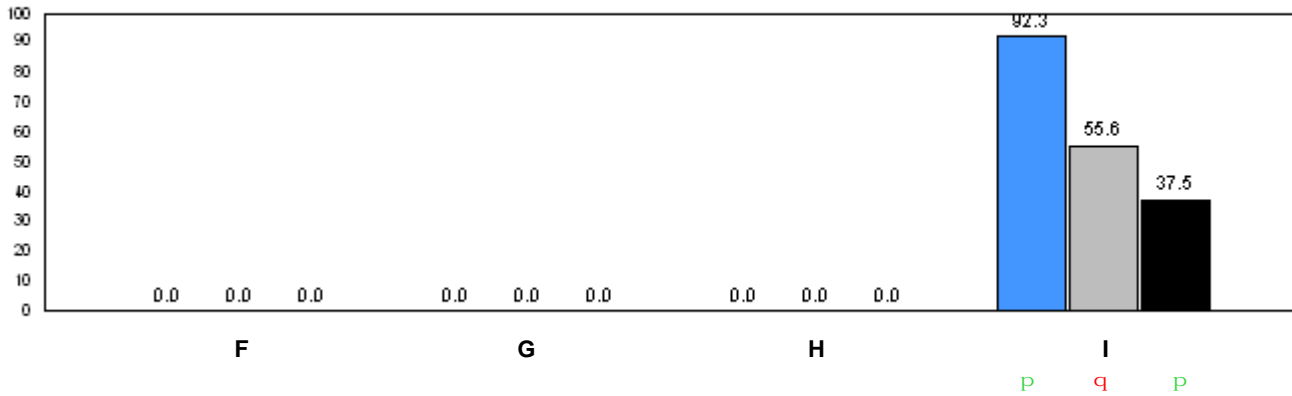
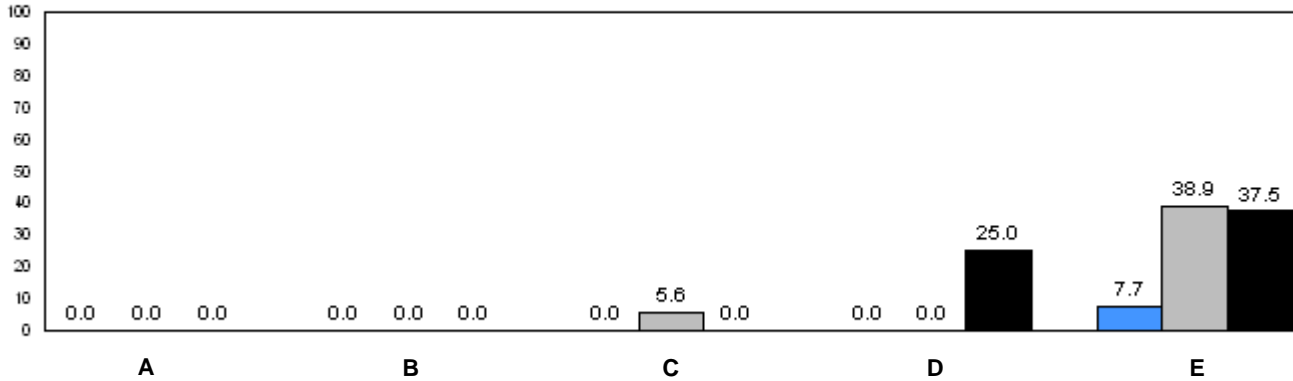

■ 2006     
 ■ 2007     
 ■ 2008

q p denotes school performance vs. province.      q denotes school didn't submit information for year indicated.

Note: Data for 2006 and 2007 is based on June data from the respective year. Data for 2008 is based on current school year.



Number of Students : 17

Rhyme

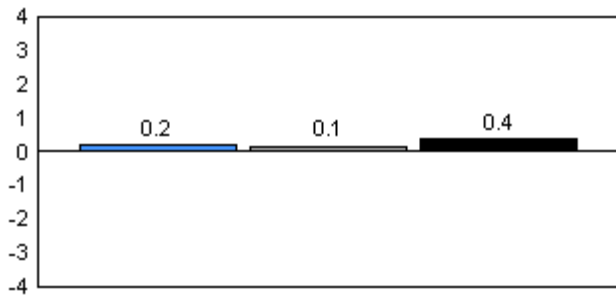

Beginning Sound

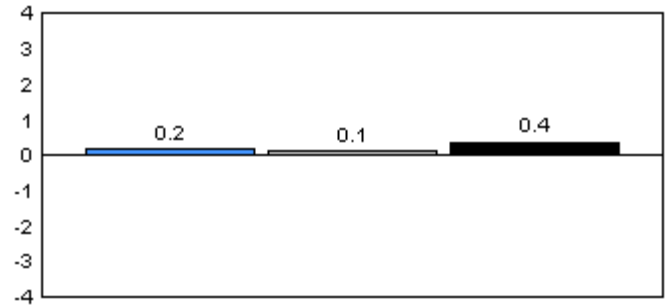

Onset Rhymes

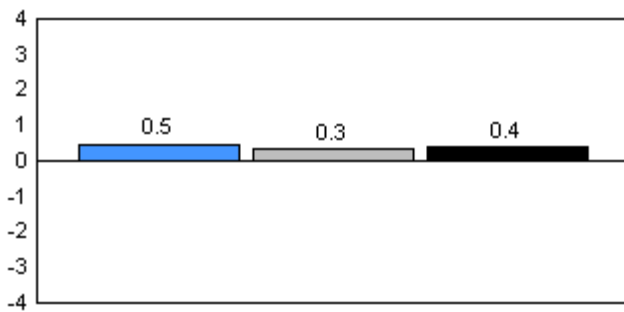

Dictation

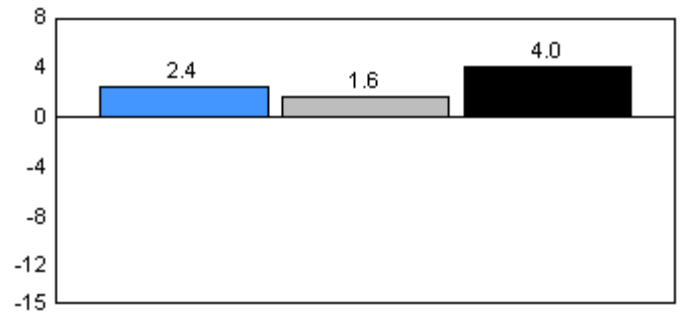

Sight Vocabulary

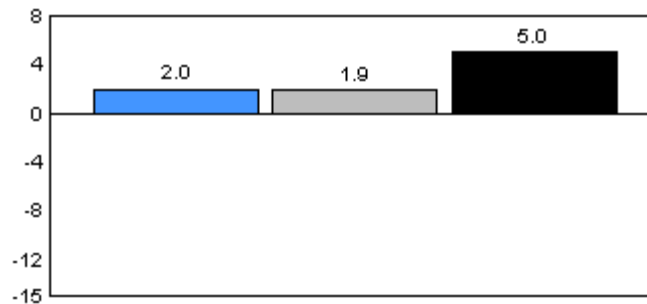

2006

2007

2008

Total Students: 17

Instructional Level

Level	2008			School vs		2007		School vs		2006	
	School	District	Province	District	Province	District	Province	District	Province	District	Province
A	0.0	4.1	7.0	q	q	p	q	p	q	p	q
B	0.0	0.0	6.7	p	q	p	q	p	q	p	q
C	11.8	4.1	6.6	p	p	q	q	p	q	p	q
D	11.8	10.2	17.4	p	q	q	q	q	q	q	q
E	0.0	16.3	9.9	q	q	q	q	q	q	q	q
F	5.9	8.2	8.6	q	q	q	q	p	q	p	q
G	0.0	2.0	6.9	q	q	q	q	q	q	q	q
H	0.0	2.0	5.5	q	q	p	p	q	q	q	q
I	70.6	53.1	31.4	p	p	p	p	p	p	p	p

Instructional Level

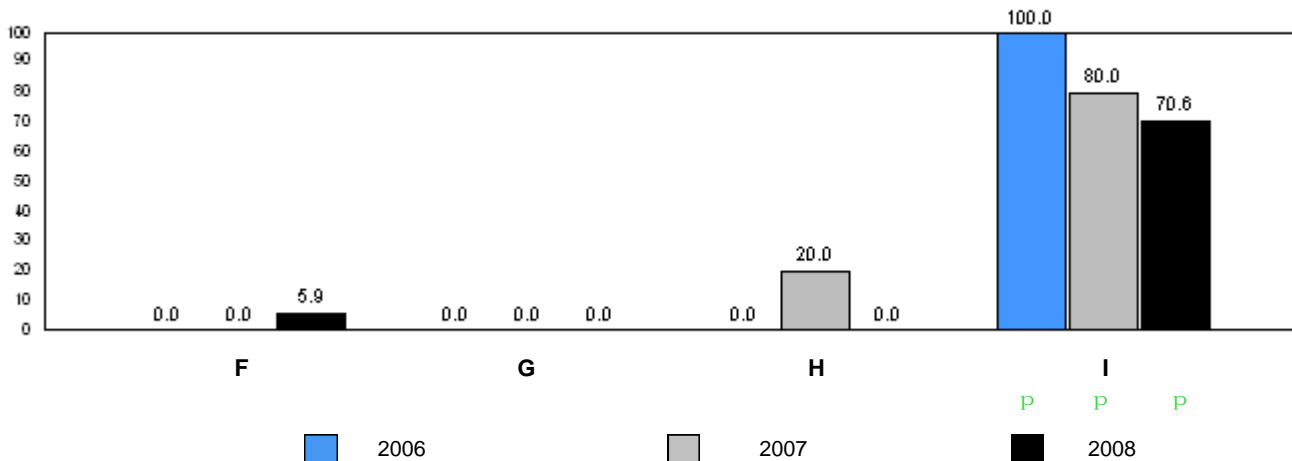
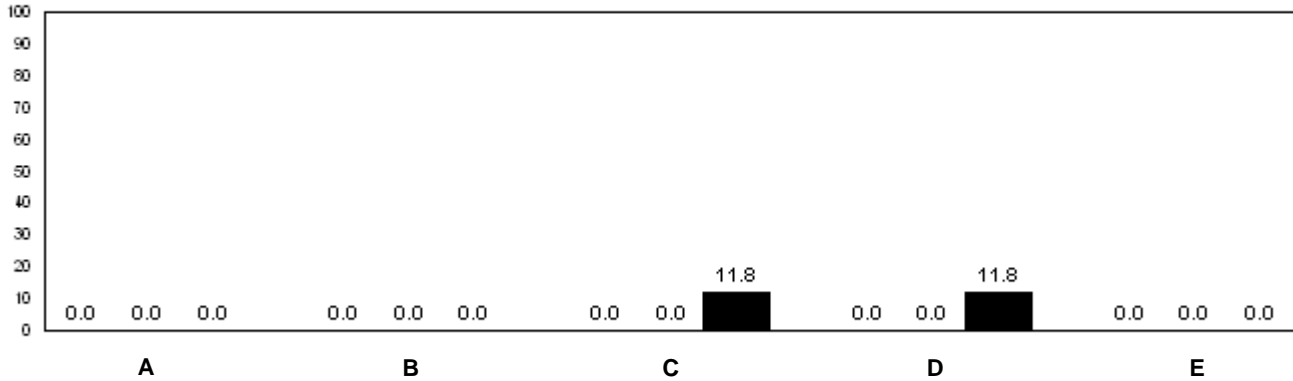

q p denotes school performance vs. province. q denotes school didn't submit information for year indicated.

Note: Data for 2006 and 2007 is based on June data from the respective year. Data for 2008 is based on current school year.

O:\GR1OBS\2008\JAN\REPORT\GRADE1\_w.RPT

Source: Division of Evaluation and Research, Department of Education

Number of Students : 2

**Rhyme**

**Beginning Sound**

School data with 5 or fewer students withheld for reasons of confidentiality.

**Onset Rhymes**

**Dictation**

School data with 5 or fewer students withheld for reasons of confidentiality.

**Sight Vocabulary**

School data with 5 or fewer students withheld for reasons of confidentiality.

 2006

 2007

 2008

District 803 - Private

#479 - Holy Cross Community School Inc., St. Alban's

Grades: K-5

Total Students: 2

**Instructional Level**

Level	School	District	Province	2008		2007		2006	
				School vs District	School vs Province	School vs District	School vs Province	School vs District	School vs Province

School data with 5 or fewer students withheld for reasons of confidentiality.

Instructional Level

School data with 5 or fewer students withheld for reasons of confidentiality.

A B C D E

School data with 5 or fewer students withheld for reasons of confidentiality.

F G H I  
■ 2006 ■ 2007 ■ 2008  
p q q

p q denotes school performance vs. province.

q denotes school didn't submit information for year indicated.

Note: Data for 2006 and 2007 is based on June data from the respective year. Data for 2008 is based on current school year.

O:\GR1OBS\2008\JAN\REPORT\GRADE1\_w.RPT

Source: Division of Evaluation and Research, Department of Education

Number of Students : 28

Rhyme

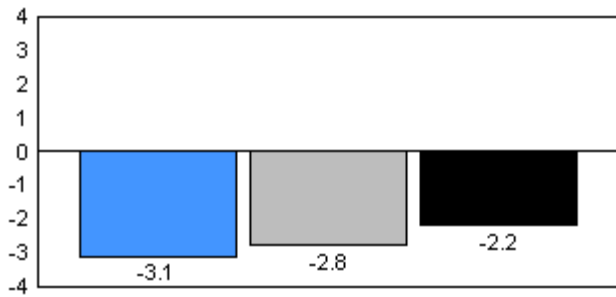

Beginning Sound

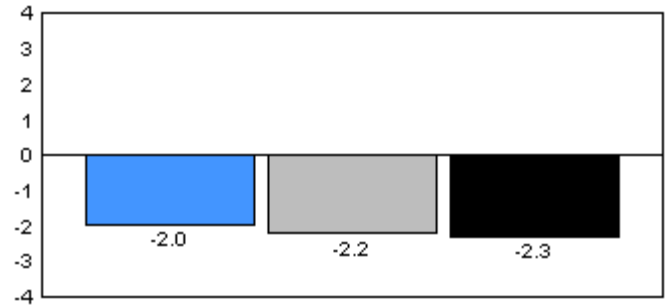

Onset Rhymes

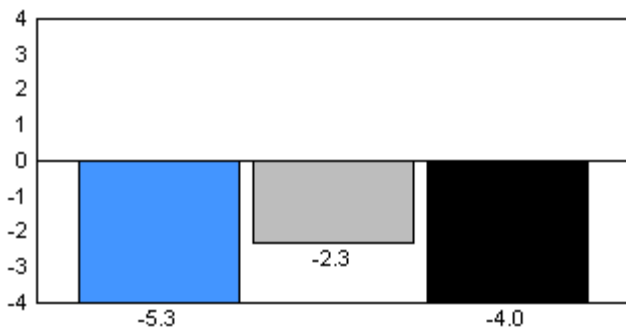

Dictation

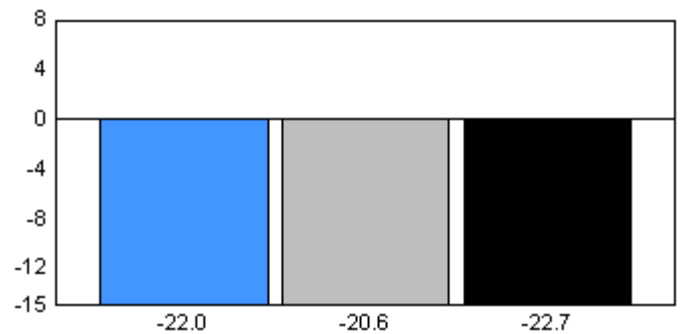

Sight Vocabulary

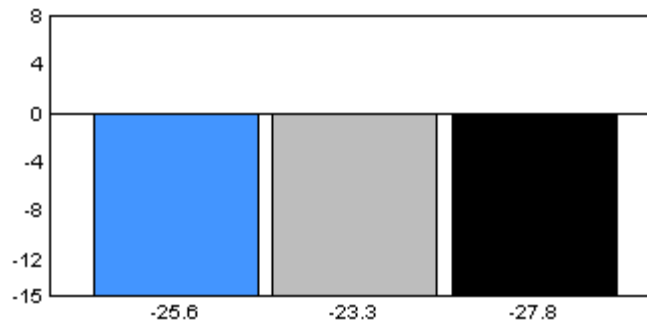

2006

2007

2008

Total Students: 28

Instructional Level

Level	2008			2007		2006			
	School	District	Province	School vs District	School vs Province	School vs District	School vs Province	School vs District	School vs Province
A	88.9	58.8	7.0	P	P	P	P	P	P
B	11.1	7.8	6.7	P	P	P	P	q	q
C	0.0	2.0	6.6	q	q	P	P	P	P
D	0.0	13.7	17.4	q	q	P	P	P	P
E	0.0	5.9	9.9	q	q	q	q	P	P
F	0.0	0.0	8.6	P	q	P	P	q	q
G	0.0	2.0	6.9	q	q	q	q	q	q
H	0.0	2.0	5.5	q	q	q	q	q	q
I	0.0	7.8	31.4	q	q	q	q	q	q

Instructional Level

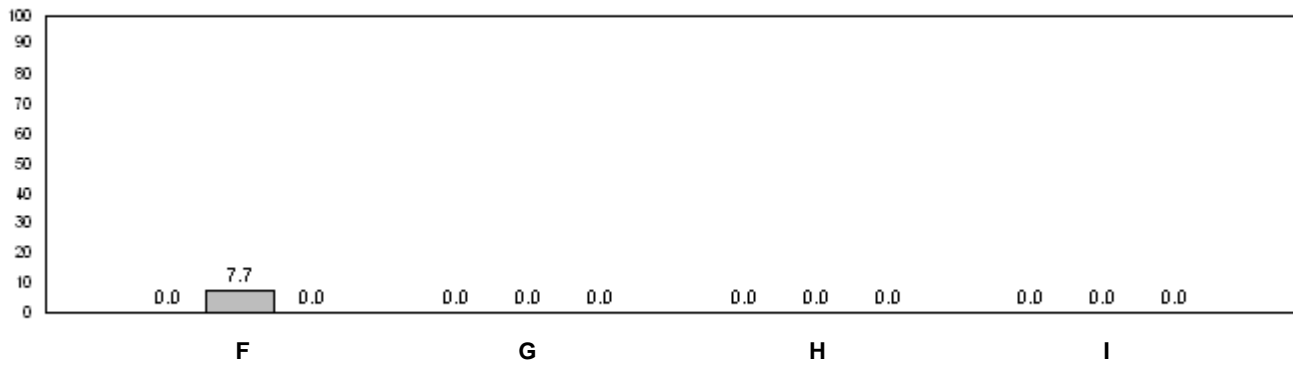
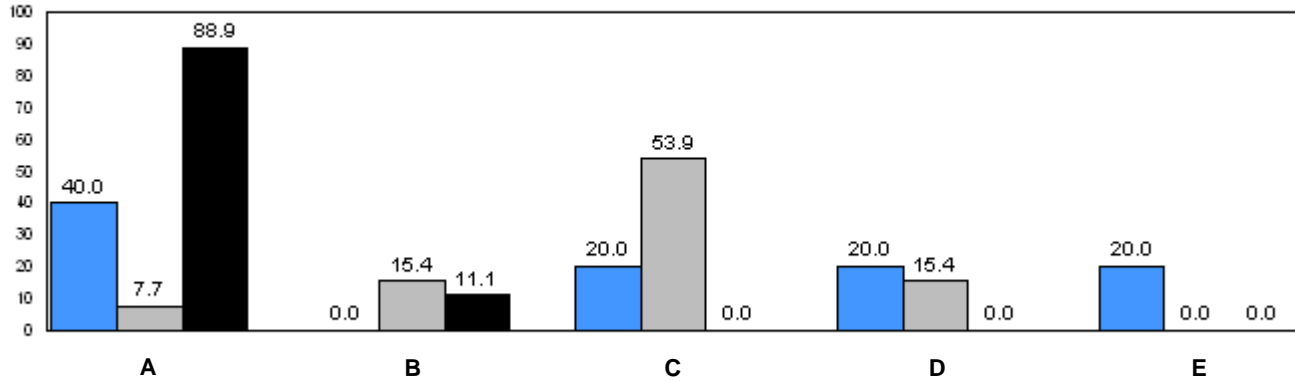

■ 2006     
 ■ 2007     
 ■ 2008

p denotes school performance vs. province.     
 q denotes school didn't submit information for year indicated.

Note: Data for 2006 and 2007 is based on June data from the respective year. Data for 2008 is based on current school year.

O:\GR1OBS\2008\JAN\REPORT\GRADE1\_w.RPT

Source: Division of Evaluation and Research, Department of Education

Number of Students : 17

**Rhyme**

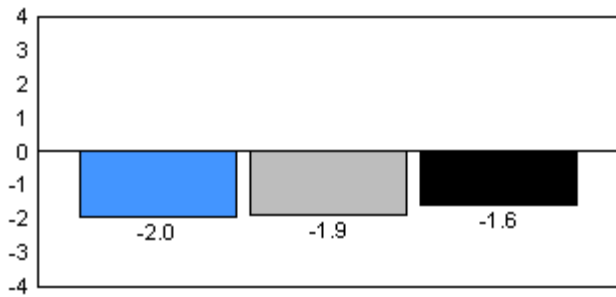

**Beginning Sound**

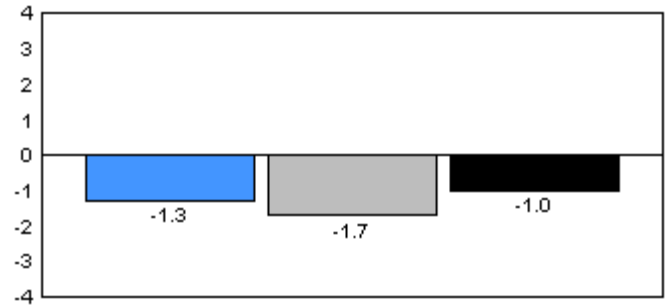

**Onset Rhymes**

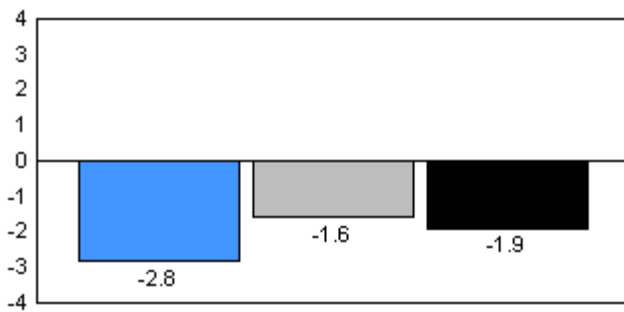

**Dictation**

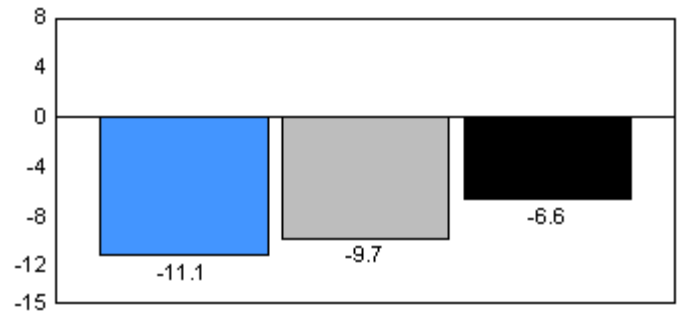

**Sight Vocabulary**

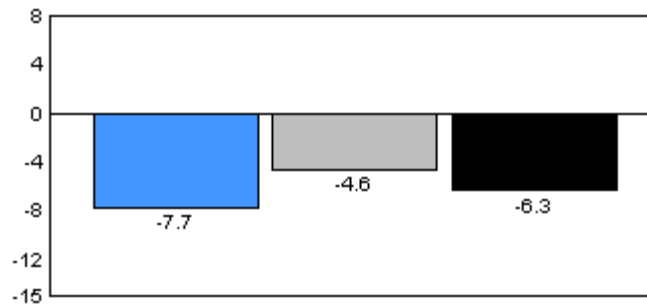

■ 2006     
 ■ 2007     
 ■ 2008

Total Students: 17

Instructional Level

Level	2008			School vs		2007		2006	
	School	District	Province	District	Province	District	Province	District	Province
A	26.7	58.8	7.0	q	p	p	p	p	p
B	0.0	7.8	6.7	q	q	p	p	p	p
C	0.0	2.0	6.6	q	q	p	p	p	q
D	46.7	13.7	17.4	p	p	p	p	p	p
E	20.0	5.9	9.9	p	p	p	p	p	q
F	0.0	0.0	8.6	p	q	p	q	p	q
G	6.7	2.0	6.9	p	q	p	q	p	q
H	0.0	2.0	5.5	q	q	p	q	p	q
I	0.0	7.8	31.4	q	q	p	q	p	q

Instructional Level

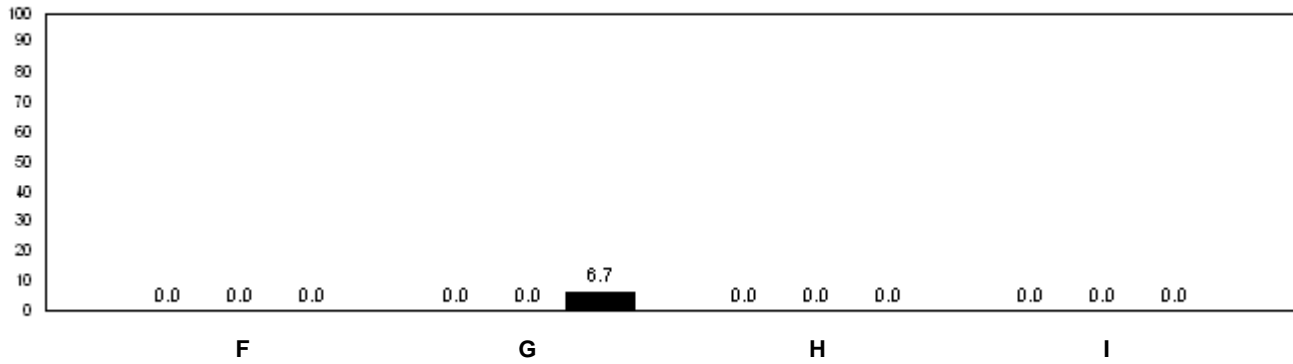
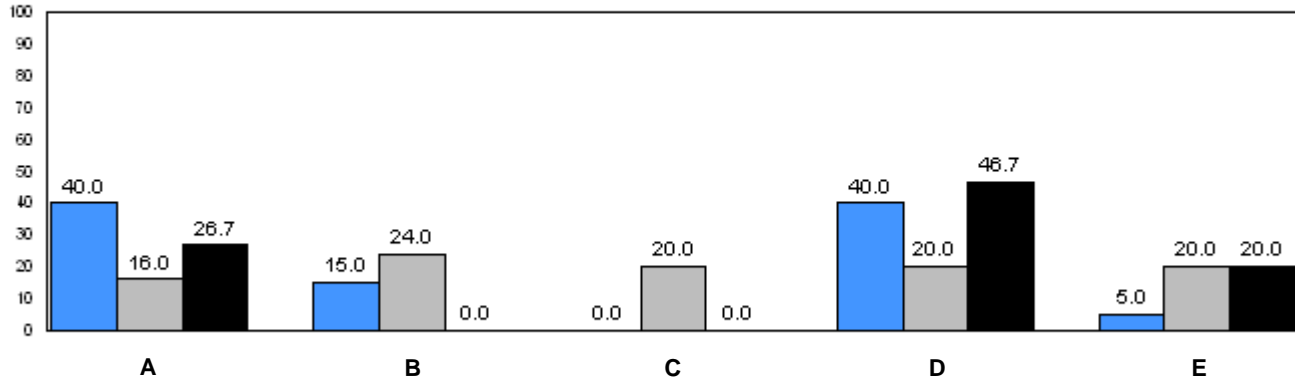

■ 2006     
 ■ 2007     
 ■ 2008

q p denotes school performance vs. province.      q denotes school didn't submit information for year indicated.

Note: Data for 2006 and 2007 is based on June data from the respective year. Data for 2008 is based on current school year.

O:\GR1OBS\2008\JAN\REPORT\GRADE1\_w.RPT

Source: Division of Evaluation and Research, Department of Education



Number of Students : 9

**Rhyme**

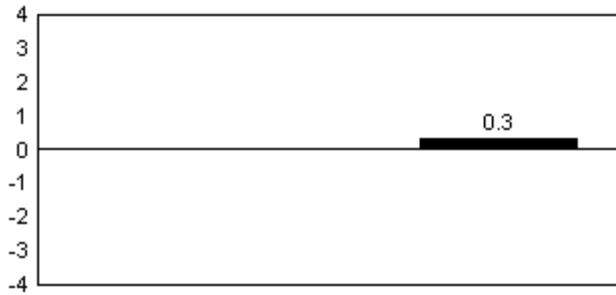

**Beginning Sound**



**Onset Rhymes**

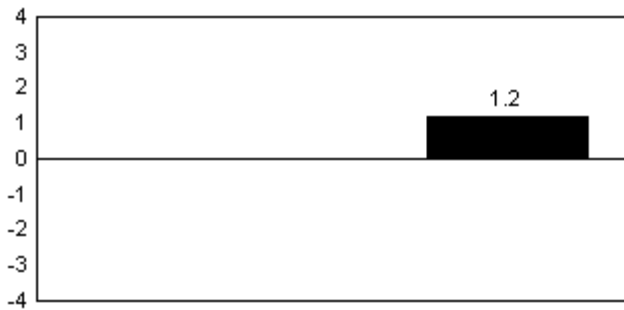

**Dictation**

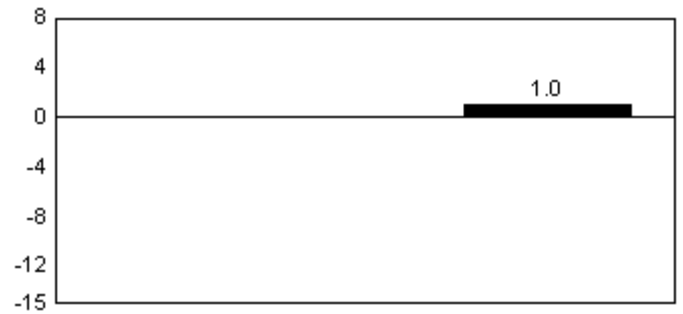

**Sight Vocabulary**

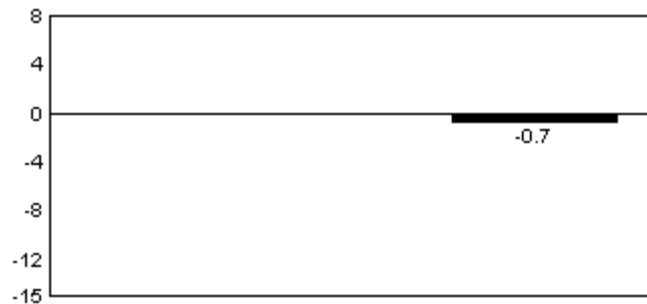

■ 2006     
 ■ 2007     
 ■ 2008

Total Students: 9

Instructional Level

Level	2008			School vs		2007		2006	
	School	District	Province	District	Province	District	Province	District	Province
A	22.2	58.8	7.0	q	P	q	q	q	q
B	11.1	7.8	6.7	P	P	q	q	q	q
C	11.1	2.0	6.6	P	P	q	q	q	q
D	0.0	13.7	17.4	q	q	q	q	q	q
E	0.0	5.9	9.9	q	q	q	q	q	q
F	0.0	0.0	8.6	P	q	q	q	q	q
G	0.0	2.0	6.9	q	q	q	q	q	q
H	11.1	2.0	5.5	P	P	q	q	q	q
I	44.4	7.8	31.4	P	P	q	q	q	q

Instructional Level

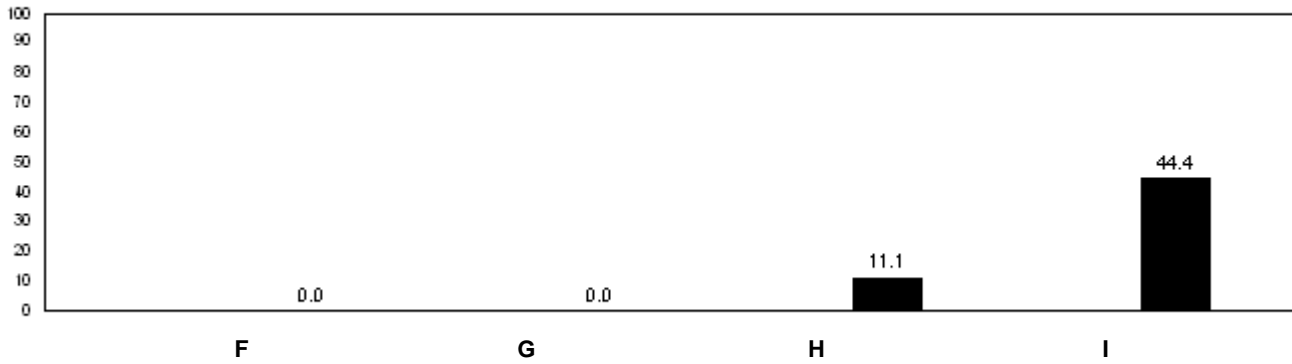
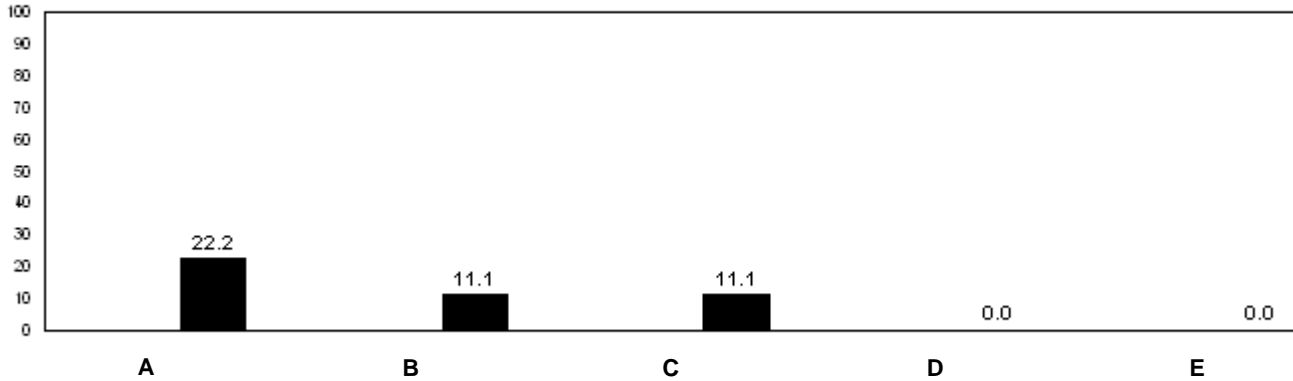

2006 2007 2008

q p denotes school performance vs. province.

q denotes school didn't submit information for year indicated.

Note: Data for 2006 and 2007 is based on June data from the respective year. Data for 2008 is based on current school year.

O:\GR1OBS\2008\JAN\REPORT\GRADE1\_w.RPT

Source: Division of Evaluation and Research, Department of Education