

Total Students: 1

Comprehension Level 2008

<u>Level</u>	<u>School</u>	<u>District</u>	<u>Province</u>	School vs <u>District</u>	School vs <u>Province</u>
Limited	0.0	3.5	8.7	q	q
Adequate	100.0	54.1	46.9	p	p
Strong	0.0	42.4	44.4	q	q

School Results 2006-08

Limited

School data with 5 or fewer students withheld for reasons of confidentiality.

Adequate

School data with 5 or fewer students withheld for reasons of confidentiality.

Strong

School data with 5 or fewer students withheld for reasons of confidentiality.

2006
 2007
 2008

q denotes school performance vs. province. q denotes school didn't submit information for year indicated.

Note: Data for 2006 and 2007 is based on June data from the respective year. Data for 2008 is based on the current school year.

District 1 - Labrador

#001 - St. Peter's School, Black Tickle

Grades: 1-12

Total Students: 1

Instructional Level

2008

2007

2006

School data with 5 or fewer students withheld for reasons of confidentiality.

School Results 2006-08

School data with 5 or fewer students withheld for reasons of confidentiality.

A B C D E F G

School data with 5 or fewer students withheld for reasons of confidentiality.

H I J K L M
■ 2006 ■ 2007 ■ 2008

q denotes school performance vs. province.

q denotes school didn't submit information for year indicated.

Note: Data for 2006 and 2007 is based on June data from the respective year. Data for 2008 is based on the current school year.

Total Students: 5

Comprehension Level 2008

<u>Level</u>	<u>School</u>	<u>District</u>	<u>Province</u>	<u>School vs District</u>	<u>School vs Province</u>
Limited	0.0	3.5	8.7	q	q
Adequate	20.0	54.1	46.9	q	q
Strong	80.0	42.4	44.4	p	p

School Results 2006-08

Limited

School data with 5 or fewer students withheld for reasons of confidentiality.

Adequate

School data with 5 or fewer students withheld for reasons of confidentiality.

Strong

School data with 5 or fewer students withheld for reasons of confidentiality.

2006
 2007
 2008

q denotes school performance vs. province. q denotes school didn't submit information for year indicated.

Note: Data for 2006 and 2007 is based on June data from the respective year. Data for 2008 is based on the current school year.

District 1 - Labrador

#002 - Henry Gordon Academy, Cartwright

Grades: K-12

Total Students: 5

Instructional Level

2008

2007

2006

School data with 5 or fewer students withheld for reasons of confidentiality.

School Results 2006-08

School data with 5 or fewer students withheld for reasons of confidentiality.

A B C D E F G

School data with 5 or fewer students withheld for reasons of confidentiality.

H I J K L M
■ 2006 ■ 2007 ■ 2008 P P P

q denotes school performance vs. province. R denotes school didn't submit information for year indicated.

Note: Data for 2006 and 2007 is based on June data from the respective year. Data for 2008 is based on the current school year.

Total Students: 49

Comprehension Level 2008

Level	School	District	Province	School vs District	School vs Province
Limited	8.2	3.5	8.7	p	q
Adequate	75.5	54.1	46.9	p	p
Strong	16.3	42.4	44.4	q	q

School Results 2006-08

Limited

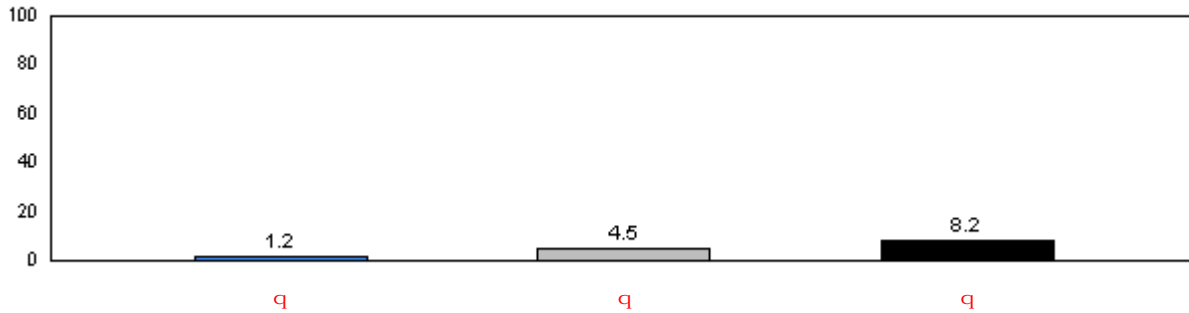

Adequate

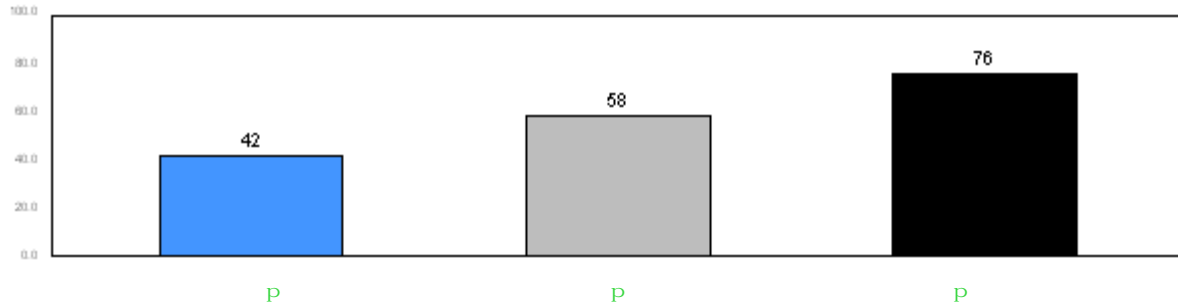

Strong

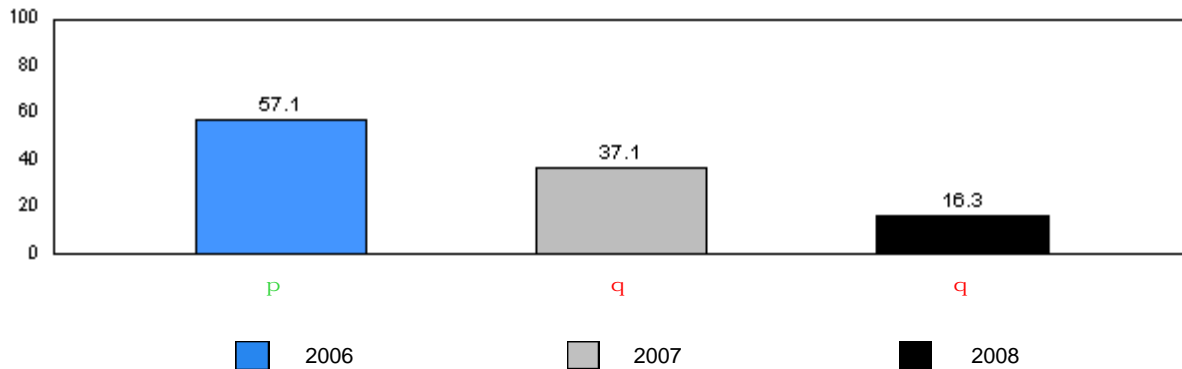

■ 2006
 ■ 2007
 ■ 2008

q denotes school performance vs. province. q denotes school didn't submit information for year indicated.

Note: Data for 2006 and 2007 is based on June data from the respective year. Data for 2008 is based on the current school year.

District 1 - Labrador

#005 - Peacock Primary School, Happy Valley-Goose Bay

Grades: K-3

Total Students: 49

Instructional Level

Level	2008			School vs		2007		2006	
	School	District	Province	District	Province	District	Province	District	Province
A	2.0	1.8	2.7	P	Q	Q	Q	Q	Q
B	0.0	0.0	1.4	P	Q	Q	Q	Q	Q
C	0.0	1.8	1.7	Q	Q	Q	Q	Q	P
D	2.0	0.6	3.7	P	Q	Q	Q	Q	Q
E	2.0	3.5	2.5	Q	Q	Q	Q	Q	Q
F	2.0	2.4	2.9	Q	Q	Q	Q	Q	Q
G	0.0	2.4	3.2	Q	Q	Q	Q	Q	Q
H	0.0	4.1	3.2	Q	Q	P	P	Q	Q
I	2.0	1.2	3.1	P	Q	P	P	Q	Q
J	4.1	7.1	5.8	Q	Q	Q	Q	P	P
K	22.5	13.5	8.3	P	P	Q	Q	P	Q
L	63.3	23.5	14.0	P	P	P	P	Q	Q
M	0.0	38.2	47.6	Q	Q	P	P	P	P

School Results 2006-08

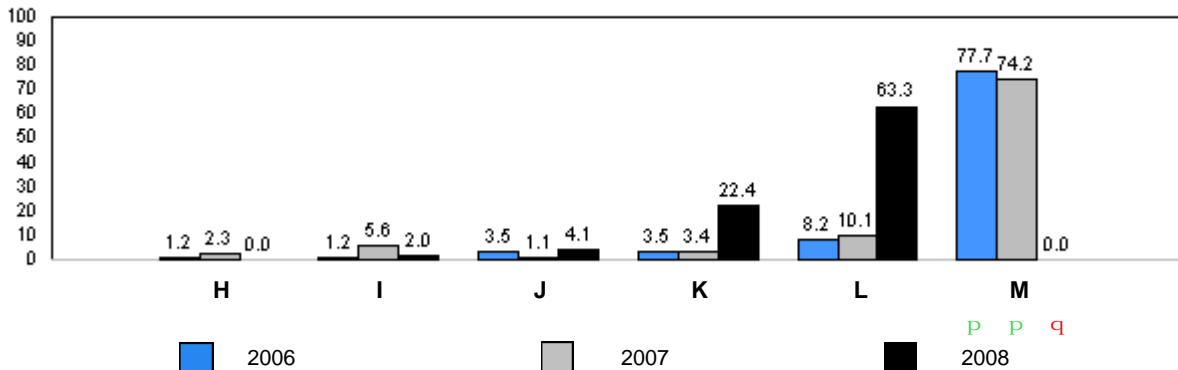
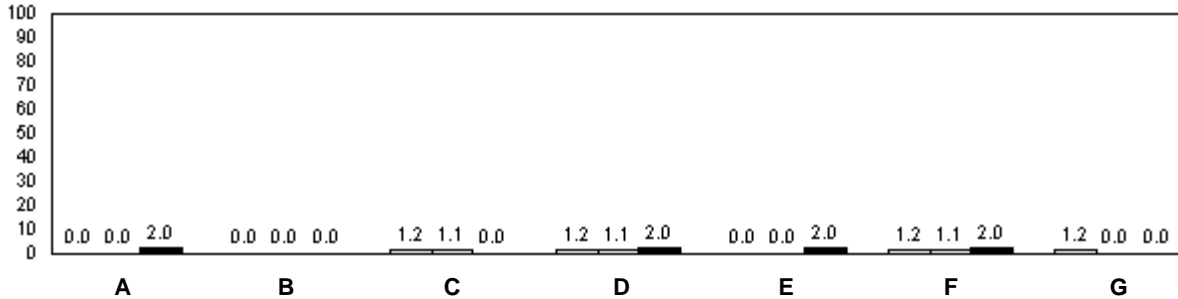

Q denotes school performance vs. province. P denotes school didn't submit information for year indicated.

Note: Data for 2006 and 2007 is based on June data from the respective year. Data for 2008 is based on the current school year.

Total Students: 11

Comprehension Level 2008

Level	School	District	Province	School vs District	School vs Province
Limited	9.1	3.5	8.7	P	P
Adequate	45.5	54.1	46.9	q	q
Strong	45.5	42.4	44.4	P	P

School Results 2006-08

Limited

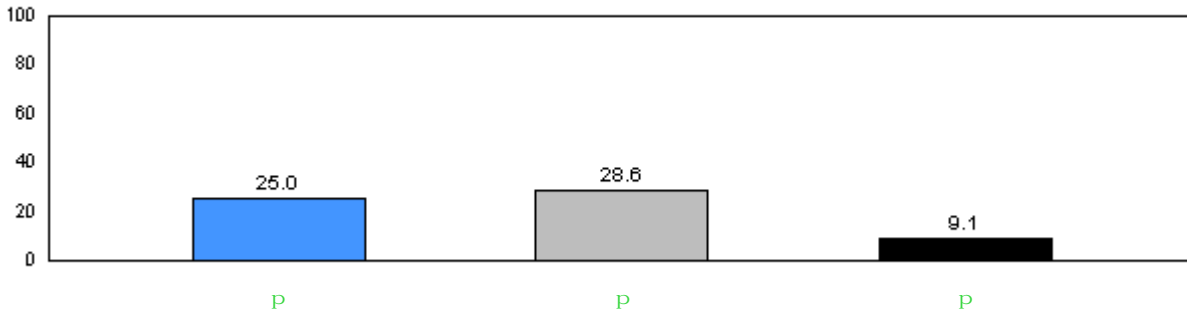

Adequate

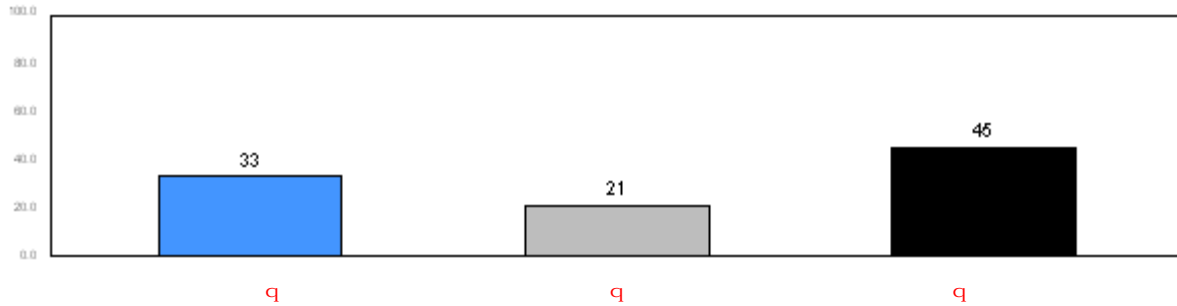

Strong

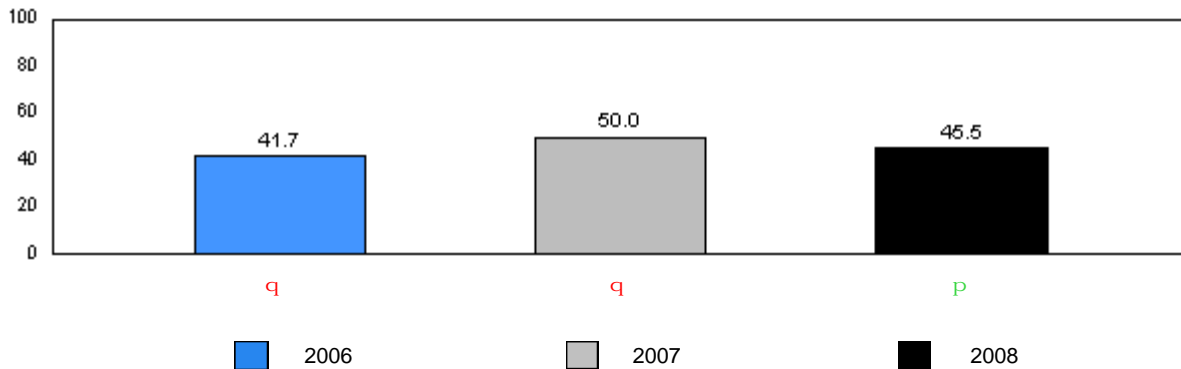

2006 2007 2008

q denotes school performance vs. province. P denotes school didn't submit information for year indicated.

Note: Data for 2006 and 2007 is based on June data from the respective year. Data for 2008 is based on the current school year.

District 1 - Labrador

#007 - Amos Comenius Memorial School, Hopedale

Grades: K-12

Total Students: 11

Instructional Level

Level	2008			2007		2006			
	School	District	Province	School vs District	School vs Province	School vs District	School vs Province	School vs District	School vs Province
A	0.0	1.8	2.7	q	q	q	q	p	p
B	0.0	0.0	1.4	p	q	q	q	p	p
C	9.1	1.8	1.7	p	p	p	p	p	p
D	0.0	0.6	3.7	q	q	p	p	p	p
E	18.2	3.5	2.5	p	p	q	q	q	q
F	18.2	2.4	2.9	p	p	p	p	q	q
G	0.0	2.4	3.2	q	q	q	q	p	p
H	0.0	4.1	3.2	q	q	q	q	q	q
I	0.0	1.2	3.1	q	q	q	q	q	q
J	0.0	7.1	5.8	q	q	q	q	q	q
K	9.1	13.5	8.3	q	p	p	p	q	q
L	18.2	23.5	14.0	q	p	q	q	q	q
M	27.3	38.2	47.6	q	q	q	q	q	q

School Results 2006-08

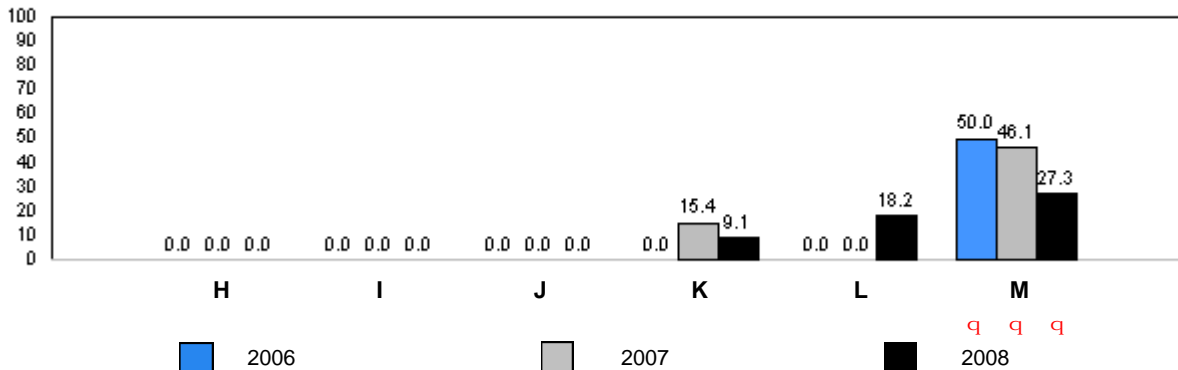
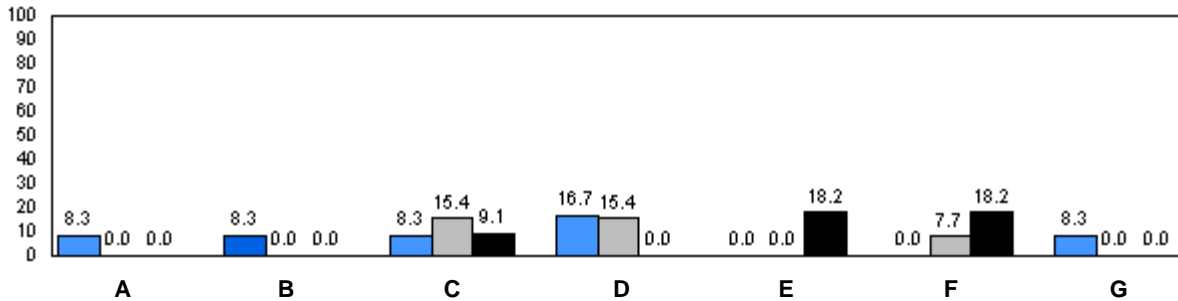

q denotes school performance vs. province. q denotes school didn't submit information for year indicated.

Note: Data for 2006 and 2007 is based on June data from the respective year. Data for 2008 is based on the current school year.

O:\GR2RR\2008\JAN\REPORT\GRADE2_w.RPT

Source: Division of Evaluation and Research, Department of Education

Total Students: 64

Comprehension Level 2008

Level	School	District	Province	School vs District	School vs Province
Limited	0.0	3.5	8.7	q	q
Adequate	48.4	54.1	46.9	q	p
Strong	51.6	42.4	44.4	p	p

School Results 2006-08

Limited

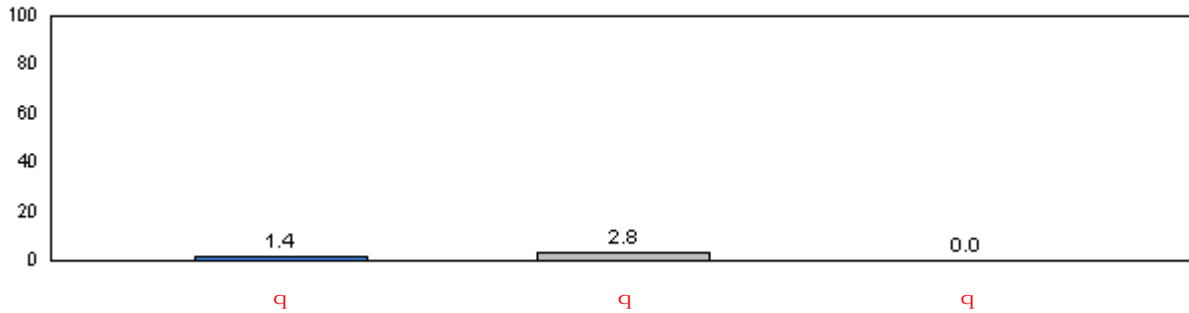

Adequate

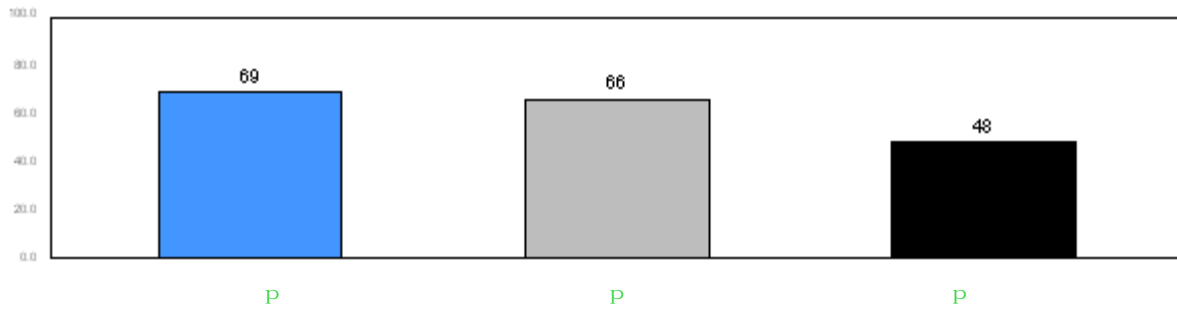

Strong

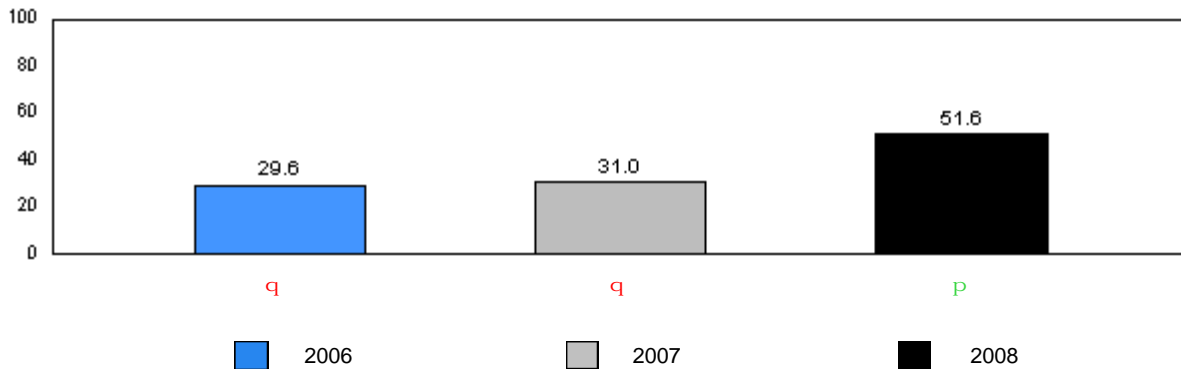

q denotes school performance vs. province. p denotes school didn't submit information for year indicated.

Note: Data for 2006 and 2007 is based on June data from the respective year. Data for 2008 is based on the current school year.

O:\GR2RR\2008JAN\REPORT\GRADE2_w.RPT

Source: Division of Evaluation and Research, Department of Education

District 1 - Labrador

#008 - A. P. Low Primary, Labrador City

Grades: K-3

Total Students: 64

Instructional Level

Level	2008			School vs		2007		2006	
	School	District	Province	District	Province	District	Province	District	Province
A	0.0	1.8	2.7	q	q	q	q	q	q
B	0.0	0.0	1.4	p	q	q	p	q	q
C	0.0	1.8	1.7	q	q	q	q	q	q
D	0.0	0.6	3.7	q	q	q	q	q	q
E	0.0	3.5	2.5	q	q	q	p	p	q
F	0.0	2.4	2.9	q	q	q	p	q	q
G	6.3	2.4	3.2	p	p	p	q	q	q
H	6.3	4.1	3.2	p	p	q	q	p	p
I	1.6	1.2	3.1	p	q	q	q	q	q
J	12.5	7.1	5.8	p	p	q	q	p	q
K	12.5	13.5	8.3	q	p	p	p	q	q
L	9.4	23.5	14.0	q	q	p	p	p	p
M	51.6	38.2	47.6	p	p	p	p	p	p

School Results 2006-08

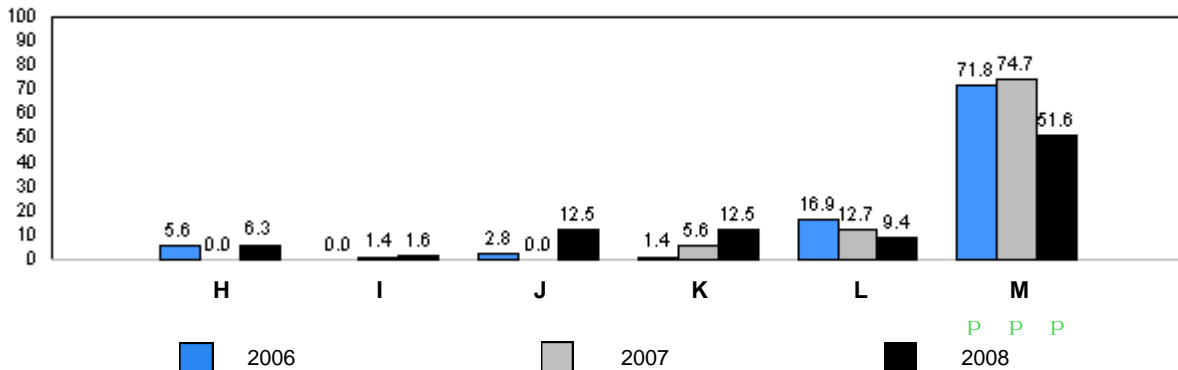
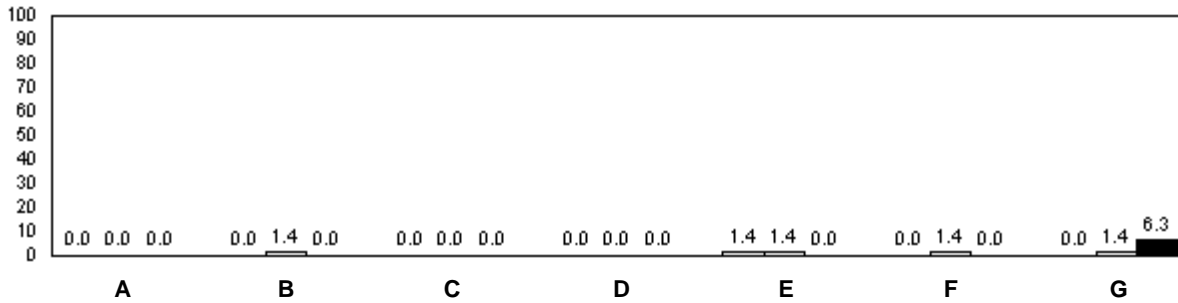

q denotes school performance vs. province. q denotes school didn't submit information for year indicated.

Note: Data for 2006 and 2007 is based on June data from the respective year. Data for 2008 is based on the current school year.

O:\GR2RR\2008\JAN\REPORT\GRADE2_w.RPT

Source: Division of Evaluation and Research, Department of Education

Total Students: 26

Comprehension Level 2008

Level	School	District	Province	School vs District	School vs Province
Limited	0.0	3.5	8.7	q	q
Adequate	46.2	54.1	46.9	q	q
Strong	53.9	42.4	44.4	p	p

School Results 2006-08

Limited

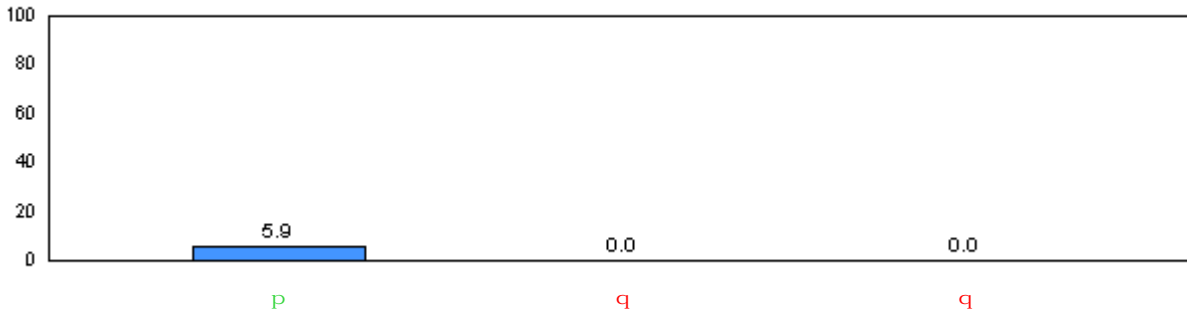

Adequate

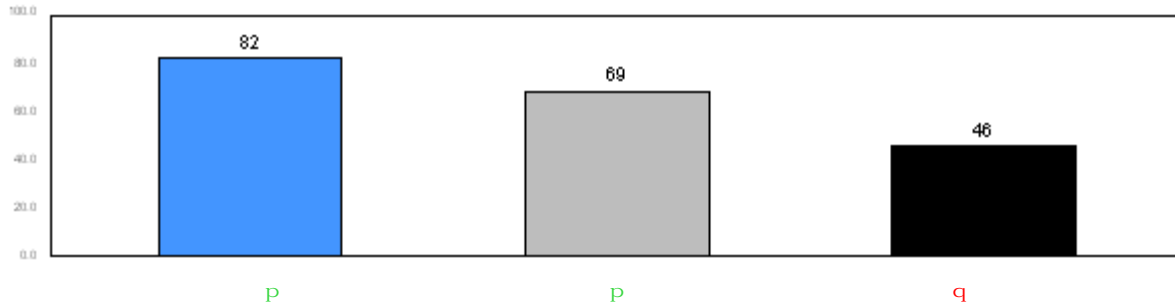

Strong

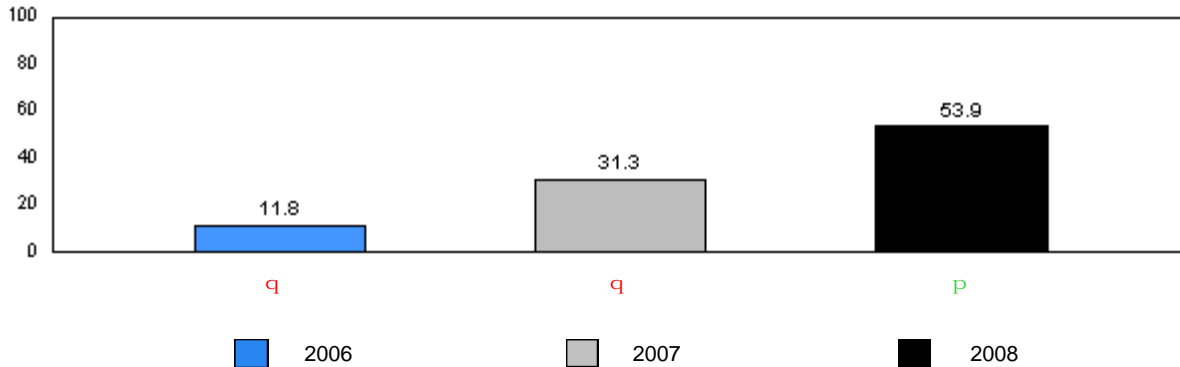

■ 2006 ■ 2007 ■ 2008

q denotes school performance vs. province. q denotes school didn't submit information for year indicated.

Note: Data for 2006 and 2007 is based on June data from the respective year. Data for 2008 is based on the current school year.

District 1 - Labrador

#014 - Jens Haven Memorial, Nain

Grades: K-12

Total Students: 26

Instructional Level

Level	2008			School vs		2007		2006	
	School	District	Province	District	Province	District	Province	District	Province
A	3.9	1.8	2.7	P	P	q	q	q	q
B	0.0	0.0	1.4	P	q	q	q	q	q
C	0.0	1.8	1.7	q	q	q	q	q	q
D	0.0	0.6	3.7	q	q	q	q	q	q
E	0.0	3.5	2.5	q	q	q	q	q	q
F	0.0	2.4	2.9	q	q	q	q	q	q
G	0.0	2.4	3.2	q	q	q	q	P	P
H	11.5	4.1	3.2	P	P	P	P	q	q
I	0.0	1.2	3.1	q	q	q	q	q	q
J	7.7	7.1	5.8	P	P	P	P	q	q
K	0.0	13.5	8.3	q	q	P	P	P	P
L	0.0	23.5	14.0	q	q	q	q	q	q
M	76.9	38.2	47.6	P	P	q	q	P	P

School Results 2006-08

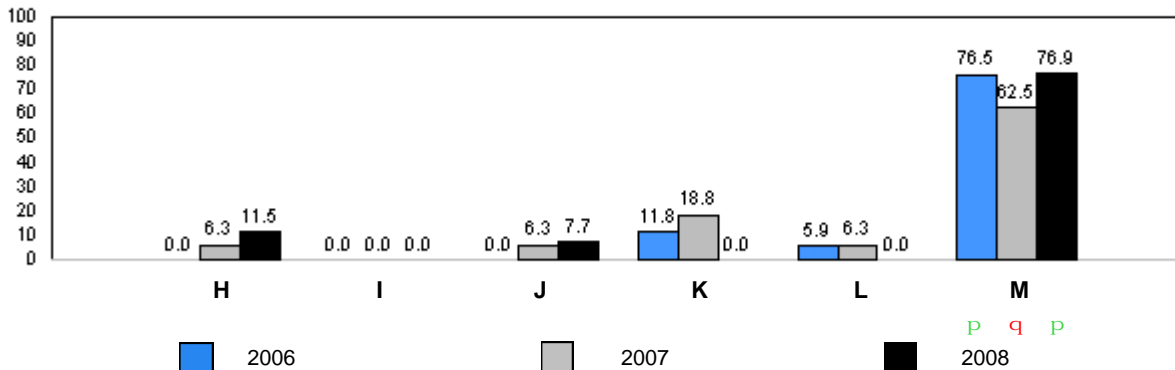
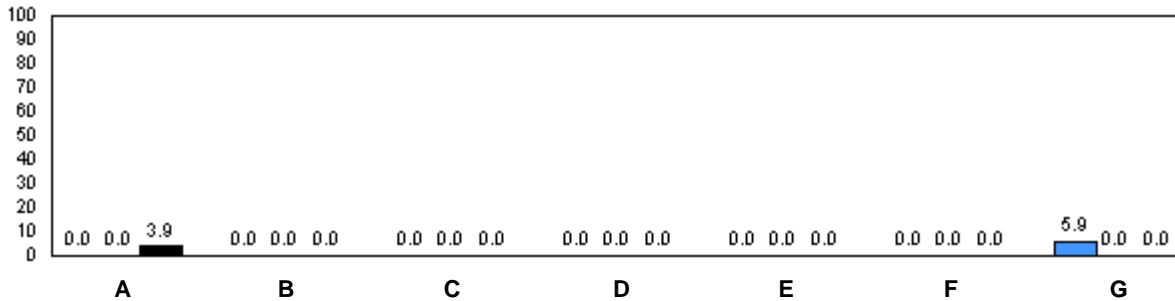

q denotes school performance vs. province. P denotes school didn't submit information for year indicated.

Note: Data for 2006 and 2007 is based on June data from the respective year. Data for 2008 is based on the current school year.

Total Students: 9

Comprehension Level 2008

<u>Level</u>	<u>School</u>	<u>District</u>	<u>Province</u>	<u>School vs District</u>	<u>School vs Province</u>
Limited	0.0	3.5	8.7	q	q
Adequate	44.4	54.1	46.9	q	q
Strong	55.6	42.4	44.4	p	p

School Results 2006-08

Limited

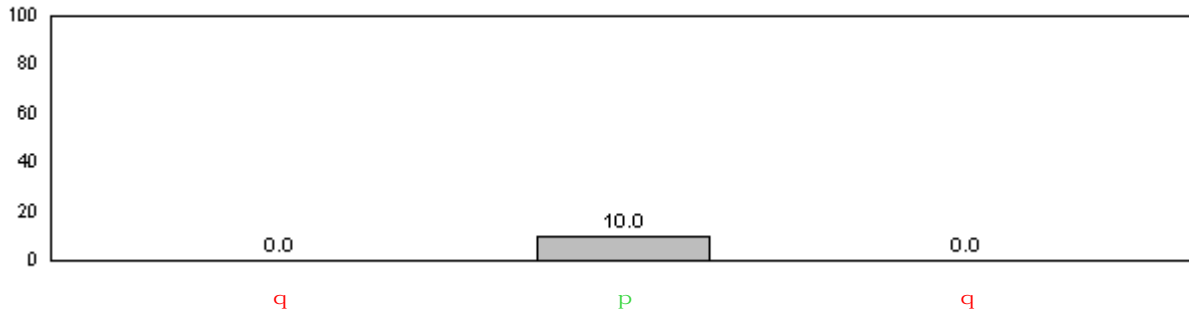

Adequate

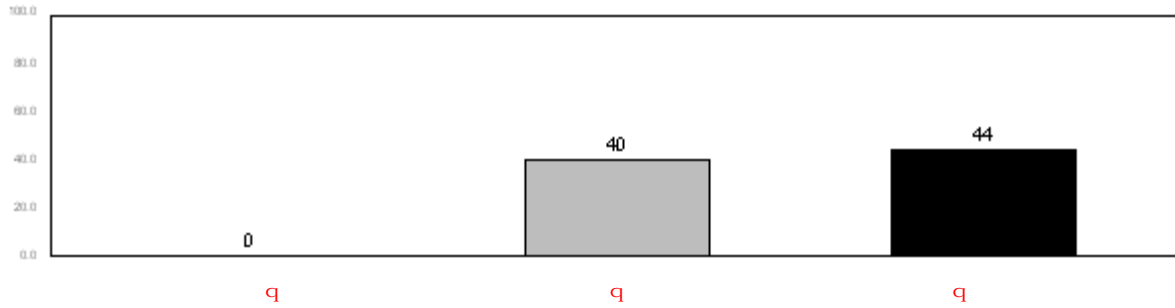

Strong



■ 2006 ■ 2007 ■ 2008

q denotes school performance vs. province. q denotes school didn't submit information for year indicated.

Note: Data for 2006 and 2007 is based on June data from the respective year. Data for 2008 is based on the current school year.

District 1 - Labrador

#015 - Lake Melville School, North West River

Grades: K-12

Total Students: 9

Instructional Level

Level	2008			School vs		2007		2006	
	School	District	Province	District	Province	District	Province	District	Province
A	0.0	1.8	2.7	q	q	p	p	q	q
B	0.0	0.0	1.4	p	q	q	q	q	q
C	11.1	1.8	1.7	p	p	q	q	q	q
D	0.0	0.6	3.7	q	q	q	q	q	q
E	33.3	3.5	2.5	p	p	q	q	q	q
F	11.1	2.4	2.9	p	p	q	q	q	q
G	0.0	2.4	3.2	q	q	q	q	q	q
H	0.0	4.1	3.2	q	q	q	q	q	q
I	0.0	1.2	3.1	q	q	q	q	q	q
J	0.0	7.1	5.8	q	q	q	q	q	q
K	0.0	13.5	8.3	q	q	q	q	q	q
L	0.0	23.5	14.0	q	q	p	p	p	p
M	44.4	38.2	47.6	p	q	q	q	q	q

School Results 2006-08

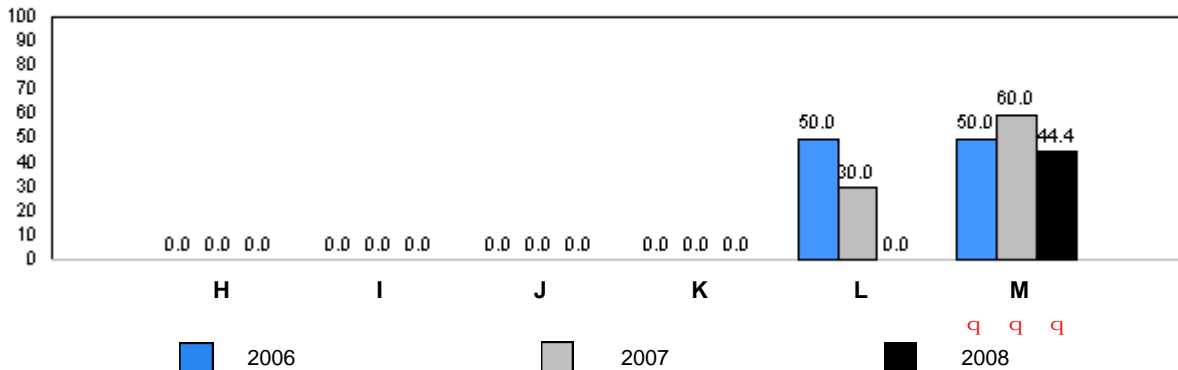
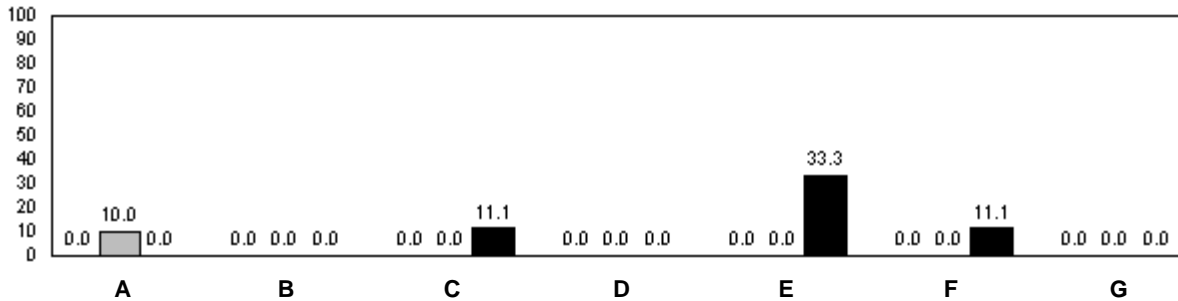

q denotes school performance vs. province. p denotes school didn't submit information for year indicated.

Note: Data for 2006 and 2007 is based on June data from the respective year. Data for 2008 is based on the current school year.

O:\GR2RR\2008\JAN\REPORT\GRADE2_w.RPT

Source: Division of Evaluation and Research, Department of Education

Total Students: 1

Comprehension Level 2008

<u>Level</u>	<u>School</u>	<u>District</u>	<u>Province</u>	<u>School vs District</u>	<u>School vs Province</u>
Limited	0.0	3.5	8.7	q	q
Adequate	0.0	54.1	46.9	q	q
Strong	100.0	42.4	44.4	p	p

School Results 2006-08

Limited

School data with 5 or fewer students withheld for reasons of confidentiality.

Adequate

School data with 5 or fewer students withheld for reasons of confidentiality.

Strong

School data with 5 or fewer students withheld for reasons of confidentiality.

2006
 2007
 2008

q denotes school performance vs. province. q denotes school didn't submit information for year indicated.

Note: Data for 2006 and 2007 is based on June data from the respective year. Data for 2008 is based on the current school year.

District 1 - Labrador

#016 - B.L. Morrison, Postville

Grades: K-12

Total Students: 1

Instructional Level

2008

2007

2006

School data with 5 or fewer students withheld for reasons of confidentiality.

School Results 2006-08

School data with 5 or fewer students withheld for reasons of confidentiality.

A B C D E F G

School data with 5 or fewer students withheld for reasons of confidentiality.

H I J K L M
■ 2006 ■ 2007 ■ 2008 P P Q

Q denotes school performance vs. province.

■ denotes school didn't submit information for year indicated.

Note: Data for 2006 and 2007 is based on June data from the respective year. Data for 2008 is based on the current school year.

Total Students: 4

Comprehension Level 2008

<u>Level</u>	<u>School</u>	<u>District</u>	<u>Province</u>	<u>School vs District</u>	<u>School vs Province</u>
Limited	25.0	3.5	8.7	P	P
Adequate	25.0	54.1	46.9	q	q
Strong	50.0	42.4	44.4	P	P

School Results 2006-08

Limited

School data with 5 or fewer students withheld for reasons of confidentiality.

Adequate

School data with 5 or fewer students withheld for reasons of confidentiality.

Strong

School data with 5 or fewer students withheld for reasons of confidentiality.

2006
 2007
 2008

q denotes school performance vs. province. q denotes school didn't submit information for year indicated.

Note: Data for 2006 and 2007 is based on June data from the respective year. Data for 2008 is based on the current school year.

District 1 - Labrador

#017 - Northern Lights Academy, Rigolet

Grades: K-12

Total Students: 4

Instructional Level

2008

2007

2006

School data with 5 or fewer students withheld for reasons of confidentiality.

School Results 2006-08

School data with 5 or fewer students withheld for reasons of confidentiality.

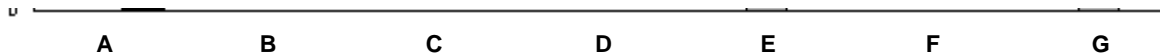

School data with 5 or fewer students withheld for reasons of confidentiality.

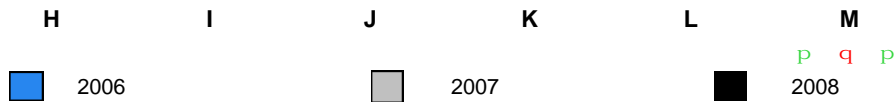

q denotes school performance vs. province.

q denotes school didn't submit information for year indicated.

Note: Data for 2006 and 2007 is based on June data from the respective year. Data for 2008 is based on the current school year.

Total Students: 6

Comprehension Level 2008

<u>Level</u>	<u>School</u>	<u>District</u>	<u>Province</u>	<u>School vs District</u>	<u>School vs Province</u>
Limited	0.0	8.2	8.7	q	q
Adequate	33.3	43.8	46.9	q	q
Strong	66.7	48.0	44.4	p	p

School Results 2006-08

Limited

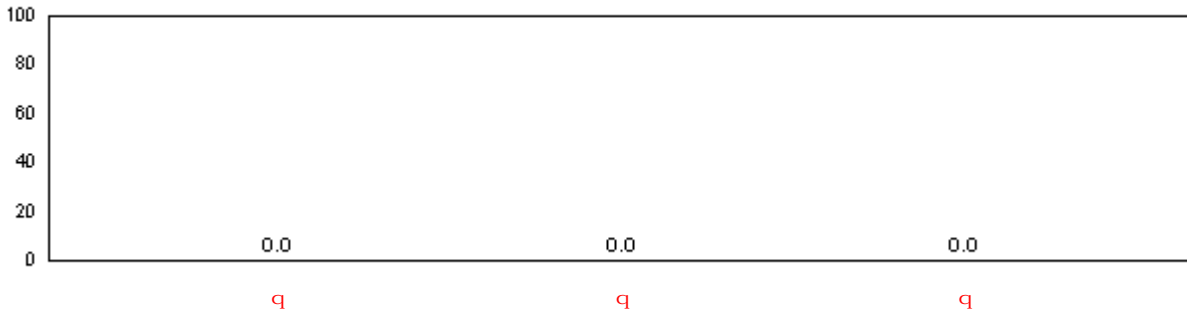

Adequate

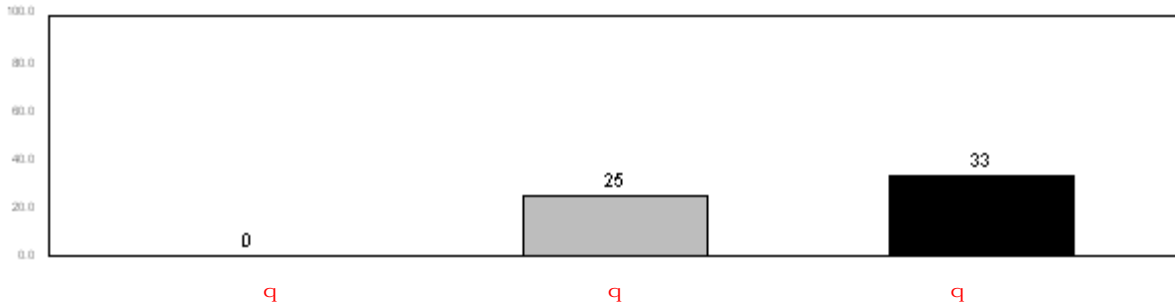

Strong

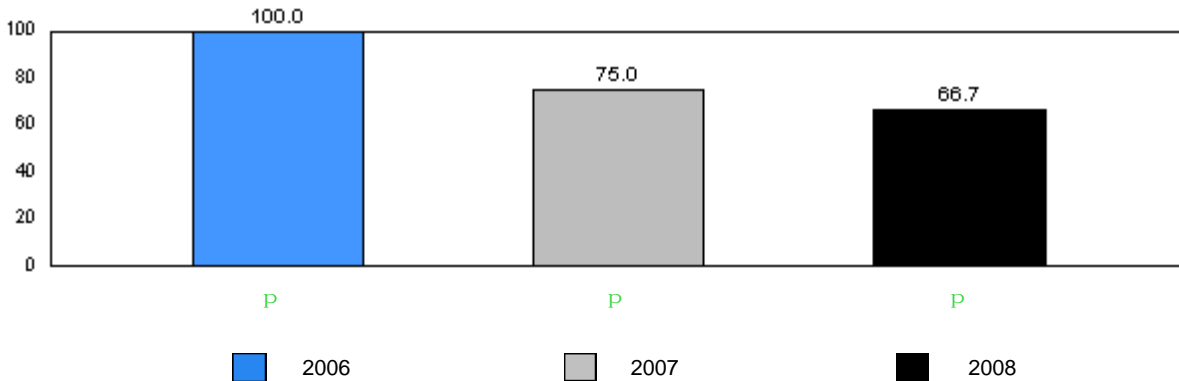

q denotes school performance vs. province. q denotes school didn't submit information for year indicated.

Note: Data for 2006 and 2007 is based on June data from the respective year. Data for 2008 is based on the current school year.

District 2 - Western

#022 - William Gillett Academy, Charlottetown, LAB

Grades: K-12

Total Students: 6

Instructional Level

Level	2008			School vs		2007		School vs		2006	
	School	District	Province	District	Province	District	Province	District	Province	District	Province
A	0.0	3.3	2.7	q	q	q	q	q	q	q	q
B	0.0	0.9	1.4	q	q	q	q	q	q	q	q
C	0.0	1.6	1.7	q	q	q	q	q	q	q	q
D	0.0	5.8	3.7	q	q	q	q	q	q	q	q
E	0.0	1.6	2.5	q	q	q	q	q	q	q	q
F	16.7	3.1	2.9	p	p	q	q	q	q	q	q
G	0.0	3.3	3.2	q	q	q	q	q	q	q	q
H	0.0	4.0	3.2	q	q	q	q	q	q	q	q
I	0.0	2.7	3.1	q	q	q	q	q	q	q	q
J	0.0	4.2	5.8	q	q	p	p	q	q	q	q
K	66.7	8.9	8.3	p	p	q	q	q	q	q	q
L	16.7	12.7	14.0	p	p	p	p	q	q	q	q
M	0.0	48.0	47.6	q	q	q	q	p	p	p	p

School Results 2006-08

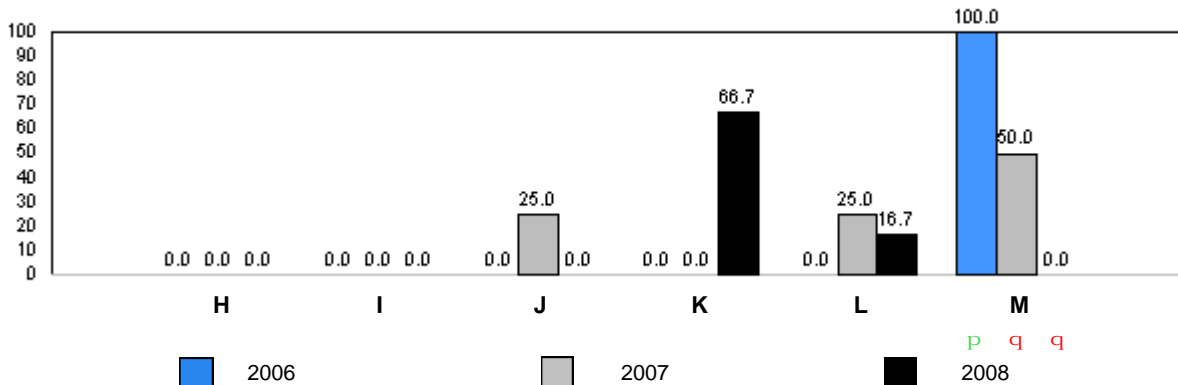
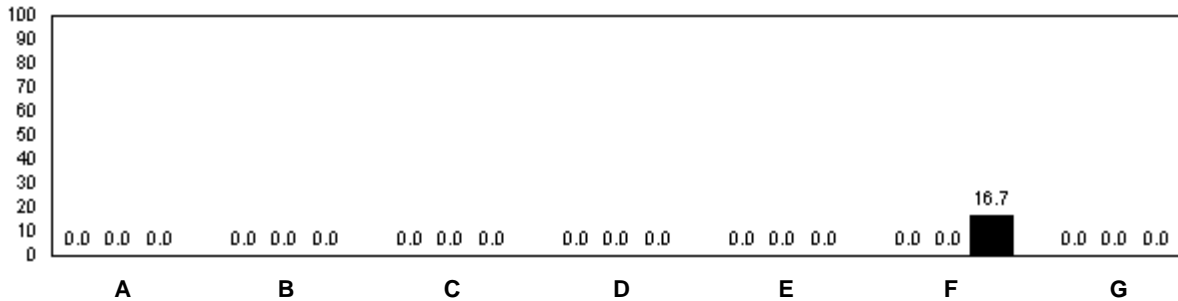

q denotes school performance vs. province. p denotes school didn't submit information for year indicated.

Note: Data for 2006 and 2007 is based on June data from the respective year. Data for 2008 is based on the current school year.

District 2 - Western

#024 - James Cook Memorial, Cook's Harbour

Grades: 1-12

Total Students: 4

Comprehension Level 2008

<u>Level</u>	<u>School</u>	<u>District</u>	<u>Province</u>	<u>School vs District</u>	<u>School vs Province</u>
Limited	0.0	8.2	8.7	q	q
Adequate	100.0	43.8	46.9	p	p
Strong	0.0	48.0	44.4	q	q

School Results 2006-08

Limited

School data with 5 or fewer students withheld for reasons of confidentiality.

Adequate

School data with 5 or fewer students withheld for reasons of confidentiality.

Strong

School data with 5 or fewer students withheld for reasons of confidentiality.

2006
 2007
 2008

q denotes school performance vs. province. q denotes school didn't submit information for year indicated.

Note: Data for 2006 and 2007 is based on June data from the respective year. Data for 2008 is based on the current school year.

District 2 - Western

#024 - James Cook Memorial, Cook's Harbour

Grades: 1-12

Total Students: 4

Instructional Level

2008

2007

2006

School data with 5 or fewer students withheld for reasons of confidentiality.

School Results 2006-08

School data with 5 or fewer students withheld for reasons of confidentiality.

A B C D E F G

School data with 5 or fewer students withheld for reasons of confidentiality.

H I J K L M
■ 2006 ■ 2007 ■ 2008 ■ ■ ■

q denotes school performance vs. province.

■ denotes school didn't submit information for year indicated.

Note: Data for 2006 and 2007 is based on June data from the respective year. Data for 2008 is based on the current school year.

Total Students: 9

Comprehension Level 2008

Level	School	District	Province	School vs District	School vs Province
Limited	11.1	8.2	8.7	p	p
Adequate	66.7	43.8	46.9	p	p
Strong	22.2	48.0	44.4	q	q

School Results 2006-08

Limited

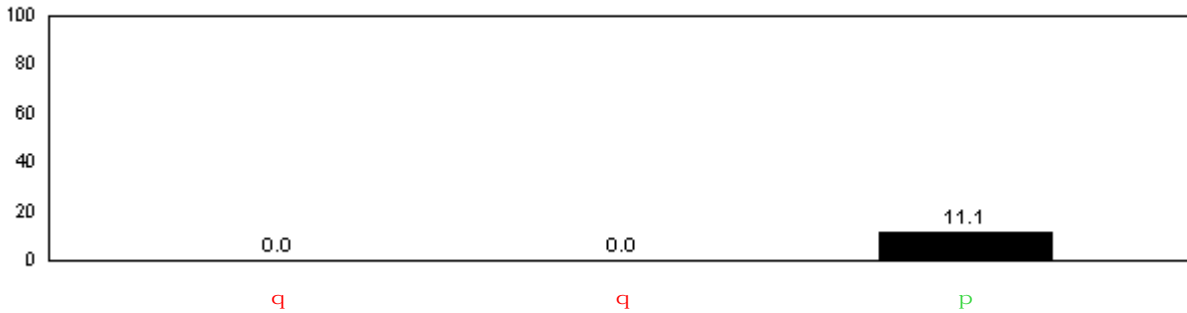

Adequate

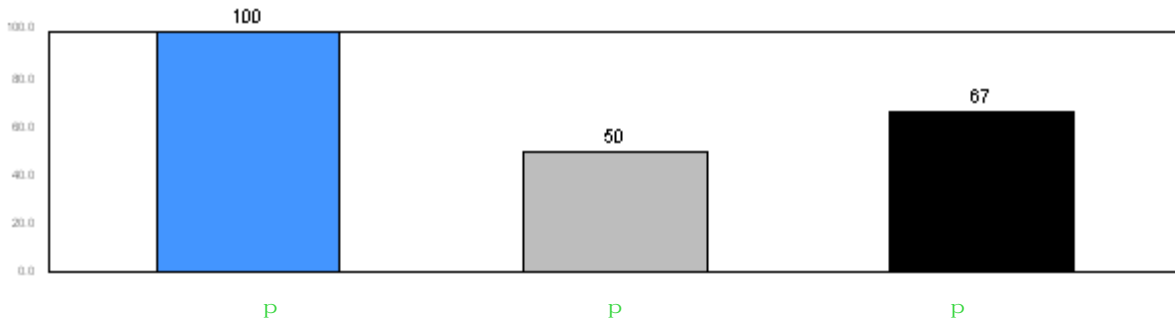

Strong

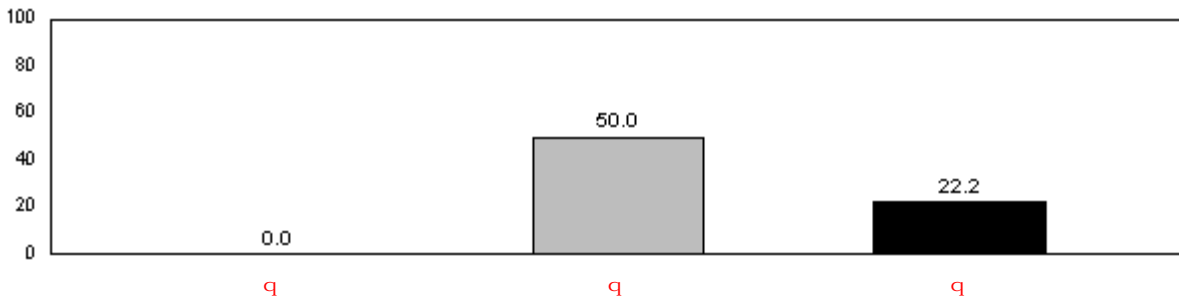

■ 2006
 ■ 2007
 ■ 2008

q denotes school performance vs. province. p denotes school didn't submit information for year indicated.

Note: Data for 2006 and 2007 is based on June data from the respective year. Data for 2008 is based on the current school year.

District 2 - Western

#032 - Truman Eddison Memorial, Griquet

Grades: K-6

Total Students: 9

Instructional Level

Level	2008			2007		2006			
	School	District	Province	School vs District	School vs Province	School vs District	School vs Province	School vs District	School vs Province
A	22.2	3.3	2.7	P	P	P	P	q	q
B	0.0	0.9	1.4	q	q	P	P	q	q
C	0.0	1.6	1.7	q	q	q	q	q	q
D	0.0	5.8	3.7	q	q	q	q	P	P
E	11.1	1.6	2.5	P	P	q	q	q	q
F	0.0	3.1	2.9	q	q	q	q	q	q
G	0.0	3.3	3.2	q	q	q	q	q	q
H	0.0	4.0	3.2	q	q	P	P	q	q
I	0.0	2.7	3.1	q	q	q	q	q	q
J	0.0	4.2	5.8	q	q	q	q	q	q
K	11.1	8.9	8.3	P	P	P	P	P	P
L	22.2	12.7	14.0	P	P	q	q	q	q
M	33.3	48.0	47.6	q	q	q	q	q	q

School Results 2006-08

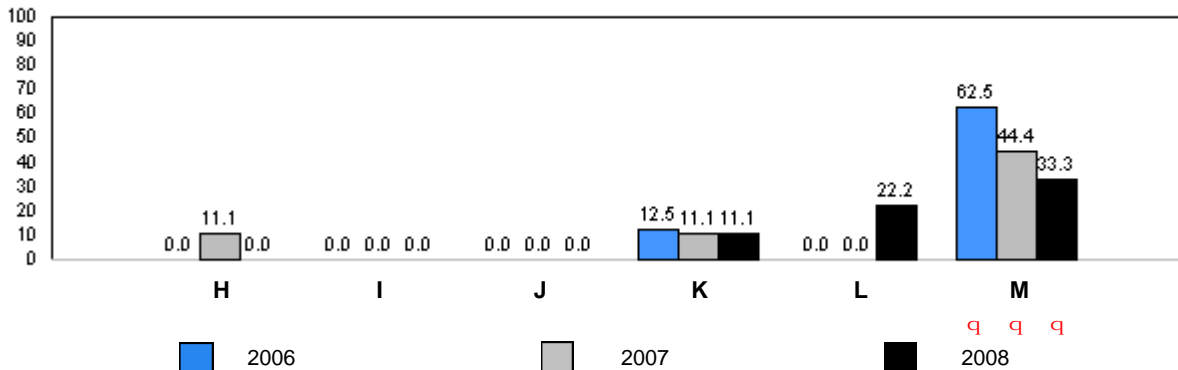
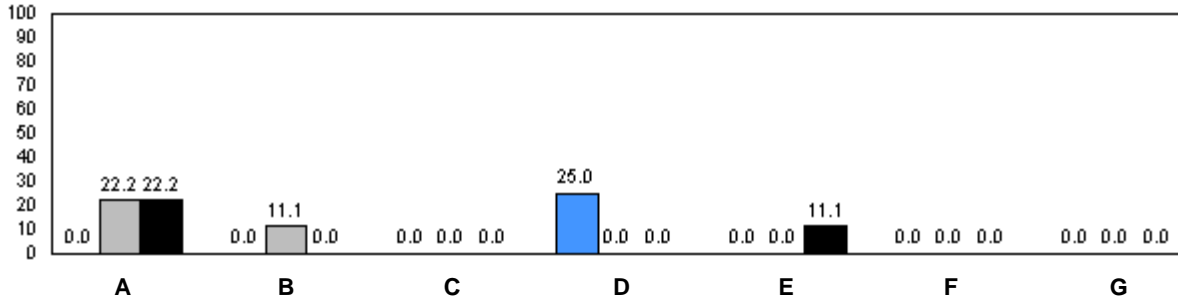

q denotes school performance vs. province. P denotes school didn't submit information for year indicated.

Note: Data for 2006 and 2007 is based on June data from the respective year. Data for 2008 is based on the current school year.

Total Students: 4

Comprehension Level 2008

<u>Level</u>	<u>School</u>	<u>District</u>	<u>Province</u>	<u>School vs District</u>	<u>School vs Province</u>
Limited	0.0	8.2	8.7	q	q
Adequate	75.0	43.8	46.9	p	p
Strong	25.0	48.0	44.4	q	q

School Results 2006-08

Limited

School data with 5 or fewer students withheld for reasons of confidentiality.

Adequate

School data with 5 or fewer students withheld for reasons of confidentiality.

Strong

School data with 5 or fewer students withheld for reasons of confidentiality.

2006
 2007
 2008

q denotes school performance vs. province. q denotes school didn't submit information for year indicated.

Note: Data for 2006 and 2007 is based on June data from the respective year. Data for 2008 is based on the current school year.

District 2 - Western

#034 - Torrent River Academy, Hawke's Bay

Grades: K-6

Total Students: 4

Instructional Level

2008

2007

2006

School data with 5 or fewer students withheld for reasons of confidentiality.

School Results 2006-08

School data with 5 or fewer students withheld for reasons of confidentiality.



School data with 5 or fewer students withheld for reasons of confidentiality.

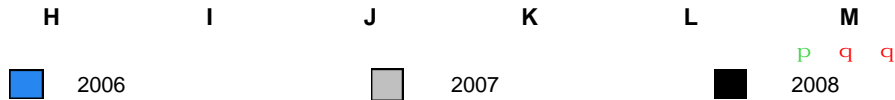

q denotes school performance vs. province.

q denotes school didn't submit information for year indicated.

Note: Data for 2006 and 2007 is based on June data from the respective year. Data for 2008 is based on the current school year.

District 2 - Western

#036 - St. Paul's Elementary, L'Anse au Loup

Grades: K-6

Total Students: 7

Comprehension Level 2008

Level	School	District	Province	School vs District	School vs Province
Limited	0.0	8.2	8.7	q	q
Adequate	14.3	43.8	46.9	q	q
Strong	85.7	48.0	44.4	p	p

School Results 2006-08

Limited

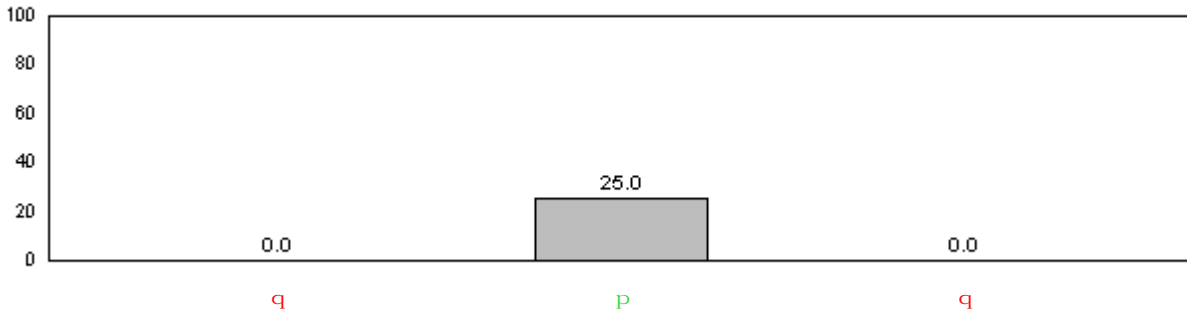

Adequate

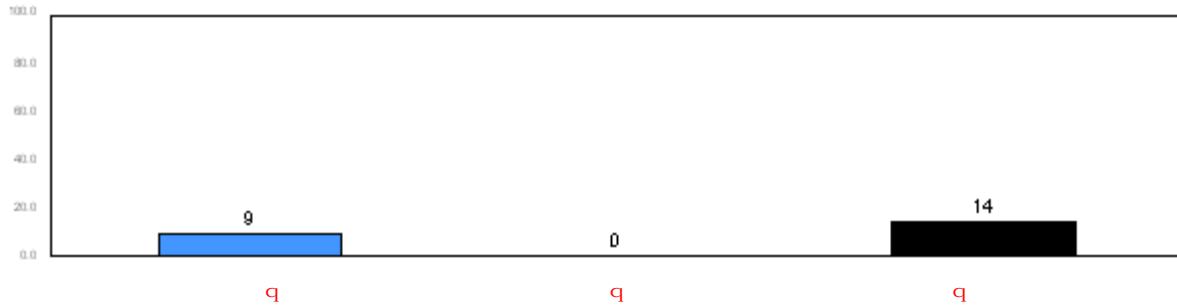

Strong

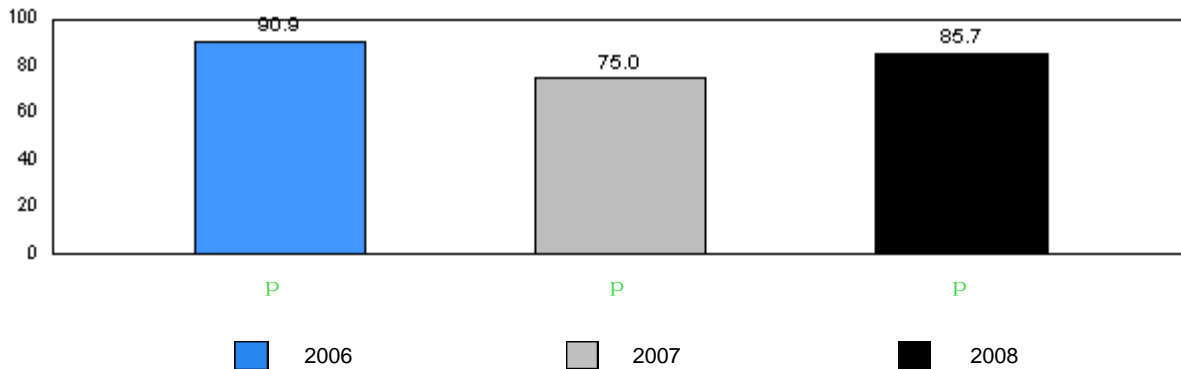

2006
 2007
 2008

q denotes school performance vs. province. q denotes school didn't submit information for year indicated.

Note: Data for 2006 and 2007 is based on June data from the respective year. Data for 2008 is based on the current school year.

District 2 - Western

#036 - St. Paul's Elementary, L'Anse au Loup

Grades: K-6

Total Students: 7

Instructional Level

Level	2008			School vs		2007		School vs		2006	
	School	District	Province	District	Province	District	Province	District	Province	District	Province
A	0.0	3.3	2.7	q	q	q	q	q	q	q	q
B	0.0	0.9	1.4	q	q	q	q	q	q	q	q
C	0.0	1.6	1.7	q	q	q	q	q	q	q	q
D	0.0	5.8	3.7	q	q	q	q	q	q	q	q
E	0.0	1.6	2.5	q	q	q	q	q	q	q	q
F	0.0	3.1	2.9	q	q	q	q	q	q	q	q
G	0.0	3.3	3.2	q	q	q	q	p	p	q	q
H	28.6	4.0	3.2	p	p	q	q	q	q	q	q
I	0.0	2.7	3.1	q	q	q	q	q	q	q	q
J	0.0	4.2	5.8	q	q	q	q	q	q	q	q
K	0.0	8.9	8.3	q	q	q	q	p	p	q	q
L	28.6	12.7	14.0	p	p	p	p	q	q	q	q
M	42.9	48.0	47.6	q	q	p	p	p	p	p	p

School Results 2006-08

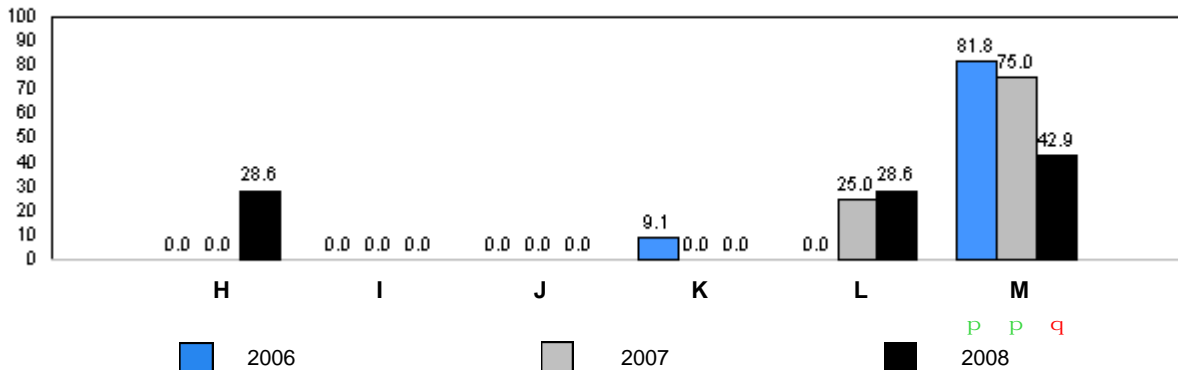
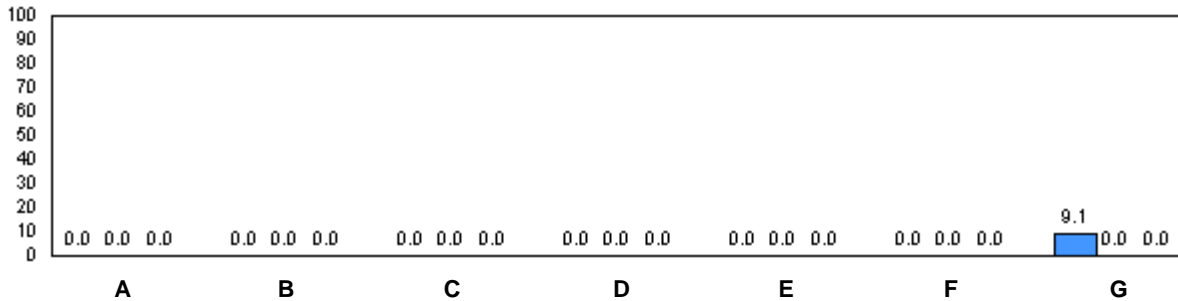

q denotes school performance vs. province. q denotes school didn't submit information for year indicated.

Note: Data for 2006 and 2007 is based on June data from the respective year. Data for 2008 is based on the current school year.

District 2 - Western

#040 - St. Mary's AG, Mary's Harbour

Grades: K-12

Total Students: 6

Comprehension Level 2008

<u>Level</u>	<u>School</u>	<u>District</u>	<u>Province</u>	<u>School vs District</u>	<u>School vs Province</u>
Limited	0.0	8.2	8.7	q	q
Adequate	33.3	43.8	46.9	q	q
Strong	66.7	48.0	44.4	p	p

School Results 2006-08

Limited

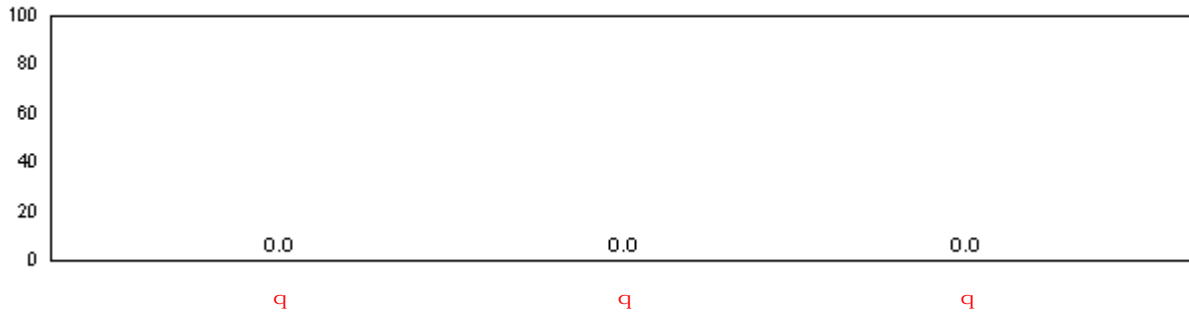

Adequate

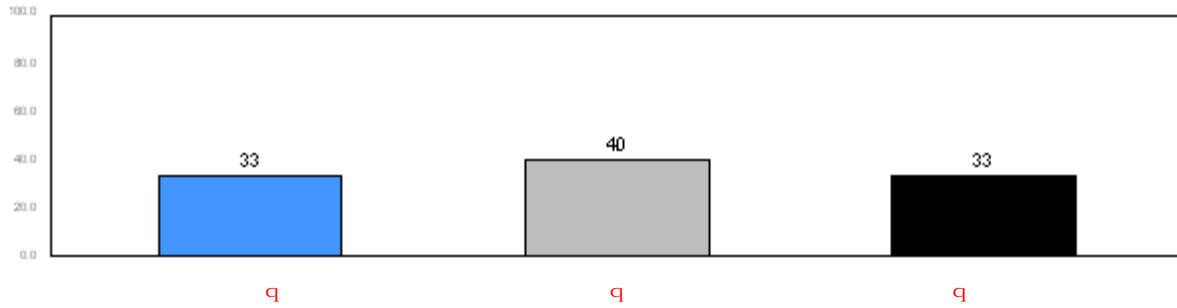

Strong



q denotes school performance vs. province. q denotes school didn't submit information for year indicated.

Note: Data for 2006 and 2007 is based on June data from the respective year. Data for 2008 is based on the current school year.

O:\GR2RR\2008\JAN\REPORT\GRADE2_w.RPT

Source: Division of Evaluation and Research, Department of Education

Total Students: 6

Instructional Level

Level	2008			School vs		2007		School vs		2006	
	School	District	Province	District	Province	District	Province	District	Province	District	Province
A	0.0	3.3	2.7	q	q	q	q	q	q	q	q
B	0.0	0.9	1.4	q	q	q	q	q	q	q	q
C	0.0	1.6	1.7	q	q	q	q	q	q	q	q
D	0.0	5.8	3.7	q	q	q	q	p	p	q	q
E	0.0	1.6	2.5	q	q	q	q	q	q	q	q
F	0.0	3.1	2.9	q	q	q	q	q	q	q	q
G	0.0	3.3	3.2	q	q	q	q	q	q	q	q
H	0.0	4.0	3.2	q	q	q	q	q	q	q	q
I	0.0	2.7	3.1	q	q	q	q	q	q	q	q
J	16.7	4.2	5.8	p	p	q	q	p	p	p	p
K	16.7	8.9	8.3	p	p	p	p	p	p	p	p
L	0.0	12.7	14.0	q	q	q	q	q	q	q	q
M	66.7	48.0	47.6	p	p	p	p	q	p	q	q

School Results 2006-08

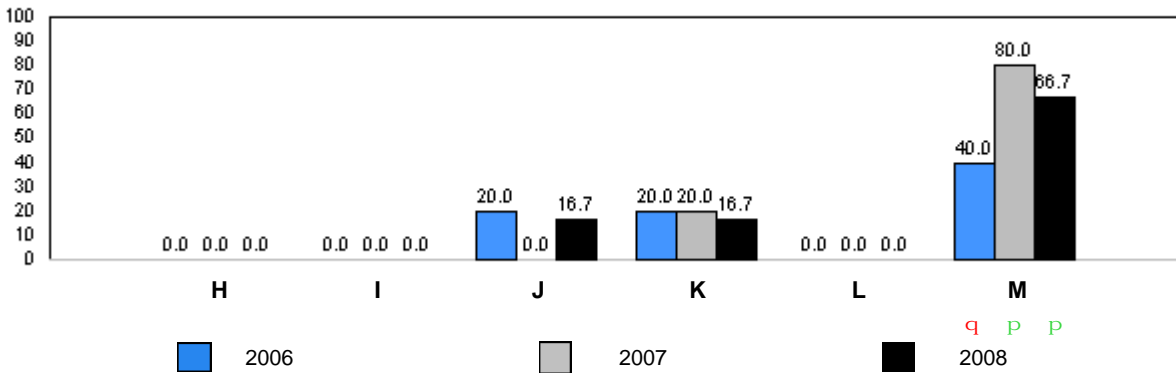
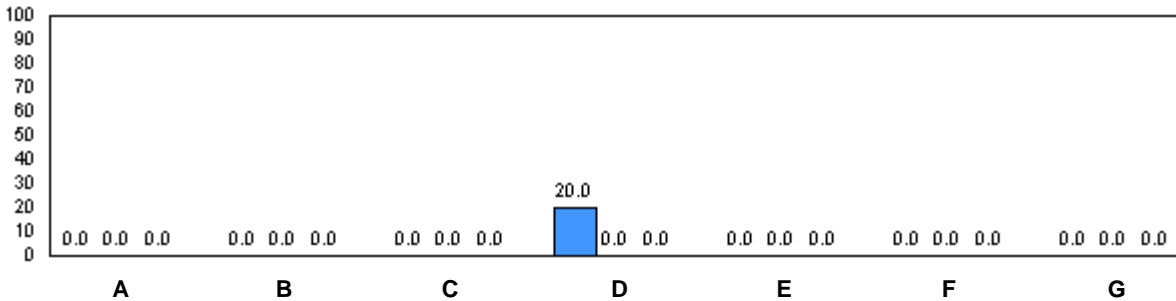

q denotes school performance vs. province. p denotes school didn't submit information for year indicated.

Note: Data for 2006 and 2007 is based on June data from the respective year. Data for 2008 is based on the current school year.

District 2 - Western

#041 - Raymond Ward Memorial, Norman Bay

Grades: 2-3,5-6,9-10,12

Total Students: 1

Comprehension Level 2008

<u>Level</u>	<u>School</u>	<u>District</u>	<u>Province</u>	School vs <u>District</u>	School vs <u>Province</u>
Limited	0.0	8.2	8.7	q	q
Adequate	0.0	43.8	46.9	q	q
Strong	100.0	48.0	44.4	p	p

School Results 2006-08

Limited

School data with 5 or fewer students withheld for reasons of confidentiality.

Adequate

School data with 5 or fewer students withheld for reasons of confidentiality.

Strong

School data with 5 or fewer students withheld for reasons of confidentiality.

2006
 2007
 2008

q denotes school performance vs. province. q denotes school didn't submit information for year indicated.

Note: Data for 2006 and 2007 is based on June data from the respective year. Data for 2008 is based on the current school year.

District 2 - Western

#041 - Raymond Ward Memorial, Norman Bay

Grades: 2-3,5-6,9-10,12

Total Students: 1

Instructional Level

2008

2007

2006

School data with 5 or fewer students withheld for reasons of confidentiality.

School Results 2006-08

School data with 5 or fewer students withheld for reasons of confidentiality.

A B C D E F G

School data with 5 or fewer students withheld for reasons of confidentiality.

H I J K L M
■ 2006 ■ 2007 ■ 2008 ■ ■ ■

q denotes school performance vs. province.

■ denotes school didn't submit information for year indicated.

Note: Data for 2006 and 2007 is based on June data from the respective year. Data for 2008 is based on the current school year.

District 2 - Western

#046 - D.C. Young School, Port Hope Simpson

Grades: K-12

Total Students: 5

Comprehension Level 2008

<u>Level</u>	<u>School</u>	<u>District</u>	<u>Province</u>	<u>School vs District</u>	<u>School vs Province</u>
Limited	14.3	8.2	8.7	p	p
Adequate	42.9	43.8	46.9	q	q
Strong	42.9	48.0	44.4	q	q

School Results 2006-08

Limited

School data with 5 or fewer students withheld for reasons of confidentiality.

Adequate

School data with 5 or fewer students withheld for reasons of confidentiality.

Strong

School data with 5 or fewer students withheld for reasons of confidentiality.

2006
 2007
 2008

q denotes school performance vs. province. q denotes school didn't submit information for year indicated.

Note: Data for 2006 and 2007 is based on June data from the respective year. Data for 2008 is based on the current school year.

District 2 - Western

#046 - D.C. Young School, Port Hope Simpson

Grades: K-12

Total Students: 5

Instructional Level

2008

2007

2006

School data with 5 or fewer students withheld for reasons of confidentiality.

School Results 2006-08

School data with 5 or fewer students withheld for reasons of confidentiality.



School data with 5 or fewer students withheld for reasons of confidentiality.

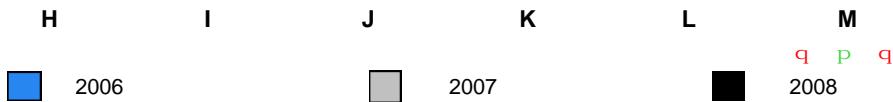

q denotes school performance vs. province.

q denotes school didn't submit information for year indicated.

Note: Data for 2006 and 2007 is based on June data from the respective year. Data for 2008 is based on the current school year.

Total Students: 25

Comprehension Level 2008

Level	School	District	Province	School vs District	School vs Province
Limited	12.0	8.2	8.7	P	P
Adequate	16.0	43.8	46.9	q	q
Strong	72.0	48.0	44.4	P	P

School Results 2006-08

Limited

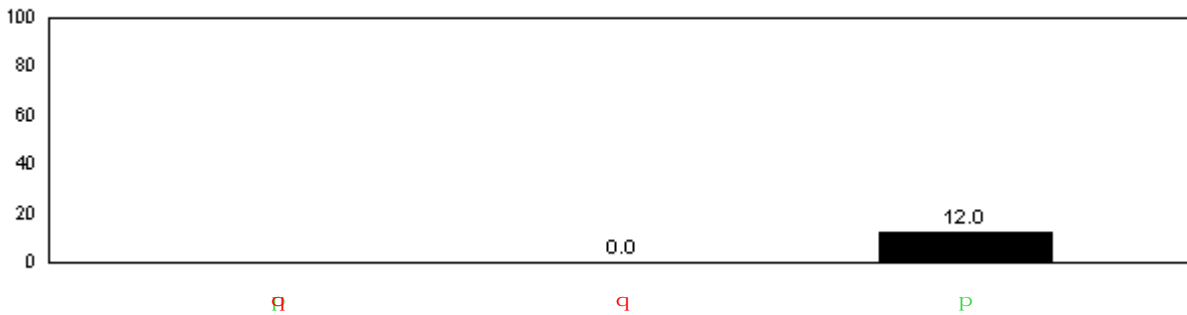

Adequate

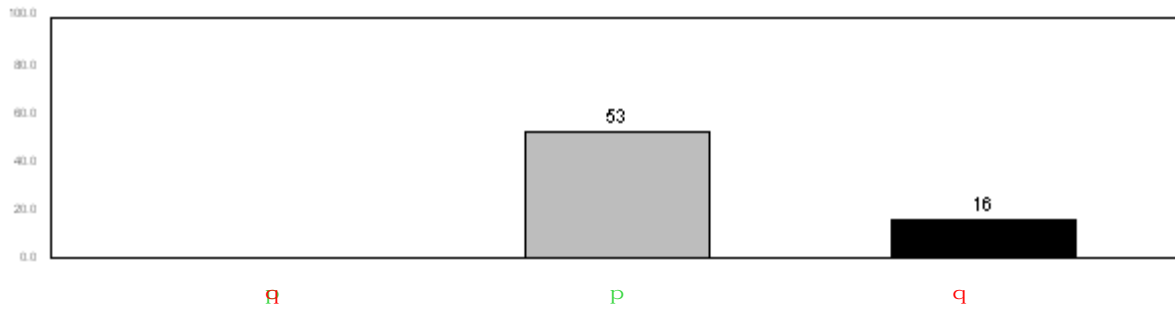

Strong

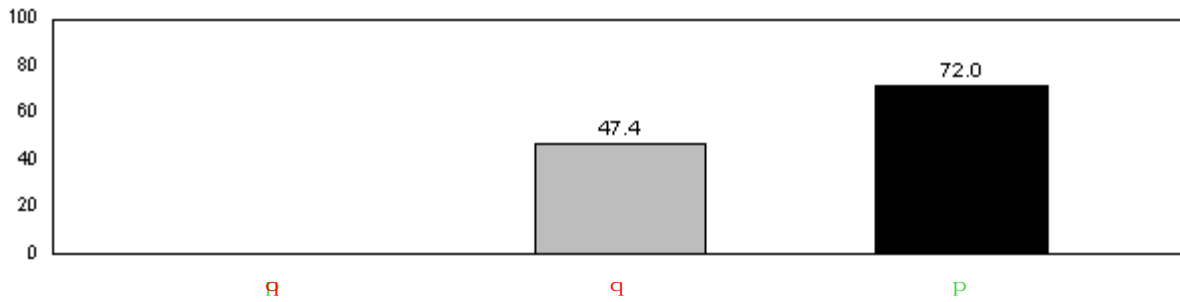

■ 2006
 ■ 2007
 ■ 2008

q denotes school performance vs. province. q denotes school didn't submit information for year indicated.

Note: Data for 2006 and 2007 is based on June data from the respective year. Data for 2008 is based on the current school year.

District 2 - Western

#048 - St. Theresa's Elementary, Port au Choix

Grades: K-6

Total Students: 25

Instructional Level

Level	2008			2007		2006			
	School	District	Province	School vs District	School vs Province	School vs District	School vs Province	School vs District	School vs Province
A	0.0	3.3	2.7	q	q	p	p	q	q
B	0.0	0.9	1.4	q	q	q	q	q	q
C	0.0	1.6	1.7	q	q	q	q	q	q
D	0.0	5.8	3.7	q	q	q	q	q	q
E	0.0	1.6	2.5	q	q	q	q	q	q
F	0.0	3.1	2.9	q	q	q	q	q	q
G	12.0	3.3	3.2	p	p	q	q	q	q
H	0.0	4.0	3.2	q	q	q	q	q	q
I	0.0	2.7	3.1	q	q	p	p	q	q
J	4.0	4.2	5.8	q	q	p	p	q	q
K	8.0	8.9	8.3	q	q	q	q	q	q
L	12.0	12.7	14.0	q	q	q	q	q	q
M	64.0	48.0	47.6	p	p	p	p	q	q

School Results 2006-08

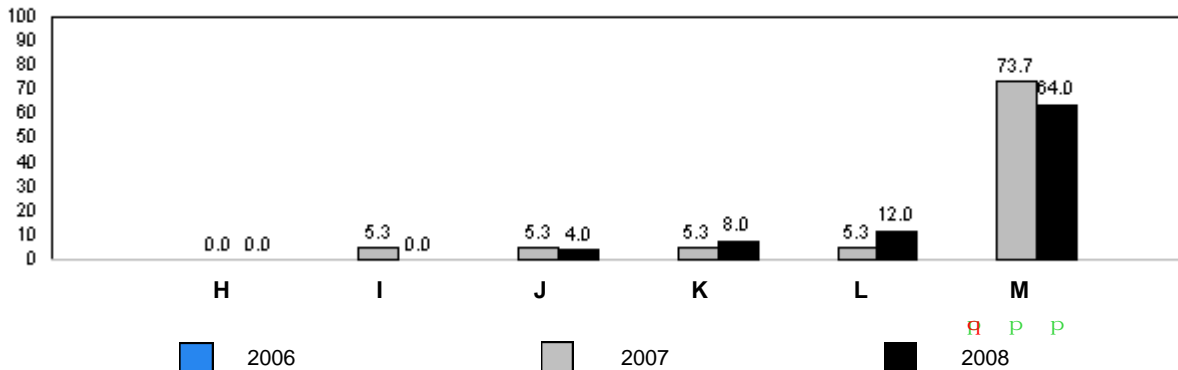
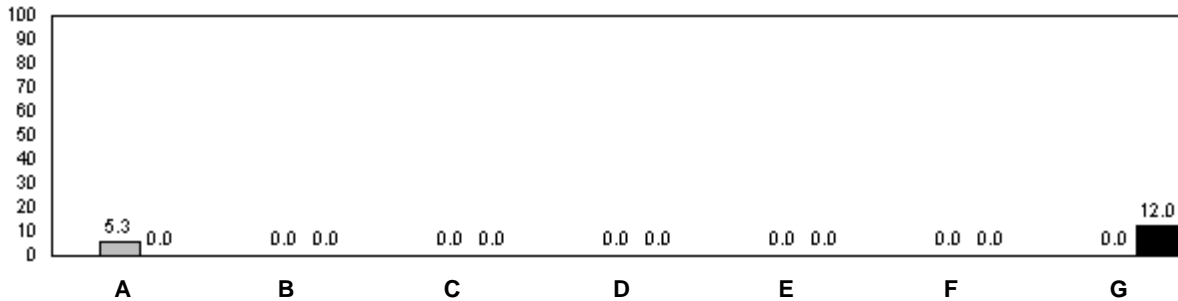

q denotes school performance vs. province. q denotes school didn't submit information for year indicated.

Note: Data for 2006 and 2007 is based on June data from the respective year. Data for 2008 is based on the current school year.

Total Students: 32

Comprehension Level 2008

Level	School	District	Province	School vs District	School vs Province
Limited	6.3	8.2	8.7	q	q
Adequate	59.4	43.8	46.9	p	p
Strong	34.4	48.0	44.4	q	q

School Results 2006-08

Limited

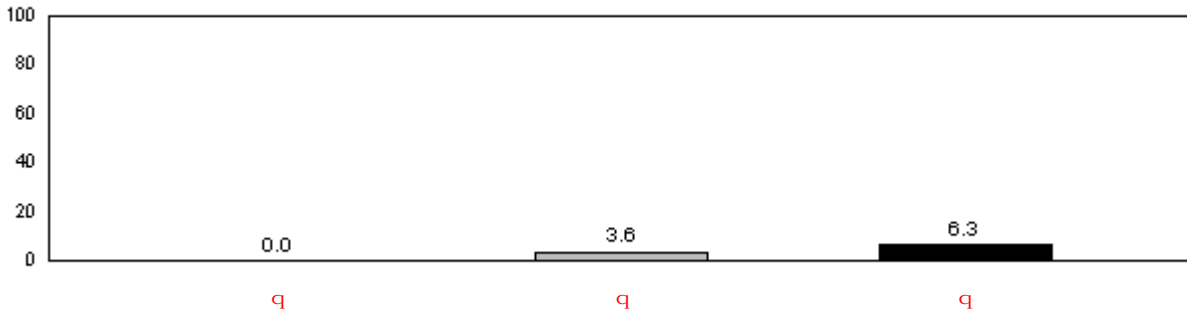

Adequate

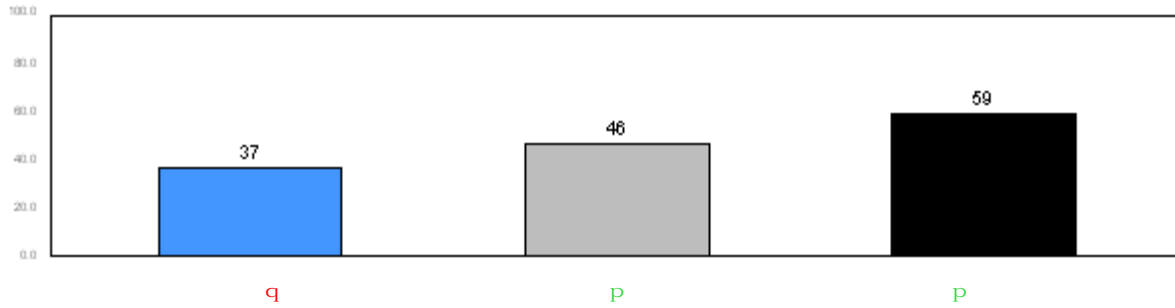

Strong

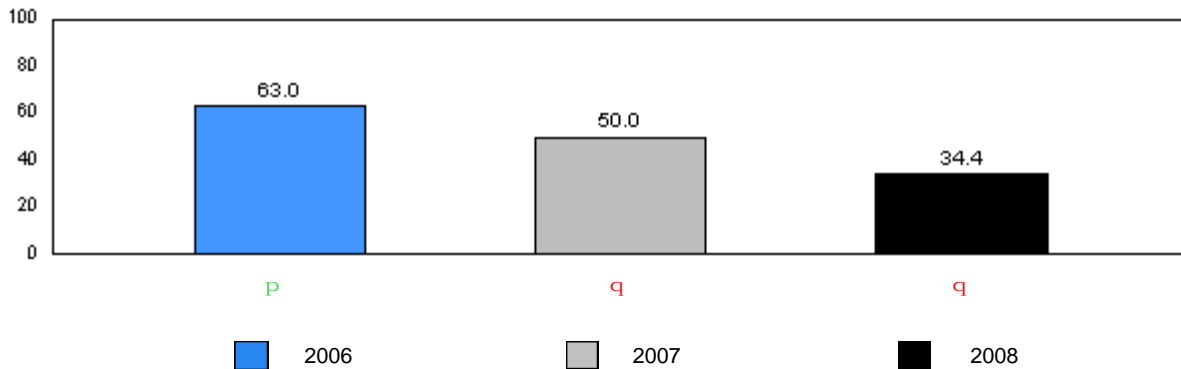

■ 2006 ■ 2007 ■ 2008

q denotes school performance vs. province. q denotes school didn't submit information for year indicated.

Note: Data for 2006 and 2007 is based on June data from the respective year. Data for 2008 is based on the current school year.

District 2 - Western

#053 - St. Anthony Elementary, St. Anthony

Grades: K-7

Total Students: 32

Instructional Level

Level	2008			School vs		2007		2006	
	School	District	Province	District	Province	District	Province	District	Province
A	3.1	3.3	2.7	q	p	q	q	q	q
B	3.1	0.9	1.4	p	p	q	q	p	p
C	0.0	1.6	1.7	q	q	q	q	q	q
D	0.0	5.8	3.7	q	q	q	q	q	q
E	3.1	1.6	2.5	p	p	q	q	q	q
F	0.0	3.1	2.9	q	q	q	q	q	q
G	0.0	3.3	3.2	q	q	p	p	p	p
H	6.3	4.0	3.2	p	p	q	q	q	q
I	12.5	2.7	3.1	p	p	q	q	q	q
J	3.1	4.2	5.8	q	q	q	q	q	q
K	18.8	8.9	8.3	p	p	q	q	q	q
L	0.0	12.7	14.0	q	q	q	q	q	q
M	50.0	48.0	47.6	p	p	p	p	p	p

School Results 2006-08

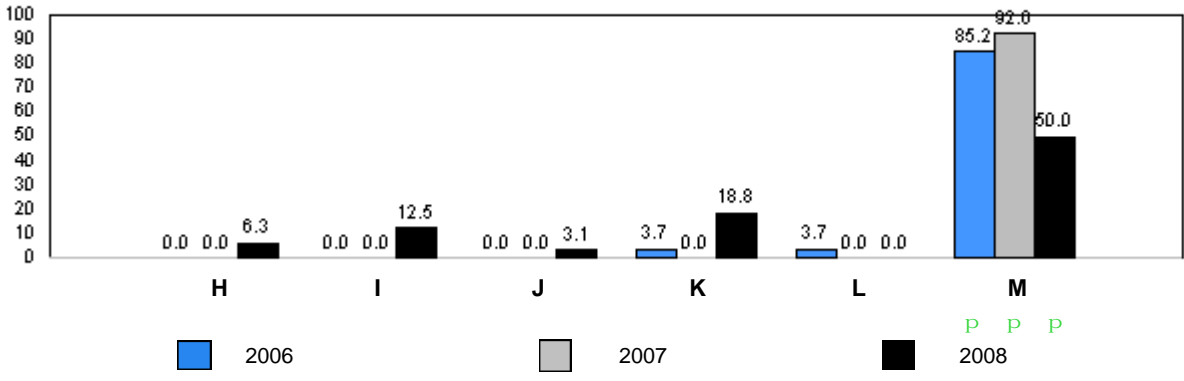
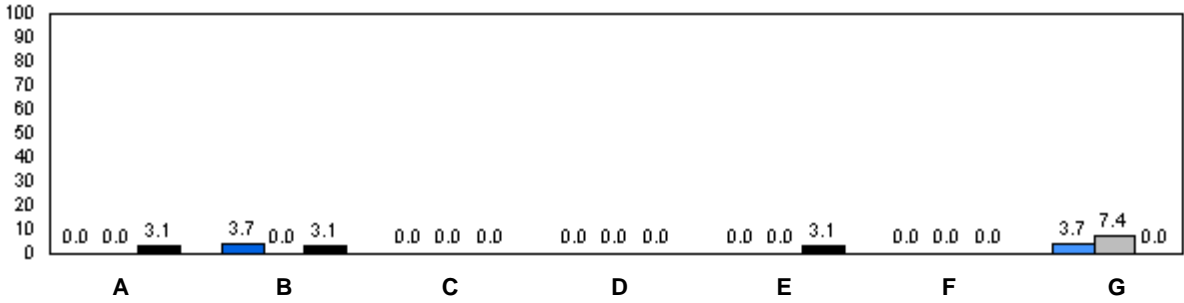

q denotes school performance vs. province. q denotes school didn't submit information for year indicated.

Note: Data for 2006 and 2007 is based on June data from the respective year. Data for 2008 is based on the current school year.

District 2 - Western

#054 - St. Lewis Academy, St. Lewis

Grades: K-3,5-12

Total Students: 1

Comprehension Level 2008

<u>Level</u>	<u>School</u>	<u>District</u>	<u>Province</u>	<u>School vs District</u>	<u>School vs Province</u>
Limited	0.0	8.2	8.7	q	q
Adequate	0.0	43.8	46.9	q	q
Strong	100.0	48.0	44.4	p	p

School Results 2006-08

Limited

School data with 5 or fewer students withheld for reasons of confidentiality.

Adequate

School data with 5 or fewer students withheld for reasons of confidentiality.

Strong

School data with 5 or fewer students withheld for reasons of confidentiality.

2006
 2007
 2008

q denotes school performance vs. province. q denotes school didn't submit information for year indicated.

Note: Data for 2006 and 2007 is based on June data from the respective year. Data for 2008 is based on the current school year.

District 2 - Western

#054 - St. Lewis Academy, St. Lewis

Grades: K-3,5-12

Total Students: 1

Instructional Level

2008

2007

2006

School data with 5 or fewer students withheld for reasons of confidentiality.

School Results 2006-08

School data with 5 or fewer students withheld for reasons of confidentiality.

A B C D E F G

School data with 5 or fewer students withheld for reasons of confidentiality.

H I J K L M
■ 2006 ■ 2007 ■ 2008 ■ ■ ■

q denotes school performance vs. province.

■ denotes school didn't submit information for year indicated.

Note: Data for 2006 and 2007 is based on June data from the respective year. Data for 2008 is based on the current school year.

District 2 - Western

#060 - C.C. Loughlin Elementary, Corner Brook

Grades: K-6

Total Students: 10

Comprehension Level 2008

<u>Level</u>	<u>School</u>	<u>District</u>	<u>Province</u>	<u>School vs District</u>	<u>School vs Province</u>
Limited	20.0	8.2	8.7	p	p
Adequate	60.0	43.8	46.9	p	p
Strong	20.0	48.0	44.4	q	q

School Results 2006-08

Limited

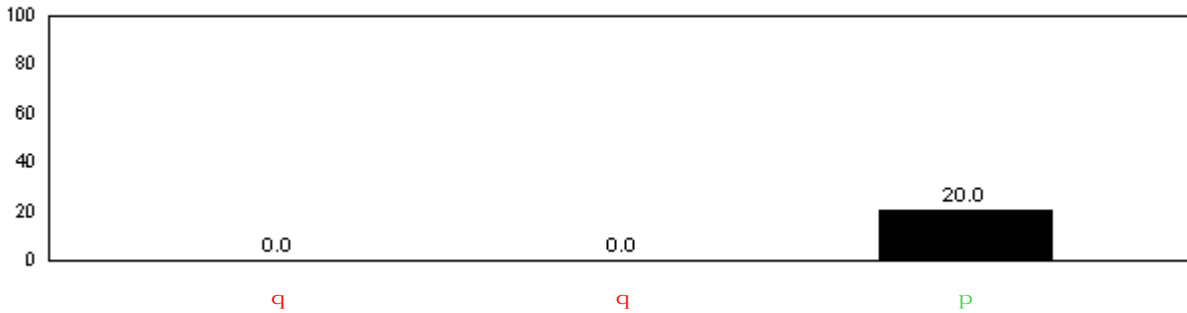

Adequate

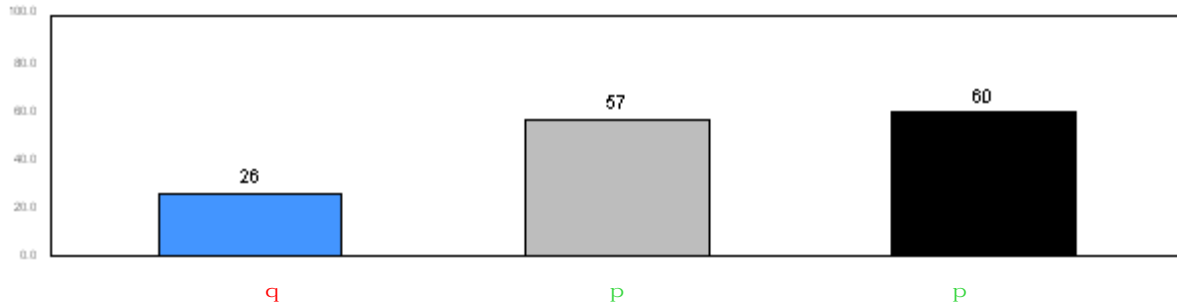

Strong

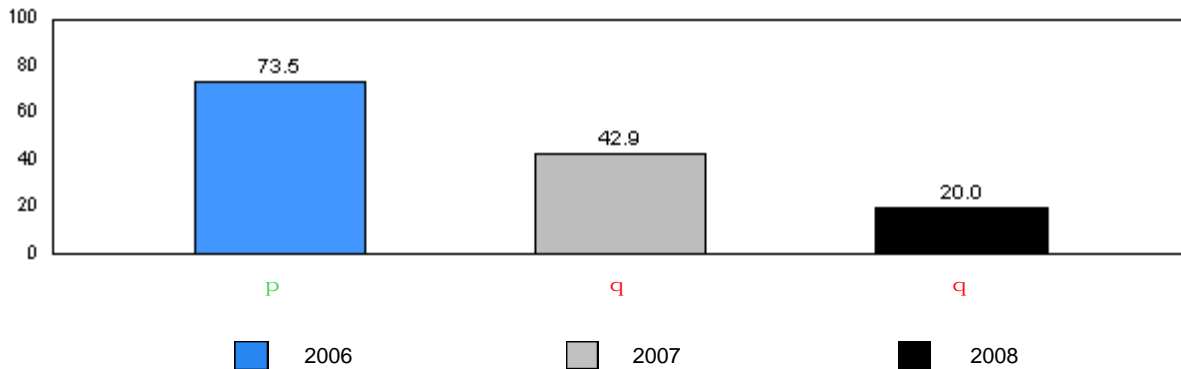

■ 2006 ■ 2007 ■ 2008

q denotes school performance vs. province. q denotes school didn't submit information for year indicated.

Note: Data for 2006 and 2007 is based on June data from the respective year. Data for 2008 is based on the current school year.

District 2 - Western

#060 - C.C. Loughlin Elementary, Corner Brook

Grades: K-6

Total Students: 10

Instructional Level

Level	2008			2007		2006	
	School	District	Province	School vs District	School vs Province	School vs District	School vs Province
A	10.0	3.3	2.7	P	P	q	q
B	10.0	0.9	1.4	P	P	P	q
C	0.0	1.6	1.7	q	q	q	P
D	30.0	5.8	3.7	P	P	q	P
E	10.0	1.6	2.5	P	P	P	q
F	0.0	3.1	2.9	q	q	P	P
G	0.0	3.3	3.2	q	q	P	P
H	10.0	4.0	3.2	P	P	P	P
I	10.0	2.7	3.1	P	P	q	P
J	0.0	4.2	5.8	q	q	q	q
K	0.0	8.9	8.3	q	q	P	q
L	10.0	12.7	14.0	q	q	q	P
M	10.0	48.0	47.6	q	q	q	q

School Results 2006-08

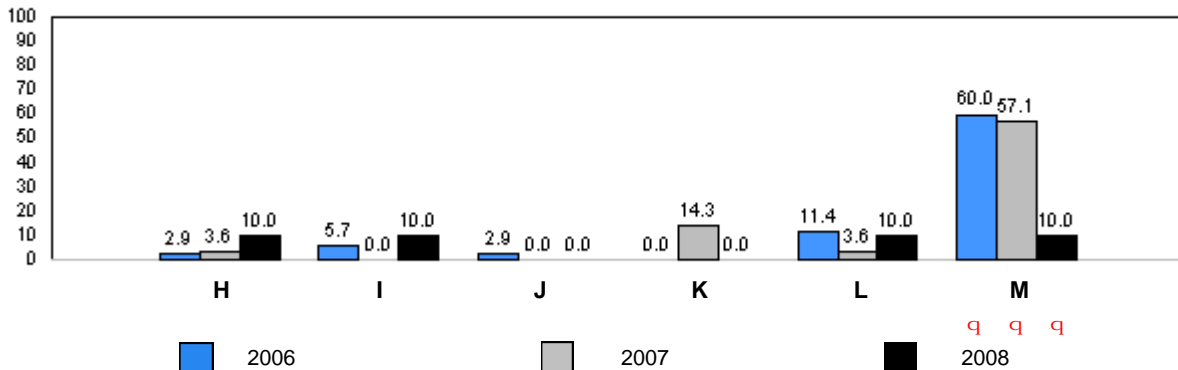
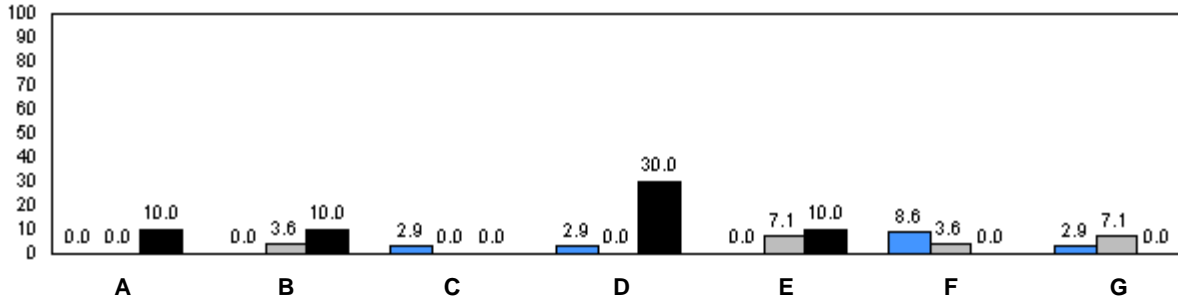

q denotes school performance vs. province. P denotes school didn't submit information for year indicated.

Note: Data for 2006 and 2007 is based on June data from the respective year. Data for 2008 is based on the current school year.

Total Students: 8

Comprehension Level 2008

Level	School	District	Province	School vs District	School vs Province
Limited	0.0	8.2	8.7	q	q
Adequate	50.0	43.8	46.9	p	p
Strong	50.0	48.0	44.4	p	p

School Results 2006-08

Limited

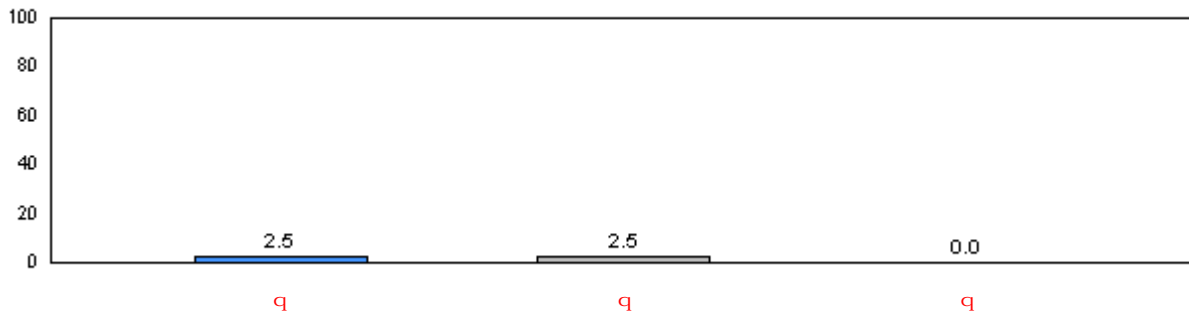

Adequate

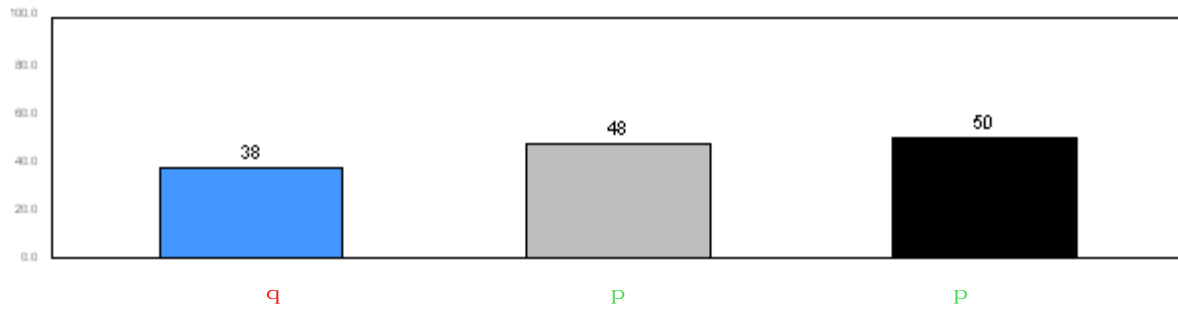

Strong

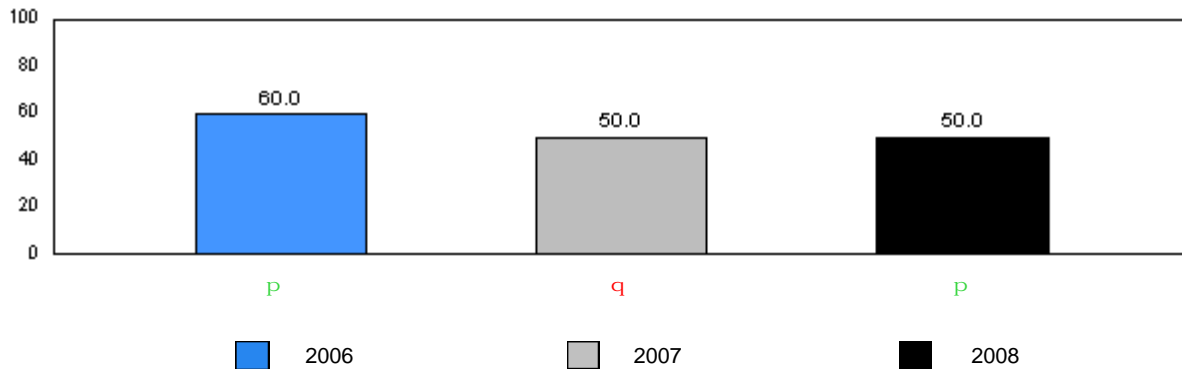

■ 2006 ■ 2007 ■ 2008

q denotes school performance vs. province. q denotes school didn't submit information for year indicated.

Note: Data for 2006 and 2007 is based on June data from the respective year. Data for 2008 is based on the current school year.

District 2 - Western

#065 - Humber Elementary, Corner Brook

Grades: K-6

Total Students: 8

Instructional Level

Level	2008			School vs District		2007		2006	
	School	District	Province	School vs District	School vs Province	School vs District	School vs Province	School vs District	School vs Province
A	0.0	3.3	2.7	q	q	q	q	p	p
B	0.0	0.9	1.4	q	q	p	p	q	q
C	0.0	1.6	1.7	q	q	q	q	q	q
D	12.5	5.8	3.7	p	p	q	q	p	p
E	0.0	1.6	2.5	q	q	q	q	q	q
F	0.0	3.1	2.9	q	q	q	q	q	q
G	0.0	3.3	3.2	q	q	q	q	p	p
H	0.0	4.0	3.2	q	q	p	p	p	p
I	0.0	2.7	3.1	q	q	q	q	q	q
J	25.0	4.2	5.8	p	p	q	q	q	q
K	12.5	8.9	8.3	p	p	p	p	p	p
L	12.5	12.7	14.0	q	q	q	q	q	q
M	37.5	48.0	47.6	q	q	p	p	p	p

School Results 2006-08

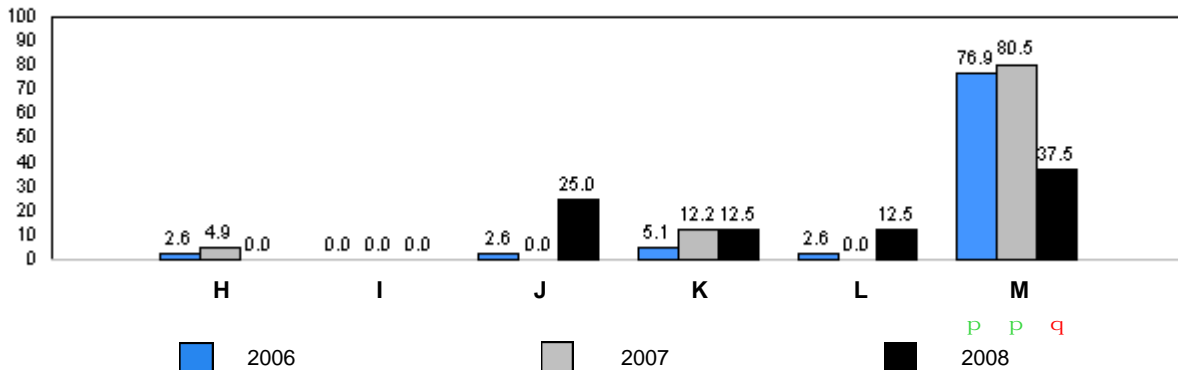
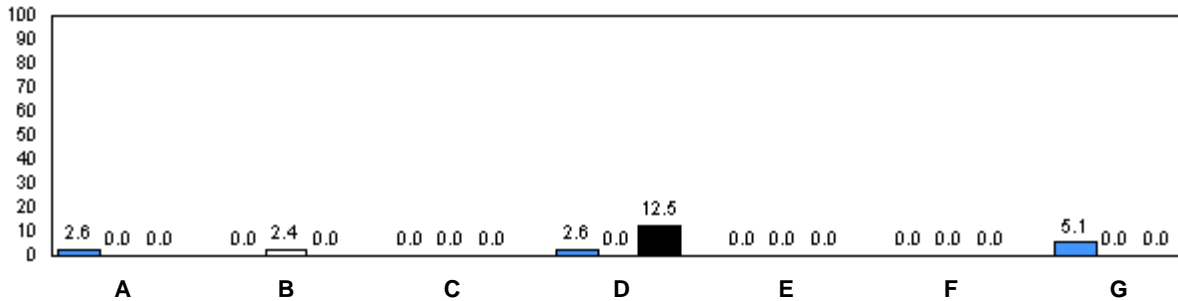

q denotes school performance vs. province. p denotes school didn't submit information for year indicated.

Note: Data for 2006 and 2007 is based on June data from the respective year. Data for 2008 is based on the current school year.

O:\GR2RR\2008JAN\REPORT\GRADE2_w.RPT

Source: Division of Evaluation and Research, Department of Education

District 2 - Western

#066 - J.J. Curling Elementary, Corner Brook

Grades: K-6

Total Students: 50

Comprehension Level 2008

<u>Level</u>	<u>School</u>	<u>District</u>	<u>Province</u>	School vs District	School vs Province
Limited	2.0	8.2	8.7	q	q
Adequate	50.0	43.8	46.9	p	p
Strong	48.0	48.0	44.4	q	p

School Results 2006-08

Limited

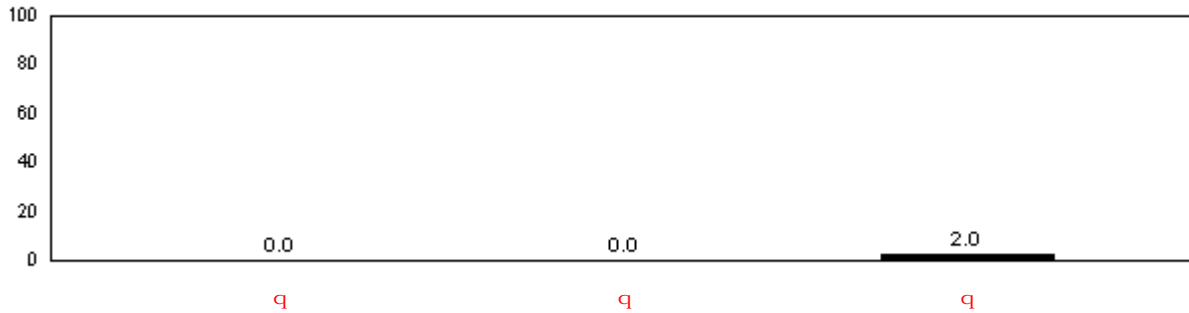

Adequate

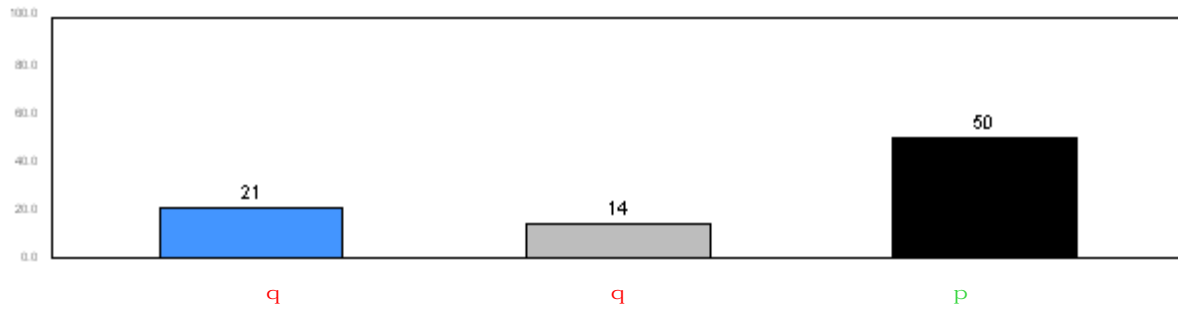

Strong

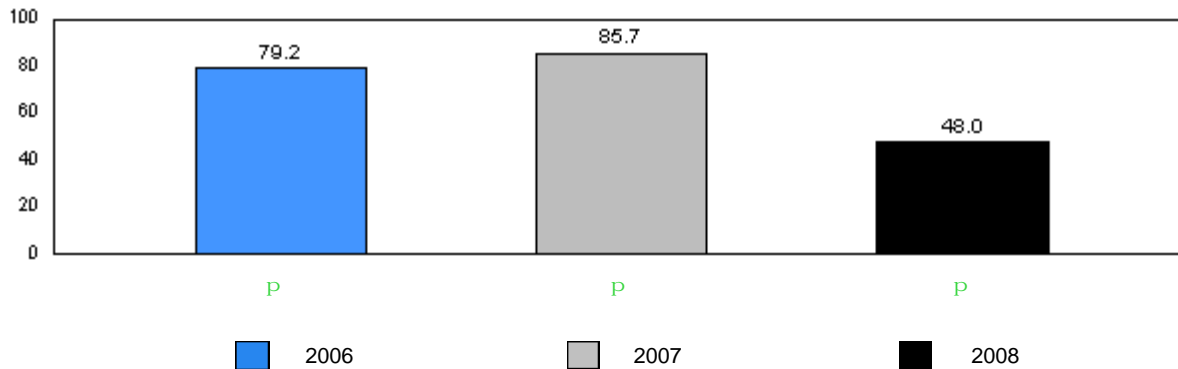

■ 2006 ■ 2007 ■ 2008

q denotes school performance vs. province. q denotes school didn't submit information for year indicated.

Note: Data for 2006 and 2007 is based on June data from the respective year. Data for 2008 is based on the current school year.

District 2 - Western

#066 - J.J. Curling Elementary, Corner Brook

Grades: K-6

Total Students: 50

Instructional Level

Level	2008			School vs		2007		2006	
	School	District	Province	District	Province	District	Province	District	Province
A	2.0	3.3	2.7	q	q	q	q	q	q
B	0.0	0.9	1.4	q	q	q	q	q	q
C	4.0	1.6	1.7	p	p	q	q	q	q
D	10.0	5.8	3.7	p	p	p	p	p	p
E	0.0	1.6	2.5	q	q	q	q	q	q
F	2.0	3.1	2.9	q	q	q	q	q	q
G	8.0	3.3	3.2	p	p	q	p	q	q
H	6.0	4.0	3.2	p	p	p	p	p	p
I	0.0	2.7	3.1	q	q	q	q	q	q
J	2.0	4.2	5.8	q	q	q	q	p	p
K	0.0	8.9	8.3	q	q	q	q	q	q
L	22.0	12.7	14.0	p	p	q	q	q	q
M	44.0	48.0	47.6	q	q	p	p	p	p

School Results 2006-08

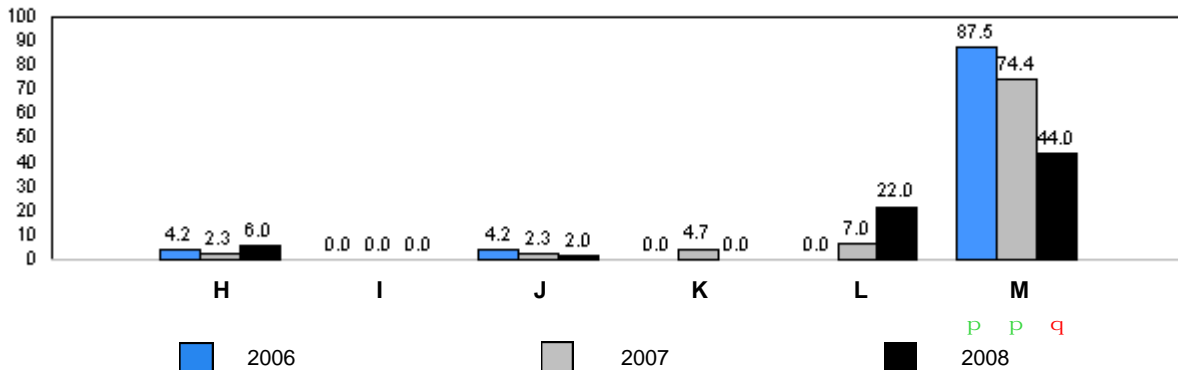
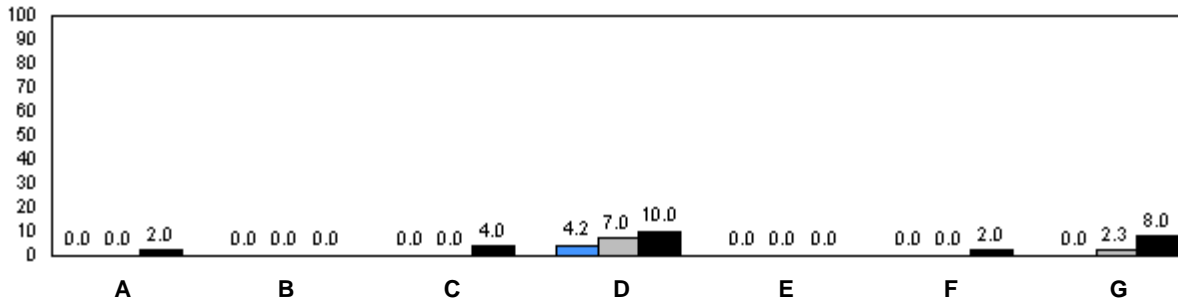

q denotes school performance vs. province. q denotes school didn't submit information for year indicated.

Note: Data for 2006 and 2007 is based on June data from the respective year. Data for 2008 is based on the current school year.

Total Students: 17

Comprehension Level 2008

Level	School	District	Province	School vs District	School vs Province
Limited	17.7	8.2	8.7	P	P
Adequate	17.7	43.8	46.9	q	q
Strong	64.7	48.0	44.4	P	P

School Results 2006-08

Limited

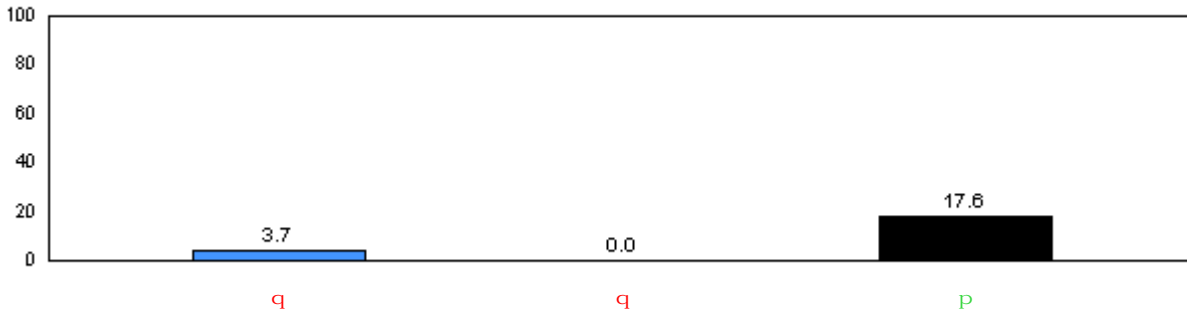

Adequate

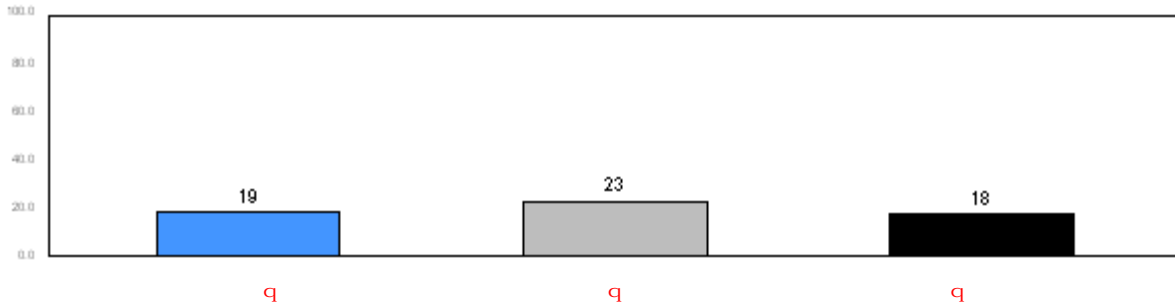

Strong

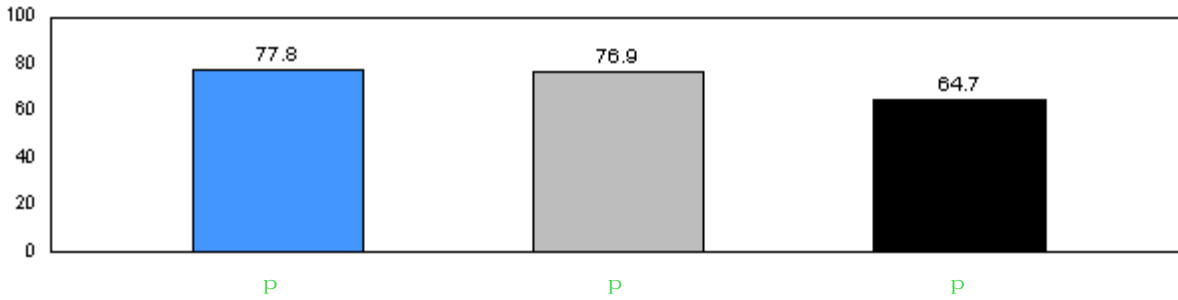

■ 2006
 ■ 2007
 ■ 2008

q denotes school performance vs. province. P denotes school didn't submit information for year indicated.

Note: Data for 2006 and 2007 is based on June data from the respective year. Data for 2008 is based on the current school year.

District 2 - Western

#070 - St. Gerard's Elementary, Corner Brook

Grades: K-6

Total Students: 17

Instructional Level

Level	2008			2007		2006			
	School	District	Province	School vs District	School vs Province	School vs District	School vs Province	School vs District	School vs Province
A	0.0	3.3	2.7	q	q	q	q	q	q
B	0.0	0.9	1.4	q	q	q	q	q	q
C	0.0	1.6	1.7	q	q	q	q	q	q
D	11.8	5.8	3.7	p	p	p	p	q	q
E	0.0	1.6	2.5	q	q	q	q	q	q
F	0.0	3.1	2.9	q	q	q	q	q	q
G	5.9	3.3	3.2	p	p	q	q	q	q
H	5.9	4.0	3.2	p	p	p	p	q	q
I	0.0	2.7	3.1	q	q	q	q	q	q
J	5.9	4.2	5.8	p	p	q	q	p	p
K	0.0	8.9	8.3	q	q	p	p	q	q
L	5.9	12.7	14.0	q	q	q	q	q	q
M	64.7	48.0	47.6	p	p	p	p	p	p

School Results 2006-08

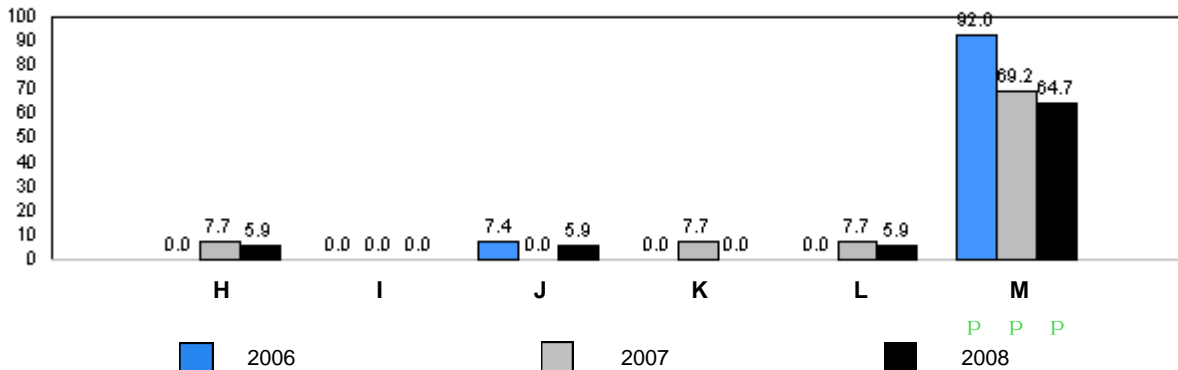
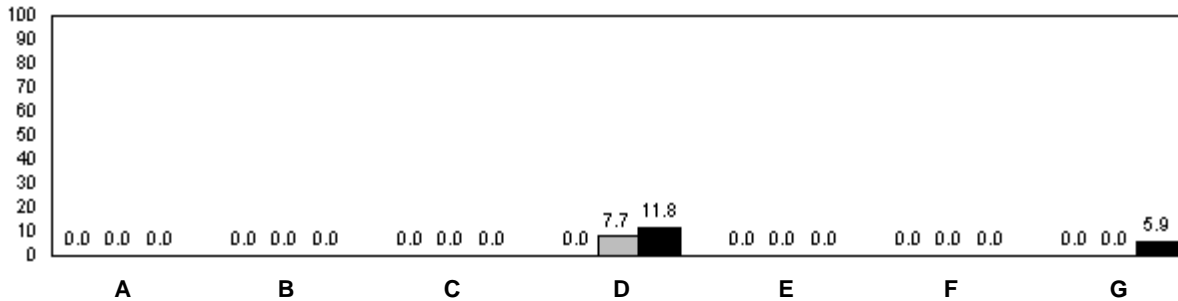

q denotes school performance vs. province. q denotes school didn't submit information for year indicated.

Note: Data for 2006 and 2007 is based on June data from the respective year. Data for 2008 is based on the current school year.

Total Students: 3

Comprehension Level 2008

<u>Level</u>	<u>School</u>	<u>District</u>	<u>Province</u>	<u>School vs District</u>	<u>School vs Province</u>
Limited	0.0	8.2	8.7	q	q
Adequate	66.7	43.8	46.9	p	p
Strong	33.3	48.0	44.4	q	q

School Results 2006-08

Limited

School data with 5 or fewer students withheld for reasons of confidentiality.

Adequate

School data with 5 or fewer students withheld for reasons of confidentiality.

Strong

School data with 5 or fewer students withheld for reasons of confidentiality.

2006
 2007
 2008

q denotes school performance vs. province. q denotes school didn't submit information for year indicated.

Note: Data for 2006 and 2007 is based on June data from the respective year. Data for 2008 is based on the current school year.

District 2 - Western

#072 - Holy Cross All Grade School, Daniel's Harbour

Grades: K-4,6-12

Total Students: 3

Instructional Level

2008

2007

2006

School data with 5 or fewer students withheld for reasons of confidentiality.

School Results 2006-08

School data with 5 or fewer students withheld for reasons of confidentiality.

A B C D E F G

School data with 5 or fewer students withheld for reasons of confidentiality.

H I J K L M
■ 2006 ■ 2007 ■ 2008
P q P

q denotes school performance vs. province.

q denotes school didn't submit information for year indicated.

Note: Data for 2006 and 2007 is based on June data from the respective year. Data for 2008 is based on the current school year.

Total Students: 13

Comprehension Level 2008

<u>Level</u>	<u>School</u>	<u>District</u>	<u>Province</u>	<u>School vs District</u>	<u>School vs Province</u>
Limited	0.0	8.2	8.7	q	q
Adequate	53.9	43.8	46.9	p	p
Strong	46.2	48.0	44.4	q	p

School Results 2006-08

Limited

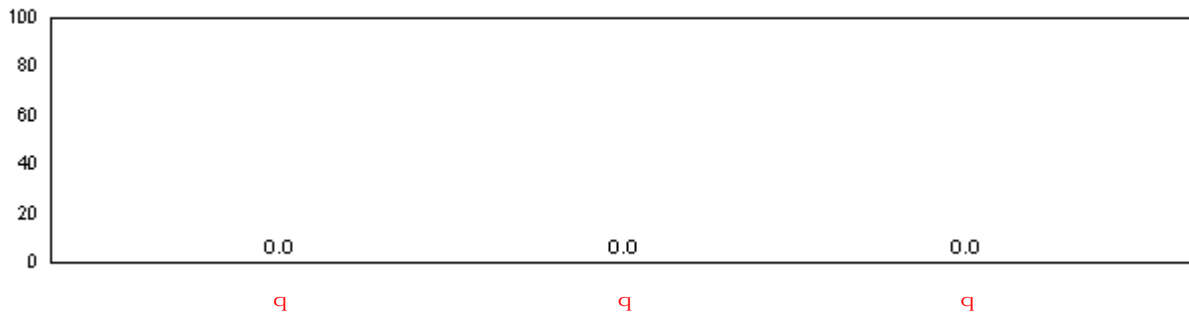

Adequate

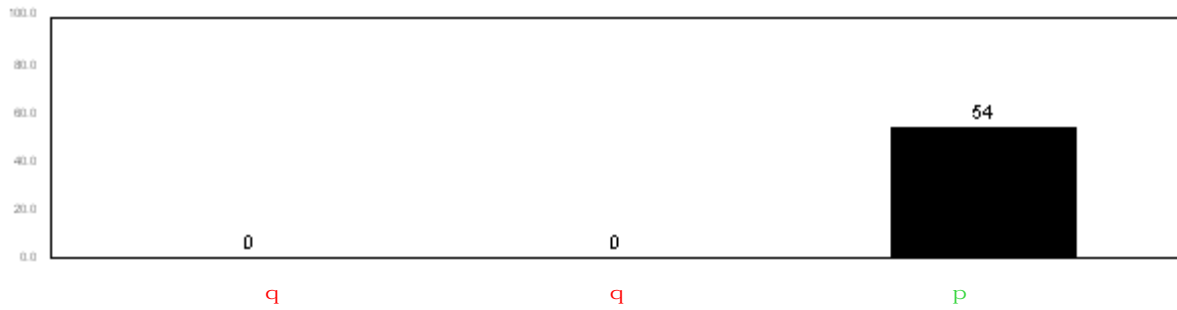

Strong



q denotes school performance vs. province. q denotes school didn't submit information for year indicated.

Note: Data for 2006 and 2007 is based on June data from the respective year. Data for 2008 is based on the current school year.

District 2 - Western

#079 - St. James All Grade, Lark Harbour

Grades: K-12

Total Students: 13

Instructional Level

Level	2008			School vs		2007		2006	
	School	District	Province	District	Province	District	Province	District	Province
A	7.7	3.3	2.7	P	P	q	q	q	q
B	0.0	0.9	1.4	q	q	q	q	q	q
C	7.7	1.6	1.7	P	P	q	q	P	P
D	7.7	5.8	3.7	P	P	P	P	q	q
E	0.0	1.6	2.5	q	q	q	q	q	q
F	0.0	3.1	2.9	q	q	q	q	q	q
G	0.0	3.3	3.2	q	q	q	q	q	q
H	7.7	4.0	3.2	P	P	q	q	q	q
I	0.0	2.7	3.1	q	q	q	q	q	q
J	0.0	4.2	5.8	q	q	q	q	P	P
K	15.4	8.9	8.3	P	P	q	q	P	P
L	7.7	12.7	14.0	q	q	q	q	P	P
M	46.2	48.0	47.6	q	q	P	P	q	q

School Results 2006-08

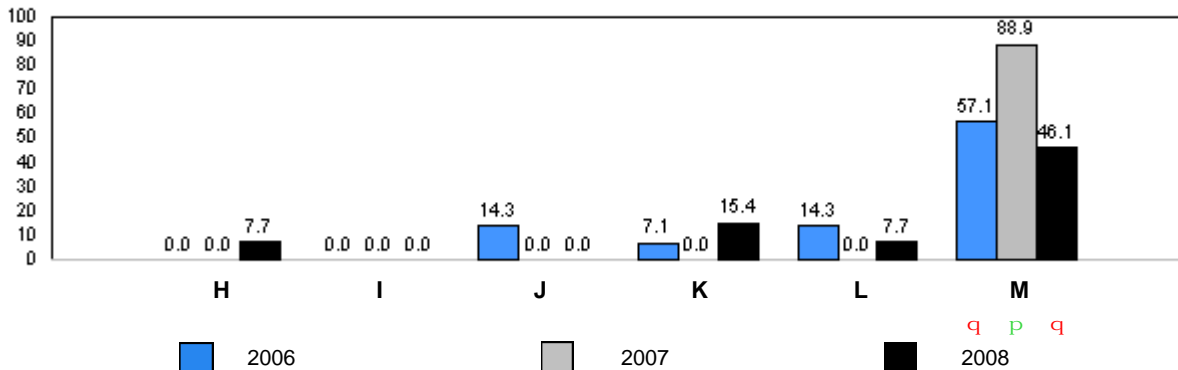
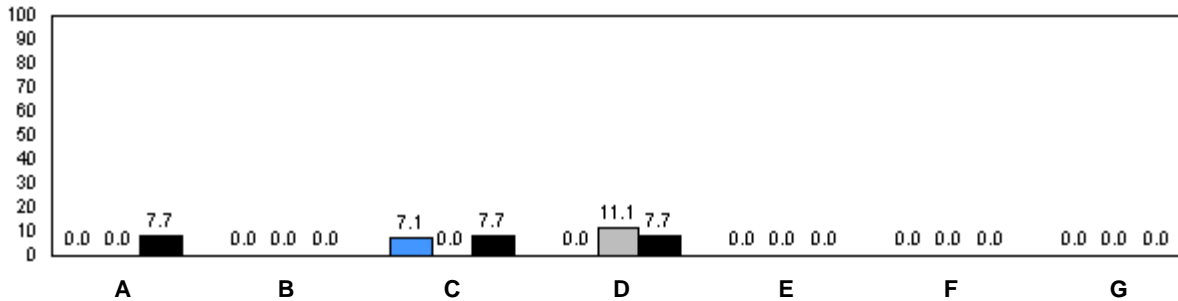

q denotes school performance vs. province. P denotes school didn't submit information for year indicated.

Note: Data for 2006 and 2007 is based on June data from the respective year. Data for 2008 is based on the current school year.

O:\GR2RR\2008\JAN\REPORT\GRADE2_w.RPT

Source: Division of Evaluation and Research, Department of Education

Total Students: 32

Comprehension Level 2008

Level	School	District	Province	School vs District	School vs Province
Limited	12.5	8.2	8.7	P	P
Adequate	50.0	43.8	46.9	P	P
Strong	37.5	48.0	44.4	q	q

School Results 2006-08

Limited

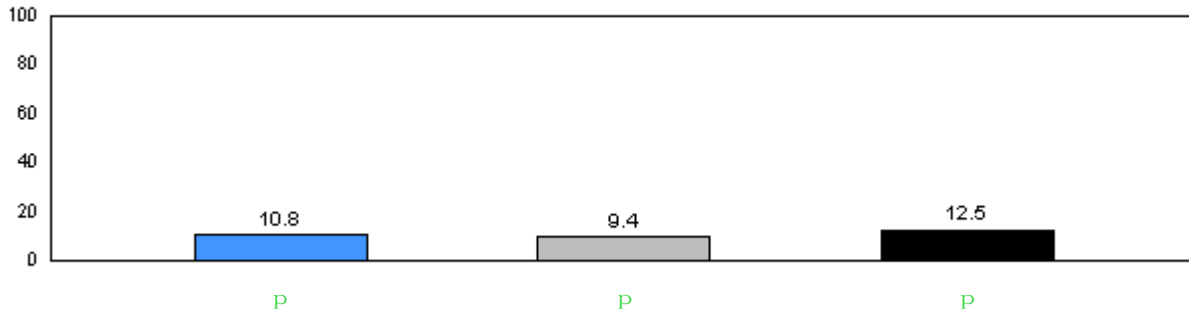

Adequate

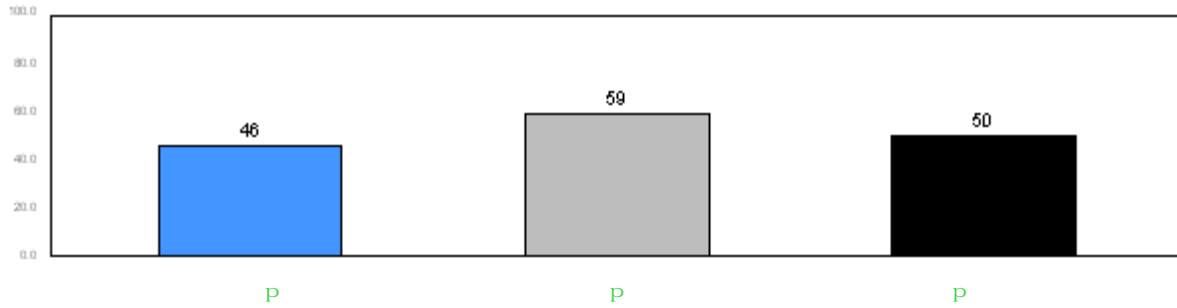

Strong

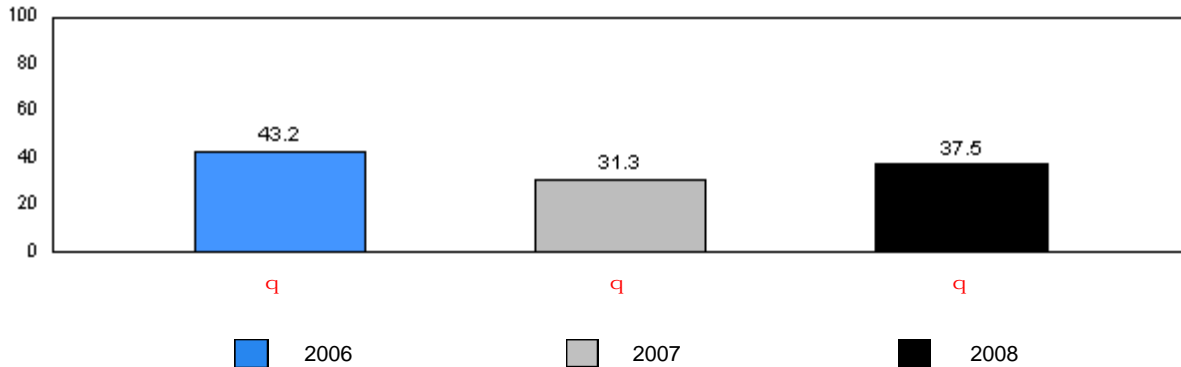

2006 2007 2008

q denotes school performance vs. province. P denotes school didn't submit information for year indicated.

Note: Data for 2006 and 2007 is based on June data from the respective year. Data for 2008 is based on the current school year.

Total Students: 32

Instructional Level

Level	2008			School vs		2007		School vs		2006	
	School	District	Province	District	Province	District	Province	District	Province	District	Province
A	0.0	3.3	2.7	q	q	q	q	q	q	q	q
B	0.0	0.9	1.4	q	q	q	q	q	q	q	q
C	0.0	1.6	1.7	q	q	q	q	q	q	q	q
D	15.6	5.8	3.7	p	p	q	q	p	p	q	q
E	0.0	1.6	2.5	q	q	q	q	q	q	q	q
F	0.0	3.1	2.9	q	q	q	q	p	p	q	q
G	0.0	3.3	3.2	q	q	q	q	p	p	q	q
H	3.1	4.0	3.2	q	q	q	q	q	q	q	q
I	9.4	2.7	3.1	p	p	q	q	p	p	q	q
J	0.0	4.2	5.8	q	q	q	q	p	p	q	q
K	0.0	8.9	8.3	q	q	q	q	q	q	q	q
L	21.9	12.7	14.0	p	p	p	p	p	p	q	q
M	50.0	48.0	47.6	p	p	p	p	q	q	q	q

School Results 2006-08

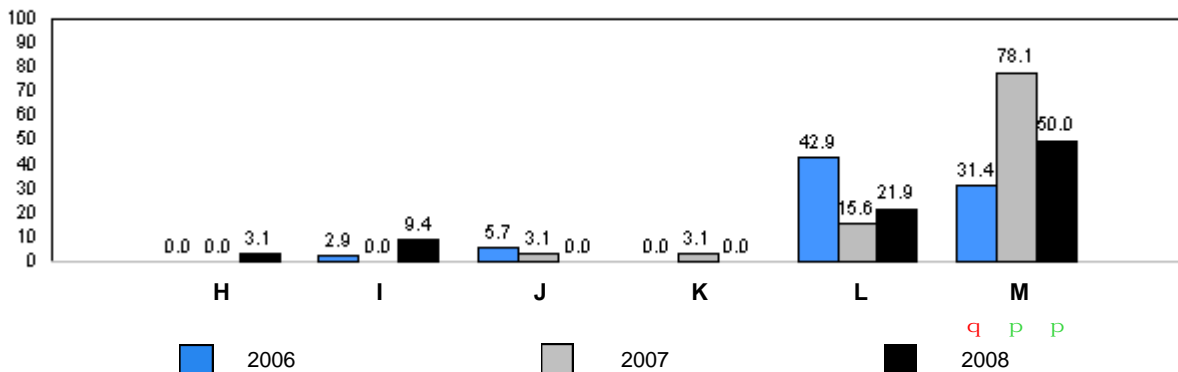
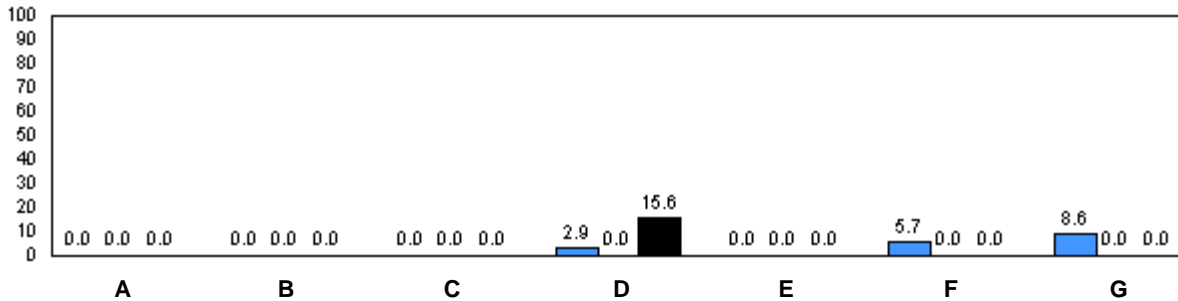

q denotes school performance vs. province. q denotes school didn't submit information for year indicated.

Note: Data for 2006 and 2007 is based on June data from the respective year. Data for 2008 is based on the current school year.

District 2 - Western

#082 - Pasadena Elementary School, Pasadena

Grades: K-6

Total Students: 26

Comprehension Level 2008

Level	School	District	Province	School vs District	School vs Province
Limited	7.7	8.2	8.7	q	q
Adequate	30.8	43.8	46.9	q	q
Strong	61.5	48.0	44.4	p	p

School Results 2006-08

Limited

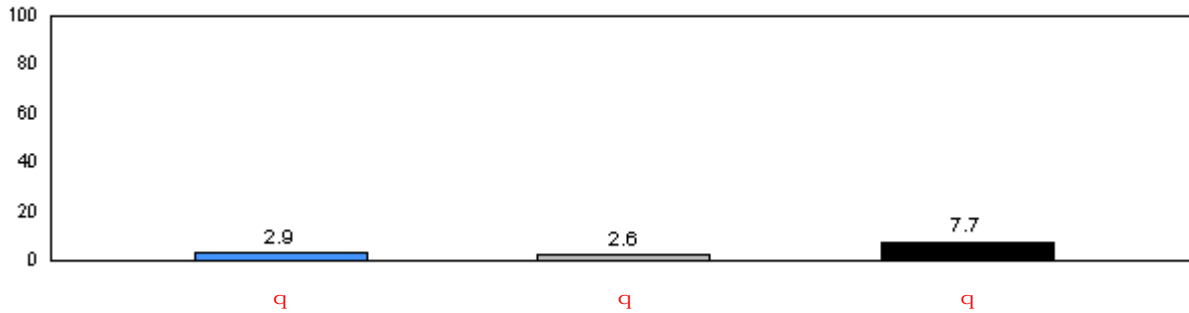

Adequate

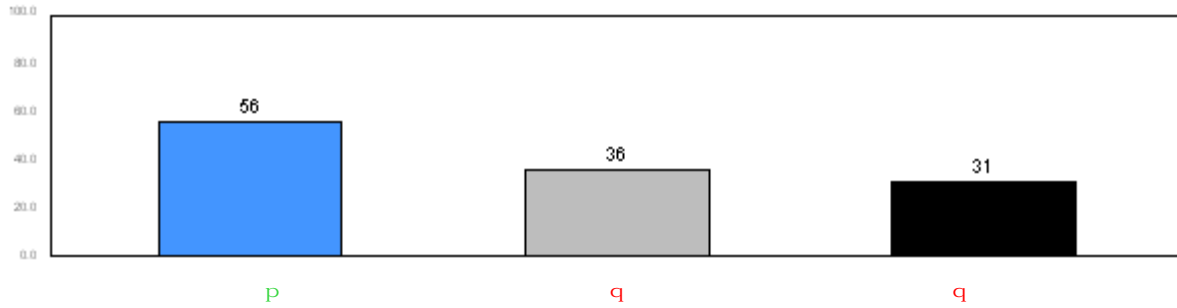

Strong

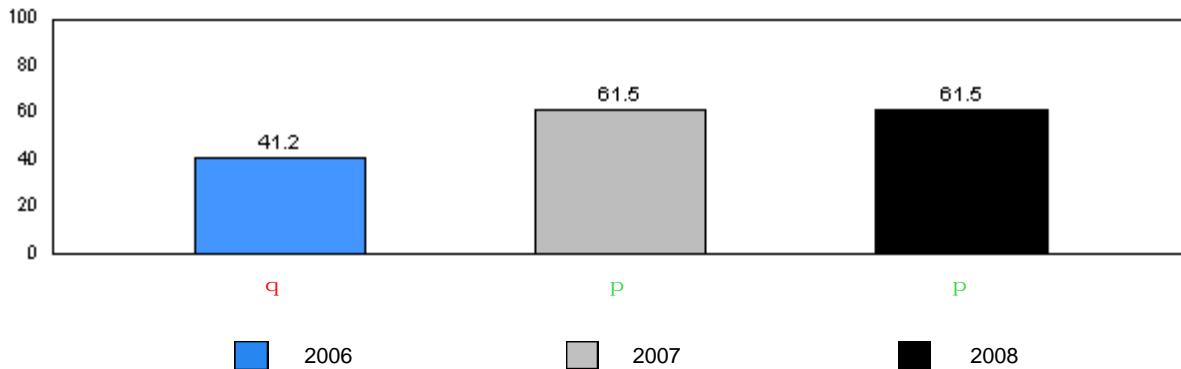

■ 2006 ■ 2007 ■ 2008

q denotes school performance vs. province. q denotes school didn't submit information for year indicated.

Note: Data for 2006 and 2007 is based on June data from the respective year. Data for 2008 is based on the current school year.

District 2 - Western

#082 - Pasadena Elementary School, Pasadena

Grades: K-6

Total Students: 26

Instructional Level

Level	2008			School vs		2007		School vs		2006	
	School	District	Province	District	Province	District	Province	District	Province	District	Province
A	3.9	3.3	2.7	P	P	q	q	P	P		
B	3.9	0.9	1.4	P	P	q	q	P	P		
C	0.0	1.6	1.7	q	q	q	q	q	q		
D	3.9	5.8	3.7	q	P	q	q	P	P		
E	0.0	1.6	2.5	q	q	q	q	q	q		
F	3.9	3.1	2.9	P	P	q	q	q	q		
G	3.9	3.3	3.2	P	P	P	P	q	q		
H	0.0	4.0	3.2	q	q	P	P	q	q		
I	3.9	2.7	3.1	P	P	q	q	P	P		
J	11.5	4.2	5.8	P	P	q	q	P	P		
K	7.7	8.9	8.3	q	q	q	q	q	q		
L	3.9	12.7	14.0	q	q	P	P	q	q		
M	53.9	48.0	47.6	P	P	P	P	P	P		

School Results 2006-08

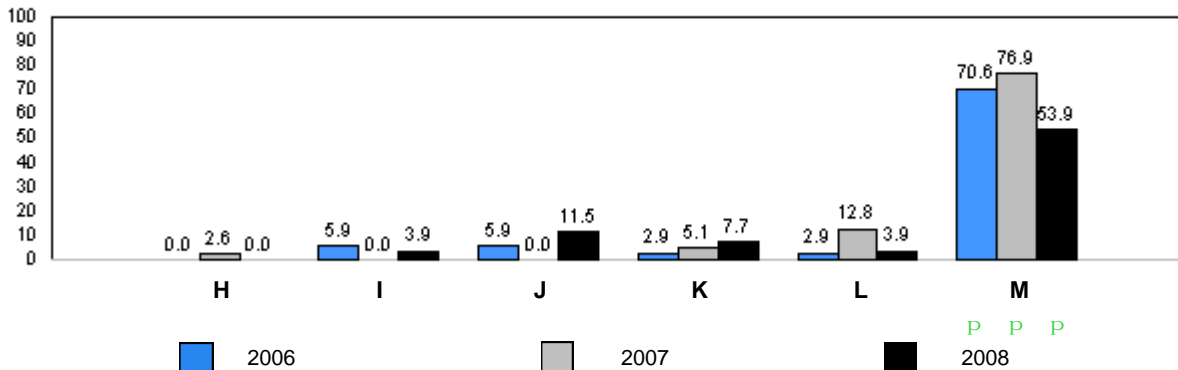
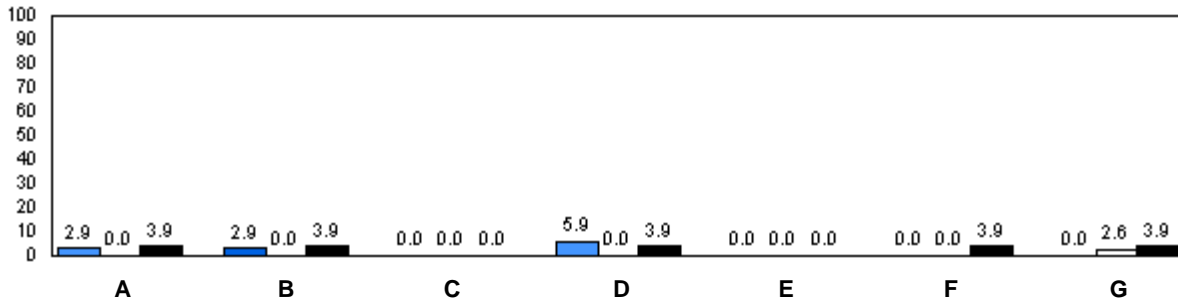

q denotes school performance vs. province. P denotes school didn't submit information for year indicated.

Note: Data for 2006 and 2007 is based on June data from the respective year. Data for 2008 is based on the current school year.

District 2 - Western

#086 - Gros Morne Academy, Rocky Harbour

Grades: K-12

Total Students: 15

Comprehension Level 2008

Level	School	District	Province	School vs District	School vs Province
Limited	13.3	8.2	8.7	p	p
Adequate	46.7	43.8	46.9	p	q
Strong	40.0	48.0	44.4	q	q

School Results 2006-08

Limited

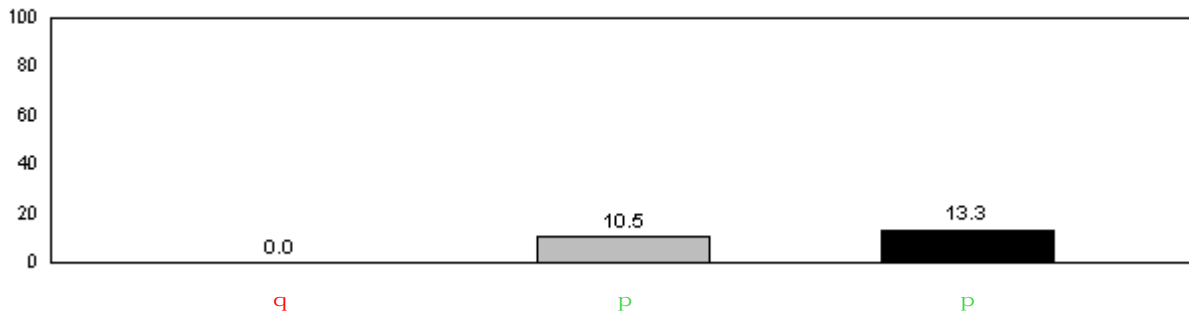

Adequate

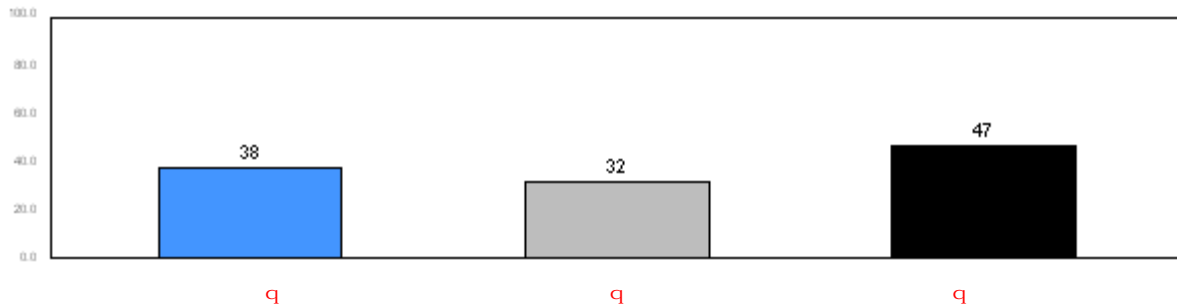

Strong

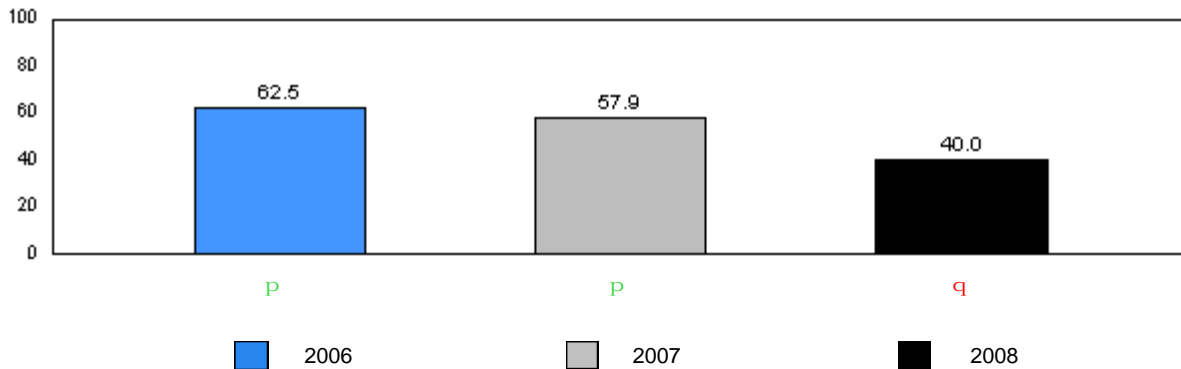

■ 2006
 ■ 2007
 ■ 2008

q denotes school performance vs. province. q denotes school didn't submit information for year indicated.

Note: Data for 2006 and 2007 is based on June data from the respective year. Data for 2008 is based on the current school year.

O:\GR2RR\2008\JAN\REPORT\GRADE2_w.RPT

Source: Division of Evaluation and Research, Department of Education

District 2 - Western

#086 - Gros Morne Academy, Rocky Harbour

Grades: K-12

Total Students: 15

Instructional Level

Level	2008			2007		2006			
	School	District	Province	School vs District	School vs Province	School vs District	School vs Province	School vs District	School vs Province
A	0.0	3.3	2.7	q	q	q	q	q	q
B	0.0	0.9	1.4	q	q	q	q	q	q
C	0.0	1.6	1.7	q	q	P	P	P	P
D	0.0	5.8	3.7	q	q	P	P	q	q
E	0.0	1.6	2.5	q	q	q	q	q	q
F	0.0	3.1	2.9	q	q	P	P	q	q
G	6.7	3.3	3.2	P	P	P	P	q	q
H	0.0	4.0	3.2	q	q	q	q	q	q
I	6.7	2.7	3.1	P	P	q	q	q	q
J	0.0	4.2	5.8	q	q	q	q	q	q
K	0.0	8.9	8.3	q	q	q	q	q	q
L	13.3	12.7	14.0	P	q	q	q	q	q
M	73.3	48.0	47.6	P	P	P	P	P	P

School Results 2006-08

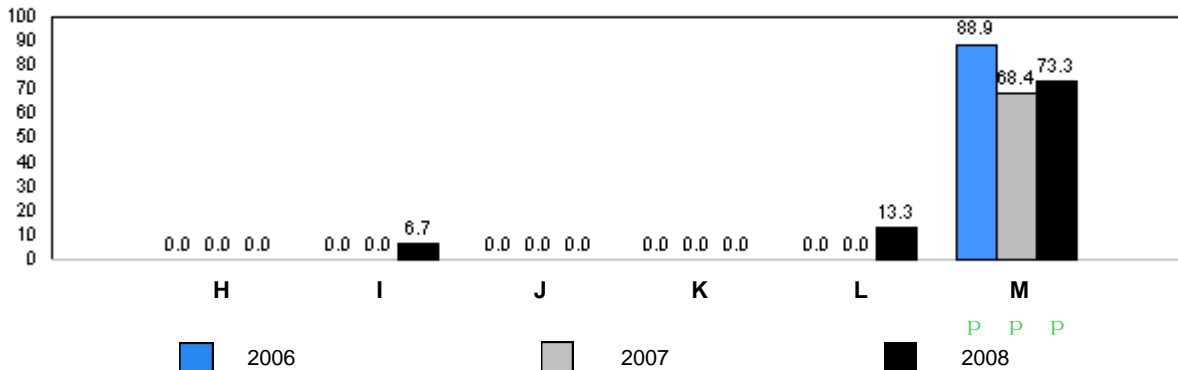
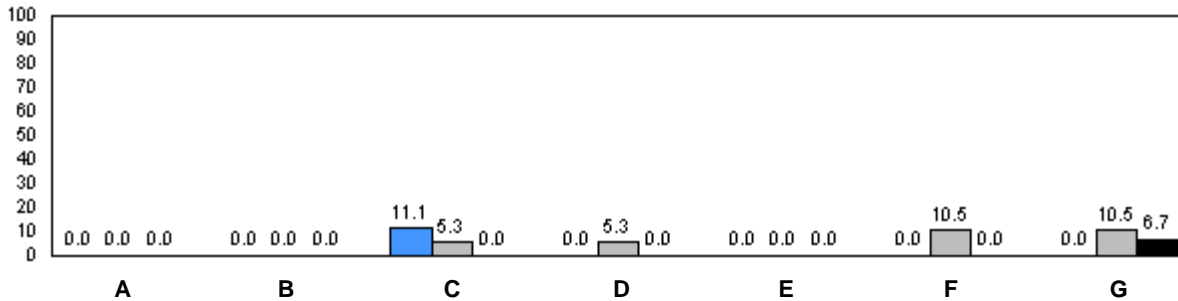

q denotes school performance vs. province. P denotes school didn't submit information for year indicated.

Note: Data for 2006 and 2007 is based on June data from the respective year. Data for 2008 is based on the current school year.

O:\GR2RR\2008\JAN\REPORT\GRADE2_w.RPT

Source: Division of Evaluation and Research, Department of Education

Total Students: 4

Comprehension Level 2008

<u>Level</u>	<u>School</u>	<u>District</u>	<u>Province</u>	<u>School vs District</u>	<u>School vs Province</u>
Limited	0.0	8.2	8.7	q	q
Adequate	0.0	43.8	46.9	q	q
Strong	100.0	48.0	44.4	p	p

School Results 2006-08

Limited

School data with 5 or fewer students withheld for reasons of confidentiality.

Adequate

School data with 5 or fewer students withheld for reasons of confidentiality.

Strong

School data with 5 or fewer students withheld for reasons of confidentiality.

2006
 2007
 2008

q denotes school performance vs. province. q denotes school didn't submit information for year indicated.

Note: Data for 2006 and 2007 is based on June data from the respective year. Data for 2008 is based on the current school year.

District 2 - Western

#088 - Main River Academy, Pollard's Point

Grades: K-12

Total Students: 4

Instructional Level

2008

2007

2006

School data with 5 or fewer students withheld for reasons of confidentiality.

School Results 2006-08

School data with 5 or fewer students withheld for reasons of confidentiality.

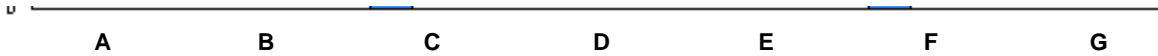

School data with 5 or fewer students withheld for reasons of confidentiality.



q denotes school performance vs. province. q denotes school didn't submit information for year indicated.

Note: Data for 2006 and 2007 is based on June data from the respective year. Data for 2008 is based on the current school year.

Total Students: 9

Comprehension Level 2008

Level	School	District	Province	School vs District	School vs Province
Limited	11.1	8.2	8.7	p	p
Adequate	77.8	43.8	46.9	p	p
Strong	11.1	48.0	44.4	q	q

School Results 2006-08

Limited

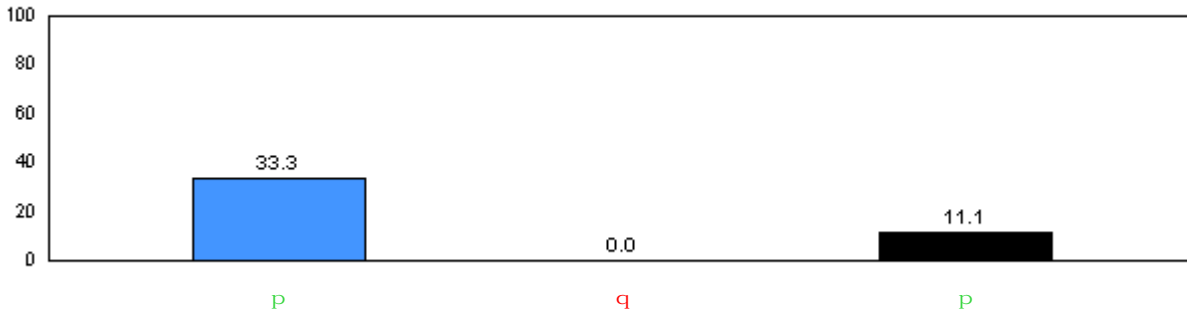

Adequate

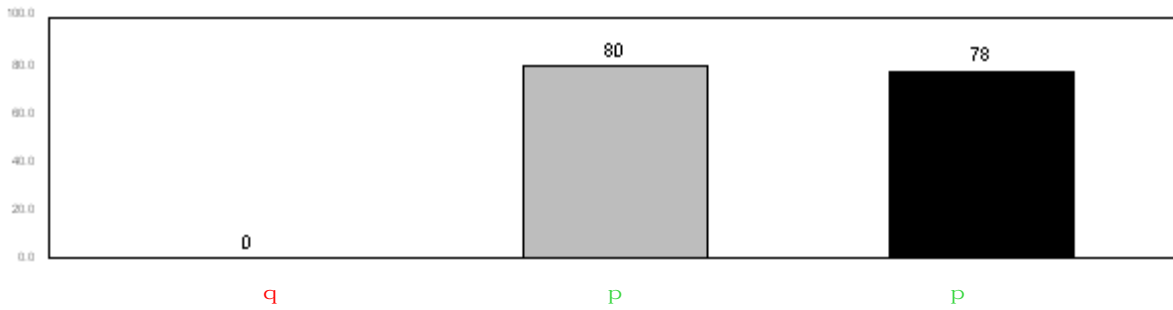

Strong

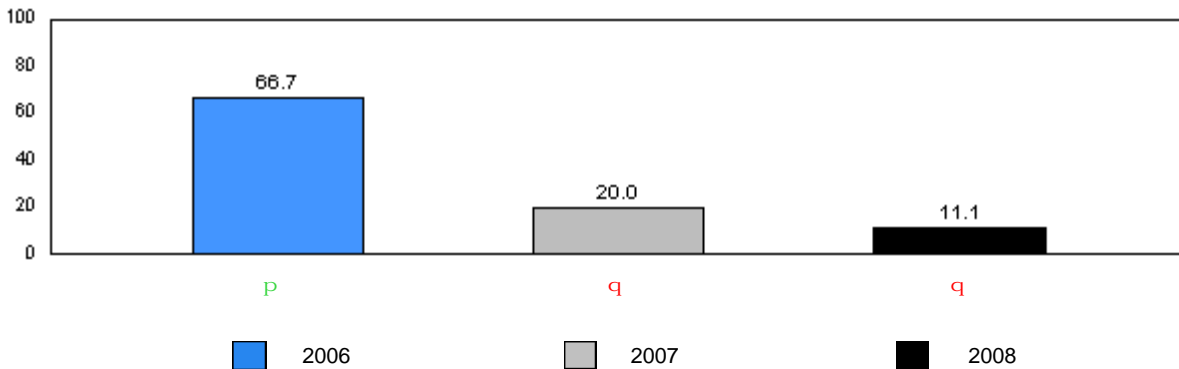

■ 2006
 ■ 2007
 ■ 2008

q denotes school performance vs. province. q denotes school didn't submit information for year indicated.

Note: Data for 2006 and 2007 is based on June data from the respective year. Data for 2008 is based on the current school year.

District 2 - Western

#089 - Jakeman All Grade, Trout River

Grades: K-12

Total Students: 9

Instructional Level

Level	2008			School vs District		2007		School vs District		2006	
	School	District	Province	School vs District	School vs Province	School vs District	School vs Province	School vs District	School vs Province	School vs District	School vs Province
A	0.0	3.3	2.7	q	q	q	q	q	q	q	q
B	0.0	0.9	1.4	q	q	q	q	q	q	q	q
C	11.1	1.6	1.7	p	p	q	q	q	q	q	q
D	11.1	5.8	3.7	p	p	q	q	p	p	q	q
E	0.0	1.6	2.5	q	q	q	q	q	q	q	q
F	11.1	3.1	2.9	p	p	q	q	q	q	q	q
G	11.1	3.3	3.2	p	p	p	p	q	q	q	q
H	22.2	4.0	3.2	p	p	q	q	q	q	q	q
I	0.0	2.7	3.1	q	q	q	q	q	q	q	q
J	11.1	4.2	5.8	p	p	q	q	q	q	q	q
K	11.1	8.9	8.3	p	p	q	q	q	q	q	q
L	0.0	12.7	14.0	q	q	p	p	q	q	q	q
M	11.1	48.0	47.6	q	q	q	q	q	q	q	p

School Results 2006-08

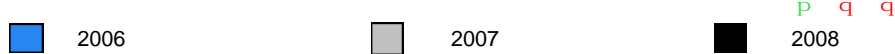
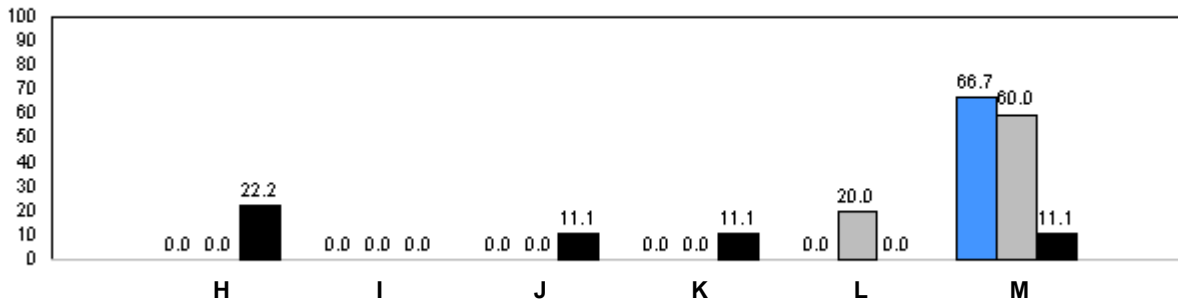
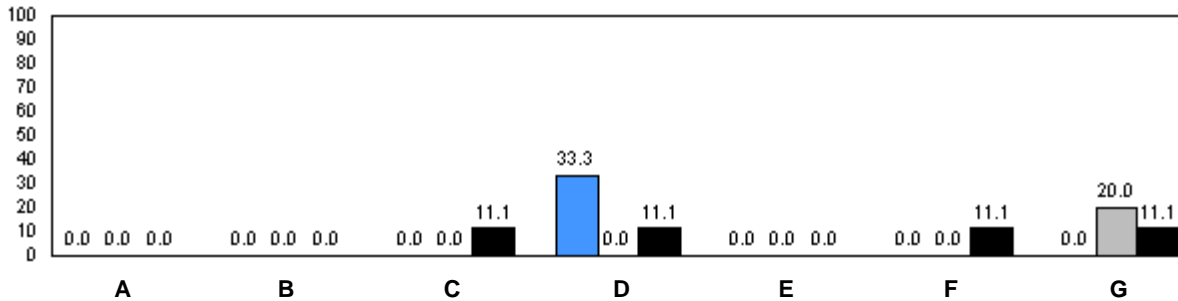

q denotes school performance vs. province. q denotes school didn't submit information for year indicated.

Note: Data for 2006 and 2007 is based on June data from the respective year. Data for 2008 is based on the current school year.

O:\GR2RR\2008\JAN\REPORT\GRADE2_w.RPT

Source: Division of Evaluation and Research, Department of Education

Total Students: 8

Comprehension Level 2008

Level	School	District	Province	School vs District	School vs Province
Limited	0.0	8.2	8.7	q	q
Adequate	100.0	43.8	46.9	p	p
Strong	0.0	48.0	44.4	q	q

School Results 2006-08

Limited

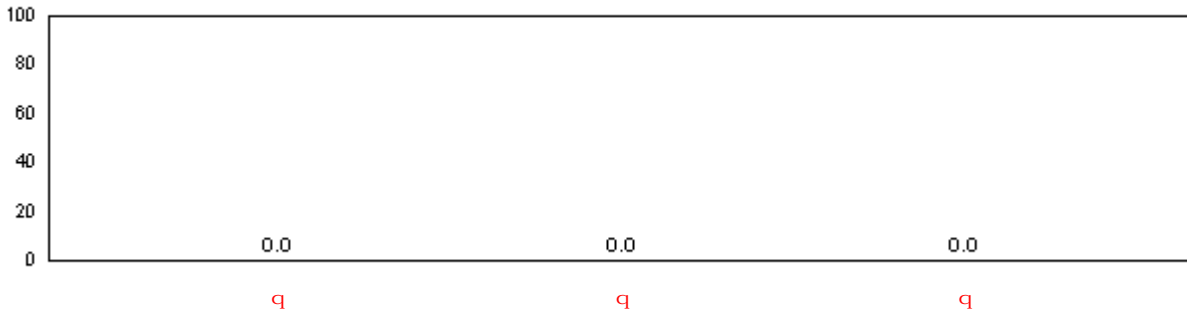

Adequate



Strong

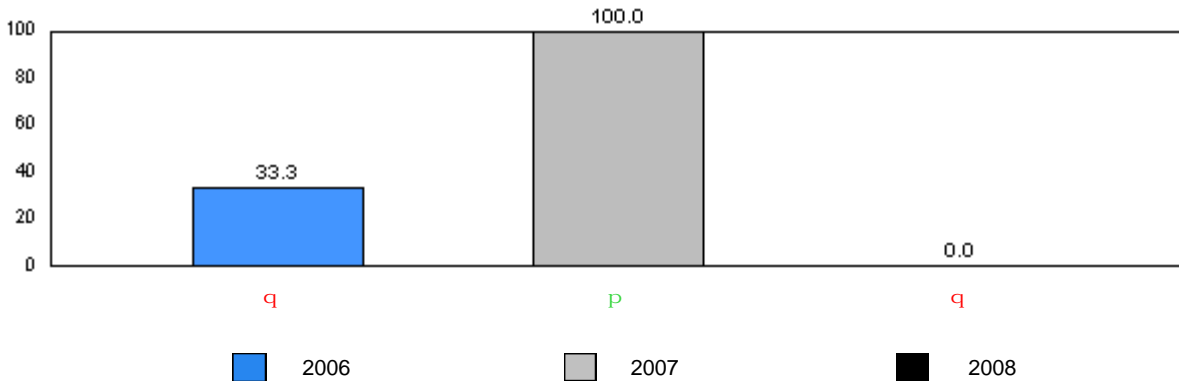

2006 (Blue) 2007 (Grey) 2008 (Black)

q denotes school performance vs. province. q denotes school didn't submit information for year indicated.

Note: Data for 2006 and 2007 is based on June data from the respective year. Data for 2008 is based on the current school year.

District 2 - Western

#096 - Our Lady of the Cape School, Cape St. George

Grades: K-8

Total Students: 8

Instructional Level

Level	2008			School vs		2007		2006	
	School	District	Province	District	Province	District	Province	District	Province
A	0.0	3.3	2.7	q	q	p	p	q	q
B	0.0	0.9	1.4	q	q	q	q	q	q
C	12.5	1.6	1.7	p	p	q	q	q	q
D	0.0	5.8	3.7	q	q	q	q	p	p
E	0.0	1.6	2.5	q	q	q	q	q	q
F	0.0	3.1	2.9	q	q	q	q	q	q
G	0.0	3.3	3.2	q	q	q	q	q	q
H	0.0	4.0	3.2	q	q	q	q	q	q
I	0.0	2.7	3.1	q	q	q	q	q	q
J	0.0	4.2	5.8	q	q	q	q	q	q
K	50.0	8.9	8.3	p	p	p	p	q	q
L	12.5	12.7	14.0	q	q	p	p	p	p
M	25.0	48.0	47.6	q	q	q	q	q	q

School Results 2006-08

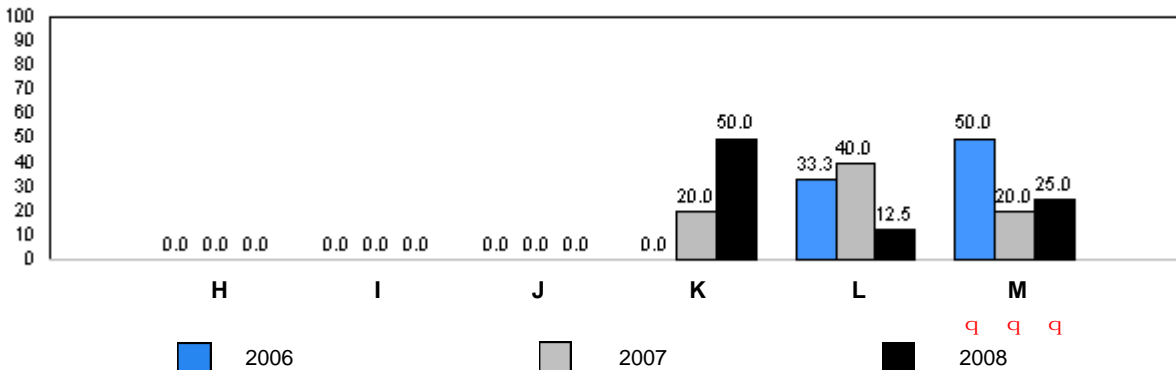
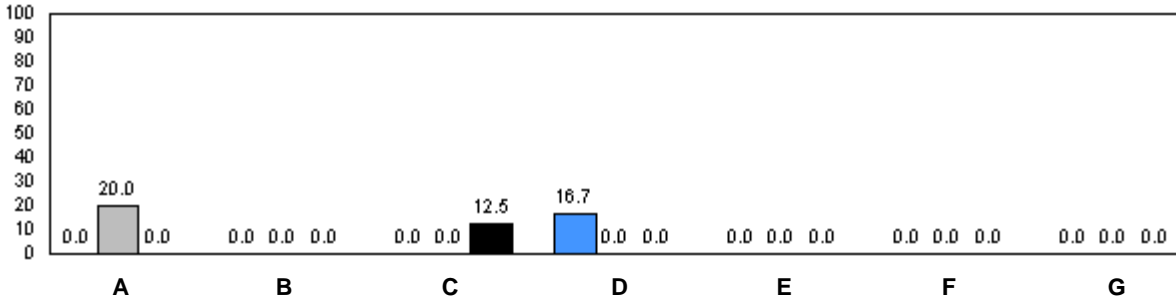

q denotes school performance vs. province. p denotes school didn't submit information for year indicated.

Note: Data for 2006 and 2007 is based on June data from the respective year. Data for 2008 is based on the current school year.

Total Students: 15

Comprehension Level 2008

Level	School	District	Province	School vs District	School vs Province
Limited	20.0	8.2	8.7	p	p
Adequate	46.7	43.8	46.9	p	q
Strong	33.3	48.0	44.4	q	q

School Results 2006-08

Limited

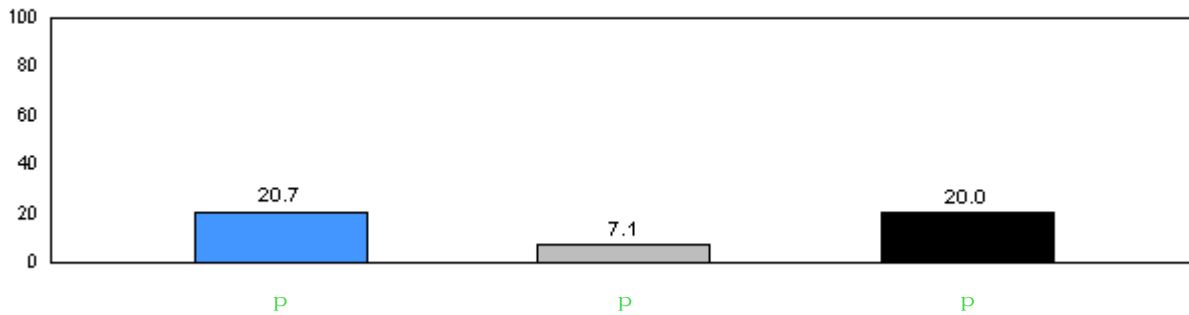

Adequate

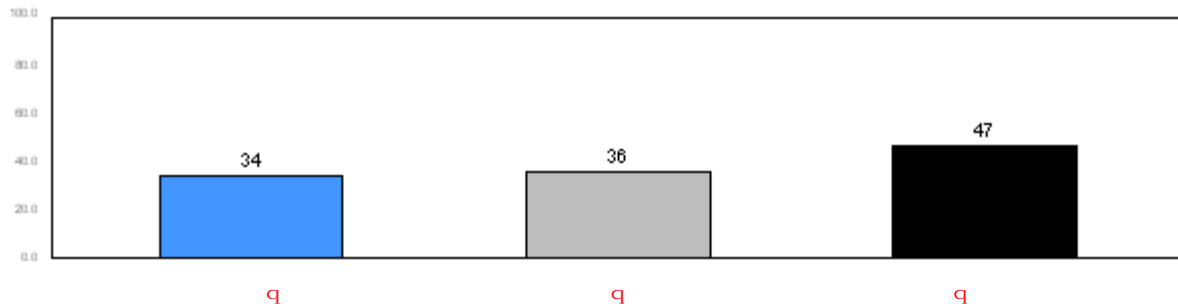

Strong

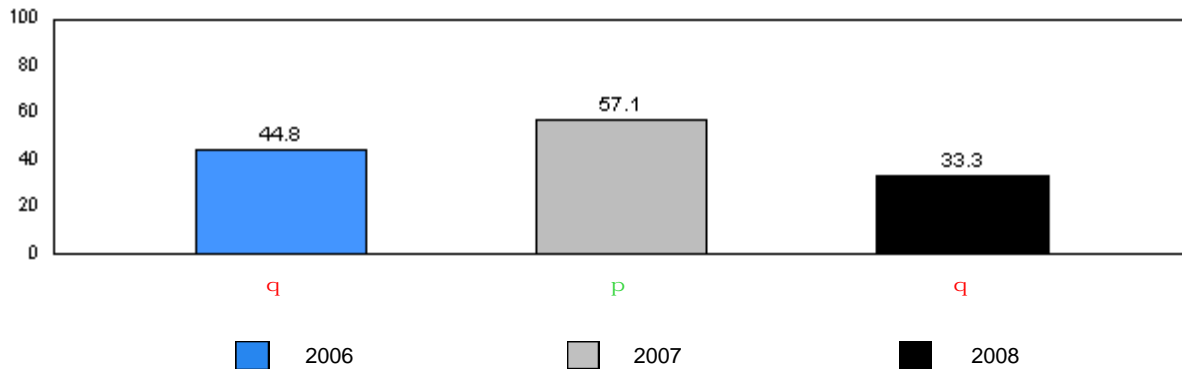

■ 2006 ■ 2007 ■ 2008

q denotes school performance vs. province. q denotes school didn't submit information for year indicated.

Note: Data for 2006 and 2007 is based on June data from the respective year. Data for 2008 is based on the current school year.

Total Students: 15

Instructional Level

Level	2008			School vs		2007		2006	
	School	District	Province	District	Province	District	Province	District	Province
A	20.0	3.3	2.7	P	P	q	q	P	P
B	6.7	0.9	1.4	P	P	P	P	q	q
C	6.7	1.6	1.7	P	P	q	q	q	q
D	0.0	5.8	3.7	q	q	q	q	q	q
E	0.0	1.6	2.5	q	q	q	q	P	P
F	6.7	3.1	2.9	P	P	q	q	q	q
G	6.7	3.3	3.2	P	P	P	P	q	q
H	0.0	4.0	3.2	q	q	P	P	P	P
I	6.7	2.7	3.1	P	P	q	q	P	P
J	0.0	4.2	5.8	q	q	P	P	P	P
K	13.3	8.9	8.3	P	P	P	P	q	q
L	0.0	12.7	14.0	q	q	q	q	q	q
M	33.3	48.0	47.6	q	q	q	q	q	q

School Results 2006-08

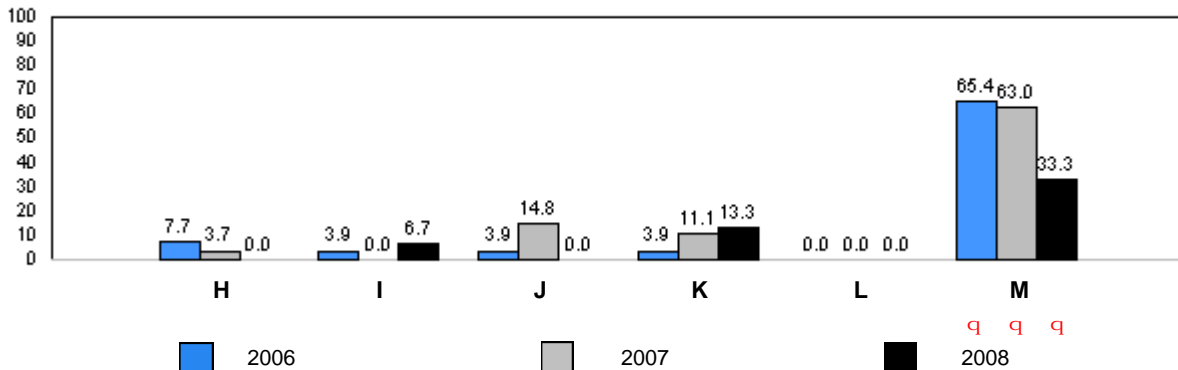
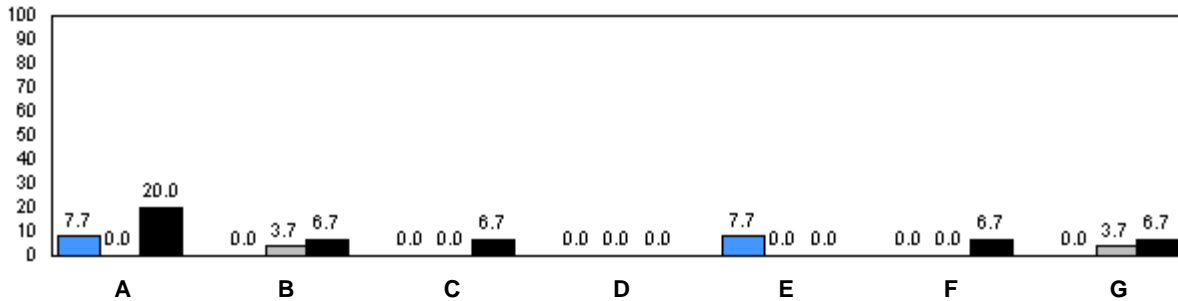

q denotes school performance vs. province. q denotes school didn't submit information for year indicated.

Note: Data for 2006 and 2007 is based on June data from the respective year. Data for 2008 is based on the current school year.

District 2 - Western

#113 - St. Boniface All Grade, Ramea

Grades: K-8,10-12

Total Students: 5

Comprehension Level 2008

<u>Level</u>	<u>School</u>	<u>District</u>	<u>Province</u>	School vs <u>District</u>	School vs <u>Province</u>
Limited	0.0	8.2	8.7	q	q
Adequate	0.0	43.8	46.9	q	q
Strong	100.0	48.0	44.4	p	p

School Results 2006-08

Limited

School data with 5 or fewer students withheld for reasons of confidentiality.

Adequate

School data with 5 or fewer students withheld for reasons of confidentiality.

Strong

School data with 5 or fewer students withheld for reasons of confidentiality.

2006
 2007
 2008

q denotes school performance vs. province. q denotes school didn't submit information for year indicated.

Note: Data for 2006 and 2007 is based on June data from the respective year. Data for 2008 is based on the current school year.

District 2 - Western

#113 - St. Boniface All Grade, Ramea

Grades: K-8,10-12

Total Students: 5

Instructional Level

2008

2007

2006

School data with 5 or fewer students withheld for reasons of confidentiality.

School Results 2006-08

School data with 5 or fewer students withheld for reasons of confidentiality.

A B C D E F G

School data with 5 or fewer students withheld for reasons of confidentiality.

H I J K L M
■ 2006 ■ 2007 ■ 2008 P P q

q denotes school performance vs. province. ■ denotes school didn't submit information for year indicated.

Note: Data for 2006 and 2007 is based on June data from the respective year. Data for 2008 is based on the current school year.

Total Students: 15

Comprehension Level 2008

<u>Level</u>	<u>School</u>	<u>District</u>	<u>Province</u>	School vs District	School vs Province
Limited	0.0	8.2	8.7	q	q
Adequate	66.7	43.8	46.9	p	p
Strong	33.3	48.0	44.4	q	q

School Results 2006-08

Limited

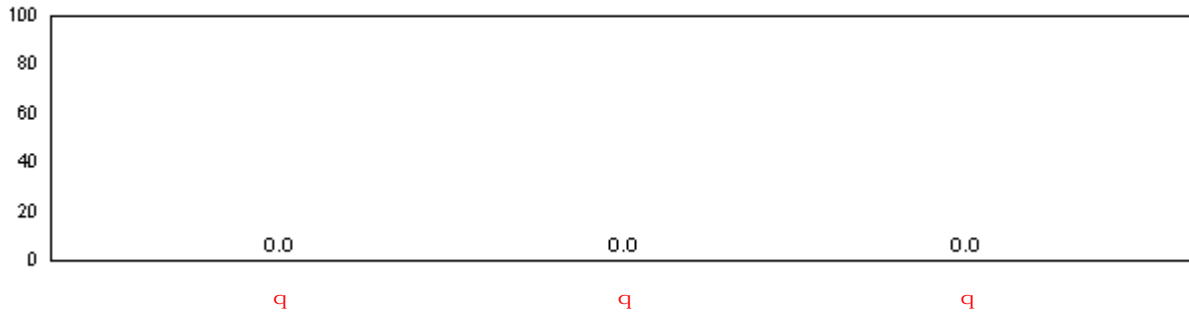

Adequate

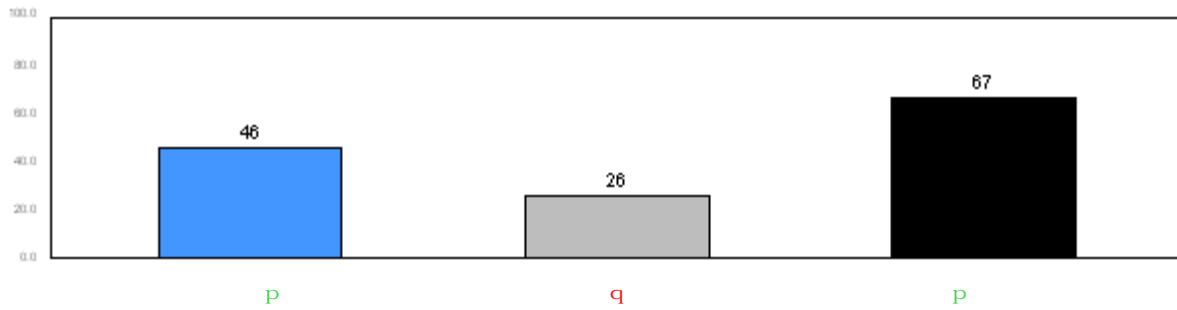

Strong

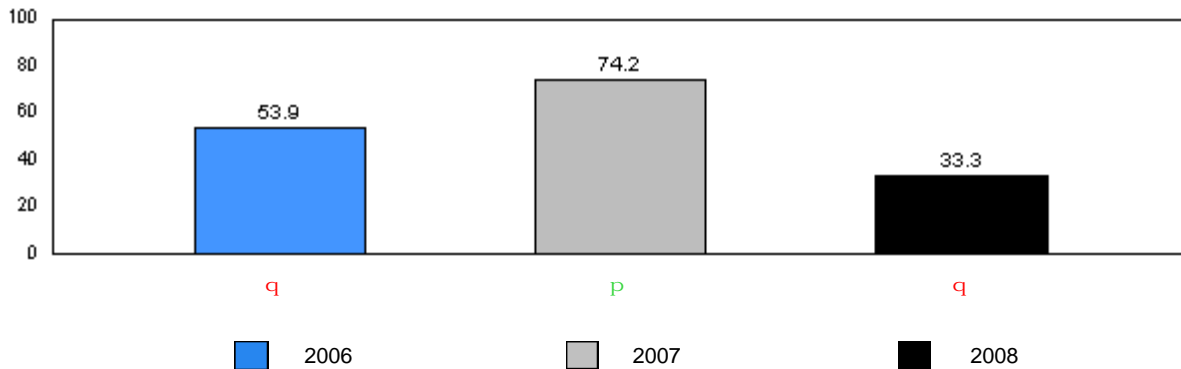

■ 2006 ■ 2007 ■ 2008

q denotes school performance vs. province. q denotes school didn't submit information for year indicated.

Note: Data for 2006 and 2007 is based on June data from the respective year. Data for 2008 is based on the current school year.

District 2 - Western

#115 - Our Lady of Mercy Elementary, St. George's

Grades: K-8

Total Students: 15

Instructional Level

Level	2008			School vs		2007		2006	
	School	District	Province	District	Province	District	Province	District	Province
A	6.7	3.3	2.7	P	P	P	P	P	P
B	0.0	0.9	1.4	q	q	q	q	q	q
C	0.0	1.6	1.7	q	q	q	q	q	q
D	6.7	5.8	3.7	P	P	q	q	q	q
E	6.7	1.6	2.5	P	P	P	P	q	q
F	6.7	3.1	2.9	P	P	q	q	q	q
G	0.0	3.3	3.2	q	q	q	q	q	q
H	6.7	4.0	3.2	P	P	q	q	q	q
I	0.0	2.7	3.1	q	q	q	q	q	q
J	13.3	4.2	5.8	P	P	q	q	P	P
K	6.7	8.9	8.3	q	q	q	q	q	q
L	0.0	12.7	14.0	q	q	P	P	P	P
M	46.7	48.0	47.6	q	q	P	P	q	q

School Results 2006-08

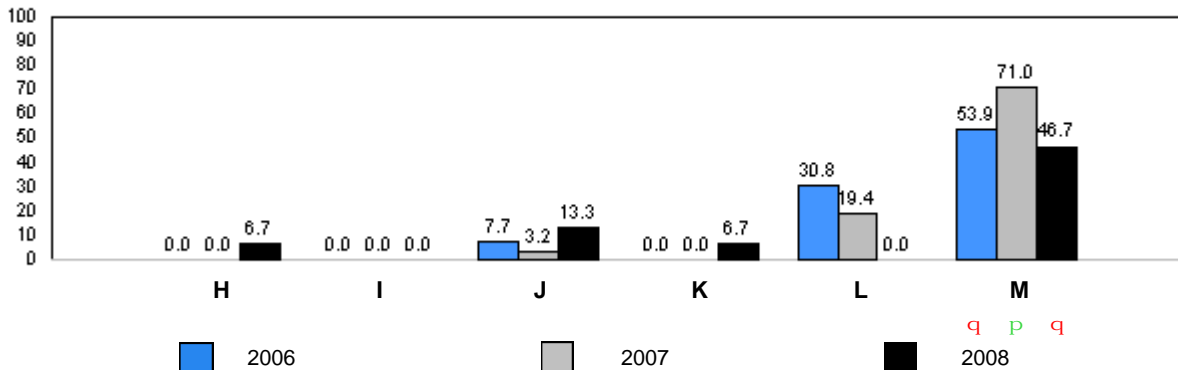
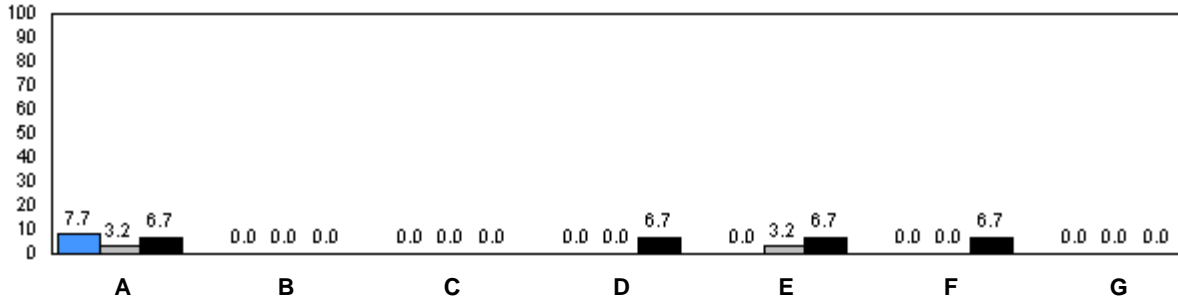

q denotes school performance vs. province. P denotes school didn't submit information for year indicated.

Note: Data for 2006 and 2007 is based on June data from the respective year. Data for 2008 is based on the current school year.

Total Students: 60

Comprehension Level 2008

Level	School	District	Province	School vs District	School vs Province
Limited	3.3	8.2	8.7	q	q
Adequate	35.0	43.8	46.9	q	q
Strong	61.7	48.0	44.4	p	p

School Results 2006-08

Limited

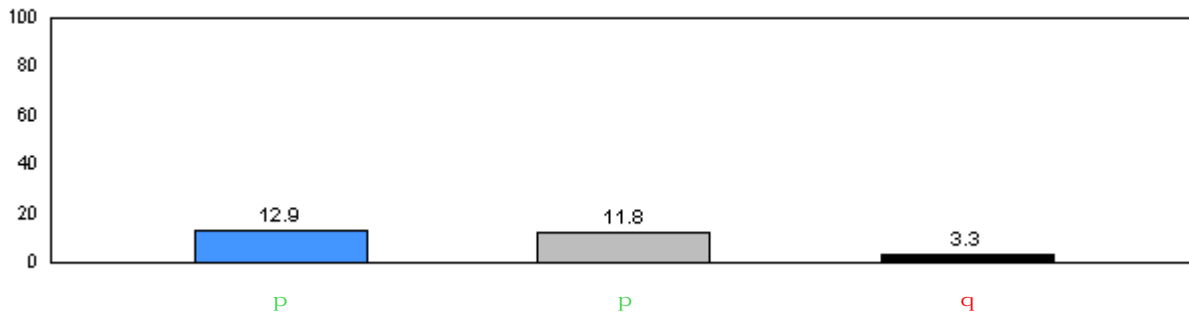

Adequate

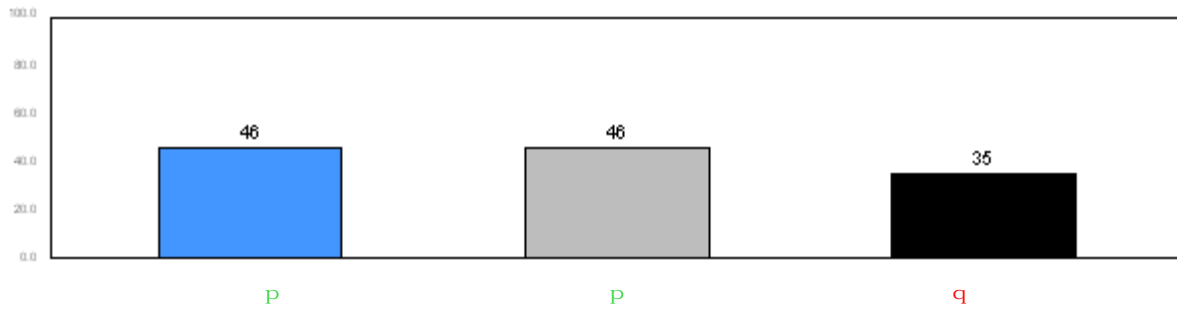

Strong

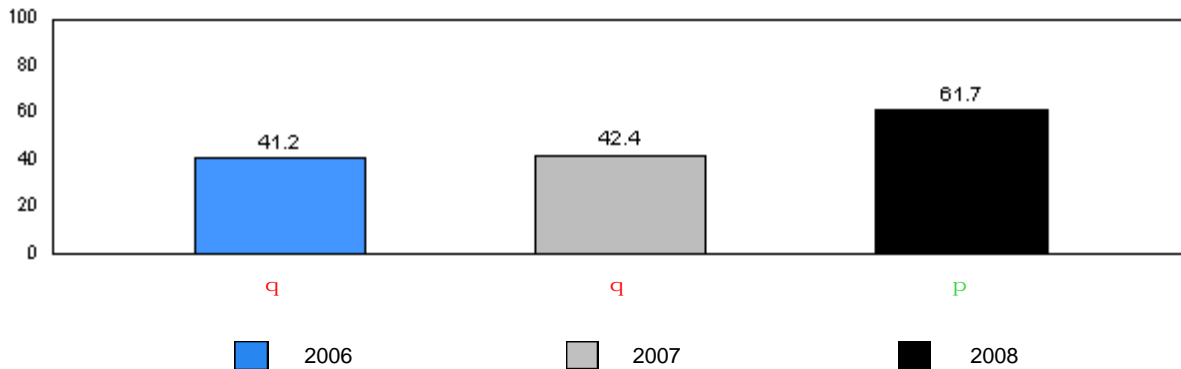

2006 2007 2008

q denotes school performance vs. province. p denotes school didn't submit information for year indicated.

Note: Data for 2006 and 2007 is based on June data from the respective year. Data for 2008 is based on the current school year.

District 2 - Western

#120 - Stephenville Primary, Stephenville

Grades: K-3

Total Students: 60

Instructional Level

Level	2008			2007		2006			
	School	District	Province	School vs District	School vs Province	School vs District	School vs Province	School vs District	School vs Province
A	0.0	3.3	2.7	q	q	q	q	q	q
B	0.0	0.9	1.4	q	q	q	q	p	p
C	0.0	1.6	1.7	q	q	p	p	q	p
D	5.0	5.8	3.7	q	p	q	q	q	q
E	1.7	1.6	2.5	p	q	q	q	q	q
F	1.7	3.1	2.9	q	q	p	p	q	q
G	3.3	3.3	3.2	p	p	q	q	q	q
H	1.7	4.0	3.2	q	q	q	q	q	q
I	0.0	2.7	3.1	q	q	p	p	p	p
J	1.7	4.2	5.8	q	q	p	p	p	p
K	5.0	8.9	8.3	q	q	p	p	p	p
L	11.7	12.7	14.0	q	q	p	p	p	q
M	68.3	48.0	47.6	p	p	q	q	p	p

School Results 2006-08

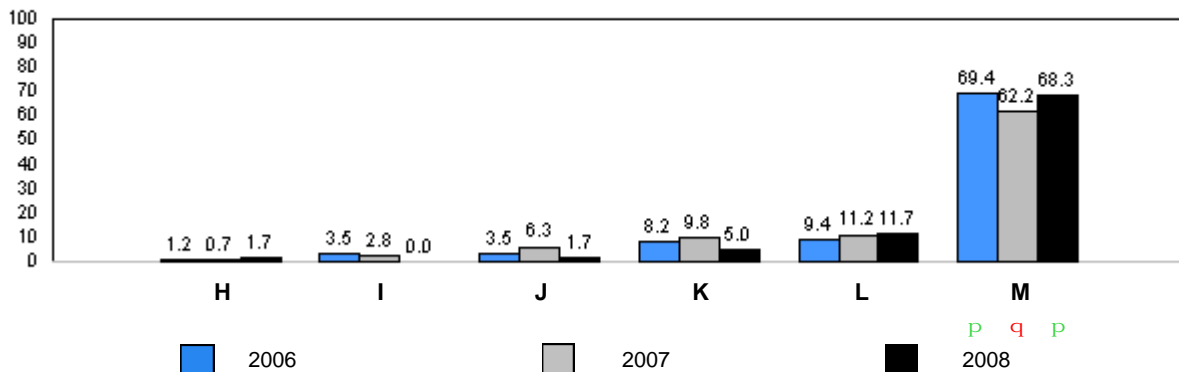
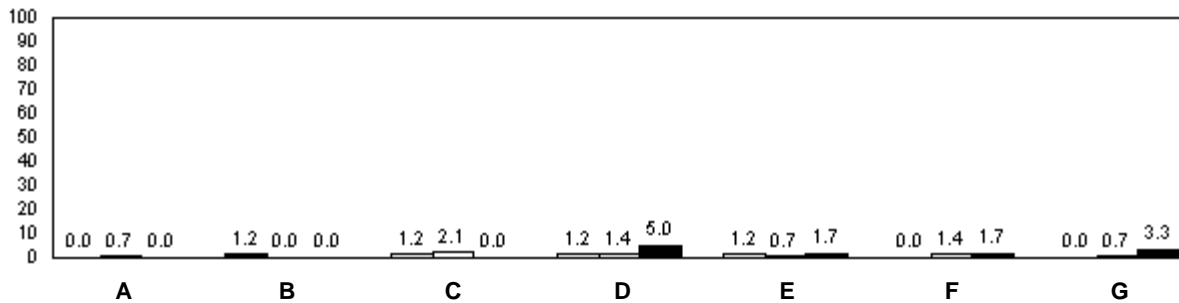

q denotes school performance vs. province. q denotes school didn't submit information for year indicated.

Note: Data for 2006 and 2007 is based on June data from the respective year. Data for 2008 is based on the current school year.

O:\GR2RR\2008\JAN\REPORT\GRADE2_w.RPT

Source: Division of Evaluation and Research, Department of Education

District 2 - Western

#123 - St. Michael's Elementary, Stephenville Crossing

Grades: K-8

Total Students: 20

Comprehension Level 2008

<u>Level</u>	<u>School</u>	<u>District</u>	<u>Province</u>	School vs District	School vs Province
Limited	20.0	8.2	8.7	p	p
Adequate	35.0	43.8	46.9	q	q
Strong	45.0	48.0	44.4	q	p

School Results 2006-08

Limited

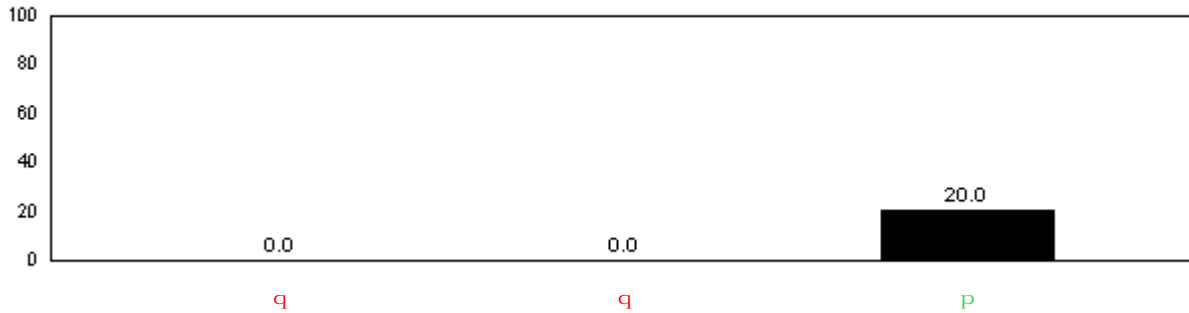

Adequate

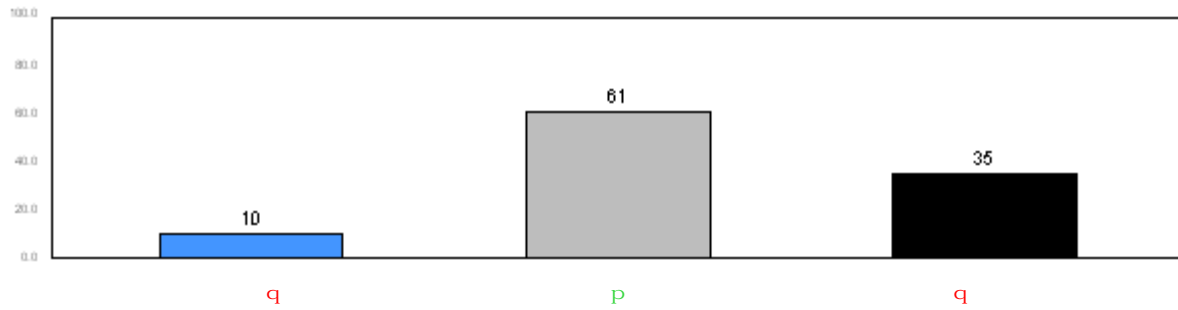

Strong

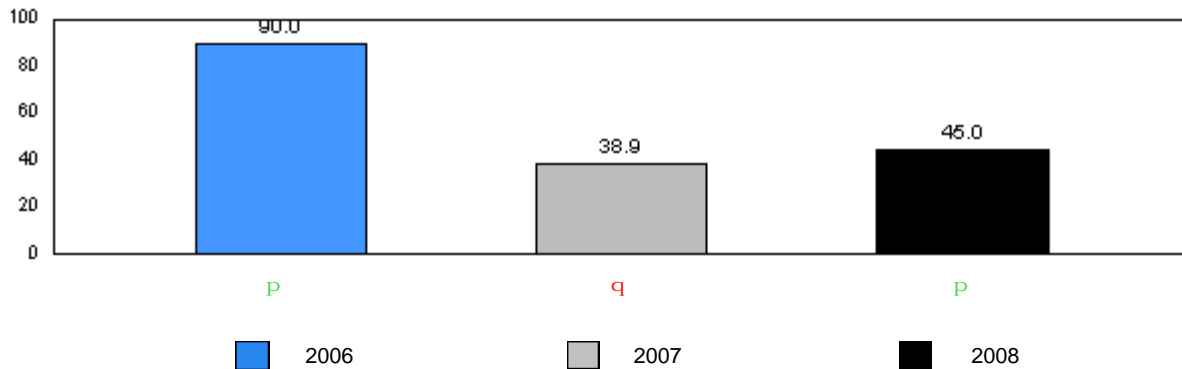

■ 2006 ■ 2007 ■ 2008

q denotes school performance vs. province. q denotes school didn't submit information for year indicated.

Note: Data for 2006 and 2007 is based on June data from the respective year. Data for 2008 is based on the current school year.

District 2 - Western

#123 - St. Michael's Elementary, Stephenville Crossing

Grades: K-8

Total Students: 20

Instructional Level

Level	2008			2007		2006			
	School	District	Province	School vs District	School vs Province	School vs District	School vs Province	School vs District	School vs Province
A	15.0	3.3	2.7	P	P	q	q	q	q
B	0.0	0.9	1.4	q	q	q	q	q	q
C	0.0	1.6	1.7	q	q	q	q	q	q
D	0.0	5.8	3.7	q	q	q	q	q	q
E	0.0	1.6	2.5	q	q	q	q	q	q
F	0.0	3.1	2.9	q	q	q	q	P	P
G	0.0	3.3	3.2	q	q	q	q	q	q
H	10.0	4.0	3.2	P	P	q	q	q	q
I	0.0	2.7	3.1	q	q	q	q	q	q
J	5.0	4.2	5.8	P	q	P	P	q	q
K	10.0	8.9	8.3	P	P	P	P	P	P
L	15.0	12.7	14.0	P	P	P	P	P	q
M	45.0	48.0	47.6	q	q	q	q	P	P

School Results 2006-08

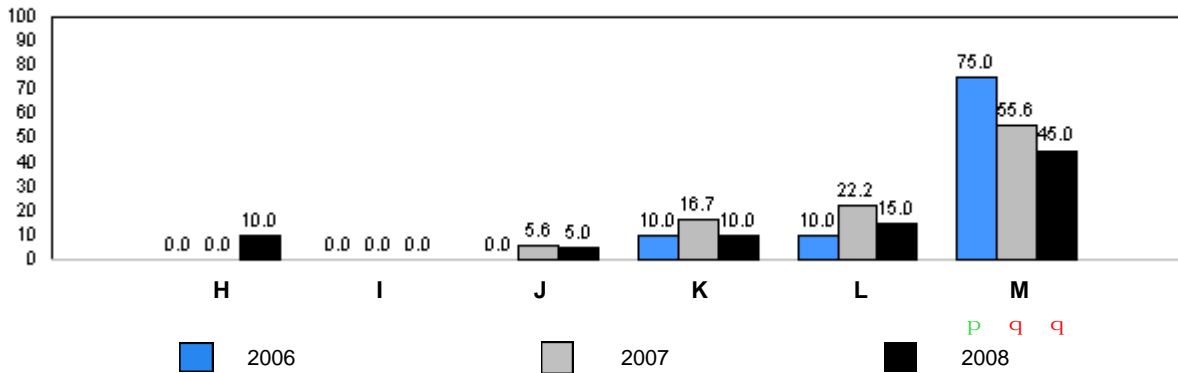
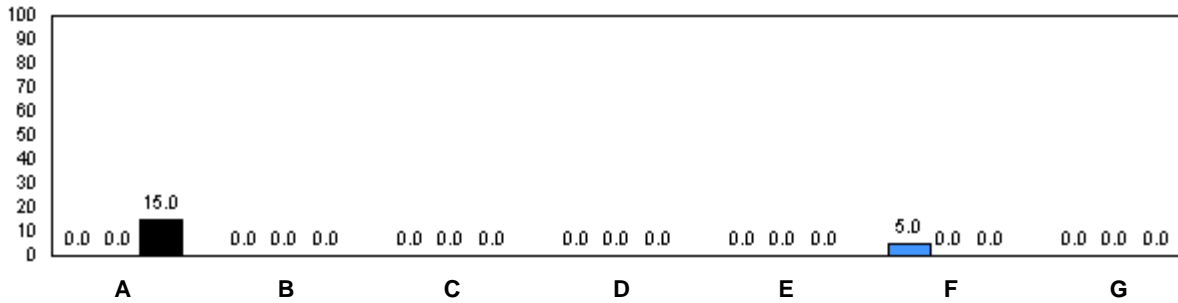

q denotes school performance vs. province. P denotes school didn't submit information for year indicated.

Note: Data for 2006 and 2007 is based on June data from the respective year. Data for 2008 is based on the current school year.

Total Students: 13

Comprehension Level 2008

Level	School	District	Province	School vs District	School vs Province
Limited	42.9	8.2	8.7	p	p
Adequate	42.9	43.8	46.9	q	q
Strong	14.3	48.0	44.4	q	q

School Results 2006-08

Limited

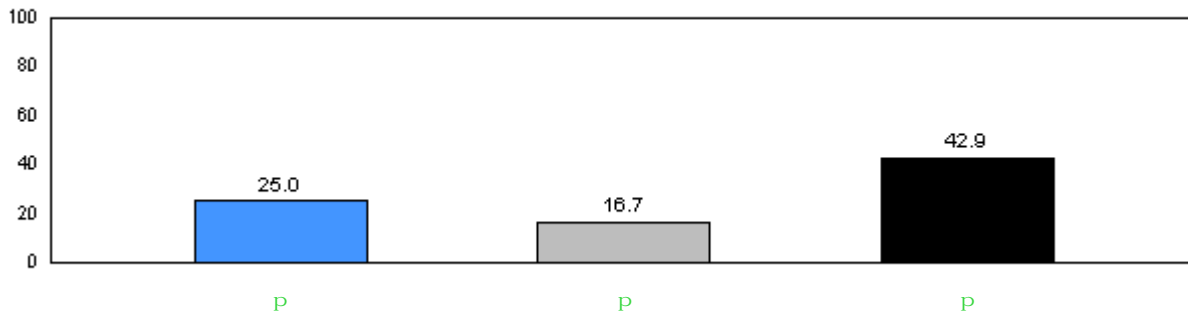

Adequate

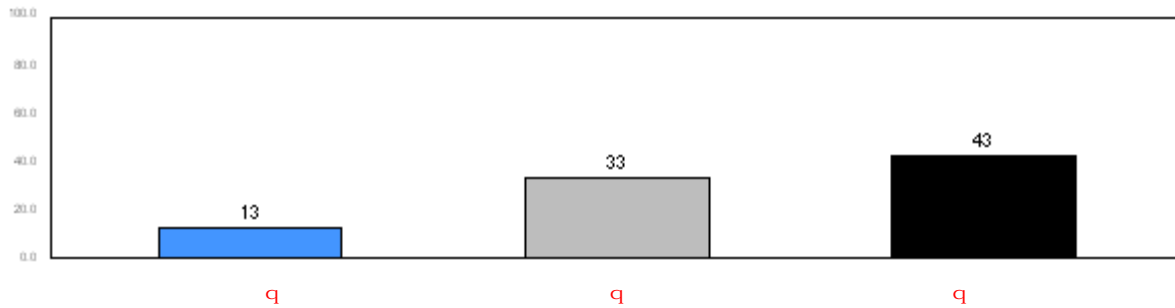

Strong

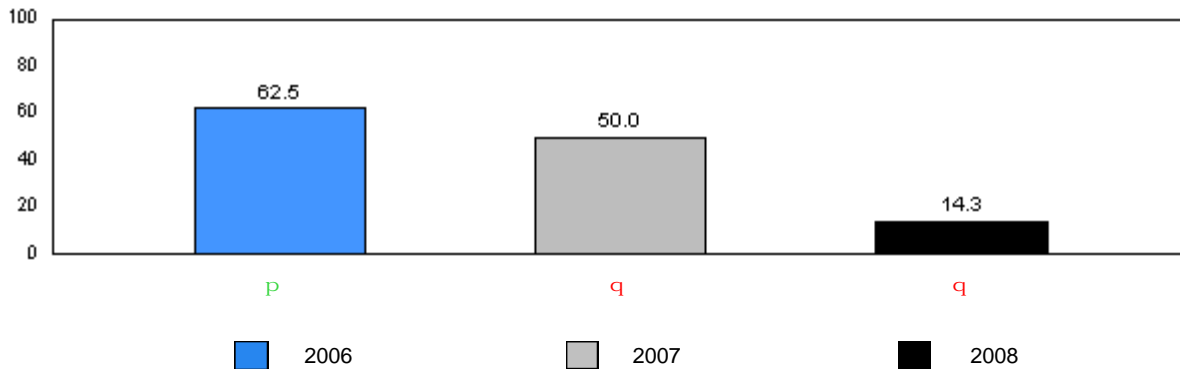

2006
 2007
 2008

q denotes school performance vs. province. p denotes school didn't submit information for year indicated.

Note: Data for 2006 and 2007 is based on June data from the respective year. Data for 2008 is based on the current school year.

District 2 - Western

#388 - Long Range Academy, Cow Head

Grades: K-12

Total Students: 13

Instructional Level

Level	2008			School vs District		2007		School vs District		2006	
	School	District	Province	School vs District	School vs Province	School vs District	School vs Province	School vs District	School vs Province	School vs District	School vs Province
A	0.0	3.3	2.7	q	q	p	p	q	q	q	q
B	0.0	0.9	1.4	q	q	q	q	q	q	q	q
C	0.0	1.6	1.7	q	q	p	p	p	p	p	p
D	7.7	5.8	3.7	p	p	q	q	p	p	p	p
E	7.7	1.6	2.5	p	p	q	q	q	q	q	q
F	23.1	3.1	2.9	p	p	p	p	q	q	q	q
G	7.7	3.3	3.2	p	p	q	q	q	q	q	q
H	0.0	4.0	3.2	q	q	q	q	q	q	q	q
I	7.7	2.7	3.1	p	p	p	p	q	q	q	q
J	7.7	4.2	5.8	p	p	q	q	q	q	q	q
K	0.0	8.9	8.3	q	q	p	p	p	p	p	p
L	0.0	12.7	14.0	q	q	q	q	q	q	p	p
M	38.5	48.0	47.6	q	q	q	q	q	q	q	q

School Results 2006-08

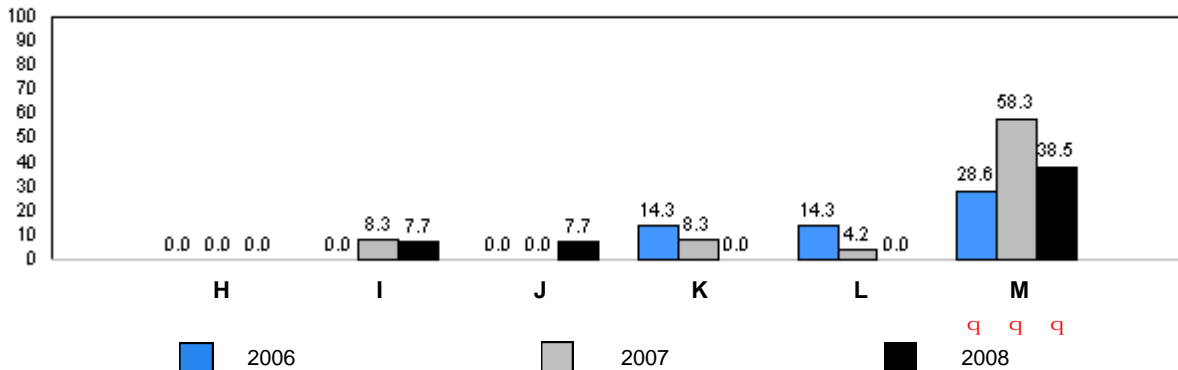
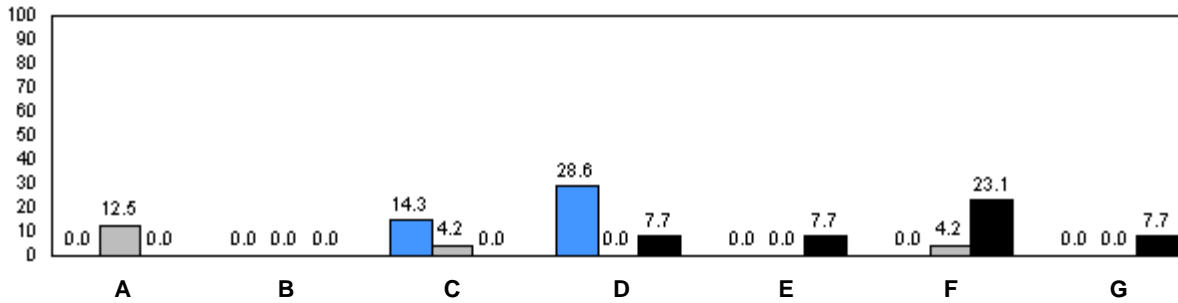

q denotes school performance vs. province. p denotes school didn't submit information for year indicated.

Note: Data for 2006 and 2007 is based on June data from the respective year. Data for 2008 is based on the current school year.

O:\GR2RR\2008\JAN\REPORT\GRADE2_w.RPT

Source: Division of Evaluation and Research, Department of Education

District 2 - Western

#393 - Bonne Bay Academy, Woody Point

Grades: K-12

Total Students: 7

Comprehension Level 2008

Level	School	District	Province	School vs District	School vs Province
Limited	0.0	8.2	8.7	q	q
Adequate	71.4	43.8	46.9	p	p
Strong	28.6	48.0	44.4	q	q

School Results 2006-08

Limited

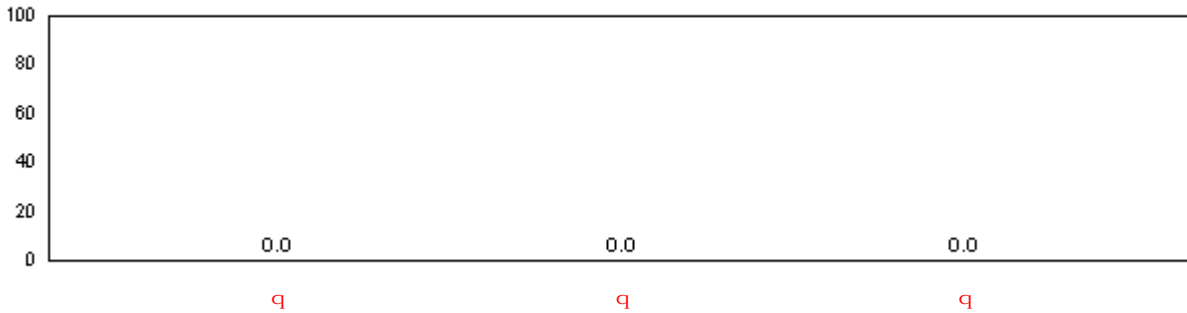

Adequate

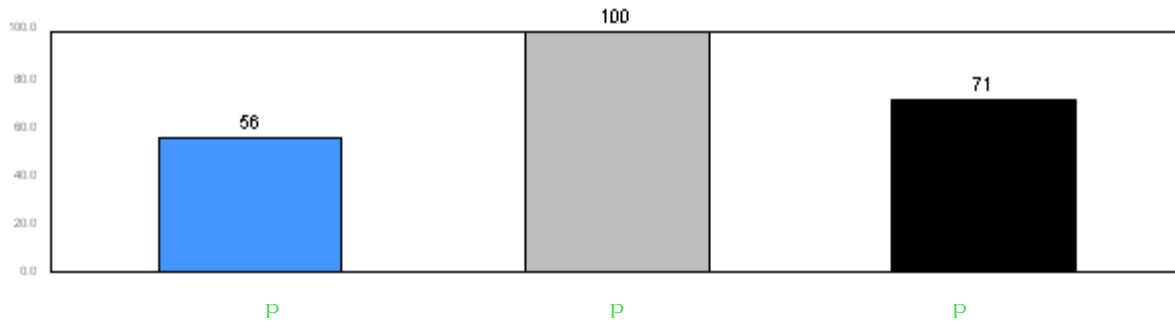

Strong

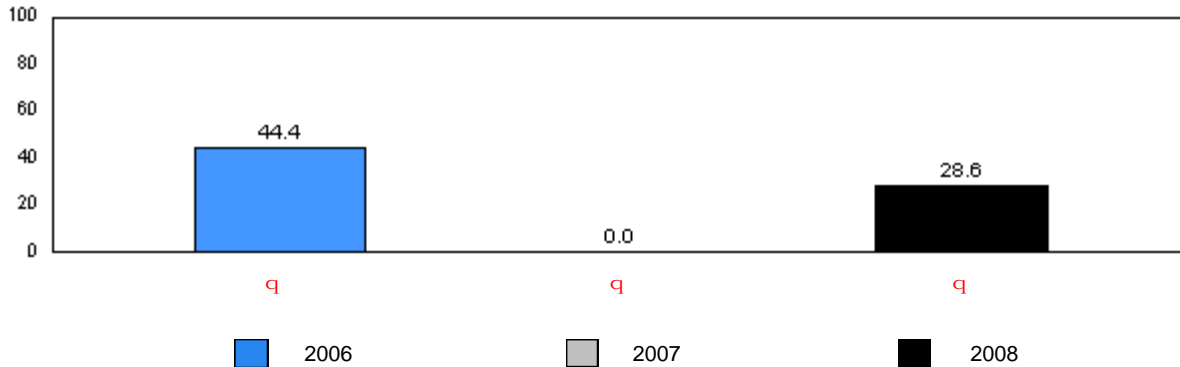

■ 2006 ■ 2007 ■ 2008

q denotes school performance vs. province. q denotes school didn't submit information for year indicated.

Note: Data for 2006 and 2007 is based on June data from the respective year. Data for 2008 is based on the current school year.

O:\GR2RR\2008JAN\REPORT\GRADE2_w.RPT

Source: Division of Evaluation and Research, Department of Education

District 2 - Western

#393 - Bonne Bay Academy, Woody Point

Grades: K-12

Total Students: 7

Instructional Level

Level	2008			School vs		2007		2006	
	School	District	Province	District	Province	District	Province	District	Province
A	0.0	3.3	2.7	q	q	q	q	q	q
B	0.0	0.9	1.4	q	q	q	q	q	q
C	0.0	1.6	1.7	q	q	q	q	q	q
D	14.3	5.8	3.7	p	p	q	q	q	q
E	0.0	1.6	2.5	q	q	q	q	q	q
F	0.0	3.1	2.9	q	q	q	q	p	p
G	0.0	3.3	3.2	q	q	q	q	q	q
H	0.0	4.0	3.2	q	q	q	q	q	q
I	0.0	2.7	3.1	q	q	q	q	q	q
J	0.0	4.2	5.8	q	q	q	q	q	q
K	14.3	8.9	8.3	p	p	q	q	p	p
L	14.3	12.7	14.0	p	p	q	q	p	q
M	57.1	48.0	47.6	p	p	p	p	q	q

School Results 2006-08

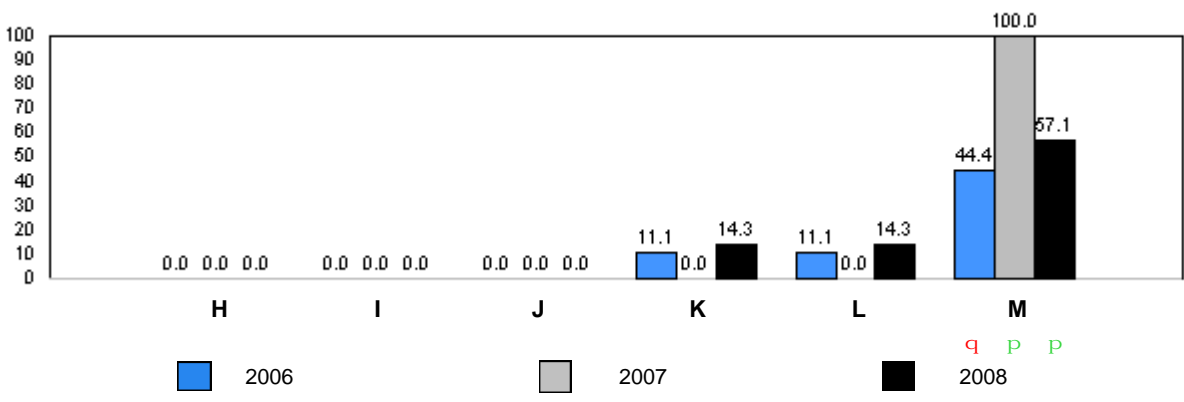
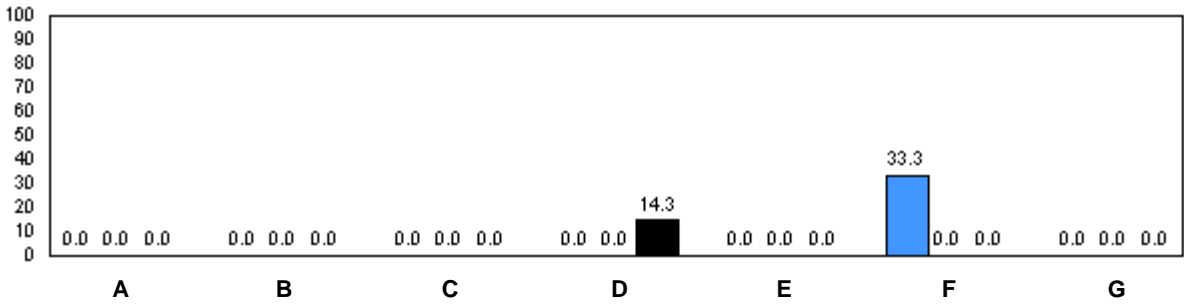

q denotes school performance vs. province. q denotes school didn't submit information for year indicated.

Note: Data for 2006 and 2007 is based on June data from the respective year. Data for 2008 is based on the current school year.

Total Students: 9

Comprehension Level 2008

Level	School	District	Province	School vs District	School vs Province
Limited	0.0	8.2	8.7	q	q
Adequate	22.2	43.8	46.9	q	q
Strong	77.8	48.0	44.4	p	p

School Results 2006-08

Limited

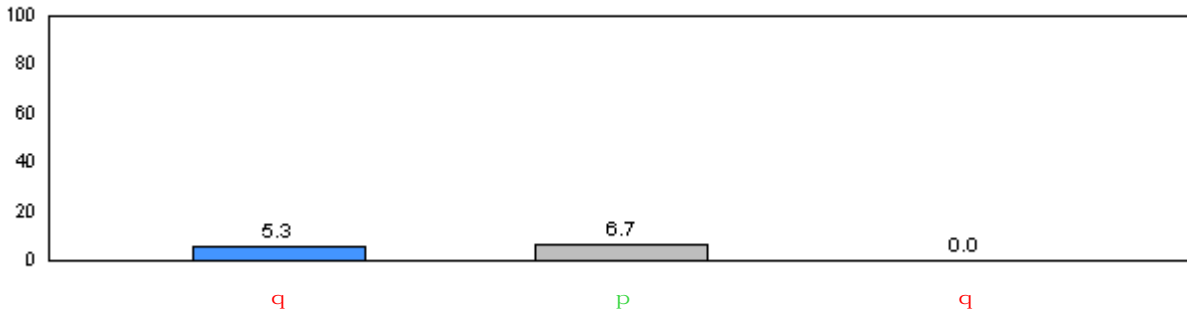

Adequate

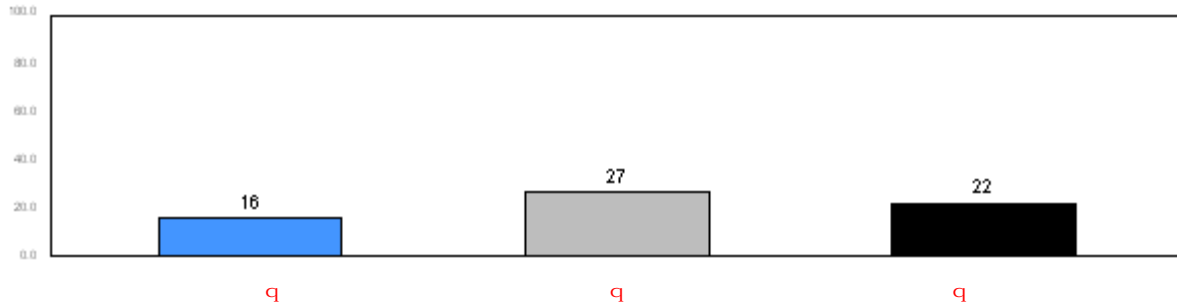

Strong

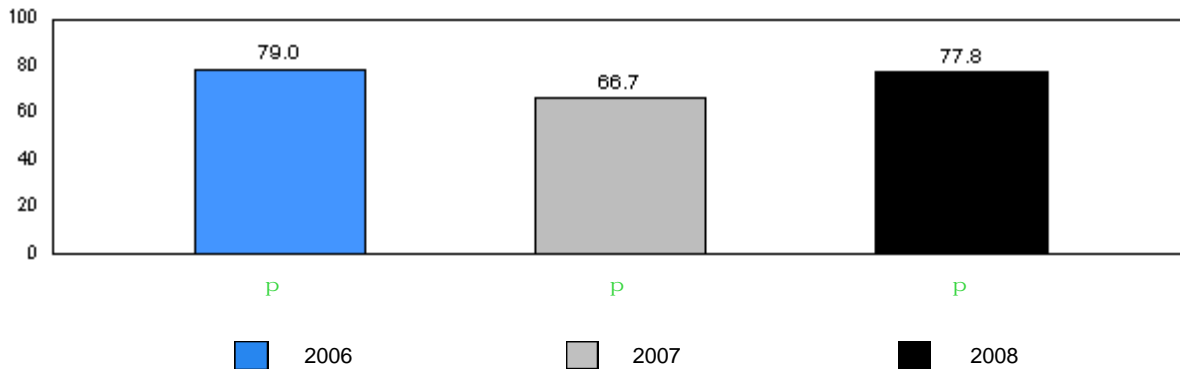

2006 2007 2008

q denotes school performance vs. province. q denotes school didn't submit information for year indicated.

Note: Data for 2006 and 2007 is based on June data from the respective year. Data for 2008 is based on the current school year.

Total Students: 9

Instructional Level

Level	2008			2007		2006			
	School	District	Province	School vs District	School vs Province	School vs District	School vs Province	School vs District	School vs Province
A	0.0	3.3	2.7	q	q	q	q	q	q
B	0.0	0.9	1.4	q	q	q	q	q	q
C	0.0	1.6	1.7	q	q	p	p	q	q
D	0.0	5.8	3.7	q	q	q	q	q	q
E	0.0	1.6	2.5	q	q	q	q	p	p
F	0.0	3.1	2.9	q	q	p	p	q	q
G	0.0	3.3	3.2	q	q	p	p	q	q
H	11.1	4.0	3.2	p	p	p	p	q	q
I	0.0	2.7	3.1	q	q	q	q	p	p
J	22.2	4.2	5.8	p	p	p	p	p	p
K	11.1	8.9	8.3	p	p	p	p	p	p
L	44.4	12.7	14.0	p	p	p	p	q	q
M	11.1	48.0	47.6	q	q	q	q	p	p

School Results 2006-08

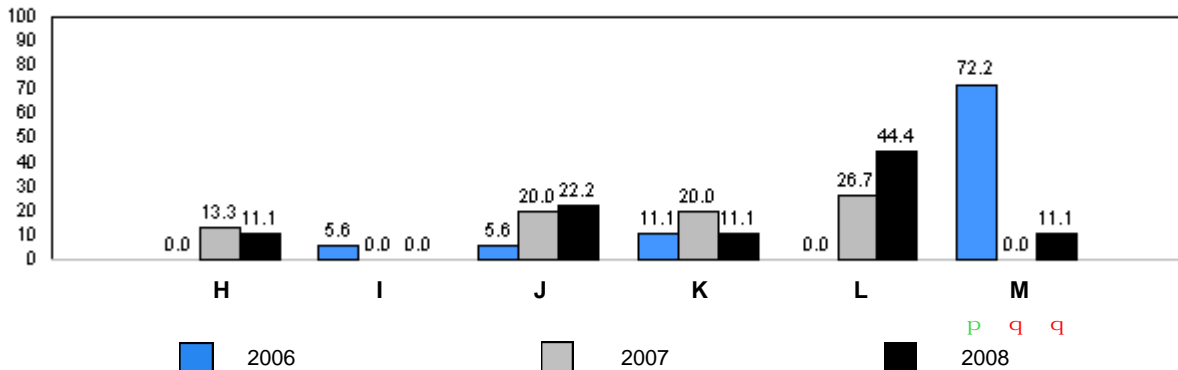
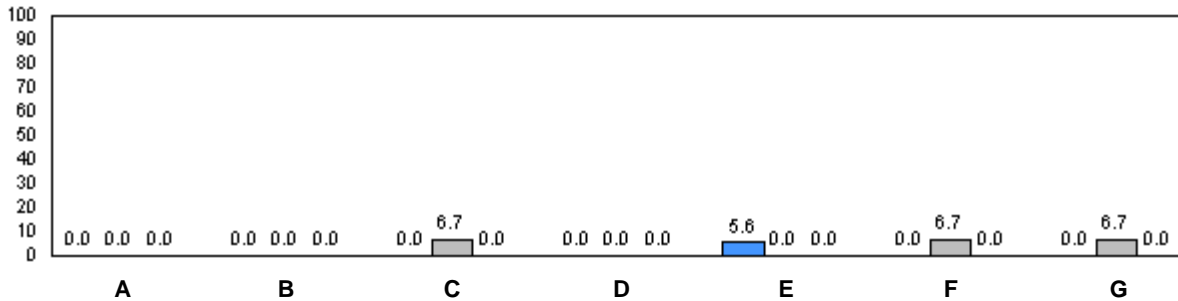

q denotes school performance vs. province. p denotes school didn't submit information for year indicated.

Note: Data for 2006 and 2007 is based on June data from the respective year. Data for 2008 is based on the current school year.

Total Students: 11

Comprehension Level 2008

Level	School	District	Province	School vs District	School vs Province
Limited	0.0	8.2	8.7	q	q
Adequate	33.3	43.8	46.9	q	q
Strong	66.7	48.0	44.4	p	p

School Results 2006-08

Limited

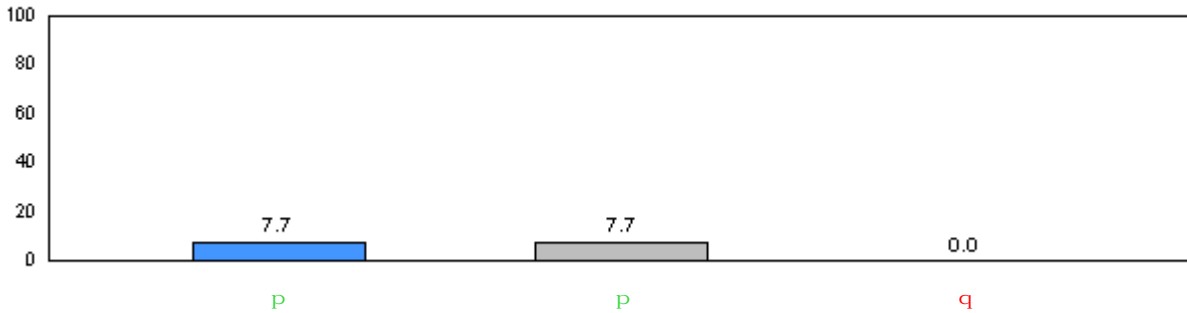

Adequate

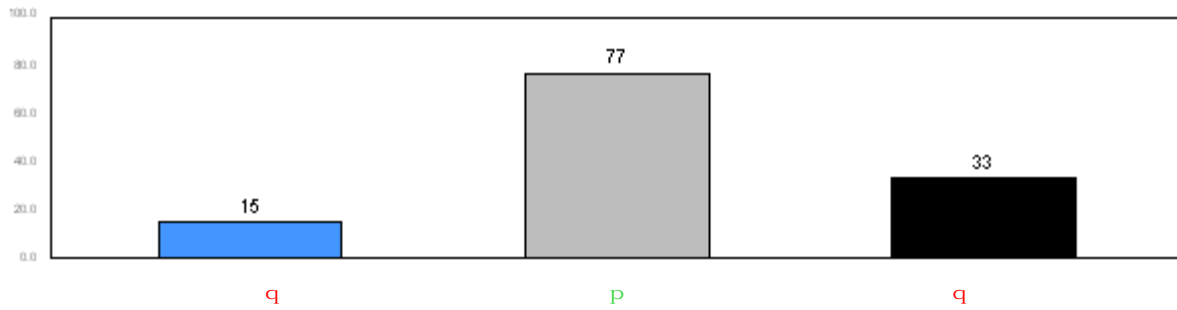

Strong

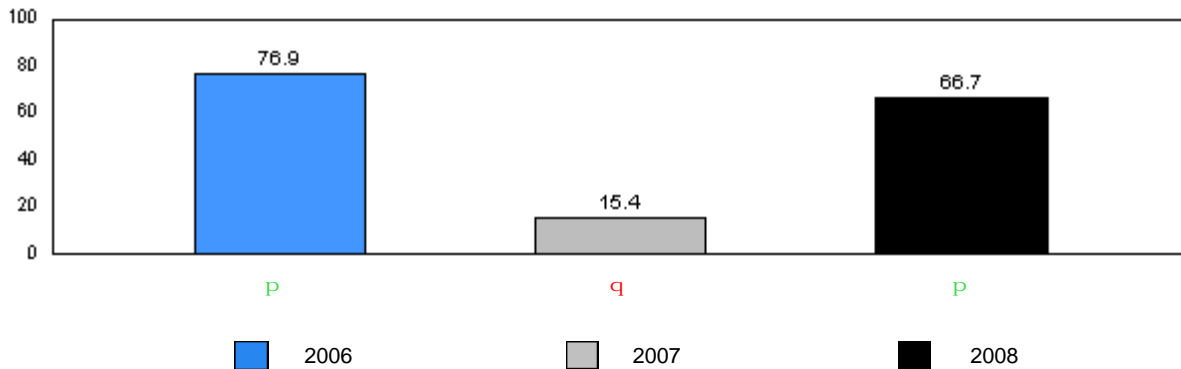

2006 2007 2008

q denotes school performance vs. province. q denotes school didn't submit information for year indicated.

Note: Data for 2006 and 2007 is based on June data from the respective year. Data for 2008 is based on the current school year.

District 2 - Western

#475 - Viking Trail Academy, Plum Point

Grades: K-12

Total Students: 11

Instructional Level

Level	2008			School vs		2007		School vs		2006	
	School	District	Province	District	Province	District	Province	District	Province	District	Province
A	0.0	3.3	2.7	q	q	q	q	q	q	q	q
B	0.0	0.9	1.4	q	q	q	q	q	q	q	q
C	0.0	1.6	1.7	q	q	q	q	q	q	q	q
D	0.0	5.8	3.7	q	q	q	q	q	q	q	q
E	0.0	1.6	2.5	q	q	p	p	q	q	q	q
F	0.0	3.1	2.9	q	q	q	q	q	q	q	q
G	0.0	3.3	3.2	q	q	q	q	p	p	q	q
H	0.0	4.0	3.2	q	q	q	q	q	q	q	q
I	0.0	2.7	3.1	q	q	q	q	q	q	q	q
J	9.1	4.2	5.8	p	p	q	q	q	q	q	q
K	27.3	8.9	8.3	p	p	p	p	q	q	q	q
L	0.0	12.7	14.0	q	q	p	p	p	p	p	p
M	63.6	48.0	47.6	p	p	q	q	p	p	p	p

School Results 2006-08

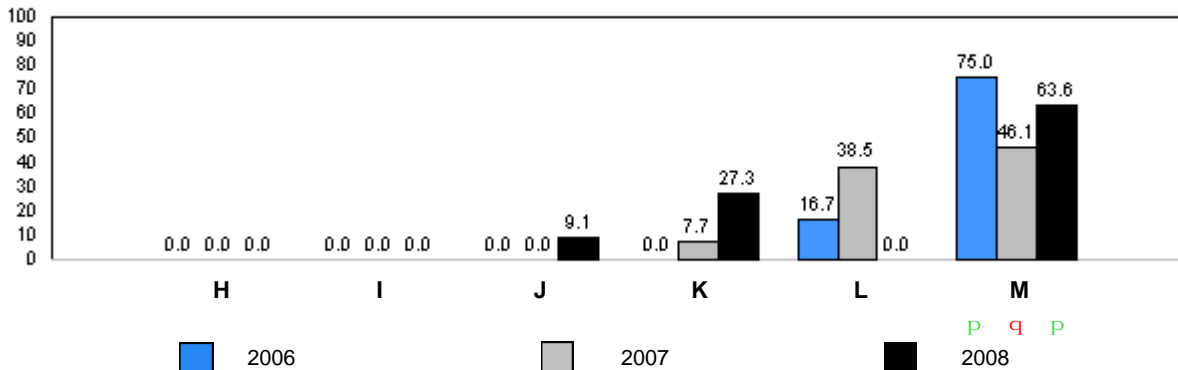
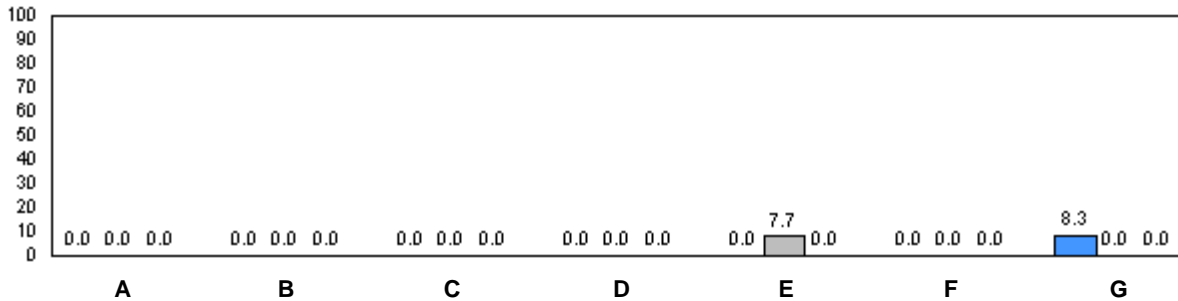

q denotes school performance vs. province. q denotes school didn't submit information for year indicated.

Note: Data for 2006 and 2007 is based on June data from the respective year. Data for 2008 is based on the current school year.

O:\GR2RR\2008\JAN\REPORT\GRADE2_w.RPT

Source: Division of Evaluation and Research, Department of Education

Total Students: 57

Comprehension Level 2008

Level	School	District	Province	School vs District	School vs Province
Limited	5.3	9.6	8.7	q	q
Adequate	63.2	45.8	46.9	p	p
Strong	31.6	44.6	44.4	q	q

School Results 2006-08

Limited

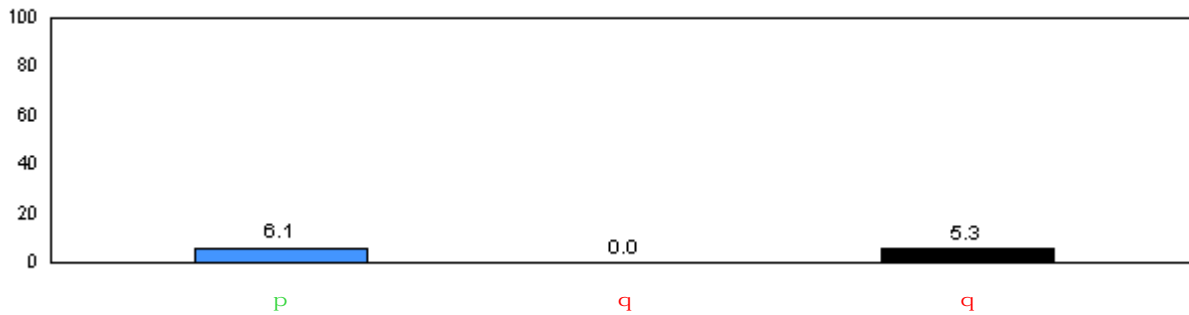

Adequate

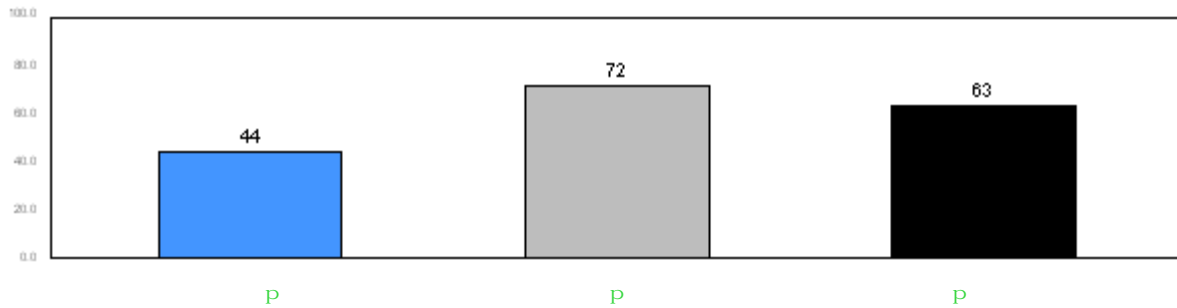

Strong

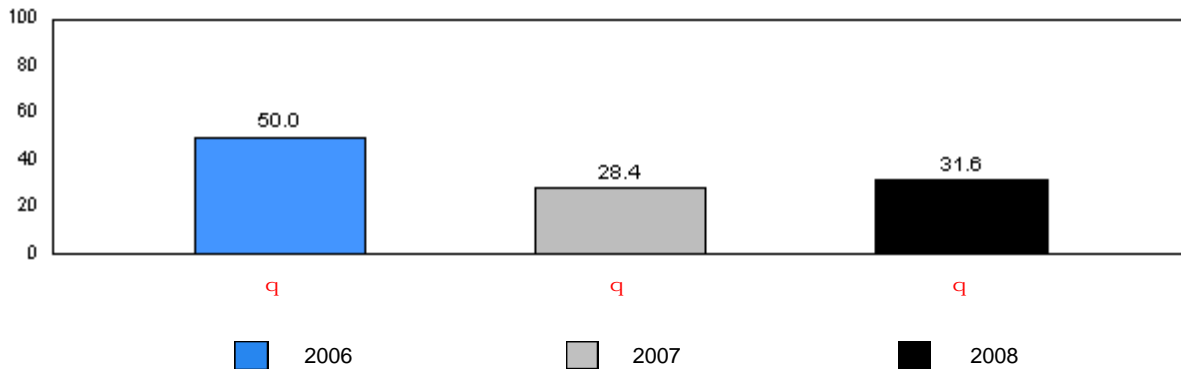

■ 2006
 ■ 2007
 ■ 2008

q denotes school performance vs. province. q denotes school didn't submit information for year indicated.

Note: Data for 2006 and 2007 is based on June data from the respective year. Data for 2008 is based on the current school year.

District 3 - Nova Central

#142 - Woodland Primary, Grand Falls-Windsor

Grades: K-3

Total Students: 57

Instructional Level

Level	2008			School vs		2007		2006	
	School	District	Province	District	Province	District	Province	District	Province
A	1.8	3.1	2.7	q	q	q	q	p	p
B	0.0	2.2	1.4	q	q	q	q	q	q
C	0.0	1.0	1.7	q	q	q	q	q	q
D	0.0	4.1	3.7	q	q	q	p	p	p
E	7.0	1.7	2.5	p	p	q	q	q	p
F	3.5	3.8	2.9	q	p	p	p	p	p
G	15.8	3.6	3.2	p	p	p	p	p	p
H	1.8	3.1	3.2	q	q	q	q	p	p
I	14.0	4.4	3.1	p	p	p	p	p	p
J	8.8	6.0	5.8	p	p	p	p	q	q
K	14.0	7.5	8.3	p	p	p	p	q	q
L	5.3	13.0	14.0	q	q	p	p	q	q
M	28.1	46.7	47.6	q	q	q	q	q	q

School Results 2006-08

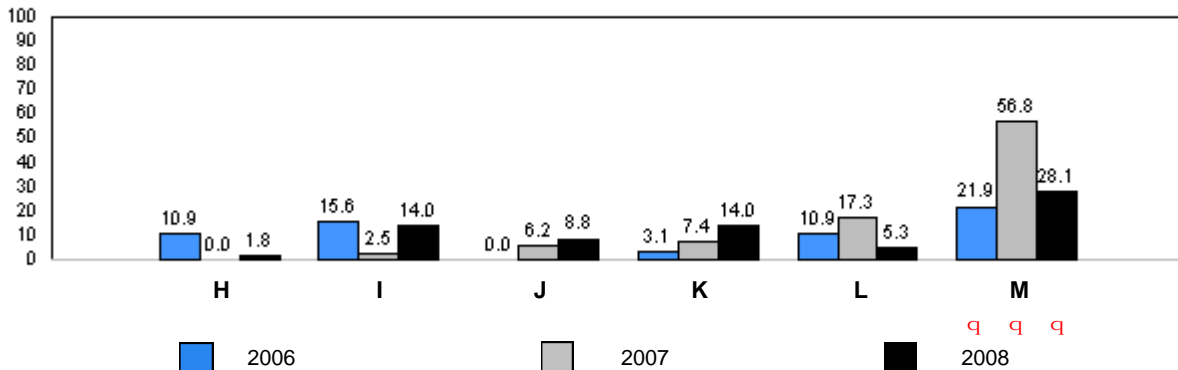
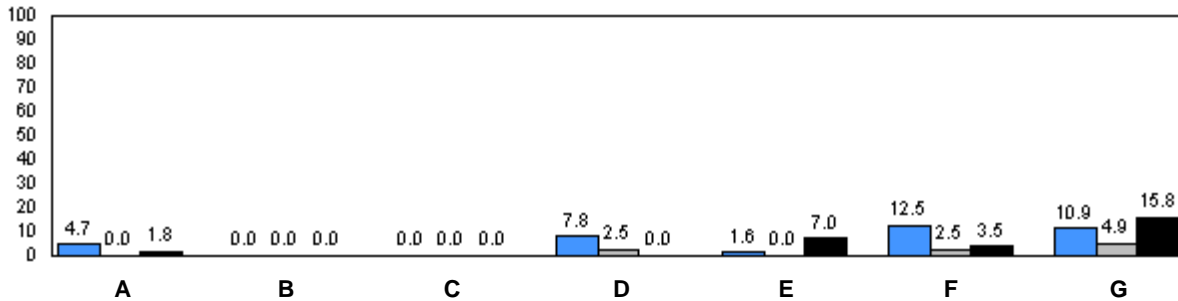

q denotes school performance vs. province. q denotes school didn't submit information for year indicated.

Note: Data for 2006 and 2007 is based on June data from the respective year. Data for 2008 is based on the current school year.

Total Students: 42

Comprehension Level 2008

Level	School	District	Province	School vs District	School vs Province
Limited	12.2	9.6	8.7	P	P
Adequate	31.7	45.8	46.9	q	q
Strong	56.1	44.6	44.4	P	P

School Results 2006-08

Limited

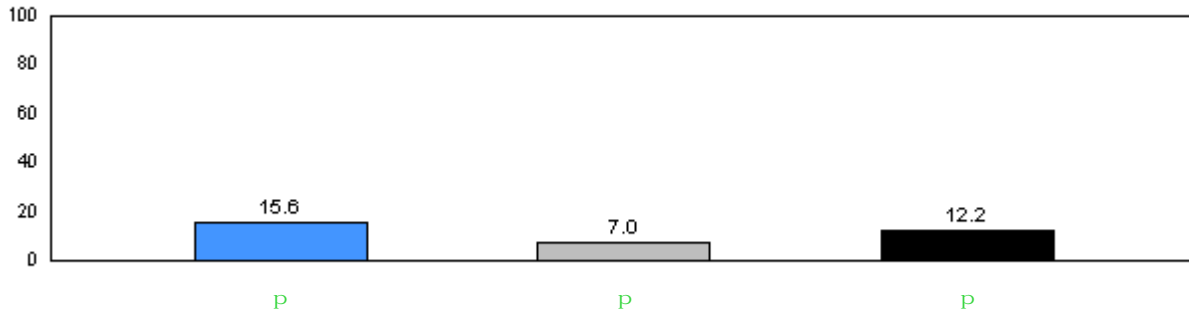

Adequate

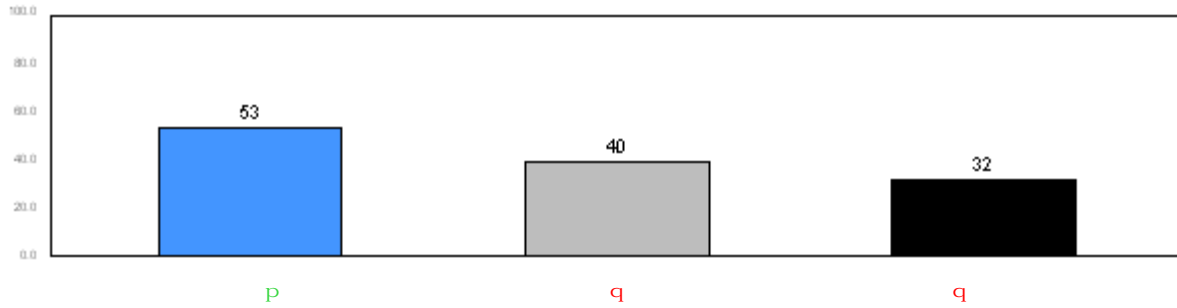

Strong

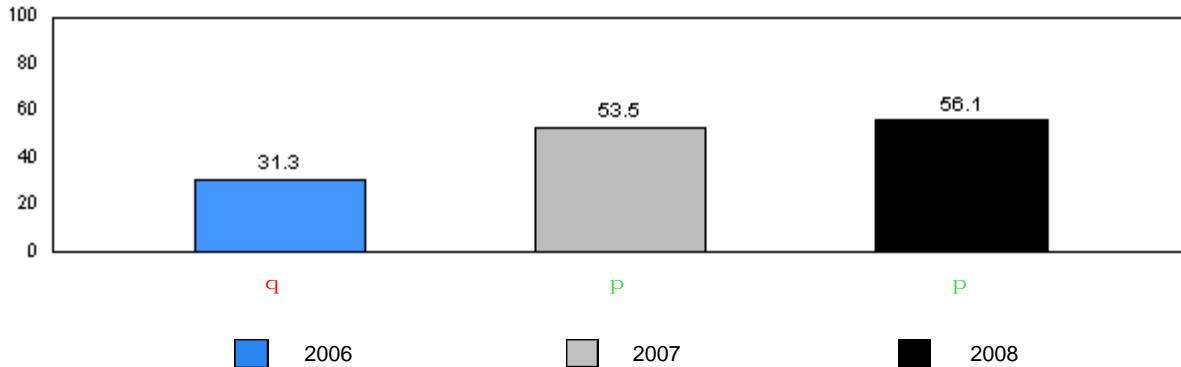

2006 2007 2008

q denotes school performance vs. province. P denotes school didn't submit information for year indicated.

Note: Data for 2006 and 2007 is based on June data from the respective year. Data for 2008 is based on the current school year.

District 3 - Nova Central

#144 - Sprucewood Academy, Grand Falls-Windsor

Grades: K-6

Total Students: 42

Instructional Level

Level	2008			School vs		2007		2006	
	School	District	Province	District	Province	District	Province	District	Province
A	9.5	3.1	2.7	P	P	q	q	P	P
B	4.8	2.2	1.4	P	P	q	q	P	P
C	2.4	1.0	1.7	P	P	q	q	P	P
D	4.8	4.1	3.7	P	P	q	P	q	P
E	2.4	1.7	2.5	P	q	P	P	P	P
F	0.0	3.8	2.9	q	q	q	q	P	P
G	7.1	3.6	3.2	P	P	P	P	q	P
H	7.1	3.1	3.2	P	P	q	q	P	P
I	0.0	4.4	3.1	q	q	q	q	q	q
J	7.1	6.0	5.8	P	P	P	P	P	P
K	14.3	7.5	8.3	P	P	q	q	P	P
L	2.4	13.0	14.0	q	q	P	P	P	P
M	38.1	46.7	47.6	q	q	P	q	q	q

School Results 2006-08

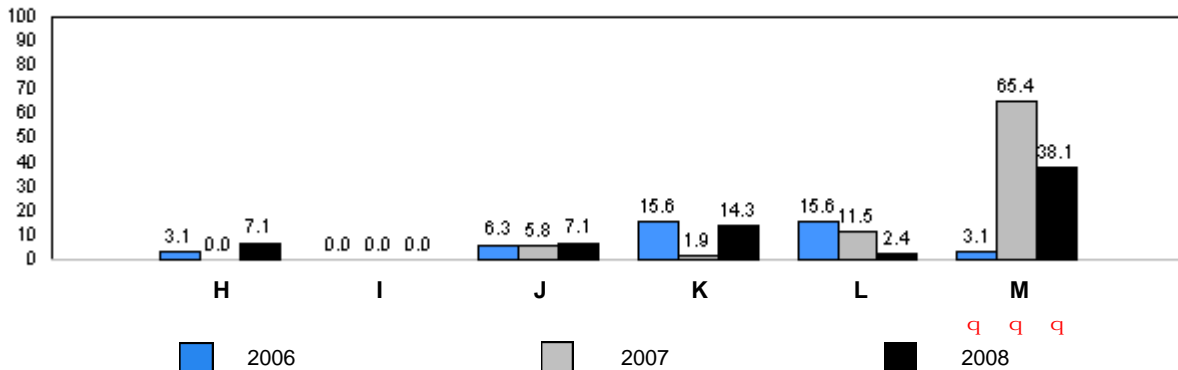
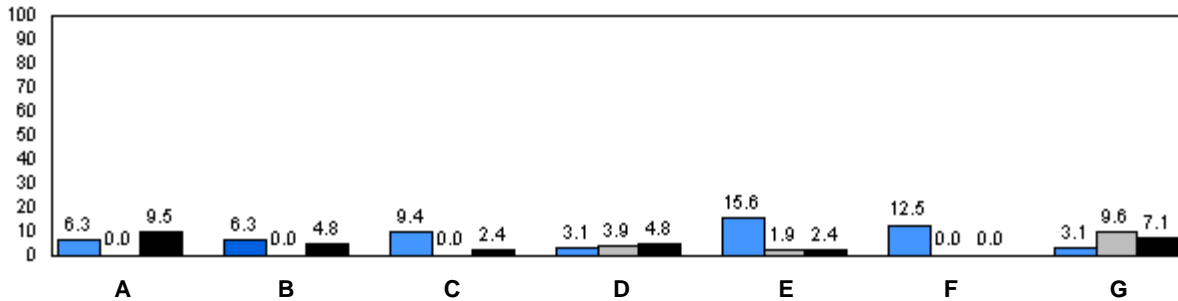

q denotes school performance vs. province. q denotes school didn't submit information for year indicated.

Note: Data for 2006 and 2007 is based on June data from the respective year. Data for 2008 is based on the current school year.

O:\GR2RR\2008JAN\REPORT\GRADE2_w.RPT

Source: Division of Evaluation and Research, Department of Education

Total Students: 16

Comprehension Level 2008

Level	School	District	Province	School vs District	School vs Province
Limited	25.0	9.6	8.7	p	p
Adequate	62.5	45.8	46.9	p	p
Strong	12.5	44.6	44.4	q	q

School Results 2006-08

Limited

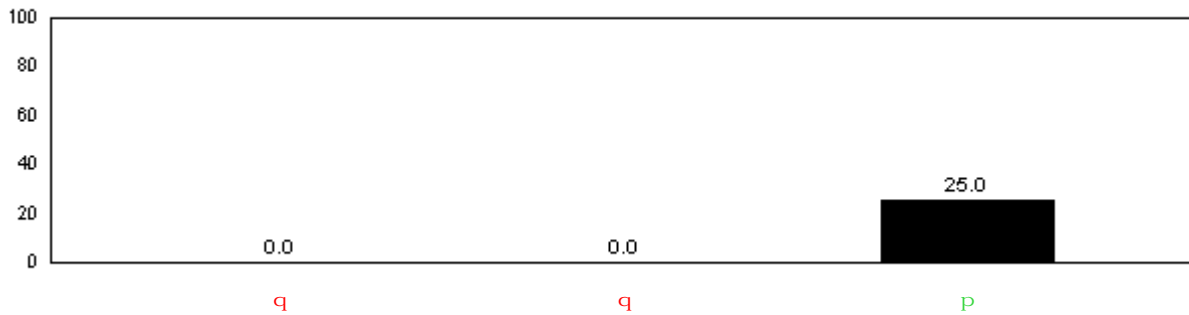

Adequate

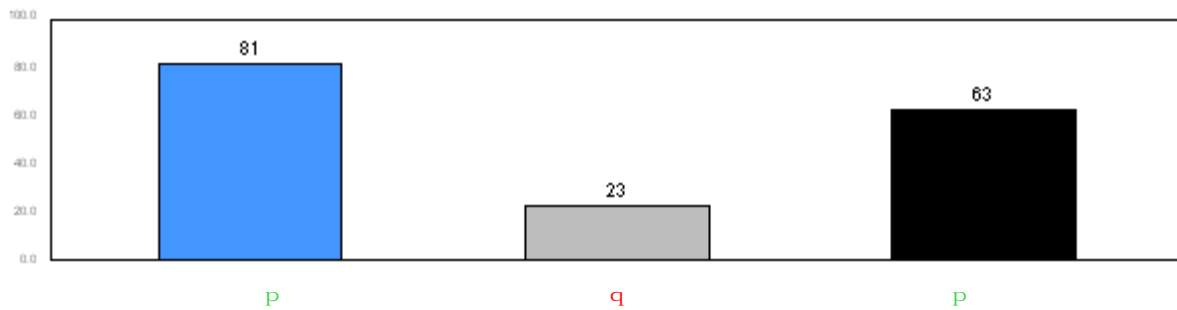

Strong

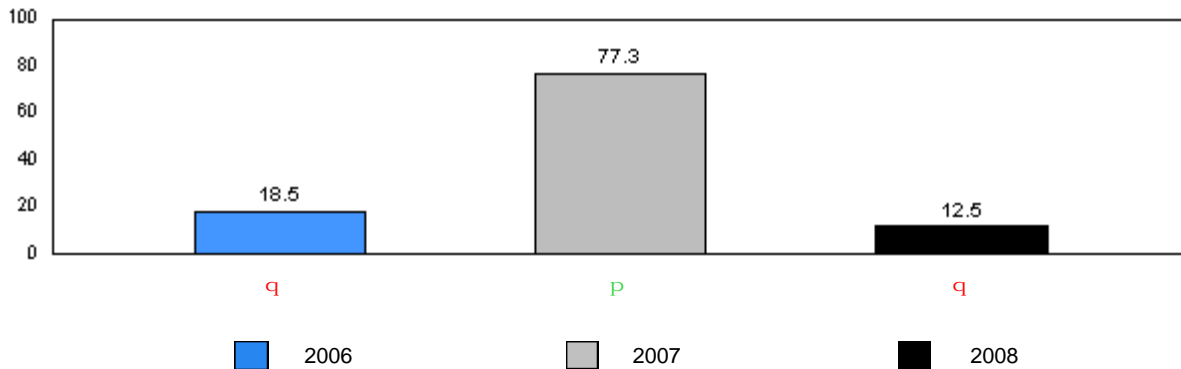

■ 2006 ■ 2007 ■ 2008

q denotes school performance vs. province. q denotes school didn't submit information for year indicated.

Note: Data for 2006 and 2007 is based on June data from the respective year. Data for 2008 is based on the current school year.

District 3 - Nova Central

#150 - St. Joseph's Elementary, Harbour Breton

Grades: K-6

Total Students: 16

Instructional Level

Level	2008			School vs District		2007		School vs District		2006	
	School	District	Province	School vs District	School vs Province	School vs District	School vs Province	School vs District	School vs Province	School vs District	School vs Province
A	0.0	3.1	2.7	q	q	q	q	q	q	q	q
B	0.0	2.2	1.4	q	q	q	q	q	q	q	q
C	0.0	1.0	1.7	q	q	p	p	q	q	q	q
D	12.5	4.1	3.7	p	p	q	q	q	q	q	q
E	0.0	1.7	2.5	q	q	q	q	p	p	q	q
F	0.0	3.8	2.9	q	q	q	q	q	q	q	q
G	12.5	3.6	3.2	p	p	p	p	q	q	q	q
H	0.0	3.1	3.2	q	q	q	q	q	q	q	q
I	0.0	4.4	3.1	q	q	q	q	p	p	q	q
J	0.0	6.0	5.8	q	q	q	p	p	p	q	q
K	0.0	7.5	8.3	q	q	q	q	q	q	q	q
L	37.5	13.0	14.0	p	p	q	q	q	q	q	q
M	37.5	46.7	47.6	q	q	p	p	p	p	q	q

School Results 2006-08

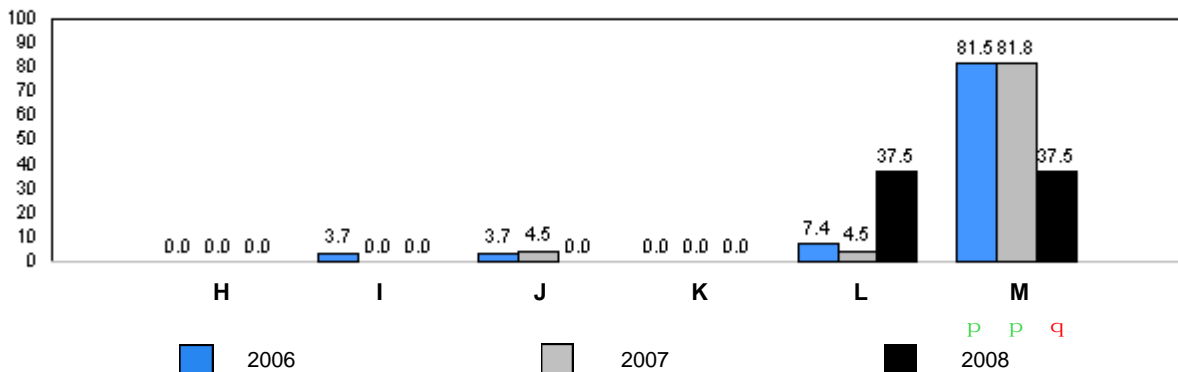
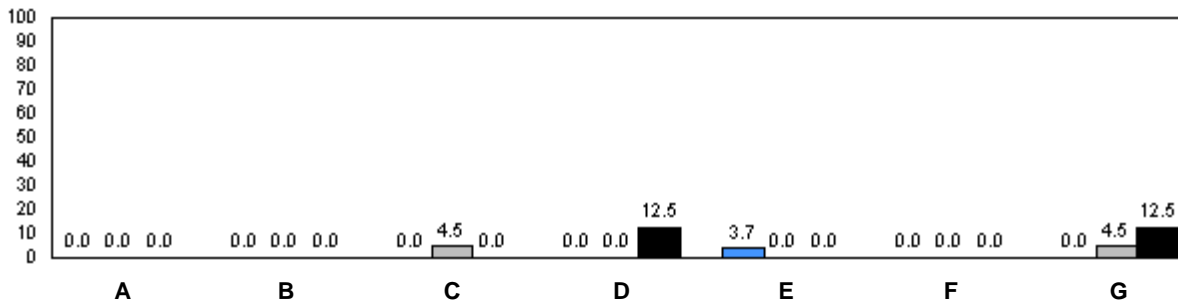

q denotes school performance vs. province. p denotes school didn't submit information for year indicated.

Note: Data for 2006 and 2007 is based on June data from the respective year. Data for 2008 is based on the current school year.

O:\GR2RR\2008\JAN\REPORT\GRADE2_w.RPT

Source: Division of Evaluation and Research, Department of Education

Total Students: 9

Comprehension Level 2008

Level	School	District	Province	School vs District	School vs Province
Limited	0.0	9.6	8.7	q	q
Adequate	33.3	45.8	46.9	q	q
Strong	66.7	44.6	44.4	p	p

School Results 2006-08

Limited

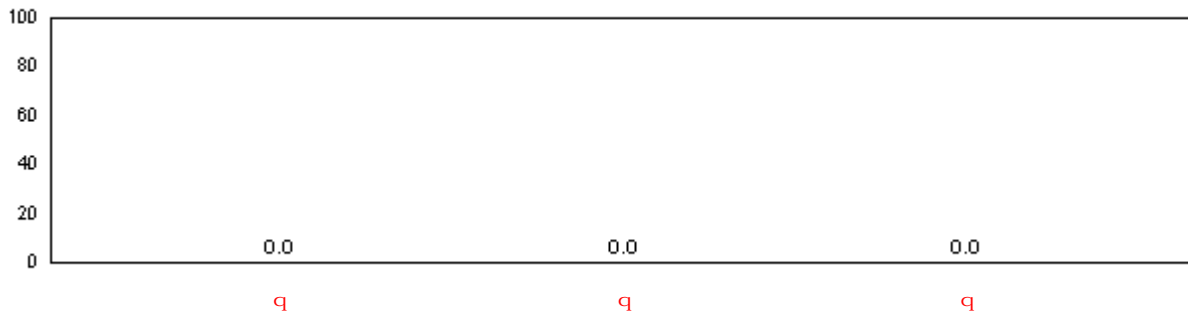

Adequate

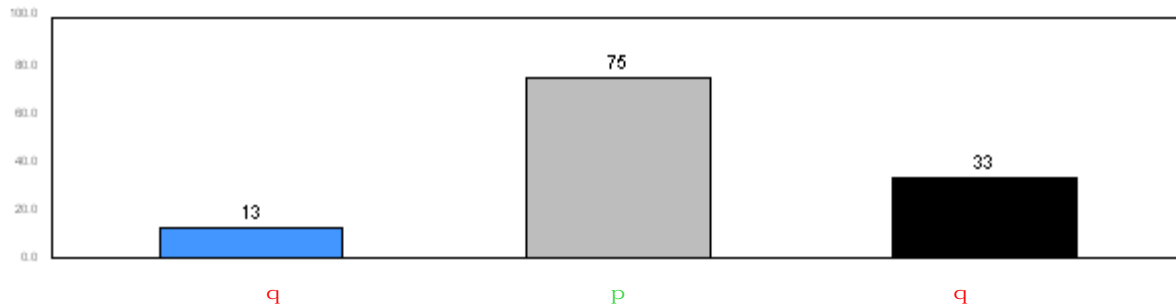

Strong

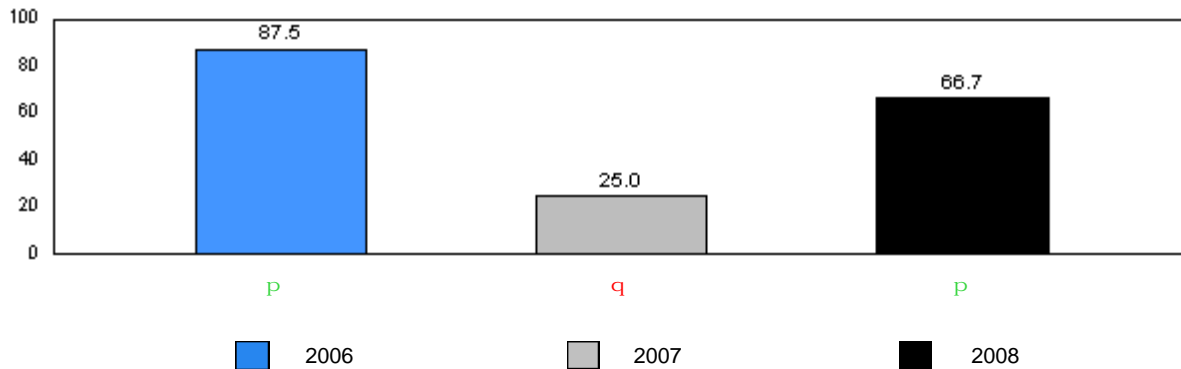

■ 2006
 ■ 2007
 ■ 2008

q denotes school performance vs. province. q denotes school didn't submit information for year indicated.

Note: Data for 2006 and 2007 is based on June data from the respective year. Data for 2008 is based on the current school year.

Total Students: 9

Instructional Level

Level	2008			2007		2006			
	School	District	Province	School vs District	School vs Province	School vs District	School vs Province	School vs District	School vs Province
A	0.0	3.1	2.7	q	q	q	q	q	q
B	0.0	2.2	1.4	q	q	q	q	q	q
C	0.0	1.0	1.7	q	q	q	q	q	q
D	0.0	4.1	3.7	q	q	q	q	q	q
E	0.0	1.7	2.5	q	q	q	q	q	q
F	11.1	3.8	2.9	p	p	q	q	q	q
G	0.0	3.6	3.2	q	q	q	q	q	q
H	0.0	3.1	3.2	q	q	q	q	q	q
I	0.0	4.4	3.1	q	q	q	q	q	q
J	0.0	6.0	5.8	q	q	q	q	q	q
K	0.0	7.5	8.3	q	q	q	q	q	q
L	33.3	13.0	14.0	p	p	p	p	q	q
M	55.6	46.7	47.6	p	p	p	p	p	p

School Results 2006-08

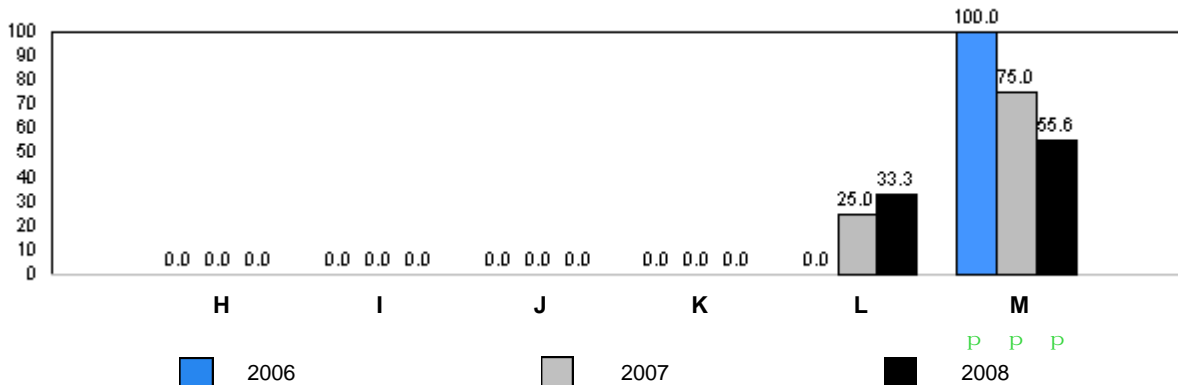
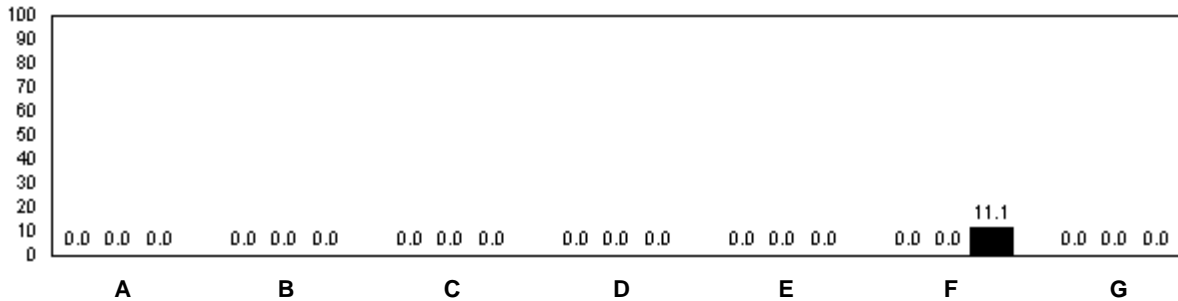

q denotes school performance vs. province. q denotes school didn't submit information for year indicated.

Note: Data for 2006 and 2007 is based on June data from the respective year. Data for 2008 is based on the current school year.

District 3 - Nova Central

#152 - Valmont Academy, King's Point

Grades: K-12

Total Students: 10

Comprehension Level 2008

<u>Level</u>	<u>School</u>	<u>District</u>	<u>Province</u>	<u>School vs District</u>	<u>School vs Province</u>
Limited	0.0	9.6	8.7	q	q
Adequate	0.0	45.8	46.9	q	q
Strong	100.0	44.6	44.4	p	p

School Results 2006-08

Limited

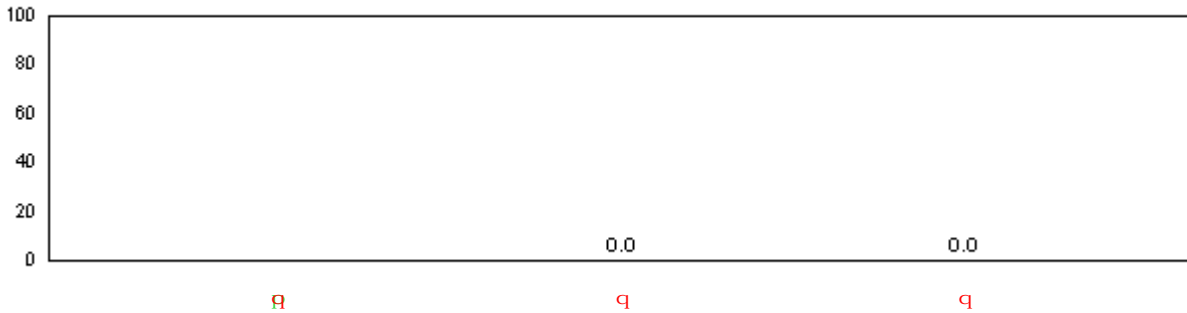

Adequate



Strong

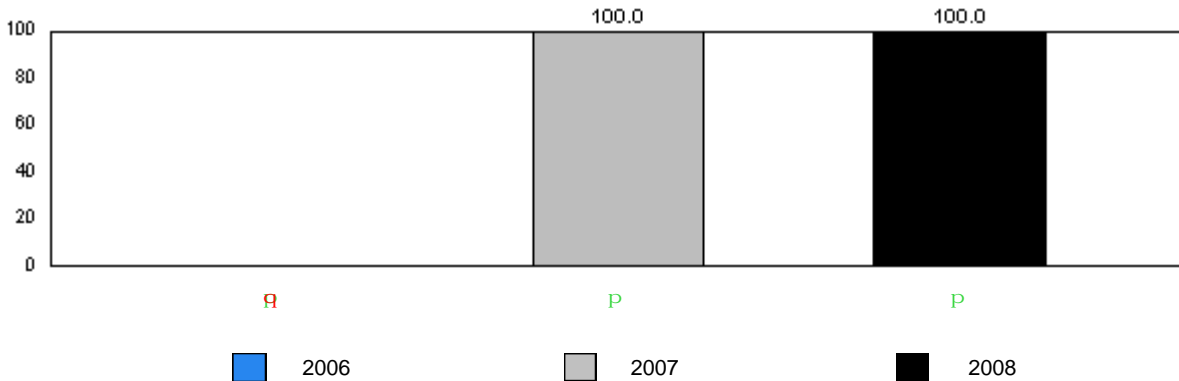

2006
 2007
 2008

q denotes school performance vs. province. q denotes school didn't submit information for year indicated.

Note: Data for 2006 and 2007 is based on June data from the respective year. Data for 2008 is based on the current school year.

District 3 - Nova Central

#152 - Valmont Academy, King's Point

Grades: K-12

Total Students: 10

Instructional Level

Level	2008			2007		2006	
	School	District	Province	School vs District	School vs Province	School vs District	School vs Province
A	0.0	3.1	2.7	q	q	q	q
B	0.0	2.2	1.4	q	q	q	q
C	0.0	1.0	1.7	q	q	q	q
D	20.0	4.1	3.7	p	p	p	q
E	0.0	1.7	2.5	q	q	p	p
F	0.0	3.8	2.9	q	q	q	q
G	0.0	3.6	3.2	q	q	q	q
H	0.0	3.1	3.2	q	q	q	q
I	0.0	4.4	3.1	q	q	q	q
J	0.0	6.0	5.8	q	q	q	q
K	0.0	7.5	8.3	q	q	q	q
L	0.0	13.0	14.0	q	q	q	q
M	80.0	46.7	47.6	p	p	q	q

School Results 2006-08

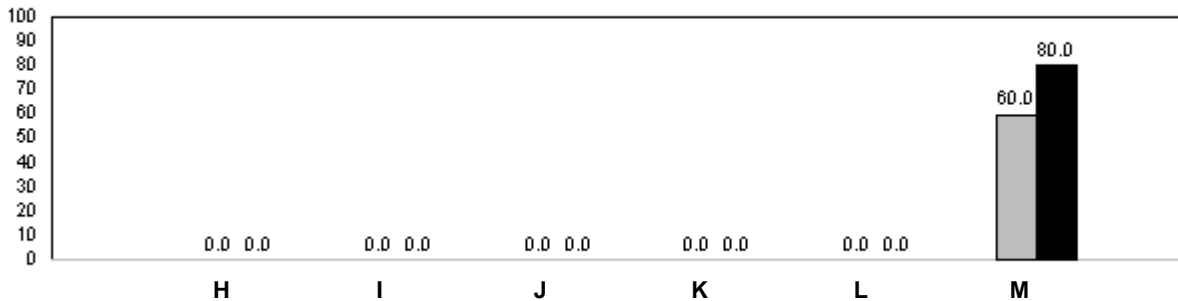
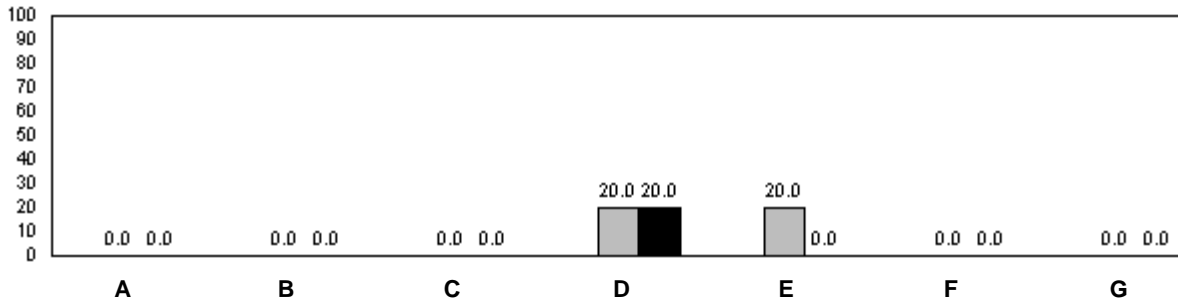

■ 2006 ■ 2007 q Q p

q denotes school performance vs. province. Q denotes school didn't submit information for year indicated.

Note: Data for 2006 and 2007 is based on June data from the respective year. Data for 2008 is based on the current school year.

Total Students: 14

Comprehension Level 2008

Level	School	District	Province	School vs District	School vs Province
Limited	7.1	9.6	8.7	q	q
Adequate	28.6	45.8	46.9	q	q
Strong	64.3	44.6	44.4	p	p

School Results 2006-08

Limited

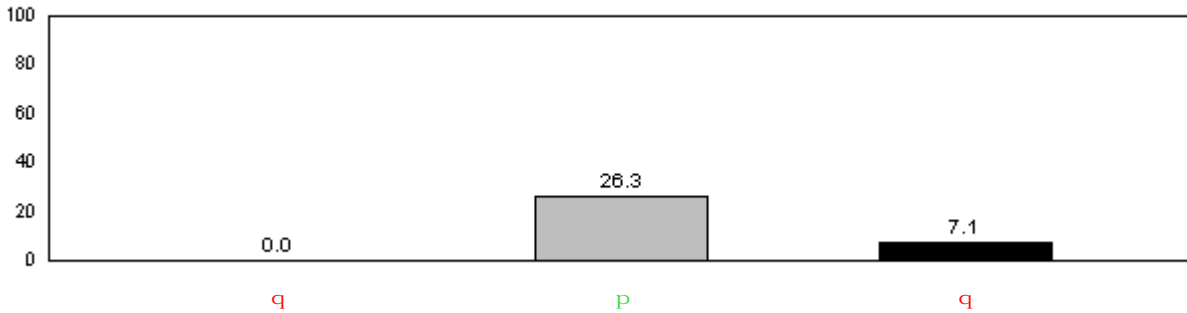

Adequate

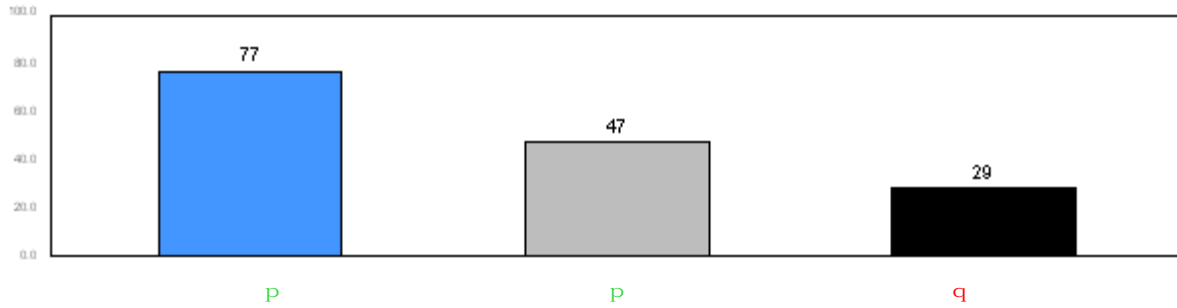

Strong

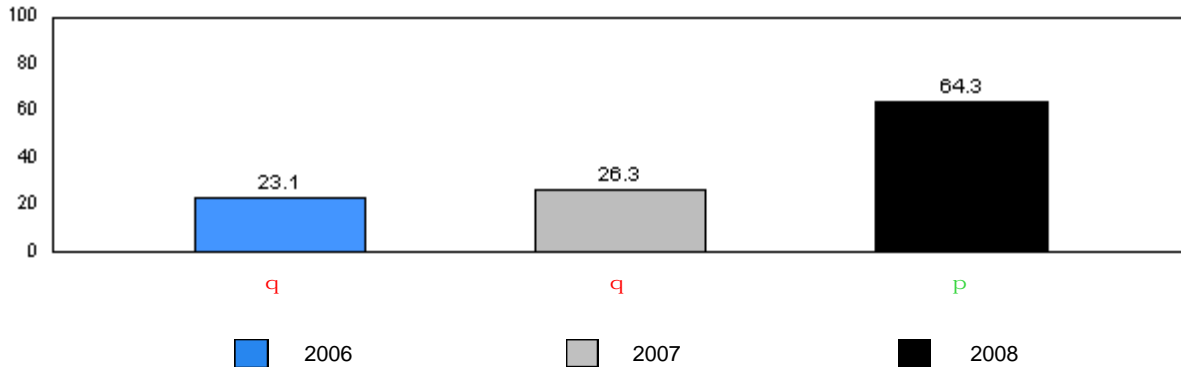

■ 2006 ■ 2007 ■ 2008

q denotes school performance vs. province. q denotes school didn't submit information for year indicated.

Note: Data for 2006 and 2007 is based on June data from the respective year. Data for 2008 is based on the current school year.

District 3 - Nova Central

#154 - Hillside Elementary, La Scie

Grades: K-6

Total Students: 14

Instructional Level

Level	2008			2007		2006	
	School	District	Province	School vs District	School vs Province	School vs District	School vs Province
A	0.0	3.1	2.7	q	q	q	q
B	0.0	2.2	1.4	q	q	q	q
C	0.0	1.0	1.7	q	q	P	P
D	0.0	4.1	3.7	q	q	q	q
E	0.0	1.7	2.5	q	q	P	P
F	7.1	3.8	2.9	P	P	q	q
G	0.0	3.6	3.2	q	q	P	P
H	0.0	3.1	3.2	q	q	q	q
I	0.0	4.4	3.1	q	q	q	q
J	0.0	6.0	5.8	q	q	P	P
K	0.0	7.5	8.3	q	q	q	q
L	14.3	13.0	14.0	P	P	P	P
M	78.6	46.7	47.6	P	P	P	q

School Results 2006-08

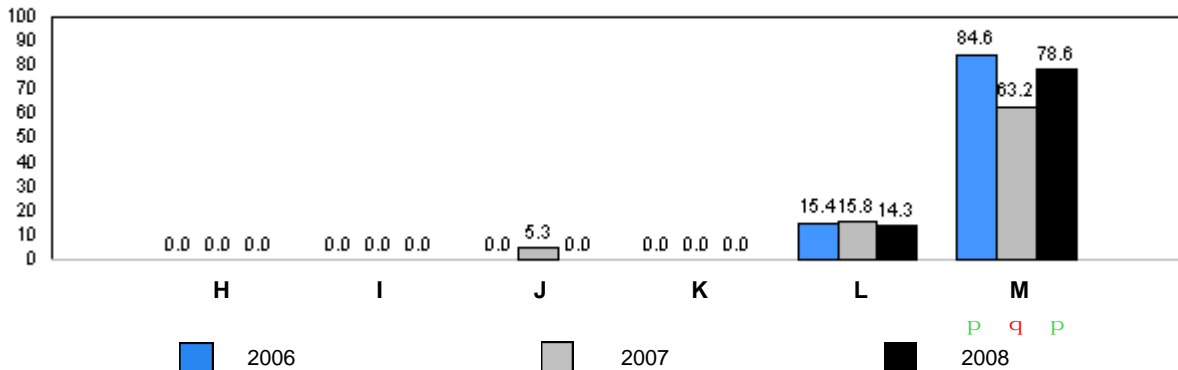
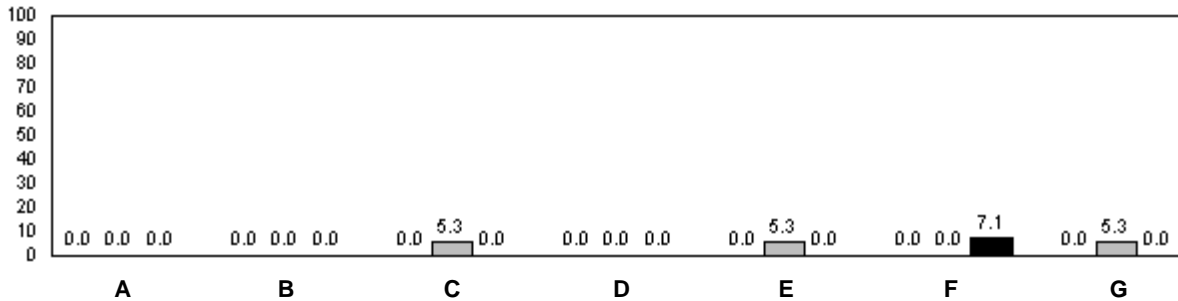

q denotes school performance vs. province. P denotes school didn't submit information for year indicated.

Note: Data for 2006 and 2007 is based on June data from the respective year. Data for 2008 is based on the current school year.

O:\GR2RR\2008\JAN\REPORT\GRADE2_w.RPT

Source: Division of Evaluation and Research, Department of Education

Total Students: 5

Comprehension Level 2008

<u>Level</u>	<u>School</u>	<u>District</u>	<u>Province</u>	<u>School vs District</u>	<u>School vs Province</u>
Limited	0.0	9.6	8.7	q	q
Adequate	20.0	45.8	46.9	q	q
Strong	80.0	44.6	44.4	p	p

School Results 2006-08

Limited

School data with 5 or fewer students withheld for reasons of confidentiality.

Adequate

School data with 5 or fewer students withheld for reasons of confidentiality.

Strong

School data with 5 or fewer students withheld for reasons of confidentiality.

2006
 2007
 2008

q denotes school performance vs. province. q denotes school didn't submit information for year indicated.

Note: Data for 2006 and 2007 is based on June data from the respective year. Data for 2008 is based on the current school year.

District 3 - Nova Central

#155 - Leading Ticks Primary, Leading Ticks

Grades: K-3

Total Students: 5

Instructional Level

2008

2007

2006

School data with 5 or fewer students withheld for reasons of confidentiality.

School Results 2006-08

School data with 5 or fewer students withheld for reasons of confidentiality.

A B C D E F G

School data with 5 or fewer students withheld for reasons of confidentiality.

H I J K L M
■ 2006 ■ 2007 ■ 2008 ■ ■ ■

q denotes school performance vs. province.

■ denotes school didn't submit information for year indicated.

Note: Data for 2006 and 2007 is based on June data from the respective year. Data for 2008 is based on the current school year.

District 3 - Nova Central

#160 - Bayview Primary, Nipper's Harbour

Grades: K-3

Total Students: 2

Comprehension Level 2008

<u>Level</u>	<u>School</u>	<u>District</u>	<u>Province</u>	<u>School vs District</u>	<u>School vs Province</u>
Limited	0.0	9.6	8.7	q	q
Adequate	50.0	45.8	46.9	p	p
Strong	50.0	44.6	44.4	p	p

School Results 2006-08

Limited

School data with 5 or fewer students withheld for reasons of confidentiality.

Adequate

School data with 5 or fewer students withheld for reasons of confidentiality.

Strong

School data with 5 or fewer students withheld for reasons of confidentiality.

2006
 2007
 2008

q denotes school performance vs. province. q denotes school didn't submit information for year indicated.

Note: Data for 2006 and 2007 is based on June data from the respective year. Data for 2008 is based on the current school year.

District 3 - Nova Central

#160 - Bayview Primary, Nipper's Harbour

Grades: K-3

Total Students: 2

Instructional Level

2008

2007

2006

School data with 5 or fewer students withheld for reasons of confidentiality.

School Results 2006-08

School data with 5 or fewer students withheld for reasons of confidentiality.

A B C D E F G

School data with 5 or fewer students withheld for reasons of confidentiality.

H I J K L M
■ 2006 ■ 2007 ■ 2008 P P P

q denotes school performance vs. province. R denotes school didn't submit information for year indicated.

Note: Data for 2006 and 2007 is based on June data from the respective year. Data for 2008 is based on the current school year.

Total Students: 3

Comprehension Level 2008

<u>Level</u>	<u>School</u>	<u>District</u>	<u>Province</u>	<u>School vs District</u>	<u>School vs Province</u>
Limited	0.0	9.6	8.7	q	q
Adequate	66.7	45.8	46.9	p	p
Strong	33.3	44.6	44.4	q	q

School Results 2006-08

Limited

School data with 5 or fewer students withheld for reasons of confidentiality.

Adequate

School data with 5 or fewer students withheld for reasons of confidentiality.

Strong

School data with 5 or fewer students withheld for reasons of confidentiality.

2006
 2007
 2008

q denotes school performance vs. province. q denotes school didn't submit information for year indicated.

Note: Data for 2006 and 2007 is based on June data from the respective year. Data for 2008 is based on the current school year.

District 3 - Nova Central

#163 - Point Leamington Academy, Point Leamington

Grades: K-12

Total Students: 3

Instructional Level

2008

2007

2006

School data with 5 or fewer students withheld for reasons of confidentiality.

School Results 2006-08

School data with 5 or fewer students withheld for reasons of confidentiality.

u

 A B C D E F G

School data with 5 or fewer students withheld for reasons of confidentiality.

H I J K L M
 ■ 2006 ■ 2007 ■ 2008 P P q

q denotes school performance vs. province. P denotes school didn't submit information for year indicated.

Note: Data for 2006 and 2007 is based on June data from the respective year. Data for 2008 is based on the current school year.

District 3 - Nova Central

#165 - St. Stephen's AG, Rencontre East

Grades: K,2-8,10-12

Total Students: 1

Comprehension Level 2008

<u>Level</u>	<u>School</u>	<u>District</u>	<u>Province</u>	<u>School vs District</u>	<u>School vs Province</u>
Limited	0.0	9.6	8.7	q	q
Adequate	0.0	45.8	46.9	q	q
Strong	100.0	44.6	44.4	p	p

School Results 2006-08

Limited

School data with 5 or fewer students withheld for reasons of confidentiality.

Adequate

School data with 5 or fewer students withheld for reasons of confidentiality.

Strong

School data with 5 or fewer students withheld for reasons of confidentiality.

2006
 2007
 2008

q denotes school performance vs. province. q denotes school didn't submit information for year indicated.

Note: Data for 2006 and 2007 is based on June data from the respective year. Data for 2008 is based on the current school year.

District 3 - Nova Central

#165 - St. Stephen's AG, Rencontre East

Grades: K,2-8,10-12

Total Students: 1

Instructional Level

2008

2007

2006

School data with 5 or fewer students withheld for reasons of confidentiality.

School Results 2006-08

School data with 5 or fewer students withheld for reasons of confidentiality.

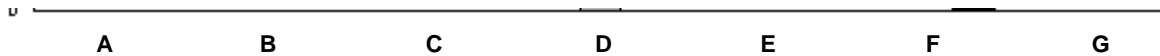

School data with 5 or fewer students withheld for reasons of confidentiality.

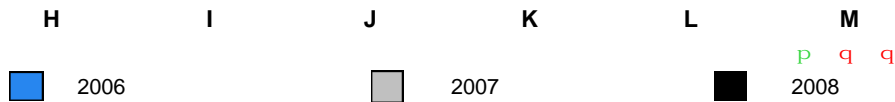

q denotes school performance vs. province. R denotes school didn't submit information for year indicated.

Note: Data for 2006 and 2007 is based on June data from the respective year. Data for 2008 is based on the current school year.

Total Students: 25

Comprehension Level 2008

Level	School	District	Province	School vs District	School vs Province
Limited	16.0	9.6	8.7	p	p
Adequate	60.0	45.8	46.9	p	p
Strong	24.0	44.6	44.4	q	q

School Results 2006-08

Limited

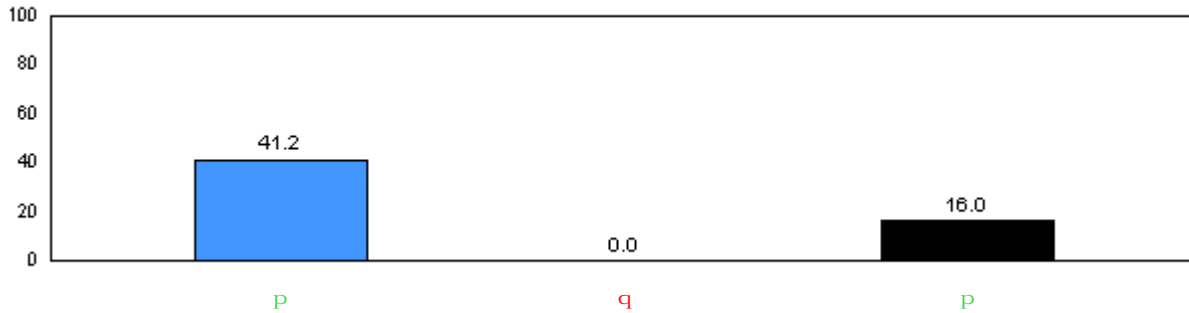

Adequate

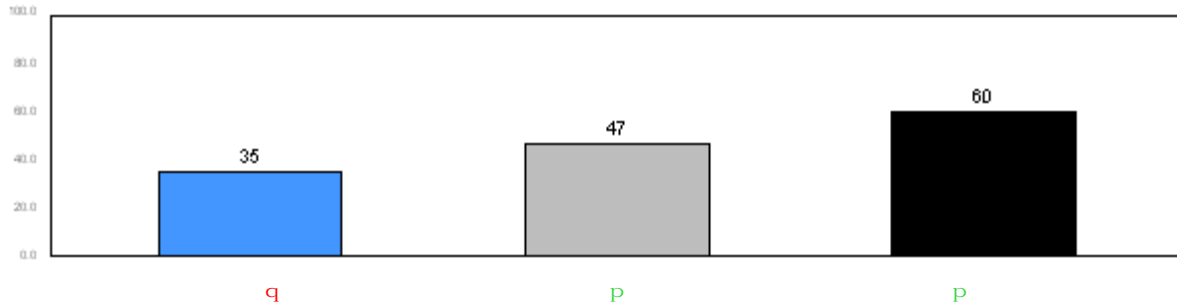

Strong

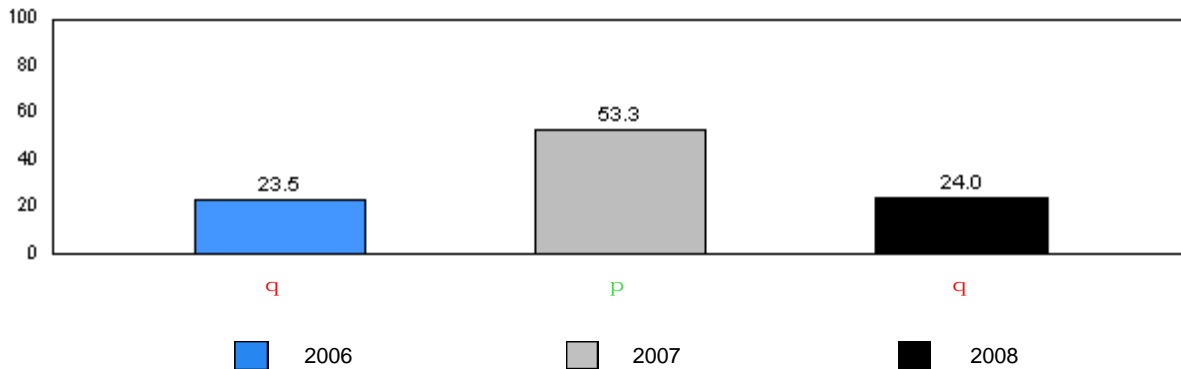

2006 2007 2008

q denotes school performance vs. province. q denotes school didn't submit information for year indicated.

Note: Data for 2006 and 2007 is based on June data from the respective year. Data for 2008 is based on the current school year.

District 3 - Nova Central

#167 - Green Bay South Academy, Robert's Arm

Grades: K-6

Total Students: 25

Instructional Level

Level	2008			School vs District		2007		School vs District		2006	
	School	District	Province	School vs District	School vs Province	School vs District	School vs Province	School vs District	School vs Province	School vs District	School vs Province
A	4.0	3.1	2.7	P	P	q	q	q	q	q	q
B	0.0	2.2	1.4	q	q	q	q	P	P	P	P
C	0.0	1.0	1.7	q	q	P	P	q	q	q	q
D	4.0	4.1	3.7	q	P	P	P	P	P	P	P
E	0.0	1.7	2.5	q	q	q	q	P	P	P	P
F	4.0	3.8	2.9	P	P	P	P	P	P	P	P
G	0.0	3.6	3.2	q	q	q	q	P	P	P	P
H	4.0	3.1	3.2	P	P	q	q	q	q	q	q
I	4.0	4.4	3.1	q	P	q	q	q	q	q	q
J	4.0	6.0	5.8	q	q	P	P	q	q	q	q
K	4.0	7.5	8.3	q	q	q	q	q	q	q	q
L	12.0	13.0	14.0	q	q	q	q	P	P	P	P
M	60.0	46.7	47.6	P	P	q	q	q	q	q	q

School Results 2006-08

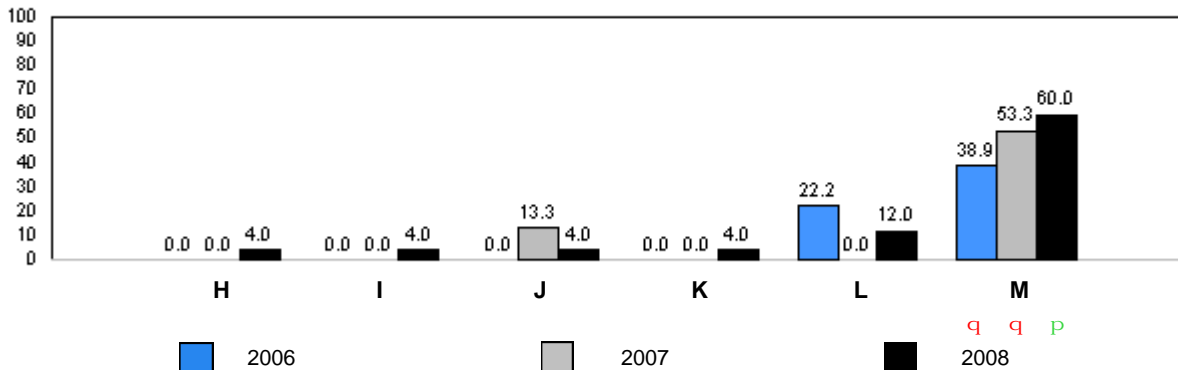
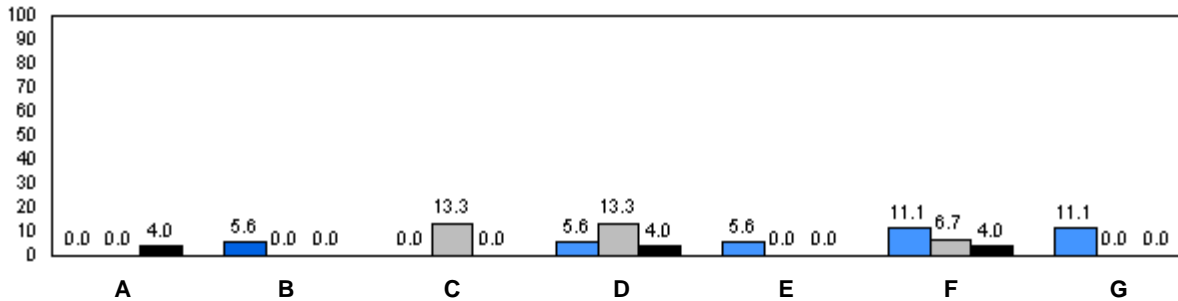

q denotes school performance vs. province. P denotes school didn't submit information for year indicated.

Note: Data for 2006 and 2007 is based on June data from the respective year. Data for 2008 is based on the current school year.

O:\GR2RR\2008JAN\REPORT\GRADE2_w.RPT

Source: Division of Evaluation and Research, Department of Education

District 3 - Nova Central

#172 - Brian Peckford Primary, Triton

Grades: K-3

Total Students: 12

Comprehension Level 2008

<u>Level</u>	<u>School</u>	<u>District</u>	<u>Province</u>	School vs District	School vs Province
Limited	8.3	9.6	8.7	q	q
Adequate	66.7	45.8	46.9	p	p
Strong	25.0	44.6	44.4	q	q

School Results 2006-08

Limited

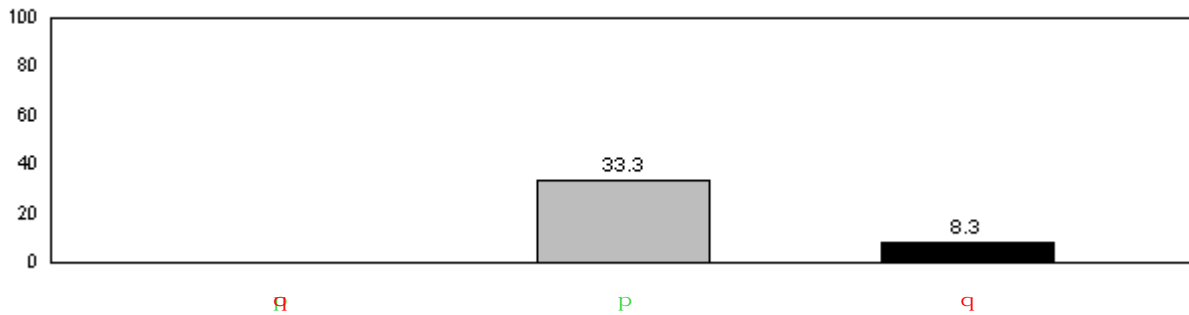

Adequate

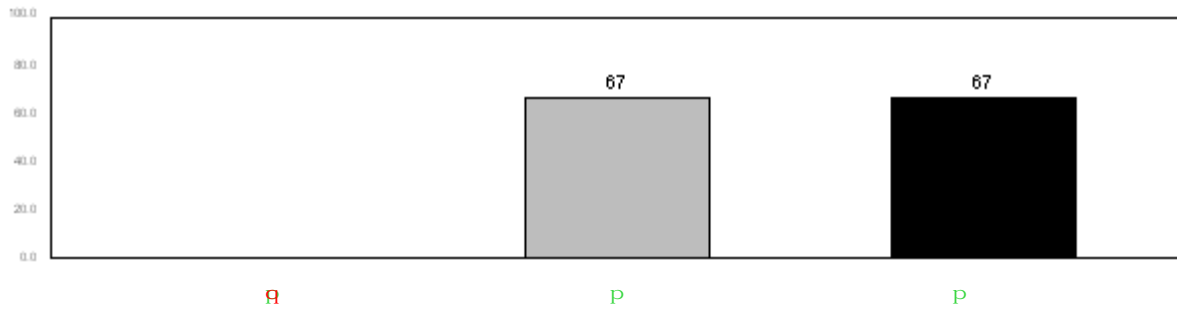

Strong

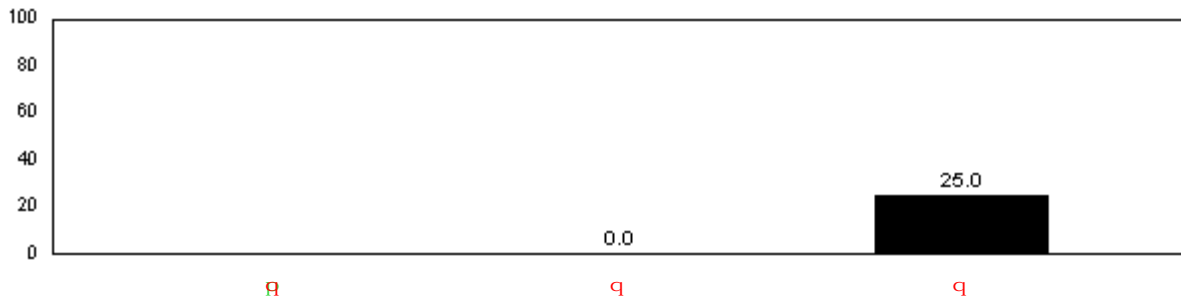

2006
 2007
 2008

q denotes school performance vs. province. q denotes school didn't submit information for year indicated.

Note: Data for 2006 and 2007 is based on June data from the respective year. Data for 2008 is based on the current school year.

District 3 - Nova Central

#172 - Brian Peckford Primary, Triton

Grades: K-3

Total Students: 12

Instructional Level

Level	2008			School vs		2007		2006	
	School	District	Province	District	Province	District	Province	District	Province
A	0.0	3.1	2.7	q	q	q	q	q	q
B	8.3	2.2	1.4	p	p	q	q	q	q
C	0.0	1.0	1.7	q	q	q	q	q	q
D	8.3	4.1	3.7	p	p	q	q	q	q
E	16.7	1.7	2.5	p	p	q	q	q	q
F	0.0	3.8	2.9	q	q	q	q	q	q
G	0.0	3.6	3.2	q	q	q	q	q	q
H	0.0	3.1	3.2	q	q	p	p	q	q
I	0.0	4.4	3.1	q	q	q	q	q	q
J	0.0	6.0	5.8	q	q	q	q	q	q
K	0.0	7.5	8.3	q	q	q	q	q	q
L	0.0	13.0	14.0	q	q	p	p	q	q
M	66.7	46.7	47.6	p	p	q	q	q	q

School Results 2006-08

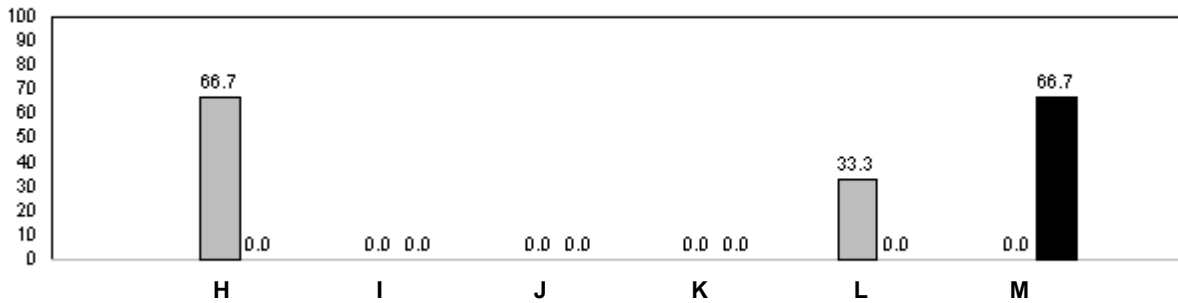
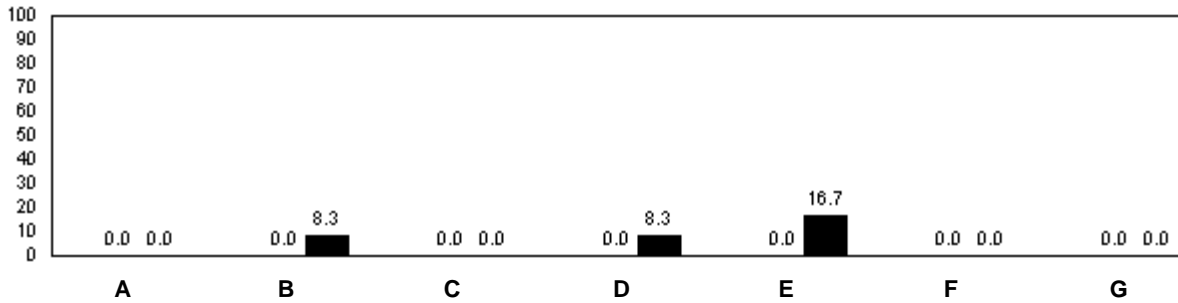

■ 2006 ■ 2007 q q p

q denotes school performance vs. province. q denotes school didn't submit information for year indicated.

Note: Data for 2006 and 2007 is based on June data from the respective year. Data for 2008 is based on the current school year.

Total Students: 3

Comprehension Level 2008

<u>Level</u>	<u>School</u>	<u>District</u>	<u>Province</u>	<u>School vs District</u>	<u>School vs Province</u>
Limited	0.0	9.6	8.7	q	q
Adequate	66.7	45.8	46.9	p	p
Strong	33.3	44.6	44.4	q	q

School Results 2006-08

Limited

School data with 5 or fewer students withheld for reasons of confidentiality.

Adequate

School data with 5 or fewer students withheld for reasons of confidentiality.

Strong

School data with 5 or fewer students withheld for reasons of confidentiality.

2006
 2007
 2008

q denotes school performance vs. province. q denotes school didn't submit information for year indicated.

Note: Data for 2006 and 2007 is based on June data from the respective year. Data for 2008 is based on the current school year.

District 3 - Nova Central

#174 - St. Peter's Academy, Westport

Grades: K-3,6-9, 11-12

Total Students: 3

Instructional Level

2008

2007

2006

School data with 5 or fewer students withheld for reasons of confidentiality.

School Results 2006-08

School data with 5 or fewer students withheld for reasons of confidentiality.

u
A B C D E F G

School data with 5 or fewer students withheld for reasons of confidentiality.

H I J K L M
 2006 2007 2008 P P P

q denotes school performance vs. province.

P denotes school didn't submit information for year indicated.

Note: Data for 2006 and 2007 is based on June data from the respective year. Data for 2008 is based on the current school year.

Total Students: 31

Comprehension Level 2008

Level	School	District	Province	School vs District	School vs Province
Limited	29.0	9.6	8.7	p	p
Adequate	54.8	45.8	46.9	p	p
Strong	16.1	44.6	44.4	q	q

School Results 2006-08

Limited

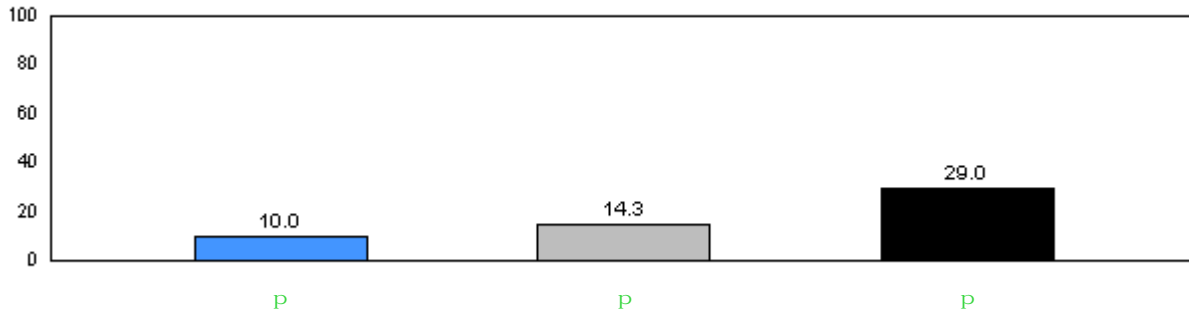

Adequate

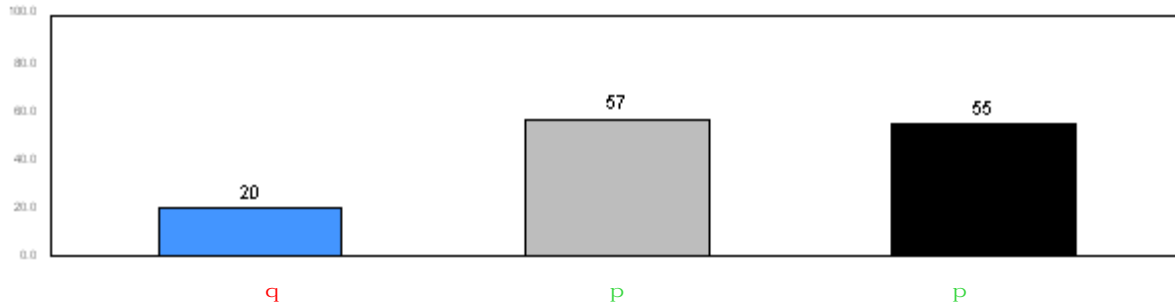

Strong

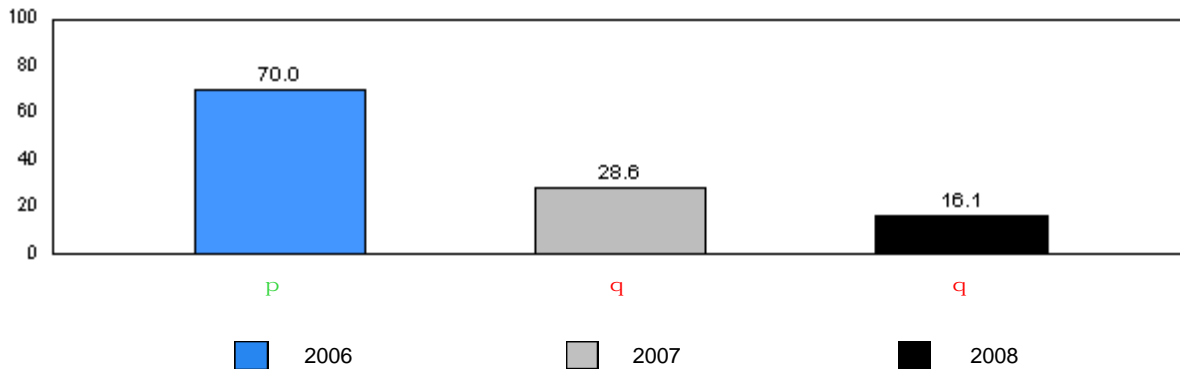

■ 2006
 ■ 2007
 ■ 2008

q denotes school performance vs. province. q denotes school didn't submit information for year indicated.

Note: Data for 2006 and 2007 is based on June data from the respective year. Data for 2008 is based on the current school year.

District 3 - Nova Central

#178 - Phoenix Academy, Carmanville

Grades: K-12

Total Students: 31

Instructional Level

Level	2008			School vs		2007		2006	
	School	District	Province	District	Province	District	Province	District	Province
A	6.5	3.1	2.7	P	P	q	q	q	q
B	3.2	2.2	1.4	P	P	q	q	q	q
C	0.0	1.0	1.7	q	q	q	q	q	q
D	6.5	4.1	3.7	P	P	q	q	P	P
E	0.0	1.7	2.5	q	q	q	q	P	P
F	6.5	3.8	2.9	P	P	q	q	q	q
G	0.0	3.6	3.2	q	q	q	q	P	P
H	6.5	3.1	3.2	P	P	q	q	q	q
I	9.7	4.4	3.1	P	P	q	q	q	q
J	12.9	6.0	5.8	P	P	q	q	P	P
K	16.1	7.5	8.3	P	P	P	P	q	q
L	16.1	13.0	14.0	P	P	q	q	q	q
M	16.1	46.7	47.6	q	q	P	P	P	q

School Results 2006-08

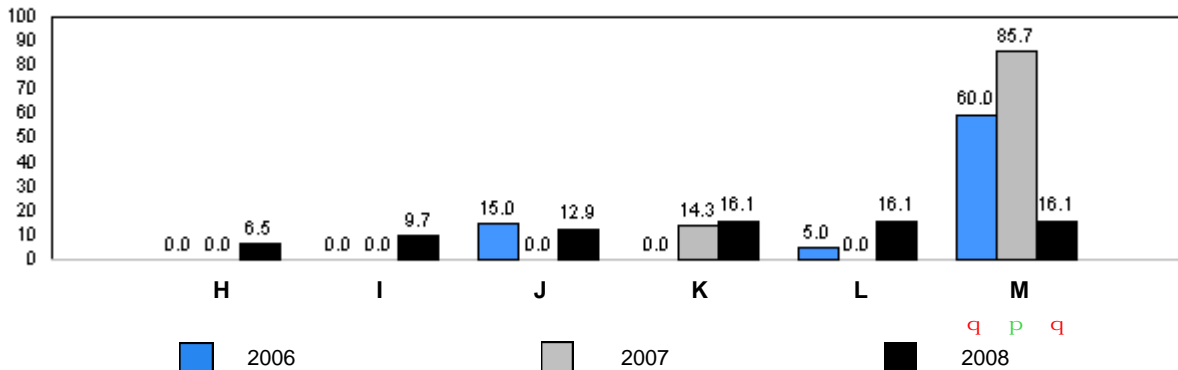
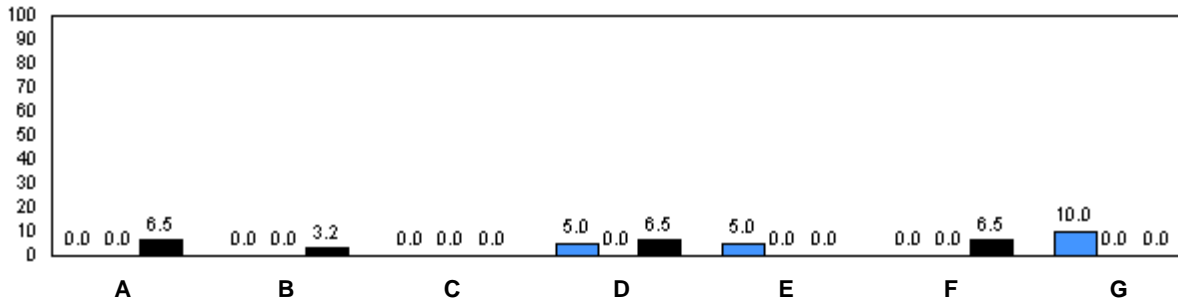

q denotes school performance vs. province. P denotes school didn't submit information for year indicated.

Note: Data for 2006 and 2007 is based on June data from the respective year. Data for 2008 is based on the current school year.

Total Students: 10

Comprehension Level 2008

Level	School	District	Province	School vs District	School vs Province
Limited	0.0	9.6	8.7	q	q
Adequate	40.0	45.8	46.9	q	q
Strong	60.0	44.6	44.4	p	p

School Results 2006-08

Limited

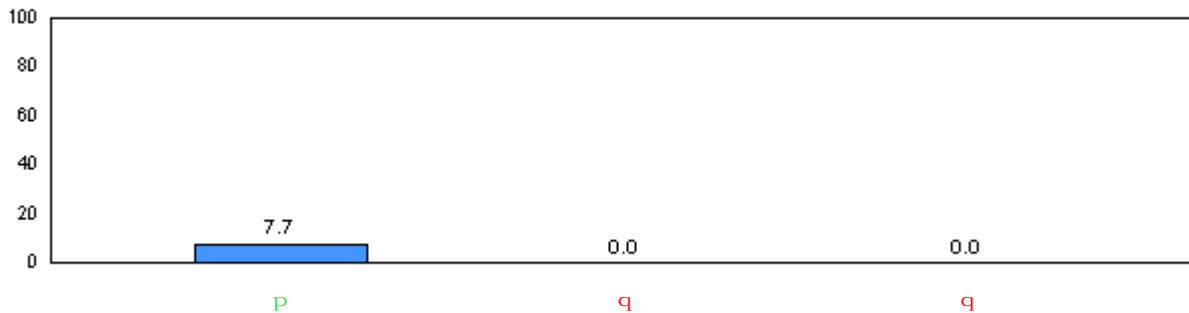

Adequate

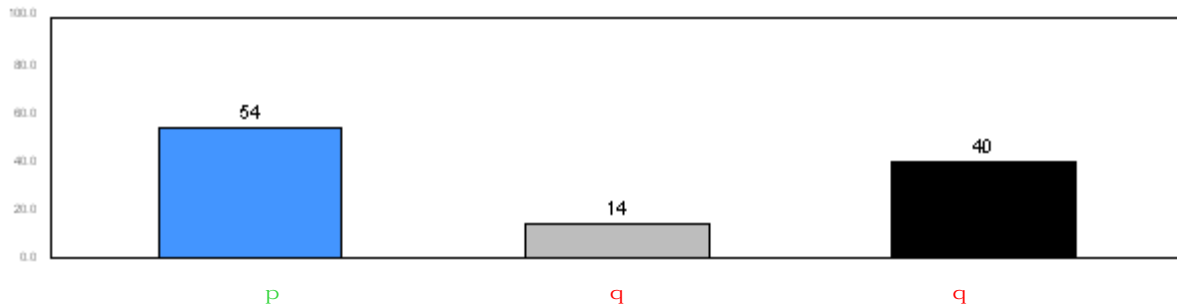

Strong

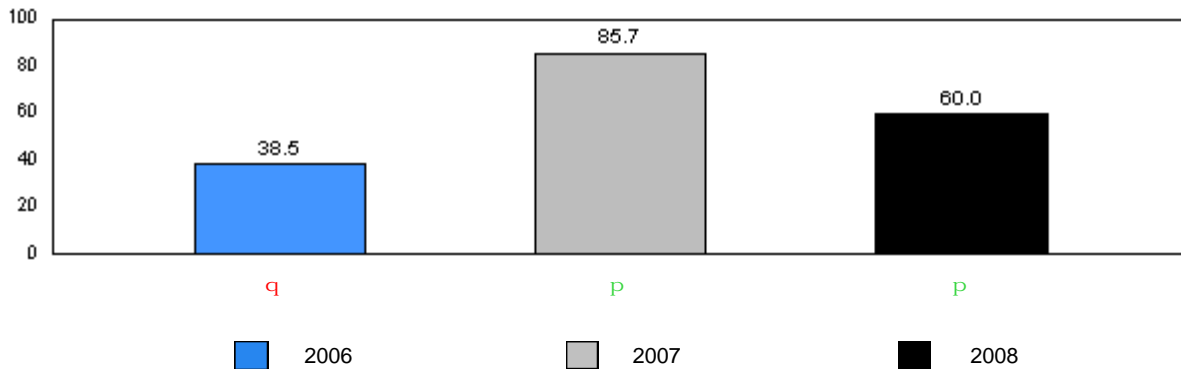

■ 2006
 ■ 2007
 ■ 2008

q denotes school performance vs. province. q denotes school didn't submit information for year indicated.

Note: Data for 2006 and 2007 is based on June data from the respective year. Data for 2008 is based on the current school year.

District 3 - Nova Central

#179 - Centreville Academy, Centreville-Wareham

Grades: K-8

Total Students: 10

Instructional Level

Level	2008			School vs		2007		School vs		2006	
	School	District	Province	District	Province	District	Province	District	Province	District	Province
A	0.0	3.1	2.7	q	q	q	q	q	q	q	q
B	10.0	2.2	1.4	p	p	q	q	p	p	p	p
C	0.0	1.0	1.7	q	q	q	q	q	q	q	q
D	0.0	4.1	3.7	q	q	p	p	p	p	p	p
E	0.0	1.7	2.5	q	q	q	q	q	q	q	q
F	0.0	3.8	2.9	q	q	q	q	q	q	q	q
G	10.0	3.6	3.2	p	p	q	q	q	q	q	q
H	0.0	3.1	3.2	q	q	q	q	q	q	q	q
I	10.0	4.4	3.1	p	p	q	q	p	p	p	p
J	0.0	6.0	5.8	q	q	p	p	q	q	q	q
K	20.0	7.5	8.3	p	p	p	p	p	p	p	p
L	0.0	13.0	14.0	q	q	q	q	q	q	q	q
M	50.0	46.7	47.6	p	p	q	q	p	p	p	q

School Results 2006-08

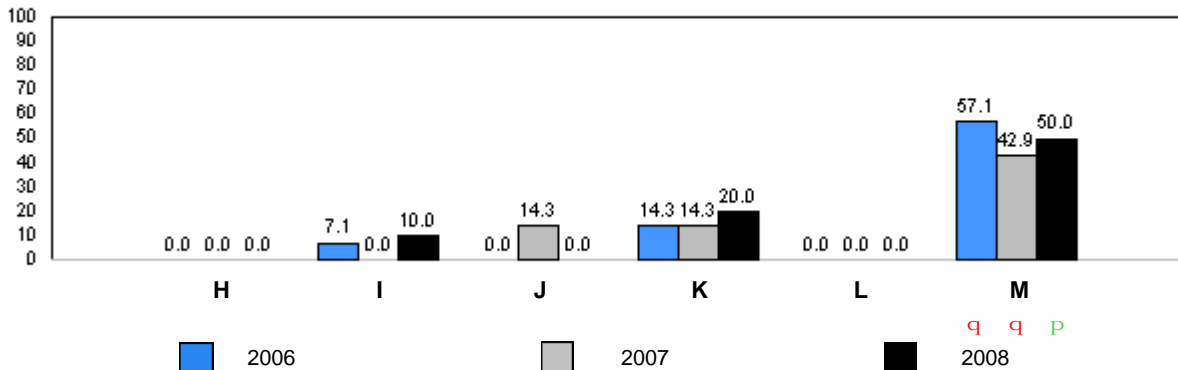
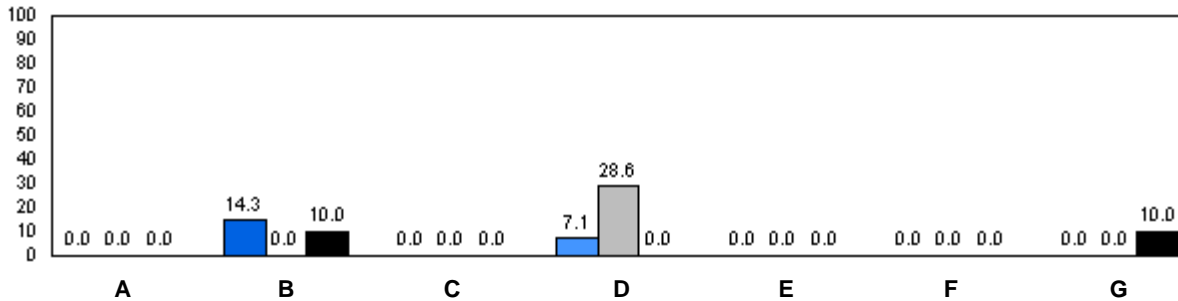

q denotes school performance vs. province. q denotes school didn't submit information for year indicated.

Note: Data for 2006 and 2007 is based on June data from the respective year. Data for 2008 is based on the current school year.

Total Students: 3

Comprehension Level 2008

<u>Level</u>	<u>School</u>	<u>District</u>	<u>Province</u>	<u>School vs District</u>	<u>School vs Province</u>
Limited	33.3	9.6	8.7	P	P
Adequate	33.3	45.8	46.9	q	q
Strong	33.3	44.6	44.4	q	q

School Results 2006-08

Limited

School data with 5 or fewer students withheld for reasons of confidentiality.

Adequate

School data with 5 or fewer students withheld for reasons of confidentiality.

Strong

School data with 5 or fewer students withheld for reasons of confidentiality.

2006
 2007
 2008

q denotes school performance vs. province. P denotes school didn't submit information for year indicated.

Note: Data for 2006 and 2007 is based on June data from the respective year. Data for 2008 is based on the current school year.

Total Students: 12

Comprehension Level 2008

Level	School	District	Province	School vs District	School vs Province
Limited	0.0	9.6	8.7	q	q
Adequate	25.0	45.8	46.9	q	q
Strong	75.0	44.6	44.4	p	p

School Results 2006-08

Limited

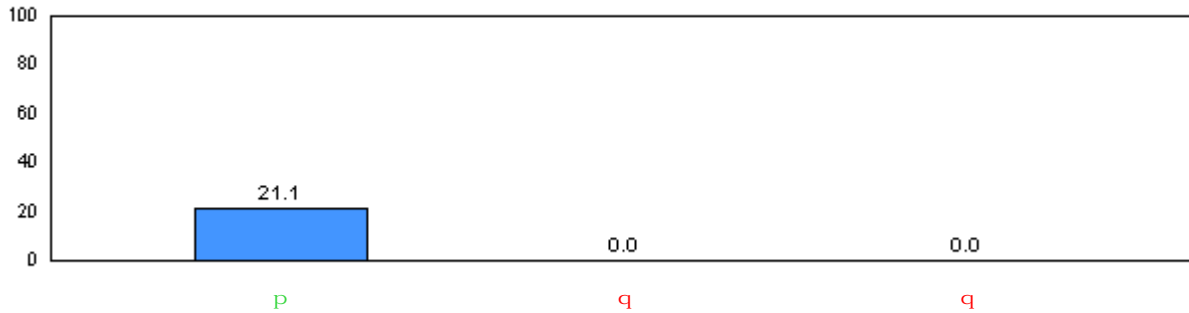

Adequate

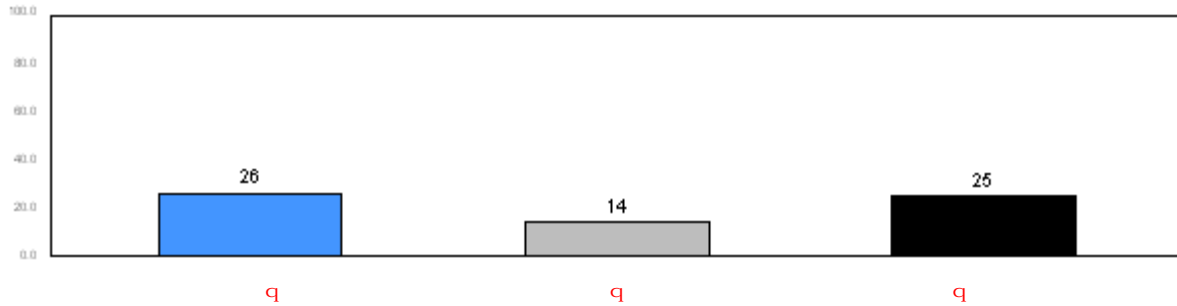

Strong

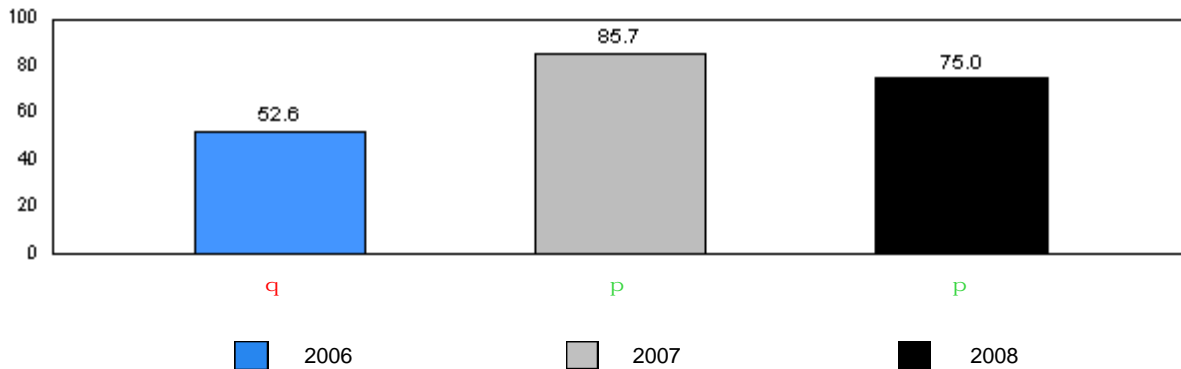

■ 2006 ■ 2007 ■ 2008

q denotes school performance vs. province. q denotes school didn't submit information for year indicated.

Note: Data for 2006 and 2007 is based on June data from the respective year. Data for 2008 is based on the current school year.

District 3 - Nova Central

#183 - William Mercer Academy, Dover

Grades: K-8

Total Students: 12

Instructional Level

Level	2008			2007		2006			
	School	District	Province	School vs District	School vs Province	School vs District	School vs Province		
A	0.0	3.1	2.7	q	q	q	q	p	p
B	0.0	2.2	1.4	q	q	q	q	p	p
C	0.0	1.0	1.7	q	q	q	q	q	q
D	0.0	4.1	3.7	q	q	q	q	q	q
E	0.0	1.7	2.5	q	q	q	q	q	q
F	0.0	3.8	2.9	q	q	q	q	q	q
G	0.0	3.6	3.2	q	q	p	p	p	p
H	0.0	3.1	3.2	q	q	q	q	q	q
I	16.7	4.4	3.1	p	p	p	p	q	q
J	0.0	6.0	5.8	q	q	p	p	q	q
K	0.0	7.5	8.3	q	q	p	q	p	p
L	25.0	13.0	14.0	p	p	q	q	q	q
M	58.3	46.7	47.6	p	p	p	p	p	q

School Results 2006-08

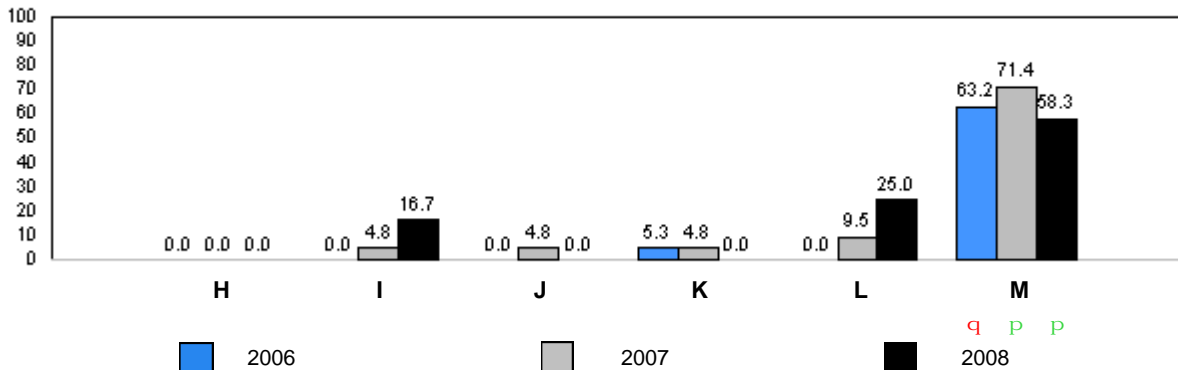
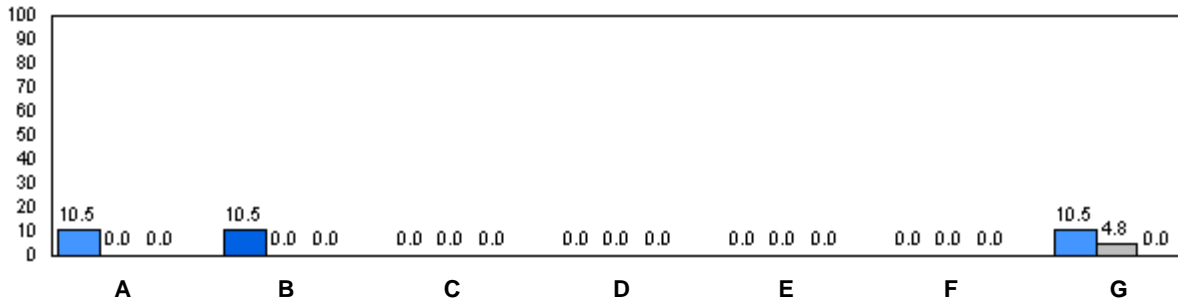

q denotes school performance vs. province. p denotes school didn't submit information for year indicated.

Note: Data for 2006 and 2007 is based on June data from the respective year. Data for 2008 is based on the current school year.

District 3 - Nova Central

#186 - Heritage Academy, Greenspond

Grades: K-3

Total Students: 4

Comprehension Level 2008

<u>Level</u>	<u>School</u>	<u>District</u>	<u>Province</u>	<u>School vs District</u>	<u>School vs Province</u>
Limited	0.0	9.6	8.7	q	q
Adequate	75.0	45.8	46.9	p	p
Strong	25.0	44.6	44.4	q	q

School Results 2006-08

Limited

School data with 5 or fewer students withheld for reasons of confidentiality.

Adequate

School data with 5 or fewer students withheld for reasons of confidentiality.

Strong

School data with 5 or fewer students withheld for reasons of confidentiality.

2006
 2007
 2008

q denotes school performance vs. province. q denotes school didn't submit information for year indicated.

Note: Data for 2006 and 2007 is based on June data from the respective year. Data for 2008 is based on the current school year.

District 3 - Nova Central

#186 - Heritage Academy, Greenspond

Grades: K-3

Total Students: 4

Instructional Level

2008

2007

2006

School data with 5 or fewer students withheld for reasons of confidentiality.

School Results 2006-08

School data with 5 or fewer students withheld for reasons of confidentiality.

u
A B C D E F G

School data with 5 or fewer students withheld for reasons of confidentiality.

H I J K L M
■ 2006 ■ 2007 ■ 2008 q q P

q denotes school performance vs. province.

q denotes school didn't submit information for year indicated.

Note: Data for 2006 and 2007 is based on June data from the respective year. Data for 2008 is based on the current school year.

Total Students: 4

Comprehension Level 2008

<u>Level</u>	<u>School</u>	<u>District</u>	<u>Province</u>	<u>School vs District</u>	<u>School vs Province</u>
Limited	0.0	9.6	8.7	q	q
Adequate	50.0	45.8	46.9	p	p
Strong	50.0	44.6	44.4	p	p

School Results 2006-08

Limited

School data with 5 or fewer students withheld for reasons of confidentiality.

Adequate

School data with 5 or fewer students withheld for reasons of confidentiality.

Strong

School data with 5 or fewer students withheld for reasons of confidentiality.

2006
 2007
 2008

q denotes school performance vs. province. q denotes school didn't submit information for year indicated.

Note: Data for 2006 and 2007 is based on June data from the respective year. Data for 2008 is based on the current school year.

District 3 - Nova Central

#188 - Sandstone Academy, Ladle Cove

Grades: K-6

Total Students: 4

Instructional Level

2008

2007

2006

School data with 5 or fewer students withheld for reasons of confidentiality.

School Results 2006-08

School data with 5 or fewer students withheld for reasons of confidentiality.

A B C D E F G

School data with 5 or fewer students withheld for reasons of confidentiality.

H I J K L M
■ 2006 ■ 2007 ■ 2008 P P P

q denotes school performance vs. province. R denotes school didn't submit information for year indicated.

Note: Data for 2006 and 2007 is based on June data from the respective year. Data for 2008 is based on the current school year.

Total Students: 45

Comprehension Level 2008

Level	School	District	Province	School vs District	School vs Province
Limited	9.1	9.6	8.7	q	p
Adequate	40.9	45.8	46.9	q	q
Strong	50.0	44.6	44.4	p	p

School Results 2006-08

Limited

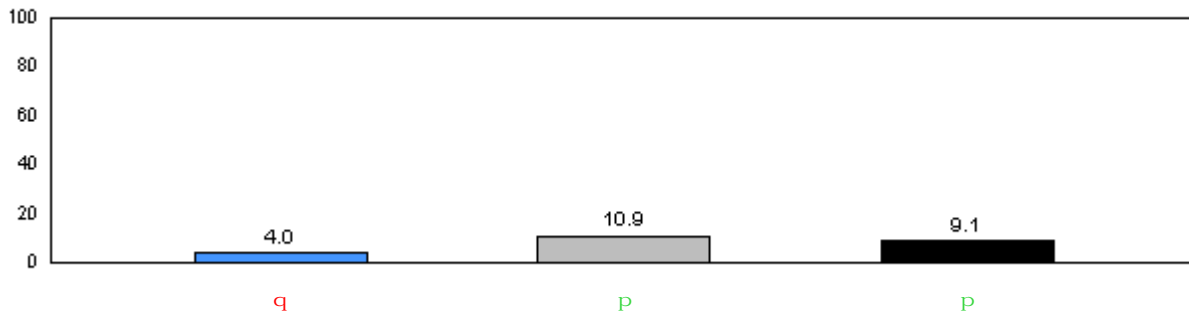

Adequate

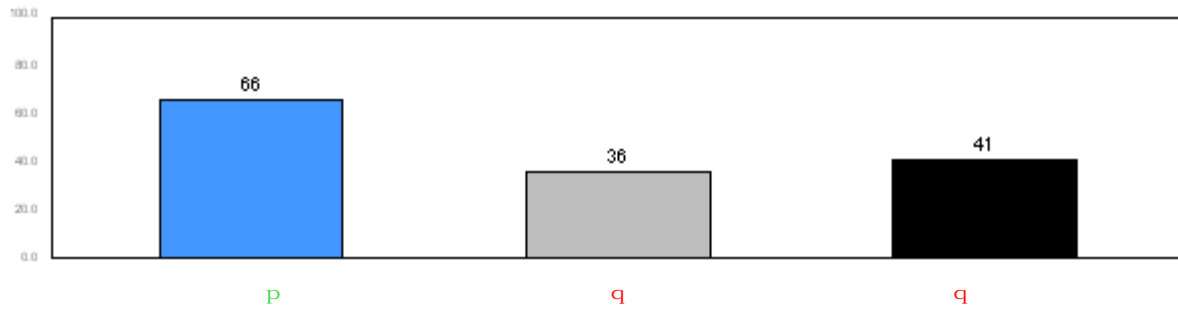

Strong



■ 2006
 ■ 2007
 ■ 2008

q denotes school performance vs. province. p denotes school didn't submit information for year indicated.

Note: Data for 2006 and 2007 is based on June data from the respective year. Data for 2008 is based on the current school year.

District 3 - Nova Central

#189 - Lewisporte Academy, Lewisporte

Grades: K-9

Total Students: 45

Instructional Level

Level	2008			School vs		2007		School vs		2006	
	School	District	Province	District	Province	District	Province	District	Province	District	Province
A	2.2	3.1	2.7	q	q	q	q	q	q	q	q
B	0.0	2.2	1.4	q	q	q	q	p	p	p	p
C	2.2	1.0	1.7	p	p	p	p	q	q	q	q
D	4.4	4.1	3.7	p	p	q	q	q	q	q	q
E	0.0	1.7	2.5	q	q	q	q	p	p	p	p
F	0.0	3.8	2.9	q	q	q	q	p	p	p	p
G	2.2	3.6	3.2	q	q	q	q	q	q	q	q
H	4.4	3.1	3.2	p	p	p	p	q	q	q	q
I	4.4	4.4	3.1	p	p	q	q	q	q	q	q
J	8.9	6.0	5.8	p	p	q	q	q	q	q	q
K	2.2	7.5	8.3	q	q	q	q	q	q	q	q
L	11.1	13.0	14.0	q	q	p	p	q	q	q	q
M	57.8	46.7	47.6	p	p	p	p	p	p	p	p

School Results 2006-08

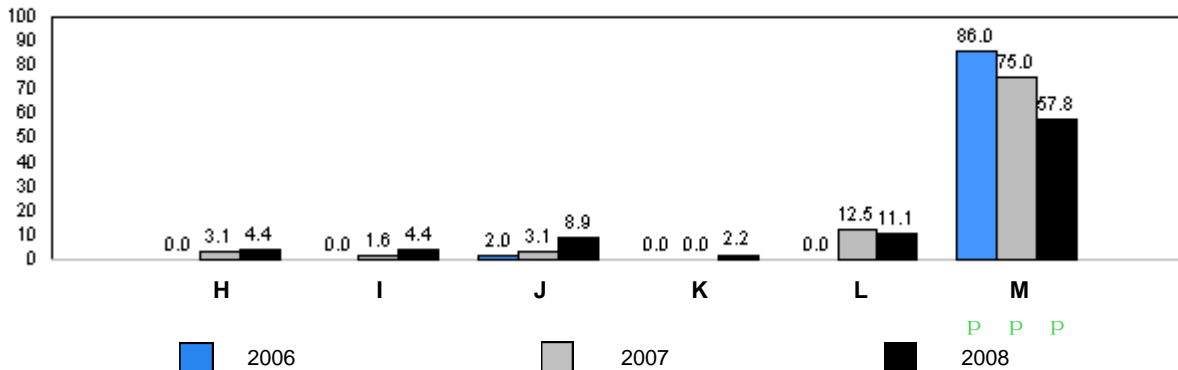
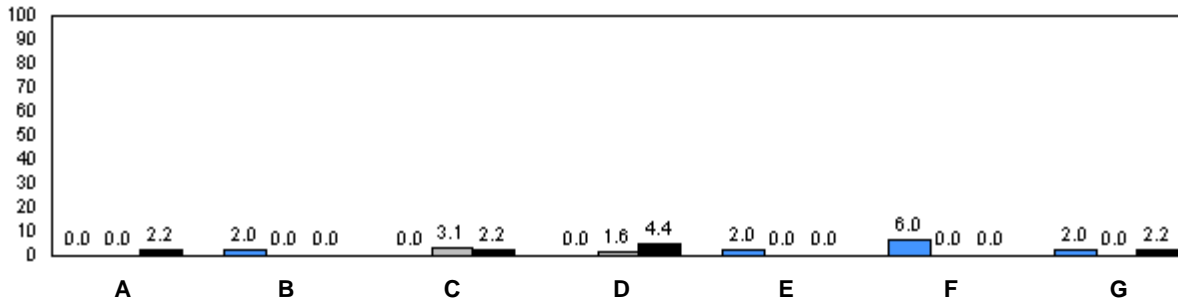

q denotes school performance vs. province. q denotes school didn't submit information for year indicated.

Note: Data for 2006 and 2007 is based on June data from the respective year. Data for 2008 is based on the current school year.

Total Students: 11

Comprehension Level 2008

<u>Level</u>	<u>School</u>	<u>District</u>	<u>Province</u>	<u>School vs District</u>	<u>School vs Province</u>
Limited	18.2	9.6	8.7	P	P
Adequate	36.4	45.8	46.9	q	q
Strong	45.5	44.6	44.4	P	P

School Results 2006-08

Limited

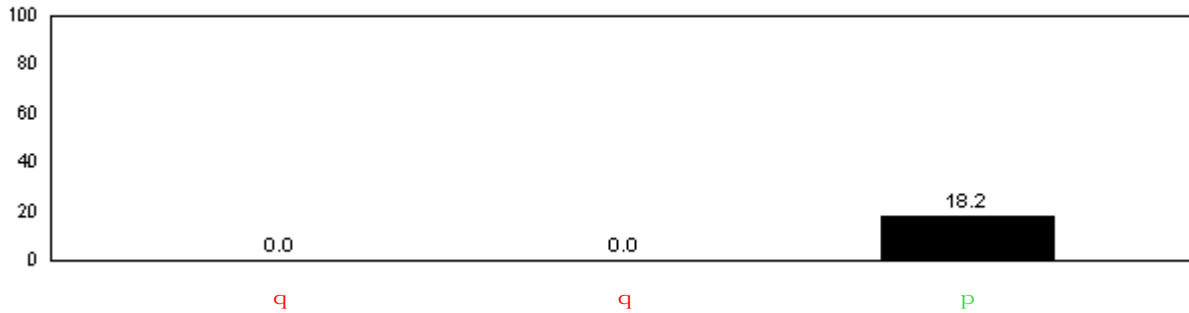

Adequate

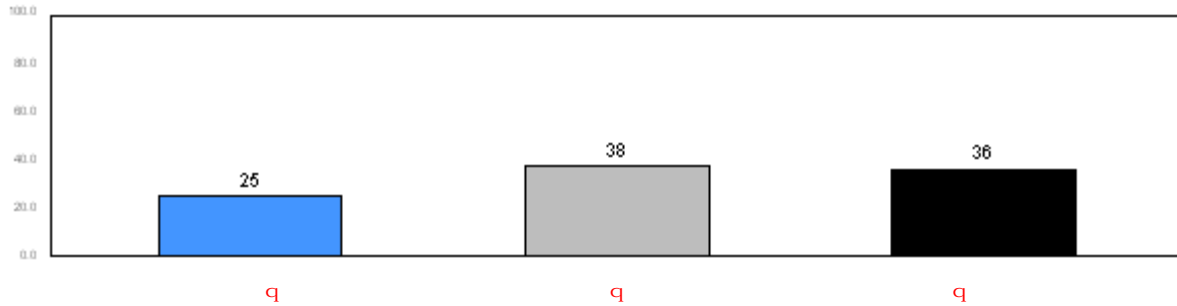

Strong

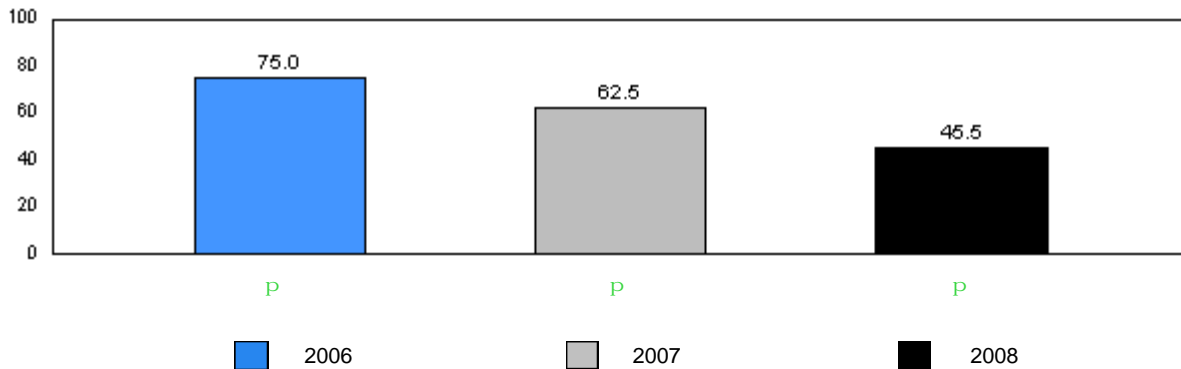

■ 2006 ■ 2007 ■ 2008

q denotes school performance vs. province. q denotes school didn't submit information for year indicated.

Note: Data for 2006 and 2007 is based on June data from the respective year. Data for 2008 is based on the current school year.

District 3 - Nova Central

#192 - Lumsden Academy, Lumsden

Grades: K-9

Total Students: 11

Instructional Level

Level	2008			School vs		2007		School vs		2006	
	School	District	Province	District	Province	District	Province	District	Province	District	Province
A	0.0	3.1	2.7	q	q	q	q	q	q	q	q
B	0.0	2.2	1.4	q	q	q	q	q	q	q	q
C	9.1	1.0	1.7	p	p	q	q	q	q	q	q
D	0.0	4.1	3.7	q	q	q	q	q	q	q	q
E	0.0	1.7	2.5	q	q	q	q	q	q	q	q
F	9.1	3.8	2.9	p	p	p	p	q	q	q	q
G	0.0	3.6	3.2	q	q	q	q	q	q	q	q
H	0.0	3.1	3.2	q	q	q	q	q	q	q	q
I	0.0	4.4	3.1	q	q	q	q	q	q	q	q
J	9.1	6.0	5.8	p	p	q	q	q	q	q	q
K	9.1	7.5	8.3	p	p	q	q	q	q	q	q
L	18.2	13.0	14.0	p	p	q	q	q	q	q	q
M	45.5	46.7	47.6	q	q	p	p	p	p	p	p

School Results 2006-08

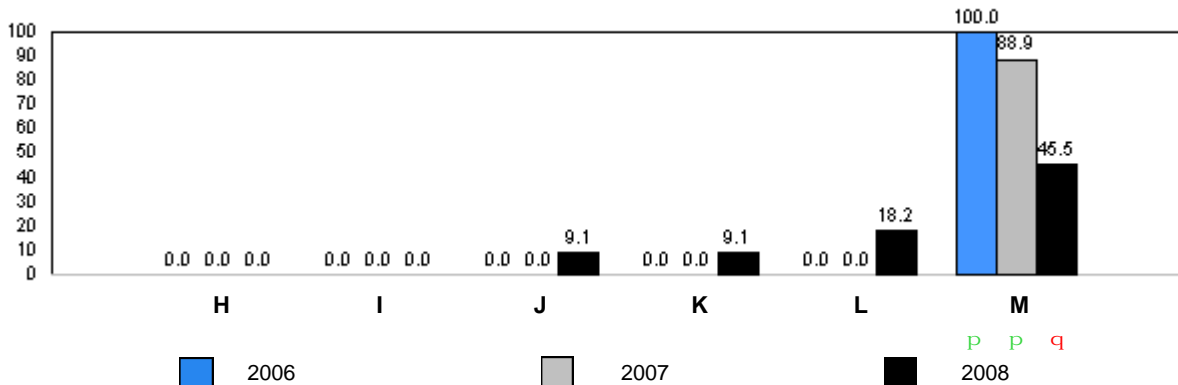
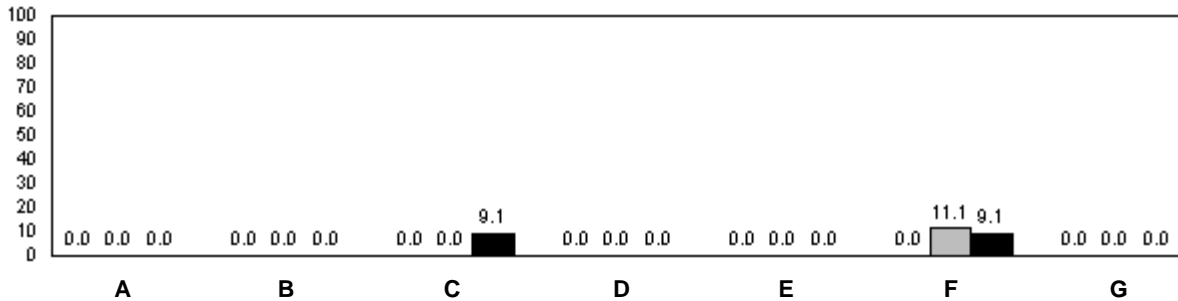

q denotes school performance vs. province. q denotes school didn't submit information for year indicated.

Note: Data for 2006 and 2007 is based on June data from the respective year. Data for 2008 is based on the current school year.

O:\GR2RR\2008\JAN\REPORT\GRADE2_w.RPT

Source: Division of Evaluation and Research, Department of Education

Total Students: 14

Comprehension Level 2008

Level	School	District	Province	School vs District	School vs Province
Limited	0.0	9.6	8.7	q	q
Adequate	7.1	45.8	46.9	q	q
Strong	92.9	44.6	44.4	p	p

School Results 2006-08

Limited

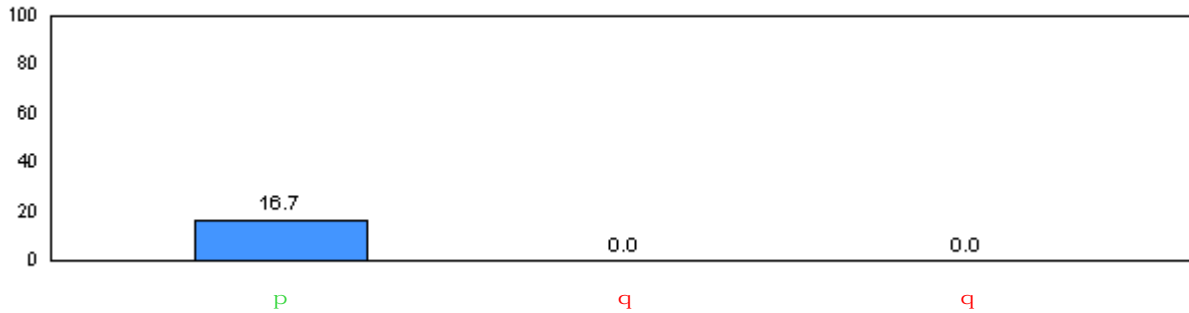

Adequate

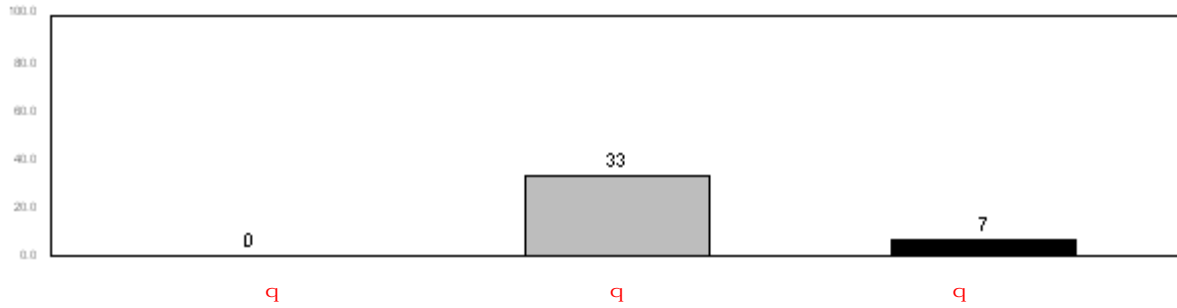

Strong

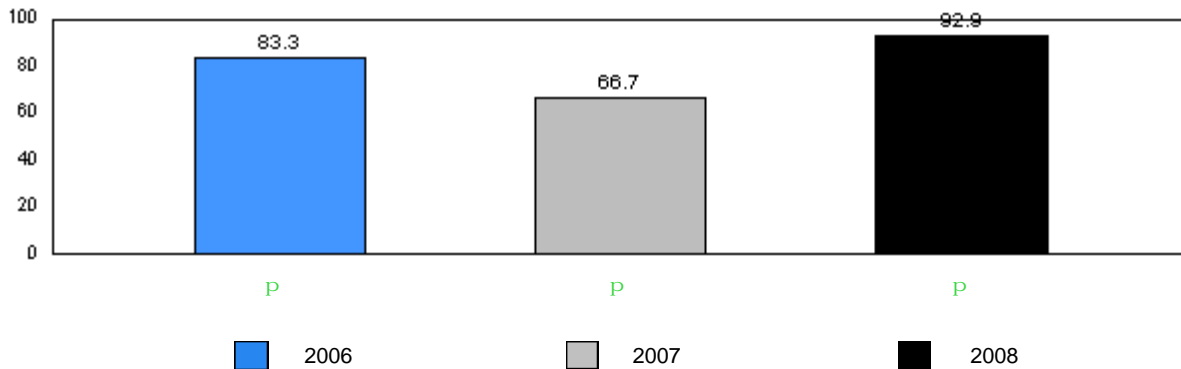

■ 2006 ■ 2007 ■ 2008

q denotes school performance vs. province. q denotes school didn't submit information for year indicated.

Note: Data for 2006 and 2007 is based on June data from the respective year. Data for 2008 is based on the current school year.

District 3 - Nova Central

#194 - Gill Memorial Academy, Musgrave Harbour

Grades: K-12

Total Students: 14

Instructional Level

Level	2008			School vs		2007		2006	
	School	District	Province	District	Province	District	Province	District	Province
A	0.0	3.1	2.7	q	q	q	q	p	p
B	0.0	2.2	1.4	q	q	q	q	q	q
C	0.0	1.0	1.7	q	q	q	q	q	q
D	0.0	4.1	3.7	q	q	q	q	q	q
E	7.1	1.7	2.5	p	p	q	q	q	q
F	0.0	3.8	2.9	q	q	q	q	p	p
G	0.0	3.6	3.2	q	q	q	q	q	q
H	7.1	3.1	3.2	p	p	q	q	q	q
I	0.0	4.4	3.1	q	q	q	q	p	p
J	0.0	6.0	5.8	q	q	q	q	q	q
K	7.1	7.5	8.3	q	q	q	q	q	q
L	14.3	13.0	14.0	p	p	p	p	q	q
M	64.3	46.7	47.6	p	p	p	p	q	q

School Results 2006-08

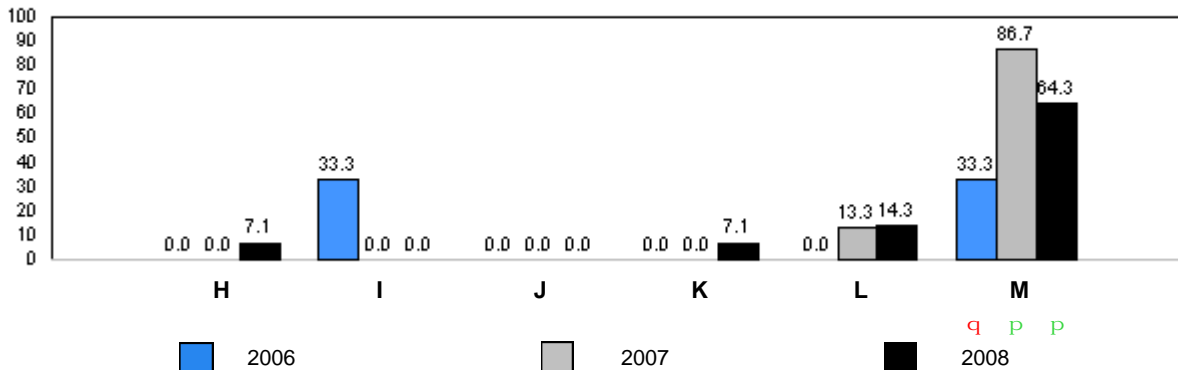
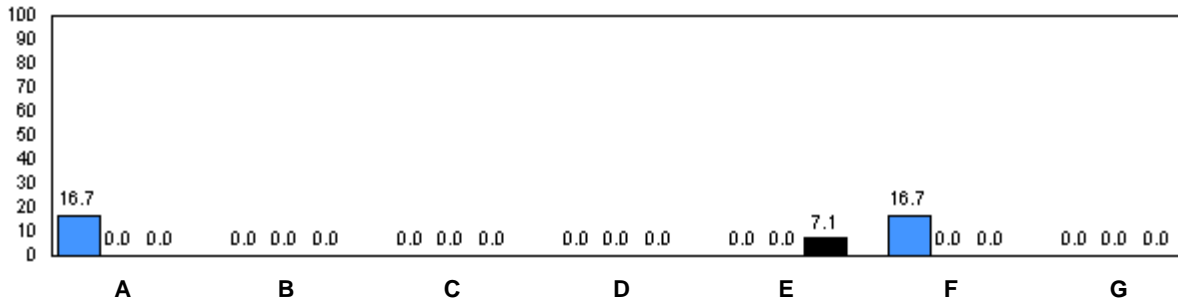

q denotes school performance vs. province. p denotes school didn't submit information for year indicated.

Note: Data for 2006 and 2007 is based on June data from the respective year. Data for 2008 is based on the current school year.

Total Students: 1

Comprehension Level 2008

<u>Level</u>	<u>School</u>	<u>District</u>	<u>Province</u>	School vs <u>District</u>	School vs <u>Province</u>
Limited	0.0	9.6	8.7	q	q
Adequate	100.0	45.8	46.9	p	p
Strong	0.0	44.6	44.4	q	q

School Results 2006-08

Limited

School data with 5 or fewer students withheld for reasons of confidentiality.

Adequate

School data with 5 or fewer students withheld for reasons of confidentiality.

Strong

School data with 5 or fewer students withheld for reasons of confidentiality.

2006
 2007
 2008

q denotes school performance vs. province. q denotes school didn't submit information for year indicated.

Note: Data for 2006 and 2007 is based on June data from the respective year. Data for 2008 is based on the current school year.

District 3 - Nova Central

#196 - St. Gabriel's AG, St. Brendan's

Grades: 1-3,5-9,11-12

Total Students: 1

Instructional Level

2008

2007

2006

School data with 5 or fewer students withheld for reasons of confidentiality.

School Results 2006-08

School data with 5 or fewer students withheld for reasons of confidentiality.

u _____
A B C D E F G

School data with 5 or fewer students withheld for reasons of confidentiality.

H I J K L M
 2006
 2007
 2008
 P Q P

q denotes school performance vs. province.

P denotes school didn't submit information for year indicated.

Note: Data for 2006 and 2007 is based on June data from the respective year. Data for 2008 is based on the current school year.

Total Students: 19

Comprehension Level 2008

Level	School	District	Province	School vs District	School vs Province
Limited	31.6	9.6	8.7	p	p
Adequate	42.1	45.8	46.9	q	q
Strong	26.3	44.6	44.4	q	q

School Results 2006-08

Limited

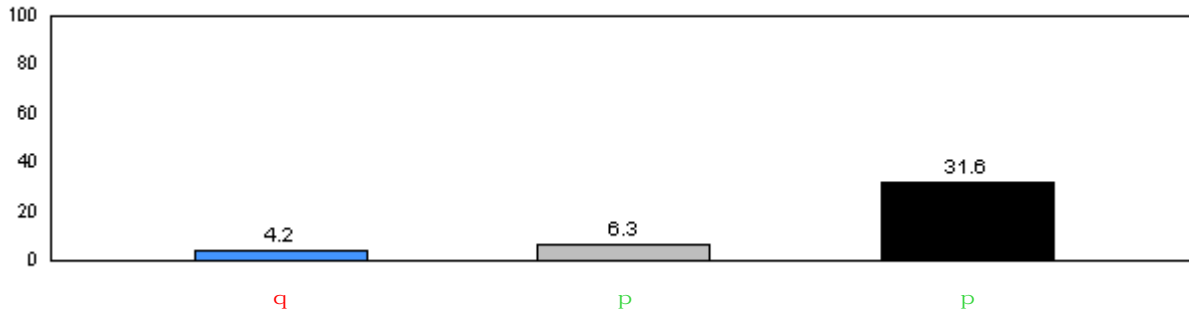

Adequate

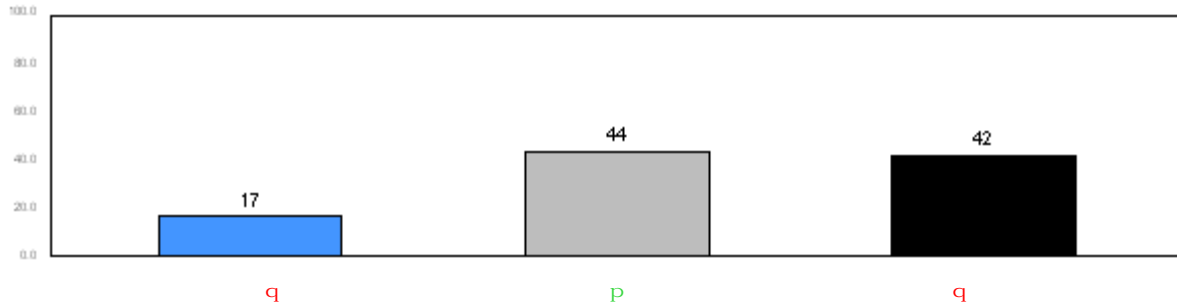

Strong

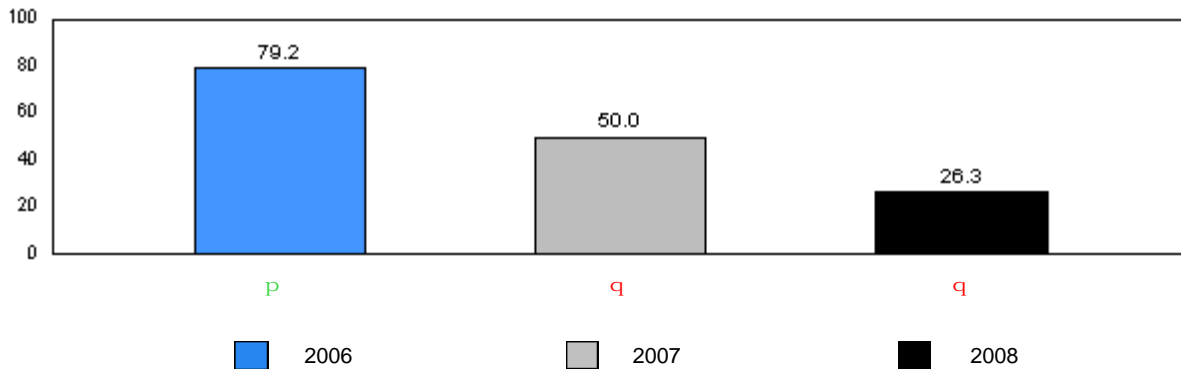

■ 2006 ■ 2007 ■ 2008

q denotes school performance vs. province. p denotes school didn't submit information for year indicated.

Note: Data for 2006 and 2007 is based on June data from the respective year. Data for 2008 is based on the current school year.

District 3 - Nova Central

#202 - Twillingate Island Elementary, Twillingate

Grades: K-6

Total Students: 19

Instructional Level

Level	2008			School vs		2007		2006	
	School	District	Province	District	Province	District	Province	District	Province
A	5.3	3.1	2.7	P	P	q	q	q	q
B	15.8	2.2	1.4	P	P	P	P	q	q
C	0.0	1.0	1.7	q	q	P	P	q	q
D	5.3	4.1	3.7	P	P	q	q	q	q
E	5.3	1.7	2.5	P	P	q	q	q	q
F	0.0	3.8	2.9	q	q	P	P	q	q
G	0.0	3.6	3.2	q	q	P	P	q	q
H	0.0	3.1	3.2	q	q	q	q	P	P
I	0.0	4.4	3.1	q	q	P	P	P	P
J	0.0	6.0	5.8	q	q	P	P	q	q
K	5.3	7.5	8.3	q	q	q	q	q	q
L	42.1	13.0	14.0	P	P	q	q	P	P
M	21.1	46.7	47.6	q	q	P	q	P	P

School Results 2006-08

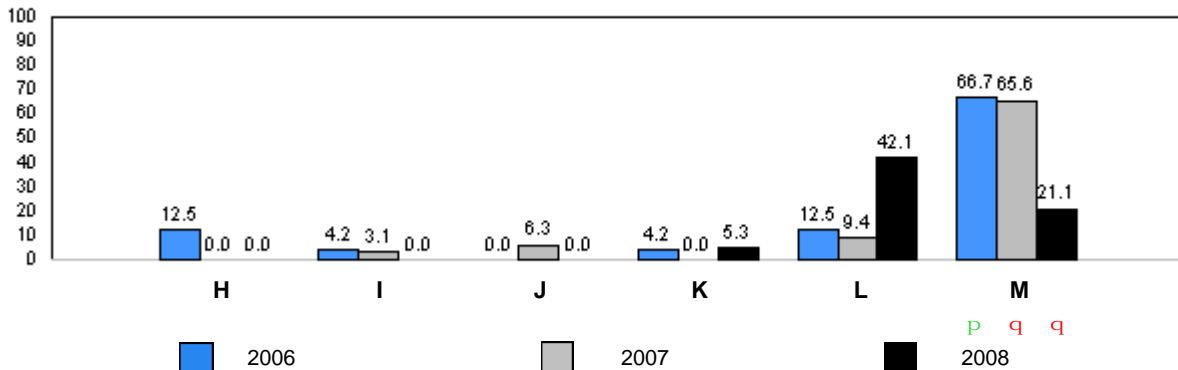
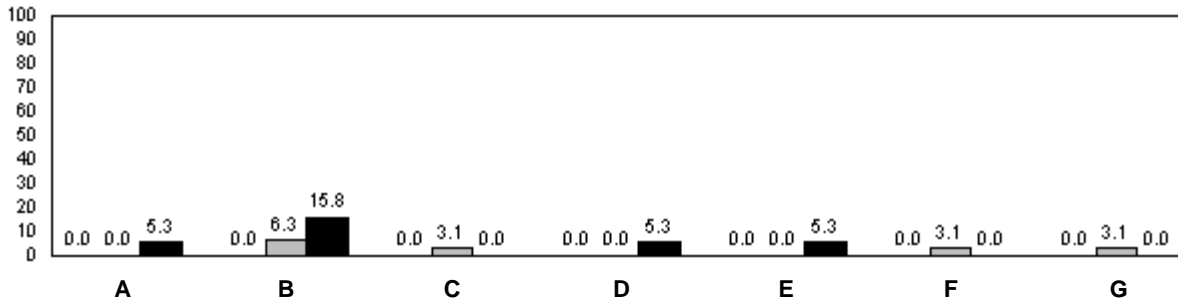

q denotes school performance vs. province. P denotes school didn't submit information for year indicated.

Note: Data for 2006 and 2007 is based on June data from the respective year. Data for 2008 is based on the current school year.

O:\GR2RR\2008\JAN\REPORT\GRADE2_w.RPT

Source: Division of Evaluation and Research, Department of Education

Total Students: 20

Comprehension Level 2008

Level	School	District	Province	School vs District	School vs Province
Limited	0.0	9.6	8.7	q	q
Adequate	45.0	45.8	46.9	q	q
Strong	55.0	44.6	44.4	p	p

School Results 2006-08

Limited

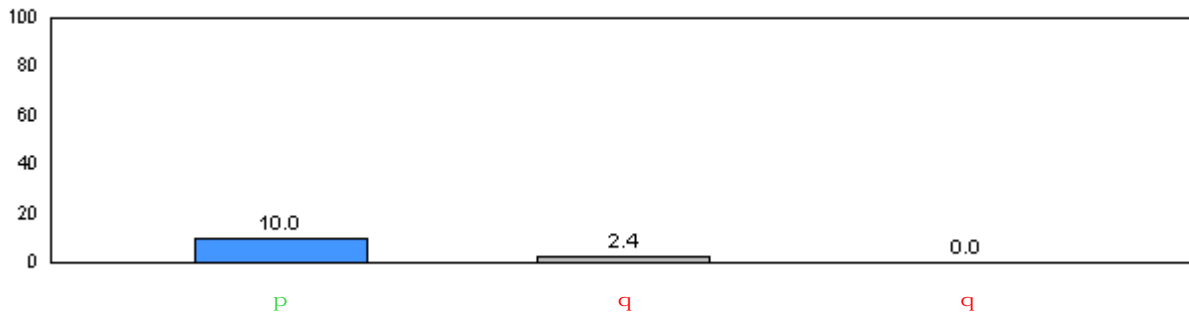

Adequate

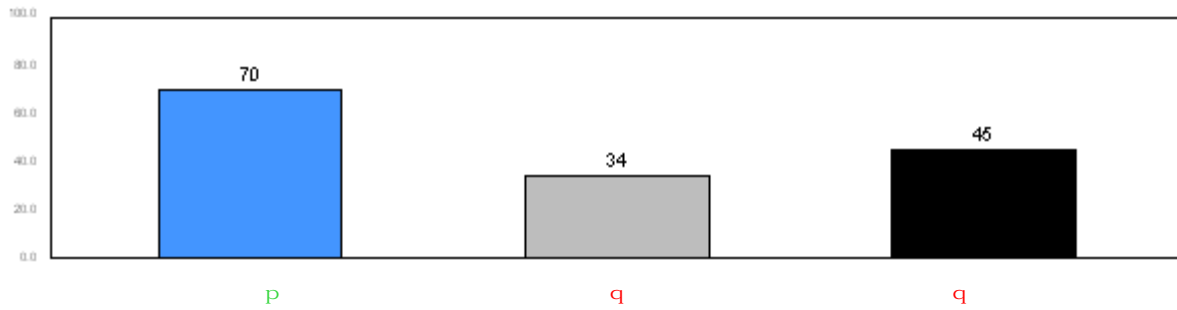

Strong

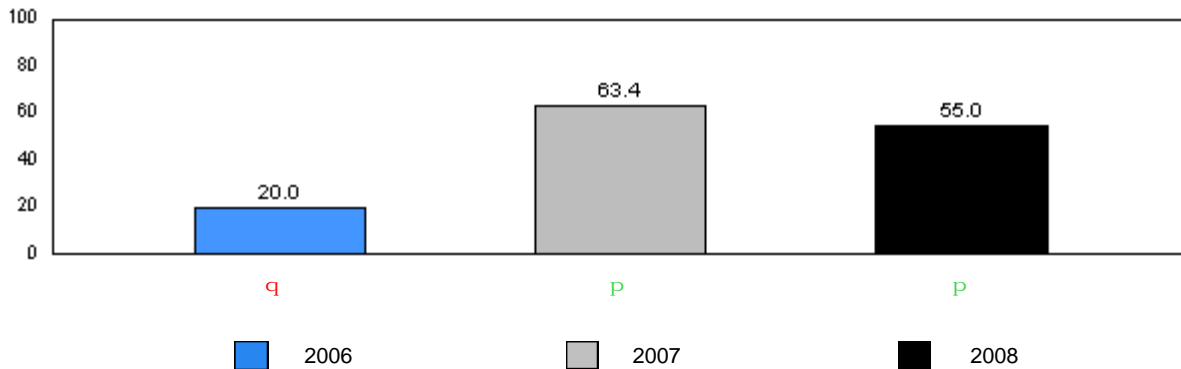

■ 2006 ■ 2007 ■ 2008

q denotes school performance vs. province. q denotes school didn't submit information for year indicated.

Note: Data for 2006 and 2007 is based on June data from the respective year. Data for 2008 is based on the current school year.

District 3 - Nova Central

#399 - Baie Verte Academy, Baie Verte

Grades: K-6

Total Students: 20

Instructional Level

Level	2008			School vs		2007		2006	
	School	District	Province	District	Province	District	Province	District	Province
A	0.0	3.1	2.7	q	q	q	q	q	q
B	0.0	2.2	1.4	q	q	q	q	q	q
C	5.0	1.0	1.7	p	p	q	q	q	q
D	15.0	4.1	3.7	p	p	q	p	q	q
E	0.0	1.7	2.5	q	q	q	q	q	q
F	10.0	3.8	2.9	p	p	q	q	q	q
G	5.0	3.6	3.2	p	p	p	p	p	p
H	0.0	3.1	3.2	q	q	q	q	q	q
I	0.0	4.4	3.1	q	q	p	p	q	q
J	0.0	6.0	5.8	q	q	p	p	p	p
K	0.0	7.5	8.3	q	q	p	p	p	p
L	10.0	13.0	14.0	q	q	p	p	q	q
M	55.0	46.7	47.6	p	p	p	q	p	q

School Results 2006-08

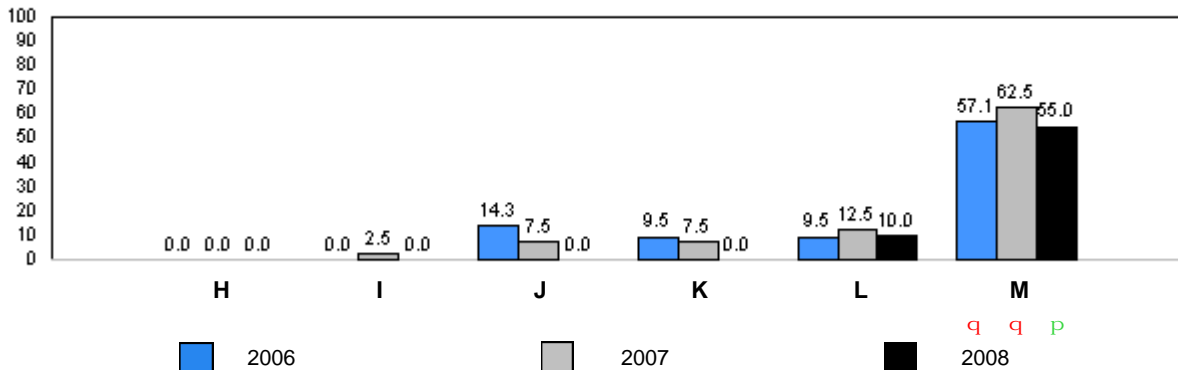
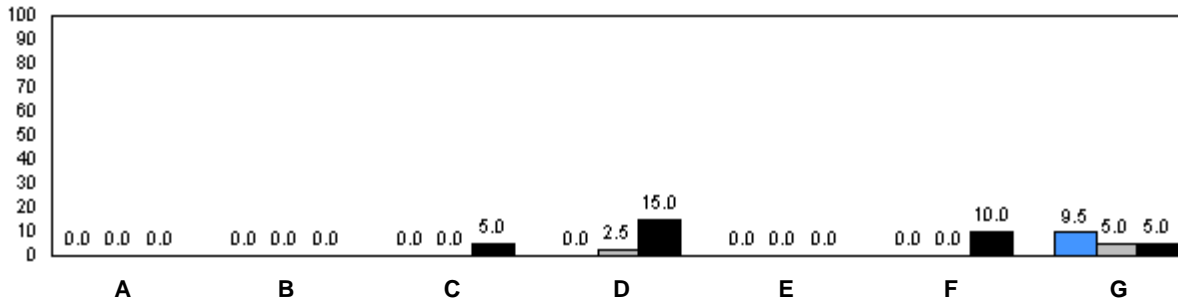

q denotes school performance vs. province. q denotes school didn't submit information for year indicated.

Note: Data for 2006 and 2007 is based on June data from the respective year. Data for 2008 is based on the current school year.

O:\GR2RR\2008\JAN\REPORT\GRADE2_w.RPT

Source: Division of Evaluation and Research, Department of Education

Total Students: 30

Comprehension Level 2008

Level	School	District	Province	School vs District	School vs Province
Limited	16.7	9.6	8.7	p	p
Adequate	30.0	45.8	46.9	q	q
Strong	53.3	44.6	44.4	p	p

School Results 2006-08

Limited

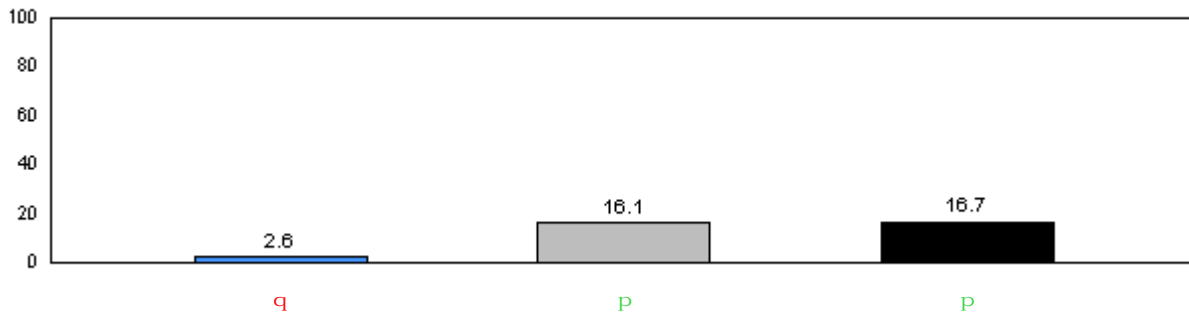

Adequate

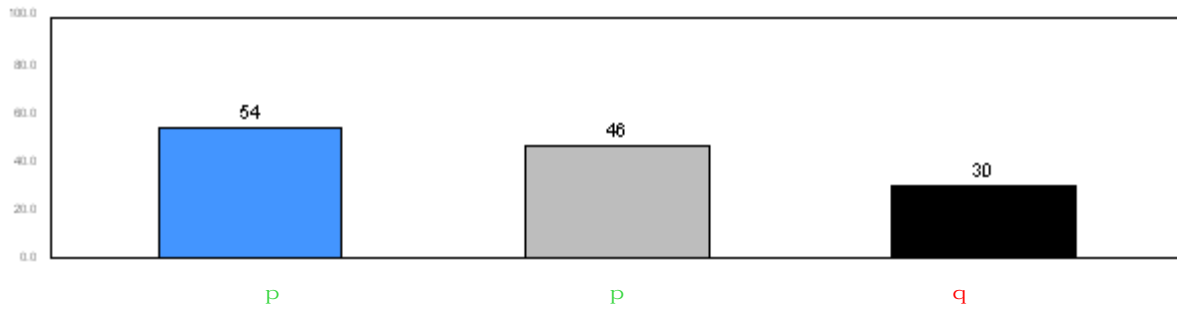

Strong

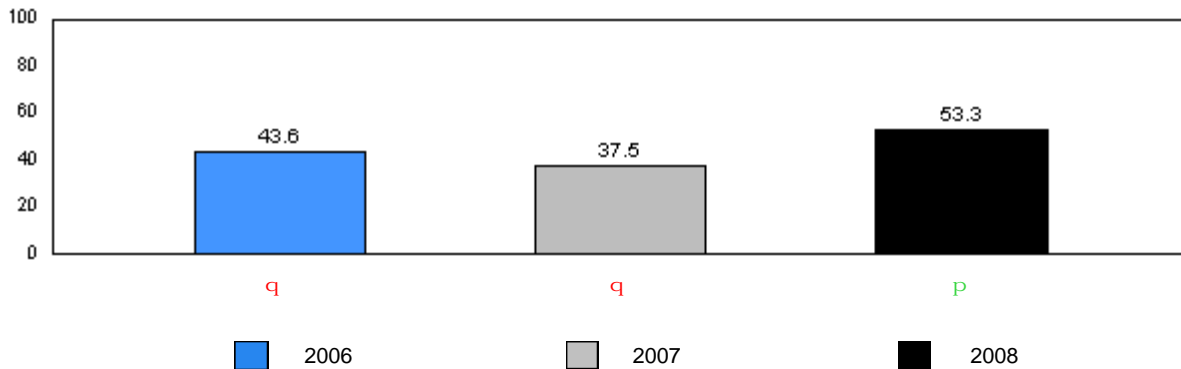

■ 2006
 ■ 2007
 ■ 2008

q denotes school performance vs. province. q denotes school didn't submit information for year indicated.

Note: Data for 2006 and 2007 is based on June data from the respective year. Data for 2008 is based on the current school year.

District 3 - Nova Central

#400 - Helen Tulk Elementary, Bishop's Falls

Grades: K-6

Total Students: 30

Instructional Level

Level	2008			2007		2006	
	School	District	Province	School vs District	School vs Province	School vs District	School vs Province
A	6.7	3.1	2.7	P	P	P	P
B	3.3	2.2	1.4	P	P	P	q
C	3.3	1.0	1.7	P	P	q	P
D	0.0	4.1	3.7	q	q	P	P
E	0.0	1.7	2.5	q	q	P	P
F	6.7	3.8	2.9	P	P	P	P
G	0.0	3.6	3.2	q	q	q	q
H	0.0	3.1	3.2	q	q	P	q
I	6.7	4.4	3.1	P	P	q	q
J	6.7	6.0	5.8	P	P	q	P
K	3.3	7.5	8.3	q	q	P	P
L	0.0	13.0	14.0	q	q	q	q
M	63.3	46.7	47.6	P	P	q	q

School Results 2006-08

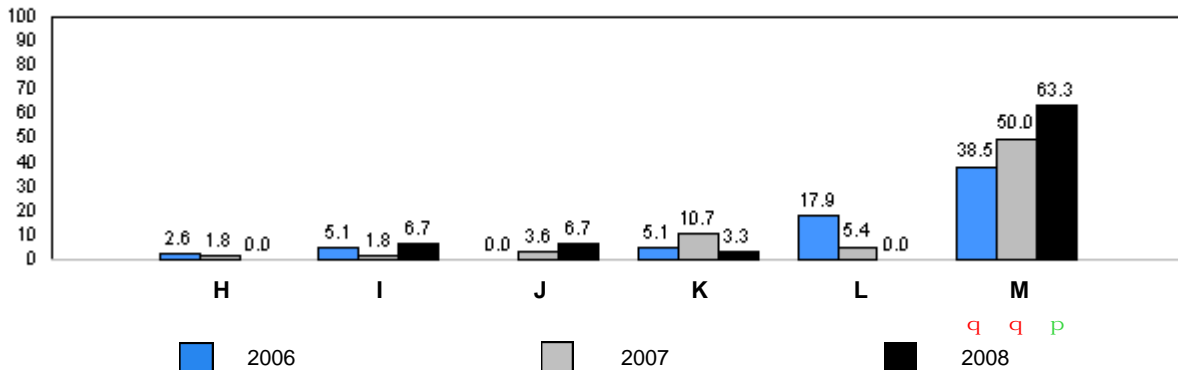
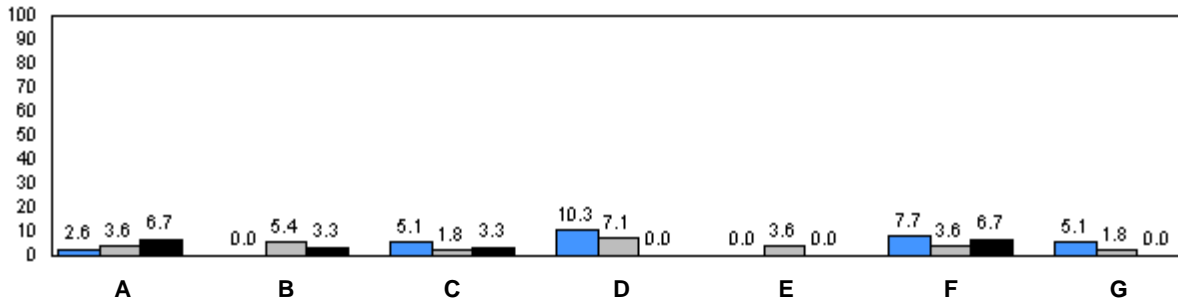

q denotes school performance vs. province. P denotes school didn't submit information for year indicated.

Note: Data for 2006 and 2007 is based on June data from the respective year. Data for 2008 is based on the current school year.

O:\GR2RR\2008JAN\REPORT\GRADE2_w.RPT

Source: Division of Evaluation and Research, Department of Education

Total Students: 8

Comprehension Level 2008

<u>Level</u>	<u>School</u>	<u>District</u>	<u>Province</u>	School vs District	School vs Province
Limited	37.5	9.6	8.7	p	p
Adequate	37.5	45.8	46.9	q	q
Strong	25.0	44.6	44.4	q	q

School Results 2006-08

Limited

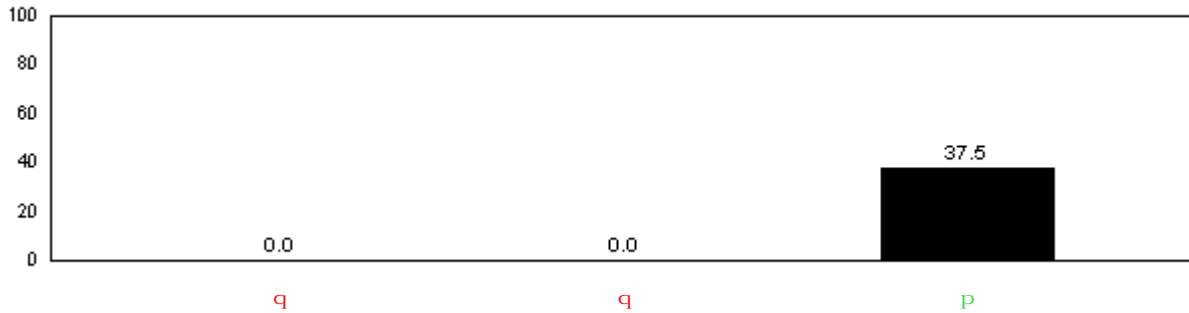

Adequate

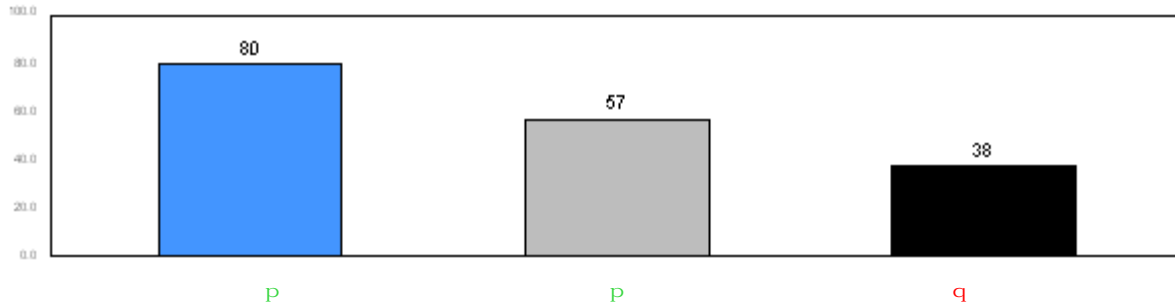

Strong

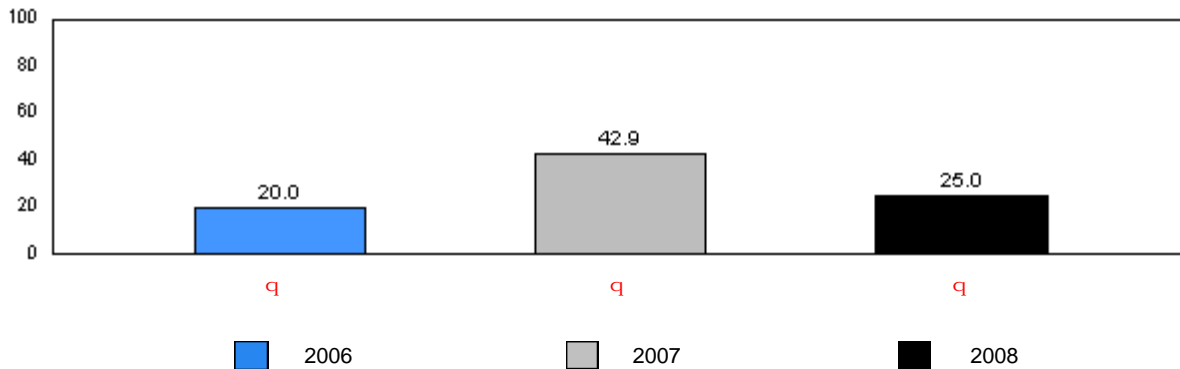

■ 2006 ■ 2007 ■ 2008

q denotes school performance vs. province. p denotes school didn't submit information for year indicated.

Note: Data for 2006 and 2007 is based on June data from the respective year. Data for 2008 is based on the current school year.

District 3 - Nova Central

#403 - Lakeside Academy, Buchans

Grades: K-12

Total Students: 8

Instructional Level

Level	2008			School vs District		2007		School vs District		2006	
	School	District	Province	School vs District	School vs Province	School vs District	School vs Province	School vs District	School vs Province	School vs District	School vs Province
A	0.0	3.1	2.7	q	q	q	q	q	q	q	q
B	12.5	2.2	1.4	p	p	q	q	q	q	q	q
C	0.0	1.0	1.7	q	q	q	q	q	q	q	q
D	0.0	4.1	3.7	q	q	p	p	q	q	q	q
E	0.0	1.7	2.5	q	q	q	q	q	q	q	q
F	25.0	3.8	2.9	p	p	q	q	q	q	p	p
G	0.0	3.6	3.2	q	q	q	q	q	q	q	q
H	12.5	3.1	3.2	p	p	q	q	q	q	q	q
I	12.5	4.4	3.1	p	p	q	q	q	q	q	q
J	0.0	6.0	5.8	q	q	p	p	q	q	q	q
K	0.0	7.5	8.3	q	q	q	q	q	q	p	p
L	25.0	13.0	14.0	p	p	q	q	q	q	q	q
M	12.5	46.7	47.6	q	q	p	p	p	p	p	q

School Results 2006-08

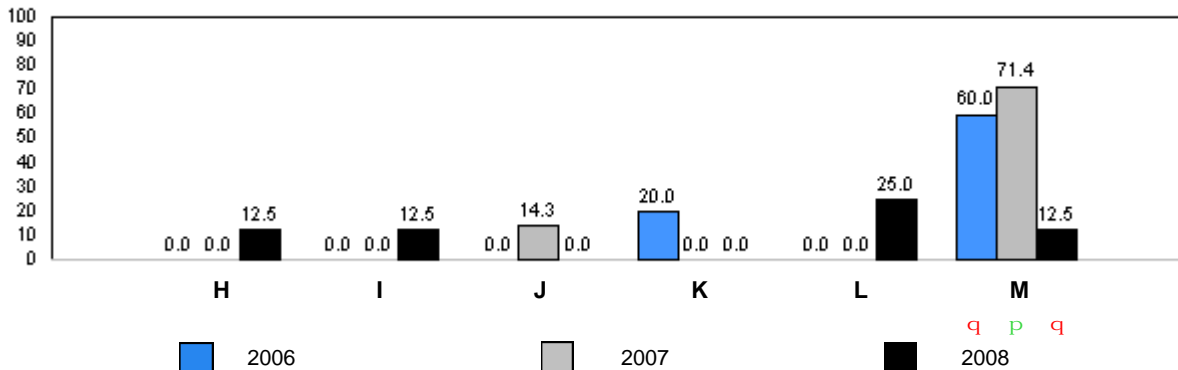
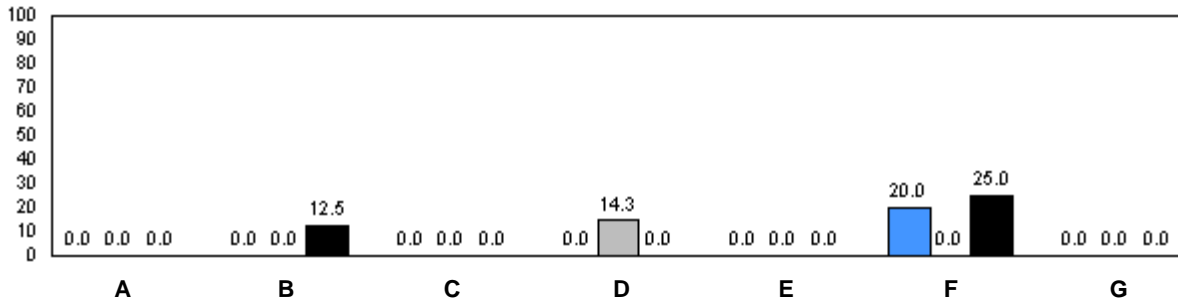

q denotes school performance vs. province. p denotes school didn't submit information for year indicated.

Note: Data for 2006 and 2007 is based on June data from the respective year. Data for 2008 is based on the current school year.

O:\GR2RR\2008\JAN\REPORT\GRADE2_w.RPT

Source: Division of Evaluation and Research, Department of Education

Total Students: 16

Comprehension Level 2008

Level	School	District	Province	School vs District	School vs Province
Limited	0.0	9.6	8.7	q	q
Adequate	31.3	45.8	46.9	q	q
Strong	68.8	44.6	44.4	p	p

School Results 2006-08

Limited

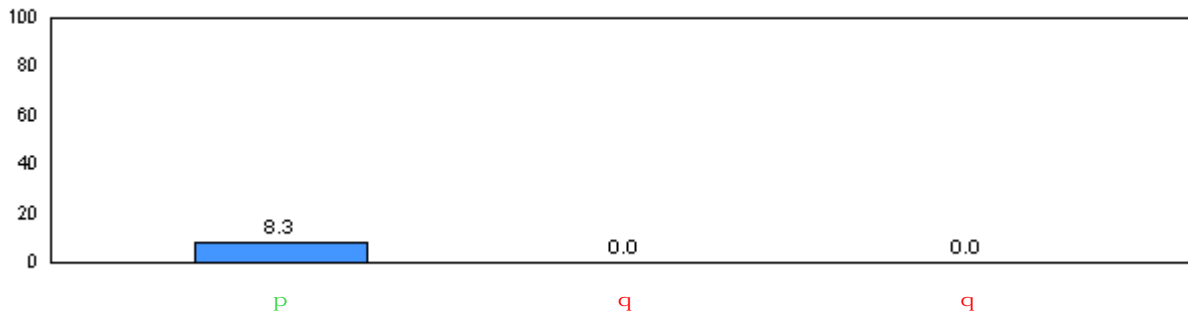

Adequate

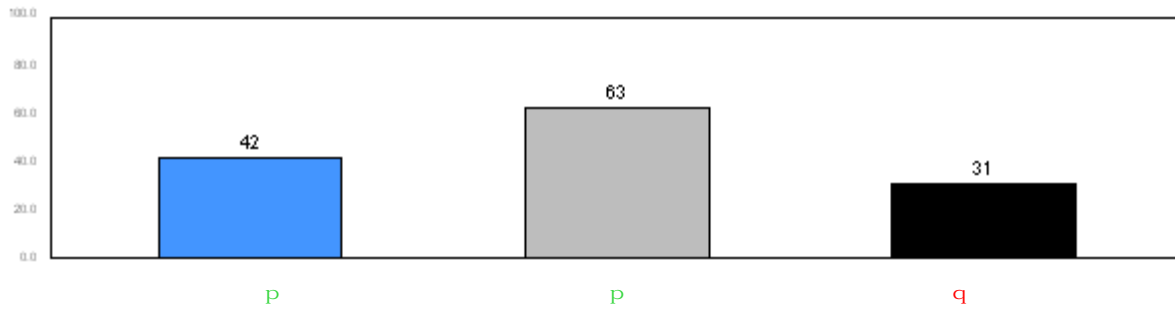

Strong

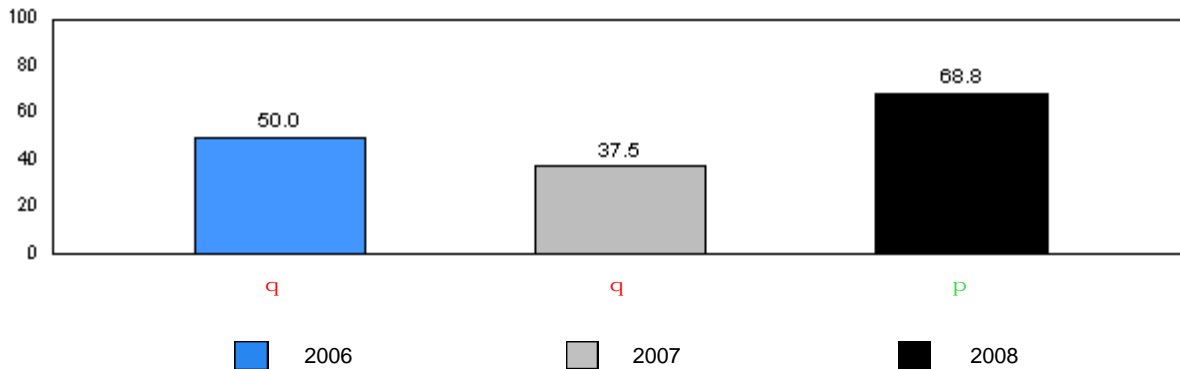

■ 2006 ■ 2007 ■ 2008

q denotes school performance vs. province. q denotes school didn't submit information for year indicated.

Note: Data for 2006 and 2007 is based on June data from the respective year. Data for 2008 is based on the current school year.

District 3 - Nova Central

#406 - Fitzgerald Academy, English Harbour West

Grades: K-12

Total Students: 16

Instructional Level

Level	2008			2007		2006			
	School	District	Province	School vs District	School vs Province	School vs District	School vs Province	School vs District	School vs Province
A	12.5	3.1	2.7	P	P	q	q	q	q
B	0.0	2.2	1.4	q	q	q	q	q	q
C	0.0	1.0	1.7	q	q	q	q	q	q
D	18.8	4.1	3.7	P	P	P	P	P	P
E	0.0	1.7	2.5	q	q	q	q	q	q
F	6.3	3.8	2.9	P	P	q	q	P	P
G	0.0	3.6	3.2	q	q	q	q	q	q
H	6.3	3.1	3.2	P	P	q	q	q	q
I	0.0	4.4	3.1	q	q	P	P	q	q
J	0.0	6.0	5.8	q	q	q	q	P	P
K	6.3	7.5	8.3	q	q	q	q	q	q
L	0.0	13.0	14.0	q	q	q	q	P	P
M	50.0	46.7	47.6	P	P	q	q	q	q

School Results 2006-08

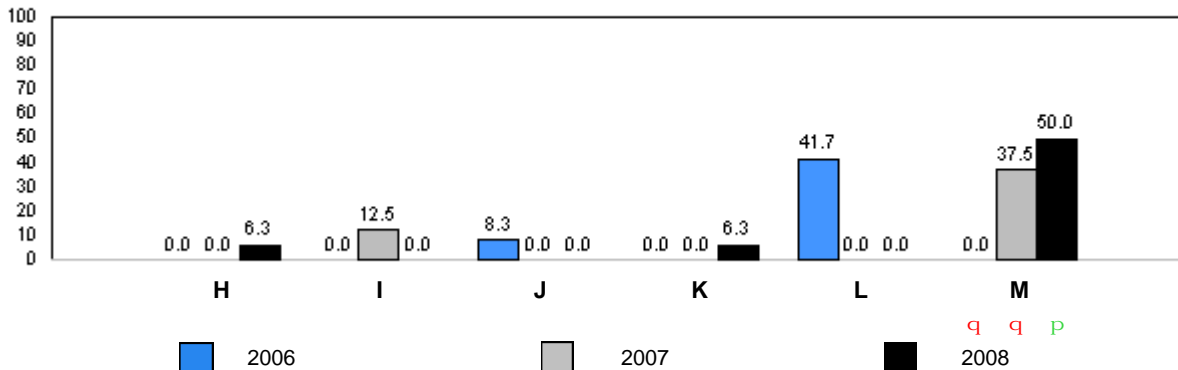
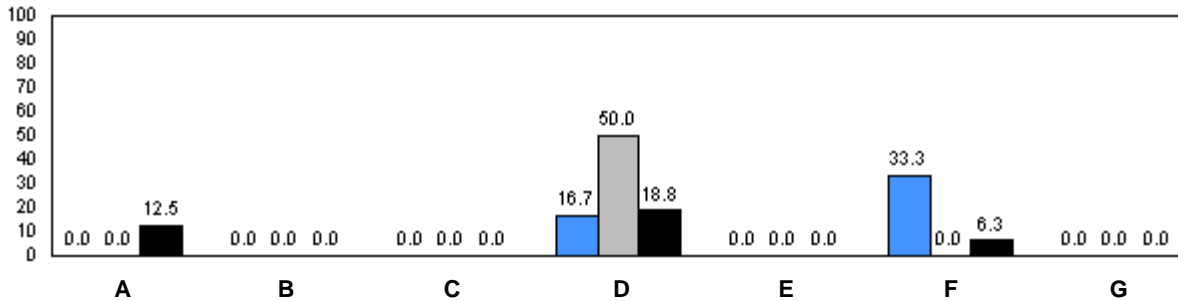

q denotes school performance vs. province. P denotes school didn't submit information for year indicated.

Note: Data for 2006 and 2007 is based on June data from the respective year. Data for 2008 is based on the current school year.

Total Students: 21

Comprehension Level 2008

Level	School	District	Province	School vs District	School vs Province
Limited	0.0	9.6	8.7	q	q
Adequate	90.5	45.8	46.9	p	p
Strong	9.5	44.6	44.4	q	q

School Results 2006-08

Limited

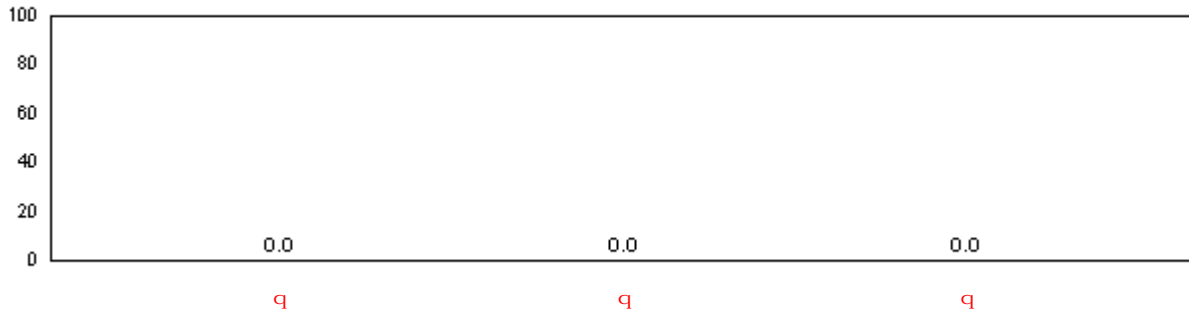

Adequate

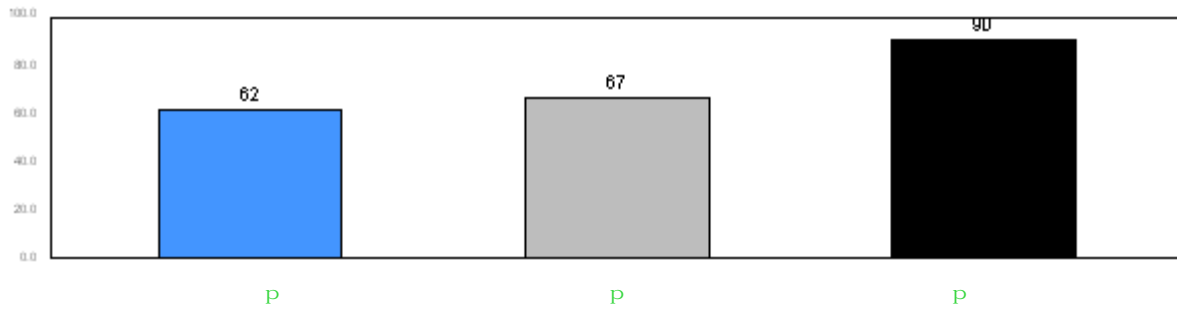

Strong

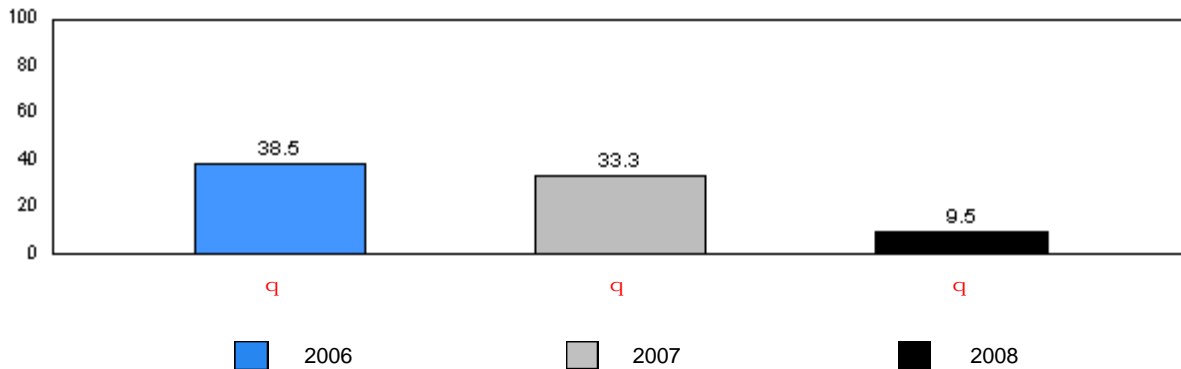

■ 2006
 ■ 2007
 ■ 2008

q denotes school performance vs. province. q denotes school didn't submit information for year indicated.

Note: Data for 2006 and 2007 is based on June data from the respective year. Data for 2008 is based on the current school year.

District 3 - Nova Central

#407 - Bay d'Espoir Academy, Milltown

Grades: K-12

Total Students: 21

Instructional Level

Level	2008			School vs		2007		2006	
	School	District	Province	District	Province	District	Province	District	Province
A	0.0	3.1	2.7	q	q	q	q	q	q
B	4.8	2.2	1.4	p	p	q	q	q	q
C	0.0	1.0	1.7	q	q	q	q	q	q
D	0.0	4.1	3.7	q	q	q	q	q	q
E	0.0	1.7	2.5	q	q	q	q	q	q
F	0.0	3.8	2.9	q	q	q	q	q	q
G	0.0	3.6	3.2	q	q	q	q	q	q
H	4.8	3.1	3.2	p	p	q	q	q	q
I	4.8	4.4	3.1	p	p	q	q	q	q
J	23.8	6.0	5.8	p	p	p	p	q	q
K	14.3	7.5	8.3	p	p	q	q	p	p
L	38.1	13.0	14.0	p	p	q	q	q	q
M	9.5	46.7	47.6	q	q	p	p	p	p

School Results 2006-08

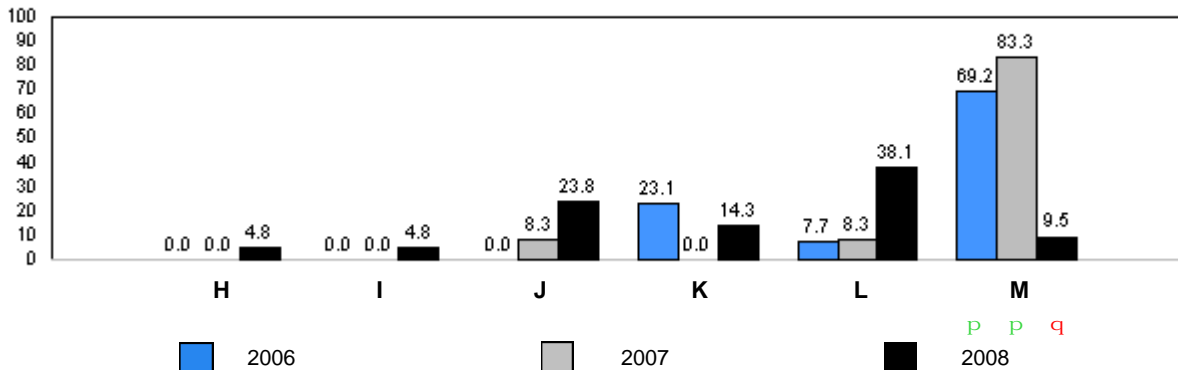
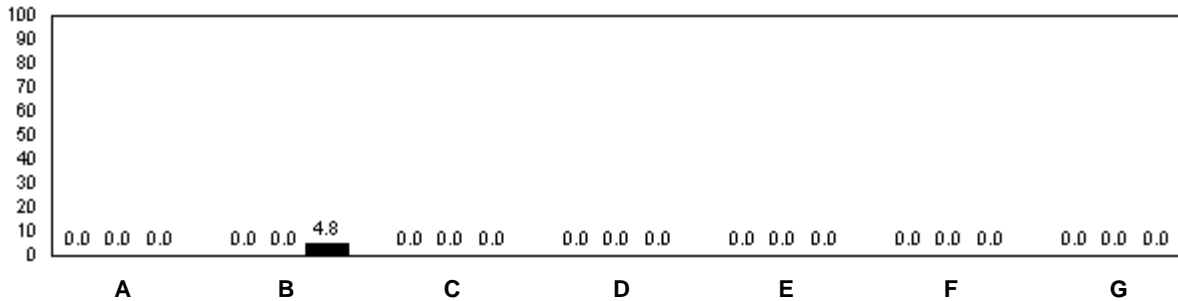

q denotes school performance vs. province. q denotes school didn't submit information for year indicated.

Note: Data for 2006 and 2007 is based on June data from the respective year. Data for 2008 is based on the current school year.

O:\GR2RR\2008\JAN\REPORT\GRADE2_w.RPT

Source: Division of Evaluation and Research, Department of Education

Total Students: 1

Comprehension Level 2008

<u>Level</u>	<u>School</u>	<u>District</u>	<u>Province</u>	<u>School vs District</u>	<u>School vs Province</u>
Limited	0.0	9.6	8.7	q	q
Adequate	100.0	45.8	46.9	p	p
Strong	0.0	44.6	44.4	q	q

School Results 2006-08

Limited

School data with 5 or fewer students withheld for reasons of confidentiality.

Adequate

School data with 5 or fewer students withheld for reasons of confidentiality.

Strong

School data with 5 or fewer students withheld for reasons of confidentiality.

2006
 2007
 2008

q denotes school performance vs. province. q denotes school didn't submit information for year indicated.

Note: Data for 2006 and 2007 is based on June data from the respective year. Data for 2008 is based on the current school year.

District 3 - Nova Central

#408 - Deckwood Primary, Woodstock

Grades: K-3

Total Students: 1

Instructional Level

2008

2007

2006

School data with 5 or fewer students withheld for reasons of confidentiality.

School Results 2006-08

School data with 5 or fewer students withheld for reasons of confidentiality.

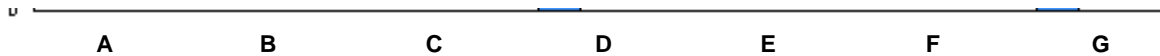

School data with 5 or fewer students withheld for reasons of confidentiality.

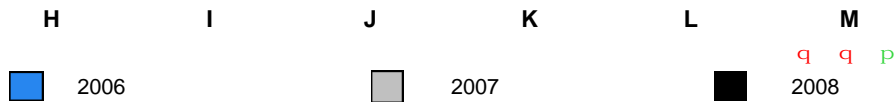

q denotes school performance vs. province.

Q denotes school didn't submit information for year indicated.

Note: Data for 2006 and 2007 is based on June data from the respective year. Data for 2008 is based on the current school year.

Total Students: 38

Comprehension Level 2008

Level	School	District	Province	School vs District	School vs Province
Limited	0.0	9.6	8.7	q	q
Adequate	23.7	45.8	46.9	q	q
Strong	76.3	44.6	44.4	p	p

School Results 2006-08

Limited

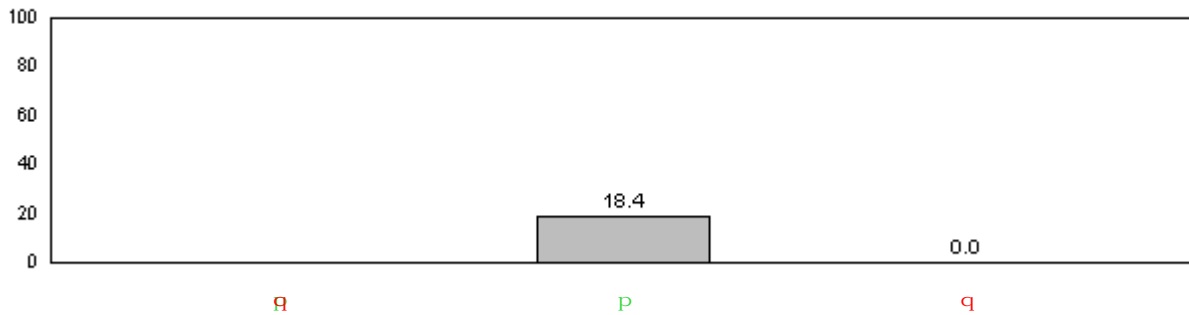

Adequate

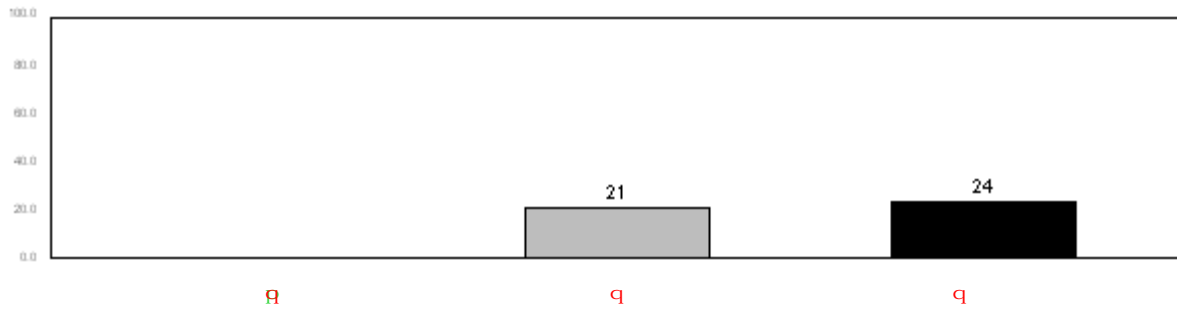

Strong

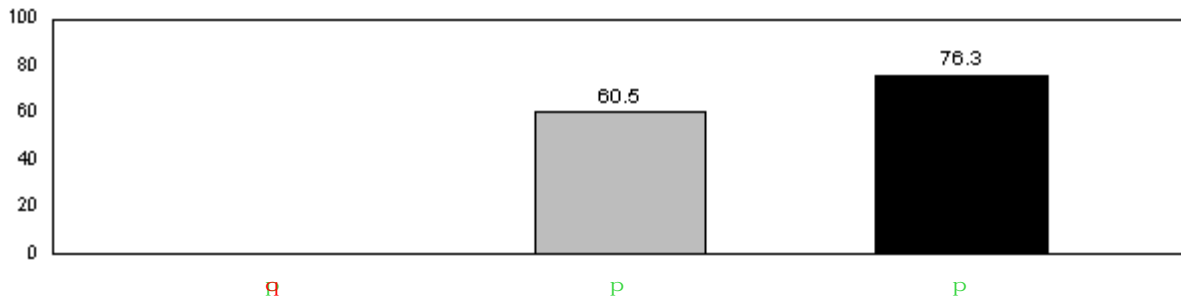

2006
 2007
 2008

q denotes school performance vs. province. q denotes school didn't submit information for year indicated.

Note: Data for 2006 and 2007 is based on June data from the respective year. Data for 2008 is based on the current school year.

District 3 - Nova Central

#409 - Indian River Academy, Springdale

Grades: K-6

Total Students: 38

Instructional Level

Level	2008			2007		2006			
	School	District	Province	School vs District	School vs Province	School vs District	School vs Province	School vs District	School vs Province
A	0.0	3.1	2.7	q	q	P	P	Q	Q
B	0.0	2.2	1.4	q	q	P	P	Q	Q
C	2.6	1.0	1.7	P	P	q	q	Q	Q
D	5.3	4.1	3.7	P	P	q	P	Q	Q
E	0.0	1.7	2.5	q	q	P	P	Q	Q
F	0.0	3.8	2.9	q	q	P	P	Q	Q
G	0.0	3.6	3.2	q	q	q	P	Q	Q
H	2.6	3.1	3.2	q	q	P	P	Q	Q
I	5.3	4.4	3.1	P	P	P	P	Q	Q
J	0.0	6.0	5.8	q	q	q	q	Q	Q
K	0.0	7.5	8.3	q	q	q	q	Q	Q
L	10.5	13.0	14.0	q	q	q	q	Q	Q
M	73.7	46.7	47.6	P	P	P	q	Q	Q

School Results 2006-08

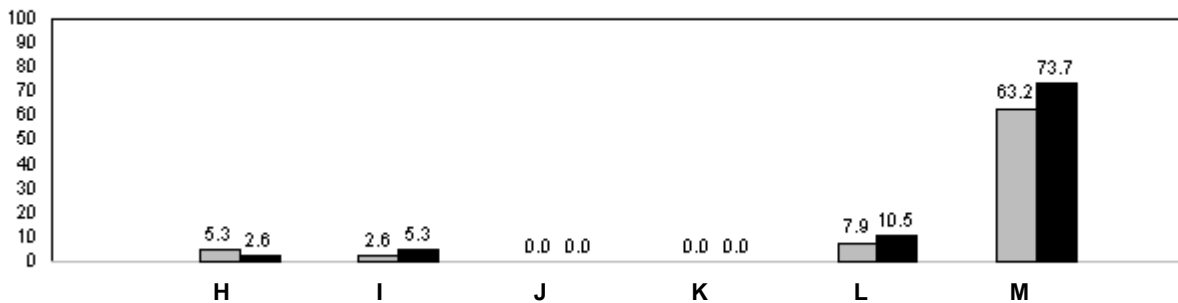
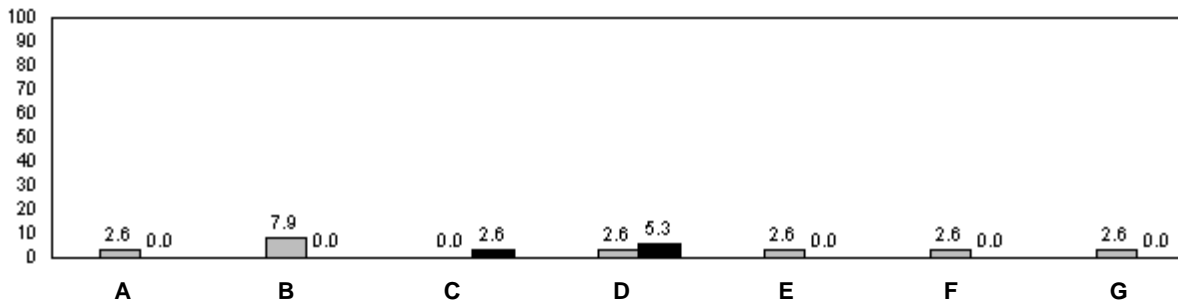

■ 2006 ■ 2007 ■ 2008
 Q q P

q denotes school performance vs. province. Q denotes school didn't submit information for year indicated.

Note: Data for 2006 and 2007 is based on June data from the respective year. Data for 2008 is based on the current school year.

District 3 - Nova Central

#413 - Holy Cross School Complex, Eastport

Grades: K-12

Total Students: 4

Comprehension Level 2008

<u>Level</u>	<u>School</u>	<u>District</u>	<u>Province</u>	<u>School vs District</u>	<u>School vs Province</u>
Limited	0.0	9.6	8.7	q	q
Adequate	100.0	45.8	46.9	p	p
Strong	0.0	44.6	44.4	q	q

School Results 2006-08

Limited

School data with 5 or fewer students withheld for reasons of confidentiality.

Adequate

School data with 5 or fewer students withheld for reasons of confidentiality.

Strong

School data with 5 or fewer students withheld for reasons of confidentiality.

2006
 2007
 2008

q denotes school performance vs. province. q denotes school didn't submit information for year indicated.

Note: Data for 2006 and 2007 is based on June data from the respective year. Data for 2008 is based on the current school year.

District 3 - Nova Central

#413 - Holy Cross School Complex, Eastport

Grades: K-12

Total Students: 4

Instructional Level

2008

2007

2006

School data with 5 or fewer students withheld for reasons of confidentiality.

School Results 2006-08

School data with 5 or fewer students withheld for reasons of confidentiality.

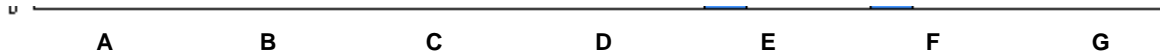

School data with 5 or fewer students withheld for reasons of confidentiality.



q denotes school performance vs. province.

g denotes school didn't submit information for year indicated.

Note: Data for 2006 and 2007 is based on June data from the respective year. Data for 2008 is based on the current school year.

Total Students: 65

Comprehension Level 2008

Level	School	District	Province	School vs District	School vs Province
Limited	9.4	9.6	8.7	q	p
Adequate	56.3	45.8	46.9	p	p
Strong	34.4	44.6	44.4	q	q

School Results 2006-08

Limited

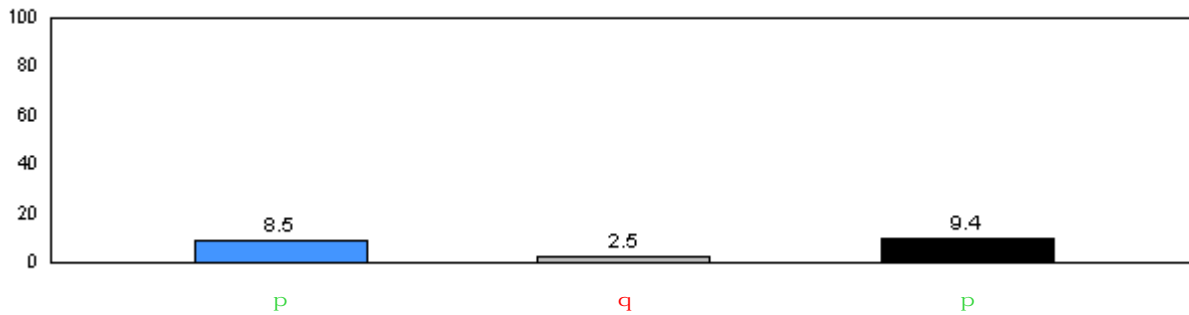

Adequate

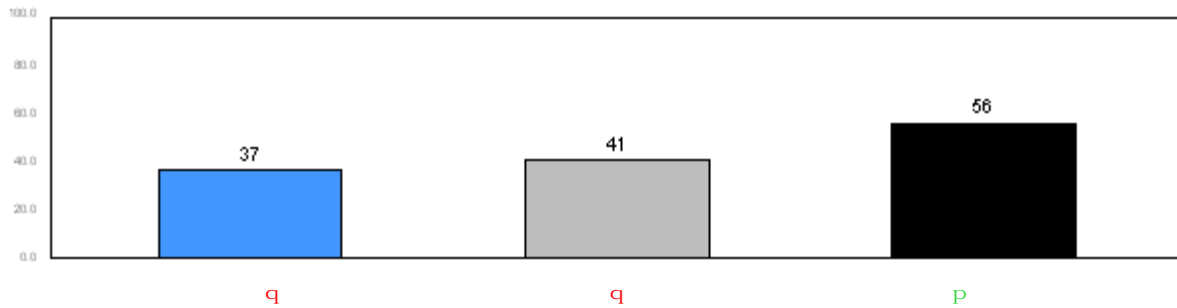

Strong

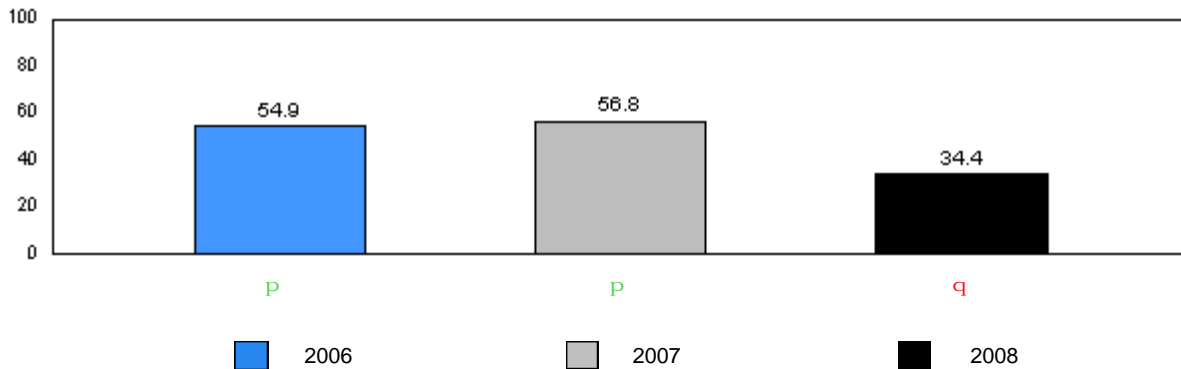

■ 2006
 ■ 2007
 ■ 2008

q denotes school performance vs. province. q denotes school didn't submit information for year indicated.

Note: Data for 2006 and 2007 is based on June data from the respective year. Data for 2008 is based on the current school year.

District 3 - Nova Central

#417 - Gander Academy, Gander

Grades: K-6

Total Students: 65

Instructional Level

Level	2008			School vs		2007		2006	
	School	District	Province	District	Province	District	Province	District	Province
A	4.6	3.1	2.7	P	P	q	q	q	q
B	3.1	2.2	1.4	P	P	q	P	q	q
C	0.0	1.0	1.7	q	q	q	q	q	q
D	0.0	4.1	3.7	q	q	q	q	q	q
E	1.5	1.7	2.5	q	q	P	P	q	q
F	3.1	3.8	2.9	q	P	q	q	q	P
G	3.1	3.6	3.2	q	q	q	q	q	q
H	1.5	3.1	3.2	q	q	q	q	q	q
I	1.5	4.4	3.1	q	q	P	P	P	P
J	10.8	6.0	5.8	P	P	q	P	P	P
K	12.3	7.5	8.3	P	P	P	P	q	P
L	16.9	13.0	14.0	P	P	q	q	q	q
M	41.5	46.7	47.6	q	q	P	P	P	P

School Results 2006-08

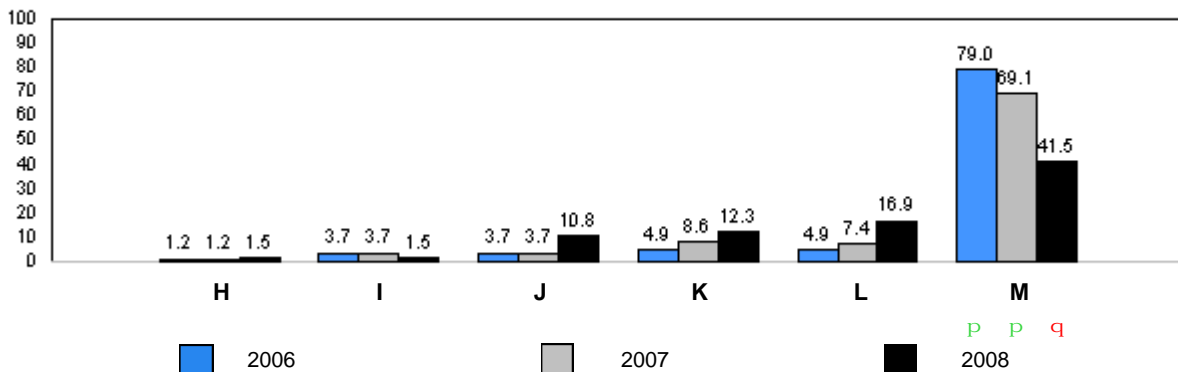
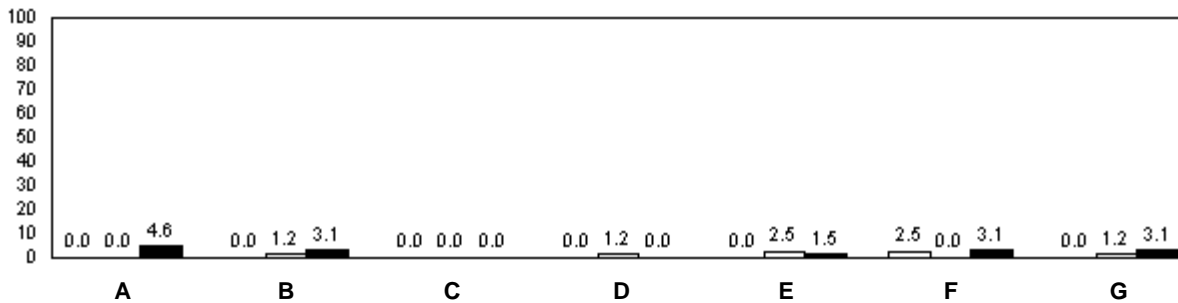

q denotes school performance vs. province. P denotes school didn't submit information for year indicated.

Note: Data for 2006 and 2007 is based on June data from the respective year. Data for 2008 is based on the current school year.

Total Students: 21

Comprehension Level 2008

Level	School	District	Province	School vs District	School vs Province
Limited	9.5	9.6	8.7	q	p
Adequate	42.9	45.8	46.9	q	q
Strong	47.6	44.6	44.4	p	p

School Results 2006-08

Limited

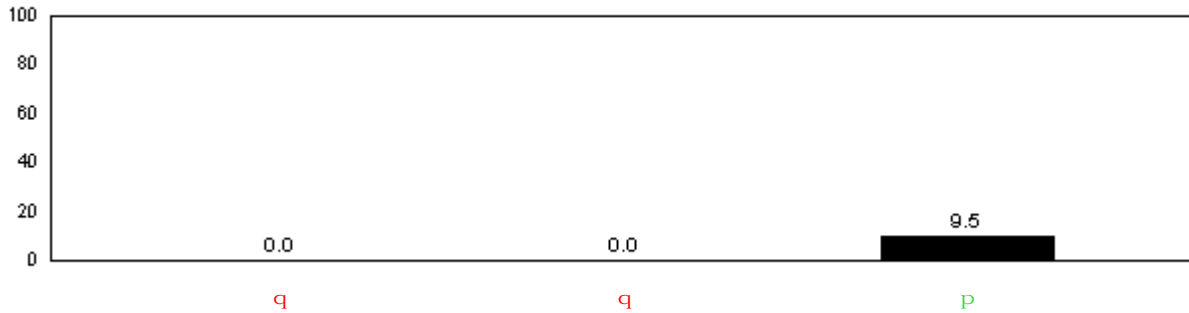

Adequate

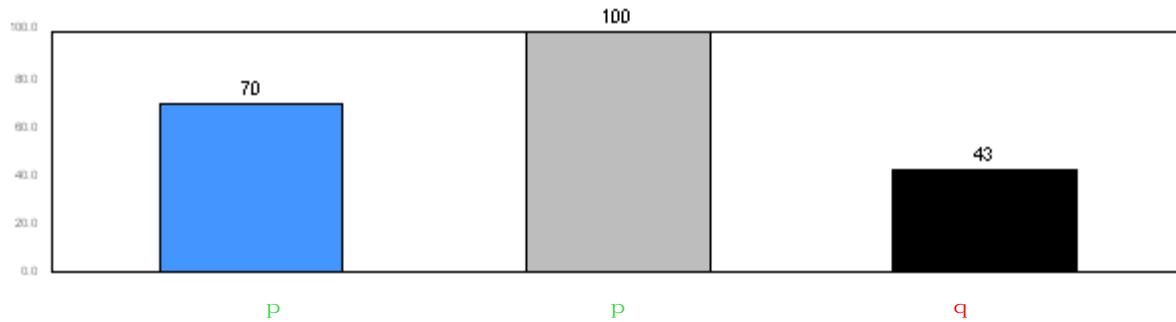

Strong

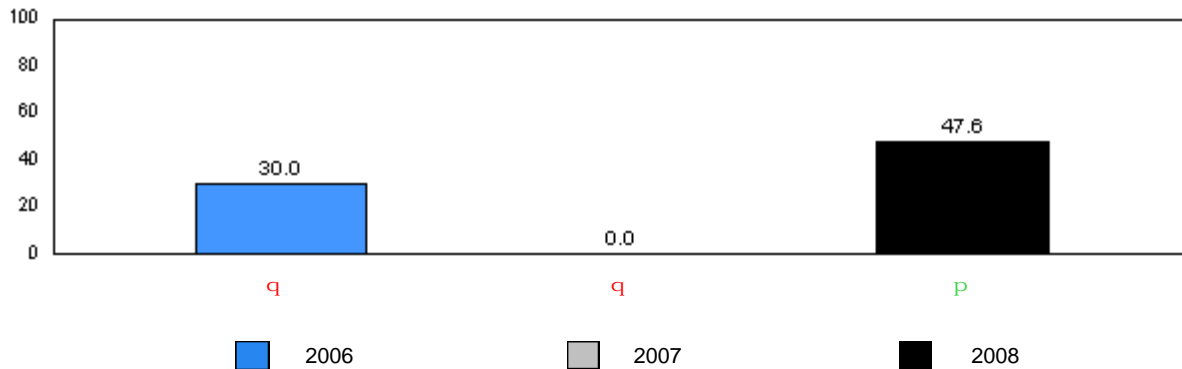

■ 2006 ■ 2007 ■ 2008

q denotes school performance vs. province. q denotes school didn't submit information for year indicated.

Note: Data for 2006 and 2007 is based on June data from the respective year. Data for 2008 is based on the current school year.

District 3 - Nova Central

#421 - Lakewood Academy, Glenwood

Grades: K-12

Total Students: 21

Instructional Level

Level	2008			2007		2006			
	School	District	Province	School vs District	School vs Province	School vs District	School vs Province	School vs District	School vs Province
A	4.8	3.1	2.7	P	P	q	q	q	q
B	0.0	2.2	1.4	q	q	q	q	q	q
C	0.0	1.0	1.7	q	q	q	q	q	q
D	0.0	4.1	3.7	q	q	q	q	q	q
E	0.0	1.7	2.5	q	q	q	q	q	q
F	9.5	3.8	2.9	P	P	q	q	q	q
G	0.0	3.6	3.2	q	q	q	q	q	q
H	14.3	3.1	3.2	P	P	q	q	q	q
I	9.5	4.4	3.1	P	P	q	q	q	q
J	14.3	6.0	5.8	P	P	q	q	q	q
K	9.5	7.5	8.3	P	P	P	P	q	q
L	19.1	13.0	14.0	P	P	P	P	q	q
M	19.1	46.7	47.6	q	q	q	q	P	P

School Results 2006-08

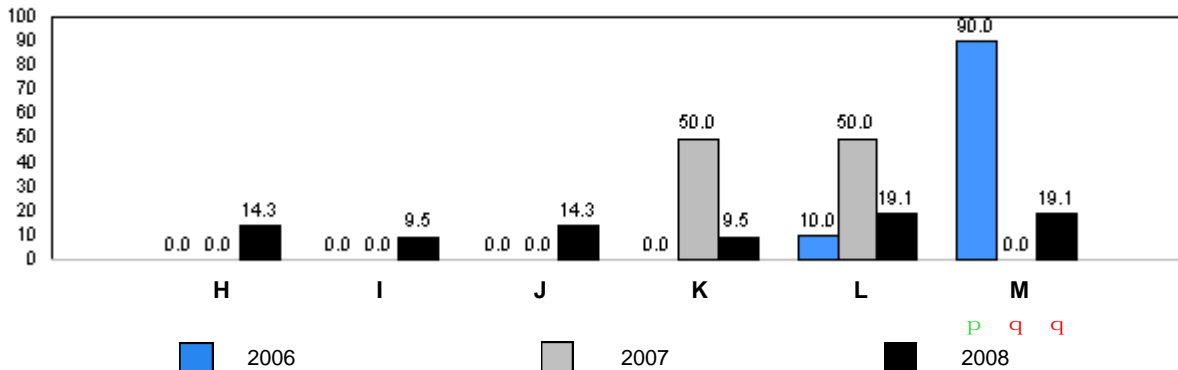
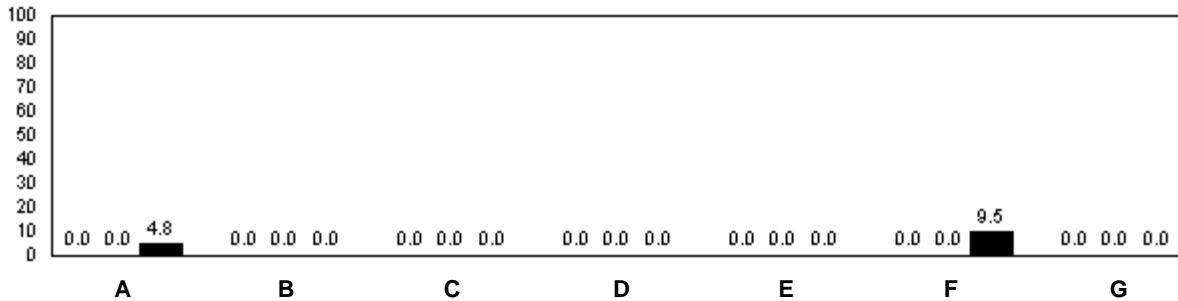

q denotes school performance vs. province. P denotes school didn't submit information for year indicated.

Note: Data for 2006 and 2007 is based on June data from the respective year. Data for 2008 is based on the current school year.

O:\GR2RR\2008\JAN\REPORT\GRADE2_w.RPT

Source: Division of Evaluation and Research, Department of Education

Total Students: 10

Comprehension Level 2008

Level	School	District	Province	School vs District	School vs Province
Limited	0.0	9.6	8.7	q	q
Adequate	71.4	45.8	46.9	p	p
Strong	28.6	44.6	44.4	q	q

School Results 2006-08

Limited

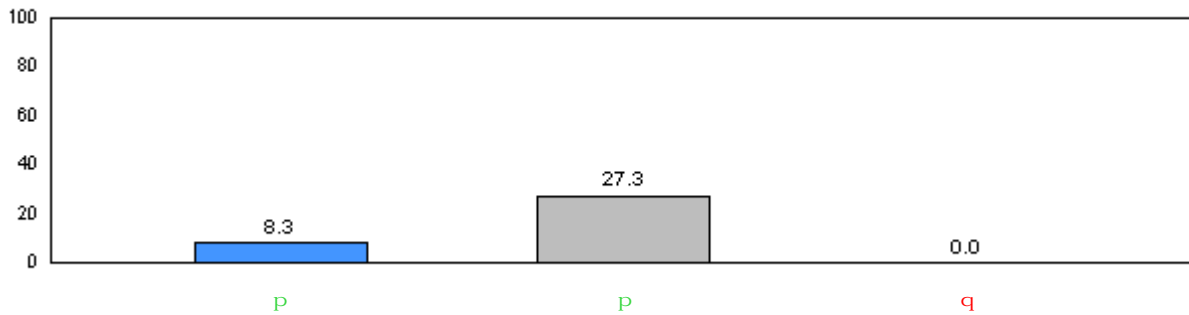

Adequate

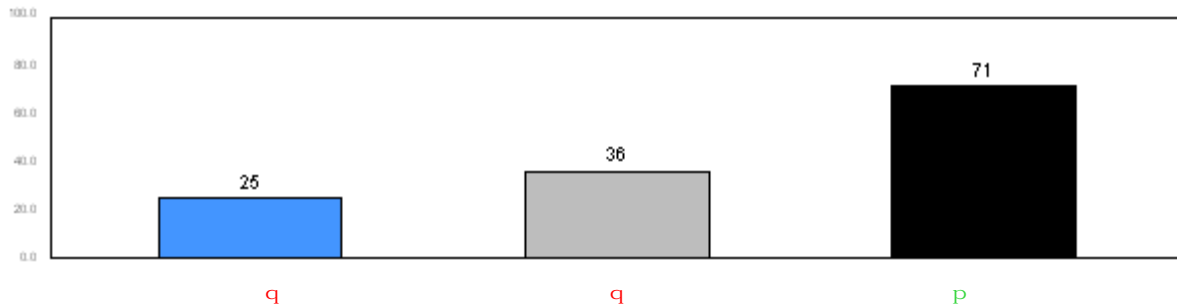

Strong

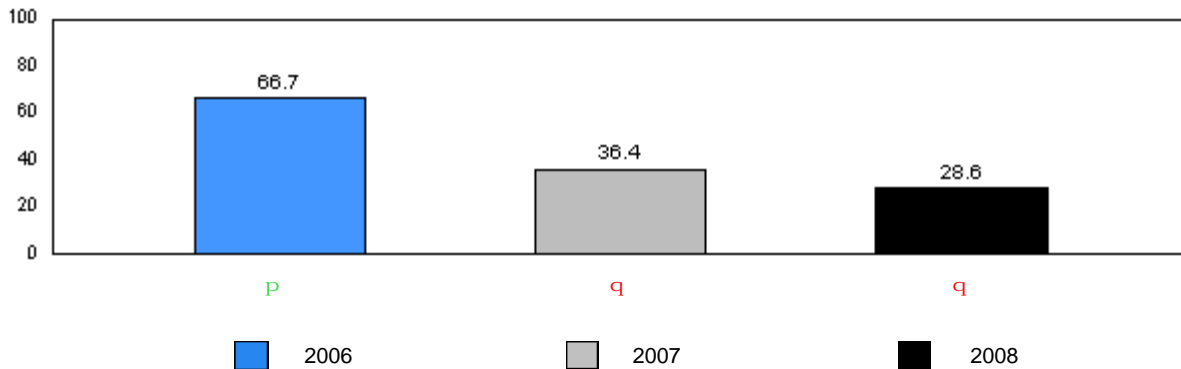

■ 2006 ■ 2007 ■ 2008

q denotes school performance vs. province. q denotes school didn't submit information for year indicated.

Note: Data for 2006 and 2007 is based on June data from the respective year. Data for 2008 is based on the current school year.

District 3 - Nova Central

#426 - Hillview Academy, Norris Arm

Grades: K-9

Total Students: 10

Instructional Level

Level	2008			School vs		2007		School vs		2006	
	School	District	Province	District	Province	District	Province	District	Province	District	Province
A	0.0	3.1	2.7	q	q	q	q	q	q	q	q
B	0.0	2.2	1.4	q	q	q	q	q	q	q	q
C	0.0	1.0	1.7	q	q	q	q	q	q	q	q
D	0.0	4.1	3.7	q	q	q	q	q	q	q	q
E	0.0	1.7	2.5	q	q	q	q	q	q	q	q
F	0.0	3.8	2.9	q	q	q	q	q	q	q	q
G	0.0	3.6	3.2	q	q	q	q	q	q	q	q
H	0.0	3.1	3.2	q	q	q	q	q	q	q	q
I	0.0	4.4	3.1	q	q	q	q	q	q	q	q
J	0.0	6.0	5.8	q	q	q	q	p	p	p	p
K	0.0	7.5	8.3	q	q	q	q	q	q	q	q
L	20.0	13.0	14.0	p	p	p	p	q	q	q	q
M	80.0	46.7	47.6	p	p	p	p	p	p	p	p

School Results 2006-08

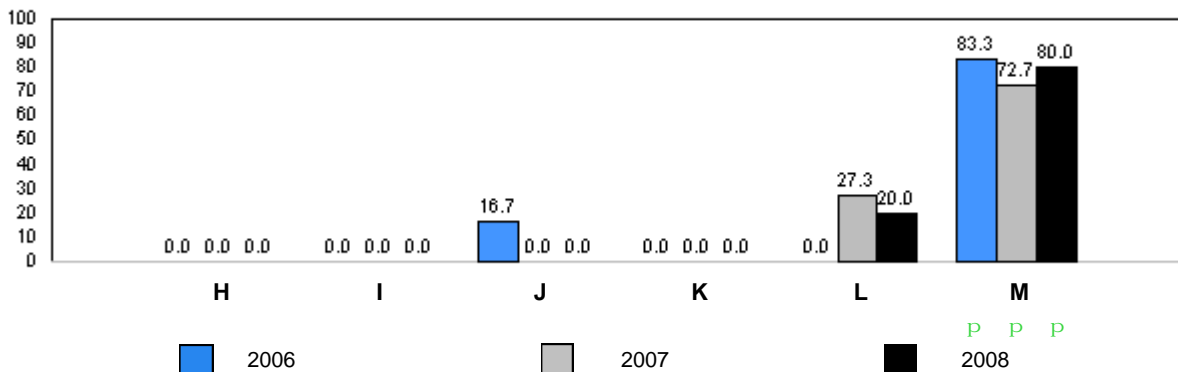
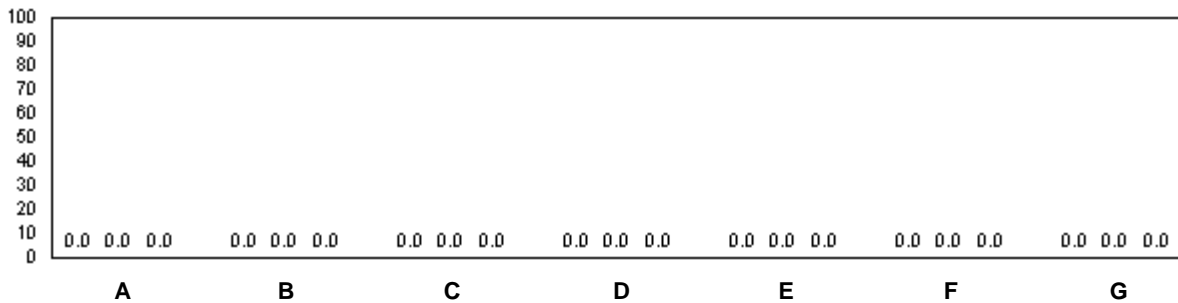

q denotes school performance vs. province. q denotes school didn't submit information for year indicated.

Note: Data for 2006 and 2007 is based on June data from the respective year. Data for 2008 is based on the current school year.

O:\GR2RR\2008\JAN\REPORT\GRADE2_w.RPT

Source: Division of Evaluation and Research, Department of Education

Total Students: 44

Comprehension Level 2008

Level	School	District	Province	School vs District	School vs Province
Limited	22.7	8.6	8.7	p	p
Adequate	63.6	47.6	46.9	p	p
Strong	13.6	43.9	44.4	q	q

School Results 2006-08

Limited

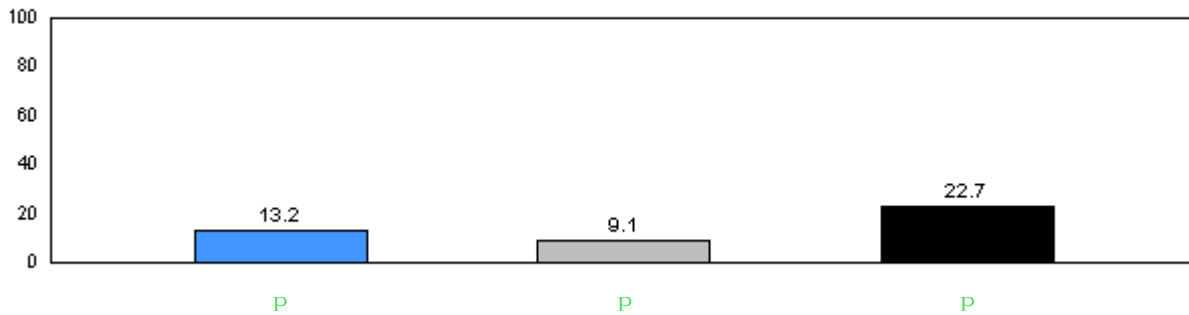

Adequate

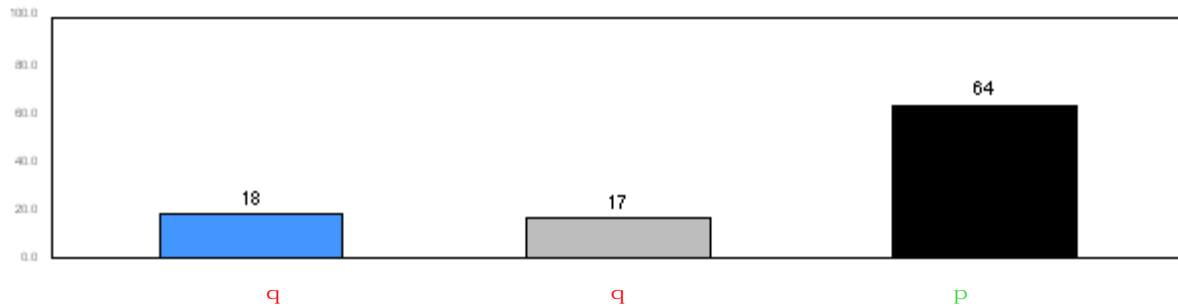

Strong

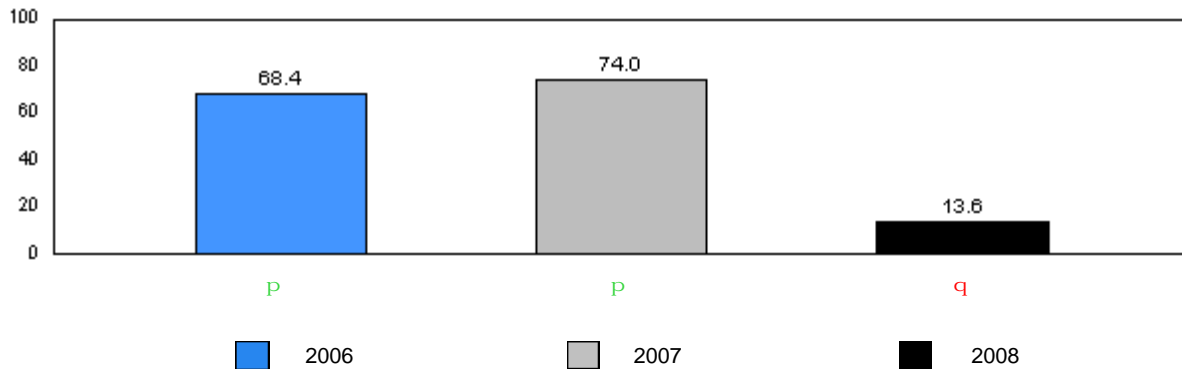

2006 2007 2008

q denotes school performance vs. province. q denotes school didn't submit information for year indicated.

Note: Data for 2006 and 2007 is based on June data from the respective year. Data for 2008 is based on the current school year.

District 4 - Eastern

#213 - Lake Academy, Fortune

Grades: K-7

Total Students: 44

Instructional Level

Level	2008			2007		2006	
	School	District	Province	School vs District	School vs Province	School vs District	School vs Province
A	0.0	1.5	2.7	q	q	p	p
B	0.0	1.1	1.4	q	q	p	p
C	0.0	1.5	1.7	q	q	q	q
D	2.3	3.1	3.7	q	q	q	q
E	2.3	2.6	2.5	q	q	q	q
F	2.3	2.3	2.9	q	q	q	p
G	4.6	3.0	3.2	p	p	p	p
H	2.3	2.6	3.2	q	q	q	q
I	0.0	3.1	3.1	q	q	p	p
J	4.6	6.3	5.8	q	q	q	p
K	4.6	8.3	8.3	q	q	p	p
L	52.3	14.5	14.0	p	p	p	q
M	25.0	50.0	47.6	q	q	q	q

School Results 2006-08

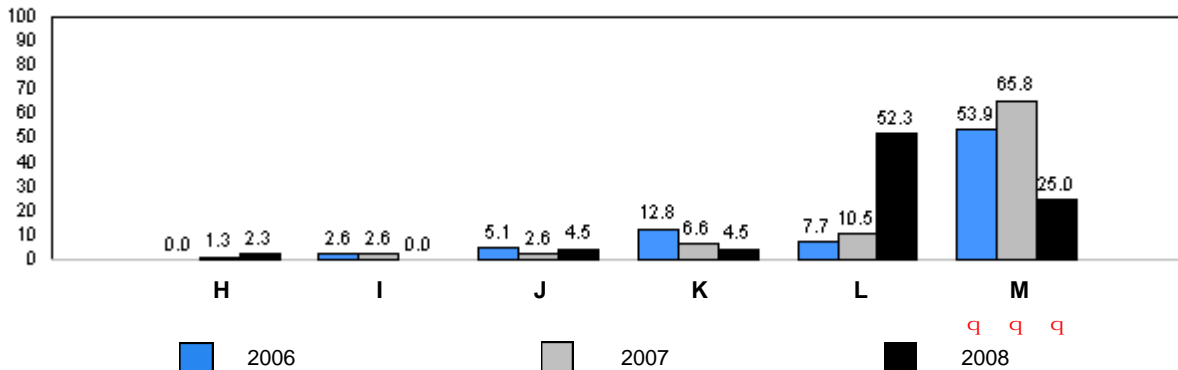
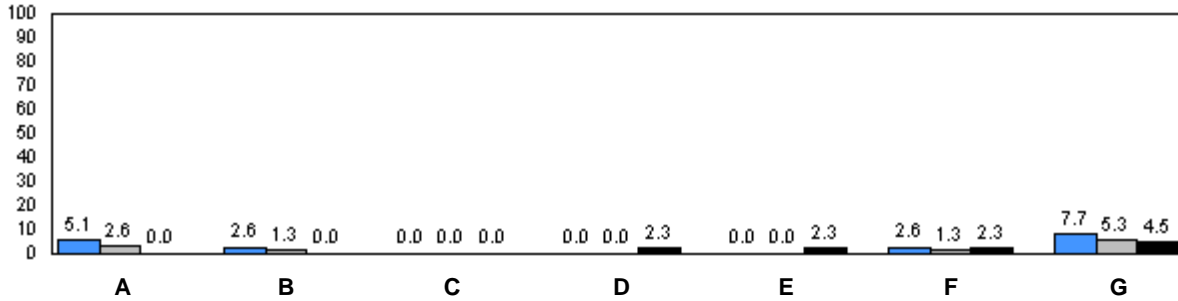

q denotes school performance vs. province. p denotes school didn't submit information for year indicated.

Note: Data for 2006 and 2007 is based on June data from the respective year. Data for 2008 is based on the current school year.

O:\GR2RR\2008\JAN\REPORT\GRADE2_w.RPT

Source: Division of Evaluation and Research, Department of Education

Total Students: 9

Comprehension Level 2008

<u>Level</u>	<u>School</u>	<u>District</u>	<u>Province</u>	<u>School vs District</u>	<u>School vs Province</u>
Limited	0.0	8.6	8.7	q	q
Adequate	44.4	47.6	46.9	q	q
Strong	55.6	43.9	44.4	p	p

School Results 2006-08

Limited

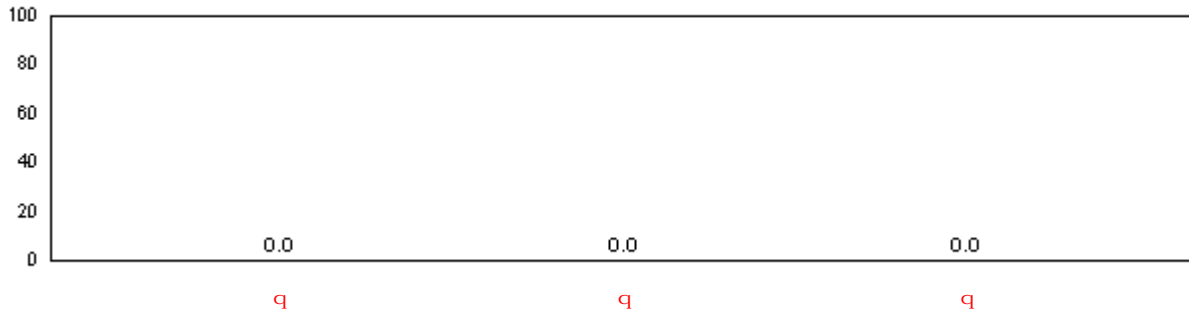

Adequate

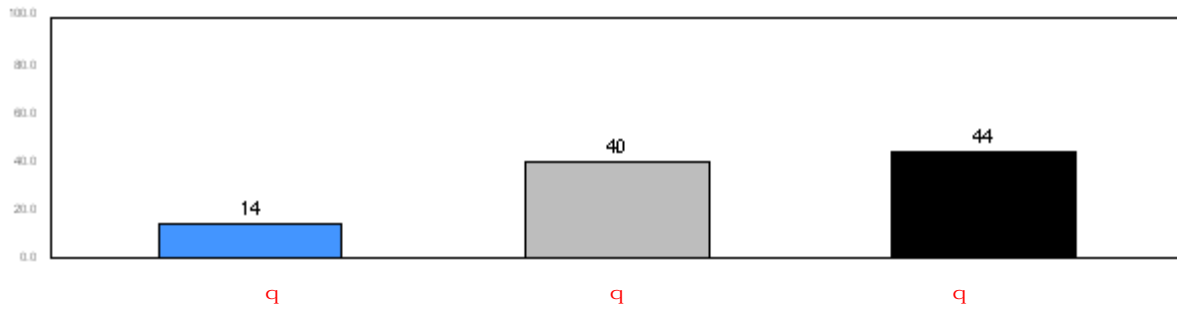

Strong



■ 2006 ■ 2007 ■ 2008

q denotes school performance vs. province. q denotes school didn't submit information for year indicated.

Note: Data for 2006 and 2007 is based on June data from the respective year. Data for 2008 is based on the current school year.

District 4 - Eastern

#218 - St. Joseph's Academy, Lamaline

Grades: K-12

Total Students: 9

Instructional Level

Level	2008			2007		2006			
	School	District	Province	School vs District	School vs Province	School vs District	School vs Province	School vs District	School vs Province
A	0.0	1.5	2.7	q	q	q	q	q	q
B	0.0	1.1	1.4	q	q	q	q	q	q
C	0.0	1.5	1.7	q	q	q	q	q	q
D	0.0	3.1	3.7	q	q	p	p	q	q
E	0.0	2.6	2.5	q	q	q	q	q	q
F	0.0	2.3	2.9	q	q	p	p	q	q
G	0.0	3.0	3.2	q	q	q	q	q	q
H	11.1	2.6	3.2	p	p	q	q	q	q
I	0.0	3.1	3.1	q	q	q	q	p	p
J	11.1	6.3	5.8	p	p	q	q	q	q
K	0.0	8.3	8.3	q	q	q	q	q	q
L	22.2	14.5	14.0	p	p	q	q	p	p
M	55.6	50.0	47.6	p	p	q	q	q	q

School Results 2006-08

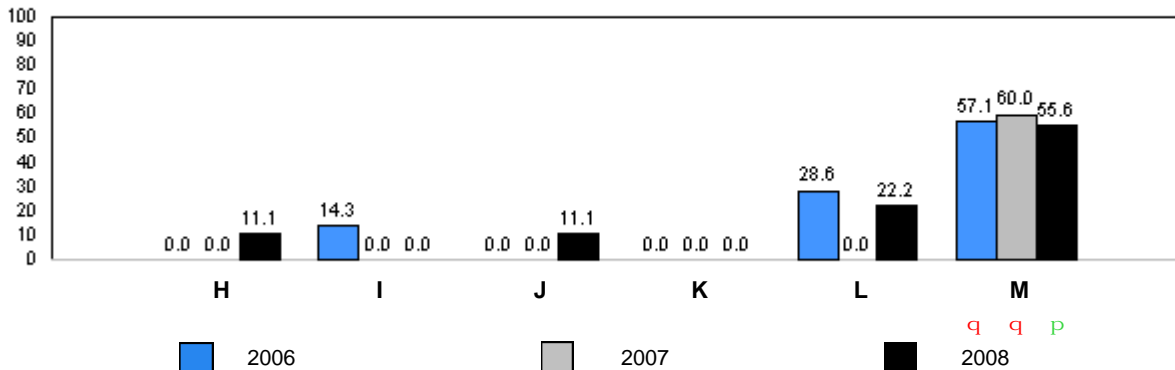
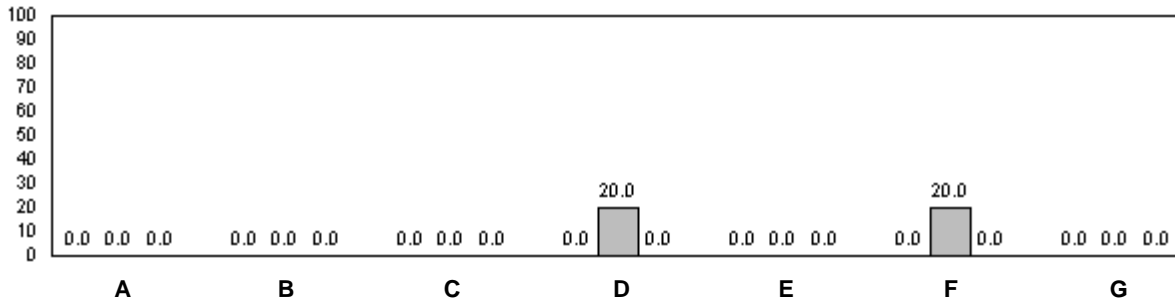

q denotes school performance vs. province. p denotes school didn't submit information for year indicated.

Note: Data for 2006 and 2007 is based on June data from the respective year. Data for 2008 is based on the current school year.

O:\GR2RR\2008\JAN\REPORT\GRADE2_w.RPT

Source: Division of Evaluation and Research, Department of Education

Total Students: 37

Comprehension Level 2008

Level	School	District	Province	School vs District	School vs Province
Limited	10.8	8.6	8.7	p	p
Adequate	54.1	47.6	46.9	p	p
Strong	35.1	43.9	44.4	q	q

School Results 2006-08

Limited

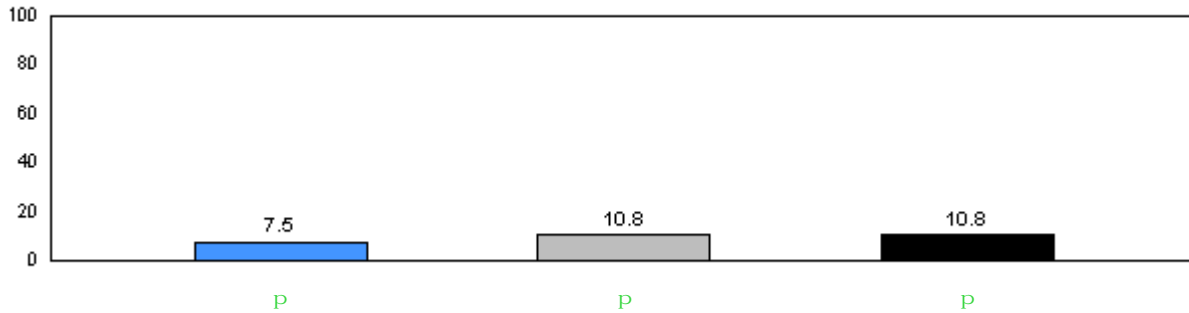

Adequate

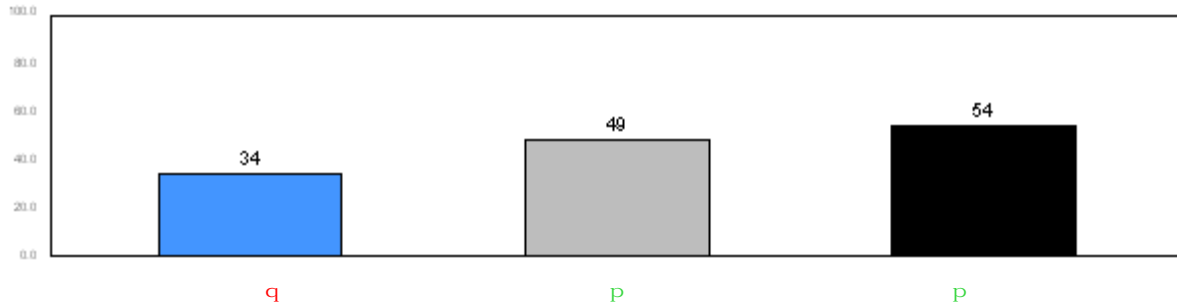

Strong

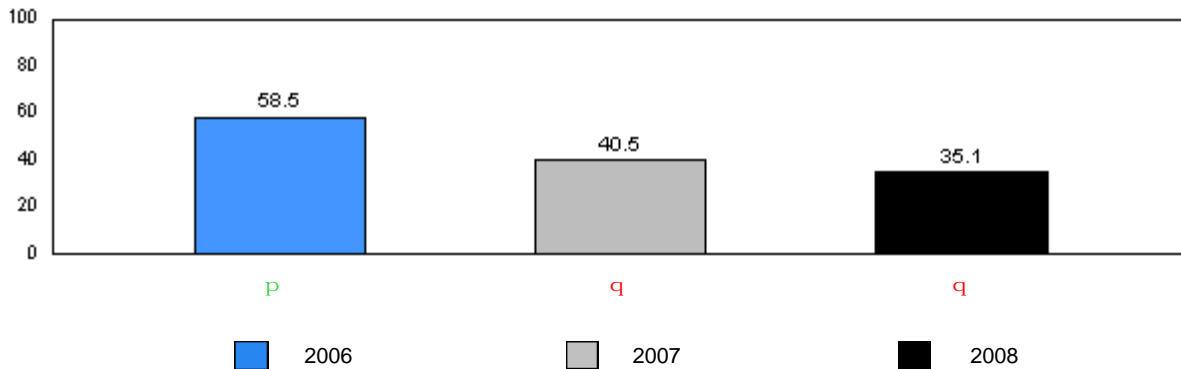

■ 2006
 ■ 2007
 ■ 2008

q denotes school performance vs. province. q denotes school didn't submit information for year indicated.

Note: Data for 2006 and 2007 is based on June data from the respective year. Data for 2008 is based on the current school year.

District 4 - Eastern

#220 - Sacred Heart Academy, Marystown

Grades: K-7

Total Students: 37

Instructional Level

Level	2008			School vs District		2007		School vs Province		2006	
	School	District	Province	School vs District	School vs Province	School vs District	School vs Province	School vs District	School vs Province	School vs District	School vs Province
A	2.7	1.5	2.7	P	P	P	P	q	q	q	q
B	2.7	1.1	1.4	P	P	q	q	q	q	q	q
C	8.1	1.5	1.7	P	P	P	P	P	P	P	P
D	5.4	3.1	3.7	P	P	P	P	q	q	q	q
E	5.4	2.6	2.5	P	P	P	P	q	q	q	q
F	0.0	2.3	2.9	q	q	q	q	P	q	P	q
G	2.7	3.0	3.2	q	q	q	q	q	q	q	q
H	5.4	2.6	3.2	P	P	q	q	P	P	P	P
I	0.0	3.1	3.1	q	q	q	q	q	q	q	q
J	8.1	6.3	5.8	P	P	P	P	q	q	q	q
K	21.6	8.3	8.3	P	P	q	q	q	q	q	q
L	2.7	14.5	14.0	q	q	P	P	P	P	P	P
M	35.1	50.0	47.6	q	q	q	q	q	q	q	P

School Results 2006-08

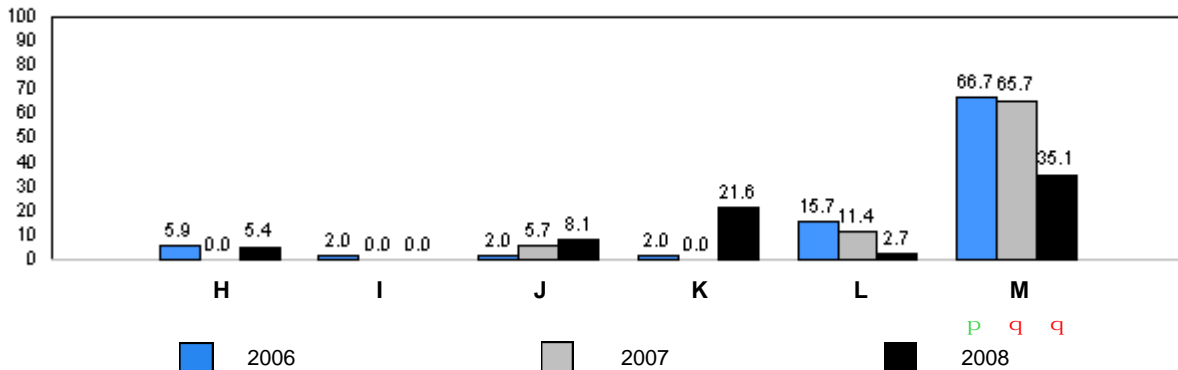
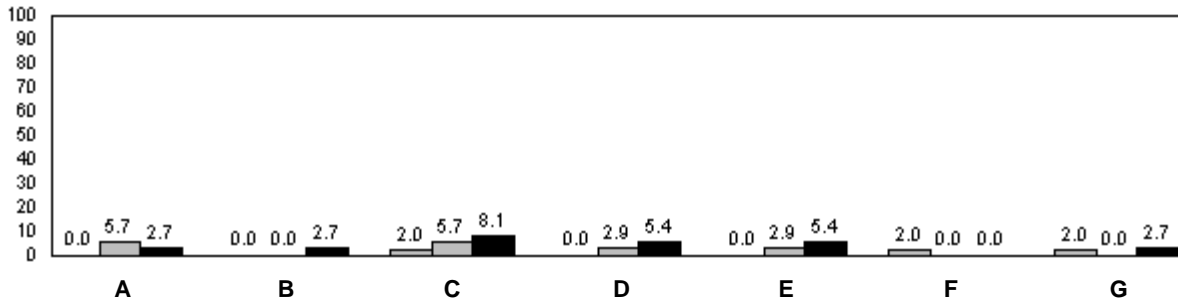

q denotes school performance vs. province. P denotes school didn't submit information for year indicated.

Note: Data for 2006 and 2007 is based on June data from the respective year. Data for 2008 is based on the current school year.

O:\GR2RR\2008\JAN\REPORT\GRADE2_w.RPT

Source: Division of Evaluation and Research, Department of Education

Total Students: 1

Comprehension Level 2008

<u>Level</u>	<u>School</u>	<u>District</u>	<u>Province</u>	<u>School vs District</u>	<u>School vs Province</u>
Limited	0.0	8.6	8.7	q	q
Adequate	100.0	47.6	46.9	p	p
Strong	0.0	43.9	44.4	q	q

School Results 2006-08

Limited

School data with 5 or fewer students withheld for reasons of confidentiality.

Adequate

School data with 5 or fewer students withheld for reasons of confidentiality.

Strong

School data with 5 or fewer students withheld for reasons of confidentiality.

2006
 2007
 2008

q denotes school performance vs. province. q denotes school didn't submit information for year indicated.

Note: Data for 2006 and 2007 is based on June data from the respective year. Data for 2008 is based on the current school year.

District 4 - Eastern

#225 - St. Anne's School, South East Bight

Grades: K-8,10

Total Students: 1

Instructional Level

2008

2007

2006

School data with 5 or fewer students withheld for reasons of confidentiality.

School Results 2006-08

School data with 5 or fewer students withheld for reasons of confidentiality.

u _____
A B C D E F G

School data with 5 or fewer students withheld for reasons of confidentiality.

H I J K L M
■ 2006 ■ 2007 ■ 2008
P P Q

q denotes school performance vs. province.

q denotes school didn't submit information for year indicated.

Note: Data for 2006 and 2007 is based on June data from the respective year. Data for 2008 is based on the current school year.

Total Students: 17

Comprehension Level 2008

<u>Level</u>	<u>School</u>	<u>District</u>	<u>Province</u>	<u>School vs District</u>	<u>School vs Province</u>
Limited	0.0	8.6	8.7	q	q
Adequate	29.4	47.6	46.9	q	q
Strong	70.6	43.9	44.4	p	p

School Results 2006-08

Limited

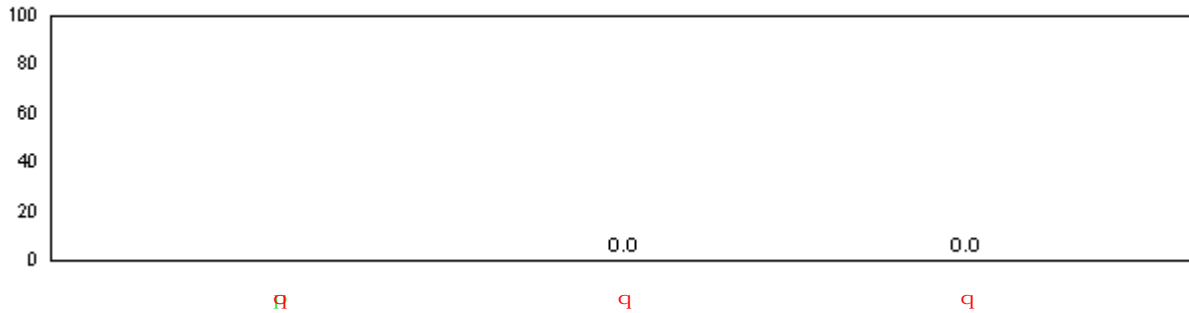

Adequate

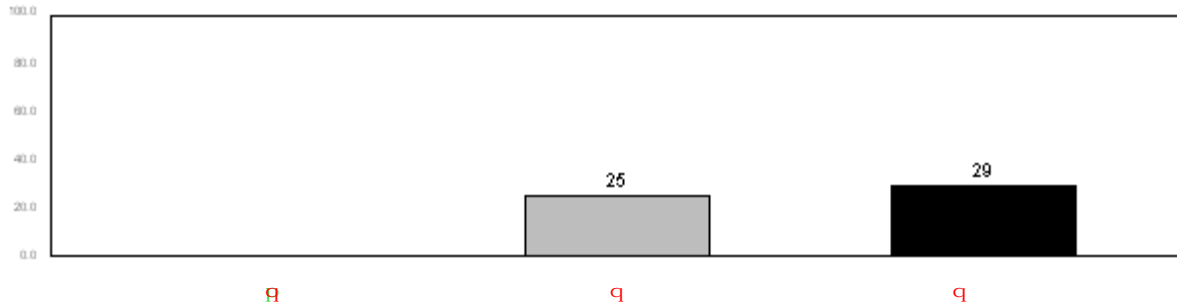

Strong

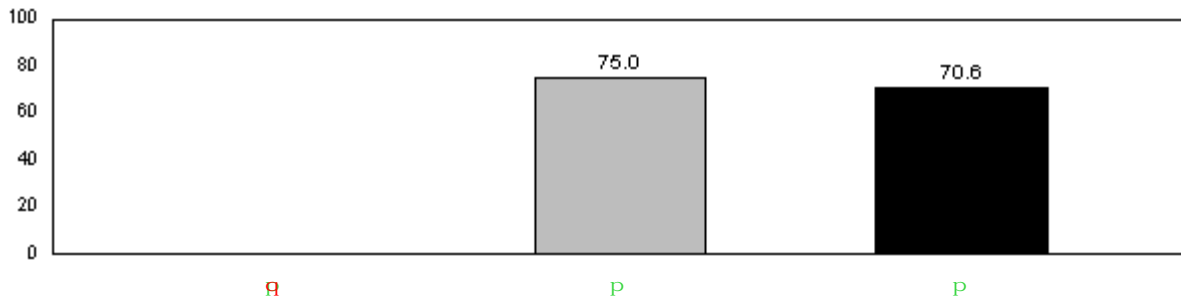

2006
 2007
 2008

q denotes school performance vs. province. q denotes school didn't submit information for year indicated.

Note: Data for 2006 and 2007 is based on June data from the respective year. Data for 2008 is based on the current school year.

District 4 - Eastern

#226 - Fortune Bay Academy, St. Bernard's - Jacques Fontaine

Grades: K-12

Total Students: 17

Instructional Level

Level	2008			School vs		2007		School vs		2006	
	School	District	Province	District	Province	District	Province	District	Province	District	Province
A	0.0	1.5	2.7	q	q	q	q	q	q	q	q
B	0.0	1.1	1.4	q	q	q	q	q	q	q	q
C	0.0	1.5	1.7	q	q	q	q	q	q	q	q
D	0.0	3.1	3.7	q	q	p	p	q	q	q	q
E	5.9	2.6	2.5	p	p	q	q	q	q	q	q
F	0.0	2.3	2.9	q	q	q	q	q	q	q	q
G	0.0	3.0	3.2	q	q	q	q	q	q	q	q
H	0.0	2.6	3.2	q	q	q	q	q	q	q	q
I	5.9	3.1	3.1	p	p	q	q	q	q	q	q
J	0.0	6.3	5.8	q	q	q	q	q	q	q	q
K	11.8	8.3	8.3	p	p	q	q	q	q	q	q
L	5.9	14.5	14.0	q	q	p	p	q	q	q	q
M	70.6	50.0	47.6	p	p	p	p	q	q	q	q

School Results 2006-08

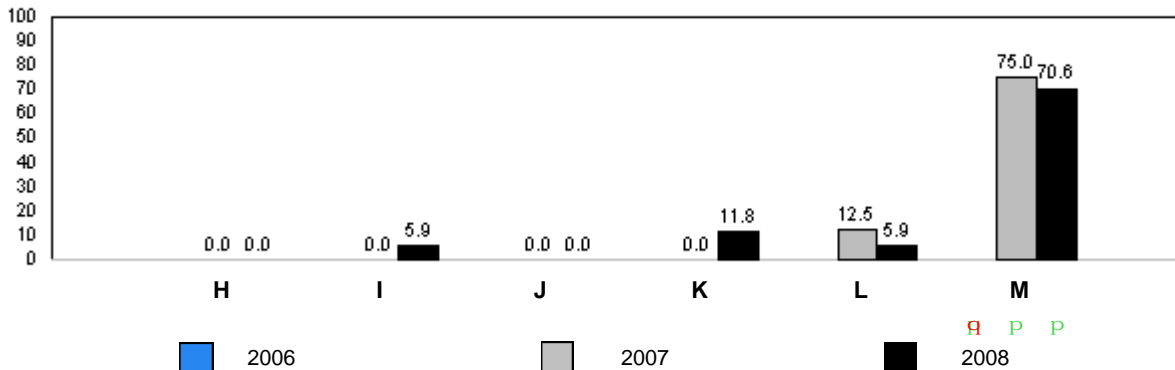
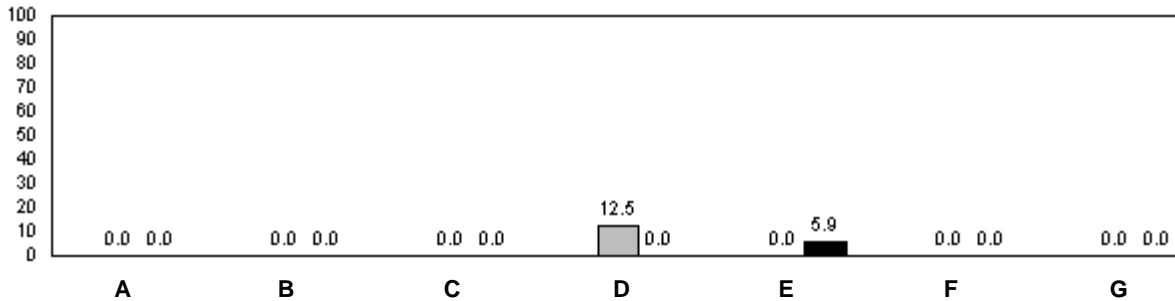

q denotes school performance vs. province. q denotes school didn't submit information for year indicated.

Note: Data for 2006 and 2007 is based on June data from the respective year. Data for 2008 is based on the current school year.

Total Students: 9

Comprehension Level 2008

Level	School	District	Province	School vs District	School vs Province
Limited	11.1	8.6	8.7	P	P
Adequate	22.2	47.6	46.9	q	q
Strong	66.7	43.9	44.4	P	P

School Results 2006-08

Limited

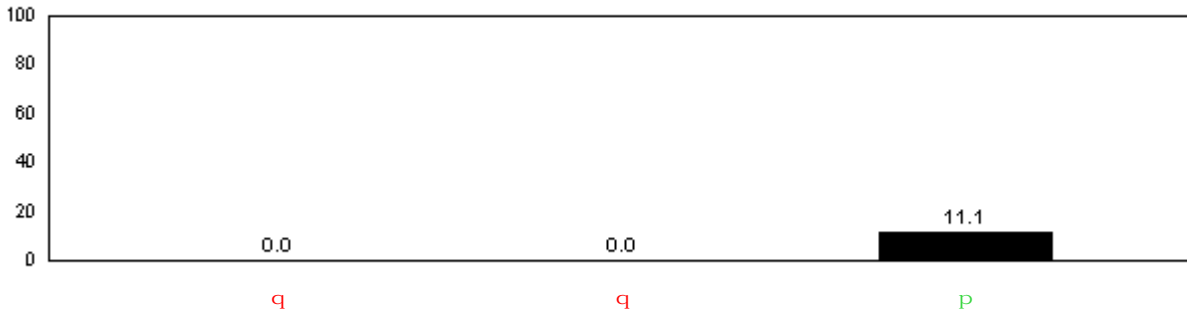

Adequate

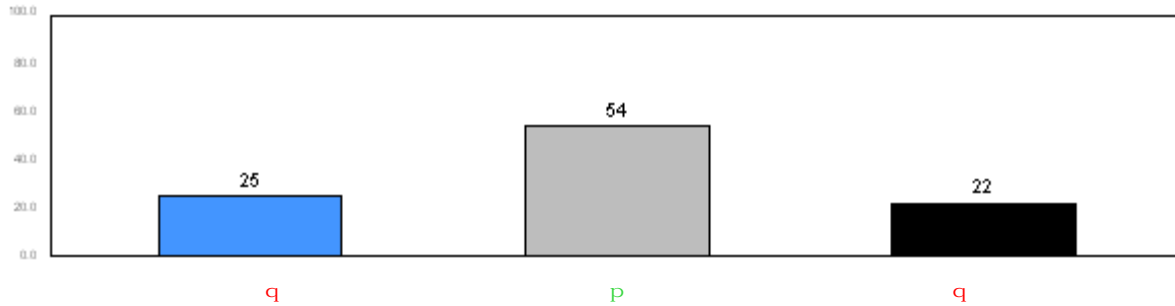

Strong

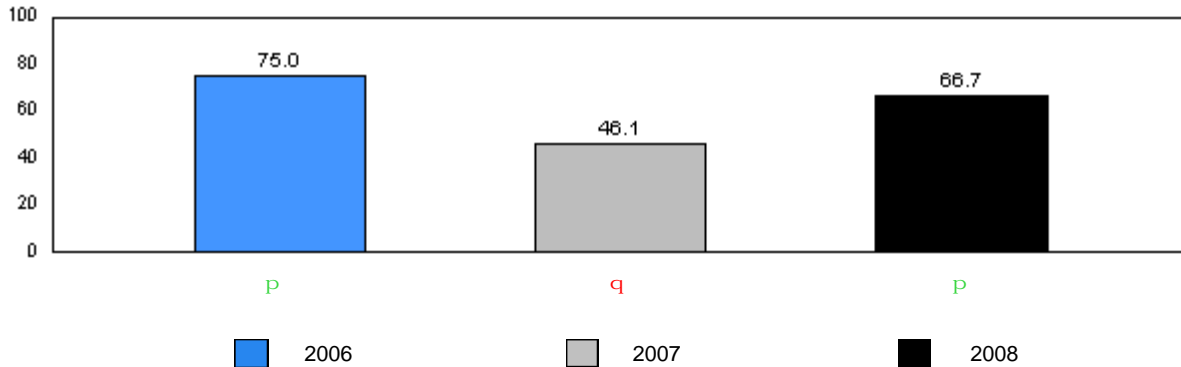

2006 2007 2008

q denotes school performance vs. province. P denotes school didn't submit information for year indicated.

Note: Data for 2006 and 2007 is based on June data from the respective year. Data for 2008 is based on the current school year.

District 4 - Eastern

#229 - St. Joseph's All Grade, Terrenceville

Grades: K-12

Total Students: 9

Instructional Level

Level	2008			School vs		2007		School vs		2006	
	School	District	Province	District	Province	District	Province	District	Province	District	Province
A	0.0	1.5	2.7	q	q	q	q	q	q	q	q
B	0.0	1.1	1.4	q	q	q	q	q	q	q	q
C	0.0	1.5	1.7	q	q	q	q	q	q	q	q
D	0.0	3.1	3.7	q	q	q	q	q	q	q	q
E	0.0	2.6	2.5	q	q	q	q	q	q	q	q
F	0.0	2.3	2.9	q	q	q	q	q	q	q	q
G	0.0	3.0	3.2	q	q	q	q	q	q	q	q
H	0.0	2.6	3.2	q	q	q	q	q	q	q	q
I	0.0	3.1	3.1	q	q	q	q	q	q	q	q
J	11.1	6.3	5.8	p	p	q	q	q	q	q	q
K	22.2	8.3	8.3	p	p	q	q	q	q	q	q
L	0.0	14.5	14.0	q	q	p	p	q	q	q	q
M	66.7	50.0	47.6	p	p	p	p	p	p	p	p

School Results 2006-08

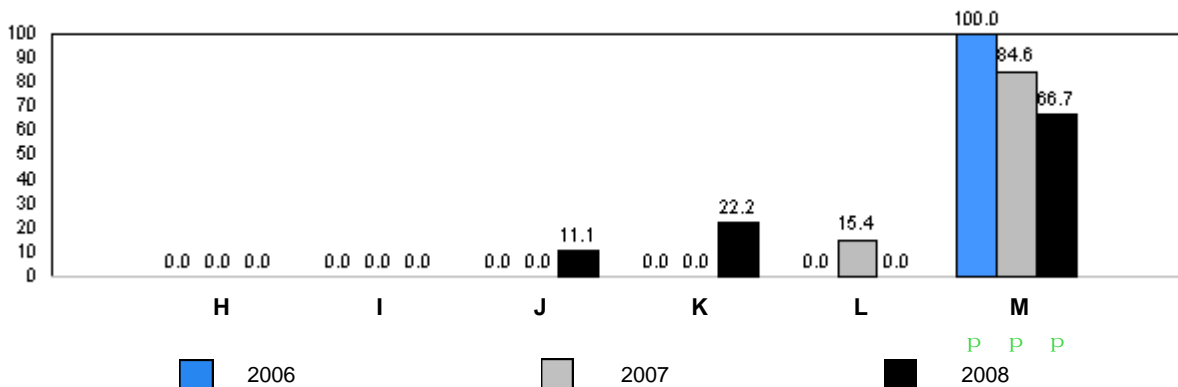
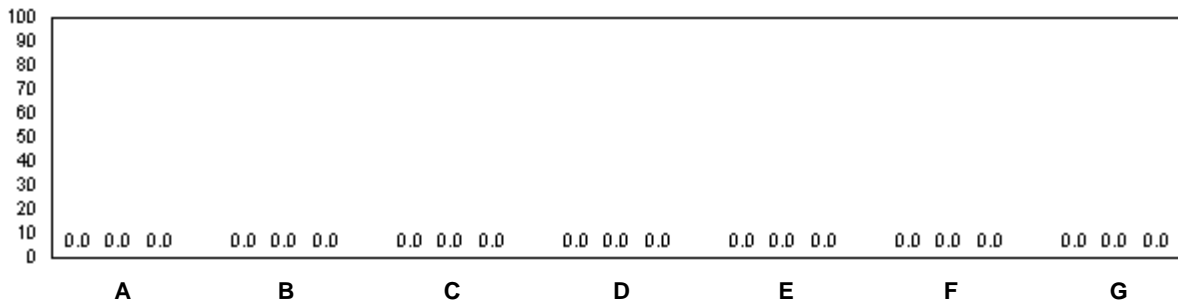

q denotes school performance vs. province. q denotes school didn't submit information for year indicated.

Note: Data for 2006 and 2007 is based on June data from the respective year. Data for 2008 is based on the current school year.

O:\GR2RR\2008\JAN\REPORT\GRADE2_w.RPT

Source: Division of Evaluation and Research, Department of Education

Total Students: 36

Comprehension Level 2008

Level	School	District	Province	School vs District	School vs Province
Limited	0.0	8.6	8.7	q	q
Adequate	33.3	47.6	46.9	q	q
Strong	66.7	43.9	44.4	p	p

School Results 2006-08

Limited

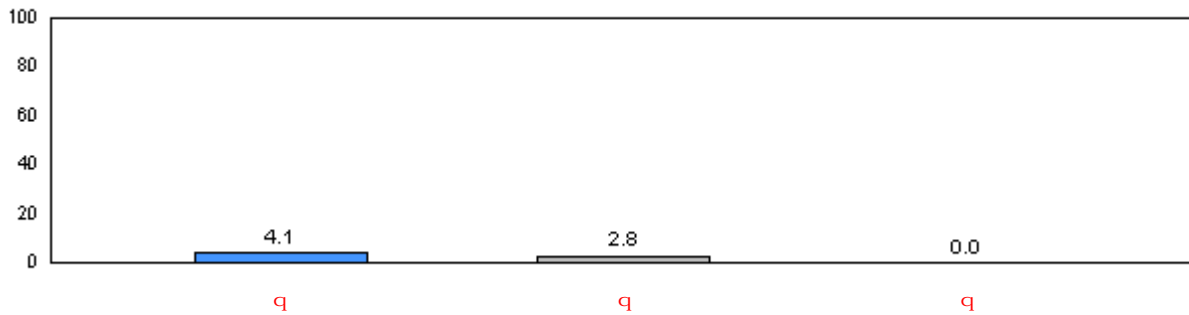

Adequate

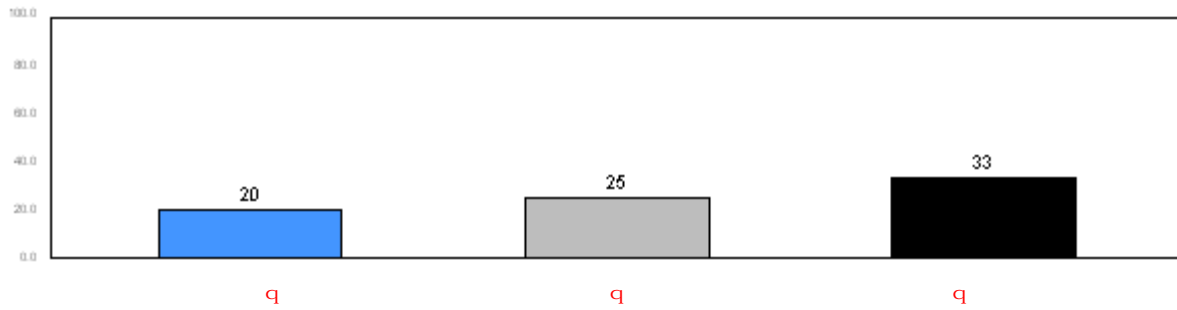

Strong

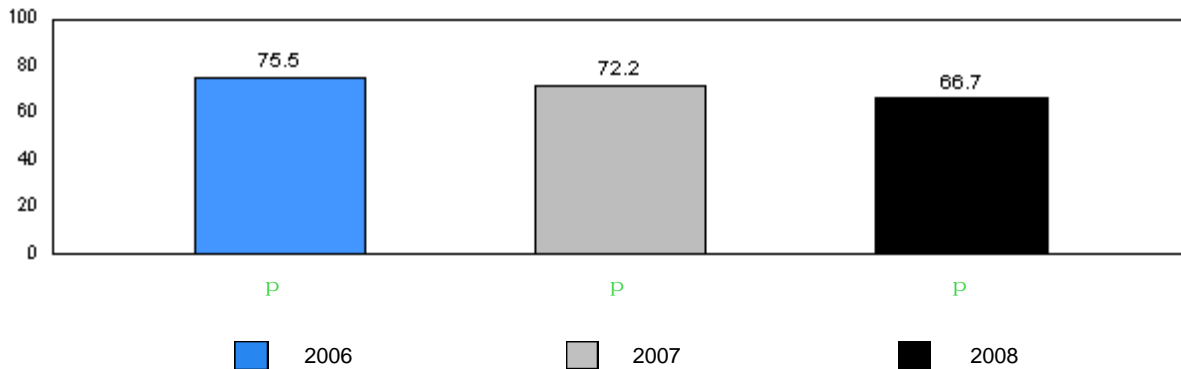

■ 2006 ■ 2007 ■ 2008

q denotes school performance vs. province. q denotes school didn't submit information for year indicated.

Note: Data for 2006 and 2007 is based on June data from the respective year. Data for 2008 is based on the current school year.

District 4 - Eastern

#232 - Matthew Elementary School, Bonavista

Grades: K-8

Total Students: 36

Instructional Level

Level	2008			School vs		2007		2006	
	School	District	Province	District	Province	District	Province	District	Province
A	0.0	1.5	2.7	q	q	q	q	q	q
B	2.8	1.1	1.4	p	p	q	q	q	q
C	5.6	1.5	1.7	p	p	q	q	q	q
D	0.0	3.1	3.7	q	q	q	q	p	q
E	0.0	2.6	2.5	q	q	p	p	p	p
F	2.8	2.3	2.9	p	q	q	q	p	q
G	0.0	3.0	3.2	q	q	q	q	q	q
H	0.0	2.6	3.2	q	q	p	p	p	p
I	2.8	3.1	3.1	q	q	q	q	p	q
J	2.8	6.3	5.8	q	q	p	p	q	q
K	2.8	8.3	8.3	q	q	q	q	p	p
L	2.8	14.5	14.0	q	q	p	p	q	q
M	77.8	50.0	47.6	p	p	p	p	p	p

School Results 2006-08

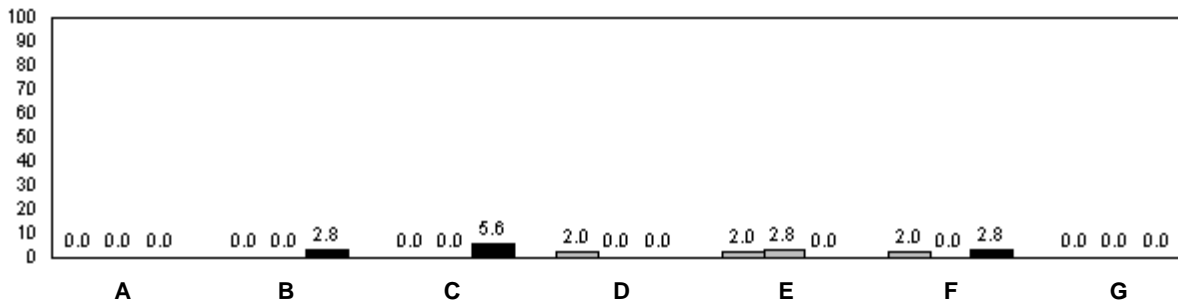

q denotes school performance vs. province. q denotes school didn't submit information for year indicated.

Note: Data for 2006 and 2007 is based on June data from the respective year. Data for 2008 is based on the current school year.

O:\GR2RR\2008\JAN\REPORT\GRADE2_w.RPT

Source: Division of Evaluation and Research, Department of Education

Total Students: 19

Comprehension Level 2008

Level	School	District	Province	School vs District	School vs Province
Limited	10.5	8.6	8.7	p	p
Adequate	36.8	47.6	46.9	q	q
Strong	52.6	43.9	44.4	p	p

School Results 2006-08

Limited

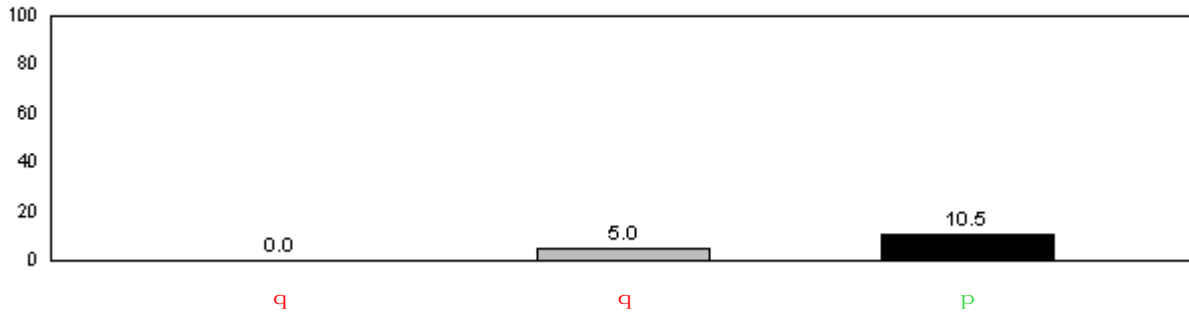

Adequate

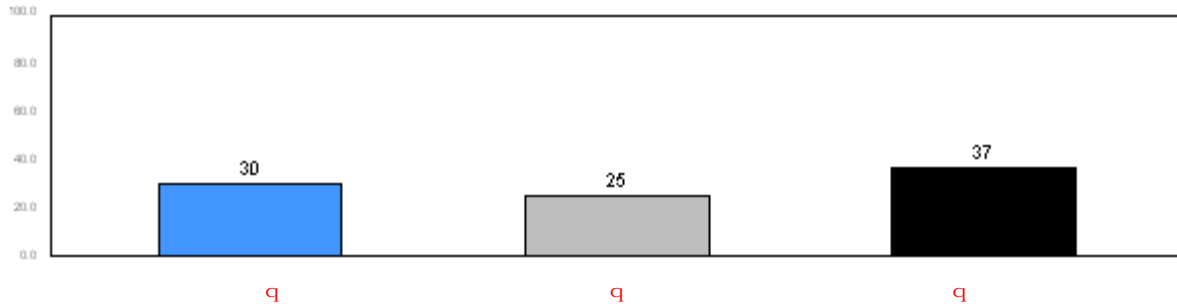

Strong

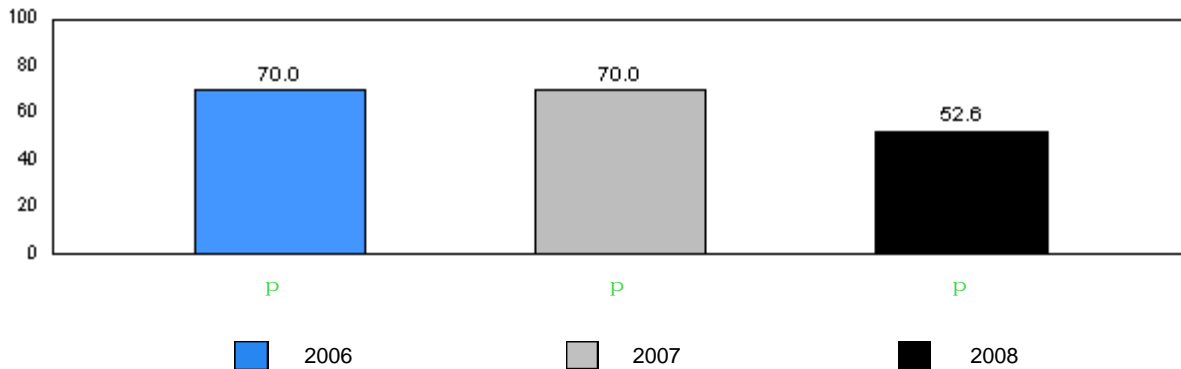

■ 2006
 ■ 2007
 ■ 2008

q denotes school performance vs. province. q denotes school didn't submit information for year indicated.

Note: Data for 2006 and 2007 is based on June data from the respective year. Data for 2008 is based on the current school year.

Total Students: 19

Instructional Level

Level	2008			School vs		2007		School vs		2006	
	School	District	Province	District	Province	District	Province	District	Province	District	Province
A	0.0	1.5	2.7	q	q	q	q	q	q	q	q
B	0.0	1.1	1.4	q	q	p	p	p	p	p	p
C	10.5	1.5	1.7	p	p	p	p	q	q	q	q
D	0.0	3.1	3.7	q	q	p	p	q	q	q	q
E	5.3	2.6	2.5	p	p	p	p	q	q	q	q
F	10.5	2.3	2.9	p	p	q	q	p	p	p	p
G	0.0	3.0	3.2	q	q	q	q	q	q	q	q
H	0.0	2.6	3.2	q	q	q	q	p	p	p	p
I	10.5	3.1	3.1	p	p	p	p	p	p	p	p
J	0.0	6.3	5.8	q	q	q	q	q	q	q	q
K	5.3	8.3	8.3	q	q	q	q	p	p	p	p
L	15.8	14.5	14.0	p	p	q	q	q	q	q	q
M	42.1	50.0	47.6	q	q	q	q	q	q	q	q

School Results 2006-08

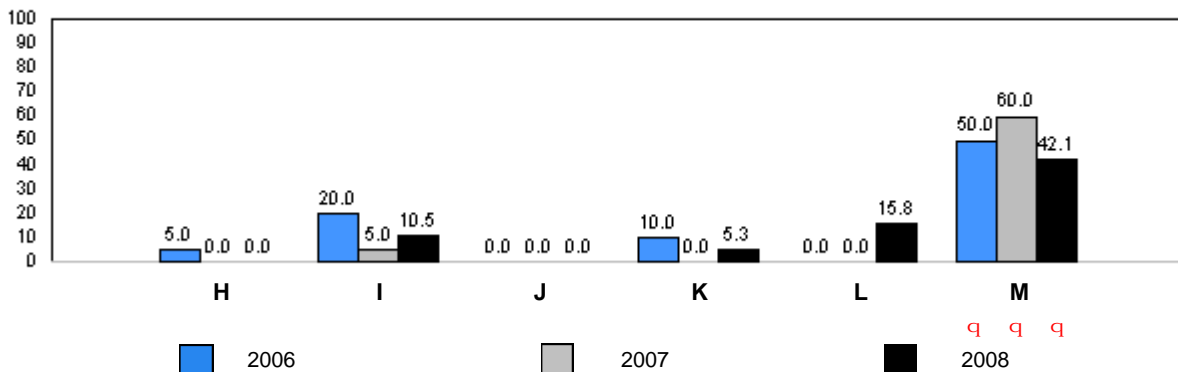
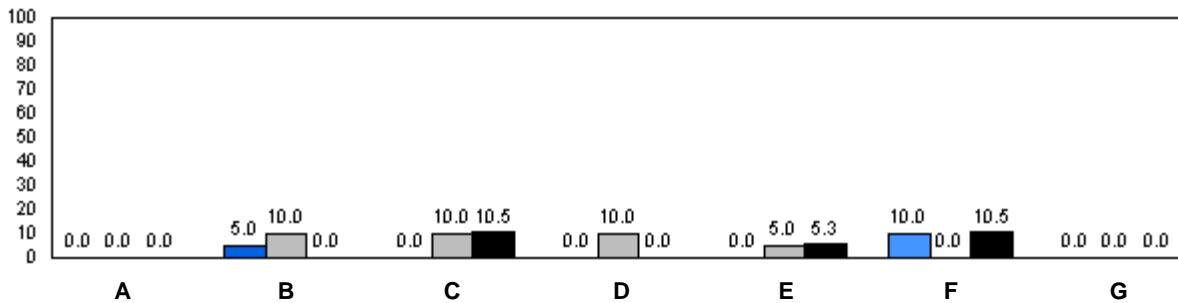

q denotes school performance vs. province. p denotes school didn't submit information for year indicated.

Note: Data for 2006 and 2007 is based on June data from the respective year. Data for 2008 is based on the current school year.

Total Students: 23

Comprehension Level 2008

Level	School	District	Province	School vs District	School vs Province
Limited	13.0	8.6	8.7	p	p
Adequate	56.5	47.6	46.9	p	p
Strong	30.4	43.9	44.4	q	q

School Results 2006-08

Limited

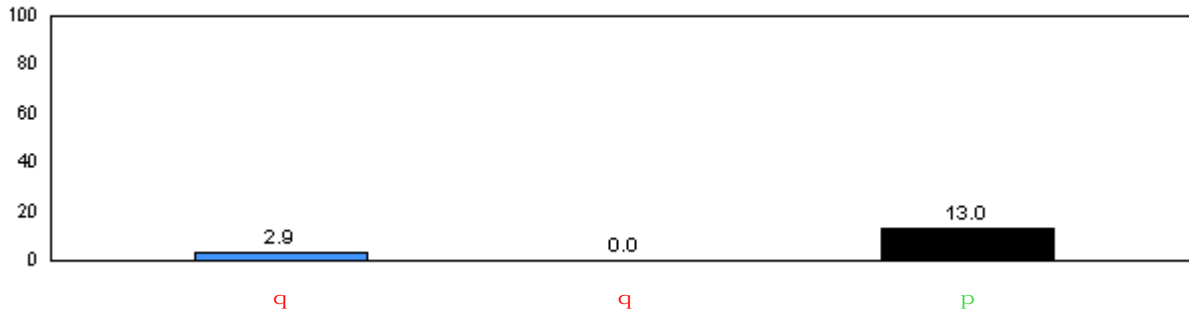

Adequate

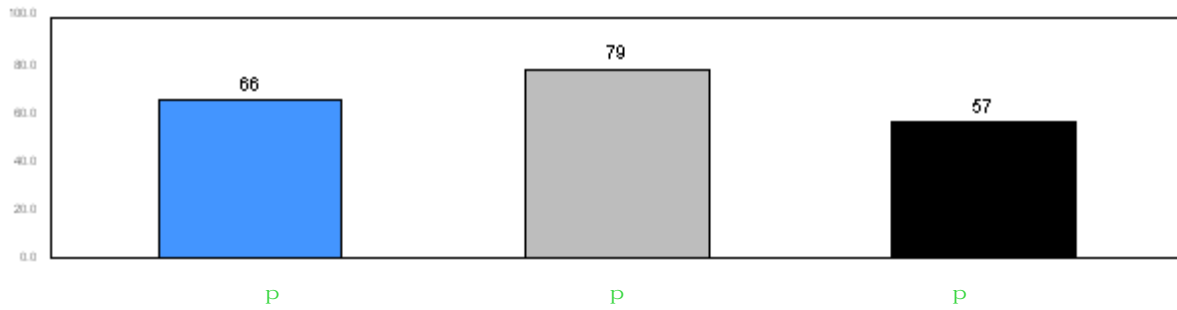

Strong

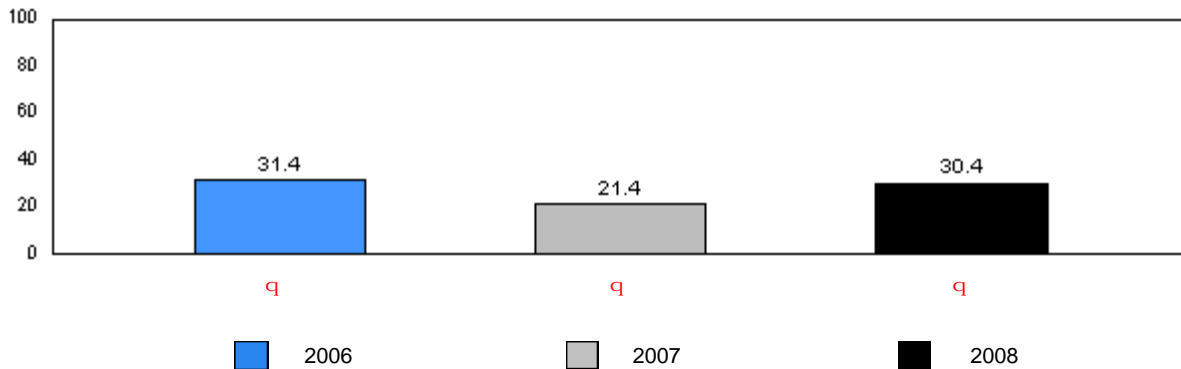

2006 2007 2008

q denotes school performance vs. province. q denotes school didn't submit information for year indicated.

Note: Data for 2006 and 2007 is based on June data from the respective year. Data for 2008 is based on the current school year.

District 4 - Eastern

#237 - Anthony Paddon Elementary, Musgravetown

Grades: K-6

Total Students: 23

Instructional Level

Level	2008			School vs		2007		School vs		2006	
	School	District	Province	District	Province	District	Province	District	Province	District	Province
A	0.0	1.5	2.7	q	q	p	p	q	q	q	q
B	0.0	1.1	1.4	q	q	q	q	q	q	q	q
C	0.0	1.5	1.7	q	q	q	q	p	p	p	p
D	0.0	3.1	3.7	q	q	q	q	q	q	q	q
E	0.0	2.6	2.5	q	q	q	q	p	p	p	p
F	4.4	2.3	2.9	p	p	q	q	q	q	q	q
G	0.0	3.0	3.2	q	q	q	q	q	q	q	q
H	0.0	2.6	3.2	q	q	p	p	p	p	p	p
I	4.4	3.1	3.1	p	p	q	q	p	p	p	p
J	0.0	6.3	5.8	q	q	p	p	q	q	q	q
K	0.0	8.3	8.3	q	q	q	q	q	q	q	q
L	8.7	14.5	14.0	q	q	q	q	q	q	q	q
M	82.6	50.0	47.6	p	p	p	p	p	p	p	p

School Results 2006-08

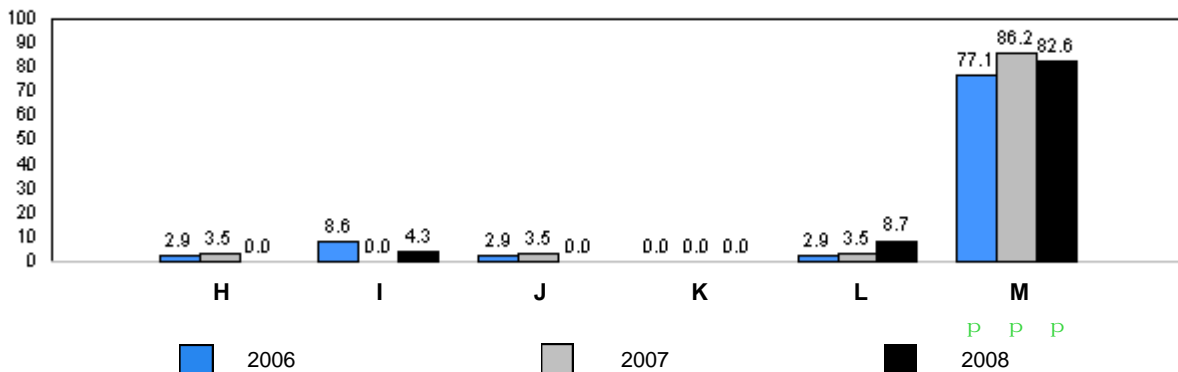
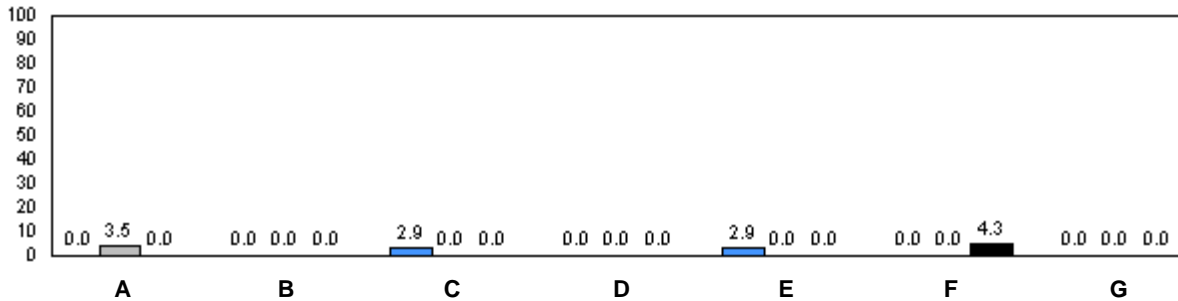

q denotes school performance vs. province. P denotes school didn't submit information for year indicated.

Note: Data for 2006 and 2007 is based on June data from the respective year. Data for 2008 is based on the current school year.

O:\GR2RR\2008\JAN\REPORT\GRADE2_w.RPT

Source: Division of Evaluation and Research, Department of Education

Total Students: 8

Comprehension Level 2008

Level	School	District	Province	School vs District	School vs Province
Limited	0.0	8.6	8.7	q	q
Adequate	0.0	47.6	46.9	q	q
Strong	100.0	43.9	44.4	p	p

School Results 2006-08

Limited

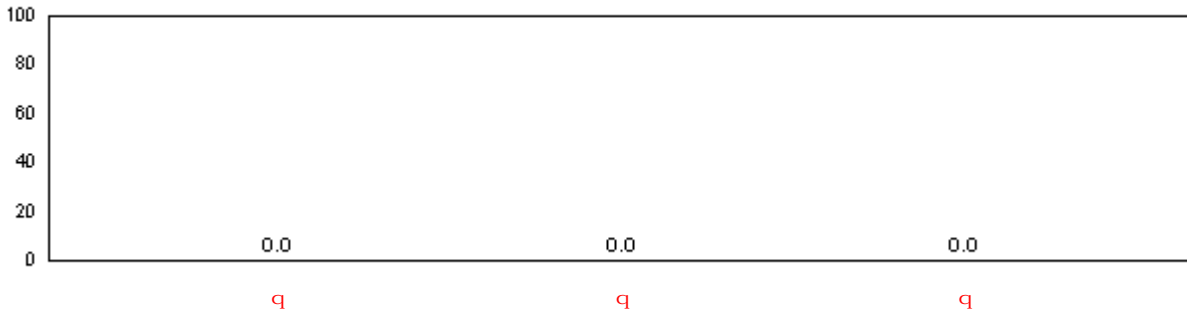

Adequate

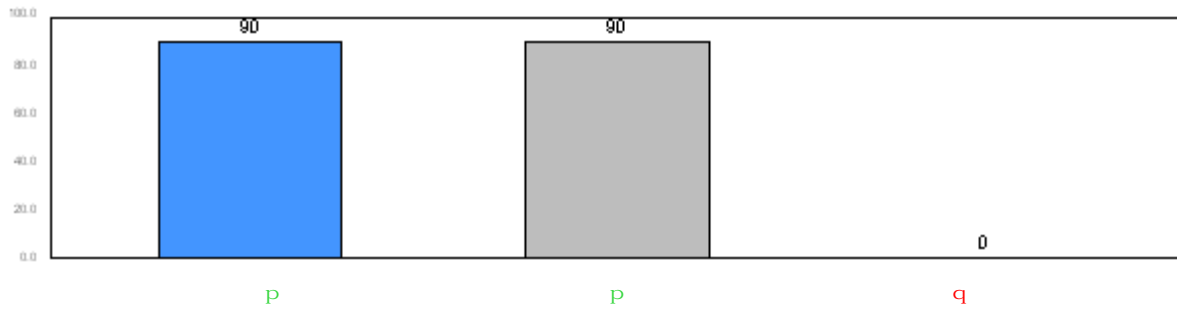

Strong



q denotes school performance vs. province. p denotes school didn't submit information for year indicated.

Note: Data for 2006 and 2007 is based on June data from the respective year. Data for 2008 is based on the current school year.

District 4 - Eastern

#240 - Bishop White School, Port Rexton

Grades: K-12

Total Students: 8

Instructional Level

Level	2008			School vs		2007		School vs		2006	
	School	District	Province	District	Province	District	Province	District	Province	District	Province
A	0.0	1.5	2.7	q	q	q	q	q	q	q	q
B	0.0	1.1	1.4	q	q	q	q	q	q	q	q
C	0.0	1.5	1.7	q	q	q	q	q	q	q	q
D	0.0	3.1	3.7	q	q	q	q	q	q	q	q
E	0.0	2.6	2.5	q	q	q	q	q	q	q	q
F	0.0	2.3	2.9	q	q	q	q	q	q	q	q
G	0.0	3.0	3.2	q	q	q	q	q	q	q	q
H	0.0	2.6	3.2	q	q	q	q	q	q	q	q
I	0.0	3.1	3.1	q	q	q	q	q	q	q	q
J	0.0	6.3	5.8	q	q	p	p	q	q	q	q
K	0.0	8.3	8.3	q	q	q	q	q	q	q	q
L	0.0	14.5	14.0	q	q	q	q	q	q	q	q
M	100.0	50.0	47.6	p	p	p	p	p	p	p	p

School Results 2006-08

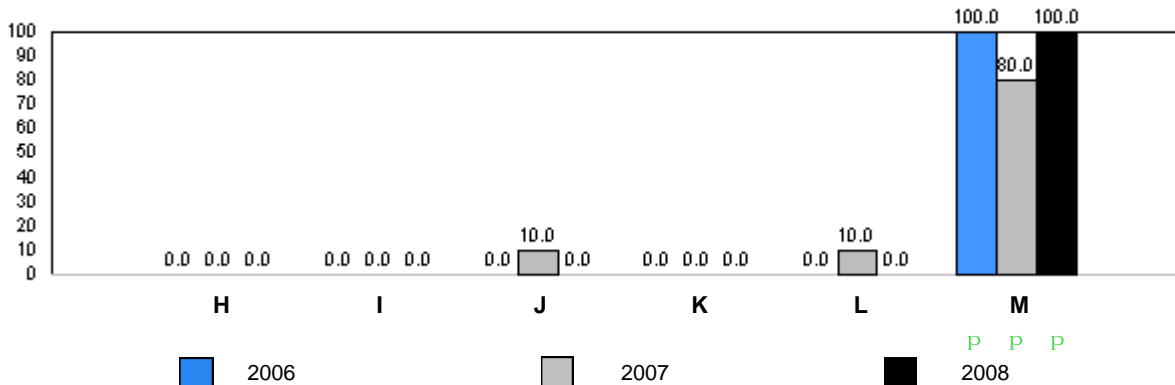
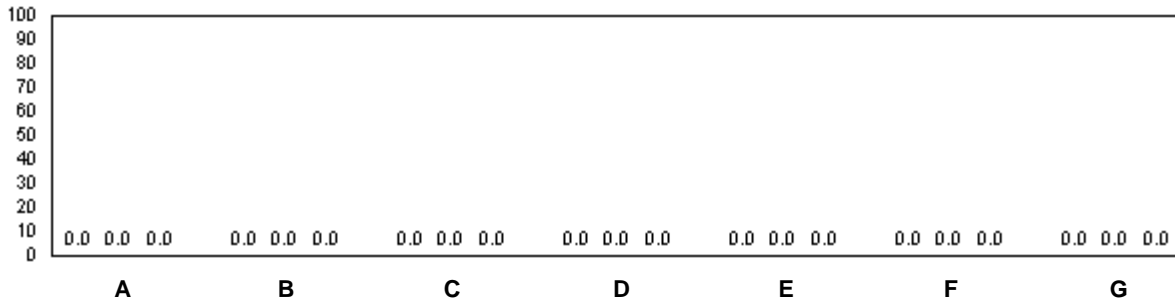

q denotes school performance vs. province. q denotes school didn't submit information for year indicated.

Note: Data for 2006 and 2007 is based on June data from the respective year. Data for 2008 is based on the current school year.

O:\GR2RR\2008\JAN\REPORT\GRADE2_w.RPT

Source: Division of Evaluation and Research, Department of Education

Total Students: 5

Comprehension Level 2008

<u>Level</u>	<u>School</u>	<u>District</u>	<u>Province</u>	<u>School vs District</u>	<u>School vs Province</u>
Limited	0.0	8.6	8.7	q	q
Adequate	40.0	47.6	46.9	q	q
Strong	60.0	43.9	44.4	p	p

School Results 2006-08

Limited

School data with 5 or fewer students withheld for reasons of confidentiality.

Adequate

School data with 5 or fewer students withheld for reasons of confidentiality.

Strong

School data with 5 or fewer students withheld for reasons of confidentiality.

2006
 2007
 2008

q denotes school performance vs. province. q denotes school didn't submit information for year indicated.

Note: Data for 2006 and 2007 is based on June data from the respective year. Data for 2008 is based on the current school year.

District 4 - Eastern

#242 - Random Island Academy, Random Island

Grades: K-12

Total Students: 5

Instructional Level

2008

2007

2006

School data with 5 or fewer students withheld for reasons of confidentiality.

School Results 2006-08

School data with 5 or fewer students withheld for reasons of confidentiality.

A B C D E F G

School data with 5 or fewer students withheld for reasons of confidentiality.

H I J K L M
■ 2006 ■ 2007 ■ 2008 ■ ■ ■

q denotes school performance vs. province.

■ denotes school didn't submit information for year indicated.

Note: Data for 2006 and 2007 is based on June data from the respective year. Data for 2008 is based on the current school year.

Total Students: 37

Comprehension Level 2008

Level	School	District	Province	School vs District	School vs Province
Limited	10.8	8.6	8.7	p	p
Adequate	35.1	47.6	46.9	q	q
Strong	54.1	43.9	44.4	p	p

School Results 2006-08

Limited

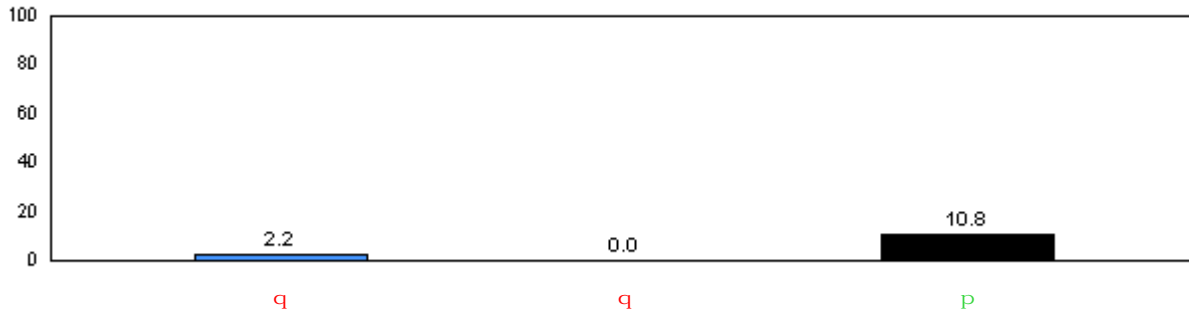

Adequate

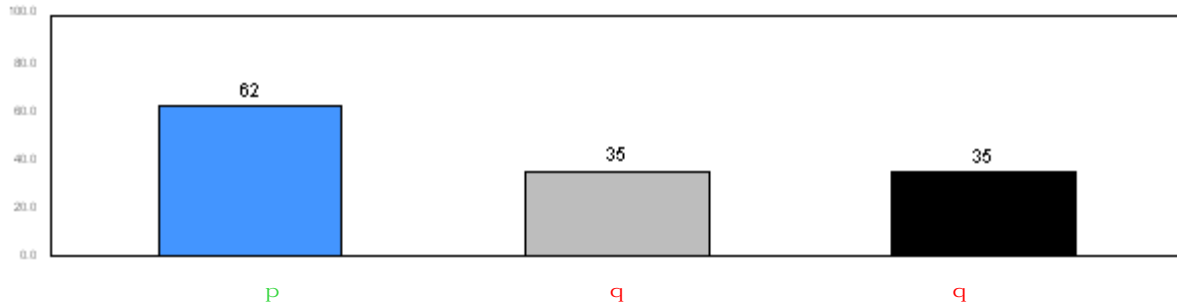

Strong

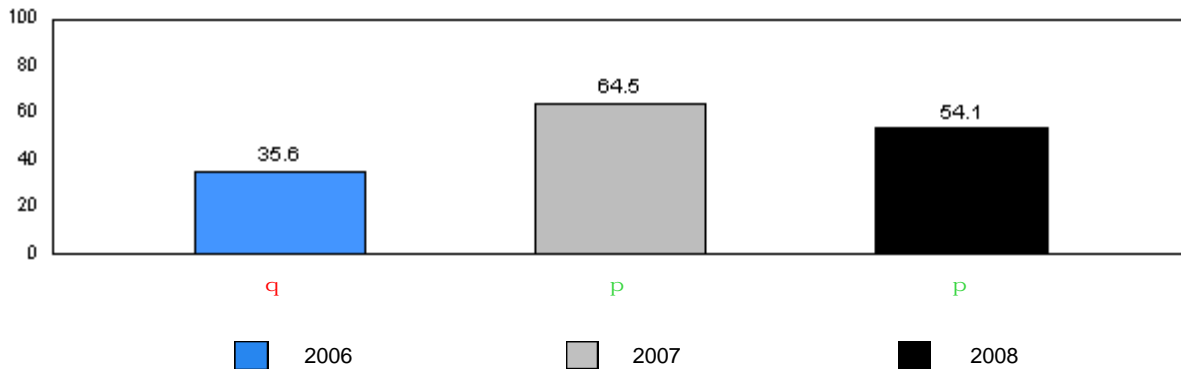

2006 2007 2008

q denotes school performance vs. province. q denotes school didn't submit information for year indicated.

Note: Data for 2006 and 2007 is based on June data from the respective year. Data for 2008 is based on the current school year.

District 4 - Eastern

#243 - Balbo Elementary School, Shoal Harbour

Grades: K-8

Total Students: 37

Instructional Level

Level	2008			School vs		2007		2006	
	School	District	Province	District	Province	District	Province	District	Province
A	0.0	1.5	2.7	q	q	q	q	q	q
B	0.0	1.1	1.4	q	q	q	q	q	q
C	2.7	1.5	1.7	p	p	q	q	q	q
D	0.0	3.1	3.7	q	q	p	p	q	q
E	0.0	2.6	2.5	q	q	q	q	q	q
F	0.0	2.3	2.9	q	q	q	q	p	p
G	0.0	3.0	3.2	q	q	q	q	p	p
H	0.0	2.6	3.2	q	q	p	p	p	p
I	0.0	3.1	3.1	q	q	p	p	p	p
J	5.4	6.3	5.8	q	q	q	q	p	p
K	5.4	8.3	8.3	q	q	q	q	p	p
L	8.1	14.5	14.0	q	q	q	q	p	p
M	78.4	50.0	47.6	p	p	p	p	q	q

School Results 2006-08

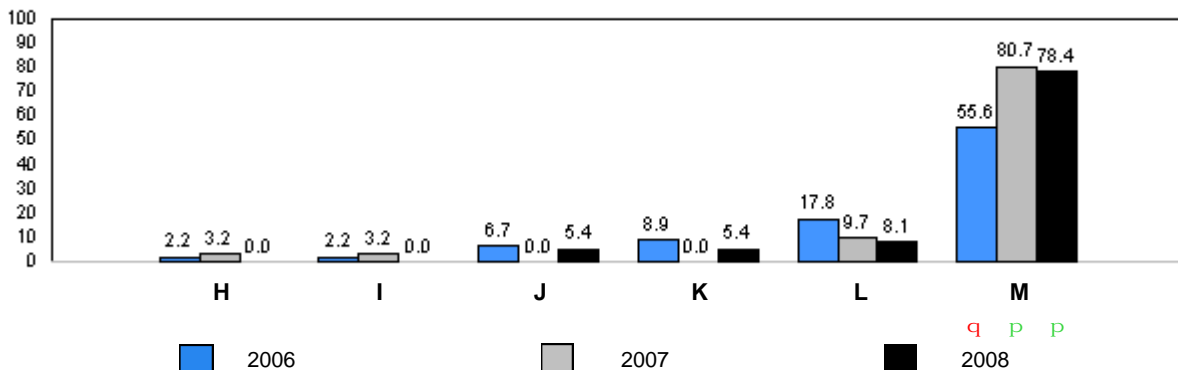
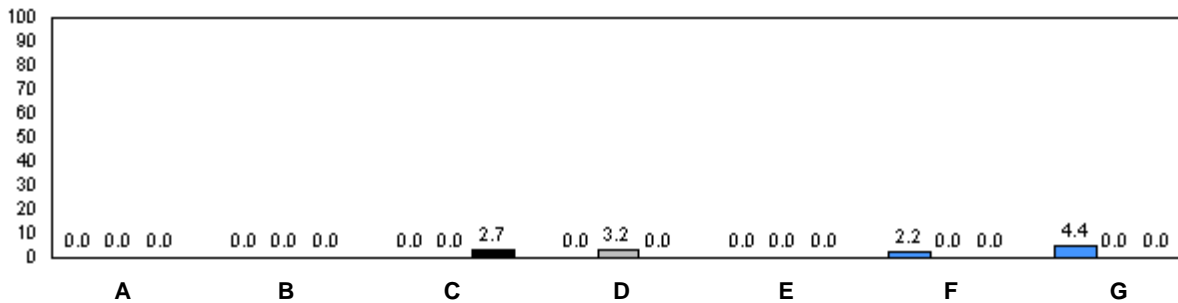

q denotes school performance vs. province. q denotes school didn't submit information for year indicated.

Note: Data for 2006 and 2007 is based on June data from the respective year. Data for 2008 is based on the current school year.

District 4 - Eastern

#246 - Swift Current Academy, Swift Current

Grades: K-12

Total Students: 5

Comprehension Level 2008

<u>Level</u>	<u>School</u>	<u>District</u>	<u>Province</u>	<u>School vs District</u>	<u>School vs Province</u>
Limited	0.0	8.6	8.7	q	q
Adequate	60.0	47.6	46.9	p	p
Strong	40.0	43.9	44.4	q	q

School Results 2006-08

Limited

School data with 5 or fewer students withheld for reasons of confidentiality.

Adequate

School data with 5 or fewer students withheld for reasons of confidentiality.

Strong

School data with 5 or fewer students withheld for reasons of confidentiality.

2006
 2007
 2008

q denotes school performance vs. province. q denotes school didn't submit information for year indicated.

Note: Data for 2006 and 2007 is based on June data from the respective year. Data for 2008 is based on the current school year.

District 4 - Eastern

#246 - Swift Current Academy, Swift Current

Grades: K-12

Total Students:

5

Instructional Level

2008

2007

2006

School data with 5 or fewer students withheld for reasons of confidentiality.

School Results 2006-08

School data with 5 or fewer students withheld for reasons of confidentiality.

u _____
A B C D E F G

School data with 5 or fewer students withheld for reasons of confidentiality.

H I J K L M
■ 2006 ■ 2007 ■ 2008
q p q

q denotes school performance vs. province.

q denotes school didn't submit information for year indicated.

Note: Data for 2006 and 2007 is based on June data from the respective year. Data for 2008 is based on the current school year.

Total Students: 46

Comprehension Level 2008

Level	School	District	Province	School vs District	School vs Province
Limited	0.0	8.6	8.7	q	q
Adequate	41.3	47.6	46.9	q	q
Strong	58.7	43.9	44.4	p	p

School Results 2006-08

Limited

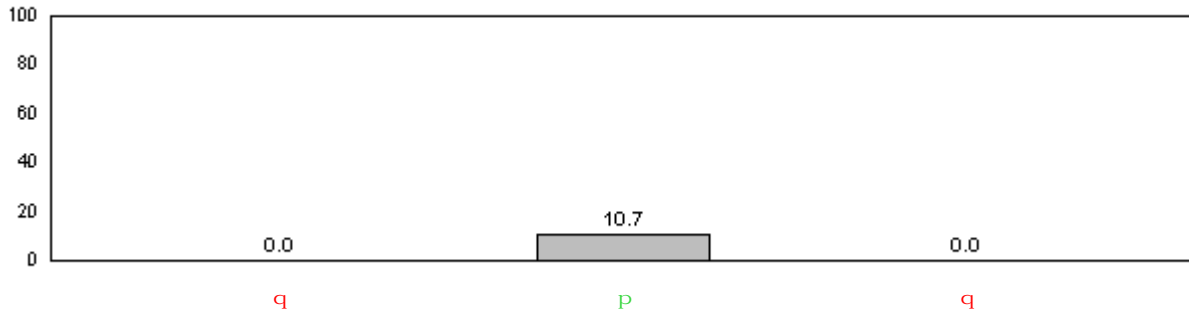

Adequate

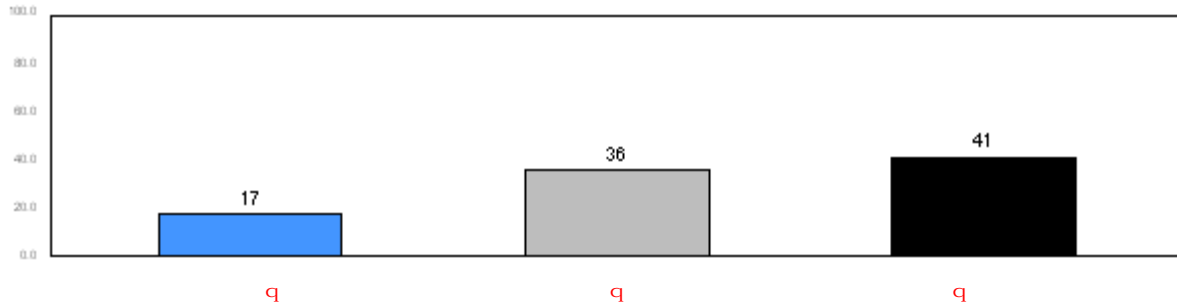

Strong

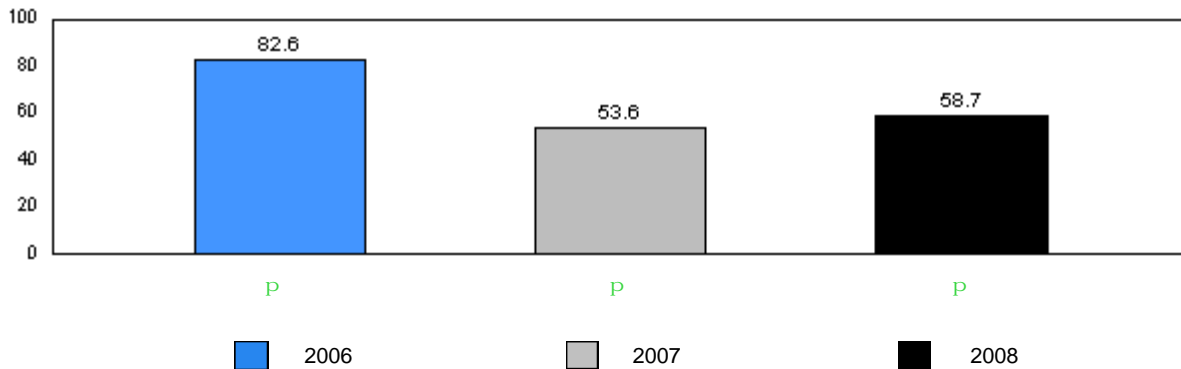

■ 2006 ■ 2007 ■ 2008

q denotes school performance vs. province. q denotes school didn't submit information for year indicated.

Note: Data for 2006 and 2007 is based on June data from the respective year. Data for 2008 is based on the current school year.

District 4 - Eastern

#254 - Davis Elementary, Carbonear

Grades: K-5

Total Students: 46

Instructional Level

Level	2008			2007		2006	
	School	District	Province	School vs District	School vs Province	School vs District	School vs Province
A	0.0	1.5	2.7	q	q	p	p
B	2.2	1.1	1.4	p	p	p	p
C	4.4	1.5	1.7	p	p	p	p
D	0.0	3.1	3.7	q	q	q	q
E	6.5	2.6	2.5	p	p	p	p
F	4.4	2.3	2.9	p	p	p	p
G	0.0	3.0	3.2	q	q	q	q
H	8.7	2.6	3.2	p	p	p	p
I	2.2	3.1	3.1	q	q	q	q
J	2.2	6.3	5.8	q	q	p	p
K	13.0	8.3	8.3	p	p	q	q
L	17.4	14.5	14.0	p	p	p	p
M	39.1	50.0	47.6	q	q	q	q

School Results 2006-08

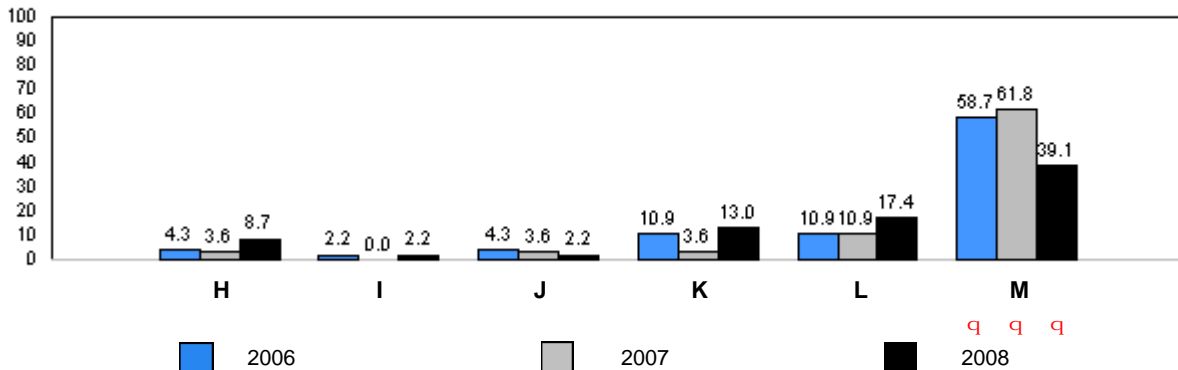
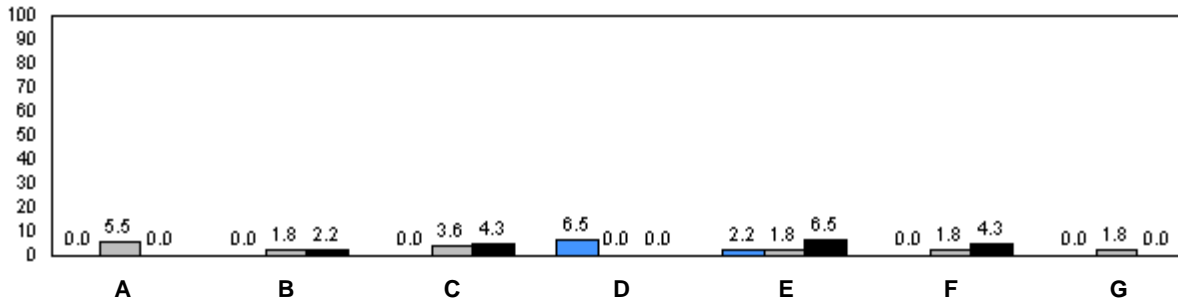

q denotes school performance vs. province. q denotes school didn't submit information for year indicated.

Note: Data for 2006 and 2007 is based on June data from the respective year. Data for 2008 is based on the current school year.

O:\GR2RR\2008JAN\REPORT\GRADE2_w.RPT

Source: Division of Evaluation and Research, Department of Education

Total Students: 78

Comprehension Level 2008

Level	School	District	Province	School vs District	School vs Province
Limited	7.8	8.6	8.7	q	q
Adequate	41.6	47.6	46.9	q	q
Strong	50.7	43.9	44.4	p	p

School Results 2006-08

Limited

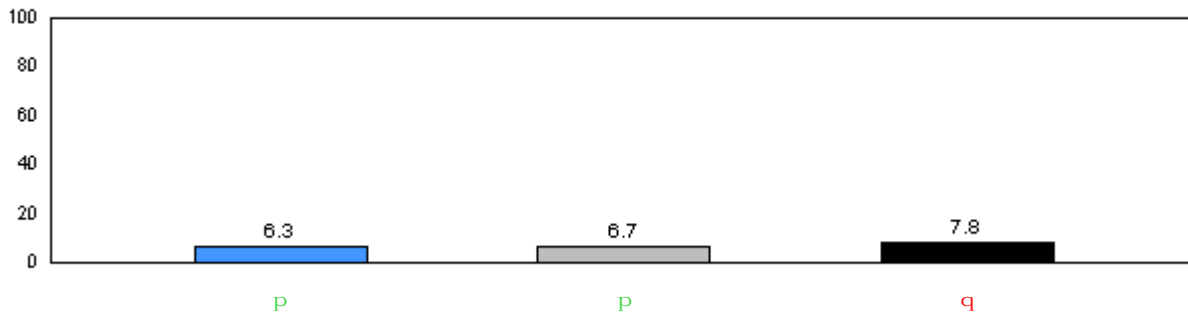

Adequate

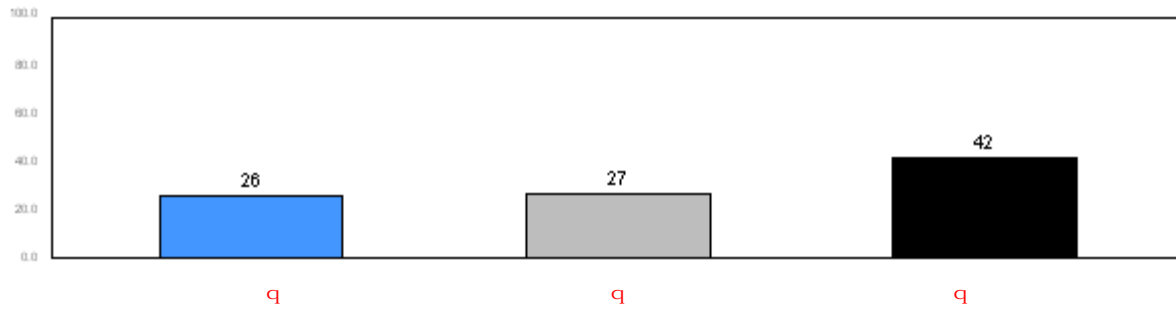

Strong

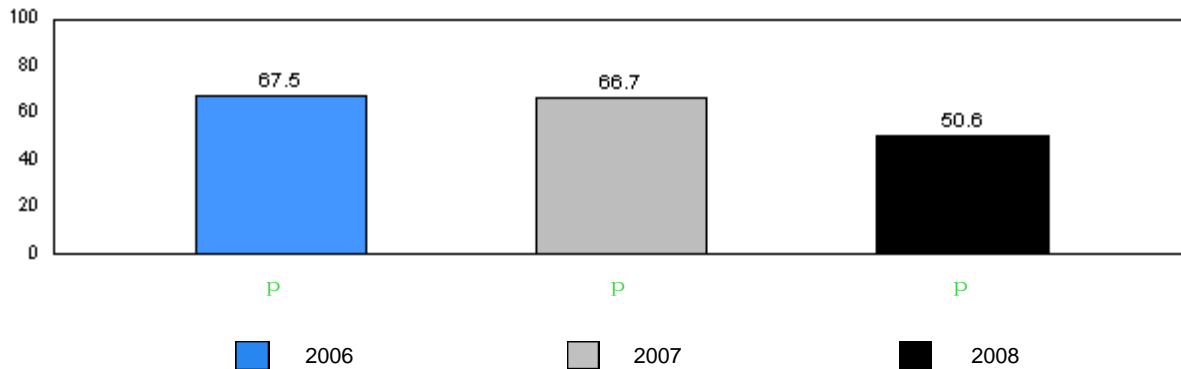

■ 2006
 ■ 2007
 ■ 2008

q denotes school performance vs. province. q denotes school didn't submit information for year indicated.

Note: Data for 2006 and 2007 is based on June data from the respective year. Data for 2008 is based on the current school year.

District 4 - Eastern

#259 - Coley's Point Primary, Coley's Point

Grades: K-3

Total Students: 78

Instructional Level

Level	2008			School vs		2007		2006	
	School	District	Province	District	Province	District	Province	District	Province
A	2.6	1.5	2.7	P	Q	P	P	P	P
B	5.1	1.1	1.4	P	P	P	P	Q	Q
C	1.3	1.5	1.7	Q	Q	P	P	P	P
D	0.0	3.1	3.7	Q	Q	Q	Q	Q	Q
E	5.1	2.6	2.5	P	P	P	P	Q	Q
F	1.3	2.3	2.9	Q	Q	P	P	Q	Q
G	2.6	3.0	3.2	Q	Q	Q	Q	P	P
H	5.1	2.6	3.2	P	P	Q	Q	Q	Q
I	11.5	3.1	3.1	P	P	Q	Q	Q	Q
J	12.8	6.3	5.8	P	P	Q	Q	P	P
K	12.8	8.3	8.3	P	P	Q	Q	Q	Q
L	11.5	14.5	14.0	Q	Q	Q	Q	P	P
M	28.2	50.0	47.6	Q	Q	P	P	Q	Q

School Results 2006-08

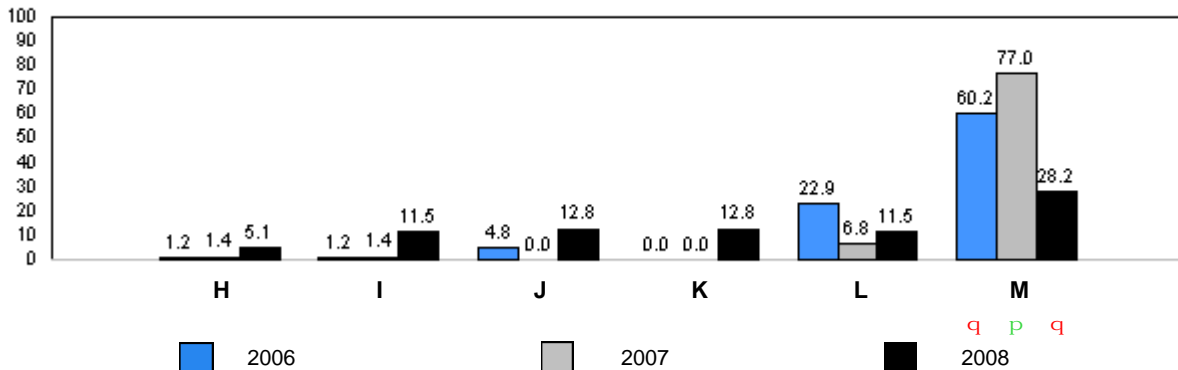
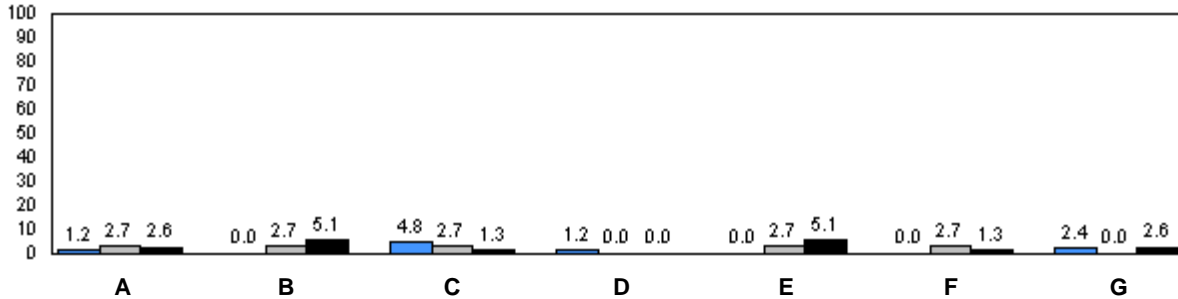

Q denotes school performance vs. province. P denotes school didn't submit information for year indicated.

Note: Data for 2006 and 2007 is based on June data from the respective year. Data for 2008 is based on the current school year.

O:\GR2RR\2008JAN\REPORT\GRADE2_w.RPT

Source: Division of Evaluation and Research, Department of Education

Total Students: 17

Comprehension Level 2008

Level	School	District	Province	School vs District	School vs Province
Limited	11.1	8.6	8.7	p	p
Adequate	61.1	47.6	46.9	p	p
Strong	27.8	43.9	44.4	q	q

School Results 2006-08

Limited

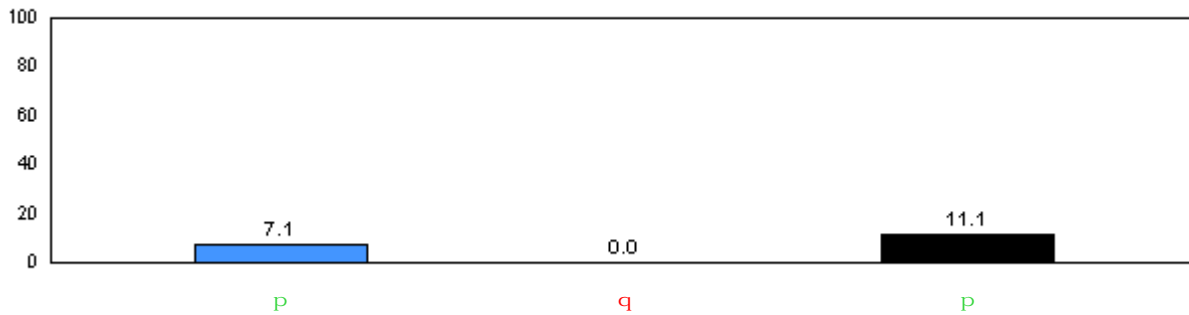

Adequate

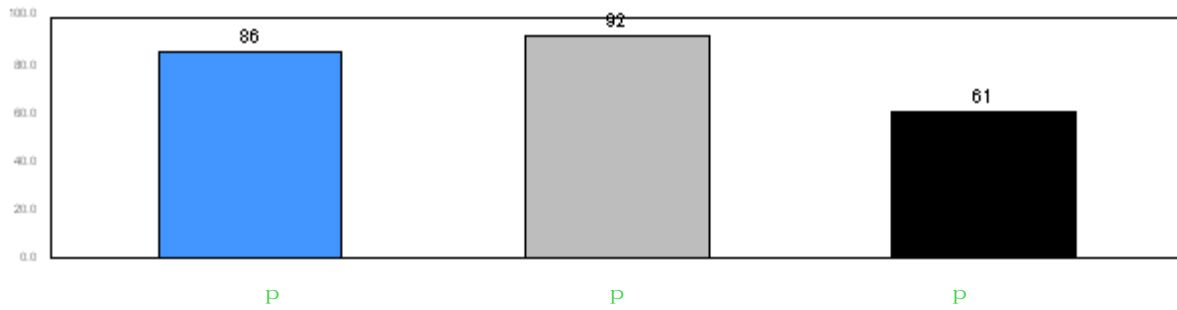

Strong

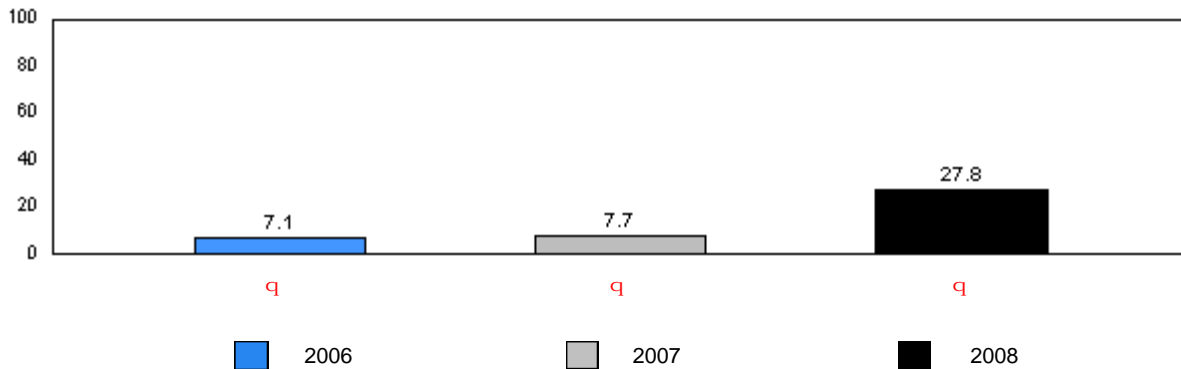

2006 2007 2008

q denotes school performance vs. province. q denotes school didn't submit information for year indicated.

Note: Data for 2006 and 2007 is based on June data from the respective year. Data for 2008 is based on the current school year.

District 4 - Eastern

#265 - Acreman Elementary, Green's Harbour

Grades: K-6

Total Students: 17

Instructional Level

Level	2008			School vs District		2007		School vs District		2006	
	School	District	Province	School vs District	School vs Province	School vs District	School vs Province	School vs District	School vs Province	School vs District	School vs Province
A	5.9	1.5	2.7	P	P	q	q	q	q	q	q
B	0.0	1.1	1.4	q	q	q	q	q	q	q	q
C	0.0	1.5	1.7	q	q	q	q	q	q	q	q
D	5.9	3.1	3.7	P	P	q	q	q	q	q	q
E	5.9	2.6	2.5	P	P	q	q	q	q	q	q
F	0.0	2.3	2.9	q	q	q	q	P	P	q	q
G	0.0	3.0	3.2	q	q	q	q	q	q	q	q
H	0.0	2.6	3.2	q	q	q	q	q	q	q	q
I	0.0	3.1	3.1	q	q	q	q	q	q	q	q
J	0.0	6.3	5.8	q	q	q	q	q	q	q	q
K	17.7	8.3	8.3	P	P	P	P	q	q	q	q
L	11.8	14.5	14.0	q	q	P	P	P	P	P	P
M	52.9	50.0	47.6	P	P	P	P	P	P	P	P

School Results 2006-08

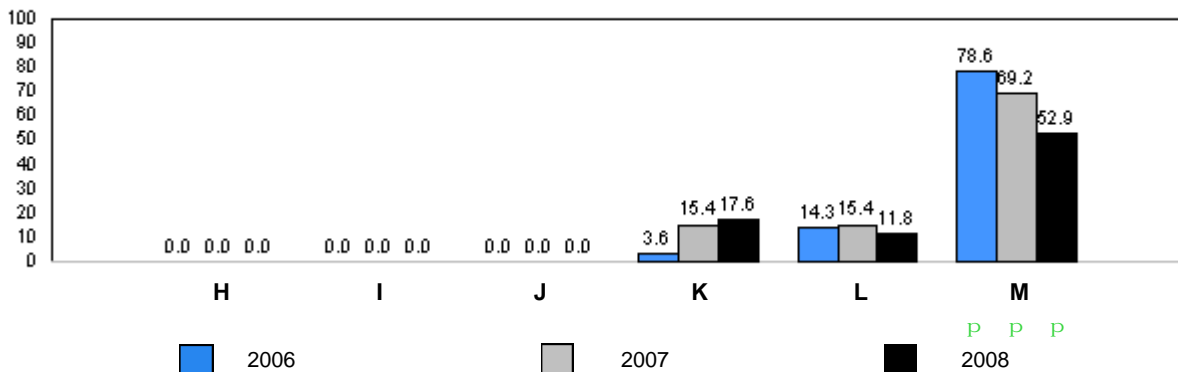
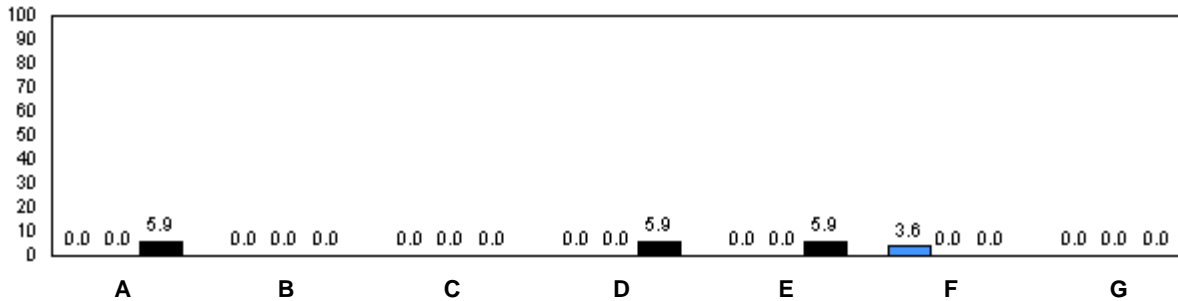

q denotes school performance vs. province. P denotes school didn't submit information for year indicated.

Note: Data for 2006 and 2007 is based on June data from the respective year. Data for 2008 is based on the current school year.

O:\GR2RR\2008\JAN\REPORT\GRADE2_w.RPT

Source: Division of Evaluation and Research, Department of Education

Total Students: 25

Comprehension Level 2008

Level	School	District	Province	School vs District	School vs Province
Limited	12.0	8.6	8.7	p	p
Adequate	60.0	47.6	46.9	p	p
Strong	28.0	43.9	44.4	q	q

School Results 2006-08

Limited

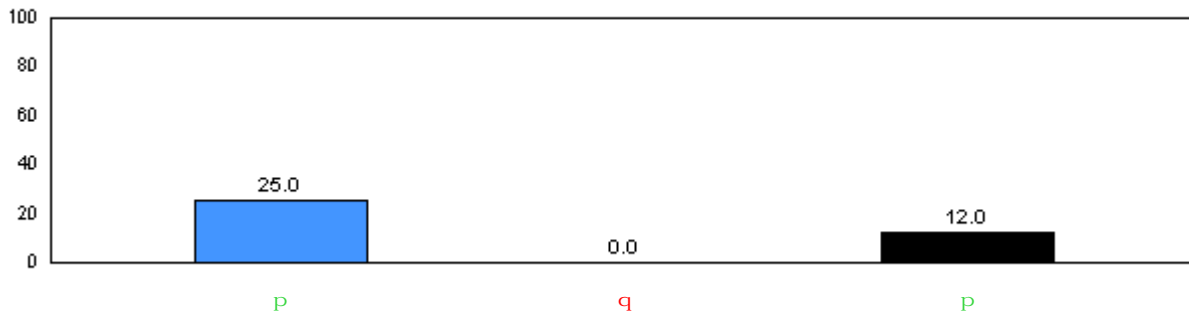

Adequate

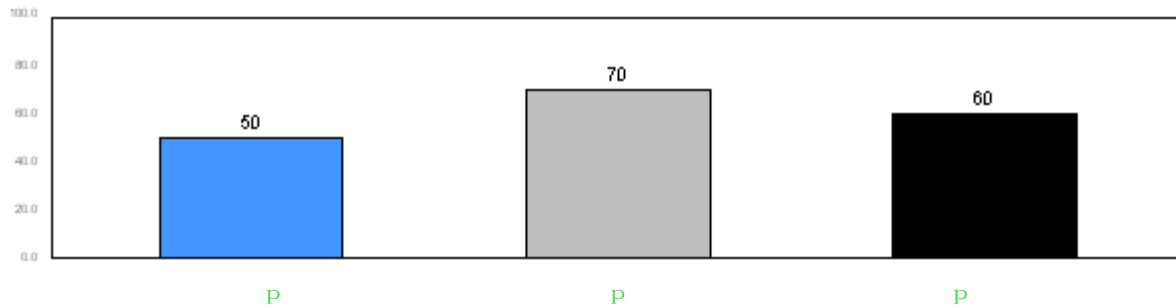

Strong

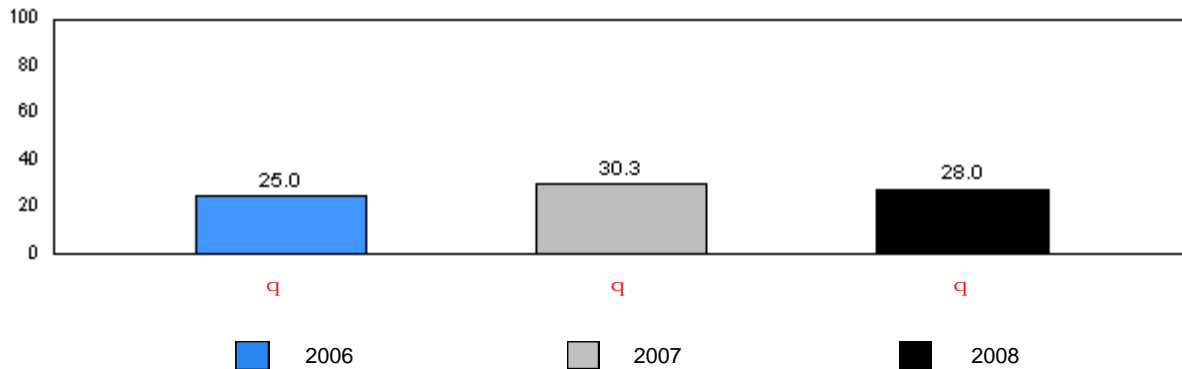

2006 2007 2008

q denotes school performance vs. province. q denotes school didn't submit information for year indicated.

Note: Data for 2006 and 2007 is based on June data from the respective year. Data for 2008 is based on the current school year.

District 4 - Eastern

#268 - Harbour Grace Primary, Harbour Grace

Grades: K-5

Total Students: 25

Instructional Level

Level	2008			School vs District		2007		School vs Province		2006	
	School	District	Province	School vs District	School vs Province	School vs District	School vs Province	School vs District	School vs Province	School vs District	School vs Province
A	0.0	1.5	2.7	q	q	q	q	q	q	q	q
B	0.0	1.1	1.4	q	q	q	q	p	p	p	p
C	0.0	1.5	1.7	q	q	q	q	q	q	q	q
D	0.0	3.1	3.7	q	q	q	q	q	q	q	q
E	0.0	2.6	2.5	q	q	p	p	q	q	q	q
F	0.0	2.3	2.9	q	q	q	q	p	p	p	p
G	12.0	3.0	3.2	p	p	q	q	q	q	q	q
H	4.0	2.6	3.2	p	p	p	p	p	p	p	p
I	4.0	3.1	3.1	p	p	p	p	q	q	q	q
J	20.0	6.3	5.8	p	p	p	p	p	p	p	p
K	0.0	8.3	8.3	q	q	q	q	q	q	q	q
L	28.0	14.5	14.0	p	p	p	p	p	p	p	p
M	32.0	50.0	47.6	q	q	q	q	q	q	q	q

School Results 2006-08

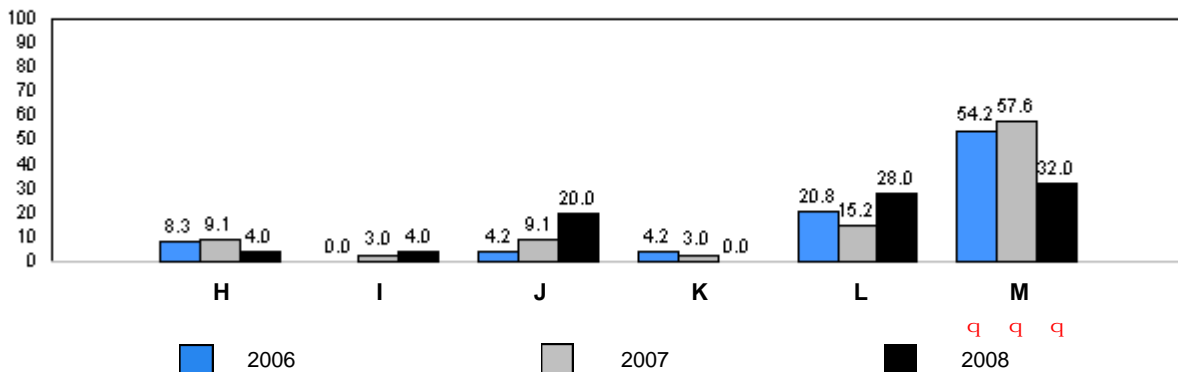
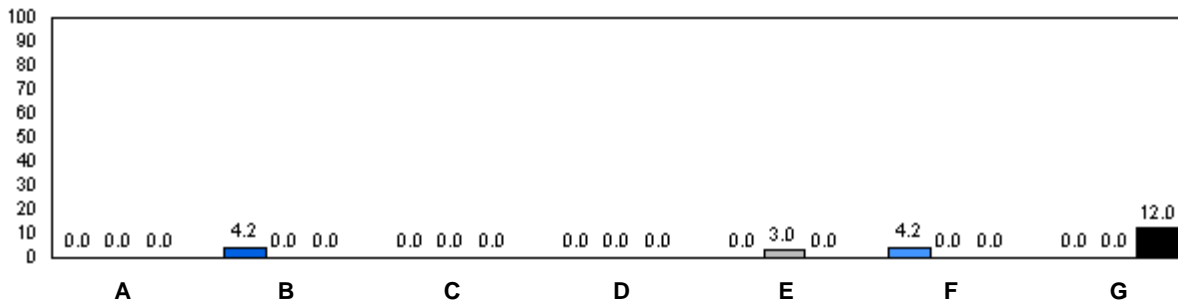

q denotes school performance vs. province. q denotes school didn't submit information for year indicated.

Note: Data for 2006 and 2007 is based on June data from the respective year. Data for 2008 is based on the current school year.

O:\GR2RR\2008\JAN\REPORT\GRADE2_w.RPT

Source: Division of Evaluation and Research, Department of Education

Total Students: 25

Comprehension Level 2008

Level	School	District	Province	School vs District	School vs Province
Limited	12.0	8.6	8.7	p	p
Adequate	40.0	47.6	46.9	q	q
Strong	48.0	43.9	44.4	p	p

School Results 2006-08

Limited

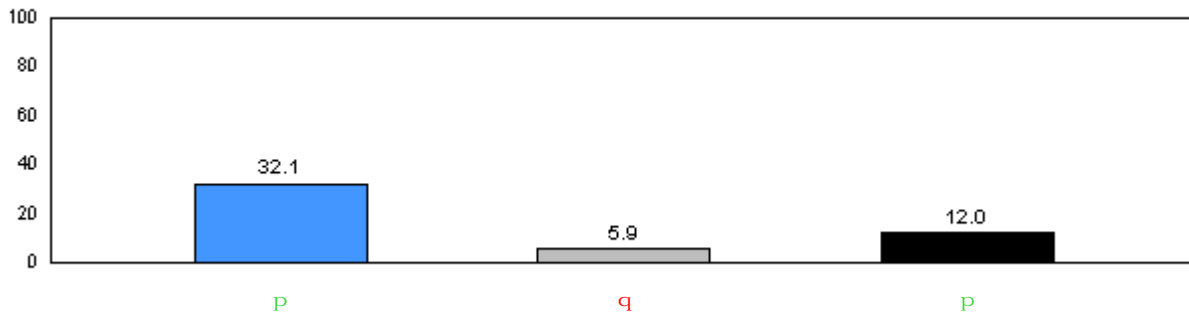

Adequate

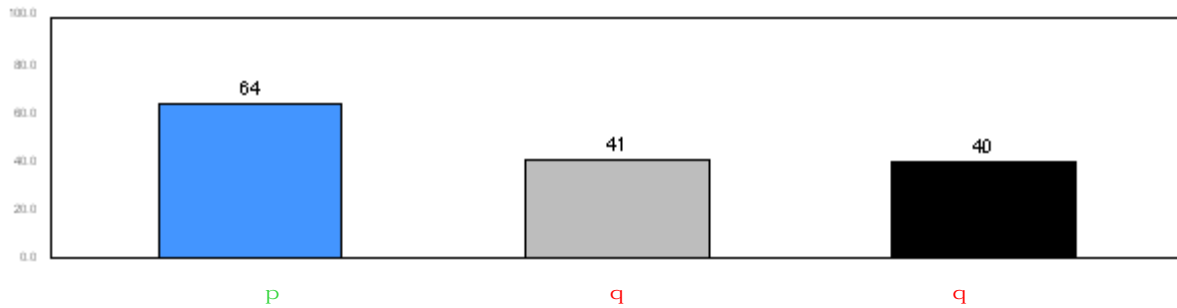

Strong

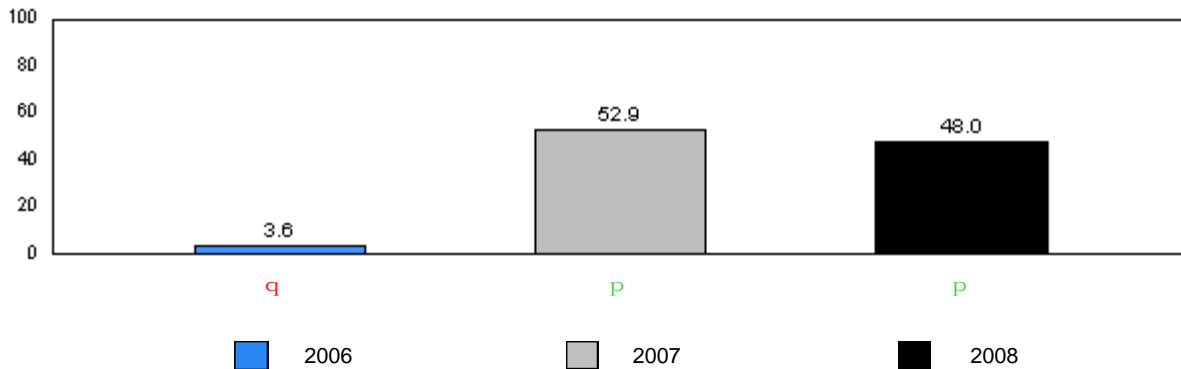

2006 2007 2008

q denotes school performance vs. province. q denotes school didn't submit information for year indicated.

Note: Data for 2006 and 2007 is based on June data from the respective year. Data for 2008 is based on the current school year.

District 4 - Eastern

#272 - Holy Cross Elementary, Holyrood

Grades: K-6

Total Students: 25

Instructional Level

Level	2008			School vs		2007		School vs		2006	
	School	District	Province	District	Province	District	Province	District	Province	District	Province
A	4.0	1.5	2.7	p	p	q	q	q	q	q	q
B	0.0	1.1	1.4	q	q	p	p	q	q	q	q
C	4.0	1.5	1.7	p	p	q	q	q	q	q	q
D	4.0	3.1	3.7	p	p	q	q	q	q	q	q
E	0.0	2.6	2.5	q	q	q	q	q	q	q	q
F	0.0	2.3	2.9	q	q	q	q	q	q	q	q
G	4.0	3.0	3.2	p	p	q	q	p	p	p	p
H	0.0	2.6	3.2	q	q	p	p	q	q	q	q
I	4.0	3.1	3.1	p	p	q	q	p	p	p	p
J	20.0	6.3	5.8	p	p	q	q	q	q	q	q
K	32.0	8.3	8.3	p	p	p	p	p	p	p	p
L	24.0	14.5	14.0	p	p	p	p	p	p	p	p
M	4.0	50.0	47.6	q	q	p	p	q	q	q	q

School Results 2006-08

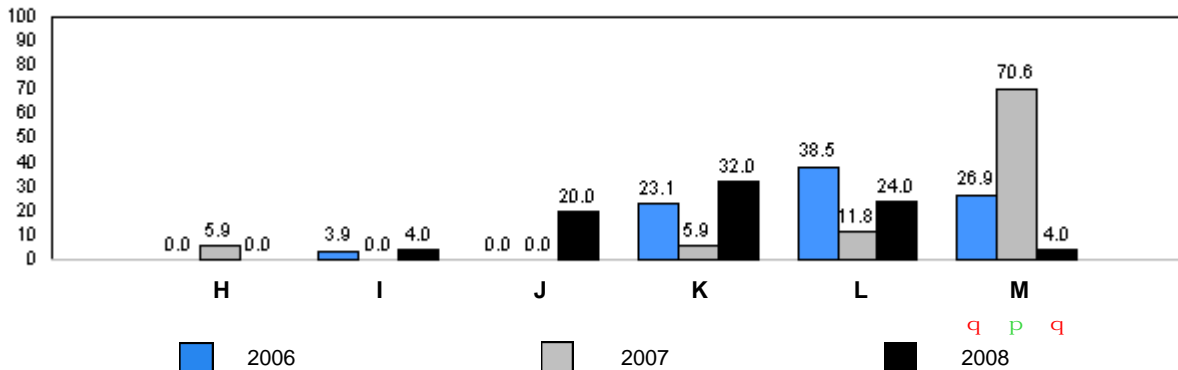
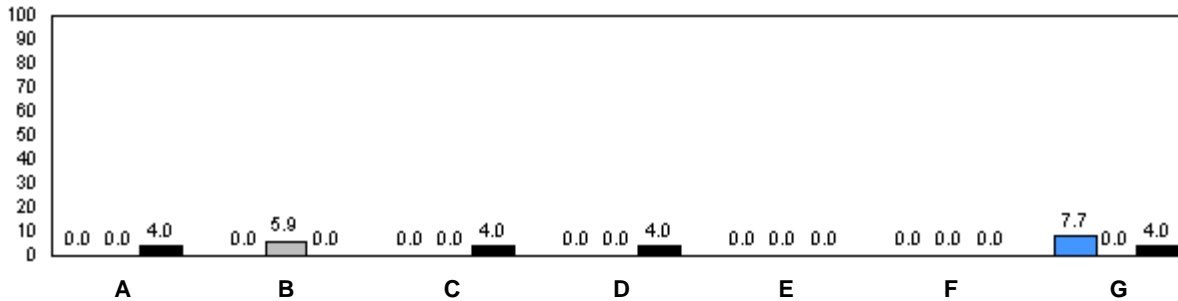

q denotes school performance vs. province. q denotes school didn't submit information for year indicated.

Note: Data for 2006 and 2007 is based on June data from the respective year. Data for 2008 is based on the current school year.

O:\GR2RR\2008\JAN\REPORT\GRADE2_w.RPT

Source: Division of Evaluation and Research, Department of Education

Total Students: 11

Comprehension Level 2008

Level	School	District	Province	School vs District	School vs Province
Limited	9.1	8.6	8.7	p	p
Adequate	45.5	47.6	46.9	q	q
Strong	45.5	43.9	44.4	p	p

School Results 2006-08

Limited

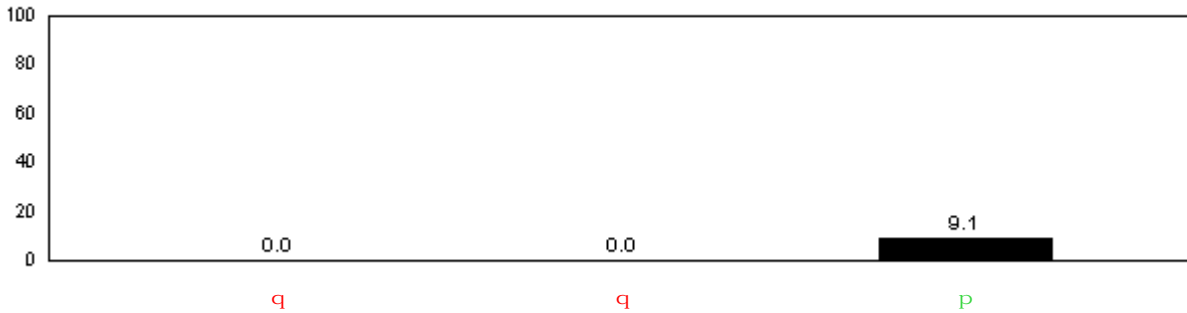

Adequate

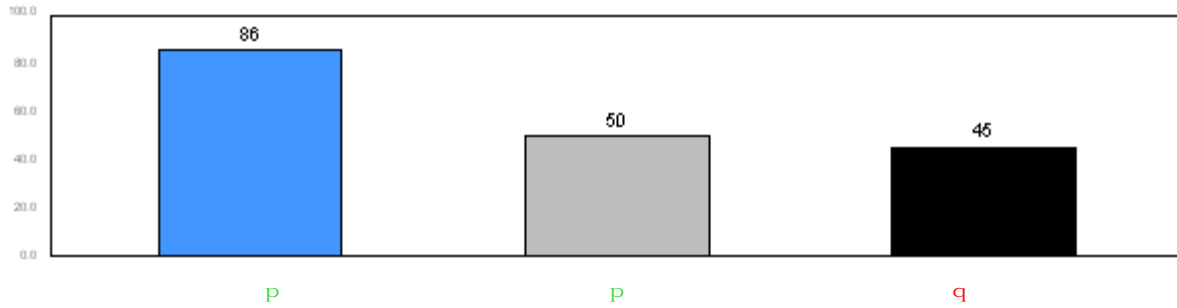

Strong

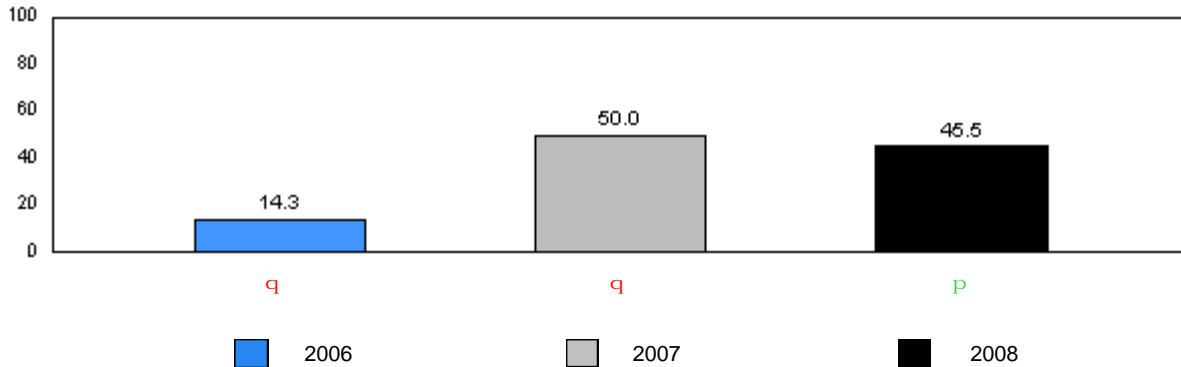

■ 2006 ■ 2007 ■ 2008

q denotes school performance vs. province. q denotes school didn't submit information for year indicated.

Note: Data for 2006 and 2007 is based on June data from the respective year. Data for 2008 is based on the current school year.

District 4 - Eastern

#274 - St. Catherine's Academy, Mount Carmel

Grades: K-12

Total Students: 11

Instructional Level

Level	2008			School vs		2007		School vs		2006	
	School	District	Province	District	Province	District	Province	District	Province	District	Province
A	0.0	1.5	2.7	q	q	q	q	q	q	q	q
B	0.0	1.1	1.4	q	q	q	q	q	q	q	q
C	0.0	1.5	1.7	q	q	q	q	q	q	q	q
D	9.1	3.1	3.7	p	p	q	q	q	q	q	q
E	0.0	2.6	2.5	q	q	q	q	q	q	q	q
F	9.1	2.3	2.9	p	p	q	q	q	q	q	q
G	9.1	3.0	3.2	p	p	q	q	p	p	q	q
H	0.0	2.6	3.2	q	q	q	q	q	q	q	q
I	0.0	3.1	3.1	q	q	p	p	q	q	q	q
J	9.1	6.3	5.8	p	p	p	p	q	q	q	q
K	18.2	8.3	8.3	p	p	p	p	p	p	p	p
L	0.0	14.5	14.0	q	q	q	q	q	q	q	q
M	45.5	50.0	47.6	q	q	q	q	q	q	q	q

School Results 2006-08

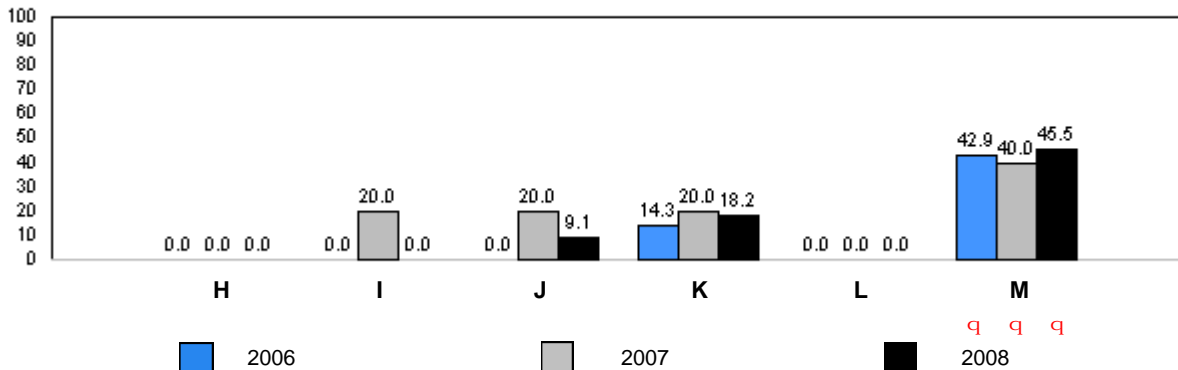
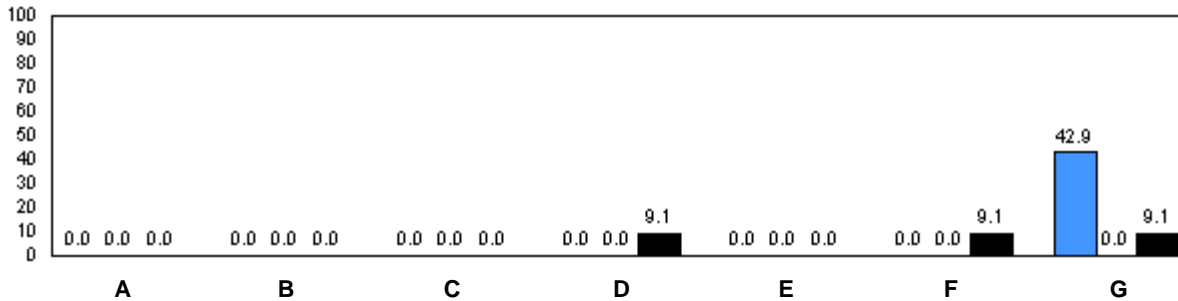

q denotes school performance vs. province. p denotes school didn't submit information for year indicated.

Note: Data for 2006 and 2007 is based on June data from the respective year. Data for 2008 is based on the current school year.

O:\GR2RR\2008\JAN\REPORT\GRADE2_w.RPT

Source: Division of Evaluation and Research, Department of Education

Total Students: 49

Comprehension Level 2008

Level	School	District	Province	School vs District	School vs Province
Limited	14.3	8.6	8.7	p	p
Adequate	46.9	47.6	46.9	q	p
Strong	38.8	43.9	44.4	q	q

School Results 2006-08

Limited

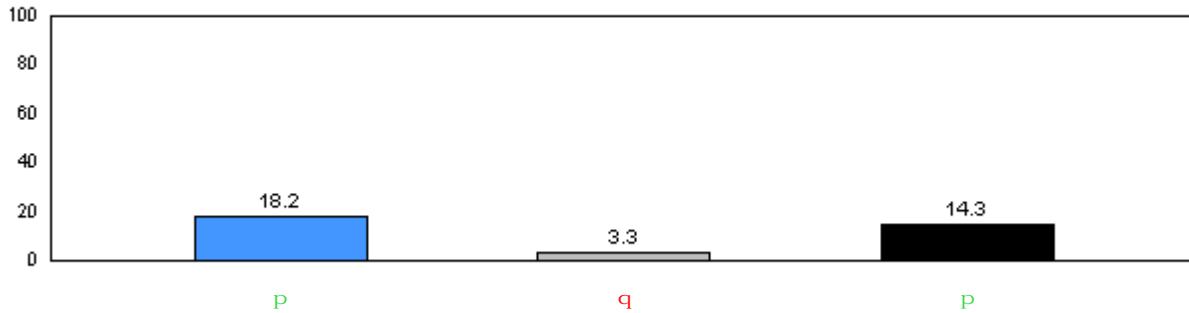

Adequate

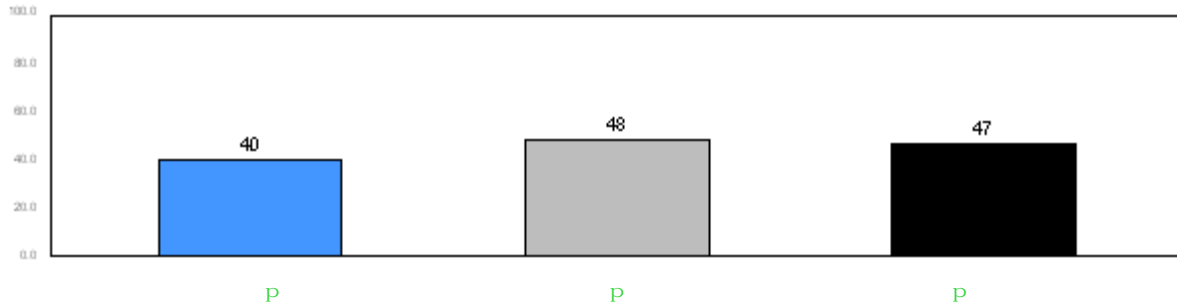

Strong

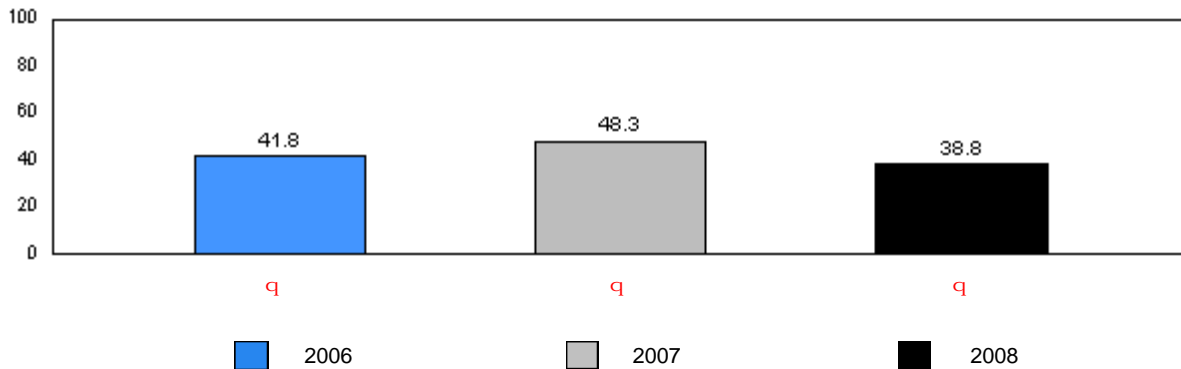

■ 2006
 ■ 2007
 ■ 2008

q denotes school performance vs. province. q denotes school didn't submit information for year indicated.

Note: Data for 2006 and 2007 is based on June data from the respective year. Data for 2008 is based on the current school year.

District 4 - Eastern

#278 - All Hallows Elementary, North River

Grades: K-6

Total Students: 49

Instructional Level

Level	2008			2007		2006			
	School	District	Province	School vs District	School vs Province	School vs District	School vs Province	School vs District	School vs Province
A	0.0	1.5	2.7	q	q	q	q	p	p
B	2.0	1.1	1.4	p	p	p	p	p	p
C	2.0	1.5	1.7	p	p	p	p	q	q
D	4.1	3.1	3.7	p	p	p	p	p	p
E	0.0	2.6	2.5	q	q	q	q	p	p
F	2.0	2.3	2.9	q	q	p	p	p	p
G	2.0	3.0	3.2	q	q	q	q	q	q
H	4.1	2.6	3.2	p	p	p	p	p	p
I	2.0	3.1	3.1	q	q	p	p	p	p
J	14.3	6.3	5.8	p	p	p	q	p	p
K	2.0	8.3	8.3	q	q	p	p	p	p
L	26.5	14.5	14.0	p	p	q	q	q	q
M	38.8	50.0	47.6	q	q	q	q	q	q

School Results 2006-08

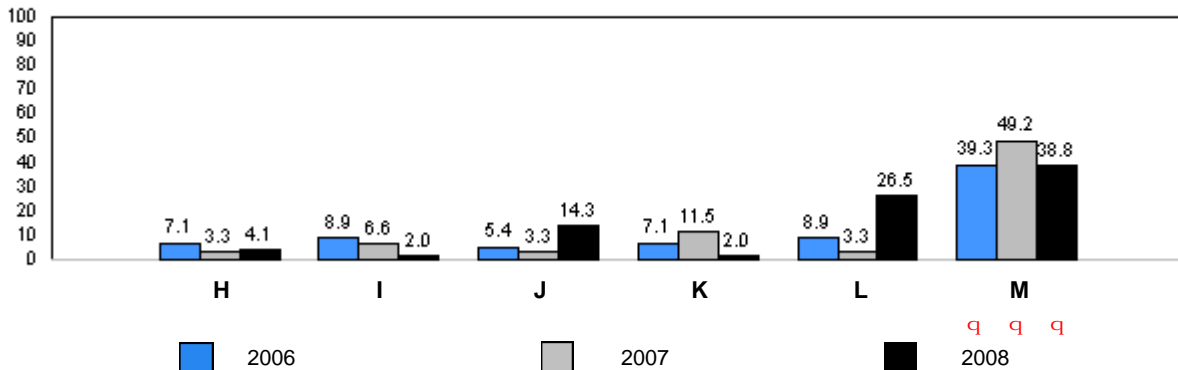
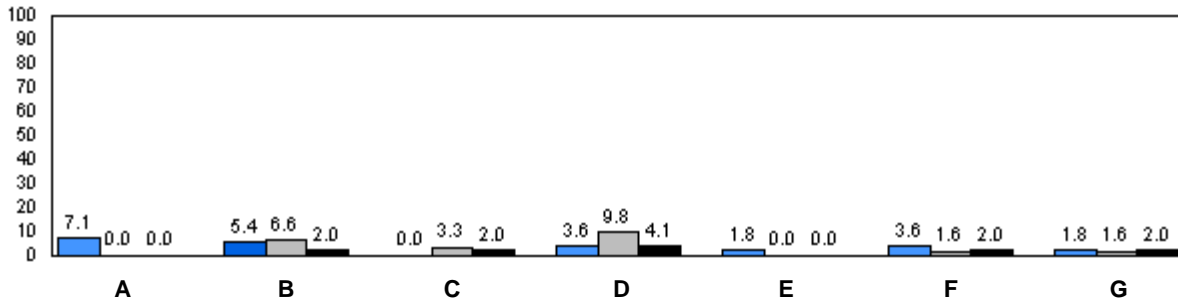

q denotes school performance vs. province. q denotes school didn't submit information for year indicated.

Note: Data for 2006 and 2007 is based on June data from the respective year. Data for 2008 is based on the current school year.

Total Students: 22

Comprehension Level 2008

<u>Level</u>	<u>School</u>	<u>District</u>	<u>Province</u>	<u>School vs District</u>	<u>School vs Province</u>
Limited	0.0	8.6	8.7	q	q
Adequate	54.6	47.6	46.9	p	p
Strong	45.5	43.9	44.4	p	p

School Results 2006-08

Limited

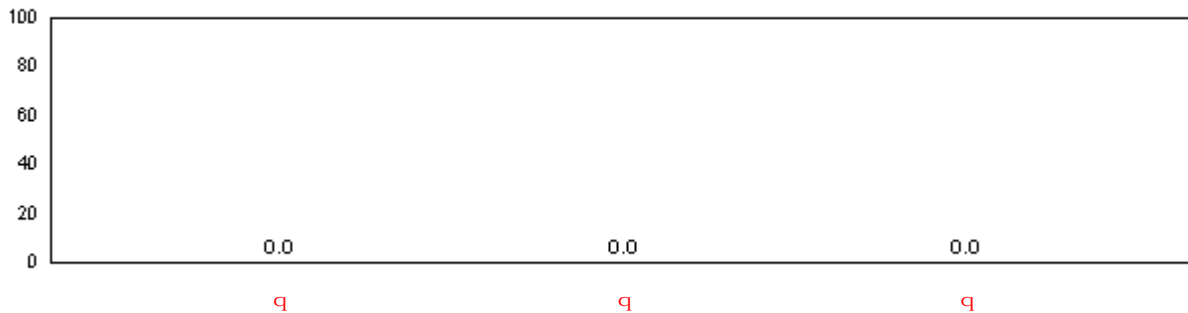

Adequate

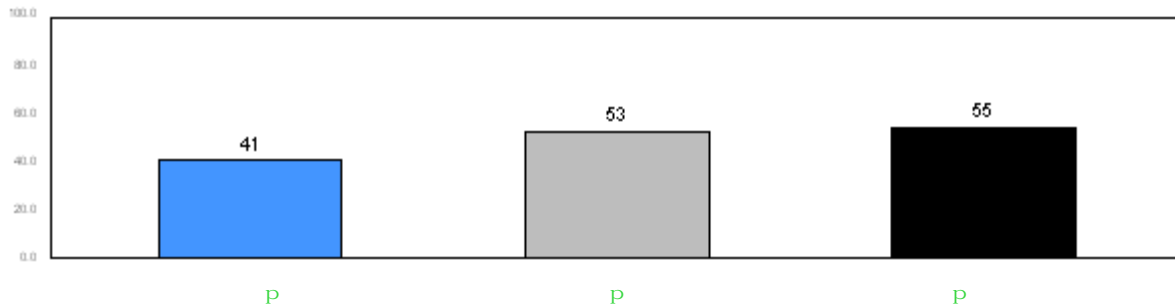

Strong

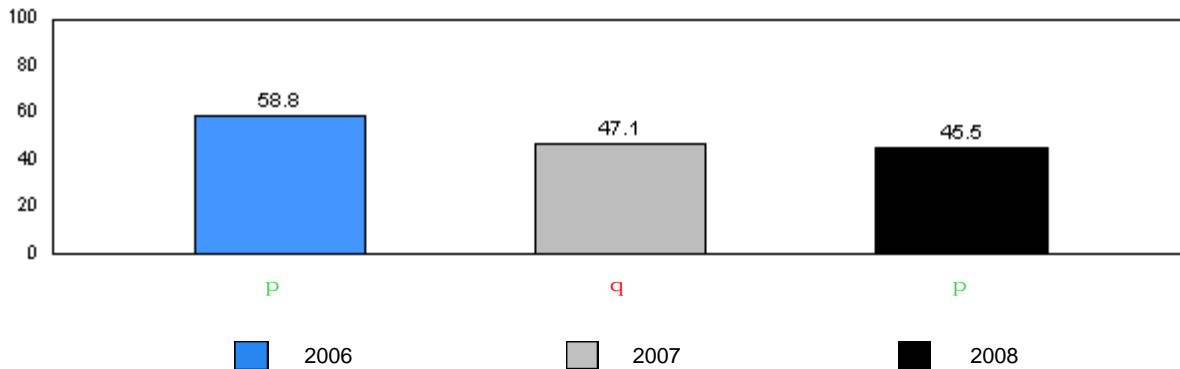

■ 2006 ■ 2007 ■ 2008

q denotes school performance vs. province. q denotes school didn't submit information for year indicated.

Note: Data for 2006 and 2007 is based on June data from the respective year. Data for 2008 is based on the current school year.

District 4 - Eastern

#281 - St. Edward's Elementary, Placentia

Grades: K-8

Total Students: 22

Instructional Level

Level	2008			School vs		2007		2006	
	School	District	Province	District	Province	District	Province	District	Province
A	0.0	1.5	2.7	q	q	q	q	q	q
B	0.0	1.1	1.4	q	q	q	q	q	q
C	0.0	1.5	1.7	q	q	p	p	p	p
D	0.0	3.1	3.7	q	q	q	q	q	q
E	0.0	2.6	2.5	q	q	q	q	q	q
F	0.0	2.3	2.9	q	q	q	q	q	q
G	4.6	3.0	3.2	p	p	q	q	q	q
H	4.6	2.6	3.2	p	p	p	p	q	q
I	0.0	3.1	3.1	q	q	q	q	q	q
J	4.6	6.3	5.8	q	q	q	q	q	q
K	13.6	8.3	8.3	p	p	q	q	p	p
L	9.1	14.5	14.0	q	q	q	q	q	q
M	63.6	50.0	47.6	p	p	p	p	p	p

School Results 2006-08

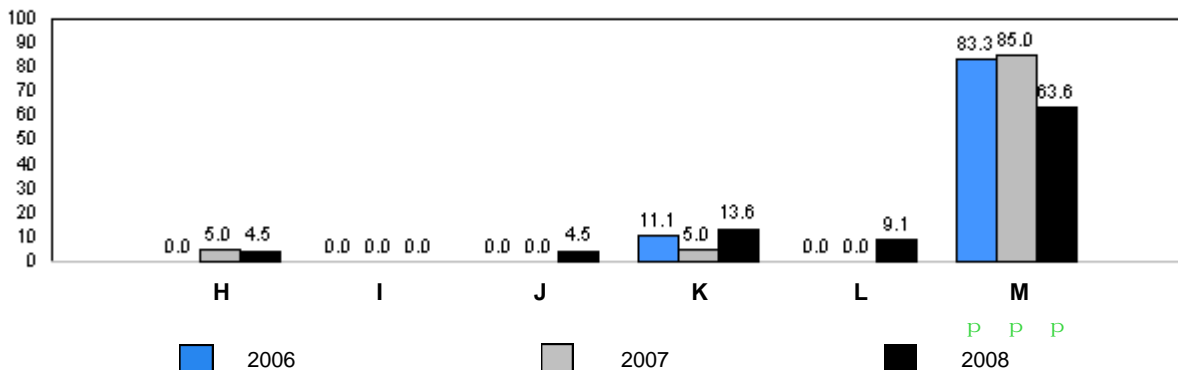
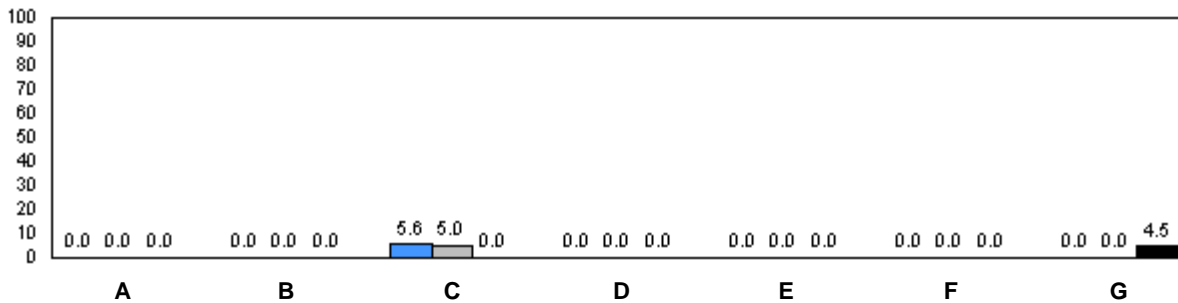

q denotes school performance vs. province. q denotes school didn't submit information for year indicated.

Note: Data for 2006 and 2007 is based on June data from the respective year. Data for 2008 is based on the current school year.

O:\GR2RR\2008\JAN\REPORT\GRADE2_w.RPT

Source: Division of Evaluation and Research, Department of Education

Total Students: 30

Comprehension Level 2008

Level	School	District	Province	School vs District	School vs Province
Limited	6.5	8.6	8.7	q	q
Adequate	35.5	47.6	46.9	q	q
Strong	58.1	43.9	44.4	p	p

School Results 2006-08

Limited

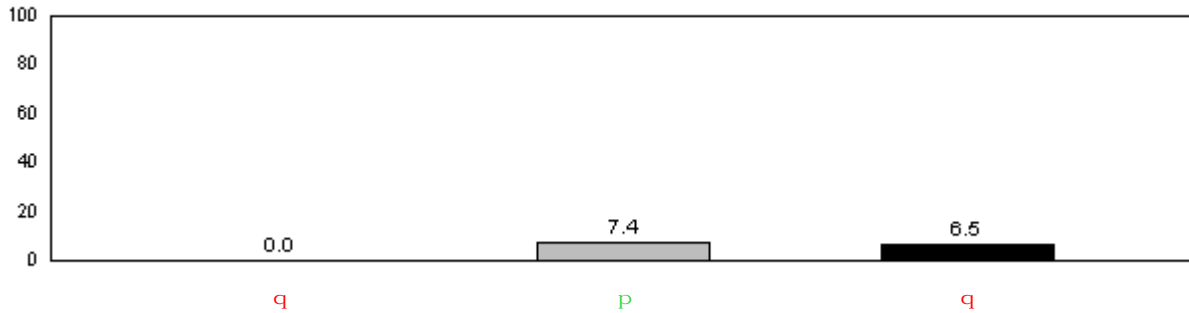

Adequate

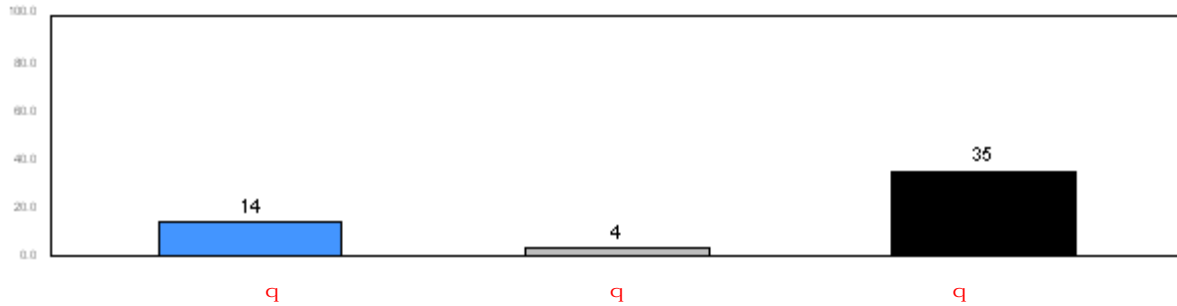

Strong

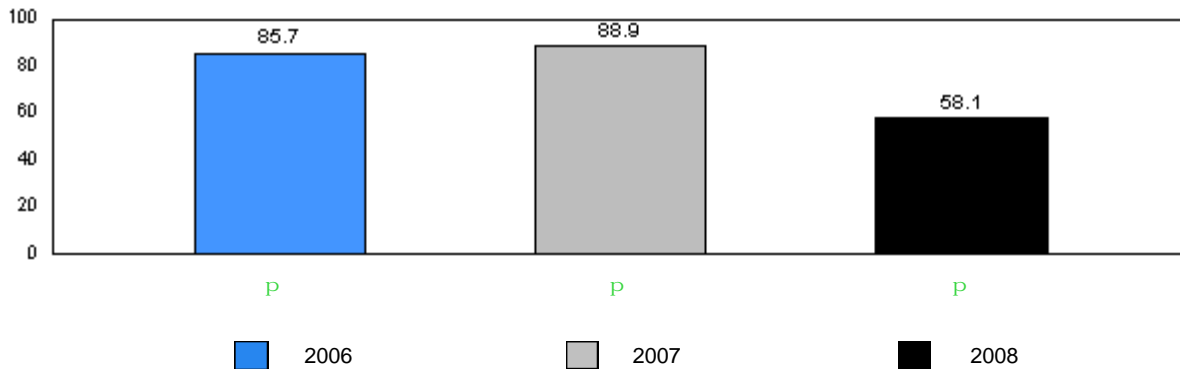

■ 2006 ■ 2007 ■ 2008

q denotes school performance vs. province. q denotes school didn't submit information for year indicated.

Note: Data for 2006 and 2007 is based on June data from the respective year. Data for 2008 is based on the current school year.

District 4 - Eastern

#285 - Holy Redeemer Elementary, Spaniard's Bay

Grades: K-9

Total Students: 30

Instructional Level

Level	2008			2007		2006			
	School	District	Province	School vs District	School vs Province	School vs District	School vs Province	School vs District	School vs Province
A	0.0	1.5	2.7	q	q	q	q	q	q
B	0.0	1.1	1.4	q	q	q	q	q	q
C	0.0	1.5	1.7	q	q	P	P	q	q
D	6.7	3.1	3.7	P	P	P	P	q	q
E	3.3	2.6	2.5	P	P	q	q	P	P
F	0.0	2.3	2.9	q	q	q	q	q	q
G	10.0	3.0	3.2	P	P	q	q	q	q
H	3.3	2.6	3.2	P	P	q	q	q	q
I	0.0	3.1	3.1	q	q	q	q	P	P
J	3.3	6.3	5.8	q	q	q	q	q	q
K	0.0	8.3	8.3	q	q	q	q	q	q
L	3.3	14.5	14.0	q	q	P	P	q	q
M	70.0	50.0	47.6	P	P	q	q	P	P

School Results 2006-08

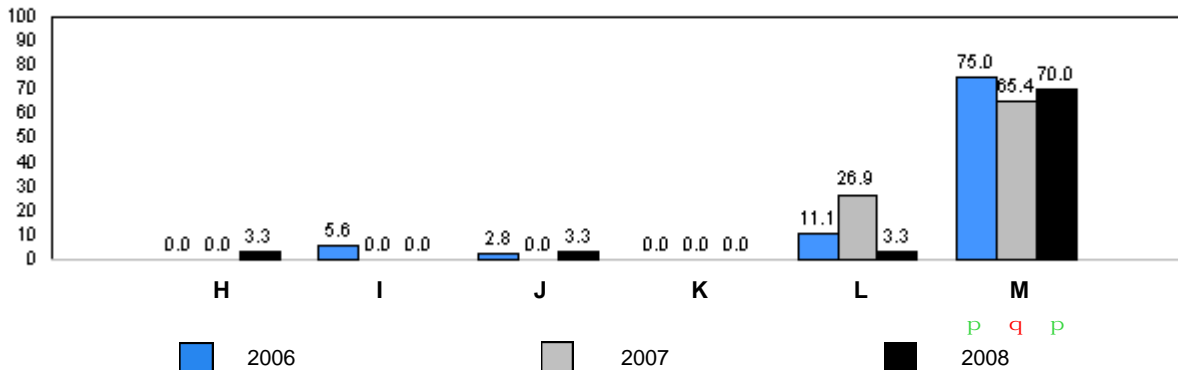
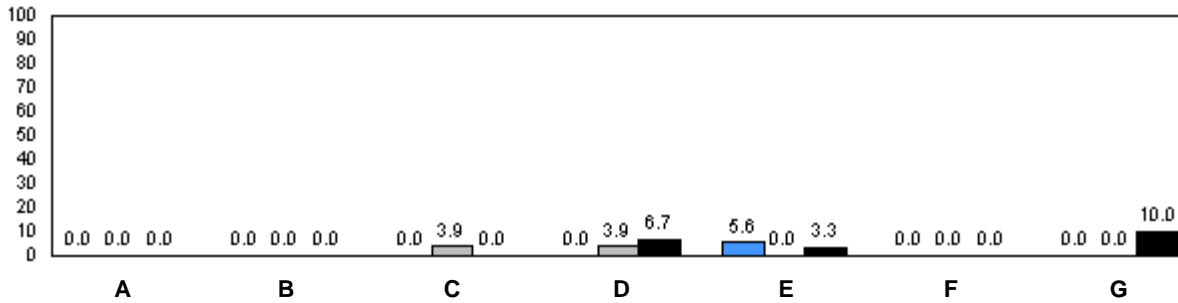

q denotes school performance vs. province. P denotes school didn't submit information for year indicated.

Note: Data for 2006 and 2007 is based on June data from the respective year. Data for 2008 is based on the current school year.

Total Students: 5

Comprehension Level 2008

<u>Level</u>	<u>School</u>	<u>District</u>	<u>Province</u>	<u>School vs District</u>	<u>School vs Province</u>
Limited	0.0	8.6	8.7	q	q
Adequate	100.0	47.6	46.9	p	p
Strong	0.0	43.9	44.4	q	q

School Results 2006-08

Limited

School data with 5 or fewer students withheld for reasons of confidentiality.

Adequate

School data with 5 or fewer students withheld for reasons of confidentiality.

Strong

School data with 5 or fewer students withheld for reasons of confidentiality.

2006
 2007
 2008

q denotes school performance vs. province. q denotes school didn't submit information for year indicated.

Note: Data for 2006 and 2007 is based on June data from the respective year. Data for 2008 is based on the current school year.

District 4 - Eastern

#286 - Fatima Academy, St. Bride's

Grades: K-12

Total Students: 5

Instructional Level

2008

2007

2006

School data with 5 or fewer students withheld for reasons of confidentiality.

School Results 2006-08

School data with 5 or fewer students withheld for reasons of confidentiality.

A B C D E F G

School data with 5 or fewer students withheld for reasons of confidentiality.

H I J K L M
■ 2006 ■ 2007 ■ 2008

q denotes school performance vs. province.

q denotes school didn't submit information for year indicated.

Note: Data for 2006 and 2007 is based on June data from the respective year. Data for 2008 is based on the current school year.

Total Students: 6

Comprehension Level 2008

Level	School	District	Province	School vs District	School vs Province
Limited	16.7	8.6	8.7	P	P
Adequate	33.3	47.6	46.9	q	q
Strong	50.0	43.9	44.4	P	P

School Results 2006-08

Limited

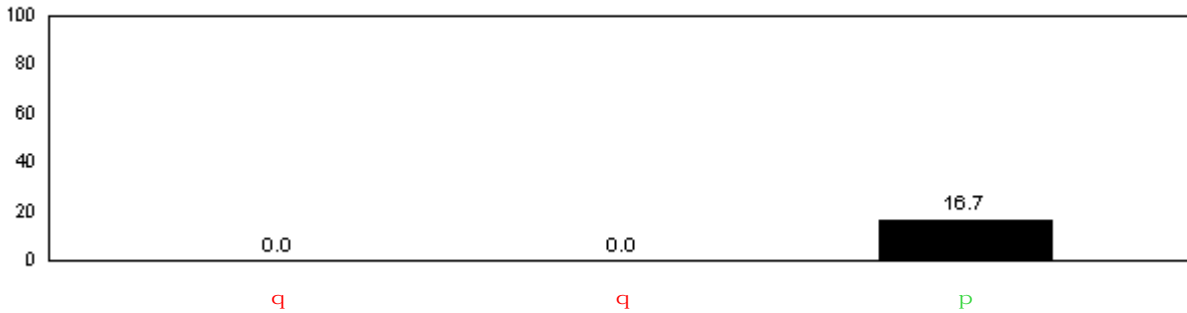

Adequate

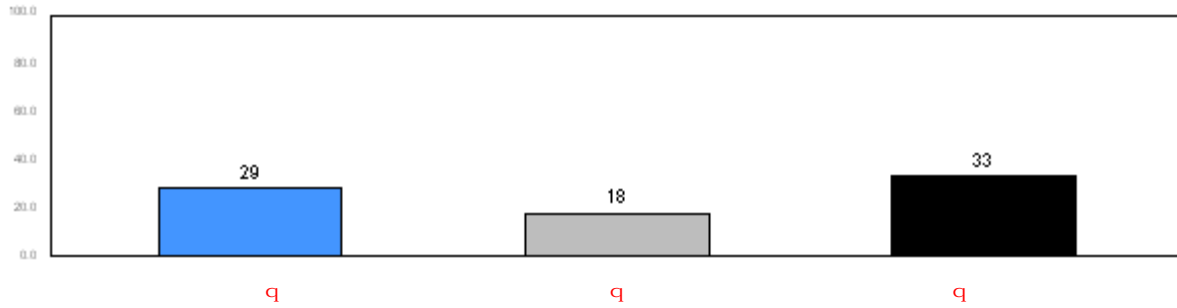

Strong

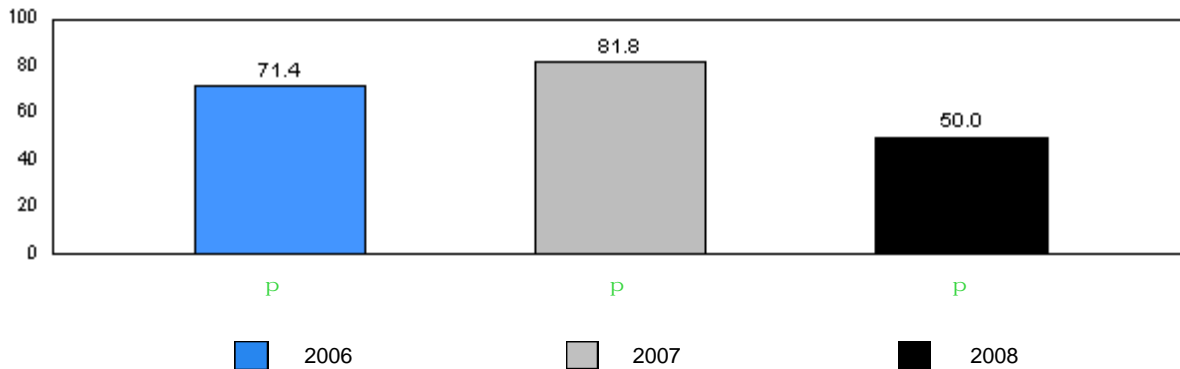

2006 2007 2008

q denotes school performance vs. province. P denotes school didn't submit information for year indicated.

Note: Data for 2006 and 2007 is based on June data from the respective year. Data for 2008 is based on the current school year.

District 4 - Eastern

#287 - Dunne Memorial Academy, St. Mary's

Grades: K-12

Total Students: 6

Instructional Level

Level	2008			2007		2006			
	School	District	Province	School vs District	School vs Province	School vs District	School vs Province	School vs District	School vs Province
A	0.0	1.5	2.7	q	q	q	q	q	q
B	0.0	1.1	1.4	q	q	q	q	q	q
C	0.0	1.5	1.7	q	q	q	q	q	q
D	0.0	3.1	3.7	q	q	q	q	q	q
E	0.0	2.6	2.5	q	q	q	q	q	q
F	0.0	2.3	2.9	q	q	q	q	q	q
G	0.0	3.0	3.2	q	q	q	q	q	q
H	16.7	2.6	3.2	p	p	p	p	q	q
I	0.0	3.1	3.1	q	q	q	q	q	q
J	0.0	6.3	5.8	q	q	q	q	q	q
K	0.0	8.3	8.3	q	q	p	p	p	p
L	0.0	14.5	14.0	q	q	q	q	p	p
M	83.3	50.0	47.6	p	p	p	p	p	p

School Results 2006-08

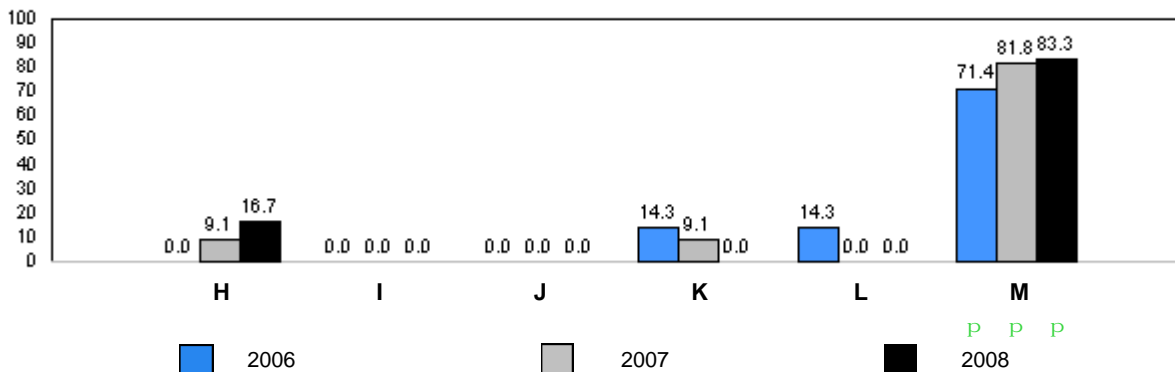
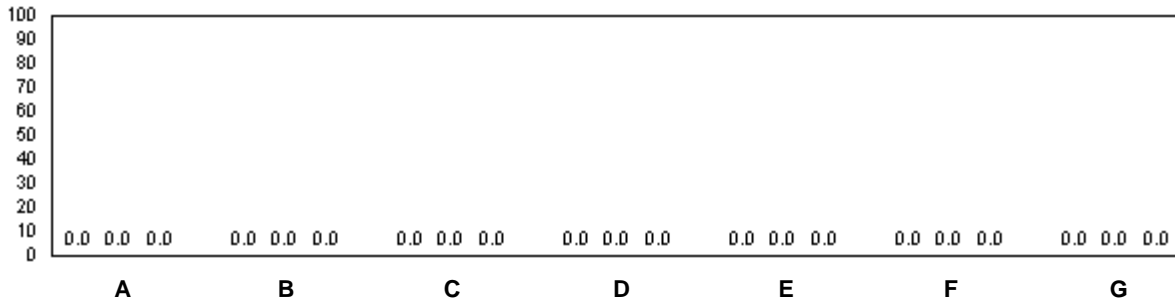

q denotes school performance vs. province. q denotes school didn't submit information for year indicated.

Note: Data for 2006 and 2007 is based on June data from the respective year. Data for 2008 is based on the current school year.

O:\GR2RR\2008\JAN\REPORT\GRADE2_w.RPT

Source: Division of Evaluation and Research, Department of Education

Total Students: 23

Comprehension Level 2008

Level	School	District	Province	School vs District	School vs Province
Limited	0.0	8.6	8.7	q	q
Adequate	78.3	47.6	46.9	p	p
Strong	21.7	43.9	44.4	q	q

School Results 2006-08

Limited

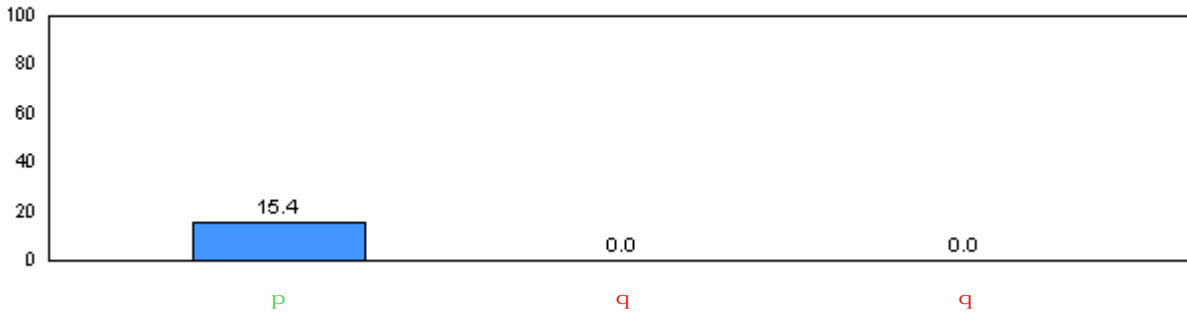

Adequate

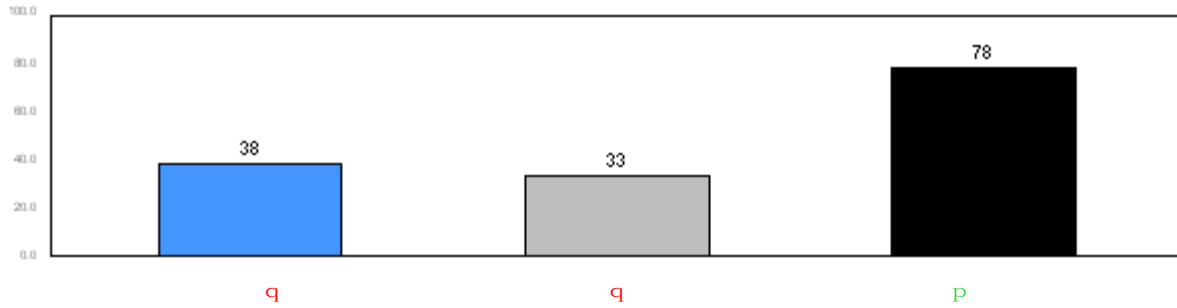

Strong

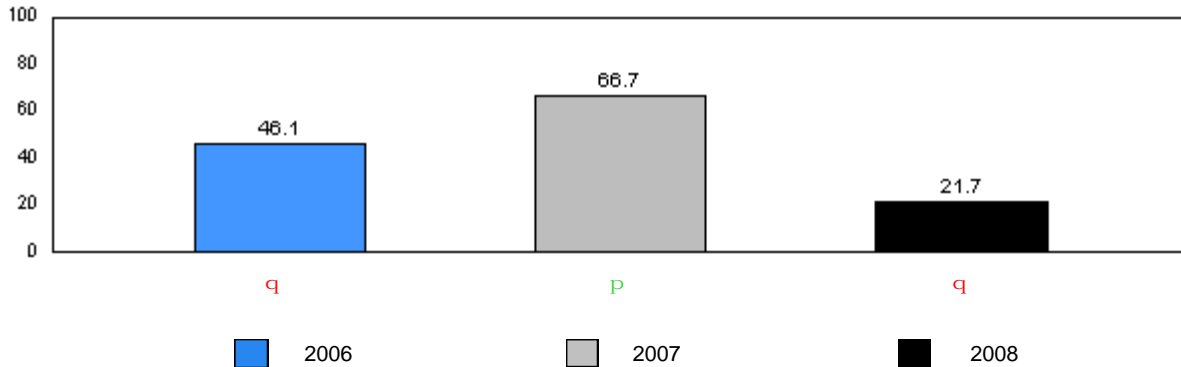

■ 2006
 ■ 2007
 ■ 2008

q denotes school performance vs. province. q denotes school didn't submit information for year indicated.

Note: Data for 2006 and 2007 is based on June data from the respective year. Data for 2008 is based on the current school year.

District 4 - Eastern

#289 - St. Peter's Elementary, Upper Island Cove

Grades: K-9

Total Students: 23

Instructional Level

Level	2008			2007		2006			
	School	District	Province	School vs District	School vs Province	School vs District	School vs Province	School vs District	School vs Province
A	0.0	1.5	2.7	q	q	q	q	q	q
B	4.4	1.1	1.4	p	p	p	p	q	q
C	0.0	1.5	1.7	q	q	p	p	q	q
D	4.4	3.1	3.7	p	p	q	q	q	q
E	0.0	2.6	2.5	q	q	q	q	q	q
F	0.0	2.3	2.9	q	q	p	p	q	q
G	8.7	3.0	3.2	p	p	q	q	q	q
H	4.4	2.6	3.2	p	p	p	p	p	p
I	8.7	3.1	3.1	p	p	q	q	p	p
J	8.7	6.3	5.8	p	p	p	p	p	p
K	30.4	8.3	8.3	p	p	q	q	p	p
L	17.4	14.5	14.0	p	p	p	p	p	p
M	13.0	50.0	47.6	q	q	q	q	q	q

School Results 2006-08

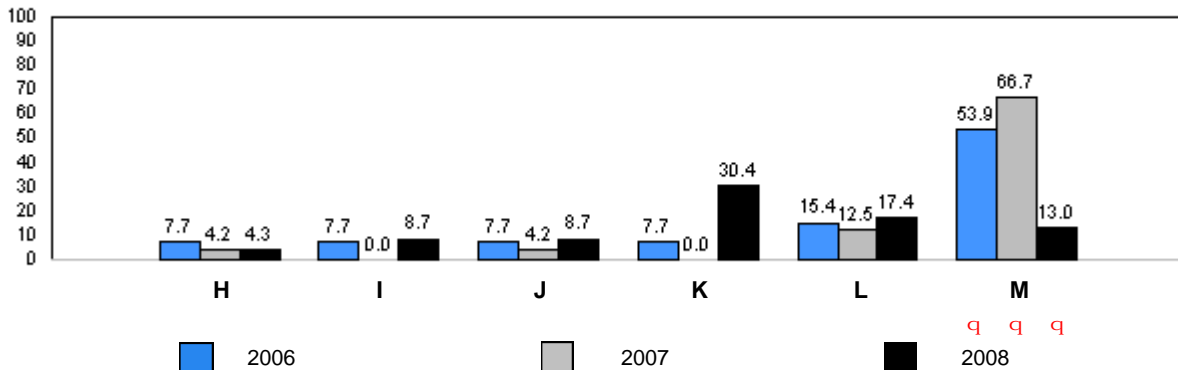
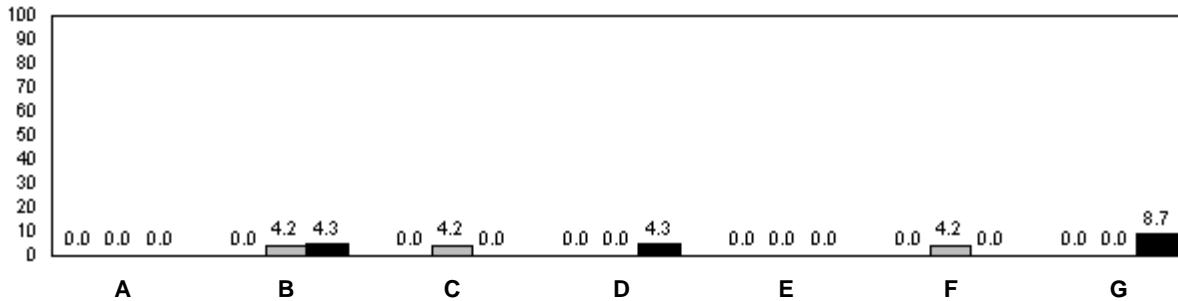

q denotes school performance vs. province. q denotes school didn't submit information for year indicated.

Note: Data for 2006 and 2007 is based on June data from the respective year. Data for 2008 is based on the current school year.

O:\GR2RR\2008JAN\REPORT\GRADE2_w.RPT

Source: Division of Evaluation and Research, Department of Education

Total Students: 17

Comprehension Level 2008

Level	School	District	Province	School vs District	School vs Province
Limited	0.0	8.6	8.7	q	q
Adequate	72.2	47.6	46.9	p	p
Strong	27.8	43.9	44.4	q	q

School Results 2006-08

Limited

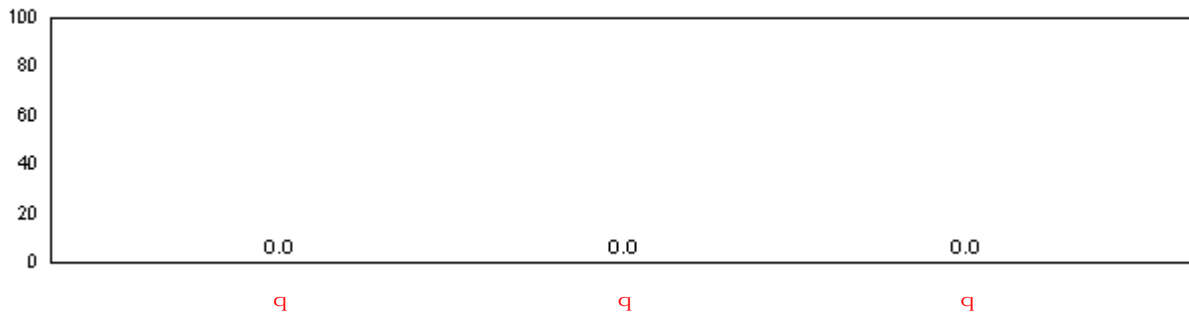

Adequate

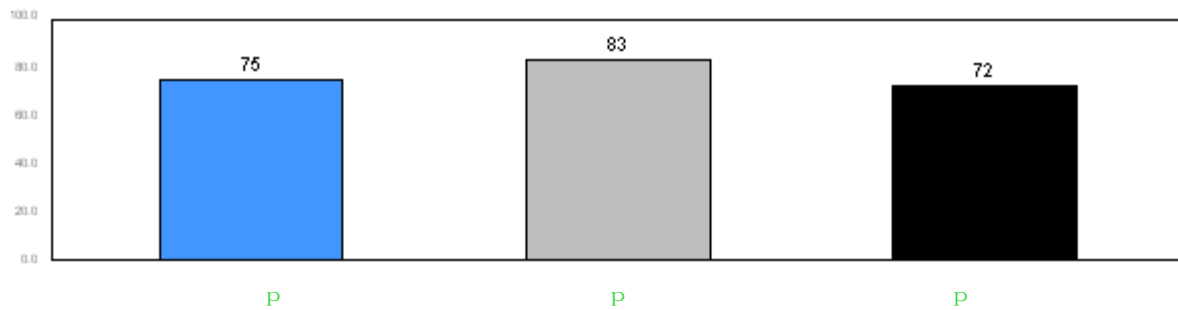

Strong

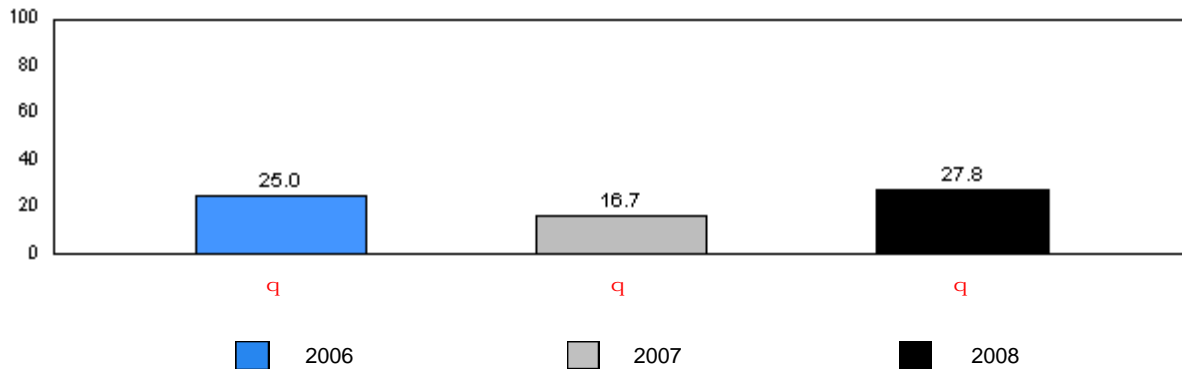

q denotes school performance vs. province. q denotes school didn't submit information for year indicated.

Note: Data for 2006 and 2007 is based on June data from the respective year. Data for 2008 is based on the current school year.

District 4 - Eastern

#291 - Perlwin Elementary, Winterton

Grades: K-9

Total Students: 17

Instructional Level

Level	2008			2007		2006			
	School	District	Province	School vs District	School vs Province	School vs District	School vs Province	School vs District	School vs Province
A	0.0	1.5	2.7	q	q	q	q	q	q
B	0.0	1.1	1.4	q	q	q	q	q	q
C	0.0	1.5	1.7	q	q	q	q	q	q
D	0.0	3.1	3.7	q	q	q	q	q	q
E	0.0	2.6	2.5	q	q	q	q	q	q
F	5.9	2.3	2.9	p	p	q	q	q	q
G	5.9	3.0	3.2	p	p	q	q	q	q
H	0.0	2.6	3.2	q	q	q	q	q	q
I	0.0	3.1	3.1	q	q	p	p	q	q
J	5.9	6.3	5.8	q	p	q	q	p	p
K	17.7	8.3	8.3	p	p	q	q	p	p
L	17.7	14.5	14.0	p	p	p	p	q	q
M	47.1	50.0	47.6	q	q	q	q	p	p

School Results 2006-08

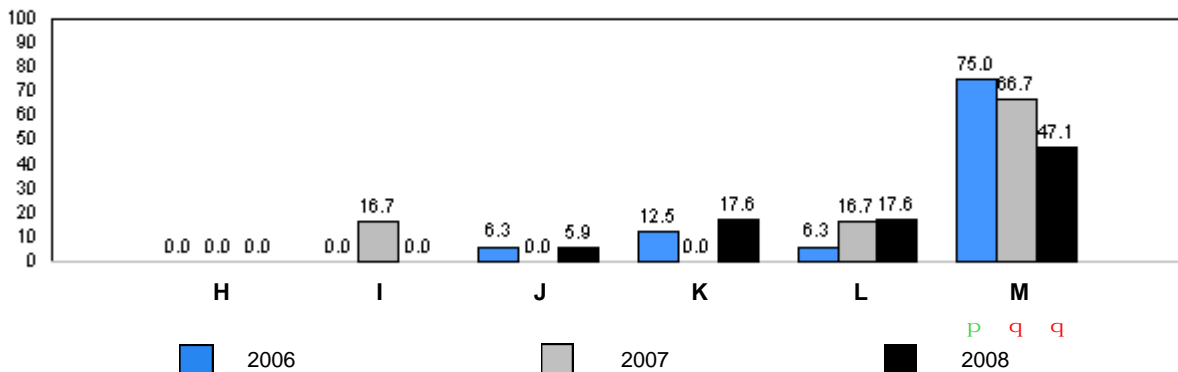
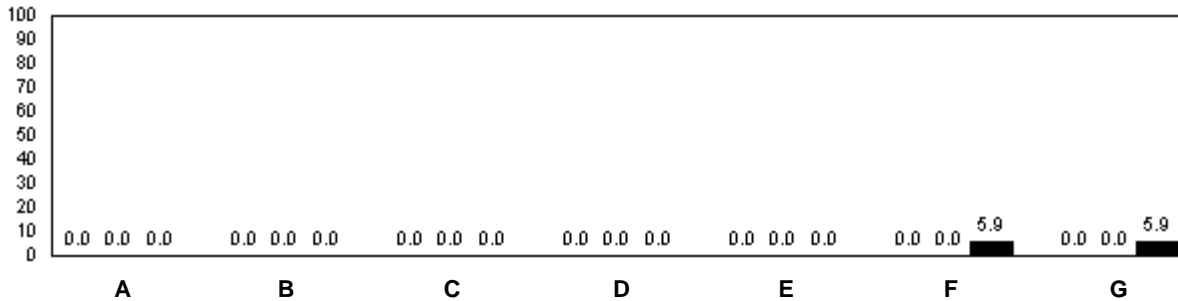

q denotes school performance vs. province. p denotes school didn't submit information for year indicated.

Note: Data for 2006 and 2007 is based on June data from the respective year. Data for 2008 is based on the current school year.

O:\GR2RR\2008\JAN\REPORT\GRADE2_w.RPT

Source: Division of Evaluation and Research, Department of Education

Total Students: 24

Comprehension Level 2008

Level	School	District	Province	School vs District	School vs Province
Limited	4.0	8.6	8.7	q	q
Adequate	48.0	47.6	46.9	p	p
Strong	48.0	43.9	44.4	p	p

School Results 2006-08

Limited

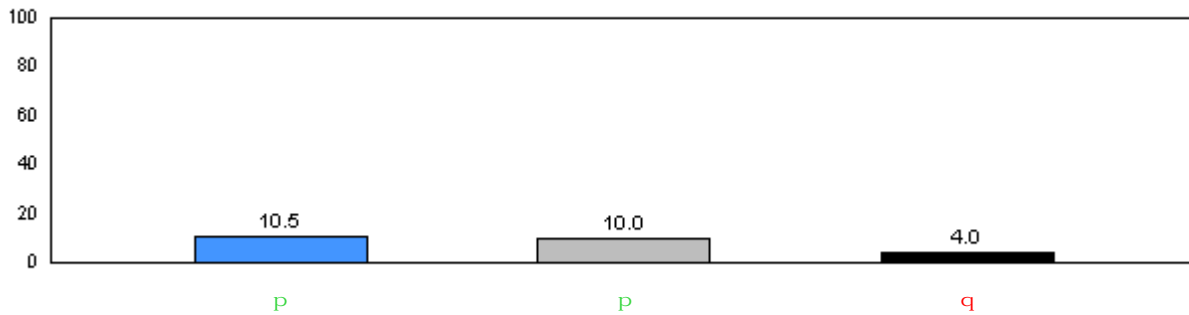

Adequate

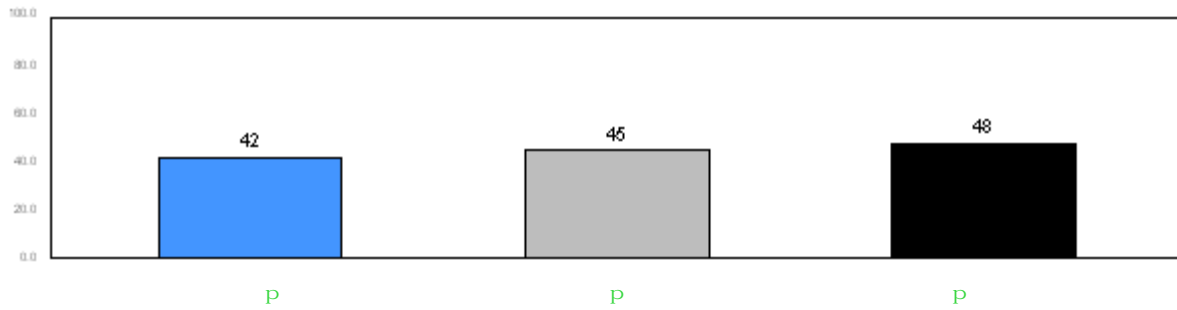

Strong

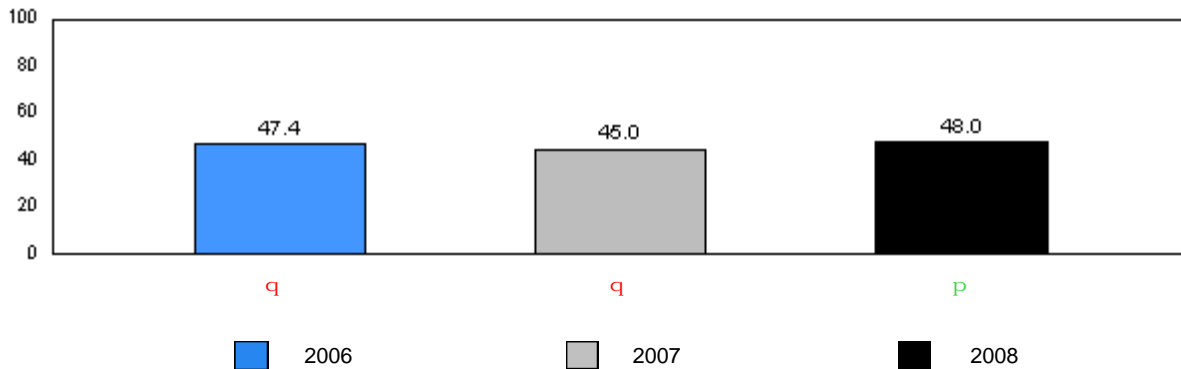

2006 2007 2008

q denotes school performance vs. province. q denotes school didn't submit information for year indicated.

Note: Data for 2006 and 2007 is based on June data from the respective year. Data for 2008 is based on the current school year.

District 4 - Eastern

#294 - St. Augustine's Elementary, Bell Island

Grades: K-6

Total Students: 24

Instructional Level

Level	2008			School vs		2007		School vs		2006	
	School	District	Province	District	Province	District	Province	District	Province	District	Province
A	4.2	1.5	2.7	P	P	q	q	q	q	q	q
B	0.0	1.1	1.4	q	q	P	P	q	q	q	q
C	0.0	1.5	1.7	q	q	P	P	q	q	q	q
D	4.2	3.1	3.7	P	P	q	q	q	q	q	q
E	12.5	2.6	2.5	P	P	q	q	P	P	P	P
F	4.2	2.3	2.9	P	P	q	q	q	q	q	q
G	0.0	3.0	3.2	q	q	P	P	q	q	q	q
H	0.0	2.6	3.2	q	q	q	q	P	P	P	P
I	0.0	3.1	3.1	q	q	q	q	q	q	q	q
J	0.0	6.3	5.8	q	q	q	q	P	P	P	P
K	4.2	8.3	8.3	q	q	q	q	q	q	q	q
L	29.2	14.5	14.0	P	P	P	P	q	q	q	q
M	41.7	50.0	47.6	q	q	P	P	P	P	P	P

School Results 2006-08

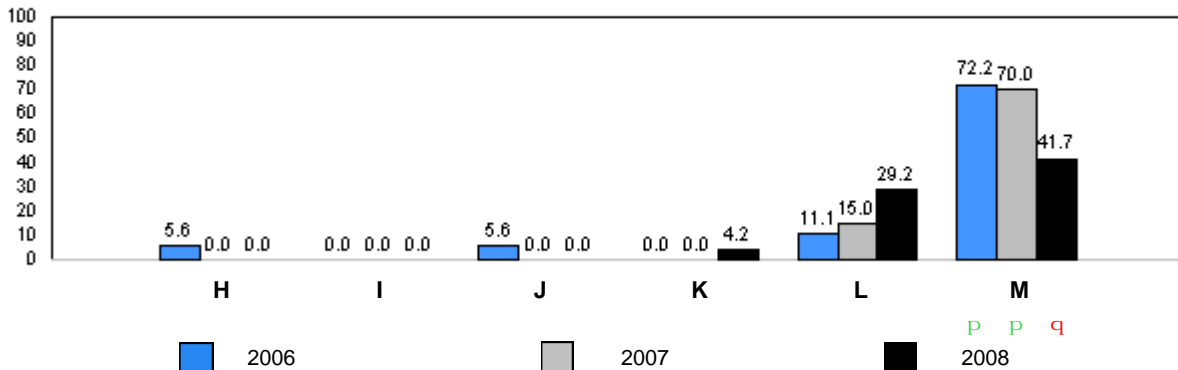
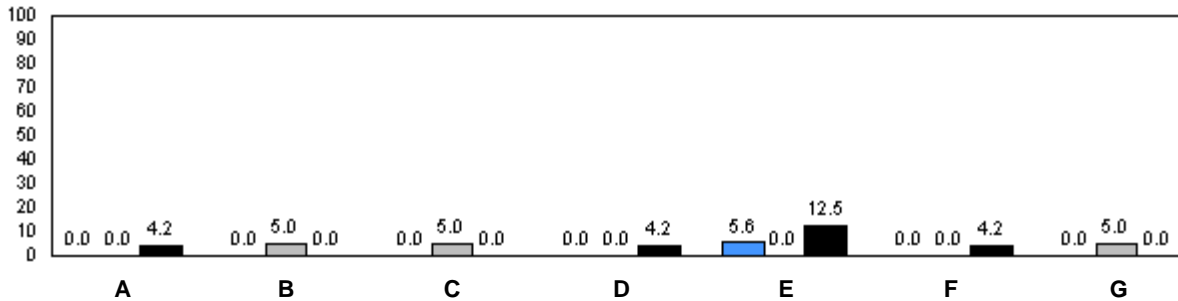

q denotes school performance vs. province. P denotes school didn't submit information for year indicated.

Note: Data for 2006 and 2007 is based on June data from the respective year. Data for 2008 is based on the current school year.

O:\GR2RR\2008\JAN\REPORT\GRADE2_w.RPT

Source: Division of Evaluation and Research, Department of Education

Total Students: 64

Comprehension Level 2008

Level	School	District	Province	School vs District	School vs Province
Limited	9.2	8.6	8.7	p	p
Adequate	44.6	47.6	46.9	q	q
Strong	46.2	43.9	44.4	p	p

School Results 2006-08

Limited

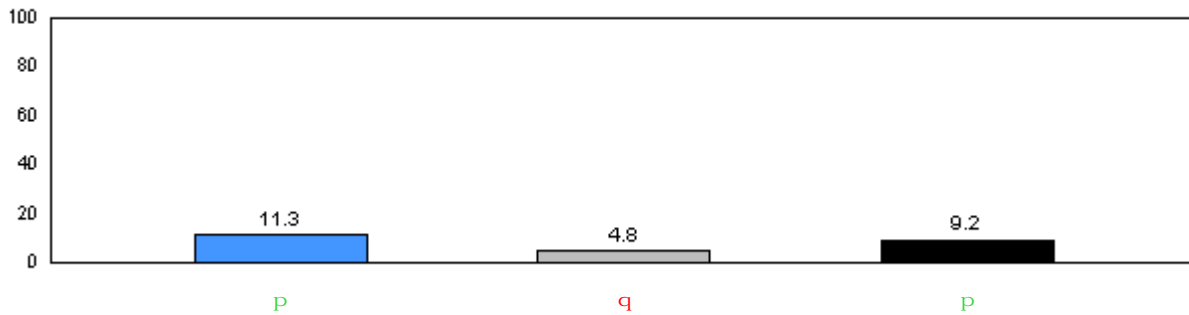

Adequate

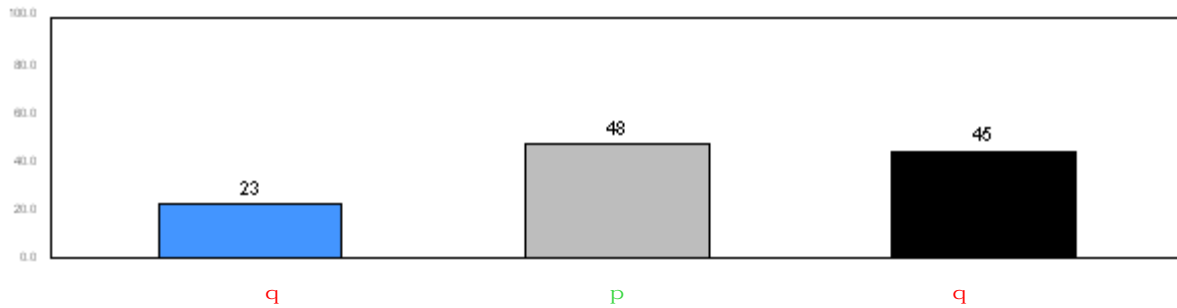

Strong

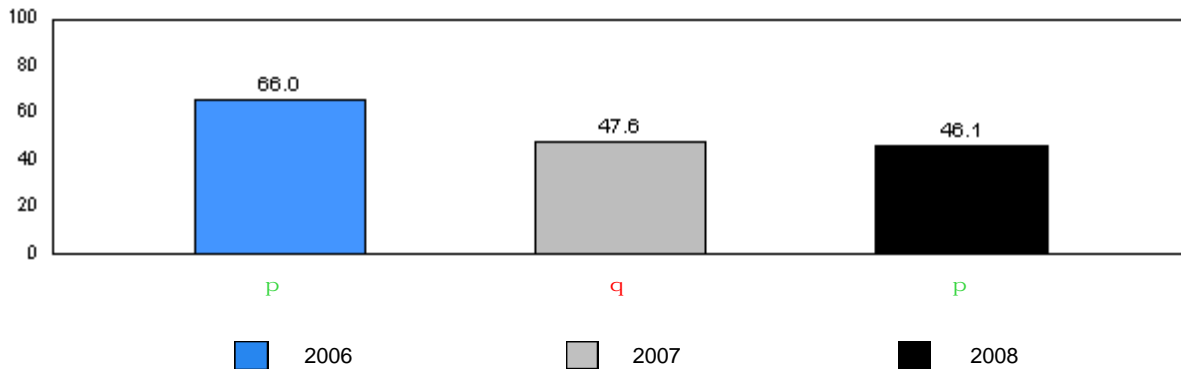

■ 2006 ■ 2007 ■ 2008

q denotes school performance vs. province. q denotes school didn't submit information for year indicated.

Note: Data for 2006 and 2007 is based on June data from the respective year. Data for 2008 is based on the current school year.

District 4 - Eastern

#303 - St. Edward's Elementary, Conception Bay South (Kelligrews)

Grades: K-6

Total Students: 64

Instructional Level

Level	2008			2007		2006			
	School	District	Province	School vs District	School vs Province	School vs District	School vs Province	School vs District	School vs Province
A	0.0	1.5	2.7	q	q	q	q	q	q
B	1.6	1.1	1.4	p	p	q	q	q	q
C	0.0	1.5	1.7	q	q	q	q	q	q
D	1.6	3.1	3.7	q	q	q	q	q	q
E	4.7	2.6	2.5	p	p	p	p	p	p
F	7.8	2.3	2.9	p	p	p	p	p	p
G	0.0	3.0	3.2	q	q	p	p	p	p
H	6.3	2.6	3.2	p	p	q	q	q	q
I	12.5	3.1	3.1	p	p	p	p	q	q
J	7.8	6.3	5.8	p	p	q	q	q	q
K	7.8	8.3	8.3	q	q	p	p	p	p
L	6.3	14.5	14.0	q	q	p	p	p	p
M	43.8	50.0	47.6	q	q	q	q	q	q

School Results 2006-08

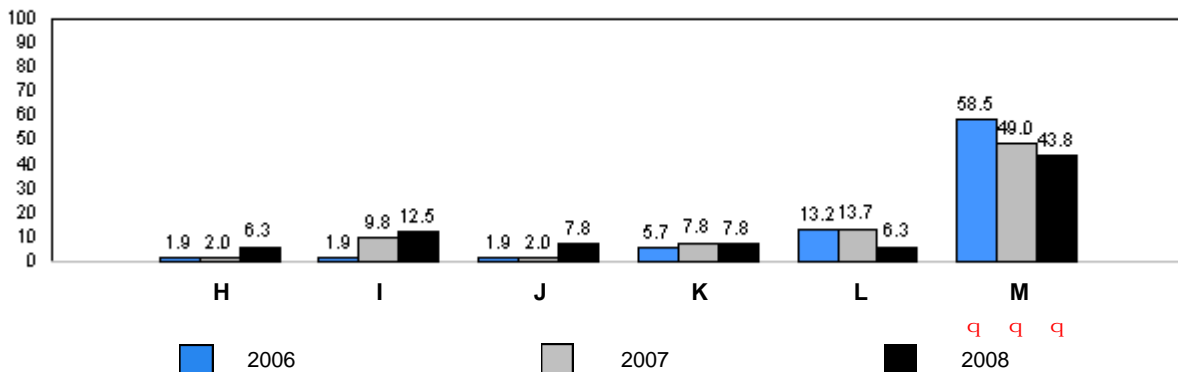
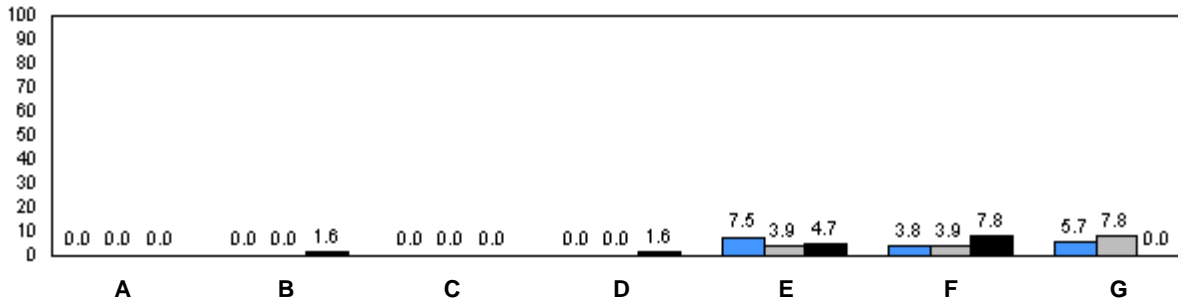

q denotes school performance vs. province. q denotes school didn't submit information for year indicated.

Note: Data for 2006 and 2007 is based on June data from the respective year. Data for 2008 is based on the current school year.

O:\GR2RR\2008\JAN\REPORT\GRADE2_w.RPT

Source: Division of Evaluation and Research, Department of Education

Total Students: 63

Comprehension Level 2008

Level	School	District	Province	School vs District	School vs Province
Limited	3.2	8.6	8.7	q	q
Adequate	57.1	47.6	46.9	p	p
Strong	39.7	43.9	44.4	q	q

School Results 2006-08

Limited

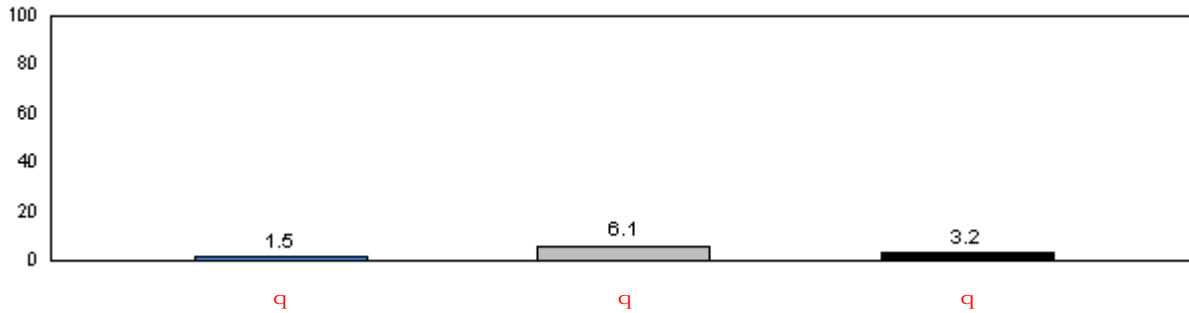

Adequate

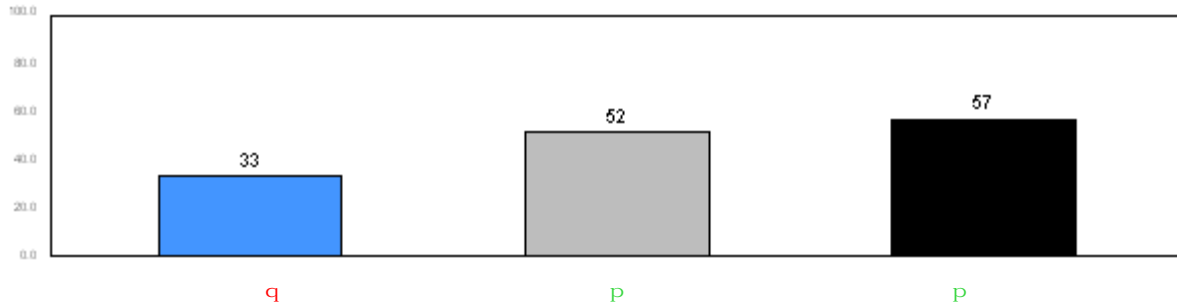

Strong

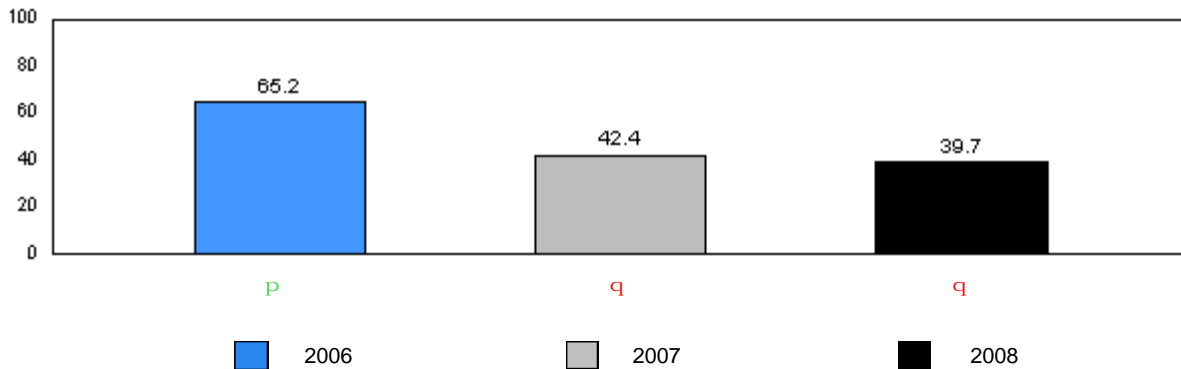

■ 2006 ■ 2007 ■ 2008

q denotes school performance vs. province. q denotes school didn't submit information for year indicated.

Note: Data for 2006 and 2007 is based on June data from the respective year. Data for 2008 is based on the current school year.

District 4 - Eastern

#309 - Morris Academy, Mount Pearl

Grades: K-4

Total Students: 63

Instructional Level

Level	2008			2007		2006			
	School	District	Province	School vs District	School vs Province	School vs District	School vs Province	School vs District	School vs Province
A	0.0	1.5	2.7	q	q	q	q	q	q
B	0.0	1.1	1.4	q	q	q	q	q	q
C	3.2	1.5	1.7	p	p	q	q	q	q
D	4.8	3.1	3.7	p	p	p	p	p	p
E	1.6	2.6	2.5	q	q	q	q	q	q
F	1.6	2.3	2.9	q	q	q	q	q	q
G	1.6	3.0	3.2	q	q	q	q	p	p
H	0.0	2.6	3.2	q	q	q	q	q	q
I	1.6	3.1	3.1	q	q	q	q	q	q
J	1.6	6.3	5.8	q	q	q	q	p	p
K	7.9	8.3	8.3	q	q	p	p	q	q
L	19.1	14.5	14.0	p	p	p	p	q	q
M	57.1	50.0	47.6	p	p	q	p	q	p

School Results 2006-08

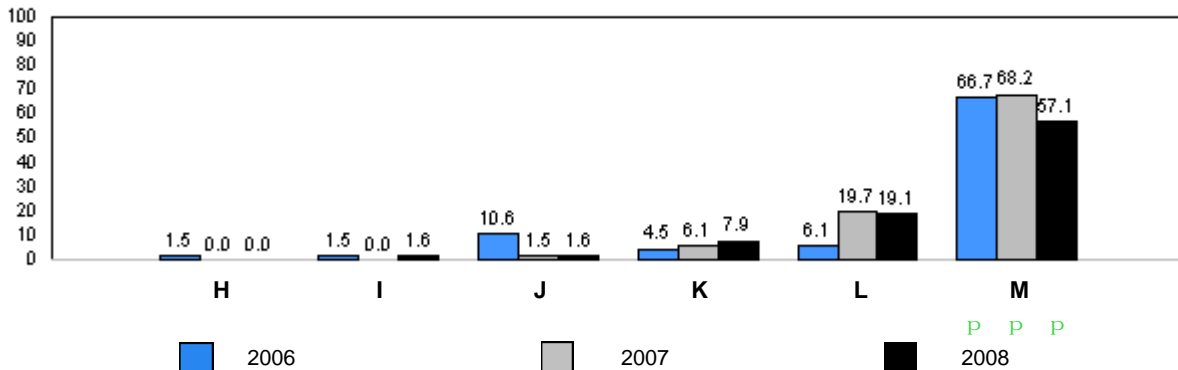
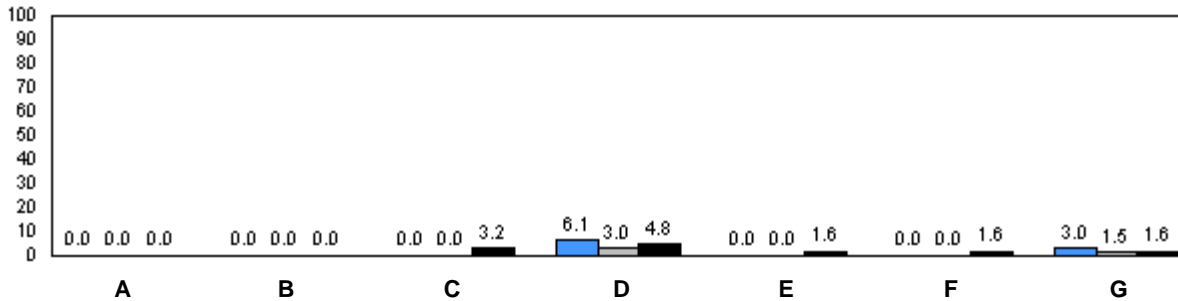

q denotes school performance vs. province. q denotes school didn't submit information for year indicated.

Note: Data for 2006 and 2007 is based on June data from the respective year. Data for 2008 is based on the current school year.

O:\GR2RR\2008\JAN\REPORT\GRADE2_w.RPT

Source: Division of Evaluation and Research, Department of Education

Total Students: 73

Comprehension Level 2008

Level	School	District	Province	School vs District	School vs Province
Limited	8.2	8.6	8.7	q	q
Adequate	52.1	47.6	46.9	p	p
Strong	39.7	43.9	44.4	q	q

School Results 2006-08

Limited

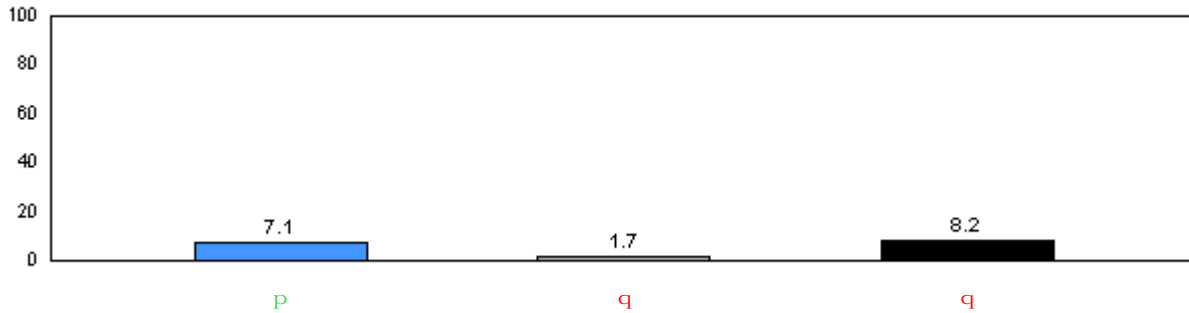

Adequate

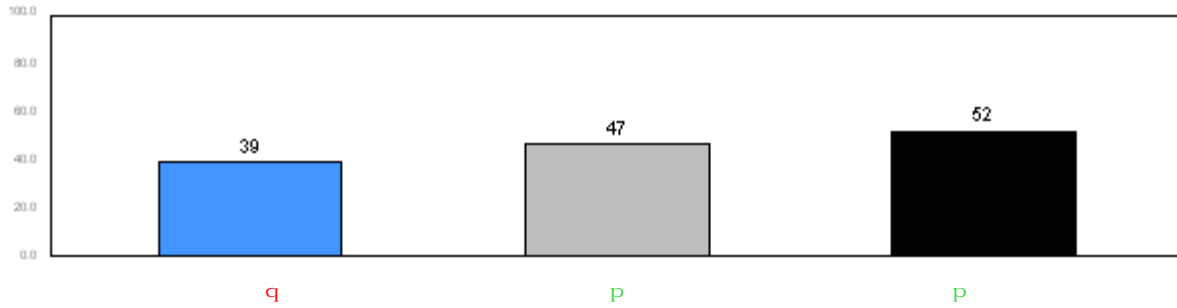

Strong

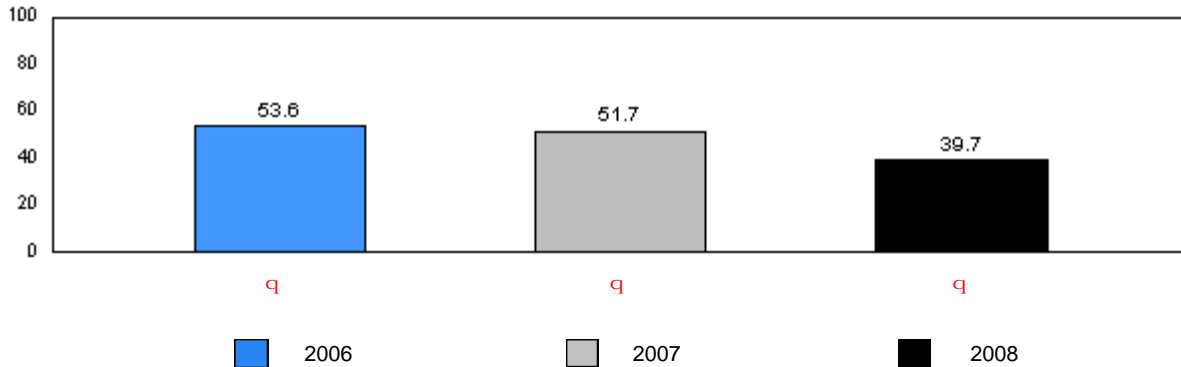

■ 2006 ■ 2007 ■ 2008

q denotes school performance vs. province. q denotes school didn't submit information for year indicated.

Note: Data for 2006 and 2007 is based on June data from the respective year. Data for 2008 is based on the current school year.

District 4 - Eastern

#312 - Newtown Elementary, Mount Pearl

Grades: K-6

Total Students: 73

Instructional Level

Level	2008			School vs		2007		2006	
	School	District	Province	District	Province	District	Province	District	Province
A	1.4	1.5	2.7	q	q	q	q	q	q
B	0.0	1.1	1.4	q	q	q	q	q	q
C	1.4	1.5	1.7	q	q	q	q	q	q
D	2.7	3.1	3.7	q	q	q	q	p	q
E	1.4	2.6	2.5	q	q	q	q	q	q
F	0.0	2.3	2.9	q	q	p	p	q	q
G	1.4	3.0	3.2	q	q	q	q	p	p
H	0.0	2.6	3.2	q	q	p	p	q	q
I	1.4	3.1	3.1	q	q	q	q	q	q
J	1.4	6.3	5.8	q	q	q	q	p	p
K	2.7	8.3	8.3	q	q	q	q	q	q
L	15.1	14.5	14.0	p	p	q	q	p	p
M	71.2	50.0	47.6	p	p	p	p	q	p

School Results 2006-08

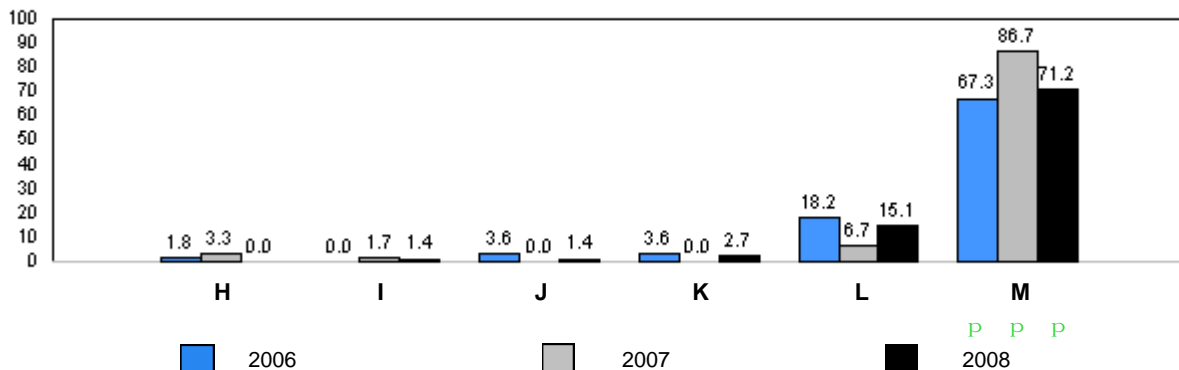
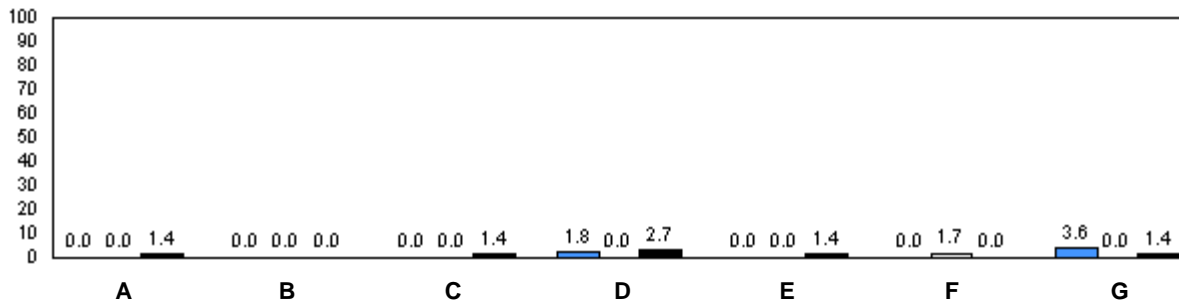

q denotes school performance vs. province. q denotes school didn't submit information for year indicated.

Note: Data for 2006 and 2007 is based on June data from the respective year. Data for 2008 is based on the current school year.

O:\GR2RR\2008\JAN\REPORT\GRADE2_w.RPT

Source: Division of Evaluation and Research, Department of Education

Total Students: 54

Comprehension Level 2008

Level	School	District	Province	School vs District	School vs Province
Limited	7.4	8.6	8.7	q	q
Adequate	48.2	47.6	46.9	p	p
Strong	44.4	43.9	44.4	p	p

School Results 2006-08

Limited

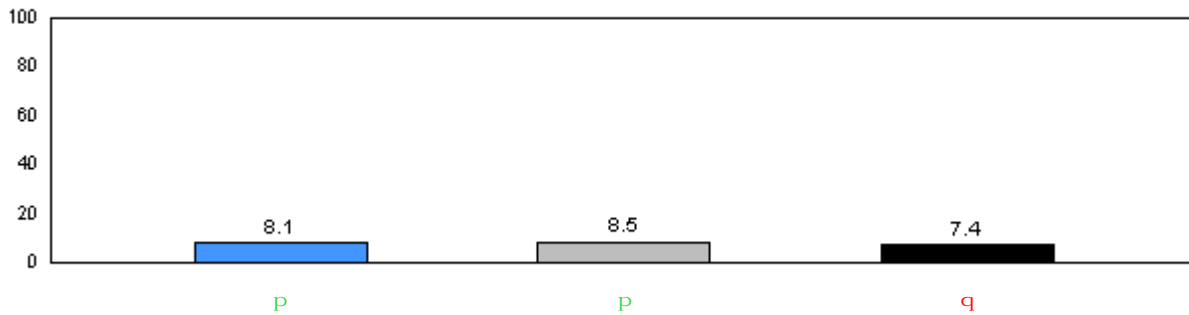

Adequate

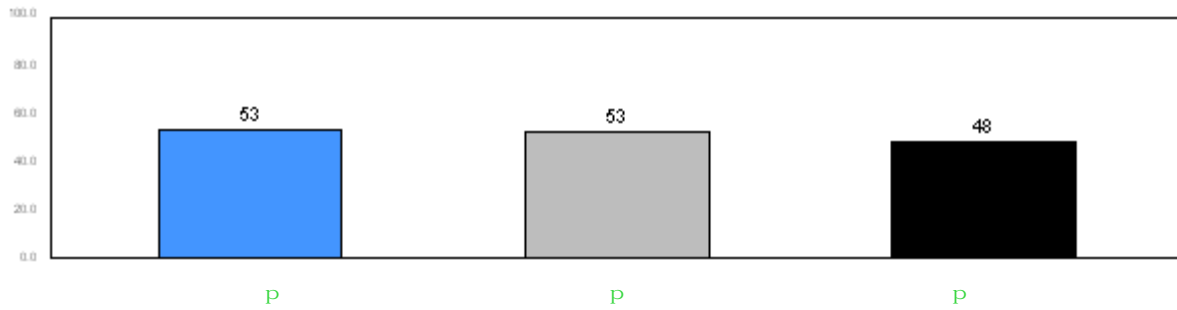

Strong

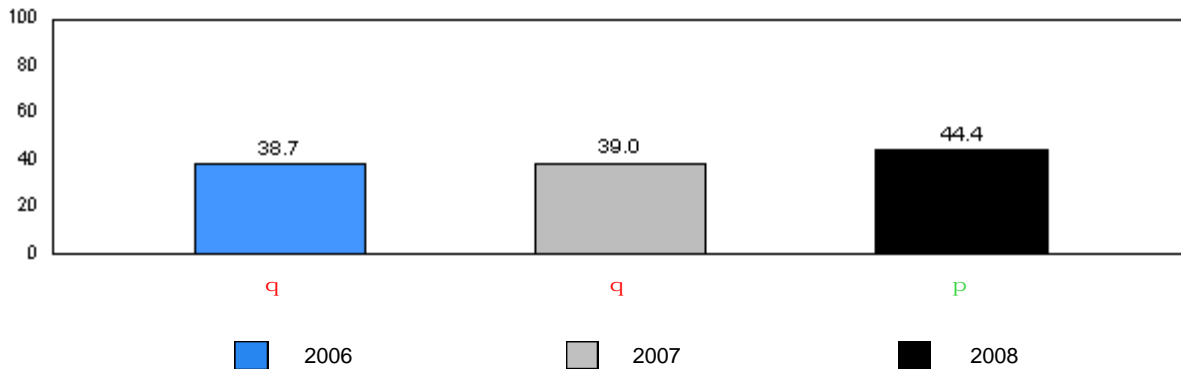

■ 2006 ■ 2007 ■ 2008

q denotes school performance vs. province. q denotes school didn't submit information for year indicated.

Note: Data for 2006 and 2007 is based on June data from the respective year. Data for 2008 is based on the current school year.

District 4 - Eastern

#316 - St. Peter's Elementary, Mount Pearl

Grades: K-6

Total Students: 54

Instructional Level

Level	2008			School vs District		2007		School vs Province		2006	
	School	District	Province	School vs District	School vs Province	School vs District	School vs Province	School vs District	School vs Province	School vs District	School vs Province
A	0.0	1.5	2.7	q	q	q	q	q	q	q	q
B	0.0	1.1	1.4	q	q	q	q	q	q	q	q
C	0.0	1.5	1.7	q	q	q	q	q	q	q	q
D	3.7	3.1	3.7	p	q	p	q	q	q	q	q
E	1.9	2.6	2.5	q	q	q	q	q	p	p	p
F	0.0	2.3	2.9	q	q	q	q	q	p	q	q
G	0.0	3.0	3.2	q	q	q	q	q	q	q	q
H	1.9	2.6	3.2	q	q	q	q	q	q	q	q
I	1.9	3.1	3.1	q	q	q	q	q	q	q	q
J	5.6	6.3	5.8	q	q	q	q	q	p	p	p
K	3.7	8.3	8.3	q	q	q	q	q	p	p	p
L	11.1	14.5	14.0	q	q	p	p	q	q	q	q
M	70.4	50.0	47.6	p	p	p	p	p	p	p	p

School Results 2006-08

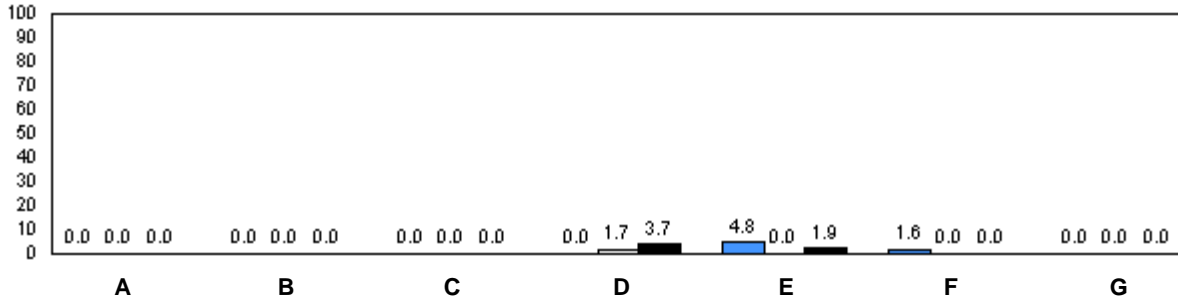

q denotes school performance vs. province. q denotes school didn't submit information for year indicated.

Note: Data for 2006 and 2007 is based on June data from the respective year. Data for 2008 is based on the current school year.

O:\GR2RR\2008\JAN\REPORT\GRADE2_w.RPT

Source: Division of Evaluation and Research, Department of Education

Total Students: 29

Comprehension Level 2008

Level	School	District	Province	School vs District	School vs Province
Limited	0.0	8.6	8.7	q	q
Adequate	10.3	47.6	46.9	q	q
Strong	89.7	43.9	44.4	p	p

School Results 2006-08

Limited

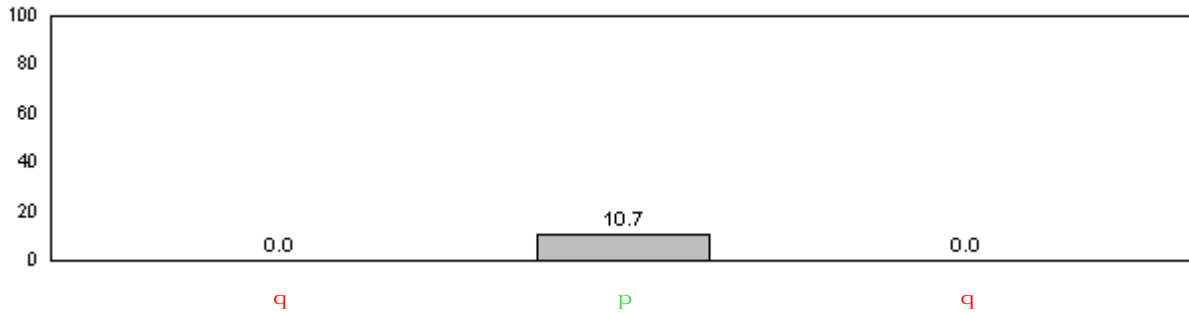

Adequate

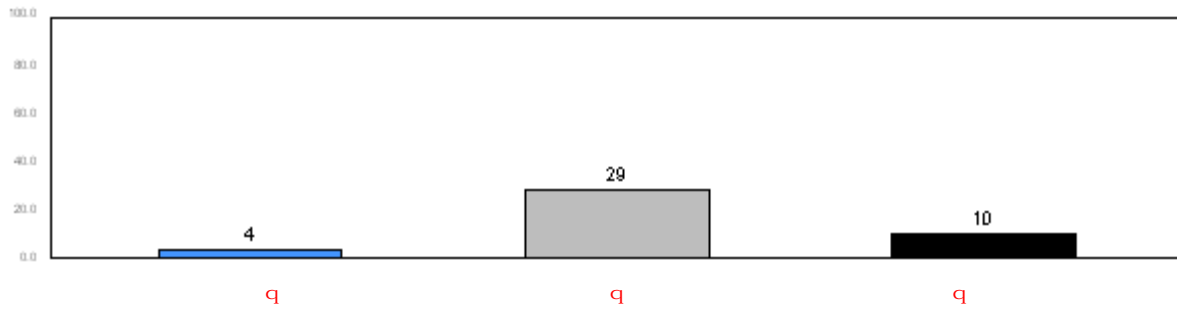

Strong

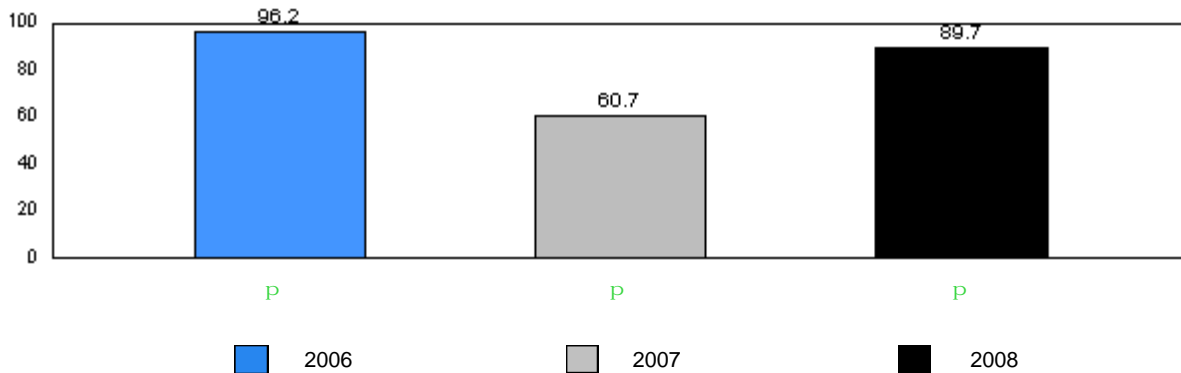

■ 2006 ■ 2007 ■ 2008

q denotes school performance vs. province. q denotes school didn't submit information for year indicated.

Note: Data for 2006 and 2007 is based on June data from the respective year. Data for 2008 is based on the current school year.

District 4 - Eastern

#317 - St. Francis of Assisi Elementary, Logy Bay/Middle Cove/Outer Cove

Grades: K-6

Total Students: 29

Instructional Level

Level	2008			School vs		2007		2006	
	School	District	Province	District	Province	District	Province	District	Province
A	0.0	1.5	2.7	q	q	q	q	q	q
B	0.0	1.1	1.4	q	q	q	q	q	q
C	0.0	1.5	1.7	q	q	q	q	q	q
D	0.0	3.1	3.7	q	q	q	q	q	q
E	0.0	2.6	2.5	q	q	q	q	q	q
F	0.0	2.3	2.9	q	q	q	q	q	q
G	0.0	3.0	3.2	q	q	q	q	q	q
H	0.0	2.6	3.2	q	q	q	q	q	q
I	0.0	3.1	3.1	q	q	q	q	q	q
J	6.9	6.3	5.8	p	p	q	q	q	q
K	3.5	8.3	8.3	q	q	q	q	q	q
L	3.5	14.5	14.0	q	q	q	q	q	q
M	86.2	50.0	47.6	p	p	p	p	p	p

School Results 2006-08

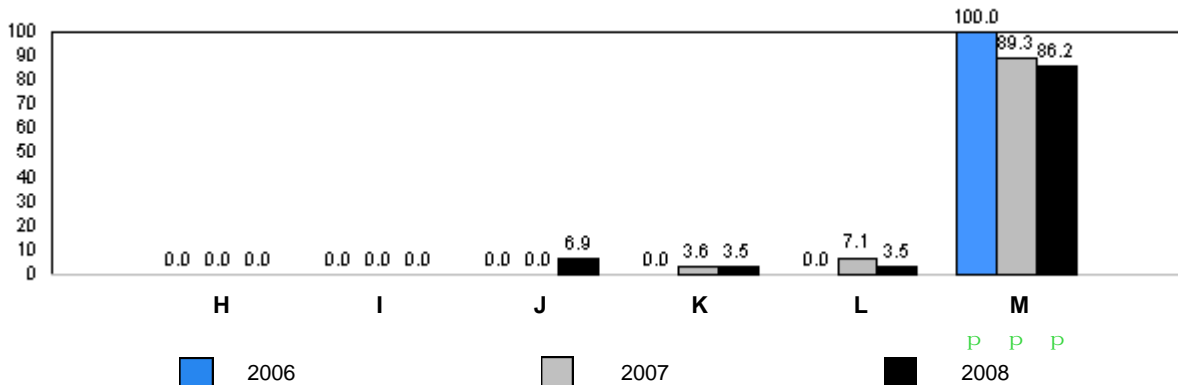
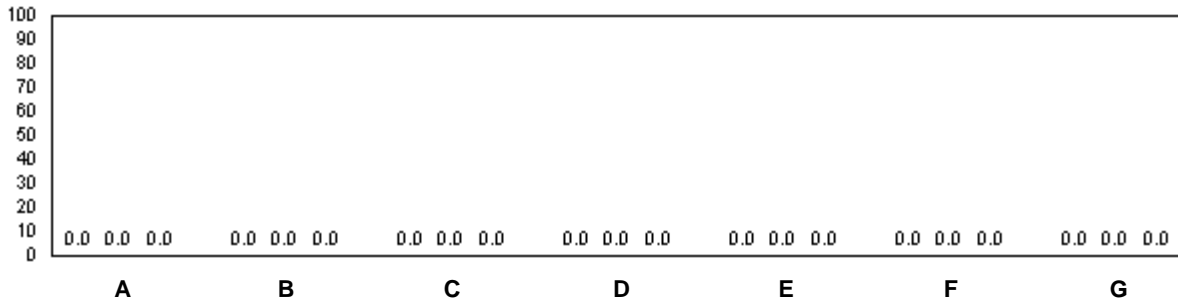

q denotes school performance vs. province. q denotes school didn't submit information for year indicated.

Note: Data for 2006 and 2007 is based on June data from the respective year. Data for 2008 is based on the current school year.

Total Students: 20

Comprehension Level 2008

Level	School	District	Province	School vs District	School vs Province
Limited	0.0	8.6	8.7	q	q
Adequate	65.0	47.6	46.9	p	p
Strong	35.0	43.9	44.4	q	q

School Results 2006-08

Limited

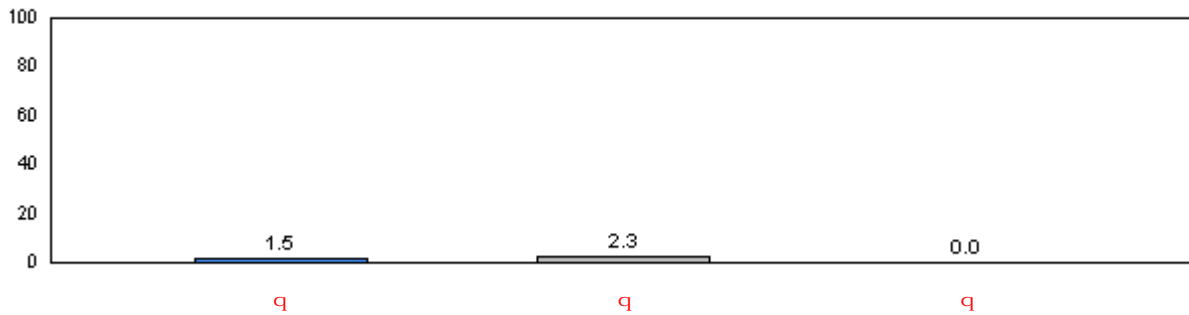

Adequate

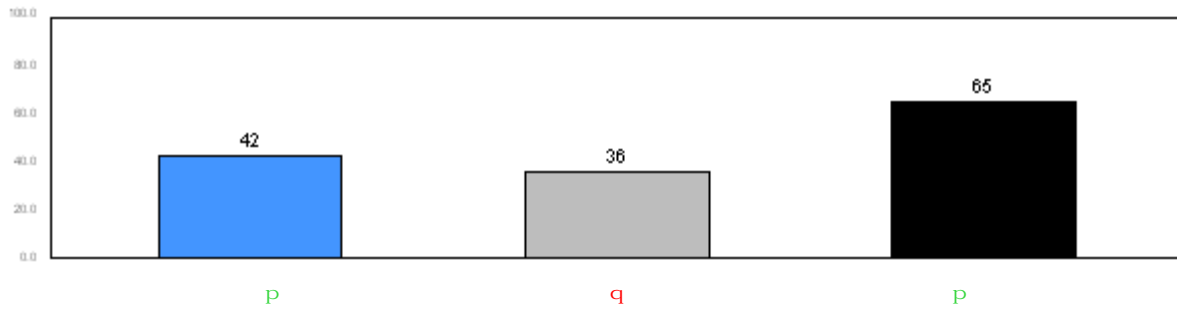

Strong

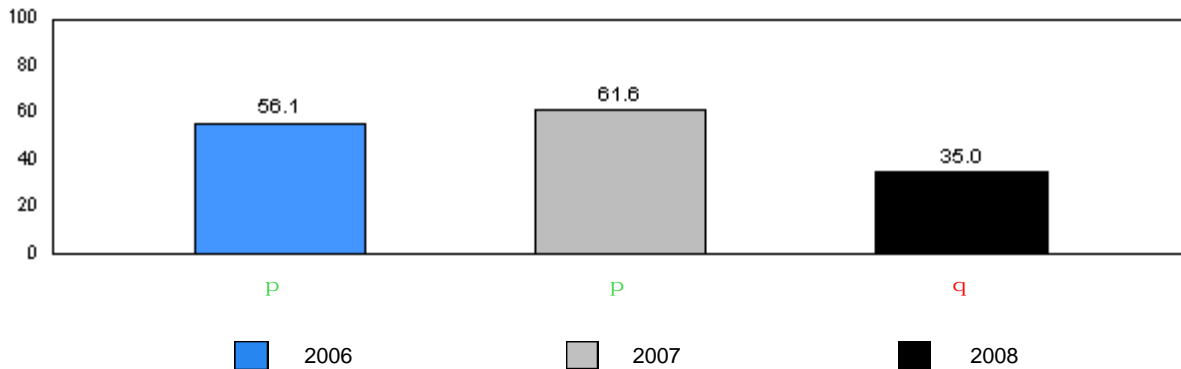

■ 2006
 ■ 2007
 ■ 2008

q denotes school performance vs. province. q denotes school didn't submit information for year indicated.

Note: Data for 2006 and 2007 is based on June data from the respective year. Data for 2008 is based on the current school year.

District 4 - Eastern

#320 - Beachy Cove Elementary, Portugal Cove - St. Philip's

Grades: K-6

Total Students: 20

Instructional Level

Level	2008			2007		2006			
	School	District	Province	School vs District	School vs Province	School vs District	School vs Province	School vs District	School vs Province
A	0.0	1.5	2.7	q	q	p	p	q	q
B	0.0	1.1	1.4	q	q	q	q	q	q
C	0.0	1.5	1.7	q	q	q	q	q	q
D	0.0	3.1	3.7	q	q	q	q	q	q
E	5.0	2.6	2.5	p	p	q	q	p	p
F	0.0	2.3	2.9	q	q	p	p	p	p
G	0.0	3.0	3.2	q	q	q	q	p	p
H	0.0	2.6	3.2	q	q	q	q	p	p
I	0.0	3.1	3.1	q	q	p	p	p	p
J	0.0	6.3	5.8	q	q	q	q	q	q
K	0.0	8.3	8.3	q	q	q	q	q	q
L	15.0	14.5	14.0	p	p	q	q	q	q
M	80.0	50.0	47.6	p	p	p	p	p	p

School Results 2006-08

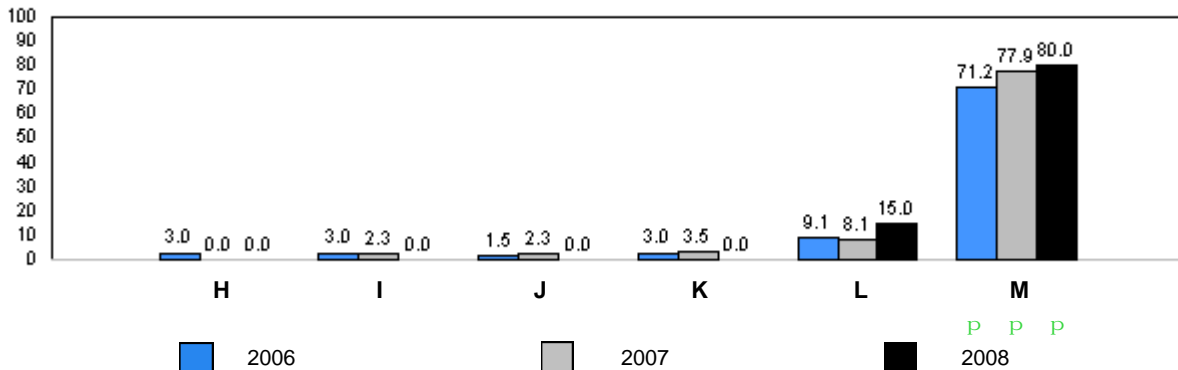
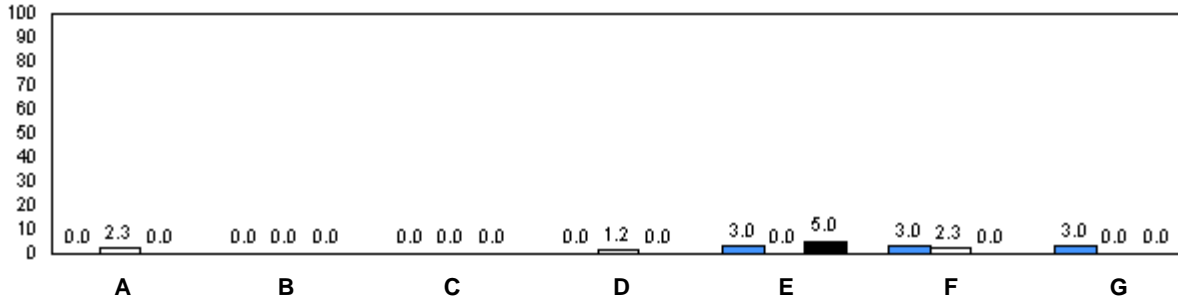

q denotes school performance vs. province. q denotes school didn't submit information for year indicated.

Note: Data for 2006 and 2007 is based on June data from the respective year. Data for 2008 is based on the current school year.

Total Students: 44

Comprehension Level 2008

Level	School	District	Province	School vs District	School vs Province
Limited	18.2	8.6	8.7	p	p
Adequate	47.7	47.6	46.9	p	p
Strong	34.1	43.9	44.4	q	q

School Results 2006-08

Limited

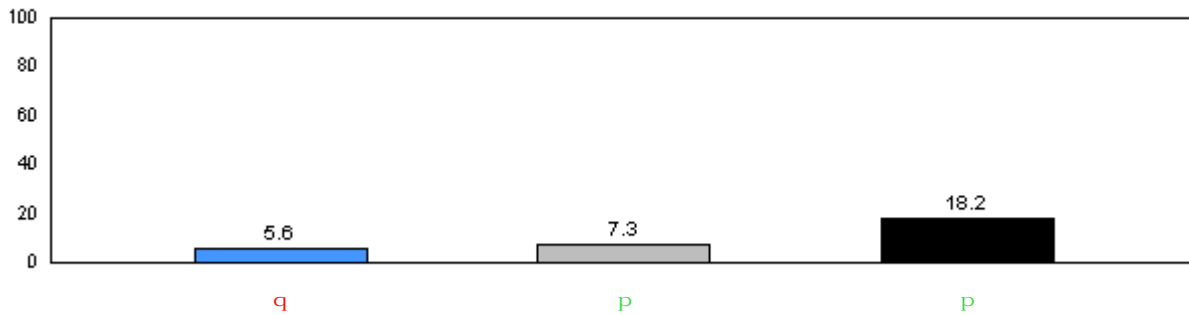

Adequate

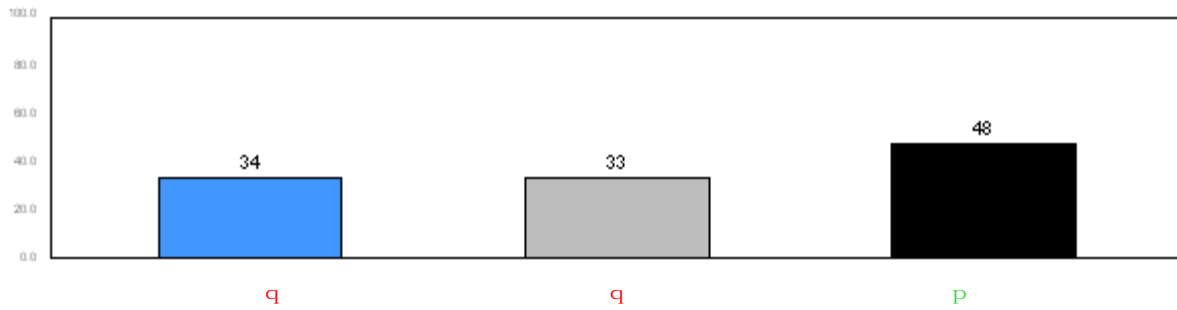

Strong

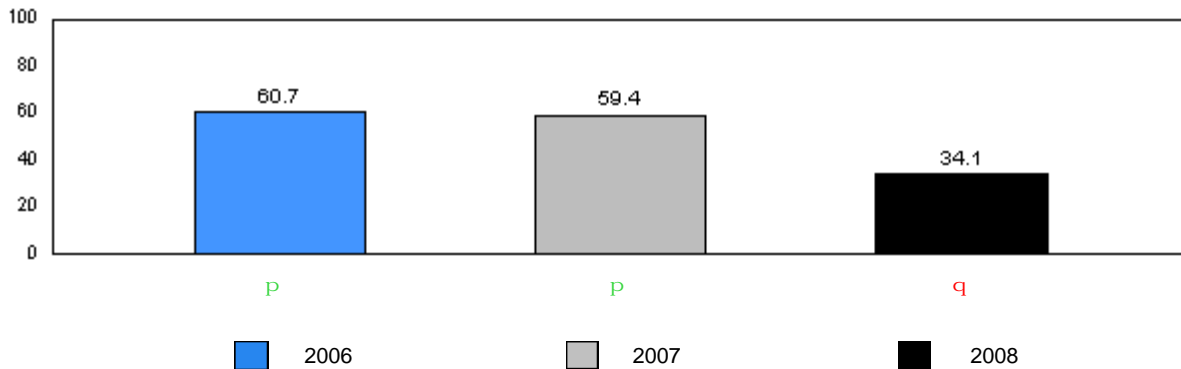

2006 2007 2008

q denotes school performance vs. province. q denotes school didn't submit information for year indicated.

Note: Data for 2006 and 2007 is based on June data from the respective year. Data for 2008 is based on the current school year.

District 4 - Eastern

#337 - Goulds Elementary, St. John's (Goulds)

Grades: K-6

Total Students: 44

Instructional Level

Level	2008			School vs		2007		School vs		2006	
	School	District	Province	District	Province	District	Province	District	Province	District	Province
A	6.8	1.5	2.7	P	P	q	q	P	P		
B	0.0	1.1	1.4	q	q	q	q	q	q		
C	2.3	1.5	1.7	P	P	P	P	P	P		
D	6.8	3.1	3.7	P	P	P	P	P	P		
E	4.6	2.6	2.5	P	P	P	P	P	P		
F	0.0	2.3	2.9	q	q	P	P	q	q		
G	0.0	3.0	3.2	q	q	q	q	P	q		
H	9.1	2.6	3.2	P	P	q	q	P	P		
I	0.0	3.1	3.1	q	q	q	q	q	q		
J	4.6	6.3	5.8	q	q	q	q	q	q		
K	9.1	8.3	8.3	P	P	q	q	q	q		
L	9.1	14.5	14.0	q	q	P	P	P	P		
M	47.7	50.0	47.6	q	P	P	P	q	q		

School Results 2006-08

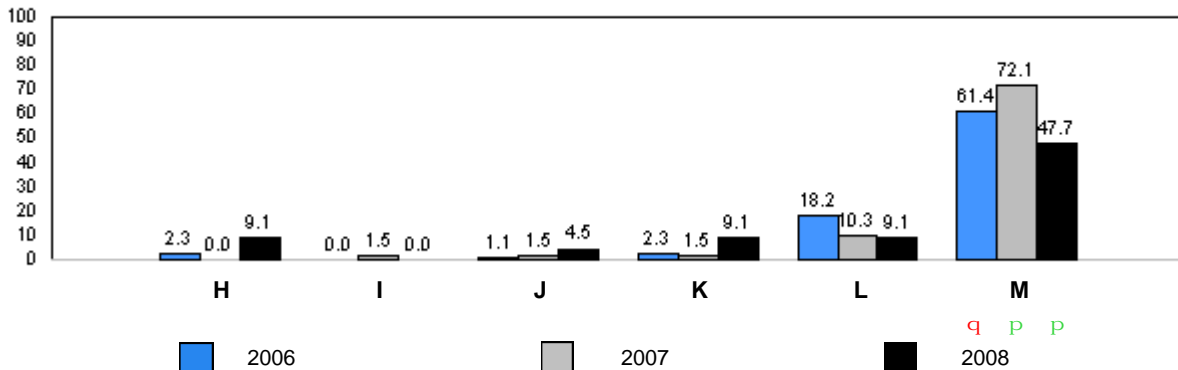
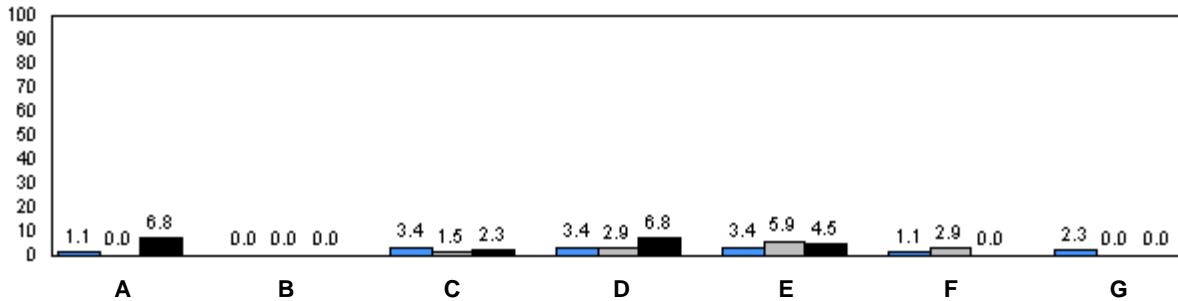

q denotes school performance vs. province. P denotes school didn't submit information for year indicated.

Note: Data for 2006 and 2007 is based on June data from the respective year. Data for 2008 is based on the current school year.

O:\GR2RR\2008JAN\REPORT\GRADE2_w.RPT

Source: Division of Evaluation and Research, Department of Education

Total Students: 57

Comprehension Level 2008

Level	School	District	Province	School vs District	School vs Province
Limited	10.5	8.6	8.7	p	p
Adequate	29.8	47.6	46.9	q	q
Strong	59.7	43.9	44.4	p	p

School Results 2006-08

Limited

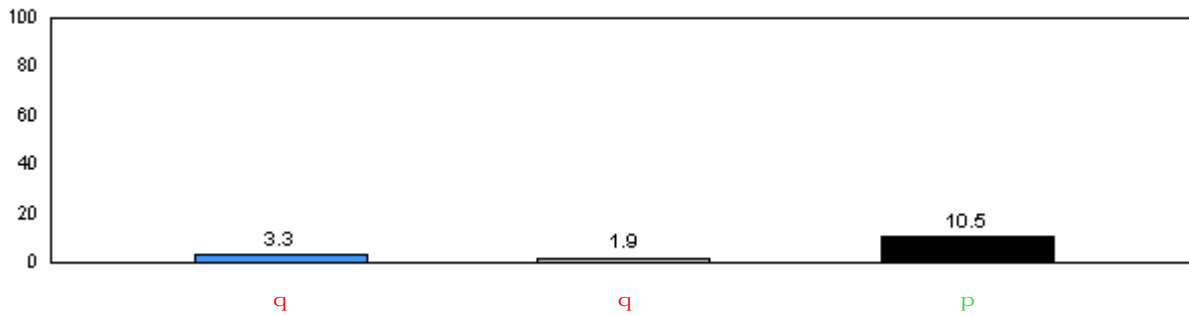

Adequate

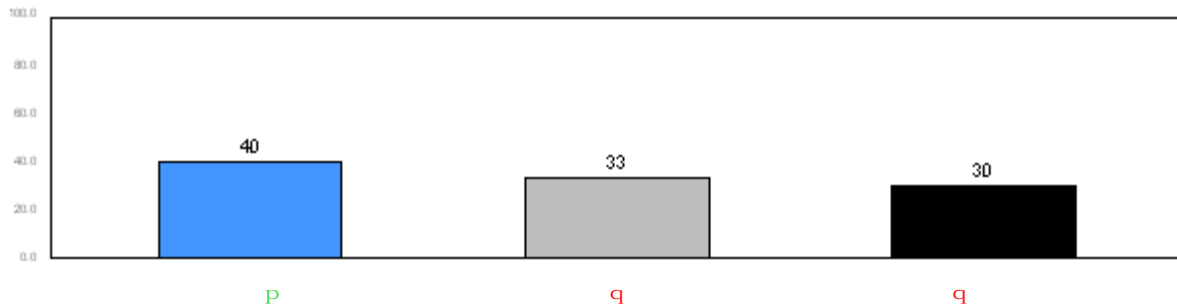

Strong

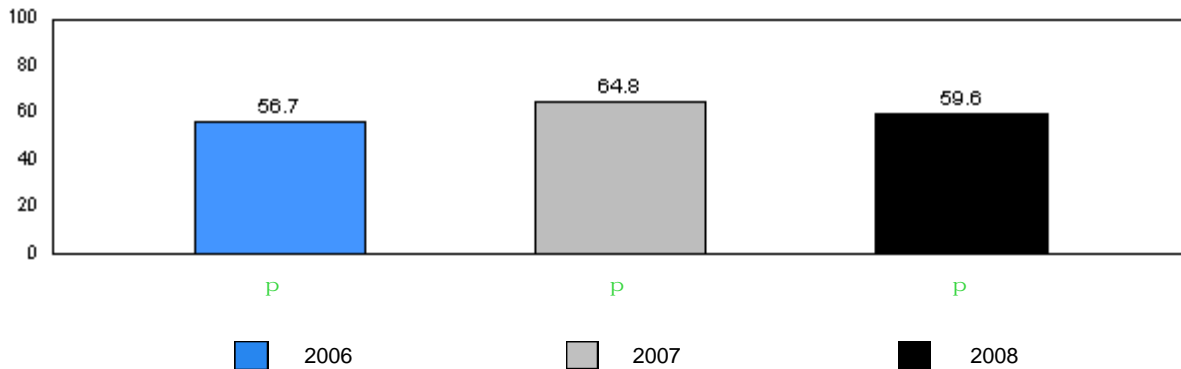

2006 2007 2008

q denotes school performance vs. province. q denotes school didn't submit information for year indicated.

Note: Data for 2006 and 2007 is based on June data from the respective year. Data for 2008 is based on the current school year.

District 4 - Eastern

#342 - MacDonald Drive Elementary, St. John's

Grades: K-6

Total Students: 57

Instructional Level

Level	2008			School vs District		2007		School vs Province		2006	
	School	District	Province	School vs District	School vs Province	School vs District	School vs Province	School vs District	School vs Province	School vs District	School vs Province
A	1.8	1.5	2.7	P	Q	Q	Q	Q	Q	Q	Q
B	1.8	1.1	1.4	P	P	Q	Q	Q	Q	Q	Q
C	1.8	1.5	1.7	P	P	Q	Q	Q	Q	Q	Q
D	3.5	3.1	3.7	P	Q	Q	Q	Q	Q	Q	Q
E	0.0	2.6	2.5	Q	Q	P	P	P	P	P	P
F	7.0	2.3	2.9	P	P	P	P	Q	Q	Q	Q
G	3.5	3.0	3.2	P	P	P	Q	Q	Q	Q	Q
H	3.5	2.6	3.2	P	P	Q	Q	Q	Q	Q	Q
I	0.0	3.1	3.1	Q	Q	Q	P	Q	Q	Q	Q
J	3.5	6.3	5.8	Q	Q	Q	Q	Q	Q	Q	Q
K	5.3	8.3	8.3	Q	Q	P	Q	P	P	P	P
L	8.8	14.5	14.0	Q	Q	Q	Q	Q	Q	Q	Q
M	59.7	50.0	47.6	P	P	P	P	P	P	P	P

School Results 2006-08

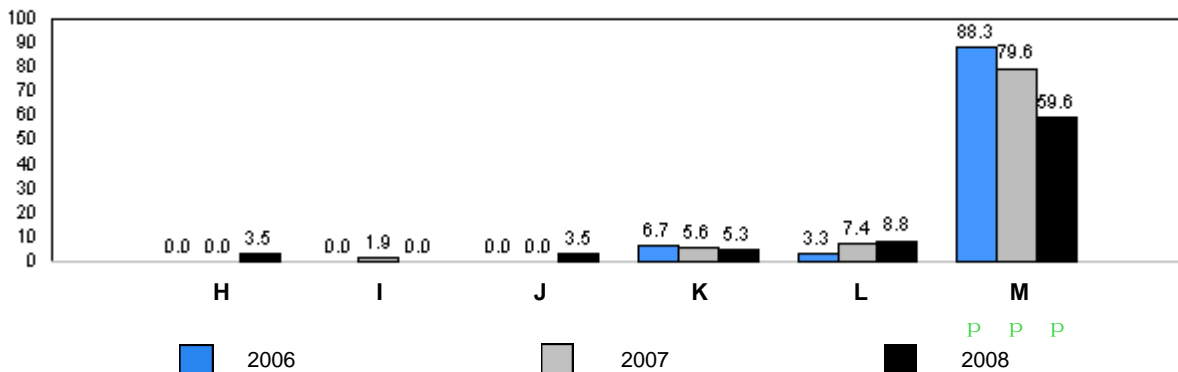
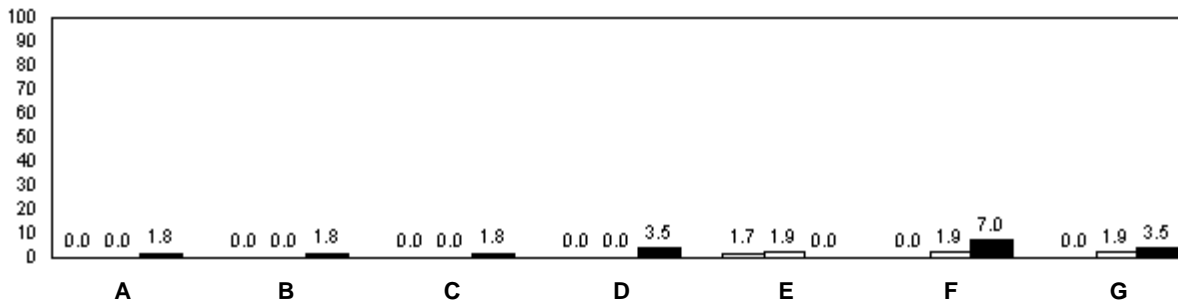

Q denotes school performance vs. province. Q denotes school didn't submit information for year indicated.

Note: Data for 2006 and 2007 is based on June data from the respective year. Data for 2008 is based on the current school year.

Total Students: 55

Comprehension Level 2008

Level	School	District	Province	School vs District	School vs Province
Limited	3.6	8.6	8.7	q	q
Adequate	61.8	47.6	46.9	p	p
Strong	34.6	43.9	44.4	q	q

School Results 2006-08

Limited

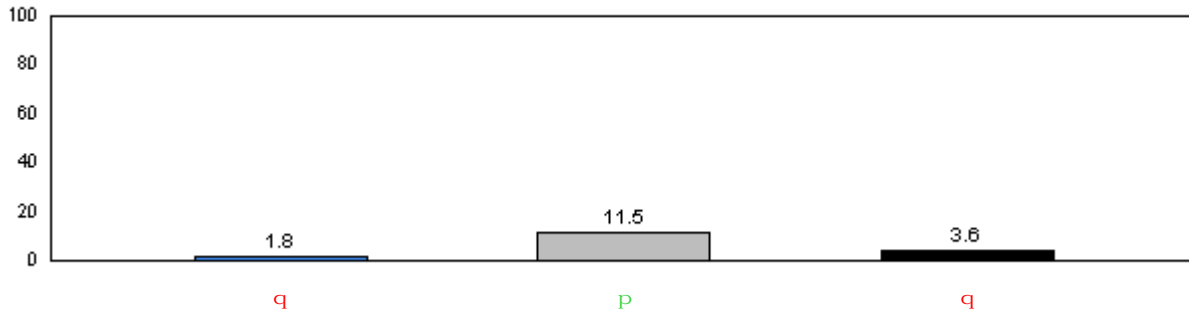

Adequate

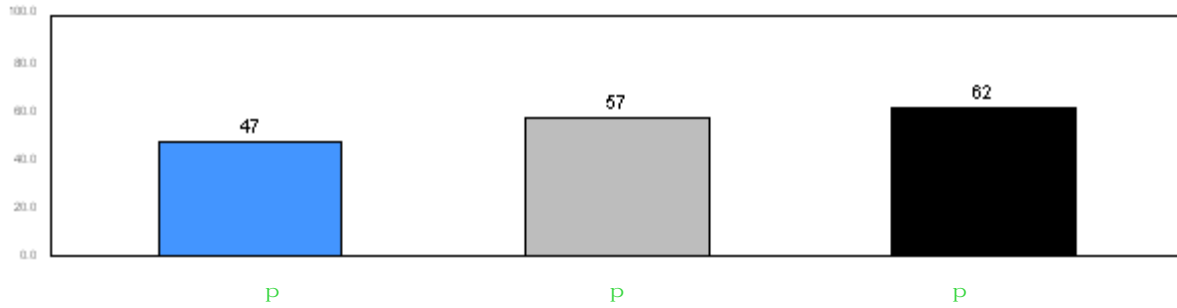

Strong

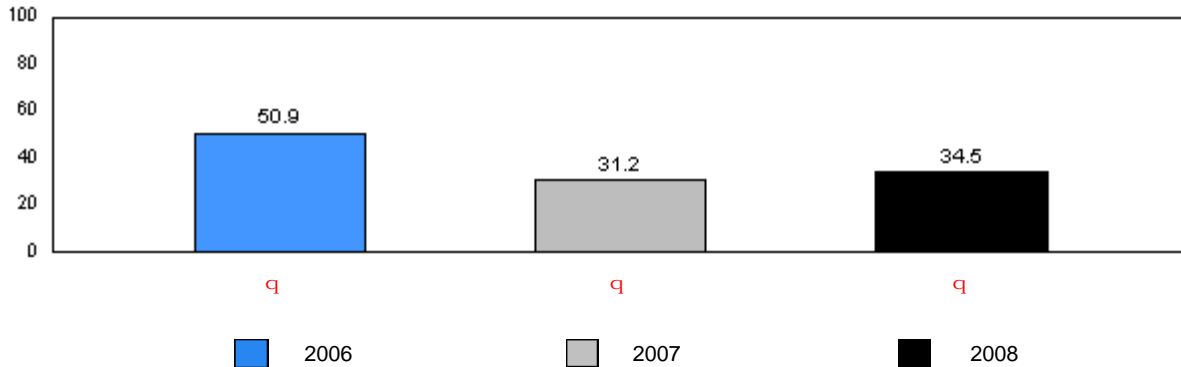

2006 2007 2008

q denotes school performance vs. province. p denotes school didn't submit information for year indicated.

Note: Data for 2006 and 2007 is based on June data from the respective year. Data for 2008 is based on the current school year.

District 4 - Eastern

#345 - Mary Queen of Peace Elementary, St. John's

Grades: K-6

Total Students: 55

Instructional Level

Level	2008			School vs		2007		2006	
	School	District	Province	District	Province	District	Province	District	Province
A	0.0	1.5	2.7	q	q	q	q	q	q
B	0.0	1.1	1.4	q	q	q	q	q	q
C	1.8	1.5	1.7	p	p	q	q	q	q
D	5.5	3.1	3.7	p	p	q	q	q	q
E	1.8	2.6	2.5	q	q	q	q	q	q
F	0.0	2.3	2.9	q	q	q	q	p	q
G	1.8	3.0	3.2	q	q	q	q	q	q
H	0.0	2.6	3.2	q	q	q	q	q	q
I	1.8	3.1	3.1	q	q	q	q	q	q
J	16.4	6.3	5.8	p	p	q	q	q	q
K	5.5	8.3	8.3	q	q	q	q	q	q
L	36.4	14.5	14.0	p	p	q	q	q	q
M	29.1	50.0	47.6	q	q	p	p	p	p

School Results 2006-08

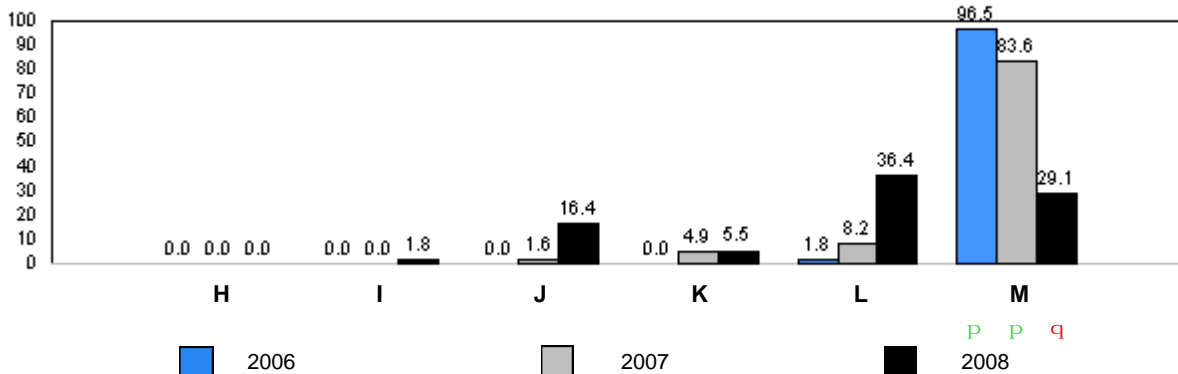
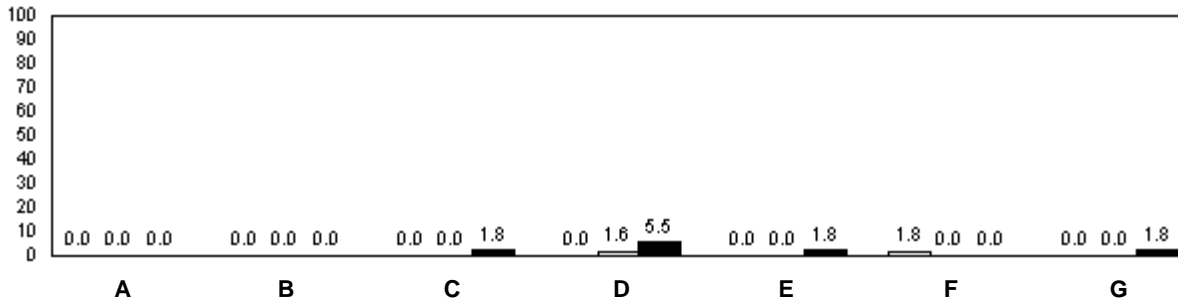

q denotes school performance vs. province. q denotes school didn't submit information for year indicated.

Note: Data for 2006 and 2007 is based on June data from the respective year. Data for 2008 is based on the current school year.

O:\GR2RR\2008\JAN\REPORT\GRADE2_w.RPT

Source: Division of Evaluation and Research, Department of Education

Total Students: 31

Comprehension Level 2008

Level	School	District	Province	School vs District	School vs Province
Limited	22.6	8.6	8.7	p	p
Adequate	41.9	47.6	46.9	q	q
Strong	35.5	43.9	44.4	q	q

School Results 2006-08

Limited

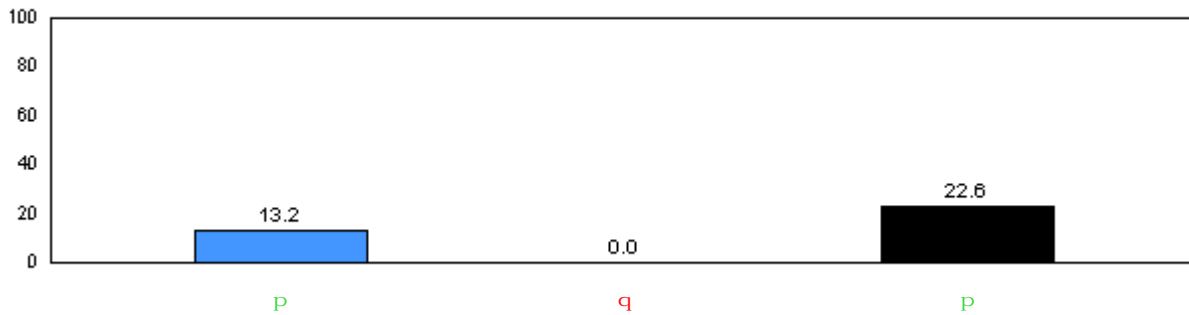

Adequate

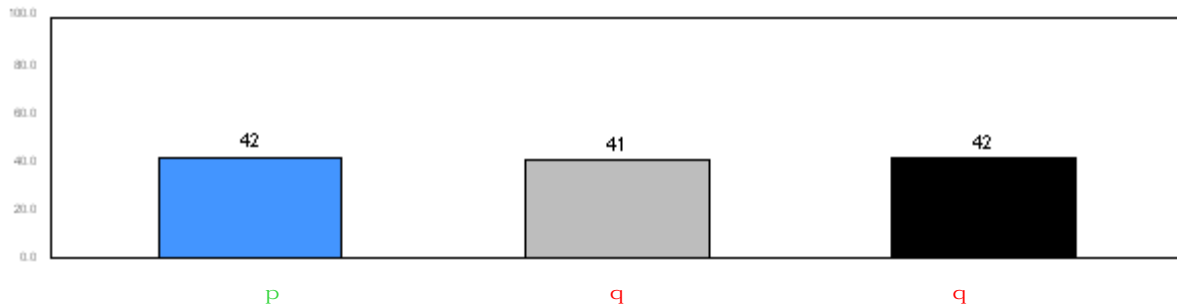

Strong

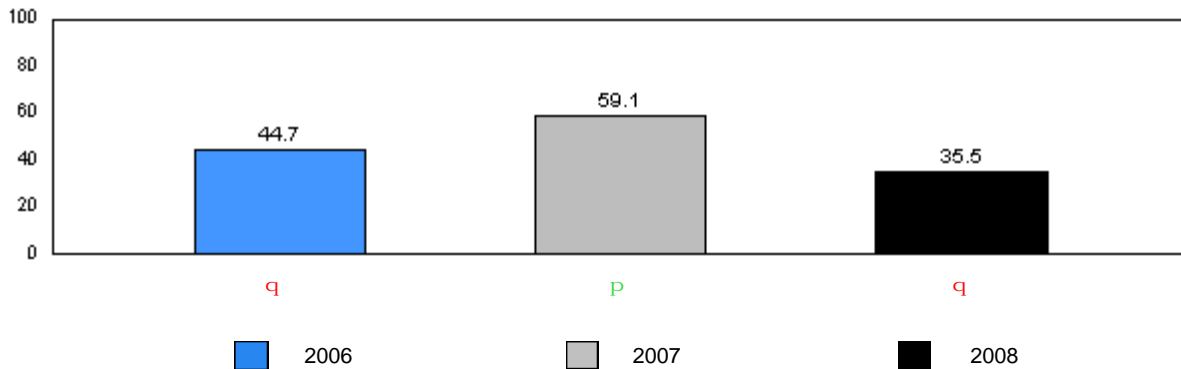

■ 2006
 ■ 2007
 ■ 2008

q denotes school performance vs. province. q denotes school didn't submit information for year indicated.

Note: Data for 2006 and 2007 is based on June data from the respective year. Data for 2008 is based on the current school year.

District 4 - Eastern

#349 - St. Andrew's Elementary, St. John's

Grades: K-6

Total Students: 31

Instructional Level

Level	2008			School vs		2007		2006	
	School	District	Province	District	Province	District	Province	District	Province
A	12.9	1.5	2.7	P	P	q	q	q	q
B	3.2	1.1	1.4	P	P	P	P	P	P
C	3.2	1.5	1.7	P	P	q	q	q	q
D	3.2	3.1	3.7	P	q	q	q	P	P
E	6.5	2.6	2.5	P	P	q	q	q	q
F	3.2	2.3	2.9	P	P	P	P	q	q
G	0.0	3.0	3.2	q	q	q	q	q	q
H	0.0	2.6	3.2	q	q	q	q	q	q
I	0.0	3.1	3.1	q	q	P	P	q	q
J	16.1	6.3	5.8	P	P	P	P	q	q
K	9.7	8.3	8.3	P	P	P	P	q	q
L	3.2	14.5	14.0	q	q	q	q	q	q
M	38.7	50.0	47.6	q	q	q	q	P	P

School Results 2006-08

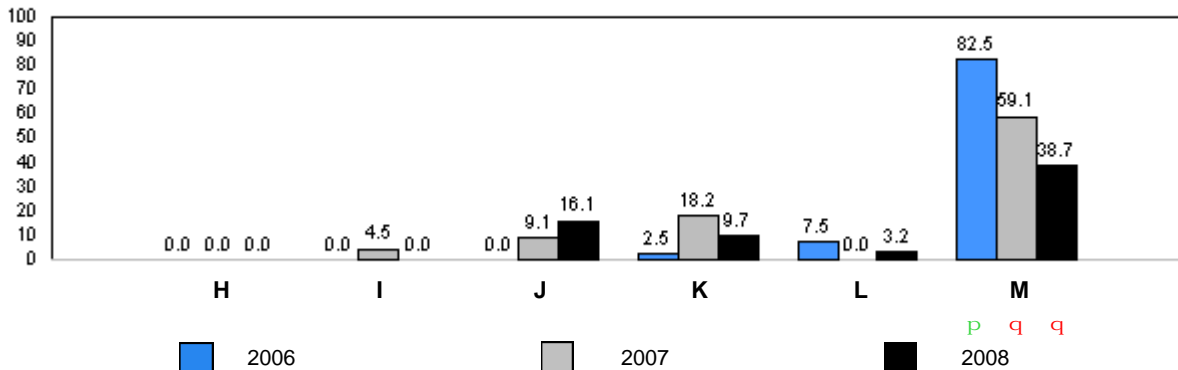
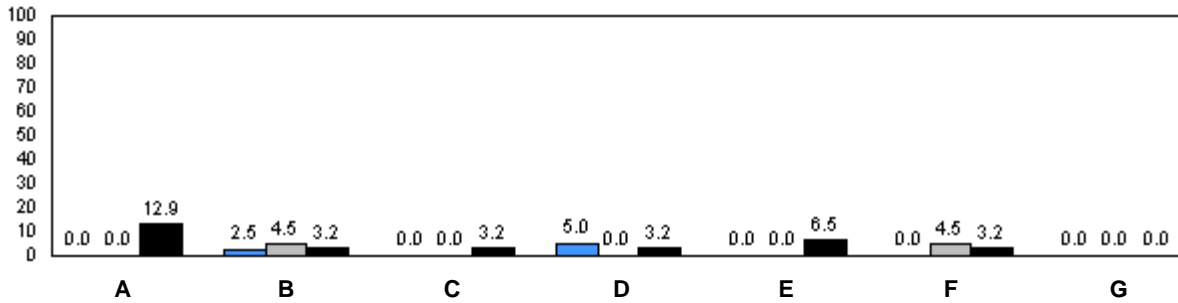

q denotes school performance vs. province. P denotes school didn't submit information for year indicated.

Note: Data for 2006 and 2007 is based on June data from the respective year. Data for 2008 is based on the current school year.

O:\GR2RR\2008JAN\REPORT\GRADE2_w.RPT

Source: Division of Evaluation and Research, Department of Education

Total Students: 56

Comprehension Level 2008

Level	School	District	Province	School vs District	School vs Province
Limited	12.5	8.6	8.7	p	p
Adequate	48.2	47.6	46.9	p	p
Strong	39.3	43.9	44.4	q	q

School Results 2006-08

Limited

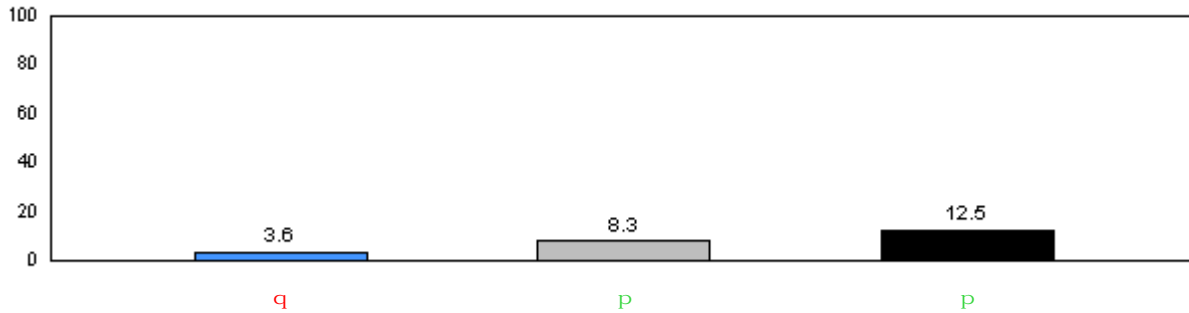

Adequate

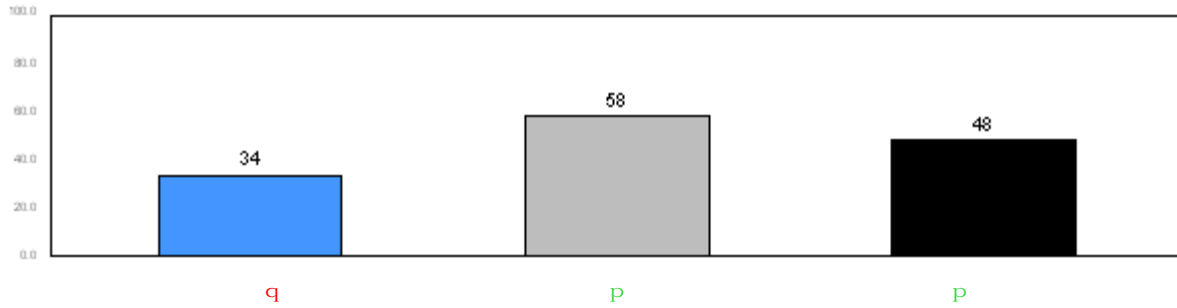

Strong

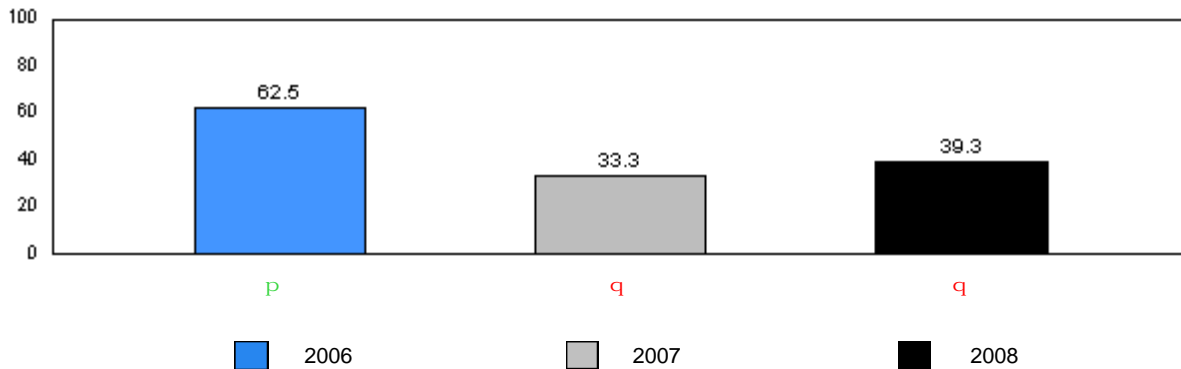

■ 2006 ■ 2007 ■ 2008

q denotes school performance vs. province. q denotes school didn't submit information for year indicated.

Note: Data for 2006 and 2007 is based on June data from the respective year. Data for 2008 is based on the current school year.

District 4 - Eastern

#356 - St. Matthews Elementary, St. John's

Grades: K-6

Total Students: 56

Instructional Level

Level	2008			School vs		2007		2006	
	School	District	Province	District	Province	District	Province	District	Province
A	7.1	1.5	2.7	P	P	q	q	P	P
B	1.8	1.1	1.4	P	P	q	q	P	P
C	1.8	1.5	1.7	P	P	P	P	q	q
D	7.1	3.1	3.7	P	P	q	q	q	q
E	1.8	2.6	2.5	q	q	P	P	q	q
F	0.0	2.3	2.9	q	q	q	q	P	q
G	0.0	3.0	3.2	q	q	P	P	P	P
H	5.4	2.6	3.2	P	P	P	P	P	P
I	7.1	3.1	3.1	P	P	q	q	q	q
J	3.6	6.3	5.8	q	q	q	q	P	P
K	3.6	8.3	8.3	q	q	q	q	P	P
L	5.4	14.5	14.0	q	q	q	q	P	P
M	55.4	50.0	47.6	P	P	q	q	q	q

School Results 2006-08

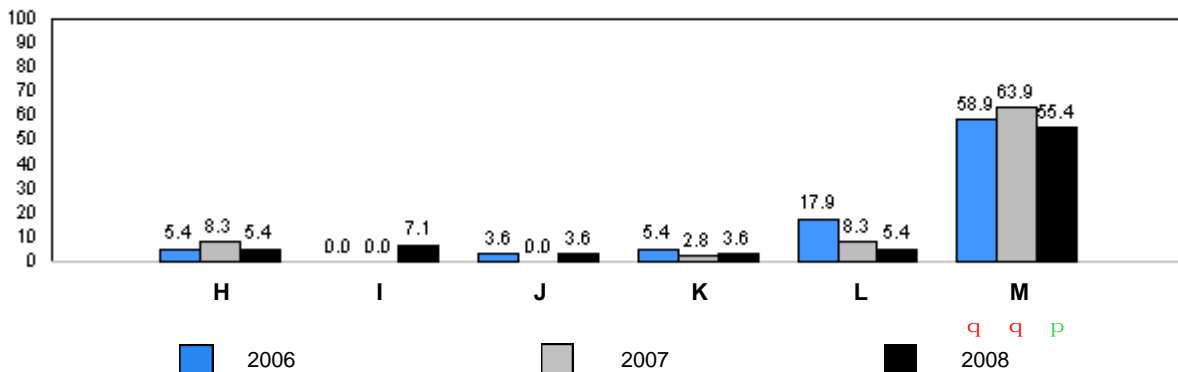
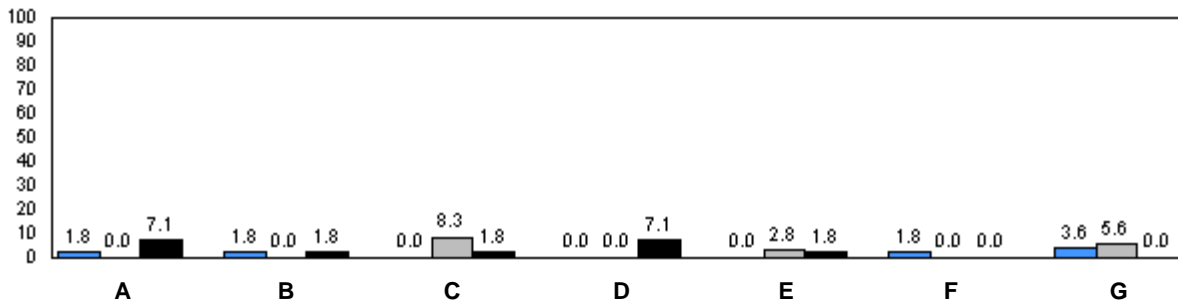

q denotes school performance vs. province. q denotes school didn't submit information for year indicated.

Note: Data for 2006 and 2007 is based on June data from the respective year. Data for 2008 is based on the current school year.

O:\GR2RR\2008JAN\REPORT\GRADE2_w.RPT

Source: Division of Evaluation and Research, Department of Education

Total Students: 29

Comprehension Level 2008

Level	School	District	Province	School vs District	School vs Province
Limited	10.3	8.6	8.7	p	p
Adequate	62.1	47.6	46.9	p	p
Strong	27.6	43.9	44.4	q	q

School Results 2006-08

Limited

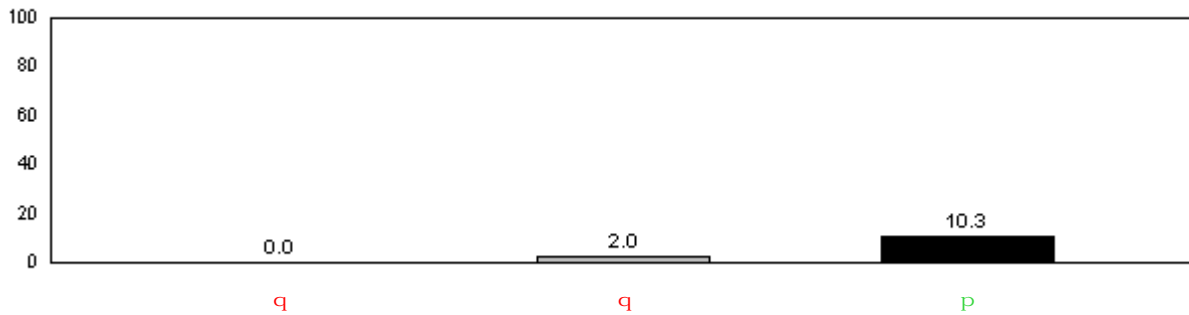

Adequate

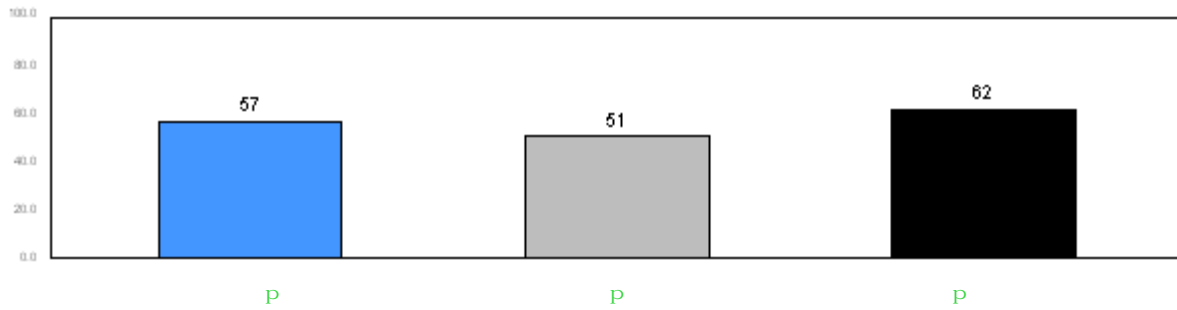

Strong

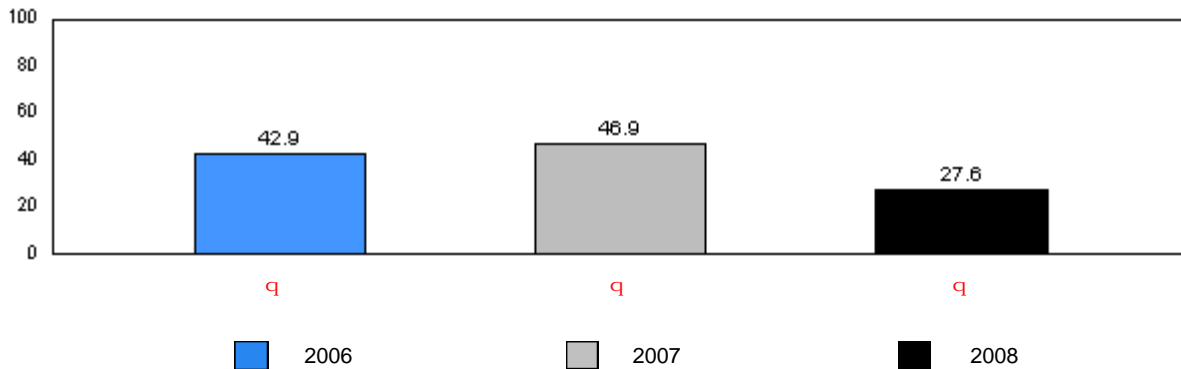

■ 2006
 ■ 2007
 ■ 2008

q denotes school performance vs. province. q denotes school didn't submit information for year indicated.

Note: Data for 2006 and 2007 is based on June data from the respective year. Data for 2008 is based on the current school year.

District 4 - Eastern

#362 - St. Teresa's School/Ecole Ste-Thérèse, St. John's

Grades: K-6

Total Students: 29

Instructional Level

Level	2008			School vs		2007		2006	
	School	District	Province	District	Province	District	Province	District	Province
A	0.0	1.5	2.7	q	q	q	q	q	q
B	6.9	1.1	1.4	p	p	q	q	q	q
C	0.0	1.5	1.7	q	q	q	q	q	q
D	0.0	3.1	3.7	q	q	q	q	q	q
E	0.0	2.6	2.5	q	q	q	q	q	q
F	3.5	2.3	2.9	p	p	q	q	q	q
G	10.3	3.0	3.2	p	p	p	p	q	q
H	3.5	2.6	3.2	p	p	q	q	q	q
I	3.5	3.1	3.1	p	p	q	q	p	p
J	20.7	6.3	5.8	p	p	q	q	q	q
K	6.9	8.3	8.3	q	q	p	p	q	q
L	3.5	14.5	14.0	q	q	p	p	p	p
M	41.4	50.0	47.6	q	q	p	p	q	p

School Results 2006-08

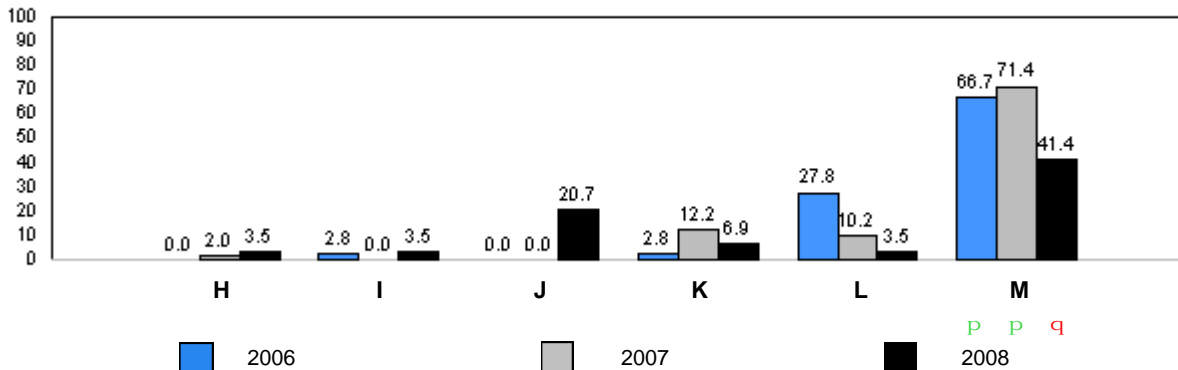
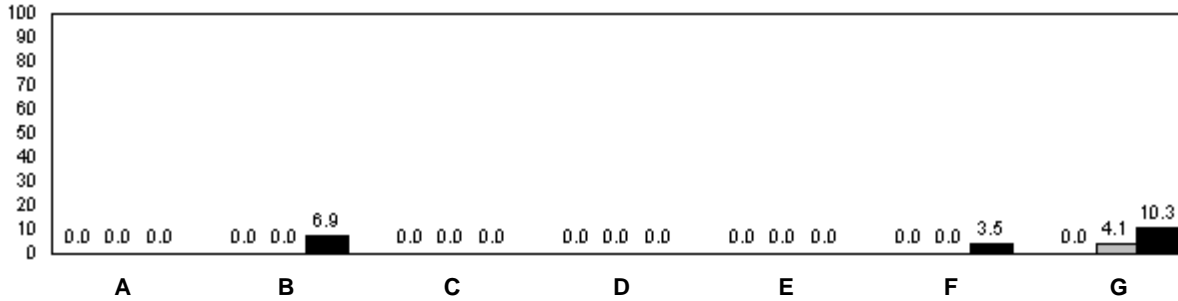

q denotes school performance vs. province. q denotes school didn't submit information for year indicated.

Note: Data for 2006 and 2007 is based on June data from the respective year. Data for 2008 is based on the current school year.

O:\GR2RR\2008\JAN\REPORT\GRADE2_w.RPT

Source: Division of Evaluation and Research, Department of Education

Total Students: 16

Comprehension Level 2008

Level	School	District	Province	School vs District	School vs Province
Limited	6.3	8.6	8.7	q	q
Adequate	93.8	47.6	46.9	p	p
Strong	0.0	43.9	44.4	q	q

School Results 2006-08

Limited

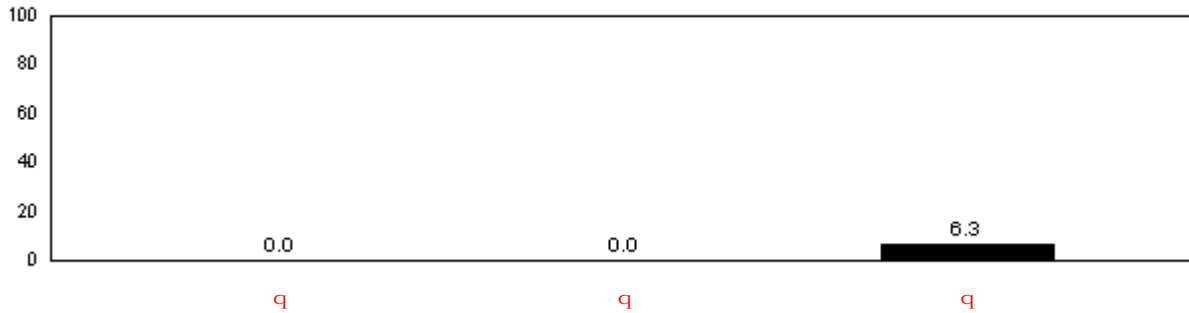

Adequate

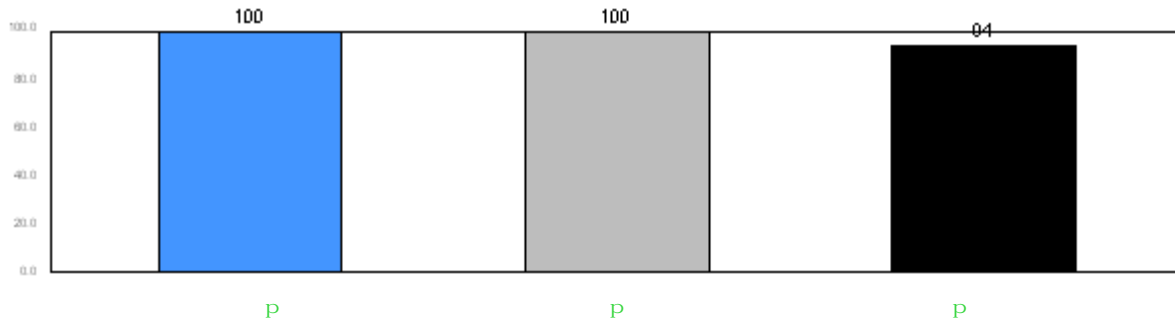

Strong

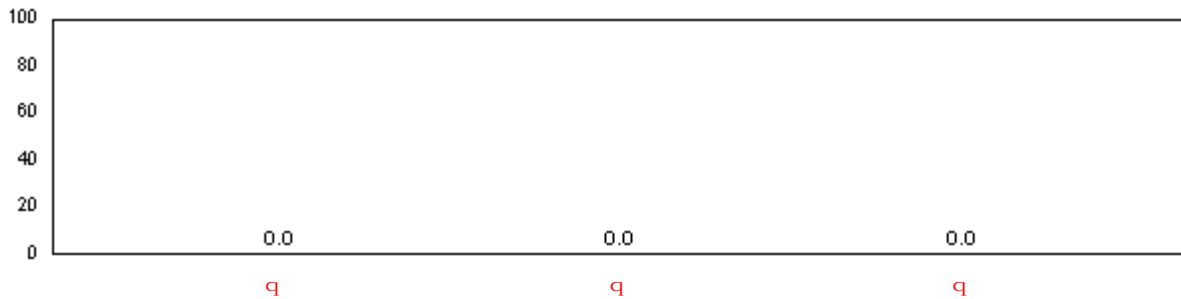

■ 2006
 ■ 2007
 ■ 2008

q denotes school performance vs. province. q denotes school didn't submit information for year indicated.

Note: Data for 2006 and 2007 is based on June data from the respective year. Data for 2008 is based on the current school year.

District 4 - Eastern

#363 - Vanier Elementary, St. John's

Grades: K-6

Total Students: 16

Instructional Level

Level	2008			School vs		2007		2006	
	School	District	Province	District	Province	District	Province	District	Province
A	6.3	1.5	2.7	P	P	q	q	q	q
B	0.0	1.1	1.4	q	q	q	q	q	q
C	0.0	1.5	1.7	q	q	q	q	q	q
D	6.3	3.1	3.7	P	P	q	q	q	q
E	12.5	2.6	2.5	P	P	q	q	q	q
F	6.3	2.3	2.9	P	P	q	q	q	q
G	0.0	3.0	3.2	q	q	q	q	P	P
H	0.0	2.6	3.2	q	q	P	P	P	P
I	12.5	3.1	3.1	P	P	q	q	q	q
J	18.8	6.3	5.8	P	P	q	q	q	q
K	18.8	8.3	8.3	P	P	q	q	q	q
L	0.0	14.5	14.0	q	q	q	q	P	P
M	18.8	50.0	47.6	q	q	P	P	q	q

School Results 2006-08

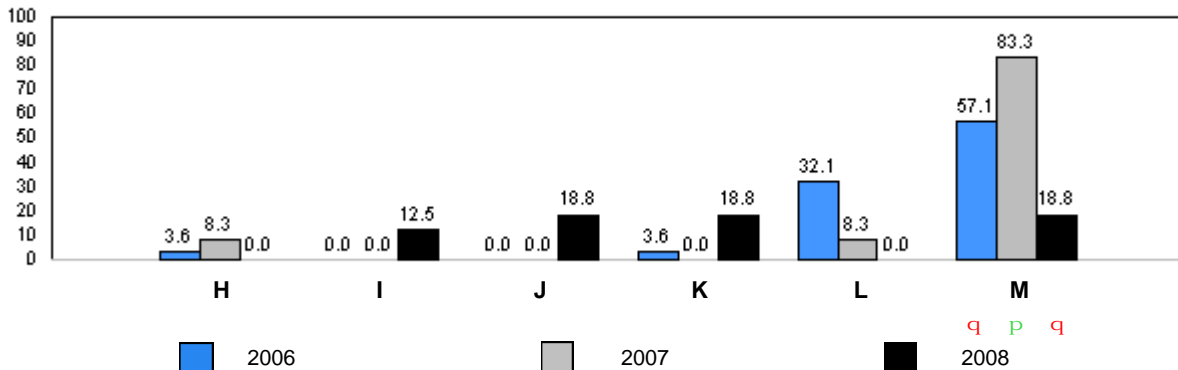
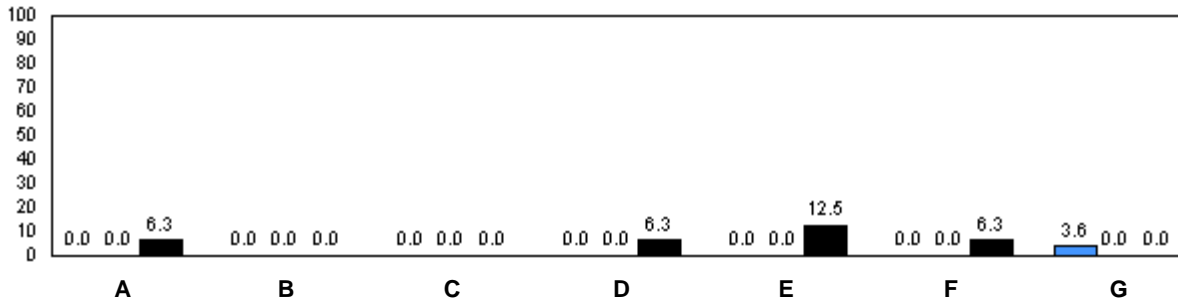

q denotes school performance vs. province. P denotes school didn't submit information for year indicated.

Note: Data for 2006 and 2007 is based on June data from the respective year. Data for 2008 is based on the current school year.

Total Students: 29

Comprehension Level 2008

Level	School	District	Province	School vs District	School vs Province
Limited	6.9	8.6	8.7	q	q
Adequate	62.1	47.6	46.9	p	p
Strong	31.0	43.9	44.4	q	q

School Results 2006-08

Limited

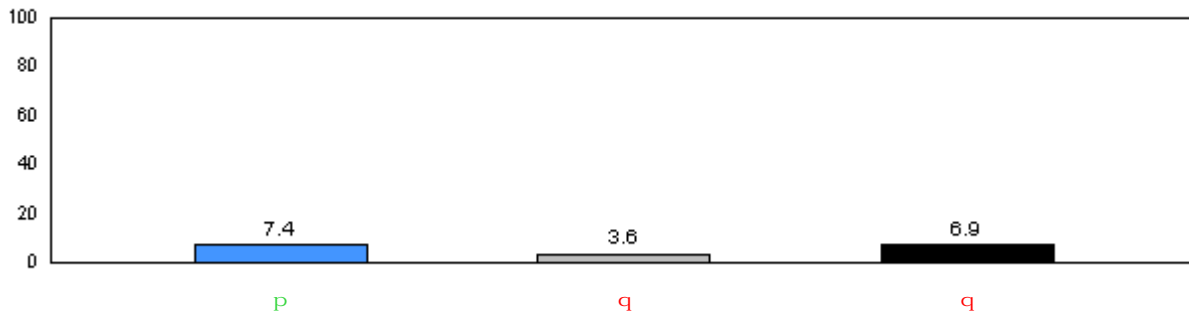

Adequate

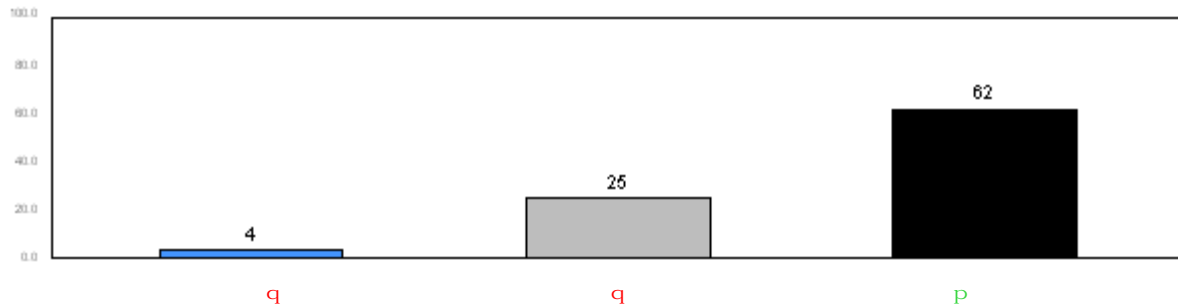

Strong

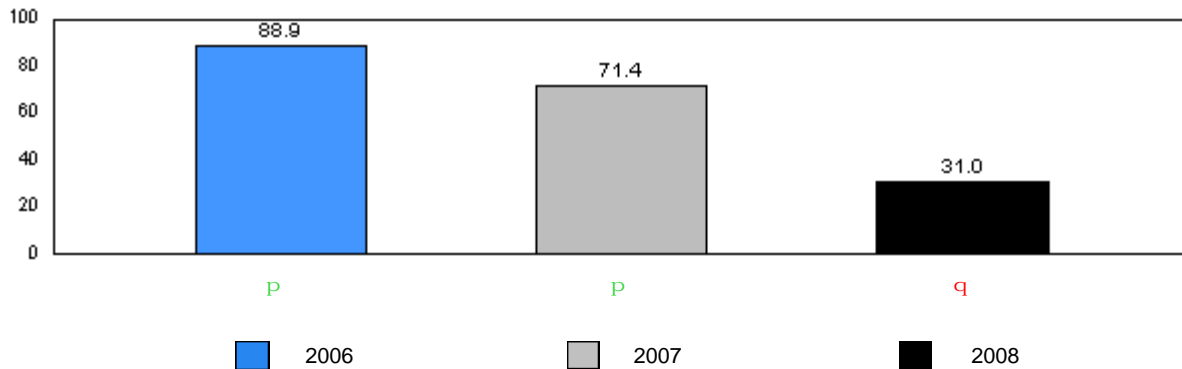

■ 2006
 ■ 2007
 ■ 2008

q denotes school performance vs. province. q denotes school didn't submit information for year indicated.

Note: Data for 2006 and 2007 is based on June data from the respective year. Data for 2008 is based on the current school year.

Total Students: 29

Instructional Level

Level	2008			2007		2006	
	School	District	Province	School vs District	School vs Province	School vs District	School vs Province
A	10.3	1.5	2.7	P	P	q	q
B	3.5	1.1	1.4	P	P	P	P
C	0.0	1.5	1.7	q	q	q	q
D	3.5	3.1	3.7	P	q	P	P
E	0.0	2.6	2.5	q	q	P	P
F	13.8	2.3	2.9	P	P	q	q
G	6.9	3.0	3.2	P	P	q	q
H	0.0	2.6	3.2	q	q	P	P
I	0.0	3.1	3.1	q	q	q	q
J	3.5	6.3	5.8	q	q	P	P
K	3.5	8.3	8.3	q	q	P	P
L	3.5	14.5	14.0	q	q	q	q
M	51.7	50.0	47.6	P	P	q	q

School Results 2006-08

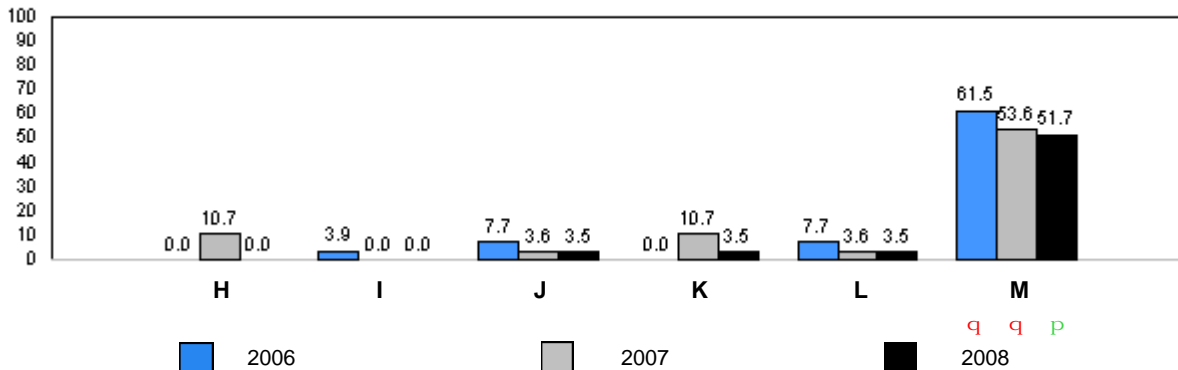
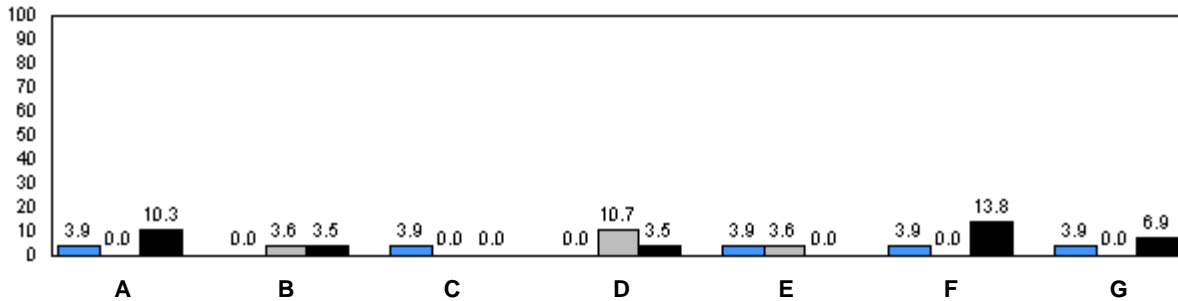

q denotes school performance vs. province. P denotes school didn't submit information for year indicated.

Note: Data for 2006 and 2007 is based on June data from the respective year. Data for 2008 is based on the current school year.

Total Students: 69

Comprehension Level 2008

Level	School	District	Province	School vs District	School vs Province
Limited	4.4	8.6	8.7	q	q
Adequate	63.8	47.6	46.9	p	p
Strong	31.9	43.9	44.4	q	q

School Results 2006-08

Limited

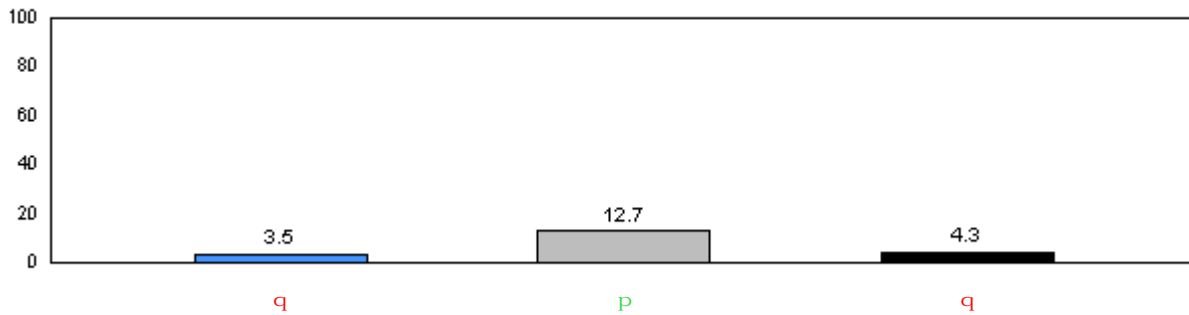

Adequate

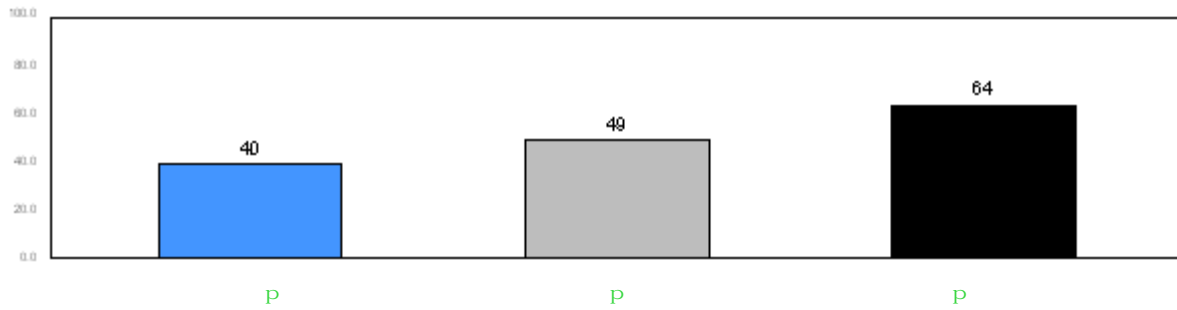

Strong

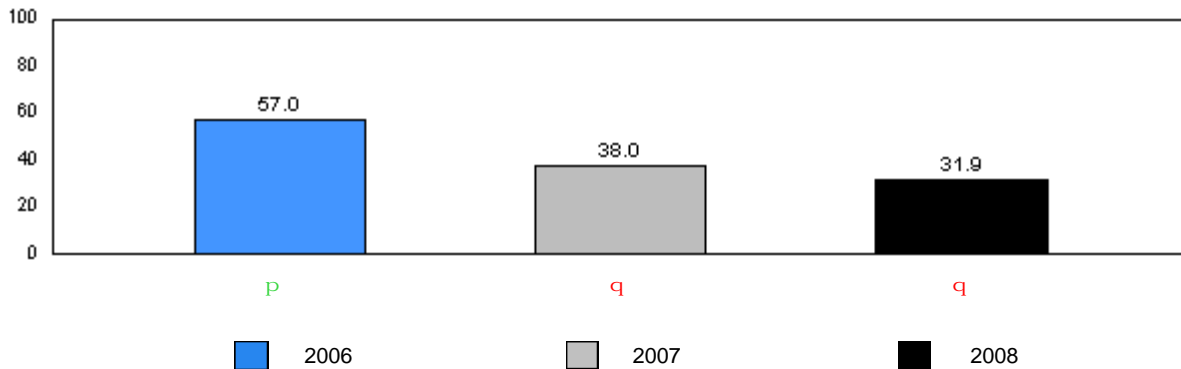

■ 2006 ■ 2007 ■ 2008

q denotes school performance vs. province. q denotes school didn't submit information for year indicated.

Note: Data for 2006 and 2007 is based on June data from the respective year. Data for 2008 is based on the current school year.

District 4 - Eastern

#366 - Topsail Elementary, Conception Bay South (Topsail)

Grades: K-4

Total Students: 69

Instructional Level

Level	2008			School vs District		2007		School vs District		2006	
	School	District	Province	School vs District	School vs Province	School vs District	School vs Province	School vs District	School vs Province	School vs District	School vs Province
A	0.0	1.5	2.7	q	q	q	q	q	q	q	q
B	0.0	1.1	1.4	q	q	q	q	q	q	q	q
C	1.5	1.5	1.7	q	q	q	q	p	p	p	p
D	4.4	3.1	3.7	p	p	q	q	p	p	p	p
E	4.4	2.6	2.5	p	p	q	q	p	p	q	q
F	4.4	2.3	2.9	p	p	p	p	p	p	q	q
G	8.7	3.0	3.2	p	p	p	p	p	p	p	p
H	2.9	2.6	3.2	p	q	p	p	q	p	q	q
I	0.0	3.1	3.1	q	q	p	p	q	p	q	q
J	7.3	6.3	5.8	p	p	p	p	q	p	q	q
K	13.0	8.3	8.3	p	p	p	p	q	p	q	q
L	23.2	14.5	14.0	p	p	p	p	p	p	p	p
M	30.4	50.0	47.6	q	q	q	q	q	q	q	q

School Results 2006-08

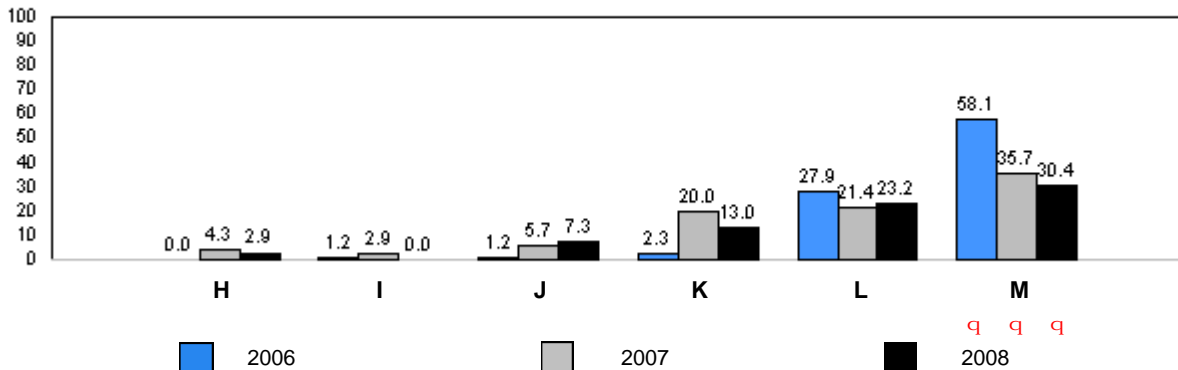
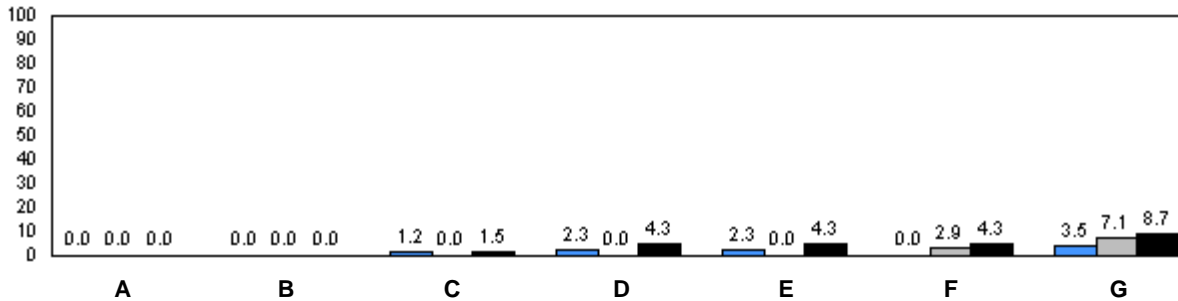

q denotes school performance vs. province. q denotes school didn't submit information for year indicated.

Note: Data for 2006 and 2007 is based on June data from the respective year. Data for 2008 is based on the current school year.

O:\GR2RR\2008\JAN\REPORT\GRADE2_w.RPT

Source: Division of Evaluation and Research, Department of Education

Total Students: 59

Comprehension Level 2008

Level	School	District	Province	School vs District	School vs Province
Limited	6.8	8.6	8.7	q	q
Adequate	47.5	47.6	46.9	q	p
Strong	45.8	43.9	44.4	p	p

School Results 2006-08

Limited

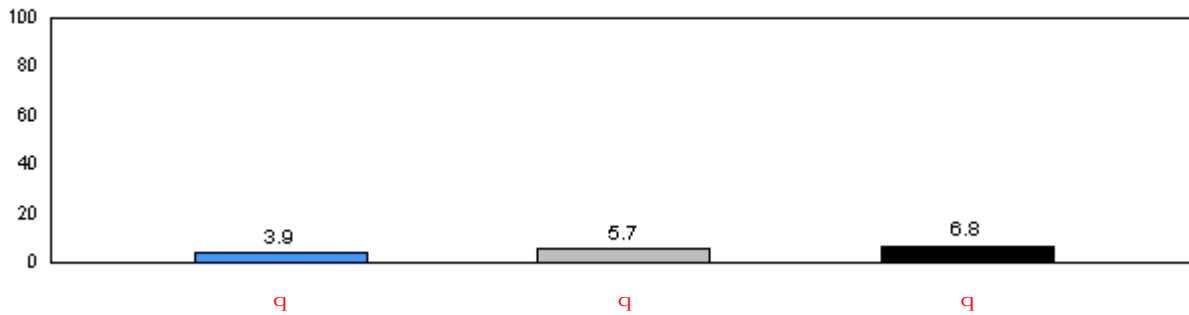

Adequate

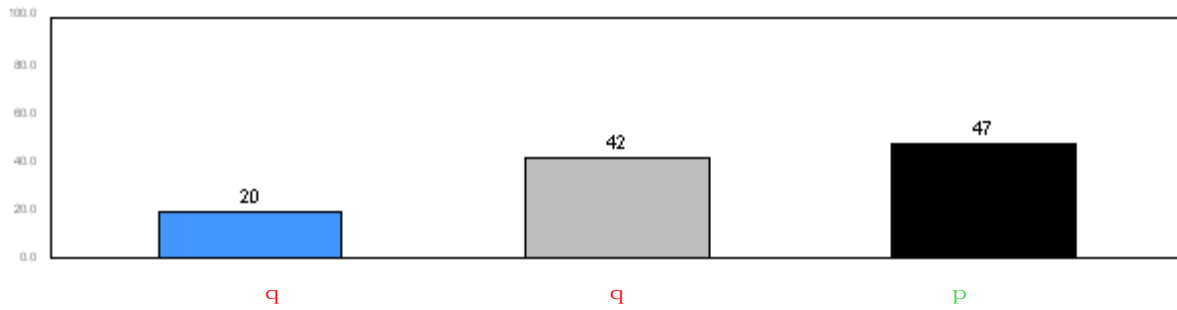

Strong

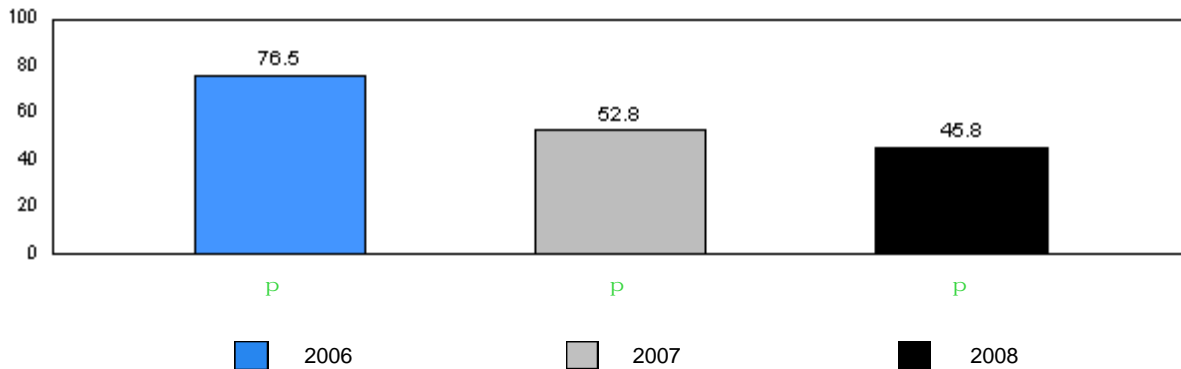

■ 2006 ■ 2007 ■ 2008

q denotes school performance vs. province. q denotes school didn't submit information for year indicated.

Note: Data for 2006 and 2007 is based on June data from the respective year. Data for 2008 is based on the current school year.

District 4 - Eastern

#367 - Holy Trinity Elementary, Torbay

Grades: K-6

Total Students: 59

Instructional Level

Level	2008			School vs		2007		2006	
	School	District	Province	District	Province	District	Province	District	Province
A	0.0	1.5	2.7	q	q	p	p	q	q
B	0.0	1.1	1.4	q	q	q	q	q	q
C	0.0	1.5	1.7	q	q	q	q	p	p
D	0.0	3.1	3.7	q	q	p	q	q	q
E	1.7	2.6	2.5	q	q	q	q	q	q
F	0.0	2.3	2.9	q	q	q	q	q	q
G	5.1	3.0	3.2	p	p	q	q	q	q
H	0.0	2.6	3.2	q	q	q	q	p	p
I	1.7	3.1	3.1	q	q	p	p	q	q
J	1.7	6.3	5.8	q	q	q	q	q	q
K	11.9	8.3	8.3	p	p	q	q	q	q
L	17.0	14.5	14.0	p	p	q	q	q	q
M	61.0	50.0	47.6	p	p	p	p	p	p

School Results 2006-08

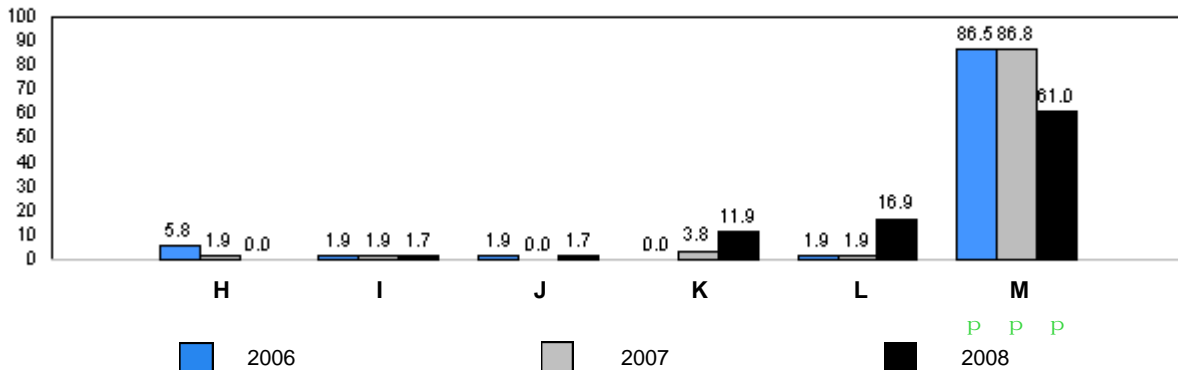
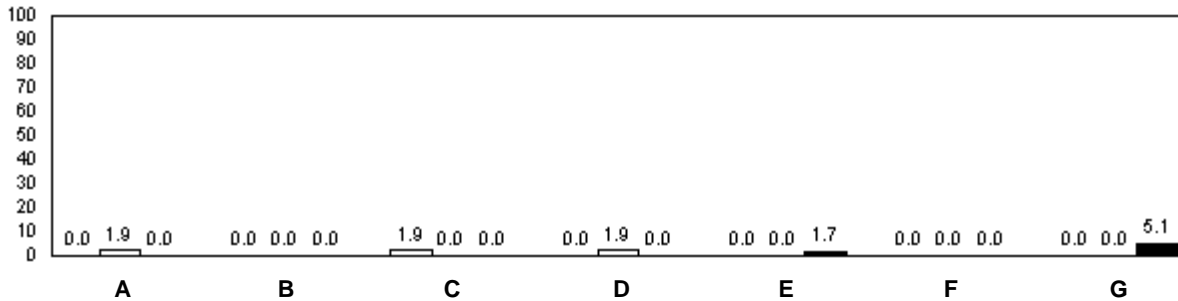

q denotes school performance vs. province. p denotes school didn't submit information for year indicated.

Note: Data for 2006 and 2007 is based on June data from the respective year. Data for 2008 is based on the current school year.

O:\GR2RR\2008\JAN\REPORT\GRADE2_w.RPT

Source: Division of Evaluation and Research, Department of Education

Total Students: 65

Comprehension Level 2008

Level	School	District	Province	School vs District	School vs Province
Limited	23.1	8.6	8.7	p	p
Adequate	36.9	47.6	46.9	q	q
Strong	40.0	43.9	44.4	q	q

School Results 2006-08

Limited

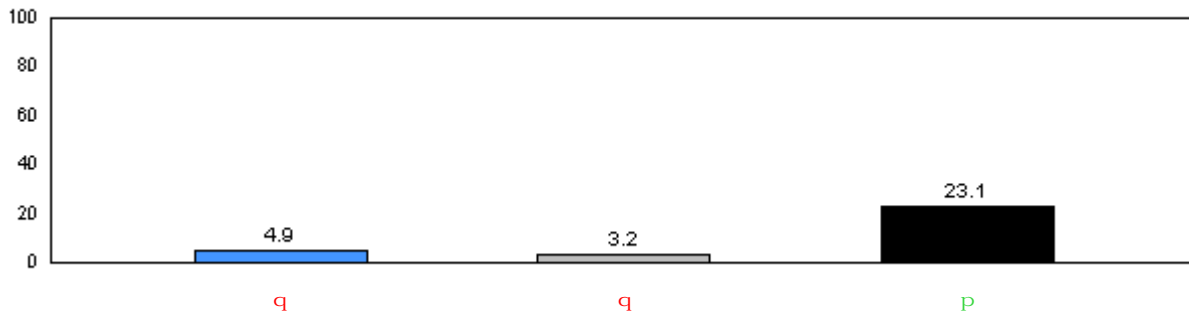

Adequate

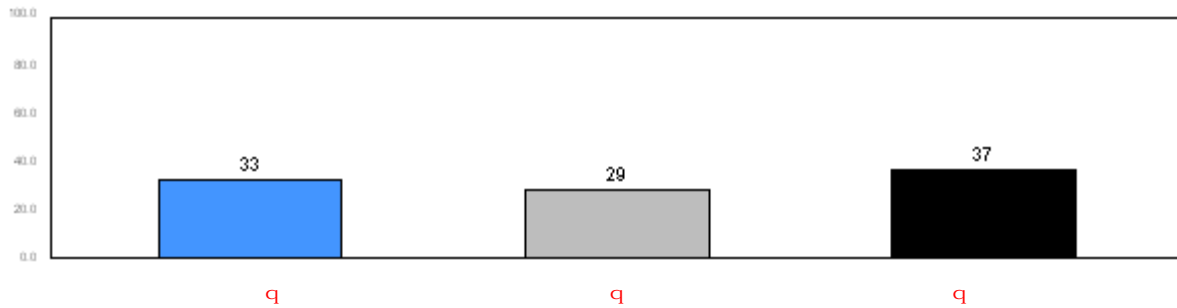

Strong

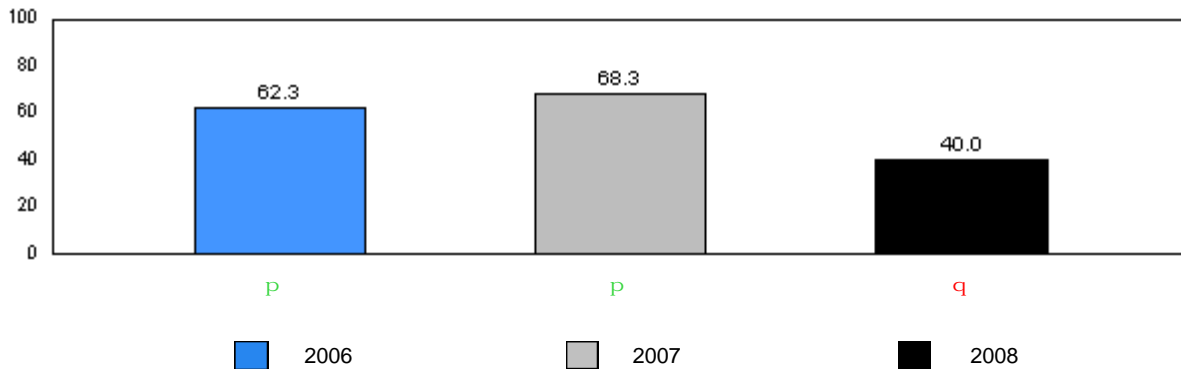

■ 2006
 ■ 2007
 ■ 2008

q denotes school performance vs. province. q denotes school didn't submit information for year indicated.

Note: Data for 2006 and 2007 is based on June data from the respective year. Data for 2008 is based on the current school year.

District 4 - Eastern

#371 - Upper Gullies Elementary, Conception Bay South (Upper Gullies)

Grades: K-6

Total Students: 65

Instructional Level

Level	2008			2007		2006			
	School	District	Province	School vs District	School vs Province	School vs District	School vs Province	School vs District	School vs Province
A	0.0	1.5	2.7	q	q	q	q	q	q
B	3.1	1.1	1.4	p	p	q	q	q	q
C	0.0	1.5	1.7	q	q	p	p	q	q
D	4.6	3.1	3.7	p	p	q	q	p	p
E	1.5	2.6	2.5	q	q	q	q	p	p
F	3.1	2.3	2.9	p	p	q	q	q	q
G	0.0	3.0	3.2	q	q	q	q	q	q
H	1.5	2.6	3.2	q	q	q	q	q	q
I	1.5	3.1	3.1	q	q	q	q	q	q
J	6.2	6.3	5.8	q	p	p	q	p	p
K	9.2	8.3	8.3	p	p	q	q	q	q
L	18.5	14.5	14.0	p	p	p	p	q	p
M	50.8	50.0	47.6	p	p	p	p	p	p

School Results 2006-08

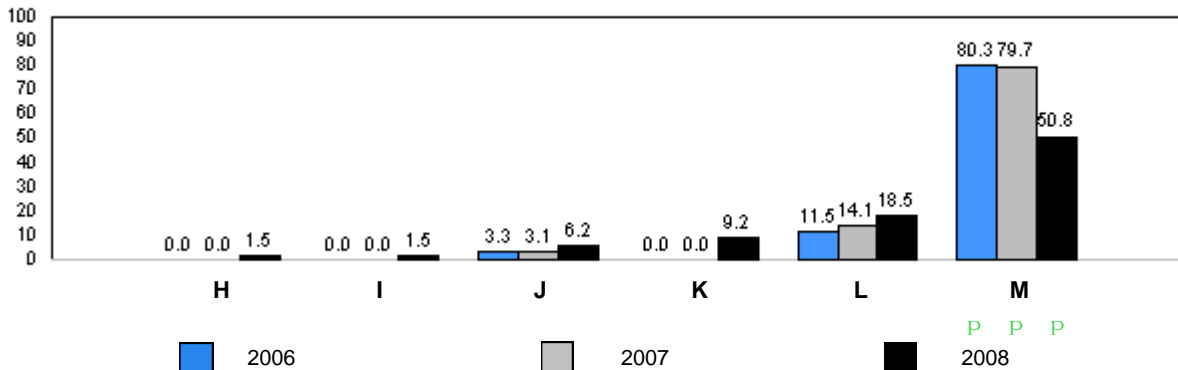
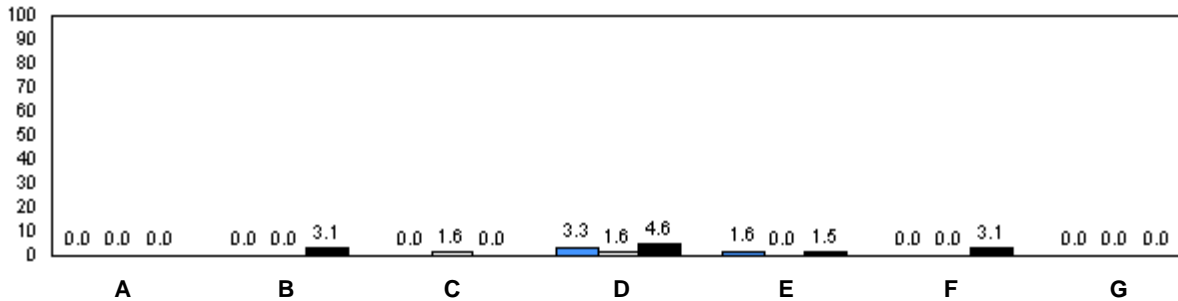

q denotes school performance vs. province. q denotes school didn't submit information for year indicated.

Note: Data for 2006 and 2007 is based on June data from the respective year. Data for 2008 is based on the current school year.

O:\GR2RR\2008JAN\REPORT\GRADE2_w.RPT

Source: Division of Evaluation and Research, Department of Education

Total Students: 35

Comprehension Level 2008

Level	School	District	Province	School vs District	School vs Province
Limited	17.1	8.6	8.7	p	p
Adequate	40.0	47.6	46.9	q	q
Strong	42.9	43.9	44.4	q	q

School Results 2006-08

Limited

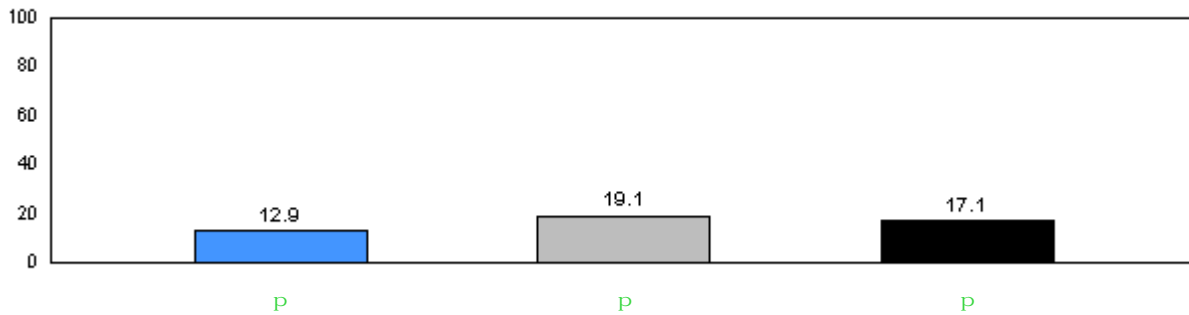

Adequate

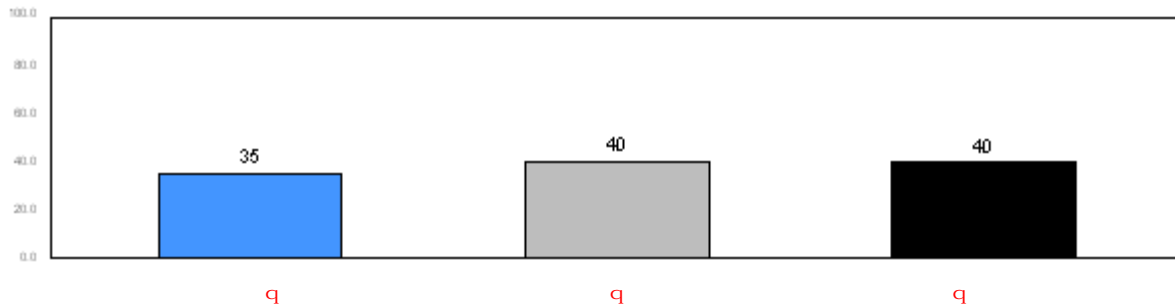

Strong

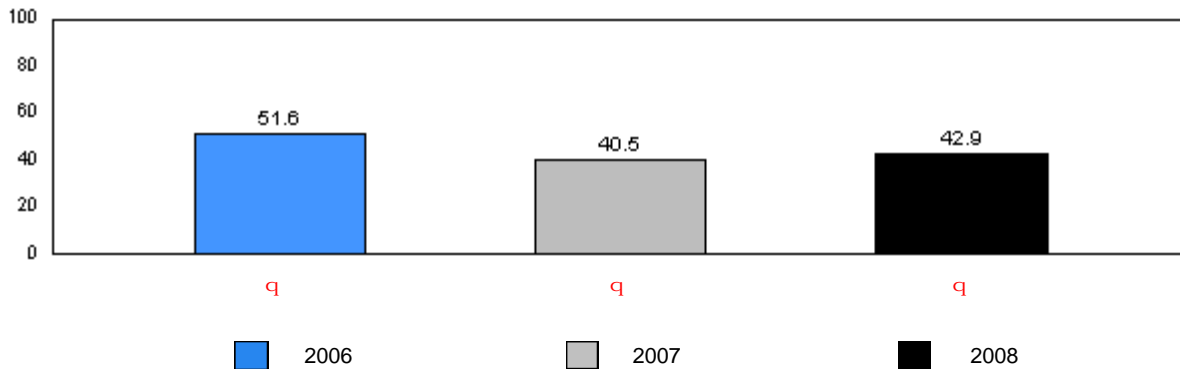

■ 2006
 ■ 2007
 ■ 2008

q denotes school performance vs. province. p denotes school didn't submit information for year indicated.

Note: Data for 2006 and 2007 is based on June data from the respective year. Data for 2008 is based on the current school year.

District 4 - Eastern

#372 - St. Bernard's Elementary, Witless Bay

Grades: K-6

Total Students: 35

Instructional Level

Level	2008			2007		2006			
	School	District	Province	School vs District	School vs Province	School vs District	School vs Province	School vs District	School vs Province
A	0.0	1.5	2.7	q	q	q	q	q	q
B	0.0	1.1	1.4	q	q	q	q	p	p
C	0.0	1.5	1.7	q	q	p	p	q	q
D	0.0	3.1	3.7	q	q	p	p	q	q
E	5.7	2.6	2.5	p	p	p	p	q	q
F	5.7	2.3	2.9	p	p	p	p	q	q
G	5.7	3.0	3.2	p	p	p	p	p	p
H	0.0	2.6	3.2	q	q	p	p	p	p
I	0.0	3.1	3.1	q	q	p	p	p	p
J	2.9	6.3	5.8	q	q	p	p	q	q
K	5.7	8.3	8.3	q	q	p	p	p	p
L	17.1	14.5	14.0	p	p	p	p	q	q
M	57.1	50.0	47.6	p	p	q	q	p	p

School Results 2006-08

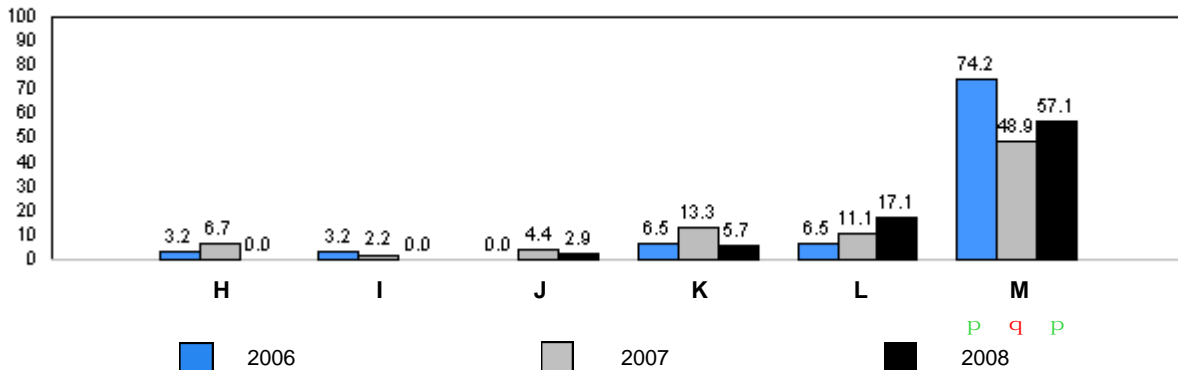
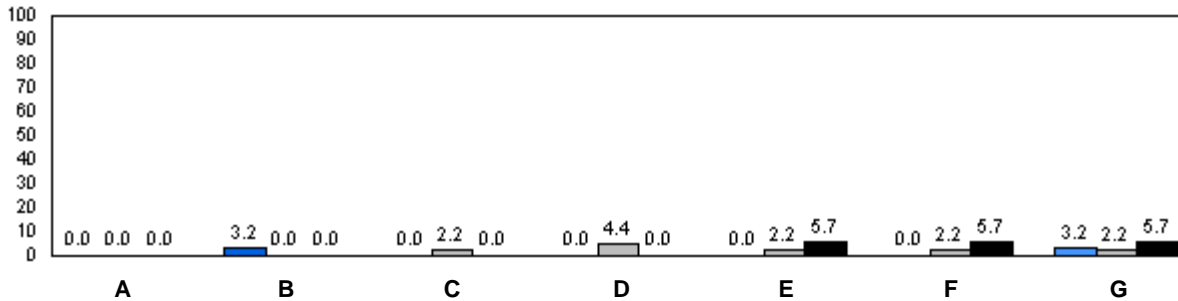

q denotes school performance vs. province. q denotes school didn't submit information for year indicated.

Note: Data for 2006 and 2007 is based on June data from the respective year. Data for 2008 is based on the current school year.

Total Students: 2

Comprehension Level 2008

<u>Level</u>	<u>School</u>	<u>District</u>	<u>Province</u>	<u>School vs District</u>	<u>School vs Province</u>
Limited	0.0	8.6	8.7	q	q
Adequate	50.0	47.6	46.9	p	p
Strong	50.0	43.9	44.4	p	p

School Results 2006-08

Limited

School data with 5 or fewer students withheld for reasons of confidentiality.

Adequate

School data with 5 or fewer students withheld for reasons of confidentiality.

Strong

School data with 5 or fewer students withheld for reasons of confidentiality.

2006
 2007
 2008

q denotes school performance vs. province. q denotes school didn't submit information for year indicated.

Note: Data for 2006 and 2007 is based on June data from the respective year. Data for 2008 is based on the current school year.

District 4 - Eastern

#427 - Holy Name of Mary Academy, Lawn

Grades: K-12

Total Students: 2

Instructional Level

2008

2007

2006

School data with 5 or fewer students withheld for reasons of confidentiality.

School Results 2006-08

School data with 5 or fewer students withheld for reasons of confidentiality.

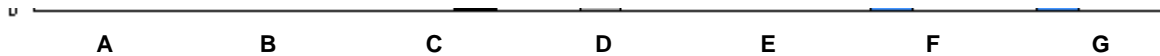

School data with 5 or fewer students withheld for reasons of confidentiality.



q denotes school performance vs. province.

q denotes school didn't submit information for year indicated.

Note: Data for 2006 and 2007 is based on June data from the respective year. Data for 2008 is based on the current school year.

Total Students: 45

Comprehension Level 2008

Level	School	District	Province	School vs District	School vs Province
Limited	2.2	8.6	8.7	q	q
Adequate	42.2	47.6	46.9	q	q
Strong	55.6	43.9	44.4	p	p

School Results 2006-08

Limited

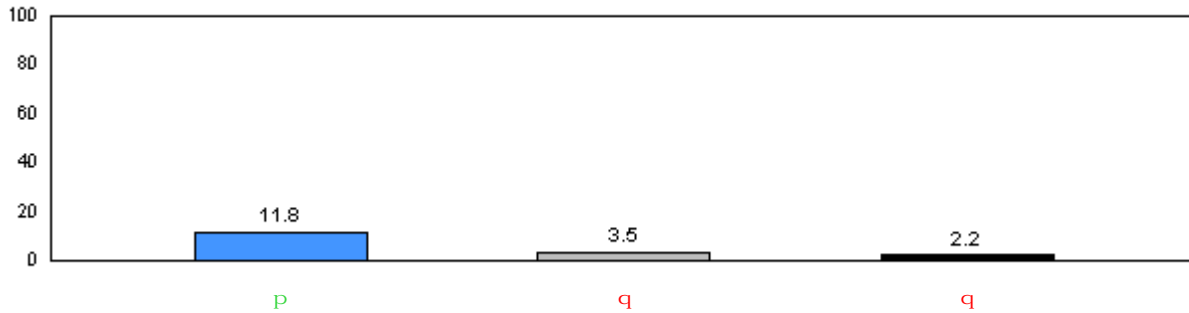

Adequate

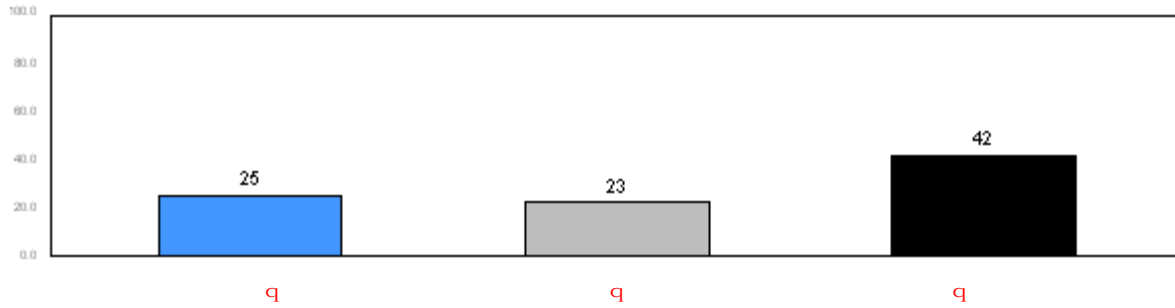

Strong

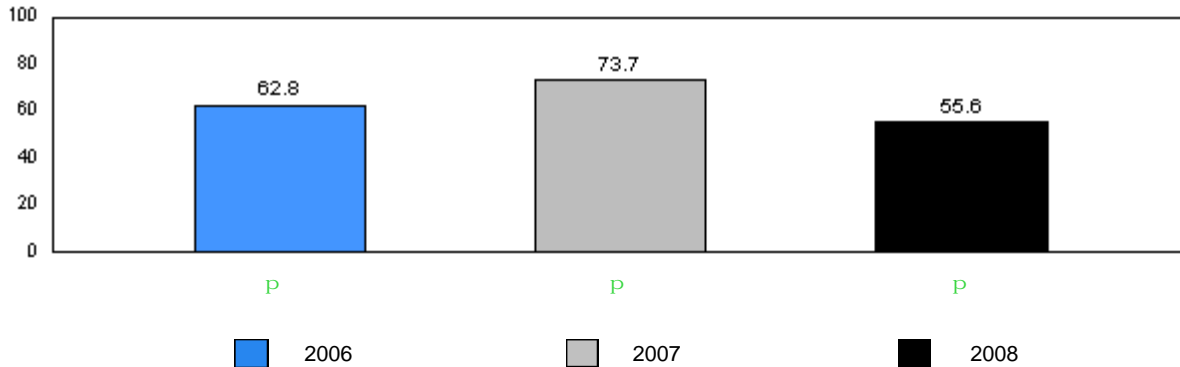

■ 2006 ■ 2007 ■ 2008

q denotes school performance vs. province. q denotes school didn't submit information for year indicated.

Note: Data for 2006 and 2007 is based on June data from the respective year. Data for 2008 is based on the current school year.

District 4 - Eastern

#429 - Clarenville Primary School, Clarenville

Grades: K-3

Total Students: 45

Instructional Level

Level	2008			School vs		2007		School vs		2006	
	School	District	Province	District	Province	District	Province	District	Province	District	Province
A	2.2	1.5	2.7	P	Q	Q	Q	Q	Q	Q	Q
B	0.0	1.1	1.4	Q	Q	Q	Q	Q	Q	Q	Q
C	0.0	1.5	1.7	Q	Q	Q	Q	Q	Q	Q	Q
D	4.4	3.1	3.7	P	P	Q	Q	P	P	P	P
E	2.2	2.6	2.5	Q	Q	Q	Q	Q	Q	Q	Q
F	0.0	2.3	2.9	Q	Q	P	P	P	P	Q	Q
G	6.7	3.0	3.2	P	P	Q	Q	P	P	P	P
H	0.0	2.6	3.2	Q	Q	Q	Q	Q	Q	Q	Q
I	2.2	3.1	3.1	Q	Q	P	P	P	P	P	P
J	0.0	6.3	5.8	Q	Q	P	P	P	P	P	P
K	6.7	8.3	8.3	Q	Q	Q	Q	Q	Q	Q	Q
L	2.2	14.5	14.0	Q	Q	P	P	Q	Q	Q	Q
M	73.3	50.0	47.6	P	P	Q	P	P	P	P	P

School Results 2006-08

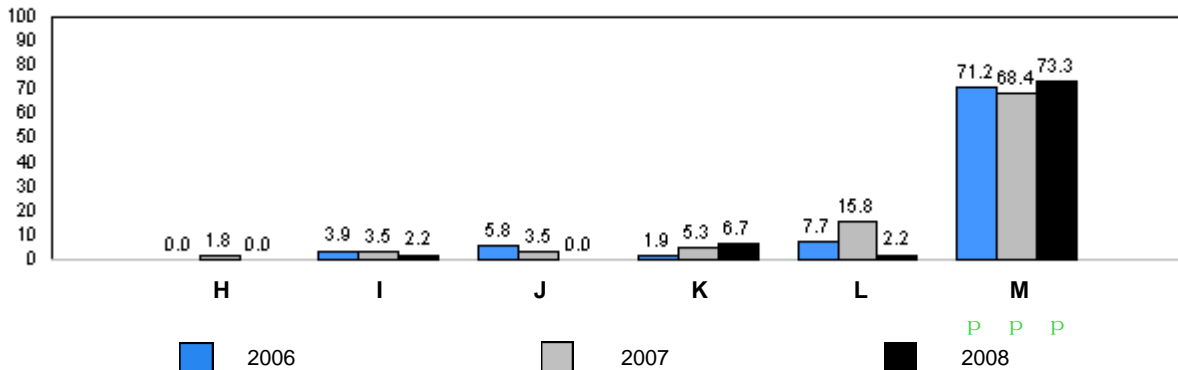
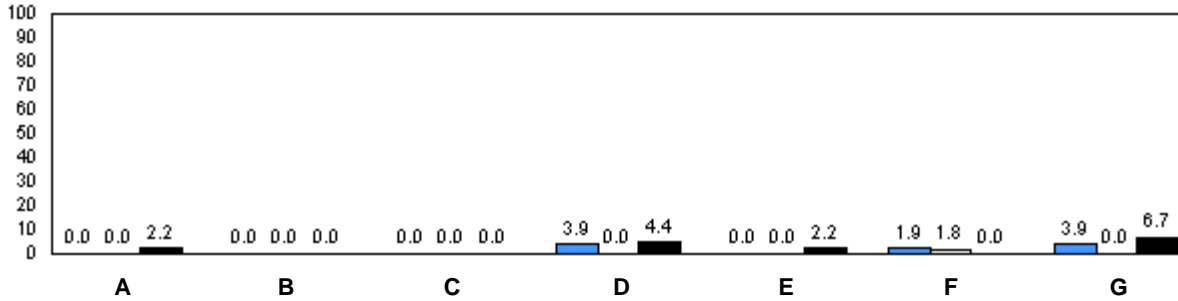

Q denotes school performance vs. province. Q denotes school didn't submit information for year indicated.

Note: Data for 2006 and 2007 is based on June data from the respective year. Data for 2008 is based on the current school year.

O:\GR2RR\2008\JAN\REPORT\GRADE2_w.RPT

Source: Division of Evaluation and Research, Department of Education

Total Students: 9

Comprehension Level 2008

Level	School	District	Province	School vs District	School vs Province
Limited	11.1	8.6	8.7	p	p
Adequate	44.4	47.6	46.9	q	q
Strong	44.4	43.9	44.4	p	p

School Results 2006-08

Limited

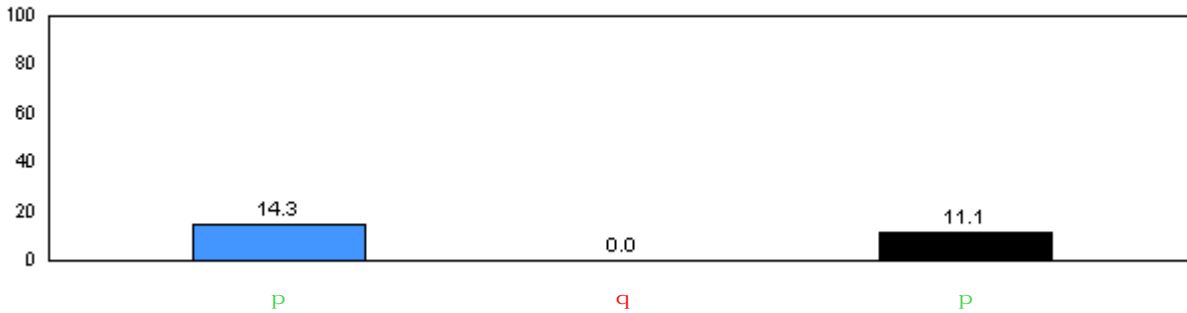

Adequate

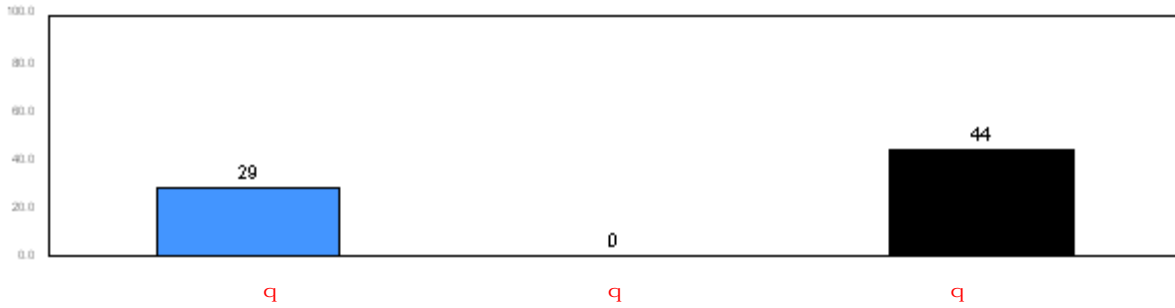

Strong

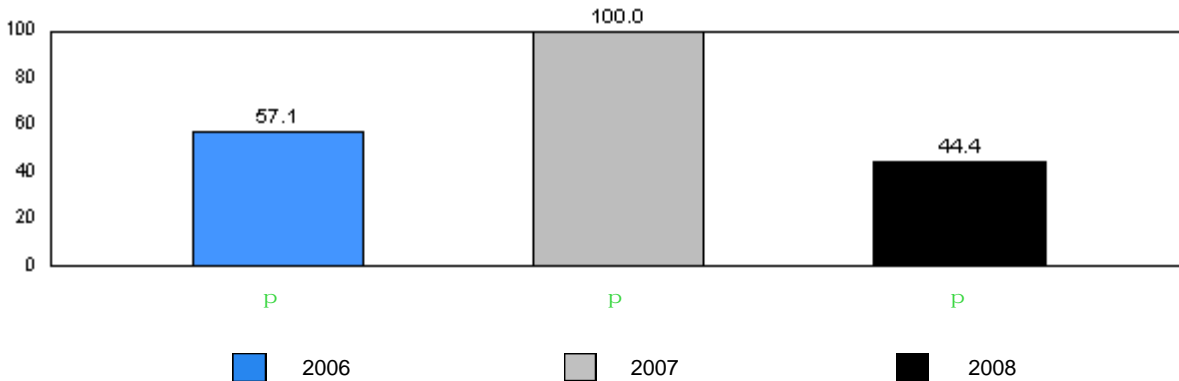

2006 2007 2008

q denotes school performance vs. province. q denotes school didn't submit information for year indicated.

Note: Data for 2006 and 2007 is based on June data from the respective year. Data for 2008 is based on the current school year.

District 4 - Eastern

#431 - Southwest Arm Academy, Little Heart's Ease

Grades: K-12

Total Students: 9

Instructional Level

Level	2008			2007		2006			
	School	District	Province	School vs District	School vs Province	School vs District	School vs Province	School vs District	School vs Province
A	0.0	1.5	2.7	q	q	q	q	q	q
B	0.0	1.1	1.4	q	q	p	p	p	p
C	0.0	1.5	1.7	q	q	q	q	q	q
D	0.0	3.1	3.7	q	q	q	q	p	p
E	0.0	2.6	2.5	q	q	q	q	q	q
F	11.1	2.3	2.9	p	p	q	q	q	q
G	11.1	3.0	3.2	p	p	q	q	q	q
H	0.0	2.6	3.2	q	q	q	q	p	p
I	0.0	3.1	3.1	q	q	q	q	p	p
J	0.0	6.3	5.8	q	q	q	q	q	q
K	11.1	8.3	8.3	p	p	q	q	p	p
L	55.6	14.5	14.0	p	p	q	q	q	q
M	11.1	50.0	47.6	q	q	q	q	q	q

School Results 2006-08

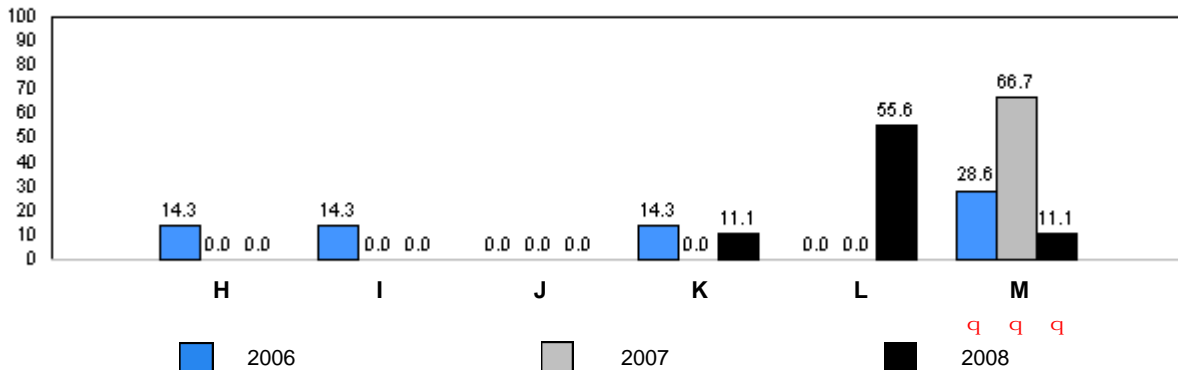
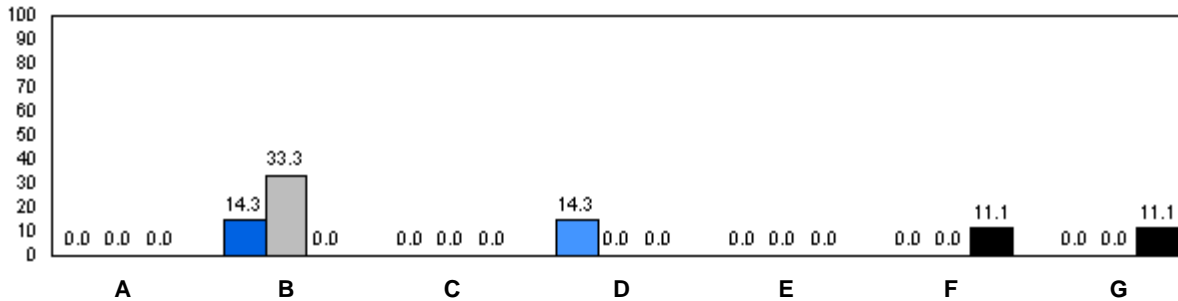

q denotes school performance vs. province. p denotes school didn't submit information for year indicated.

Note: Data for 2006 and 2007 is based on June data from the respective year. Data for 2008 is based on the current school year.

O:\GR2RR\2008\JAN\REPORT\GRADE2_w.RPT

Source: Division of Evaluation and Research, Department of Education

Total Students: 14

Comprehension Level 2008

Level	School	District	Province	School vs District	School vs Province
Limited	14.3	8.6	8.7	P	P
Adequate	14.3	47.6	46.9	q	q
Strong	71.4	43.9	44.4	P	P

School Results 2006-08

Limited

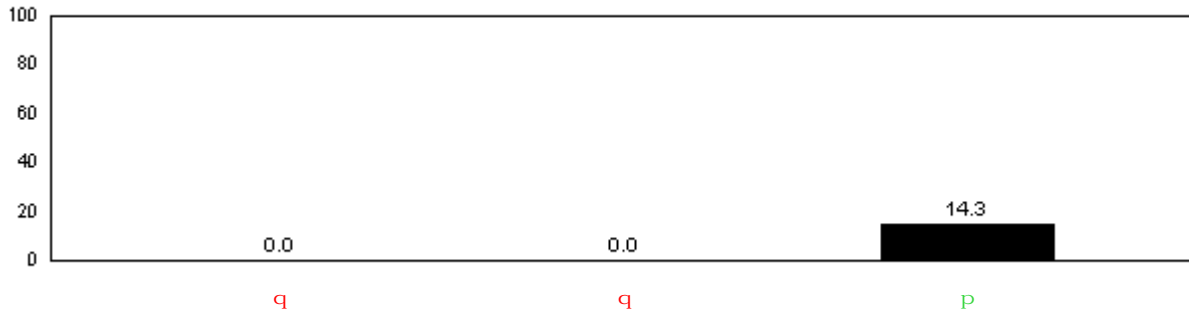

Adequate

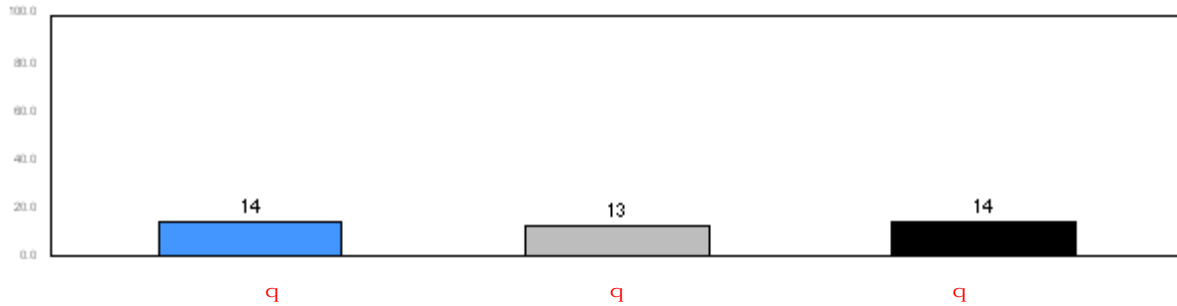

Strong

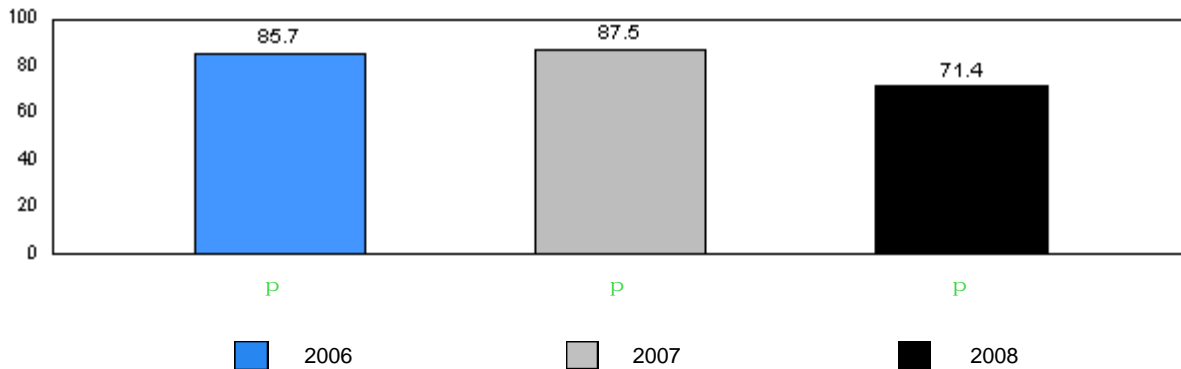

2006 2007 2008

q denotes school performance vs. province. P denotes school didn't submit information for year indicated.

Note: Data for 2006 and 2007 is based on June data from the respective year. Data for 2008 is based on the current school year.

District 4 - Eastern

#433 - Tricon Elementary, Bay de Verde

Grades: K-6

Total Students: 14

Instructional Level

Level	2008			School vs		2007		2006	
	School	District	Province	District	Province	District	Province	District	Province
A	0.0	1.5	2.7	q	q	q	q	q	q
B	0.0	1.1	1.4	q	q	q	q	q	q
C	7.1	1.5	1.7	p	p	q	q	q	q
D	7.1	3.1	3.7	p	p	q	q	q	q
E	7.1	2.6	2.5	p	p	q	q	q	q
F	0.0	2.3	2.9	q	q	p	p	q	q
G	0.0	3.0	3.2	q	q	q	q	q	q
H	0.0	2.6	3.2	q	q	q	q	q	q
I	0.0	3.1	3.1	q	q	q	q	q	q
J	7.1	6.3	5.8	p	p	q	q	q	q
K	0.0	8.3	8.3	q	q	q	q	p	p
L	14.3	14.5	14.0	q	p	q	q	q	q
M	57.1	50.0	47.6	p	p	p	p	p	p

School Results 2006-08

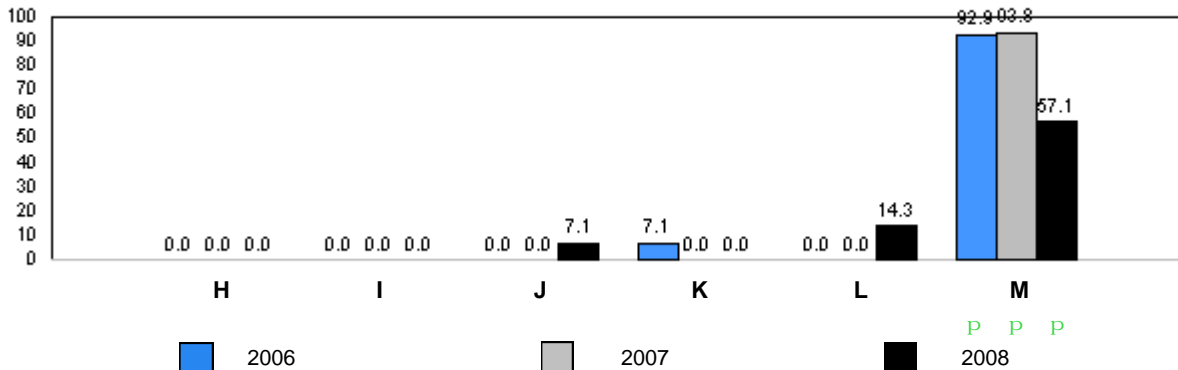
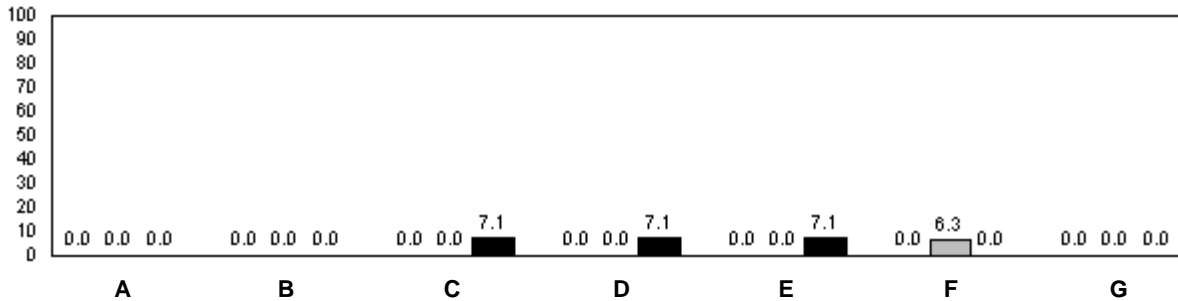

q denotes school performance vs. province. q denotes school didn't submit information for year indicated.

Note: Data for 2006 and 2007 is based on June data from the respective year. Data for 2008 is based on the current school year.

O:\GR2RR\2008JAN\REPORT\GRADE2_w.RPT

Source: Division of Evaluation and Research, Department of Education

Total Students: 20

Comprehension Level 2008

Level	School	District	Province	School vs District	School vs Province
Limited	5.0	8.6	8.7	q	q
Adequate	30.0	47.6	46.9	q	q
Strong	65.0	43.9	44.4	p	p

School Results 2006-08

Limited

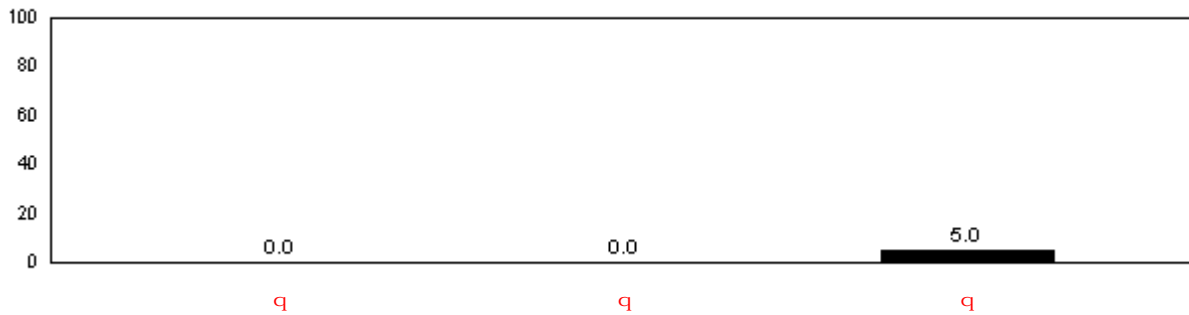

Adequate

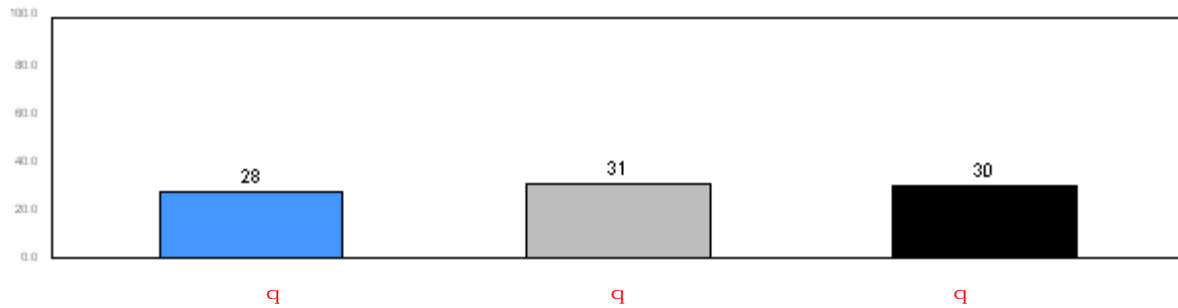

Strong

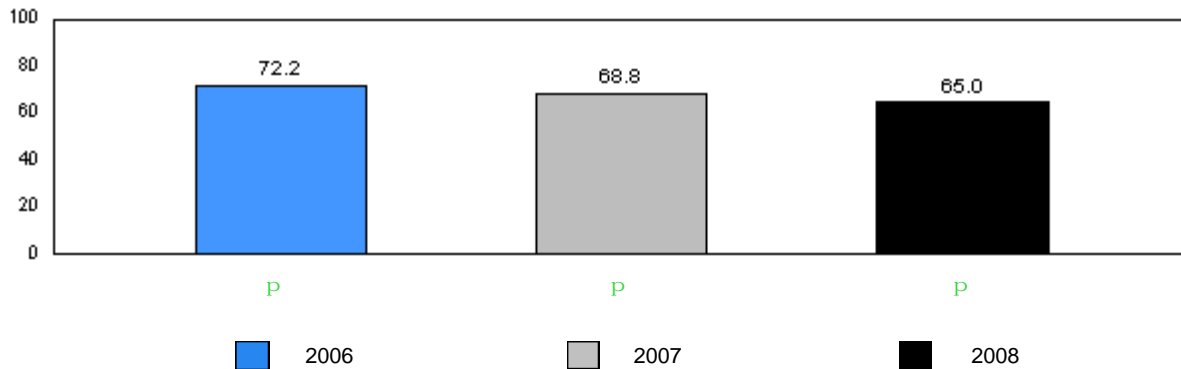

■ 2006 ■ 2007 ■ 2008

q denotes school performance vs. province. q denotes school didn't submit information for year indicated.

Note: Data for 2006 and 2007 is based on June data from the respective year. Data for 2008 is based on the current school year.

District 4 - Eastern

#435 - St. Anne's Academy, Dunville

Grades: K-9

Total Students: 20

Instructional Level

Level	2008			2007		2006			
	School	District	Province	School vs District	School vs Province	School vs District	School vs Province	School vs District	School vs Province
A	0.0	1.5	2.7	q	q	q	q	p	p
B	0.0	1.1	1.4	q	q	q	q	q	q
C	0.0	1.5	1.7	q	q	q	q	q	q
D	10.0	3.1	3.7	p	p	p	p	q	q
E	5.0	2.6	2.5	p	p	q	q	q	q
F	5.0	2.3	2.9	p	p	q	q	q	q
G	5.0	3.0	3.2	p	p	q	q	q	q
H	5.0	2.6	3.2	p	p	q	q	q	q
I	5.0	3.1	3.1	p	p	q	q	p	p
J	0.0	6.3	5.8	q	q	q	q	p	p
K	0.0	8.3	8.3	q	q	q	q	q	q
L	5.0	14.5	14.0	q	q	q	q	q	q
M	60.0	50.0	47.6	p	p	p	p	p	p

School Results 2006-08

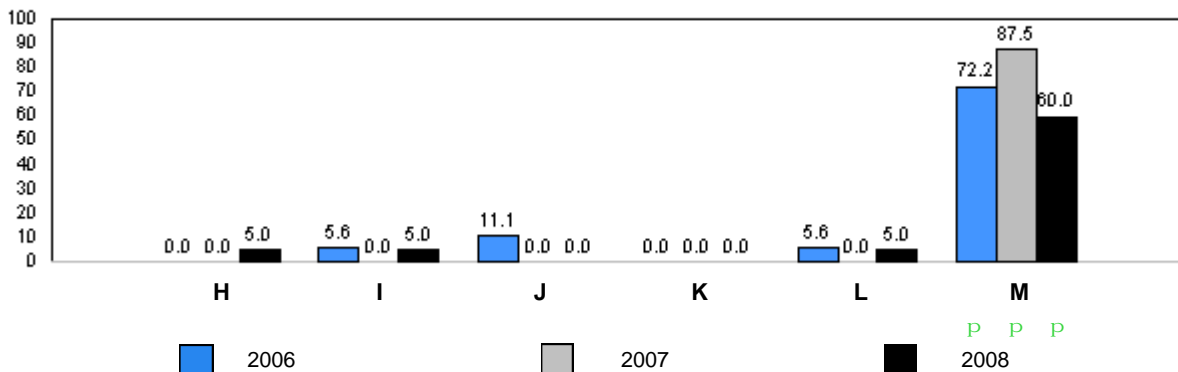
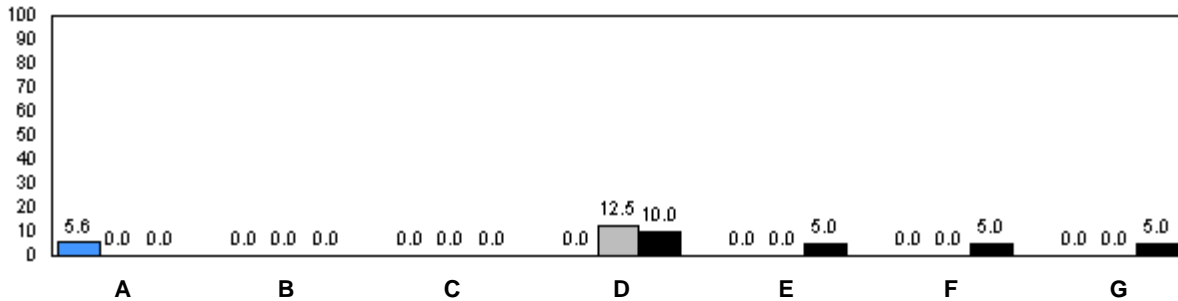

q denotes school performance vs. province. q denotes school didn't submit information for year indicated.

Note: Data for 2006 and 2007 is based on June data from the respective year. Data for 2008 is based on the current school year.

O:\GR2RR\2008\JAN\REPORT\GRADE2_w.RPT

Source: Division of Evaluation and Research, Department of Education

Total Students: 9

Comprehension Level 2008

<u>Level</u>	<u>School</u>	<u>District</u>	<u>Province</u>	School vs District	School vs Province
Limited	30.0	8.6	8.7	p	p
Adequate	10.0	47.6	46.9	q	q
Strong	60.0	43.9	44.4	p	p

School Results 2006-08

Limited

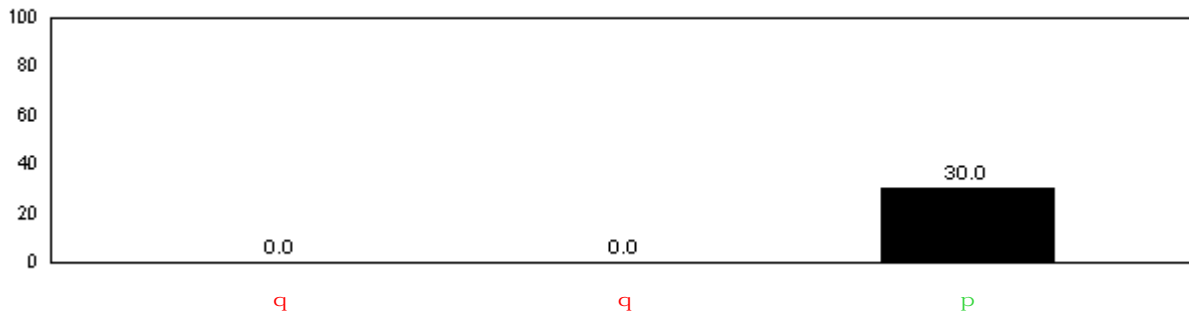

Adequate

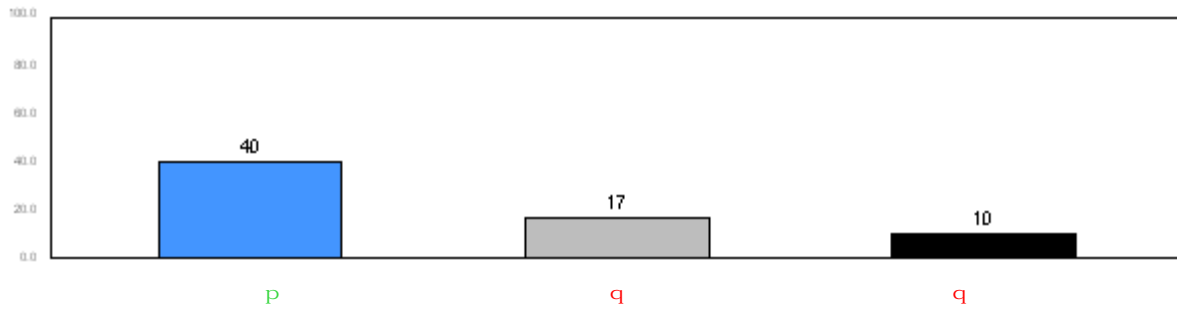

Strong

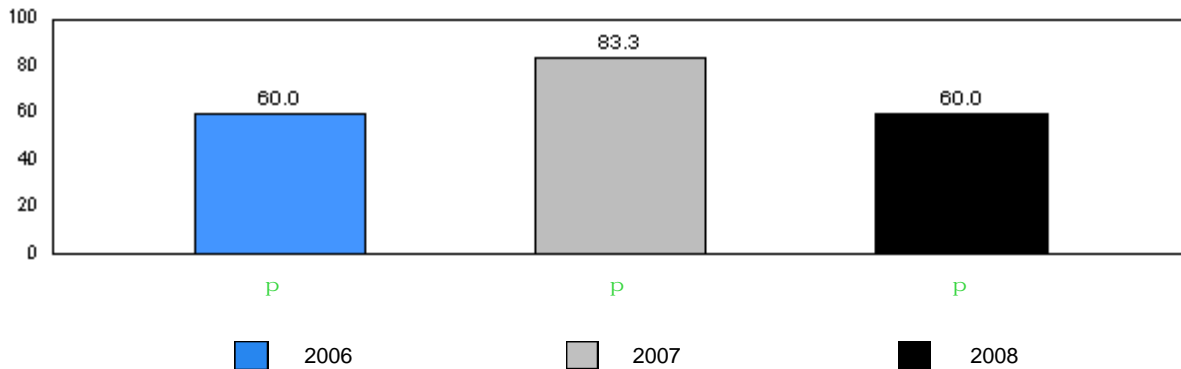

■ 2006 ■ 2007 ■ 2008

q denotes school performance vs. province. q denotes school didn't submit information for year indicated.

Note: Data for 2006 and 2007 is based on June data from the respective year. Data for 2008 is based on the current school year.

District 4 - Eastern

#438 - Epiphany Elementary, Heart's Delight

Grades: K-6

Total Students: 9

Instructional Level

Level	2008			2007		2006			
	School	District	Province	School vs District	School vs Province	School vs District	School vs Province	School vs District	School vs Province
A	11.1	1.5	2.7	P	P	q	q	q	q
B	11.1	1.1	1.4	P	P	q	q	q	q
C	0.0	1.5	1.7	q	q	q	q	q	q
D	0.0	3.1	3.7	q	q	q	q	q	q
E	0.0	2.6	2.5	q	q	q	q	q	q
F	0.0	2.3	2.9	q	q	q	q	q	q
G	11.1	3.0	3.2	P	P	q	q	P	P
H	0.0	2.6	3.2	q	q	q	q	q	q
I	0.0	3.1	3.1	q	q	q	q	q	q
J	0.0	6.3	5.8	q	q	P	P	q	q
K	0.0	8.3	8.3	q	q	q	q	q	q
L	11.1	14.5	14.0	q	q	q	q	P	P
M	55.6	50.0	47.6	P	P	P	P	q	q

School Results 2006-08

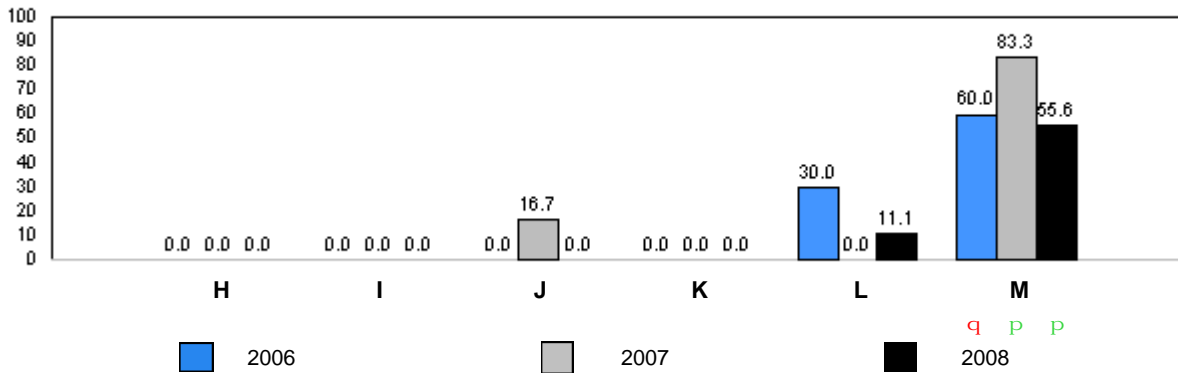
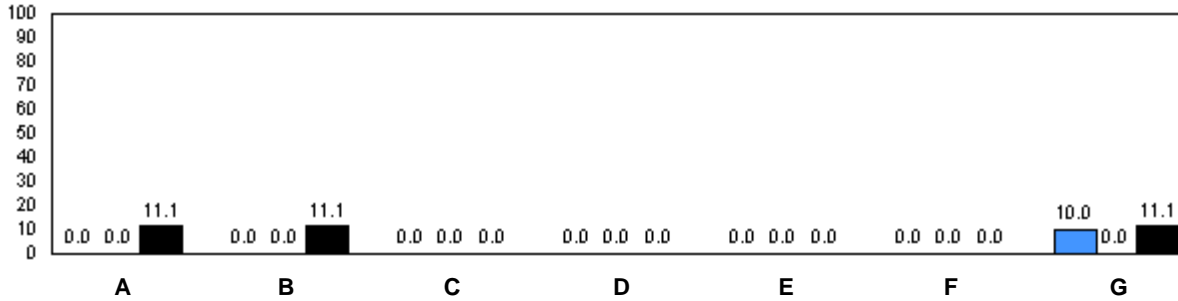

q denotes school performance vs. province. P denotes school didn't submit information for year indicated.

Note: Data for 2006 and 2007 is based on June data from the respective year. Data for 2008 is based on the current school year.

O:\GR2RR\2008\JAN\REPORT\GRADE2_w.RPT

Source: Division of Evaluation and Research, Department of Education

Total Students: 22

Comprehension Level 2008

Level	School	District	Province	School vs District	School vs Province
Limited	4.8	8.6	8.7	q	q
Adequate	4.8	47.6	46.9	q	q
Strong	90.5	43.9	44.4	p	p

School Results 2006-08

Limited

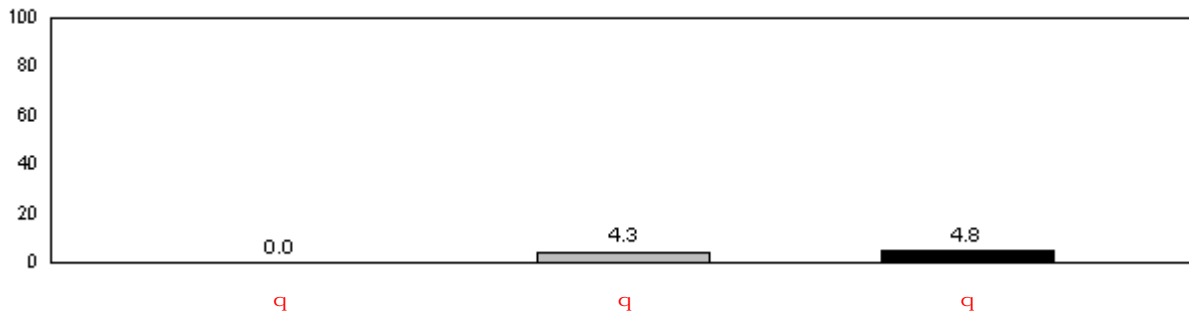

Adequate

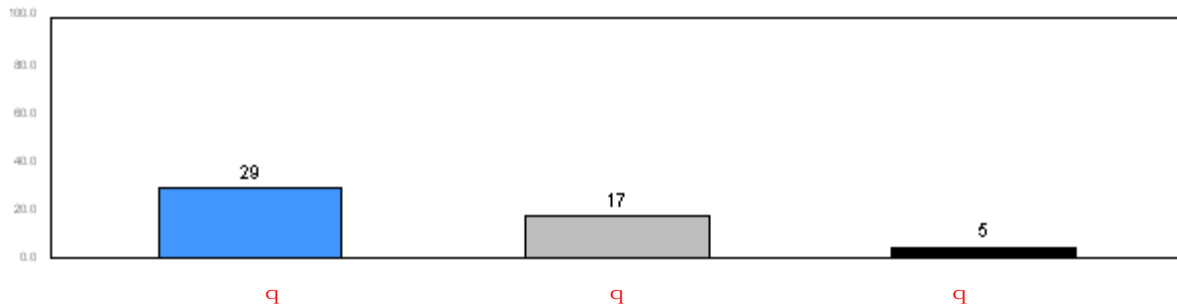

Strong

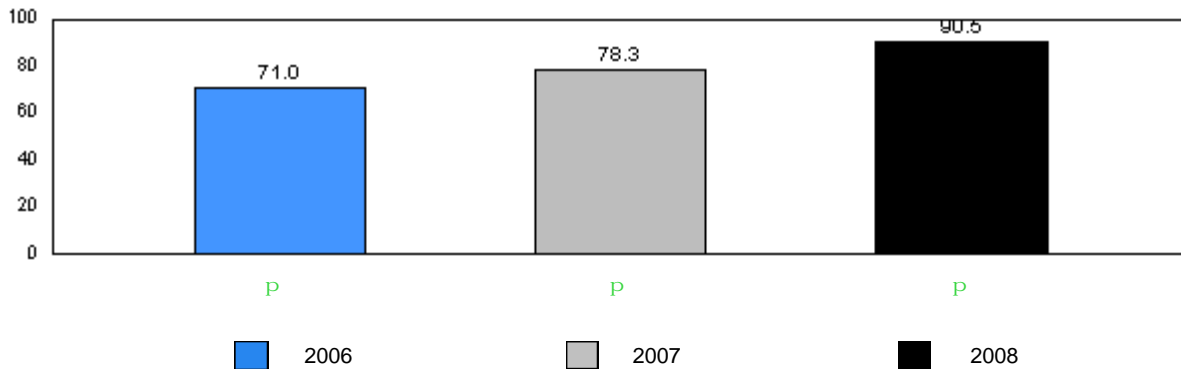

2006 2007 2008

q denotes school performance vs. province. q denotes school didn't submit information for year indicated.

Note: Data for 2006 and 2007 is based on June data from the respective year. Data for 2008 is based on the current school year.

District 4 - Eastern

#442 - Persalvic Elementary, Victoria

Grades: K-9

Total Students: 22

Instructional Level

Level	2008			School vs		2007		2006	
	School	District	Province	District	Province	District	Province	District	Province
A	0.0	1.5	2.7	q	q	q	q	q	q
B	4.6	1.1	1.4	p	p	p	p	q	q
C	0.0	1.5	1.7	q	q	q	q	q	q
D	4.6	3.1	3.7	p	p	q	q	q	q
E	0.0	2.6	2.5	q	q	p	p	q	q
F	0.0	2.3	2.9	q	q	q	q	q	q
G	4.6	3.0	3.2	p	p	p	p	p	p
H	9.1	2.6	3.2	p	p	q	q	p	p
I	4.6	3.1	3.1	p	p	q	q	p	p
J	9.1	6.3	5.8	p	p	p	p	p	p
K	9.1	8.3	8.3	p	p	q	q	q	q
L	4.6	14.5	14.0	q	q	p	p	q	q
M	50.0	50.0	47.6	q	p	q	q	q	q

School Results 2006-08

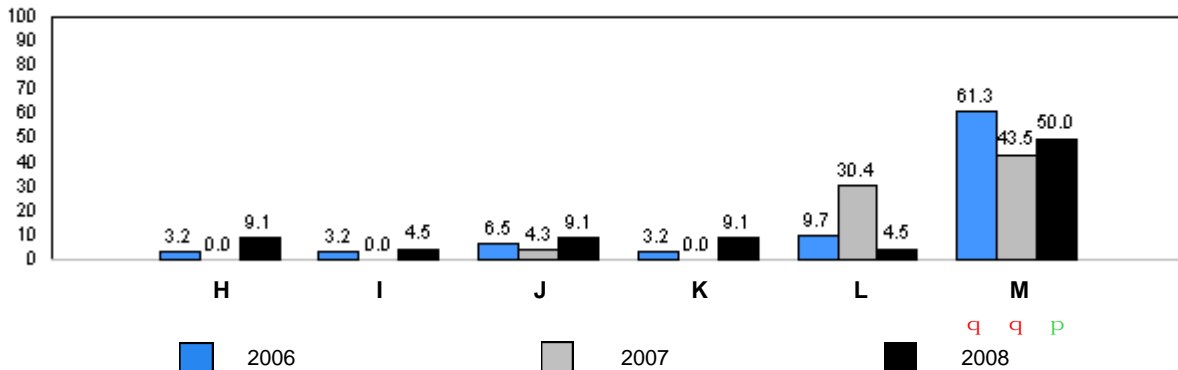
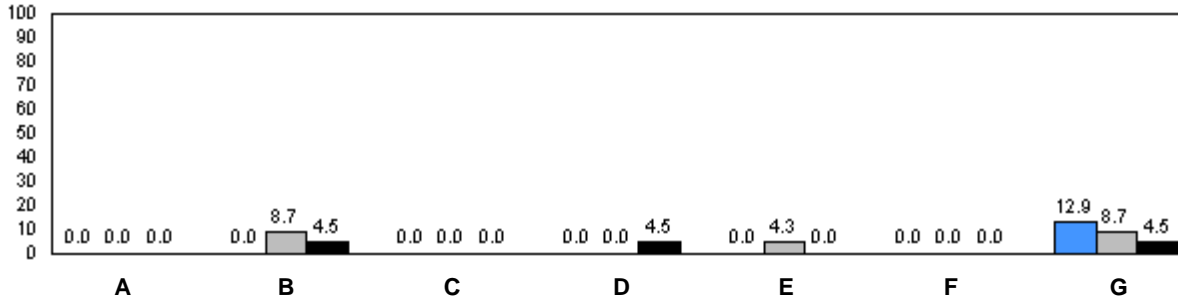

q denotes school performance vs. province. q denotes school didn't submit information for year indicated.

Note: Data for 2006 and 2007 is based on June data from the respective year. Data for 2008 is based on the current school year.

O:\GR2RR\2008\JAN\REPORT\GRADE2_w.RPT

Source: Division of Evaluation and Research, Department of Education

Total Students: 21

Comprehension Level 2008

Level	School	District	Province	School vs District	School vs Province
Limited	0.0	8.6	8.7	q	q
Adequate	47.6	47.6	46.9	p	p
Strong	52.4	43.9	44.4	p	p

School Results 2006-08

Limited

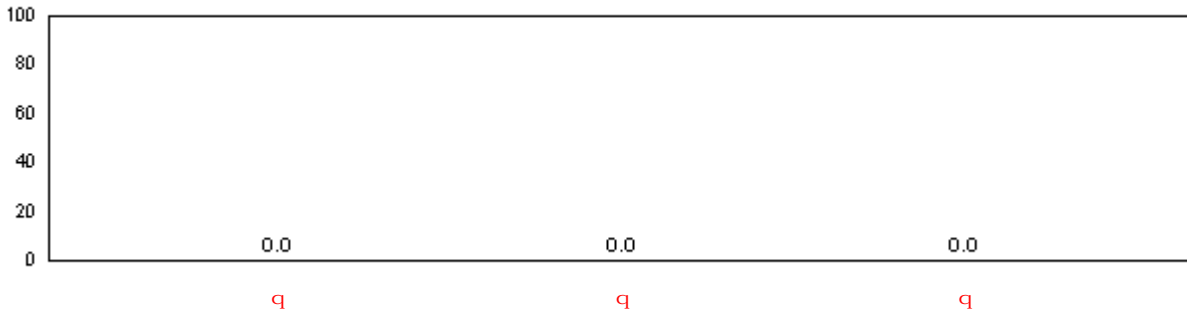

Adequate

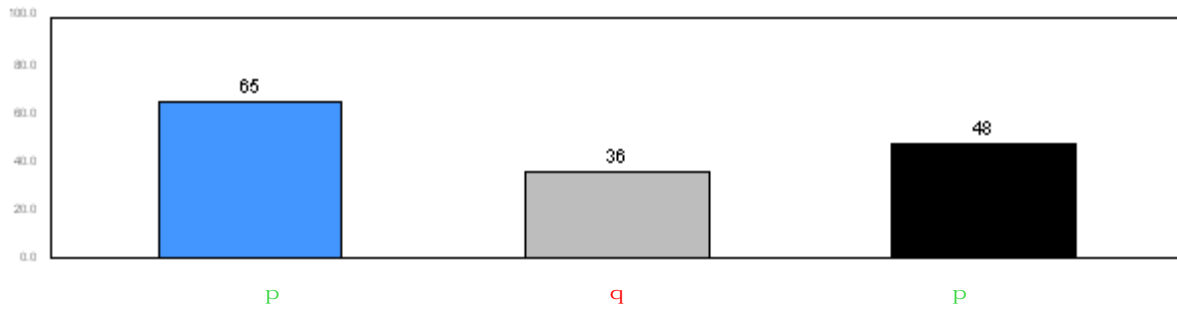

Strong

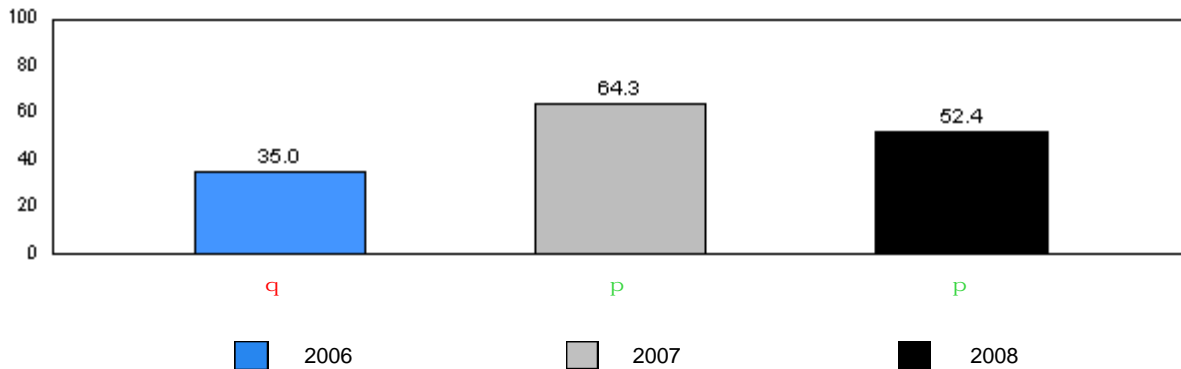

q denotes school performance vs. province. q denotes school didn't submit information for year indicated.

Note: Data for 2006 and 2007 is based on June data from the respective year. Data for 2008 is based on the current school year.

District 4 - Eastern

#444 - Cabot Academy, Western Bay

Grades: K-9

Total Students: 21

Instructional Level

Level	2008			School vs		2007		2006	
	School	District	Province	District	Province	District	Province	District	Province
A	0.0	1.5	2.7	q	q	q	q	q	q
B	0.0	1.1	1.4	q	q	q	q	q	q
C	0.0	1.5	1.7	q	q	q	q	q	q
D	9.5	3.1	3.7	p	p	q	q	q	q
E	0.0	2.6	2.5	q	q	q	q	q	q
F	0.0	2.3	2.9	q	q	q	q	q	q
G	4.8	3.0	3.2	p	p	q	q	q	q
H	9.5	2.6	3.2	p	p	q	q	p	p
I	14.3	3.1	3.1	p	p	q	q	p	p
J	4.8	6.3	5.8	q	q	q	q	p	p
K	33.3	8.3	8.3	p	p	p	p	p	p
L	23.8	14.5	14.0	p	p	p	p	p	p
M	0.0	50.0	47.6	q	q	q	q	q	q

School Results 2006-08

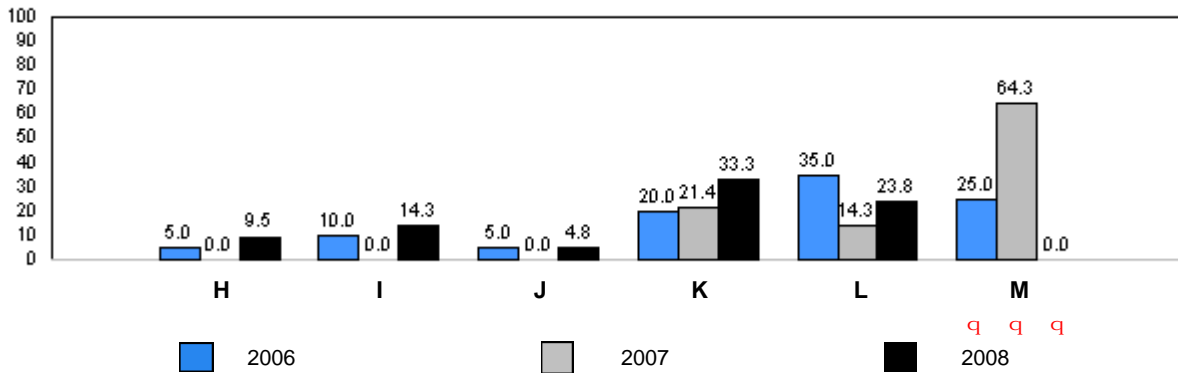
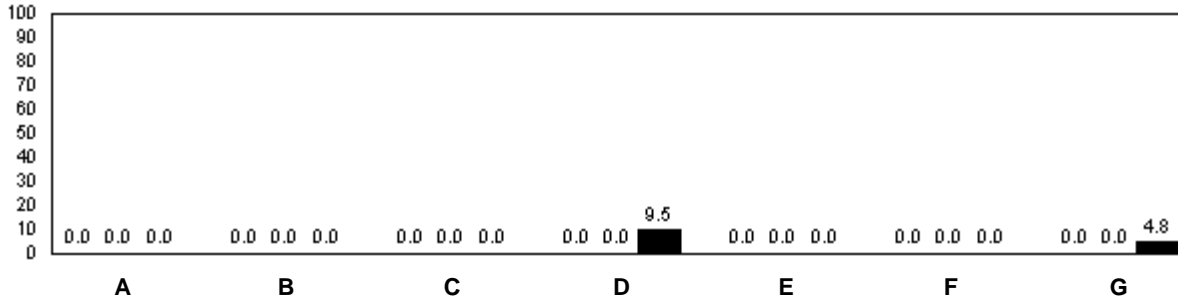

q denotes school performance vs. province. q denotes school didn't submit information for year indicated.

Note: Data for 2006 and 2007 is based on June data from the respective year. Data for 2008 is based on the current school year.

O:\GR2RR\2008\JAN\REPORT\GRADE2_w.RPT

Source: Division of Evaluation and Research, Department of Education

Total Students: 21

Comprehension Level 2008

Level	School	District	Province	School vs District	School vs Province
Limited	4.8	8.6	8.7	q	q
Adequate	57.1	47.6	46.9	p	p
Strong	38.1	43.9	44.4	q	q

School Results 2006-08

Limited

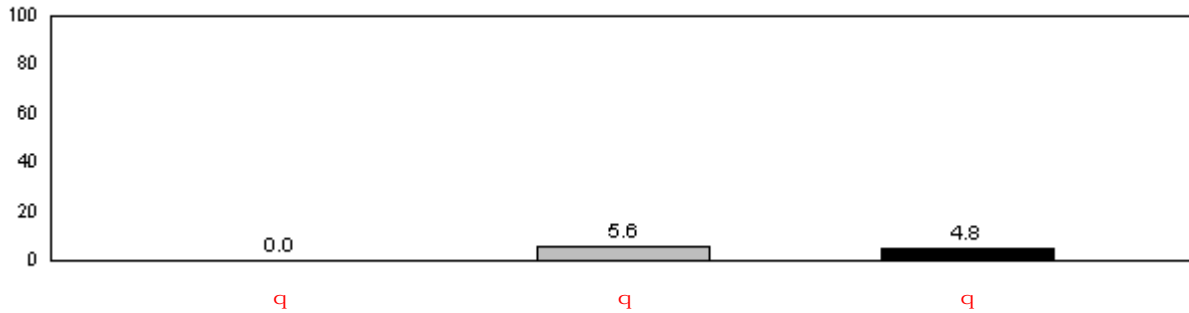

Adequate

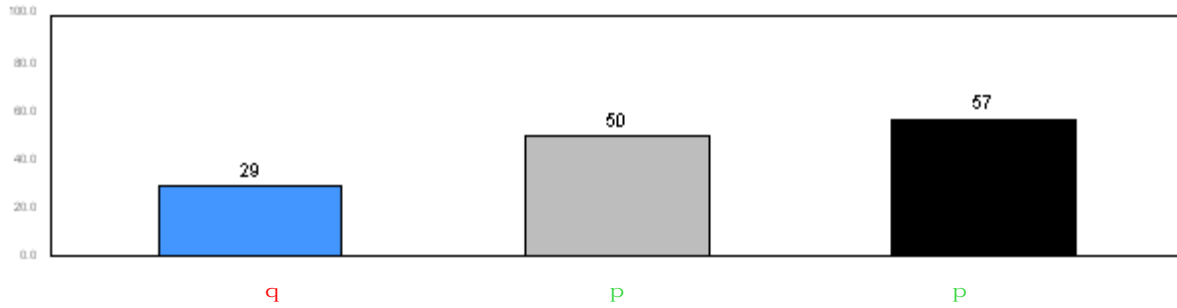

Strong

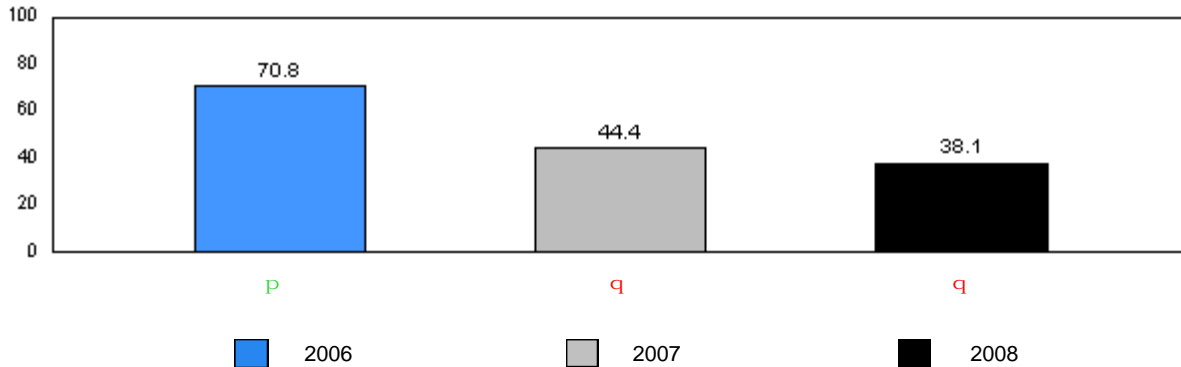

■ 2006
 ■ 2007
 ■ 2008

q denotes school performance vs. province. q denotes school didn't submit information for year indicated.

Note: Data for 2006 and 2007 is based on June data from the respective year. Data for 2008 is based on the current school year.

District 4 - Eastern

#447 - Baltimore School Complex, Ferryland

Grades: K-12

Total Students: 21

Instructional Level

Level	2008			School vs		2007		2006	
	School	District	Province	District	Province	District	Province	District	Province
A	0.0	1.5	2.7	q	q	q	q	q	q
B	0.0	1.1	1.4	q	q	q	q	q	q
C	0.0	1.5	1.7	q	q	q	q	q	q
D	0.0	3.1	3.7	q	q	q	q	q	q
E	0.0	2.6	2.5	q	q	q	q	q	q
F	0.0	2.3	2.9	q	q	q	q	q	q
G	0.0	3.0	3.2	q	q	p	p	q	q
H	0.0	2.6	3.2	q	q	q	q	q	q
I	0.0	3.1	3.1	q	q	q	q	q	q
J	0.0	6.3	5.8	q	q	q	q	p	p
K	19.1	8.3	8.3	p	p	q	q	p	p
L	19.1	14.5	14.0	p	p	q	q	q	q
M	61.9	50.0	47.6	p	p	p	p	p	p

School Results 2006-08

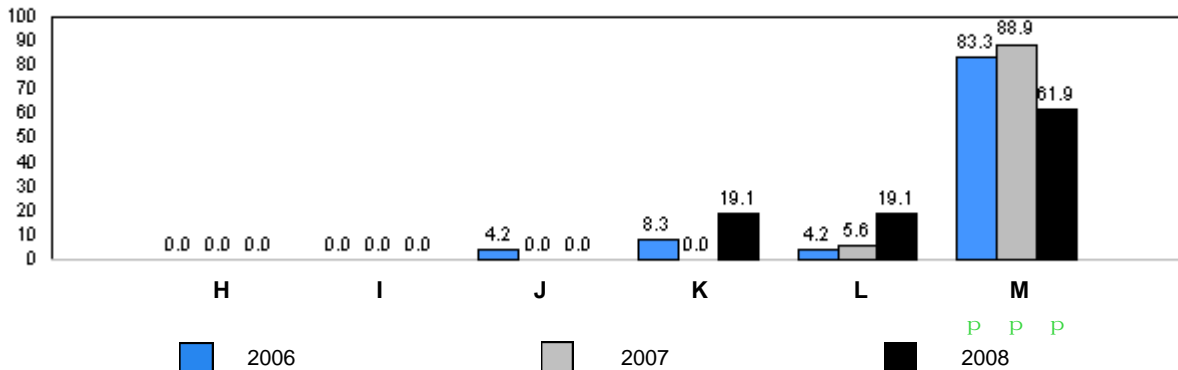
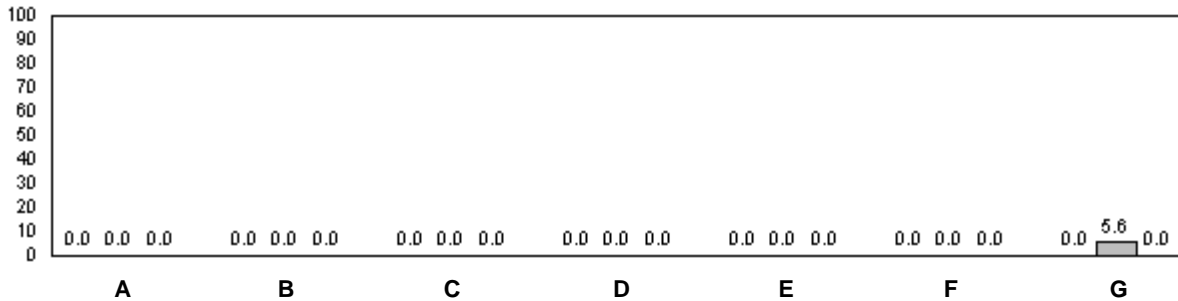

q denotes school performance vs. province. q denotes school didn't submit information for year indicated.

Note: Data for 2006 and 2007 is based on June data from the respective year. Data for 2008 is based on the current school year.

O:\GR2RR\2008\JAN\REPORT\GRADE2_w.RPT

Source: Division of Evaluation and Research, Department of Education

Total Students: 10

Comprehension Level 2008

Level	School	District	Province	School vs District	School vs Province
Limited	10.0	8.6	8.7	p	p
Adequate	80.0	47.6	46.9	p	p
Strong	10.0	43.9	44.4	q	q

School Results 2006-08

Limited

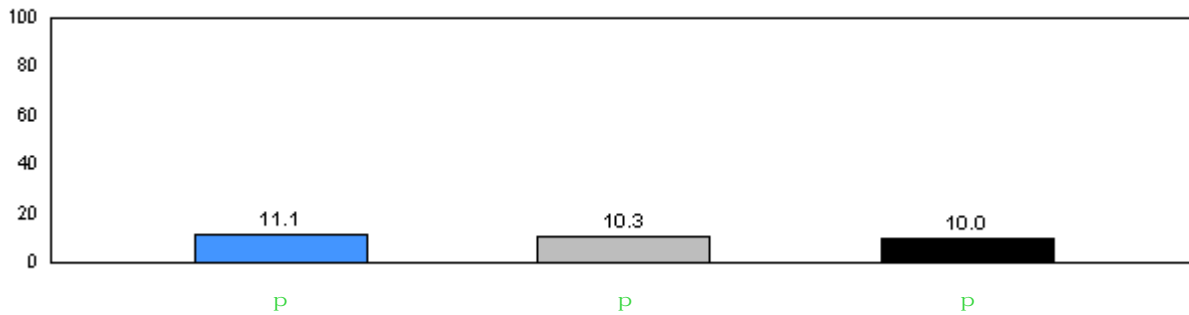

Adequate

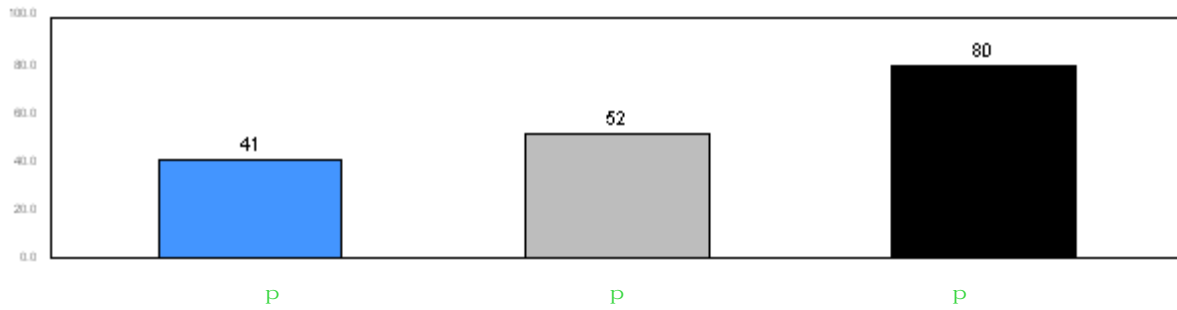

Strong

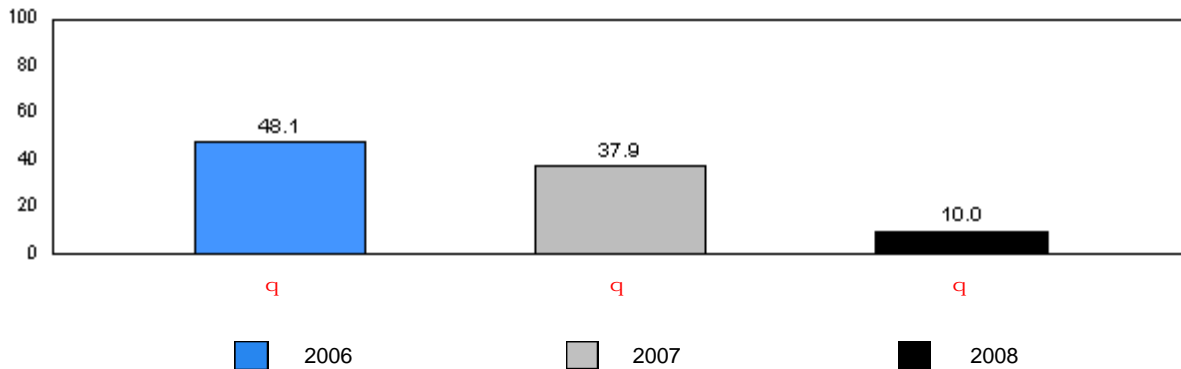

■ 2006
 ■ 2007
 ■ 2008

q denotes school performance vs. province. p denotes school didn't submit information for year indicated.

Note: Data for 2006 and 2007 is based on June data from the respective year. Data for 2008 is based on the current school year.

District 4 - Eastern

#466 - Macpherson Elementary, St. John's

Grades: K-6

Total Students: 10

Instructional Level

Level	2008			School vs District		2007		School vs Province		2006	
	School	District	Province	School vs District	School vs Province	School vs District	School vs Province	School vs District	School vs Province	School vs District	School vs Province
A	10.0	1.5	2.7	P	P	q	q	q	q	q	q
B	0.0	1.1	1.4	q	q	q	q	q	q	q	q
C	0.0	1.5	1.7	q	q	P	P	q	q	q	q
D	10.0	3.1	3.7	P	P	q	q	q	q	q	q
E	0.0	2.6	2.5	q	q	P	P	q	q	q	q
F	0.0	2.3	2.9	q	q	P	P	P	P	q	q
G	0.0	3.0	3.2	q	q	q	q	P	P	q	q
H	10.0	2.6	3.2	P	P	P	P	q	q	q	q
I	0.0	3.1	3.1	q	q	P	P	q	q	q	q
J	10.0	6.3	5.8	P	P	P	P	P	P	q	q
K	20.0	8.3	8.3	P	P	P	P	q	q	q	q
L	20.0	14.5	14.0	P	P	q	q	q	q	q	q
M	20.0	50.0	47.6	q	q	q	q	P	P	q	q

School Results 2006-08

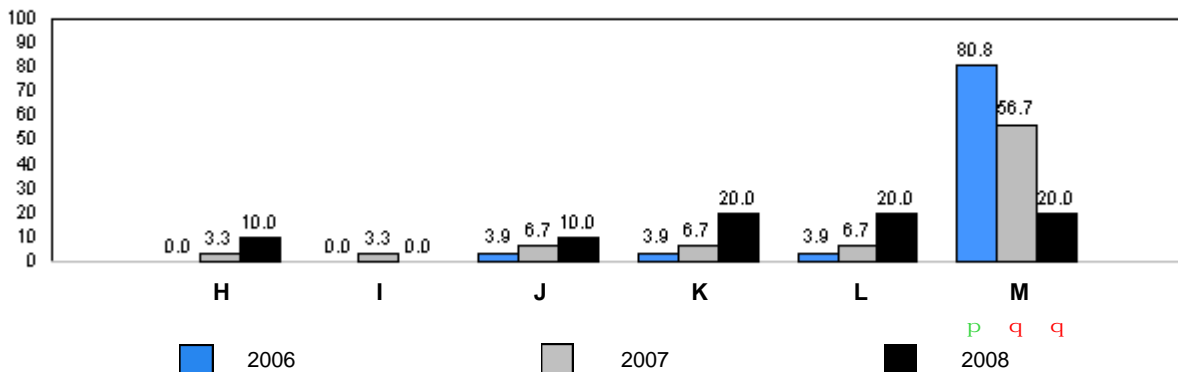
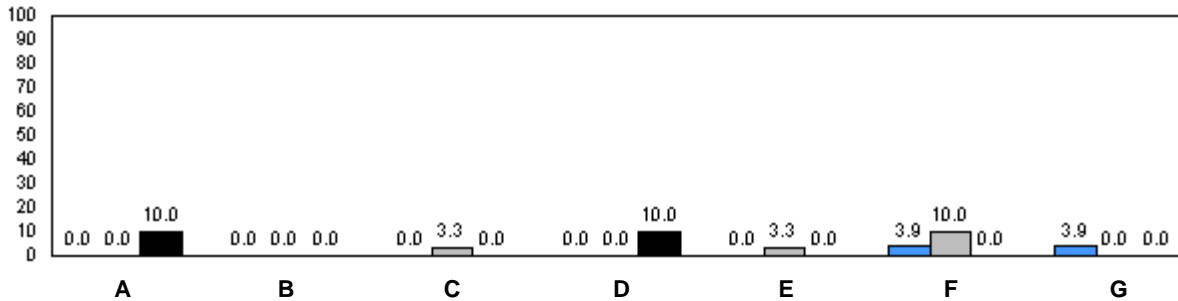

q denotes school performance vs. province. P denotes school didn't submit information for year indicated.

Note: Data for 2006 and 2007 is based on June data from the respective year. Data for 2008 is based on the current school year.

O:\GR2RR\2008\JAN\REPORT\GRADE2_w.RPT

Source: Division of Evaluation and Research, Department of Education

Total Students: 77

Comprehension Level 2008

Level	School	District	Province	School vs District	School vs Province
Limited	6.5	8.6	8.7	q	q
Adequate	59.7	47.6	46.9	p	p
Strong	33.8	43.9	44.4	q	q

School Results 2006-08

Limited

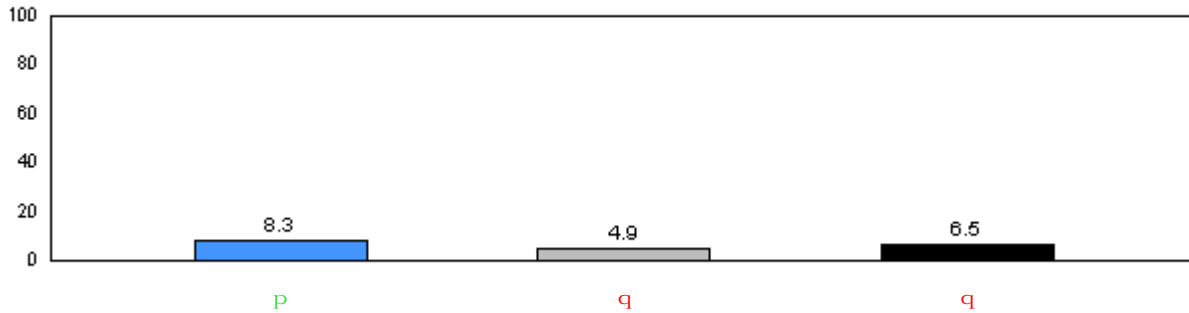

Adequate

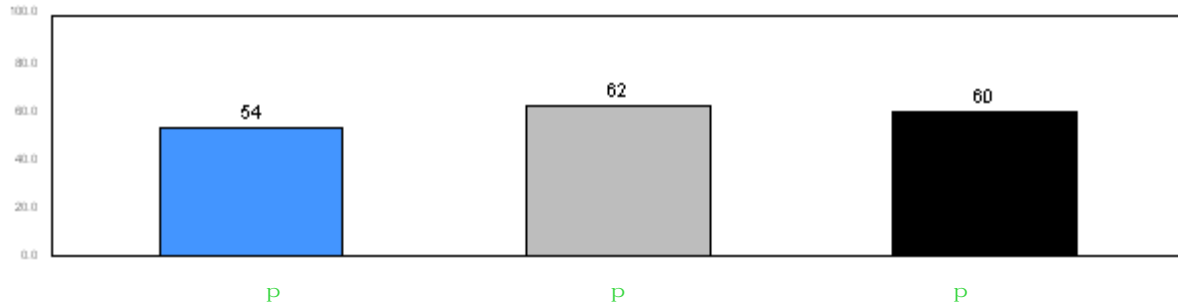

Strong

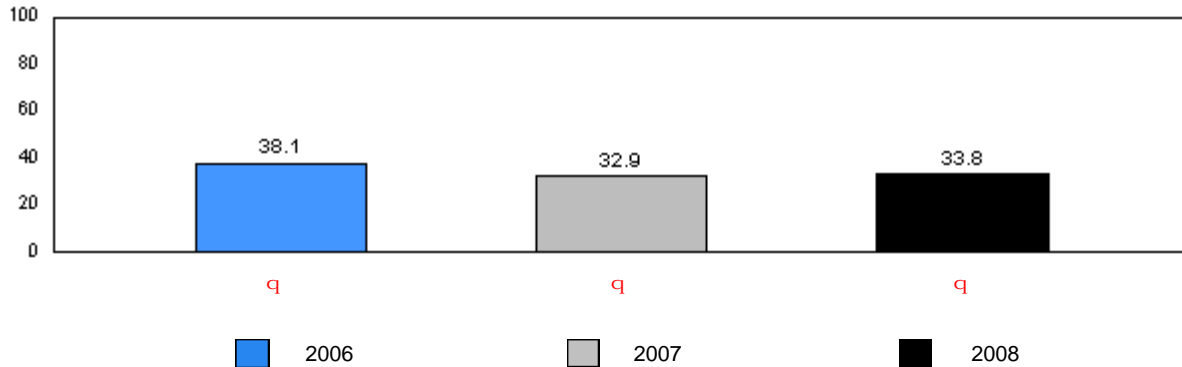

■ 2006
 ■ 2007
 ■ 2008

q denotes school performance vs. province. q denotes school didn't submit information for year indicated.

Note: Data for 2006 and 2007 is based on June data from the respective year. Data for 2008 is based on the current school year.

District 4 - Eastern

#468 - Hazelwood Elementary, St. John's

Grades: K-6

Total Students: 77

Instructional Level

Level	2008			School vs		2007		2006	
	School	District	Province	District	Province	District	Province	District	Province
A	1.3	1.5	2.7	q	q	q	q	q	q
B	0.0	1.1	1.4	q	q	q	q	q	q
C	2.6	1.5	1.7	p	p	p	q	p	p
D	5.2	3.1	3.7	p	p	q	q	p	p
E	2.6	2.6	2.5	q	p	q	q	p	p
F	1.3	2.3	2.9	q	q	q	q	q	q
G	5.2	3.0	3.2	p	p	p	p	p	p
H	2.6	2.6	3.2	p	q	q	q	q	q
I	5.2	3.1	3.1	p	p	q	q	p	p
J	6.5	6.3	5.8	p	p	p	p	p	p
K	3.9	8.3	8.3	q	q	p	p	p	p
L	14.3	14.5	14.0	q	p	p	p	q	p
M	49.4	50.0	47.6	q	p	q	q	q	q

School Results 2006-08

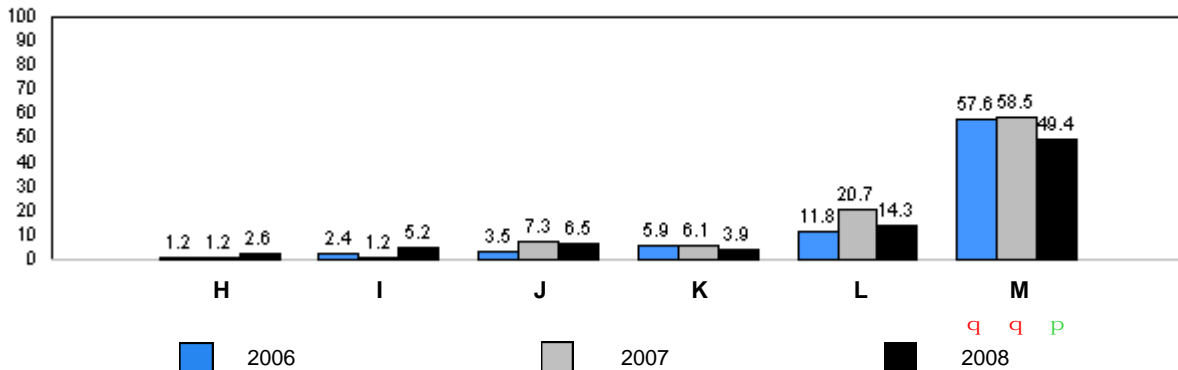
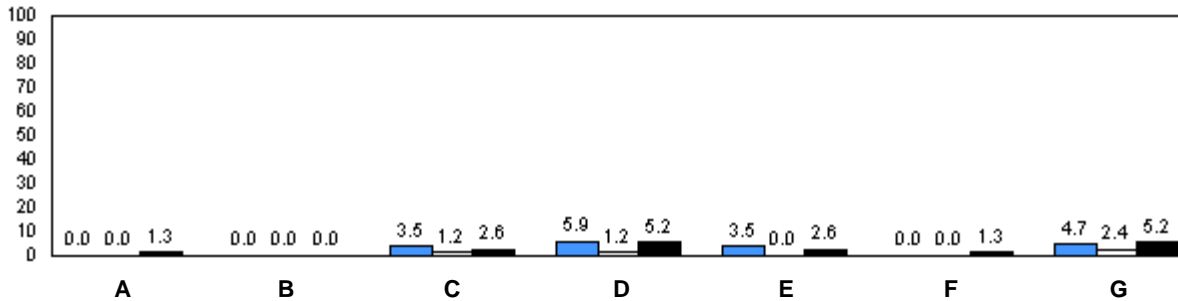

q denotes school performance vs. province. q denotes school didn't submit information for year indicated.

Note: Data for 2006 and 2007 is based on June data from the respective year. Data for 2008 is based on the current school year.

O:\GR2RR\2008JAN\REPORT\GRADE2_w.RPT

Source: Division of Evaluation and Research, Department of Education

Total Students: 25

Comprehension Level 2008

Level	School	District	Province	School vs District	School vs Province
Limited	8.0	8.6	8.7	q	q
Adequate	36.0	47.6	46.9	q	q
Strong	56.0	43.9	44.4	p	p

School Results 2006-08

Limited

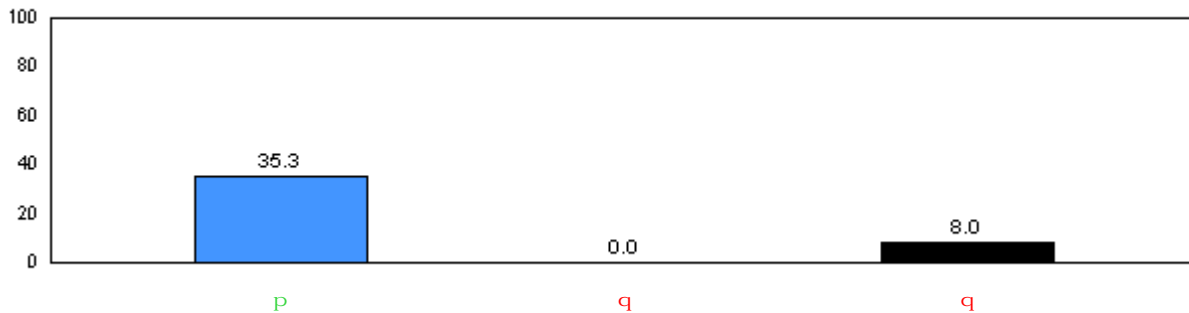

Adequate

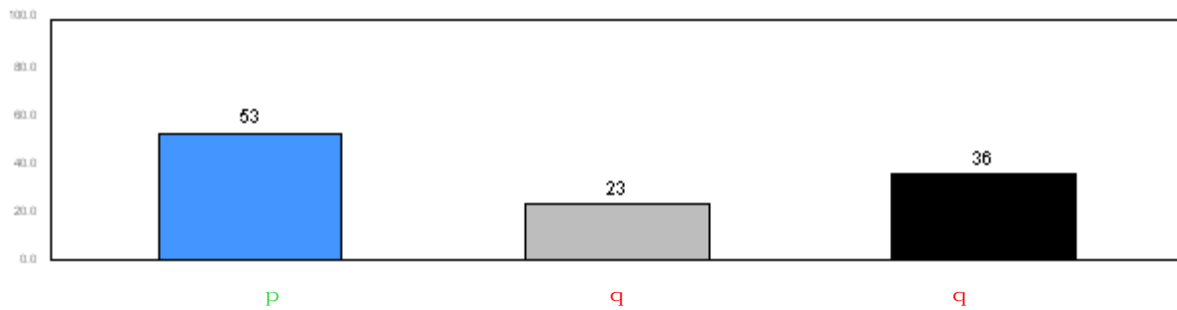

Strong

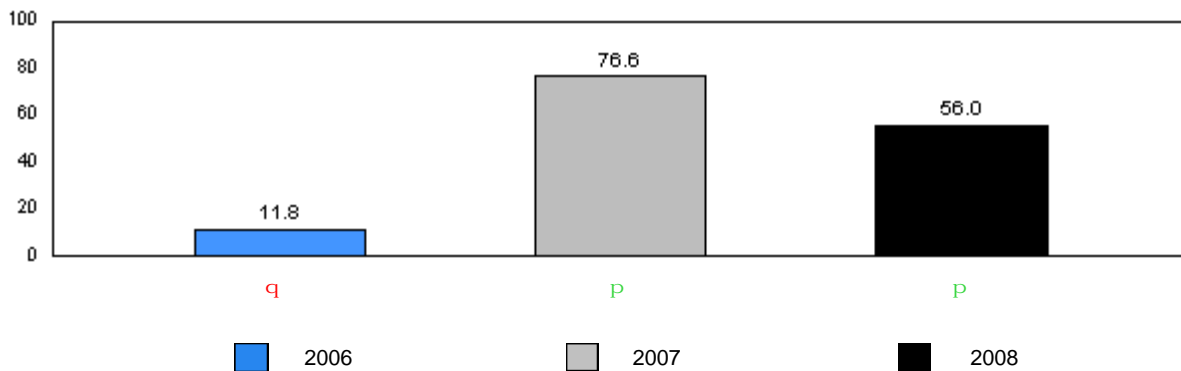

■ 2006
 ■ 2007
 ■ 2008

q denotes school performance vs. province. q denotes school didn't submit information for year indicated.

Note: Data for 2006 and 2007 is based on June data from the respective year. Data for 2008 is based on the current school year.

District 4 - Eastern

#473 - Cape St. Francis Elementary, Pouch Cove

Grades: K-6

Total Students: 25

Instructional Level

Level	2008			School vs District		2007		School vs District		2006	
	School	District	Province	School vs District	School vs Province	School vs District	School vs Province	School vs District	School vs Province	School vs District	School vs Province
A	0.0	1.5	2.7	q	q	q	q	q	q	q	q
B	0.0	1.1	1.4	q	q	p	p	q	q	q	q
C	0.0	1.5	1.7	q	q	q	q	q	q	q	q
D	4.0	3.1	3.7	p	p	q	q	q	q	q	q
E	4.0	2.6	2.5	p	p	q	q	q	q	q	q
F	0.0	2.3	2.9	q	q	p	p	p	p	p	p
G	0.0	3.0	3.2	q	q	q	q	q	q	q	q
H	0.0	2.6	3.2	q	q	q	p	q	p	q	q
I	0.0	3.1	3.1	q	q	p	p	q	p	q	q
J	12.0	6.3	5.8	p	p	q	q	p	q	p	p
K	4.0	8.3	8.3	q	q	q	q	q	q	q	q
L	8.0	14.5	14.0	q	q	q	q	q	p	p	p
M	68.0	50.0	47.6	p	p	p	p	q	p	q	q

School Results 2006-08

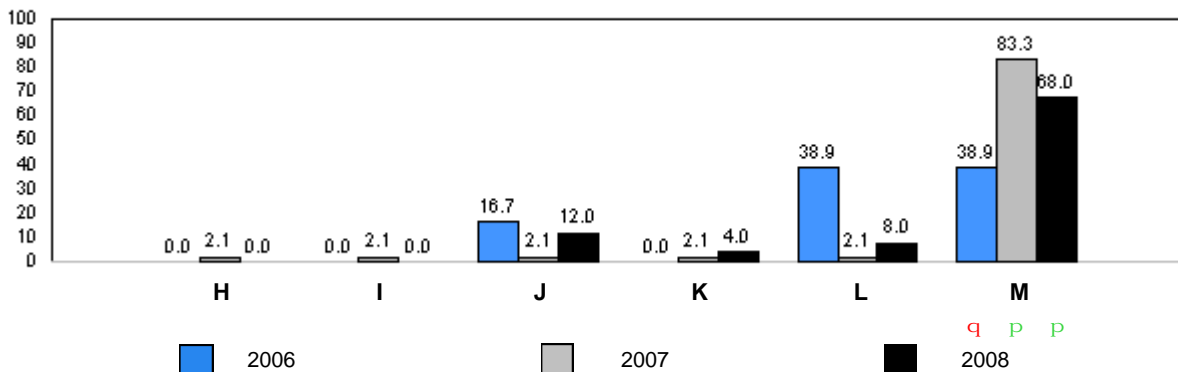
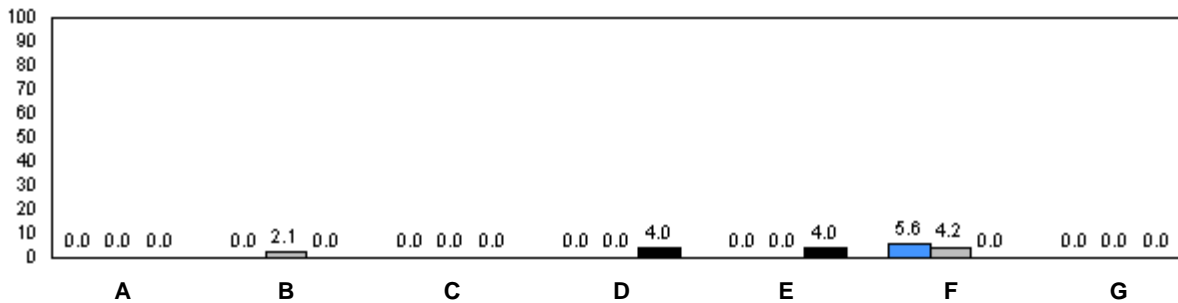

q denotes school performance vs. province. p denotes school didn't submit information for year indicated.

Note: Data for 2006 and 2007 is based on June data from the respective year. Data for 2008 is based on the current school year.

Total Students: 27

Comprehension Level 2008

Level	School	District	Province	School vs District	School vs Province
Limited	0.0	0.0	8.7	p	q
Adequate	37.0	23.9	46.9	p	q
Strong	63.0	76.1	44.4	q	p

School Results 2006-08

Limited

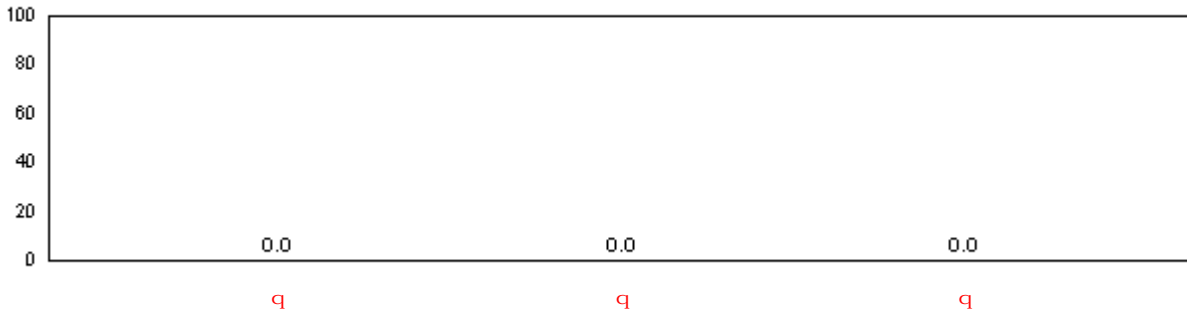

Adequate

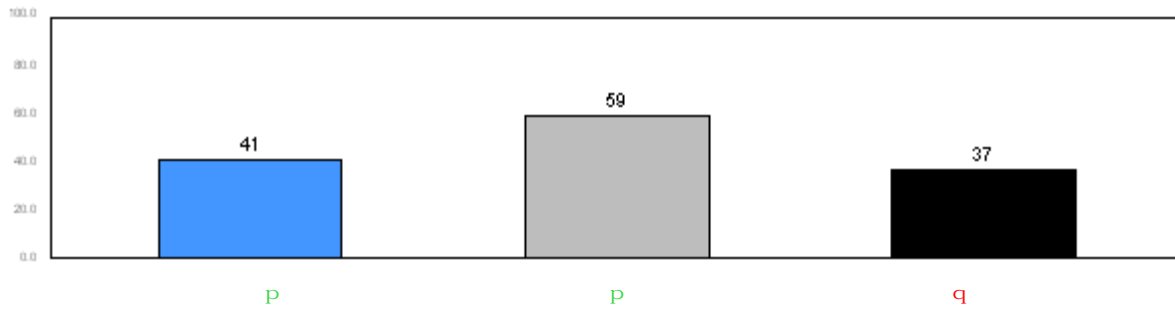

Strong

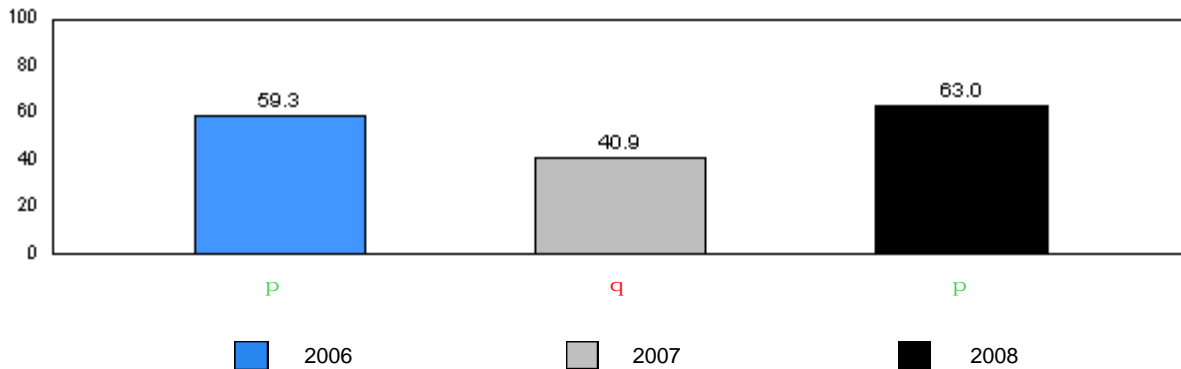

2006 (Blue) 2007 (Grey) 2008 (Black)

q denotes school performance vs. province. q denotes school didn't submit information for year indicated.

Note: Data for 2006 and 2007 is based on June data from the respective year. Data for 2008 is based on the current school year.

District 803 - Private

#450 - St. Bonaventure's College, St. John's

Grades: K-12

Total Students: 27

Instructional Level

Level	2008			School vs District		2007		School vs District		2006	
	School	District	Province	School vs District	School vs Province	School vs District	School vs Province	School vs District	School vs Province	School vs District	School vs Province
A	0.0	0.0	2.7	P	Q	P	Q	P	Q	P	Q
B	0.0	0.0	1.4	P	Q	P	Q	P	Q	P	Q
C	3.7	2.2	1.7	P	P	P	Q	P	Q	P	Q
D	0.0	0.0	3.7	P	Q	P	Q	P	Q	P	Q
E	7.4	4.4	2.5	P	P	P	Q	P	Q	P	Q
F	11.1	6.5	2.9	P	P	P	Q	P	Q	P	Q
G	7.4	6.5	3.2	P	P	P	Q	Q	Q	Q	Q
H	11.1	13.0	3.2	Q	P	P	Q	P	Q	P	Q
I	3.7	2.2	3.1	P	P	P	Q	P	Q	P	Q
J	0.0	0.0	5.8	P	Q	P	Q	P	Q	P	Q
K	0.0	2.2	8.3	Q	Q	P	P	P	P	P	Q
L	0.0	6.5	14.0	Q	Q	P	Q	P	Q	P	Q
M	55.6	56.5	47.6	Q	P	Q	P	P	P	P	P

School Results 2006-08

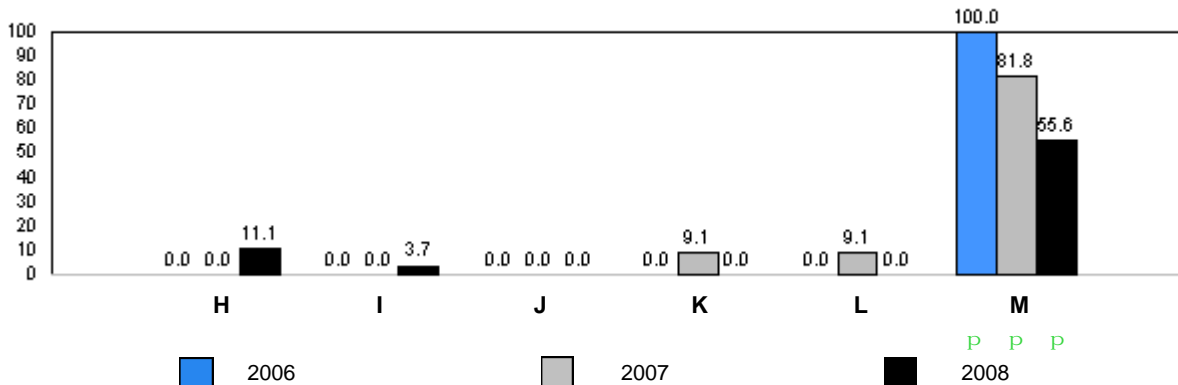
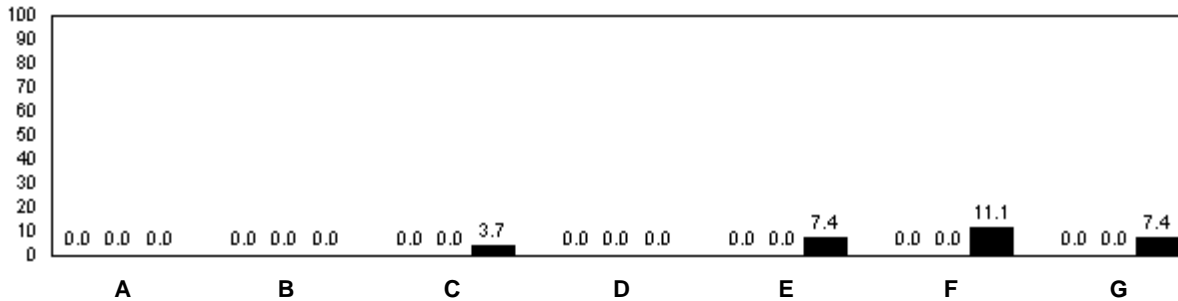

Q denotes school performance vs. province. P denotes school didn't submit information for year indicated.

Note: Data for 2006 and 2007 is based on June data from the respective year. Data for 2008 is based on the current school year.

District 803 - Private

#453 - Eric G. Lambert All-Grade, Churchill Falls

Grades: K-12

Total Students: 7

Comprehension Level 2008

Level	School	District	Province	School vs District	School vs Province
Limited	0.0	0.0	8.7	p	q
Adequate	14.3	23.9	46.9	q	q
Strong	85.7	76.1	44.4	p	p

School Results 2006-08

Limited

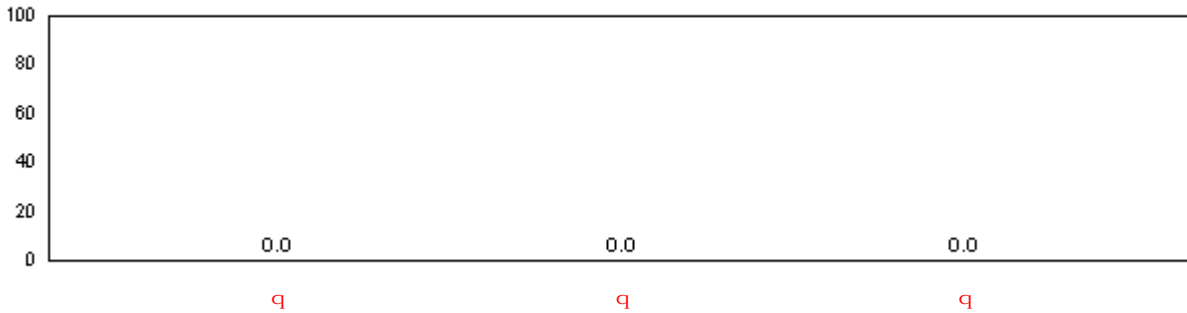

Adequate

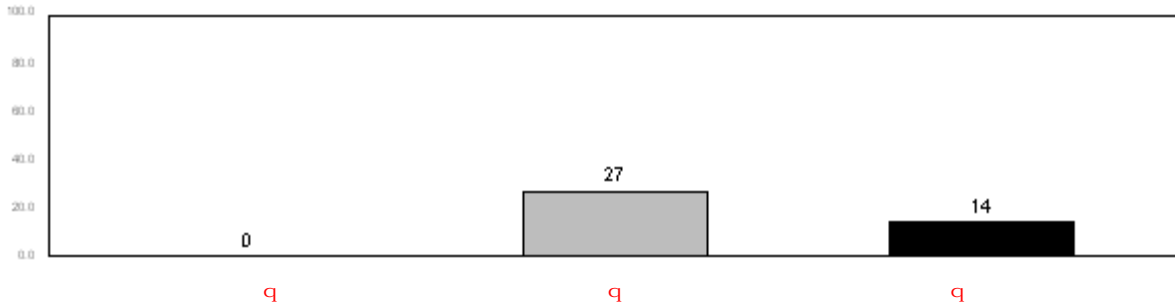

Strong

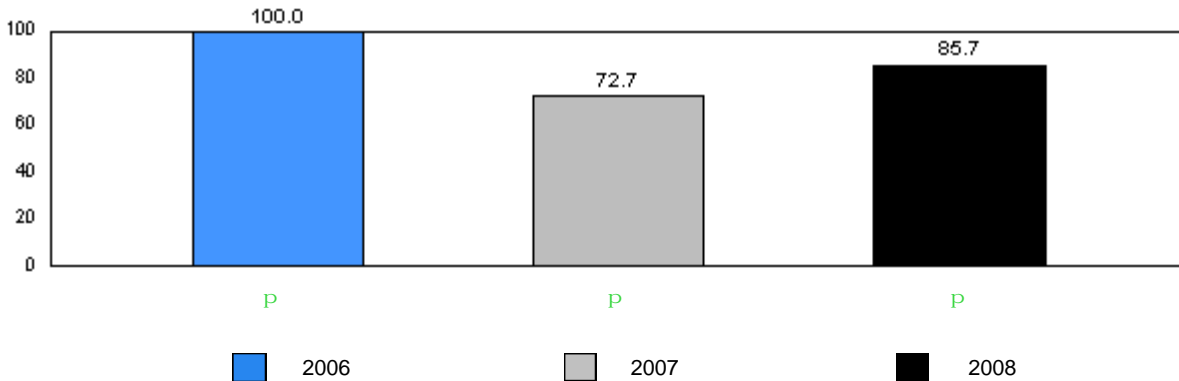

q denotes school performance vs. province. p denotes school didn't submit information for year indicated.

Note: Data for 2006 and 2007 is based on June data from the respective year. Data for 2008 is based on the current school year.

District 803 - Private

#453 - Eric G. Lambert All-Grade, Churchill Falls

Grades: K-12

Total Students: 7

Instructional Level

Level	2008			School vs		2007		School vs		2006	
	School	District	Province	District	Province	District	Province	District	Province	District	Province
A	0.0	0.0	2.7	P	Q	P	Q	P	Q	P	Q
B	0.0	0.0	1.4	P	Q	P	Q	P	Q	P	Q
C	0.0	2.2	1.7	Q	Q	P	Q	P	Q	P	Q
D	0.0	0.0	3.7	P	Q	P	Q	P	Q	P	Q
E	0.0	4.4	2.5	Q	Q	P	Q	P	Q	P	Q
F	0.0	6.5	2.9	Q	Q	P	Q	P	Q	P	Q
G	0.0	6.5	3.2	Q	Q	P	Q	Q	Q	P	Q
H	0.0	13.0	3.2	Q	Q	P	Q	P	Q	P	Q
I	0.0	2.2	3.1	Q	Q	P	Q	P	Q	P	Q
J	0.0	0.0	5.8	P	Q	P	Q	P	Q	P	Q
K	14.3	2.2	8.3	P	P	Q	Q	P	Q	P	Q
L	42.9	6.5	14.0	P	P	Q	Q	P	Q	P	Q
M	42.9	56.5	47.6	Q	Q	P	P	P	P	P	P

School Results 2006-08

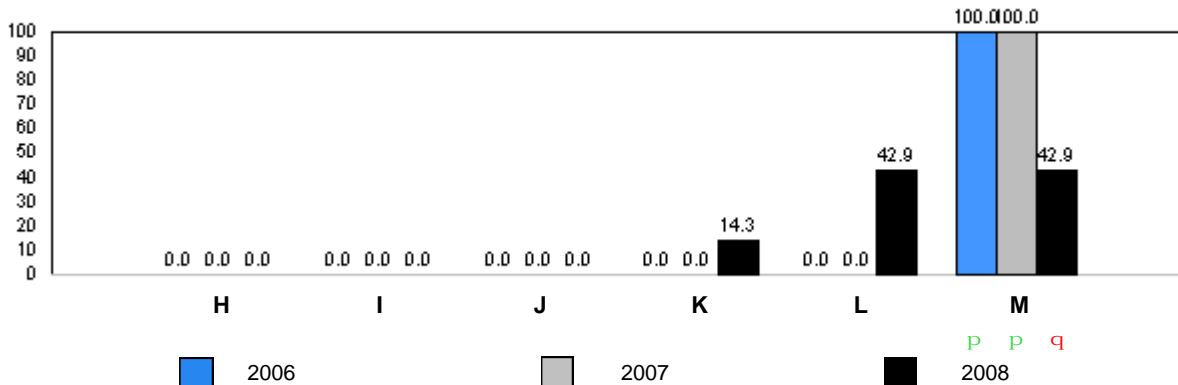
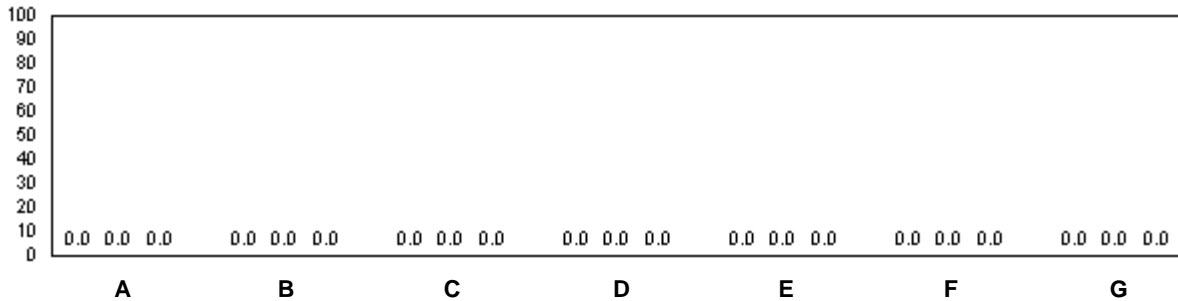

Q denotes school performance vs. province. P denotes school didn't submit information for year indicated.

Note: Data for 2006 and 2007 is based on June data from the respective year. Data for 2008 is based on the current school year.

O:\GR2RR\2008\JAN\REPORT\GRADE2_w.RPT

Source: Division of Evaluation and Research, Department of Education

District 803 - Private

#469 - Immaculate Heart of Mary School, Corner Brook

Grades: K-9

Total Students: 10

Comprehension Level 2008

<u>Level</u>	<u>School</u>	<u>District</u>	<u>Province</u>	<u>School vs District</u>	<u>School vs Province</u>
Limited	0.0	0.0	8.7	p	q
Adequate	0.0	23.9	46.9	q	q
Strong	100.0	76.1	44.4	p	p

School Results 2006-08

Limited

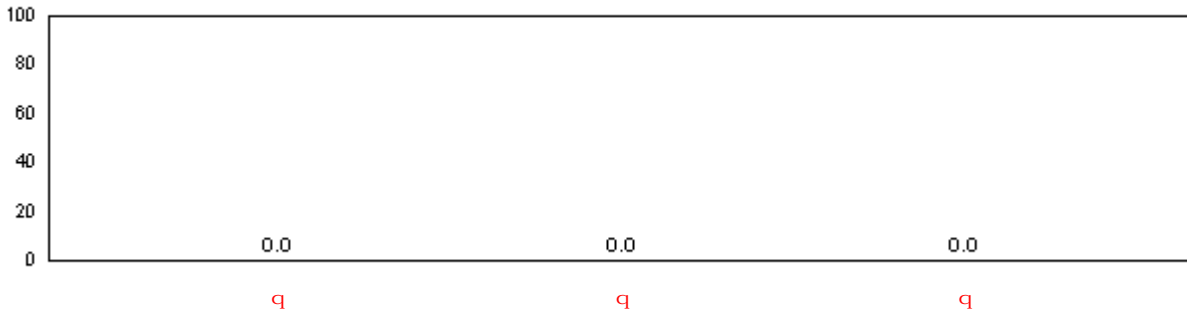

Adequate

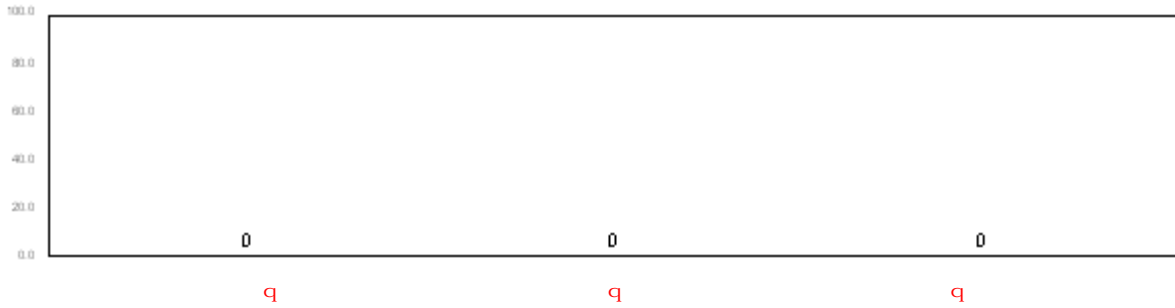

Strong

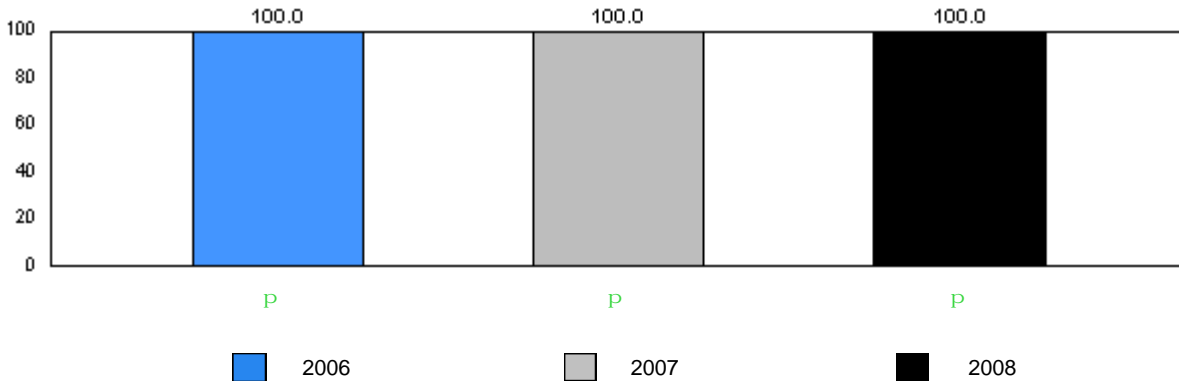

2006
 2007
 2008

q denotes school performance vs. province. q denotes school didn't submit information for year indicated.

Note: Data for 2006 and 2007 is based on June data from the respective year. Data for 2008 is based on the current school year.

District 803 - Private

#469 - Immaculate Heart of Mary School, Corner Brook

Grades: K-9

Total Students: 10

Instructional Level

Level	2008			School vs		2007		School vs		2006	
	School	District	Province	District	Province	District	Province	District	Province	District	Province
A	0.0	0.0	2.7	P	Q	P	Q	P	Q	P	Q
B	0.0	0.0	1.4	P	Q	P	Q	P	Q	P	Q
C	0.0	2.2	1.7	Q	Q	P	Q	P	Q	P	Q
D	0.0	0.0	3.7	P	Q	P	Q	P	Q	P	Q
E	0.0	4.4	2.5	Q	Q	P	Q	P	Q	P	Q
F	0.0	6.5	2.9	Q	Q	P	Q	P	Q	P	Q
G	0.0	6.5	3.2	Q	Q	P	Q	P	Q	P	P
H	20.0	13.0	3.2	P	P	P	Q	P	Q	P	Q
I	0.0	2.2	3.1	Q	Q	P	Q	P	Q	P	Q
J	0.0	0.0	5.8	P	Q	P	Q	P	Q	P	Q
K	0.0	2.2	8.3	Q	Q	Q	Q	P	Q	P	Q
L	0.0	6.5	14.0	Q	Q	Q	Q	P	Q	P	Q
M	80.0	56.5	47.6	P	P	P	P	Q	P	Q	P

School Results 2006-08

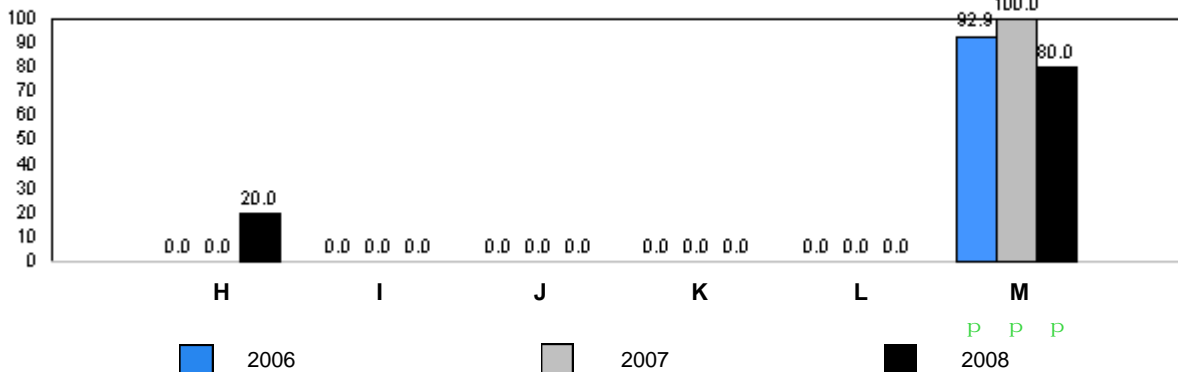
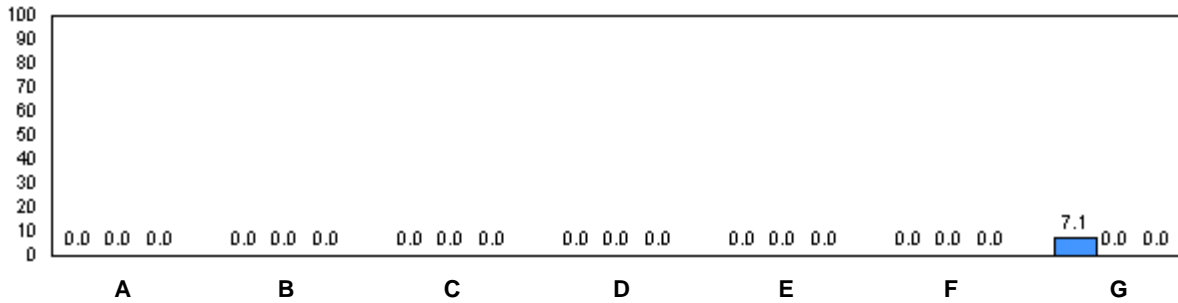

Q denotes school performance vs. province. P denotes school didn't submit information for year indicated.

Note: Data for 2006 and 2007 is based on June data from the respective year. Data for 2008 is based on the current school year.

O:\GR2RR\2008\JAN\REPORT\GRADE2_w.RPT

Source: Division of Evaluation and Research, Department of Education

District 803 - Private

#479 - Holy Cross Community School Inc., St. Alban's

Grades: K-5

Total Students: 2

Comprehension Level 2008

<u>Level</u>	<u>School</u>	<u>District</u>	<u>Province</u>	<u>School vs District</u>	<u>School vs Province</u>
Limited	0.0	0.0	8.7	P	q
Adequate	0.0	23.9	46.9	q	q
Strong	100.0	76.1	44.4	P	P

School Results 2006-08

Limited

School data with 5 or fewer students withheld for reasons of confidentiality.

Adequate

School data with 5 or fewer students withheld for reasons of confidentiality.

Strong

School data with 5 or fewer students withheld for reasons of confidentiality.

2006
 2007
 2008

q denotes school performance vs. province. q denotes school didn't submit information for year indicated.

Note: Data for 2006 and 2007 is based on June data from the respective year. Data for 2008 is based on the current school year.

District 803 - Private

#479 - Holy Cross Community School Inc., St. Alban's

Grades: K-5

Total Students: 2

Instructional Level

2008

2007

2006

School data with 5 or fewer students withheld for reasons of confidentiality.

School Results 2006-08

School data with 5 or fewer students withheld for reasons of confidentiality.

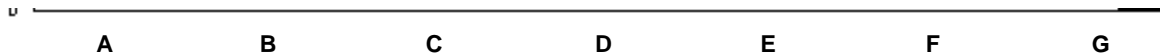

School data with 5 or fewer students withheld for reasons of confidentiality.

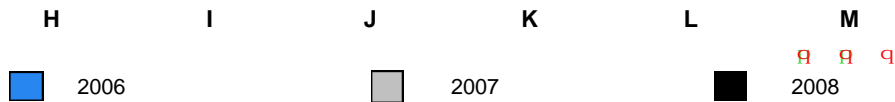

q denotes school performance vs. province.

q denotes school didn't submit information for year indicated.

Note: Data for 2006 and 2007 is based on June data from the respective year. Data for 2008 is based on the current school year.

Total Students: 35

Comprehension Level 2008

Level	School	District	Province	School vs District	School vs Province
Limited	45.7	26.9	8.7	p	p
Adequate	48.6	56.7	46.9	q	p
Strong	5.7	16.4	44.4	q	q

School Results 2006-08

Limited

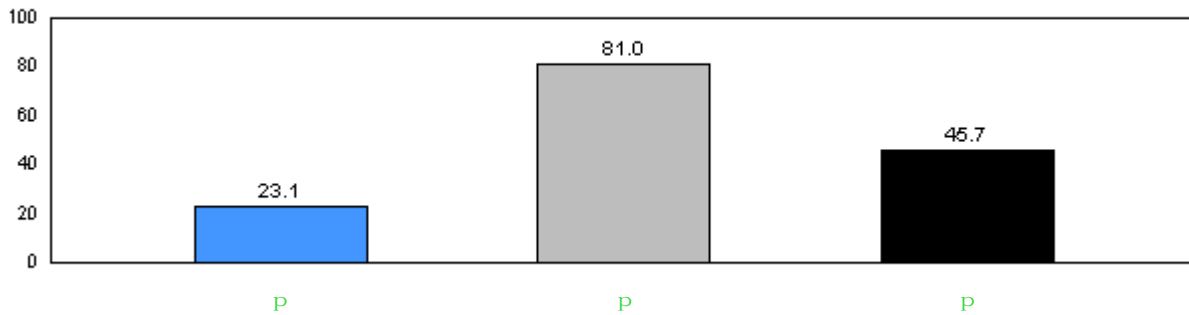

Adequate

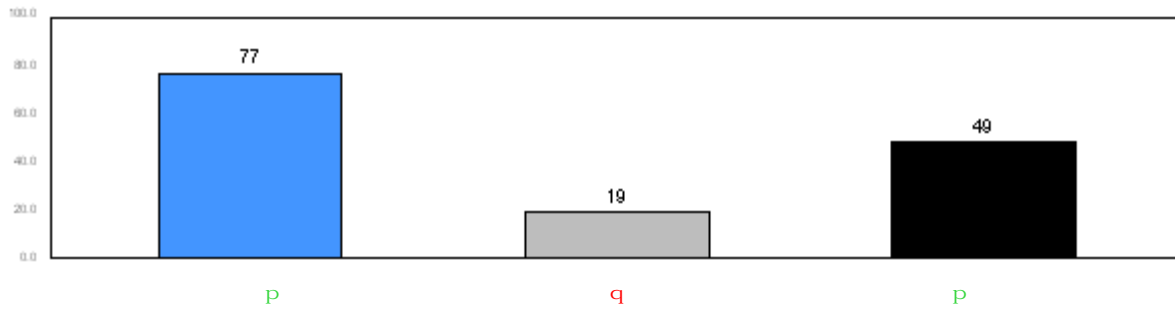

Strong

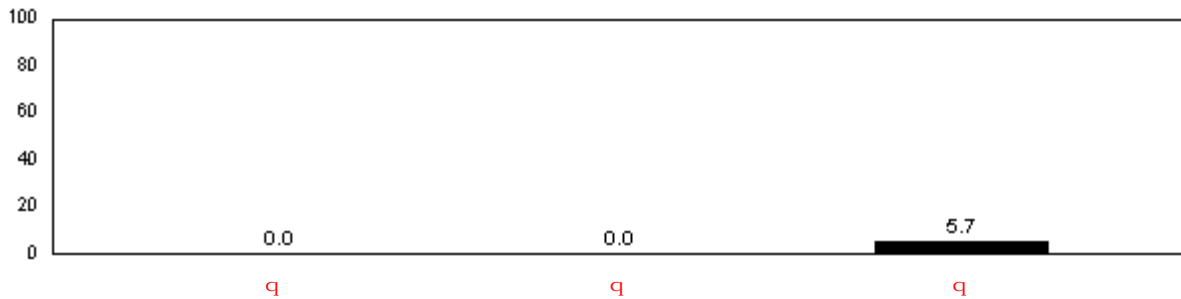

■ 2006
 ■ 2007
 ■ 2008

q denotes school performance vs. province. p denotes school didn't submit information for year indicated.

Note: Data for 2006 and 2007 is based on June data from the respective year. Data for 2008 is based on the current school year.

District 804 - Native Federal

#018 - Peenamin McKenzie School, Sheshatshiu

Grades: K-12

Total Students: 35

Instructional Level

Level	2008			School vs		2007		2006	
	School	District	Province	District	Province	District	Province	District	Province
A	51.4	29.4	2.7	P	P	P	P	P	P
B	14.3	8.8	1.4	P	P	P	P	P	P
C	20.0	14.7	1.7	P	P	P	P	P	P
D	5.7	11.8	3.7	q	P	q	q	P	P
E	2.9	7.4	2.5	q	P	q	q	P	P
F	2.9	5.9	2.9	q	P	P	P	P	P
G	0.0	4.4	3.2	q	q	q	q	q	q
H	0.0	4.4	3.2	q	q	P	P	P	P
I	0.0	0.0	3.1	P	q	q	q	P	P
J	0.0	1.5	5.8	q	q	q	q	q	q
K	2.9	1.5	8.3	P	q	q	q	P	q
L	0.0	2.9	14.0	q	q	q	q	q	P
M	0.0	7.4	47.6	q	q	q	q	q	q

School Results 2006-08

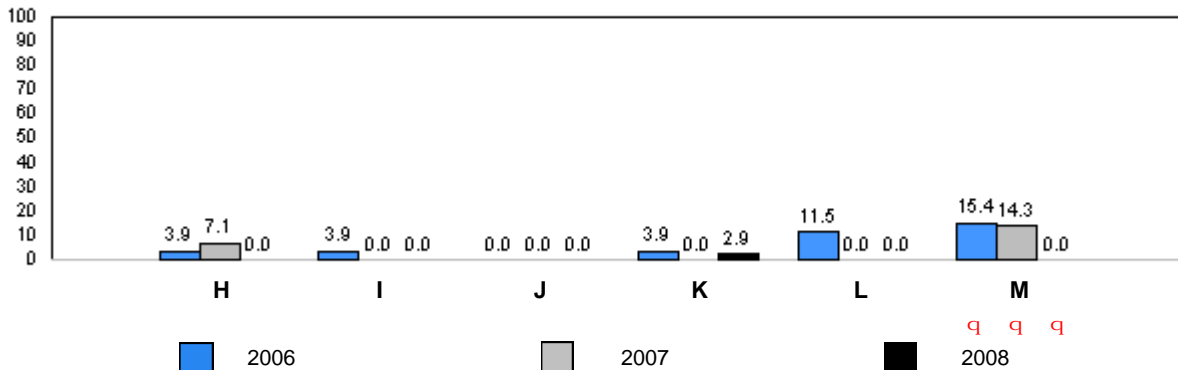
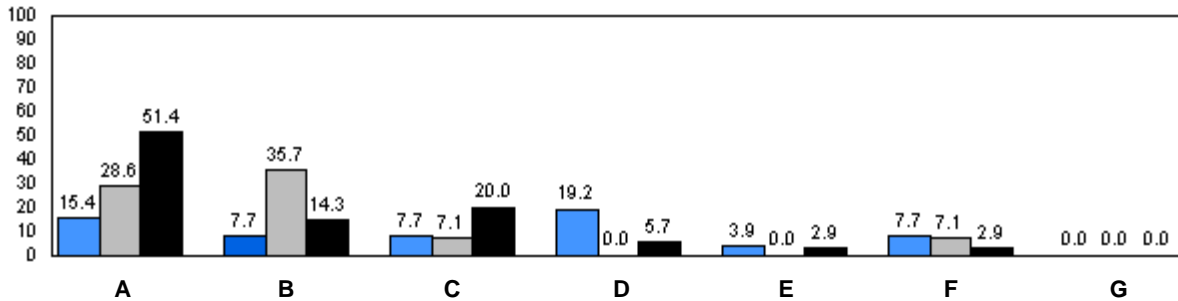

q denotes school performance vs. province. P denotes school didn't submit information for year indicated.

Note: Data for 2006 and 2007 is based on June data from the respective year. Data for 2008 is based on the current school year.

O:\GR2RR\2008\JAN\REPORT\GRADE2_w.RPT

Source: Division of Evaluation and Research, Department of Education

Total Students: 23

Comprehension Level 2008

Level	School	District	Province	School vs District	School vs Province
Limited	9.1	26.9	8.7	q	p
Adequate	86.4	56.7	46.9	p	p
Strong	4.6	16.4	44.4	q	q

School Results 2006-08

Limited

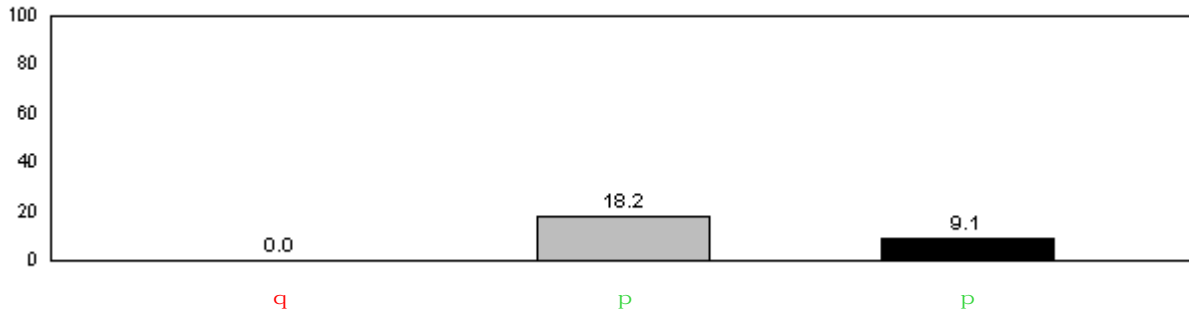

Adequate

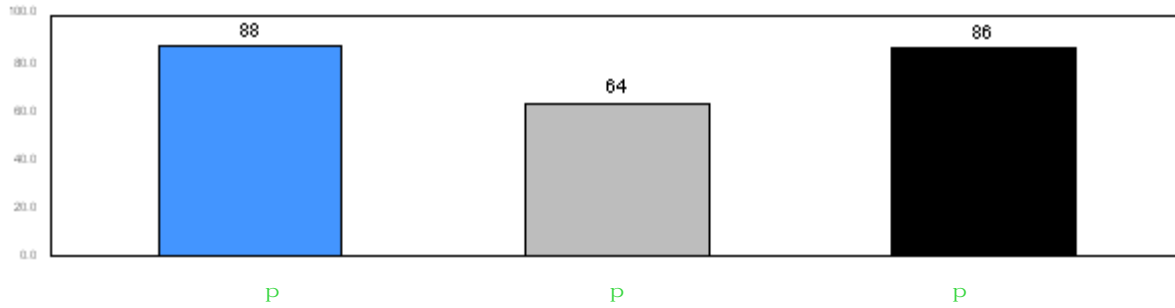

Strong

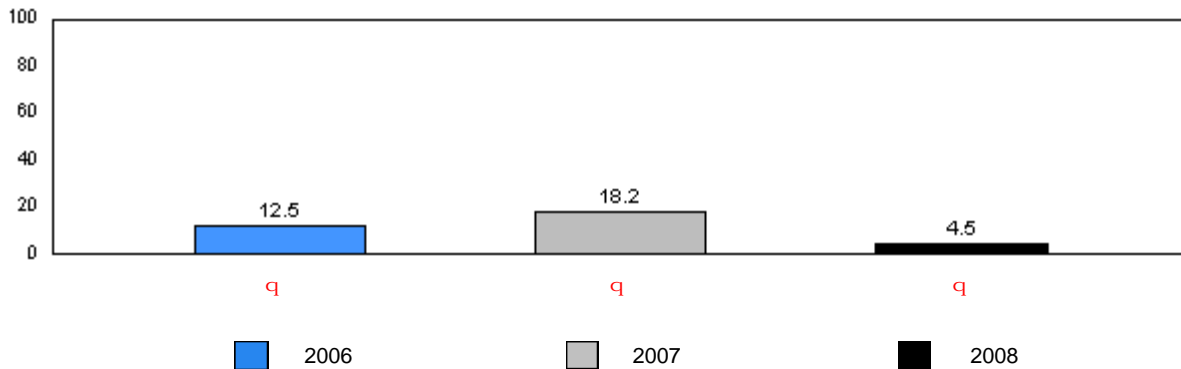

q denotes school performance vs. province. p denotes school didn't submit information for year indicated.

Note: Data for 2006 and 2007 is based on June data from the respective year. Data for 2008 is based on the current school year.

District 804 - Native Federal

#019 - Mushuau Innu Natuashish School, Natuashish

Grades: K-12

Total Students: 23

Instructional Level

Level	2008			School vs		2007		2006	
	School	District	Province	District	Province	District	Province	District	Province
A	8.7	29.4	2.7	q	p	p	p	p	p
B	4.4	8.8	1.4	q	p	p	p	p	q
C	13.0	14.7	1.7	q	p	p	p	p	q
D	17.4	11.8	3.7	p	p	p	q	p	p
E	17.4	7.4	2.5	p	p	p	p	p	p
F	8.7	5.9	2.9	p	p	p	q	p	p
G	13.0	4.4	3.2	p	p	p	p	p	q
H	13.0	4.4	3.2	p	p	p	p	p	p
I	0.0	0.0	3.1	p	q	p	p	p	q
J	0.0	1.5	5.8	q	q	p	p	p	q
K	0.0	1.5	8.3	q	q	p	q	p	p
L	0.0	2.9	14.0	q	q	p	p	p	q
M	4.4	7.4	47.6	q	q	p	q	p	q

School Results 2006-08

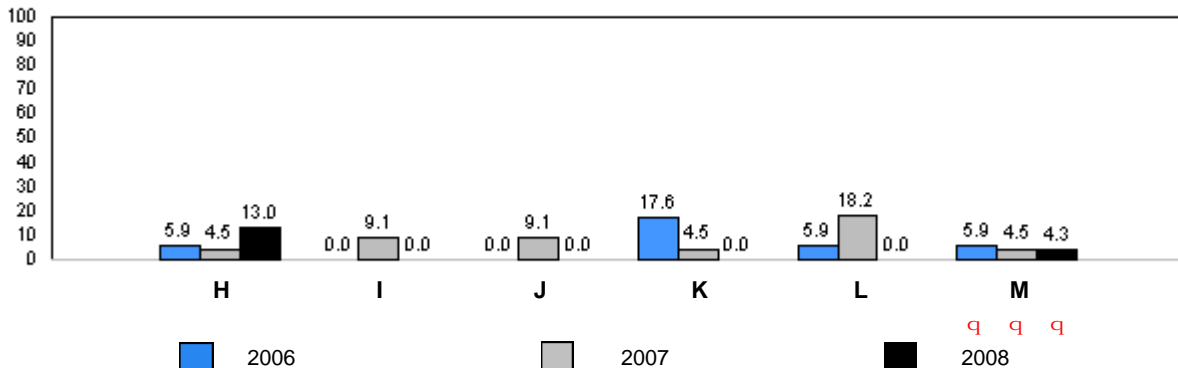
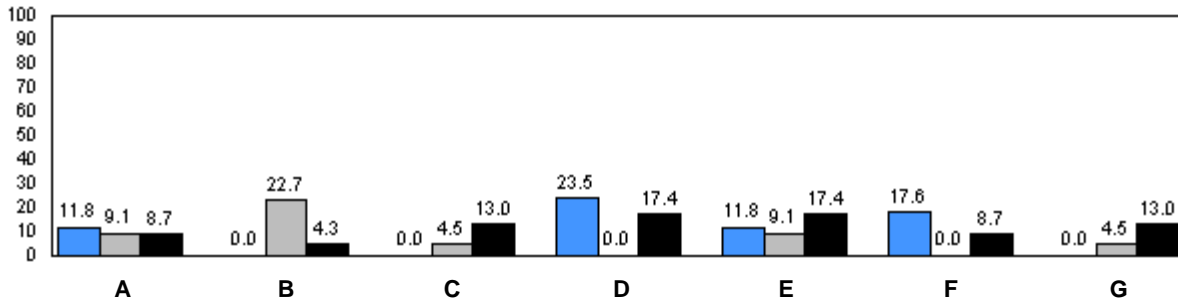

q denotes school performance vs. province. q denotes school didn't submit information for year indicated.

Note: Data for 2006 and 2007 is based on June data from the respective year. Data for 2008 is based on the current school year.

O:\GR2RR\2008\JAN\REPORT\GRADE2_w.RPT

Source: Division of Evaluation and Research, Department of Education

District 804 - Native Federal

#376 - St. Anneway Kegnamogwom, Conne River

Grades: K-12

Total Students: 10

Comprehension Level 2008

<u>Level</u>	<u>School</u>	<u>District</u>	<u>Province</u>	<u>School vs District</u>	<u>School vs Province</u>
Limited	0.0	26.9	8.7	q	q
Adequate	20.0	56.7	46.9	q	q
Strong	80.0	16.4	44.4	p	p

School Results 2006-08

Limited

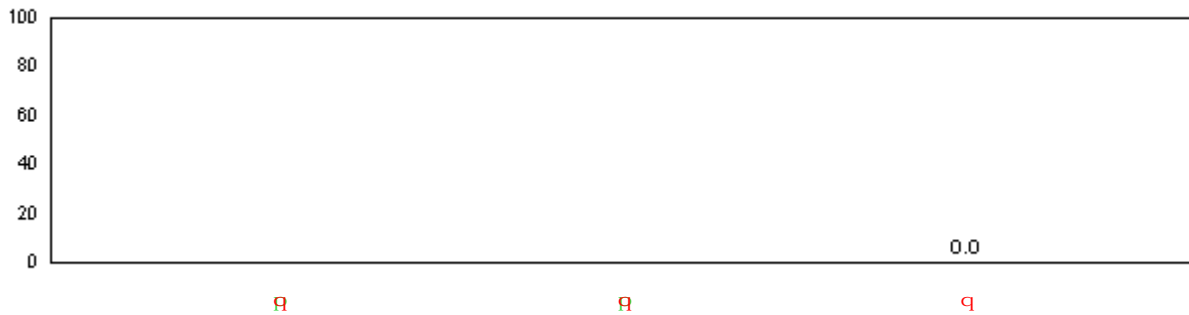

Adequate



Strong

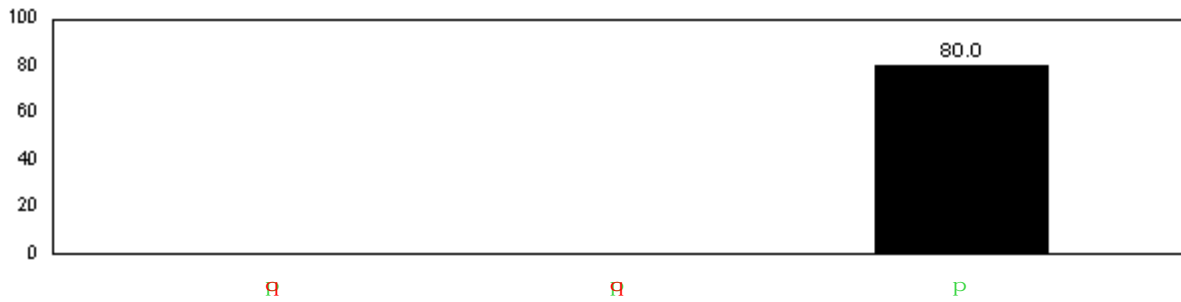

2006
 2007
 2008

q denotes school performance vs. province. q denotes school didn't submit information for year indicated.

Note: Data for 2006 and 2007 is based on June data from the respective year. Data for 2008 is based on the current school year.

O:\GR2RR\2008\JAN\REPORT\GRADE2_w.RPT

Source: Division of Evaluation and Research, Department of Education

District 804 - Native Federal

#376 - St. Anneway Kegnamogwom, Conne River

Grades: K-12

Total Students: 10

Instructional Level

Level	2008			School vs		2007		2006	
	School	District	Province	District	Province	District	Province	District	Province
A	0.0	29.4	2.7	q	q	q	q	q	q
B	0.0	8.8	1.4	q	q	q	q	q	q
C	0.0	14.7	1.7	q	q	q	q	q	q
D	20.0	11.8	3.7	p	p	q	q	q	q
E	0.0	7.4	2.5	q	q	q	q	q	q
F	10.0	5.9	2.9	p	p	q	q	q	q
G	0.0	4.4	3.2	q	q	q	q	q	q
H	0.0	4.4	3.2	q	q	q	q	q	q
I	0.0	0.0	3.1	p	q	q	q	q	q
J	10.0	1.5	5.8	p	p	q	q	q	q
K	0.0	1.5	8.3	q	q	q	q	q	q
L	20.0	2.9	14.0	p	p	q	q	q	q
M	40.0	7.4	47.6	p	q	q	q	q	q

School Results 2006-08

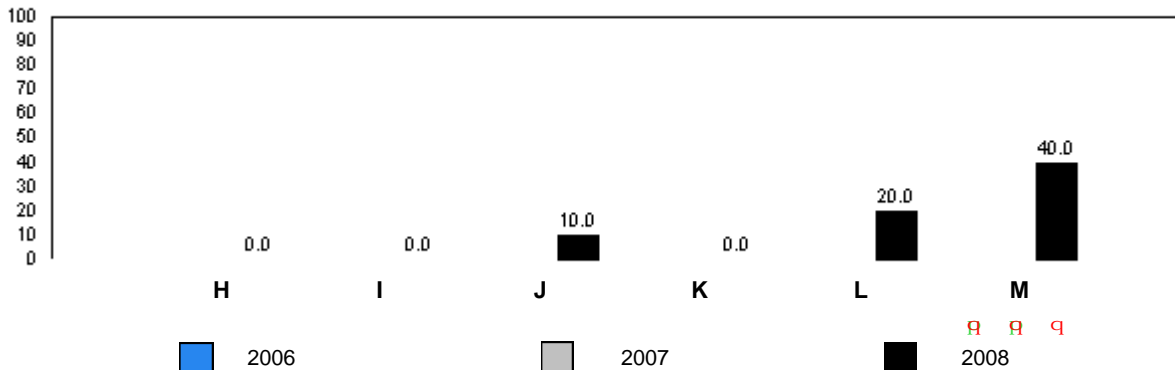
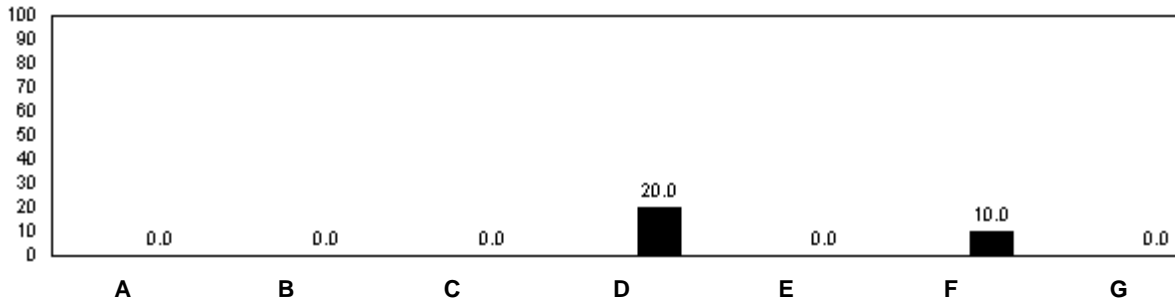

q denotes school performance vs. province. q denotes school didn't submit information for year indicated.

Note: Data for 2006 and 2007 is based on June data from the respective year. Data for 2008 is based on the current school year.