

District 1 - Labrador

#002 - Henry Gordon Academy, Cartwright

Grades: K-12

Total Students: 5

Instructional Level

Level	2008			2007		2006	
	School	District	Province	School vs District	School vs Province	School vs District	School vs Province
M	60.0	67.5	69.2	q	q	p	p
A - L	40.0	32.5	30.8				

**Instructional Level (2006-08)
3 Year Trend
(School Results)**

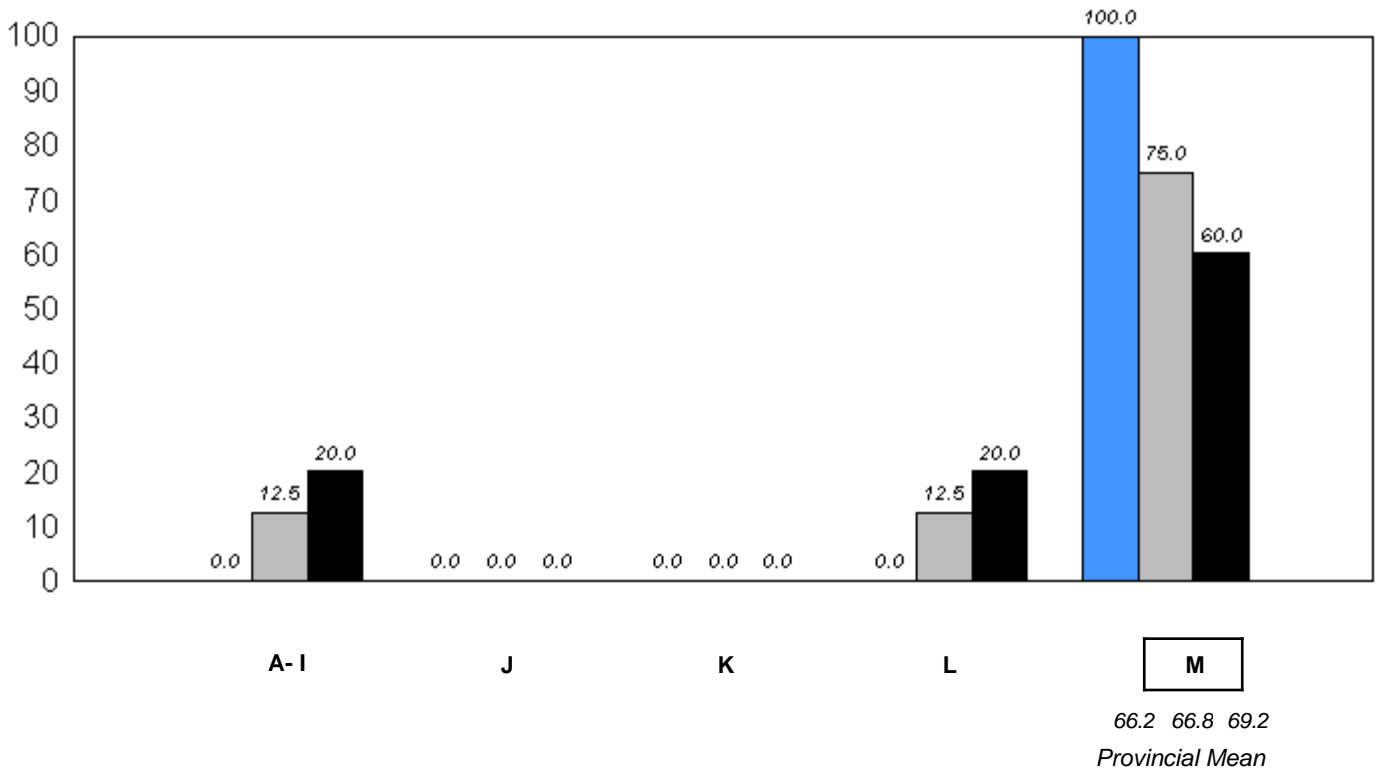

■ 2006
 ■ 2007
 ■ 2008

q p denotes school performance vs province.

Comprehension Level 2008

Level	School	District	Province	School vs District	School vs Province
Strong - Adequate	100.0	96.1	92.7	P	P
Limited	0.0	3.9	7.3		

Comprehension Level (2006-08)
3 Year Trend
(School Results)

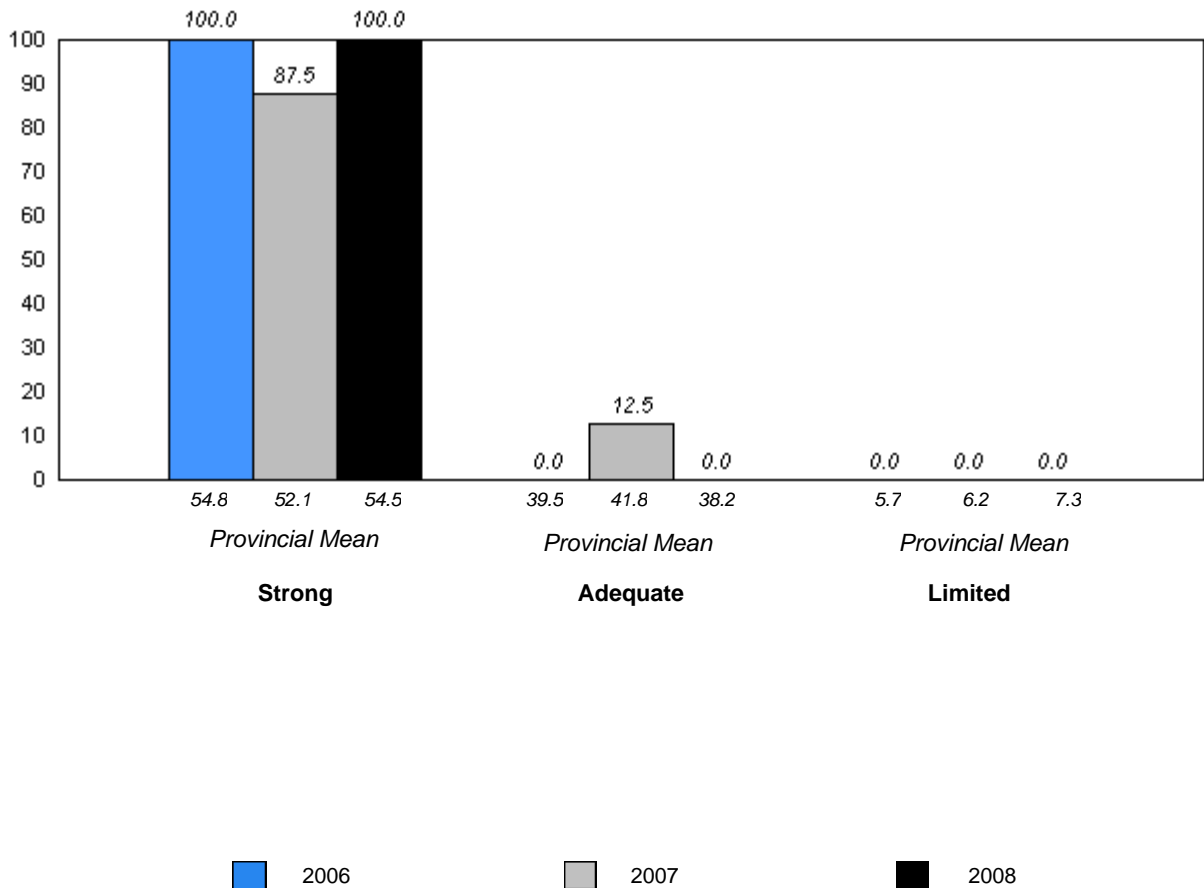

q p denotes school performance vs province.

District 1 - Labrador

#005 - Peacock Primary School, Happy Valley-Goose Bay

Grades: K-3

Total Students: 74

Instructional Level

Level	2008			2007		2006	
	School	District	Province	School vs District	School vs Province	School vs District	School vs Province
M	63.5	67.5	69.2	q	q	p	p
A - L	36.5	32.5	30.8				

Instructional Level (2006-08)
3 Year Trend
(School Results)

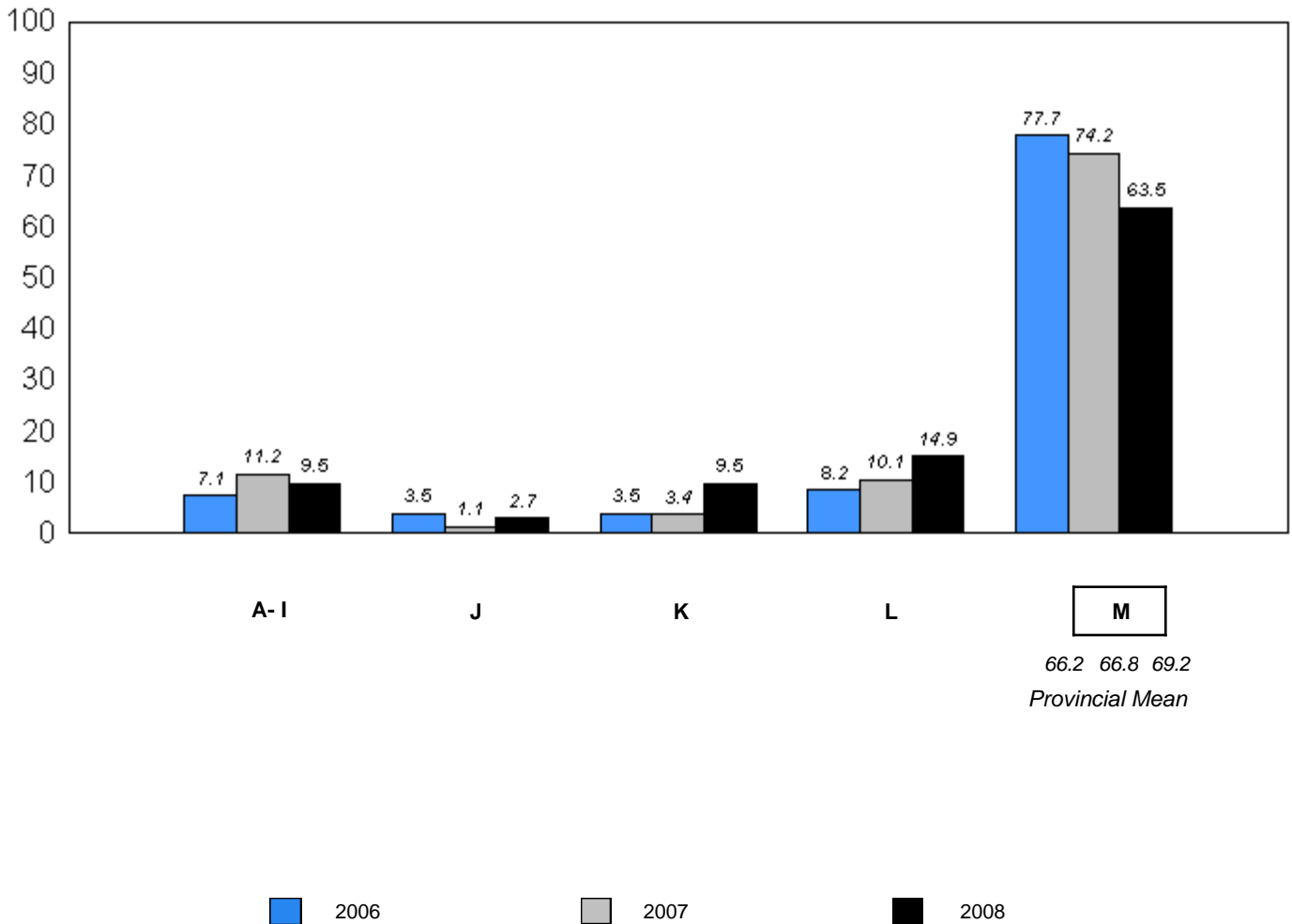

q p denotes school performance vs province.

Comprehension Level 2008

<u>Level</u>	<u>School</u>	<u>District</u>	<u>Province</u>	<u>School vs District</u>	<u>School vs Province</u>
Strong - Adequate	96.0	96.1	92.7	q	p
Limited	4.1	3.9	7.3		

**Comprehension Level (2006-08)
3 Year Trend
(School Results)**

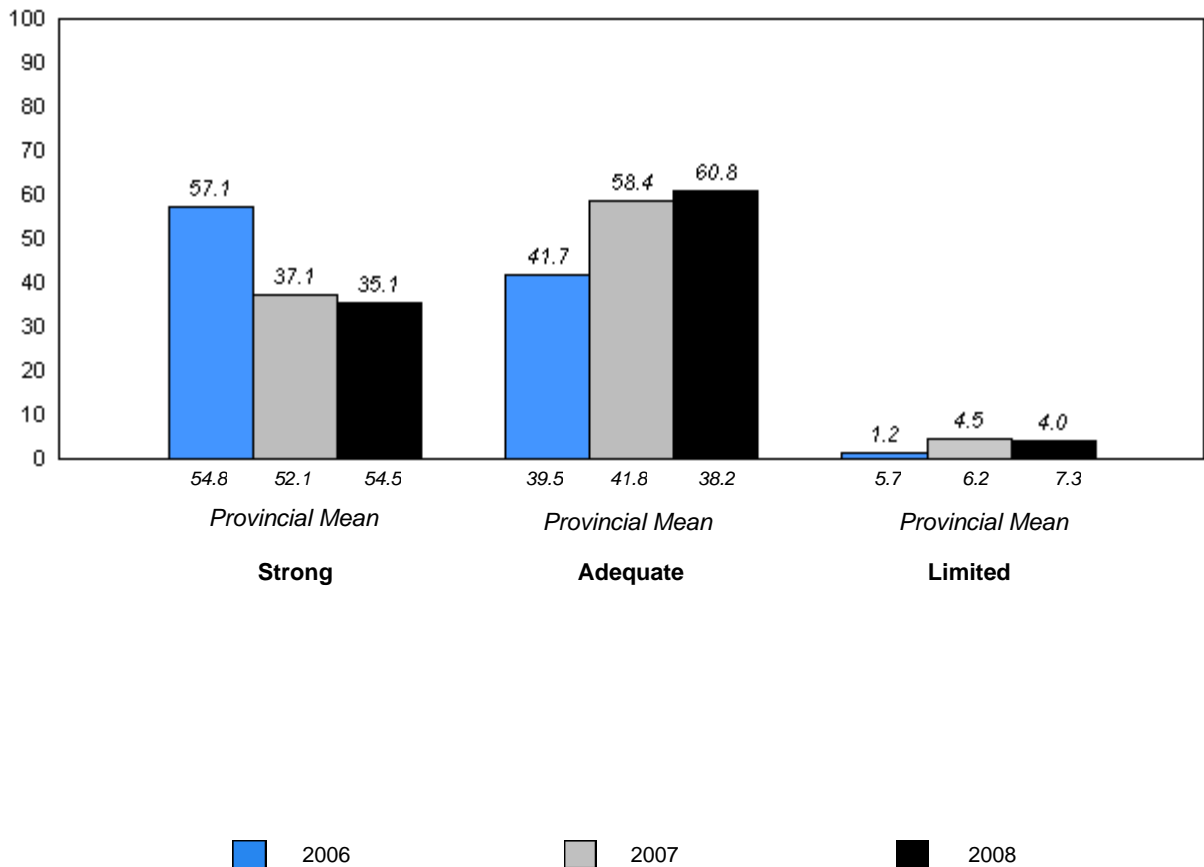

q p denotes school performance vs province.

District 1 - Labrador

#007 - Amos Comenius Memorial School, Hopedale

Grades: K-12

Total Students: 12

Instructional Level

Level	2008			2007		2006	
	School	District	Province	School vs District	School vs Province	School vs District	School vs Province
M	33.3	67.5	69.2	q	q	q	q
A - L	66.7	32.5	30.8				

Instructional Level (2006-08)
3 Year Trend
(School Results)

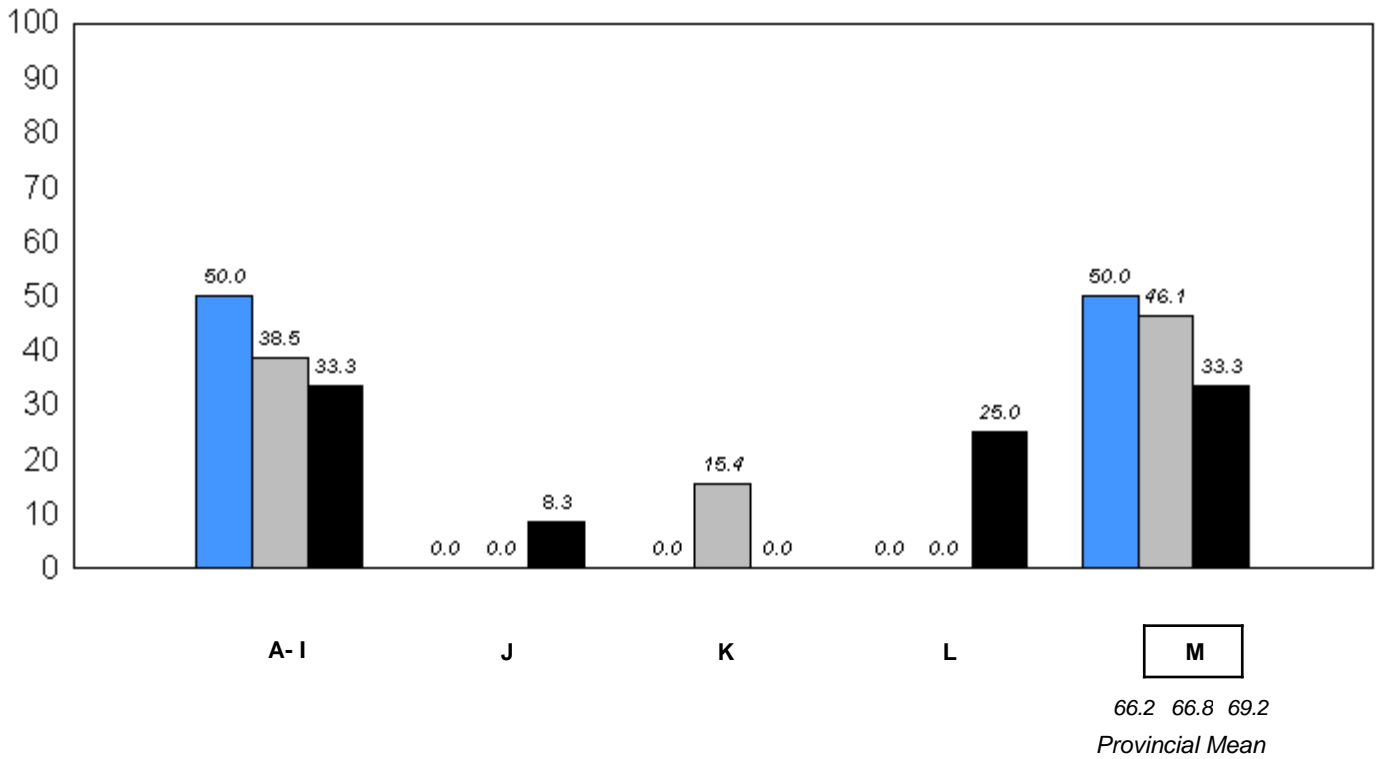

■ 2006 ■ 2007 ■ 2008

q p denotes school performance vs province.

Comprehension Level 2008

Level	School	District	Province	School vs District	School vs Province
Strong - Adequate	83.3	96.1	92.7	q	q
Limited	16.7	3.9	7.3		

Comprehension Level (2006-08)
3 Year Trend
(School Results)

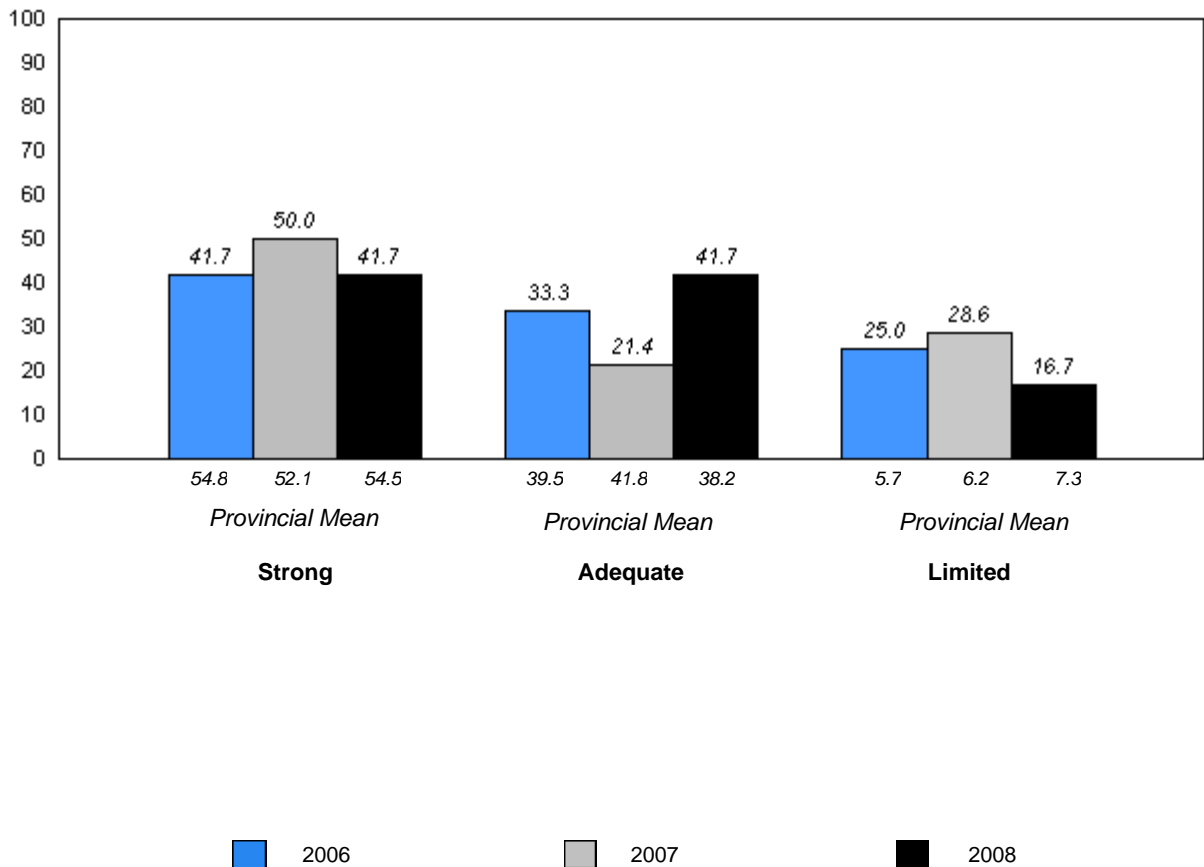

q p denotes school performance vs province.

District 1 - Labrador

#008 - A. P. Low Primary, Labrador City

Grades: K-3

Total Students: 64

Instructional Level

Level	2008			School vs		2007		2006	
	School	District	Province	District	Province	District	Province	District	Province
M	73.4	67.5	69.2	P	P	P	P	P	P
A - L	26.6	32.5	30.8						

Instructional Level (2006-08)
3 Year Trend
(School Results)

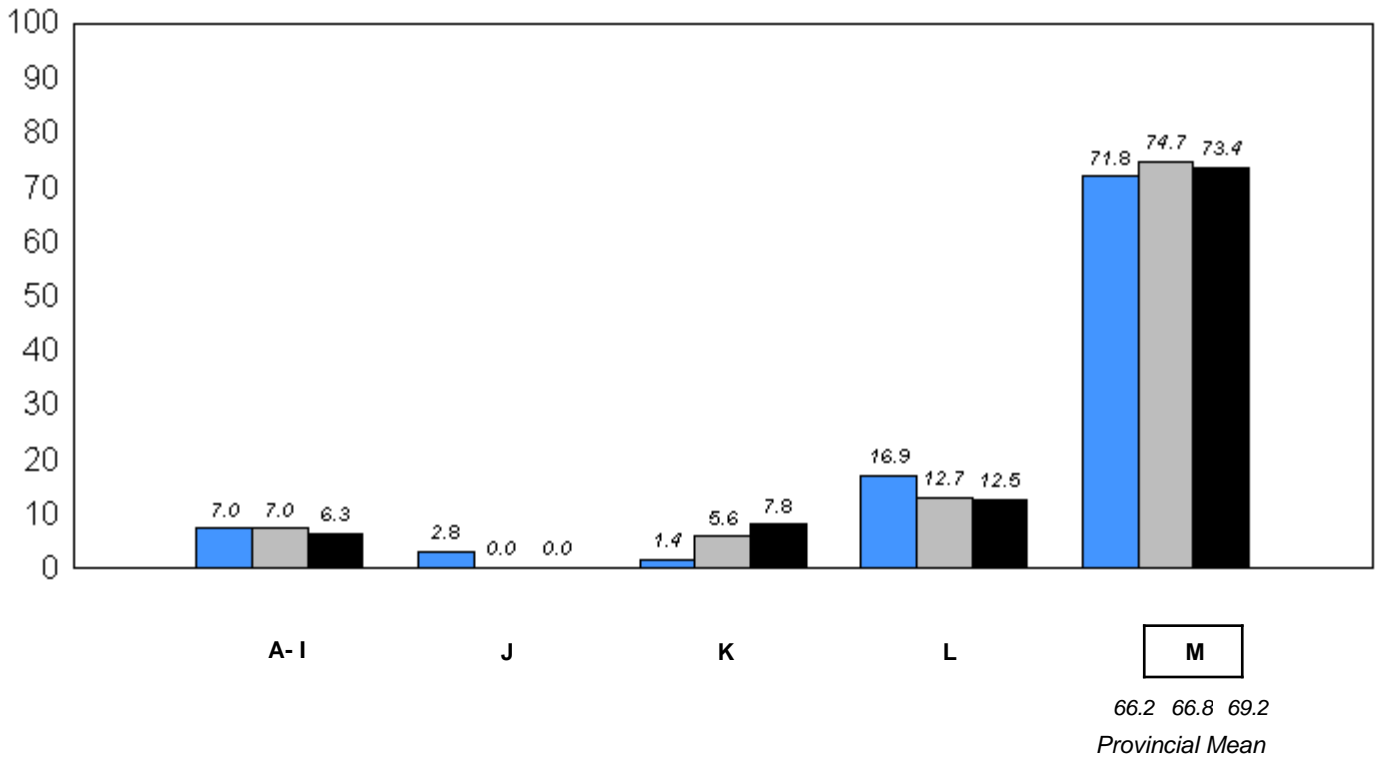

2006 2007 2008

q p denotes school performance vs province.

Comprehension Level 2008

Level	School	District	Province	School vs District	School vs Province
Strong - Adequate	100.0	96.1	92.7	P	P
Limited	0.0	3.9	7.3		

Comprehension Level (2006-08)
3 Year Trend
(School Results)

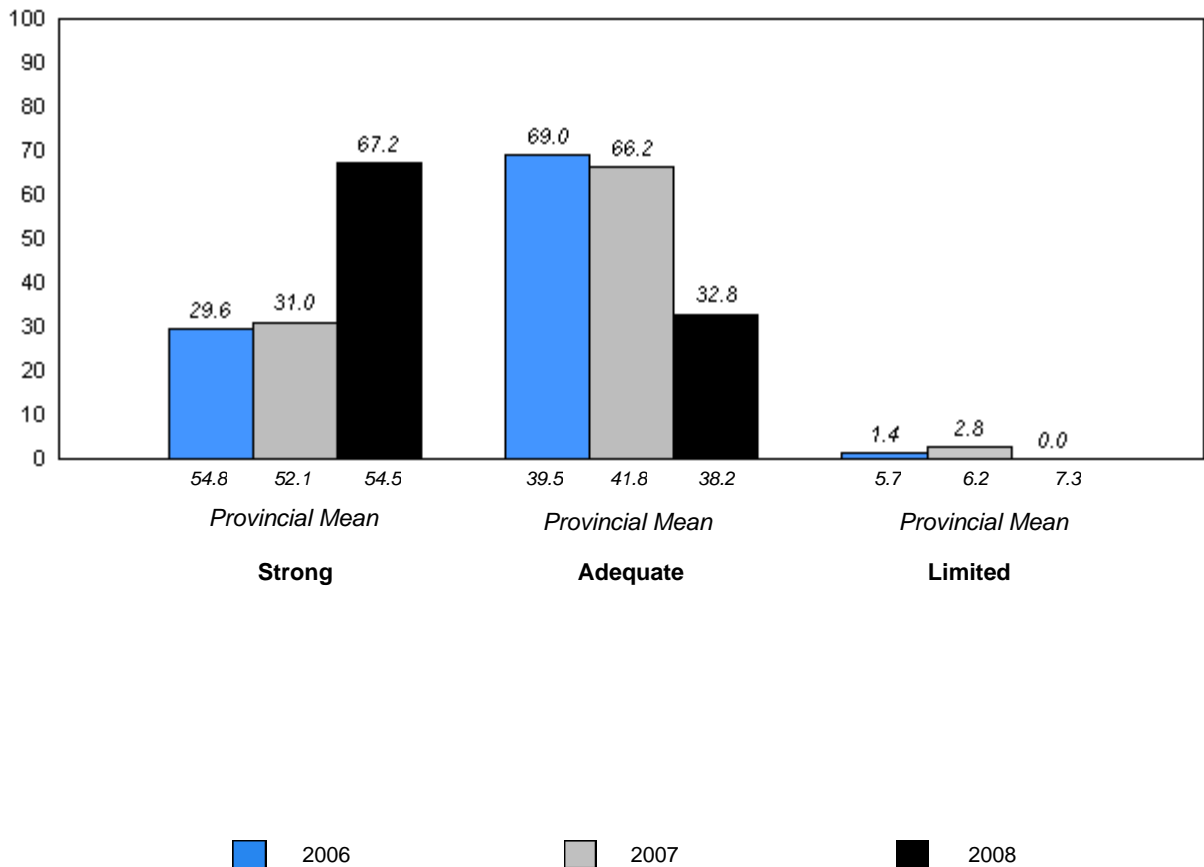

District 1 - Labrador

#012 - J.C. Erhardt Memorial School, Makkovik

Grades: K-12

Total Students: 6

Instructional Level

Level	2008			2007		2006	
	School	District	Province	School vs District	School vs Province	School vs District	School vs Province
M	66.7	67.5	69.2	q	q	p	p
A - L	33.3	32.5	30.8				

**Instructional Level (2006-08)
3 Year Trend
(School Results)**

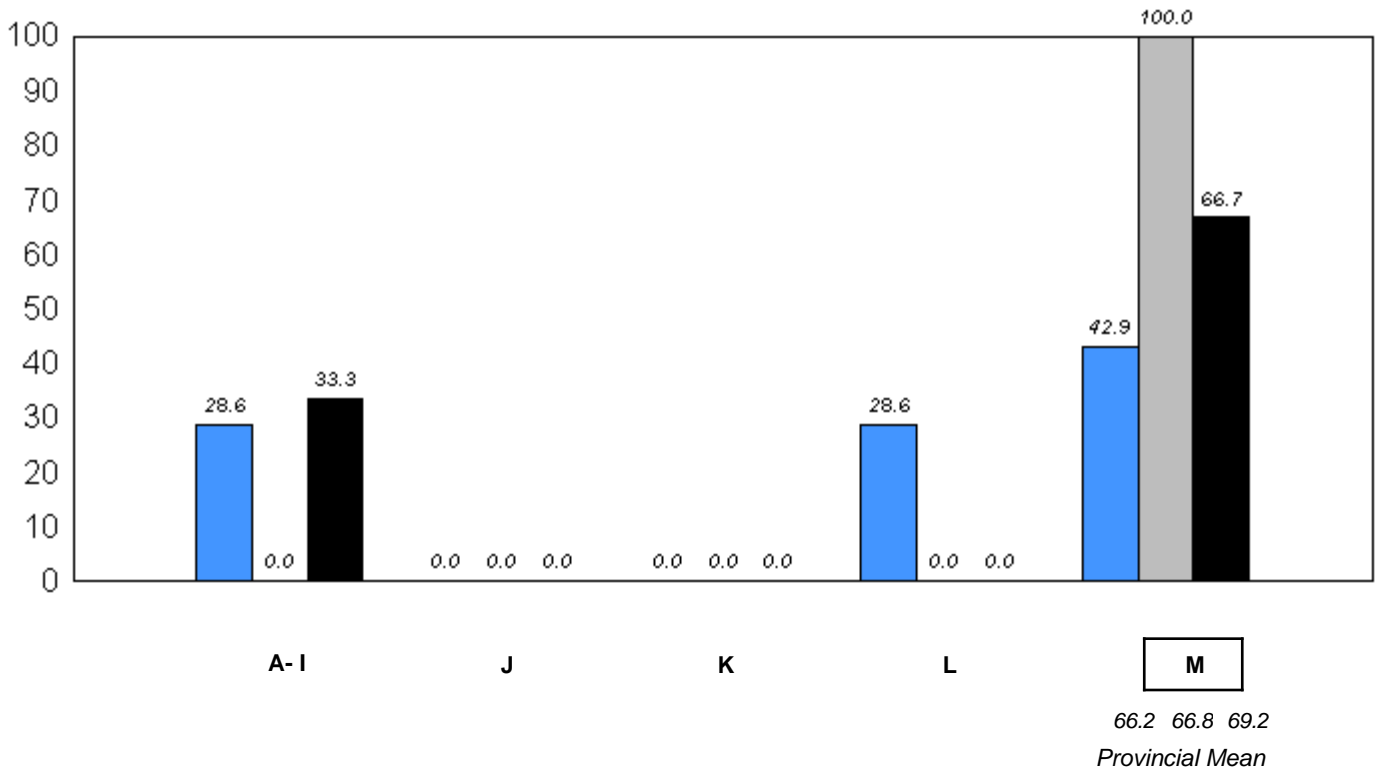

■ 2006 ■ 2007 ■ 2008

q p denotes school performance vs province.

Comprehension Level 2008

Level	School	District	Province	School vs District	School vs Province
Strong - Adequate	100.0	96.1	92.7	P	P
Limited	0.0	3.9	7.3		

Comprehension Level (2006-08)
3 Year Trend
(School Results)

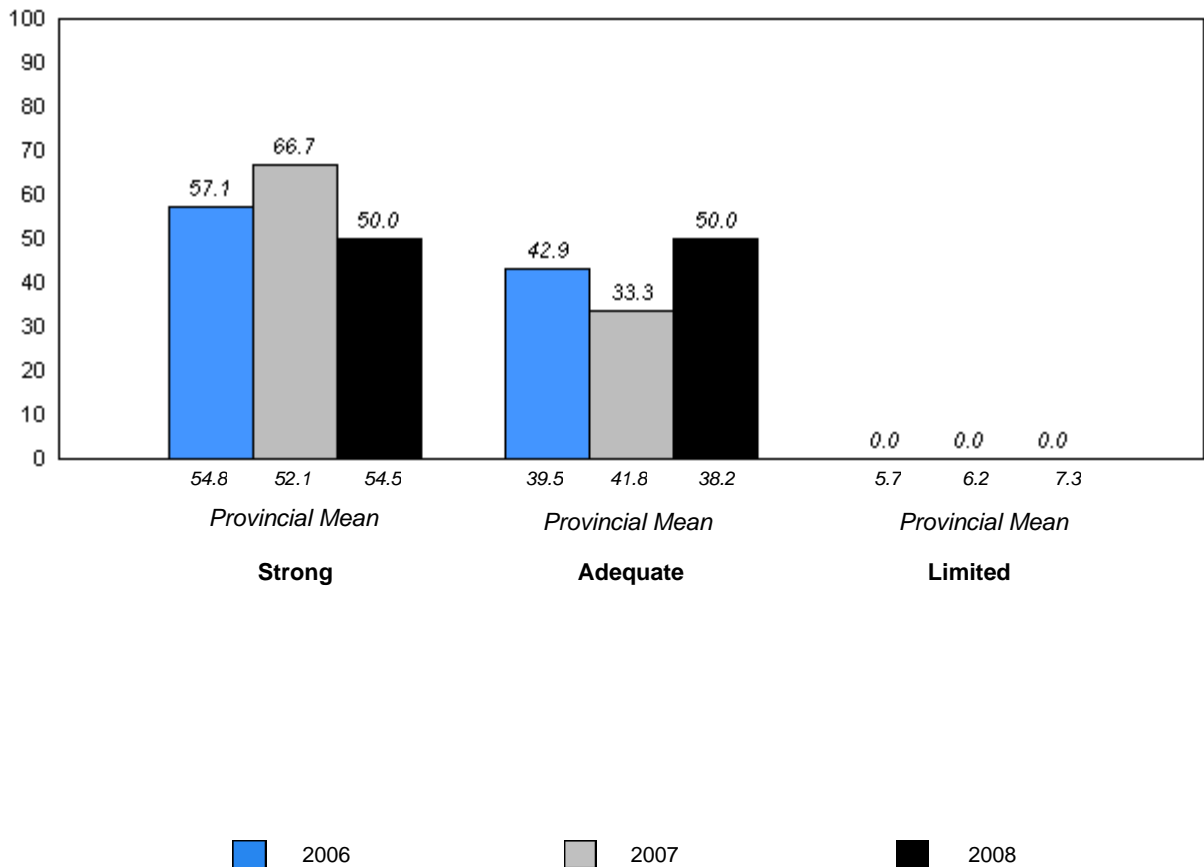

q p denotes school performance vs province.

District 1 - Labrador

#014 - Jens Haven Memorial, Nain

Grades: K-12

Total Students: 28

Instructional Level

Level	2008			School vs		2007		2006	
	School	District	Province	District	Province	District	Province	District	Province
M	89.3	67.5	69.2	p	p	q	q	p	p
A - L	10.7	32.5	30.8						

**Instructional Level (2006-08)
3 Year Trend
(School Results)**

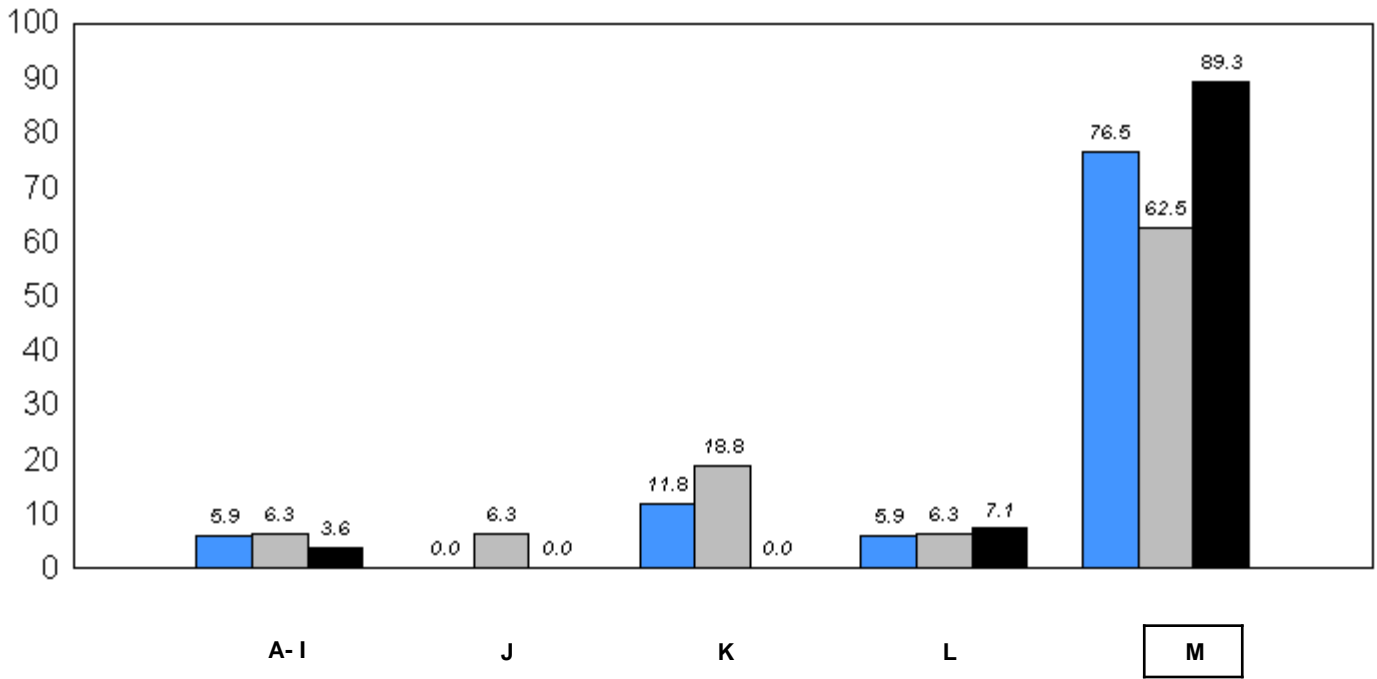

66.2 66.8 69.2
Provincial Mean

■ 2006 ■ 2007 ■ 2008

q p denotes school performance vs province.

Comprehension Level 2008

Level	School	District	Province	School vs District	School vs Province
Strong - Adequate	96.4	96.1	92.7	P	P
Limited	3.6	3.9	7.3		

Comprehension Level (2006-08)
3 Year Trend
(School Results)

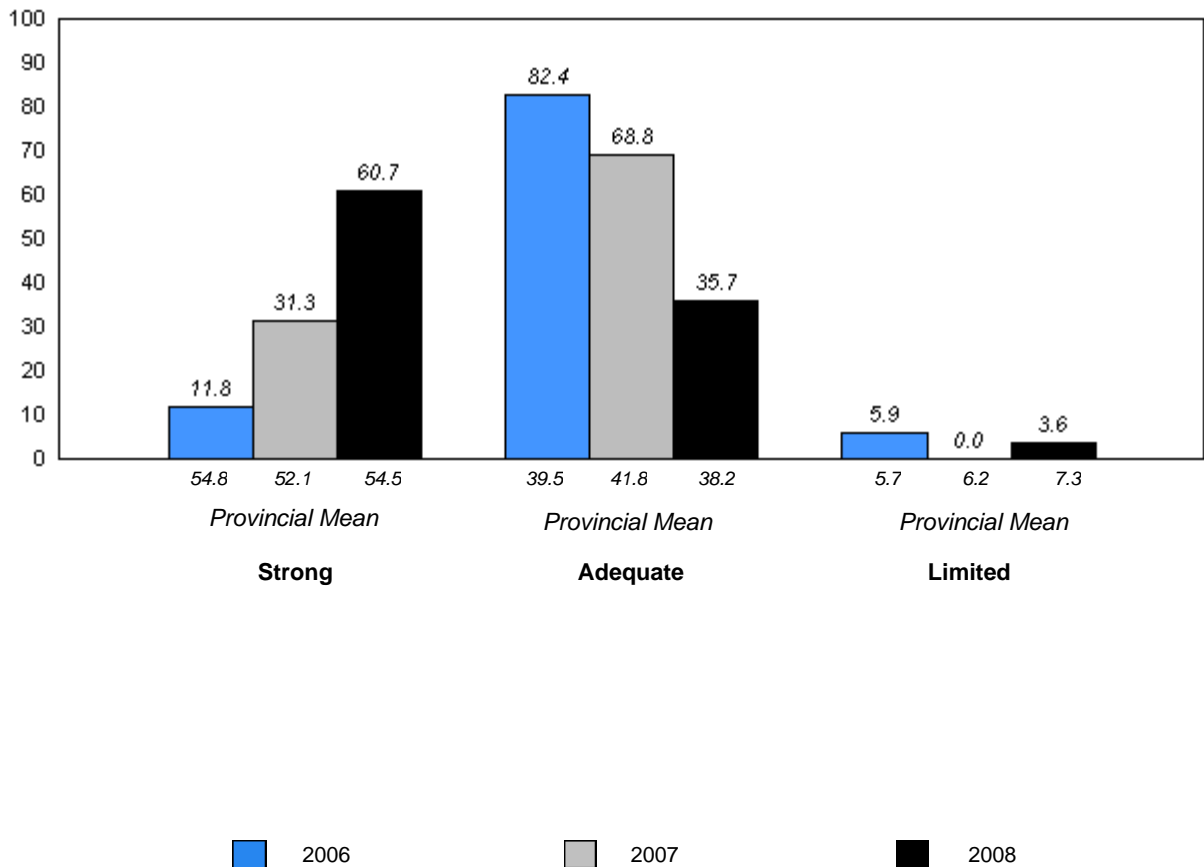

q p denotes school performance vs province.

District 1 - Labrador

#015 - Lake Melville School, North West River

Grades: K-12

Total Students: 9

Instructional Level

Level	2008			2007		2006	
	School	District	Province	School vs District	School vs Province	School vs District	School vs Province
M	44.4	67.5	69.2	q	q	q	q
A - L	55.6	32.5	30.8				

**Instructional Level (2006-08)
3 Year Trend
(School Results)**

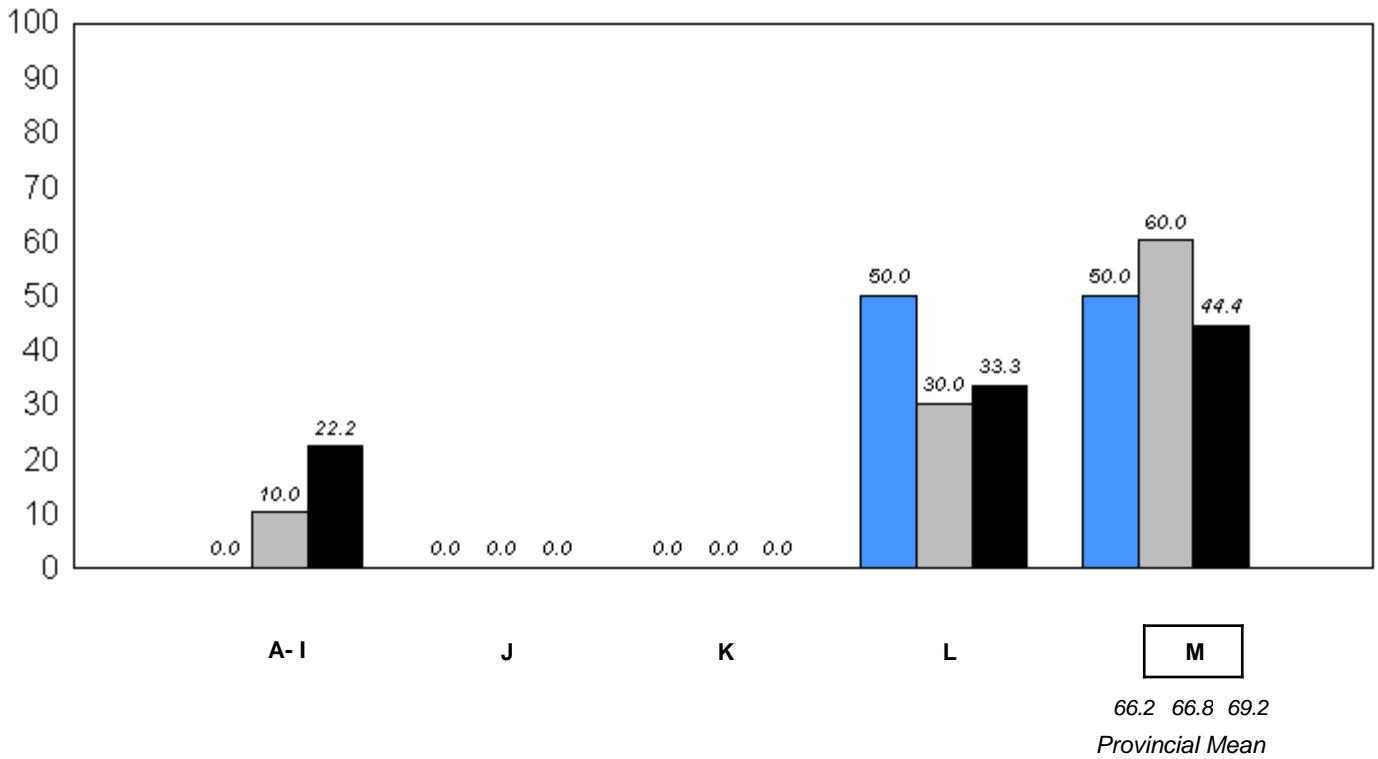

■ 2006 ■ 2007 ■ 2008

q p denotes school performance vs province.

Comprehension Level 2008

<u>Level</u>	<u>School</u>	<u>District</u>	<u>Province</u>	<u>School vs District</u>	<u>School vs Province</u>
Strong - Adequate	88.9	96.1	92.7	q	q
Limited	11.1	3.9	7.3		

**Comprehension Level (2006-08)
3 Year Trend
(School Results)**

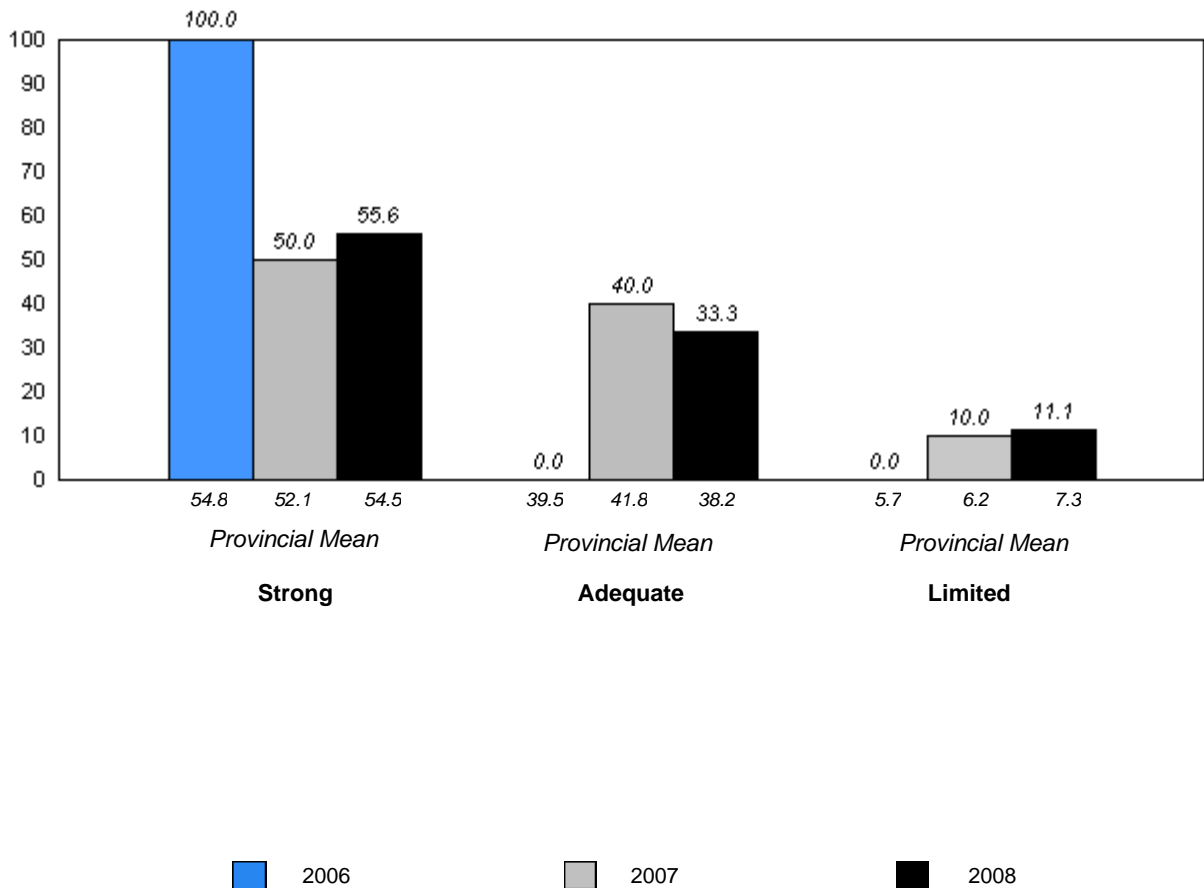

q p denotes school performance vs province.

District 1 - Labrador

#016 - B.L. Morrison, Postville

Grades: K-12

Total Students: 1

Instructional Level

Level	2008			2007		2006	
	School	District	Province	School vs District	School vs Province	School vs District	School vs Province
M	100.0	67.5	69.2	P	P	P	P
A - L	0.0	32.5	30.8				

Instructional Level (2006-08)
3 Year Trend
(School Results)

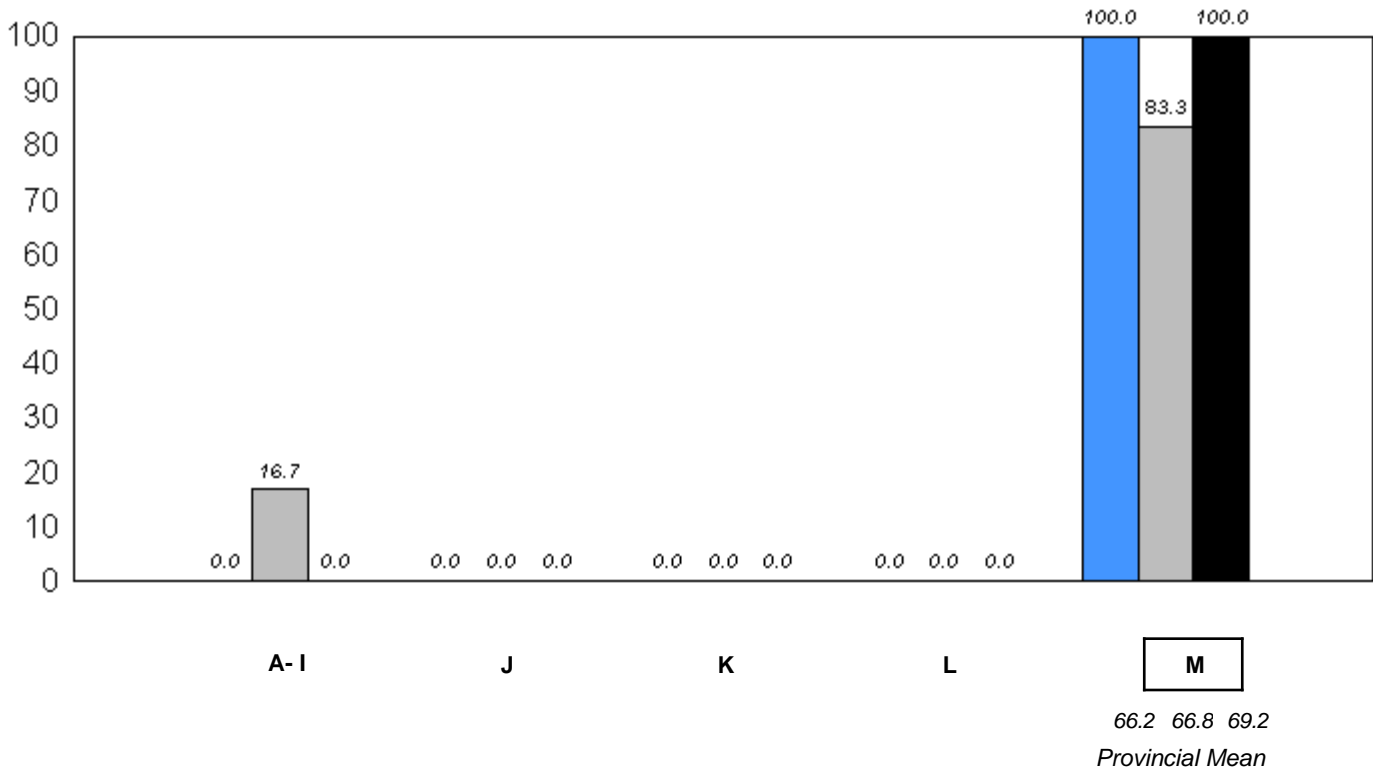

■ 2006
 ■ 2007
 ■ 2008

q p denotes school performance vs province.

Comprehension Level 2008

Level	School	District	Province	School vs District	School vs Province
Strong - Adequate	100.0	96.1	92.7	P	P
Limited	0.0	3.9	7.3		

Comprehension Level (2006-08)
3 Year Trend
(School Results)

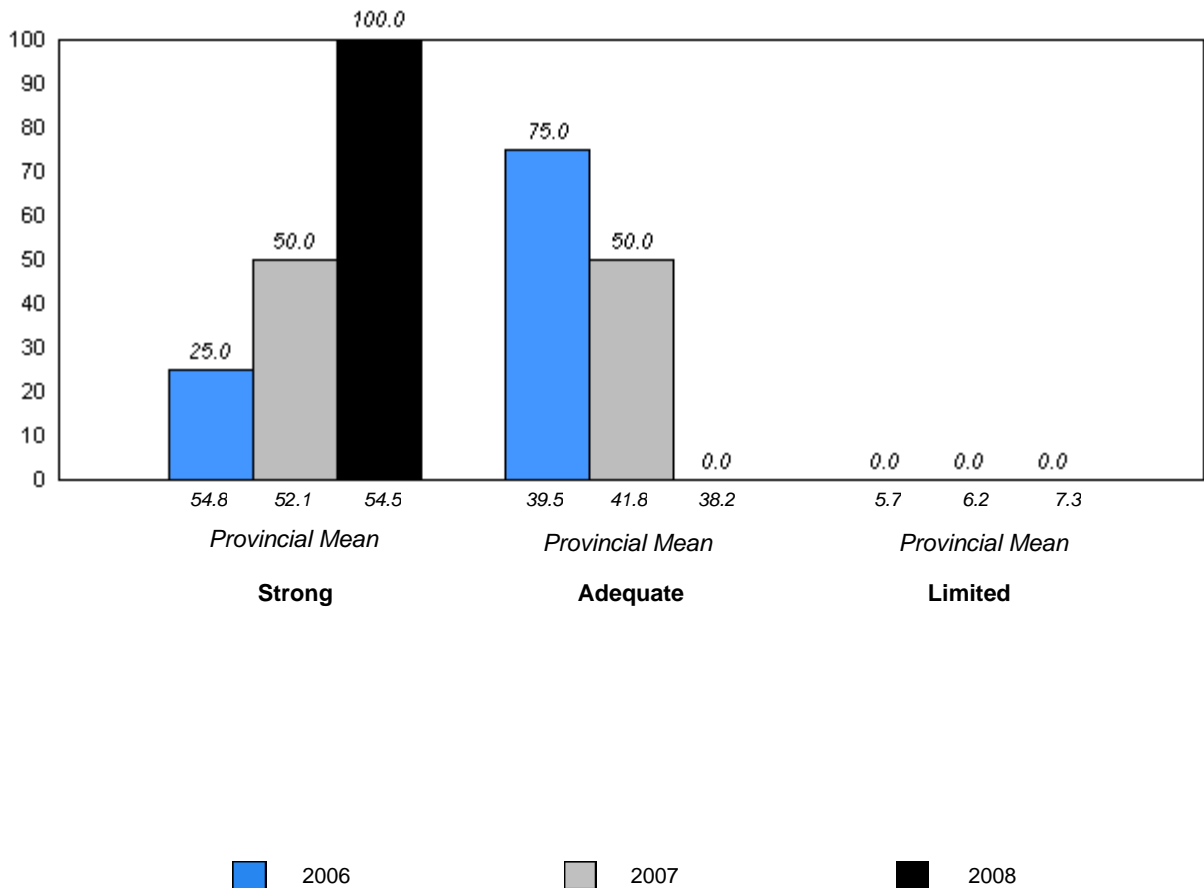

q p denotes school performance vs province.

District 1 - Labrador

#017 - Northern Lights Academy, Rigolet

Grades: K-12

Total Students: 4

Instructional Level

Level	2008			School vs		2007		2006	
	School	District	Province	District	Province	District	Province	District	Province
M	50.0	67.5	69.2	q	q	q	q	p	p
A - L	50.0	32.5	30.8						

Instructional Level (2006-08)
3 Year Trend
(School Results)

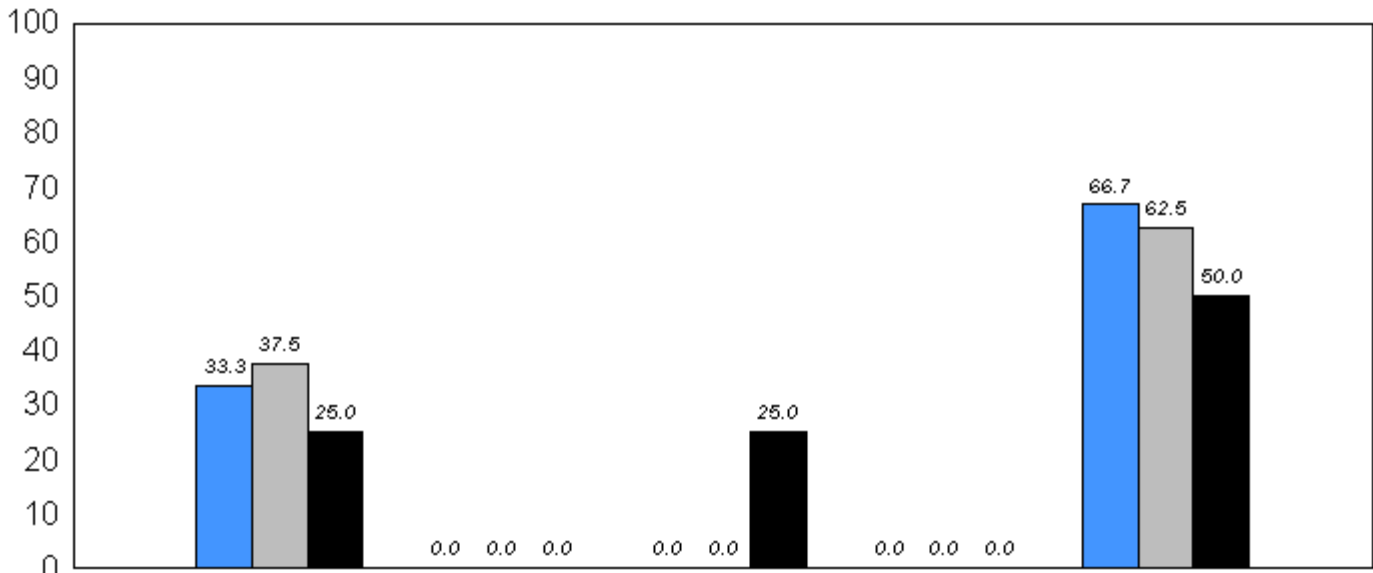

M
66.2 66.8 69.2
Provincial Mean

■ 2006 ■ 2007 ■ 2008

q p denotes school performance vs province.

Comprehension Level 2008

Level	School	District	Province	School vs District	School vs Province
Strong - Adequate	75.0	96.1	92.7	q	q
Limited	25.0	3.9	7.3		

Comprehension Level (2006-08)
3 Year Trend
(School Results)

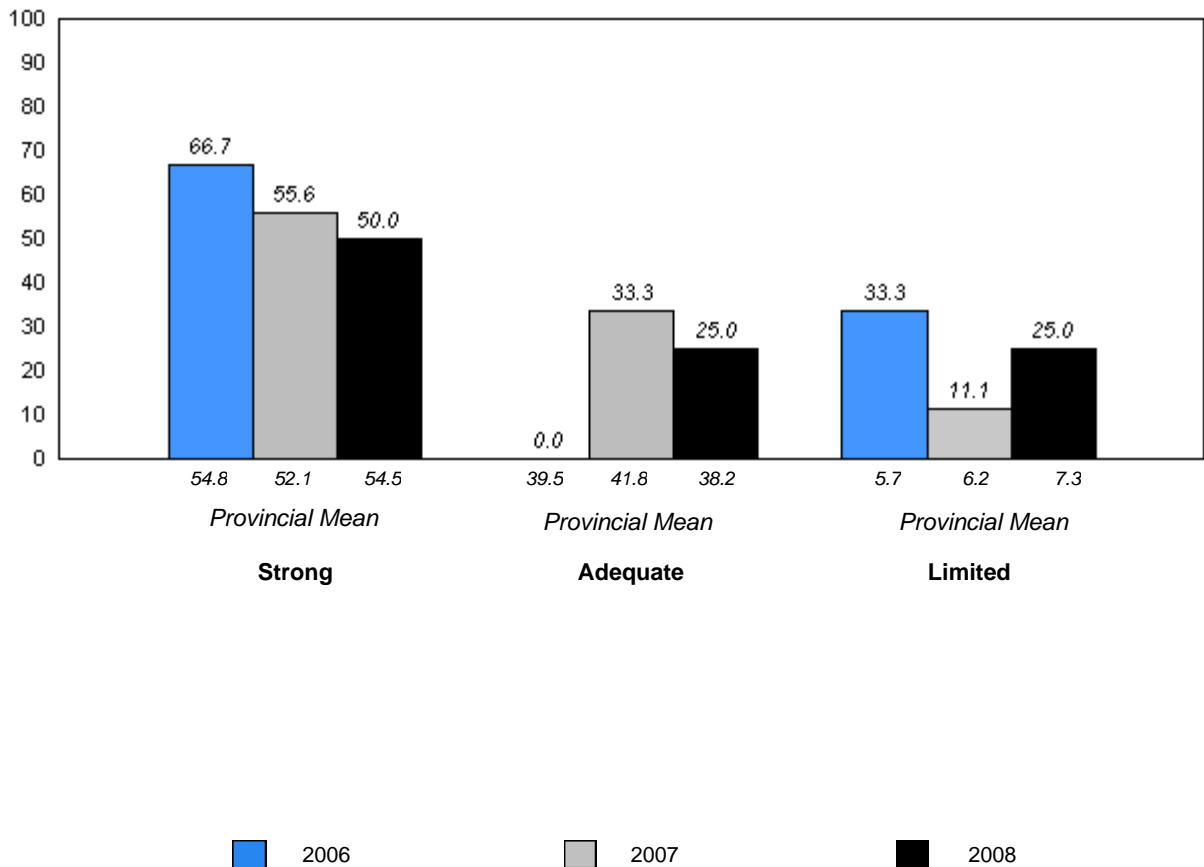

q p denotes school performance vs province.

District 2 - Western

#022 - William Gillett Academy, Charlottetown, LAB

Grades: K-12

Total Students: 6

Instructional Level

Level	2008			2007		2006	
	School	District	Province	School vs District	School vs Province	School vs District	School vs Province
M	50.0	71.6	69.2	q	q	q	q
A - L	50.0	28.4	30.8				

**Instructional Level (2006-08)
3 Year Trend
(School Results)**

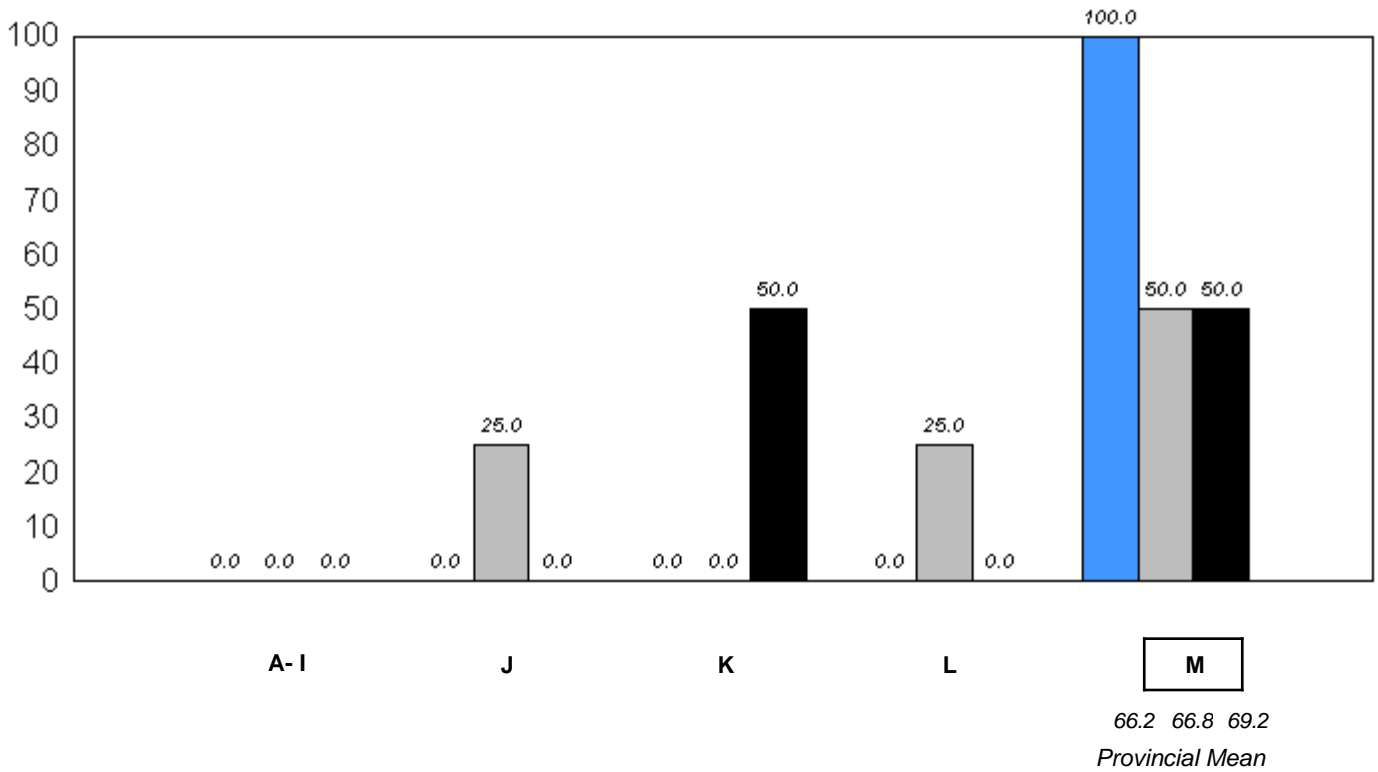

■ 2006
 ■ 2007
 ■ 2008

q p denotes school performance vs province.

Comprehension Level 2008

<u>Level</u>	<u>School</u>	<u>District</u>	<u>Province</u>	<u>School vs District</u>	<u>School vs Province</u>
Strong - Adequate	100.0	93.5	92.7	P	P
Limited	0.0	6.5	7.3		

**Comprehension Level (2006-08)
3 Year Trend
(School Results)**

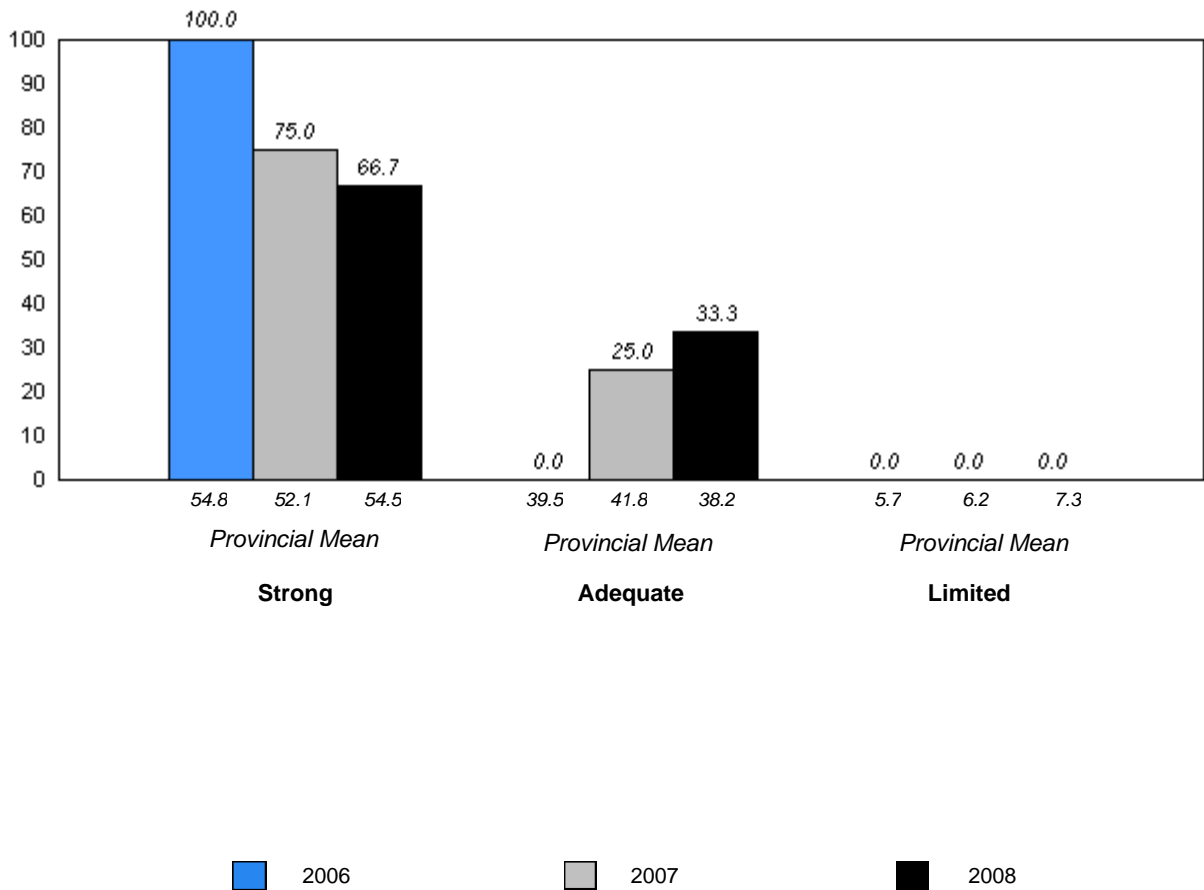

q p denotes school performance vs province.

District 2 - Western

#024 - James Cook Memorial, Cook's Harbour

Grades: 1-12

Total Students: 4

Instructional Level

Level	2008			2007		2006	
	School	District	Province	School vs District	School vs Province	School vs District	School vs Province
M	100.0	71.6	69.2	P	P	P	P
A - L	0.0	28.4	30.8				

**Instructional Level (2006-08)
3 Year Trend
(School Results)**

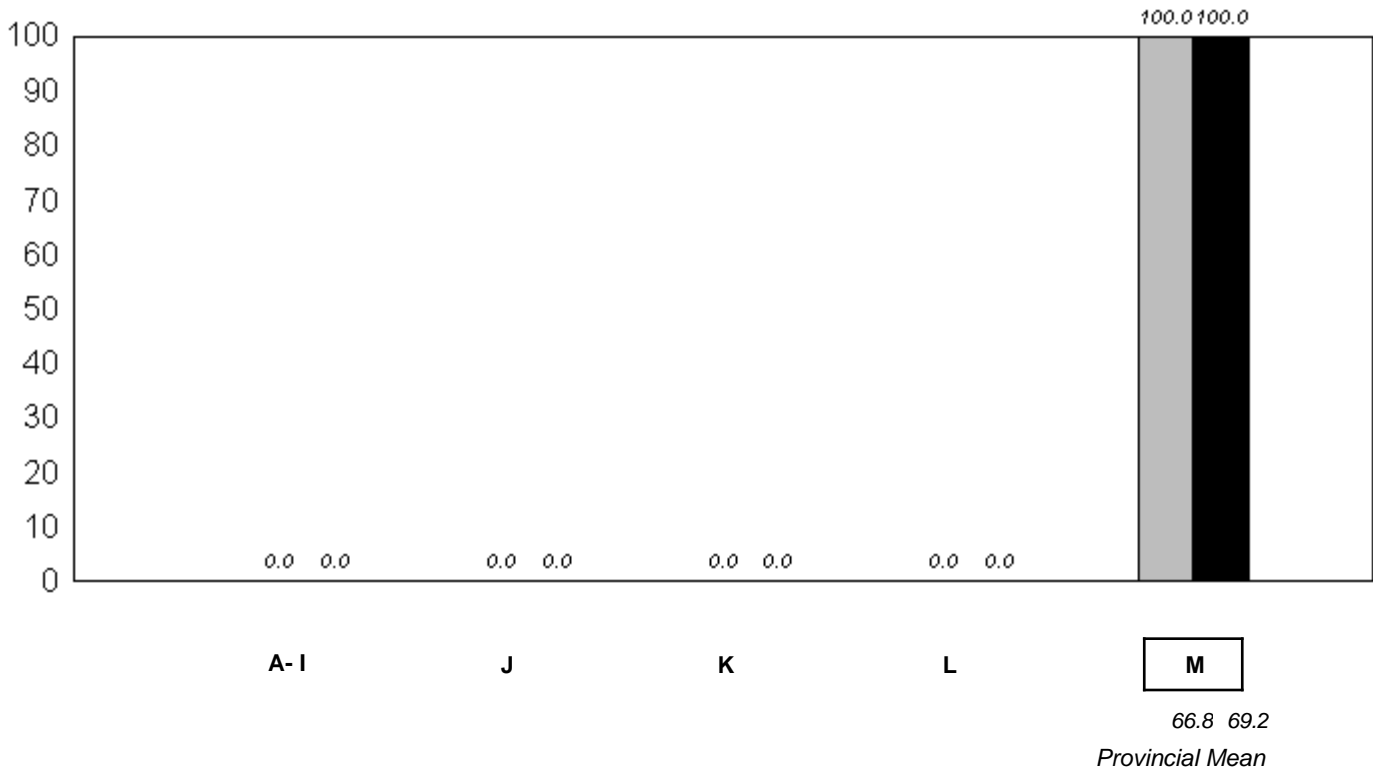

■ 2006
 ■ 2007
 ■ 2008

q p denotes school performance vs province.

Comprehension Level 2008

Level	School	District	Province	School vs District	School vs Province
Strong - Adequate	100.0	93.5	92.7	P	P
Limited	0.0	6.5	7.3		

Comprehension Level (2006-08)
3 Year Trend
(School Results)

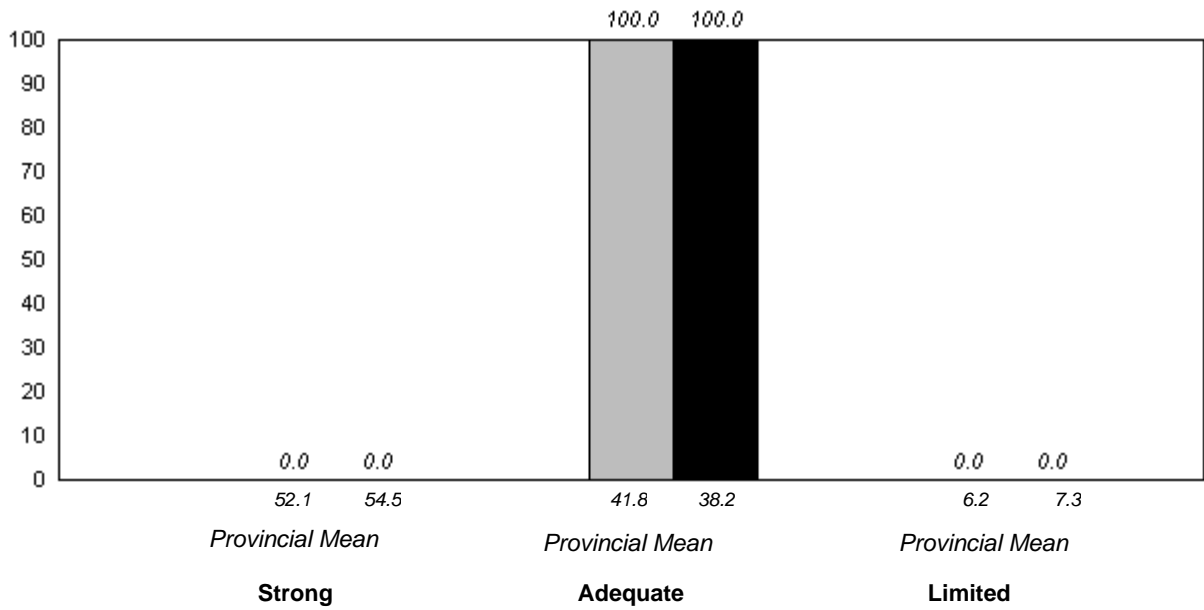

■ 2006
 ■ 2007
 ■ 2008

q p denotes school performance vs province.

District 2 - Western

#026 - H.G. Fillier Academy, Englee

Grades: K-9

Total Students: 5

Instructional Level

Level	2008			2007		2006	
	School	District	Province	School vs District	School vs Province	School vs District	School vs Province
M	80.0	71.6	69.2	p	p	q	q
A - L	20.0	28.4	30.8				

Instructional Level (2006-08)
3 Year Trend
(School Results)

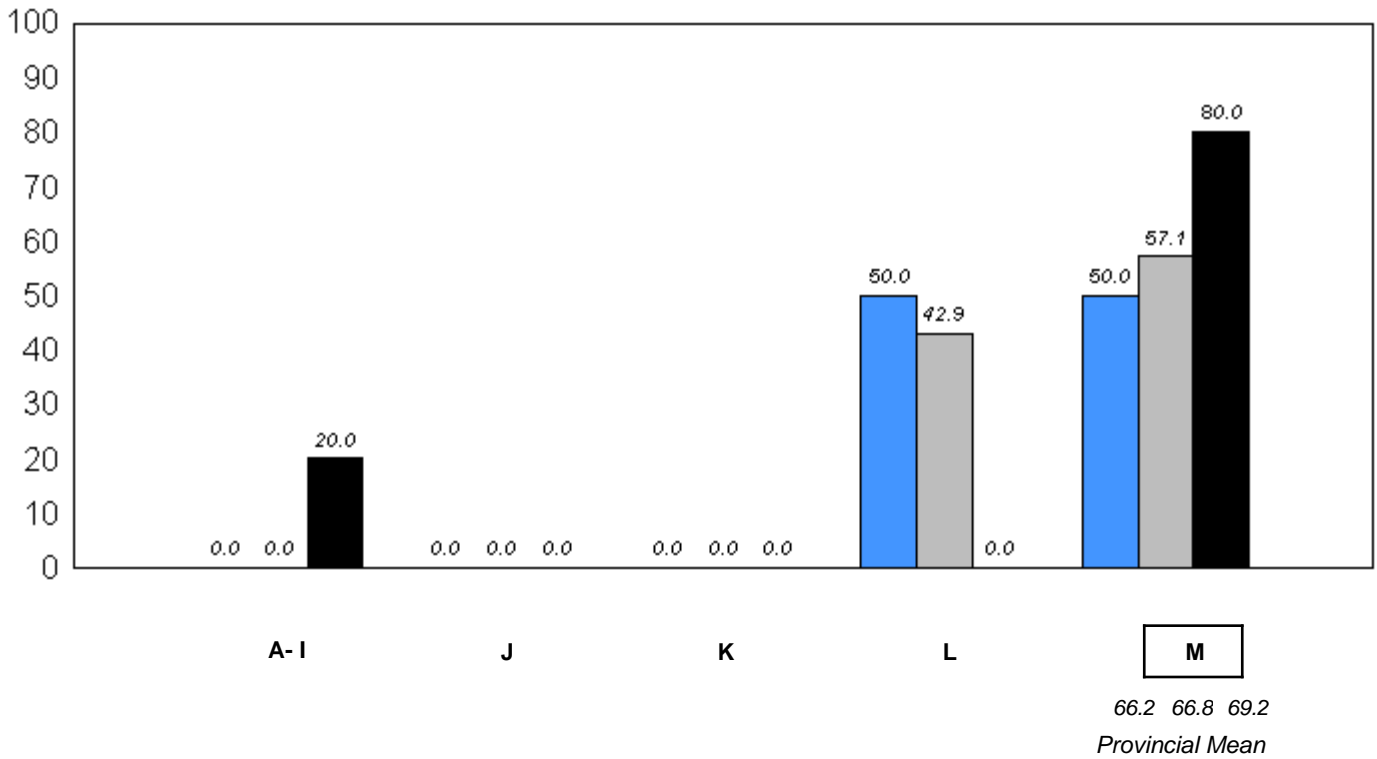

■ 2006
 ■ 2007
 ■ 2008

q p denotes school performance vs province.

Comprehension Level 2008

Level	School	District	Province	School vs District	School vs Province
Strong - Adequate	100.0	93.5	92.7	P	P
Limited	0.0	6.5	7.3		

Comprehension Level (2006-08)
3 Year Trend
(School Results)

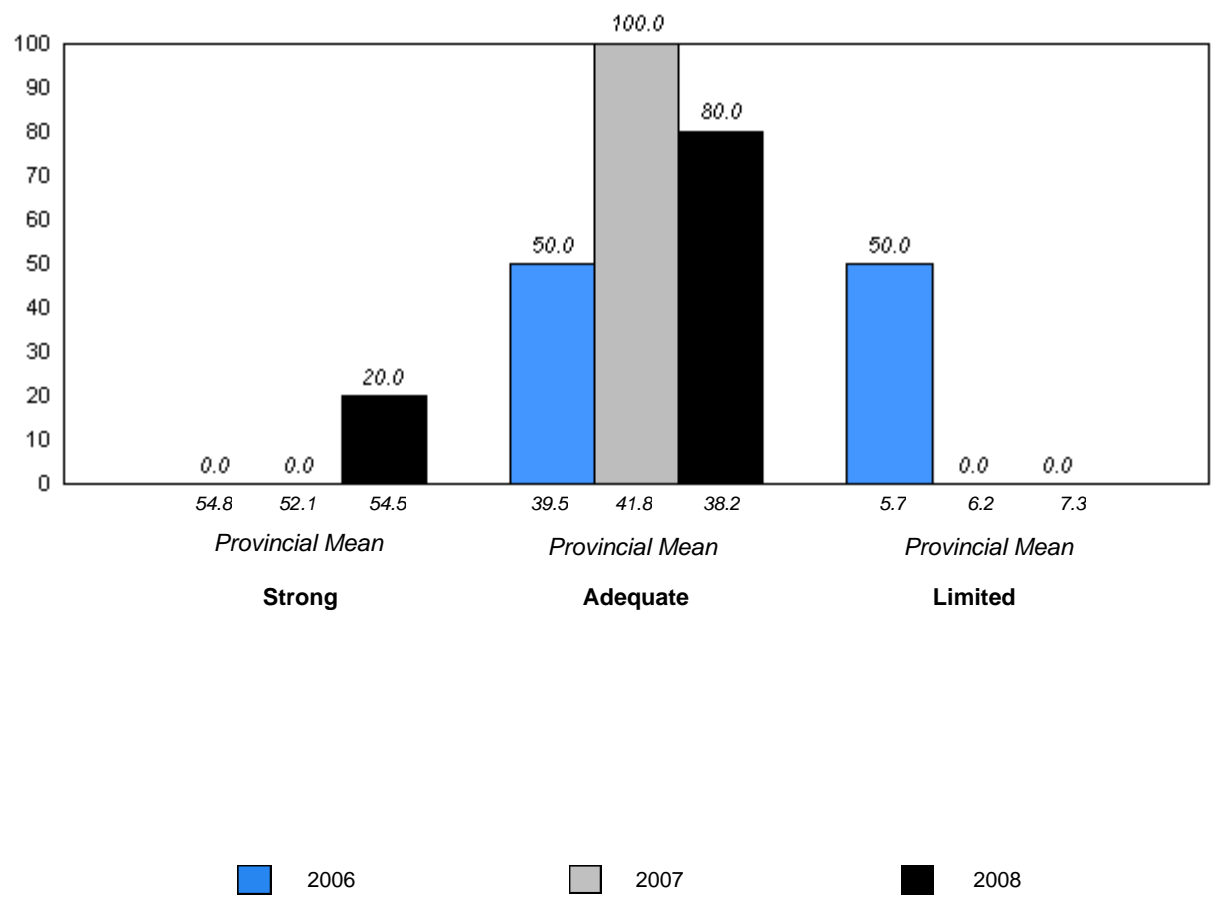

q p denotes school performance vs province.

District 2 - Western

#028 - Straits Elementary, Flower's Cove

Grades: K-6

Total Students: 20

Instructional Level

Level	2008			2007		2006	
	School	District	Province	School vs District	School vs Province	School vs District	School vs Province
M	85.0	71.6	69.2	P	P	q	q
A - L	15.0	28.4	30.8				

**Instructional Level (2006-08)
3 Year Trend
(School Results)**

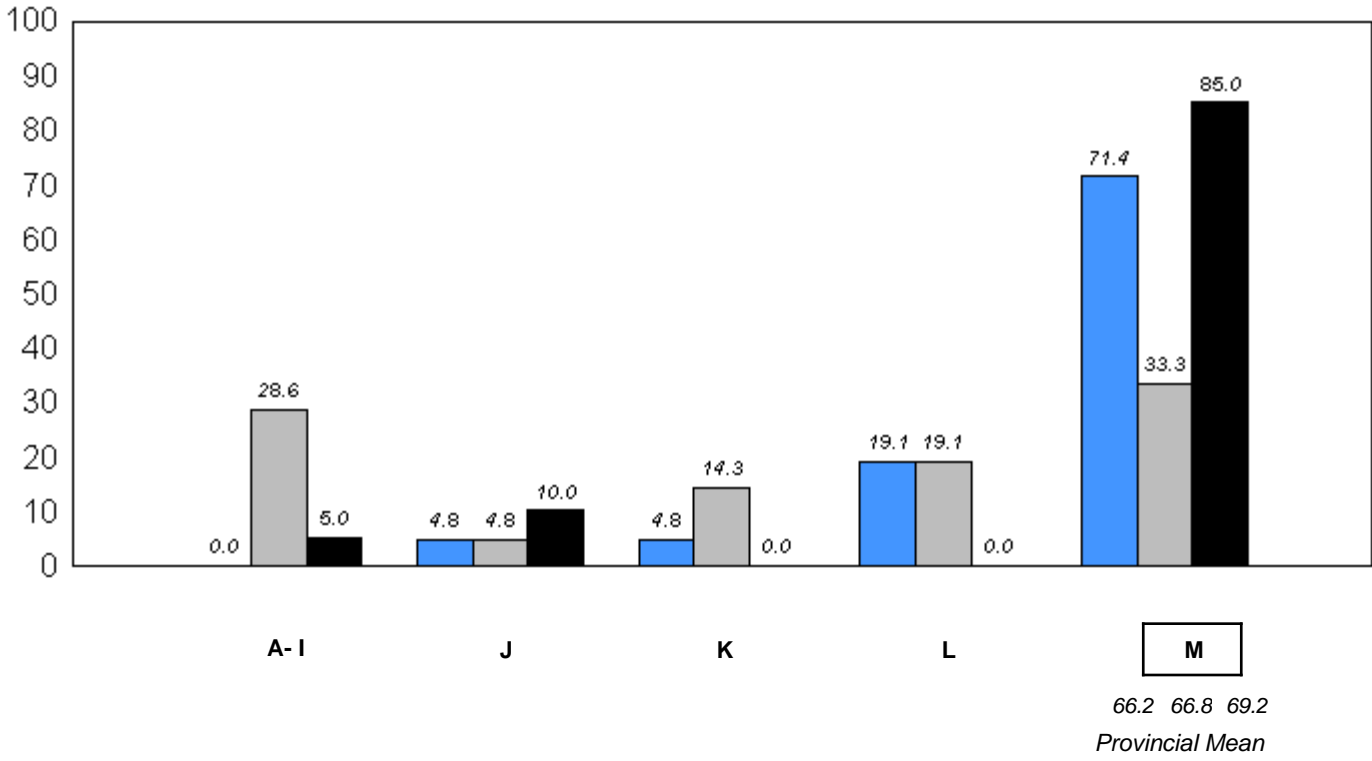

■ 2006 ■ 2007 ■ 2008

q p denotes school performance vs province.

Comprehension Level 2008

Level	School	District	Province	School vs District	School vs Province
Strong - Adequate	100.0	93.5	92.7	P	P
Limited	0.0	6.5	7.3		

Comprehension Level (2006-08)
3 Year Trend
(School Results)

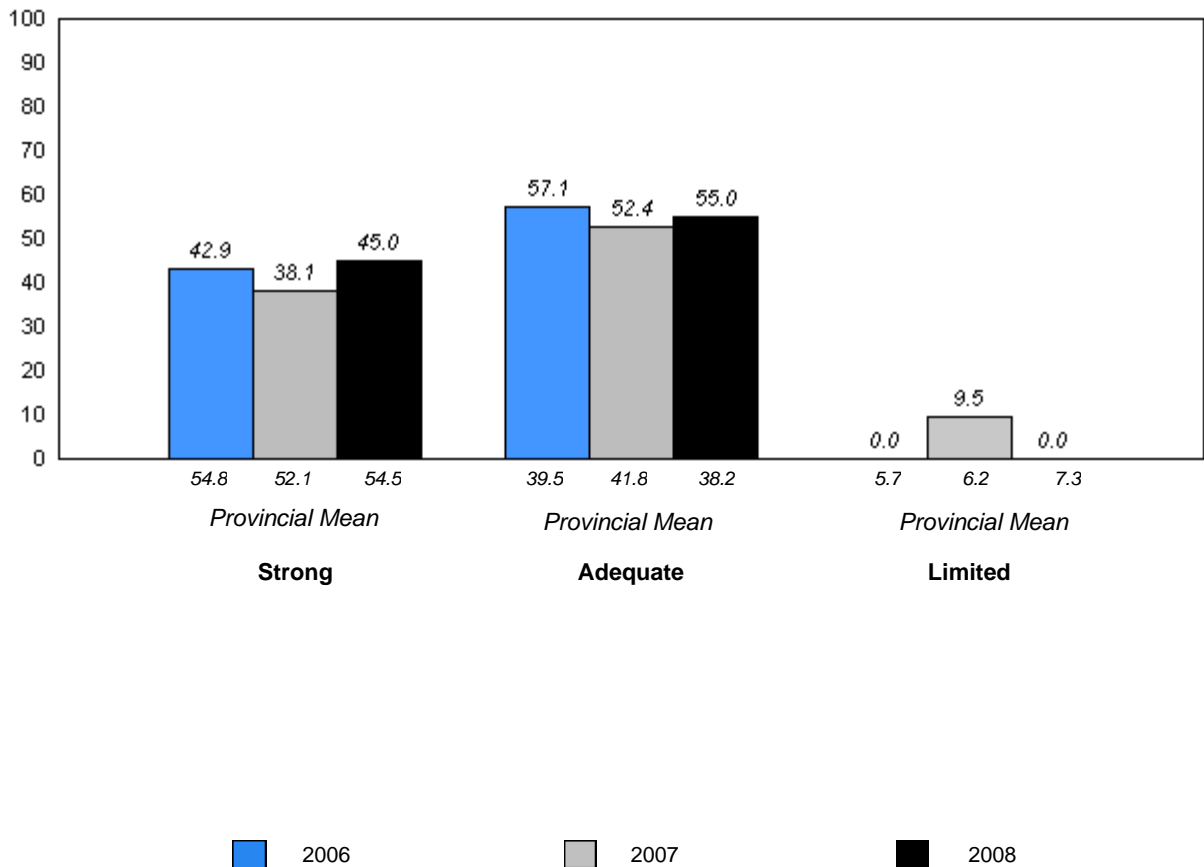

District 2 - Western

#030 - Mountain Feild Academy, Forteau

Grades: K-12

Total Students: 9

Instructional Level

Level	2008			2007		2006	
	School	District	Province	School vs District	School vs Province	School vs District	School vs Province
M	66.7	71.6	69.2	q	q	q	q
A - L	33.3	28.4	30.8				

Instructional Level (2006-08)
3 Year Trend
(School Results)

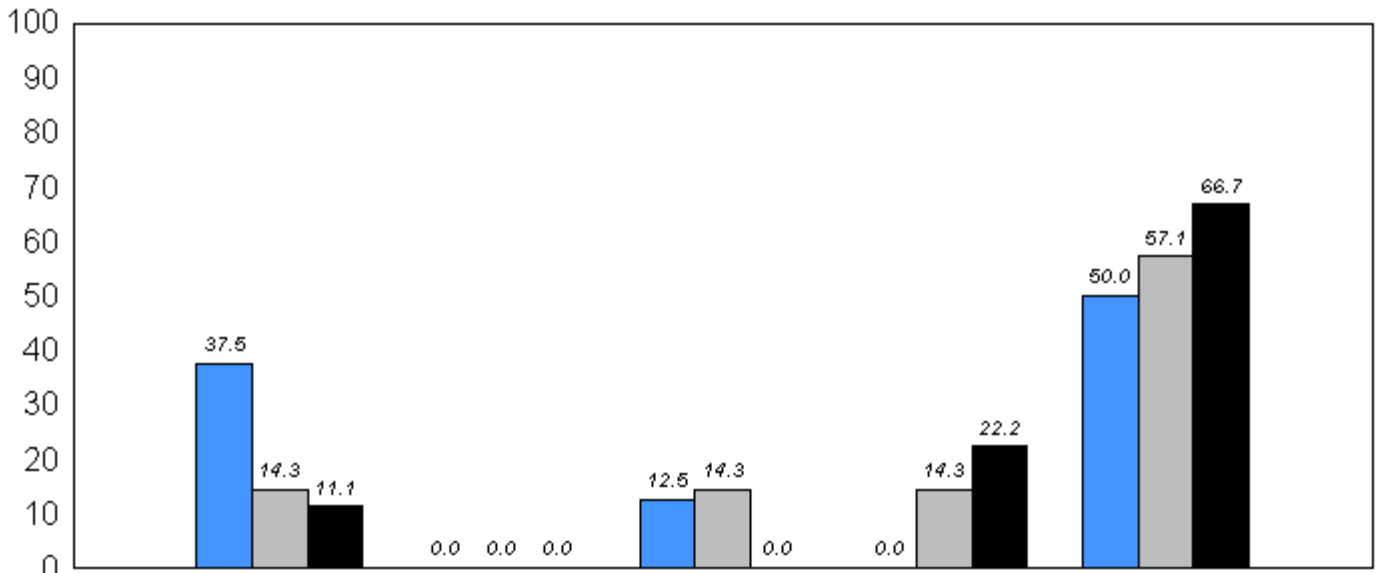

M
66.2 66.8 69.2
Provincial Mean

■ 2006 ■ 2007 ■ 2008

q p denotes school performance vs province.

Comprehension Level 2008

<u>Level</u>	<u>School</u>	<u>District</u>	<u>Province</u>	<u>School vs District</u>	<u>School vs Province</u>
Strong - Adequate	77.8	93.5	92.7	q	q
Limited	22.2	6.5	7.3		

**Comprehension Level (2006-08)
3 Year Trend
(School Results)**

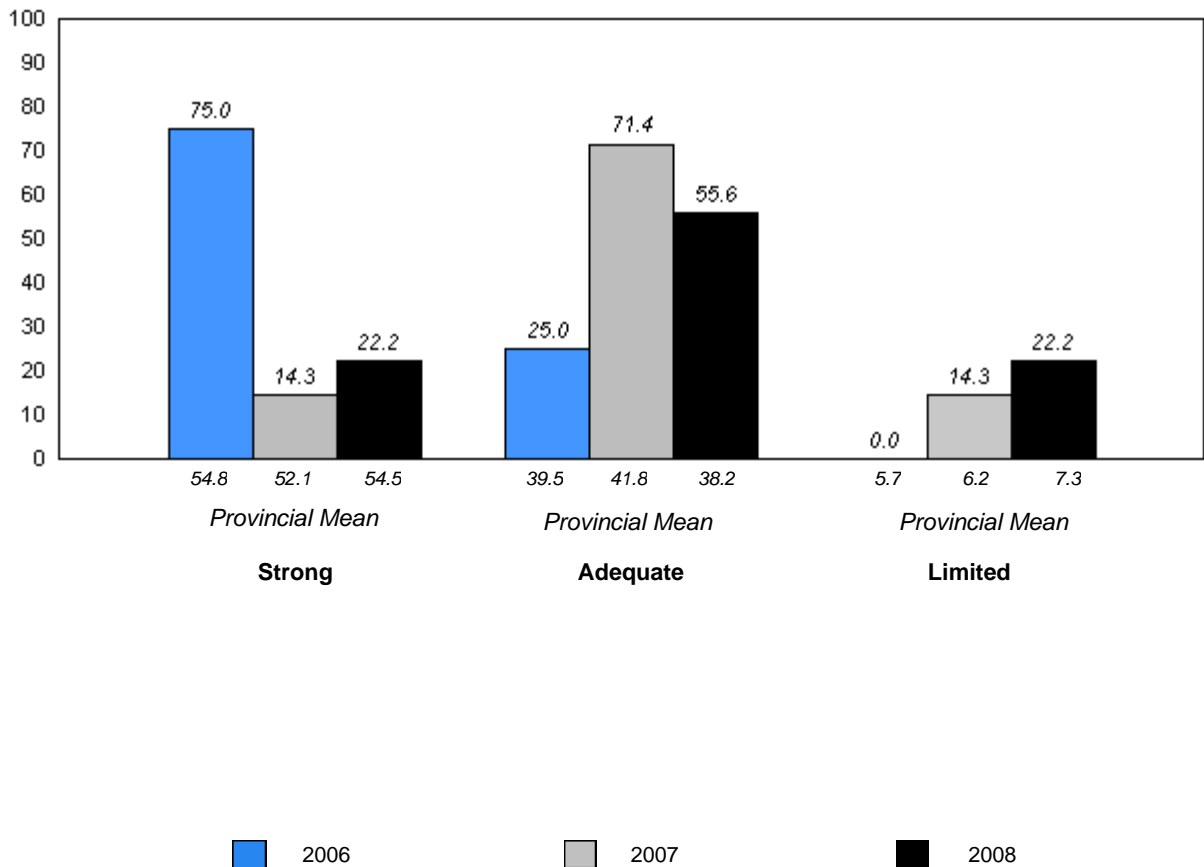

q p denotes school performance vs province.

District 2 - Western

#032 - Truman Eddison Memorial, Griquet

Grades: K-6

Total Students: 10

Instructional Level

Level	2008			2007		2006	
	School	District	Province	School vs District	School vs Province	School vs District	School vs Province
M	60.0	71.6	69.2	q	q	q	q
A - L	40.0	28.4	30.8				

Instructional Level (2006-08)
3 Year Trend
(School Results)

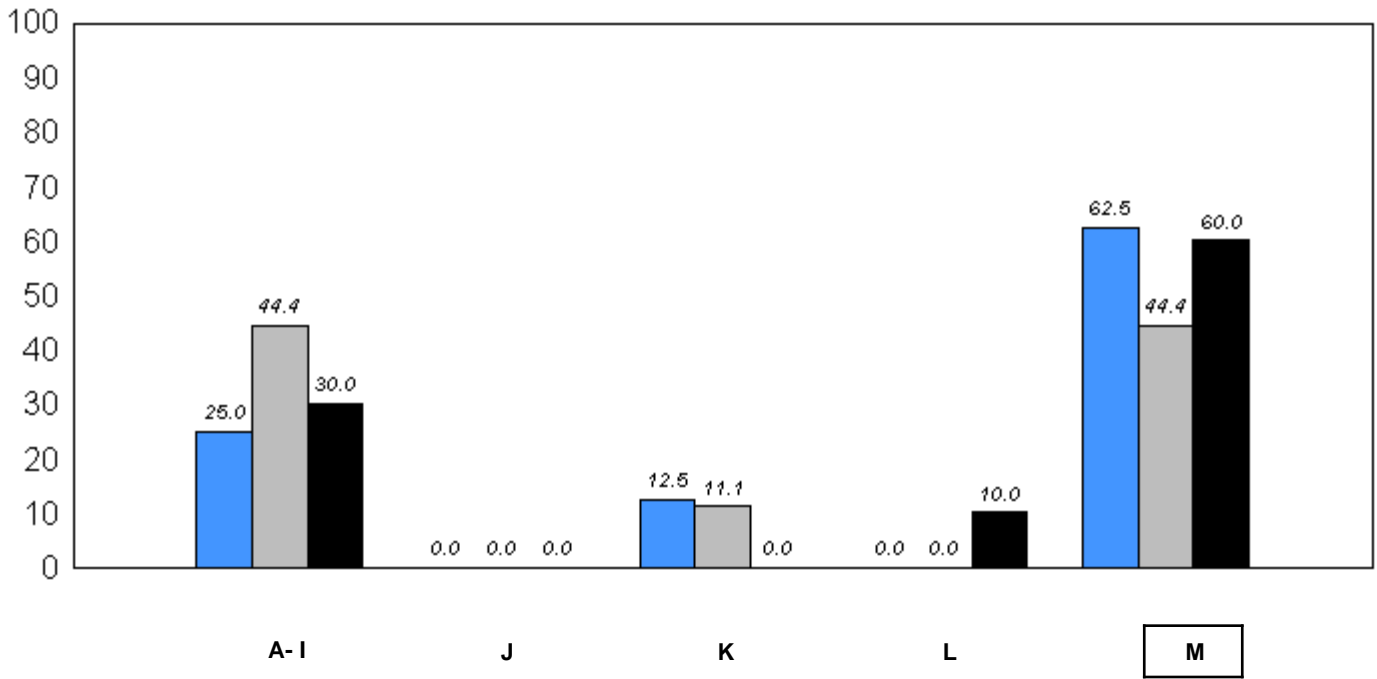

66.2 66.8 69.2
Provincial Mean

■ 2006 ■ 2007 ■ 2008

q p denotes school performance vs province.

Comprehension Level 2008

Level	School	District	Province	School vs District	School vs Province
Strong - Adequate	100.0	93.5	92.7	P	P
Limited	0.0	6.5	7.3		

Comprehension Level (2006-08)
3 Year Trend
(School Results)

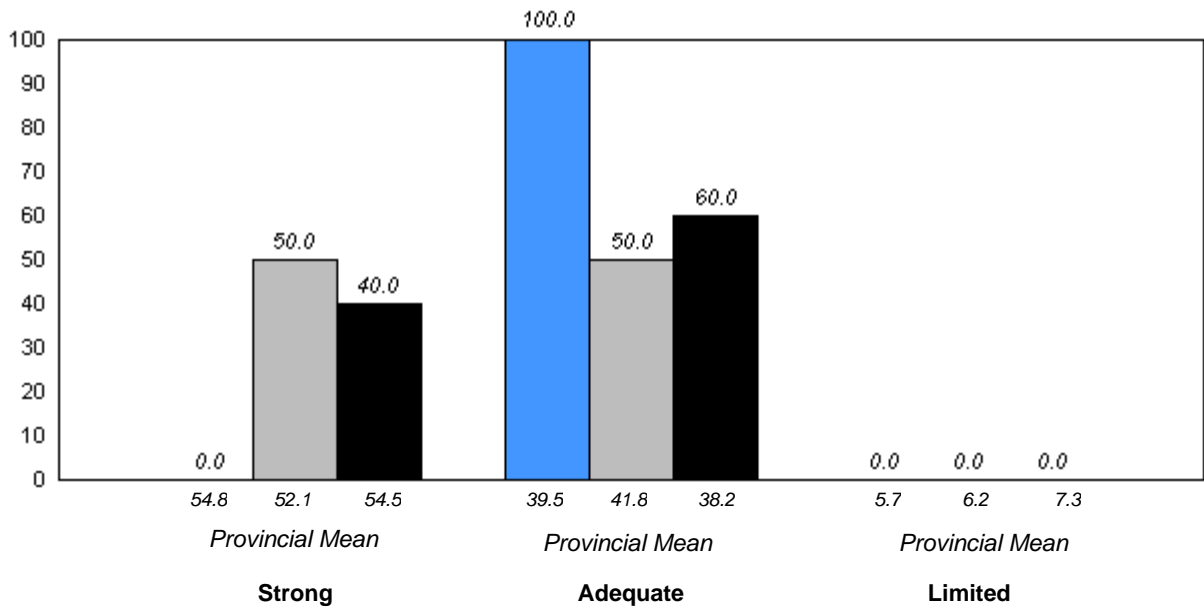

■ 2006
 ■ 2007
 ■ 2008

District 2 - Western

#034 - Torrent River Academy, Hawke's Bay

Grades: K-6

Total Students: 3

Instructional Level

Level	2008			2007		2006	
	School	District	Province	School vs District	School vs Province	School vs District	School vs Province
M	66.7	71.6	69.2	q	q	q	q
A - L	33.3	28.4	30.8				

**Instructional Level (2006-08)
3 Year Trend
(School Results)**

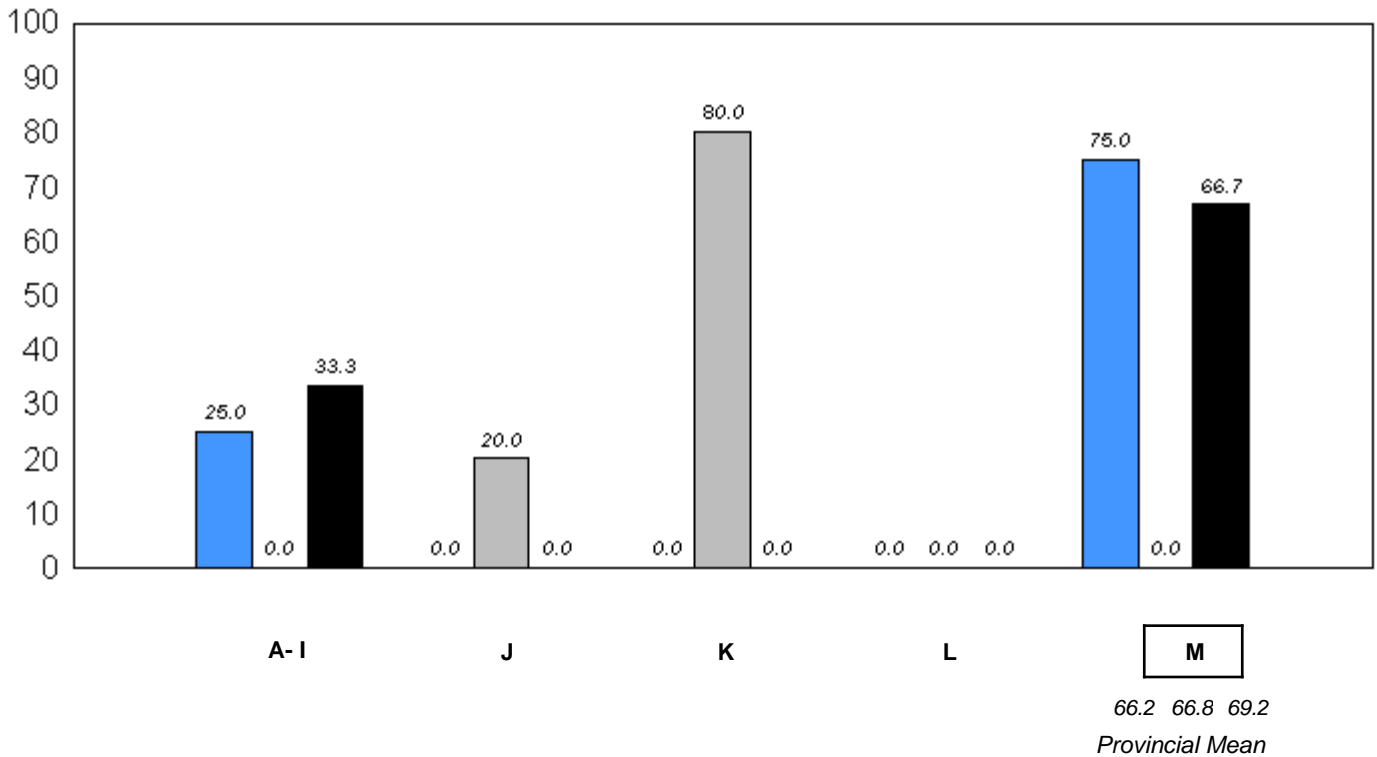

■ 2006
 ■ 2007
 ■ 2008

q p denotes school performance vs province.

Comprehension Level 2008

Level	School	District	Province	School vs District	School vs Province
Strong - Adequate	100.0	93.5	92.7	P	P
Limited	0.0	6.5	7.3		

Comprehension Level (2006-08)
3 Year Trend
(School Results)

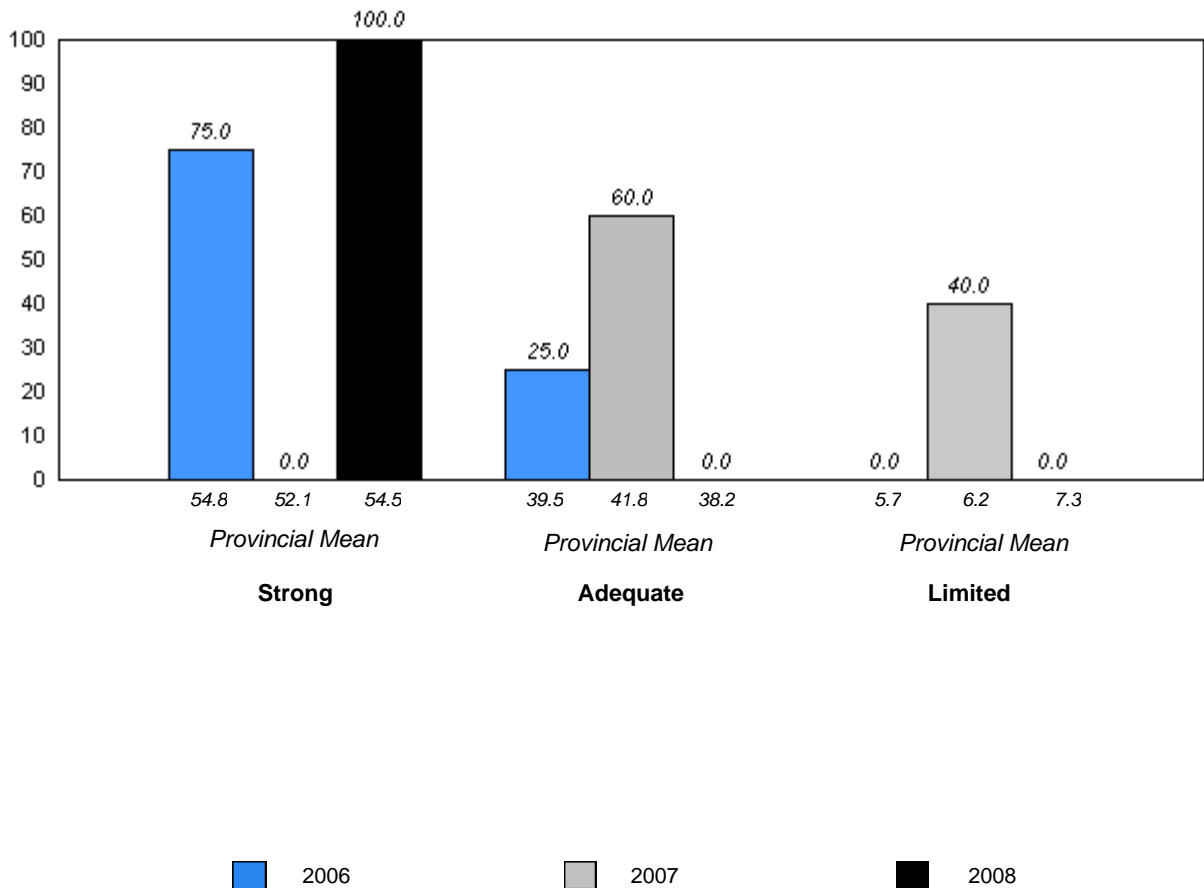

q p denotes school performance vs province.

District 2 - Western

#036 - St. Paul's Elementary, L'Anse au Loup

Grades: K-6

Total Students: 7

Instructional Level

Level	2008			2007		2006	
	School	District	Province	School vs District	School vs Province	School vs District	School vs Province
M	71.4	71.6	69.2	q	p	p	p
A - L	28.6	28.4	30.8				

Instructional Level (2006-08)
3 Year Trend
(School Results)

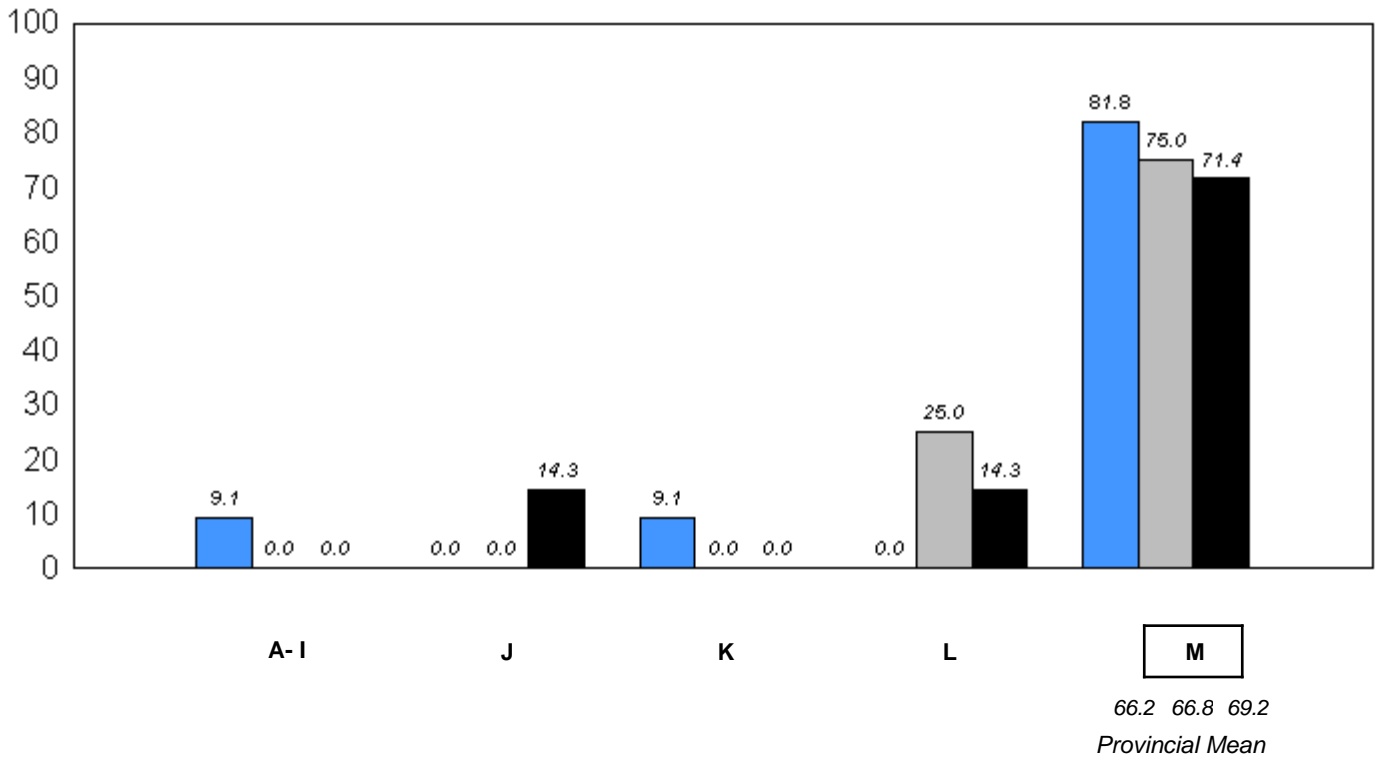

■ 2006 ■ 2007 ■ 2008

q p denotes school performance vs province.

Comprehension Level 2008

Level	School	District	Province	School vs District	School vs Province
Strong - Adequate	85.7	93.5	92.7	q	q
Limited	14.3	6.5	7.3		

**Comprehension Level (2006-08)
3 Year Trend
(School Results)**

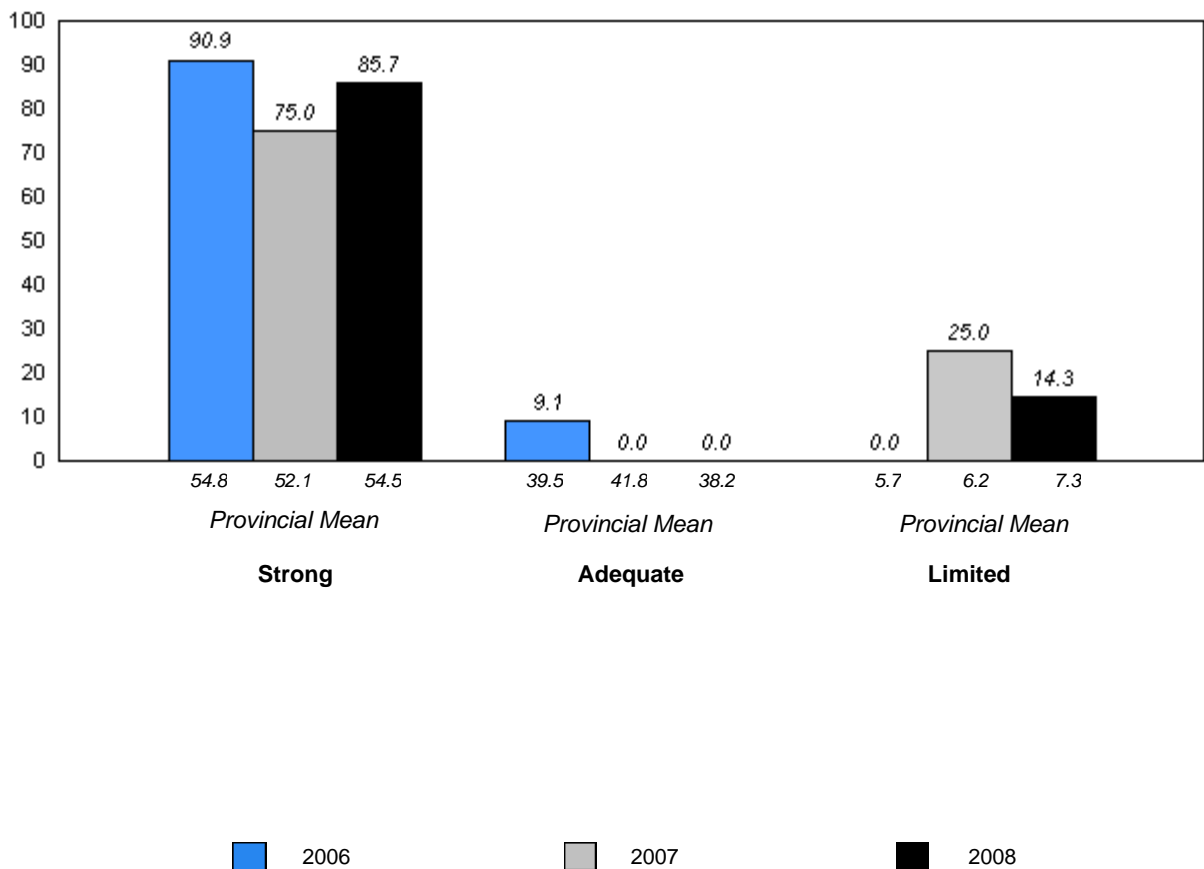

q p denotes school performance vs province.

District 2 - Western

#040 - St. Mary's AG, Mary's Harbour

Grades: K-12

Total Students: 6

Instructional Level

Level	2008			2007		2006	
	School	District	Province	School vs District	School vs Province	School vs District	School vs Province
M	83.3	71.6	69.2	P	P	P	P
A - L	16.7	28.4	30.8				

**Instructional Level (2006-08)
3 Year Trend
(School Results)**

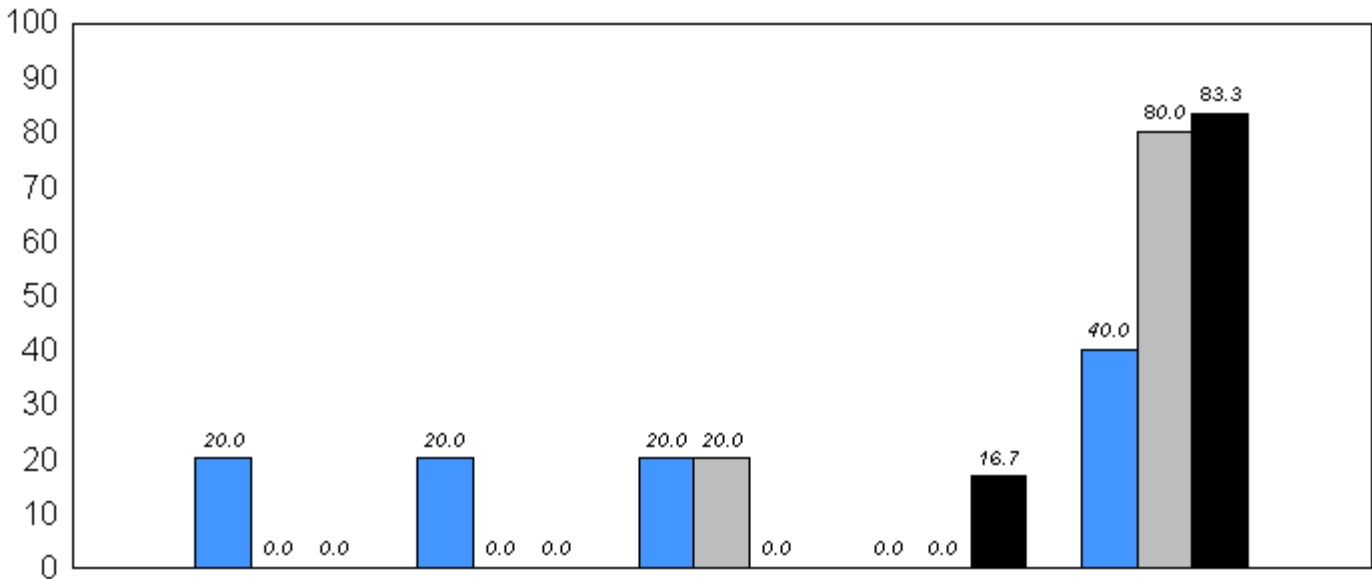

M
 66.2 66.8 69.2
Provincial Mean

■ 2006 ■ 2007 ■ 2008

P Q denotes school performance vs province.

Comprehension Level 2008

Level	School	District	Province	School vs District	School vs Province
Strong - Adequate	83.3	93.5	92.7	q	q
Limited	16.7	6.5	7.3		

Comprehension Level (2006-08)
3 Year Trend
(School Results)

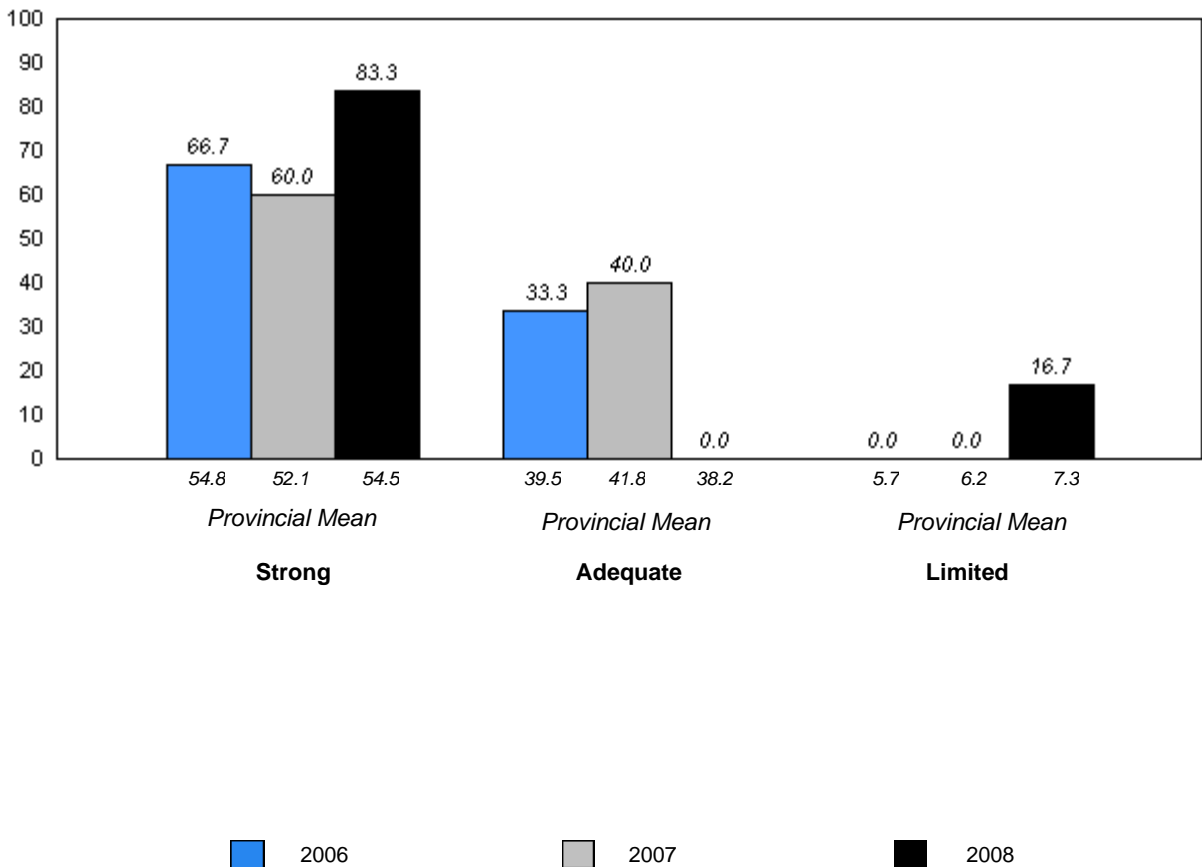

q p denotes school performance vs province.

District 2 - Western

#041 - Raymond Ward Memorial, Norman Bay

Grades: 2-3,5-6,9-10,12

Total Students: 1

Instructional Level

Level	2008			School vs		2007		2006	
	School	District	Province	District	Province	District	Province	District	Province
M	100.0	71.6	69.2	P	P	P	P	Q	Q
A - L	0.0	28.4	30.8						

**Instructional Level (2006-08)
3 Year Trend
(School Results)**

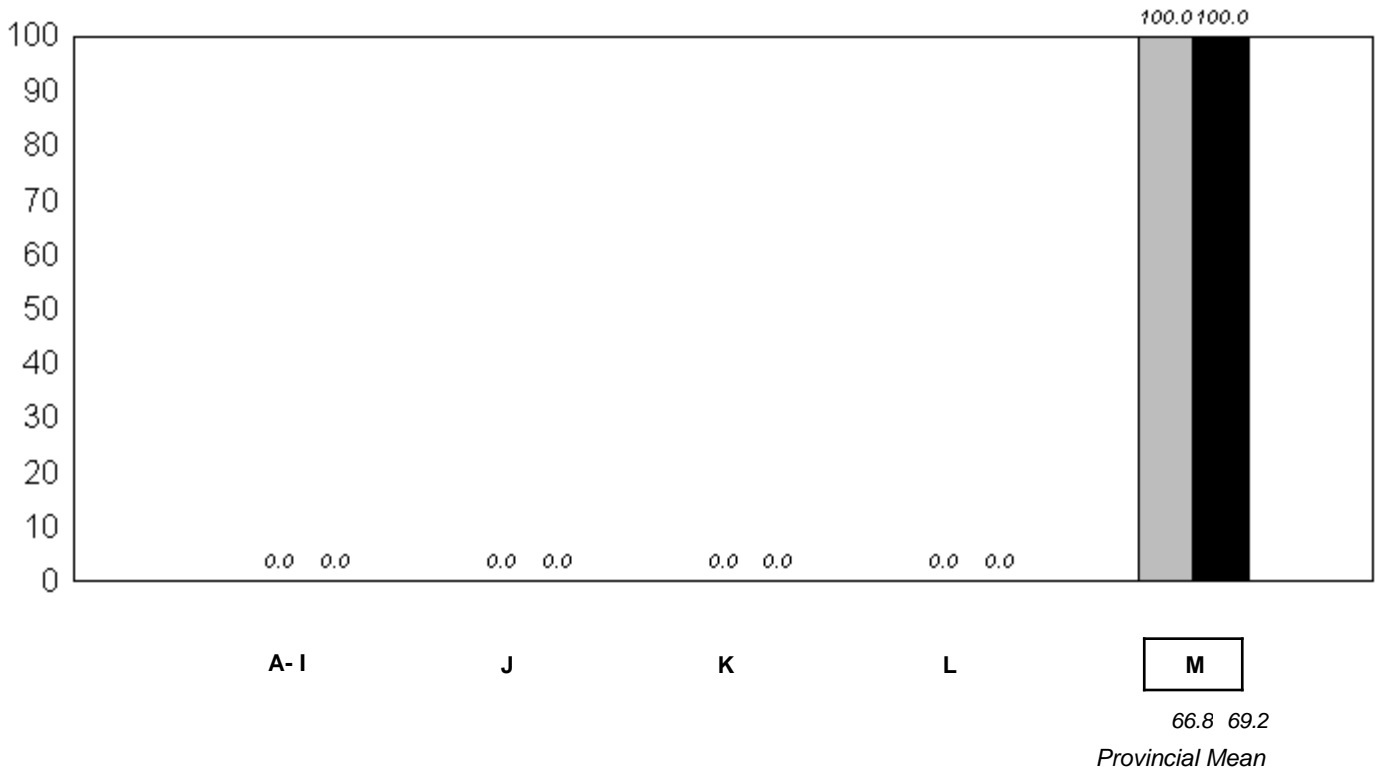

■ 2006
 ■ 2007
 ■ 2008

Q P denotes school performance vs province.

District 2 - Western

#041 - Raymond Ward Memorial, Norman Bay

Grades: 2-3,5-6,9-10,12

Comprehension Level 2008

Level	School	District	Province	School vs District	School vs Province
Strong - Adequate	100.0	93.5	92.7	P	P
Limited	0.0	6.5	7.3		

Comprehension Level (2006-08)
3 Year Trend
(School Results)

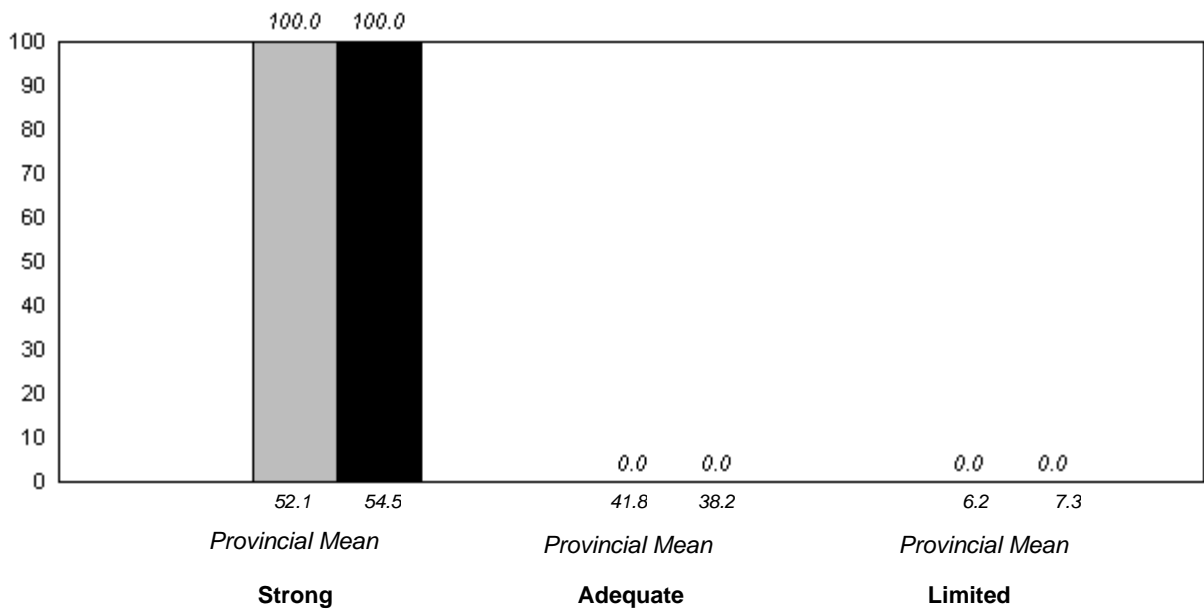

■ 2006
 ■ 2007
 ■ 2008

q p denotes school performance vs province.

District 2 - Western

#046 - D.C. Young School, Port Hope Simpson

Grades: K-12

Total Students: 7

Instructional Level

Level	2008			2007		2006	
	School	District	Province	School vs District	School vs Province	School vs District	School vs Province
M	42.9	71.6	69.2	q	q	p	p
A - L	57.2	28.4	30.8				

**Instructional Level (2006-08)
3 Year Trend
(School Results)**

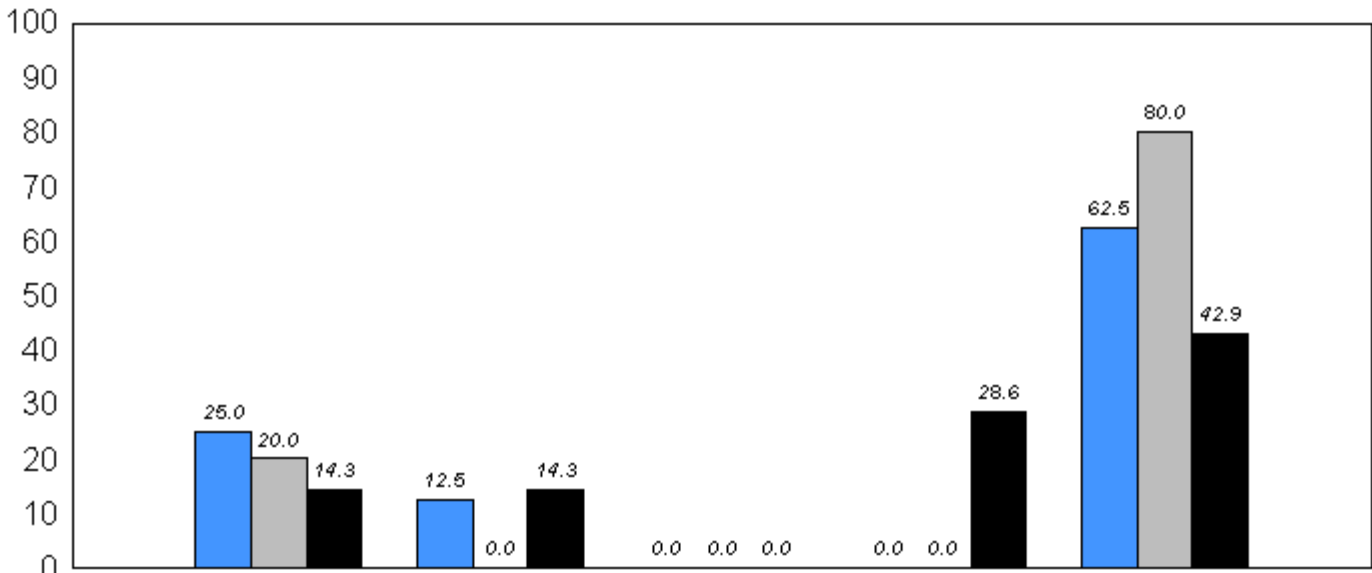

M

 66.2 66.8 69.2
Provincial Mean

■ 2006 ■ 2007 ■ 2008

q p denotes school performance vs province.

Comprehension Level 2008

Level	School	District	Province	School vs District	School vs Province
Strong - Adequate	85.7	93.5	92.7	q	q
Limited	14.3	6.5	7.3		

Comprehension Level (2006-08)
3 Year Trend
(School Results)

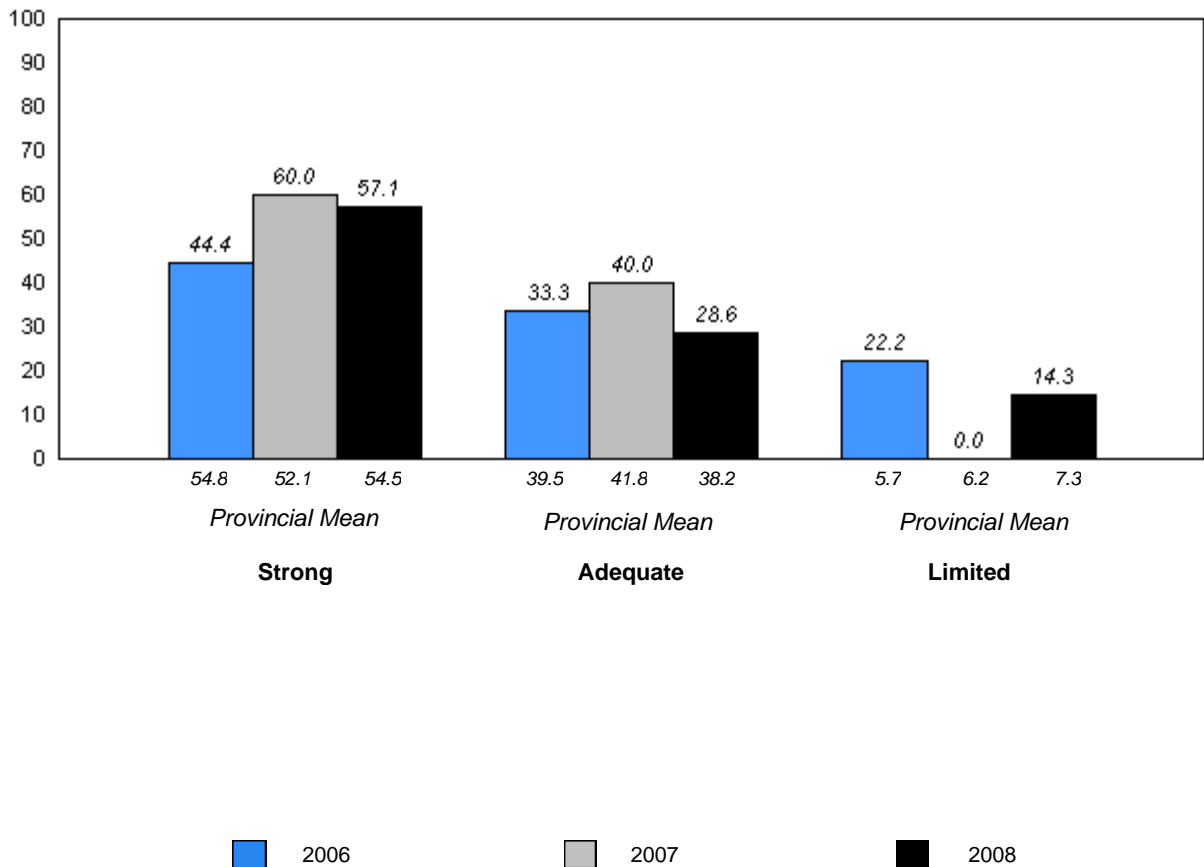

q p denotes school performance vs province.

District 2 - Western

#048 - St. Theresa's Elementary, Port au Choix

Grades: K-6

Total Students: 25

Instructional Level

Level	2008			2007		2006	
	School	District	Province	School vs District	School vs Province	School vs District	School vs Province
M	88.0	71.6	69.2	P	P	P	P
A - L	12.0	28.4	30.8				

Instructional Level (2006-08)
3 Year Trend
(School Results)

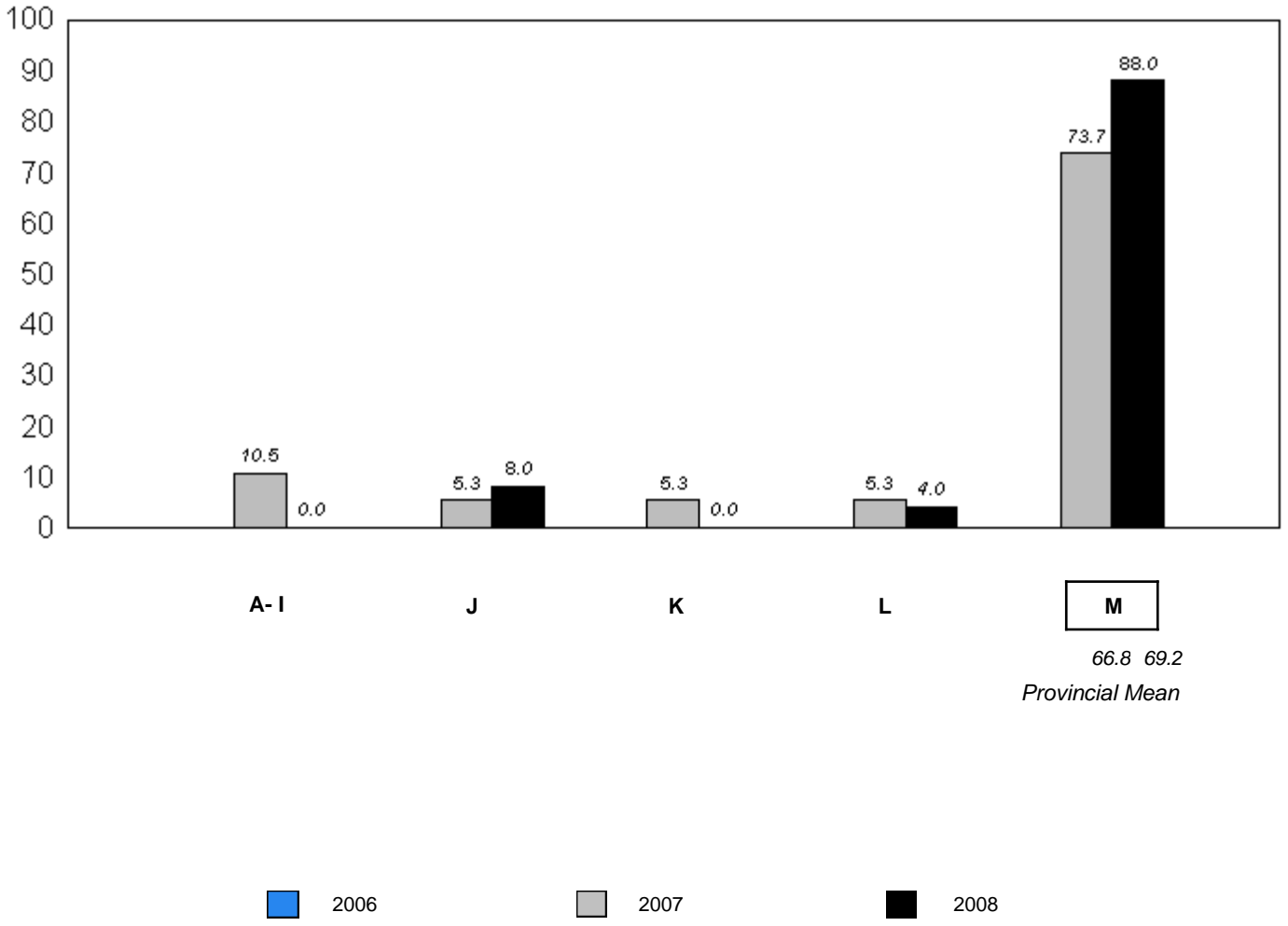

q p denotes school performance vs province.

Comprehension Level 2008

Level	School	District	Province	School vs District	School vs Province
Strong - Adequate	92.0	93.5	92.7	q	q
Limited	8.0	6.5	7.3		

Comprehension Level (2006-08)
3 Year Trend
(School Results)

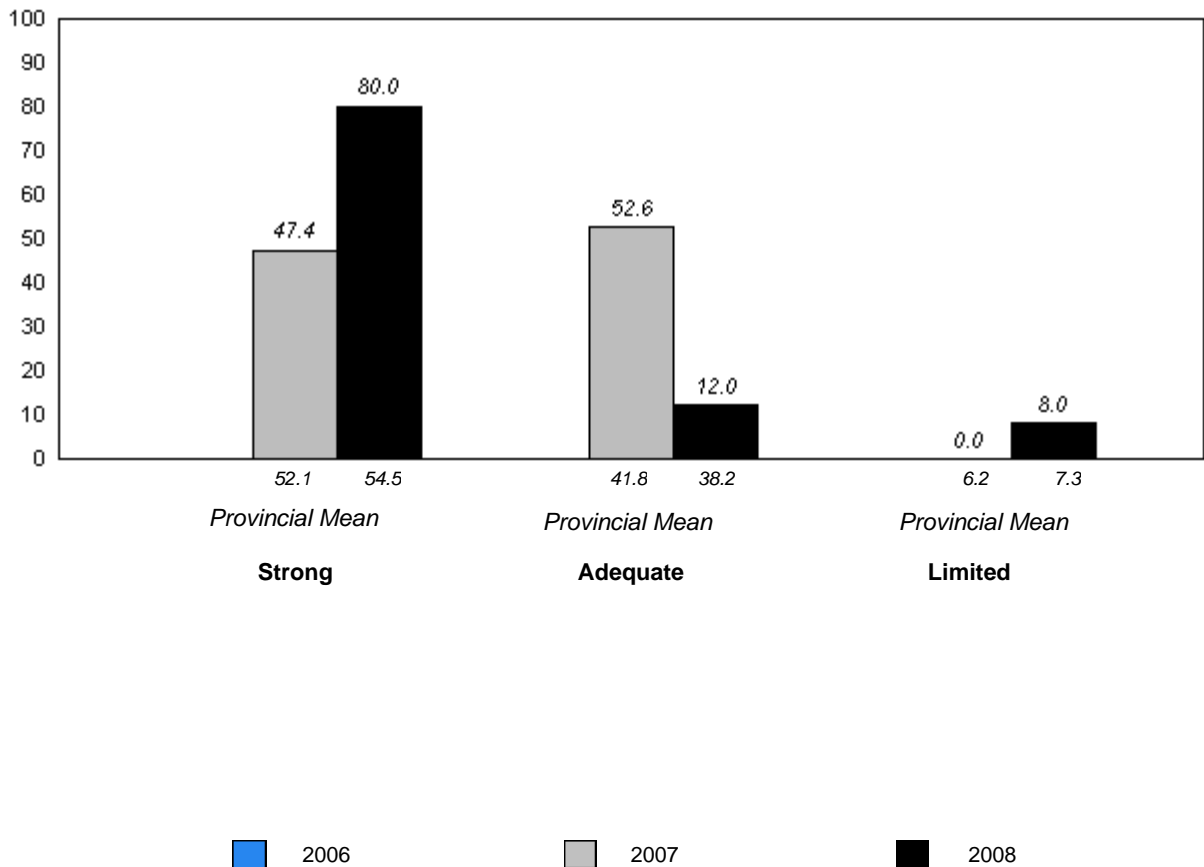

q p denotes school performance vs province.

District 2 - Western

#053 - St. Anthony Elementary, St. Anthony

Grades: K-7

Total Students: 34

Instructional Level

Level	2008			School vs		2007		2006	
	School	District	Province	District	Province	District	Province	District	Province
M	88.2	71.6	69.2	P	P	P	P	P	P
A - L	11.8	28.4	30.8						

**Instructional Level (2006-08)
3 Year Trend
(School Results)**

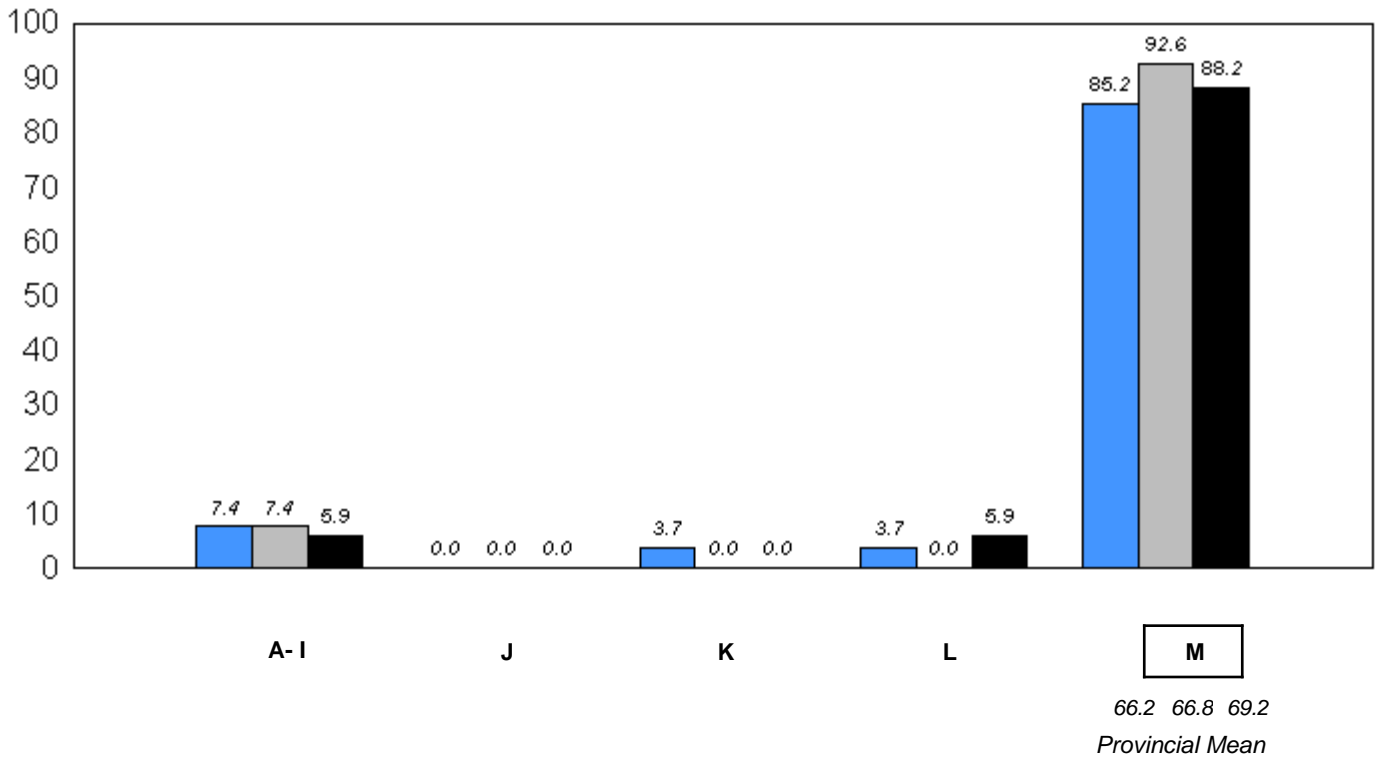

■ 2006 ■ 2007 ■ 2008

q p denotes school performance vs province.

District 2 - Western

#053 - St. Anthony Elementary, St. Anthony

Grades: K-7

Comprehension Level 2008

Level	School	District	Province	School vs District	School vs Province
Strong - Adequate	97.1	93.5	92.7	P	P
Limited	2.9	6.5	7.3		

Comprehension Level (2006-08)
3 Year Trend
(School Results)

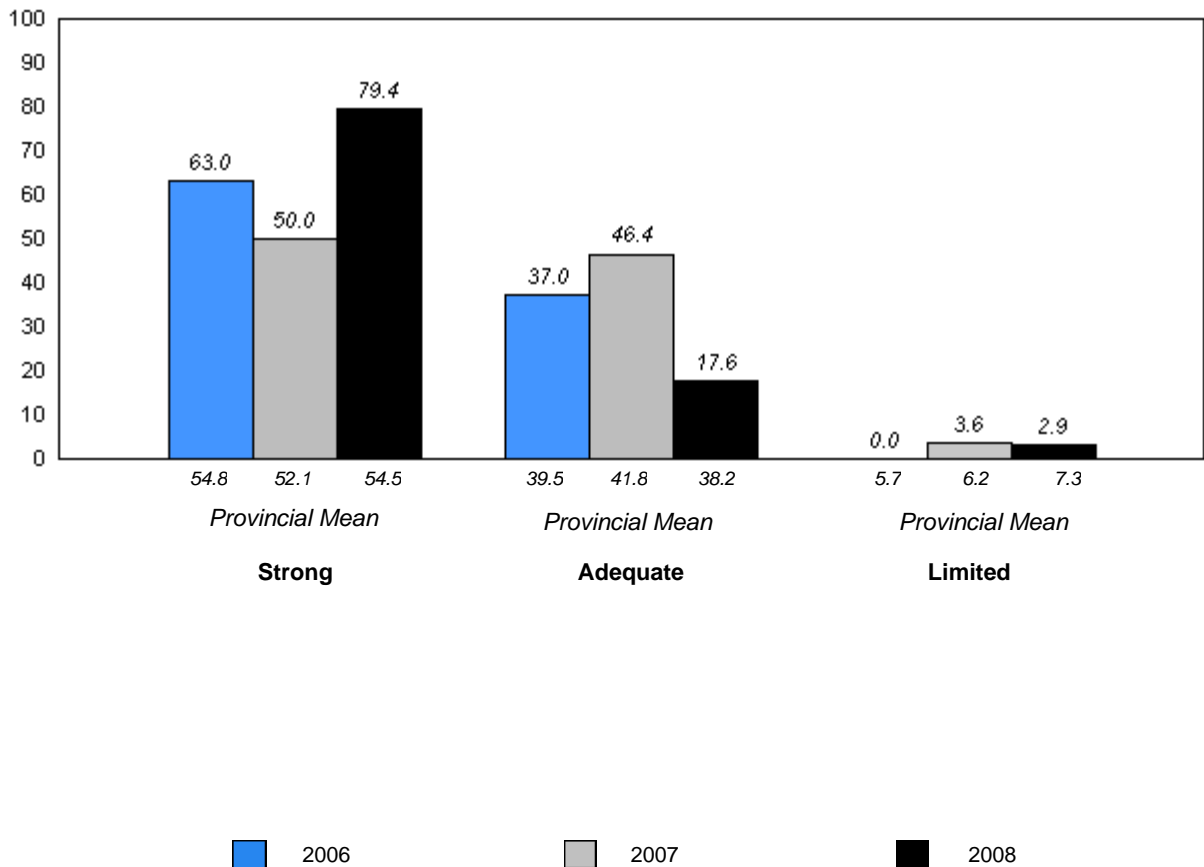

q p denotes school performance vs province.

District 2 - Western

#054 - St. Lewis Academy, St. Lewis

Grades: K-3,5-12

Total Students: 1

Instructional Level

Level	2008			2007		2006	
	School	District	Province	School vs District	School vs Province	School vs District	School vs Province
M	100.0	71.6	69.2	P	P	P	P
A - L	0.0	28.4	30.8				

Instructional Level (2006-08)
3 Year Trend
(School Results)

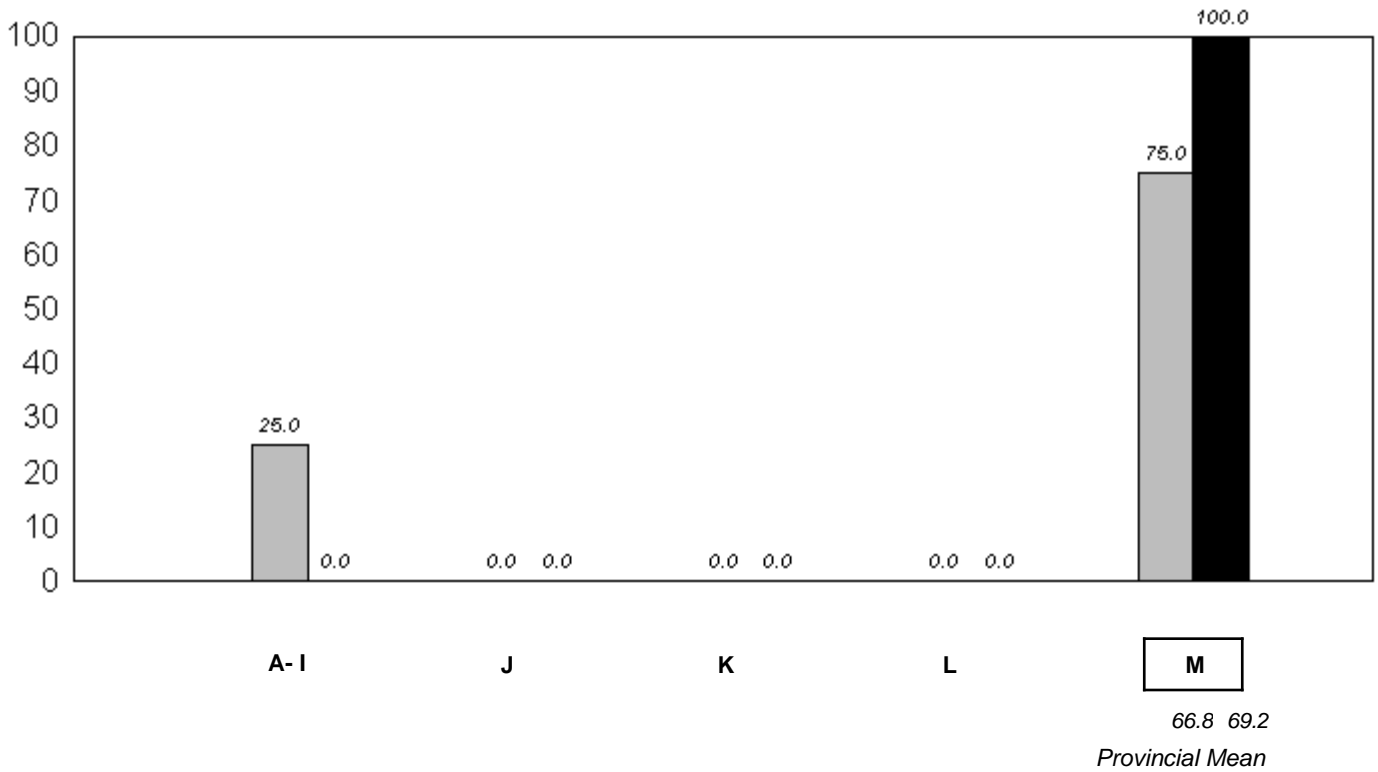

■ 2006
 ■ 2007
 ■ 2008

q p denotes school performance vs province.

Comprehension Level 2008

Level	School	District	Province	School vs District	School vs Province
Strong - Adequate	100.0	93.5	92.7	P	P
Limited	0.0	6.5	7.3		

**Comprehension Level (2006-08)
3 Year Trend
(School Results)**

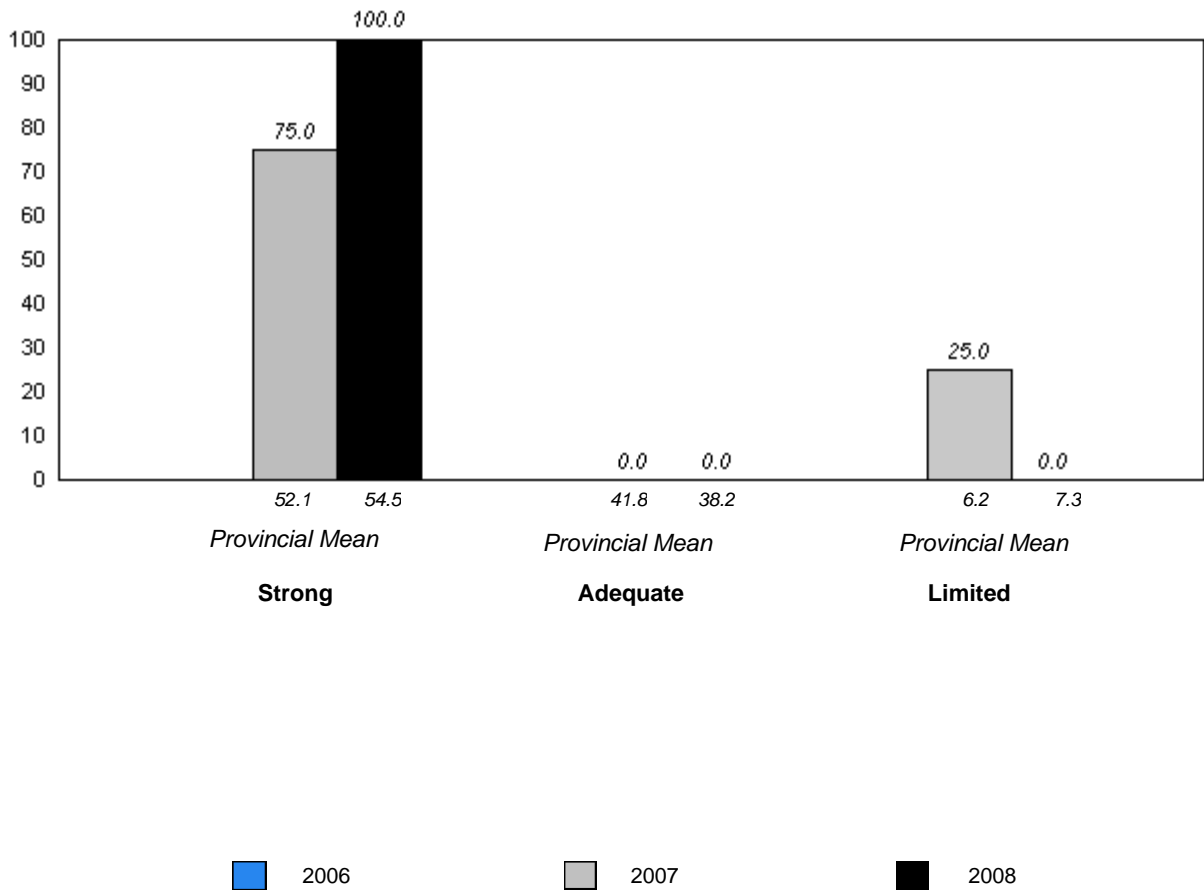

q p denotes school performance vs province.

District 2 - Western

#055 - Our Lady of Labrador, West St. Modeste

Grades: 1-6,8-12

Total Students: 5

Instructional Level

Level	2008			School vs		2007		School vs		2006	
	School	District	Province	District	Province	District	Province	District	Province	District	Province
M	80.0	71.6	69.2	P	P	P	q	P		P	P
A - L	20.0	28.4	30.8								

**Instructional Level (2006-08)
3 Year Trend
(School Results)**

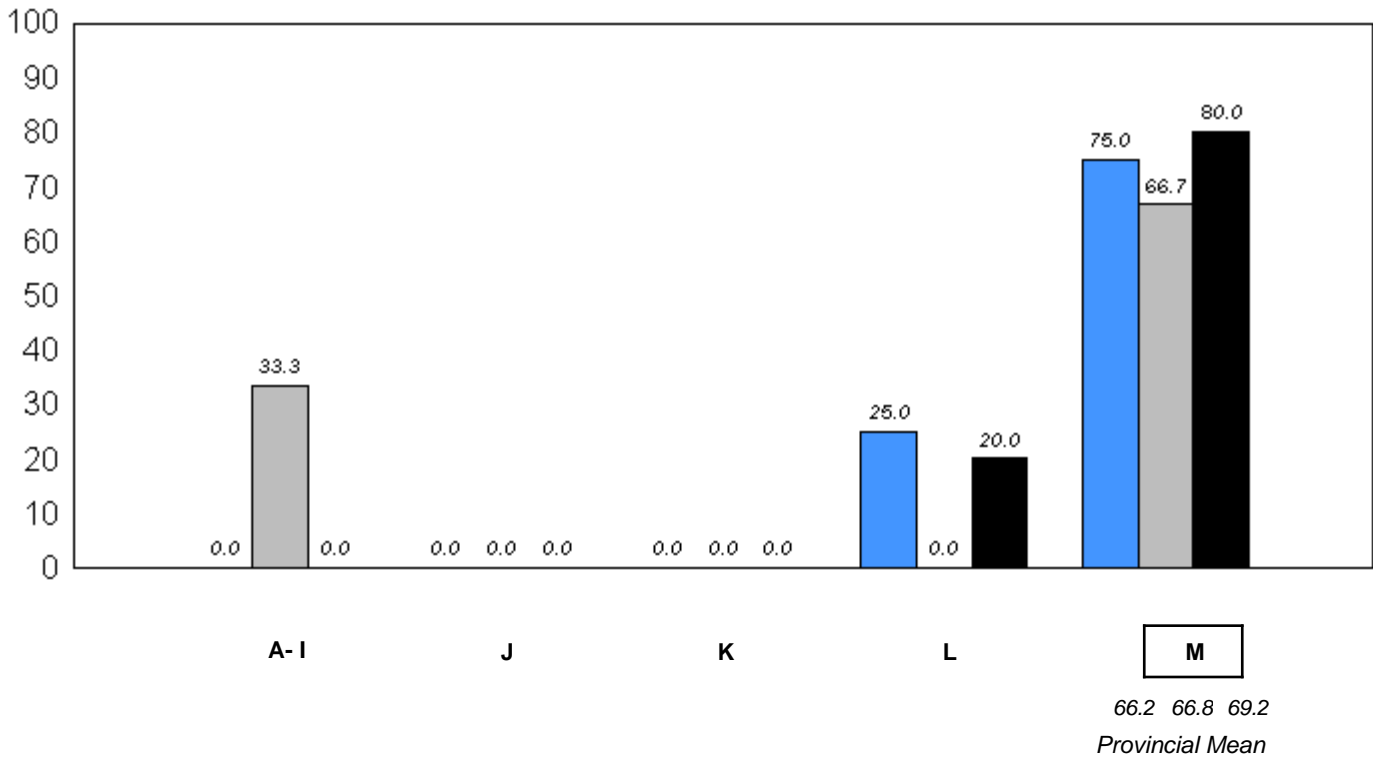

■ 2006 ■ 2007 ■ 2008

q p denotes school performance vs province.

Comprehension Level 2008

Level	School	District	Province	School vs District	School vs Province
Strong - Adequate	100.0	93.5	92.7	P	P
Limited	0.0	6.5	7.3		

**Comprehension Level (2006-08)
3 Year Trend
(School Results)**

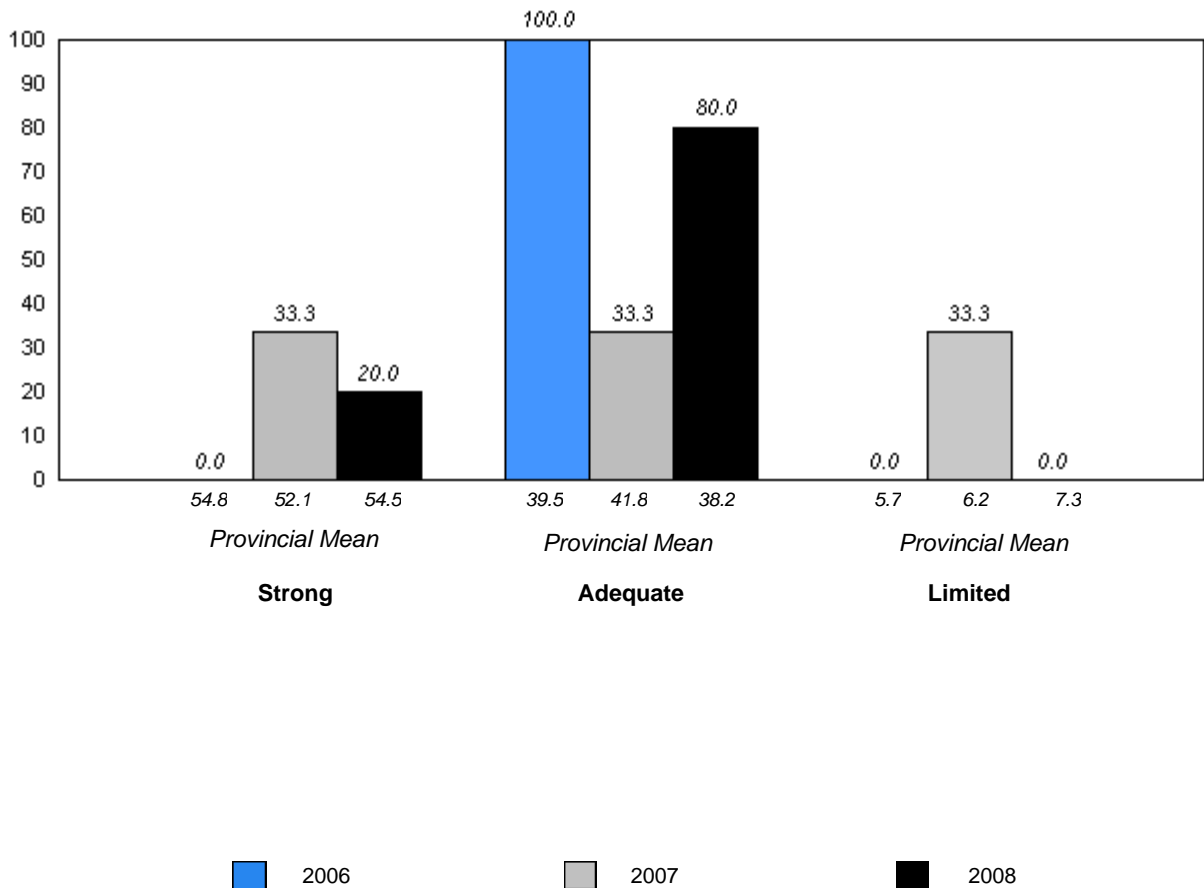

q p denotes school performance vs province.

District 2 - Western

#057 - St. Peter's Academy, Benoit's Cove

Grades: K-9

Total Students: 14

Instructional Level

Level	2008			School vs		2007		2006	
	School	District	Province	District	Province	District	Province	District	Province
M	85.7	71.6	69.2	P	P	P	P	P	P
A - L	14.3	28.4	30.8						

**Instructional Level (2006-08)
3 Year Trend
(School Results)**

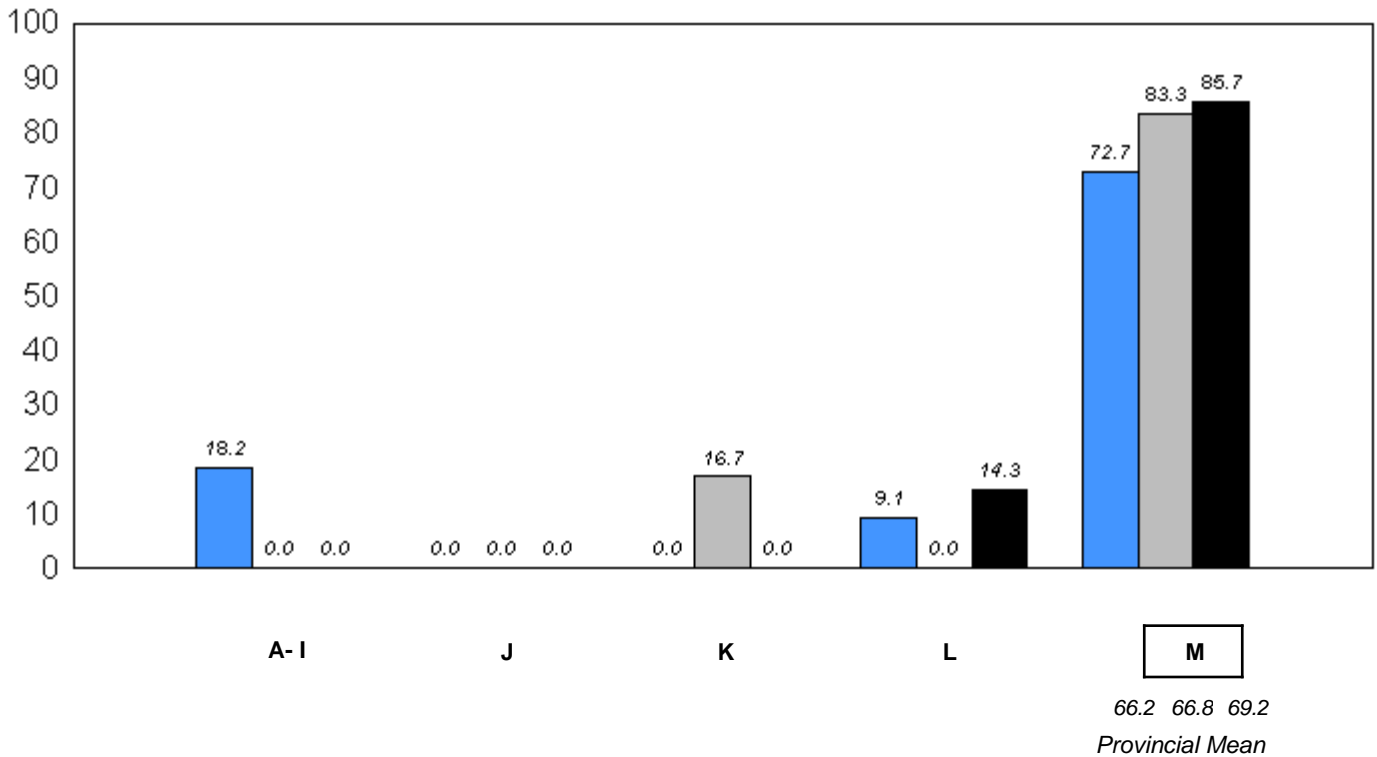

■ 2006
 ■ 2007
 ■ 2008

q p denotes school performance vs province.

Comprehension Level 2008

Level	School	District	Province	School vs District	School vs Province
Strong - Adequate	100.0	93.5	92.7	P	P
Limited	0.0	6.5	7.3		

Comprehension Level (2006-08)
3 Year Trend
(School Results)

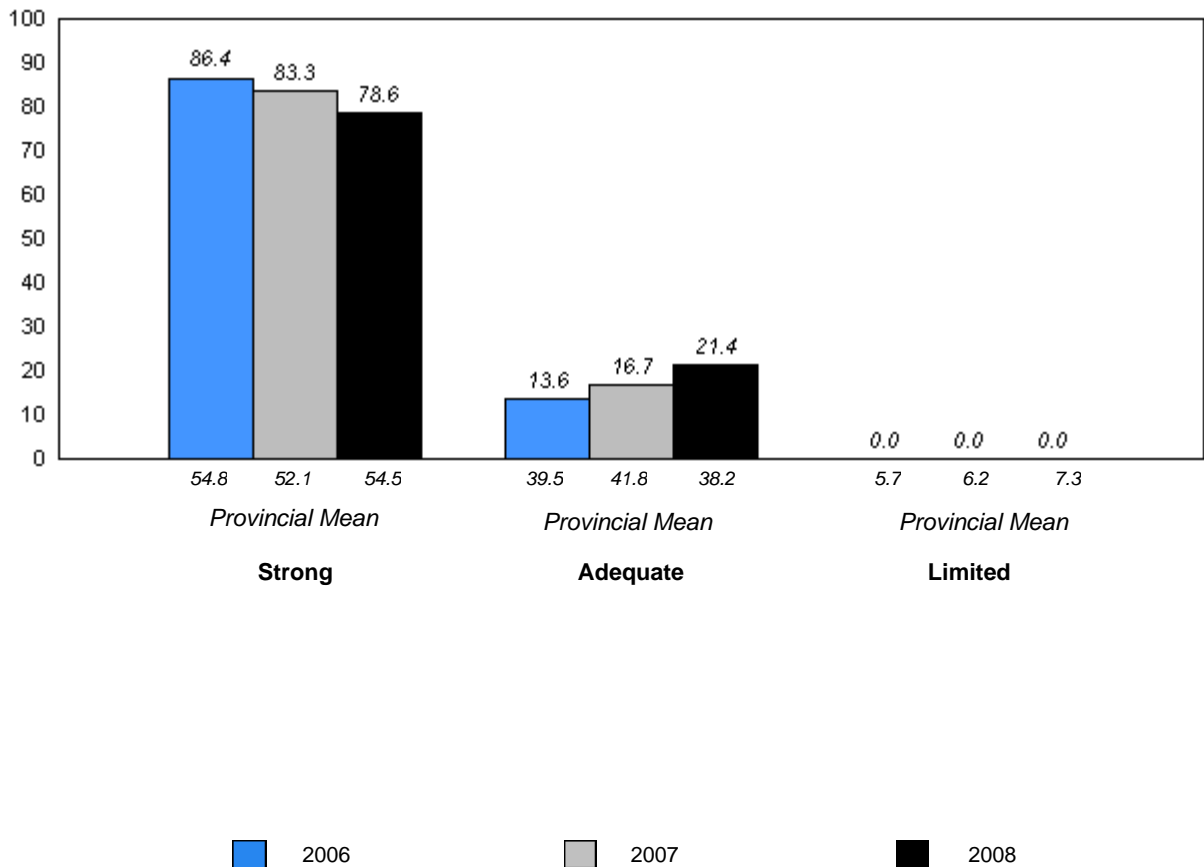

q p denotes school performance vs province.

District 2 - Western

#060 - C.C. Loughlin Elementary, Corner Brook

Grades: K-6

Total Students: 22

Instructional Level

Level	2008			School vs		2007		2006	
	School	District	Province	District	Province	District	Province	District	Province
M	36.4	71.6	69.2	q	q	q	q	q	q
A - L	63.7	28.4	30.8						

Instructional Level (2006-08)
3 Year Trend
(School Results)

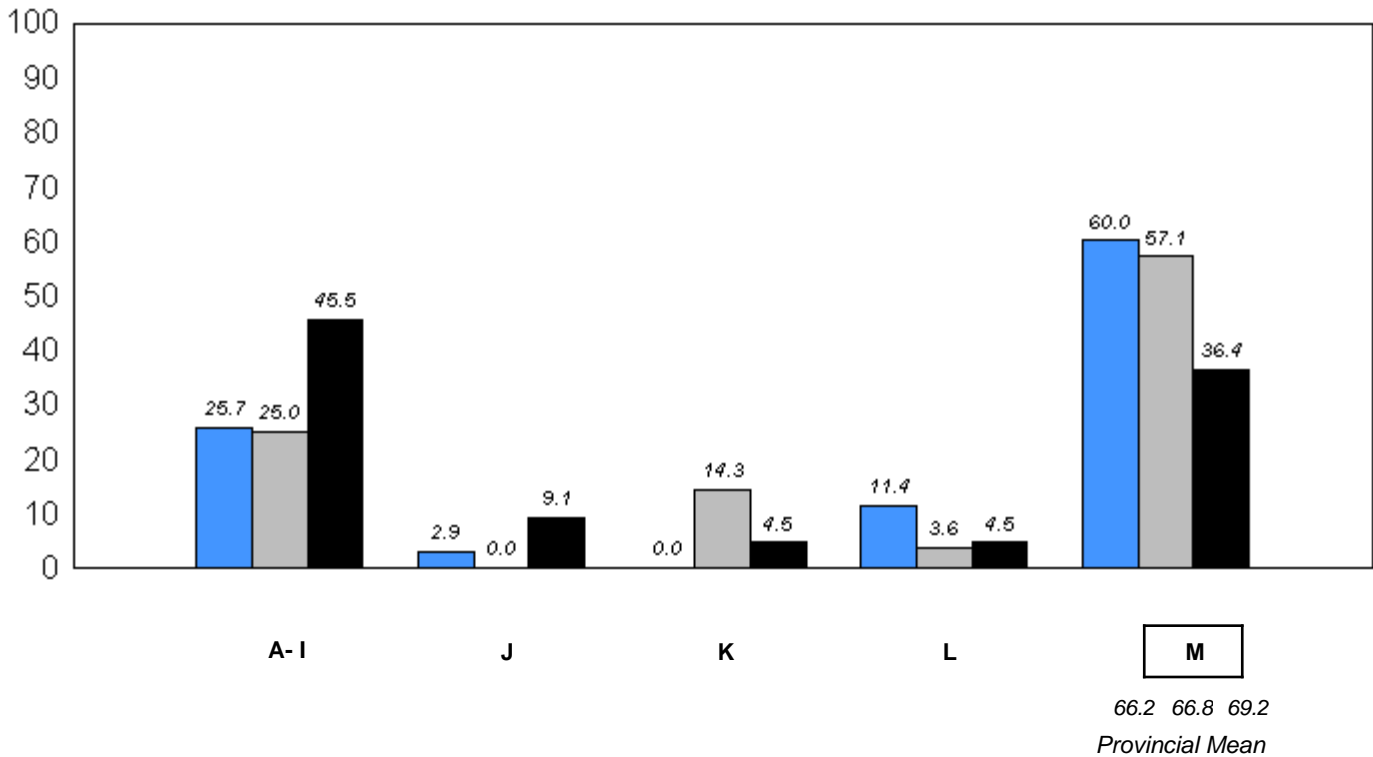

■ 2006
 ■ 2007
 ■ 2008

q p denotes school performance vs province.

Comprehension Level 2008

Level	School	District	Province	School vs District	School vs Province
Strong - Adequate	90.9	93.5	92.7	q	q
Limited	9.1	6.5	7.3		

Comprehension Level (2006-08)
3 Year Trend
(School Results)

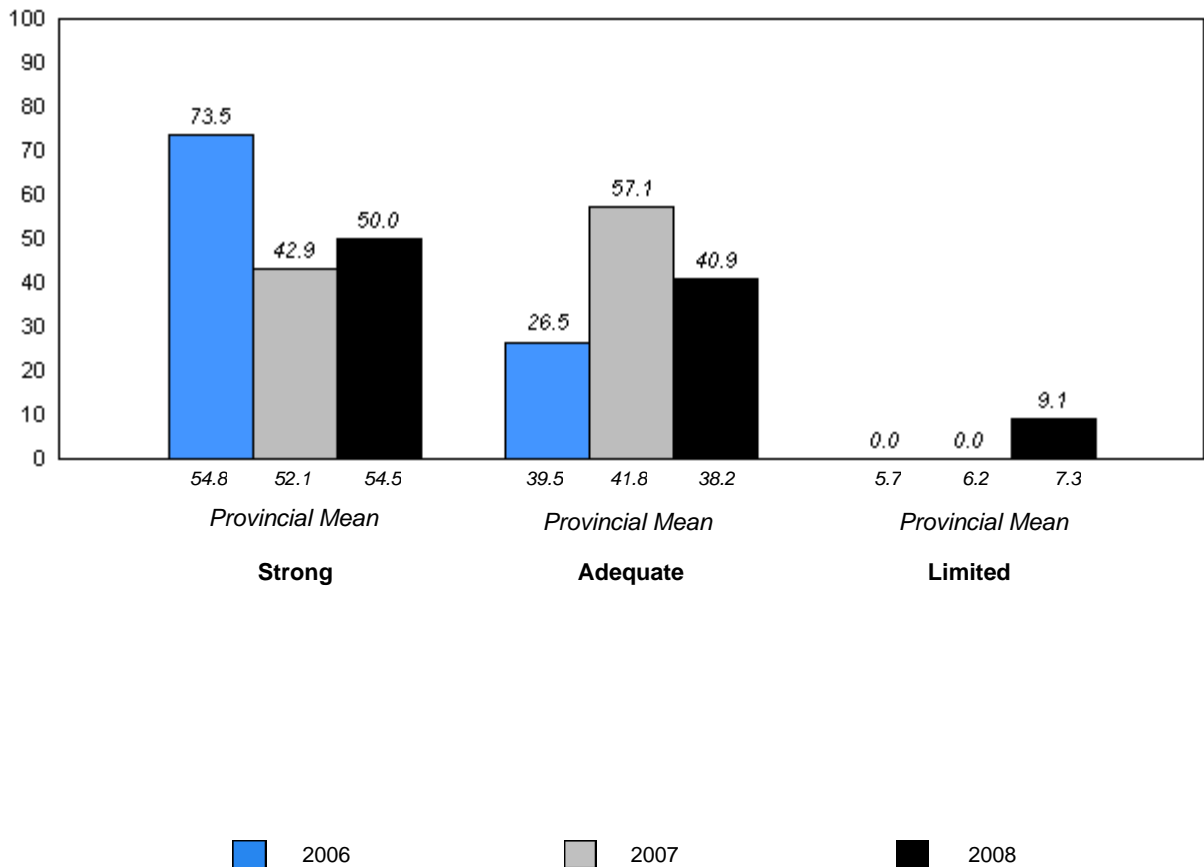

q p denotes school performance vs province.

District 2 - Western

#065 - Humber Elementary, Corner Brook

Grades: K-6

Total Students: 47

Instructional Level

Level	2008			2007		2006	
	School	District	Province	School vs District	School vs Province	School vs District	School vs Province
M	66.0	71.6	69.2	q	q	p	p
A - L	34.1	28.4	30.8				

**Instructional Level (2006-08)
3 Year Trend
(School Results)**

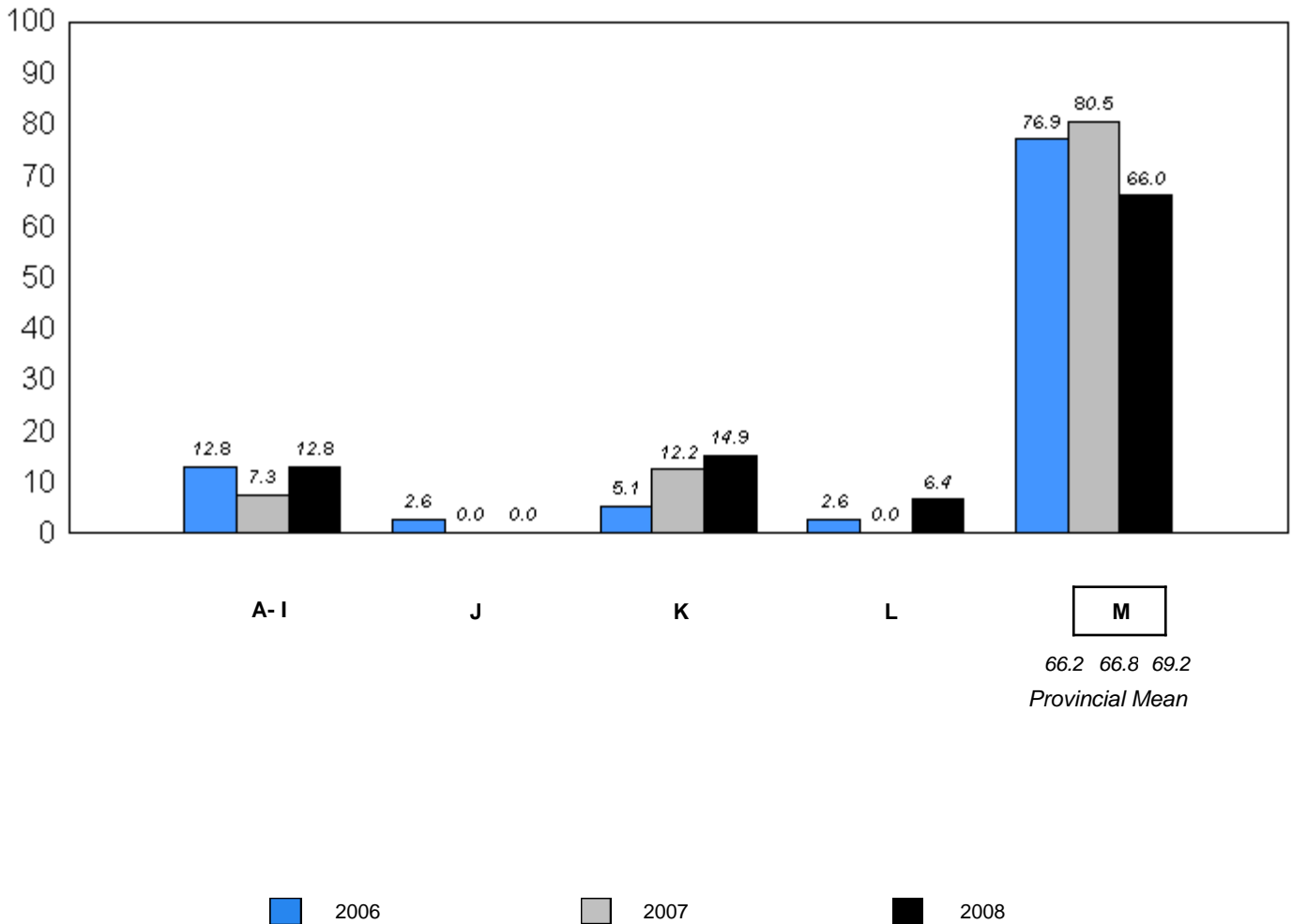

q p denotes school performance vs province.

Comprehension Level 2008

Level	School	District	Province	School vs District	School vs Province
Strong - Adequate	95.8	93.5	92.7	P	P
Limited	4.2	6.5	7.3		

Comprehension Level (2006-08)
3 Year Trend
(School Results)

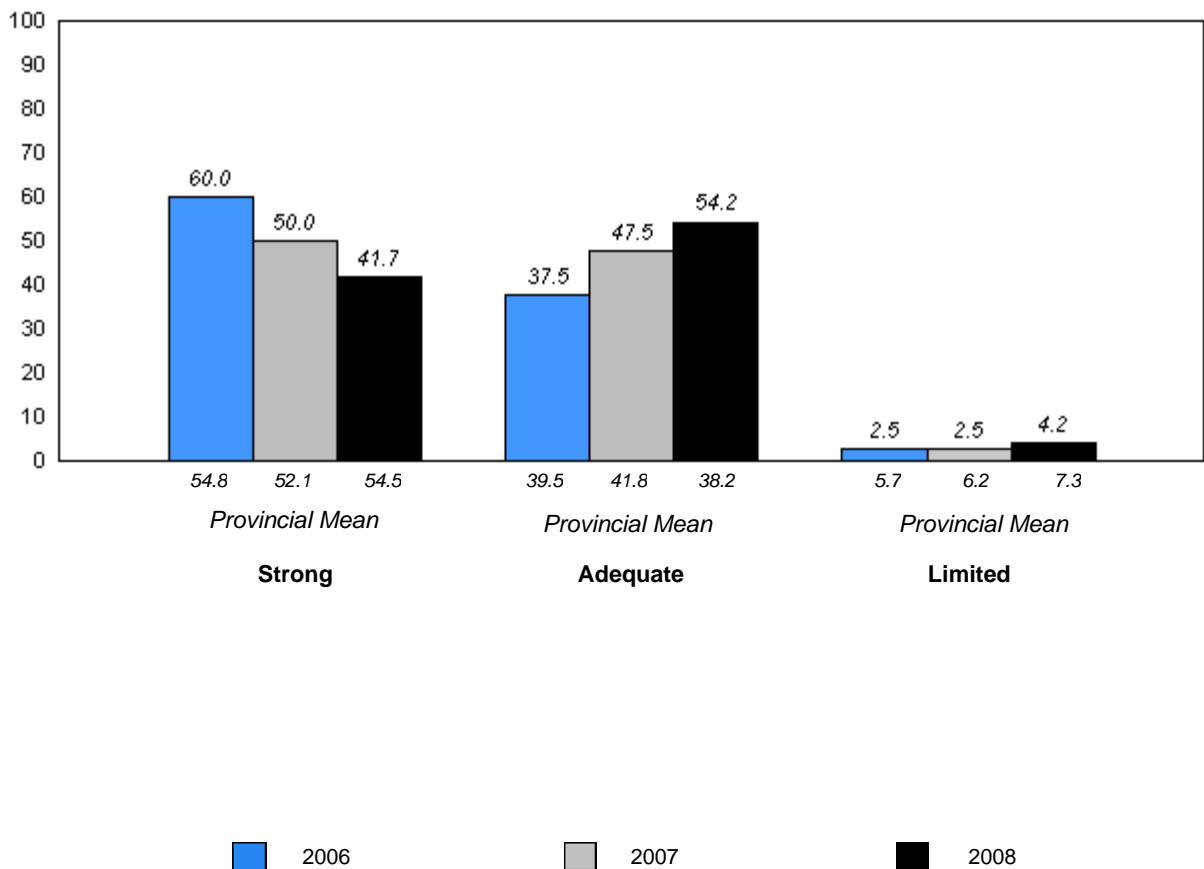

District 2 - Western

#066 - J.J. Curling Elementary, Corner Brook

Grades: K-6

Total Students: 52

Instructional Level

Level	2008			2007		2006	
	School	District	Province	School vs District	School vs Province	School vs District	School vs Province
M	71.2	71.6	69.2	q	p	p	p
A - L	28.9	28.4	30.8				

Instructional Level (2006-08)
3 Year Trend
(School Results)

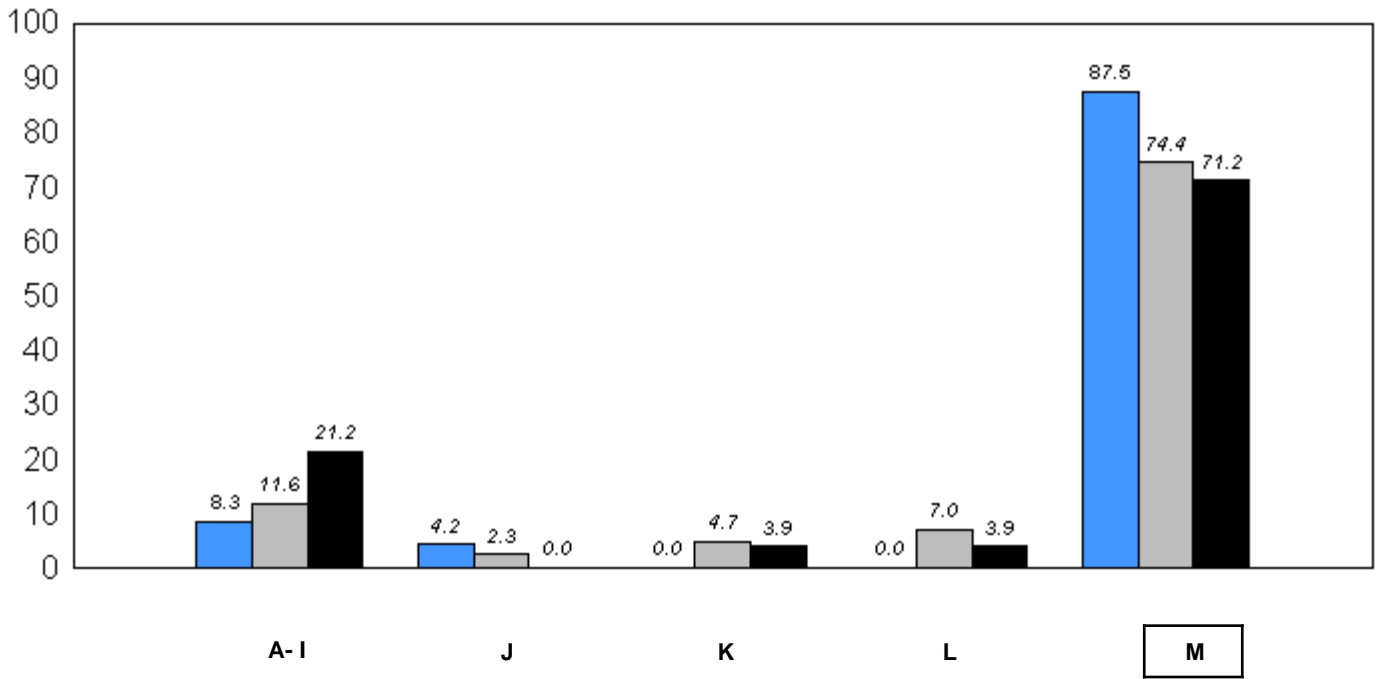

66.2 66.8 69.2
Provincial Mean

2006 2007 2008

q p denotes school performance vs province.

Comprehension Level 2008

Level	School	District	Province	School vs District	School vs Province
Strong - Adequate	98.1	93.5	92.7	P	P
Limited	1.9	6.5	7.3		

Comprehension Level (2006-08)
3 Year Trend
(School Results)

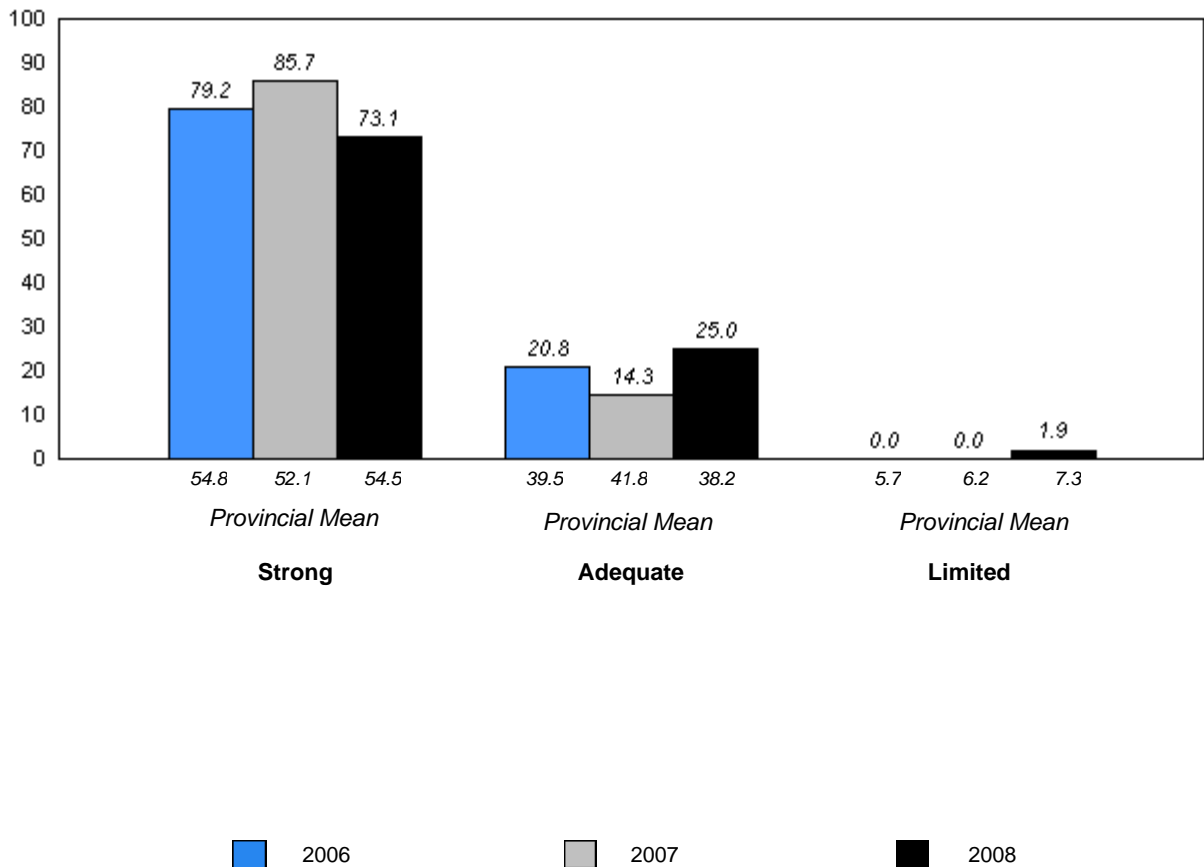

q p denotes school performance vs province.

District 2 - Western

#069 - Sacred Heart Elementary, Corner Brook

Grades: K-6

Total Students: 20

Instructional Level

Level	2008			2007		2006	
	School	District	Province	School vs District	School vs Province	School vs District	School vs Province
M	65.0	71.6	69.2	q	q	p	p
A - L	35.0	28.4	30.8				

Instructional Level (2006-08)
3 Year Trend
(School Results)

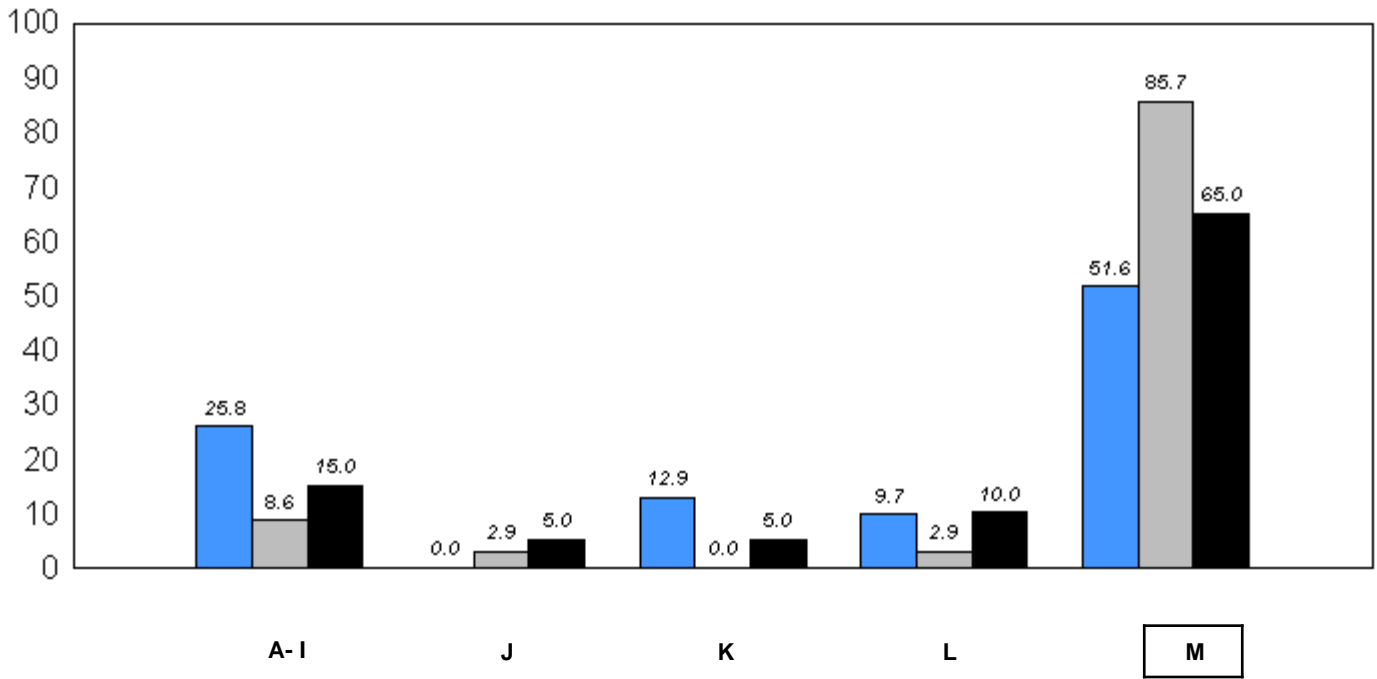

66.2 66.8 69.2
Provincial Mean

2006 2007 2008

q p denotes school performance vs province.

Comprehension Level 2008

Level	School	District	Province	School vs District	School vs Province
Strong - Adequate	90.0	93.5	92.7	q	q
Limited	10.0	6.5	7.3		

Comprehension Level (2006-08)
3 Year Trend
(School Results)

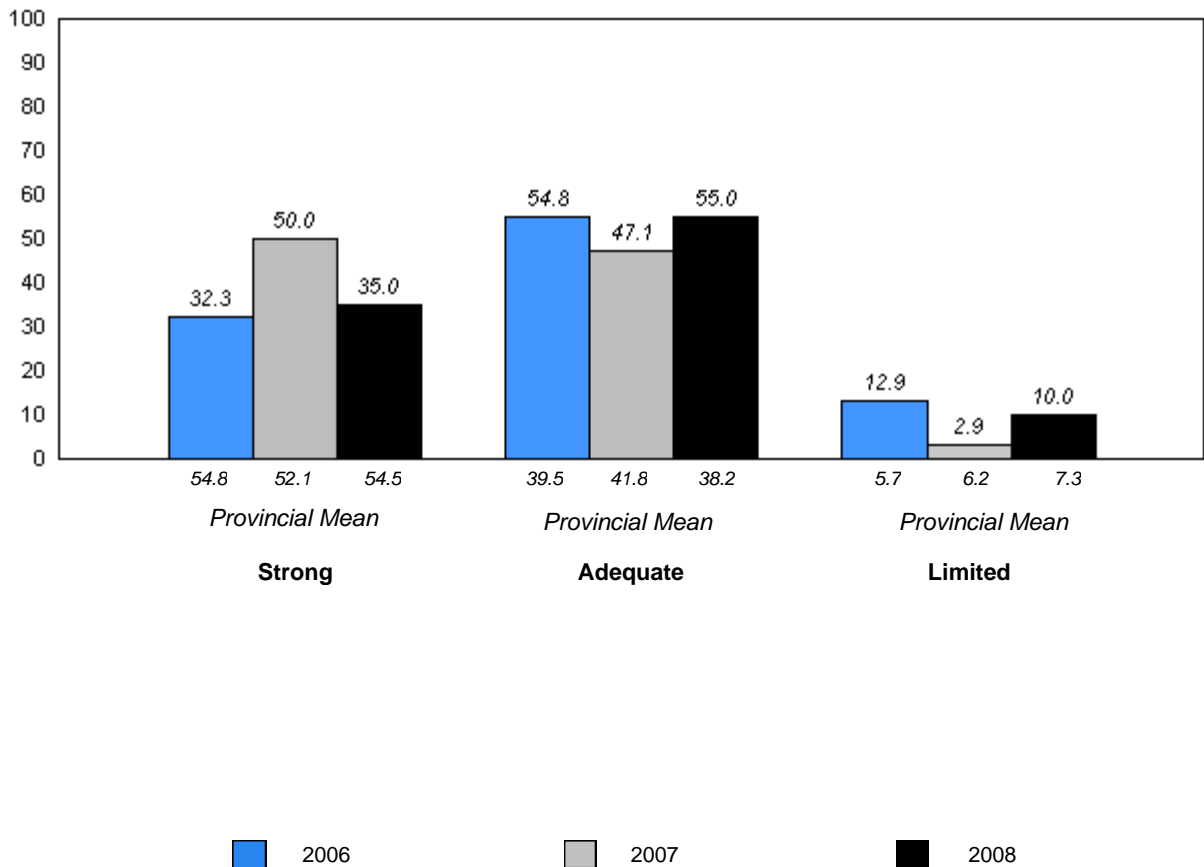

q p denotes school performance vs province.

District 2 - Western

#070 - St. Gerard's Elementary, Corner Brook

Grades: K-6

Total Students: 17

Instructional Level

Level	2008			2007		2006	
	School	District	Province	School vs District	School vs Province	School vs District	School vs Province
M	70.6	71.6	69.2	q	p	p	p
A - L	29.4	28.4	30.8				

**Instructional Level (2006-08)
3 Year Trend
(School Results)**

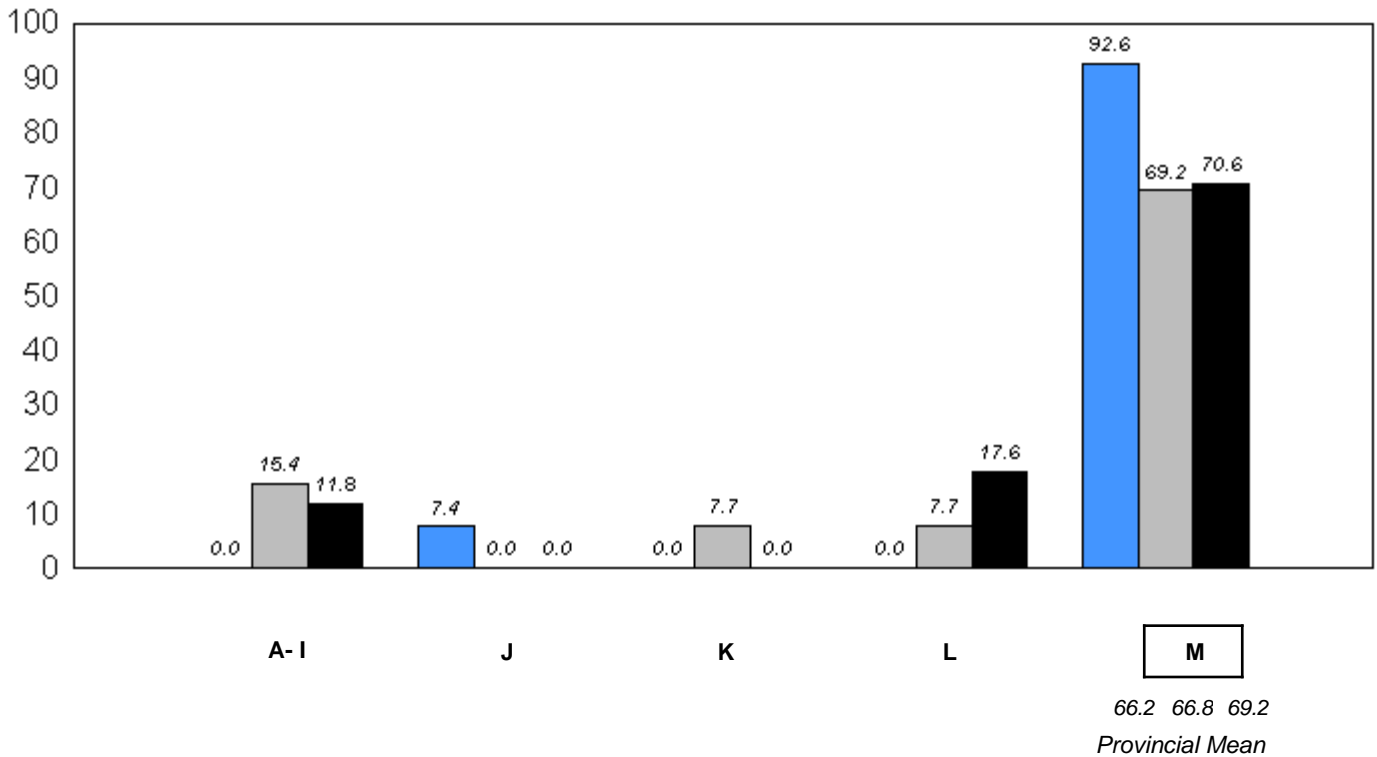

■ 2006 ■ 2007 ■ 2008

q p denotes school performance vs province.

District 2 - Western

#070 - St. Gerard's Elementary, Corner Brook

Grades: K-6

Comprehension Level 2008

<u>Level</u>	<u>School</u>	<u>District</u>	<u>Province</u>	<u>School vs District</u>	<u>School vs Province</u>
Strong - Adequate	94.1	93.5	92.7	P	P
Limited	5.9	6.5	7.3		

**Comprehension Level (2006-08)
3 Year Trend
(School Results)**

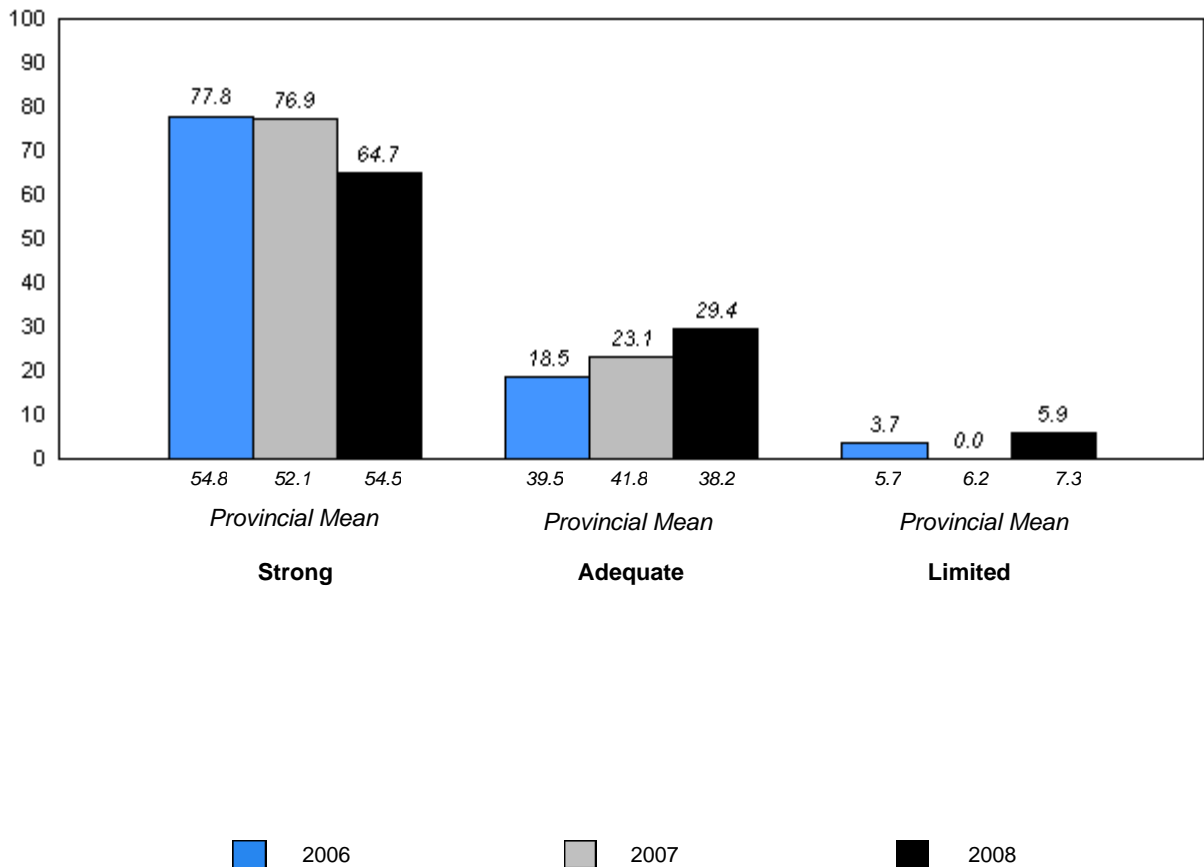

q p denotes school performance vs province.

District 2 - Western

#072 - Holy Cross All Grade School, Daniel's Harbour

Grades: K-4,6-12

Total Students: 3

Instructional Level

Level	2008			2007		2006	
	School	District	Province	School vs District	School vs Province	School vs District	School vs Province
M	66.7	71.6	69.2	q	q	q	q
A - L	33.3	28.4	30.8				

**Instructional Level (2006-08)
3 Year Trend
(School Results)**

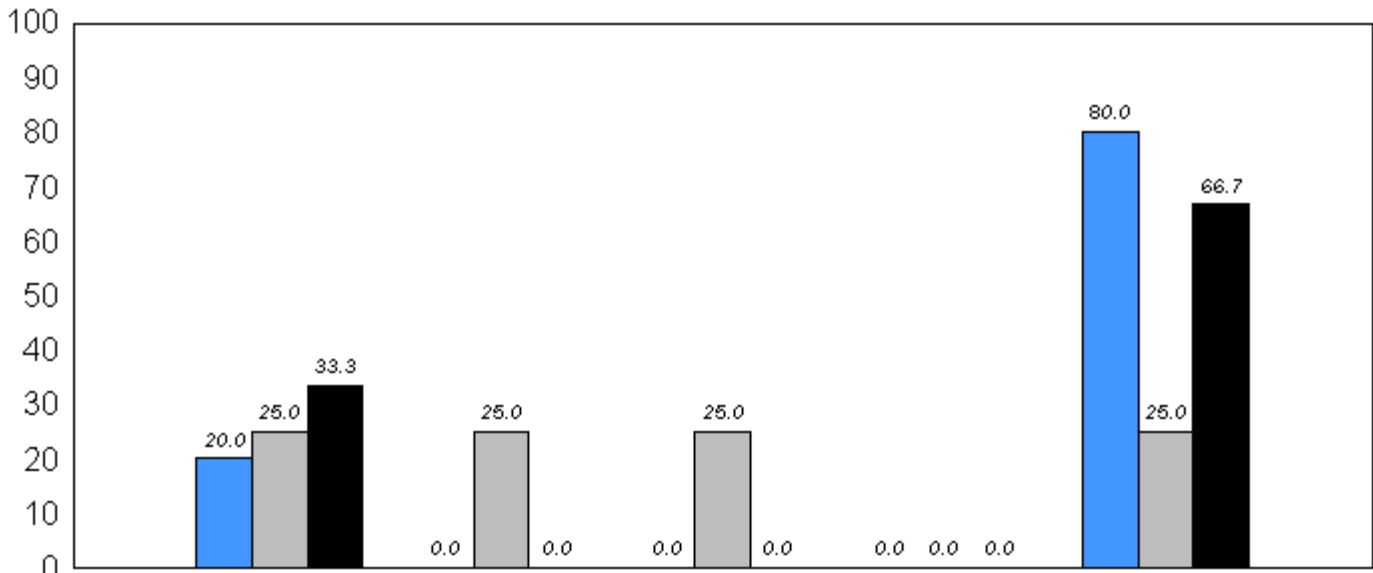

M

 66.2 66.8 69.2
Provincial Mean

■ 2006 ■ 2007 ■ 2008

q p denotes school performance vs province.

District 2 - Western

#072 - Holy Cross All Grade School, Daniel's Harbour

Grades: K-4,6-12

Comprehension Level 2008

<u>Level</u>	<u>School</u>	<u>District</u>	<u>Province</u>	<u>School vs District</u>	<u>School vs Province</u>
Strong - Adequate	100.0	93.5	92.7	P	P
Limited	0.0	6.5	7.3		

**Comprehension Level (2006-08)
3 Year Trend
(School Results)**

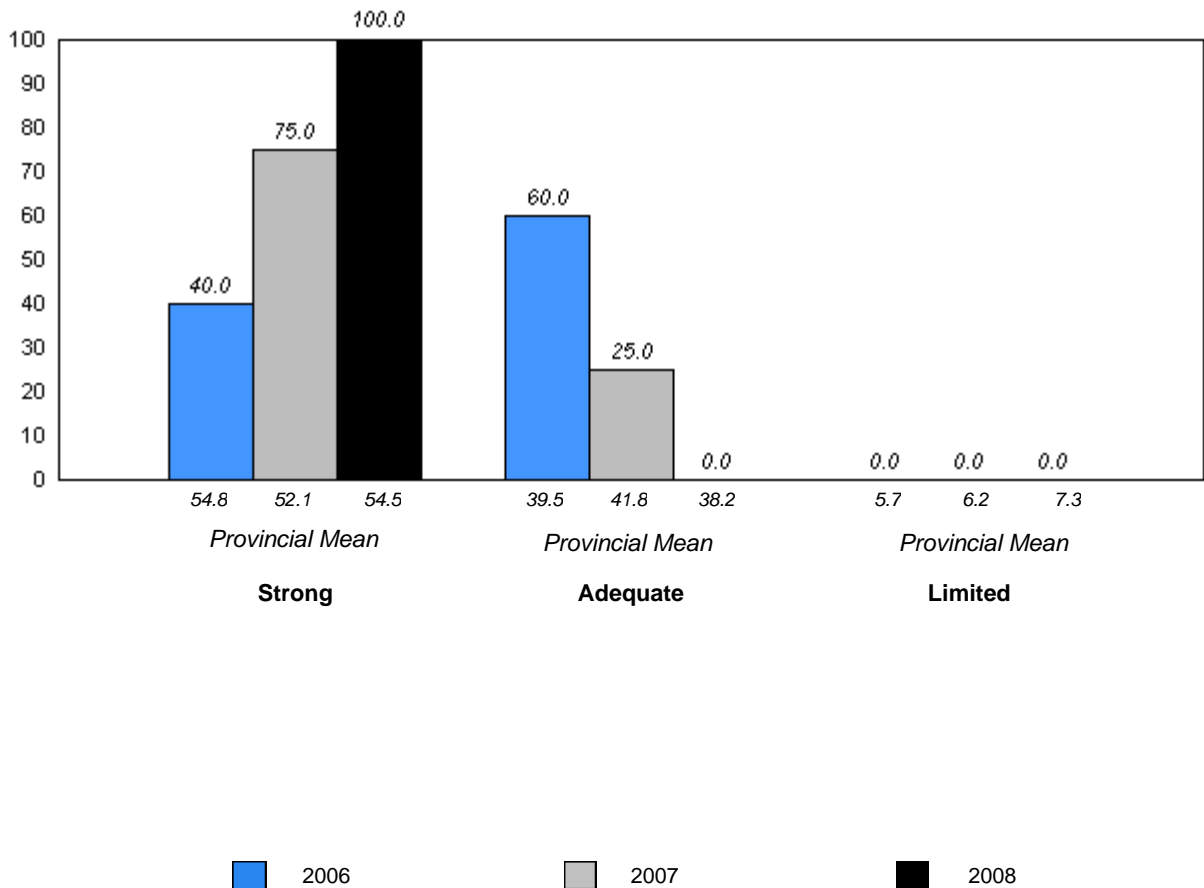

q p denotes school performance vs province.

District 2 - Western

#075 - Hampden Academy, Hampden

Grades: K-12

Total Students: 4

Instructional Level

Level	2008			2007		2006	
	School	District	Province	School vs District	School vs Province	School vs District	School vs Province
M	25.0	71.6	69.2	q	q	p	p
A - L	75.0	28.4	30.8				

**Instructional Level (2006-08)
3 Year Trend
(School Results)**

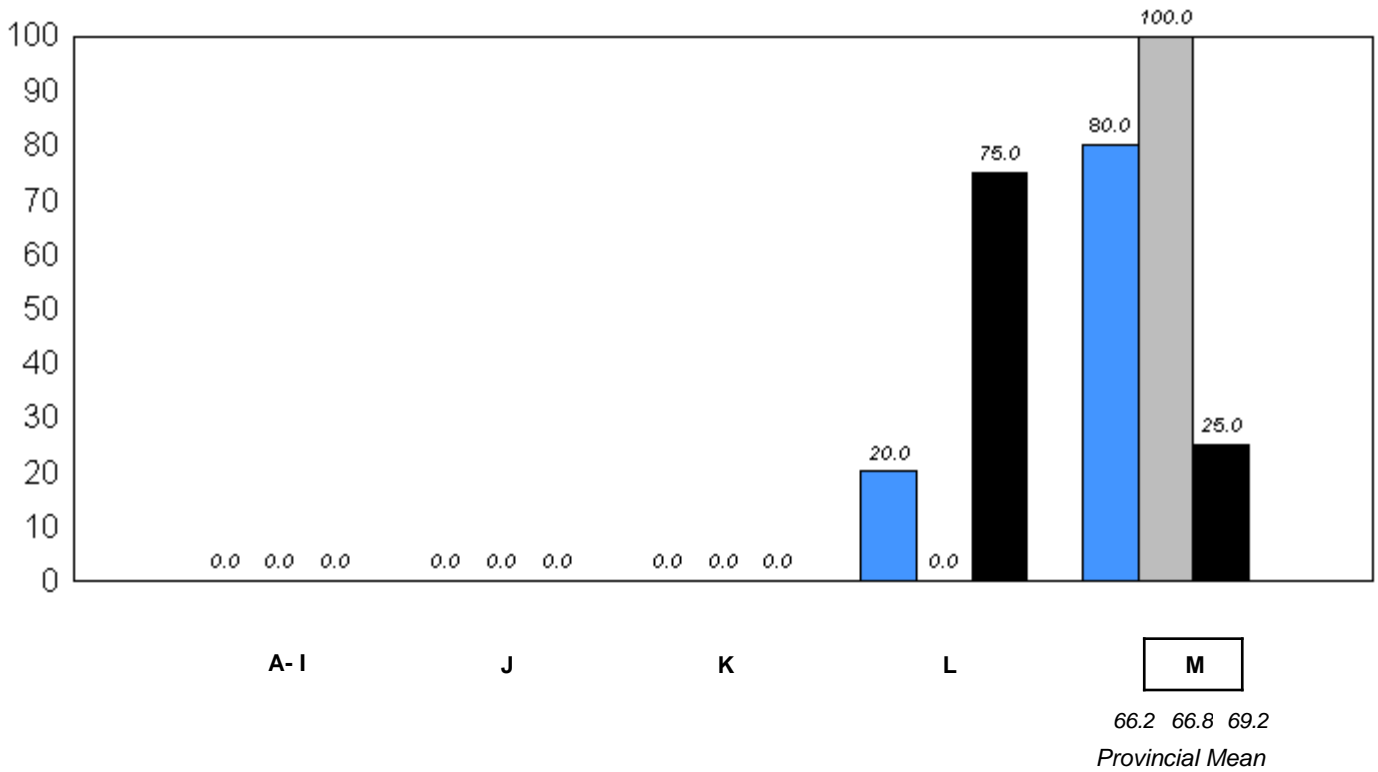

■ 2006 ■ 2007 ■ 2008

q p denotes school performance vs province.

Comprehension Level 2008

Level	School	District	Province	School vs District	School vs Province
Strong - Adequate	25.0	93.5	92.7	q	q
Limited	75.0	6.5	7.3		

Comprehension Level (2006-08)
3 Year Trend
(School Results)

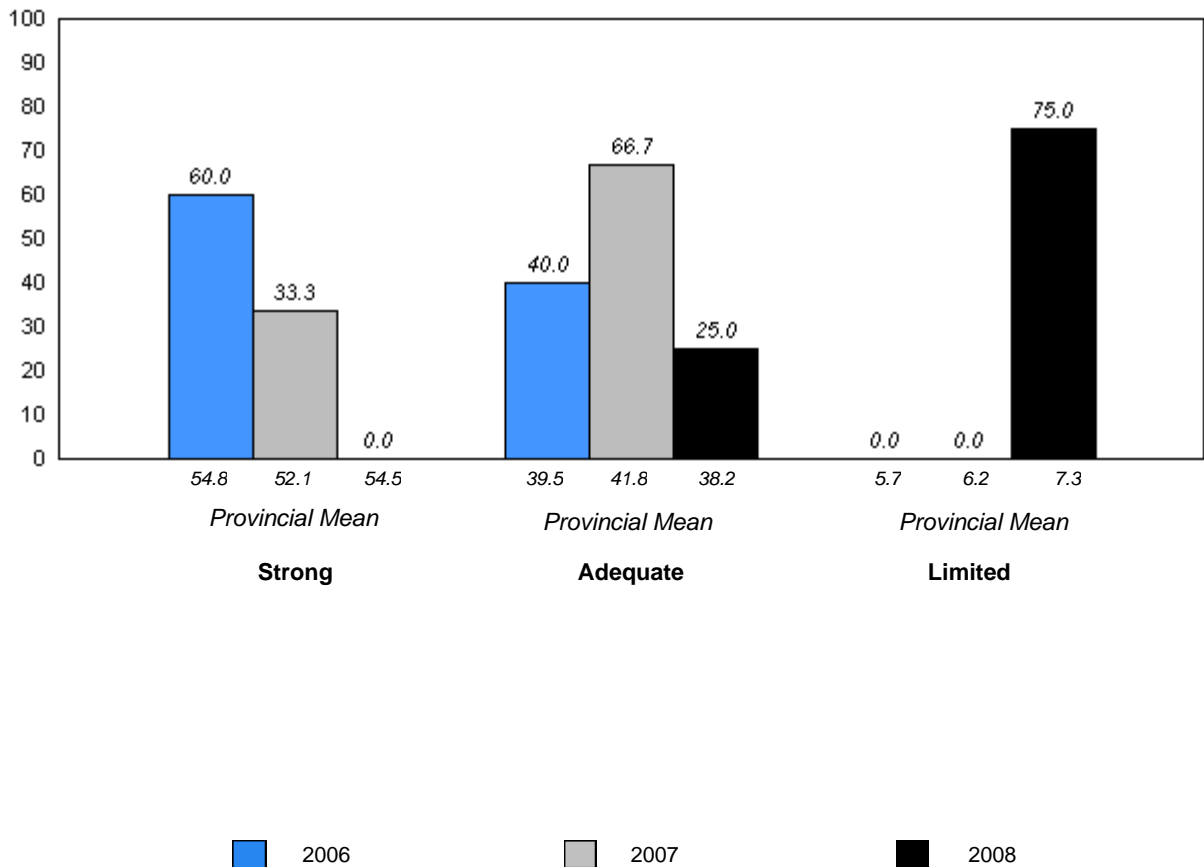

District 2 - Western

#079 - St. James All Grade, Lark Harbour

Grades: K-12

Total Students: 13

Instructional Level

Level	2008			2007		2006	
	School	District	Province	School vs District	School vs Province	School vs District	School vs Province
M	61.5	71.6	69.2	q	q	p	p
A - L	38.5	28.4	30.8				

Instructional Level (2006-08)
3 Year Trend
(School Results)

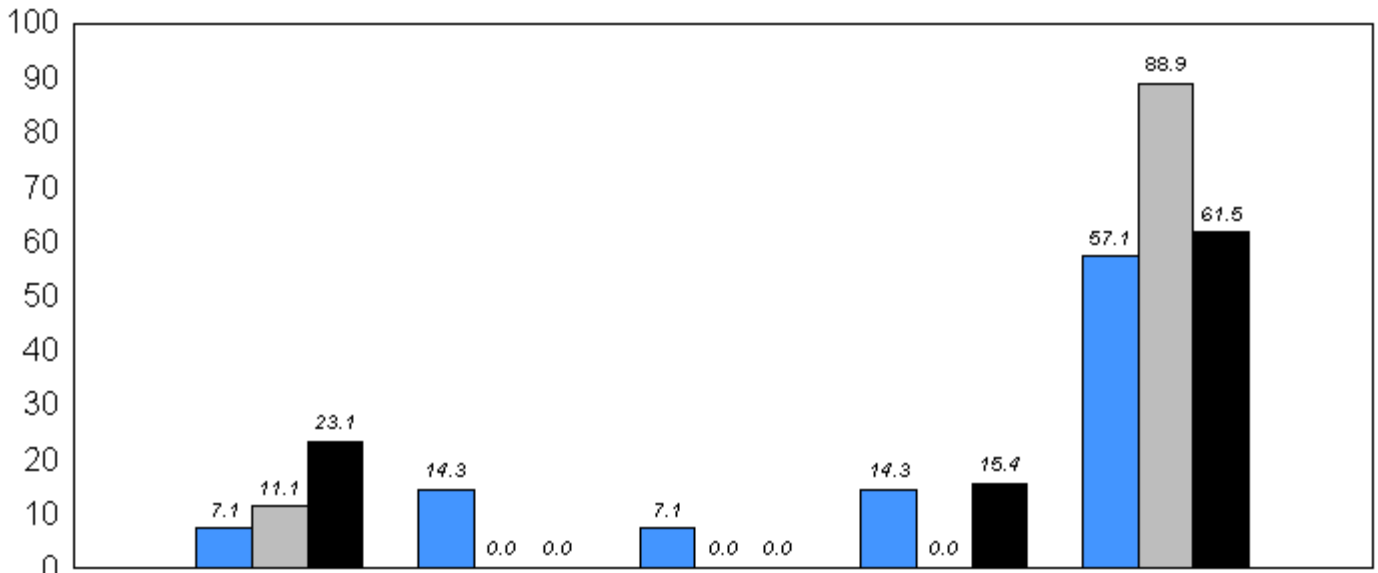

66.2 66.8 69.2
Provincial Mean

■ 2006 ■ 2007 ■ 2008

q p denotes school performance vs province.

Comprehension Level 2008

Level	School	District	Province	School vs District	School vs Province
Strong - Adequate	100.0	93.5	92.7	P	P
Limited	0.0	6.5	7.3		

**Comprehension Level (2006-08)
3 Year Trend
(School Results)**

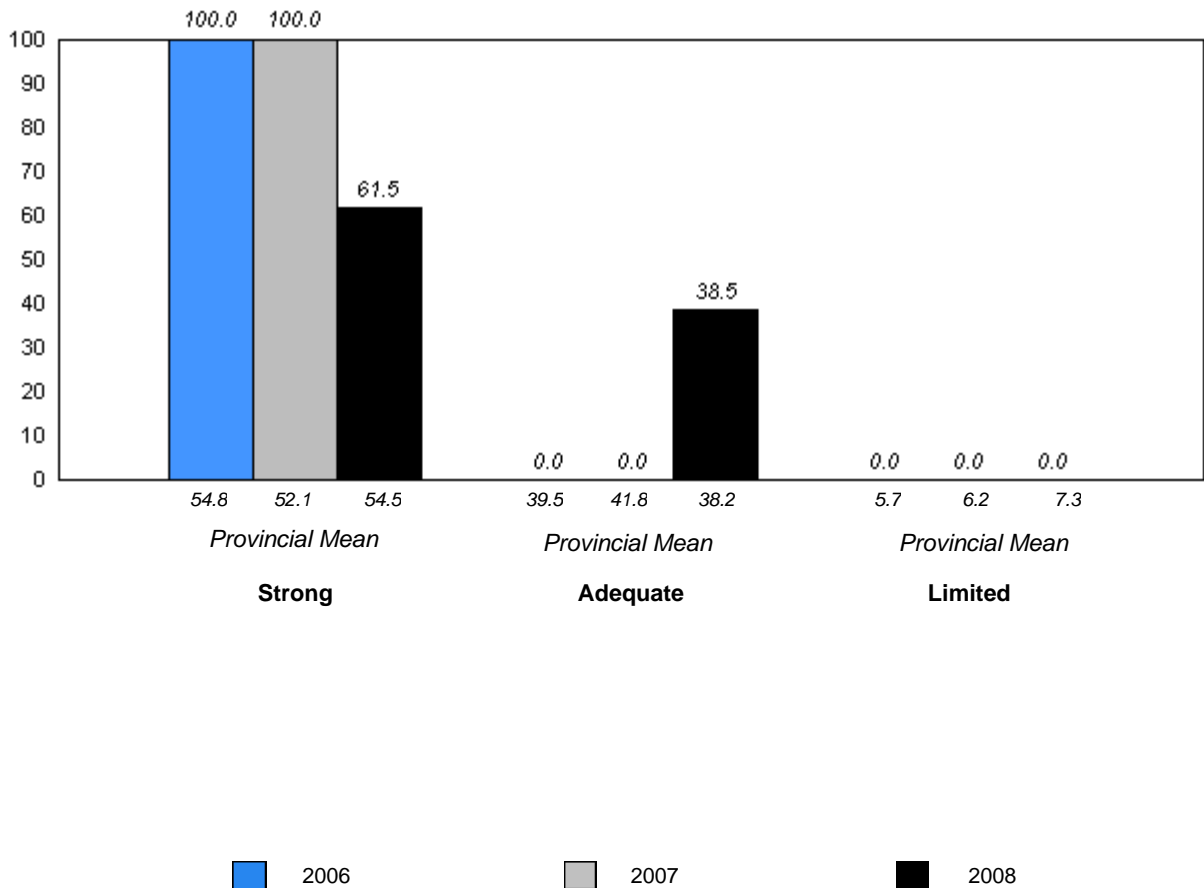

q p denotes school performance vs province.

District 2 - Western

#080 - Templeton Academy, Meadows

Grades: K-12

Total Students: 31

Instructional Level

Level	2008			2007		2006	
	School	District	Province	School vs District	School vs Province	School vs District	School vs Province
M	54.8	71.6	69.2	q	q	p	p
A - L	45.2	28.4	30.8				

Instructional Level (2006-08)
3 Year Trend
(School Results)

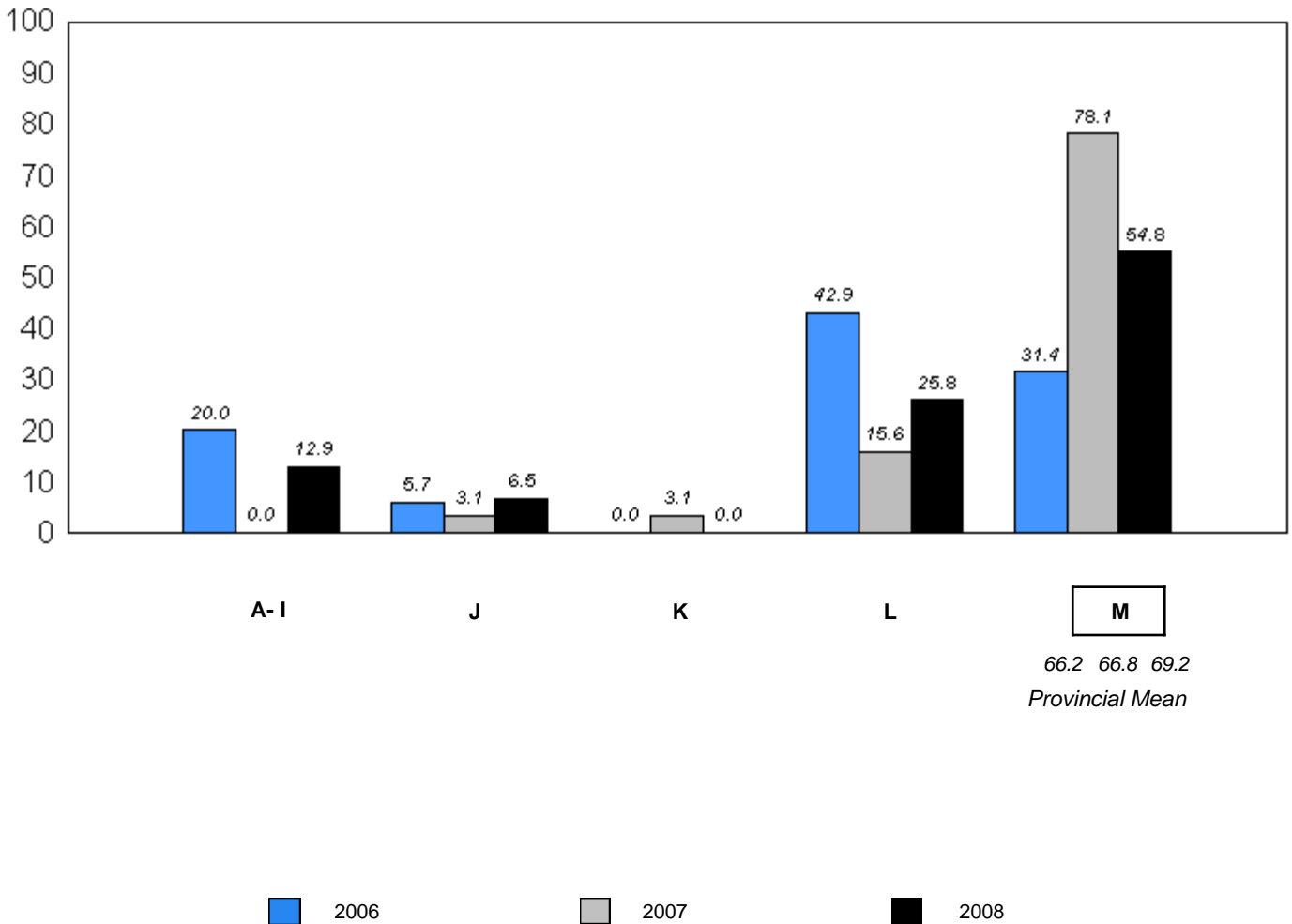

q p denotes school performance vs province.

Comprehension Level 2008

Level	School	District	Province	School vs District	School vs Province
Strong - Adequate	81.5	93.5	92.7	q	q
Limited	18.5	6.5	7.3		

Comprehension Level (2006-08)
3 Year Trend
(School Results)

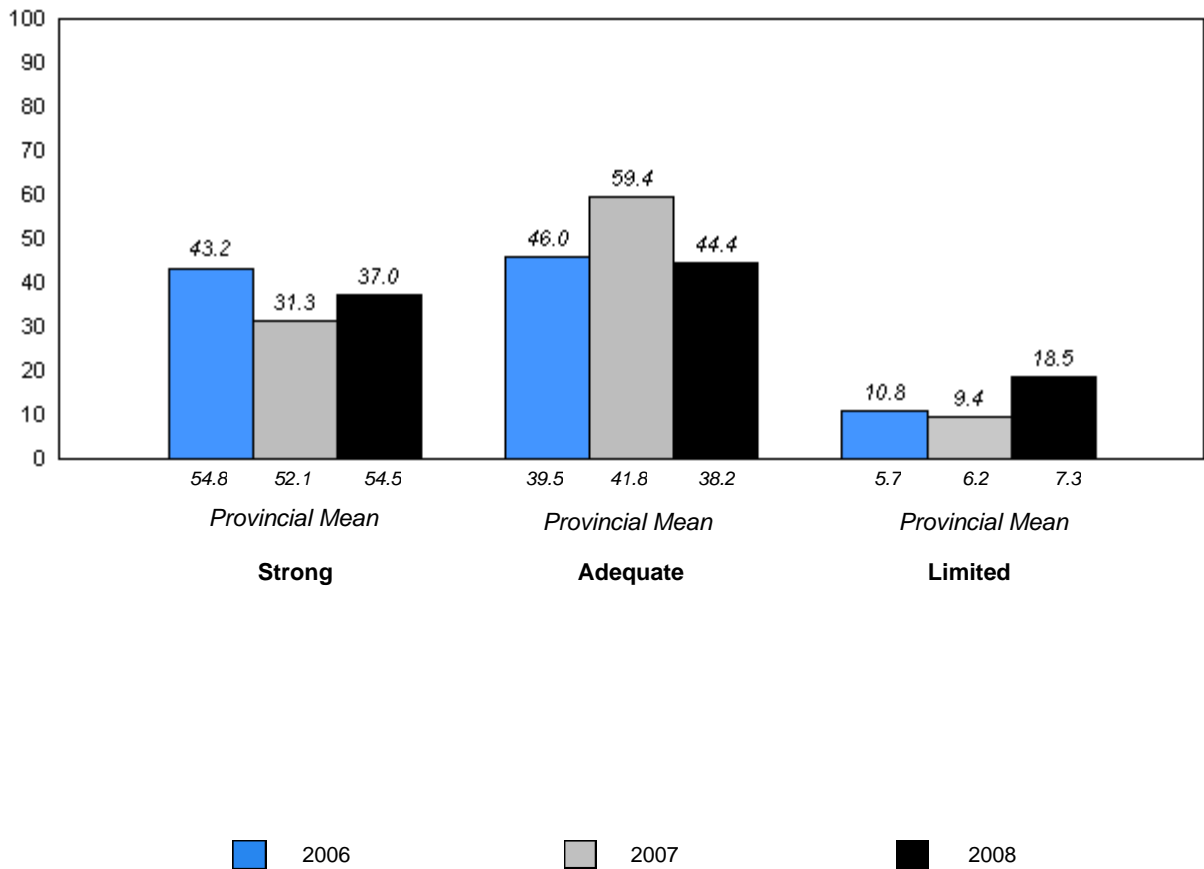

q p denotes school performance vs province.

District 2 - Western

#082 - Pasadena Elementary School, Pasadena

Grades: K-6

Total Students: 28

Instructional Level

Level	2008			2007		2006	
	School	District	Province	School vs District	School vs Province	School vs District	School vs Province
M	85.7	71.6	69.2	P	P	P	P
A - L	14.3	28.4	30.8				

**Instructional Level (2006-08)
3 Year Trend
(School Results)**

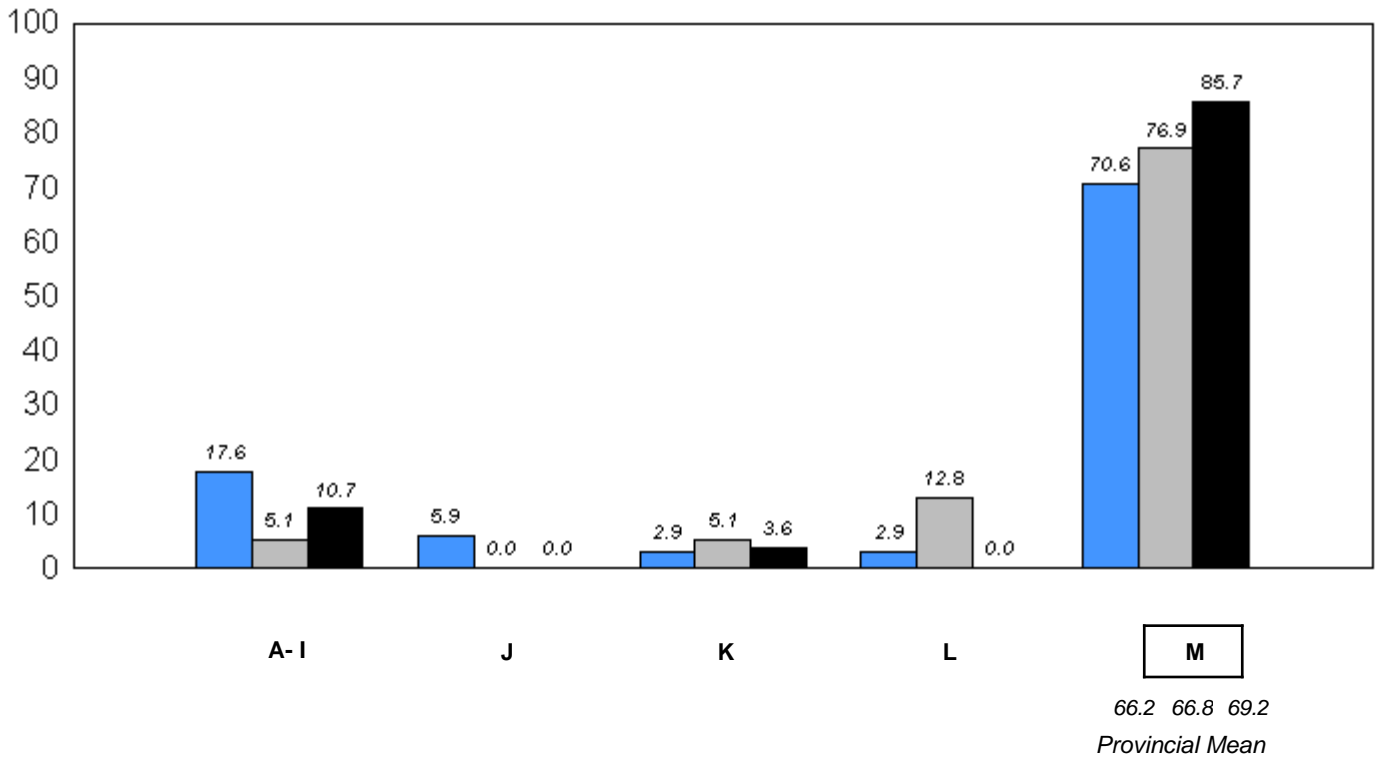

■ 2006 ■ 2007 ■ 2008

q p denotes school performance vs province.

Comprehension Level 2008

Level	School	District	Province	School vs District	School vs Province
Strong - Adequate	96.4	93.5	92.7	P	P
Limited	3.6	6.5	7.3		

**Comprehension Level (2006-08)
3 Year Trend
(School Results)**

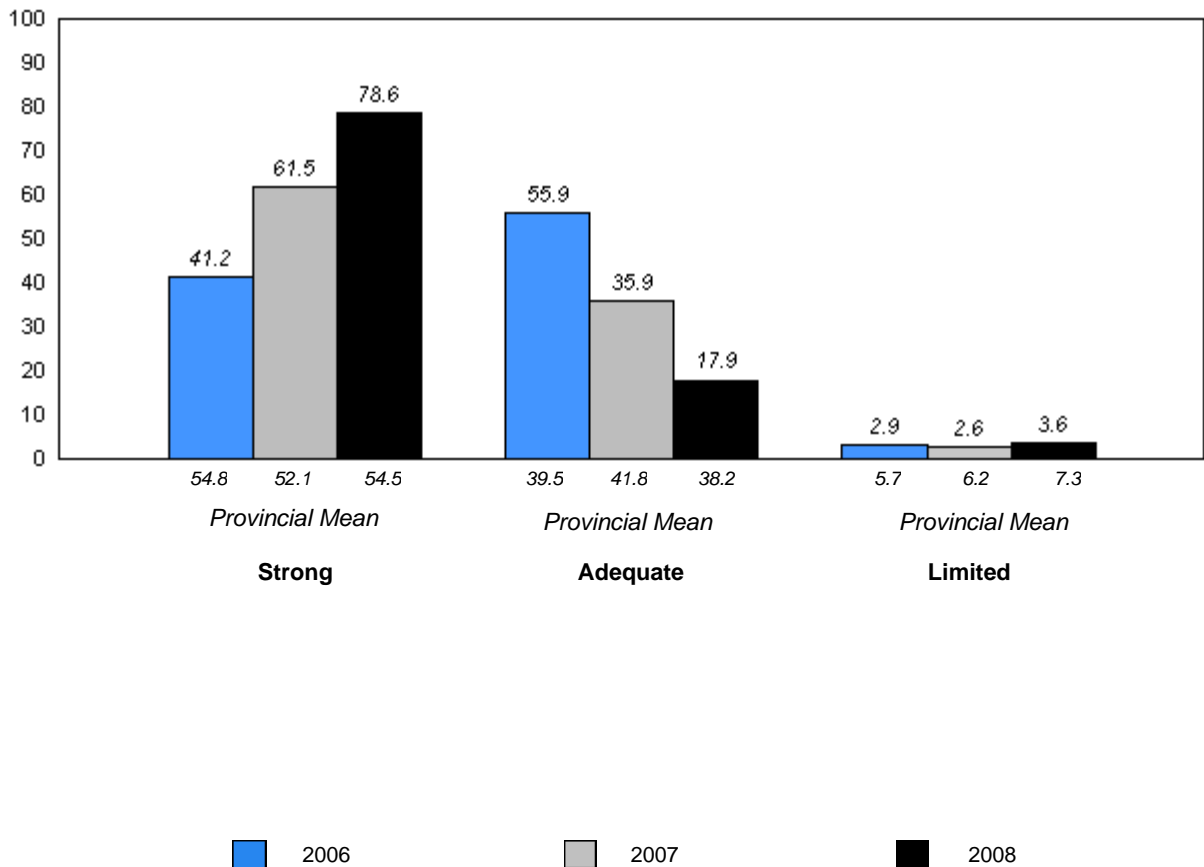

q p denotes school performance vs province.

District 2 - Western

#086 - Gros Morne Academy, Rocky Harbour

Grades: K-12

Total Students: 17

Instructional Level

Level	2008			School vs		2007		2006	
	School	District	Province	District	Province	District	Province	District	Province
M	82.4	71.6	69.2	P	P	P	P	P	P
A - L	17.6	28.4	30.8						

**Instructional Level (2006-08)
3 Year Trend
(School Results)**

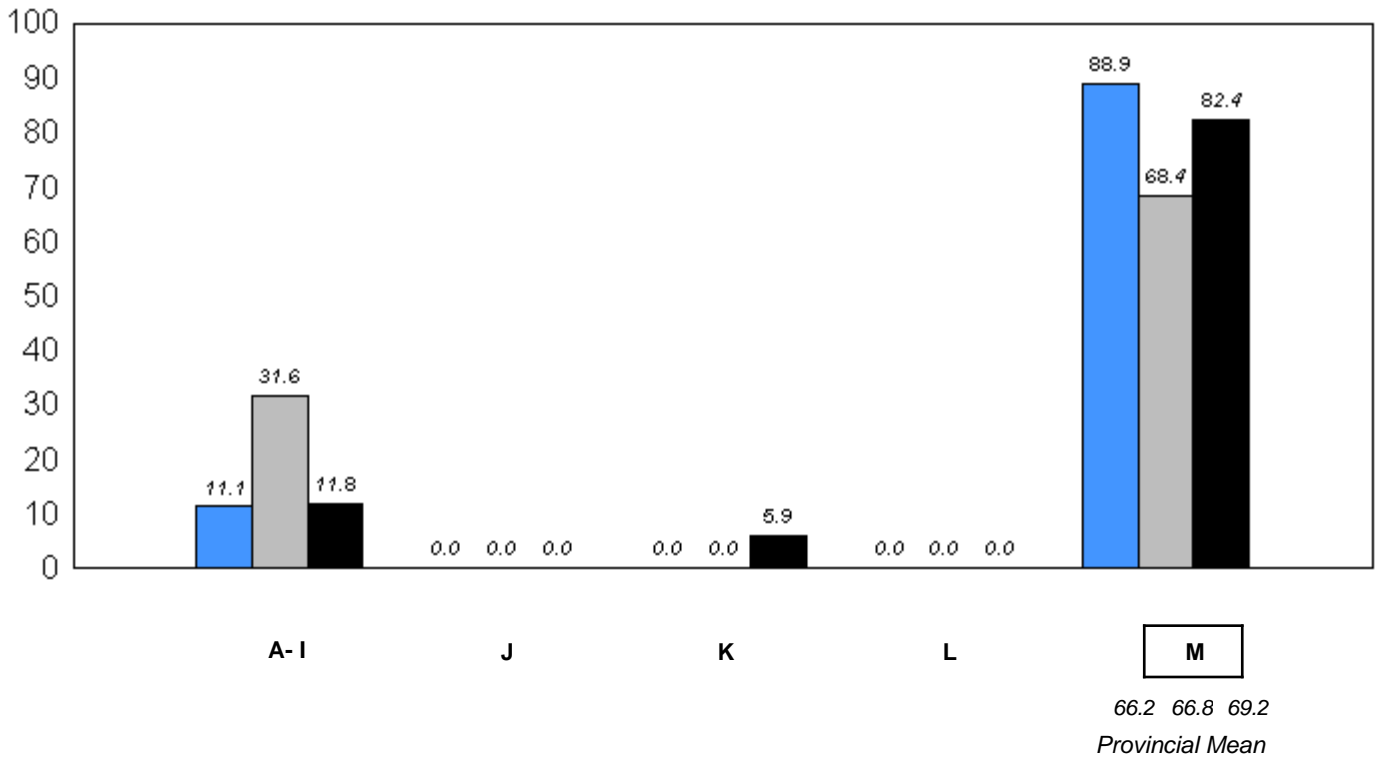

■ 2006 ■ 2007 ■ 2008

q p denotes school performance vs province.

Comprehension Level 2008

Level	School	District	Province	School vs District	School vs Province
Strong - Adequate	94.1	93.5	92.7	P	P
Limited	5.9	6.5	7.3		

Comprehension Level (2006-08)
3 Year Trend
(School Results)

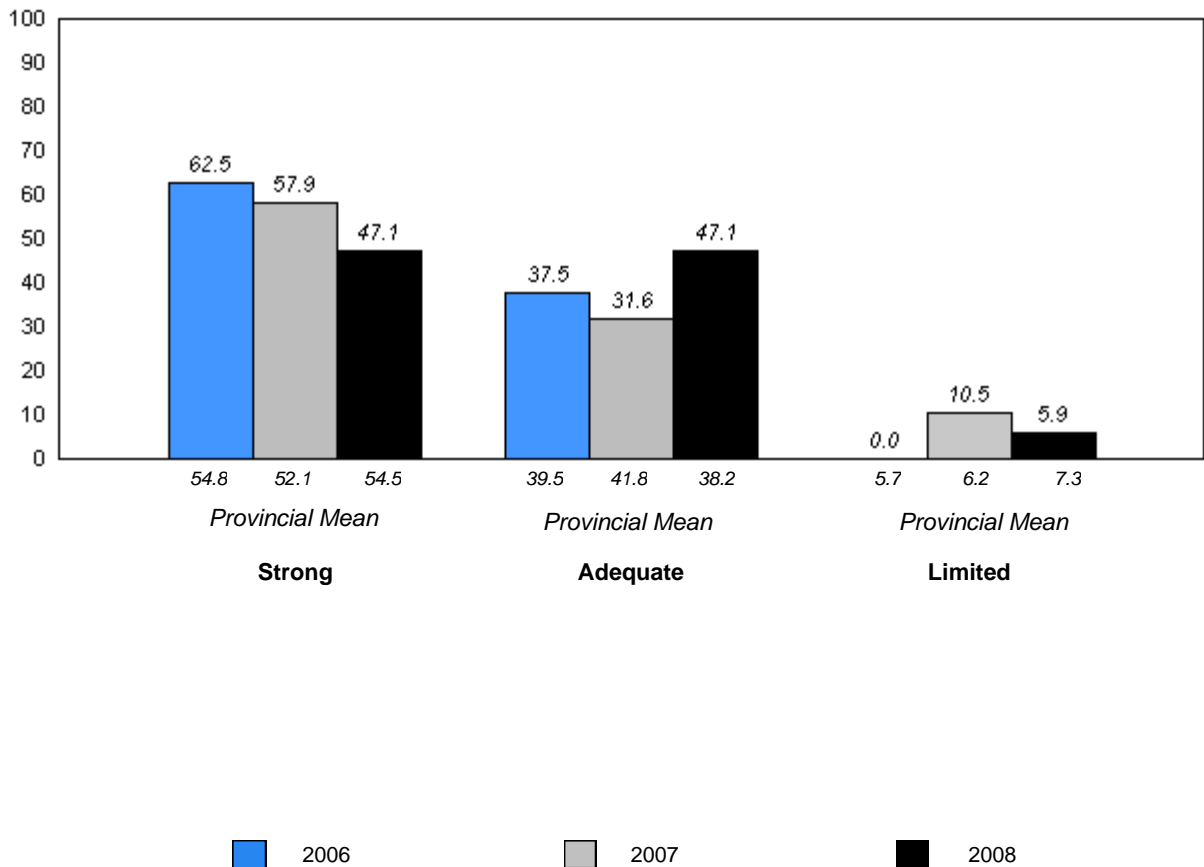

q p denotes school performance vs province.

District 2 - Western

#088 - Main River Academy, Pollard's Point

Grades: K-12

Total Students: 4

Instructional Level

Level	2008			2007		2006	
	School	District	Province	School vs District	School vs Province	School vs District	School vs Province
M	100.0	71.6	69.2	p	p	p	p
A - L	0.0	28.4	30.8				

**Instructional Level (2006-08)
3 Year Trend
(School Results)**

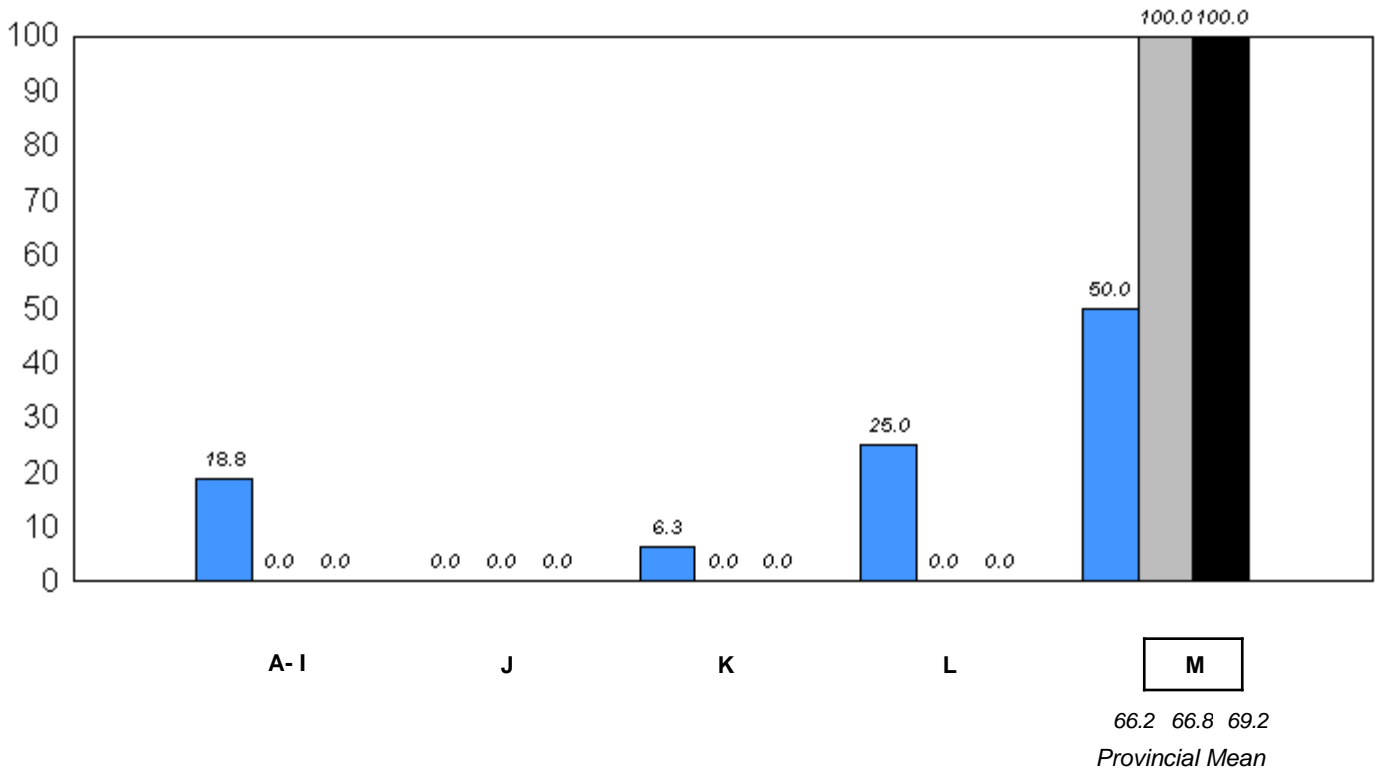

■ 2006
 ■ 2007
 ■ 2008

q p denotes school performance vs province.

Comprehension Level 2008

Level	School	District	Province	School vs District	School vs Province
Strong - Adequate	100.0	93.5	92.7	P	P
Limited	0.0	6.5	7.3		

Comprehension Level (2006-08)
3 Year Trend
(School Results)

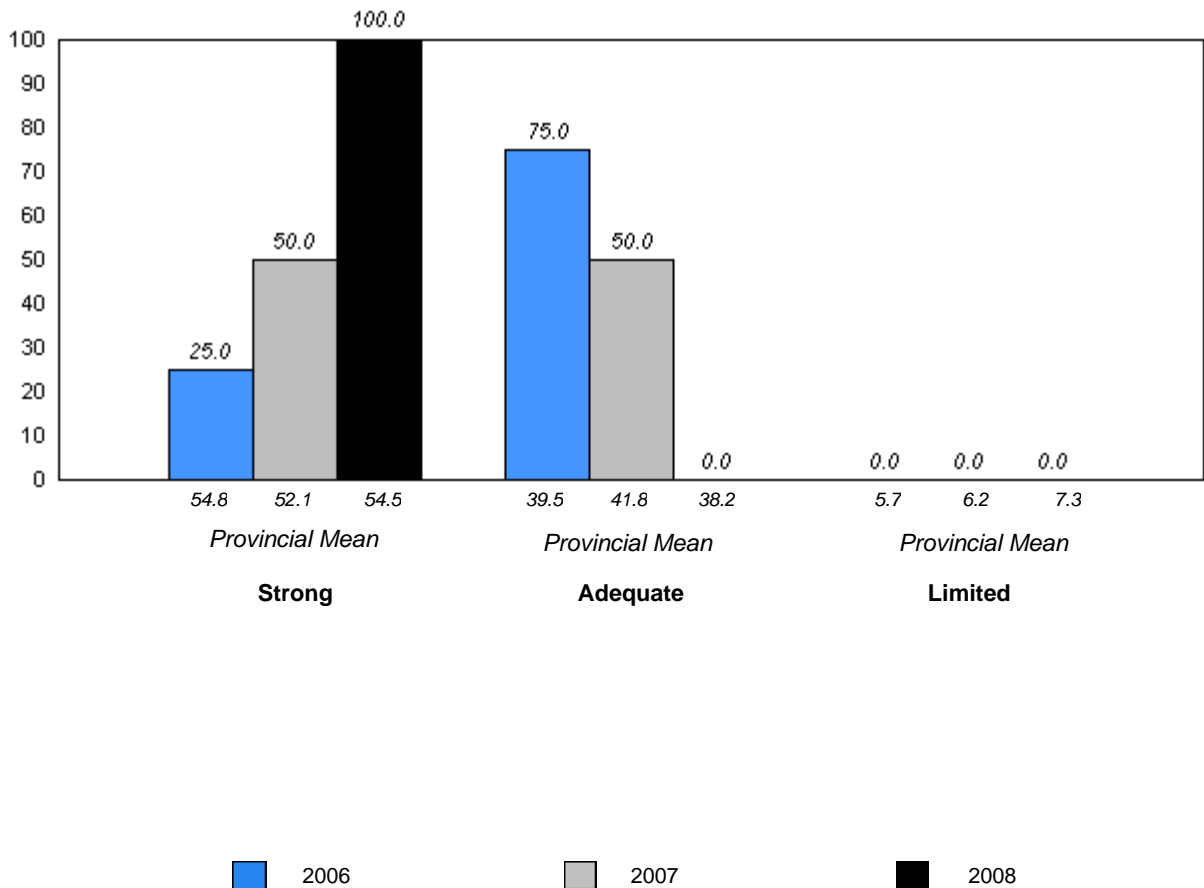

q p denotes school performance vs province.

District 2 - Western

#089 - Jakeman All Grade, Trout River

Grades: K-12

Total Students: 10

Instructional Level

Level	2008			School vs		2007		2006	
	School	District	Province	District	Province	District	Province	District	Province
M	40.0	71.6	69.2	q	q	q	q	q	p
A - L	60.0	28.4	30.8						

Instructional Level (2006-08)
3 Year Trend
(School Results)

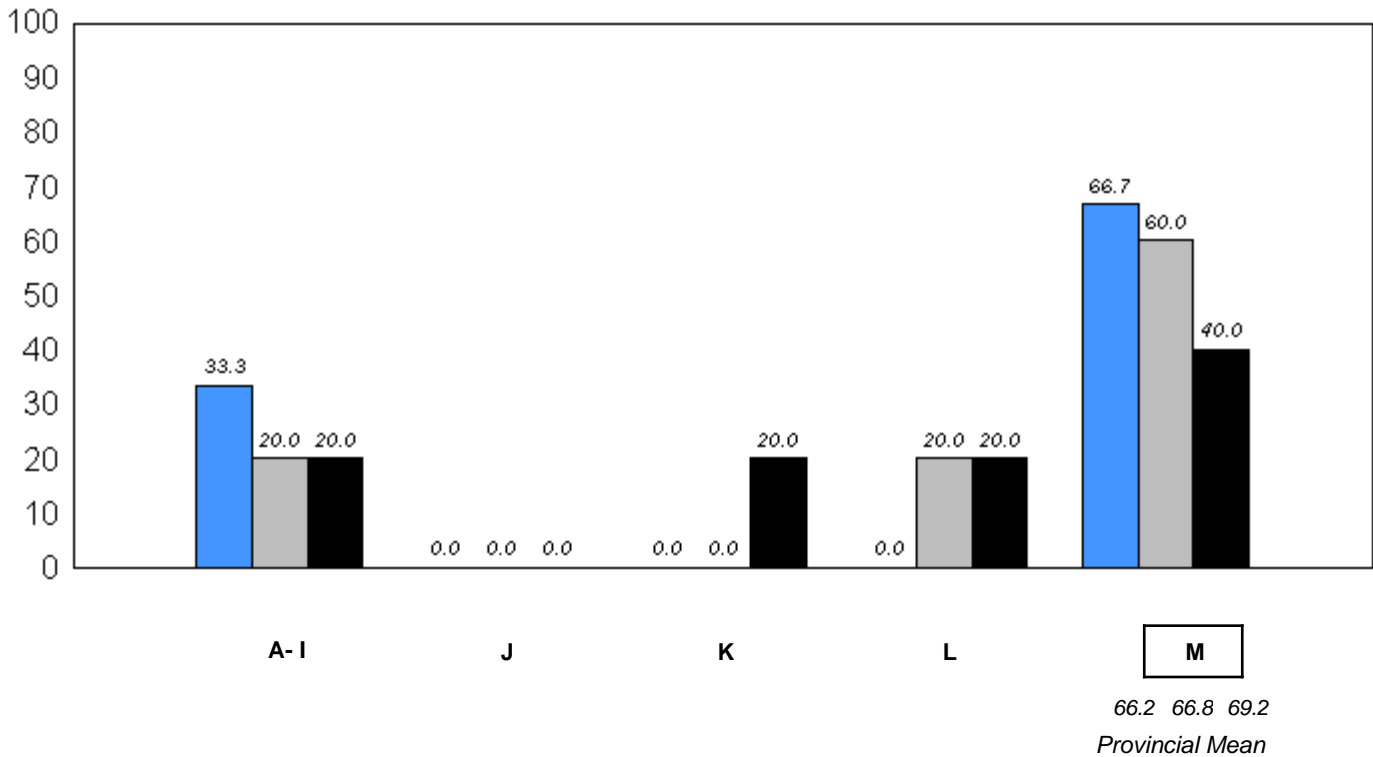

■ 2006
 ■ 2007
 ■ 2008

q p denotes school performance vs province.

Comprehension Level 2008

Level	School	District	Province	School vs District	School vs Province
Strong - Adequate	80.0	93.5	92.7	q	q
Limited	20.0	6.5	7.3		

Comprehension Level (2006-08)
3 Year Trend
(School Results)

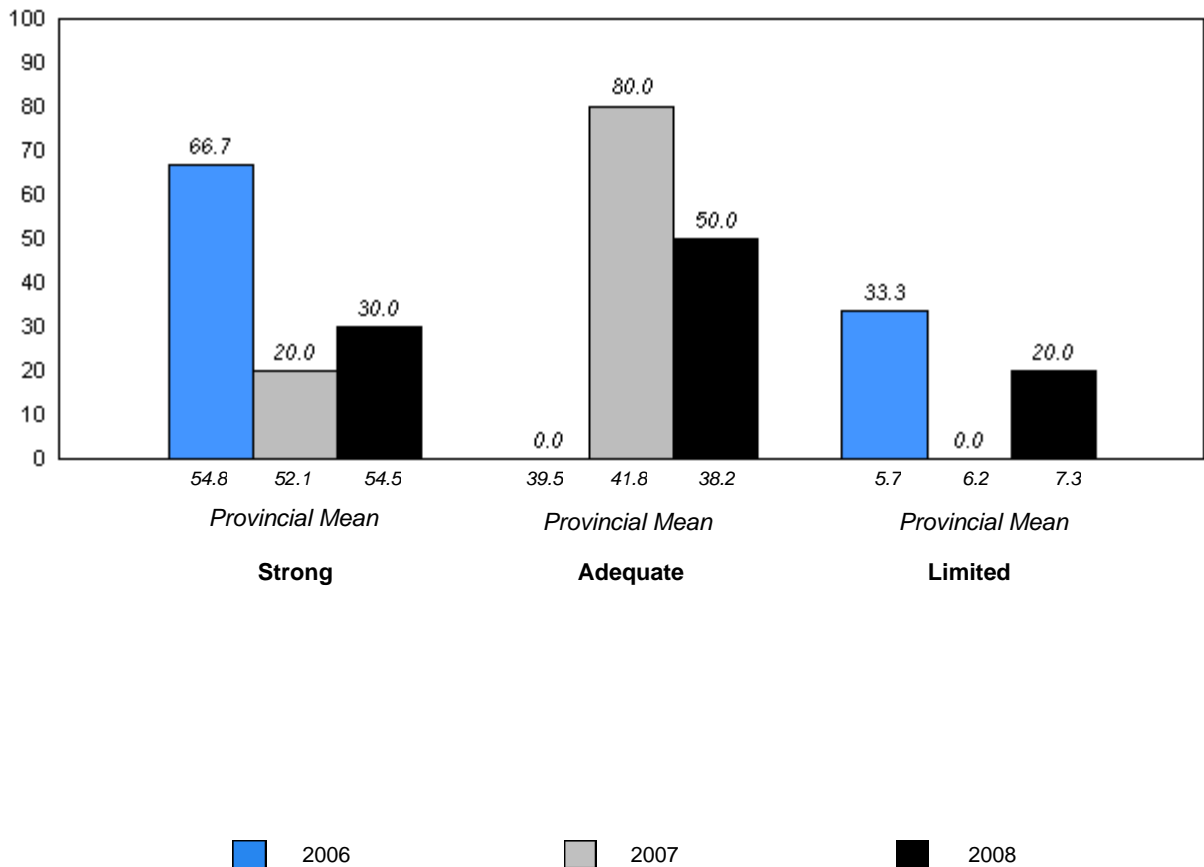

q p denotes school performance vs province.

District 2 - Western

#092 - Grandy's River Collegiate, Burnt Islands

Grades: K-12

Total Students: 13

Instructional Level

Level	2008			2007		2006	
	School	District	Province	School vs District	School vs Province	School vs District	School vs Province
M	76.9	71.6	69.2	p	p	p	q
A - L	23.1	28.4	30.8				

Instructional Level (2006-08)
3 Year Trend
(School Results)

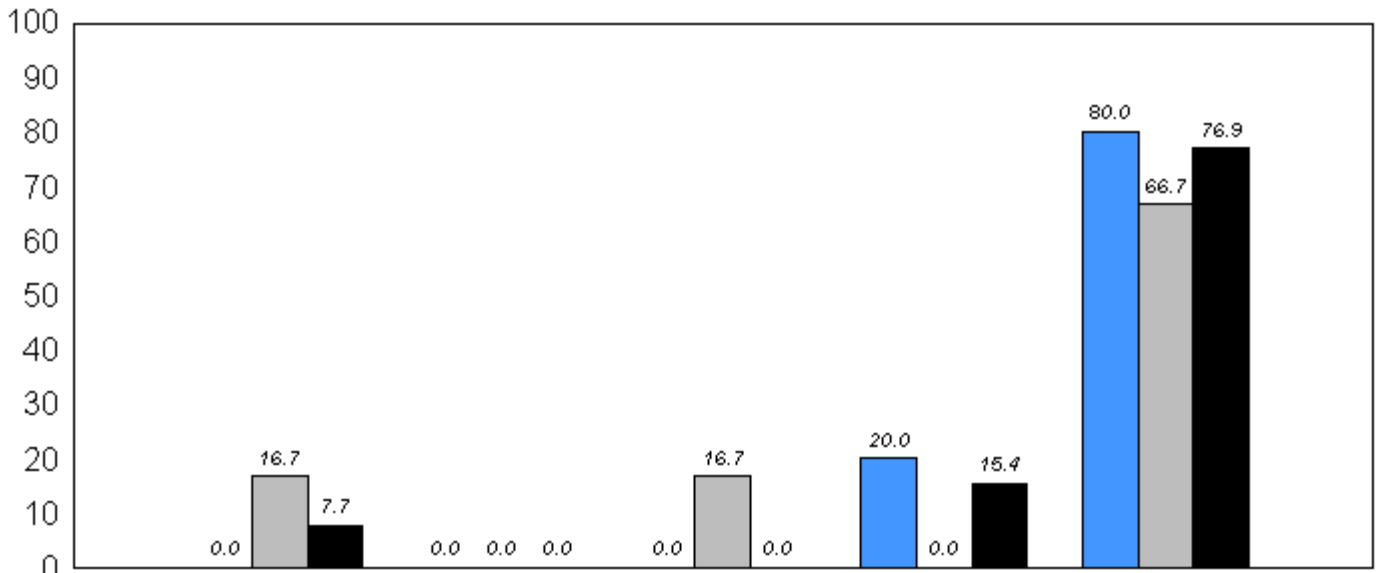

66.2 66.8 69.2
Provincial Mean

2006 2007 2008

q p denotes school performance vs province.

Comprehension Level 2008

<u>Level</u>	<u>School</u>	<u>District</u>	<u>Province</u>	<u>School vs District</u>	<u>School vs Province</u>
Strong - Adequate	76.9	93.5	92.7	q	q
Limited	23.1	6.5	7.3		

**Comprehension Level (2006-08)
3 Year Trend
(School Results)**

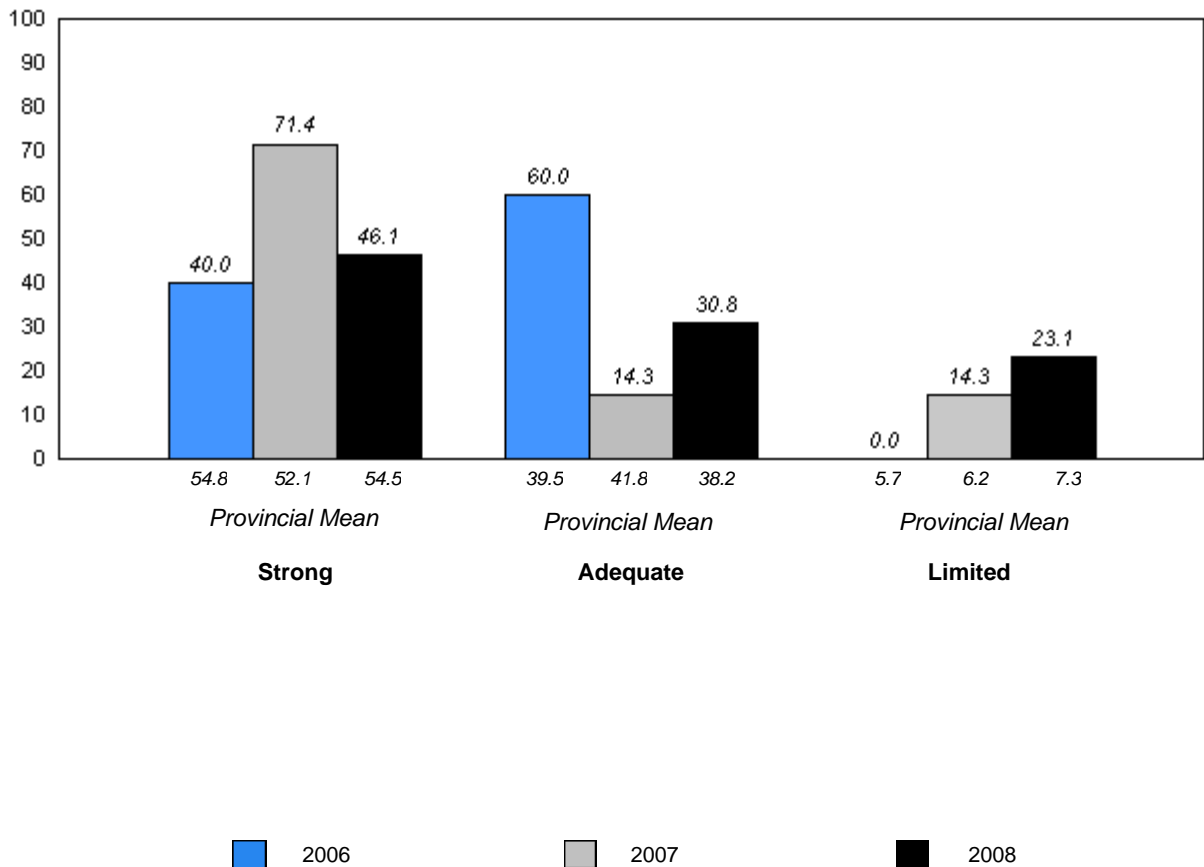

q p denotes school performance vs province.

District 2 - Western

#096 - Our Lady of the Cape School, Cape St. George

Grades: K-8

Total Students: 8

Instructional Level

Level	2008			2007		2006	
	School	District	Province	School vs District	School vs Province	School vs District	School vs Province
M	87.5	71.6	69.2	p	p	q	q
A - L	12.5	28.4	30.8				

Instructional Level (2006-08)
3 Year Trend
(School Results)

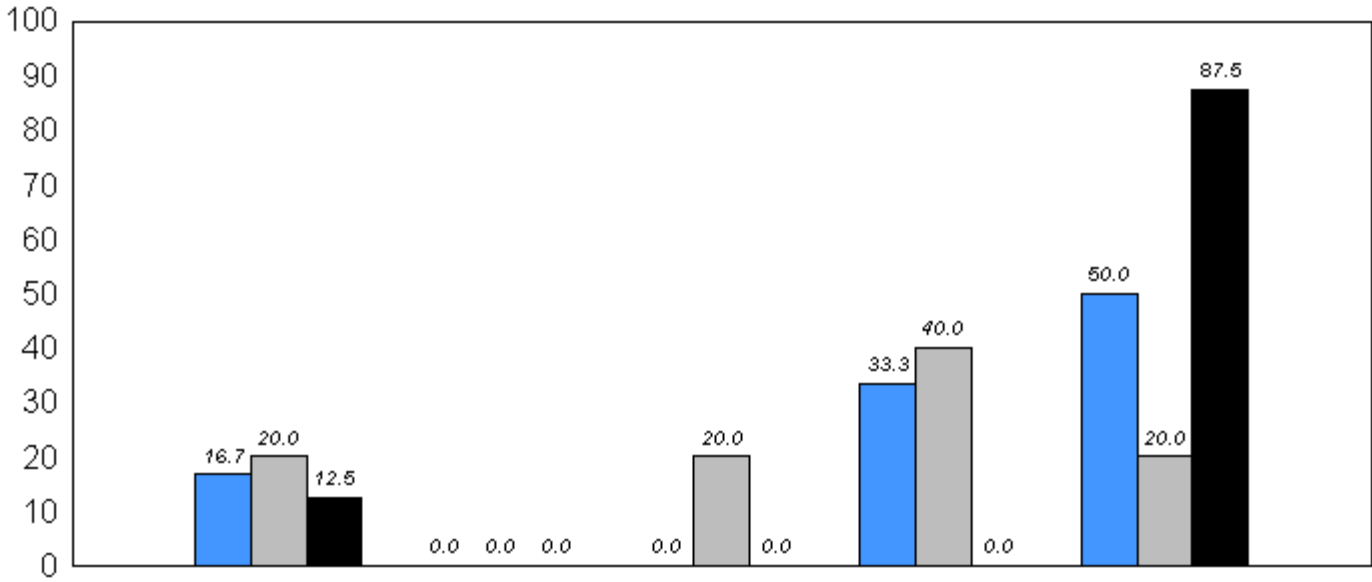

M
66.2 66.8 69.2
Provincial Mean

2006 2007 2008

q p denotes school performance vs province.

District 2 - Western

#096 - Our Lady of the Cape School, Cape St. George

Grades: K-8

Comprehension Level 2008

<u>Level</u>	<u>School</u>	<u>District</u>	<u>Province</u>	<u>School vs District</u>	<u>School vs Province</u>
Strong - Adequate	100.0	93.5	92.7	P	P
Limited	0.0	6.5	7.3		

**Comprehension Level (2006-08)
3 Year Trend
(School Results)**

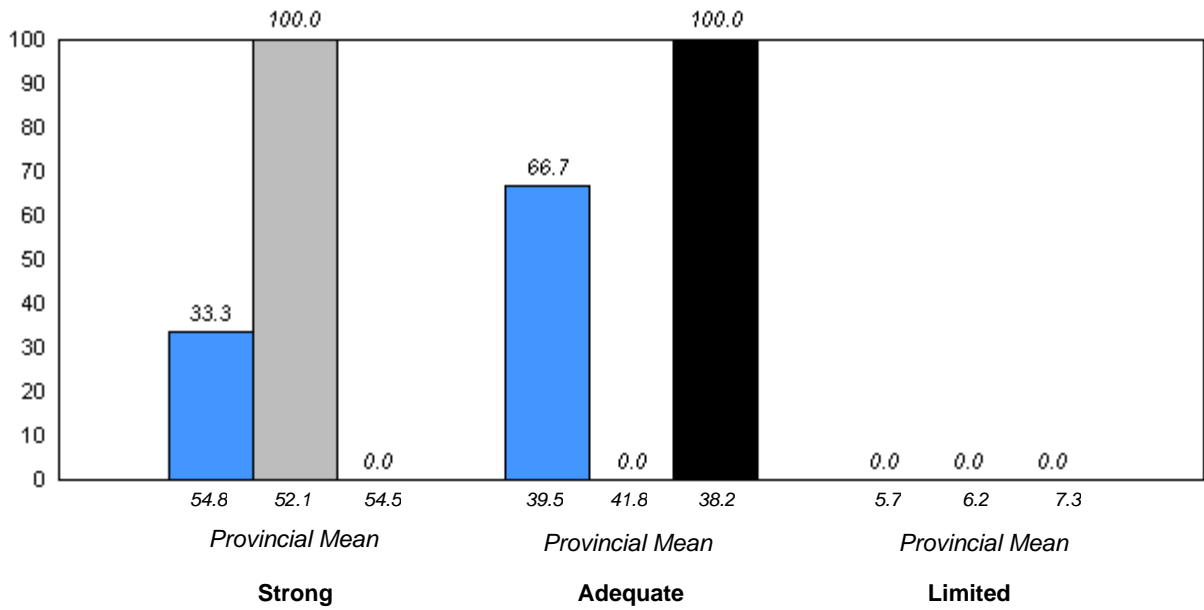

■ 2006
 ■ 2007
 ■ 2008

q p denotes school performance vs province.

District 2 - Western

#097 - St. James' Elementary, Channel-Port Aux Basques

Grades: K-6

Total Students: 43

Instructional Level

Level	2008			2007		2006	
	School	District	Province	School vs District	School vs Province	School vs District	School vs Province
M	69.8	71.6	69.2	q	p	p	q
A - L	30.2	28.4	30.8				

Instructional Level (2006-08)
3 Year Trend
(School Results)

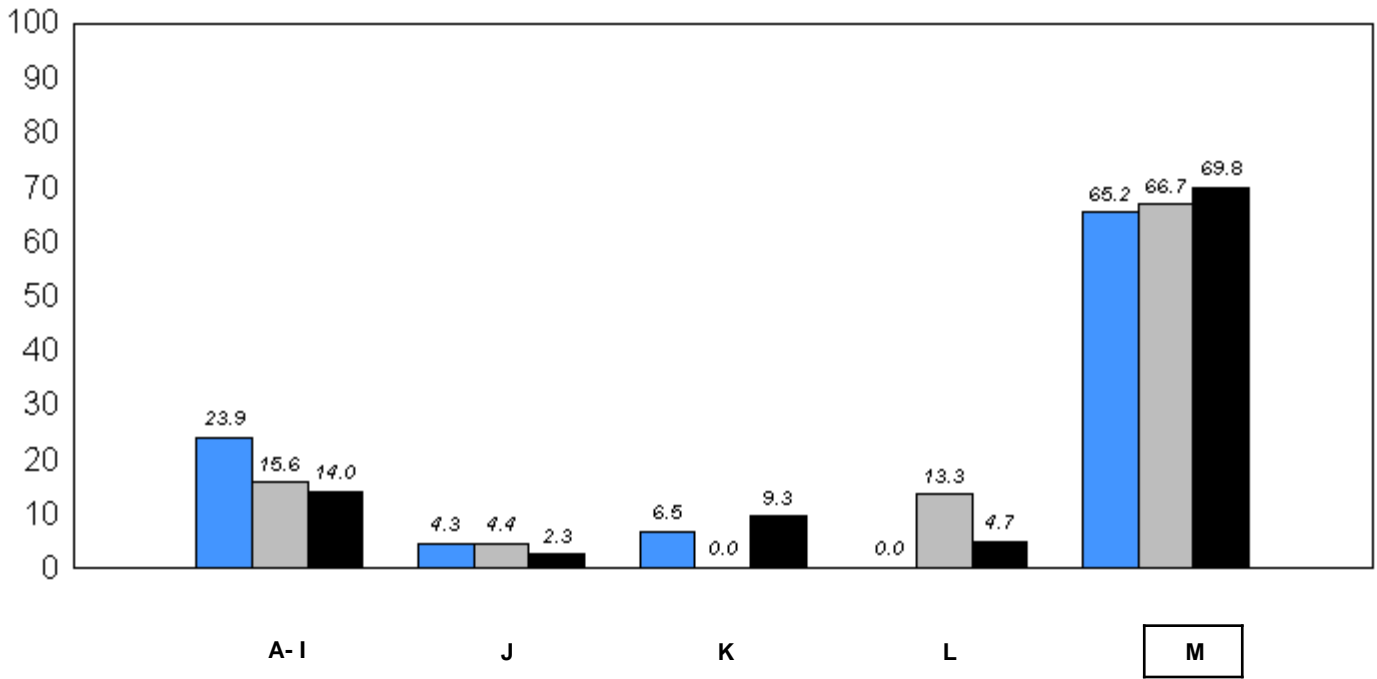

66.2 66.8 69.2
Provincial Mean

2006 2007 2008

q p denotes school performance vs province.

Comprehension Level 2008

Level	School	District	Province	School vs District	School vs Province
Strong - Adequate	100.0	93.5	92.7	P	P
Limited	0.0	6.5	7.3		

Comprehension Level (2006-08)
3 Year Trend
(School Results)

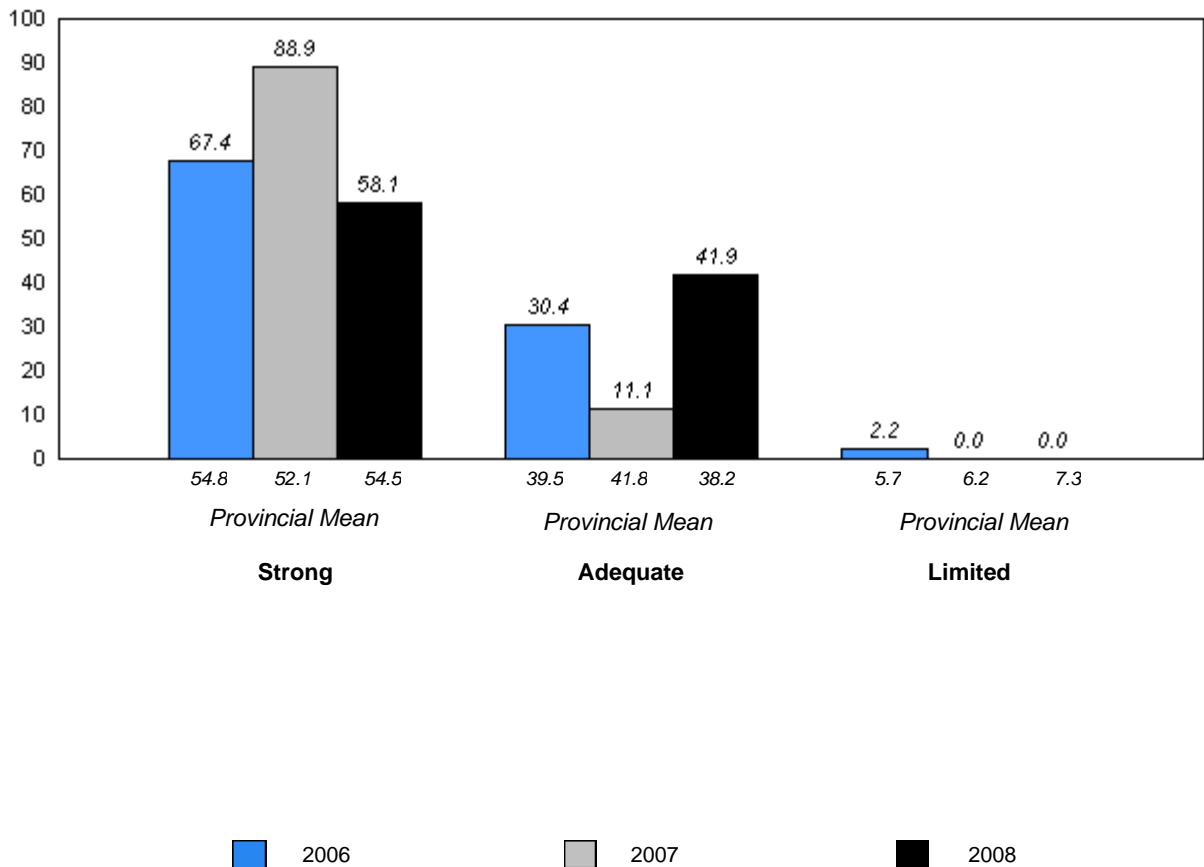

q p denotes school performance vs province.

District 2 - Western

#106 - Lourdes Elementary, Lourdes

Grades: K-8

Total Students: 16

Instructional Level

Level	2008			2007		2006	
	School	District	Province	School vs District	School vs Province	School vs District	School vs Province
M	56.3	71.6	69.2	q	q	q	q
A - L	43.8	28.4	30.8				

**Instructional Level (2006-08)
3 Year Trend
(School Results)**

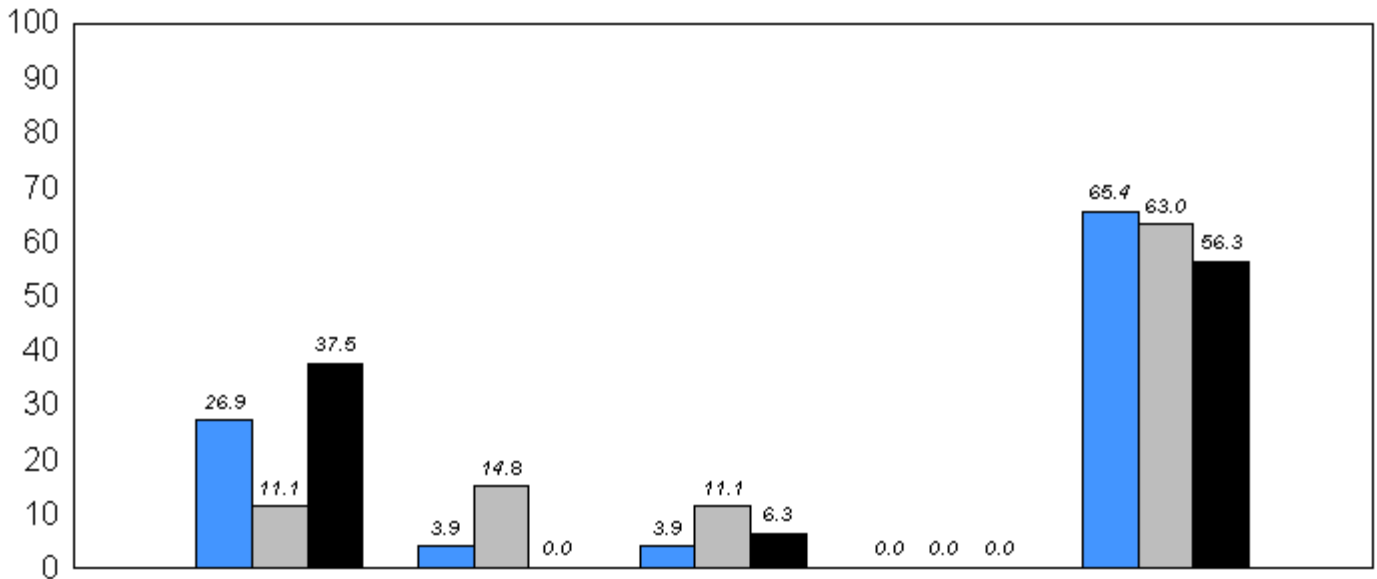

M

 66.2 66.8 69.2
Provincial Mean

■ 2006 ■ 2007 ■ 2008

q p denotes school performance vs province.

Comprehension Level 2008

<u>Level</u>	<u>School</u>	<u>District</u>	<u>Province</u>	<u>School vs District</u>	<u>School vs Province</u>
Strong - Adequate	93.8	93.5	92.7	P	P
Limited	6.3	6.5	7.3		

**Comprehension Level (2006-08)
3 Year Trend
(School Results)**

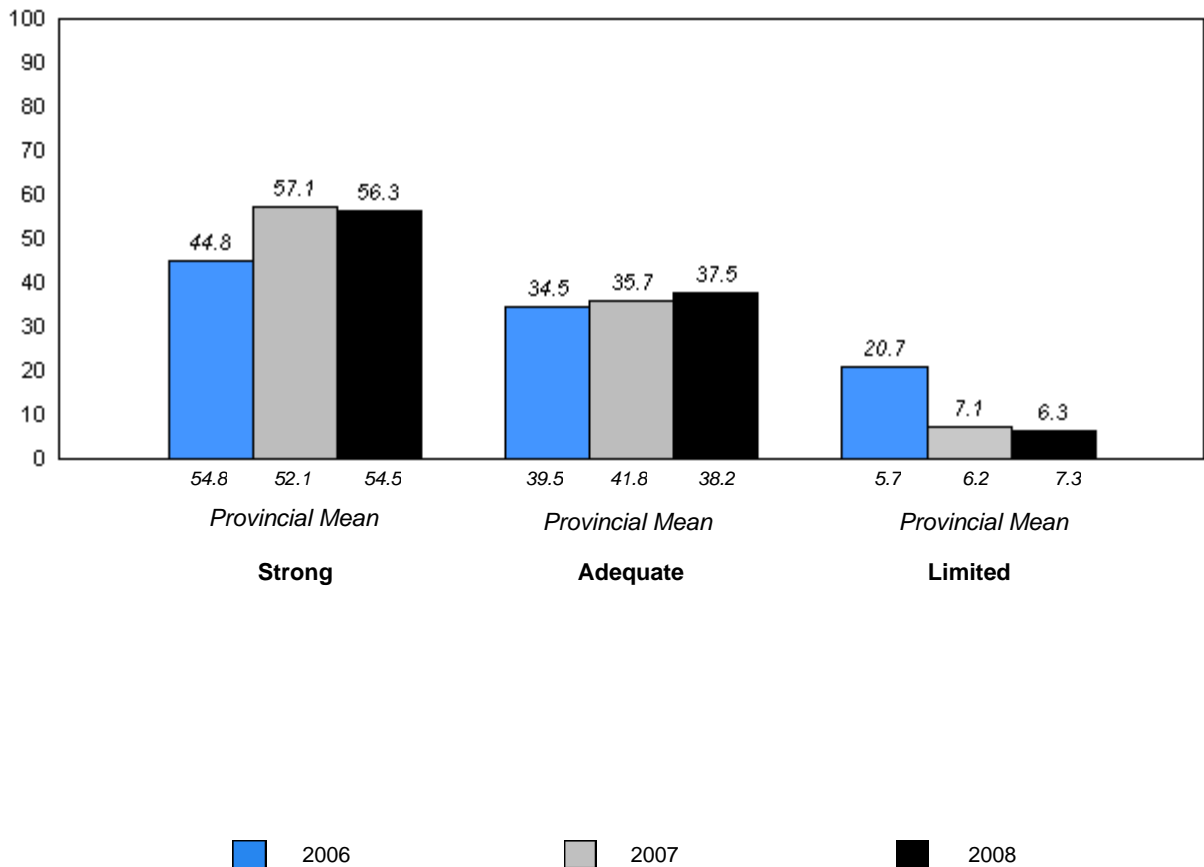

q p denotes school performance vs province.

District 2 - Western

#111 - St. Thomas Aquinas, Port au Port East

Grades: K-8

Total Students: 10

Instructional Level

Level	2008			2007		2006	
	School	District	Province	School vs District	School vs Province	School vs District	School vs Province
M	80.0	71.6	69.2	P	P	P	P
A - L	20.0	28.4	30.8				

Instructional Level (2006-08)
3 Year Trend
(School Results)

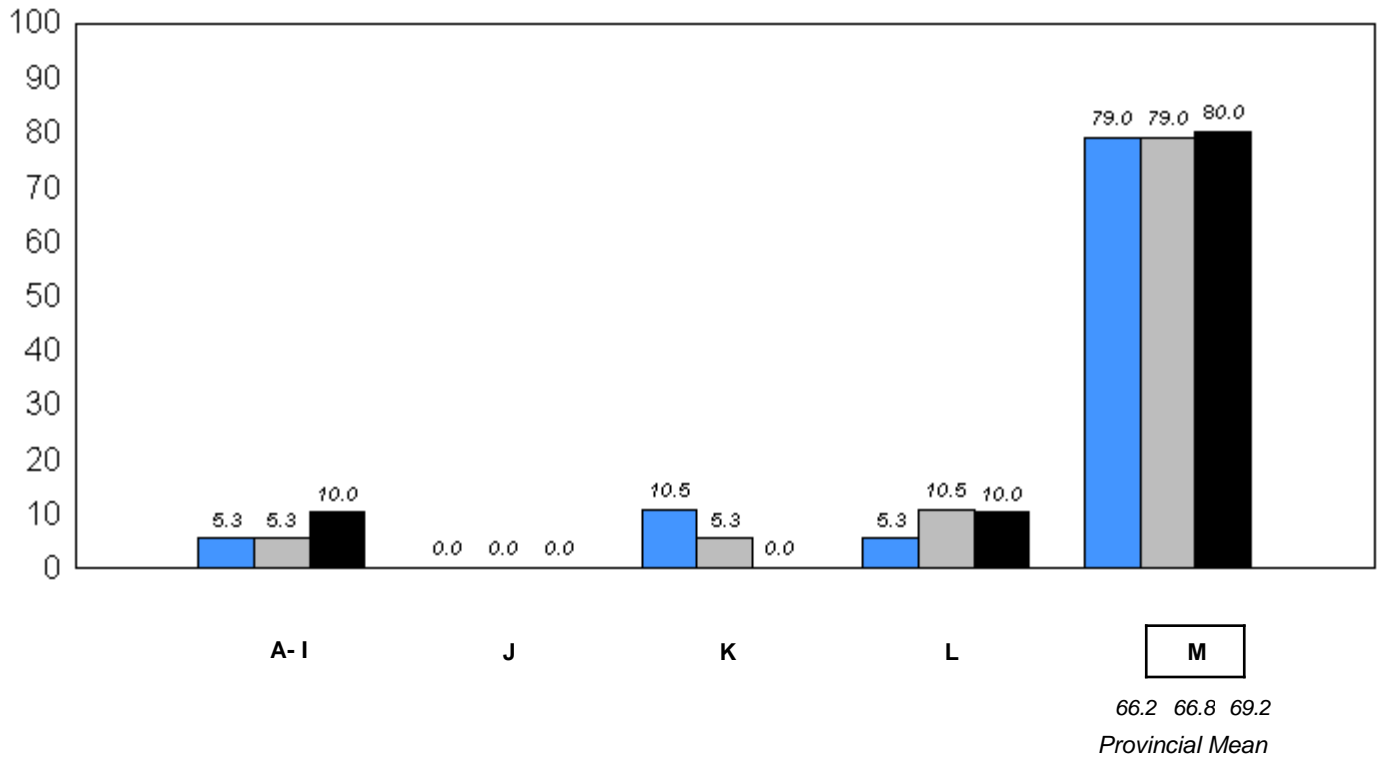

■ 2006
 ■ 2007
 ■ 2008

q p denotes school performance vs province.

District 2 - Western

#111 - St. Thomas Aquinas, Port au Port East

Grades: K-8

Comprehension Level 2008

<u>Level</u>	<u>School</u>	<u>District</u>	<u>Province</u>	<u>School vs District</u>	<u>School vs Province</u>
Strong - Adequate	90.0	93.5	92.7	q	q
Limited	10.0	6.5	7.3		

**Comprehension Level (2006-08)
3 Year Trend
(School Results)**

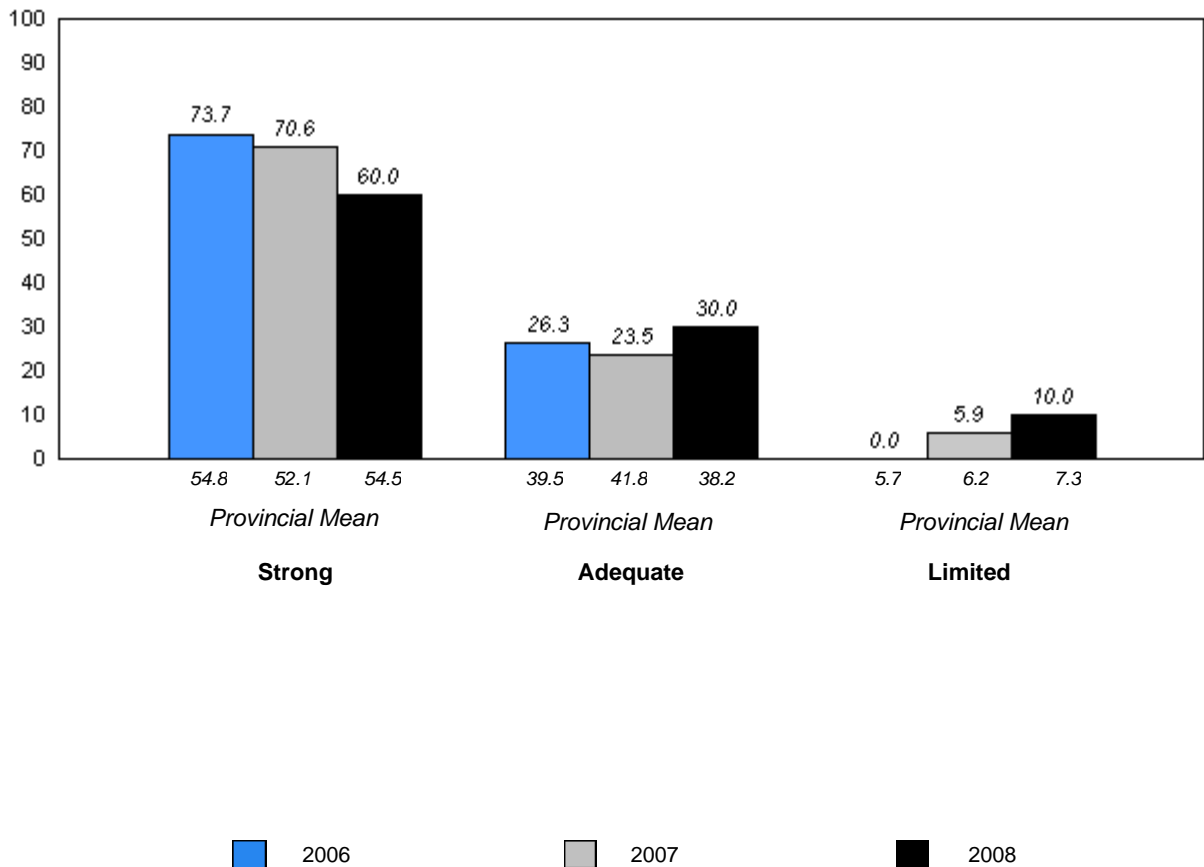

q p denotes school performance vs province.

District 2 - Western

#113 - St. Boniface All Grade, Ramea

Grades: K-8,10-12

Total Students: 5

Instructional Level

Level	2008			2007		2006	
	School	District	Province	School vs District	School vs Province	School vs District	School vs Province
M	80.0	71.6	69.2	P	P	P	P
A - L	20.0	28.4	30.8				

**Instructional Level (2006-08)
3 Year Trend
(School Results)**

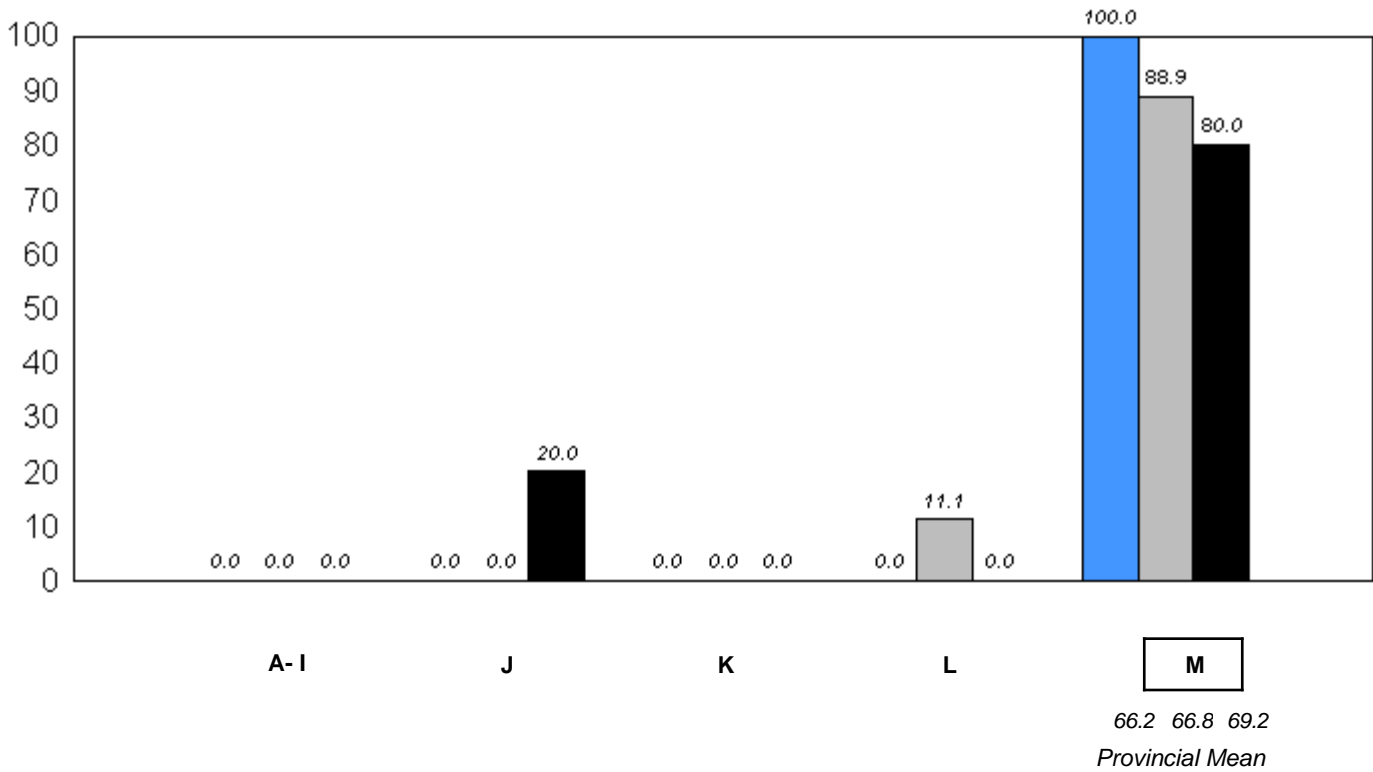

■ 2006
 ■ 2007
 ■ 2008

q p denotes school performance vs province.

Comprehension Level 2008

Level	School	District	Province	School vs District	School vs Province
Strong - Adequate	100.0	93.5	92.7	P	P
Limited	0.0	6.5	7.3		

Comprehension Level (2006-08)
3 Year Trend
(School Results)

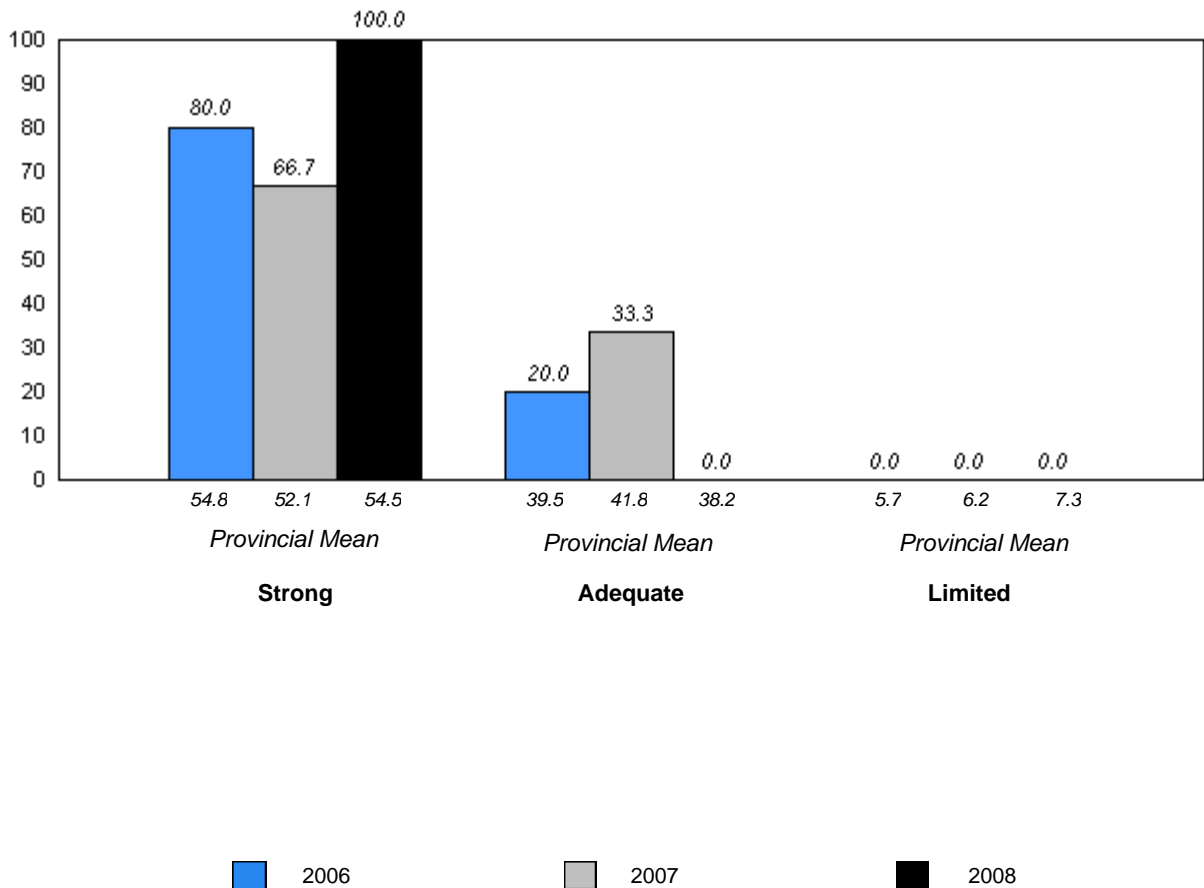

District 2 - Western

#115 - Our Lady of Mercy Elementary, St. George's

Grades: K-8

Total Students: 15

Instructional Level

Level	2008			2007		2006	
	School	District	Province	School vs District	School vs Province	School vs District	School vs Province
M	93.3	71.6	69.2	p	p	p	p
A - L	6.7	28.4	30.8				

**Instructional Level (2006-08)
3 Year Trend
(School Results)**

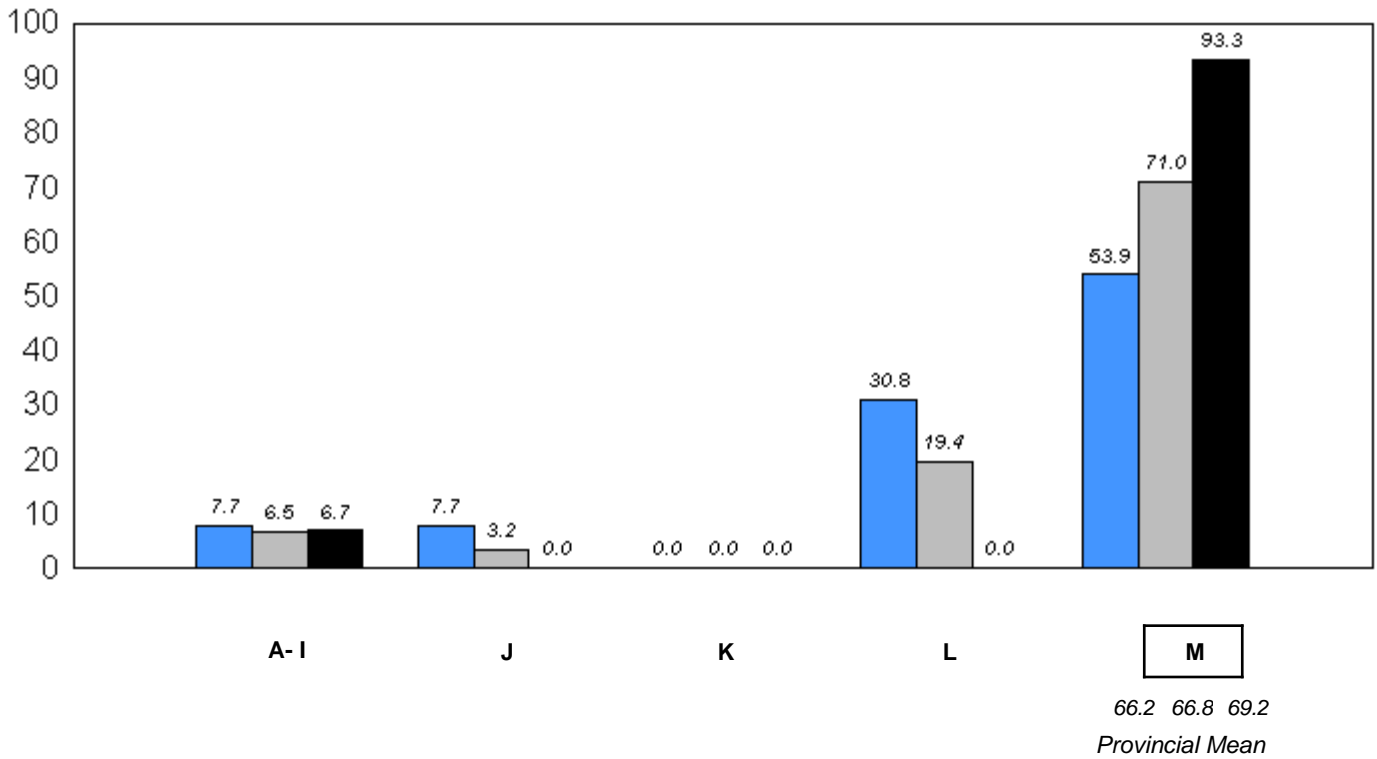

■ 2006
 ■ 2007
 ■ 2008

q p denotes school performance vs province.

Comprehension Level 2008

Level	School	District	Province	School vs District	School vs Province
Strong - Adequate	100.0	93.5	92.7	P	P
Limited	0.0	6.5	7.3		

Comprehension Level (2006-08)
3 Year Trend
(School Results)

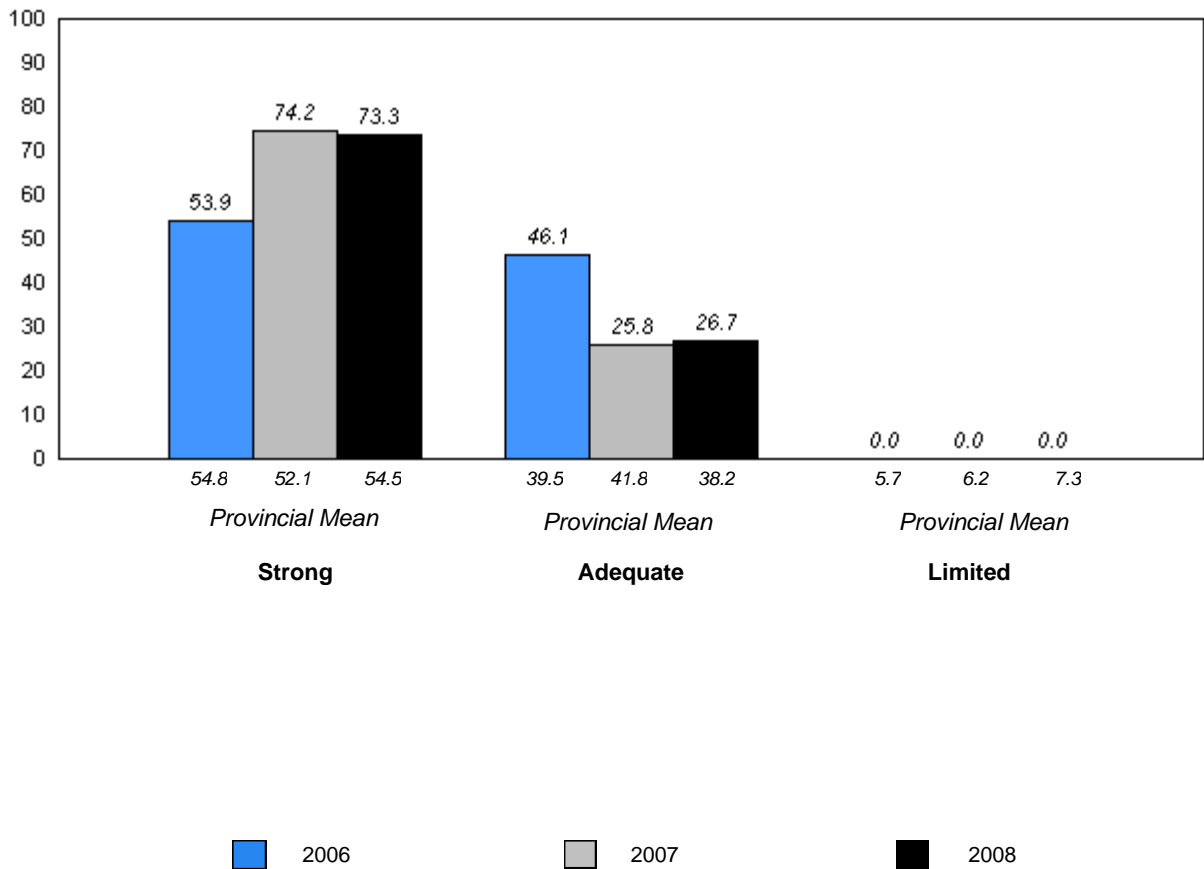

District 2 - Western

#120 - Stephenville Primary, Stephenville

Grades: K-3

Total Students: 60

Instructional Level

Level	2008			2007		2006	
	School	District	Province	School vs District	School vs Province	School vs District	School vs Province
M	78.3	71.6	69.2	P	P	q	q
A - L	21.7	28.4	30.8				

Instructional Level (2006-08)
3 Year Trend
(School Results)

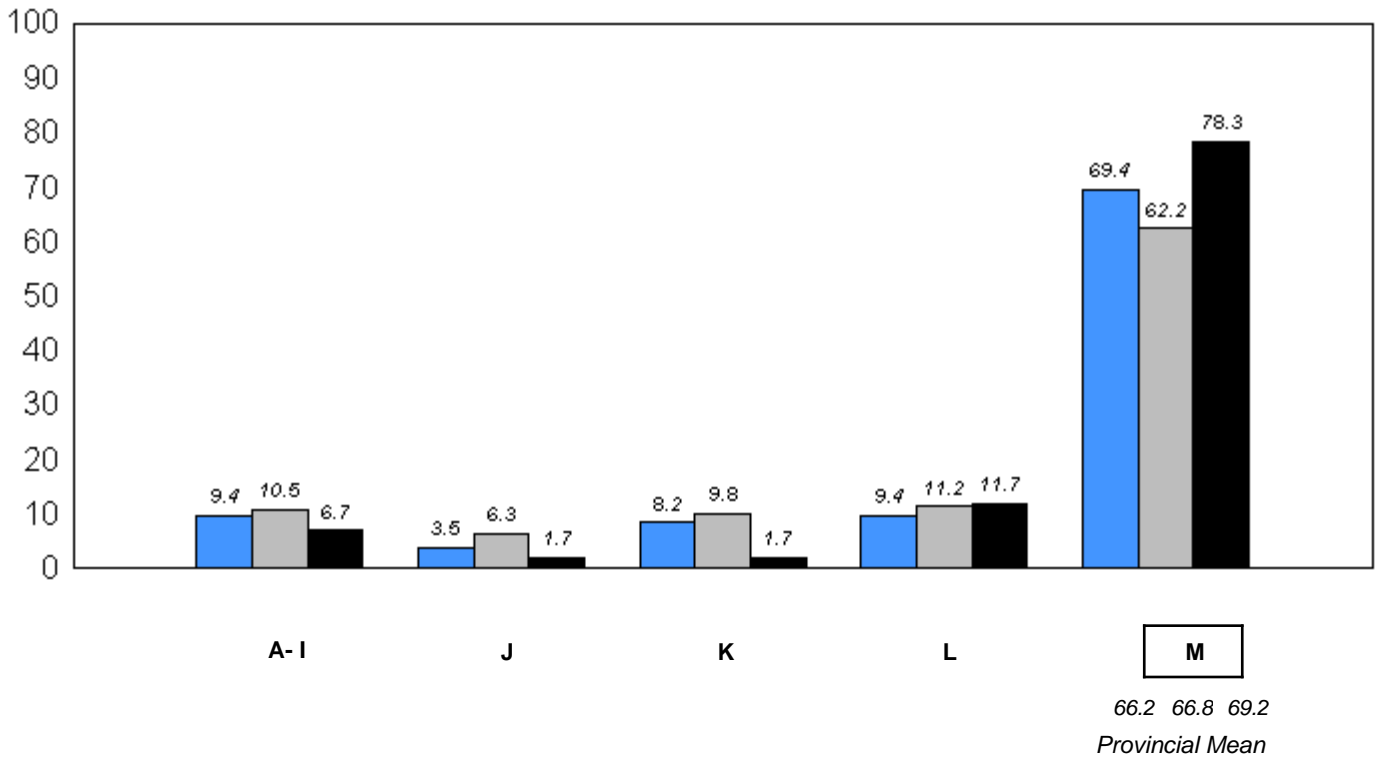

2006 2007 2008

q p denotes school performance vs province.

Comprehension Level 2008

Level	School	District	Province	School vs District	School vs Province
Strong - Adequate	96.7	93.5	92.7	P	P
Limited	3.3	6.5	7.3		

Comprehension Level (2006-08)
3 Year Trend
(School Results)

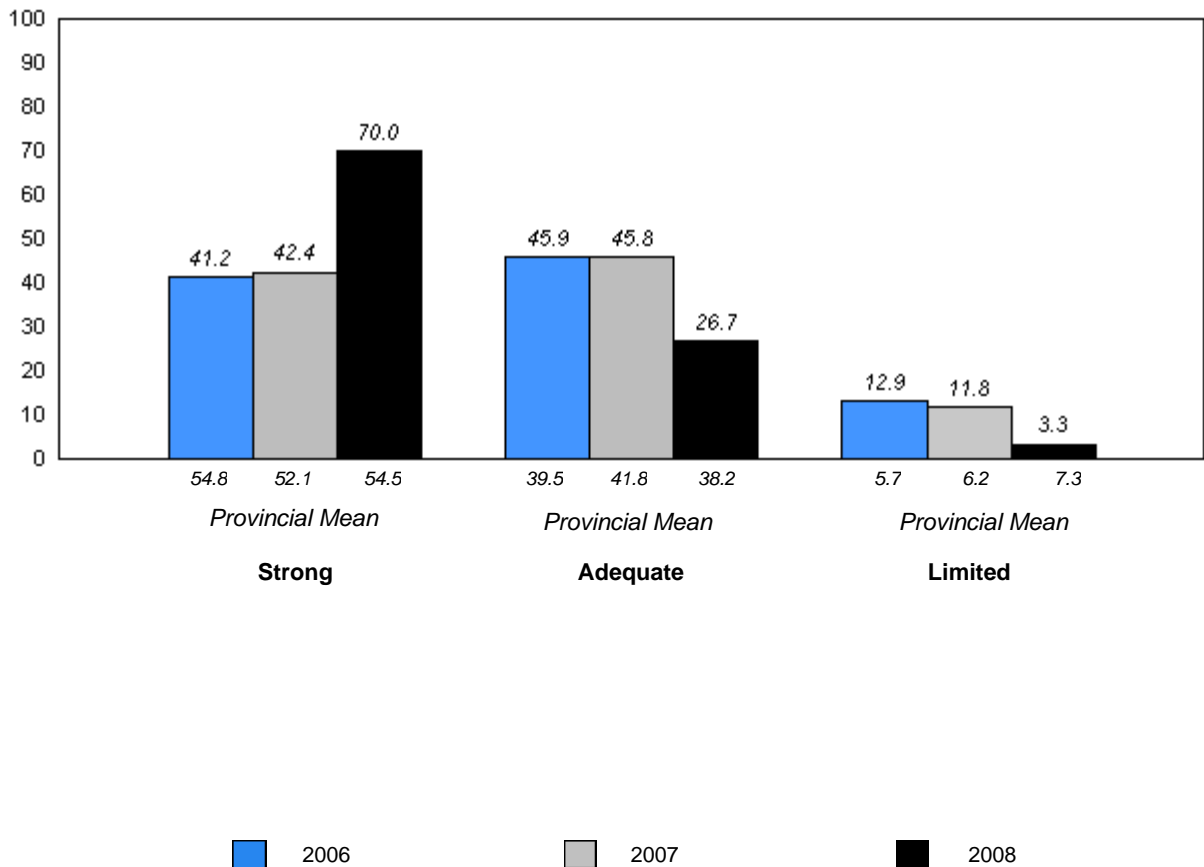

q p denotes school performance vs province.

District 2 - Western

#123 - St. Michael's Elementary, Stephenville Crossing

Grades: K-8

Total Students: 20

Instructional Level

Level	2008			2007		2006	
	School	District	Province	School vs District	School vs Province	School vs District	School vs Province
M	75.0	71.6	69.2	P	P	q	q
A - L	25.0	28.4	30.8				

Instructional Level (2006-08)
3 Year Trend
(School Results)

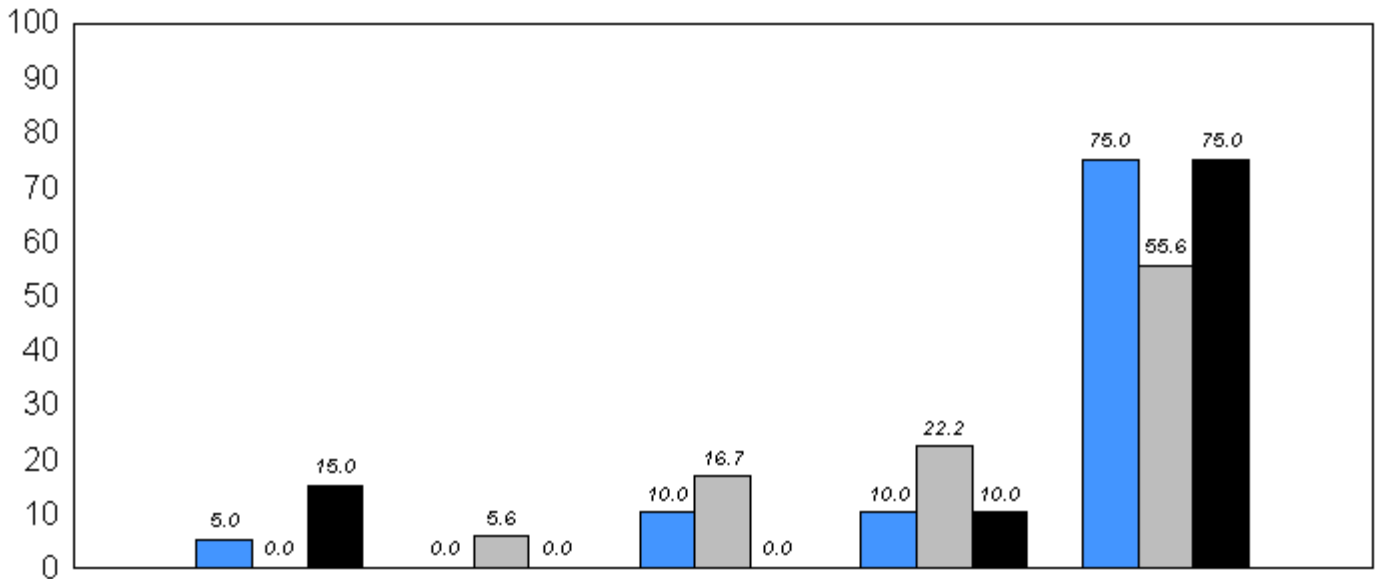

M
66.2 66.8 69.2
Provincial Mean

■ 2006 ■ 2007 ■ 2008

q p denotes school performance vs province.

District 2 - Western

#123 - St. Michael's Elementary, Stephenville Crossing

Grades: K-8

Comprehension Level 2008

<u>Level</u>	<u>School</u>	<u>District</u>	<u>Province</u>	<u>School vs District</u>	<u>School vs Province</u>
Strong - Adequate	90.0	93.5	92.7	q	q
Limited	10.0	6.5	7.3		

**Comprehension Level (2006-08)
3 Year Trend
(School Results)**

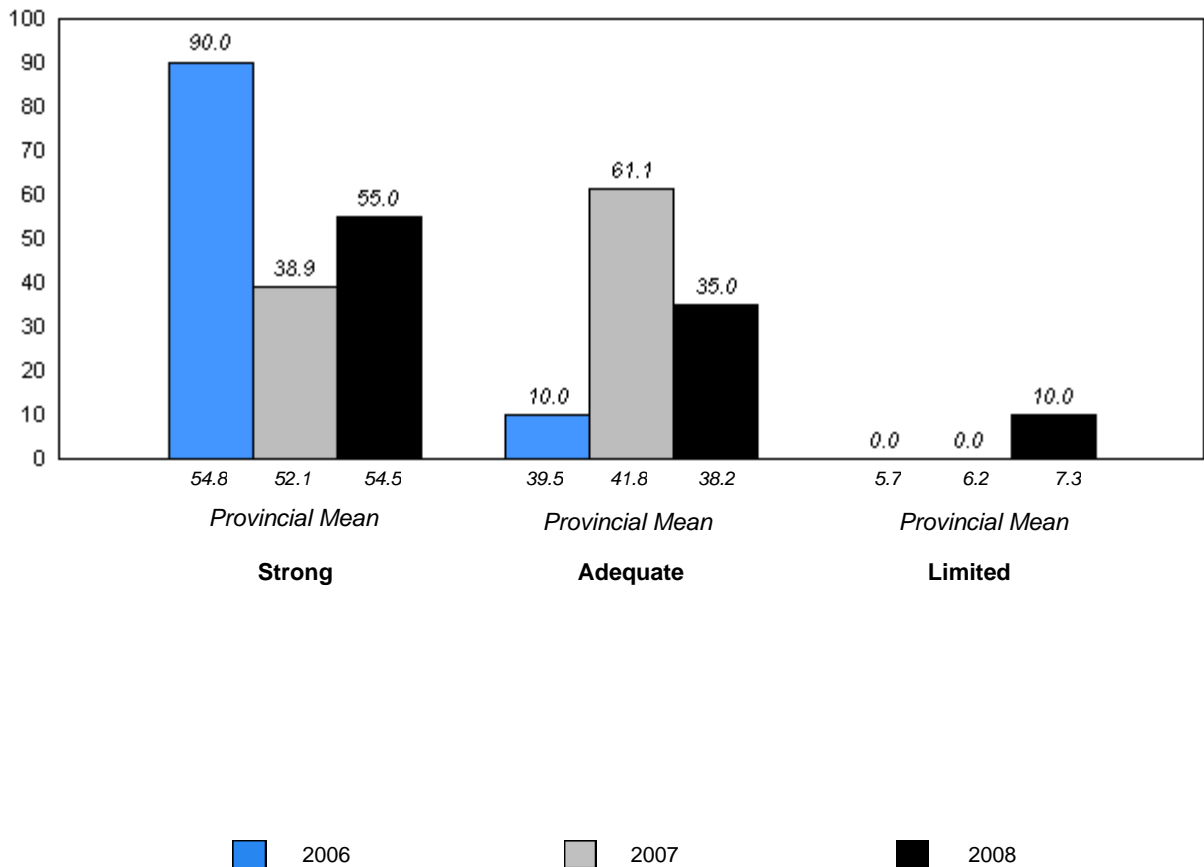

q p denotes school performance vs province.

District 2 - Western

#137 - St. Simon and St. Jude Academy, Francois

Grades: 1-6,8-11

Total Students: 4

Instructional Level

Level	2008			School vs		2007		2006	
	School	District	Province	District	Province	District	Province	District	Province
M	75.0	71.6	69.2	P	P	P	P	P	P
A - L	25.0	28.4	30.8						

**Instructional Level (2006-08)
3 Year Trend
(School Results)**

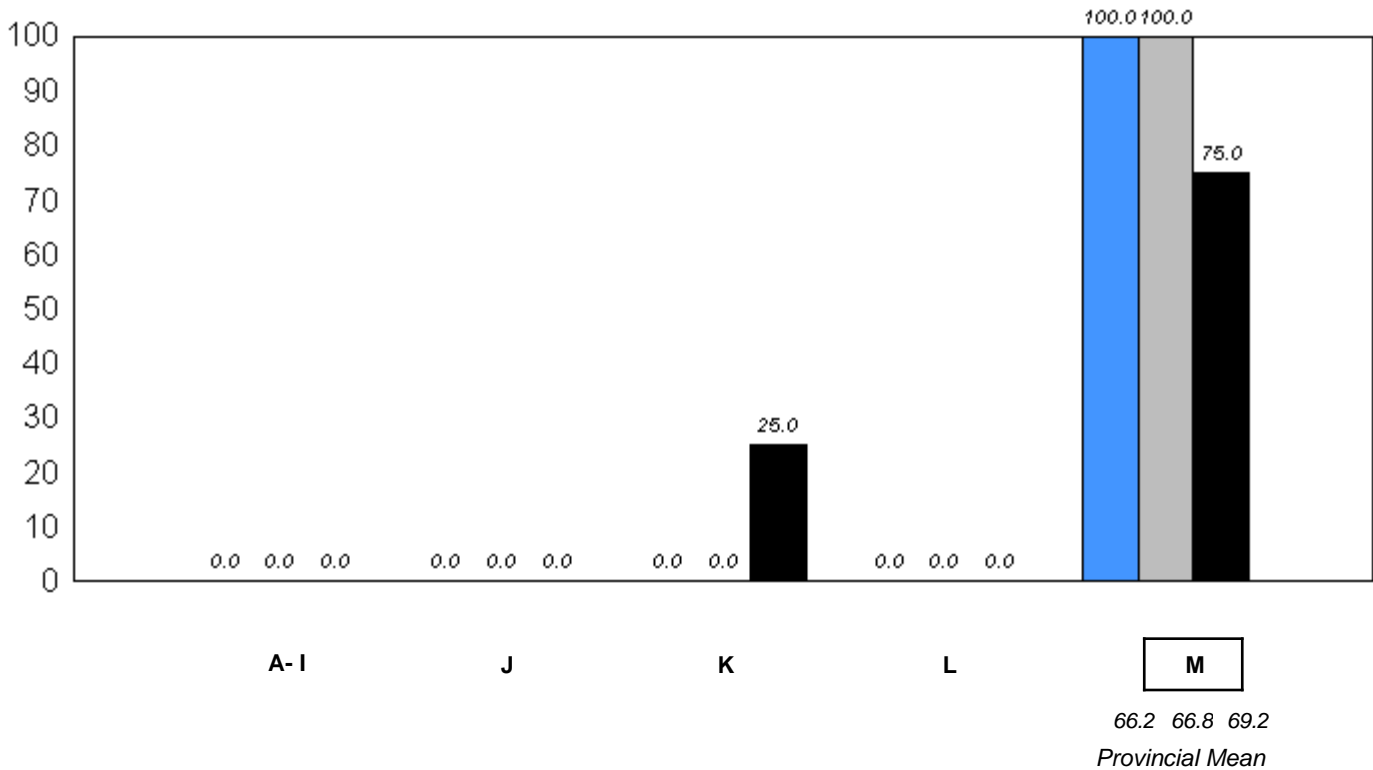

■ 2006 ■ 2007 ■ 2008

q p denotes school performance vs province.

District 2 - Western

#137 - St. Simon and St. Jude Academy, Francois

Grades: 1-6,8-11

Comprehension Level 2008

<u>Level</u>	<u>School</u>	<u>District</u>	<u>Province</u>	<u>School vs District</u>	<u>School vs Province</u>
Strong - Adequate	100.0	93.5	92.7	P	P
Limited	0.0	6.5	7.3		

**Comprehension Level (2006-08)
3 Year Trend
(School Results)**

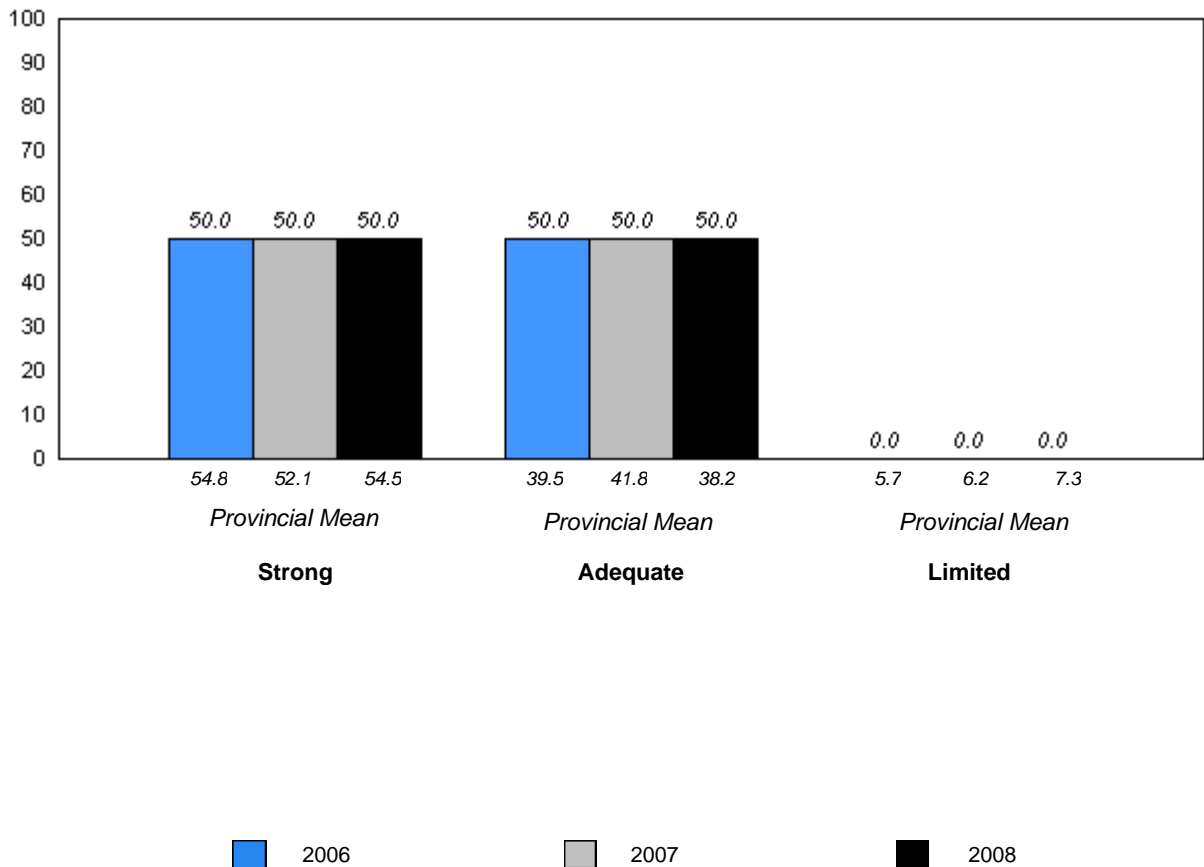

q p denotes school performance vs province.

District 2 - Western

#388 - Long Range Academy, Cow Head

Grades: K-12

Total Students: 14

Instructional Level

Level	2008			School vs		2007		2006	
	School	District	Province	District	Province	District	Province	District	Province
M	42.9	71.6	69.2	q	q	q	q	q	q
A - L	57.2	28.4	30.8						

**Instructional Level (2006-08)
3 Year Trend
(School Results)**

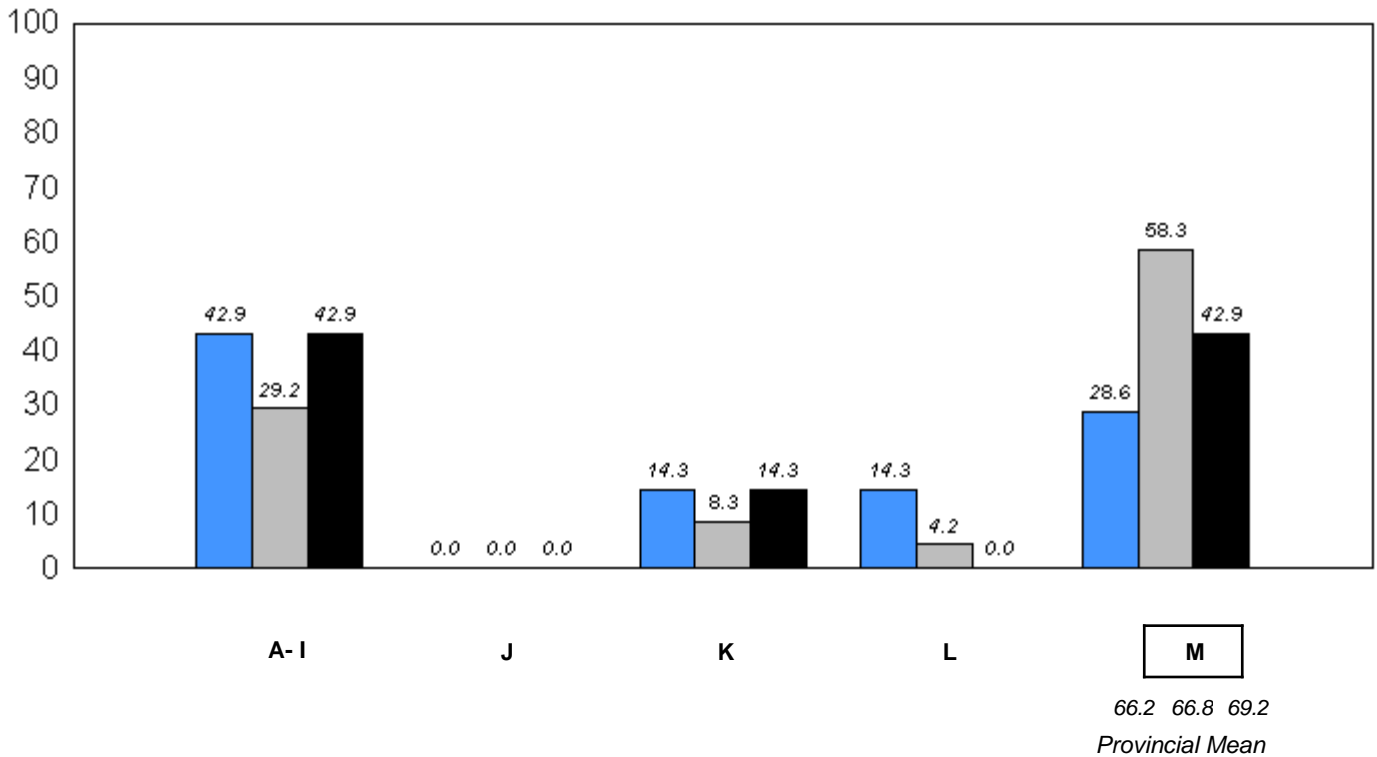

■ 2006 ■ 2007 ■ 2008

q p denotes school performance vs province.

Comprehension Level 2008

Level	School	District	Province	School vs District	School vs Province
Strong - Adequate	71.4	93.5	92.7	q	q
Limited	28.6	6.5	7.3		

Comprehension Level (2006-08)
3 Year Trend
(School Results)

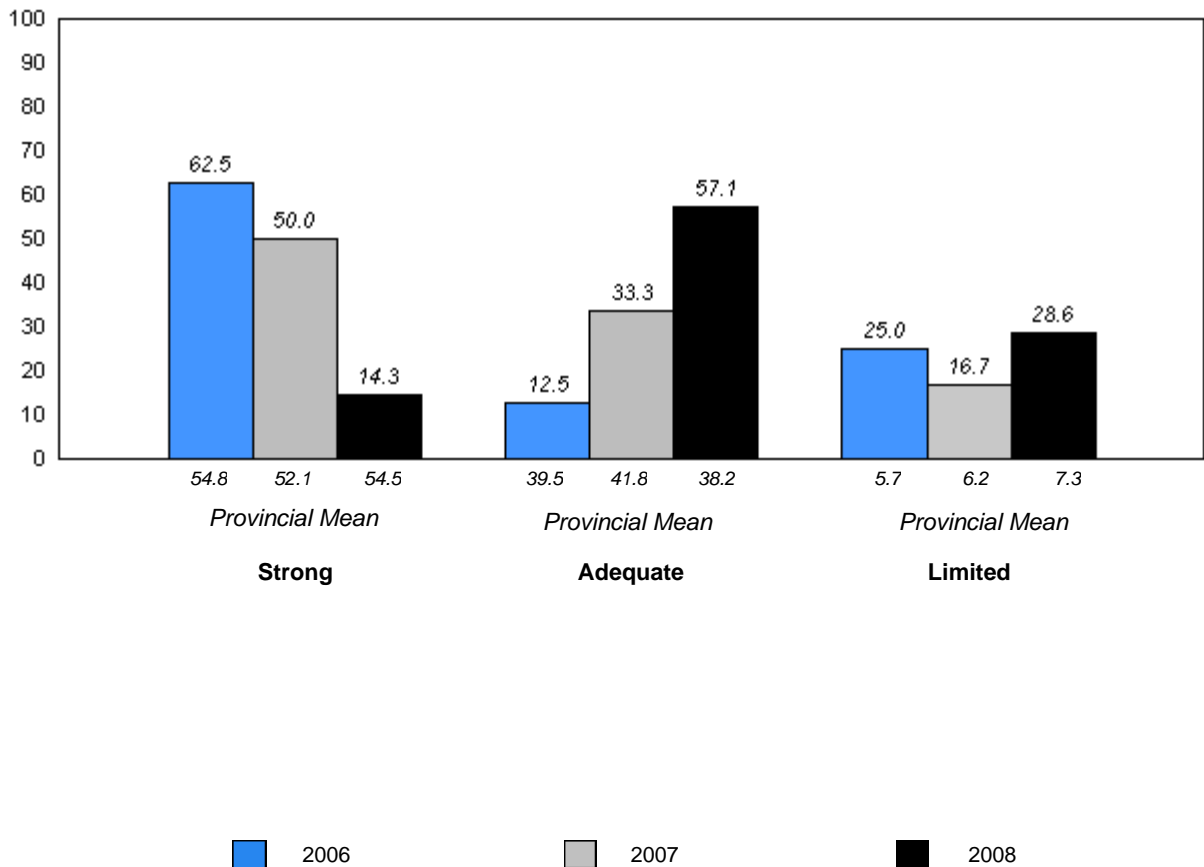

q p denotes school performance vs province.

District 2 - Western

#389 - Elwood Elementary, Deer Lake

Grades: K-5

Total Students: 59

Instructional Level

Level	2008			School vs		2007		2006	
	School	District	Province	District	Province	District	Province	District	Province
M	74.6	71.6	69.2	P	P	P	P	P	P
A - L	25.4	28.4	30.8						

**Instructional Level (2006-08)
3 Year Trend
(School Results)**

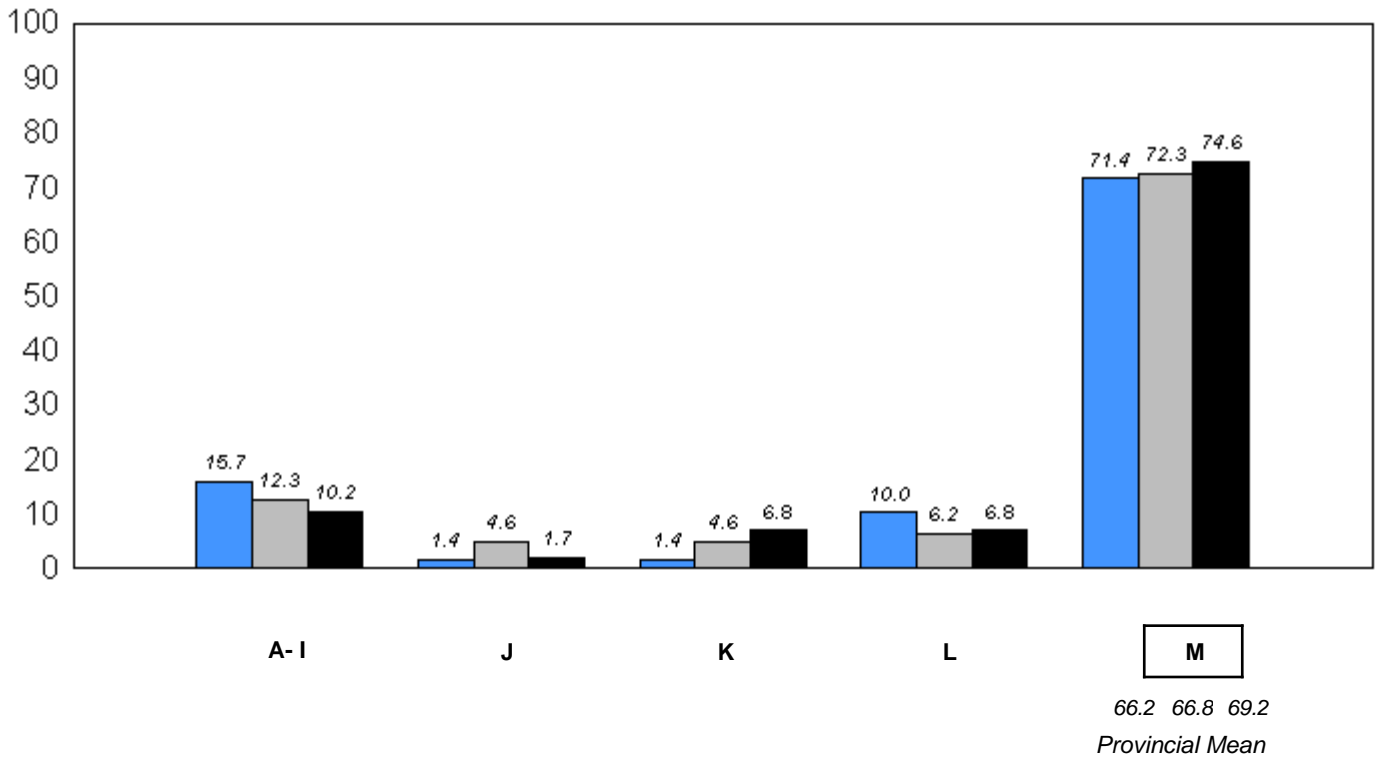

■ 2006 ■ 2007 ■ 2008

q p denotes school performance vs province.

Comprehension Level 2008

Level	School	District	Province	School vs District	School vs Province
Strong - Adequate	93.2	93.5	92.7	q	P
Limited	6.8	6.5	7.3		

Comprehension Level (2006-08)
3 Year Trend
(School Results)

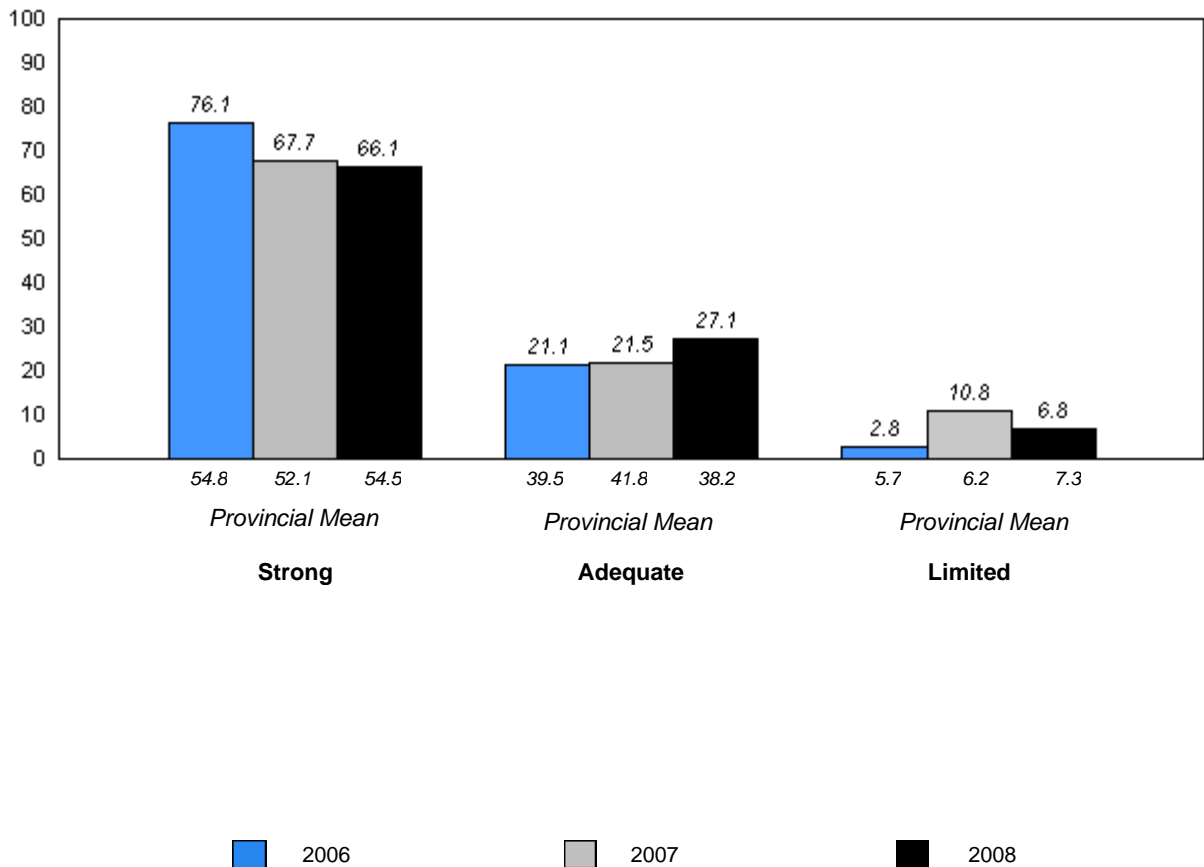

q p denotes school performance vs province.

District 2 - Western

#393 - Bonne Bay Academy, Woody Point

Grades: K-12

Total Students: 6

Instructional Level

Level	2008			2007		2006	
	School	District	Province	School vs District	School vs Province	School vs District	School vs Province
M	50.0	71.6	69.2	q	q	p	p
A - L	50.0	28.4	30.8				

**Instructional Level (2006-08)
3 Year Trend
(School Results)**

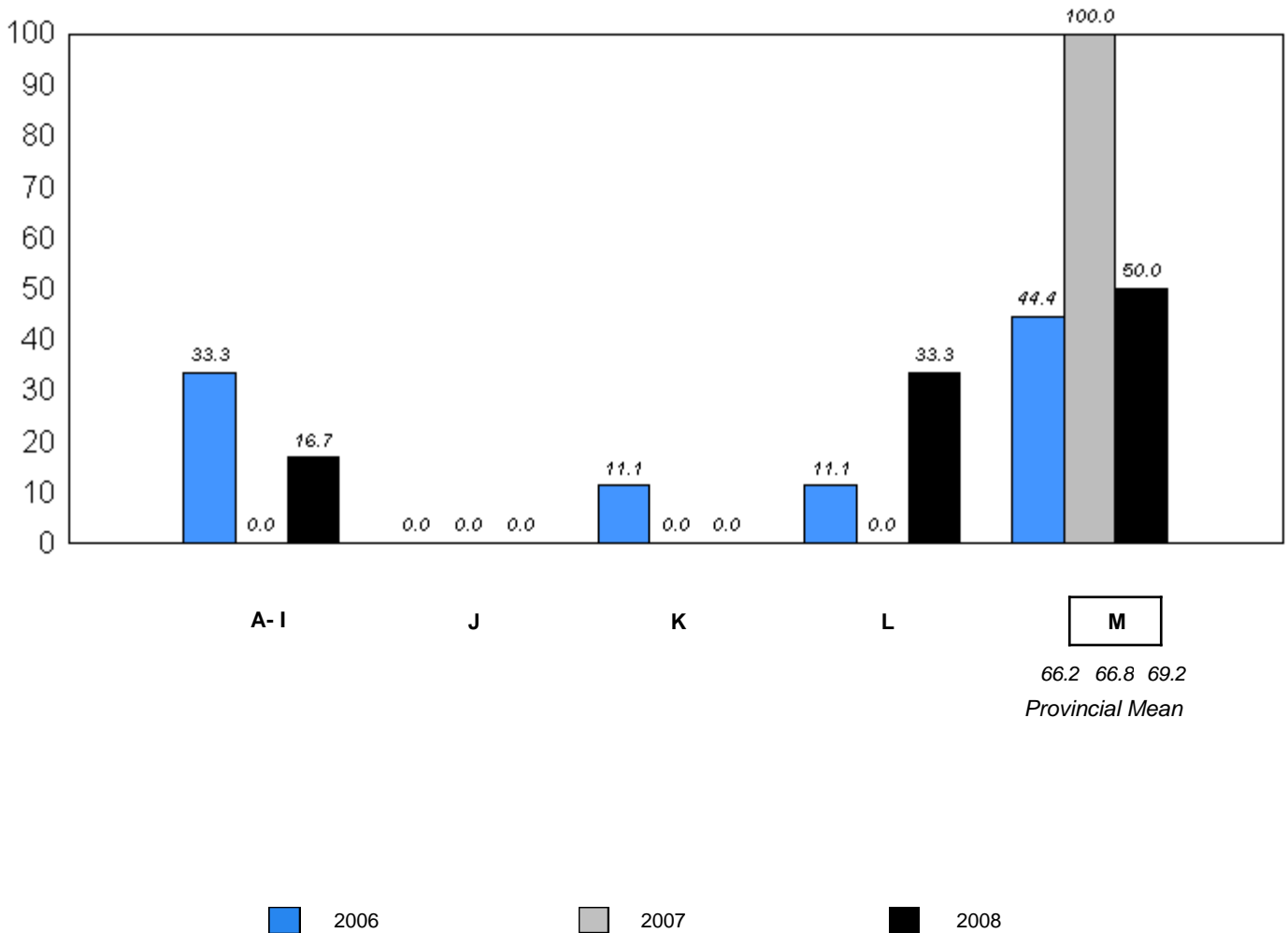

q p denotes school performance vs province.

Comprehension Level 2008

Level	School	District	Province	School vs District	School vs Province
Strong - Adequate	100.0	93.5	92.7	P	P
Limited	0.0	6.5	7.3		

Comprehension Level (2006-08)
3 Year Trend
(School Results)

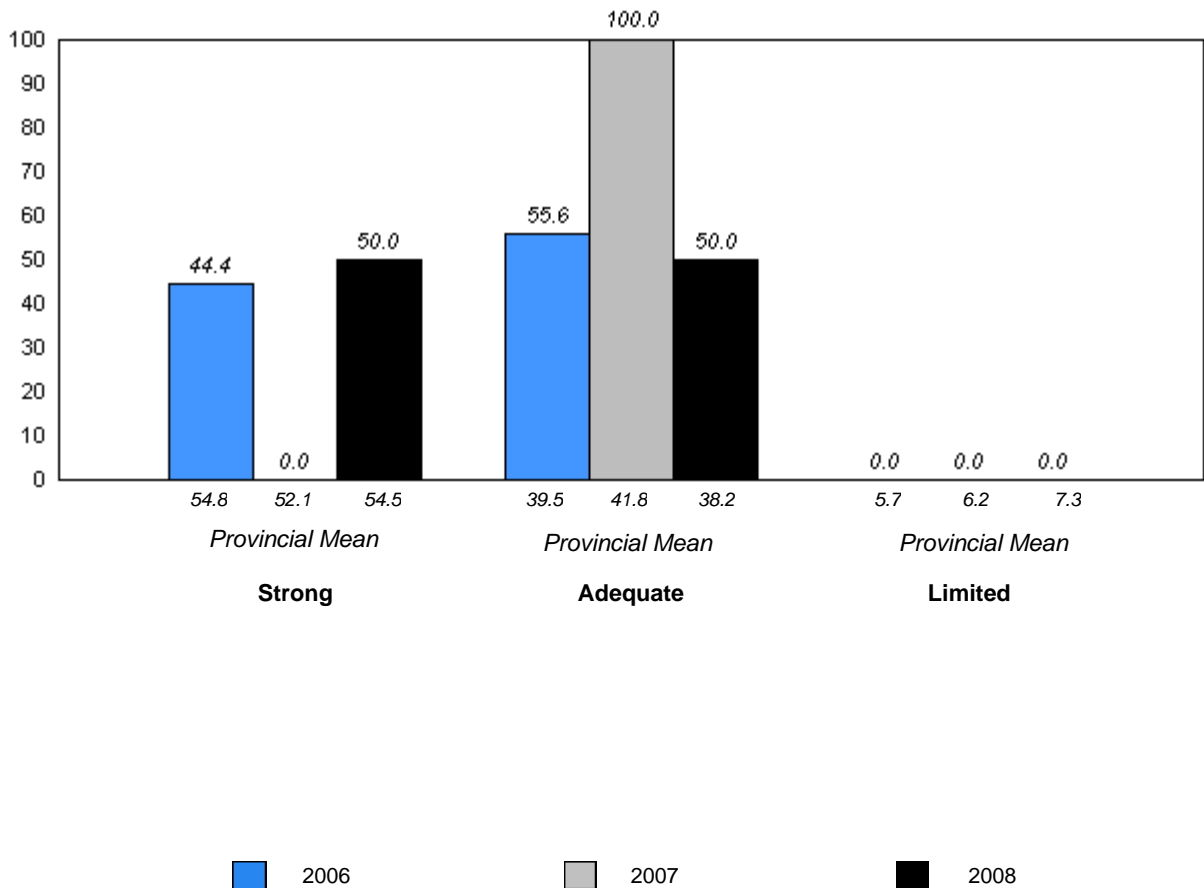

q p denotes school performance vs province.

District 3 - Nova Central

#133 - Memorial Academy, Botwood

Grades: K-6

Total Students: 61

Instructional Level

Level	2008			2007		2006	
	School	District	Province	School vs District	School vs Province	School vs District	School vs Province
M	57.4	67.3	69.2	q	q	q	q
A - L	42.6	32.7	30.8				

**Instructional Level (2006-08)
3 Year Trend
(School Results)**

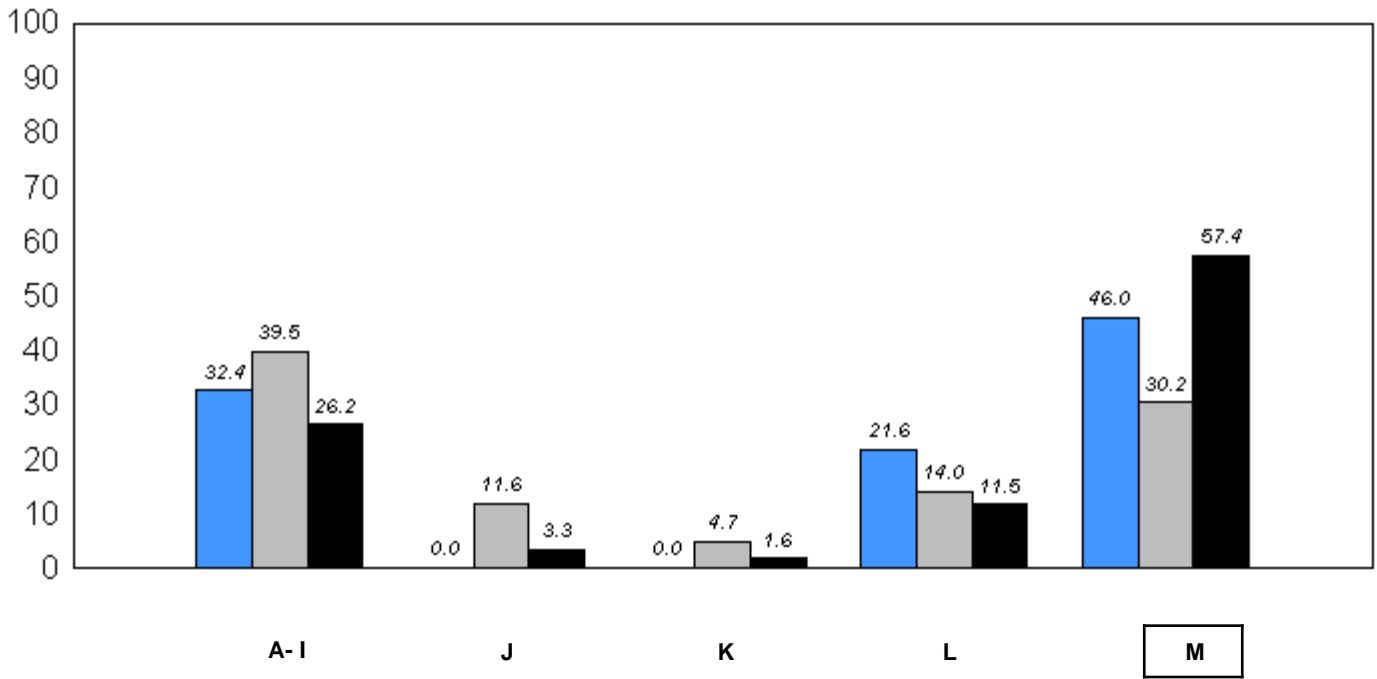

66.2 66.8 69.2
Provincial Mean

■ 2006
 ■ 2007
 ■ 2008

q p denotes school performance vs province.

Comprehension Level 2008

Level	School	District	Province	School vs District	School vs Province
Strong - Adequate	89.7	93.6	92.7	q	q
Limited	10.3	6.4	7.3		

Comprehension Level (2006-08)
3 Year Trend
(School Results)

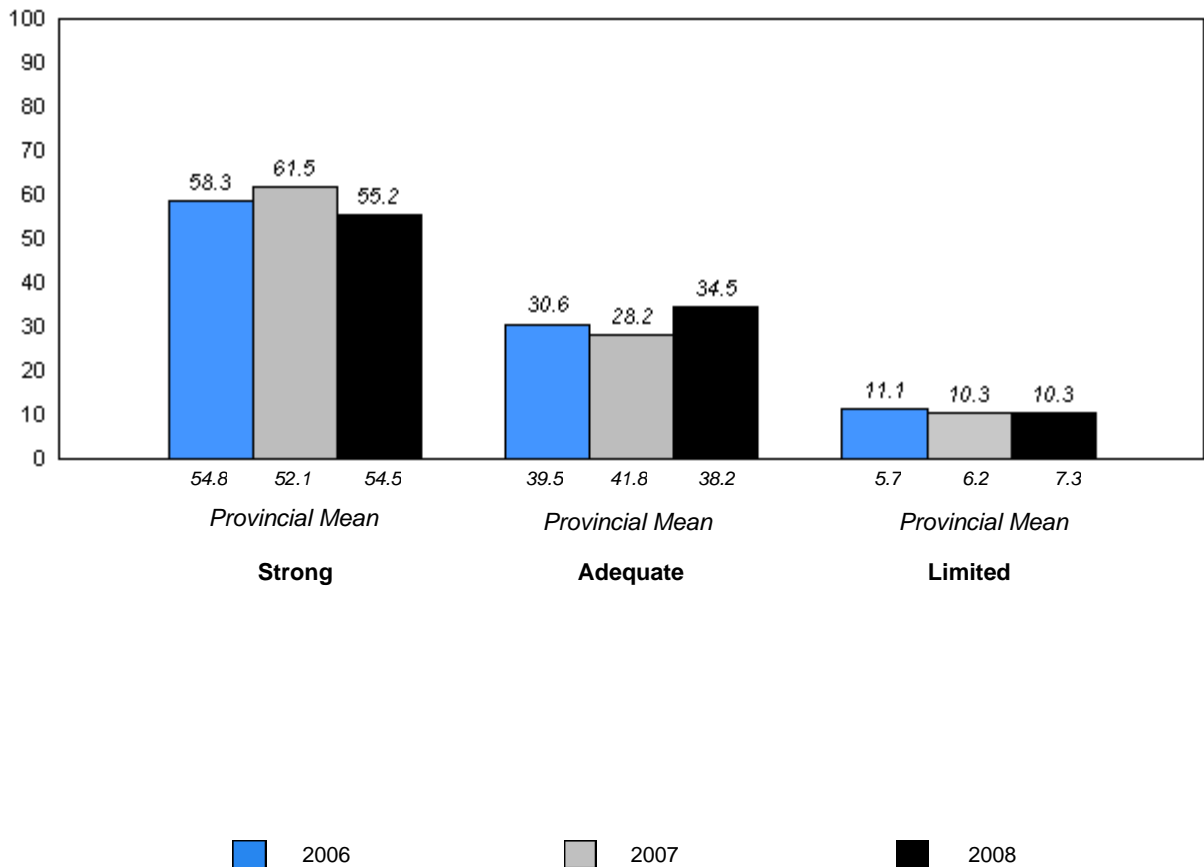

District 3 - Nova Central

#142 - Woodland Primary, Grand Falls-Windsor

Grades: K-3

Total Students: 57

Instructional Level

Level	2008			2007		2006	
	School	District	Province	School vs District	School vs Province	School vs District	School vs Province
M	50.9	67.3	69.2	q	q	q	q
A - L	49.1	32.7	30.8				

**Instructional Level (2006-08)
3 Year Trend
(School Results)**

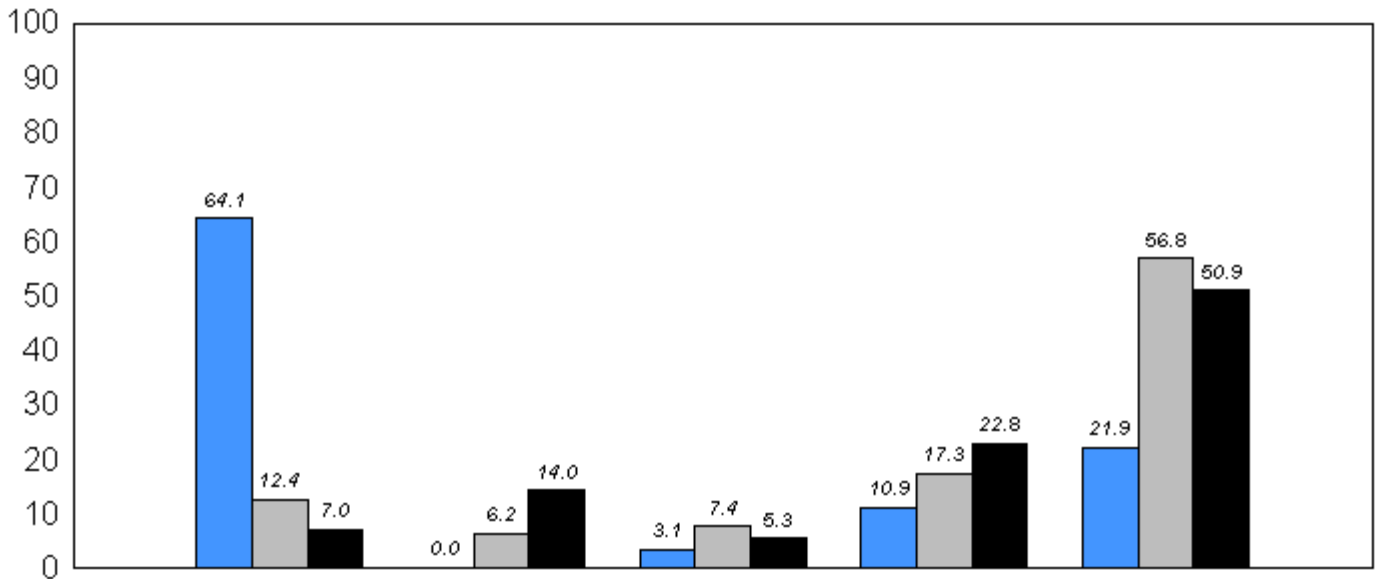

M
 66.2 66.8 69.2
Provincial Mean

2006
 2007
 2008

q p denotes school performance vs province.

Comprehension Level 2008

Level	School	District	Province	School vs District	School vs Province
Strong - Adequate	98.3	93.6	92.7	P	P
Limited	1.8	6.4	7.3		

Comprehension Level (2006-08)
3 Year Trend
(School Results)

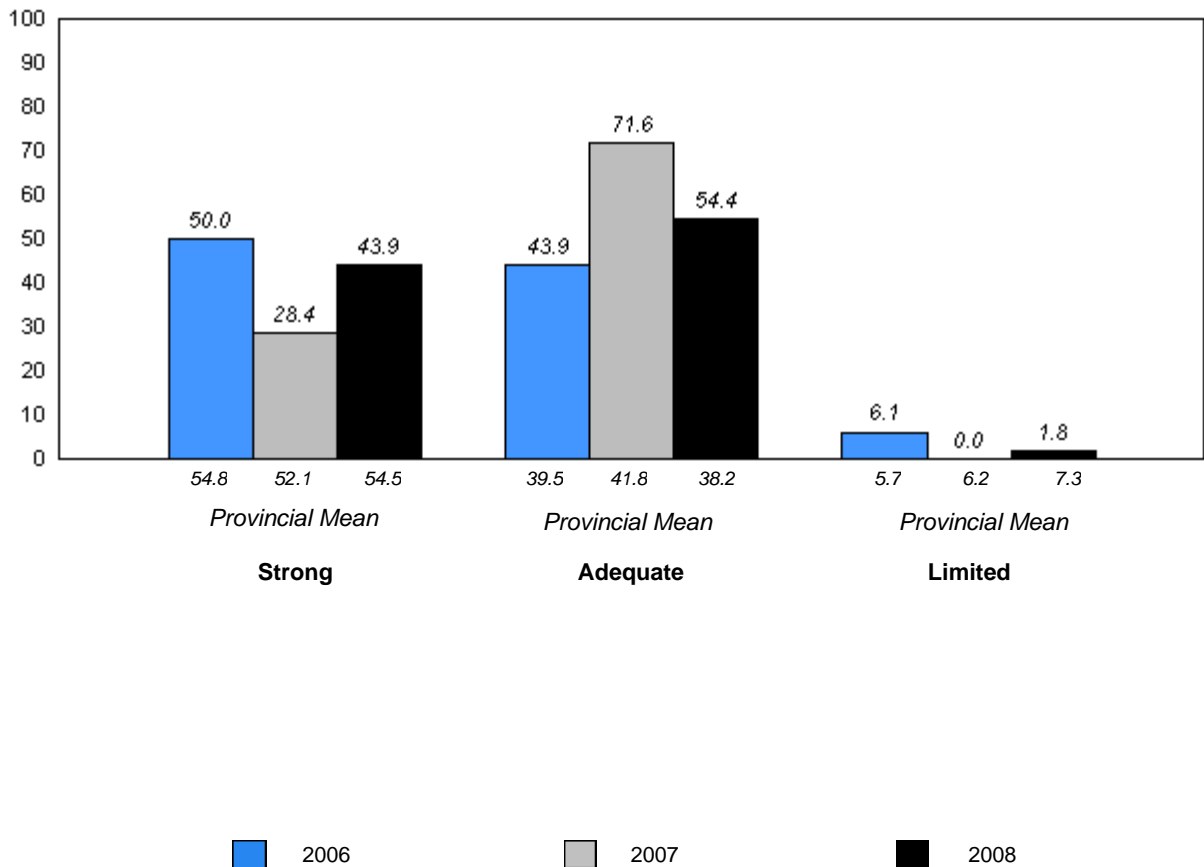

q p denotes school performance vs province.

District 3 - Nova Central

#144 - Sprucewood Academy, Grand Falls-Windsor

Grades: K-6

Total Students: 41

Instructional Level

Level	2008			2007		2006	
	School	District	Province	School vs District	School vs Province	School vs District	School vs Province
M	68.3	67.3	69.2	p	q	p	q
A - L	31.7	32.7	30.8				

Instructional Level (2006-08)
3 Year Trend
(School Results)

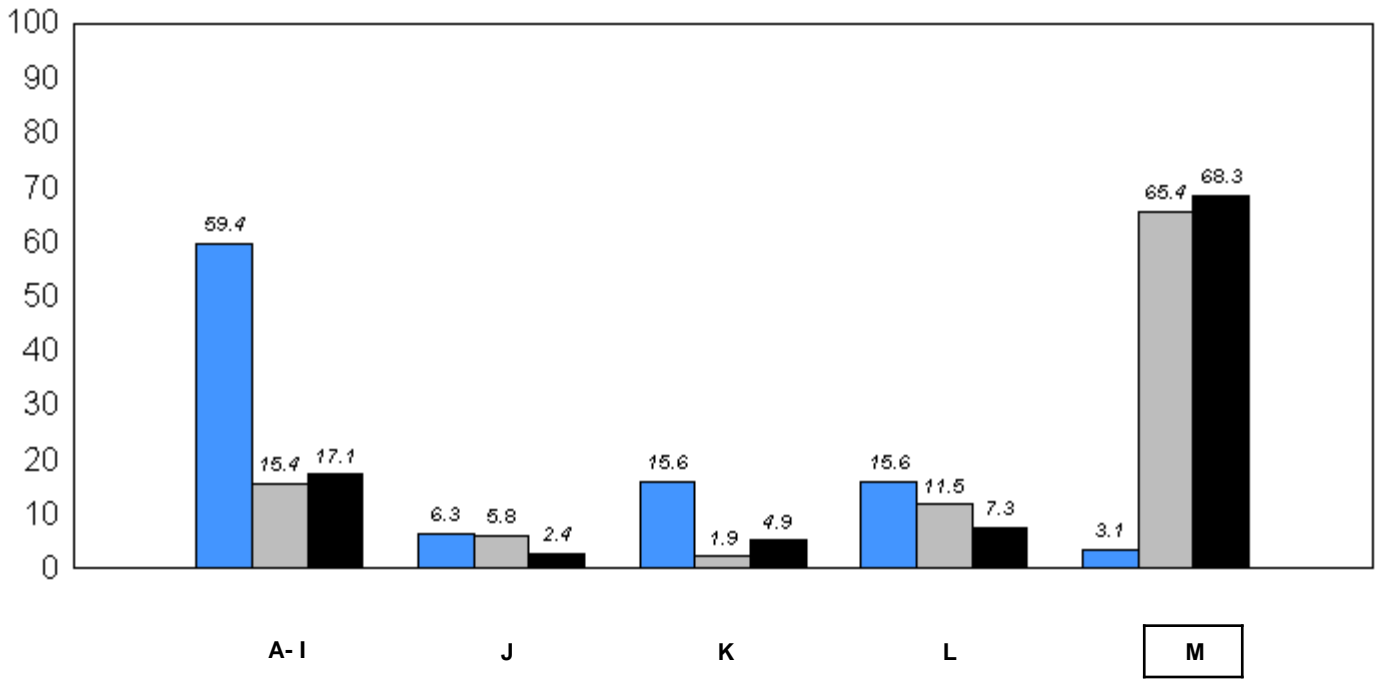

66.2 66.8 69.2
Provincial Mean

■ 2006 ■ 2007 ■ 2008

q p denotes school performance vs province.

Comprehension Level 2008

<u>Level</u>	<u>School</u>	<u>District</u>	<u>Province</u>	<u>School vs District</u>	<u>School vs Province</u>
Strong - Adequate	92.7	93.6	92.7	q	q
Limited	7.3	6.4	7.3		

**Comprehension Level (2006-08)
3 Year Trend
(School Results)**

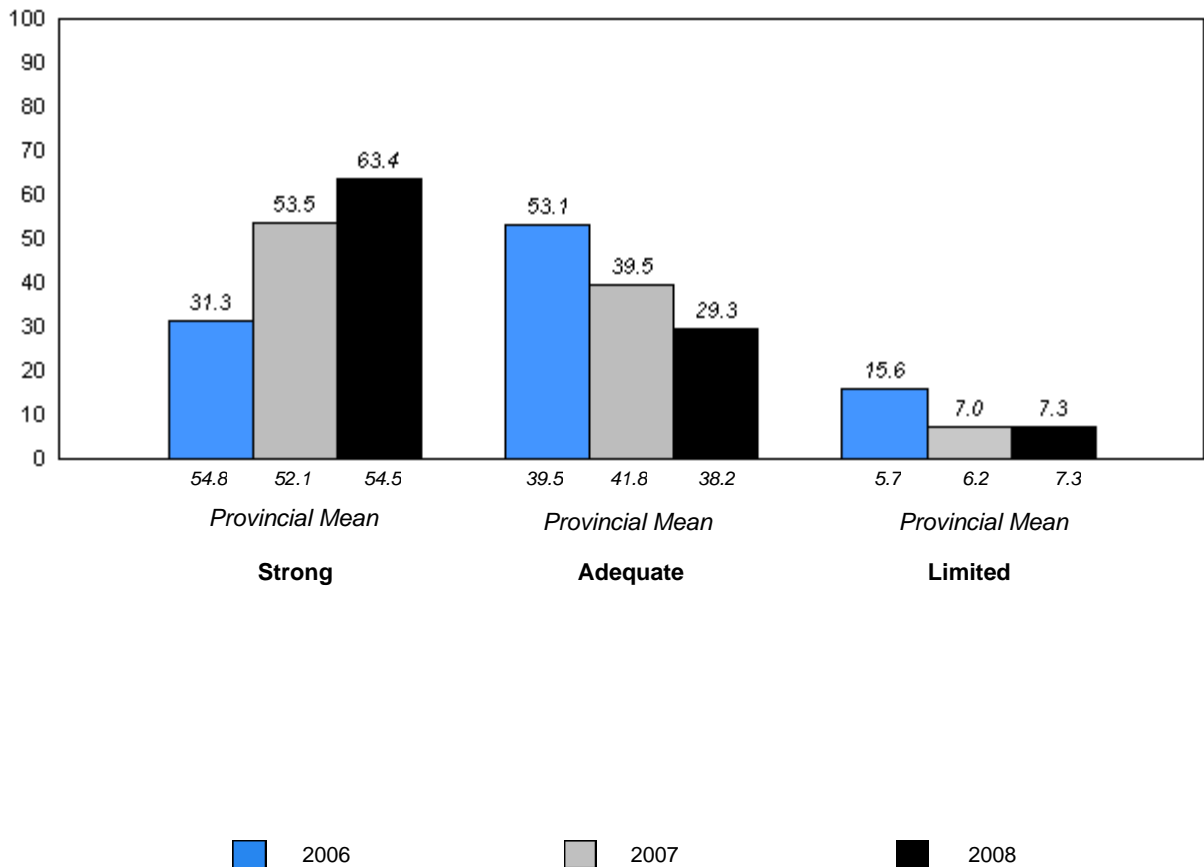

q p denotes school performance vs province.

District 3 - Nova Central

#150 - St. Joseph's Elementary, Harbour Breton

Grades: K-6

Total Students: 16

Instructional Level

Level	2008			2007		2006	
	School	District	Province	School vs District	School vs Province	School vs District	School vs Province
M	68.8	67.3	69.2	P	q	P	P
A - L	31.3	32.7	30.8				

Instructional Level (2006-08)
3 Year Trend
(School Results)

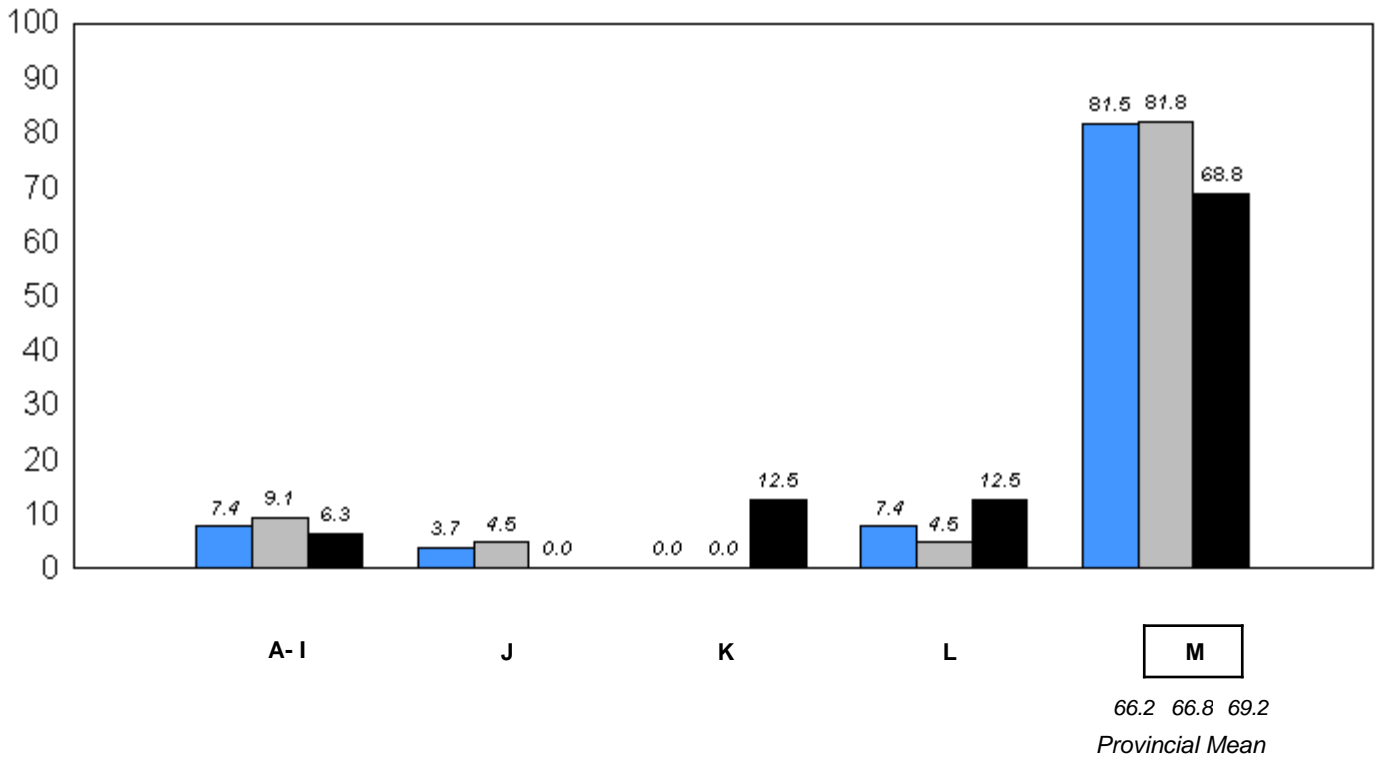

2006 2007 2008

q p denotes school performance vs province.

Comprehension Level 2008

Level	School	District	Province	School vs District	School vs Province
Strong - Adequate	100.0	93.6	92.7	P	P
Limited	0.0	6.4	7.3		

Comprehension Level (2006-08)
3 Year Trend
(School Results)

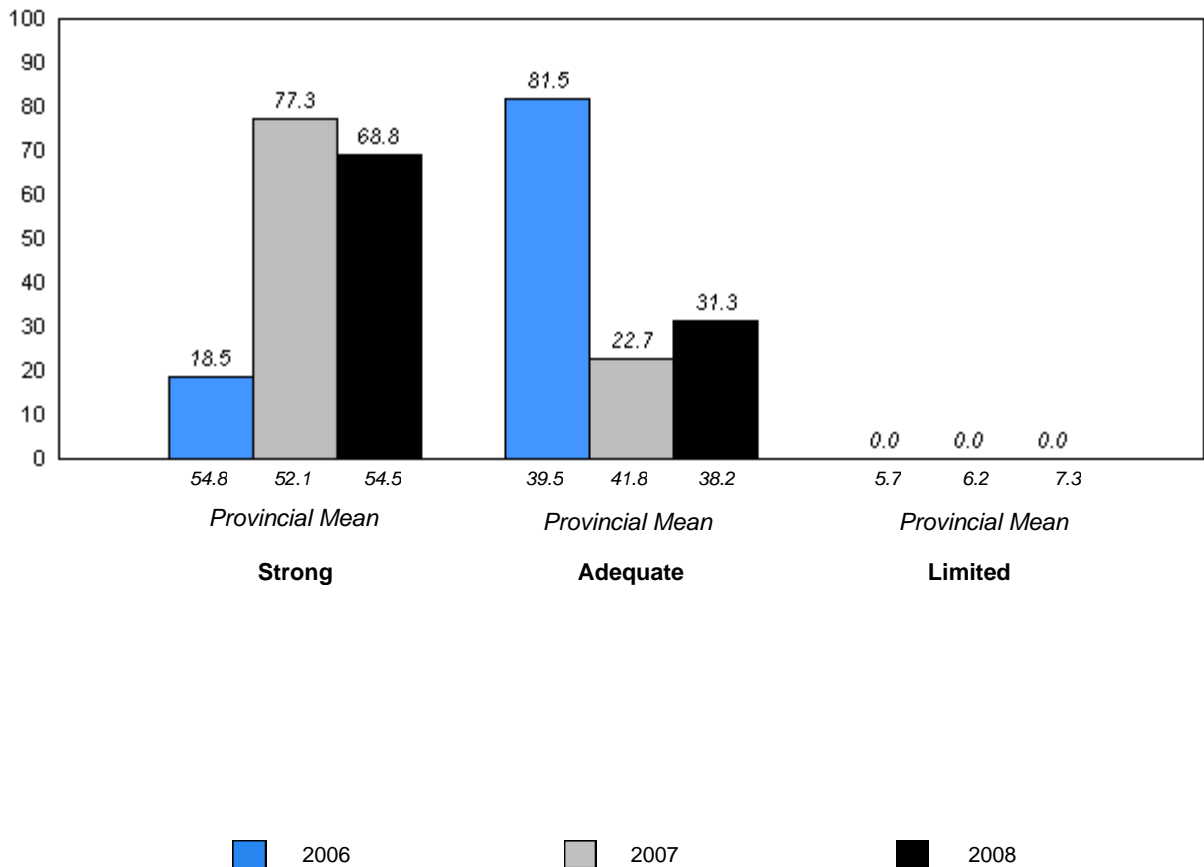

q p denotes school performance vs province.

District 3 - Nova Central

#151 - John Watkins Academy, Hermitage

Grades: K-12

Total Students: 10

Instructional Level

Level	2008			2007		2006	
	School	District	Province	School vs District	School vs Province	School vs District	School vs Province
M	90.0	67.3	69.2	P	P	P	P
A - L	10.0	32.7	30.8				

Instructional Level (2006-08)
3 Year Trend
(School Results)

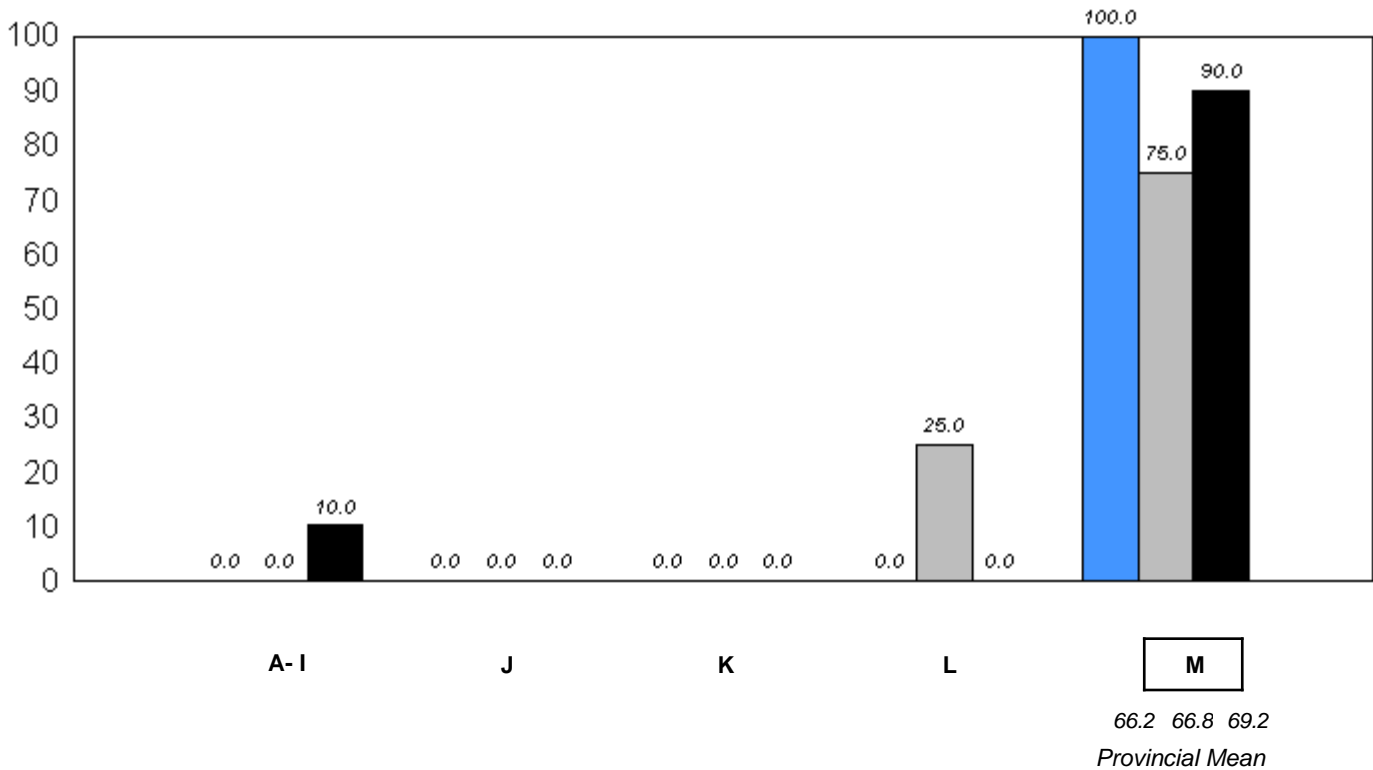

■ 2006
 ■ 2007
 ■ 2008

q p denotes school performance vs province.

Comprehension Level 2008

<u>Level</u>	<u>School</u>	<u>District</u>	<u>Province</u>	<u>School vs District</u>	<u>School vs Province</u>
Strong - Adequate	100.0	93.6	92.7	P	P
Limited	0.0	6.4	7.3		

**Comprehension Level (2006-08)
3 Year Trend
(School Results)**

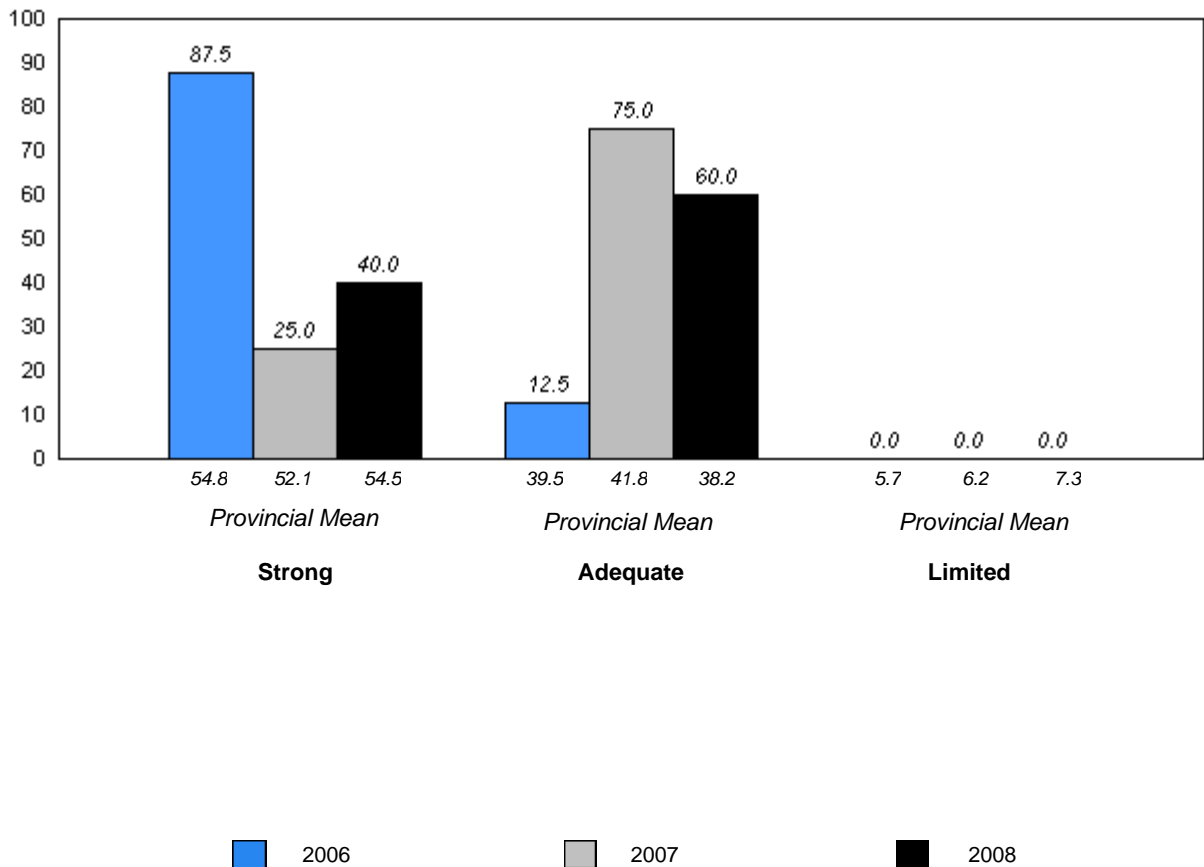

q p denotes school performance vs province.

District 3 - Nova Central

#152 - Valmont Academy, King's Point

Grades: K-12

Total Students: 10

Instructional Level

Level	2008			School vs		2007		2006	
	School	District	Province	District	Province	District	Province	District	Province
M	80.0	67.3	69.2	P	P	q	q	q	q
A - L	20.0	32.7	30.8						

**Instructional Level (2006-08)
3 Year Trend
(School Results)**

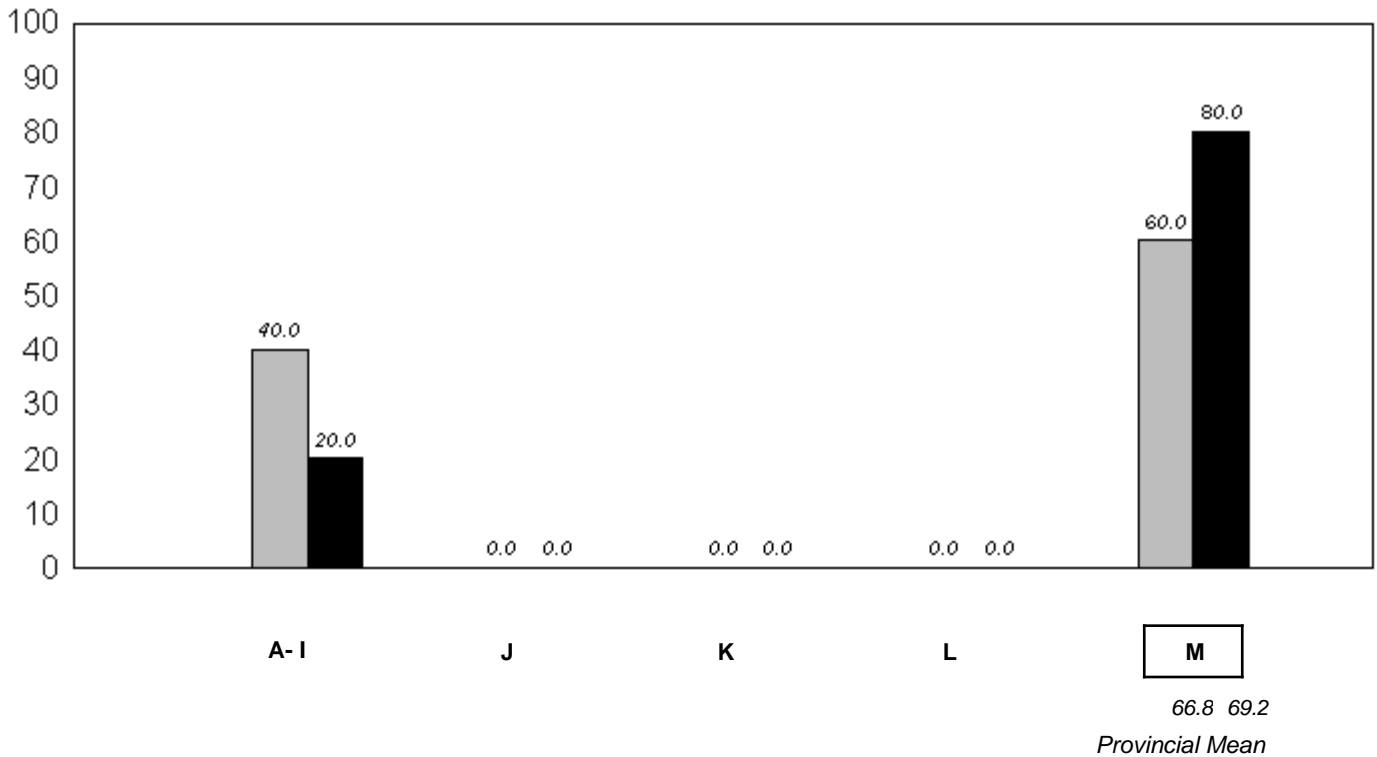

■ 2006
 ■ 2007
 ■ 2008

q p denotes school performance vs province.

Comprehension Level 2008

Level	School	District	Province	School vs District	School vs Province
Strong - Adequate	100.0	93.6	92.7	P	P
Limited	0.0	6.4	7.3		

Comprehension Level (2006-08)
3 Year Trend
(School Results)

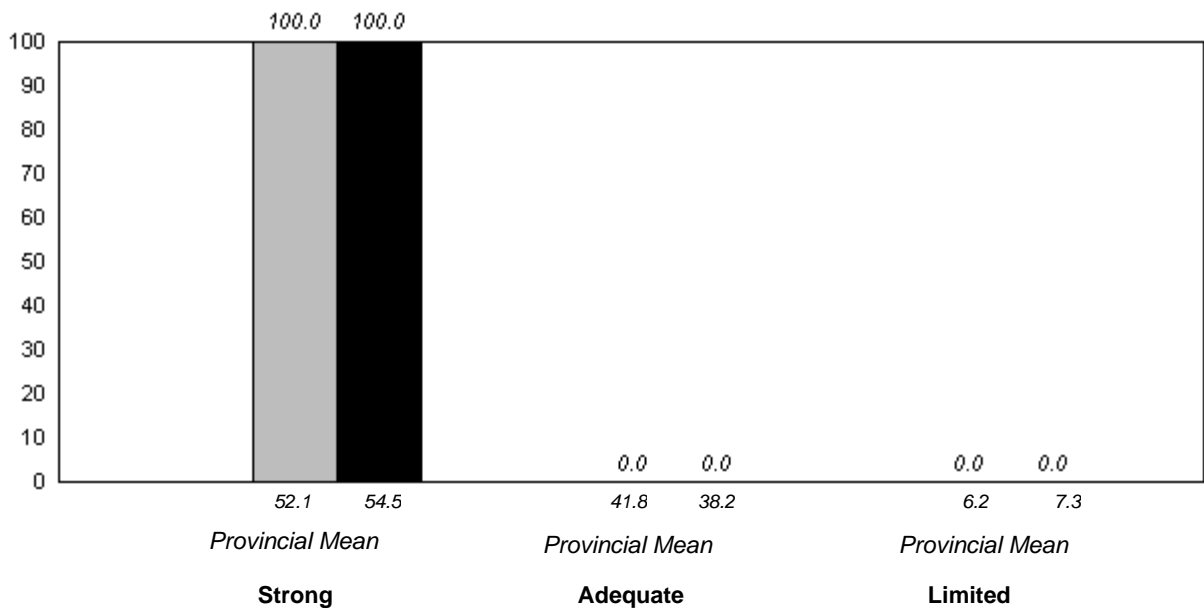

■ 2006
 ■ 2007
 ■ 2008

District 3 - Nova Central

#154 - Hillside Elementary, La Scie

Grades: K-6

Total Students: 15

Instructional Level

Level	2008			2007		2006	
	School	District	Province	School vs District	School vs Province	School vs District	School vs Province
M	86.7	67.3	69.2	p	p	p	q
A - L	13.3	32.7	30.8				

Instructional Level (2006-08)
3 Year Trend
(School Results)

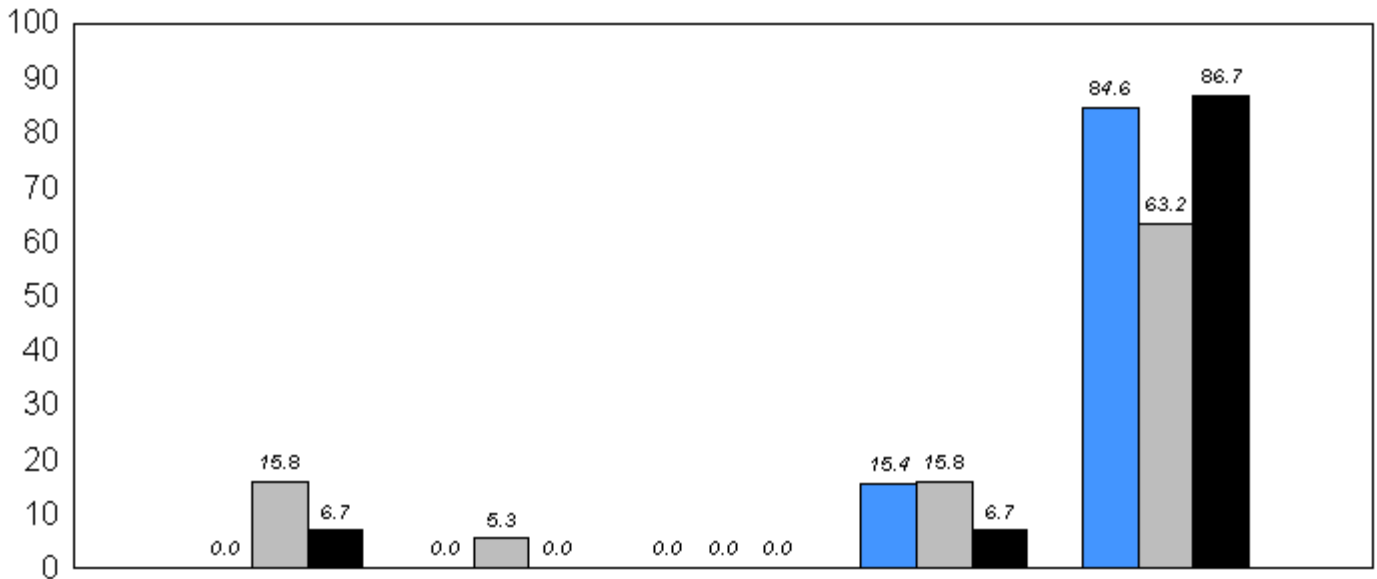

66.2 66.8 69.2
Provincial Mean

2006 2007 2008

q p denotes school performance vs province.

Comprehension Level 2008

<u>Level</u>	<u>School</u>	<u>District</u>	<u>Province</u>	<u>School vs District</u>	<u>School vs Province</u>
Strong - Adequate	100.0	93.6	92.7	P	P
Limited	0.0	6.4	7.3		

**Comprehension Level (2006-08)
3 Year Trend
(School Results)**

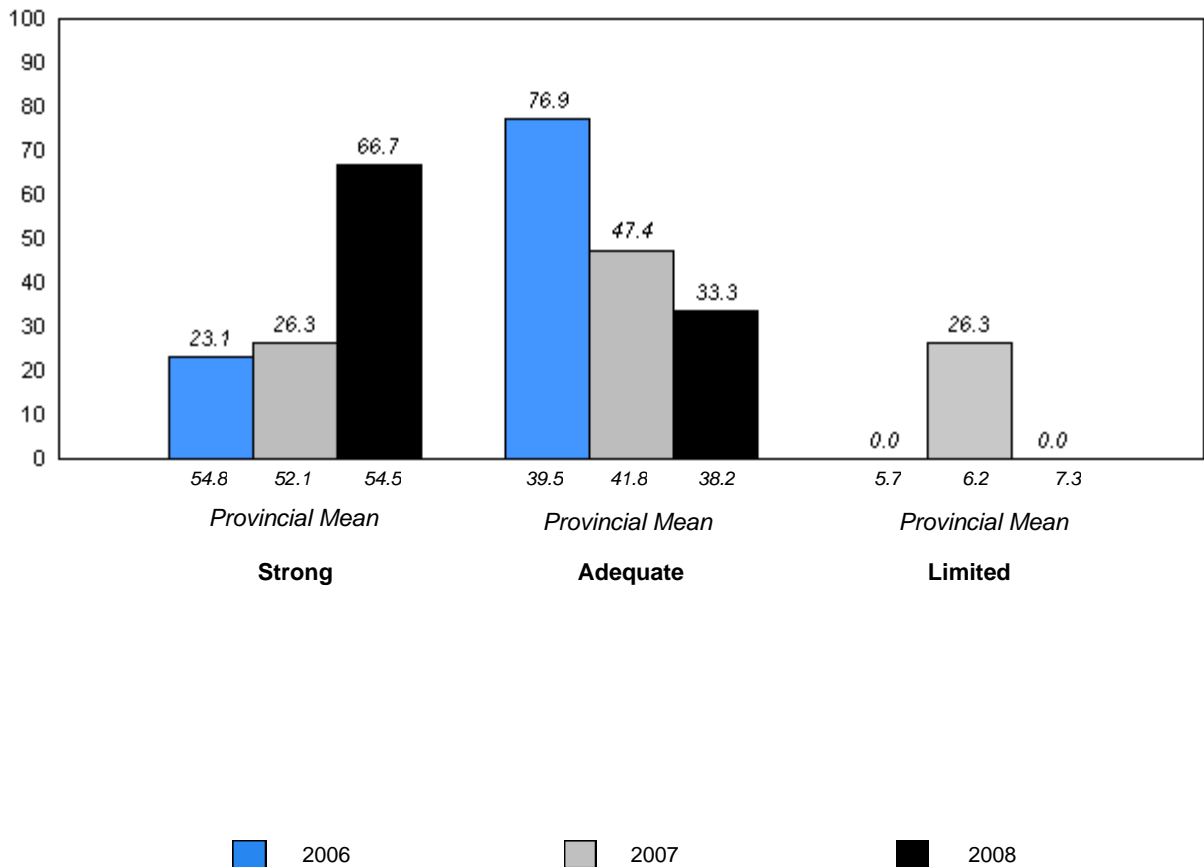

q p denotes school performance vs province.

District 3 - Nova Central

#155 - Leading Ticks Primary, Leading Ticks

Grades: K-3

Total Students: 5

Instructional Level

Level	2008			2007		2006	
	School	District	Province	School vs District	School vs Province	School vs District	School vs Province
M	80.0	67.3	69.2	P	P	q	q
A - L	20.0	32.7	30.8				

Instructional Level (2006-08)
3 Year Trend
(School Results)

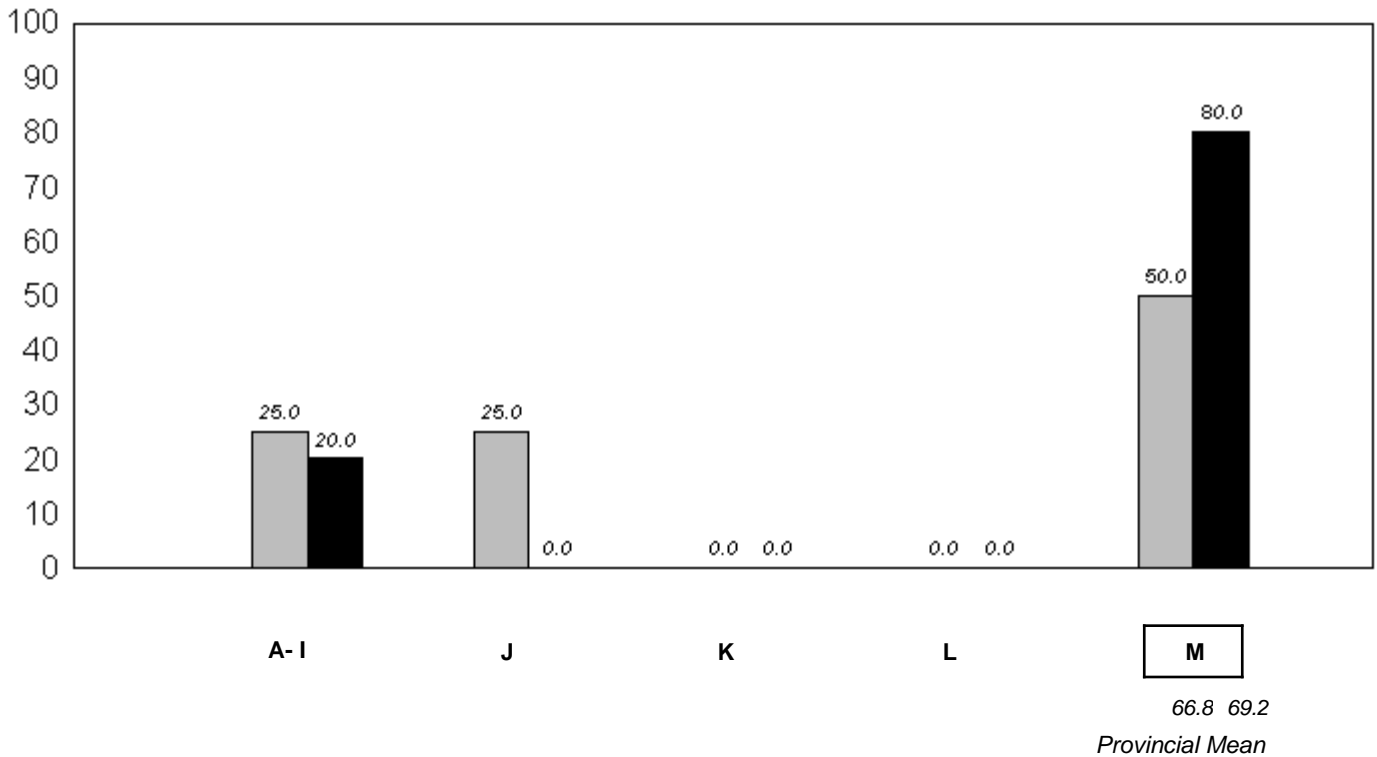

■ 2006
 ■ 2007
 ■ 2008

q p denotes school performance vs province.

Comprehension Level 2008

Level	School	District	Province	School vs District	School vs Province
Strong - Adequate	100.0	93.6	92.7	P	P
Limited	0.0	6.4	7.3		

Comprehension Level (2006-08)
3 Year Trend
(School Results)

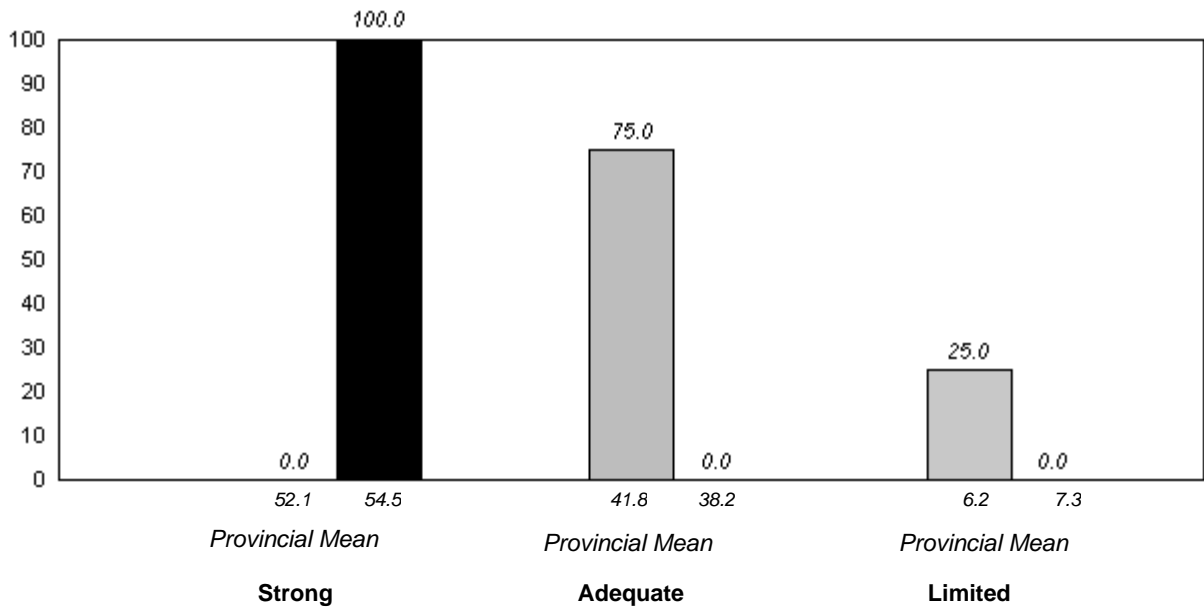

■ 2006
 ■ 2007
 ■ 2008

q p denotes school performance vs province.

District 3 - Nova Central

#157 - St. Peter's AG, McCallum

Grades: 2,4-8,10-12

Total Students: 1

Instructional Level

Level	2008			2007		2006	
	School	District	Province	School vs District	School vs Province	School vs District	School vs Province
M	100.0	67.3	69.2	P	P	q	q
A - L	0.0	32.7	30.8				

**Instructional Level (2006-08)
3 Year Trend
(School Results)**

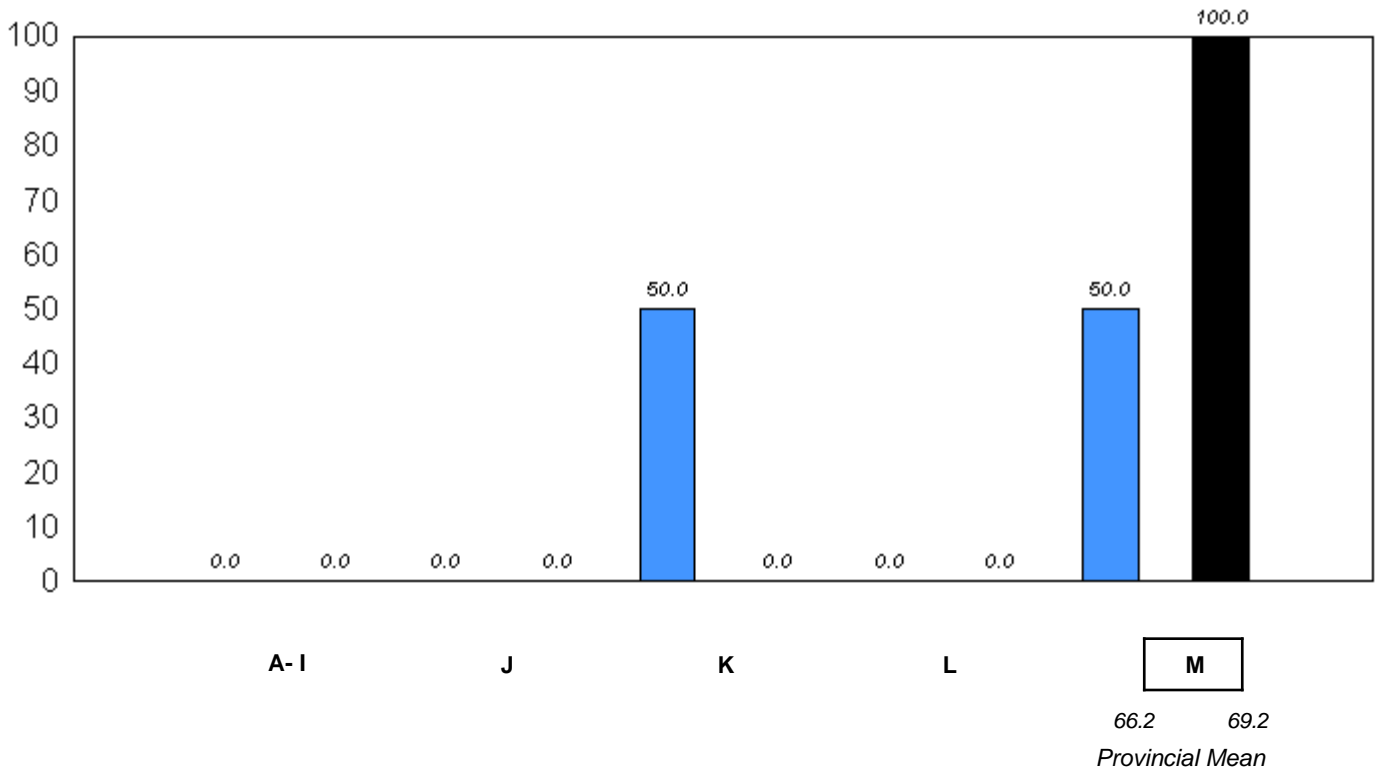

■ 2006 ■ 2007 ■ 2008

q p denotes school performance vs province.

Comprehension Level 2008

Level	School	District	Province	School vs District	School vs Province
Strong - Adequate	100.0	93.6	92.7	P	P
Limited	0.0	6.4	7.3		

Comprehension Level (2006-08)
3 Year Trend
(School Results)

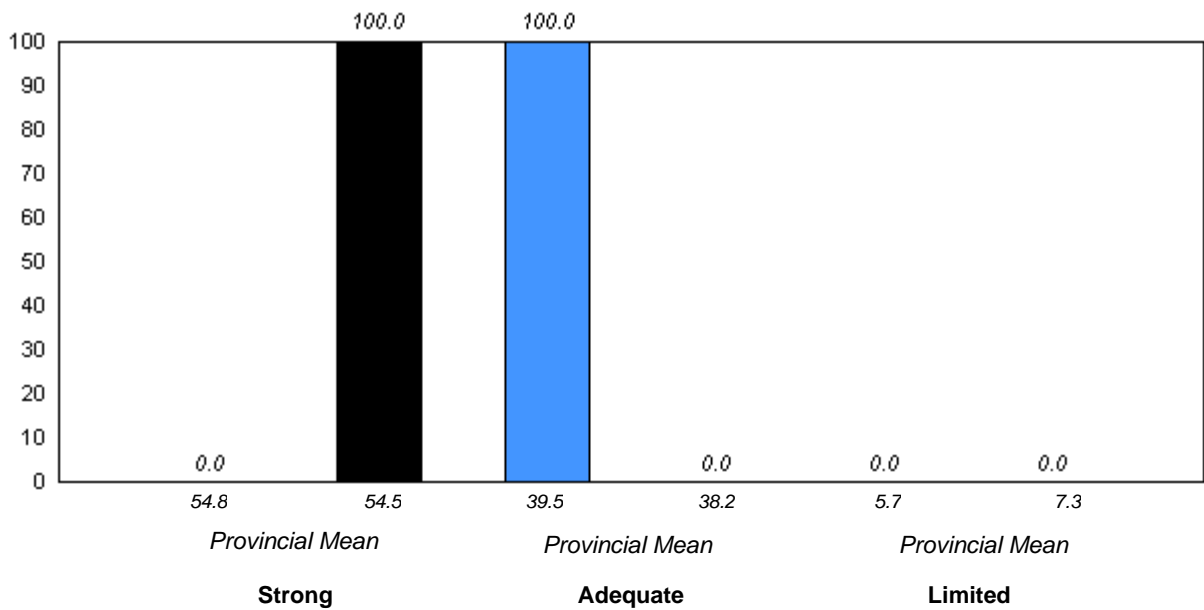

■ 2006
 ■ 2007
 ■ 2008

District 3 - Nova Central

#158 - MSB Regional Academy, Middle Arm

Grades: K-12

Total Students: 15

Instructional Level

Level	2008			School vs		2007		2006	
	School	District	Province	District	Province	District	Province	District	Province
M	60.0	67.3	69.2	q	q	q	q	p	q
A - L	40.0	32.7	30.8						

**Instructional Level (2006-08)
3 Year Trend
(School Results)**

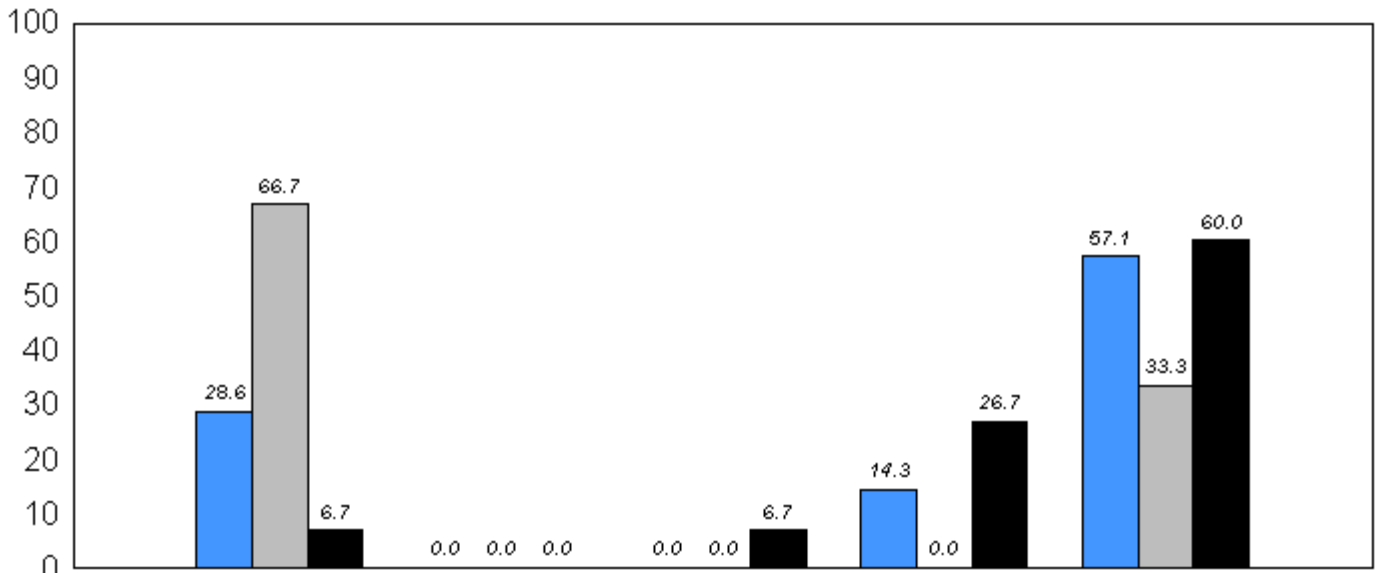

M

 66.2 66.8 69.2
Provincial Mean

■ 2006 ■ 2007 ■ 2008

q p denotes school performance vs province.

Comprehension Level 2008

<u>Level</u>	<u>School</u>	<u>District</u>	<u>Province</u>	<u>School vs District</u>	<u>School vs Province</u>
Strong - Adequate	100.0	93.6	92.7	P	P
Limited	0.0	6.4	7.3		

**Comprehension Level (2006-08)
3 Year Trend
(School Results)**

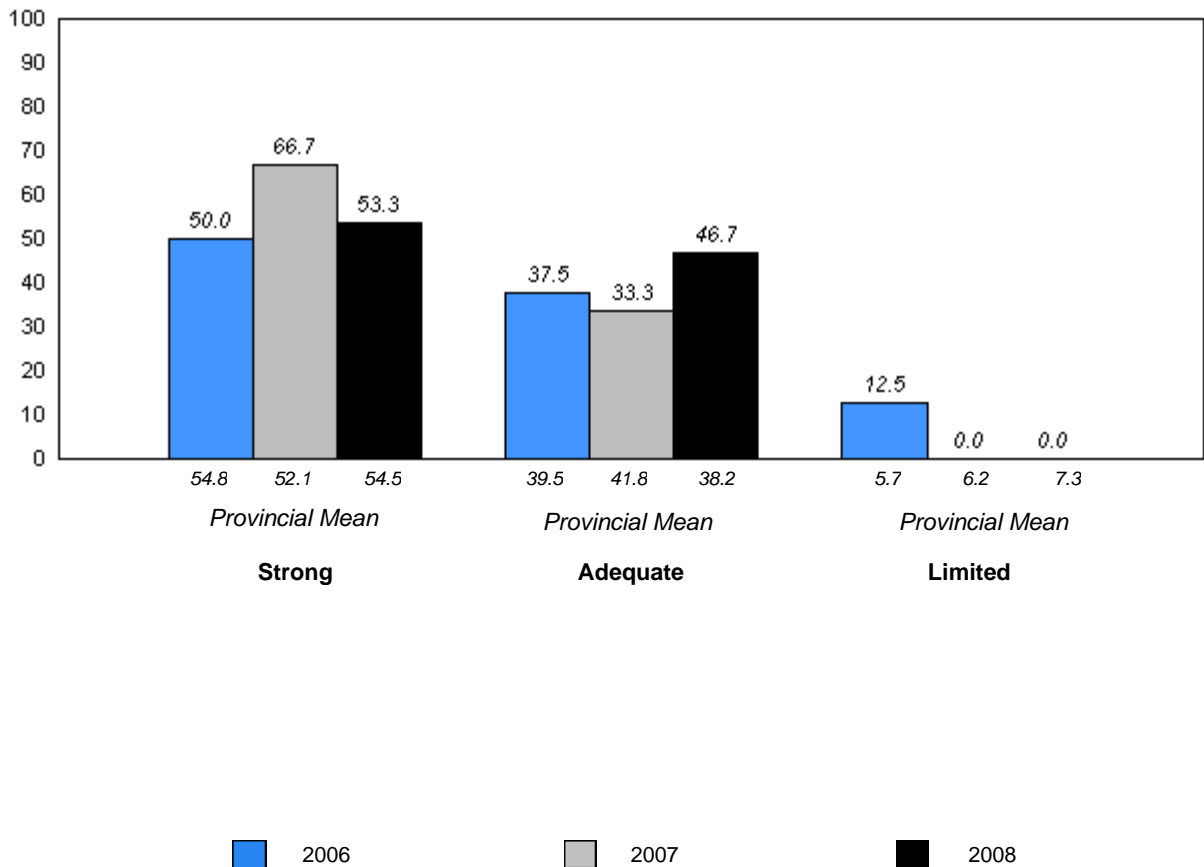

q p denotes school performance vs province.

District 3 - Nova Central

#160 - Bayview Primary, Nipper's Harbour

Grades: K-3

Total Students: 2

Instructional Level

Level	2008			2007		2006	
	School	District	Province	School vs District	School vs Province	School vs District	School vs Province
M	100.0	67.3	69.2	P	P	P	P
A - L	0.0	32.7	30.8				

Instructional Level (2006-08)
3 Year Trend
(School Results)

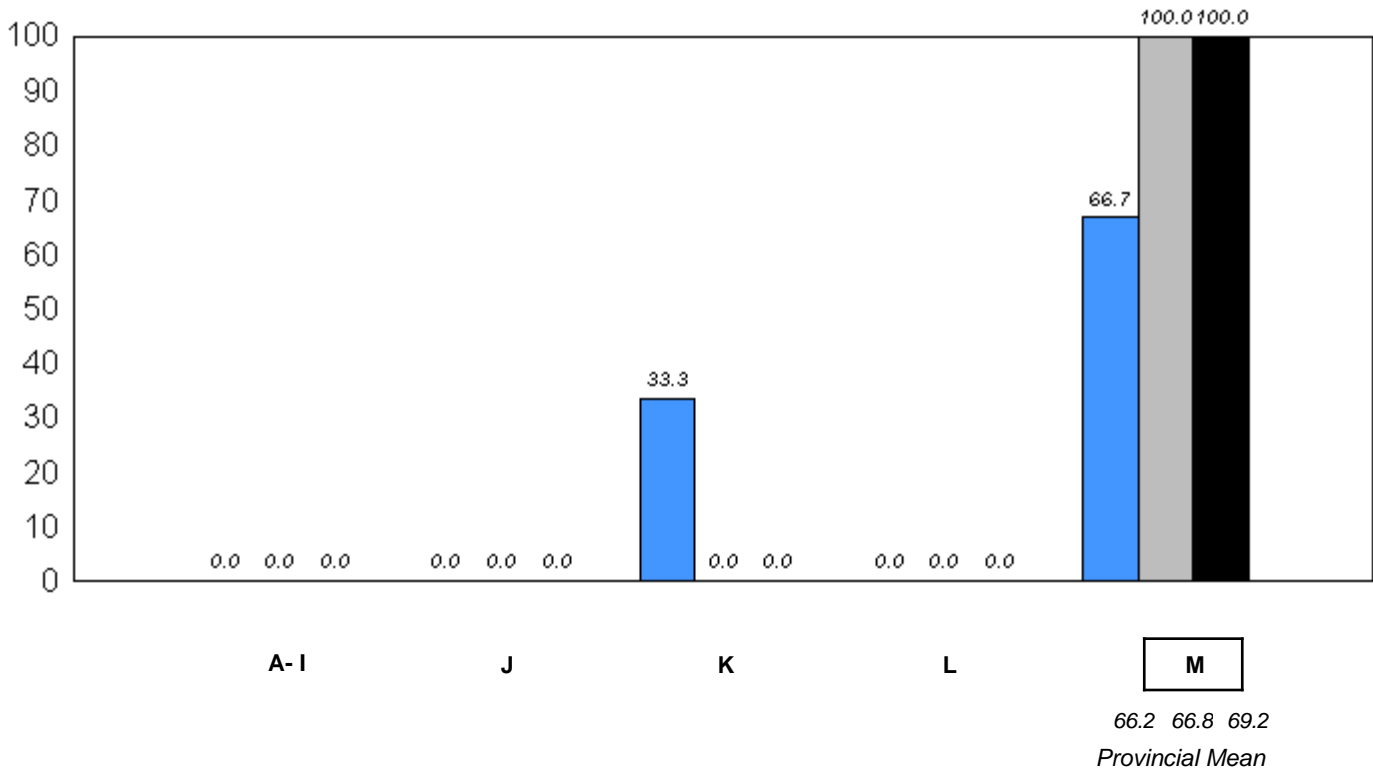

■ 2006
 ■ 2007
 ■ 2008

q p denotes school performance vs province.

Comprehension Level 2008

Level	School	District	Province	School vs District	School vs Province
Strong - Adequate	100.0	93.6	92.7	P	P
Limited	0.0	6.4	7.3		

Comprehension Level (2006-08)
3 Year Trend
(School Results)

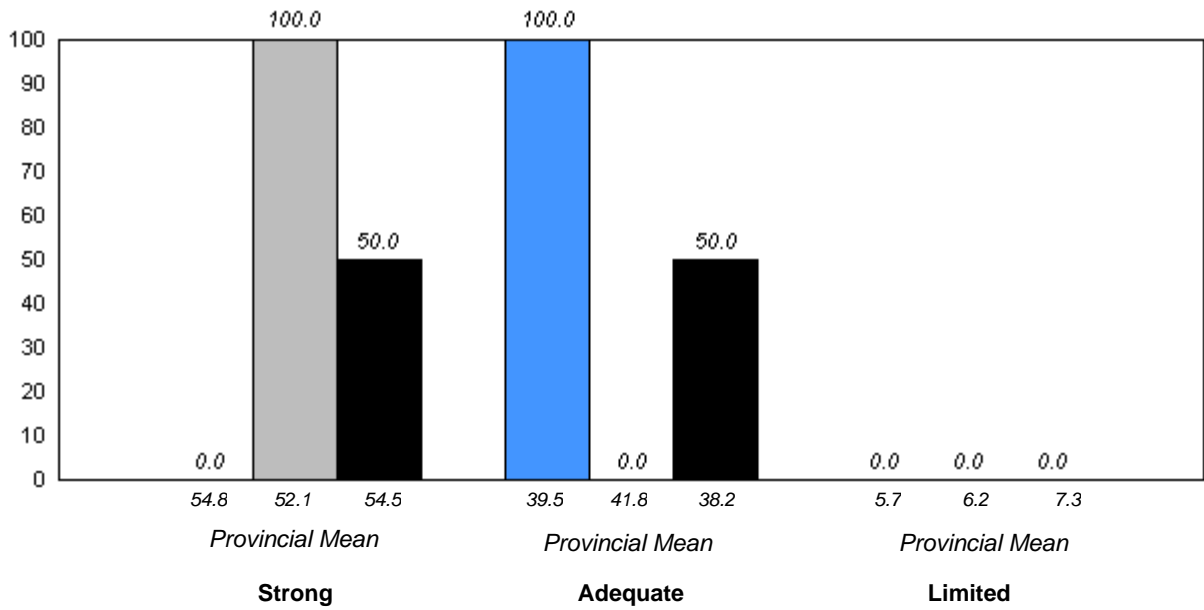

■ 2006
 ■ 2007
 ■ 2008

District 3 - Nova Central

#163 - Point Leamington Academy, Point Leamington

Grades: K-12

Total Students: 3

Instructional Level

Level	2008			2007		2006	
	School	District	Province	School vs District	School vs Province	School vs District	School vs Province
M	100.0	67.3	69.2	P	P	P	P
A - L	0.0	32.7	30.8				

Instructional Level (2006-08)
3 Year Trend
(School Results)

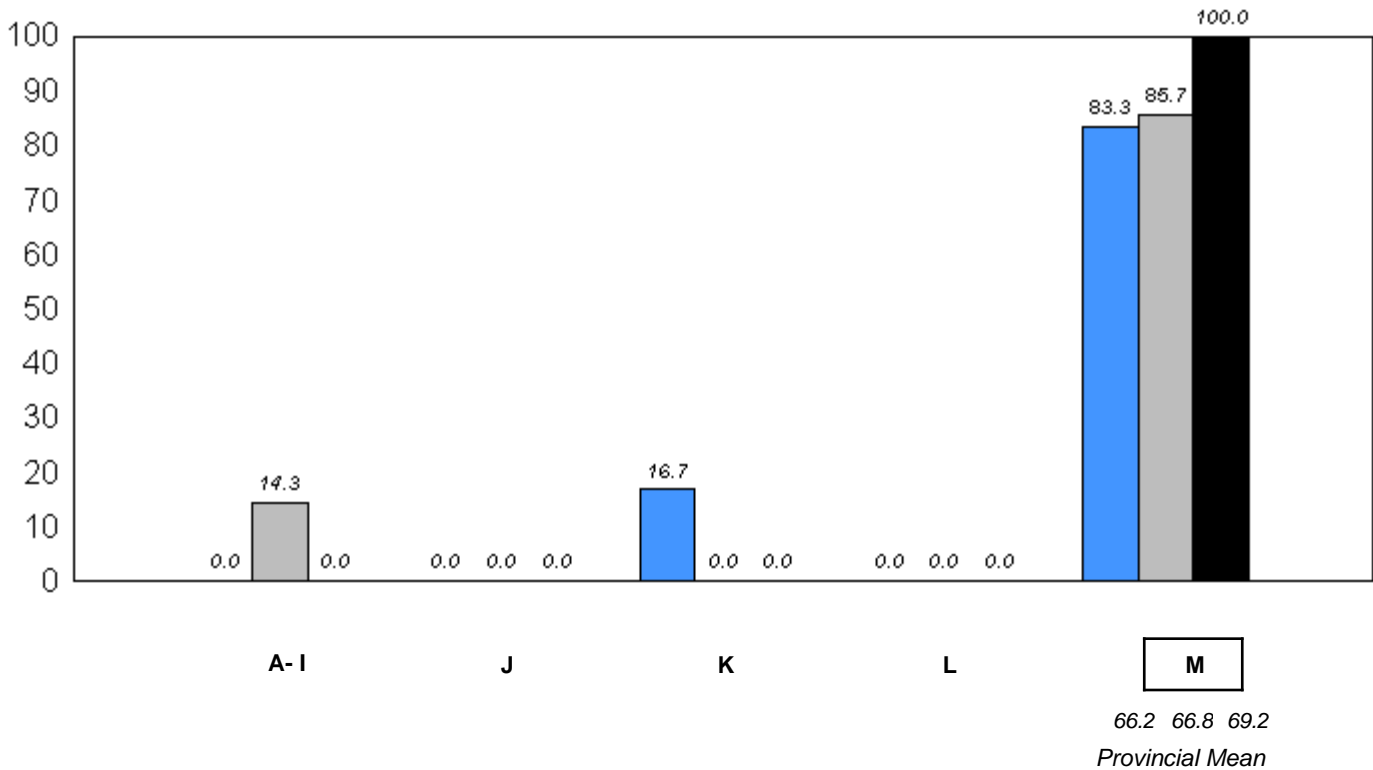

■ 2006
 ■ 2007
 ■ 2008

q p denotes school performance vs province.

Comprehension Level 2008

Level	School	District	Province	School vs District	School vs Province
Strong - Adequate	100.0	93.6	92.7	P	P
Limited	0.0	6.4	7.3		

Comprehension Level (2006-08)
3 Year Trend
(School Results)

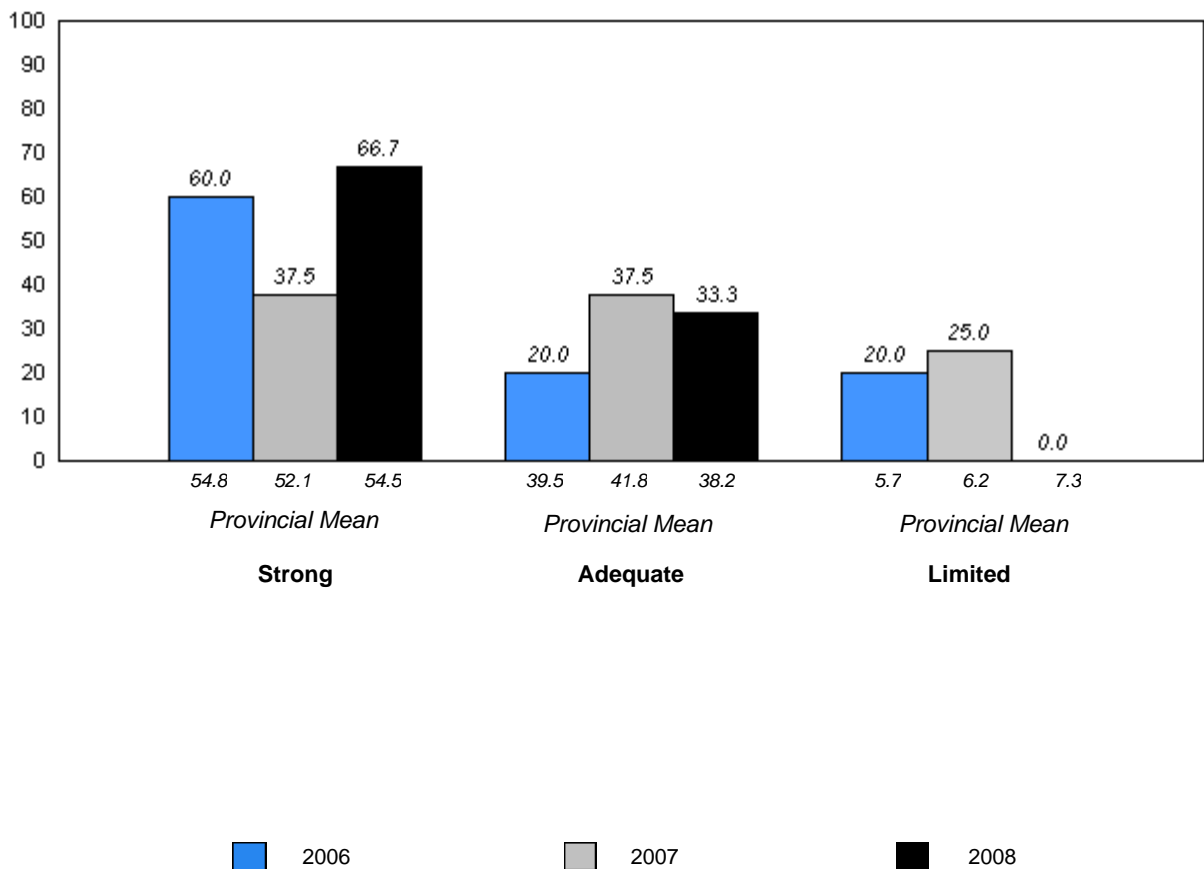

q p denotes school performance vs province.

District 3 - Nova Central

#165 - St. Stephen's AG, Rencontre East

Grades: K,2-8,10-12

Total Students: 1

Instructional Level

Level	2008			School vs		2007		2006	
	School	District	Province	District	Province	District	Province	District	Province
M	0.0	67.3	69.2	q	q	p	q	p	p
A - L	100.0	32.7	30.8						

**Instructional Level (2006-08)
3 Year Trend
(School Results)**

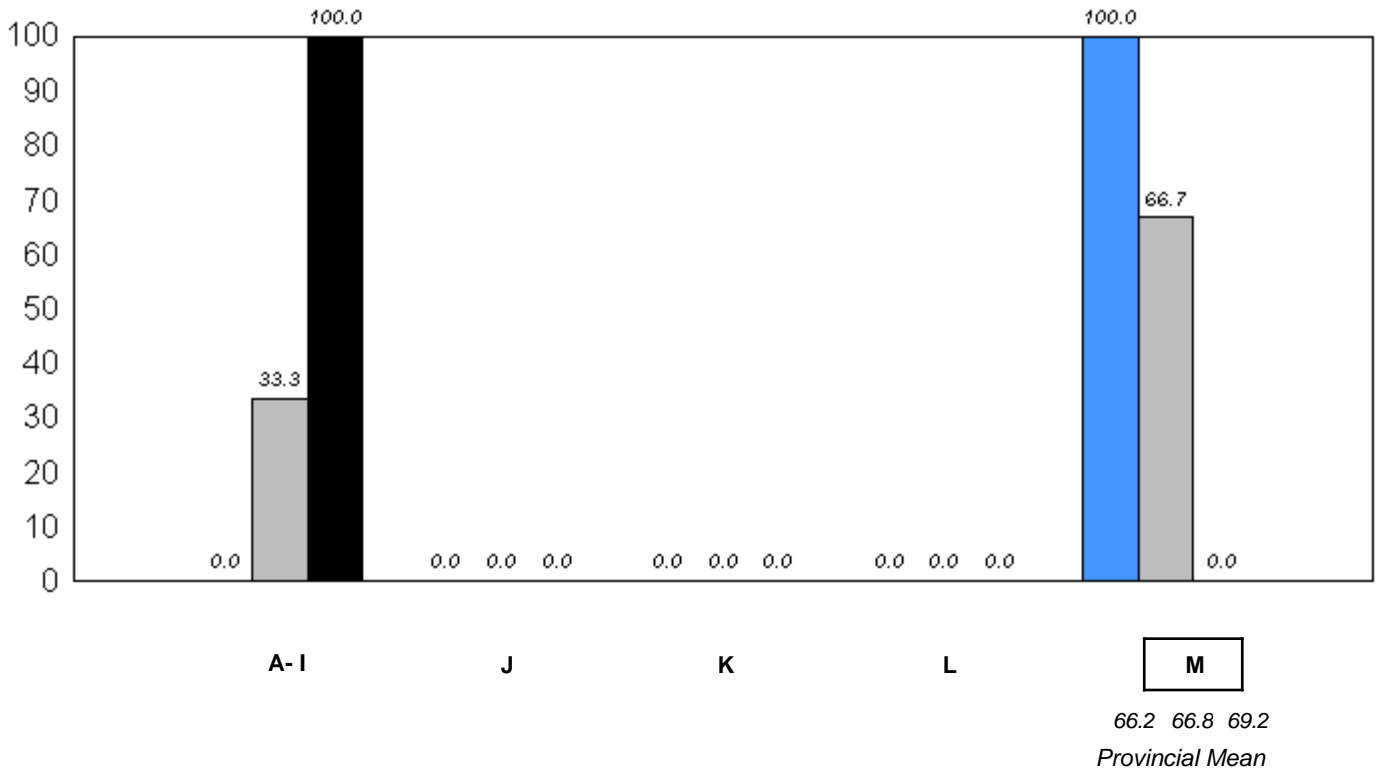

■ 2006 ■ 2007 ■ 2008

q p denotes school performance vs province.

Comprehension Level 2008

Level	School	District	Province	School vs District	School vs Province
Strong - Adequate	100.0	93.6	92.7	P	P
Limited	0.0	6.4	7.3		

Comprehension Level (2006-08)
3 Year Trend
(School Results)

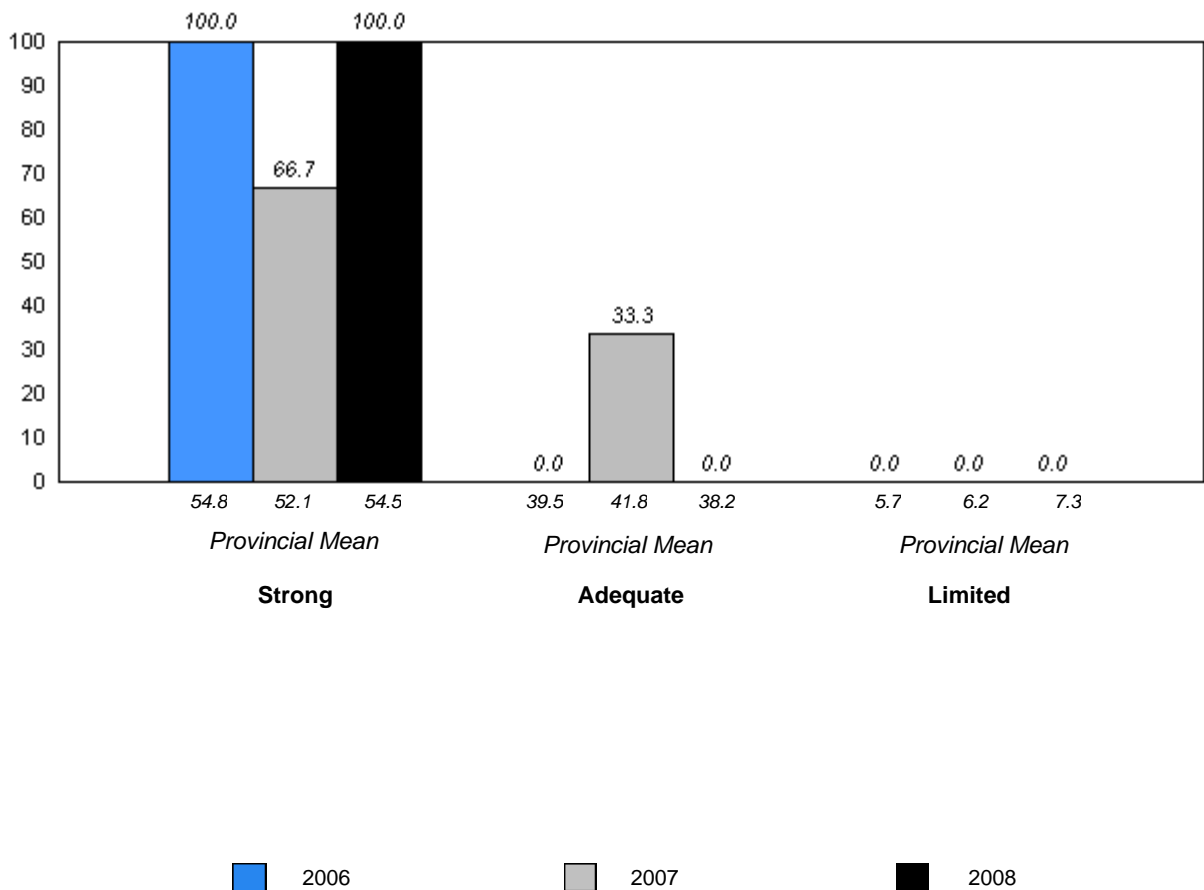

q p denotes school performance vs province.

District 3 - Nova Central

#167 - Green Bay South Academy, Robert's Arm

Grades: K-6

Total Students: 25

Instructional Level

Level	2008			2007		2006	
	School	District	Province	School vs District	School vs Province	School vs District	School vs Province
M	68.0	67.3	69.2	p	q	q	q
A - L	32.0	32.7	30.8				

**Instructional Level (2006-08)
3 Year Trend
(School Results)**

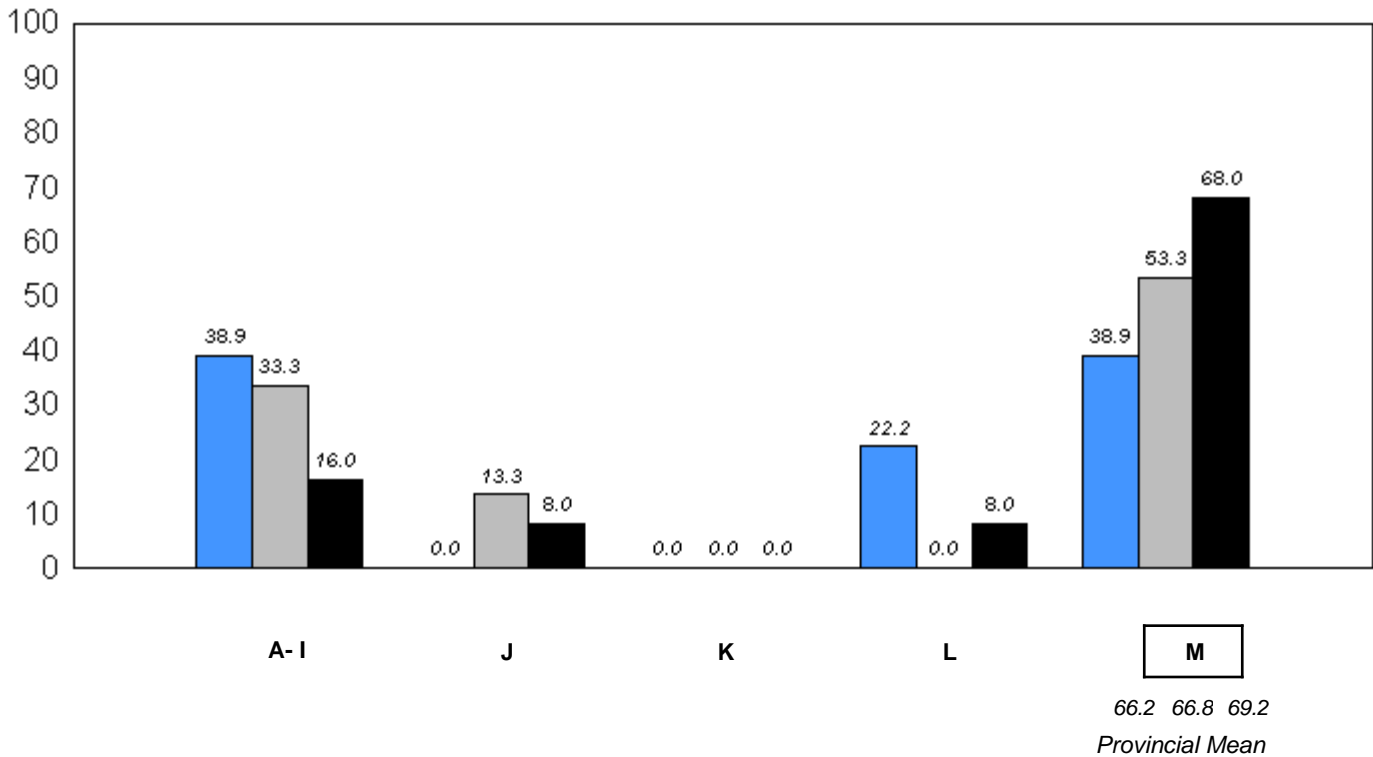

■ 2006 ■ 2007 ■ 2008

q p denotes school performance vs province.

Comprehension Level 2008

Level	School	District	Province	School vs District	School vs Province
Strong - Adequate	88.0	93.6	92.7	q	q
Limited	12.0	6.4	7.3		

Comprehension Level (2006-08)
3 Year Trend
(School Results)

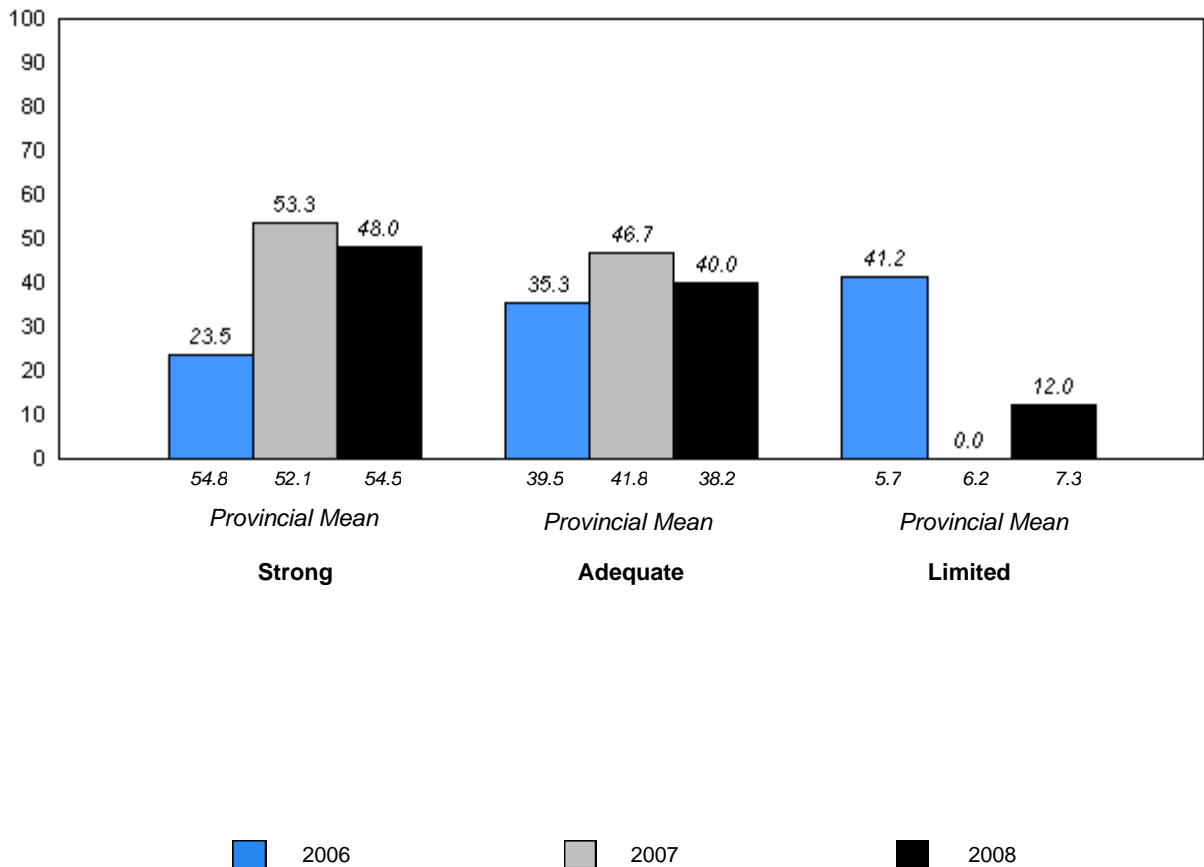

q p denotes school performance vs province.

District 3 - Nova Central

#174 - St. Peter's Academy, Westport

Grades: K-3,6-9, 11-12

Total Students: 5

Instructional Level

Level	2008			2007		2006	
	School	District	Province	School vs District	School vs Province	School vs District	School vs Province
M	60.0	67.3	69.2	q	q	p	p
A - L	40.0	32.7	30.8				

Instructional Level (2006-08)
3 Year Trend
(School Results)

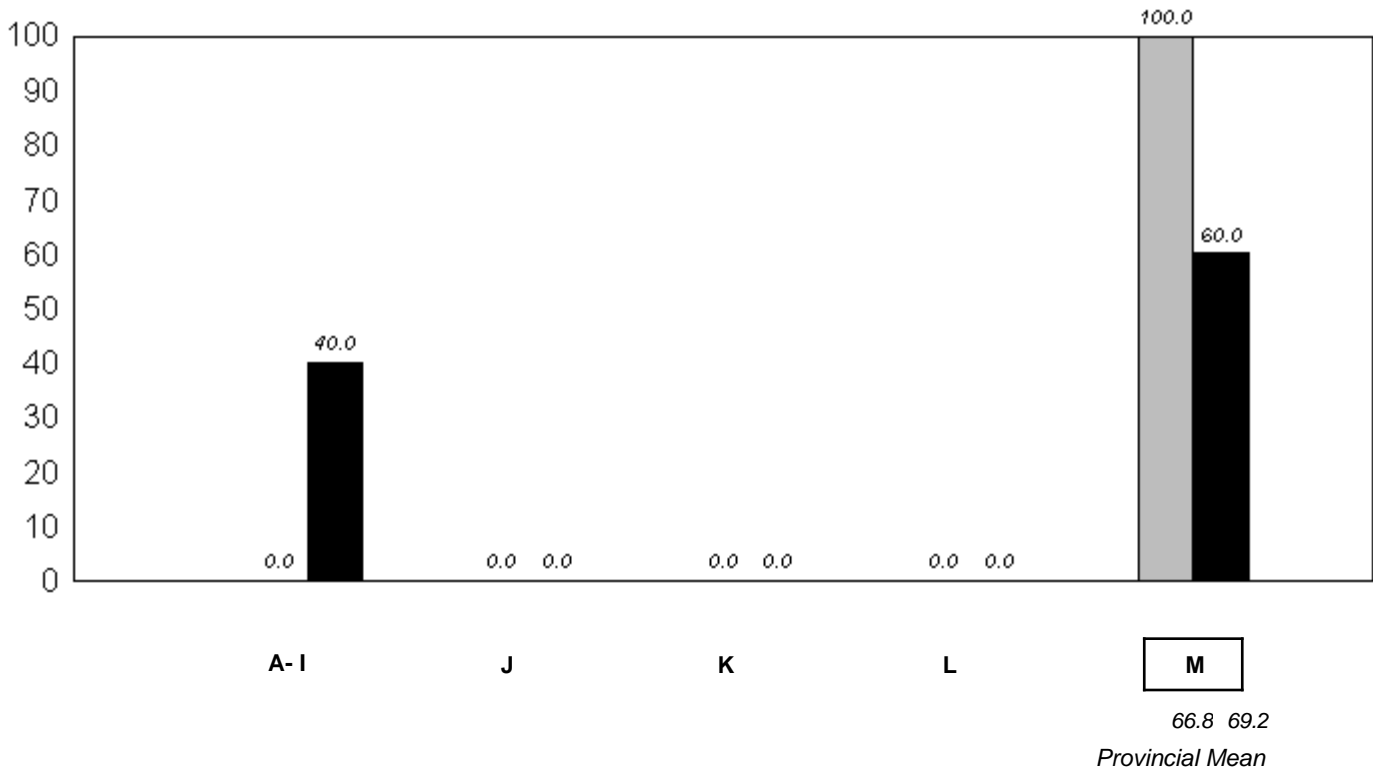

■ 2006
 ■ 2007
 ■ 2008

q p denotes school performance vs province.

Comprehension Level 2008

Level	School	District	Province	School vs District	School vs Province
Strong - Adequate	100.0	93.6	92.7	P	P
Limited	0.0	6.4	7.3		

Comprehension Level (2006-08)
3 Year Trend
(School Results)

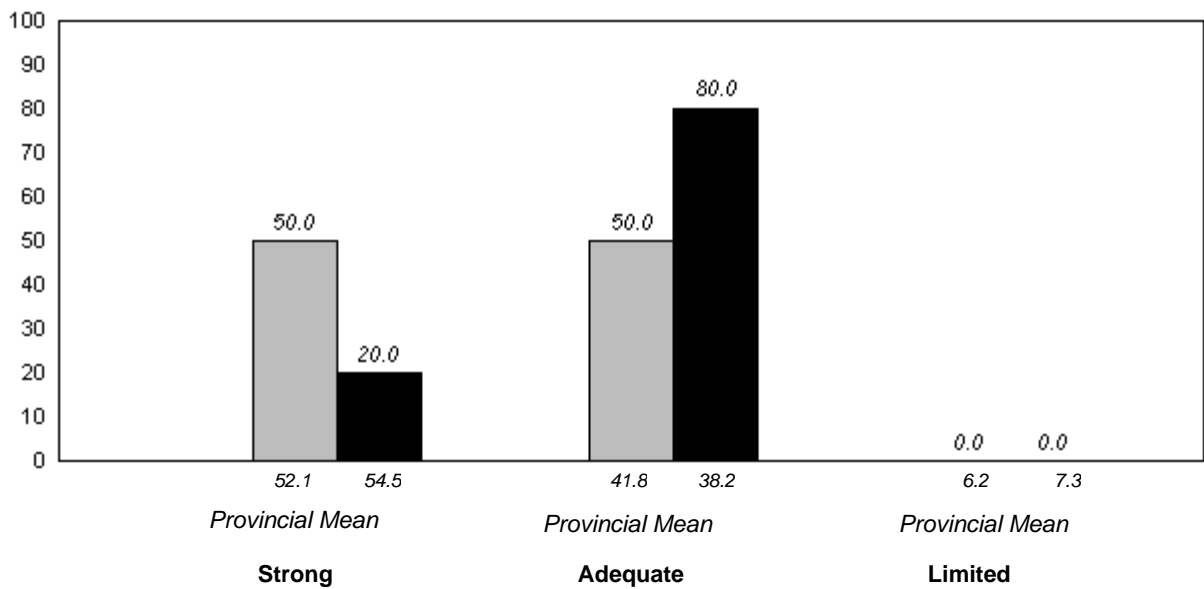

■ 2006
 ■ 2007
 ■ 2008

District 3 - Nova Central

#177 - Greenwood Academy, Campbellton

Grades: K-9

Total Students: 23

Instructional Level

Level	2008			2007		2006	
	School	District	Province	School vs District	School vs Province	School vs District	School vs Province
M	69.6	67.3	69.2	p	p	q	q
A - L	30.5	32.7	30.8				

Instructional Level (2006-08)
3 Year Trend
(School Results)

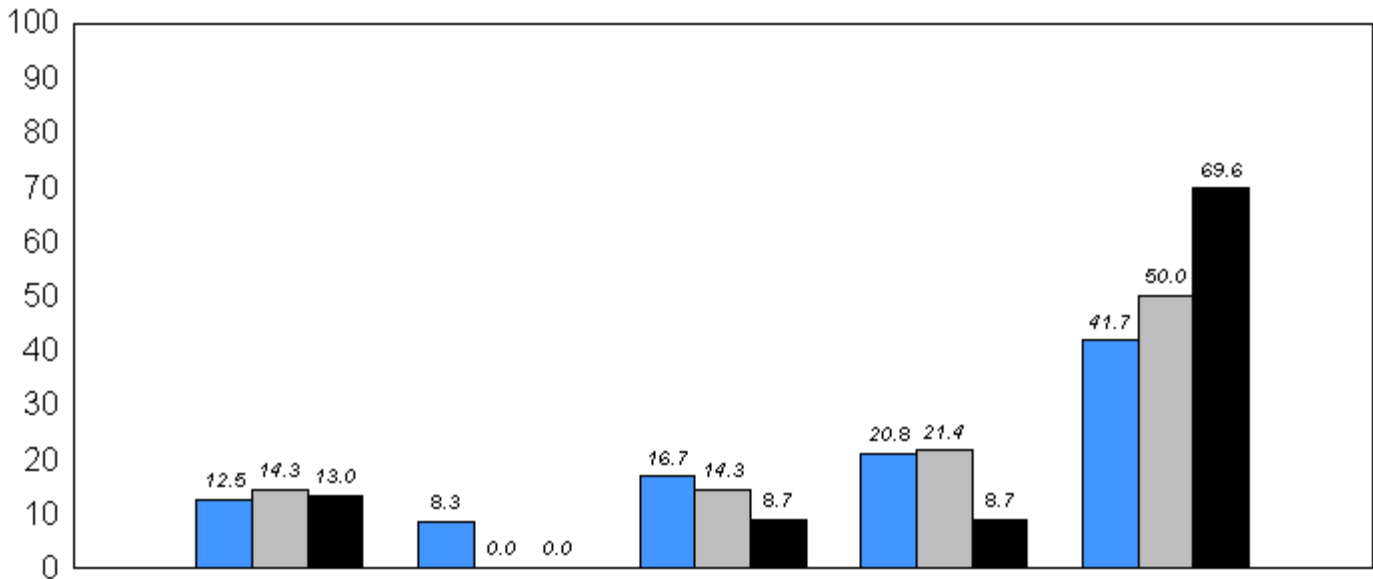

M
66.2 66.8 69.2
Provincial Mean

■ 2006 ■ 2007 ■ 2008

q p denotes school performance vs province.

Comprehension Level 2008

Level	School	District	Province	School vs District	School vs Province
Strong - Adequate	82.6	93.6	92.7	q	q
Limited	17.4	6.4	7.3		

Comprehension Level (2006-08)
3 Year Trend
(School Results)

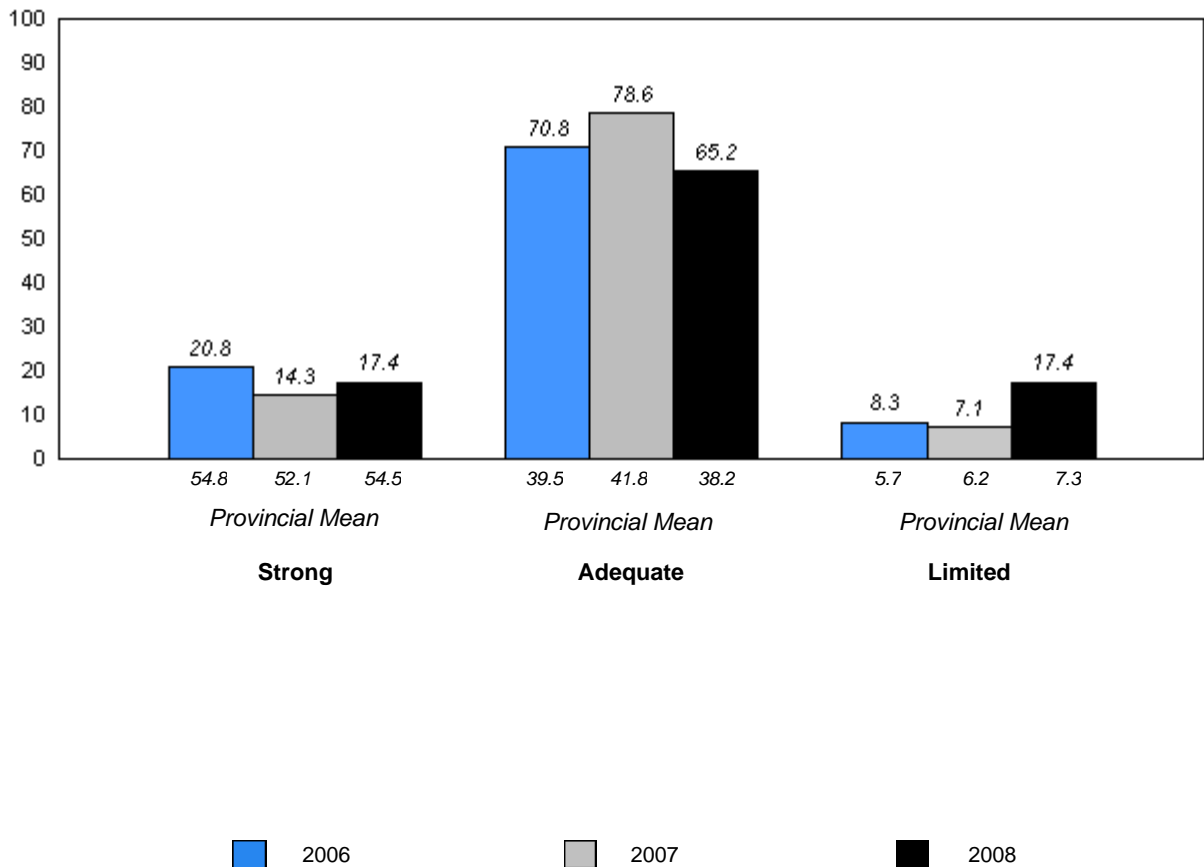

q p denotes school performance vs province.

District 3 - Nova Central

#178 - Phoenix Academy, Carmanville

Grades: K-12

Total Students: 31

Instructional Level

Level	2008			2007		2006	
	School	District	Province	School vs District	School vs Province	School vs District	School vs Province
M	67.7	67.3	69.2	p	q	p	p
A - L	32.3	32.7	30.8				

**Instructional Level (2006-08)
3 Year Trend
(School Results)**

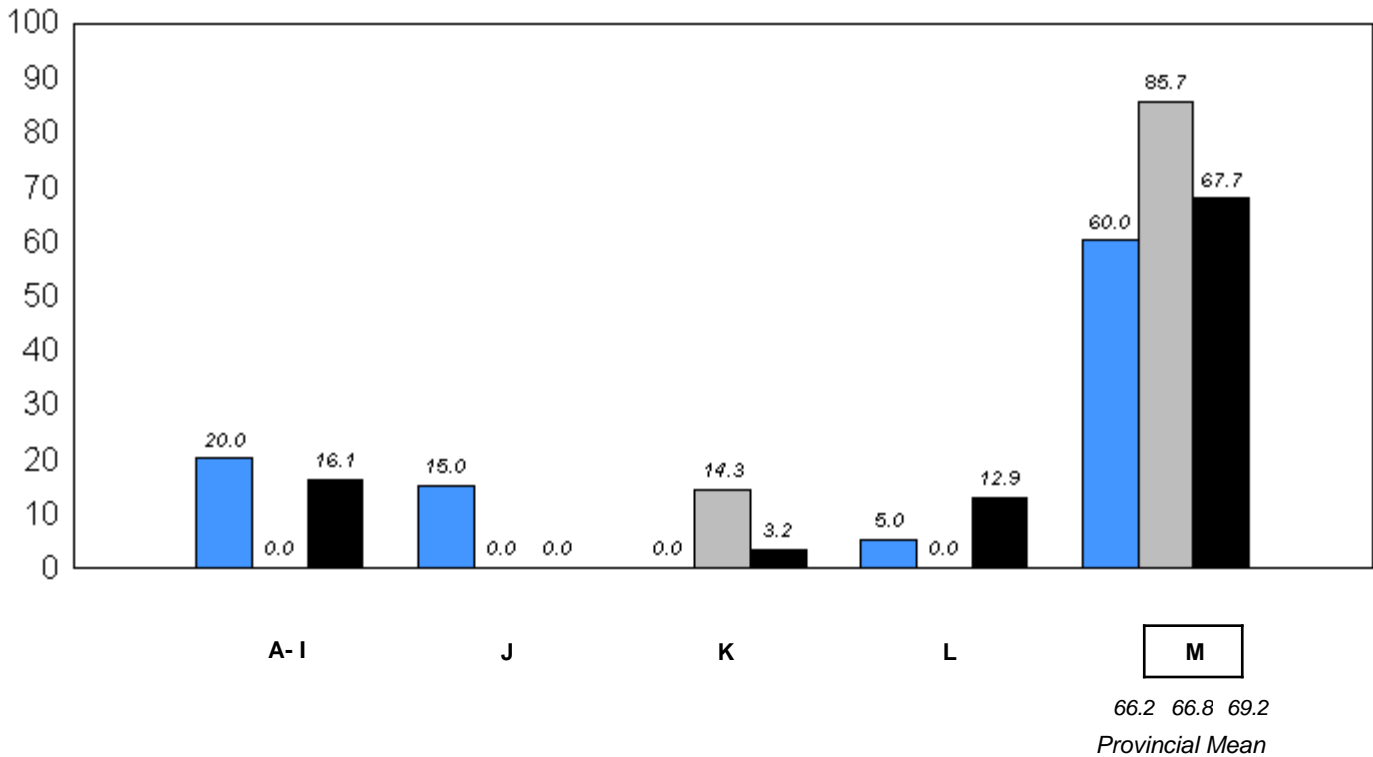

■ 2006 ■ 2007 ■ 2008

q p denotes school performance vs province.

Comprehension Level 2008

Level	School	District	Province	School vs District	School vs Province
Strong - Adequate	83.9	93.6	92.7	q	q
Limited	16.1	6.4	7.3		

Comprehension Level (2006-08)
3 Year Trend
(School Results)

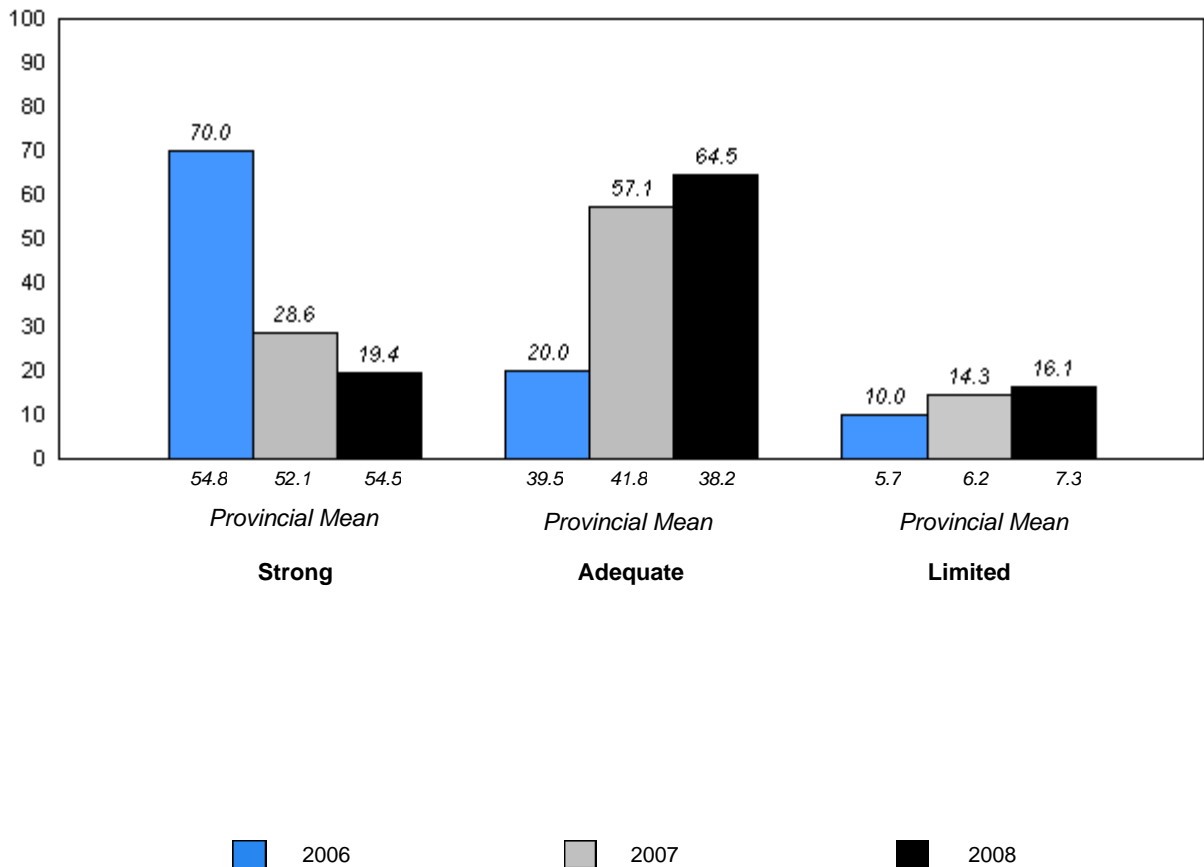

q p denotes school performance vs province.

District 3 - Nova Central

#179 - Centreville Academy, Centreville-Wareham

Grades: K-8

Total Students: 10

Instructional Level

Level	2008			2007		2006	
	School	District	Province	School vs District	School vs Province	School vs District	School vs Province
M	60.0	67.3	69.2	q	q	q	q
A - L	40.0	32.7	30.8				

Instructional Level (2006-08)
3 Year Trend
(School Results)

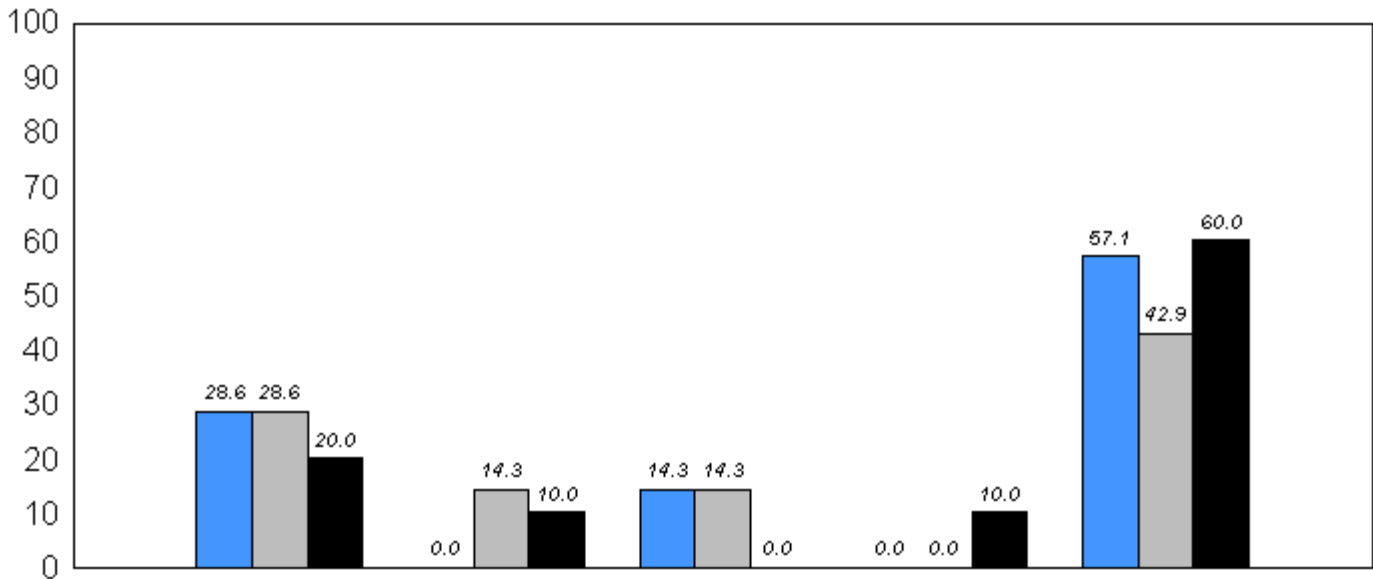

M

 66.2 66.8 69.2
Provincial Mean

■ 2006 ■ 2007 ■ 2008

q p denotes school performance vs province.

District 3 - Nova Central

#179 - Centreville Academy, Centreville-Wareham

Grades: K-8

Comprehension Level 2008

<u>Level</u>	<u>School</u>	<u>District</u>	<u>Province</u>	<u>School vs District</u>	<u>School vs Province</u>
Strong - Adequate	100.0	93.6	92.7	P	P
Limited	0.0	6.4	7.3		

**Comprehension Level (2006-08)
3 Year Trend
(School Results)**

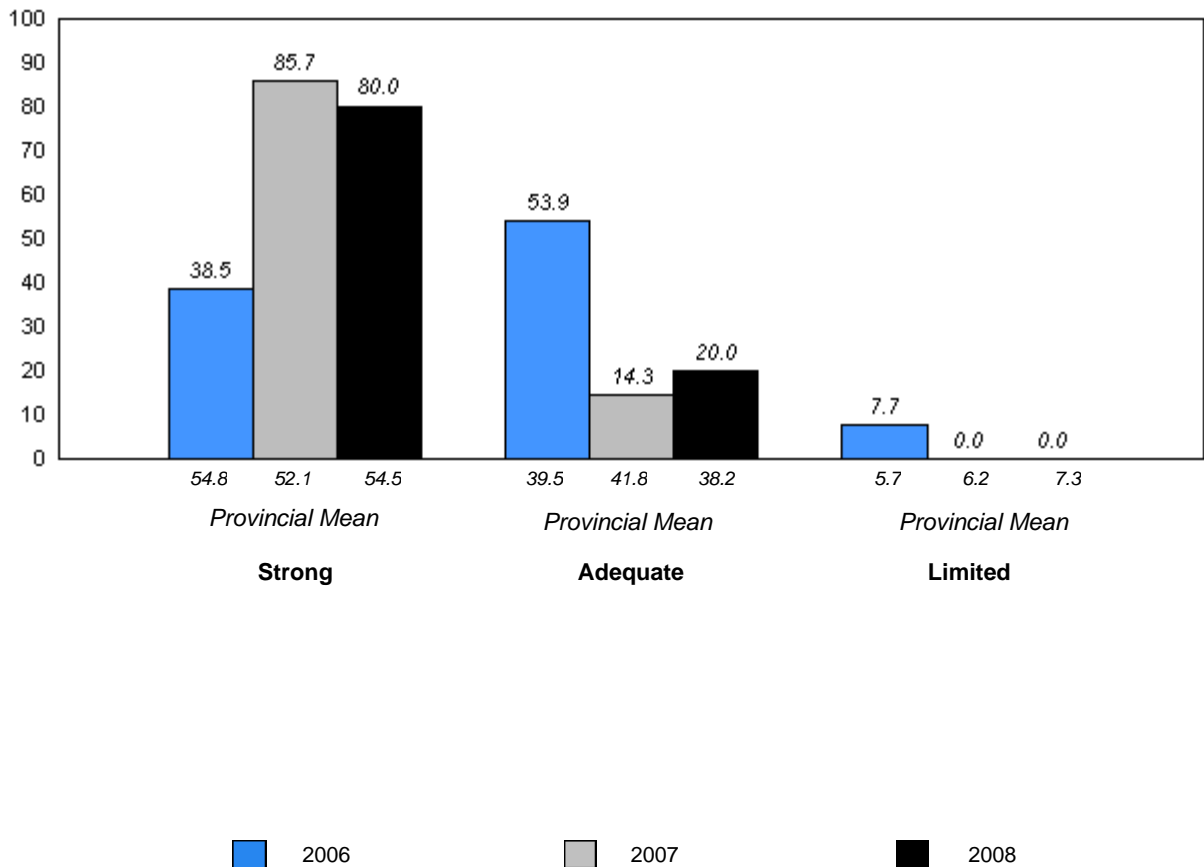

q p denotes school performance vs province.

District 3 - Nova Central

#180 - A. R. Scammell Academy, Change Islands

Grades: K-2,4-12

Total Students: 2

Instructional Level

Level	2008			School vs		2007		2006	
	School	District	Province	District	Province	District	Province	District	Province
M	50.0	67.3	69.2	q	q	q	q	q	q
A - L	50.0	32.7	30.8						

**Instructional Level (2006-08)
3 Year Trend
(School Results)**

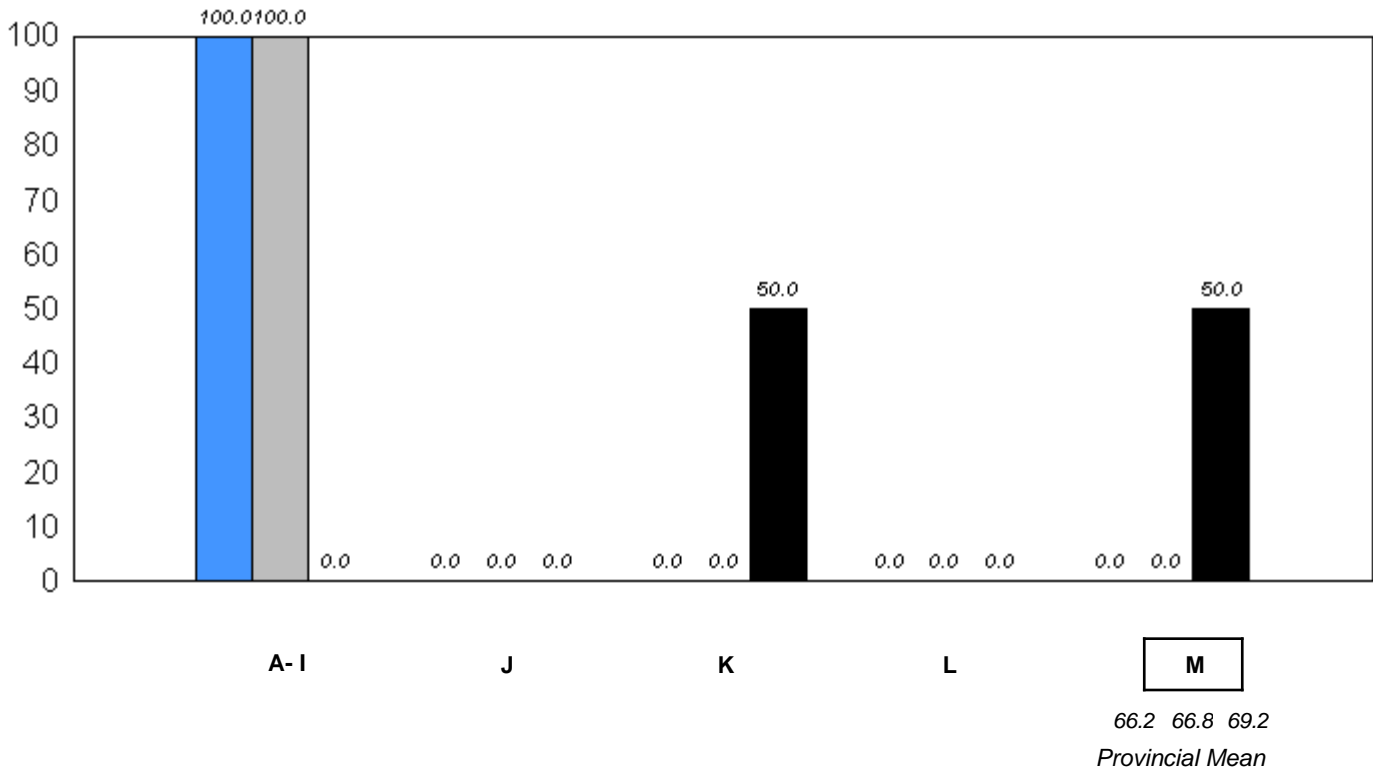

■ 2006 ■ 2007 ■ 2008

q p denotes school performance vs province.

District 3 - Nova Central

#180 - A. R. Scammell Academy, Change Islands

Grades: K-2,4-12

Comprehension Level 2008

<u>Level</u>	<u>School</u>	<u>District</u>	<u>Province</u>	<u>School vs District</u>	<u>School vs Province</u>
Strong - Adequate	100.0	93.6	92.7	P	P
Limited	0.0	6.4	7.3		

**Comprehension Level (2006-08)
3 Year Trend
(School Results)**

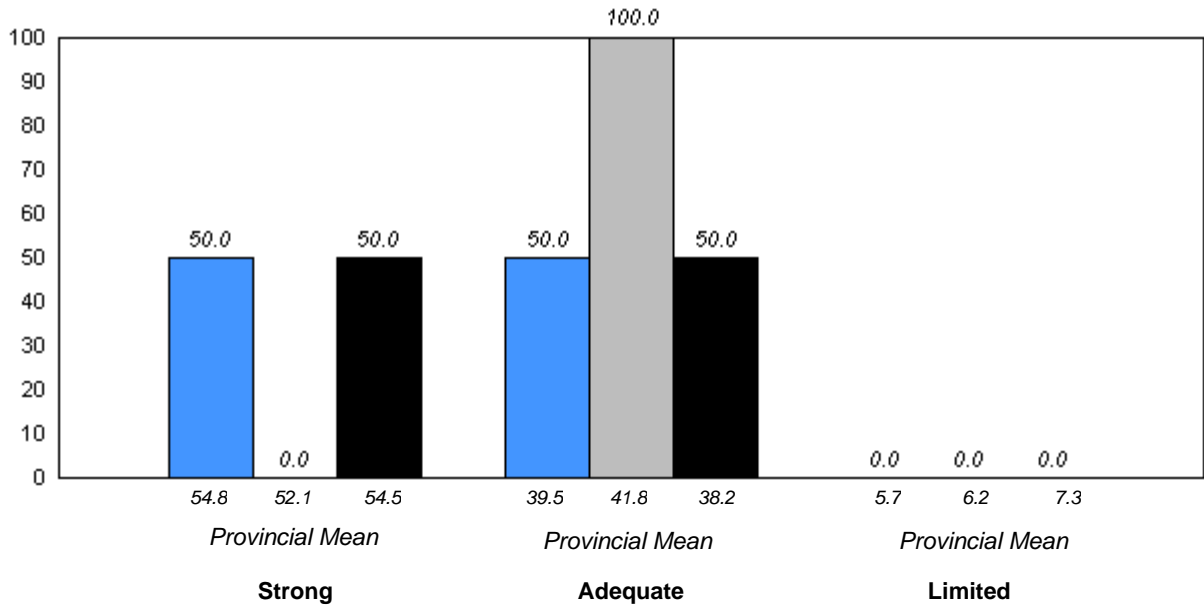

■ 2006
 ■ 2007
 ■ 2008

q p denotes school performance vs province.

District 3 - Nova Central

#182 - Charlottetown Primary, Charlottetown, B.B.

Grades: K-3

Total Students: 3

Instructional Level

Level	2008			2007		2006	
	School	District	Province	School vs District	School vs Province	School vs District	School vs Province
M	33.3	67.3	69.2	q	q	q	q
A - L	66.7	32.7	30.8				

Instructional Level (2006-08)
3 Year Trend
(School Results)

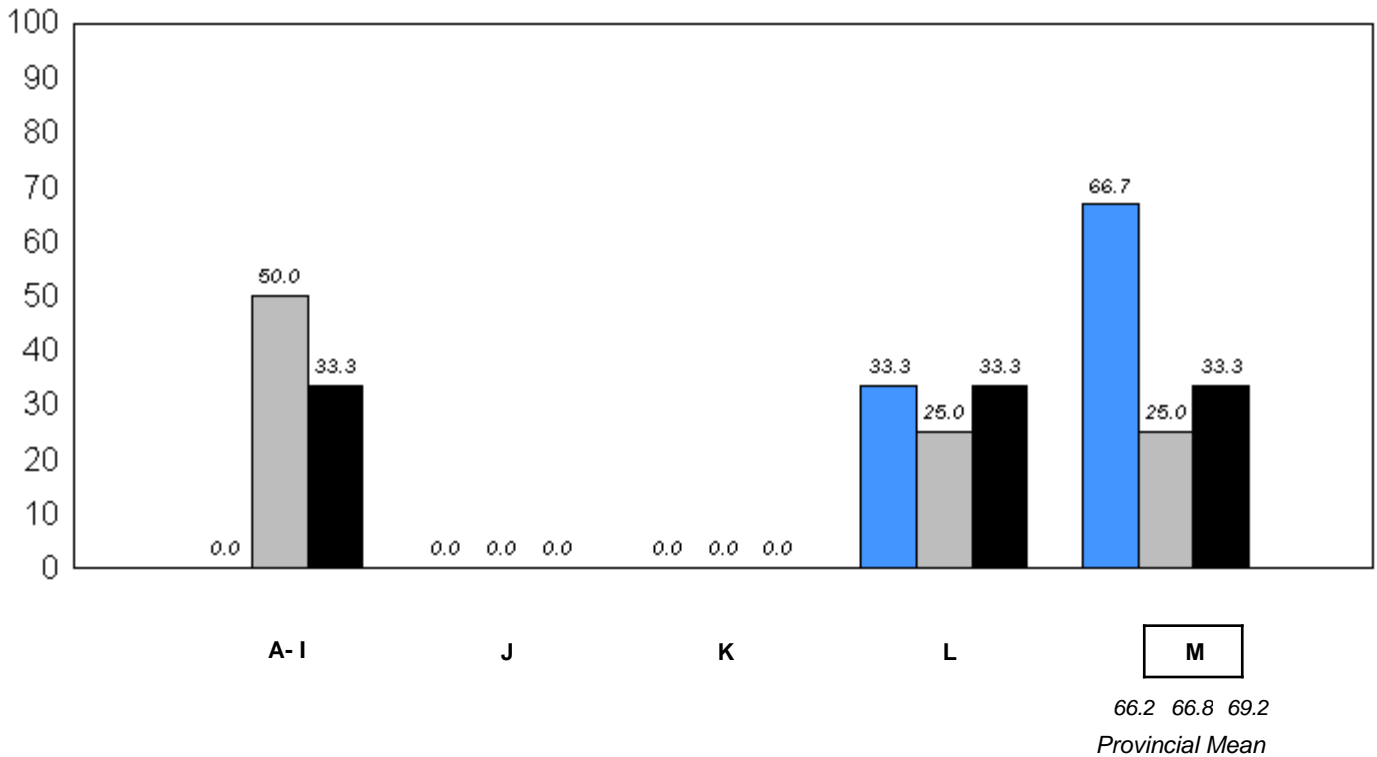

■ 2006
 ■ 2007
 ■ 2008

q p denotes school performance vs province.

Comprehension Level 2008

Level	School	District	Province	School vs District	School vs Province
Strong - Adequate	66.7	93.6	92.7	q	q
Limited	33.3	6.4	7.3		

**Comprehension Level (2006-08)
3 Year Trend
(School Results)**

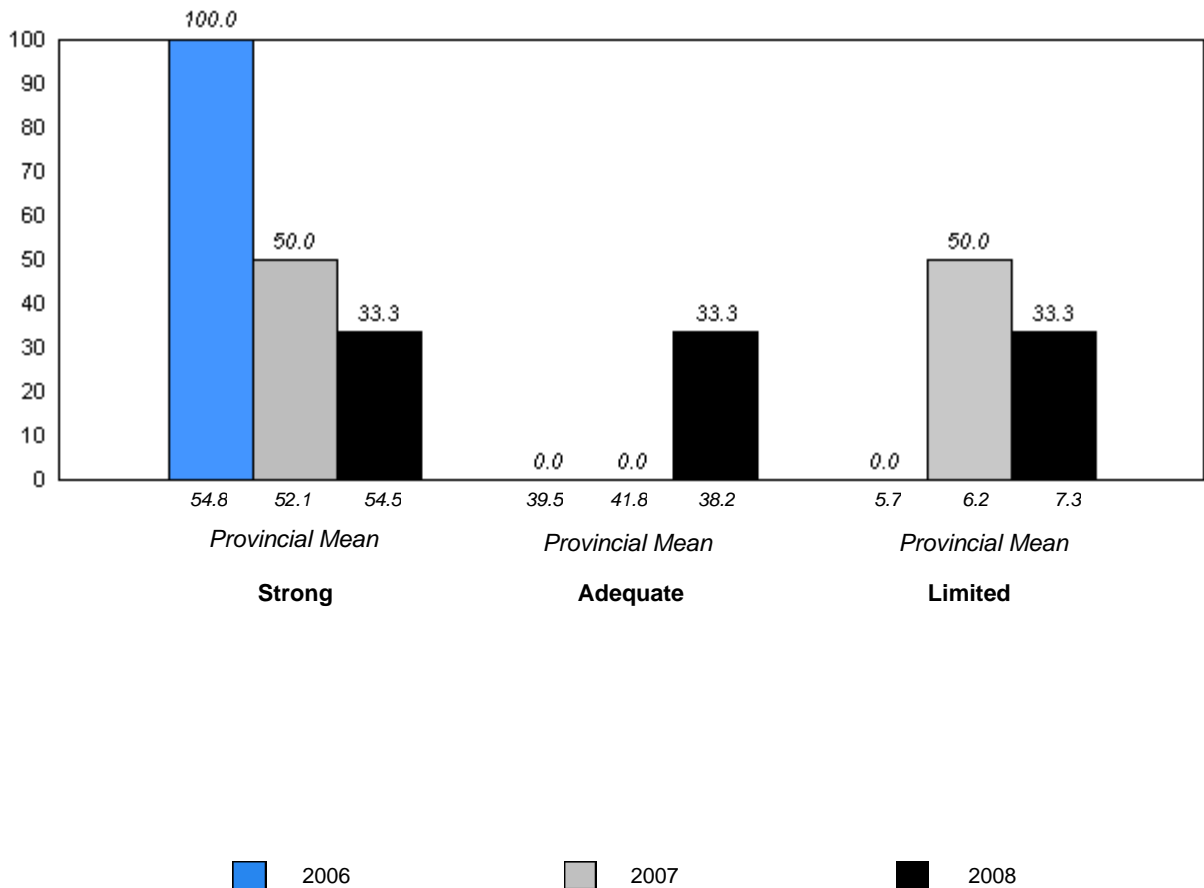

q p denotes school performance vs province.

District 3 - Nova Central

#183 - William Mercer Academy, Dover

Grades: K-8

Total Students: 14

Instructional Level

Level	2008			2007		2006	
	School	District	Province	School vs District	School vs Province	School vs District	School vs Province
M	92.9	67.3	69.2	p	p	p	p
A - L	7.1	32.7	30.8				q

**Instructional Level (2006-08)
3 Year Trend
(School Results)**

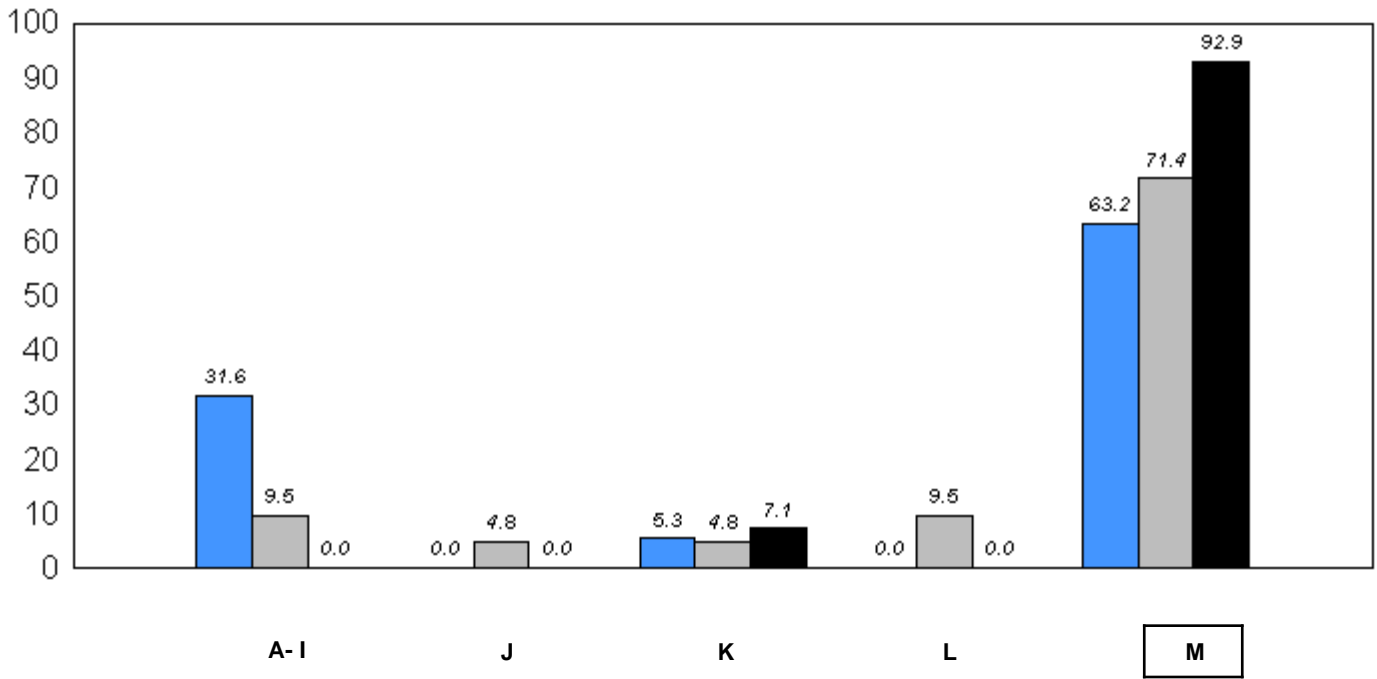

66.2 66.8 69.2
Provincial Mean

■ 2006
 ■ 2007
 ■ 2008

q p denotes school performance vs province.

Comprehension Level 2008

Level	School	District	Province	School vs District	School vs Province
Strong - Adequate	100.0	93.6	92.7	P	P
Limited	0.0	6.4	7.3		

Comprehension Level (2006-08)
3 Year Trend
(School Results)

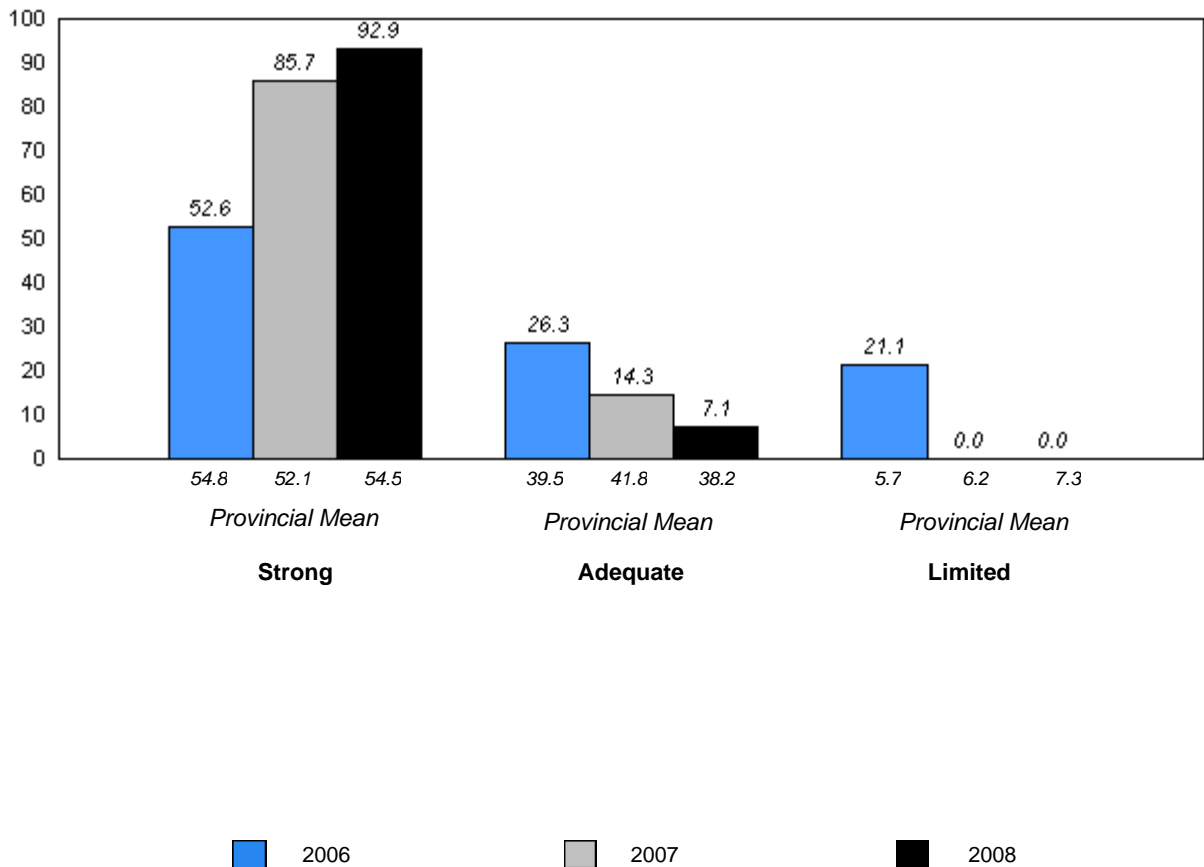

q p denotes school performance vs province.

District 3 - Nova Central

#186 - Heritage Academy, Greenspond

Grades: K-3

Total Students: 4

Instructional Level

Level	2008			School vs		2007		2006	
	School	District	Province	District	Province	District	Province	District	Province
M	75.0	67.3	69.2	p	p	p	q	q	q
A - L	25.0	32.7	30.8						

**Instructional Level (2006-08)
3 Year Trend
(School Results)**

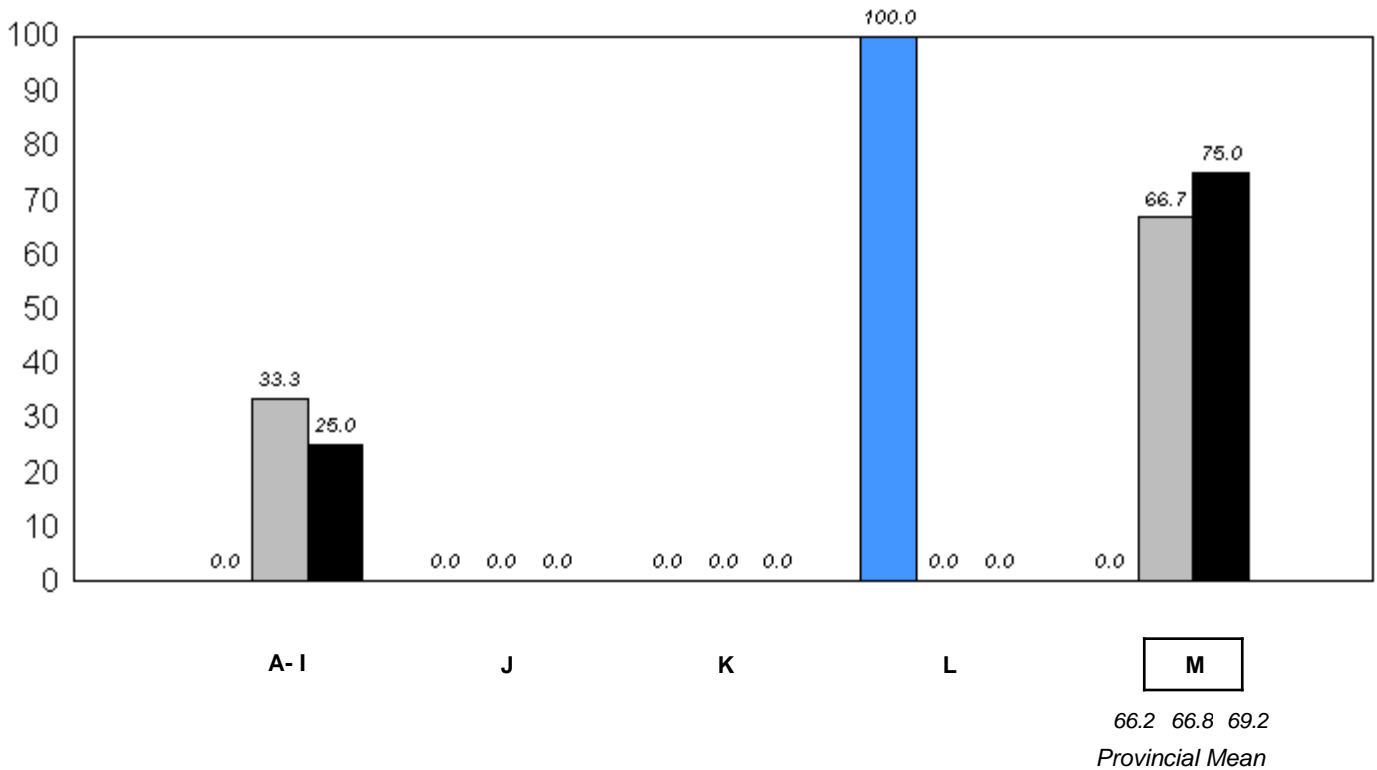

■ 2006
 ■ 2007
 ■ 2008

q p denotes school performance vs province.

Comprehension Level 2008

<u>Level</u>	<u>School</u>	<u>District</u>	<u>Province</u>	<u>School vs District</u>	<u>School vs Province</u>
Strong - Adequate	100.0	93.6	92.7	P	P
Limited	0.0	6.4	7.3		

**Comprehension Level (2006-08)
3 Year Trend
(School Results)**

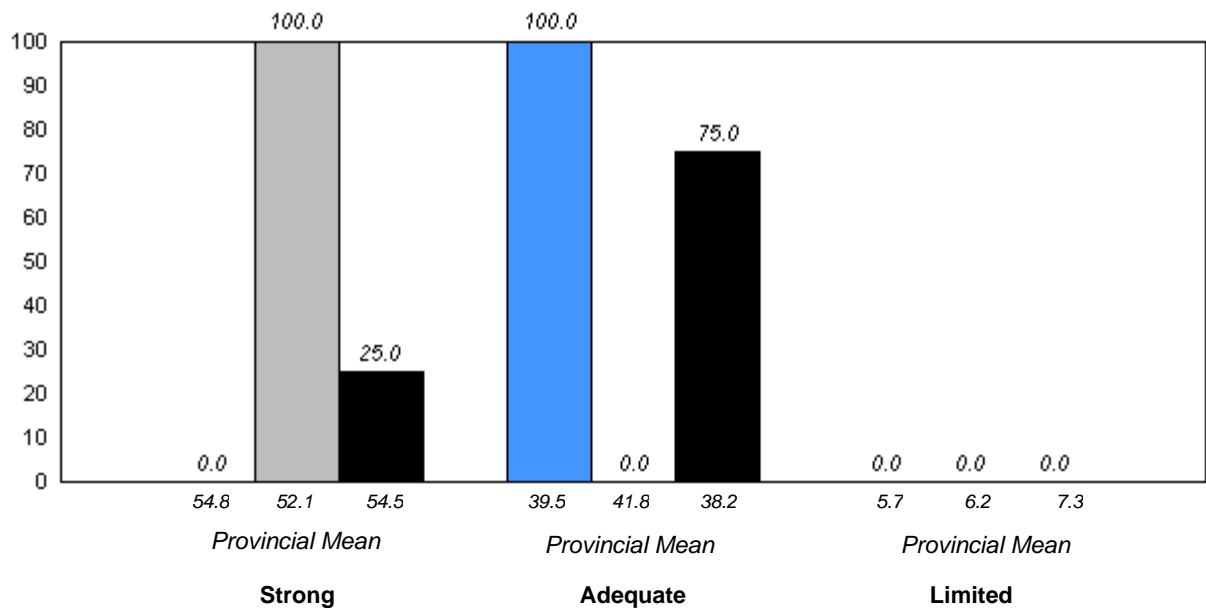

2006
 2007
 2008

District 3 - Nova Central

#188 - Sandstone Academy, Ladle Cove

Grades: K-6

Total Students: 4

Instructional Level

Level	2008			School vs		2007		2006	
	School	District	Province	District	Province	District	Province	District	Province
M	75.0	67.3	69.2	P	P	P	P	P	P
A - L	25.0	32.7	30.8						

**Instructional Level (2006-08)
3 Year Trend
(School Results)**

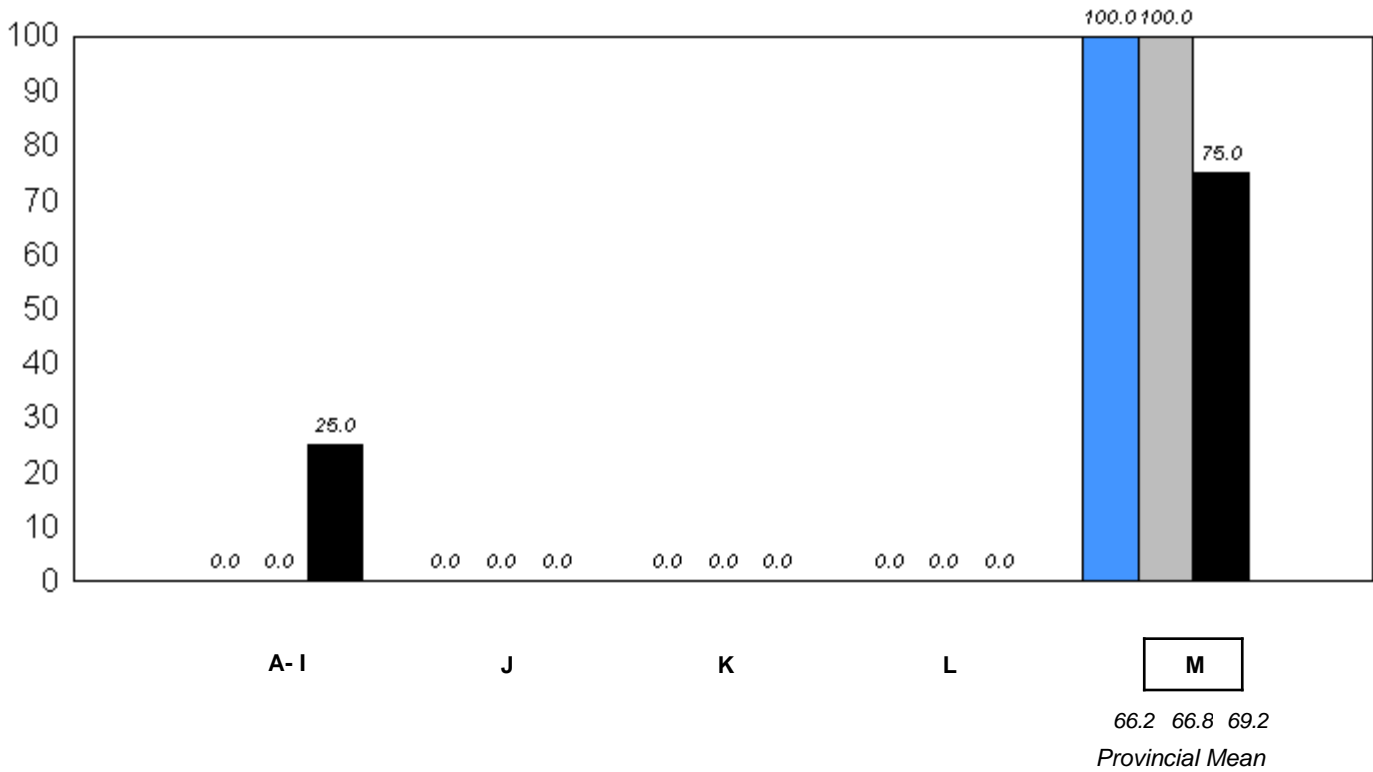

■ 2006
 ■ 2007
 ■ 2008

q p denotes school performance vs province.

District 3 - Nova Central

#188 - Sandstone Academy, Ladle Cove

Grades: K-6

Comprehension Level 2008

<u>Level</u>	<u>School</u>	<u>District</u>	<u>Province</u>	<u>School vs District</u>	<u>School vs Province</u>
Strong - Adequate	100.0	93.6	92.7	P	P
Limited	0.0	6.4	7.3		

**Comprehension Level (2006-08)
3 Year Trend
(School Results)**

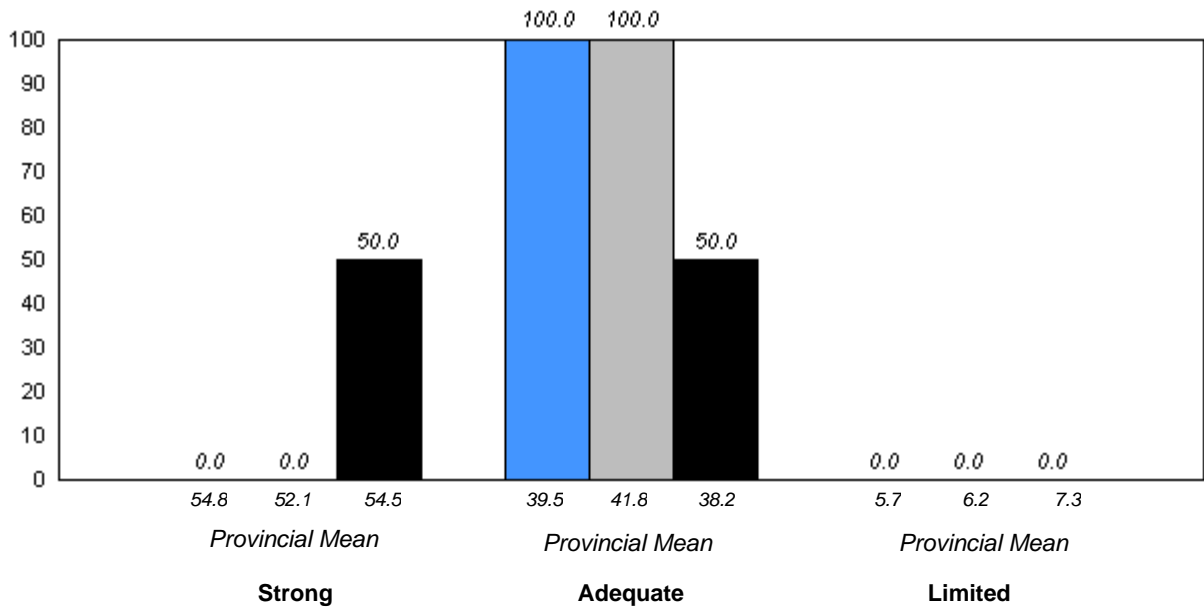

2006
 2007
 2008

q p denotes school performance vs province.

District 3 - Nova Central

#189 - Lewisporte Academy, Lewisporte

Grades: K-9

Total Students: 50

Instructional Level

Level	2008			School vs		2007		2006	
	School	District	Province	District	Province	District	Province	District	Province
M	74.0	67.3	69.2	P	P	P	P	P	P
A - L	26.0	32.7	30.8						

**Instructional Level (2006-08)
3 Year Trend
(School Results)**

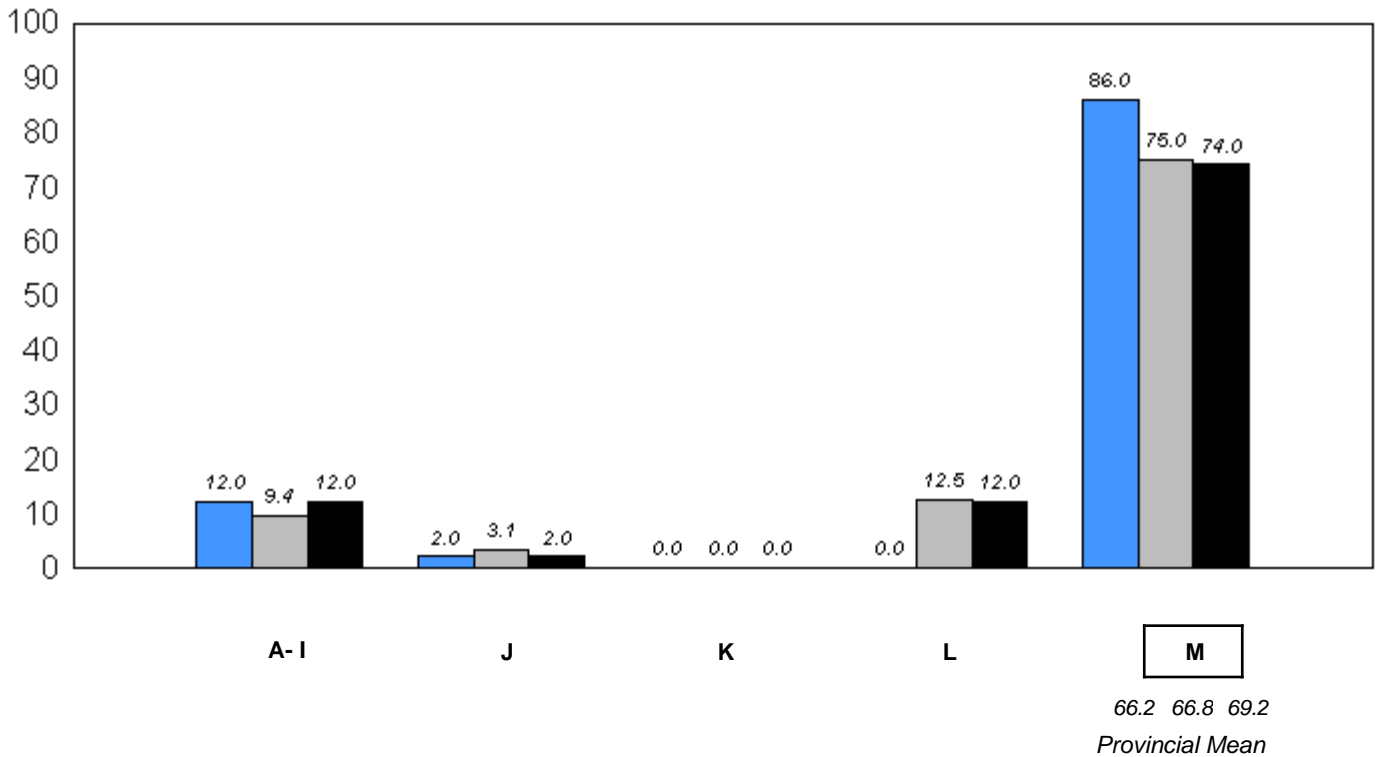

■ 2006 ■ 2007 ■ 2008

q p denotes school performance vs province.

Comprehension Level 2008

Level	School	District	Province	School vs District	School vs Province
Strong - Adequate	92.0	93.6	92.7	q	q
Limited	8.0	6.4	7.3		

Comprehension Level (2006-08)
3 Year Trend
(School Results)

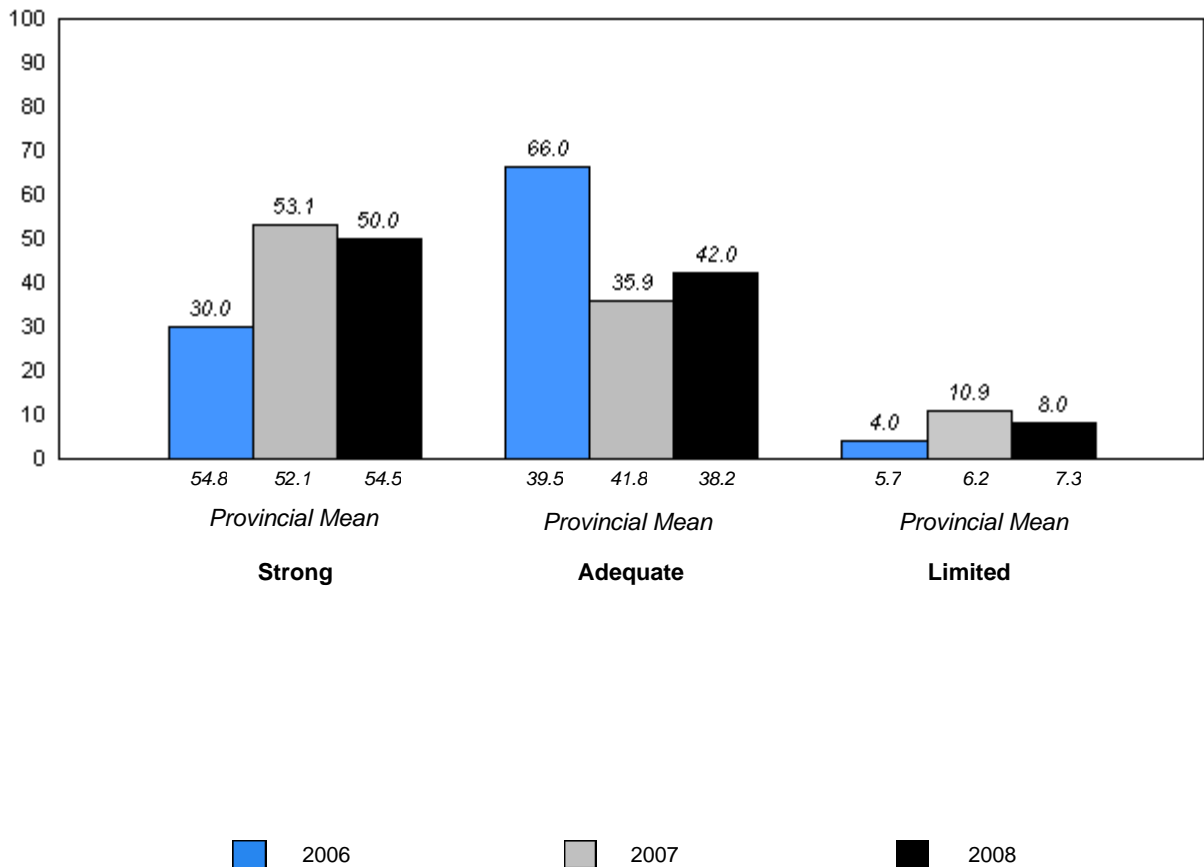

q p denotes school performance vs province.

District 3 - Nova Central

#192 - Lumsden Academy, Lumsden

Grades: K-9

Total Students: 11

Instructional Level

Level	2008			School vs		2007		2006	
	School	District	Province	District	Province	District	Province	District	Province
M	72.7	67.3	69.2	P	P	P	P	P	P
A - L	27.3	32.7	30.8						

Instructional Level (2006-08)
3 Year Trend
(School Results)

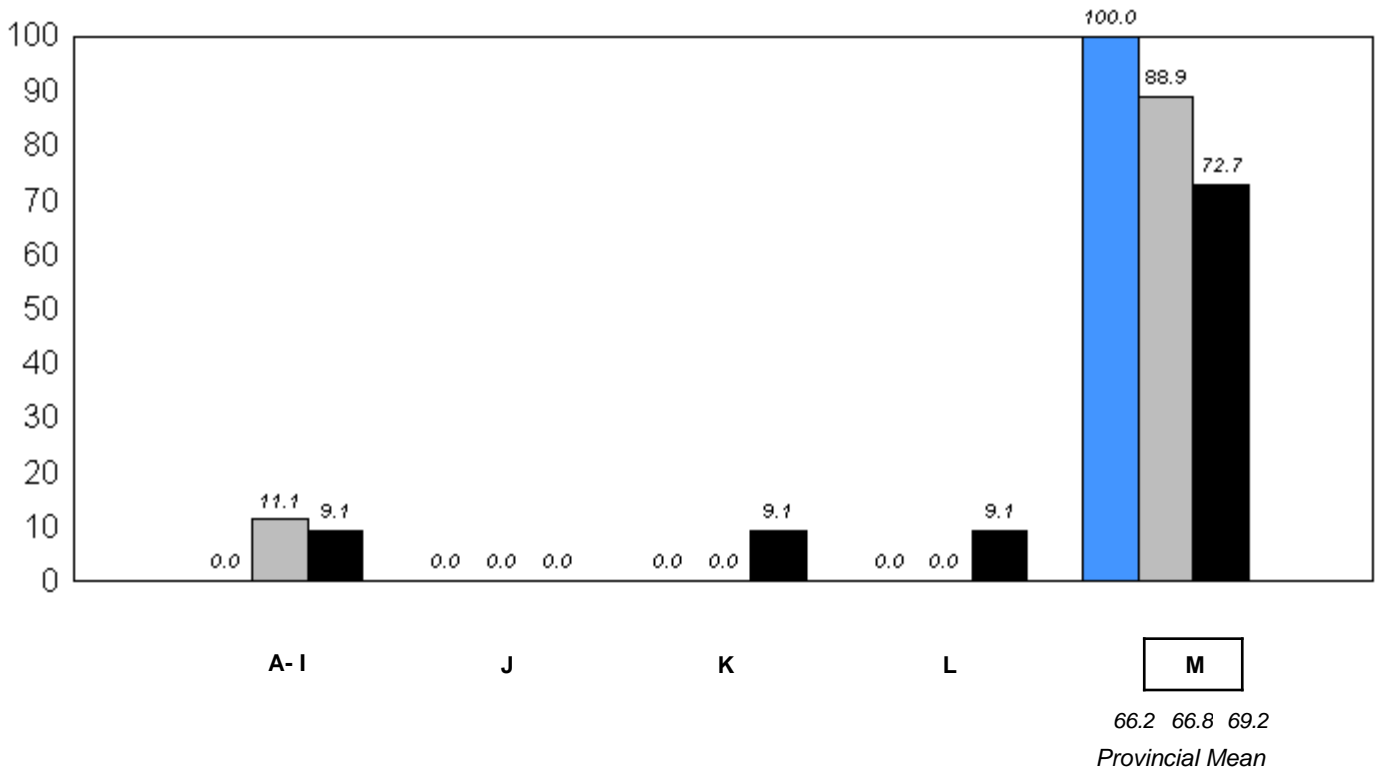

■ 2006 ■ 2007 ■ 2008

q p denotes school performance vs province.

Comprehension Level 2008

Level	School	District	Province	School vs District	School vs Province
Strong - Adequate	90.9	93.6	92.7	q	q
Limited	9.1	6.4	7.3		

Comprehension Level (2006-08)
3 Year Trend
(School Results)

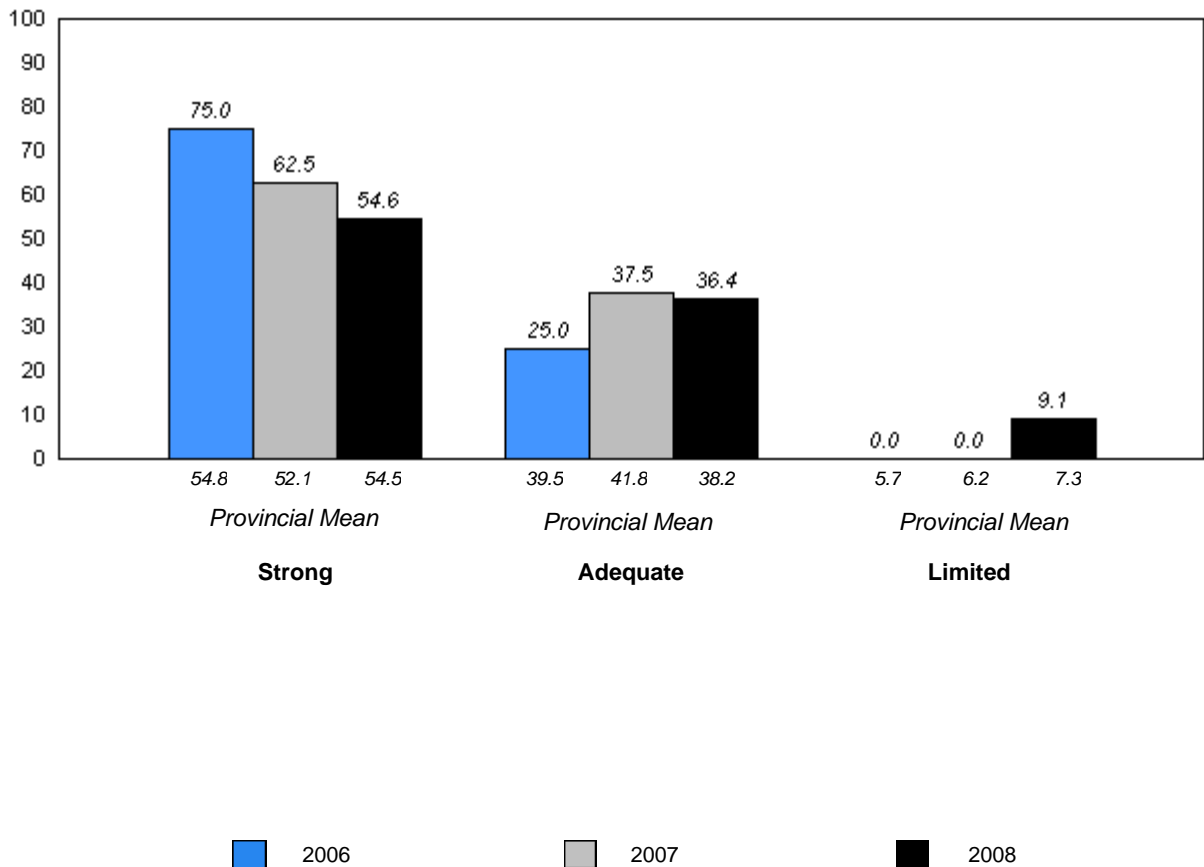

q p denotes school performance vs province.

District 3 - Nova Central

#194 - Gill Memorial Academy, Musgrave Harbour

Grades: K-12

Total Students: 14

Instructional Level

Level	2008			2007		2006	
	School	District	Province	School vs District	School vs Province	School vs District	School vs Province
M	85.7	67.3	69.2	p	p	p	p
A - L	14.3	32.7	30.8				

Instructional Level (2006-08)
3 Year Trend
(School Results)

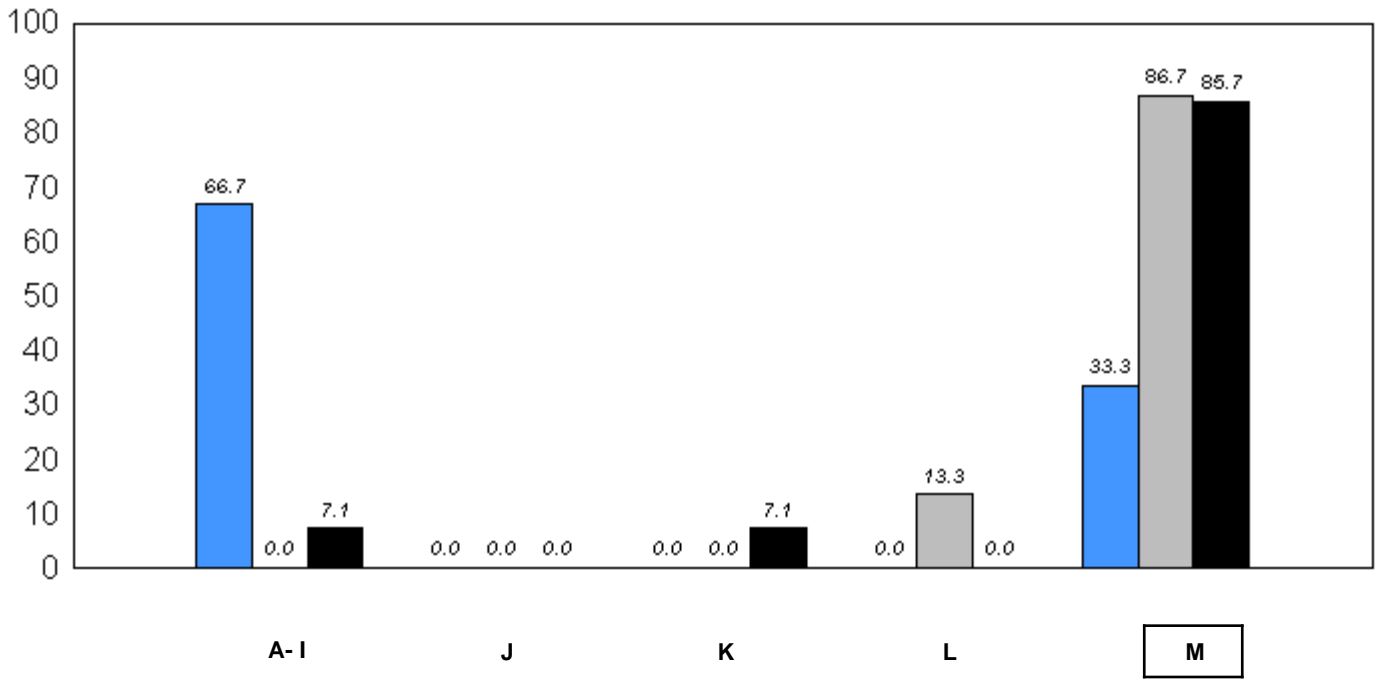

66.2 66.8 69.2
Provincial Mean

2006 2007 2008

q p denotes school performance vs province.

Comprehension Level 2008

Level	School	District	Province	School vs District	School vs Province
Strong - Adequate	100.0	93.6	92.7	P	P
Limited	0.0	6.4	7.3		

Comprehension Level (2006-08)
3 Year Trend
(School Results)

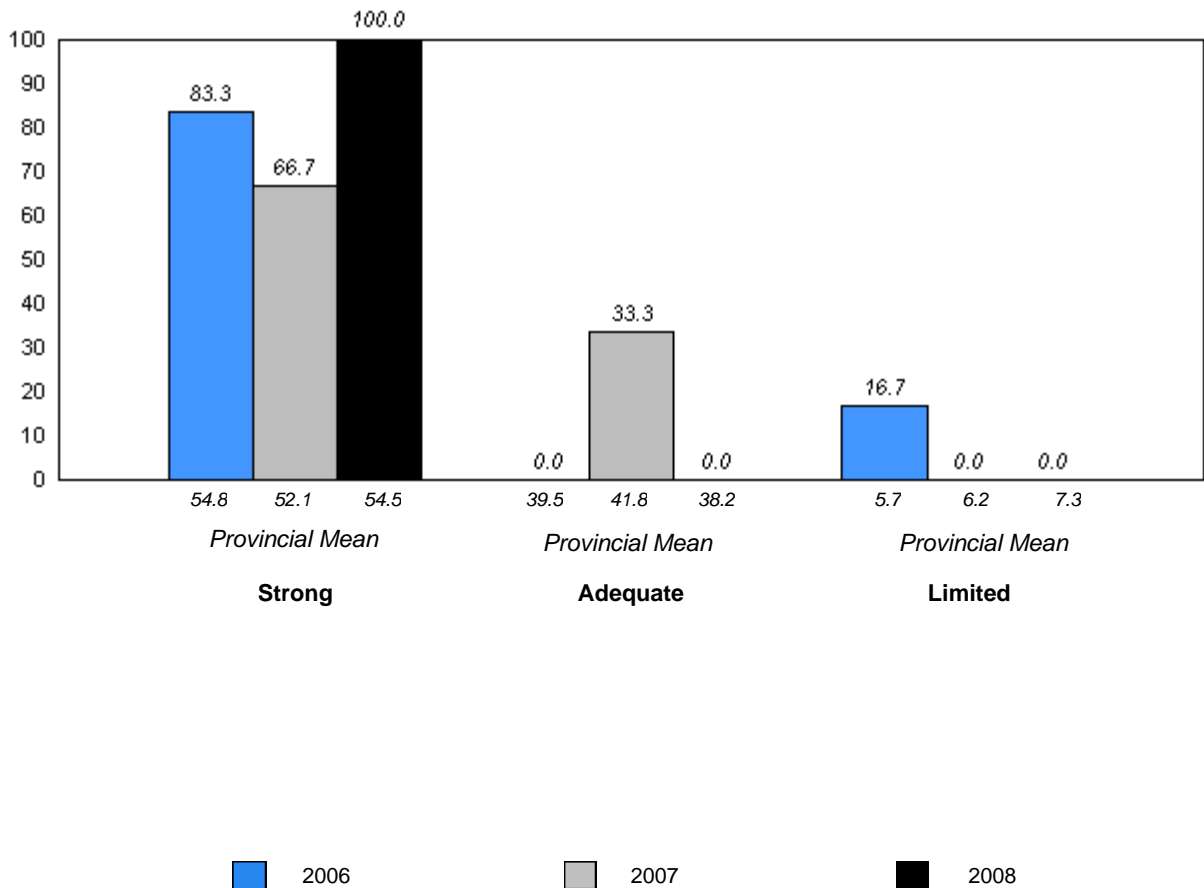

q p denotes school performance vs province.

District 3 - Nova Central

#196 - St. Gabriel's AG, St. Brendan's

Grades: 1-3,5-9,11-12

Total Students: 1

Instructional Level

Level	2008			2007		2006	
	School	District	Province	School vs District	School vs Province	School vs District	School vs Province
M	100.0	67.3	69.2	p	p	q	q
A - L	0.0	32.7	30.8				

**Instructional Level (2006-08)
3 Year Trend
(School Results)**

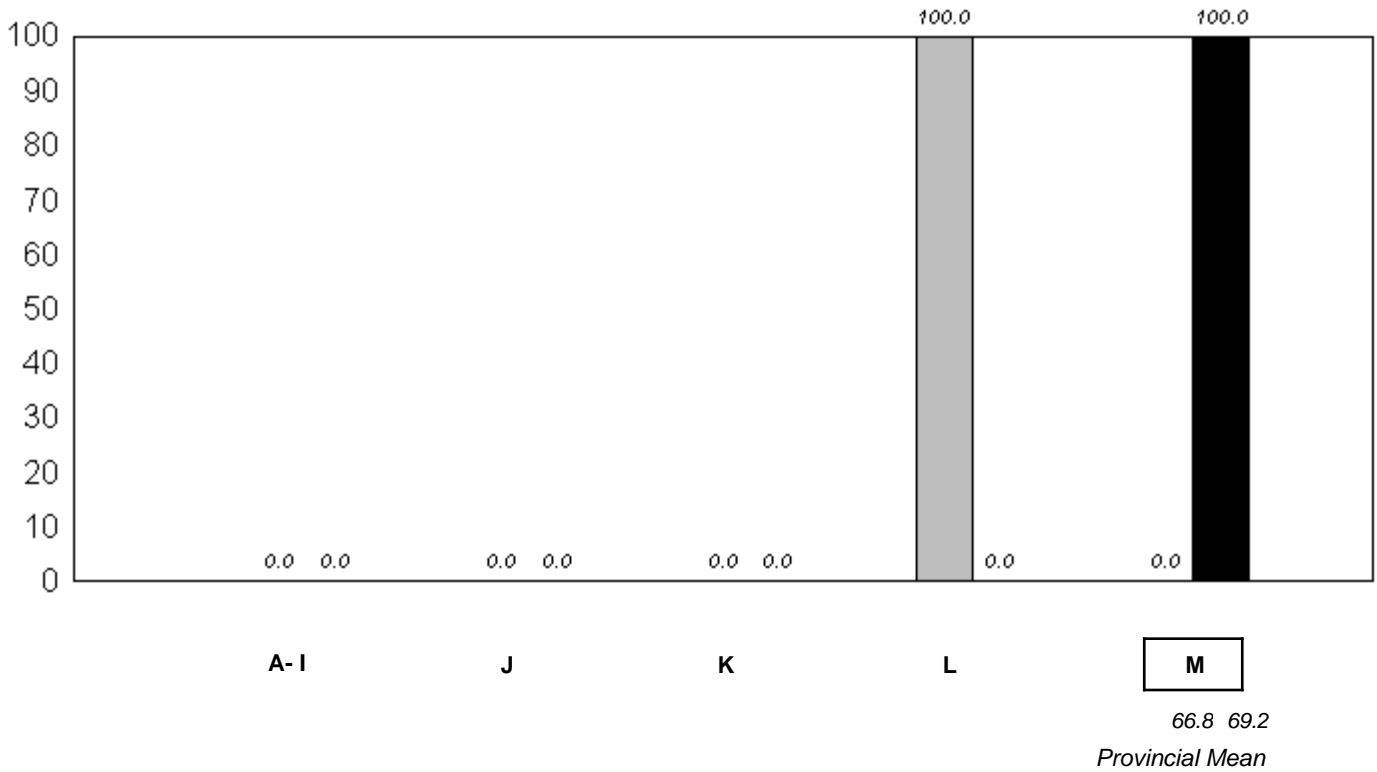

■ 2006
 ■ 2007
 ■ 2008

q p denotes school performance vs province.

Comprehension Level 2008

Level	School	District	Province	School vs District	School vs Province
Strong - Adequate	100.0	93.6	92.7	P	P
Limited	0.0	6.4	7.3		

Comprehension Level (2006-08)
3 Year Trend
(School Results)

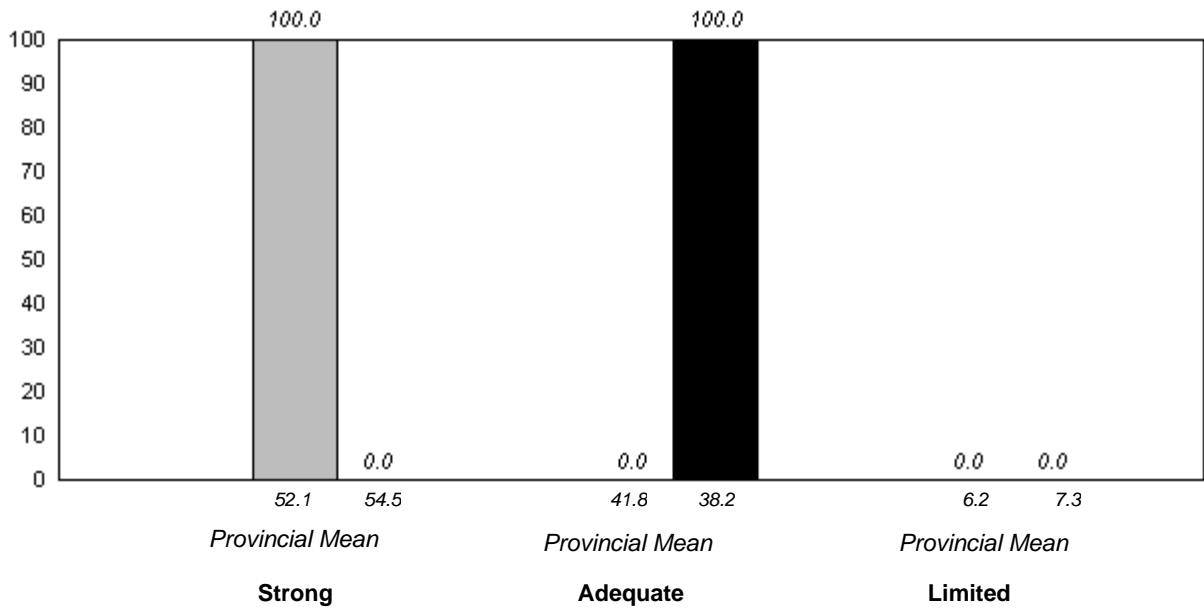

■ 2006
 ■ 2007
 ■ 2008

District 3 - Nova Central

#205 - Memorial Academy, Wesleyville

Grades: K-6

Total Students: 14

Instructional Level

Level	2008			2007		2006	
	School	District	Province	School vs District	School vs Province	School vs District	School vs Province
M	78.6	67.3	69.2	P	P	q	q
A - L	21.4	32.7	30.8				

**Instructional Level (2006-08)
3 Year Trend
(School Results)**

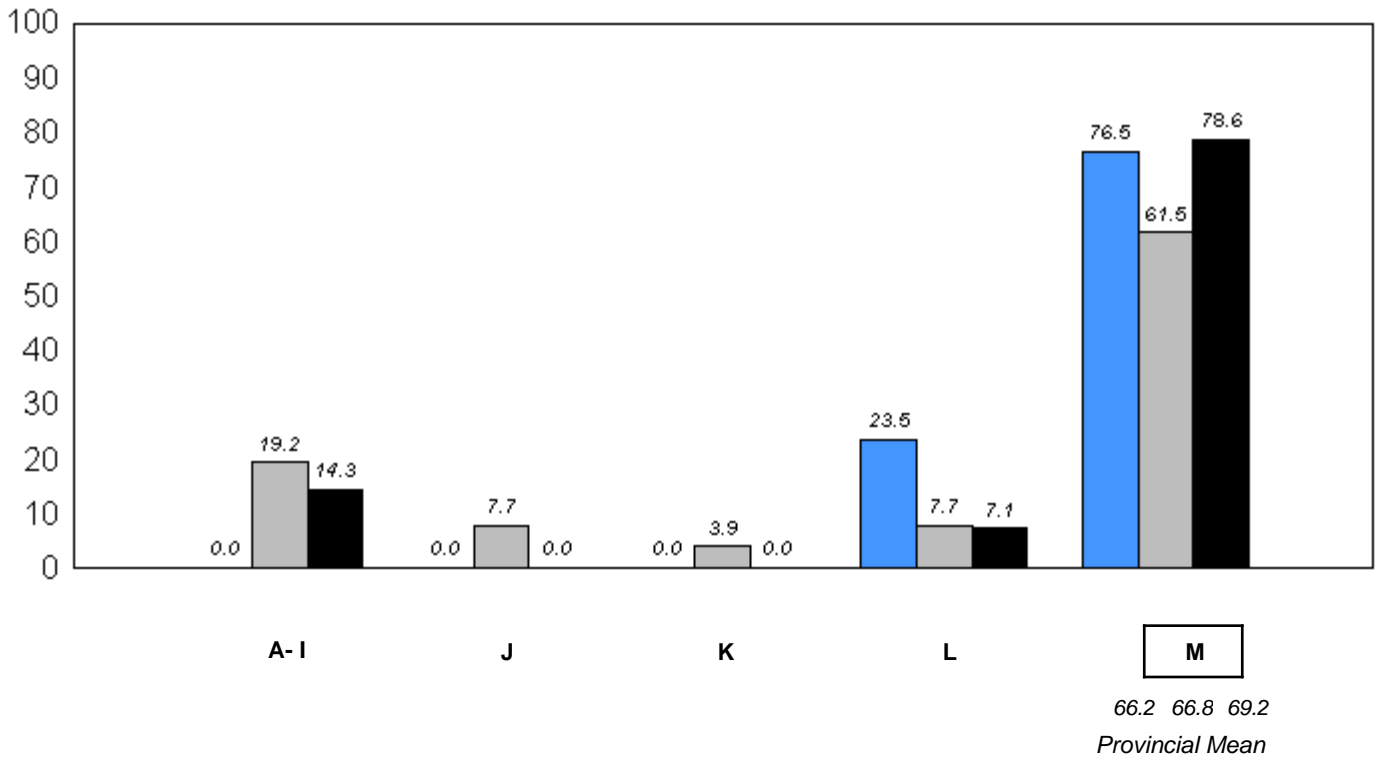

■ 2006 ■ 2007 ■ 2008

q p denotes school performance vs province.

Comprehension Level 2008

<u>Level</u>	<u>School</u>	<u>District</u>	<u>Province</u>	<u>School vs District</u>	<u>School vs Province</u>
Strong - Adequate	92.9	93.6	92.7	q	p
Limited	7.1	6.4	7.3		

**Comprehension Level (2006-08)
3 Year Trend
(School Results)**

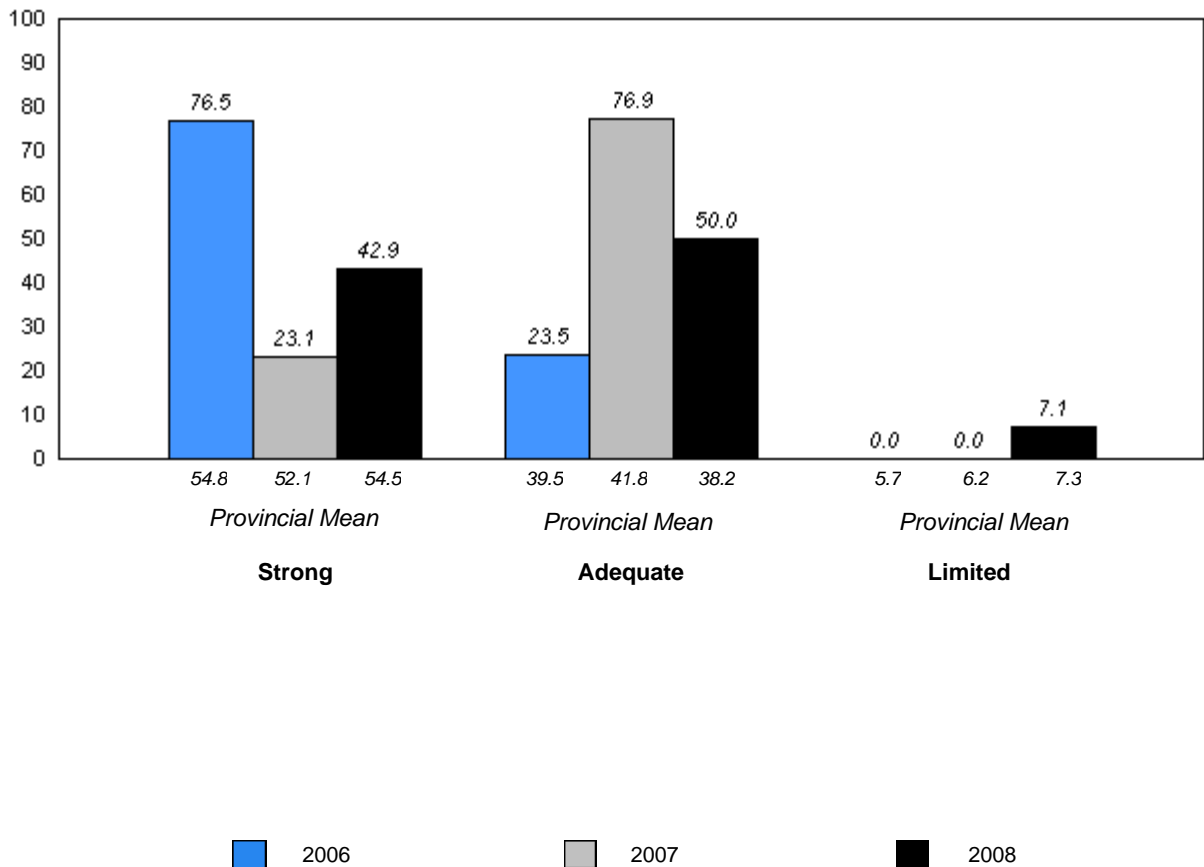

q p denotes school performance vs province.

District 3 - Nova Central

#206 - Riverwood Academy, Wing's Point

Grades: K-12

Total Students: 25

Instructional Level

Level	2008			2007		2006	
	School	District	Province	School vs District	School vs Province	School vs District	School vs Province
M	52.0	67.3	69.2	q	q	q	q
A - L	48.0	32.7	30.8				

**Instructional Level (2006-08)
3 Year Trend
(School Results)**

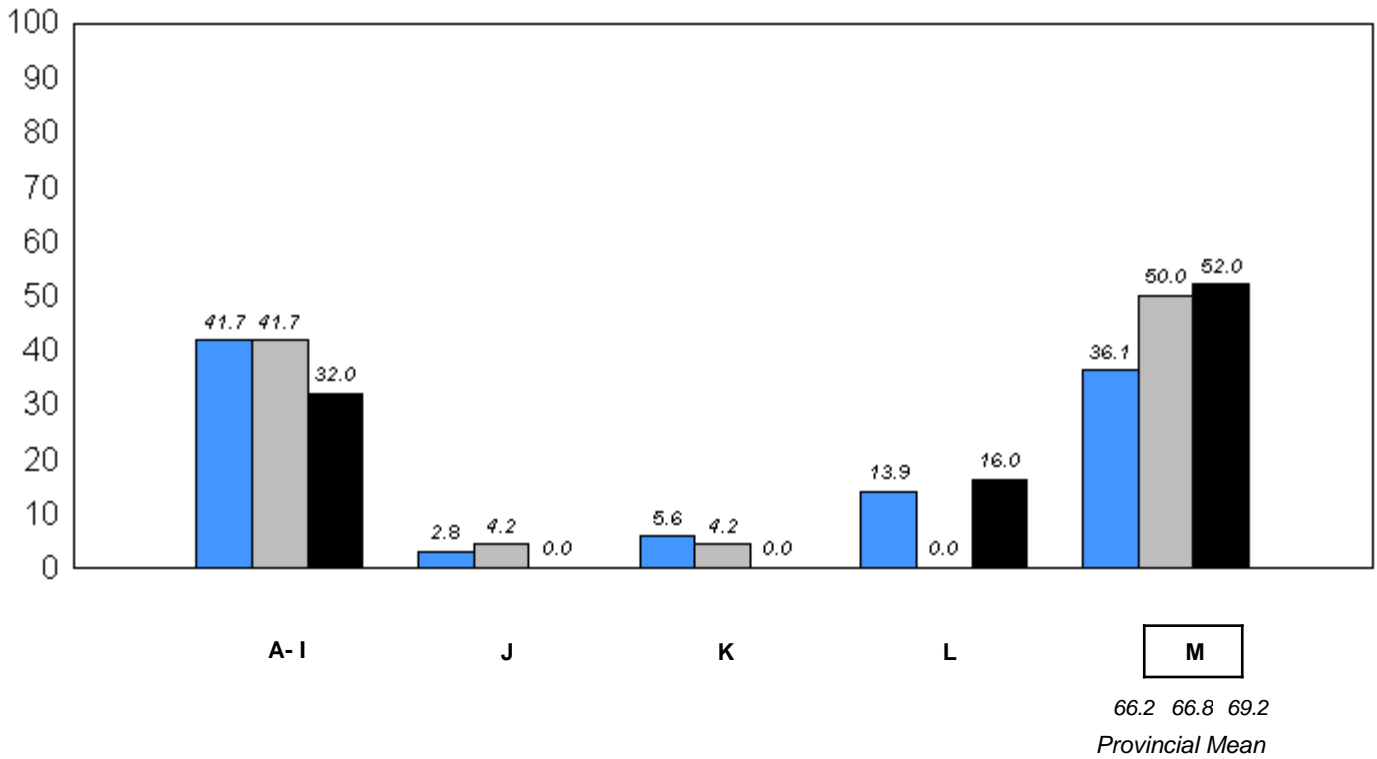

■ 2006 ■ 2007 ■ 2008

q p denotes school performance vs province.

Comprehension Level 2008

Level	School	District	Province	School vs District	School vs Province
Strong - Adequate	96.2	93.6	92.7	P	P
Limited	3.9	6.4	7.3		

Comprehension Level (2006-08)
3 Year Trend
(School Results)

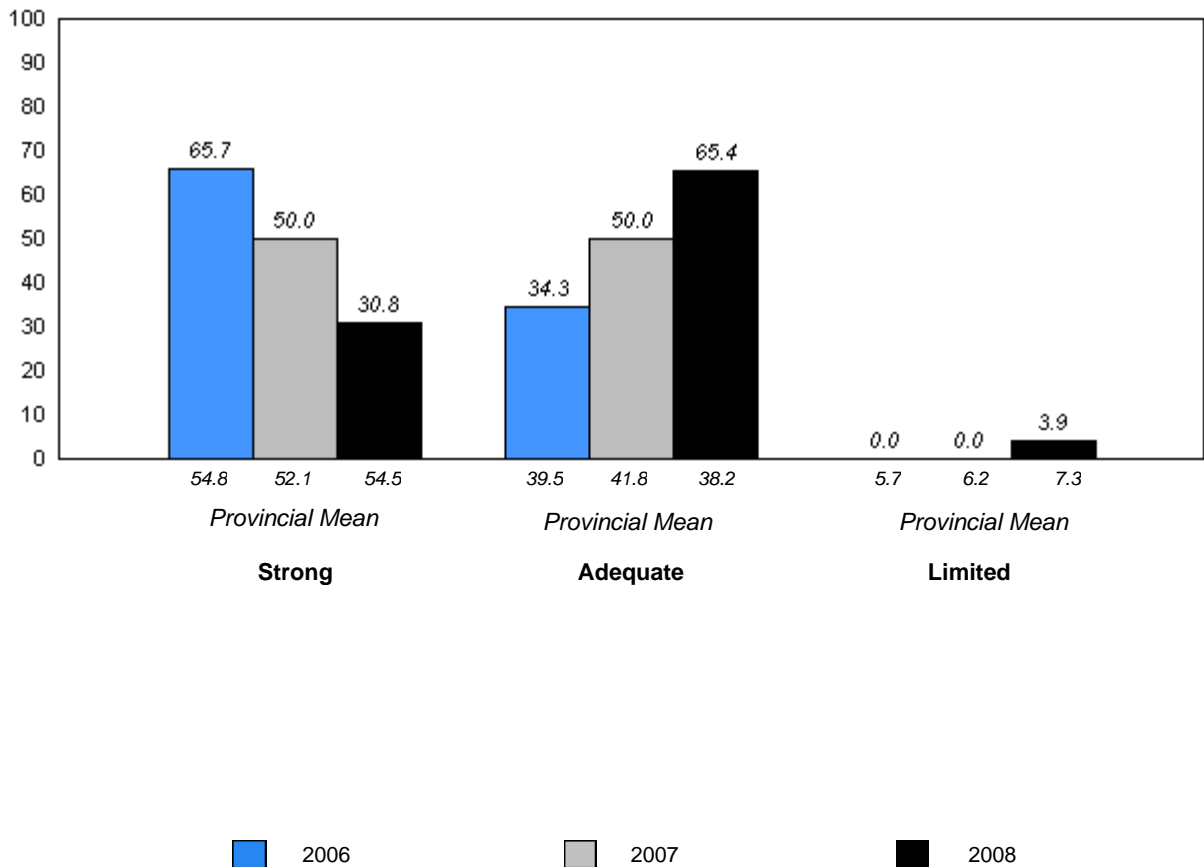

q p denotes school performance vs province.

District 3 - Nova Central

#398 - Avoca Collegiate, Badger

Grades: K-6,8-9

Total Students: 11

Instructional Level

Level	2008			2007		2006	
	School	District	Province	School vs District	School vs Province	School vs District	School vs Province
M	72.7	67.3	69.2	p	p	q	q
A - L	27.3	32.7	30.8				

Instructional Level (2006-08)
3 Year Trend
(School Results)

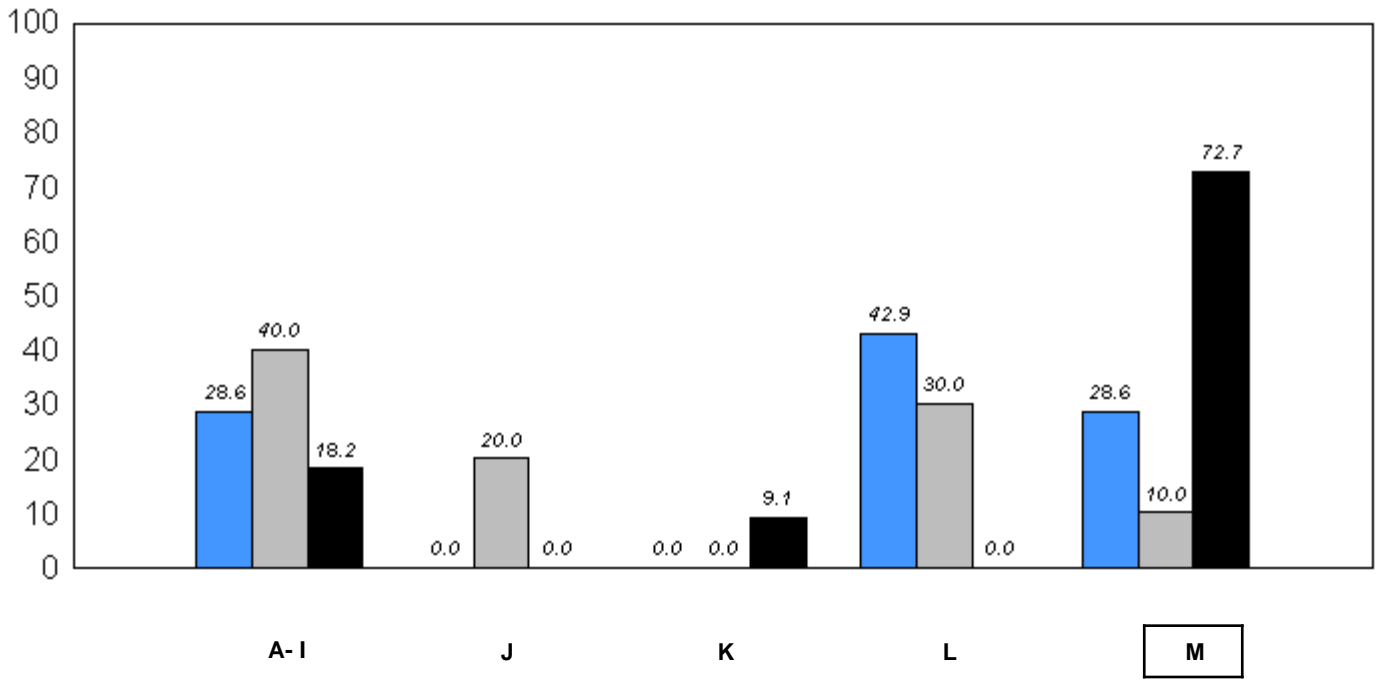

66.2 66.8 69.2
Provincial Mean

■ 2006 ■ 2007 ■ 2008

q p denotes school performance vs province.

Comprehension Level 2008

Level	School	District	Province	School vs District	School vs Province
Strong - Adequate	100.0	93.6	92.7	P	P
Limited	0.0	6.4	7.3		

Comprehension Level (2006-08)
3 Year Trend
(School Results)

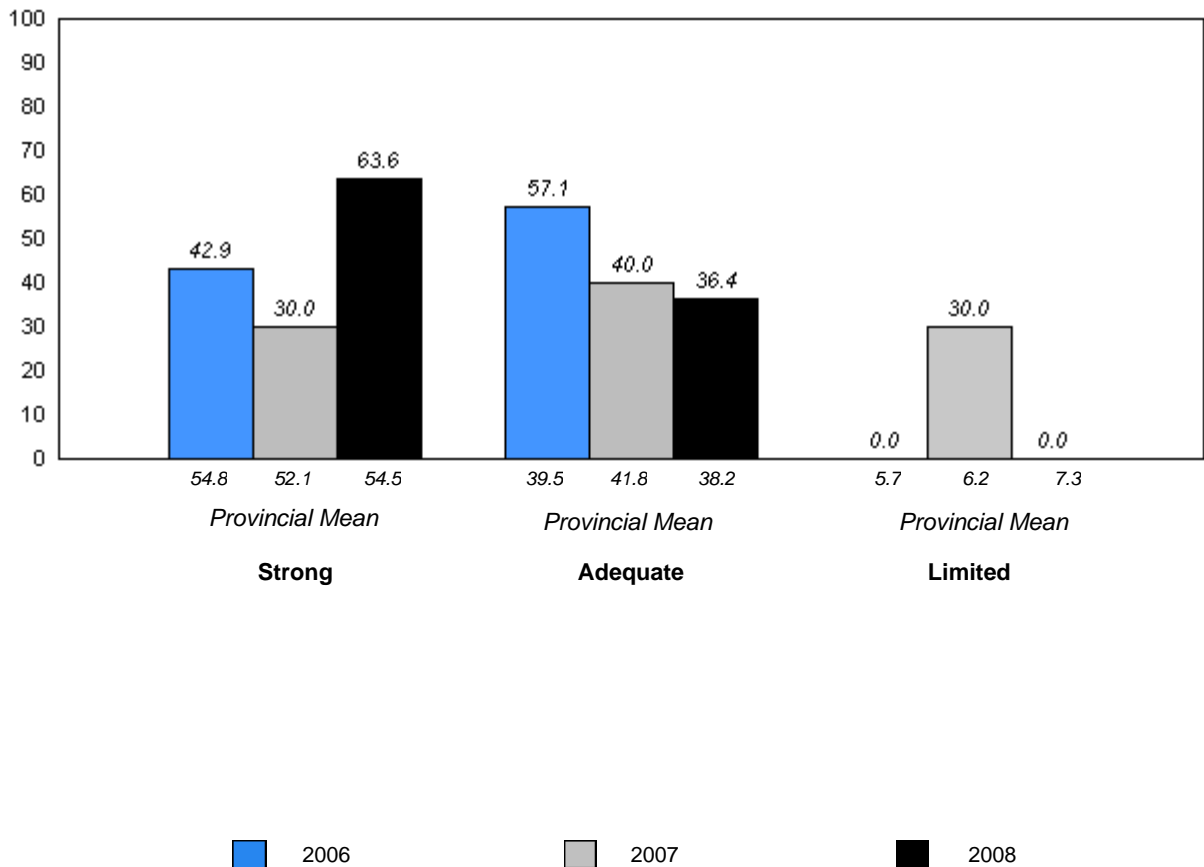

q p denotes school performance vs province.

District 3 - Nova Central

#399 - Baie Verte Academy, Baie Verte

Grades: K-6

Total Students: 20

Instructional Level

Level	2008			School vs		2007		2006	
	School	District	Province	District	Province	District	Province	District	Province
M	65.0	67.3	69.2	q	q	p	q	p	q
A - L	35.0	32.7	30.8						

**Instructional Level (2006-08)
3 Year Trend
(School Results)**

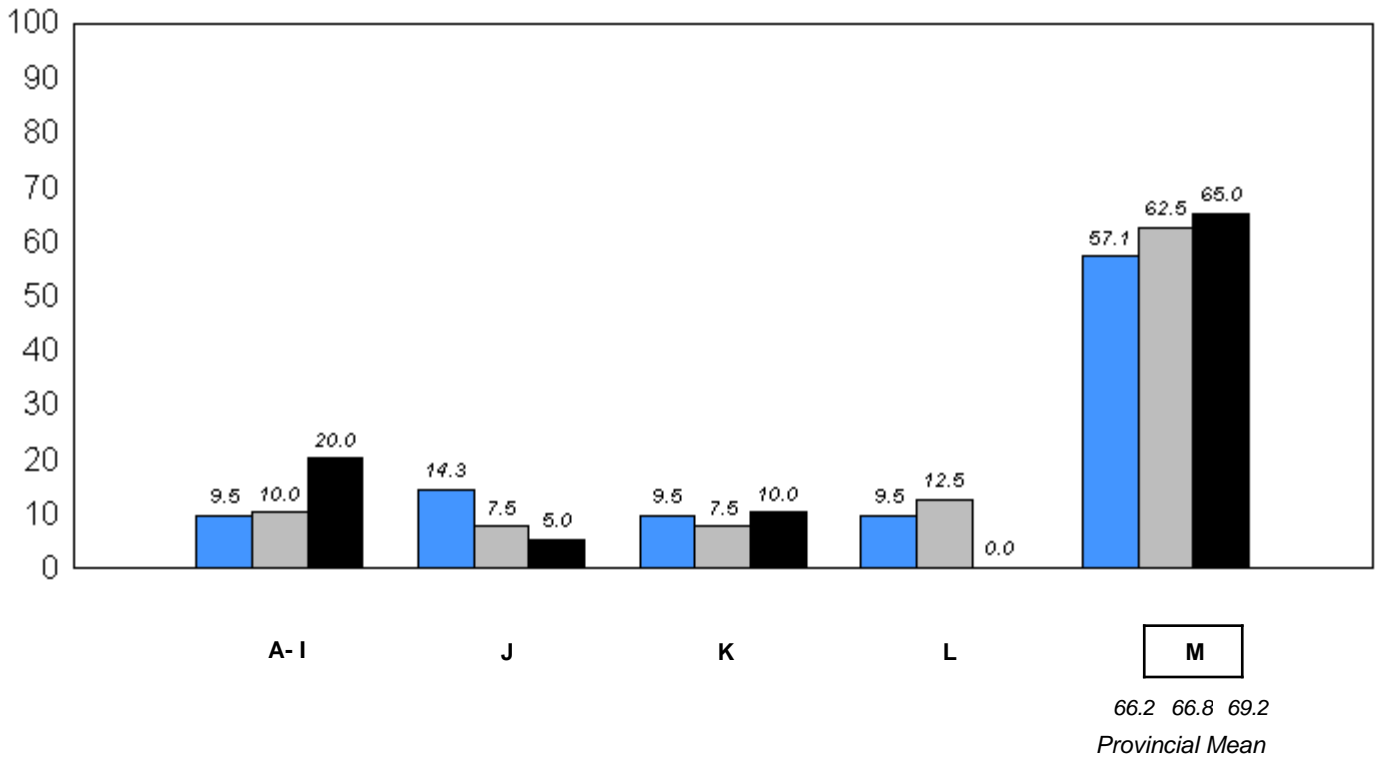

■ 2006 ■ 2007 ■ 2008

q p denotes school performance vs province.

District 3 - Nova Central

#399 - Baie Verte Academy, Baie Verte

Grades: K-6

Comprehension Level 2008

<u>Level</u>	<u>School</u>	<u>District</u>	<u>Province</u>	<u>School vs District</u>	<u>School vs Province</u>
Strong - Adequate	100.0	93.6	92.7	P	P
Limited	0.0	6.4	7.3		

**Comprehension Level (2006-08)
3 Year Trend
(School Results)**

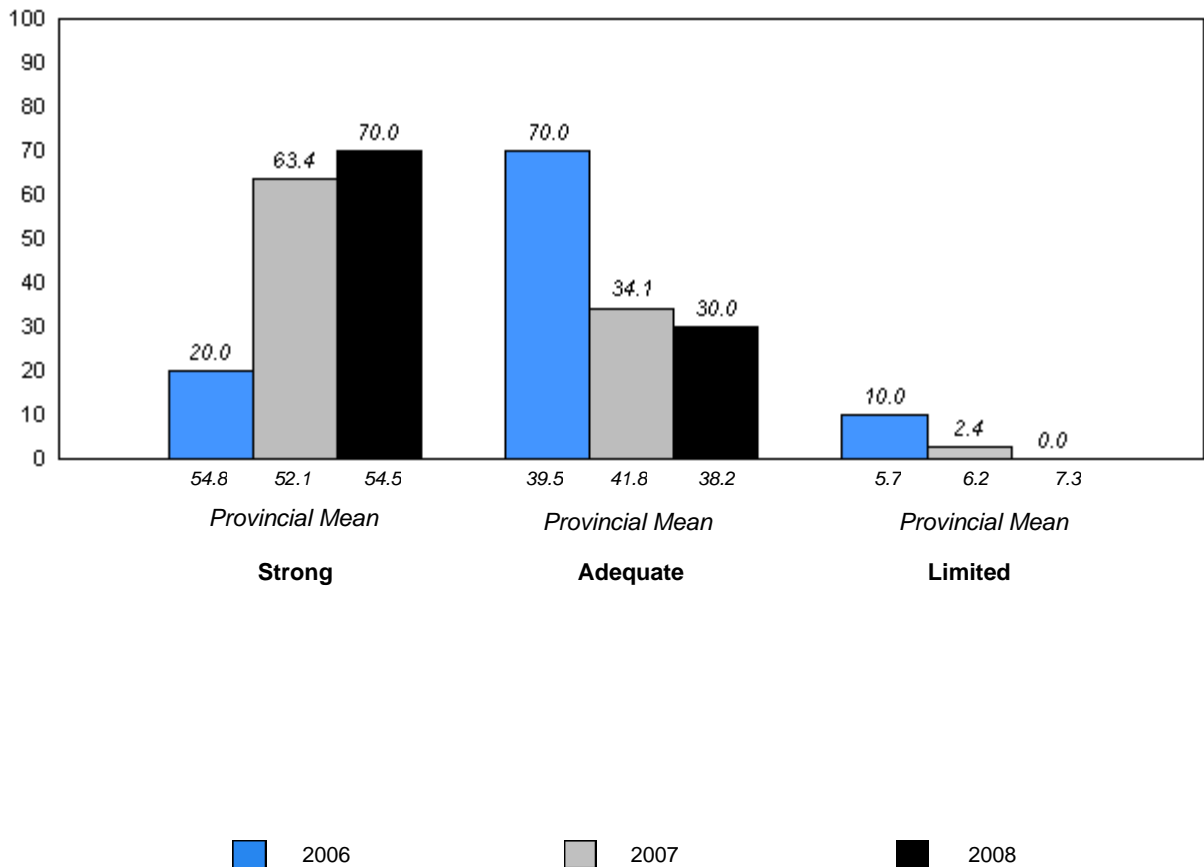

q p denotes school performance vs province.

District 3 - Nova Central

#400 - Helen Tulk Elementary, Bishop's Falls

Grades: K-6

Total Students: 30

Instructional Level

Level	2008			2007		2006	
	School	District	Province	School vs District	School vs Province	School vs District	School vs Province
M	76.7	67.3	69.2	p	p	q	q
A - L	23.3	32.7	30.8				

**Instructional Level (2006-08)
3 Year Trend
(School Results)**

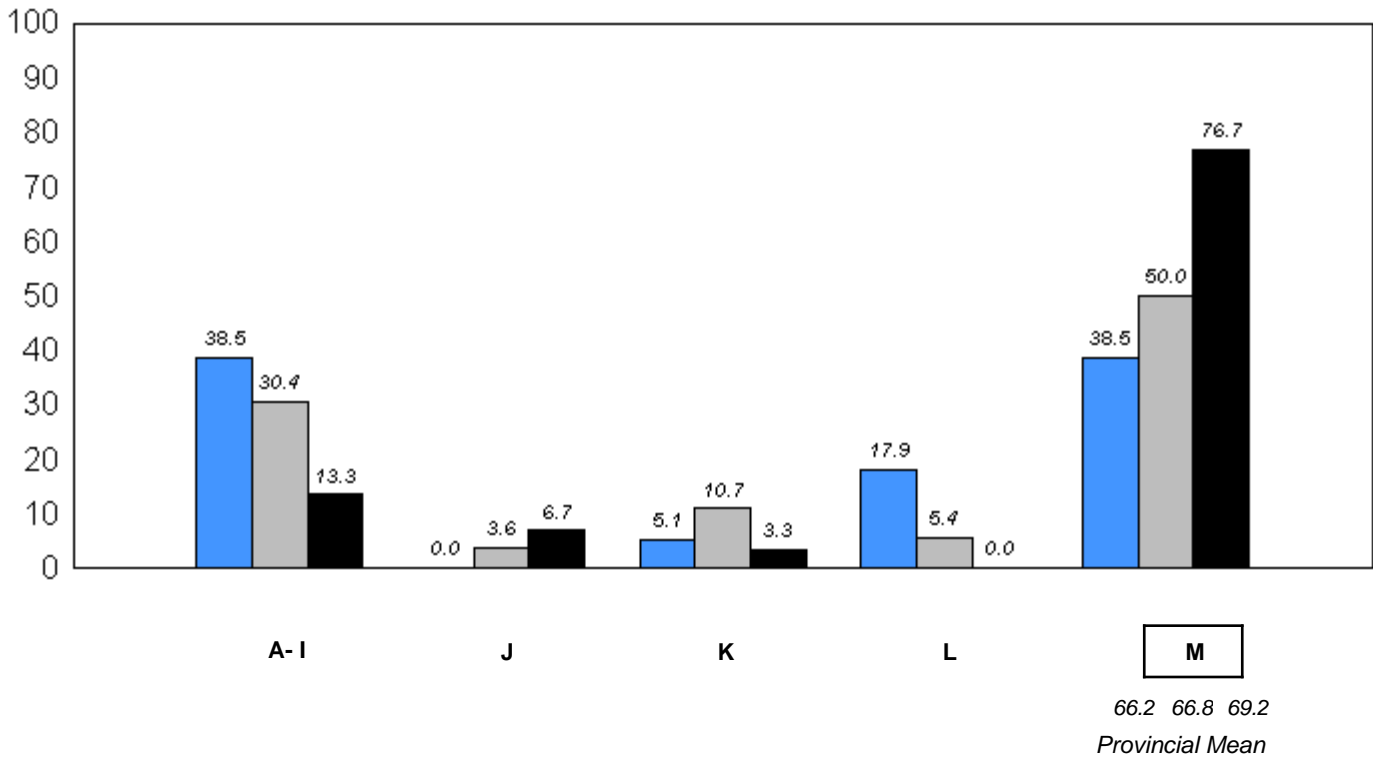

■ 2006 ■ 2007 ■ 2008

q p denotes school performance vs province.

Comprehension Level 2008

Level	School	District	Province	School vs District	School vs Province
Strong - Adequate	86.7	93.6	92.7	q	q
Limited	13.3	6.4	7.3		

Comprehension Level (2006-08)
3 Year Trend
(School Results)

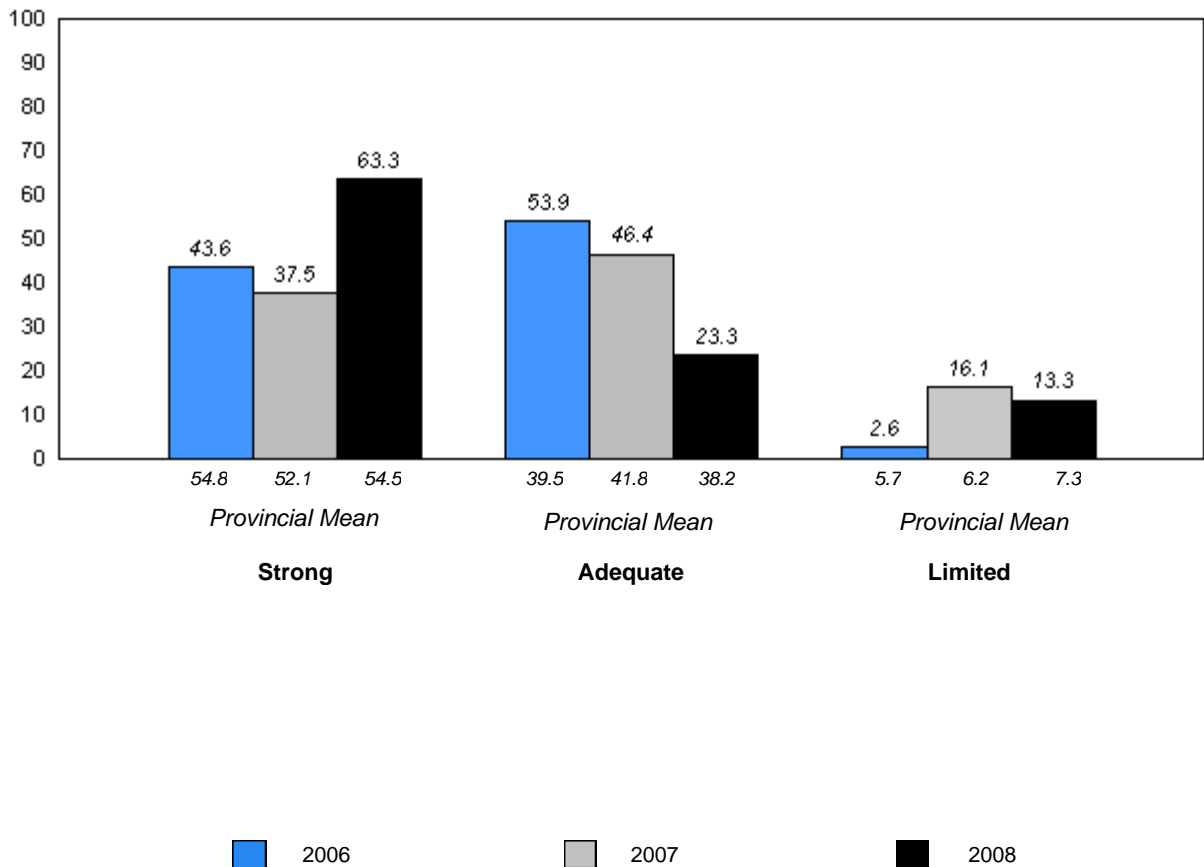

District 3 - Nova Central

#403 - Lakeside Academy, Buchans

Grades: K-12

Total Students: 8

Instructional Level

Level	2008			2007		2006	
	School	District	Province	School vs District	School vs Province	School vs District	School vs Province
M	87.5	67.3	69.2	p	p	p	p
A - L	12.5	32.7	30.8				q

**Instructional Level (2006-08)
3 Year Trend
(School Results)**

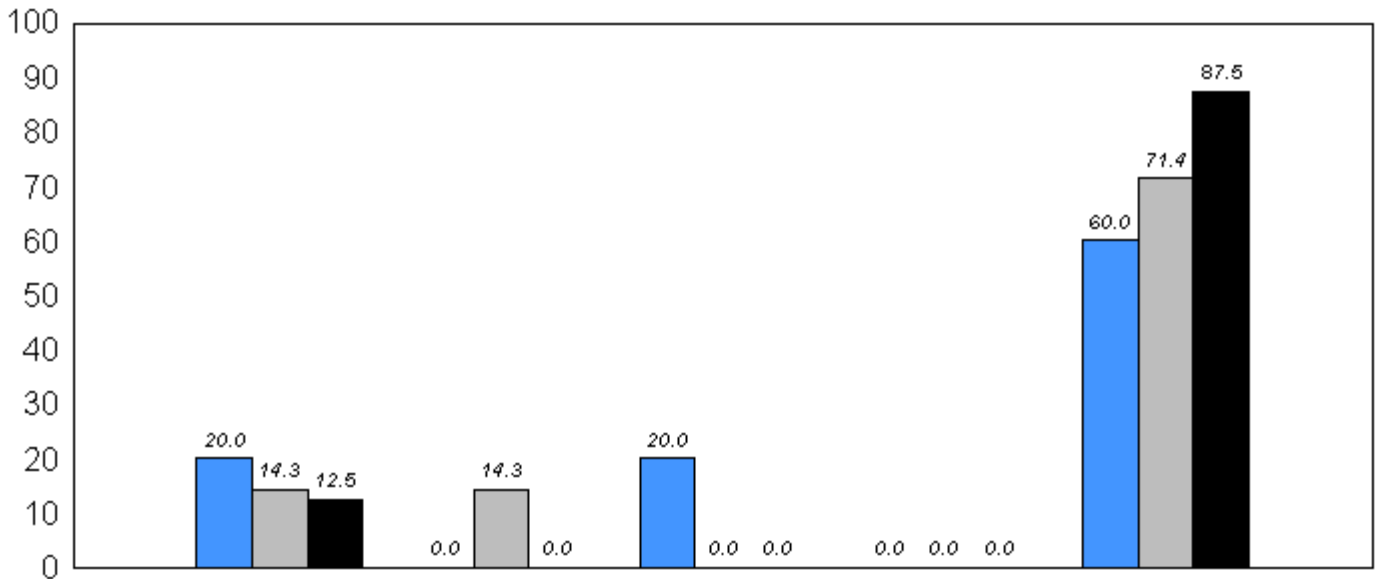

M
 66.2 66.8 69.2
Provincial Mean

■ 2006 ■ 2007 ■ 2008

q p denotes school performance vs province.

Comprehension Level 2008

Level	School	District	Province	School vs District	School vs Province
Strong - Adequate	87.5	93.6	92.7	q	q
Limited	12.5	6.4	7.3		

Comprehension Level (2006-08)
3 Year Trend
(School Results)

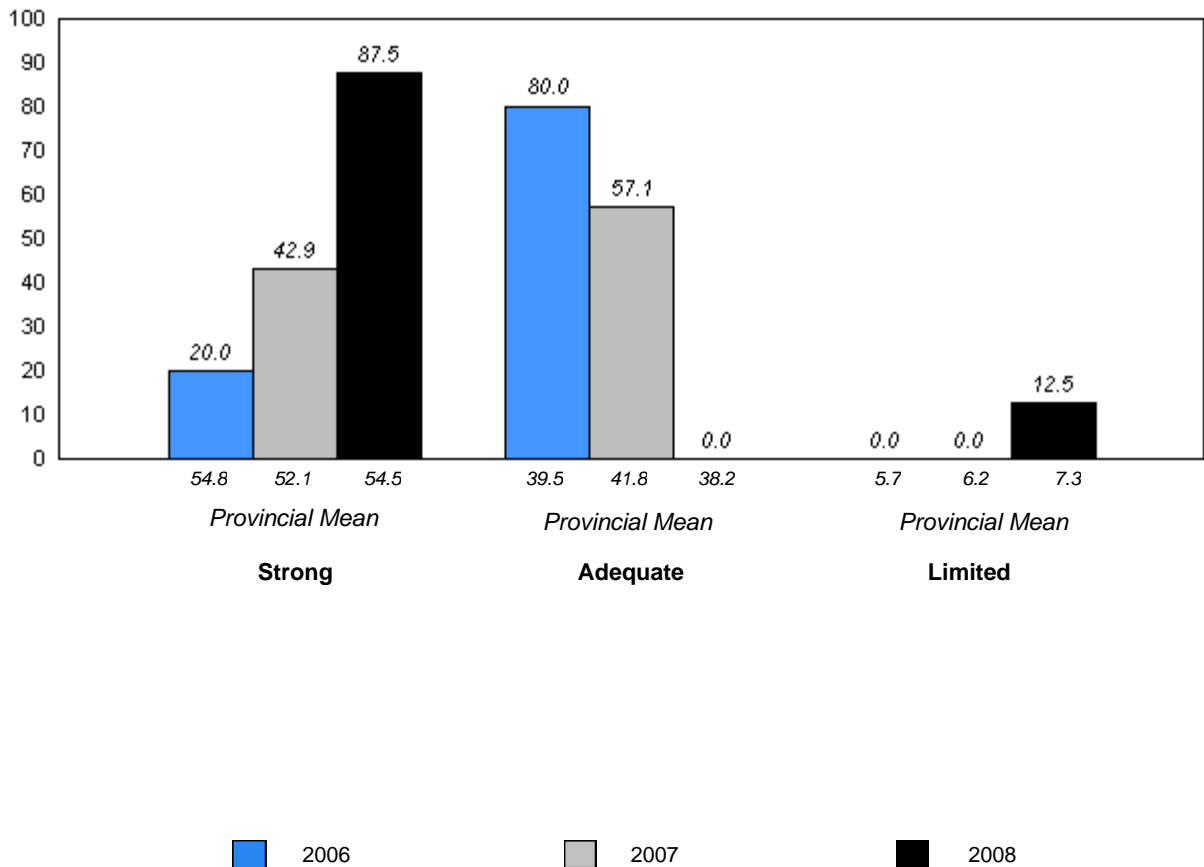

District 3 - Nova Central

#406 - Fitzgerald Academy, English Harbour West

Grades: K-12

Total Students: 16

Instructional Level

Level	2008			School vs		2007		2006	
	School	District	Province	District	Province	District	Province	District	Province
M	56.3	67.3	69.2	q	q	q	q	q	q
A - L	43.8	32.7	30.8						

**Instructional Level (2006-08)
3 Year Trend
(School Results)**

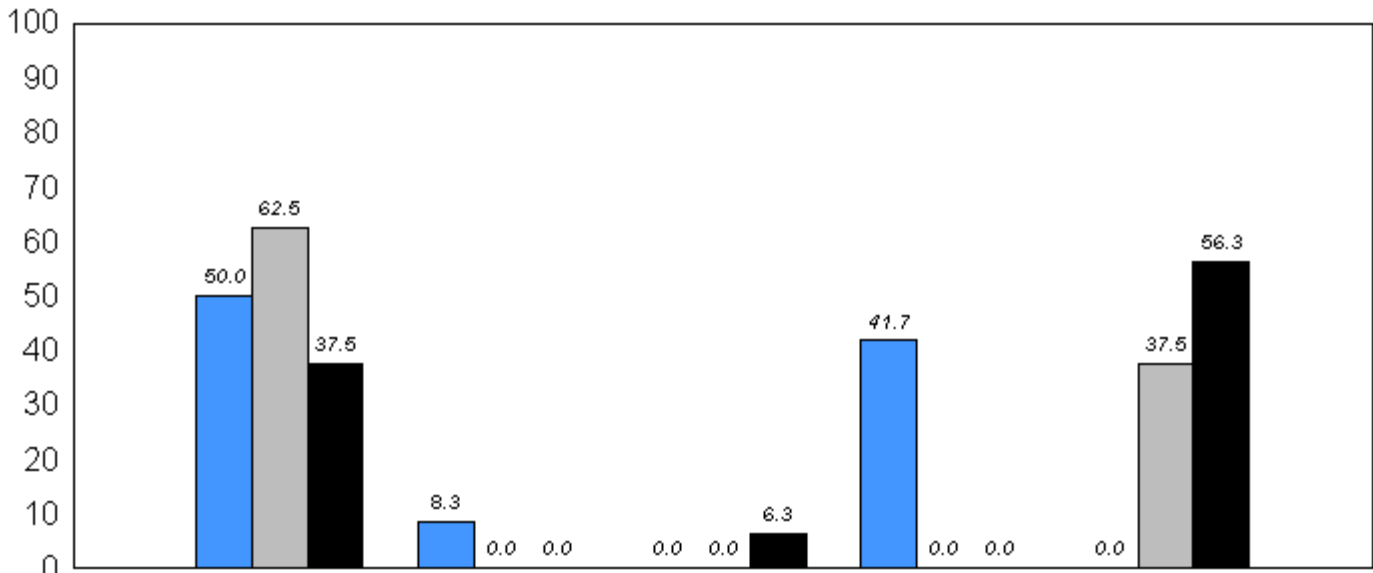

M

 66.2 66.8 69.2
Provincial Mean

■ 2006 ■ 2007 ■ 2008

q p denotes school performance vs province.

Comprehension Level 2008

Level	School	District	Province	School vs District	School vs Province
Strong - Adequate	100.0	93.6	92.7	P	P
Limited	0.0	6.4	7.3		

Comprehension Level (2006-08)
3 Year Trend
(School Results)

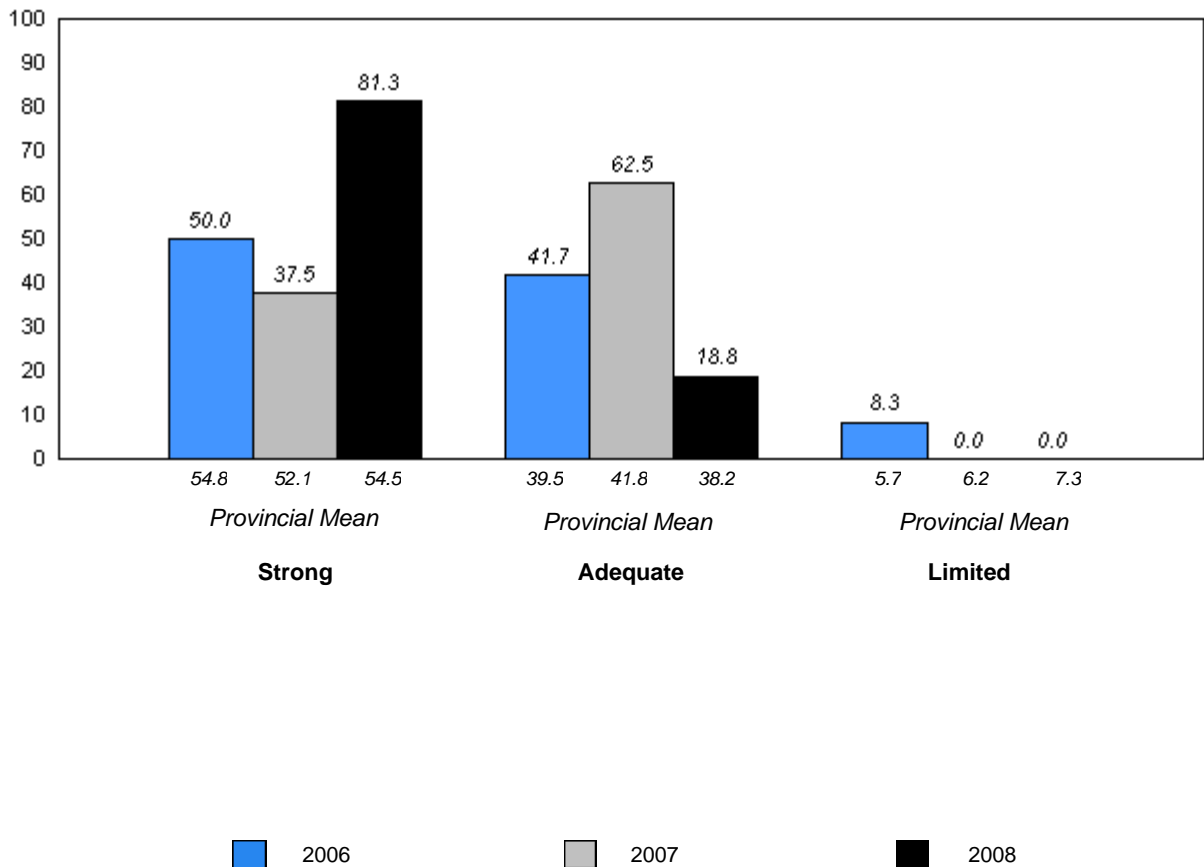

q p denotes school performance vs province.

District 3 - Nova Central

#407 - Bay d'Espoir Academy, Milltown

Grades: K-12

Total Students: 23

Instructional Level

Level	2008			School vs		2007		2006	
	School	District	Province	District	Province	District	Province	District	Province
M	65.2	67.3	69.2	q	q	p	p	p	p
A - L	34.8	32.7	30.8						

**Instructional Level (2006-08)
3 Year Trend
(School Results)**

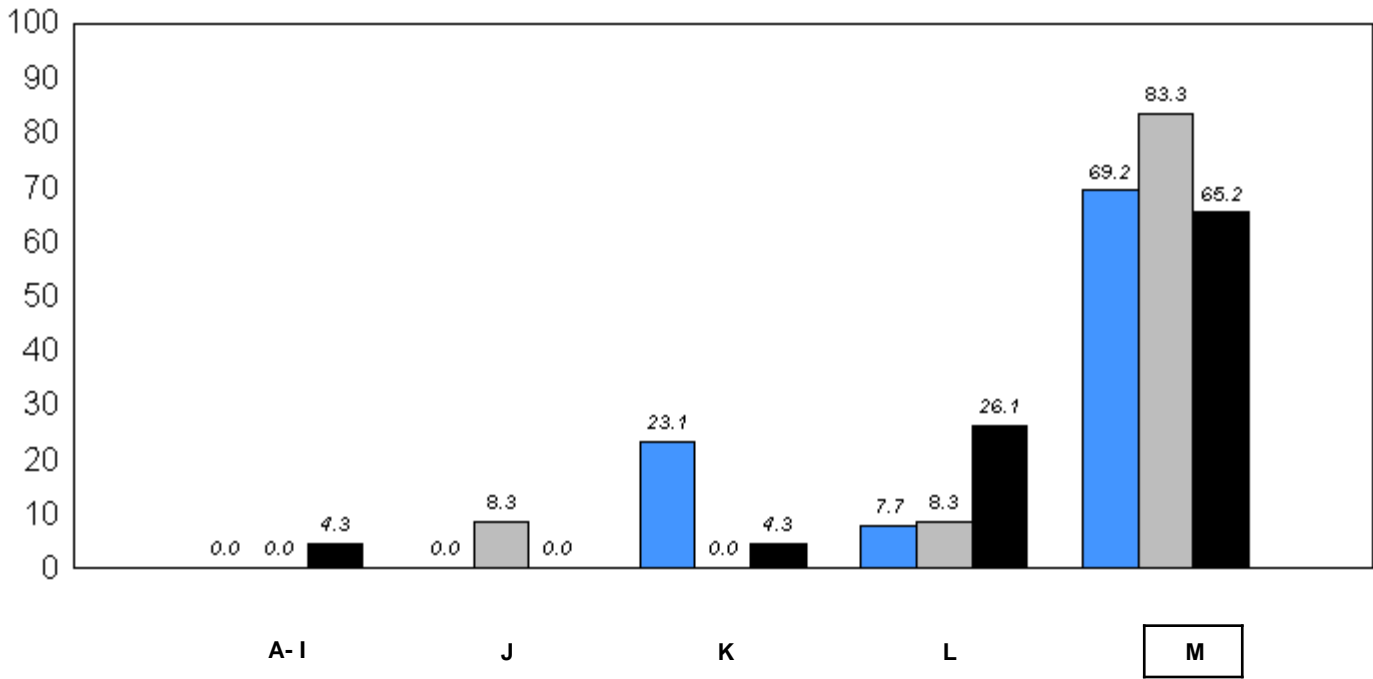

66.2 66.8 69.2
Provincial Mean

■ 2006
 ■ 2007
 ■ 2008

q p denotes school performance vs province.

Comprehension Level 2008

Level	School	District	Province	School vs District	School vs Province
Strong - Adequate	91.3	93.6	92.7	q	q
Limited	8.7	6.4	7.3		

Comprehension Level (2006-08)
3 Year Trend
(School Results)

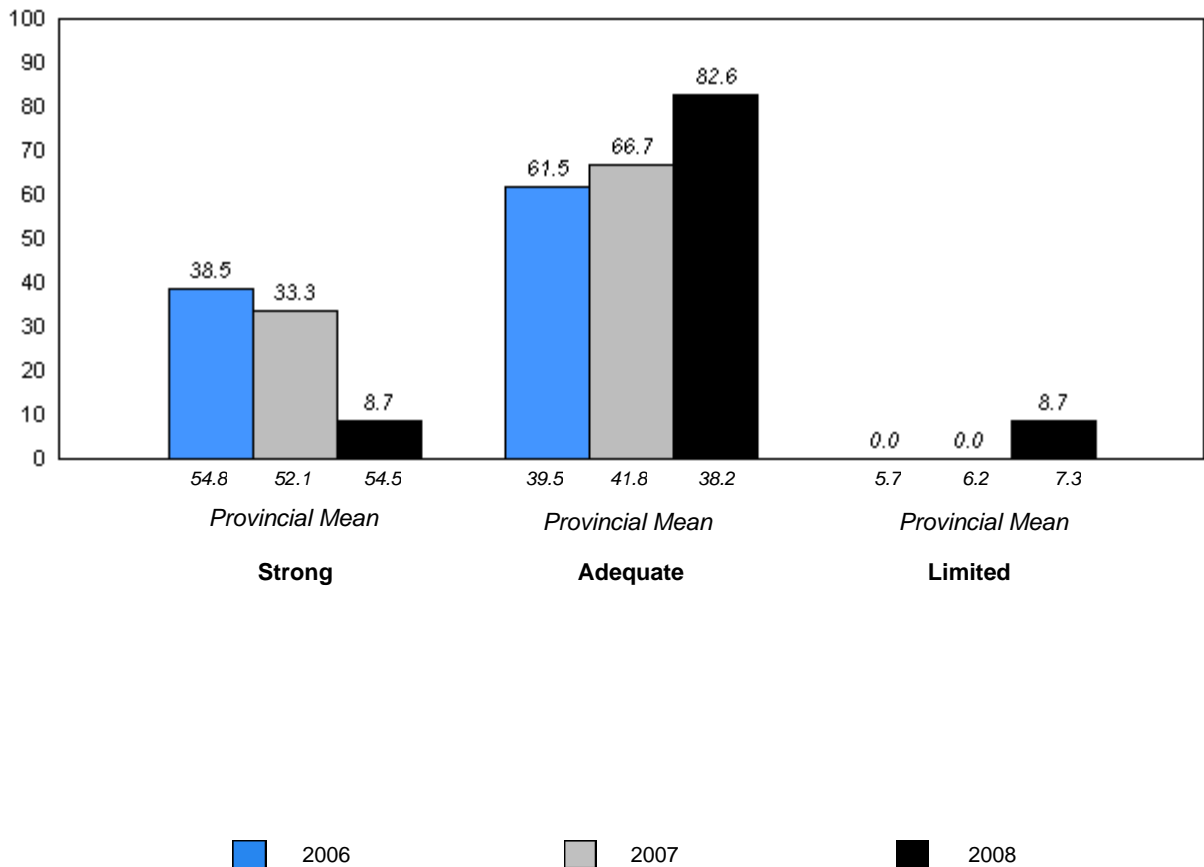

q p denotes school performance vs province.

District 3 - Nova Central

#408 - Deckwood Primary, Woodstock

Grades: K-3

Total Students: 1

Instructional Level

Level	2008			2007		2006	
	School	District	Province	School vs District	School vs Province	School vs District	School vs Province
M	100.0	67.3	69.2	p	p	q	q
A - L	0.0	32.7	30.8				

**Instructional Level (2006-08)
3 Year Trend
(School Results)**

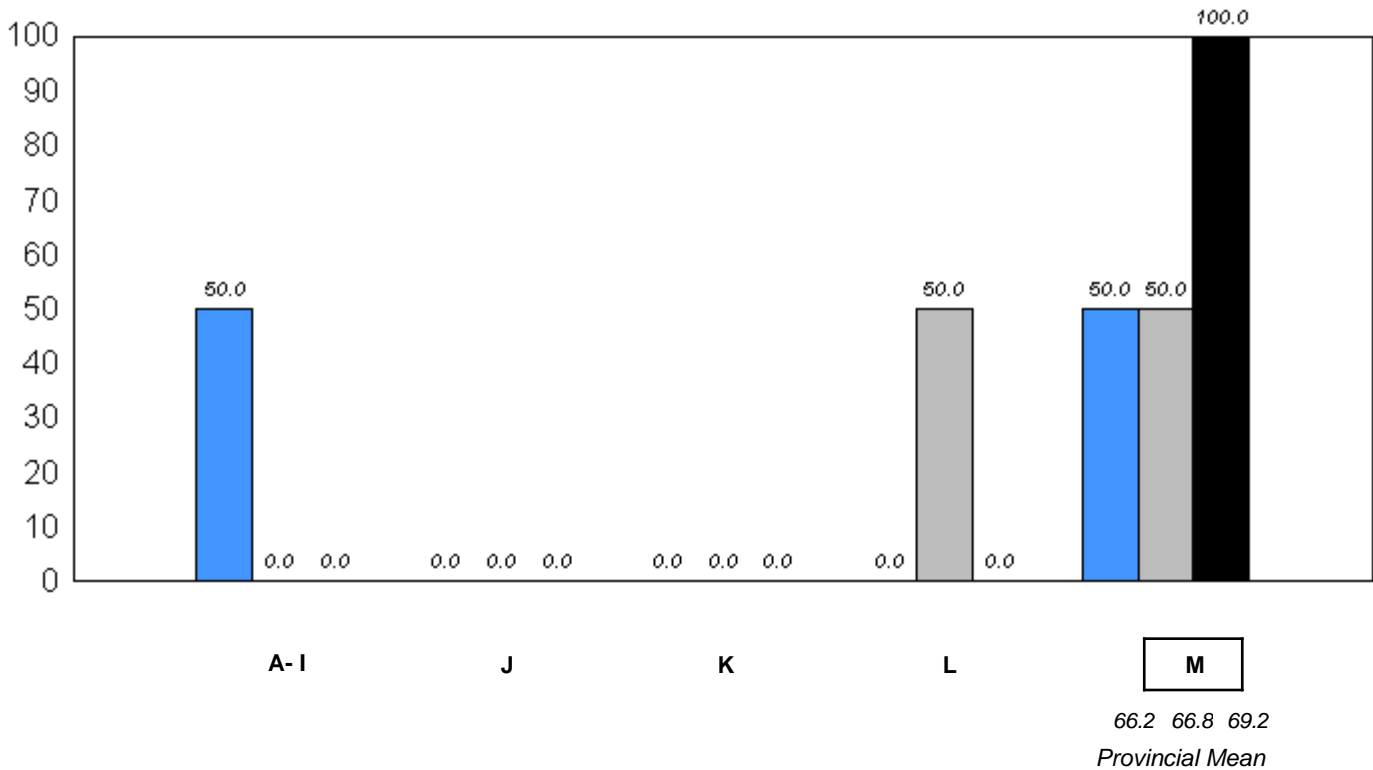

■ 2006
 ■ 2007
 ■ 2008

q p denotes school performance vs province.

Comprehension Level 2008

Level	School	District	Province	School vs District	School vs Province
Strong - Adequate	100.0	93.6	92.7	P	P
Limited	0.0	6.4	7.3		

Comprehension Level (2006-08)
3 Year Trend
(School Results)

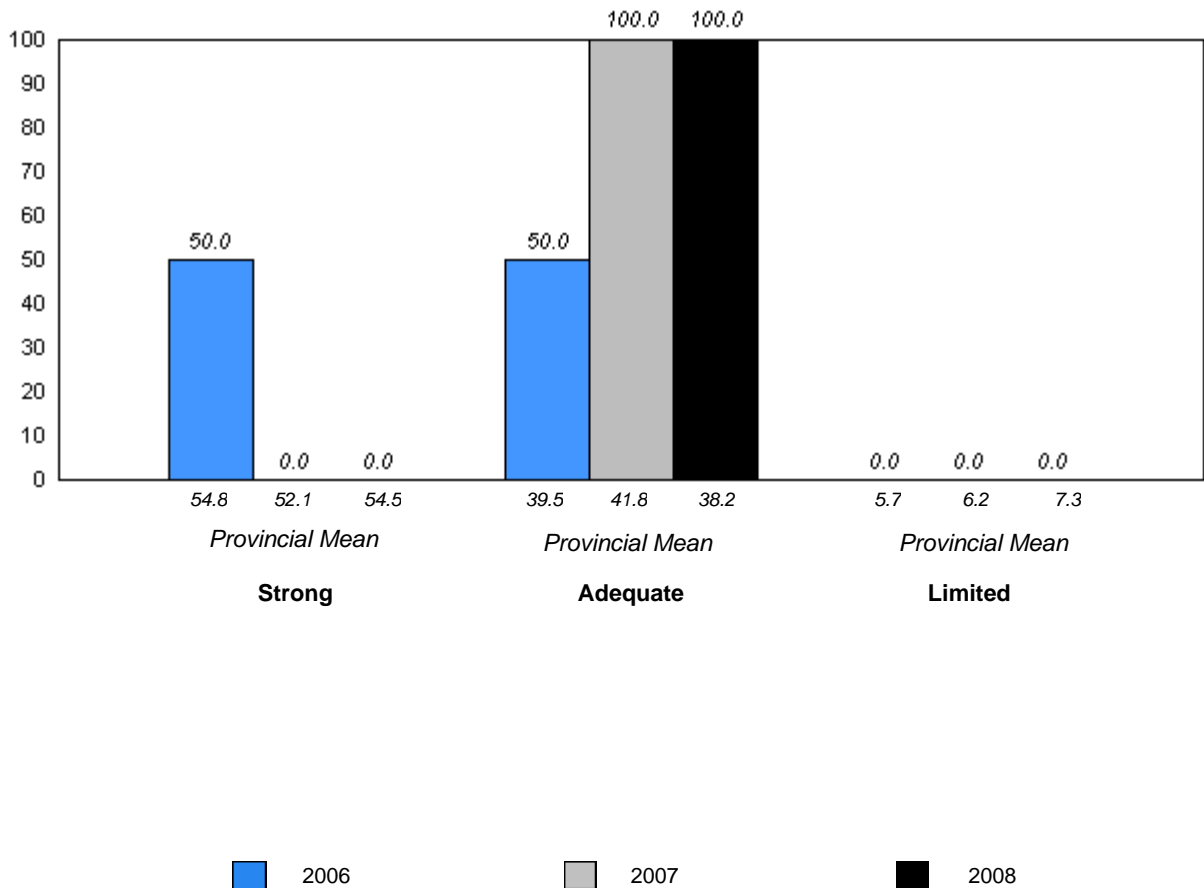

q p denotes school performance vs province.

District 3 - Nova Central

#413 - Holy Cross School Complex, Eastport

Grades: K-12

Total Students: 4

Instructional Level

Level	2008			2007		2006	
	School	District	Province	School vs District	School vs Province	School vs District	School vs Province
M	75.0	67.3	69.2	P	P	P	P
A - L	25.0	32.7	30.8				

Instructional Level (2006-08)
3 Year Trend
(School Results)

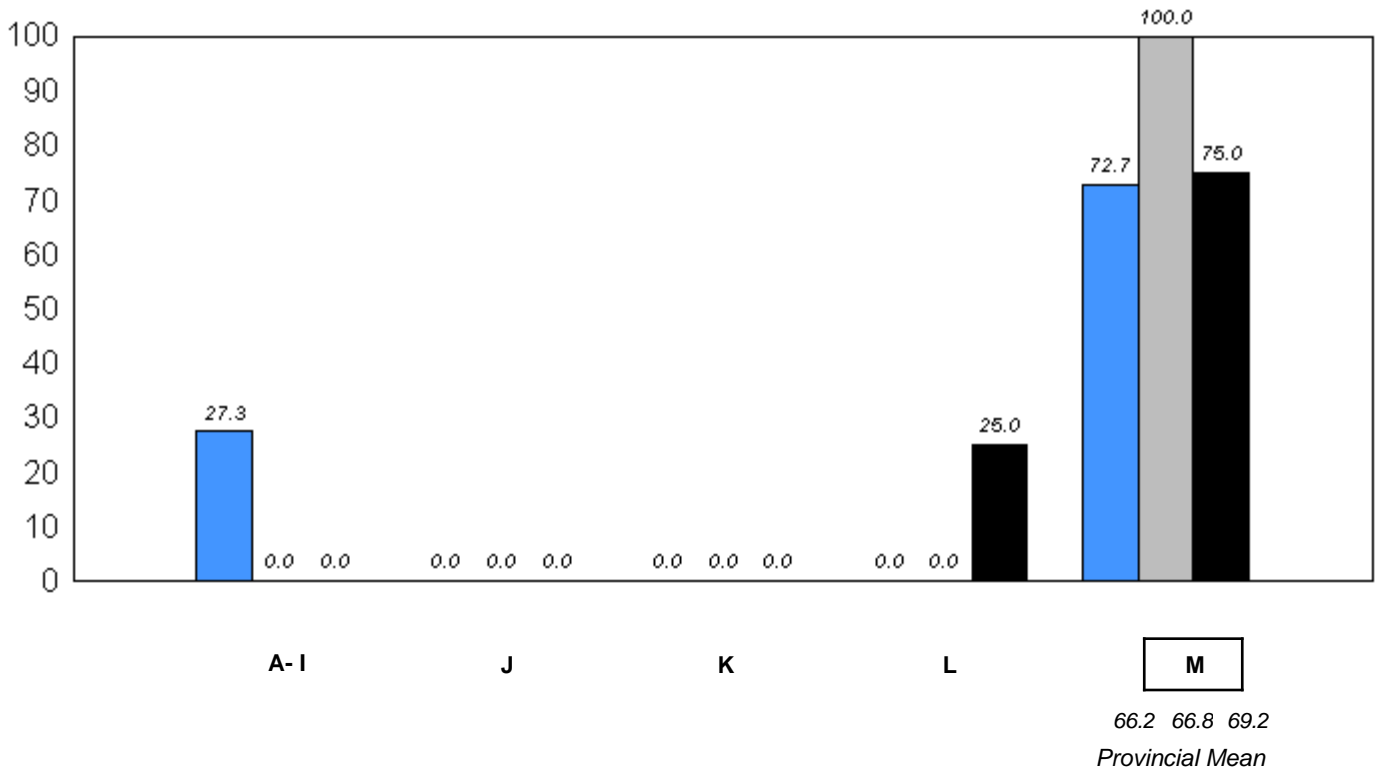

■ 2006
 ■ 2007
 ■ 2008

q p denotes school performance vs province.

Comprehension Level 2008

Level	School	District	Province	School vs District	School vs Province
Strong - Adequate	100.0	93.6	92.7	P	P
Limited	0.0	6.4	7.3		

Comprehension Level (2006-08)
3 Year Trend
(School Results)

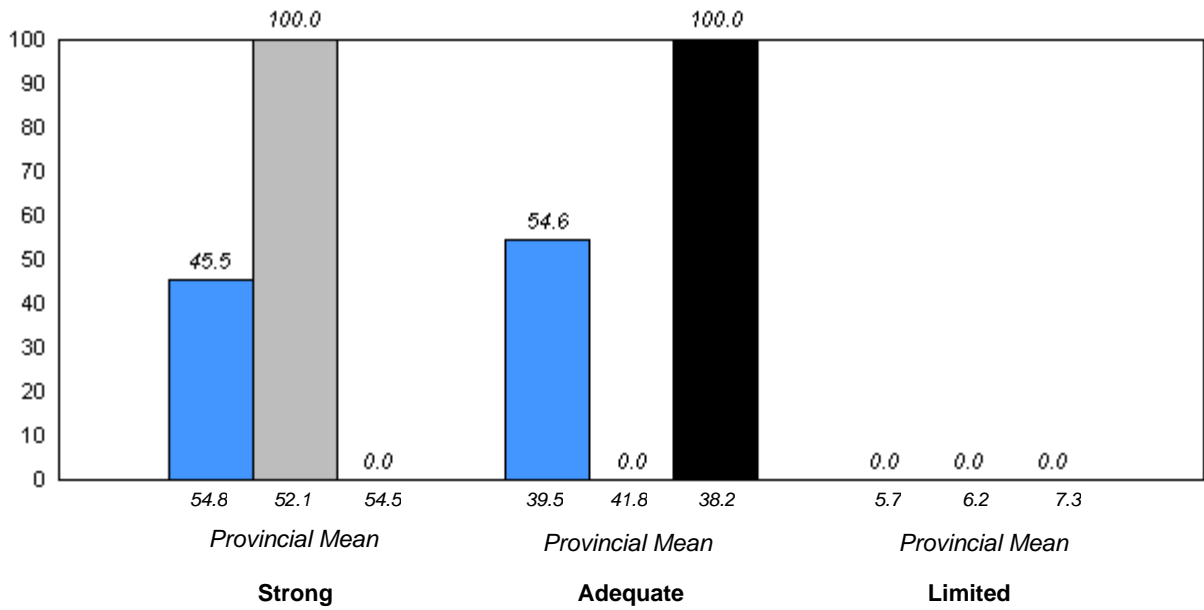

■ 2006
 ■ 2007
 ■ 2008

District 3 - Nova Central

#414 - Fogo Island Central Academy, Fogo Island

Grades: K-12

Total Students: 17

Instructional Level

Level	2008			School vs		2007		2006	
	School	District	Province	District	Province	District	Province	District	Province
M	70.6	67.3	69.2	P	P	P	P	P	P
A - L	29.4	32.7	30.8						

**Instructional Level (2006-08)
3 Year Trend
(School Results)**

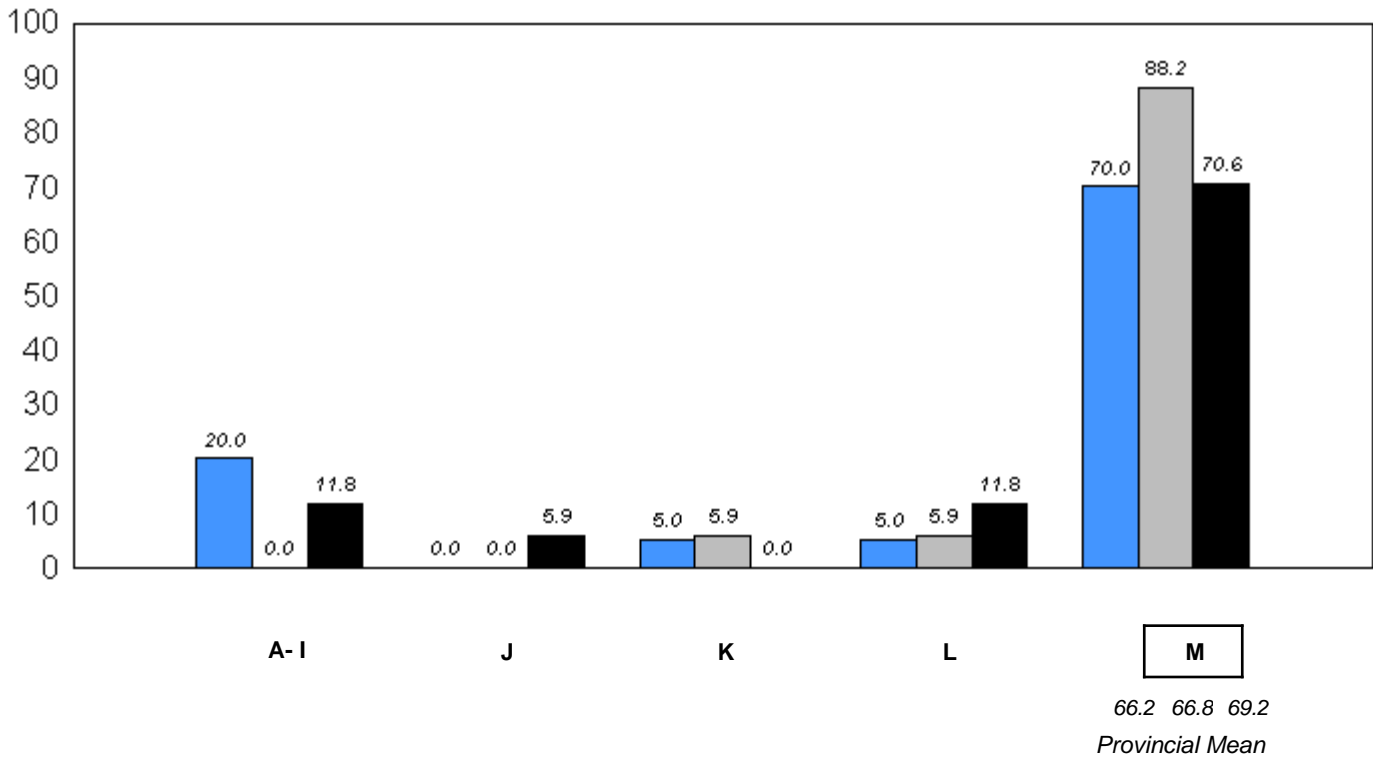

■ 2006 ■ 2007 ■ 2008

q p denotes school performance vs province.

Comprehension Level 2008

Level	School	District	Province	School vs District	School vs Province
Strong - Adequate	88.2	93.6	92.7	q	q
Limited	11.8	6.4	7.3		

Comprehension Level (2006-08)
3 Year Trend
(School Results)

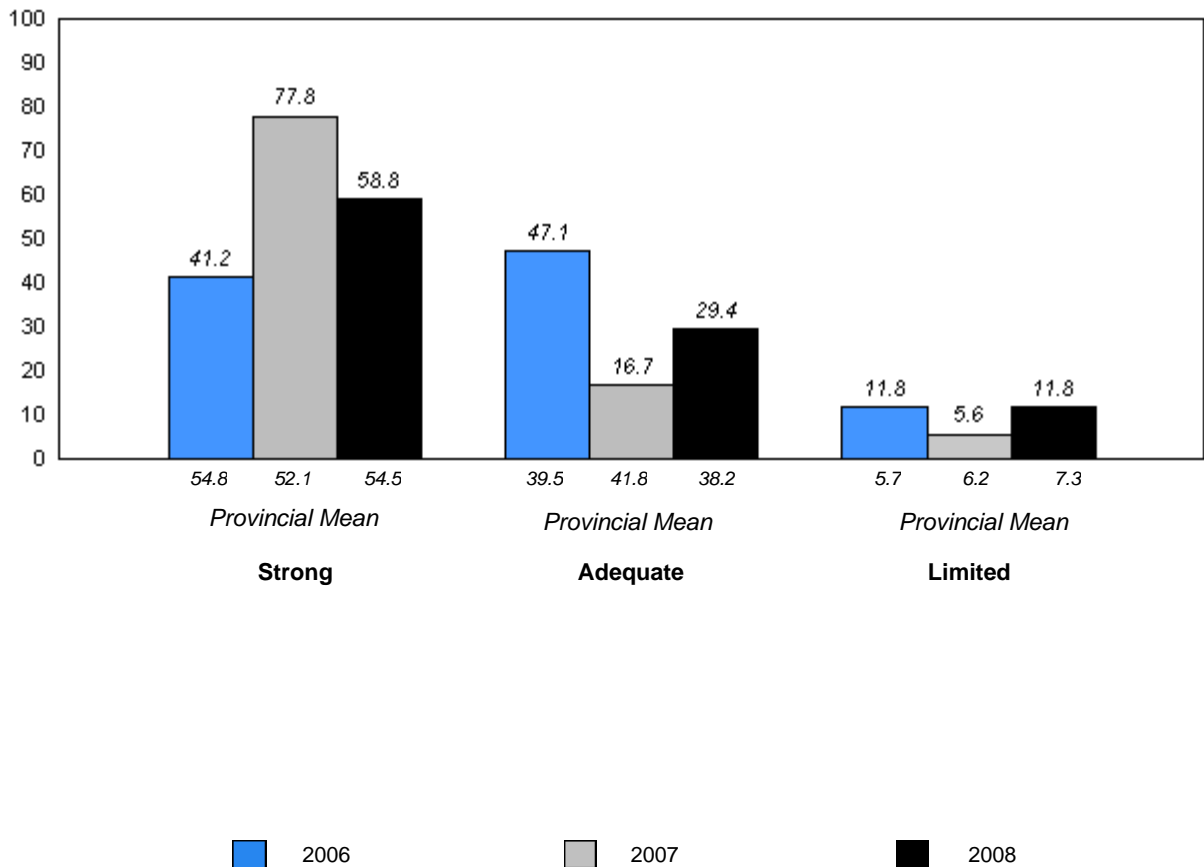

q p denotes school performance vs province.

District 3 - Nova Central

#416 - Smallwood Academy, Gambo

Grades: K-12

Total Students: 14

Instructional Level

Level	2008			2007		2006	
	School	District	Province	School vs District	School vs Province	School vs District	School vs Province
M	50.0	67.3	69.2	q	q	q	q
A - L	50.0	32.7	30.8				

**Instructional Level (2006-08)
3 Year Trend
(School Results)**

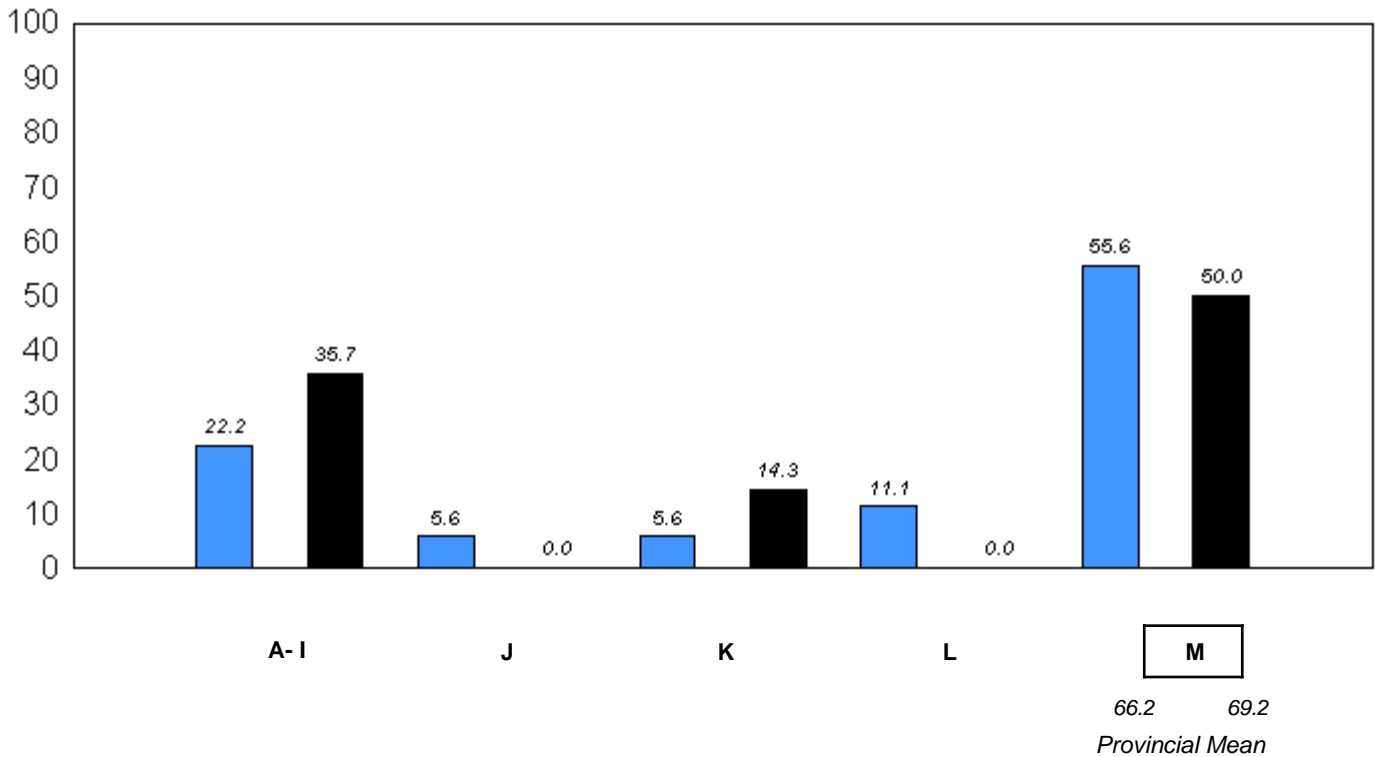

■ 2006 ■ 2007 ■ 2008

q p denotes school performance vs province.

Comprehension Level 2008

<u>Level</u>	<u>School</u>	<u>District</u>	<u>Province</u>	<u>School vs District</u>	<u>School vs Province</u>
Strong - Adequate	78.6	93.6	92.7	q	q
Limited	21.4	6.4	7.3		

**Comprehension Level (2006-08)
3 Year Trend
(School Results)**

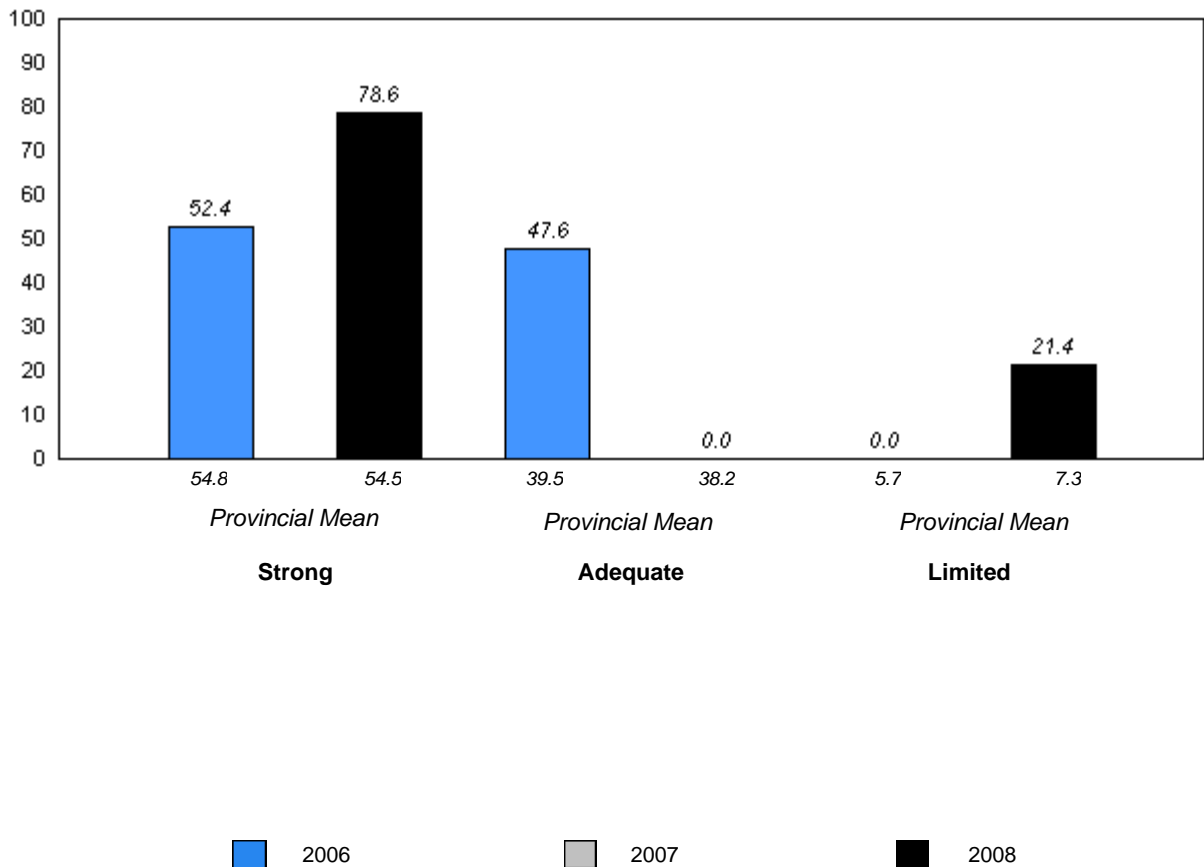

q p denotes school performance vs province.

District 3 - Nova Central

#417 - Gander Academy, Gander

Grades: K-6

Total Students: 90

Instructional Level

Level	2008			2007		2006	
	School	District	Province	School vs District	School vs Province	School vs District	School vs Province
M	71.1	67.3	69.2	P	P	P	P
A - L	28.9	32.7	30.8				

**Instructional Level (2006-08)
3 Year Trend
(School Results)**

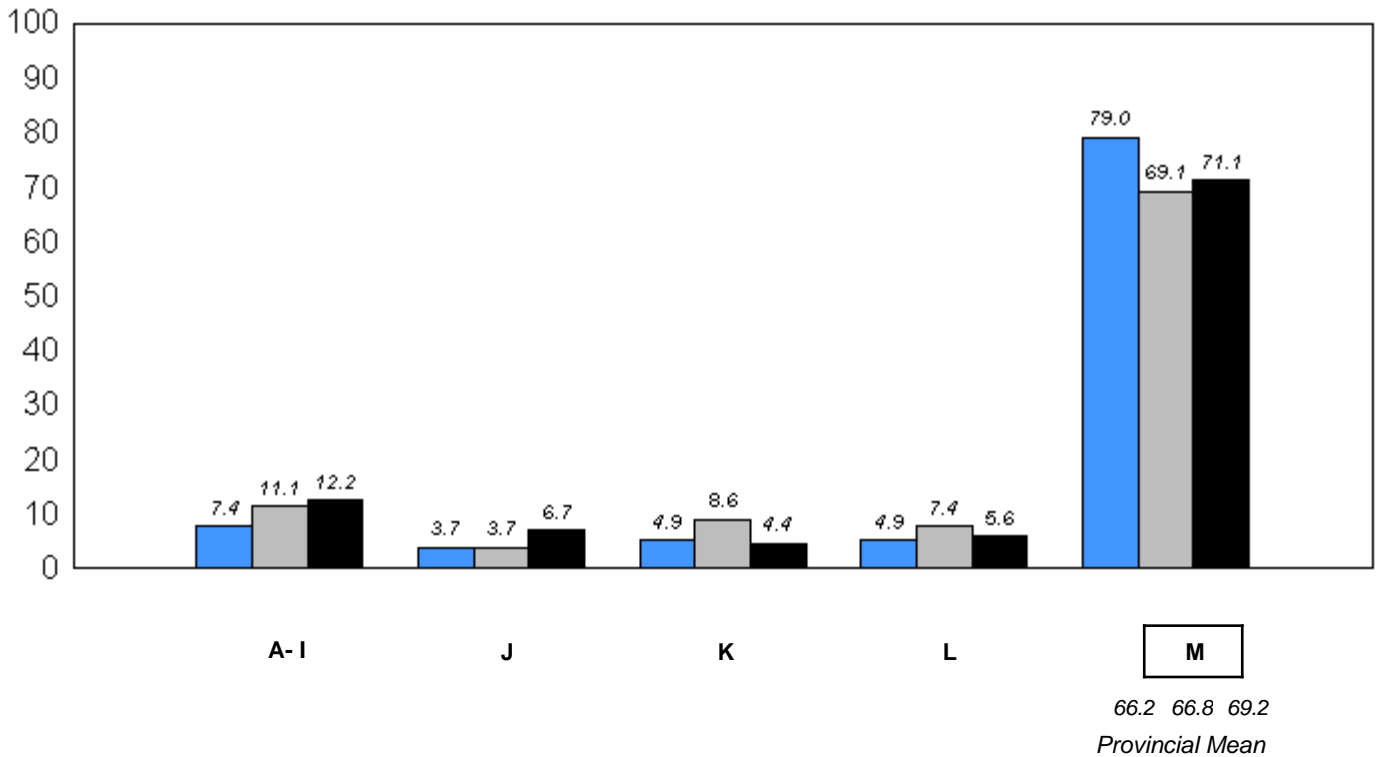

■ 2006 ■ 2007 ■ 2008

q p denotes school performance vs province.

Comprehension Level 2008

Level	School	District	Province	School vs District	School vs Province
Strong - Adequate	95.6	93.6	92.7	P	P
Limited	4.4	6.4	7.3		

Comprehension Level (2006-08)
3 Year Trend
(School Results)

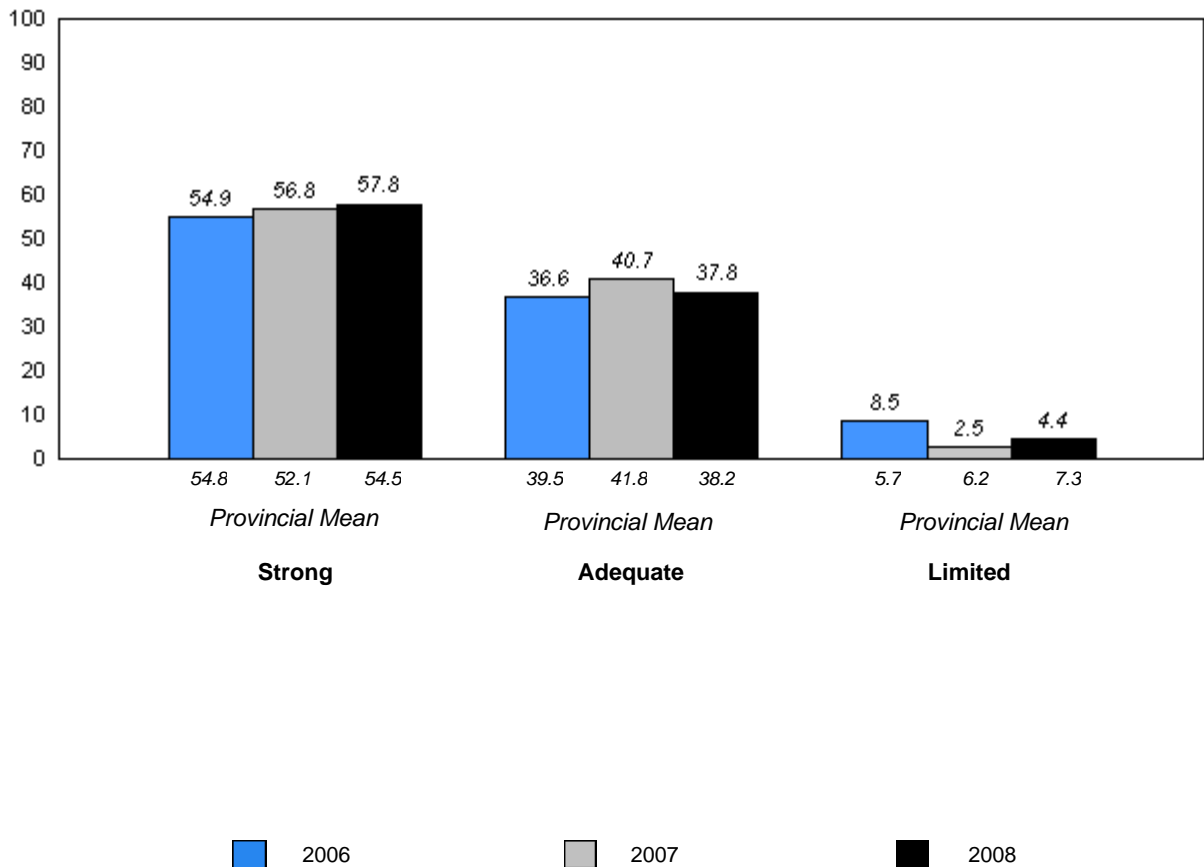

q p denotes school performance vs province.

District 3 - Nova Central

#421 - Lakewood Academy, Glenwood

Grades: K-12

Total Students: 22

Instructional Level

Level	2008			School vs		2007		School vs		2006	
	School	District	Province	District	Province	District	Province	District	Province	District	Province
M	54.6	67.3	69.2	q	q	q	q	p	p		
A - L	45.5	32.7	30.8								

**Instructional Level (2006-08)
3 Year Trend
(School Results)**

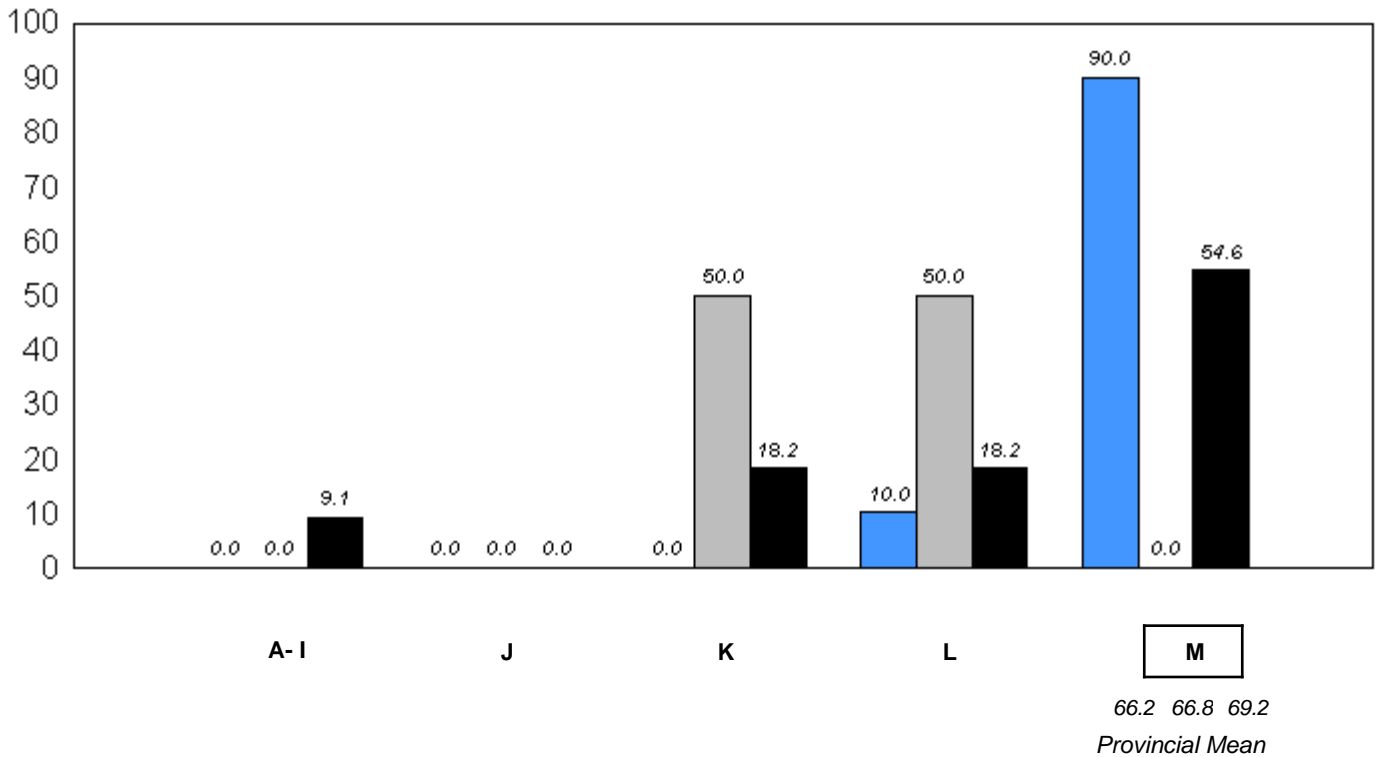

■ 2006
 ■ 2007
 ■ 2008

q p denotes school performance vs province.

Comprehension Level 2008

<u>Level</u>	<u>School</u>	<u>District</u>	<u>Province</u>	<u>School vs District</u>	<u>School vs Province</u>
Strong - Adequate	100.0	93.6	92.7	P	P
Limited	0.0	6.4	7.3		

**Comprehension Level (2006-08)
3 Year Trend
(School Results)**

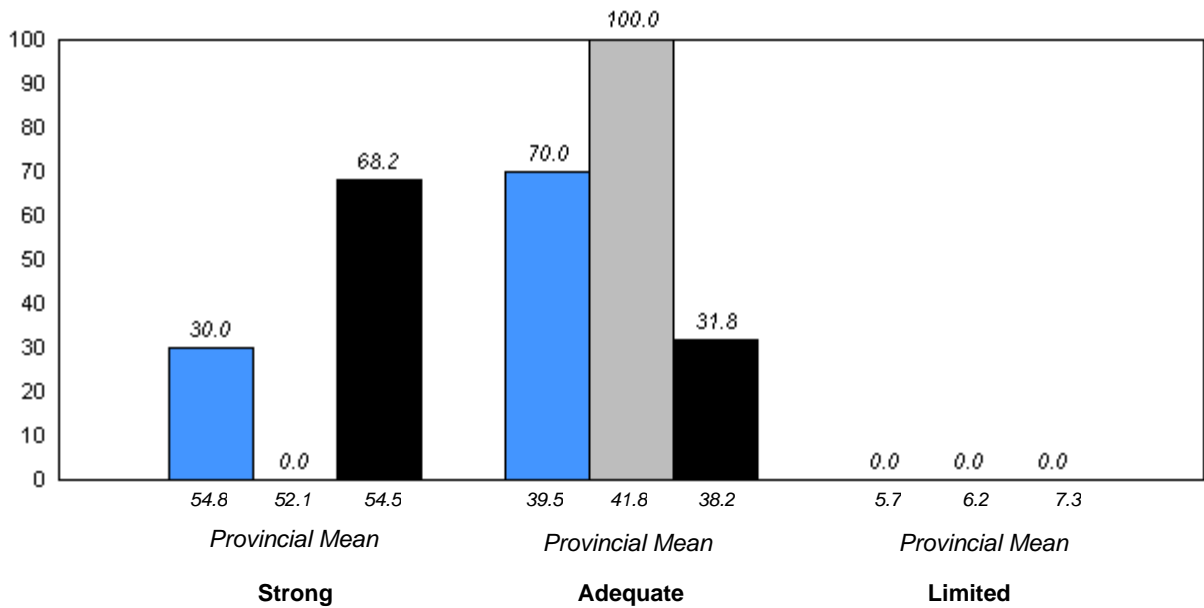

■ 2006
 ■ 2007
 ■ 2008

District 3 - Nova Central

#422 - Glovertown Academy, Glovertown

Grades: K-12

Total Students: 26

Instructional Level

Level	2008			2007		2006	
	School	District	Province	School vs District	School vs Province	School vs District	School vs Province
M	61.5	67.3	69.2	q	q	p	q
A - L	38.5	32.7	30.8				

**Instructional Level (2006-08)
3 Year Trend
(School Results)**

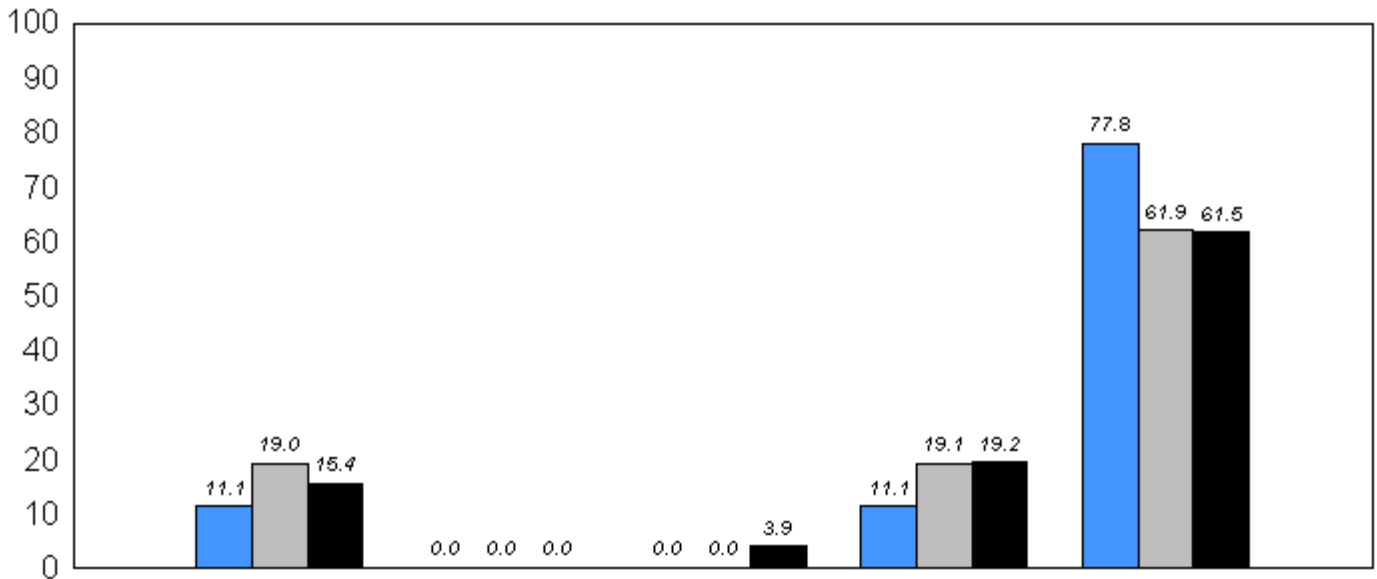

M

 66.2 66.8 69.2
Provincial Mean

■ 2006 ■ 2007 ■ 2008

q p denotes school performance vs province.

Comprehension Level 2008

Level	School	District	Province	School vs District	School vs Province
Strong - Adequate	96.0	93.6	92.7	P	P
Limited	4.0	6.4	7.3		

Comprehension Level (2006-08)
3 Year Trend
(School Results)

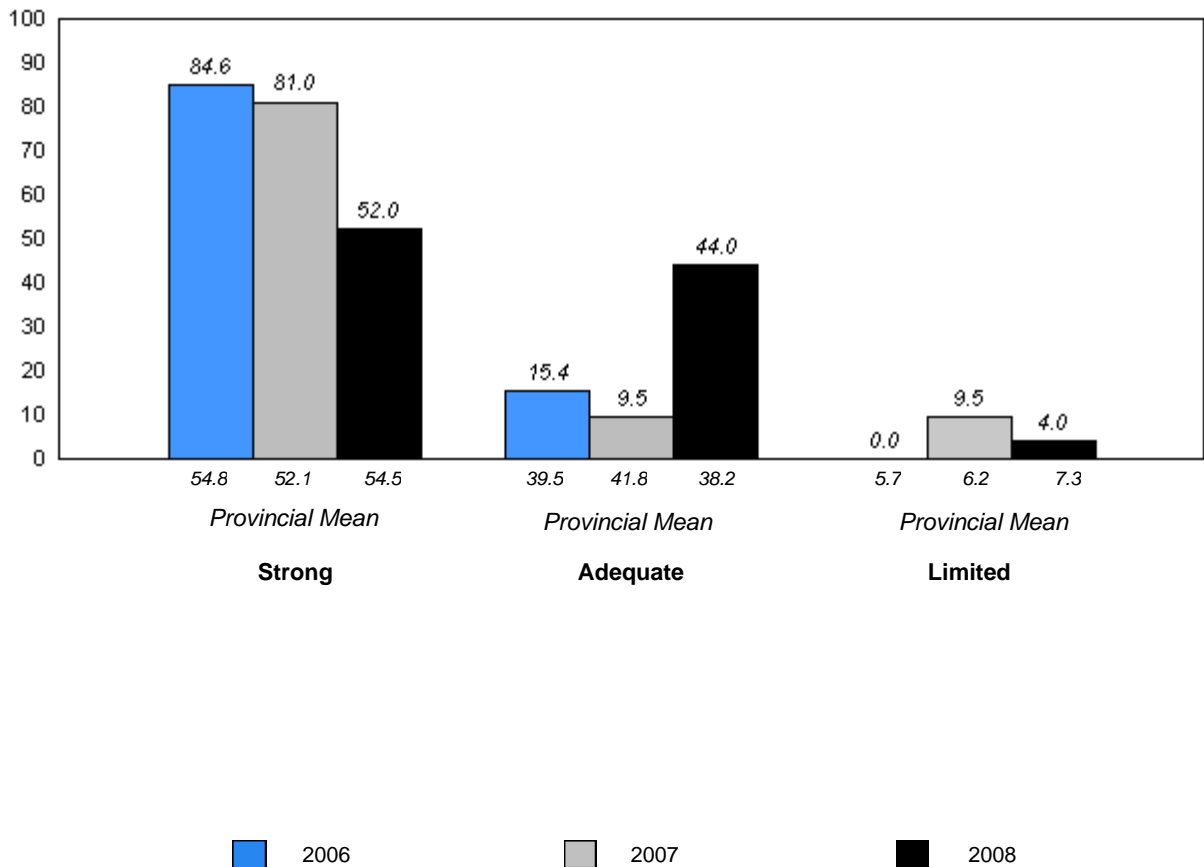

q p denotes school performance vs province.

District 3 - Nova Central

#478 - New World Island Academy, Summerford

Grades: K-12

Total Students: 28

Instructional Level

Level	2008			2007		2006	
	School	District	Province	School vs District	School vs Province	School vs District	School vs Province
M	67.9	67.3	69.2	p	q	q	q
A - L	32.1	32.7	30.8				

**Instructional Level (2006-08)
3 Year Trend
(School Results)**

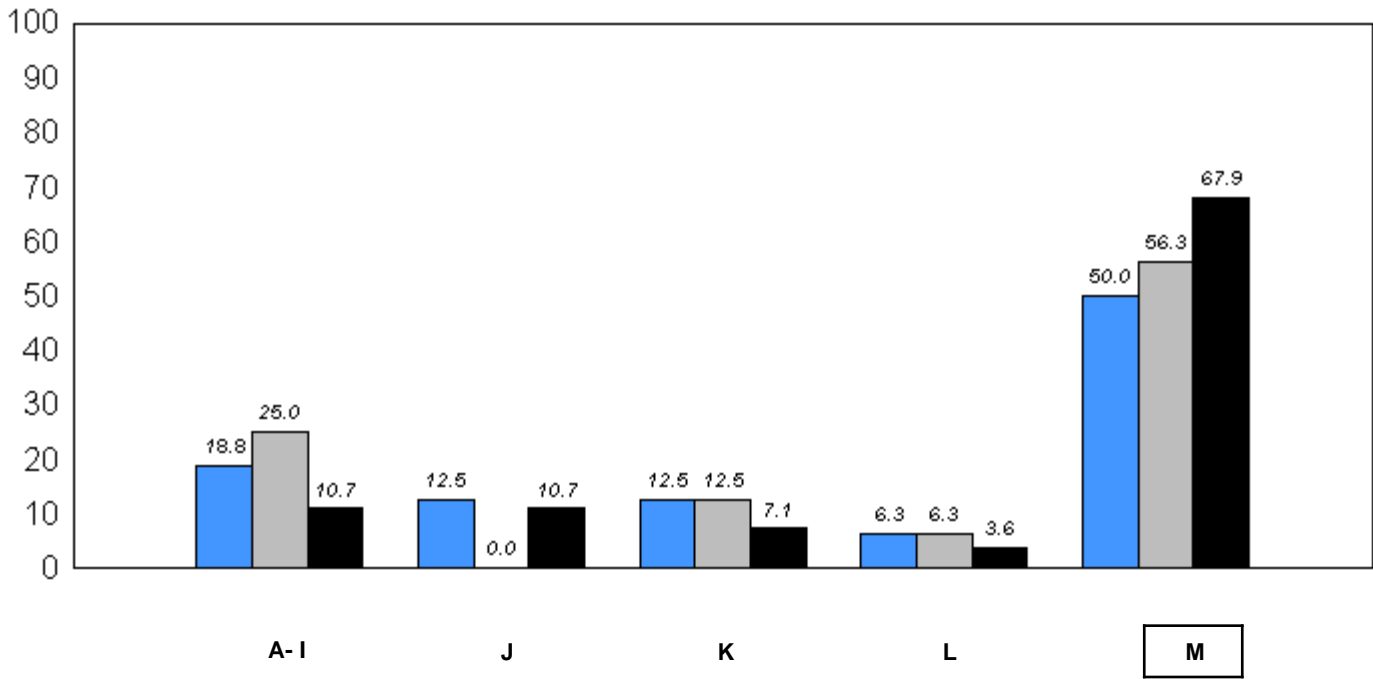

66.2 66.8 69.2
Provincial Mean

■ 2006
 ■ 2007
 ■ 2008

q p denotes school performance vs province.

Comprehension Level 2008

Level	School	District	Province	School vs District	School vs Province
Strong - Adequate	89.7	93.6	92.7	q	q
Limited	10.3	6.4	7.3		

Comprehension Level (2006-08)
3 Year Trend
(School Results)

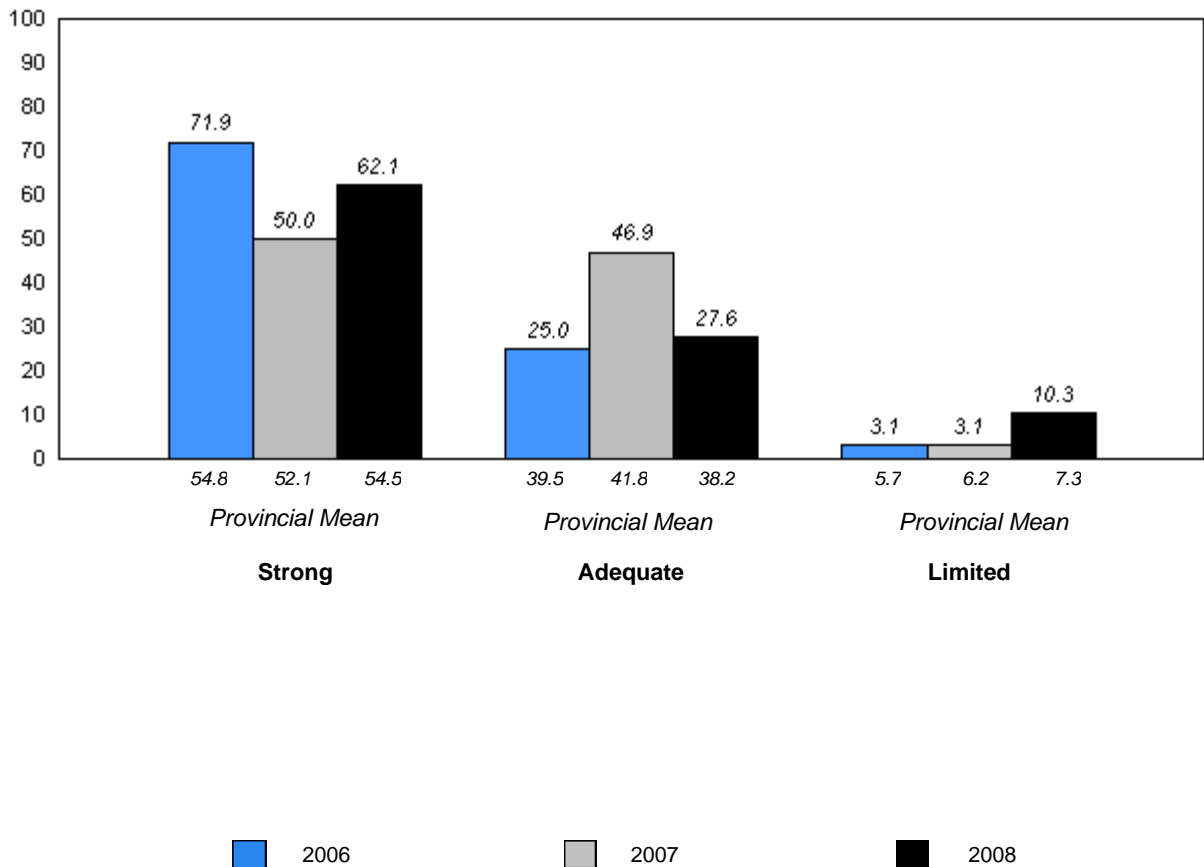

q p denotes school performance vs province.

District 4 - Eastern

#213 - Lake Academy, Fortune

Grades: K-7

Total Students: 44

Instructional Level

Level	2008			2007		2006	
	School	District	Province	School vs District	School vs Province	School vs District	School vs Province
M	45.5	70.6	69.2	q	q	q	q
A - L	54.5	29.4	30.8				

Instructional Level (2006-08)
3 Year Trend
(School Results)

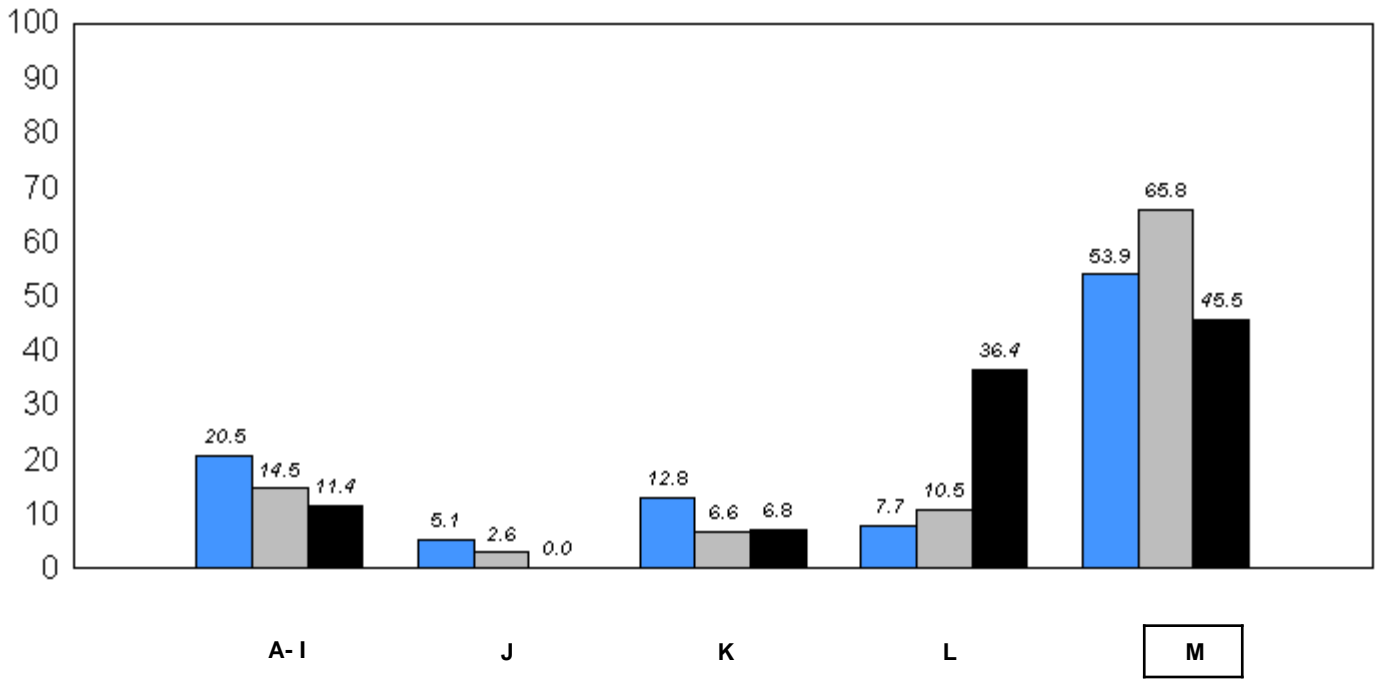

66.2 66.8 69.2
Provincial Mean

2006 2007 2008

q p denotes school performance vs province.

Comprehension Level 2008

Level	School	District	Province	School vs District	School vs Province
Strong - Adequate	59.1	92.4	92.7	q	q
Limited	40.9	7.6	7.3		

Comprehension Level (2006-08)
3 Year Trend
(School Results)

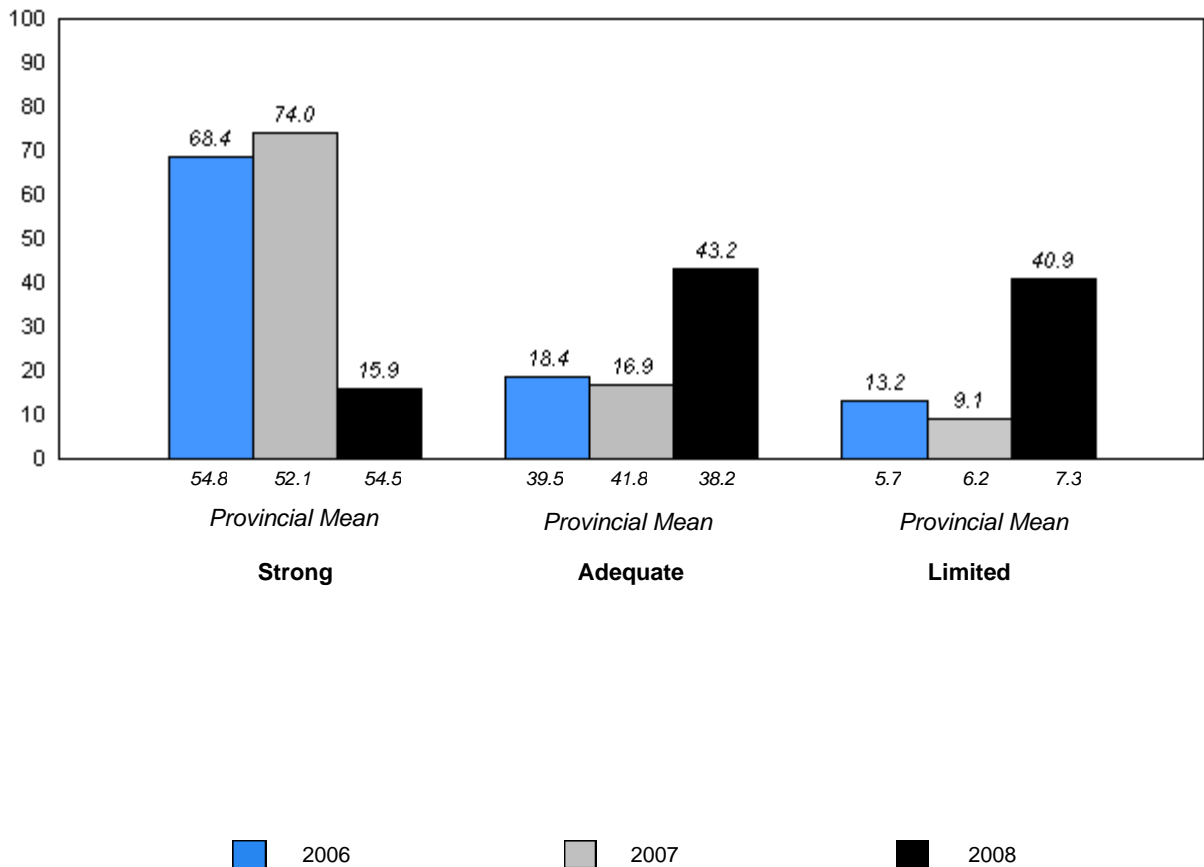

q p denotes school performance vs province.

District 4 - Eastern

#218 - St. Joseph's Academy, Lamaline

Grades: K-12

Total Students: 9

Instructional Level

Level	2008			School vs		2007		2006	
	School	District	Province	District	Province	District	Province	District	Province
M	88.9	70.6	69.2	p	p	q	q	q	q
A - L	11.1	29.4	30.8						

**Instructional Level (2006-08)
3 Year Trend
(School Results)**

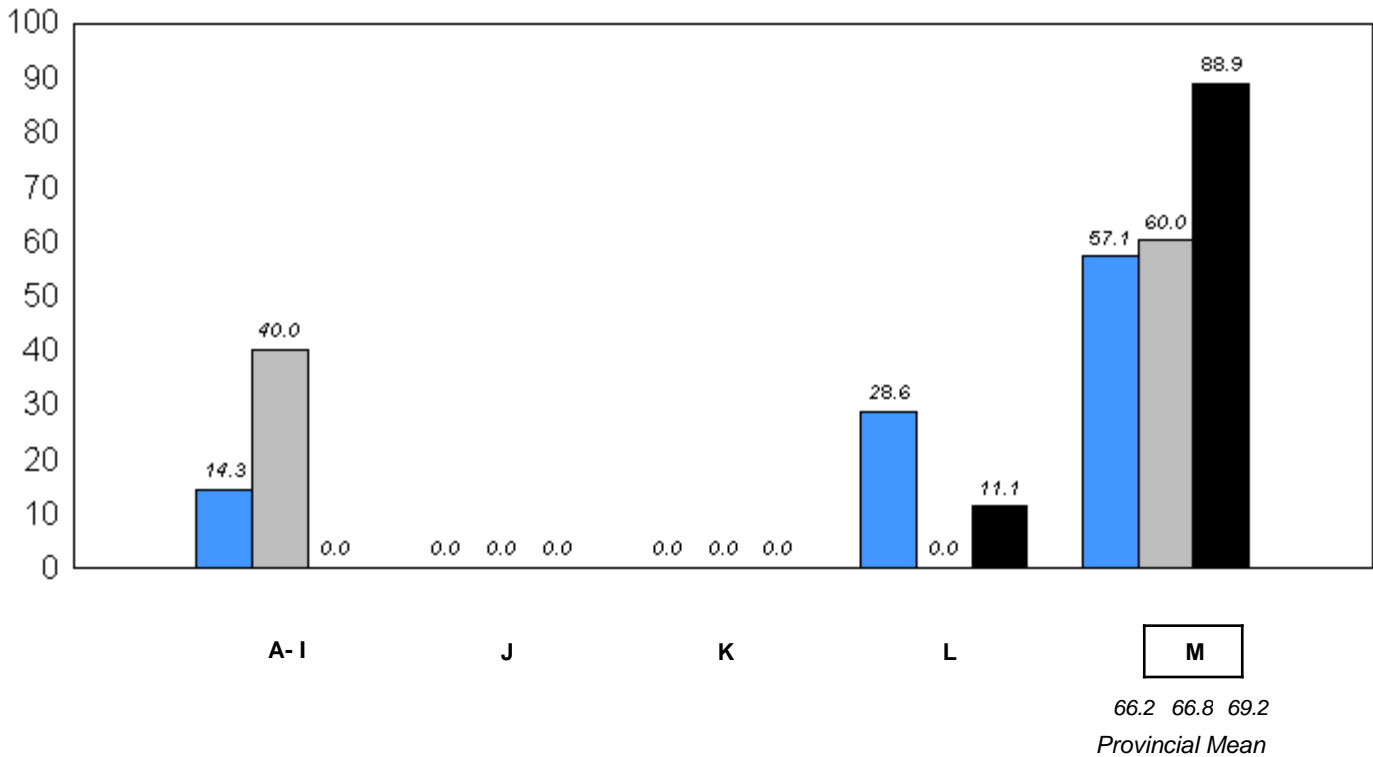

■ 2006
 ■ 2007
 ■ 2008

q p denotes school performance vs province.

Comprehension Level 2008

Level	School	District	Province	School vs District	School vs Province
Strong - Adequate	100.0	92.4	92.7	P	P
Limited	0.0	7.6	7.3		

Comprehension Level (2006-08)
3 Year Trend
(School Results)

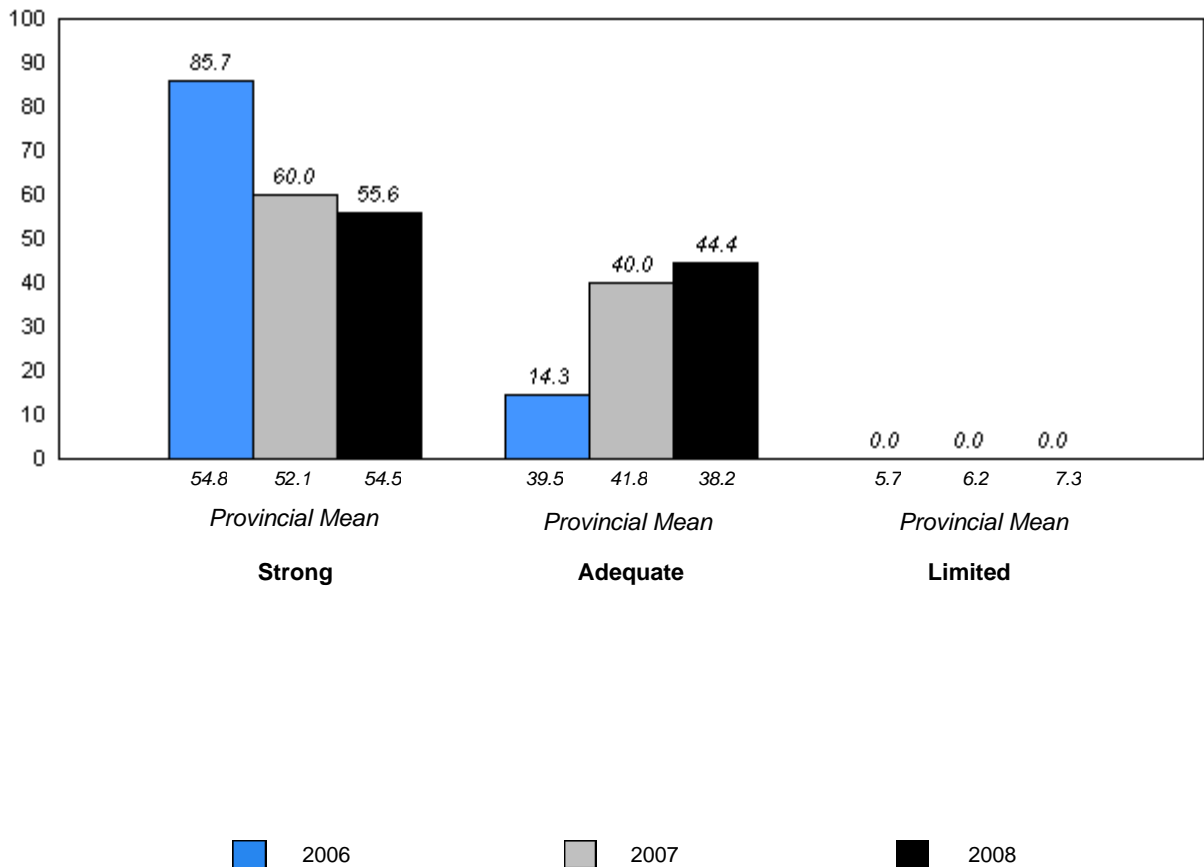

q p denotes school performance vs province.

District 4 - Eastern

#220 - Sacred Heart Academy, Marystown

Grades: K-7

Total Students: 37

Instructional Level

Level	2008			2007		2006	
	School	District	Province	School vs District	School vs Province	School vs District	School vs Province
M	62.2	70.6	69.2	q	q	q	p
A - L	37.9	29.4	30.8				

**Instructional Level (2006-08)
3 Year Trend
(School Results)**

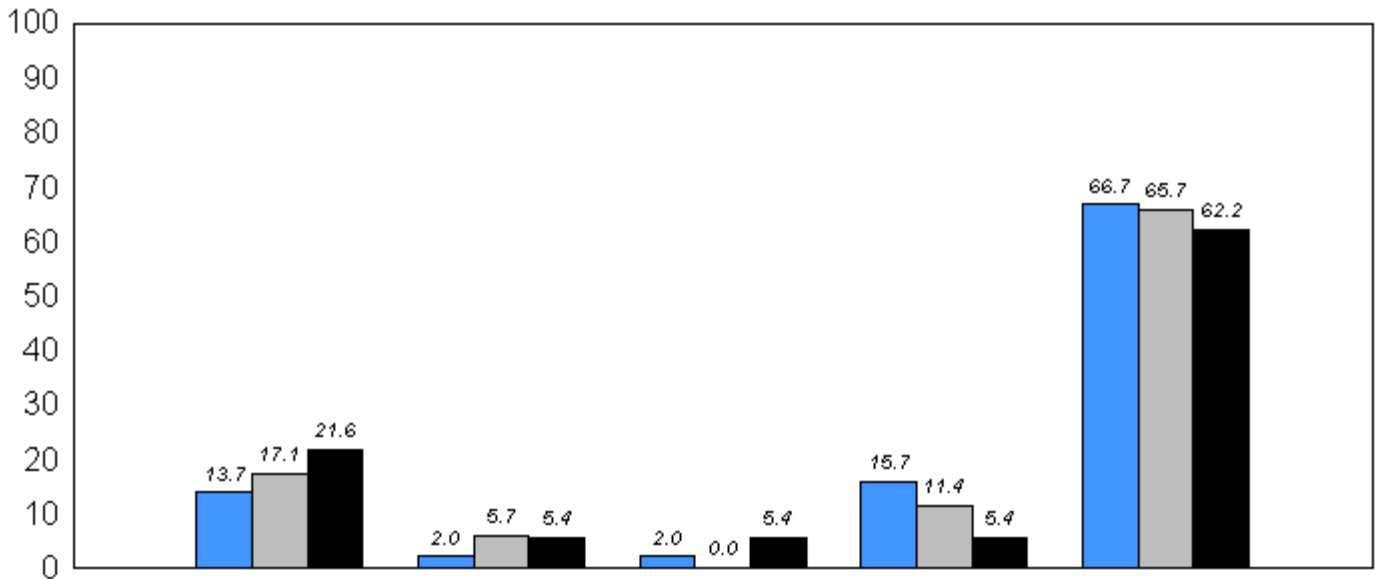

M

 66.2 66.8 69.2
Provincial Mean

2006
 2007
 2008

q p denotes school performance vs province.

Comprehension Level 2008

<u>Level</u>	<u>School</u>	<u>District</u>	<u>Province</u>	<u>School vs District</u>	<u>School vs Province</u>
Strong - Adequate	94.6	92.4	92.7	P	P
Limited	5.4	7.6	7.3		

**Comprehension Level (2006-08)
3 Year Trend
(School Results)**

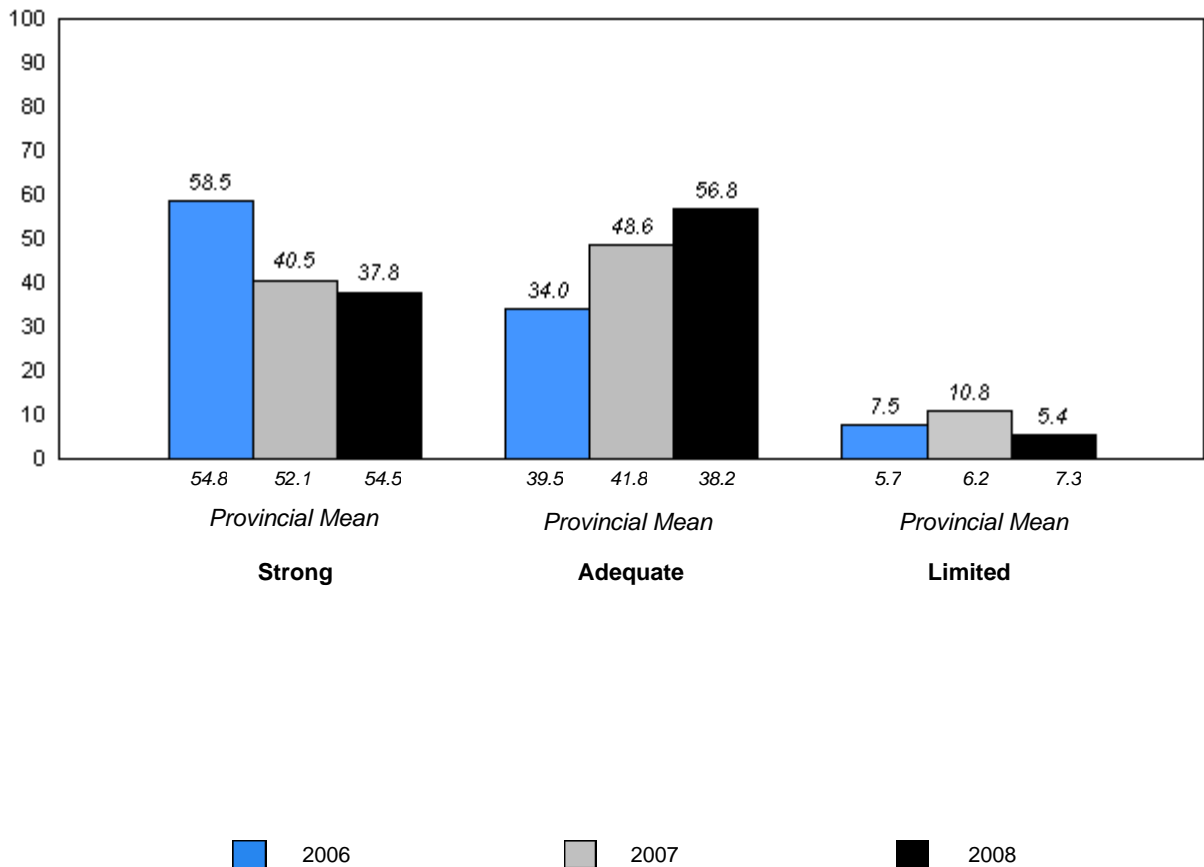

q p denotes school performance vs province.

District 4 - Eastern

#223 - Christ the King School, Rushoon

Grades: K-12

Total Students: 6

Instructional Level

Level	2008			2007		2006	
	School	District	Province	School vs District	School vs Province	School vs District	School vs Province
M	50.0	70.6	69.2	q	q	p	p
A - L	50.0	29.4	30.8				

**Instructional Level (2006-08)
3 Year Trend
(School Results)**

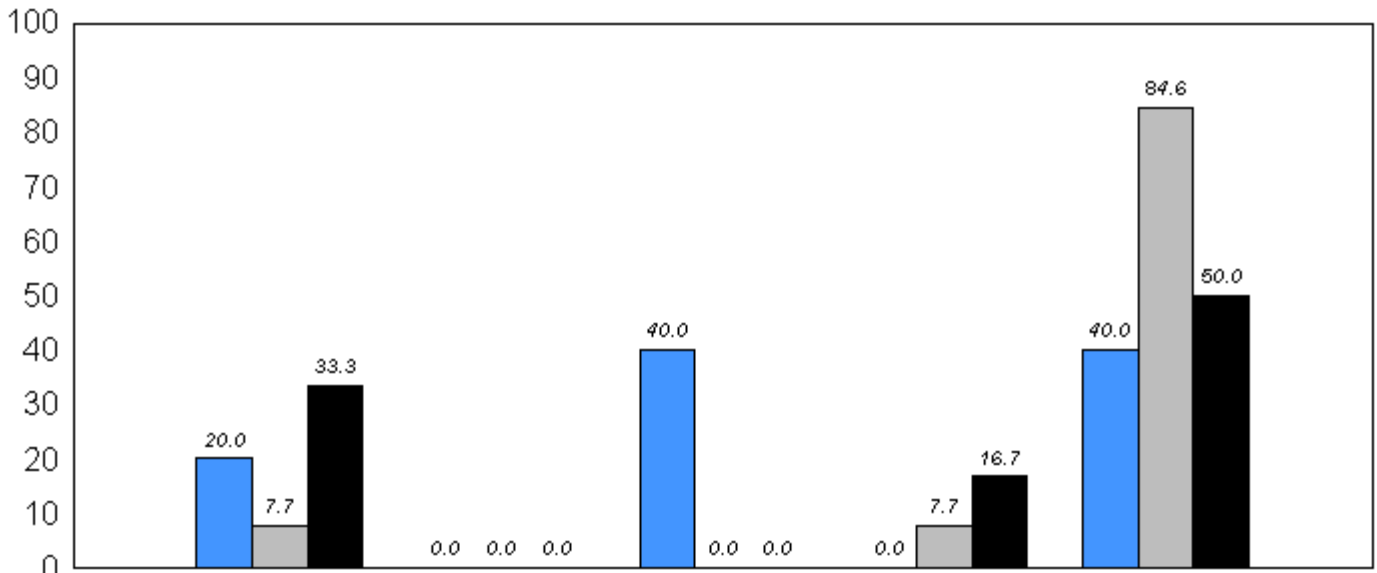

M
 66.2 66.8 69.2
Provincial Mean

■ 2006 ■ 2007 ■ 2008

q p denotes school performance vs province.

Comprehension Level 2008

Level	School	District	Province	School vs District	School vs Province
Strong - Adequate	100.0	92.4	92.7	P	P
Limited	0.0	7.6	7.3		

**Comprehension Level (2006-08)
3 Year Trend
(School Results)**

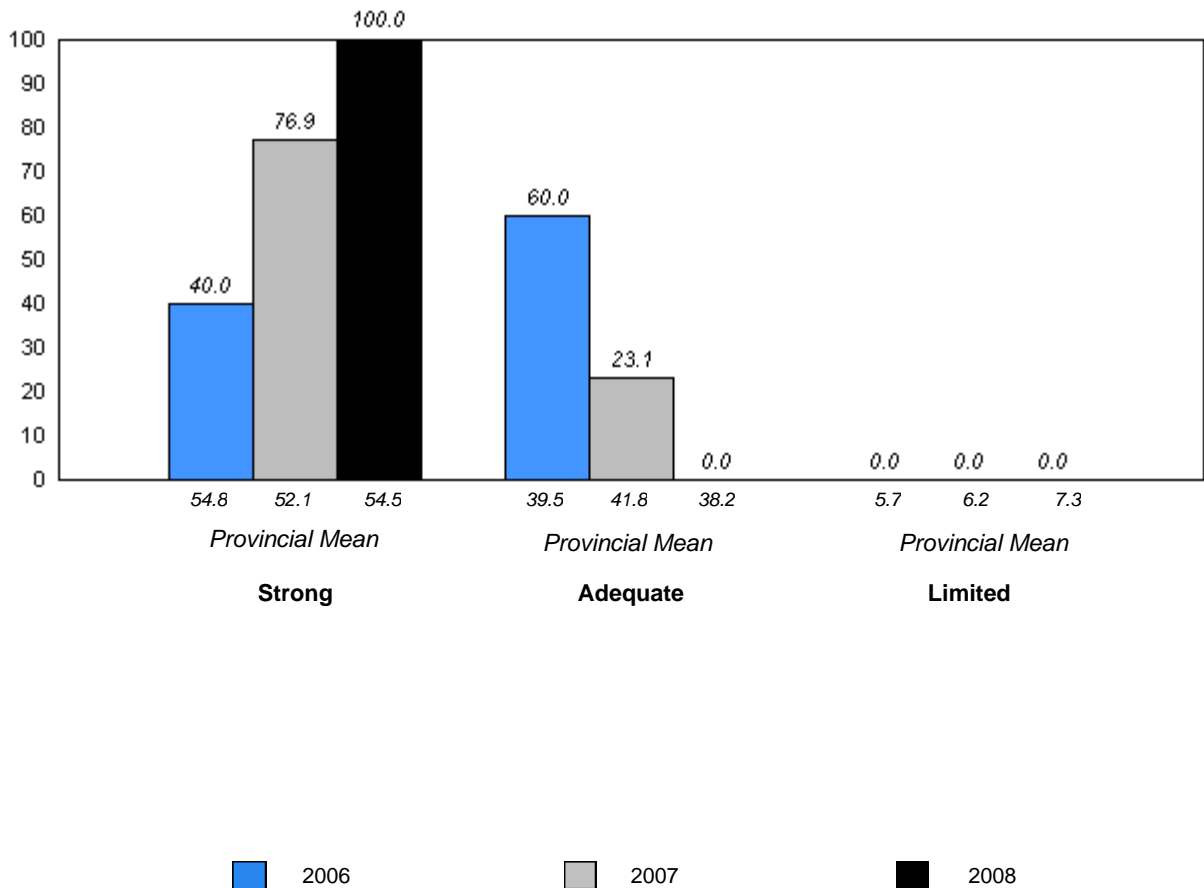

q p denotes school performance vs province.

District 4 - Eastern

#224 - Donald C. Jamieson Academy, Burin Bay Arm

Grades: K-7

Total Students: 52

Instructional Level

Level	2008			2007		2006	
	School	District	Province	School vs District	School vs Province	School vs District	School vs Province
M	69.2	70.6	69.2	q	p	p	p
A - L	30.8	29.4	30.8				

**Instructional Level (2006-08)
3 Year Trend
(School Results)**

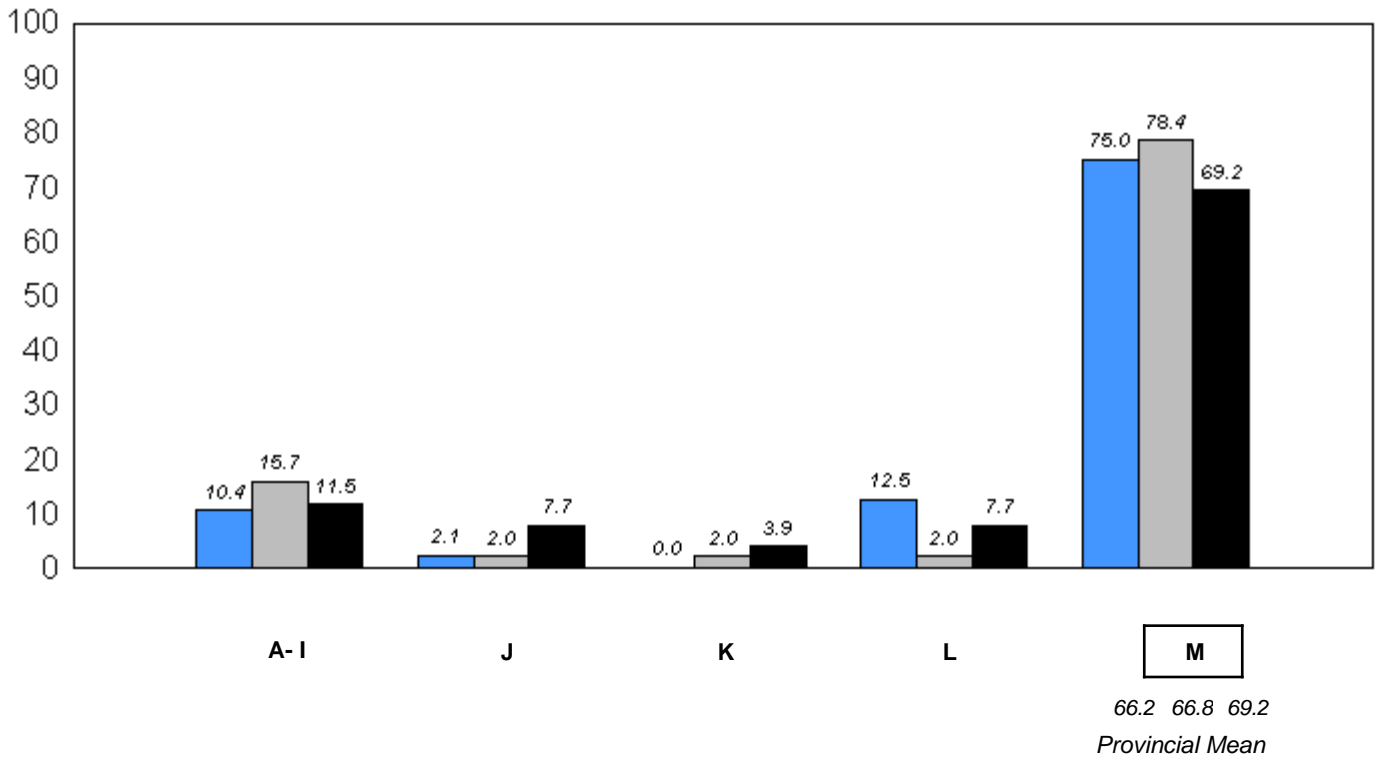

■ 2006 ■ 2007 ■ 2008

q p denotes school performance vs province.

Comprehension Level 2008

<u>Level</u>	<u>School</u>	<u>District</u>	<u>Province</u>	<u>School vs District</u>	<u>School vs Province</u>
Strong - Adequate	90.4	92.4	92.7	q	q
Limited	9.6	7.6	7.3		

**Comprehension Level (2006-08)
3 Year Trend
(School Results)**

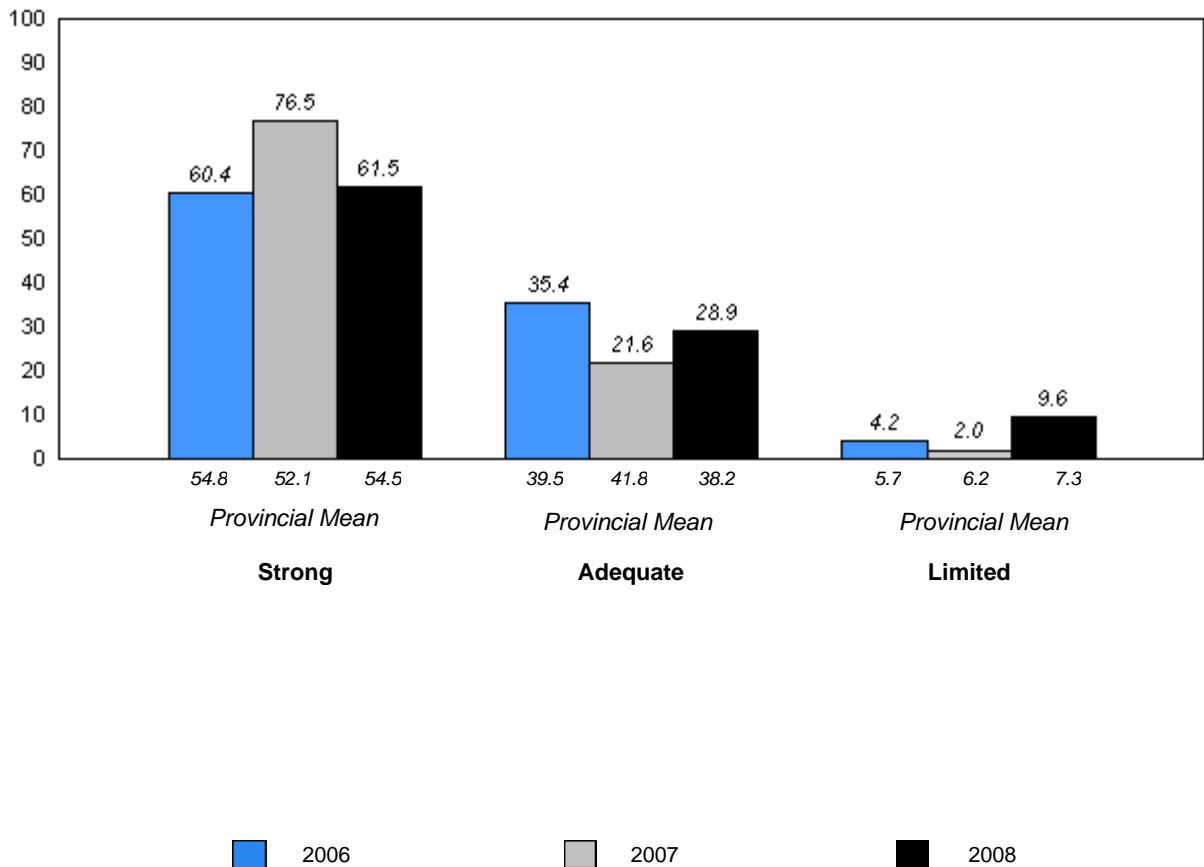

District 4 - Eastern

#225 - St. Anne's School, South East Bight

Grades: K-8,10

Total Students: 1

Instructional Level

Level	2008			2007		2006	
	School	District	Province	School vs District	School vs Province	School vs District	School vs Province
M	0.0	70.6	69.2	q	q	p	p
A - L	100.0	29.4	30.8				

Instructional Level (2006-08)
3 Year Trend
(School Results)

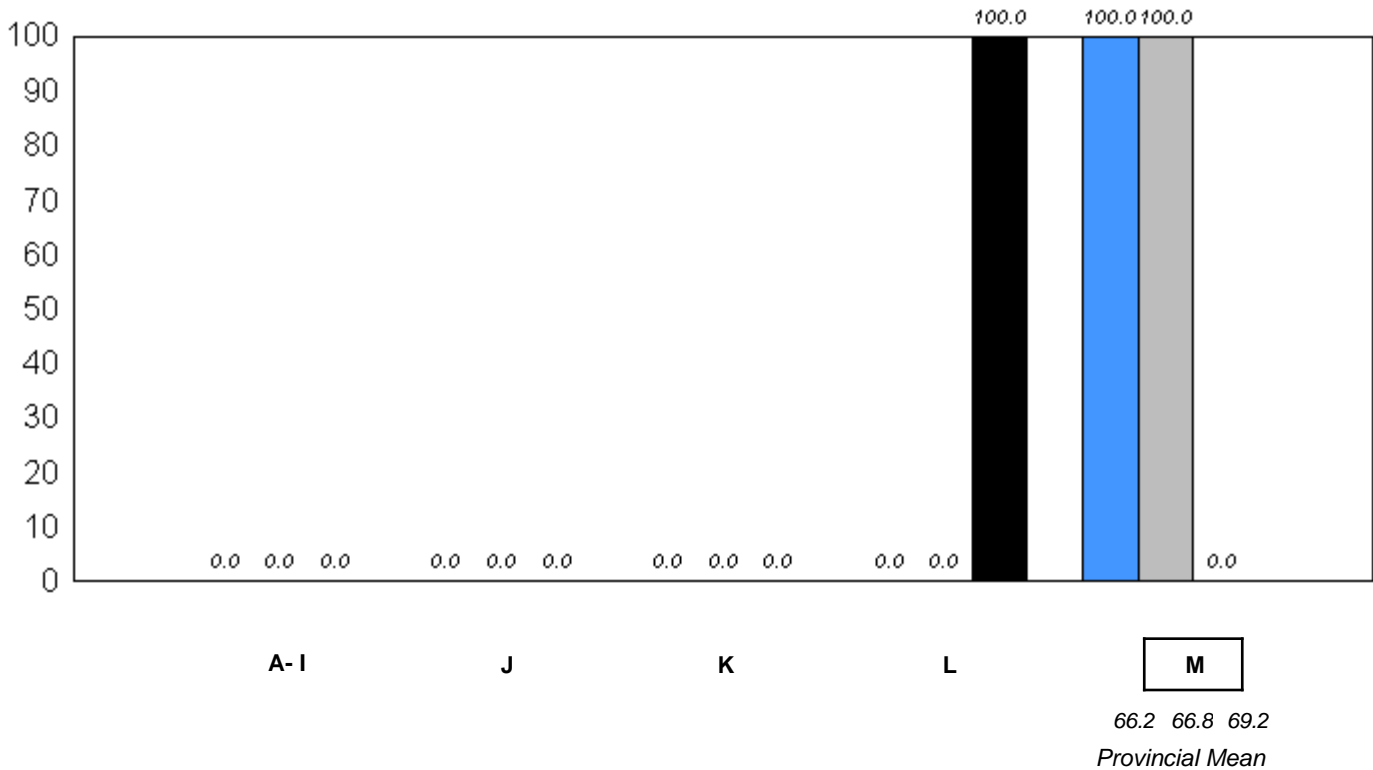

■ 2006
 ■ 2007
 ■ 2008

q p denotes school performance vs province.

Comprehension Level 2008

Level	School	District	Province	School vs District	School vs Province
Strong - Adequate	100.0	92.4	92.7	P	P
Limited	0.0	7.6	7.3		

Comprehension Level (2006-08)
3 Year Trend
(School Results)

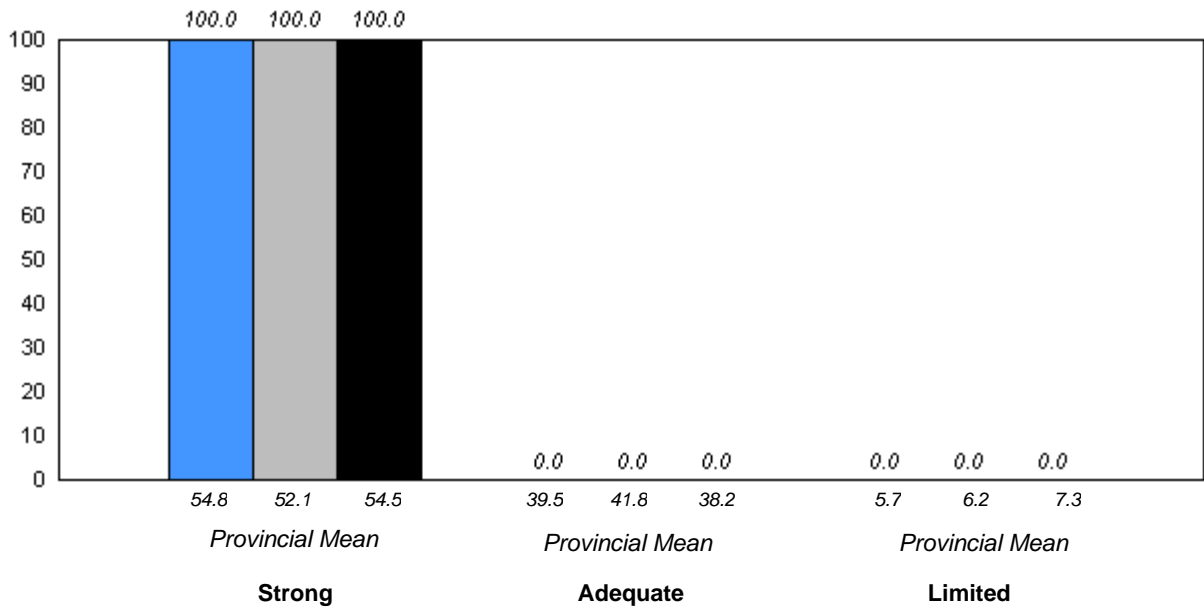

■ 2006
 ■ 2007
 ■ 2008

q p denotes school performance vs province.

District 4 - Eastern

#226 - Fortune Bay Academy, St. Bernard's - Jacques Fontaine

Grades: K-12

Total Students: 17

Instructional Level

Level	2008			2007		2006	
	School	District	Province	School vs District	School vs Province	School vs District	School vs Province
M	76.5	70.6	69.2	P	P	P	P
A - L	23.5	29.4	30.8				

Instructional Level (2006-08)
3 Year Trend
(School Results)

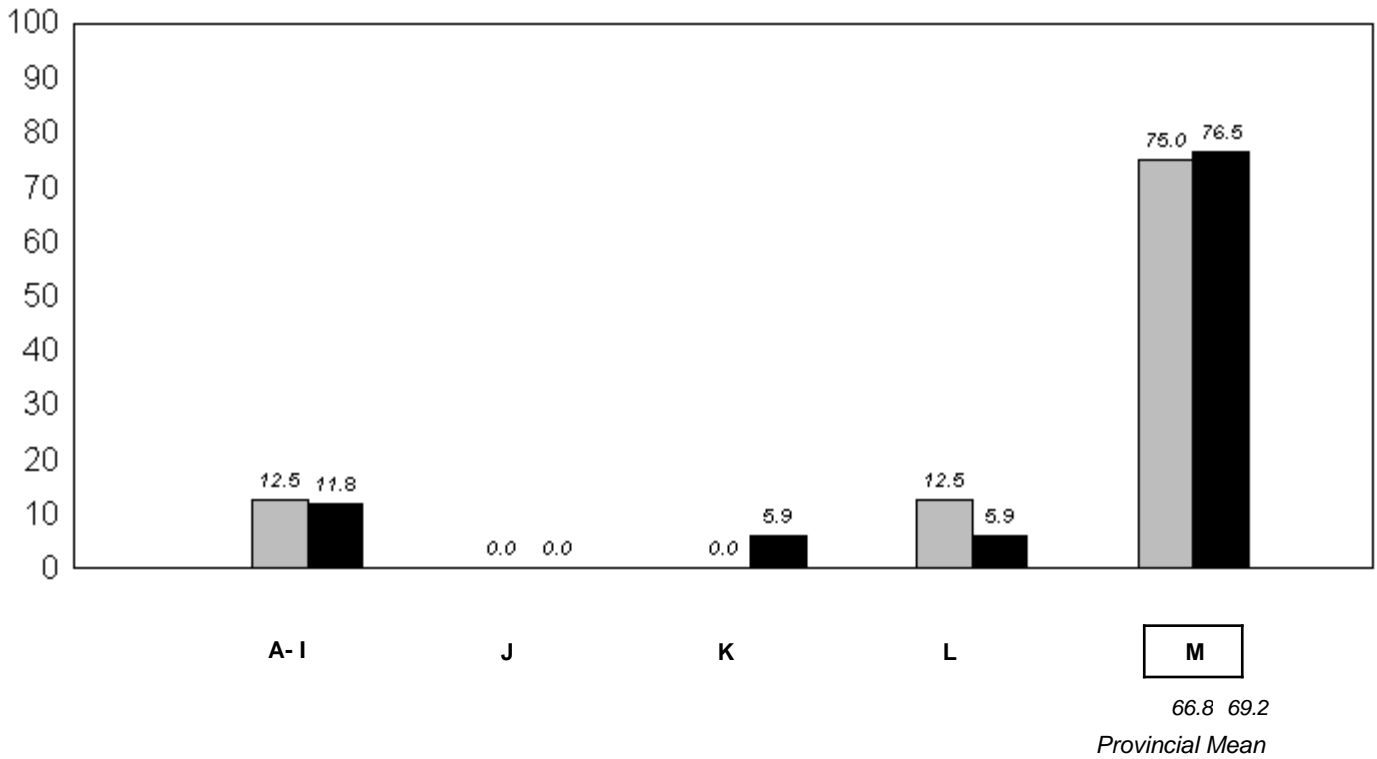

2006 2007 2008

q p denotes school performance vs province.

Comprehension Level 2008

Level	School	District	Province	School vs District	School vs Province
Strong - Adequate	100.0	92.4	92.7	P	P
Limited	0.0	7.6	7.3		

Comprehension Level (2006-08)
3 Year Trend
(School Results)

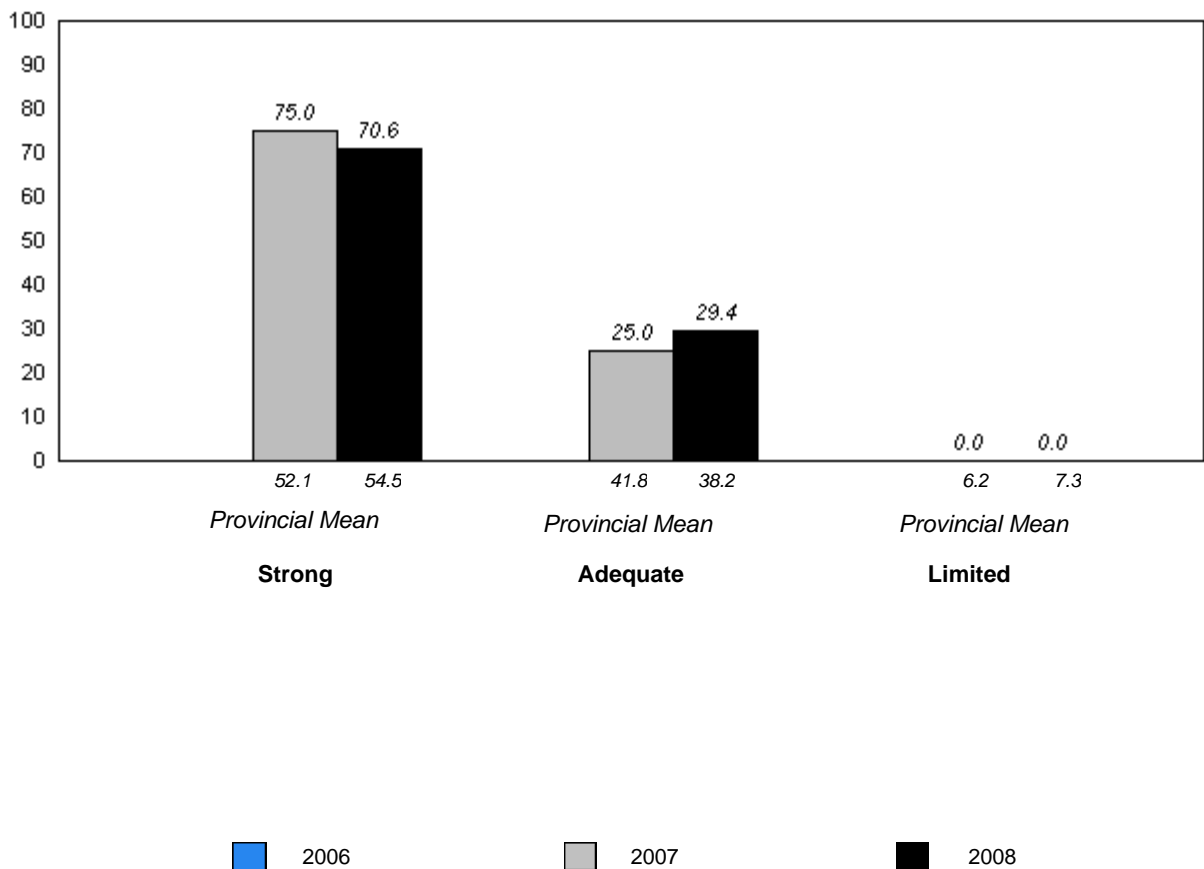

District 4 - Eastern

#228 - St. Lawrence Academy, St. Lawrence

Grades: K-12

Total Students: 8

Instructional Level

Level	2008			School vs		2007		2006	
	School	District	Province	District	Province	District	Province	District	Province
M	87.5	70.6	69.2	P	P	P	P	P	P
A - L	12.5	29.4	30.8						

**Instructional Level (2006-08)
3 Year Trend
(School Results)**

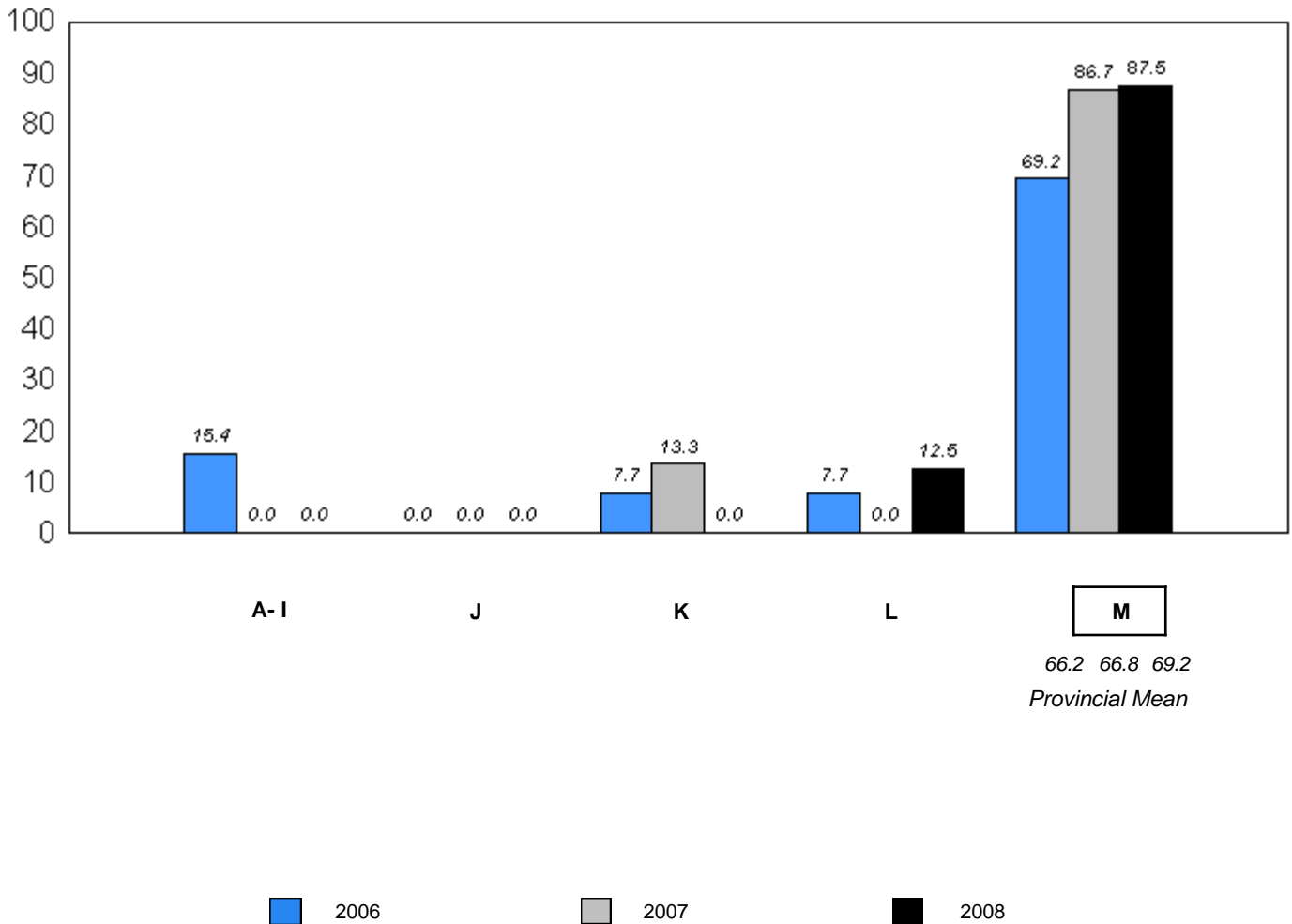

q p denotes school performance vs province.

Comprehension Level 2008

Level	School	District	Province	School vs District	School vs Province
Strong - Adequate	100.0	92.4	92.7	P	P
Limited	0.0	7.6	7.3		

Comprehension Level (2006-08)
3 Year Trend
(School Results)

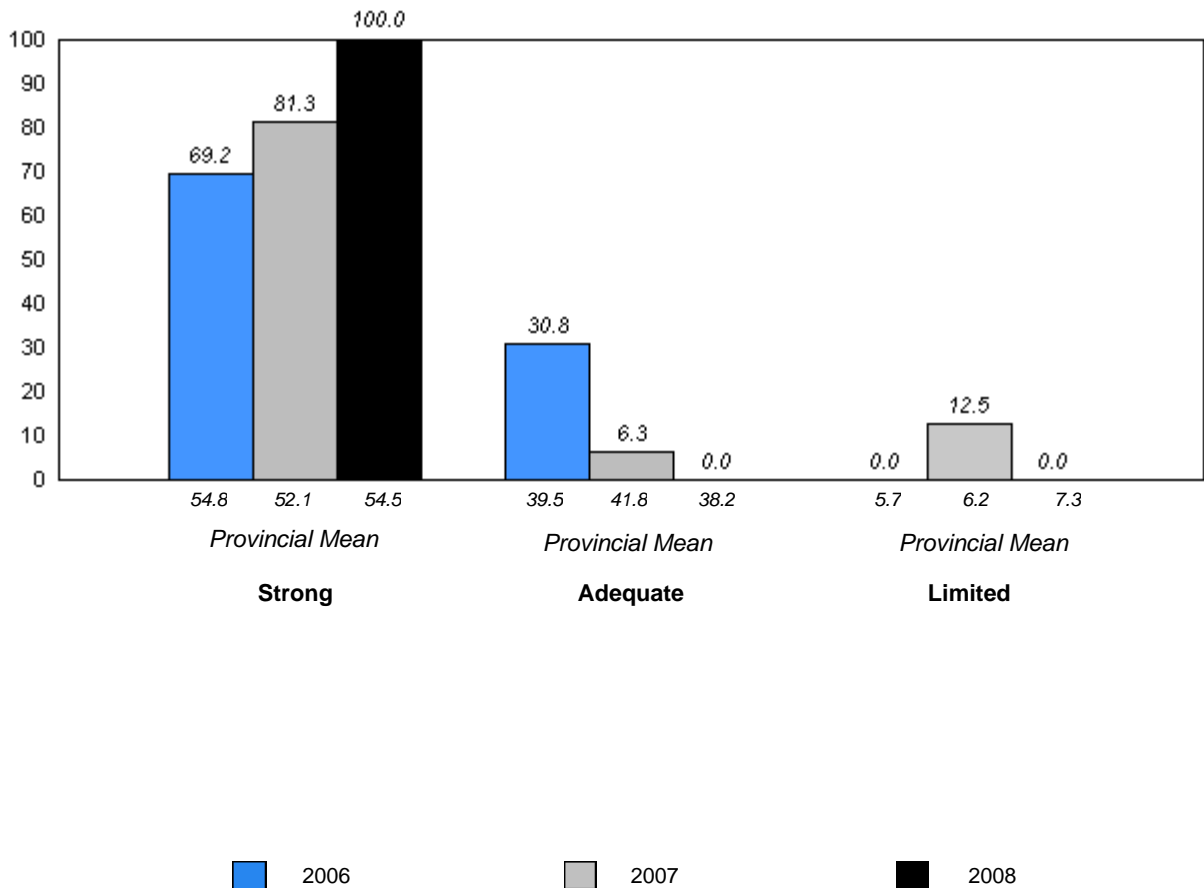

District 4 - Eastern

#229 - St. Joseph's All Grade, Terrenceville

Grades: K-12

Total Students: 9

Instructional Level

Level	2008			2007		2006	
	School	District	Province	School vs District	School vs Province	School vs District	School vs Province
M	88.9	70.6	69.2	P	P	P	P
A - L	11.1	29.4	30.8				

**Instructional Level (2006-08)
3 Year Trend
(School Results)**

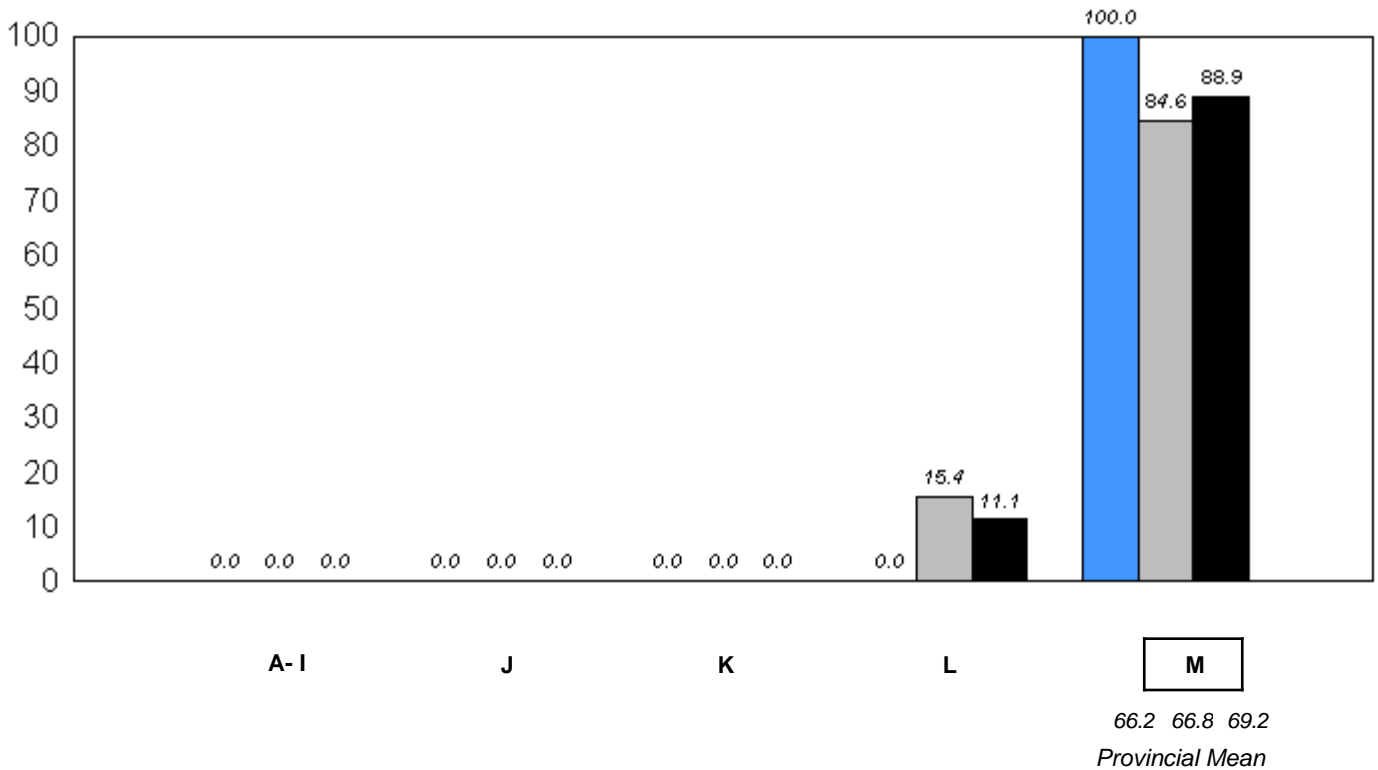

■ 2006 ■ 2007 ■ 2008

q p denotes school performance vs province.

Comprehension Level 2008

Level	School	District	Province	School vs District	School vs Province
Strong - Adequate	88.9	92.4	92.7	q	q
Limited	11.1	7.6	7.3		

Comprehension Level (2006-08)
3 Year Trend
(School Results)

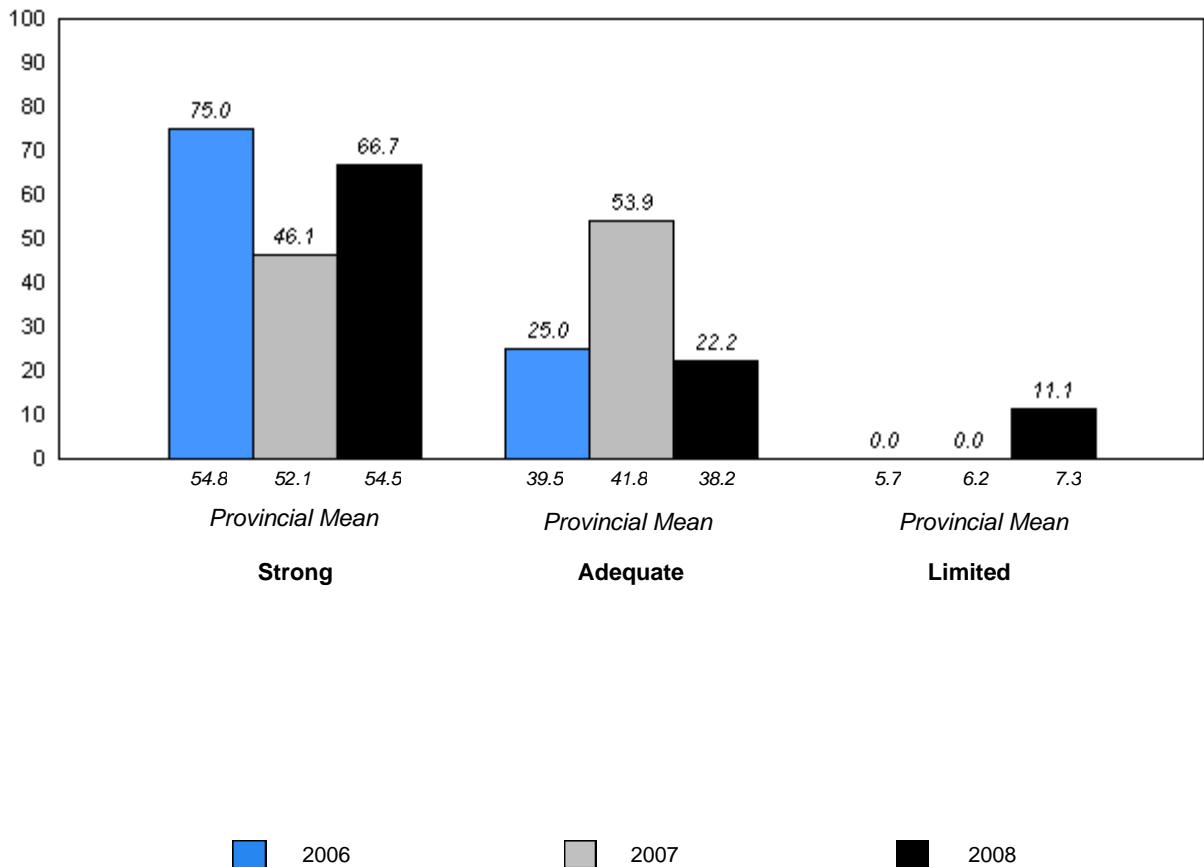

q p denotes school performance vs province.

District 4 - Eastern

#234 - Catalina Elementary School, Catalina

Grades: K-8

Total Students: 19

Instructional Level

Level	2008			School vs		2007		2006	
	School	District	Province	District	Province	District	Province	District	Province
M	73.7	70.6	69.2	p	p	q	q	q	q
A - L	26.3	29.4	30.8						

Instructional Level (2006-08)
3 Year Trend
(School Results)

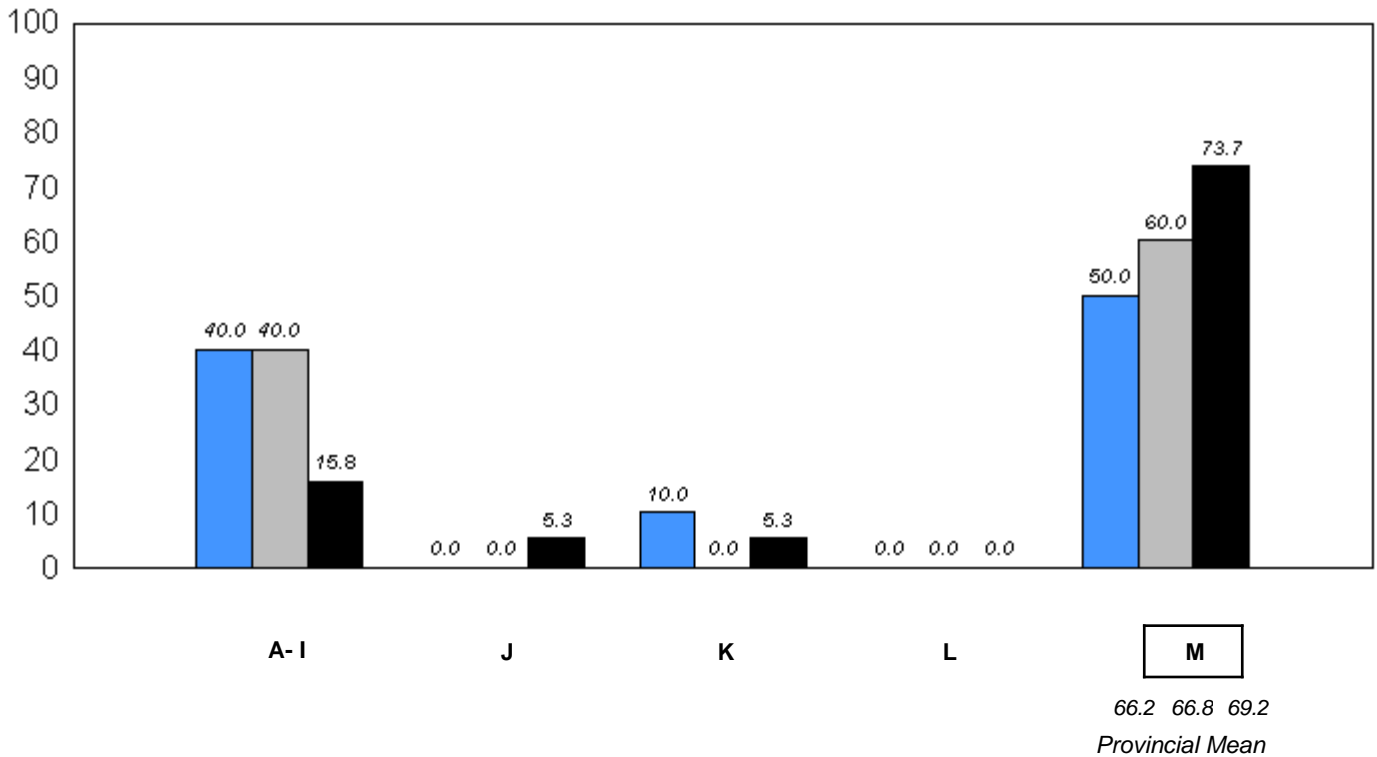

2006 2007 2008

q p denotes school performance vs province.

Comprehension Level 2008

Level	School	District	Province	School vs District	School vs Province
Strong - Adequate	89.5	92.4	92.7	q	q
Limited	10.5	7.6	7.3		

Comprehension Level (2006-08)
3 Year Trend
(School Results)

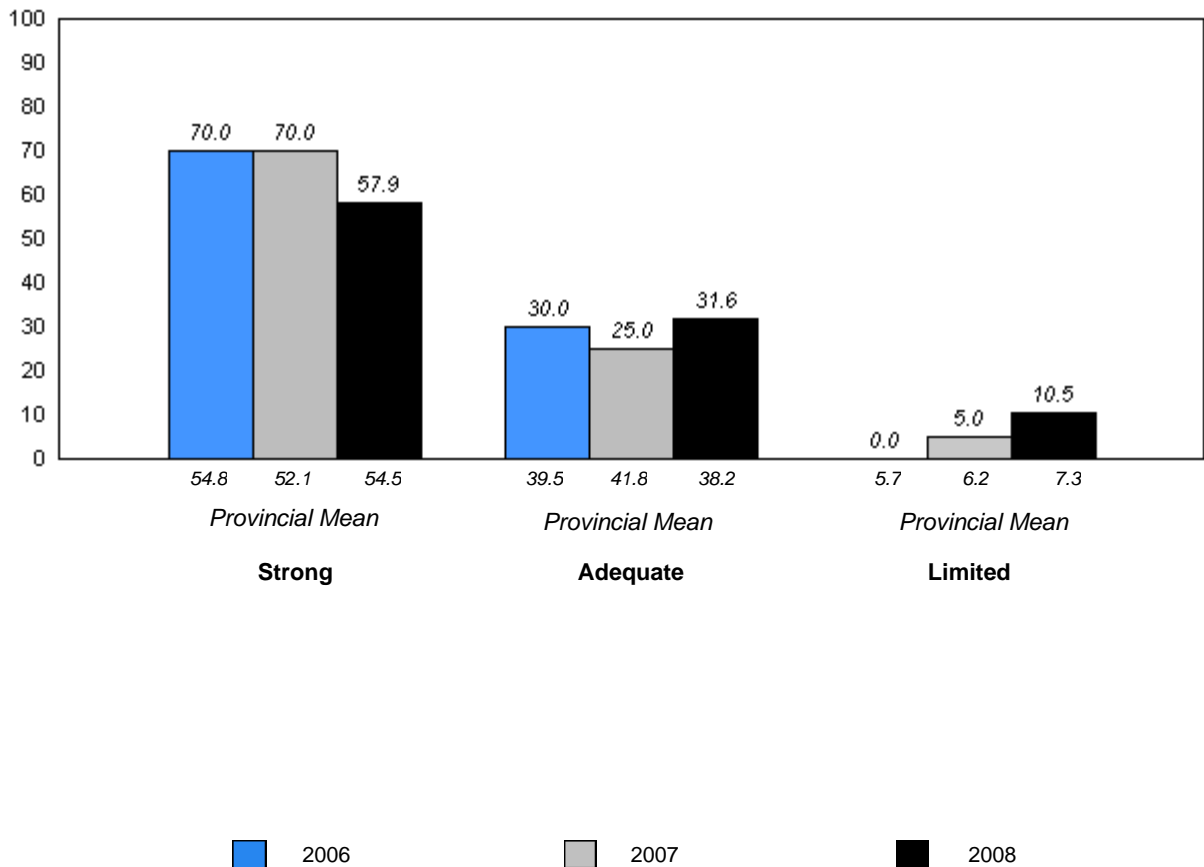

District 4 - Eastern

#237 - Anthony Paddon Elementary, Musgravetown

Grades: K-6

Total Students: 23

Instructional Level

Level	2008			2007		2006	
	School	District	Province	School vs District	School vs Province	School vs District	School vs Province
M	87.0	70.6	69.2	P	P	P	P
A - L	13.1	29.4	30.8				

Instructional Level (2006-08)
3 Year Trend
(School Results)

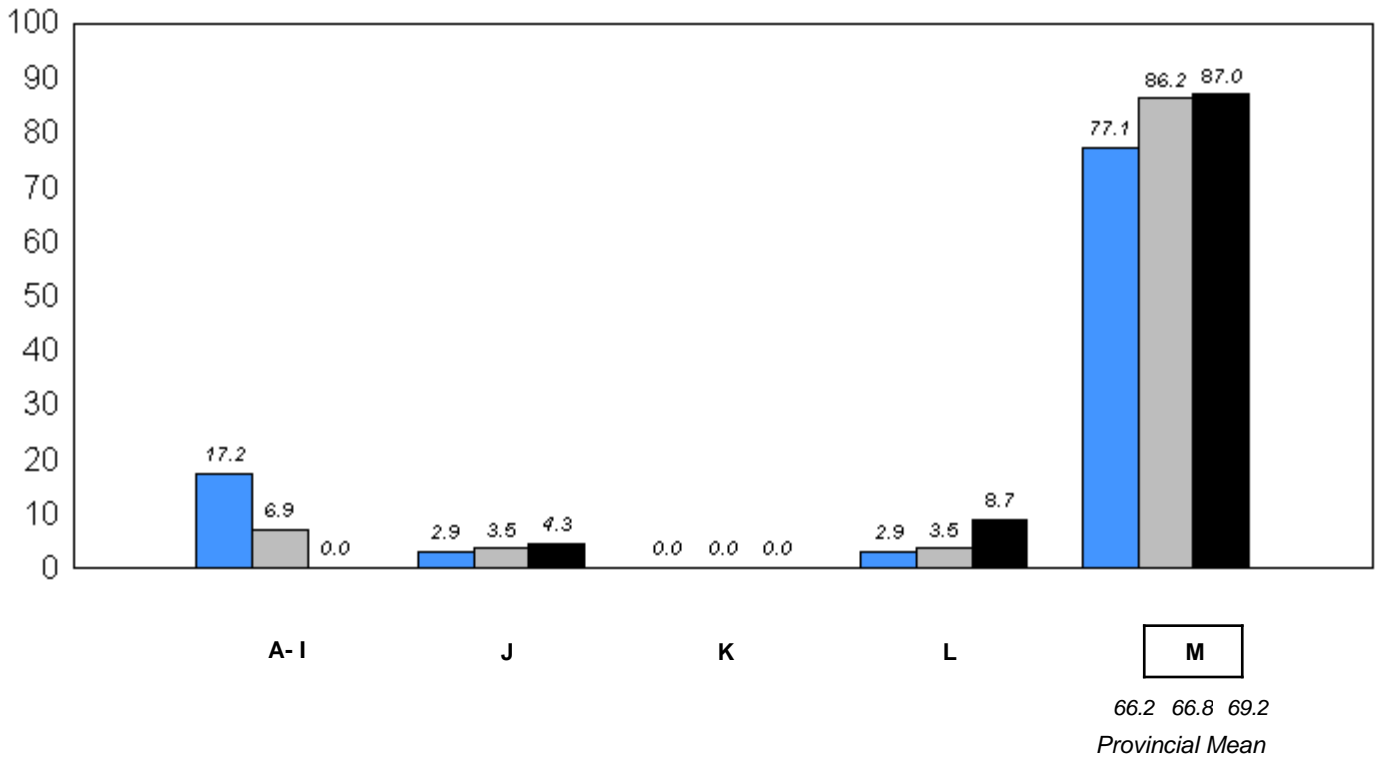

■ 2006
 ■ 2007
 ■ 2008

q p denotes school performance vs province.

Comprehension Level 2008

Level	School	District	Province	School vs District	School vs Province
Strong - Adequate	87.0	92.4	92.7	q	q
Limited	13.0	7.6	7.3		

Comprehension Level (2006-08)
3 Year Trend
(School Results)

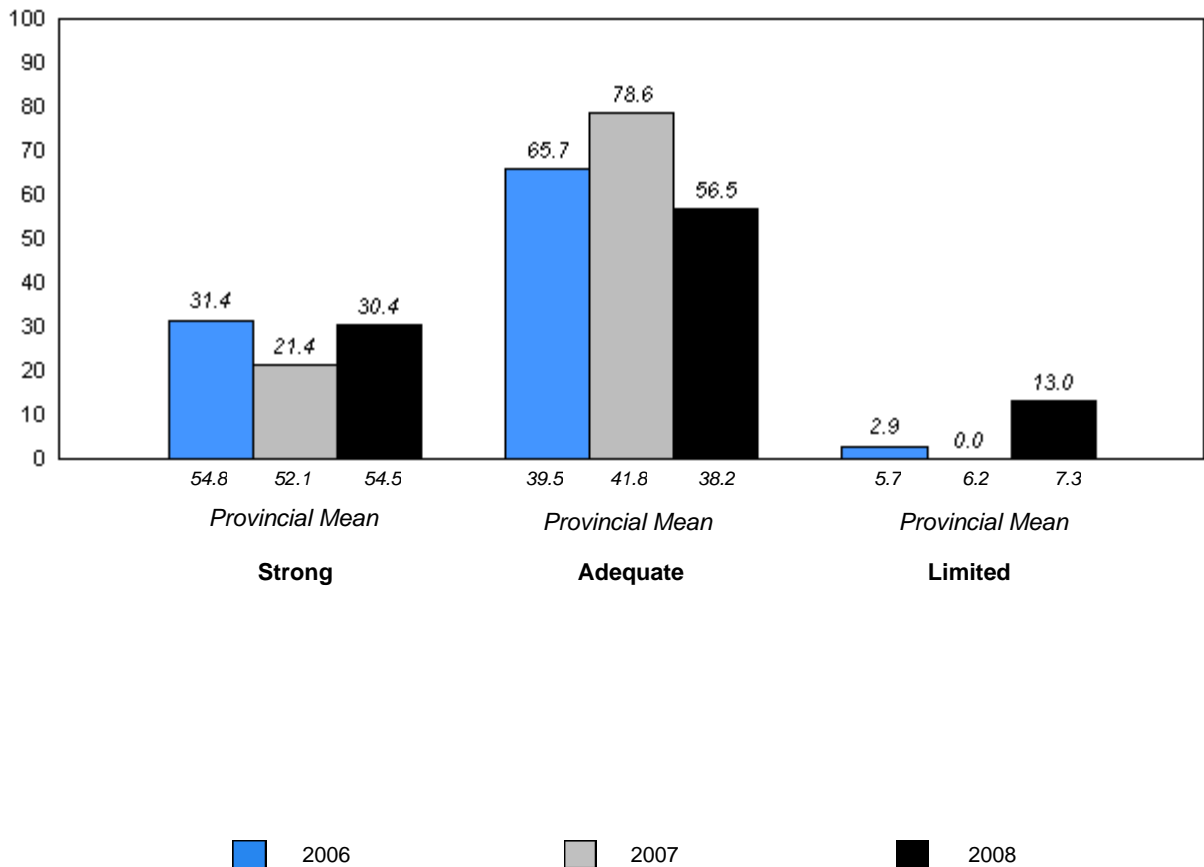

q p denotes school performance vs province.

District 4 - Eastern

#240 - Bishop White School, Port Rexton

Grades: K-12

Total Students: 8

Instructional Level

Level	2008			2007		2006	
	School	District	Province	School vs District	School vs Province	School vs District	School vs Province
M	100.0	70.6	69.2	P	P	P	P
A - L	0.0	29.4	30.8				

**Instructional Level (2006-08)
3 Year Trend
(School Results)**

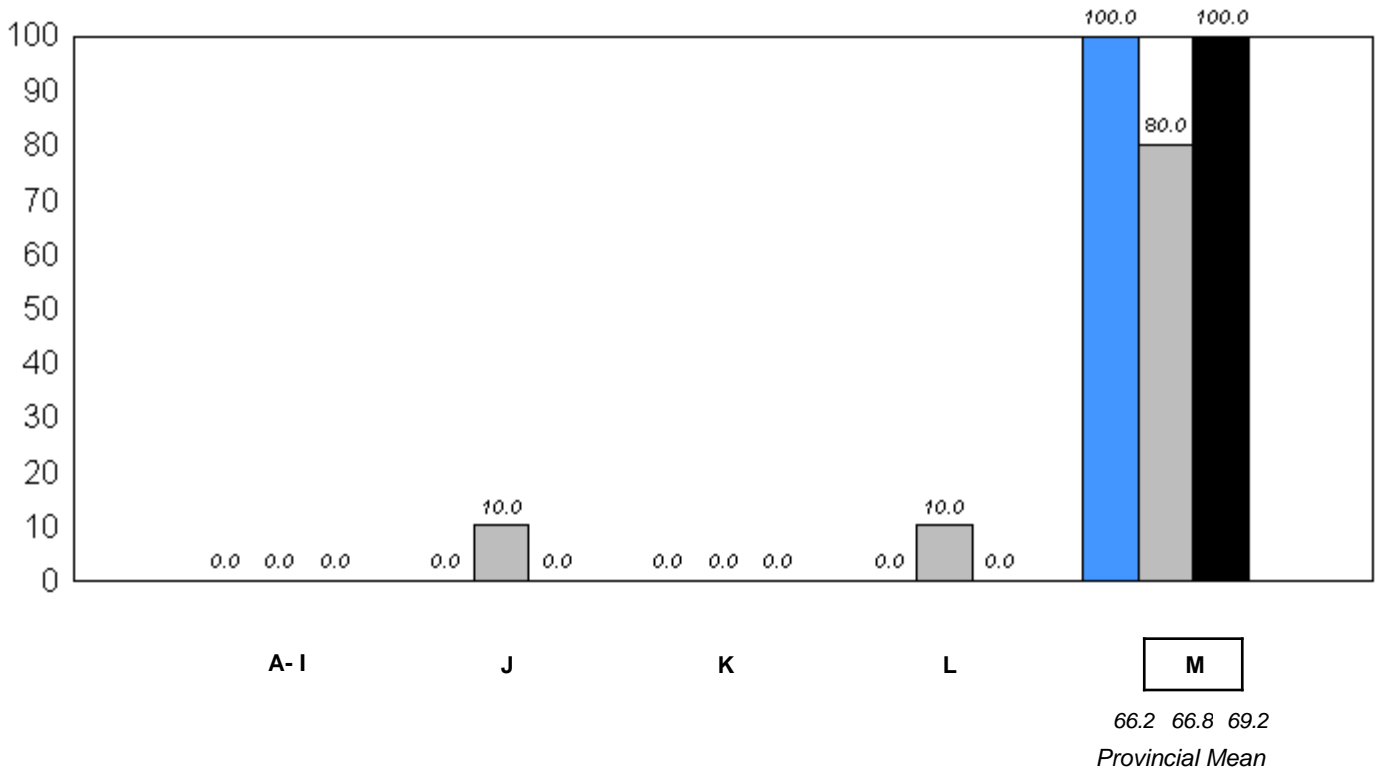

■ 2006 ■ 2007 ■ 2008

q p denotes school performance vs province.

Comprehension Level 2008

Level	School	District	Province	School vs District	School vs Province
Strong - Adequate	100.0	92.4	92.7	P	P
Limited	0.0	7.6	7.3		

Comprehension Level (2006-08)
3 Year Trend
(School Results)

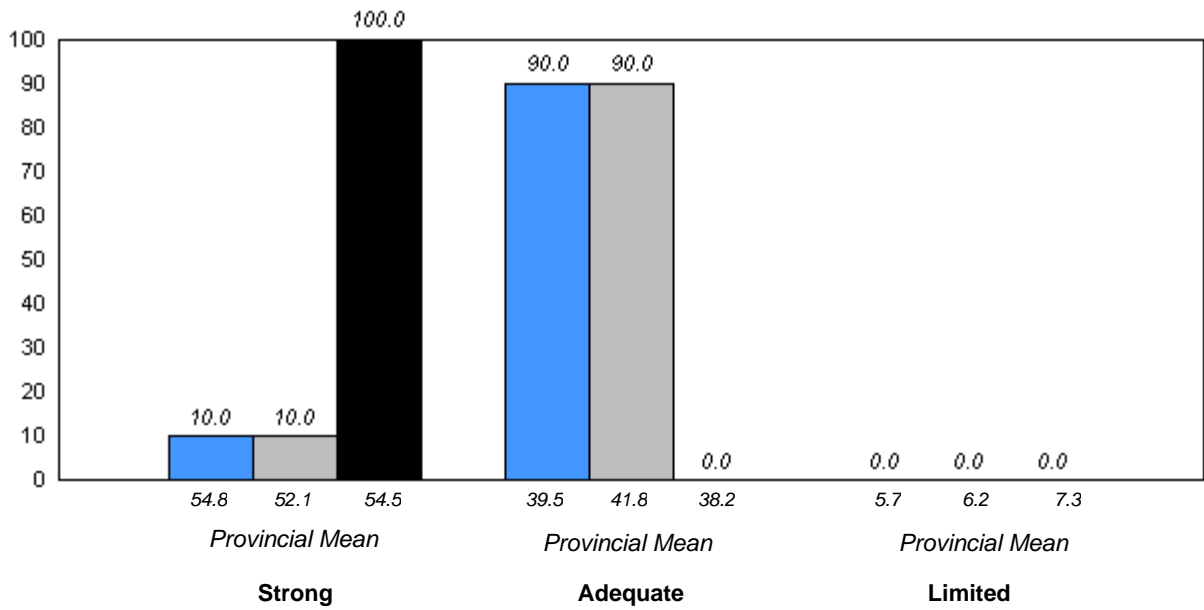

■ 2006
 ■ 2007
 ■ 2008

District 4 - Eastern

#242 - Random Island Academy, Random Island

Grades: K-12

Total Students: 6

Instructional Level

Level	2008			2007		2006	
	School	District	Province	School vs District	School vs Province	School vs District	School vs Province
M	66.7	70.6	69.2	q	q	p	p
A - L	33.3	29.4	30.8				

Instructional Level (2006-08)
3 Year Trend
(School Results)

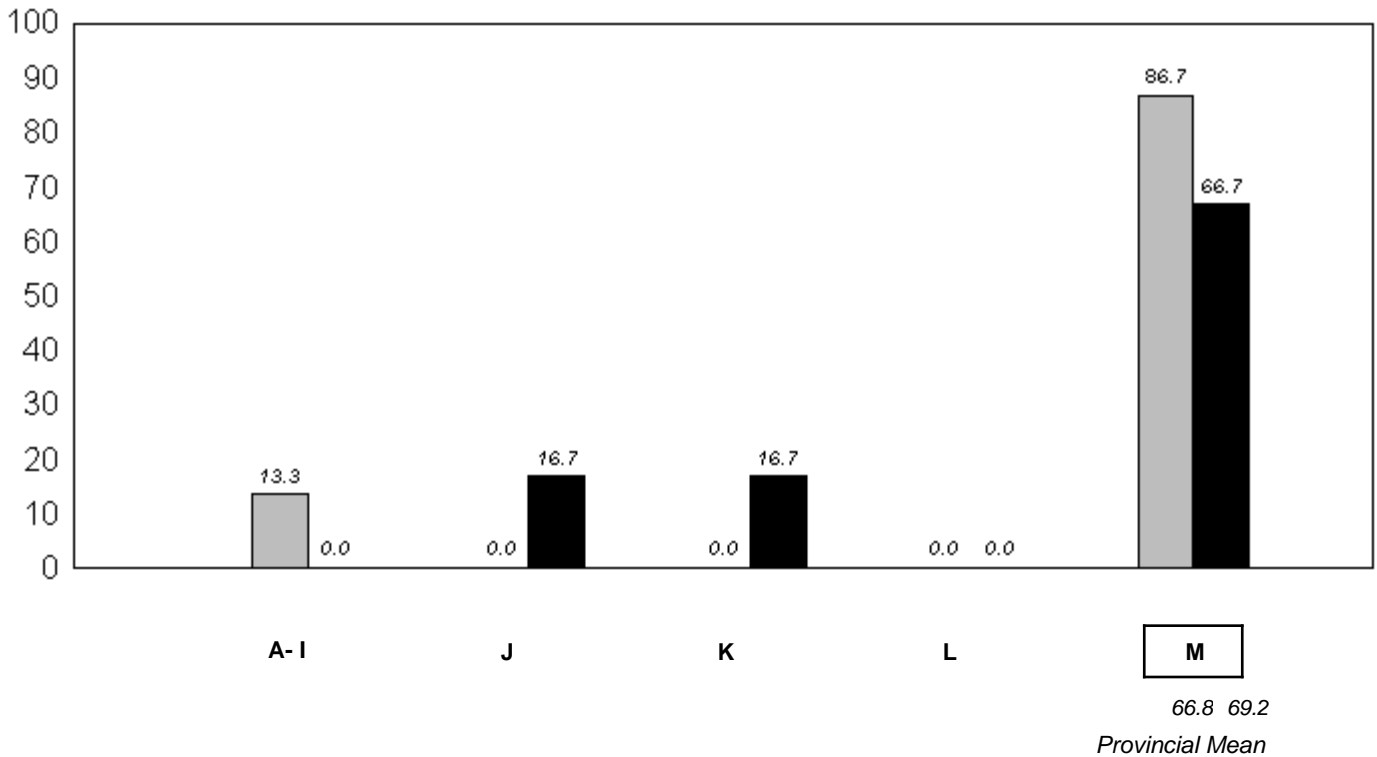

2006 2007 2008

q p denotes school performance vs province.

Comprehension Level 2008

Level	School	District	Province	School vs District	School vs Province
Strong - Adequate	100.0	92.4	92.7	P	P
Limited	0.0	7.6	7.3		

Comprehension Level (2006-08)
3 Year Trend
(School Results)

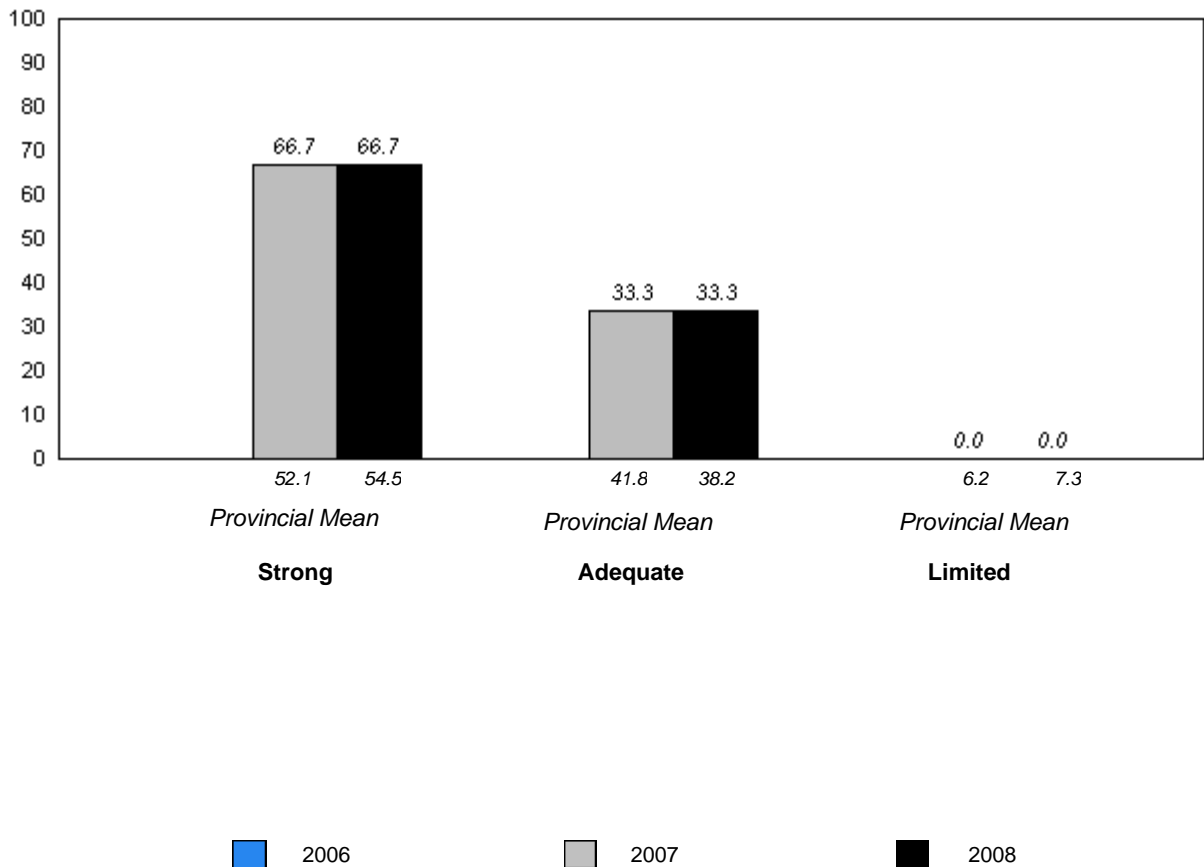

q p denotes school performance vs province.

District 4 - Eastern

#243 - Balbo Elementary School, Shoal Harbour

Grades: K-8

Total Students: 36

Instructional Level

Level	2008			School vs		2007		2006	
	School	District	Province	District	Province	District	Province	District	Province
M	91.7	70.6	69.2	p	p	p	p	q	q
A - L	8.3	29.4	30.8						

**Instructional Level (2006-08)
3 Year Trend
(School Results)**

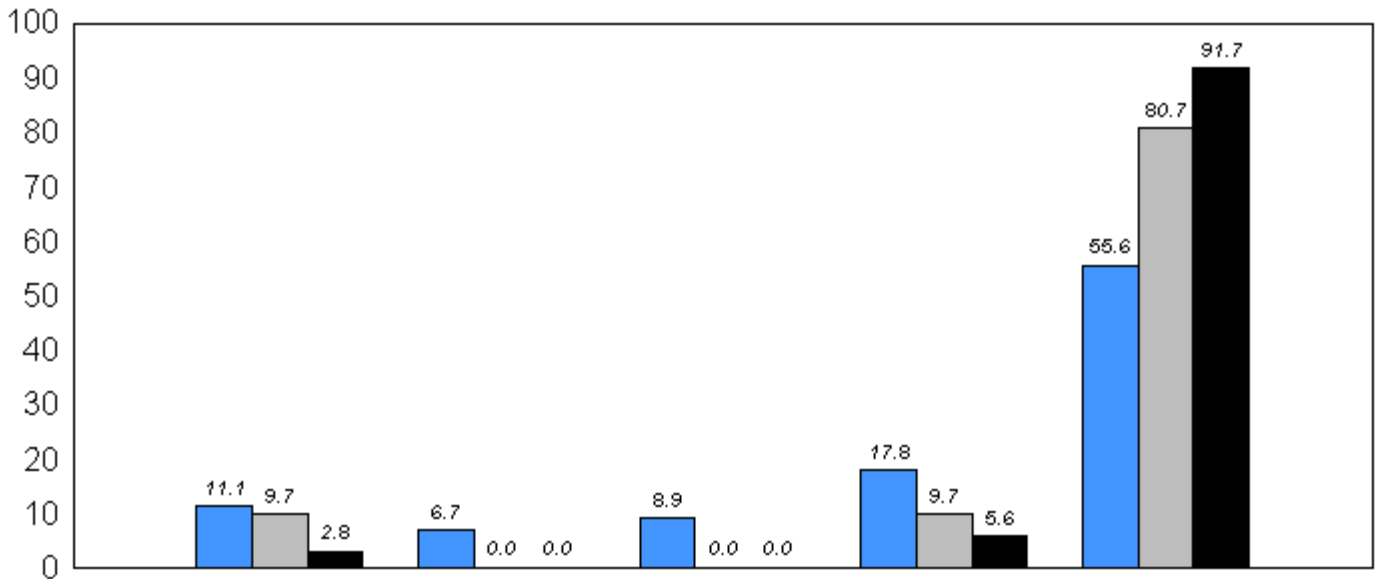

M

 66.2 66.8 69.2
Provincial Mean

■ 2006 ■ 2007 ■ 2008

q p denotes school performance vs province.

Comprehension Level 2008

Level	School	District	Province	School vs District	School vs Province
Strong - Adequate	94.5	92.4	92.7	P	P
Limited	5.6	7.6	7.3		

Comprehension Level (2006-08)
3 Year Trend
(School Results)

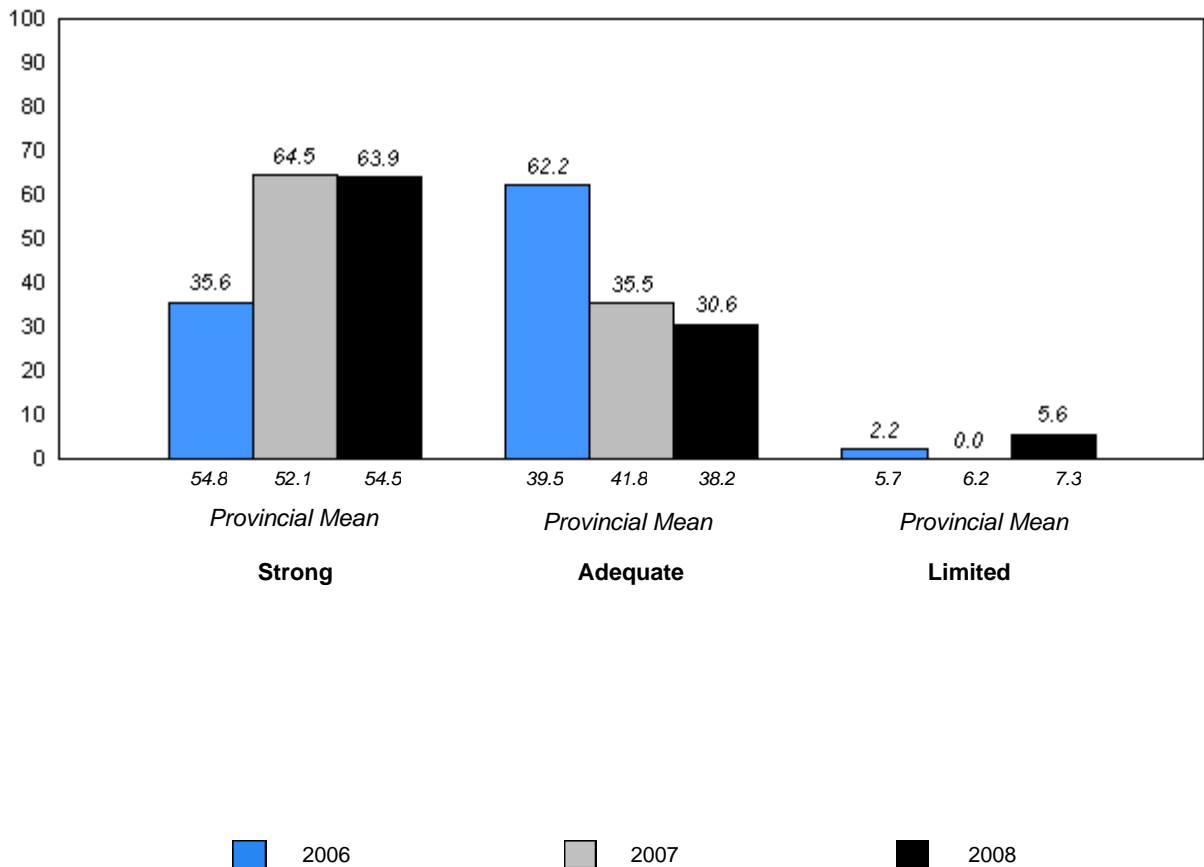

q p denotes school performance vs province.

District 4 - Eastern

#246 - Swift Current Academy, Swift Current

Grades: K-12

Total Students: 5

Instructional Level

Level	2008			2007		2006	
	School	District	Province	School vs District	School vs Province	School vs District	School vs Province
M	60.0	70.6	69.2	q	q	p	p
A - L	40.0	29.4	30.8				

Instructional Level (2006-08)
3 Year Trend
(School Results)

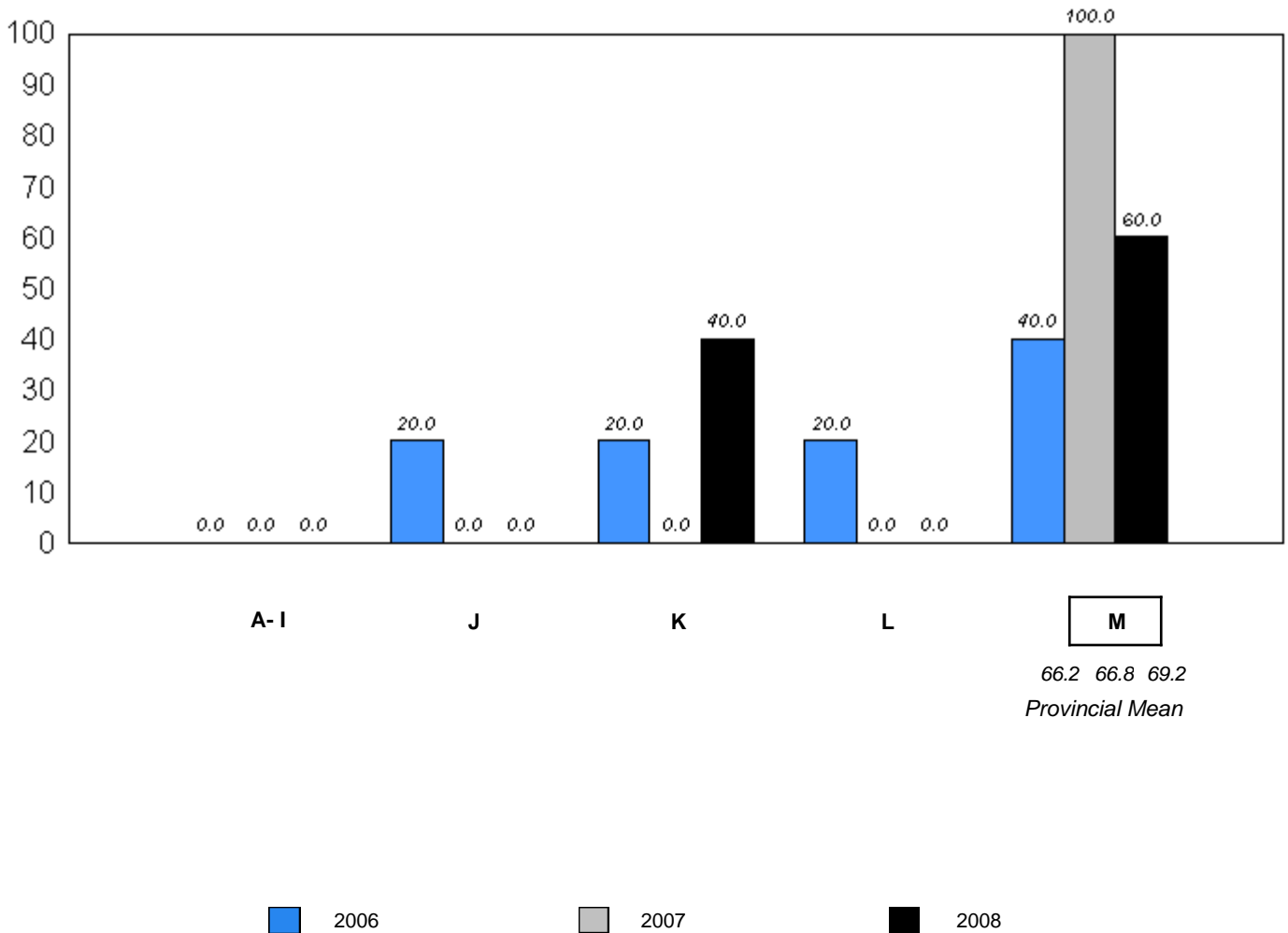

q p denotes school performance vs province.

Comprehension Level 2008

Level	School	District	Province	School vs District	School vs Province
Strong - Adequate	100.0	92.4	92.7	P	P
Limited	0.0	7.6	7.3		

Comprehension Level (2006-08)
3 Year Trend
(School Results)

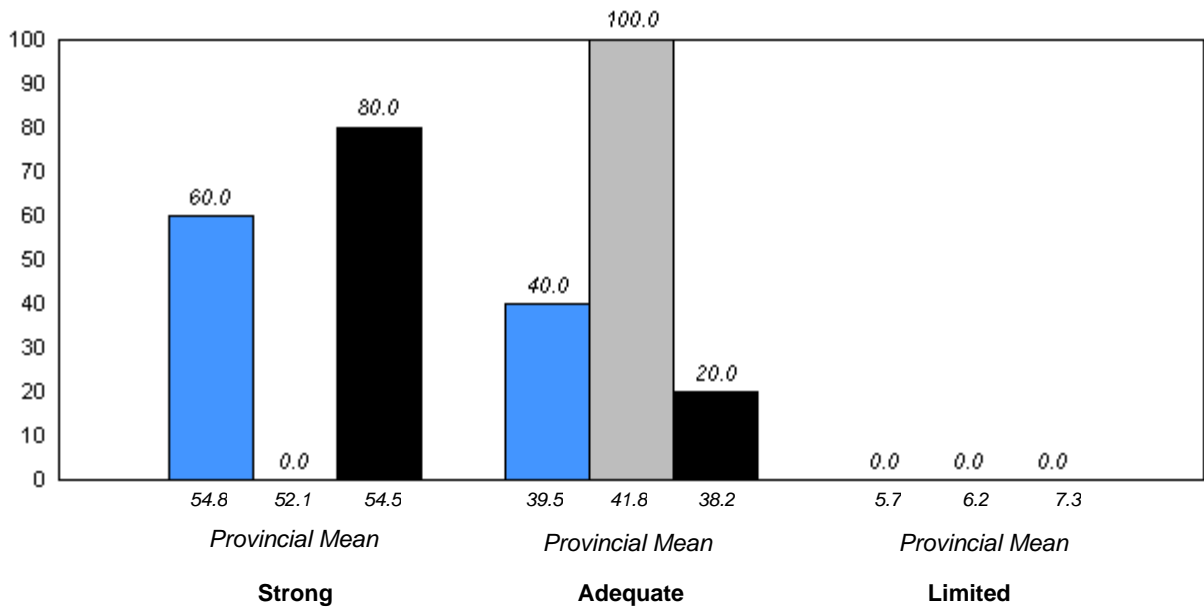

■ 2006
 ■ 2007
 ■ 2008

District 4 - Eastern

#254 - Davis Elementary, Carbonear

Grades: K-5

Total Students: 46

Instructional Level

Level	2008			2007		2006	
	School	District	Province	School vs District	School vs Province	School vs District	School vs Province
M	58.7	70.6	69.2	q	q	q	q
A - L	41.3	29.4	30.8				

Instructional Level (2006-08)
3 Year Trend
(School Results)

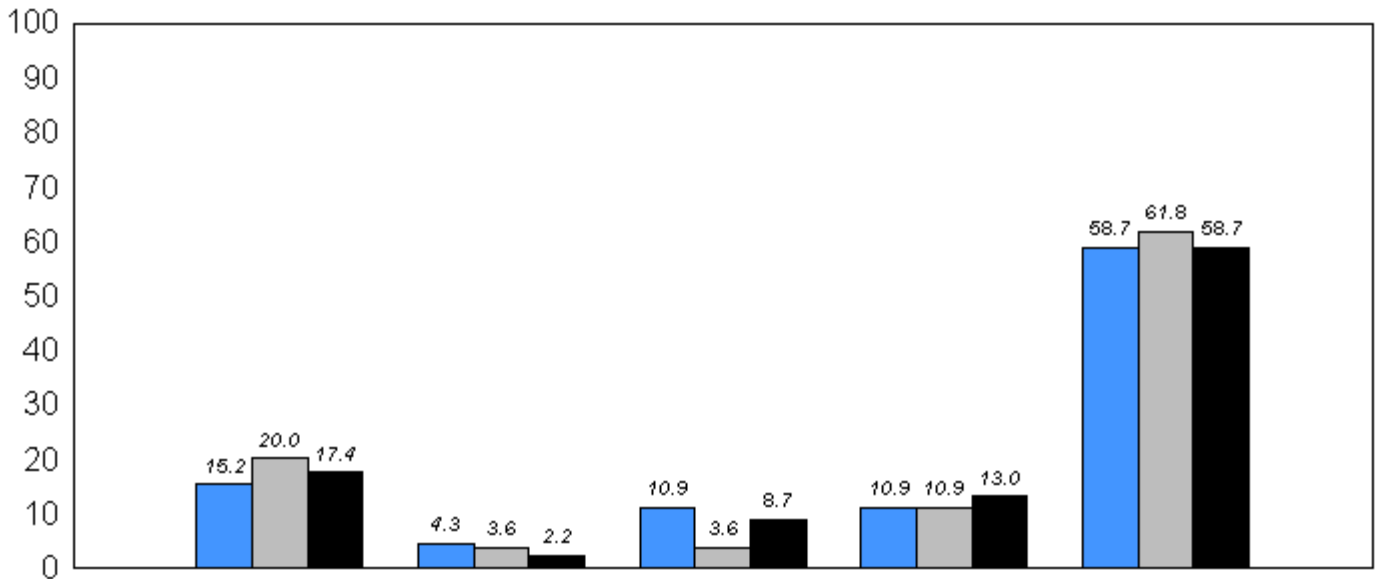

M
66.2 66.8 69.2
Provincial Mean

2006 2007 2008

q p denotes school performance vs province.

Comprehension Level 2008

Level	School	District	Province	School vs District	School vs Province
Strong - Adequate	89.1	92.4	92.7	q	q
Limited	10.9	7.6	7.3		

Comprehension Level (2006-08)
3 Year Trend
(School Results)

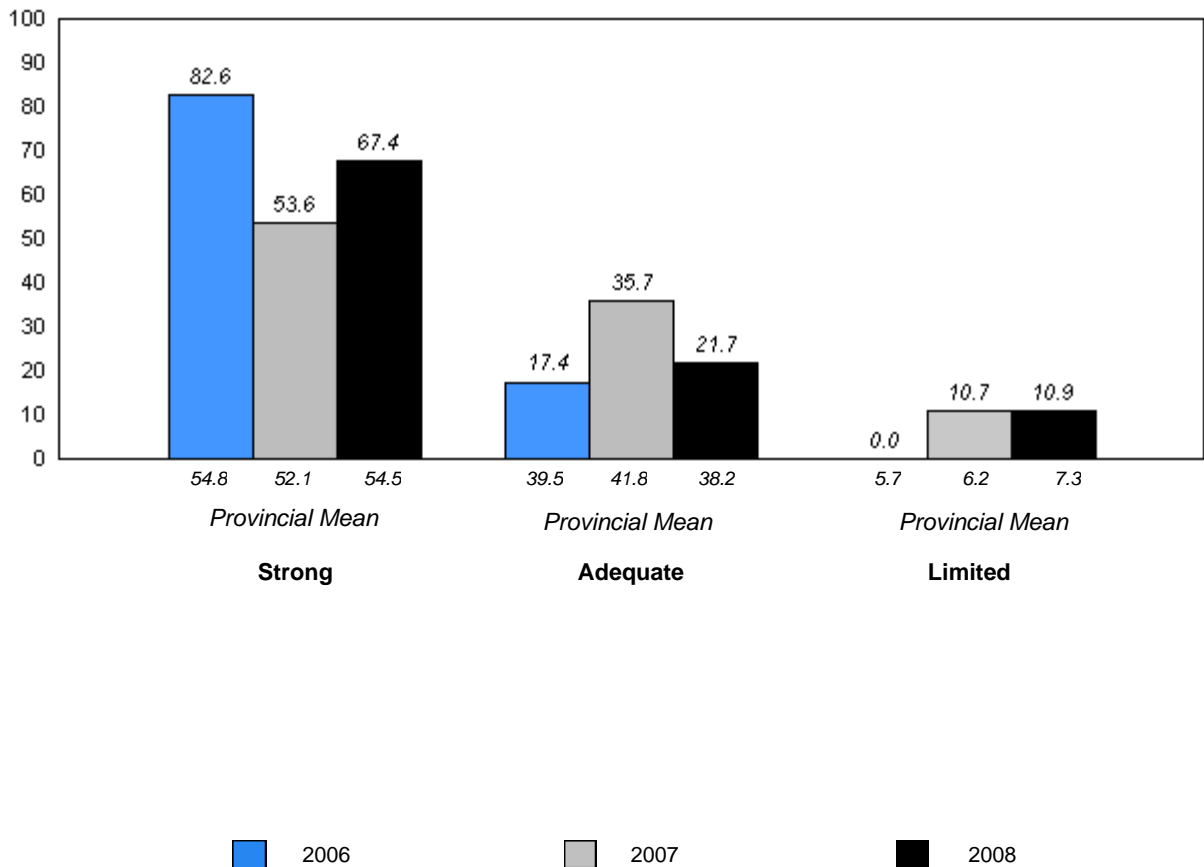

q p denotes school performance vs province.

District 4 - Eastern

#258 - Holy Family Elementary, Chapel Arm

Grades: K-6

Total Students: 22

Instructional Level

Level	2008			School vs		2007		2006	
	School	District	Province	District	Province	District	Province	District	Province
M	50.0	70.6	69.2	q	q	q	q	q	q
A - L	50.0	29.4	30.8						

**Instructional Level (2006-08)
3 Year Trend
(School Results)**

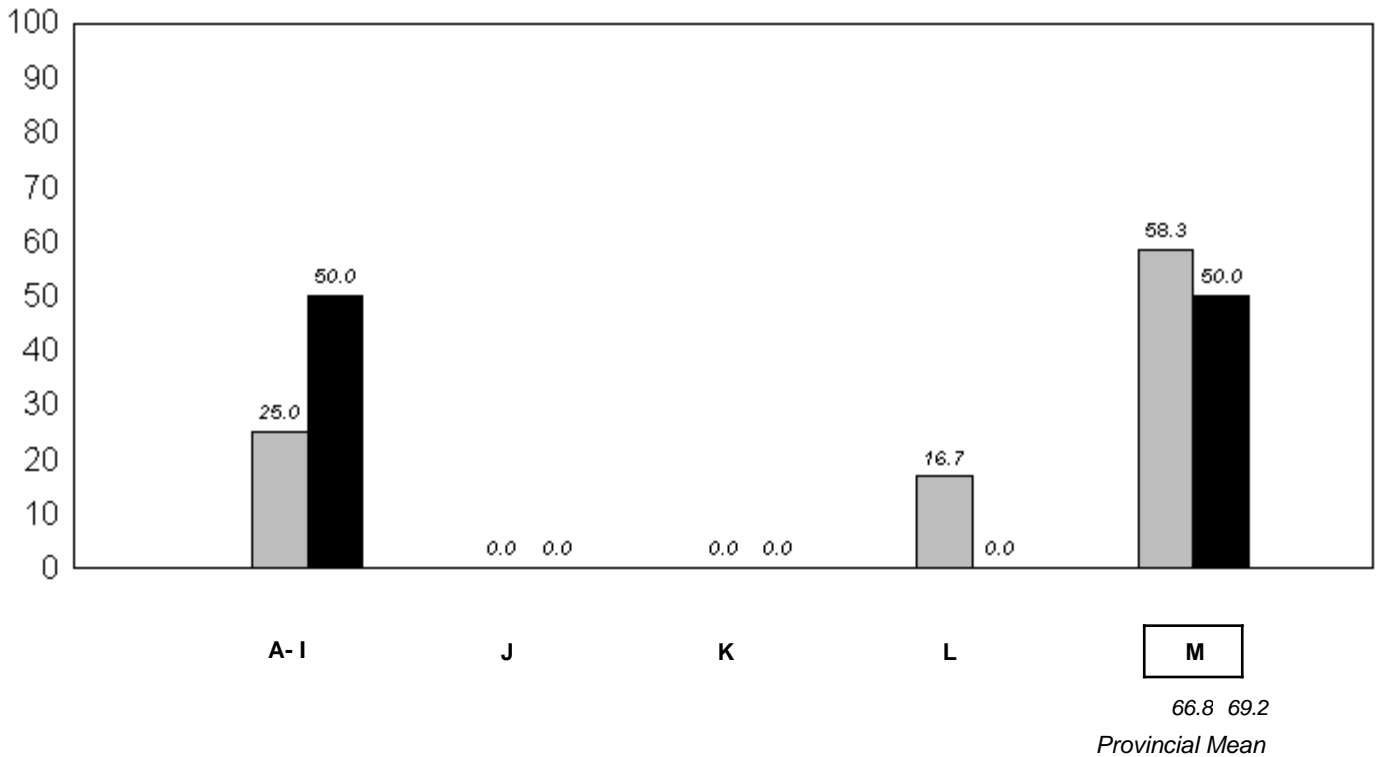

■ 2006
 ■ 2007
 ■ 2008

q p denotes school performance vs province.

Comprehension Level 2008

Level	School	District	Province	School vs District	School vs Province
Strong - Adequate	90.9	92.4	92.7	q	q
Limited	9.1	7.6	7.3		

Comprehension Level (2006-08)
3 Year Trend
(School Results)

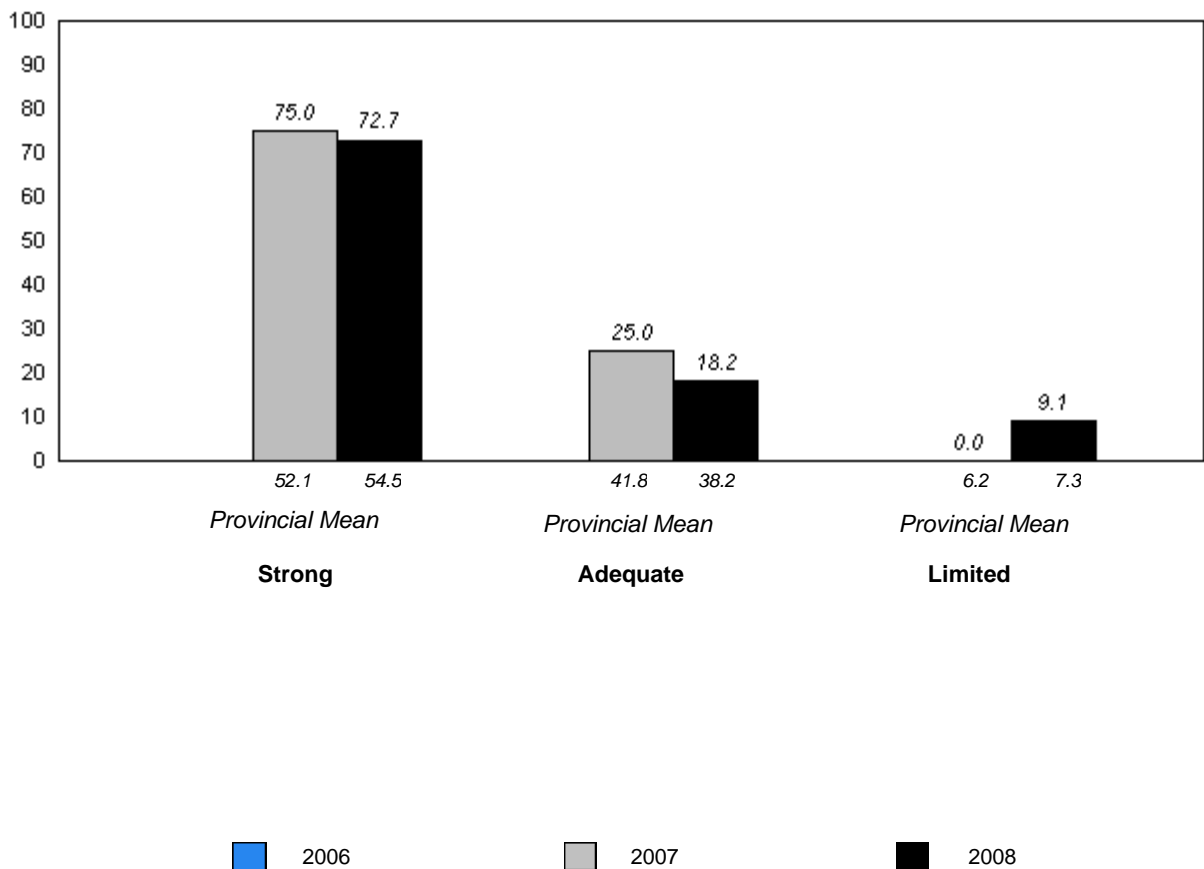

District 4 - Eastern

#259 - Coley's Point Primary, Coley's Point

Grades: K-3

Total Students: 79

Instructional Level

Level	2008			2007		2006	
	School	District	Province	School vs District	School vs Province	School vs District	School vs Province
M	69.6	70.6	69.2	q	p	p	p
A - L	30.4	29.4	30.8				

**Instructional Level (2006-08)
3 Year Trend
(School Results)**

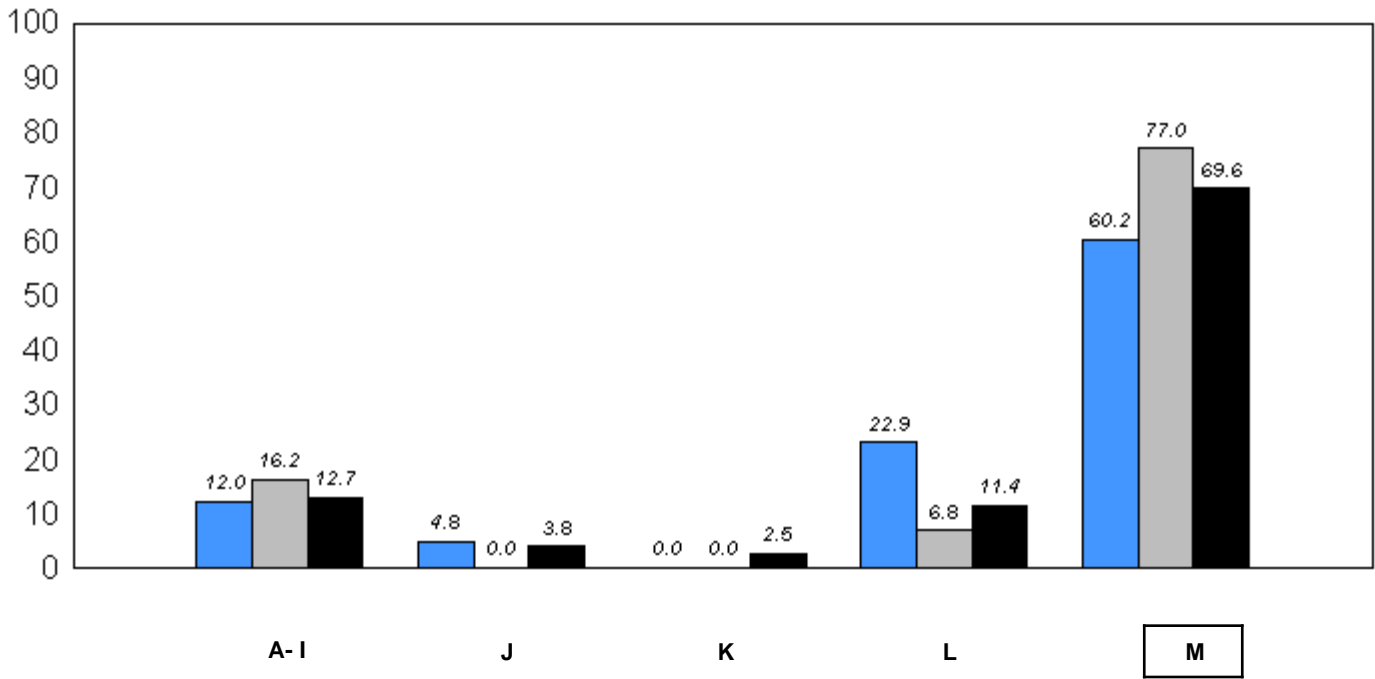

66.2 66.8 69.2
Provincial Mean

■ 2006
 ■ 2007
 ■ 2008

q p denotes school performance vs province.

Comprehension Level 2008

Level	School	District	Province	School vs District	School vs Province
Strong - Adequate	89.9	92.4	92.7	q	q
Limited	10.1	7.6	7.3		

Comprehension Level (2006-08)
3 Year Trend
(School Results)

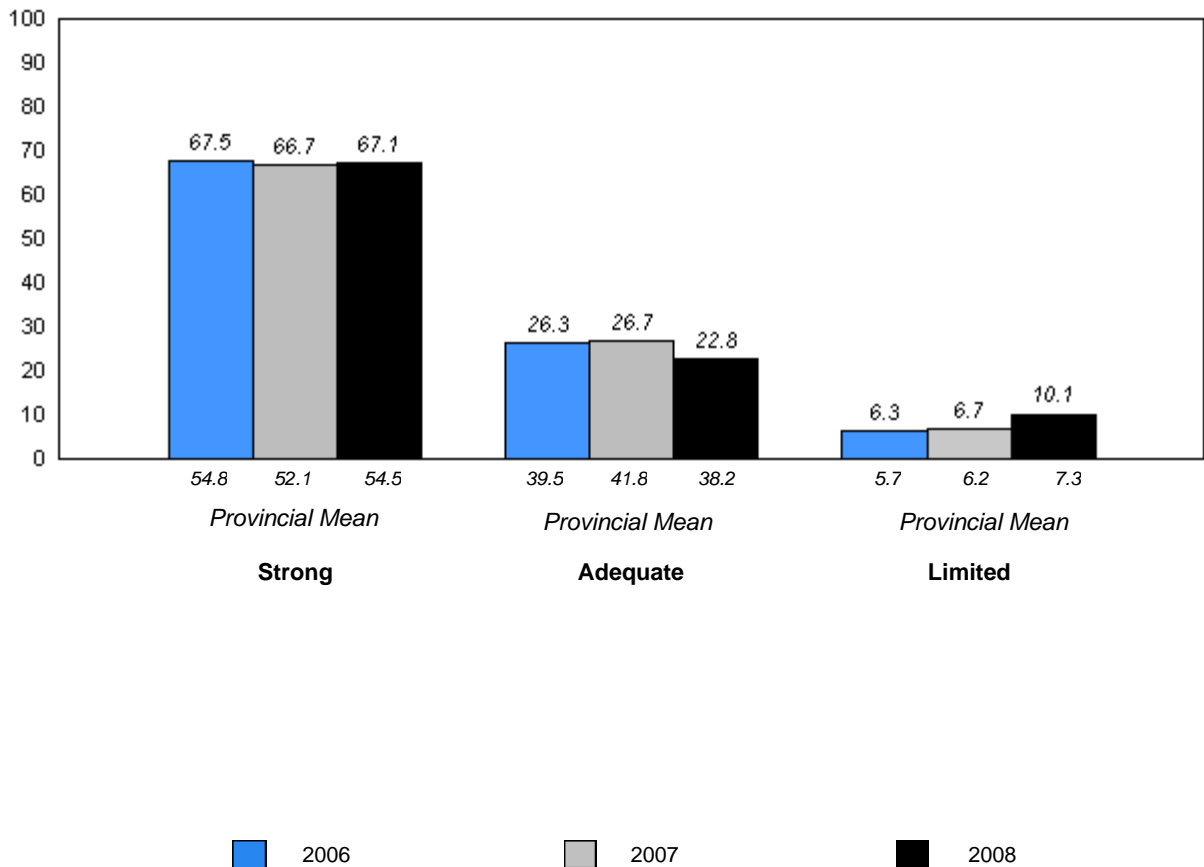

q p denotes school performance vs province.

District 4 - Eastern

#260 - Immaculate Conception Elementary, Colliers

Grades: K-6

Total Students: 19

Instructional Level

Level	2008			2007		2006	
	School	District	Province	School vs District	School vs Province	School vs District	School vs Province
M	89.5	70.6	69.2	p	p	q	q
A - L	10.5	29.4	30.8				

**Instructional Level (2006-08)
3 Year Trend
(School Results)**

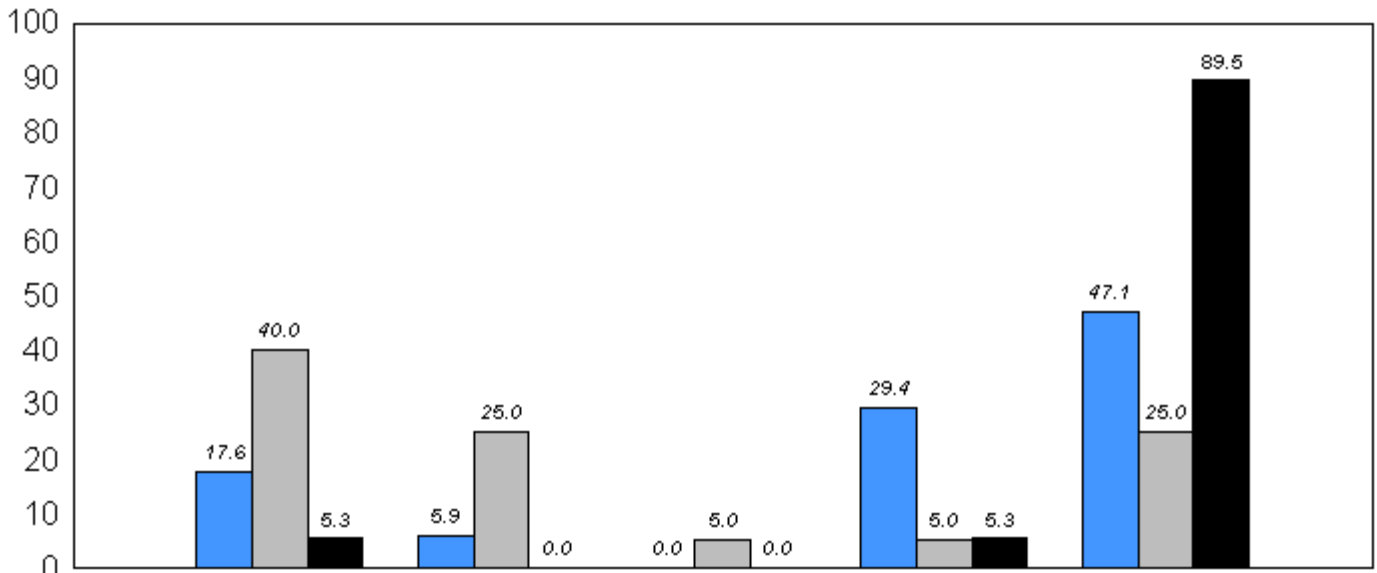

M

 66.2 66.8 69.2
Provincial Mean

■ 2006 ■ 2007 ■ 2008

q p denotes school performance vs province.

District 4 - Eastern

#260 - Immaculate Conception Elementary, Colliers

Grades: K-6

Comprehension Level 2008

<u>Level</u>	<u>School</u>	<u>District</u>	<u>Province</u>	<u>School vs District</u>	<u>School vs Province</u>
Strong - Adequate	100.0	92.4	92.7	P	P
Limited	0.0	7.6	7.3		

**Comprehension Level (2006-08)
3 Year Trend
(School Results)**

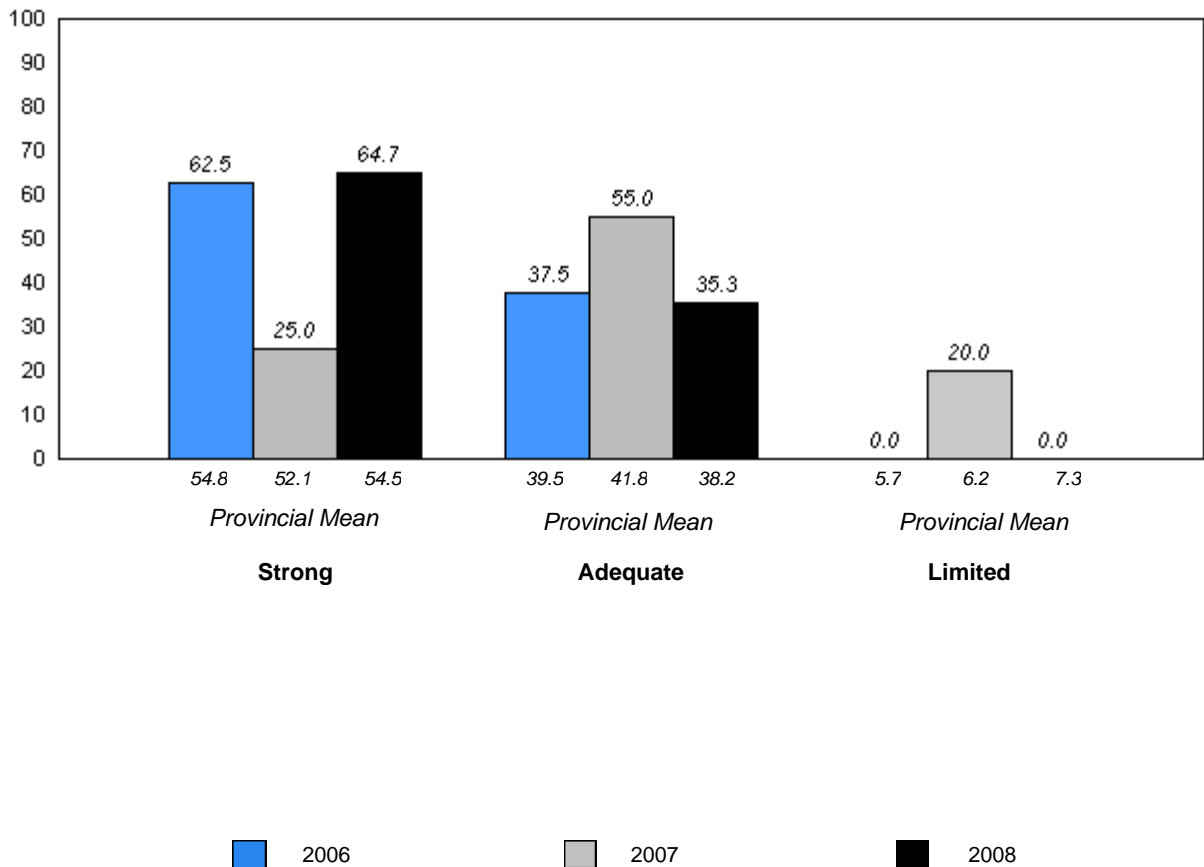

q p denotes school performance vs province.

District 4 - Eastern

#262 - Woodland Elementary, Dildo

Grades: K-6

Total Students: 37

Instructional Level

Level	2008			2007		2006	
	School	District	Province	School vs District	School vs Province	School vs District	School vs Province
M	70.3	70.6	69.2	q	p	p	p
A - L	29.7	29.4	30.8				

**Instructional Level (2006-08)
3 Year Trend
(School Results)**

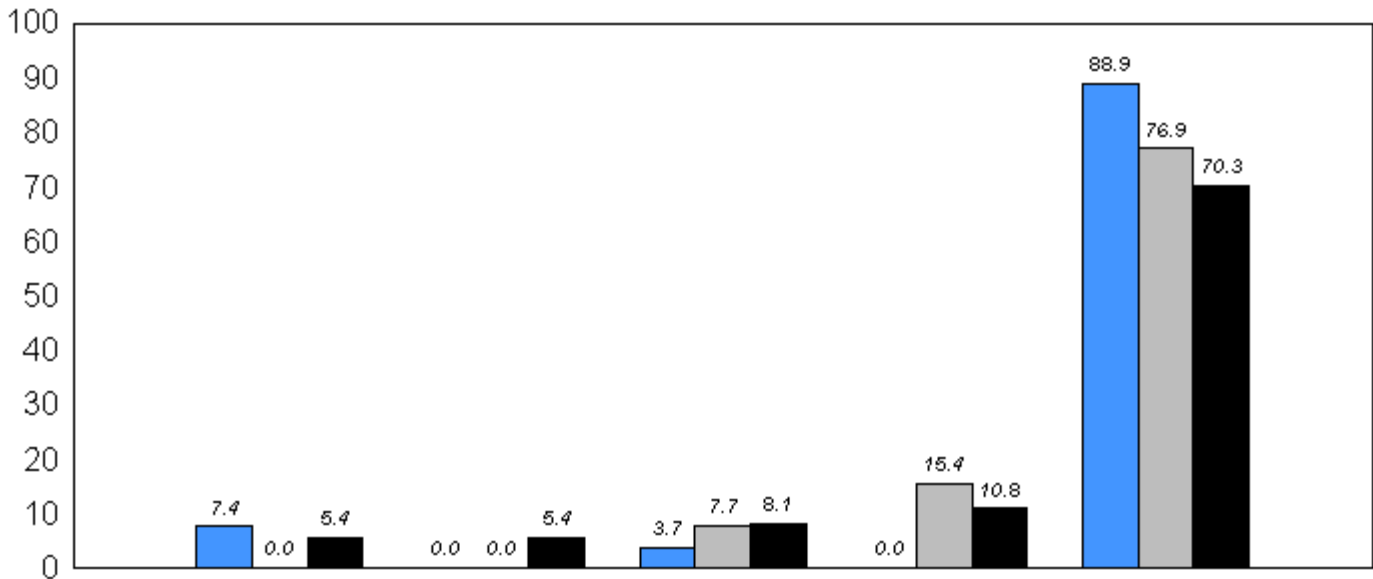

M

 66.2 66.8 69.2
Provincial Mean

■ 2006 ■ 2007 ■ 2008

q p denotes school performance vs province.

Comprehension Level 2008

Level	School	District	Province	School vs District	School vs Province
Strong - Adequate	86.5	92.4	92.7	q	q
Limited	13.5	7.6	7.3		

Comprehension Level (2006-08)
3 Year Trend
(School Results)

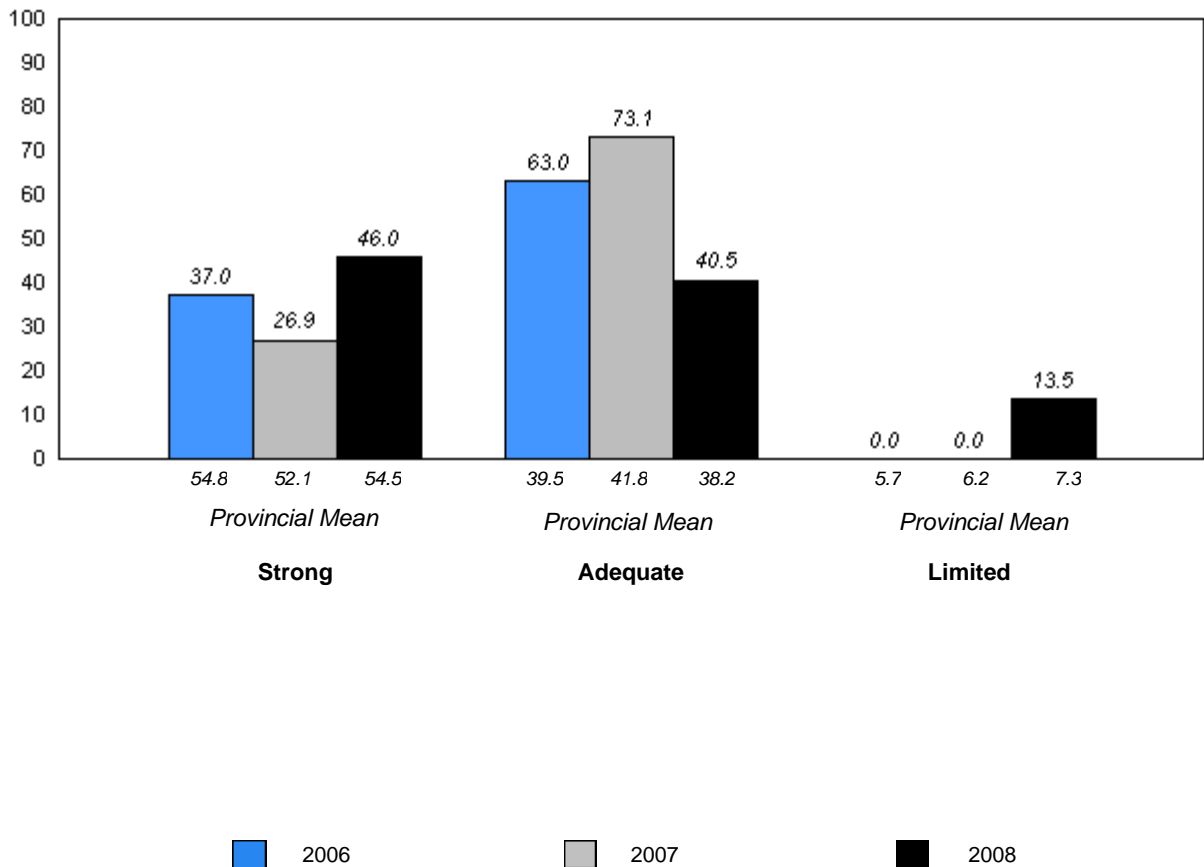

District 4 - Eastern

#265 - Acreman Elementary, Green's Harbour

Grades: K-6

Total Students: 17

Instructional Level

Level	2008			School vs		2007		School vs		2006	
	School	District	Province	District	Province	District	Province	District	Province	District	Province
M	82.4	70.6	69.2	P	P	P	P	P	P	P	P
A - L	17.6	29.4	30.8								

**Instructional Level (2006-08)
3 Year Trend
(School Results)**

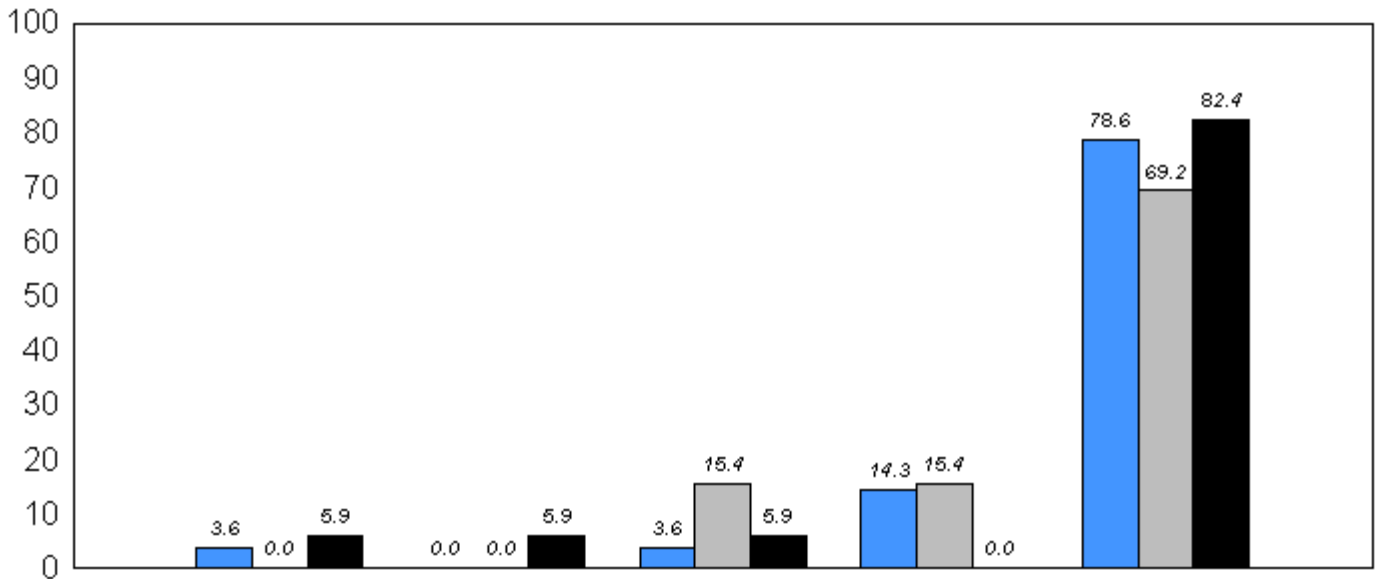

M
 66.2 66.8 69.2
Provincial Mean

■ 2006 ■ 2007 ■ 2008

q p denotes school performance vs province.

Comprehension Level 2008

Level	School	District	Province	School vs District	School vs Province
Strong - Adequate	94.1	92.4	92.7	P	P
Limited	5.9	7.6	7.3		

Comprehension Level (2006-08)
3 Year Trend
(School Results)

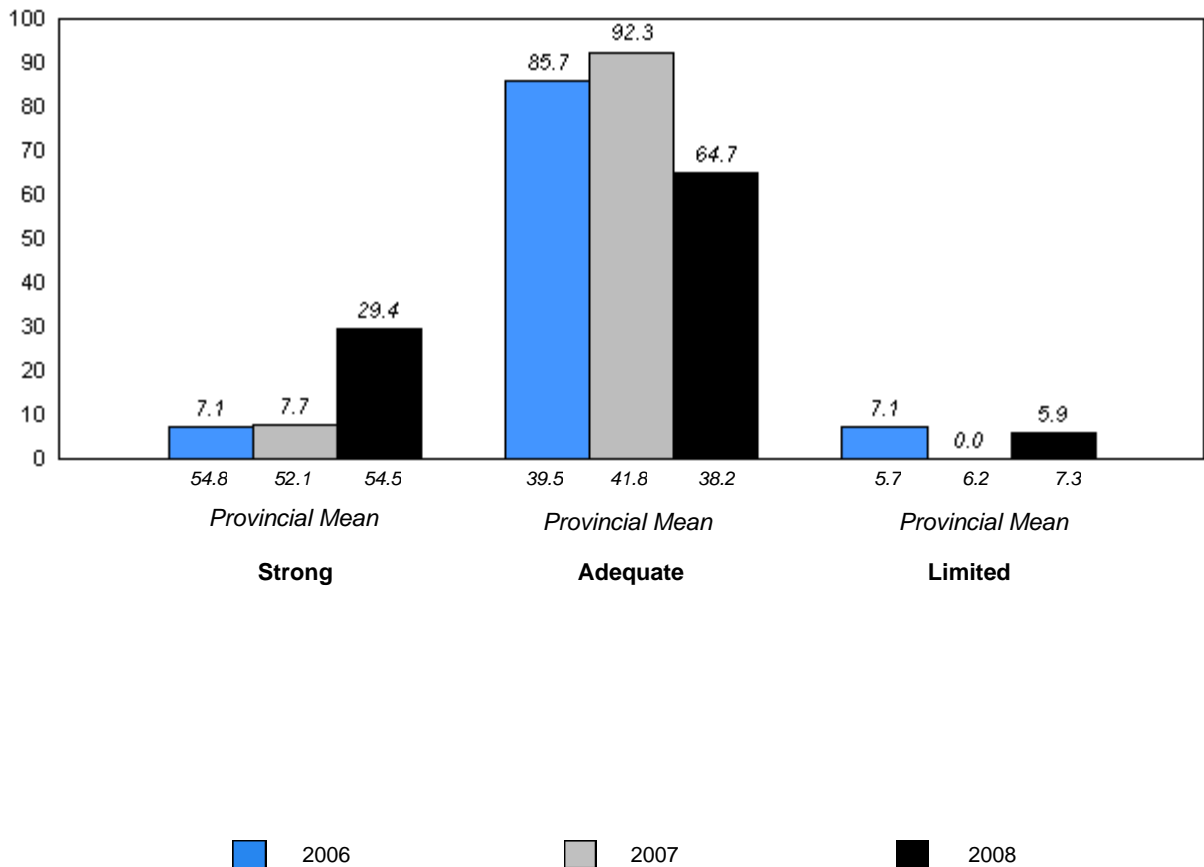

q p denotes school performance vs province.

District 4 - Eastern

#268 - Harbour Grace Primary, Harbour Grace

Grades: K-5

Total Students: 26

Instructional Level

Level	2008			2007		2006	
	School	District	Province	School vs District	School vs Province	School vs District	School vs Province
M	73.1	70.6	69.2	p	p	q	q
A - L	26.9	29.4	30.8				

**Instructional Level (2006-08)
3 Year Trend
(School Results)**

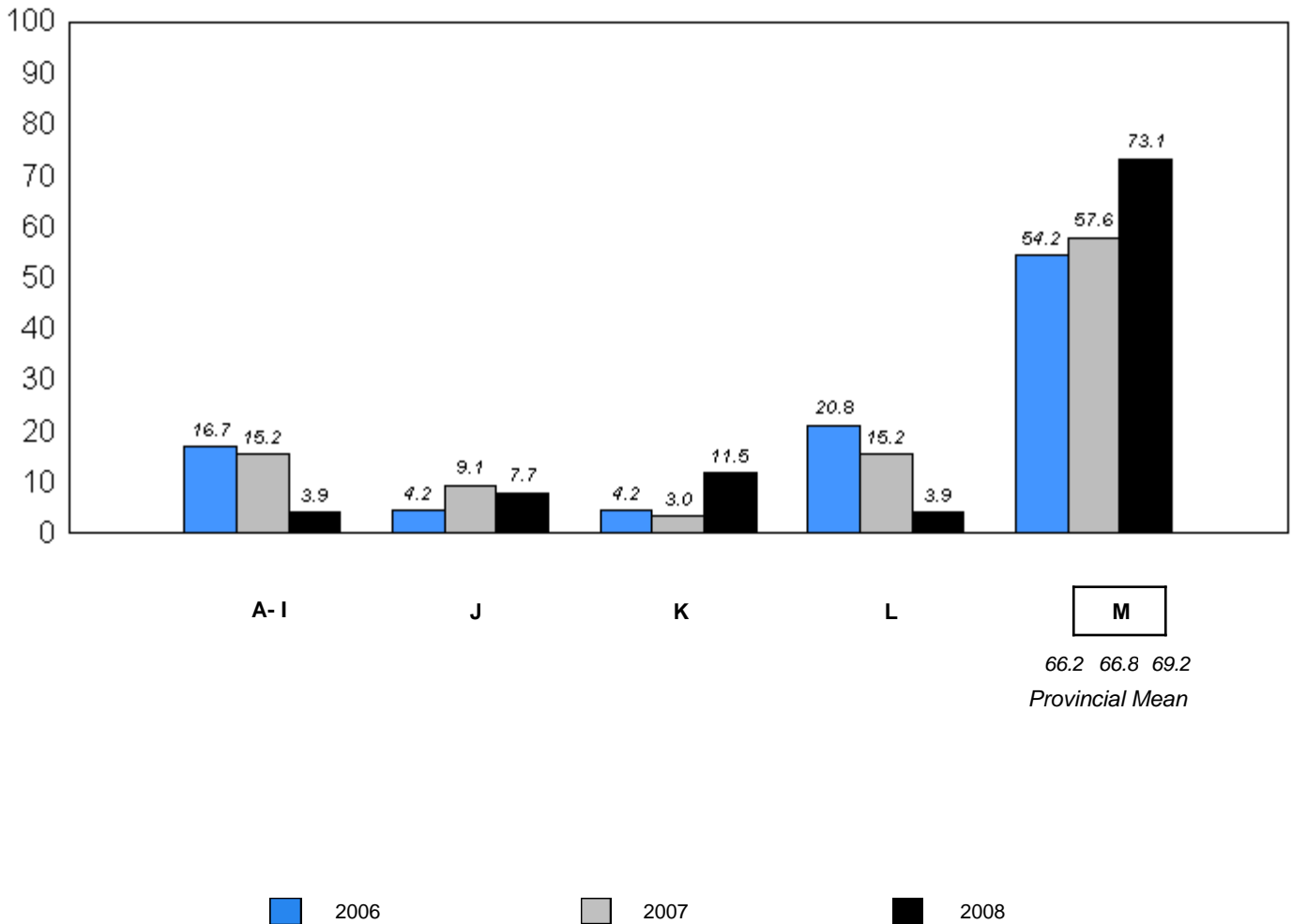

q p denotes school performance vs province.

Comprehension Level 2008

Level	School	District	Province	School vs District	School vs Province
Strong - Adequate	96.2	92.4	92.7	P	P
Limited	3.9	7.6	7.3		

Comprehension Level (2006-08)
3 Year Trend
(School Results)

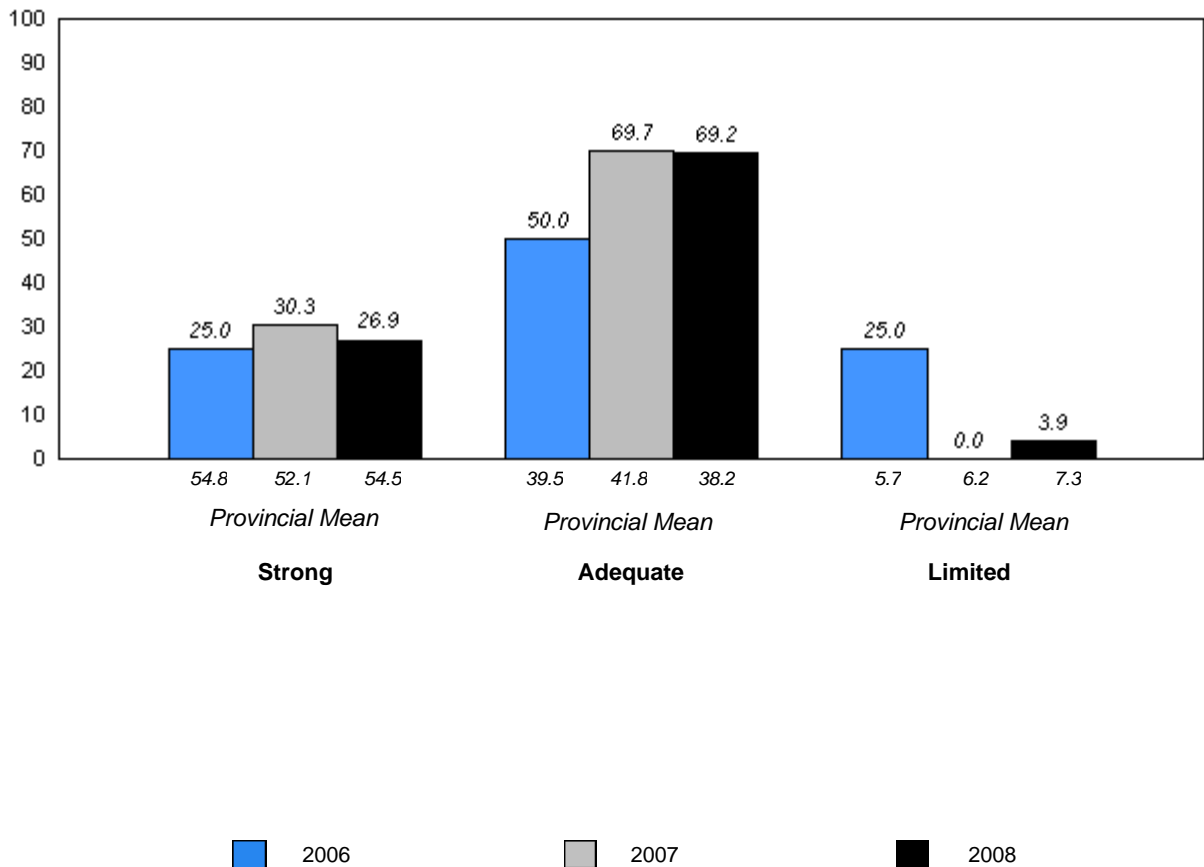

q p denotes school performance vs province.

District 4 - Eastern

#274 - St. Catherine's Academy, Mount Carmel

Grades: K-12

Total Students: 11

Instructional Level

Level	2008			2007		2006	
	School	District	Province	School vs District	School vs Province	School vs District	School vs Province
M	45.5	70.6	69.2	q	q	q	q
A - L	54.5	29.4	30.8				

**Instructional Level (2006-08)
3 Year Trend
(School Results)**

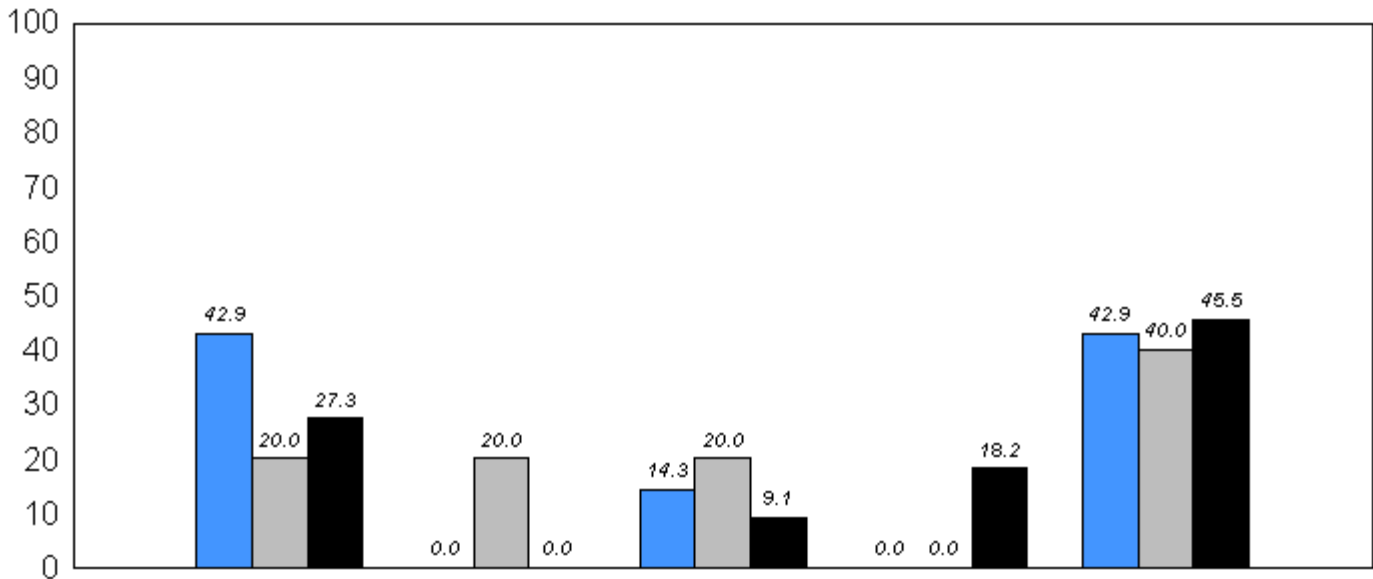

M

 66.2 66.8 69.2
Provincial Mean

■ 2006 ■ 2007 ■ 2008

q p denotes school performance vs province.

Comprehension Level 2008

<u>Level</u>	<u>School</u>	<u>District</u>	<u>Province</u>	<u>School vs District</u>	<u>School vs Province</u>
Strong - Adequate	90.9	92.4	92.7	q	q
Limited	9.1	7.6	7.3		

**Comprehension Level (2006-08)
3 Year Trend
(School Results)**

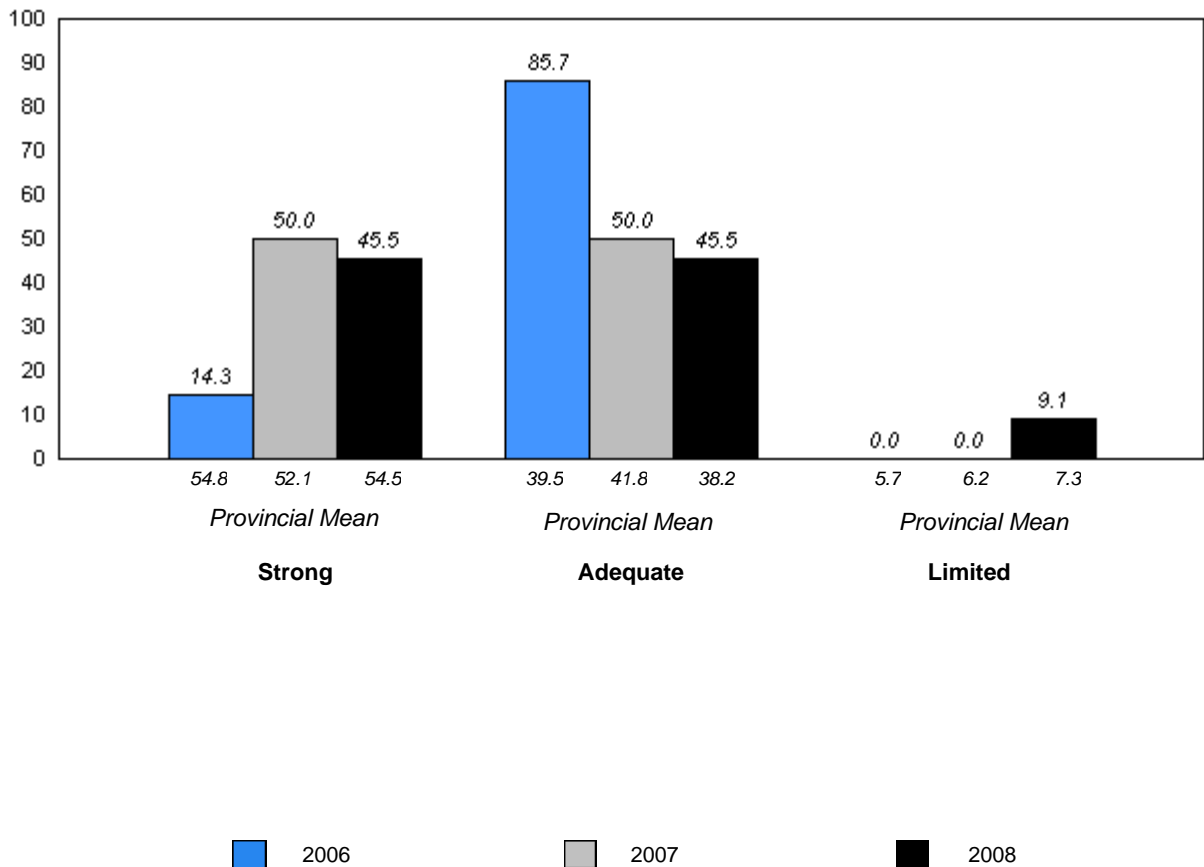

q p denotes school performance vs province.

District 4 - Eastern

#278 - All Hallows Elementary, North River

Grades: K-6

Total Students: 49

Instructional Level

Level	2008			2007		2006	
	School	District	Province	School vs District	School vs Province	School vs District	School vs Province
M	63.3	70.6	69.2	q	q	q	q
A - L	36.7	29.4	30.8				

**Instructional Level (2006-08)
3 Year Trend
(School Results)**

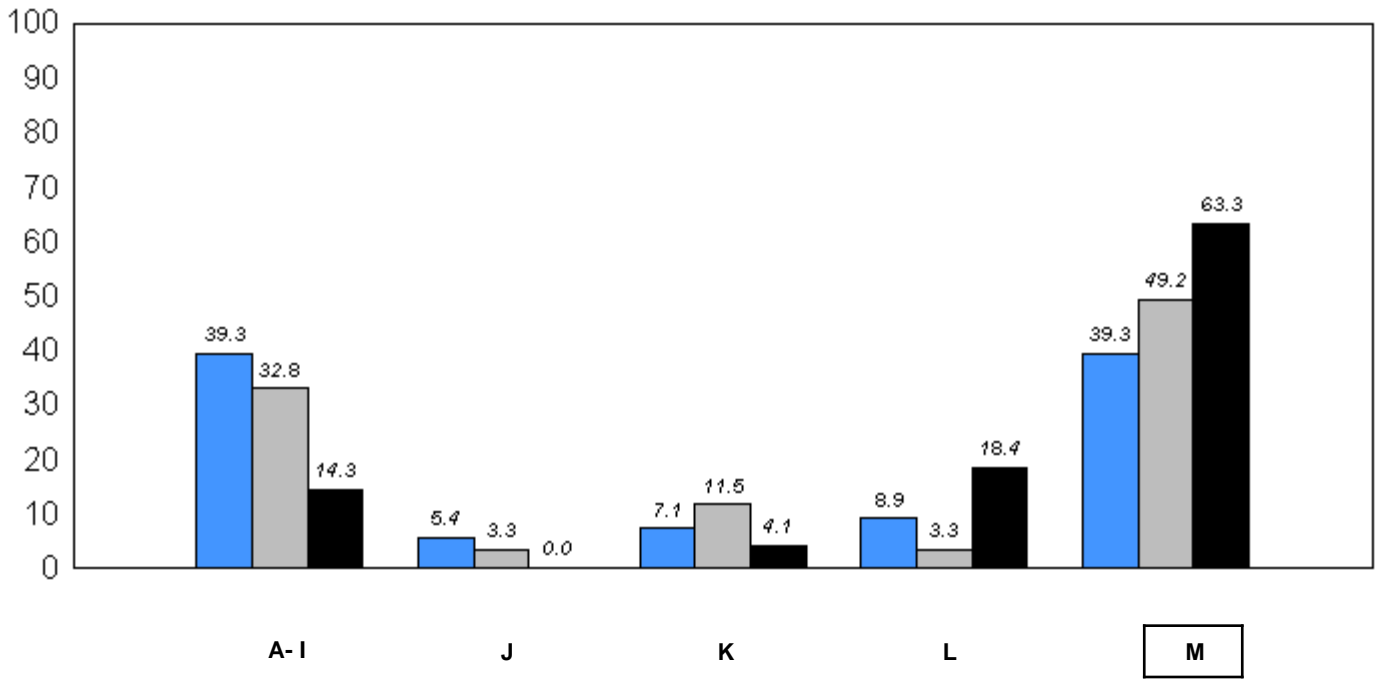

66.2 66.8 69.2
Provincial Mean

■ 2006
 ■ 2007
 ■ 2008

q p denotes school performance vs province.

Comprehension Level 2008

Level	School	District	Province	School vs District	School vs Province
Strong - Adequate	85.7	92.4	92.7	q	q
Limited	14.3	7.6	7.3		

Comprehension Level (2006-08)
3 Year Trend
(School Results)

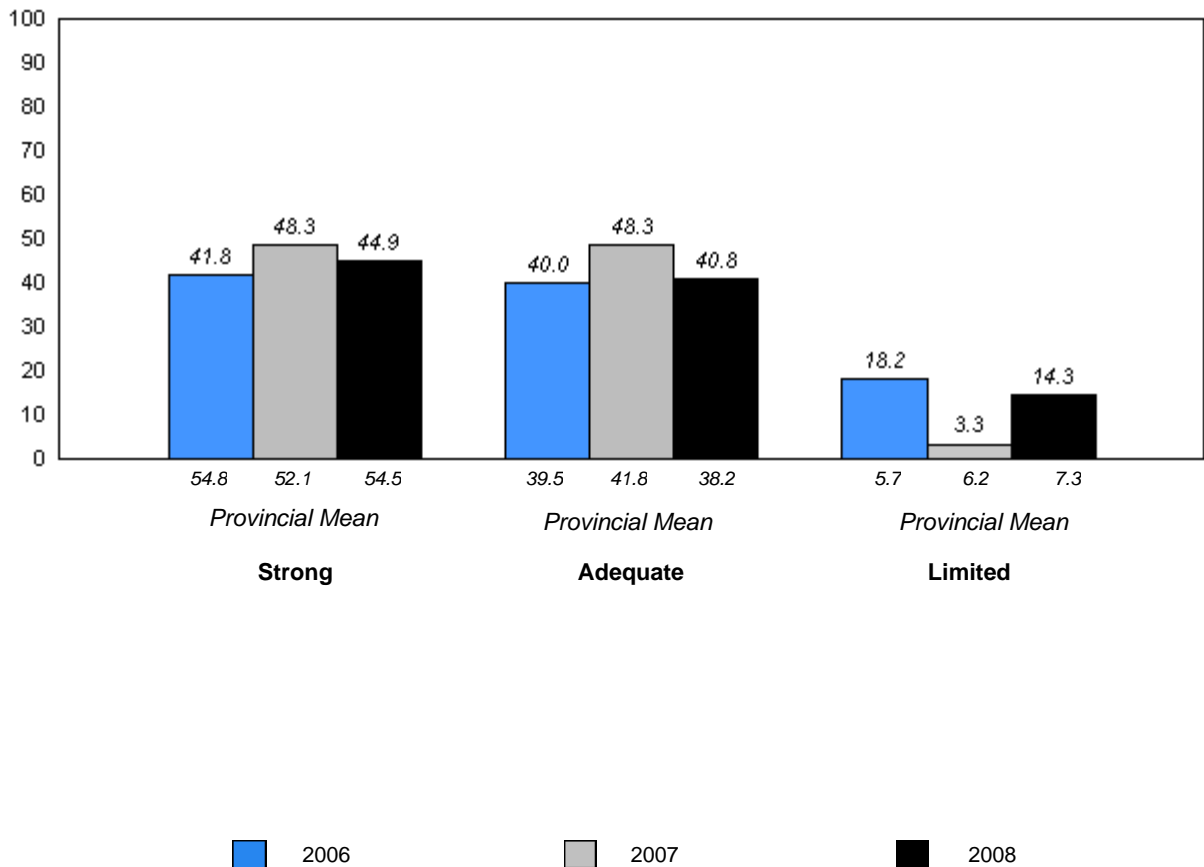

q p denotes school performance vs province.

District 4 - Eastern

#285 - Holy Redeemer Elementary, Spaniard's Bay

Grades: K-9

Total Students: 33

Instructional Level

Level	2008			2007		2006	
	School	District	Province	School vs District	School vs Province	School vs District	School vs Province
M	78.8	70.6	69.2	P	P	q	q
A - L	21.2	29.4	30.8				

Instructional Level (2006-08)
3 Year Trend
(School Results)

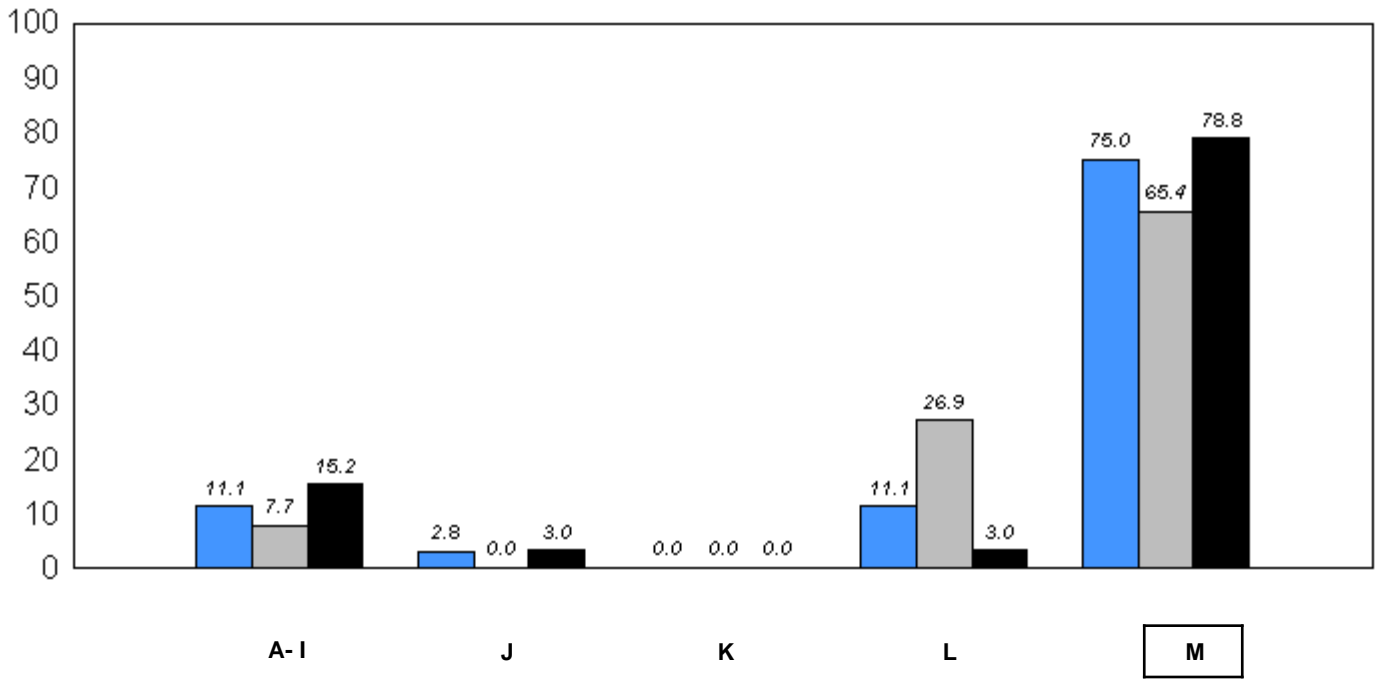

66.2 66.8 69.2
Provincial Mean

■ 2006 ■ 2007 ■ 2008

q p denotes school performance vs province.

Comprehension Level 2008

Level	School	District	Province	School vs District	School vs Province
Strong - Adequate	100.0	92.4	92.7	P	P
Limited	0.0	7.6	7.3		

Comprehension Level (2006-08)
3 Year Trend
(School Results)

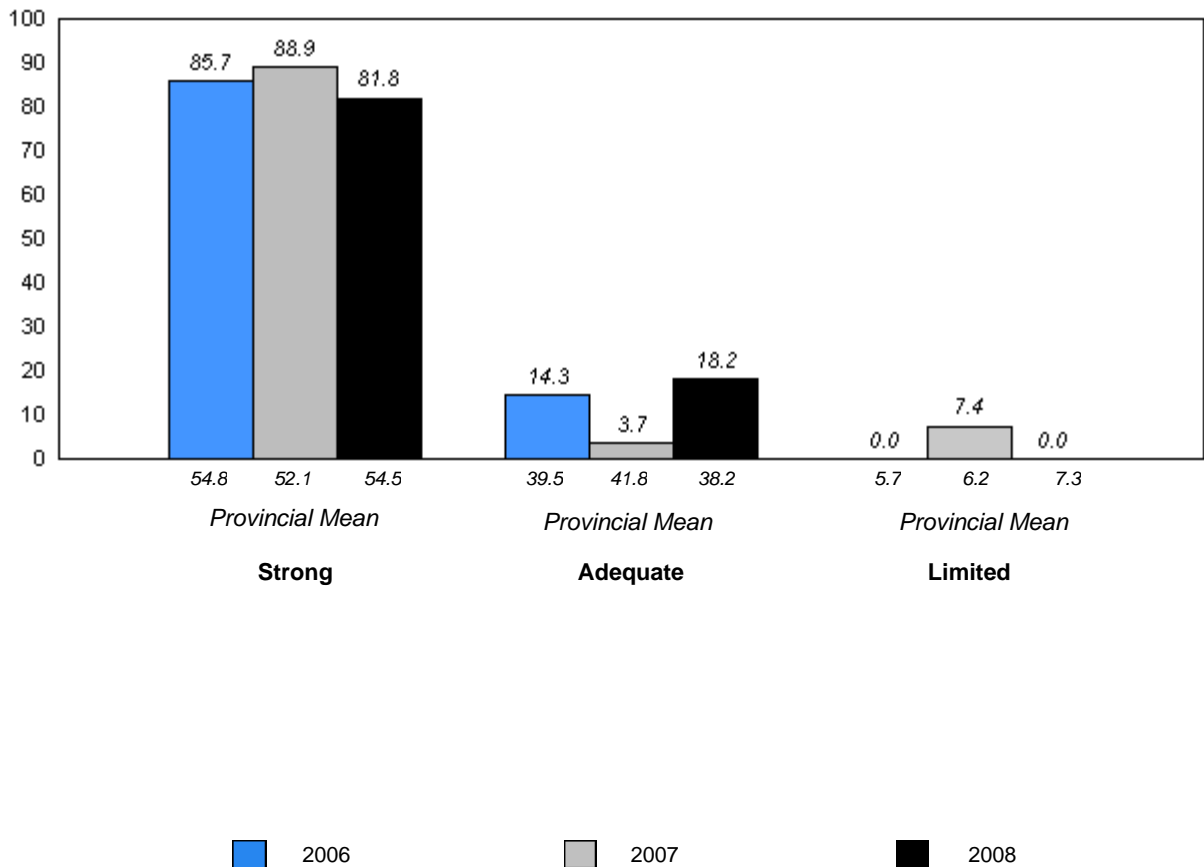

q p denotes school performance vs province.

District 4 - Eastern

#286 - Fatima Academy, St. Bride's

Grades: K-12

Total Students: 6

Instructional Level

Level	2008			2007		2006	
	School	District	Province	School vs District	School vs Province	School vs District	School vs Province
M	33.3	70.6	69.2	q	q	q	q
A - L	66.7	29.4	30.8				

Instructional Level (2006-08)
3 Year Trend
(School Results)

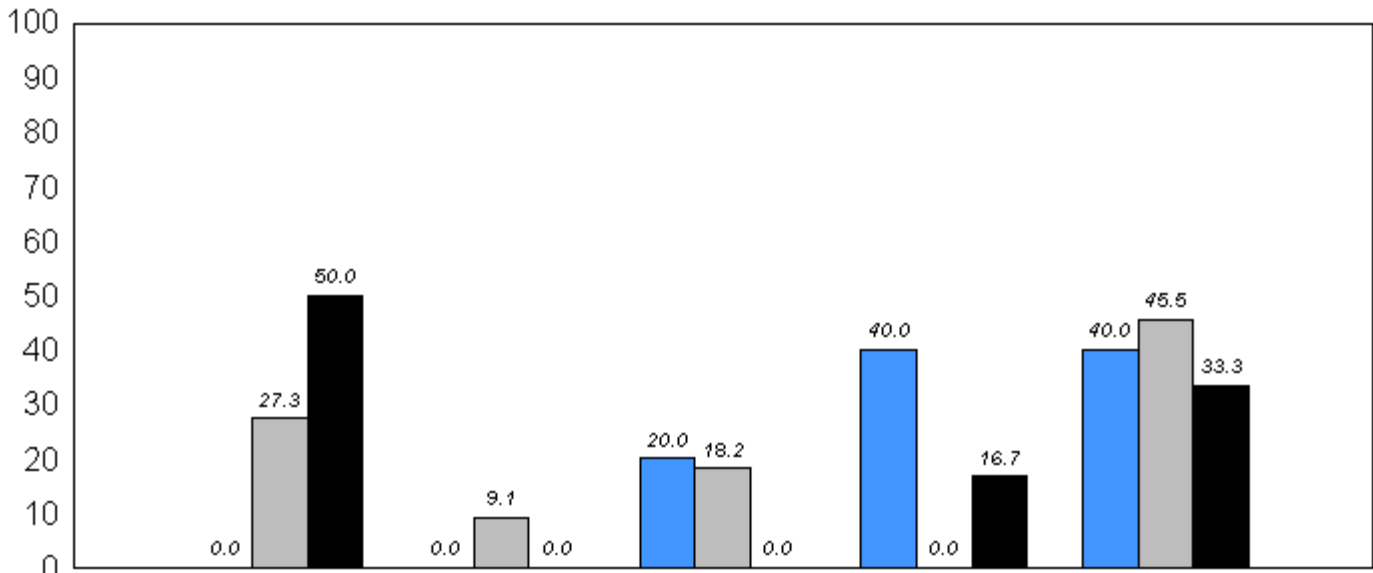

M
66.2 66.8 69.2
Provincial Mean

■ 2006 ■ 2007 ■ 2008

q p denotes school performance vs province.

Comprehension Level 2008

<u>Level</u>	<u>School</u>	<u>District</u>	<u>Province</u>	<u>School vs District</u>	<u>School vs Province</u>
Strong - Adequate	83.3	92.4	92.7	q	q
Limited	16.7	7.6	7.3		

**Comprehension Level (2006-08)
3 Year Trend
(School Results)**

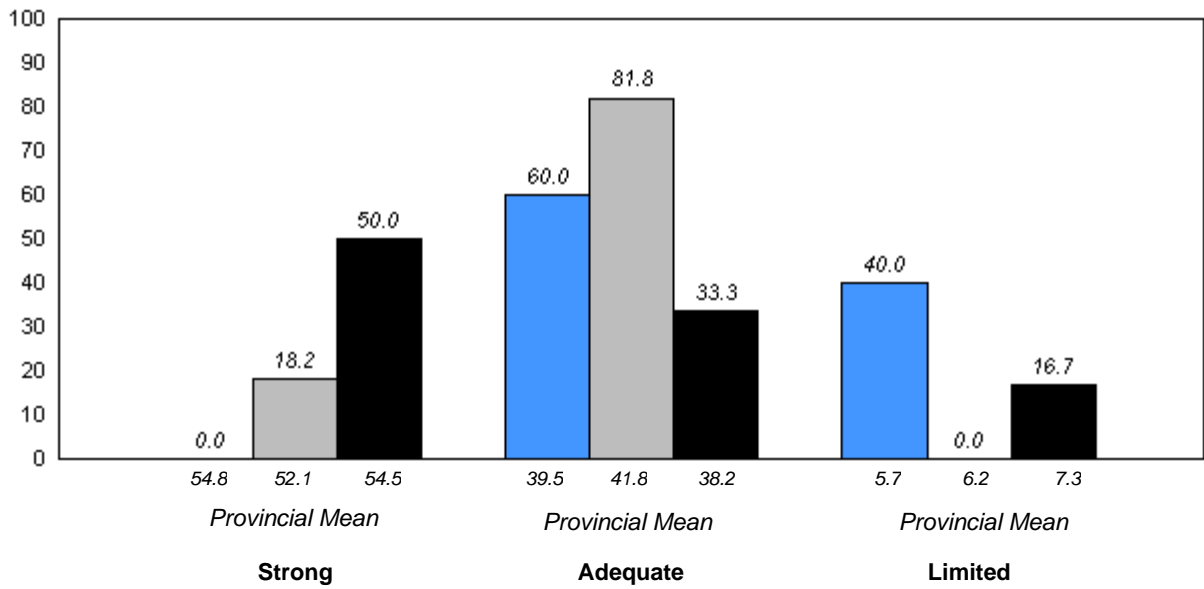

■ 2006
 ■ 2007
 ■ 2008

District 4 - Eastern

#287 - Dunne Memorial Academy, St. Mary's

Grades: K-12

Total Students: 6

Instructional Level

Level	2008			2007		2006	
	School	District	Province	School vs District	School vs Province	School vs District	School vs Province
M	83.3	70.6	69.2	P	P	P	P
A - L	16.7	29.4	30.8				

Instructional Level (2006-08)
3 Year Trend
(School Results)

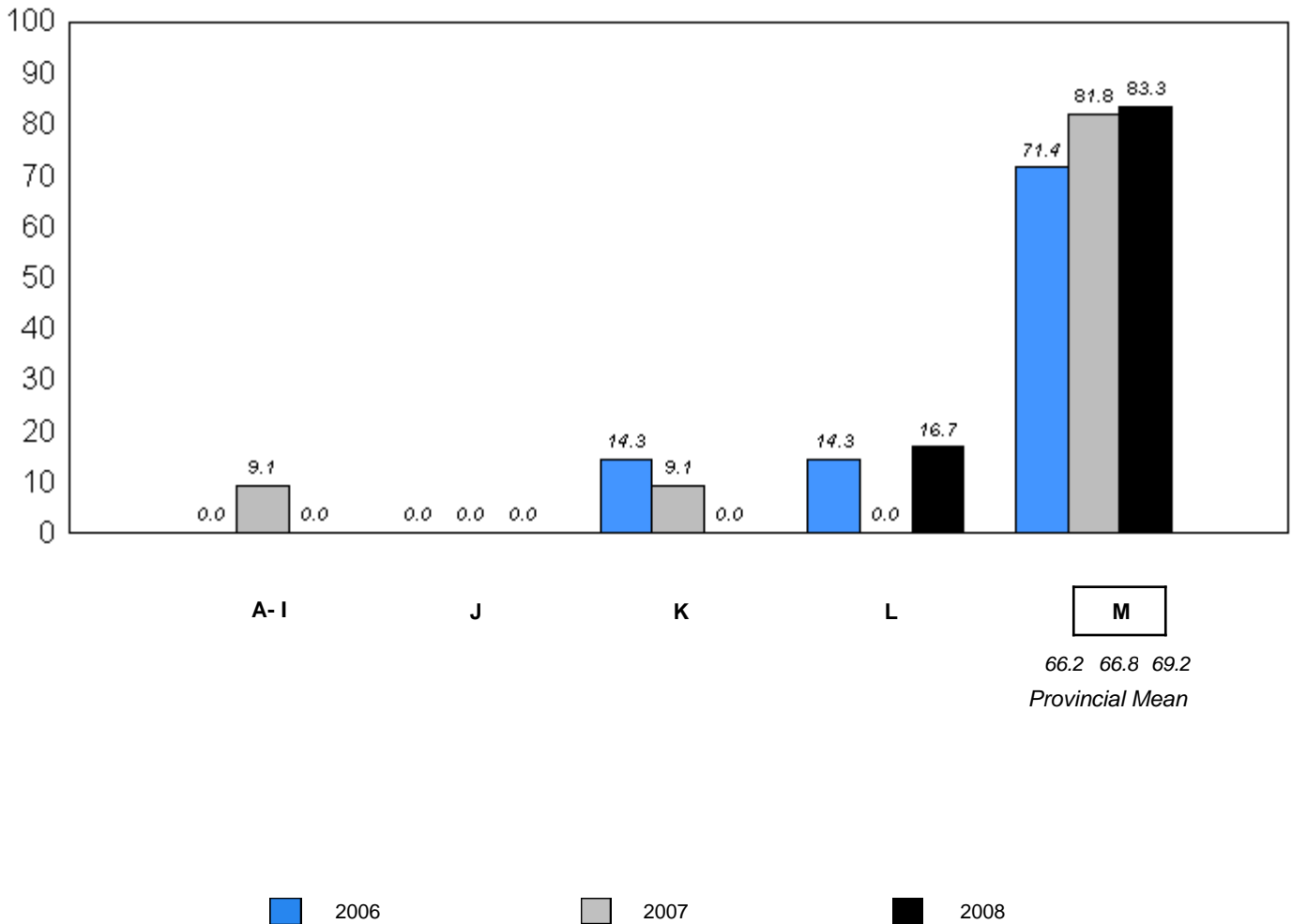

q p denotes school performance vs province.

Comprehension Level 2008

<u>Level</u>	<u>School</u>	<u>District</u>	<u>Province</u>	<u>School vs District</u>	<u>School vs Province</u>
Strong - Adequate	100.0	92.4	92.7	P	P
Limited	0.0	7.6	7.3		

**Comprehension Level (2006-08)
3 Year Trend
(School Results)**

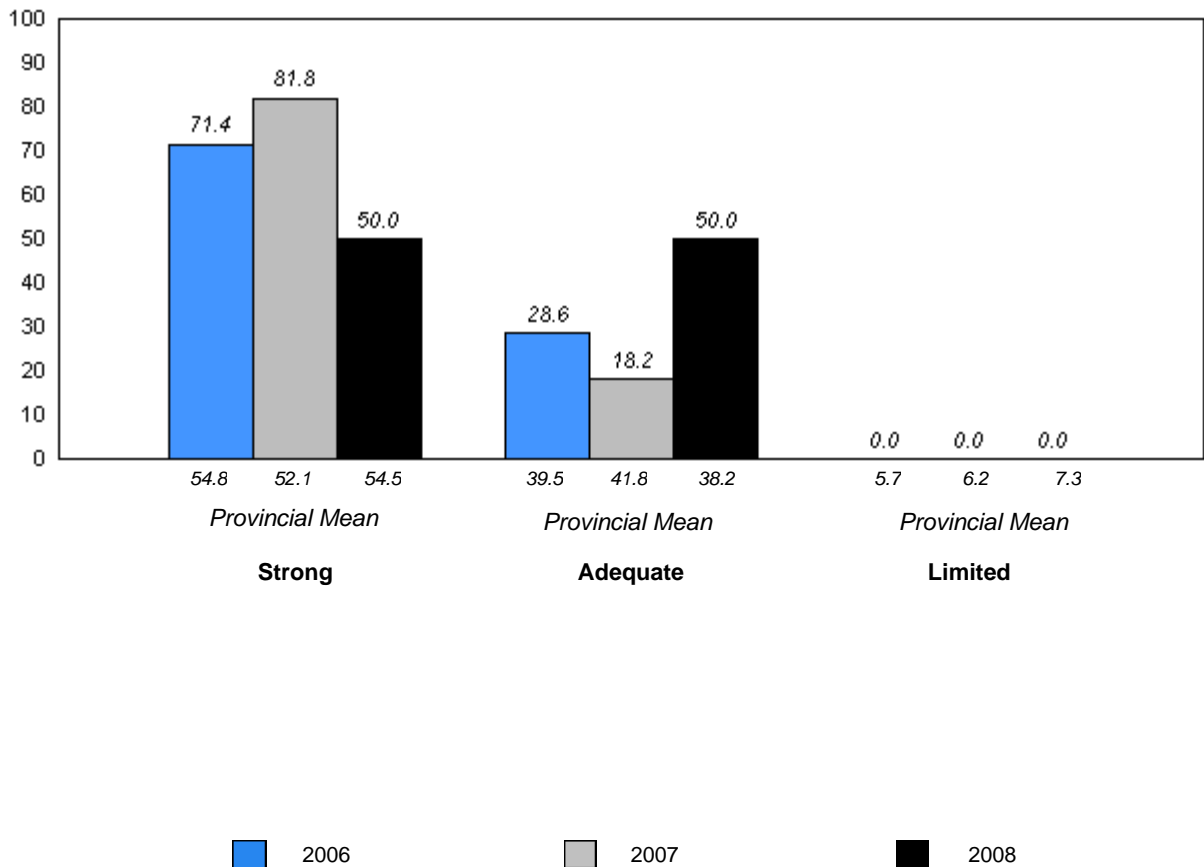

District 4 - Eastern

#289 - St. Peter's Elementary, Upper Island Cove

Grades: K-9

Total Students: 21

Instructional Level

Level	2008			School vs		2007		2006	
	School	District	Province	District	Province	District	Province	District	Province
M	95.2	70.6	69.2	p	p	q	q	q	q
A - L	4.8	29.4	30.8						

Instructional Level (2006-08)
3 Year Trend
(School Results)

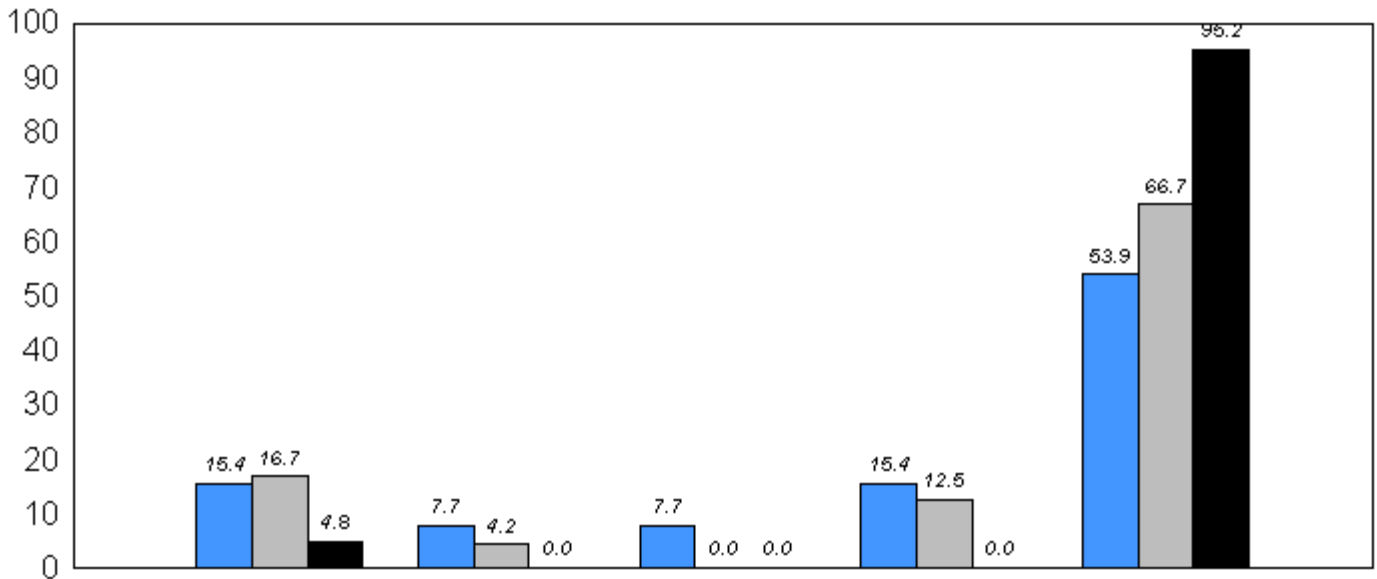

M
66.2 66.8 69.2
Provincial Mean

2006 2007 2008

q p denotes school performance vs province.

Comprehension Level 2008

Level	School	District	Province	School vs District	School vs Province
Strong - Adequate	100.0	92.4	92.7	P	P
Limited	0.0	7.6	7.3		

Comprehension Level (2006-08)
3 Year Trend
(School Results)

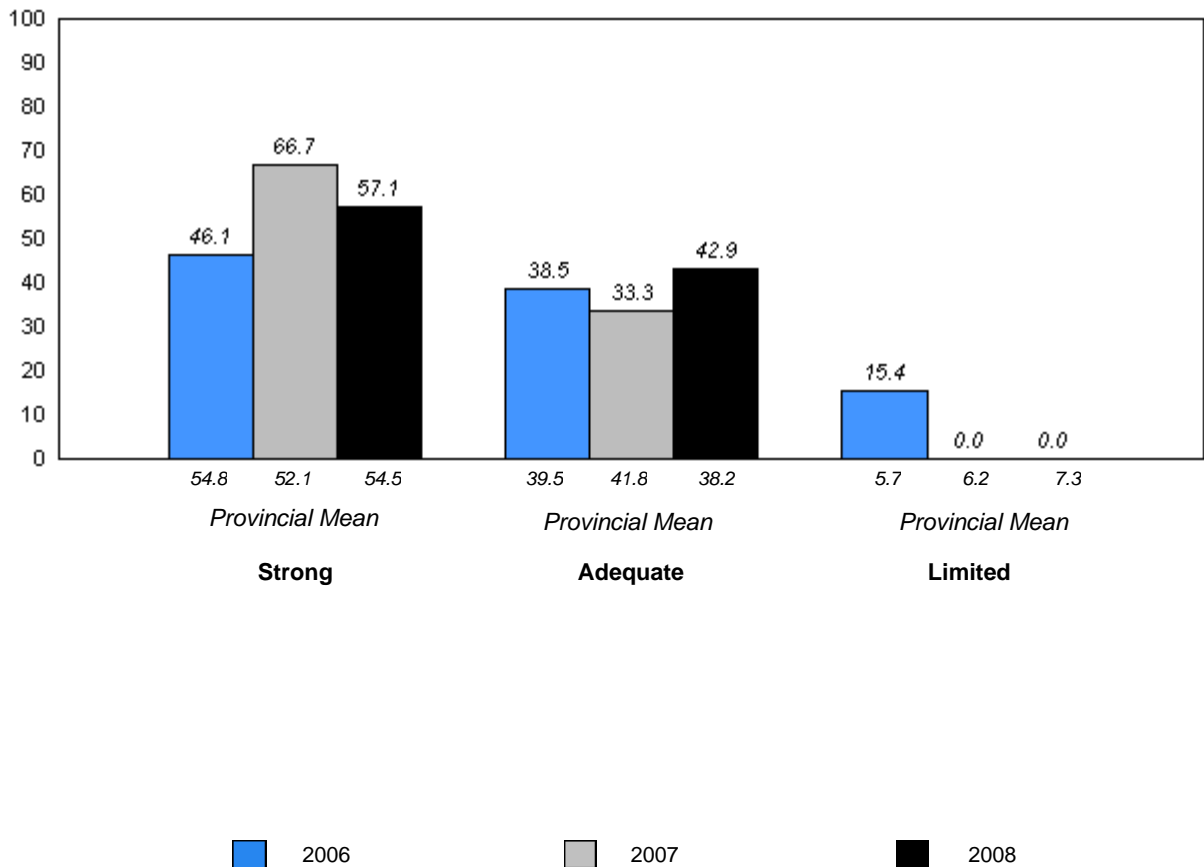

District 4 - Eastern

#291 - Perlwin Elementary, Winterton

Grades: K-9

Total Students: 18

Instructional Level

Level	2008			2007		2006	
	School	District	Province	School vs District	School vs Province	School vs District	School vs Province
M	66.7	70.6	69.2	q	q	q	q
A - L	33.3	29.4	30.8				

Instructional Level (2006-08)
3 Year Trend
(School Results)

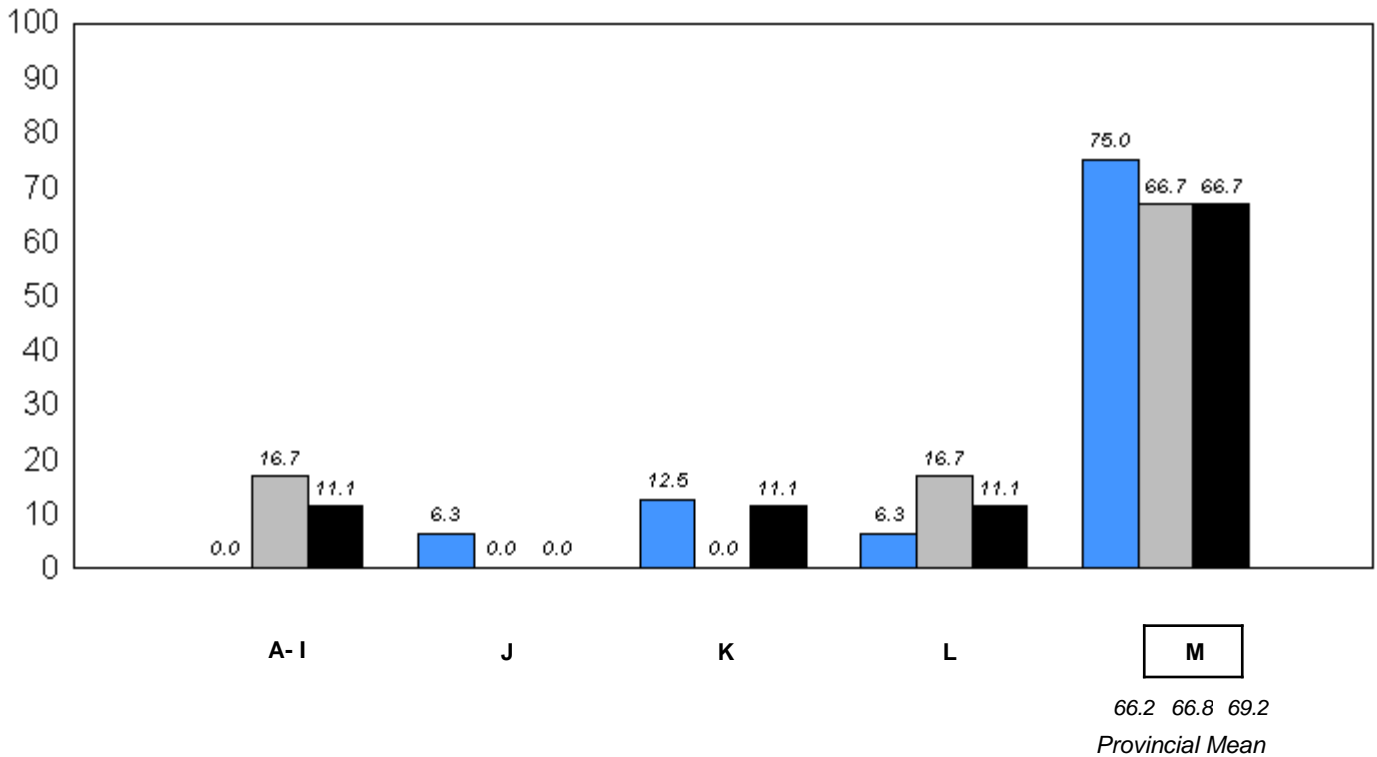

2006 2007 2008

q p denotes school performance vs province.

Comprehension Level 2008

Level	School	District	Province	School vs District	School vs Province
Strong - Adequate	100.0	92.4	92.7	P	P
Limited	0.0	7.6	7.3		

Comprehension Level (2006-08)
3 Year Trend
(School Results)

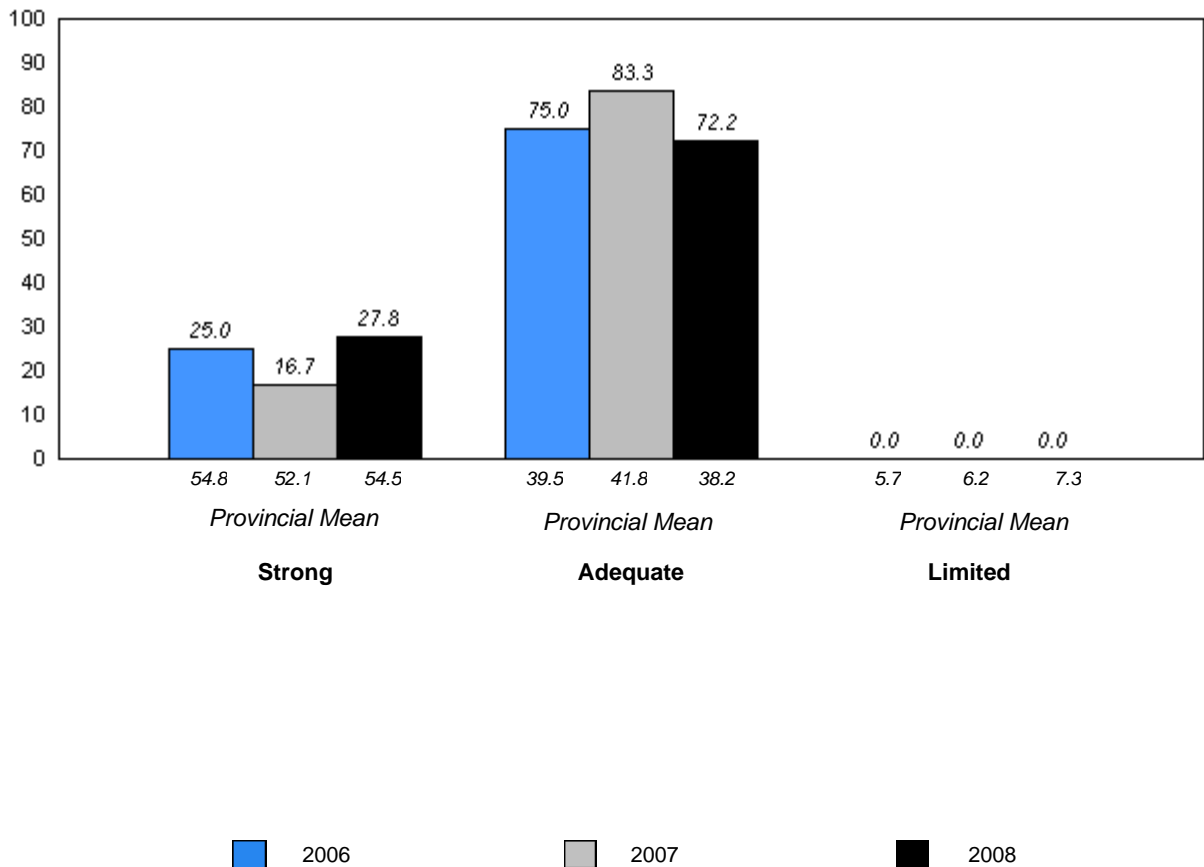

District 4 - Eastern

#294 - St. Augustine's Elementary, Bell Island

Grades: K-6

Total Students: 26

Instructional Level

Level	2008			School vs		2007		2006	
	School	District	Province	District	Province	District	Province	District	Province
M	76.9	70.6	69.2	P	P	P	P	P	P
A - L	23.1	29.4	30.8						

**Instructional Level (2006-08)
3 Year Trend
(School Results)**

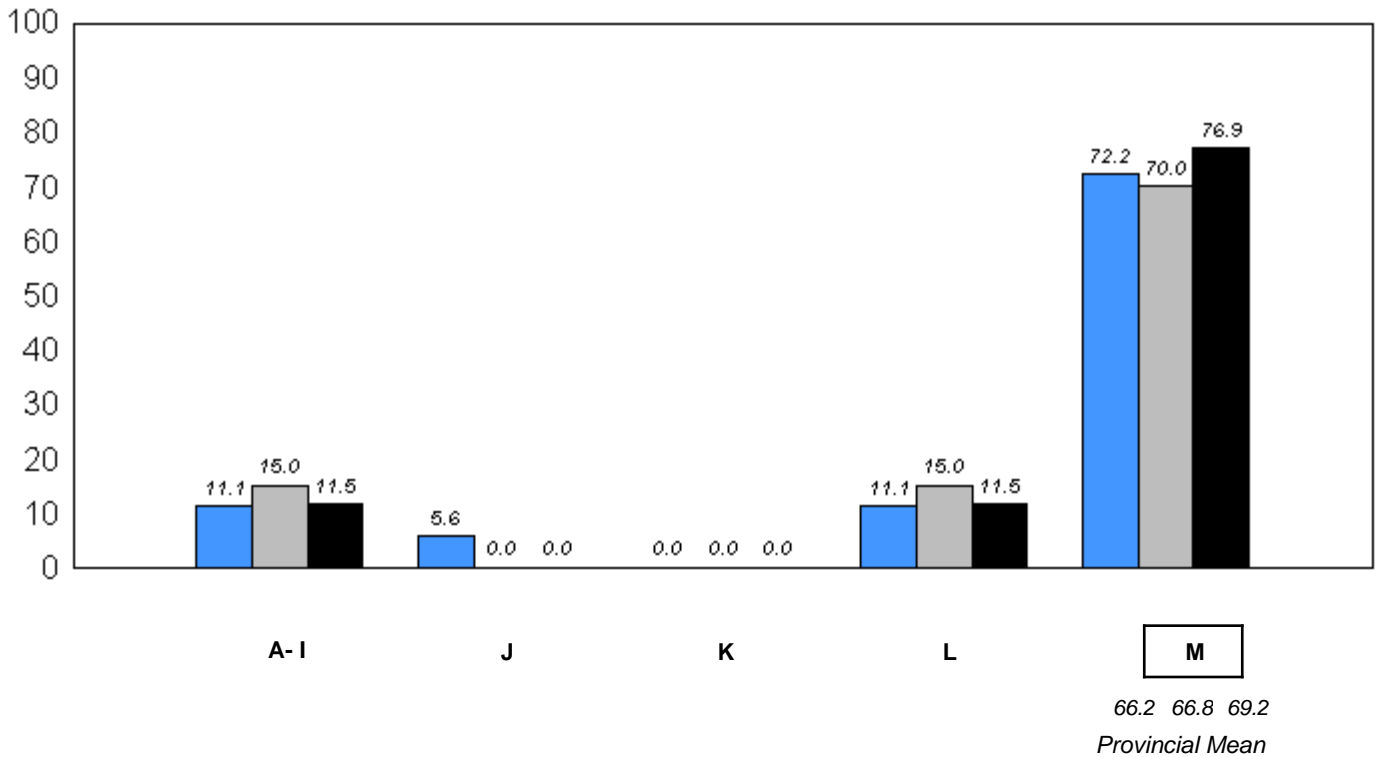

■ 2006
 ■ 2007
 ■ 2008

q p denotes school performance vs province.

Comprehension Level 2008

Level	School	District	Province	School vs District	School vs Province
Strong - Adequate	100.0	92.4	92.7	P	P
Limited	0.0	7.6	7.3		

Comprehension Level (2006-08)
3 Year Trend
(School Results)

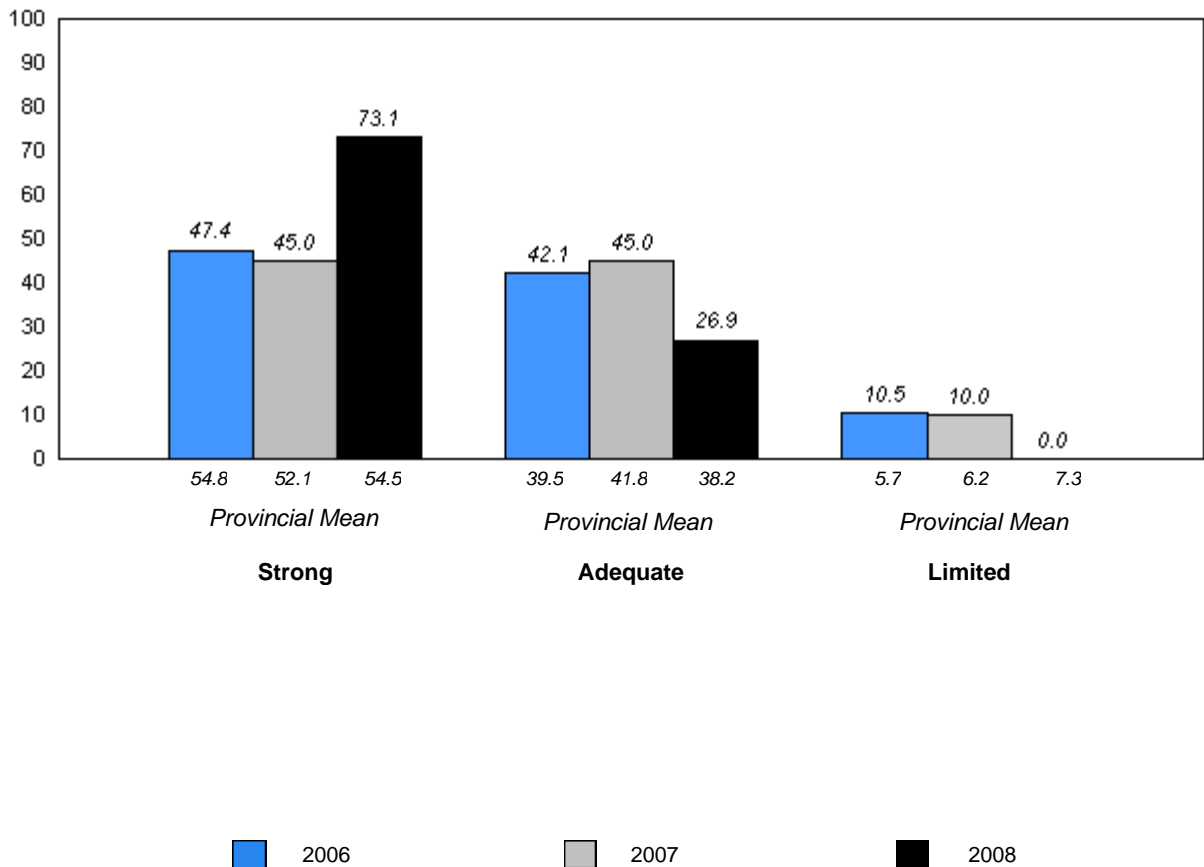

District 4 - Eastern

#303 - St. Edward's Elementary, Conception Bay South (Kelligrews)

Grades: K-6

Total Students: 66

Instructional Level

Level	2008			2007		2006	
	School	District	Province	School vs District	School vs Province	School vs District	School vs Province
M	69.7	70.6	69.2	q	p	q	q
A - L	30.3	29.4	30.8				

**Instructional Level (2006-08)
3 Year Trend
(School Results)**

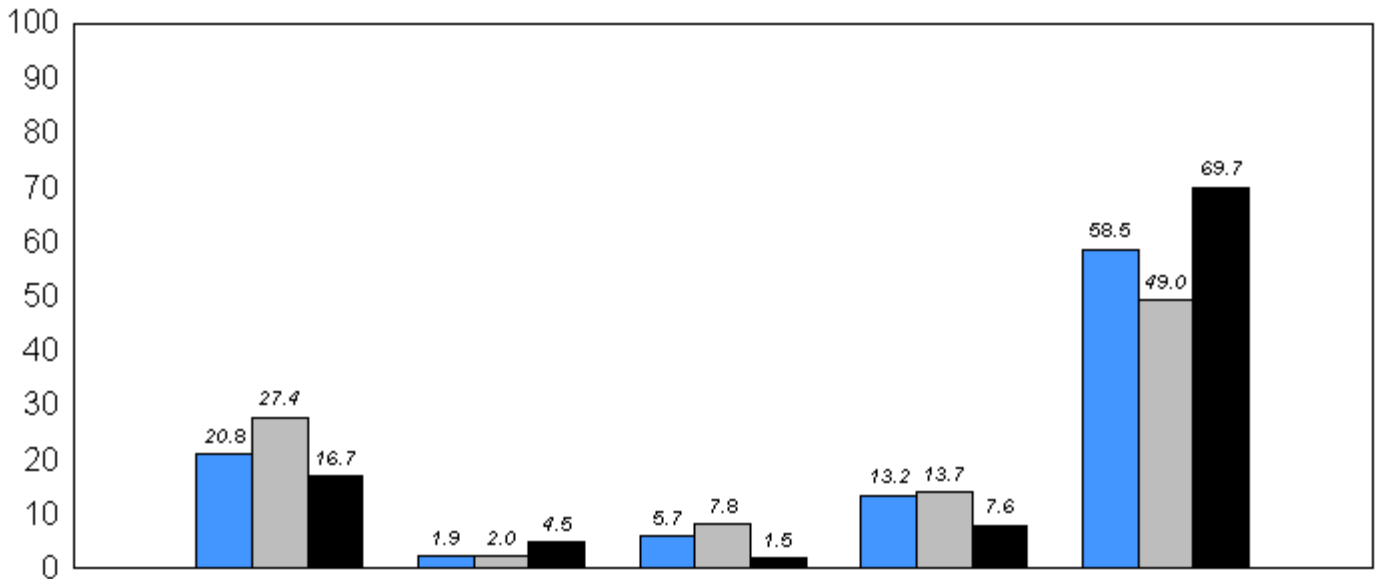

M

 66.2 66.8 69.2
Provincial Mean

■ 2006 ■ 2007 ■ 2008

q p denotes school performance vs province.

District 4 - Eastern

#303 - St. Edward's Elementary, Conception Bay South (Kelligrews)

Grades: K-6

Comprehension Level 2008

<u>Level</u>	<u>School</u>	<u>District</u>	<u>Province</u>	<u>School vs District</u>	<u>School vs Province</u>
Strong - Adequate	92.5	92.4	92.7	p	q
Limited	7.5	7.6	7.3		

**Comprehension Level (2006-08)
3 Year Trend
(School Results)**

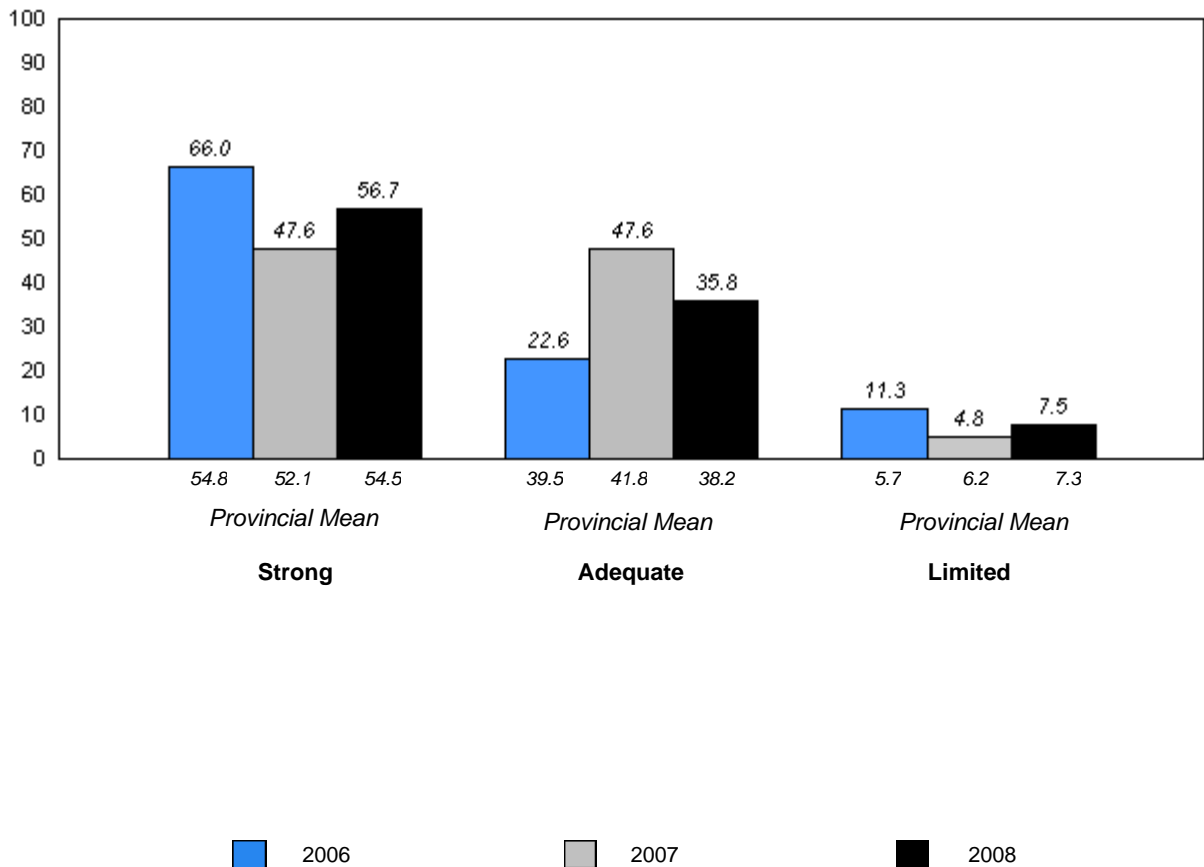

q p denotes school performance vs province.

District 4 - Eastern

#306 - St. George's Elementary, Conception Bay South (Manuels)

Grades: K-6

Total Students: 46

Instructional Level

Level	2008			School vs		2007		2006	
	School	District	Province	District	Province	District	Province	District	Province
M	71.7	70.6	69.2	P	P	P	P	P	P
A - L	28.2	29.4	30.8						

**Instructional Level (2006-08)
3 Year Trend
(School Results)**

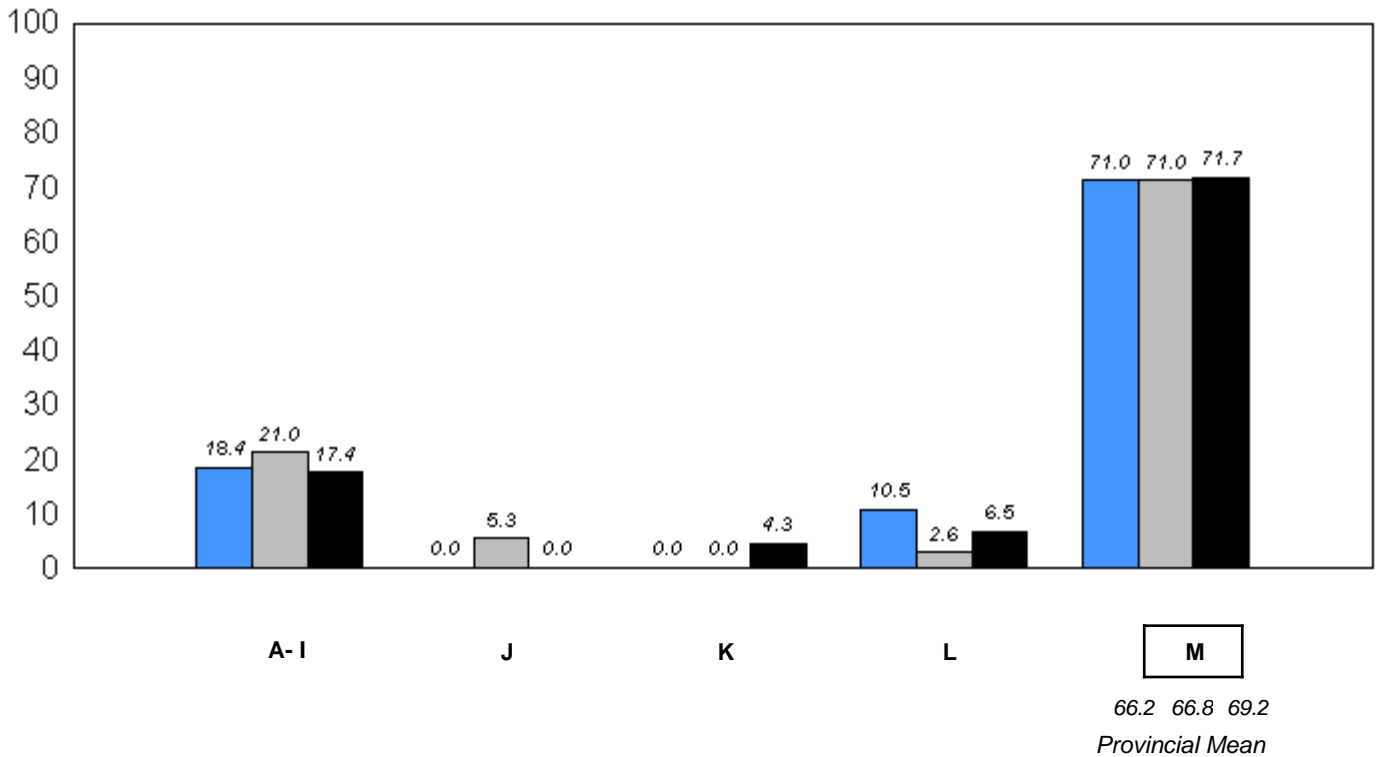

■ 2006
 ■ 2007
 ■ 2008

q p denotes school performance vs province.

District 4 - Eastern

#306 - St. George's Elementary, Conception Bay South (Manuels)

Grades: K-6

Comprehension Level 2008

<u>Level</u>	<u>School</u>	<u>District</u>	<u>Province</u>	<u>School vs District</u>	<u>School vs Province</u>
Strong - Adequate	91.3	92.4	92.7	q	q
Limited	8.7	7.6	7.3		

**Comprehension Level (2006-08)
3 Year Trend
(School Results)**

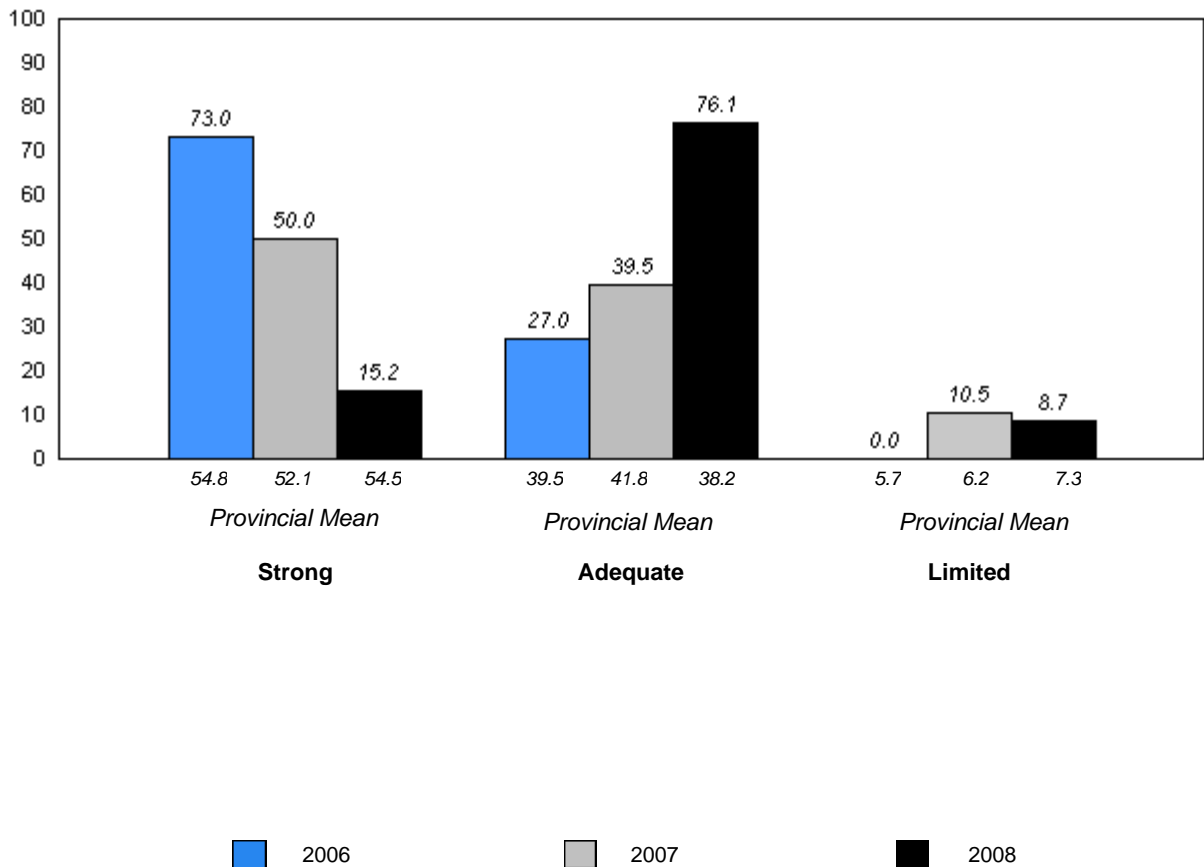

q p denotes school performance vs province.

District 4 - Eastern

#308 - Mary Queen of the World Elementary, Mount Pearl

Grades: K-6

Total Students: 61

Instructional Level

Level	2008			2007		2006	
	School	District	Province	School vs District	School vs Province	School vs District	School vs Province
M	49.2	70.6	69.2	q	q	q	q
A - L	50.8	29.4	30.8				

**Instructional Level (2006-08)
3 Year Trend
(School Results)**

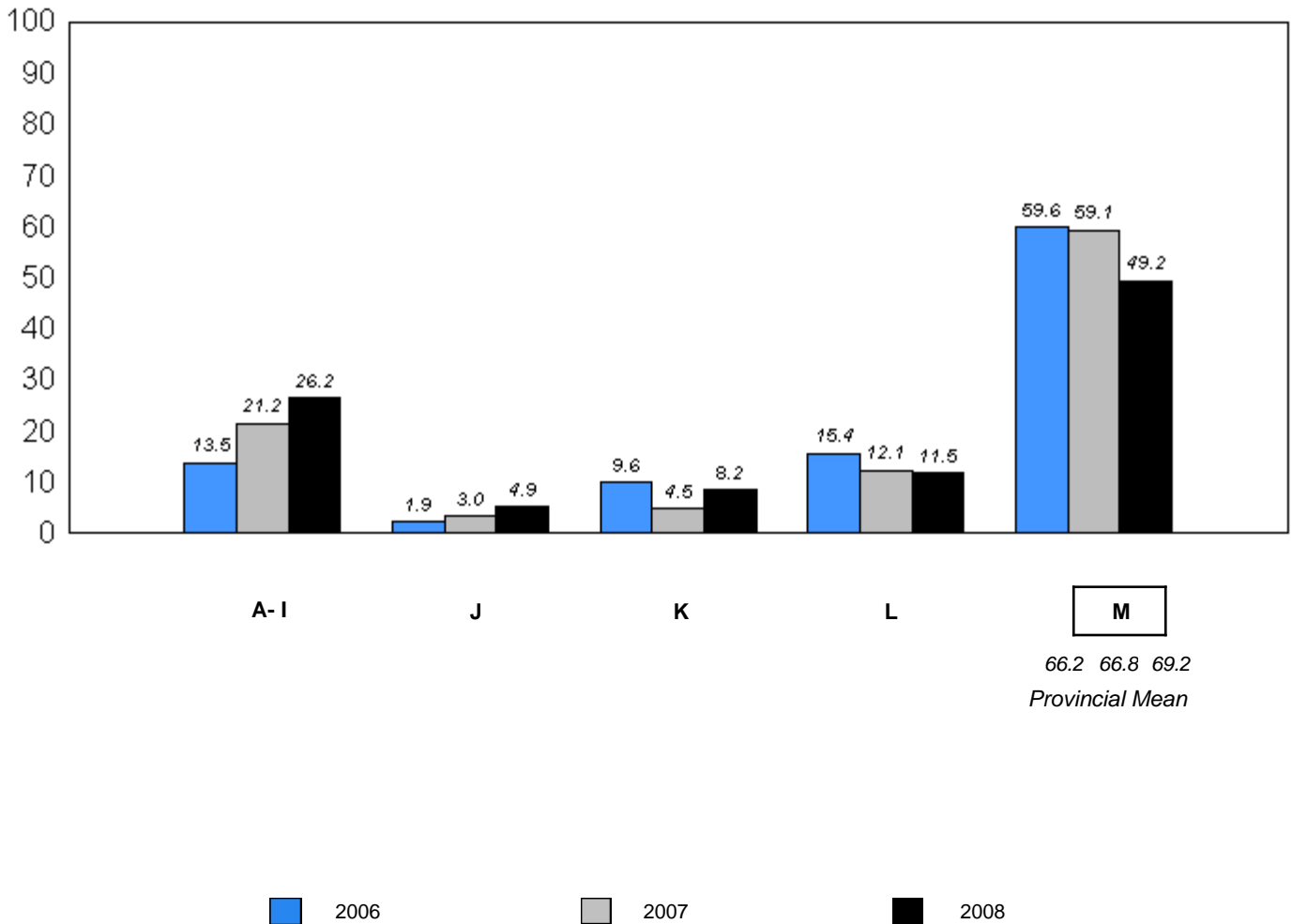

q p denotes school performance vs province.

Comprehension Level 2008

Level	School	District	Province	School vs District	School vs Province
Strong - Adequate	86.4	92.4	92.7	q	q
Limited	13.6	7.6	7.3		

Comprehension Level (2006-08)
3 Year Trend
(School Results)

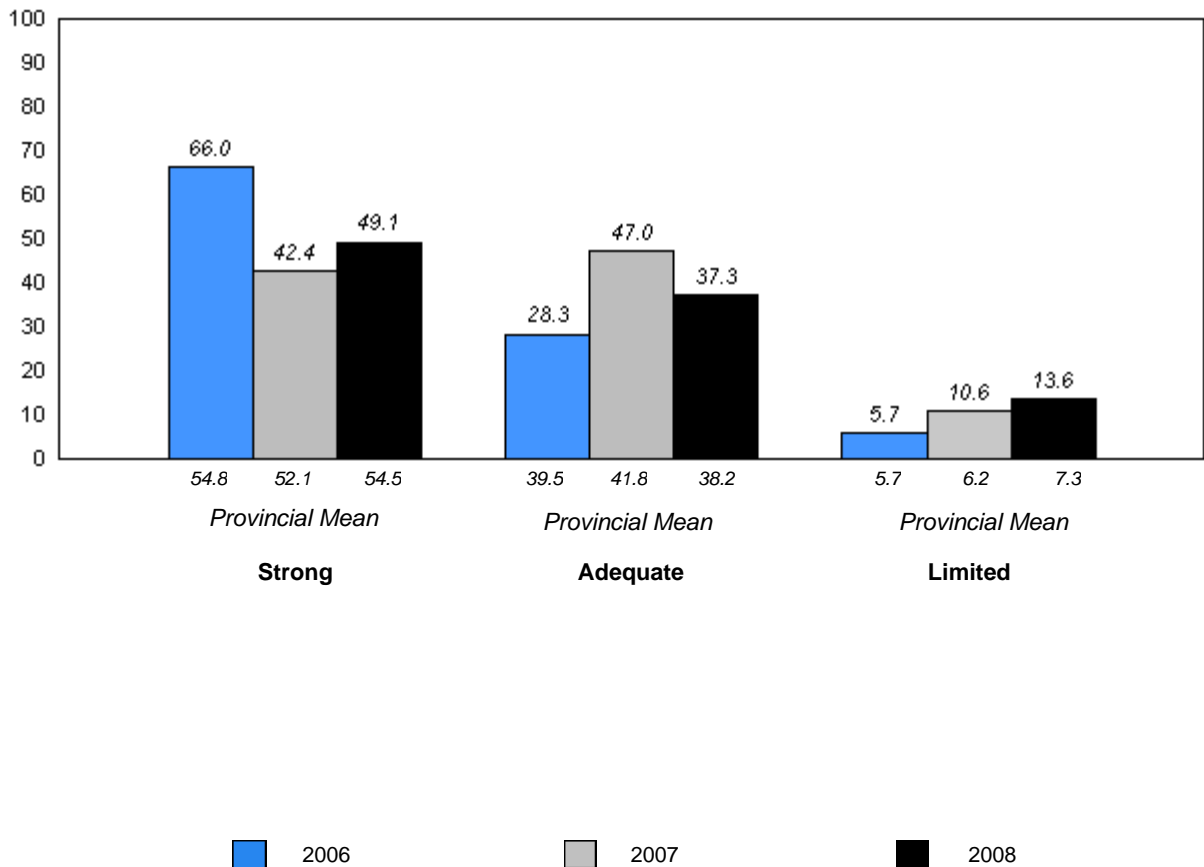

District 4 - Eastern

#309 - Morris Academy, Mount Pearl

Grades: K-4

Total Students: 63

Instructional Level

Level	2008			2007		2006	
	School	District	Province	School vs District	School vs Province	School vs District	School vs Province
M	74.6	70.6	69.2	P	P	q	P
A - L	25.4	29.4	30.8				

**Instructional Level (2006-08)
3 Year Trend
(School Results)**

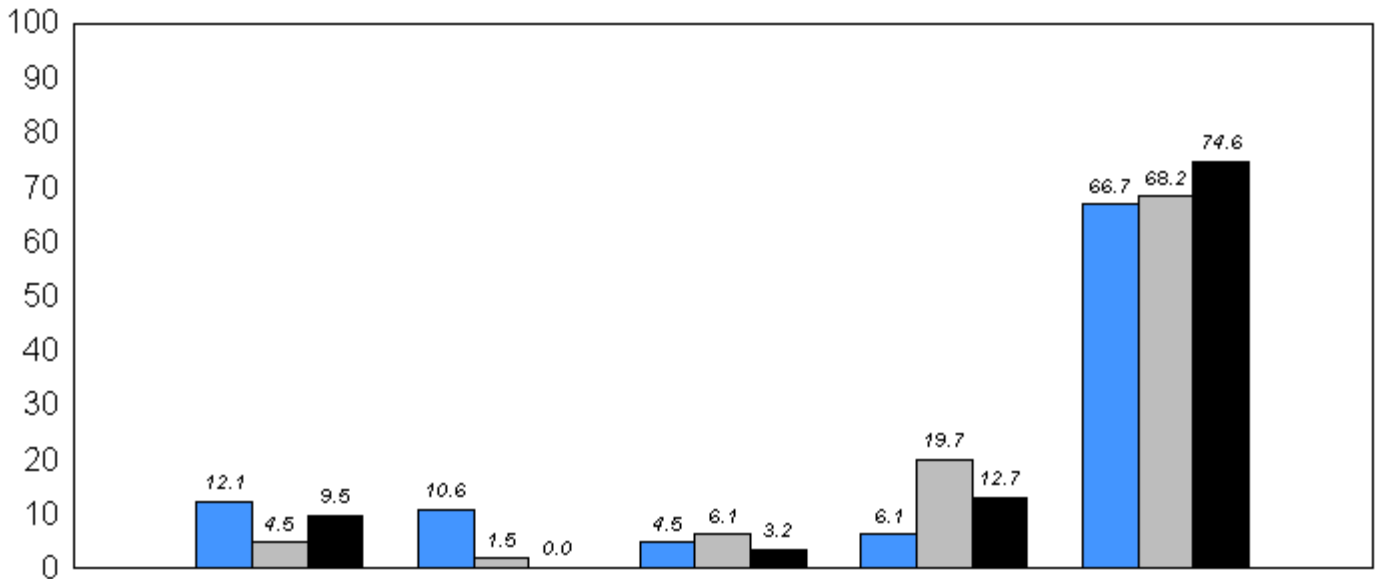

M

 66.2 66.8 69.2
Provincial Mean

■ 2006 ■ 2007 ■ 2008

q p denotes school performance vs province.

Comprehension Level 2008

Level	School	District	Province	School vs District	School vs Province
Strong - Adequate	95.2	92.4	92.7	P	P
Limited	4.8	7.6	7.3		

Comprehension Level (2006-08)
3 Year Trend
(School Results)

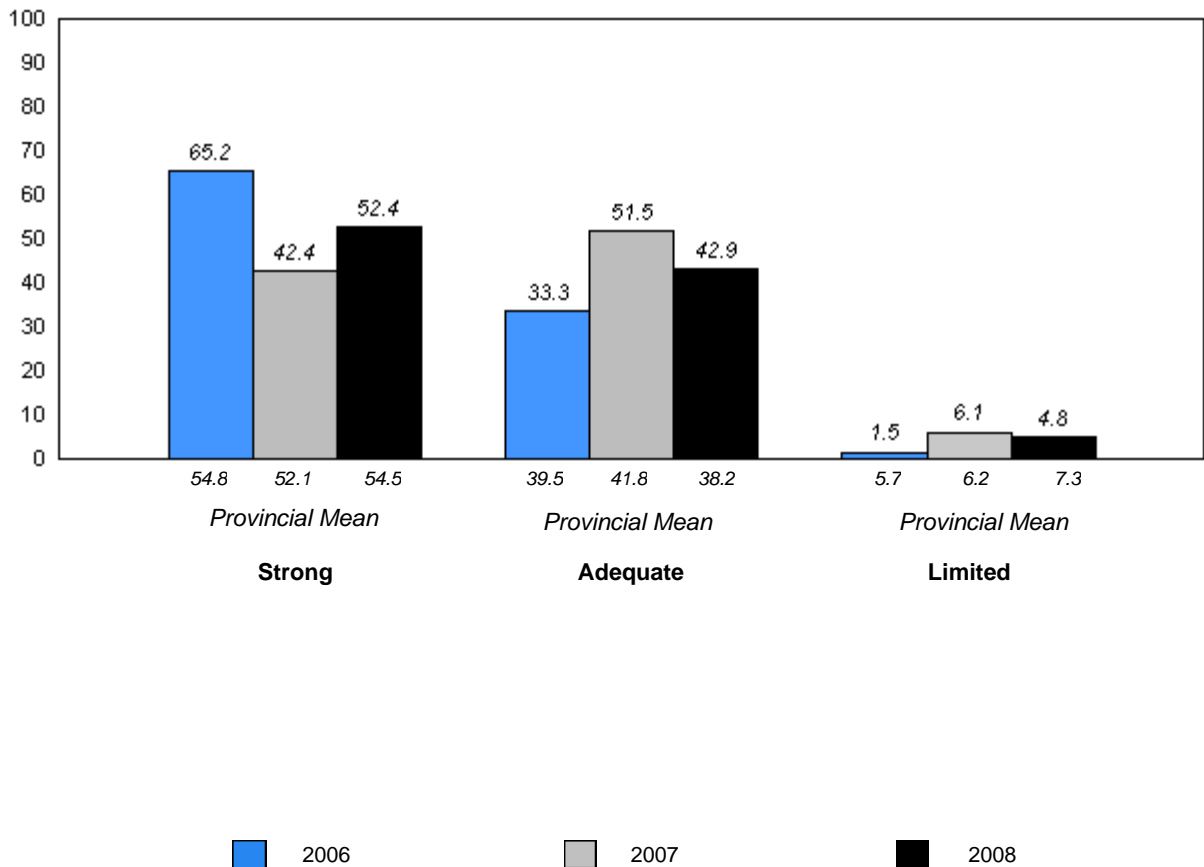

District 4 - Eastern

#312 - Newtown Elementary, Mount Pearl

Grades: K-6

Total Students: 73

Instructional Level

Level	2008			2007		2006	
	School	District	Province	School vs District	School vs Province	School vs District	School vs Province
M	86.3	70.6	69.2	P	P	P	P
A - L	13.7	29.4	30.8				

Instructional Level (2006-08)
3 Year Trend
(School Results)

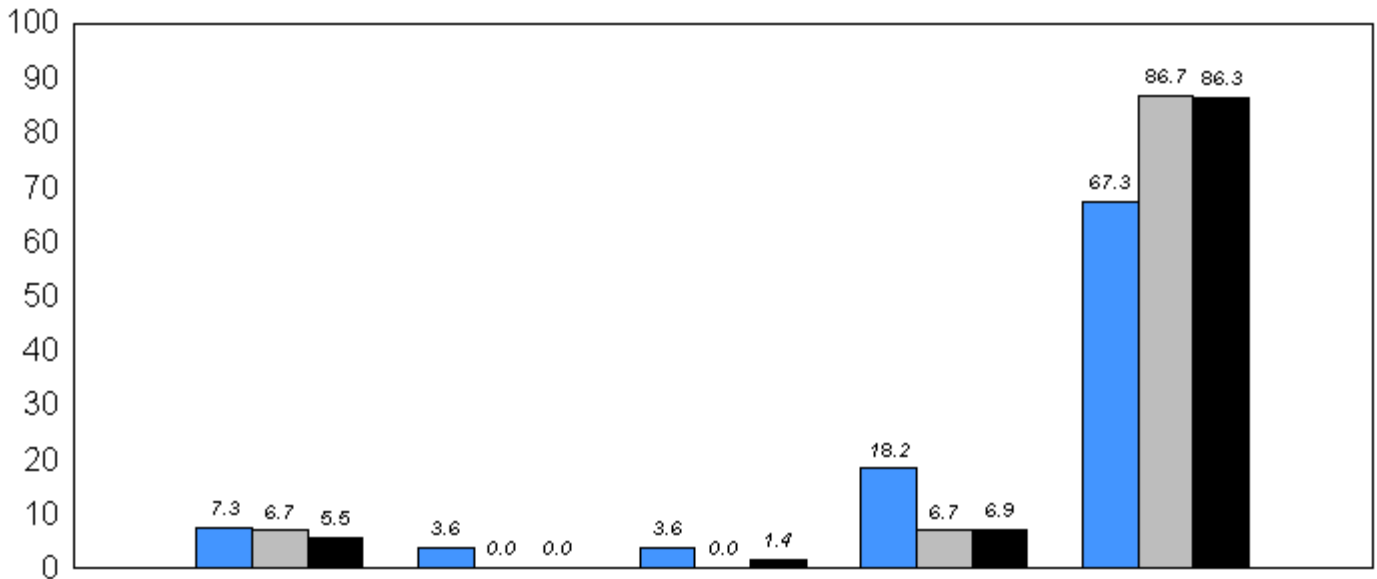

M
66.2 66.8 69.2
Provincial Mean

■ 2006 ■ 2007 ■ 2008

q p denotes school performance vs province.

Comprehension Level 2008

Level	School	District	Province	School vs District	School vs Province
Strong - Adequate	94.5	92.4	92.7	P	P
Limited	5.5	7.6	7.3		

Comprehension Level (2006-08)
3 Year Trend
(School Results)

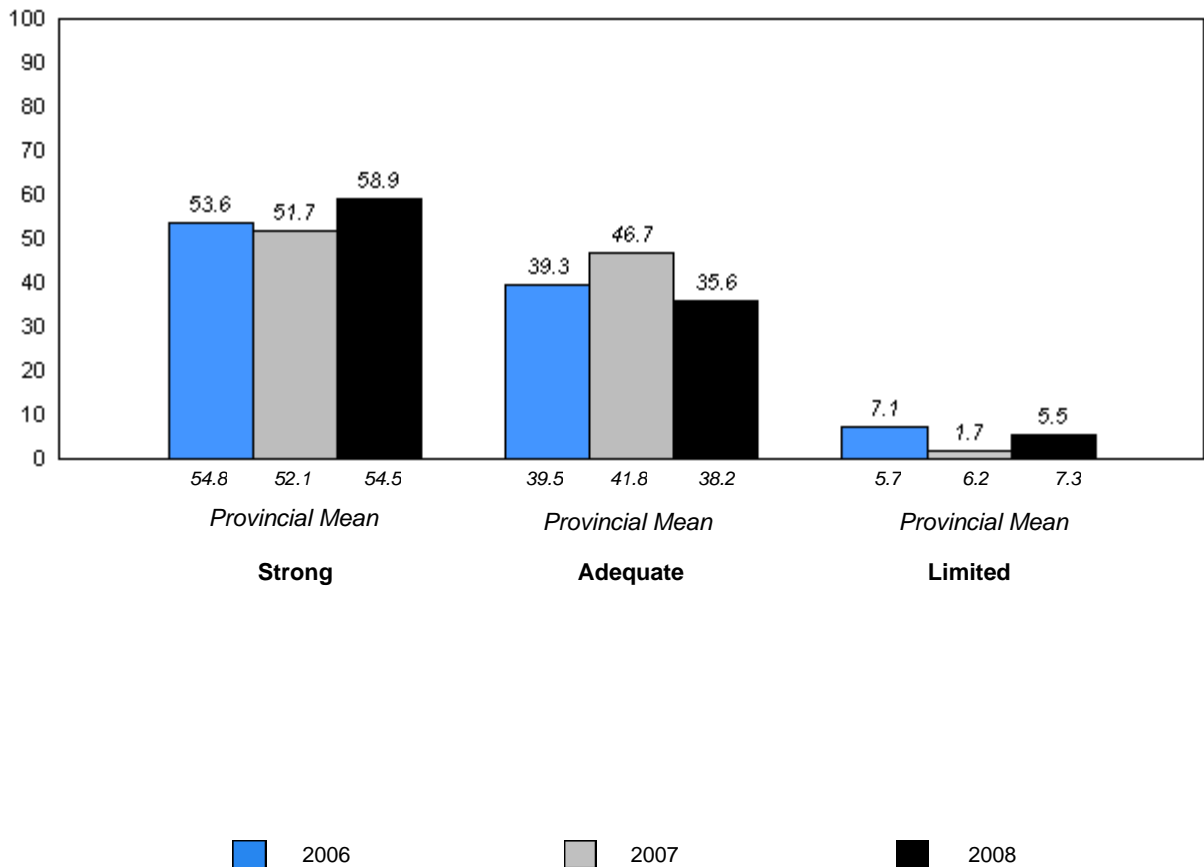

District 4 - Eastern

#316 - St. Peter's Elementary, Mount Pearl

Grades: K-6

Total Students: 54

Instructional Level

Level	2008			School vs		2007		2006	
	School	District	Province	District	Province	District	Province	District	Province
M	75.9	70.6	69.2	P	P	P	P	P	P
A - L	24.1	29.4	30.8						

**Instructional Level (2006-08)
3 Year Trend
(School Results)**

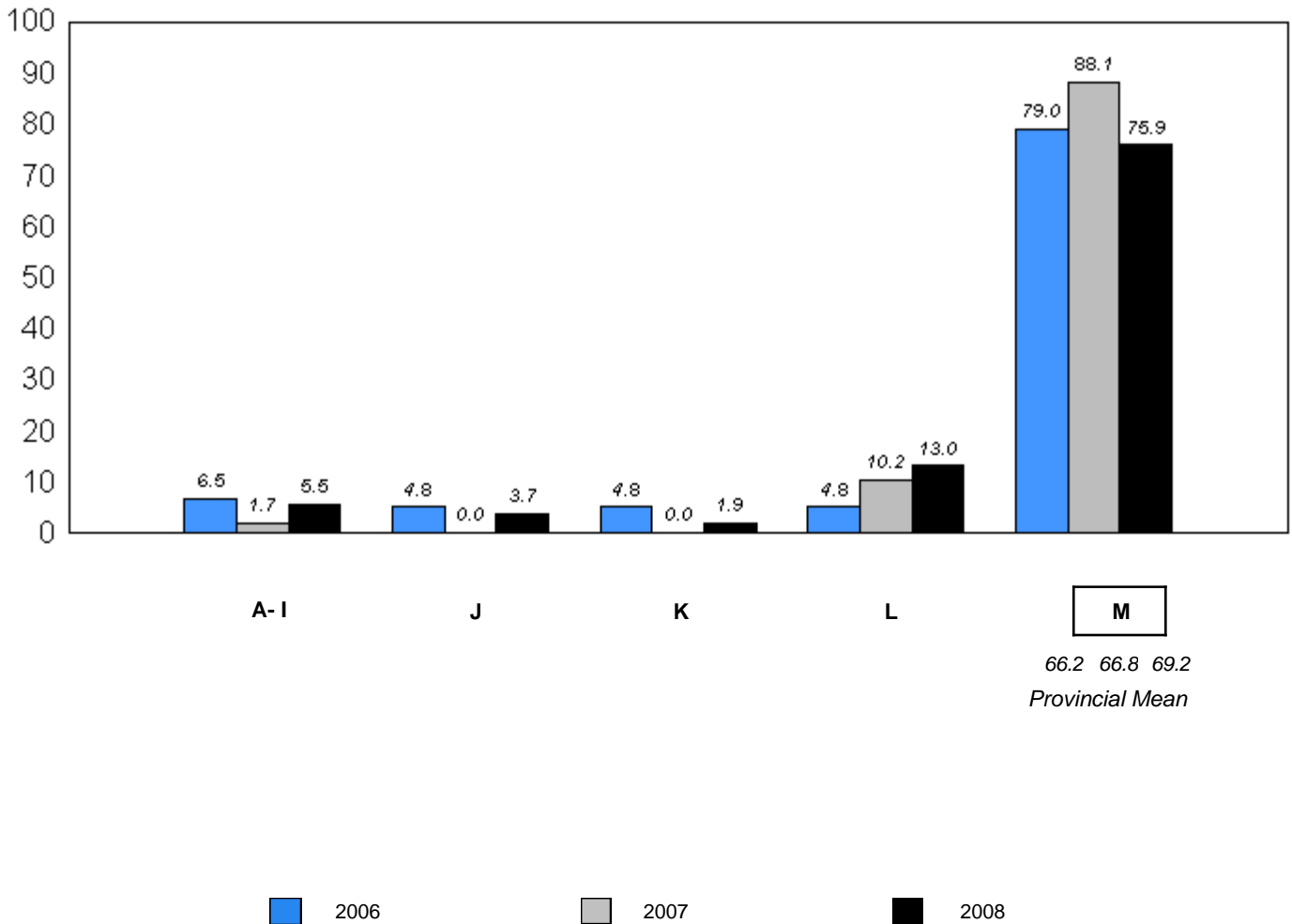

q p denotes school performance vs province.

Comprehension Level 2008

Level	School	District	Province	School vs District	School vs Province
Strong - Adequate	96.3	92.4	92.7	P	P
Limited	3.7	7.6	7.3		

Comprehension Level (2006-08)
3 Year Trend
(School Results)

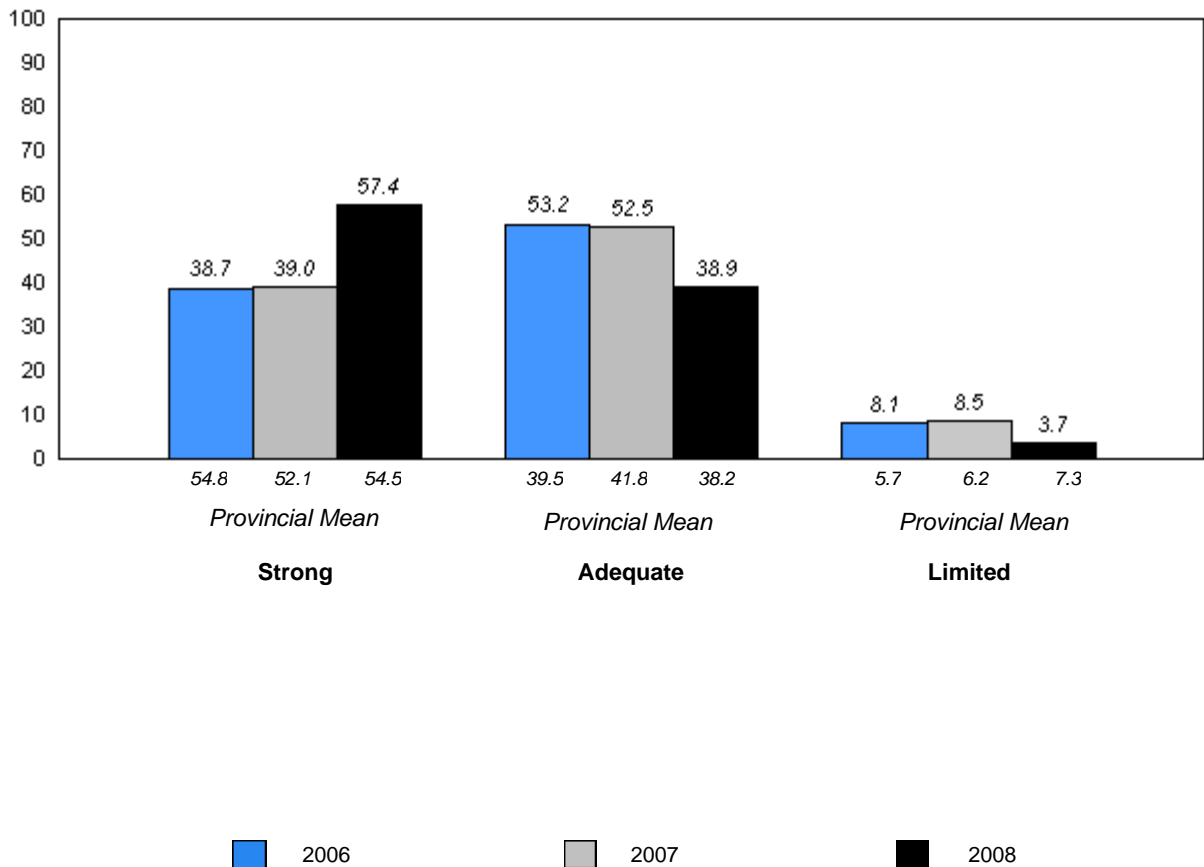

q p denotes school performance vs province.

District 4 - Eastern

#317 - St. Francis of Assisi Elementary, Logy Bay/Middle Cove/Outer Cove

Grades: K-6

Total Students: 29

Instructional Level

Level	2008			School vs		2007		School vs		2006	
	School	District	Province	District	Province	District	Province	District	Province	District	Province
M	96.6	70.6	69.2	P	P	P	P	P	P	P	P
A - L	3.5	29.4	30.8								

**Instructional Level (2006-08)
3 Year Trend
(School Results)**

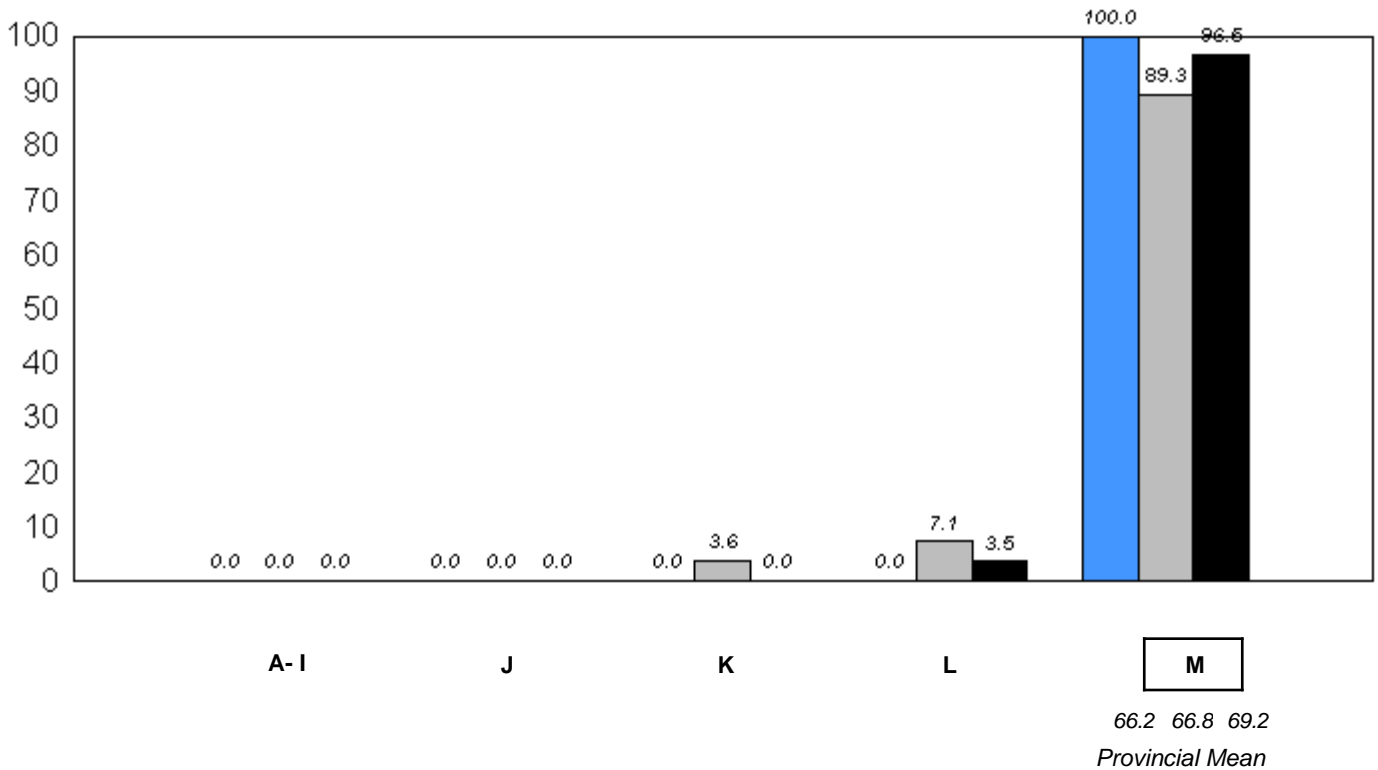

■ 2006 ■ 2007 ■ 2008

q p denotes school performance vs province.

Comprehension Level 2008

<u>Level</u>	<u>School</u>	<u>District</u>	<u>Province</u>	<u>School vs District</u>	<u>School vs Province</u>
Strong - Adequate	100.0	92.4	92.7	P	P
Limited	0.0	7.6	7.3		

**Comprehension Level (2006-08)
3 Year Trend
(School Results)**

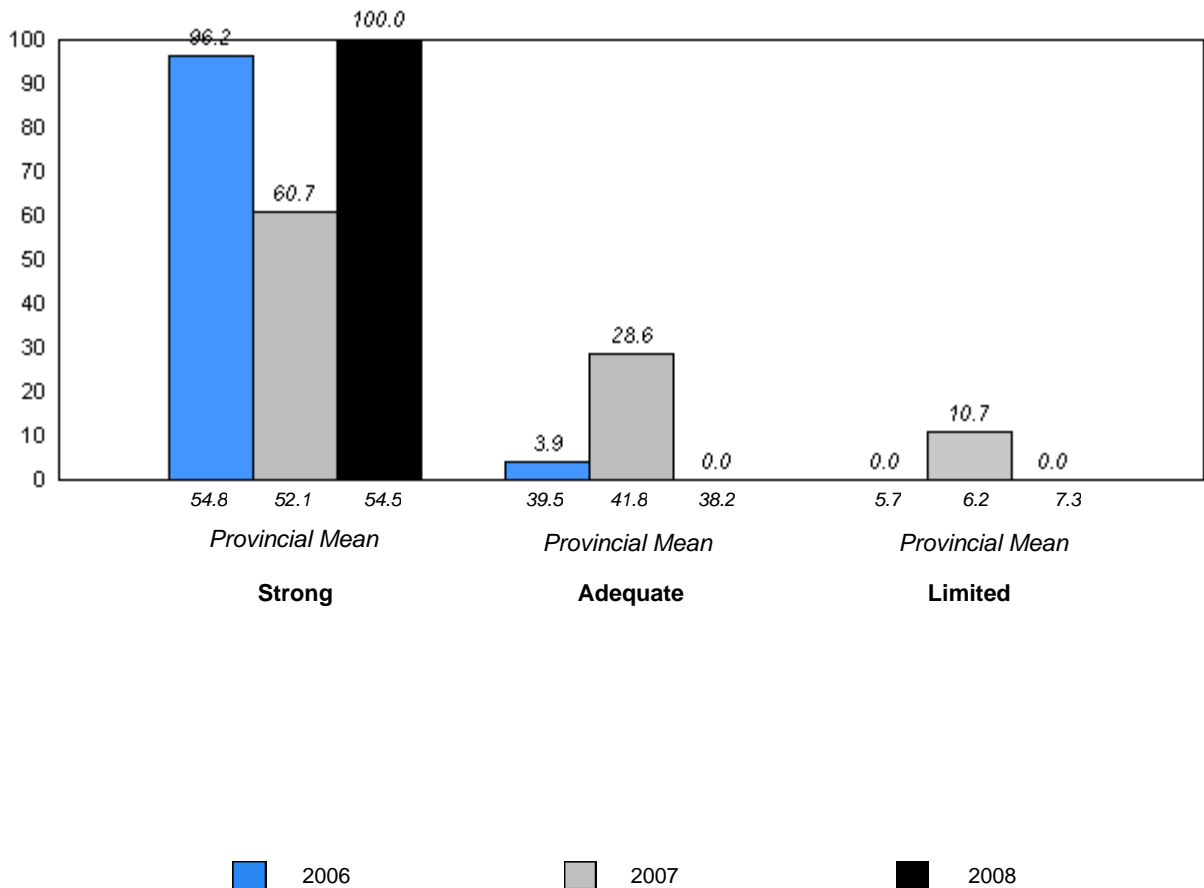

q p denotes school performance vs province.

District 4 - Eastern

#318 - Holy Family Elementary, Paradise

Grades: K-6

Total Students: 64

Instructional Level

Level	2008			2007		2006	
	School	District	Province	School vs District	School vs Province	School vs District	School vs Province
M	73.4	70.6	69.2	P	P	P	P
A - L	26.6	29.4	30.8				

**Instructional Level (2006-08)
3 Year Trend
(School Results)**

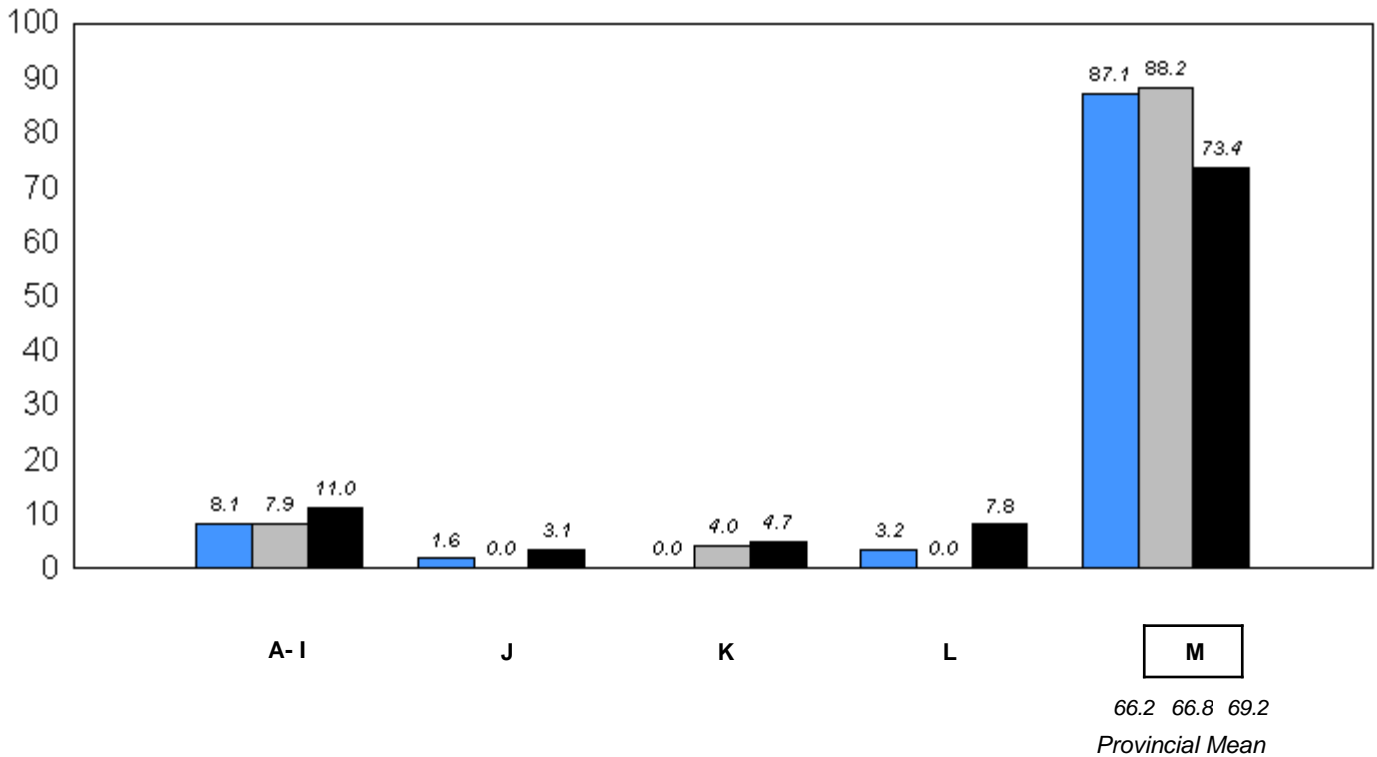

■ 2006 ■ 2007 ■ 2008

q p denotes school performance vs province.

Comprehension Level 2008

Level	School	District	Province	School vs District	School vs Province
Strong - Adequate	95.2	92.4	92.7	P	P
Limited	4.8	7.6	7.3		

Comprehension Level (2006-08)
3 Year Trend
(School Results)

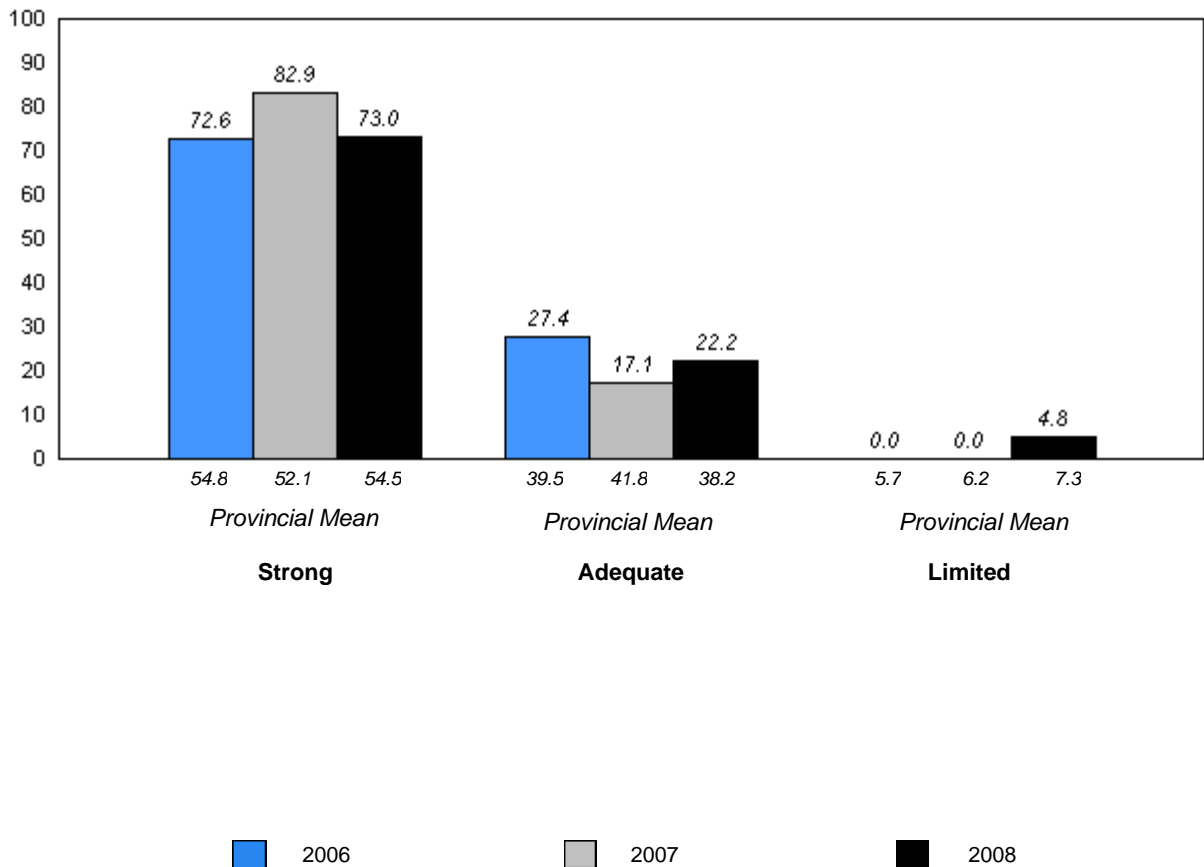

District 4 - Eastern

#319 - Paradise Elementary, Paradise

Grades: K-6

Total Students: 90

Instructional Level

Level	2008			2007		2006	
	School	District	Province	School vs District	School vs Province	School vs District	School vs Province
M	64.4	70.6	69.2	q	q	q	q
A - L	35.5	29.4	30.8				

**Instructional Level (2006-08)
3 Year Trend
(School Results)**

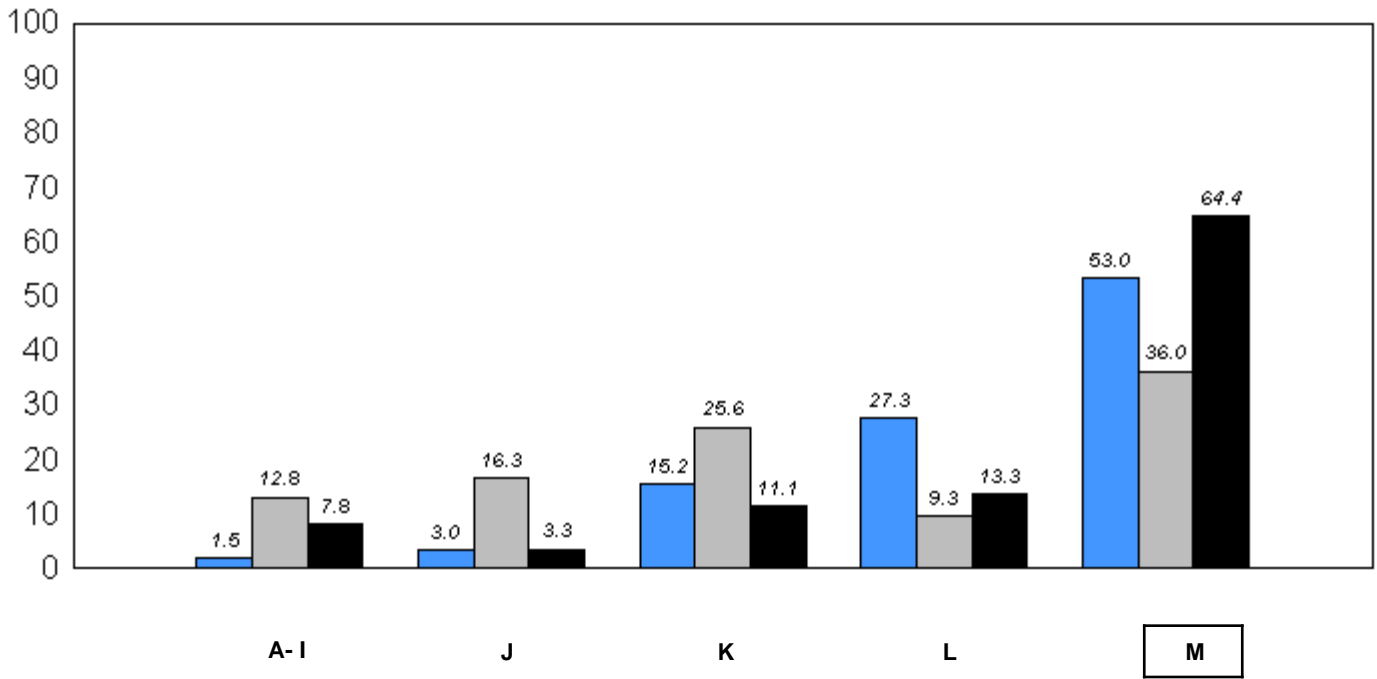

66.2 66.8 69.2
Provincial Mean

■ 2006
 ■ 2007
 ■ 2008

q p denotes school performance vs province.

Comprehension Level 2008

Level	School	District	Province	School vs District	School vs Province
Strong - Adequate	97.8	92.4	92.7	P	P
Limited	2.2	7.6	7.3		

Comprehension Level (2006-08)
3 Year Trend
(School Results)

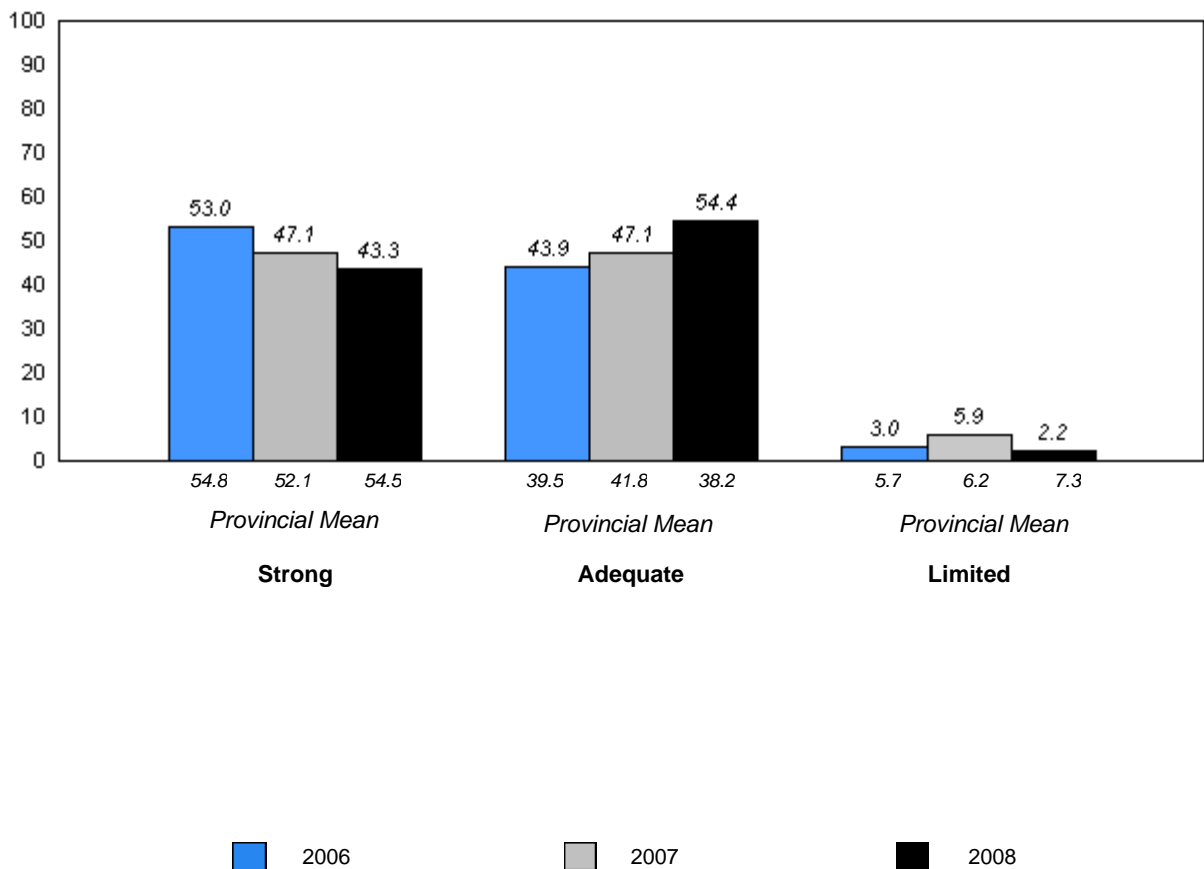

District 4 - Eastern

#320 - Beachy Cove Elementary, Portugal Cove - St. Philip's

Grades: K-6

Total Students: 60

Instructional Level

Level	2008			2007		2006	
	School	District	Province	School vs District	School vs Province	School vs District	School vs Province
M	66.7	70.6	69.2	q	q	p	p
A - L	33.3	29.4	30.8				

**Instructional Level (2006-08)
3 Year Trend
(School Results)**

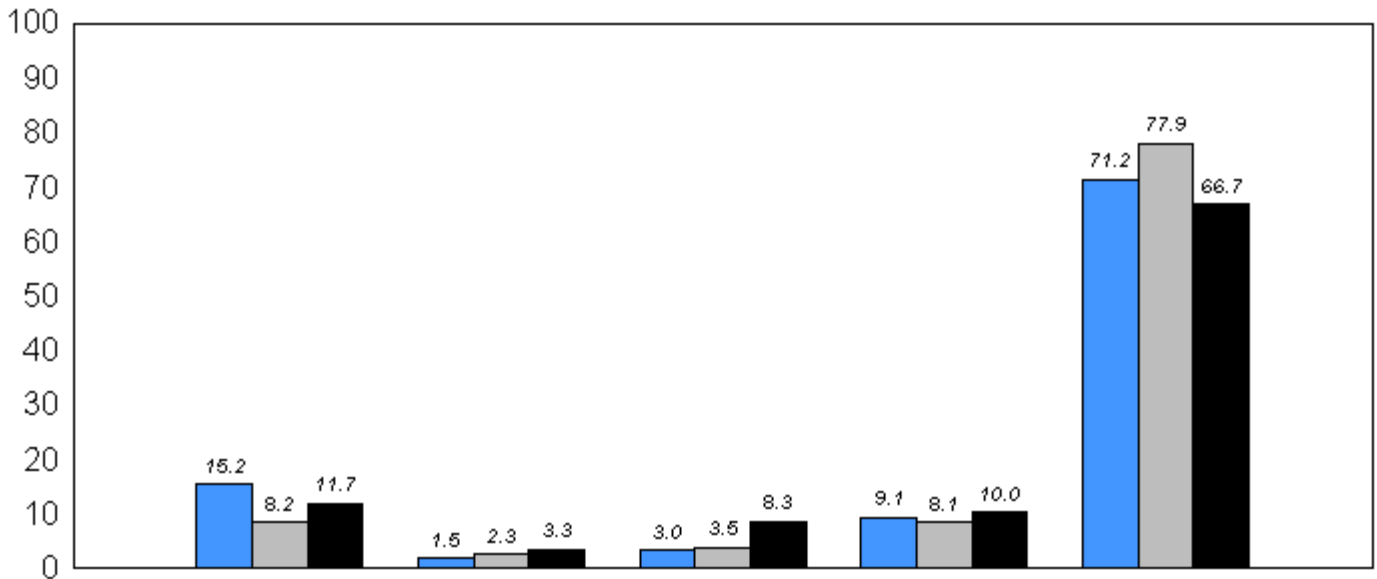

M

 66.2 66.8 69.2
Provincial Mean

■ 2006 ■ 2007 ■ 2008

q p denotes school performance vs province.

District 4 - Eastern

#320 - Beachy Cove Elementary, Portugal Cove - St. Philip's

Grades: K-6

Comprehension Level 2008

<u>Level</u>	<u>School</u>	<u>District</u>	<u>Province</u>	<u>School vs District</u>	<u>School vs Province</u>
Strong - Adequate	100.0	92.4	92.7	P	P
Limited	0.0	7.6	7.3		

**Comprehension Level (2006-08)
3 Year Trend
(School Results)**

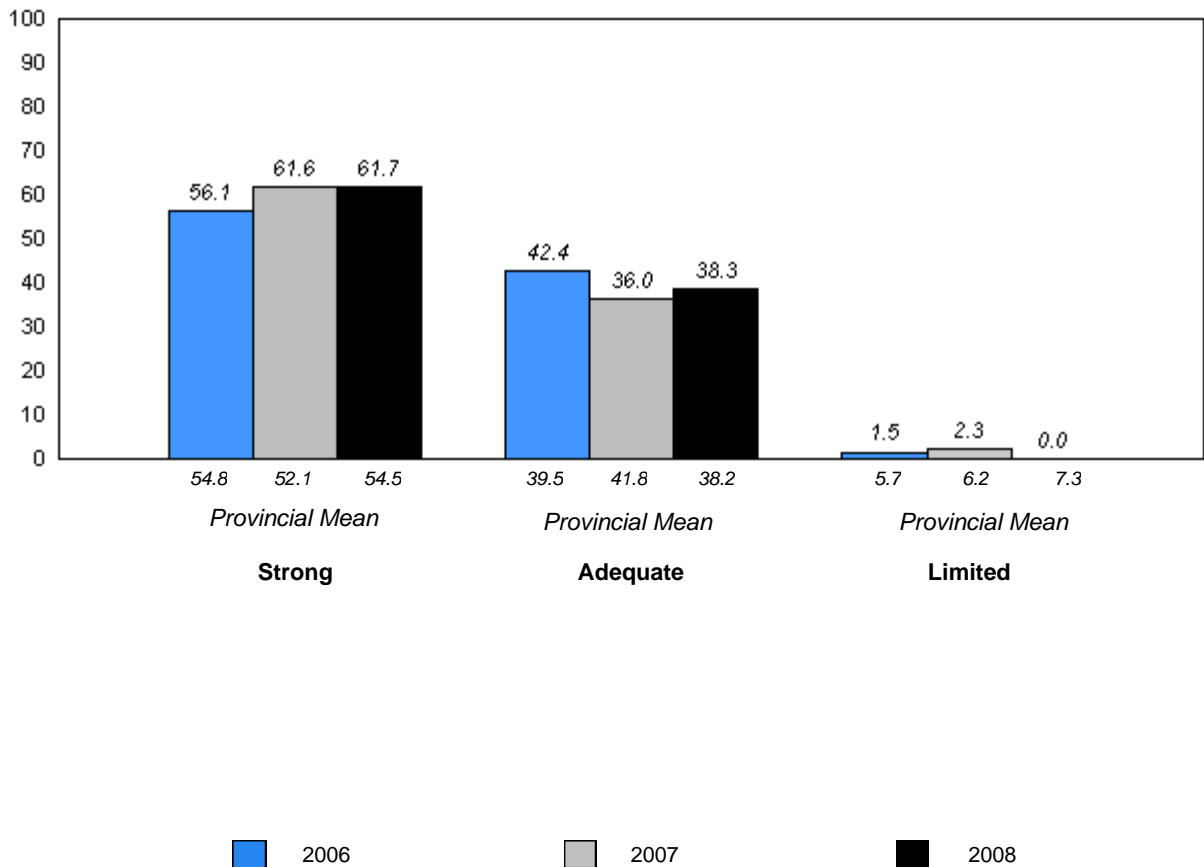

q p denotes school performance vs province.

District 4 - Eastern

#325 - Bishop Abraham Elementary, St. John's

Grades: K-6

Total Students: 18

Instructional Level

Level	2008			2007		2006	
	School	District	Province	School vs District	School vs Province	School vs District	School vs Province
M	72.2	70.6	69.2	P	P	q	q
A - L	27.8	29.4	30.8				

**Instructional Level (2006-08)
3 Year Trend
(School Results)**

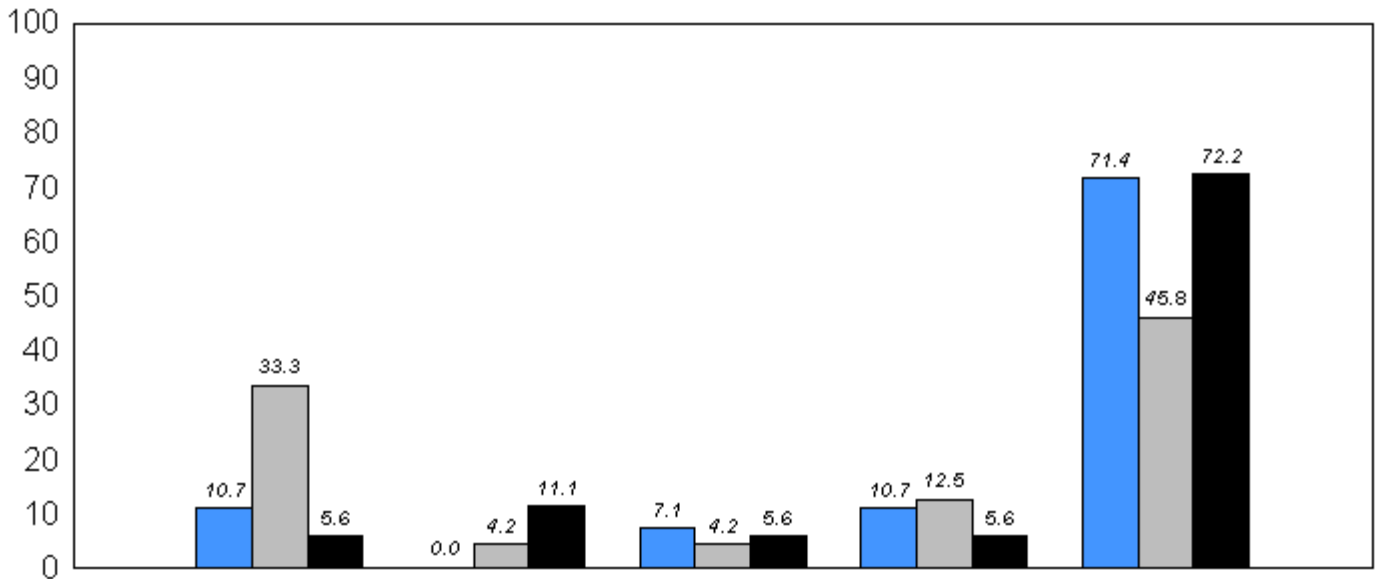

M

 66.2 66.8 69.2
Provincial Mean

■ 2006 ■ 2007 ■ 2008

q p denotes school performance vs province.

Comprehension Level 2008

Level	School	District	Province	School vs District	School vs Province
Strong - Adequate	100.0	92.4	92.7	P	P
Limited	0.0	7.6	7.3		

Comprehension Level (2006-08)
3 Year Trend
(School Results)

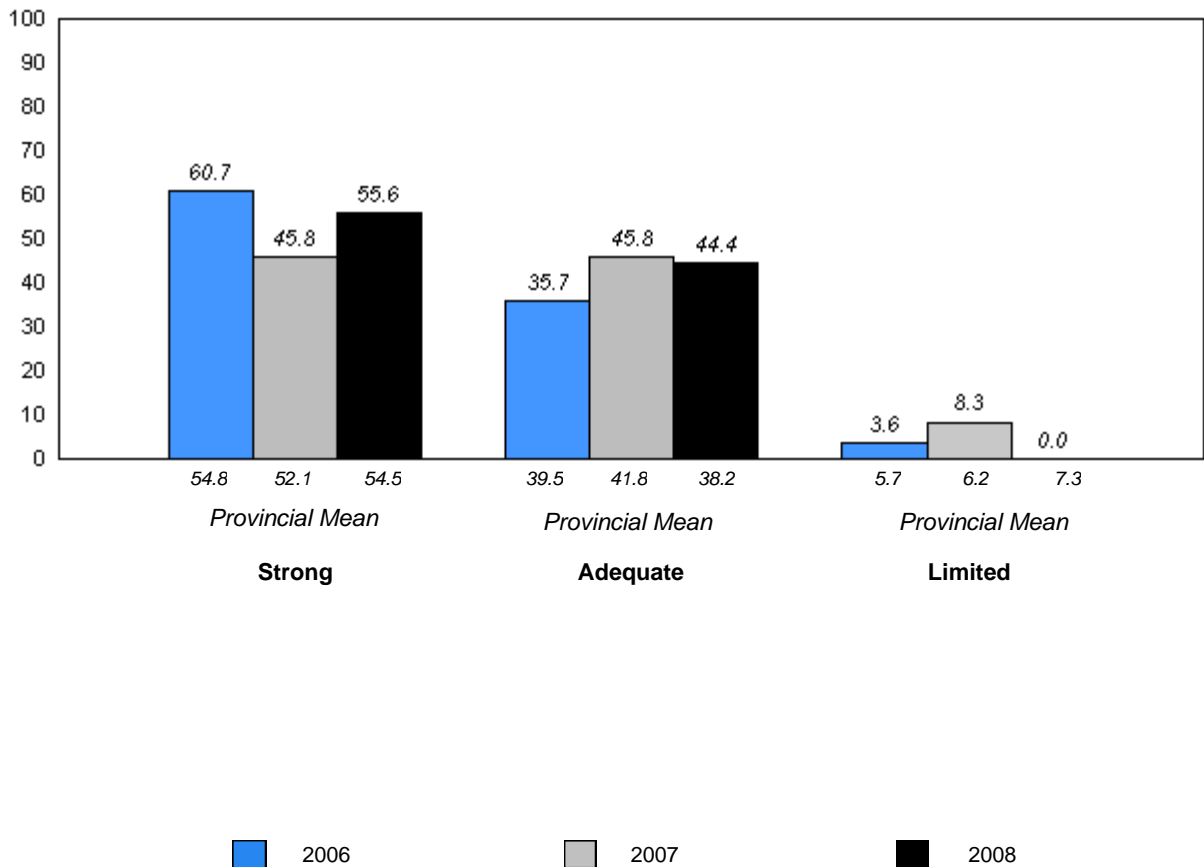

District 4 - Eastern

#331 - Cowan Heights Elementary, St. John's

Grades: K-6

Total Students: 32

Instructional Level

Level	2008			2007		2006	
	School	District	Province	School vs District	School vs Province	School vs District	School vs Province
M	78.1	70.6	69.2	P	P	P	P
A - L	21.9	29.4	30.8				

**Instructional Level (2006-08)
3 Year Trend
(School Results)**

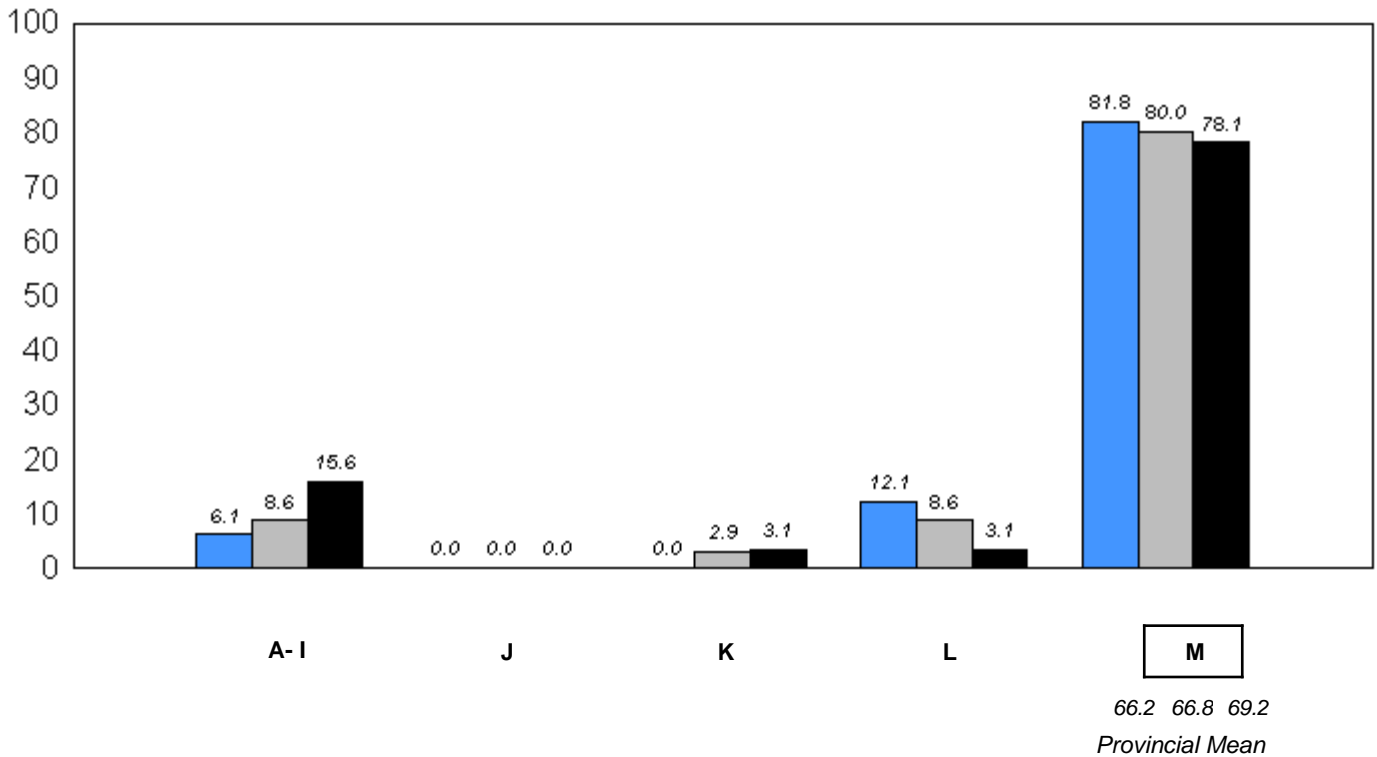

■ 2006 ■ 2007 ■ 2008

q p denotes school performance vs province.

Comprehension Level 2008

Level	School	District	Province	School vs District	School vs Province
Strong - Adequate	90.6	92.4	92.7	q	q
Limited	9.4	7.6	7.3		

Comprehension Level (2006-08)
3 Year Trend
(School Results)

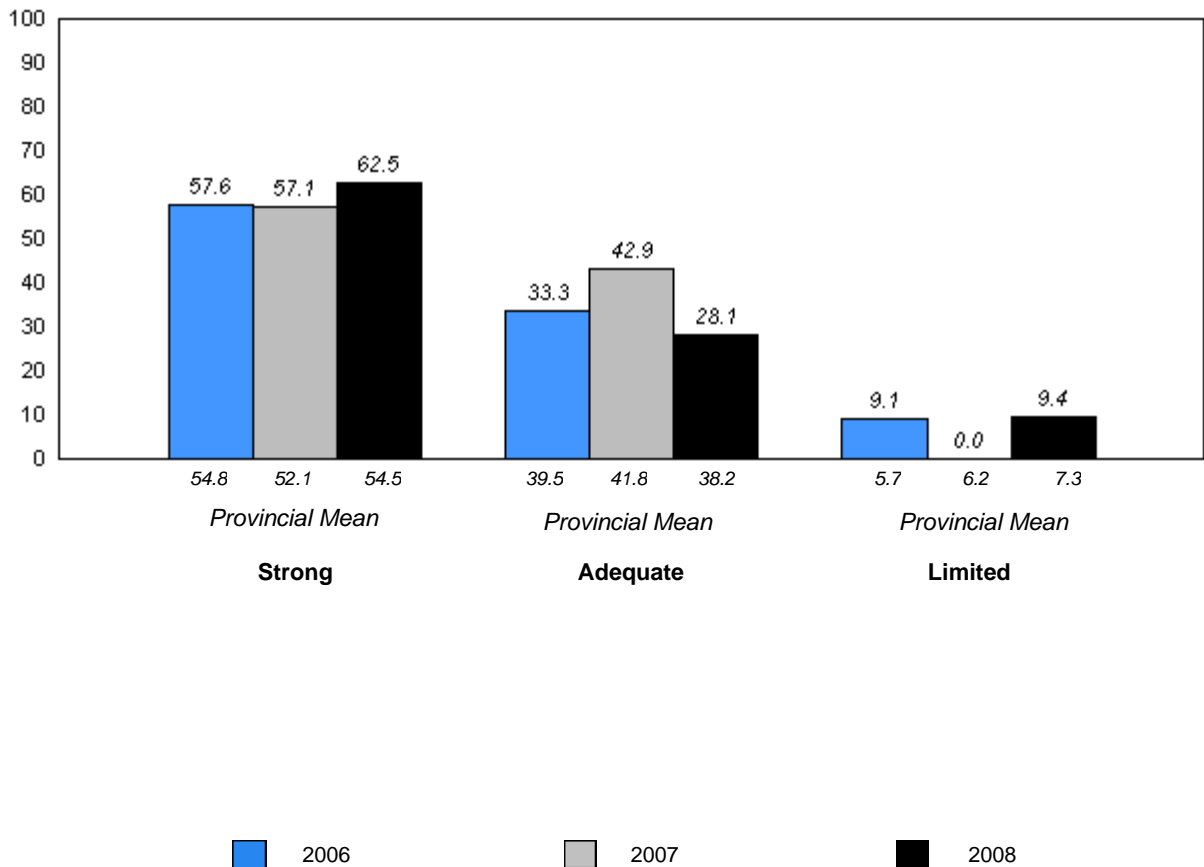

District 4 - Eastern

#337 - Goulds Elementary, St. John's (Goulds)

Grades: K-6

Total Students: 65

Instructional Level

Level	2008			2007		2006	
	School	District	Province	School vs District	School vs Province	School vs District	School vs Province
M	63.1	70.6	69.2	q	q	p	p
A - L	36.9	29.4	30.8				

Instructional Level (2006-08)
3 Year Trend
(School Results)

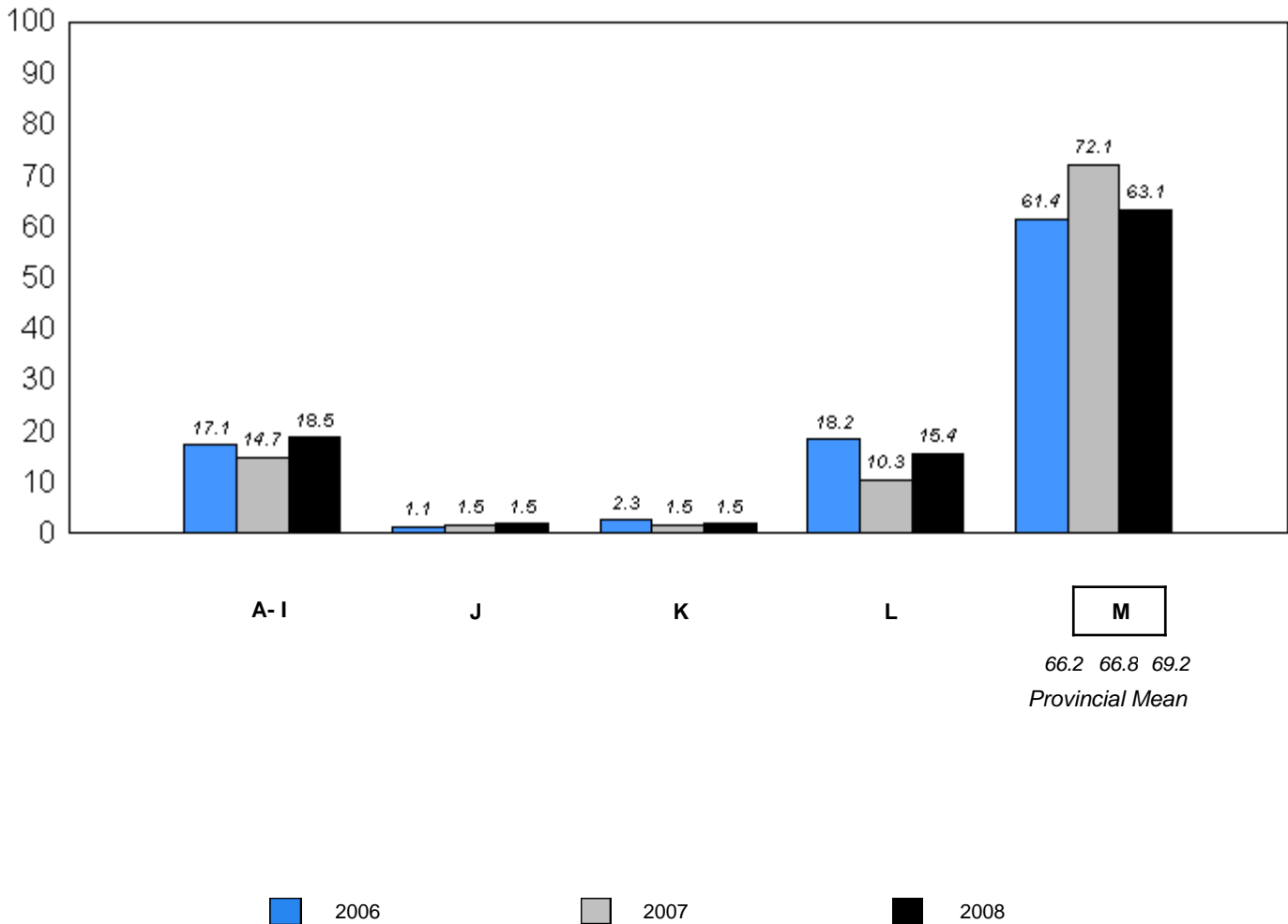

q p denotes school performance vs province.

Comprehension Level 2008

Level	School	District	Province	School vs District	School vs Province
Strong - Adequate	90.8	92.4	92.7	q	q
Limited	9.2	7.6	7.3		

Comprehension Level (2006-08)
3 Year Trend
(School Results)

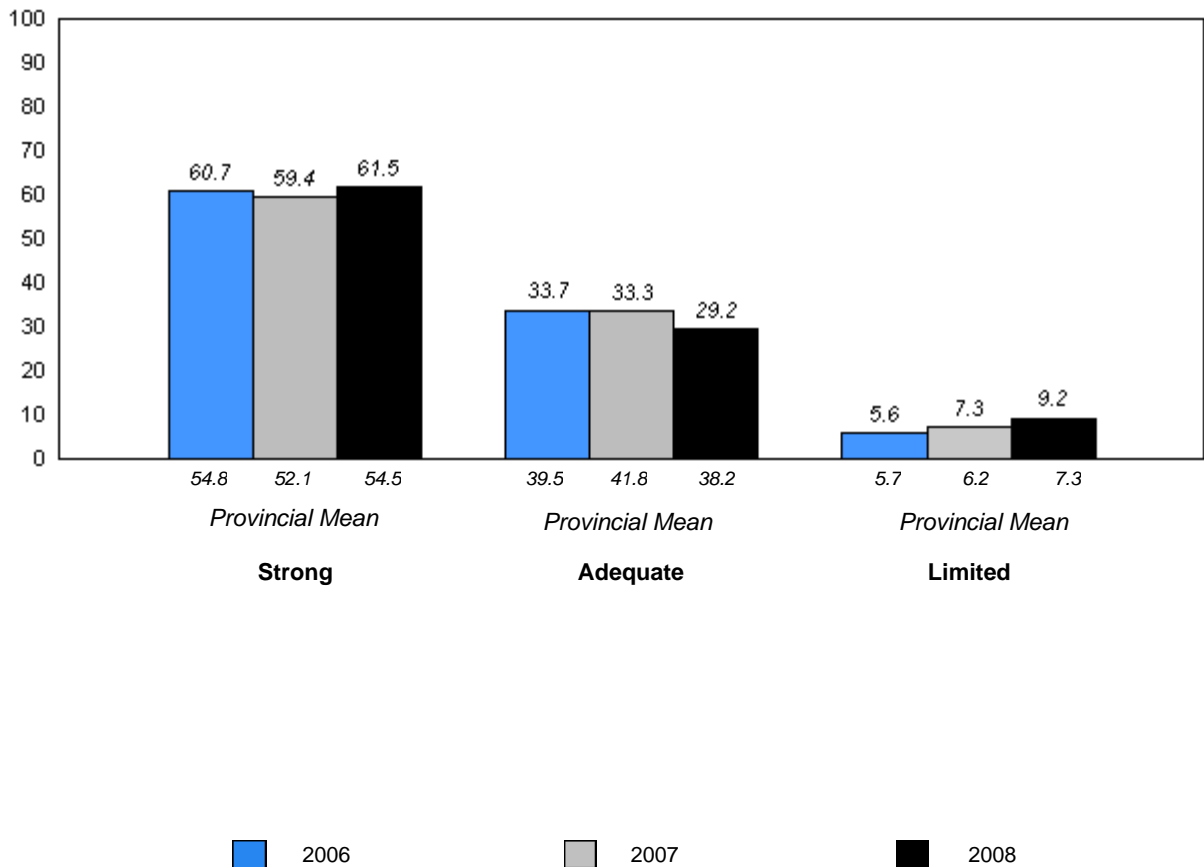

q p denotes school performance vs province.

District 4 - Eastern

#339 - Holy Cross Elementary, St. John's

Grades: K-6

Total Students: 19

Instructional Level

Level	2008			2007		2006	
	School	District	Province	School vs District	School vs Province	School vs District	School vs Province
M	73.7	70.6	69.2	P	P	q	q
A - L	26.3	29.4	30.8				

**Instructional Level (2006-08)
3 Year Trend
(School Results)**

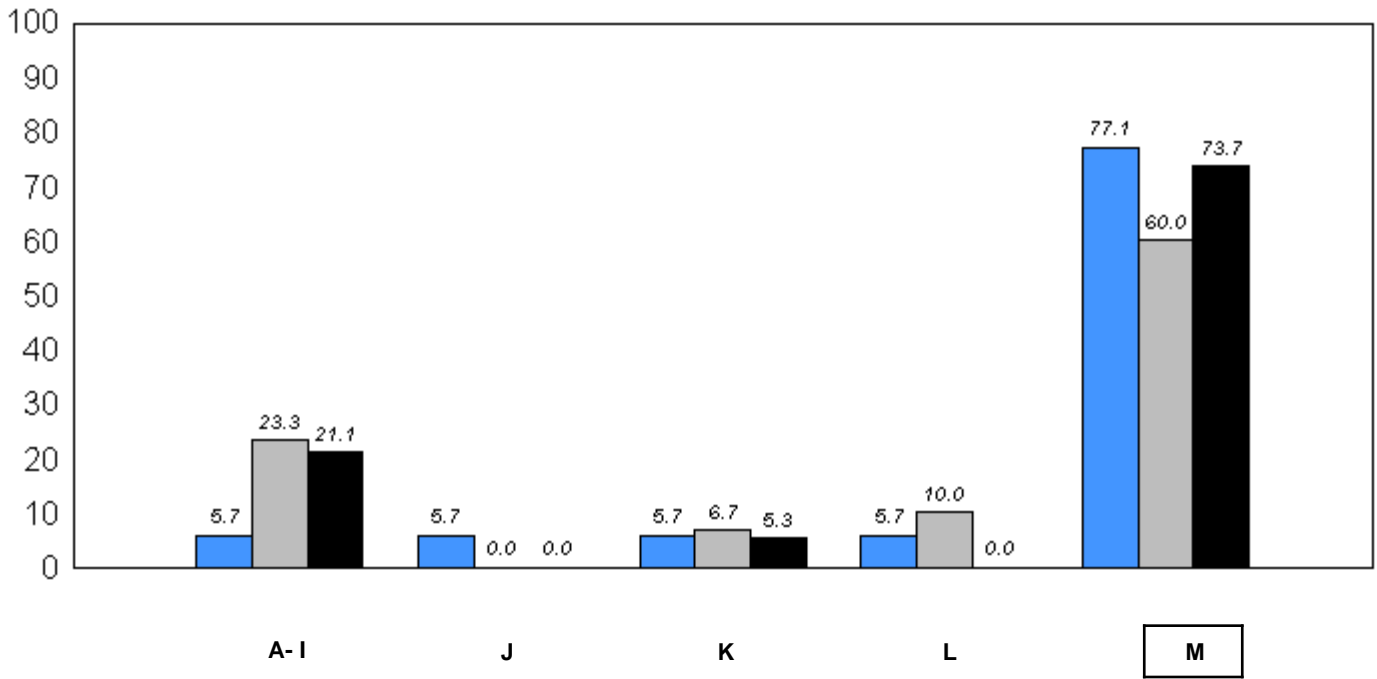

66.2 66.8 69.2
Provincial Mean

■ 2006
 ■ 2007
 ■ 2008

q p denotes school performance vs province.

Comprehension Level 2008

Level	School	District	Province	School vs District	School vs Province
Strong - Adequate	94.7	92.4	92.7	P	P
Limited	5.3	7.6	7.3		

Comprehension Level (2006-08)
3 Year Trend
(School Results)

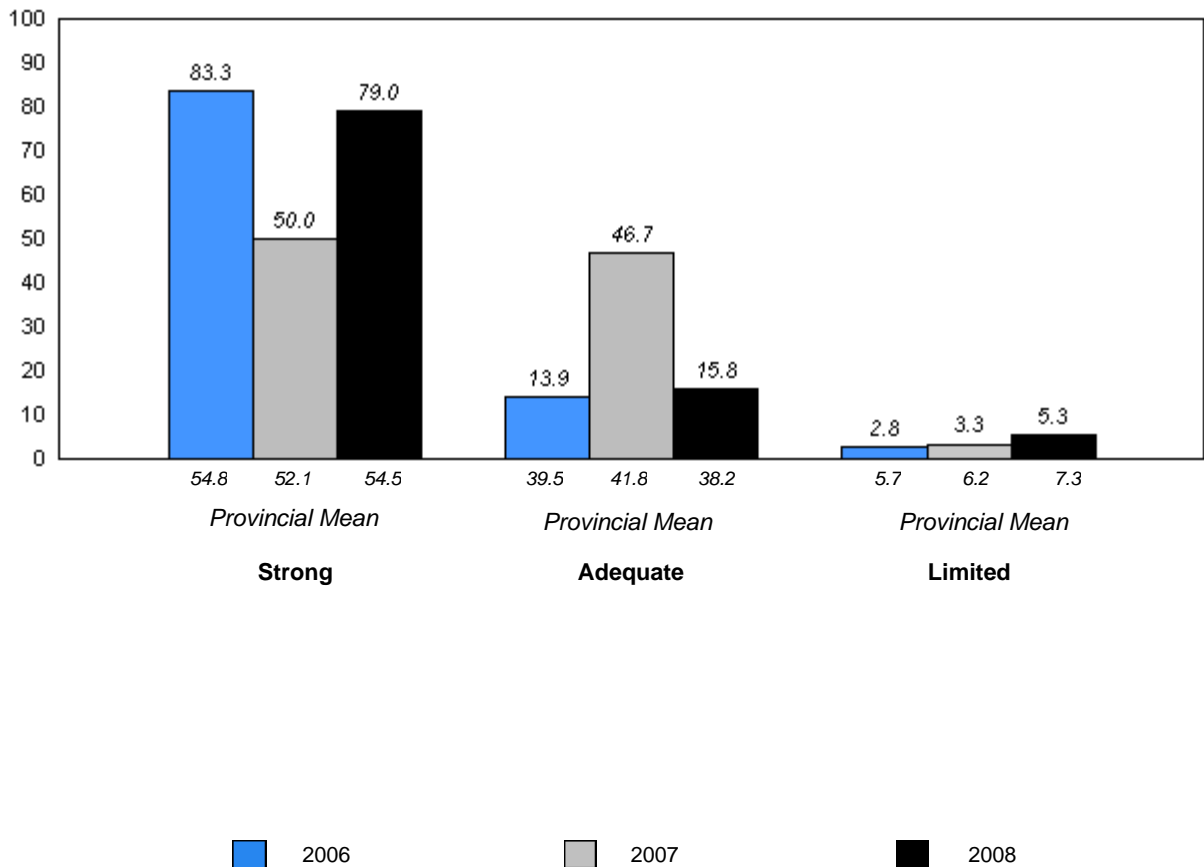

District 4 - Eastern

#342 - MacDonald Drive Elementary, St. John's

Grades: K-6

Total Students: 57

Instructional Level

Level	2008			School vs		2007		2006	
	School	District	Province	District	Province	District	Province	District	Province
M	91.2	70.6	69.2	P	P	P	P	P	P
A - L	8.8	29.4	30.8						

**Instructional Level (2006-08)
3 Year Trend
(School Results)**

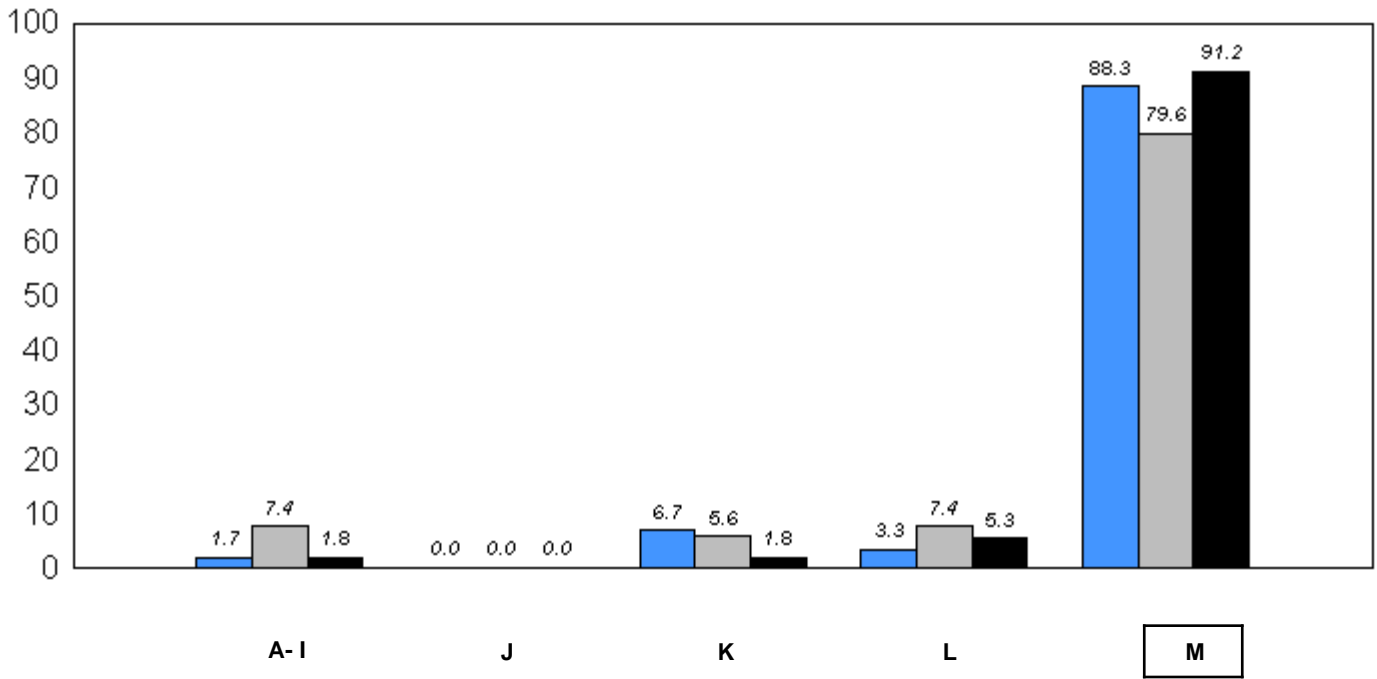

66.2 66.8 69.2
Provincial Mean

■ 2006
 ■ 2007
 ■ 2008

q p denotes school performance vs province.

District 4 - Eastern

#342 - MacDonald Drive Elementary, St. John's

Grades: K-6

Comprehension Level 2008

<u>Level</u>	<u>School</u>	<u>District</u>	<u>Province</u>	<u>School vs District</u>	<u>School vs Province</u>
Strong - Adequate	94.7	92.4	92.7	P	P
Limited	5.3	7.6	7.3		

**Comprehension Level (2006-08)
3 Year Trend
(School Results)**

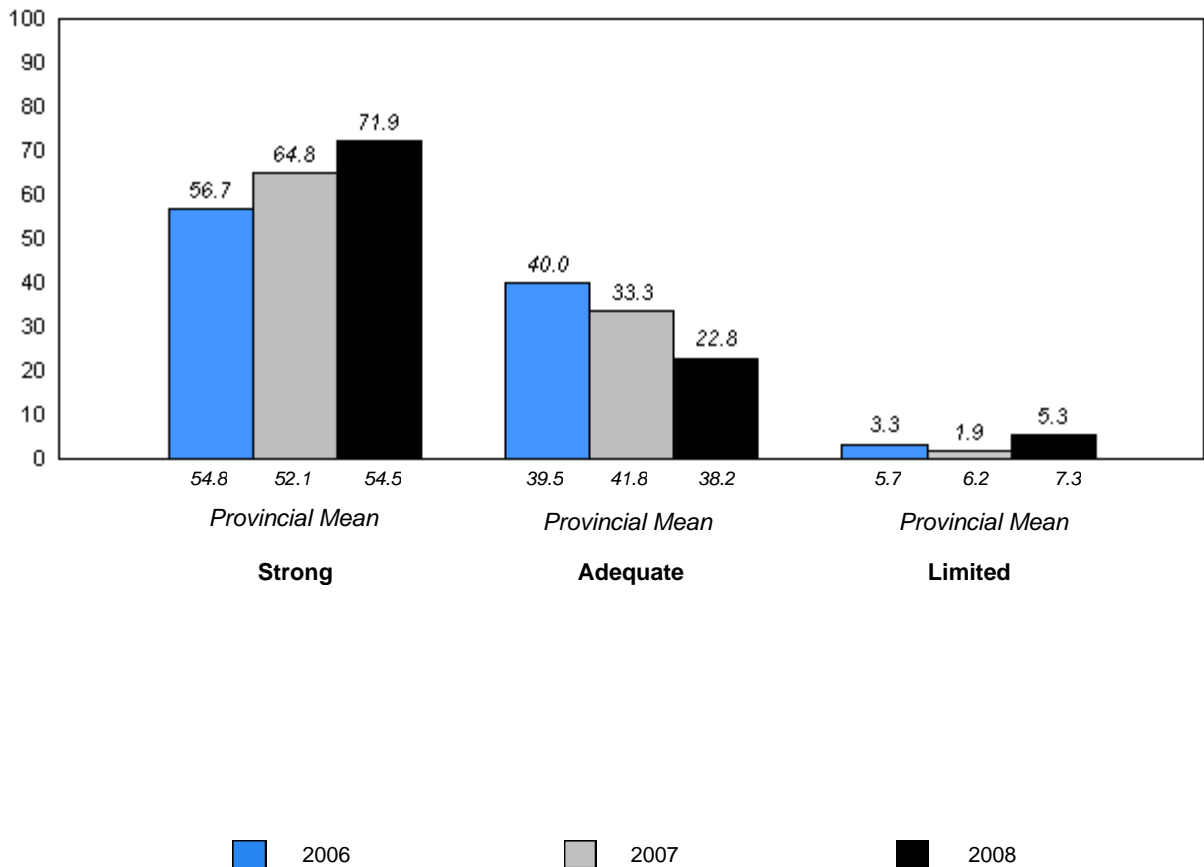

q p denotes school performance vs province.

District 4 - Eastern

#345 - Mary Queen of Peace Elementary, St. John's

Grades: K-6

Total Students: 55

Instructional Level

Level	2008			2007		2006	
	School	District	Province	School vs District	School vs Province	School vs District	School vs Province
M	60.0	70.6	69.2	q	q	p	p
A - L	40.0	29.4	30.8				

Instructional Level (2006-08)
3 Year Trend
(School Results)

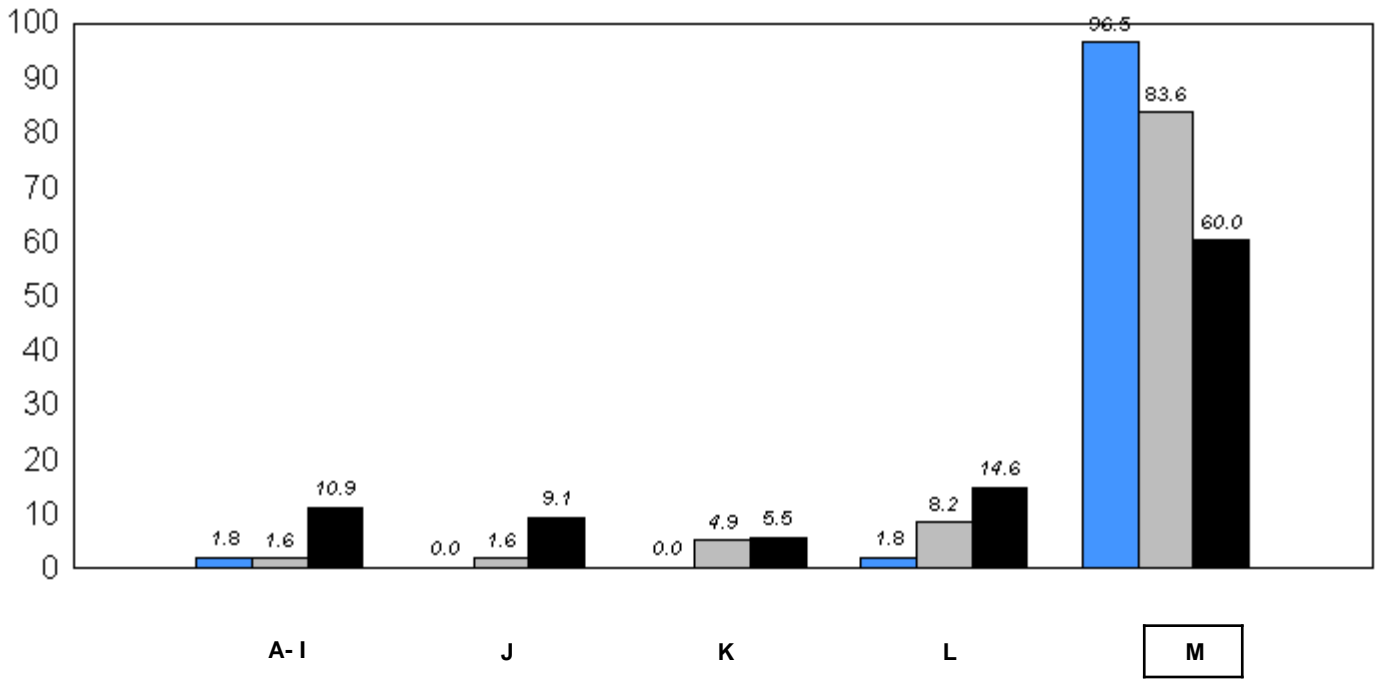

66.2 66.8 69.2
Provincial Mean

2006 2007 2008

q p denotes school performance vs province.

Comprehension Level 2008

Level	School	District	Province	School vs District	School vs Province
Strong - Adequate	96.4	92.4	92.7	P	P
Limited	3.6	7.6	7.3		

Comprehension Level (2006-08)
3 Year Trend
(School Results)

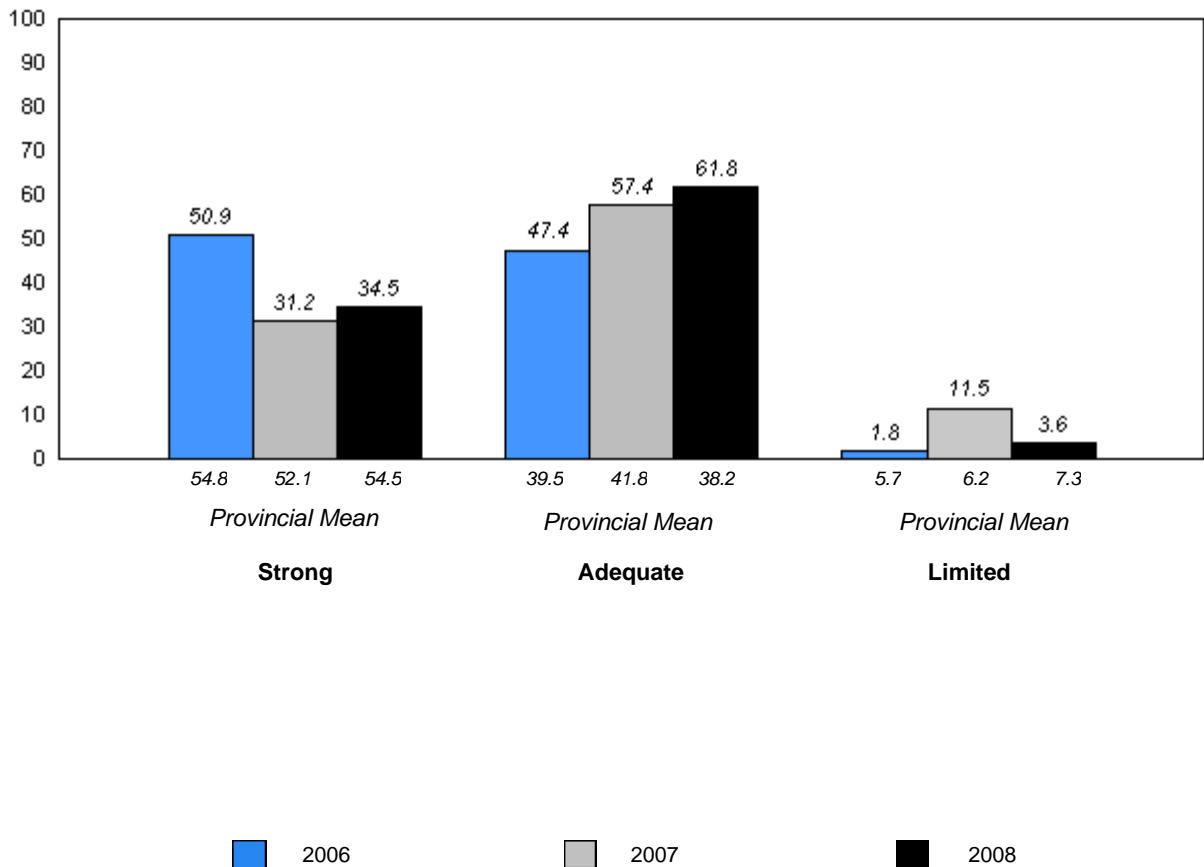

District 4 - Eastern

#348 - Roncalli Elementary, St. John's

Grades: K-6

Total Students: 42

Instructional Level

Level	2008			2007		2006	
	School	District	Province	School vs District	School vs Province	School vs District	School vs Province
M	69.1	70.6	69.2	q	q	q	q
A - L	30.9	29.4	30.8				

**Instructional Level (2006-08)
3 Year Trend
(School Results)**

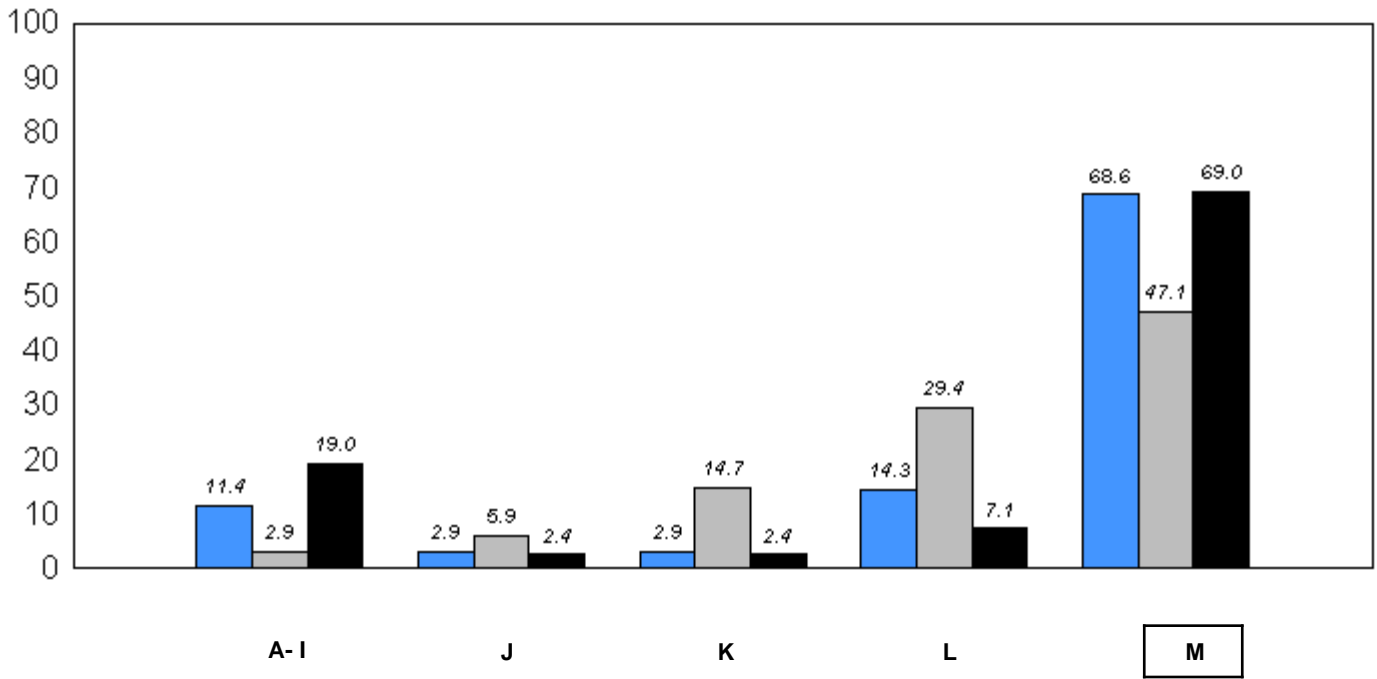

66.2 66.8 69.2
Provincial Mean

■ 2006
 ■ 2007
 ■ 2008

q p denotes school performance vs province.

Comprehension Level 2008

Level	School	District	Province	School vs District	School vs Province
Strong - Adequate	78.6	92.4	92.7	q	q
Limited	21.4	7.6	7.3		

Comprehension Level (2006-08)
3 Year Trend
(School Results)

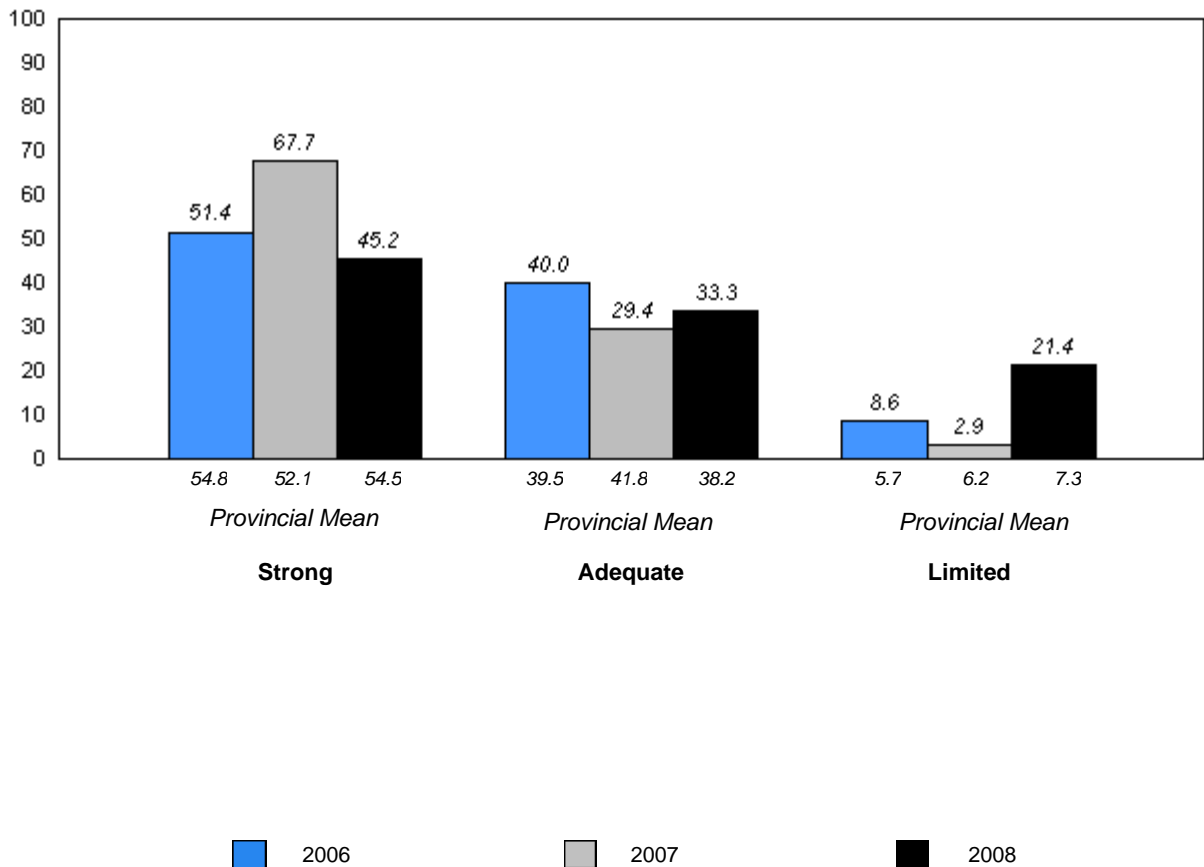

District 4 - Eastern

#349 - St. Andrew's Elementary, St. John's

Grades: K-6

Total Students: 31

Instructional Level

Level	2008			2007		2006	
	School	District	Province	School vs District	School vs Province	School vs District	School vs Province
M	64.5	70.6	69.2	q	q	q	q
A - L	35.5	29.4	30.8				

Instructional Level (2006-08)
3 Year Trend
(School Results)

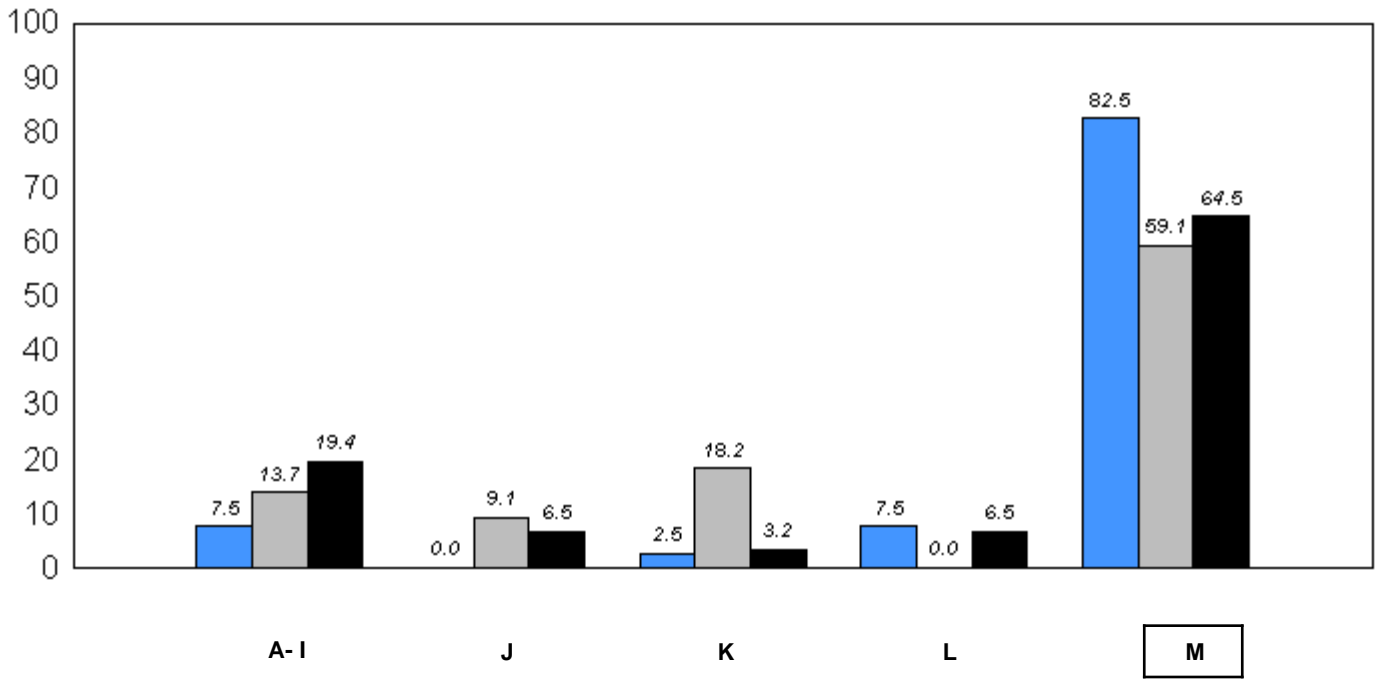

66.2 66.8 69.2
Provincial Mean

2006 2007 2008

q p denotes school performance vs province.

Comprehension Level 2008

Level	School	District	Province	School vs District	School vs Province
Strong - Adequate	83.9	92.4	92.7	q	q
Limited	16.1	7.6	7.3		

Comprehension Level (2006-08)
3 Year Trend
(School Results)

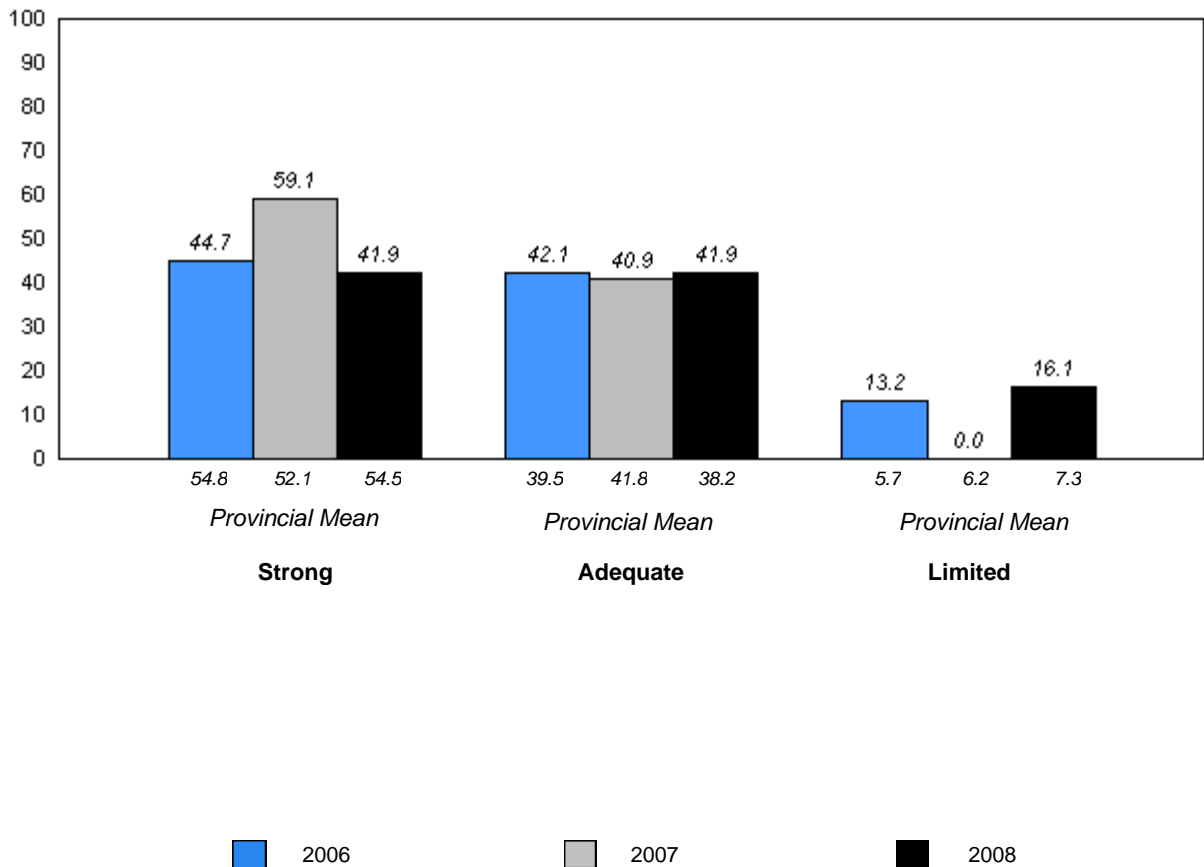

q p denotes school performance vs province.

District 4 - Eastern

#350 - St. John Bosco School, St. John's

Grades: K-9

Total Students: 19

Instructional Level

Level	2008			School vs		2007		2006	
	School	District	Province	District	Province	District	Province	District	Province
M	79.0	70.6	69.2	P	P	P	P	P	P
A - L	21.1	29.4	30.8						

**Instructional Level (2006-08)
3 Year Trend
(School Results)**

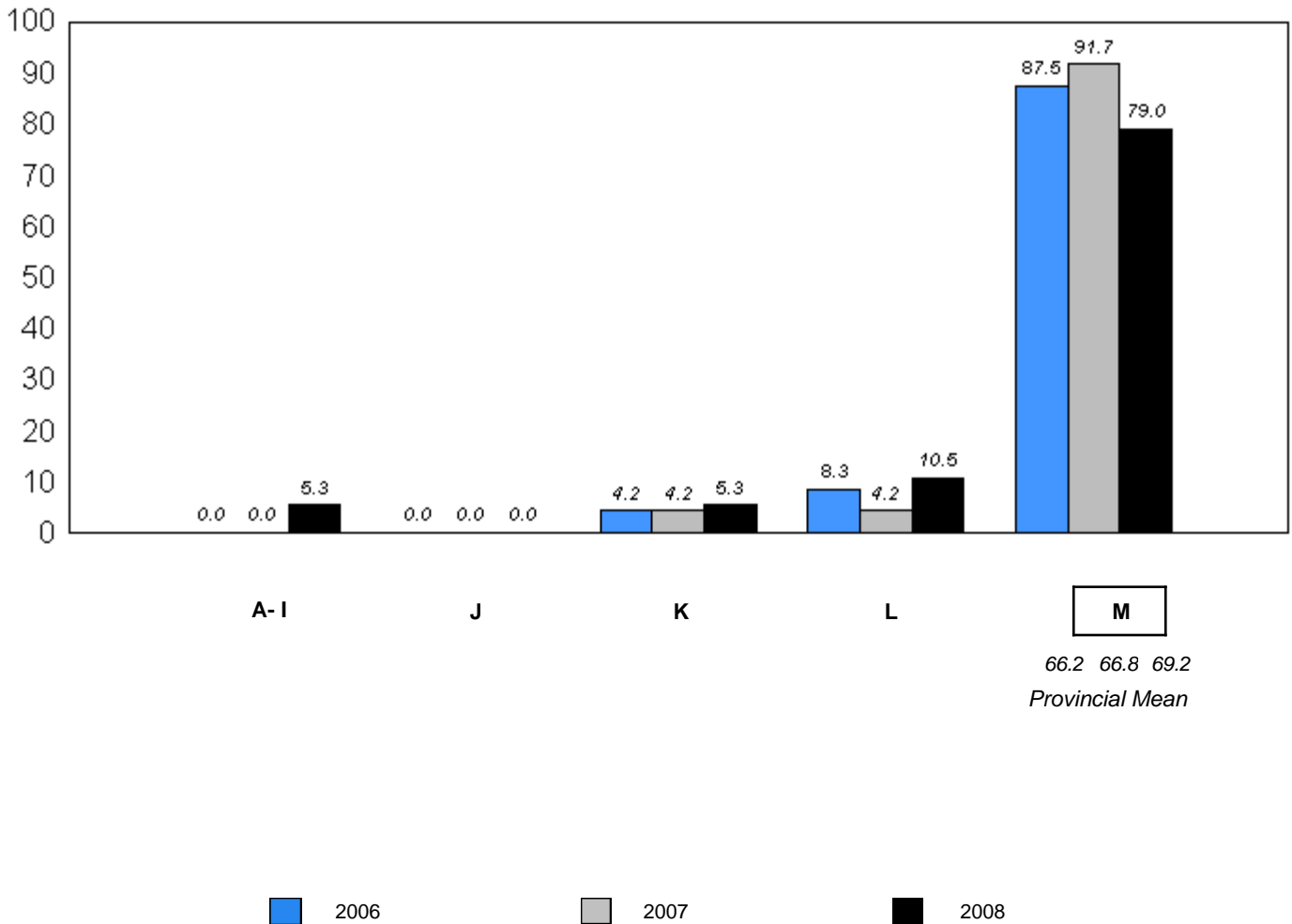

q p denotes school performance vs province.

Comprehension Level 2008

Level	School	District	Province	School vs District	School vs Province
Strong - Adequate	94.7	92.4	92.7	P	P
Limited	5.3	7.6	7.3		

Comprehension Level (2006-08)
3 Year Trend
(School Results)

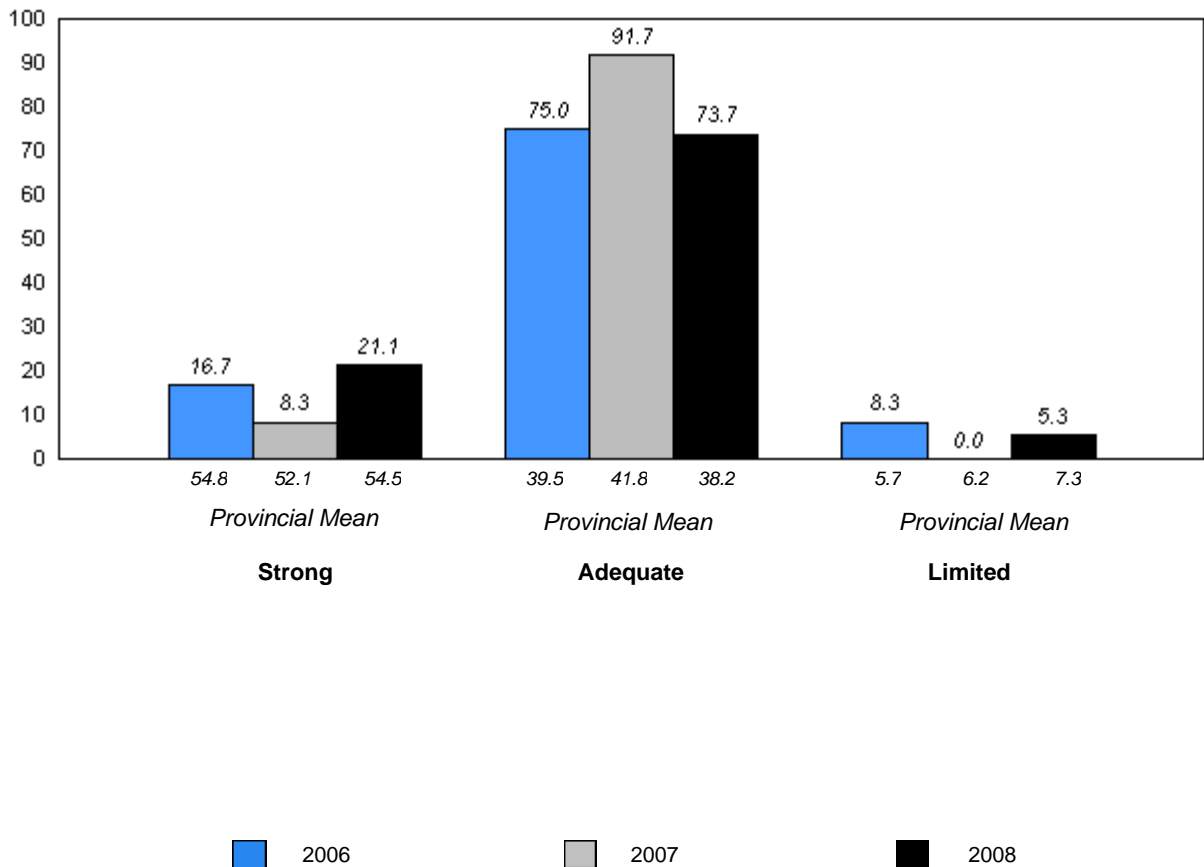

District 4 - Eastern

#355 - St. Mary's Elementary, St. John's

Grades: K-6

Total Students: 23

Instructional Level

Level	2008			2007		2006	
	School	District	Province	School vs District	School vs Province	School vs District	School vs Province
M	69.6	70.6	69.2	q	p	p	p
A - L	30.5	29.4	30.8				

Instructional Level (2006-08)
3 Year Trend
(School Results)

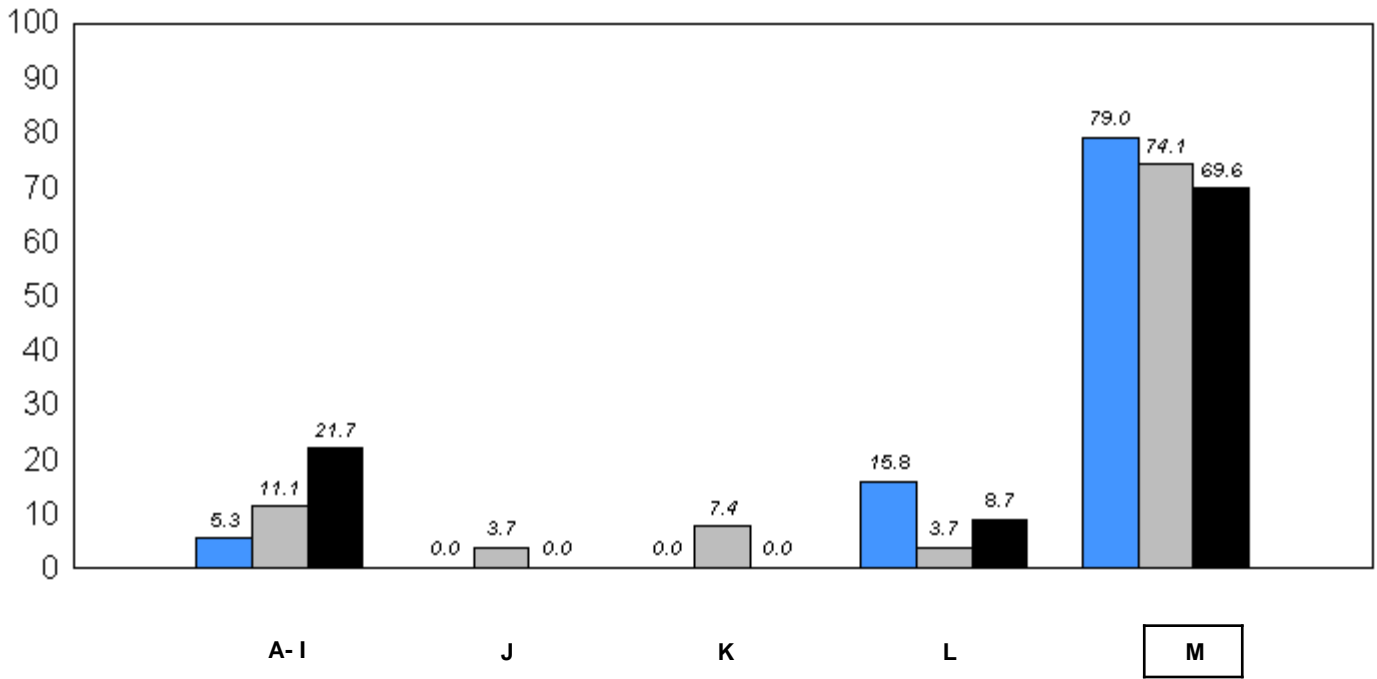

66.2 66.8 69.2
Provincial Mean

2006 2007 2008

q p denotes school performance vs province.

Comprehension Level 2008

<u>Level</u>	<u>School</u>	<u>District</u>	<u>Province</u>	<u>School vs District</u>	<u>School vs Province</u>
Strong - Adequate	90.9	92.4	92.7	q	q
Limited	9.1	7.6	7.3		

**Comprehension Level (2006-08)
3 Year Trend
(School Results)**

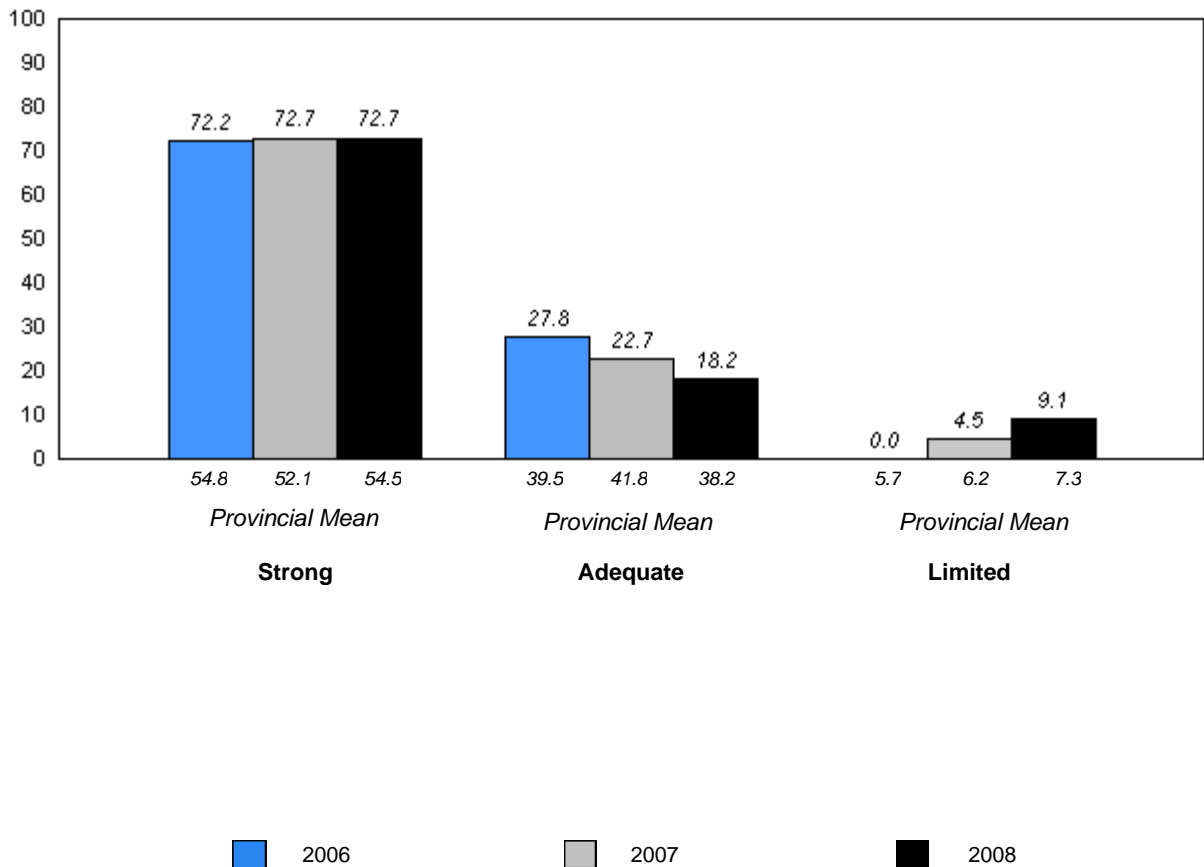

q p denotes school performance vs province.

District 4 - Eastern

#356 - St. Matthews Elementary, St. John's

Grades: K-6

Total Students: 56

Instructional Level

Level	2008			School vs		2007		2006	
	School	District	Province	District	Province	District	Province	District	Province
M	60.7	70.6	69.2	q	q	q	q	q	q
A - L	39.3	29.4	30.8						

**Instructional Level (2006-08)
3 Year Trend
(School Results)**

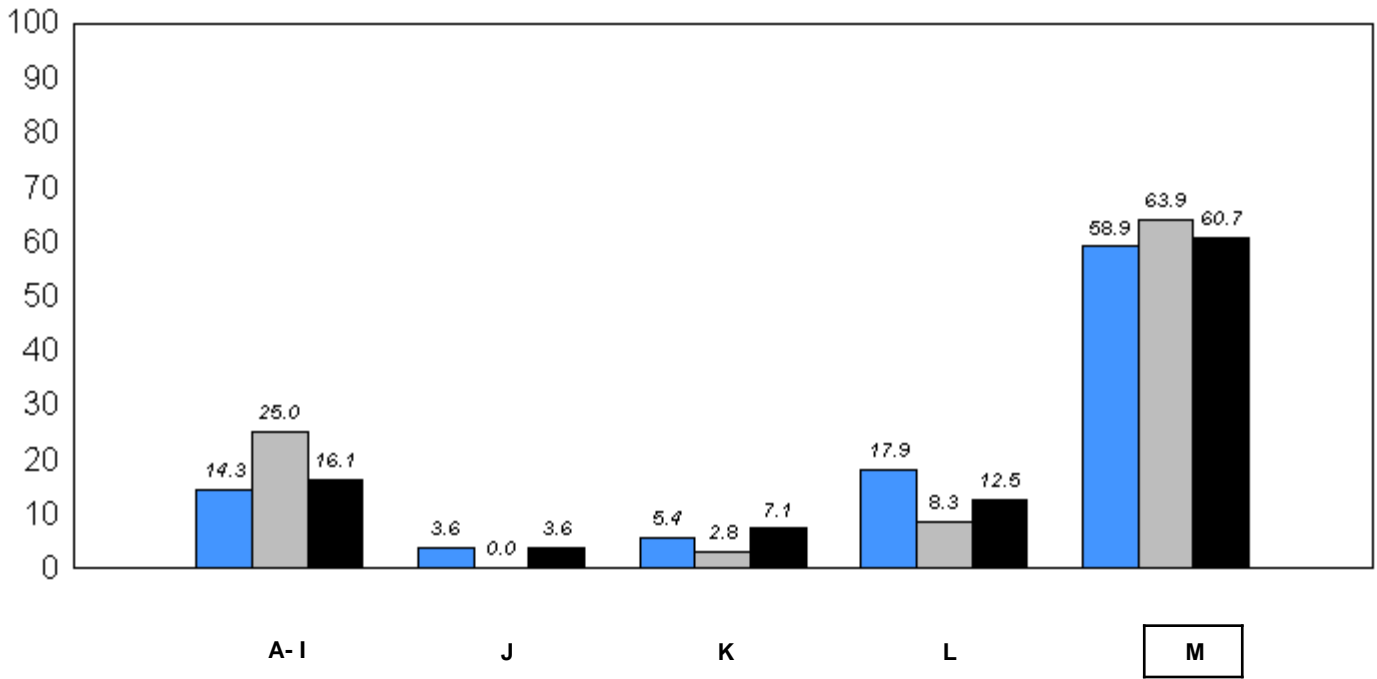

66.2 66.8 69.2
Provincial Mean

■ 2006
 ■ 2007
 ■ 2008

q p denotes school performance vs province.

Comprehension Level 2008

Level	School	District	Province	School vs District	School vs Province
Strong - Adequate	91.1	92.4	92.7	q	q
Limited	8.9	7.6	7.3		

Comprehension Level (2006-08)
3 Year Trend
(School Results)

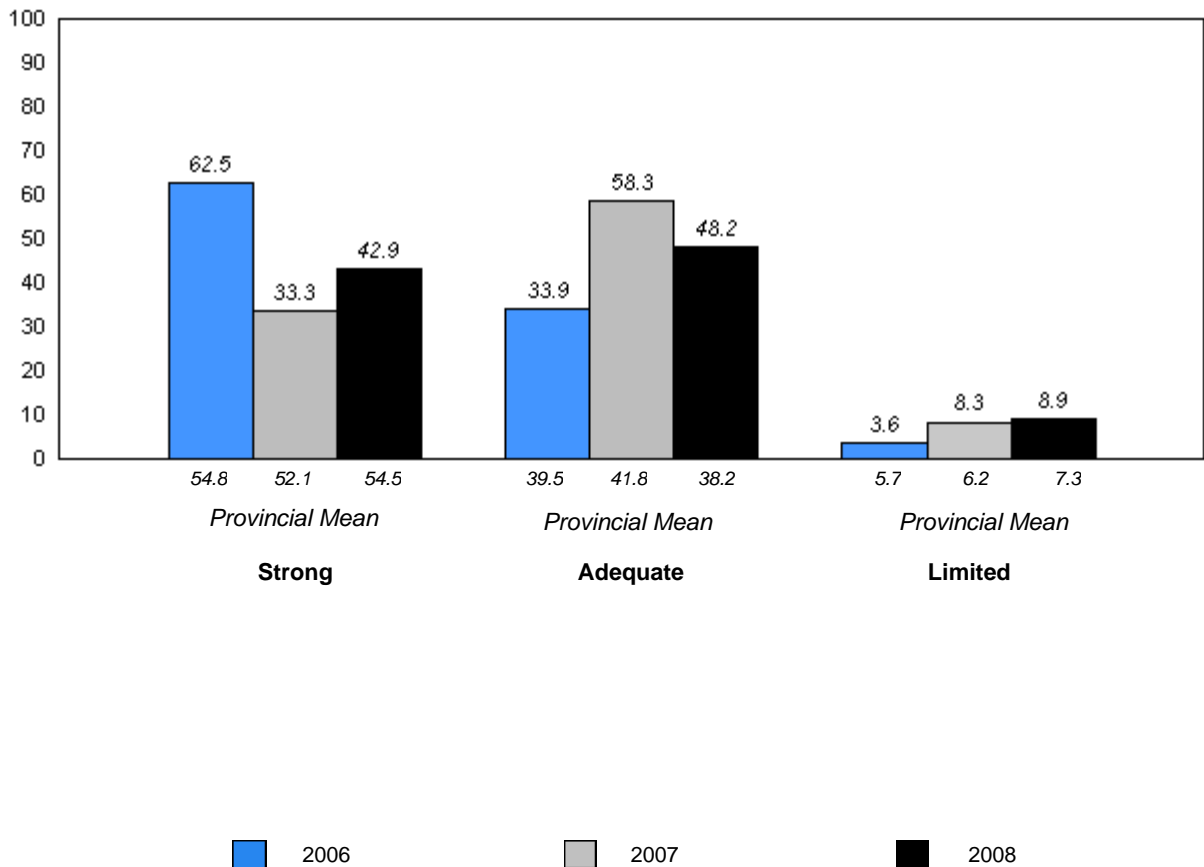

District 4 - Eastern

#360 - Rennie's River Elementary School, St. John's

Grades: K-6

Total Students: 43

Instructional Level

Level	2008			2007		2006	
	School	District	Province	School vs District	School vs Province	School vs District	School vs Province
M	81.4	70.6	69.2	P	P	P	P
A - L	18.6	29.4	30.8				

Instructional Level (2006-08)
3 Year Trend
(School Results)

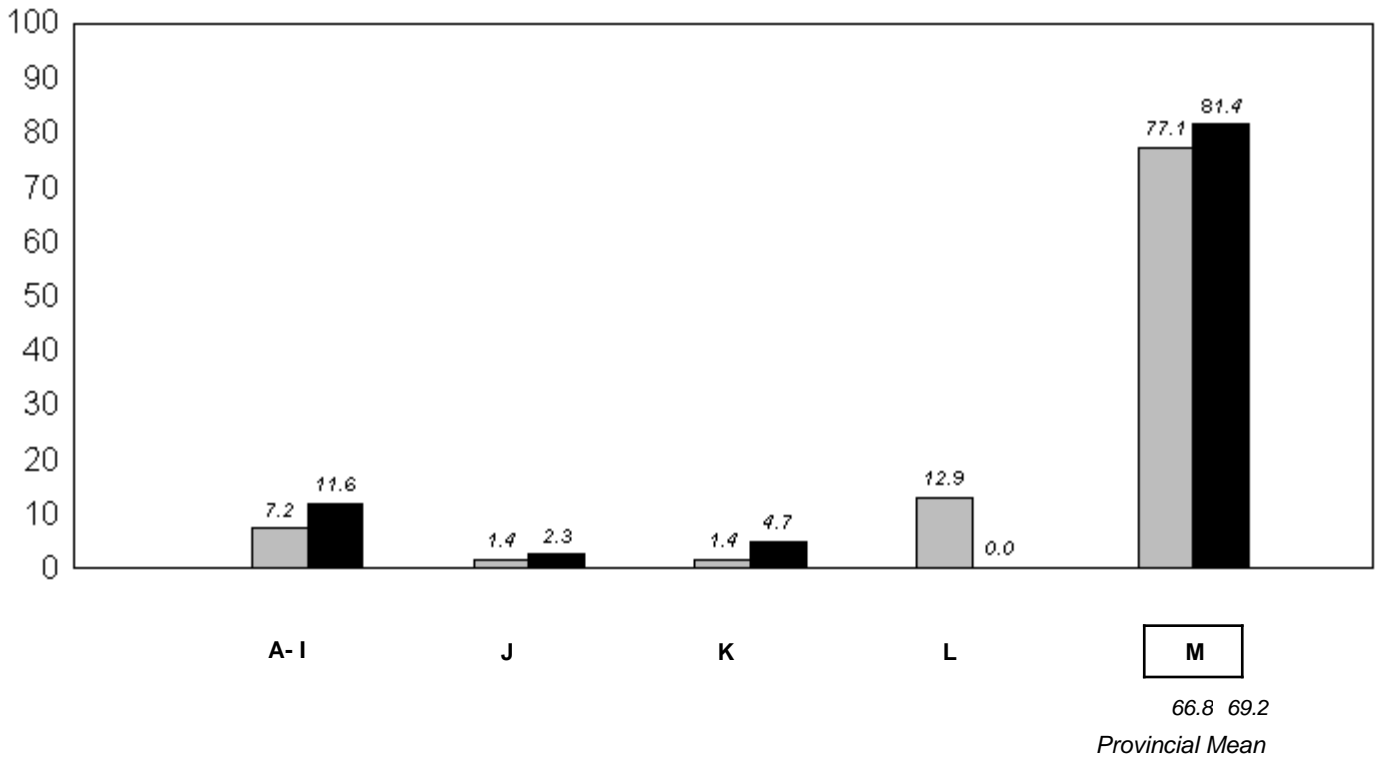

2006 2007 2008

q p denotes school performance vs province.

Comprehension Level 2008

Level	School	District	Province	School vs District	School vs Province
Strong - Adequate	93.0	92.4	92.7	P	P
Limited	7.0	7.6	7.3		

Comprehension Level (2006-08)
3 Year Trend
(School Results)

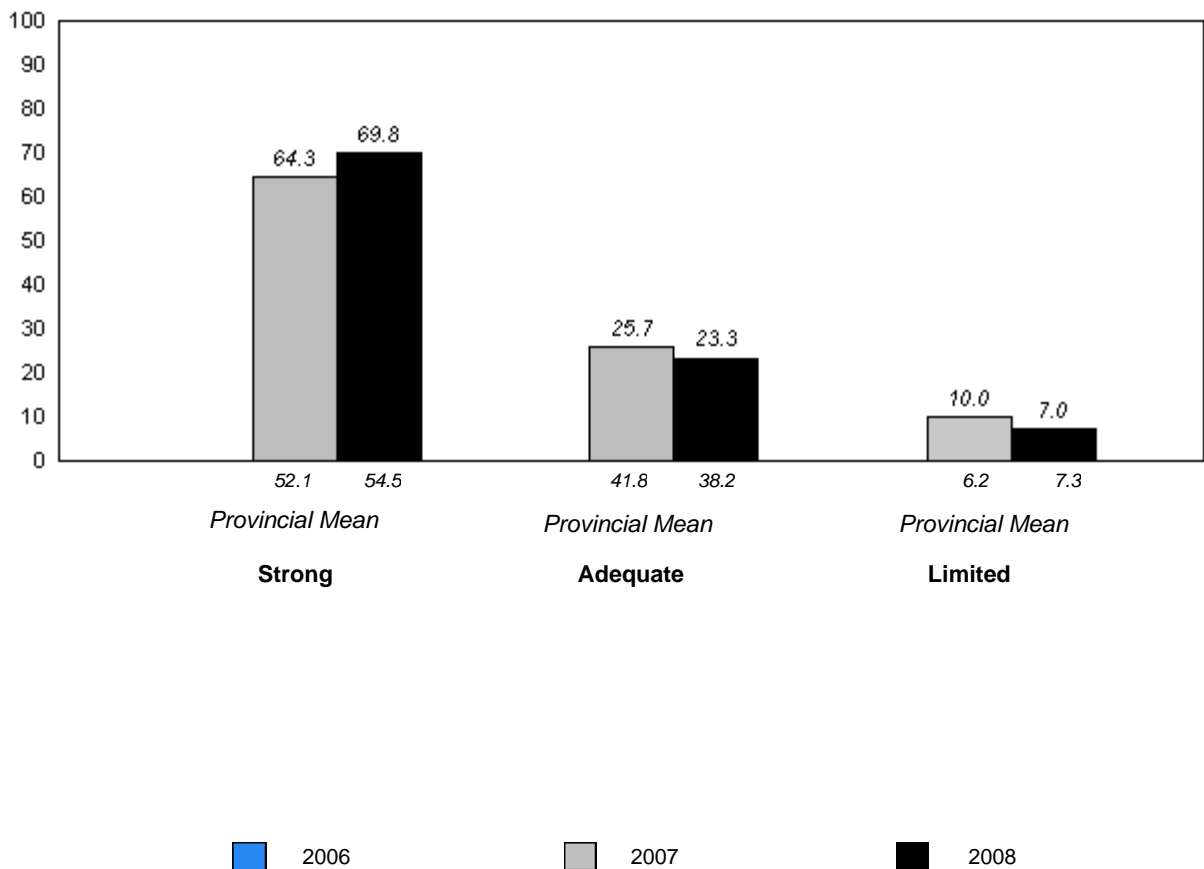

District 4 - Eastern

#362 - St. Teresa's School/Ecole Ste-Thérèse, St. John's

Grades: K-6

Total Students: 29

Instructional Level

Level	2008			School vs		2007		School vs		2006	
	School	District	Province	District	Province	District	Province	District	Province	District	Province
M	79.3	70.6	69.2	P	P	P	P	q		P	
A - L	20.7	29.4	30.8								

**Instructional Level (2006-08)
3 Year Trend
(School Results)**

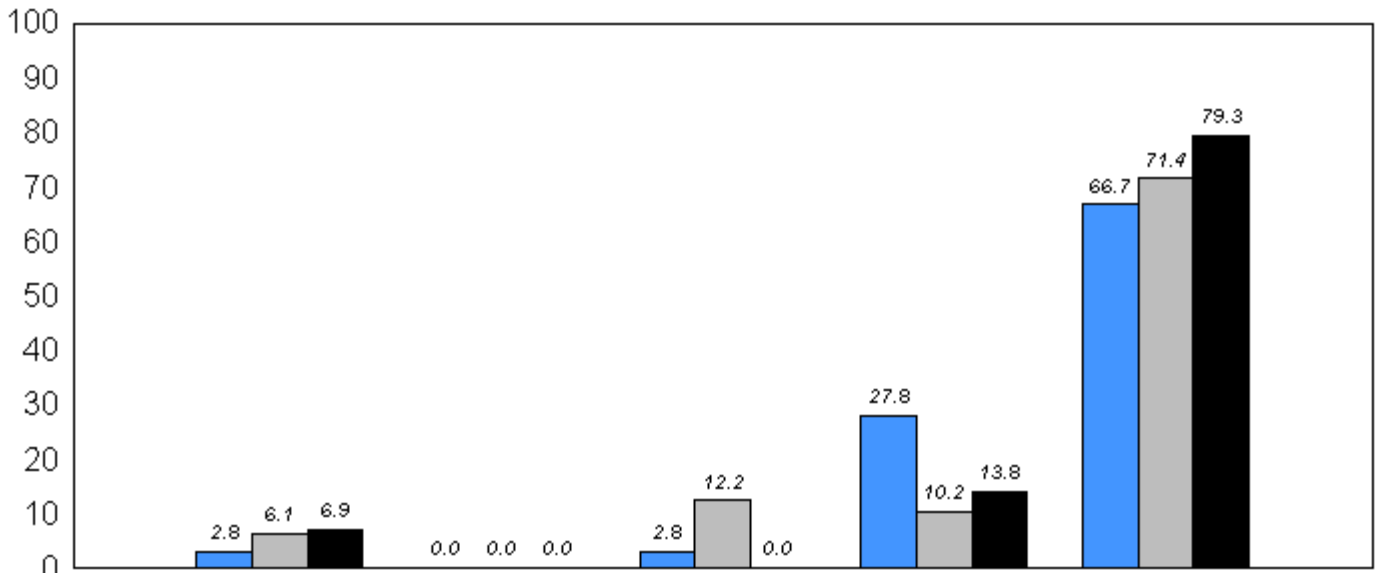

M

 66.2 66.8 69.2
Provincial Mean

■ 2006 ■ 2007 ■ 2008

q p denotes school performance vs province.

Comprehension Level 2008

Level	School	District	Province	School vs District	School vs Province
Strong - Adequate	96.6	92.4	92.7	P	P
Limited	3.5	7.6	7.3		

Comprehension Level (2006-08)
3 Year Trend
(School Results)

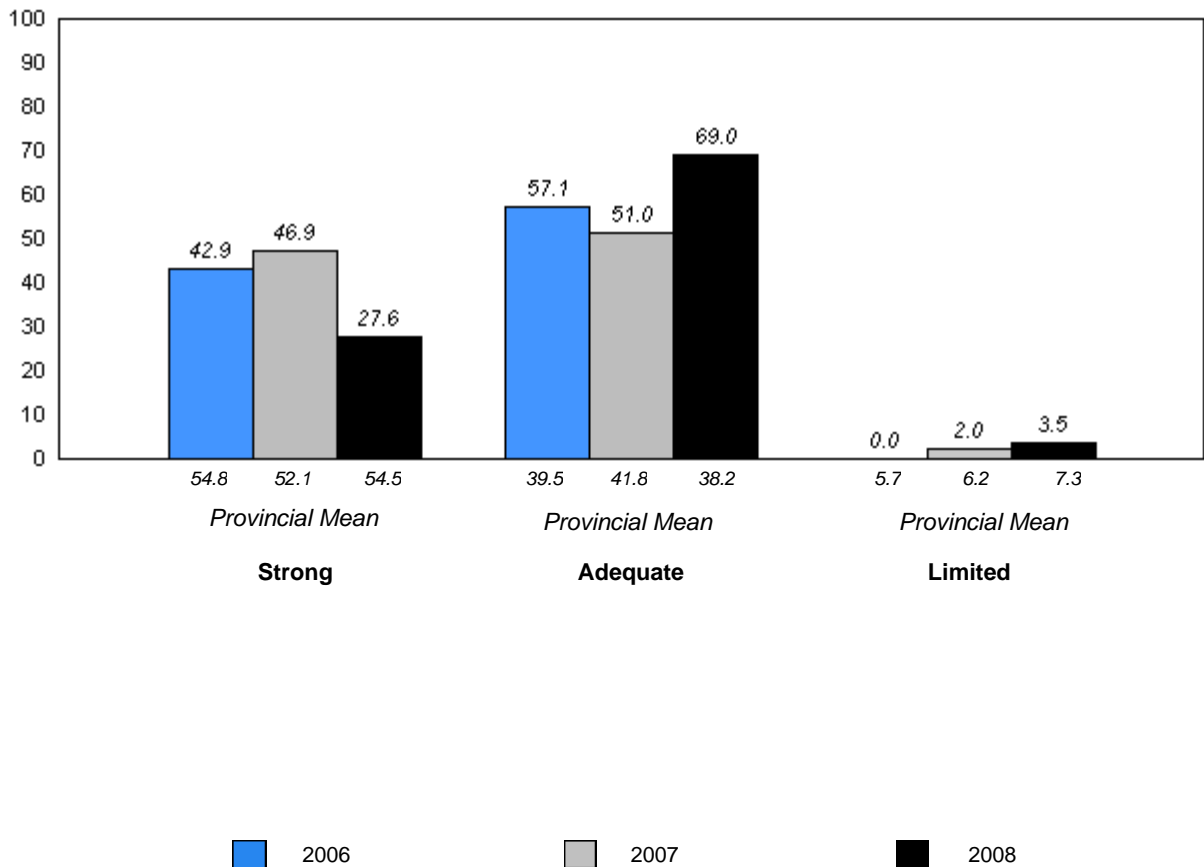

District 4 - Eastern

#363 - Vanier Elementary, St. John's

Grades: K-6

Total Students: 18

Instructional Level

Level	2008			2007		2006	
	School	District	Province	School vs District	School vs Province	School vs District	School vs Province
M	50.0	70.6	69.2	q	q	p	p
A - L	50.0	29.4	30.8				

**Instructional Level (2006-08)
3 Year Trend
(School Results)**

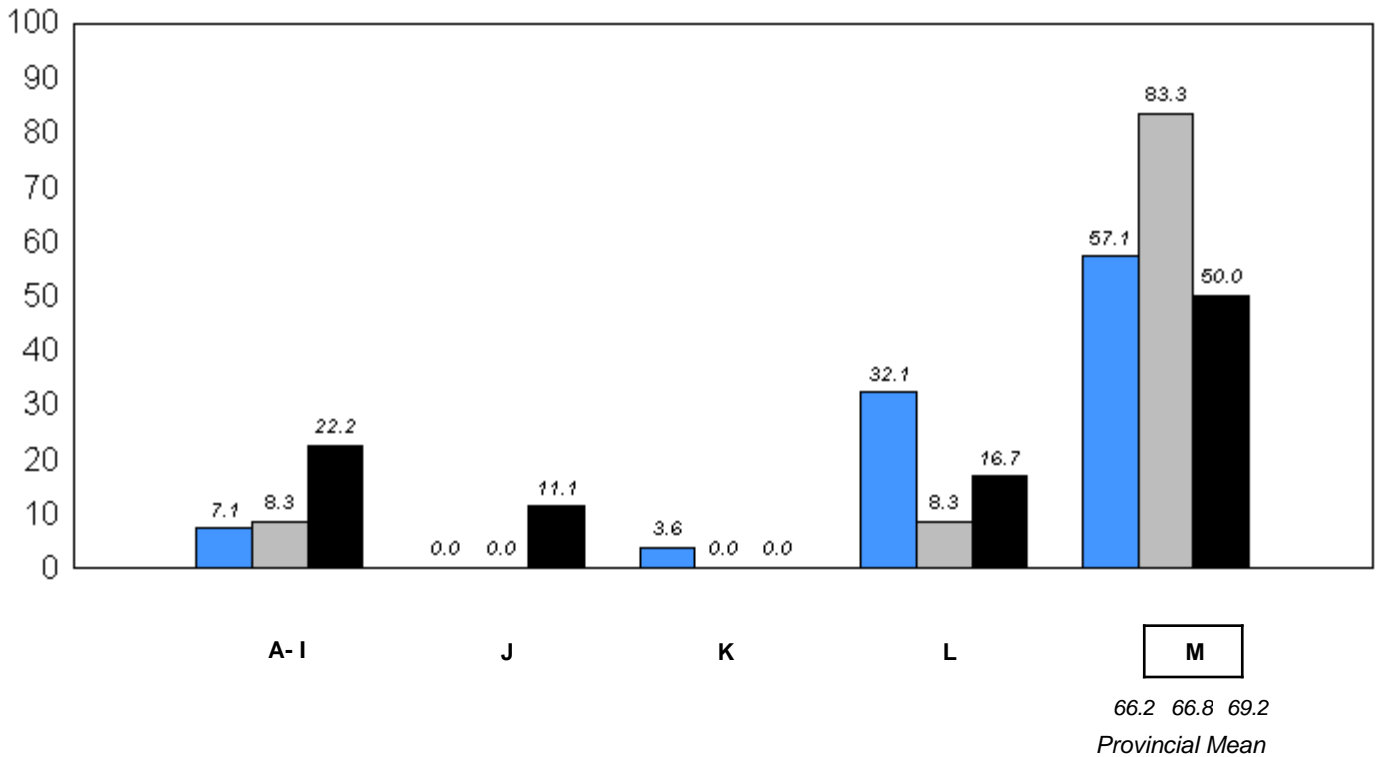

■ 2006
 ■ 2007
 ■ 2008

q p denotes school performance vs province.

Comprehension Level 2008

Level	School	District	Province	School vs District	School vs Province
Strong - Adequate	66.7	92.4	92.7	q	q
Limited	33.3	7.6	7.3		

Comprehension Level (2006-08)
3 Year Trend
(School Results)

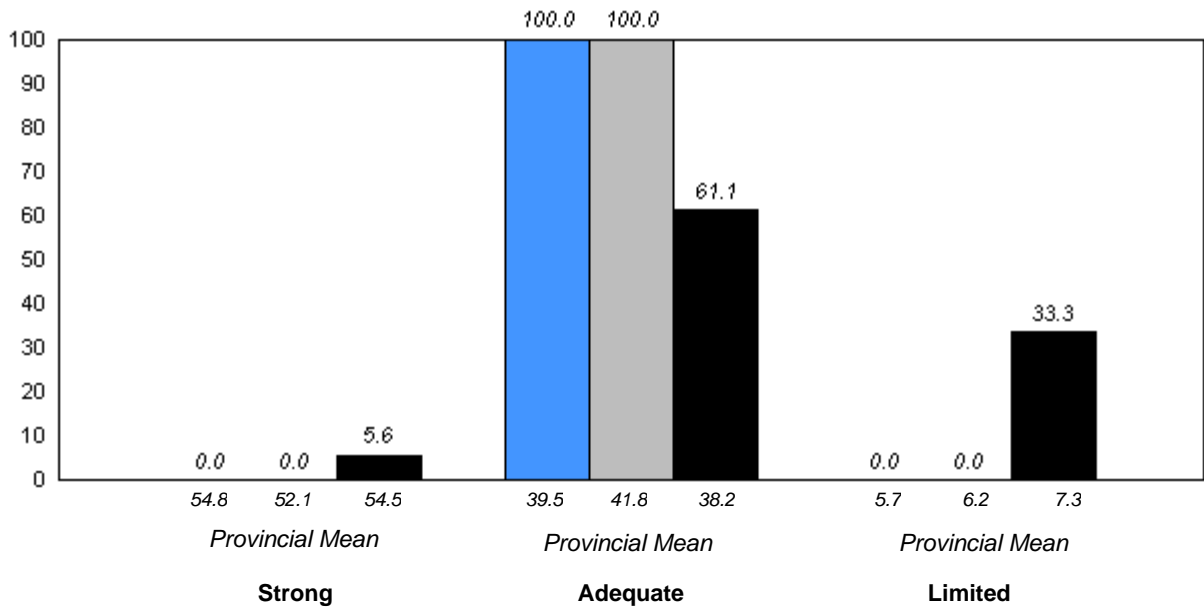

■ 2006
 ■ 2007
 ■ 2008

District 4 - Eastern

#364 - Virginia Park Elementary, St. John's

Grades: K-6

Total Students: 30

Instructional Level

Level	2008			School vs		2007		2006	
	School	District	Province	District	Province	District	Province	District	Province
M	53.3	70.6	69.2	q	q	q	q	q	q
A - L	46.7	29.4	30.8						

**Instructional Level (2006-08)
3 Year Trend
(School Results)**

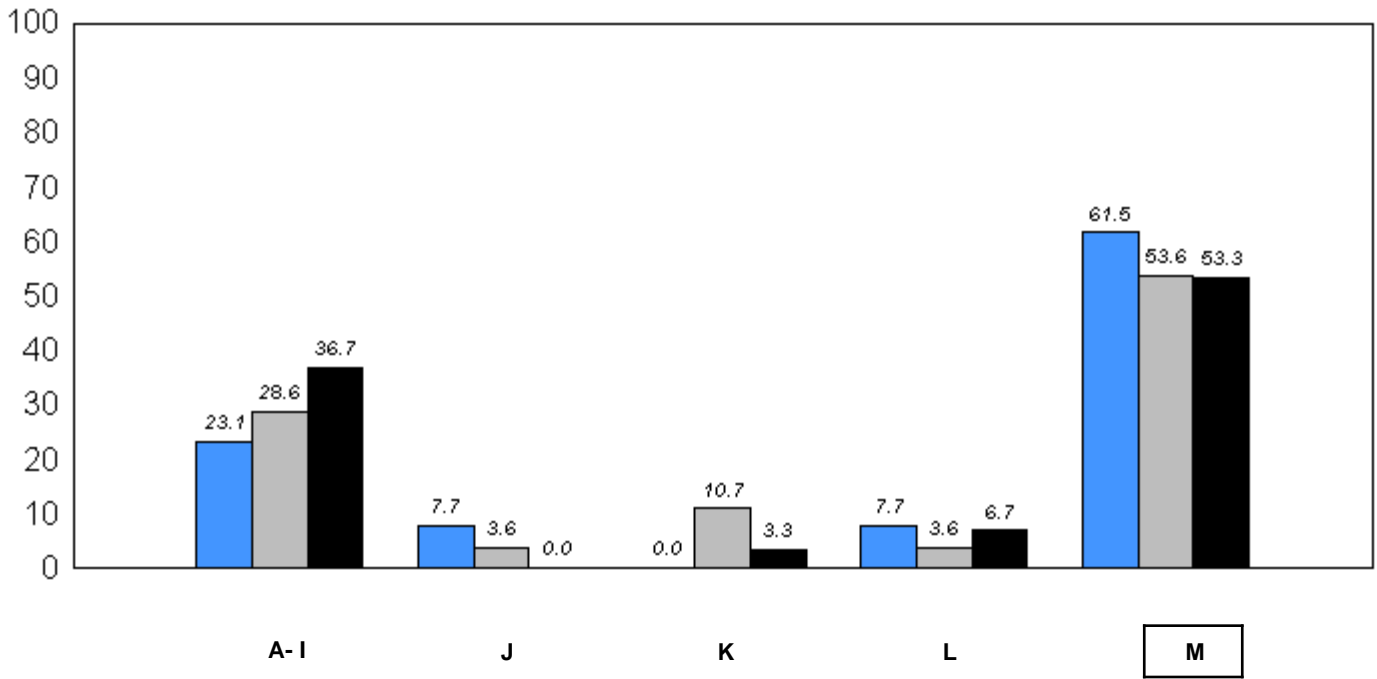

66.2 66.8 69.2
Provincial Mean

■ 2006
 ■ 2007
 ■ 2008

q p denotes school performance vs province.

Comprehension Level 2008

Level	School	District	Province	School vs District	School vs Province
Strong - Adequate	90.0	92.4	92.7	q	q
Limited	10.0	7.6	7.3		

Comprehension Level (2006-08)
3 Year Trend
(School Results)

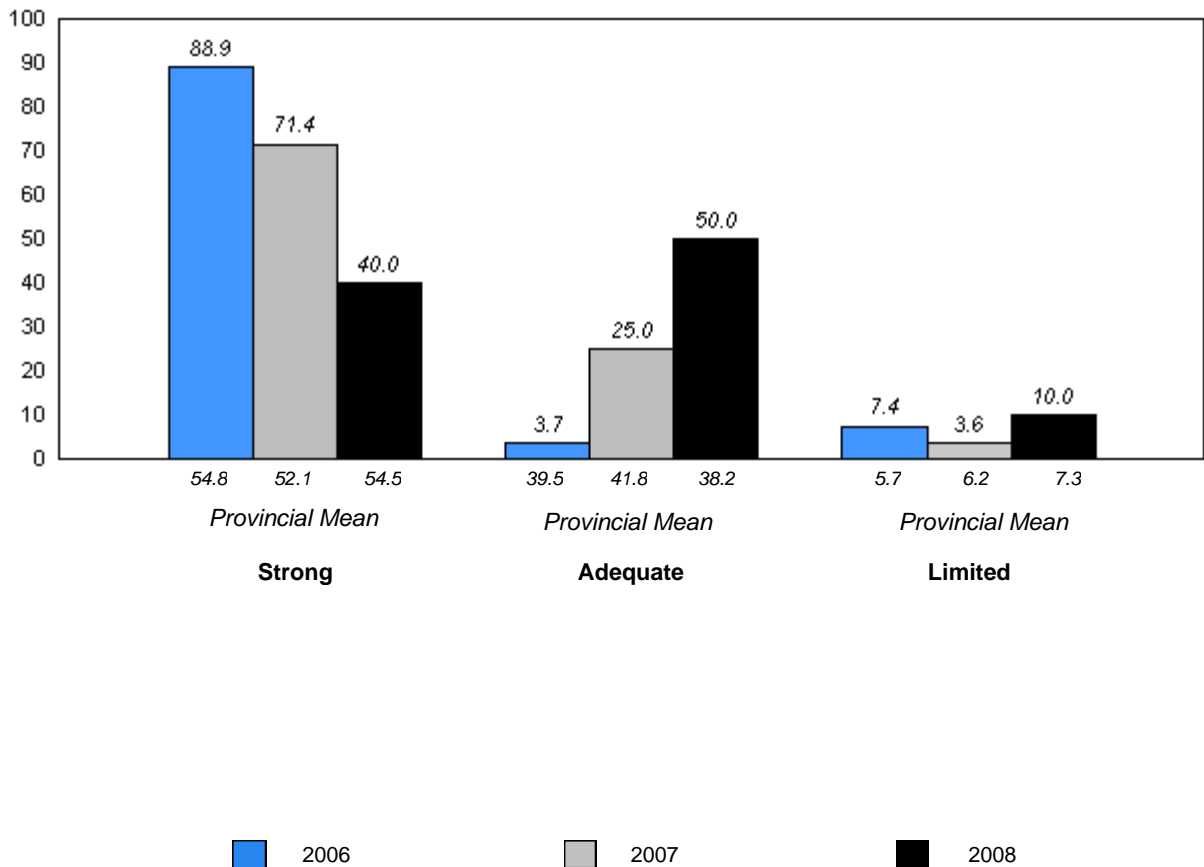

q p denotes school performance vs province.

District 4 - Eastern

#366 - Topsail Elementary, Conception Bay South (Topsail)

Grades: K-4

Total Students: 67

Instructional Level

Level	2008			2007		2006	
	School	District	Province	School vs District	School vs Province	School vs District	School vs Province
M	68.7	70.6	69.2	q	q	q	q
A - L	31.4	29.4	30.8				

**Instructional Level (2006-08)
3 Year Trend
(School Results)**

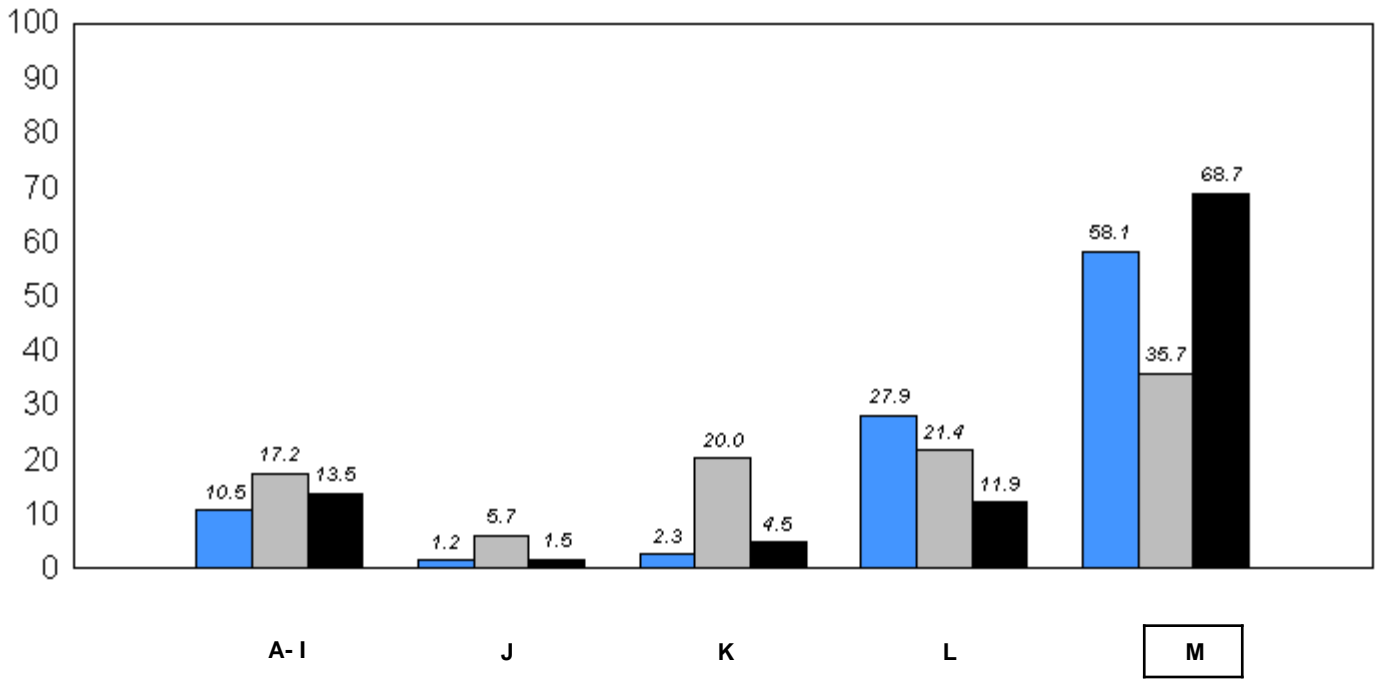

66.2 66.8 69.2
Provincial Mean

■ 2006
 ■ 2007
 ■ 2008

q p denotes school performance vs province.

Comprehension Level 2008

Level	School	District	Province	School vs District	School vs Province
Strong - Adequate	98.5	92.4	92.7	P	P
Limited	1.5	7.6	7.3		

Comprehension Level (2006-08)
3 Year Trend
(School Results)

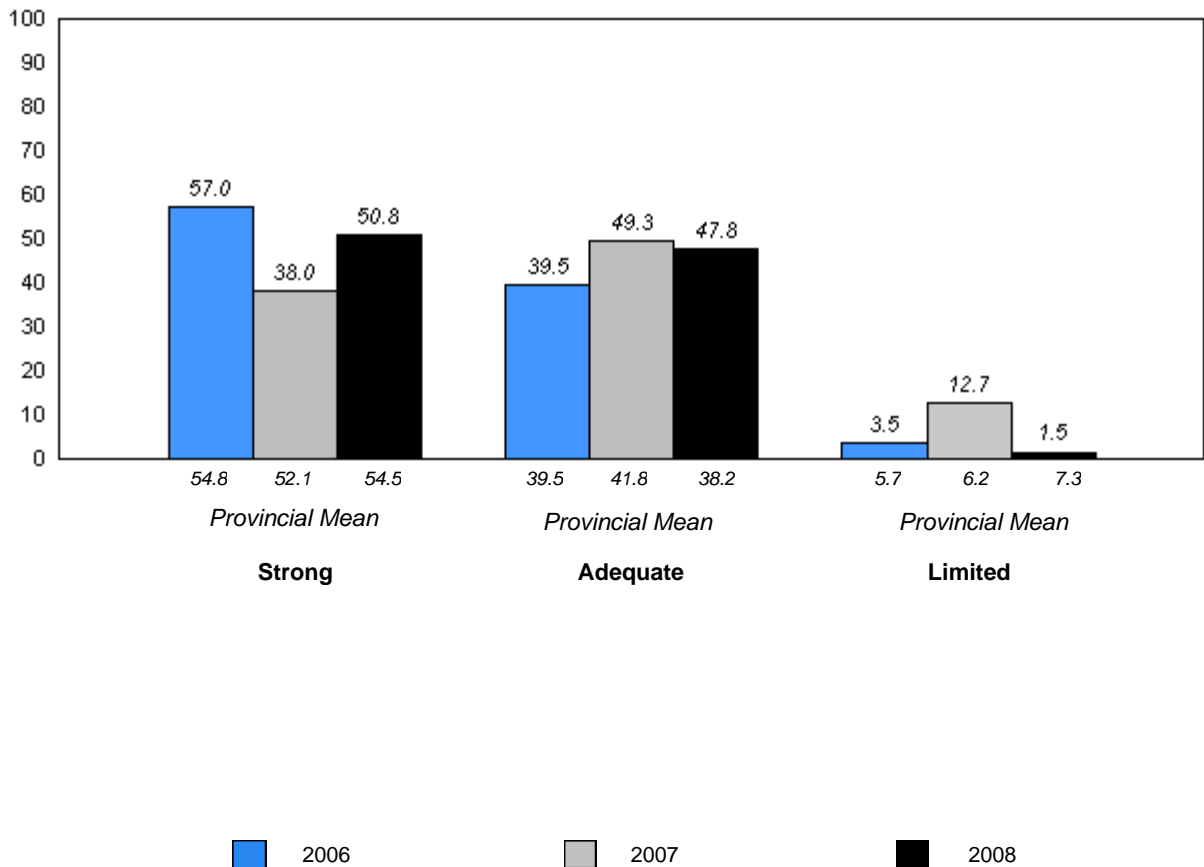

q p denotes school performance vs province.

District 4 - Eastern

#367 - Holy Trinity Elementary, Torbay

Grades: K-6

Total Students: 58

Instructional Level

Level	2008			2007		2006	
	School	District	Province	School vs District	School vs Province	School vs District	School vs Province
M	93.1	70.6	69.2	P	P	P	P
A - L	6.9	29.4	30.8				

**Instructional Level (2006-08)
3 Year Trend
(School Results)**

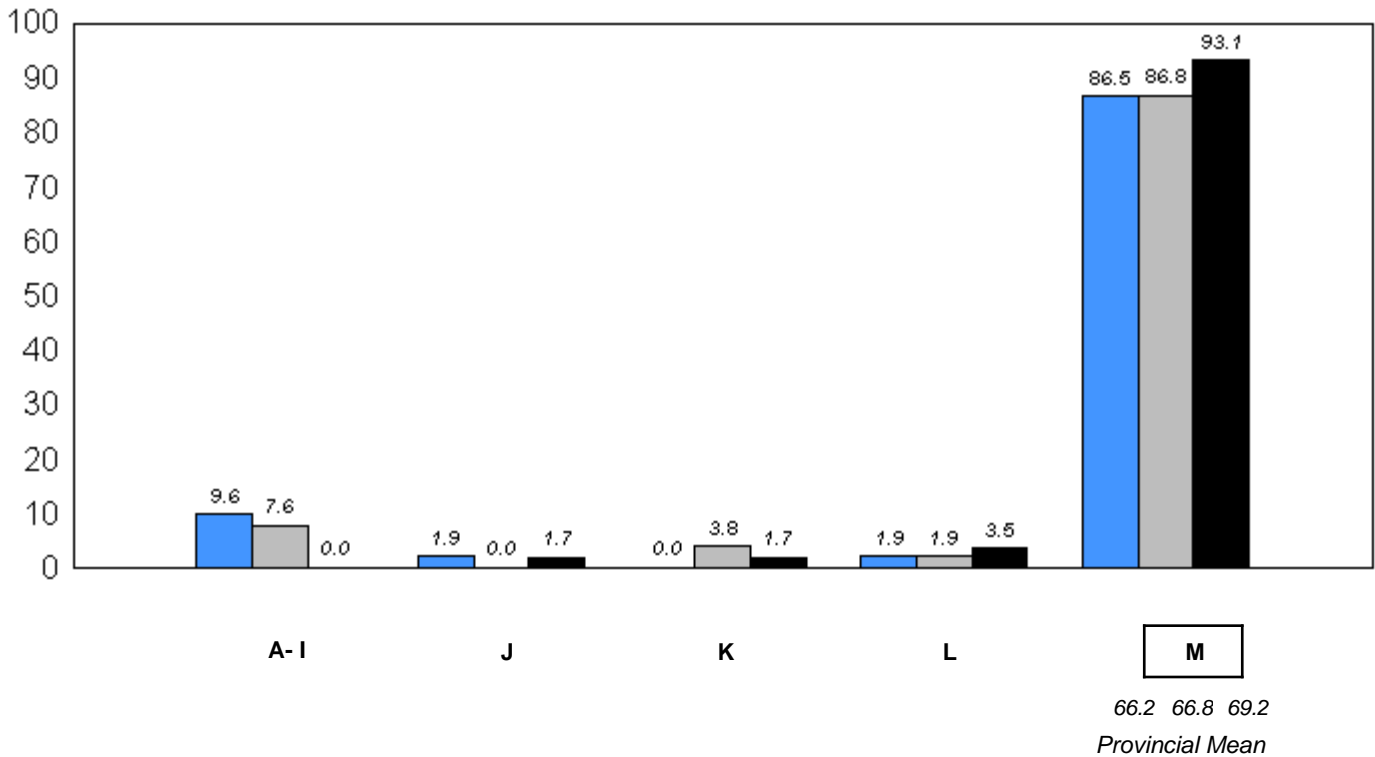

■ 2006 ■ 2007 ■ 2008

q p denotes school performance vs province.

Comprehension Level 2008

Level	School	District	Province	School vs District	School vs Province
Strong - Adequate	98.3	92.4	92.7	P	P
Limited	1.7	7.6	7.3		

Comprehension Level (2006-08)
3 Year Trend
(School Results)

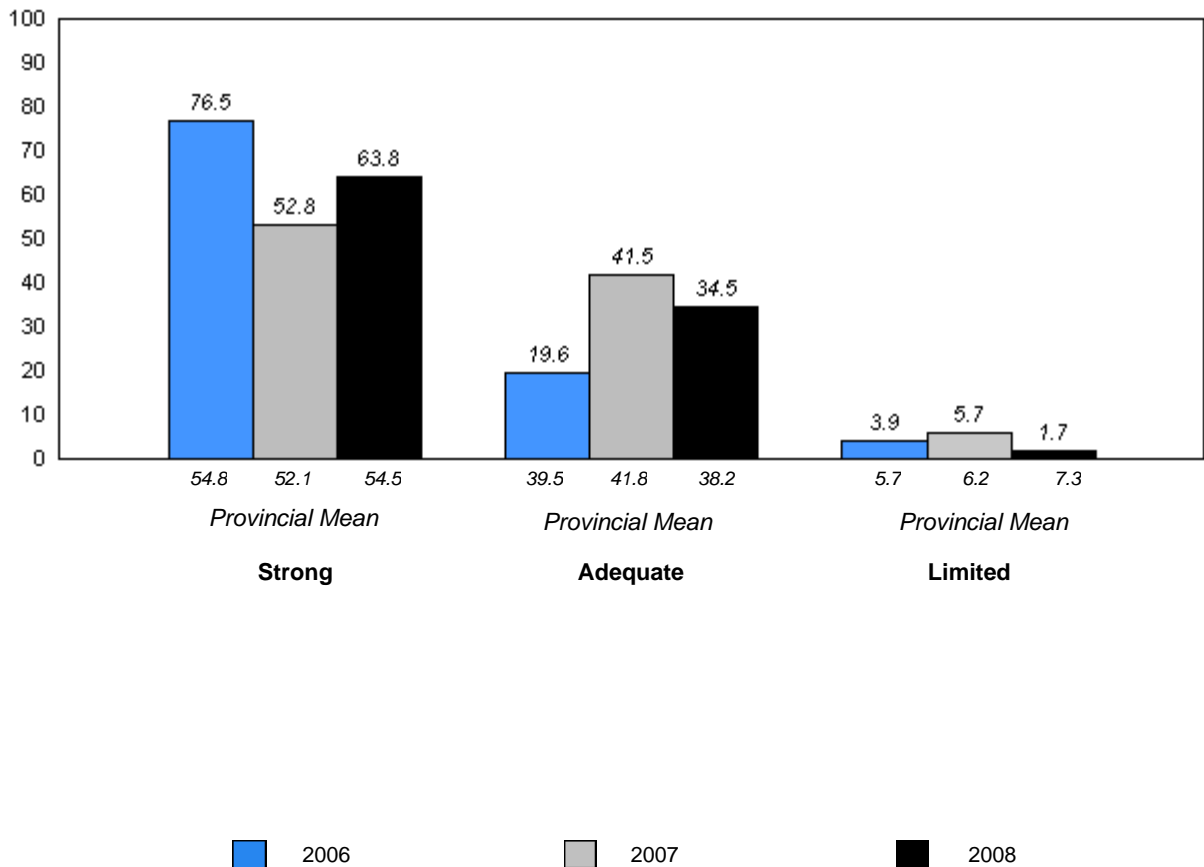

District 4 - Eastern

#370 - Stella Maris Academy, Trepassey

Grades: K-12

Total Students: 10

Instructional Level

Level	2008			2007		2006	
	School	District	Province	School vs District	School vs Province	School vs District	School vs Province
M	30.0	70.6	69.2	q	q	p	p
A - L	70.0	29.4	30.8				

**Instructional Level (2006-08)
3 Year Trend
(School Results)**

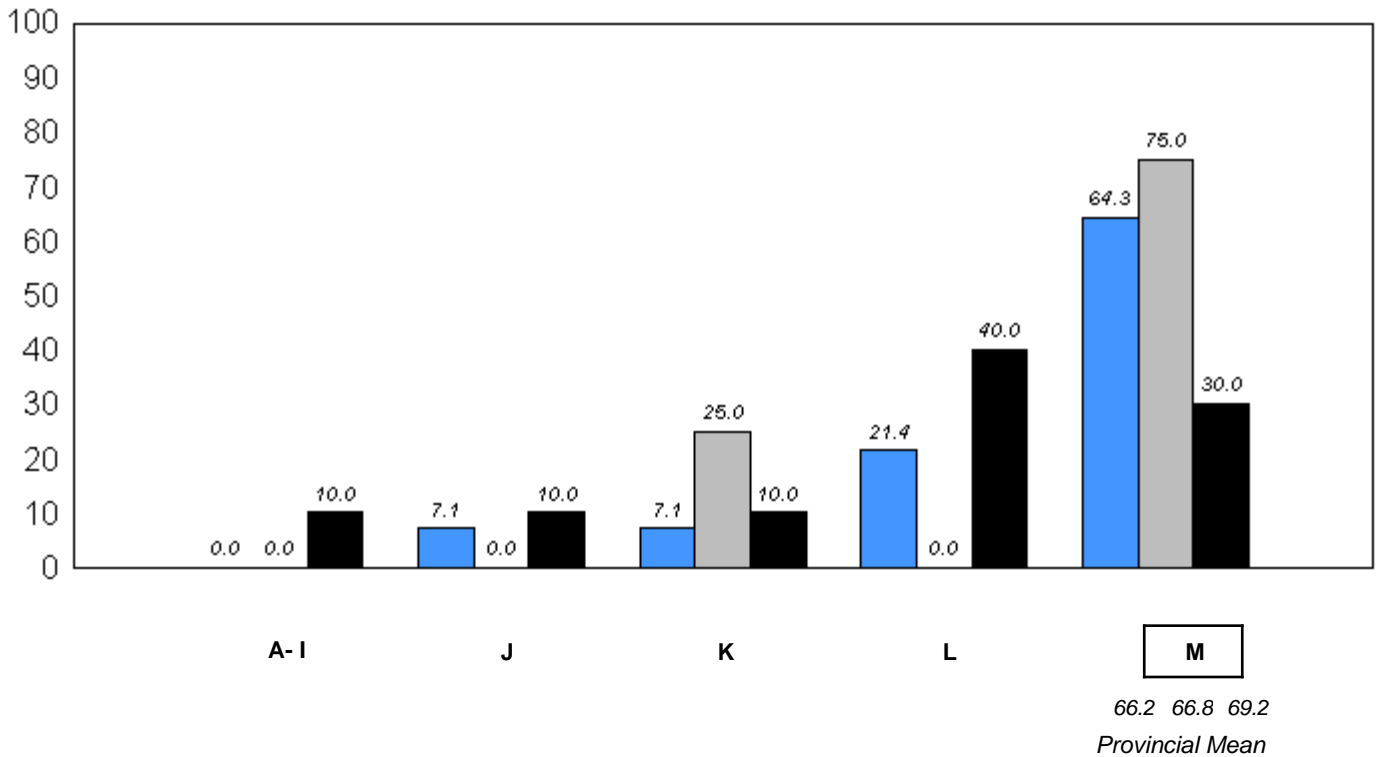

■ 2006 ■ 2007 ■ 2008

q p denotes school performance vs province.

Comprehension Level 2008

Level	School	District	Province	School vs District	School vs Province
Strong - Adequate	14.3	92.4	92.7	q	q
Limited	85.7	7.6	7.3		

Comprehension Level (2006-08)
3 Year Trend
(School Results)

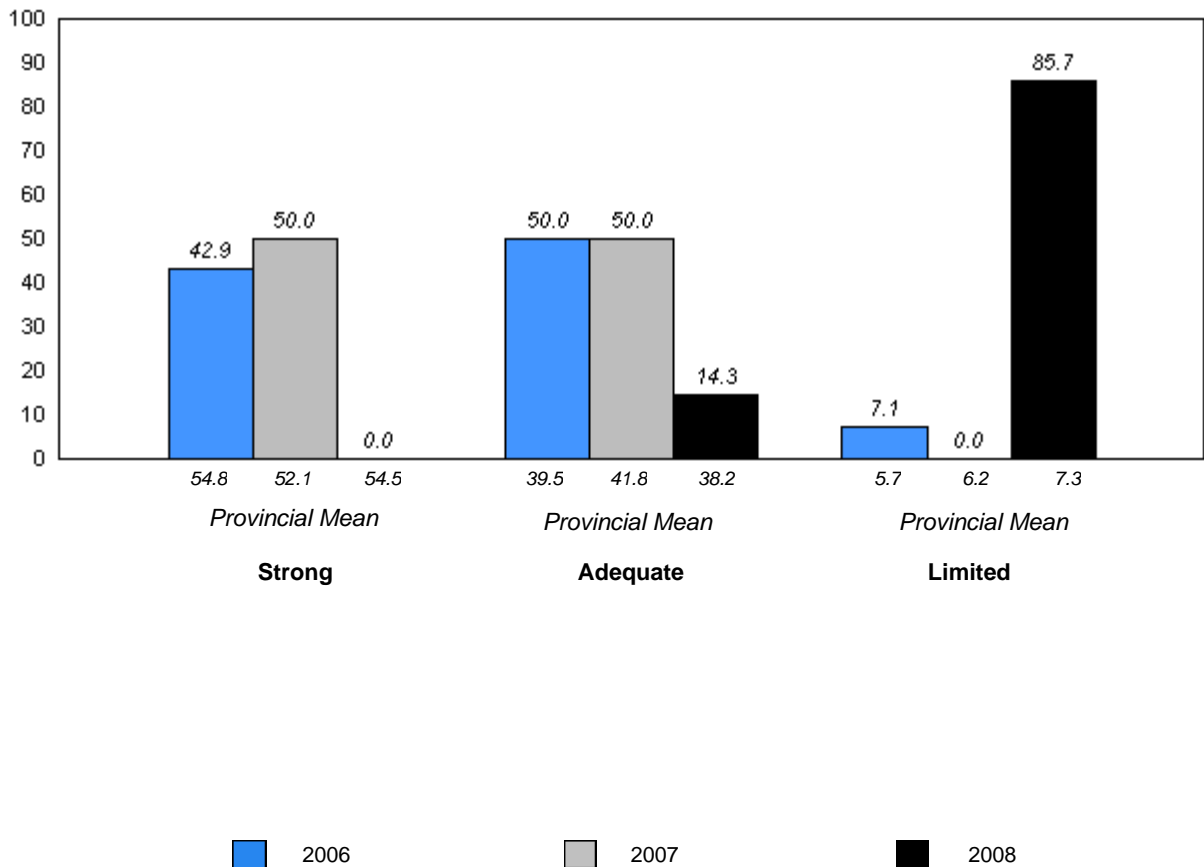

q p denotes school performance vs province.

District 4 - Eastern

#371 - Upper Gullies Elementary, Conception Bay South (Upper Gullies)

Grades: K-6

Total Students: 65

Instructional Level

Level	2008			2007		2006	
	School	District	Province	School vs District	School vs Province	School vs District	School vs Province
M	76.9	70.6	69.2	P	P	P	P
A - L	23.1	29.4	30.8				

**Instructional Level (2006-08)
3 Year Trend
(School Results)**

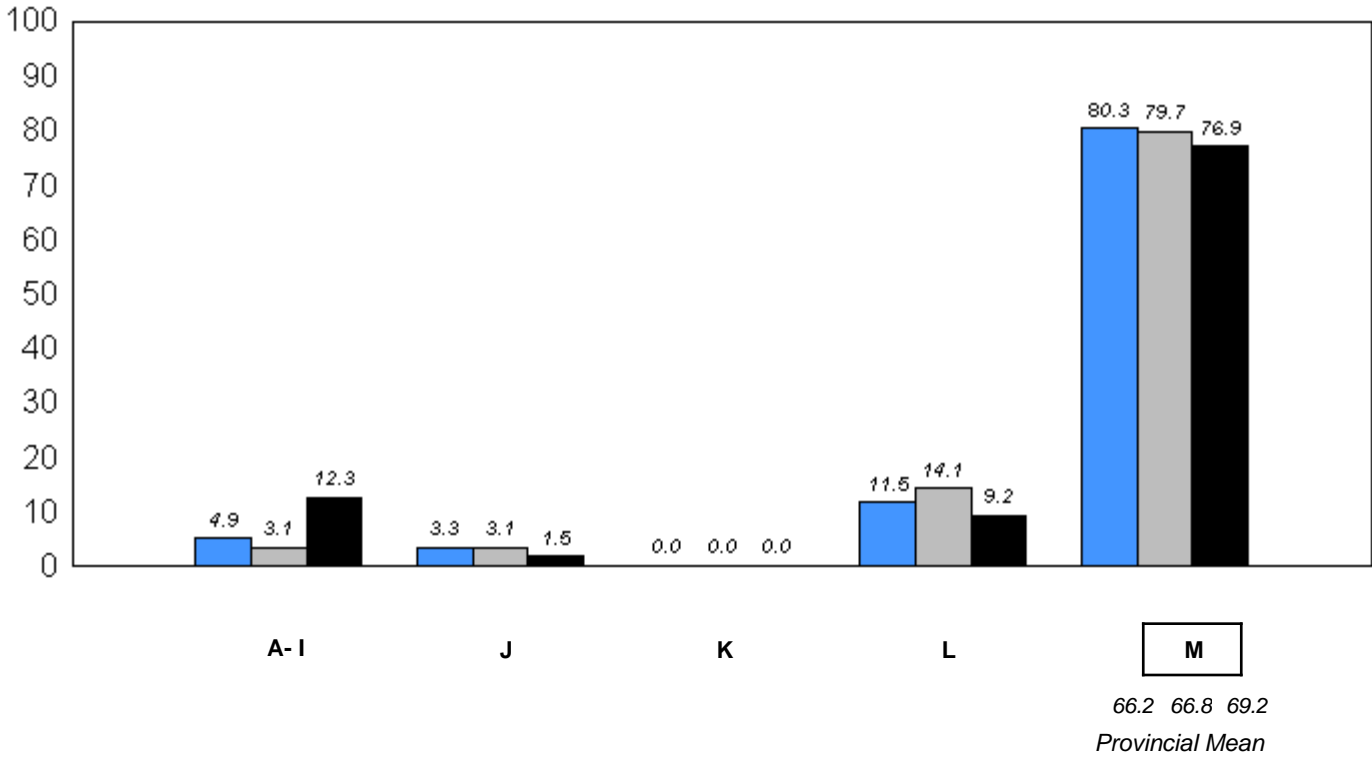

2006
 2007
 2008

q p denotes school performance vs province.

District 4 - Eastern

#371 - Upper Gullies Elementary, Conception Bay South (Upper Gullies)

Grades: K-6

Comprehension Level 2008

<u>Level</u>	<u>School</u>	<u>District</u>	<u>Province</u>	<u>School vs District</u>	<u>School vs Province</u>
Strong - Adequate	90.8	92.4	92.7	q	q
Limited	9.2	7.6	7.3		

**Comprehension Level (2006-08)
3 Year Trend
(School Results)**

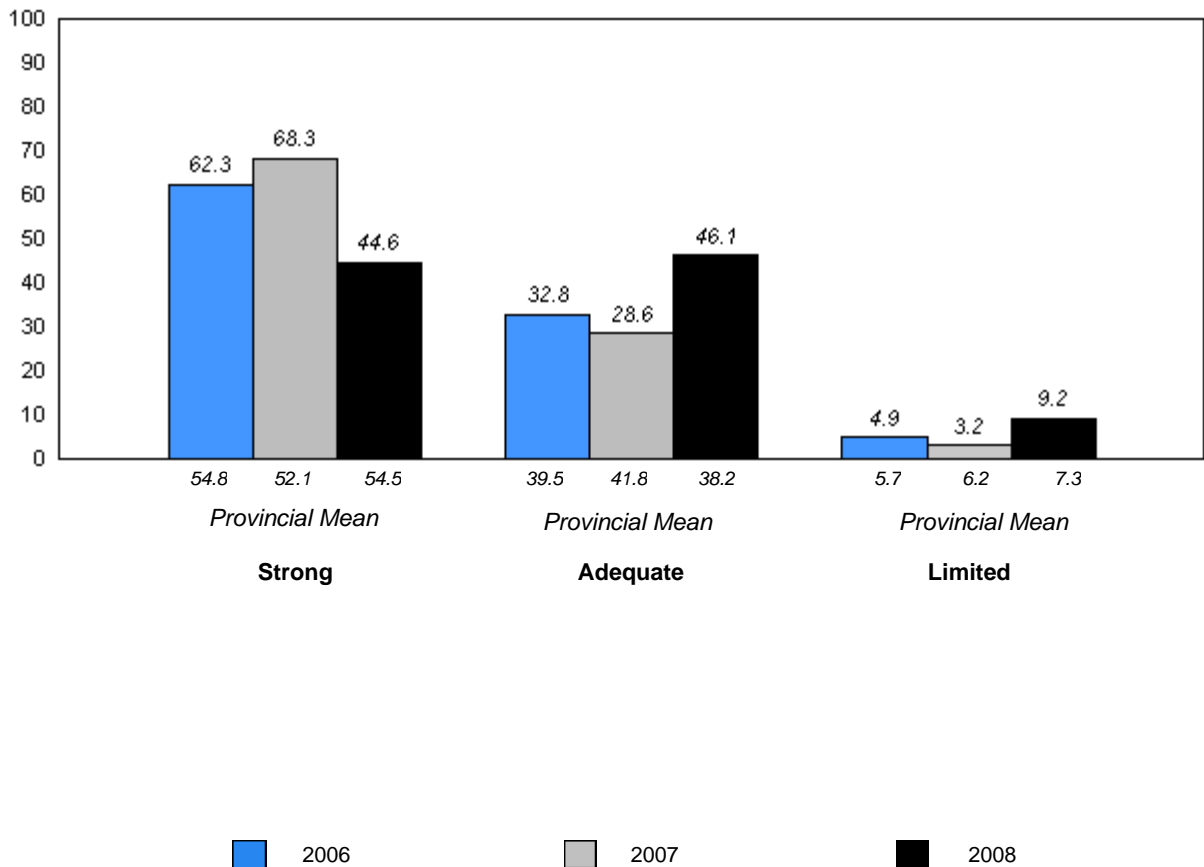

q p denotes school performance vs province.

District 4 - Eastern

#372 - St. Bernard's Elementary, Witless Bay

Grades: K-6

Total Students: 35

Instructional Level

Level	2008			2007		2006	
	School	District	Province	School vs District	School vs Province	School vs District	School vs Province
M	71.4	70.6	69.2	P	P	q	q
A - L	28.6	29.4	30.8				

Instructional Level (2006-08)
3 Year Trend
(School Results)

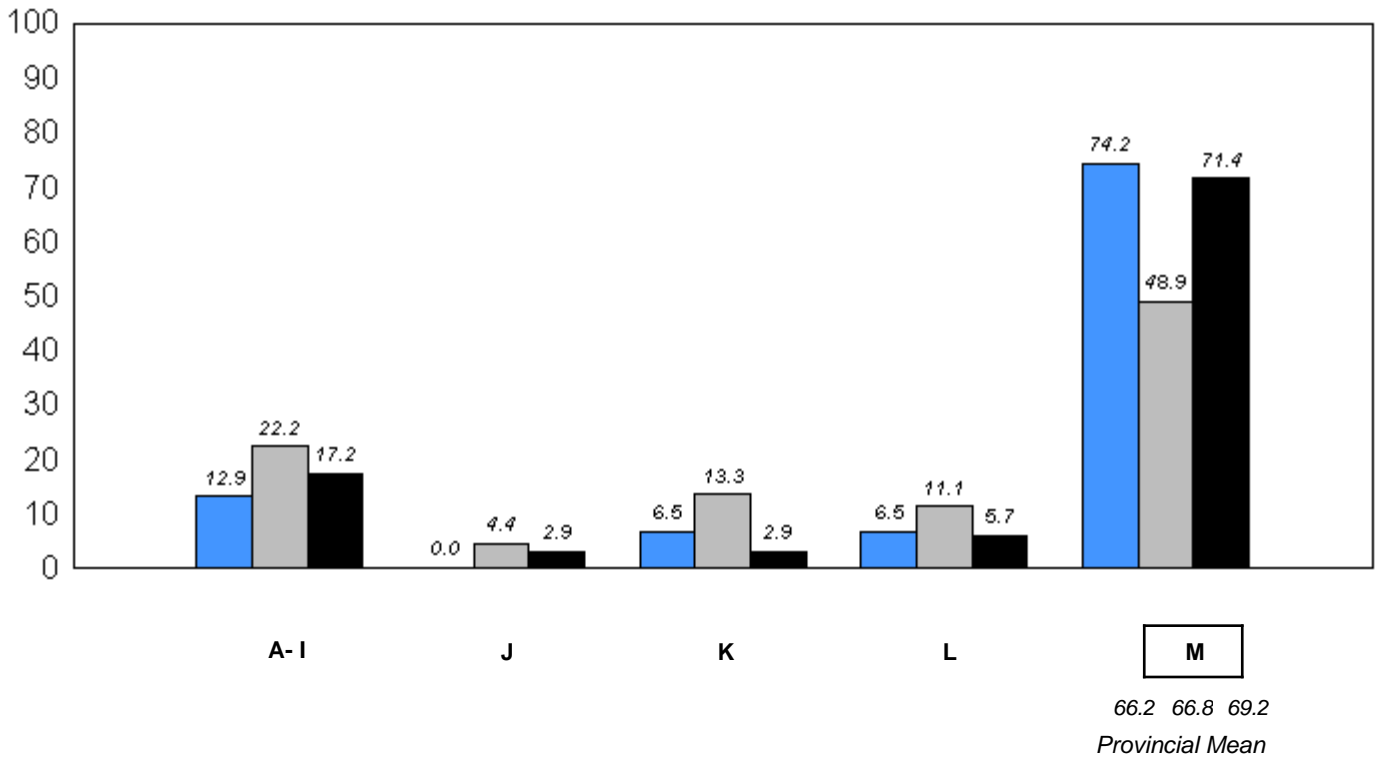

2006 2007 2008

q p denotes school performance vs province.

Comprehension Level 2008

Level	School	District	Province	School vs District	School vs Province
Strong - Adequate	85.7	92.4	92.7	q	q
Limited	14.3	7.6	7.3		

Comprehension Level (2006-08)
3 Year Trend
(School Results)

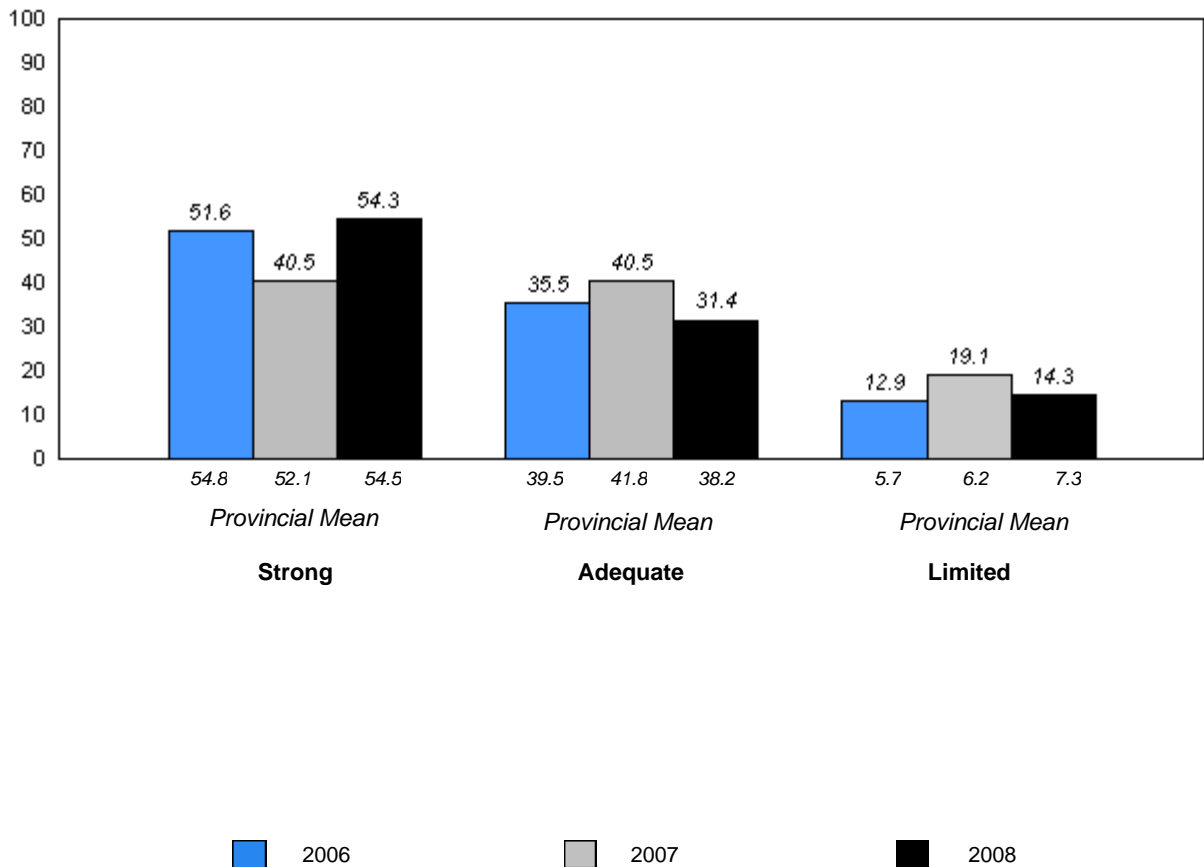

District 4 - Eastern

#427 - Holy Name of Mary Academy, Lawn

Grades: K-12

Total Students: 5

Instructional Level

Level	2008			2007		2006	
	School	District	Province	School vs District	School vs Province	School vs District	School vs Province
M	80.0	70.6	69.2	p	p	q	q
A - L	20.0	29.4	30.8				

Instructional Level (2006-08)
3 Year Trend
(School Results)

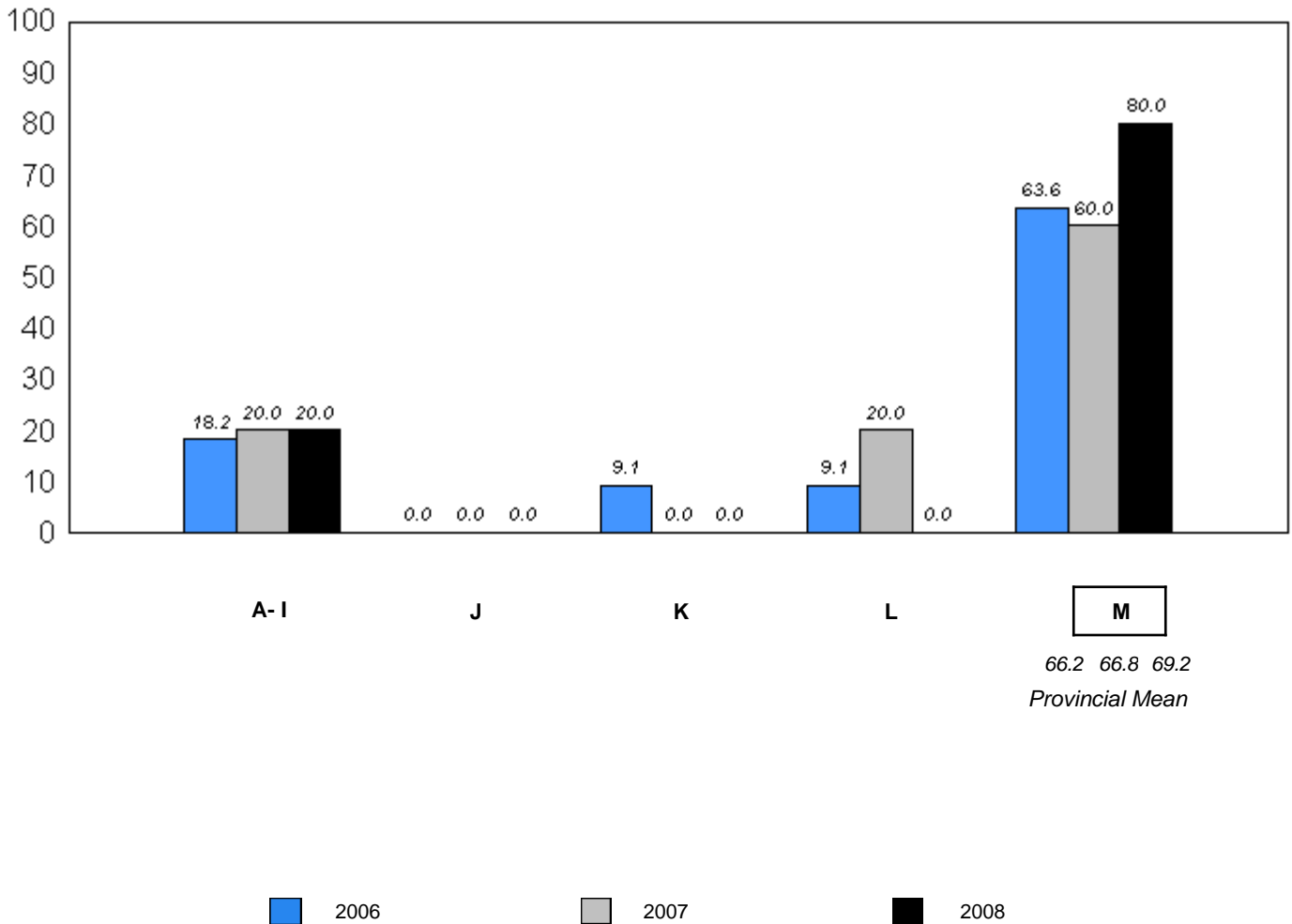

q p denotes school performance vs province.

Comprehension Level 2008

Level	School	District	Province	School vs District	School vs Province
Strong - Adequate	100.0	92.4	92.7	P	P
Limited	0.0	7.6	7.3		

Comprehension Level (2006-08)
3 Year Trend
(School Results)

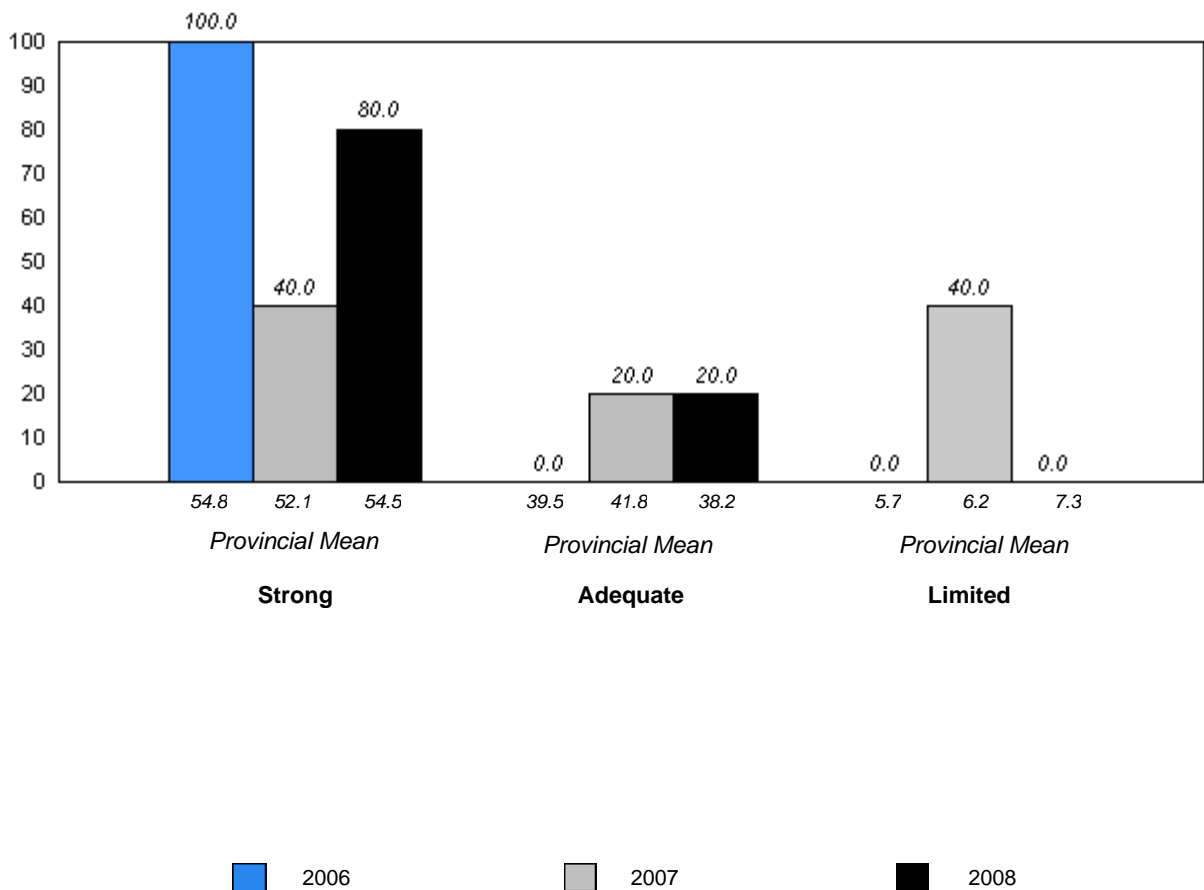

District 4 - Eastern

#429 - Clarenville Primary School, Clarenville

Grades: K-3

Total Students: 48

Instructional Level

Level	2008			2007		2006	
	School	District	Province	School vs District	School vs Province	School vs District	School vs Province
M	79.2	70.6	69.2	P	P	q	P
A - L	20.8	29.4	30.8				

**Instructional Level (2006-08)
3 Year Trend
(School Results)**

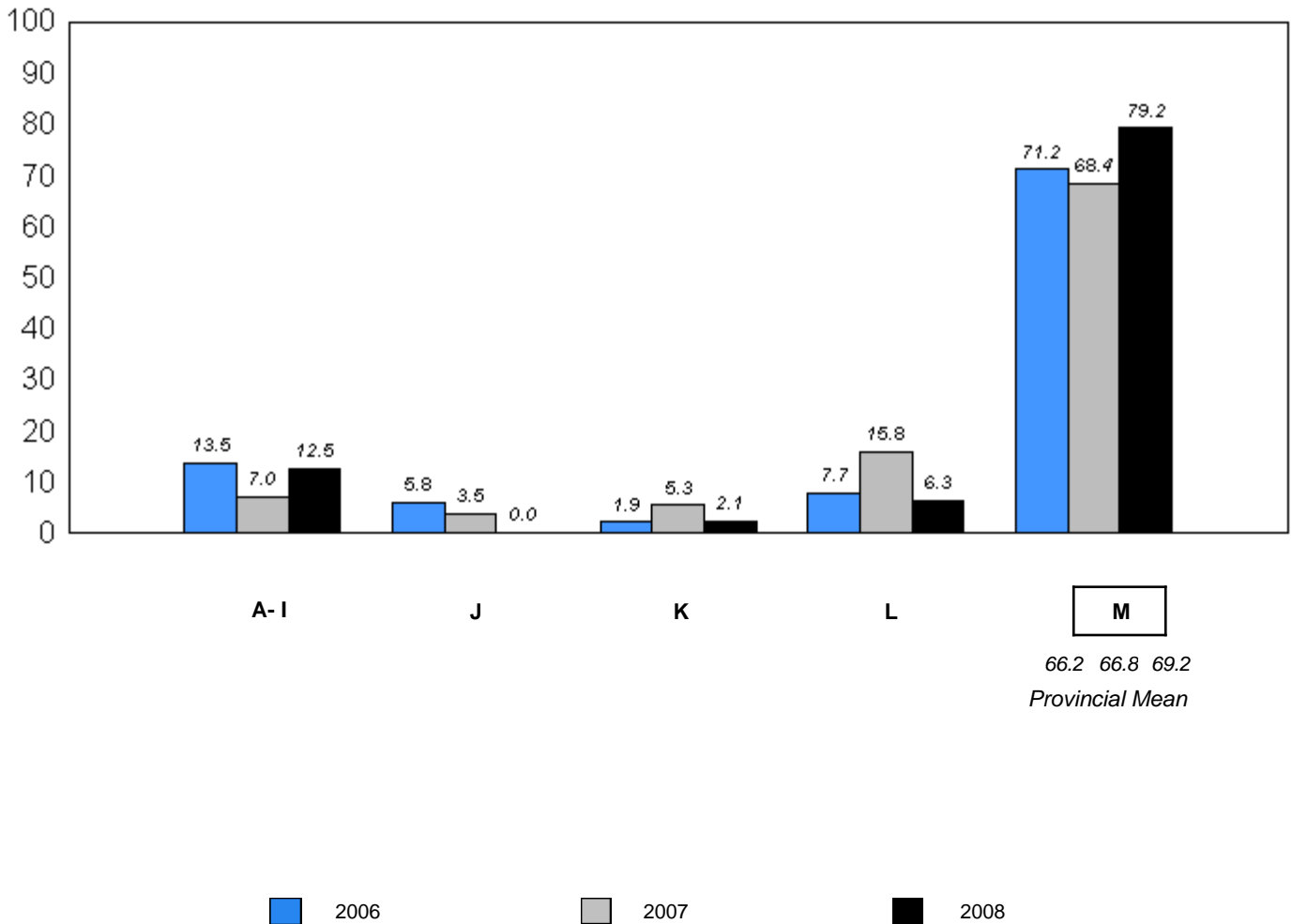

q p denotes school performance vs province.

Comprehension Level 2008

Level	School	District	Province	School vs District	School vs Province
Strong - Adequate	97.9	92.4	92.7	P	P
Limited	2.1	7.6	7.3		

Comprehension Level (2006-08)
3 Year Trend
(School Results)

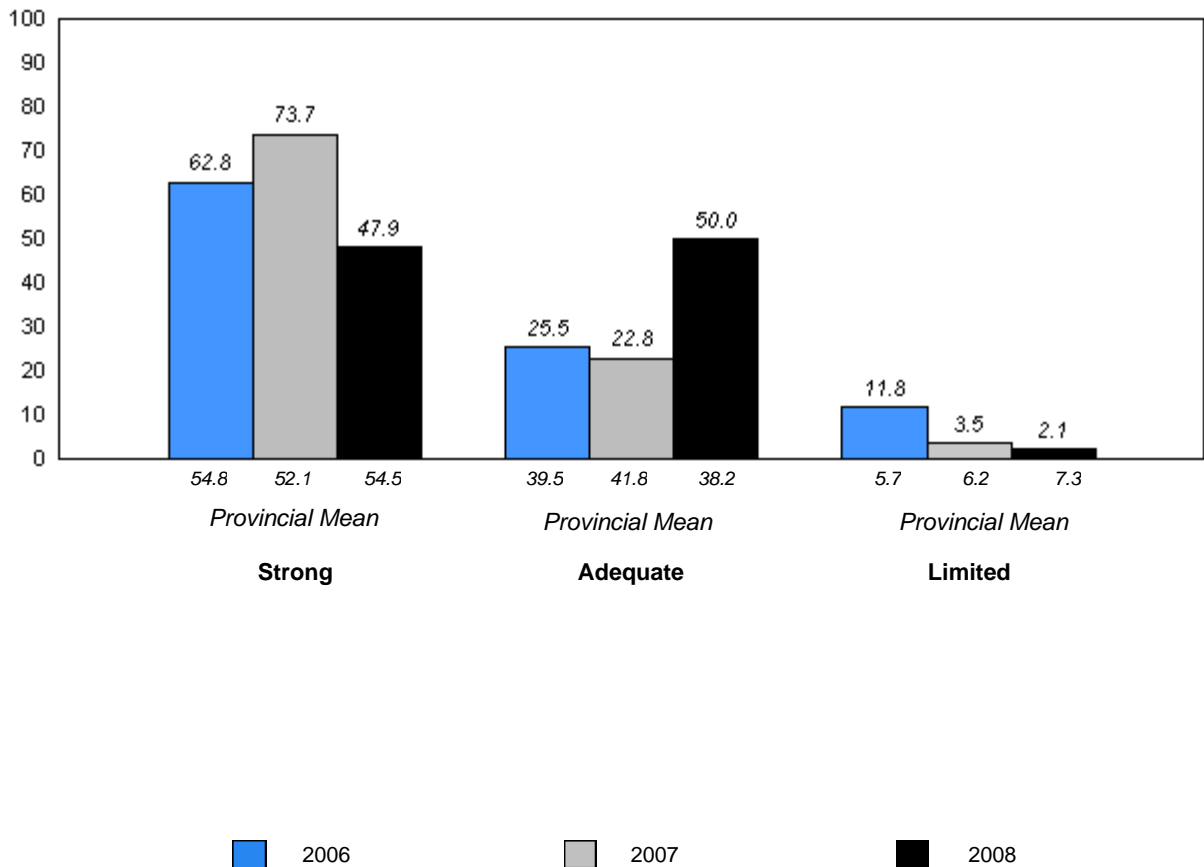

q p denotes school performance vs province.

District 4 - Eastern

#431 - Southwest Arm Academy, Little Heart's Ease

Grades: K-12

Total Students: 8

Instructional Level

Level	2008			School vs		2007		2006	
	School	District	Province	District	Province	District	Province	District	Province
M	87.5	70.6	69.2	p	p	q	q	q	q
A - L	12.5	29.4	30.8						

**Instructional Level (2006-08)
3 Year Trend
(School Results)**

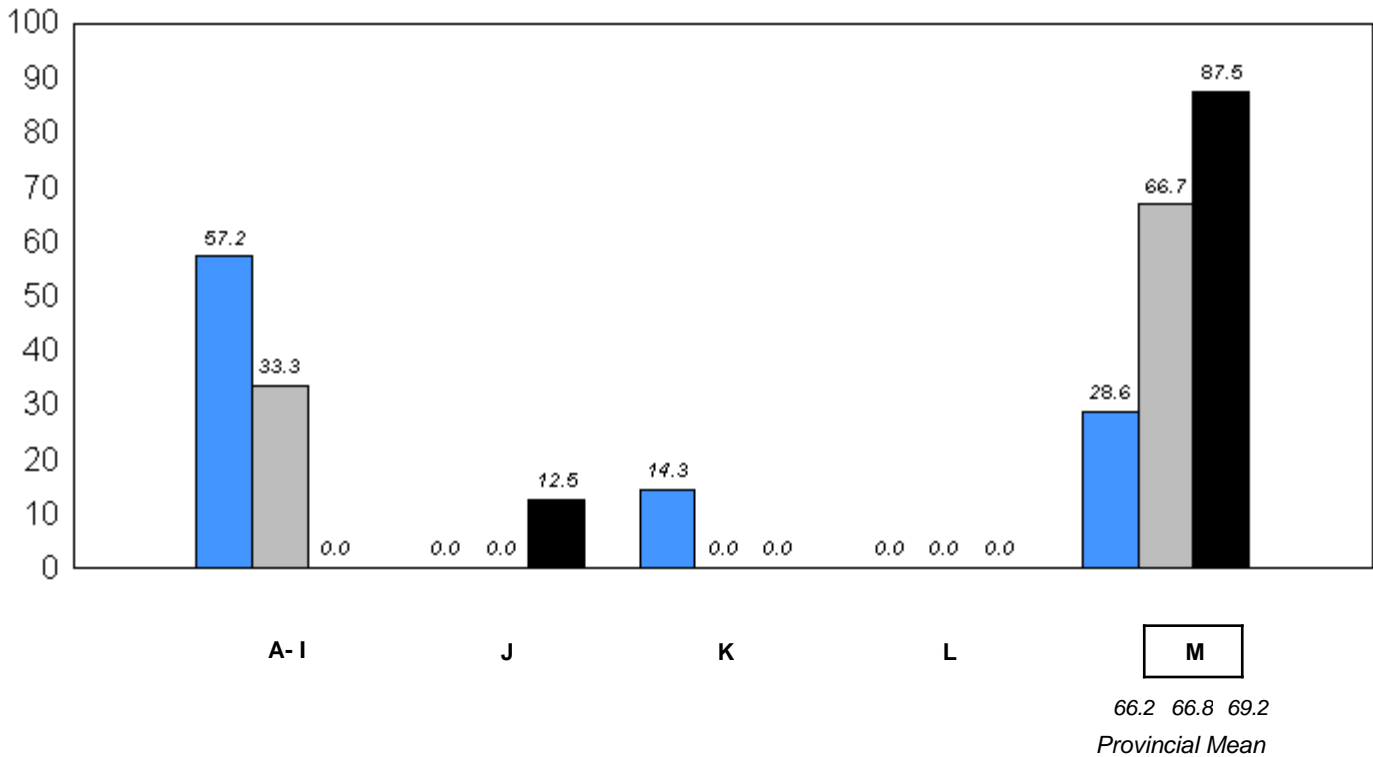

■ 2006 ■ 2007 ■ 2008

q p denotes school performance vs province.

Comprehension Level 2008

<u>Level</u>	<u>School</u>	<u>District</u>	<u>Province</u>	<u>School vs District</u>	<u>School vs Province</u>
Strong - Adequate	100.0	92.4	92.7	P	P
Limited	0.0	7.6	7.3		

**Comprehension Level (2006-08)
3 Year Trend
(School Results)**

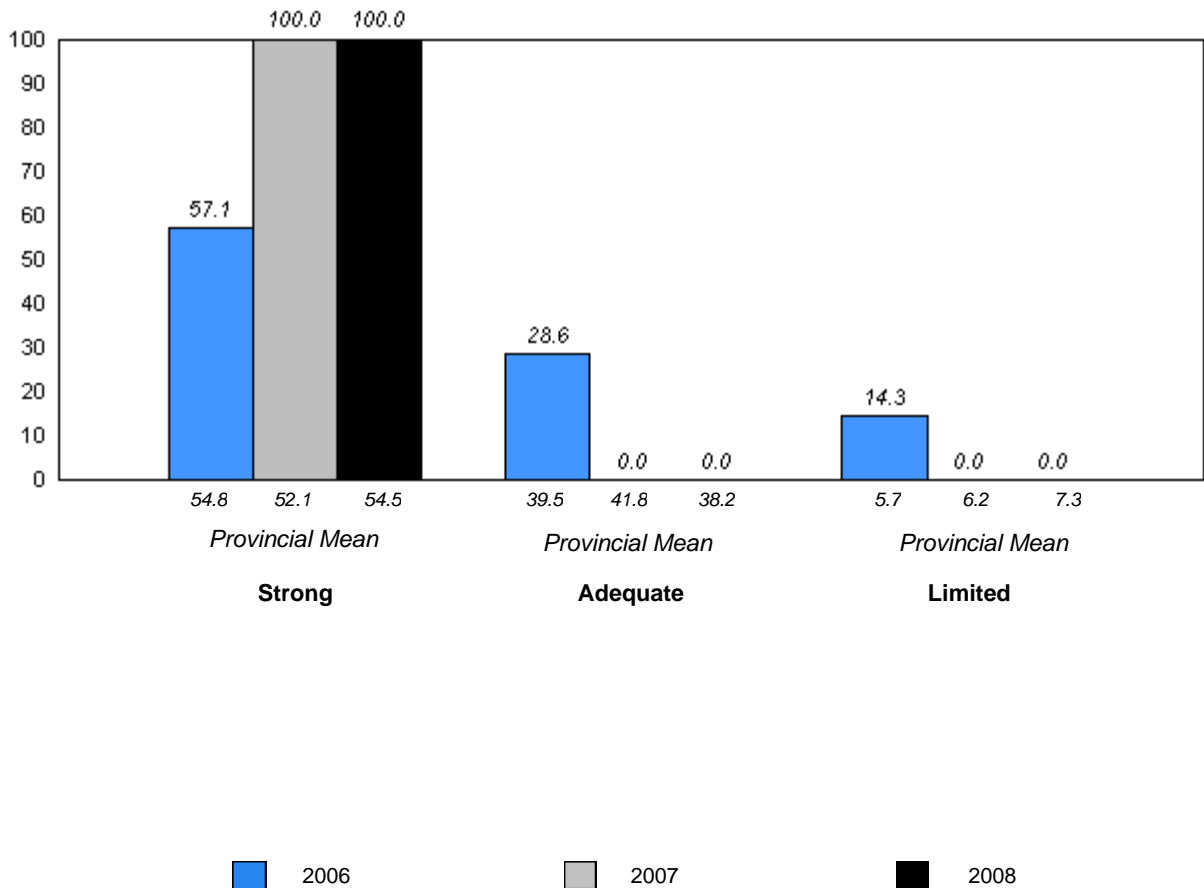

q p denotes school performance vs province.

District 4 - Eastern

#433 - Tricon Elementary, Bay de Verde

Grades: K-6

Total Students: 14

Instructional Level

Level	2008			School vs		2007		2006	
	School	District	Province	District	Province	District	Province	District	Province
M	78.6	70.6	69.2	P	P	P	P	P	P
A - L	21.4	29.4	30.8						

**Instructional Level (2006-08)
3 Year Trend
(School Results)**

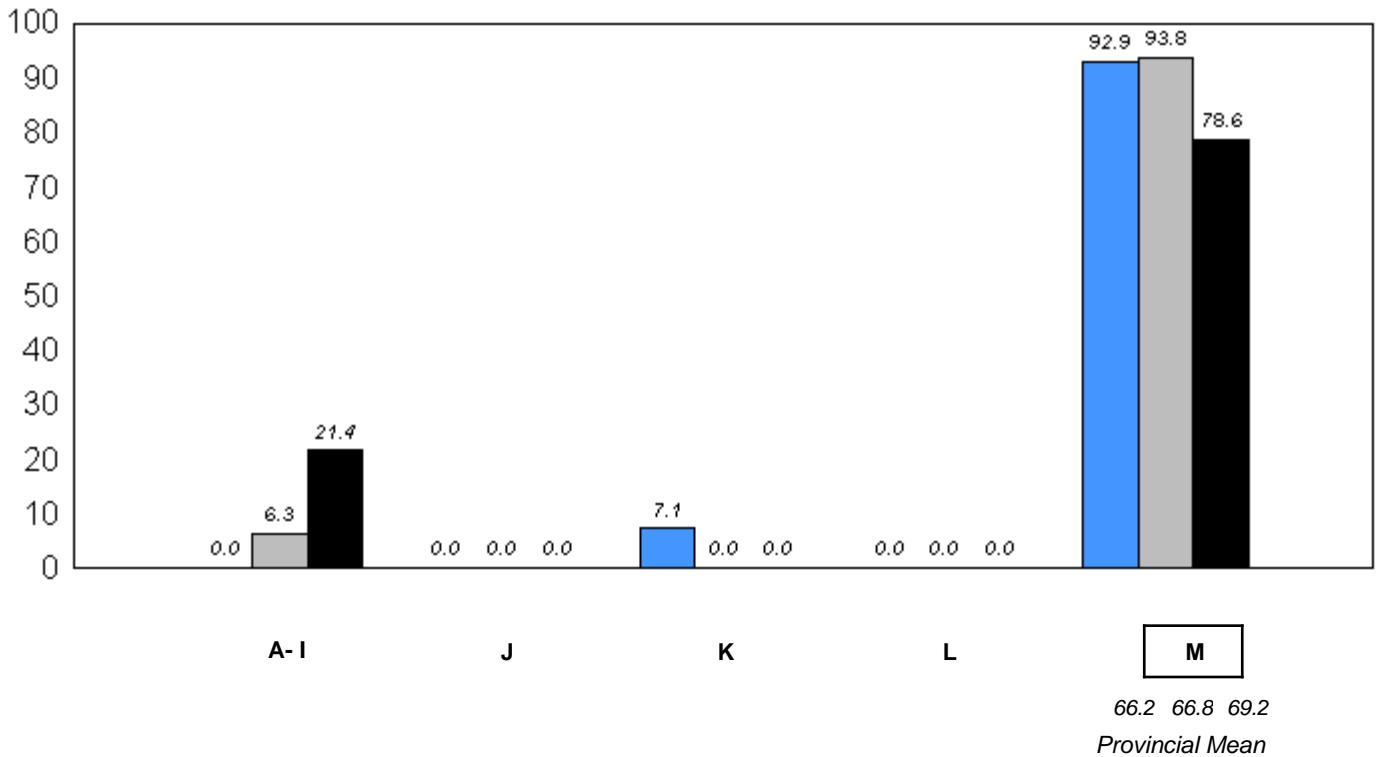

■ 2006 ■ 2007 ■ 2008

q p denotes school performance vs province.

Comprehension Level 2008

Level	School	District	Province	School vs District	School vs Province
Strong - Adequate	85.7	92.4	92.7	q	q
Limited	14.3	7.6	7.3		

**Comprehension Level (2006-08)
3 Year Trend
(School Results)**

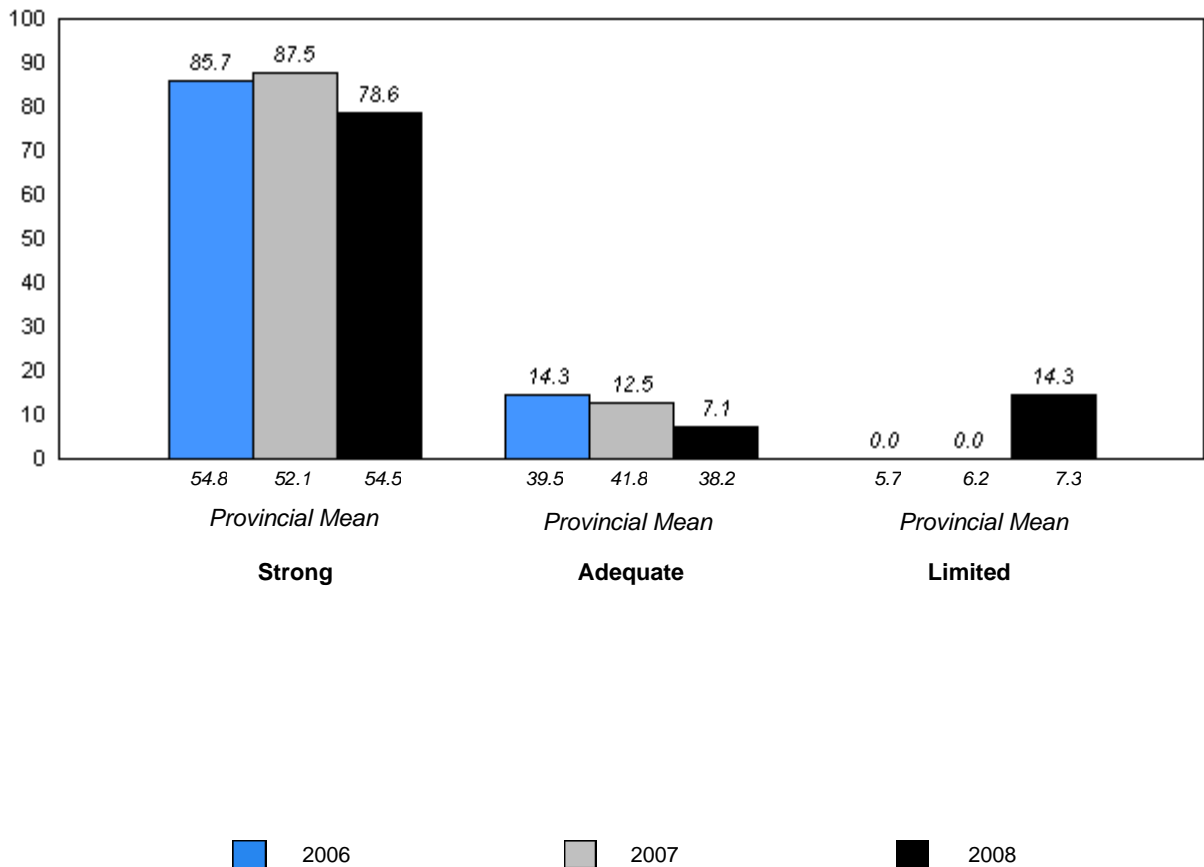

q p denotes school performance vs province.

District 4 - Eastern

#435 - St. Anne's Academy, Dunville

Grades: K-9

Total Students: 19

Instructional Level

Level	2008			2007		2006	
	School	District	Province	School vs District	School vs Province	School vs District	School vs Province
M	68.4	70.6	69.2	q	q	p	p
A - L	31.6	29.4	30.8				

Instructional Level (2006-08)
3 Year Trend
(School Results)

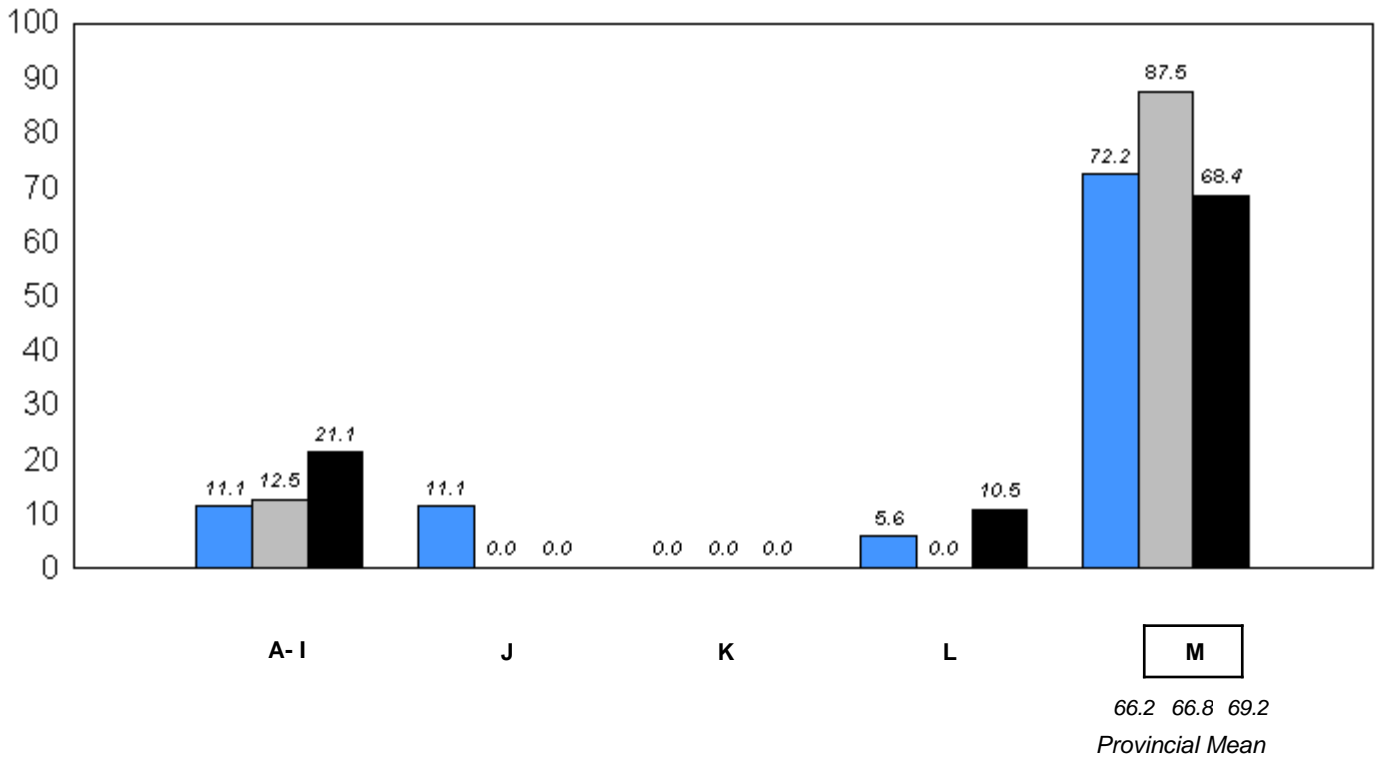

2006 2007 2008

q p denotes school performance vs province.

Comprehension Level 2008

Level	School	District	Province	School vs District	School vs Province
Strong - Adequate	100.0	92.4	92.7	P	P
Limited	0.0	7.6	7.3		

Comprehension Level (2006-08)
3 Year Trend
(School Results)

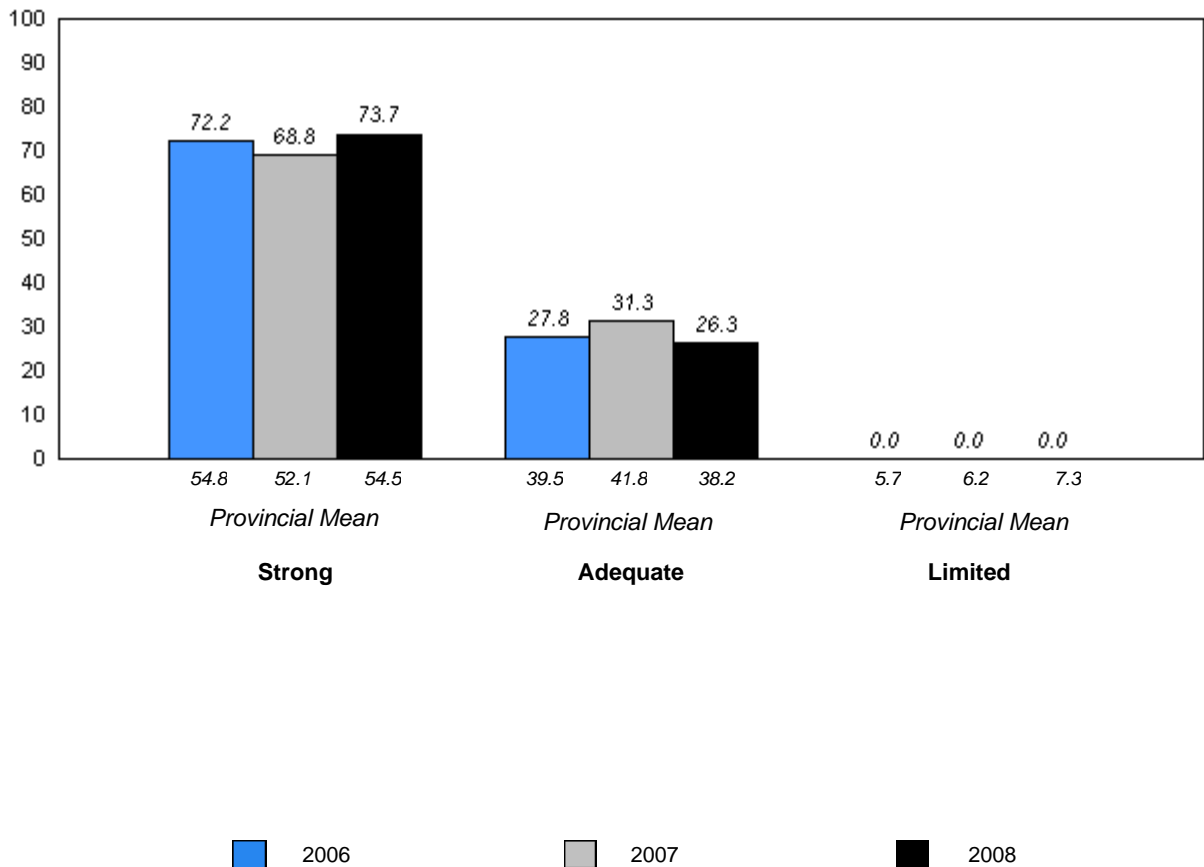

District 4 - Eastern

#438 - Epiphany Elementary, Heart's Delight

Grades: K-6

Total Students: 10

Instructional Level

Level	2008			2007		2006	
	School	District	Province	School vs District	School vs Province	School vs District	School vs Province
M	50.0	70.6	69.2	q	q	p	p
A - L	50.0	29.4	30.8				

Instructional Level (2006-08)
3 Year Trend
(School Results)

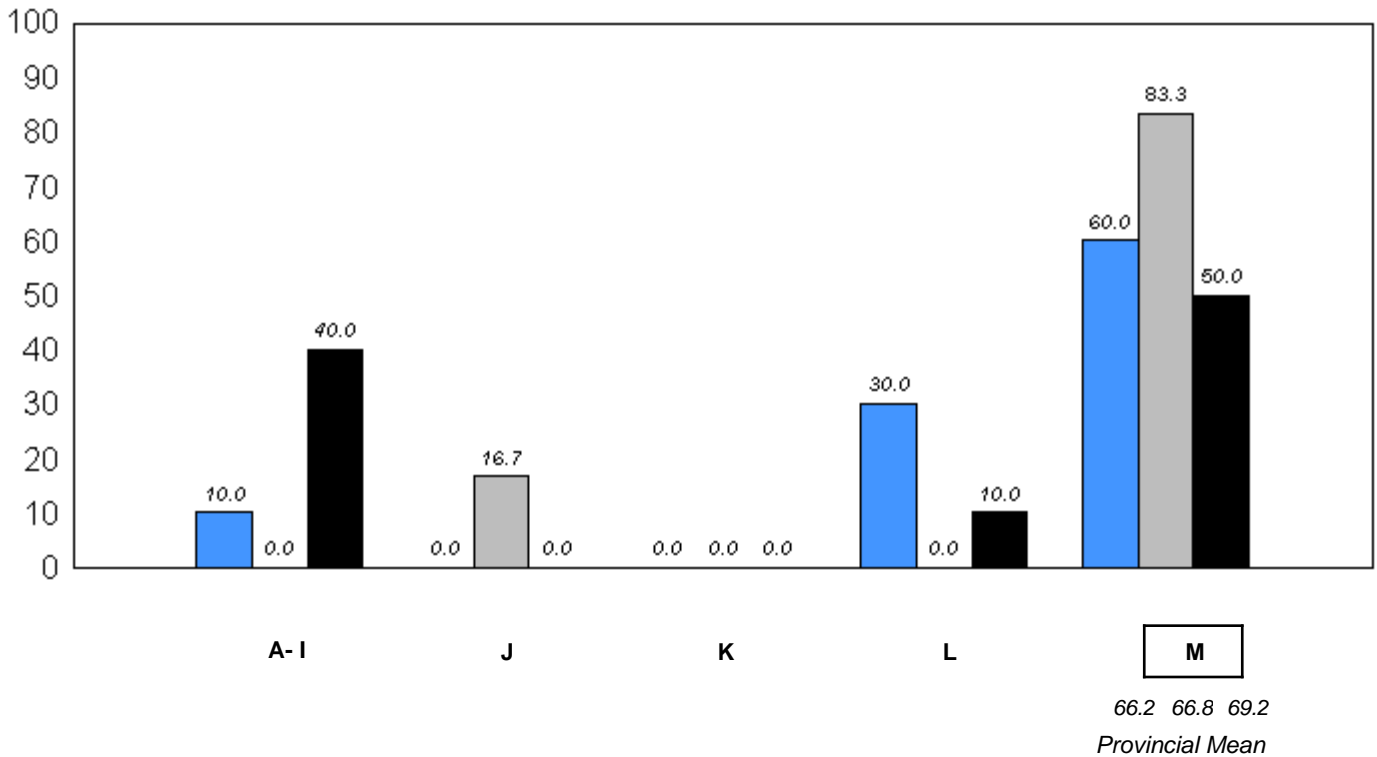

2006 2007 2008

q p denotes school performance vs province.

Comprehension Level 2008

Level	School	District	Province	School vs District	School vs Province
Strong - Adequate	60.0	92.4	92.7	q	q
Limited	40.0	7.6	7.3		

Comprehension Level (2006-08)
3 Year Trend
(School Results)

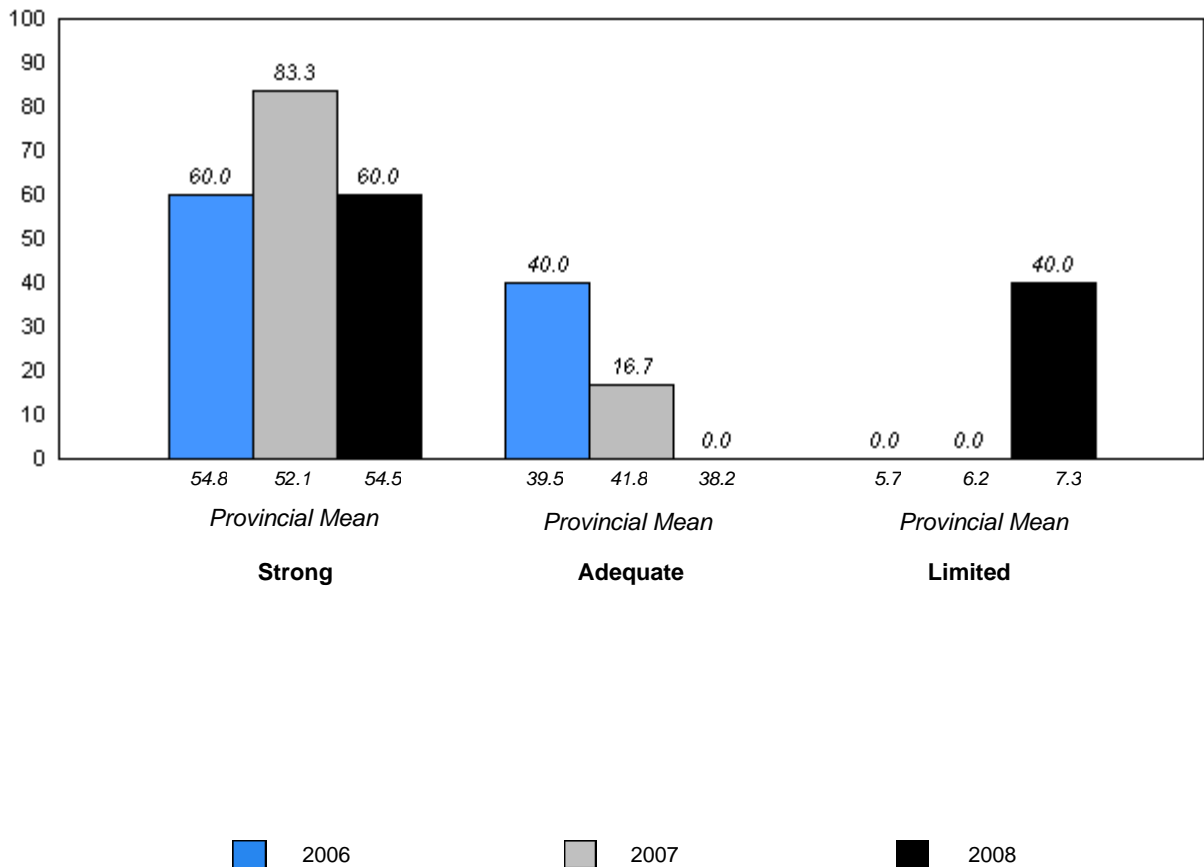

q p denotes school performance vs province.

District 4 - Eastern

#442 - Persalvic Elementary, Victoria

Grades: K-9

Total Students: 24

Instructional Level

Level	2008			2007		2006	
	School	District	Province	School vs District	School vs Province	School vs District	School vs Province
M	87.5	70.6	69.2	p	p	q	q
A - L	12.5	29.4	30.8				

Instructional Level (2006-08)
3 Year Trend
(School Results)

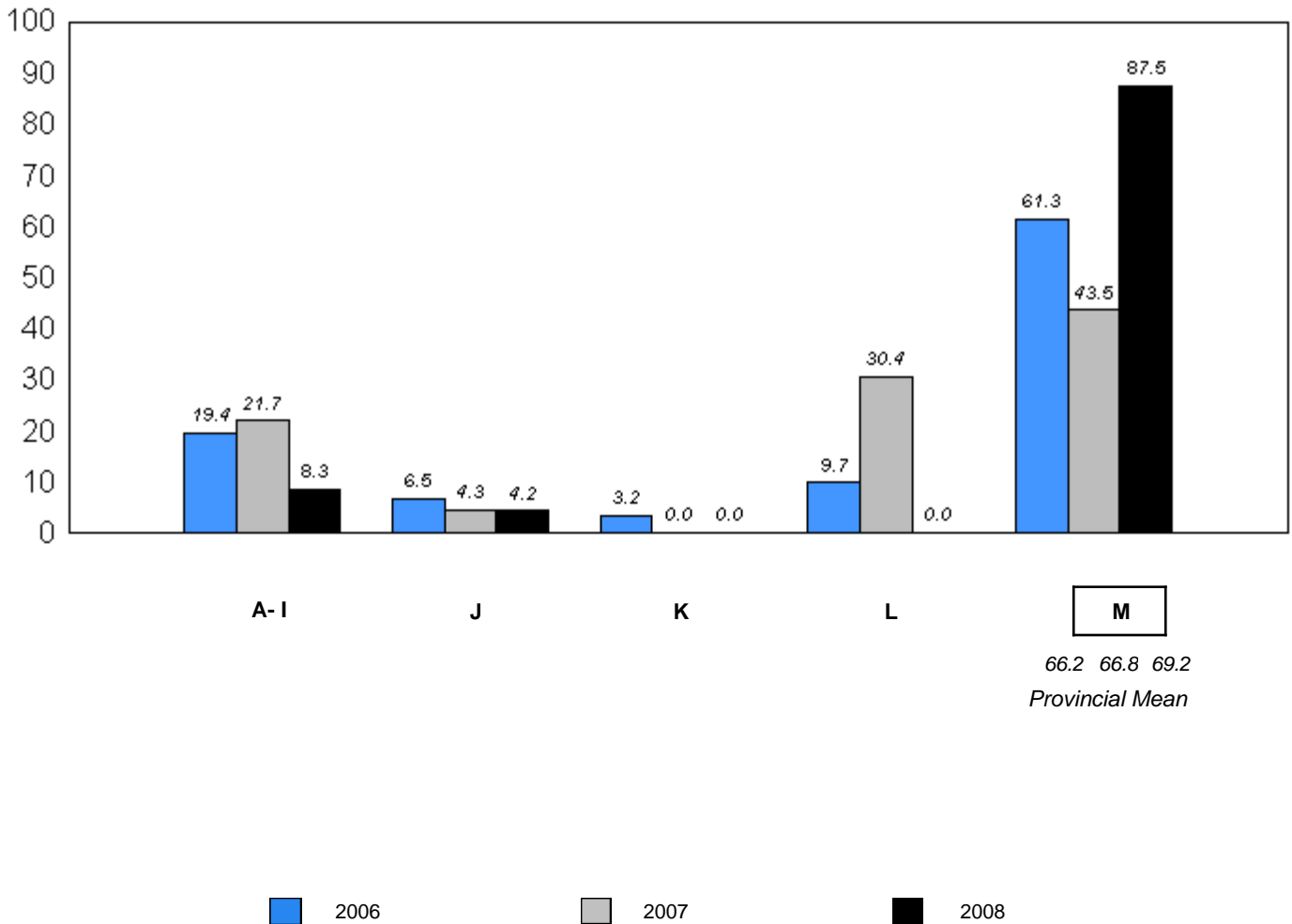

q p denotes school performance vs province.

Comprehension Level 2008

Level	School	District	Province	School vs District	School vs Province
Strong - Adequate	100.0	92.4	92.7	P	P
Limited	0.0	7.6	7.3		

Comprehension Level (2006-08)
3 Year Trend
(School Results)

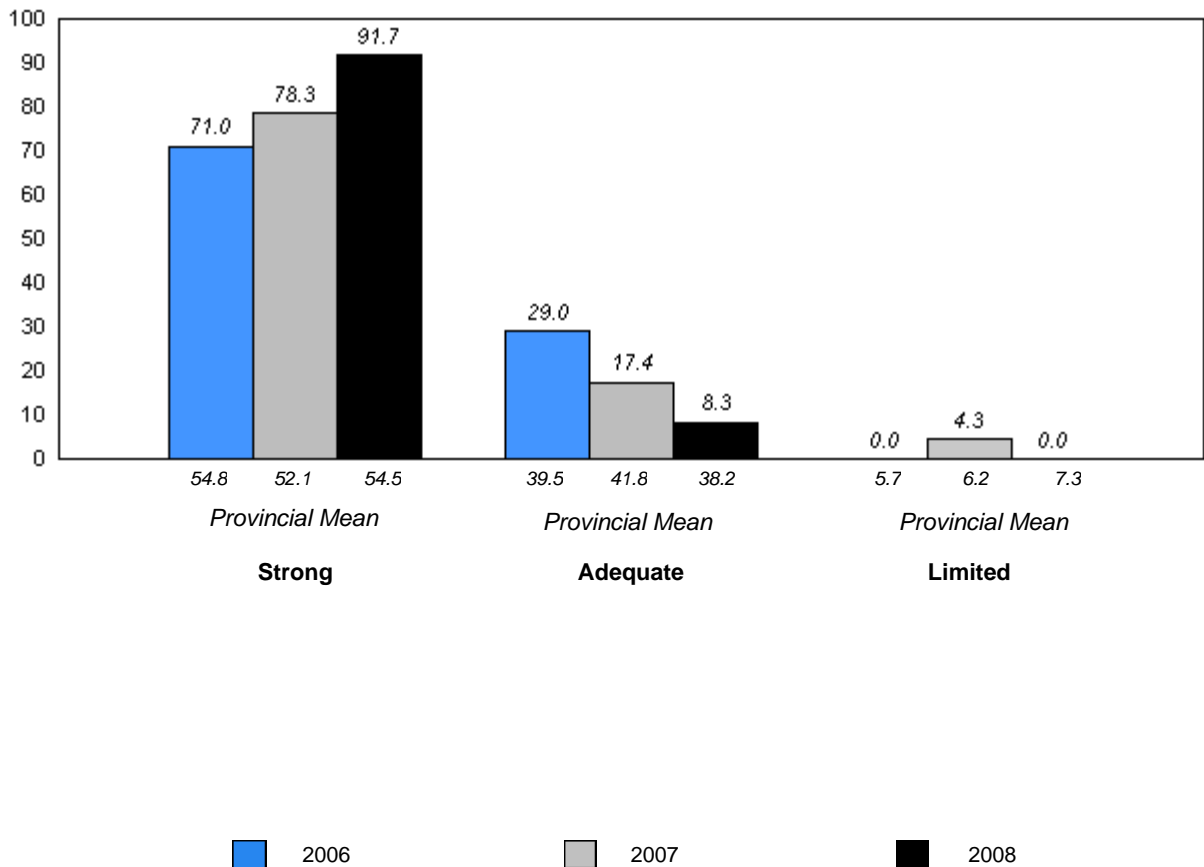

District 4 - Eastern

#444 - Cabot Academy, Western Bay

Grades: K-9

Total Students: 21

Instructional Level

Level	2008			2007		2006	
	School	District	Province	School vs District	School vs Province	School vs District	School vs Province
M	23.8	70.6	69.2	q	q	q	q
A - L	76.2	29.4	30.8				

**Instructional Level (2006-08)
3 Year Trend
(School Results)**

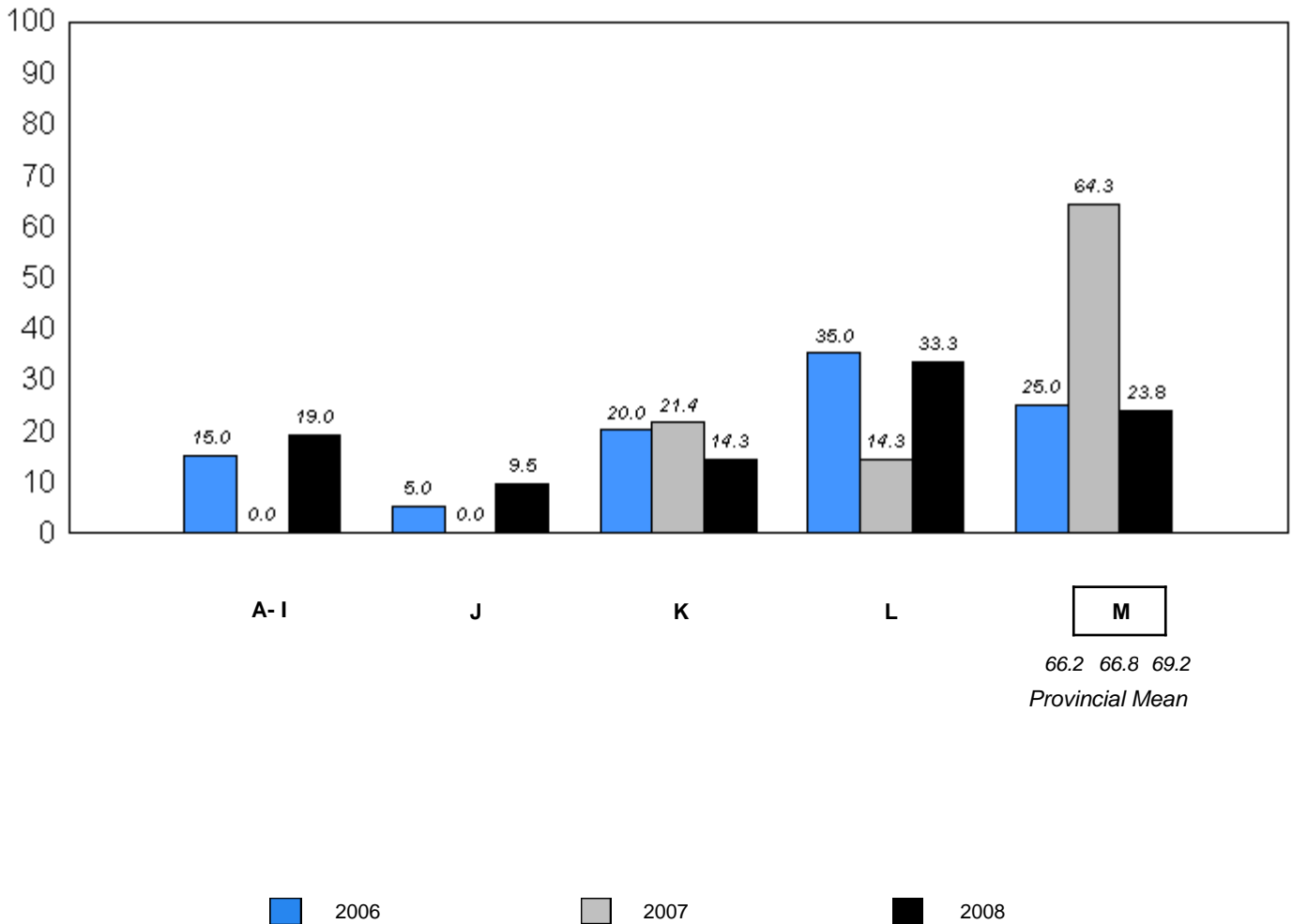

q p denotes school performance vs province.

Comprehension Level 2008

Level	School	District	Province	School vs District	School vs Province
Strong - Adequate	100.0	92.4	92.7	P	P
Limited	0.0	7.6	7.3		

Comprehension Level (2006-08)
3 Year Trend
(School Results)

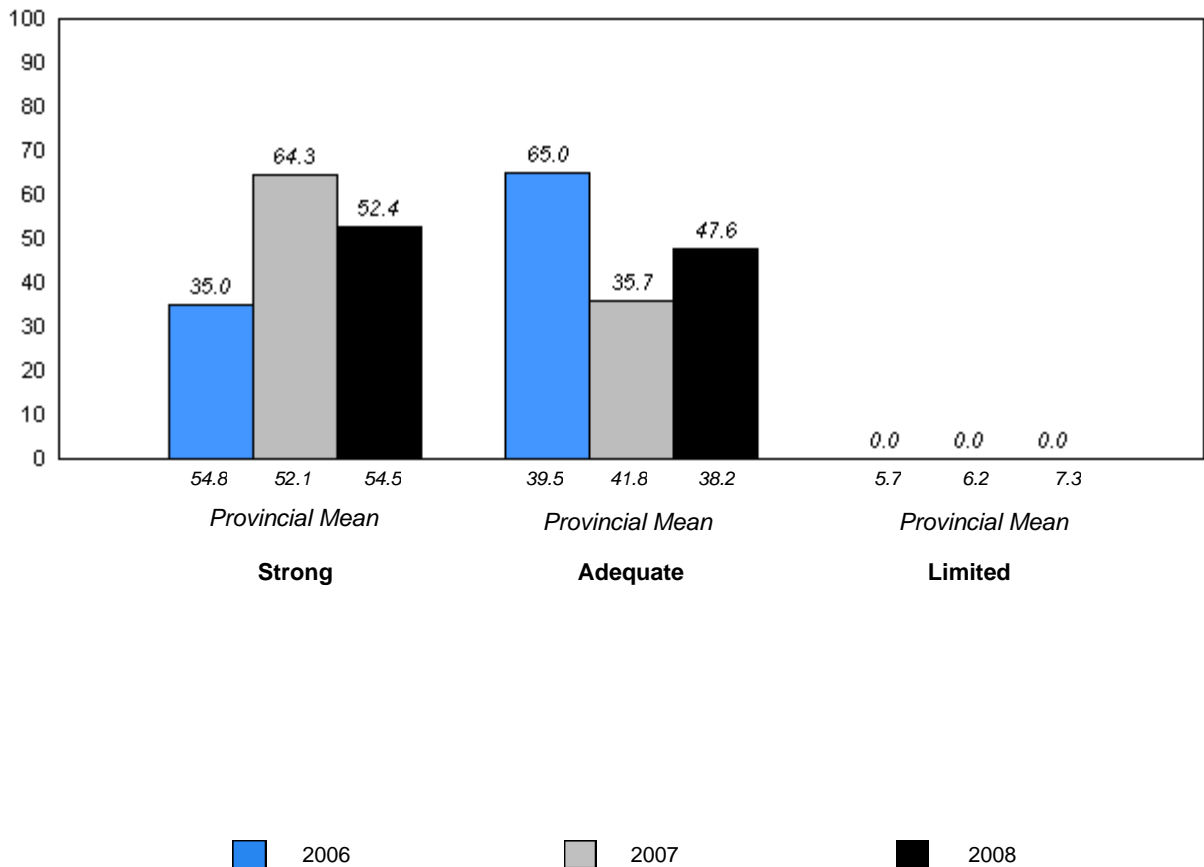

District 4 - Eastern

#446 - Whitbourne Elementary, Whitbourne

Grades: K-6

Total Students: 13

Instructional Level

Level	2008			School vs		2007		2006	
	School	District	Province	District	Province	District	Province	District	Province
M	38.5	70.6	69.2	q	q	p	p	p	p
A - L	61.5	29.4	30.8						

**Instructional Level (2006-08)
3 Year Trend
(School Results)**

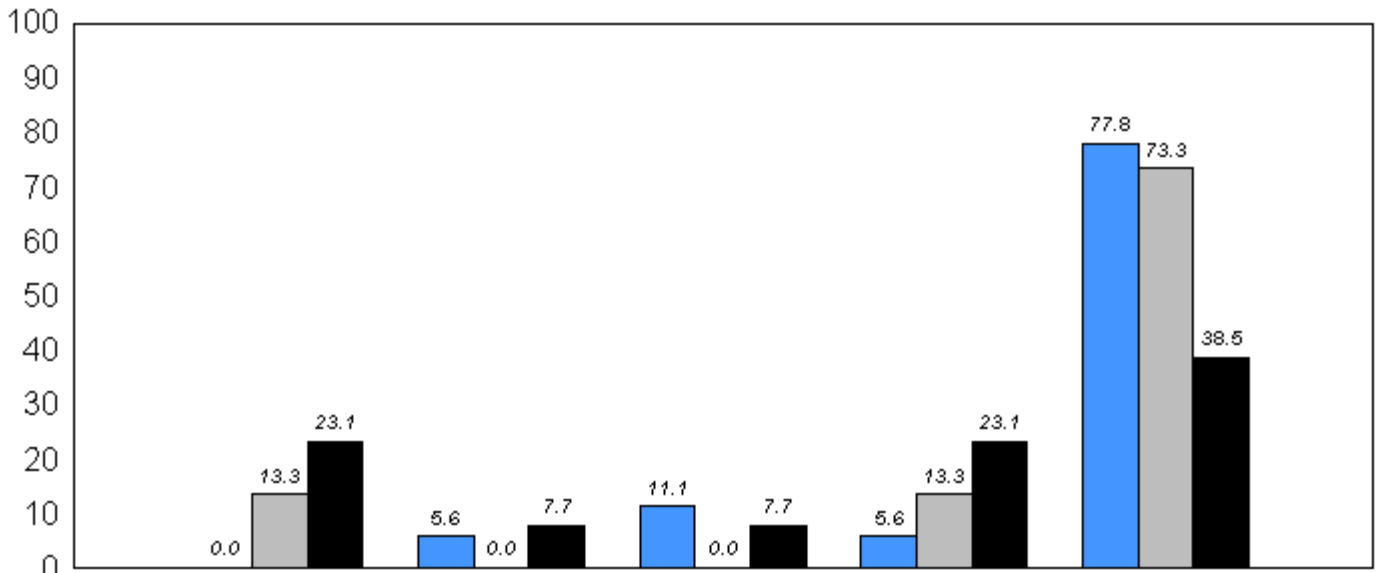

M

 66.2 66.8 69.2
Provincial Mean

■ 2006 ■ 2007 ■ 2008

q p denotes school performance vs province.

Comprehension Level 2008

Level	School	District	Province	School vs District	School vs Province
Strong - Adequate	100.0	92.4	92.7	P	P
Limited	0.0	7.6	7.3		

Comprehension Level (2006-08)
3 Year Trend
(School Results)

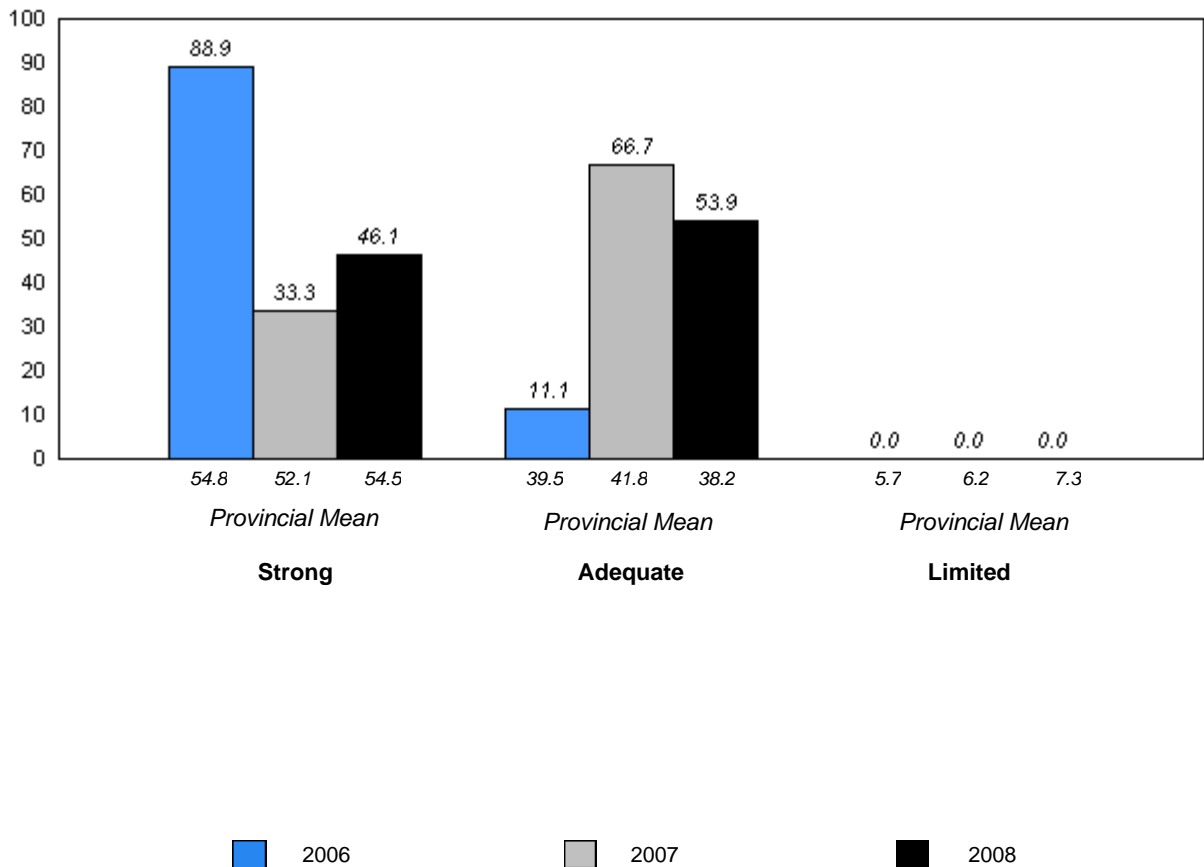

q p denotes school performance vs province.

District 4 - Eastern

#447 - Baltimore School Complex, Ferryland

Grades: K-12

Total Students: 21

Instructional Level

Level	2008			School vs		2007		2006	
	School	District	Province	District	Province	District	Province	District	Province
M	95.2	70.6	69.2	P	P	P	P	P	P
A - L	4.8	29.4	30.8						

**Instructional Level (2006-08)
3 Year Trend
(School Results)**

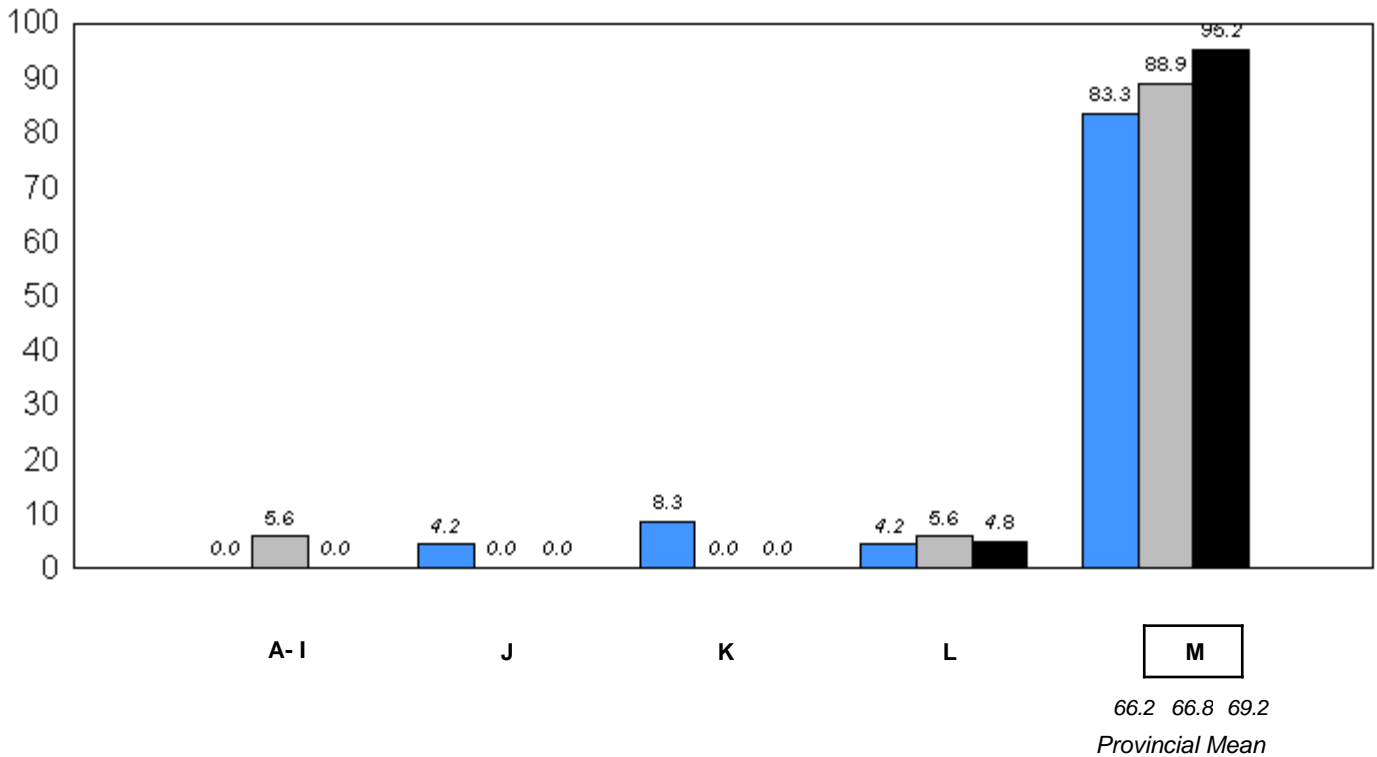

■ 2006
 ■ 2007
 ■ 2008

q p denotes school performance vs province.

Comprehension Level 2008

Level	School	District	Province	School vs District	School vs Province
Strong - Adequate	95.2	92.4	92.7	P	P
Limited	4.8	7.6	7.3		

Comprehension Level (2006-08)
3 Year Trend
(School Results)

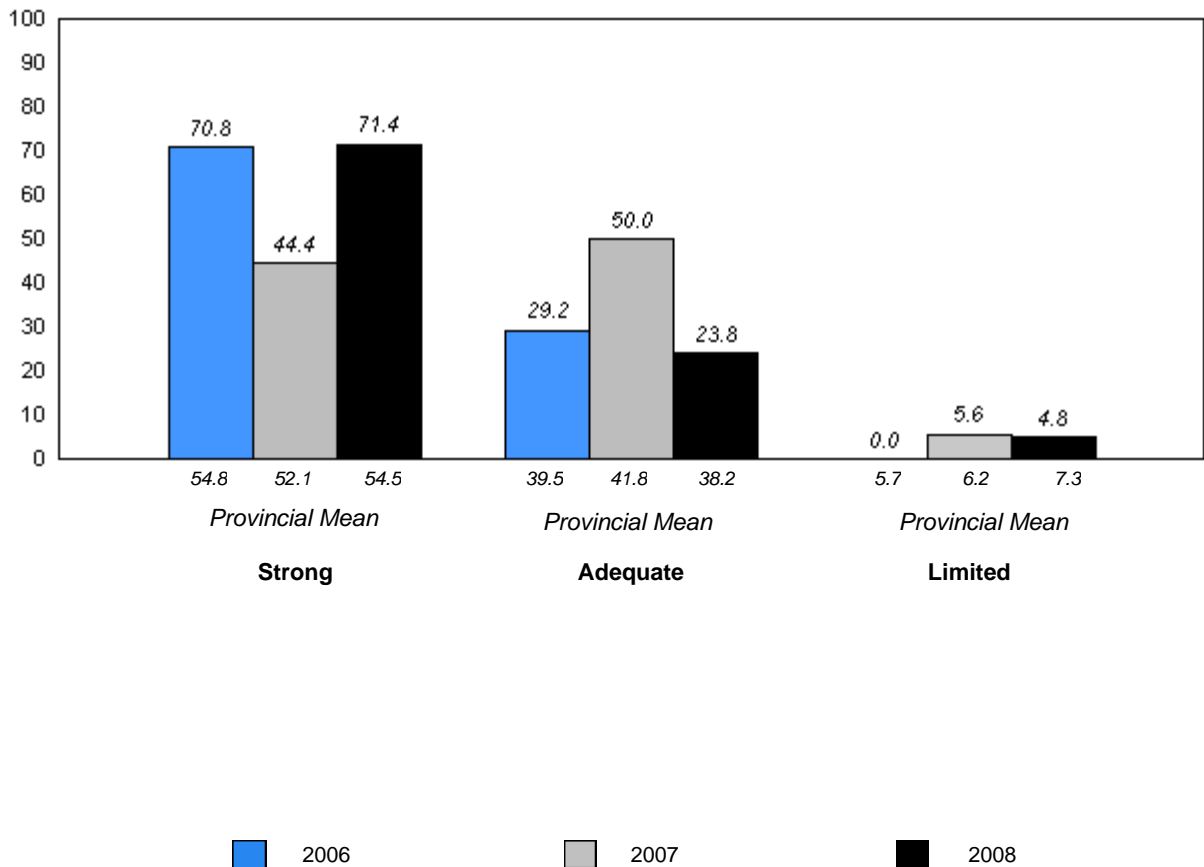

District 4 - Eastern

#466 - Macpherson Elementary, St. John's

Grades: K-6

Total Students: 11

Instructional Level

Level	2008			2007		2006	
	School	District	Province	School vs District	School vs Province	School vs District	School vs Province
M	54.6	70.6	69.2	q	q	q	q
A - L	45.5	29.4	30.8				

Instructional Level (2006-08)
3 Year Trend
(School Results)

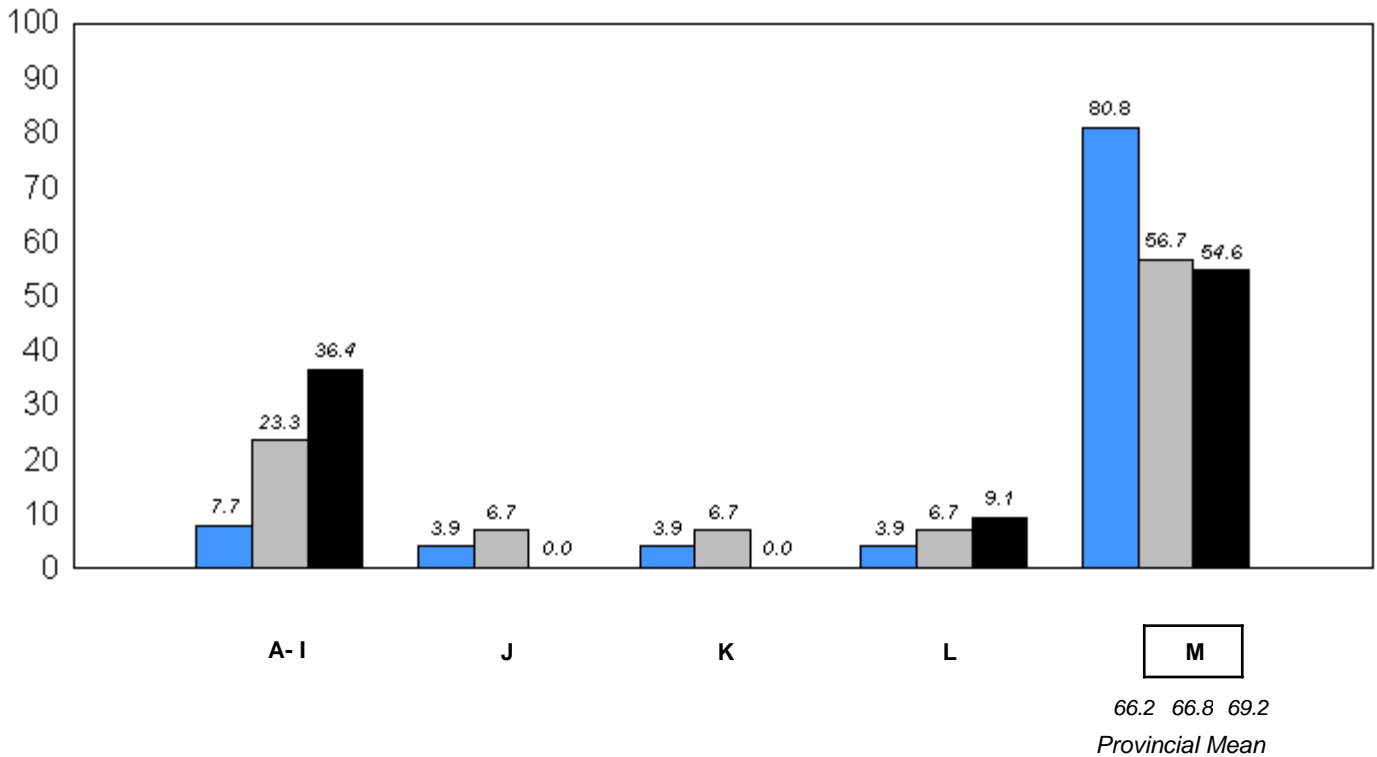

2006 2007 2008

q p denotes school performance vs province.

Comprehension Level 2008

Level	School	District	Province	School vs District	School vs Province
Strong - Adequate	90.9	92.4	92.7	q	q
Limited	9.1	7.6	7.3		

Comprehension Level (2006-08)
3 Year Trend
(School Results)

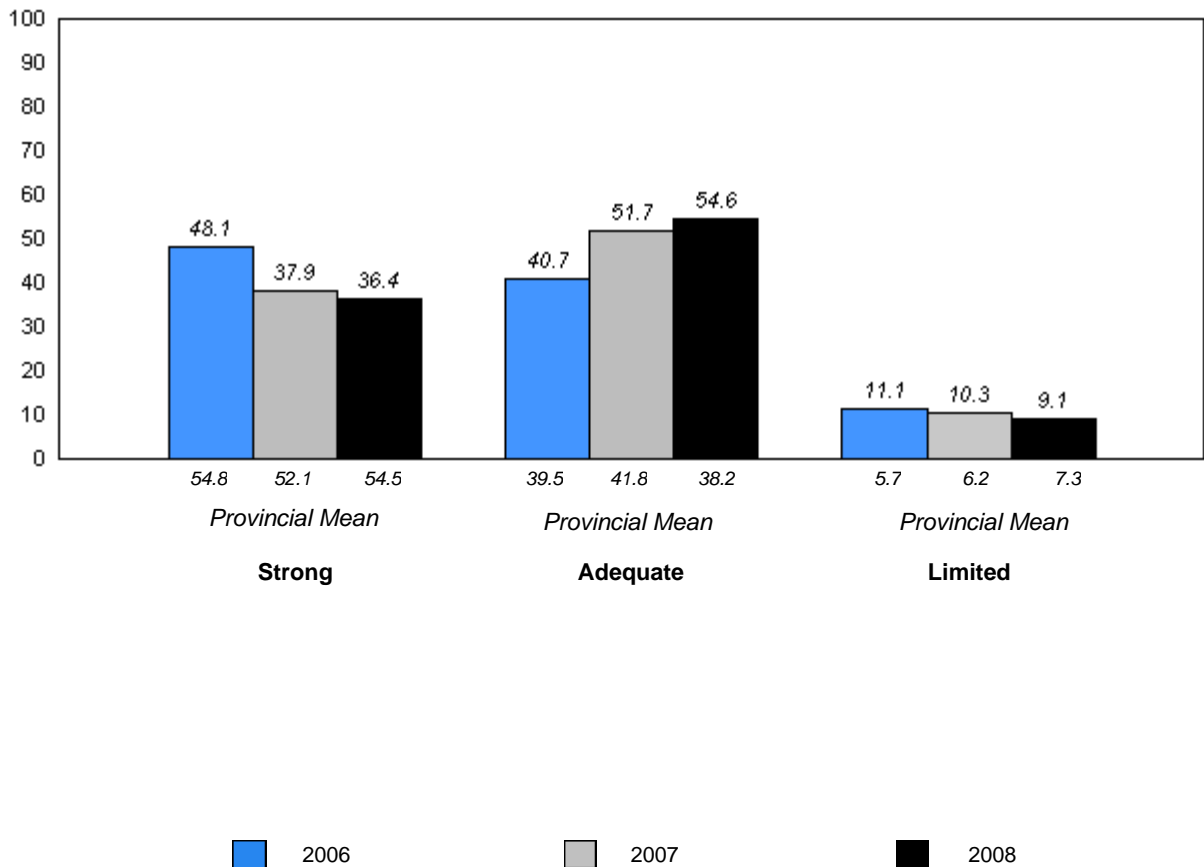

District 4 - Eastern

#468 - Hazelwood Elementary, St. John's

Grades: K-6

Total Students: 78

Instructional Level

Level	2008			2007		2006	
	School	District	Province	School vs District	School vs Province	School vs District	School vs Province
M	61.5	70.6	69.2	q	q	q	q
A - L	38.5	29.4	30.8				

**Instructional Level (2006-08)
3 Year Trend
(School Results)**

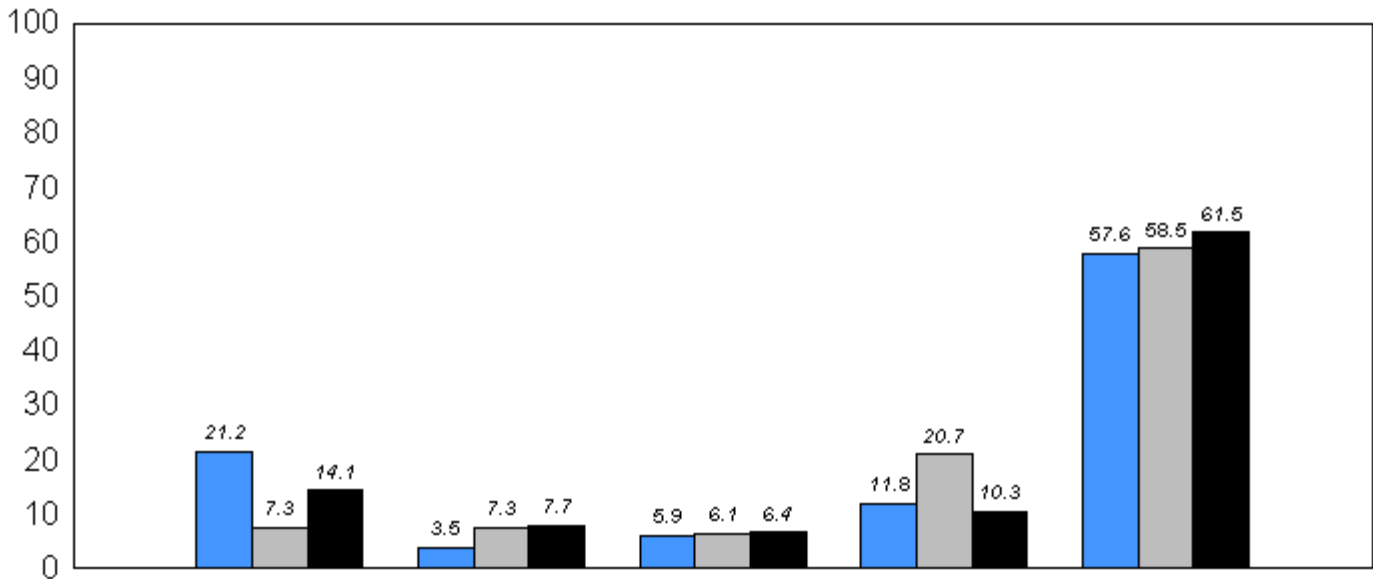

M

 66.2 66.8 69.2
Provincial Mean

■ 2006 ■ 2007 ■ 2008

q p denotes school performance vs province.

Comprehension Level 2008

Level	School	District	Province	School vs District	School vs Province
Strong - Adequate	94.9	92.4	92.7	P	P
Limited	5.1	7.6	7.3		

Comprehension Level (2006-08)
3 Year Trend
(School Results)

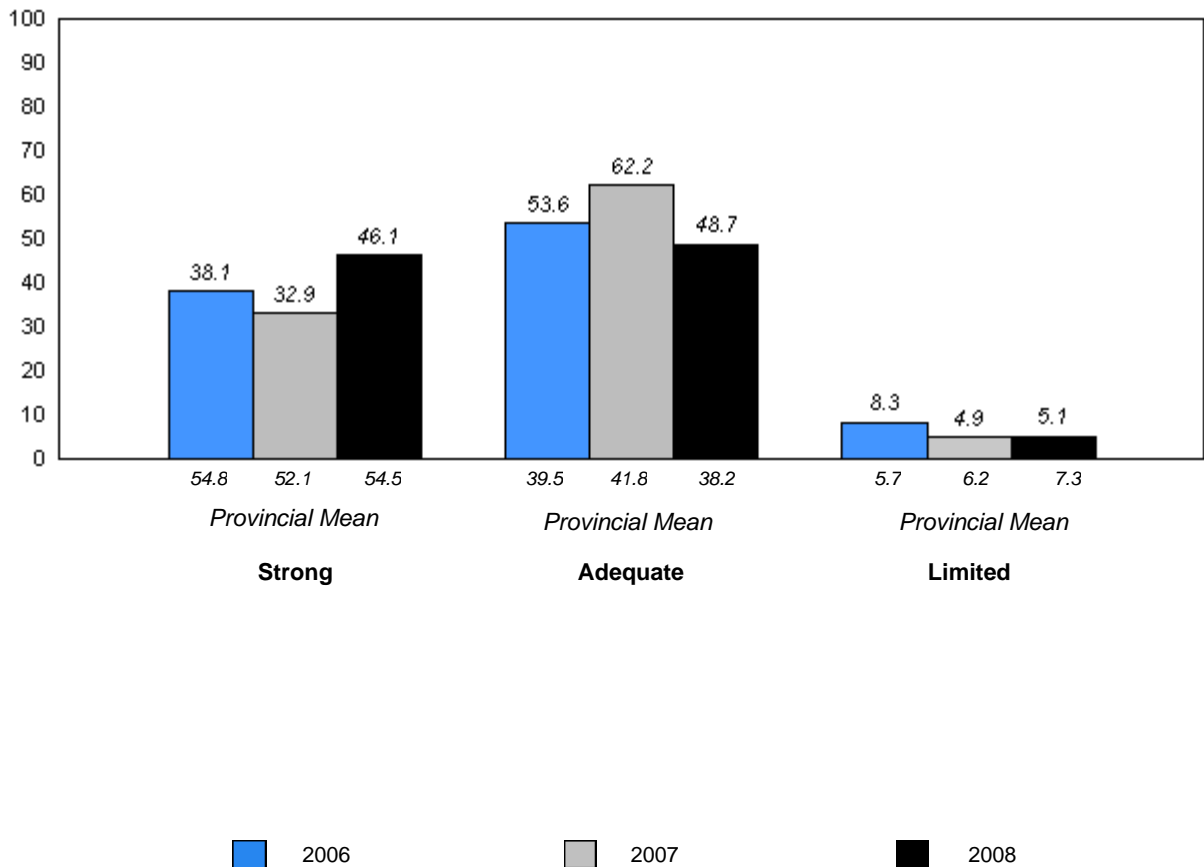

District 4 - Eastern

#473 - Cape St. Francis Elementary, Pouch Cove

Grades: K-6

Total Students: 25

Instructional Level

Level	2008			School vs		2007		2006	
	School	District	Province	District	Province	District	Province	District	Province
M	80.0	70.6	69.2	p	p	p	p	q	q
A - L	20.0	29.4	30.8						

**Instructional Level (2006-08)
3 Year Trend
(School Results)**

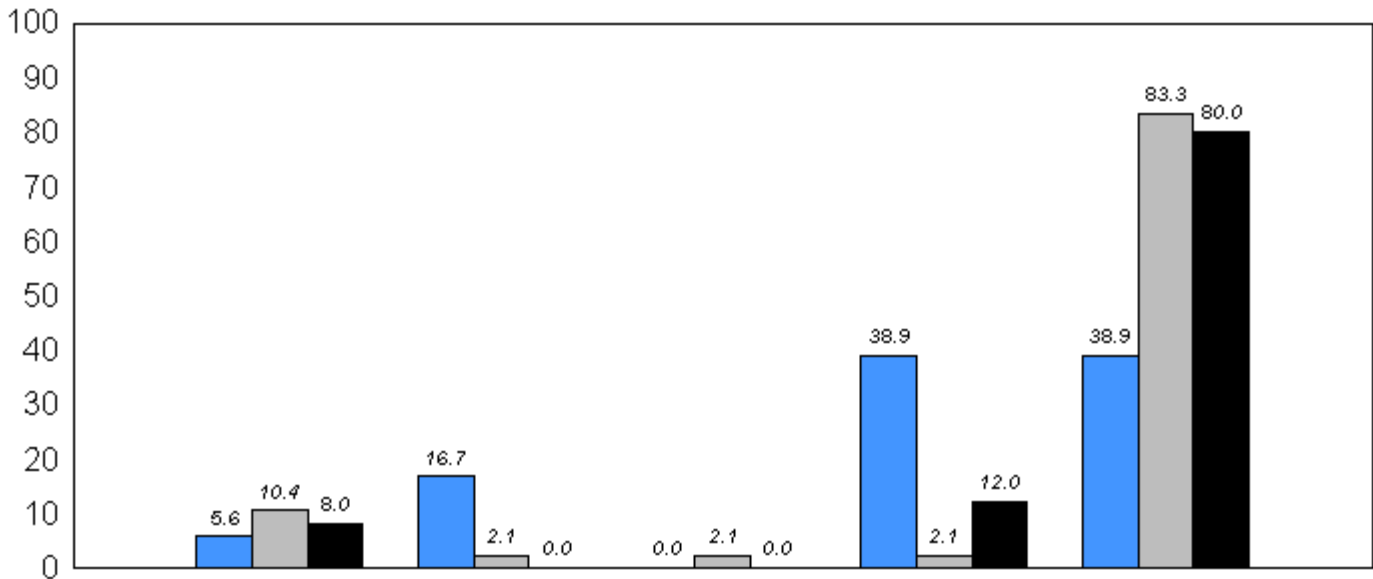

M

 66.2 66.8 69.2
Provincial Mean

■ 2006 ■ 2007 ■ 2008

q p denotes school performance vs province.

Comprehension Level 2008

Level	School	District	Province	School vs District	School vs Province
Strong - Adequate	84.0	92.4	92.7	q	q
Limited	16.0	7.6	7.3		

Comprehension Level (2006-08)
3 Year Trend
(School Results)

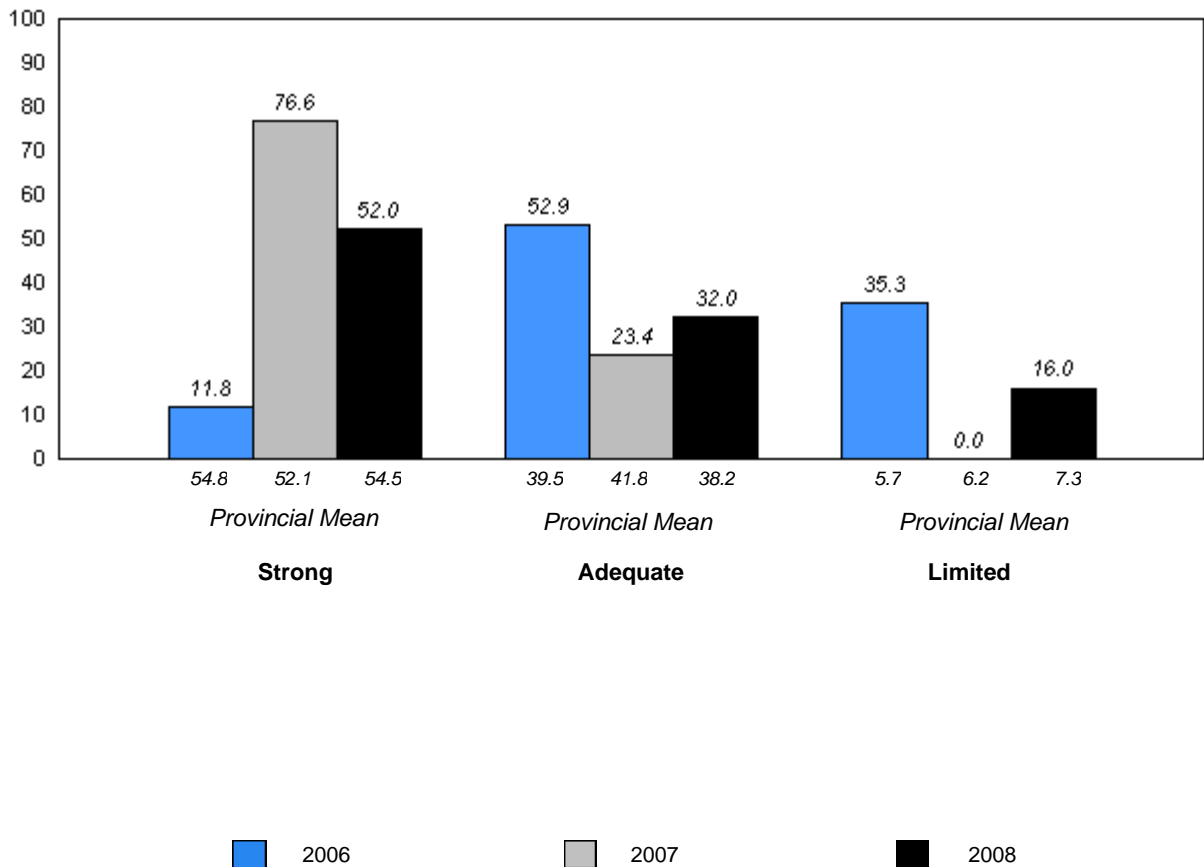

q p denotes school performance vs province.

District 4 - Eastern

#924 - Tricentia Academy, Arnold's Cove

Grades: K-12

Total Students: 20

Instructional Level

Level	2008			2007		2006	
	School	District	Province	School vs District	School vs Province	School vs District	School vs Province
M	45.0	70.6	69.2	q	q	q	q
A - L	55.0	29.4	30.8				

**Instructional Level (2006-08)
3 Year Trend
(School Results)**

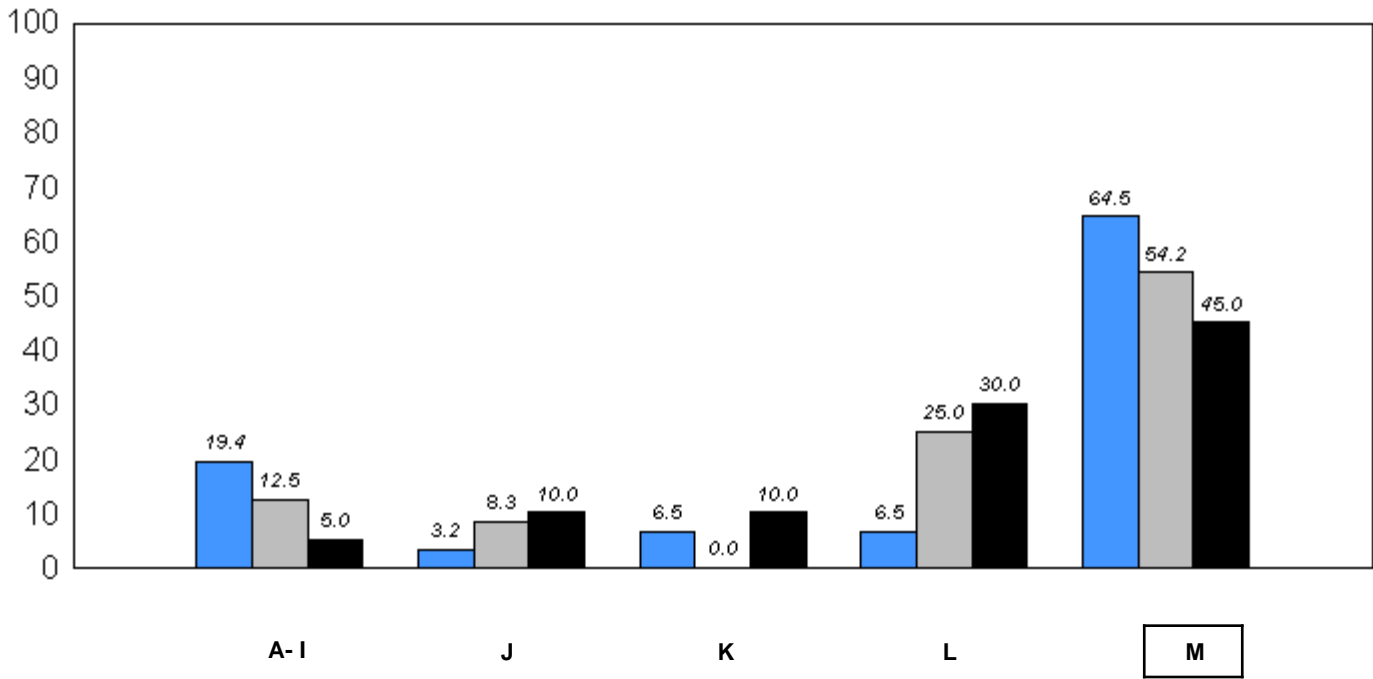

66.2 66.8 69.2
Provincial Mean

■ 2006
 ■ 2007
 ■ 2008

q p denotes school performance vs province.

Comprehension Level 2008

Level	School	District	Province	School vs District	School vs Province
Strong - Adequate	95.0	92.4	92.7	P	P
Limited	5.0	7.6	7.3		

Comprehension Level (2006-08)
3 Year Trend
(School Results)

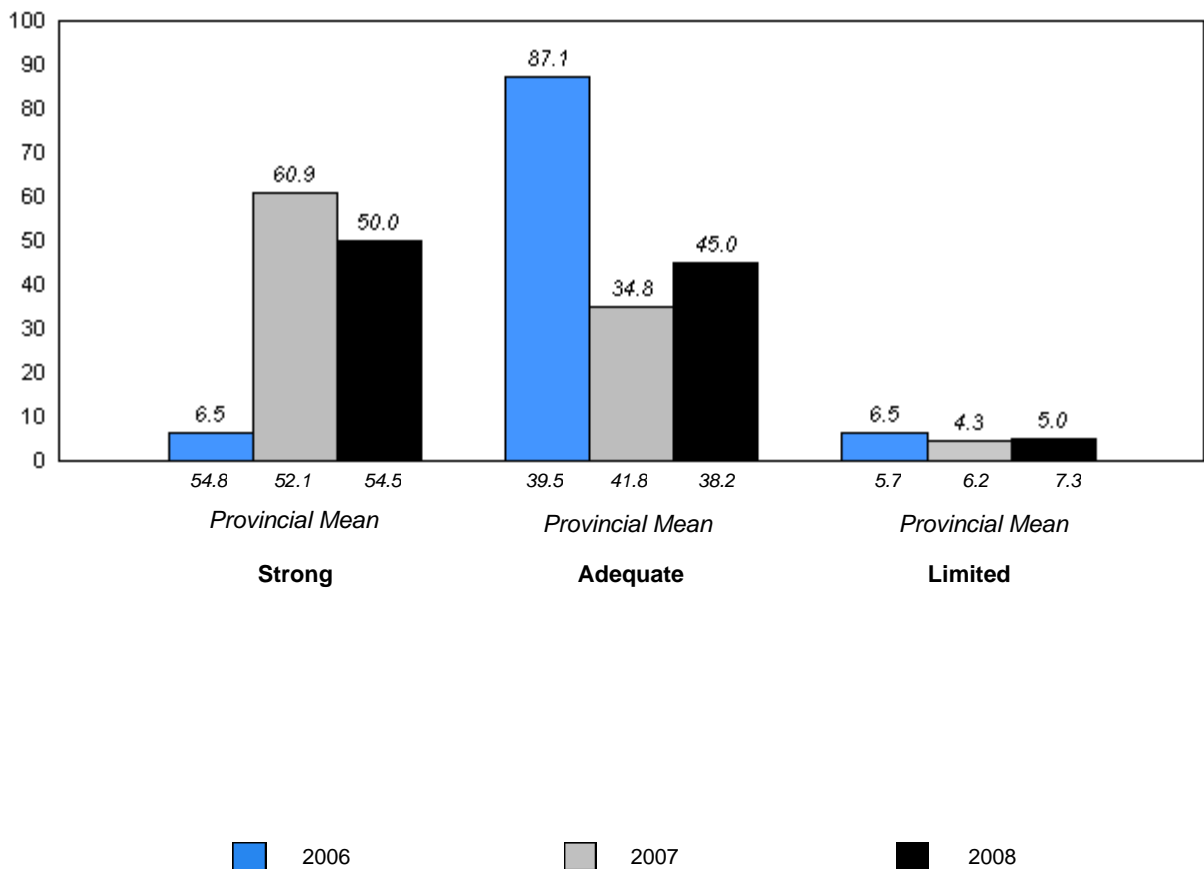

q p denotes school performance vs province.

District 803 - Private

#375 - Lakecrest -St. John's Independent School, St. John's

Grades: K-9

Total Students: 5

Instructional Level

Level	2008			School vs		2007		2006	
	School	District	Province	District	Province	District	Province	District	Province
M	80.0	81.5	69.2	q	p	p	p	p	p
A - L	20.0	18.5	30.8						

**Instructional Level (2006-08)
3 Year Trend
(School Results)**

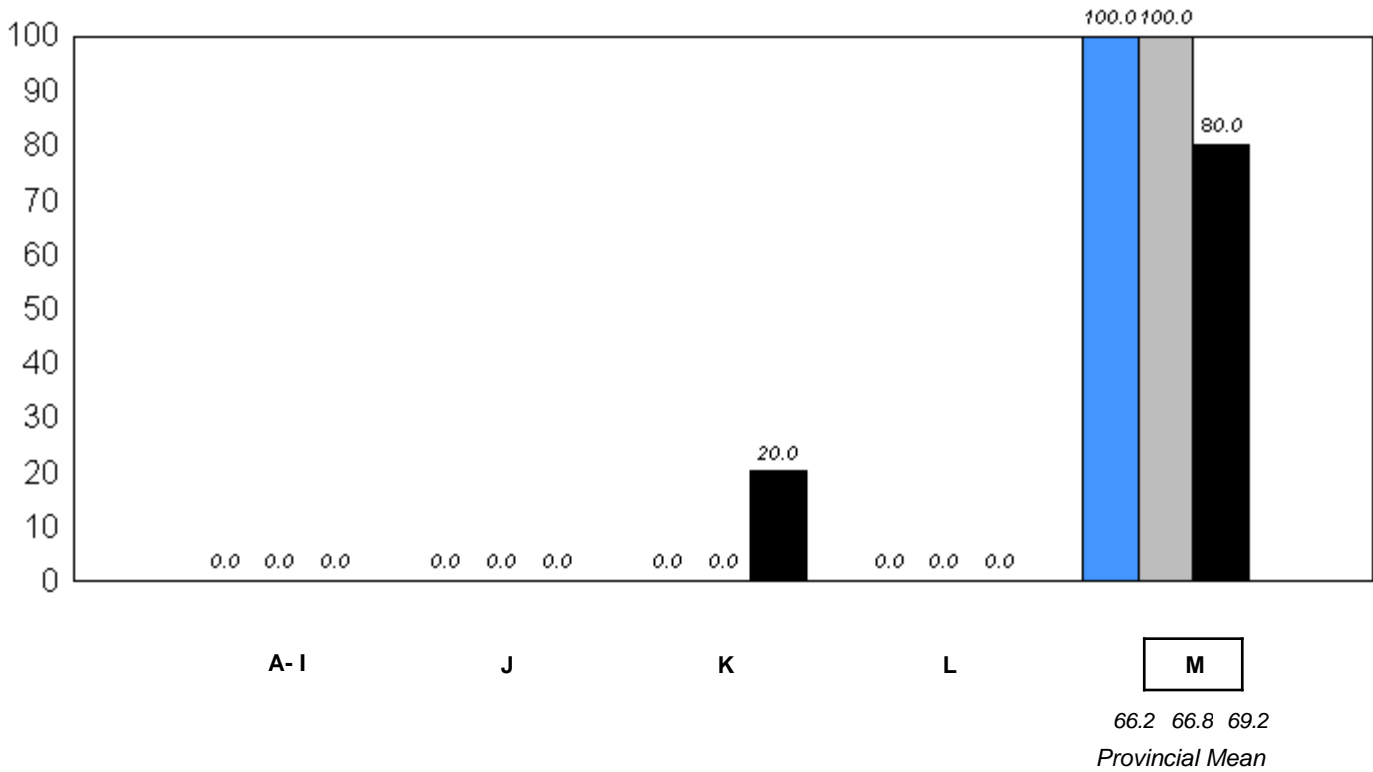

■ 2006 ■ 2007 ■ 2008

q p denotes school performance vs province.

District 803 - Private

#375 - Lakecrest - St. John's Independent School, St. John's

Grades: K-9

Comprehension Level 2008

Level	School	District	Province	School vs District	School vs Province
Strong - Adequate	100.0	100.0	92.7	P	P
Limited	0.0	0.0	7.3		

Comprehension Level (2006-08)
3 Year Trend
(School Results)

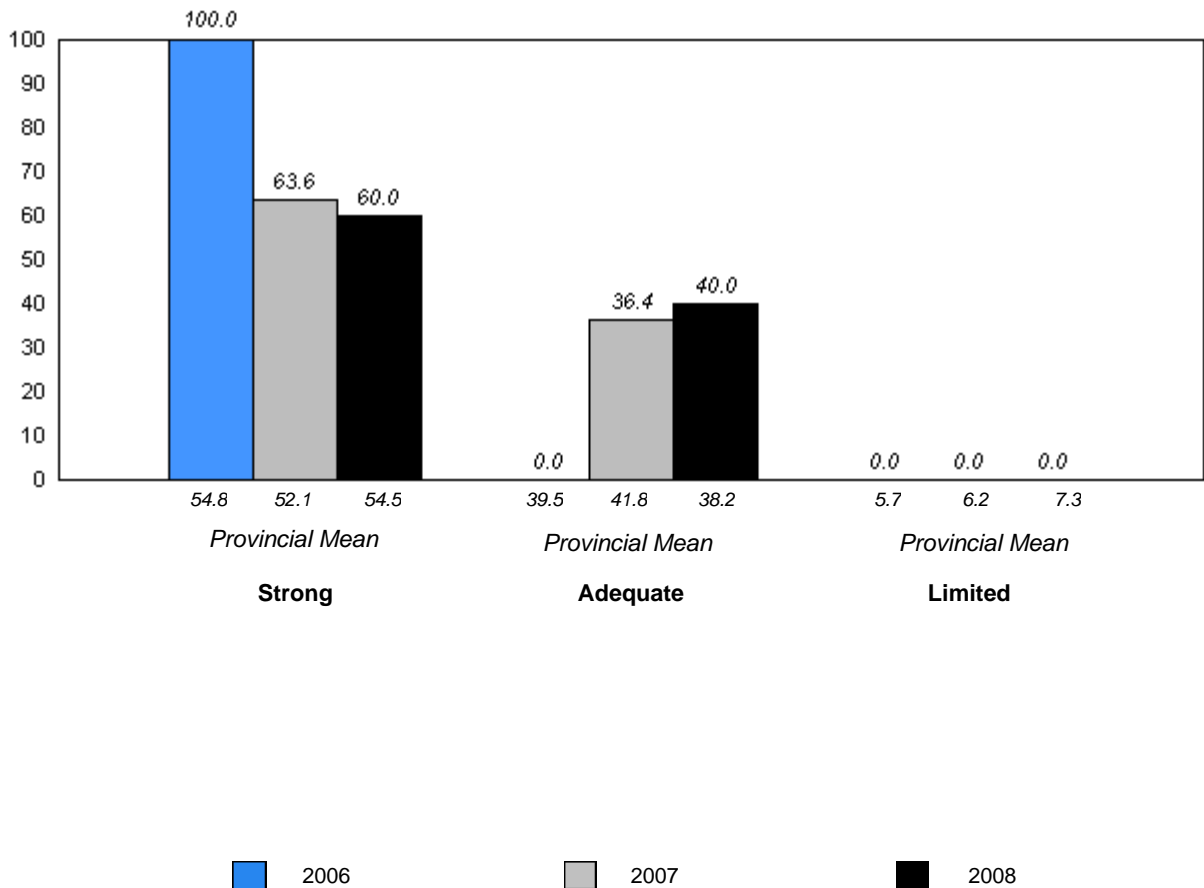

q p denotes school performance vs province.

District 803 - Private

#450 - St. Bonaventure's College, St. John's

Grades: K-12

Total Students: 27

Instructional Level

Level	2008			2007		2006	
	School	District	Province	School vs District	School vs Province	School vs District	School vs Province
M	88.9	81.5	69.2	P	P	q	P
A - L	11.1	18.5	30.8				

**Instructional Level (2006-08)
3 Year Trend
(School Results)**

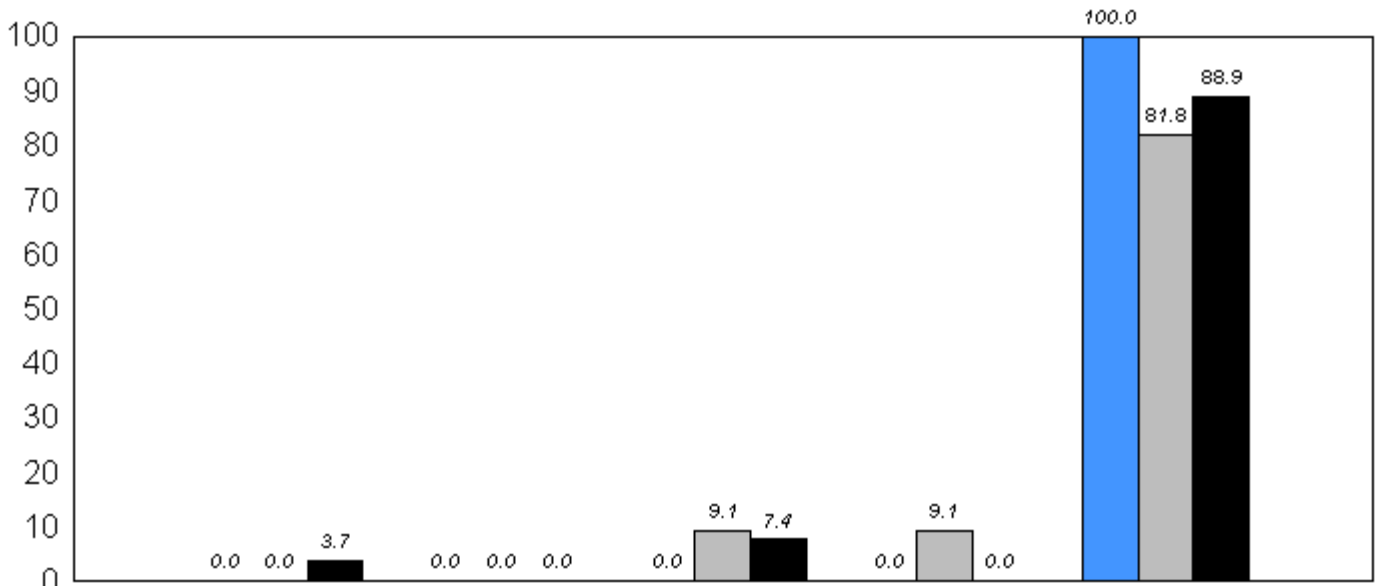

M
 66.2 66.8 69.2
Provincial Mean

■ 2006 ■ 2007 ■ 2008

q p denotes school performance vs province.

District 803 - Private

#450 - St. Bonaventure's College, St. John's

Grades: K-12

Comprehension Level 2008

<u>Level</u>	<u>School</u>	<u>District</u>	<u>Province</u>	<u>School vs District</u>	<u>School vs Province</u>
Strong - Adequate	100.0	100.0	92.7	P	P
Limited	0.0	0.0	7.3		

**Comprehension Level (2006-08)
3 Year Trend
(School Results)**

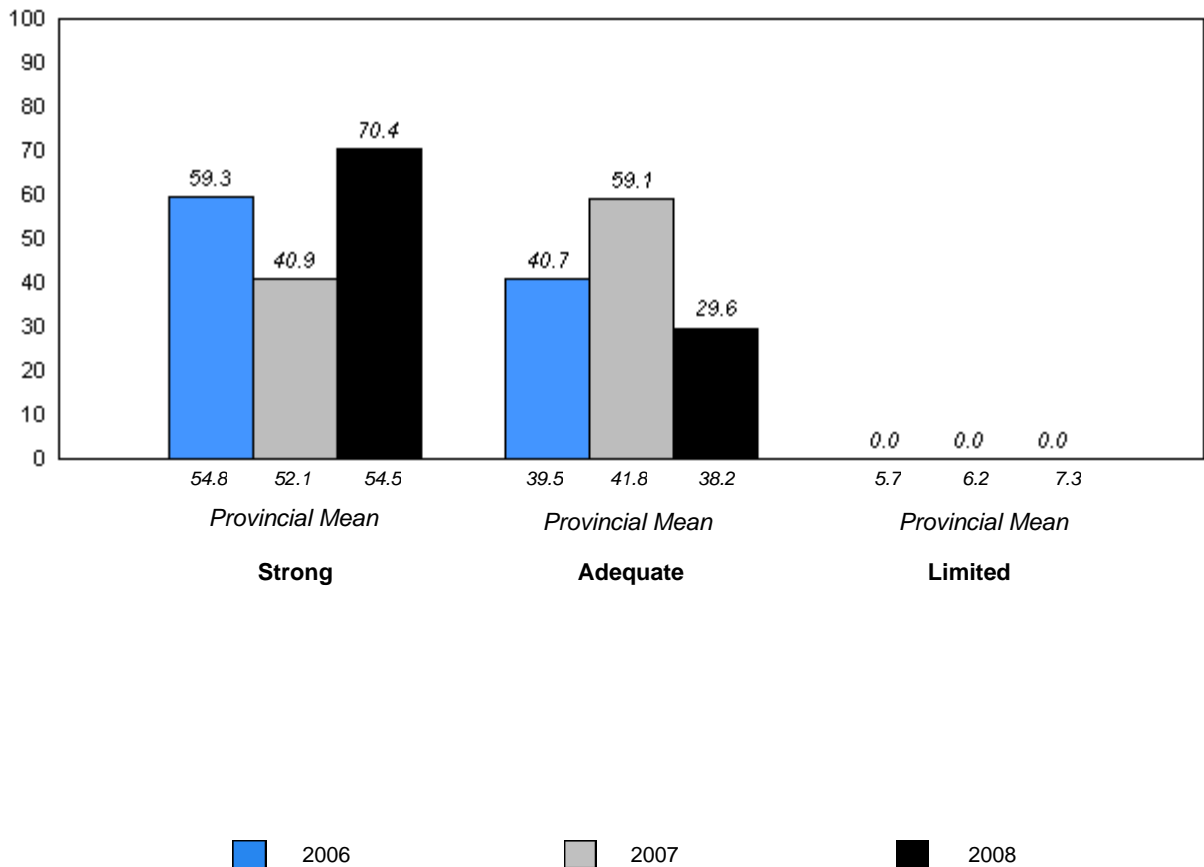

q p denotes school performance vs province.

District 803 - Private

#453 - Eric G. Lambert All-Grade, Churchill Falls

Grades: K-12

Total Students: 9

Instructional Level

Level	2008			School vs		2007		2006	
	School	District	Province	District	Province	District	Province	District	Province
M	77.8	81.5	69.2	q	p	p	p	p	p
A - L	22.2	18.5	30.8						

Instructional Level (2006-08)
3 Year Trend
(School Results)

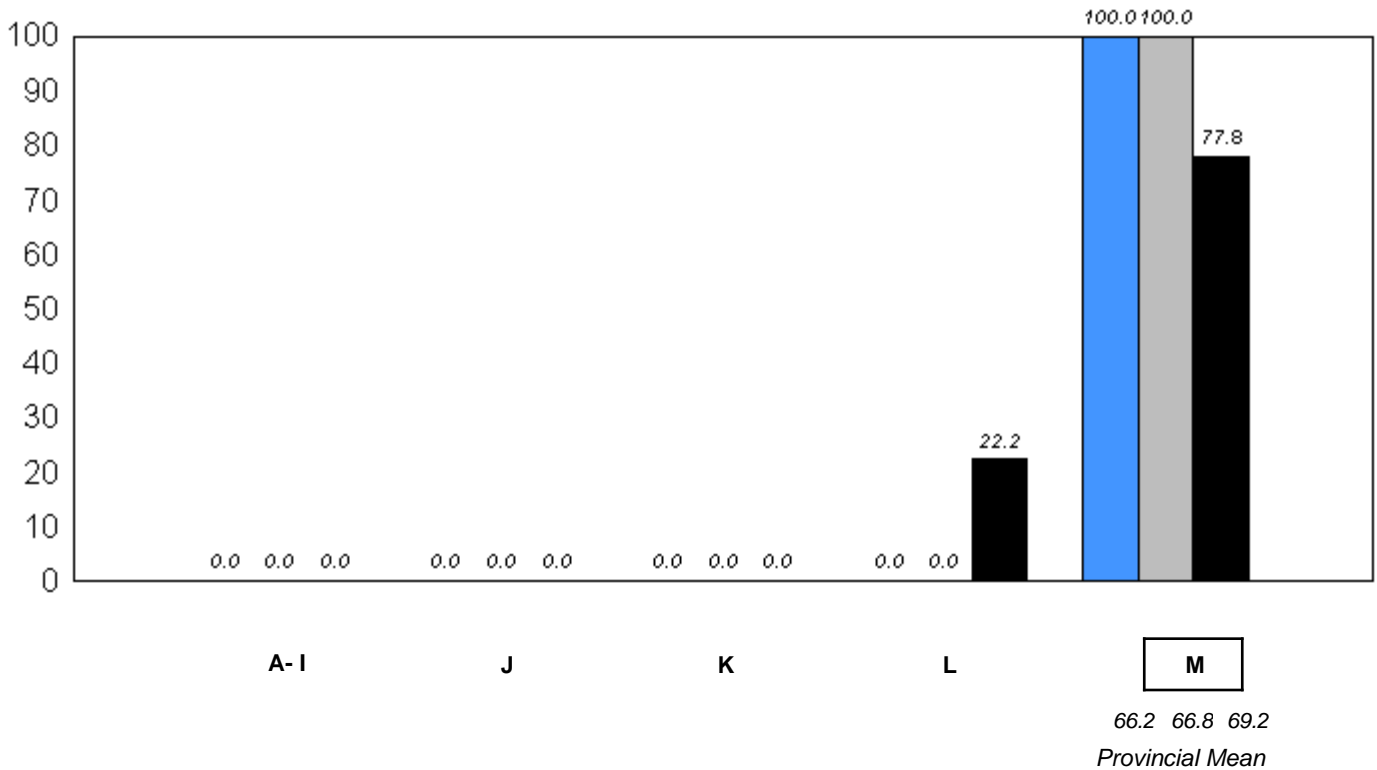

■ 2006
 ■ 2007
 ■ 2008

q p denotes school performance vs province.

Comprehension Level 2008

Level	School	District	Province	School vs District	School vs Province
Strong - Adequate	100.0	100.0	92.7	P	P
Limited	0.0	0.0	7.3		

Comprehension Level (2006-08)
3 Year Trend
(School Results)

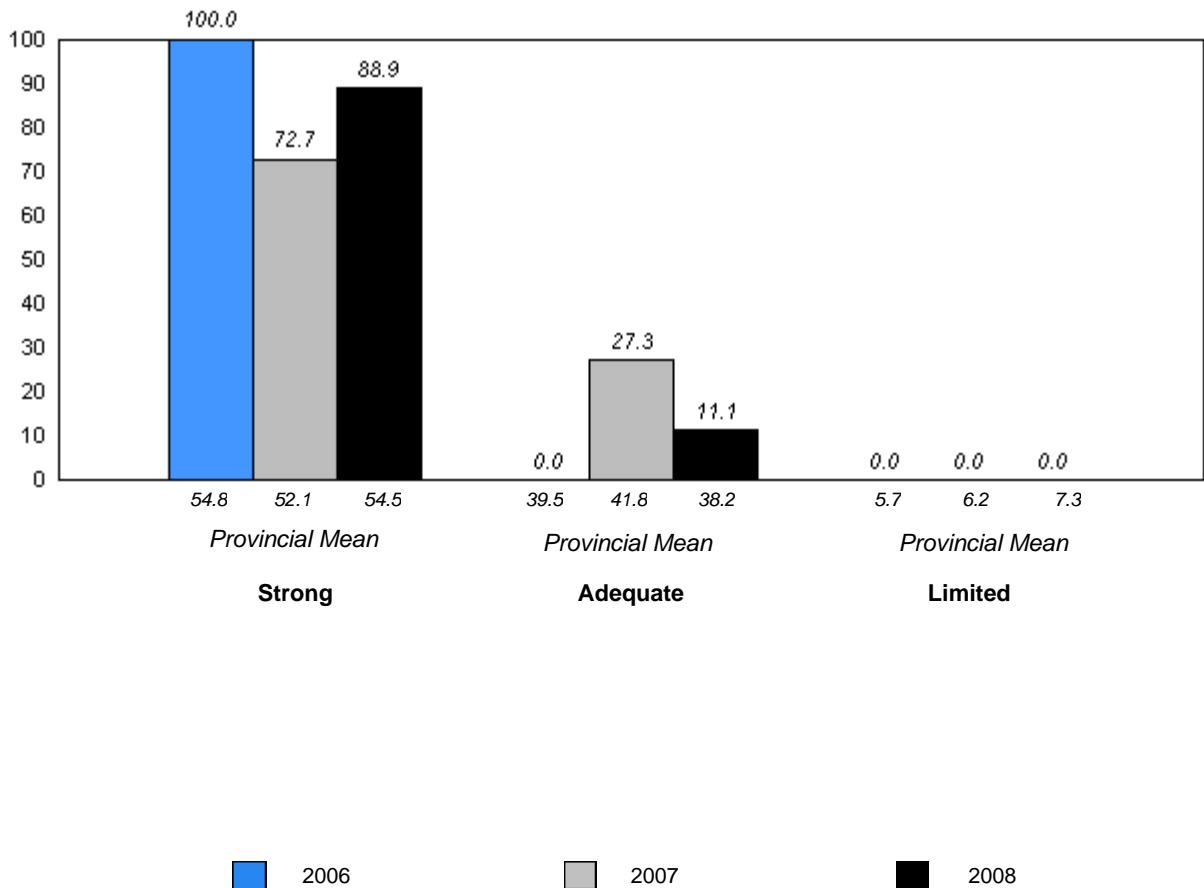

q p denotes school performance vs province.

District 803 - Private

#469 - Immaculate Heart of Mary School, Corner Brook

Grades: K-9

Total Students: 11

Instructional Level

Level	2008			School vs		2007		2006	
	School	District	Province	District	Province	District	Province	District	Province
M	72.7	81.5	69.2	q	p	p	p	q	p
A - L	27.3	18.5	30.8						

**Instructional Level (2006-08)
3 Year Trend
(School Results)**

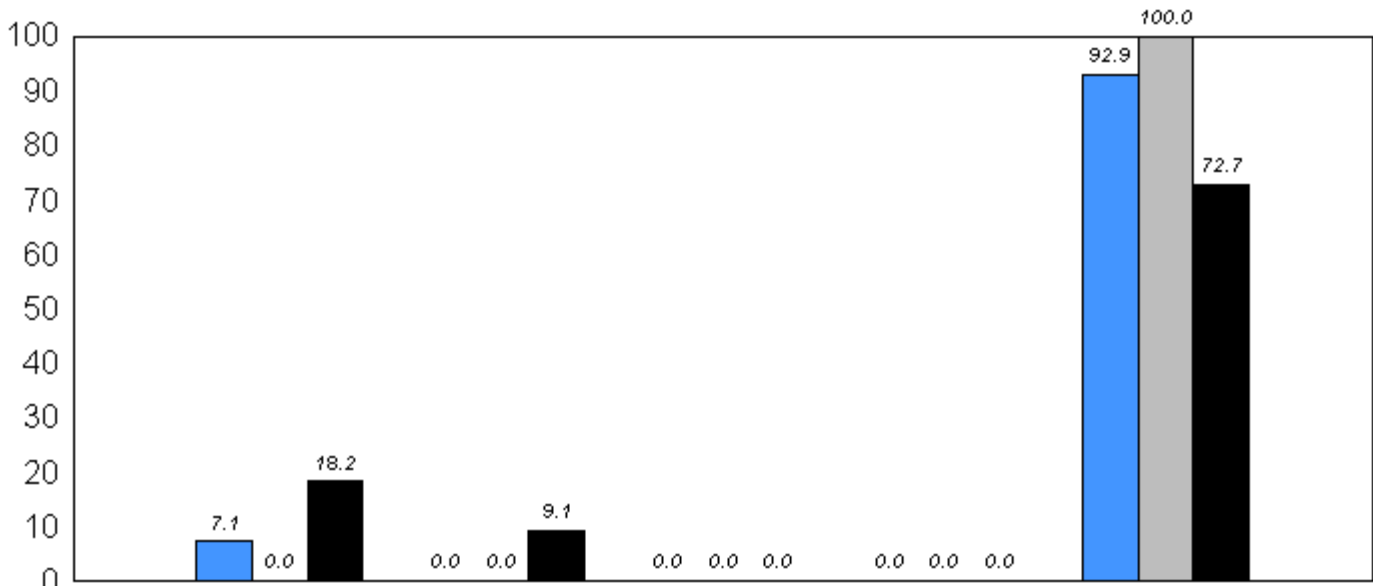

M
 66.2 66.8 69.2
Provincial Mean

2006
 2007
 2008

q p denotes school performance vs province.

District 803 - Private

#469 - Immaculate Heart of Mary School, Corner Brook

Grades: K-9

Comprehension Level 2008

Level	School	District	Province	School vs District	School vs Province
Strong - Adequate	100.0	100.0	92.7	P	P
Limited	0.0	0.0	7.3		

Comprehension Level (2006-08)
3 Year Trend
(School Results)

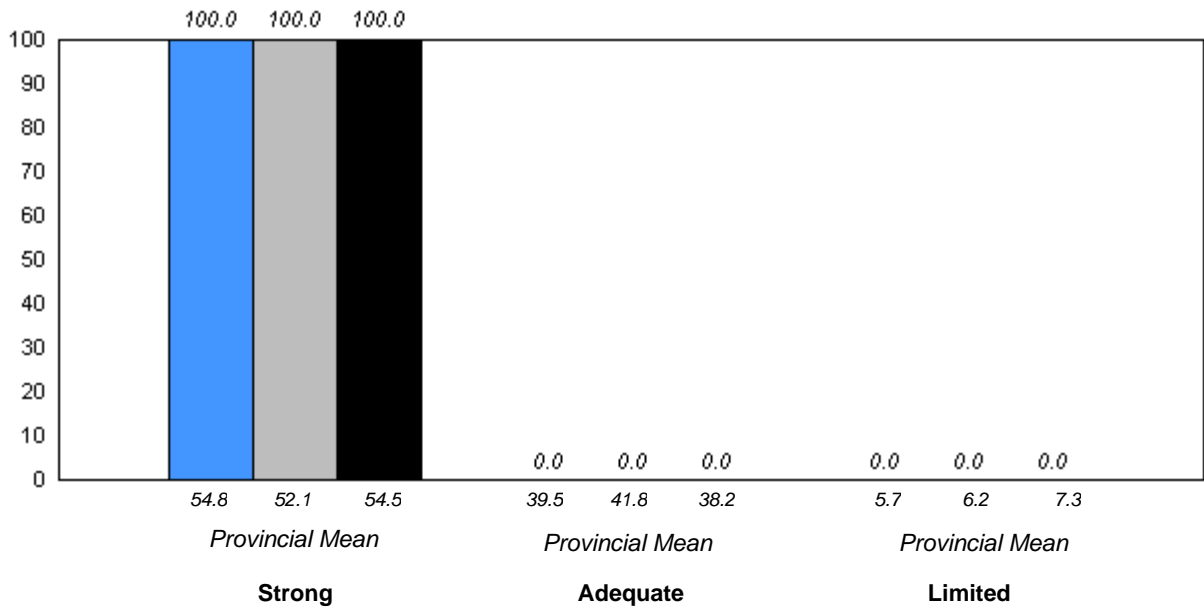

■ 2006
 ■ 2007
 ■ 2008

q p denotes school performance vs province.

District 803 - Private

#479 - Holy Cross Community School Inc., St. Alban's

Grades: K-5

Total Students: 2

Instructional Level

Level	2008			2007		2006	
	School	District	Province	School vs District	School vs Province	School vs District	School vs Province
M	50.0	81.5	69.2	q	q	q	q
A - L	50.0	18.5	30.8				

**Instructional Level (2006-08)
3 Year Trend
(School Results)**

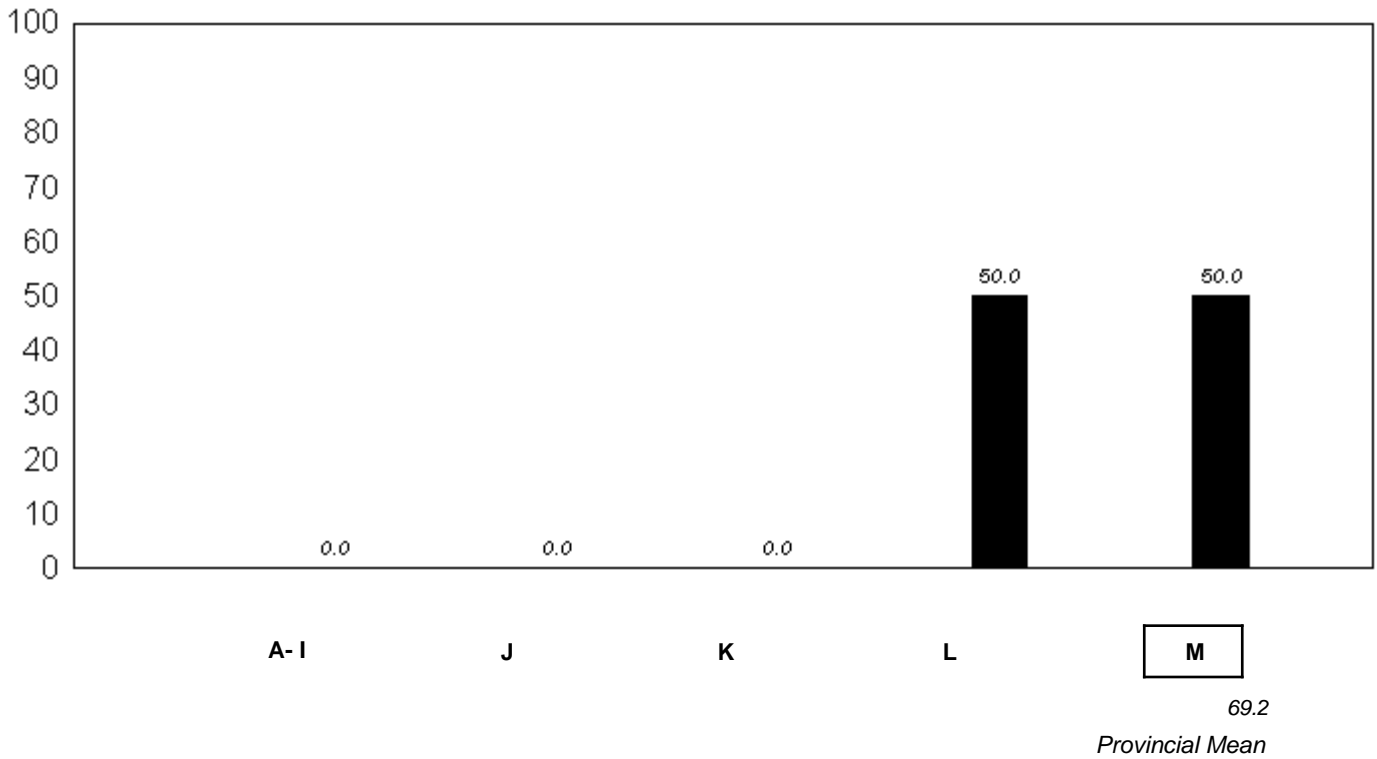

■ 2006
 ■ 2007
 ■ 2008

q p denotes school performance vs province.

District 803 - Private

#479 - Holy Cross Community School Inc., St. Alban's

Grades: K-5

Comprehension Level 2008

Level	School	District	Province	School vs District	School vs Province
Strong - Adequate	100.0	100.0	92.7	P	P
Limited	0.0	0.0	7.3		

Comprehension Level (2006-08)
3 Year Trend
(School Results)

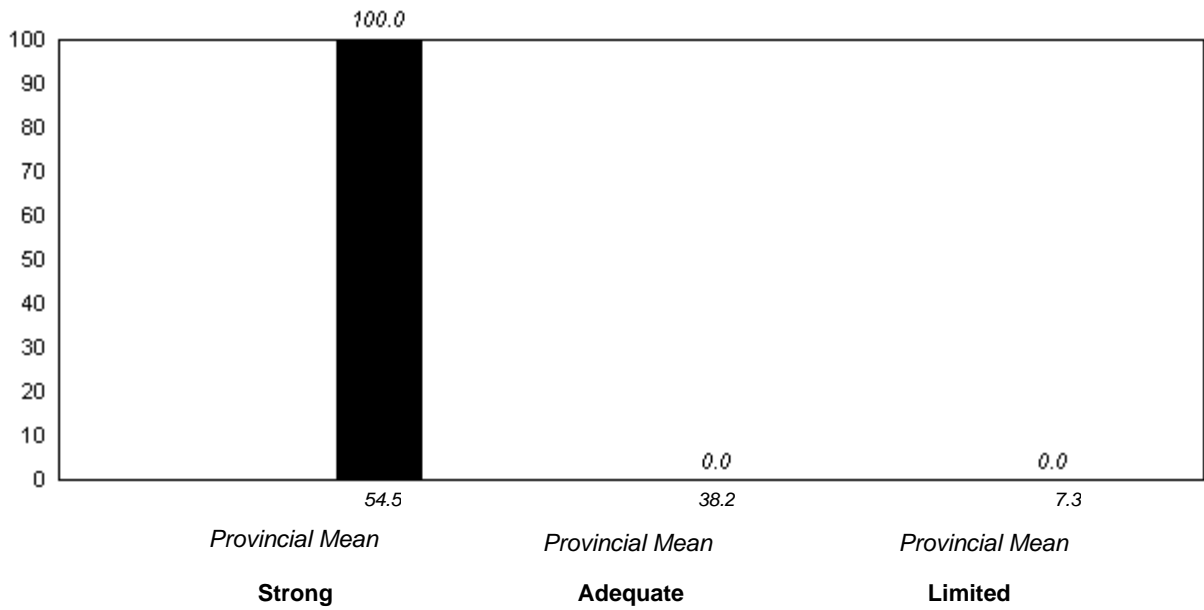

■ 2006
 ■ 2007
 ■ 2008

q p denotes school performance vs province.

District 804 - Native Federal

#018 - Peenamin McKenzie School, Sheshatshiu

Grades: K-12

Total Students: 35

Instructional Level

Level	2008			2007		2006	
	School	District	Province	School vs District	School vs Province	School vs District	School vs Province
M	2.9	3.3	69.2	q	q	q	q
A - L	97.1	96.7	30.8				

**Instructional Level (2006-08)
3 Year Trend
(School Results)**

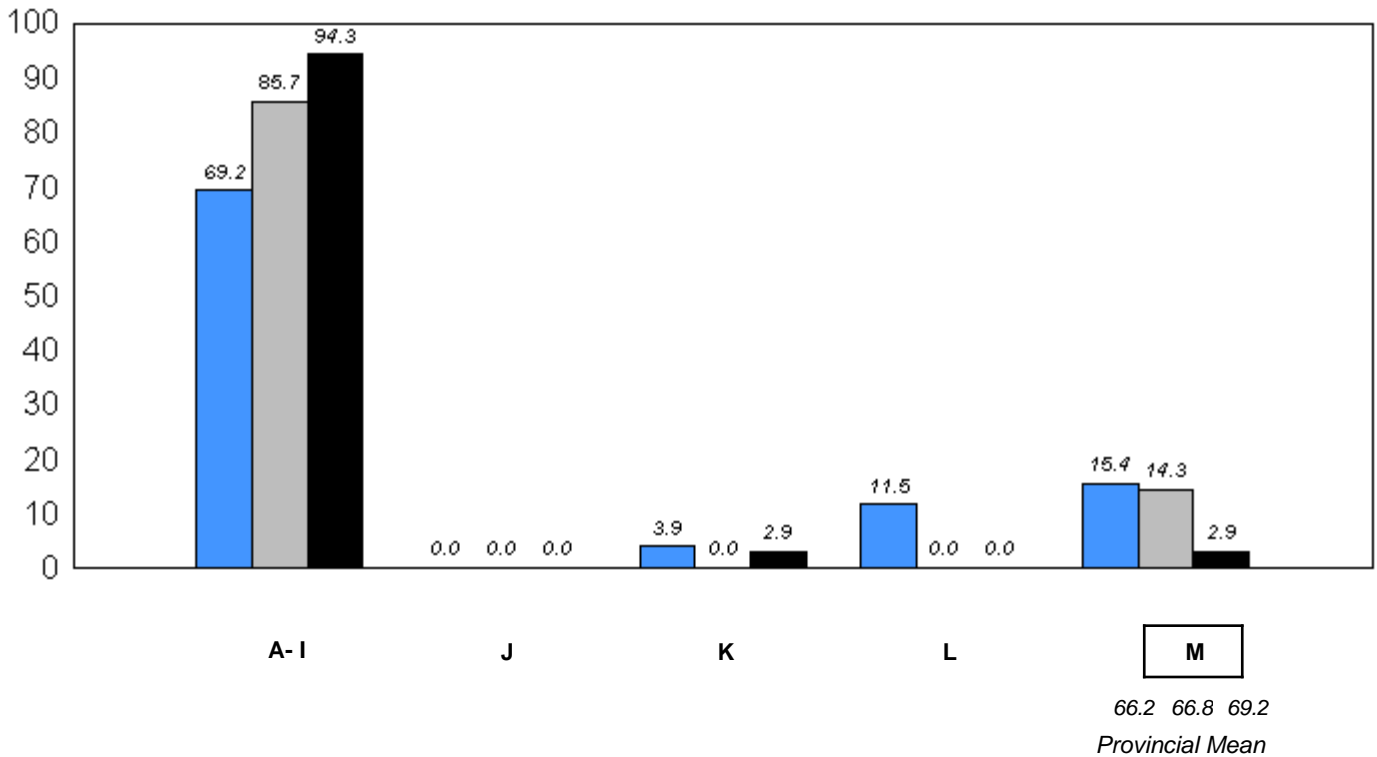

■ 2006 ■ 2007 ■ 2008

q p denotes school performance vs province.

Comprehension Level 2008

Level	School	District	Province	School vs District	School vs Province
Strong - Adequate	57.1	66.7	92.7	q	q
Limited	42.9	33.3	7.3		

Comprehension Level (2006-08)
3 Year Trend
(School Results)

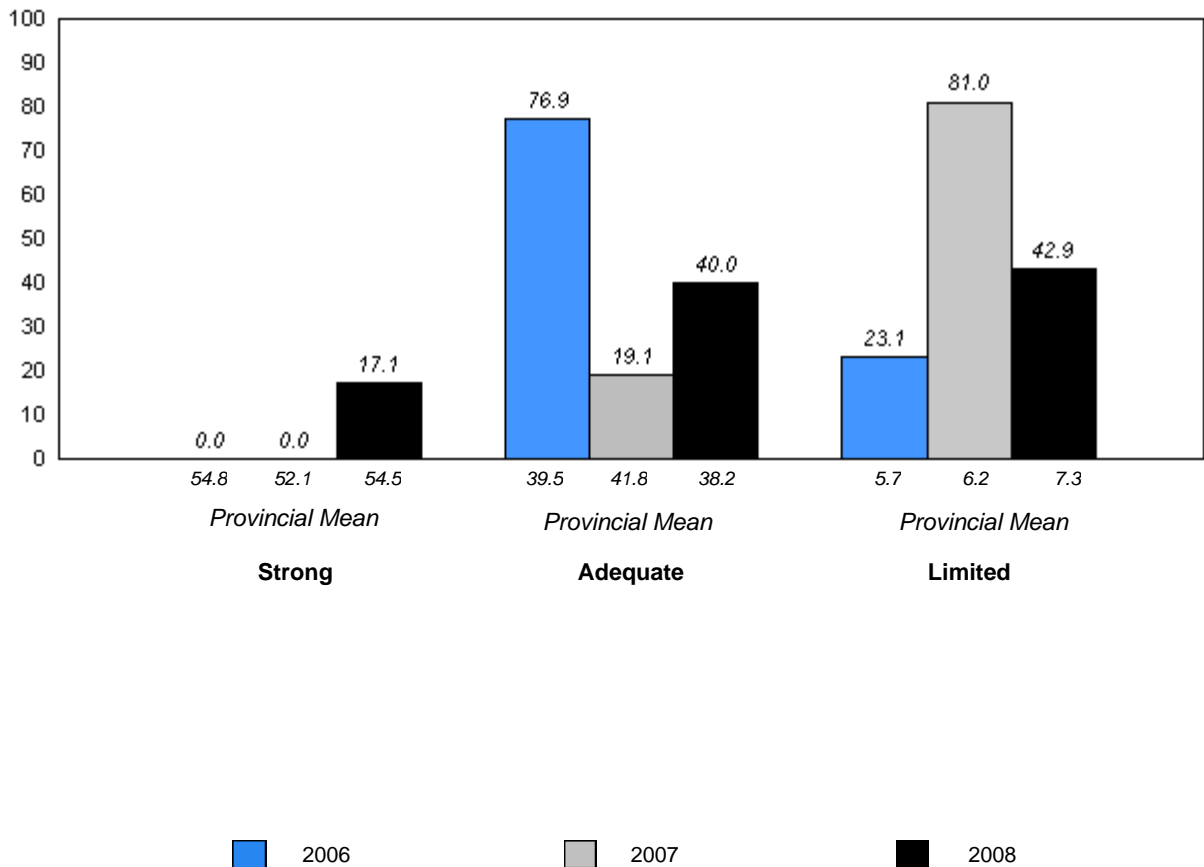

q p denotes school performance vs province.

District 804 - Native Federal

#019 - Mushuau Innu Natuashish School, Natuashish

Grades: K-12

Total Students: 25

Instructional Level

Level	2008			2007		2006	
	School	District	Province	School vs District	School vs Province	School vs District	School vs Province
M	4.0	3.3	69.2	p	q	p	q
A - L	96.0	96.7	30.8				

**Instructional Level (2006-08)
3 Year Trend
(School Results)**

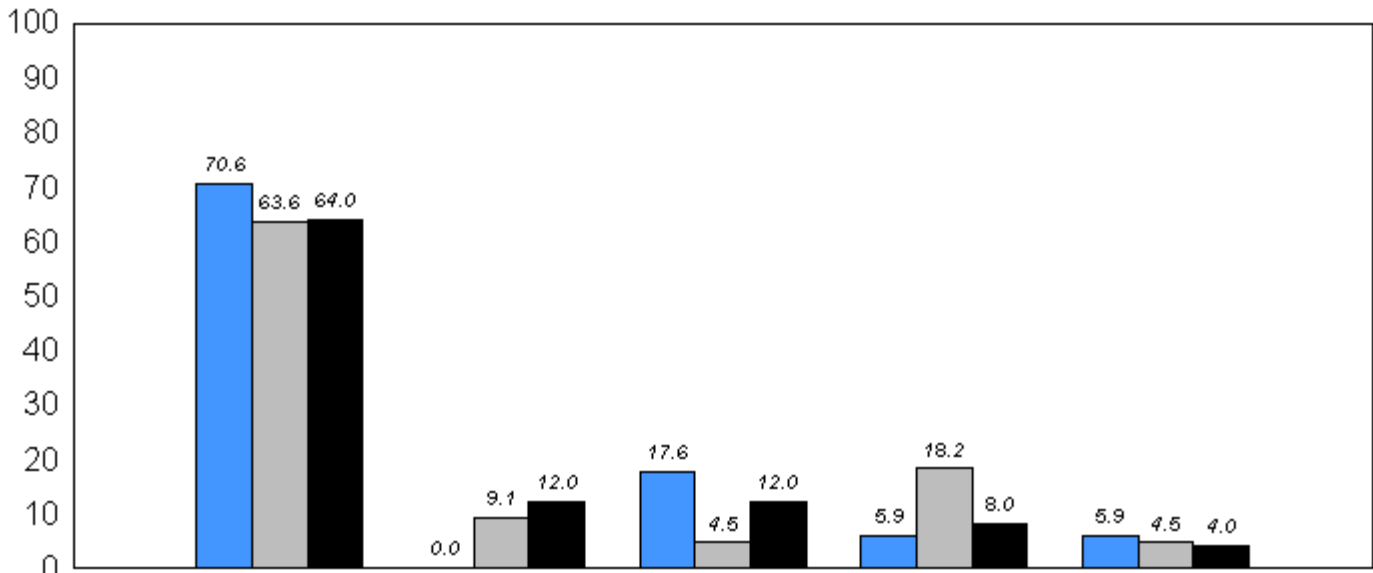

M

 66.2 66.8 69.2
Provincial Mean

■ 2006 ■ 2007 ■ 2008

q p denotes school performance vs province.

Comprehension Level 2008

Level	School	District	Province	School vs District	School vs Province
Strong - Adequate	80.0	66.7	92.7	p	q
Limited	20.0	33.3	7.3		

Comprehension Level (2006-08)
3 Year Trend
(School Results)

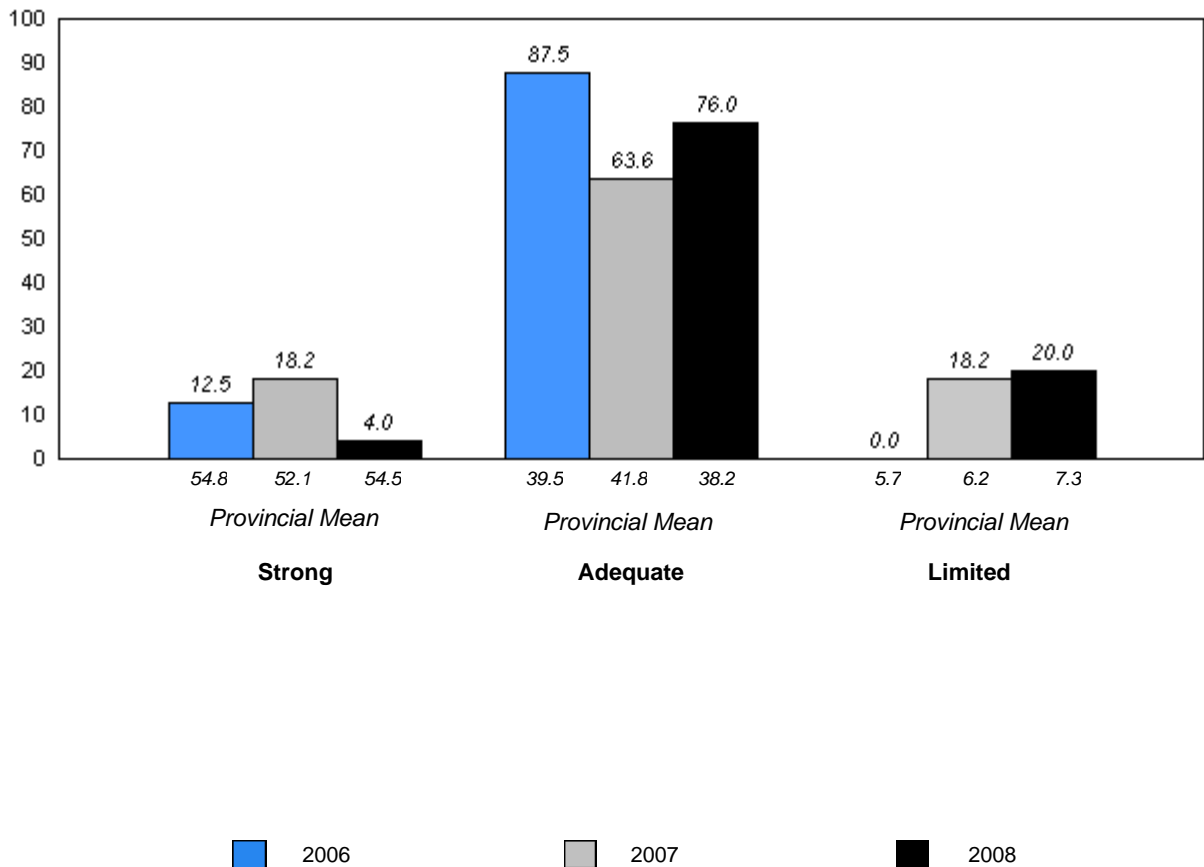

q p denotes school performance vs province.