

District 1 - Labrador

#010 - Menihek High School, Labrador City

Grades: 8-12

Number of Students 12

French 3200

School
 District
 Province

Public Exam Mark	School vs District	School vs Province
------------------	--------------------	--------------------

66.1	q	P
69.5		
65.5		

Final Mark	School vs District	School vs Province
------------	--------------------	--------------------

68.6	q	q
72.3		
70.3		

Subtest

Listening

School
 District
 Province

63.9	q	P
67.3		
60.1		

Tache 3

School
 District
 Province

55.4	q	q
59.6		
55.5		

Reading

School
 District
 Province

67.3	q	q
71.4		
68.6		

Writing

School
 District
 Province

56.8	q	P
63.1		
55.4		

Average Mark, 2006-2008

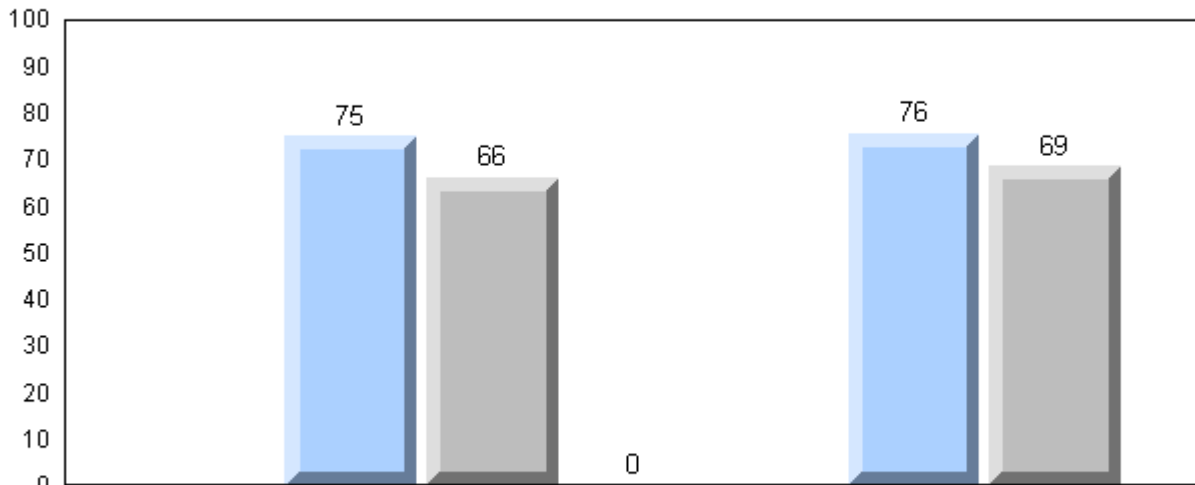

Exam Mark

Final Mark

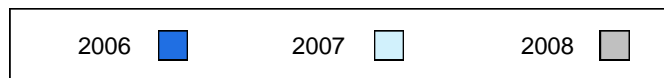

Difference from Provincial Mean, 2006-2008

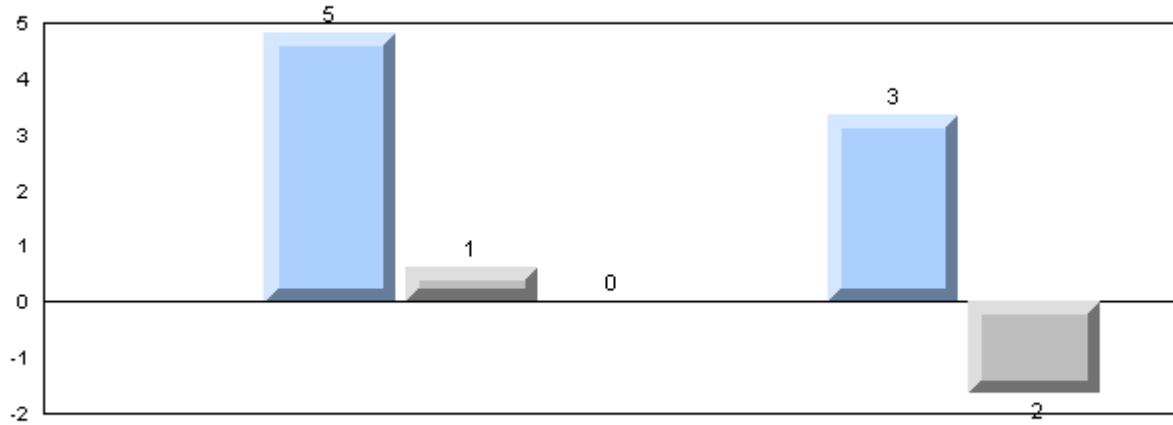

Exam Mark

Final Mark

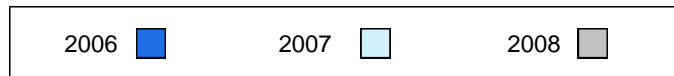

3 Year Public Exam (Subtest) Mark Trend 2006-2008

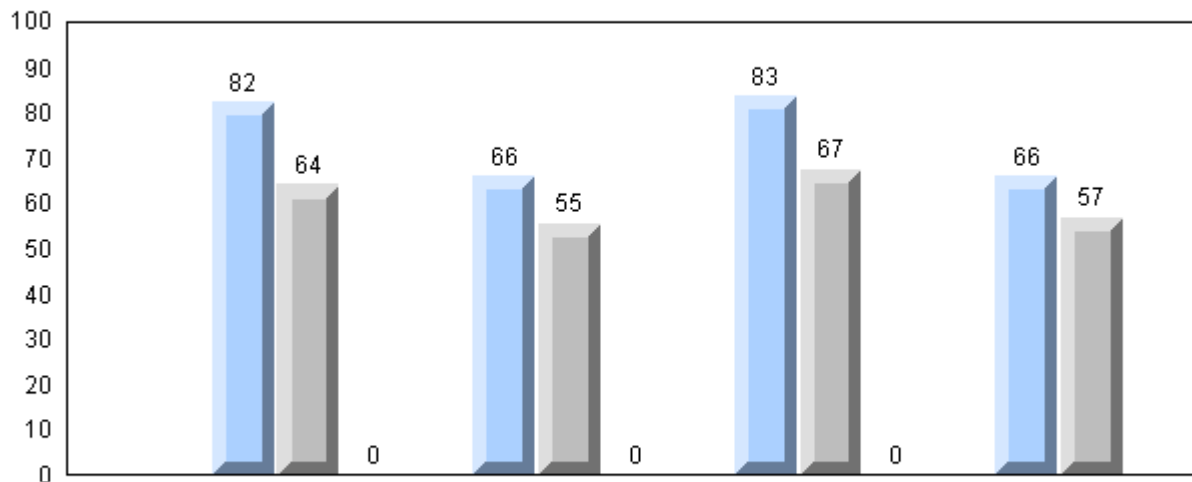

Listening

Tache 3

Reading

Writing

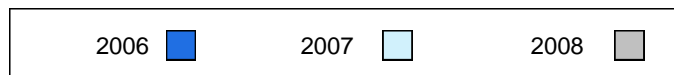

District 1 - Labrador

#477 - Mealy Mountain Collegiate, Happy Valley-Goose Bay

Grades: 8-12

Number of Students 14

French 3200

School
 District
 Province

Public Exam Mark

School vs District

School vs Province

72.2
 69.5
 65.5

P

P

Final Mark

School vs District

School vs Province

75.2
 72.3
 70.3

P

P

Subtest

Listening

School
 District
 Province

70.2
 67.3
 60.1

P

P

Tache 3

School
 District
 Province

63.2
 59.6
 55.5

P

P

Reading

School
 District
 Province

74.9
 71.4
 68.6

P

P

Writing

School
 District
 Province

68.6
 63.1
 55.4

P

P

Average Mark, 2006-2008

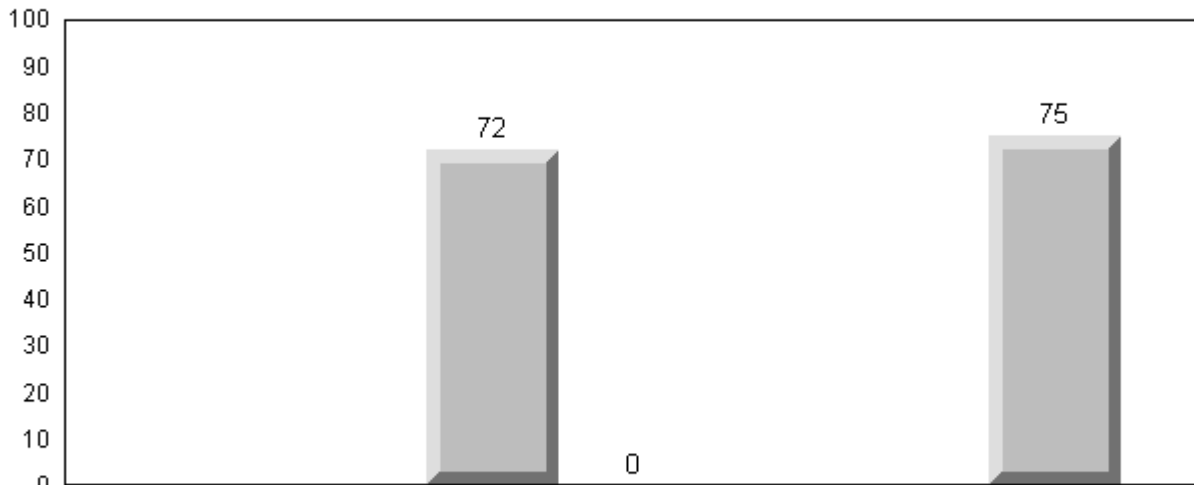

Exam Mark

Final Mark

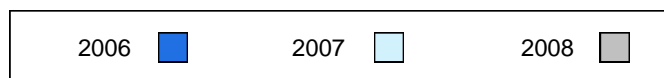

Difference from Provincial Mean, 2006-2008

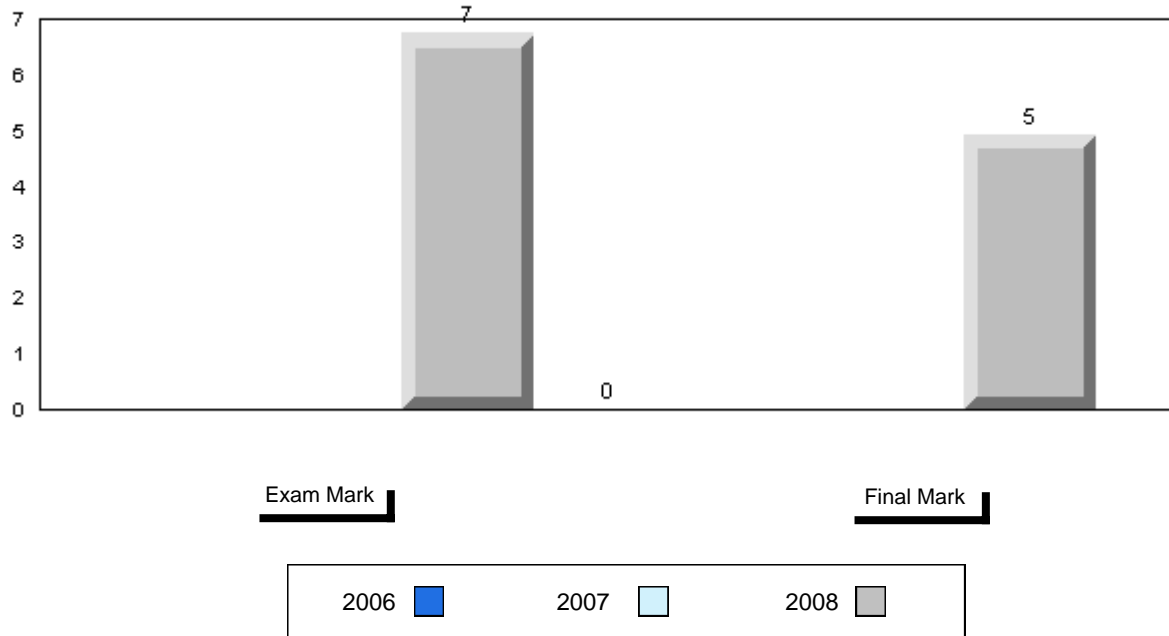

3 Year Public Exam (Subtest) Mark Trend 2006-2008

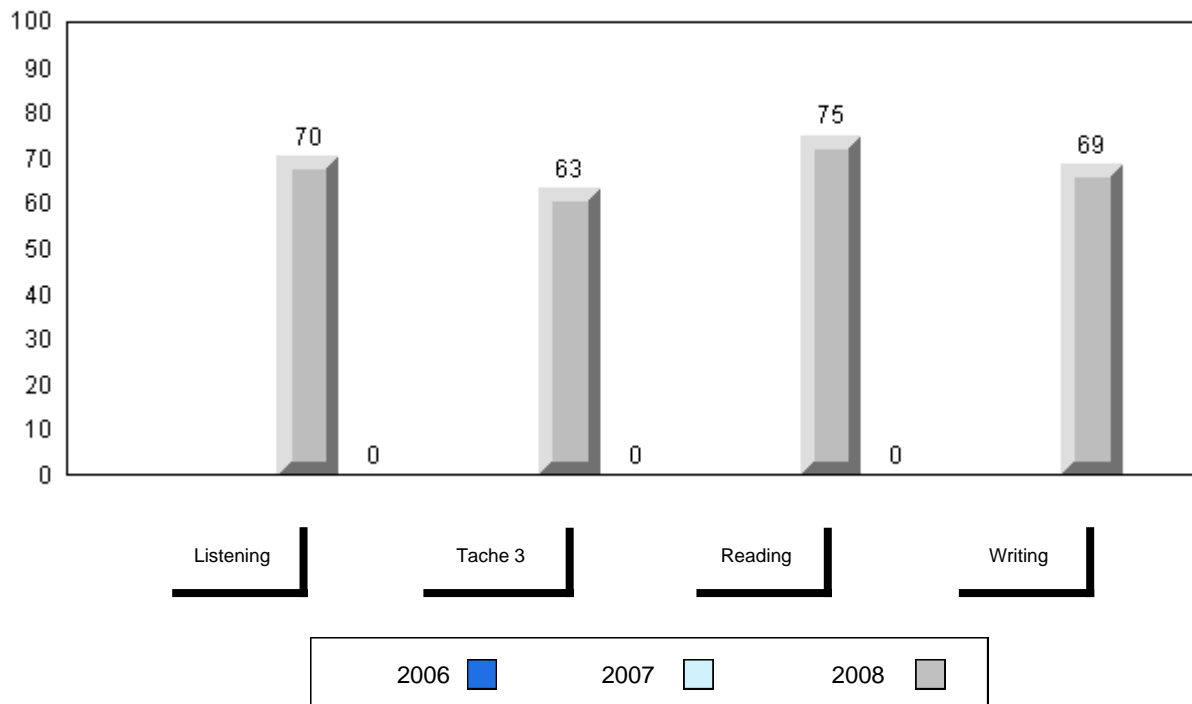

District 2 - Western

#022 - William Gillett Academy, Charlottetown, LAB

Grades: K-12

Number of Students 2

French 3200 School
 District
 Province

Subtest

Listening School
 District
 Province

Tache 3 School
 District
 Province

Reading School
 District
 Province

Writing School
 District
 Province

Public Exam Mark	School vs District	School vs Province
School data with 5 or fewer students withheld for reasons of confidentiality		

Final Mark	School vs District	School vs Province
School data with 5 or fewer students withheld for reasons of confidentiality		

Average Mark, 2006-2008

School data with 5 or fewer students withheld for reasons of confidentiality

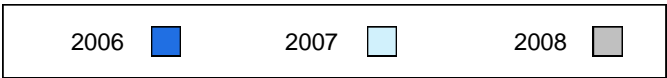

Difference from Provincial Mean, 2006-2008

School data with 5 or fewer students withheld for reasons of confidentiality

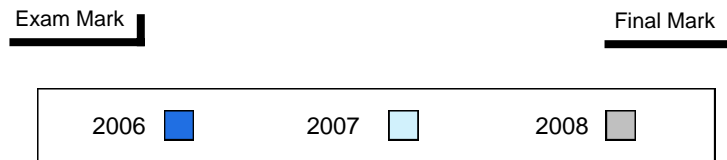

3 Year Public Exam (Subtest) Mark Trend 2006-2008

School data with 5 or fewer students withheld for reasons of confidentiality

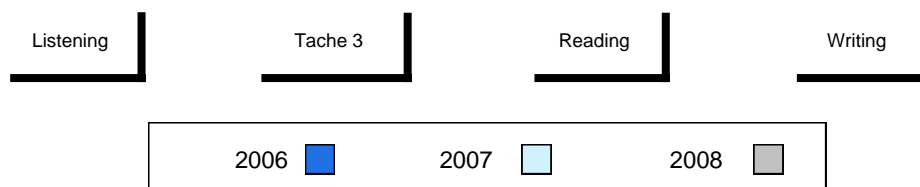

District 2 - Western

#023 - Sacred Heart AG, Conche

Grades: K-1,3-6,8-12

Number of Students 1

French 3200
 School
 District
 Province

Subtest

Listening
 School
 District
 Province

Tache 3
 School
 District
 Province

Reading
 School
 District
 Province

Writing
 School
 District
 Province

Public Exam Mark	School vs District	School vs Province
School data with 5 or fewer students withheld for reasons of confidentiality		

Final Mark	School vs District	School vs Province
School data with 5 or fewer students withheld for reasons of confidentiality		

Average Mark, 2006-2008

School data with 5 or fewer students withheld for reasons of confidentiality



Difference from Provincial Mean, 2006-2008

School data with 5 or fewer students withheld for reasons of confidentiality

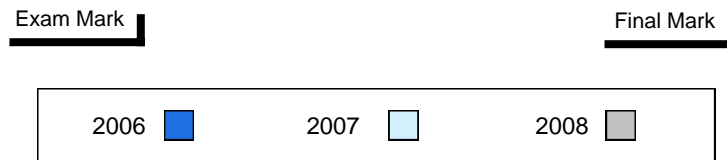

3 Year Public Exam (Subtest) Mark Trend 2006-2008

School data with 5 or fewer students withheld for reasons of confidentiality

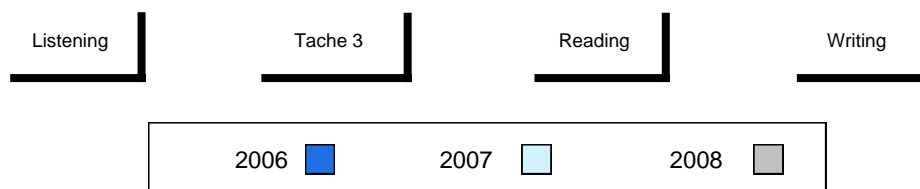

District 2 - Western

#027 - Canon Richards High School, Flower's Cove

Grades: 7-12

Number of Students 1

French 3200 School
 District
 Province

Subtest

Listening School
 District
 Province

Tache 3 School
 District
 Province

Reading School
 District
 Province

Writing School
 District
 Province

Public Exam Mark	School vs District	School vs Province
School data with 5 or fewer students withheld for reasons of confidentiality		

Final Mark	School vs District	School vs Province
School data with 5 or fewer students withheld for reasons of confidentiality		

Average Mark, 2006-2008

School data with 5 or fewer students withheld for reasons of confidentiality

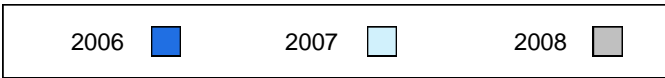

Difference from Provincial Mean, 2006-2008

School data with 5 or fewer students withheld for reasons of confidentiality

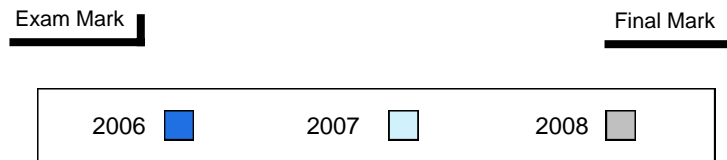

3 Year Public Exam (Subtest) Mark Trend 2006-2008

School data with 5 or fewer students withheld for reasons of confidentiality

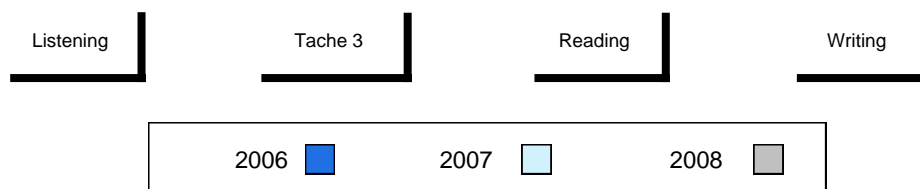

District 2 - Western

#030 - Mountain Feild Academy, Forteau

Grades: K-12

Number of Students

6

French 3200

School
 District
 Province

Public Exam Mark

School vs District

School vs Province

68.0
 65.5
 65.5

P

P

Final Mark

School vs District

School vs Province

71.7
 70.5
 70.3

P

P

Subtest

Listening

School
 District
 Province

64.4
 60.0
 60.1

P

P

Tache 3

School
 District
 Province

56.7
 56.0
 55.5

P

P

Reading

School
 District
 Province

69.2
 68.8
 68.6

P

P

Writing

School
 District
 Province

60.4
 56.2
 55.4

P

P

Average Mark, 2006-2008

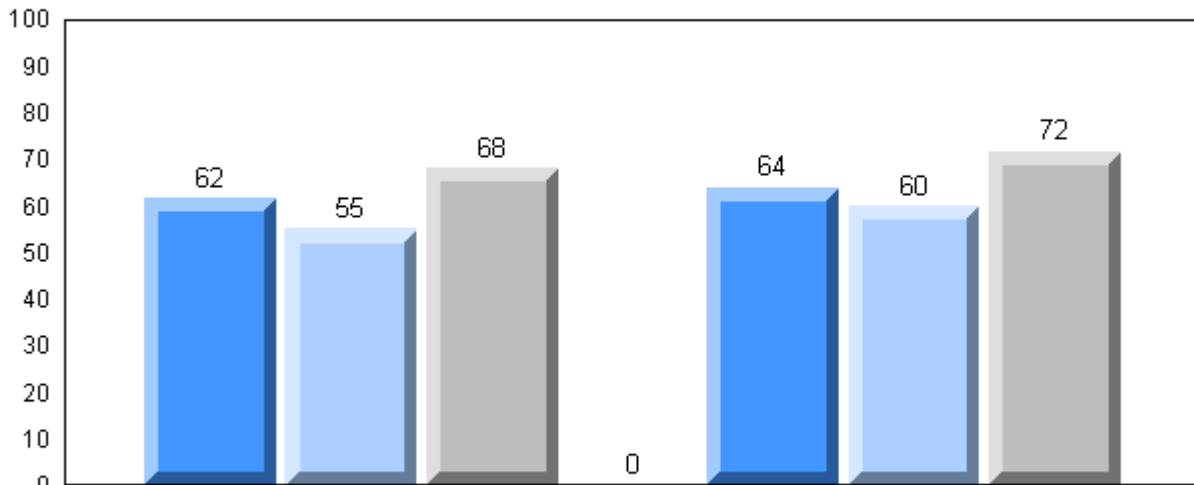

Exam Mark

Final Mark

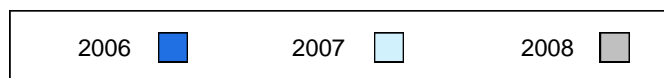

Difference from Provincial Mean, 2006-2008

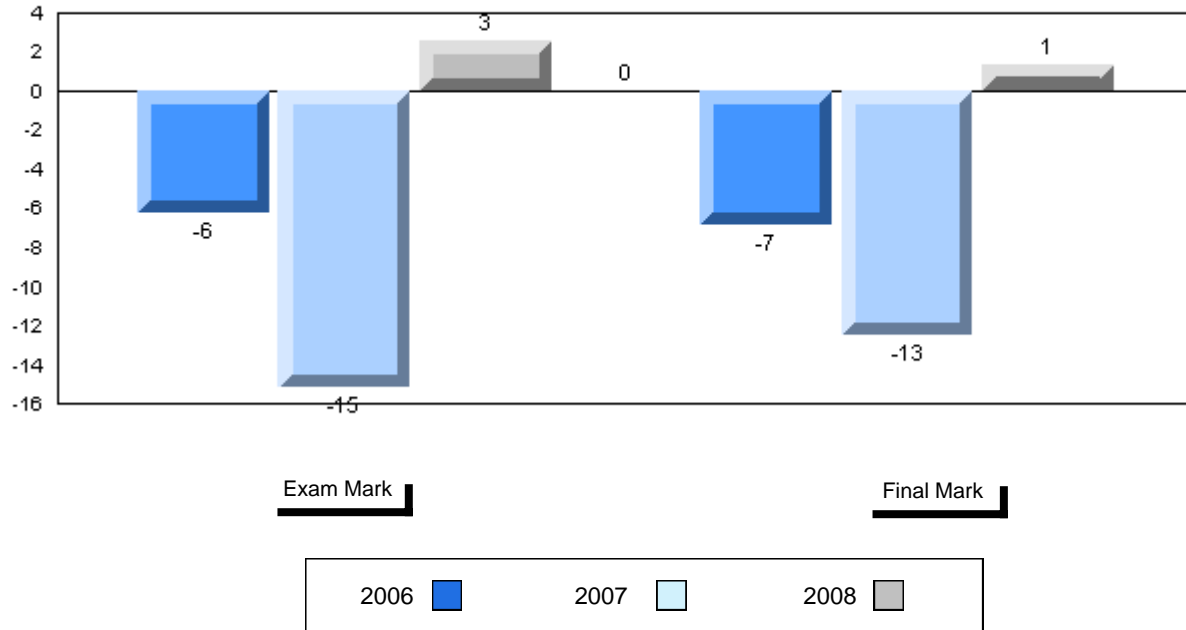

3 Year Public Exam (Subtest) Mark Trend 2006-2008

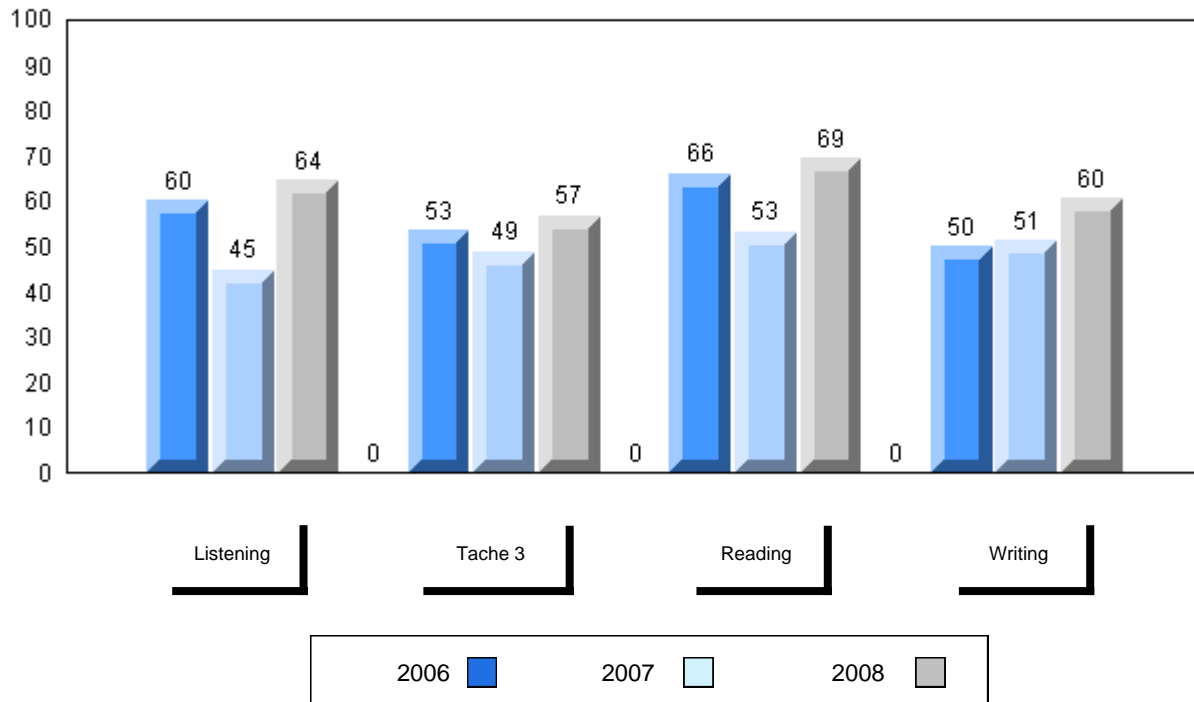

District 2 - Western

#047 - Roncalli Central High, Port Saunders

Grades: 7-12

Number of Students 12

French 3200

School
 District
 Province

Public Exam Mark	School vs District	School vs Province
------------------	--------------------	--------------------

52.1
 65.5
 65.5

q

q

Final Mark	School vs District	School vs Province
------------	--------------------	--------------------

60.1
 70.5
 70.3

q

q

Subtest

Listening

School
 District
 Province

43.1
 60.0
 60.1

q

q

Tache 3

School
 District
 Province

42.1
 56.0
 55.5

q

q

Reading

School
 District
 Province

62.2
 68.8
 68.6

q

q

Writing

School
 District
 Province

36.1
 56.2
 55.4

q

q

Average Mark, 2006-2008

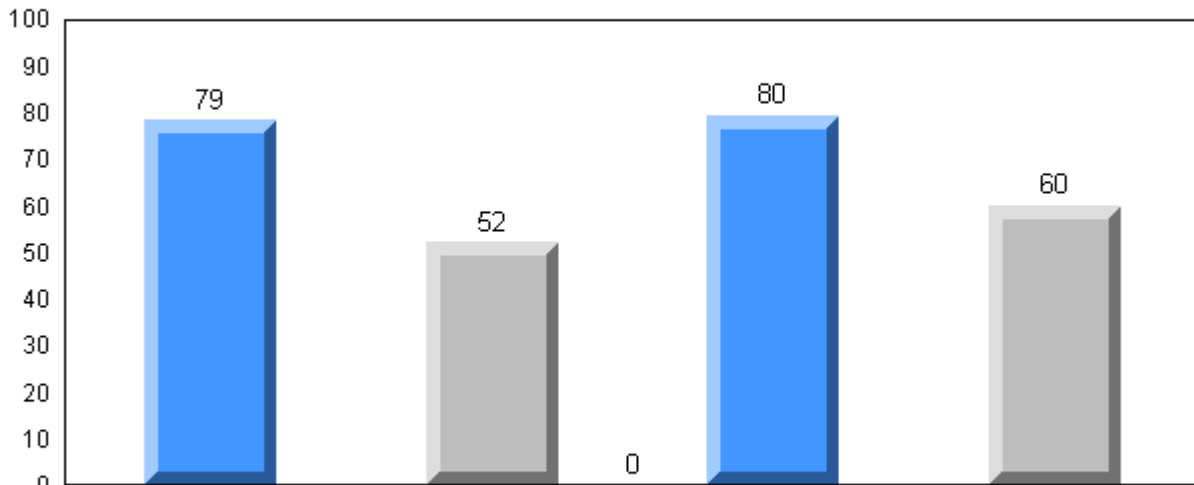

Exam Mark

Final Mark

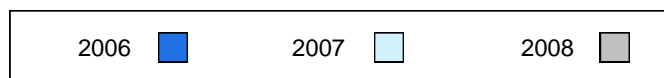

Difference from Provincial Mean, 2006-2008

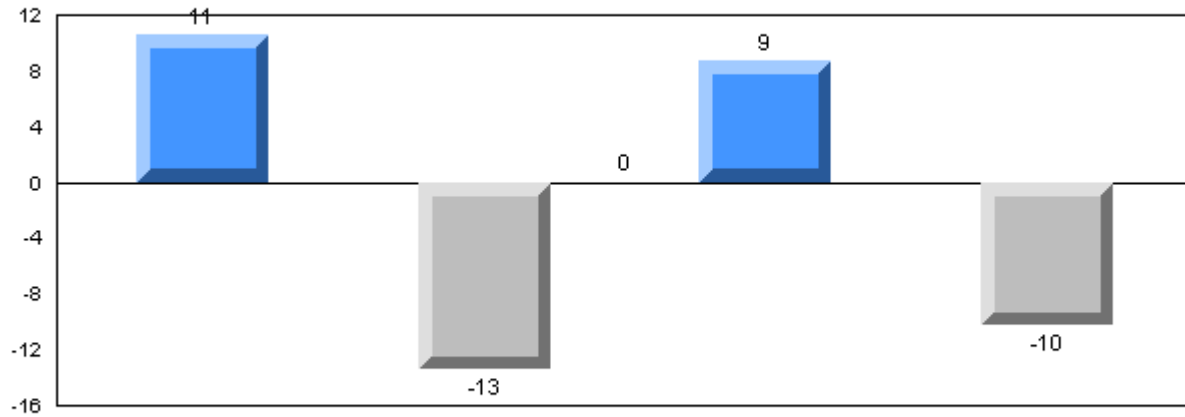

Exam Mark

Final Mark

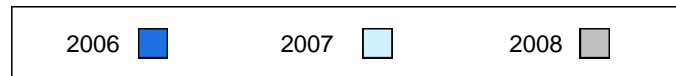

3 Year Public Exam (Subtest) Mark Trend 2006-2008

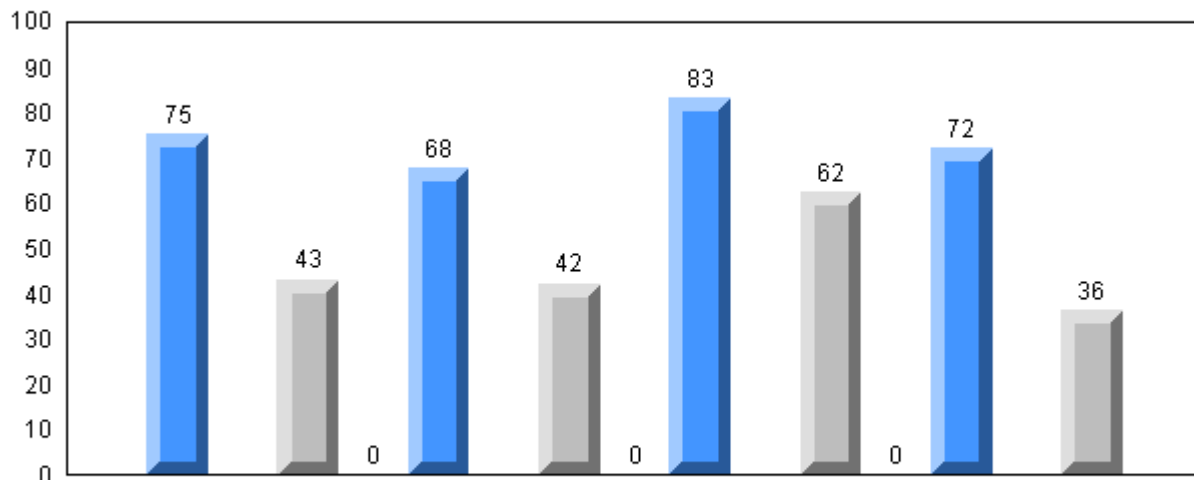

Listening

Tache 3

Reading

Writing

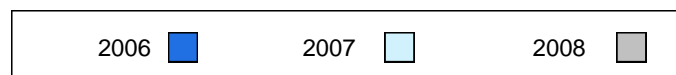

District 2 - Western

#052 - Harriot Curtis Collegiate, St. Anthony

Grades: 8-12

Number of Students

5

French 3200

School
 District
 Province

Public Exam Mark

School vs District

School vs Province

68.5
 65.5
 65.5

P

P

Final Mark

School vs District

School vs Province

72.0
 70.5
 70.3

P

P

Subtest

Listening

School
 District
 Province

55.3
 60.0
 60.1

q

q

Tache 3

School
 District
 Province

50.0
 56.0
 55.5

q

q

Reading

School
 District
 Province

73.1
 68.8
 68.6

P

P

Writing

School
 District
 Province

67.9
 56.2
 55.4

P

P

Average Mark, 2006-2008

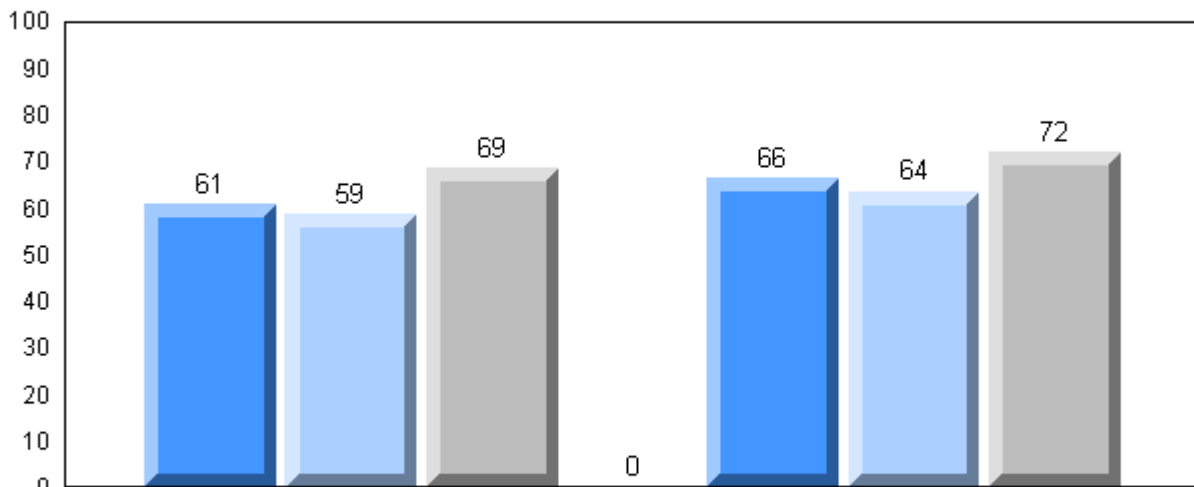

Exam Mark

Final Mark

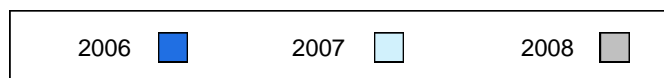

Difference from Provincial Mean, 2006-2008

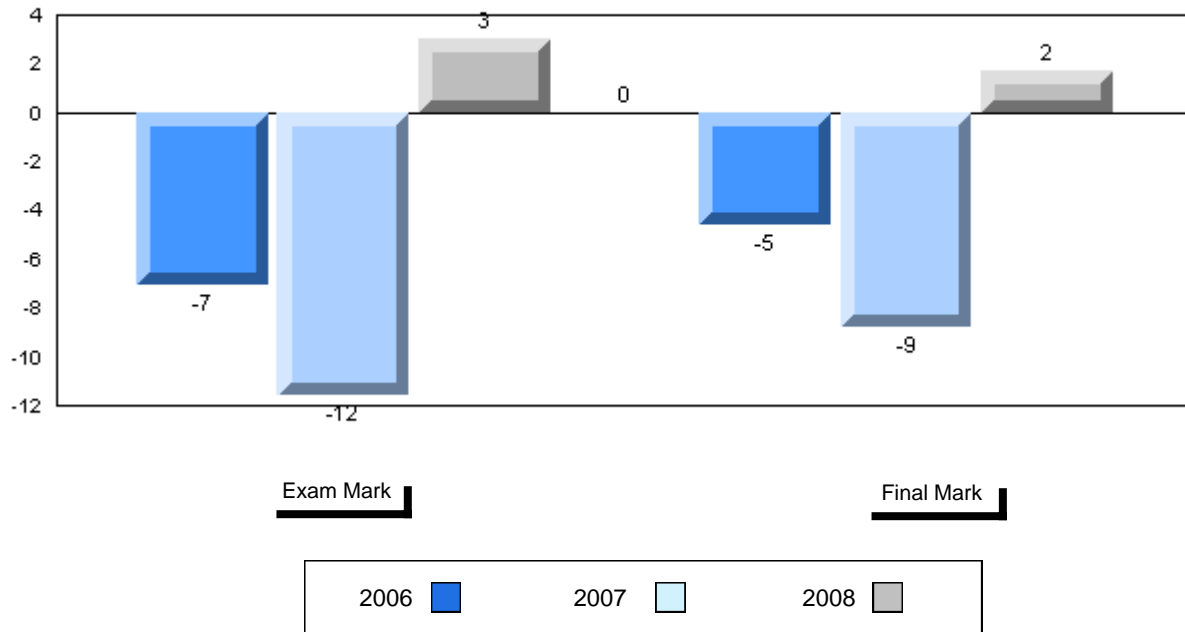

3 Year Public Exam (Subtest) Mark Trend 2006-2008

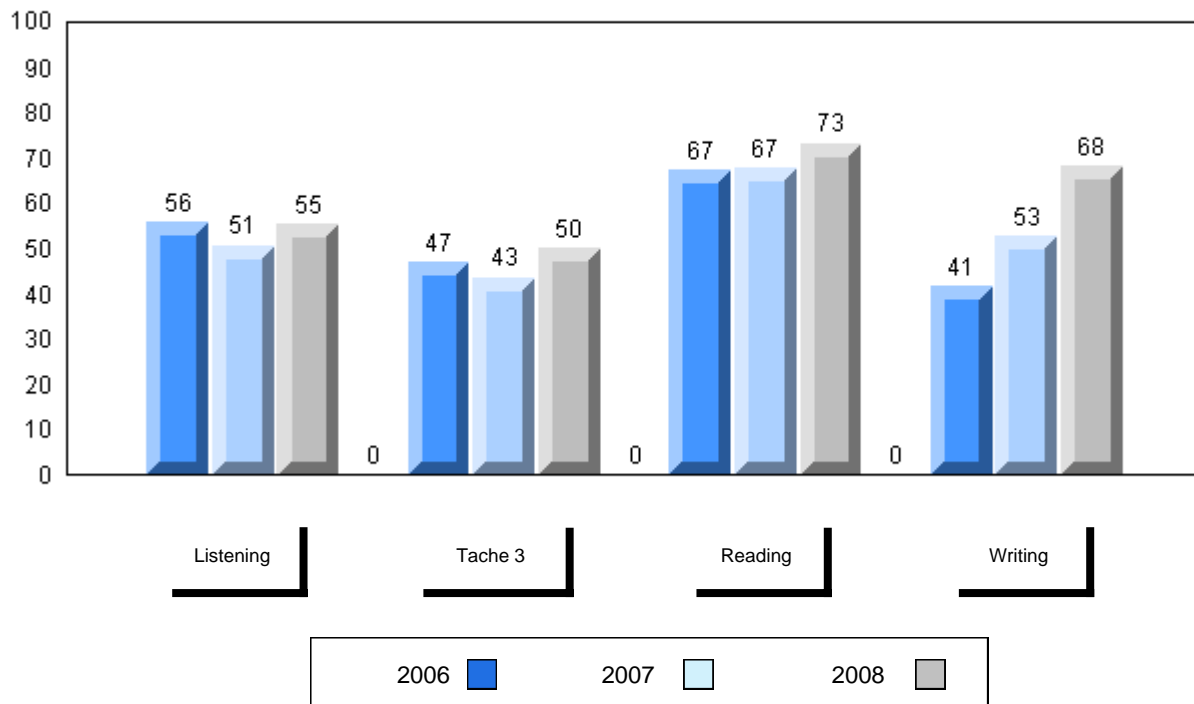

District 2 - Western

#075 - Hampden Academy, Hampden

Grades: K-12

Number of Students 2

French 3200 School
 District
 Province

Subtest

Listening School
 District
 Province

Tache 3 School
 District
 Province

Reading School
 District
 Province

Writing School
 District
 Province

Public Exam Mark	School vs District	School vs Province
School data with 5 or fewer students withheld for reasons of confidentiality		

Final Mark	School vs District	School vs Province
School data with 5 or fewer students withheld for reasons of confidentiality		

Average Mark, 2006-2008

School data with 5 or fewer students withheld for reasons of confidentiality

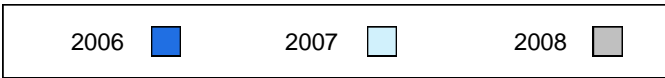

Difference from Provincial Mean, 2006-2008

School data with 5 or fewer students withheld for reasons of confidentiality

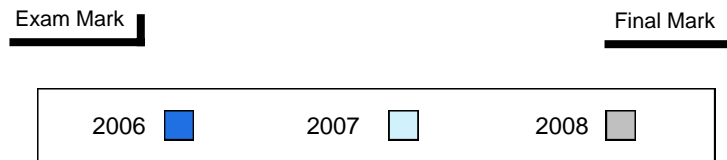

3 Year Public Exam (Subtest) Mark Trend 2006-2008

School data with 5 or fewer students withheld for reasons of confidentiality

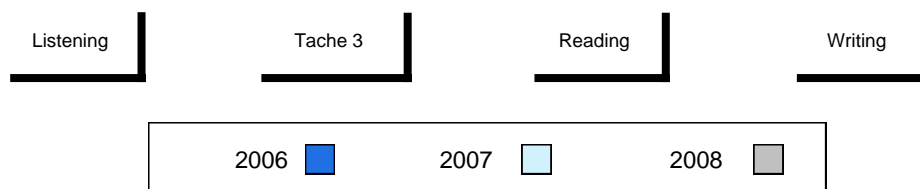

District 2 - Western

#079 - St. James All Grade, Lark Harbour

Grades: K-12

Number of Students 1

French 3200 School
 District
 Province

Subtest

Listening School
 District
 Province

Tache 3 School
 District
 Province

Reading School
 District
 Province

Writing School
 District
 Province

Public Exam Mark	School vs District	School vs Province
<p>School data with 5 or fewer students withheld for reasons of confidentiality</p>		

Final Mark	School vs District	School vs Province
<p>School data with 5 or fewer students withheld for reasons of confidentiality</p>		

Average Mark, 2006-2008

School data with 5 or fewer students withheld for reasons of confidentiality



Difference from Provincial Mean, 2006-2008

School data with 5 or fewer students withheld for reasons of confidentiality

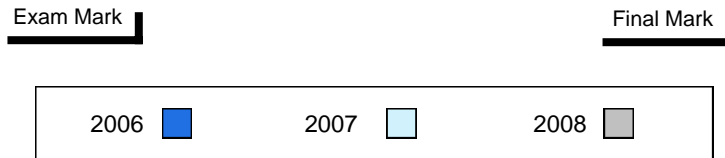

3 Year Public Exam (Subtest) Mark Trend 2006-2008

School data with 5 or fewer students withheld for reasons of confidentiality

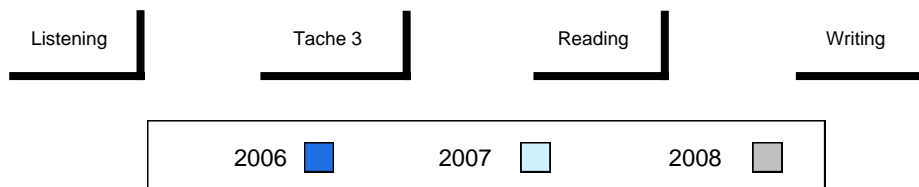

District 2 - Western

#080 - Templeton Academy, Meadows

Grades: K-12

Number of Students

5

French 3200

School
 District
 Province

Public Exam Mark

School vs District

School vs Province

54.0
 65.5
 65.5

q

q

Final Mark

School vs District

School vs Province

62.4
 70.5
 70.3

q

q

Subtest

Listening

School
 District
 Province

48.0
 60.0
 60.1

q

q

Tache 3

School
 District
 Province

51.0
 56.0
 55.5

q

q

Reading

School
 District
 Province

54.6
 68.8
 68.6

q

q

Writing

School
 District
 Province

43.3
 56.2
 55.4

q

q

Average Mark, 2006-2008

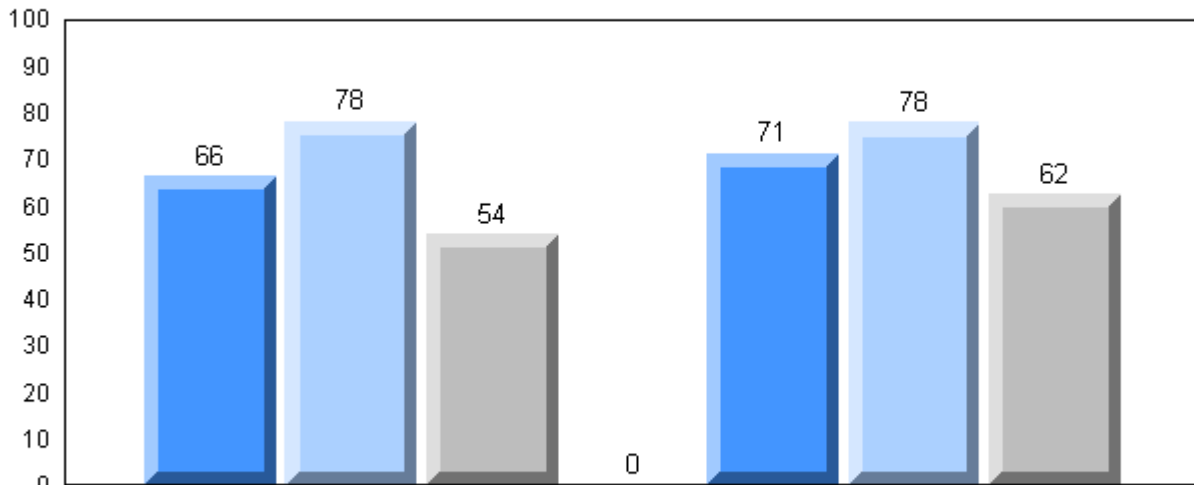

Exam Mark

Final Mark

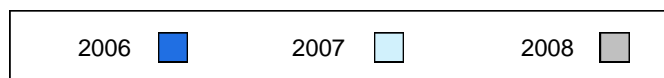

Difference from Provincial Mean, 2006-2008

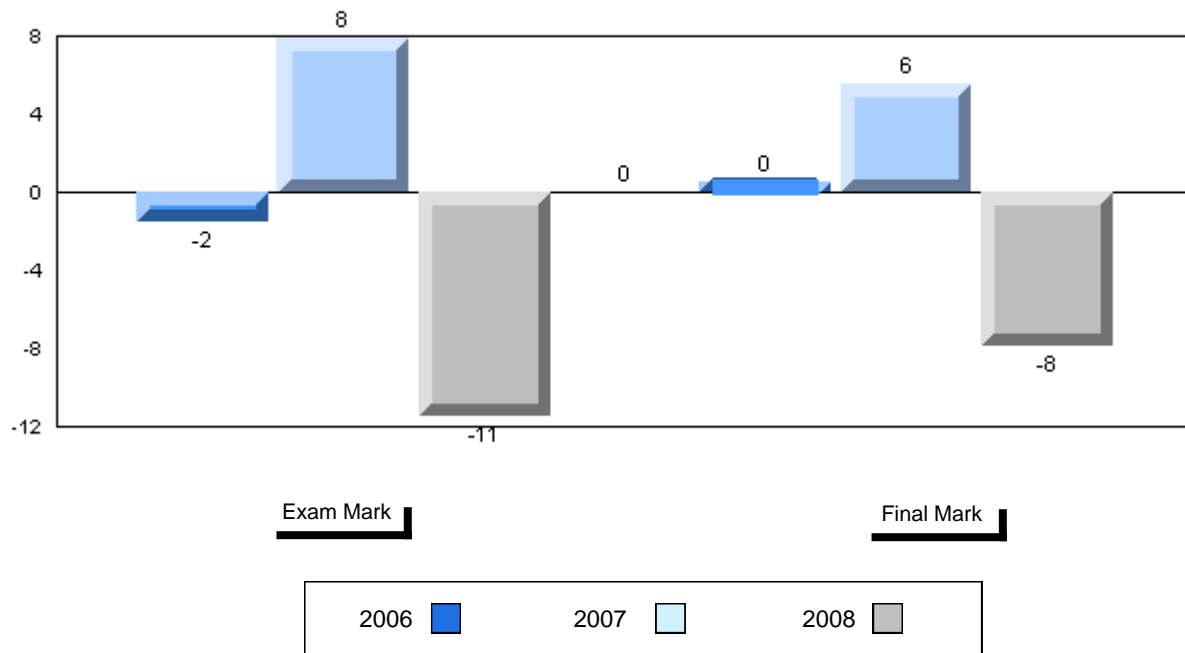

3 Year Public Exam (Subtest) Mark Trend 2006-2008

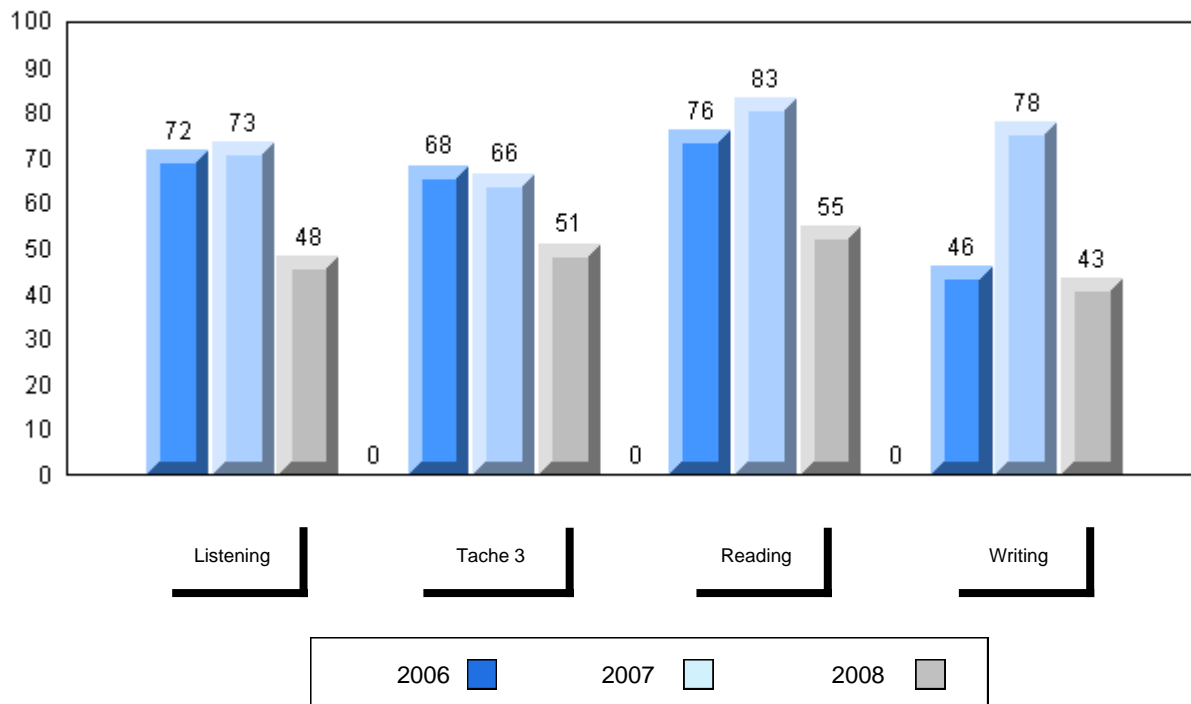

District 2 - Western

#083 - Pasadena Academy, Pasadena

Grades: 7-12

Number of Students

5

French 3200

School
 District
 Province

Public Exam Mark

School vs District

School vs Province

83.6
 65.5
 65.5

P

P

Final Mark

School vs District

School vs Province

86.4
 70.5
 70.3

P

P

Subtest

Listening

School
 District
 Province

85.3
 60.0
 60.1

P

P

Tache 3

School
 District
 Province

73.0
 56.0
 55.5

P

P

Reading

School
 District
 Province

82.7
 68.8
 68.6

P

P

Writing

School
 District
 Province

83.3
 56.2
 55.4

P

P

Average Mark, 2006-2008

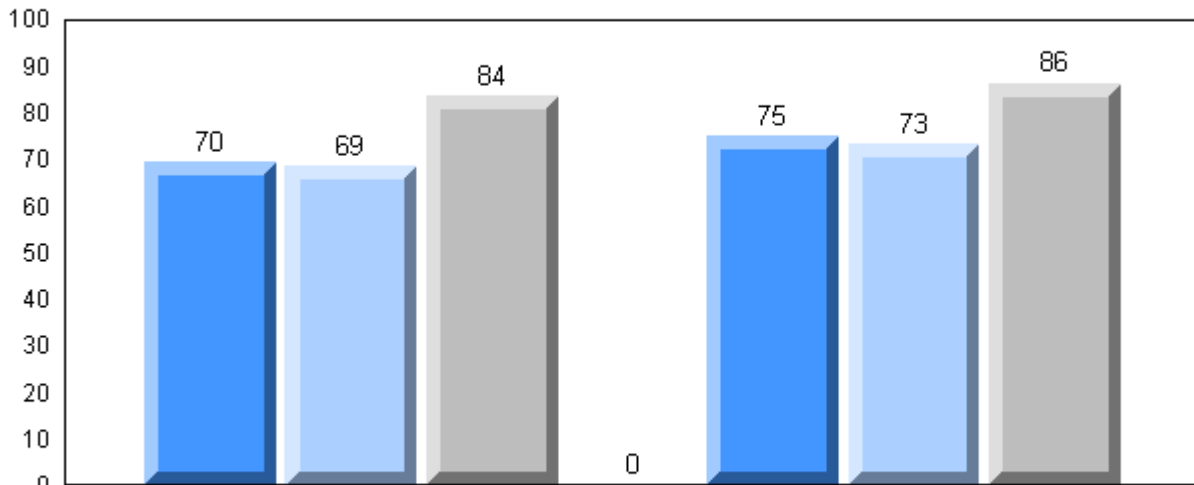

Exam Mark

Final Mark

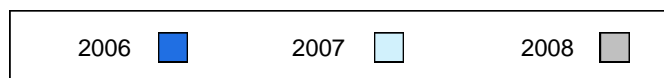

Difference from Provincial Mean, 2006-2008

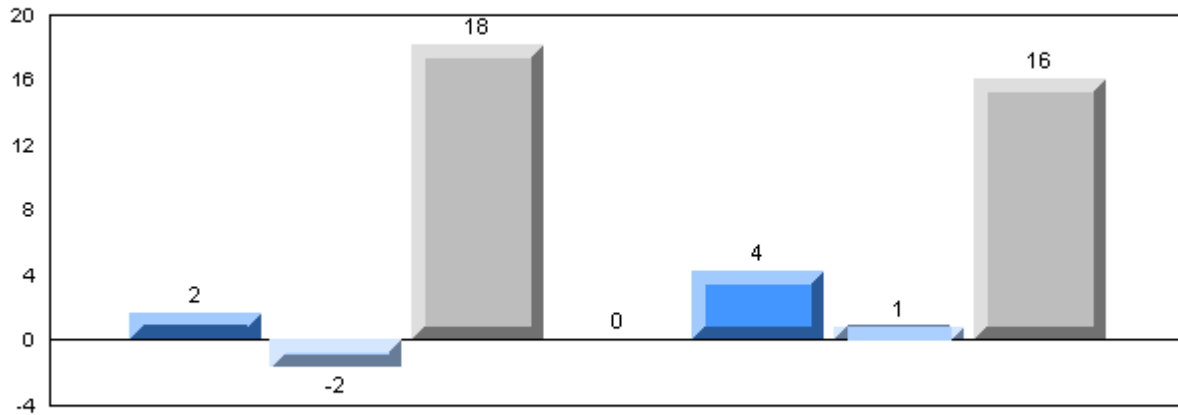

Exam Mark

Final Mark

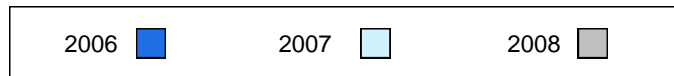

3 Year Public Exam (Subtest) Mark Trend 2006-2008

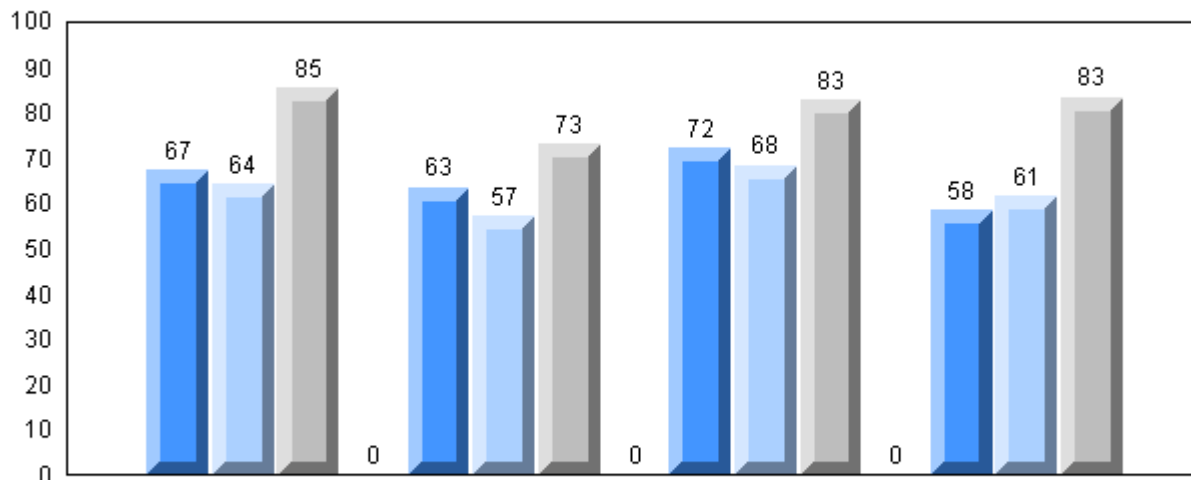

Listening

Tache 3

Reading

Writing

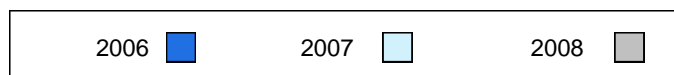

District 2 - Western

#086 - Gros Morne Academy, Rocky Harbour

Grades: K-12

Number of Students 6

French 3200

School
 District
 Province

Public Exam Mark

School vs District

School vs Province

62.8
 65.5
 65.5

q

q

Final Mark

School vs District

School vs Province

68.7
 70.5
 70.3

q

q

Subtest

Listening

School
 District
 Province

63.3
 60.0
 60.1

p

p

Tache 3

School
 District
 Province

52.5
 56.0
 55.5

q

q

Reading

School
 District
 Province

63.1
 68.8
 68.6

q

q

Writing

School
 District
 Province

54.9
 56.2
 55.4

q

q

Average Mark, 2006-2008

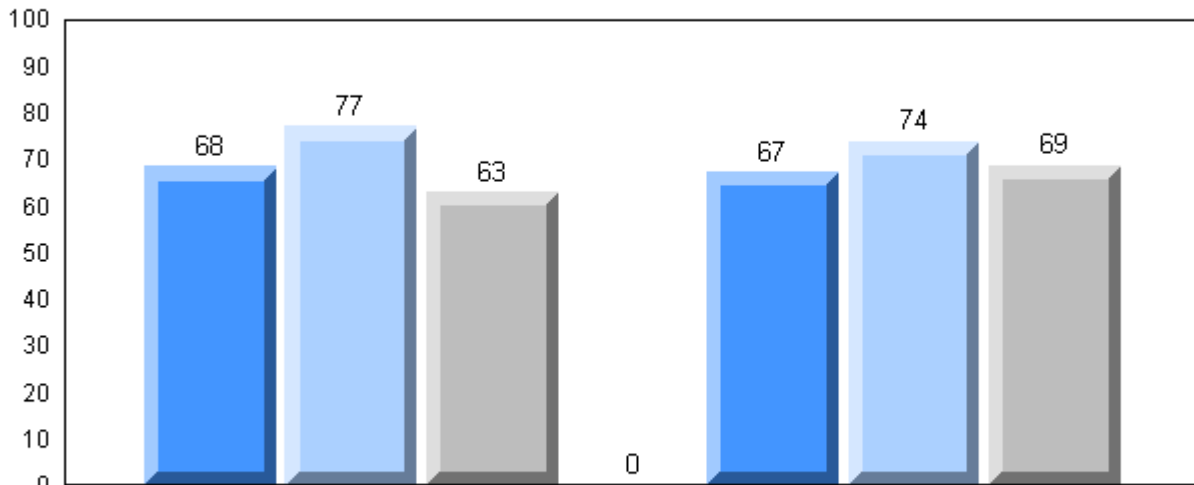

Exam Mark

Final Mark

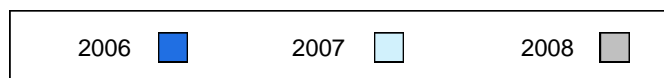

Difference from Provincial Mean, 2006-2008

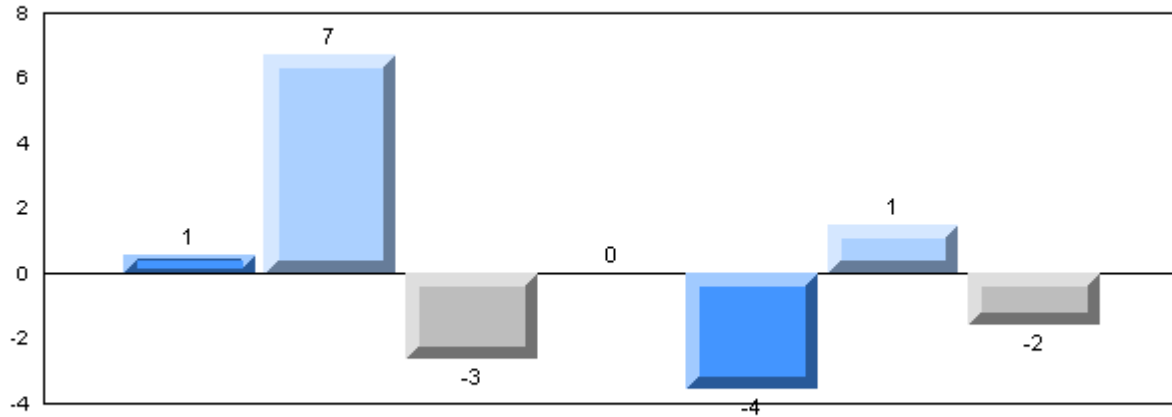

Exam Mark

Final Mark

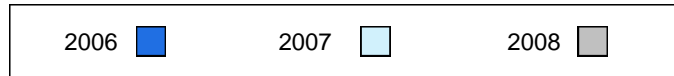

3 Year Public Exam (Subtest) Mark Trend 2006-2008

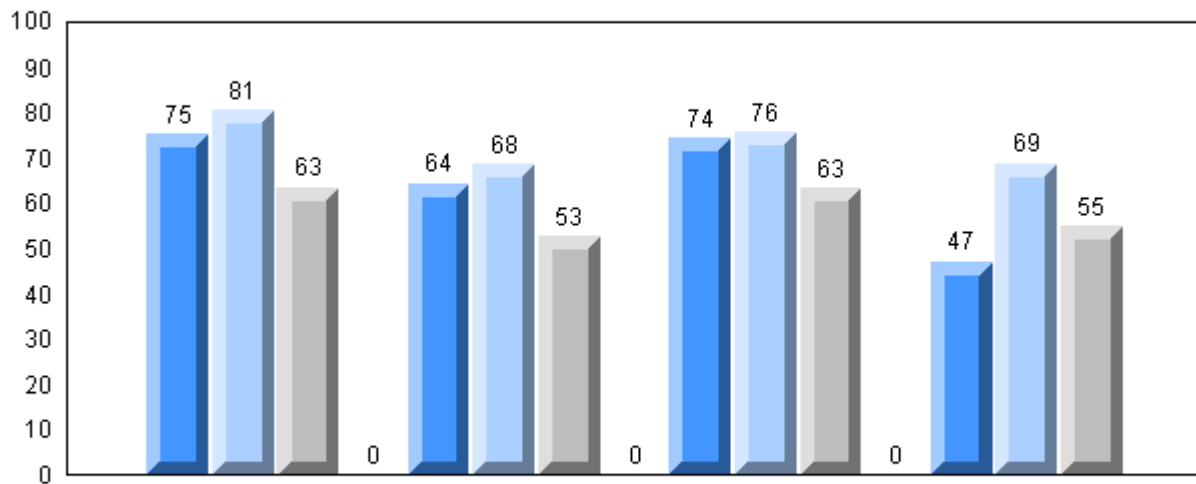

Listening

Tache 3

Reading

Writing

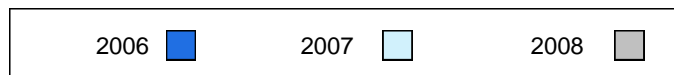

District 2 - Western

#099 - St. James' Regional High School, Channel-Port Aux Bas

Grades: 7-12

Number of Students 19

French 3200

School
 District
 Province

Public Exam Mark

School vs District

School vs Province

63.6
 65.5
 65.5

q

q

Final Mark

School vs District

School vs Province

67.3
 70.5
 70.3

q

q

Subtest

Listening

School
 District
 Province

64.7
 60.0
 60.1

p

p

Tache 3

School
 District
 Province

54.2
 56.0
 55.5

q

q

Reading

School
 District
 Province

68.3
 68.8
 68.6

q

q

Writing

School
 District
 Province

52.3
 56.2
 55.4

q

q

Average Mark, 2006-2008

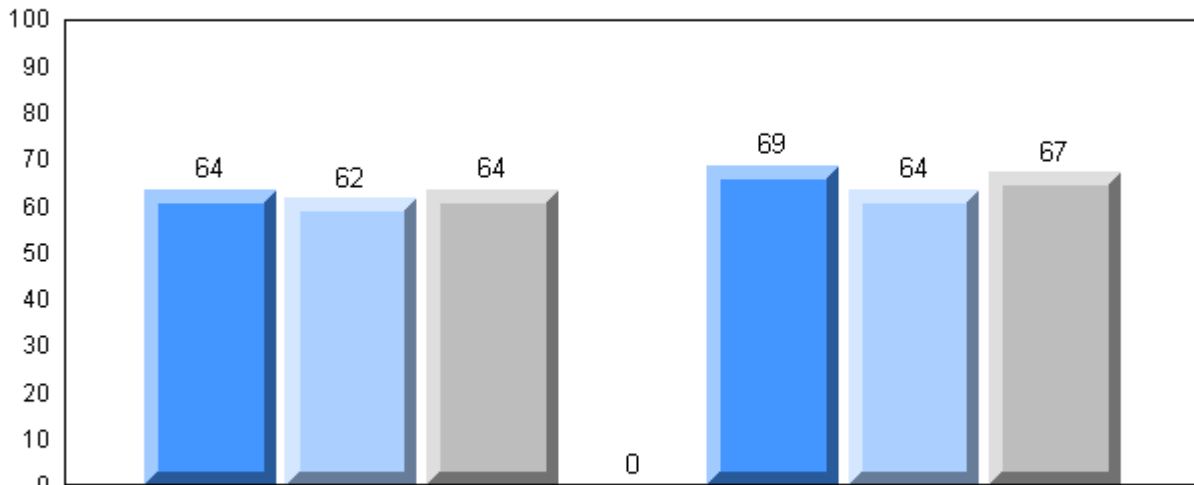

Exam Mark

Final Mark

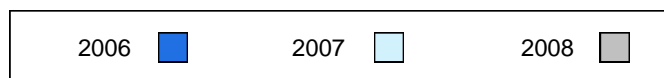

Difference from Provincial Mean, 2006-2008

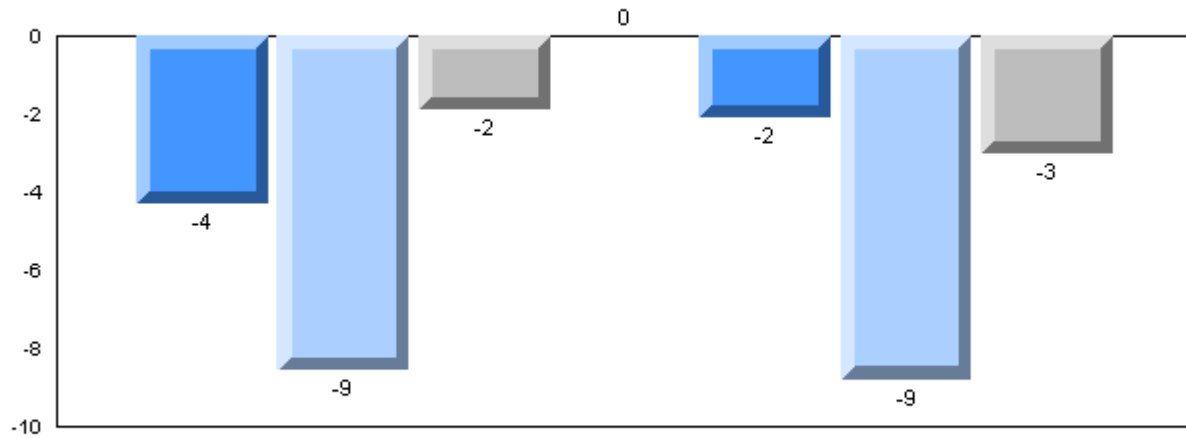

Exam Mark

Final Mark

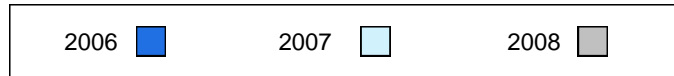

3 Year Public Exam (Subtest) Mark Trend 2006-2008

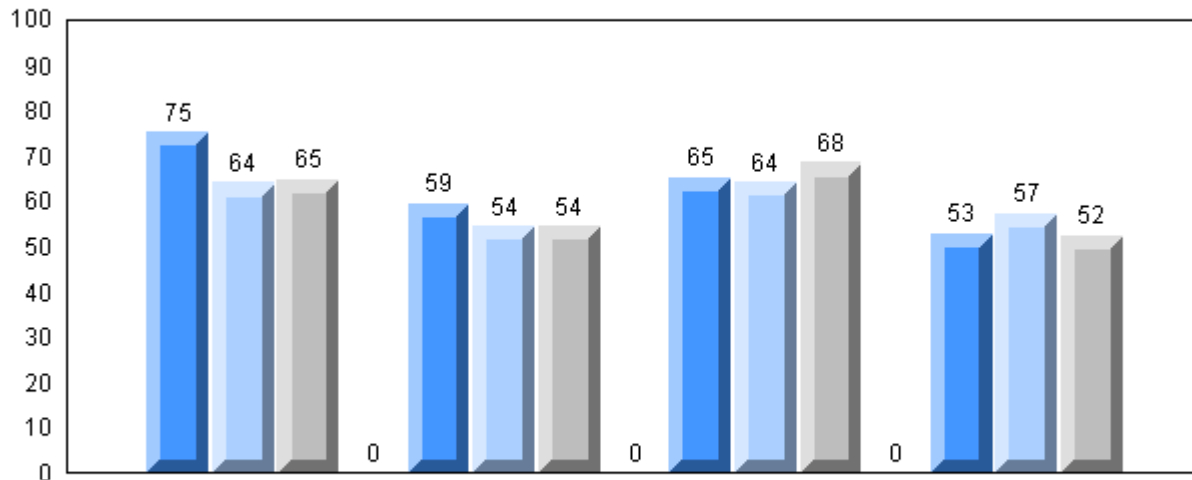

Listening

Tache 3

Reading

Writing

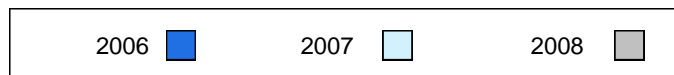

District 2 - Western

#110 - Piccadilly Central High, Piccadilly

Grades: 9-12

Number of Students 16

French 3200

School
 District
 Province

Public Exam Mark	School vs District	School vs Province
------------------	--------------------	--------------------

64.1	q	q
65.5		
65.5		

Final Mark	School vs District	School vs Province
------------	--------------------	--------------------

70.3	q	p
70.5		
70.3		

Subtest

Listening

School
 District
 Province

55.6	q	q
60.0		
60.1		

Tache 3

School
 District
 Province

51.6	q	q
56.0		
55.5		

Reading

School
 District
 Province

69.2	p	p
68.8		
68.6		

Writing

School
 District
 Province

52.2	q	q
56.2		
55.4		

Average Mark, 2006-2008

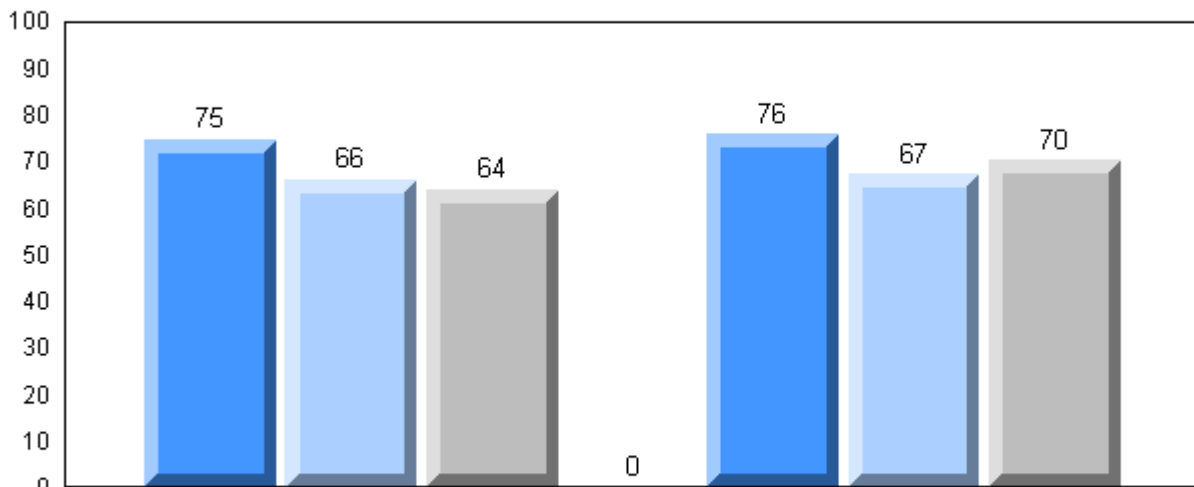

Exam Mark

Final Mark

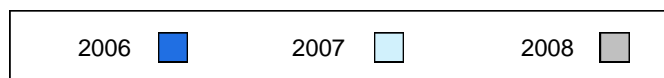

Difference from Provincial Mean, 2006-2008

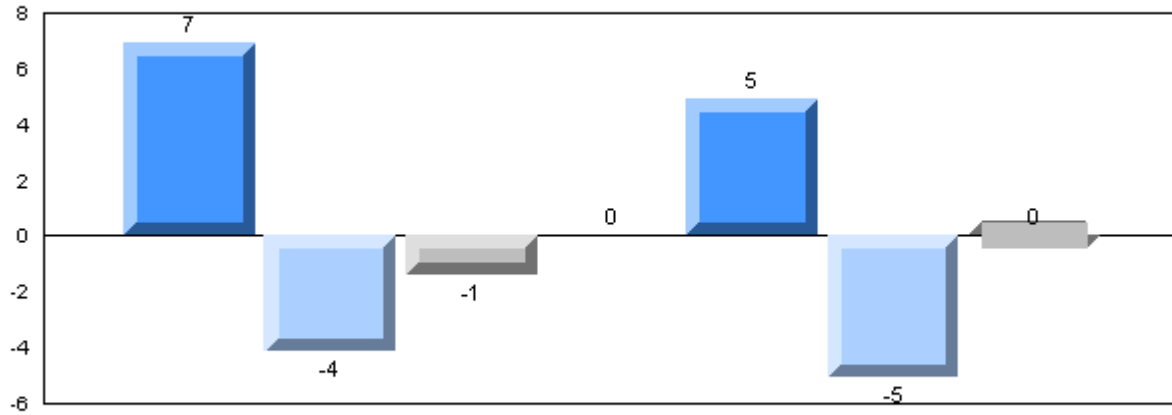

Exam Mark

Final Mark

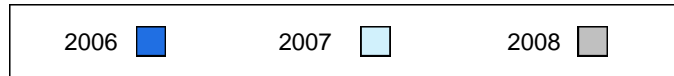

3 Year Public Exam (Subtest) Mark Trend 2006-2008

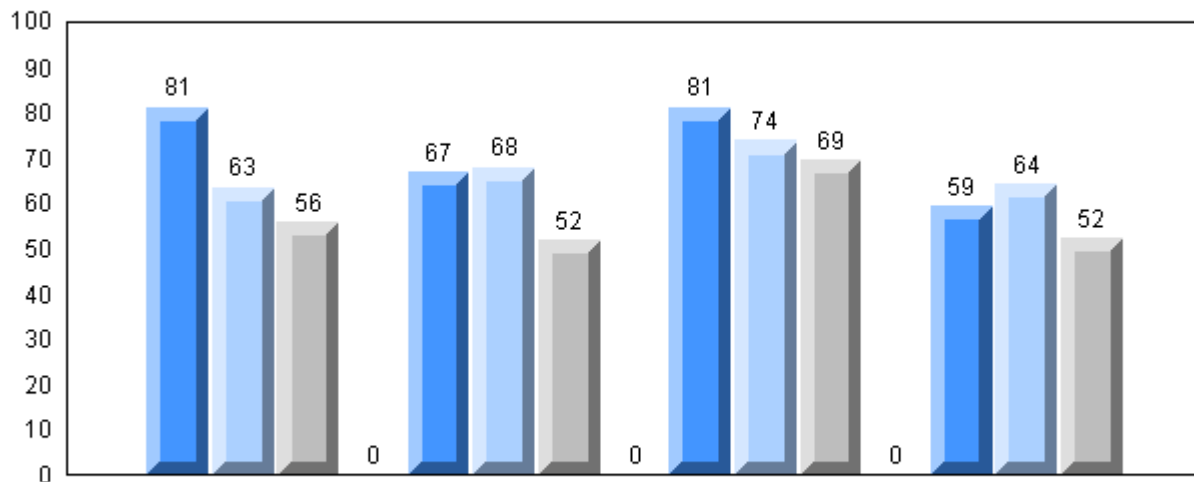

Listening

Tache 3

Reading

Writing

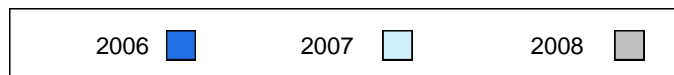

District 2 - Western

#113 - St. Boniface All Grade, Ramea

Grades: K-8,10-12

Number of Students 1

French 3200 School
 District
 Province

Subtest

Listening School
 District
 Province

Tache 3 School
 District
 Province

Reading School
 District
 Province

Writing School
 District
 Province

Public Exam Mark	School vs District	School vs Province
School data with 5 or fewer students withheld for reasons of confidentiality		

Final Mark	School vs District	School vs Province
School data with 5 or fewer students withheld for reasons of confidentiality		

Average Mark, 2006-2008

School data with 5 or fewer students withheld for reasons of confidentiality

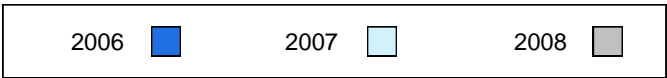

Difference from Provincial Mean, 2006-2008

School data with 5 or fewer students withheld for reasons of confidentiality

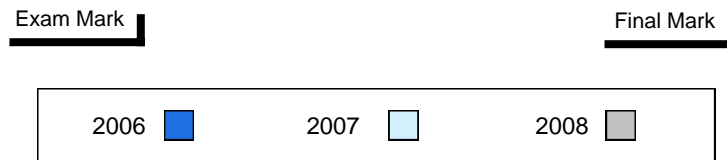

3 Year Public Exam (Subtest) Mark Trend 2006-2008

School data with 5 or fewer students withheld for reasons of confidentiality

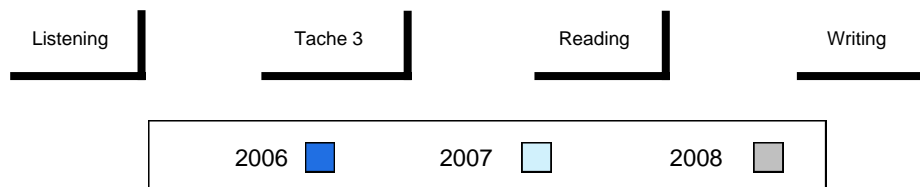

District 2 - Western

#116 - Appalachia High School, St. George's

Grades: 9-12

Number of Students 10

French 3200

School
 District
 Province

Public Exam Mark	School vs District	School vs Province
------------------	--------------------	--------------------

59.5	q	q
65.5		
65.5		

Final Mark	School vs District	School vs Province
------------	--------------------	--------------------

65.5	q	q
70.5		
70.3		

Subtest

Listening

School
 District
 Province

46.7	q	q
60.0		
60.1		

Tache 3

School
 District
 Province

47.5	q	q
56.0		
55.5		

Reading

School
 District
 Province

63.7	q	q
68.8		
68.6		

Writing

School
 District
 Province

51.9	q	q
56.2		
55.4		

Average Mark, 2006-2008

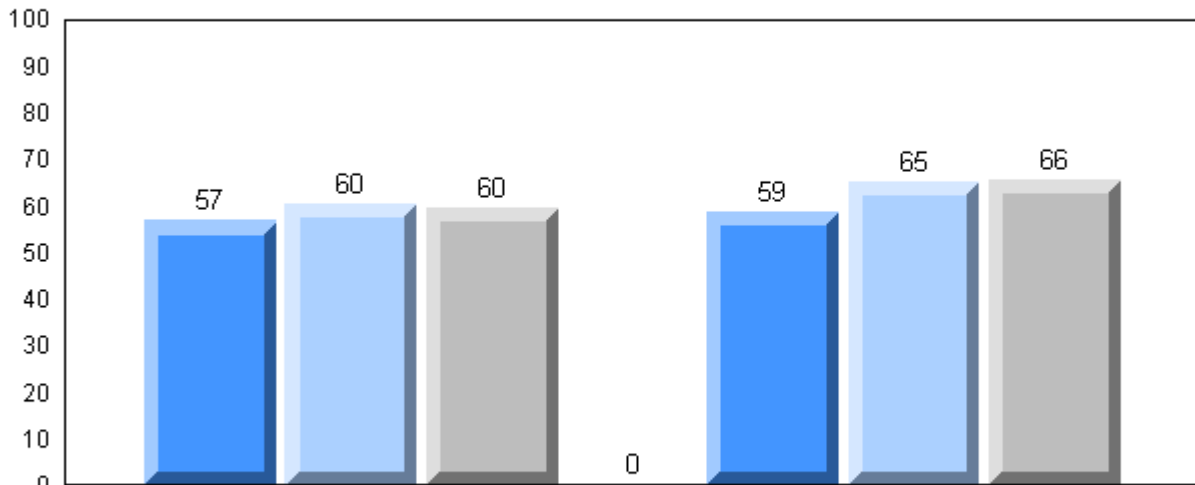

Exam Mark

Final Mark

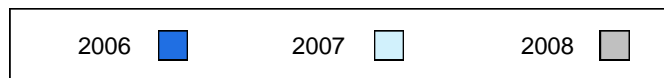

Difference from Provincial Mean, 2006-2008

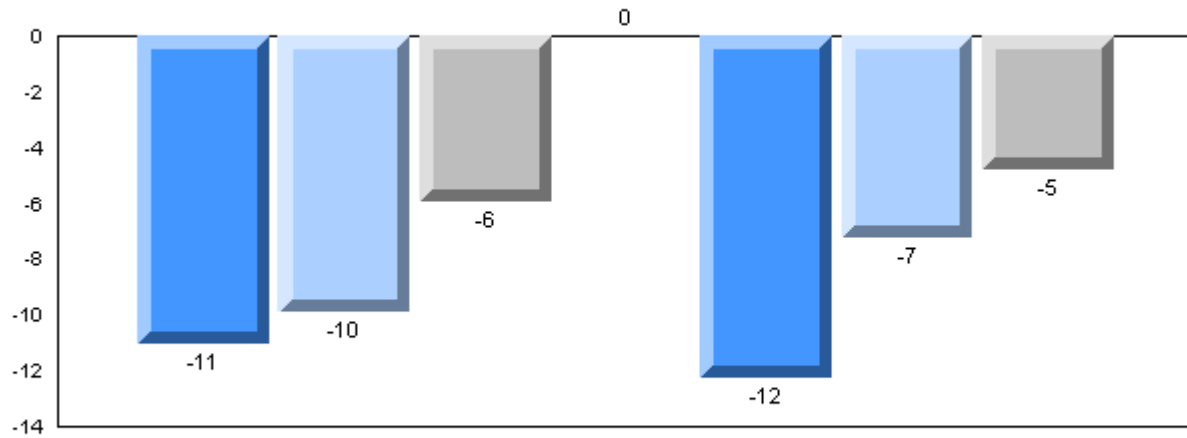

Exam Mark

Final Mark

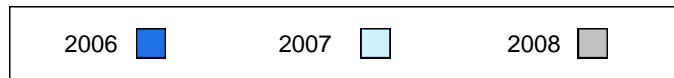

3 Year Public Exam (Subtest) Mark Trend 2006-2008

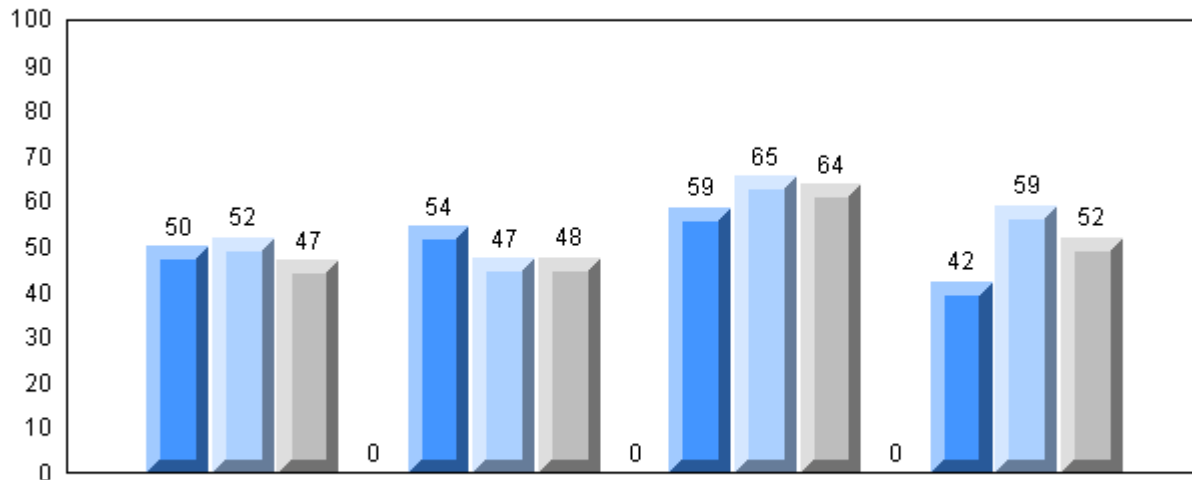

Listening

Tache 3

Reading

Writing

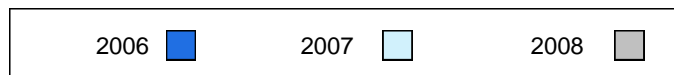

District 2 - Western

#119 - Stephenville High, Stephenville

Grades: 9-12

Number of Students 28

French 3200

School
 District
 Province

Public Exam Mark

School vs District

School vs Province

56.7
 65.5
 65.5

q

q

Final Mark

School vs District

School vs Province

64.0
 70.5
 70.3

q

q

Subtest

Listening

School
 District
 Province

51.6
 60.0
 60.1

q

q

Tache 3

School
 District
 Province

47.0
 56.0
 55.5

q

q

Reading

School
 District
 Province

61.1
 68.8
 68.6

q

q

Writing

School
 District
 Province

42.7
 56.2
 55.4

q

q

Average Mark, 2006-2008

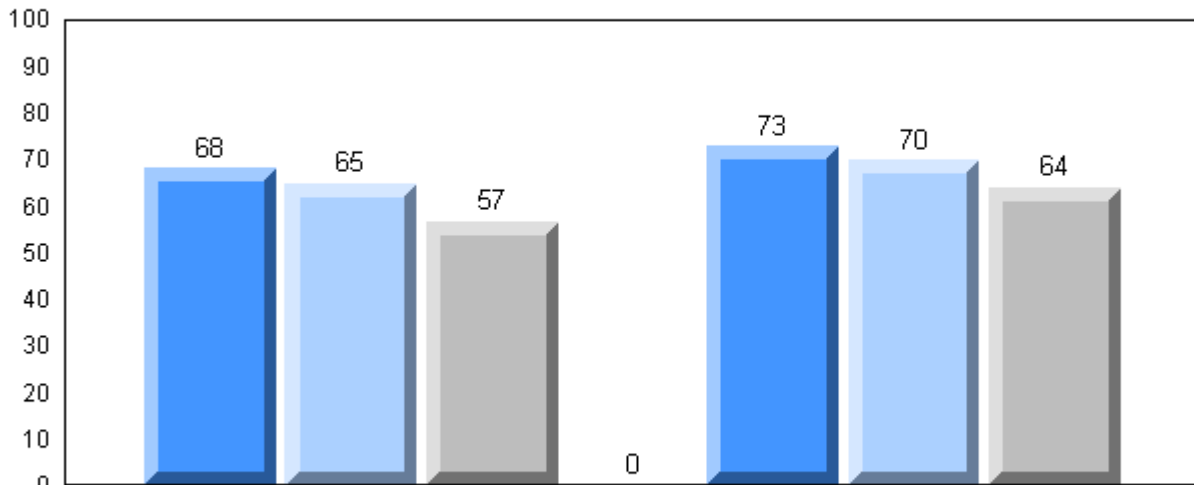

Exam Mark

Final Mark

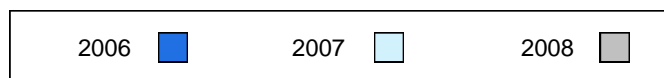

Difference from Provincial Mean, 2006-2008

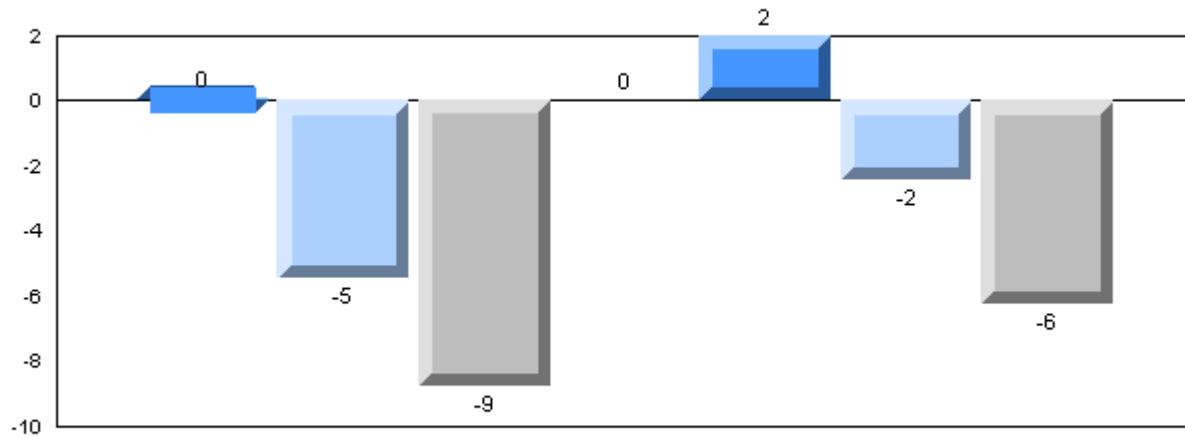

Exam Mark

Final Mark

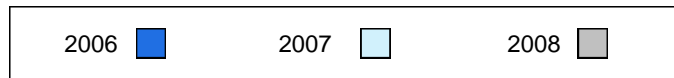

3 Year Public Exam (Subtest) Mark Trend 2006-2008

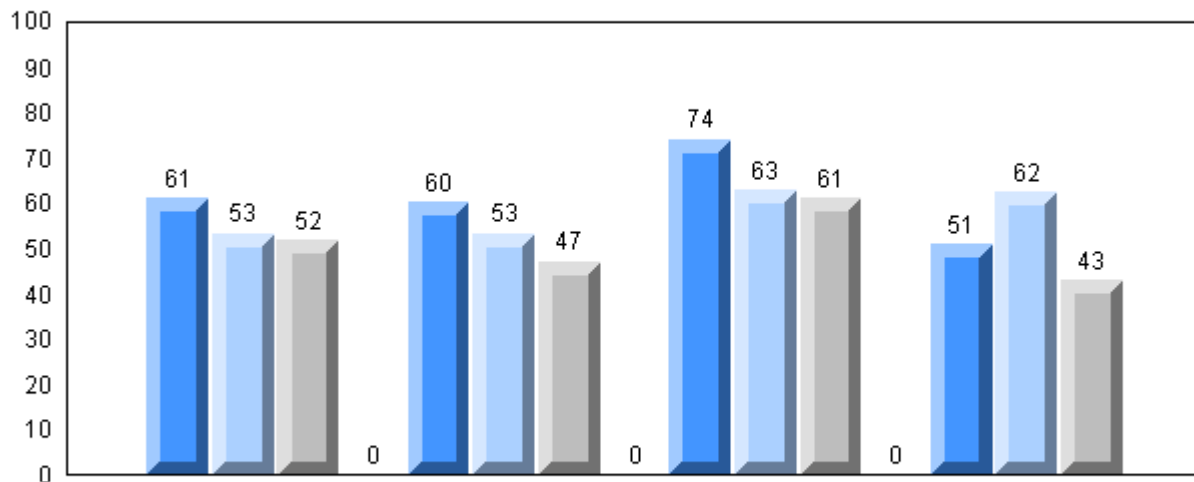

Listening

Tache 3

Reading

Writing

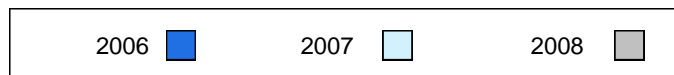

District 2 - Western

#387 - Bayview Regional Collegiate, St. Lunaire

Grades: 7-12

Number of Students 3

French 3200
 School
 District
 Province

Subtest

Listening
 School
 District
 Province

Tache 3
 School
 District
 Province

Reading
 School
 District
 Province

Writing
 School
 District
 Province

Public Exam Mark	School vs District	School vs Province
School data with 5 or fewer students withheld for reasons of confidentiality		

Final Mark	School vs District	School vs Province
School data with 5 or fewer students withheld for reasons of confidentiality		

Average Mark, 2006-2008

School data with 5 or fewer students withheld for reasons of confidentiality

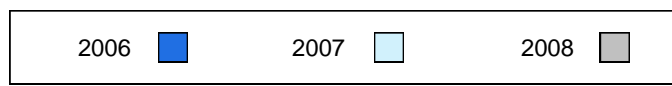

Difference from Provincial Mean, 2006-2008

School data with 5 or fewer students withheld for reasons of confidentiality

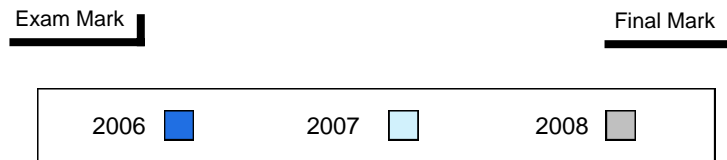

3 Year Public Exam (Subtest) Mark Trend 2006-2008

School data with 5 or fewer students withheld for reasons of confidentiality

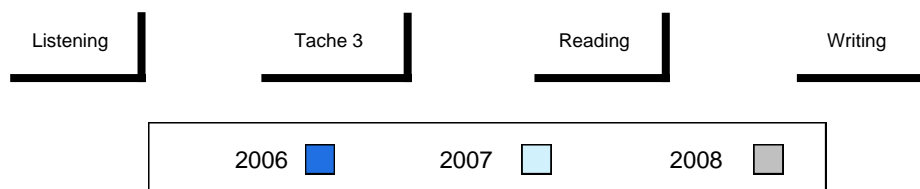

District 2 - Western

#388 - Long Range Academy, Cow Head

Grades: K-12

Number of Students

5

French 3200

School
 District
 Province

Public Exam Mark

70.6
 65.5
 65.5

School vs District

P

School vs Province

P

Final Mark

73.6
 70.5
 70.3

School vs District

P

School vs Province

P

Subtest

Listening

School
 District
 Province

58.0
 60.0
 60.1

q

q

Tache 3

School
 District
 Province

59.0
 56.0
 55.5

P

P

Reading

School
 District
 Province

71.9
 68.8
 68.6

P

P

Writing

School
 District
 Province

72.5
 56.2
 55.4

P

P

Average Mark, 2006-2008

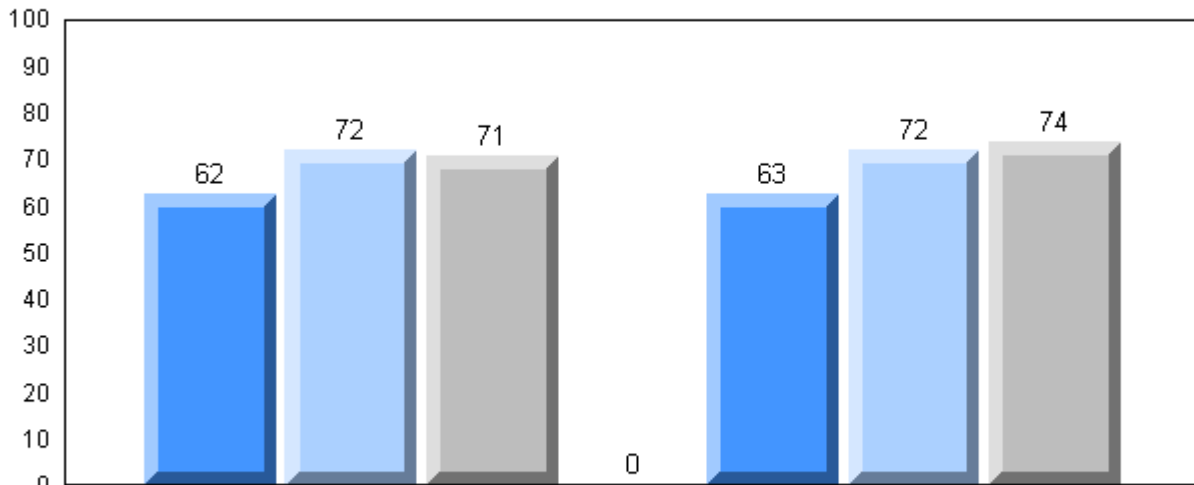

Exam Mark

Final Mark

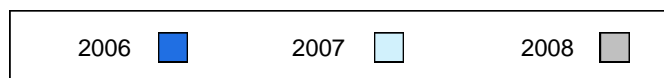

Difference from Provincial Mean, 2006-2008

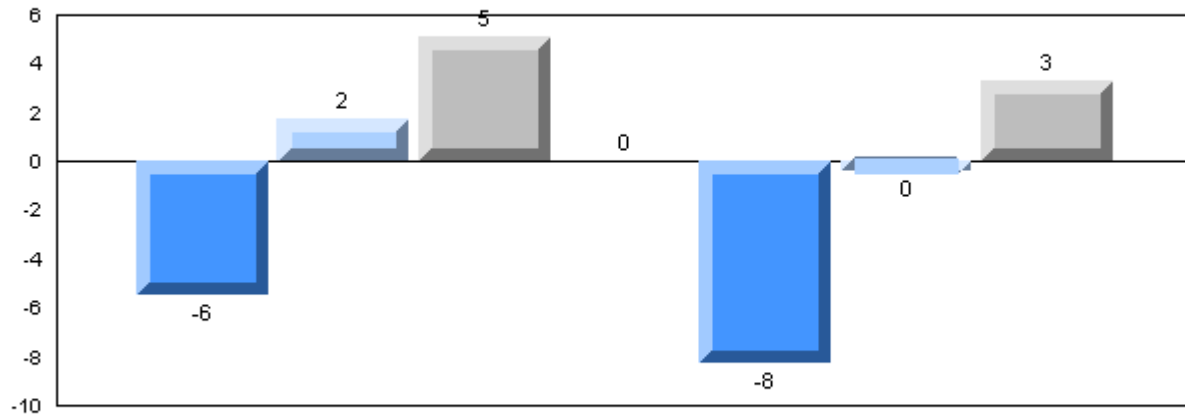

Exam Mark

Final Mark

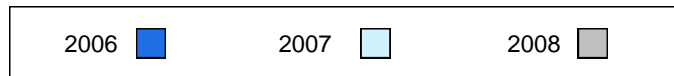

3 Year Public Exam (Subtest) Mark Trend 2006-2008

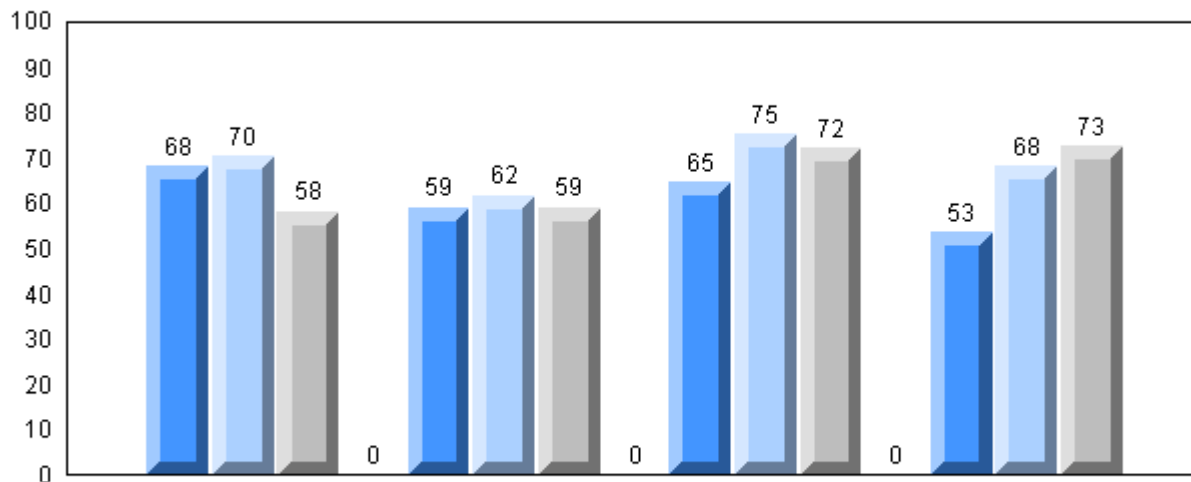

Listening

Tache 3

Reading

Writing

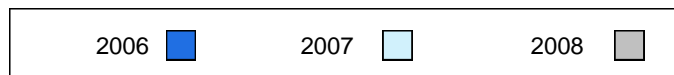

District 2 - Western

#390 - Elwood High School, Deer Lake

Grades: 10-12

Number of Students 17

French 3200

School
 District
 Province

Public Exam Mark

School vs District School vs Province

68.7 P P
 65.5
 65.5

Final Mark

School vs District School vs Province

72.4 P P
 70.5
 70.3

Subtest

Listening

School
 District
 Province

68.8 P P
 60.0
 60.1

Tache 3

School
 District
 Province

64.4 P P
 56.0
 55.5

Reading

School
 District
 Province

70.0 P P
 68.8
 68.6

Writing

School
 District
 Province

52.9 q q
 56.2
 55.4

Average Mark, 2006-2008

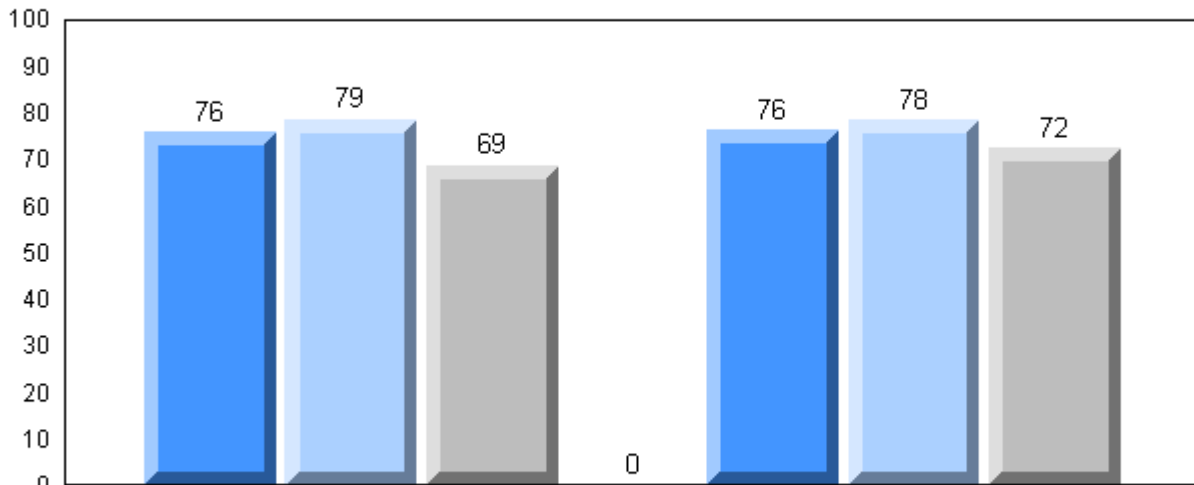

Exam Mark

Final Mark

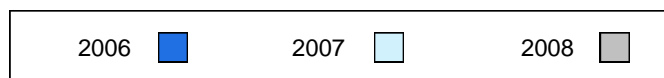

Difference from Provincial Mean, 2006-2008

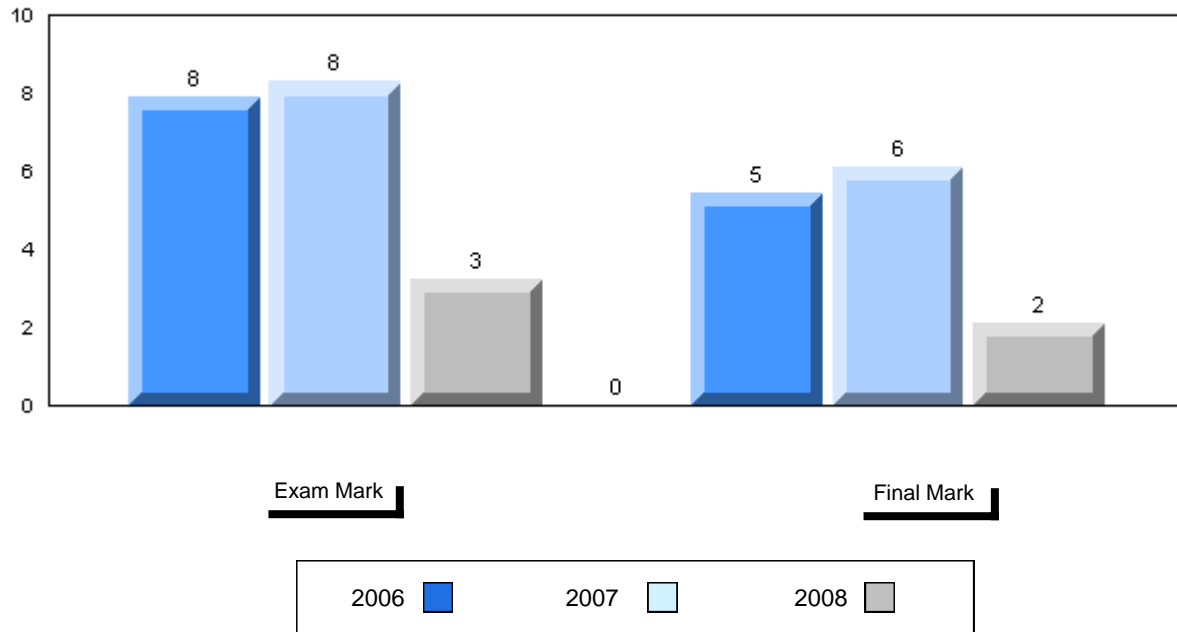

3 Year Public Exam (Subtest) Mark Trend 2006-2008

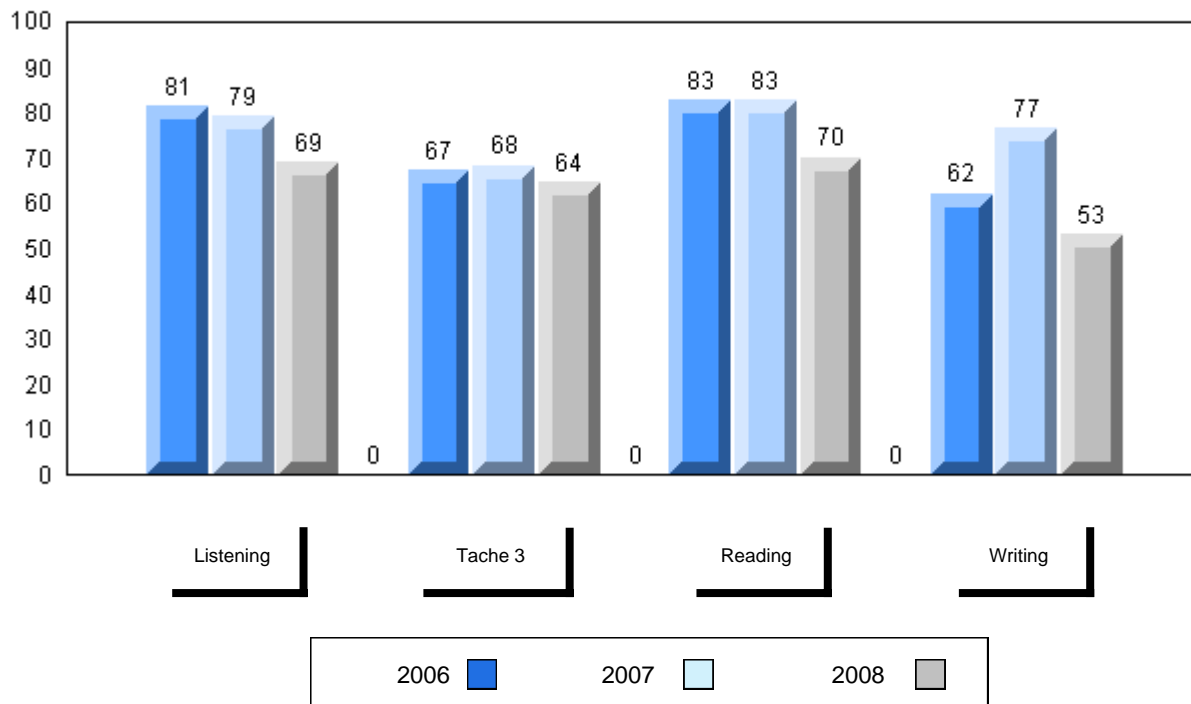

District 2 - Western

#397 - Belanger Memorial School, Upper Ferry

Grades: K-12

Number of Students 4

French 3200 School
 District
 Province

Subtest

Listening School
 District
 Province

Tache 3 School
 District
 Province

Reading School
 District
 Province

Writing School
 District
 Province

Public Exam Mark	School vs District	School vs Province
School data with 5 or fewer students withheld for reasons of confidentiality		

Final Mark	School vs District	School vs Province
School data with 5 or fewer students withheld for reasons of confidentiality		

Average Mark, 2006-2008

School data with 5 or fewer students withheld for reasons of confidentiality

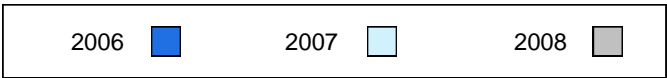

Difference from Provincial Mean, 2006-2008

School data with 5 or fewer students withheld for reasons of confidentiality

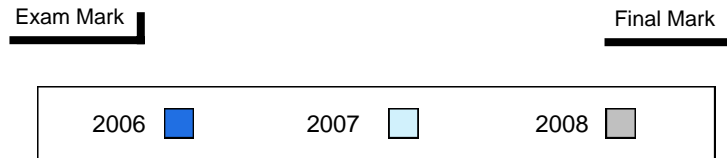

3 Year Public Exam (Subtest) Mark Trend 2006-2008

School data with 5 or fewer students withheld for reasons of confidentiality

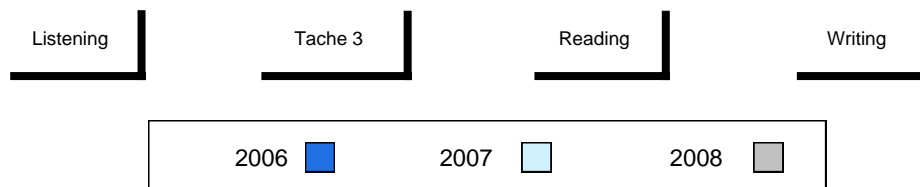

District 2 - Western

#474 - Cloud River Academy, Roddickton

Grades: K-12

Number of Students 1

French 3200
 School
 District
 Province

Subtest

Listening
 School
 District
 Province

Tache 3
 School
 District
 Province

Reading
 School
 District
 Province

Writing
 School
 District
 Province

Public Exam Mark	School vs District	School vs Province
School data with 5 or fewer students withheld for reasons of confidentiality		

Final Mark	School vs District	School vs Province
School data with 5 or fewer students withheld for reasons of confidentiality		

Average Mark, 2006-2008

School data with 5 or fewer students withheld for reasons of confidentiality



Difference from Provincial Mean, 2006-2008

School data with 5 or fewer students withheld for reasons of confidentiality

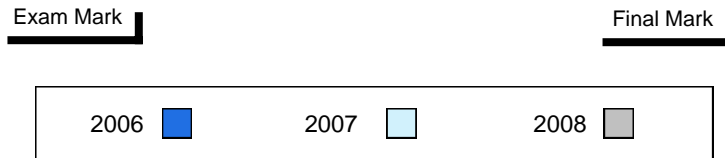

3 Year Public Exam (Subtest) Mark Trend 2006-2008

School data with 5 or fewer students withheld for reasons of confidentiality

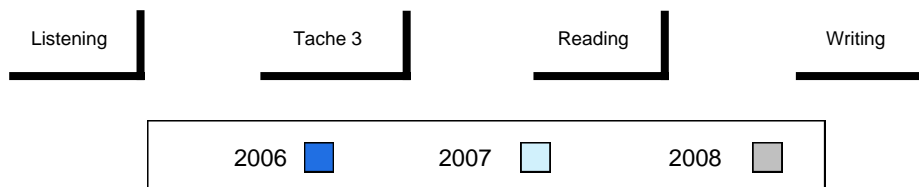

District 2 - Western

#485 - Corner Brook Regional High, Corner Brook

Grades: 10-12

Number of Students 25

French 3200

School
 District
 Province

Public Exam Mark	School vs District	School vs Province
------------------	--------------------	--------------------

77.7
 65.5
 65.5

P

P

Final Mark	School vs District	School vs Province
------------	--------------------	--------------------

80.8
 70.5
 70.3

P

P

Subtest

Listening

School
 District
 Province

71.9
 60.0
 60.1

P

P

Tache 3

School
 District
 Province

71.0
 56.0
 55.5

P

P

Reading

School
 District
 Province

77.6
 68.8
 68.6

P

P

Writing

School
 District
 Province

75.1
 56.2
 55.4

P

P

Average Mark, 2006-2008

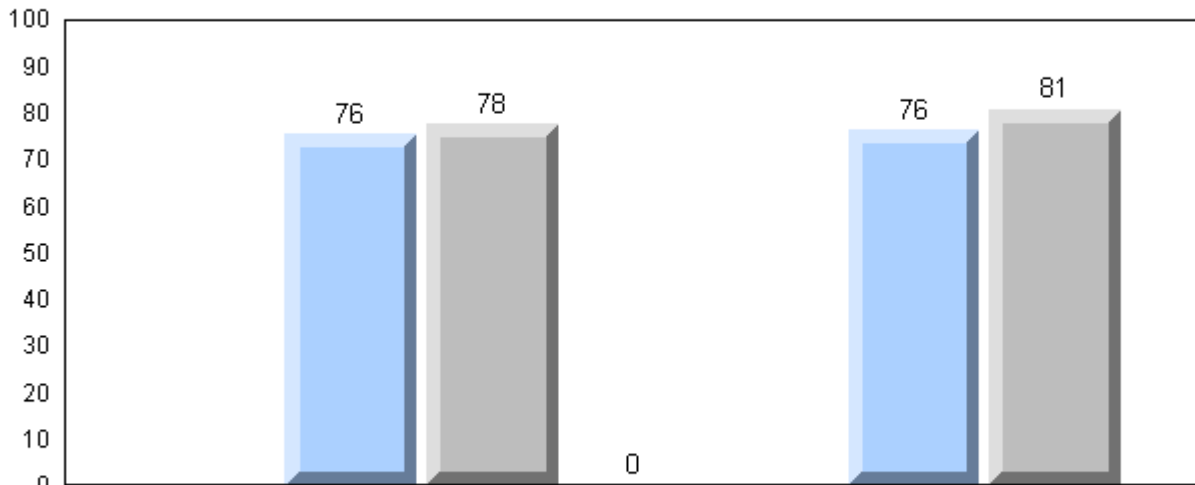

Exam Mark

Final Mark

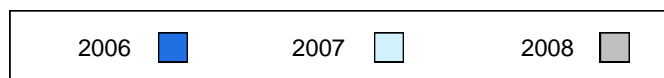

Difference from Provincial Mean, 2006-2008

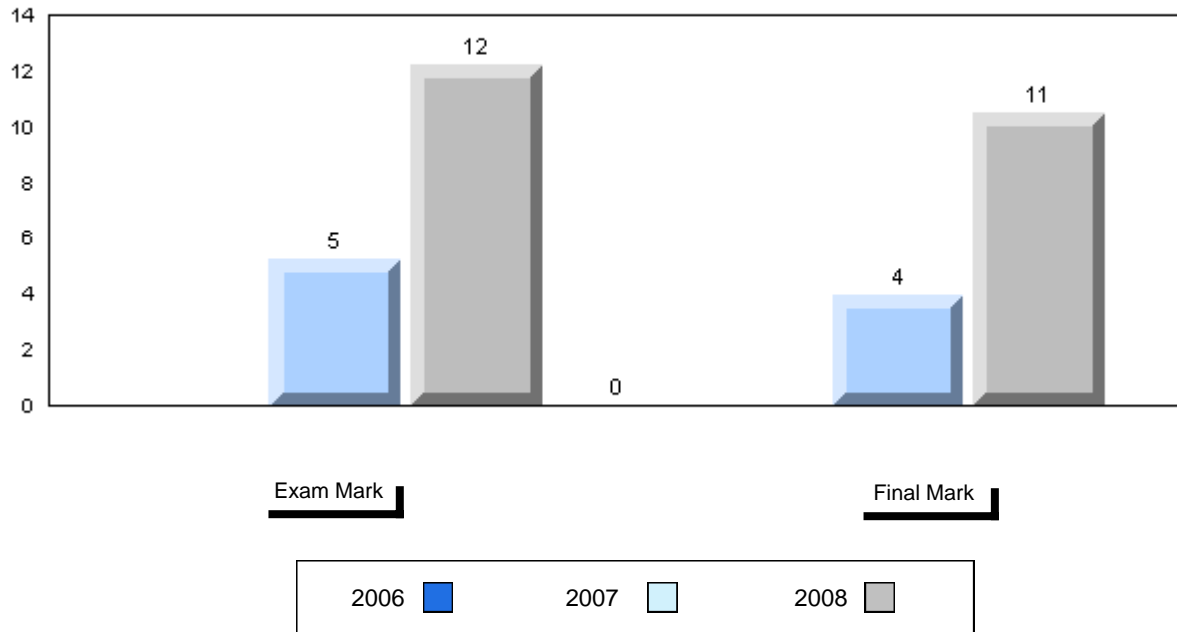

3 Year Public Exam (Subtest) Mark Trend 2006-2008

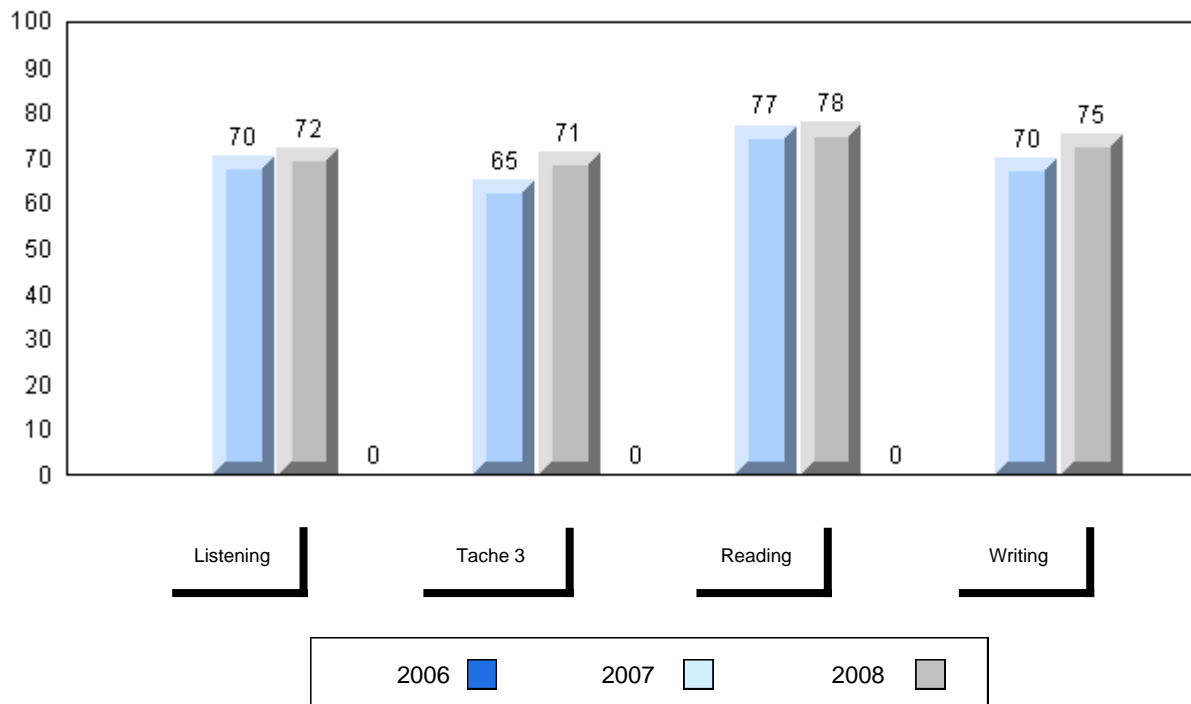

District 3 - Nova Central

#132 - Botwood Collegiate, Botwood

Grades: 7-12

Number of Students 7

French 3200

School
 District
 Province

Public Exam Mark	School vs District	School vs Province
-------------------------	--------------------	--------------------

59.4	q	q
61.5		
65.5		

Final Mark	School vs District	School vs Province
-------------------	--------------------	--------------------

67.3	q	q
67.5		
70.3		

Subtest

Listening

School
 District
 Province

51.0	q	q
53.1		
60.1		

Tache 3

School
 District
 Province

52.1	p	q
51.4		
55.5		

Reading

School
 District
 Province

58.2	q	q
63.8		
68.6		

Writing

School
 District
 Province

51.5	p	q
49.2		
55.4		

Average Mark, 2006-2008

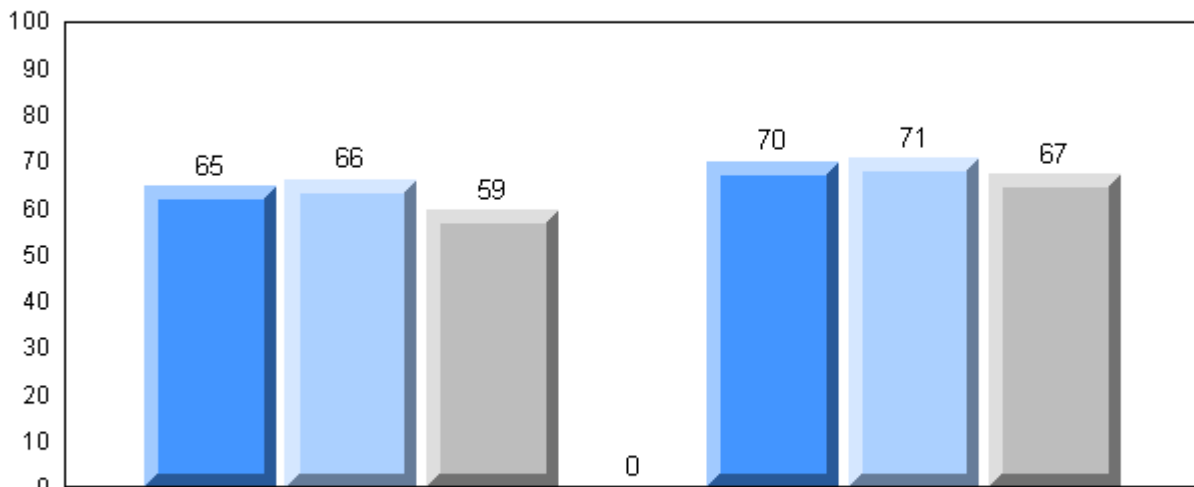

Exam Mark

Final Mark

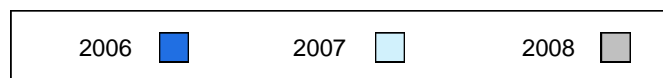

Difference from Provincial Mean, 2006-2008

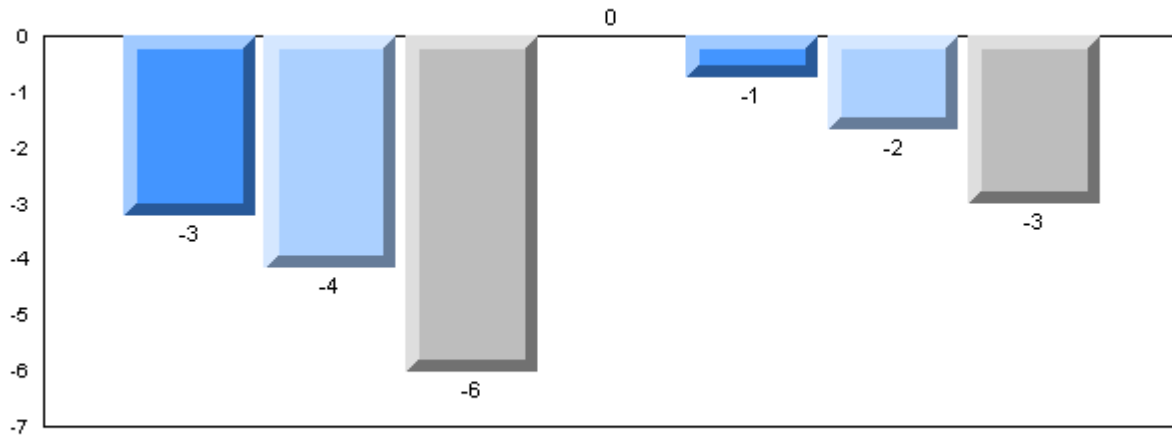

Exam Mark

Final Mark

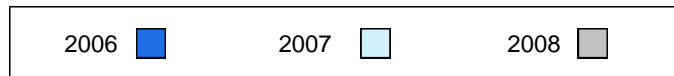

3 Year Public Exam (Subtest) Mark Trend 2006-2008

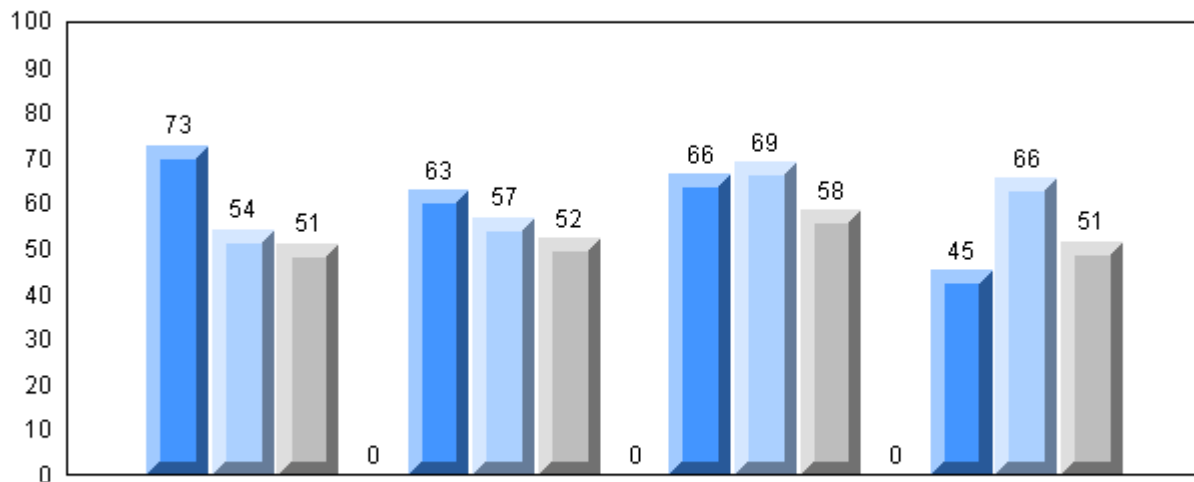

Listening

Tache 3

Reading

Writing

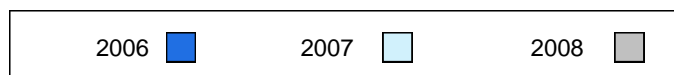

District 3 - Nova Central

#149 - King Academy, Harbour Breton

Grades: 7-12

Number of Students 8

French 3200

School
 District
 Province

Public Exam Mark	School vs District	School vs Province
------------------	--------------------	--------------------

53.9
 61.5
 65.5

q

q

Final Mark	School vs District	School vs Province
------------	--------------------	--------------------

61.6
 67.5
 70.3

q

q

Subtest

Listening

School
 District
 Province

45.8
 53.1
 60.1

q

q

Tache 3

School
 District
 Province

36.9
 51.4
 55.5

q

q

Reading

School
 District
 Province

48.3
 63.8
 68.6

q

q

Writing

School
 District
 Province

44.8
 49.2
 55.4

q

q

Average Mark, 2006-2008

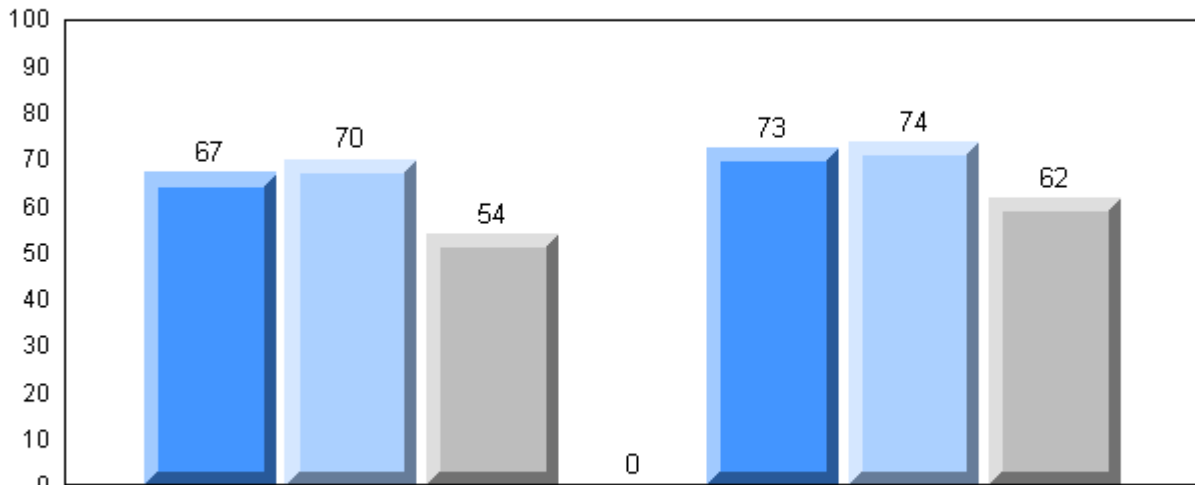

Exam Mark

Final Mark

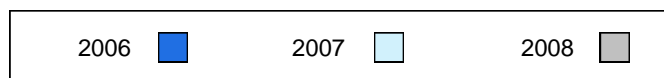

Difference from Provincial Mean, 2006-2008

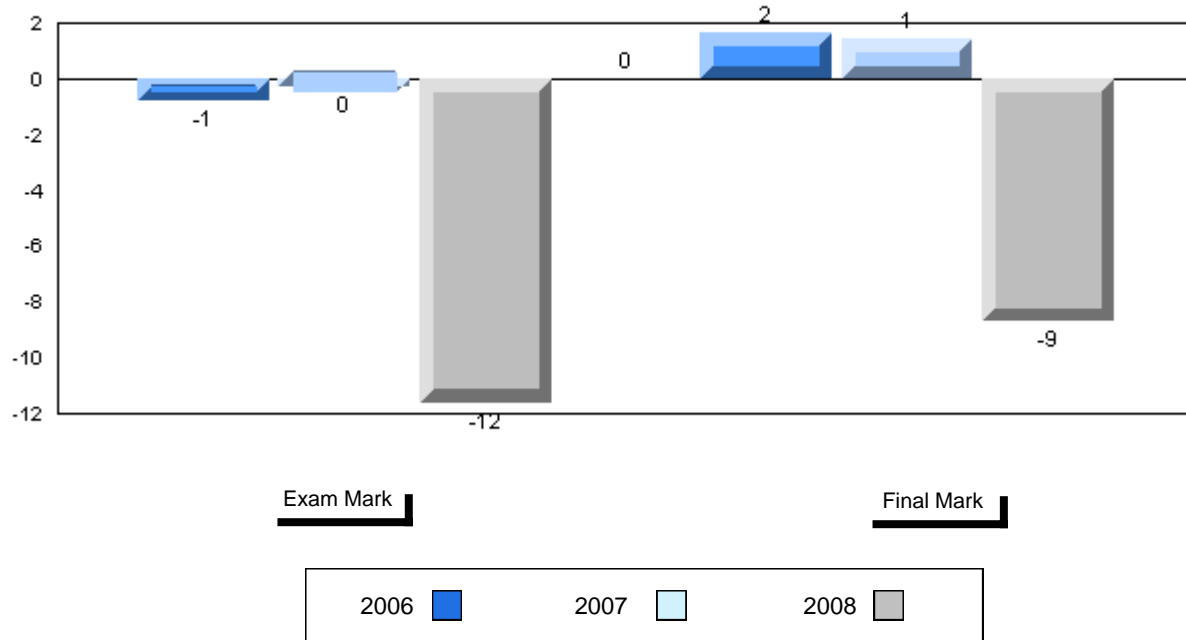

3 Year Public Exam (Subtest) Mark Trend 2006-2008

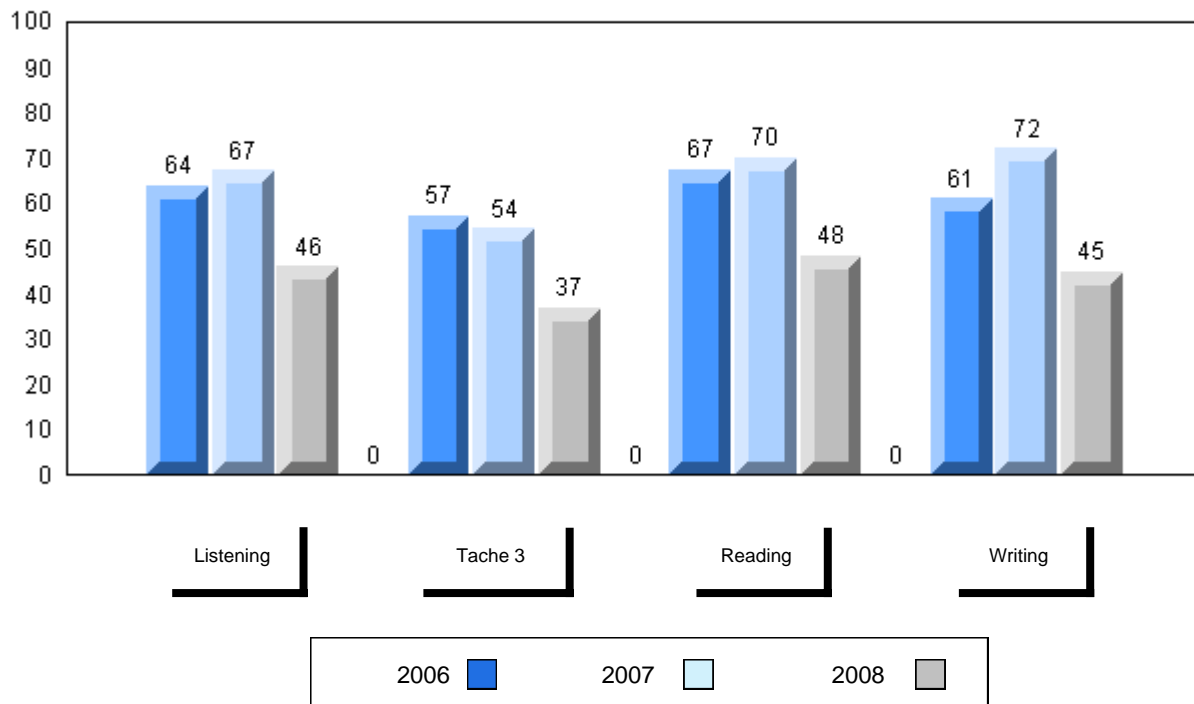

District 3 - Nova Central

#151 - John Watkins Academy, Hermitage

Grades: K-12

Number of Students 1

French 3200 School
 District
 Province

Subtest

Listening School
 District
 Province

Tache 3 School
 District
 Province

Reading School
 District
 Province

Writing School
 District
 Province

Public Exam Mark	School vs District	School vs Province
School data with 5 or fewer students withheld for reasons of confidentiality		

Final Mark	School vs District	School vs Province
School data with 5 or fewer students withheld for reasons of confidentiality		

Average Mark, 2006-2008

School data with 5 or fewer students withheld for reasons of confidentiality

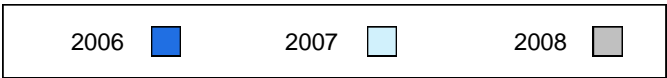

Difference from Provincial Mean, 2006-2008

School data with 5 or fewer students withheld for reasons of confidentiality

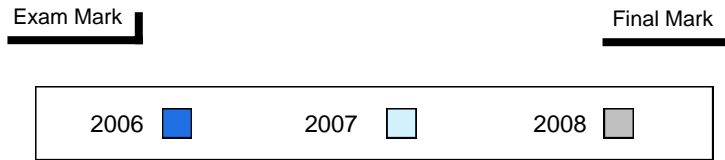

3 Year Public Exam (Subtest) Mark Trend 2006-2008

School data with 5 or fewer students withheld for reasons of confidentiality

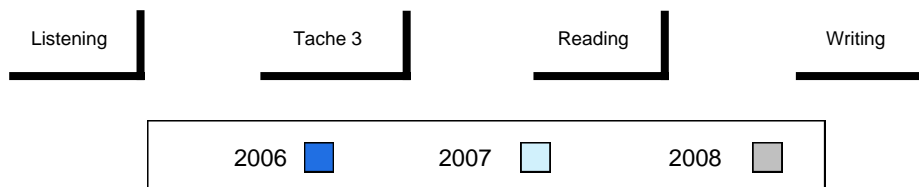

District 3 - Nova Central

#158 - MSB Regional Academy, Middle Arm

Grades: K-12

Number of Students 4

French 3200 School
 District
 Province

Subtest

Listening School
 District
 Province

Tache 3 School
 District
 Province

Reading School
 District
 Province

Writing School
 District
 Province

Public Exam Mark	School vs District	School vs Province
School data with 5 or fewer students withheld for reasons of confidentiality		

Final Mark	School vs District	School vs Province
School data with 5 or fewer students withheld for reasons of confidentiality		

Average Mark, 2006-2008

School data with 5 or fewer students withheld for reasons of confidentiality



Difference from Provincial Mean, 2006-2008

School data with 5 or fewer students withheld for reasons of confidentiality

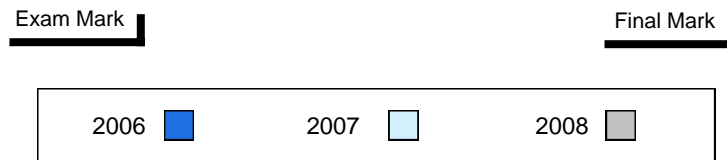

3 Year Public Exam (Subtest) Mark Trend 2006-2008

School data with 5 or fewer students withheld for reasons of confidentiality

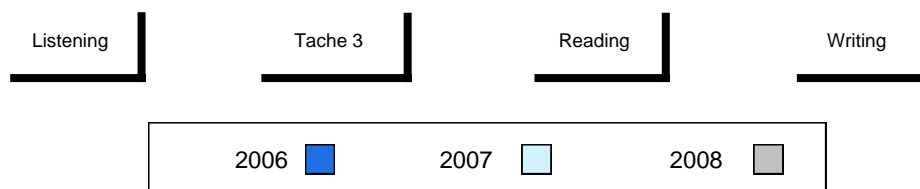

District 3 - Nova Central

#162 - Dorset Collegiate, Pilley's Island

Grades: 7-12

Number of Students 1

French 3200 School
 District
 Province

Subtest

Listening School
 District
 Province

Tache 3 School
 District
 Province

Reading School
 District
 Province

Writing School
 District
 Province

Public Exam Mark	School vs District	School vs Province
School data with 5 or fewer students withheld for reasons of confidentiality		

Final Mark	School vs District	School vs Province
School data with 5 or fewer students withheld for reasons of confidentiality		

Average Mark, 2006-2008

School data with 5 or fewer students withheld for reasons of confidentiality

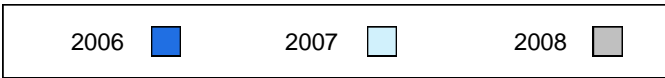

Difference from Provincial Mean, 2006-2008

School data with 5 or fewer students withheld for reasons of confidentiality

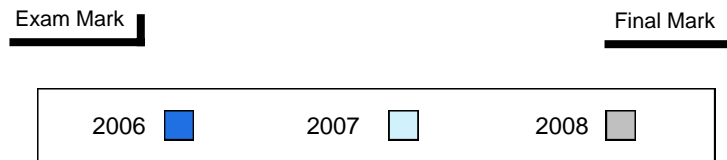

3 Year Public Exam (Subtest) Mark Trend 2006-2008

School data with 5 or fewer students withheld for reasons of confidentiality

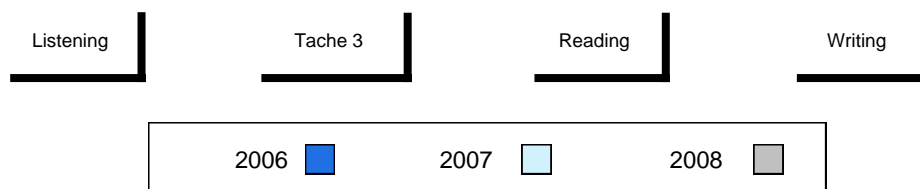

District 3 - Nova Central

#163 - Point Leamington Academy, Point Leamington

Grades: K-12

Number of Students

9

French 3200

School
 District
 Province

Public Exam Mark

School vs District

School vs Province

55.9
 61.5
 65.5

q

q

Final Mark

School vs District

School vs Province

63.1
 67.5
 70.3

q

q

Subtest

Listening

School
 District
 Province

47.0
 53.1
 60.1

q

q

Tache 3

School
 District
 Province

43.3
 51.4
 55.5

q

q

Reading

School
 District
 Province

54.3
 63.8
 68.6

q

q

Writing

School
 District
 Province

42.4
 49.2
 55.4

q

q

Average Mark, 2006-2008

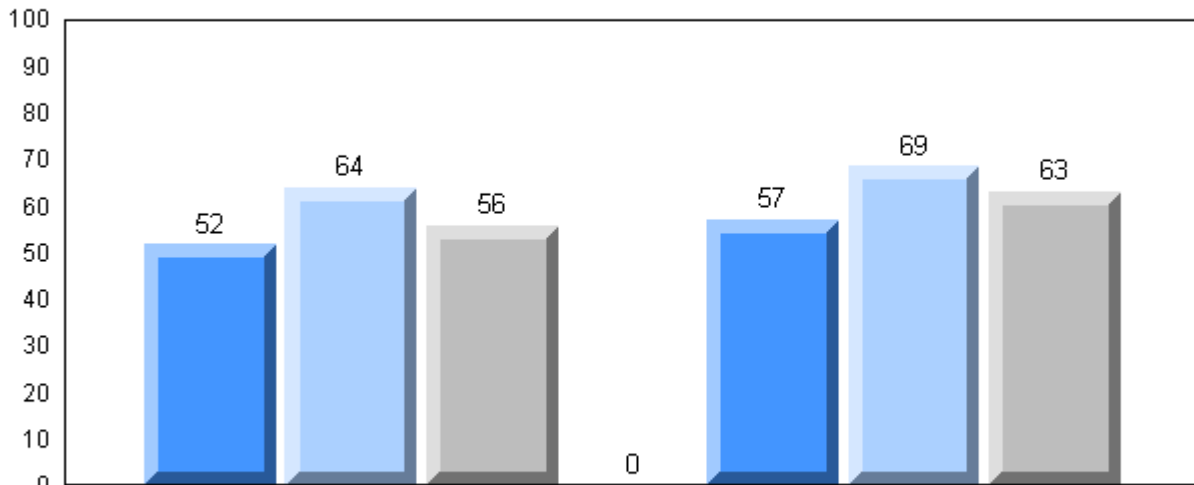

Exam Mark

Final Mark

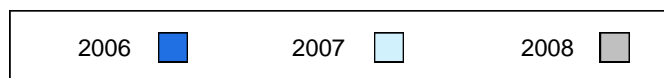

Difference from Provincial Mean, 2006-2008

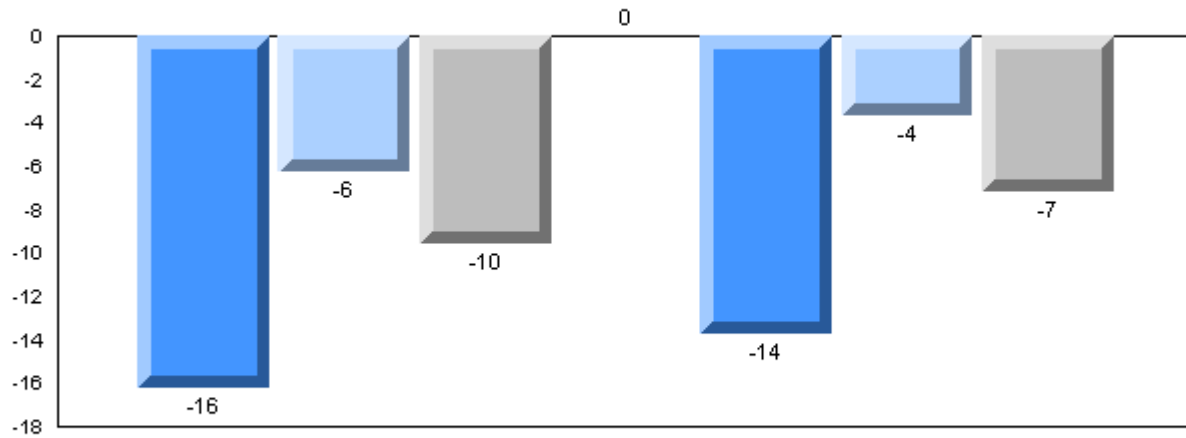

Exam Mark

Final Mark

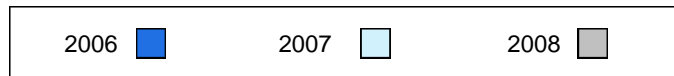

3 Year Public Exam (Subtest) Mark Trend 2006-2008

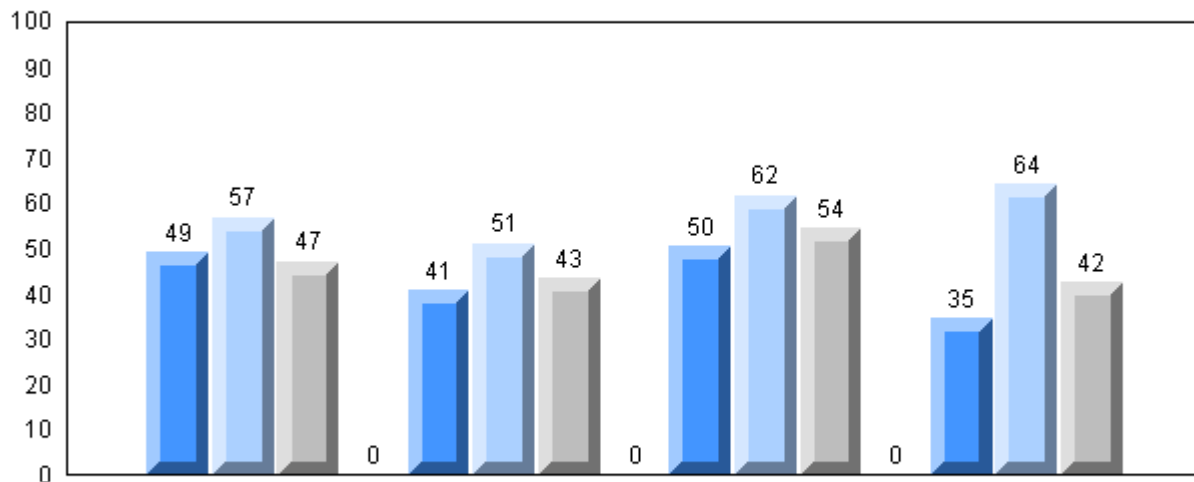

Listening

Tache 3

Reading

Writing

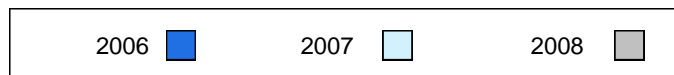

District 3 - Nova Central

#171 - Indian River High School, Springdale

Grades: 7-12

Number of Students

6

French 3200

School
 District
 Province

Public Exam Mark

School vs District

School vs Province

75.2
 61.5
 65.5

P

P

Final Mark

School vs District

School vs Province

79.7
 67.5
 70.3

P

P

Subtest

Listening

School
 District
 Province

75.0
 53.1
 60.1

P

P

Tache 3

School
 District
 Province

65.0
 51.4
 55.5

P

P

Reading

School
 District
 Province

79.2
 63.8
 68.6

P

P

Writing

School
 District
 Province

64.9
 49.2
 55.4

P

P

Average Mark, 2006-2008

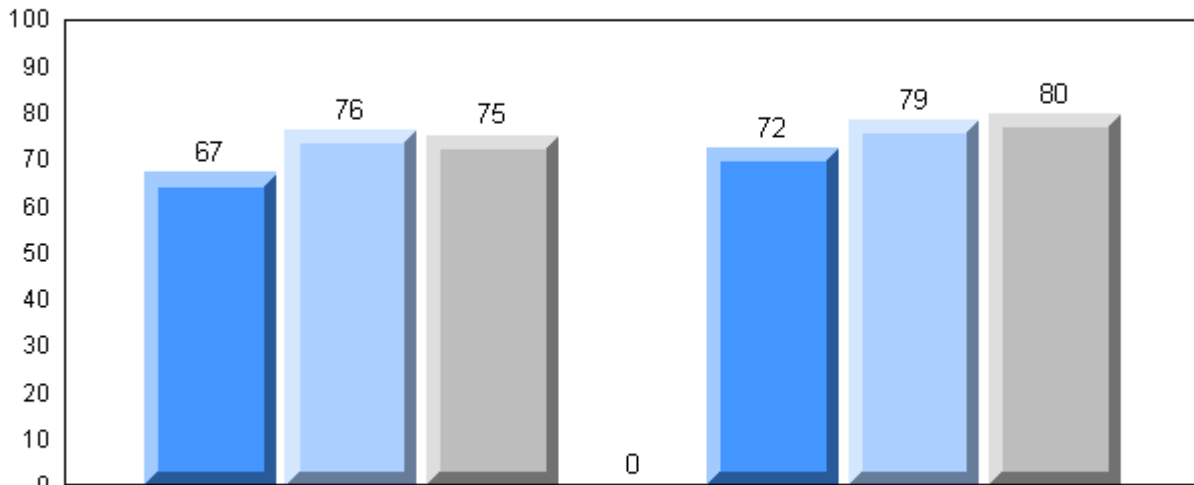

Exam Mark

Final Mark

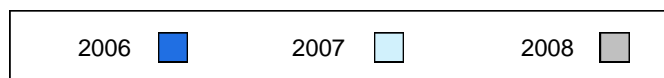

Difference from Provincial Mean, 2006-2008

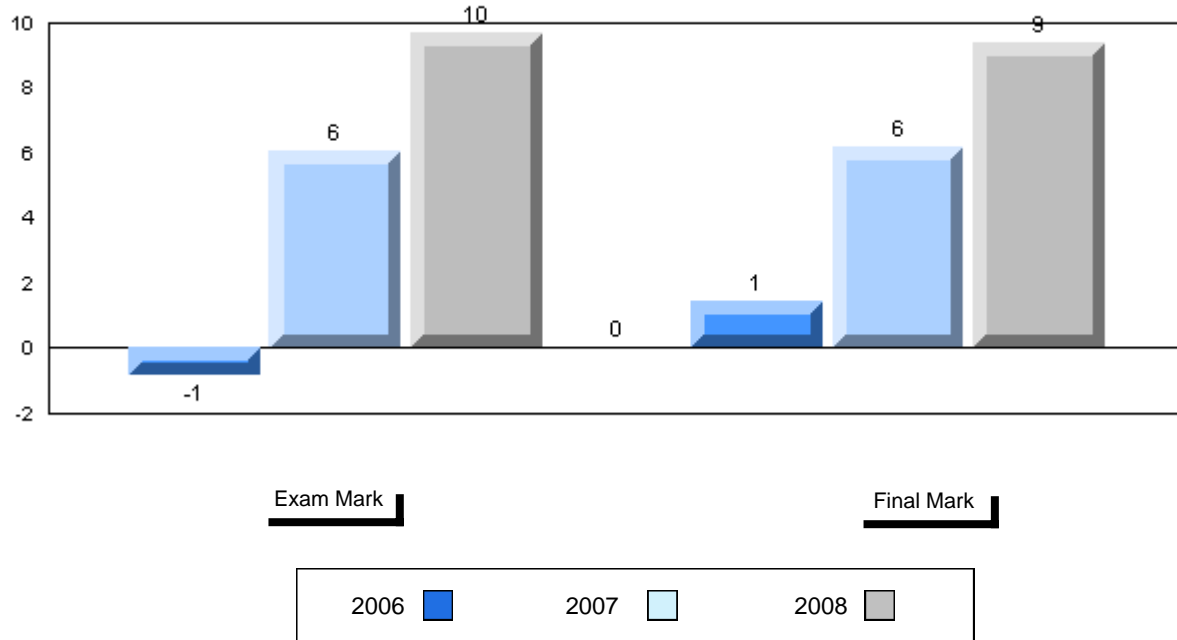

3 Year Public Exam (Subtest) Mark Trend 2006-2008

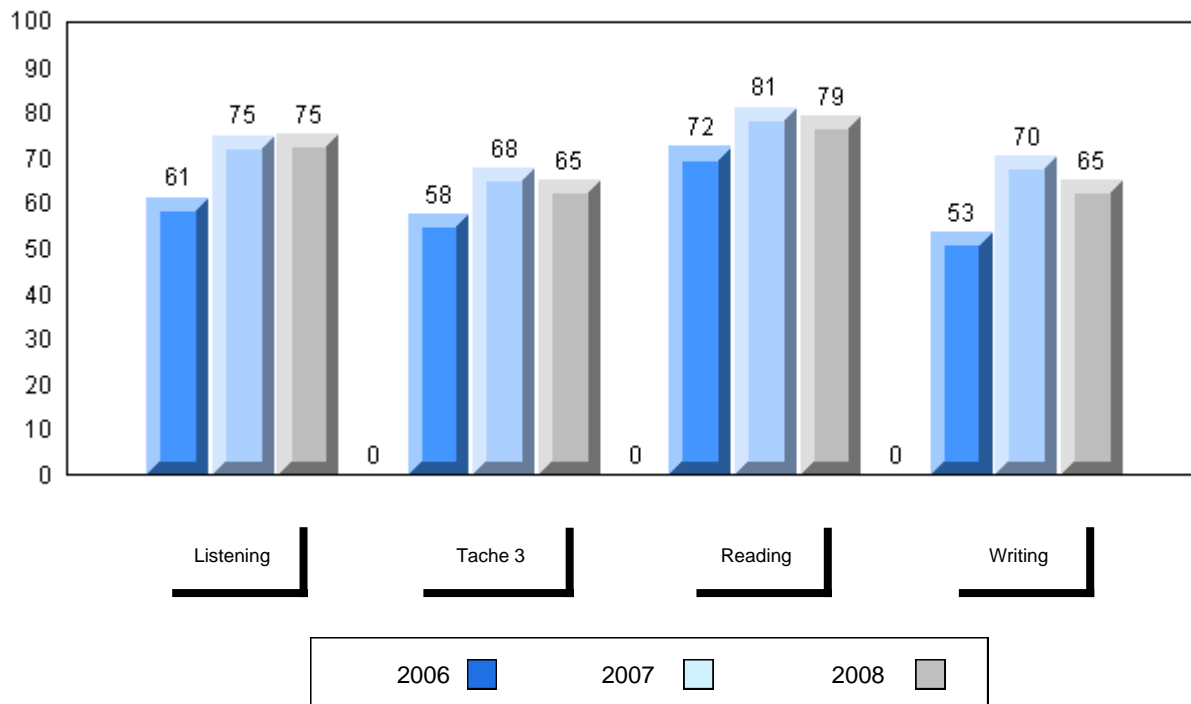

District 3 - Nova Central

#178 - Phoenix Academy, Carmanville

Grades: K-12

Number of Students 7

French 3200

School
 District
 Province

Public Exam Mark	School vs District	School vs Province
-------------------------	--------------------	--------------------

47.3	q	q
61.5		
65.5		

Final Mark

School vs District	School vs Province
--------------------	--------------------

q	q

Subtest

Listening

School
 District
 Province

35.2	q	q
53.1		
60.1		

Tache 3

School
 District
 Province

37.1	q	q
51.4		
55.5		

Reading

School
 District
 Province

47.8	q	q
63.8		
68.6		

Writing

School
 District
 Province

36.9	q	q
49.2		
55.4		

Average Mark, 2006-2008

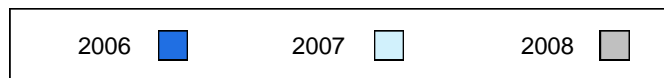
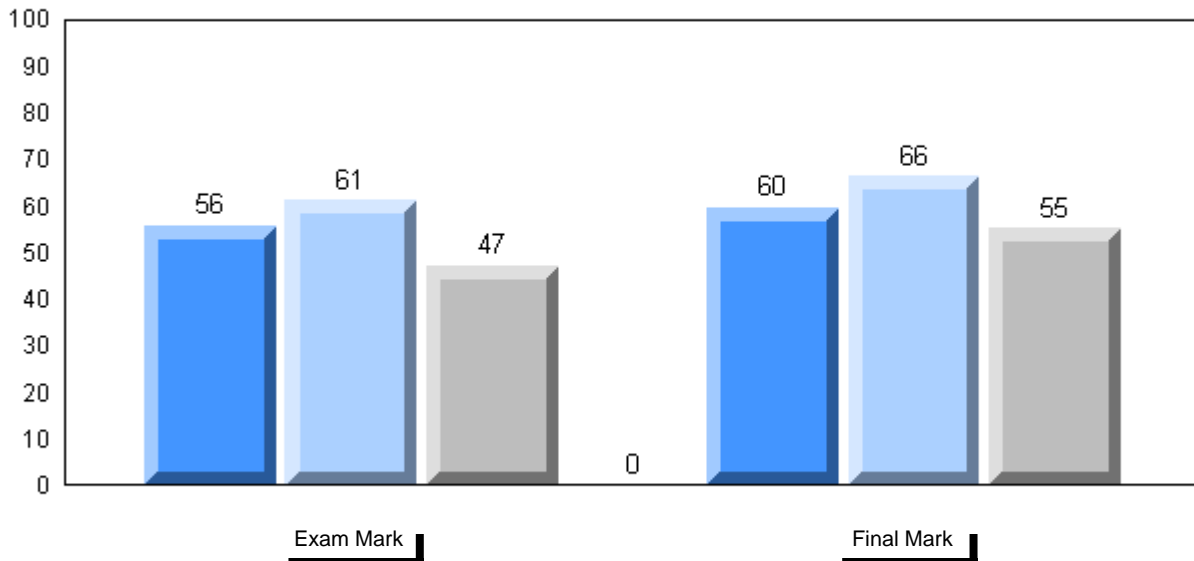

Difference from Provincial Mean, 2006-2008

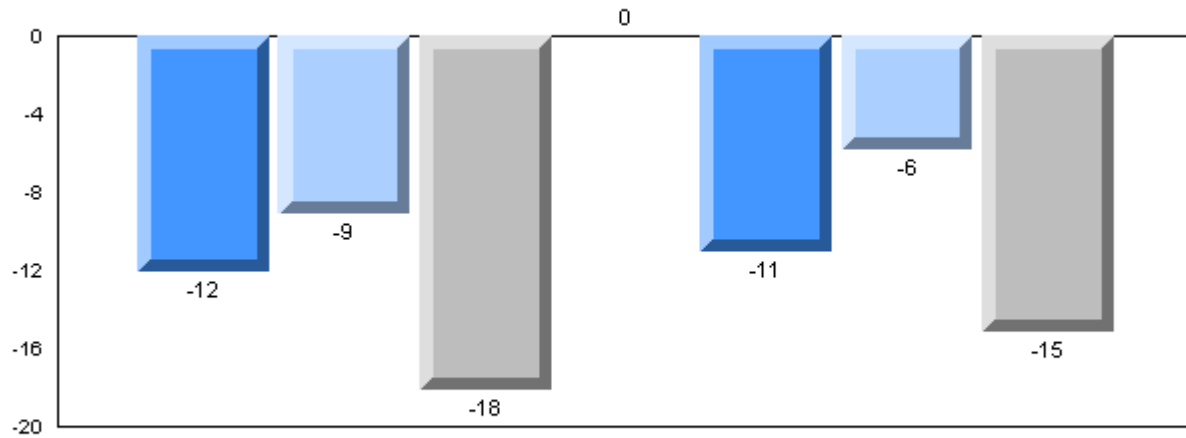

Exam Mark

Final Mark

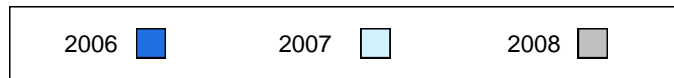

3 Year Public Exam (Subtest) Mark Trend 2006-2008

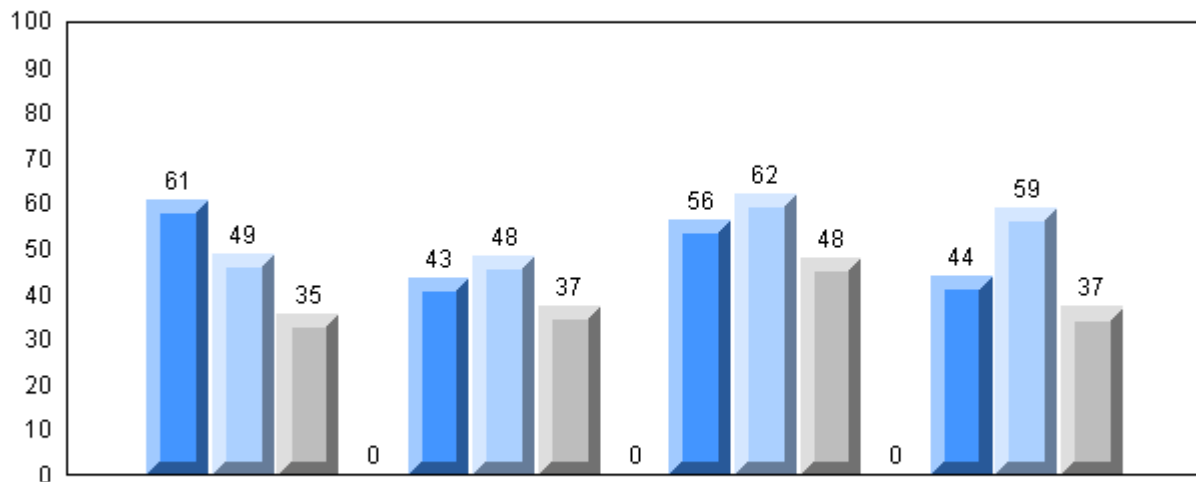

Listening

Tache 3

Reading

Writing

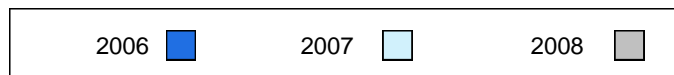

District 3 - Nova Central

#187 - Jane Collins Academy, Hare Bay

Grades: 9-12

Number of Students 8

French 3200

School
 District
 Province

Public Exam Mark

School vs District

School vs Province

66.0
 61.5
 65.5

P

P

Final Mark

School vs District

School vs Province

70.3
 67.5
 70.3

P

q

Subtest

Listening

School
 District
 Province

59.2
 53.1
 60.1

P

q

Tache 3

School
 District
 Province

62.5
 51.4
 55.5

P

P

Reading

School
 District
 Province

69.0
 63.8
 68.6

P

P

Writing

School
 District
 Province

49.0
 49.2
 55.4

q

q

Average Mark, 2006-2008

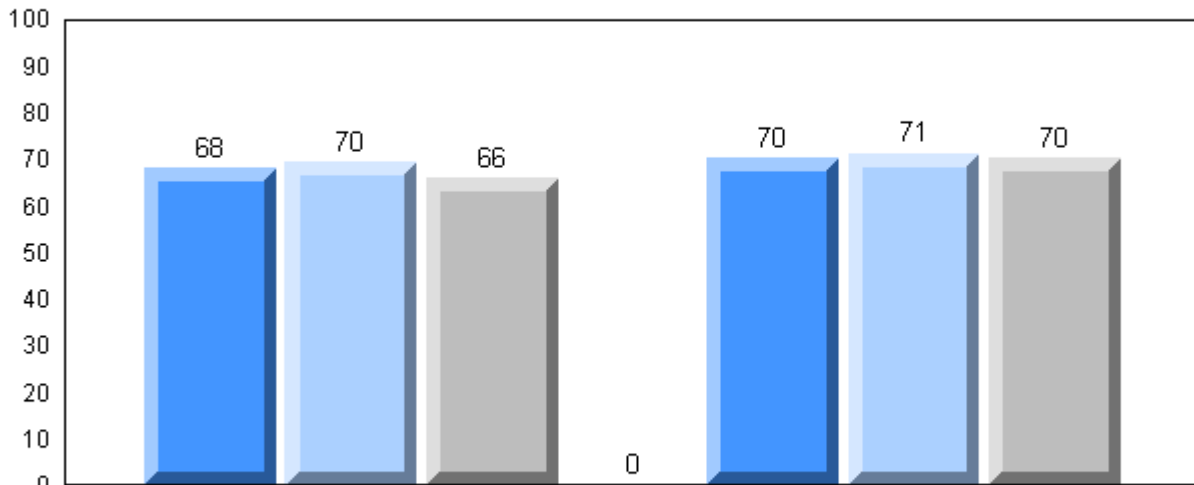

Exam Mark

Final Mark

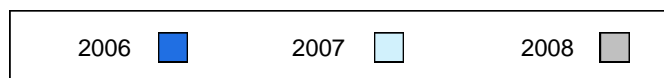

Difference from Provincial Mean, 2006-2008

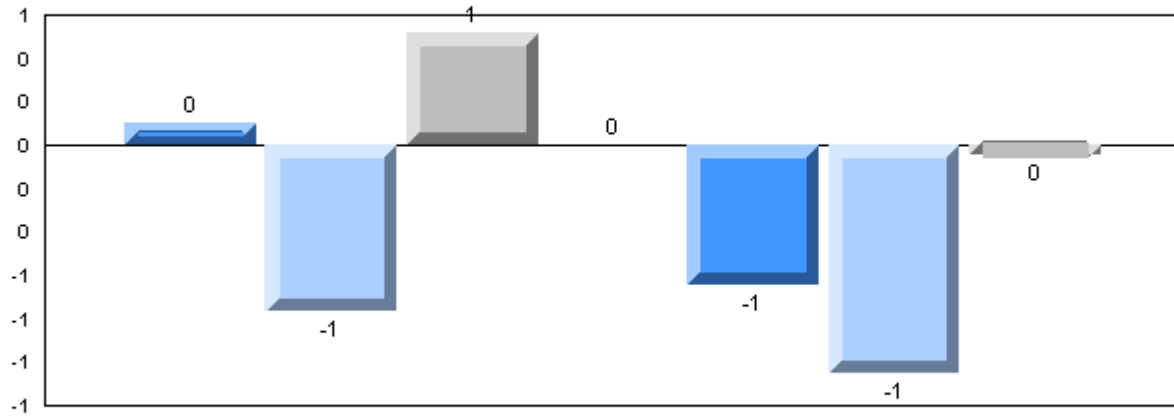

Exam Mark

Final Mark

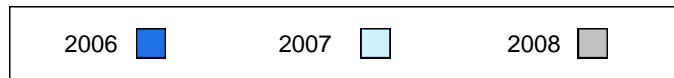

3 Year Public Exam (Subtest) Mark Trend 2006-2008

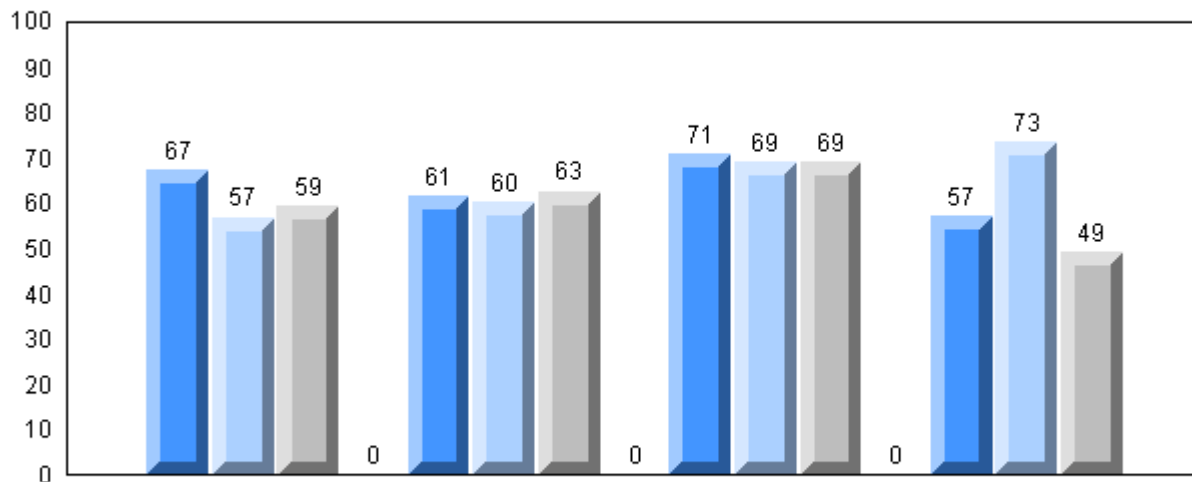

Listening

Tache 3

Reading

Writing

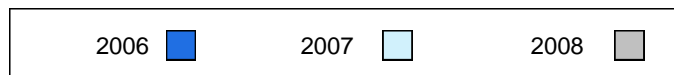

District 3 - Nova Central

#190 - Lewisporte Collegiate, Lewisporte

Grades: 10-12

Number of Students 26

French 3200

School
 District
 Province

Public Exam Mark

School vs District

School vs Province

71.6
 61.5
 65.5

P

P

Final Mark

School vs District

School vs Province

74.0
 67.5
 70.3

P

P

Subtest

Listening

School
 District
 Province

63.6
 53.1
 60.1

P

P

Tache 3

School
 District
 Province

58.1
 51.4
 55.5

P

P

Reading

School
 District
 Province

74.3
 63.8
 68.6

P

P

Writing

School
 District
 Province

64.0
 49.2
 55.4

P

P

Average Mark, 2006-2008

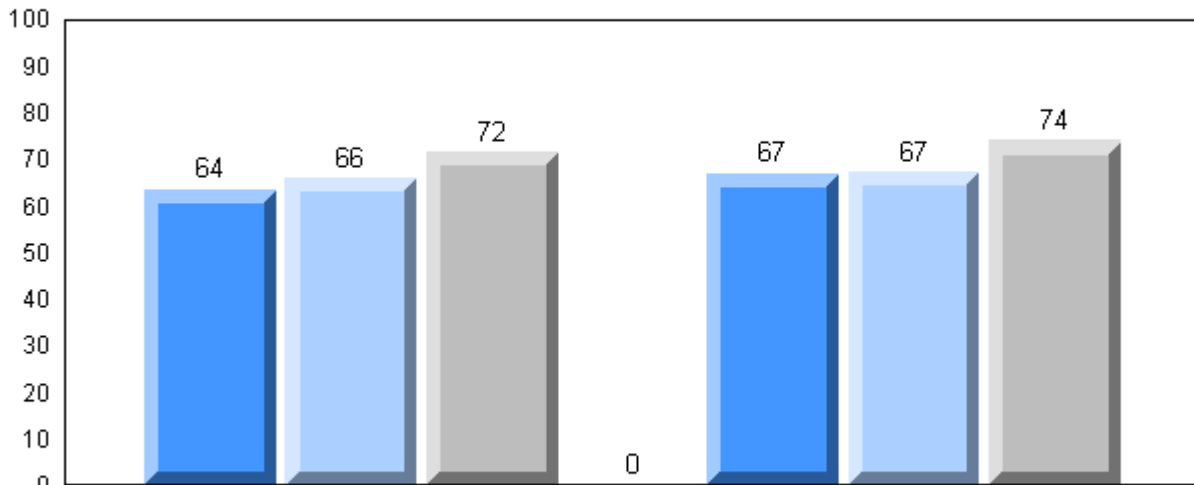

Exam Mark

Final Mark

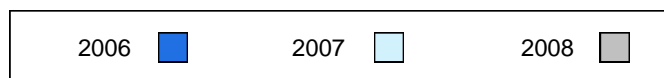

Difference from Provincial Mean, 2006-2008

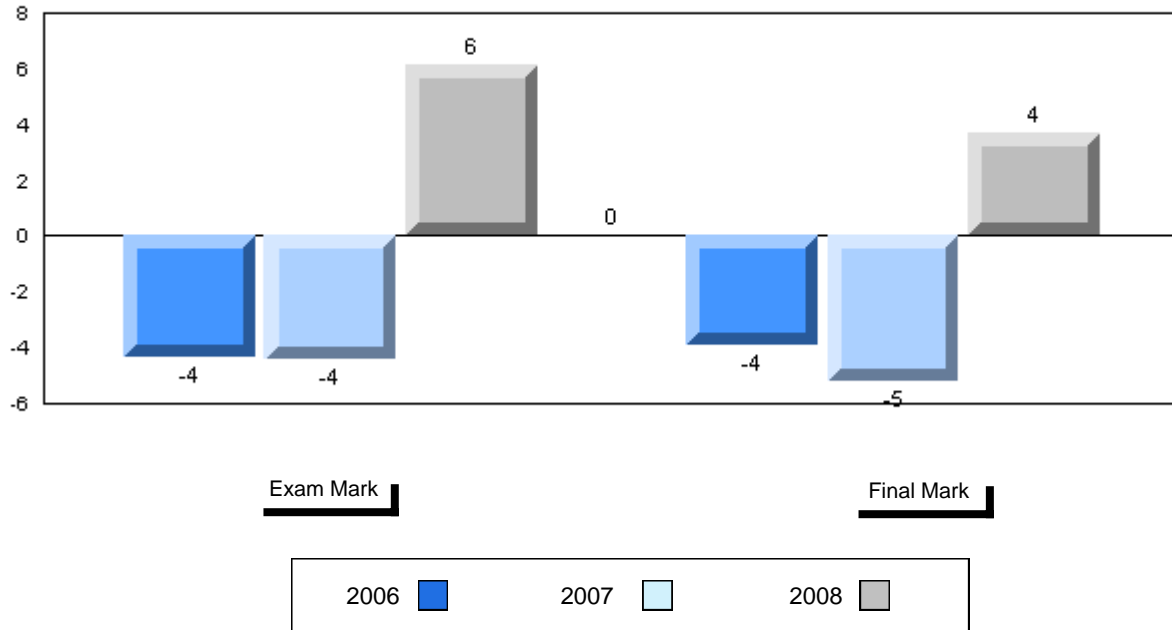

3 Year Public Exam (Subtest) Mark Trend 2006-2008

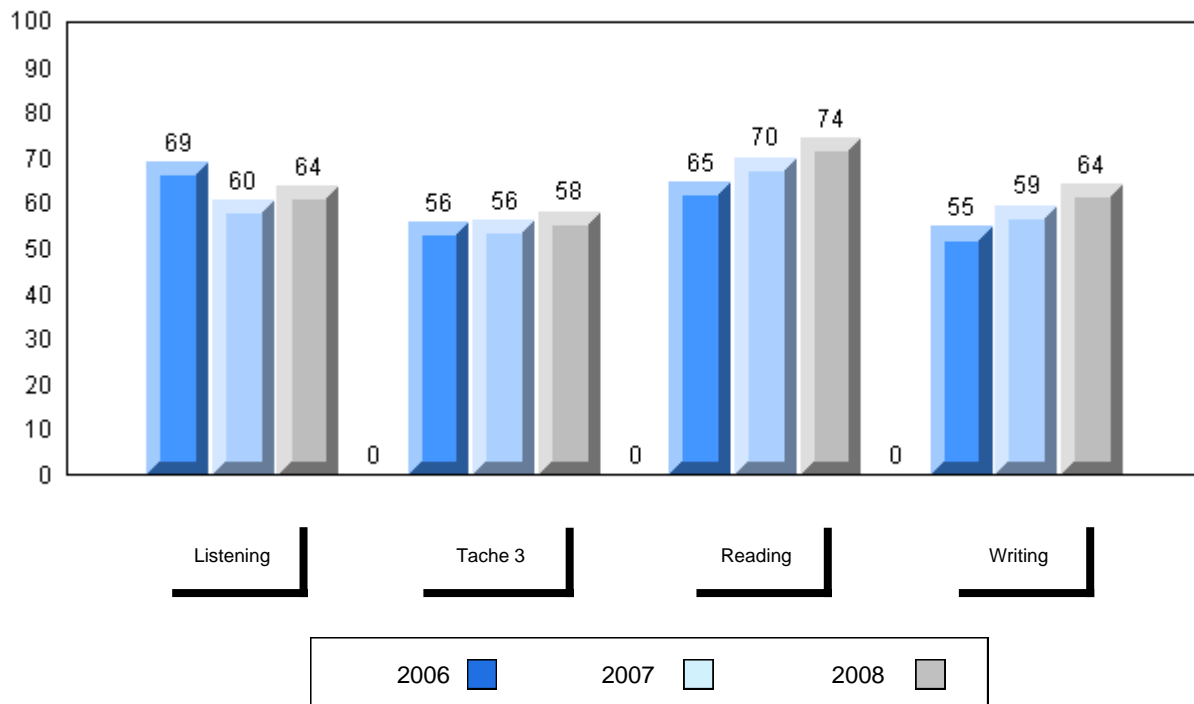

District 3 - Nova Central

#201 - J.M. Olds Collegiate, Twillingate

Grades: 7-12

Number of Students 15

French 3200

School
 District
 Province

Public Exam Mark	School vs District	School vs Province
------------------	--------------------	--------------------

59.1
 61.5
 65.5

q

q

Final Mark	School vs District	School vs Province
------------	--------------------	--------------------

66.7
 67.5
 70.3

q

q

Subtest

Listening

School
 District
 Province

39.8
 53.1
 60.1

q

q

Tache 3

School
 District
 Province

49.0
 51.4
 55.5

q

q

Reading

School
 District
 Province

66.7
 63.8
 68.6

p

q

Writing

School
 District
 Province

46.4
 49.2
 55.4

q

q

Average Mark, 2006-2008

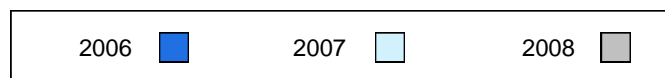
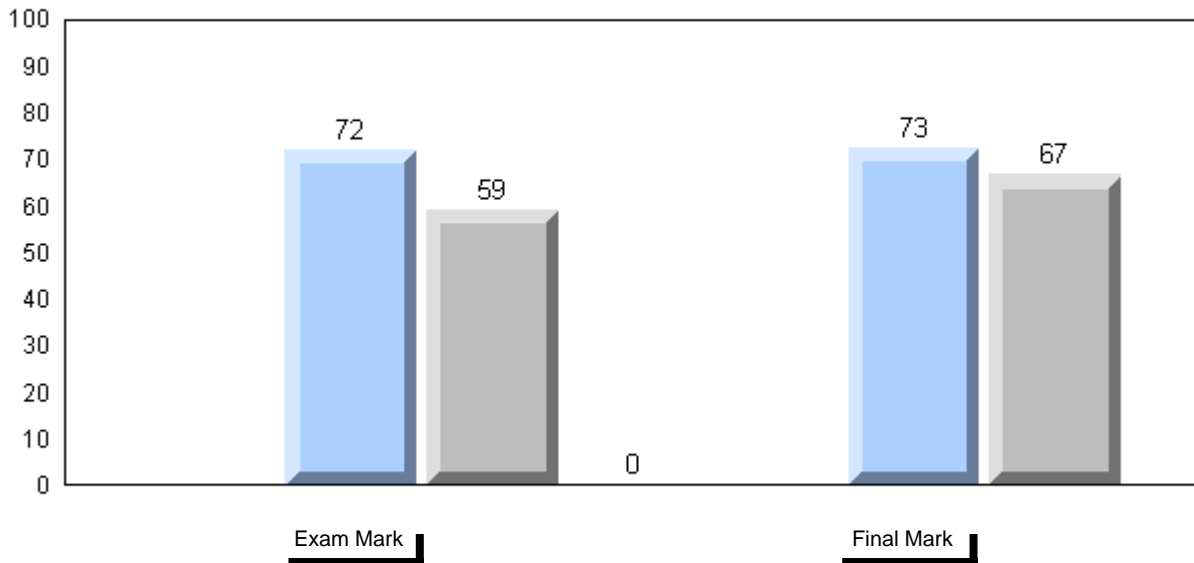

Difference from Provincial Mean, 2006-2008

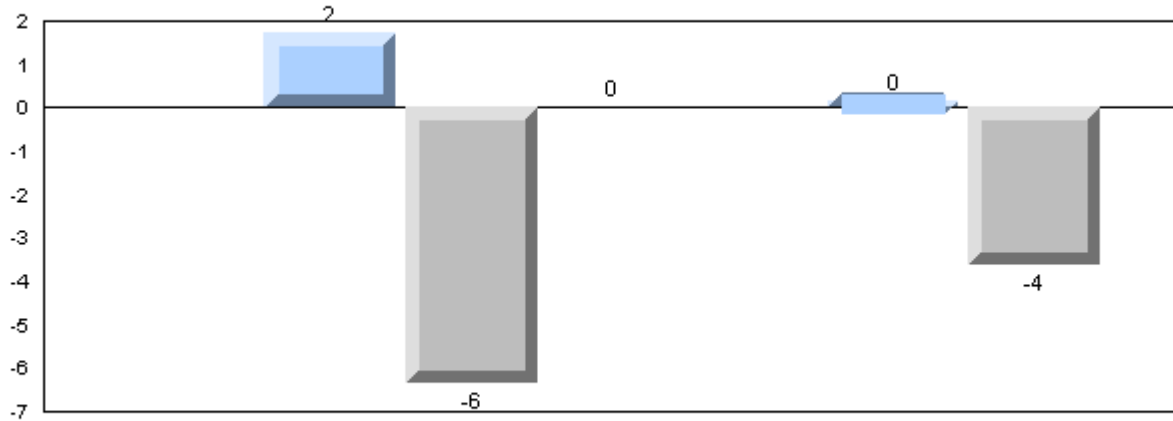

Exam Mark

Final Mark

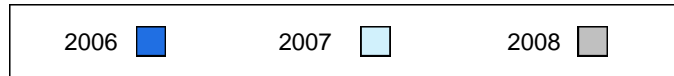

3 Year Public Exam (Subtest) Mark Trend 2006-2008

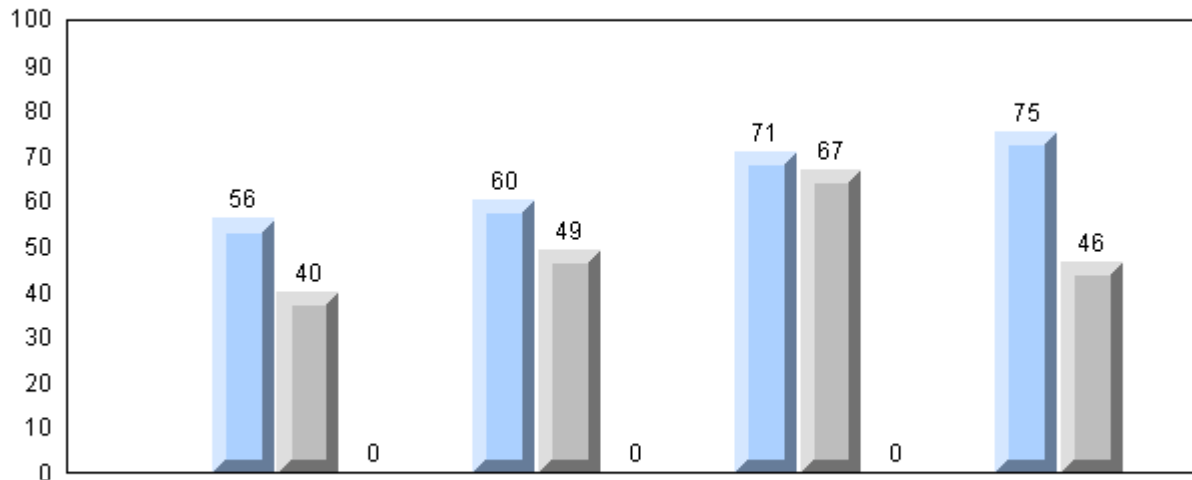

Listening

Tache 3

Reading

Writing

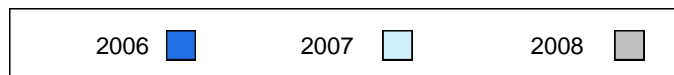

District 3 - Nova Central

#206 - Riverwood Academy, Wing's Point

Grades: K-12

Number of Students 14

French 3200

School
 District
 Province

Public Exam Mark	School vs District	School vs Province
------------------	--------------------	--------------------

47.8
 61.5
 65.5

q

q

Final Mark

School vs District	School vs Province
--------------------	--------------------

56.0
 67.5
 70.3

q

q

Subtest

Listening

School
 District
 Province

42.6
 53.1
 60.1

q

q

Tache 3

School
 District
 Province

40.7
 51.4
 55.5

q

q

Reading

School
 District
 Province

52.5
 63.8
 68.6

q

q

Writing

School
 District
 Province

28.0
 49.2
 55.4

q

q

Average Mark, 2006-2008

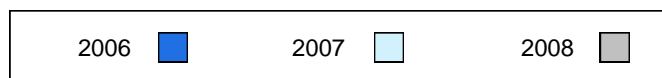
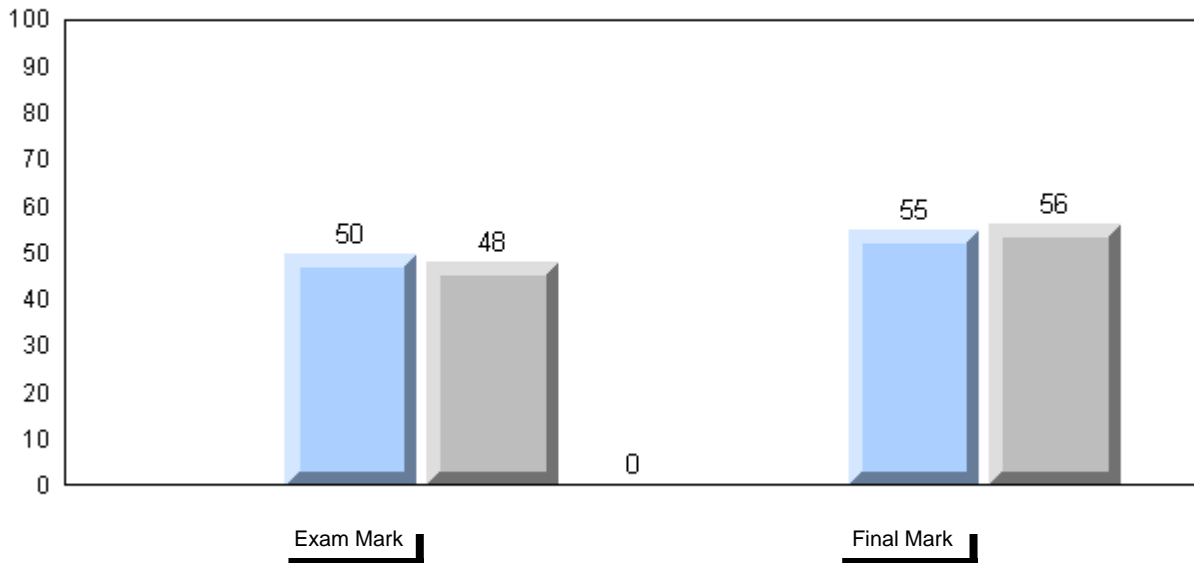

Difference from Provincial Mean, 2006-2008

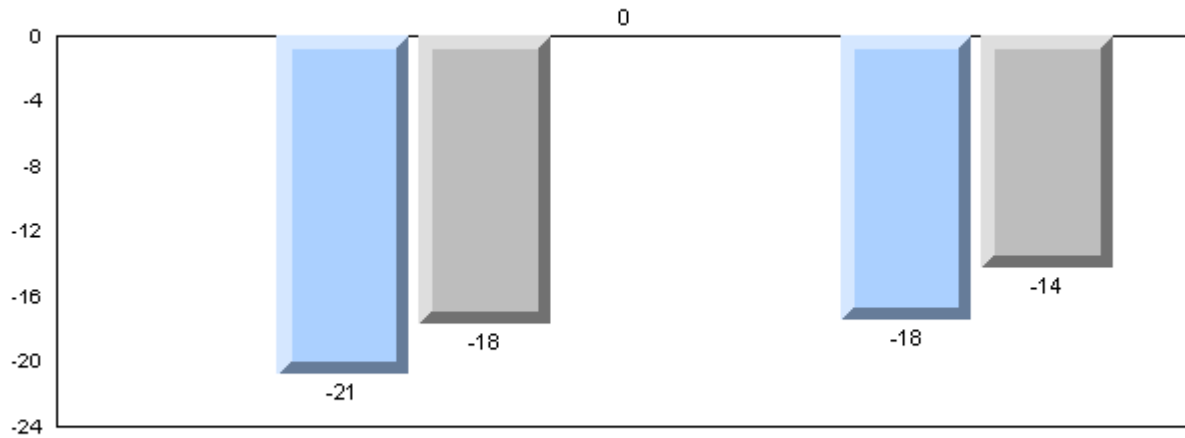

Exam Mark

Final Mark

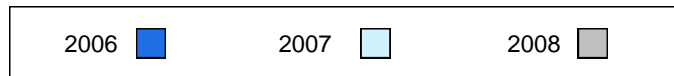

3 Year Public Exam (Subtest) Mark Trend 2006-2008

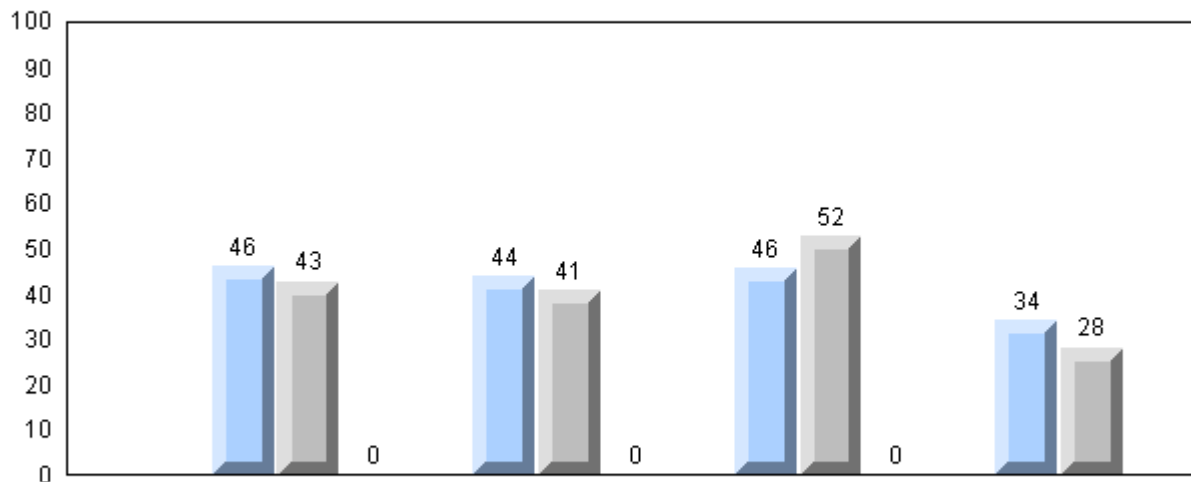

Listening

Tache 3

Reading

Writing

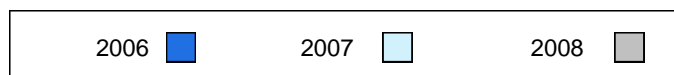

District 3 - Nova Central

#402 - Leo Burke Academy, Bishop's Falls

Grades: 7-12

Number of Students 14

French 3200

School
 District
 Province

Public Exam Mark

School vs District

School vs Province

57.2
 61.5
 65.5

q

q

Final Mark

School vs District

School vs Province

64.6
 67.5
 70.3

q

q

Subtest

Listening

School
 District
 Province

43.8
 53.1
 60.1

q

q

Tache 3

School
 District
 Province

49.3
 51.4
 55.5

q

q

Reading

School
 District
 Province

57.0
 63.8
 68.6

q

q

Writing

School
 District
 Province

37.2
 49.2
 55.4

q

q

Average Mark, 2006-2008

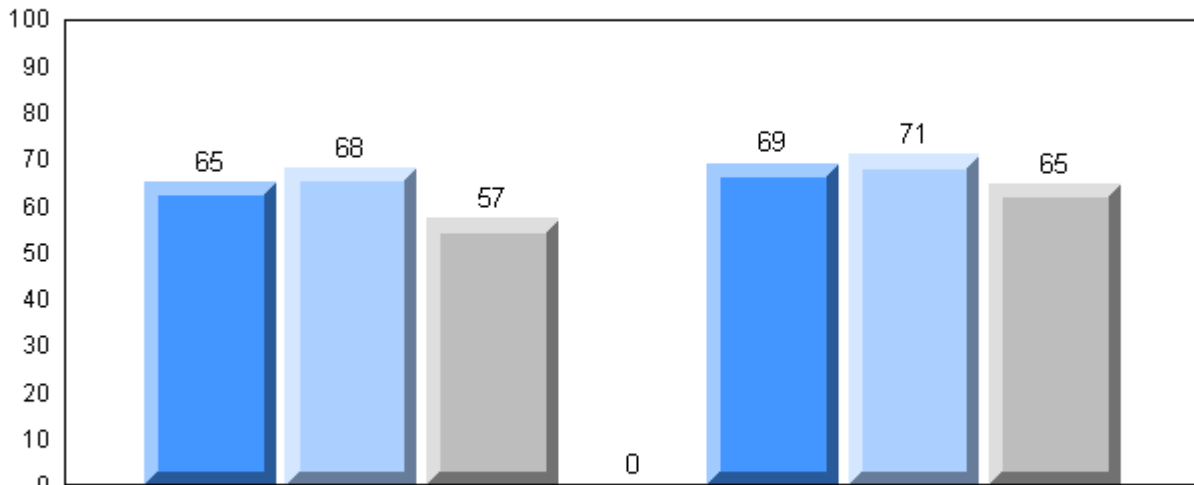

Exam Mark

Final Mark

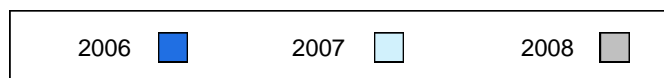

Difference from Provincial Mean, 2006-2008

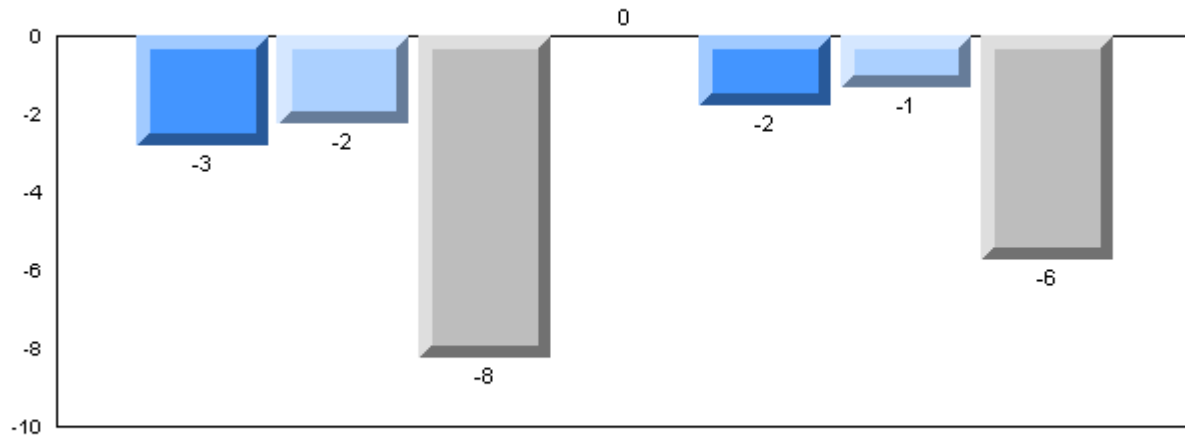

Exam Mark

Final Mark

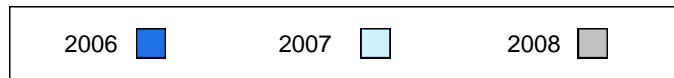

3 Year Public Exam (Subtest) Mark Trend 2006-2008

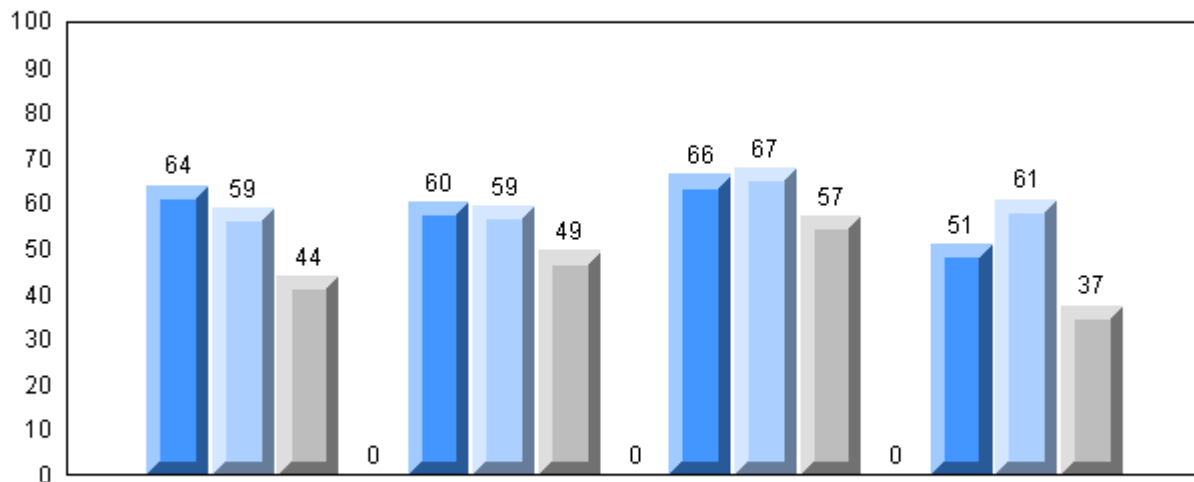

Listening

Tache 3

Reading

Writing

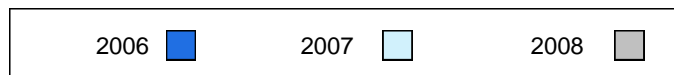

District 3 - Nova Central

#406 - Fitzgerald Academy, English Harbour West

Grades: K-12

Number of Students

5

French 3200

School
 District
 Province

Public Exam Mark

School vs District

School vs Province

53.4
 61.5
 65.5

q

q

Final Mark

School vs District

School vs Province

61.2
 67.5
 70.3

q

q

Subtest

Listening

School
 District
 Province

51.3
 53.1
 60.1

q

q

Tache 3

School
 District
 Province

44.0
 51.4
 55.5

q

q

Reading

School
 District
 Province

60.0
 63.8
 68.6

q

q

Writing

School
 District
 Province

30.0
 49.2
 55.4

q

q

Average Mark, 2006-2008

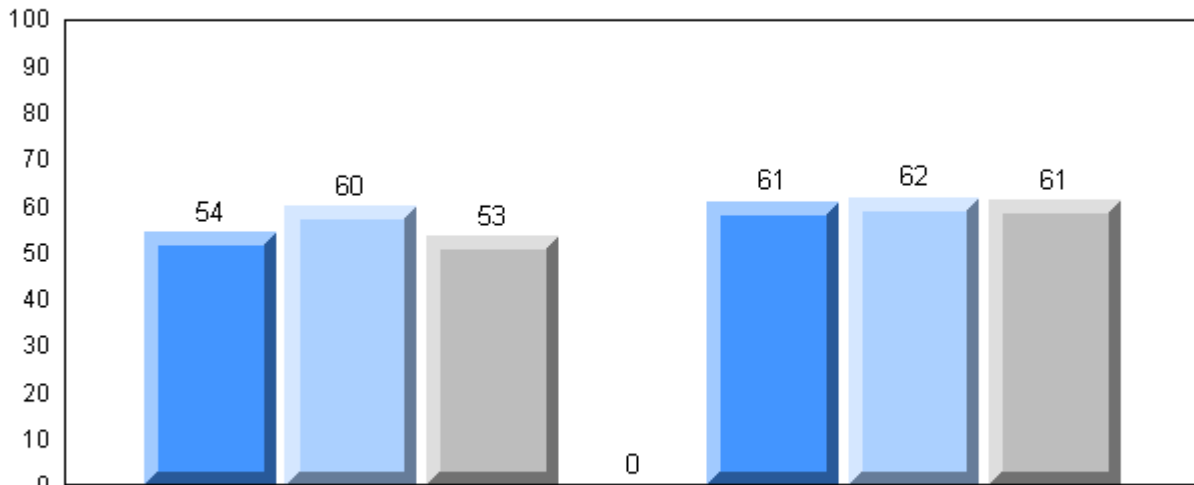

Exam Mark

Final Mark

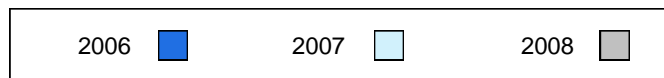

Difference from Provincial Mean, 2006-2008

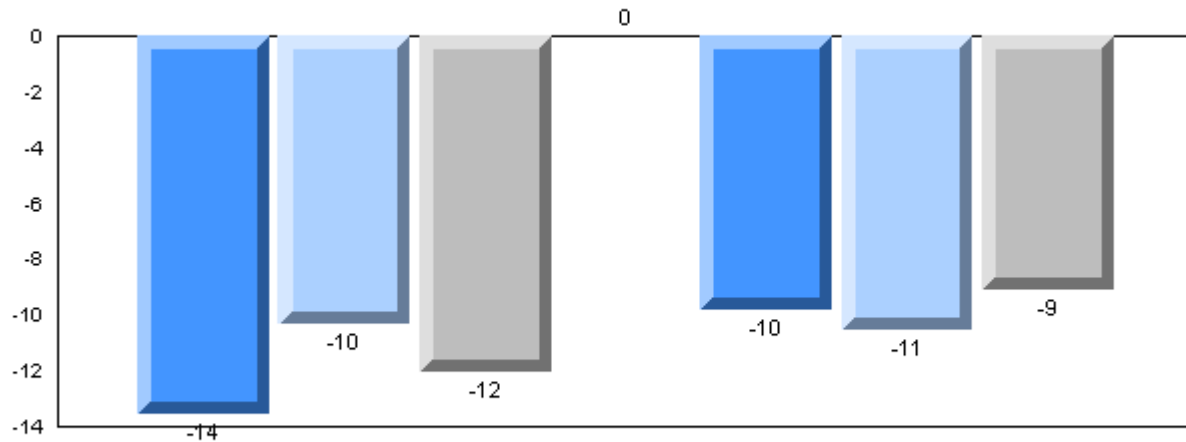

Exam Mark

Final Mark

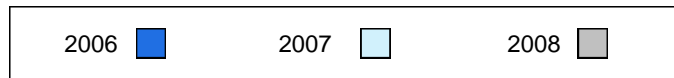

3 Year Public Exam (Subtest) Mark Trend 2006-2008

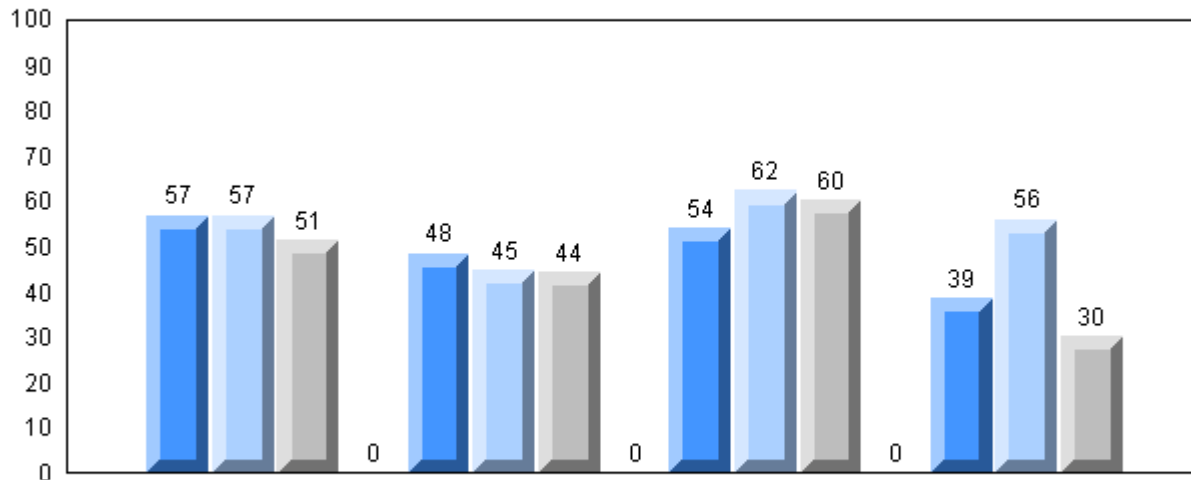

Listening

Tache 3

Reading

Writing

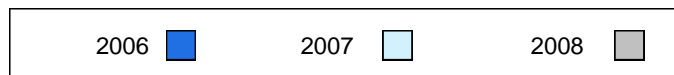

District 3 - Nova Central

#407 - Bay d'Espoir Academy, Milltown

Grades: K-12

Number of Students 11

French 3200

School
 District
 Province

Public Exam Mark

School vs District

School vs Province

64.1
 61.5
 65.5

P

Q

Final Mark

School vs District

School vs Province

72.1
 67.5
 70.3

P

P

Subtest

Listening

School
 District
 Province

55.2
 53.1
 60.1

P

Q

Tache 3

School
 District
 Province

51.4
 51.4
 55.5

Q

Q

Reading

School
 District
 Province

63.5
 63.8
 68.6

Q

Q

Writing

School
 District
 Province

58.1
 49.2
 55.4

P

P

Average Mark, 2006-2008

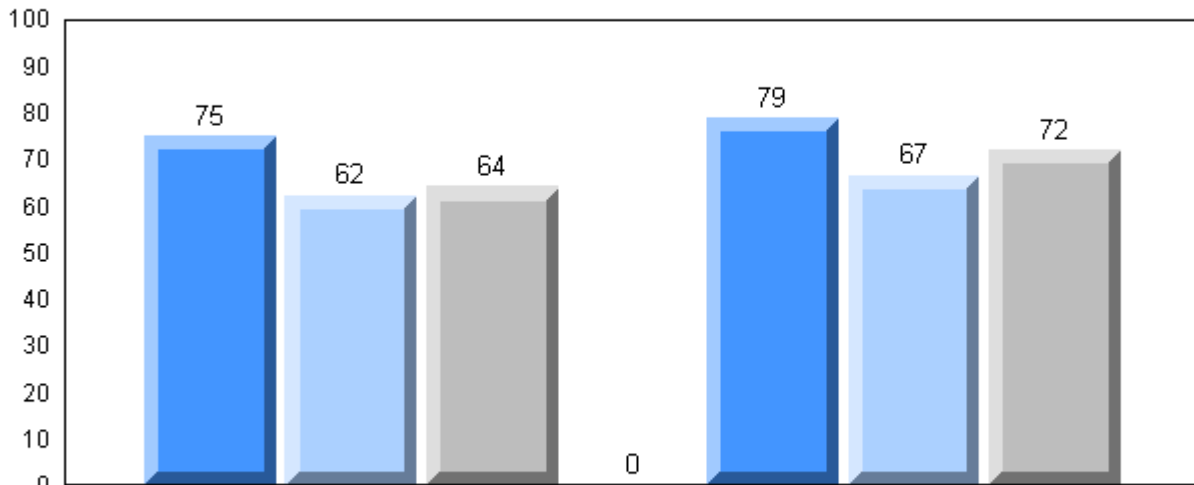

Exam Mark

Final Mark

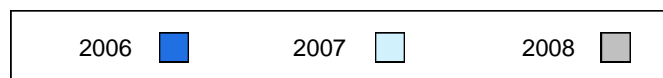

Difference from Provincial Mean, 2006-2008

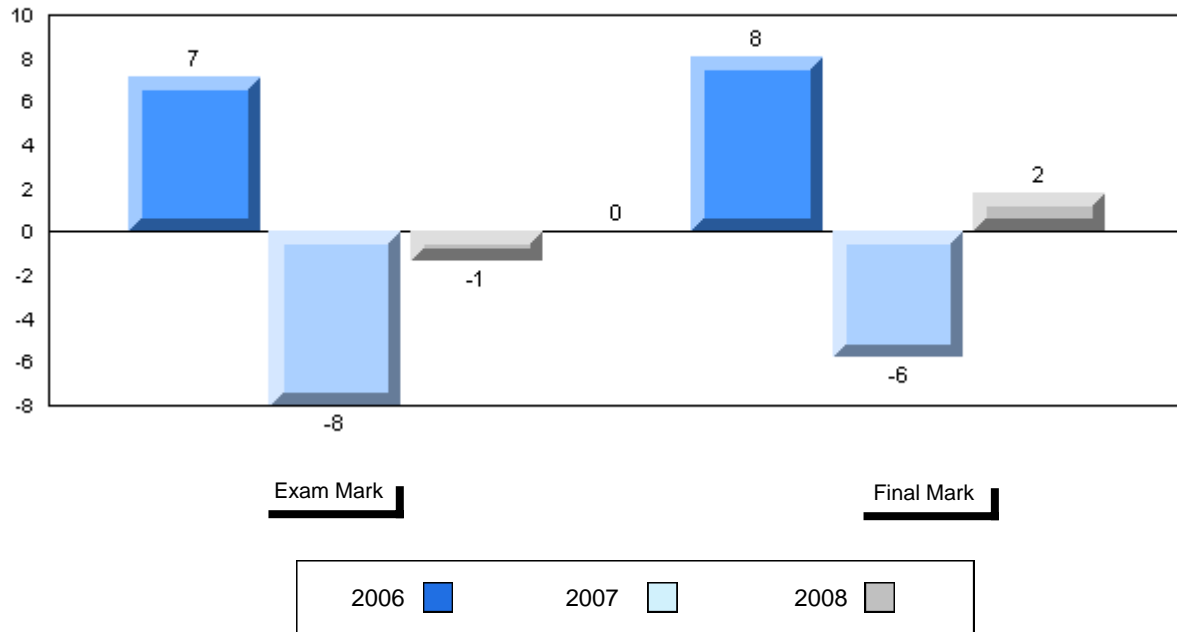

3 Year Public Exam (Subtest) Mark Trend 2006-2008

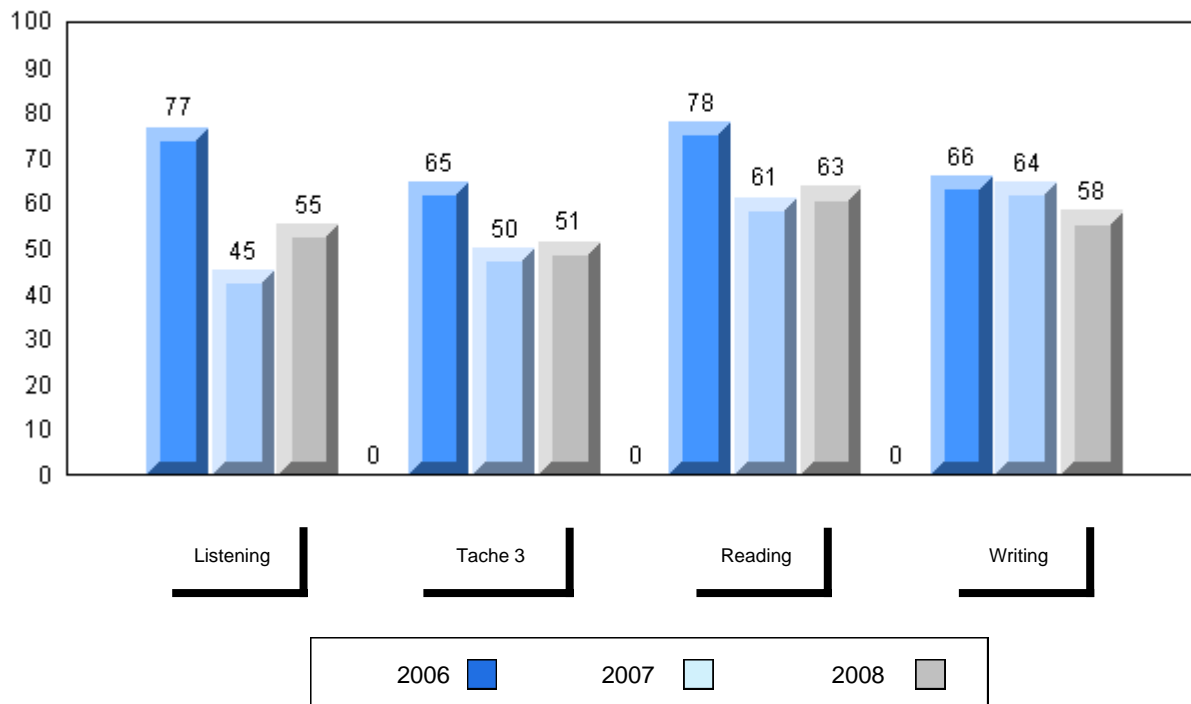

District 3 - Nova Central

#413 - Holy Cross School Complex, Eastport

Grades: K-12

Number of Students

5

French 3200

School
 District
 Province

Public Exam Mark

School vs District

School vs Province

60.4
 61.5
 65.5

q

q

Final Mark

School vs District

School vs Province

62.8
 67.5
 70.3

q

q

Subtest

Listening

School
 District
 Province

44.0
 53.1
 60.1

q

q

Tache 3

School
 District
 Province

50.0
 51.4
 55.5

q

q

Reading

School
 District
 Province

64.2
 63.8
 68.6

p

q

Writing

School
 District
 Province

53.8
 49.2
 55.4

p

q

Average Mark, 2006-2008

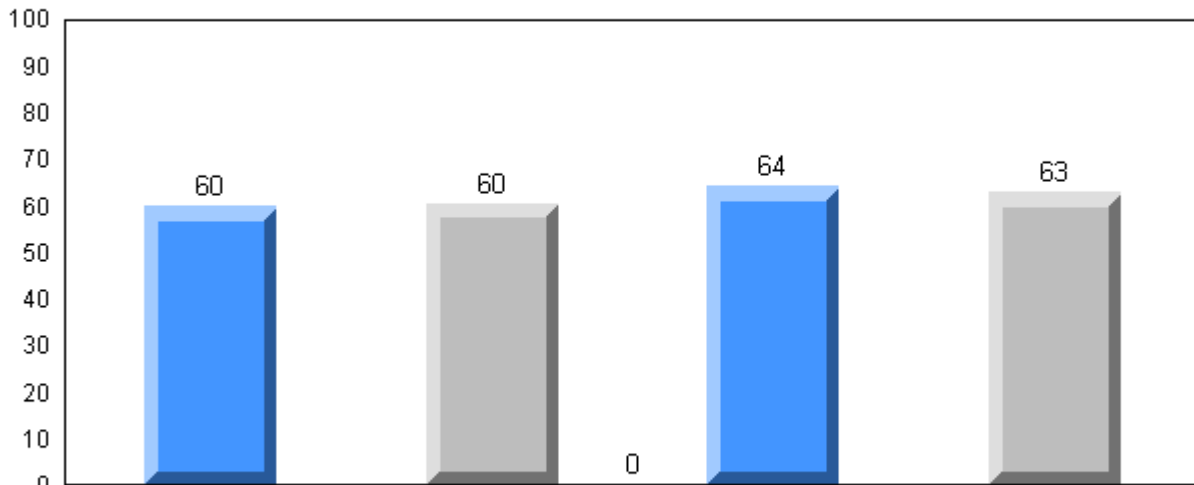

Exam Mark

Final Mark

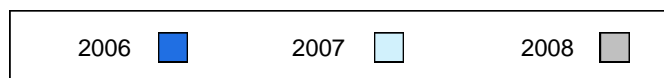

Difference from Provincial Mean, 2006-2008

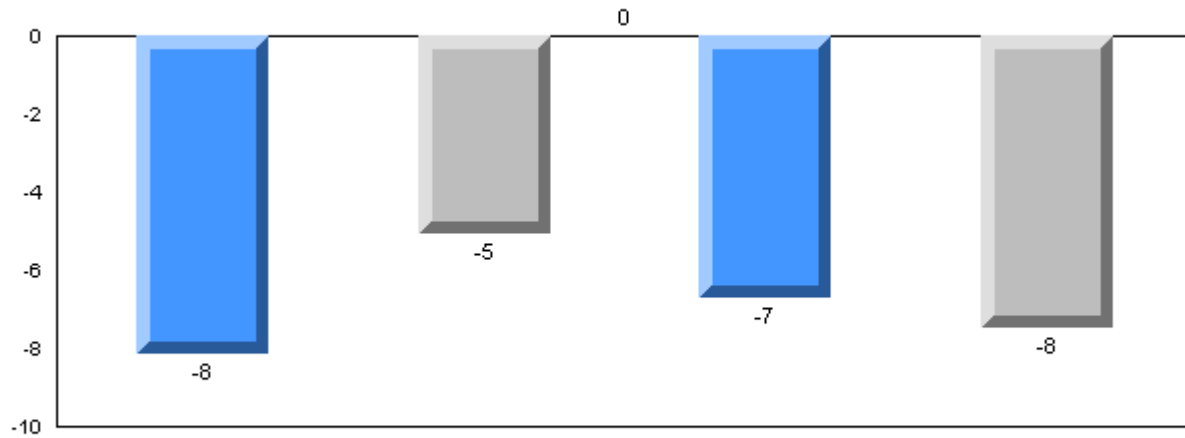

Exam Mark

Final Mark

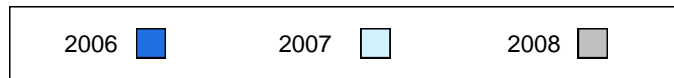

3 Year Public Exam (Subtest) Mark Trend 2006-2008

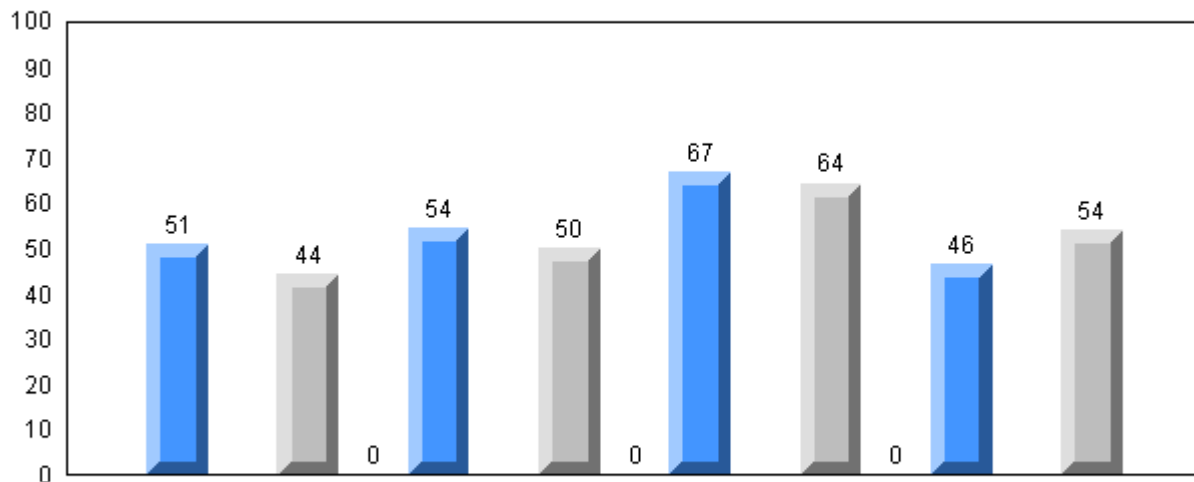

Listening

Tache 3

Reading

Writing

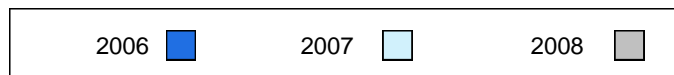

District 3 - Nova Central

#414 - Fogo Island Central Academy, Fogo Island

Grades: K-12

Number of Students 3

French 3200 School
 District
 Province

Subtest

Listening School
 District
 Province

Tache 3 School
 District
 Province

Reading School
 District
 Province

Writing School
 District
 Province

Public Exam Mark	School vs District	School vs Province
<p>School data with 5 or fewer students withheld for reasons of confidentiality</p>		

Final Mark	School vs District	School vs Province
<p>School data with 5 or fewer students withheld for reasons of confidentiality</p>		

Average Mark, 2006-2008

School data with 5 or fewer students withheld for reasons of confidentiality

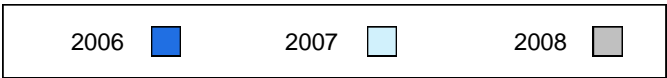

Difference from Provincial Mean, 2006-2008

School data with 5 or fewer students withheld for reasons of confidentiality

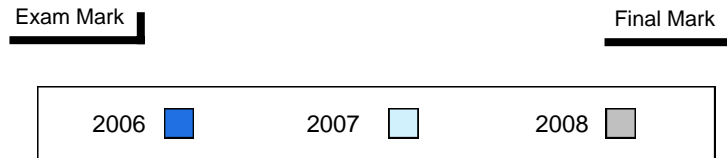

3 Year Public Exam (Subtest) Mark Trend 2006-2008

School data with 5 or fewer students withheld for reasons of confidentiality

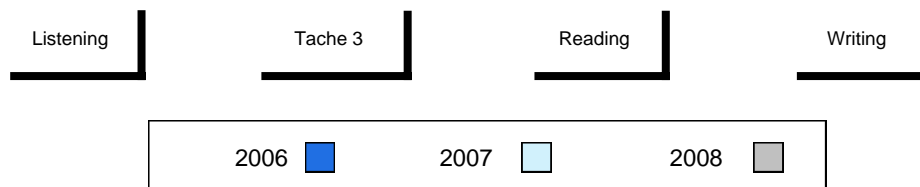

District 3 - Nova Central

#416 - Smallwood Academy, Gambo

Grades: K-12

Number of Students 12

French 3200

School
 District
 Province

Public Exam Mark	School vs District	School vs Province
------------------	--------------------	--------------------

52.0
 61.5
 65.5

q

q

Final Mark	School vs District	School vs Province
------------	--------------------	--------------------

58.3
 67.5
 70.3

q

q

Subtest

Listening

School
 District
 Province

45.6
 53.1
 60.1

q

q

Tache 3

School
 District
 Province

48.3
 51.4
 55.5

q

q

Reading

School
 District
 Province

56.9
 63.8
 68.6

q

q

Writing

School
 District
 Province

34.9
 49.2
 55.4

q

q

Average Mark, 2006-2008

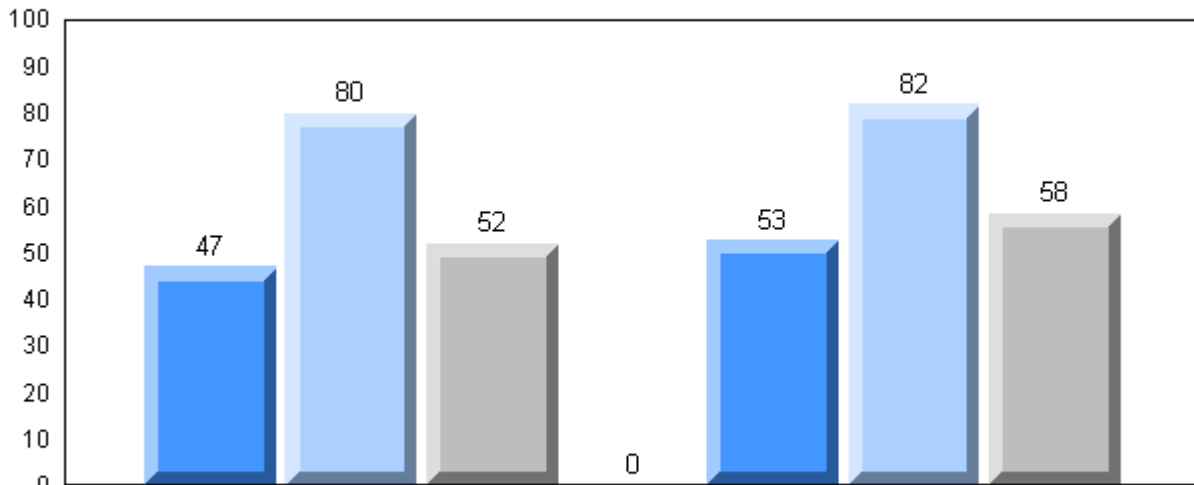

Exam Mark

Final Mark

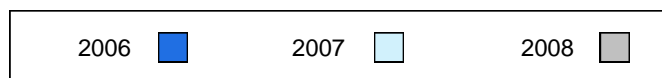

Difference from Provincial Mean, 2006-2008

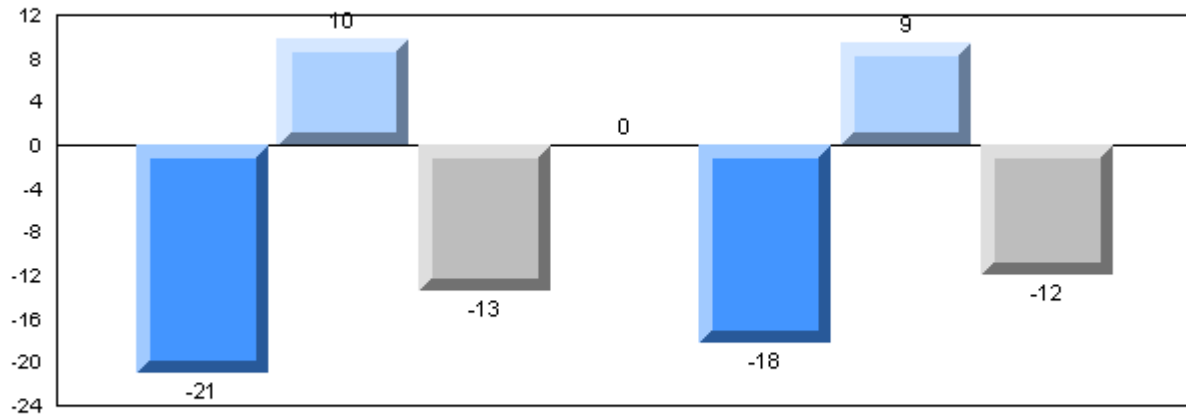

Exam Mark

Final Mark

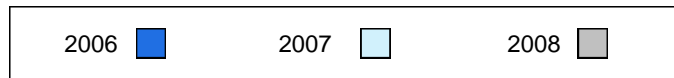

3 Year Public Exam (Subtest) Mark Trend 2006-2008

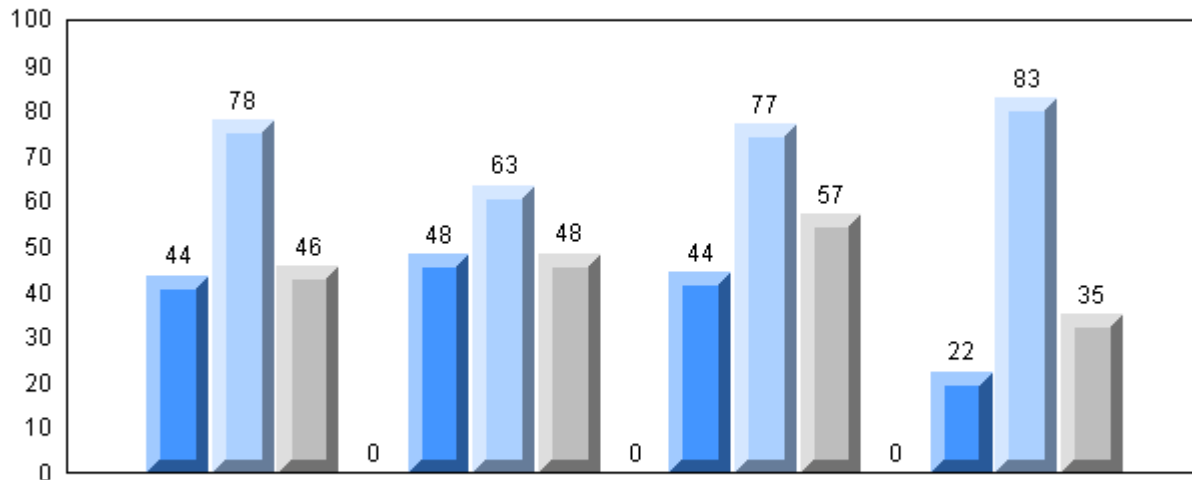

Listening

Tache 3

Reading

Writing

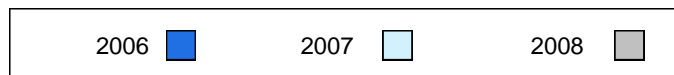

District 3 - Nova Central

#418 - Gander Collegiate, Gander

Grades: 10-12

Number of Students 13

French 3200

School
 District
 Province

Public Exam Mark	School vs District	School vs Province
------------------	--------------------	--------------------

70.6	P	P
61.5		
65.5		

Final Mark	School vs District	School vs Province
------------	--------------------	--------------------

73.6	P	P
67.5		
70.3		

Subtest

Listening

School
 District
 Province

75.1	P	P
53.1		
60.1		

Tache 3

School
 District
 Province

63.9	P	P
51.4		
55.5		

Reading

School
 District
 Province

73.4	P	P
63.8		
68.6		

Writing

School
 District
 Province

60.6	P	P
49.2		
55.4		

Average Mark, 2006-2008

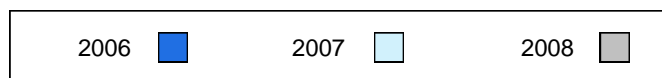
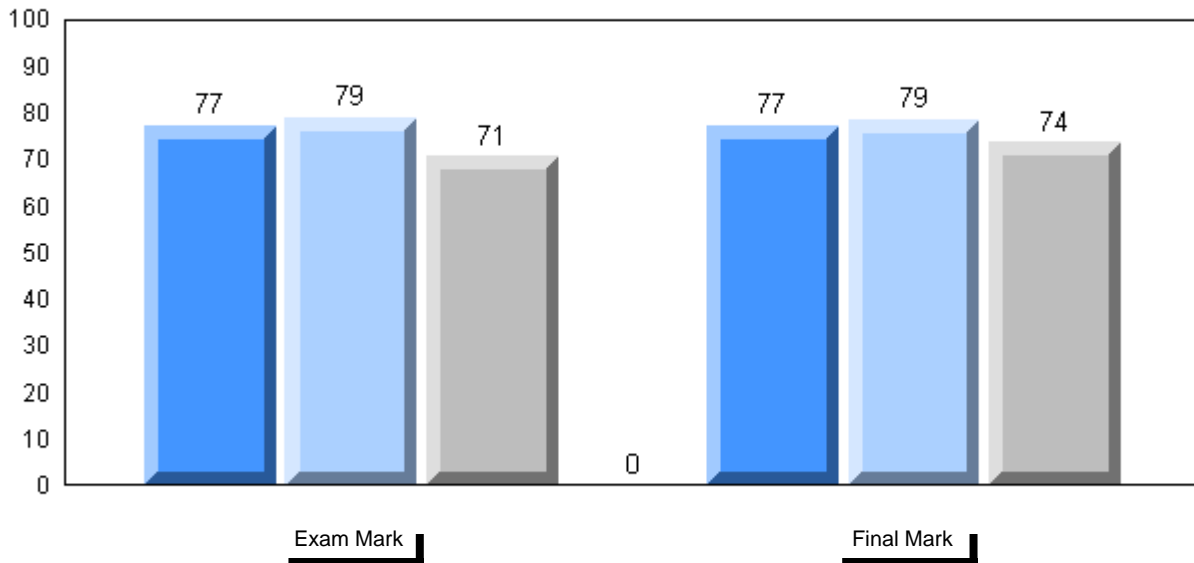

Difference from Provincial Mean, 2006-2008

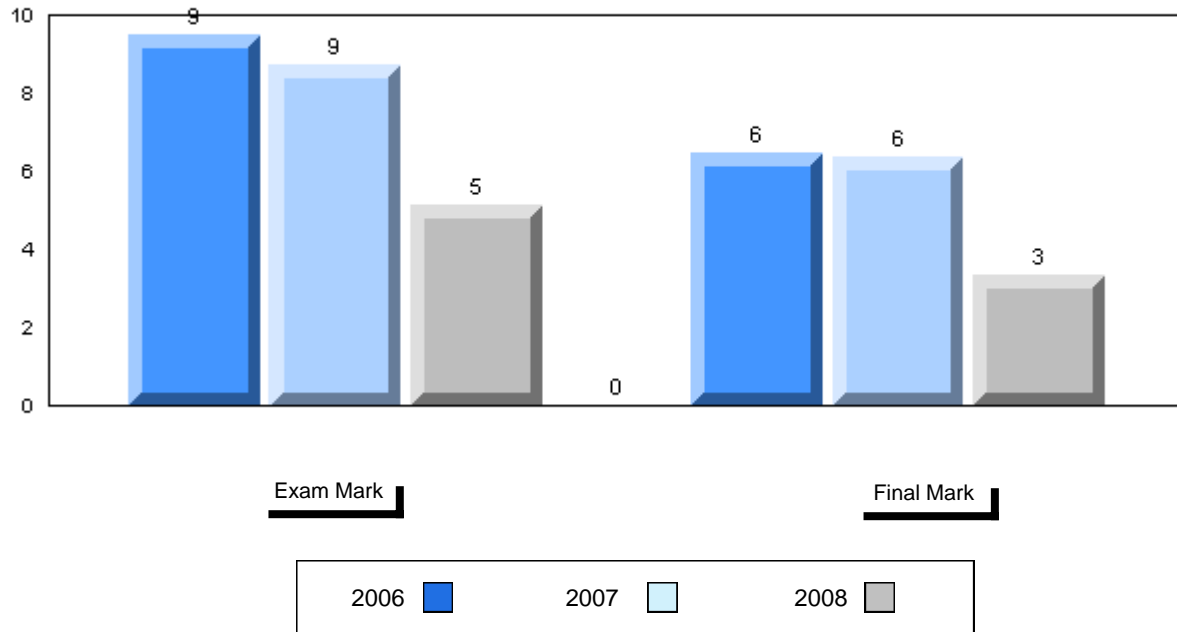

3 Year Public Exam (Subtest) Mark Trend 2006-2008

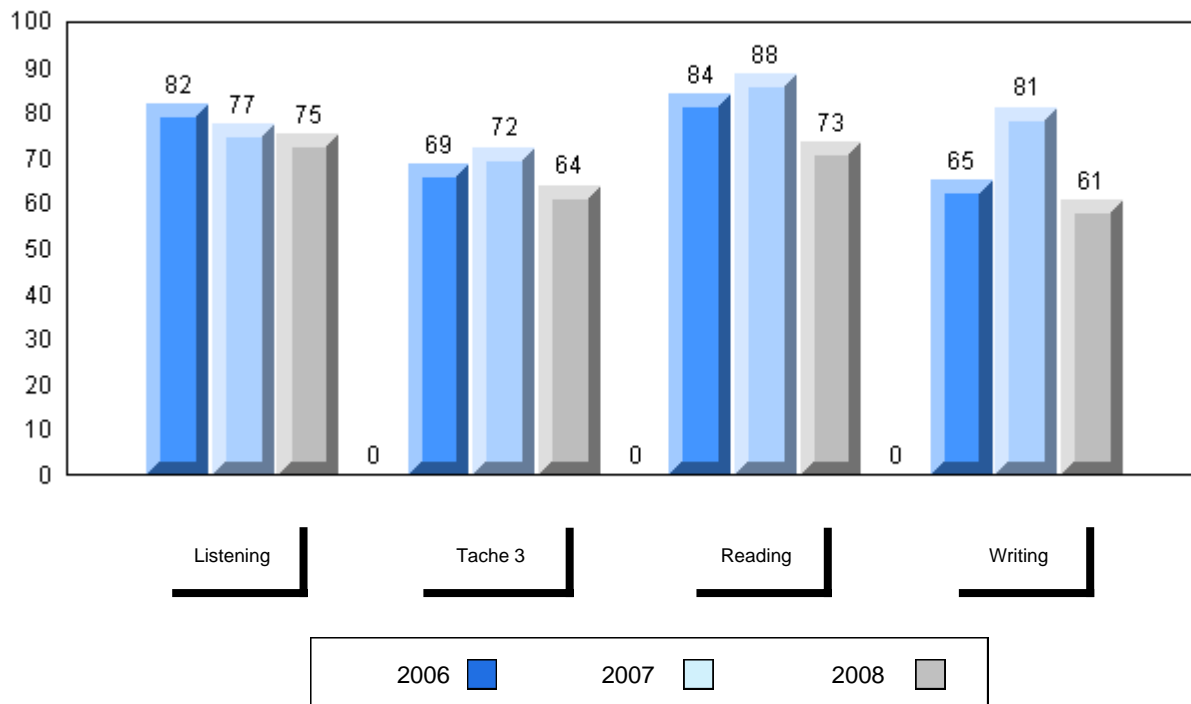

District 3 - Nova Central

#422 - Glovertown Academy, Glovertown

Grades: K-12

Number of Students

5

French 3200

School
 District
 Province

Public Exam Mark

76.0
 61.5
 65.5

School vs District

P

School vs Province

P

Final Mark

78.0
 67.5
 70.3

School vs District

P

School vs Province

P

Subtest

Listening

School
 District
 Province

72.0
 53.1
 60.1

P

P

Tache 3

School
 District
 Province

59.0
 51.4
 55.5

P

P

Reading

School
 District
 Province

80.0
 63.8
 68.6

P

P

Writing

School
 District
 Province

70.4
 49.2
 55.4

P

P

Average Mark, 2006-2008

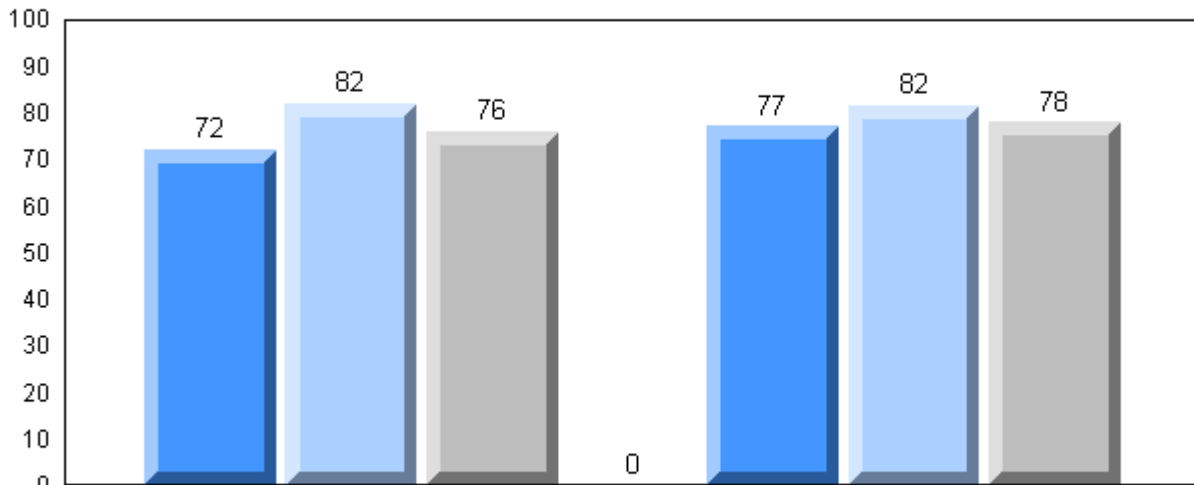

Exam Mark

Final Mark

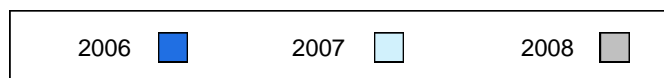

Difference from Provincial Mean, 2006-2008

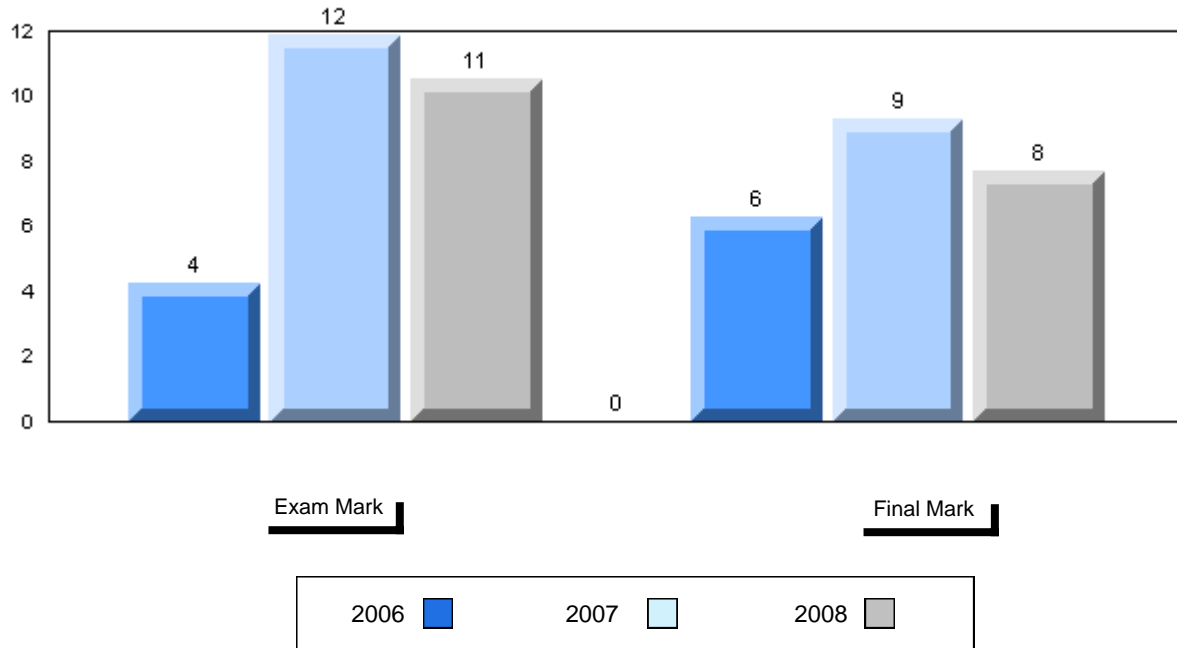

3 Year Public Exam (Subtest) Mark Trend 2006-2008

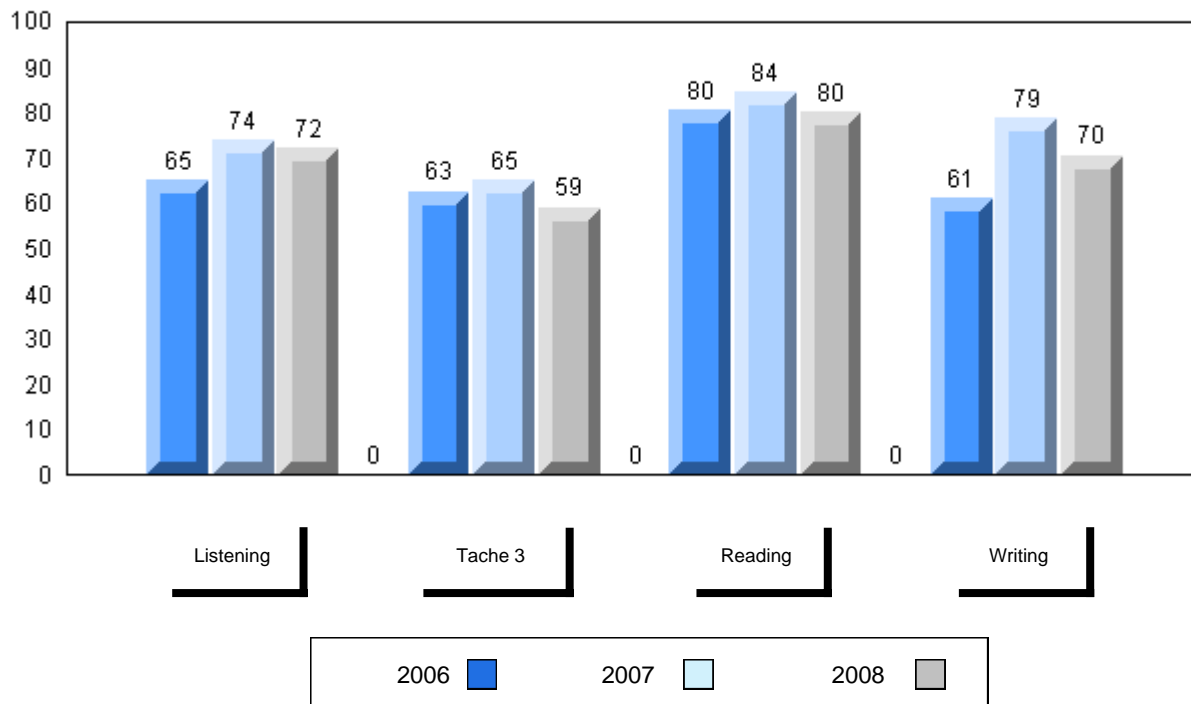

District 3 - Nova Central

#480 - Exploits Valley High, Grand Falls-Windsor

Grades: 10-12

Number of Students 16

French 3200

School
 District
 Province

Public Exam Mark	School vs District	School vs Province
------------------	--------------------	--------------------

65.3	P	Q
61.5		
65.5		

Final Mark	School vs District	School vs Province
------------	--------------------	--------------------

73.1	P	P
67.5		
70.3		

Subtest

Listening

School
 District
 Province

54.6	P	Q
53.1		
60.1		

Tache 3

School
 District
 Province

54.4	P	Q
51.4		
55.5		

Reading

School
 District
 Province

68.4	P	Q
63.8		
68.6		

Writing

School
 District
 Province

53.3	P	Q
49.2		
55.4		

Average Mark, 2006-2008

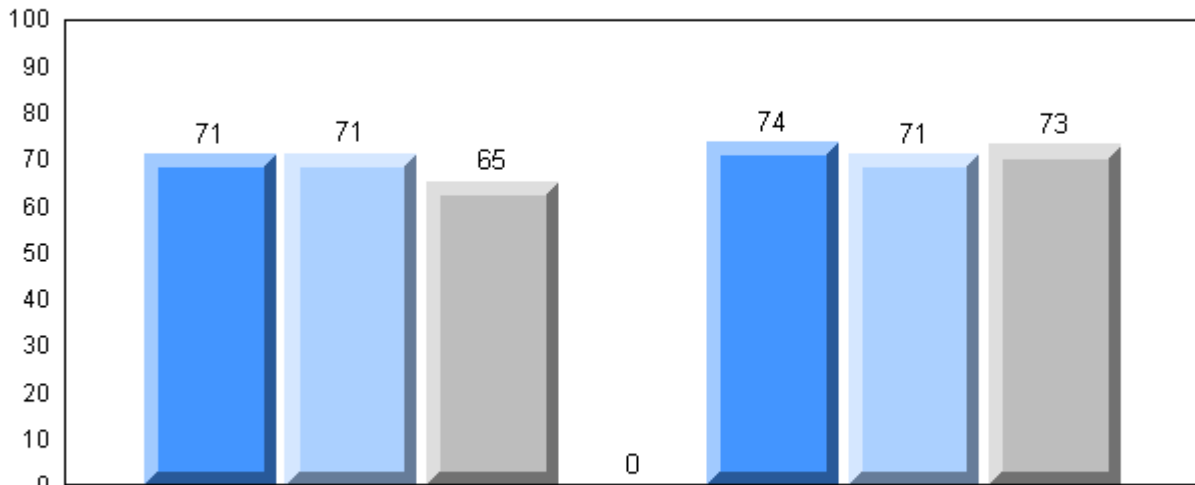

Exam Mark

Final Mark

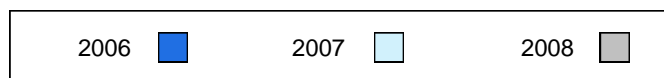

Difference from Provincial Mean, 2006-2008

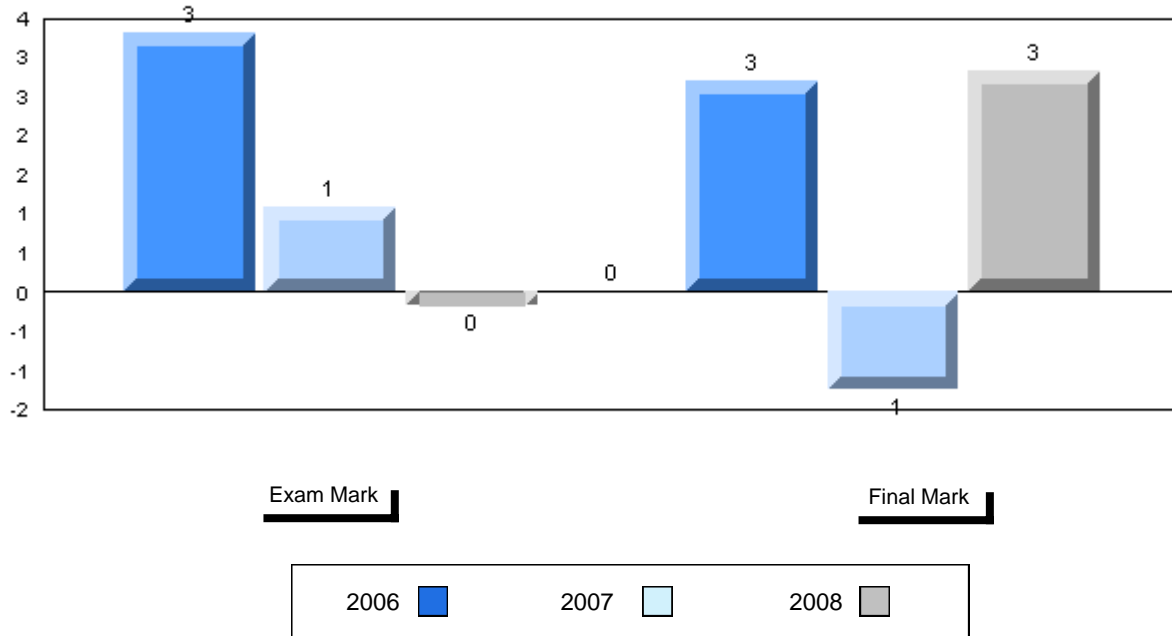

3 Year Public Exam (Subtest) Mark Trend 2006-2008

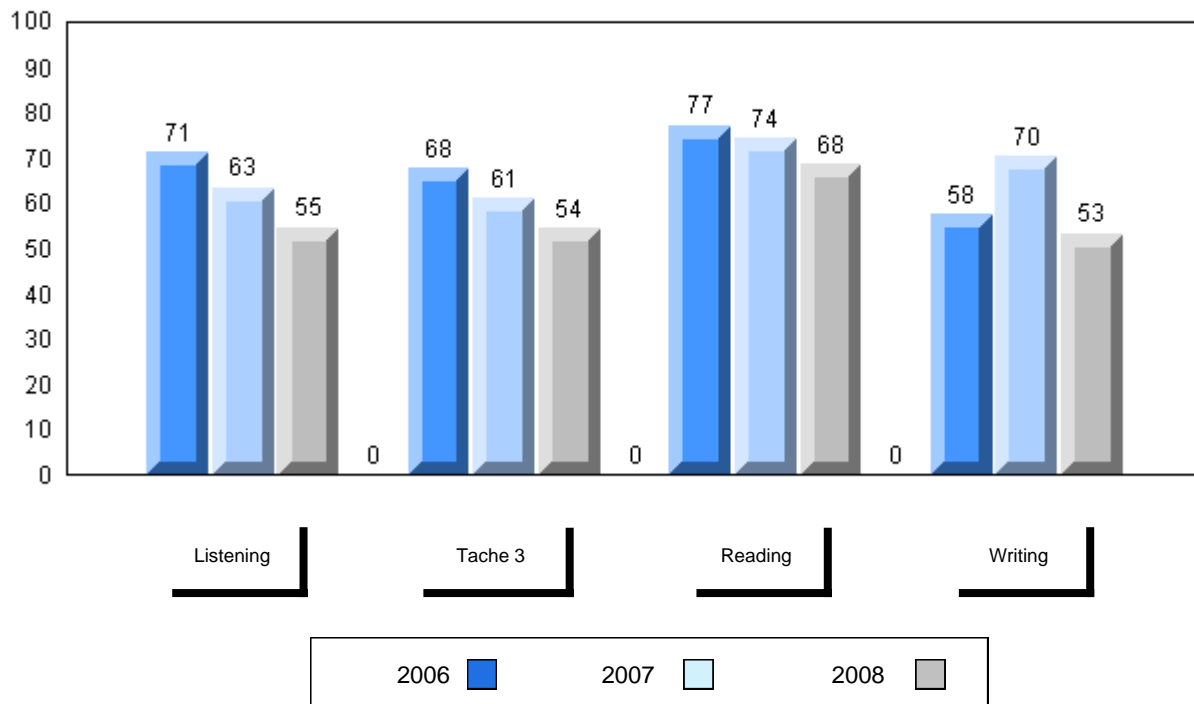

District 4 - Eastern

#214 - John Burke High School, Grand Bank

Grades: 8-12

Number of Students 1

French 3200 School
 District
 Province

Subtest

Listening School
 District
 Province

Tache 3 School
 District
 Province

Reading School
 District
 Province

Writing School
 District
 Province

Public Exam Mark	School vs District	School vs Province
<p>School data with 5 or fewer students withheld for reasons of confidentiality</p>		

Final Mark	School vs District	School vs Province
<p>School data with 5 or fewer students withheld for reasons of confidentiality</p>		

Average Mark, 2006-2008

School data with 5 or fewer students withheld for reasons of confidentiality

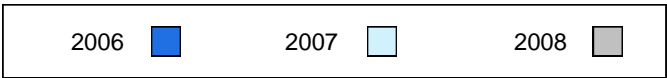

Difference from Provincial Mean, 2006-2008

School data with 5 or fewer students withheld for reasons of confidentiality

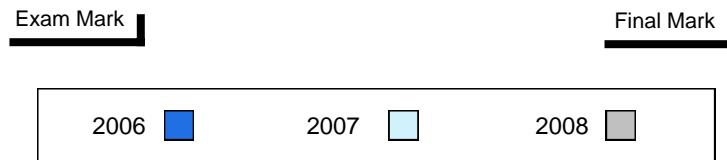

3 Year Public Exam (Subtest) Mark Trend 2006-2008

School data with 5 or fewer students withheld for reasons of confidentiality

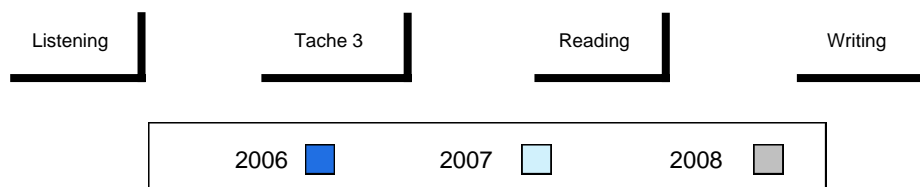

District 4 - Eastern

#219 - Marystown Central High School, Marystown

Grades: 10-12

Number of Students 29

French 3200

School
 District
 Province

Public Exam Mark

School vs District

School vs Province

76.1
 66.4
 65.5

P

P

Final Mark

School vs District

School vs Province

80.6
 70.9
 70.3

P

P

Subtest

Listening

School
 District
 Province

72.4
 61.9
 60.1

P

P

Tache 3

School
 District
 Province

66.9
 56.4
 55.5

P

P

Reading

School
 District
 Province

79.4
 69.7
 68.6

P

P

Writing

School
 District
 Province

69.5
 56.6
 55.4

P

P

Average Mark, 2006-2008

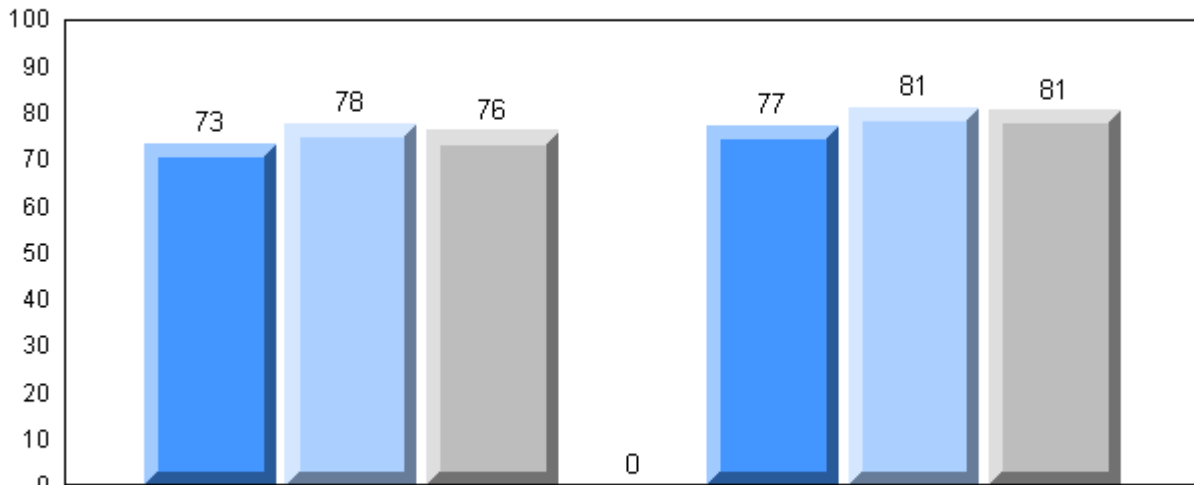

Exam Mark

Final Mark

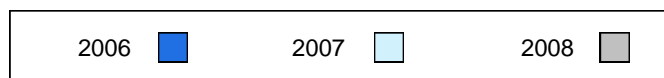

Difference from Provincial Mean, 2006-2008

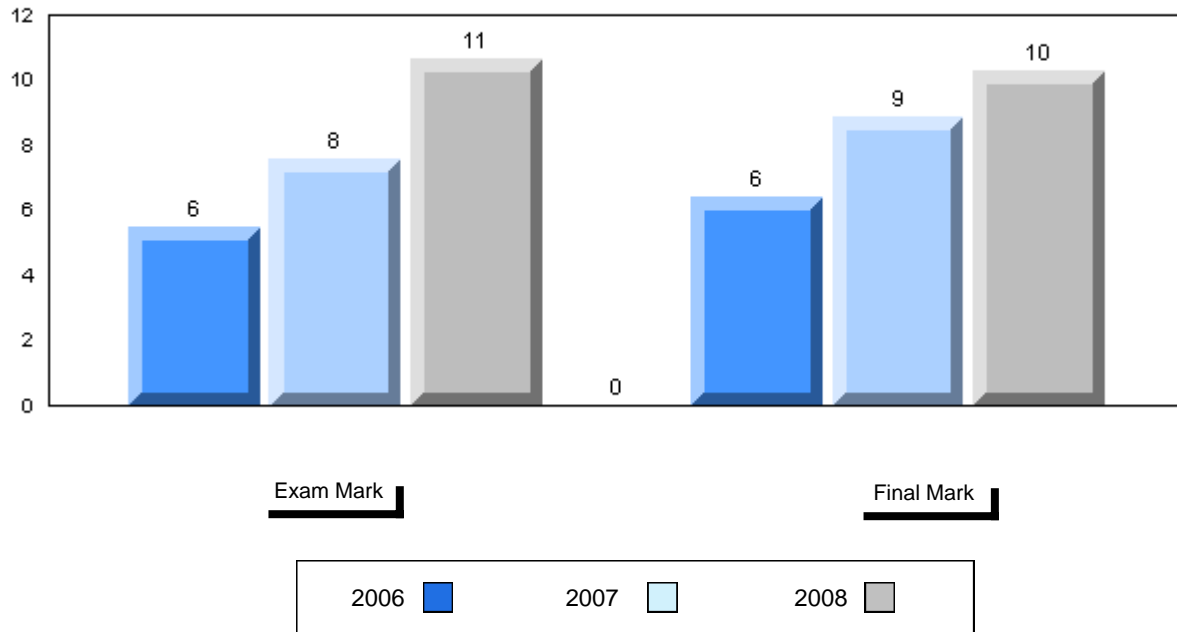

3 Year Public Exam (Subtest) Mark Trend 2006-2008

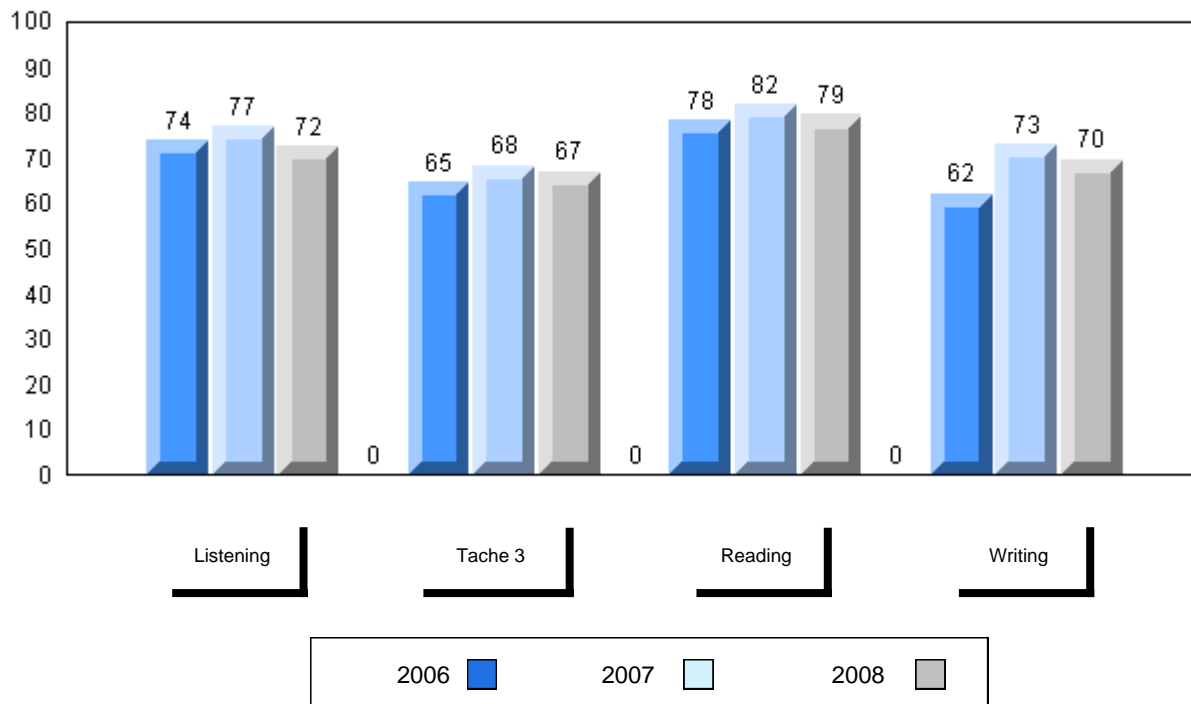

District 4 - Eastern

#223 - Christ the King School, Rushoon

Grades: K-12

Number of Students 8

French 3200

School
 District
 Province

Public Exam Mark	School vs District	School vs Province
------------------	--------------------	--------------------

61.5	q	q
66.4		
65.5		

Final Mark	School vs District	School vs Province
------------	--------------------	--------------------

69.4	q	q
70.9		
70.3		

Subtest

Listening

School
 District
 Province

50.4	q	q
61.9		
60.1		

Tache 3

School
 District
 Province

44.4	q	q
56.4		
55.5		

Reading

School
 District
 Province

65.9	q	q
69.7		
68.6		

Writing

School
 District
 Province

49.0	q	q
56.6		
55.4		

Average Mark, 2006-2008

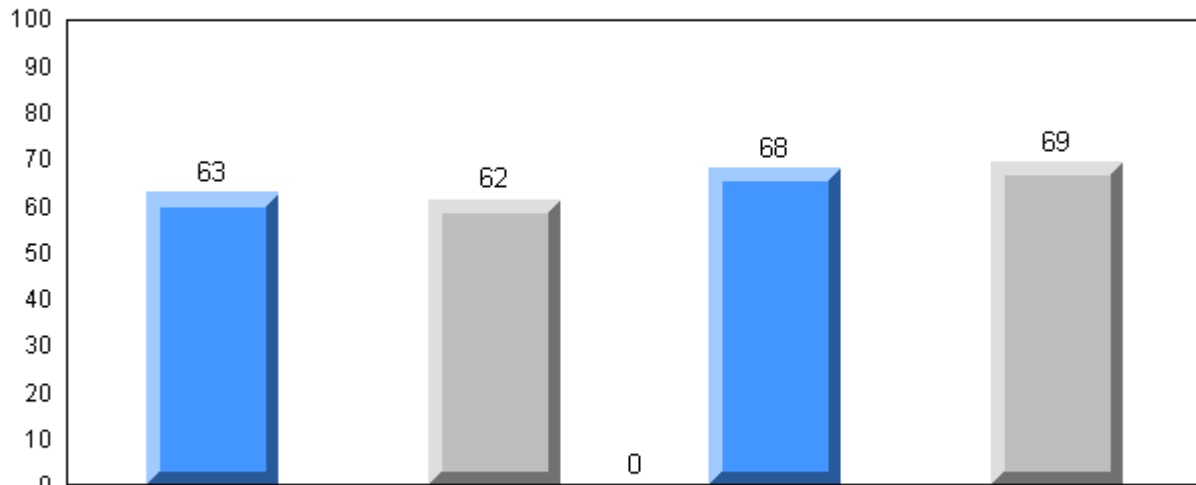

Exam Mark

Final Mark

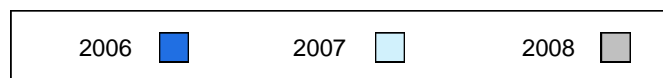

Difference from Provincial Mean, 2006-2008

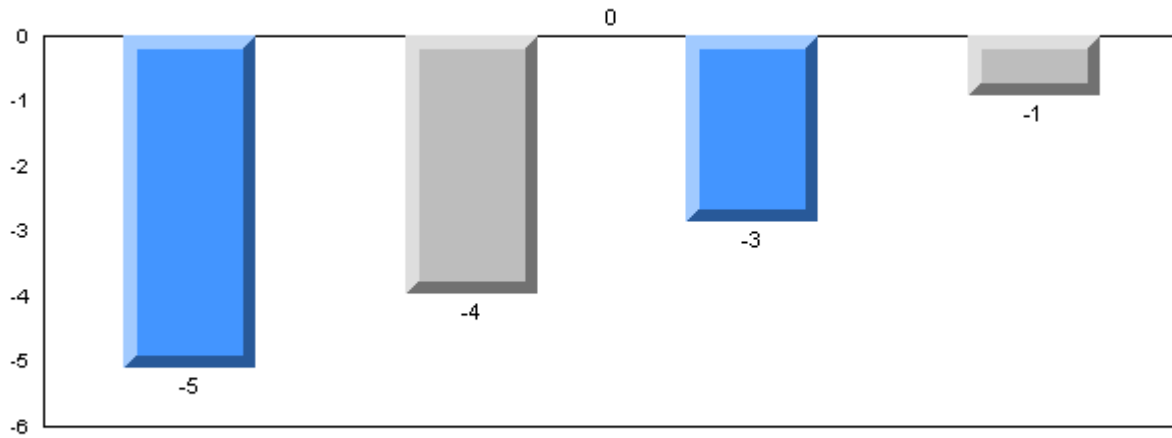

Exam Mark

Final Mark

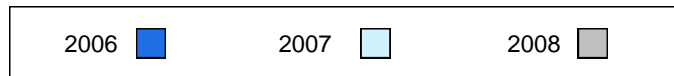

3 Year Public Exam (Subtest) Mark Trend 2006-2008

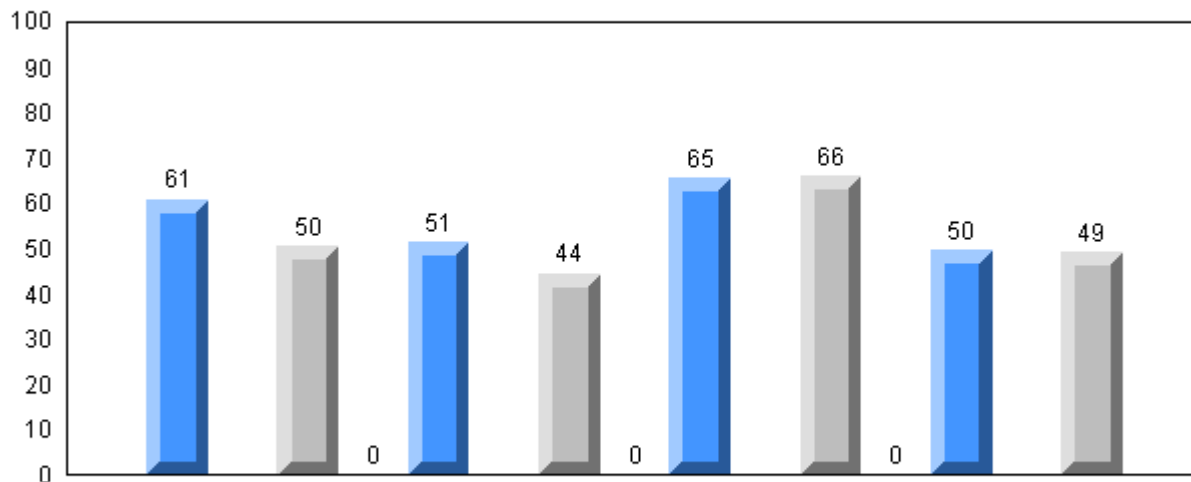

Listening

Tache 3

Reading

Writing

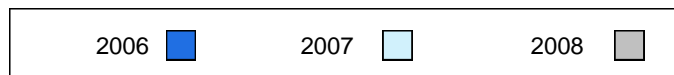

District 4 - Eastern

#226 - Fortune Bay Academy, St. Bernard's - Jacques Fontaine

Grades: K-12

Number of Students

5

French 3200

School
 District
 Province

Public Exam Mark

School vs District

School vs Province

70.2
 66.4
 65.5

P

P

Final Mark

School vs District

School vs Province

72.6
 70.9
 70.3

P

P

Subtest

Listening

School
 District
 Province

60.0
 61.9
 60.1

Q

Q

Tache 3

School
 District
 Province

64.0
 56.4
 55.5

P

P

Reading

School
 District
 Province

83.1
 69.7
 68.6

P

P

Writing

School
 District
 Province

60.8
 56.6
 55.4

P

P

Average Mark, 2006-2008

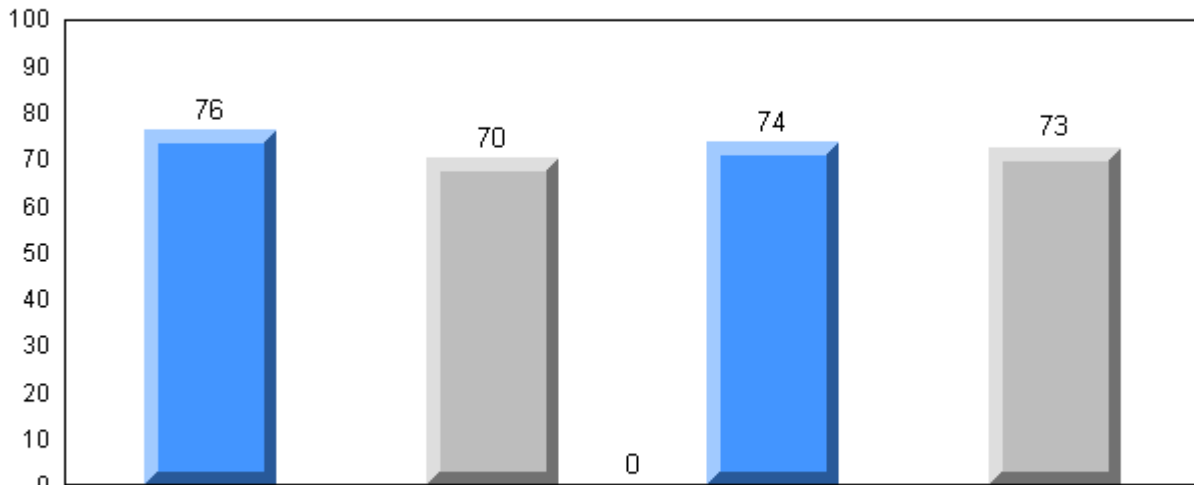

Exam Mark

Final Mark

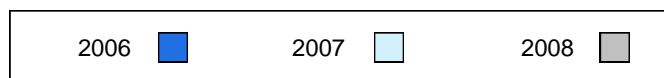

Difference from Provincial Mean, 2006-2008

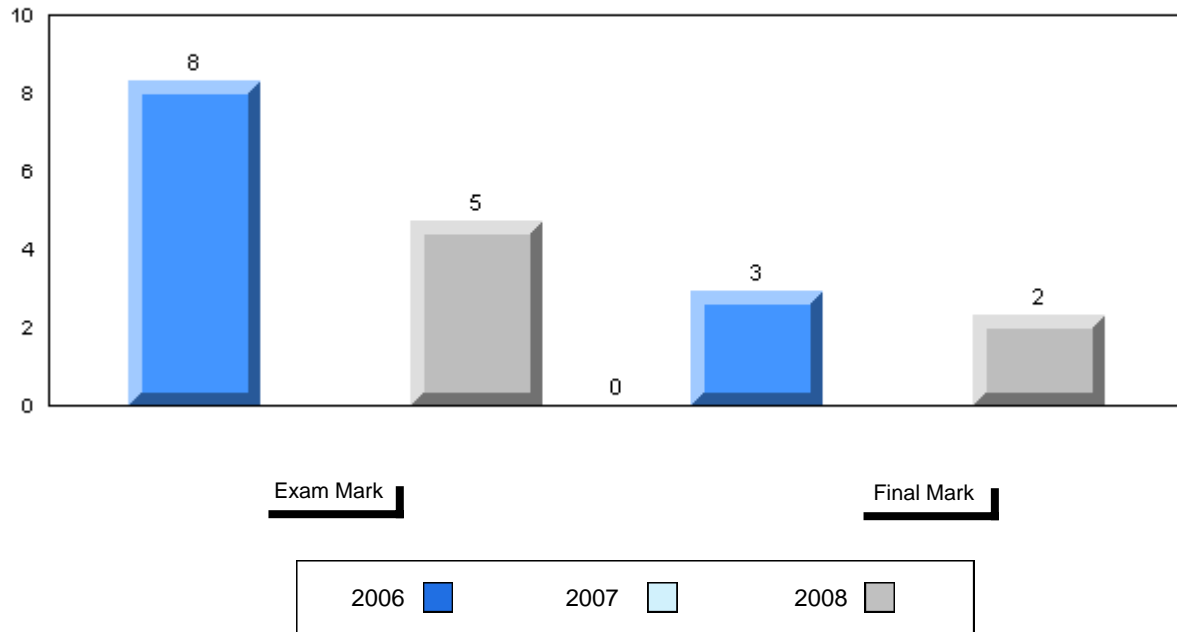

3 Year Public Exam (Subtest) Mark Trend 2006-2008

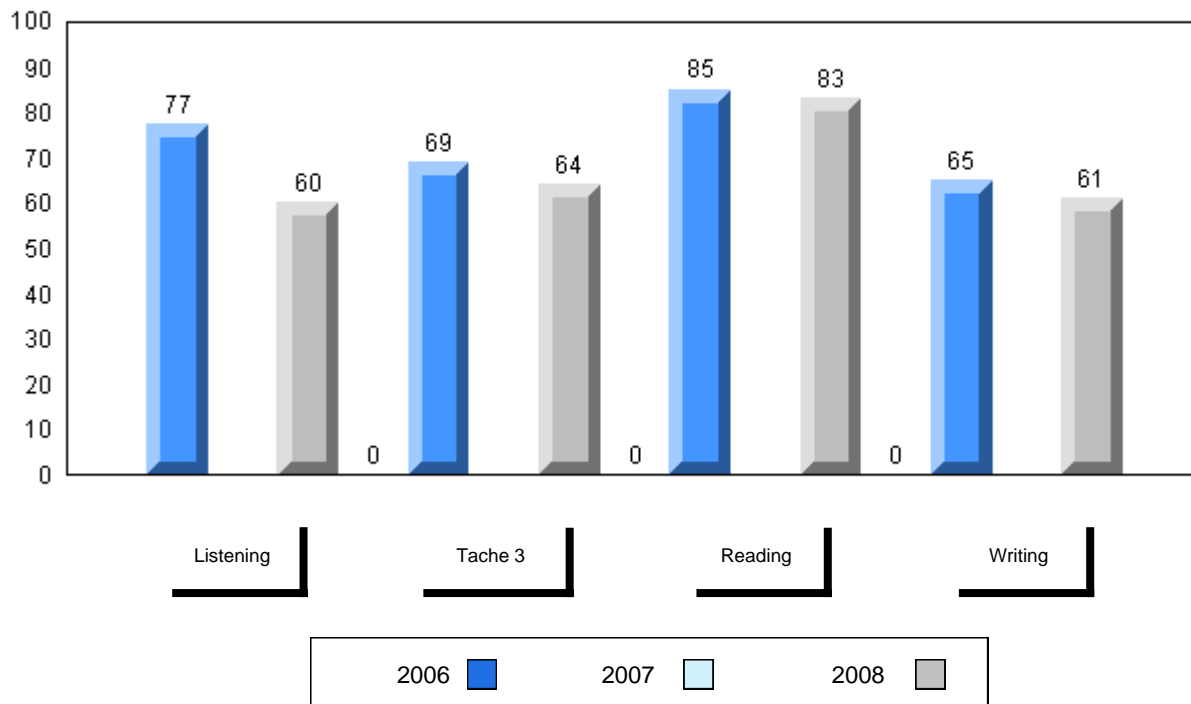

District 4 - Eastern

#228 - St. Lawrence Academy, St. Lawrence

Grades: K-12

Number of Students

9

French 3200

School
 District
 Province

Public Exam Mark

School vs District

School vs Province

77.4
 66.4
 65.5

P

P

Final Mark

School vs District

School vs Province

80.6
 70.9
 70.3

P

P

Subtest

Listening

School
 District
 Province

81.1
 61.9
 60.1

P

P

Tache 3

School
 District
 Province

61.7
 56.4
 55.5

P

P

Reading

School
 District
 Province

79.9
 69.7
 68.6

P

P

Writing

School
 District
 Province

69.9
 56.6
 55.4

P

P

Average Mark, 2006-2008

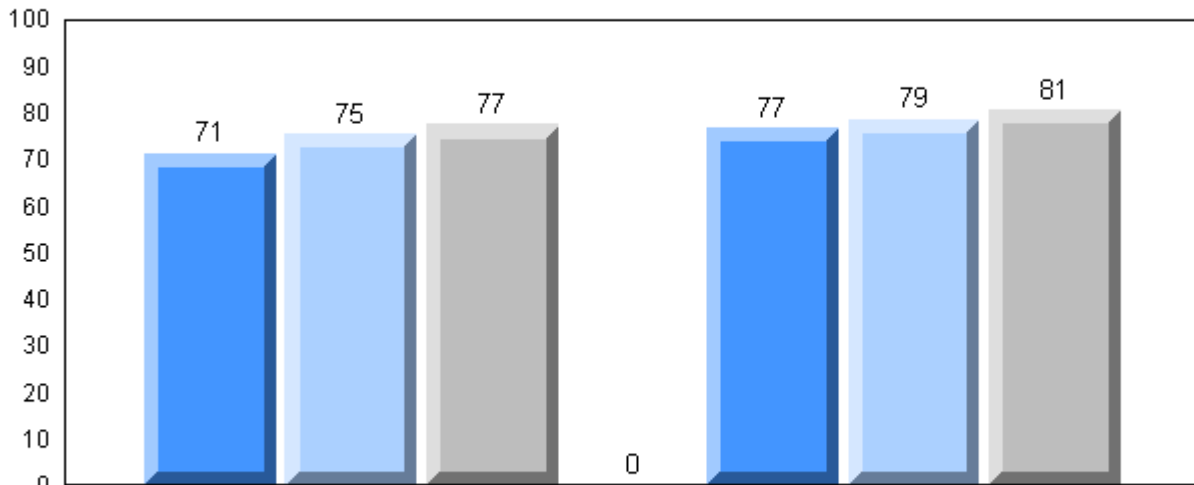

Exam Mark

Final Mark

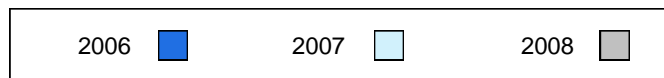

Difference from Provincial Mean, 2006-2008

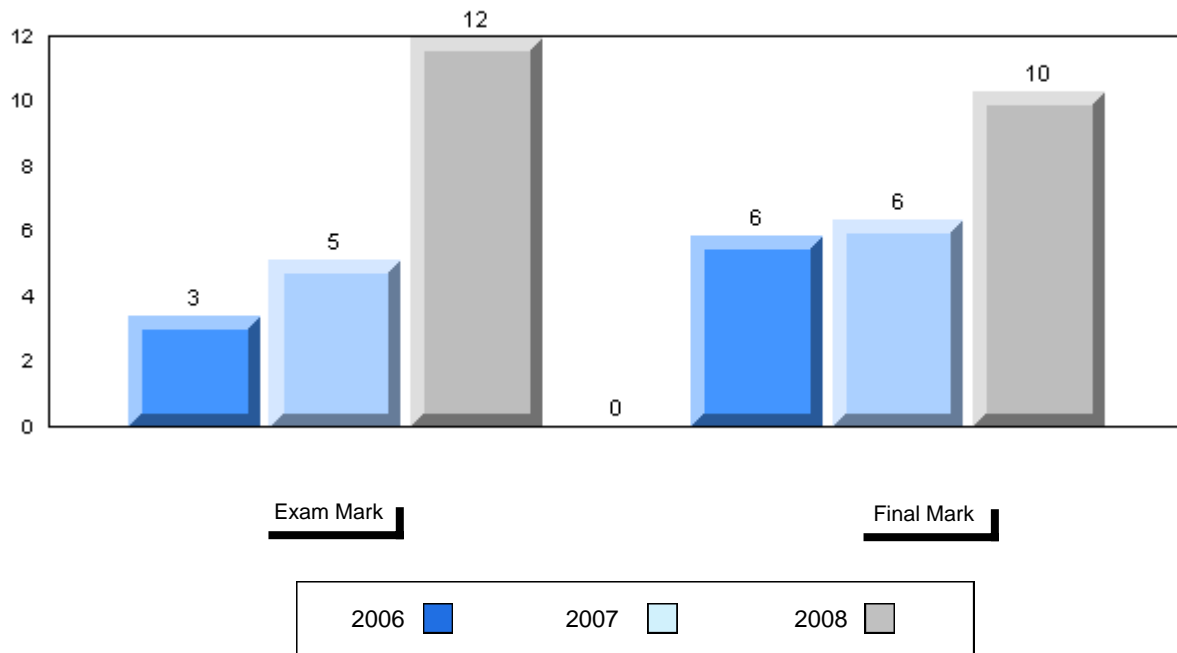

3 Year Public Exam (Subtest) Mark Trend 2006-2008

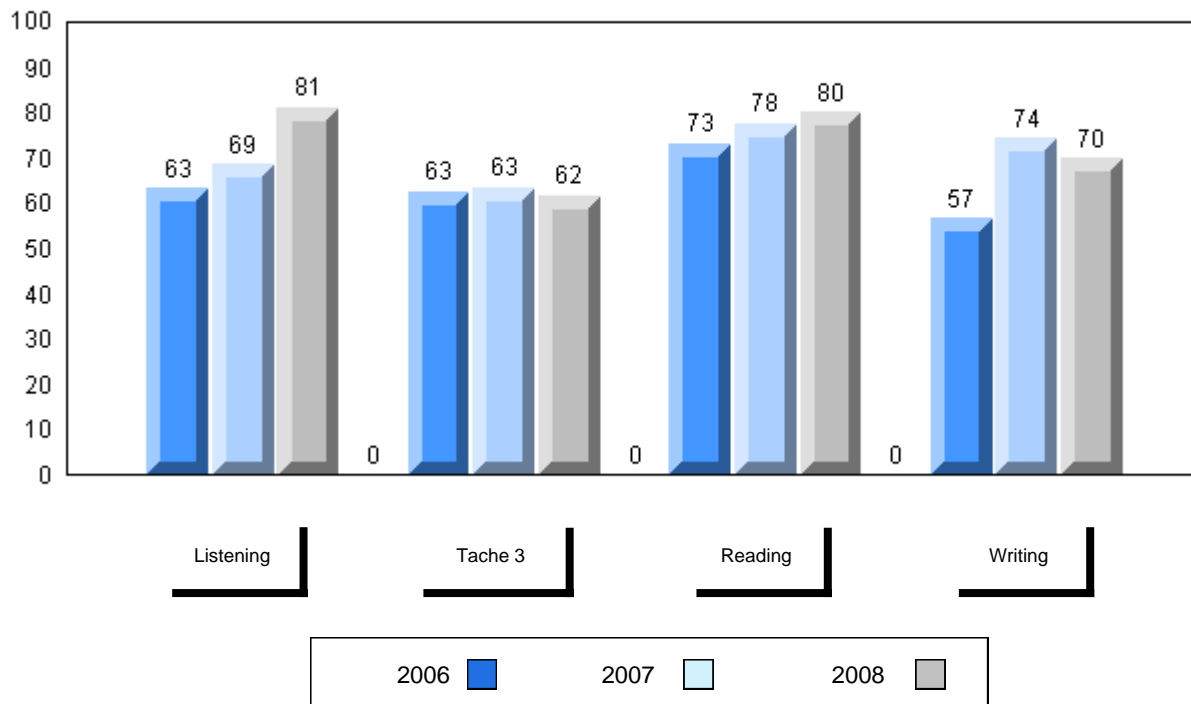

District 4 - Eastern

#229 - St. Joseph's All Grade, Terrenceville

Grades: K-12

Number of Students 3

French 3200 School
 District
 Province

Subtest

Listening School
 District
 Province

Tache 3 School
 District
 Province

Reading School
 District
 Province

Writing School
 District
 Province

Public Exam Mark	School vs District	School vs Province
School data with 5 or fewer students withheld for reasons of confidentiality		

Final Mark	School vs District	School vs Province
School data with 5 or fewer students withheld for reasons of confidentiality		

Average Mark, 2006-2008

School data with 5 or fewer students withheld for reasons of confidentiality

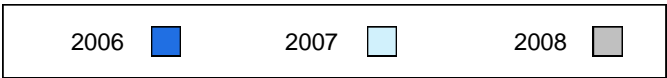

Difference from Provincial Mean, 2006-2008

School data with 5 or fewer students withheld for reasons of confidentiality

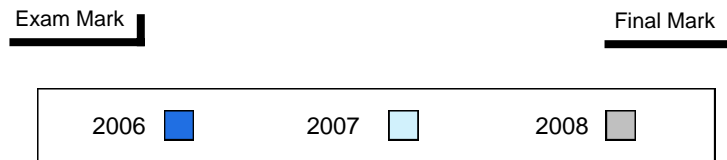

3 Year Public Exam (Subtest) Mark Trend 2006-2008

School data with 5 or fewer students withheld for reasons of confidentiality

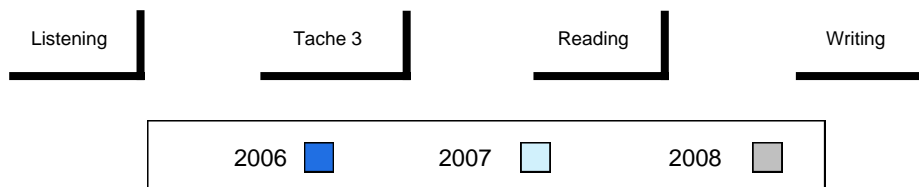

District 4 - Eastern

#231 - Discovery Collegiate, Bonavista

Grades: 9-12

Number of Students 17

French 3200

School
 District
 Province

Public Exam Mark	School vs District	School vs Province
------------------	--------------------	--------------------

71.7
 66.4
 65.5

P

P

Final Mark	School vs District	School vs Province
------------	--------------------	--------------------

75.4
 70.9
 70.3

P

P

Subtest

Listening

School
 District
 Province

70.2
 61.9
 60.1

P

P

Tache 3

School
 District
 Province

65.9
 56.4
 55.5

P

P

Reading

School
 District
 Province

75.3
 69.7
 68.6

P

P

Writing

School
 District
 Province

63.6
 56.6
 55.4

P

P

Average Mark, 2006-2008

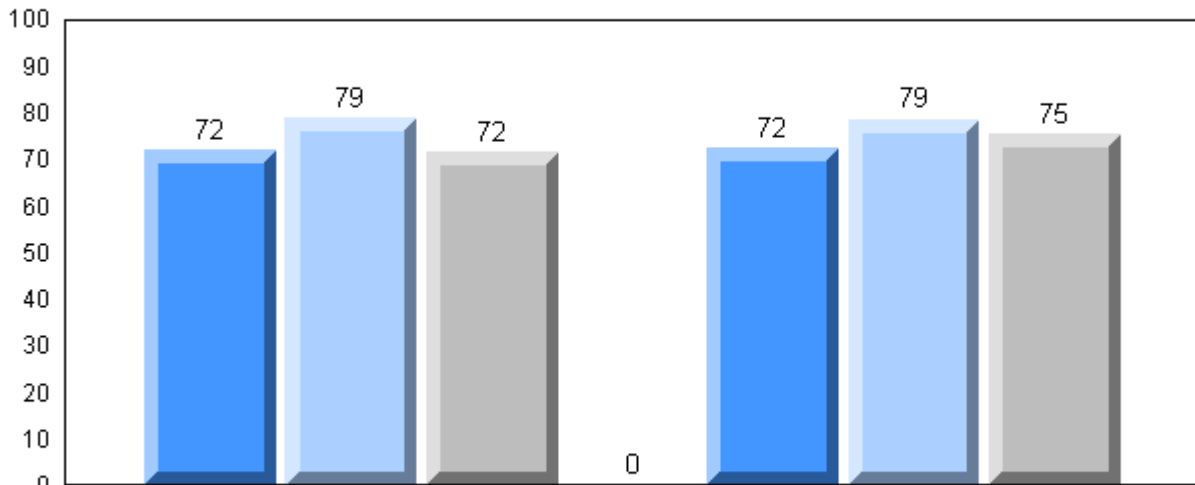

Exam Mark

Final Mark

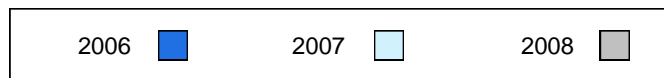

Difference from Provincial Mean, 2006-2008

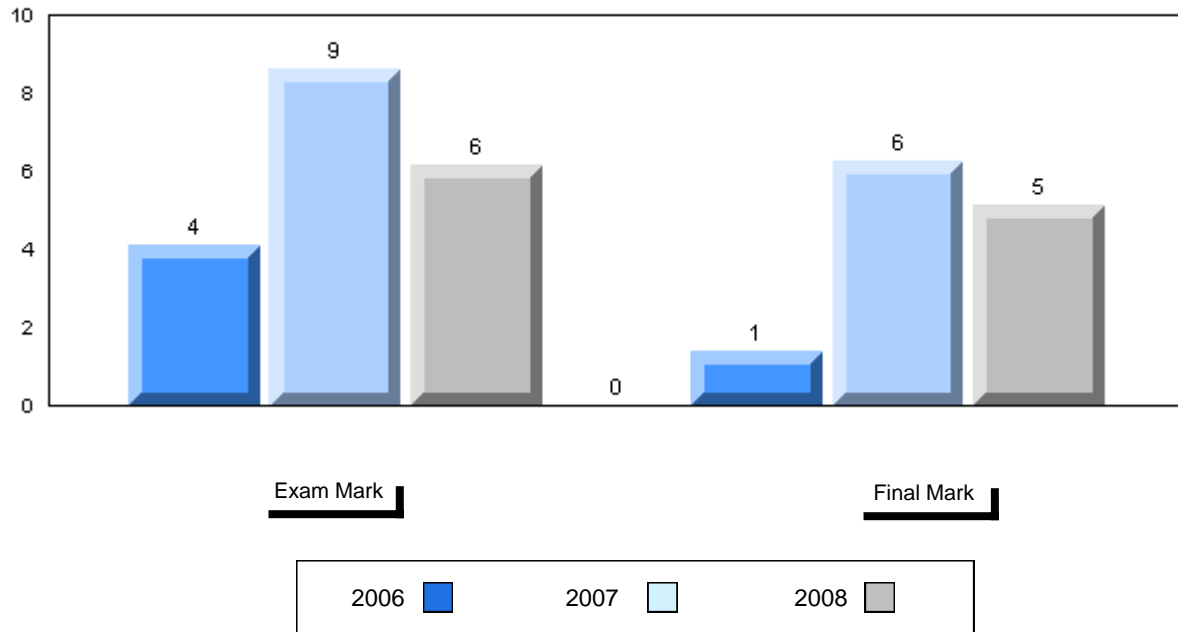

3 Year Public Exam (Subtest) Mark Trend 2006-2008

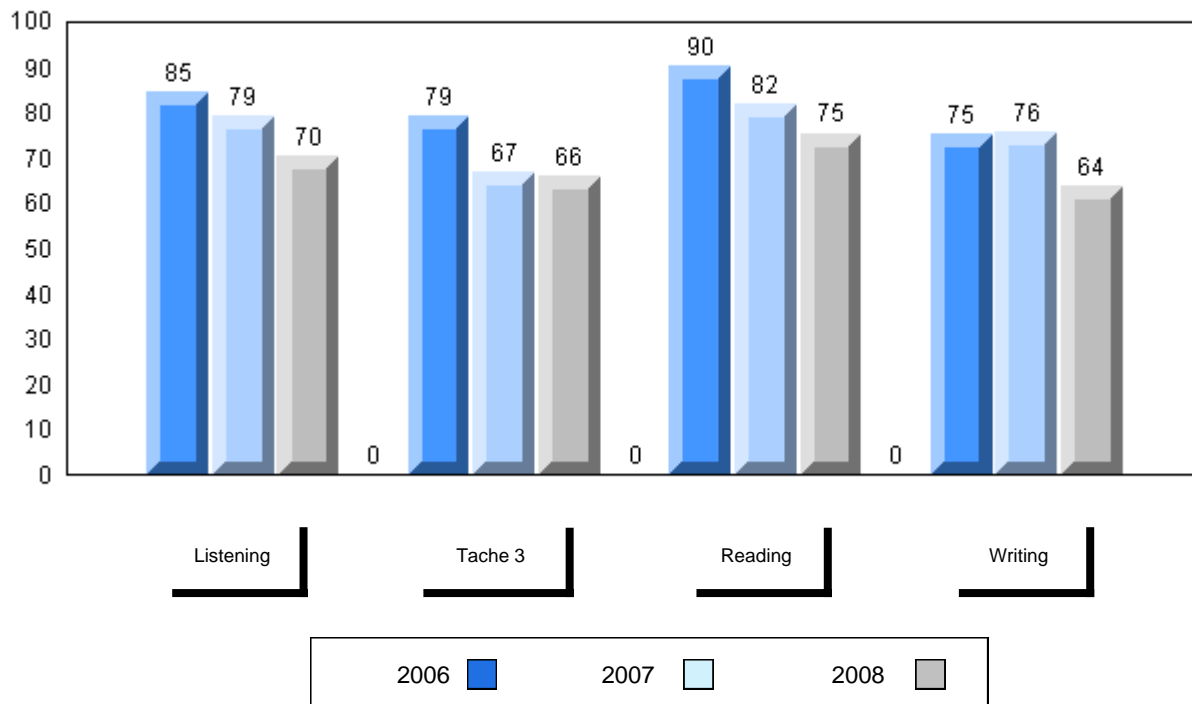

District 4 - Eastern

#235 - Clarenville High School, Clarenville

Grades: 9-12

Number of Students 24

French 3200

School
 District
 Province

Public Exam Mark

School vs District School vs Province

58.8 q q
 66.4
 65.5

Final Mark

School vs District School vs Province

59.0 q q
 70.9
 70.3

Subtest

Listening

School
 District
 Province

60.4 q p
 61.9
 60.1

Tache 3

School
 District
 Province

52.3 q q
 56.4
 55.5

Reading

School
 District
 Province

63.4 q q
 69.7
 68.6

Writing

School
 District
 Province

42.5 q q
 56.6
 55.4

Average Mark, 2006-2008

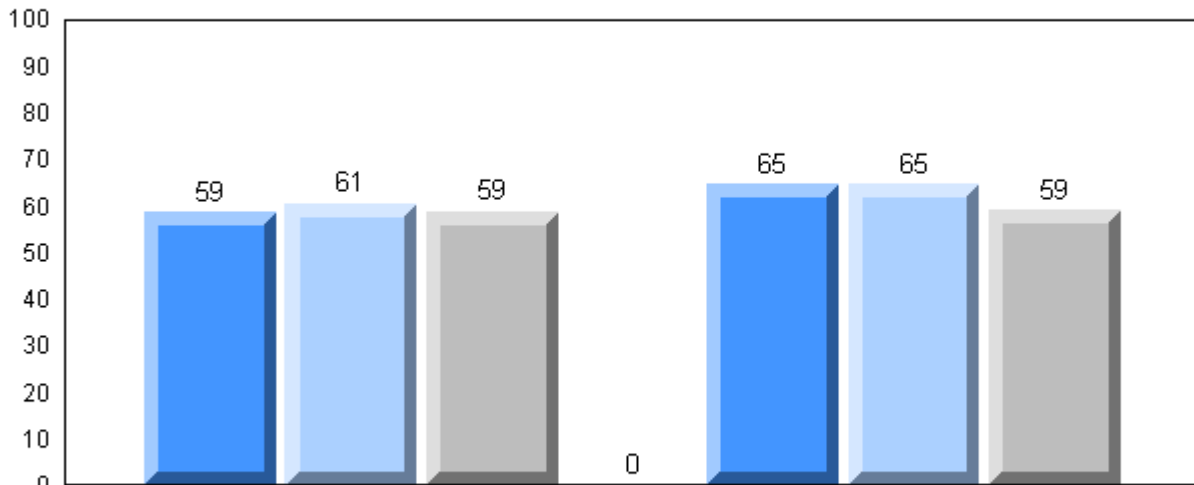

Exam Mark

Final Mark

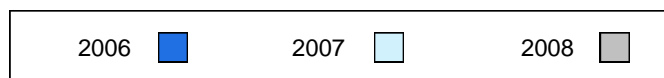

Difference from Provincial Mean, 2006-2008

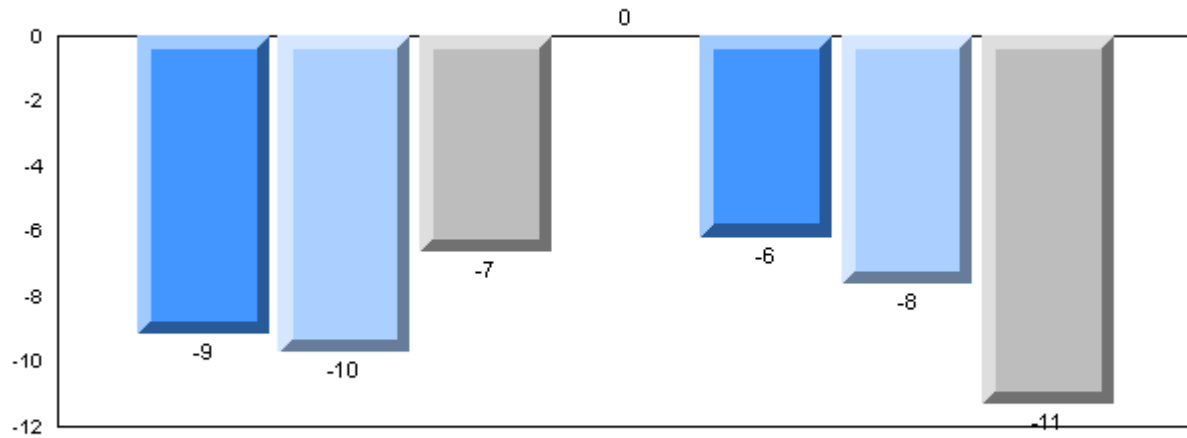

Exam Mark

Final Mark

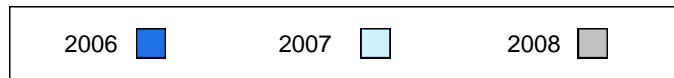

3 Year Public Exam (Subtest) Mark Trend 2006-2008

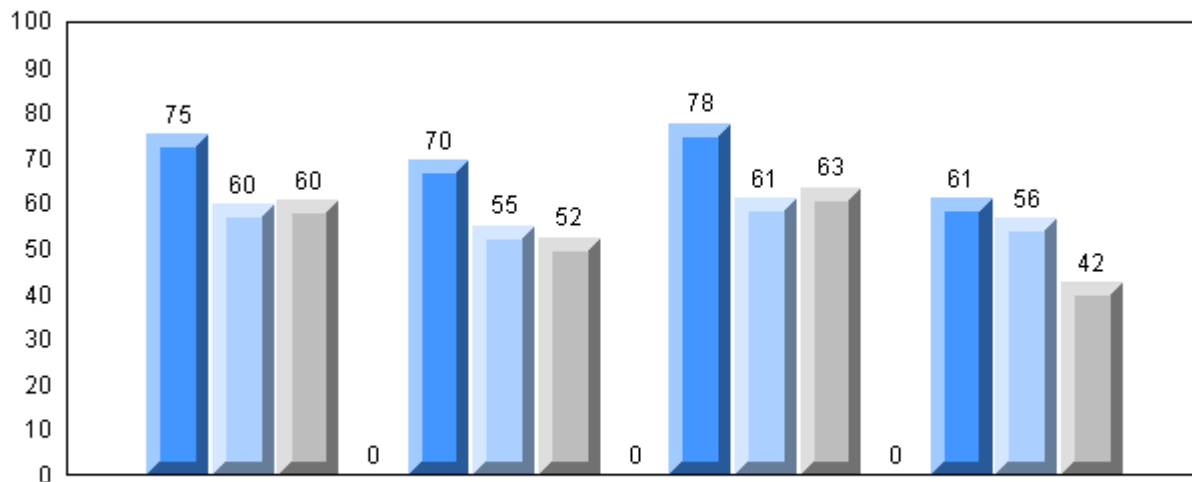

Listening

Tache 3

Reading

Writing

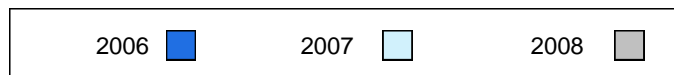

District 4 - Eastern

#240 - Bishop White School, Port Rexton

Grades: K-12

Number of Students

5

French 3200

School
 District
 Province

Public Exam Mark

School vs District

School vs Province

48.2
 66.4
 65.5

q

q

Final Mark

School vs District

School vs Province

56.0
 70.9
 70.3

q

q

Subtest

Listening

School
 District
 Province

34.0
 61.9
 60.1

q

q

Tache 3

School
 District
 Province

40.0
 56.4
 55.5

q

q

Reading

School
 District
 Province

41.9
 69.7
 68.6

q

q

Writing

School
 District
 Province

37.5
 56.6
 55.4

q

q

Average Mark, 2006-2008

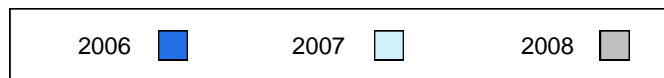
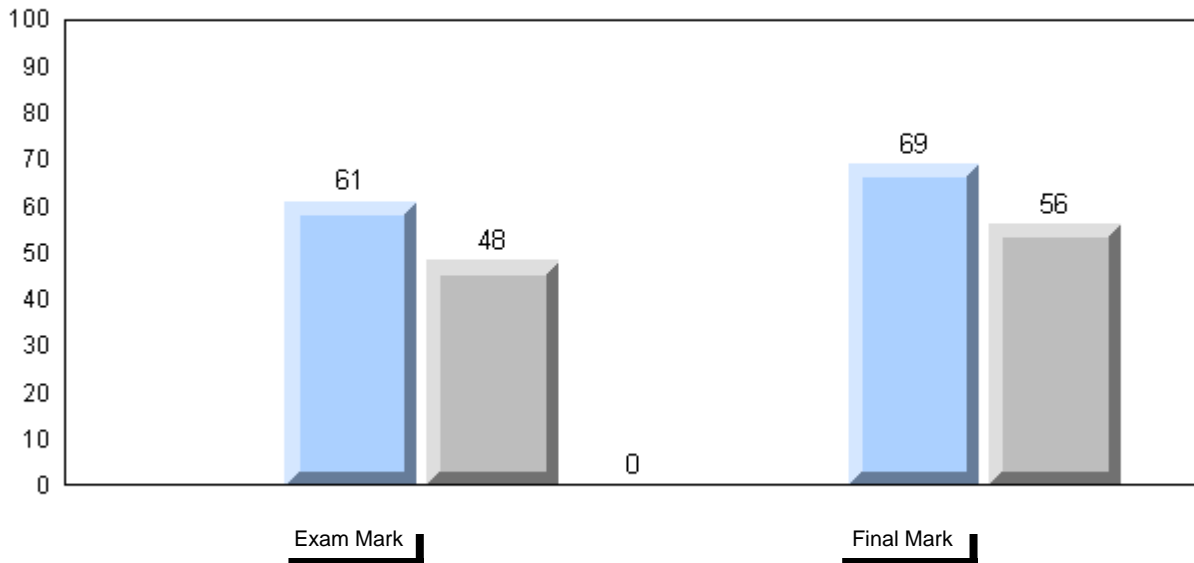

Difference from Provincial Mean, 2006-2008

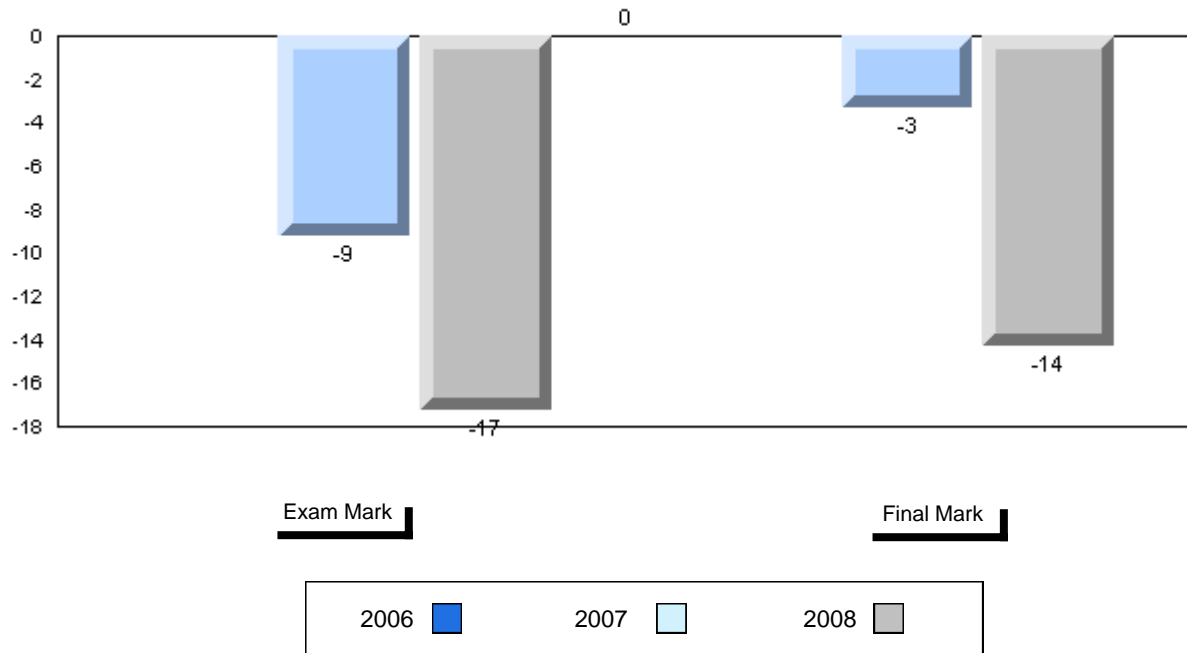

3 Year Public Exam (Subtest) Mark Trend 2006-2008

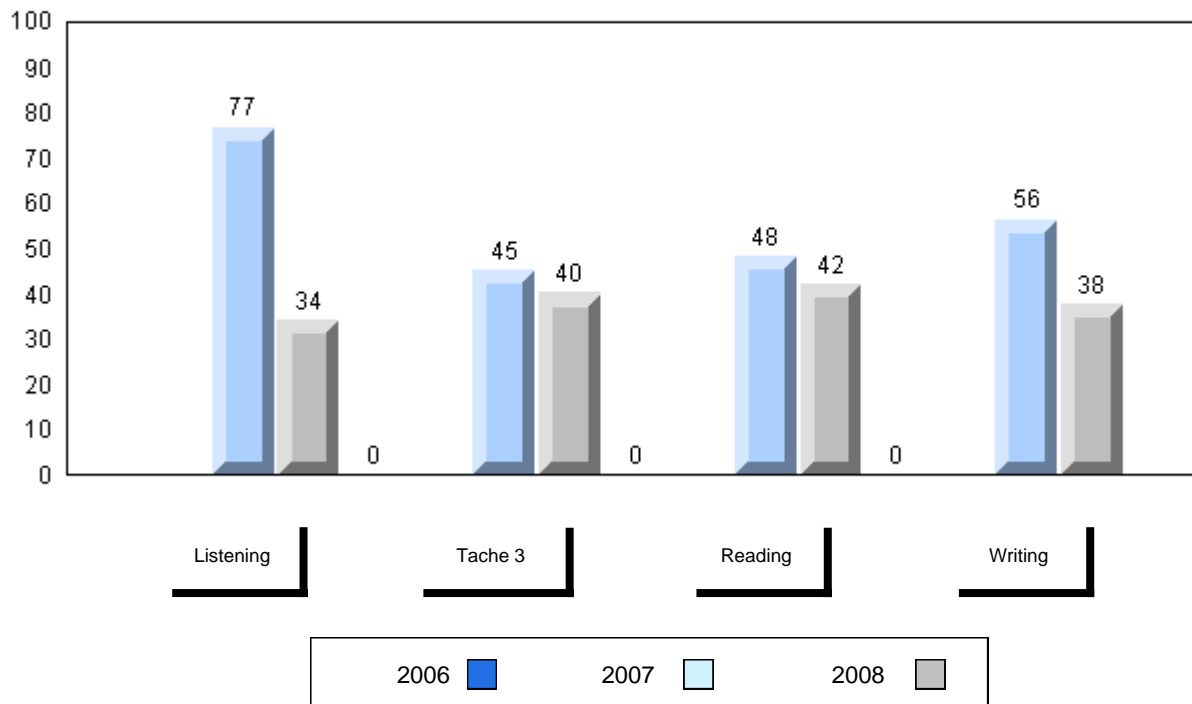

District 4 - Eastern

#242 - Random Island Academy, Random Island

Grades: K-12

Number of Students 8

French 3200

School
 District
 Province

Public Exam Mark

School vs District

School vs Province

62.6
 66.4
 65.5

q

q

Final Mark

School vs District

School vs Province

63.8
 70.9
 70.3

q

q

Subtest

Listening

School
 District
 Province

52.9
 61.9
 60.1

q

q

Tache 3

School
 District
 Province

44.4
 56.4
 55.5

q

q

Reading

School
 District
 Province

59.1
 69.7
 68.6

q

q

Writing

School
 District
 Province

61.2
 56.6
 55.4

p

p

Average Mark, 2006-2008

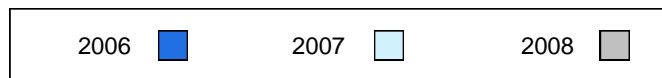
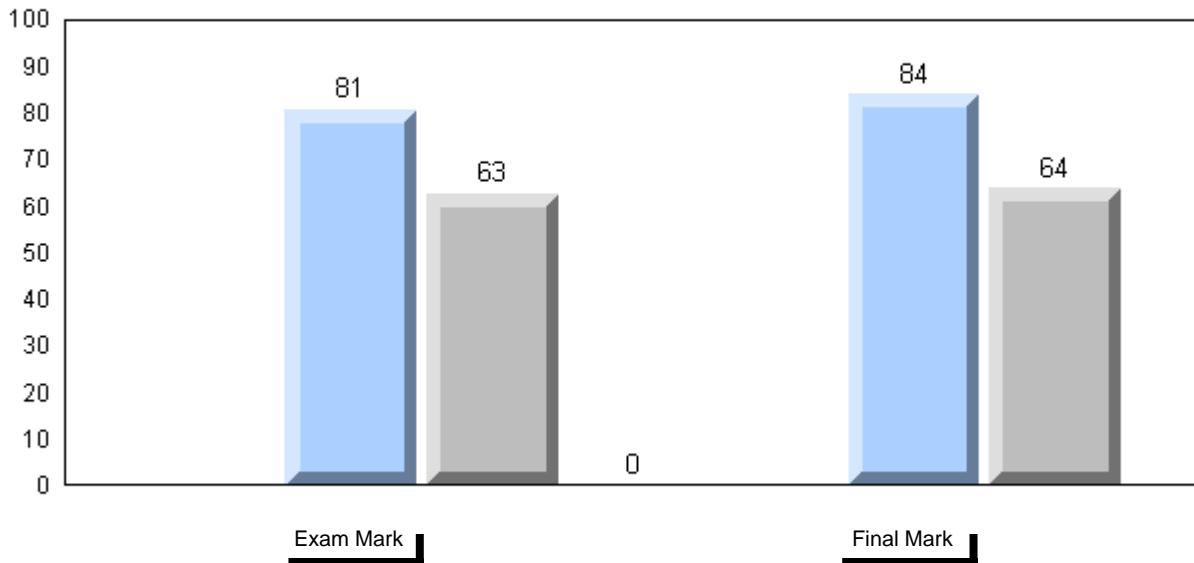

Difference from Provincial Mean, 2006-2008

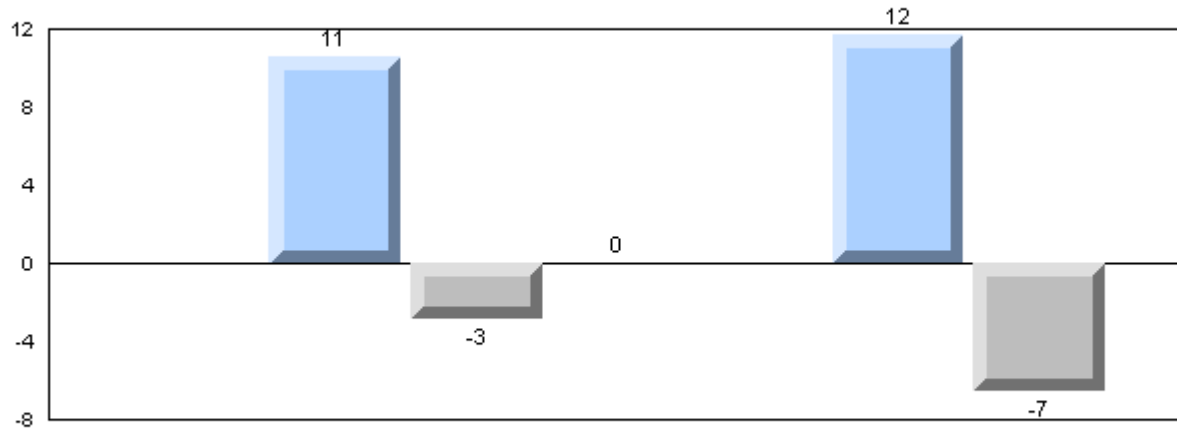

Exam Mark

Final Mark

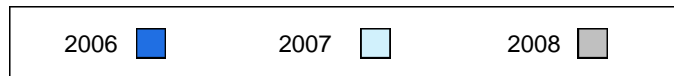

3 Year Public Exam (Subtest) Mark Trend 2006-2008

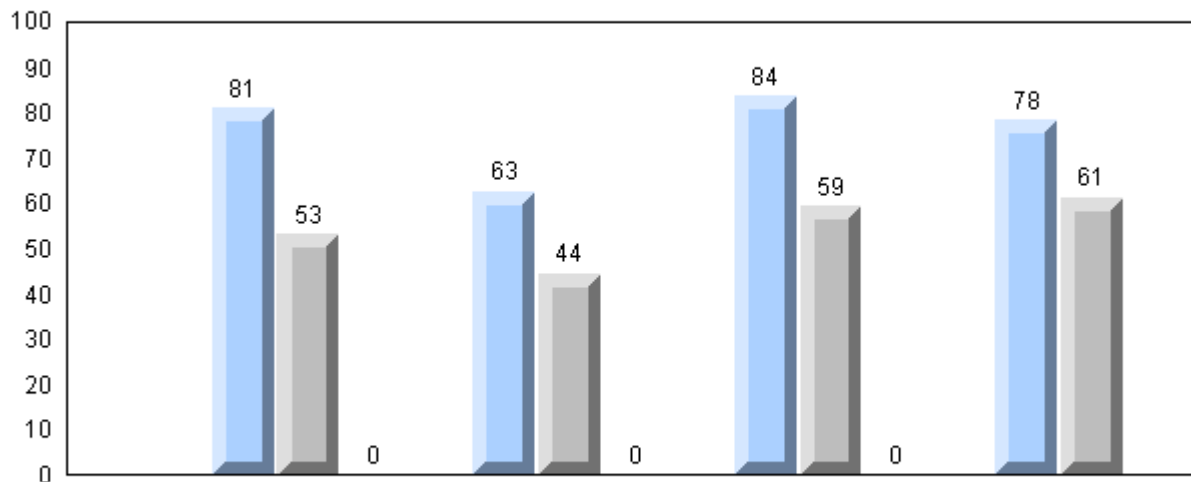

Listening

Tache 3

Reading

Writing

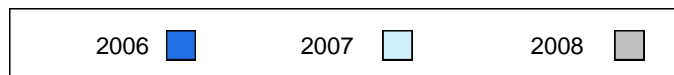

District 4 - Eastern

#246 - Swift Current Academy, Swift Current

Grades: K-12

Number of Students 2

French 3200 School
 District
 Province

Subtest

Listening School
 District
 Province

Tache 3 School
 District
 Province

Reading School
 District
 Province

Writing School
 District
 Province

Public Exam Mark	School vs District	School vs Province
School data with 5 or fewer students withheld for reasons of confidentiality		

Final Mark	School vs District	School vs Province
School data with 5 or fewer students withheld for reasons of confidentiality		

Average Mark, 2006-2008

School data with 5 or fewer students withheld for reasons of confidentiality



Difference from Provincial Mean, 2006-2008

School data with 5 or fewer students withheld for reasons of confidentiality

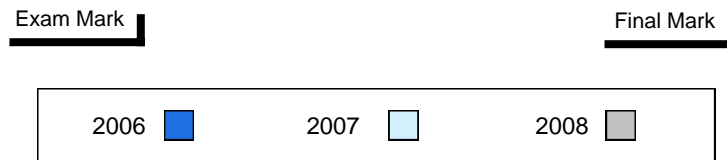

3 Year Public Exam (Subtest) Mark Trend 2006-2008

School data with 5 or fewer students withheld for reasons of confidentiality

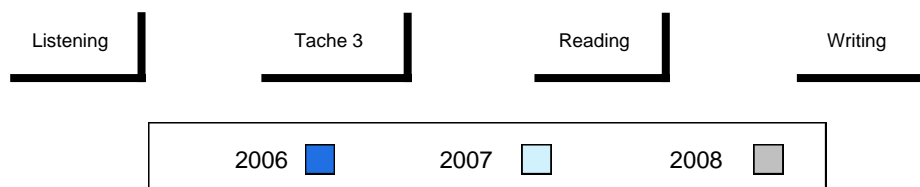

District 4 - Eastern

#247 - Roncalli Central High, Avondale

Grades: 7-12

Number of Students 12

French 3200

School
 District
 Province

Public Exam Mark	School vs District	School vs Province
-------------------------	--------------------	--------------------

61.8
 66.4
 65.5

q

q

Final Mark	School vs District	School vs Province
-------------------	--------------------	--------------------

66.6
 70.9
 70.3

q

q

Subtest

Listening

School
 District
 Province

48.6
 61.9
 60.1

q

q

Tache 3

School
 District
 Province

52.9
 56.4
 55.5

q

q

Reading

School
 District
 Province

70.0
 69.7
 68.6

p

p

Writing

School
 District
 Province

42.7
 56.6
 55.4

q

q

Average Mark, 2006-2008

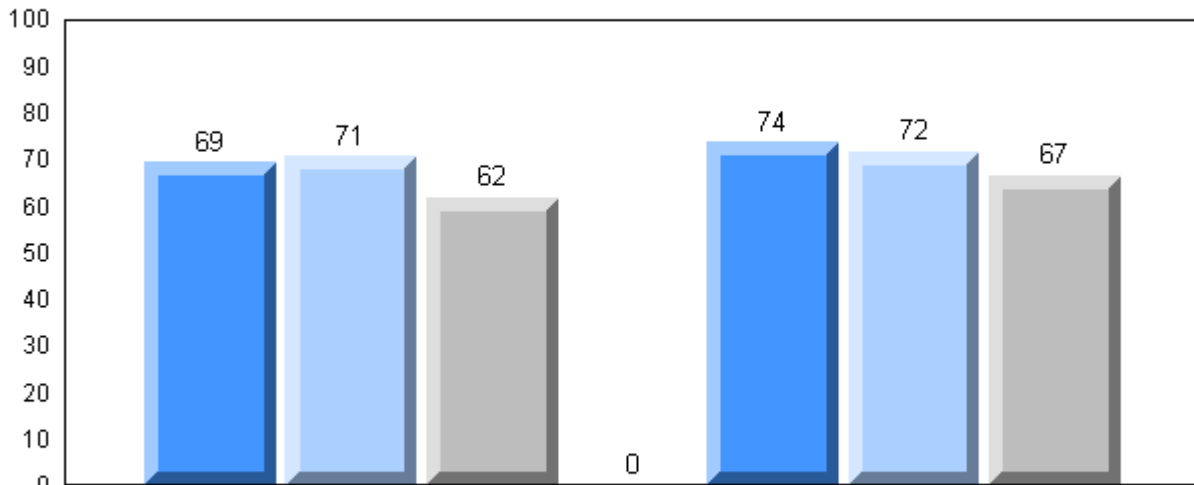

Exam Mark

Final Mark

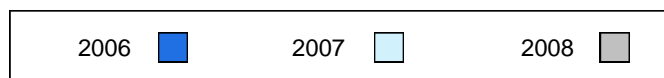

Difference from Provincial Mean, 2006-2008

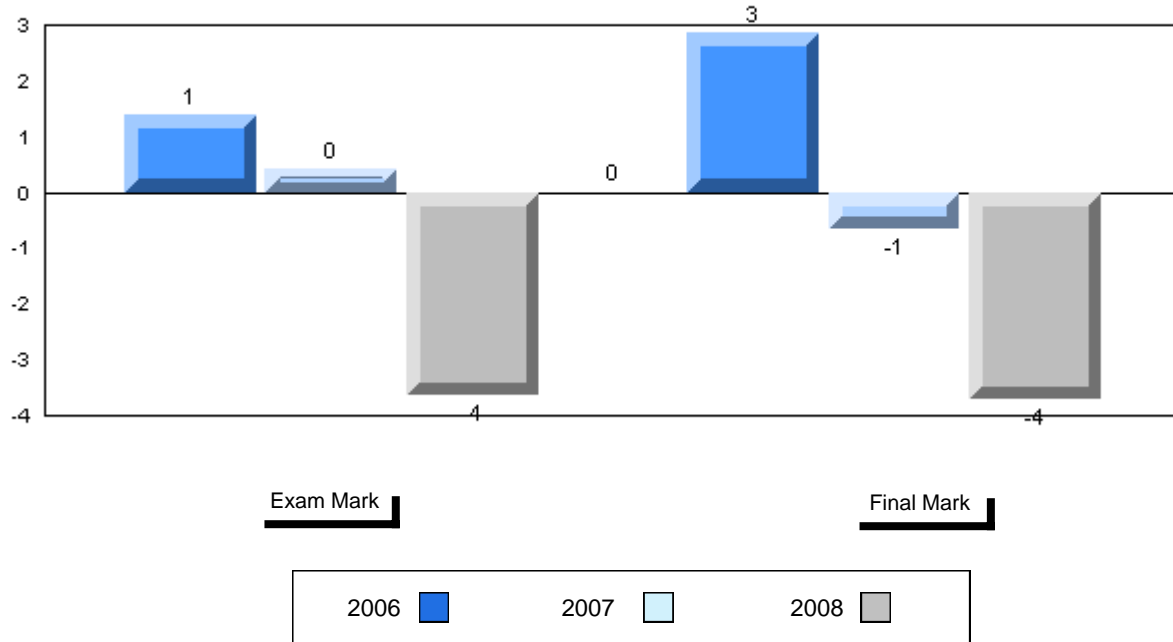

3 Year Public Exam (Subtest) Mark Trend 2006-2008

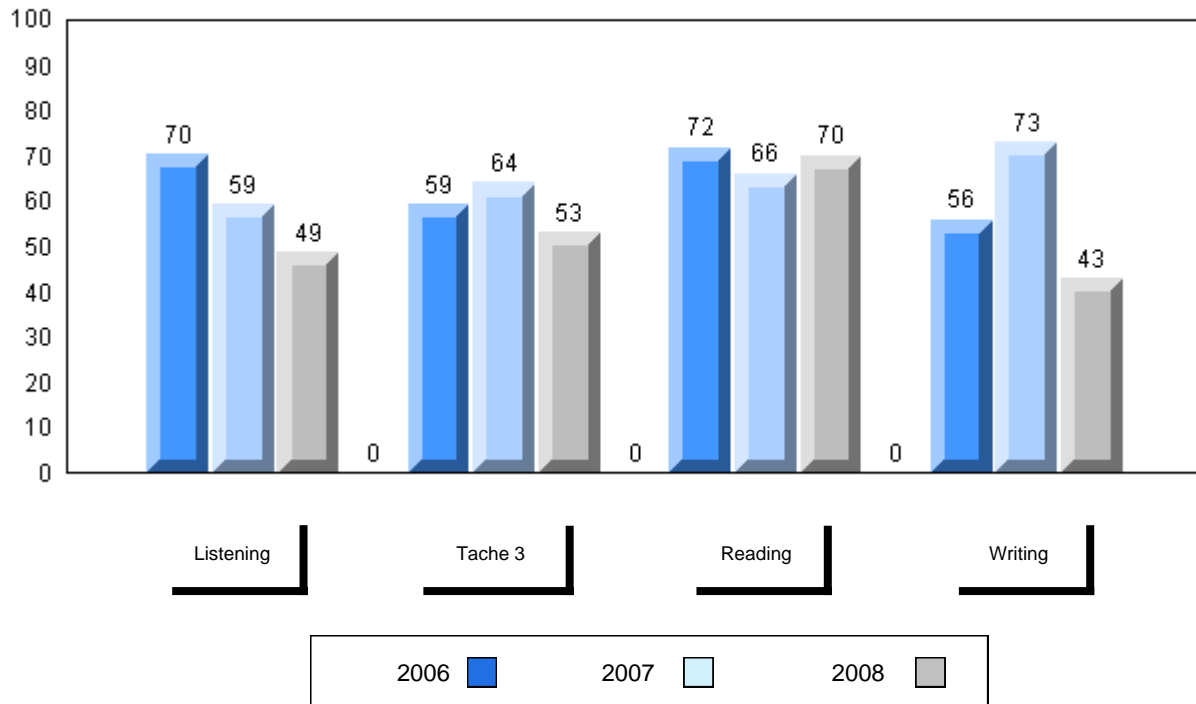

District 4 - Eastern

#249 - Ascension Collegiate, Bay Roberts

Grades: 10-12

Number of Students 33

French 3200

School
 District
 Province

Public Exam Mark

School vs District

School vs Province

69.2
 66.4
 65.5

P

P

Final Mark

School vs District

School vs Province

74.3
 70.9
 70.3

P

P

Subtest

Listening

School
 District
 Province

57.8
 61.9
 60.1

q

q

Tache 3

School
 District
 Province

55.8
 56.4
 55.5

q

P

Reading

School
 District
 Province

72.0
 69.7
 68.6

P

P

Writing

School
 District
 Province

66.0
 56.6
 55.4

P

P

Average Mark, 2006-2008

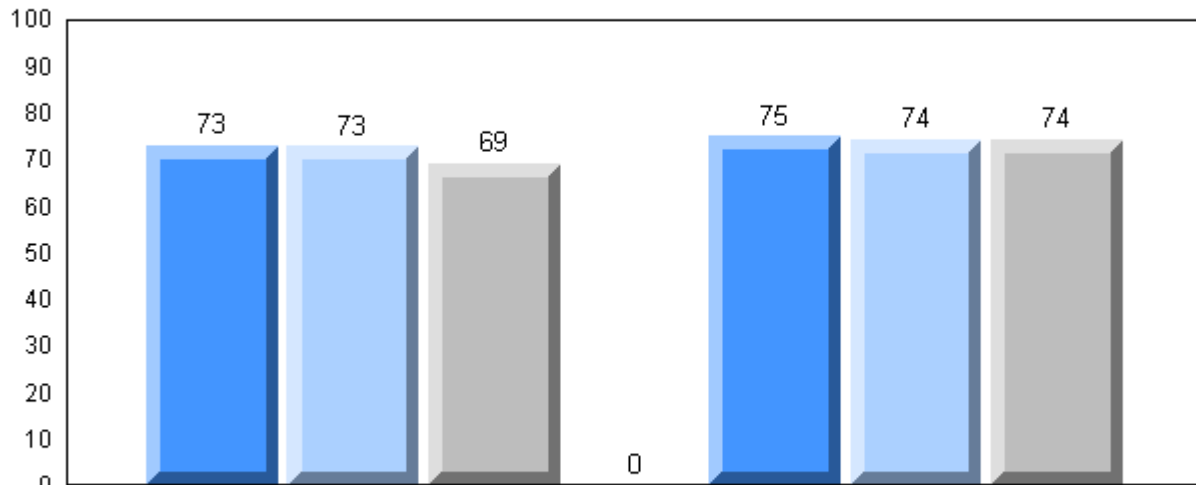

Exam Mark

Final Mark

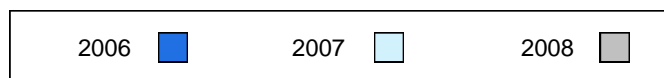

Difference from Provincial Mean, 2006-2008

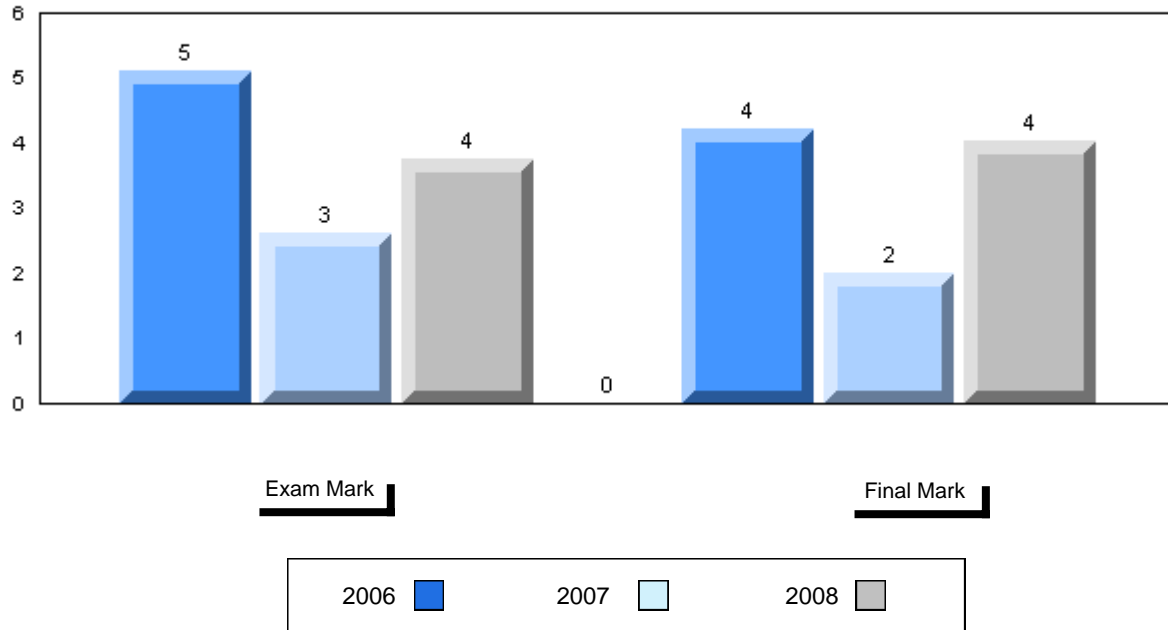

3 Year Public Exam (Subtest) Mark Trend 2006-2008

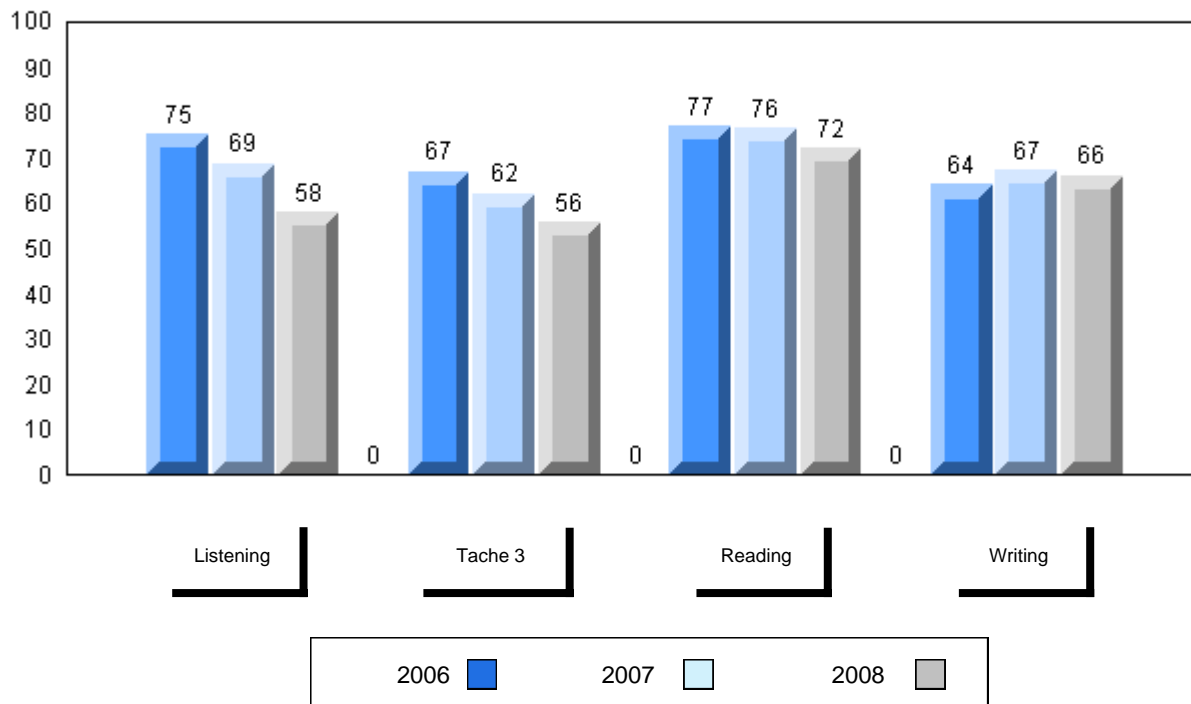

District 4 - Eastern

#253 - Carbonear Collegiate, Carbonear

Grades: 10-12

Number of Students 20

French 3200

School
 District
 Province

Public Exam Mark	School vs District	School vs Province
------------------	--------------------	--------------------

70.9
 66.4
 65.5

P

P

Final Mark	School vs District	School vs Province
------------	--------------------	--------------------

73.9
 70.9
 70.3

P

P

Subtest

Listening

School
 District
 Province

68.5
 61.9
 60.1

P

P

Tache 3

School
 District
 Province

63.5
 56.4
 55.5

P

P

Reading

School
 District
 Province

74.2
 69.7
 68.6

P

P

Writing

School
 District
 Province

64.5
 56.6
 55.4

P

P

Average Mark, 2006-2008

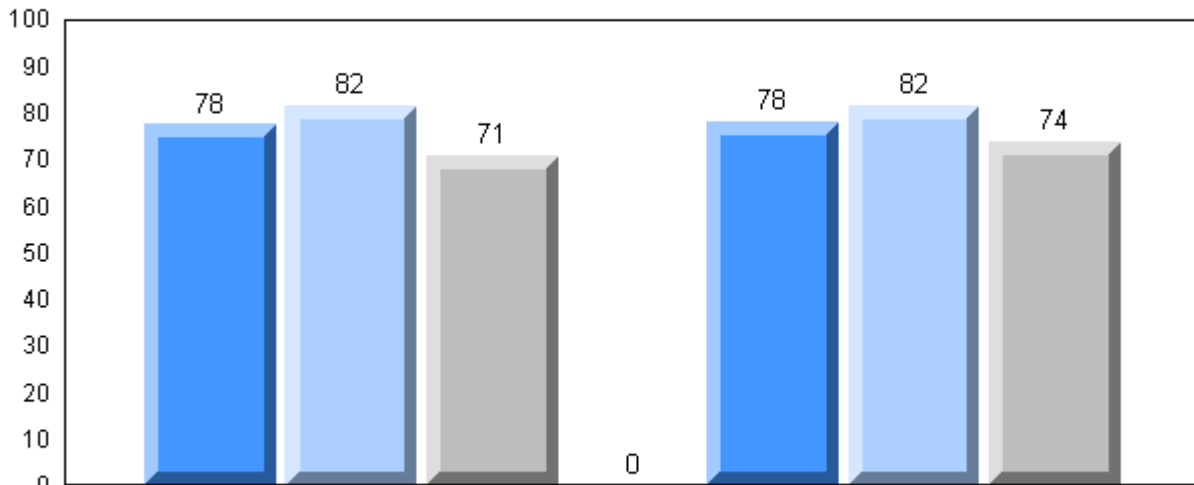

Exam Mark

Final Mark

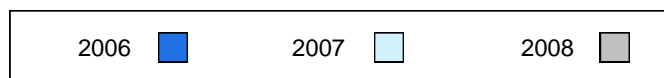

Difference from Provincial Mean, 2006-2008

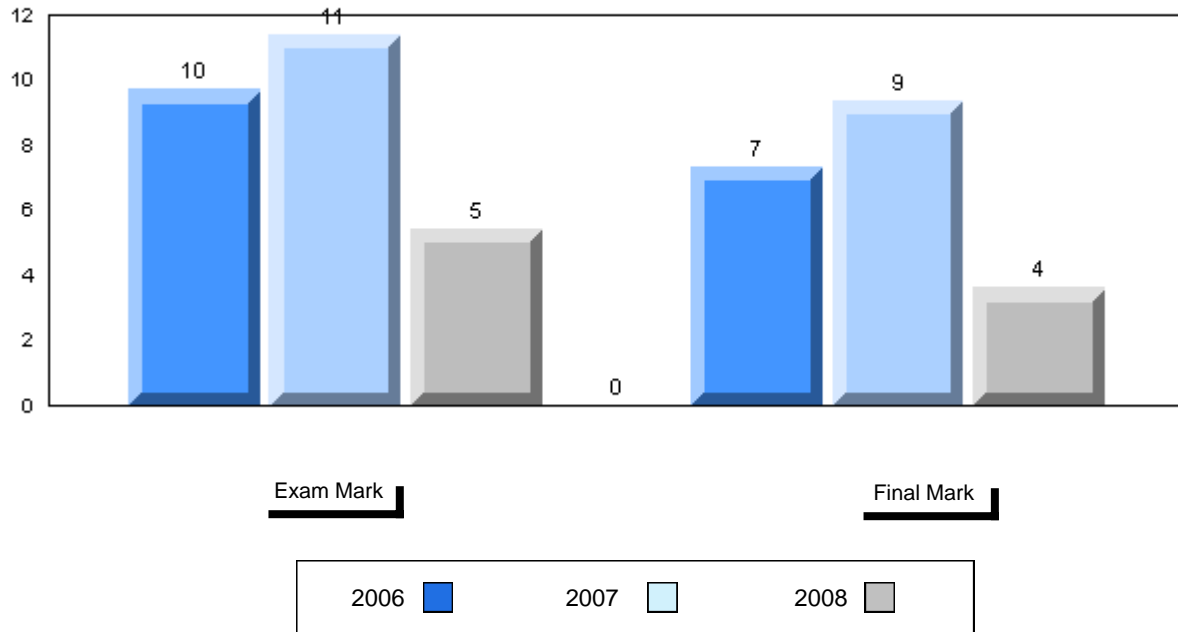

3 Year Public Exam (Subtest) Mark Trend 2006-2008

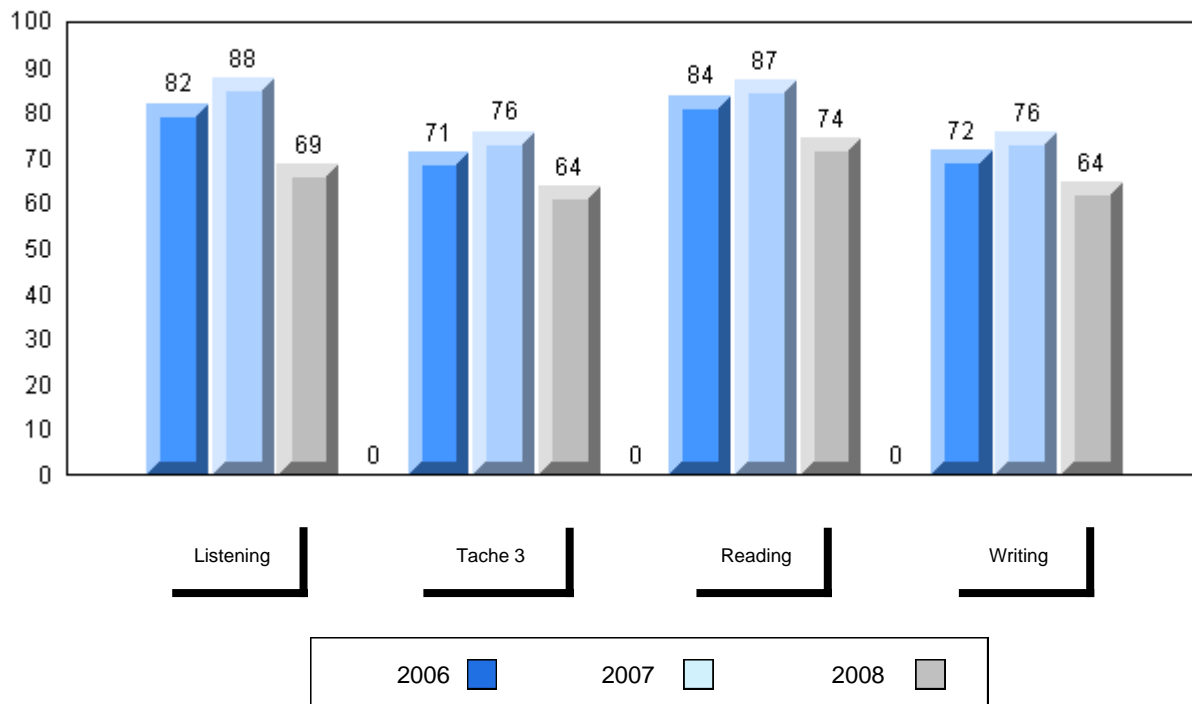

District 4 - Eastern

#274 - St. Catherine's Academy, Mount Carmel

Grades: K-12

Number of Students 2

French 3200 School
 District
 Province

Subtest

Listening School
 District
 Province

Tache 3 School
 District
 Province

Reading School
 District
 Province

Writing School
 District
 Province

Public Exam Mark	School vs District	School vs Province
School data with 5 or fewer students withheld for reasons of confidentiality		

Final Mark	School vs District	School vs Province
School data with 5 or fewer students withheld for reasons of confidentiality		

Average Mark, 2006-2008

School data with 5 or fewer students withheld for reasons of confidentiality



Difference from Provincial Mean, 2006-2008

School data with 5 or fewer students withheld for reasons of confidentiality

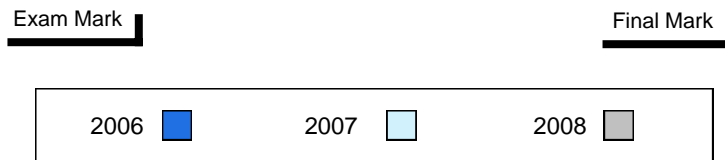

3 Year Public Exam (Subtest) Mark Trend 2006-2008

School data with 5 or fewer students withheld for reasons of confidentiality

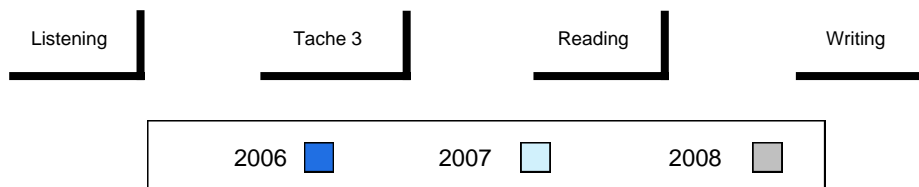

District 4 - Eastern

#280 - Laval High School, Placentia

Grades: 9-12

Number of Students 21

French 3200

School
 District
 Province

Public Exam Mark	School vs District	School vs Province
-------------------------	--------------------	--------------------

65.1
 66.4
 65.5

q

q

Final Mark	School vs District	School vs Province
-------------------	--------------------	--------------------

68.0
 70.9
 70.3

q

q

Subtest

Listening

School
 District
 Province

55.1
 61.9
 60.1

q

q

Tache 3

School
 District
 Province

55.0
 56.4
 55.5

q

q

Reading

School
 District
 Province

70.5
 69.7
 68.6

p

p

Writing

School
 District
 Province

52.1
 56.6
 55.4

q

q

Average Mark, 2006-2008

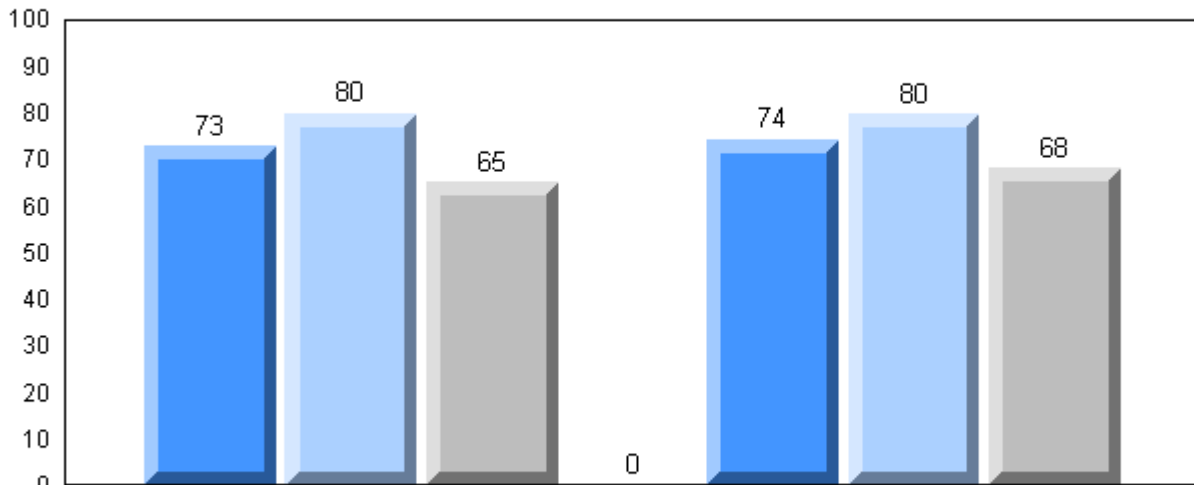

Exam Mark

Final Mark

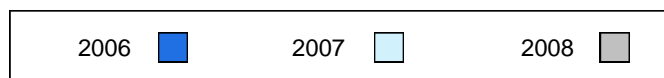

Difference from Provincial Mean, 2006-2008

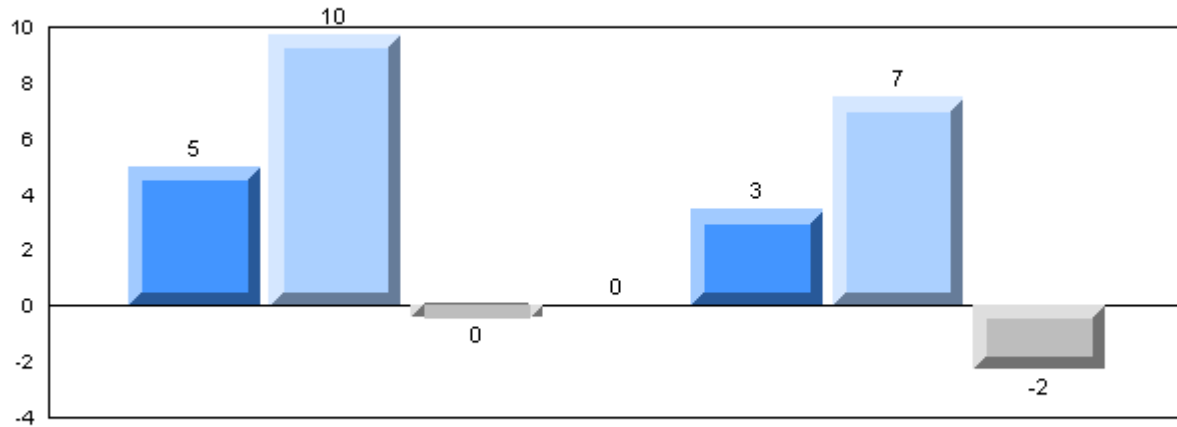

Exam Mark

Final Mark

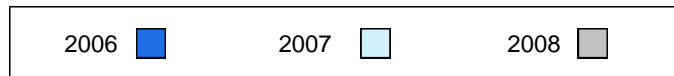

3 Year Public Exam (Subtest) Mark Trend 2006-2008

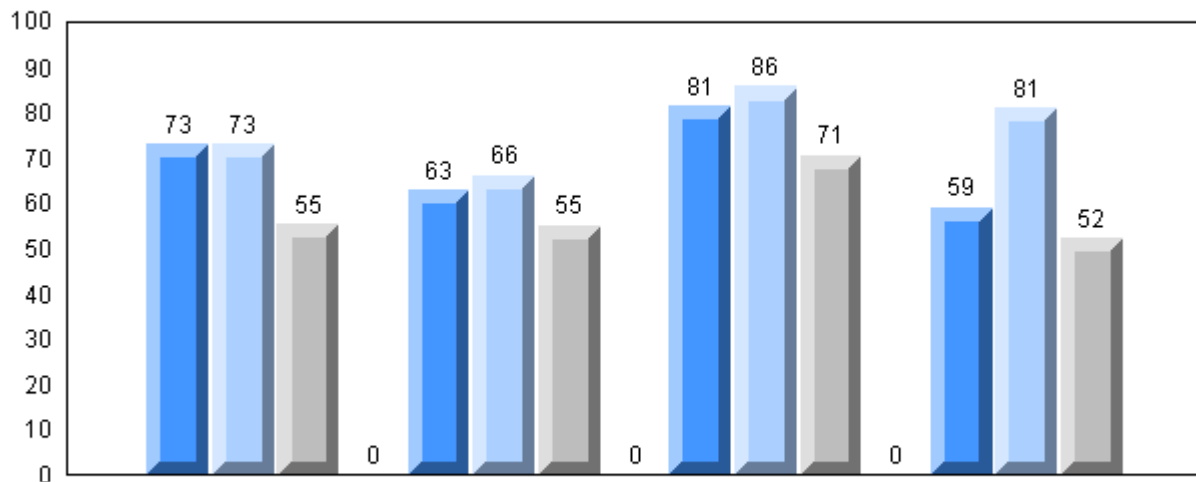

Listening

Tache 3

Reading

Writing

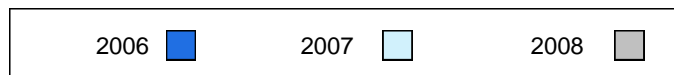

District 4 - Eastern

#286 - Fatima Academy, St. Bride's

Grades: K-12

Number of Students 6

French 3200

School
 District
 Province

Public Exam Mark	School vs District	School vs Province
------------------	--------------------	--------------------

64.3
 66.4
 65.5

q

q

Final Mark	School vs District	School vs Province
------------	--------------------	--------------------

70.5
 70.9
 70.3

q

p

Subtest

Listening

School
 District
 Province

53.9
 61.9
 60.1

q

q

Tache 3

School
 District
 Province

50.8
 56.4
 55.5

q

q

Reading

School
 District
 Province

67.0
 69.7
 68.6

q

q

Writing

School
 District
 Province

53.1
 56.6
 55.4

q

q

Average Mark, 2006-2008

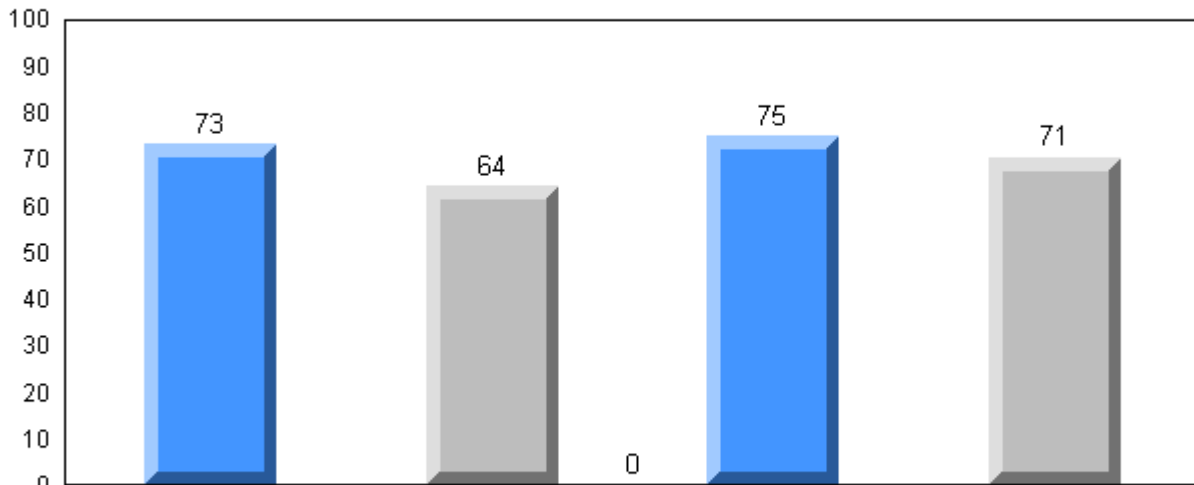

Exam Mark

Final Mark

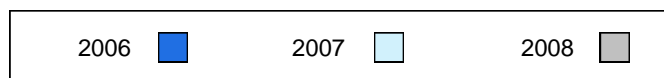

Difference from Provincial Mean, 2006-2008

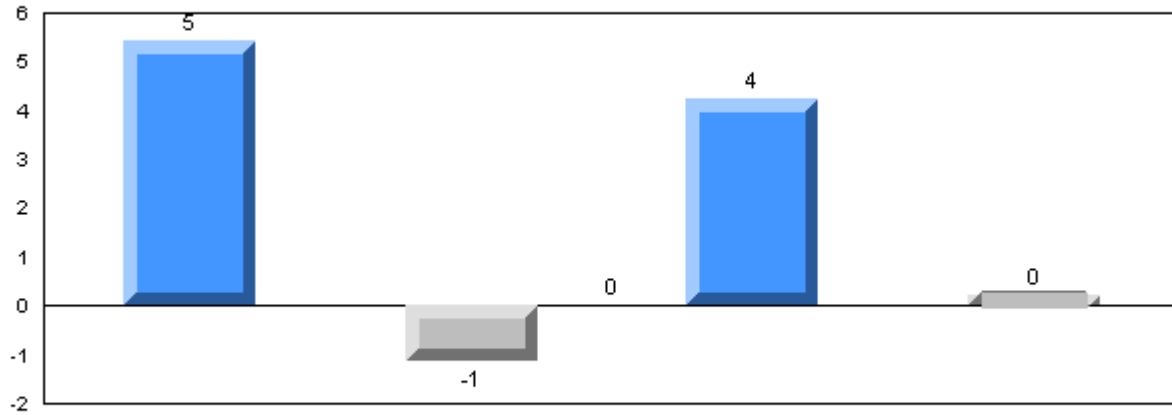

Exam Mark

Final Mark

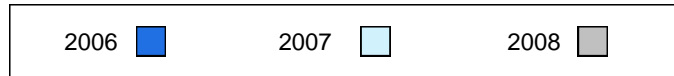

3 Year Public Exam (Subtest) Mark Trend 2006-2008

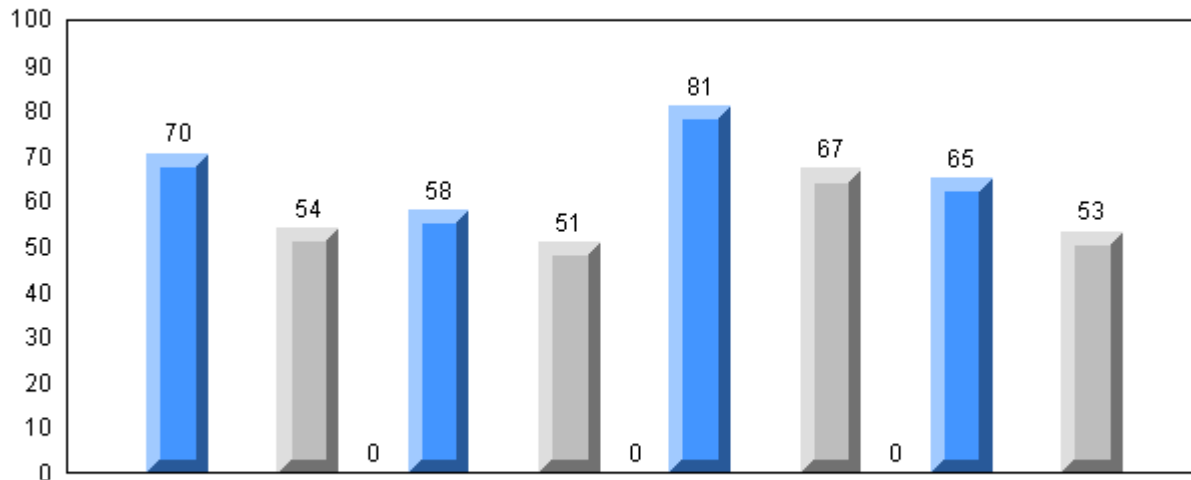

Listening

Tache 3

Reading

Writing

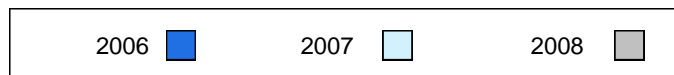

District 4 - Eastern

#287 - Dunne Memorial Academy, St. Mary's

Grades: K-12

Number of Students

9

French 3200

School
 District
 Province

Public Exam Mark

School vs District

School vs Province

57.6
 66.4
 65.5

q

q

Final Mark

School vs District

School vs Province

65.3
 70.9
 70.3

q

q

Subtest

Listening

School
 District
 Province

43.7
 61.9
 60.1

q

q

Tache 3

School
 District
 Province

40.6
 56.4
 55.5

q

q

Reading

School
 District
 Province

66.5
 69.7
 68.6

q

q

Writing

School
 District
 Province

45.4
 56.6
 55.4

q

q

Average Mark, 2006-2008

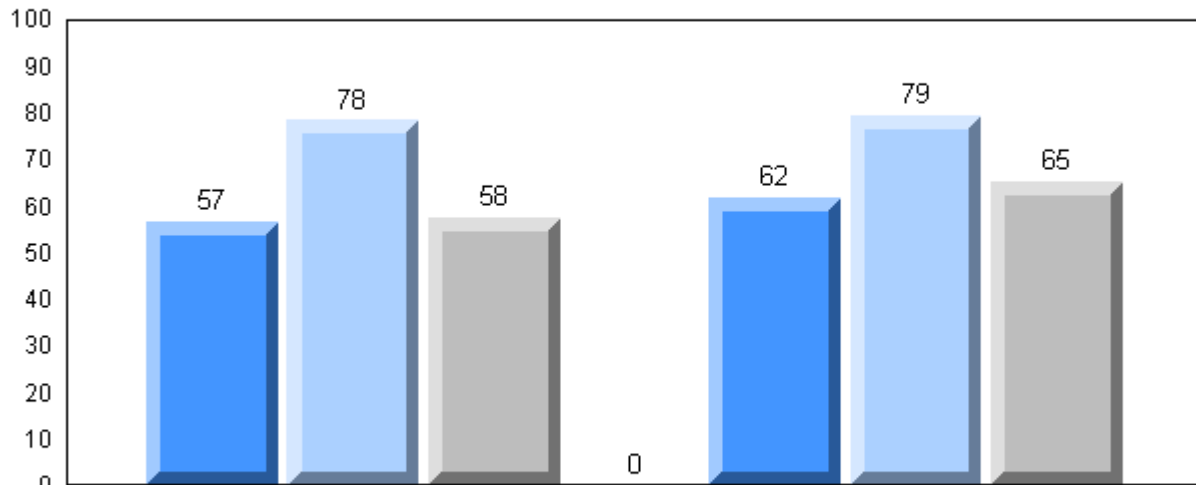

Exam Mark

Final Mark

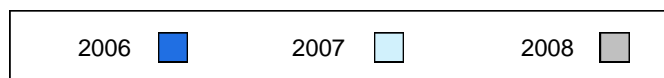

Difference from Provincial Mean, 2006-2008

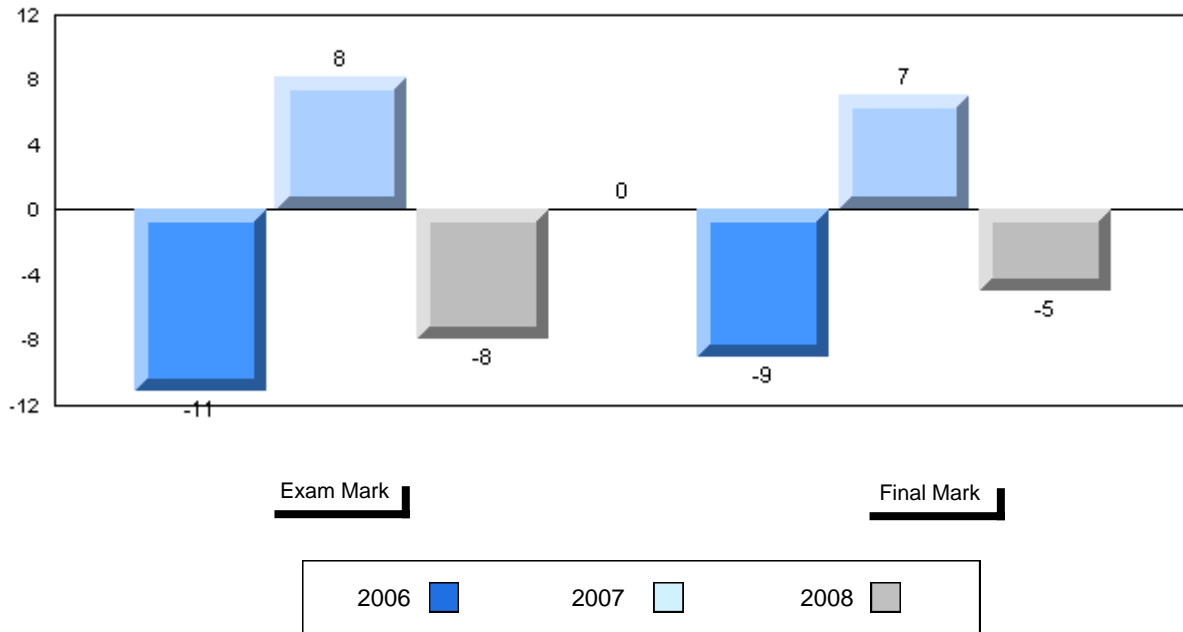

3 Year Public Exam (Subtest) Mark Trend 2006-2008

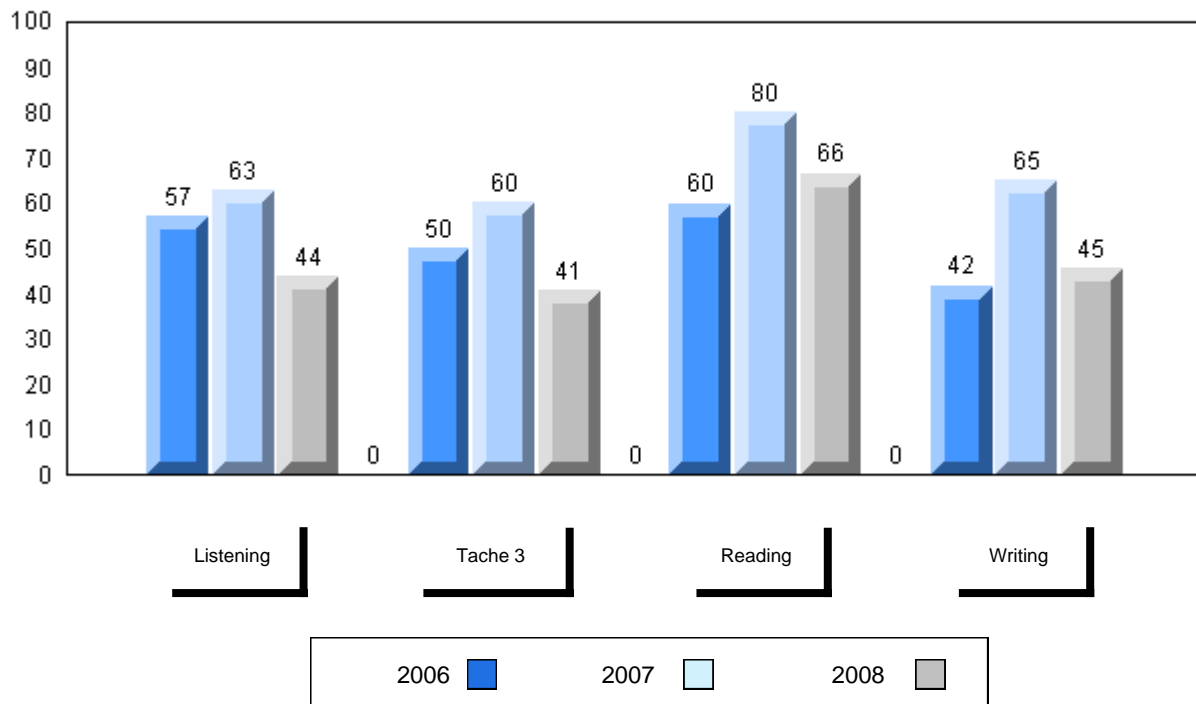

District 4 - Eastern

#296 - St. Michael's High, Bell Island

Grades: 7-12

Number of Students 6

French 3200

School
 District
 Province

Public Exam Mark

School vs District

School vs Province

50.7
 66.4
 65.5

q

q

Final Mark

School vs District

School vs Province

58.7
 70.9
 70.3

q

q

Subtest

Listening

School
 District
 Province

46.7
 61.9
 60.1

q

q

Tache 3

School
 District
 Province

41.7
 56.4
 55.5

q

q

Reading

School
 District
 Province

51.0
 69.7
 68.6

q

q

Writing

School
 District
 Province

29.5
 56.6
 55.4

q

q

Average Mark, 2006-2008

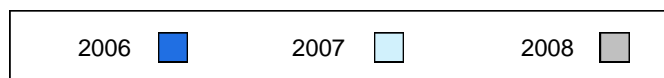
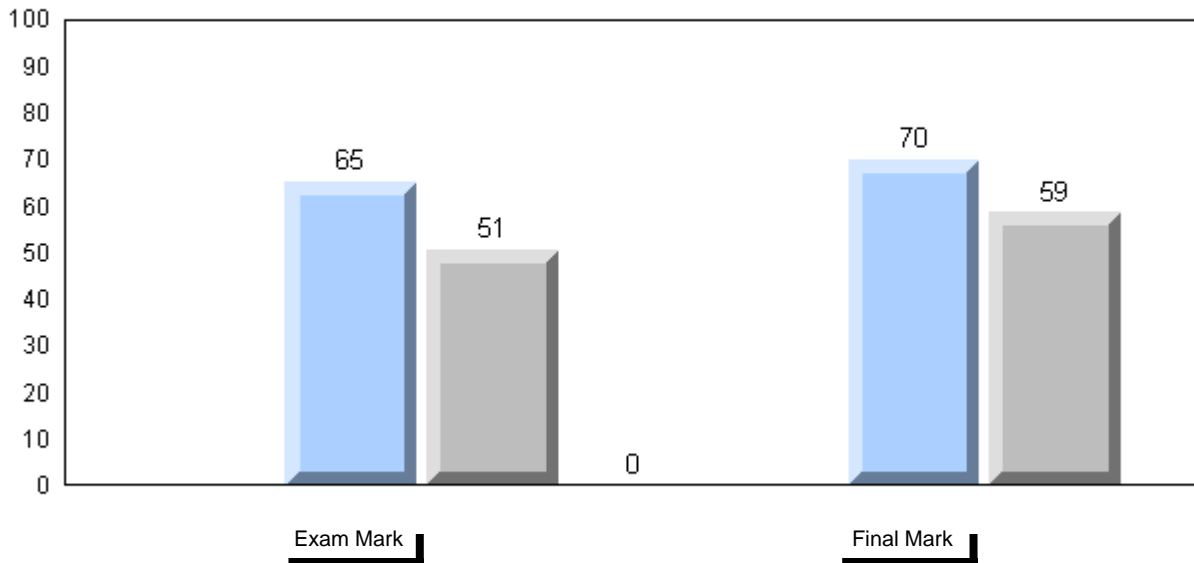

Difference from Provincial Mean, 2006-2008

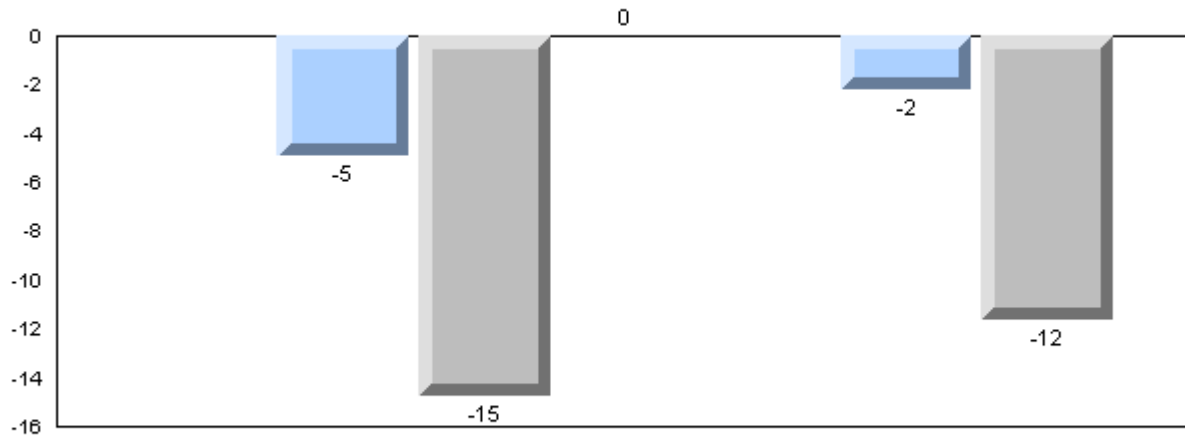

Exam Mark

Final Mark

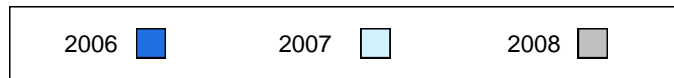

3 Year Public Exam (Subtest) Mark Trend 2006-2008

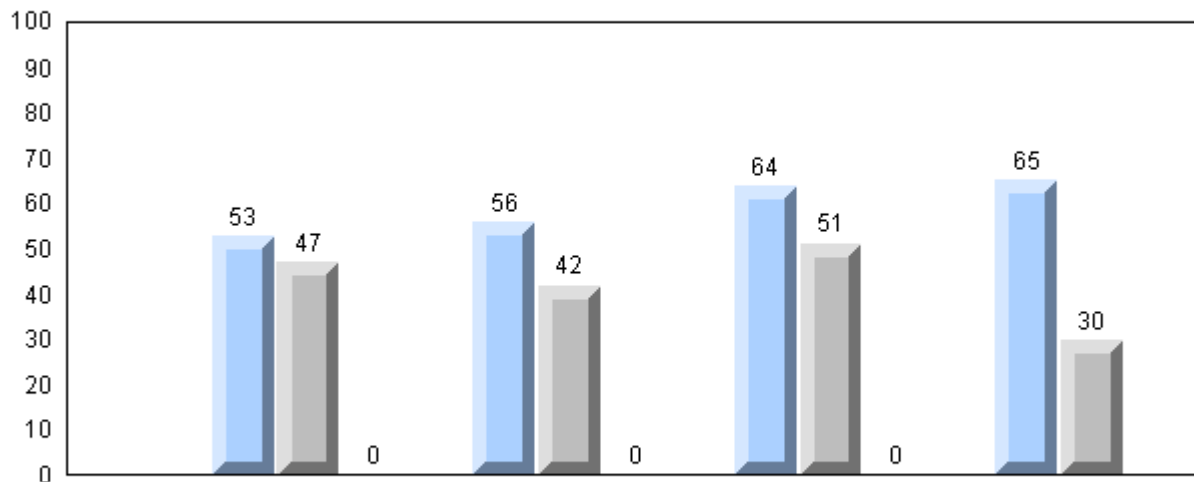

Listening

Tache 3

Reading

Writing

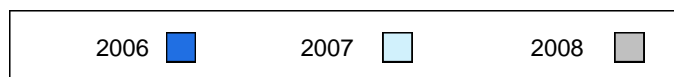

District 4 - Eastern

#304 - Holy Spirit High, Conception Bay South (Manuels)

Grades: 9-12

Number of Students 11

French 3200

School
 District
 Province

Public Exam Mark

School vs District

School vs Province

71.0
 66.4
 65.5

P

P

Final Mark

School vs District

School vs Province

73.6
 70.9
 70.3

P

P

Subtest

Listening

School
 District
 Province

73.0
 61.9
 60.1

P

P

Tache 3

School
 District
 Province

61.4
 56.4
 55.5

P

P

Reading

School
 District
 Province

70.8
 69.7
 68.6

P

P

Writing

School
 District
 Province

65.3
 56.6
 55.4

P

P

Average Mark, 2006-2008

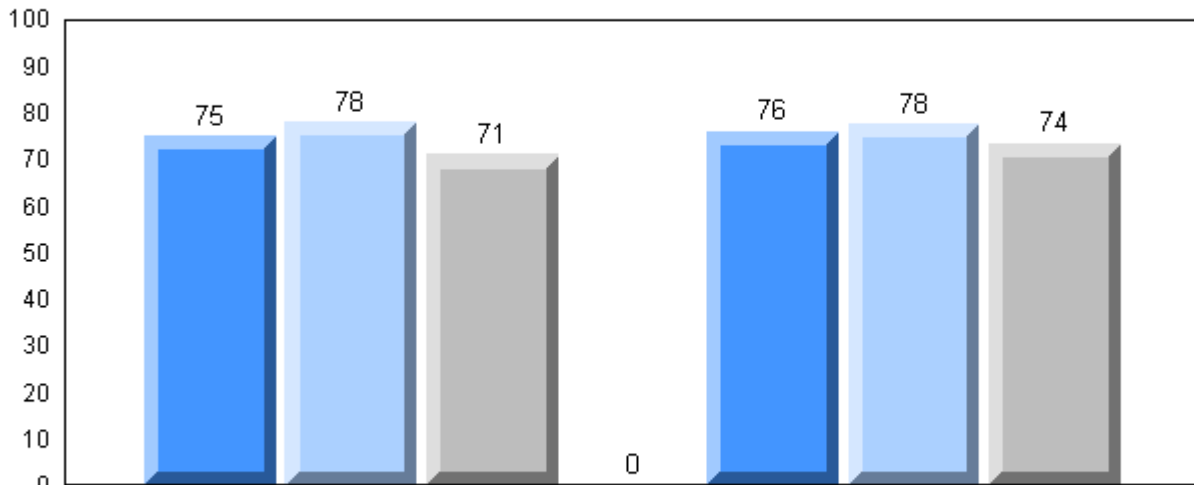

Exam Mark

Final Mark

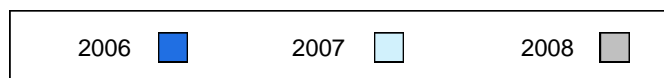

Difference from Provincial Mean, 2006-2008

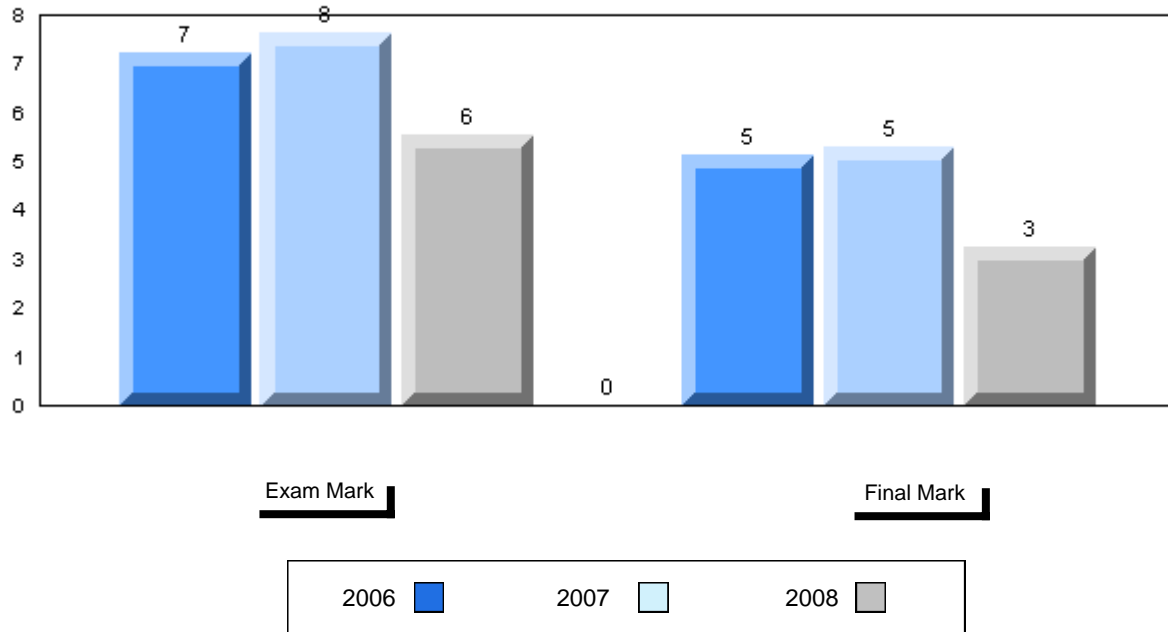

3 Year Public Exam (Subtest) Mark Trend 2006-2008

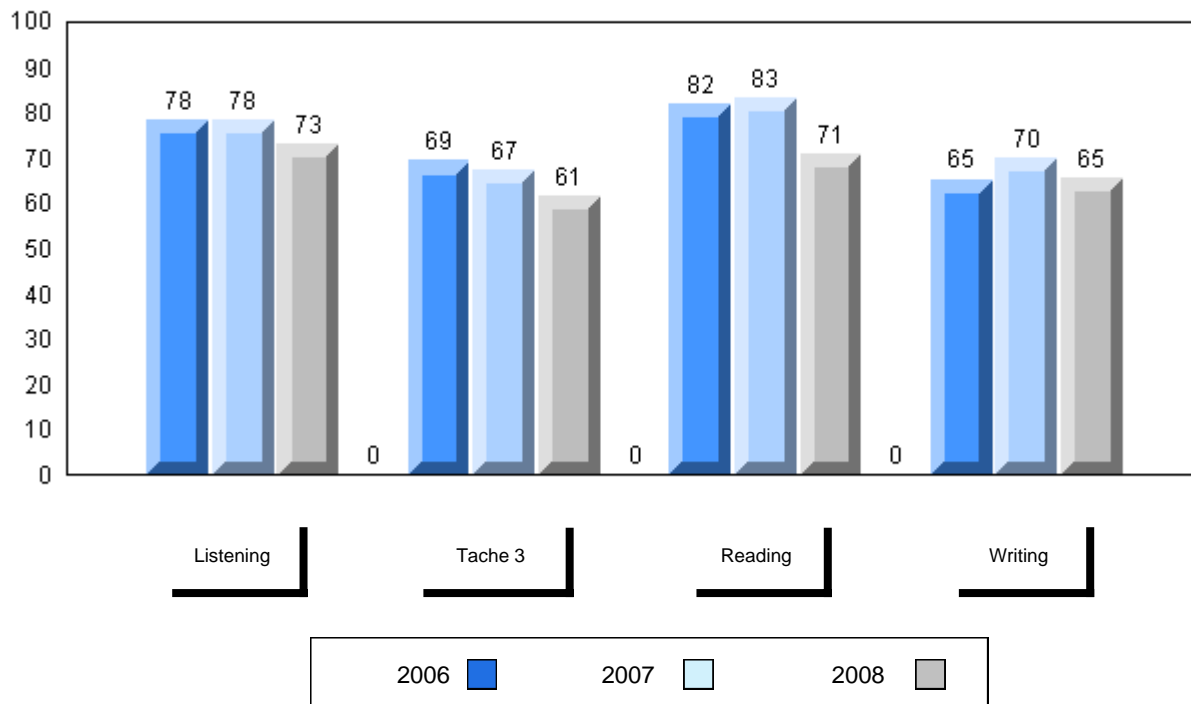

District 4 - Eastern

#307 - Mobile Central High, Mobile

Grades: 7-12

Number of Students 14

French 3200

School
 District
 Province

Public Exam Mark	School vs District	School vs Province
------------------	--------------------	--------------------

67.1	P	P
66.4		
65.5		

Final Mark	School vs District	School vs Province
------------	--------------------	--------------------

69.8	q	q
70.9		
70.3		

Subtest

Listening

School
 District
 Province

71.4	P	P
61.9		
60.1		

Tache 3

School
 District
 Province

55.0	q	q
56.4		
55.5		

Reading

School
 District
 Province

67.7	q	q
69.7		
68.6		

Writing

School
 District
 Province

50.2	q	q
56.6		
55.4		

Average Mark, 2006-2008

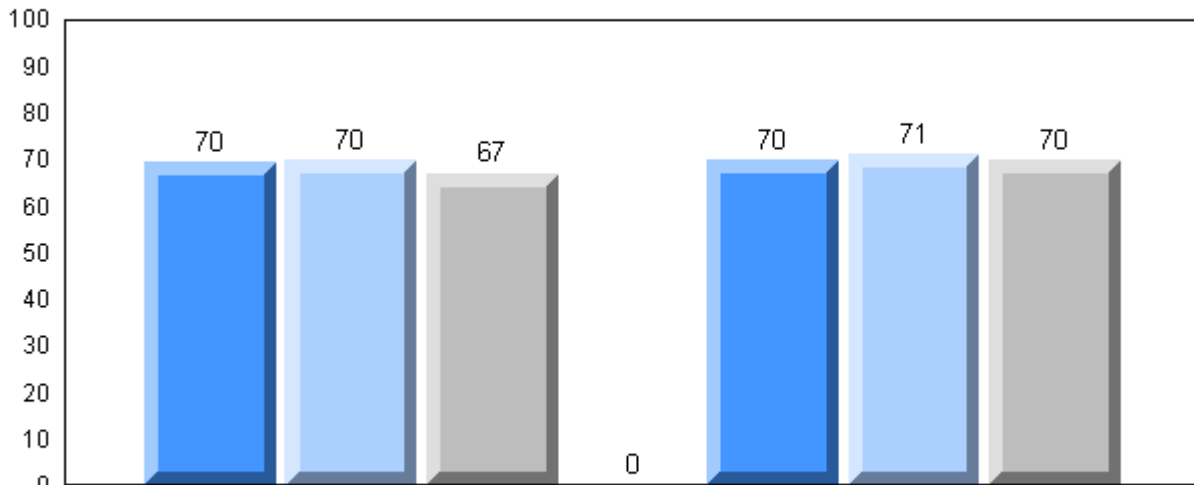

Exam Mark

Final Mark

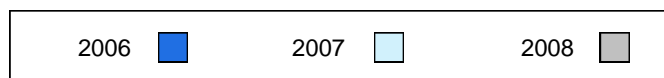

Difference from Provincial Mean, 2006-2008

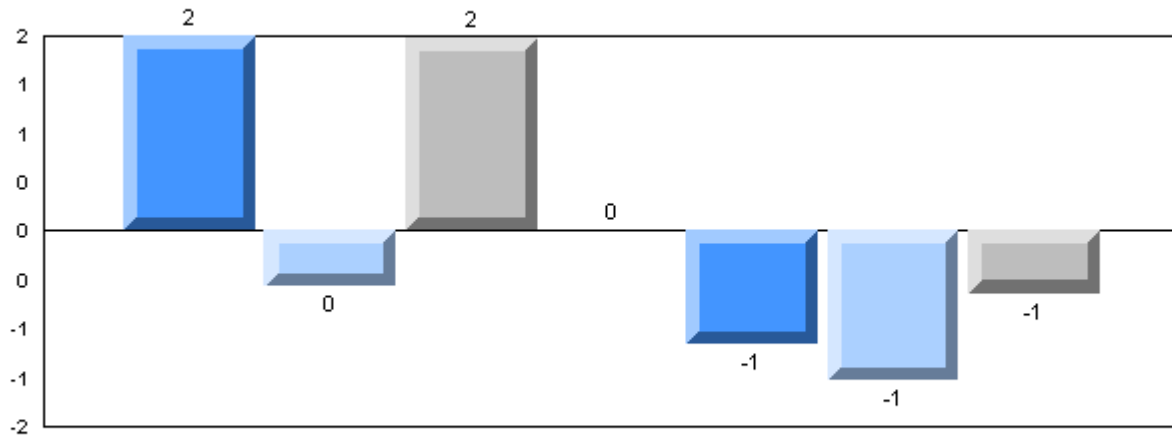

Exam Mark

Final Mark

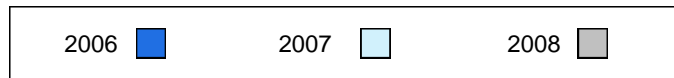

3 Year Public Exam (Subtest) Mark Trend 2006-2008

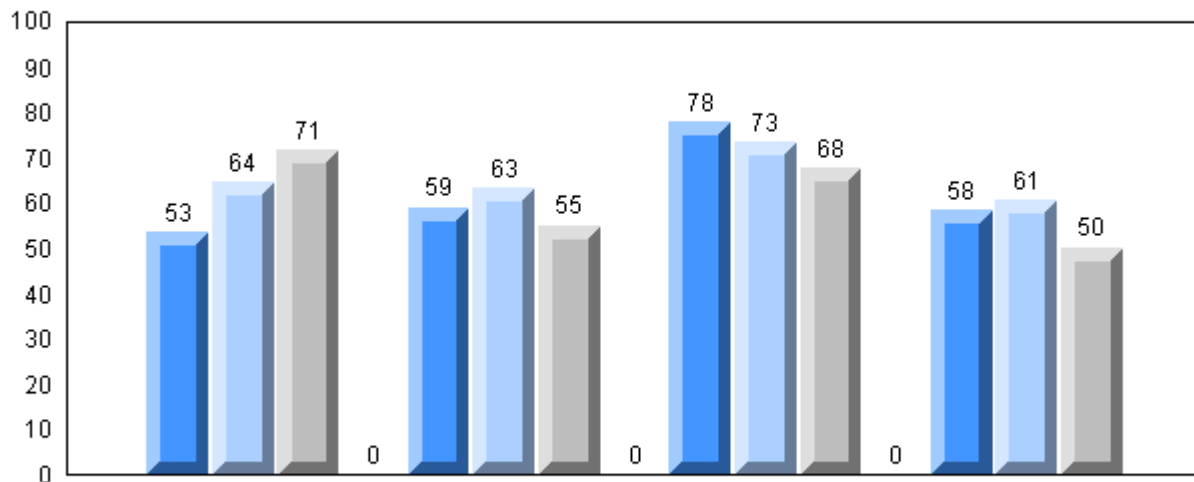

Listening

Tache 3

Reading

Writing

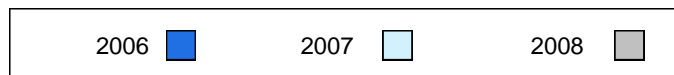

District 4 - Eastern

#311 - Mount Pearl Senior High, Mount Pearl

Grades: 10-12

Number of Students 15

French 3200

School
 District
 Province

Public Exam Mark	School vs District	School vs Province
------------------	--------------------	--------------------

63.9	q	q
66.4		
65.5		

Final Mark	School vs District	School vs Province
------------	--------------------	--------------------

69.6	q	q
70.9		
70.3		

Subtest

Listening

School
 District
 Province

61.6	q	p
61.9		
60.1		

Tache 3

School
 District
 Province

57.3	p	p
56.4		
55.5		

Reading

School
 District
 Province

66.7	q	q
69.7		
68.6		

Writing

School
 District
 Province

48.3	q	q
56.6		
55.4		

Average Mark, 2006-2008

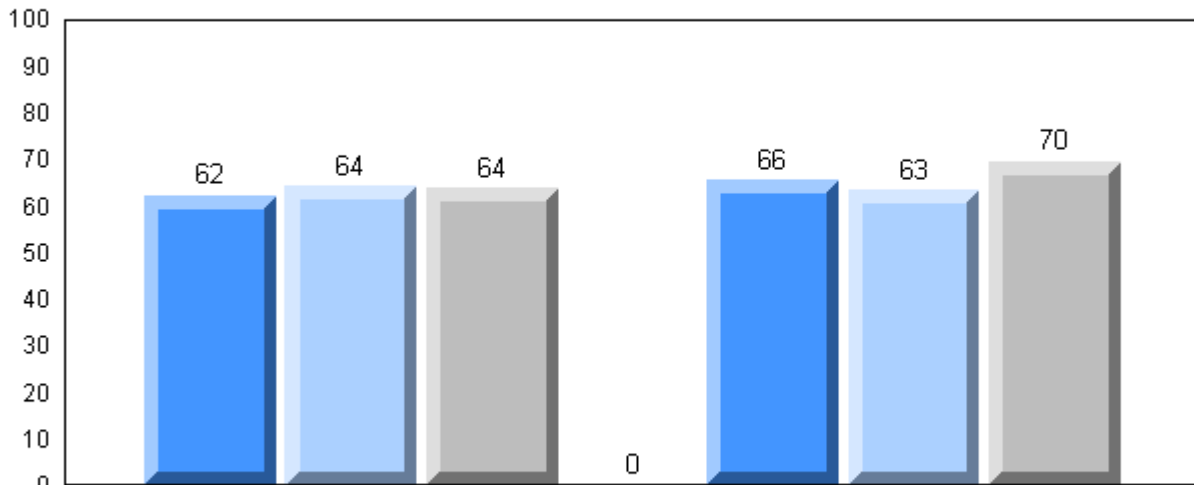

Exam Mark

Final Mark

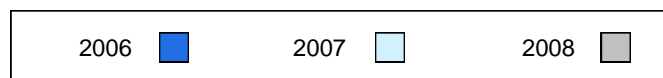

Difference from Provincial Mean, 2006-2008

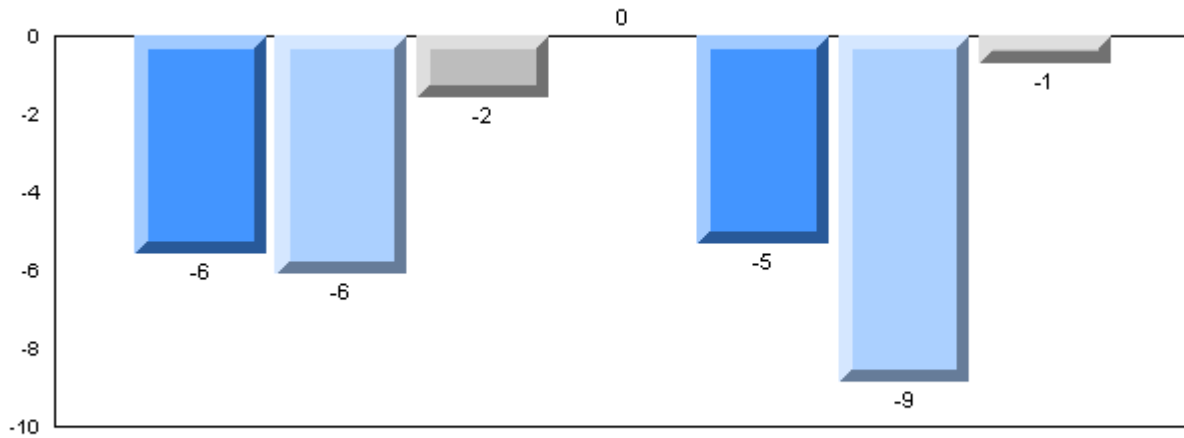

Exam Mark

Final Mark

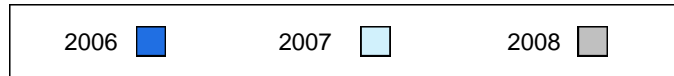

3 Year Public Exam (Subtest) Mark Trend 2006-2008

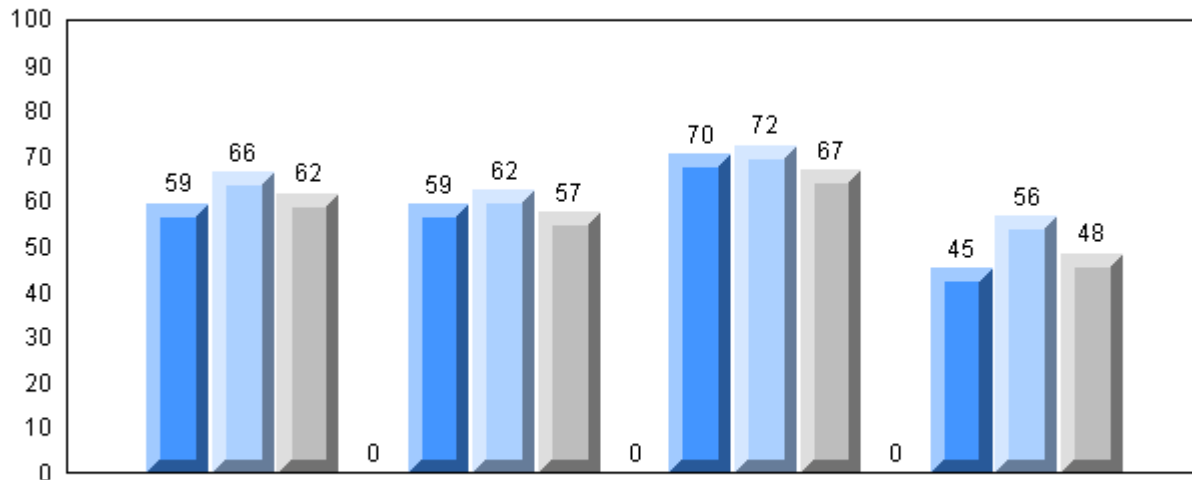

Listening

Tache 3

Reading

Writing

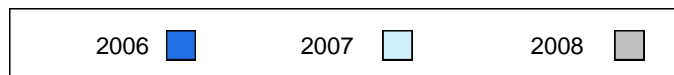

District 4 - Eastern

#313 - O'Donel High School, Mount Pearl

Grades: 10-12

Number of Students 16

French 3200

School
 District
 Province

Public Exam Mark	School vs District	School vs Province
-------------------------	--------------------	--------------------

64.8
 66.4
 65.5

q

q

Final Mark	School vs District	School vs Province
-------------------	--------------------	--------------------

70.2
 70.9
 70.3

q

q

Subtest

Listening

School
 District
 Province

59.2
 61.9
 60.1

q

q

Tache 3

School
 District
 Province

56.3
 56.4
 55.5

q

P

Reading

School
 District
 Province

67.6
 69.7
 68.6

q

q

Writing

School
 District
 Province

52.0
 56.6
 55.4

q

q

Average Mark, 2006-2008

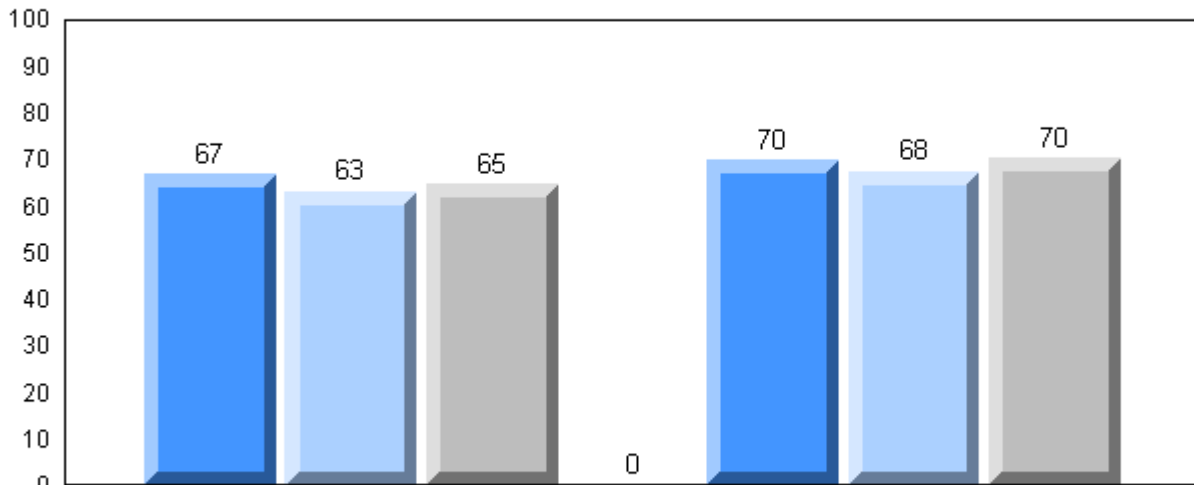

Exam Mark

Final Mark

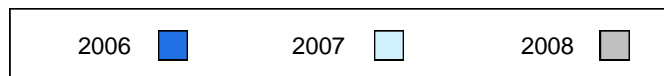

Difference from Provincial Mean, 2006-2008

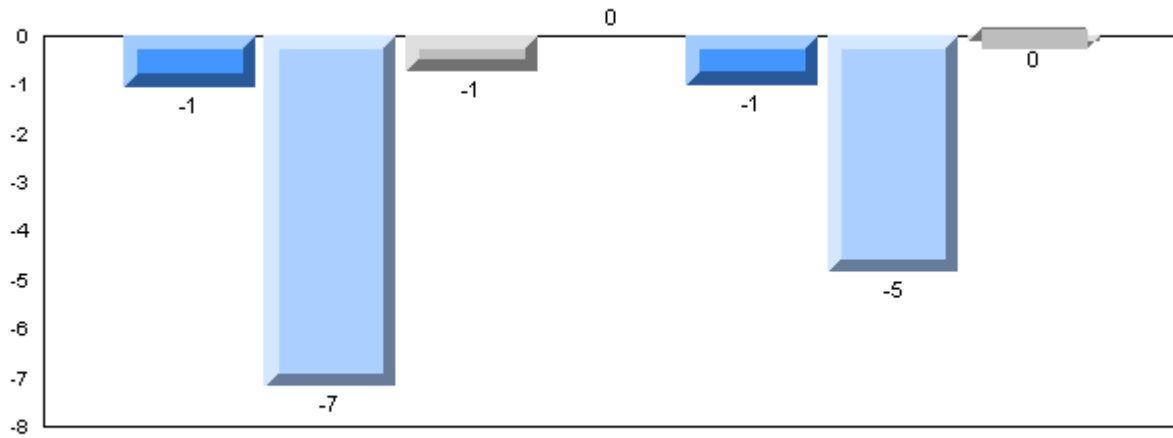

Exam Mark

Final Mark

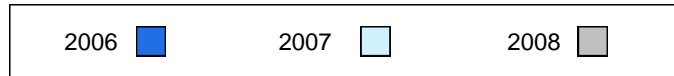

3 Year Public Exam (Subtest) Mark Trend 2006-2008

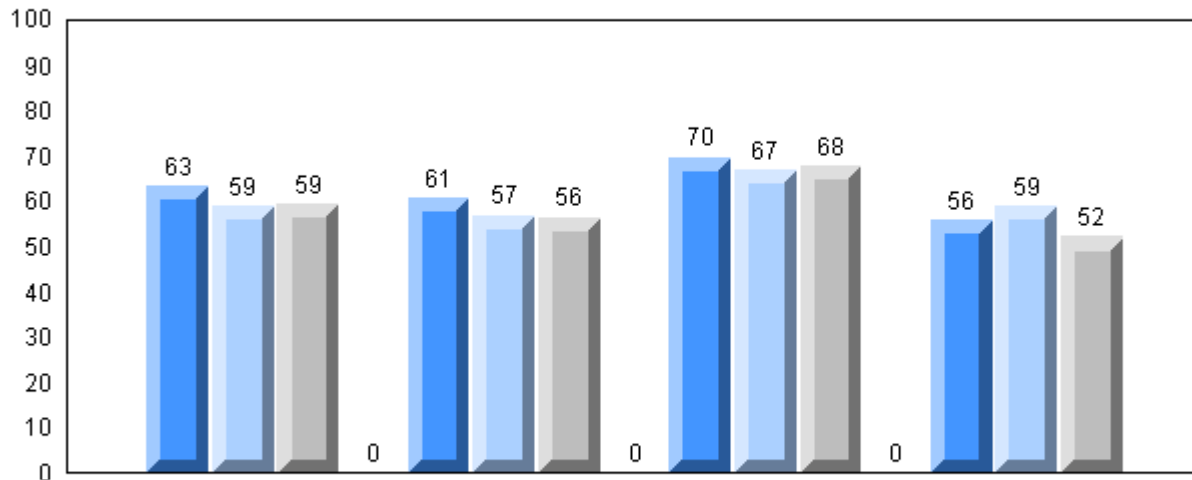

Listening

Tache 3

Reading

Writing

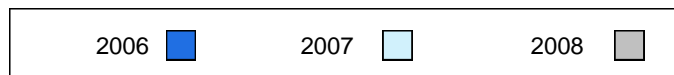

District 4 - Eastern

#327 - Bishops College High, St. John's

Grades: 10-12

Number of Students 8

French 3200

School
 District
 Province

Public Exam Mark

School vs District

School vs Province

58.9
 66.4
 65.5

q

q

Final Mark

School vs District

School vs Province

65.8
 70.9
 70.3

q

q

Subtest

Listening

School
 District
 Province

54.6
 61.9
 60.1

q

q

Tache 3

School
 District
 Province

46.9
 56.4
 55.5

q

q

Reading

School
 District
 Province

65.9
 69.7
 68.6

q

q

Writing

School
 District
 Province

52.1
 56.6
 55.4

q

q

Average Mark, 2006-2008

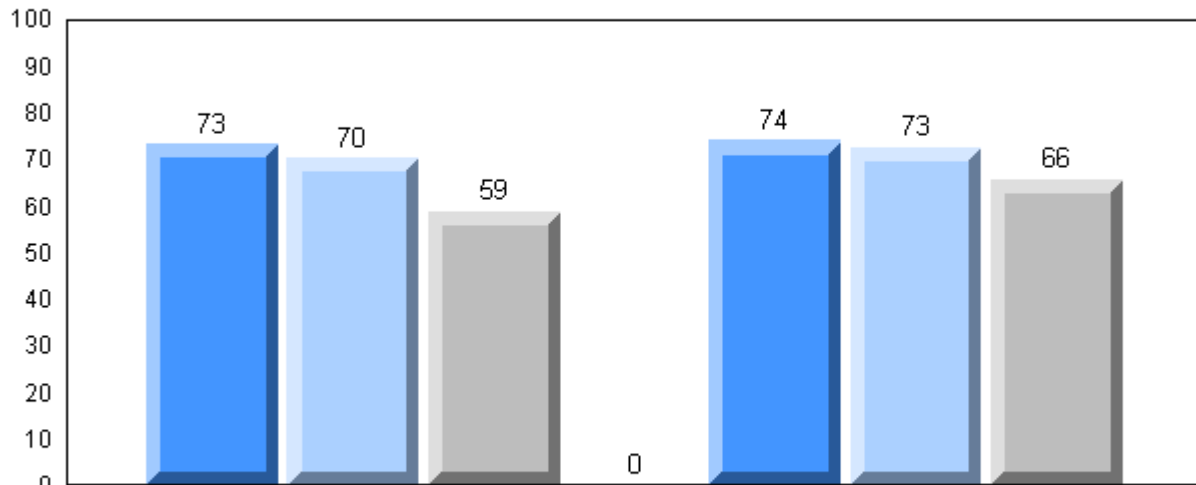

Exam Mark

Final Mark

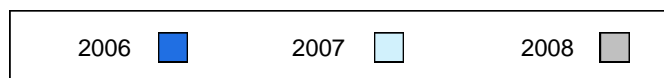

Difference from Provincial Mean, 2006-2008

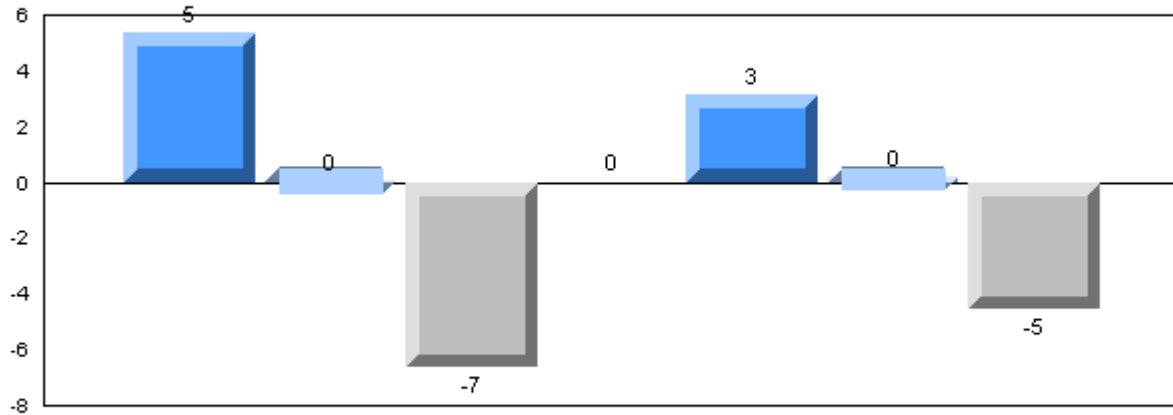

Exam Mark

Final Mark

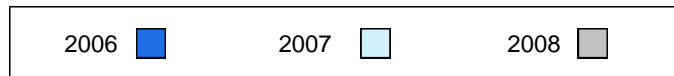

3 Year Public Exam (Subtest) Mark Trend 2006-2008

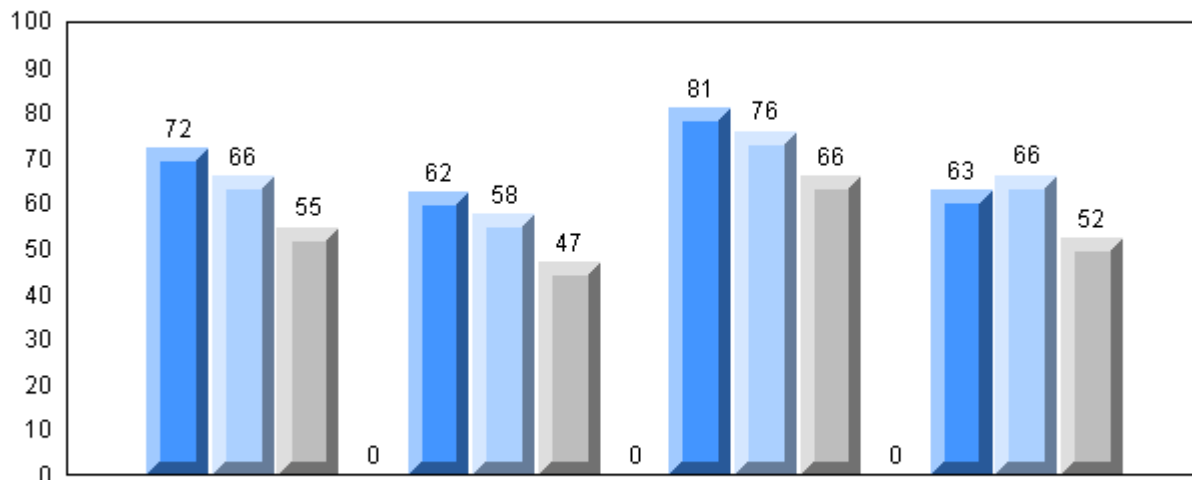

Listening

Tache 3

Reading

Writing

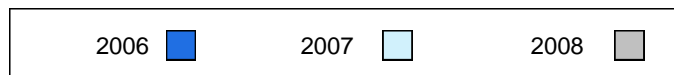

District 4 - Eastern

#328 - Booth Memorial High School, St. John's

Grades: 10-12

Number of Students

7

French 3200

School
 District
 Province

Public Exam Mark

72.4
 66.4
 65.5

School vs District

P

School vs Province

P

Final Mark

74.6
 70.9
 70.3

School vs District

P

School vs Province

P

Subtest

Listening

School
 District
 Province

74.8
 61.9
 60.1

P

P

Tache 3

School
 District
 Province

63.6
 56.4
 55.5

P

P

Reading

School
 District
 Province

75.6
 69.7
 68.6

P

P

Writing

School
 District
 Province

63.1
 56.6
 55.4

P

P

Average Mark, 2006-2008

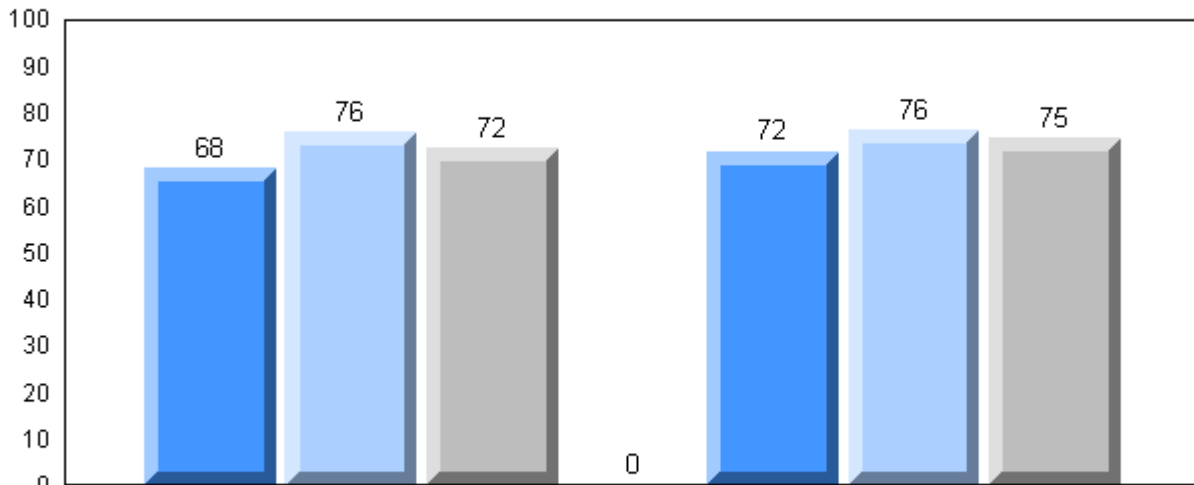

Exam Mark

Final Mark

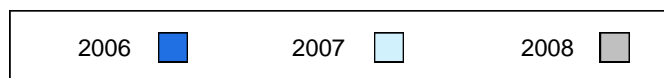

Difference from Provincial Mean, 2006-2008

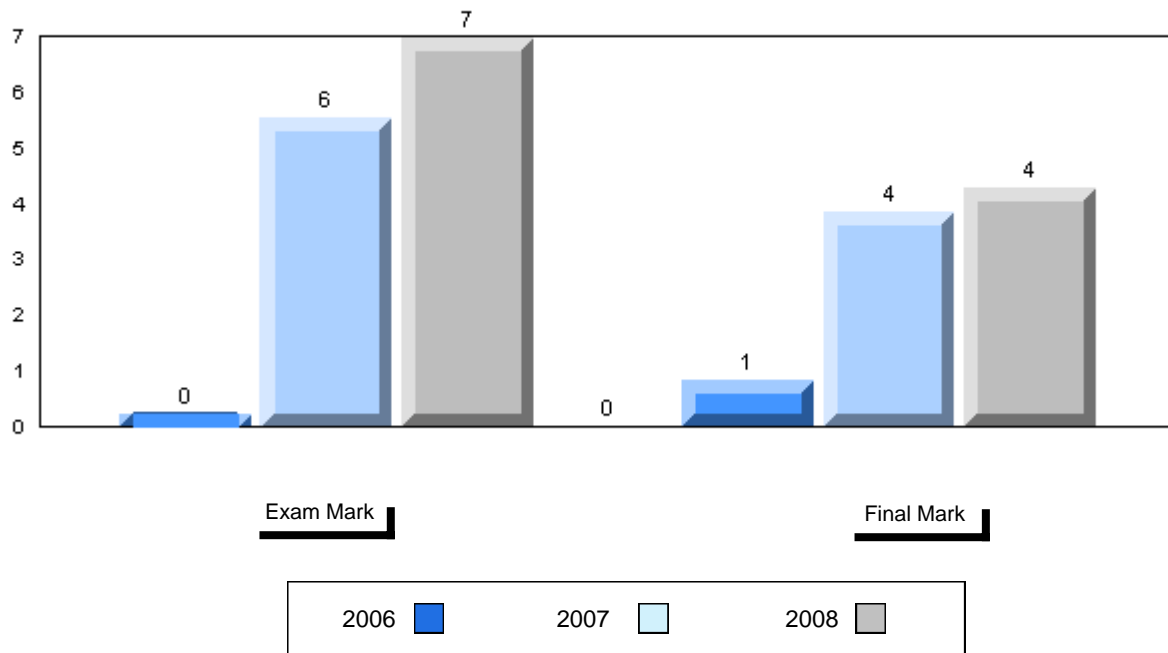

3 Year Public Exam (Subtest) Mark Trend 2006-2008

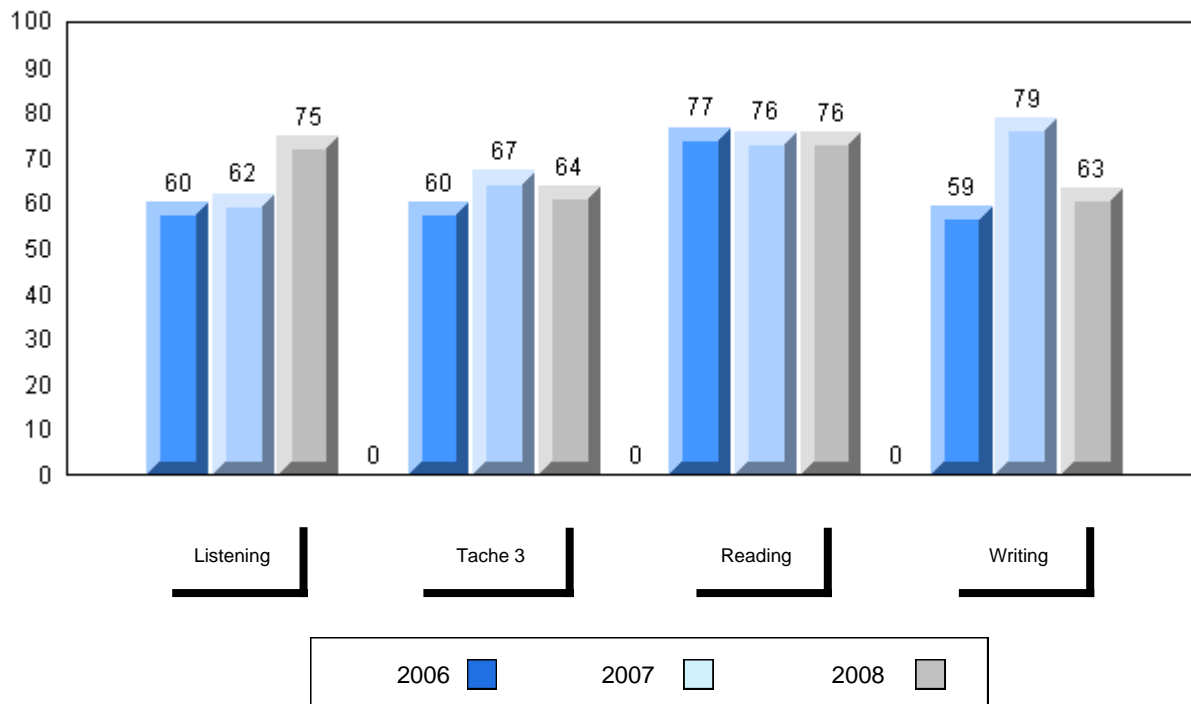

District 4 - Eastern

#336 - Gonzaga Regional High, St. John's

Grades: 10-12

Number of Students 39

French 3200

School
 District
 Province

Public Exam Mark

School vs District

School vs Province

78.1
 66.4
 65.5

P

P

Final Mark

School vs District

School vs Province

81.1
 70.9
 70.3

P

P

Subtest

Listening

School
 District
 Province

79.3
 61.9
 60.1

P

P

Tache 3

School
 District
 Province

68.0
 56.4
 55.5

P

P

Reading

School
 District
 Province

82.9
 69.7
 68.6

P

P

Writing

School
 District
 Province

74.7
 56.6
 55.4

P

P

Average Mark, 2006-2008

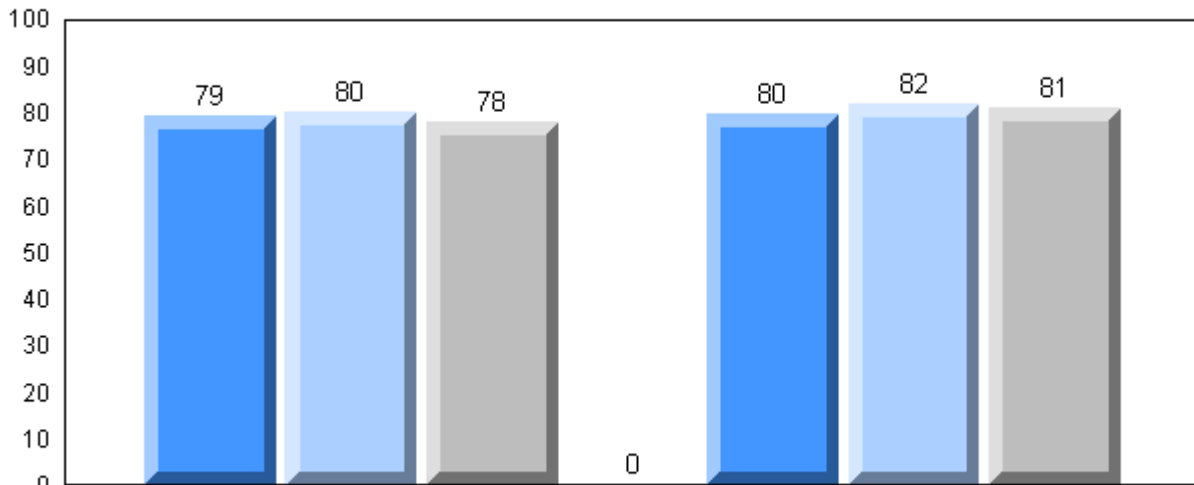

Exam Mark

Final Mark

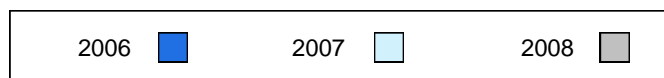

Difference from Provincial Mean, 2006-2008

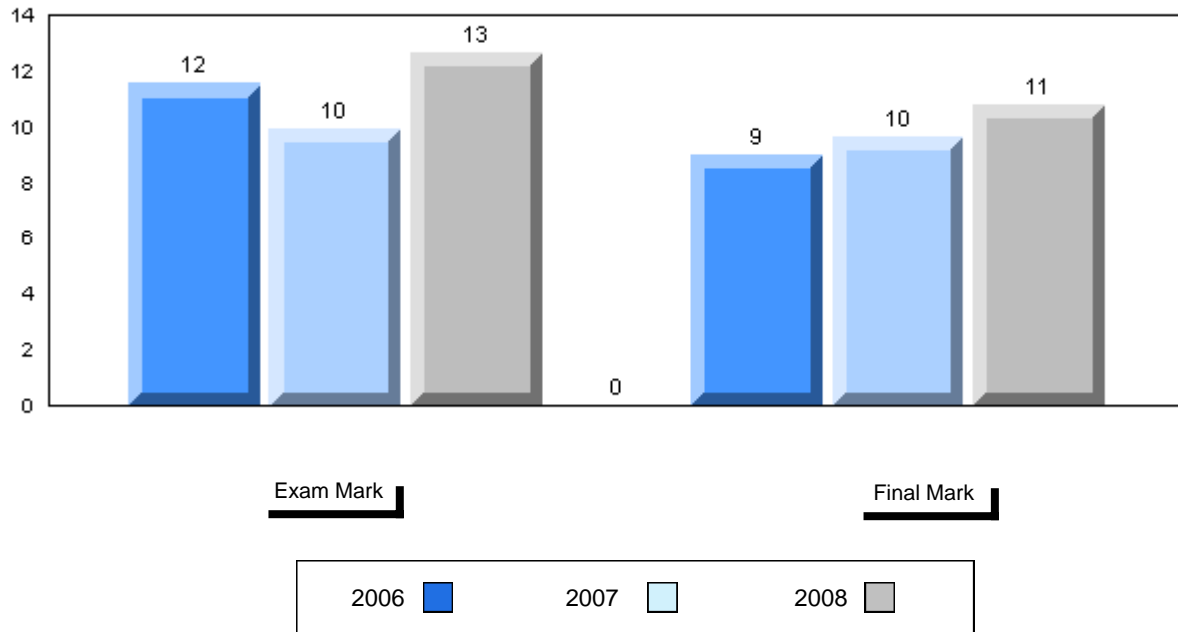

3 Year Public Exam (Subtest) Mark Trend 2006-2008

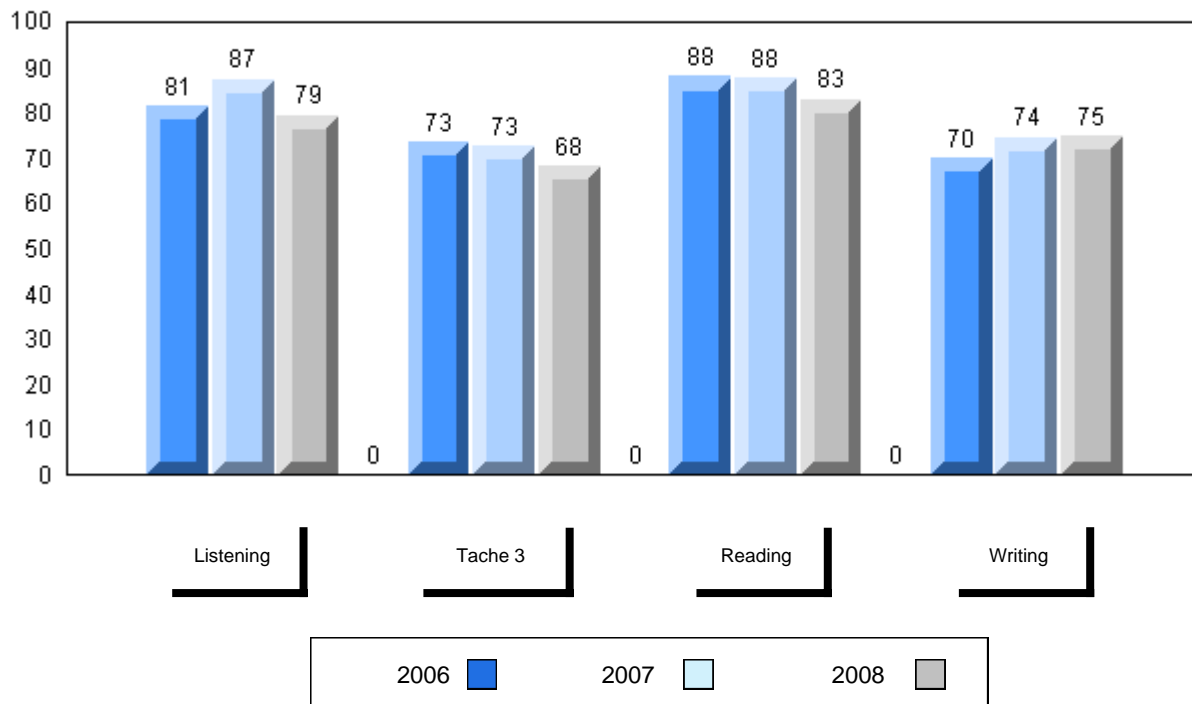

District 4 - Eastern

#340 - Holy Heart of Mary Regional High, St. John's

Grades: 10-12

Number of Students 21

French 3200

School
 District
 Province

Public Exam Mark

School vs District

School vs Province

73.7
 66.4
 65.5

P

P

Final Mark

School vs District

School vs Province

76.4
 70.9
 70.3

P

P

Subtest

Listening

School
 District
 Province

76.2
 61.9
 60.1

P

P

Tache 3

School
 District
 Province

67.4
 56.4
 55.5

P

P

Reading

School
 District
 Province

74.5
 69.7
 68.6

P

P

Writing

School
 District
 Province

71.0
 56.6
 55.4

P

P

Average Mark, 2006-2008

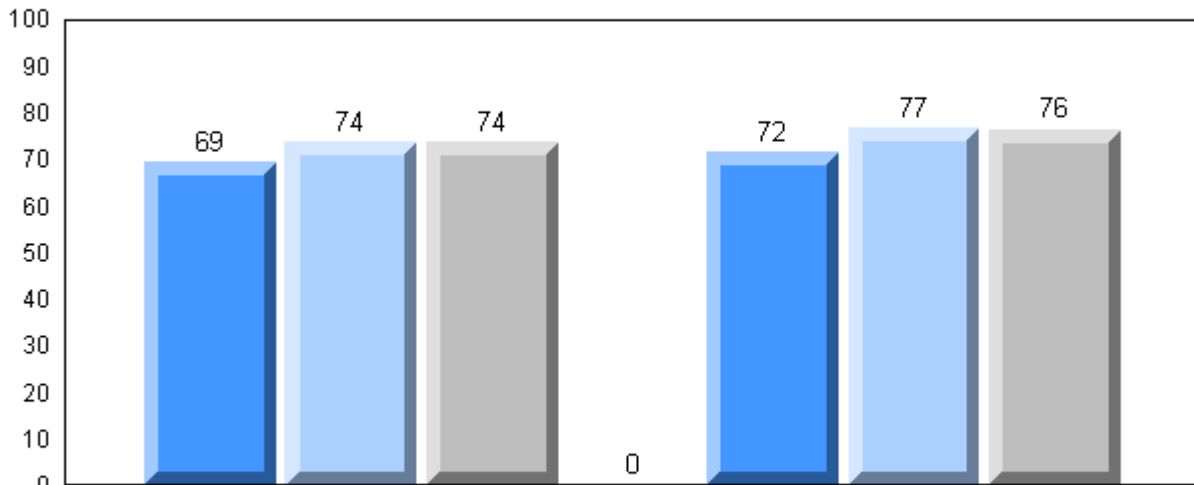

Exam Mark

Final Mark

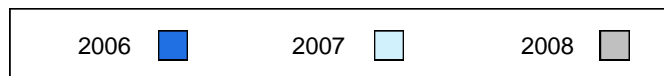

Difference from Provincial Mean, 2006-2008

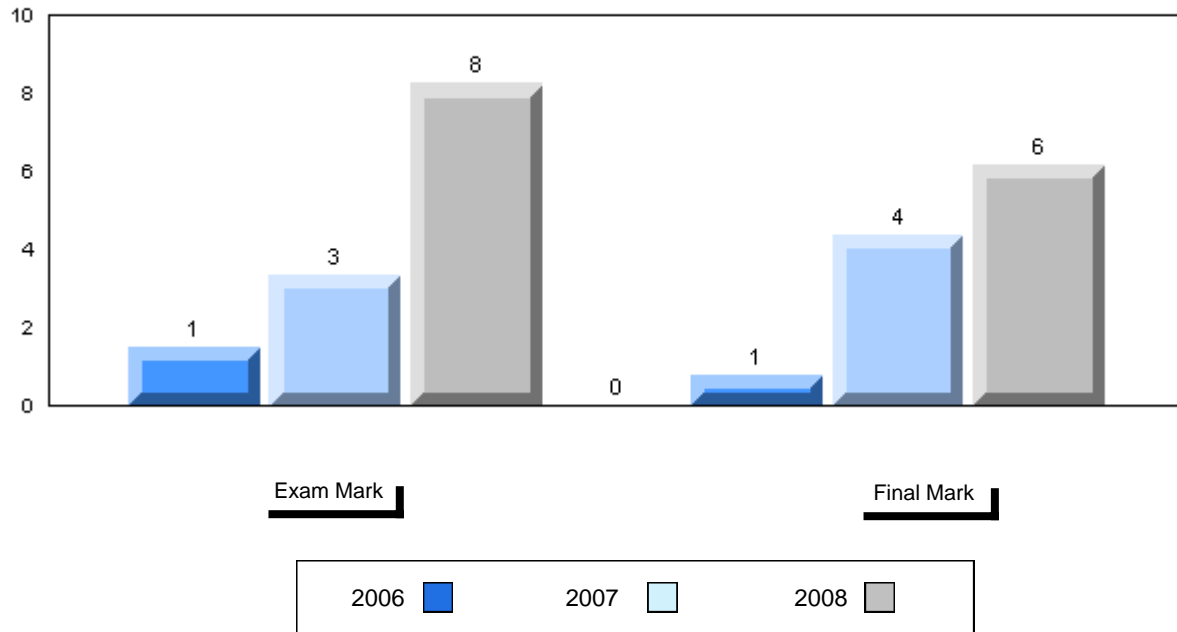

3 Year Public Exam (Subtest) Mark Trend 2006-2008

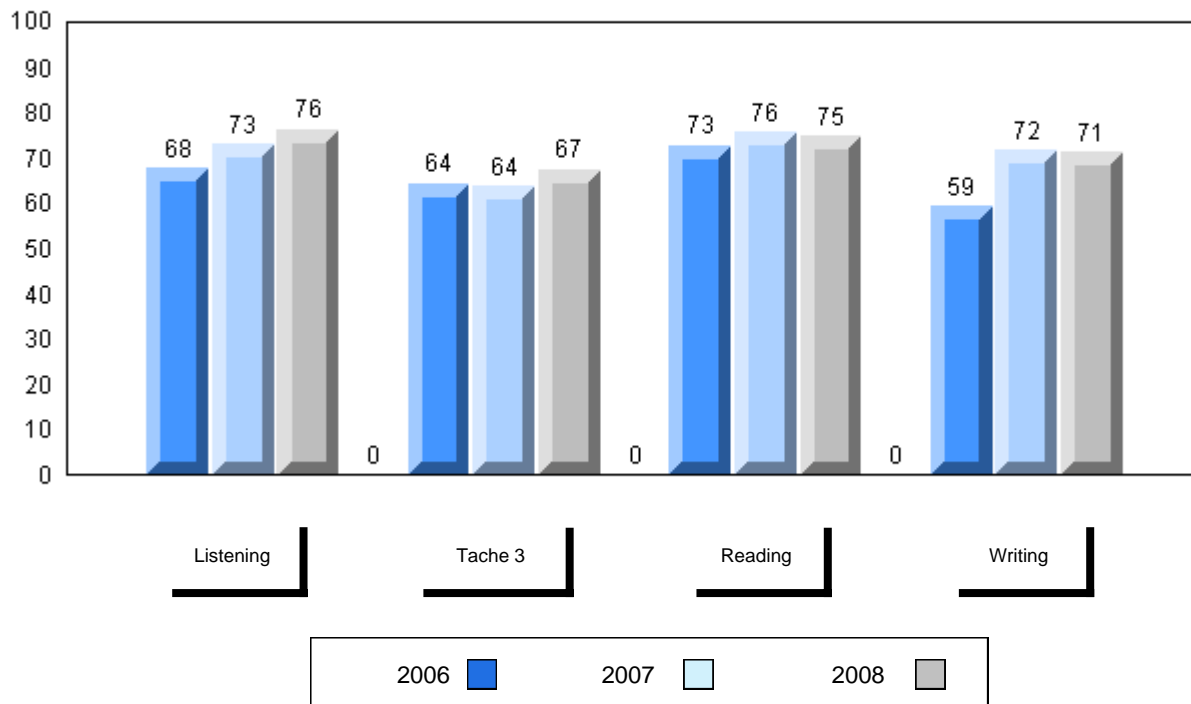

District 4 - Eastern

#347 - Prince of Wales Collegiate, St. John's

Grades: 10-12

Number of Students 11

French 3200

School
 District
 Province

Public Exam Mark

School vs District School vs Province

70.2 P P
 66.4
 65.5

Final Mark

School vs District School vs Province

74.2 P P
 70.9
 70.3

Subtest

Listening

School
 District
 Province

72.4 P P
 61.9
 60.1

Tache 3

School
 District
 Province

63.6 P P
 56.4
 55.5

Reading

School
 District
 Province

78.3 P P
 69.7
 68.6

Writing

School
 District
 Province

56.1 q P
 56.6
 55.4

Average Mark, 2006-2008

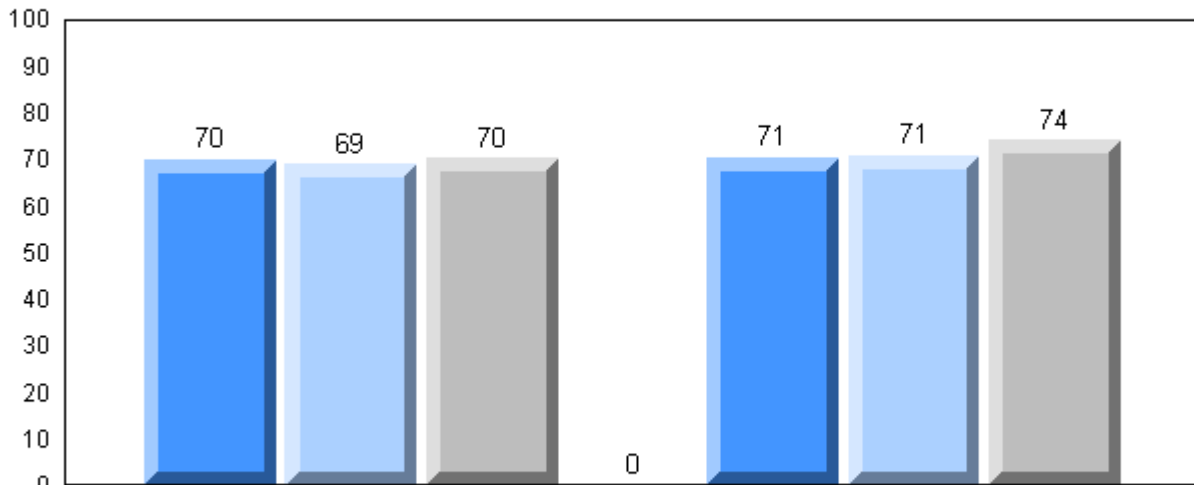

Exam Mark

Final Mark

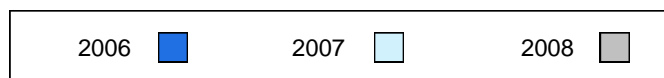

Difference from Provincial Mean, 2006-2008

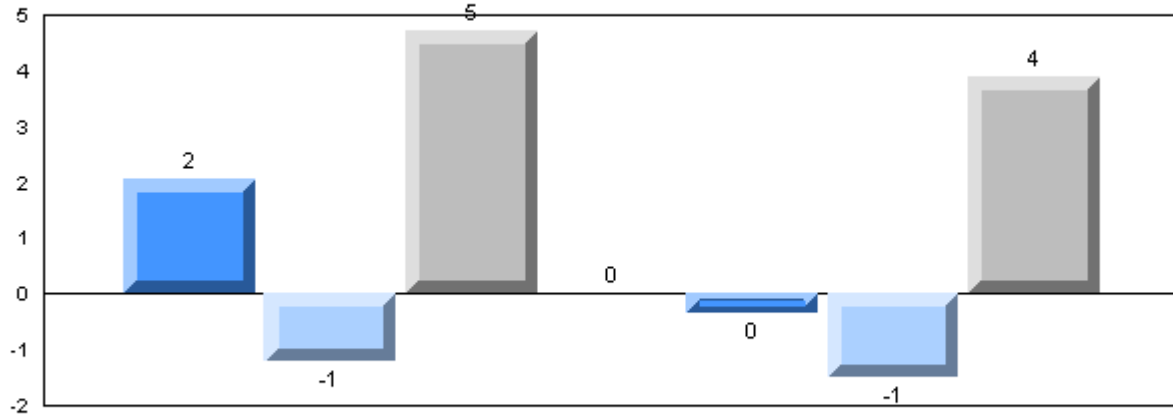

Exam Mark

Final Mark

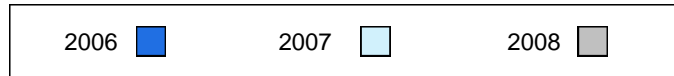

3 Year Public Exam (Subtest) Mark Trend 2006-2008

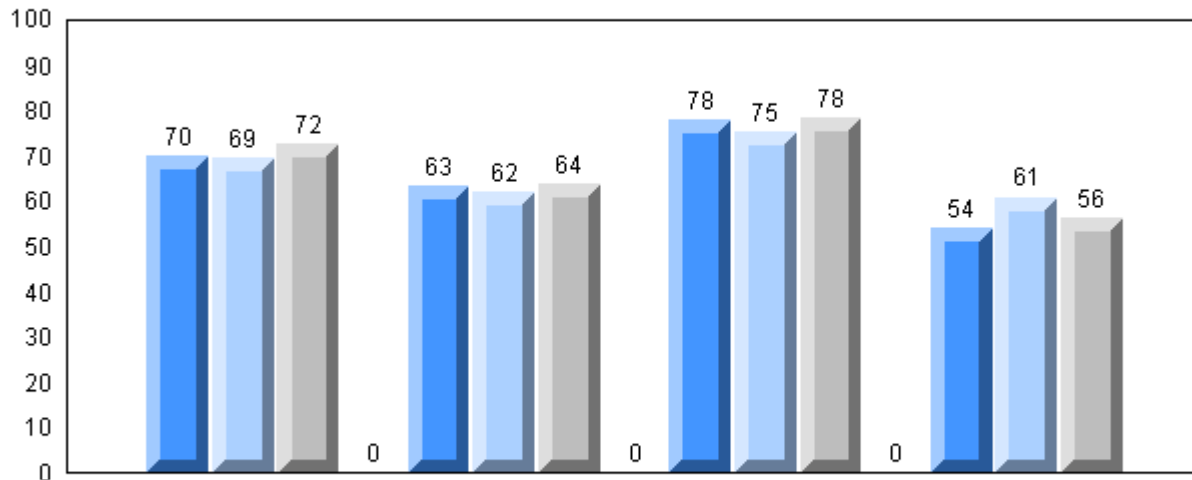

Listening

Tache 3

Reading

Writing

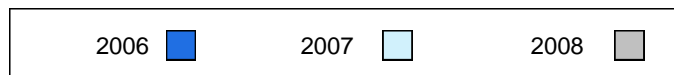

District 4 - Eastern

#354 - St. Kevin's High, St. John's (Goulds)

Grades: 10-12

Number of Students 13

French 3200

School
 District
 Province

Public Exam Mark

School vs District School vs Province

70.9 P P
 66.4
 65.5

Final Mark

School vs District School vs Province

73.2 P P
 70.9
 70.3

Subtest

Listening

School
 District
 Province

68.0 P P
 61.9
 60.1

Tache 3

School
 District
 Province

56.9 P P
 56.4
 55.5

Reading

School
 District
 Province

71.3 P P
 69.7
 68.6

Writing

School
 District
 Province

70.8 P P
 56.6
 55.4

Average Mark, 2006-2008

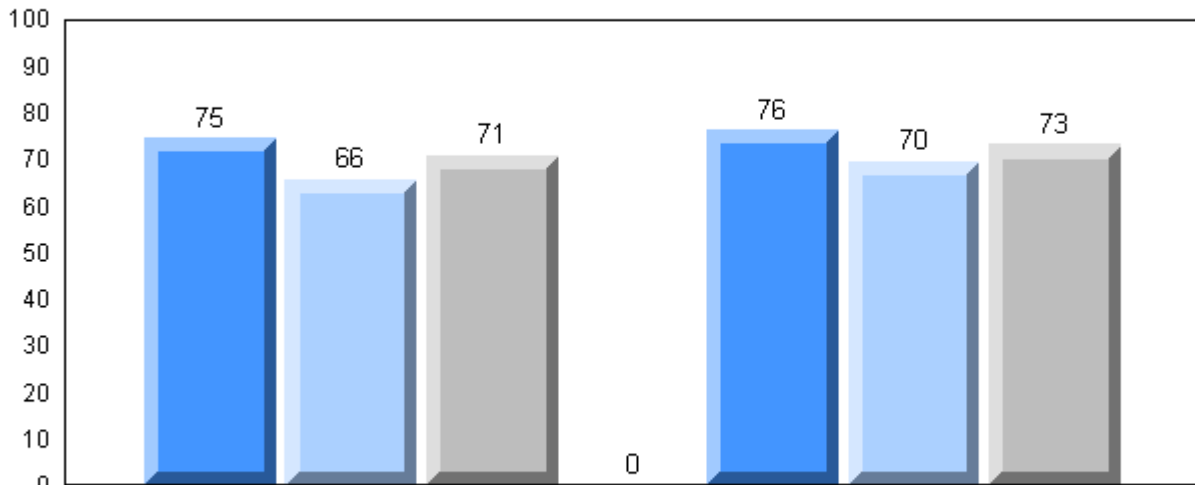

Exam Mark

Final Mark

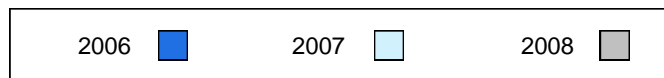

Difference from Provincial Mean, 2006-2008

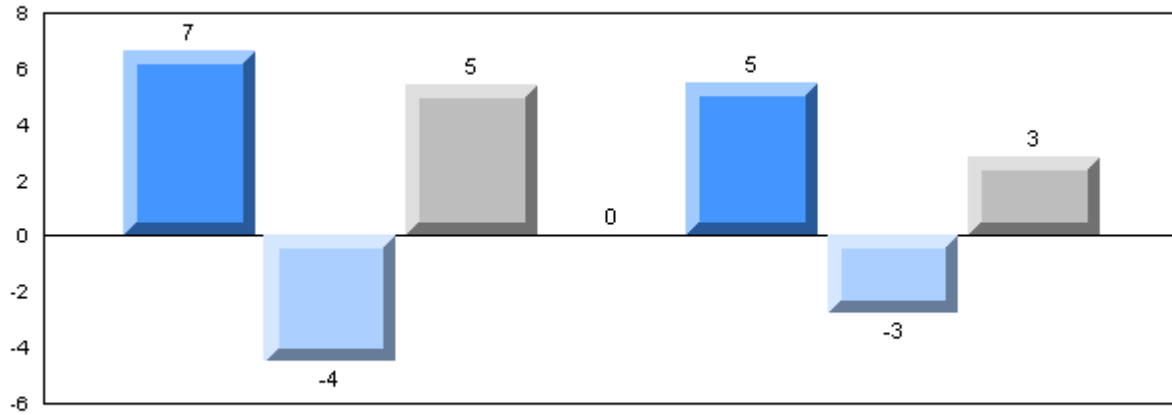

Exam Mark

Final Mark

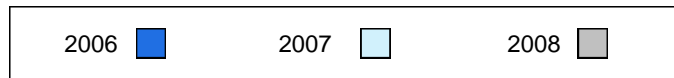

3 Year Public Exam (Subtest) Mark Trend 2006-2008

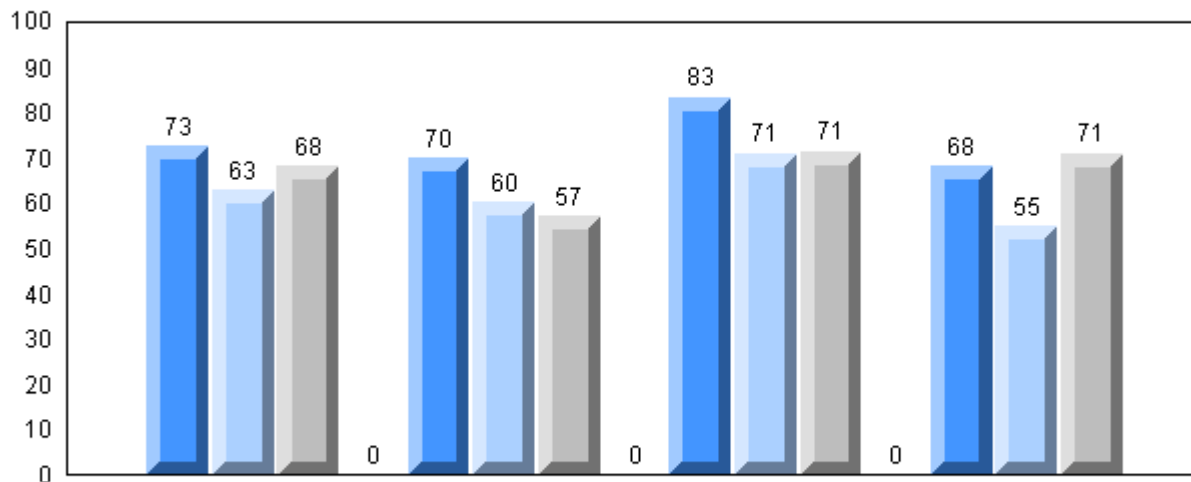

Listening

Tache 3

Reading

Writing

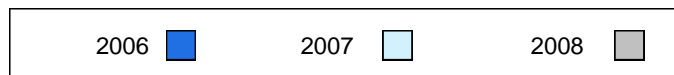

District 4 - Eastern

#368 - Holy Trinity High, Torbay

Grades: 7-12

Number of Students 19

French 3200

School
 District
 Province

Public Exam Mark

School vs District

School vs Province

52.5
 66.4
 65.5

q

q

Final Mark

School vs District

School vs Province

59.8
 70.9
 70.3

q

q

Subtest

Listening

School
 District
 Province

43.0
 61.9
 60.1

q

q

Tache 3

School
 District
 Province

46.1
 56.4
 55.5

q

q

Reading

School
 District
 Province

56.5
 69.7
 68.6

q

q

Writing

School
 District
 Province

38.1
 56.6
 55.4

q

q

Average Mark, 2006-2008

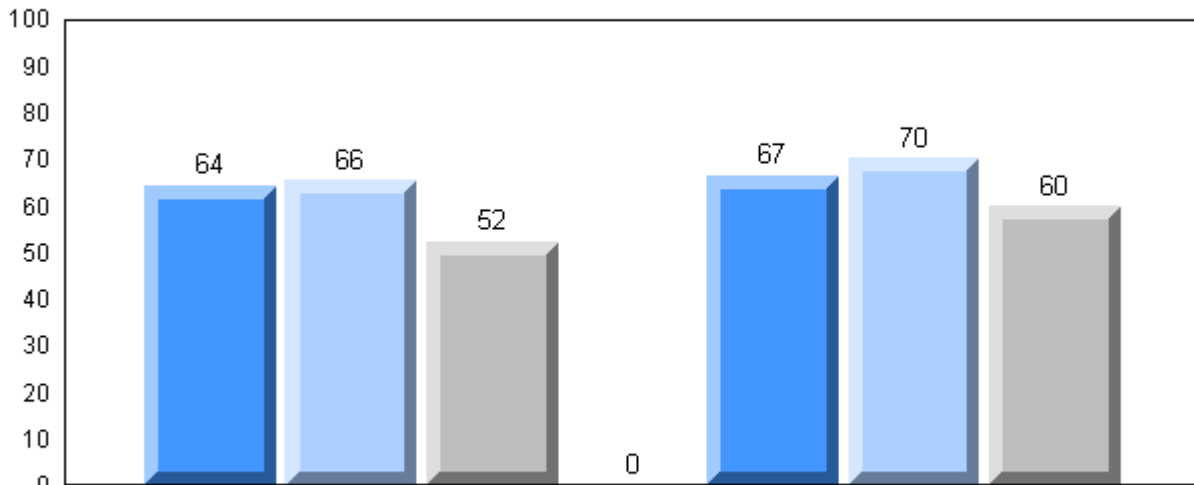

Exam Mark

Final Mark

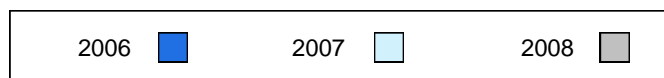

Difference from Provincial Mean, 2006-2008

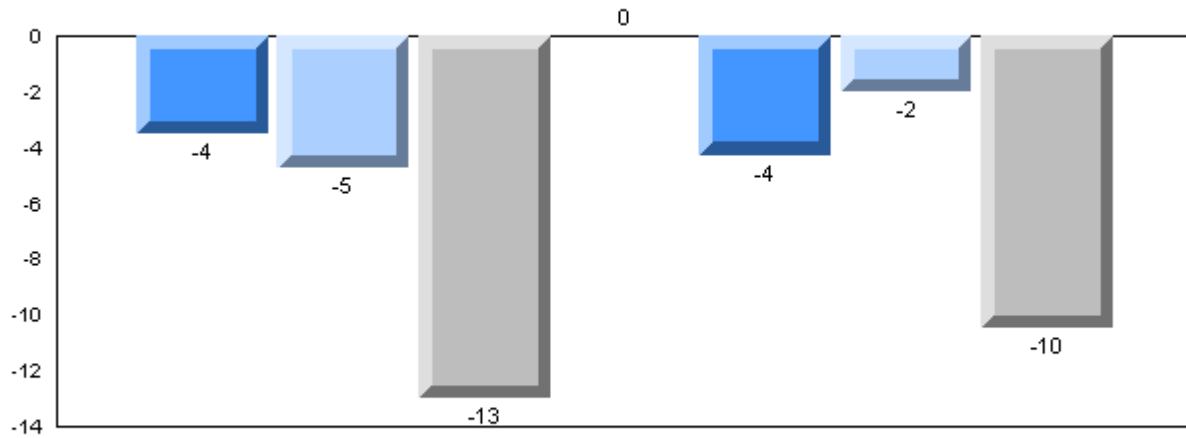

Exam Mark

Final Mark

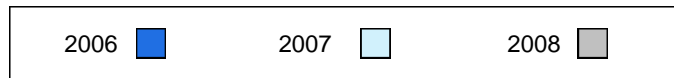

3 Year Public Exam (Subtest) Mark Trend 2006-2008

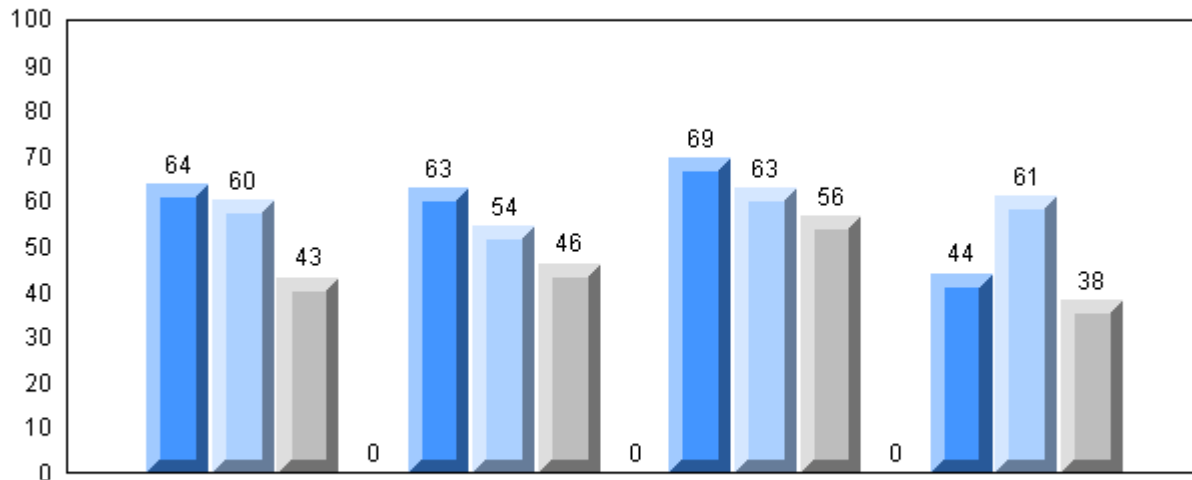

Listening

Tache 3

Reading

Writing

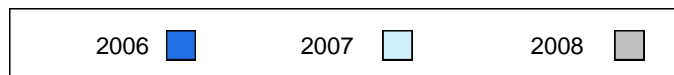

District 4 - Eastern

#427 - Holy Name of Mary Academy, Lawn

Grades: K-12

Number of Students 8

French 3200

School
 District
 Province

Public Exam Mark

School vs District

School vs Province

63.1
 66.4
 65.5

q

q

Final Mark

School vs District

School vs Province

67.1
 70.9
 70.3

q

q

Subtest

Listening

School
 District
 Province

47.9
 61.9
 60.1

q

q

Tache 3

School
 District
 Province

47.5
 56.4
 55.5

q

q

Reading

School
 District
 Province

76.4
 69.7
 68.6

p

p

Writing

School
 District
 Province

46.1
 56.6
 55.4

q

q

Average Mark, 2006-2008

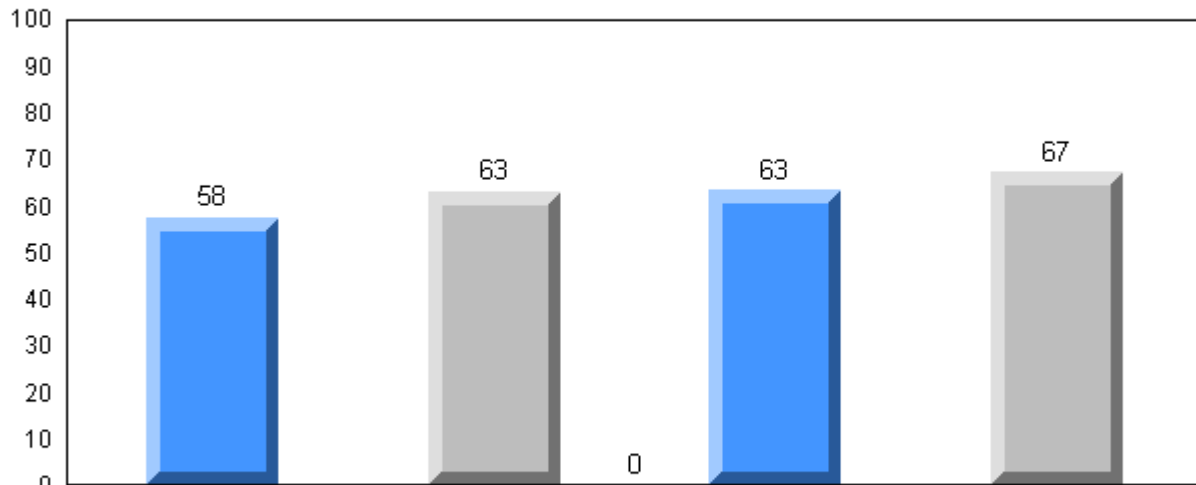

Exam Mark

Final Mark

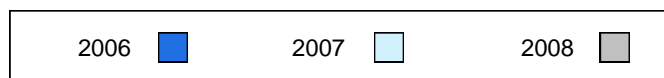

Difference from Provincial Mean, 2006-2008

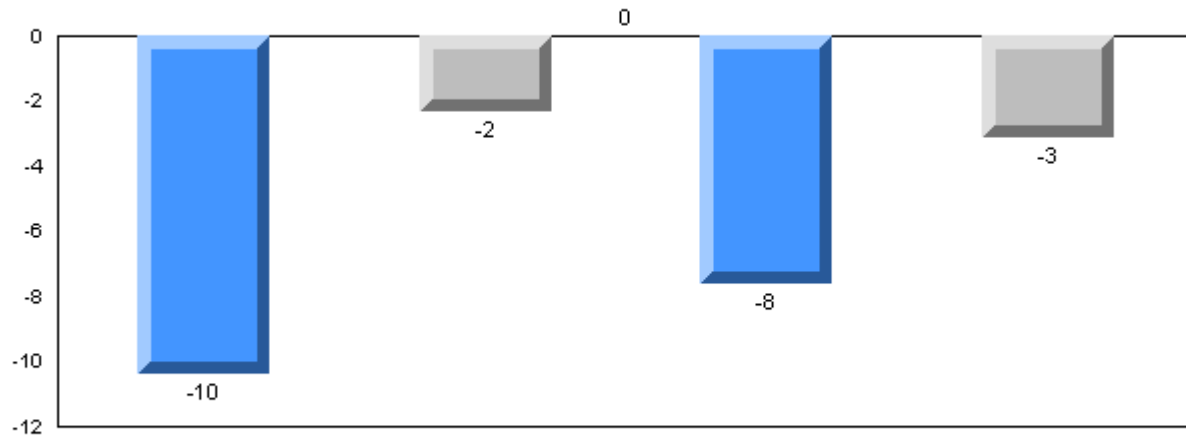

Exam Mark

Final Mark

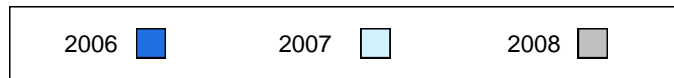

3 Year Public Exam (Subtest) Mark Trend 2006-2008

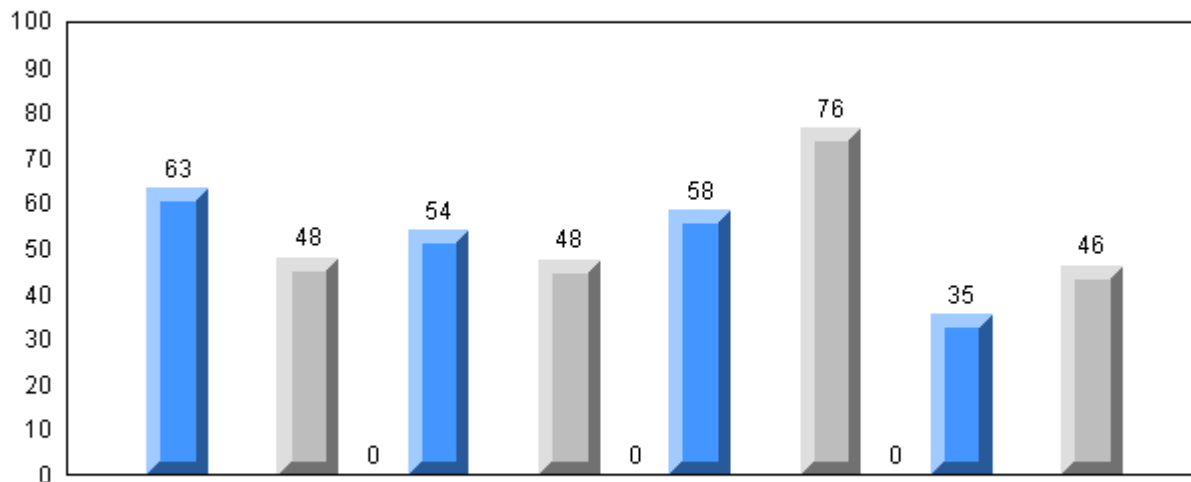

Listening

Tache 3

Reading

Writing

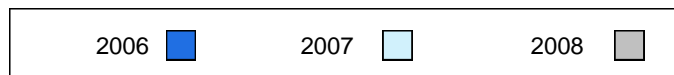

District 4 - Eastern

#430 - St. Mark's School, King's Cove

Grades: K-12

Number of Students 2

French 3200 School
 District
 Province

Subtest

Listening School
 District
 Province

Tache 3 School
 District
 Province

Reading School
 District
 Province

Writing School
 District
 Province

Public Exam Mark	School vs District	School vs Province
<p>School data with 5 or fewer students withheld for reasons of confidentiality</p>		

Final Mark	School vs District	School vs Province
<p>School data with 5 or fewer students withheld for reasons of confidentiality</p>		

Average Mark, 2006-2008

School data with 5 or fewer students withheld for reasons of confidentiality

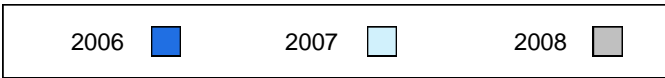

Difference from Provincial Mean, 2006-2008

School data with 5 or fewer students withheld for reasons of confidentiality

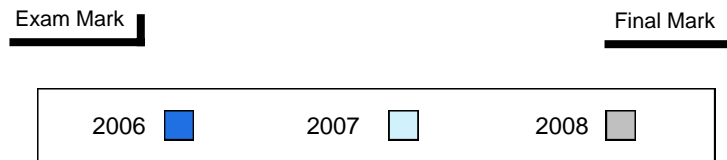

3 Year Public Exam (Subtest) Mark Trend 2006-2008

School data with 5 or fewer students withheld for reasons of confidentiality

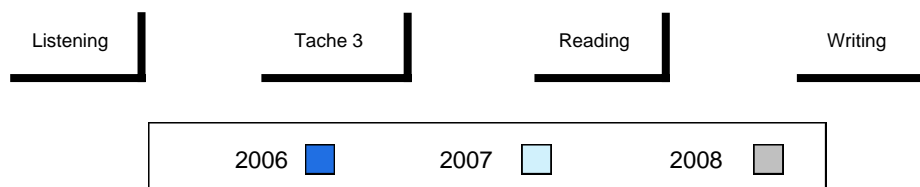

District 4 - Eastern

#431 - Southwest Arm Academy, Little Heart's Ease

Grades: K-12

Number of Students 2

French 3200 School
 District
 Province

Subtest

Listening School
 District
 Province

Tache 3 School
 District
 Province

Reading School
 District
 Province

Writing School
 District
 Province

Public Exam Mark	School vs District	School vs Province
School data with 5 or fewer students withheld for reasons of confidentiality		

Final Mark	School vs District	School vs Province
School data with 5 or fewer students withheld for reasons of confidentiality		

Average Mark, 2006-2008

School data with 5 or fewer students withheld for reasons of confidentiality

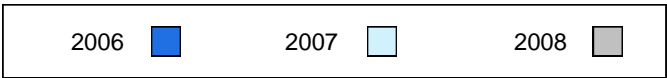

Difference from Provincial Mean, 2006-2008

School data with 5 or fewer students withheld for reasons of confidentiality

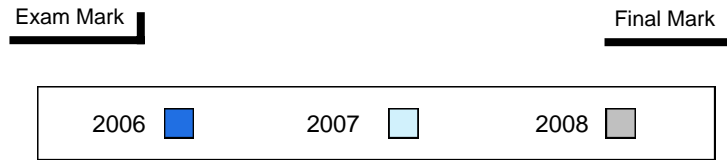

3 Year Public Exam (Subtest) Mark Trend 2006-2008

School data with 5 or fewer students withheld for reasons of confidentiality

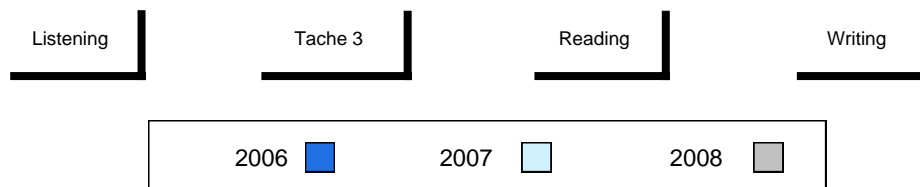

District 4 - Eastern

#447 - Baltimore School Complex, Ferryland

Grades: K-12

Number of Students 1

French 3200 School
 District
 Province

Subtest

Listening School
 District
 Province

Tache 3 School
 District
 Province

Reading School
 District
 Province

Writing School
 District
 Province

Public Exam Mark	School vs District	School vs Province
<p>School data with 5 or fewer students withheld for reasons of confidentiality</p>		

Final Mark	School vs District	School vs Province
<p>School data with 5 or fewer students withheld for reasons of confidentiality</p>		

Average Mark, 2006-2008

School data with 5 or fewer students withheld for reasons of confidentiality



Difference from Provincial Mean, 2006-2008

School data with 5 or fewer students withheld for reasons of confidentiality

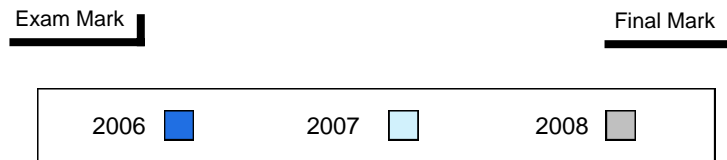

3 Year Public Exam (Subtest) Mark Trend 2006-2008

School data with 5 or fewer students withheld for reasons of confidentiality

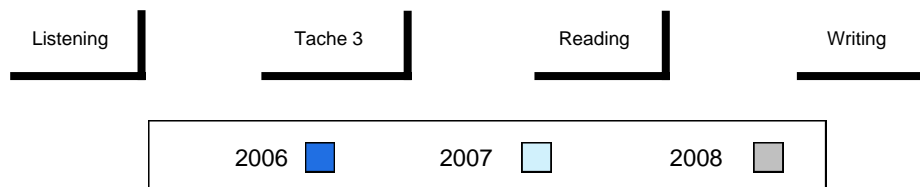

District 4 - Eastern

#464 - Crescent Collegiate, Blaketown

Grades: 7-12

Number of Students 12

French 3200

School
 District
 Province

Public Exam Mark	School vs District	School vs Province
------------------	--------------------	--------------------

65.3	q	q
66.4		
65.5		

Final Mark	School vs District	School vs Province
------------	--------------------	--------------------

71.7	p	p
70.9		
70.3		

Subtest

Listening

School
 District
 Province

61.1	q	p
61.9		
60.1		

Tache 3

School
 District
 Province

49.2	q	q
56.4		
55.5		

Reading

School
 District
 Province

67.2	q	q
69.7		
68.6		

Writing

School
 District
 Province

60.1	p	p
56.6		
55.4		

Average Mark, 2006-2008

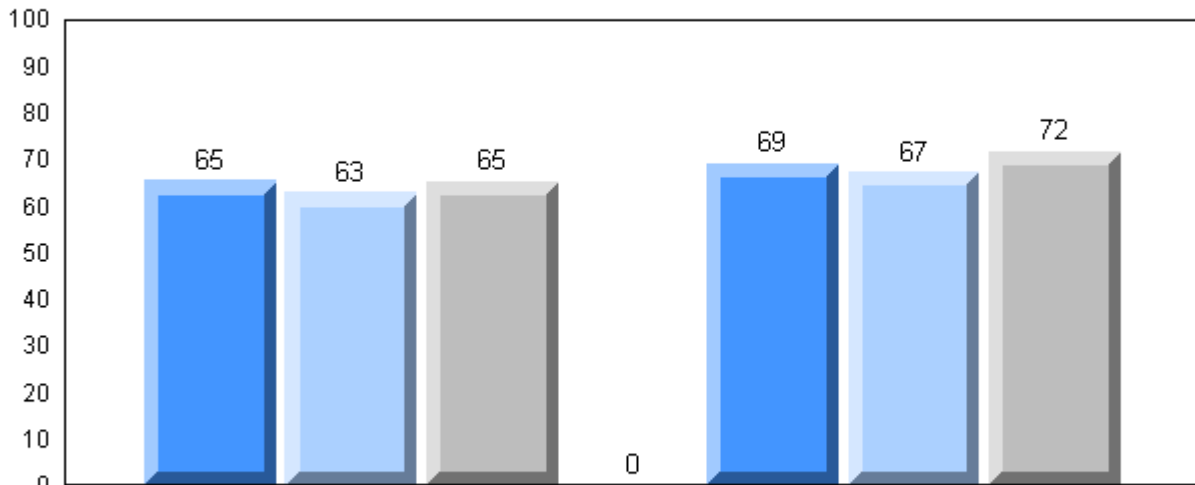

Exam Mark

Final Mark

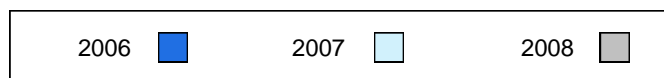

Difference from Provincial Mean, 2006-2008

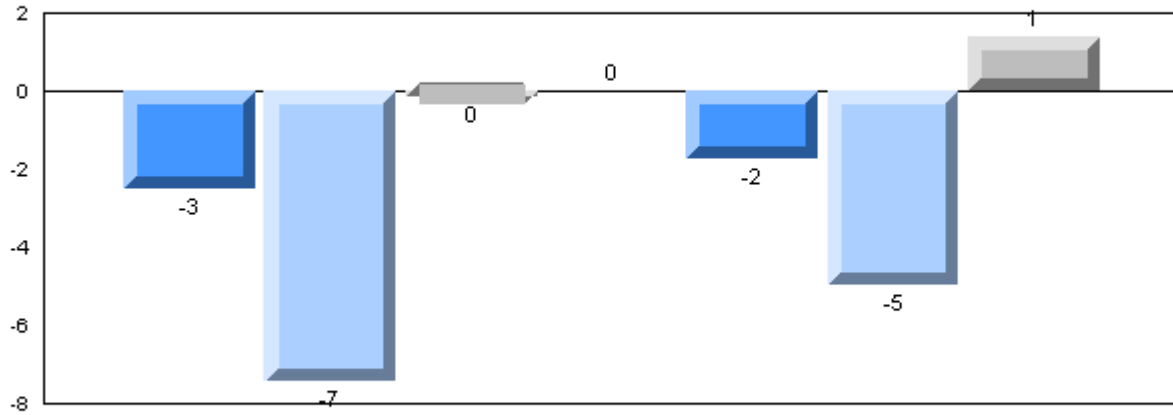

Exam Mark

Final Mark

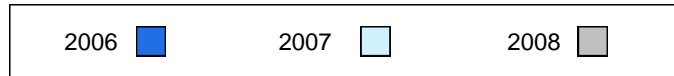

3 Year Public Exam (Subtest) Mark Trend 2006-2008

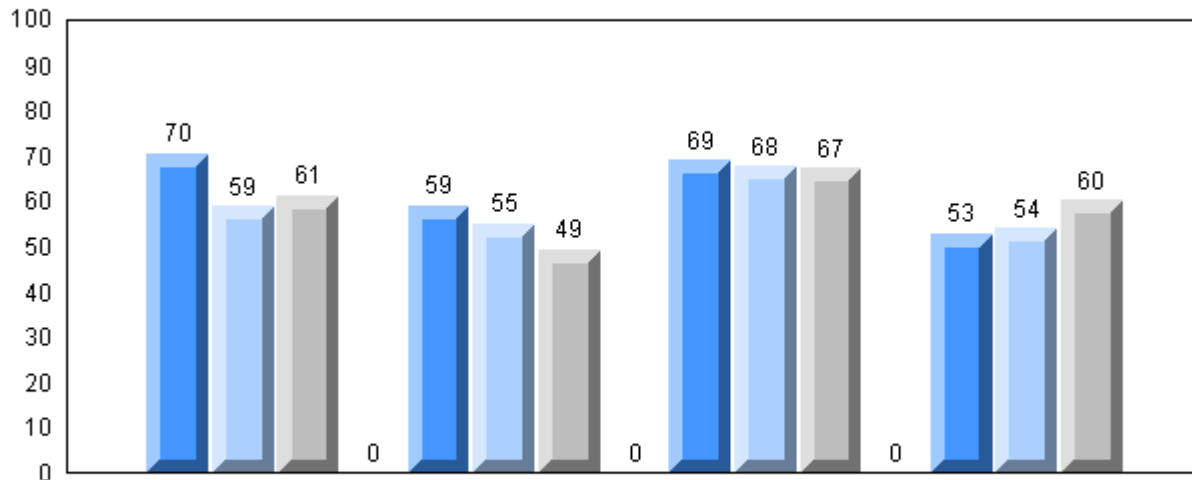

Listening

Tache 3

Reading

Writing

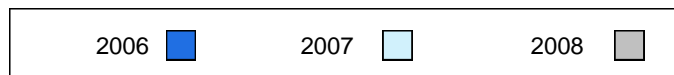

District 4 - Eastern

#471 - Heritage Collegiate, Lethbridge

Grades: 7-12

Number of Students 31

French 3200

School
 District
 Province

Public Exam Mark	School vs District	School vs Province
------------------	--------------------	--------------------

54.8
 66.4
 65.5

q

q

Final Mark	School vs District	School vs Province
------------	--------------------	--------------------

61.8
 70.9
 70.3

q

q

Subtest

Listening

School
 District
 Province

46.2
 61.9
 60.1

q

q

Tache 3

School
 District
 Province

47.3
 56.4
 55.5

q

q

Reading

School
 District
 Province

54.7
 69.7
 68.6

q

q

Writing

School
 District
 Province

36.4
 56.6
 55.4

q

q

Average Mark, 2006-2008

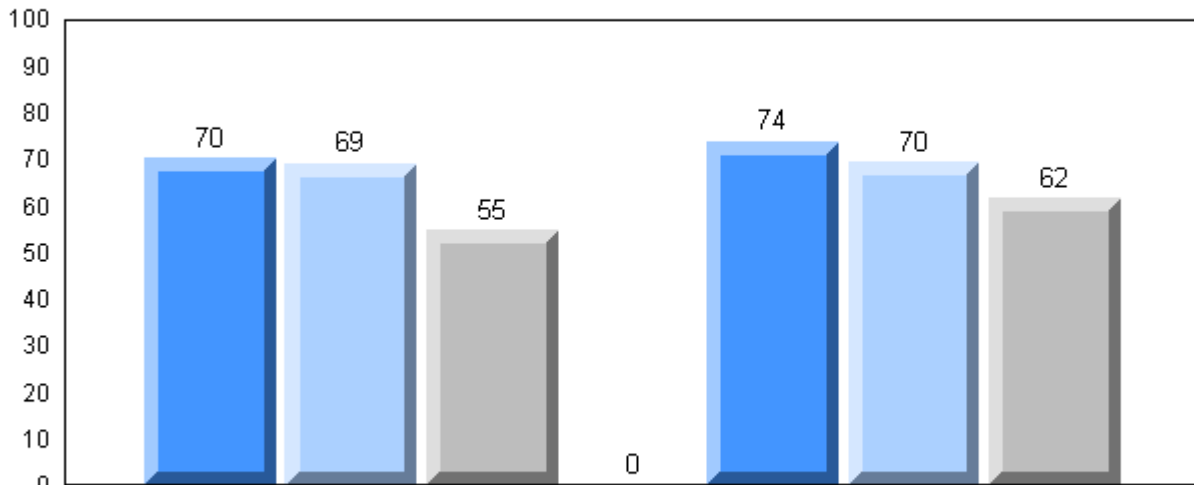

Exam Mark

Final Mark

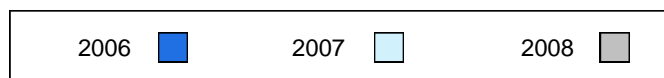

Difference from Provincial Mean, 2006-2008

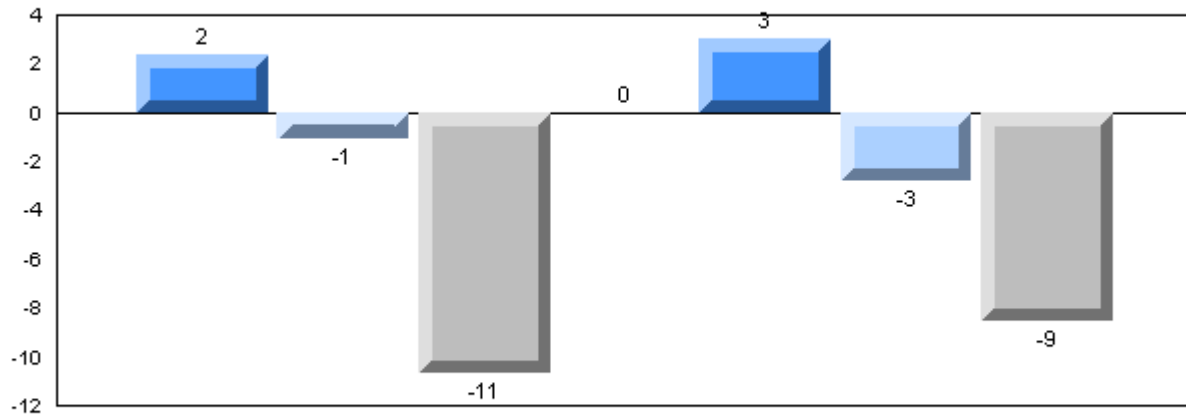

Exam Mark

Final Mark

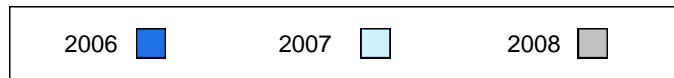

3 Year Public Exam (Subtest) Mark Trend 2006-2008

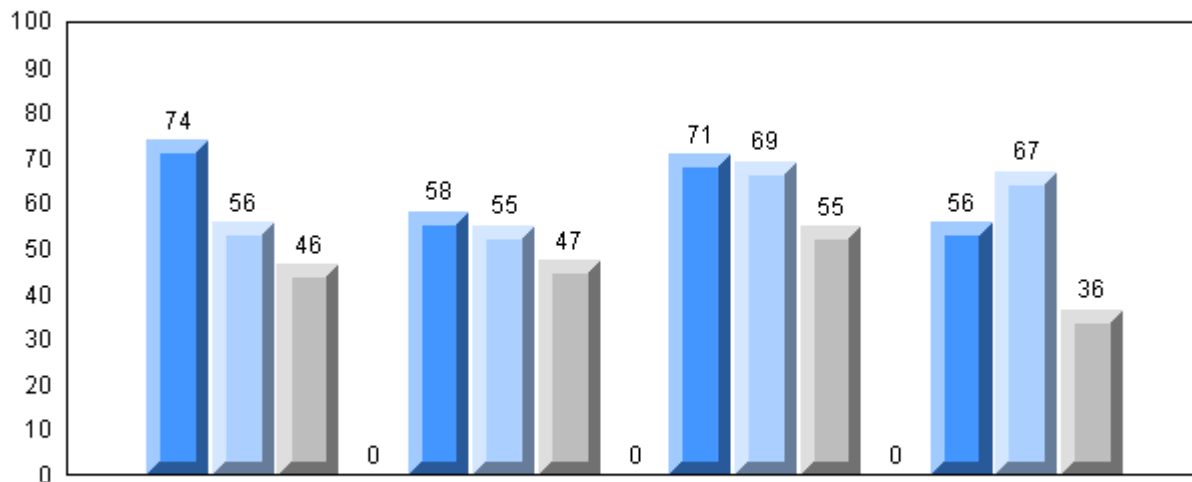

Listening

Tache 3

Reading

Writing

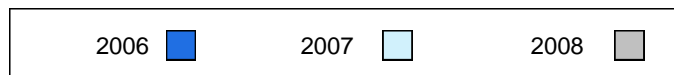

District 4 - Eastern

#924 - Tricentia Academy, Arnold's Cove

Grades: K-12

Number of Students 1

French 3200 School
 District
 Province

Subtest

Listening School
 District
 Province

Tache 3 School
 District
 Province

Reading School
 District
 Province

Writing School
 District
 Province

Public Exam Mark	School vs District	School vs Province
<p>School data with 5 or fewer students withheld for reasons of confidentiality</p>		

Final Mark	School vs District	School vs Province
<p>School data with 5 or fewer students withheld for reasons of confidentiality</p>		

Average Mark, 2006-2008

School data with 5 or fewer students withheld for reasons of confidentiality

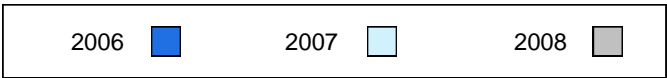

Difference from Provincial Mean, 2006-2008

School data with 5 or fewer students withheld for reasons of confidentiality

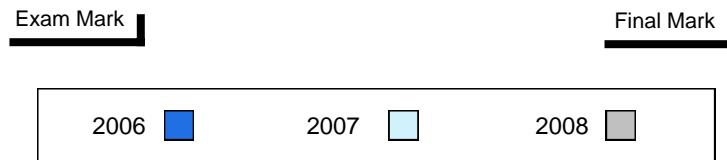

3 Year Public Exam (Subtest) Mark Trend 2006-2008

School data with 5 or fewer students withheld for reasons of confidentiality

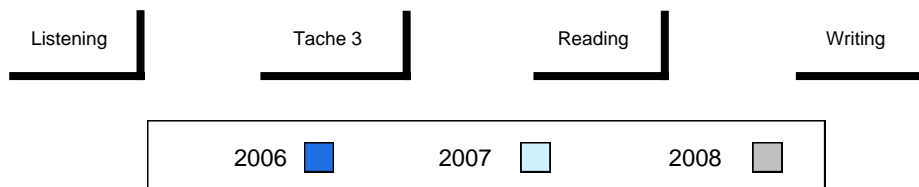

District 803 - Private

#450 - St. Bonaventure's College, St. John's

Grades: K-12

Number of Students 17

French 3200

School
 District
 Province

Public Exam Mark	School vs District	School vs Province
75.0	q	P
75.3		
65.5		

Final Mark

School vs District
 School vs Province

78.3	q	P
78.4		
70.3		

Subtest

Listening

School
 District
 Province

73.1	q	P
74.7		
60.1		

Tache 3

School
 District
 Province

60.9	q	P
61.0		
55.5		

Reading

School
 District
 Province

80.3	q	P
81.0		
68.6		

Writing

School
 District
 Province

65.7	q	P
67.1		
55.4		

Average Mark, 2006-2008

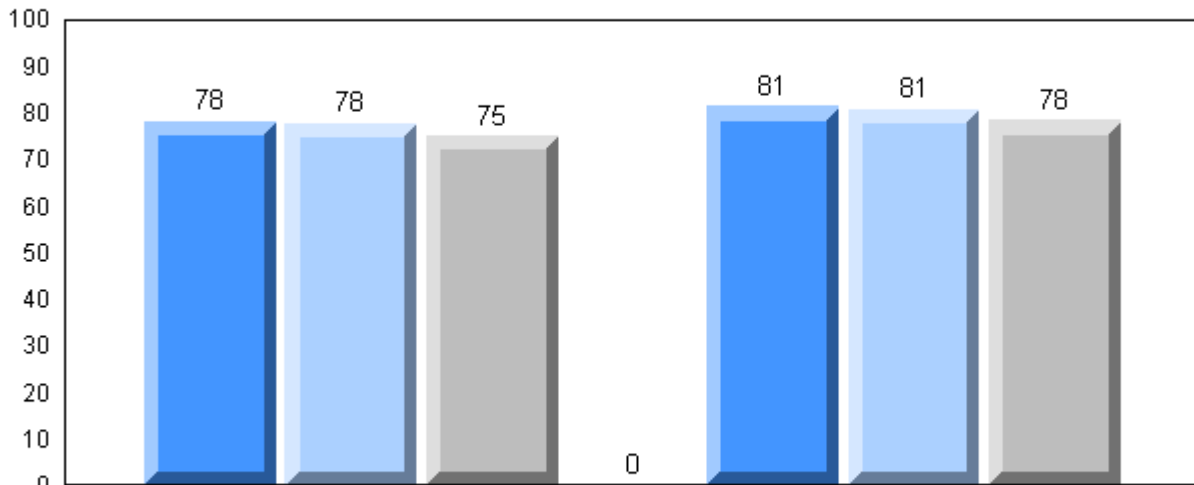

Exam Mark

Final Mark

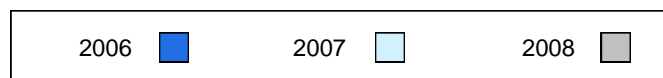

Difference from Provincial Mean, 2006-2008

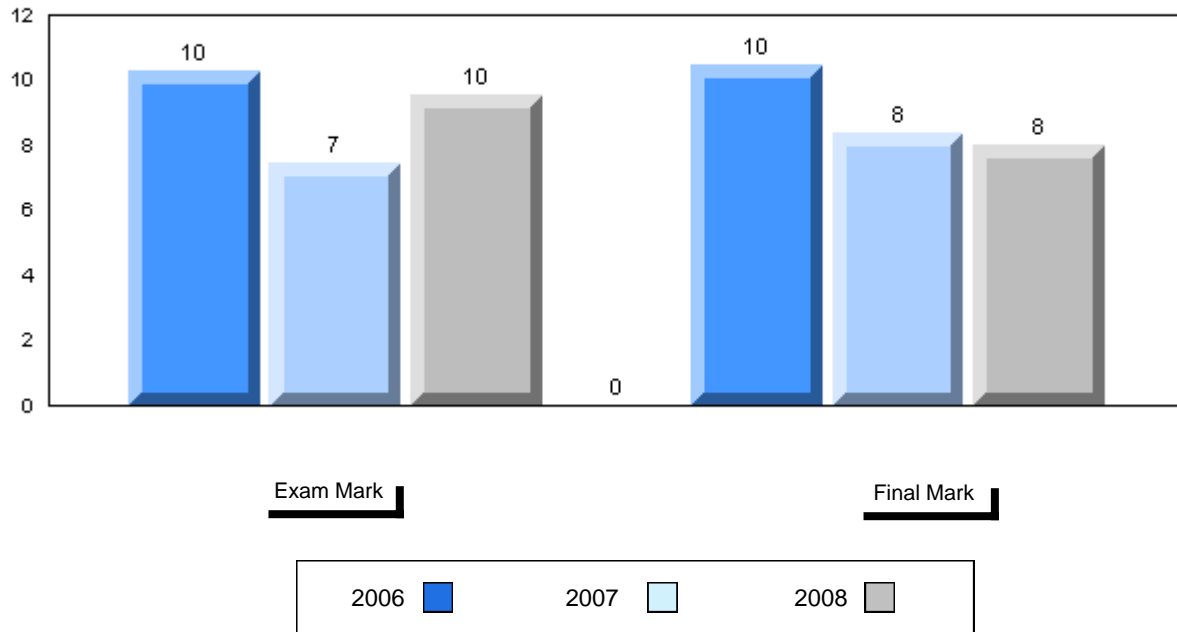

3 Year Public Exam (Subtest) Mark Trend 2006-2008

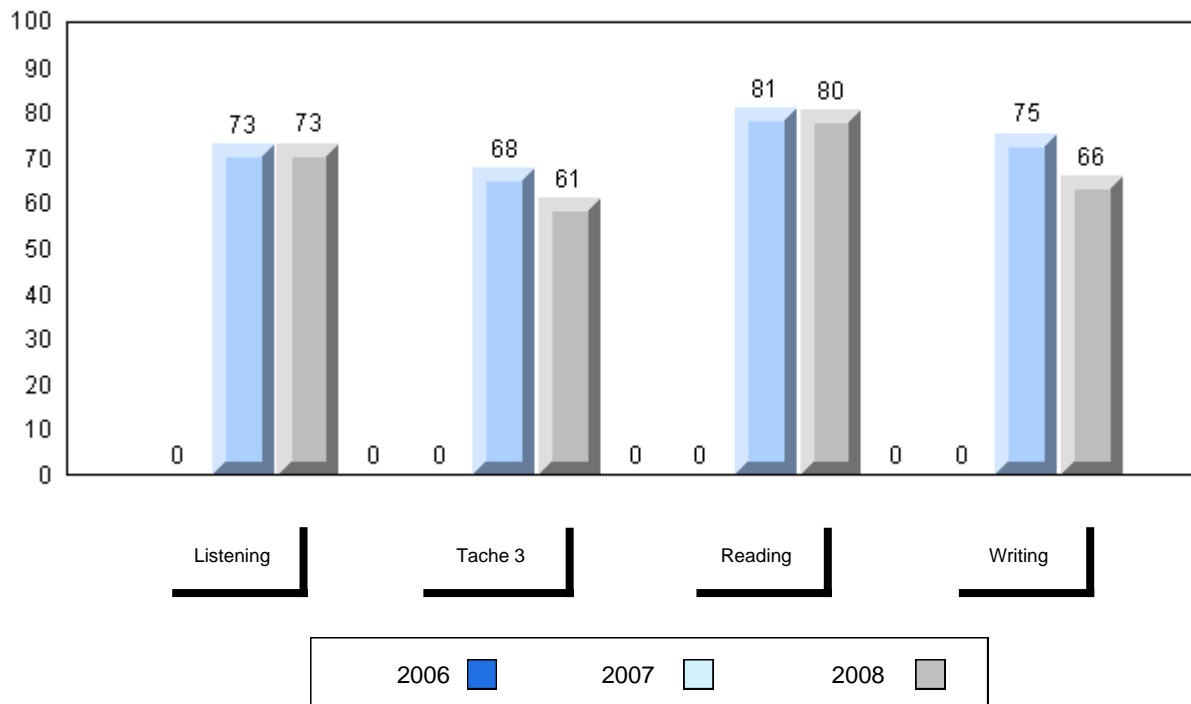

District 803 - Private

#453 - Eric G. Lambert All-Grade, Churchill Falls

Grades: K-12

Number of Students

7

French 3200

School
 District
 Province

Public Exam Mark

76.1
 75.3
 65.5

School vs District

P

School vs Province

P

Final Mark

78.6
 78.4
 70.3

School vs District

P

School vs Province

P

Subtest

Listening

School
 District
 Province

78.6
 74.7
 60.1

P

P

Tache 3

School
 District
 Province

61.4
 61.0
 55.5

P

P

Reading

School
 District
 Province

82.7
 81.0
 68.6

P

P

Writing

School
 District
 Province

70.5
 67.1
 55.4

P

P

Average Mark, 2006-2008

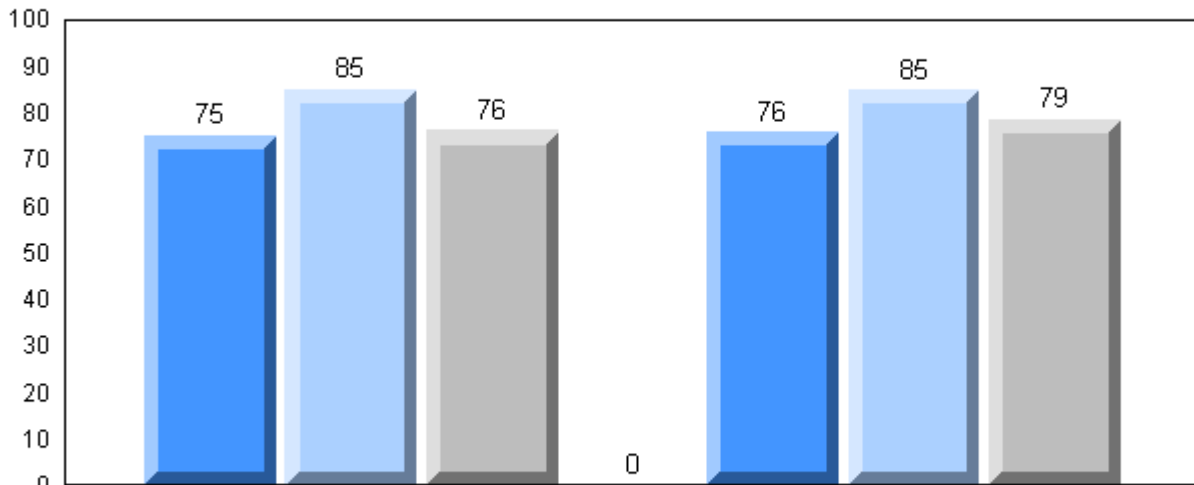

Exam Mark

Final Mark

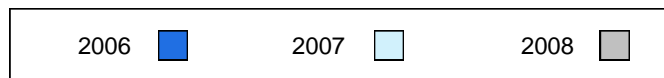

Difference from Provincial Mean, 2006-2008

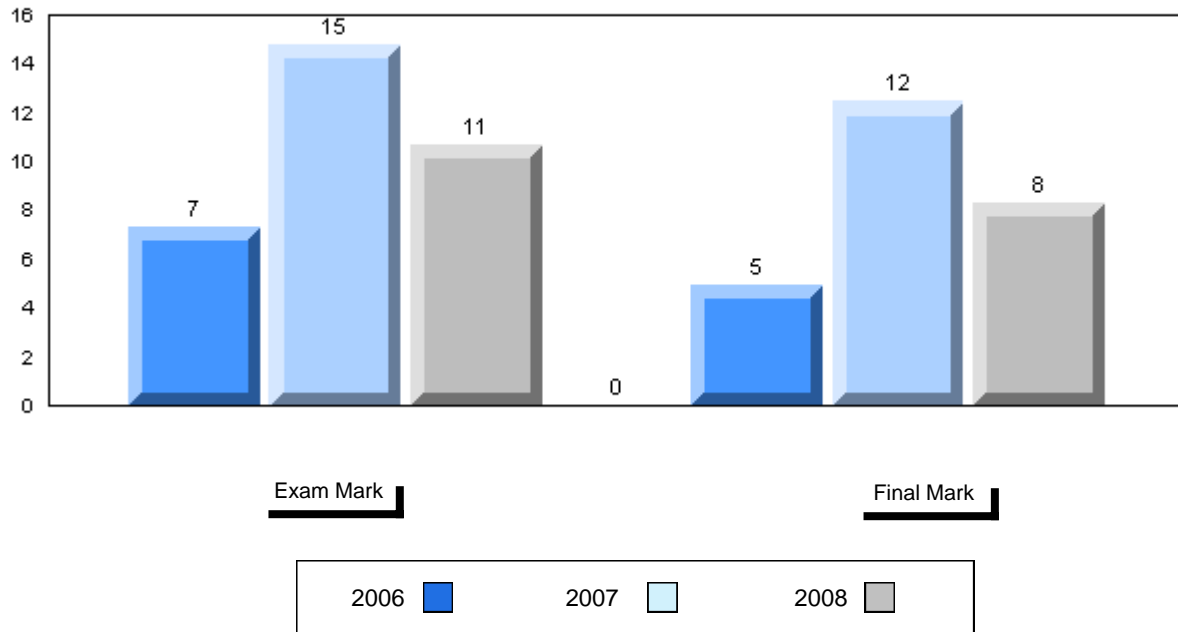

3 Year Public Exam (Subtest) Mark Trend 2006-2008

