

District 1 - Labrador

#001 - St. Peter's School, Black Tickle

Grades: K-12

Number of Students 4

Biology 3201 School
 District
 Province

Subtest

Maintaining School
Dynamic District
Equilibrium Province

Reproductions/ School
Development District
 Province

Genetic School
Continuity District
 Province

Evolution, School
Change and District
Diversity Province

Public Exam Mark	School vs District	School vs Province
59.4		
61.4		
54.1		
58.4		
64.7		
64.5		
57.8		
59.7		
59.0		
61.7		

Final Mark	School vs District	School vs Province
64.1		
64.6		

School data with 5 or fewer students withheld for reasons of confidentiality.

School data with 5 or fewer students withheld for reasons of confidentiality.

Average Mark, 2005-2007

School data with 5 or fewer students withheld for reasons of confidentiality.

Exam Mark

Final Mark

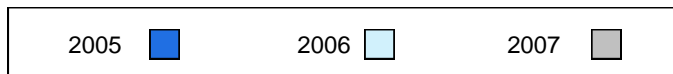

Difference from Provincial Mean, 2005-07

School data with 5 or fewer students withheld for reasons of confidentiality.

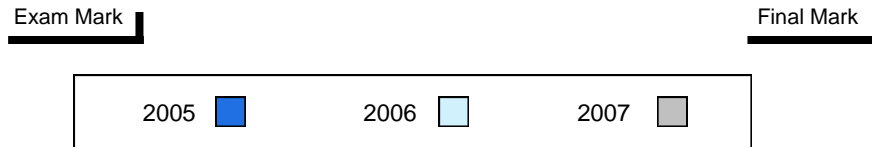

3 Year Public Exam (Subtest) Mark Trend 2005-2007

School data with 5 or fewer students withheld for reasons of confidentiality.

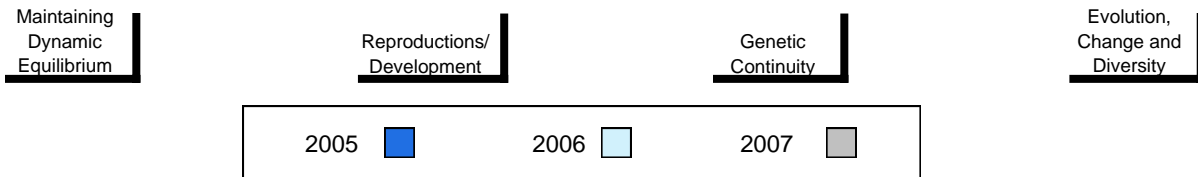

District 1 - Labrador

#002 - Henry Gordon Academy, Cartwright

Grades: 1-12

Number of Students

8

Biology 3201

School
 District
 Province

Public Exam Mark

School vs District

School vs Province

51.5
 59.4
 61.4

q

q

Final Mark

School vs District

School vs Province

55.3
 64.1
 64.6

q

q

Subtest

Maintaining Dynamic Equilibrium

School
 District
 Province

45.0
 54.1
 58.4

q

q

Reproductions/ Development

School
 District
 Province

58.8
 64.7
 64.5

q

q

Genetic Continuity

School
 District
 Province

48.4
 57.8
 59.7

q

q

Evolution, Change and Diversity

School
 District
 Province

53.3
 59.0
 61.7

q

q

Average Mark, 2005-2007

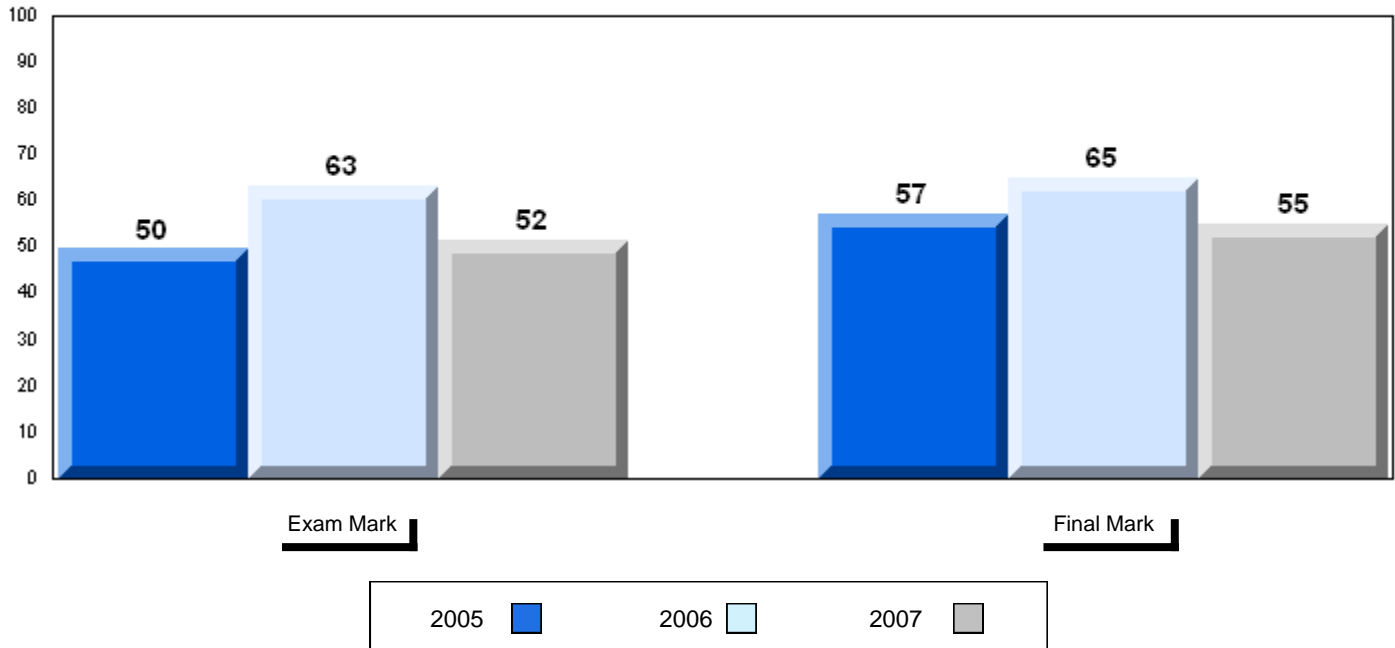

Difference from Provincial Mean, 2005-07

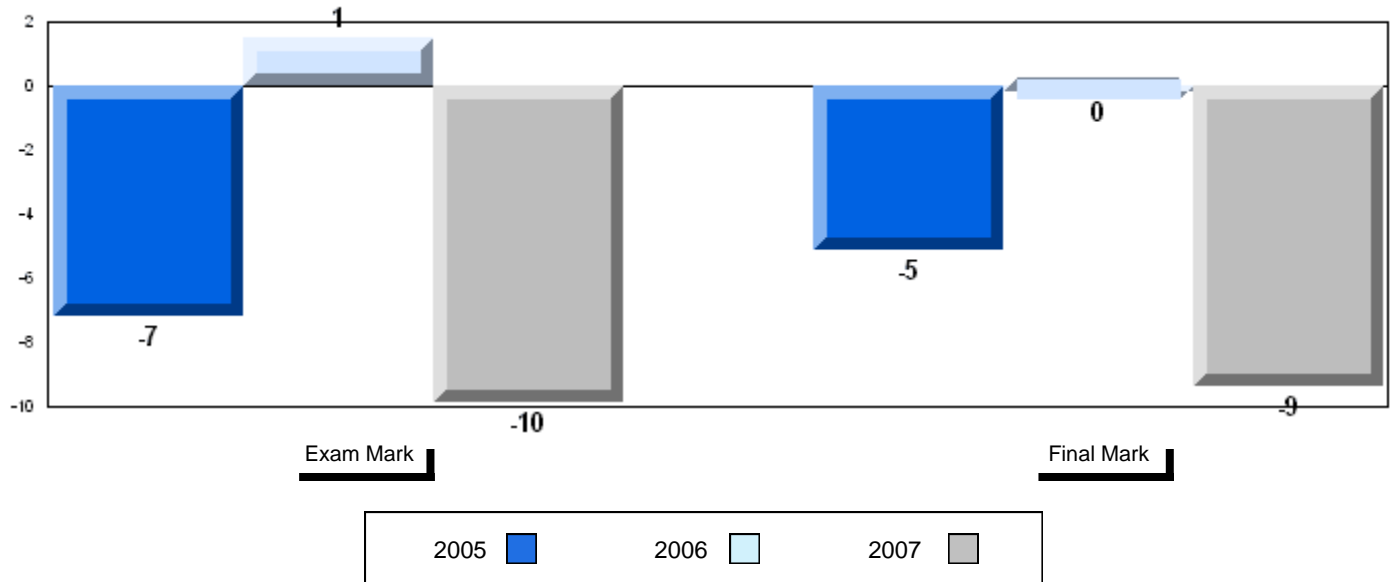

3 Year Public Exam (Subtest) Mark Trend 2005-2007

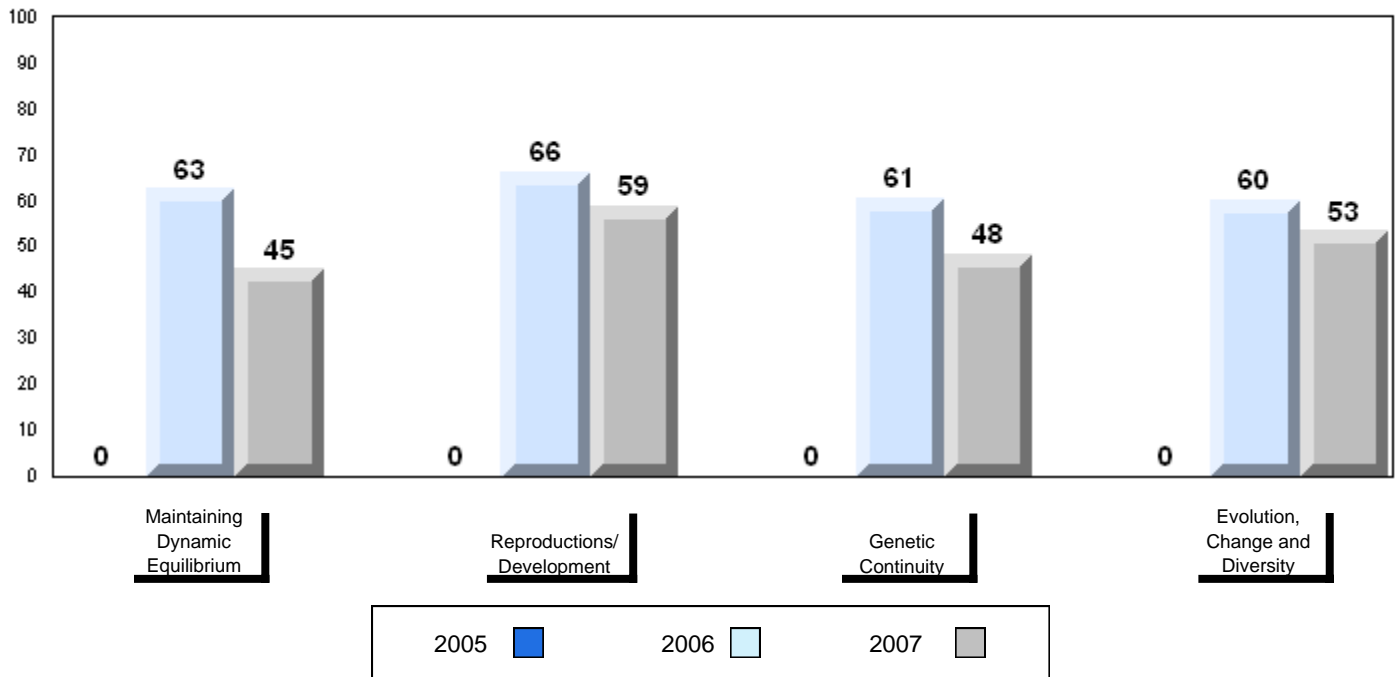

District 1 - Labrador

#007 - Amos Comenius Memorial School, Hopedale

Grades: K-12

Number of Students 1

Biology 3201
 School
 District
 Province

Public Exam Mark	School vs District	School vs Province
59.4		
61.4		
School data with 5 or fewer students withheld for reasons of confidentiality.		
54.1		
58.4		
64.7		
64.5		
57.8		
59.7		
59.0		
61.7		

Final Mark	School vs District	School vs Province
64.1		
64.6		
School data with 5 or fewer students withheld for reasons of confidentiality.		

Subtest

Maintaining Dynamic Equilibrium
 School
 District
 Province

Reproductions/ Development
 School
 District
 Province

Genetic Continuity
 School
 District
 Province

Evolution, Change and Diversity
 School
 District
 Province

Average Mark, 2005-2007

School data with 5 or fewer students withheld for reasons of confidentiality.

Exam Mark

Final Mark

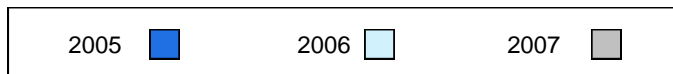

Difference from Provincial Mean, 2005-07

School data with 5 or fewer students withheld for reasons of confidentiality.

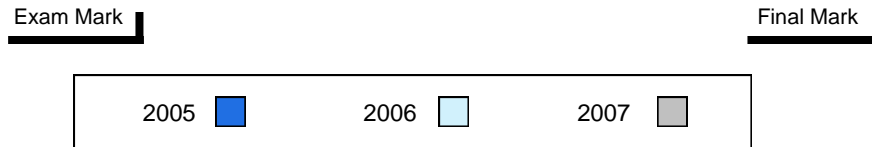

3 Year Public Exam (Subtest) Mark Trend 2005-2007

School data with 5 or fewer students withheld for reasons of confidentiality.

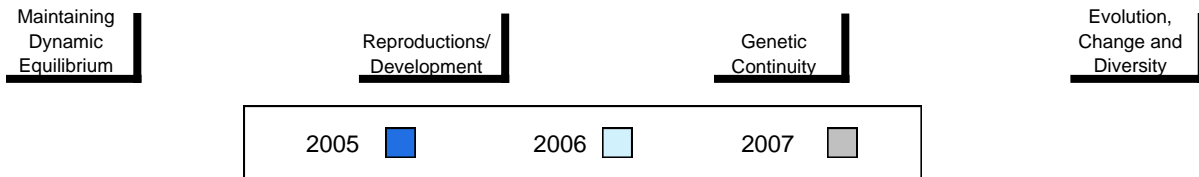

District 1 - Labrador

#010 - Menihek High School, Labrador City

Grades: 8-12

Number of Students

69

Biology 3201

School
 District
 Province

Public Exam Mark

School vs District

School vs Province

58.2
 59.4
 61.4

q

q

Final Mark

School vs District

School vs Province

63.9
 64.1
 64.6

q

q

Subtest

Maintaining Dynamic Equilibrium

School
 District
 Province

50.0
 54.1
 58.4

q

q

Reproductions/ Development

School
 District
 Province

62.3
 64.7
 64.5

q

q

Genetic Continuity

School
 District
 Province

58.1
 57.8
 59.7

p

q

Evolution, Change and Diversity

School
 District
 Province

60.4
 59.0
 61.7

p

q

Average Mark, 2005-2007

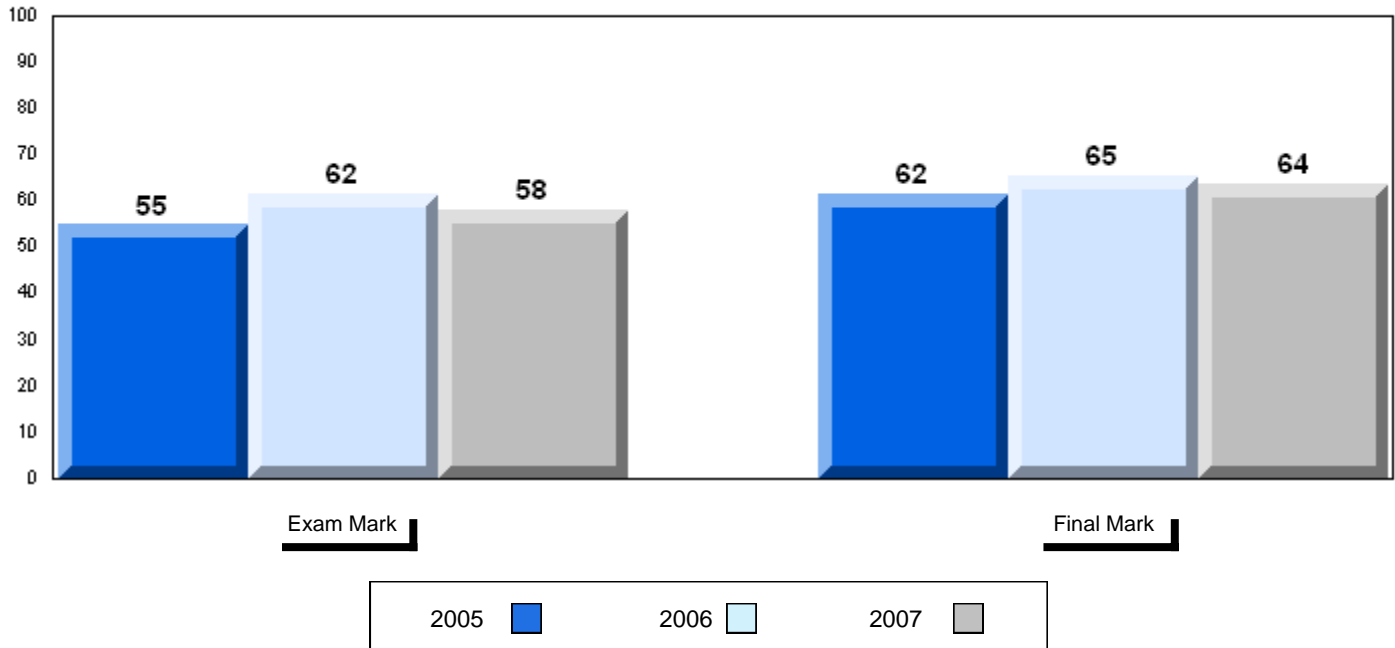

Difference from Provincial Mean, 2005-07

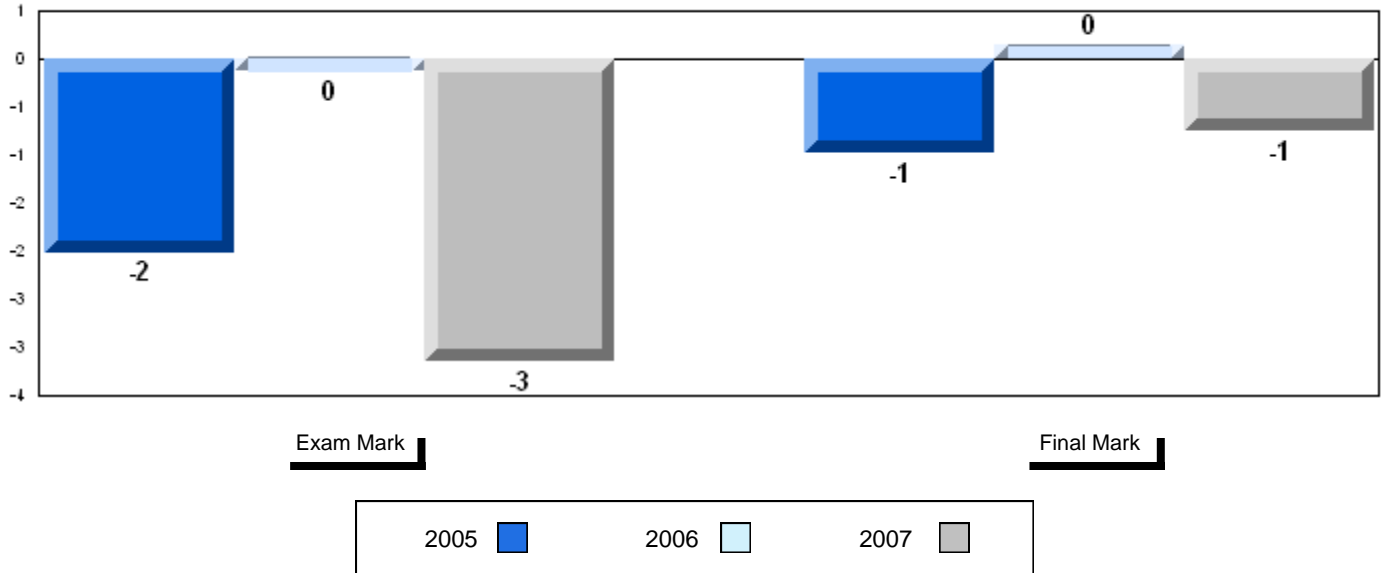

3 Year Public Exam (Subtest) Mark Trend 2005-2007

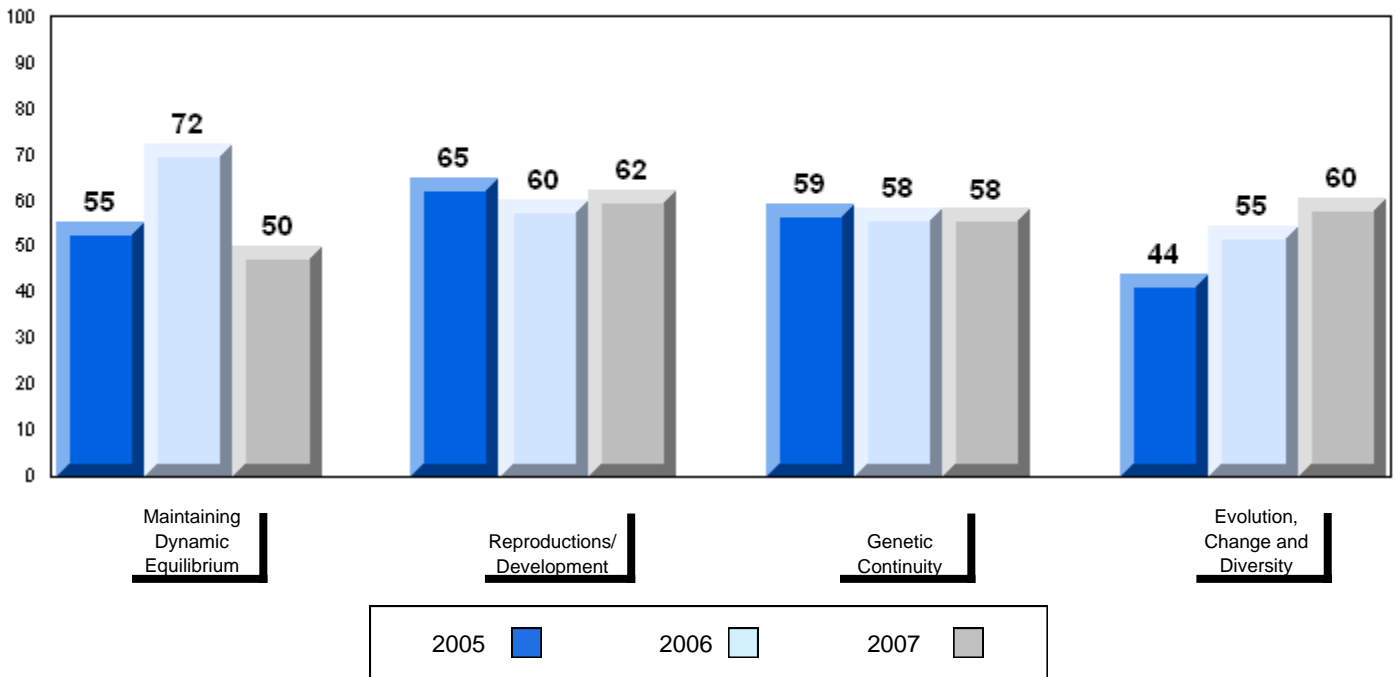

Difference from Provincial Mean, 2005-07

School data with 5 or fewer students withheld for reasons of confidentiality.

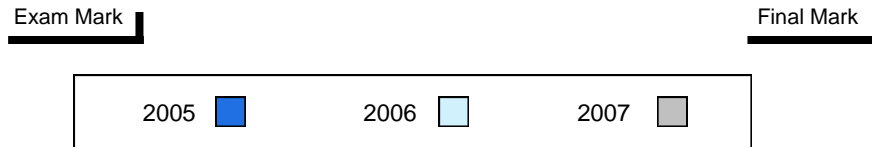

3 Year Public Exam (Subtest) Mark Trend 2005-2007

School data with 5 or fewer students withheld for reasons of confidentiality.

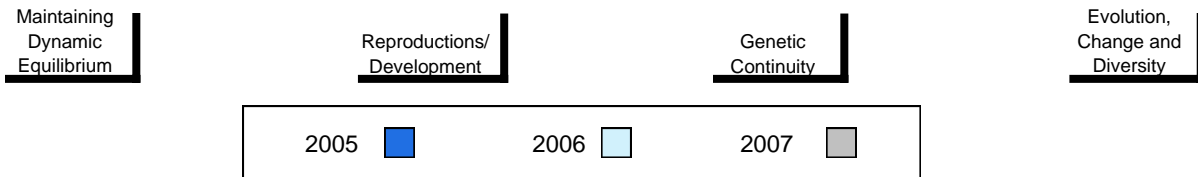

District 1 - Labrador

#014 - Jens Haven Memorial, Nain

Grades: K-12

Number of Students	6						
Biology 3201		Public Exam Mark	School vs District	School vs Province	Final Mark	School vs District	School vs Province
	School	58.5	q	q	64.7	p	p
	District	59.4			64.1		
	Province	61.4			64.6		
<u>Subtest</u>							
Maintaining Dynamic Equilibrium	School	57.1	p	q			
	District	54.1					
	Province	58.4					
Reproductions/ Development	School	61.7	q	q			
	District	64.7					
	Province	64.5					
Genetic Continuity	School	55.7	q	q			
	District	57.8					
	Province	59.7					
Evolution, Change and Diversity	School	60.6	p	q			
	District	59.0					
	Province	61.7					

Average Mark, 2005-2007

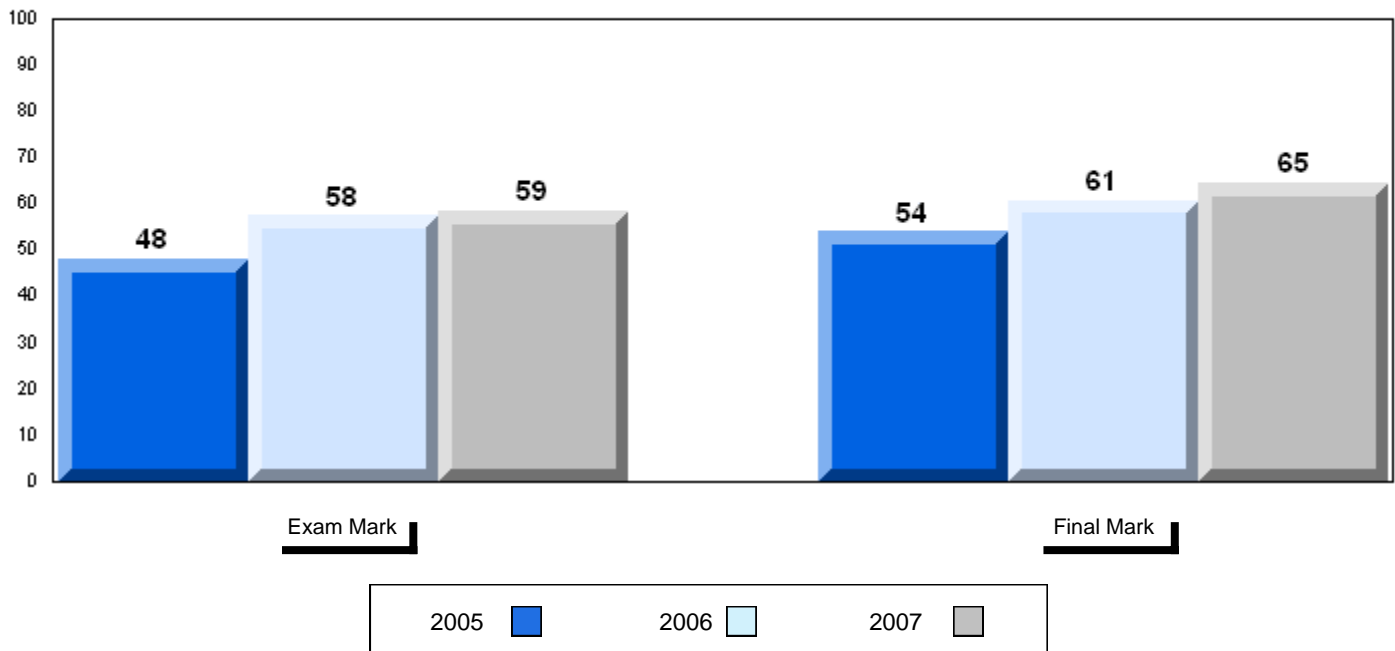

Difference from Provincial Mean, 2005-07

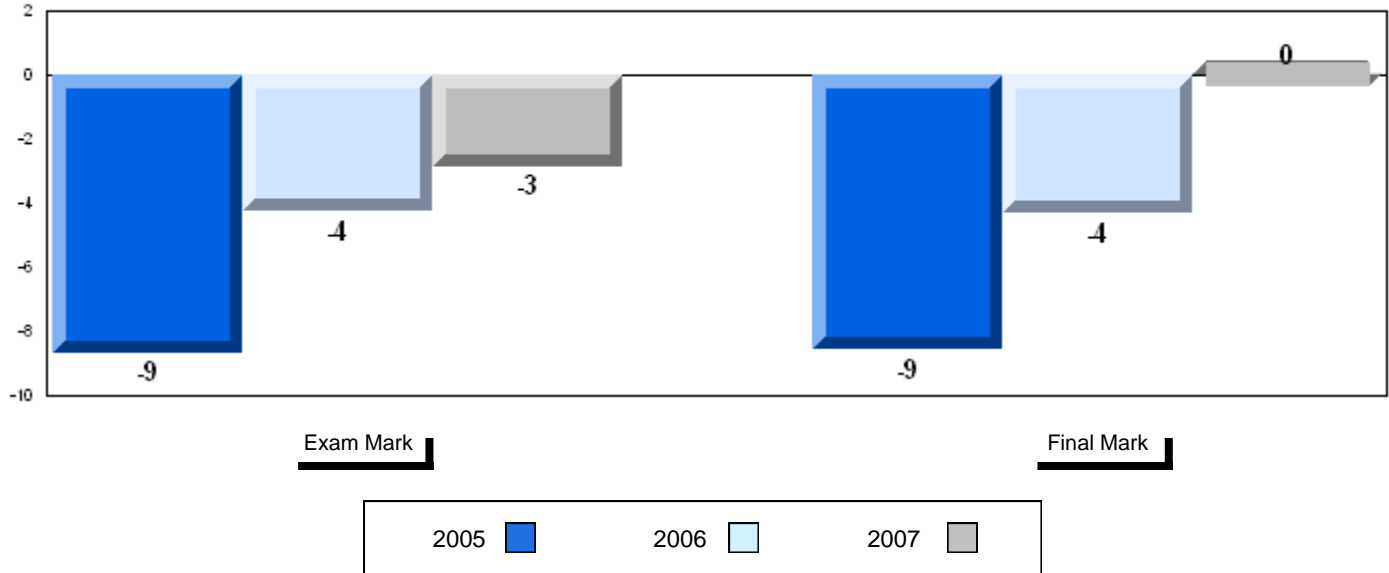

3 Year Public Exam (Subtest) Mark Trend 2005-2007

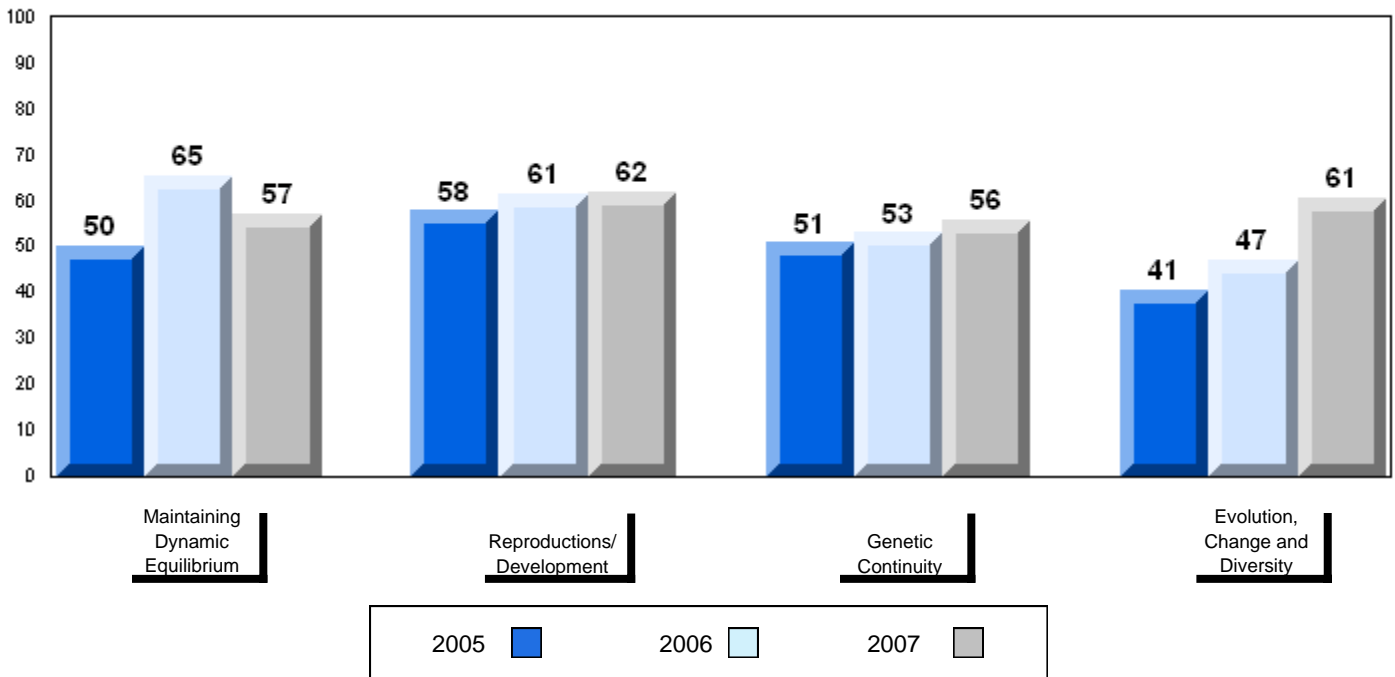

Difference from Provincial Mean, 2005-07

School data with 5 or fewer students withheld for reasons of confidentiality.

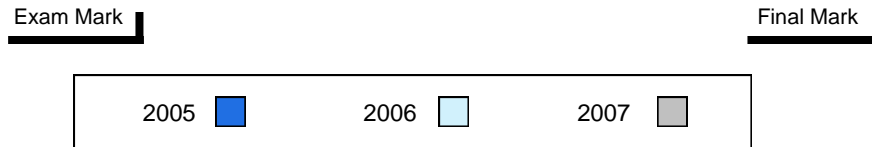

3 Year Public Exam (Subtest) Mark Trend 2005-2007

School data with 5 or fewer students withheld for reasons of confidentiality.

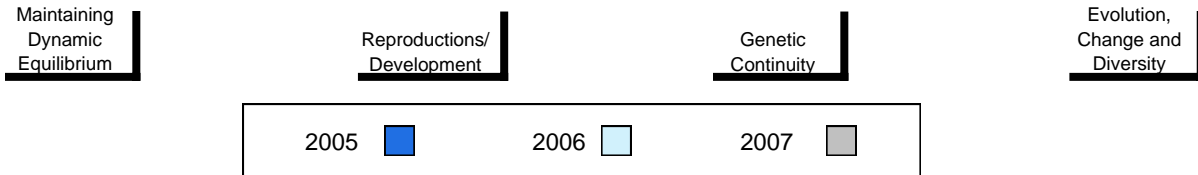

Difference from Provincial Mean, 2005-07

School data with 5 or fewer students withheld for reasons of confidentiality.

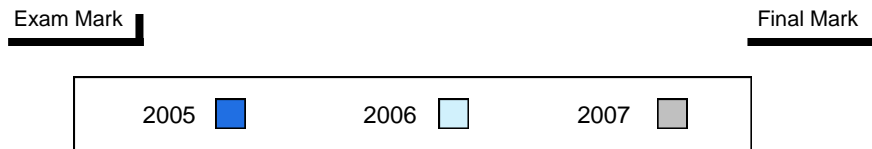

3 Year Public Exam (Subtest) Mark Trend 2005-2007

School data with 5 or fewer students withheld for reasons of confidentiality.

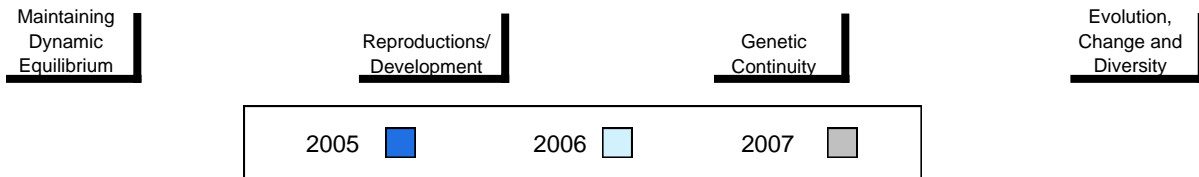

Number of Students 5

Biology 3201 School
 District
 Province

Subtest

Maintaining School
Dynamic District
Equilibrium Province

Reproductions/ School
Development District
 Province

Genetic School
Continuity District
 Province

Evolution, School
Change and District
Diversity Province

Public Exam Mark	School vs District	School vs Province
	School data with 5 or fewer students withheld for reasons of confidentiality.	
59.4		
61.4		
54.1		
58.4		
64.7		
64.5		
57.8		
59.7		
59.0		
61.7		

Final Mark	School vs District	School vs Province
	School data with 5 or fewer students withheld for reasons of confidentiality.	
64.1		
64.6		

Average Mark, 2005-2007

School data with 5 or fewer students withheld for reasons of confidentiality.

Exam Mark

Final Mark

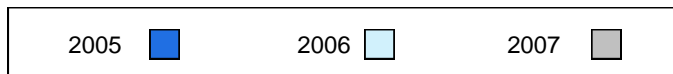

Difference from Provincial Mean, 2005-07

School data with 5 or fewer students withheld for reasons of confidentiality.

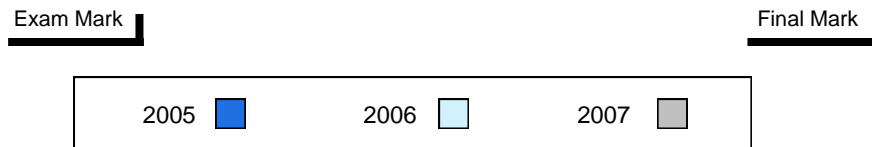

3 Year Public Exam (Subtest) Mark Trend 2005-2007

School data with 5 or fewer students withheld for reasons of confidentiality.

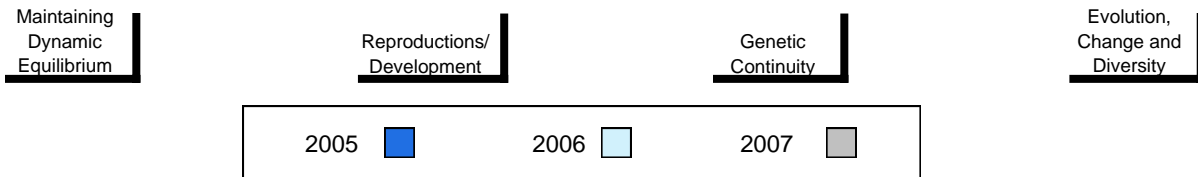

District 1 - Labrador

#477 - Mealy Mountain Collegiate, Happy Valley-Goose Bay

Grades: 8-12

Number of Students	42						
Biology 3201		Public Exam Mark	School vs District	School vs Province	Final Mark	School vs District	School vs Province
	School	60.9	P	Q	65.2	P	P
	District	59.4			64.1		
	Province	61.4			64.6		
Subtest							
Maintaining Dynamic Equilibrium	School	59.9	P	P			
	District	54.1					
	Province	58.4					
Reproductions/ Development	School	67.6	P	P			
	District	64.7					
	Province	64.5					
Genetic Continuity	School	56.8	Q	Q			
	District	57.8					
	Province	59.7					
Evolution, Change and Diversity	School	58.6	Q	Q			
	District	59.0					
	Province	61.7					

Average Mark, 2005-2007

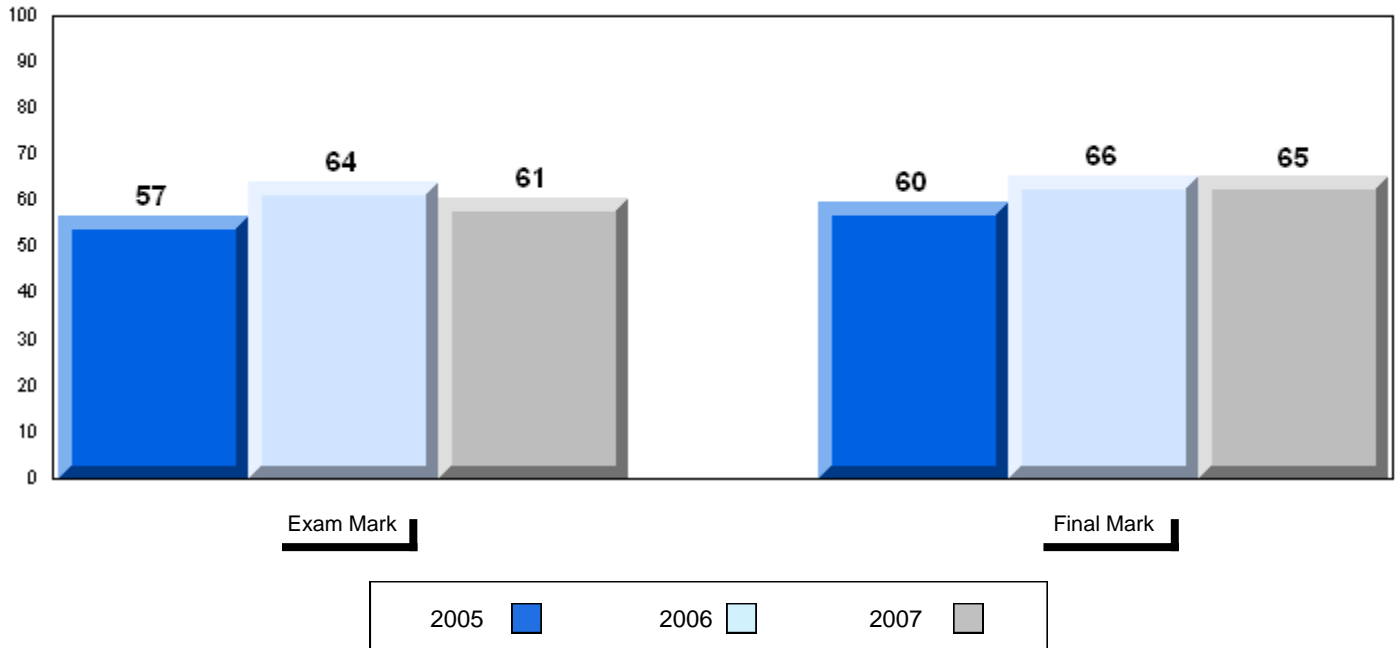

Difference from Provincial Mean, 2005-07

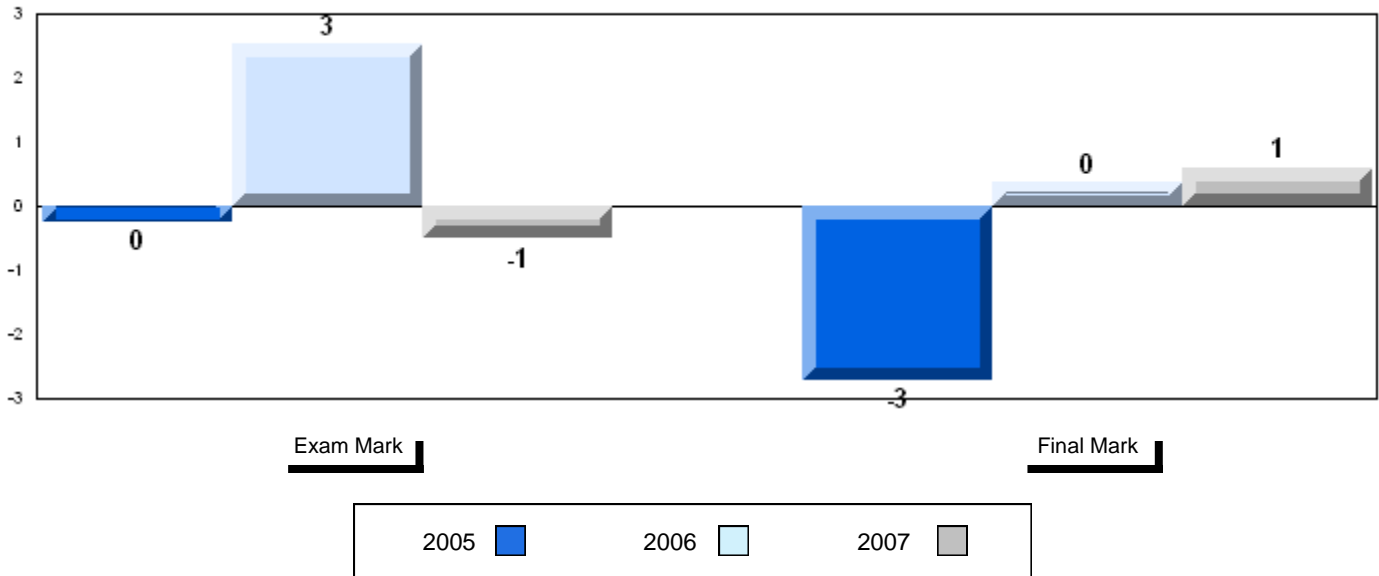

3 Year Public Exam (Subtest) Mark Trend 2005-2007

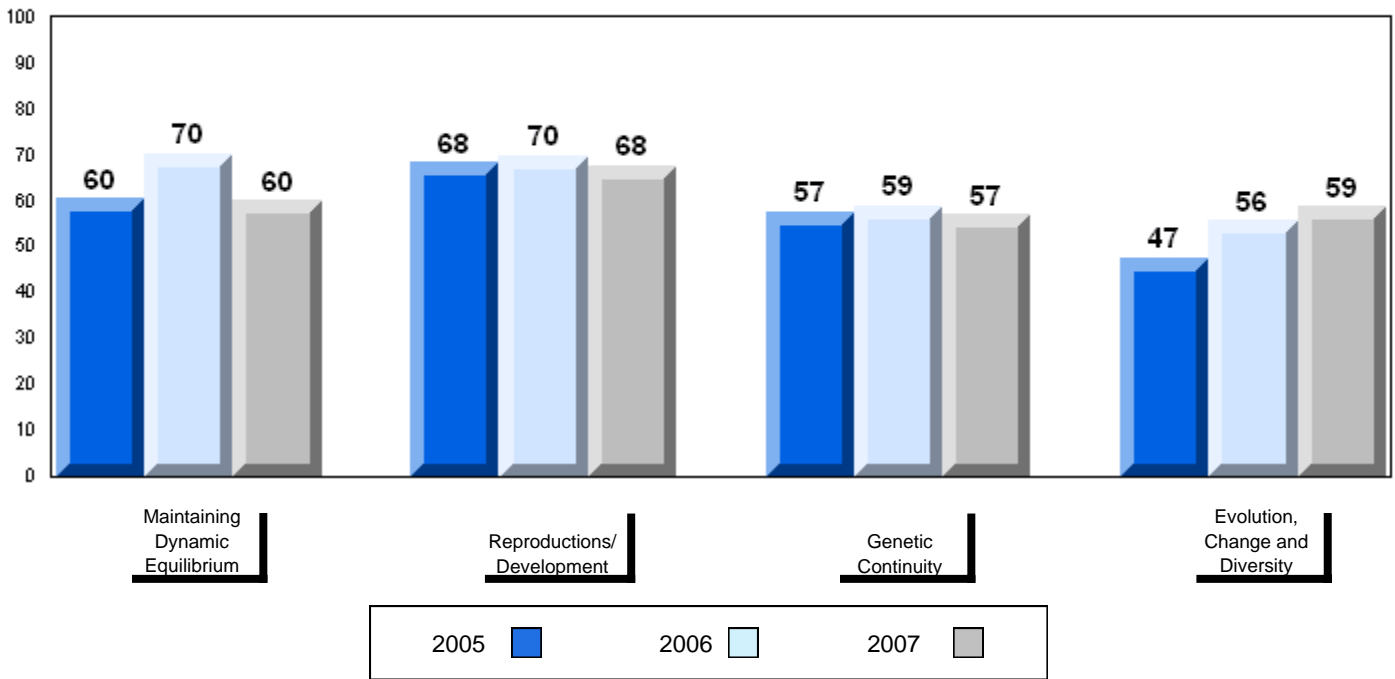

District 2 - Western

#027 - Canon Richards High School, Flower's Cove

Grades: 7-12

Number of Students 26

Biology 3201

School
 District
 Province

Public Exam Mark

School vs District

School vs Province

62.2
 59.9
 61.4

P

P

Final Mark

School vs District

School vs Province

65.6
 63.3
 64.6

P

P

Subtest

Maintaining Dynamic Equilibrium

School
 District
 Province

58.3
 56.9
 58.4

P

q

Reproductions/ Development

School
 District
 Province

67.8
 62.7
 64.5

P

P

Genetic Continuity

School
 District
 Province

62.8
 58.1
 59.7

P

P

Evolution, Change and Diversity

School
 District
 Province

54.4
 61.0
 61.7

q

q

Average Mark, 2005-2007

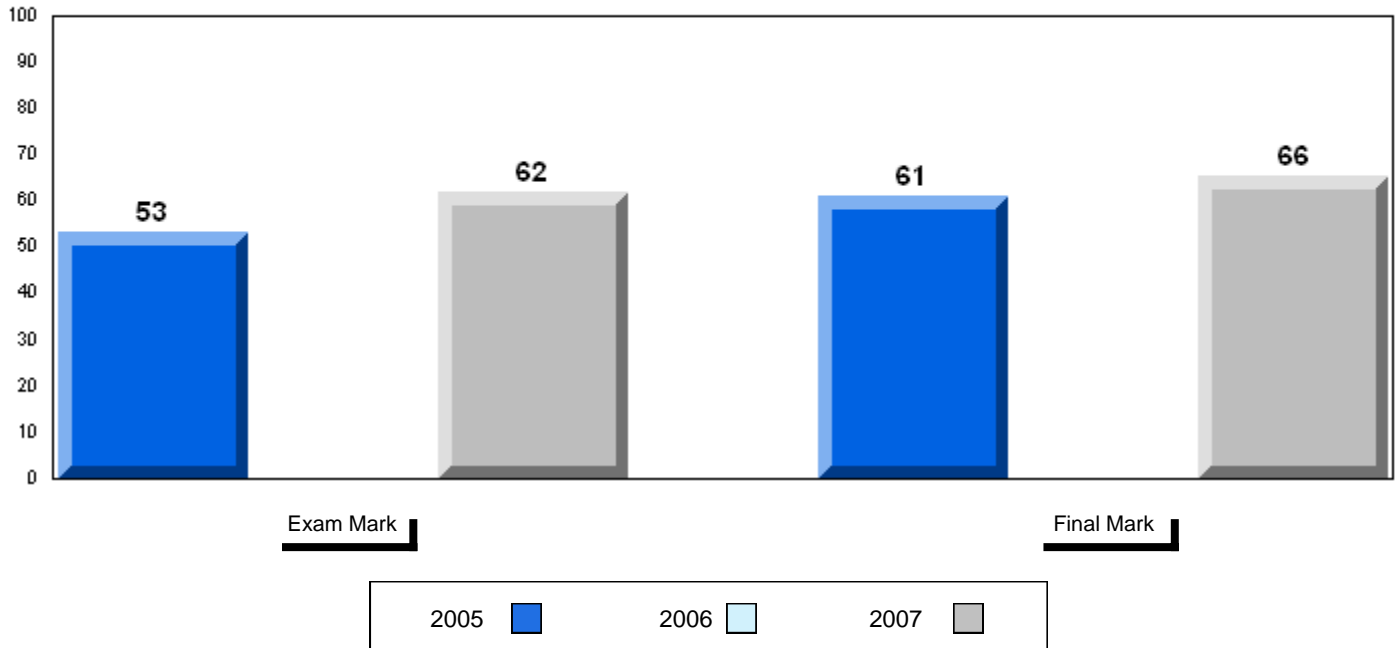

Difference from Provincial Mean, 2005-07

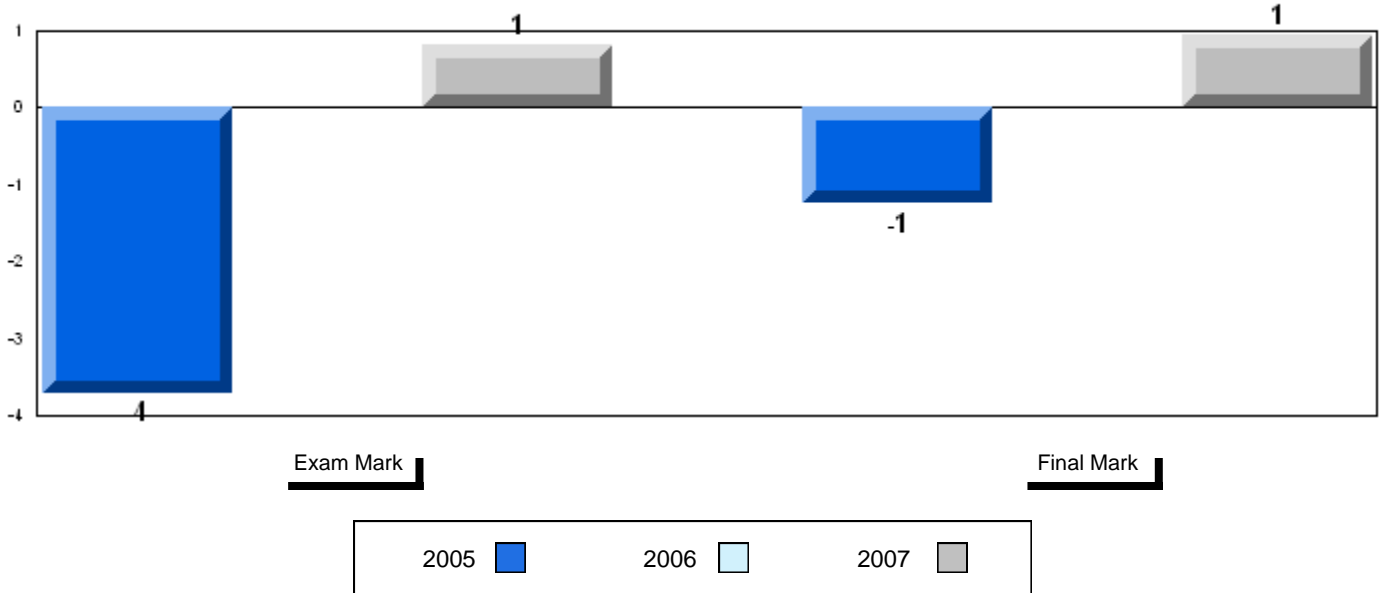

3 Year Public Exam (Subtest) Mark Trend 2005-2007

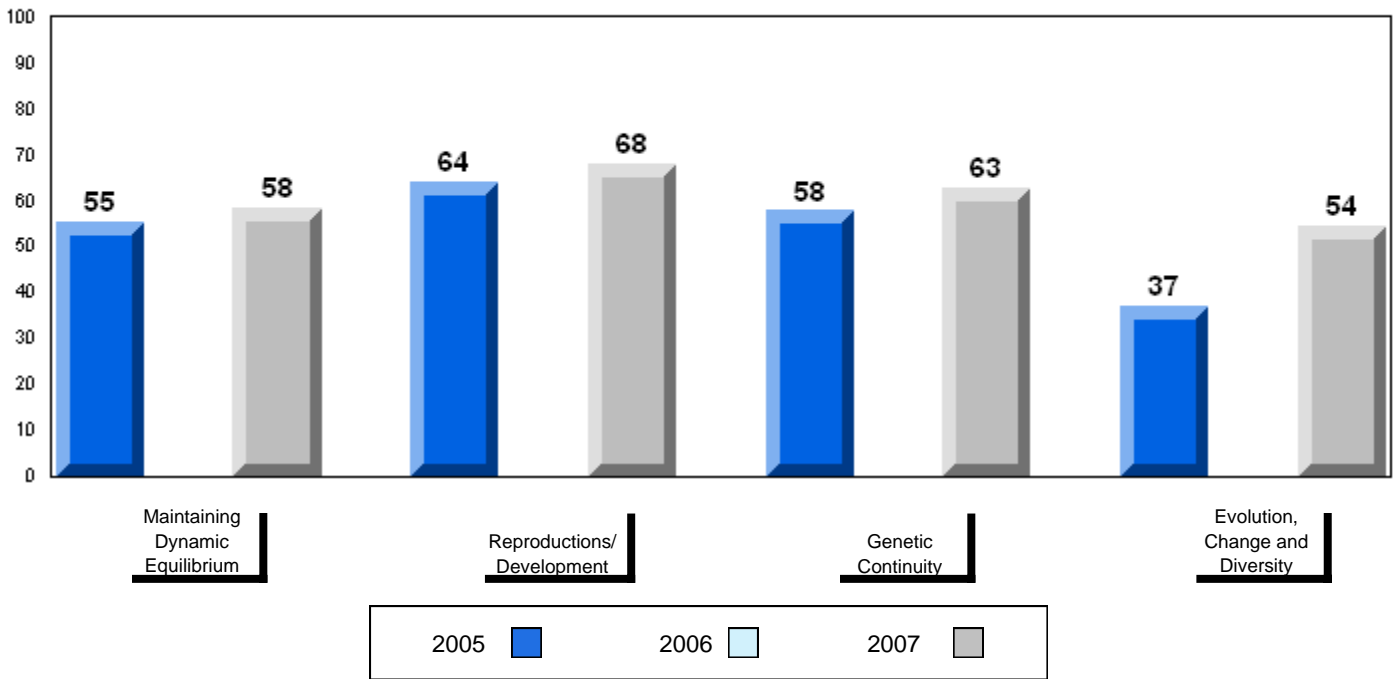

Number of Students 11

Biology 3201

School
 District
 Province

Public Exam Mark

School vs District

School vs Province

56.3
 59.9
 61.4

q

q

Final Mark

School vs District

School vs Province

57.4
 63.3
 64.6

q

q

Subtest

Maintaining Dynamic Equilibrium

School
 District
 Province

51.8
 56.9
 58.4

q

q

Reproductions/ Development

School
 District
 Province

58.9
 62.7
 64.5

q

q

Genetic Continuity

School
 District
 Province

56.3
 58.1
 59.7

q

q

Evolution, Change and Diversity

School
 District
 Province

55.8
 61.0
 61.7

q

q

Average Mark, 2005-2007

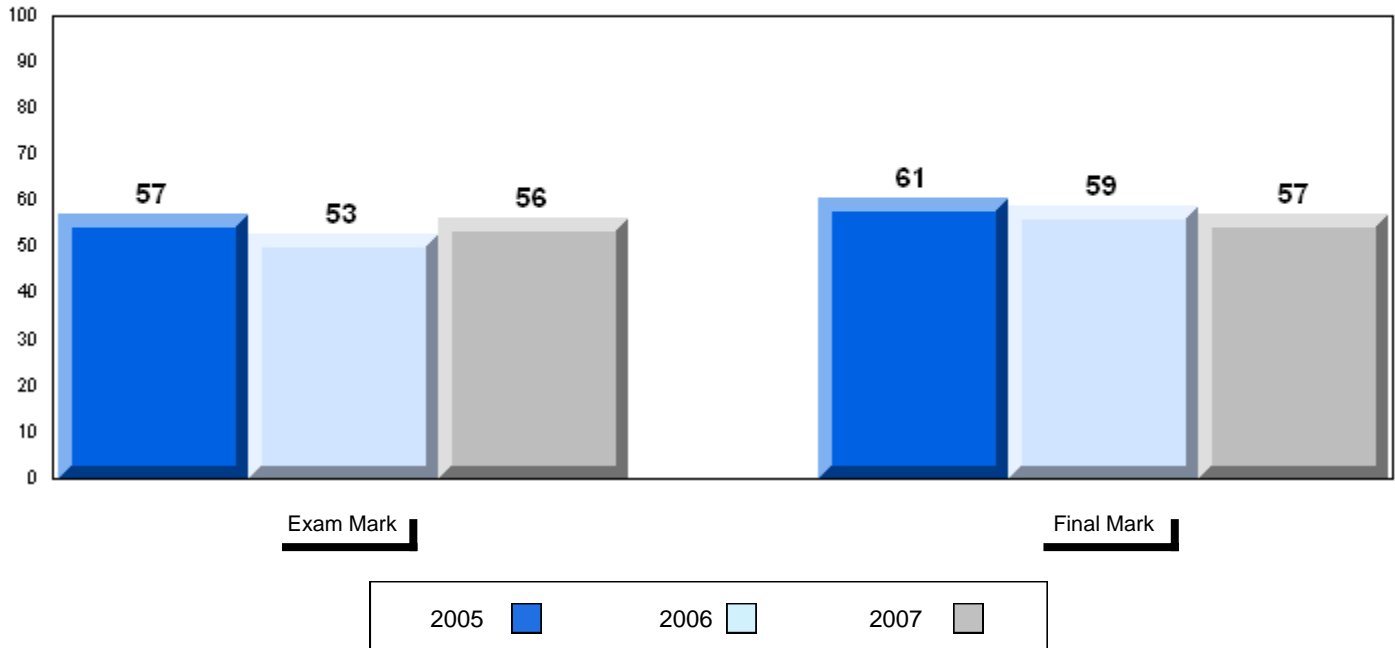

Difference from Provincial Mean, 2005-07

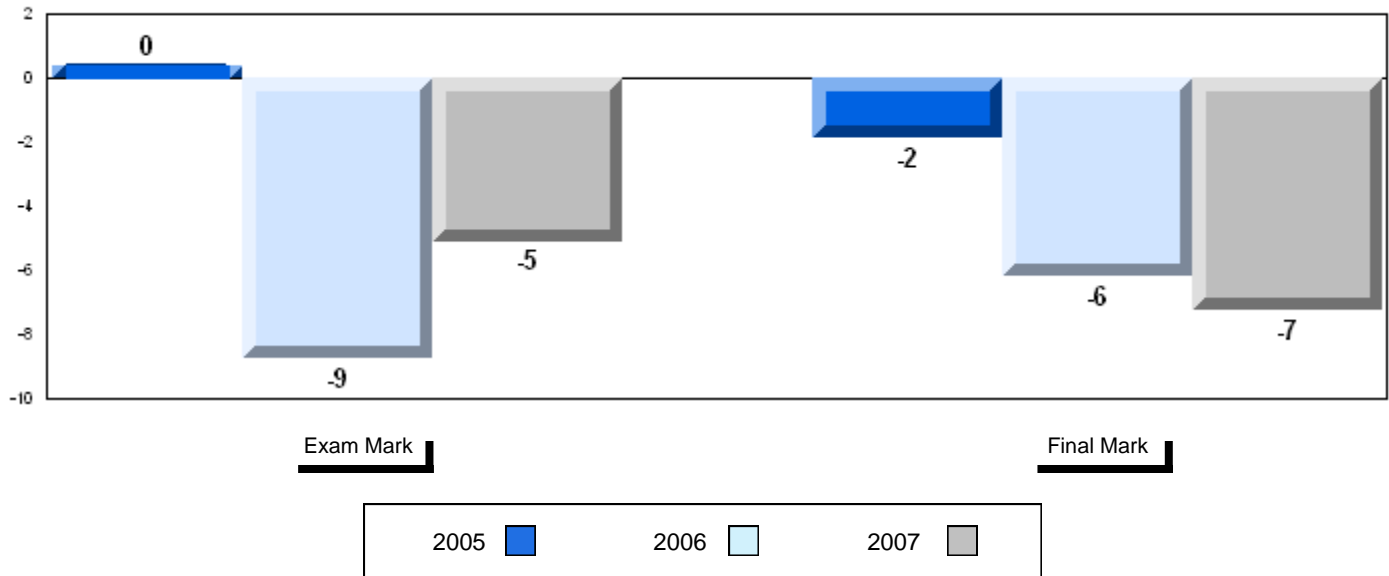

3 Year Public Exam (Subtest) Mark Trend 2005-2007

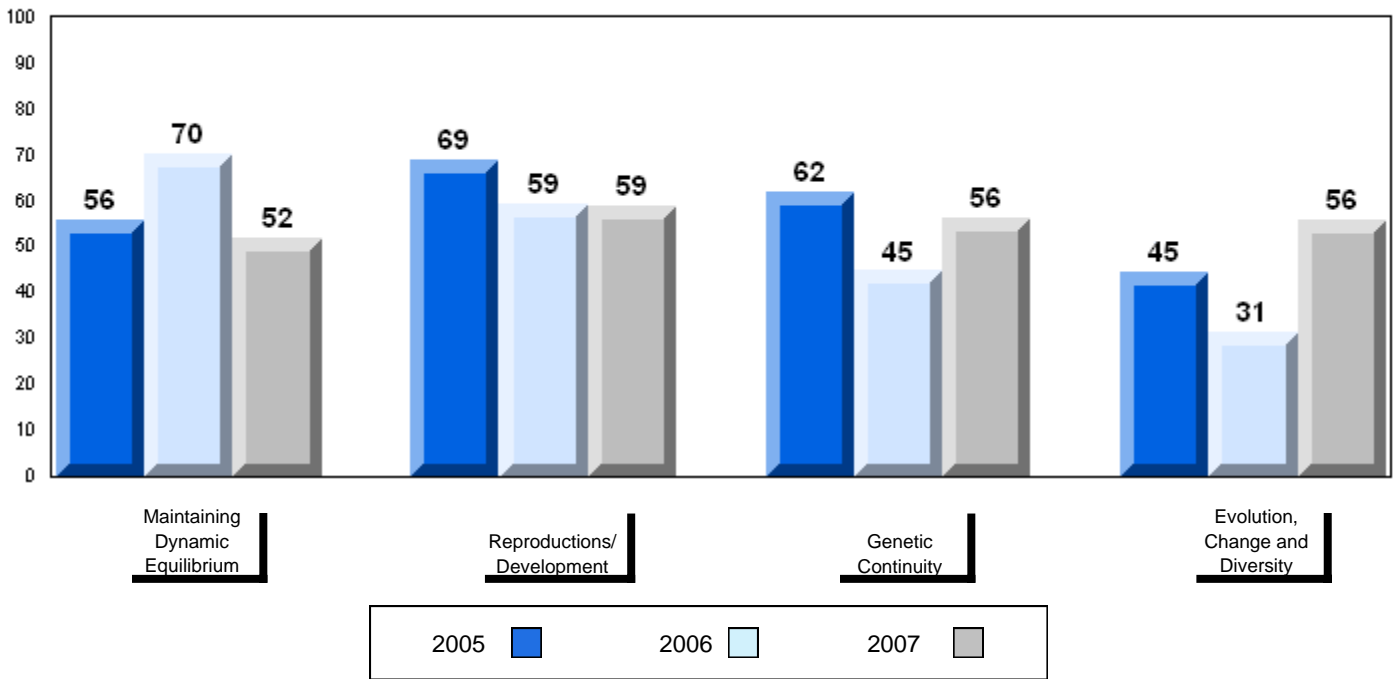

Difference from Provincial Mean, 2005-07

School data with 5 or fewer students withheld for reasons of confidentiality.

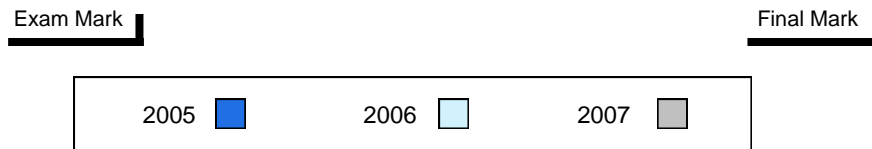

3 Year Public Exam (Subtest) Mark Trend 2005-2007

School data with 5 or fewer students withheld for reasons of confidentiality.

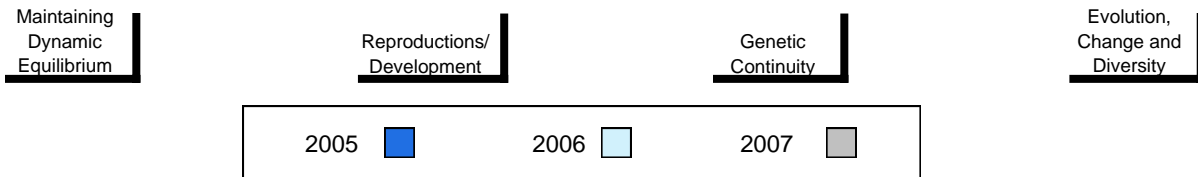

Number of Students		1					
		Public Exam Mark	School vs District	School vs Province	Final Mark	School vs District	School vs Province
Biology 3201	School						
	District	59.9			63.3		
	Province	61.4			64.6		
Subtest							
Maintaining Dynamic Equilibrium	School						
	District	56.9					
	Province	58.4					
Reproductions/ Development	School						
	District	62.7					
	Province	64.5					
Genetic Continuity	School						
	District	58.1					
	Province	59.7					
Evolution, Change and Diversity	School						
	District	61.0					
	Province	61.7					

School data with 5 or fewer students withheld for reasons of confidentiality.

School data with 5 or fewer students withheld for reasons of confidentiality.

Average Mark, 2005-2007

School data with 5 or fewer students withheld for reasons of confidentiality.

Exam Mark

Final Mark

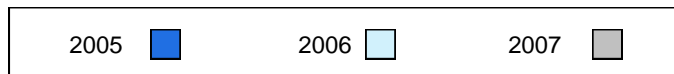

Difference from Provincial Mean, 2005-07

School data with 5 or fewer students withheld for reasons of confidentiality.

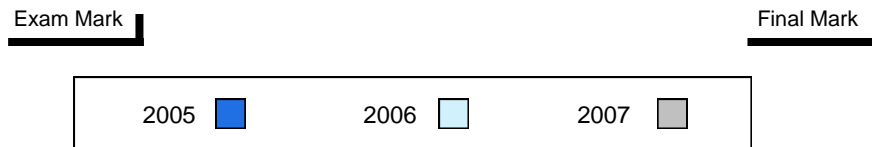

3 Year Public Exam (Subtest) Mark Trend 2005-2007

School data with 5 or fewer students withheld for reasons of confidentiality.

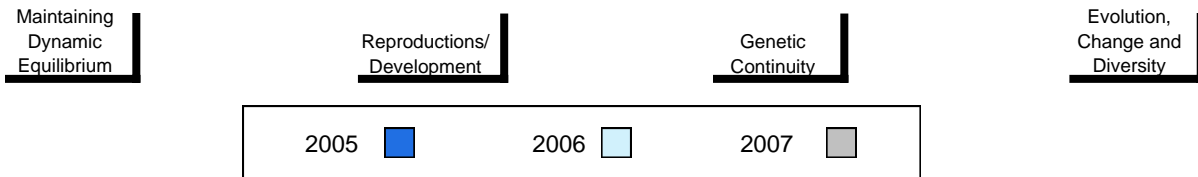

Number of Students 8

Biology 3201

School
 District
 Province

Public Exam Mark

School vs District School vs Province

41.1 q q
 59.9
 61.4

Final Mark

School vs District School vs Province

46.4 q q
 63.3
 64.6

Subtest

Maintaining Dynamic Equilibrium

School
 District
 Province

32.5 q q
 56.9
 58.4

Reproductions/ Development

School
 District
 Province

42.1 q q
 62.7
 64.5

Genetic Continuity

School
 District
 Province

38.5 q q
 58.1
 59.7

Evolution, Change and Diversity

School
 District
 Province

56.3 q q
 61.0
 61.7

Average Mark, 2005-2007

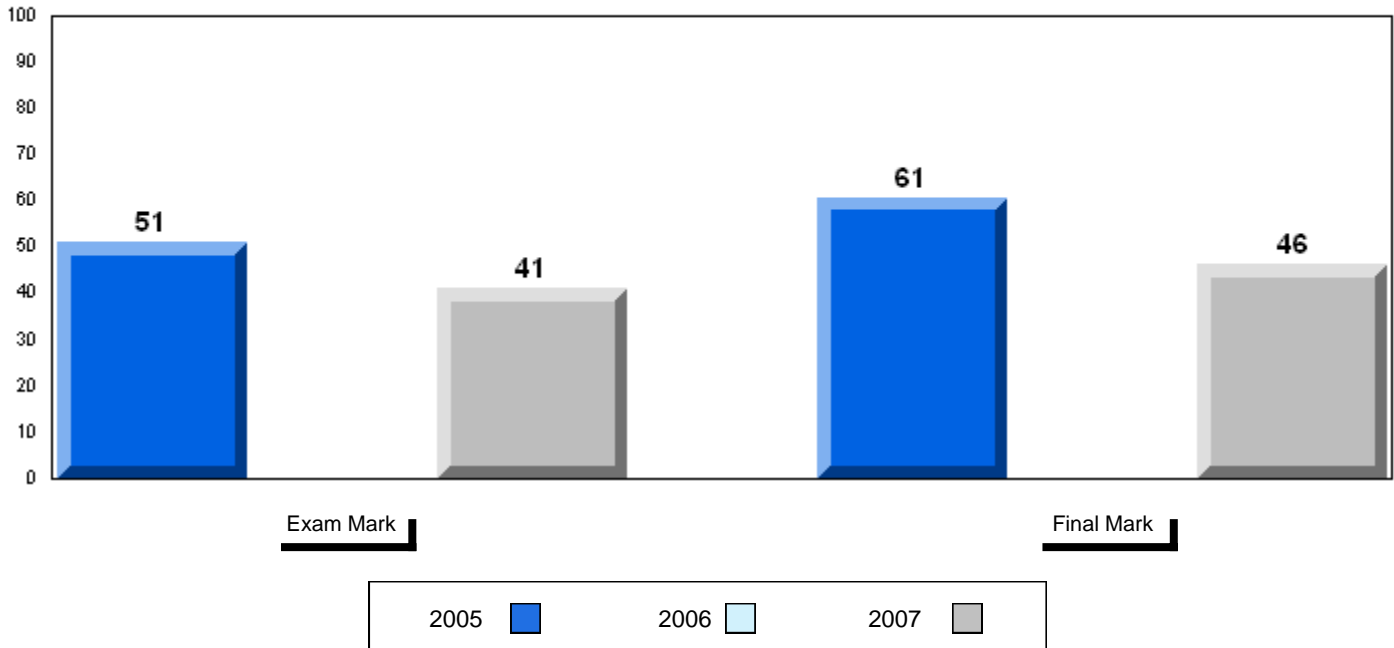

Difference from Provincial Mean, 2005-07

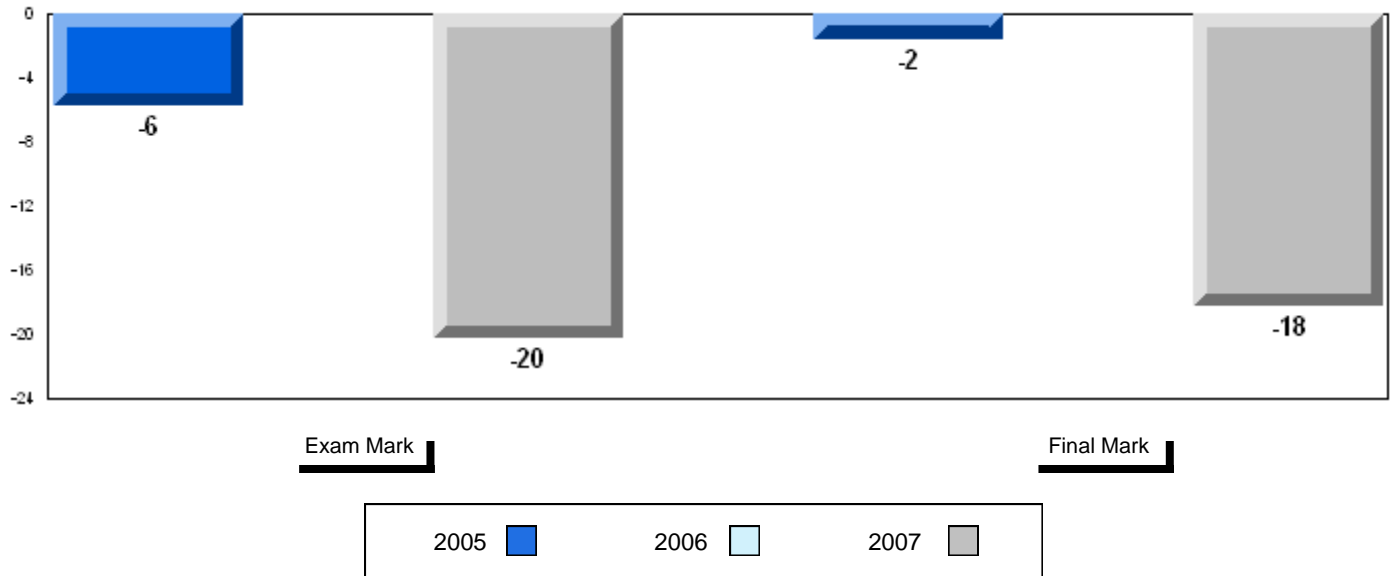

3 Year Public Exam (Subtest) Mark Trend 2005-2007

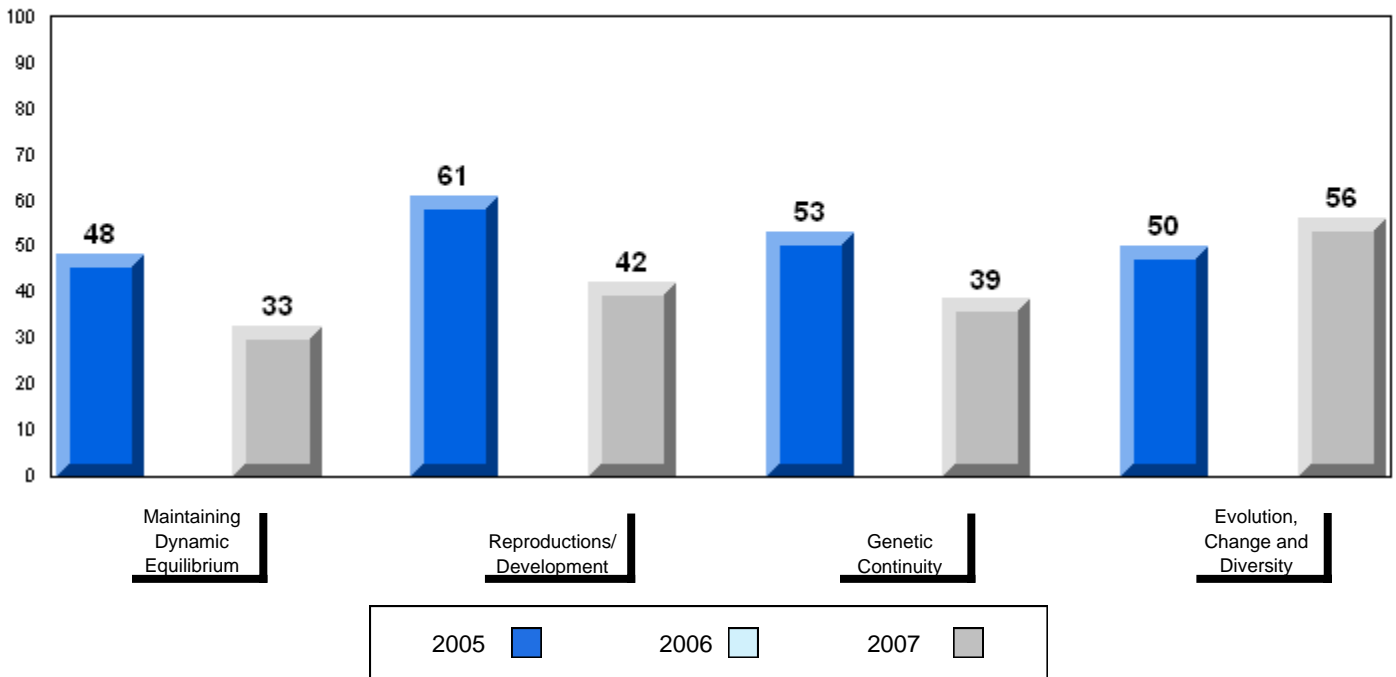

Number of Students 17

Biology 3201

School
 District
 Province

Public Exam Mark

School vs District

School vs Province

56.4
 59.9
 61.4

q

q

Final Mark

School vs District

School vs Province

61.8
 63.3
 64.6

q

q

Subtest

Maintaining Dynamic Equilibrium

School
 District
 Province

56.9
 56.9
 58.4

p

q

Reproductions/ Development

School
 District
 Province

57.7
 62.7
 64.5

q

q

Genetic Continuity

School
 District
 Province

54.5
 58.1
 59.7

q

q

Evolution, Change and Diversity

School
 District
 Province

55.9
 61.0
 61.7

q

q

Average Mark, 2005-2007

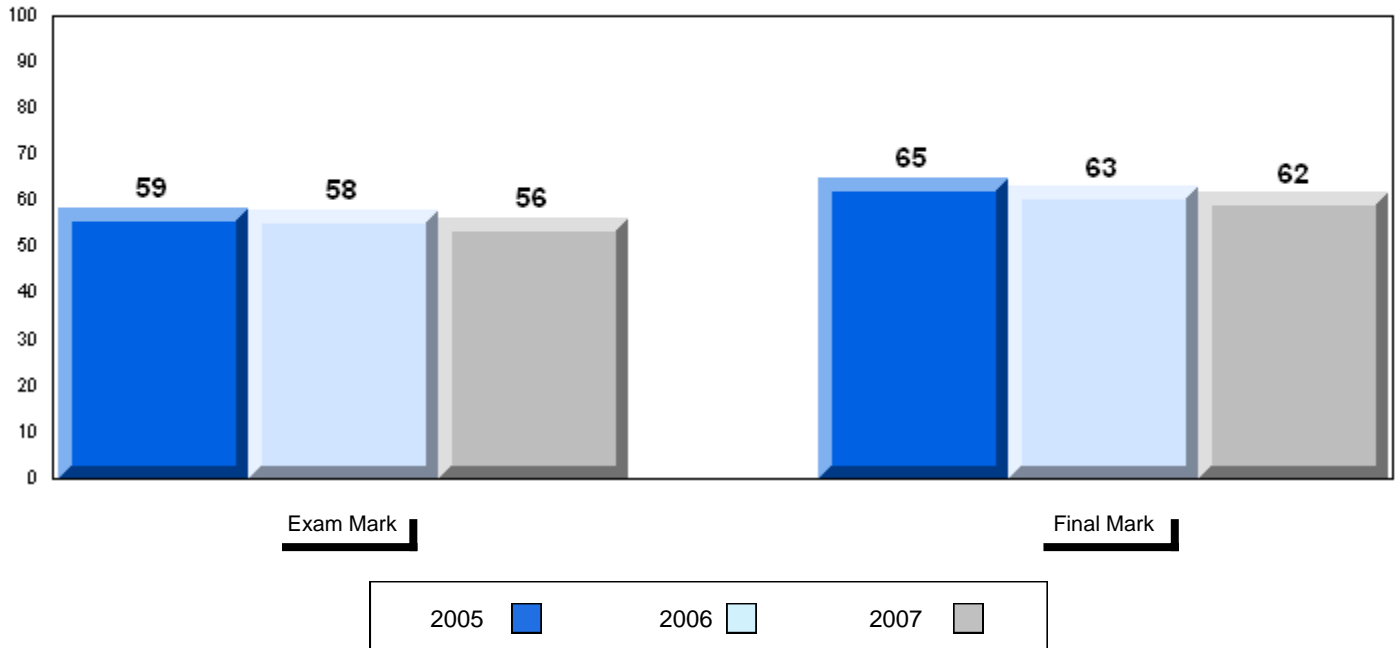

Difference from Provincial Mean, 2005-07

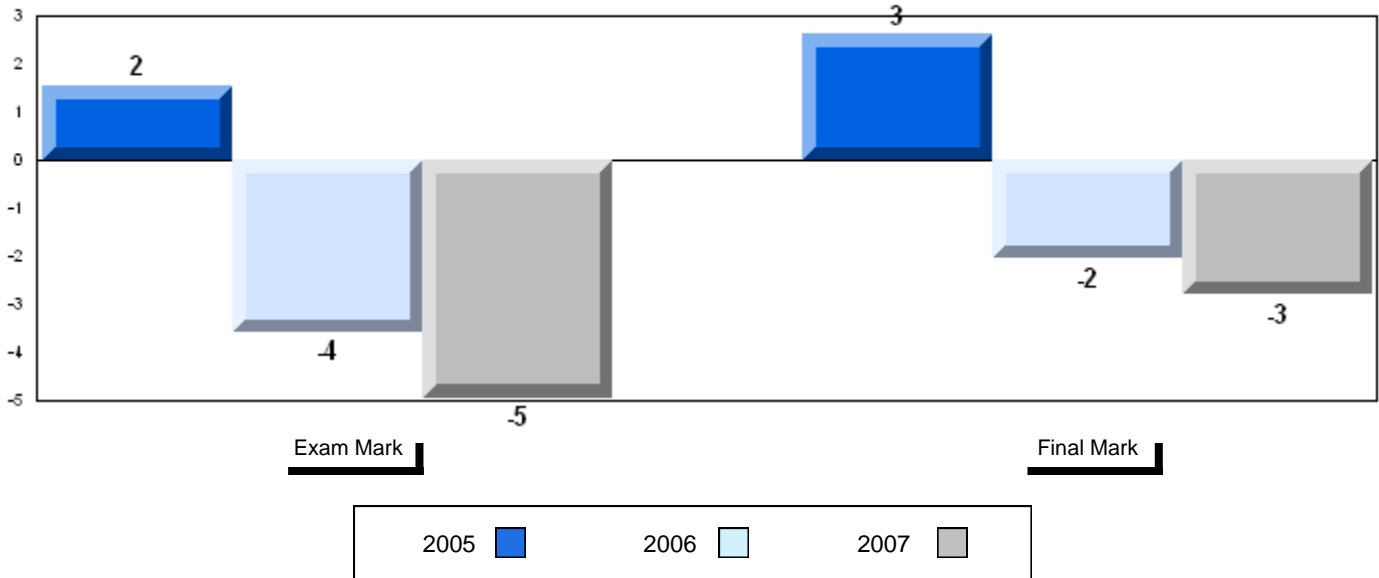

3 Year Public Exam (Subtest) Mark Trend 2005-2007

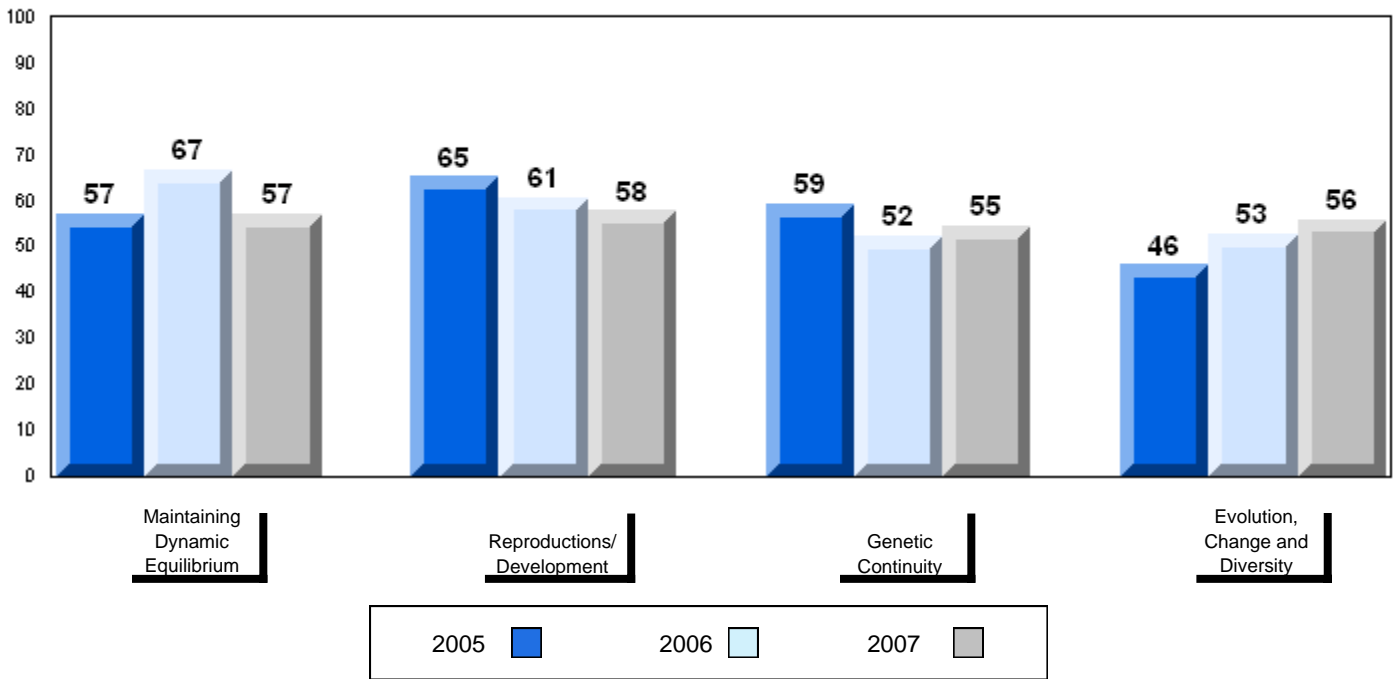

District 2 - Western

#050 - Basque Memorial, Red Bay

Grades: K,2-12

Number of Students 6

Biology 3201

School
 District
 Province

Public Exam Mark

School vs District

School vs Province

64.5
 59.9
 61.4

P

P

Subtest

Maintaining Dynamic Equilibrium

School
 District
 Province

58.8
 56.9
 58.4

P

P

Reproductions/ Development

School
 District
 Province

71.0
 62.7
 64.5

P

P

Genetic Continuity

School
 District
 Province

63.4
 58.1
 59.7

P

P

Evolution, Change and Diversity

School
 District
 Province

63.3
 61.0
 61.7

P

P

Final Mark

School vs District

School vs Province

68.2
 63.3
 64.6

P

P

Average Mark, 2005-2007

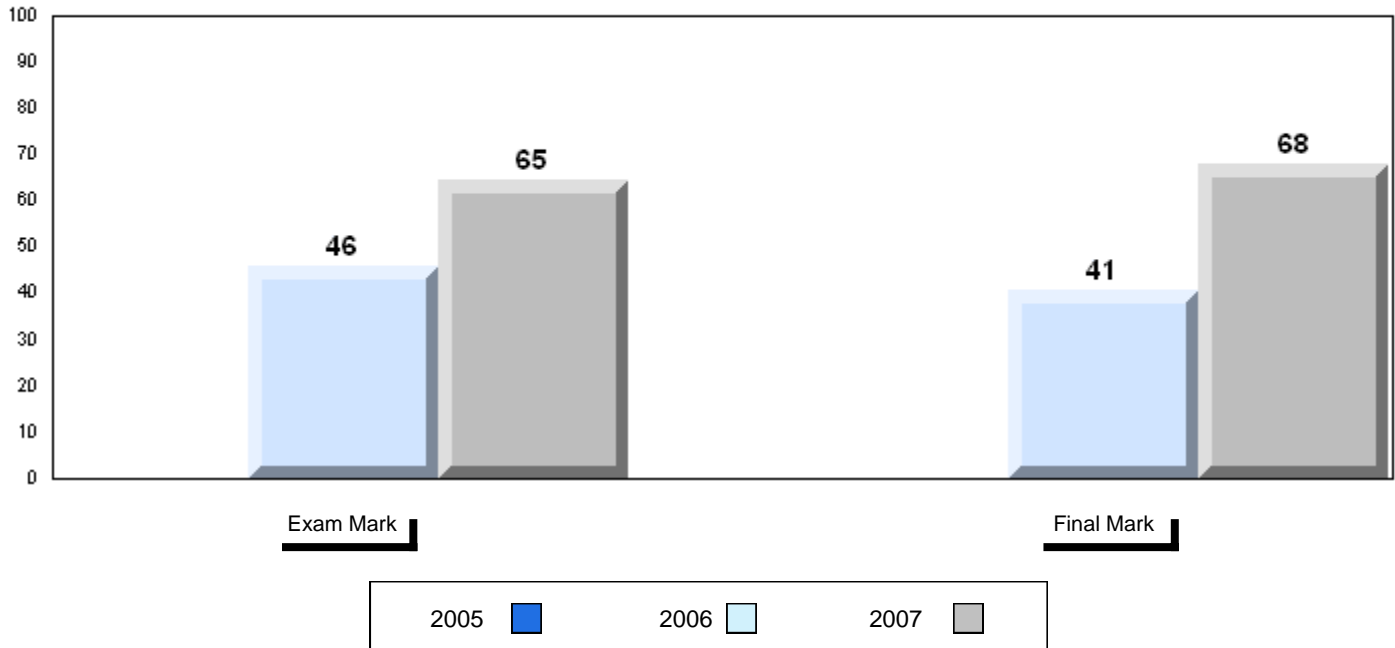

Difference from Provincial Mean, 2005-07

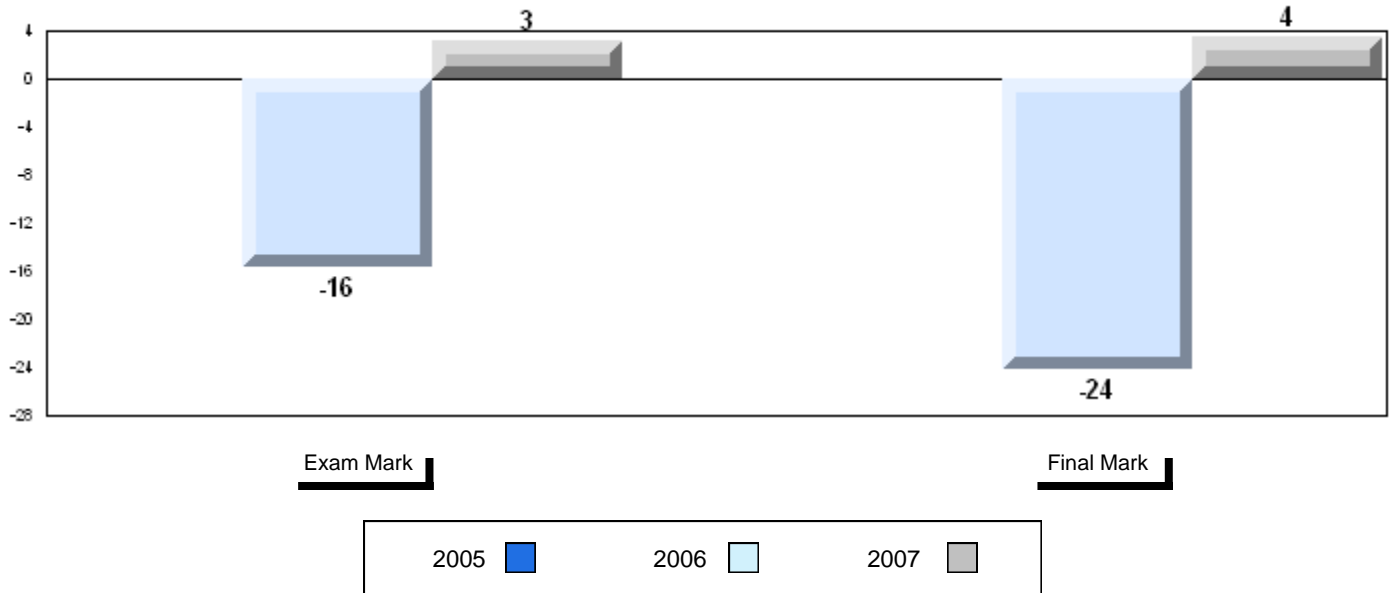

3 Year Public Exam (Subtest) Mark Trend 2005-2007

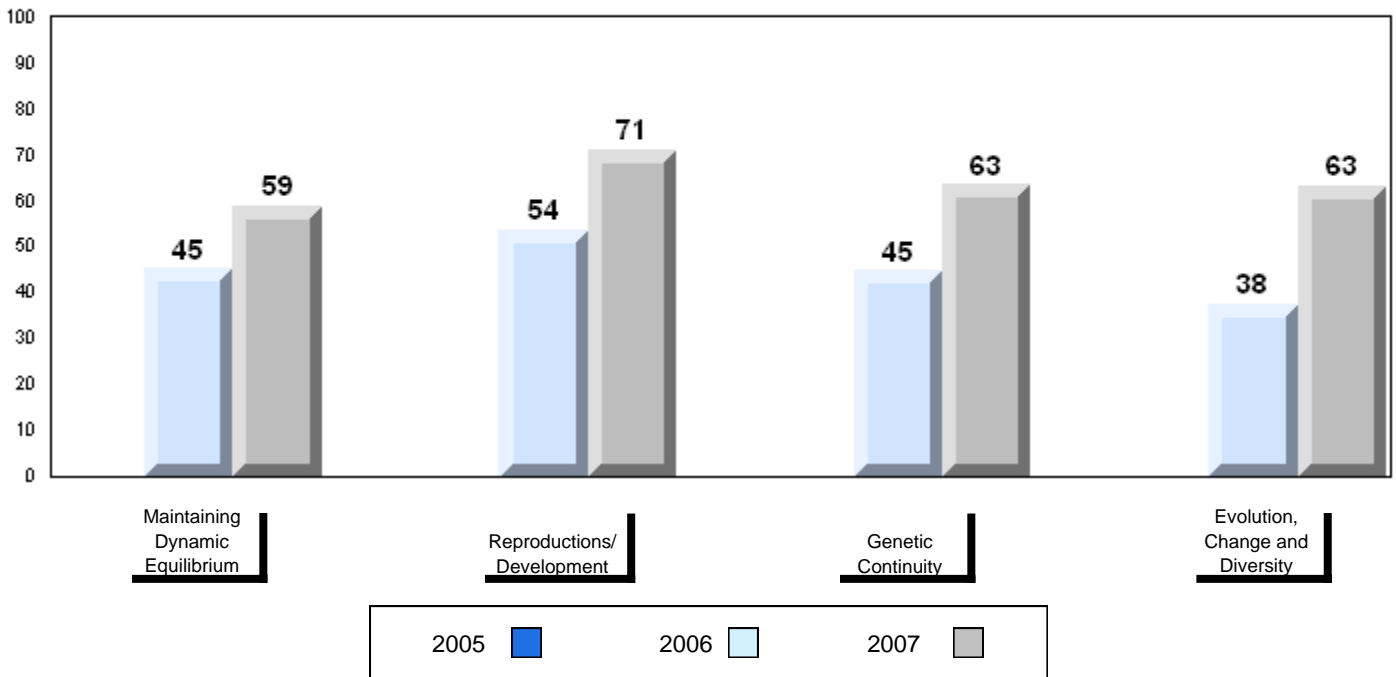

Number of Students 25

Biology 3201

School
 District
 Province

Public Exam Mark School vs District School vs Province

64.5 P P
 59.9
 61.4

Final Mark School vs District School vs Province

65.2 P P
 63.3
 64.6

Subtest

Maintaining Dynamic Equilibrium

School
 District
 Province

64.9 P P
 56.9
 58.4

Reproductions/ Development

School
 District
 Province

67.8 P P
 62.7
 64.5

Genetic Continuity

School
 District
 Province

61.0 P P
 58.1
 59.7

Evolution, Change and Diversity

School
 District
 Province

63.9 P P
 61.0
 61.7

Average Mark, 2005-2007

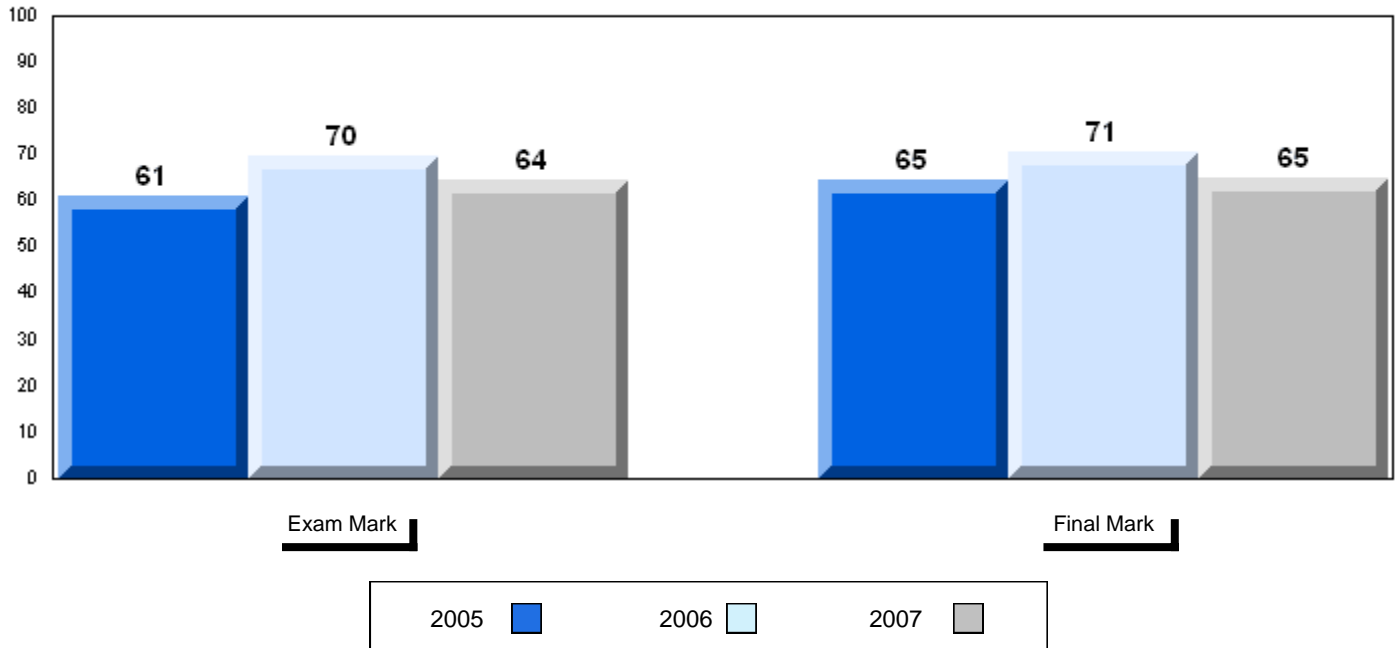

Difference from Provincial Mean, 2005-07

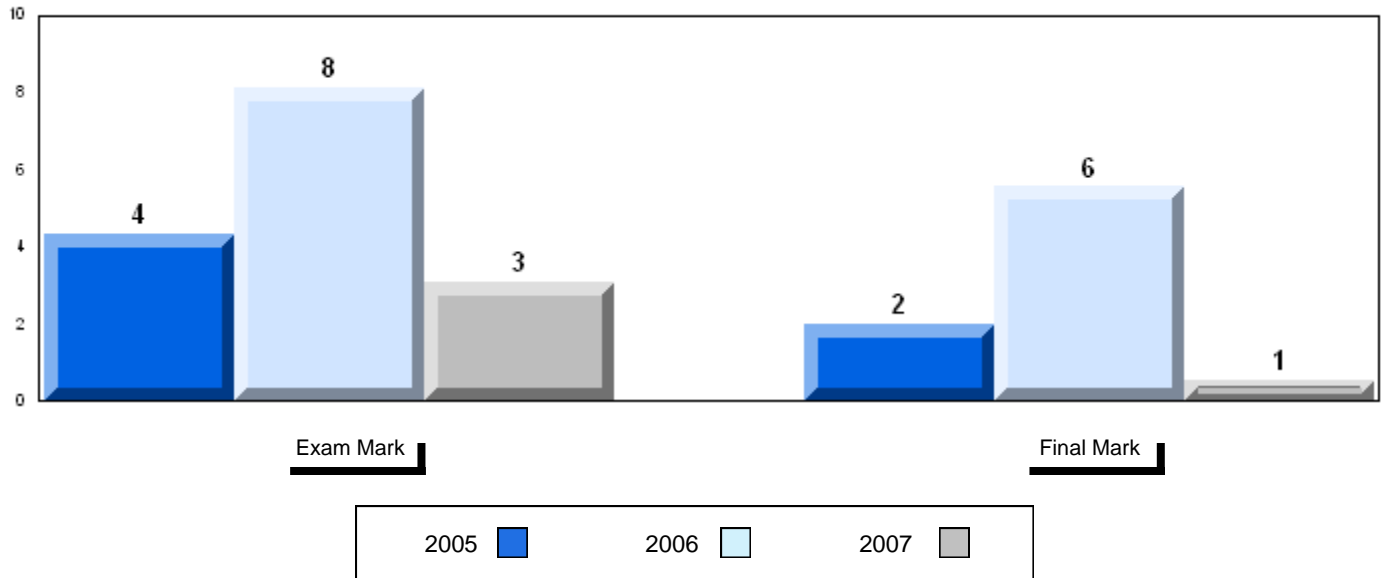

3 Year Public Exam (Subtest) Mark Trend 2005-2007

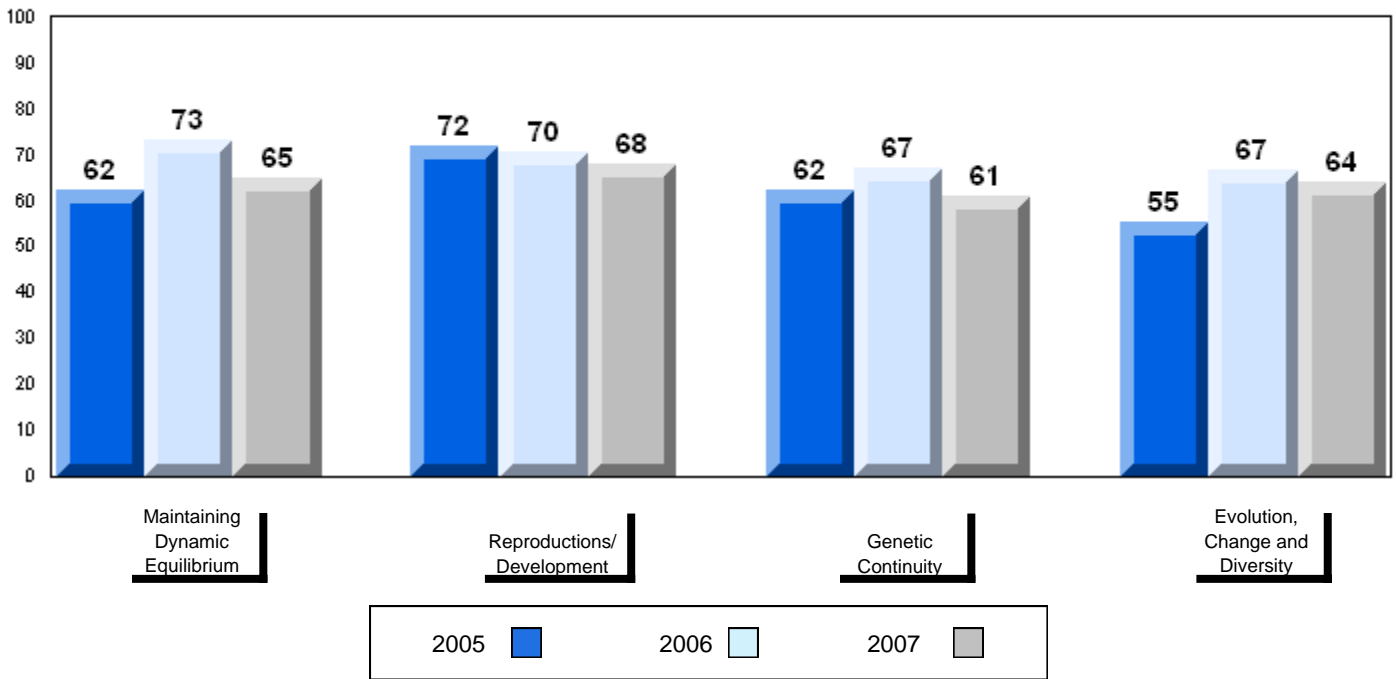

Number of Students 1

Biology 3201

School
 District
 Province

Public Exam Mark

School vs District School vs Province

59.9
 61.4

School data with 5 or fewer students withheld for reasons of confidentiality.

Final Mark

School vs District School vs Province

63.3
 64.6

School data with 5 or fewer students withheld for reasons of confidentiality.

Subtest

Maintaining Dynamic Equilibrium

School
 District
 Province

56.9
 58.4

Reproductions/ Development

School
 District
 Province

62.7
 64.5

Genetic Continuity

School
 District
 Province

58.1
 59.7

Evolution, Change and Diversity

School
 District
 Province

61.0
 61.7

Average Mark, 2005-2007

School data with 5 or fewer students withheld for reasons of confidentiality.

Exam Mark

Final Mark

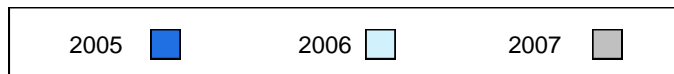

Difference from Provincial Mean, 2005-07

School data with 5 or fewer students withheld for reasons of confidentiality.

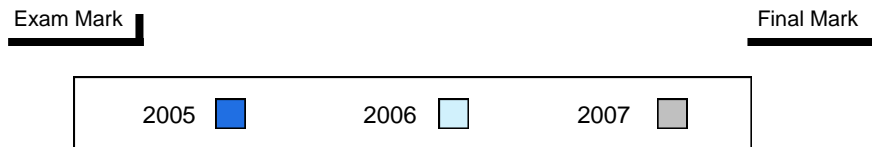

3 Year Public Exam (Subtest) Mark Trend 2005-2007

School data with 5 or fewer students withheld for reasons of confidentiality.

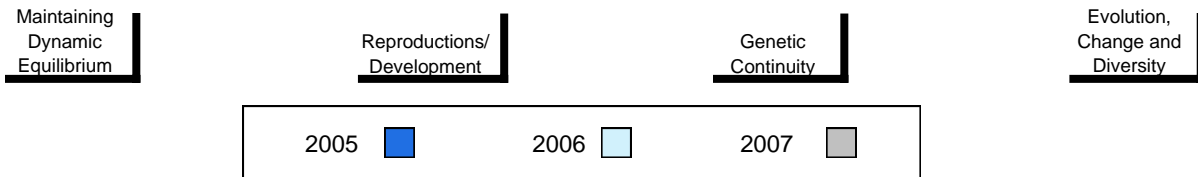

District 2 - Western

#075 - Hampden Academy, Hampden

Grades: K-12

Number of Students 15

Biology 3201

School
District
Province

**Public
Exam
Mark**

School
vs
District

School
vs
Province

54.4
59.9
61.4

q

q

**Final
Mark**

School
vs
District

School
vs
Province

60.2
63.3
64.6

q

q

Subtest

**Maintaining
Dynamic
Equilibrium**

School
District
Province

49.8
56.9
58.4

q

q

**Reproductions/
Development**

School
District
Province

54.4
62.7
64.5

q

q

**Genetic
Continuity**

School
District
Province

53.6
58.1
59.7

q

q

**Evolution,
Change and
Diversity**

School
District
Province

62.0
61.0
61.7

p

p

Average Mark, 2005-2007

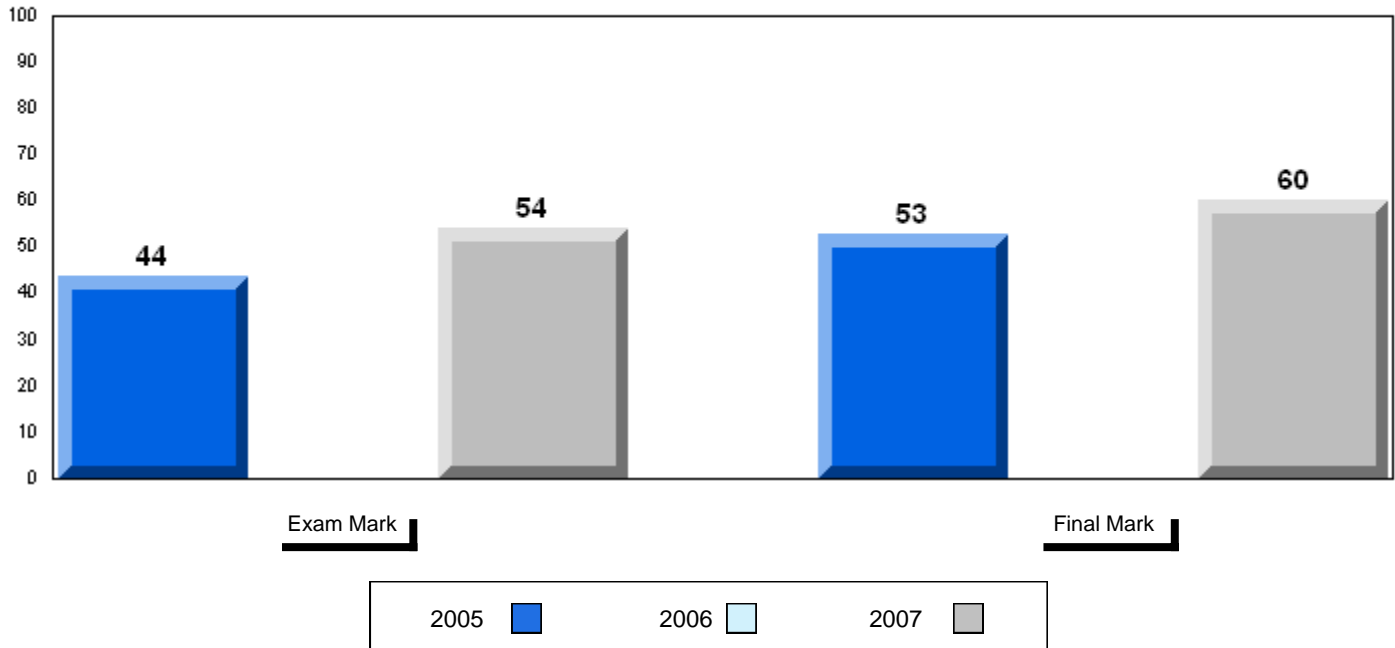

Difference from Provincial Mean, 2005-07

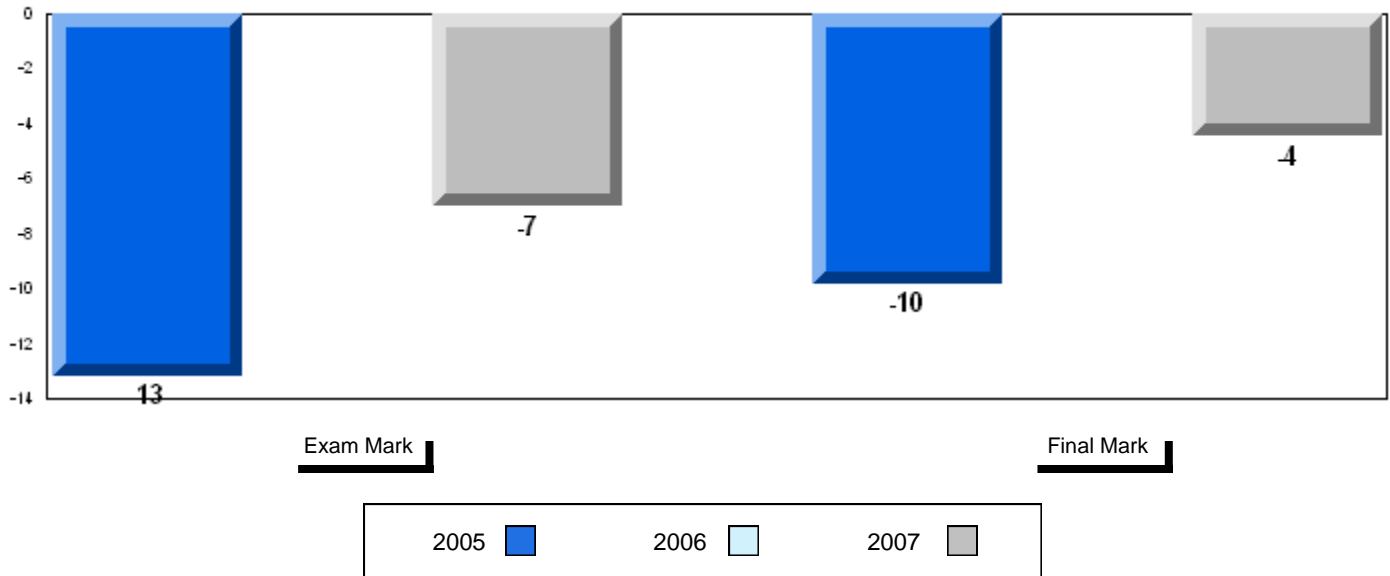

3 Year Public Exam (Subtest) Mark Trend 2005-2007

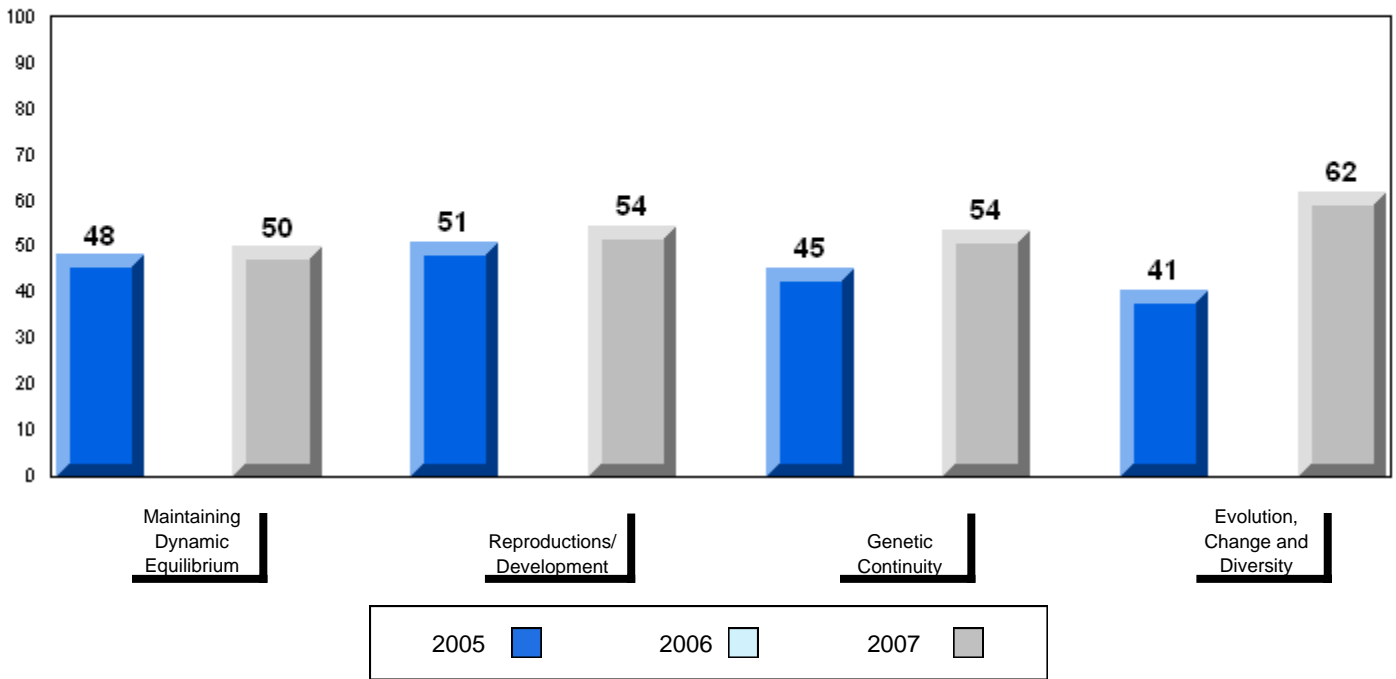

Number of Students 12

Biology 3201

School
 District
 Province

Public Exam Mark

School vs District

School vs Province

56.1
 59.9
 61.4

q

q

Final Mark

School vs District

School vs Province

62.1
 63.3
 64.6

q

q

Subtest

Maintaining Dynamic Equilibrium

School
 District
 Province

52.9
 56.9
 58.4

q

q

Reproductions/ Development

School
 District
 Province

60.5
 62.7
 64.5

q

q

Genetic Continuity

School
 District
 Province

51.4
 58.1
 59.7

q

q

Evolution, Change and Diversity

School
 District
 Province

63.3
 61.0
 61.7

p

p

Average Mark, 2005-2007

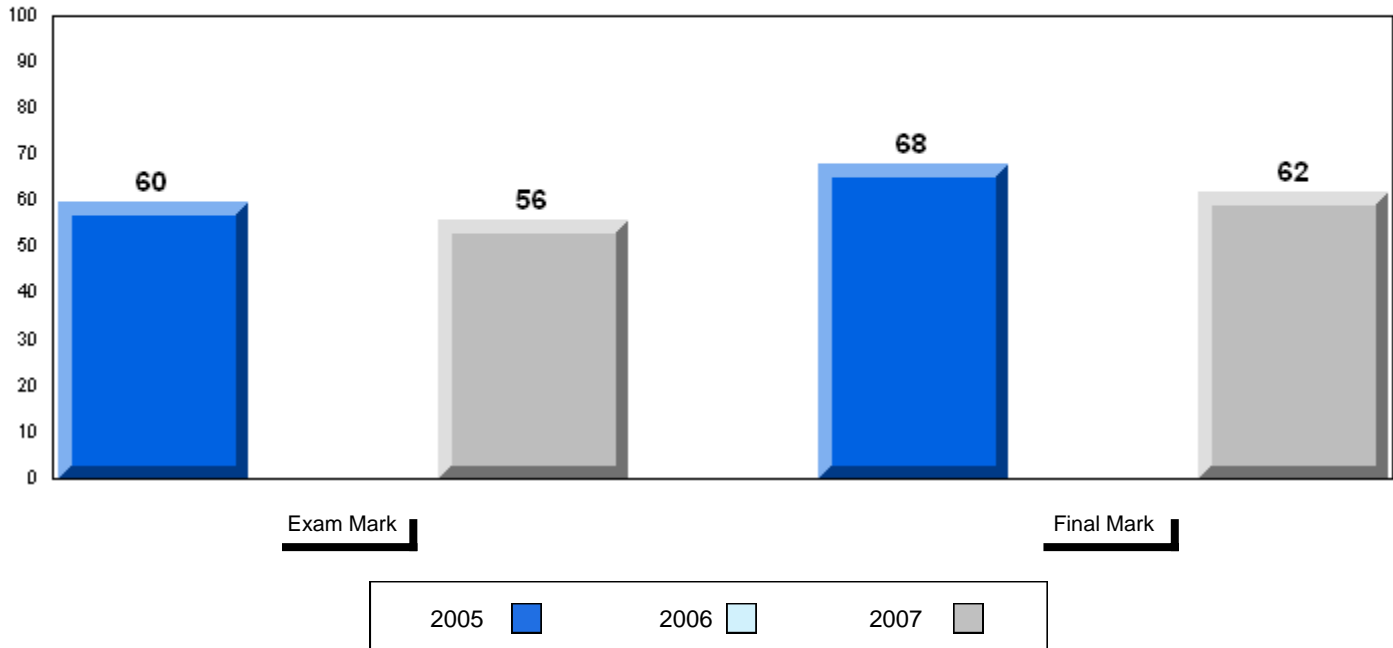

Difference from Provincial Mean, 2005-07

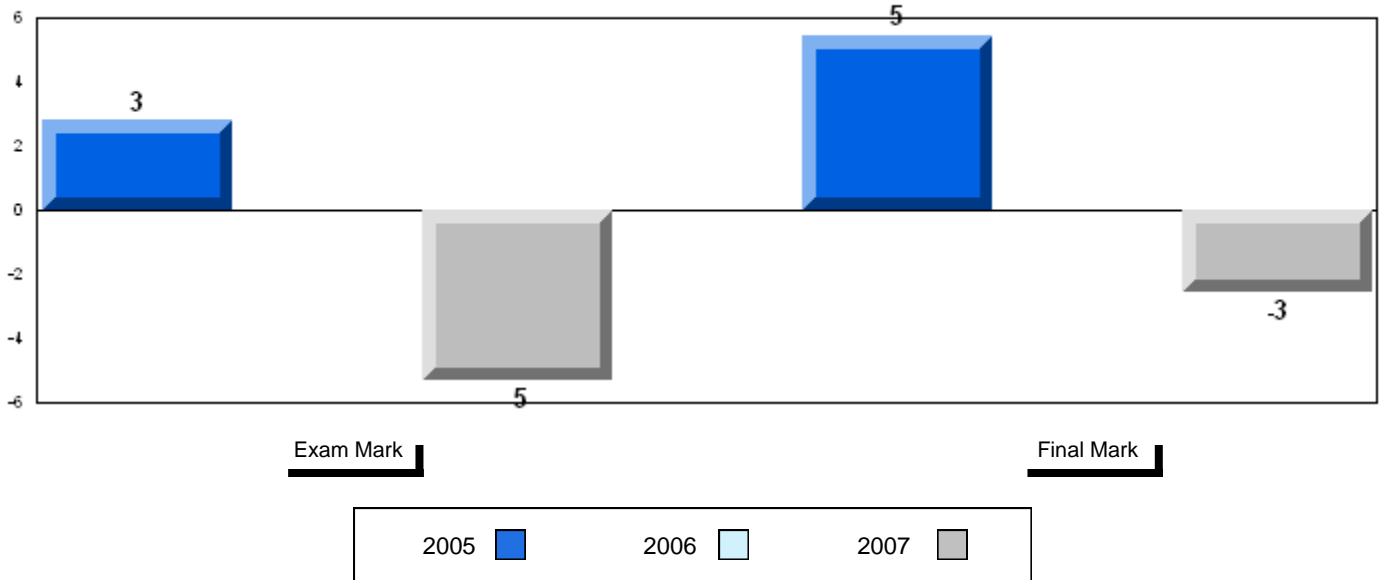

3 Year Public Exam (Subtest) Mark Trend 2005-2007

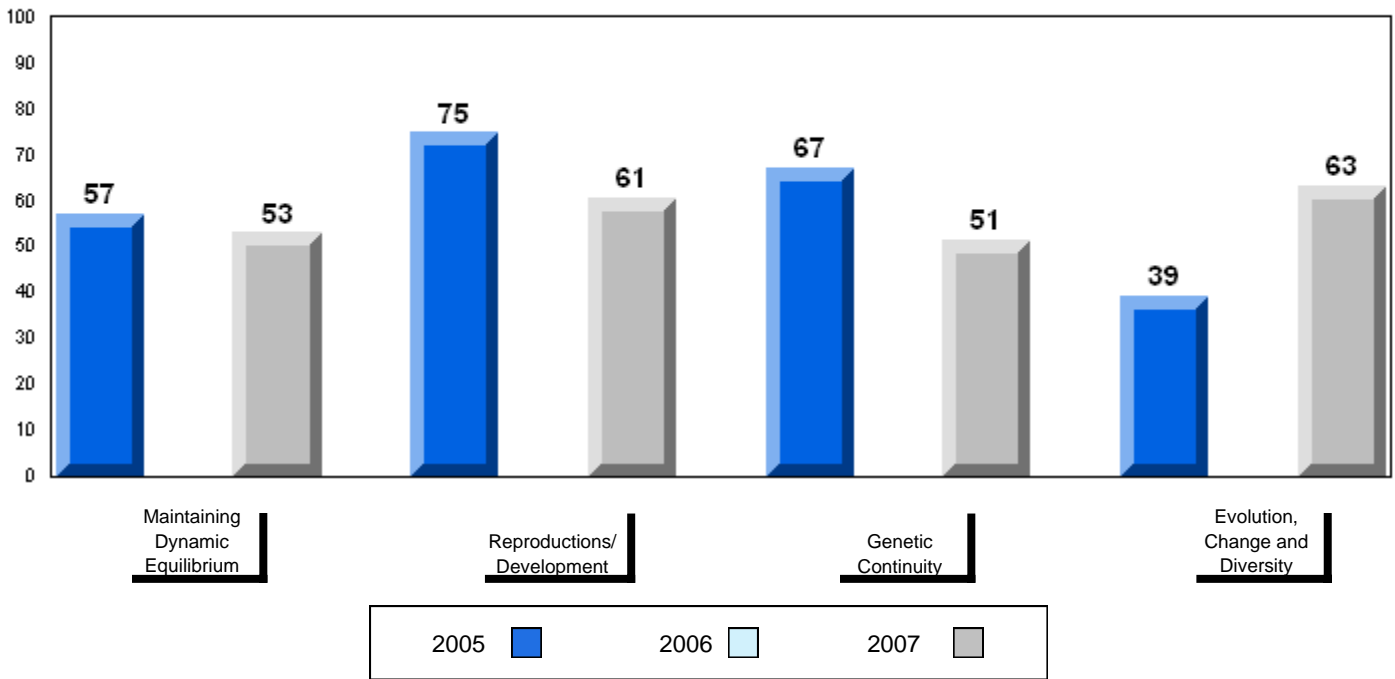

Number of Students		31						
			Public Exam Mark	School vs District	School vs Province	Final Mark	School vs District	School vs Province
Biology 3201	School	48.2		q	q	52.7	q	q
	District	59.9				63.3		
	Province	61.4				64.6		
<u>Subtest</u>								
Maintaining Dynamic Equilibrium	School	41.1		q	q			
	District	56.9						
	Province	58.4						
Reproductions/ Development	School	53.8		q	q			
	District	62.7						
	Province	64.5						
Genetic Continuity	School	47.0		q	q			
	District	58.1						
	Province	59.7						
Evolution, Change and Diversity	School	49.0		q	q			
	District	61.0						
	Province	61.7						

Average Mark, 2005-2007

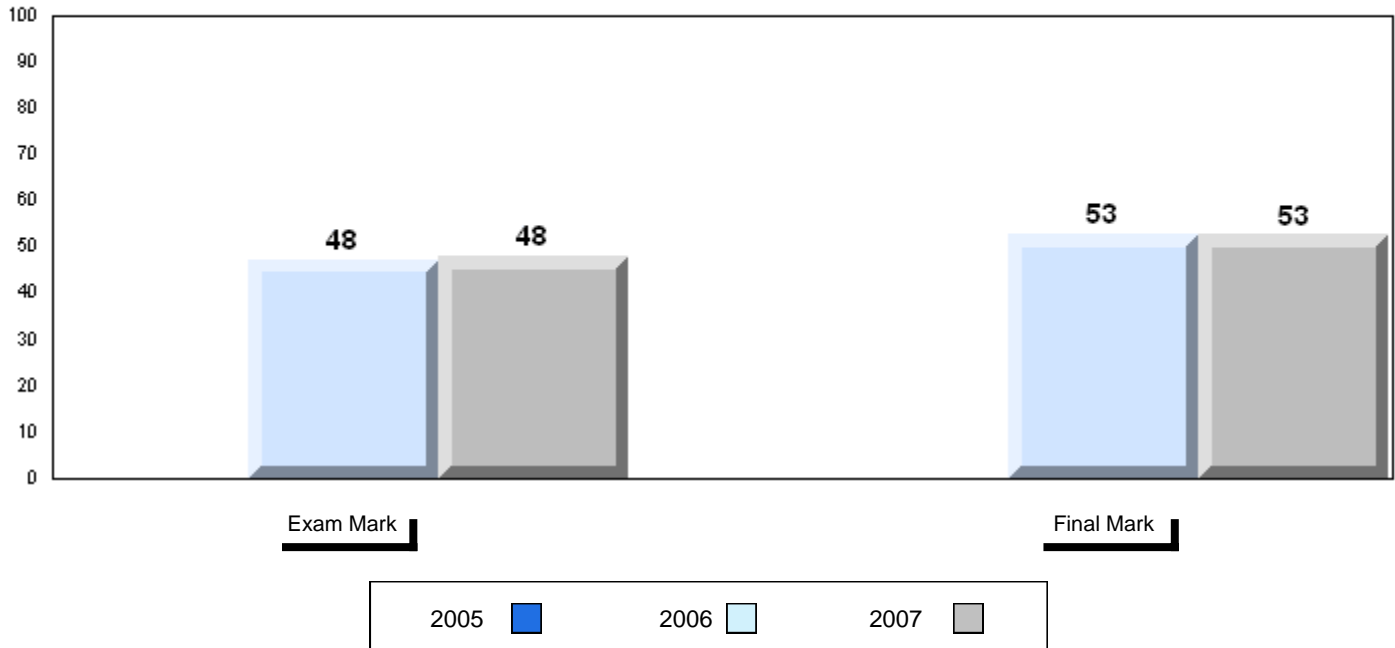

Difference from Provincial Mean, 2005-07

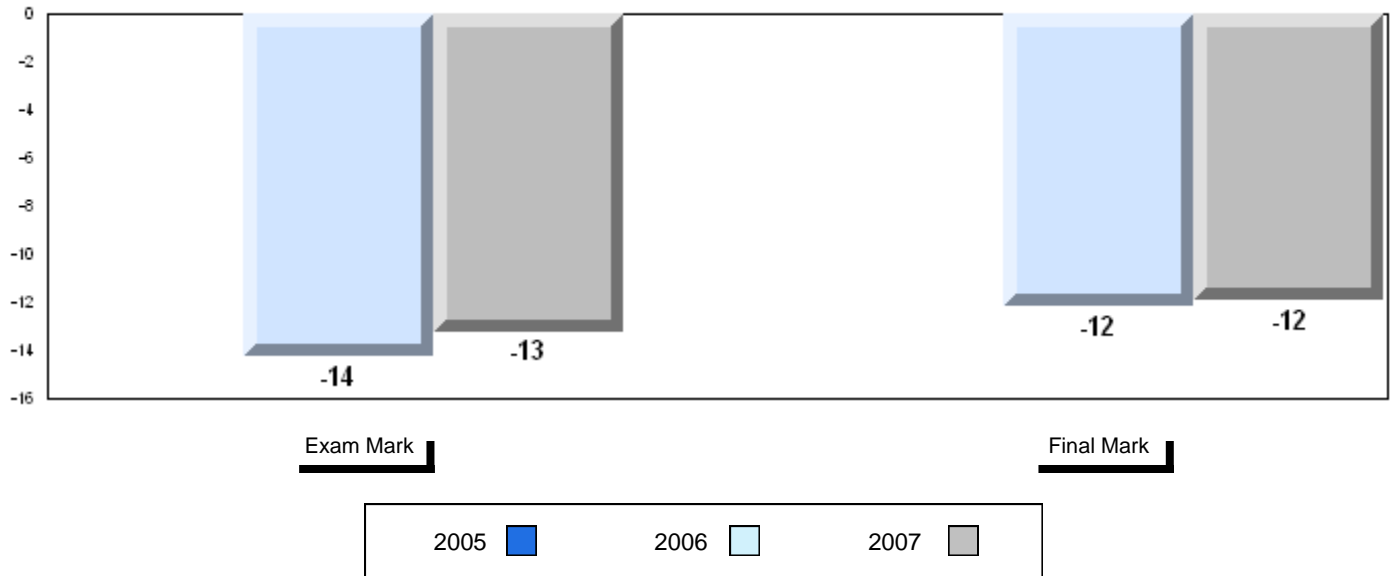

3 Year Public Exam (Subtest) Mark Trend 2005-2007

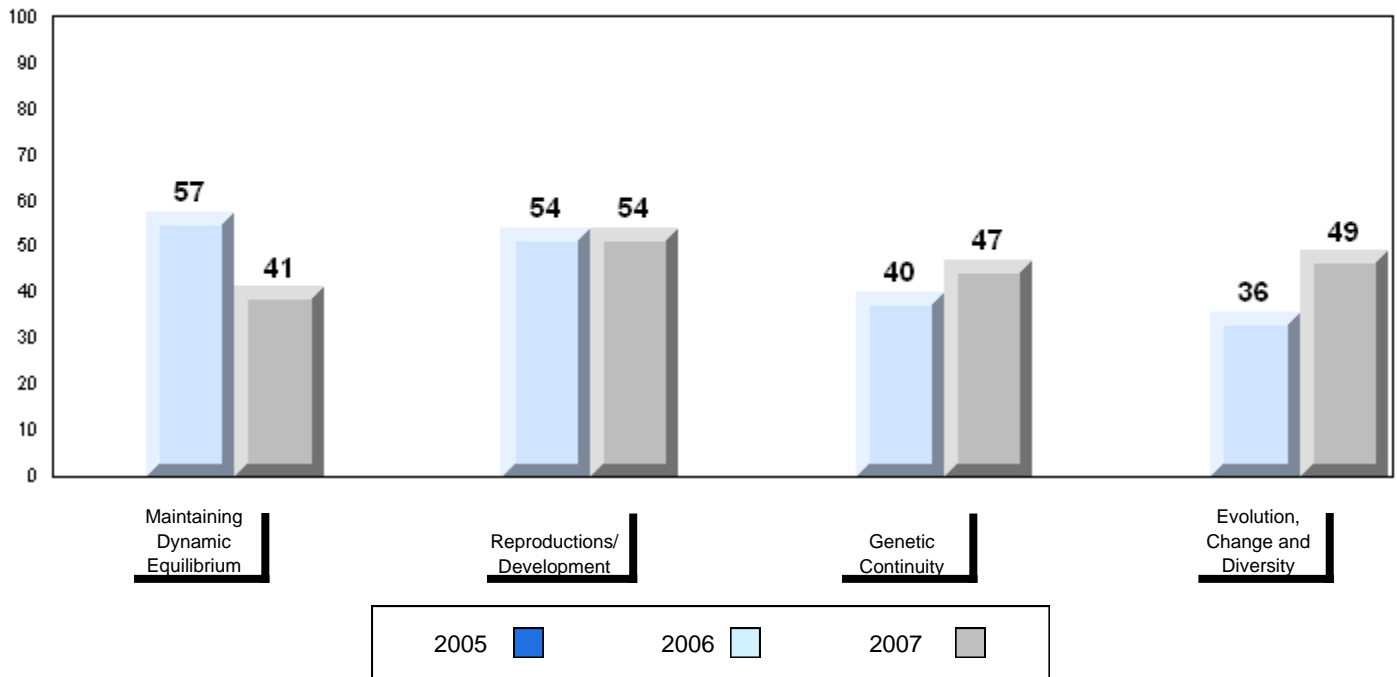

Number of Students 14

Biology 3201

School
 District
 Province

Public Exam Mark

School vs District

School vs Province

66.5
 59.9
 61.4

P

P

Final Mark

School vs District

School vs Province

68.4
 63.3
 64.6

P

P

Subtest

Maintaining Dynamic Equilibrium

School
 District
 Province

64.1
 56.9
 58.4

P

P

Reproductions/ Development

School
 District
 Province

72.9
 62.7
 64.5

P

P

Genetic Continuity

School
 District
 Province

63.1
 58.1
 59.7

P

P

Evolution, Change and Diversity

School
 District
 Province

65.2
 61.0
 61.7

P

P

Average Mark, 2005-2007

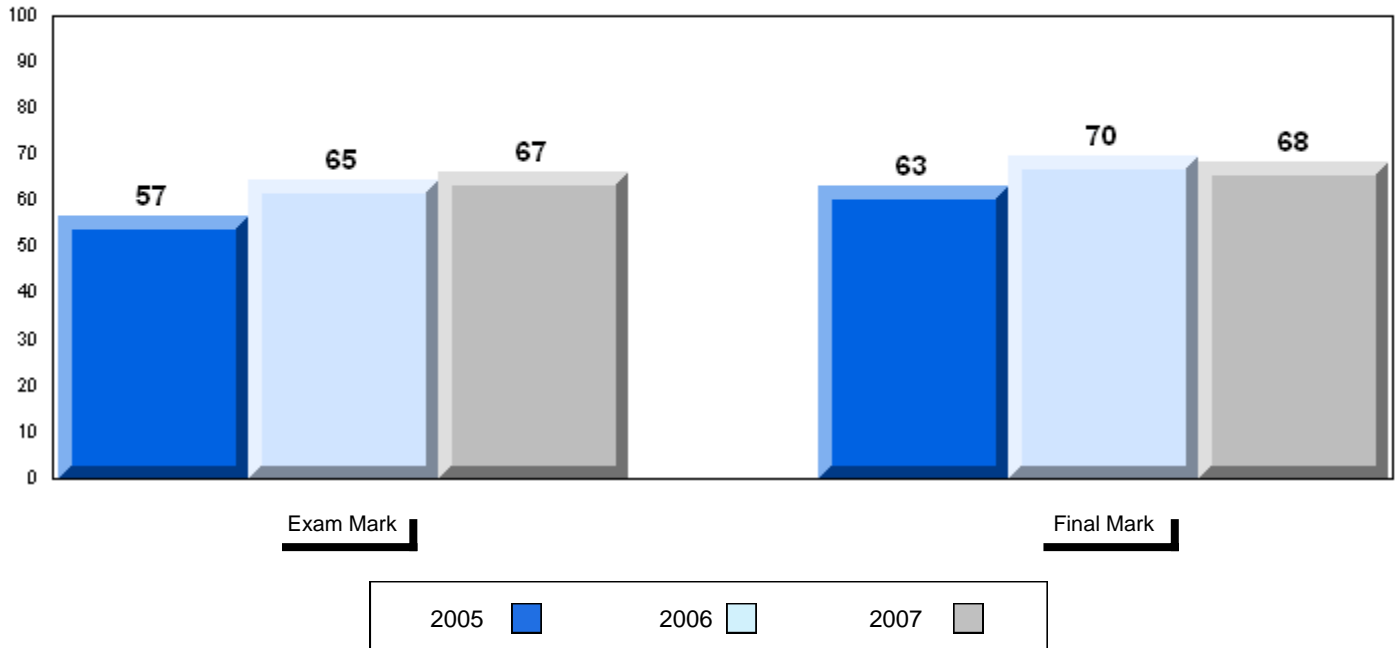

Difference from Provincial Mean, 2005-07

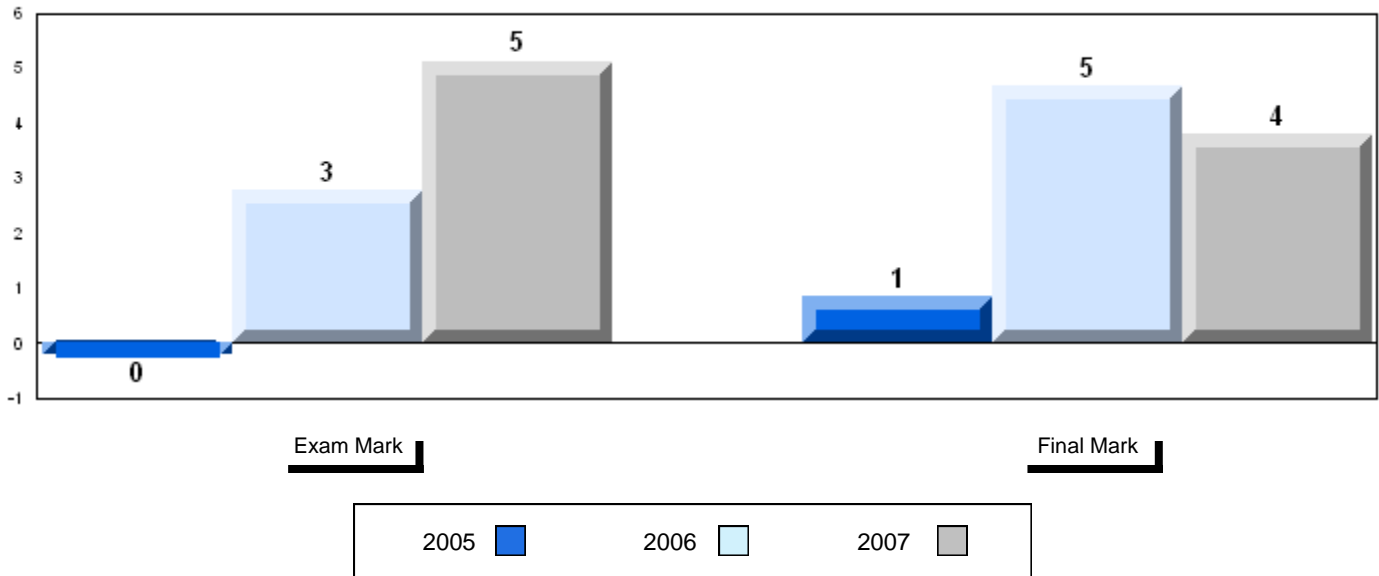

3 Year Public Exam (Subtest) Mark Trend 2005-2007

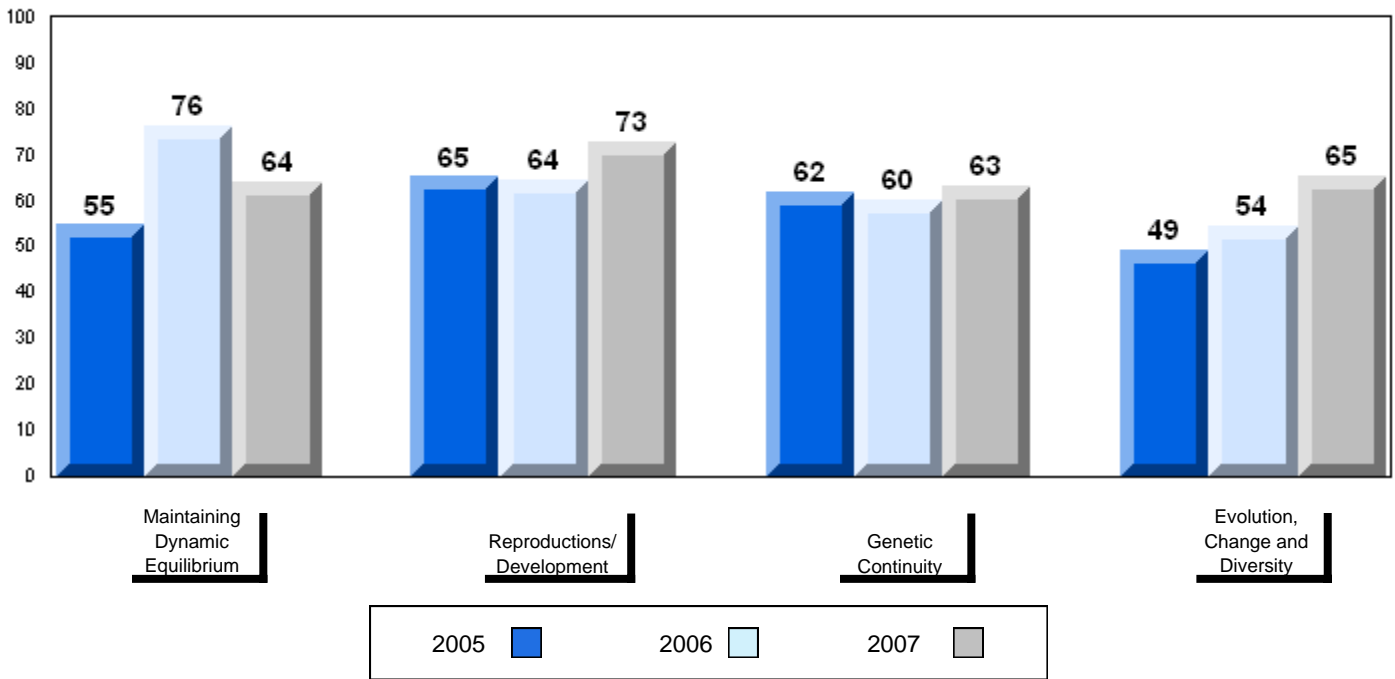

Number of Students 33

Biology 3201

School
District
Province

**Public
Exam
Mark**

School
vs
District

School
vs
Province

56.8
59.9
61.4

q

q

**Final
Mark**

School
vs
District

School
vs
Province

60.7
63.3
64.6

q

q

Subtest

**Maintaining
Dynamic
Equilibrium**

School
District
Province

48.7
56.9
58.4

q

q

**Reproductions/
Development**

School
District
Province

62.8
62.7
64.5

p

q

**Genetic
Continuity**

School
District
Province

56.5
58.1
59.7

q

q

**Evolution,
Change and
Diversity**

School
District
Province

56.1
61.0
61.7

q

q

Average Mark, 2005-2007

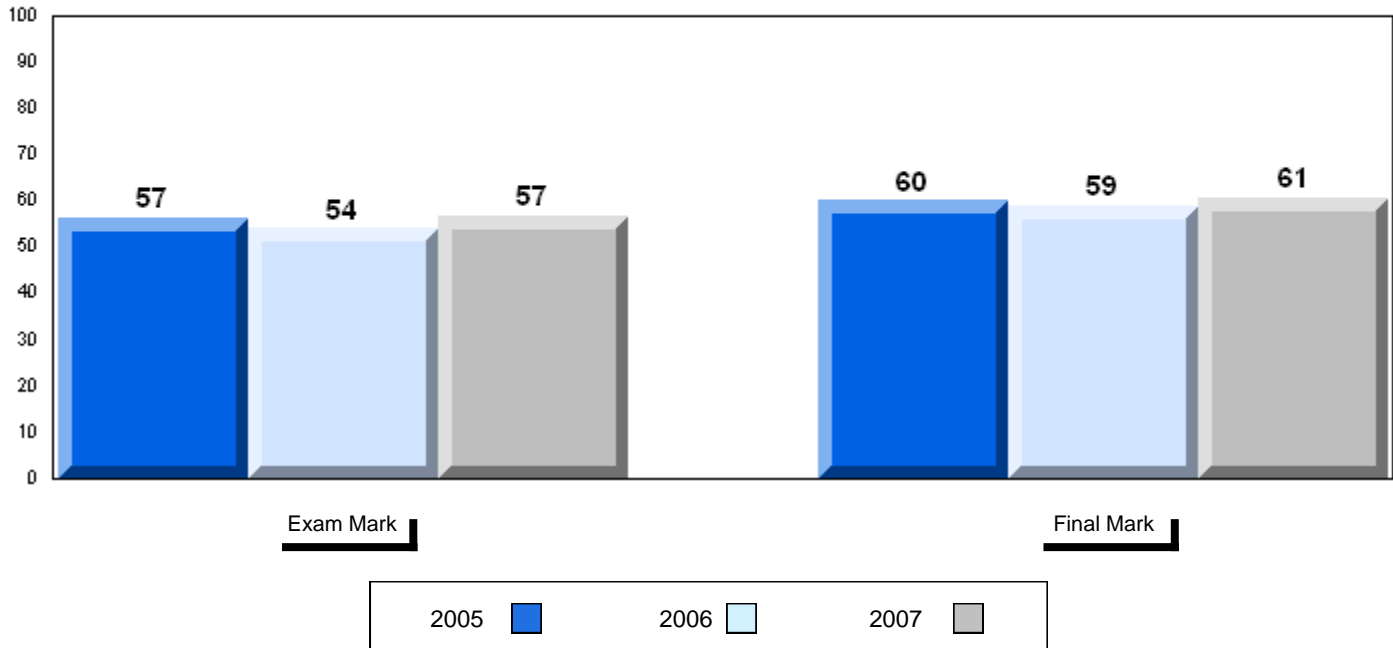

Difference from Provincial Mean, 2005-07

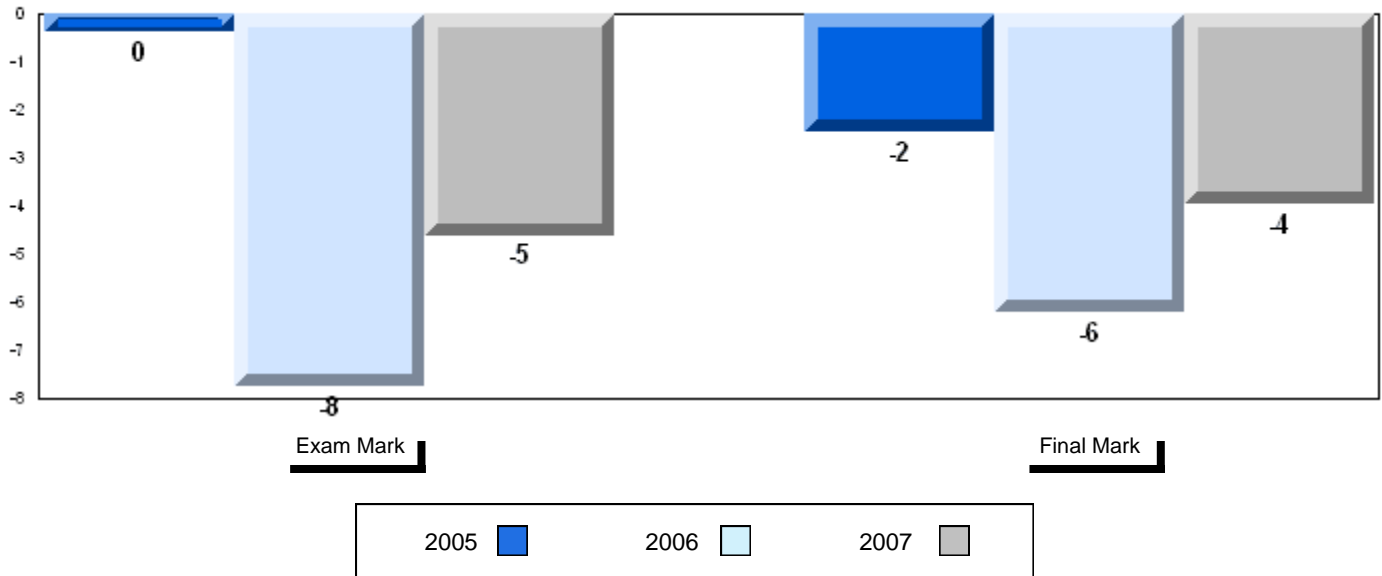

3 Year Public Exam (Subtest) Mark Trend 2005-2007

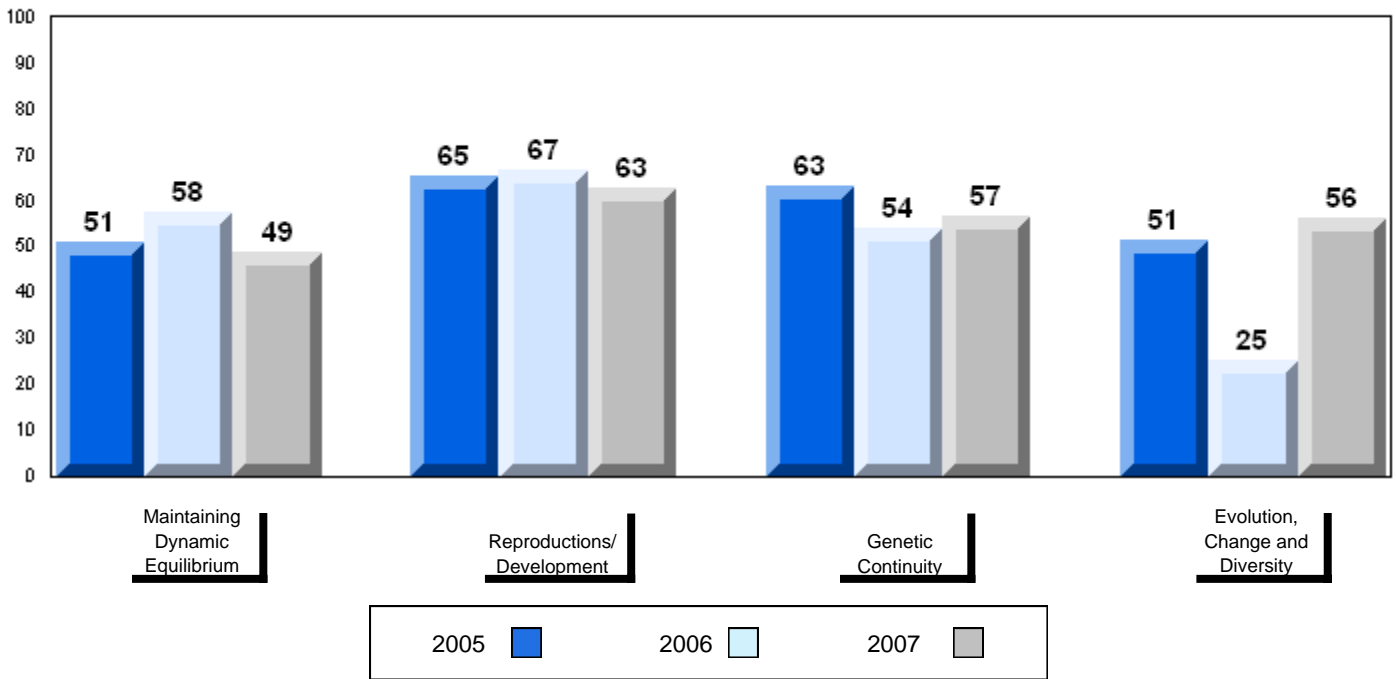

Number of Students	32						
Biology 3201		Public Exam Mark	School vs District	School vs Province	Final Mark	School vs District	School vs Province
	School	67.6	P	P	68.7	P	P
	District	59.9			63.3		
	Province	61.4			64.6		
Subtest							
Maintaining Dynamic Equilibrium	School	67.7	P	P			
	District	56.9					
	Province	58.4					
Reproductions/ Development	School	69.6	P	P			
	District	62.7					
	Province	64.5					
Genetic Continuity	School	65.7	P	P			
	District	58.1					
	Province	59.7					
Evolution, Change and Diversity	School	67.5	P	P			
	District	61.0					
	Province	61.7					

Average Mark, 2005-2007

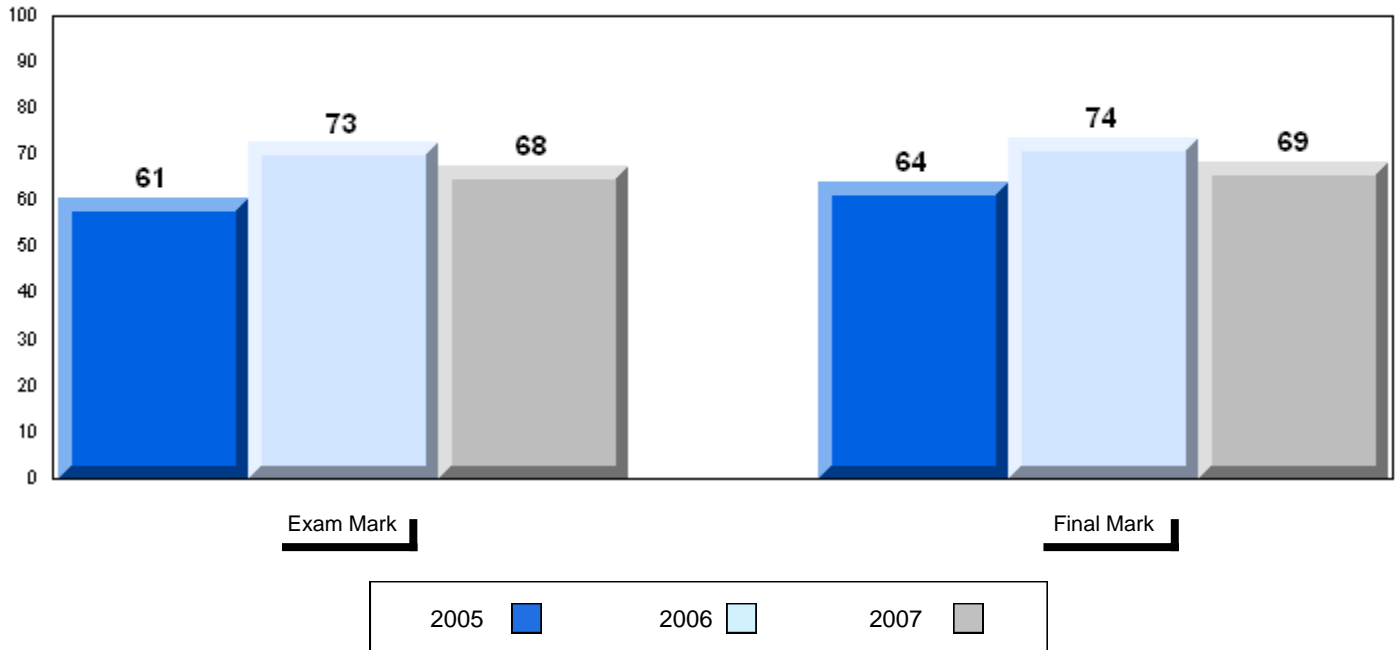

Difference from Provincial Mean, 2005-07

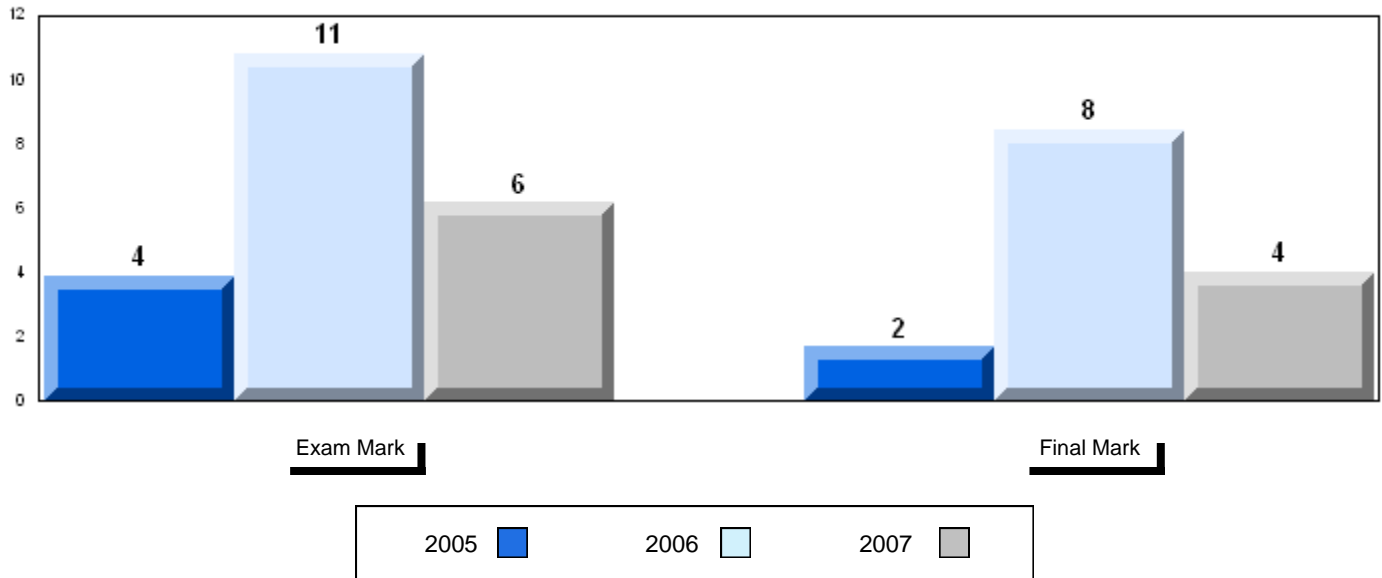

3 Year Public Exam (Subtest) Mark Trend 2005-2007

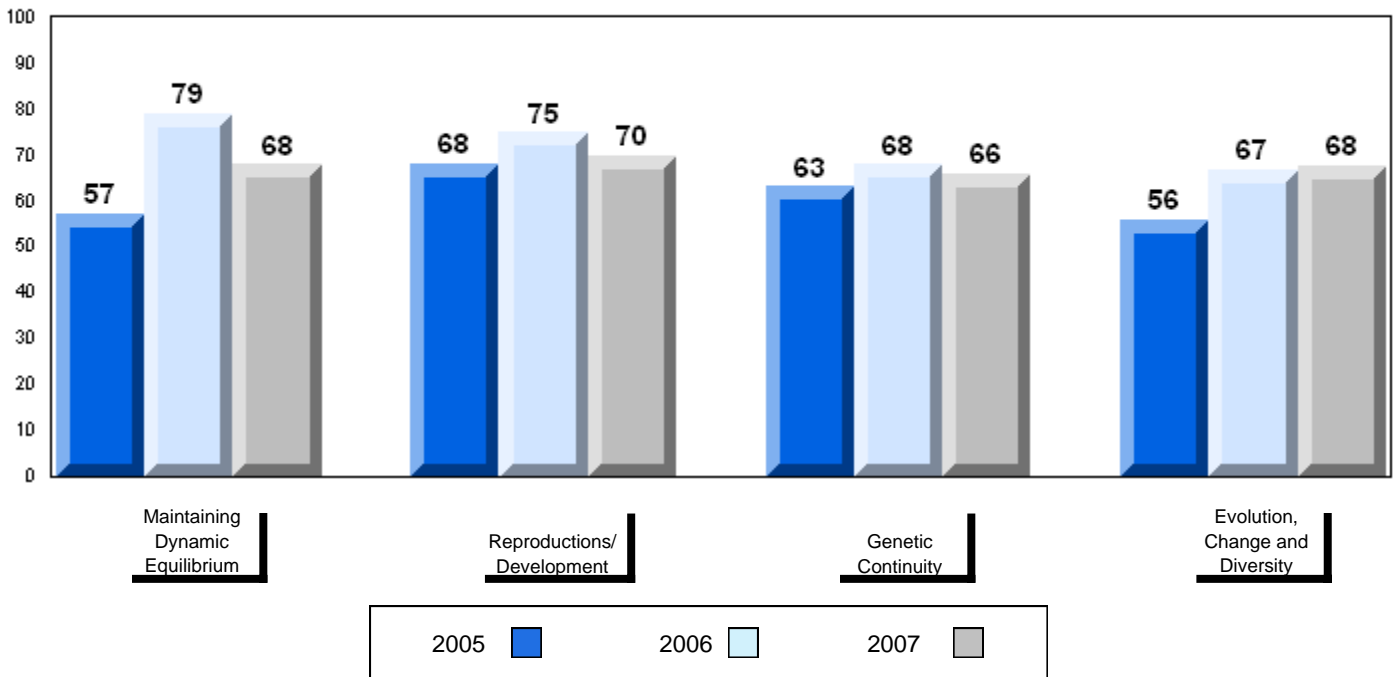

Number of Students 1

Biology 3201 School
 District
 Province

Subtest

Maintaining School
Dynamic District
Equilibrium Province

Reproductions/ School
Development District
 Province

Genetic School
Continuity District
 Province

Evolution, School
Change and District
Diversity Province

Public Exam Mark	School vs District	School vs Province
59.9		
61.4		
56.9		
58.4		
62.7		
64.5		
58.1		
59.7		
61.0		
61.7		

Final Mark	School vs District	School vs Province
63.3		
64.6		

School data with 5 or fewer students withheld for reasons of confidentiality.

School data with 5 or fewer students withheld for reasons of confidentiality.

Average Mark, 2005-2007

School data with 5 or fewer students withheld for reasons of confidentiality.

Exam Mark

Final Mark

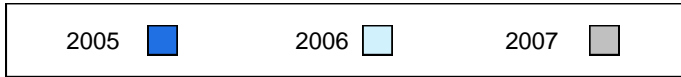

Difference from Provincial Mean, 2005-07

School data with 5 or fewer students withheld for reasons of confidentiality.

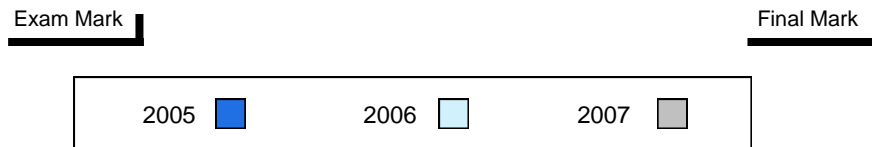

3 Year Public Exam (Subtest) Mark Trend 2005-2007

School data with 5 or fewer students withheld for reasons of confidentiality.

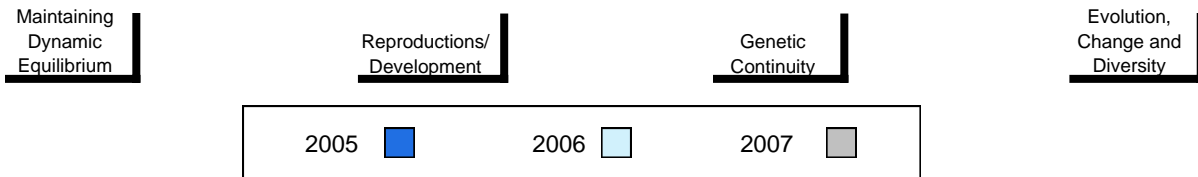

District 2 - Western

#110 - Piccadilly Central High, Piccadilly

Grades: 9-12

Number of Students 23

Biology 3201

School
 District
 Province

Public Exam Mark

School vs District

School vs Province

64.3
 59.9
 61.4

P

P

Final Mark

School vs District

School vs Province

68.3
 63.3
 64.6

P

P

Subtest

Maintaining Dynamic Equilibrium

School
 District
 Province

63.8
 56.9
 58.4

P

P

Reproductions/ Development

School
 District
 Province

66.6
 62.7
 64.5

P

P

Genetic Continuity

School
 District
 Province

59.9
 58.1
 59.7

P

P

Evolution, Change and Diversity

School
 District
 Province

68.4
 61.0
 61.7

P

P

Average Mark, 2005-2007

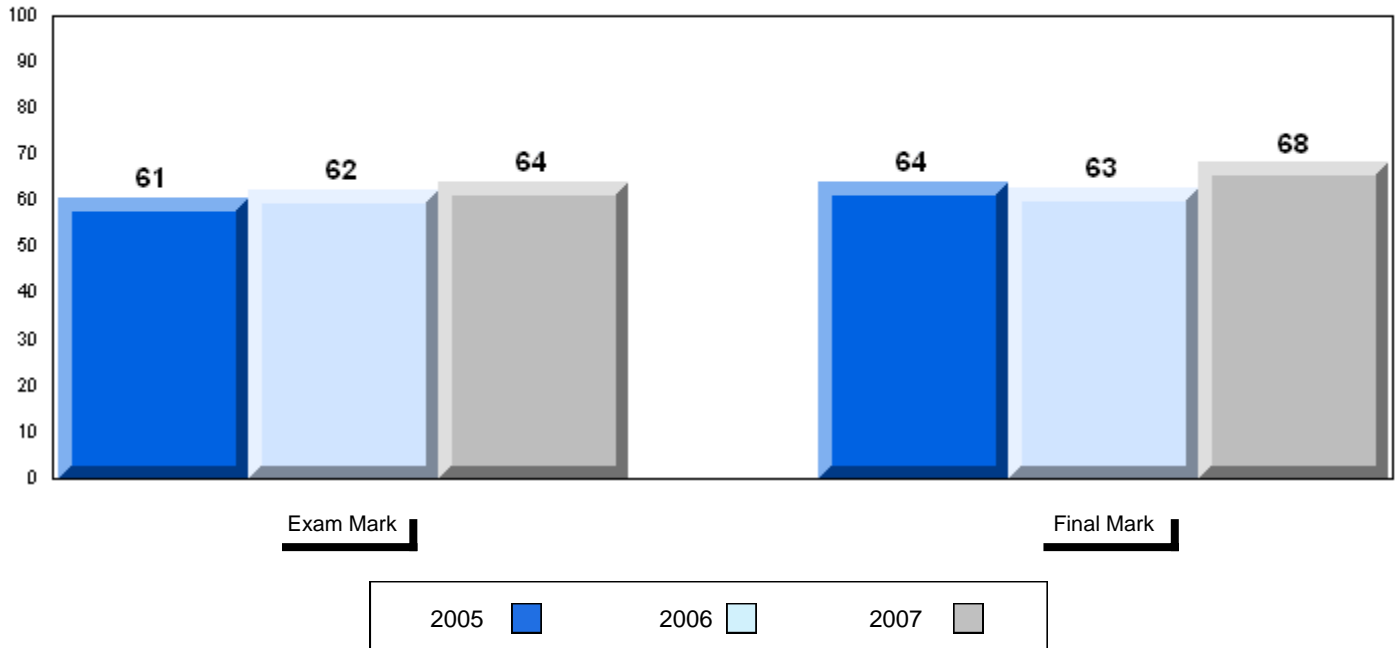

Difference from Provincial Mean, 2005-07

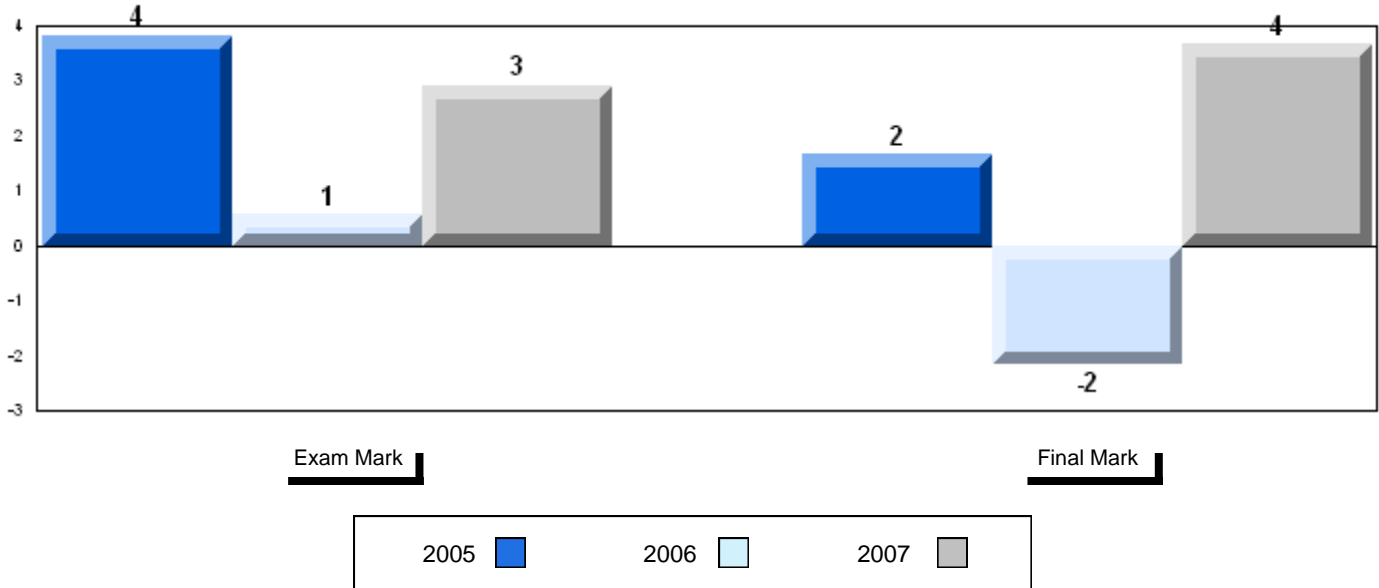

3 Year Public Exam (Subtest) Mark Trend 2005-2007

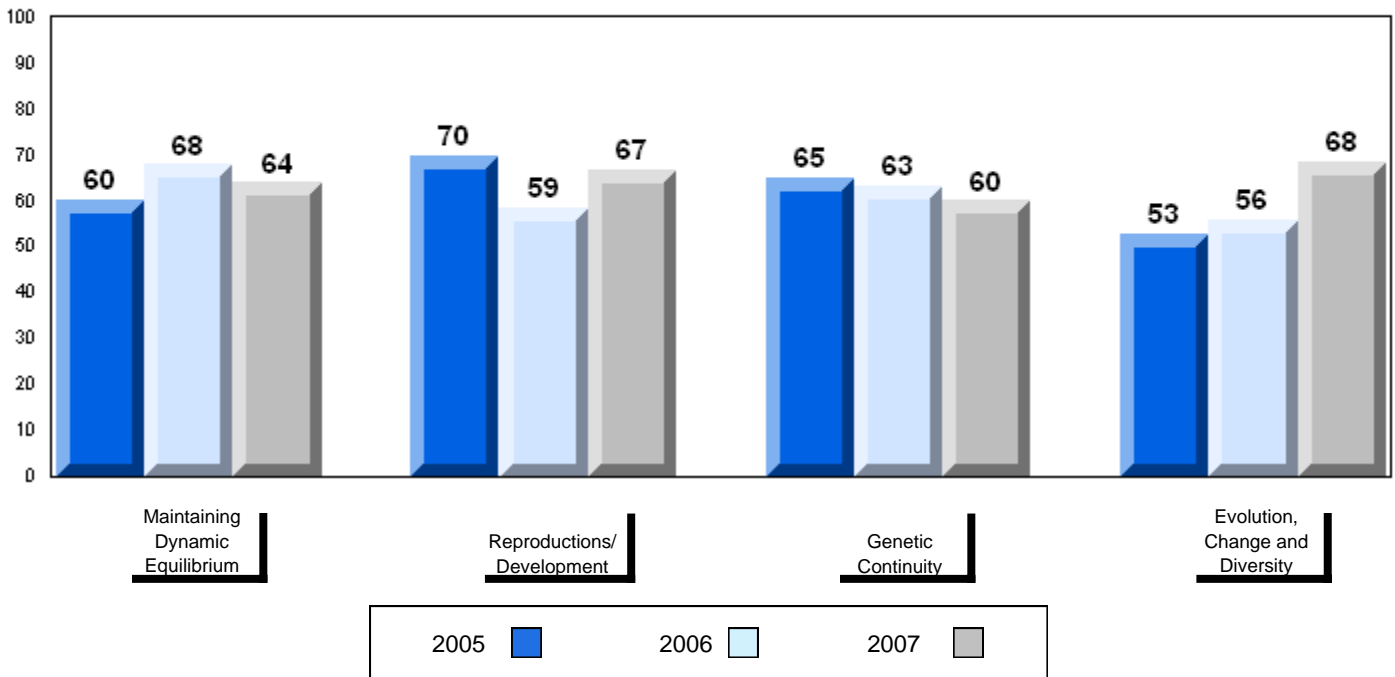

Number of Students 26

Biology 3201

School
 District
 Province

Public Exam Mark

School vs District

School vs Province

55.1
 59.9
 61.4

q

q

Final Mark

School vs District

School vs Province

59.1
 63.3
 64.6

q

q

Subtest

Maintaining Dynamic Equilibrium

School
 District
 Province

55.5
 56.9
 58.4

q

q

Reproductions/ Development

School
 District
 Province

56.9
 62.7
 64.5

q

q

Genetic Continuity

School
 District
 Province

53.1
 58.1
 59.7

q

q

Evolution, Change and Diversity

School
 District
 Province

54.0
 61.0
 61.7

q

q

Average Mark, 2005-2007

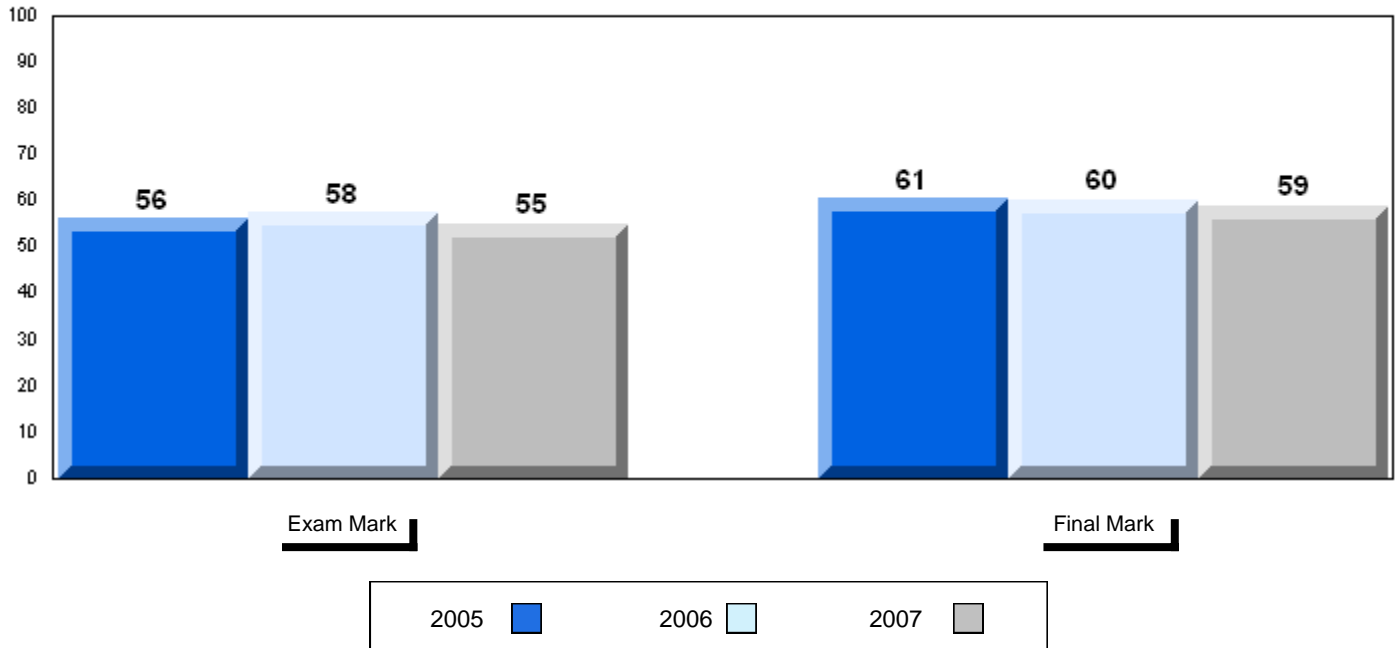

Difference from Provincial Mean, 2005-07

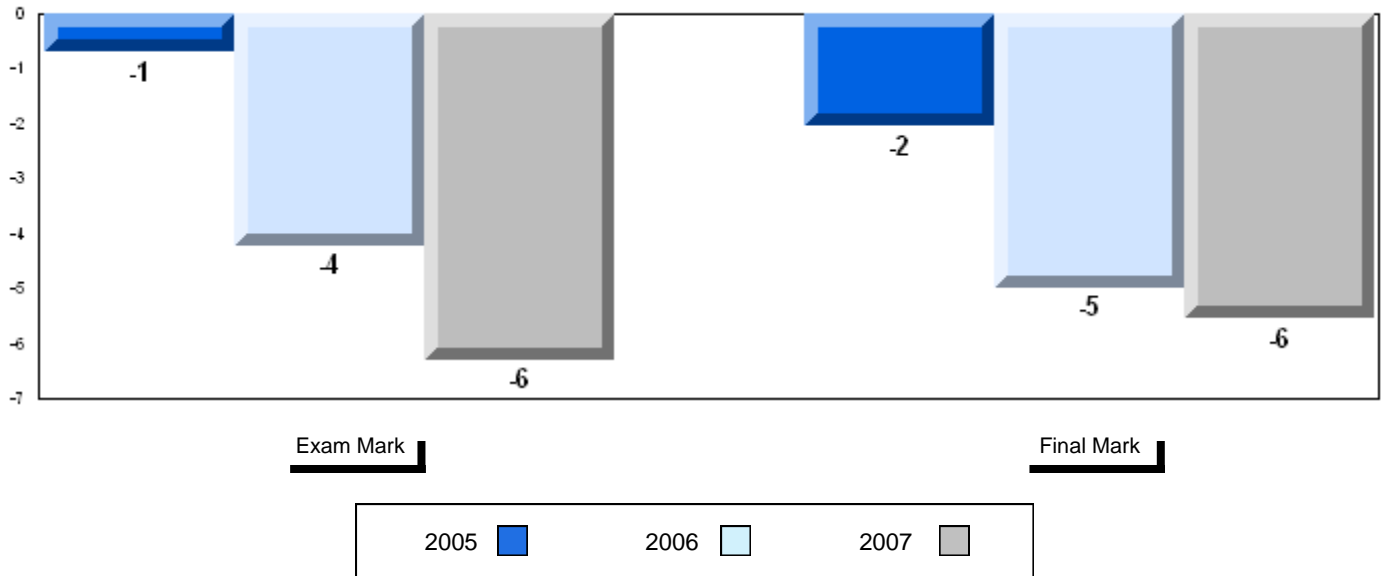

3 Year Public Exam (Subtest) Mark Trend 2005-2007

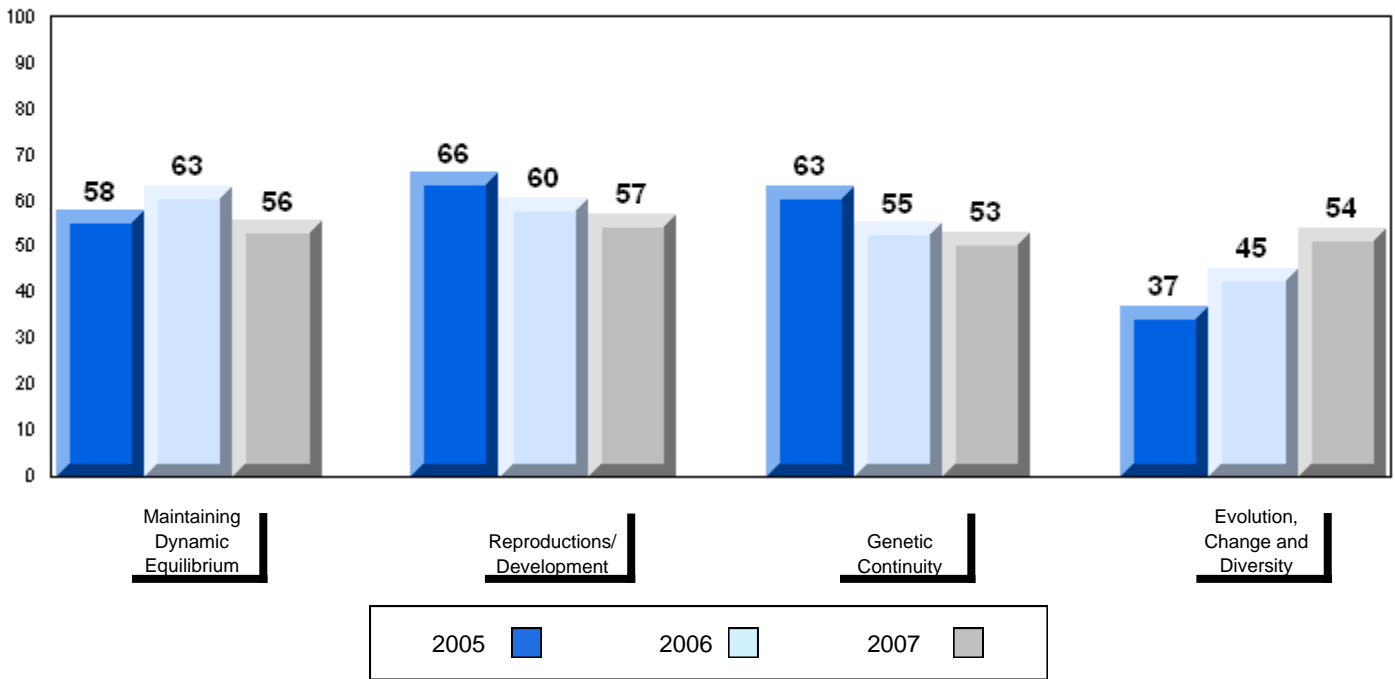

Number of Students 78

Biology 3201

School
District
Province

**Public
Exam
Mark**

School
vs
District

School
vs
Province

61.1
59.9
61.4

P

Q

**Final
Mark**

School
vs
District

School
vs
Province

63.8
63.3
64.6

P

Q

Subtest

**Maintaining
Dynamic
Equilibrium**

School
District
Province

57.8
56.9
58.4

P

Q

**Reproductions/
Development**

School
District
Province

62.0
62.7
64.5

Q

Q

**Genetic
Continuity**

School
District
Province

59.2
58.1
59.7

P

Q

**Evolution,
Change and
Diversity**

School
District
Province

64.2
61.0
61.7

P

P

Average Mark, 2005-2007

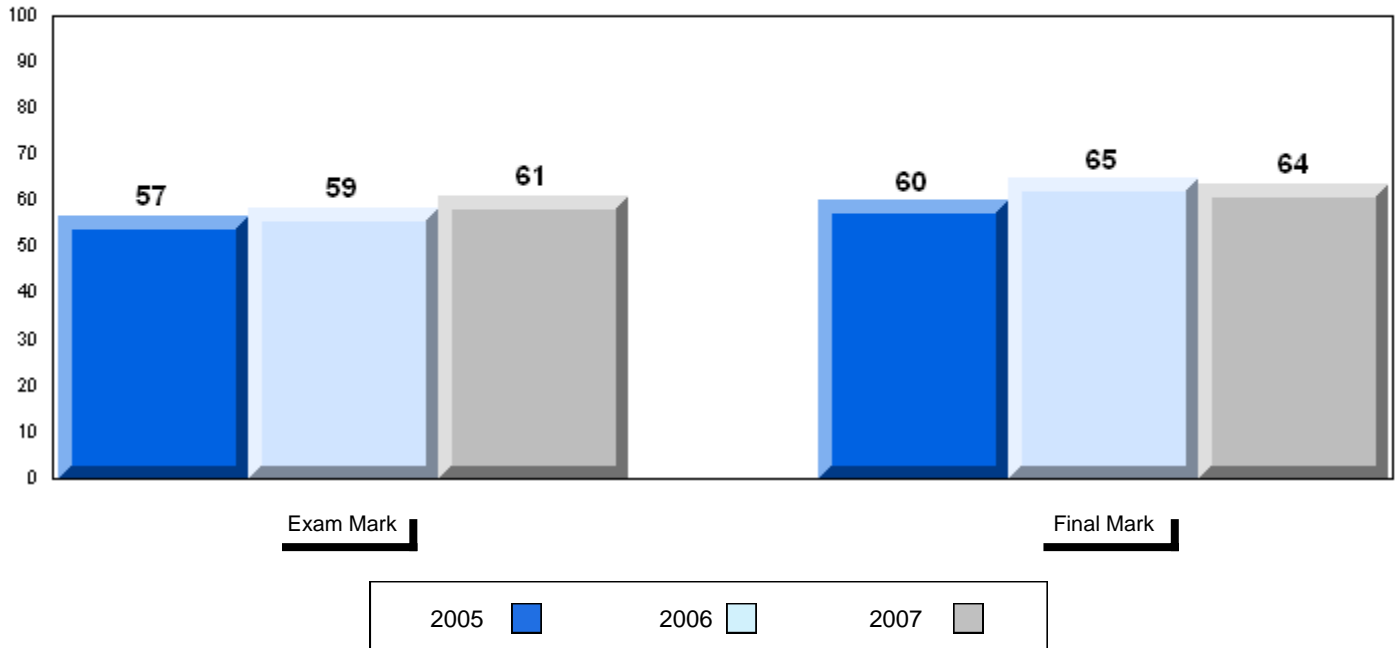

Difference from Provincial Mean, 2005-07

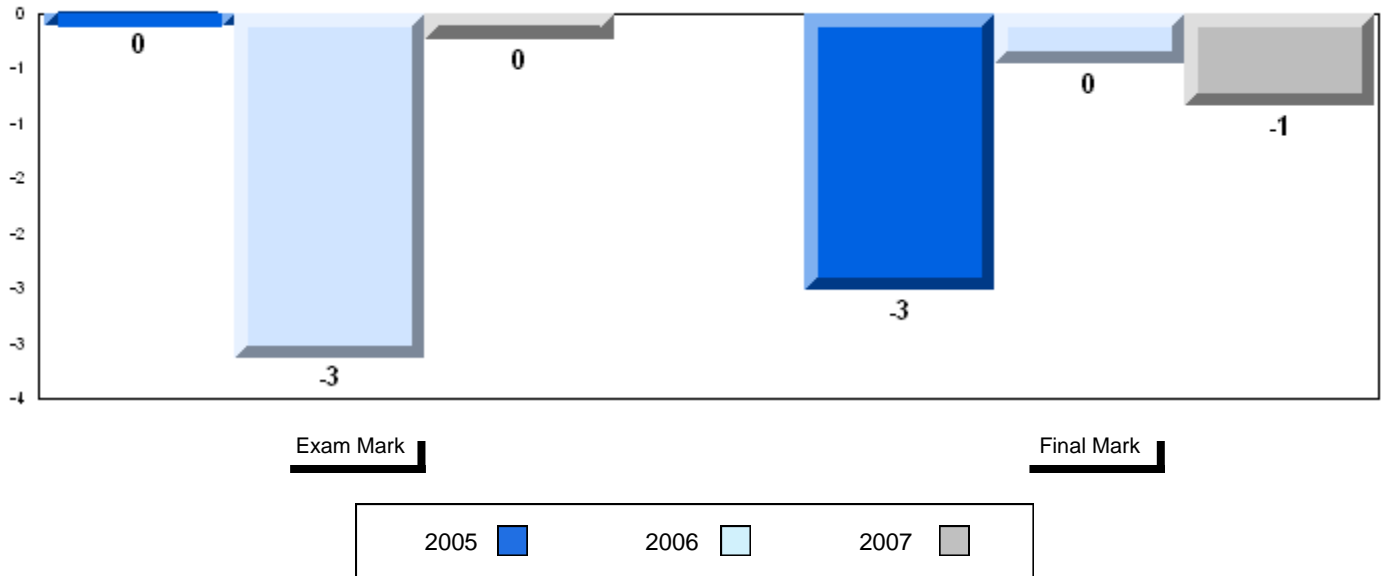

3 Year Public Exam (Subtest) Mark Trend 2005-2007

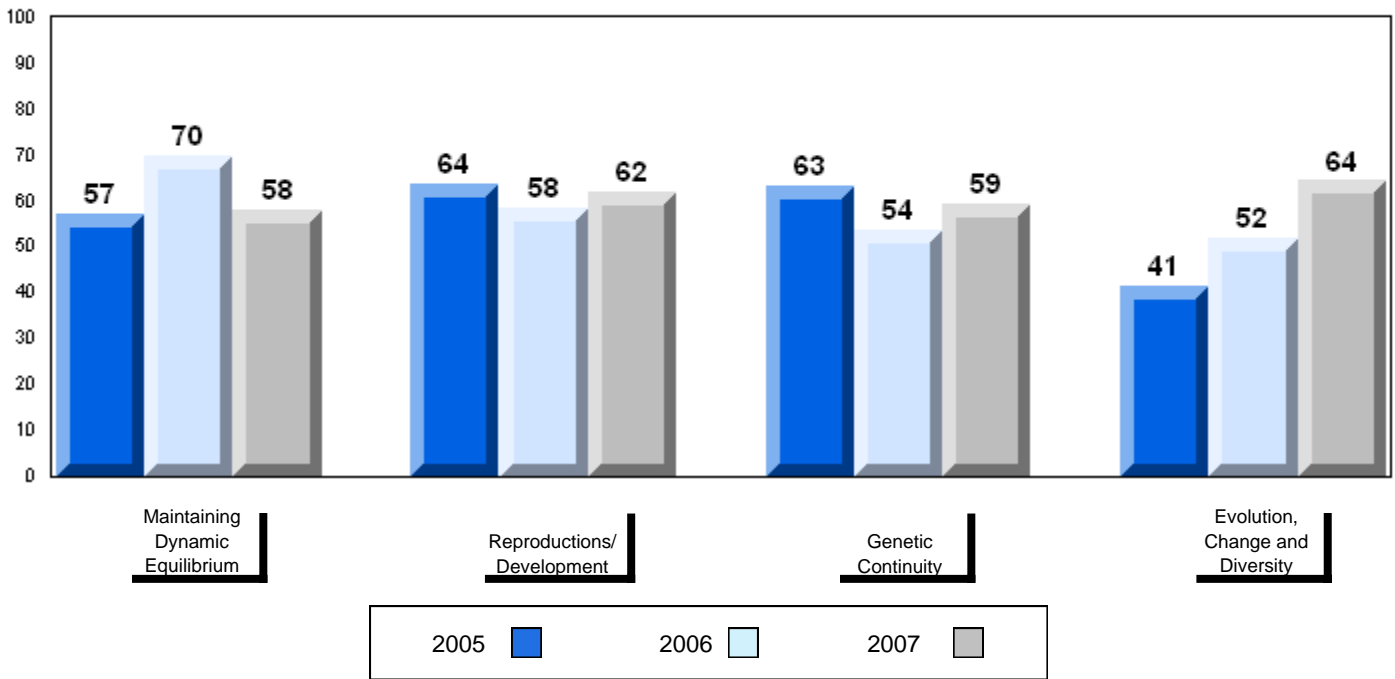

Number of Students	9						
Biology 3201		Public Exam Mark	School vs District	School vs Province	Final Mark	School vs District	School vs Province
	School	41.5	q	q	47.5	q	q
	District	59.9			63.3		
	Province	61.4			64.6		
Subtest							
Maintaining Dynamic Equilibrium	School	37.8	q	q			
	District	56.9					
	Province	58.4					
Reproductions/ Development	School	46.7	q	q			
	District	62.7					
	Province	64.5					
Genetic Continuity	School	37.0	q	q			
	District	58.1					
	Province	59.7					
Evolution, Change and Diversity	School	45.2	q	q			
	District	61.0					
	Province	61.7					

Average Mark, 2005-2007

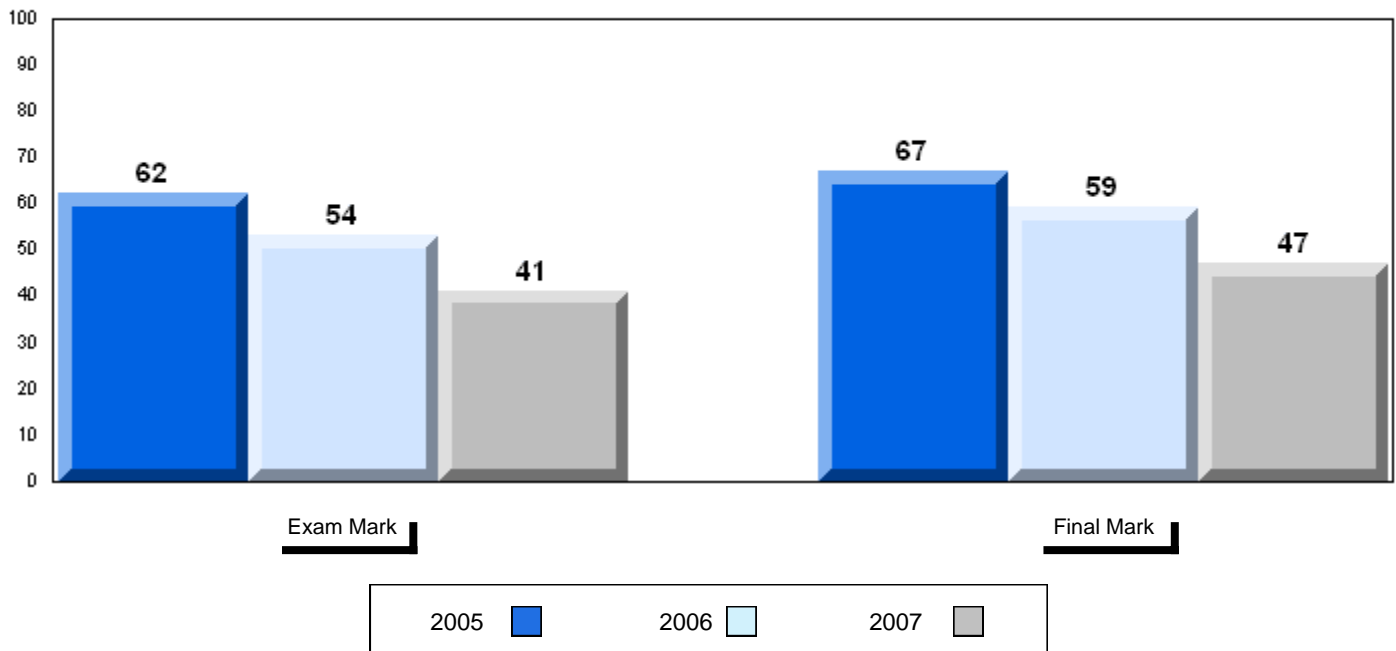

Difference from Provincial Mean, 2005-07

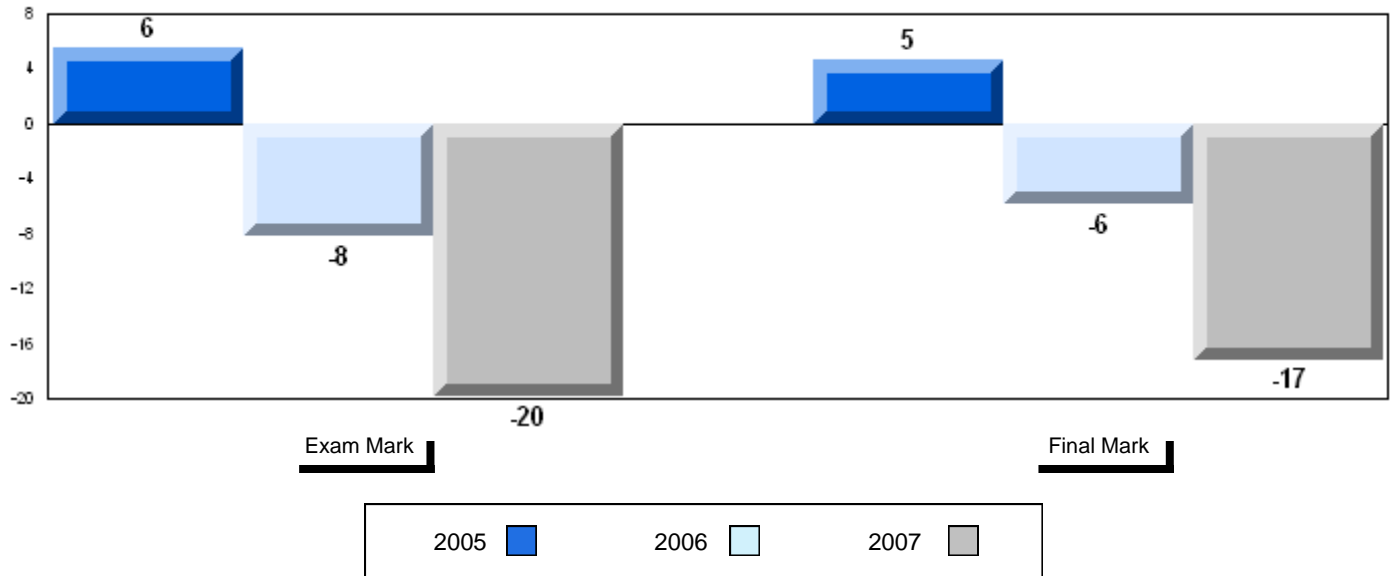

3 Year Public Exam (Subtest) Mark Trend 2005-2007

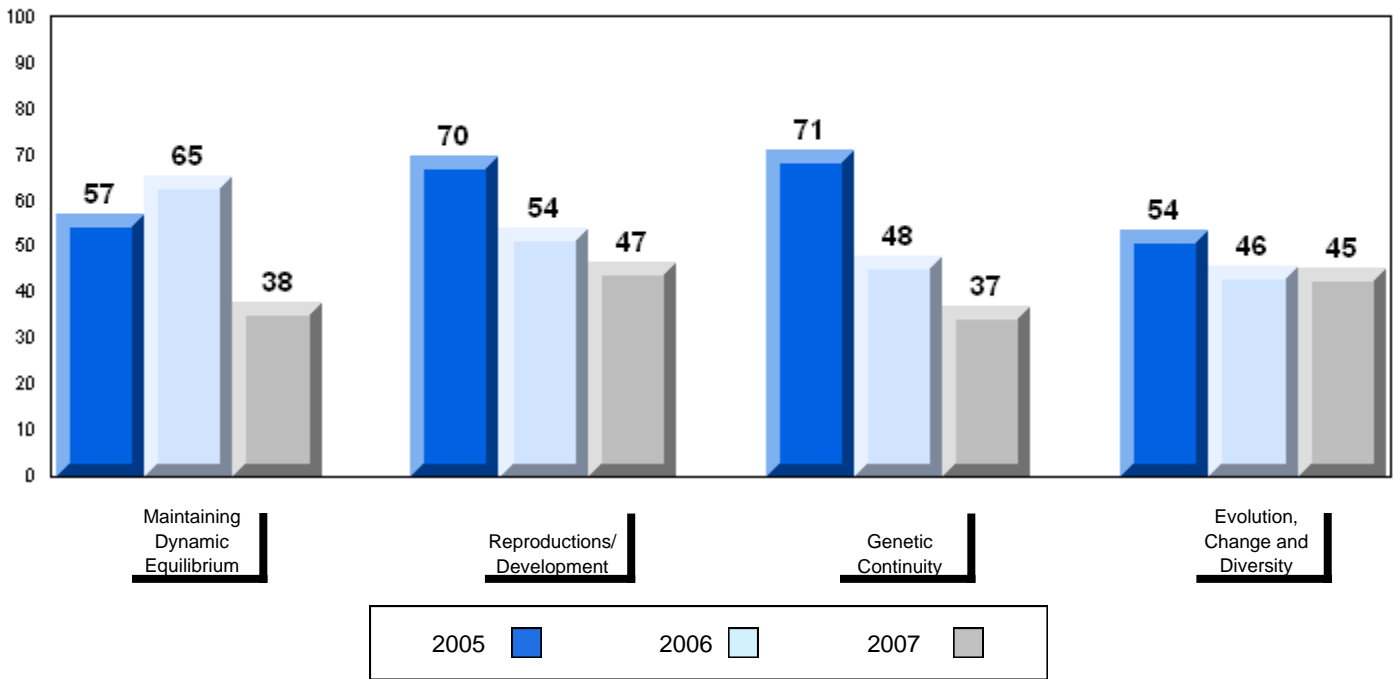

Number of Students	11						
Biology 3201		Public Exam Mark	School vs District	School vs Province	Final Mark	School vs District	School vs Province
	School	52.0	q	q	57.3	q	q
	District	59.9			63.3		
	Province	61.4			64.6		
Subtest							
Maintaining Dynamic Equilibrium	School	38.4	q	q			
	District	56.9					
	Province	58.4					
Reproductions/ Development	School	61.3	q	q			
	District	62.7					
	Province	64.5					
Genetic Continuity	School	50.1	q	q			
	District	58.1					
	Province	59.7					
Evolution, Change and Diversity	School	55.5	q	q			
	District	61.0					
	Province	61.7					

Average Mark, 2005-2007

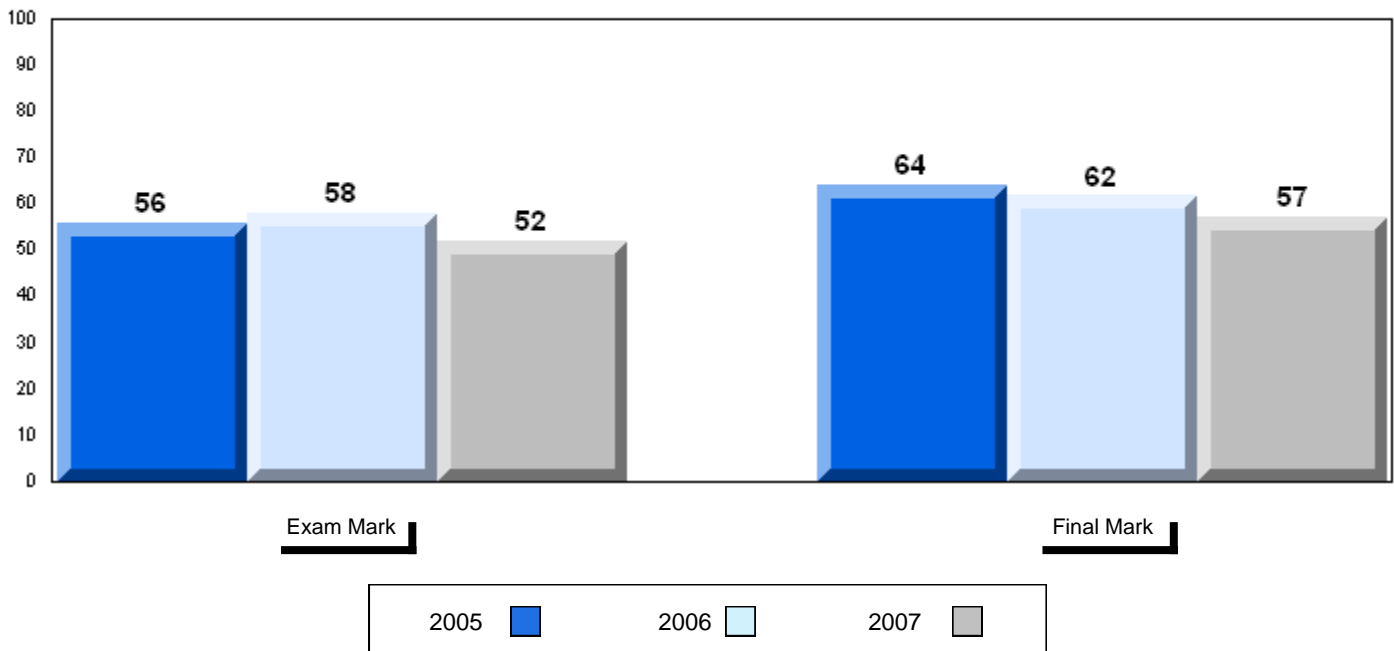

Difference from Provincial Mean, 2005-07

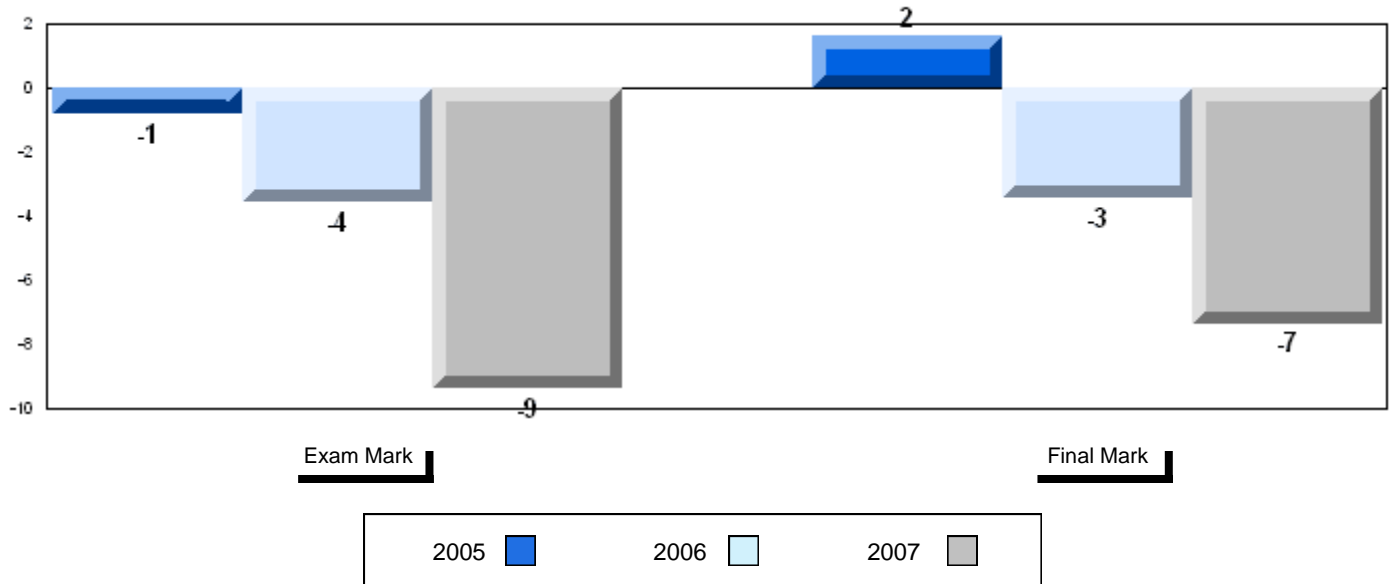

3 Year Public Exam (Subtest) Mark Trend 2005-2007

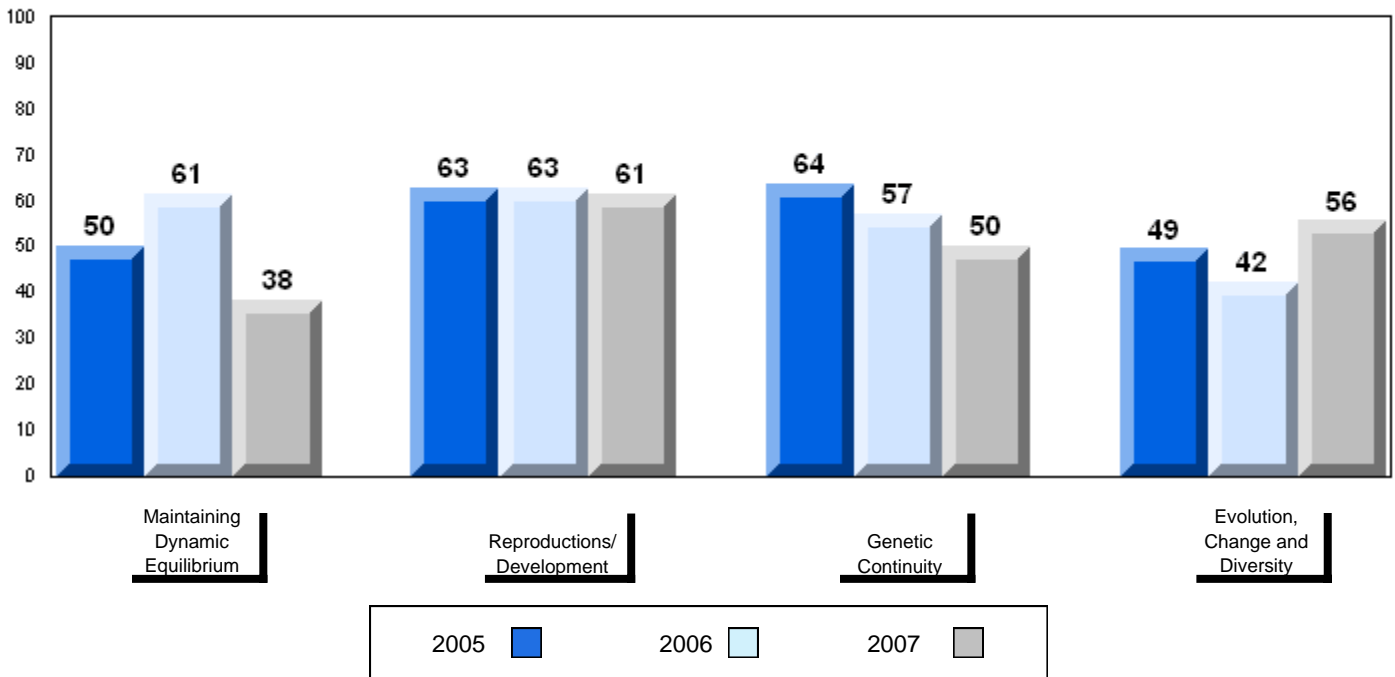

District 2 - Western

#390 - Elwood High School, Deer Lake

Grades: 10-12

Number of Students	40						
Biology 3201		Public Exam Mark	School vs District	School vs Province	Final Mark	School vs District	School vs Province
	School	73.9	P	P	74.6	P	P
	District	59.9			63.3		
	Province	61.4			64.6		
Subtest							
Maintaining Dynamic Equilibrium	School	73.3	P	P			
	District	56.9					
	Province	58.4					
Reproductions/ Development	School	76.2	P	P			
	District	62.7					
	Province	64.5					
Genetic Continuity	School	71.4	P	P			
	District	58.1					
	Province	59.7					
Evolution, Change and Diversity	School	74.8	P	P			
	District	61.0					
	Province	61.7					

Average Mark, 2005-2007

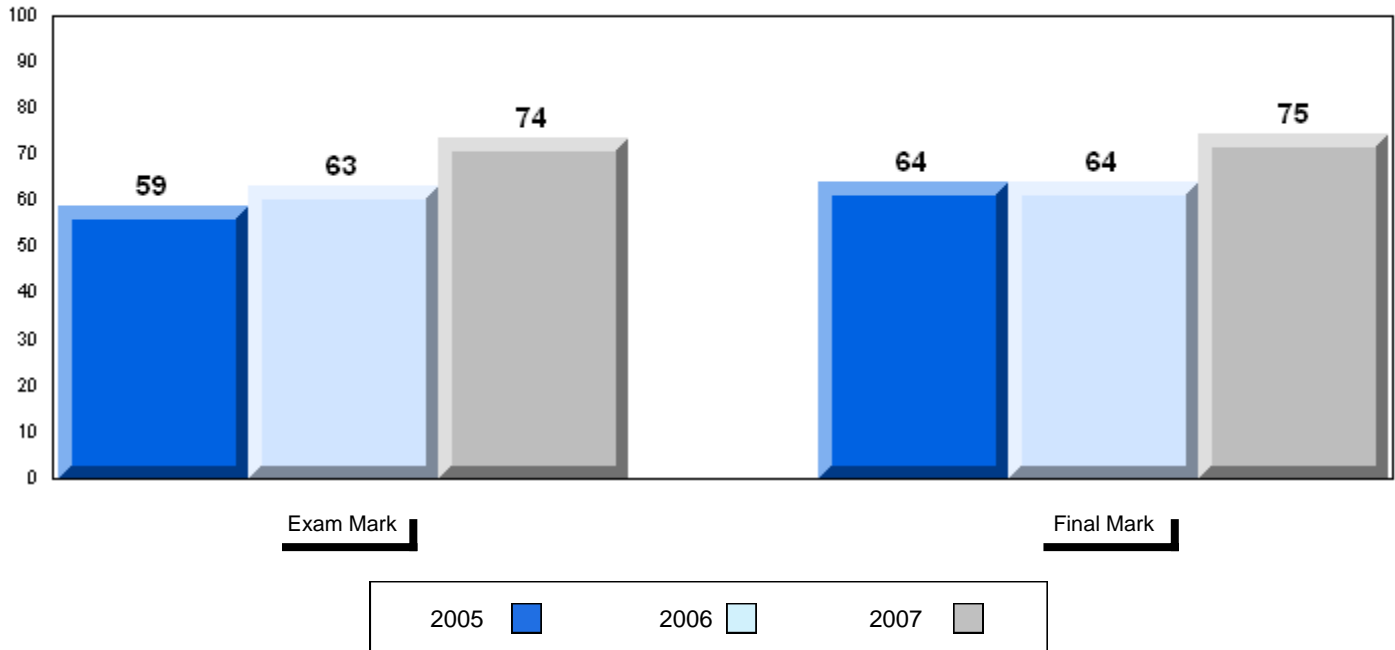

Difference from Provincial Mean, 2005-07

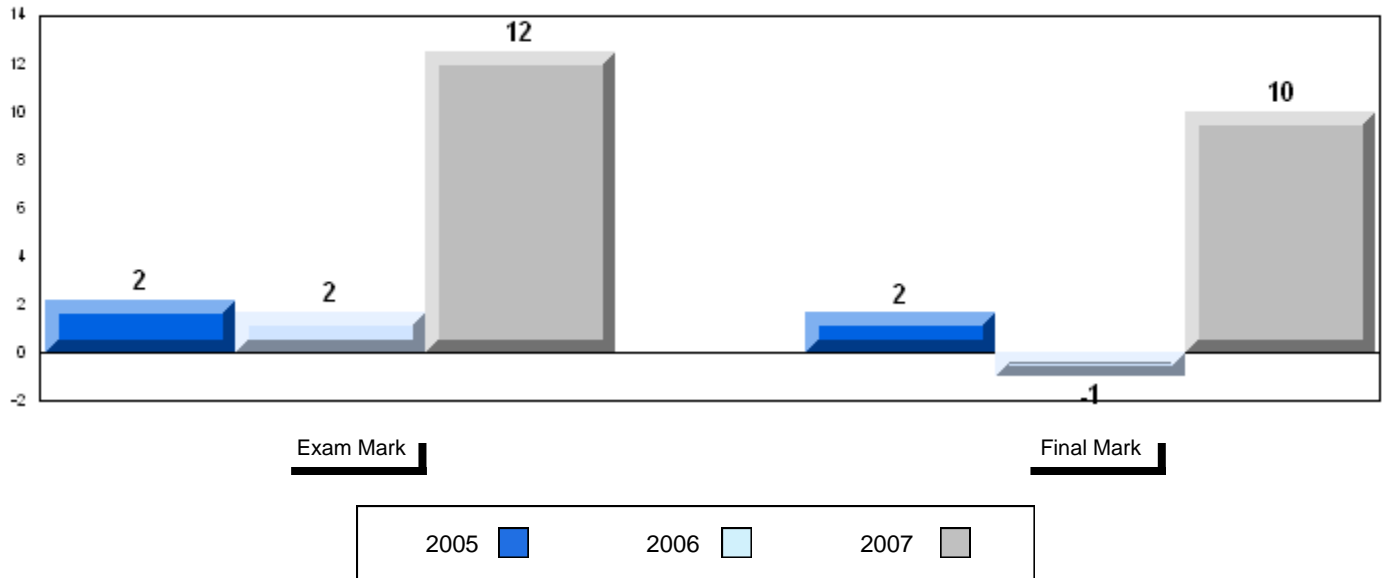

3 Year Public Exam (Subtest) Mark Trend 2005-2007

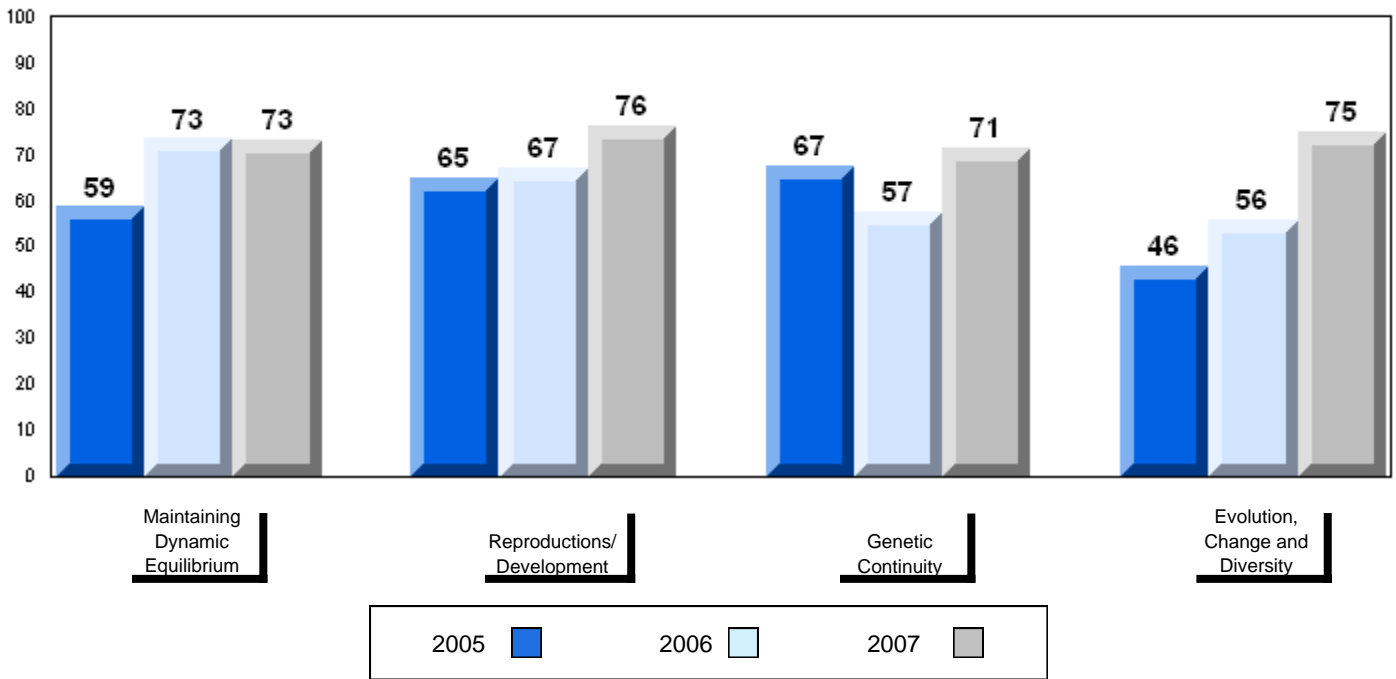

District 2 - Western

#394 - E.A. Butler All Grade, McKay's

Grades: K-12

Number of Students 8

Biology 3201

		Public Exam Mark	School vs District	School vs Province	Final Mark	School vs District	School vs Province
Biology 3201	School	65.6	P	P	66.6 63.3 64.6	P	P
	District	59.9					
	Province	61.4					
Subtest							
Maintaining Dynamic Equilibrium	School	65.0	P	P			
	District	56.9					
	Province	58.4					
Reproductions/ Development	School	68.8	P	P			
	District	62.7					
	Province	64.5					
Genetic Continuity	School	66.3	P	P			
	District	58.1					
	Province	59.7					
Evolution, Change and Diversity	School	57.5	q	q			
	District	61.0					
	Province	61.7					

Average Mark, 2005-2007

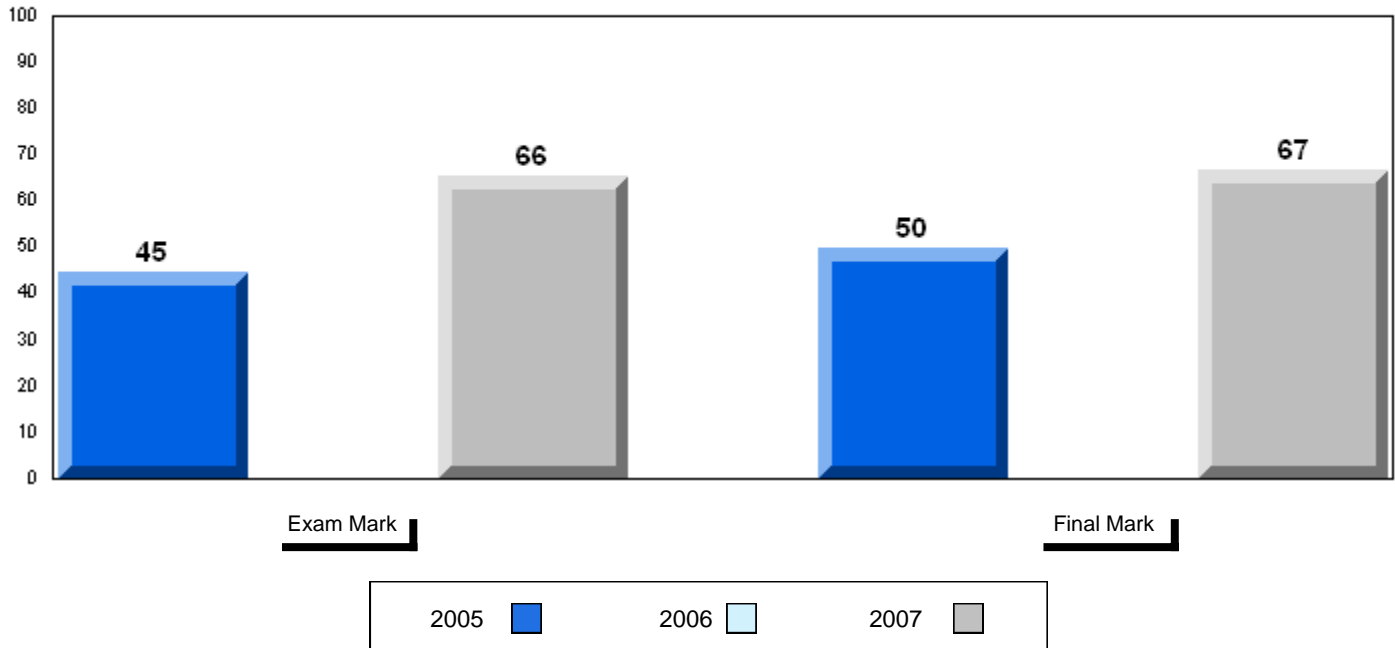

Difference from Provincial Mean, 2005-07

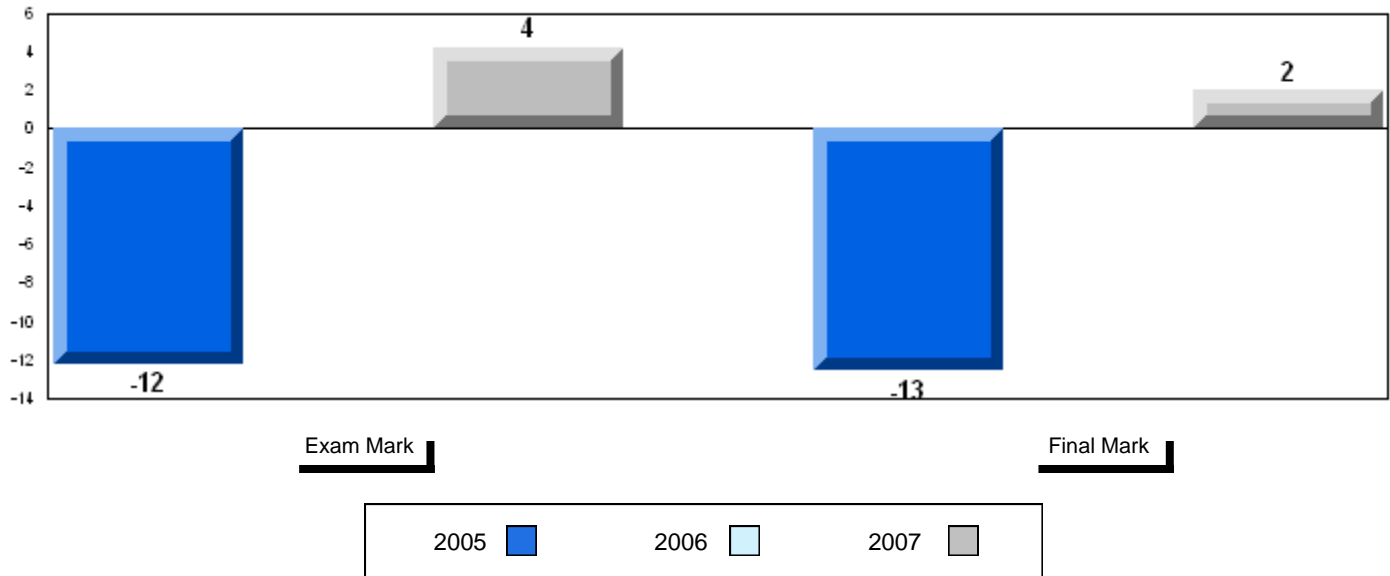

3 Year Public Exam (Subtest) Mark Trend 2005-2007

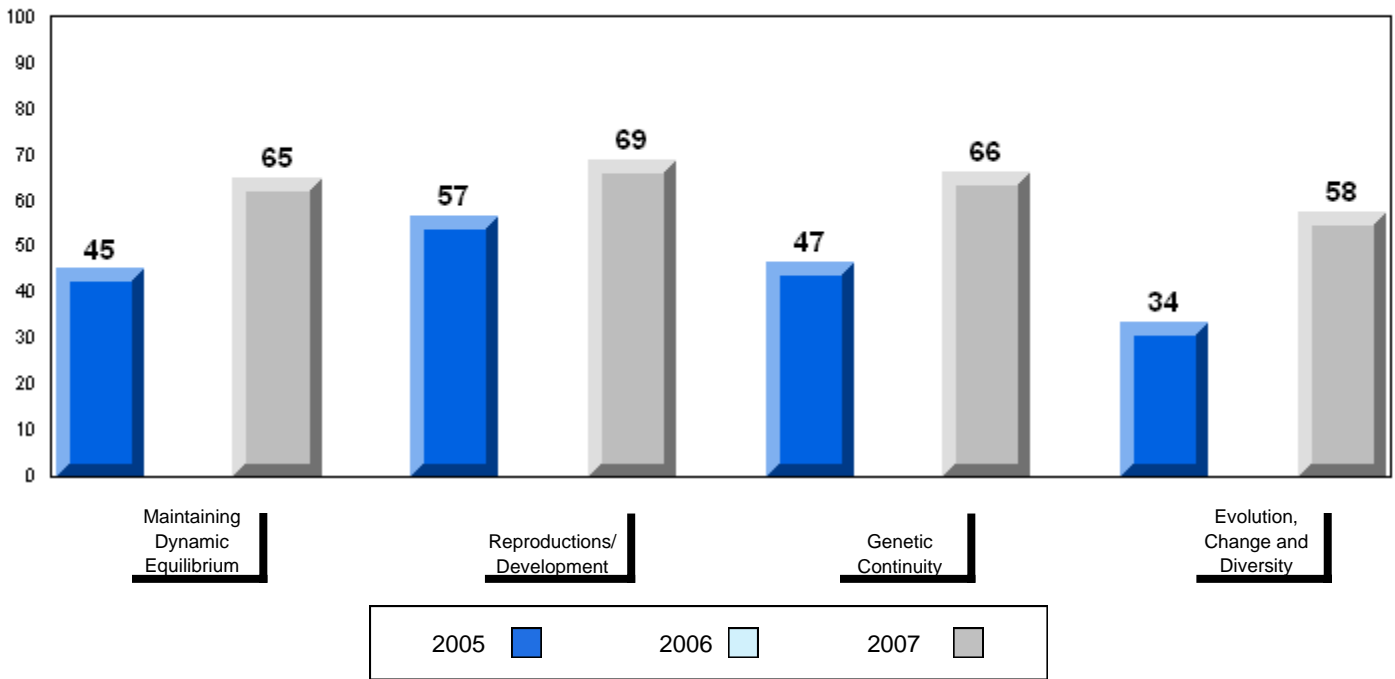

Number of Students	20						
Biology 3201		Public Exam Mark	School vs District	School vs Province	Final Mark	School vs District	School vs Province
	School	67.5	P	P	68.2	P	P
	District	59.9			63.3		
	Province	61.4			64.6		
Subtest							
Maintaining Dynamic Equilibrium	School	59.3	P	P			
	District	56.9					
	Province	58.4					
Reproductions/ Development	School	69.6	P	P			
	District	62.7					
	Province	64.5					
Genetic Continuity	School	68.0	P	P			
	District	58.1					
	Province	59.7					
Evolution, Change and Diversity	School	71.3	P	P			
	District	61.0					
	Province	61.7					

Average Mark, 2005-2007

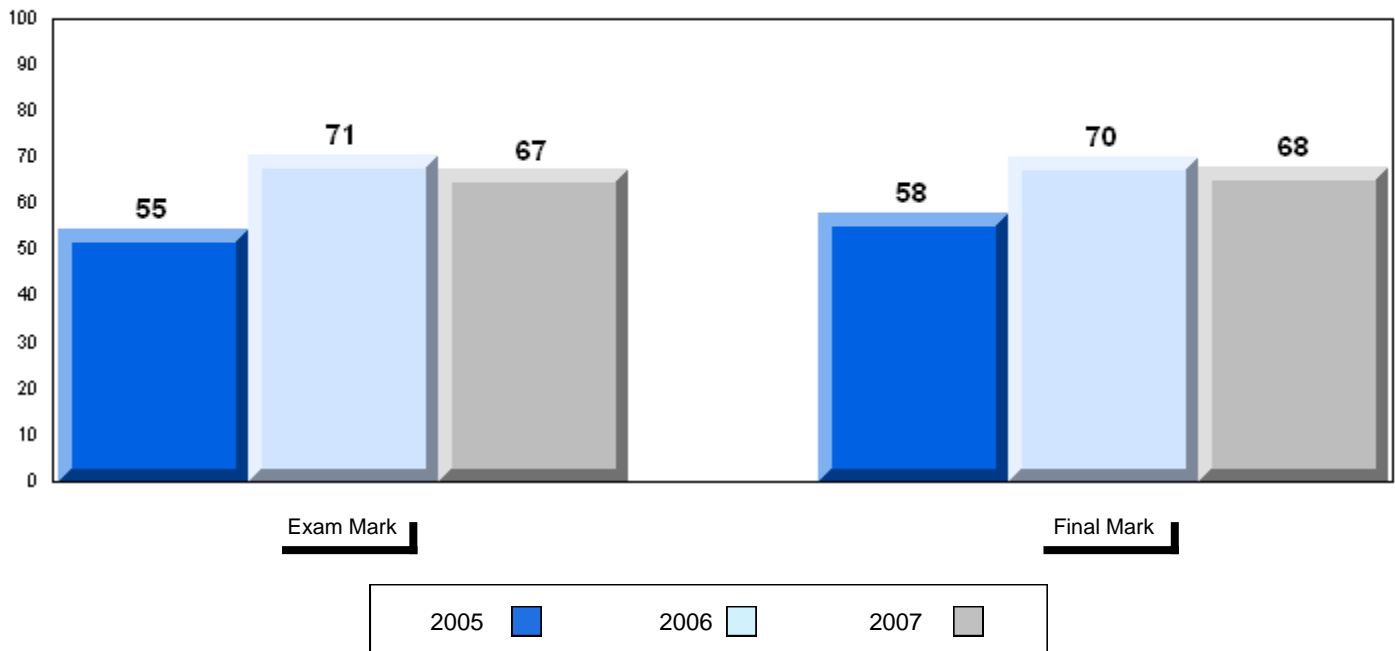

Difference from Provincial Mean, 2005-07

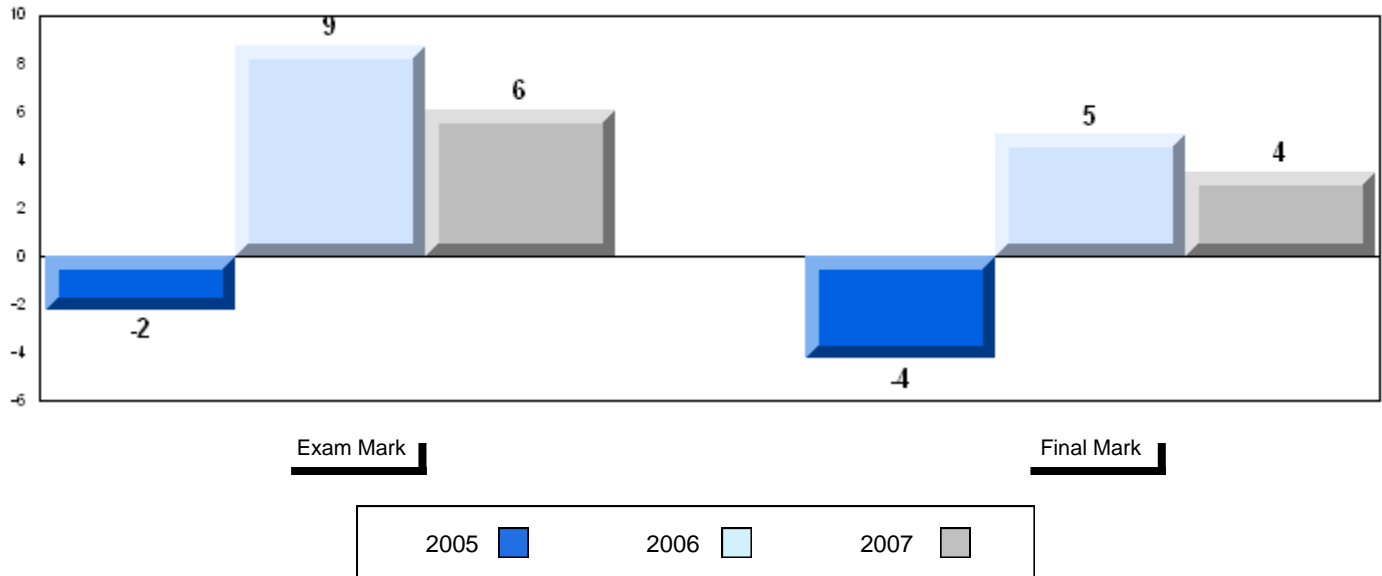

3 Year Public Exam (Subtest) Mark Trend 2005-2007

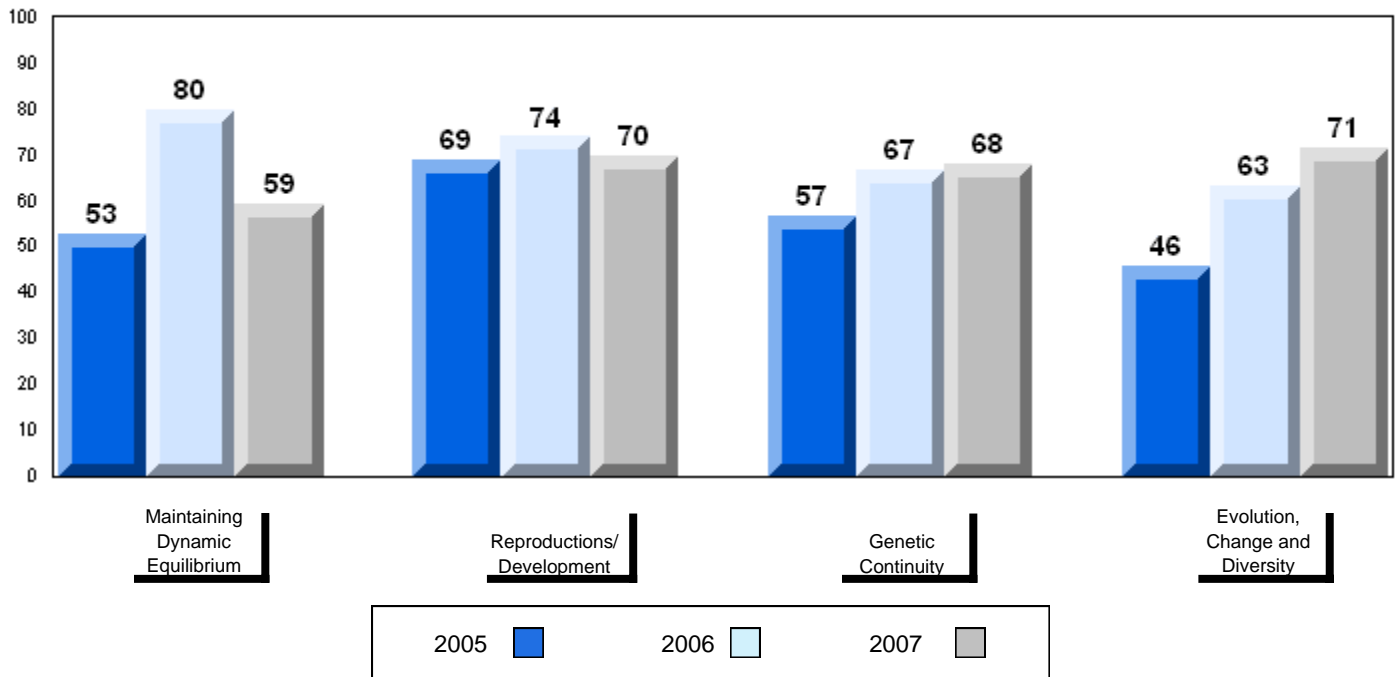

Number of Students

13

Biology 3201

School
 District
 Province

Public Exam Mark

School vs District

School vs Province

55.5
 59.9
 61.4

q

q

Final Mark

School vs District

School vs Province

60.8
 63.3
 64.6

q

q

Subtest

Maintaining Dynamic Equilibrium

School
 District
 Province

51.7
 56.9
 58.4

q

q

Reproductions/ Development

School
 District
 Province

60.3
 62.7
 64.5

q

q

Genetic Continuity

School
 District
 Province

54.4
 58.1
 59.7

q

q

Evolution, Change and Diversity

School
 District
 Province

54.1
 61.0
 61.7

q

q

Average Mark, 2005-2007

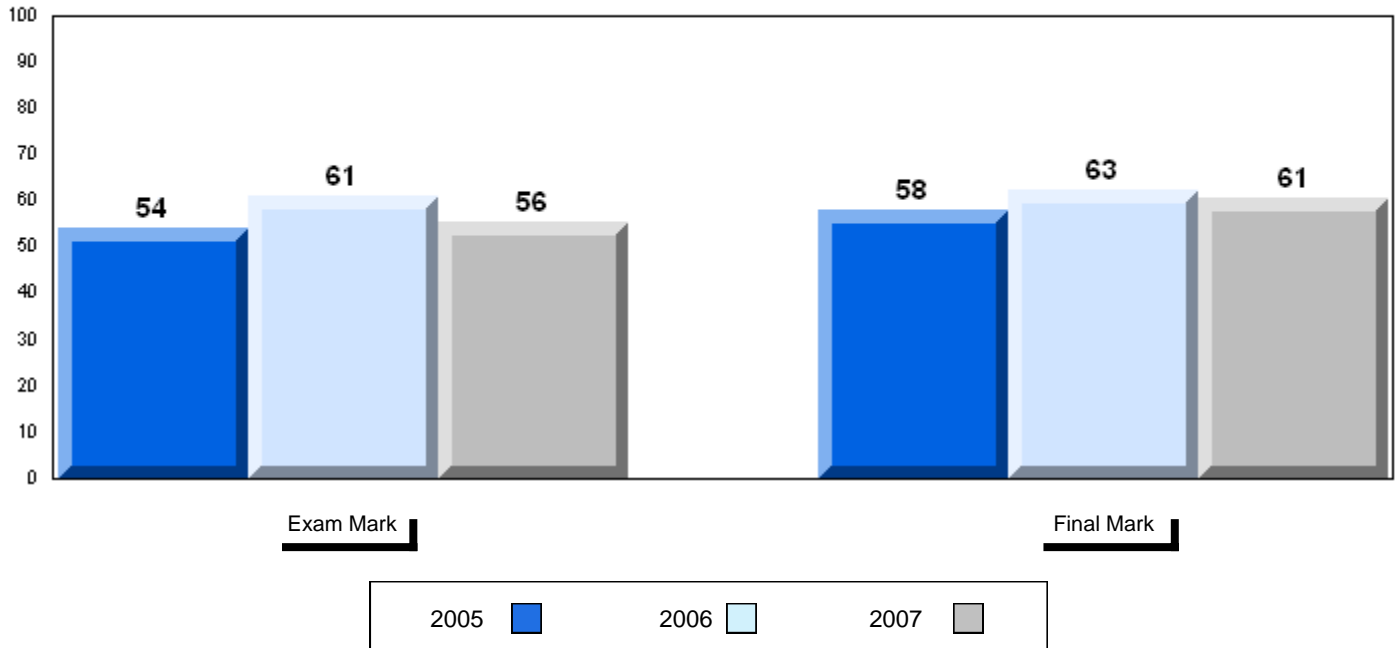

Difference from Provincial Mean, 2005-07

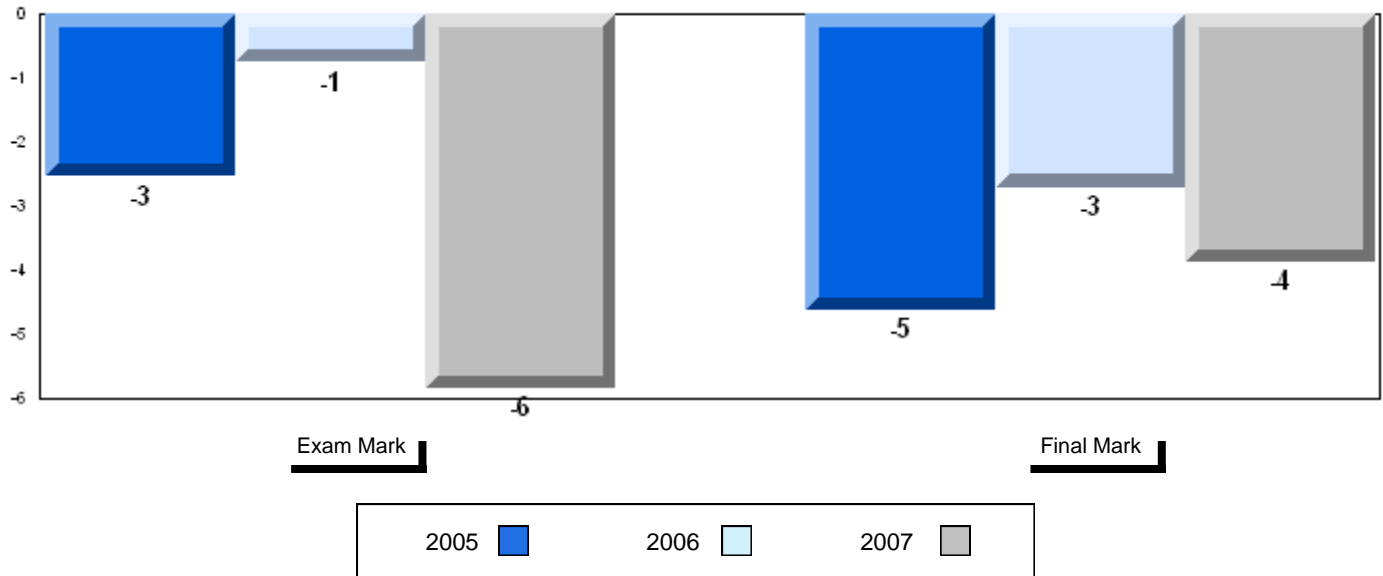

3 Year Public Exam (Subtest) Mark Trend 2005-2007

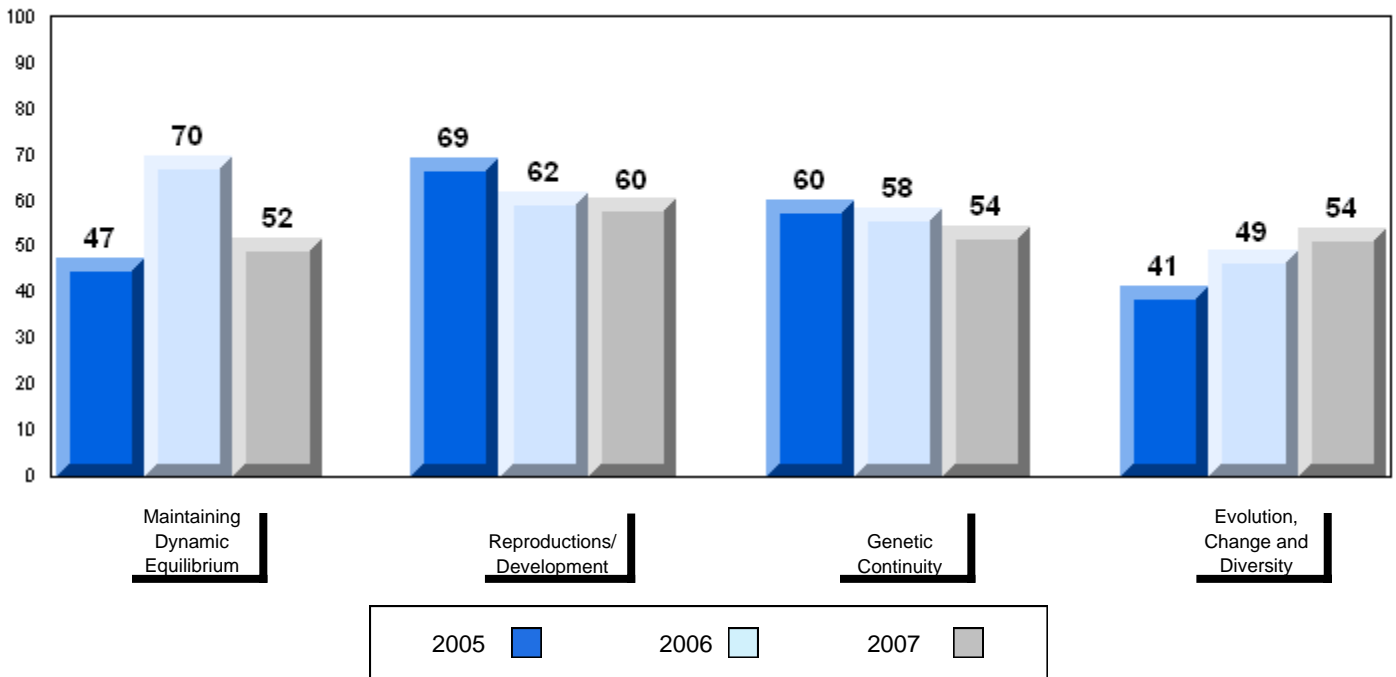

Number of Students

16

Biology 3201

School
 District
 Province

Public Exam Mark

School vs District

School vs Province

61.9
 59.9
 61.4

P

P

Final Mark

School vs District

School vs Province

67.3
 63.3
 64.6

P

P

Subtest

Maintaining Dynamic Equilibrium

School
 District
 Province

59.1
 56.9
 58.4

P

P

Reproductions/ Development

School
 District
 Province

60.4
 62.7
 64.5

q

q

Genetic Continuity

School
 District
 Province

63.0
 58.1
 59.7

P

P

Evolution, Change and Diversity

School
 District
 Province

63.5
 61.0
 61.7

P

P

Average Mark, 2005-2007

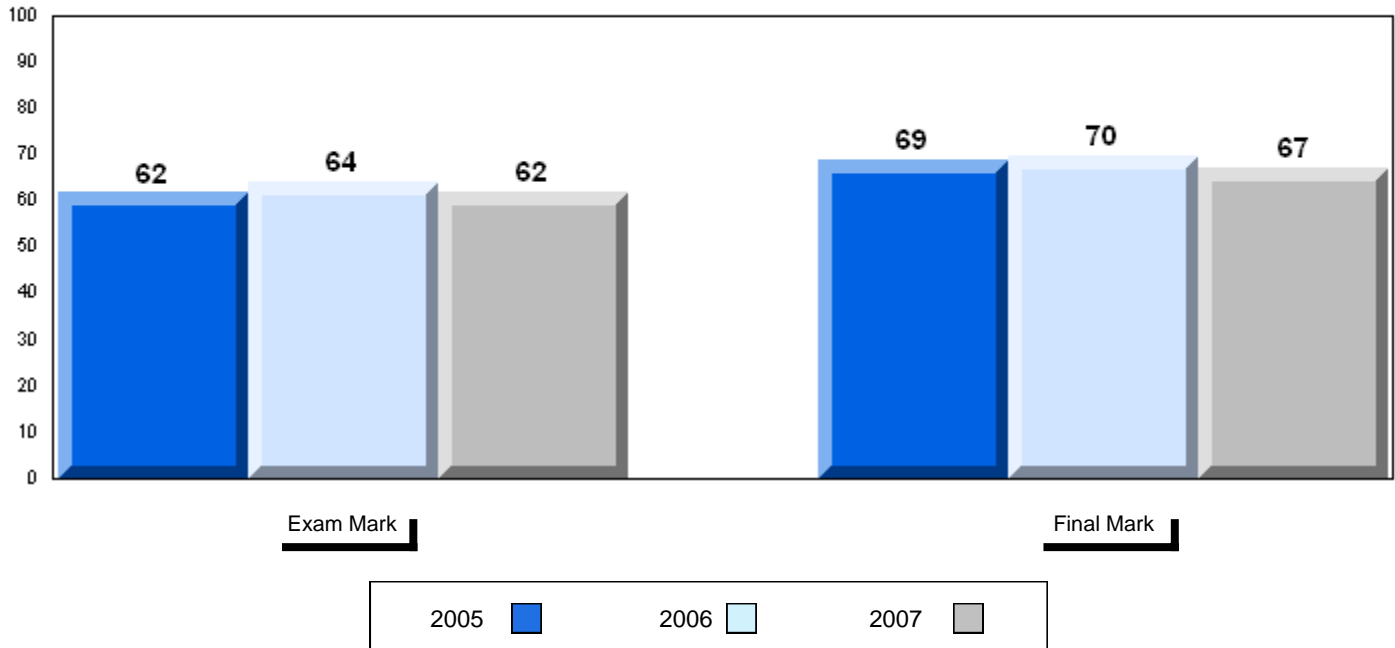

Difference from Provincial Mean, 2005-07

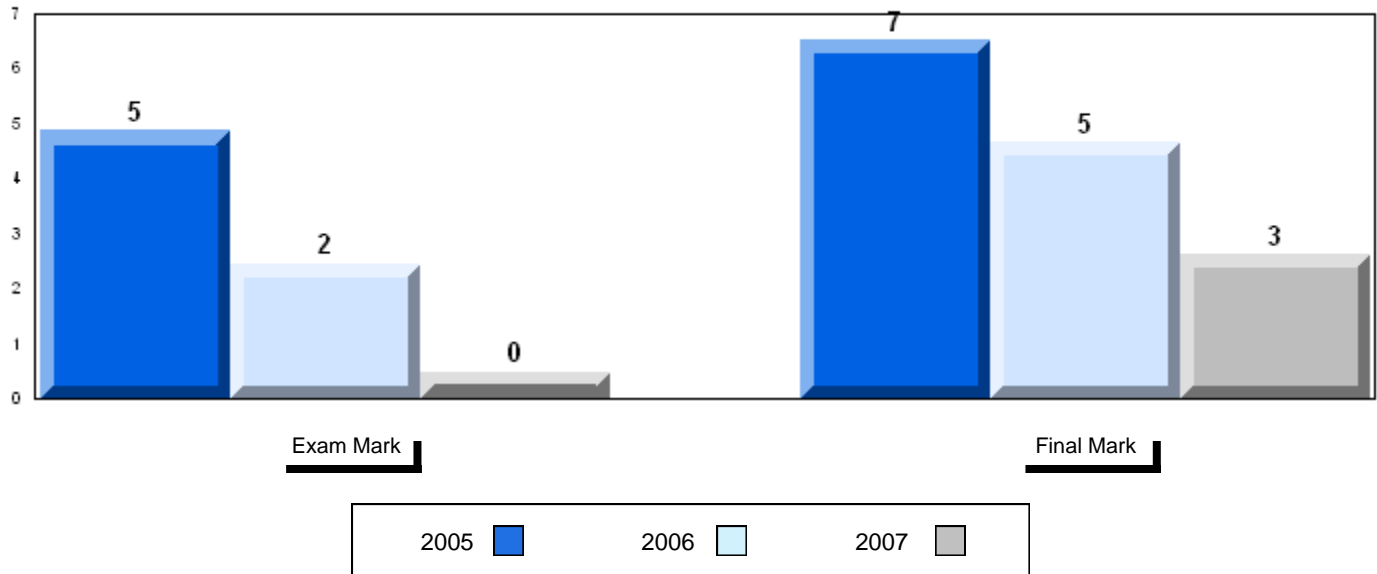

3 Year Public Exam (Subtest) Mark Trend 2005-2007

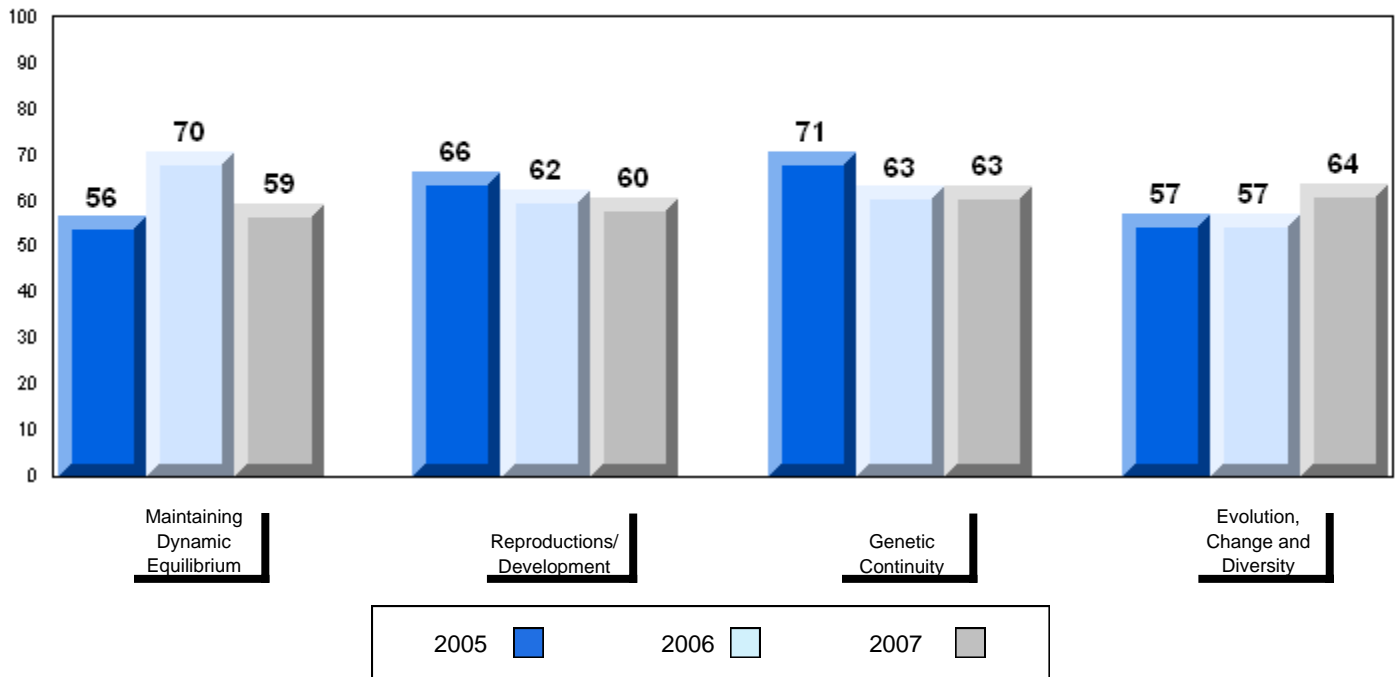

District 2 - Western

#485 - Corner Brook Regional High, Corner Brook

Grades: 10-12

Number of Students		131					
		Public Exam Mark	School vs District	School vs Province	Final Mark	School vs District	School vs Province
Biology 3201	School	58.4	q	q	62.3 63.3 64.6	q	q
	District	59.9					
	Province	61.4					
<u>Subtest</u>							
Maintaining Dynamic Equilibrium	School	57.1	p	q			
	District	56.9					
	Province	58.4					
Reproductions/ Development	School	60.1	q	q			
	District	62.7					
	Province	64.5					
Genetic Continuity	School	56.4	q	q			
	District	58.1					
	Province	59.7					
Evolution, Change and Diversity	School	59.8	q	q			
	District	61.0					
	Province	61.7					

Average Mark, 2005-2007

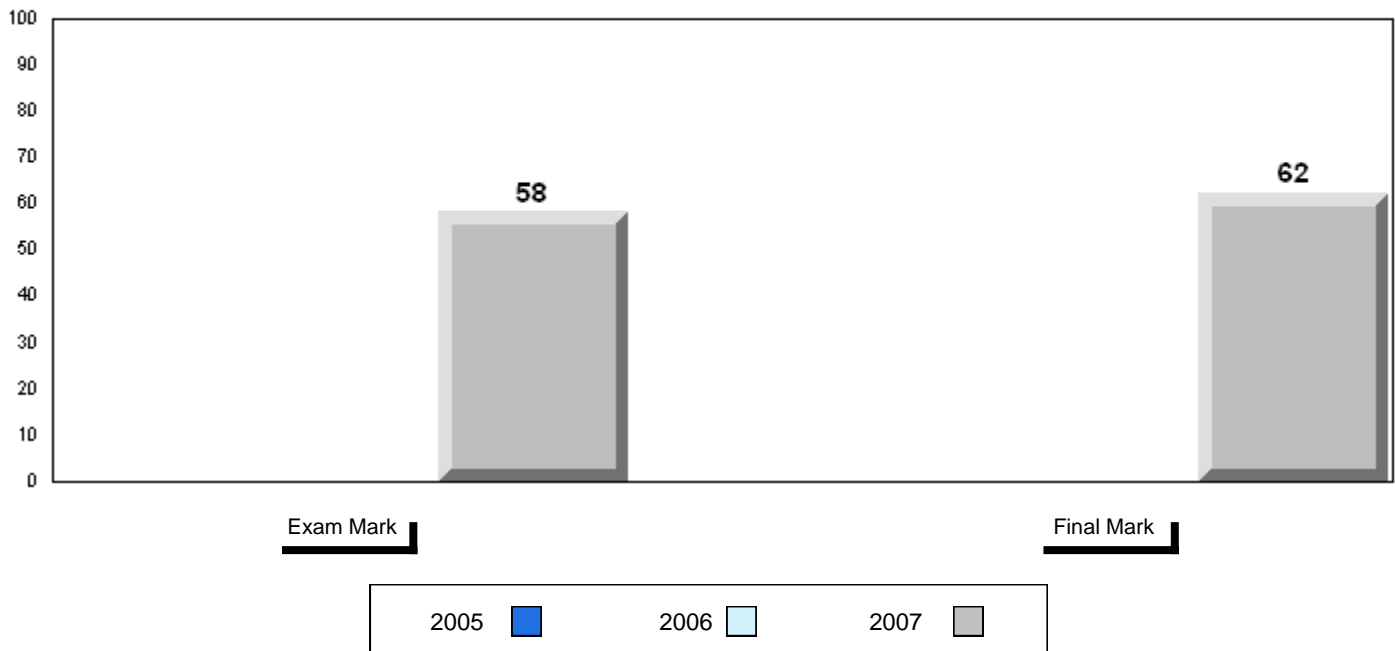

Difference from Provincial Mean, 2005-07

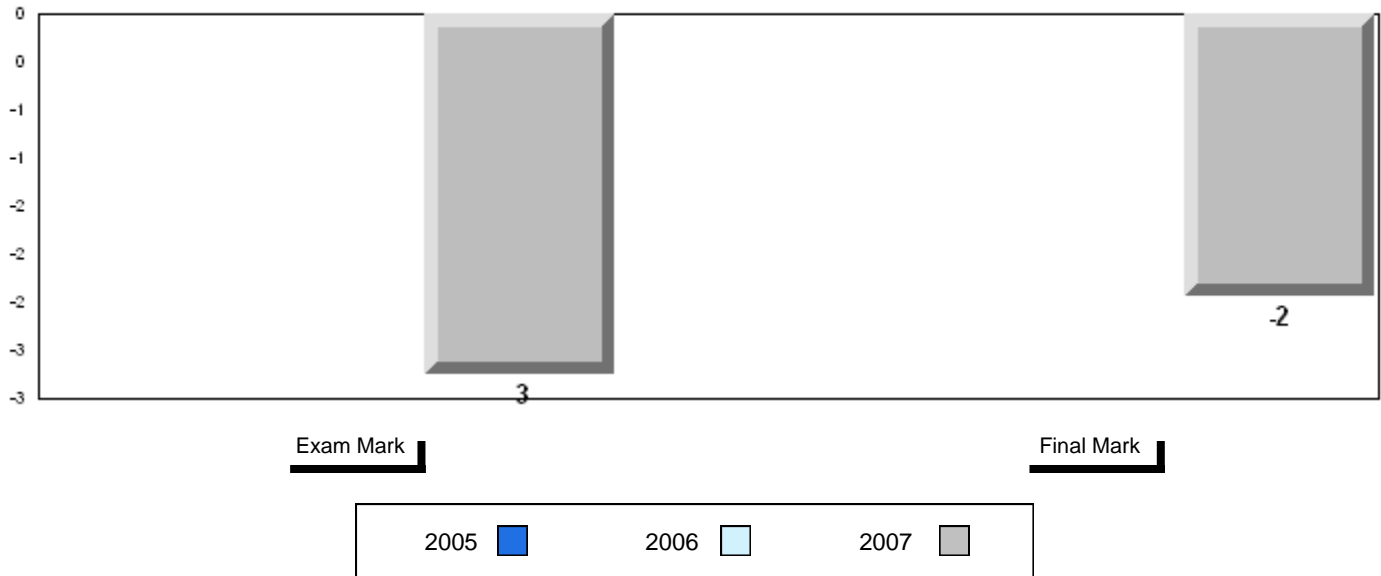

3 Year Public Exam (Subtest) Mark Trend 2005-2007

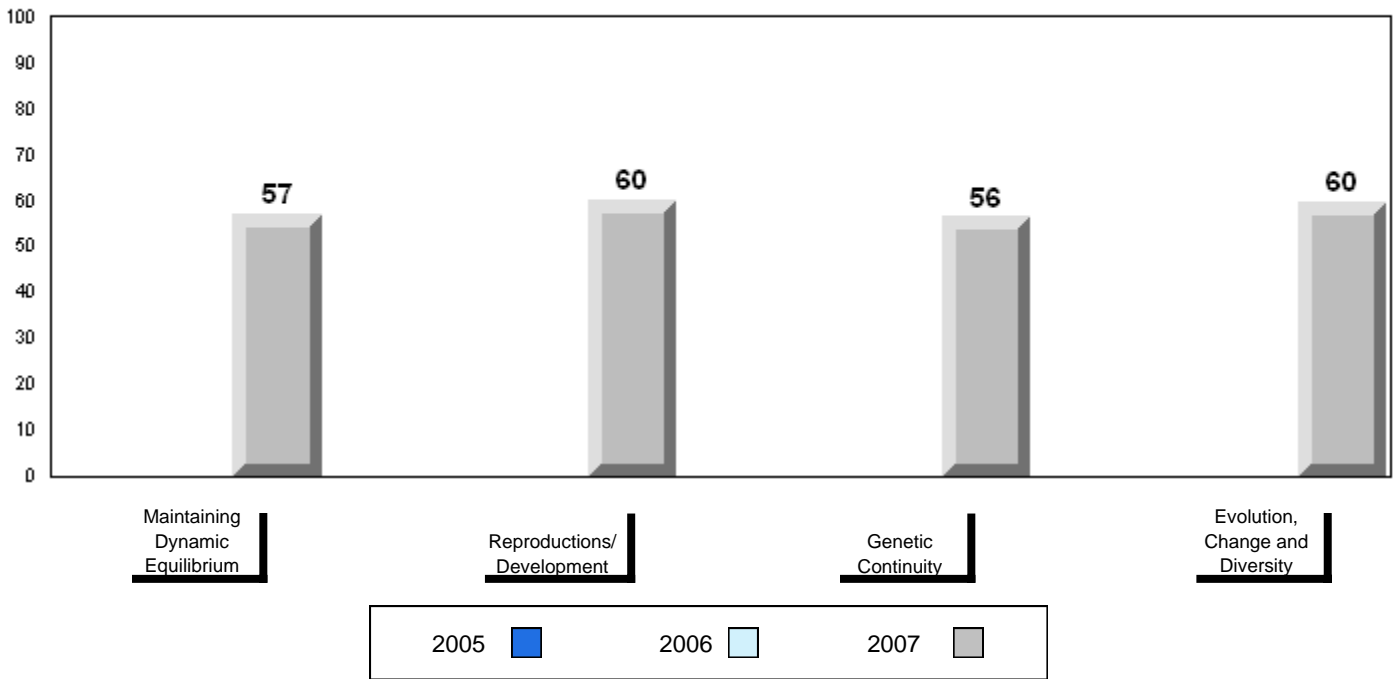

Number of Students 27

Biology 3201

School
 District
 Province

Public Exam Mark

School vs District

School vs Province

65.9
 62.5
 61.4

P

P

Final Mark

School vs District

School vs Province

71.9
 66.3
 64.6

P

P

Subtest

Maintaining Dynamic Equilibrium

School
 District
 Province

57.2
 58.3
 58.4

q

q

Reproductions/ Development

School
 District
 Province

72.7
 66.1
 64.5

P

P

Genetic Continuity

School
 District
 Province

63.9
 61.2
 59.7

P

P

Evolution, Change and Diversity

School
 District
 Province

68.9
 62.3
 61.7

P

P

Average Mark, 2005-2007

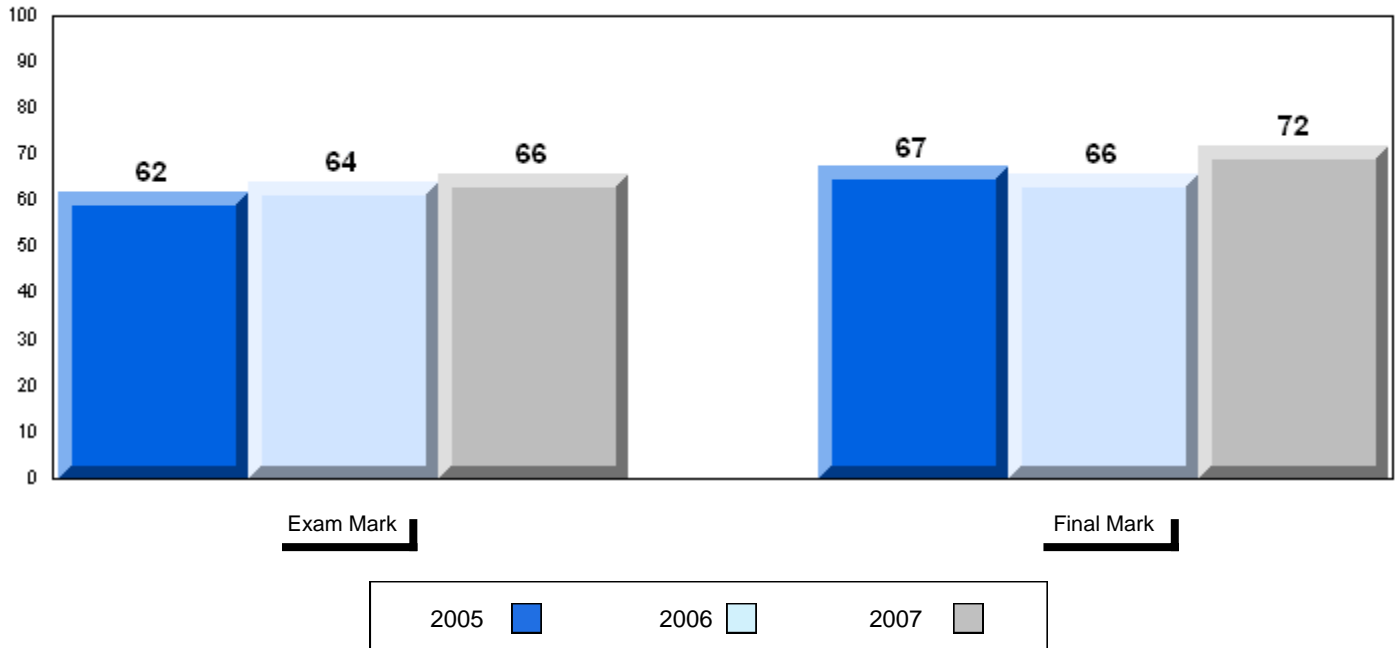

Difference from Provincial Mean, 2005-07

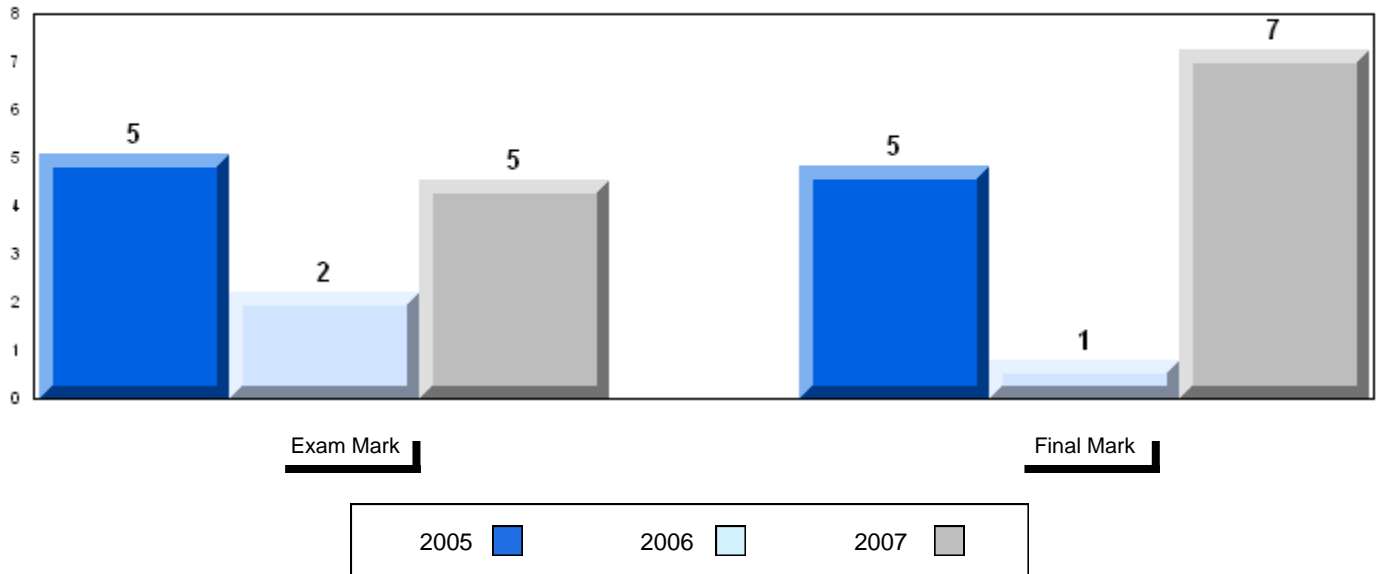

3 Year Public Exam (Subtest) Mark Trend 2005-2007

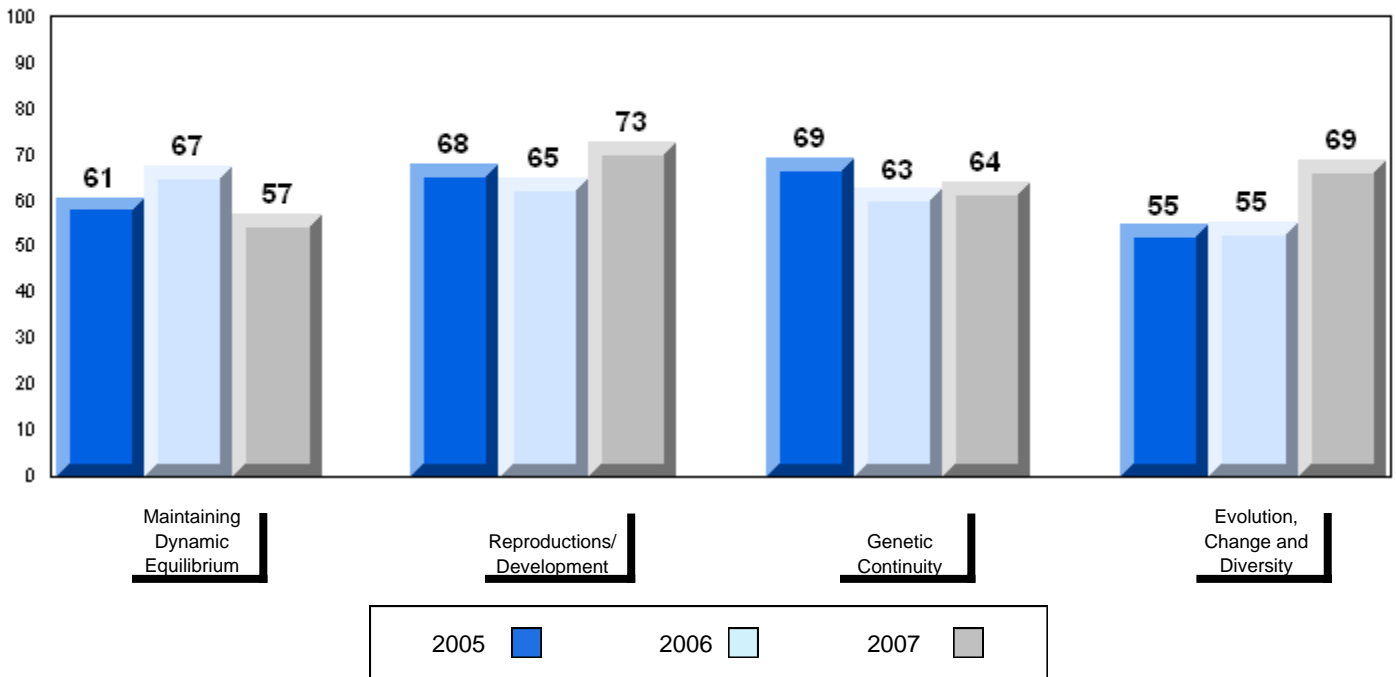

Number of Students 18

Biology 3201

School
 District
 Province

Public Exam Mark

School vs District

School vs Province

62.2
 62.5
 61.4

q

P

Final Mark

School vs District

School vs Province

66.7
 66.3
 64.6

P

P

Subtest

Maintaining Dynamic Equilibrium

School
 District
 Province

54.0
 58.3
 58.4

q

q

Reproductions/ Development

School
 District
 Province

68.0
 66.1
 64.5

P

P

Genetic Continuity

School
 District
 Province

60.3
 61.2
 59.7

q

P

Evolution, Change and Diversity

School
 District
 Province

65.2
 62.3
 61.7

P

P

Average Mark, 2005-2007

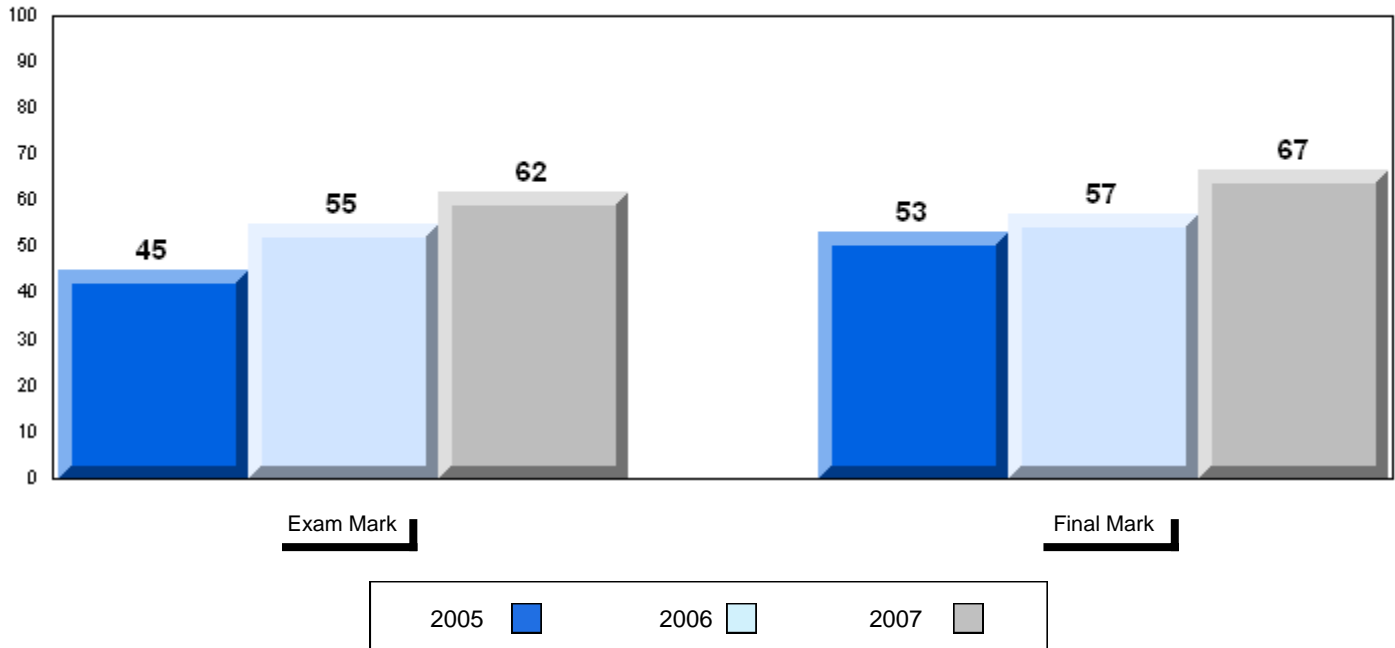

Difference from Provincial Mean, 2005-07

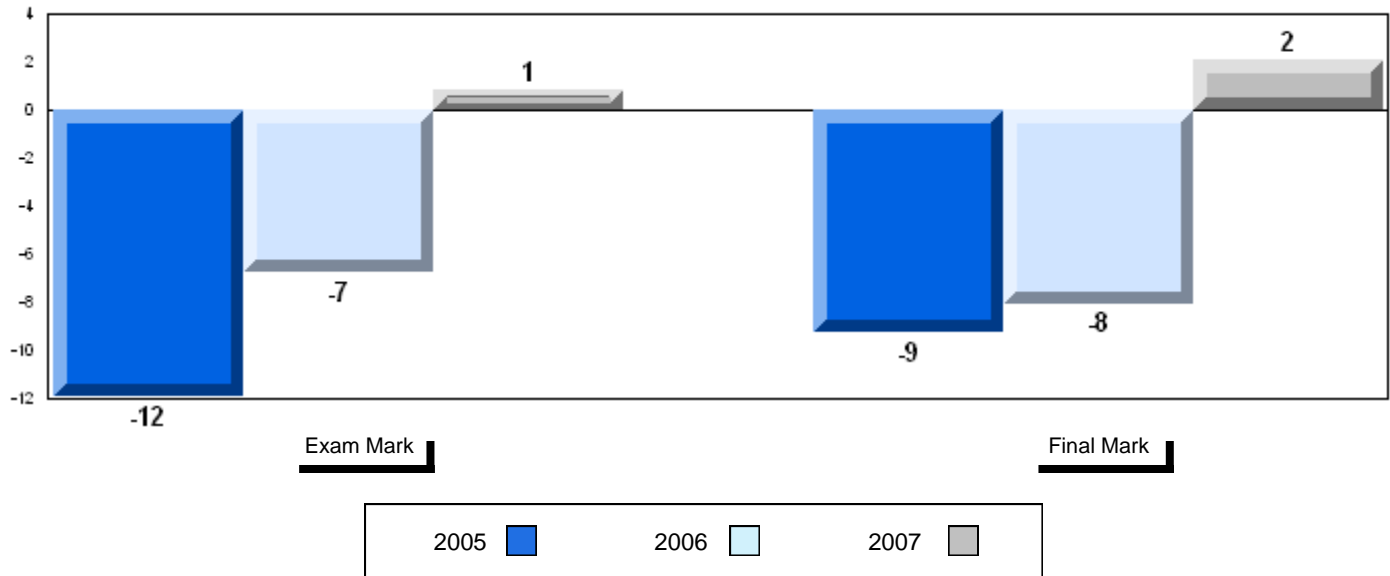

3 Year Public Exam (Subtest) Mark Trend 2005-2007

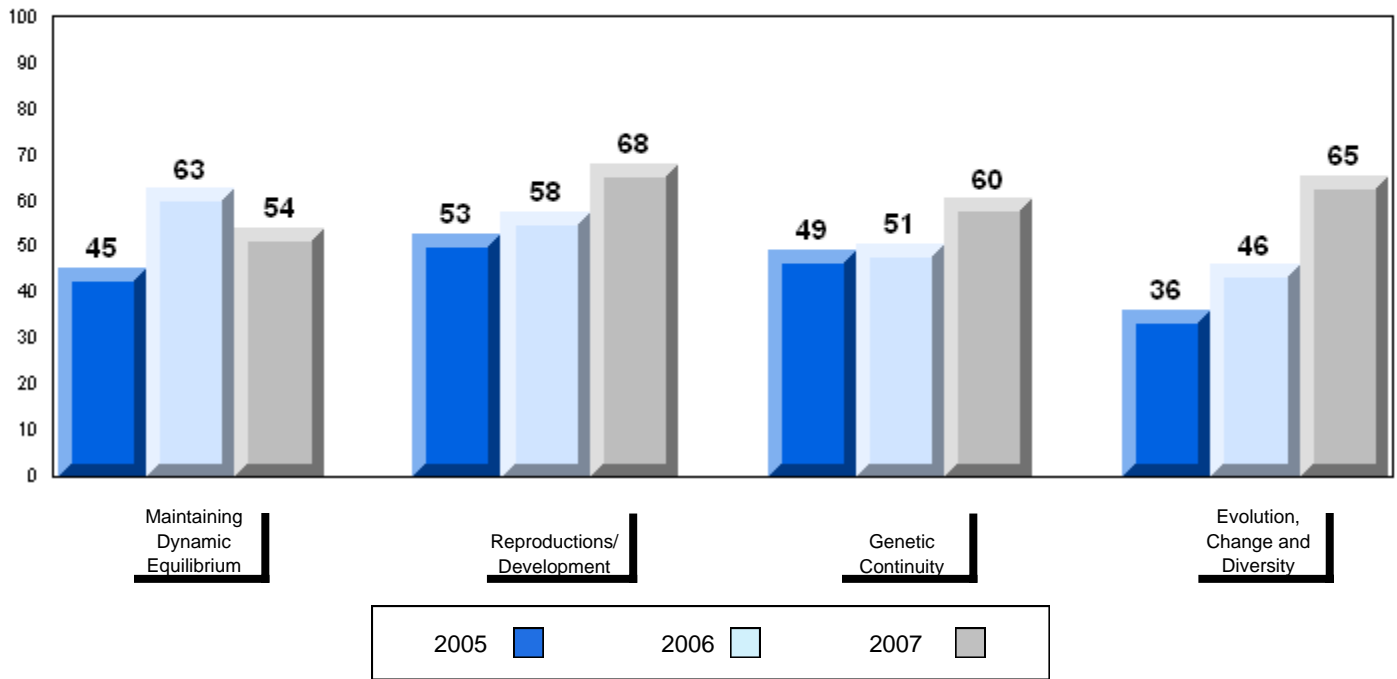

Number of Students 5

Biology 3201 School
 District
 Province

Subtest

Maintaining School
Dynamic District
Equilibrium Province

Reproductions/ School
Development District
 Province

Genetic School
Continuity District
 Province

Evolution, School
Change and District
Diversity Province

Public Exam Mark	School vs District	School vs Province
62.5		
61.4		
School data with 5 or fewer students withheld for reasons of confidentiality.		
58.3		
58.4		
66.1		
64.5		
61.2		
59.7		
62.3		
61.7		

Final Mark	School vs District	School vs Province
66.3		
64.6		
School data with 5 or fewer students withheld for reasons of confidentiality.		

Average Mark, 2005-2007

School data with 5 or fewer students withheld for reasons of confidentiality.

Exam Mark

Final Mark

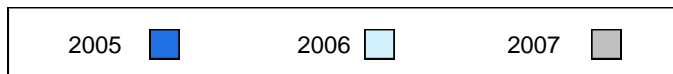

Difference from Provincial Mean, 2005-07

School data with 5 or fewer students withheld for reasons of confidentiality.

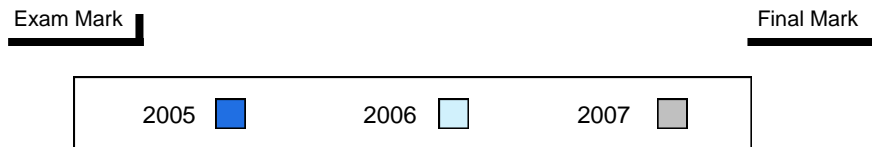

3 Year Public Exam (Subtest) Mark Trend 2005-2007

School data with 5 or fewer students withheld for reasons of confidentiality.

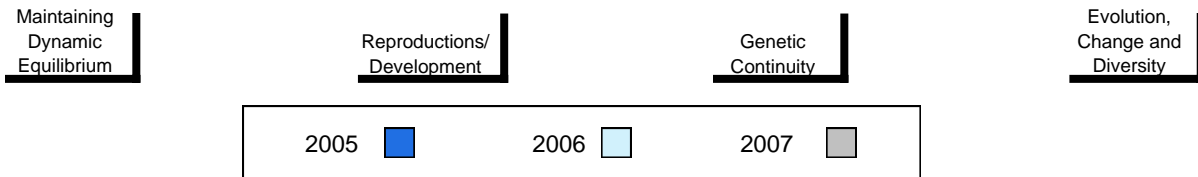

Number of Students 8

Biology 3201

School
 District
 Province

Public Exam Mark

School vs District

School vs Province

73.4
 62.5
 61.4

P

P

Final Mark

School vs District

School vs Province

74.0
 66.3
 64.6

P

P

Subtest

Maintaining Dynamic Equilibrium

School
 District
 Province

68.8
 58.3
 58.4

P

P

Reproductions/ Development

School
 District
 Province

75.9
 66.1
 64.5

P

P

Genetic Continuity

School
 District
 Province

74.8
 61.2
 59.7

P

P

Evolution, Change and Diversity

School
 District
 Province

70.0
 62.3
 61.7

P

P

Average Mark, 2005-2007

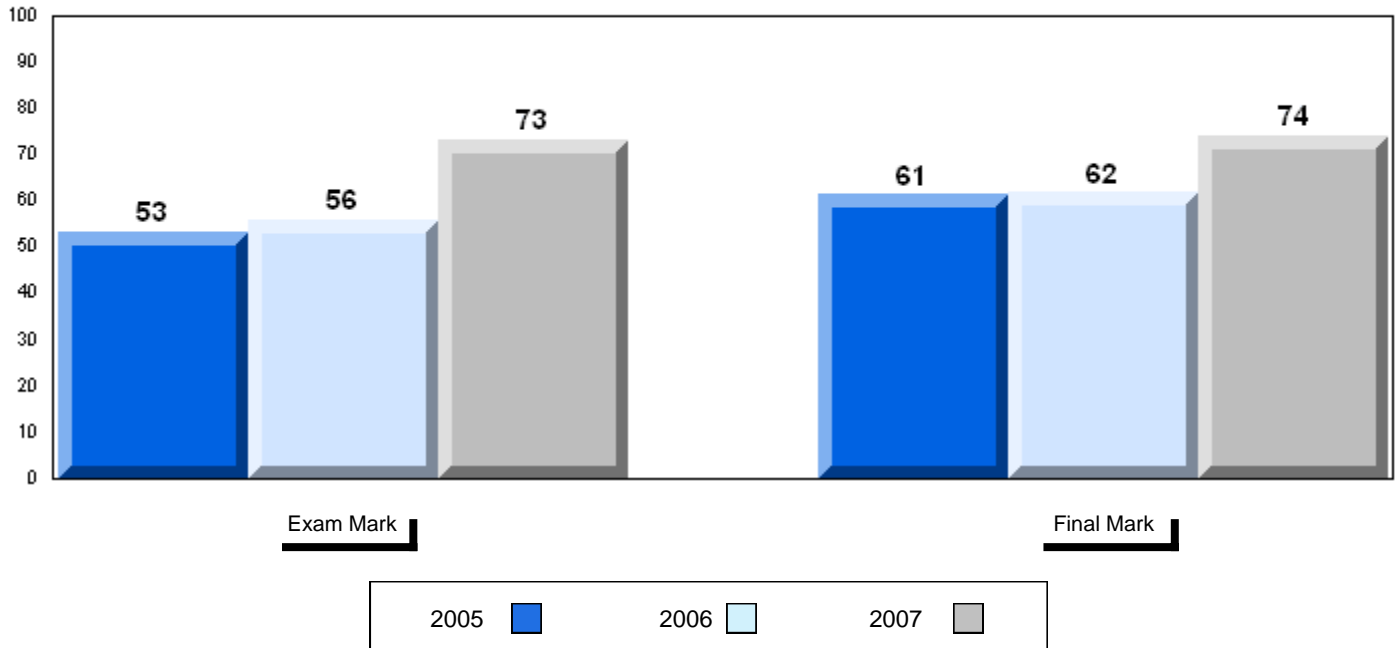

Difference from Provincial Mean, 2005-07

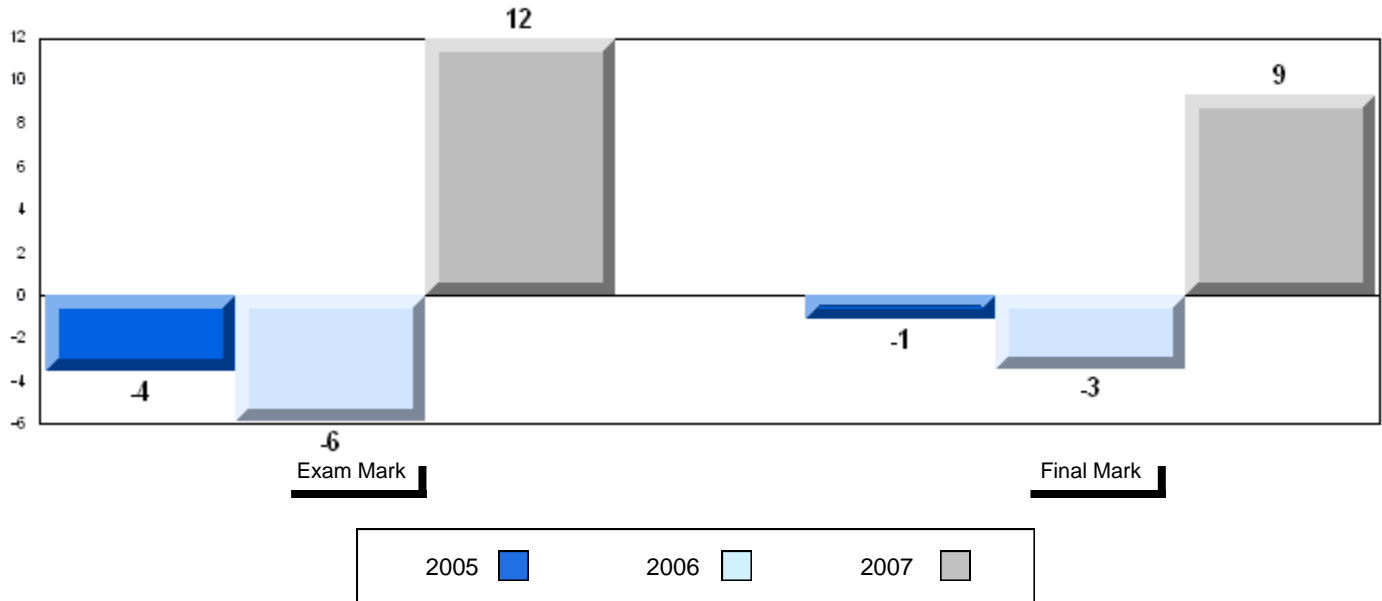

3 Year Public Exam (Subtest) Mark Trend 2005-2007

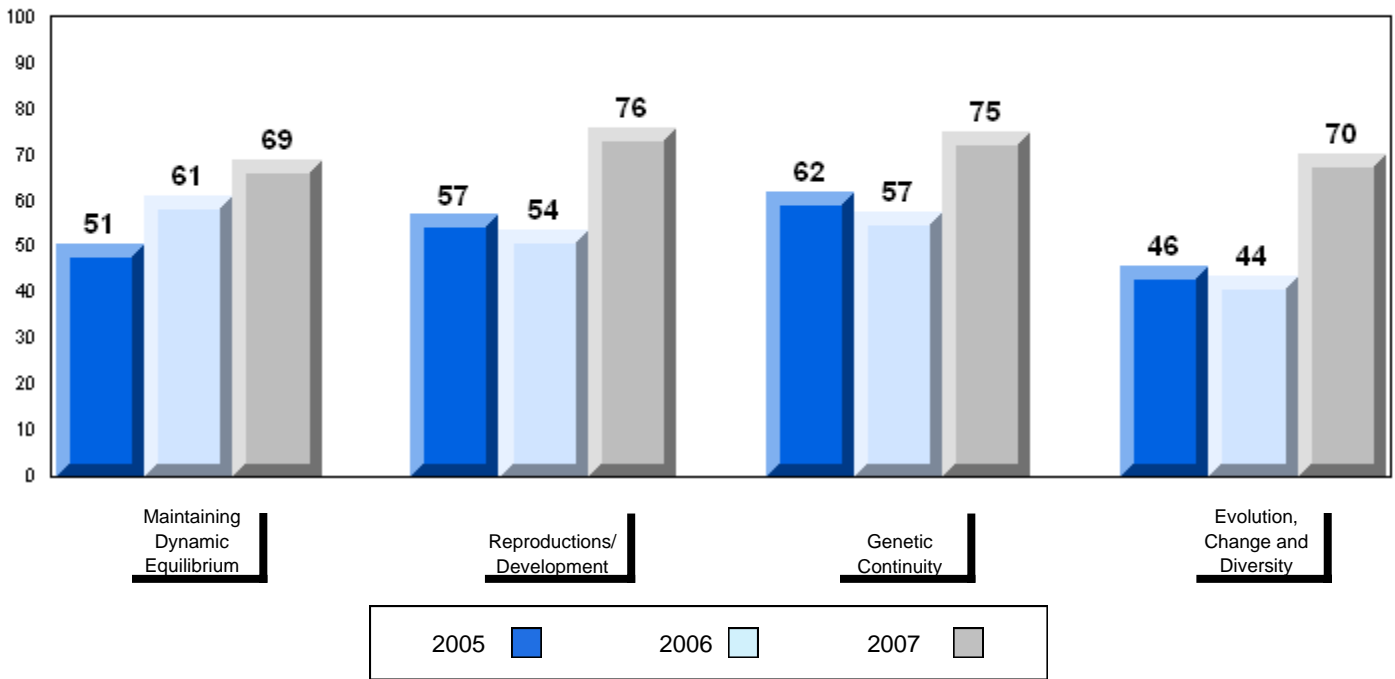

District 3 - Nova Central

#152 - Valmont Academy, King's Point

Grades: K-12

Number of Students 10

Biology 3201

School
 District
 Province

Public Exam Mark

School vs District

School vs Province

62.4
 62.5
 61.4

q

P

Final Mark

School vs District

School vs Province

64.6
 66.3
 64.6

q

P

Subtest

Maintaining Dynamic Equilibrium

School
 District
 Province

53.0
 58.3
 58.4

q

q

Reproductions/ Development

School
 District
 Province

69.6
 66.1
 64.5

P

P

Genetic Continuity

School
 District
 Province

63.3
 61.2
 59.7

P

P

Evolution, Change and Diversity

School
 District
 Province

57.7
 62.3
 61.7

q

q

Average Mark, 2005-2007

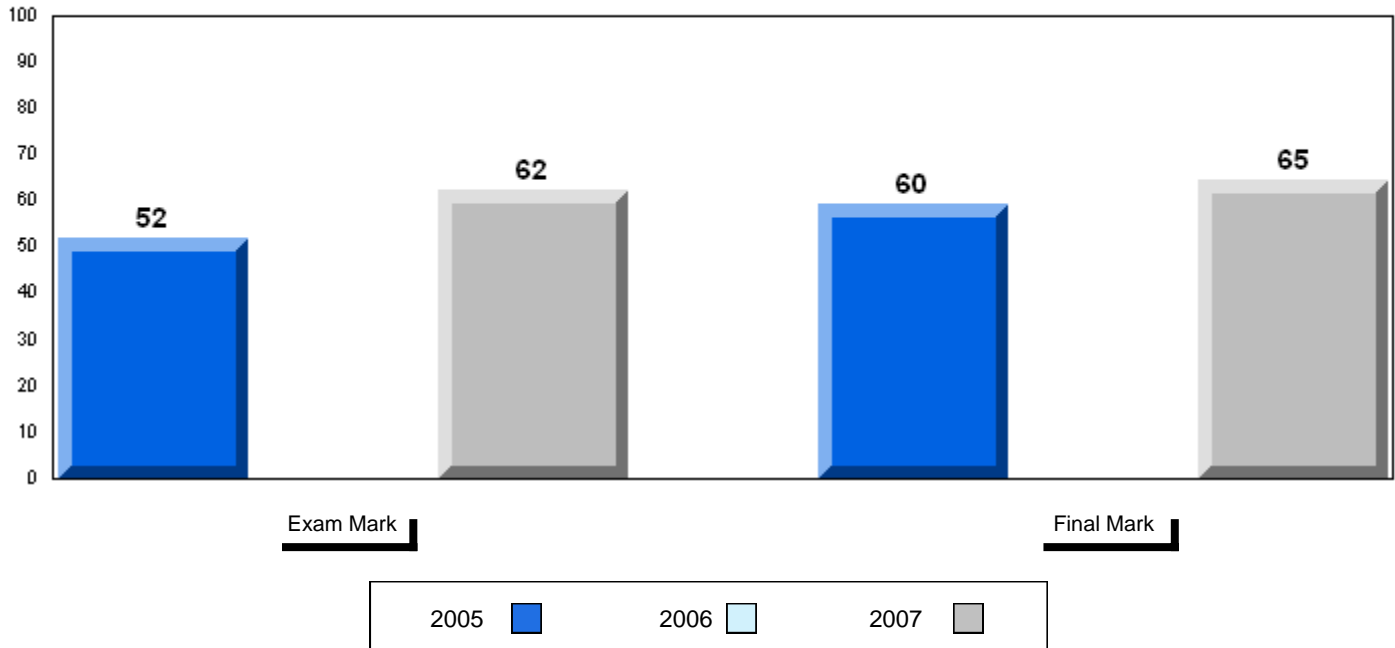

Difference from Provincial Mean, 2005-07

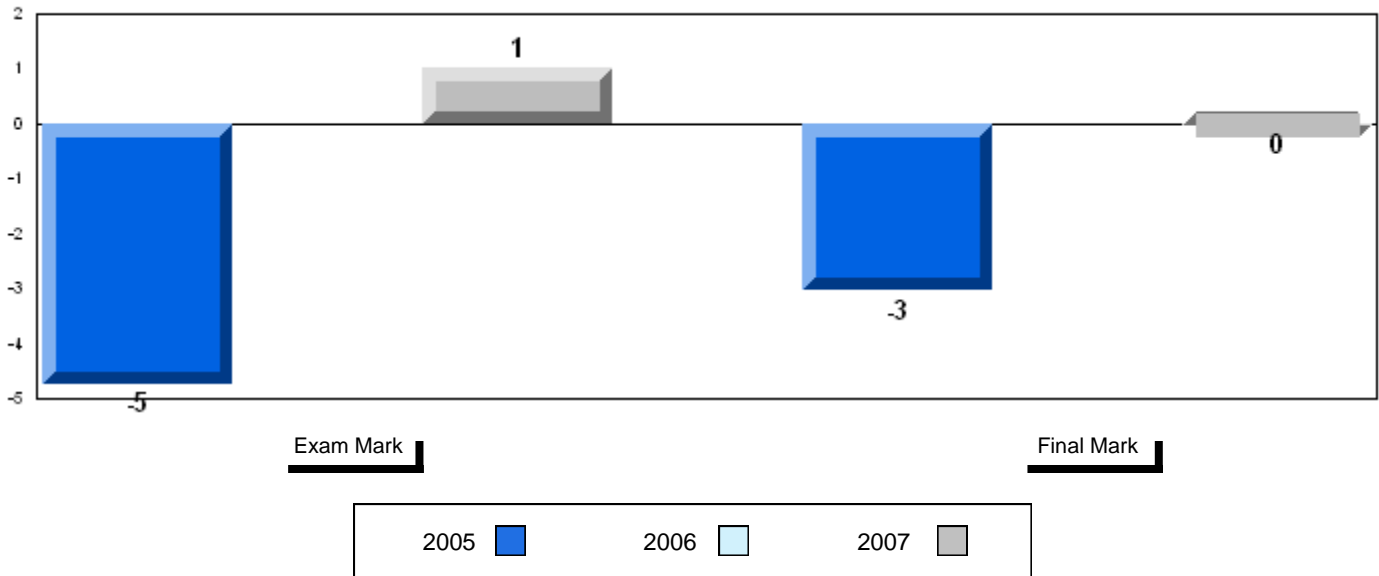

3 Year Public Exam (Subtest) Mark Trend 2005-2007

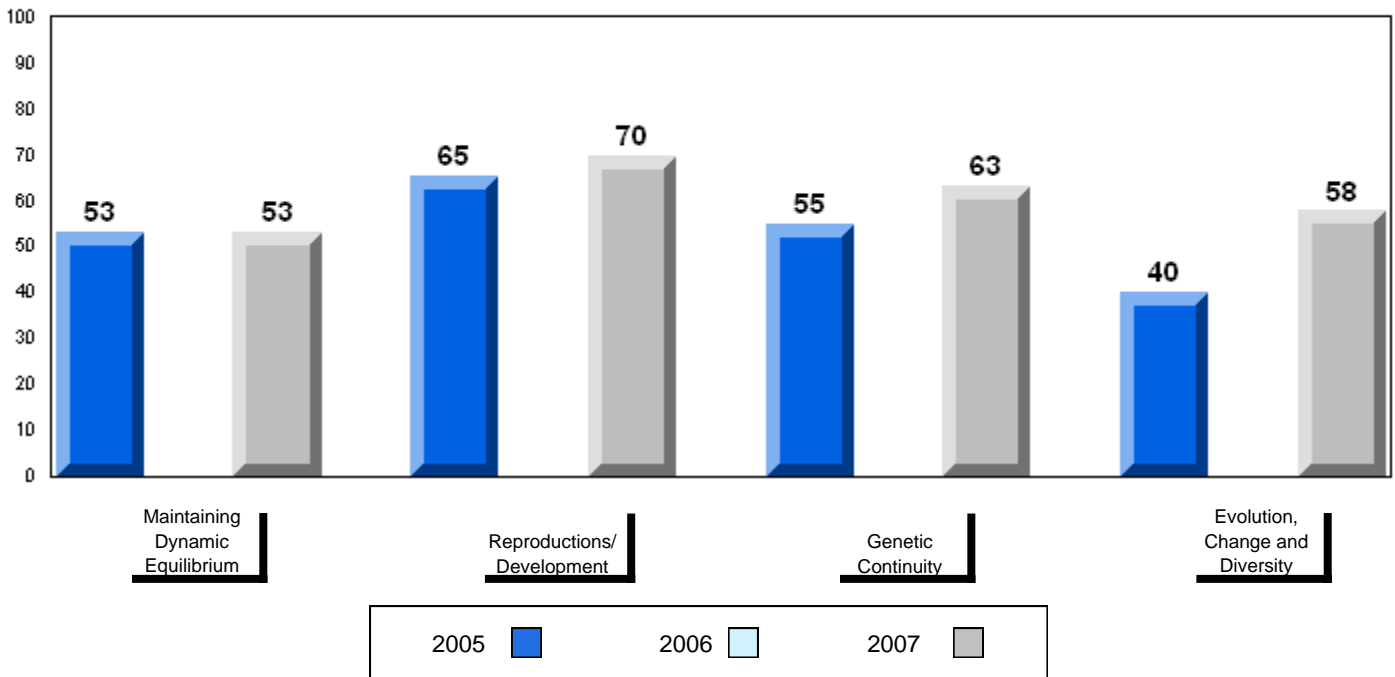

Number of Students 10

Biology 3201

School
 District
 Province

Public Exam Mark School vs District School vs Province

60.8 q q
 62.5
 61.4

Final Mark School vs District School vs Province

64.9 q P
 66.3
 64.6

Subtest

Maintaining Dynamic Equilibrium

School
 District
 Province

54.0 q q
 58.3
 58.4

Reproductions/ Development

School
 District
 Province

71.8 P P
 66.1
 64.5

Genetic Continuity

School
 District
 Province

56.0 q q
 61.2
 59.7

Evolution, Change and Diversity

School
 District
 Province

60.0 q q
 62.3
 61.7

Average Mark, 2005-2007

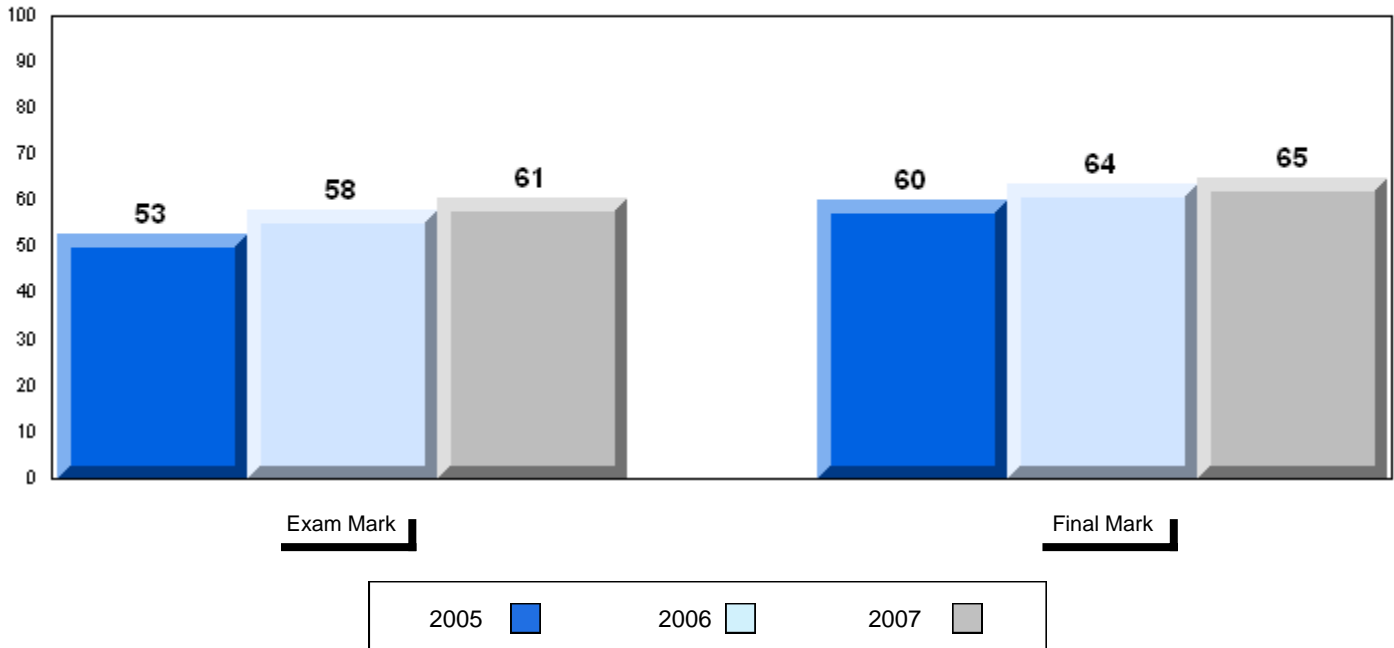

Difference from Provincial Mean, 2005-07

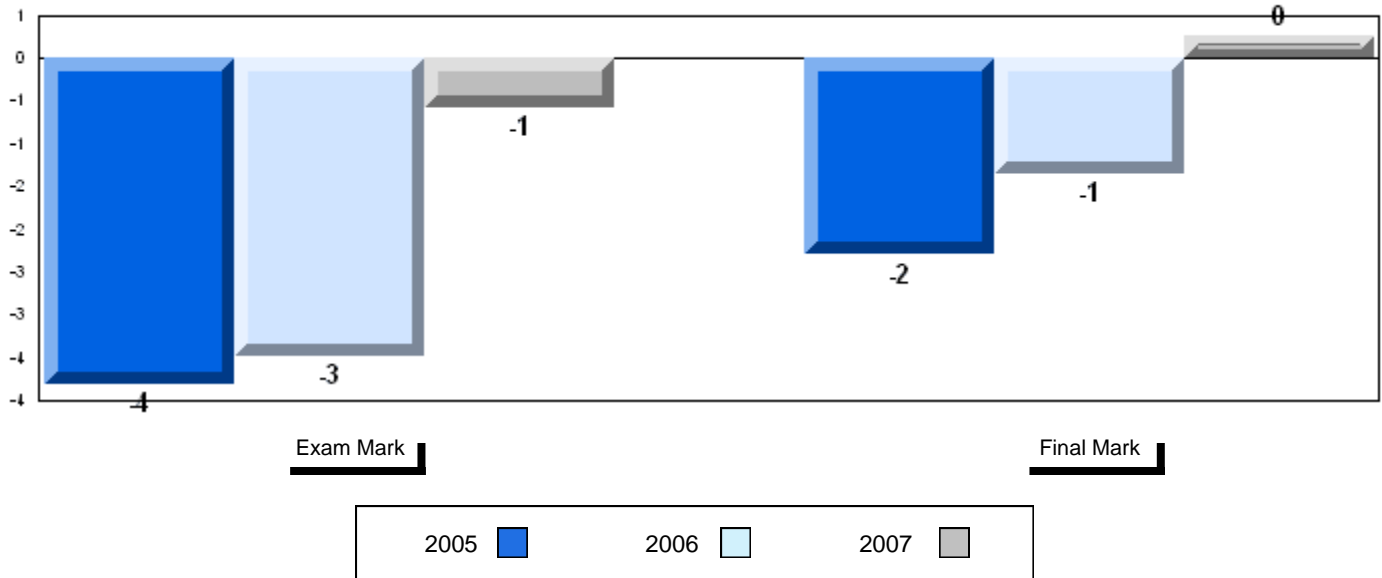

3 Year Public Exam (Subtest) Mark Trend 2005-2007

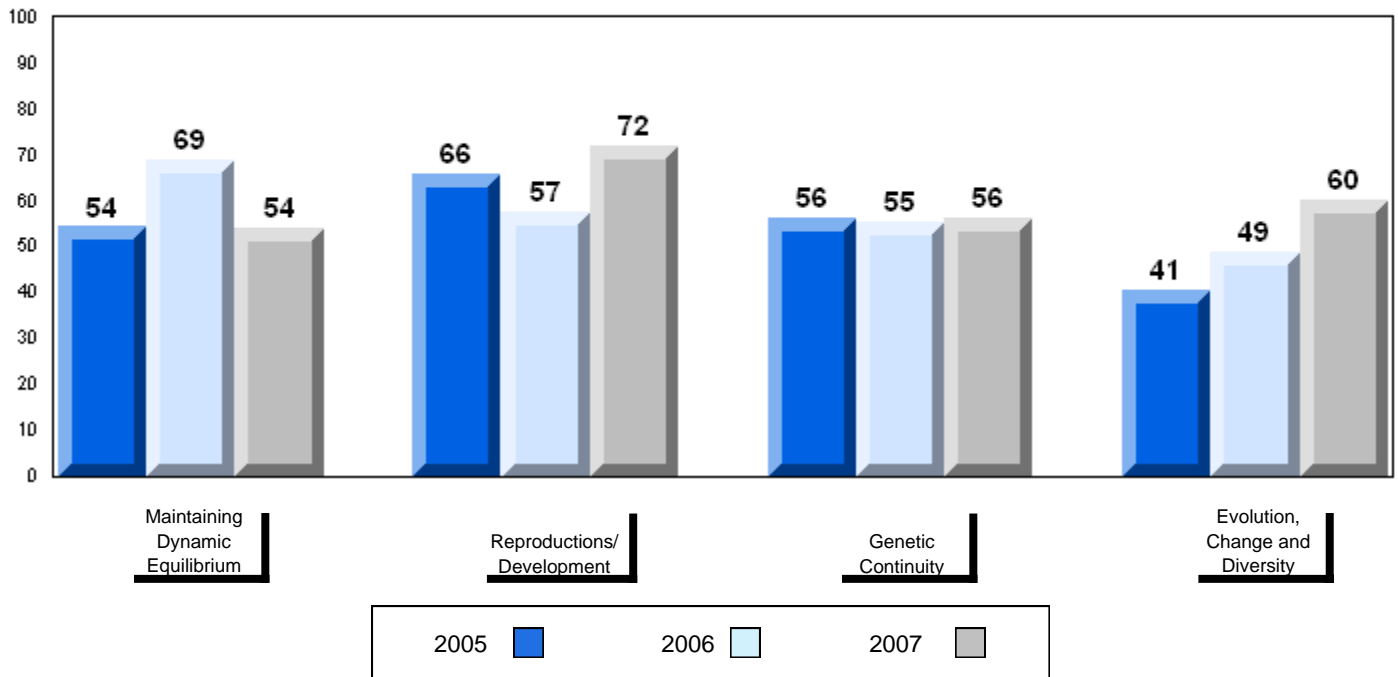

Number of Students 2

Biology 3201 School
 District
 Province

Subtest

Maintaining School
Dynamic District
Equilibrium Province

Reproductions/ School
Development District
 Province

Genetic School
Continuity District
 Province

Evolution, School
Change and District
Diversity Province

Public Exam Mark	School vs District	School vs Province
62.5		
61.4		
School data with 5 or fewer students withheld for reasons of confidentiality.		
58.3		
58.4		
66.1		
64.5		
61.2		
59.7		
62.3		
61.7		

Final Mark	School vs District	School vs Province
66.3		
64.6		
School data with 5 or fewer students withheld for reasons of confidentiality.		

Average Mark, 2005-2007

School data with 5 or fewer students withheld for reasons of confidentiality.

Exam Mark

Final Mark

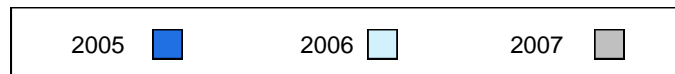

Difference from Provincial Mean, 2005-07

School data with 5 or fewer students withheld for reasons of confidentiality.

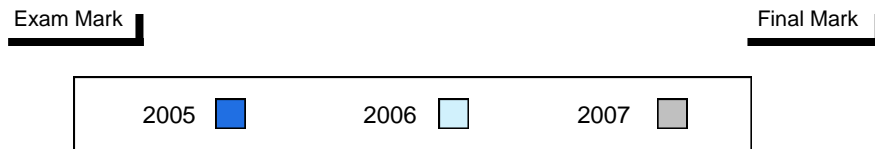

3 Year Public Exam (Subtest) Mark Trend 2005-2007

School data with 5 or fewer students withheld for reasons of confidentiality.

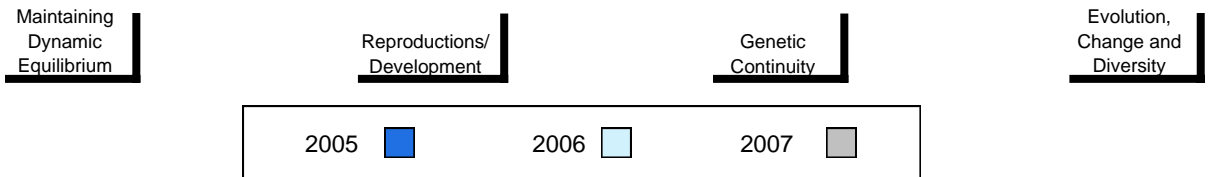

District 3 - Nova Central

#158 - MSB Regional Academy, Middle Arm

Grades: K-12

Number of Students 1

Biology 3201

School
 District
 Province

Public Exam Mark

School vs District School vs Province

62.5
 61.4

School data with 5 or fewer students withheld for reasons of confidentiality.

Final Mark

School vs District School vs Province

66.3
 64.6

School data with 5 or fewer students withheld for reasons of confidentiality.

Subtest

Maintaining Dynamic Equilibrium

School
 District
 Province

58.3
 58.4

Reproductions/ Development

School
 District
 Province

66.1
 64.5

Genetic Continuity

School
 District
 Province

61.2
 59.7

Evolution, Change and Diversity

School
 District
 Province

62.3
 61.7

Average Mark, 2005-2007

School data with 5 or fewer students withheld for reasons of confidentiality.

Exam Mark

Final Mark

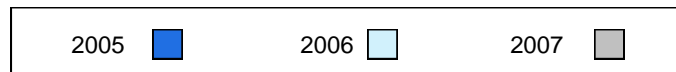

Difference from Provincial Mean, 2005-07

School data with 5 or fewer students withheld for reasons of confidentiality.

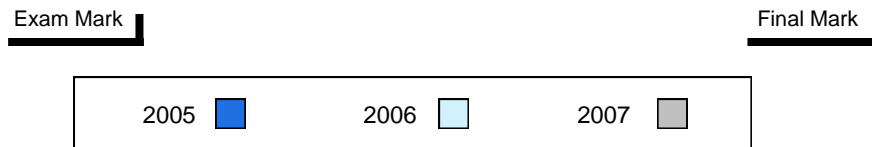

3 Year Public Exam (Subtest) Mark Trend 2005-2007

School data with 5 or fewer students withheld for reasons of confidentiality.

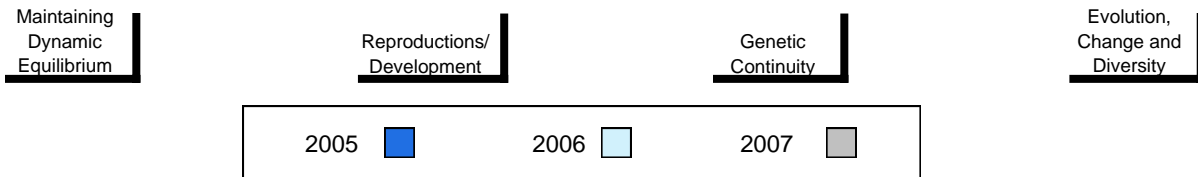

District 3 - Nova Central

#163 - Point Leamington Academy, Point Leamington

Grades: K-12

Number of Students 9

Biology 3201

		Public Exam Mark	School vs District	School vs Province	Final Mark	School vs District	School vs Province
	School	58.1	q	q	61.5	q	q
	District	62.5			66.3		
	Province	61.4			64.6		
Subtest							
Maintaining Dynamic Equilibrium	School	51.4	q	q			
	District	58.3					
	Province	58.4					
Reproductions/ Development	School	56.6	q	q			
	District	66.1					
	Province	64.5					
Genetic Continuity	School	57.0	q	q			
	District	61.2					
	Province	59.7					
Evolution, Change and Diversity	School	57.0	q	q			
	District	62.3					
	Province	61.7					

Average Mark, 2005-2007

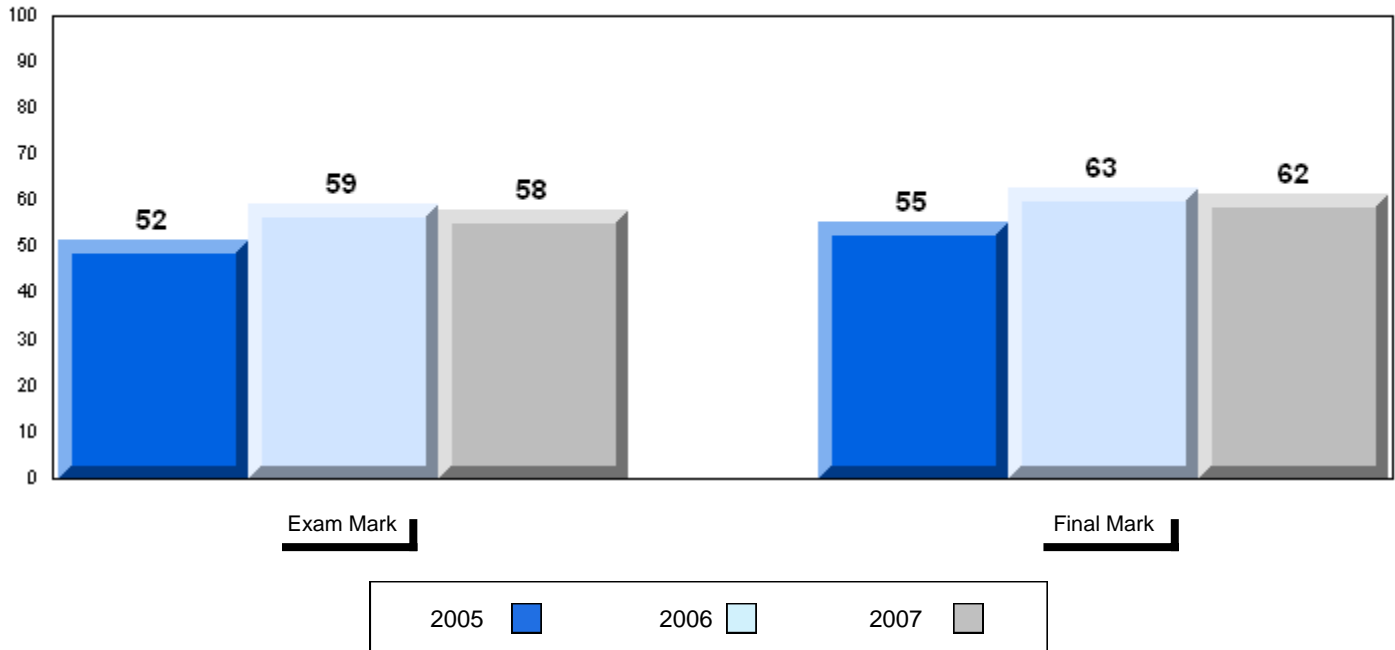

Difference from Provincial Mean, 2005-07

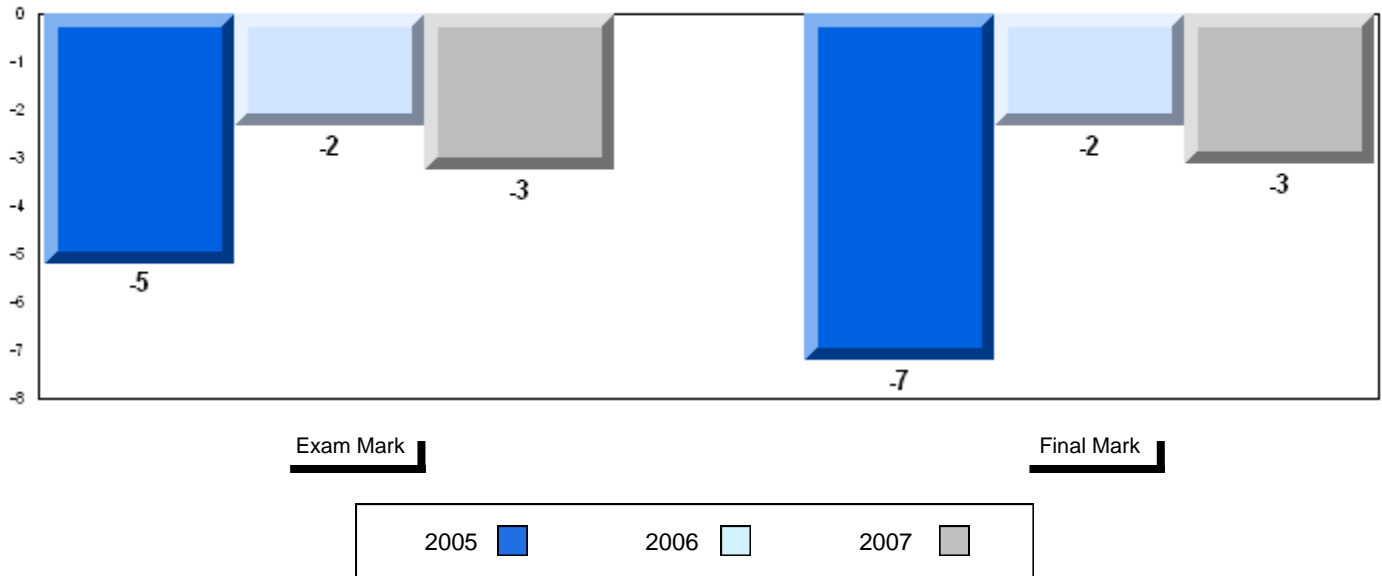

3 Year Public Exam (Subtest) Mark Trend 2005-2007

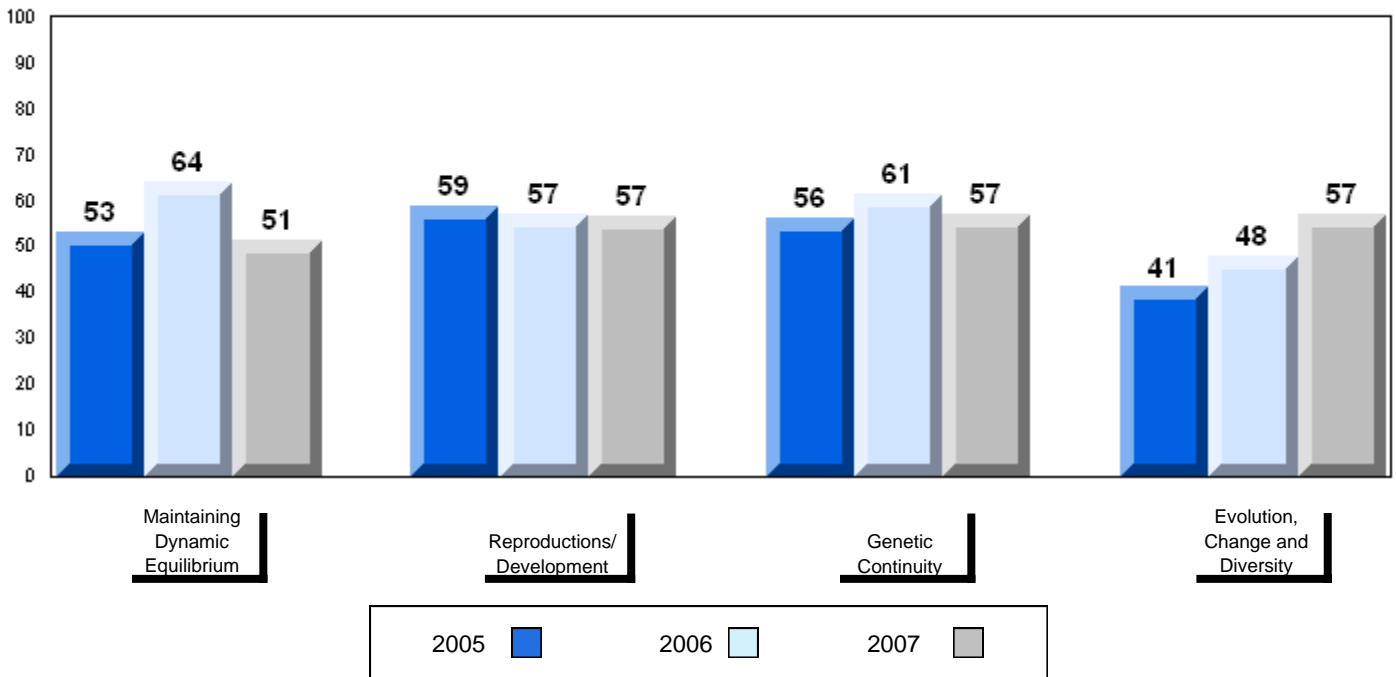

Number of Students 3

Biology 3201 School
 District
 Province

Subtest

Maintaining School
Dynamic District
Equilibrium Province

Reproductions/ School
Development District
 Province

Genetic School
Continuity District
 Province

Evolution, School
Change and District
Diversity Province

Public Exam Mark	School vs District	School vs Province
62.5		
61.4		
School data with 5 or fewer students withheld for reasons of confidentiality.		
58.3		
58.4		
66.1		
64.5		
61.2		
59.7		
62.3		
61.7		

Final Mark	School vs District	School vs Province
66.3		
64.6		
School data with 5 or fewer students withheld for reasons of confidentiality.		

Average Mark, 2005-2007

School data with 5 or fewer students withheld for reasons of confidentiality.

Exam Mark

Final Mark

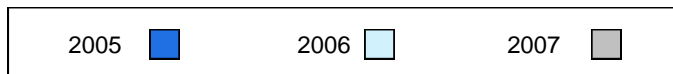

Difference from Provincial Mean, 2005-07

School data with 5 or fewer students withheld for reasons of confidentiality.

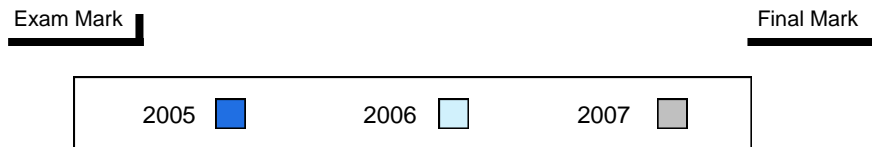

3 Year Public Exam (Subtest) Mark Trend 2005-2007

School data with 5 or fewer students withheld for reasons of confidentiality.

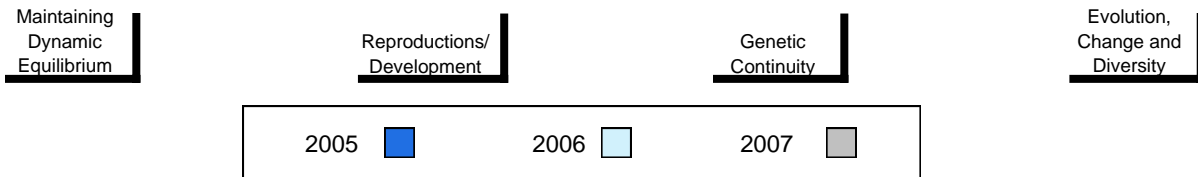

Number of Students 27

Biology 3201

School
 District
 Province

**Public
 Exam
 Mark**

School
 vs
 District

School
 vs
 Province

71.7
 62.5
 61.4

P

P

**Final
 Mark**

School
 vs
 District

School
 vs
 Province

74.4
 66.3
 64.6

P

P

Subtest

**Maintaining
 Dynamic
 Equilibrium**

School
 District
 Province

66.4
 58.3
 58.4

P

P

**Reproductions/
 Development**

School
 District
 Province

74.0
 66.1
 64.5

P

P

**Genetic
 Continuity**

School
 District
 Province

73.3
 61.2
 59.7

P

P

**Evolution,
 Change and
 Diversity**

School
 District
 Province

68.8
 62.3
 61.7

P

P

Average Mark, 2005-2007

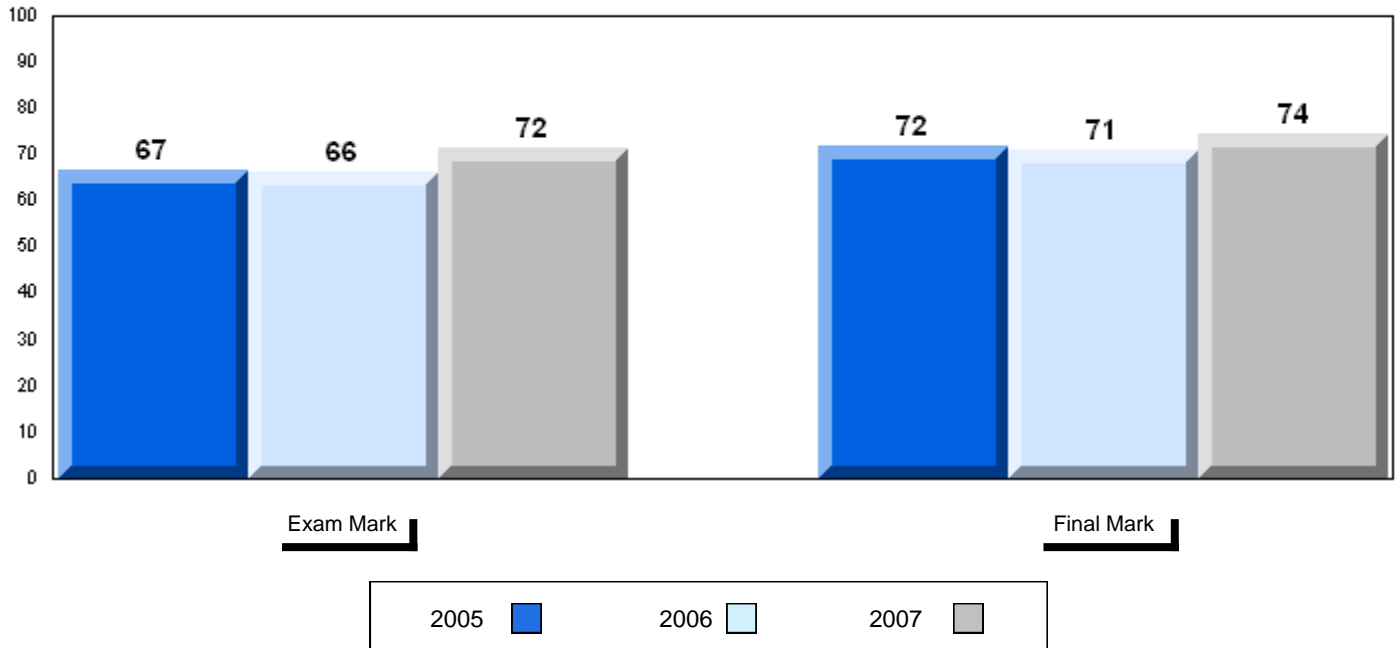

Difference from Provincial Mean, 2005-07

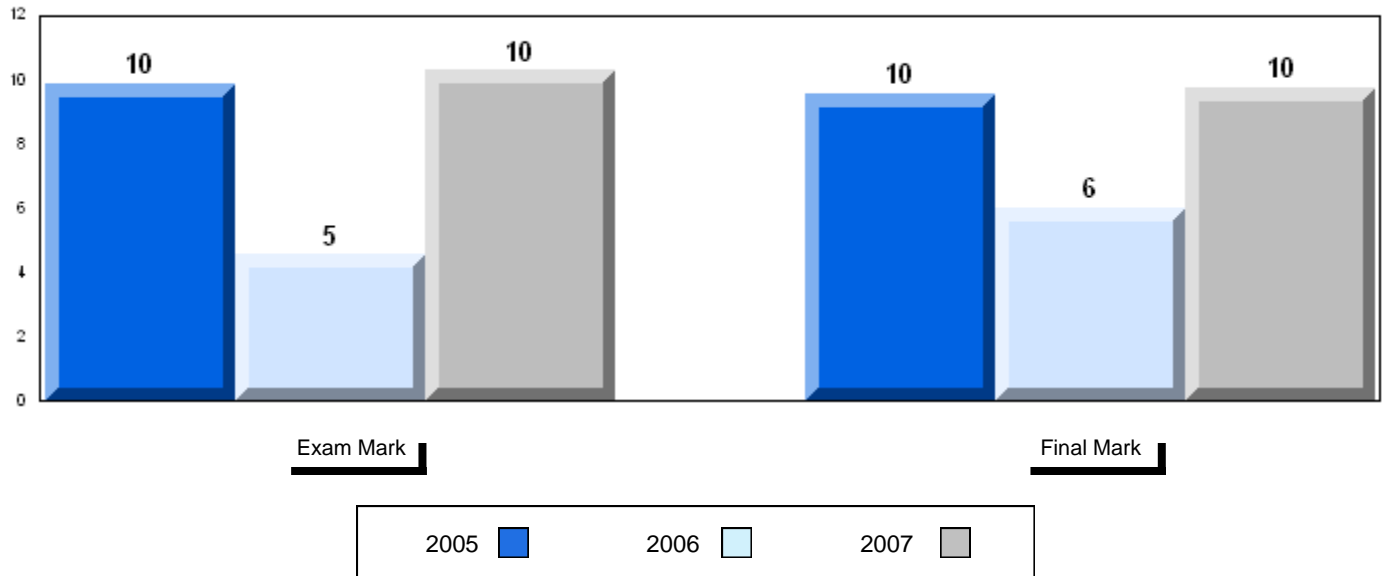

3 Year Public Exam (Subtest) Mark Trend 2005-2007

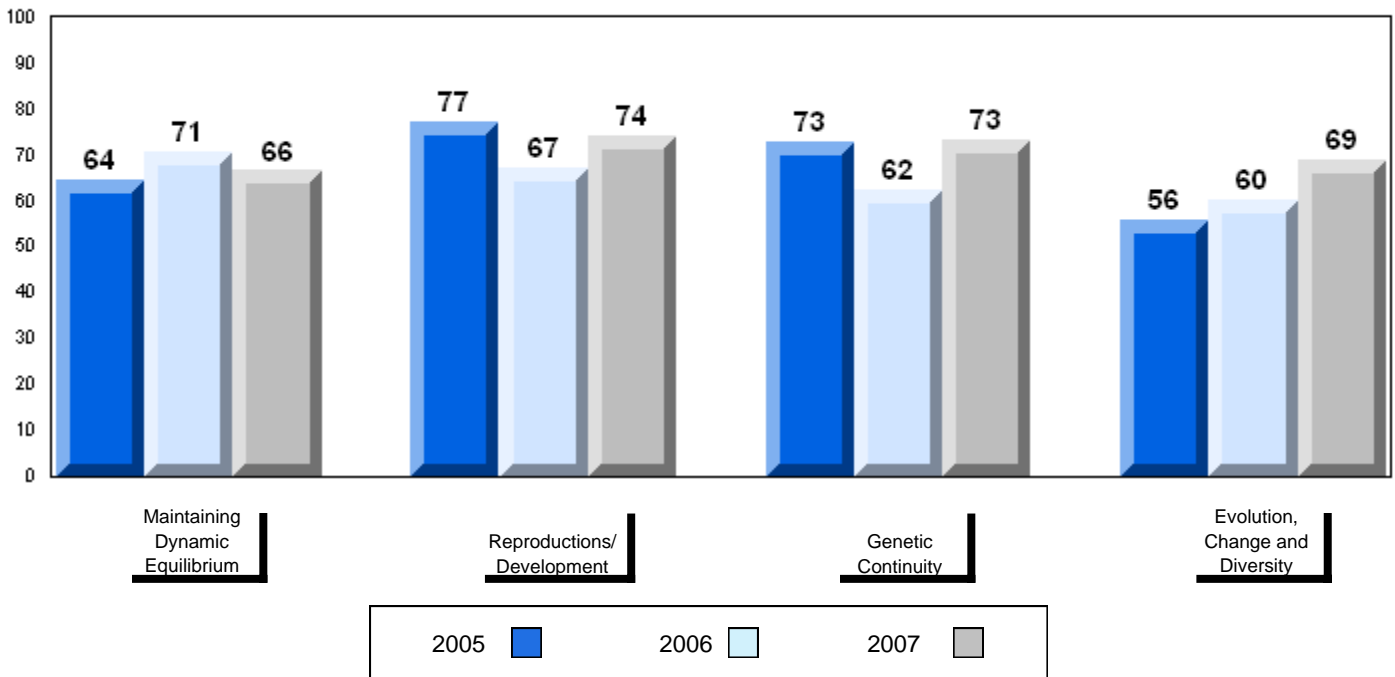

Number of Students 13

Biology 3201

School
 District
 Province

Public Exam Mark School vs District School vs Province

60.7 q q
 62.5
 61.4

Final Mark

School vs District School vs Province

66.3 p p
 66.3
 64.6

Subtest

Maintaining Dynamic Equilibrium

School
 District
 Province

56.5 q q
 58.3
 58.4

Reproductions/ Development

School
 District
 Province

64.7 q p
 66.1
 64.5

Genetic Continuity

School
 District
 Province

58.7 q q
 61.2
 59.7

Evolution, Change and Diversity

School
 District
 Province

63.1 p p
 62.3
 61.7

Average Mark, 2005-2007

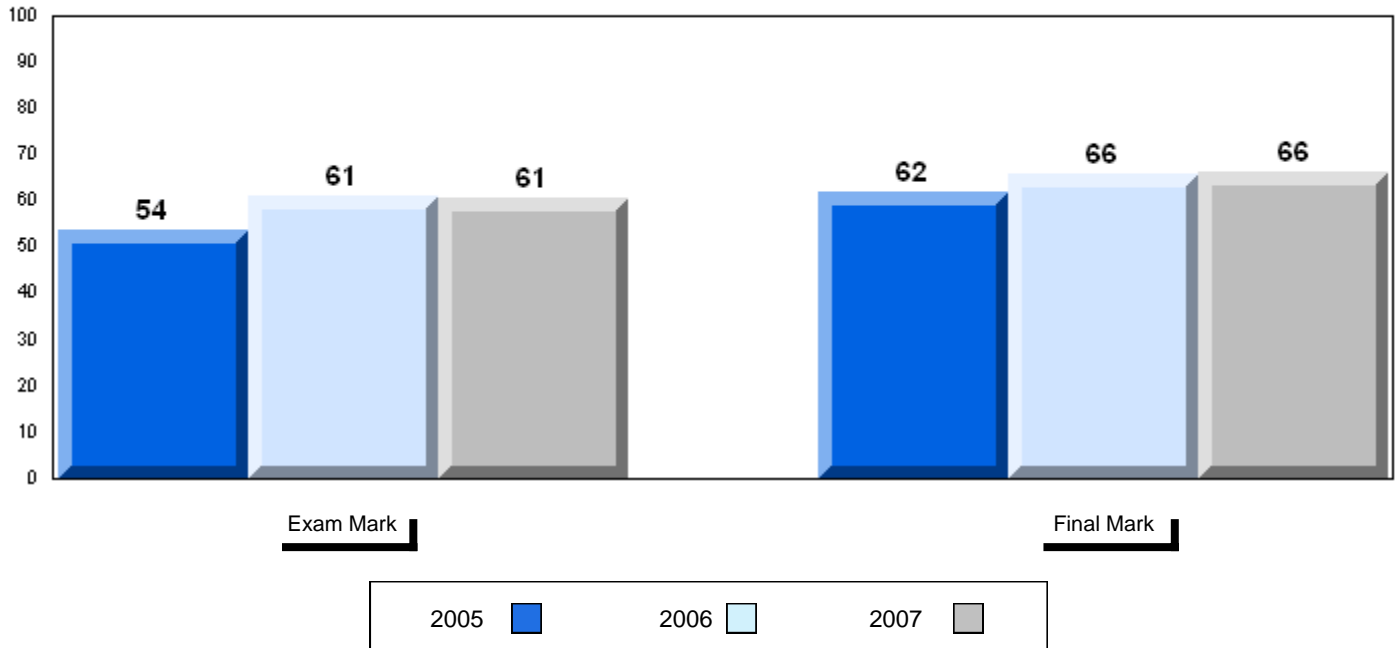

Difference from Provincial Mean, 2005-07

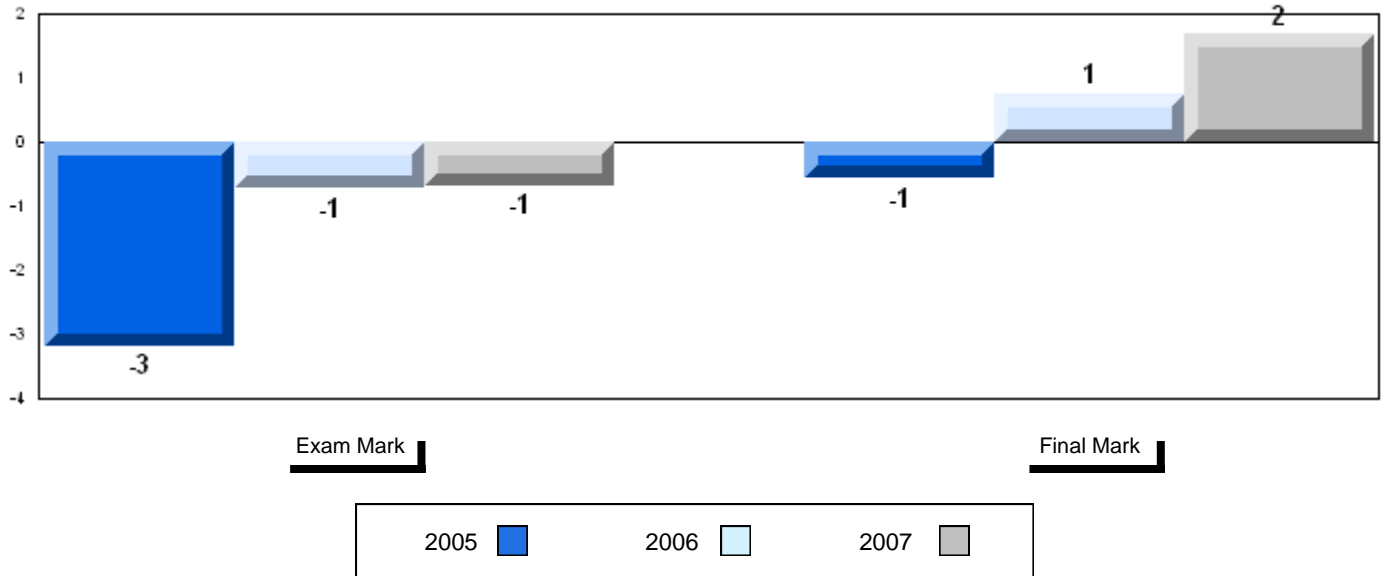

3 Year Public Exam (Subtest) Mark Trend 2005-2007

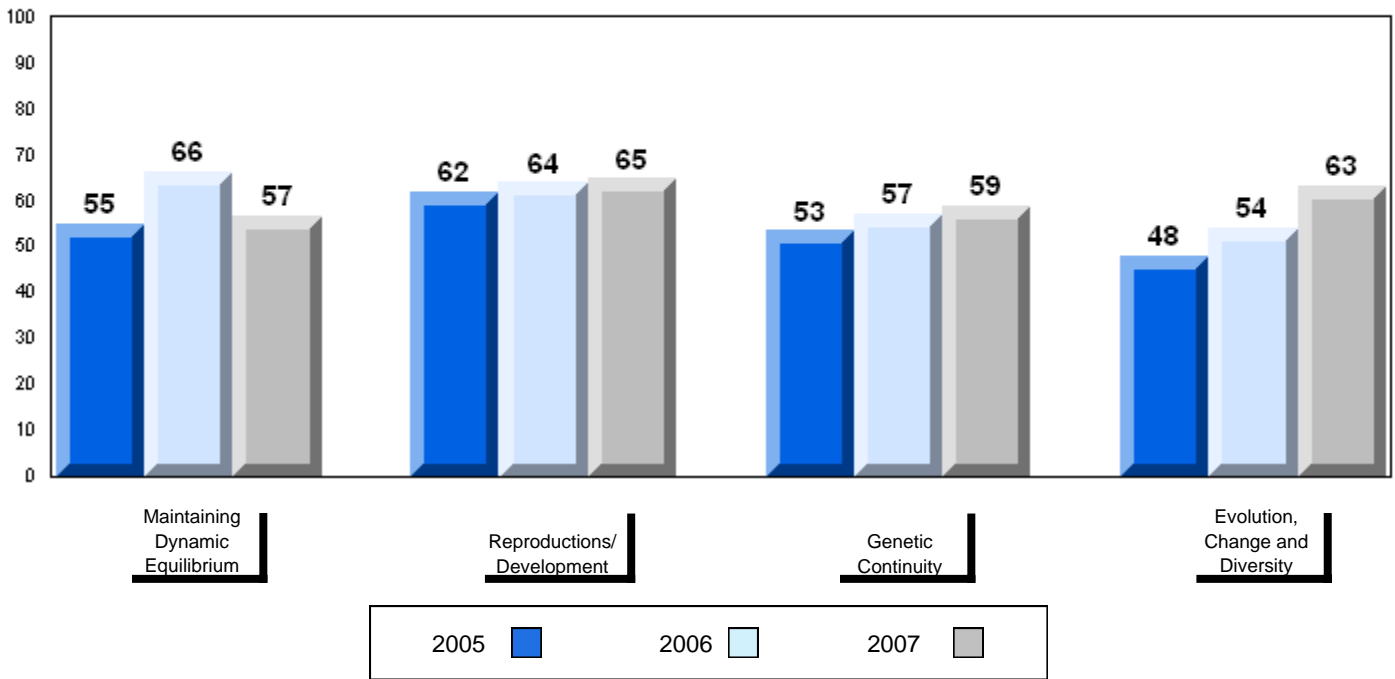

Number of Students	51						
Biology 3201		Public Exam Mark	School vs District	School vs Province	Final Mark	School vs District	School vs Province
	School	66.6	P	P	69.3	P	P
	District	62.5			66.3		
	Province	61.4			64.6		
<u>Subtest</u>							
Maintaining Dynamic Equilibrium	School	63.7	P	P			
	District	58.3					
	Province	58.4					
Reproductions/ Development	School	68.6	P	P			
	District	66.1					
	Province	64.5					
Genetic Continuity	School	65.9	P	P			
	District	61.2					
	Province	59.7					
Evolution, Change and Diversity	School	66.9	P	P			
	District	62.3					
	Province	61.7					

Average Mark, 2005-2007

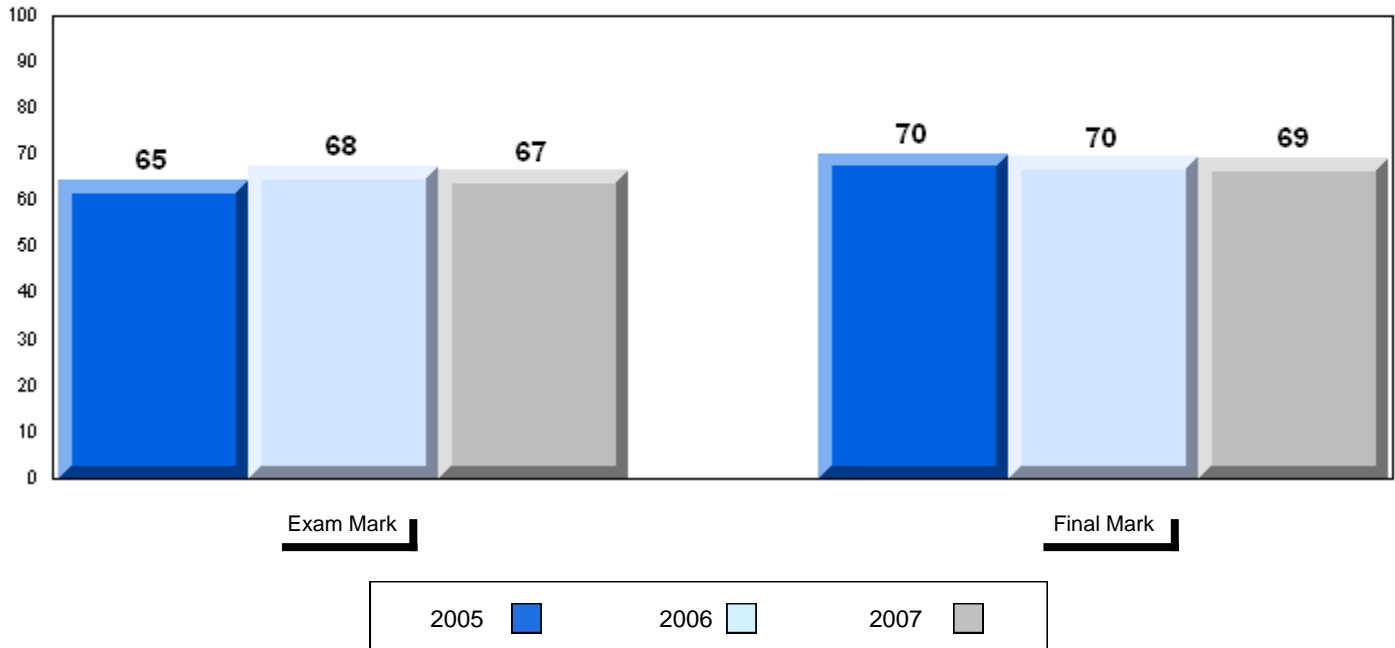

Difference from Provincial Mean, 2005-07

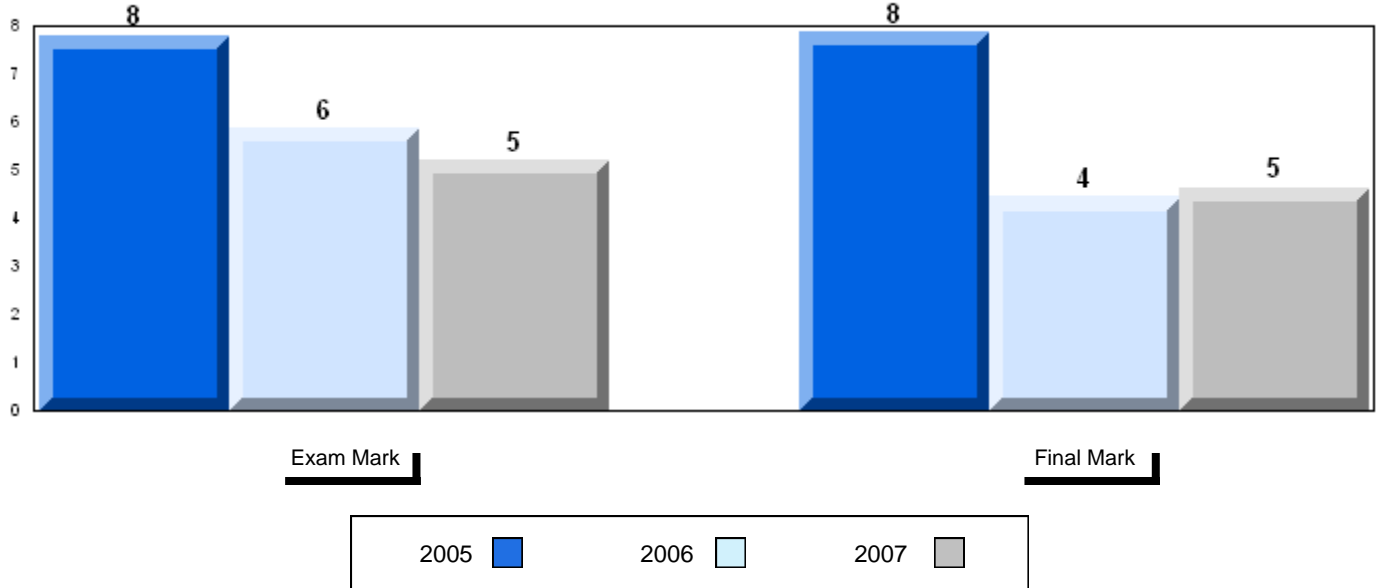

3 Year Public Exam (Subtest) Mark Trend 2005-2007

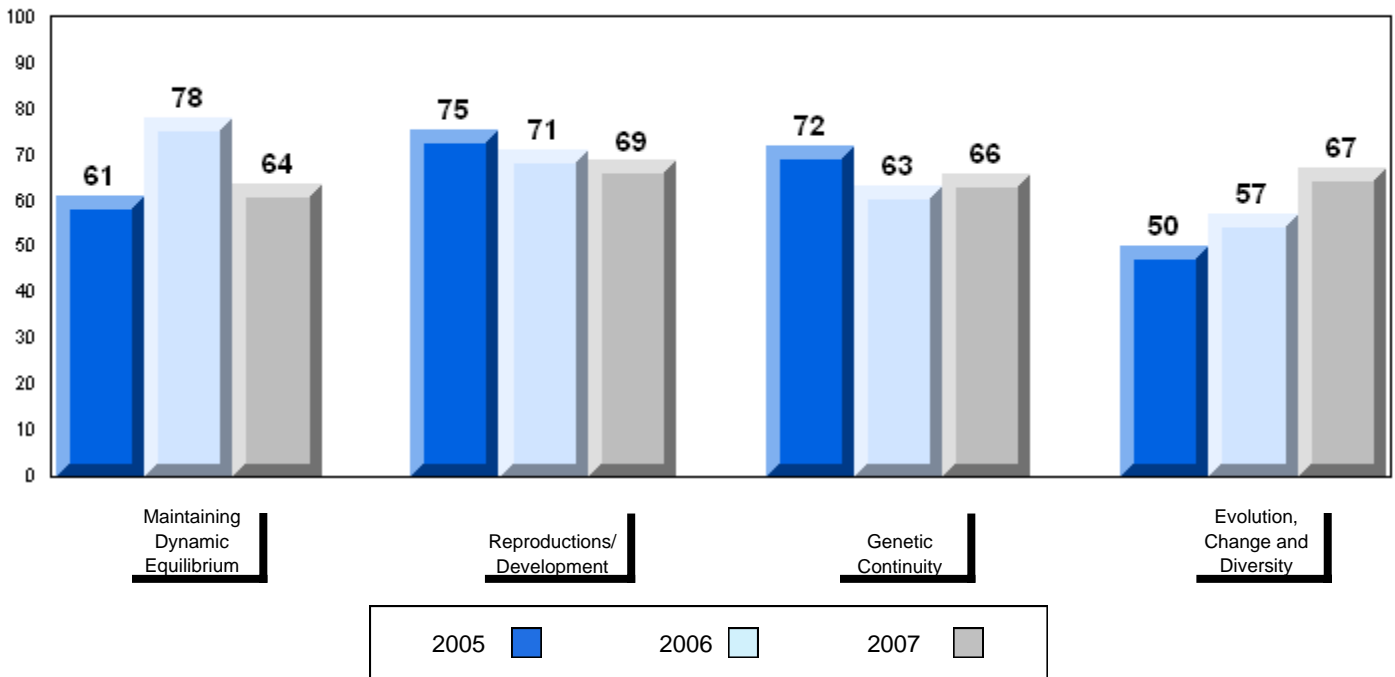

Number of Students 17

Biology 3201

School
District
Province

Public Exam Mark

School vs District

School vs Province

66.8
62.5
61.4

P

P

Final Mark

School vs District

School vs Province

67.7
66.3
64.6

P

P

Subtest

Maintaining Dynamic Equilibrium

School
District
Province

57.6
58.3
58.4

q

q

Reproductions/ Development

School
District
Province

74.4
66.1
64.5

P

P

Genetic Continuity

School
District
Province

65.9
61.2
59.7

P

P

Evolution, Change and Diversity

School
District
Province

66.1
62.3
61.7

P

P

Average Mark, 2005-2007

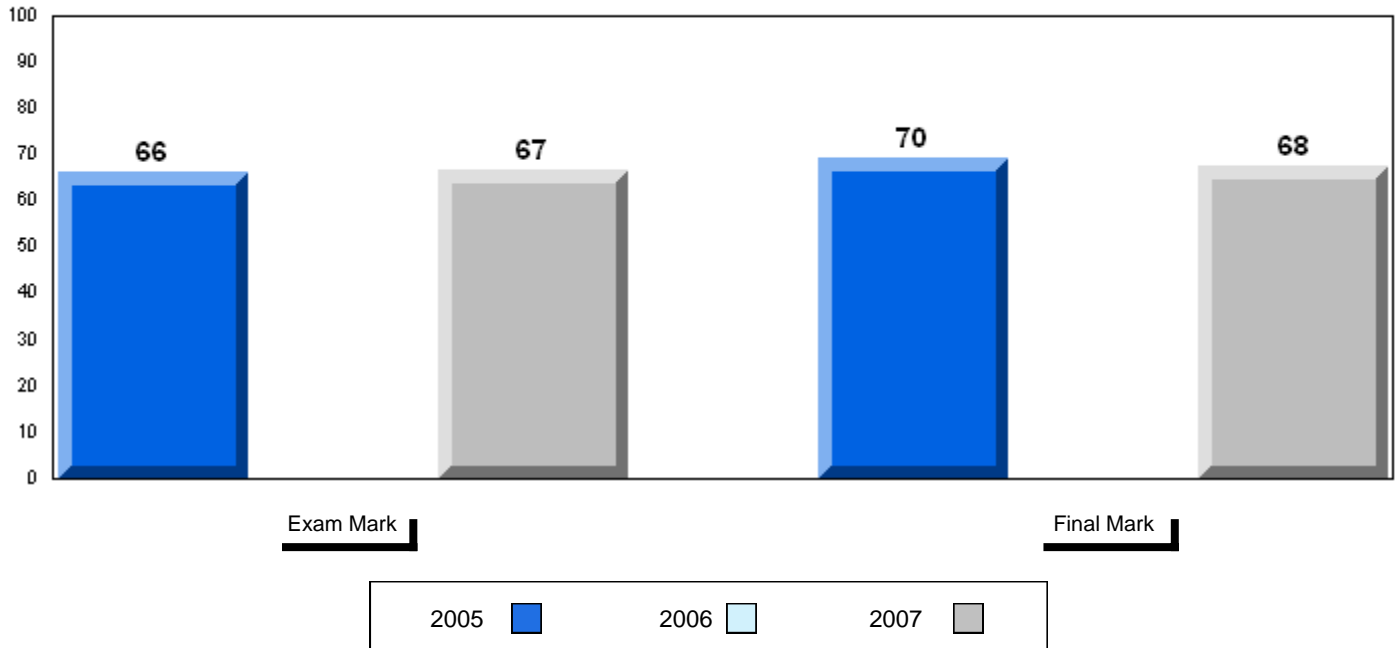

Difference from Provincial Mean, 2005-07

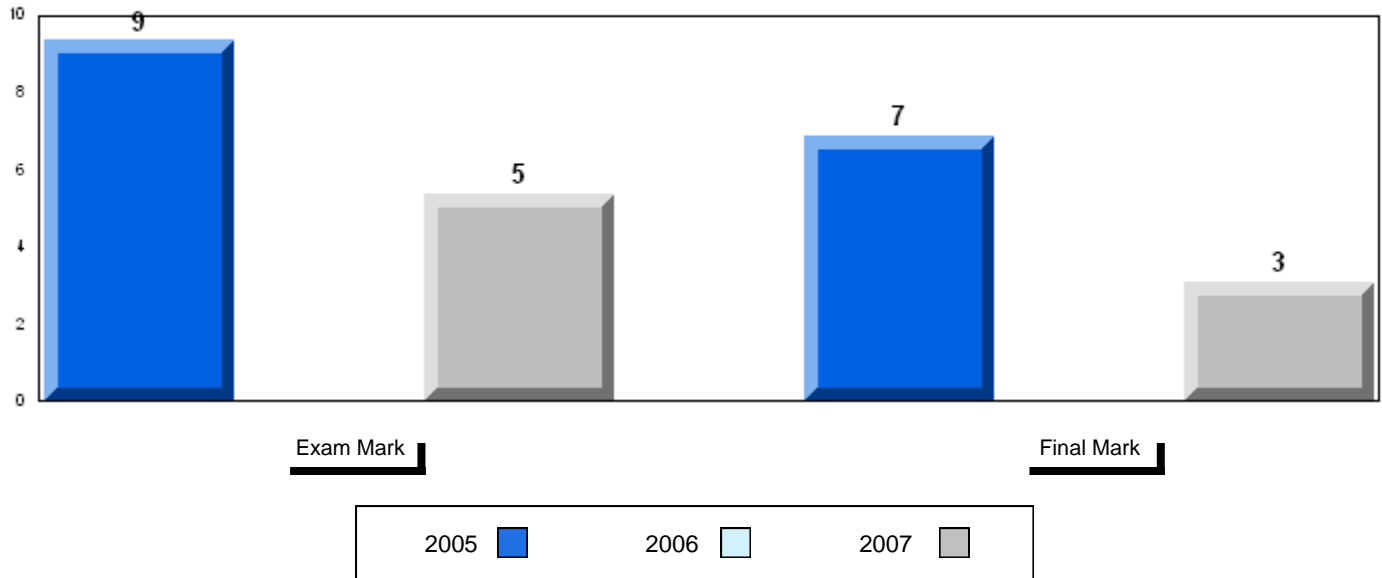

3 Year Public Exam (Subtest) Mark Trend 2005-2007

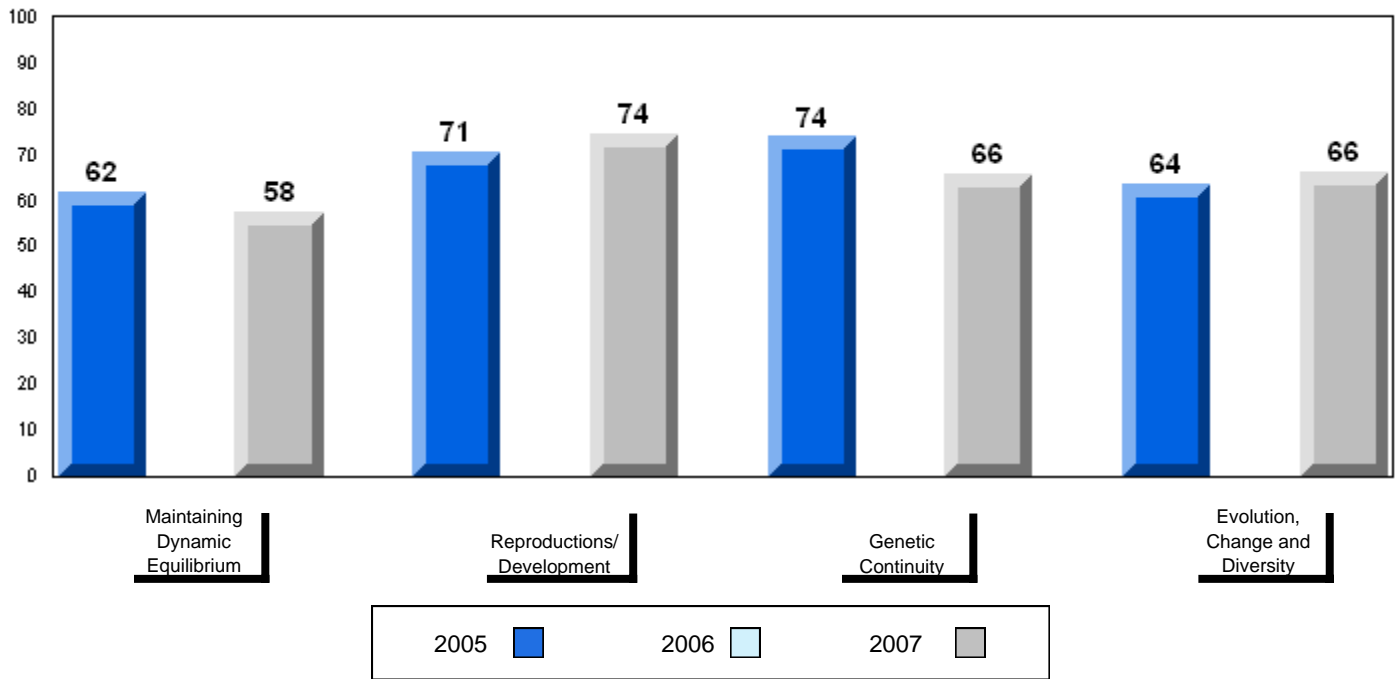

Number of Students 1

Biology 3201

School
 District
 Province

Public Exam Mark

School vs District School vs Province

62.5
 61.4

School data with 5 or fewer students withheld for reasons of confidentiality.

Final Mark

School vs District School vs Province

66.3
 64.6

School data with 5 or fewer students withheld for reasons of confidentiality.

Subtest

Maintaining Dynamic Equilibrium

School
 District
 Province

58.3
 58.4

Reproductions/ Development

School
 District
 Province

66.1
 64.5

Genetic Continuity

School
 District
 Province

61.2
 59.7

Evolution, Change and Diversity

School
 District
 Province

62.3
 61.7

Average Mark, 2005-2007

School data with 5 or fewer students withheld for reasons of confidentiality.

Exam Mark

Final Mark

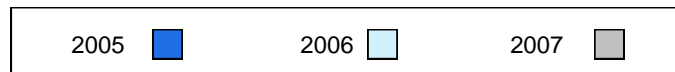

Difference from Provincial Mean, 2005-07

School data with 5 or fewer students withheld for reasons of confidentiality.

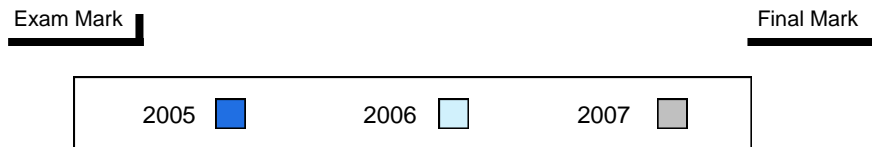

3 Year Public Exam (Subtest) Mark Trend 2005-2007

School data with 5 or fewer students withheld for reasons of confidentiality.

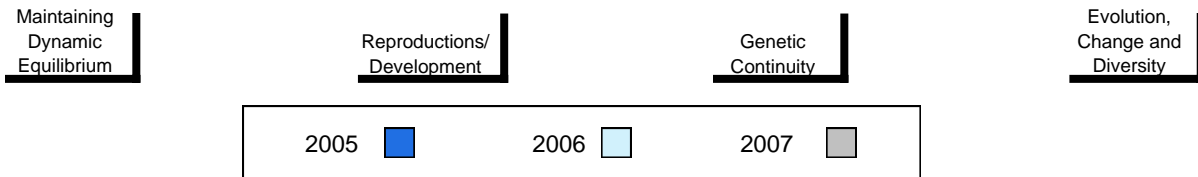

District 3 - Nova Central

#196 - St. Gabriel's AG, St. Brendan's

Grades: K-2,4-8,10-12

Number of Students 5

Biology 3201

School
 District
 Province

Public Exam Mark

School vs District School vs Province

62.5
 61.4

School data with 5 or fewer students withheld for reasons of confidentiality.

Final Mark

School vs District School vs Province

66.3
 64.6

School data with 5 or fewer students withheld for reasons of confidentiality.

Subtest

Maintaining Dynamic Equilibrium

School
 District
 Province

58.3
 58.4

Reproductions/ Development

School
 District
 Province

66.1
 64.5

Genetic Continuity

School
 District
 Province

61.2
 59.7

Evolution, Change and Diversity

School
 District
 Province

62.3
 61.7

Average Mark, 2005-2007

School data with 5 or fewer students withheld for reasons of confidentiality.

Exam Mark

Final Mark

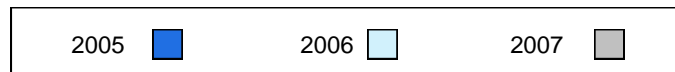

Difference from Provincial Mean, 2005-07

School data with 5 or fewer students withheld for reasons of confidentiality.

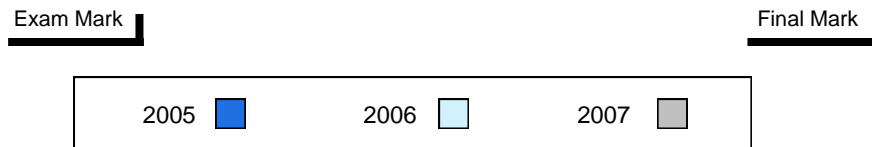

3 Year Public Exam (Subtest) Mark Trend 2005-2007

School data with 5 or fewer students withheld for reasons of confidentiality.

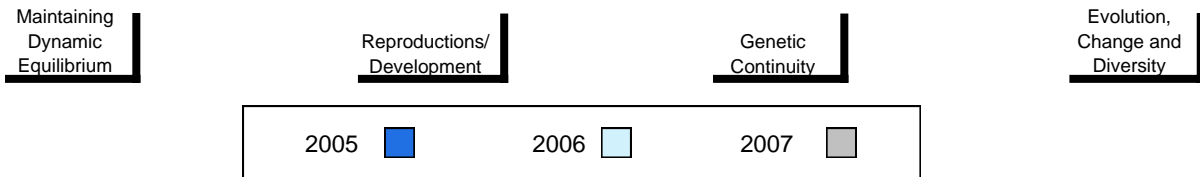

Number of Students	11						
Biology 3201		Public Exam Mark	School vs District	School vs Province	Final Mark	School vs District	School vs Province
	School	73.2	P	P	79.0	P	P
	District	62.5			66.3		
	Province	61.4			64.6		
Subtest							
Maintaining Dynamic Equilibrium	School	77.5	P	P			
	District	58.3					
	Province	58.4					
Reproductions/ Development	School	75.3	P	P			
	District	66.1					
	Province	64.5					
Genetic Continuity	School	68.5	P	P			
	District	61.2					
	Province	59.7					
Evolution, Change and Diversity	School	74.2	P	P			
	District	62.3					
	Province	61.7					

Average Mark, 2005-2007

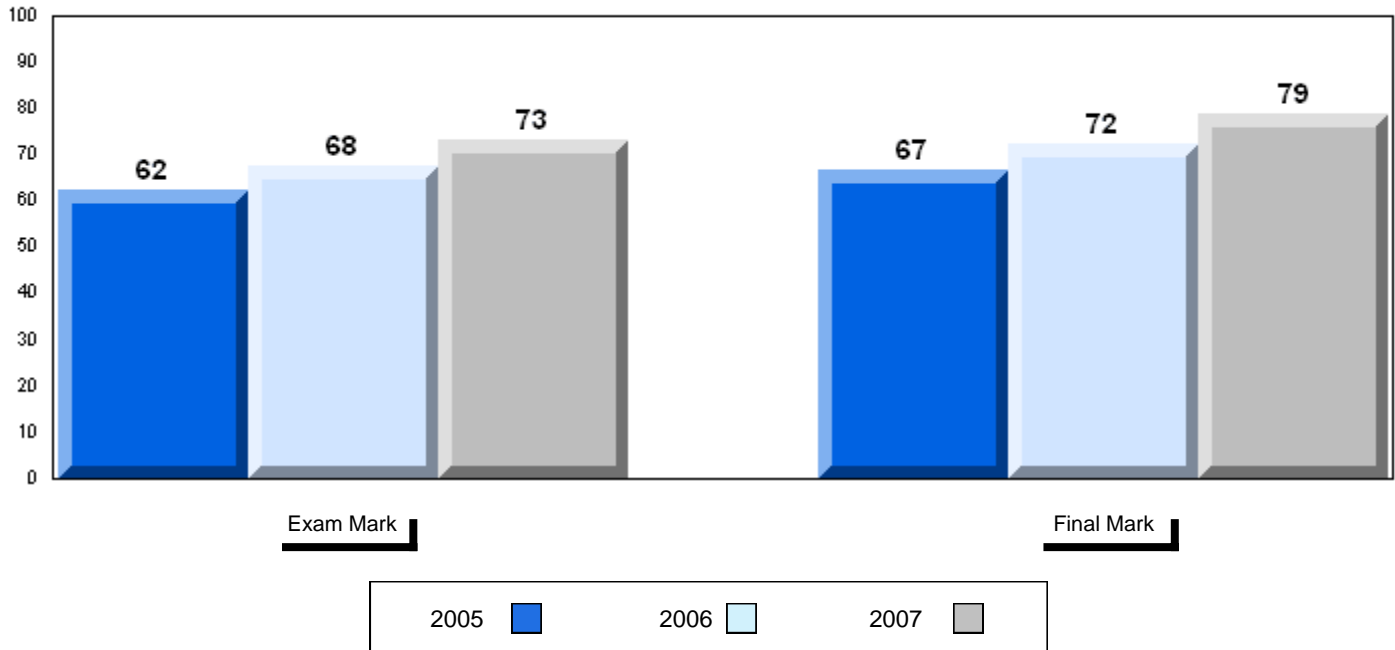

Difference from Provincial Mean, 2005-07

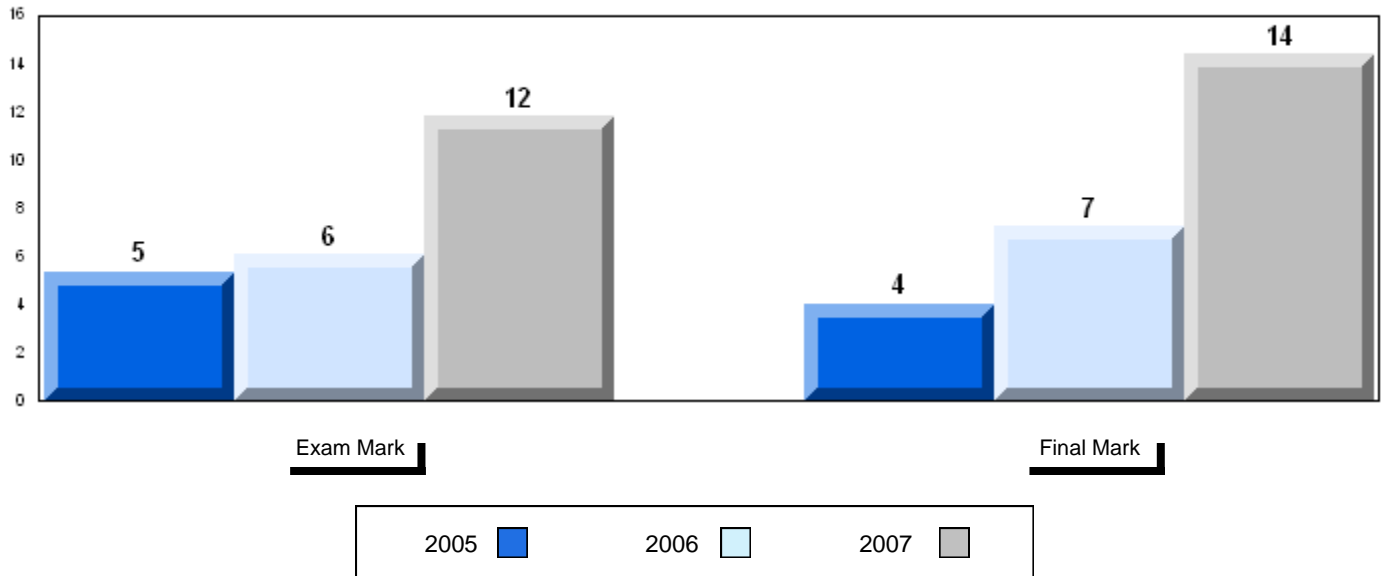

3 Year Public Exam (Subtest) Mark Trend 2005-2007

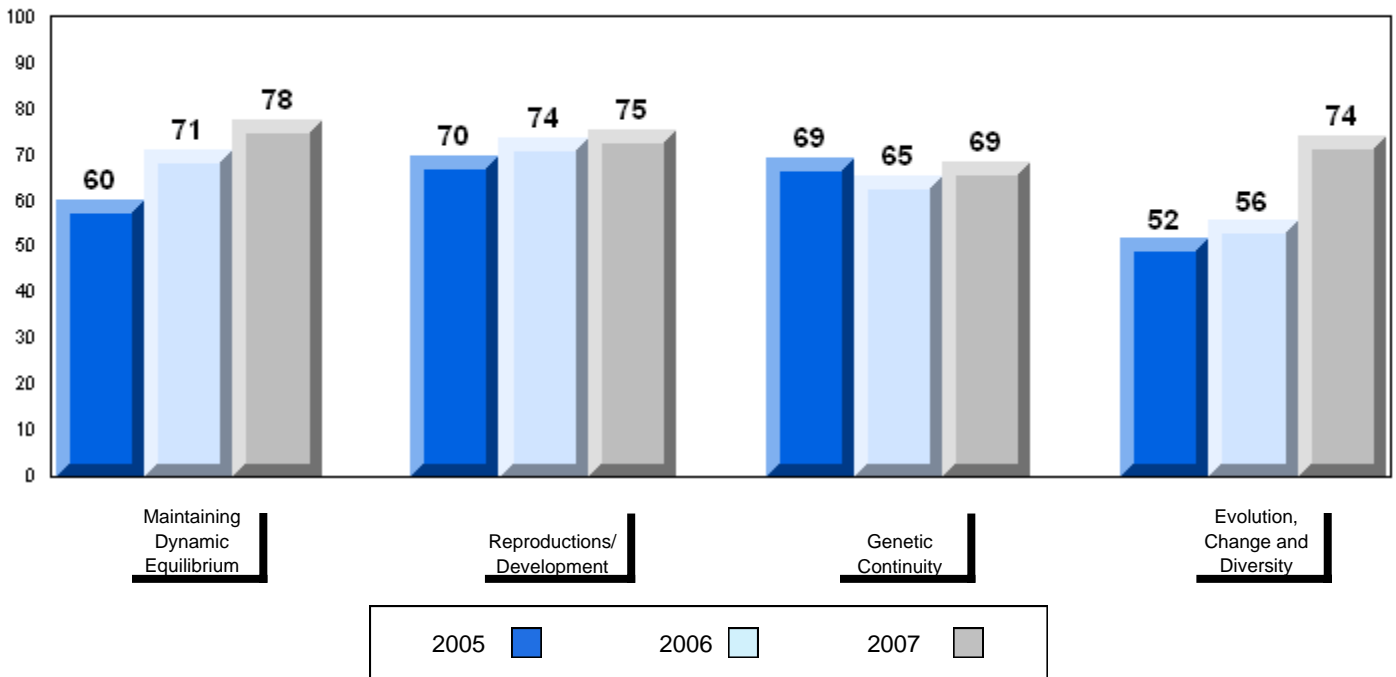

Number of Students 18

Biology 3201

School
District
Province

**Public
Exam
Mark**

School
vs
District

School
vs
Province

61.8
62.5
61.4

q

P

Subtest

**Maintaining
Dynamic
Equilibrium**

School
District
Province

59.4
58.3
58.4

P

P

**Reproductions/
Development**

School
District
Province

61.8
66.1
64.5

q

q

**Genetic
Continuity**

School
District
Province

57.5
61.2
59.7

q

q

**Evolution,
Change and
Diversity**

School
District
Province

51.3
62.3
61.7

q

q

**Final
Mark**

School
vs
District

School
vs
Province

65.4
66.3
64.6

q

P

Average Mark, 2005-2007

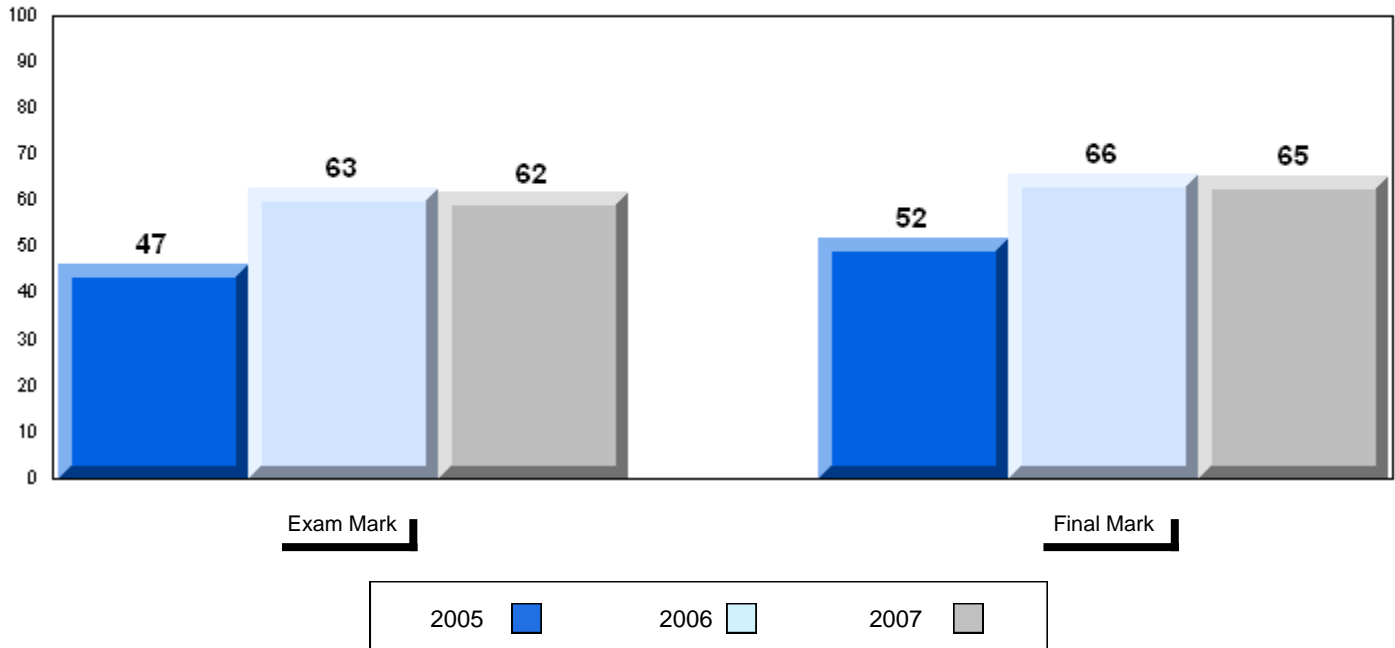

Difference from Provincial Mean, 2005-07

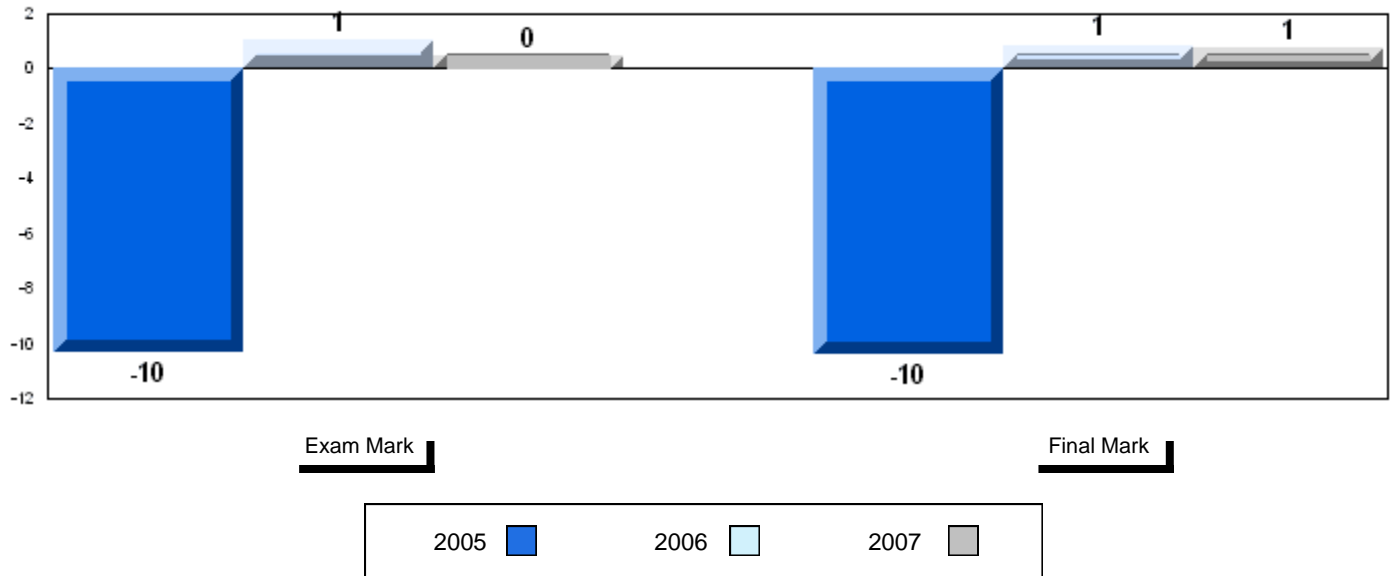

3 Year Public Exam (Subtest) Mark Trend 2005-2007

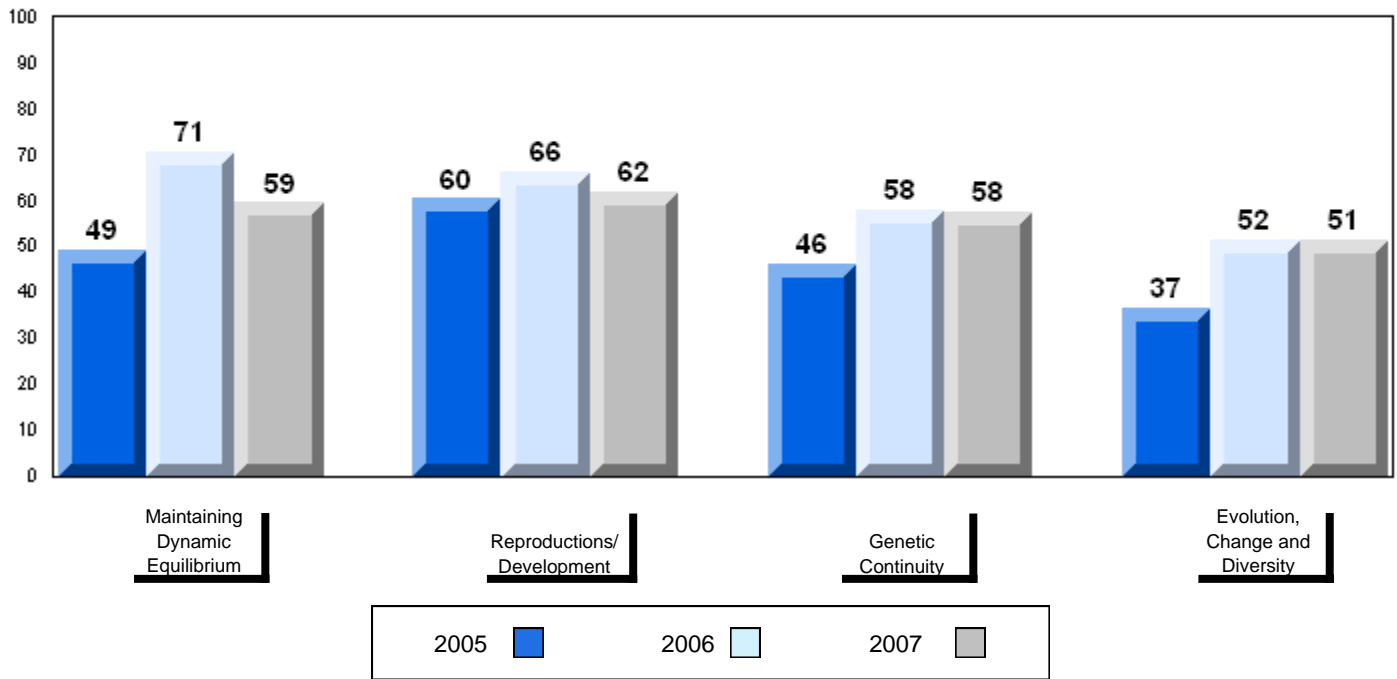

District 3 - Nova Central

#206 - Riverwood Academy, Wing's Point

Grades: K-12

Number of Students 13

Biology 3201

School
 District
 Province

Public Exam Mark

School vs District

School vs Province

52.9
 62.5
 61.4

q

q

Final Mark

School vs District

School vs Province

58.8
 66.3
 64.6

q

q

Subtest

Maintaining Dynamic Equilibrium

School
 District
 Province

50.6
 58.3
 58.4

q

q

Reproductions/ Development

School
 District
 Province

55.0
 66.1
 64.5

q

q

Genetic Continuity

School
 District
 Province

49.3
 61.2
 59.7

q

q

Evolution, Change and Diversity

School
 District
 Province

58.5
 62.3
 61.7

q

q

Average Mark, 2005-2007

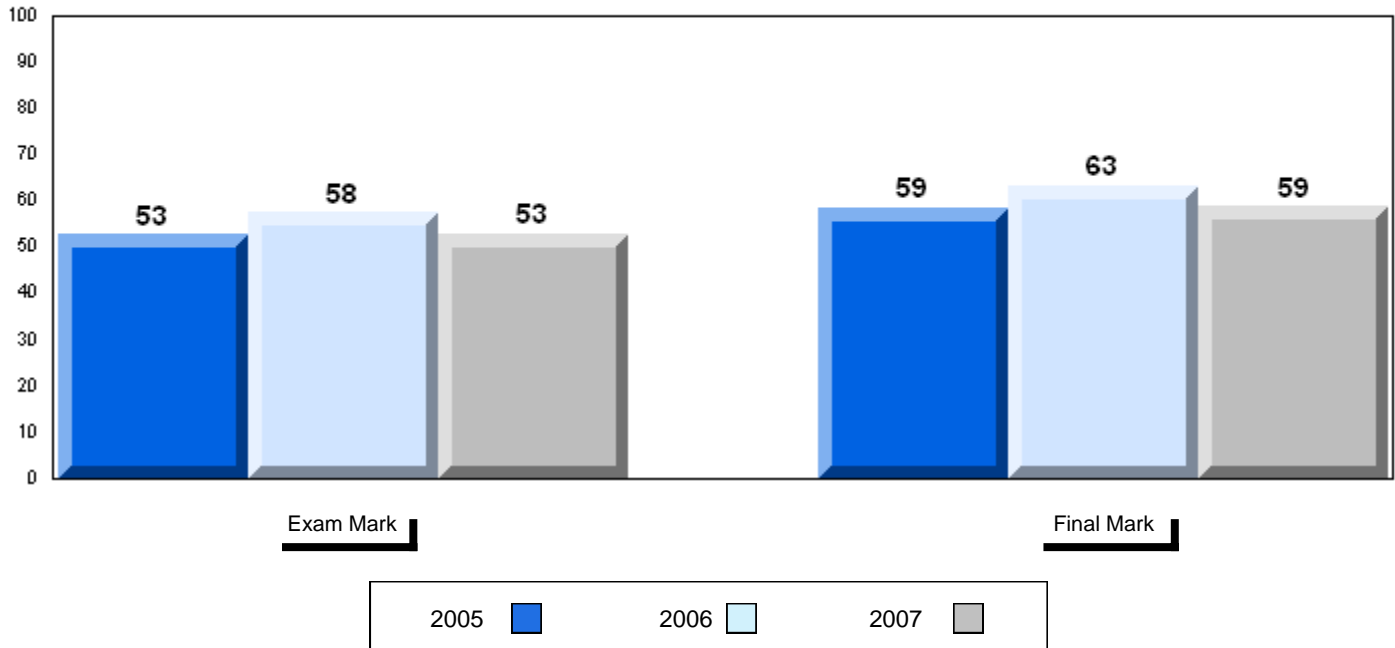

Difference from Provincial Mean, 2005-07

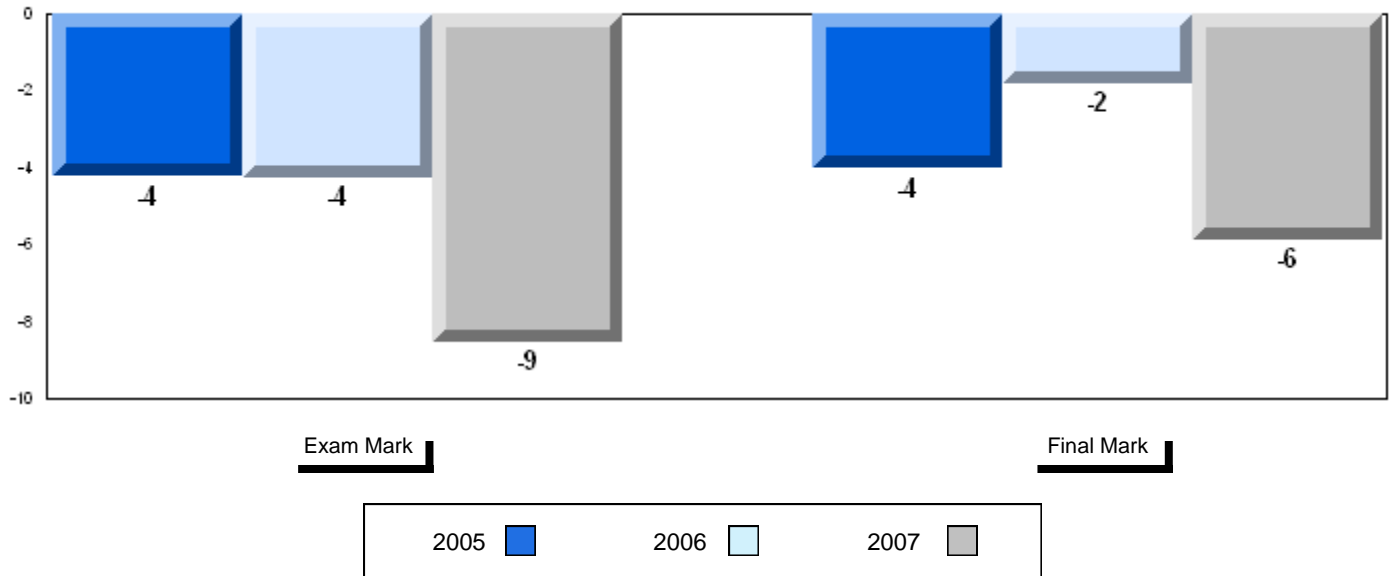

3 Year Public Exam (Subtest) Mark Trend 2005-2007

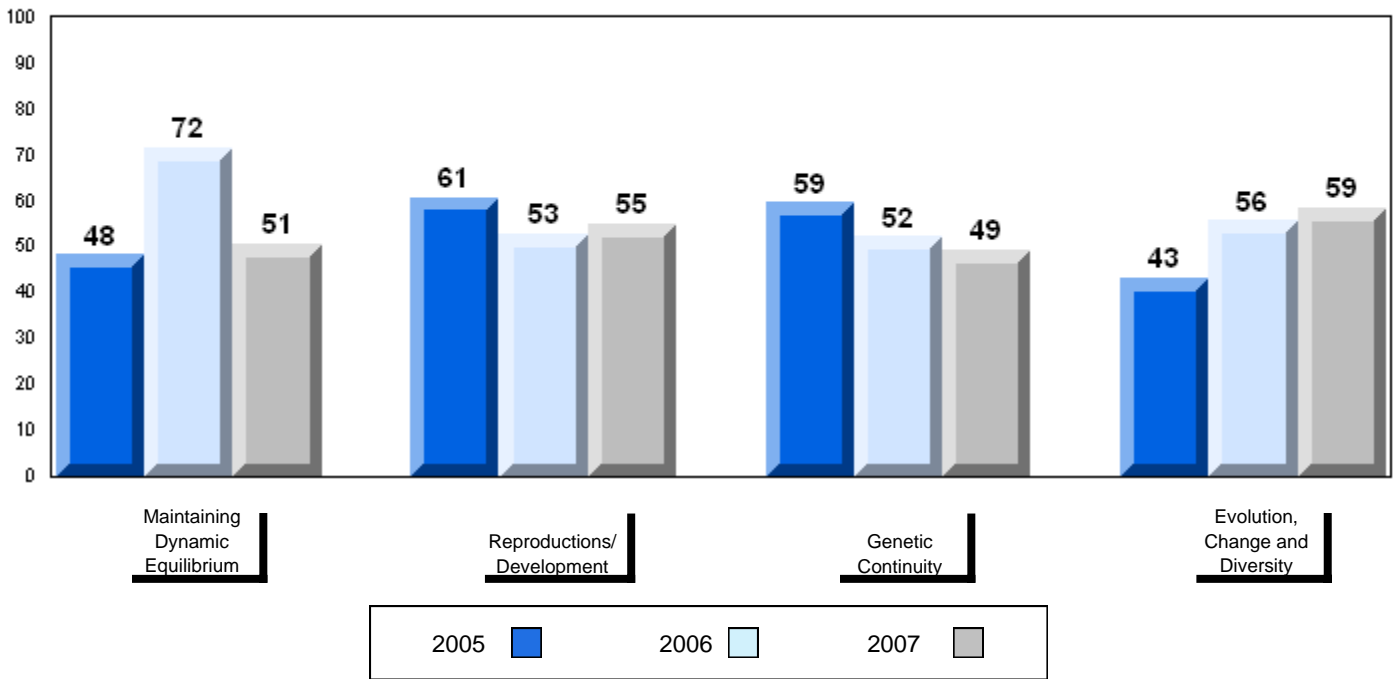

Number of Students 34

Biology 3201

School
 District
 Province

Public Exam Mark

School vs District

School vs Province

54.2
 62.5
 61.4

q

q

Final Mark

School vs District

School vs Province

58.7
 66.3
 64.6

q

q

Subtest

Maintaining Dynamic Equilibrium

School
 District
 Province

53.1
 58.3
 58.4

q

q

Reproductions/ Development

School
 District
 Province

55.8
 66.1
 64.5

q

q

Genetic Continuity

School
 District
 Province

54.5
 61.2
 59.7

q

q

Evolution, Change and Diversity

School
 District
 Province

49.6
 62.3
 61.7

q

q

Average Mark, 2005-2007

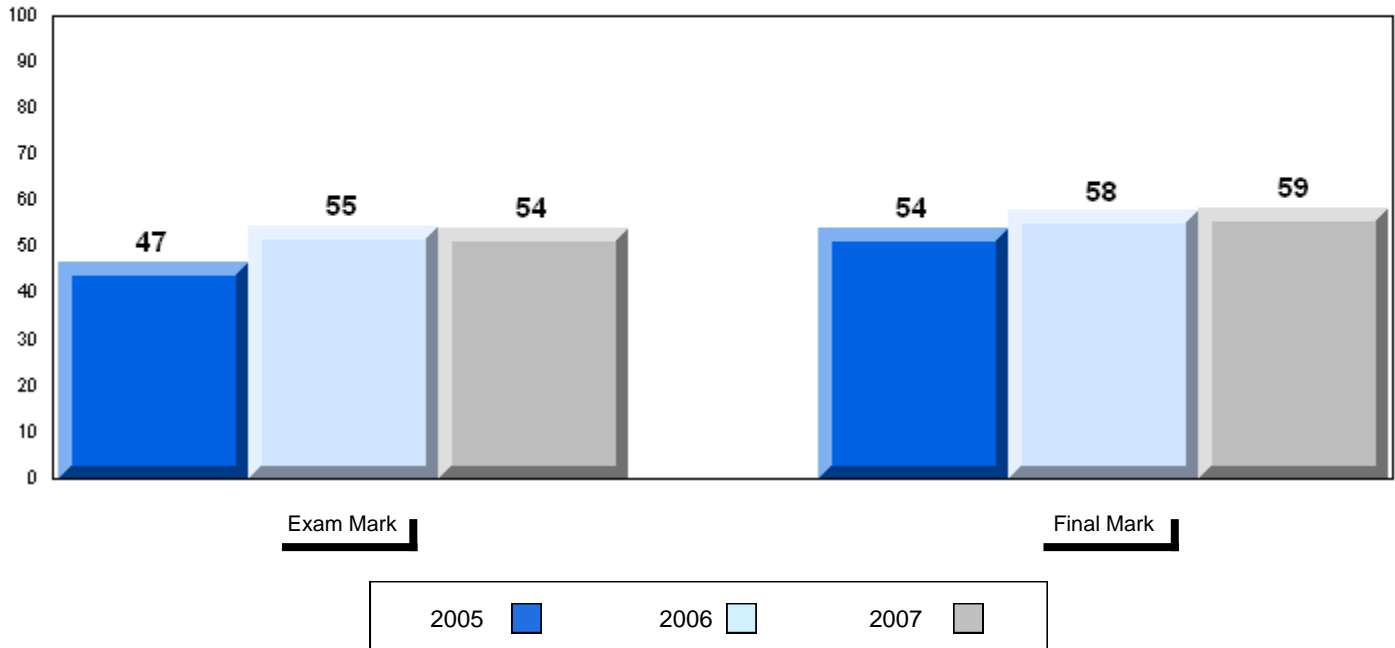

Difference from Provincial Mean, 2005-07

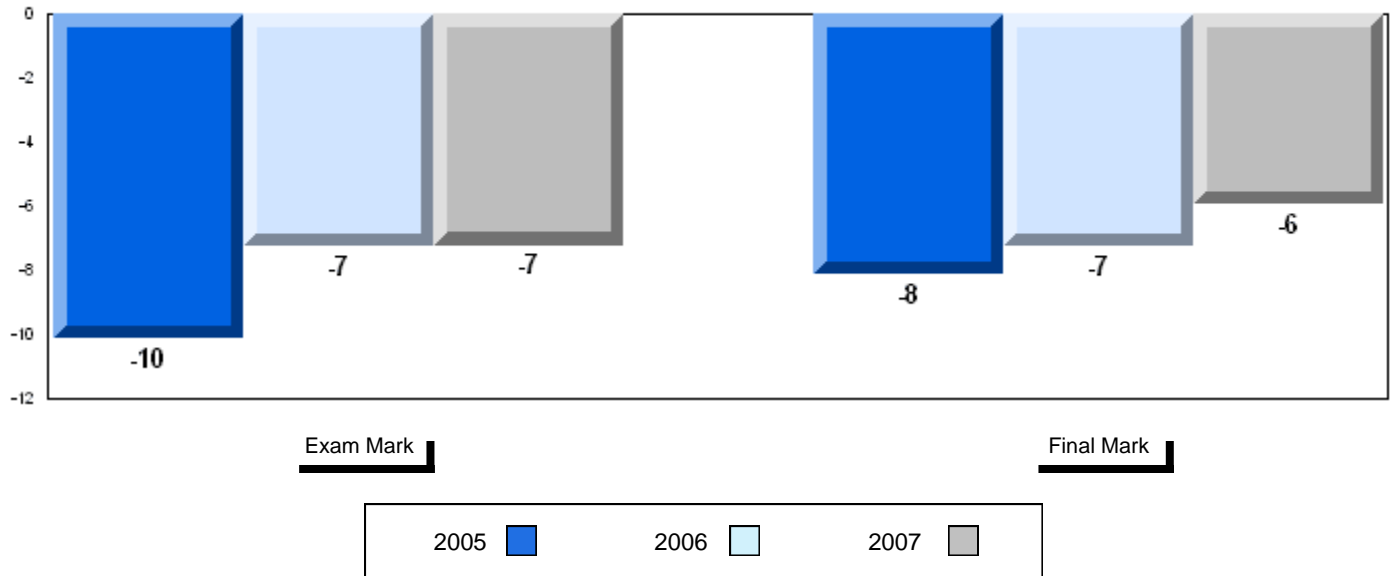

3 Year Public Exam (Subtest) Mark Trend 2005-2007

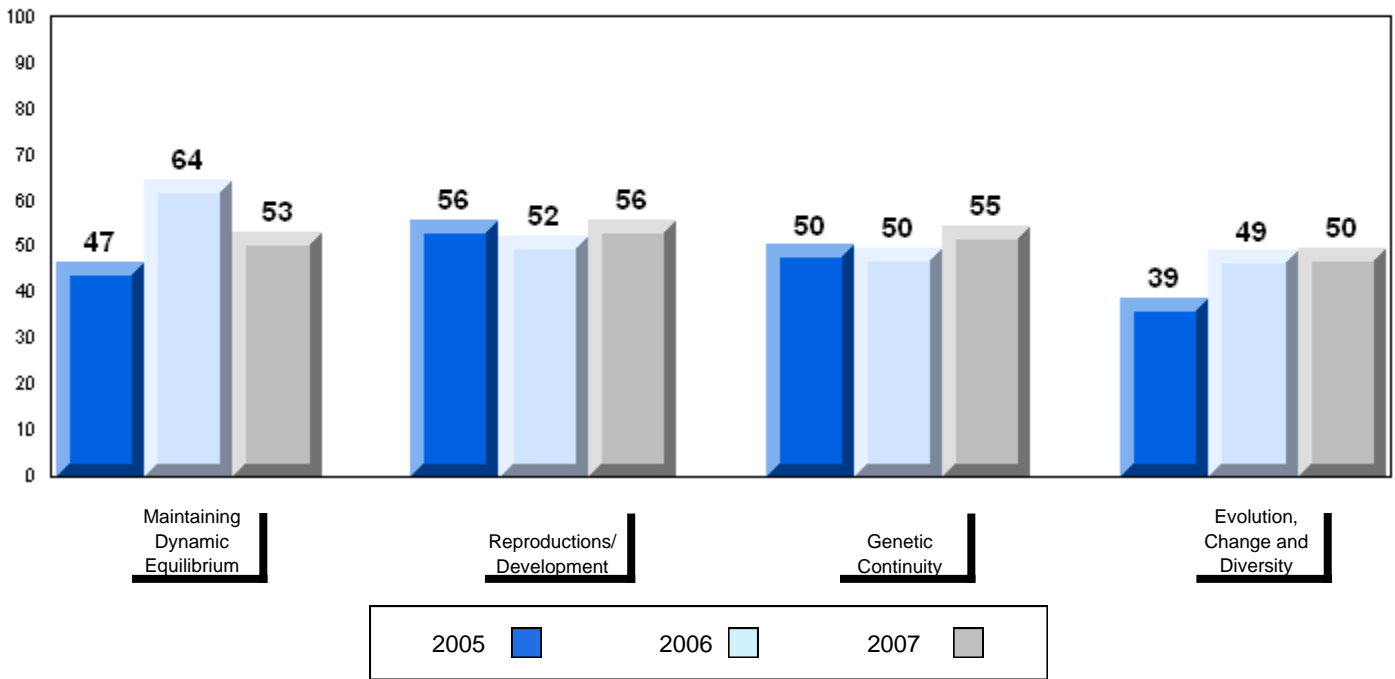

District 3 - Nova Central

#403 - Lakeside Academy, Buchans

Grades: K-12

Number of Students 1

Biology 3201

School
District
Province

Public Exam Mark

School vs District School vs Province

62.5
61.4

School data with 5 or fewer students withheld for reasons of confidentiality.

Final Mark

School vs District School vs Province

66.3
64.6

School data with 5 or fewer students withheld for reasons of confidentiality.

Subtest

Maintaining Dynamic Equilibrium

School
District
Province

58.3
58.4

Reproductions/ Development

School
District
Province

66.1
64.5

Genetic Continuity

School
District
Province

61.2
59.7

Evolution, Change and Diversity

School
District
Province

62.3
61.7

Average Mark, 2005-2007

School data with 5 or fewer students withheld for reasons of confidentiality.

Exam Mark

Final Mark

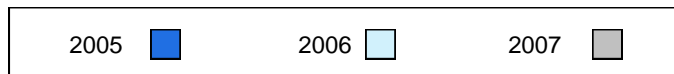

Difference from Provincial Mean, 2005-07

School data with 5 or fewer students withheld for reasons of confidentiality.

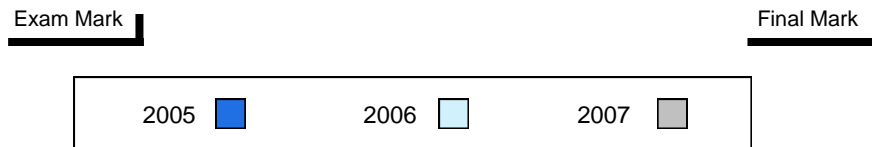

3 Year Public Exam (Subtest) Mark Trend 2005-2007

School data with 5 or fewer students withheld for reasons of confidentiality.

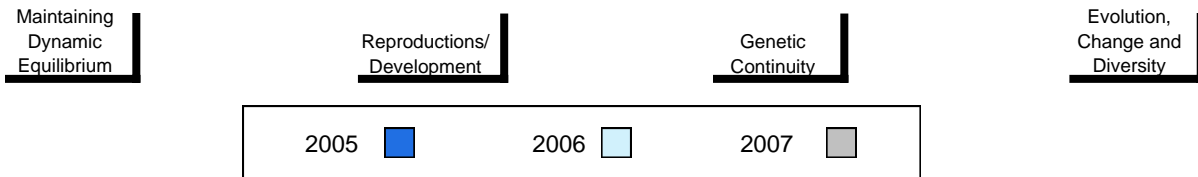

Number of Students 19

Biology 3201

School
 District
 Province

Public Exam Mark School vs District School vs Province

58.4 q q
 62.5
 61.4

Final Mark

School vs District School vs Province

63.6 q q
 66.3
 64.6

Subtest

Maintaining Dynamic Equilibrium

School
 District
 Province

50.0 q q
 58.3
 58.4

Reproductions/ Development

School
 District
 Province

60.6 q q
 66.1
 64.5

Genetic Continuity

School
 District
 Province

60.7 q P
 61.2
 59.7

Evolution, Change and Diversity

School
 District
 Province

58.1 q q
 62.3
 61.7

Average Mark, 2005-2007

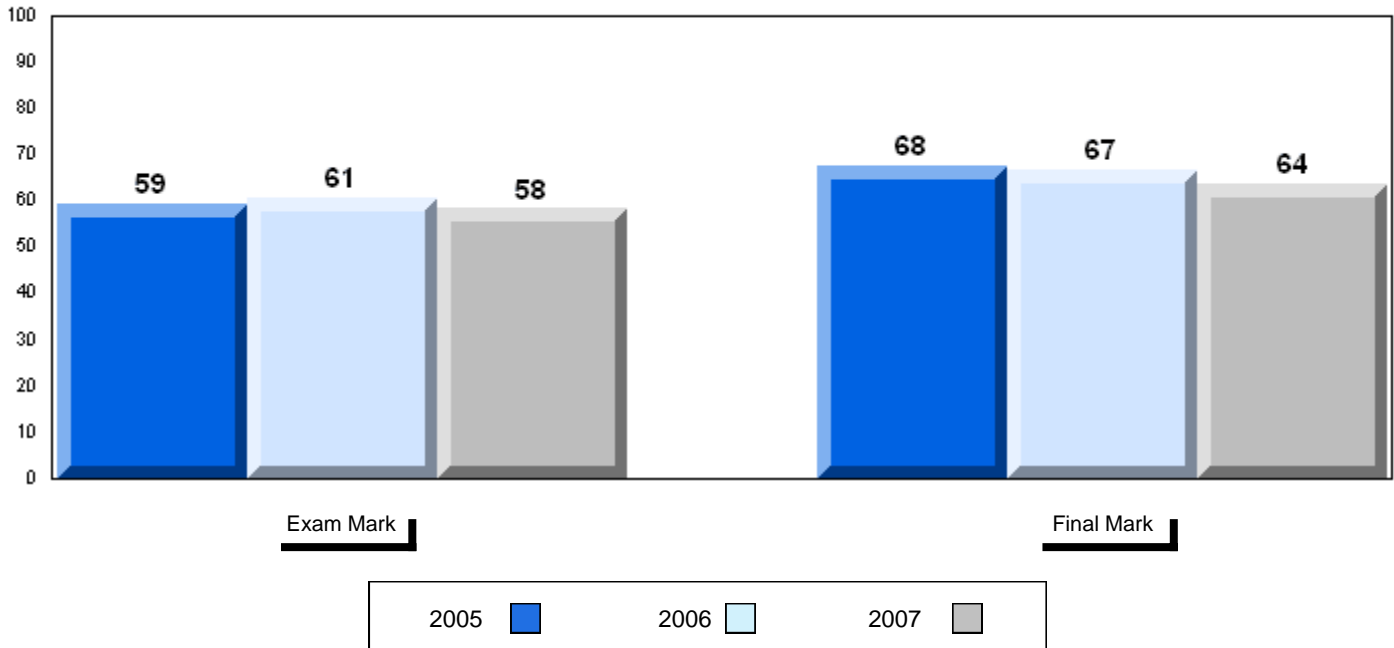

Difference from Provincial Mean, 2005-07

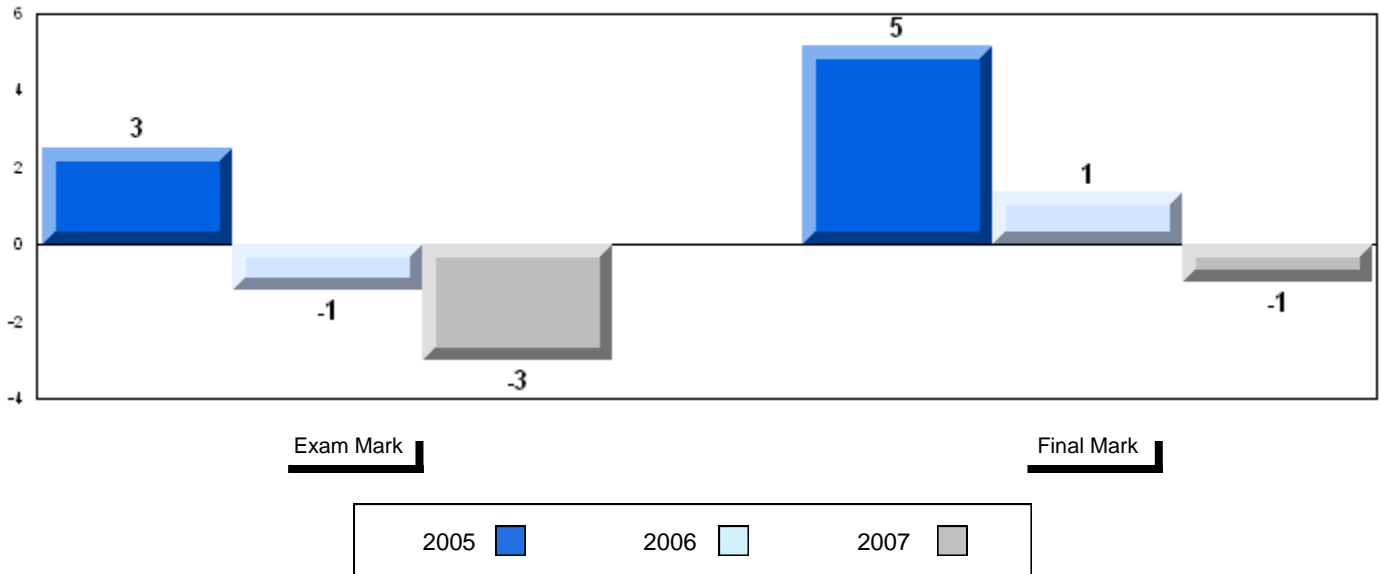

3 Year Public Exam (Subtest) Mark Trend 2005-2007

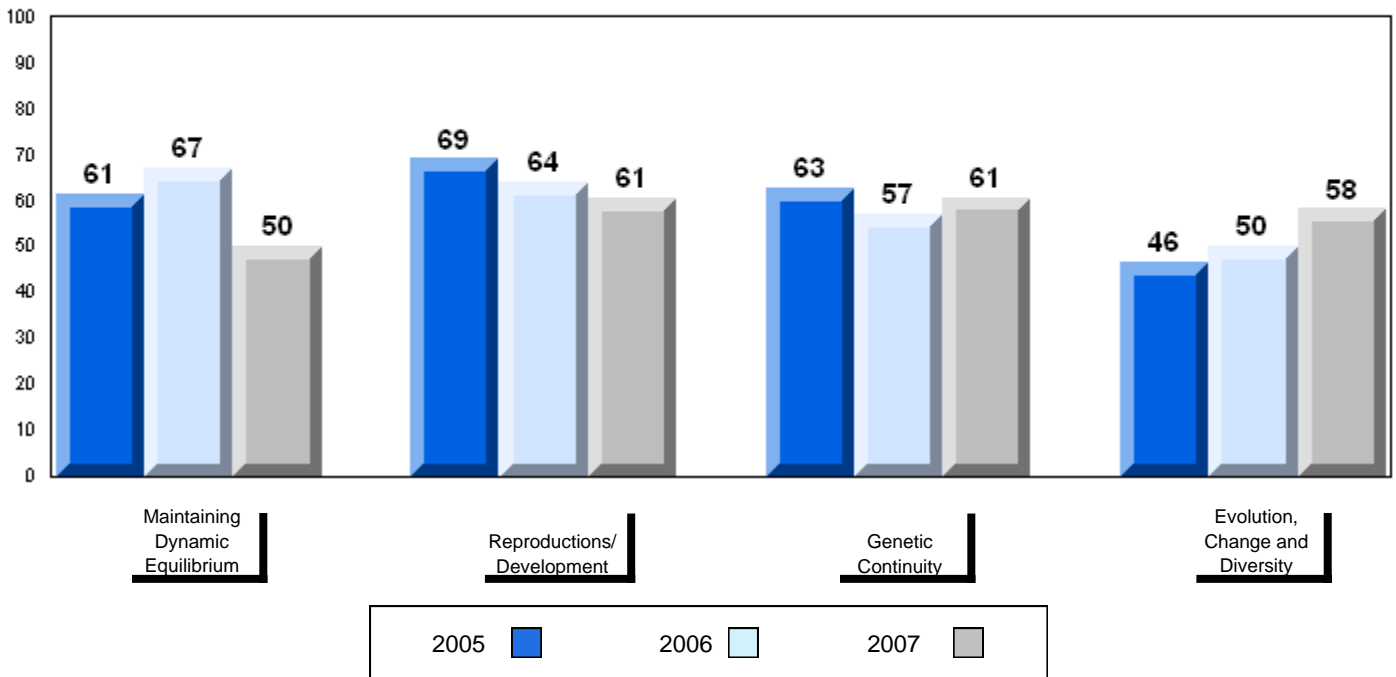

Number of Students 17

Biology 3201

School
 District
 Province

Public Exam Mark

School vs District

School vs Province

69.0
 62.5
 61.4

P

P

Final Mark

School vs District

School vs Province

70.8
 66.3
 64.6

P

P

Subtest

Maintaining Dynamic Equilibrium

School
 District
 Province

60.6
 58.3
 58.4

P

P

Reproductions/ Development

School
 District
 Province

72.4
 66.1
 64.5

P

P

Genetic Continuity

School
 District
 Province

70.7
 61.2
 59.7

P

P

Evolution, Change and Diversity

School
 District
 Province

67.8
 62.3
 61.7

P

P

Average Mark, 2005-2007

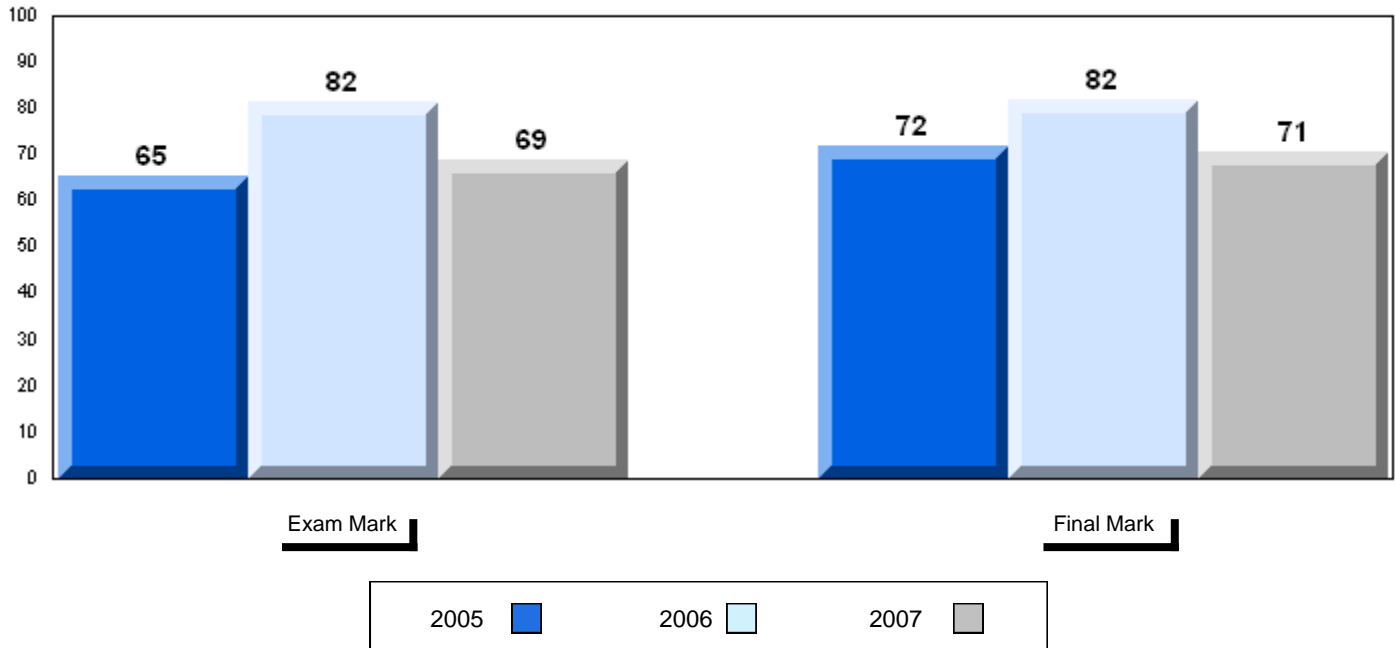

Difference from Provincial Mean, 2005-07

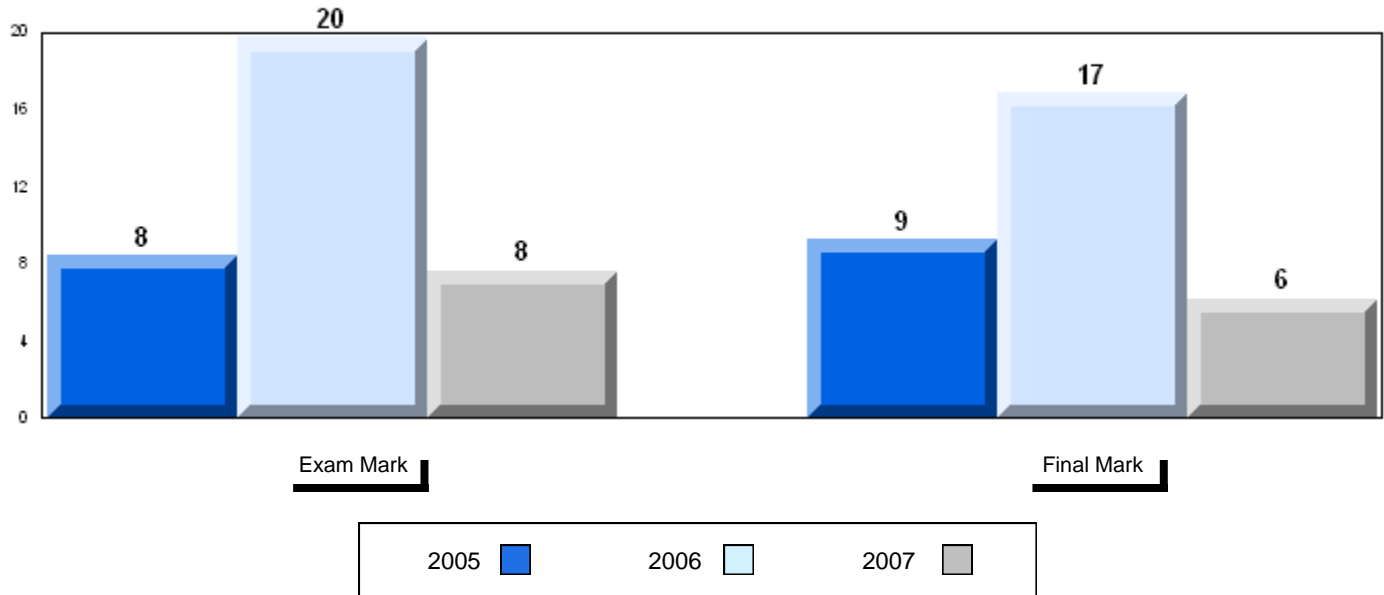

3 Year Public Exam (Subtest) Mark Trend 2005-2007

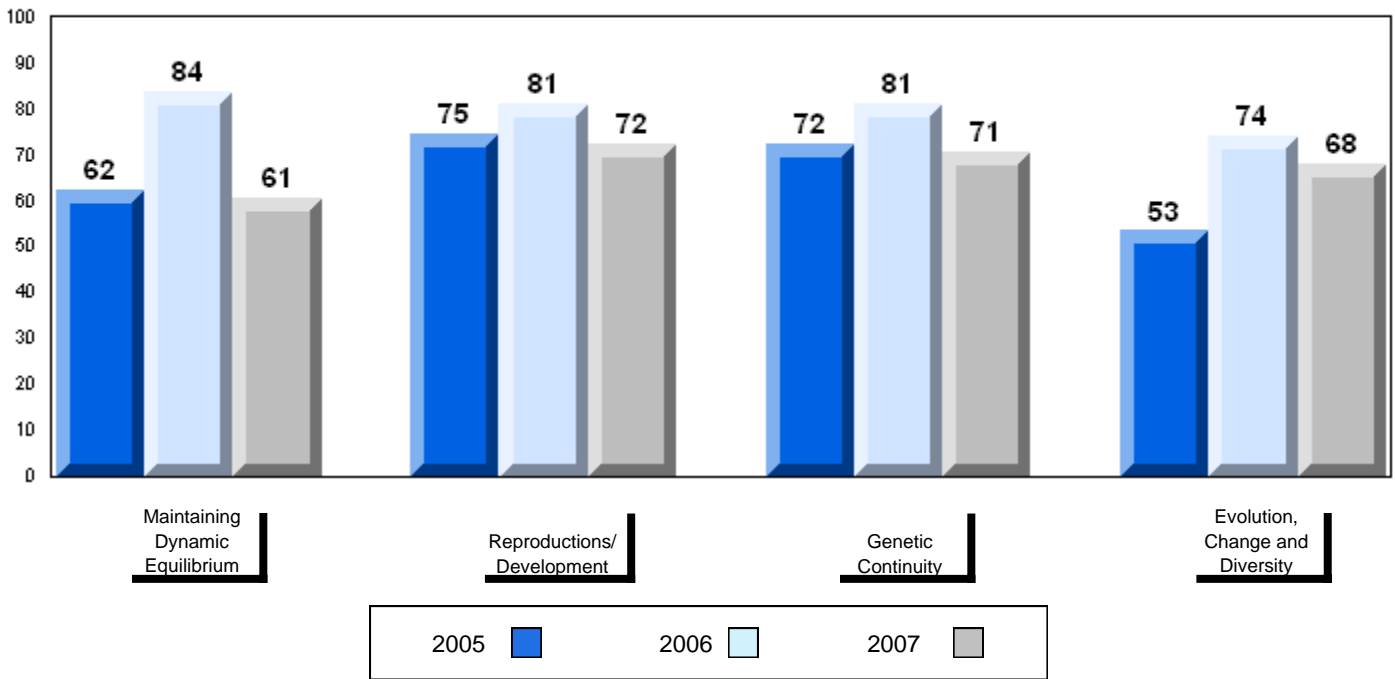

District 3 - Nova Central

#413 - Holy Cross School Complex, Eastport

Grades: K-12

Number of Students 16

Biology 3201

School
 District
 Province

Public Exam Mark

School vs District

School vs Province

65.4
 62.5
 61.4

P

P

Subtest

Maintaining Dynamic Equilibrium

School
 District
 Province

57.5
 58.3
 58.4

q

q

Reproductions/ Development

School
 District
 Province

73.0
 66.1
 64.5

P

P

Genetic Continuity

School
 District
 Province

64.3
 61.2
 59.7

P

P

Evolution, Change and Diversity

School
 District
 Province

56.7
 62.3
 61.7

q

q

Final Mark

School vs District

School vs Province

65.7
 66.3
 64.6

q

P

Average Mark, 2005-2007

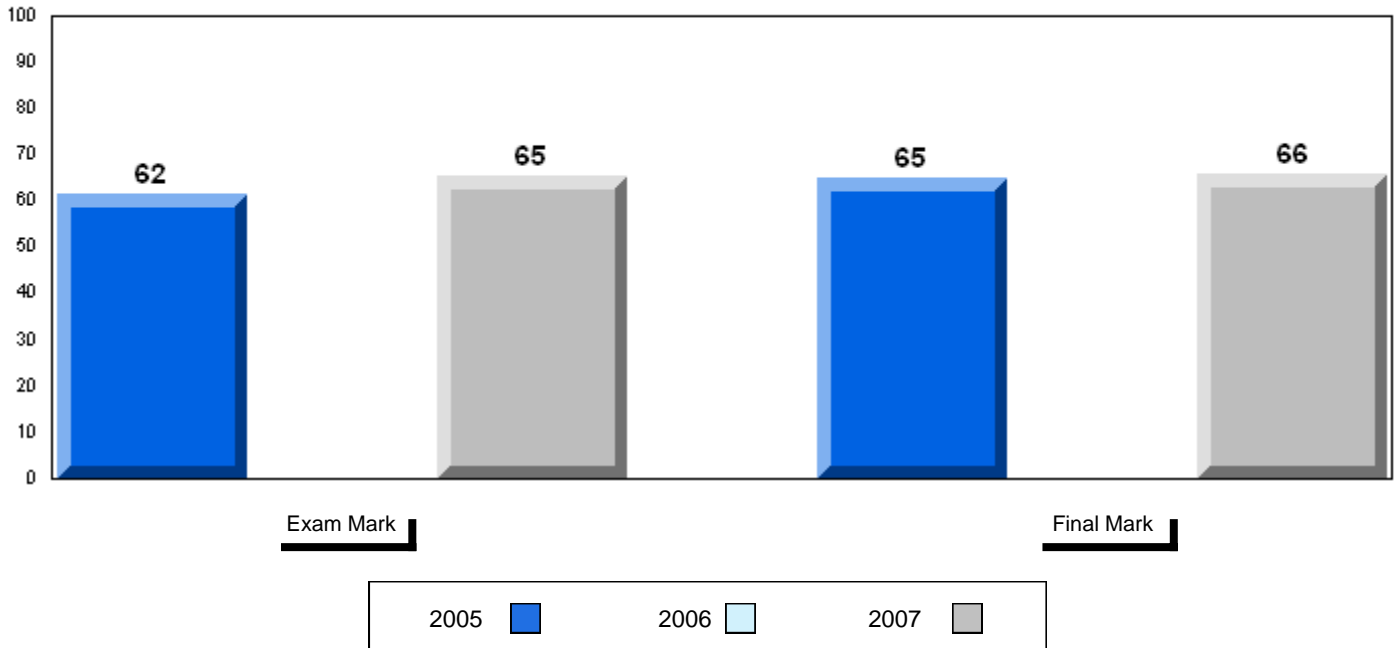

Difference from Provincial Mean, 2005-07

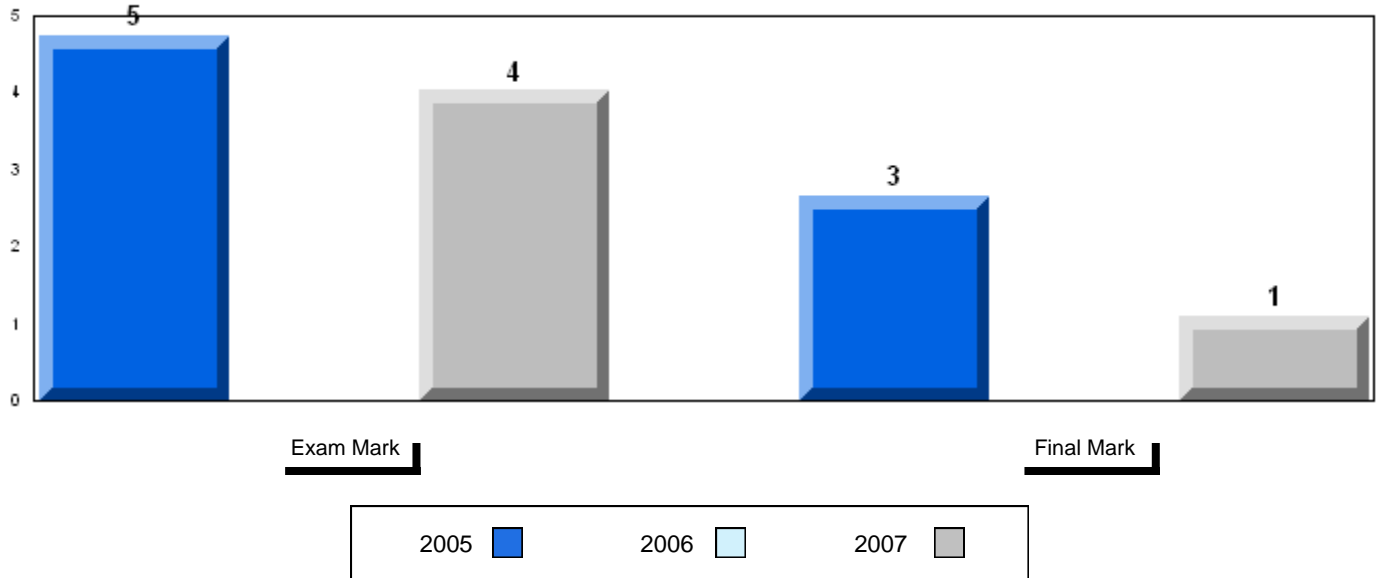

3 Year Public Exam (Subtest) Mark Trend 2005-2007

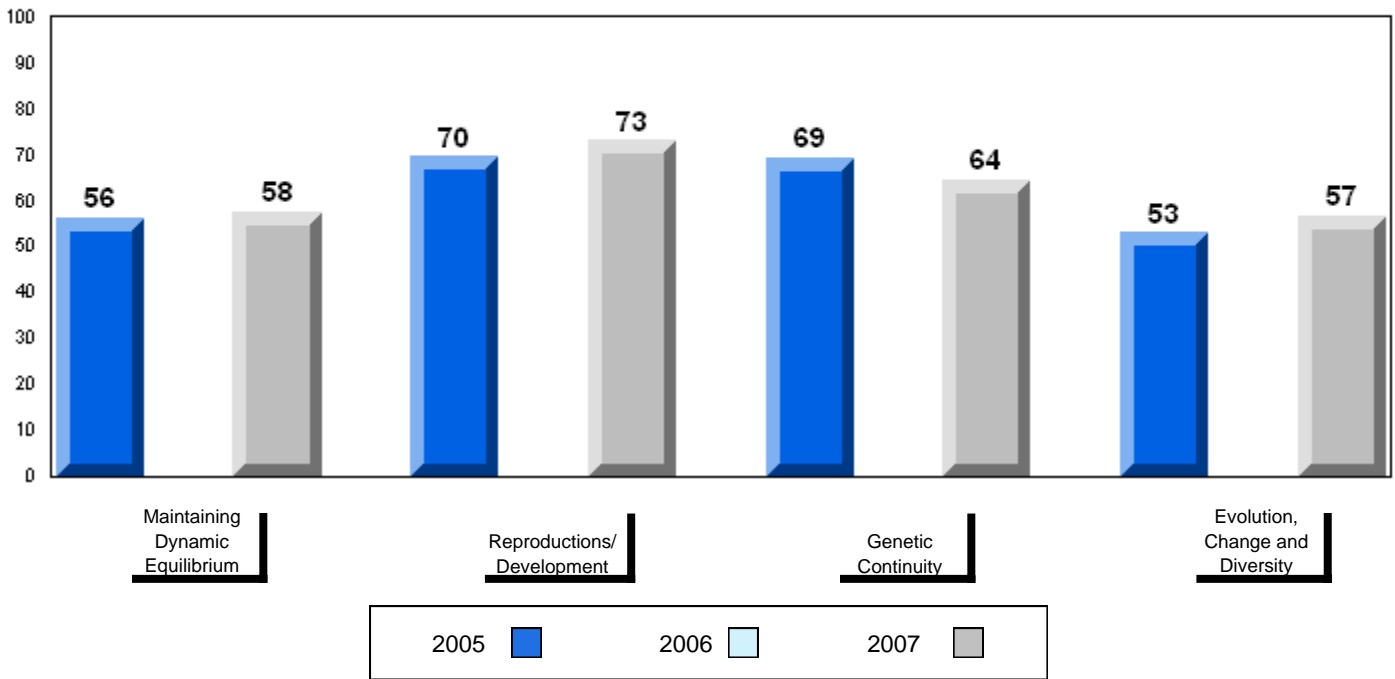

District 3 - Nova Central

#414 - Fogo Island Central Academy, Fogo Island

Grades: K-12

Number of Students 16

Biology 3201

School
 District
 Province

Public Exam Mark	School vs District	School vs Province
------------------	--------------------	--------------------

60.7
 62.5
 61.4

q

q

Final Mark	School vs District	School vs Province
------------	--------------------	--------------------

66.9
 66.3
 64.6

p

p

Subtest

**Maintaining
 Dynamic
 Equilibrium**

School
 District
 Province

53.4
 58.3
 58.4

q

q

**Reproductions/
 Development**

School
 District
 Province

66.1
 66.1
 64.5

p

p

**Genetic
 Continuity**

School
 District
 Province

60.7
 61.2
 59.7

q

p

**Evolution,
 Change and
 Diversity**

School
 District
 Province

63.3
 62.3
 61.7

p

p

Average Mark, 2005-2007

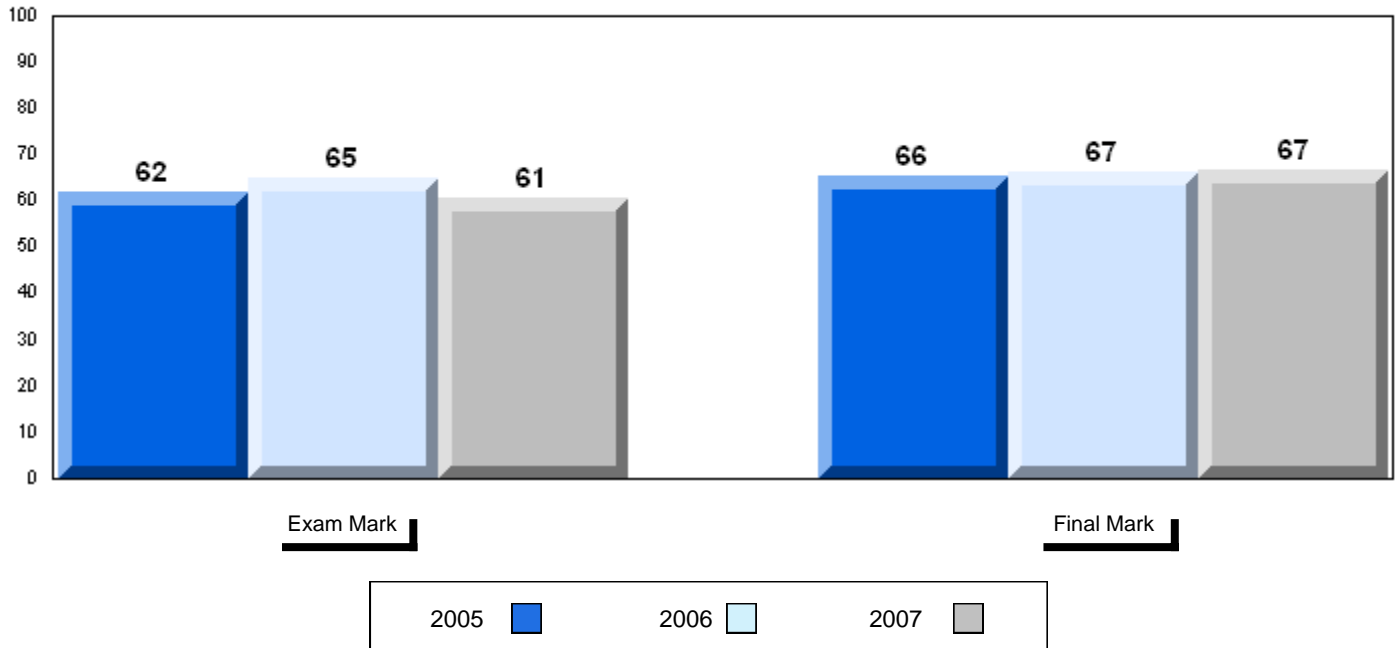

Difference from Provincial Mean, 2005-07

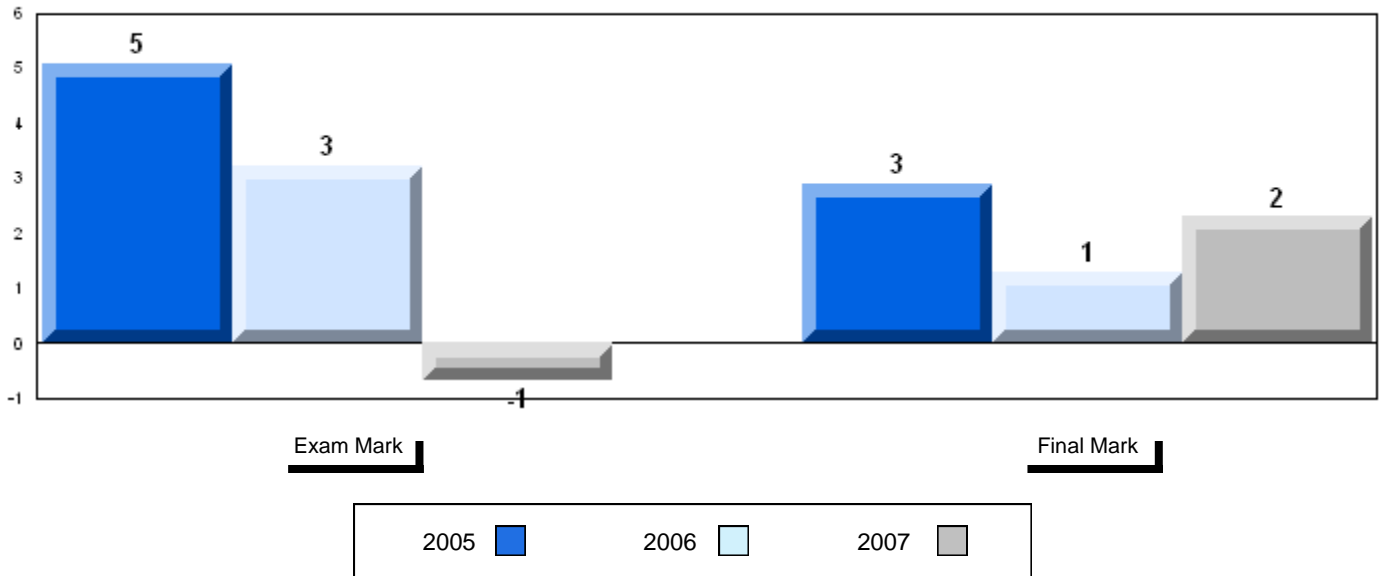

3 Year Public Exam (Subtest) Mark Trend 2005-2007

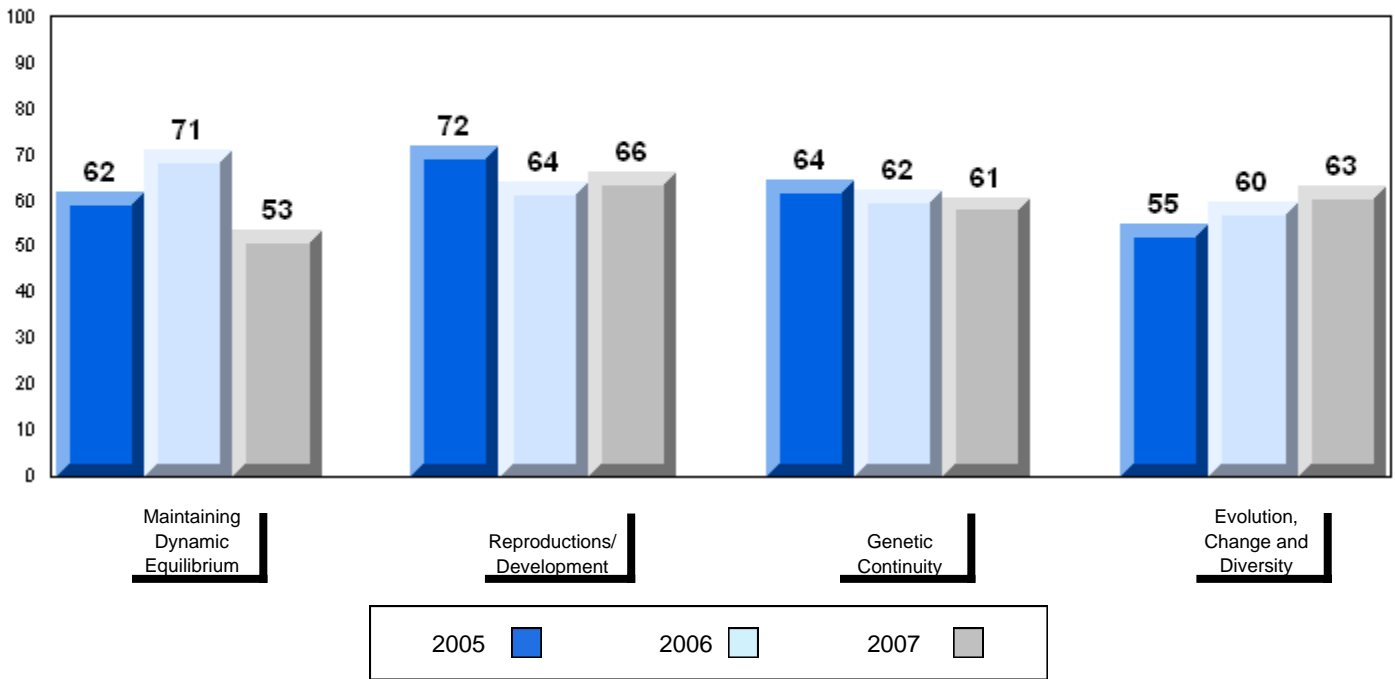

District 3 - Nova Central

#416 - Smallwood Academy, Gambo

Grades: K-12

Number of Students

31

Biology 3201

School
 District
 Province

Public Exam Mark

School vs District

School vs Province

60.9
 62.5
 61.4

q

q

Final Mark

School vs District

School vs Province

67.0
 66.3
 64.6

p

p

Subtest

Maintaining Dynamic Equilibrium

School
 District
 Province

55.6
 58.3
 58.4

q

q

Reproductions/ Development

School
 District
 Province

66.3
 66.1
 64.5

p

p

Genetic Continuity

School
 District
 Province

60.4
 61.2
 59.7

q

p

Evolution, Change and Diversity

School
 District
 Province

61.9
 62.3
 61.7

q

p

Average Mark, 2005-2007

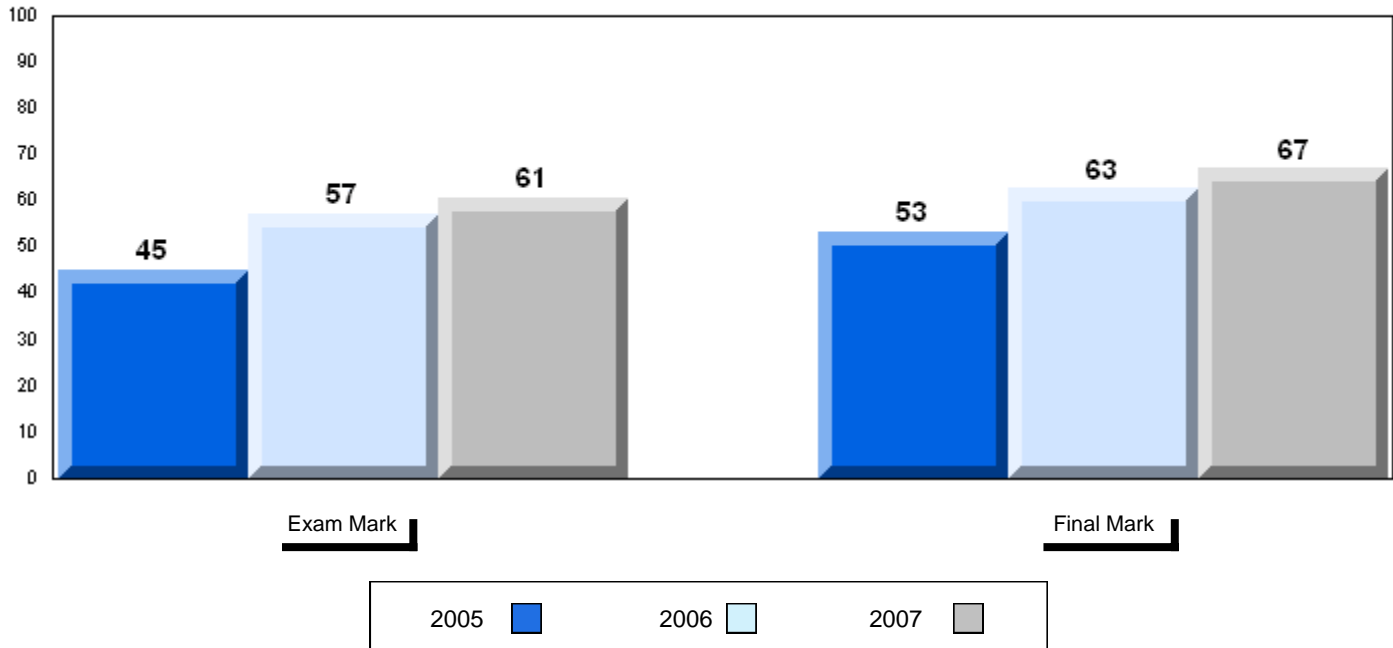

Difference from Provincial Mean, 2005-07

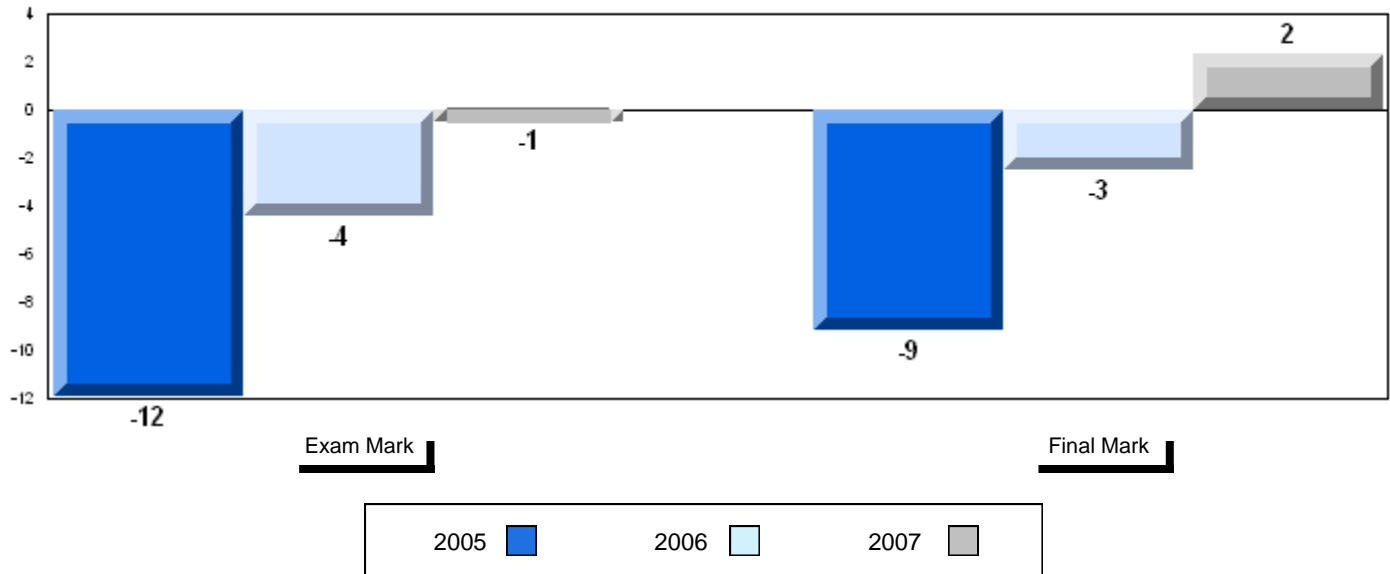

3 Year Public Exam (Subtest) Mark Trend 2005-2007

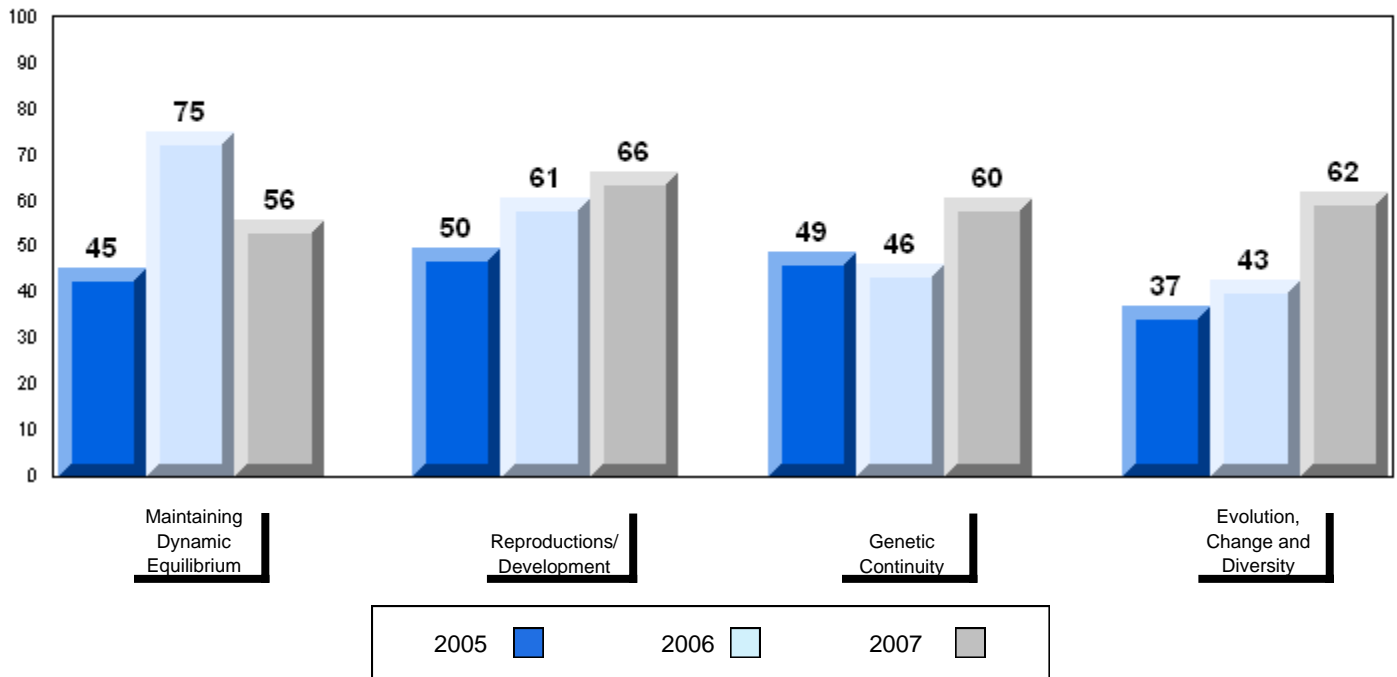

Number of Students 94

Biology 3201

		Public Exam Mark	School vs District	School vs Province	Final Mark	School vs District	School vs Province
	School	60.0	q	q	64.9	q	P
	District	62.5			66.3		
	Province	61.4			64.6		
Subtest							
Maintaining Dynamic Equilibrium	School	54.3	q	q			
	District	58.3					
	Province	58.4					
Reproductions/ Development	School	60.0	q	q			
	District	66.1					
	Province	64.5					
Genetic Continuity	School	58.7	q	q			
	District	61.2					
	Province	59.7					
Evolution, Change and Diversity	School	67.3	P	P			
	District	62.3					
	Province	61.7					

Average Mark, 2005-2007

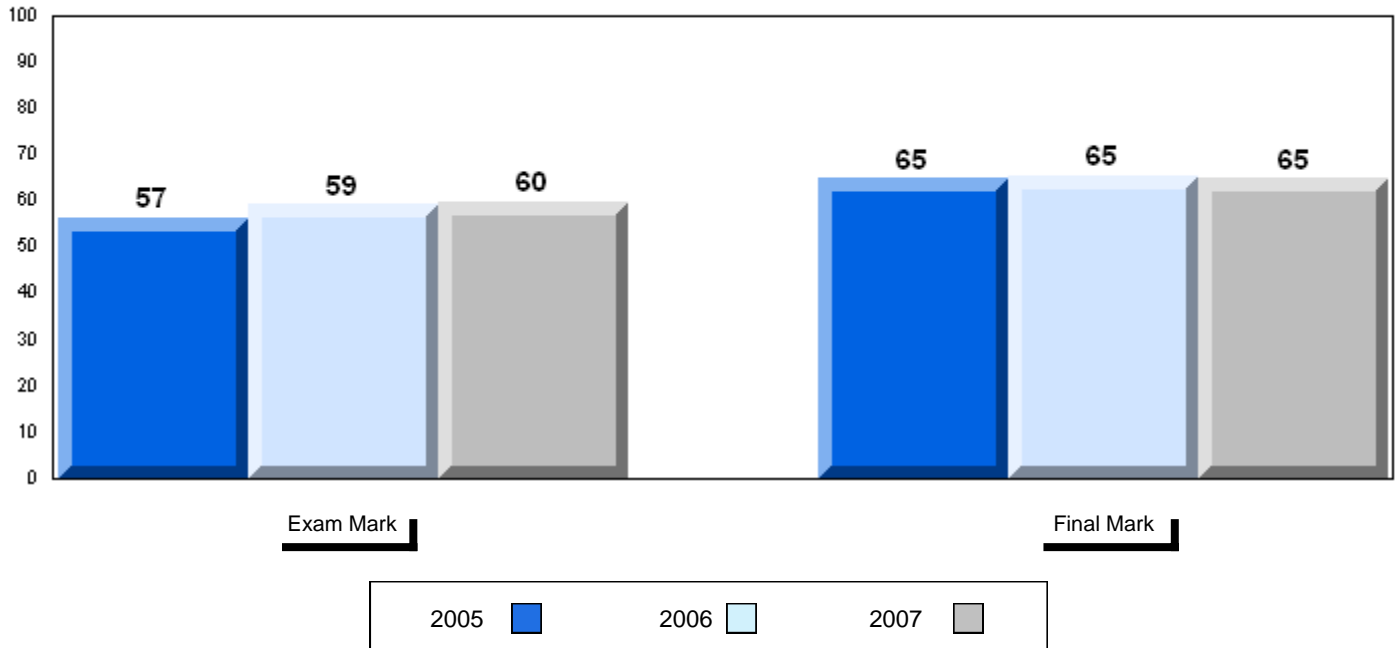

Difference from Provincial Mean, 2005-07

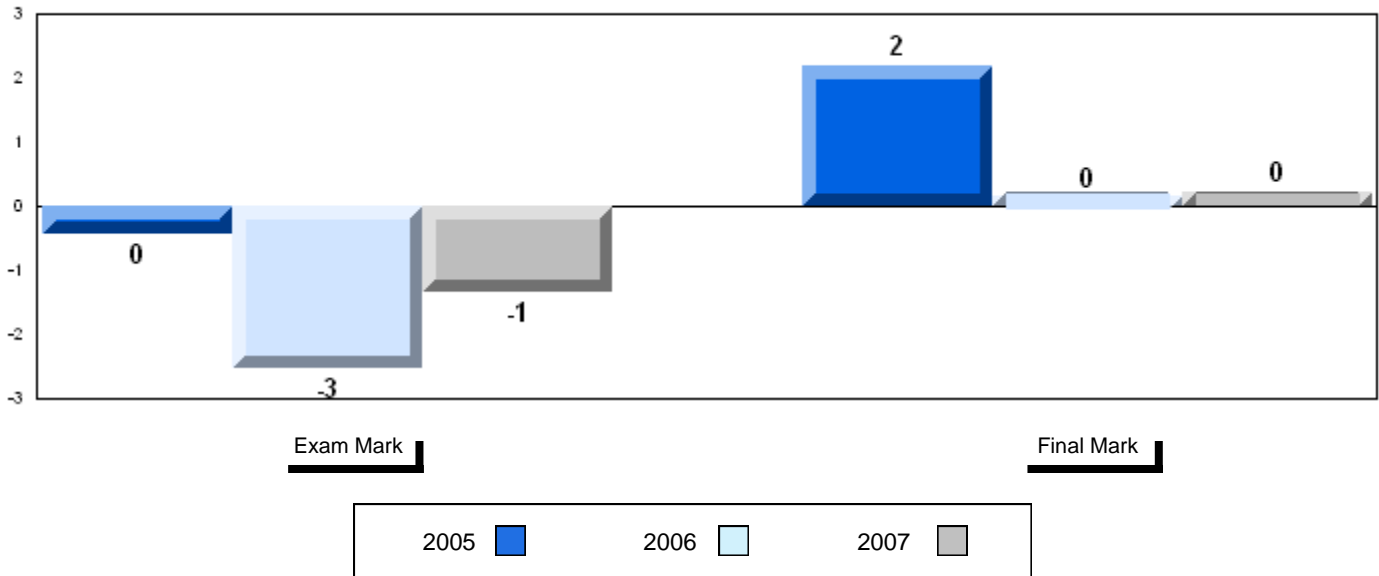

3 Year Public Exam (Subtest) Mark Trend 2005-2007

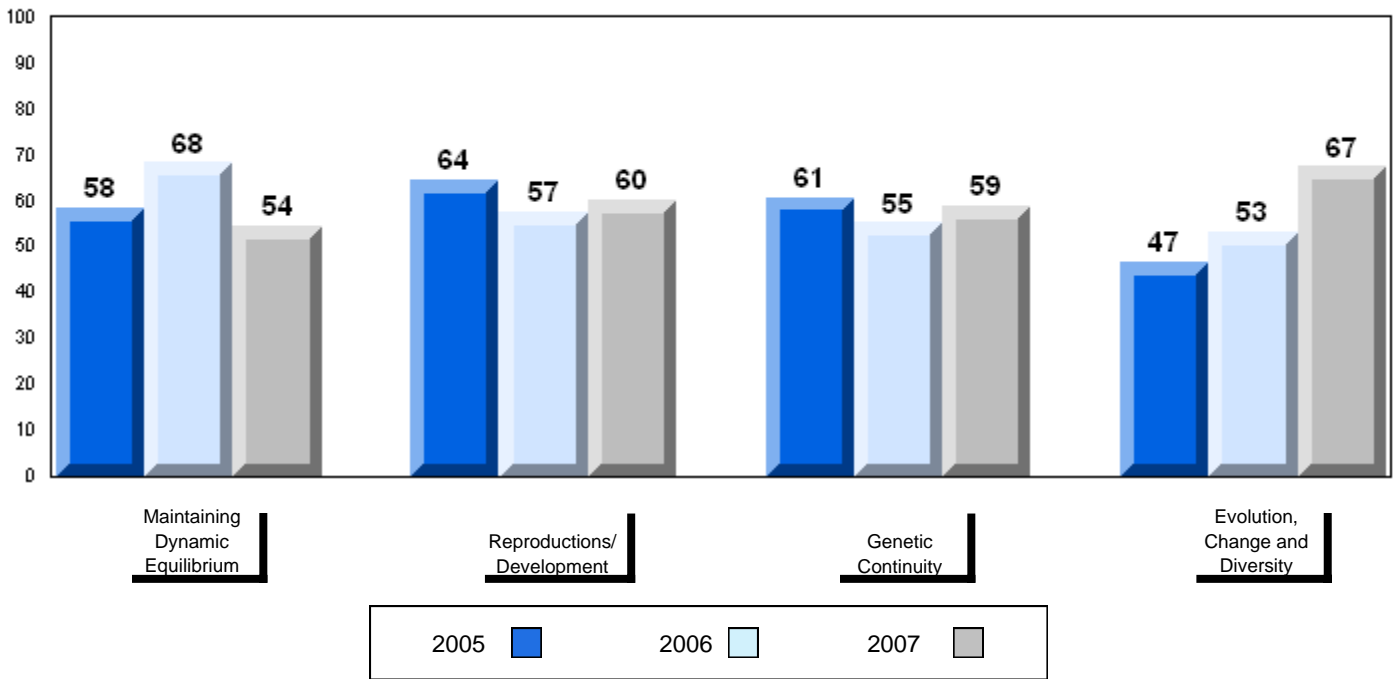

District 3 - Nova Central

#421 - Lakewood Academy, Glenwood

Grades: K-12

Number of Students 12

Biology 3201

School
 District
 Province

Public Exam Mark

School vs District

School vs Province

56.3
 62.5
 61.4

q

q

Final Mark

School vs District

School vs Province

58.9
 66.3
 64.6

q

q

Subtest

Maintaining Dynamic Equilibrium

School
 District
 Province

44.4
 58.3
 58.4

q

q

Reproductions/ Development

School
 District
 Province

60.3
 66.1
 64.5

q

q

Genetic Continuity

School
 District
 Province

55.7
 61.2
 59.7

q

q

Evolution, Change and Diversity

School
 District
 Province

64.2
 62.3
 61.7

p

p

Average Mark, 2005-2007

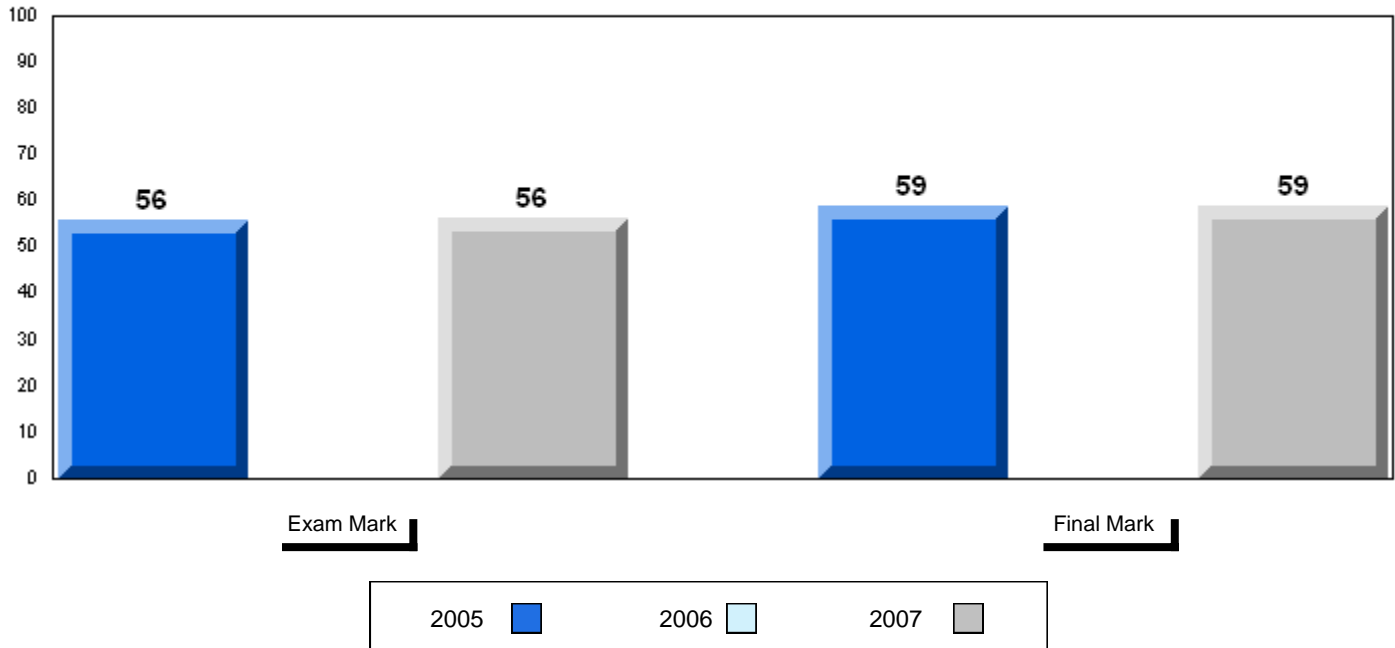

Difference from Provincial Mean, 2005-07

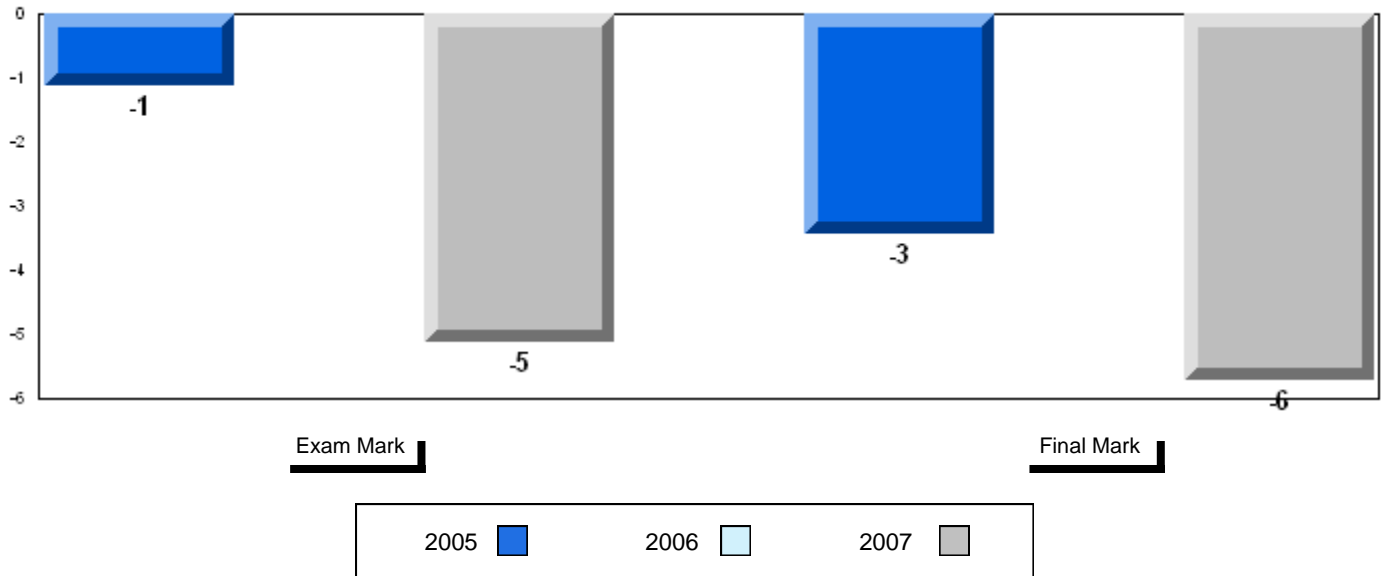

3 Year Public Exam (Subtest) Mark Trend 2005-2007

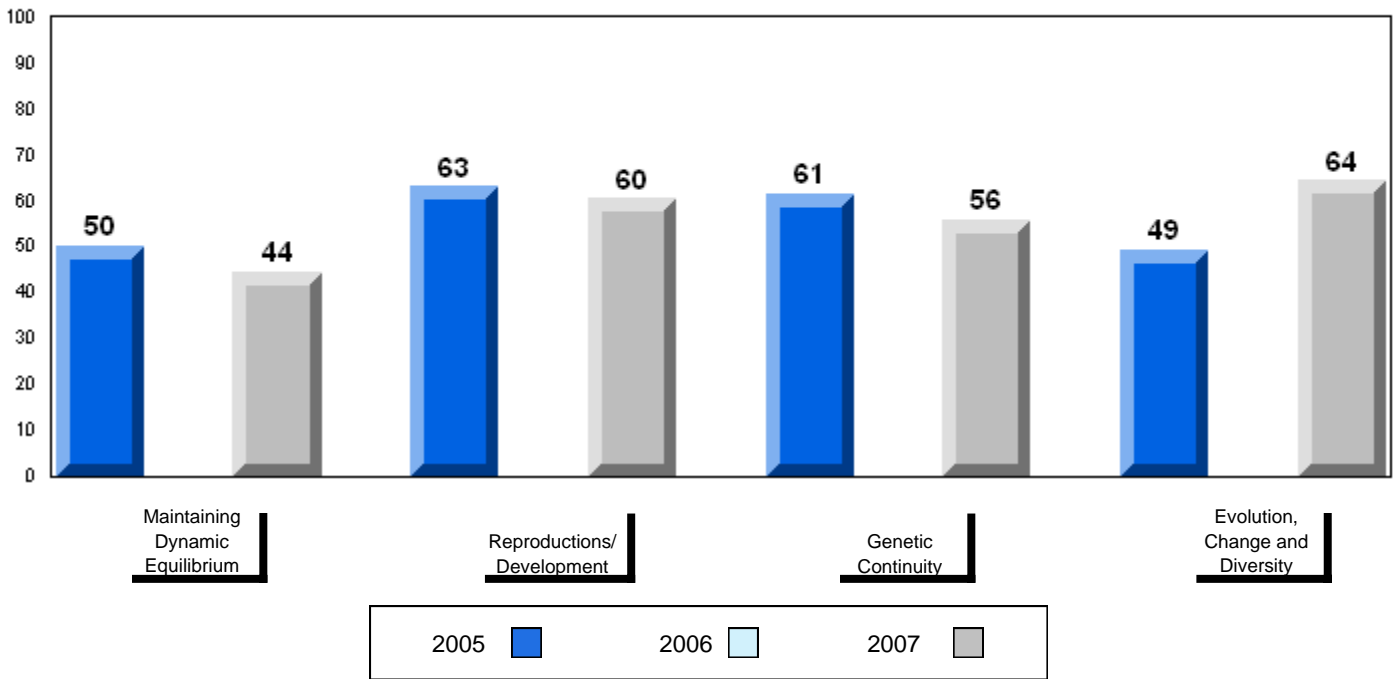

District 3 - Nova Central

#422 - Glovertown Academy, Glovertown

Grades: K-12

Number of Students 28

Biology 3201

School
 District
 Province

Public Exam Mark

School vs District

School vs Province

67.5
 62.5
 61.4

P

P

Final Mark

School vs District

School vs Province

68.0
 66.3
 64.6

P

P

Subtest

Maintaining Dynamic Equilibrium

School
 District
 Province

64.1
 58.3
 58.4

P

P

Reproductions/ Development

School
 District
 Province

73.8
 66.1
 64.5

P

P

Genetic Continuity

School
 District
 Province

65.9
 61.2
 59.7

P

P

Evolution, Change and Diversity

School
 District
 Province

63.5
 62.3
 61.7

P

P

Average Mark, 2005-2007

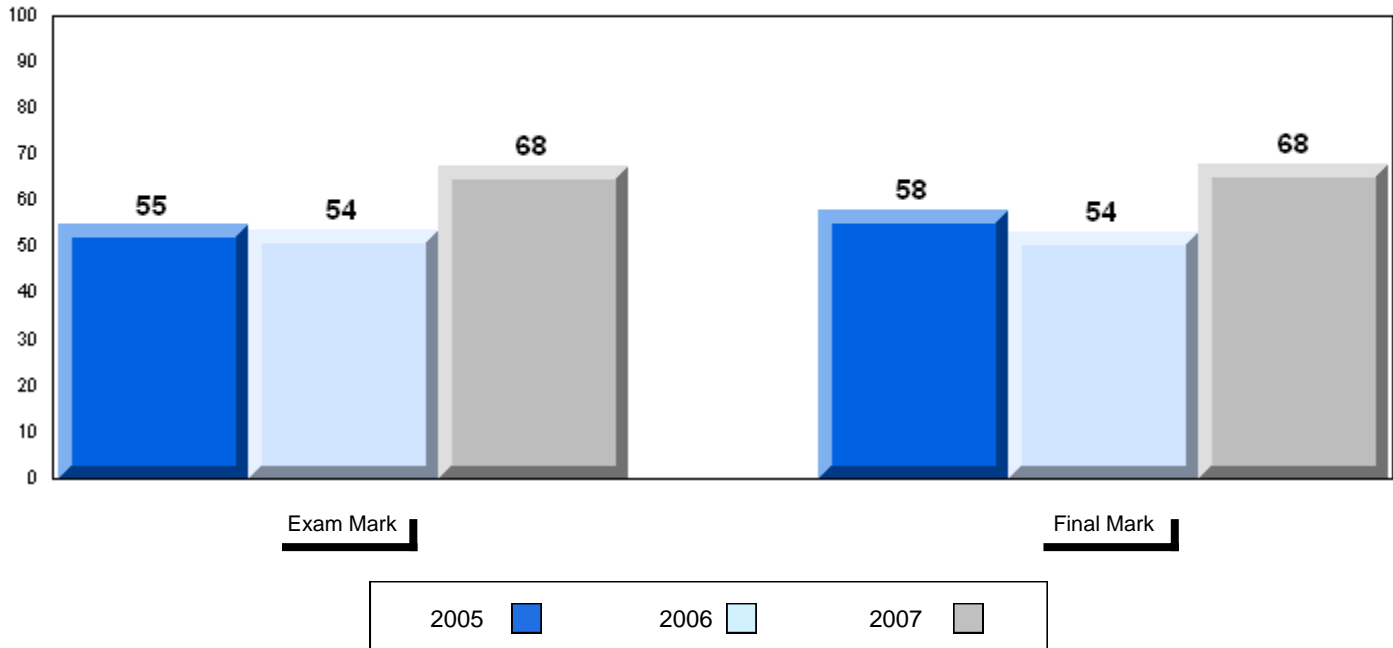

Difference from Provincial Mean, 2005-07

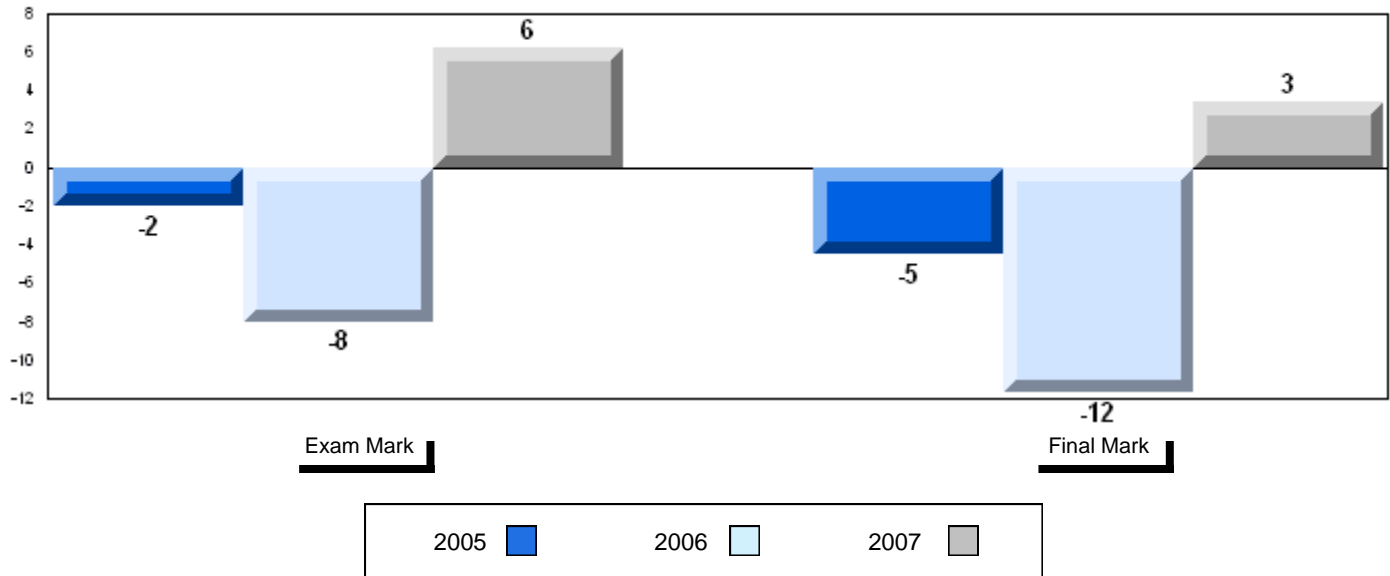

3 Year Public Exam (Subtest) Mark Trend 2005-2007

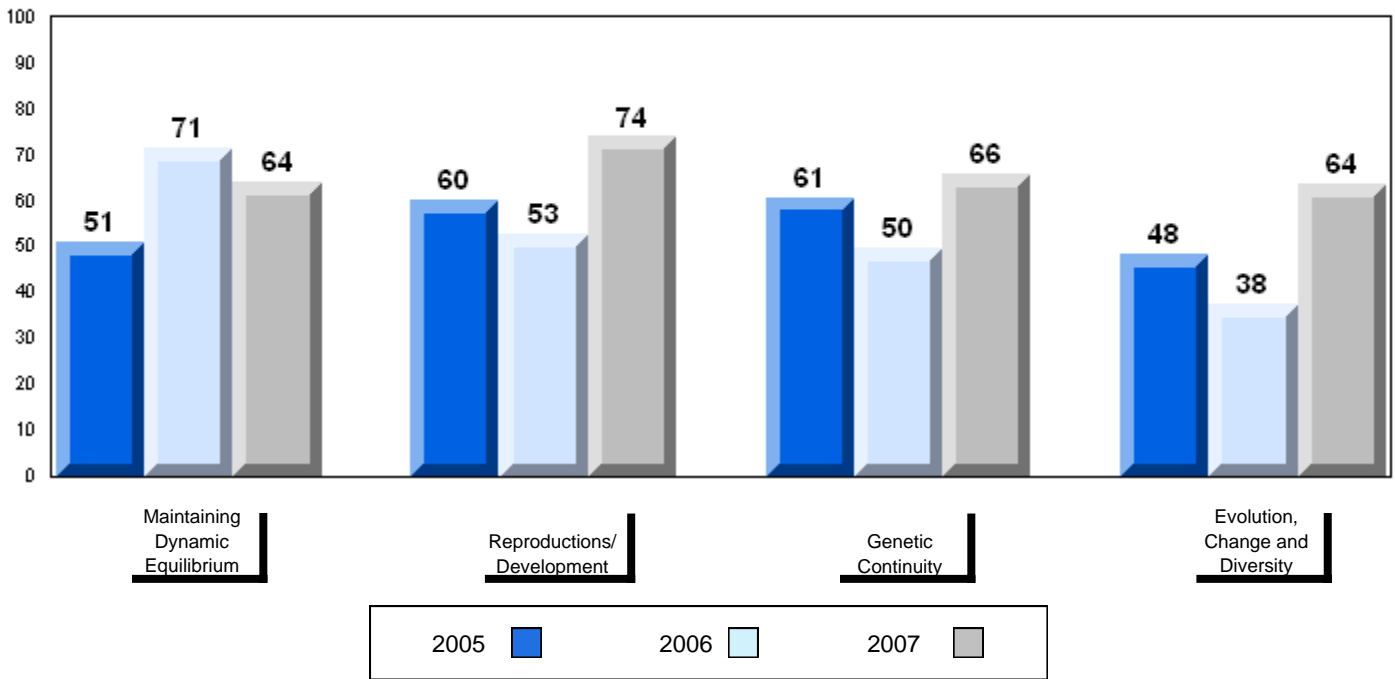

District 3 - Nova Central

#478 - New World Island Academy, Summerford

Grades: K-12

Number of Students 12

Biology 3201

School
 District
 Province

Public Exam Mark

School vs District

School vs Province

68.9
 62.5
 61.4

P

P

Final Mark

School vs District

School vs Province

71.4
 66.3
 64.6

P

P

Subtest

Maintaining Dynamic Equilibrium

School
 District
 Province

62.3
 58.3
 58.4

P

P

Reproductions/ Development

School
 District
 Province

69.1
 66.1
 64.5

P

P

Genetic Continuity

School
 District
 Province

69.8
 61.2
 59.7

P

P

Evolution, Change and Diversity

School
 District
 Province

73.6
 62.3
 61.7

P

P

Average Mark, 2005-2007

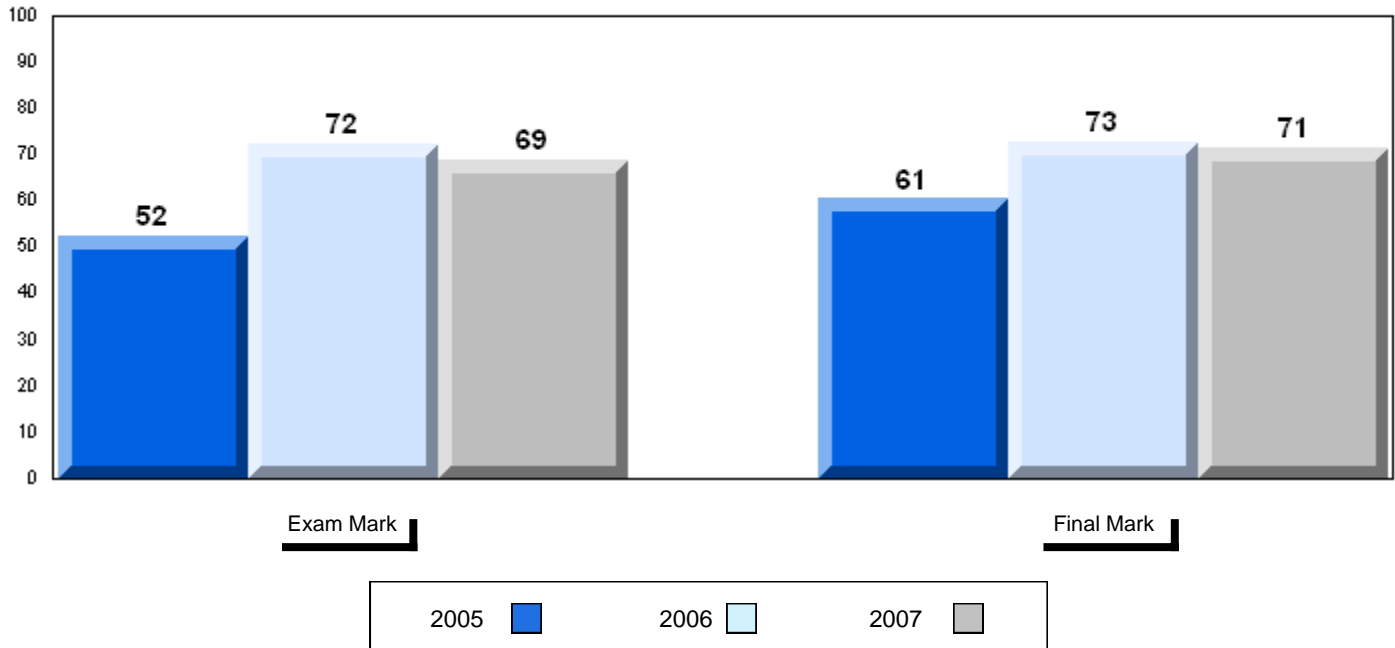

Difference from Provincial Mean, 2005-07

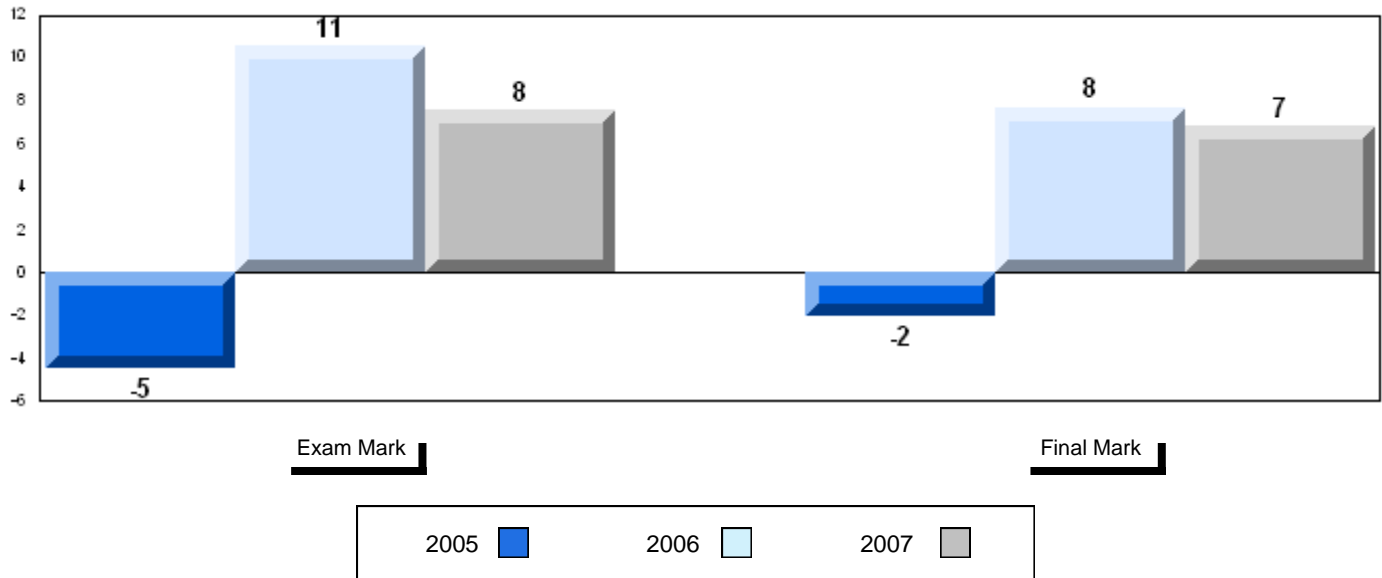

3 Year Public Exam (Subtest) Mark Trend 2005-2007

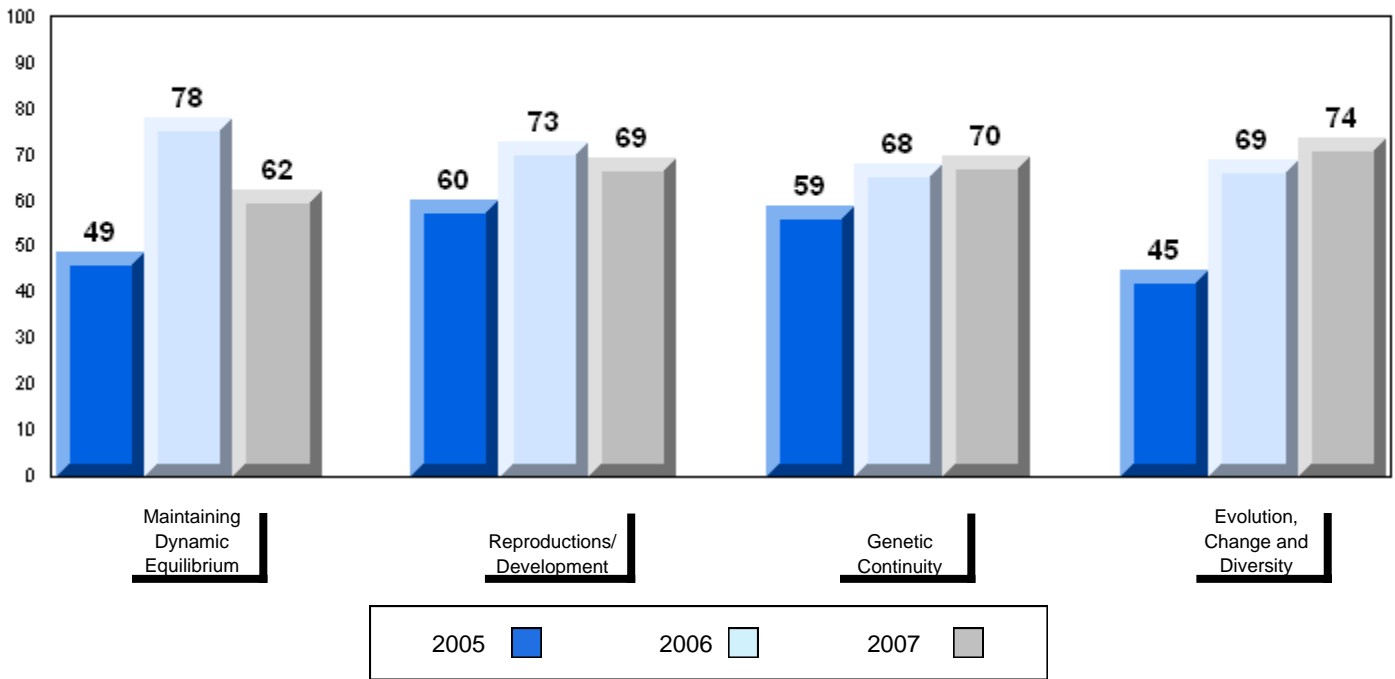

District 3 - Nova Central

#480 - Exploits Valley High, Grand Falls-Windsor

Grades: 10-12

Number of Students		102						
			Public Exam Mark	School vs District	School vs Province	Final Mark	School vs District	School vs Province
Biology 3201	School	59.8		q	q	63.1	q	q
	District	62.5				66.3		
	Province	61.4				64.6		
<u>Subtest</u>								
Maintaining Dynamic Equilibrium	School	61.4		p	p			
	District	58.3						
	Province	58.4						
Reproductions/ Development	School	65.7		q	p			
	District	66.1						
	Province	64.5						
Genetic Continuity	School	56.3		q	q			
	District	61.2						
	Province	59.7						
Evolution, Change and Diversity	School	56.0		q	q			
	District	62.3						
	Province	61.7						

Average Mark, 2005-2007

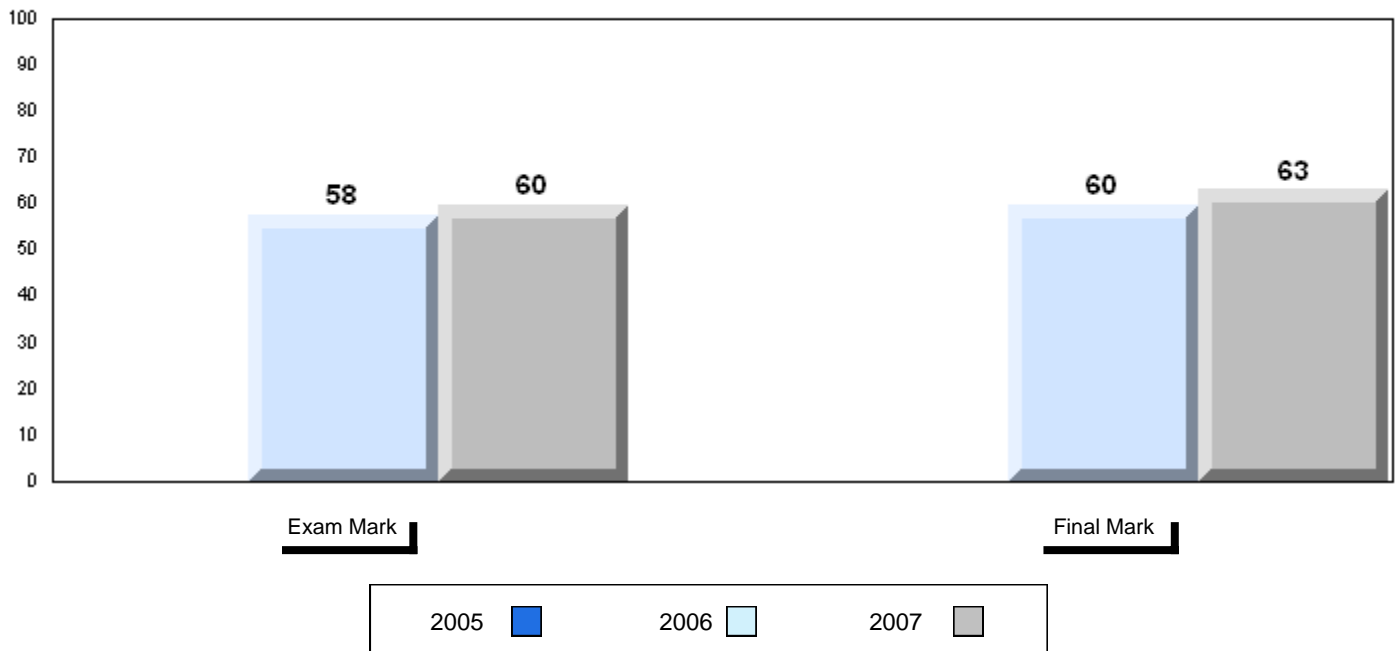

Difference from Provincial Mean, 2005-07

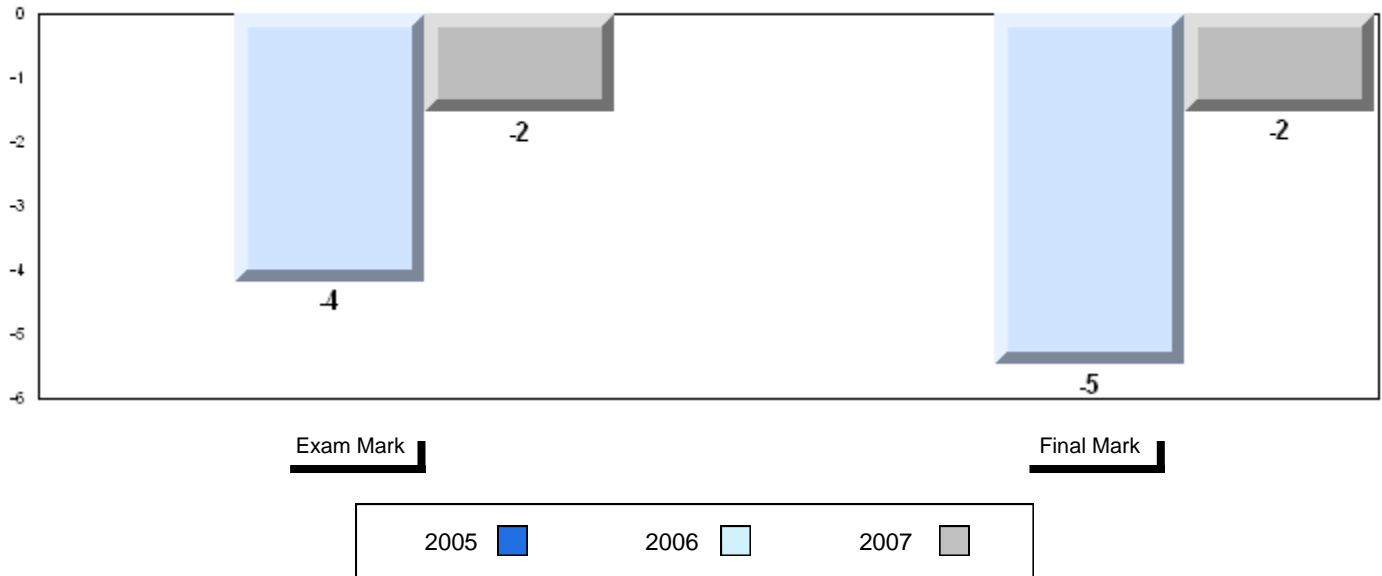

3 Year Public Exam (Subtest) Mark Trend 2005-2007

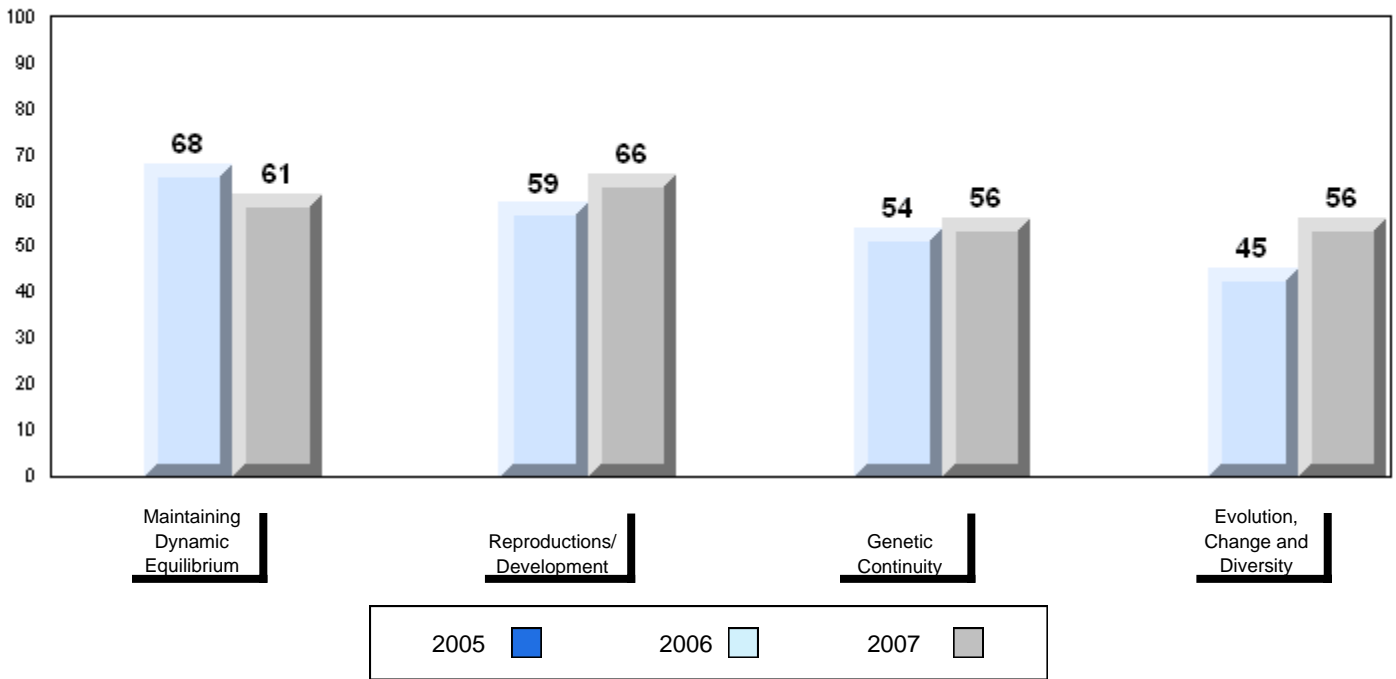

District 4 - Eastern

#214 - John Burke High School, Grand Bank

Grades: 8-12

Number of Students 17

Biology 3201

School
 District
 Province

Public Exam Mark

School vs District

School vs Province

68.8
 61.6
 61.4

P

P

Subtest

Maintaining Dynamic Equilibrium

School
 District
 Province

64.3
 59.2
 58.4

P

P

Reproductions/ Development

School
 District
 Province

74.7
 64.5
 64.5

P

P

Genetic Continuity

School
 District
 Province

67.8
 59.8
 59.7

P

P

Evolution, Change and Diversity

School
 District
 Province

64.5
 61.9
 61.7

P

P

Final Mark

School vs District

School vs Province

71.2
 64.6
 64.6

P

P

Average Mark, 2005-2007

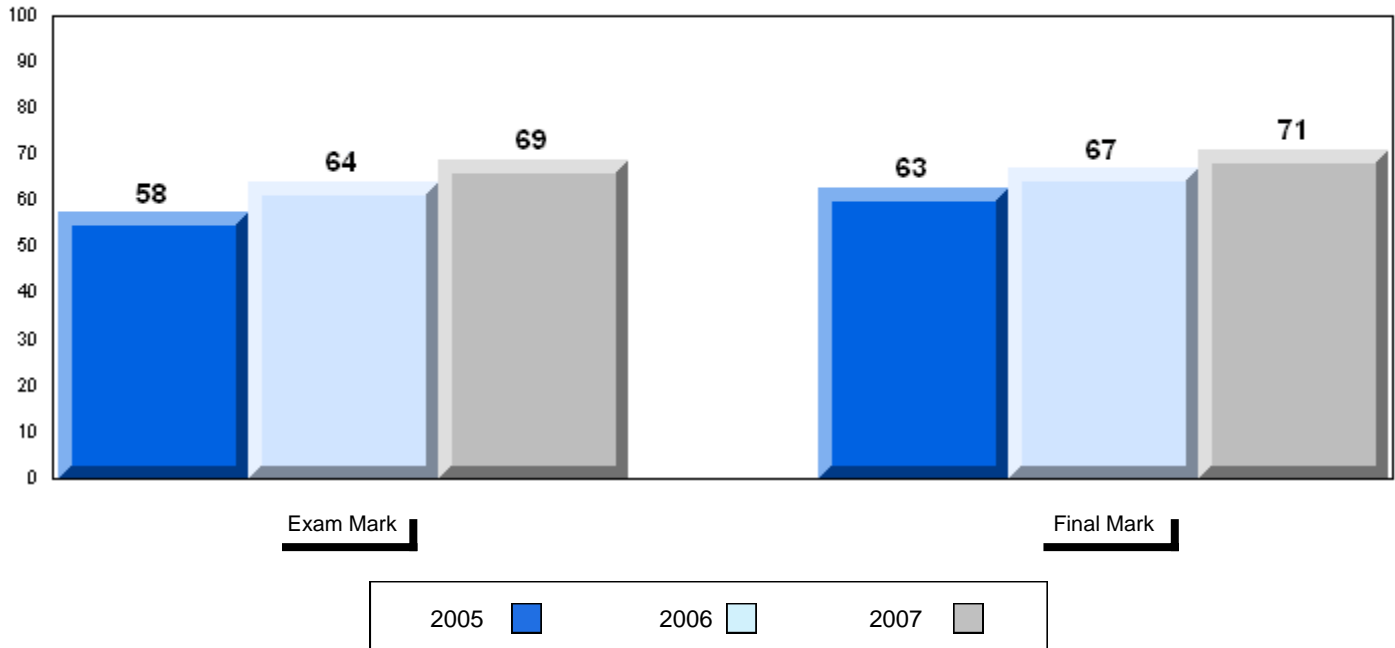

Difference from Provincial Mean, 2005-07

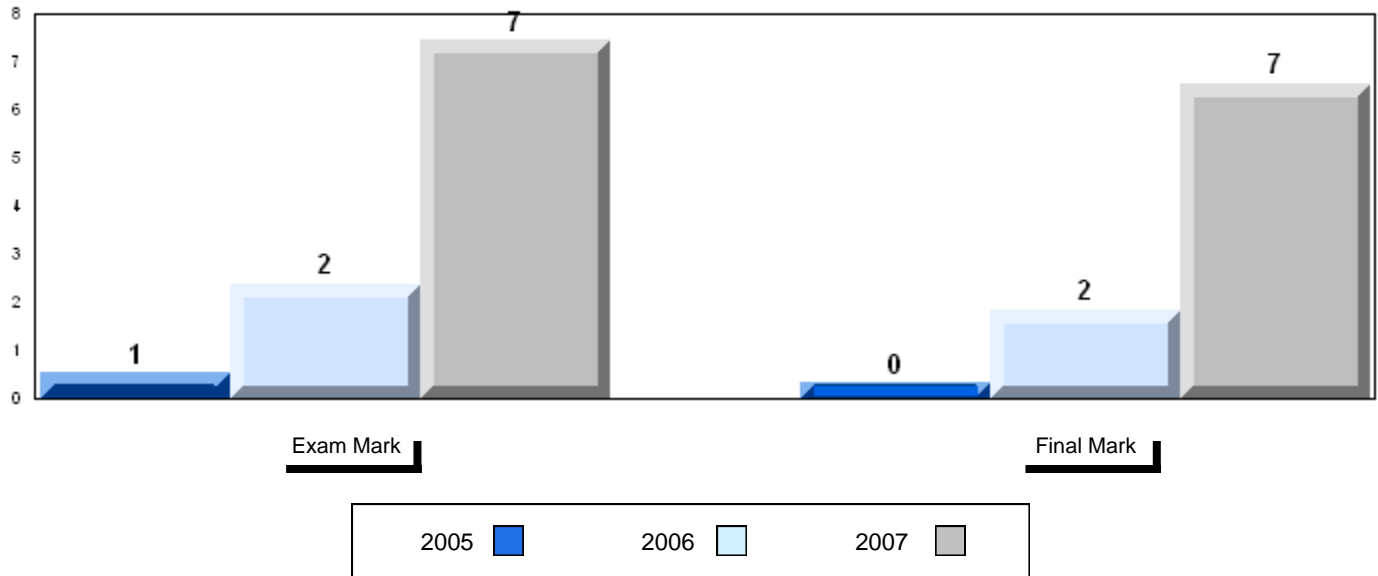

3 Year Public Exam (Subtest) Mark Trend 2005-2007

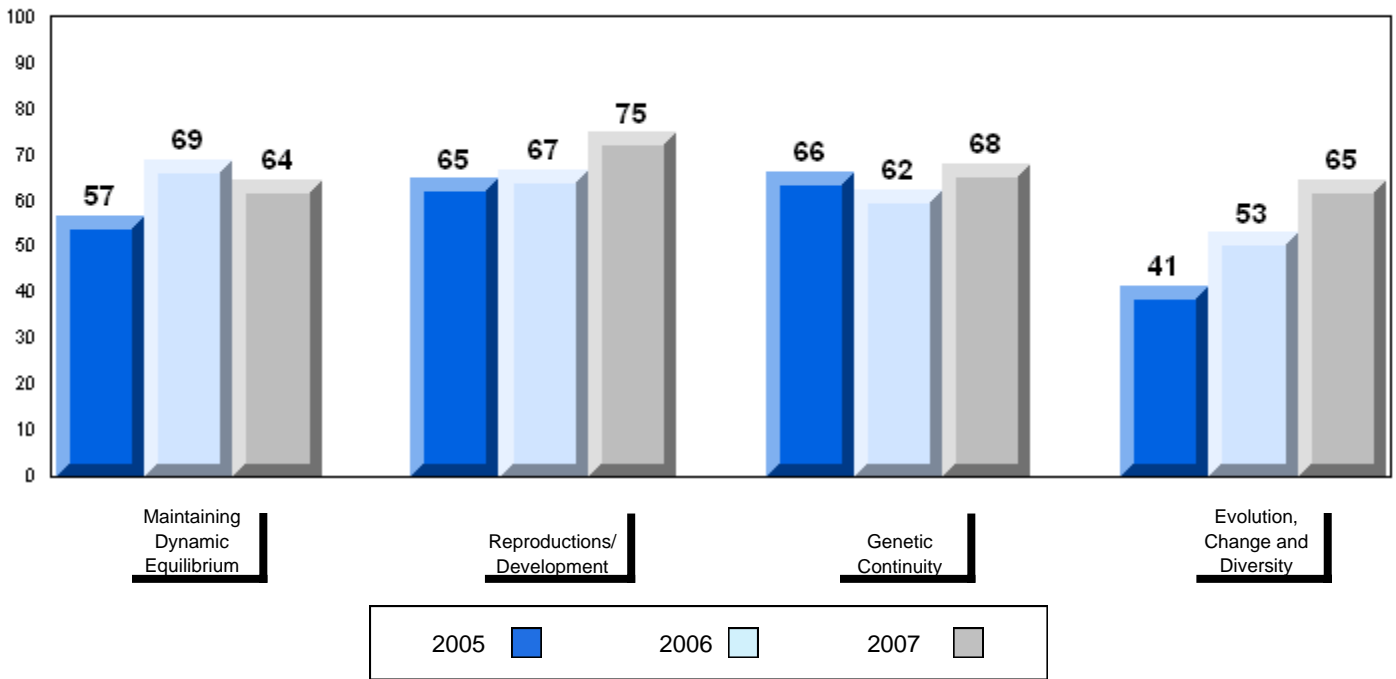

Number of Students 1

Biology 3201 School
 District
 Province

Subtest

Maintaining School
Dynamic District
Equilibrium Province

Reproductions/ School
Development District
 Province

Genetic School
Continuity District
 Province

Evolution, School
Change and District
Diversity Province

Public Exam Mark	School vs District	School vs Province
61.6		
61.4		
59.2		
58.4		
64.5		
64.5		
59.8		
59.7		
61.9		
61.7		

Final Mark	School vs District	School vs Province
64.6		
64.6		

School data with 5 or fewer students withheld for reasons of confidentiality.

School data with 5 or fewer students withheld for reasons of confidentiality.

Average Mark, 2005-2007

School data with 5 or fewer students withheld for reasons of confidentiality.

Exam Mark

Final Mark

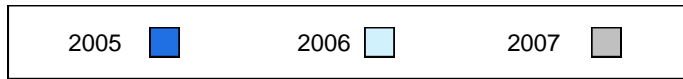

Difference from Provincial Mean, 2005-07

School data with 5 or fewer students withheld for reasons of confidentiality.

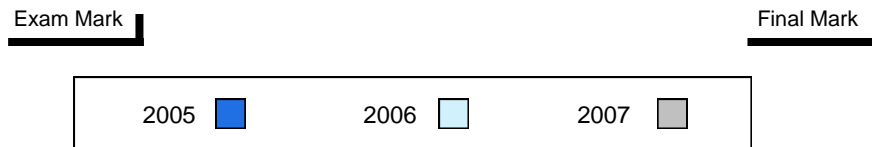

3 Year Public Exam (Subtest) Mark Trend 2005-2007

School data with 5 or fewer students withheld for reasons of confidentiality.

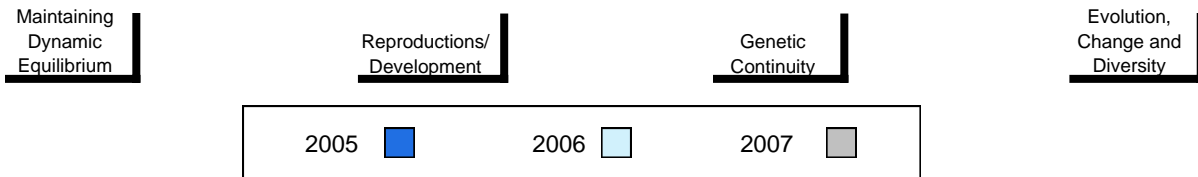

District 4 - Eastern

#219 - Marystown Central High, Marystown

Grades: 10-12

Number of Students	88						
Biology 3201		Public Exam Mark	School vs District	School vs Province	Final Mark	School vs District	School vs Province
	School	59.5	q	q	63.9	q	q
	District	61.6			64.6		
	Province	61.4			64.6		
Subtest							
Maintaining Dynamic Equilibrium	School	59.1	q	p			
	District	59.2					
	Province	58.4					
Reproductions/ Development	School	60.5	q	q			
	District	64.5					
	Province	64.5					
Genetic Continuity	School	58.6	q	q			
	District	59.8					
	Province	59.7					
Evolution, Change and Diversity	School	58.4	q	q			
	District	61.9					
	Province	61.7					

Average Mark, 2005-2007

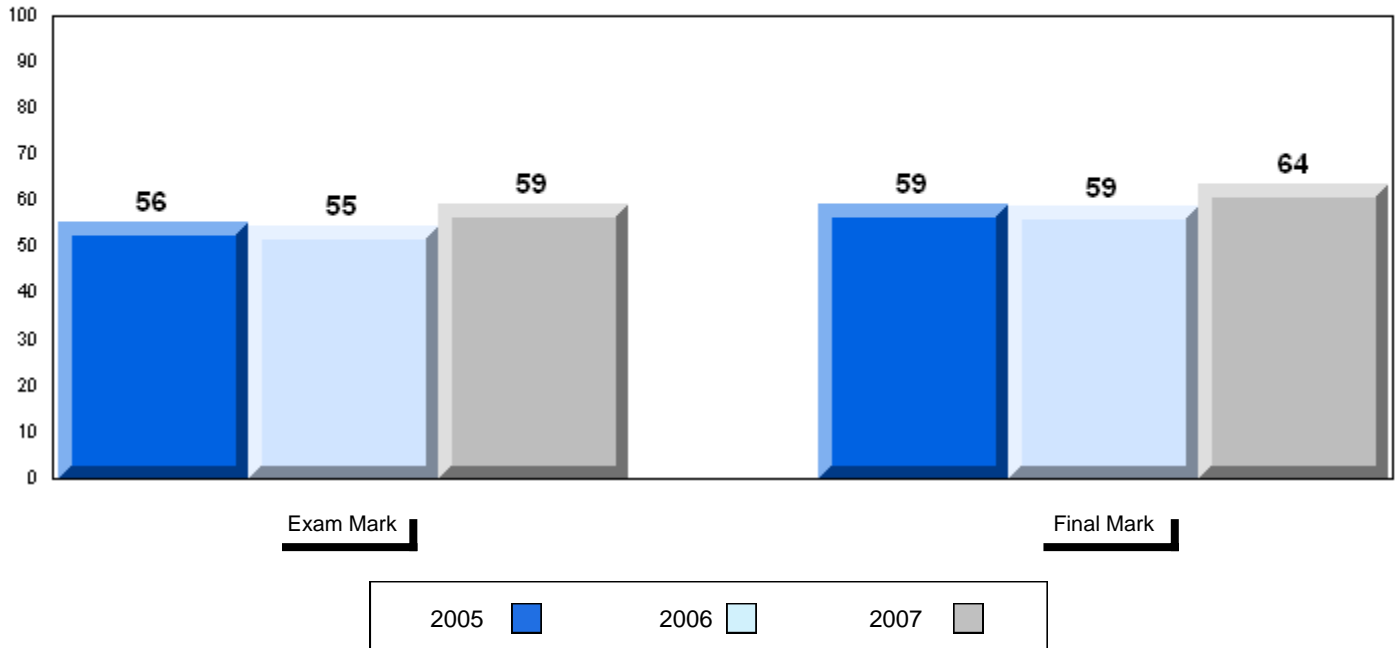

Difference from Provincial Mean, 2005-07

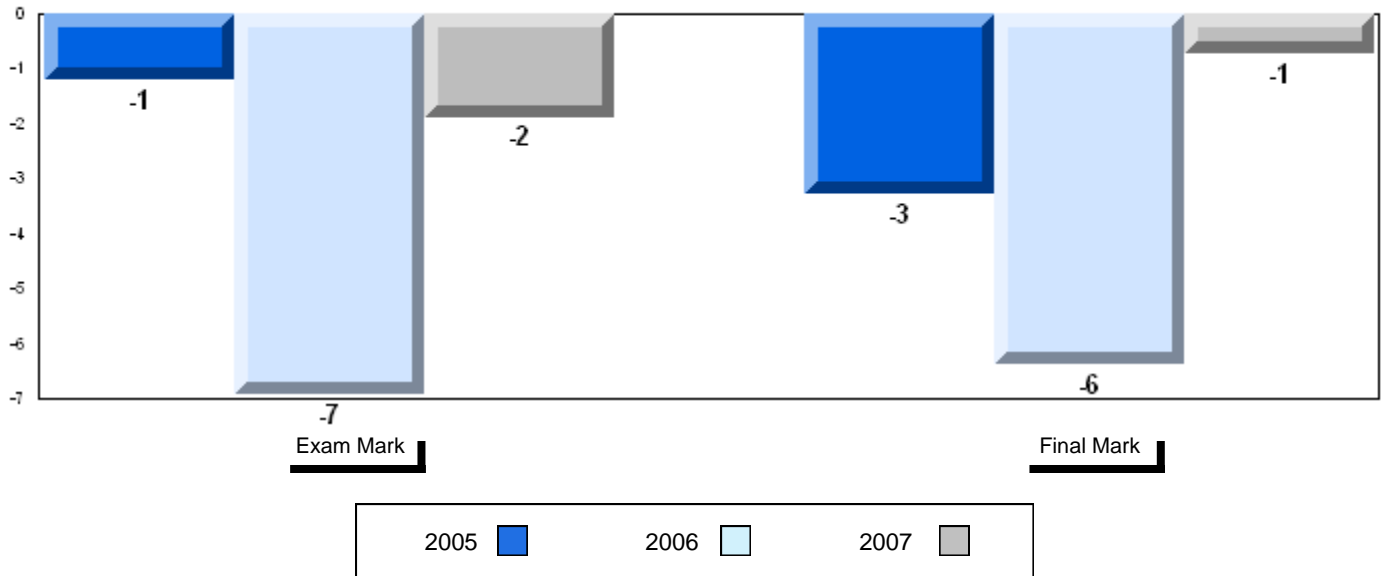

3 Year Public Exam (Subtest) Mark Trend 2005-2007

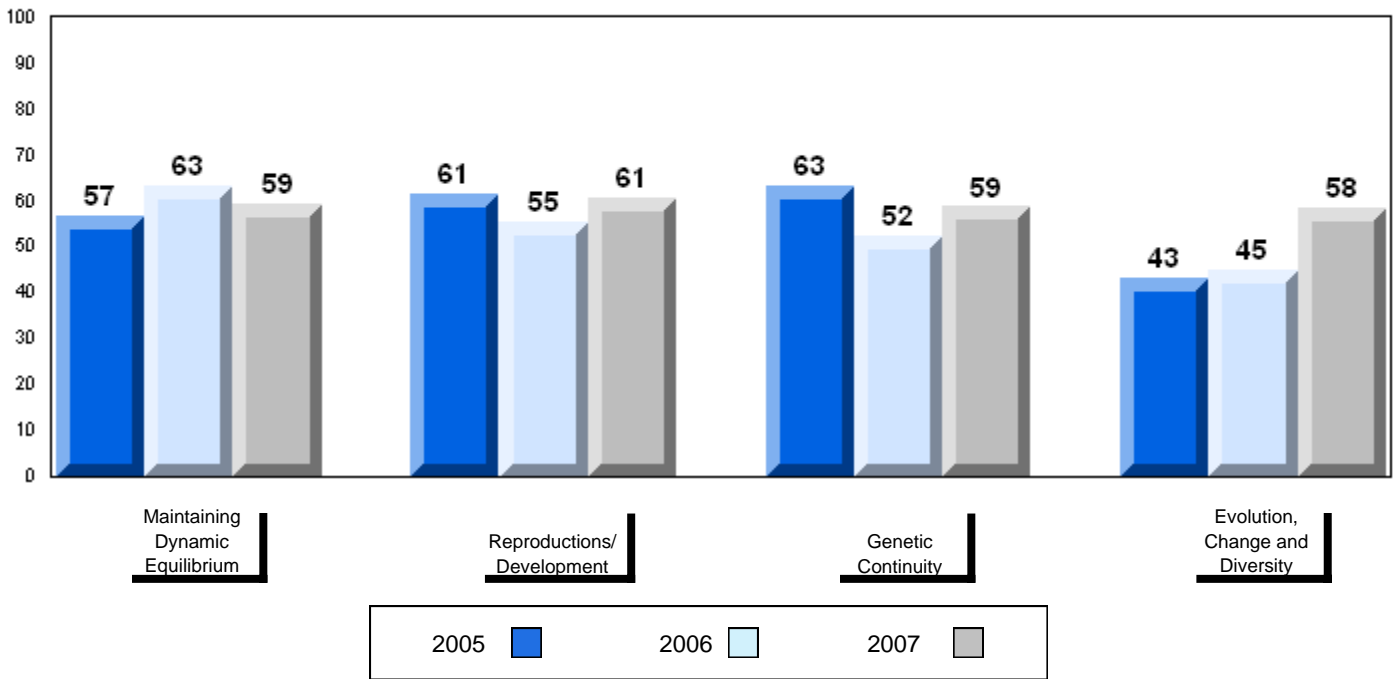

District 4 - Eastern

#223 - Christ the King School, Rushoon

Grades: K-12

Number of Students

9

Biology 3201

School
 District
 Province

Public Exam Mark

School vs District

School vs Province

54.1
 61.6
 61.4

q

q

Final Mark

School vs District

School vs Province

55.2
 64.6
 64.6

q

q

Subtest

Maintaining Dynamic Equilibrium

School
 District
 Province

54.7
 59.2
 58.4

q

q

Reproductions/ Development

School
 District
 Province

59.7
 64.5
 64.5

q

q

Genetic Continuity

School
 District
 Province

48.5
 59.8
 59.7

q

q

Evolution, Change and Diversity

School
 District
 Province

54.8
 61.9
 61.7

q

q

Average Mark, 2005-2007

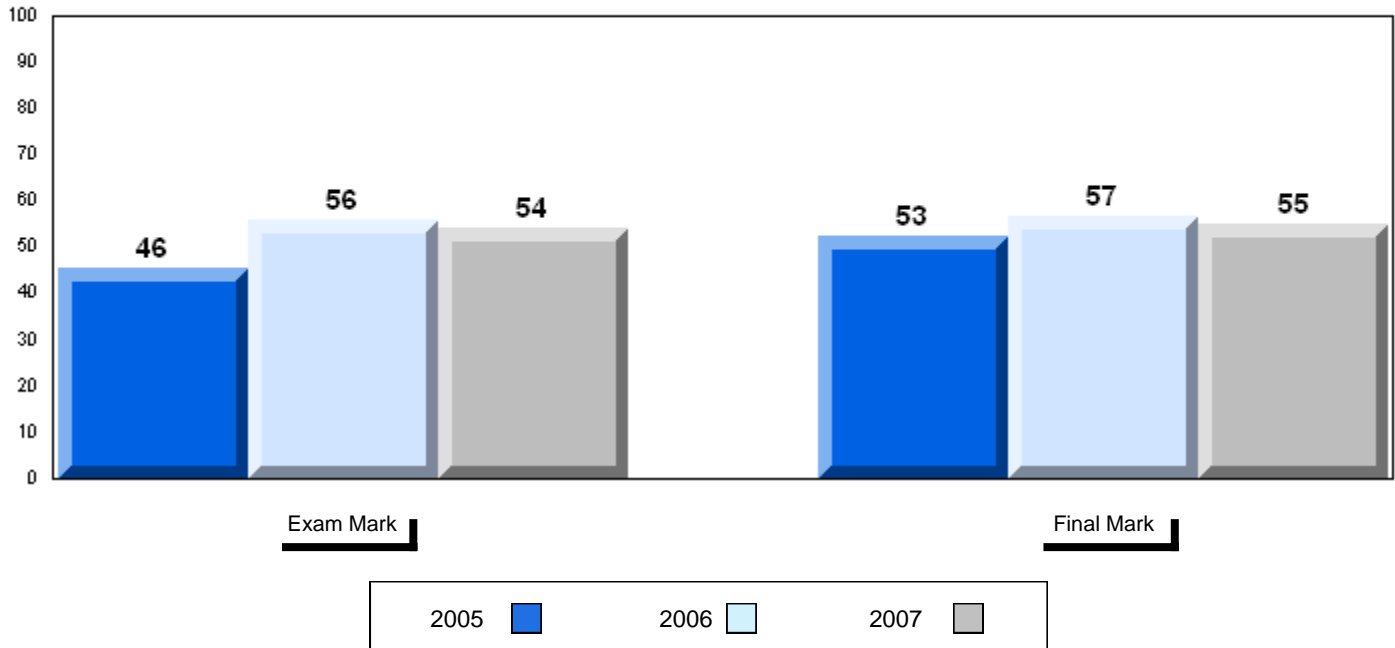

Difference from Provincial Mean, 2005-07

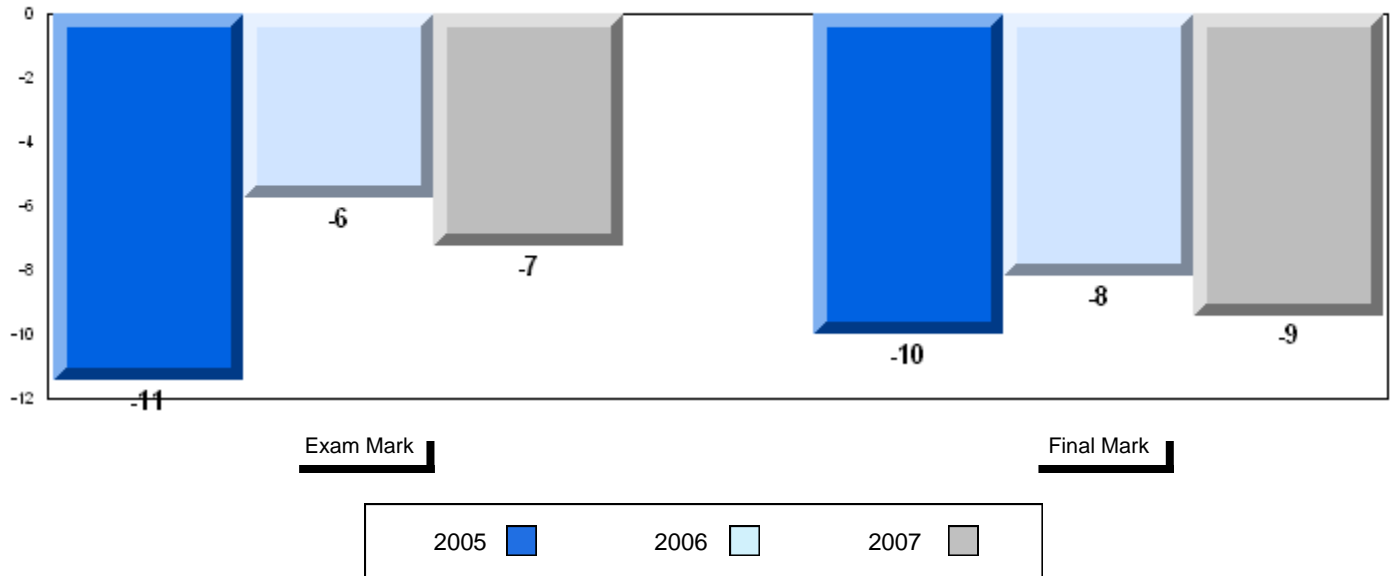

3 Year Public Exam (Subtest) Mark Trend 2005-2007

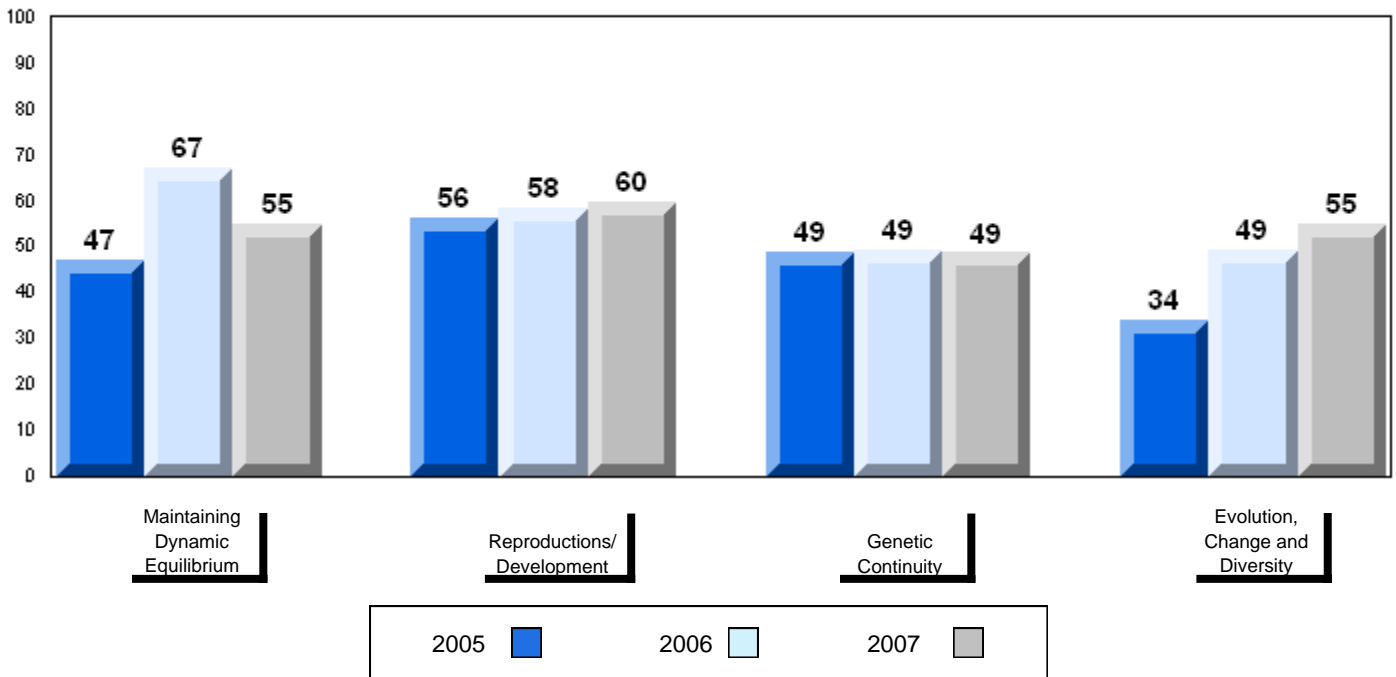

Number of Students	20						
Biology 3201		Public Exam Mark	School vs District	School vs Province	Final Mark	School vs District	School vs Province
	School	58.2	q	q	61.1	q	q
	District	61.6			64.6		
	Province	61.4			64.6		
Subtest							
Maintaining Dynamic Equilibrium	School	61.6	p	p			
	District	59.2					
	Province	58.4					
Reproductions/ Development	School	63.1	q	q			
	District	64.5					
	Province	64.5					
Genetic Continuity	School	51.1	q	q			
	District	59.8					
	Province	59.7					
Evolution, Change and Diversity	School	60.0	q	q			
	District	61.9					
	Province	61.7					

Average Mark, 2005-2007

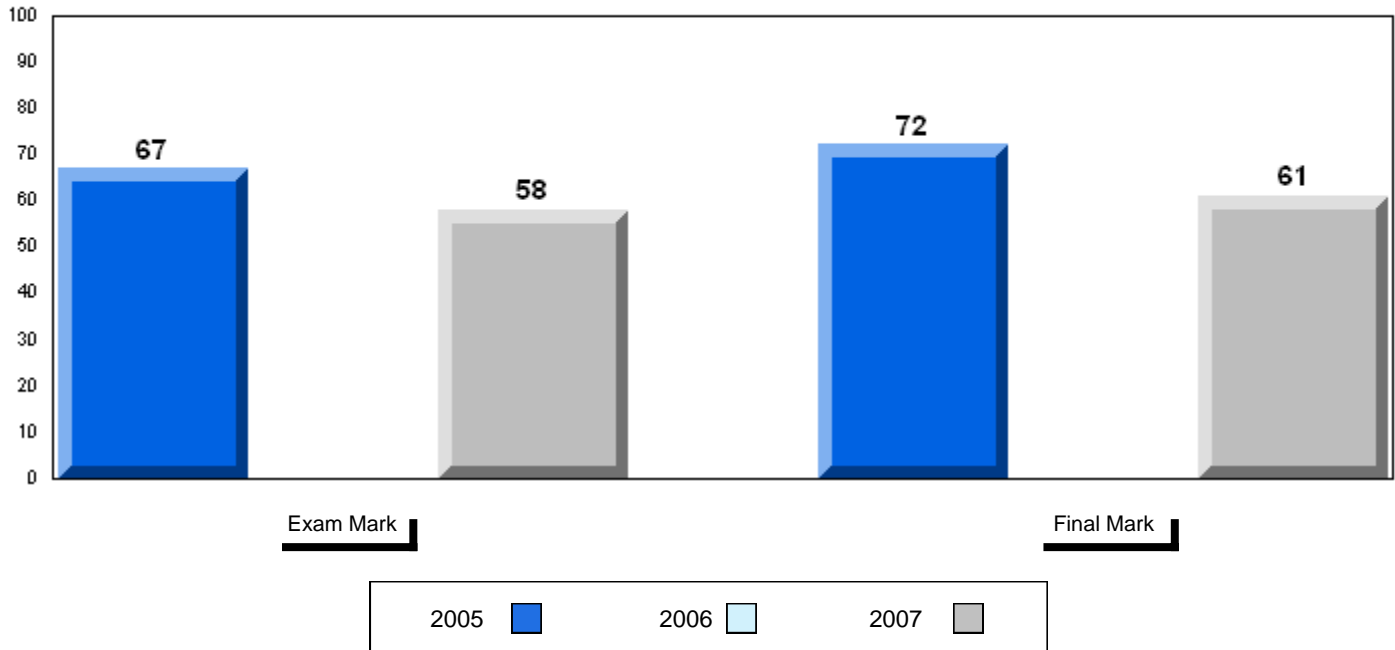

Difference from Provincial Mean, 2005-07

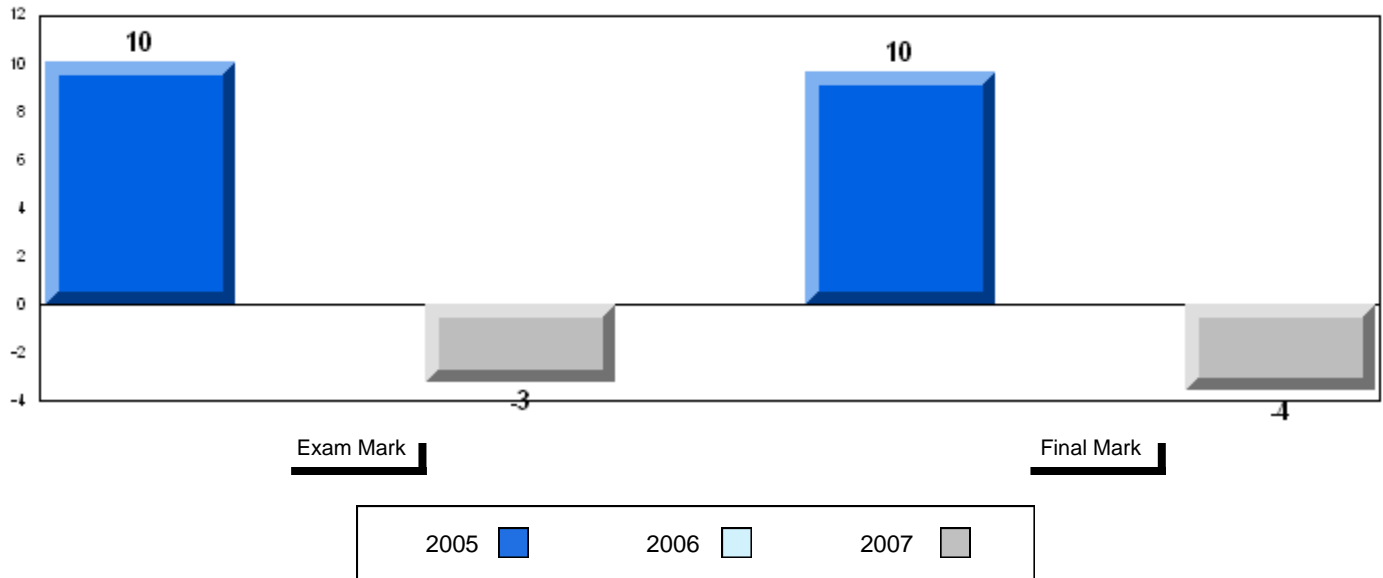

3 Year Public Exam (Subtest) Mark Trend 2005-2007

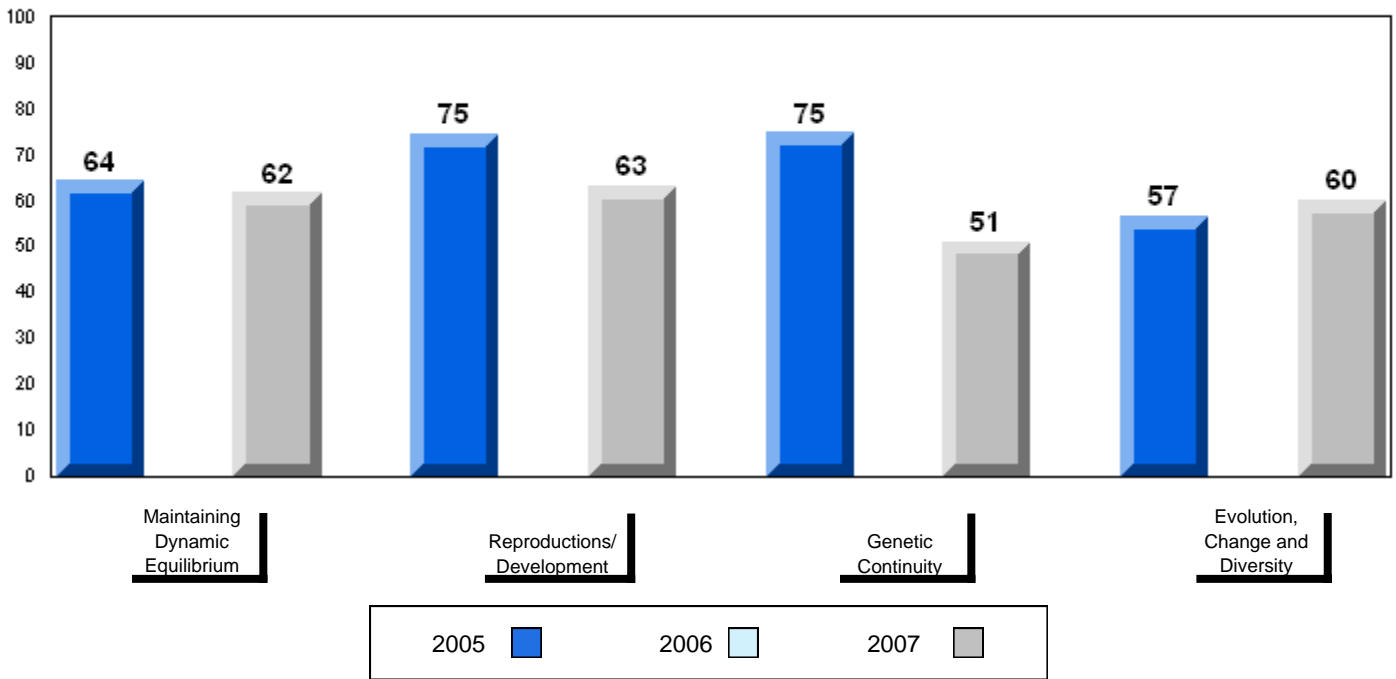

Number of Students	21						
Biology 3201		Public Exam Mark	School vs District	School vs Province	Final Mark	School vs District	School vs Province
	School	65.5	P	P	67.5	P	P
	District	61.6			64.6		
	Province	61.4			64.6		
Subtest							
Maintaining Dynamic Equilibrium	School	65.4	P	P			
	District	59.2					
	Province	58.4					
Reproductions/ Development	School	68.3	P	P			
	District	64.5					
	Province	64.5					
Genetic Continuity	School	61.9	P	P			
	District	59.8					
	Province	59.7					
Evolution, Change and Diversity	School	68.1	P	P			
	District	61.9					
	Province	61.7					

Average Mark, 2005-2007

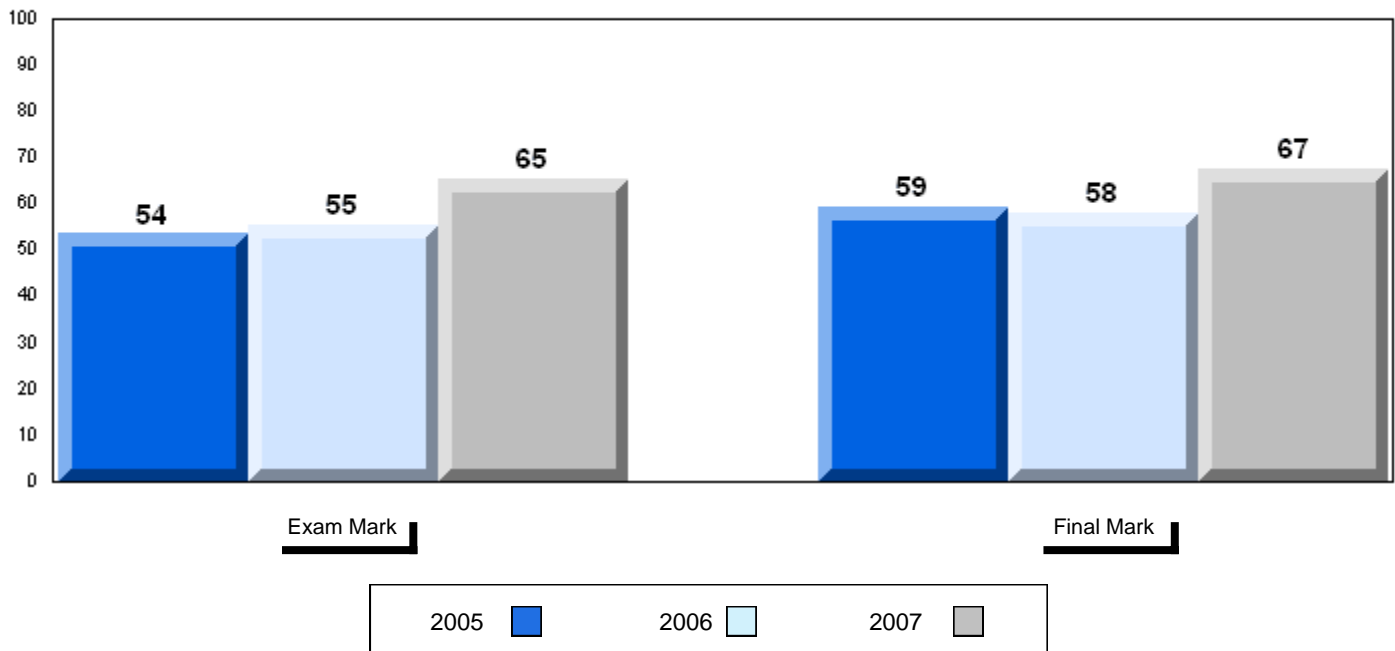

Difference from Provincial Mean, 2005-07

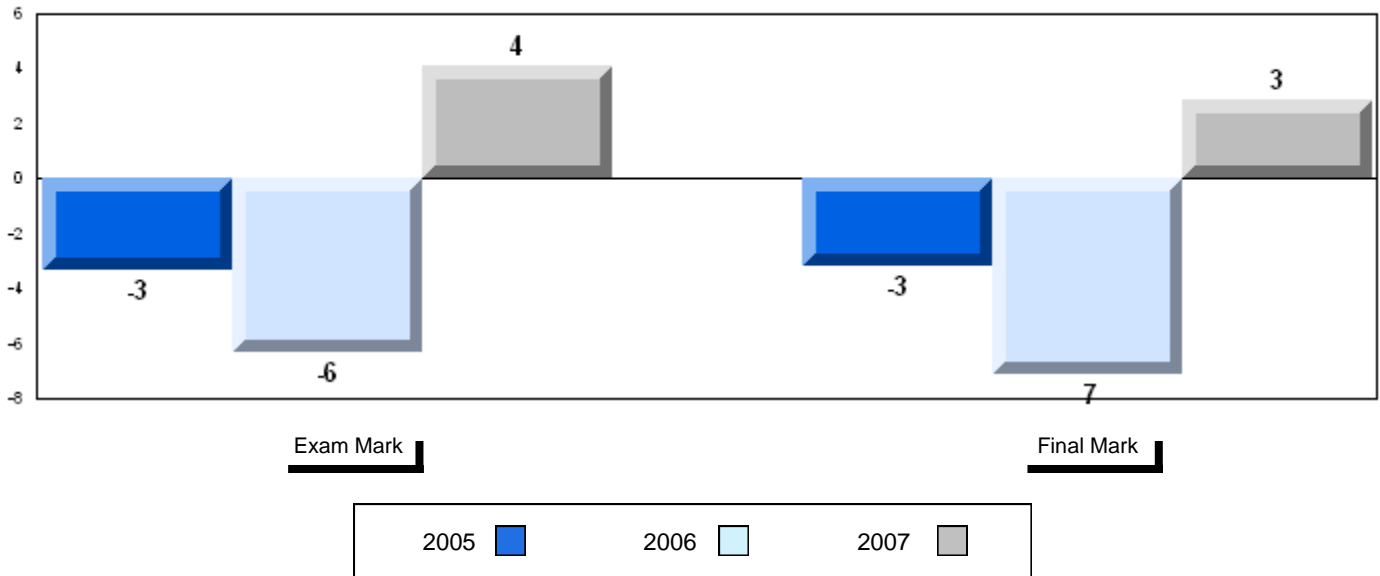

3 Year Public Exam (Subtest) Mark Trend 2005-2007

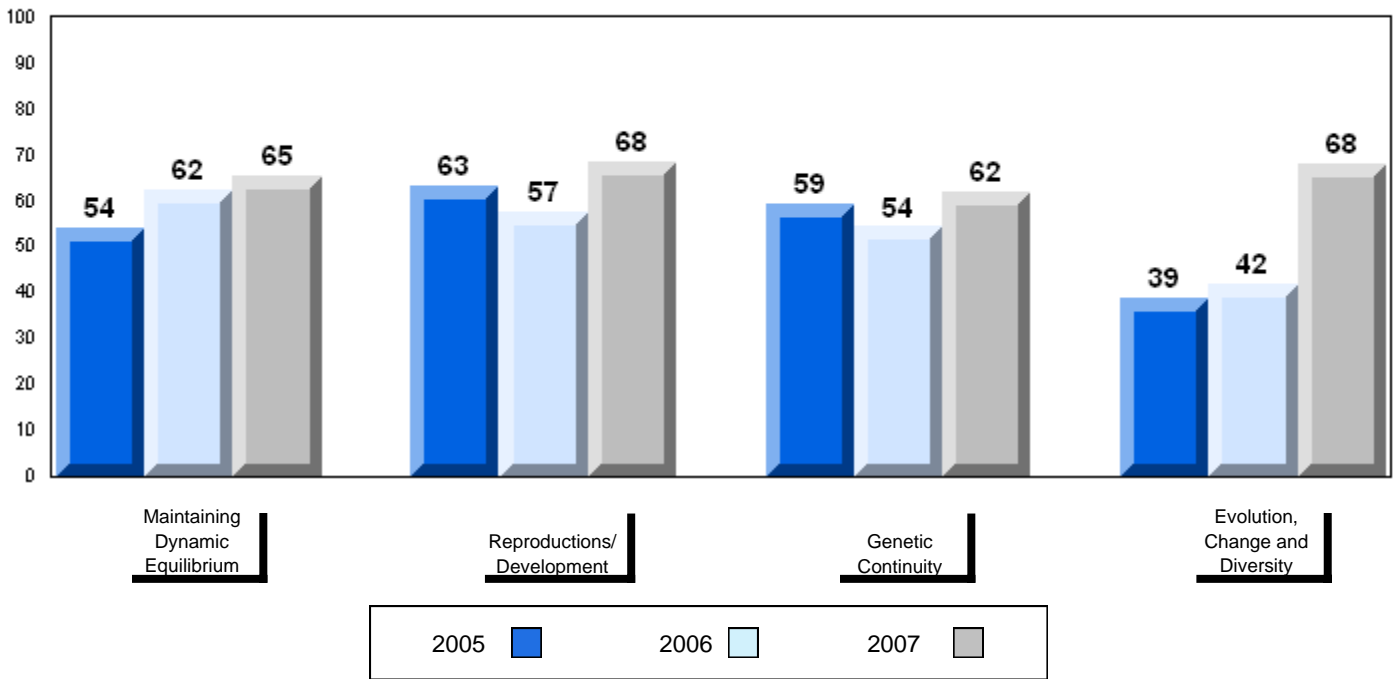

Number of Students	40						
Biology 3201		Public Exam Mark	School vs District	School vs Province	Final Mark	School vs District	School vs Province
	School	60.1	q	q	63.5	q	q
	District	61.6			64.6		
	Province	61.4			64.6		
Subtest							
Maintaining Dynamic Equilibrium	School	56.0	q	q			
	District	59.2					
	Province	58.4					
Reproductions/ Development	School	61.2	q	q			
	District	64.5					
	Province	64.5					
Genetic Continuity	School	59.7	q	P			
	District	59.8					
	Province	59.7					
Evolution, Change and Diversity	School	61.9	P	P			
	District	61.9					
	Province	61.7					

Average Mark, 2005-2007

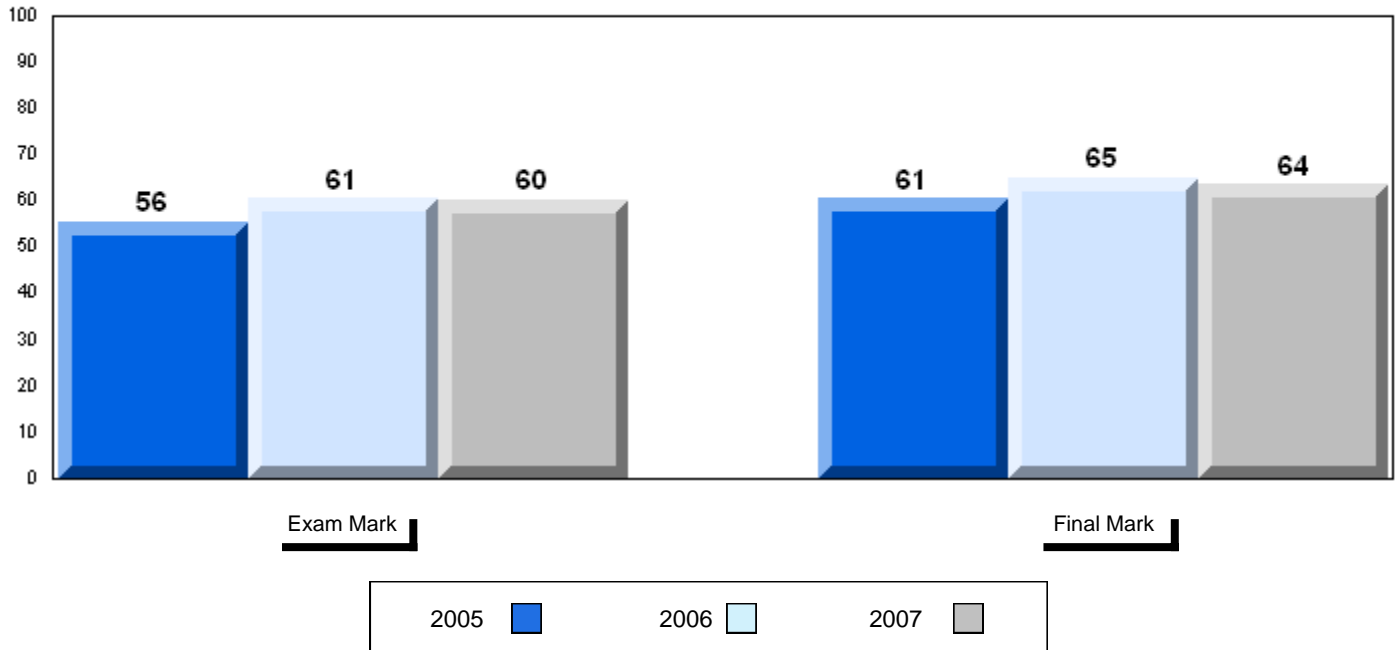

Difference from Provincial Mean, 2005-07

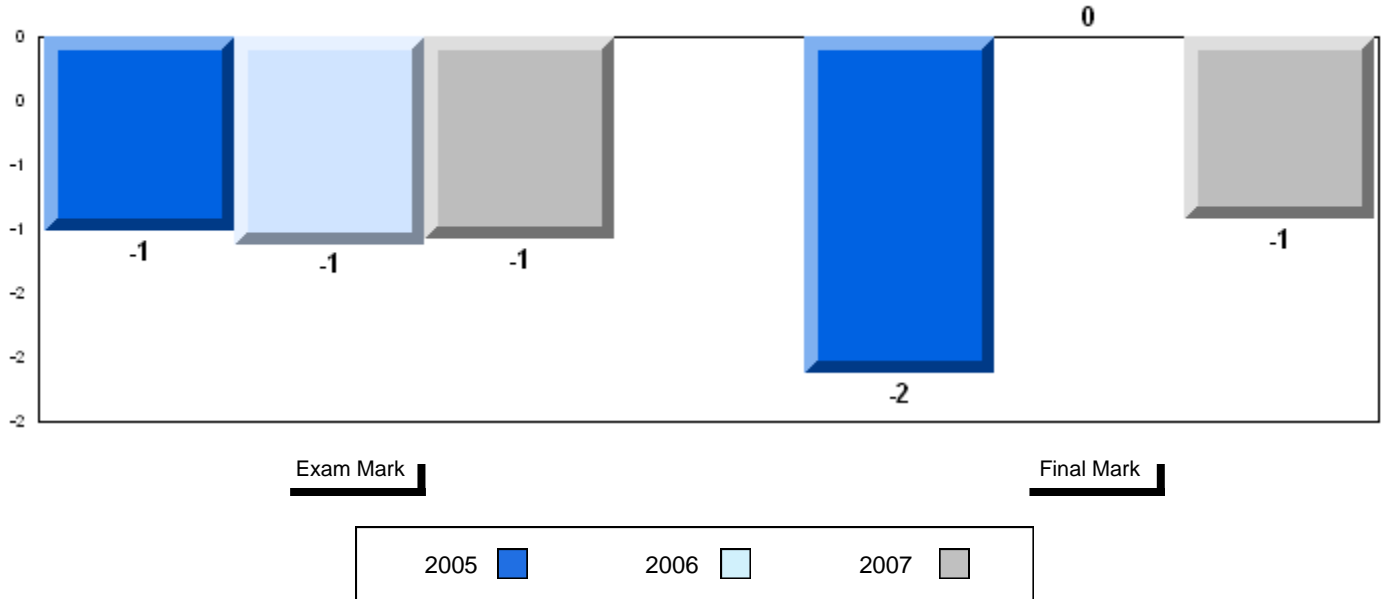

3 Year Public Exam (Subtest) Mark Trend 2005-2007

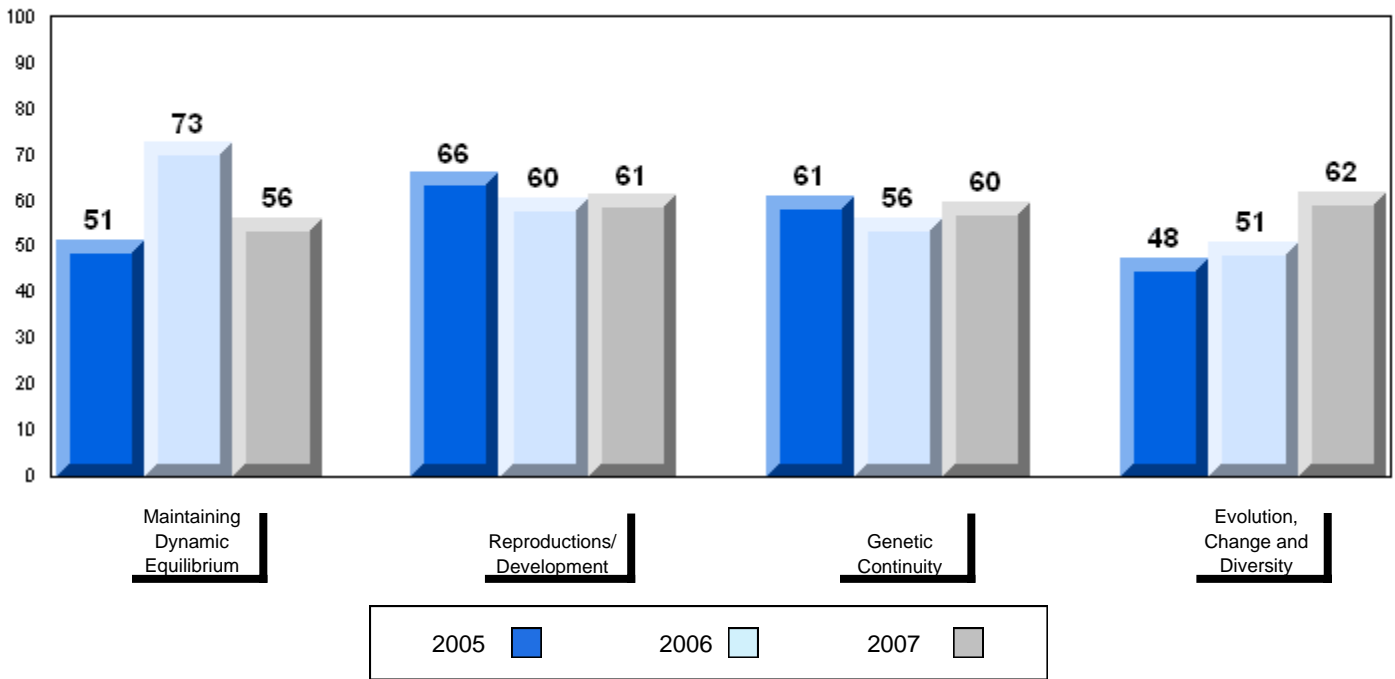

District 4 - Eastern

#235 - Clarenville High School, Clarenville

Grades: 9-12

Number of Students	63						
Biology 3201		Public Exam Mark	School vs District	School vs Province	Final Mark	School vs District	School vs Province
	School	66.3	P	P	67.2	P	P
	District	61.6			64.6		
	Province	61.4			64.6		
Subtest							
Maintaining Dynamic Equilibrium	School	65.5	P	P			
	District	59.2					
	Province	58.4					
Reproductions/ Development	School	67.8	P	P			
	District	64.5					
	Province	64.5					
Genetic Continuity	School	64.5	P	P			
	District	59.8					
	Province	59.7					
Evolution, Change and Diversity	School	67.9	P	P			
	District	61.9					
	Province	61.7					

Average Mark, 2005-2007

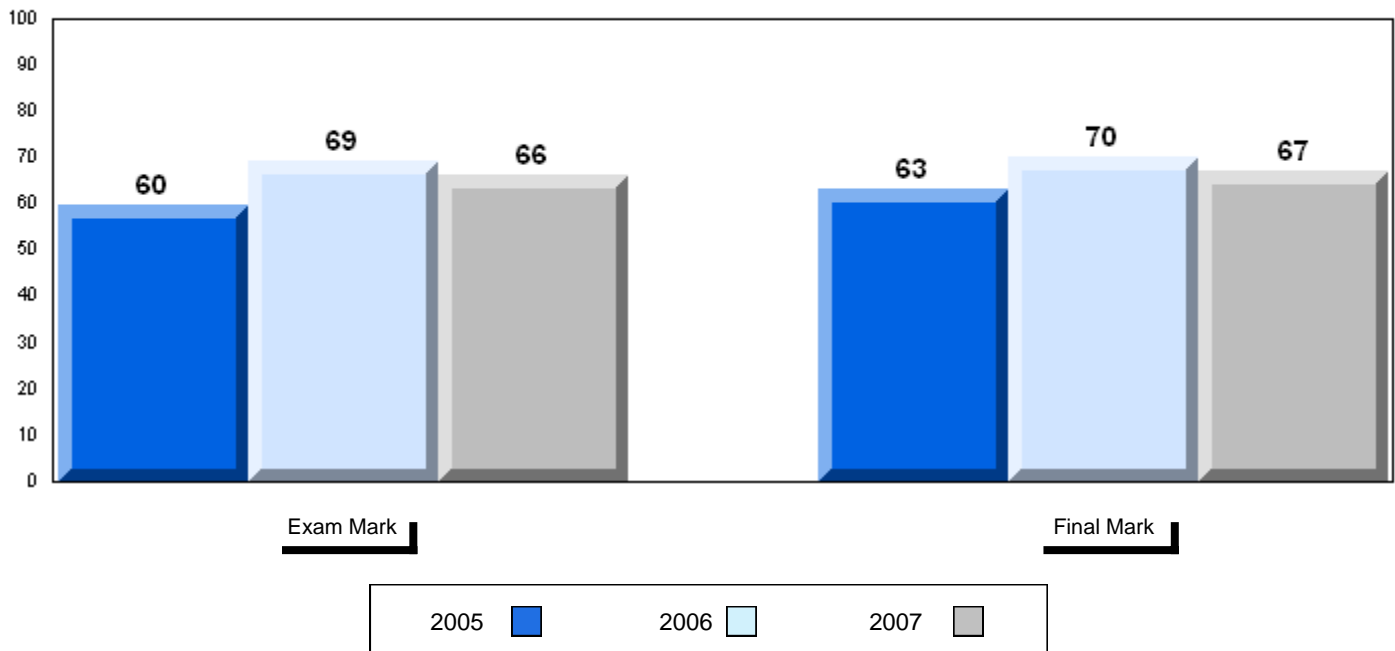

Difference from Provincial Mean, 2005-07

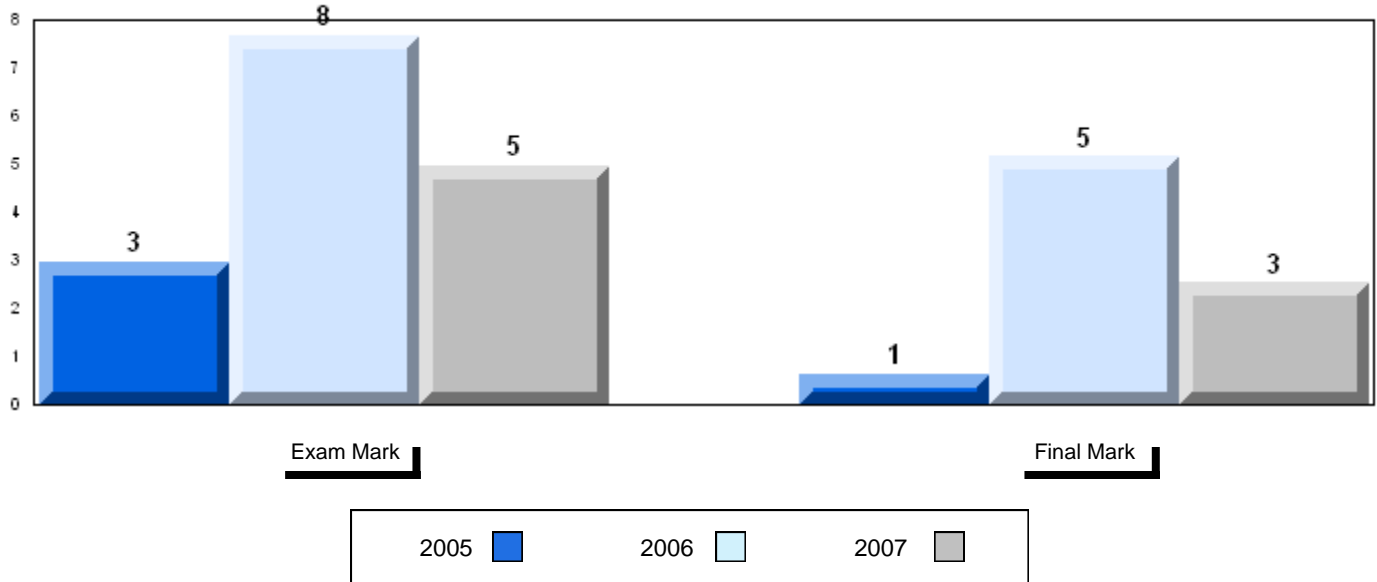

3 Year Public Exam (Subtest) Mark Trend 2005-2007

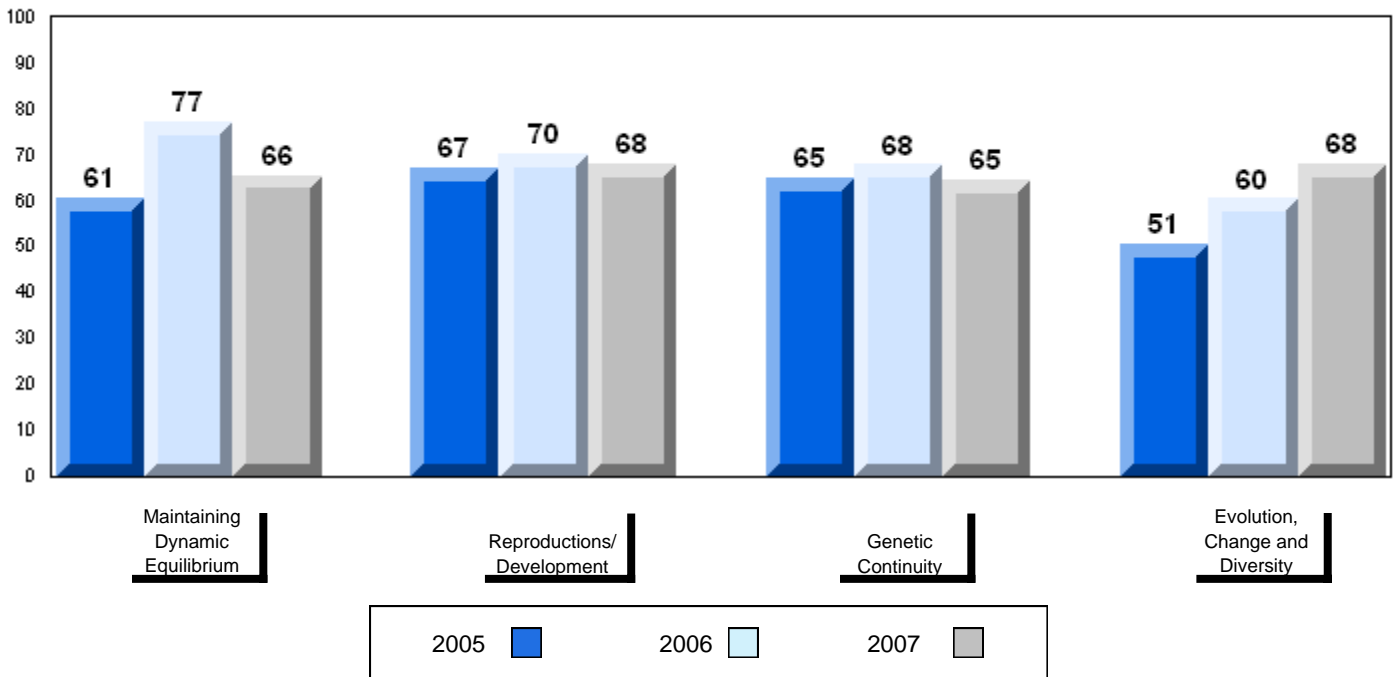

District 4 - Eastern

#242 - Random Island Academy, Random Island

Grades: K-12

Number of Students

11

Biology 3201

School
 District
 Province

Public Exam Mark

School vs District

School vs Province

62.0
 61.6
 61.4

P

P

Final Mark

School vs District

School vs Province

62.6
 64.6
 64.6

q

q

Subtest

Maintaining Dynamic Equilibrium

School
 District
 Province

58.0
 59.2
 58.4

q

q

Reproductions/ Development

School
 District
 Province

58.1
 64.5
 64.5

q

q

Genetic Continuity

School
 District
 Province

67.5
 59.8
 59.7

P

P

Evolution, Change and Diversity

School
 District
 Province

59.1
 61.9
 61.7

q

q

Average Mark, 2005-2007

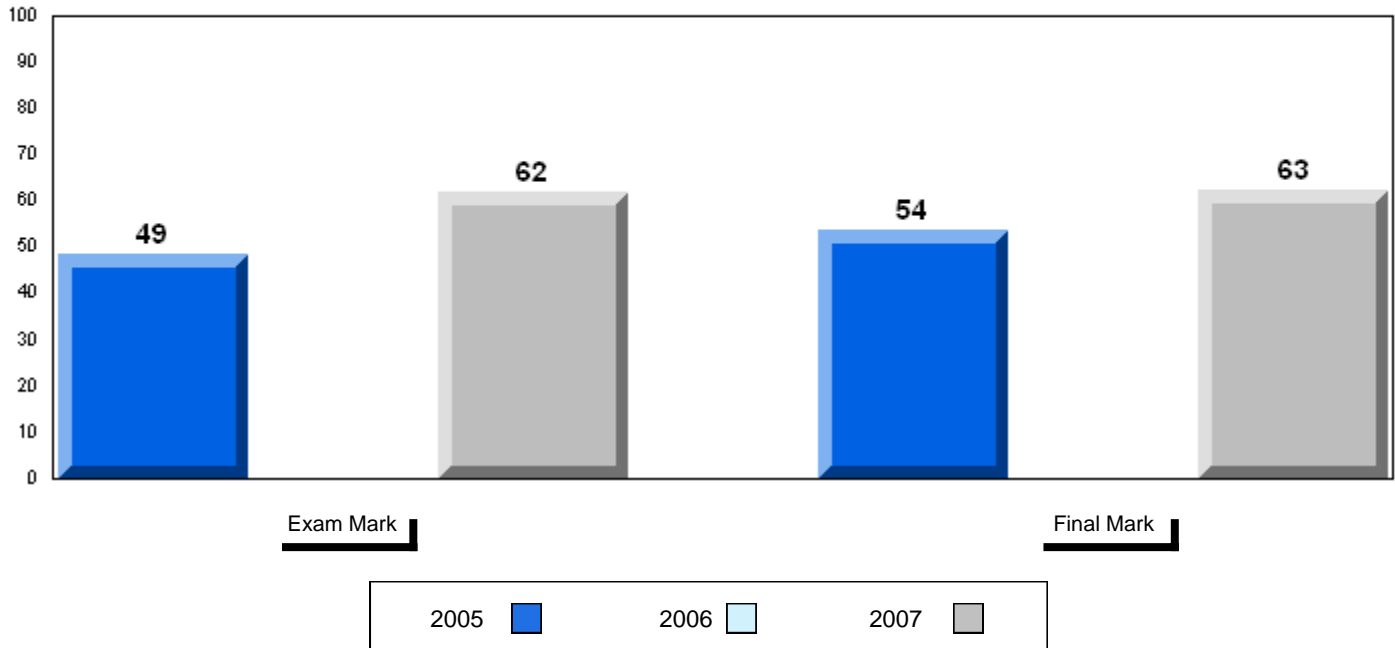

District 4 - Eastern

#242 - Random Island Academy, Random Island

Grades: K-12

Difference from Provincial Mean, 2005-07

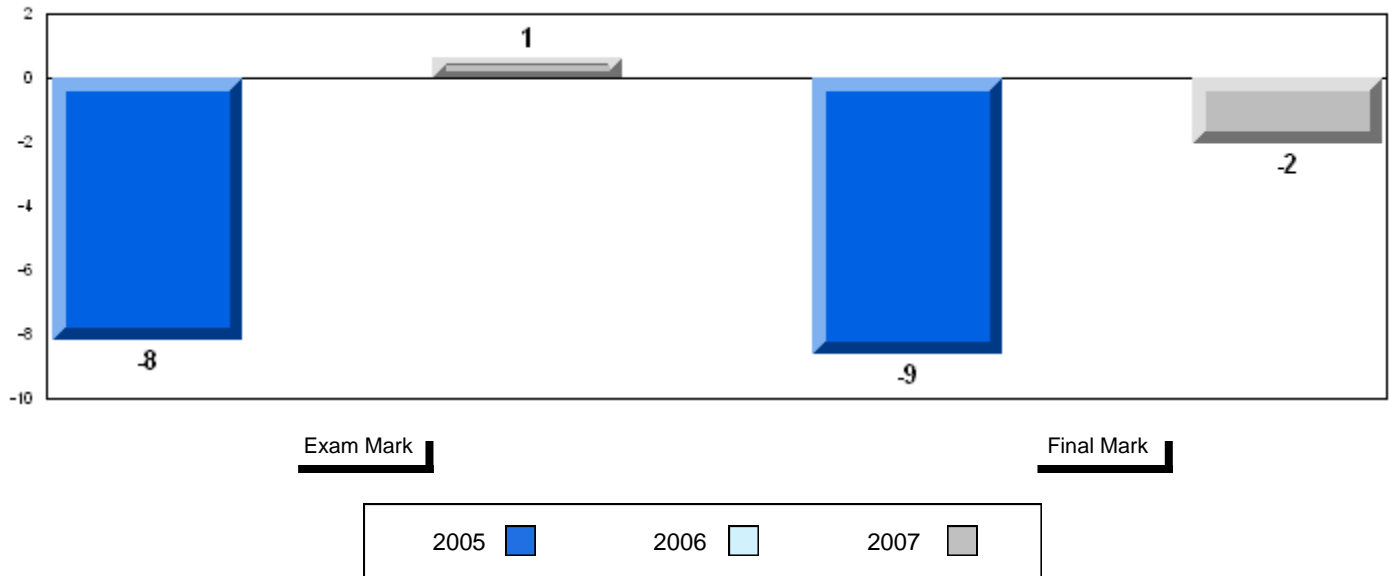

3 Year Public Exam (Subtest) Mark Trend 2005-2007

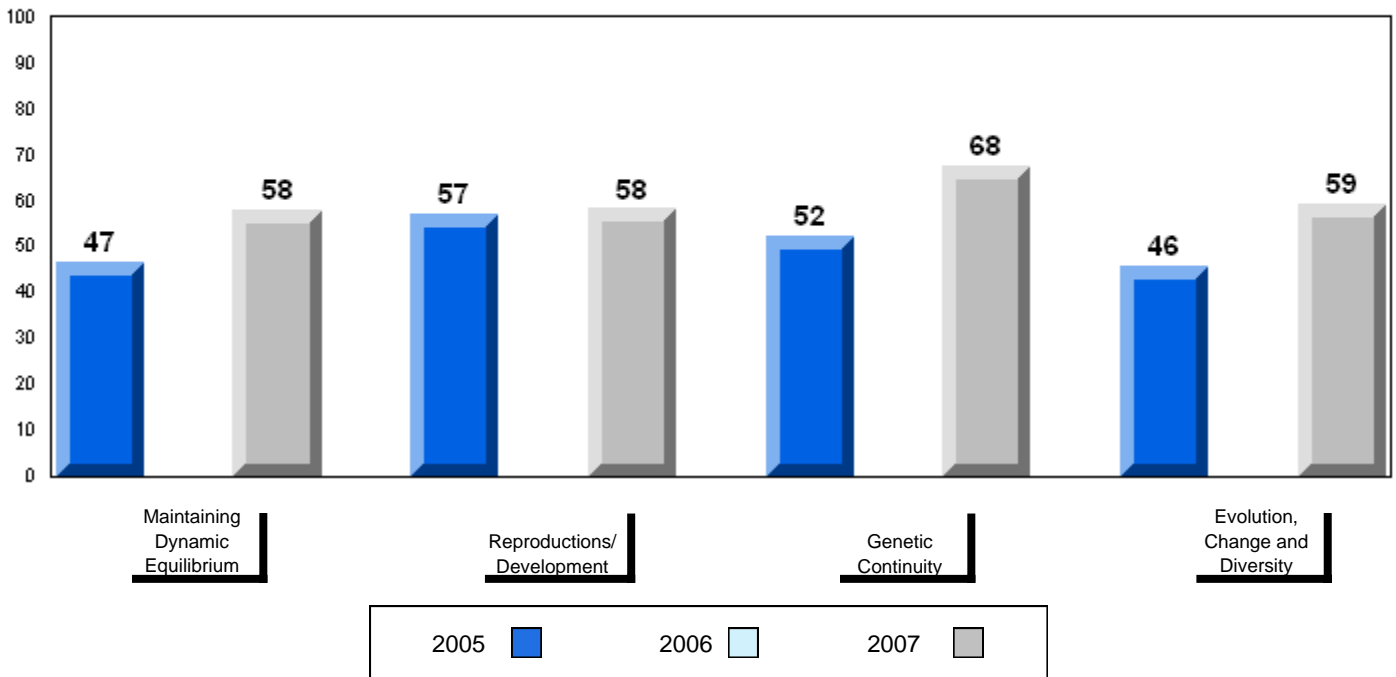

District 4 - Eastern

#246 - Swift Current Academy, Swift Current

Grades: K-12

Number of Students

8

Biology 3201

School
 District
 Province

Public Exam Mark

School vs District

School vs Province

58.5
 61.6
 61.4

q

q

Final Mark

School vs District

School vs Province

61.4
 64.6
 64.6

q

q

Subtest

Maintaining Dynamic Equilibrium

School
 District
 Province

54.7
 59.2
 58.4

q

q

Reproductions/ Development

School
 District
 Province

60.6
 64.5
 64.5

q

q

Genetic Continuity

School
 District
 Province

59.5
 59.8
 59.7

q

q

Evolution, Change and Diversity

School
 District
 Province

55.8
 61.9
 61.7

q

q

Average Mark, 2005-2007

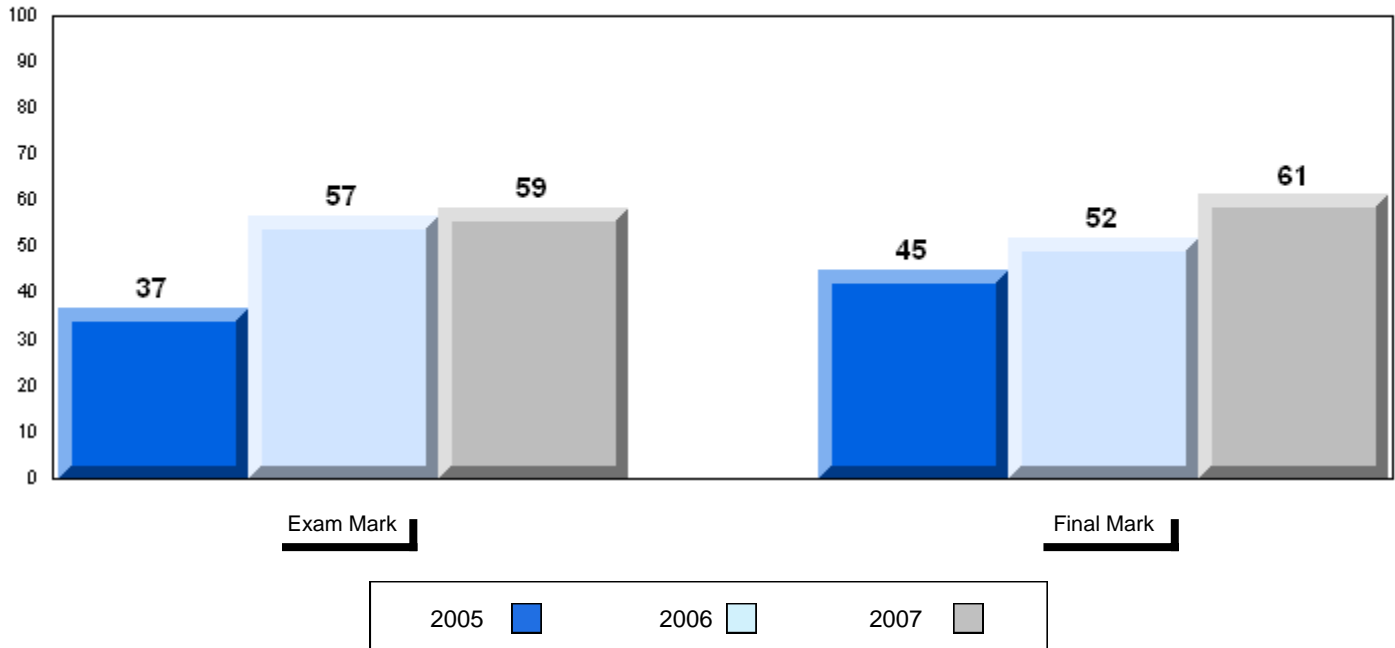

Difference from Provincial Mean, 2005-07

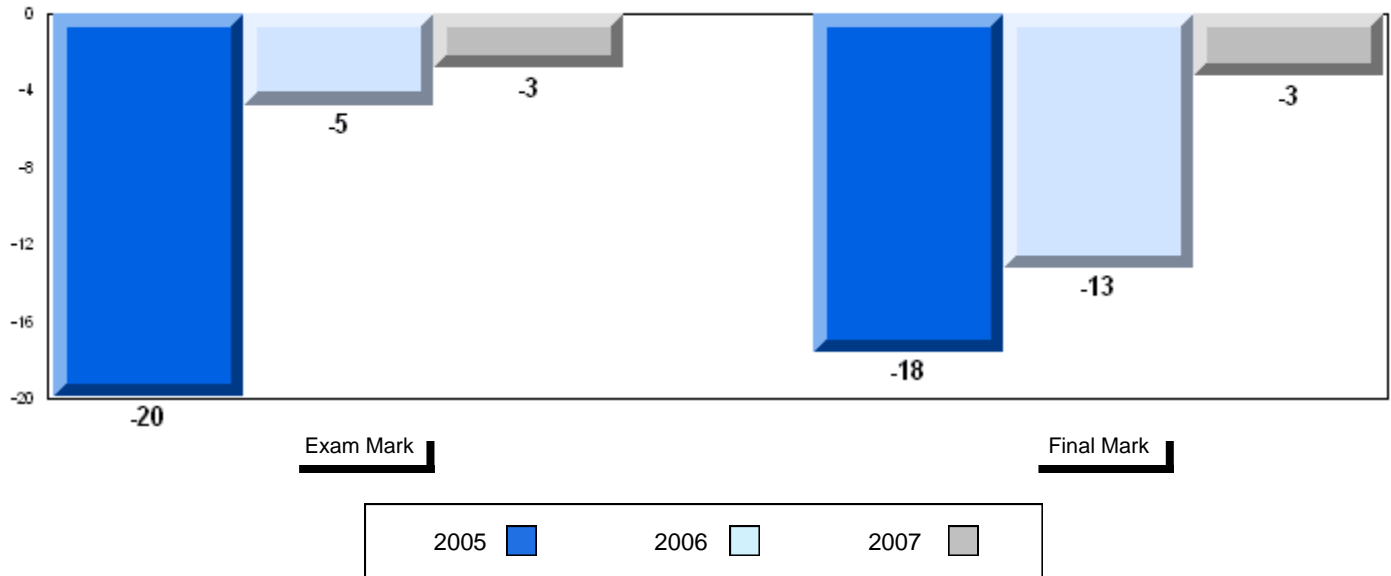

3 Year Public Exam (Subtest) Mark Trend 2005-2007

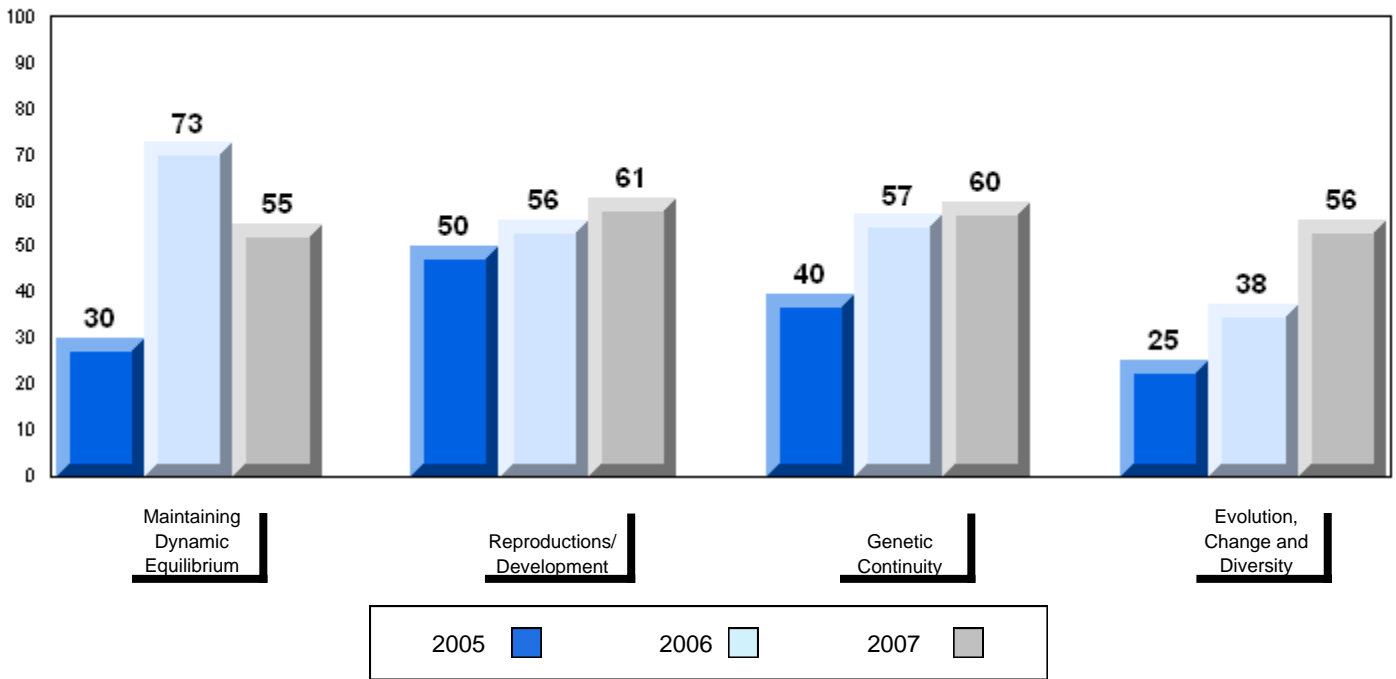

District 4 - Eastern

#247 - Roncalli Central High, Avondale

Grades: 6-12

Number of Students

51

Biology 3201

School
 District
 Province

Public Exam Mark

School vs District

School vs Province

59.6
 61.6
 61.4

q

q

Final Mark

School vs District

School vs Province

65.6
 64.6
 64.6

p

p

Subtest

Maintaining Dynamic Equilibrium

School
 District
 Province

58.5
 59.2
 58.4

q

p

Reproductions/ Development

School
 District
 Province

64.1
 64.5
 64.5

q

q

Genetic Continuity

School
 District
 Province

57.7
 59.8
 59.7

q

q

Evolution, Change and Diversity

School
 District
 Province

56.0
 61.9
 61.7

q

q

Average Mark, 2005-2007

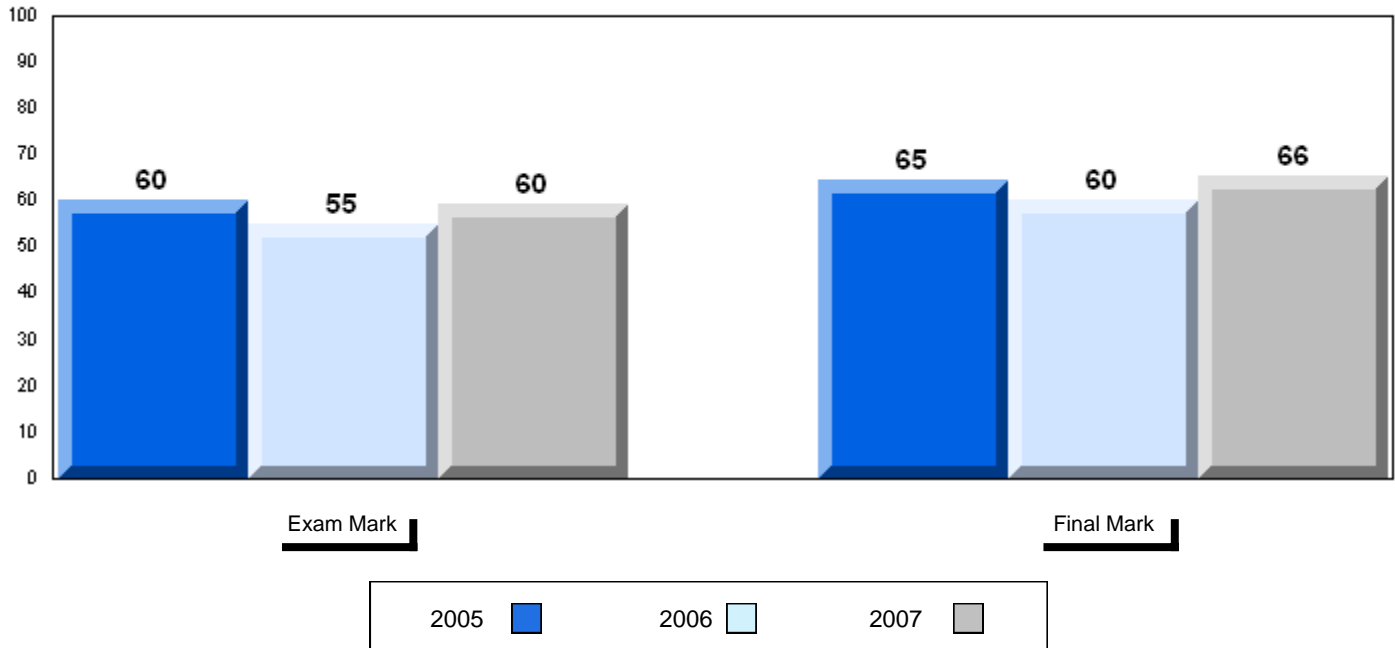

Difference from Provincial Mean, 2005-07

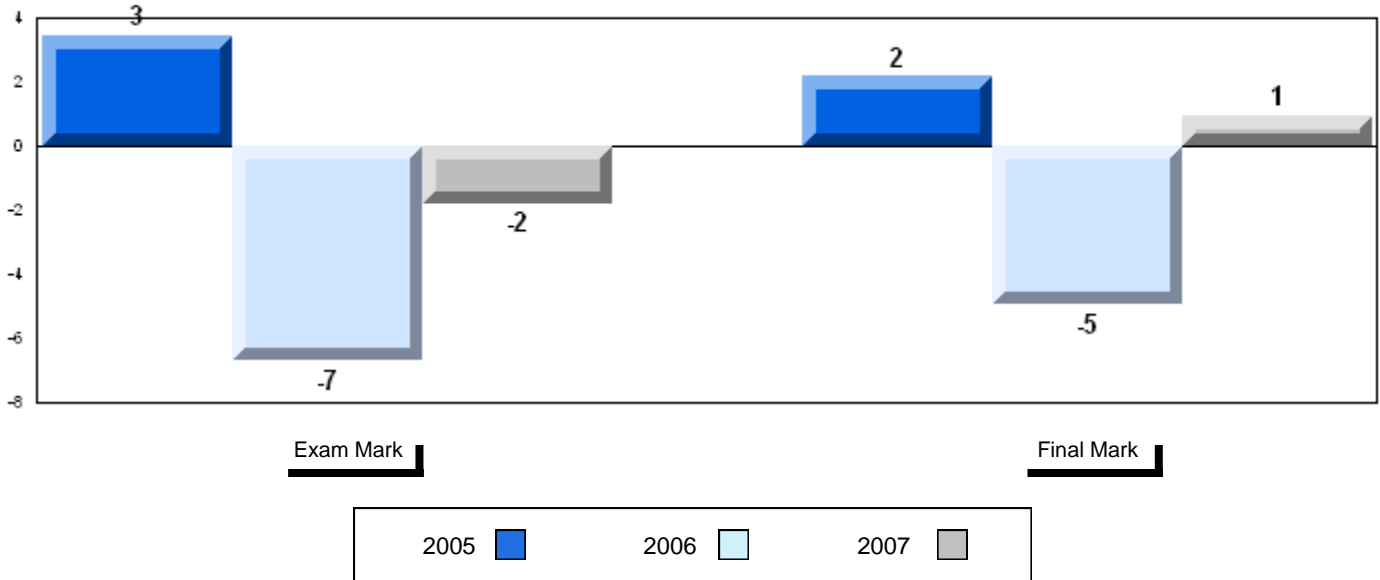

3 Year Public Exam (Subtest) Mark Trend 2005-2007

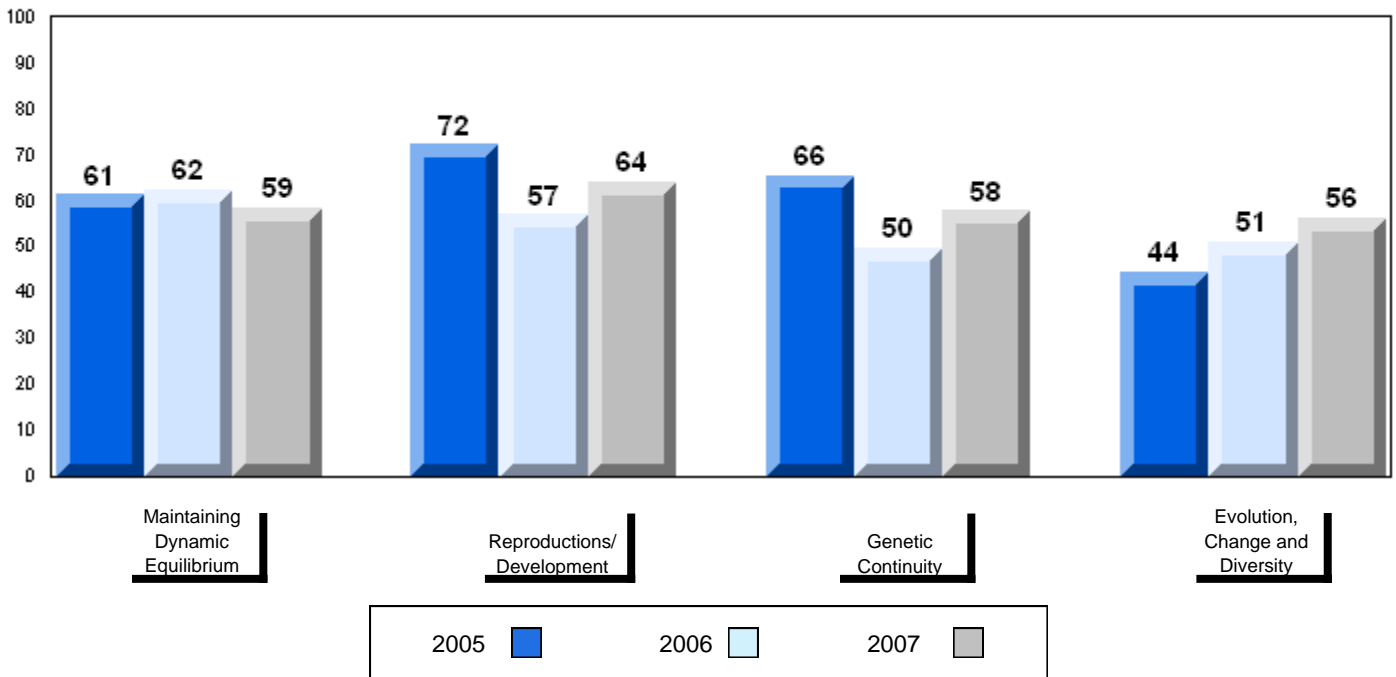

District 4 - Eastern

#249 - Ascension Collegiate, Bay Roberts

Grades: 10-12

Number of Students	98						
Biology 3201		Public Exam Mark	School vs District	School vs Province	Final Mark	School vs District	School vs Province
	School	59.6	q	q	64.7	p	p
	District	61.6			64.6		
	Province	61.4			64.6		
<u>Subtest</u>							
Maintaining Dynamic Equilibrium	School	58.1	q	q			
	District	59.2					
	Province	58.4					
Reproductions/ Development	School	61.1	q	q			
	District	64.5					
	Province	64.5					
Genetic Continuity	School	58.5	q	q			
	District	59.8					
	Province	59.7					
Evolution, Change and Diversity	School	60.0	q	q			
	District	61.9					
	Province	61.7					

Average Mark, 2005-2007

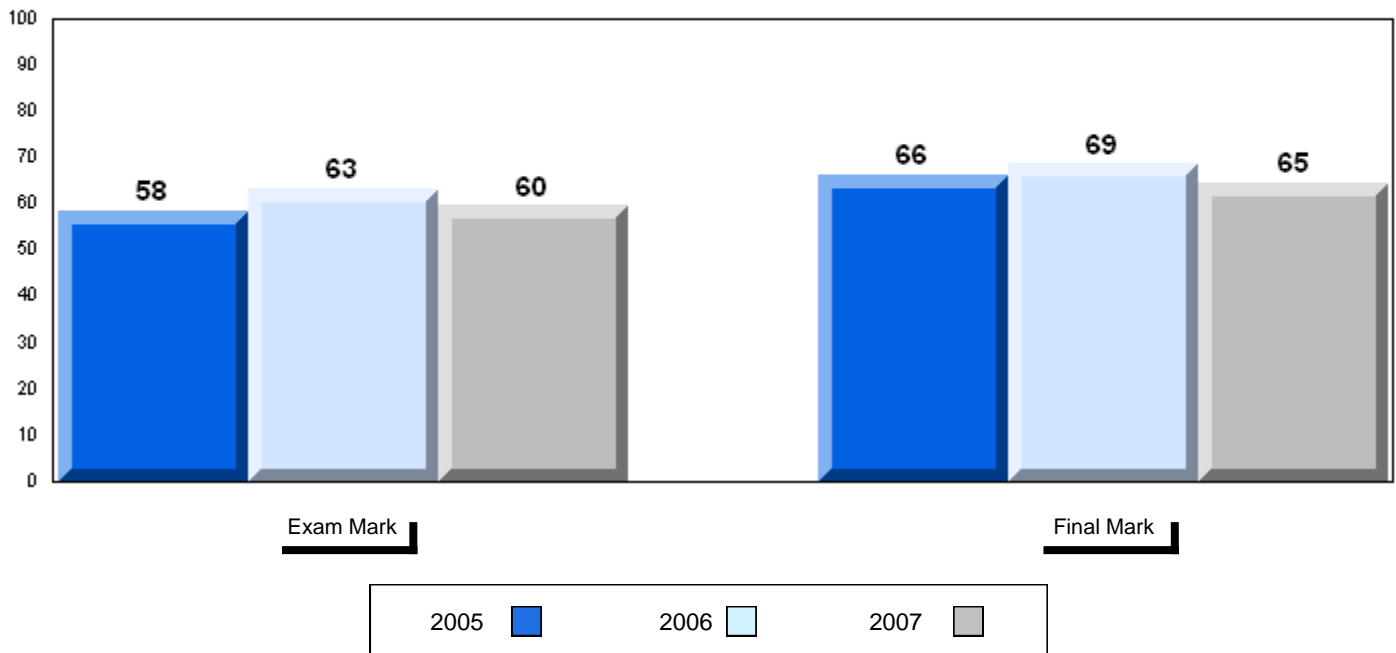

Difference from Provincial Mean, 2005-07

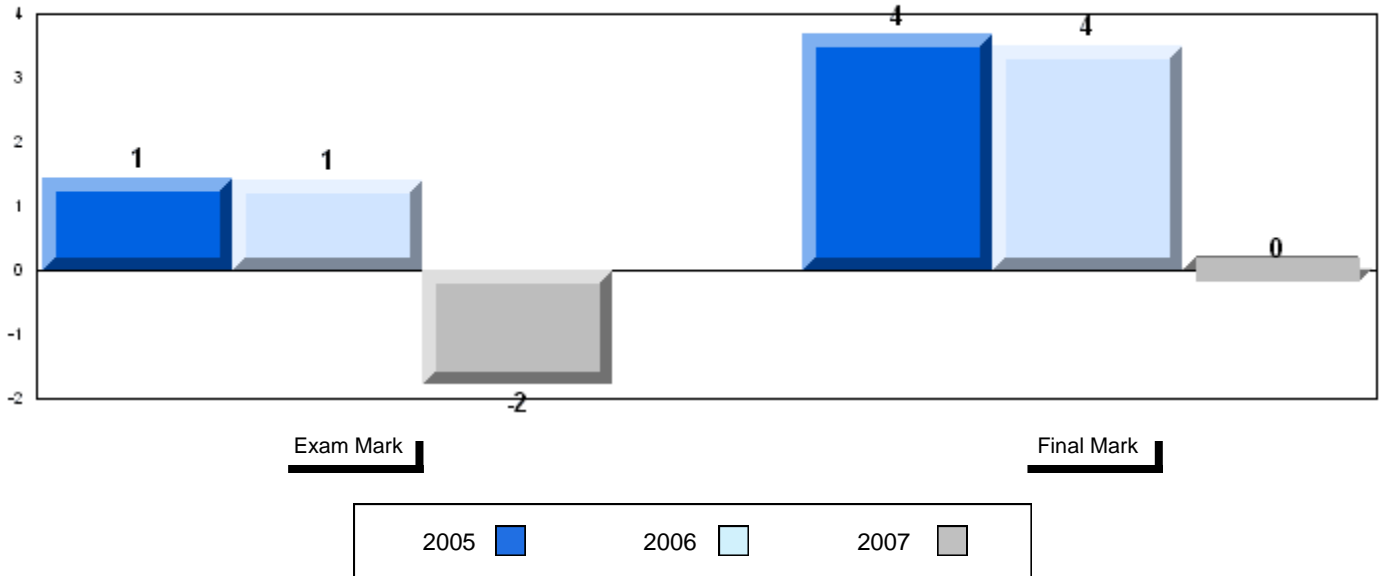

3 Year Public Exam (Subtest) Mark Trend 2005-2007

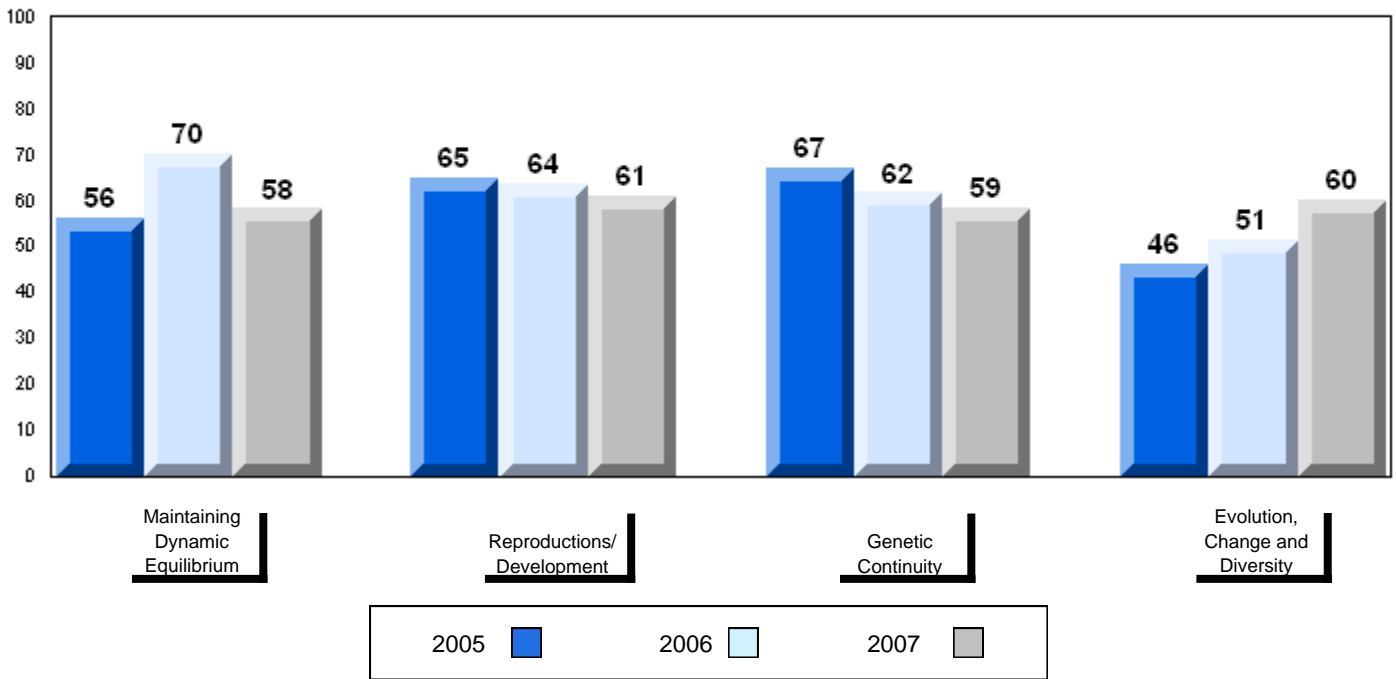

District 4 - Eastern

#253 - Carbonear Collegiate, Carbonear

Grades: 10-12

Number of Students	58						
Biology 3201		Public Exam Mark	School vs District	School vs Province	Final Mark	School vs District	School vs Province
	School	59.1	q	q	62.3	q	q
	District	61.6			64.6		
	Province	61.4			64.6		
Subtest							
Maintaining Dynamic Equilibrium	School	57.3	q	q			
	District	59.2					
	Province	58.4					
Reproductions/ Development	School	61.2	q	q			
	District	64.5					
	Province	64.5					
Genetic Continuity	School	58.6	q	q			
	District	59.8					
	Province	59.7					
Evolution, Change and Diversity	School	59.1	q	q			
	District	61.9					
	Province	61.7					

Average Mark, 2005-2007

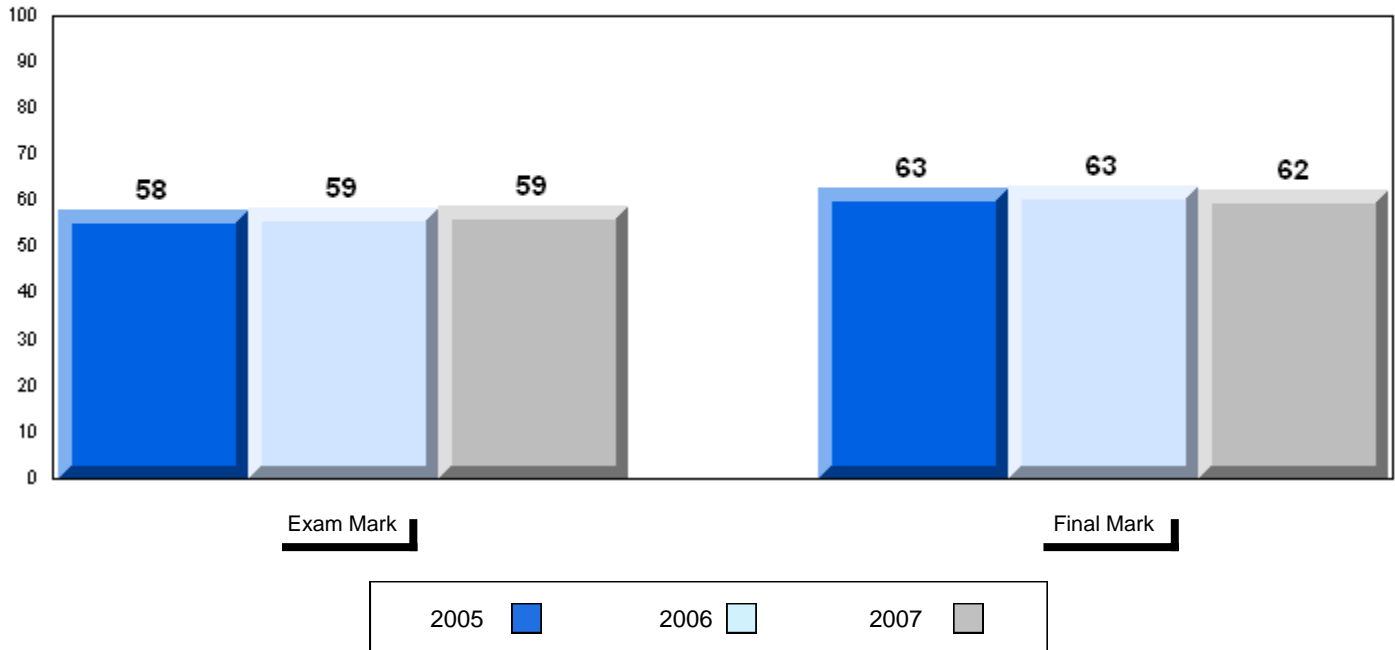

Difference from Provincial Mean, 2005-07

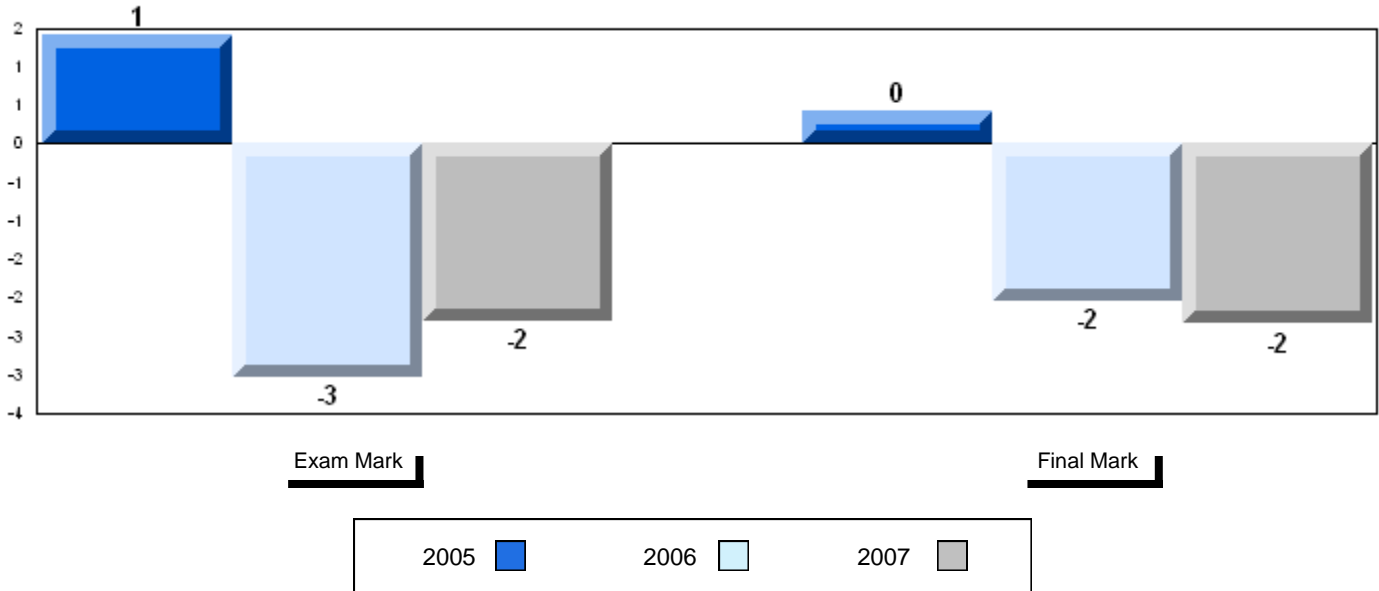

3 Year Public Exam (Subtest) Mark Trend 2005-2007

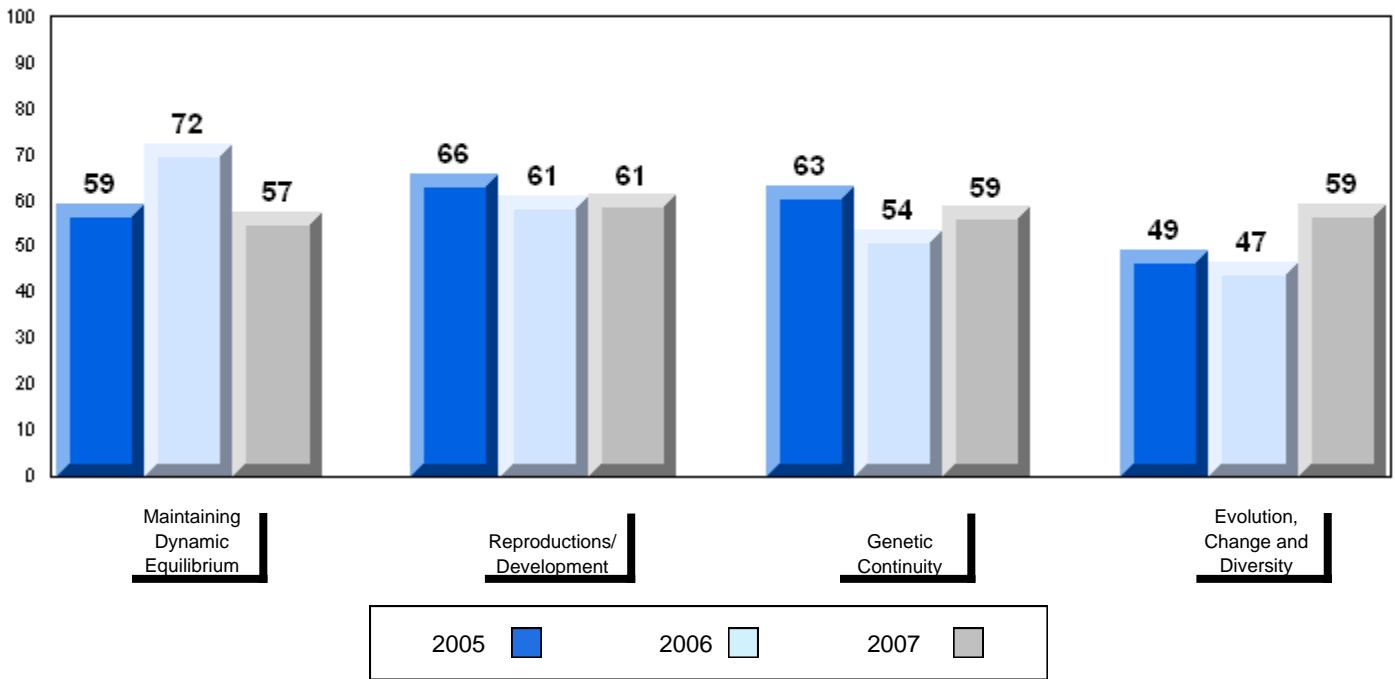

Number of Students	13						
Biology 3201		Public Exam Mark	School vs District	School vs Province	Final Mark	School vs District	School vs Province
	School	67.5	P	P	69.7	P	P
	District	61.6			64.6		
	Province	61.4			64.6		
<u>Subtest</u>							
Maintaining Dynamic Equilibrium	School	66.0	P	P			
	District	59.2					
	Province	58.4					
Reproductions/ Development	School	66.1	P	P			
	District	64.5					
	Province	64.5					
Genetic Continuity	School	68.2	P	P			
	District	59.8					
	Province	59.7					
Evolution, Change and Diversity	School	68.7	P	P			
	District	61.9					
	Province	61.7					

Average Mark, 2005-2007

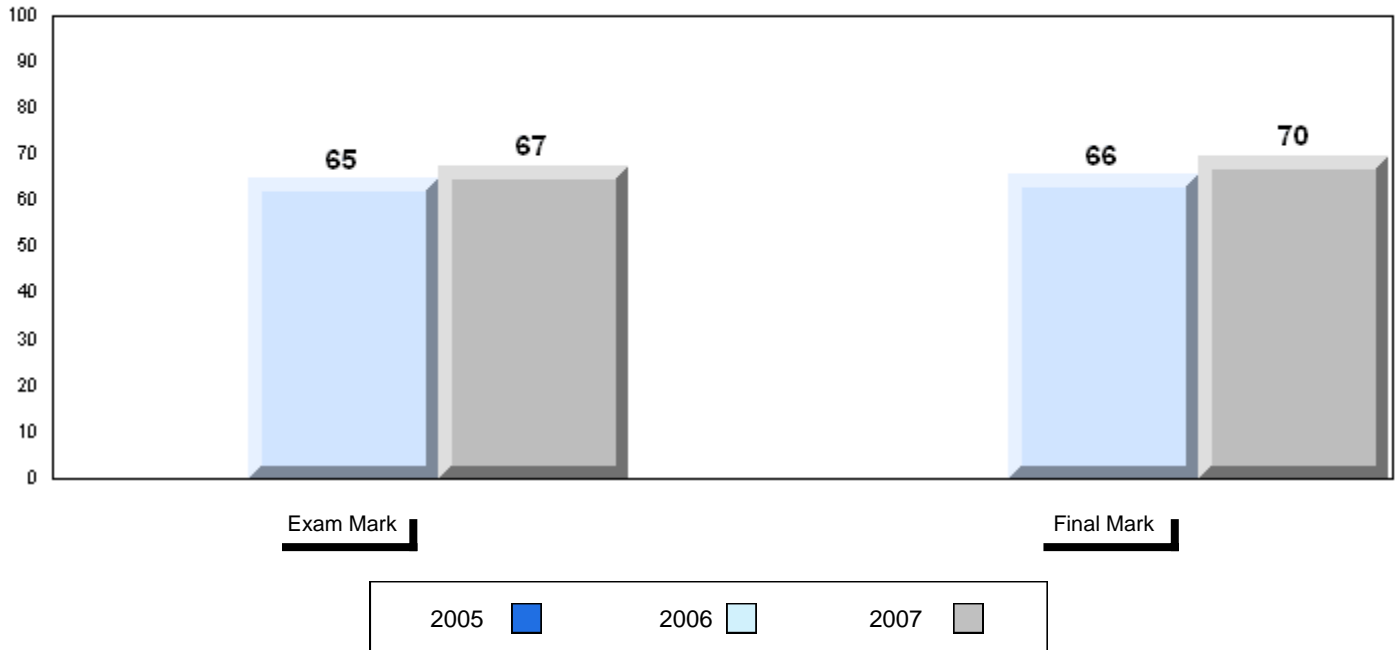

Difference from Provincial Mean, 2005-07

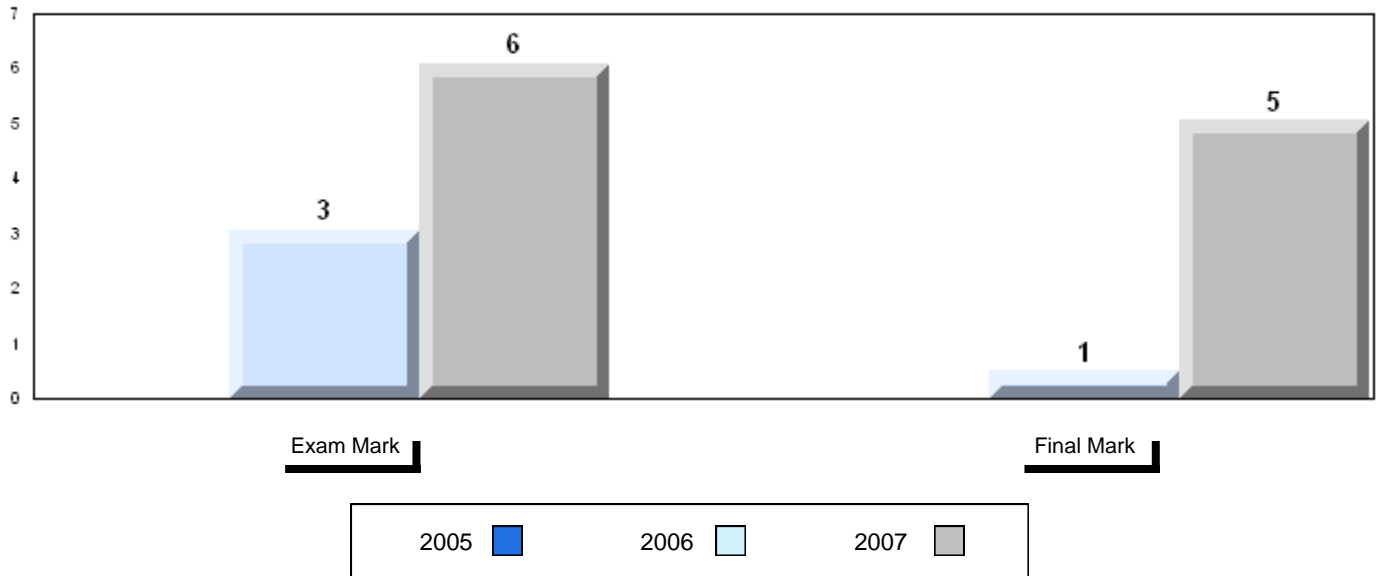

3 Year Public Exam (Subtest) Mark Trend 2005-2007

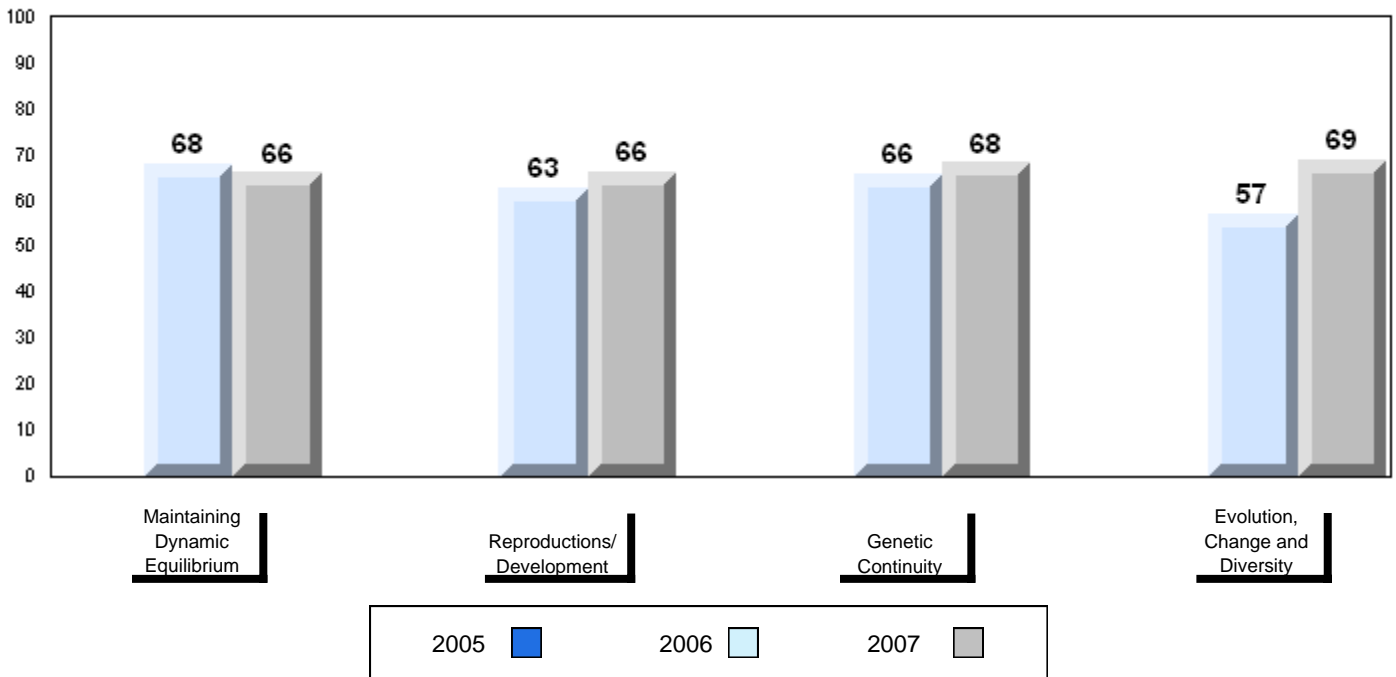

Number of Students	29						
Biology 3201		Public Exam Mark	School vs District	School vs Province	Final Mark	School vs District	School vs Province
	School	65.2	P	P	68.2	P	P
	District	61.6			64.6		
	Province	61.4			64.6		
Subtest							
Maintaining Dynamic Equilibrium	School	65.6	P	P			
	District	59.2					
	Province	58.4					
Reproductions/ Development	School	66.2	P	P			
	District	64.5					
	Province	64.5					
Genetic Continuity	School	62.5	P	P			
	District	59.8					
	Province	59.7					
Evolution, Change and Diversity	School	67.7	P	P			
	District	61.9					
	Province	61.7					

Average Mark, 2005-2007

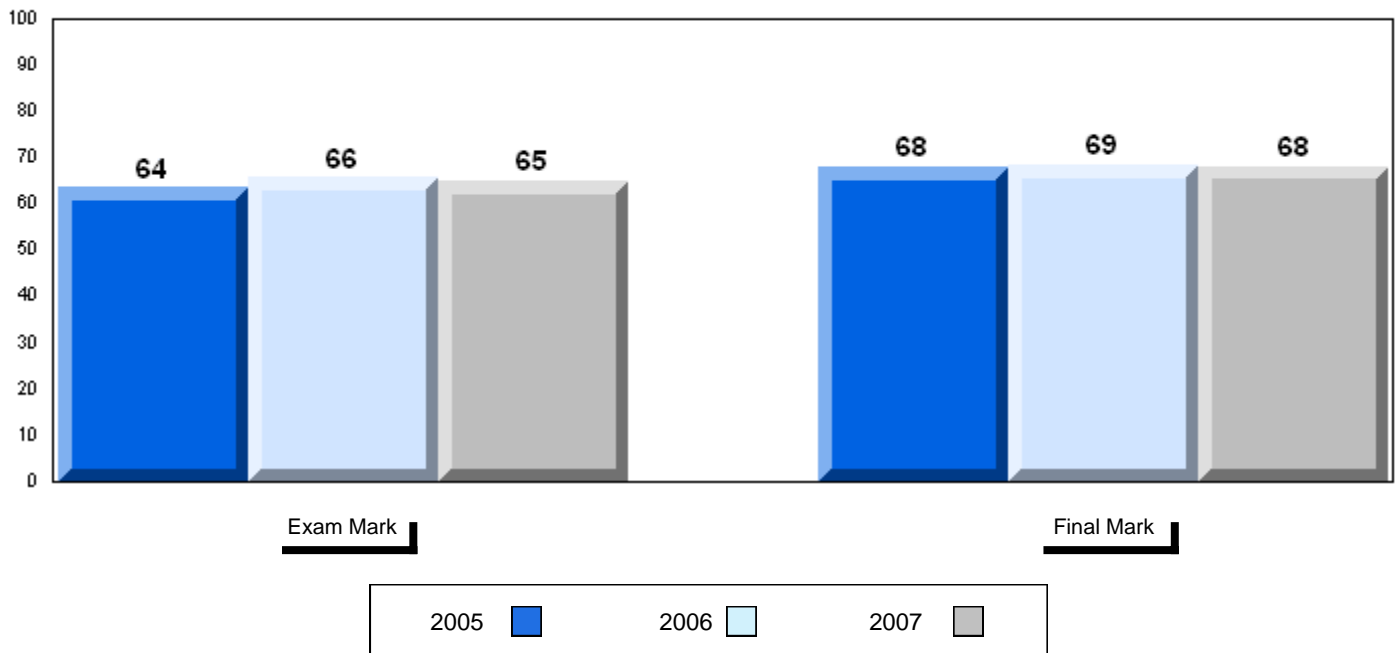

Difference from Provincial Mean, 2005-07

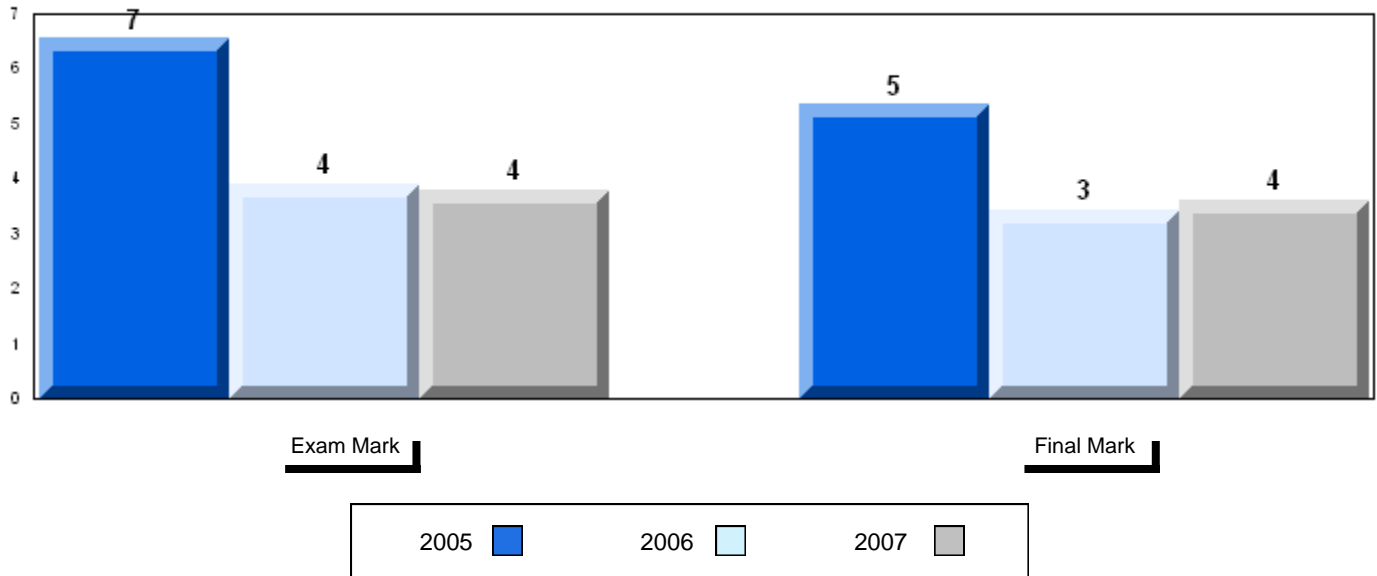

3 Year Public Exam (Subtest) Mark Trend 2005-2007

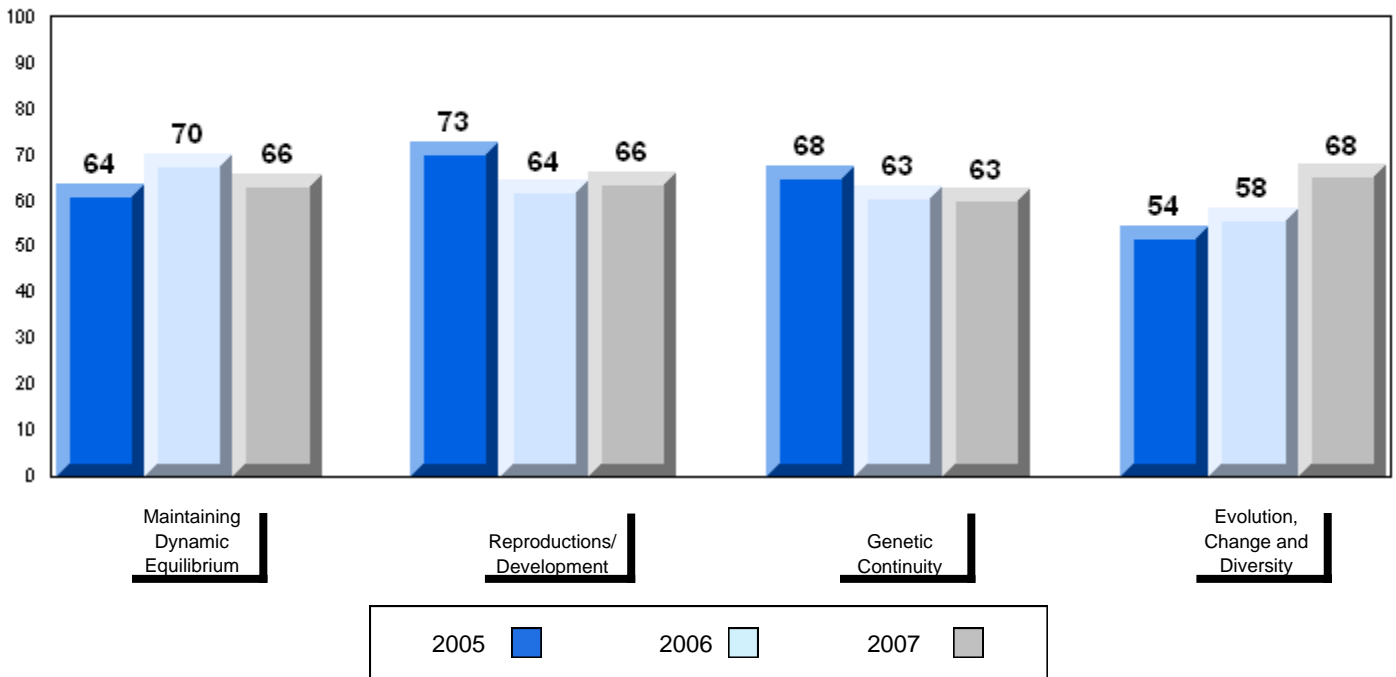

District 4 - Eastern

#286 - Fatima Academy, St. Bride's

Grades: K-12

Number of Students	31						
Biology 3201		Public Exam Mark	School vs District	School vs Province	Final Mark	School vs District	School vs Province
	School	63.9	P	P	66.7	P	P
	District	61.6			64.6		
	Province	61.4			64.6		
Subtest							
Maintaining Dynamic Equilibrium	School	59.9	P	P			
	District	59.2					
	Province	58.4					
Reproductions/ Development	School	69.2	P	P			
	District	64.5					
	Province	64.5					
Genetic Continuity	School	63.5	P	P			
	District	59.8					
	Province	59.7					
Evolution, Change and Diversity	School	58.5	q	q			
	District	61.9					
	Province	61.7					

Average Mark, 2005-2007

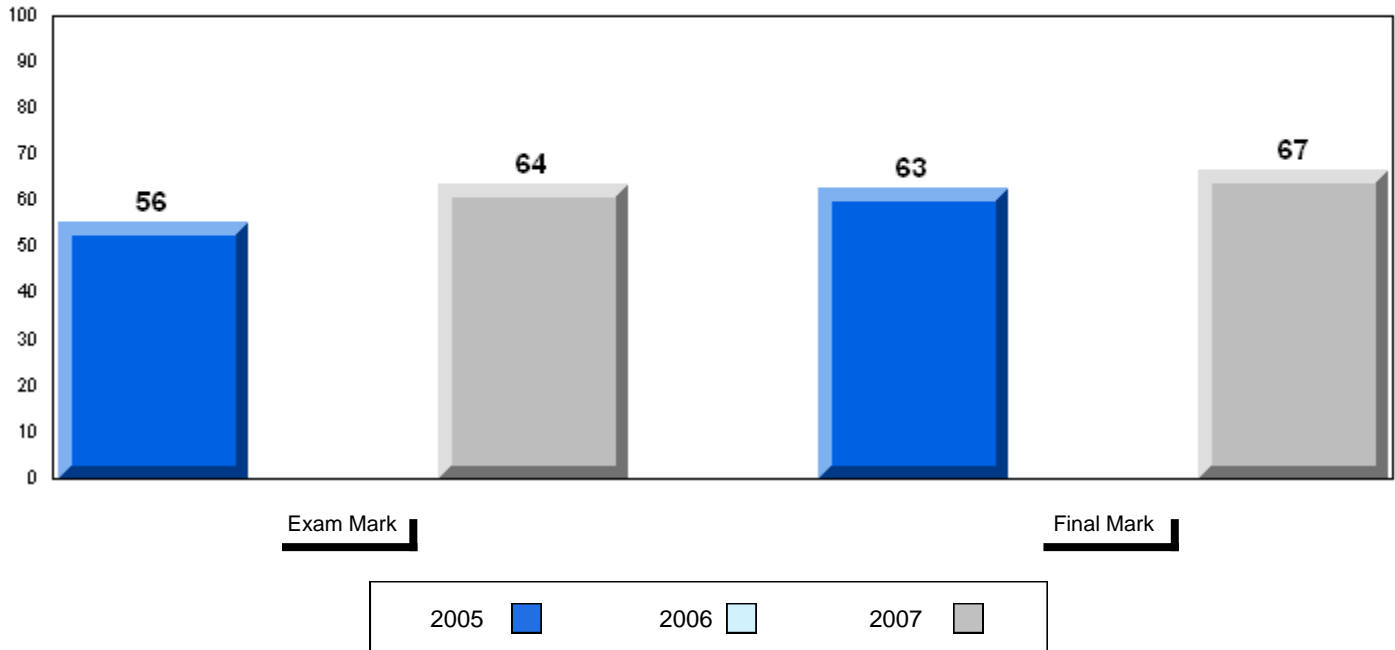

Difference from Provincial Mean, 2005-07

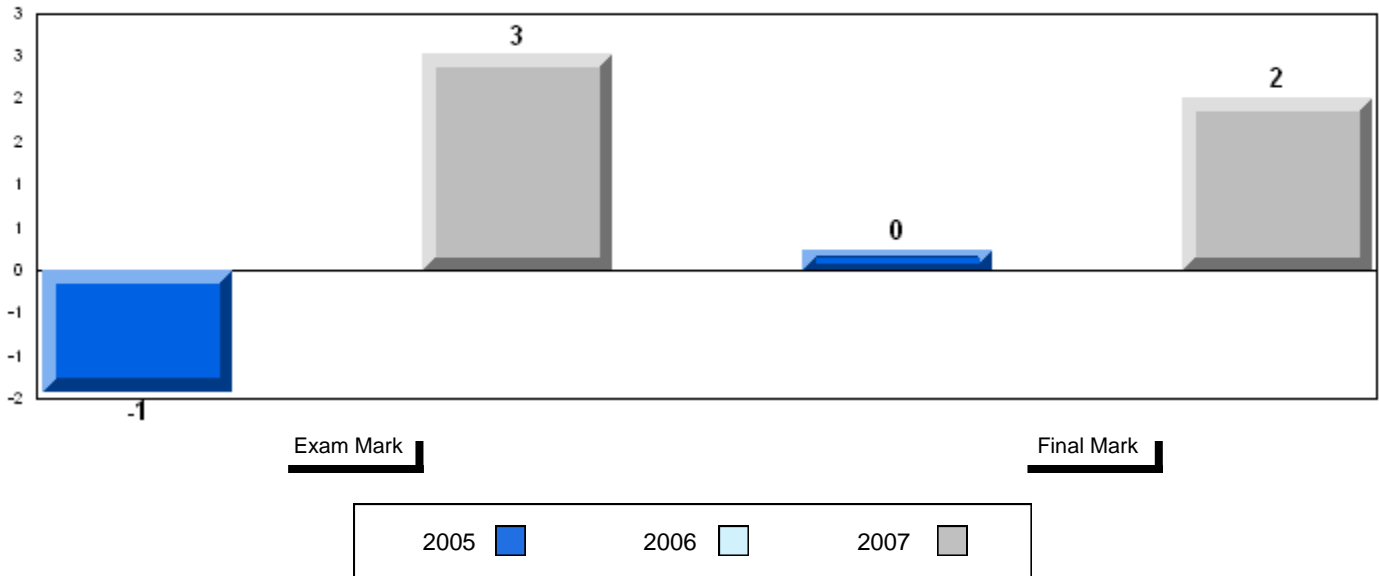

3 Year Public Exam (Subtest) Mark Trend 2005-2007

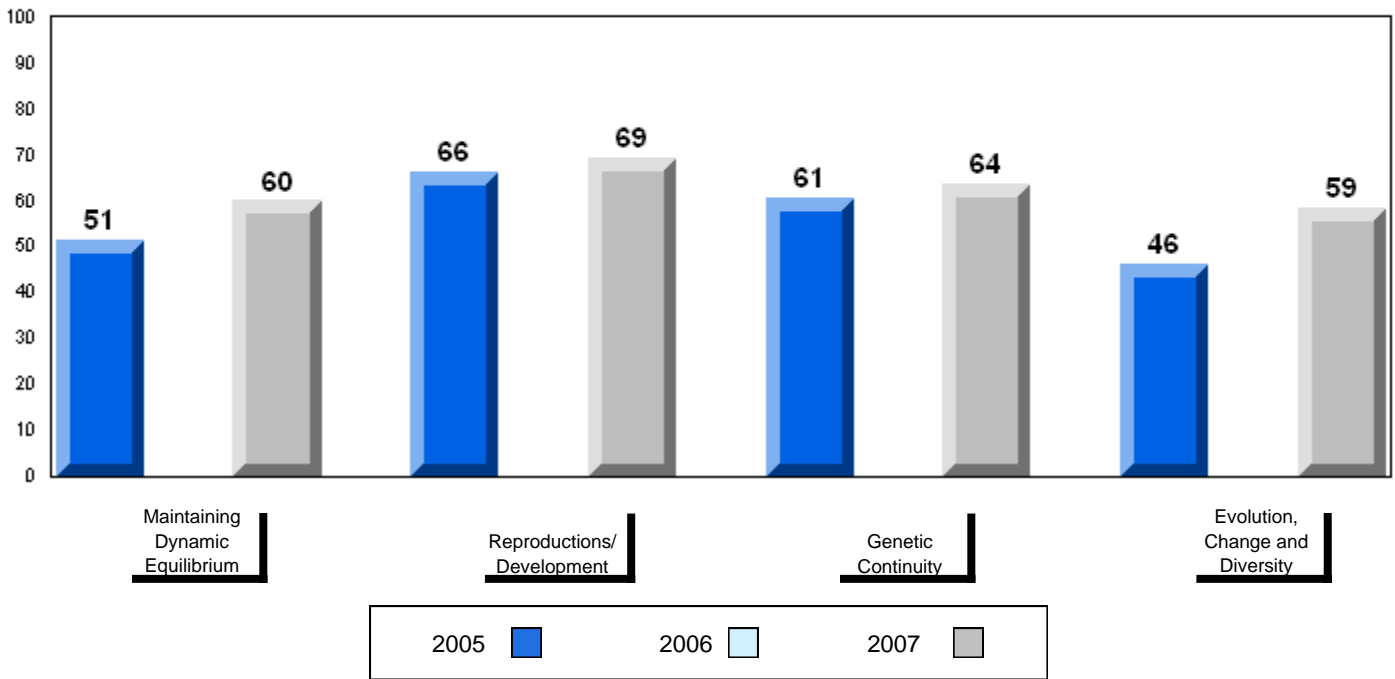

Number of Students 17

Biology 3201

School
 District
 Province

Public Exam Mark

School vs District

School vs Province

66.4
 61.6
 61.4

P

P

Final Mark

School vs District

School vs Province

66.8
 64.6
 64.6

P

P

Subtest

Maintaining Dynamic Equilibrium

School
 District
 Province

64.1
 59.2
 58.4

P

P

Reproductions/ Development

School
 District
 Province

68.8
 64.5
 64.5

P

P

Genetic Continuity

School
 District
 Province

61.6
 59.8
 59.7

P

P

Evolution, Change and Diversity

School
 District
 Province

66.1
 61.9
 61.7

P

P

Average Mark, 2005-2007

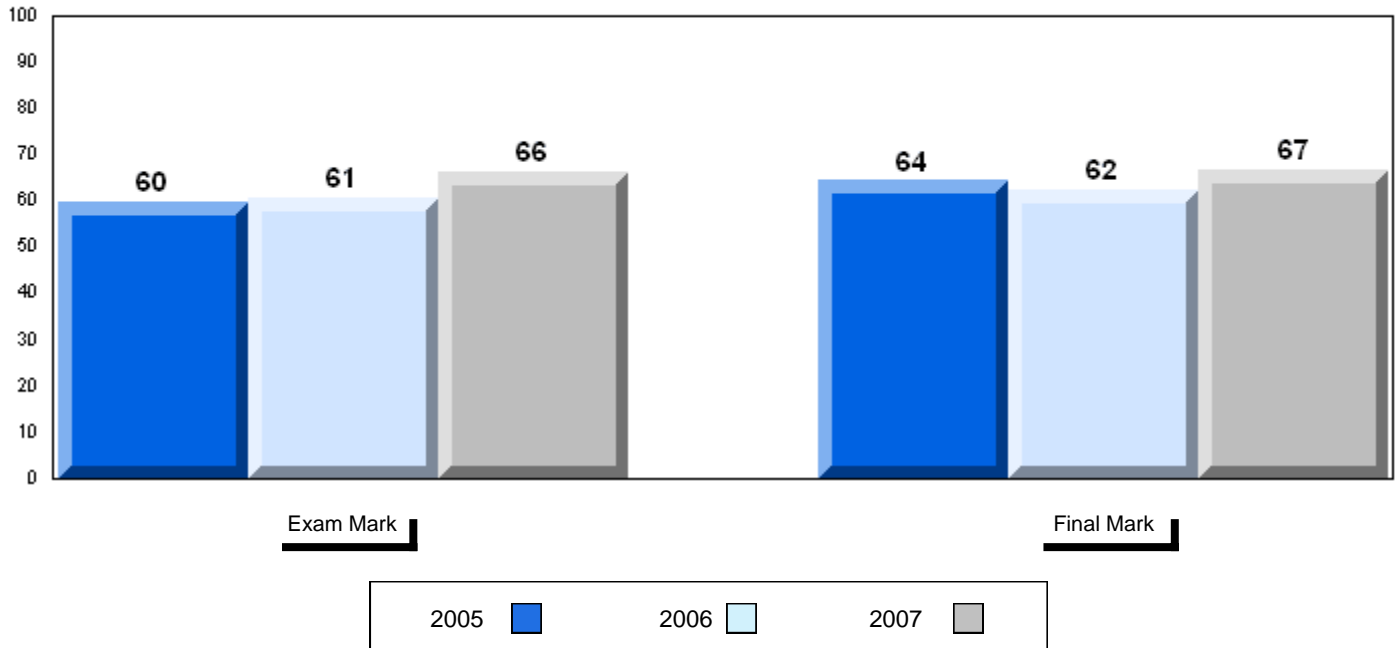

Difference from Provincial Mean, 2005-07

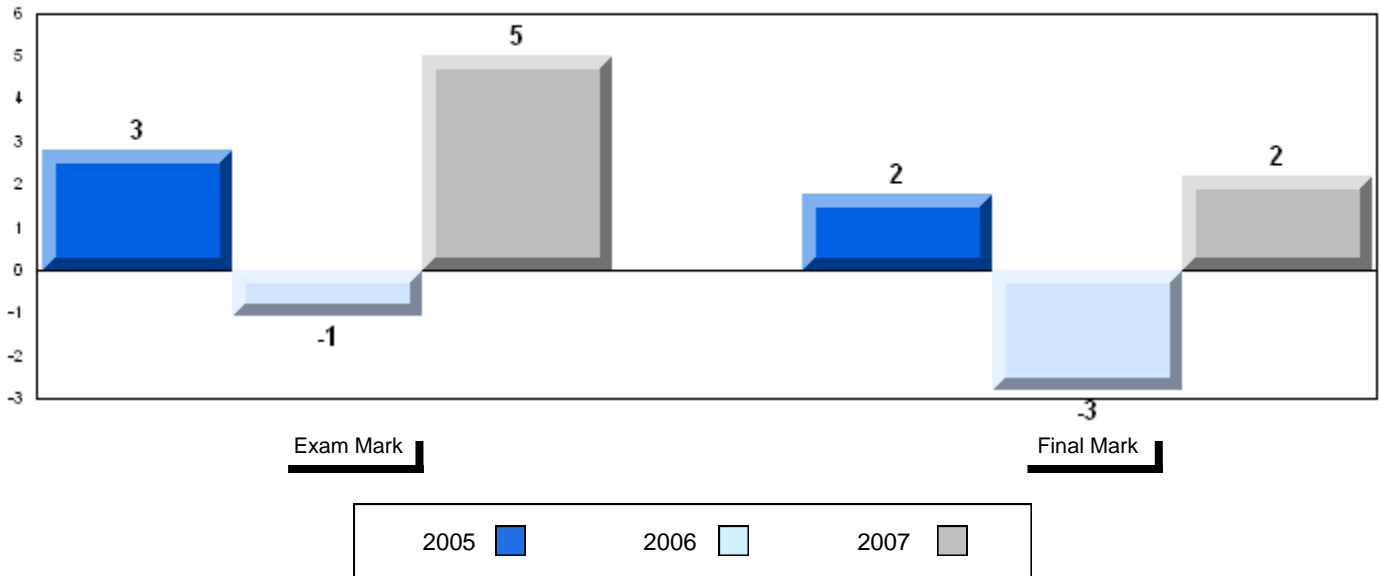

3 Year Public Exam (Subtest) Mark Trend 2005-2007

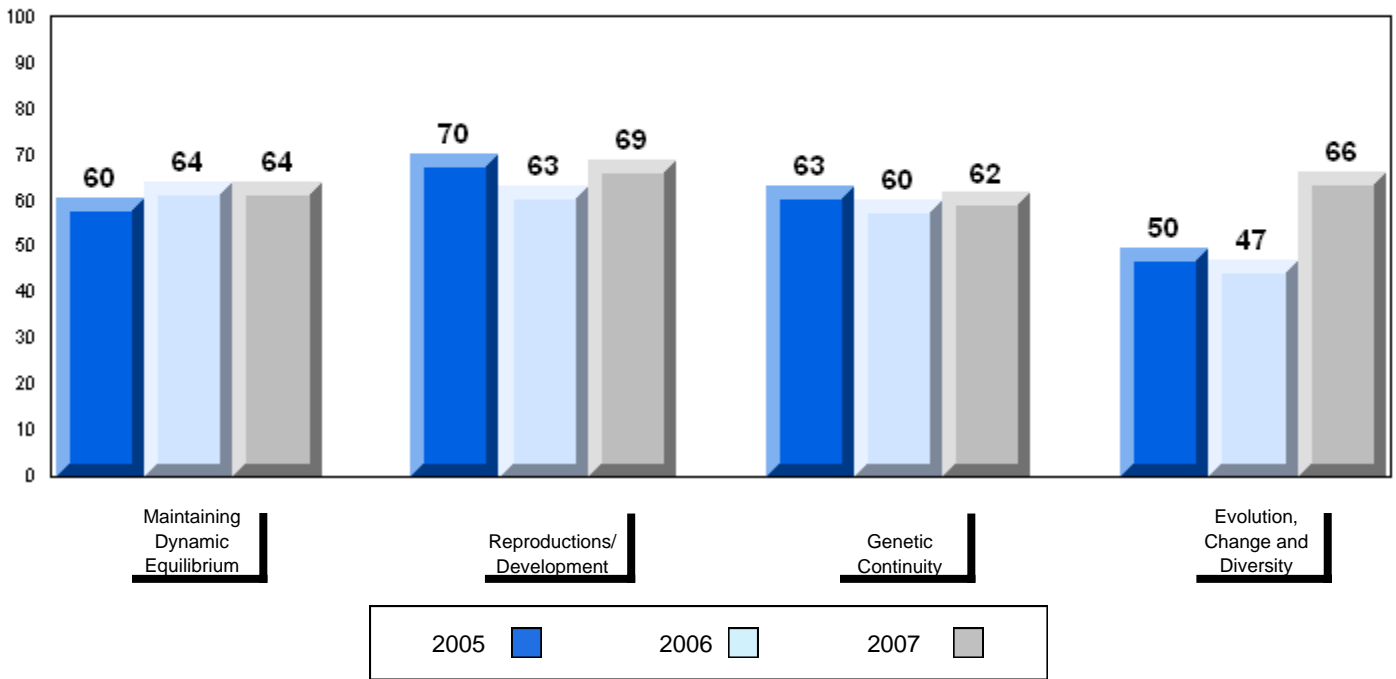

District 4 - Eastern

#296 - St. Michael's Regional High, Bell Island

Grades: 7-12

Number of Students

16

Biology 3201

School
 District
 Province

Public Exam Mark

School vs District

School vs Province

57.5
 61.6
 61.4

q

q

Final Mark

School vs District

School vs Province

61.6
 64.6
 64.6

q

q

Subtest

Maintaining Dynamic Equilibrium

School
 District
 Province

54.1
 59.2
 58.4

q

q

Reproductions/ Development

School
 District
 Province

63.1
 64.5
 64.5

q

q

Genetic Continuity

School
 District
 Province

53.4
 59.8
 59.7

q

q

Evolution, Change and Diversity

School
 District
 Province

60.6
 61.9
 61.7

q

q

Average Mark, 2005-2007

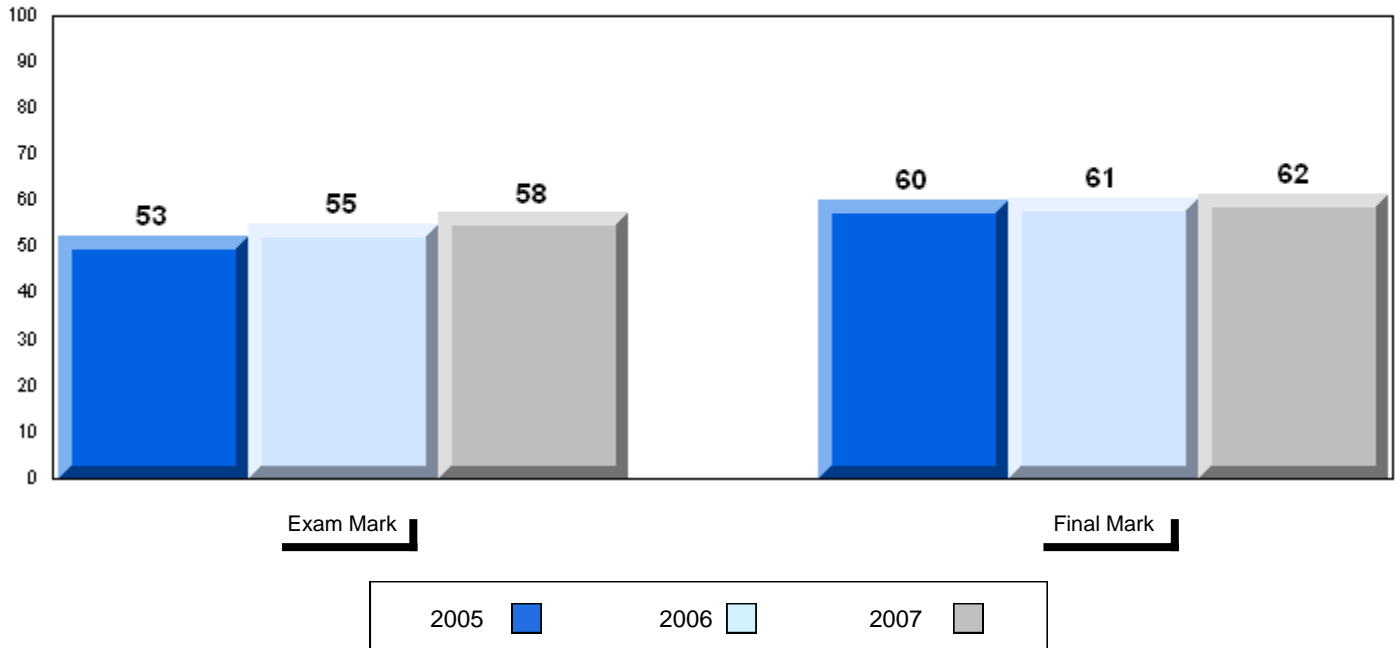

Difference from Provincial Mean, 2005-07

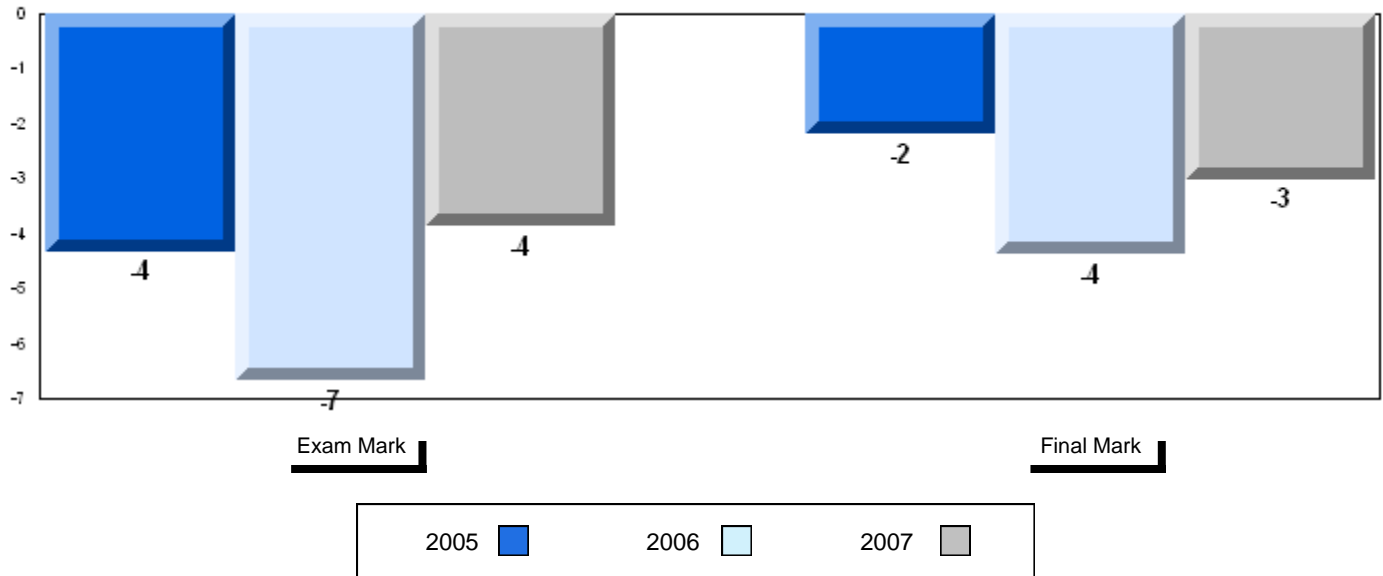

3 Year Public Exam (Subtest) Mark Trend 2005-2007

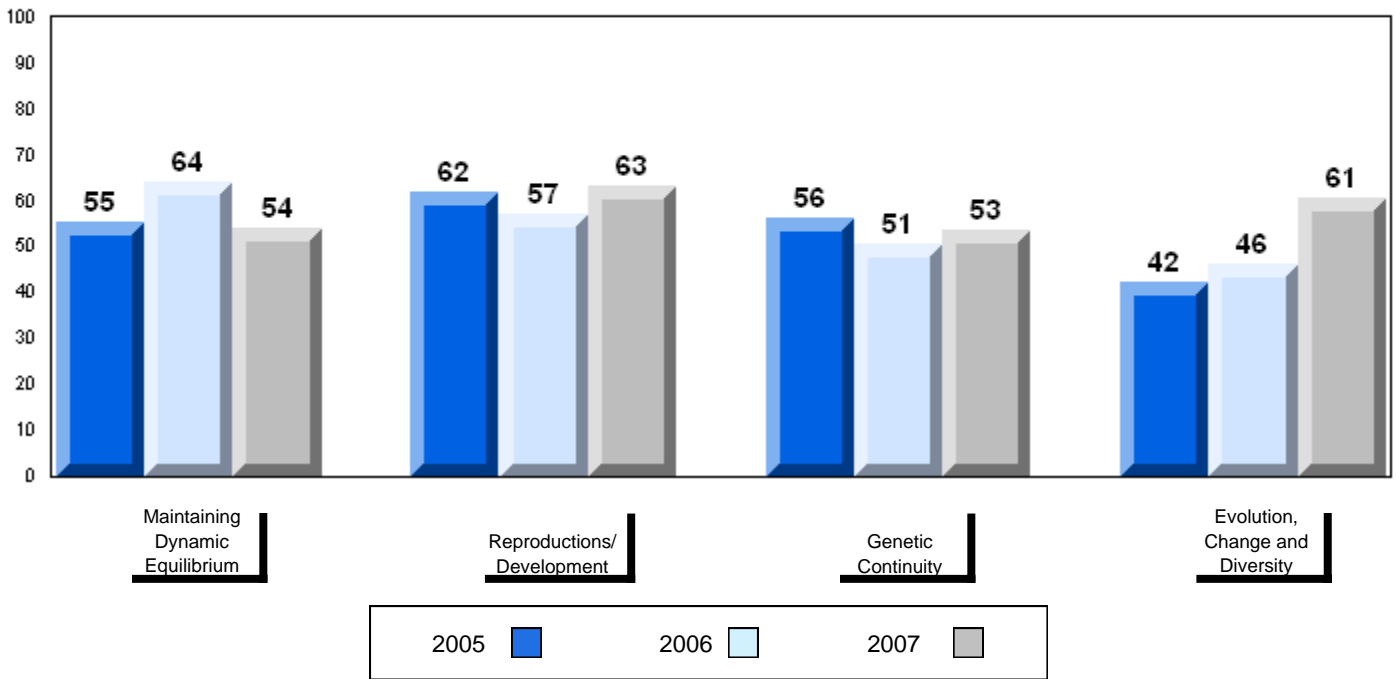

District 4 - Eastern

#302 - Queen Elizabeth Regional High School, Conception Bay S

Grades: 10-12

Number of Students	117						
Biology 3201		Public Exam Mark	School vs District	School vs Province	Final Mark	School vs District	School vs Province
	School	60.7	q	q	63.8	q	q
	District	61.6			64.6		
	Province	61.4			64.6		
Subtest							
Maintaining Dynamic Equilibrium	School	54.3	q	q			
	District	59.2					
	Province	58.4					
Reproductions/ Development	School	63.3	q	q			
	District	64.5					
	Province	64.5					
Genetic Continuity	School	59.4	q	q			
	District	59.8					
	Province	59.7					
Evolution, Change and Diversity	School	64.7	p	p			
	District	61.9					
	Province	61.7					

Average Mark, 2005-2007

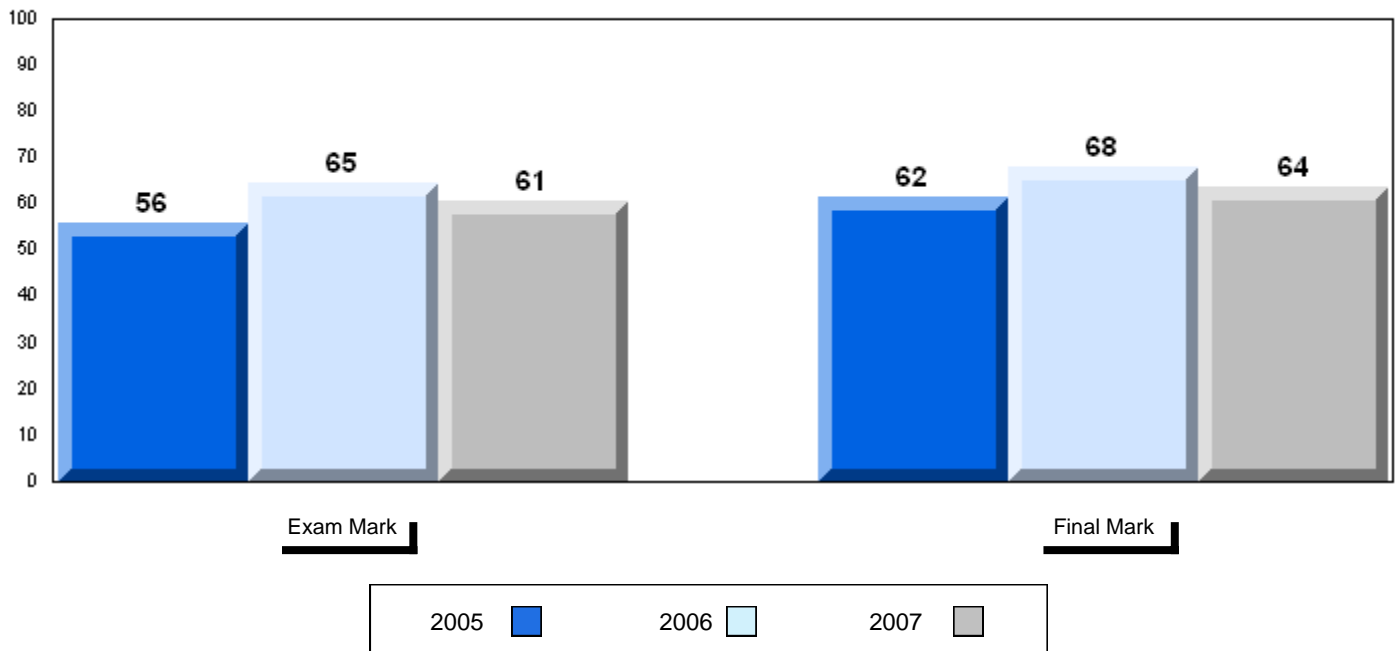

Difference from Provincial Mean, 2005-07

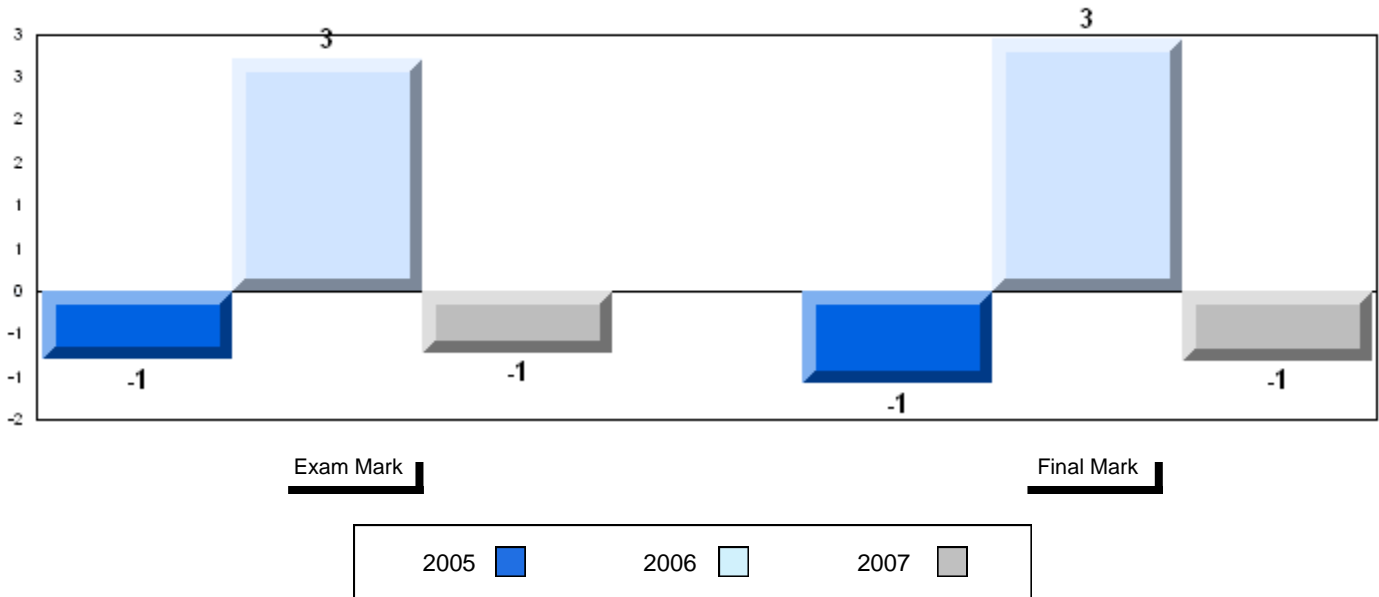

3 Year Public Exam (Subtest) Mark Trend 2005-2007

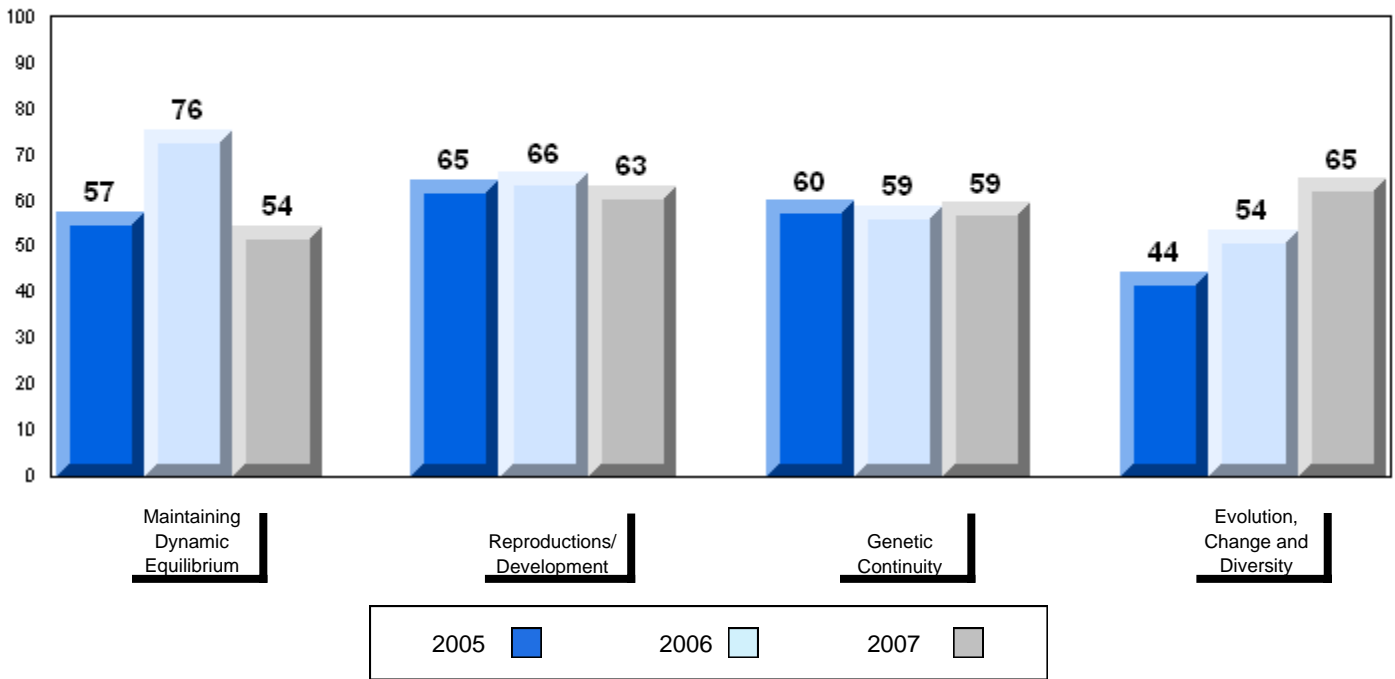

District 4 - Eastern

#304 - Holy Spirit High, Conception Bay South (Manuels)

Grades: 10-12

Number of Students	105						
Biology 3201		Public Exam Mark	School vs District	School vs Province	Final Mark	School vs District	School vs Province
	School	66.5	P	P	67.6	P	P
	District	61.6			64.6		
	Province	61.4			64.6		
Subtest							
Maintaining Dynamic Equilibrium	School	61.7	P	P			
	District	59.2					
	Province	58.4					
Reproductions/ Development	School	68.5	P	P			
	District	64.5					
	Province	64.5					
Genetic Continuity	School	66.8	P	P			
	District	59.8					
	Province	59.7					
Evolution, Change and Diversity	School	65.9	P	P			
	District	61.9					
	Province	61.7					

Average Mark, 2005-2007

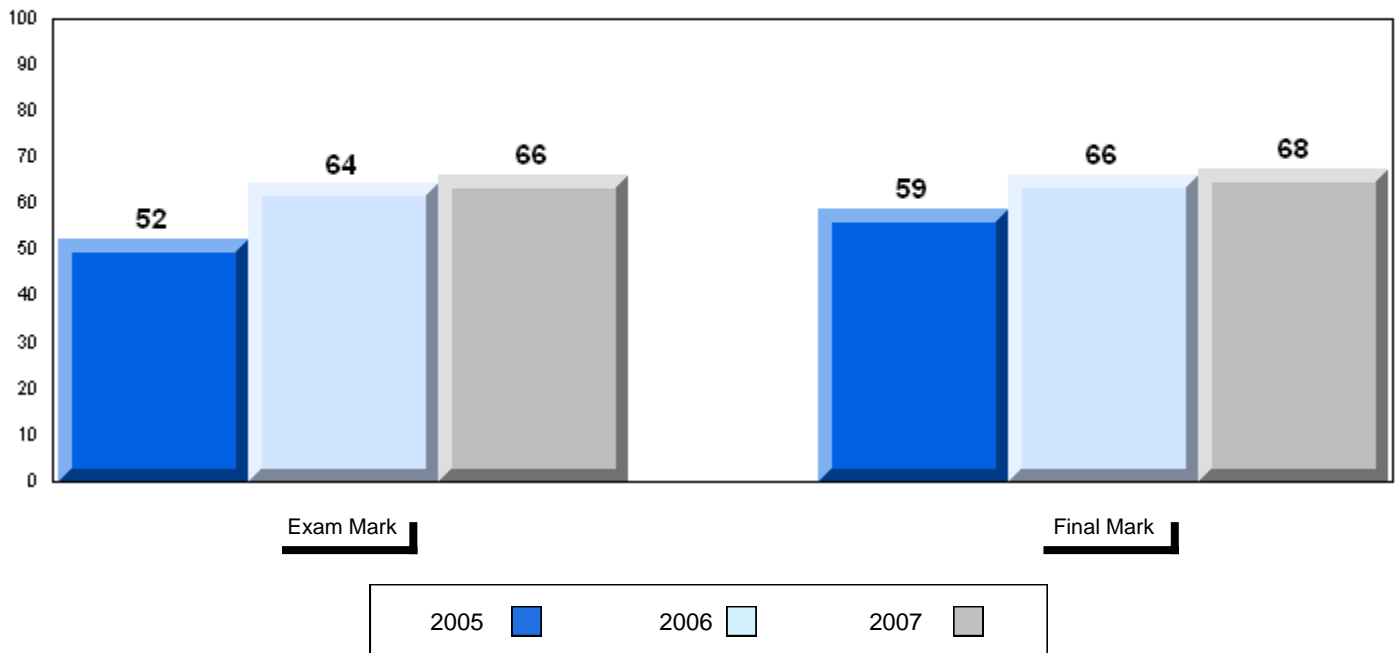

District 4 - Eastern

#304 - Holy Spirit High, Conception Bay South (Manuels)

Grades: 10-12

Difference from Provincial Mean, 2005-07

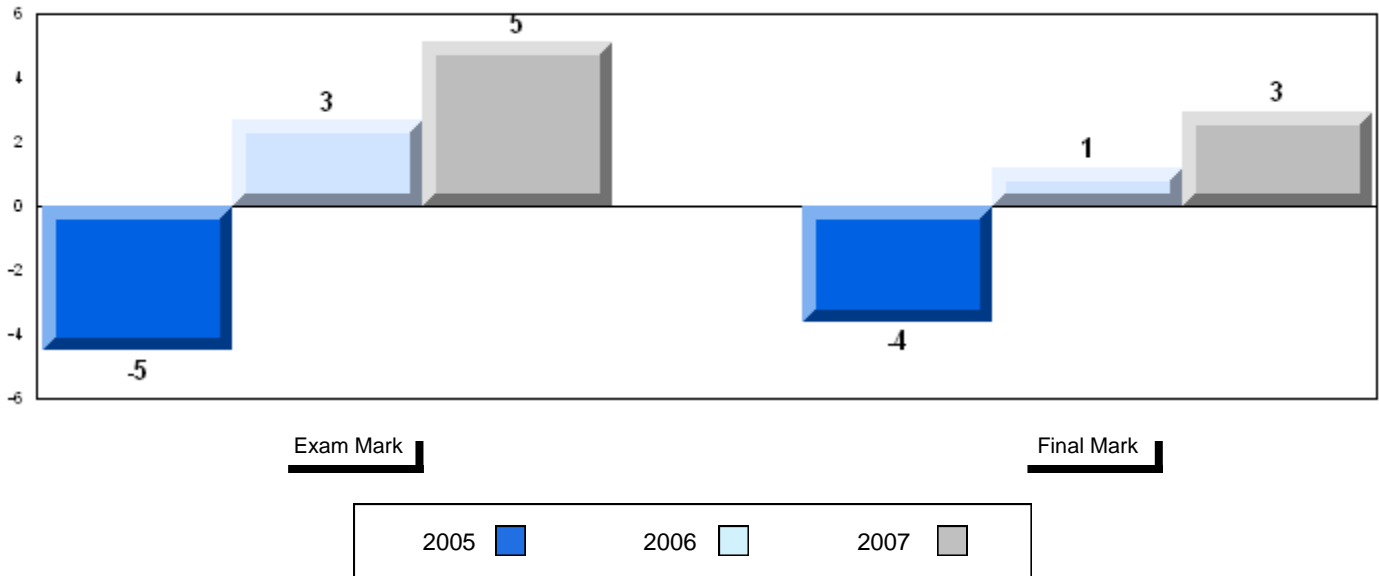

3 Year Public Exam (Subtest) Mark Trend 2005-2007

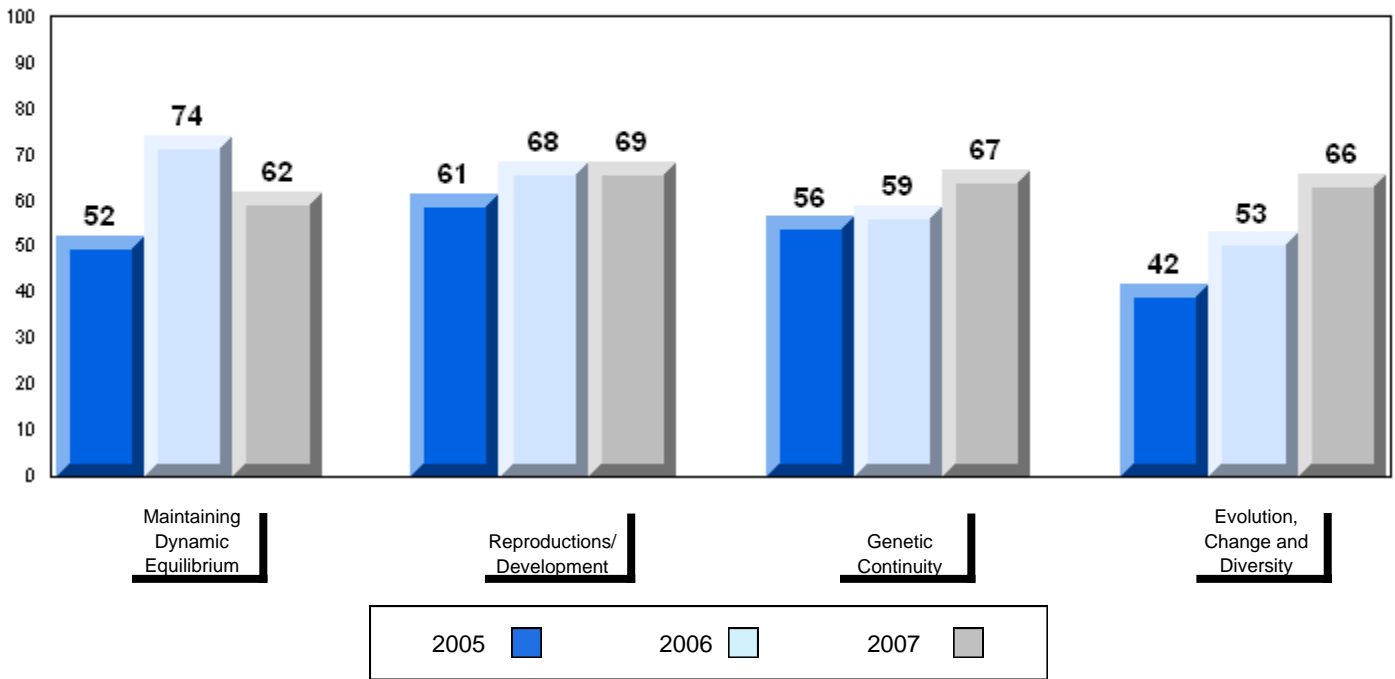

District 4 - Eastern

#307 - Mobile Central High School, Mobile

Grades: 7-12

Number of Students 39

Biology 3201

School
 District
 Province

Public Exam Mark	School vs District	School vs Province
-------------------------	--------------------	--------------------

55.4	q	q
61.6		
61.4		

Final Mark	School vs District	School vs Province
-------------------	--------------------	--------------------

61.4	q	q
64.6		
64.6		

Subtest

Maintaining Dynamic Equilibrium

School
 District
 Province

56.5	q	q
59.2		
58.4		

Reproductions/ Development

School
 District
 Province

58.1	q	q
64.5		
64.5		

Genetic Continuity

School
 District
 Province

50.2	q	q
59.8		
59.7		

Evolution, Change and Diversity

School
 District
 Province

55.5	q	q
61.9		
61.7		

Average Mark, 2005-2007

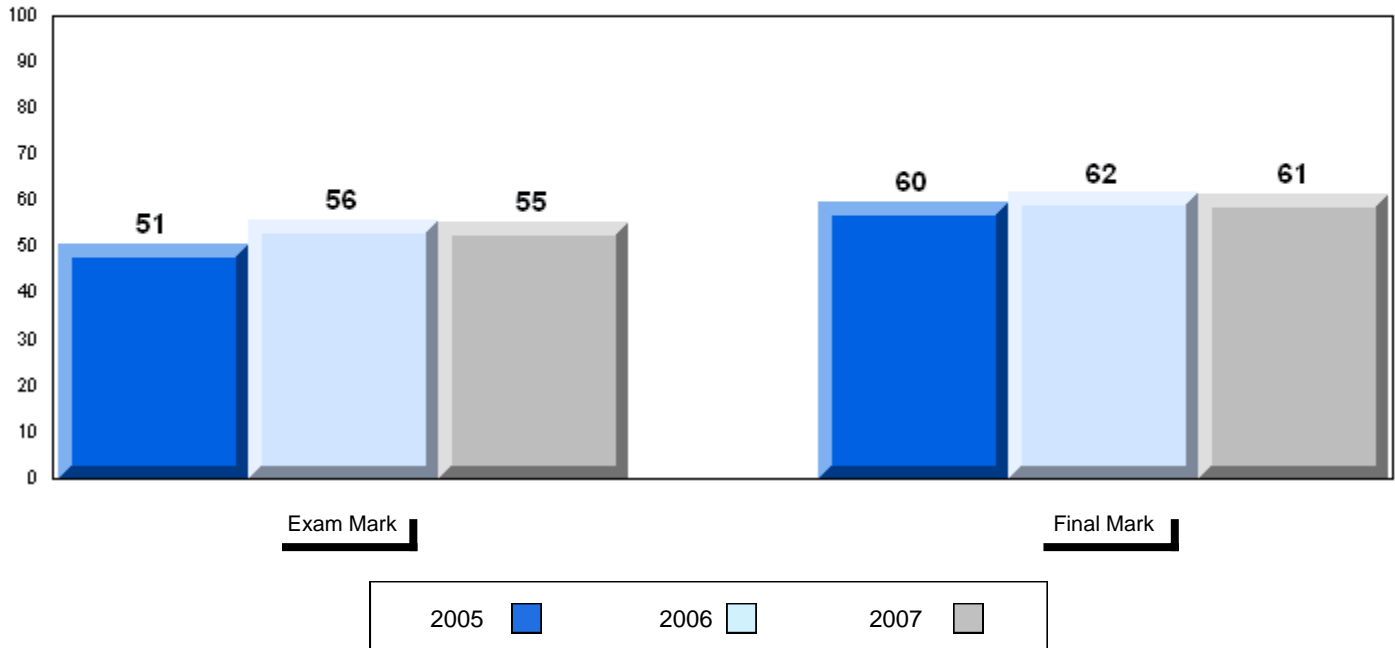

Difference from Provincial Mean, 2005-07

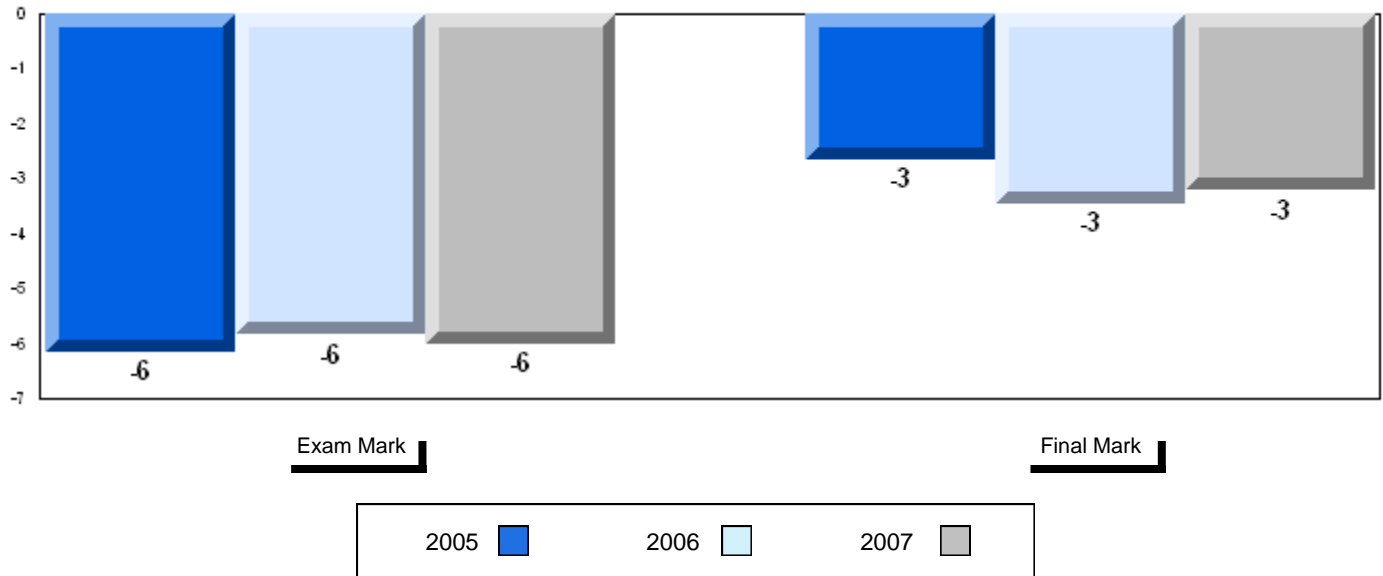

3 Year Public Exam (Subtest) Mark Trend 2005-2007

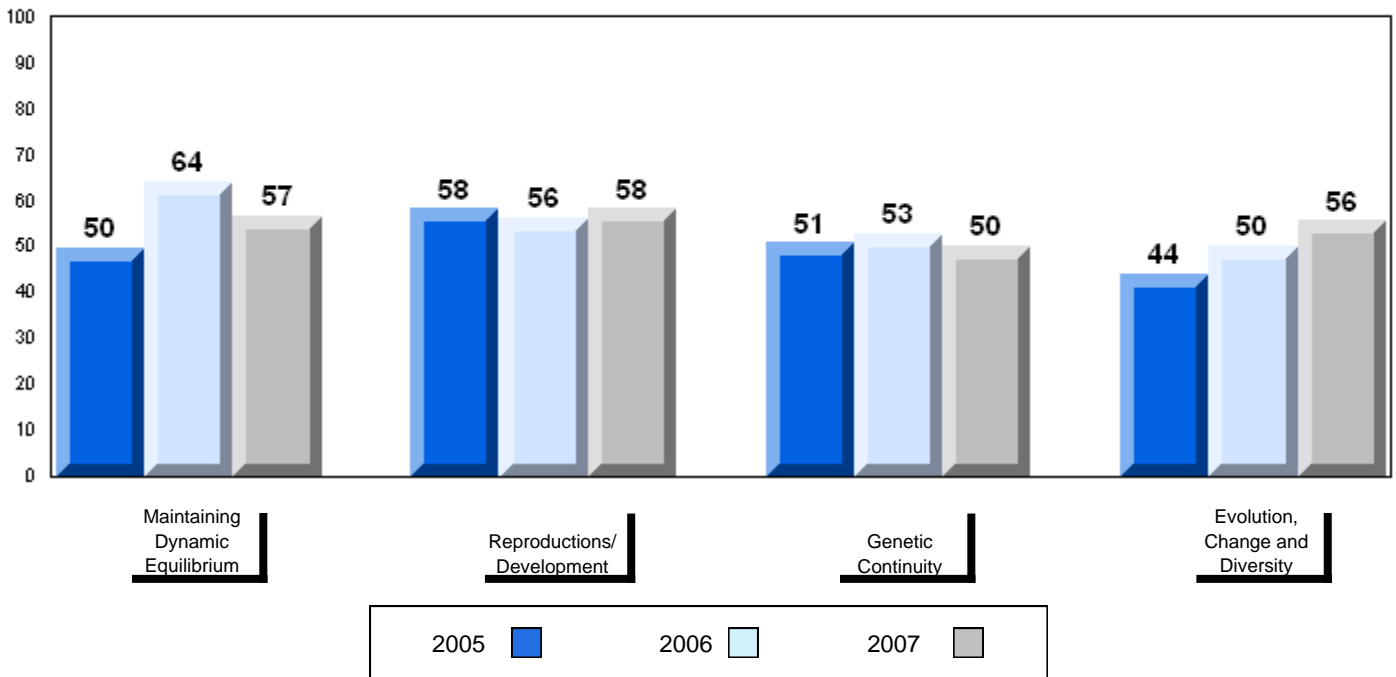

District 4 - Eastern

#311 - Mount Pearl Senior High, Mount Pearl

Grades: 10-12

Number of Students	101						
Biology 3201		Public Exam Mark	School vs District	School vs Province	Final Mark	School vs District	School vs Province
	School	61.5	q	P	64.9	P	P
	District	61.6			64.6		
	Province	61.4			64.6		
Subtest							
Maintaining Dynamic Equilibrium	School	60.8	P	P			
	District	59.2					
	Province	58.4					
Reproductions/ Development	School	62.7	q	q			
	District	64.5					
	Province	64.5					
Genetic Continuity	School	59.2	q	q			
	District	59.8					
	Province	59.7					
Evolution, Change and Diversity	School	65.3	P	P			
	District	61.9					
	Province	61.7					

Average Mark, 2005-2007

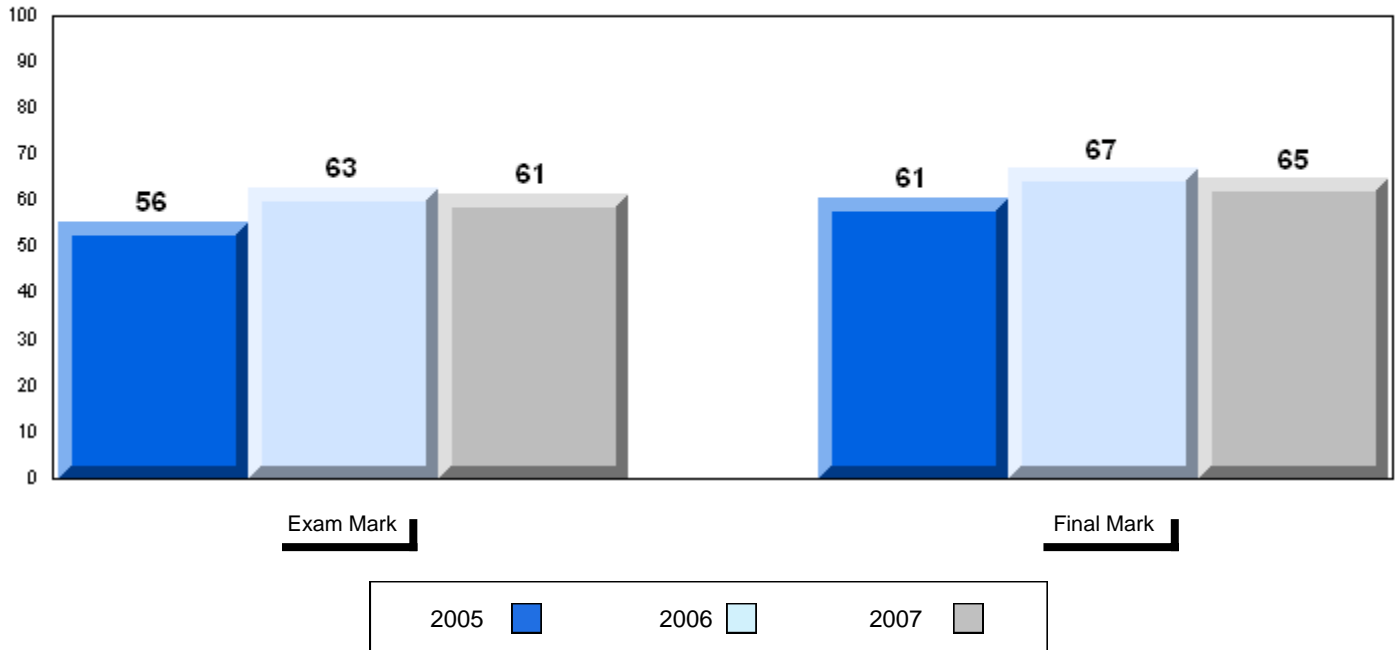

Difference from Provincial Mean, 2005-07

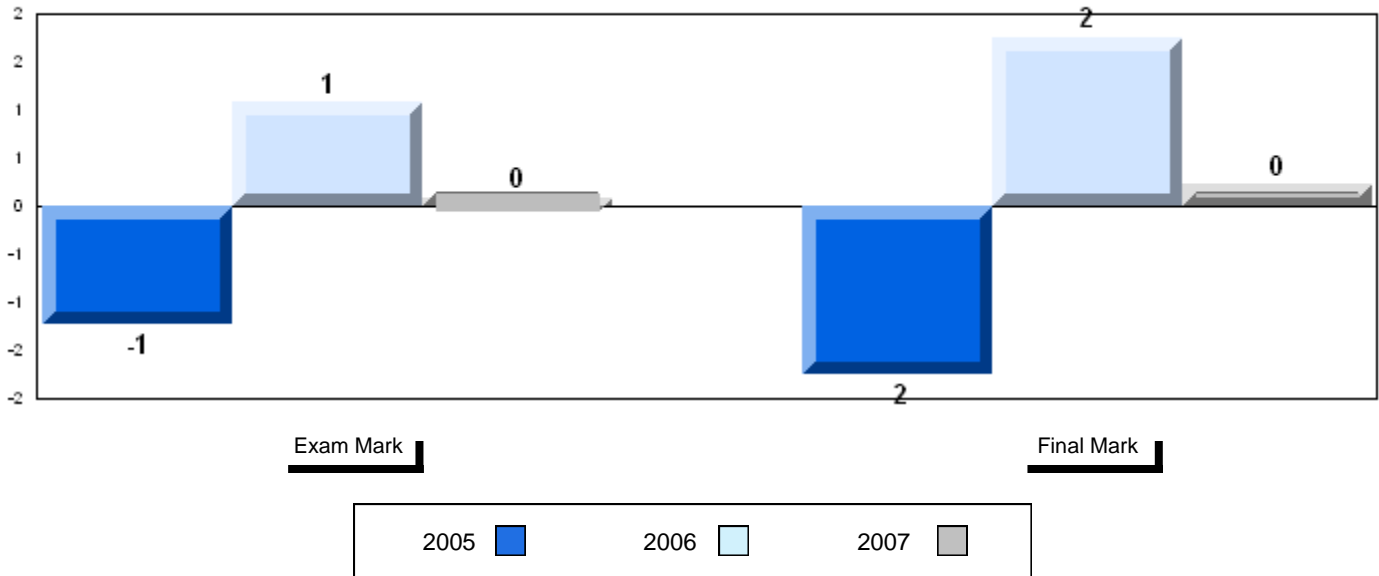

3 Year Public Exam (Subtest) Mark Trend 2005-2007

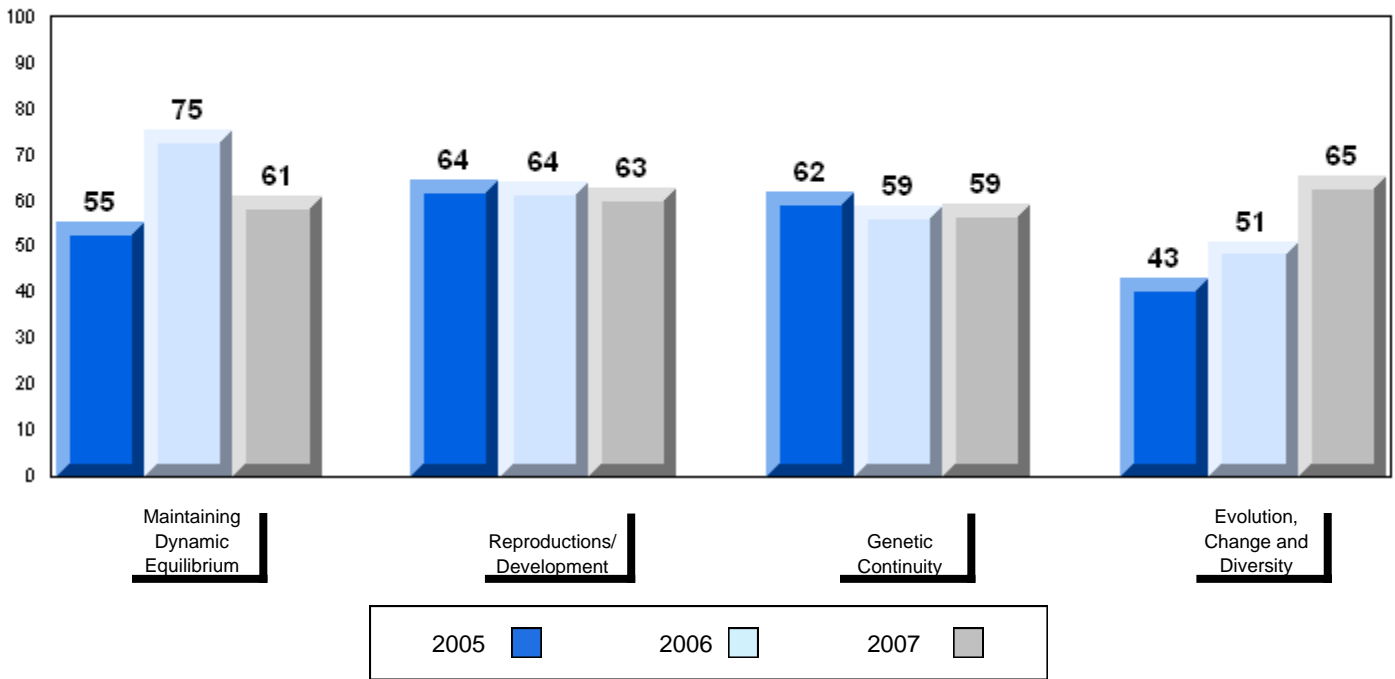

District 4 - Eastern

#313 - O'Donel High, Mount Pearl

Grades: 10-12

Number of Students	111						
Biology 3201		Public Exam Mark	School vs District	School vs Province	Final Mark	School vs District	School vs Province
	School	64.2	P	P	65.3	P	P
	District	61.6			64.6		
	Province	61.4			64.6		
Subtest							
Maintaining Dynamic Equilibrium	School	62.1	P	P			
	District	59.2					
	Province	58.4					
Reproductions/ Development	School	68.0	P	P			
	District	64.5					
	Province	64.5					
Genetic Continuity	School	62.5	P	P			
	District	59.8					
	Province	59.7					
Evolution, Change and Diversity	School	62.0	P	P			
	District	61.9					
	Province	61.7					

Average Mark, 2005-2007

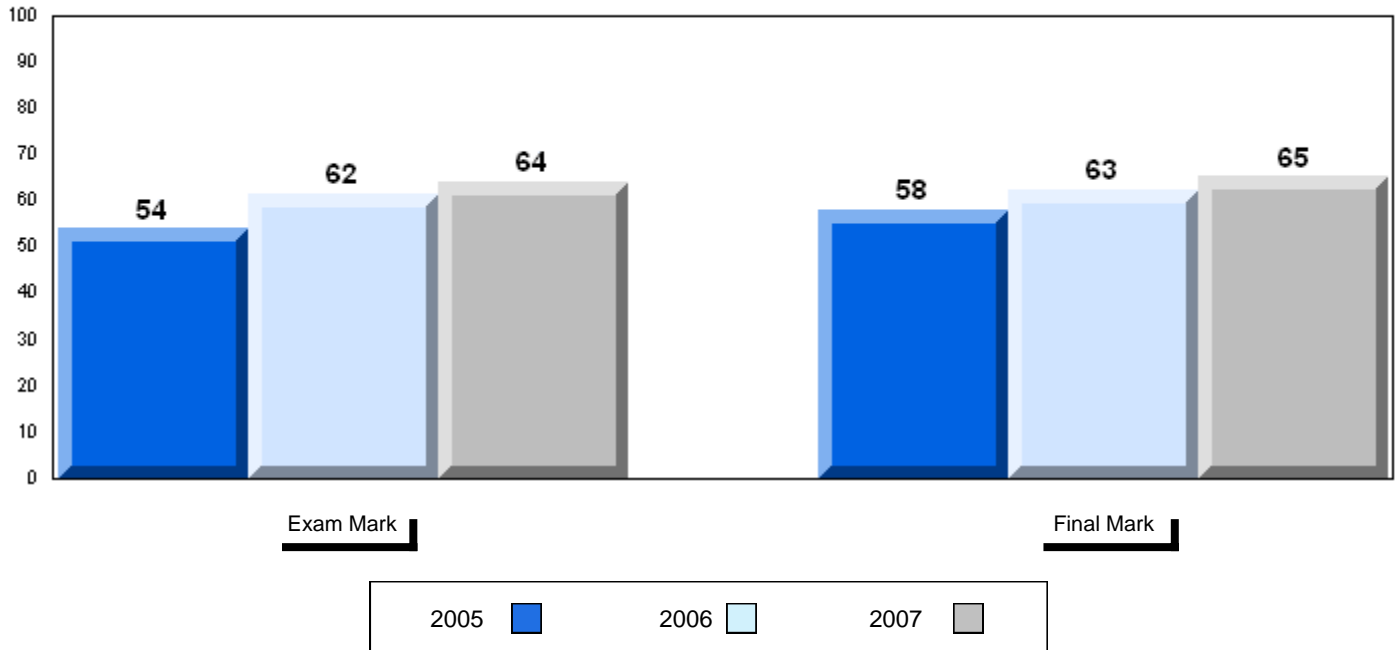

Difference from Provincial Mean, 2005-07

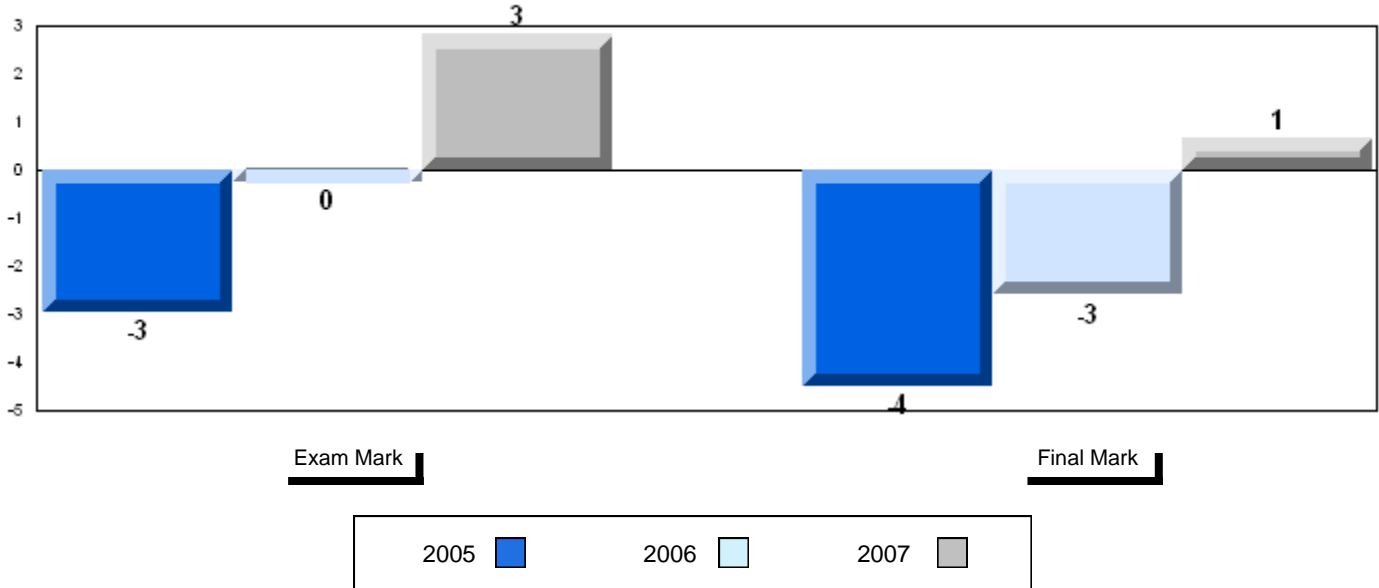

3 Year Public Exam (Subtest) Mark Trend 2005-2007

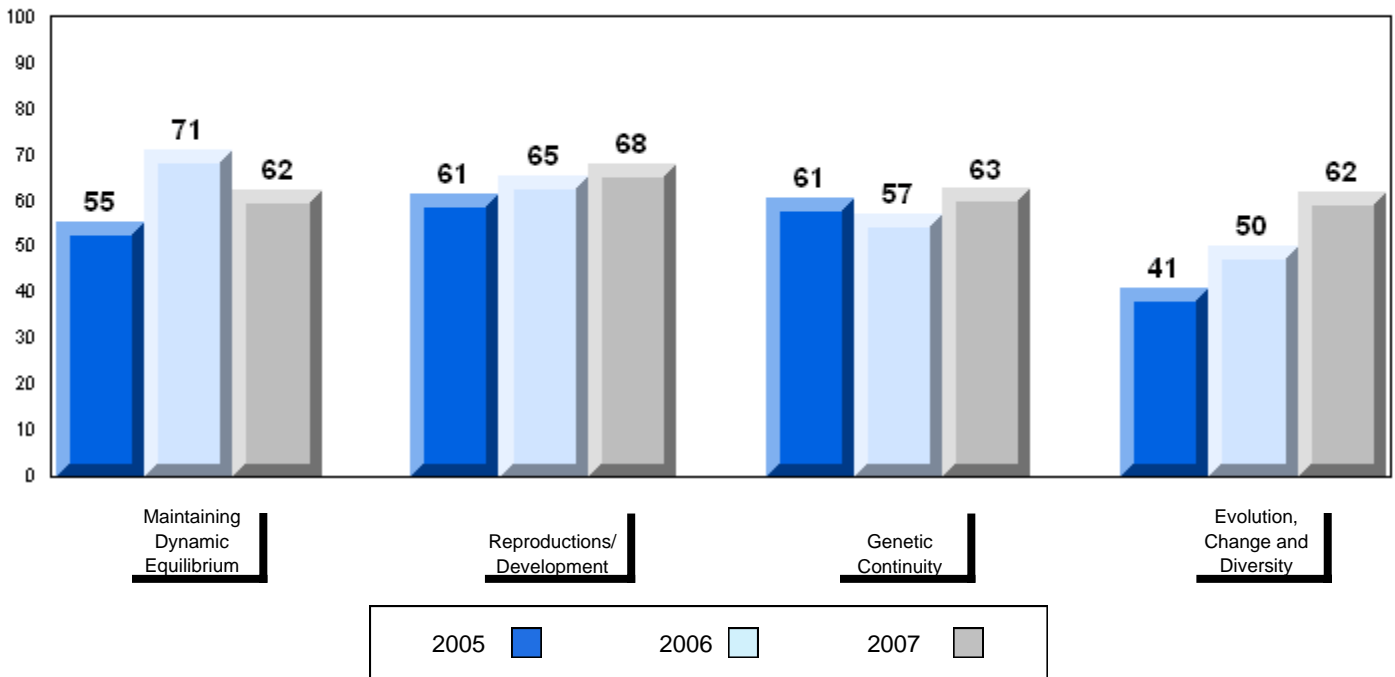

District 4 - Eastern

#327 - Bishops College, St. John's

Grades: 10-12

Number of Students	121						
Biology 3201		Public Exam Mark	School vs District	School vs Province	Final Mark	School vs District	School vs Province
	School	60.5	q	q	64.0	q	q
	District	61.6			64.6		
	Province	61.4			64.6		
Subtest							
Maintaining Dynamic Equilibrium	School	58.3	q	q			
	District	59.2					
	Province	58.4					
Reproductions/ Development	School	63.4	q	q			
	District	64.5					
	Province	64.5					
Genetic Continuity	School	59.6	q	q			
	District	59.8					
	Province	59.7					
Evolution, Change and Diversity	School	59.4	q	q			
	District	61.9					
	Province	61.7					

Average Mark, 2005-2007

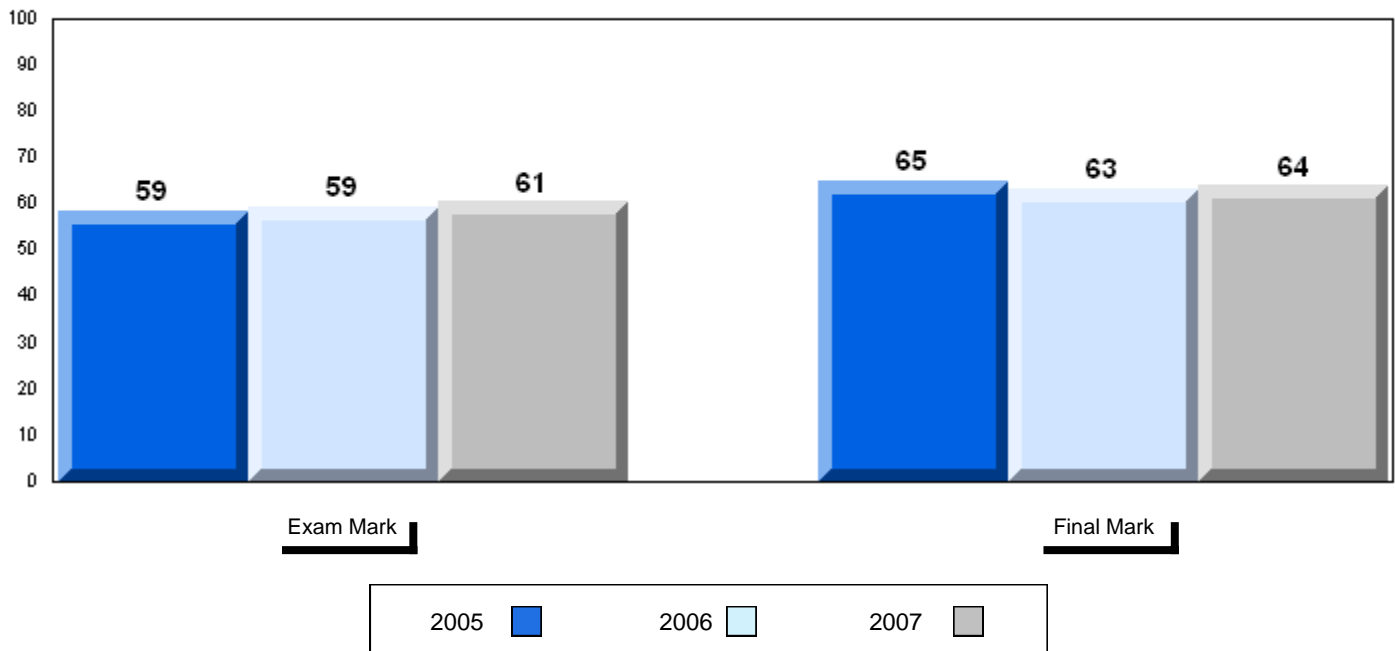

Difference from Provincial Mean, 2005-07

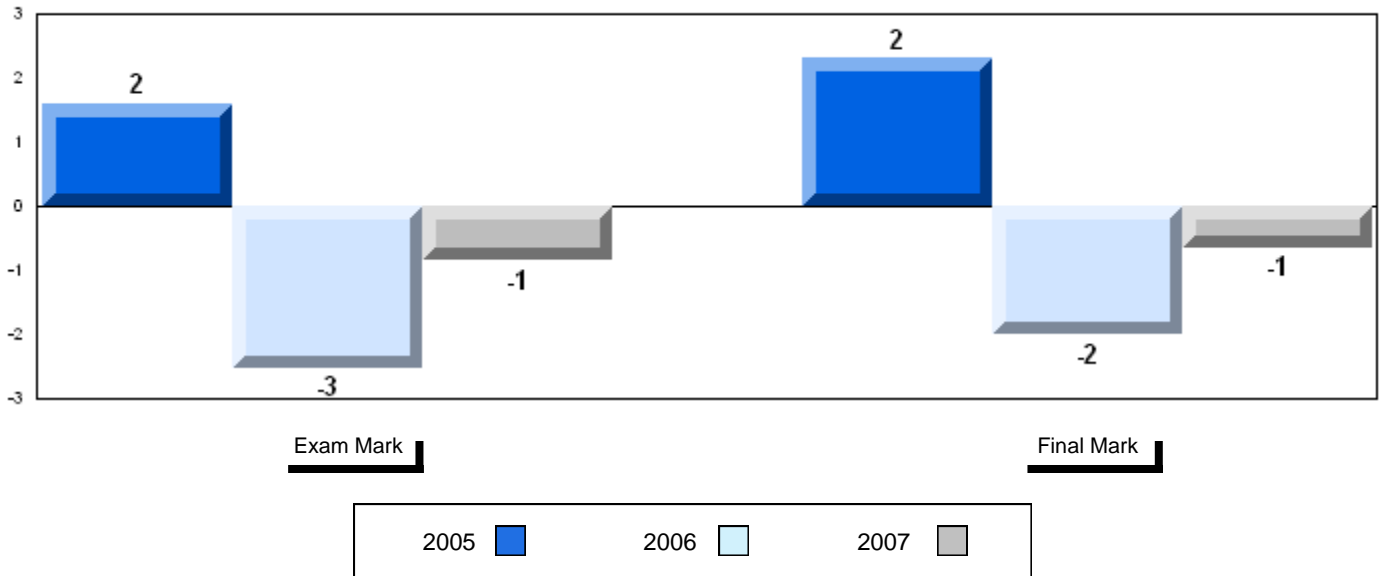

3 Year Public Exam (Subtest) Mark Trend 2005-2007

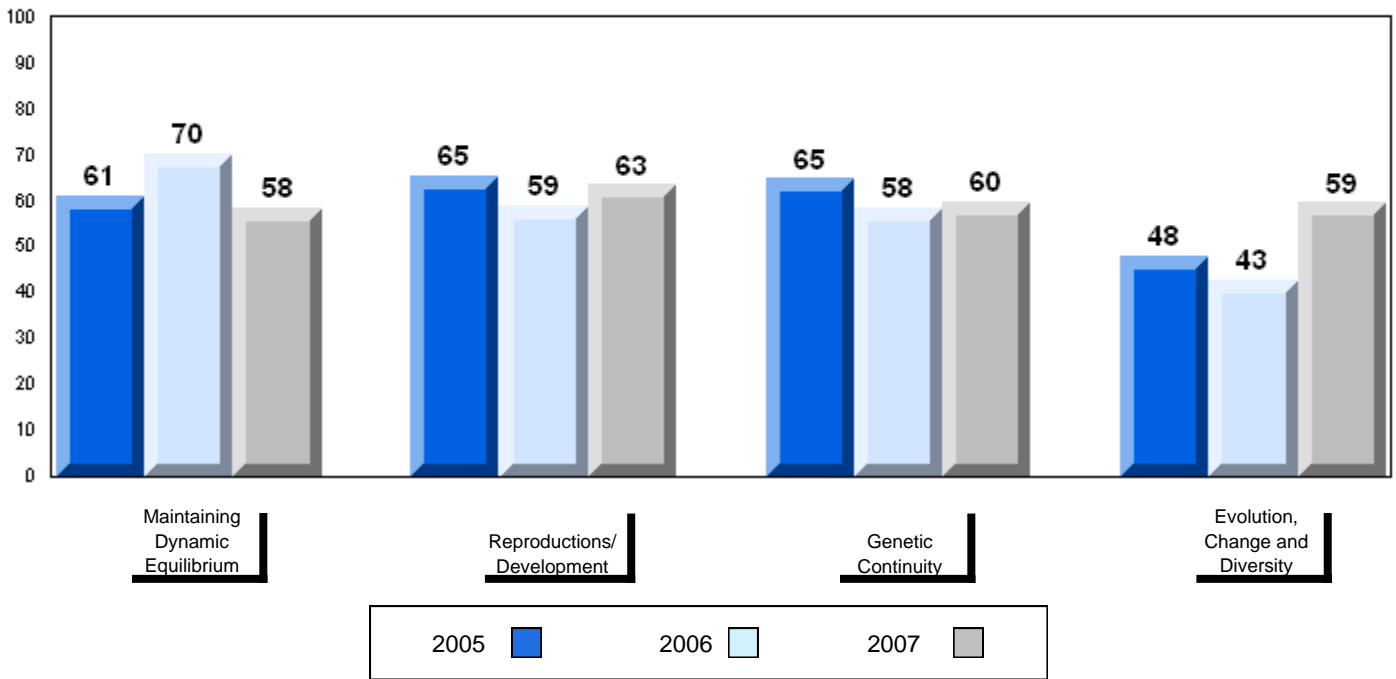

District 4 - Eastern

#328 - Booth Memorial High School, St. John's

Grades: 10-12

Number of Students	91						
Biology 3201		Public Exam Mark	School vs District	School vs Province	Final Mark	School vs District	School vs Province
	School	60.5	q	q	62.0	q	q
	District	61.6			64.6		
	Province	61.4			64.6		
Subtest							
Maintaining Dynamic Equilibrium	School	56.4	q	q			
	District	59.2					
	Province	58.4					
Reproductions/ Development	School	63.4	q	q			
	District	64.5					
	Province	64.5					
Genetic Continuity	School	57.7	q	q			
	District	59.8					
	Province	59.7					
Evolution, Change and Diversity	School	60.5	q	q			
	District	61.9					
	Province	61.7					

Average Mark, 2005-2007

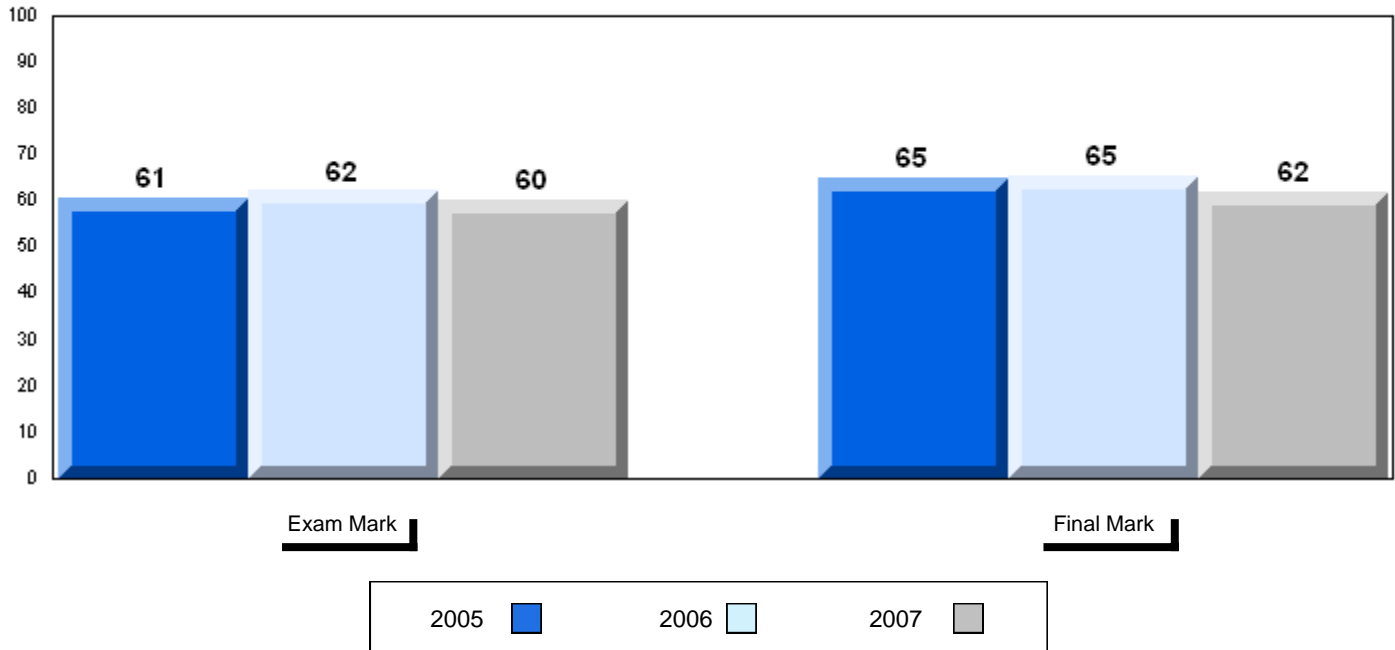

Difference from Provincial Mean, 2005-07

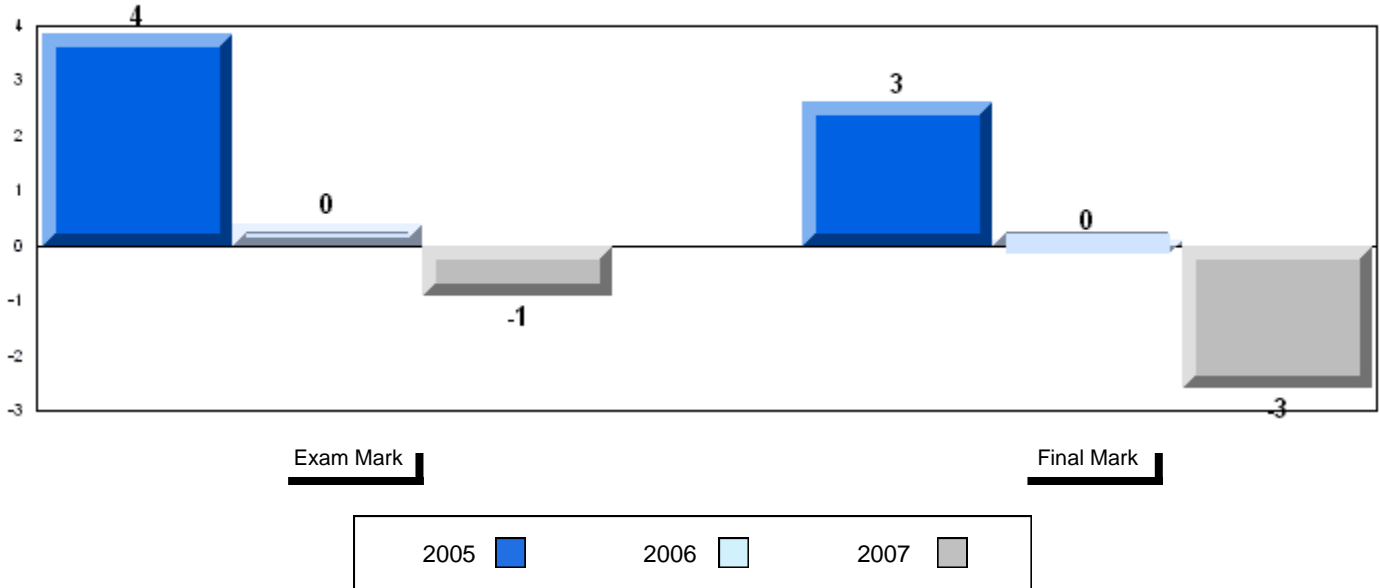

3 Year Public Exam (Subtest) Mark Trend 2005-2007

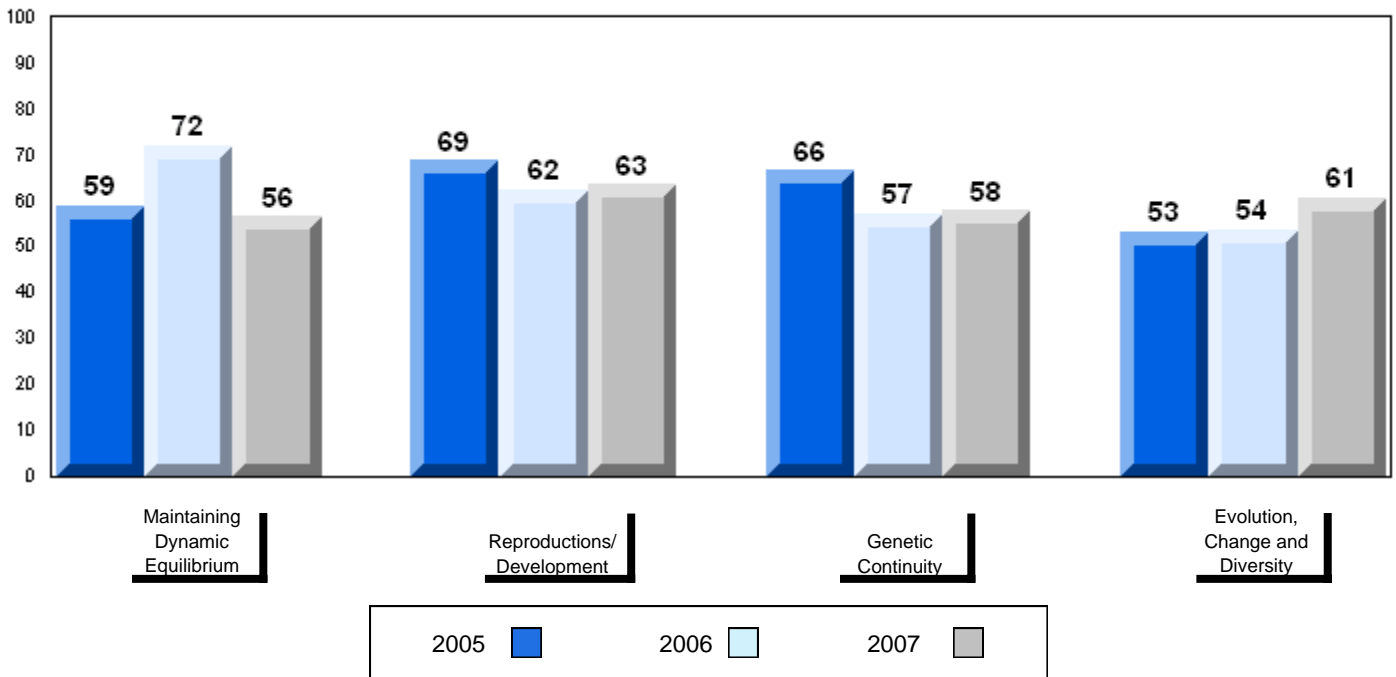

District 4 - Eastern

#336 - Gonzaga High School, St. John's

Grades: 10-12

Number of Students 140

Biology 3201

School
 District
 Province

Public Exam Mark

School vs District

School vs Province

63.2
 61.6
 61.4

P

P

Final Mark

School vs District

School vs Province

65.9
 64.6
 64.6

P

P

Subtest

Maintaining Dynamic Equilibrium

School
 District
 Province

59.9
 59.2
 58.4

P

P

Reproductions/ Development

School
 District
 Province

66.4
 64.5
 64.5

P

P

Genetic Continuity

School
 District
 Province

61.7
 59.8
 59.7

P

P

Evolution, Change and Diversity

School
 District
 Province

63.8
 61.9
 61.7

P

P

Average Mark, 2005-2007

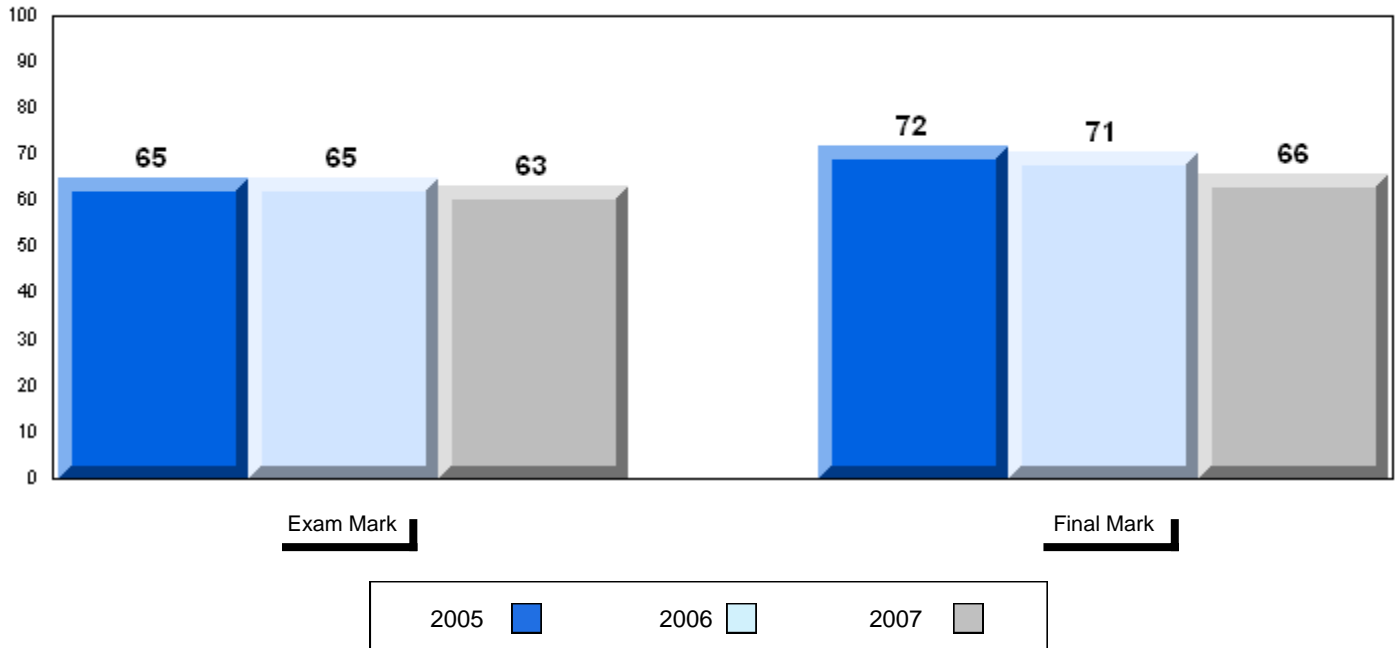

Difference from Provincial Mean, 2005-07

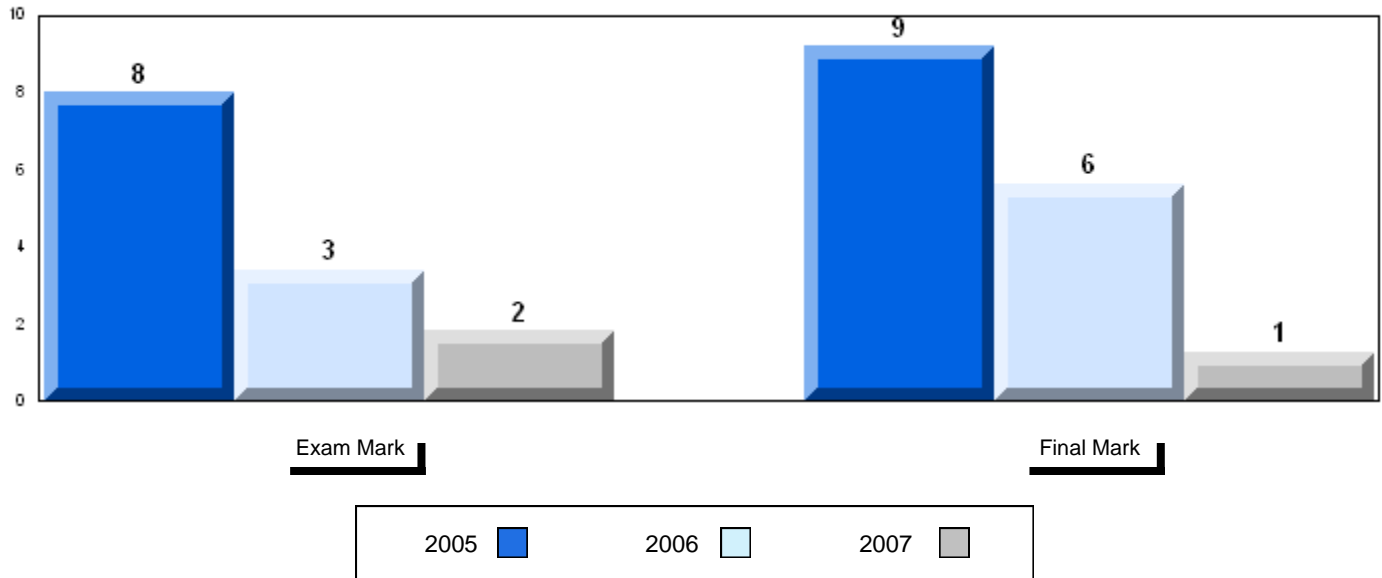

3 Year Public Exam (Subtest) Mark Trend 2005-2007

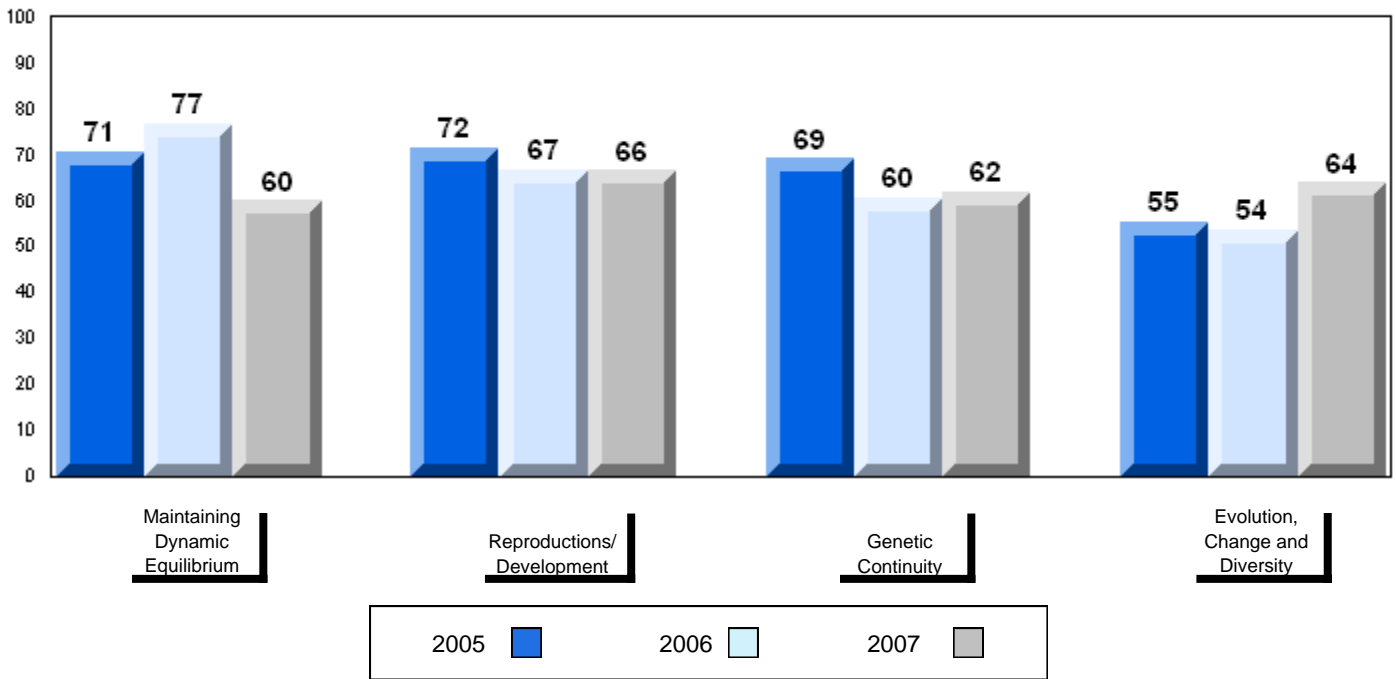

District 4 - Eastern

#340 - Holy Heart High School, St. John's

Grades: 10-12

Number of Students		151						
			Public Exam Mark	School vs District	School vs Province	Final Mark	School vs District	School vs Province
Biology 3201	School	60.9		q	q	62.9	q	q
	District	61.6				64.6		
	Province	61.4				64.6		
<u>Subtest</u>								
Maintaining Dynamic Equilibrium	School	56.7		q	q			
	District	59.2						
	Province	58.4						
Reproductions/ Development	School	64.0		q	q			
	District	64.5						
	Province	64.5						
Genetic Continuity	School	59.9		P	P			
	District	59.8						
	Province	59.7						
Evolution, Change and Diversity	School	59.9		q	q			
	District	61.9						
	Province	61.7						

Average Mark, 2005-2007

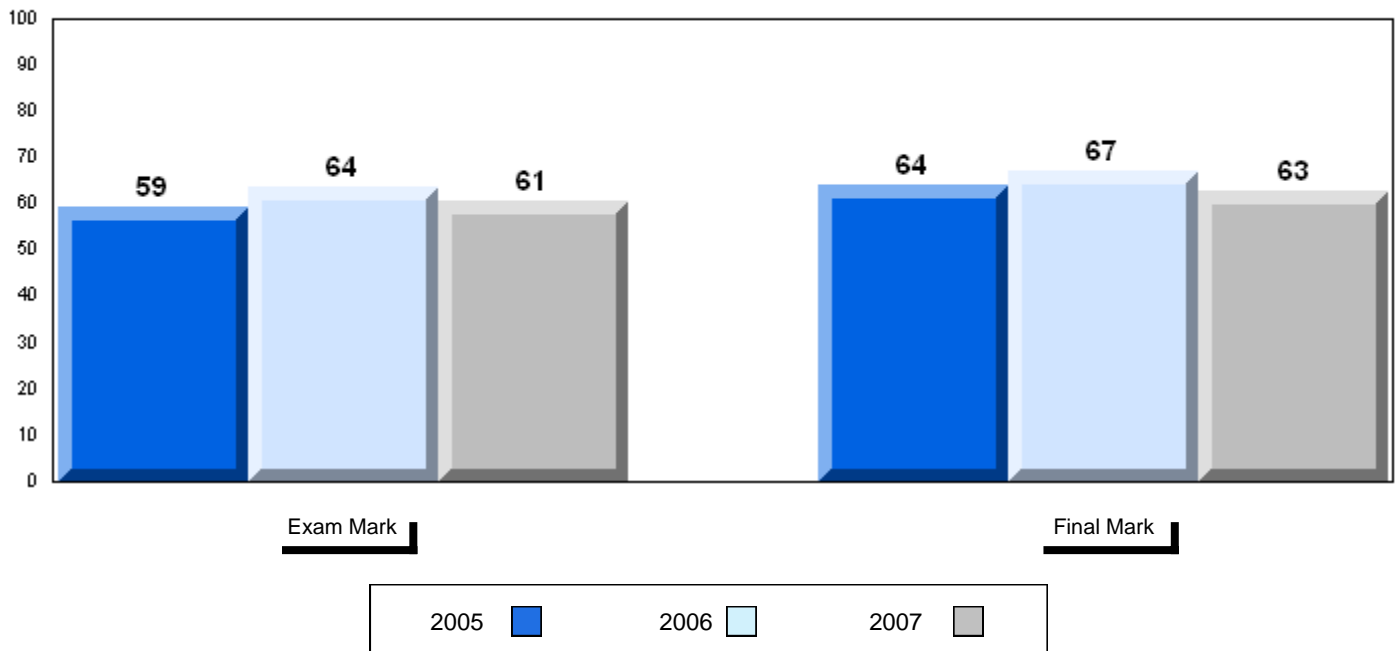

Difference from Provincial Mean, 2005-07

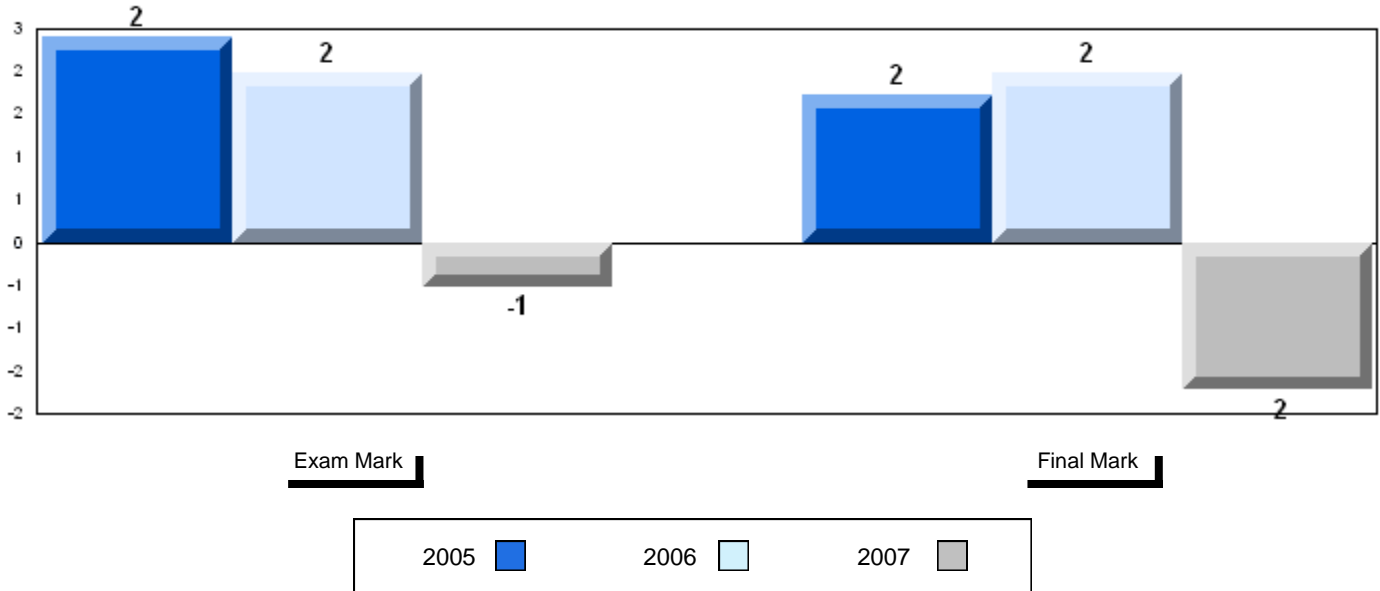

3 Year Public Exam (Subtest) Mark Trend 2005-2007

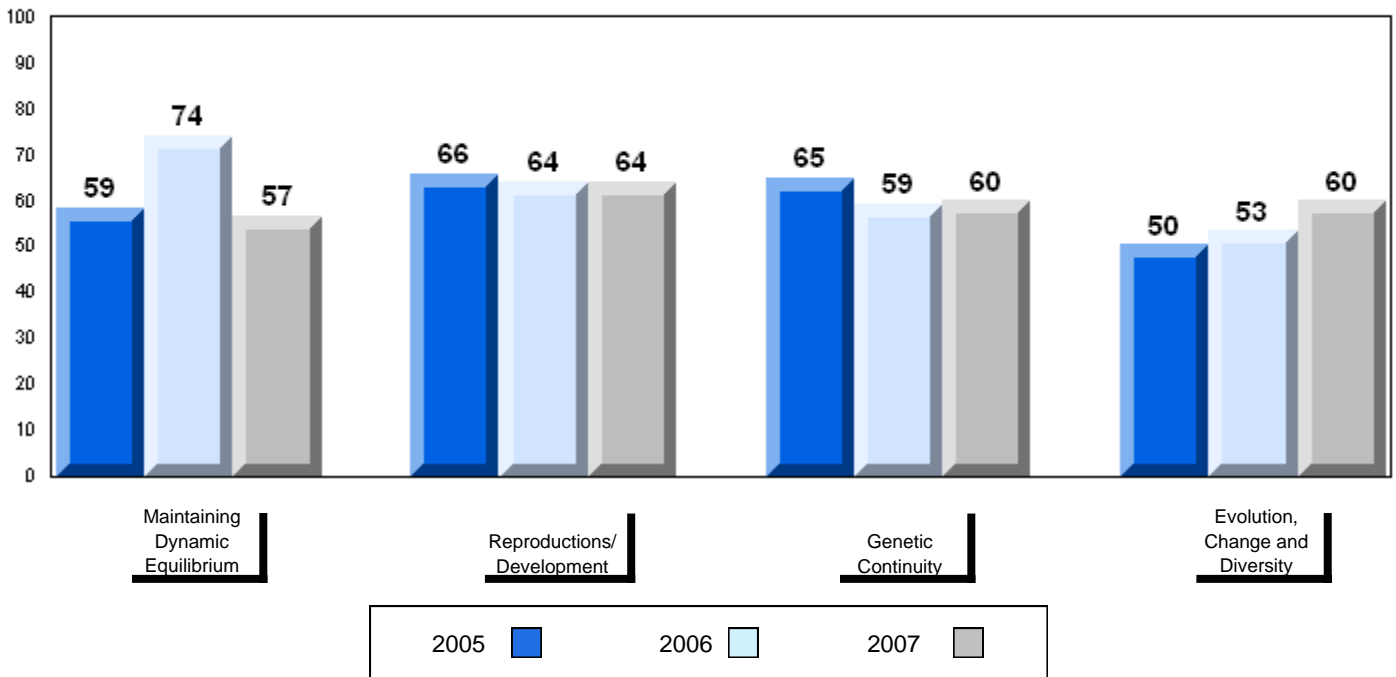

District 4 - Eastern

#347 - Prince of Wales Collegiate, St. John's

Grades: 10-12

Number of Students 117

Biology 3201

School
 District
 Province

Public Exam Mark

School vs District

School vs Province

63.0
 61.6
 61.4

P

P

Final Mark

School vs District

School vs Province

64.4
 64.6
 64.6

q

q

Subtest

Maintaining Dynamic Equilibrium

School
 District
 Province

59.2
 59.2
 58.4

P

P

Reproductions/ Development

School
 District
 Province

66.6
 64.5
 64.5

P

P

Genetic Continuity

School
 District
 Province

61.2
 59.8
 59.7

P

P

Evolution, Change and Diversity

School
 District
 Province

62.7
 61.9
 61.7

P

P

Average Mark, 2005-2007

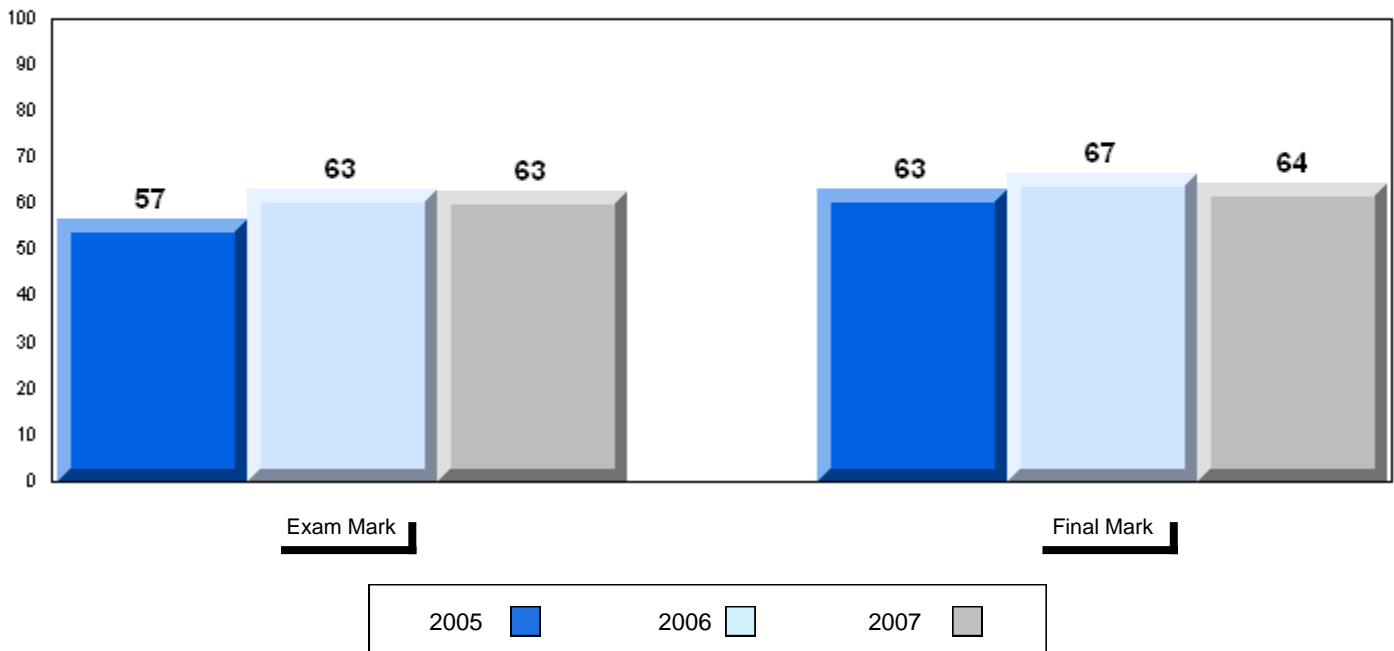

Difference from Provincial Mean, 2005-07

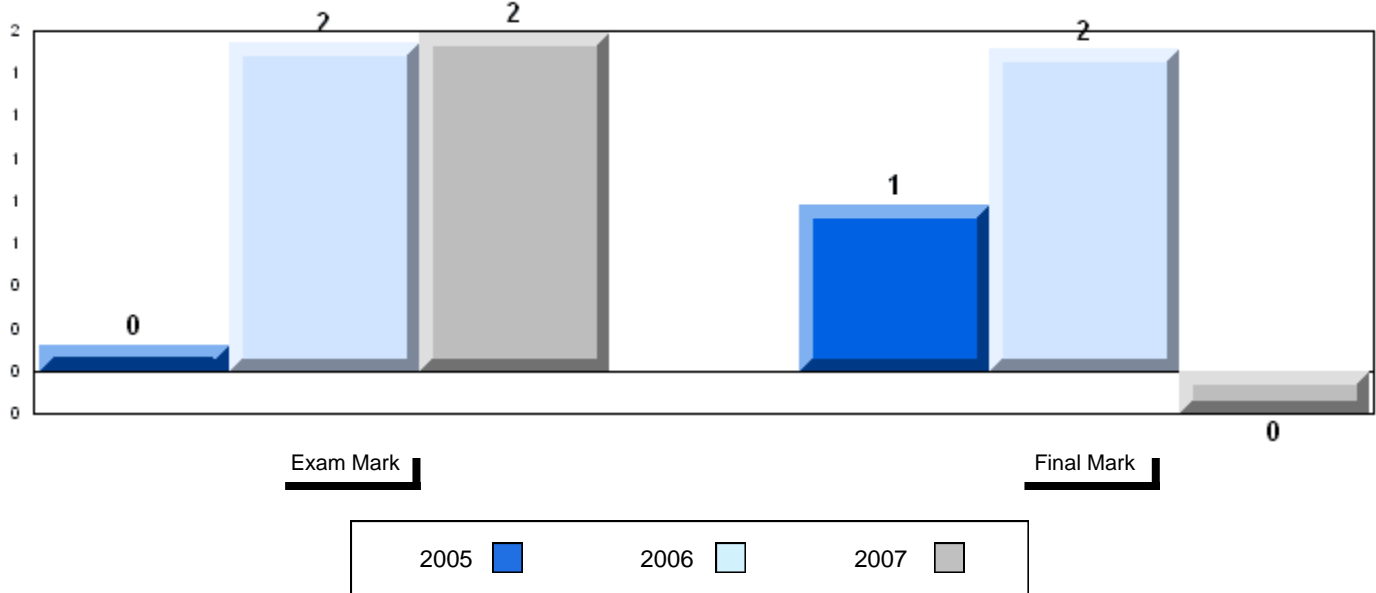

3 Year Public Exam (Subtest) Mark Trend 2005-2007

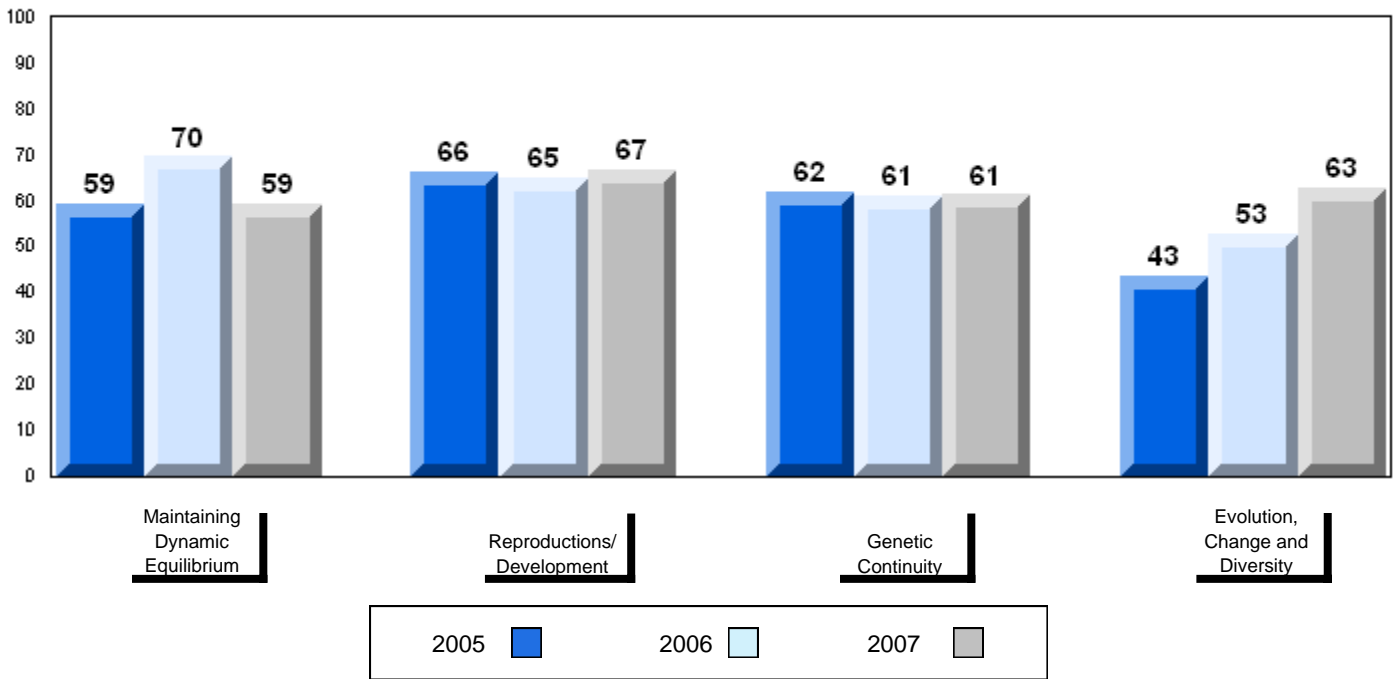

District 4 - Eastern

#354 - St. Kevin's High, St. John's (Goulds)

Grades: 10-12

Number of Students	40						
Biology 3201		Public Exam Mark	School vs District	School vs Province	Final Mark	School vs District	School vs Province
	School	53.6	q	q	59.7	q	q
	District	61.6			64.6		
	Province	61.4			64.6		
Subtest							
Maintaining Dynamic Equilibrium	School	54.7	q	q			
	District	59.2					
	Province	58.4					
Reproductions/ Development	School	55.0	q	q			
	District	64.5					
	Province	64.5					
Genetic Continuity	School	49.3	q	q			
	District	59.8					
	Province	59.7					
Evolution, Change and Diversity	School	60.0	q	q			
	District	61.9					
	Province	61.7					

Average Mark, 2005-2007

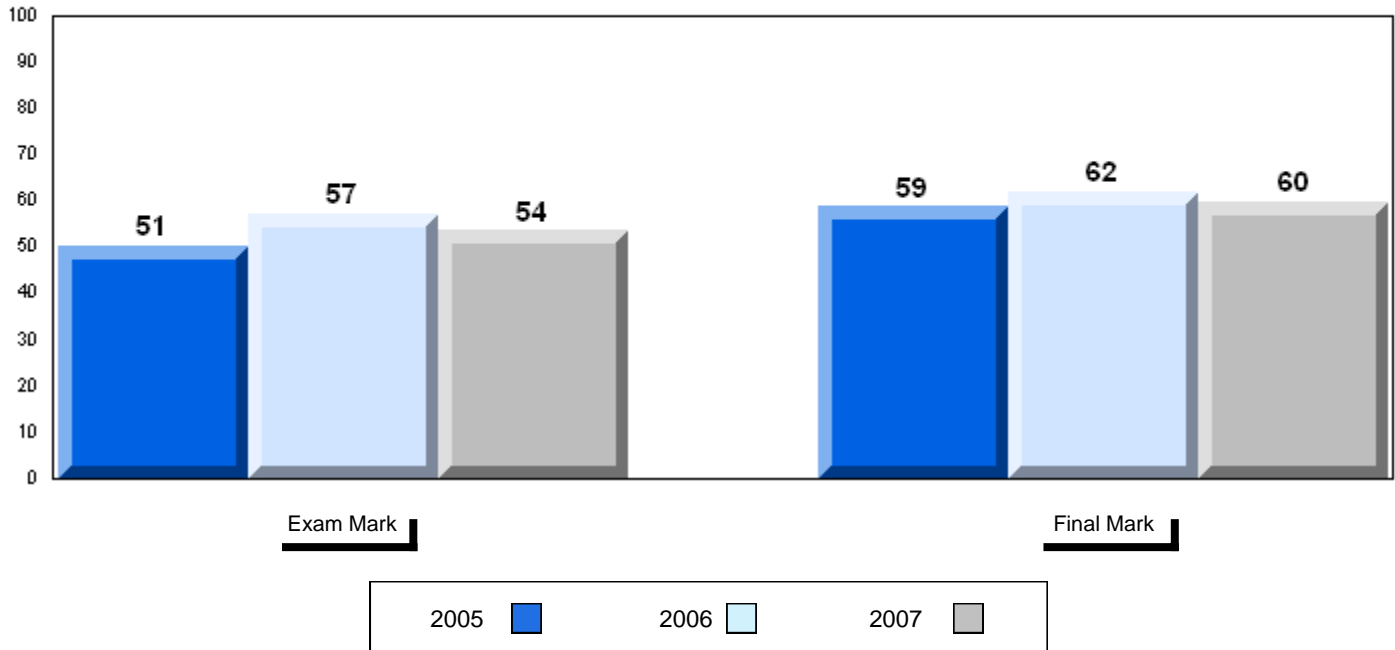

Difference from Provincial Mean, 2005-07

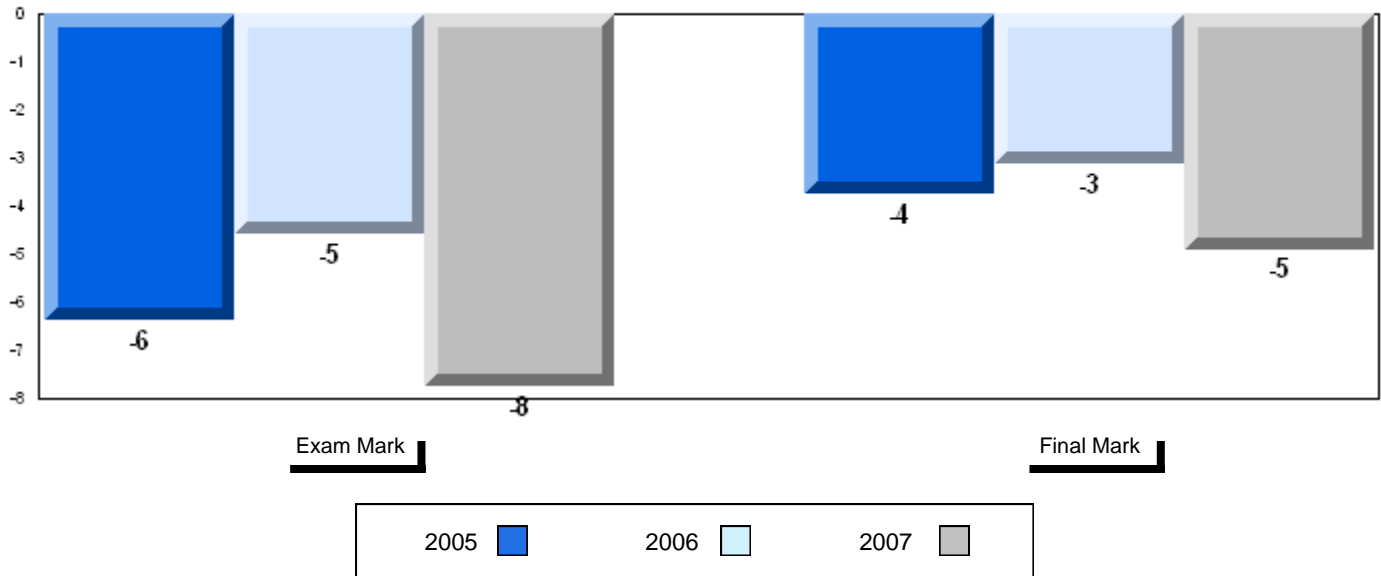

3 Year Public Exam (Subtest) Mark Trend 2005-2007

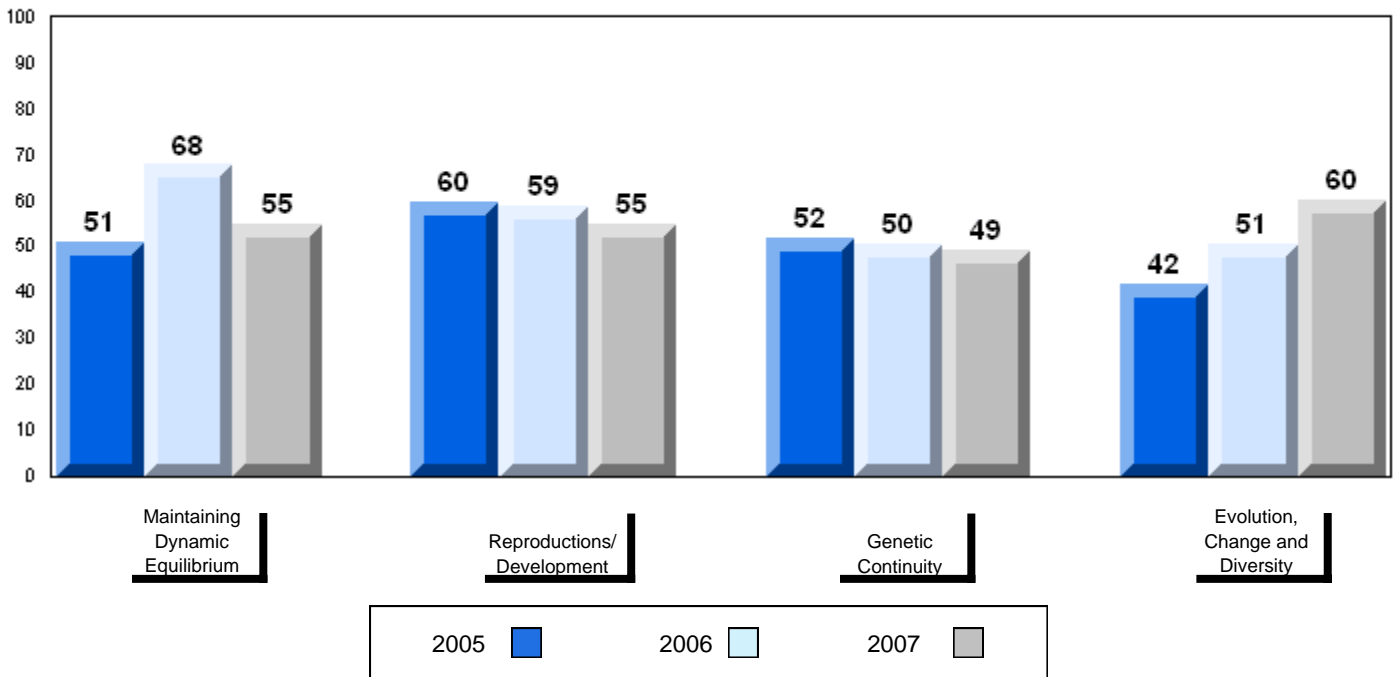

District 4 - Eastern

#368 - Holy Trinity High School, Torbay

Grades: 7-12

Number of Students

73

Biology 3201

School
 District
 Province

Public Exam Mark

School vs District

School vs Province

59.3
 61.6
 61.4

q

q

Final Mark

School vs District

School vs Province

65.2
 64.6
 64.6

p

p

Subtest

Maintaining Dynamic Equilibrium

School
 District
 Province

58.9
 59.2
 58.4

q

p

Reproductions/ Development

School
 District
 Province

64.0
 64.5
 64.5

q

q

Genetic Continuity

School
 District
 Province

55.6
 59.8
 59.7

q

q

Evolution, Change and Diversity

School
 District
 Province

58.8
 61.9
 61.7

q

q

Average Mark, 2005-2007

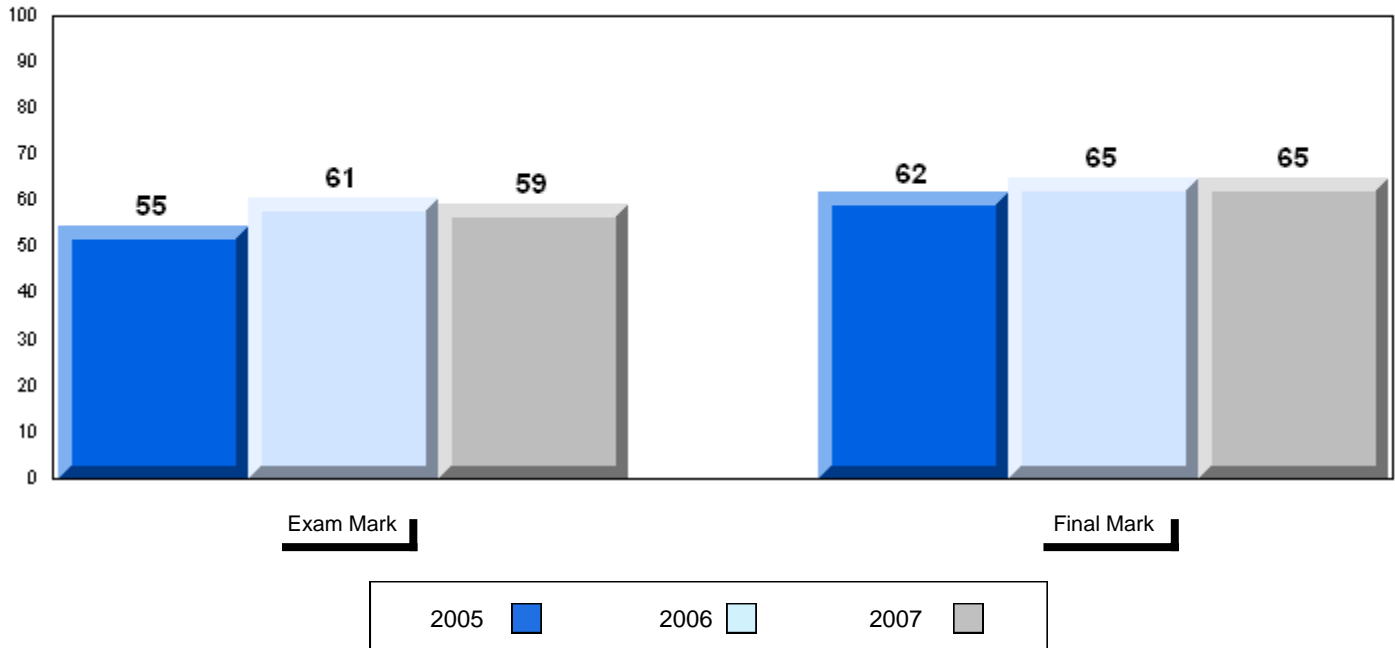

Difference from Provincial Mean, 2005-07

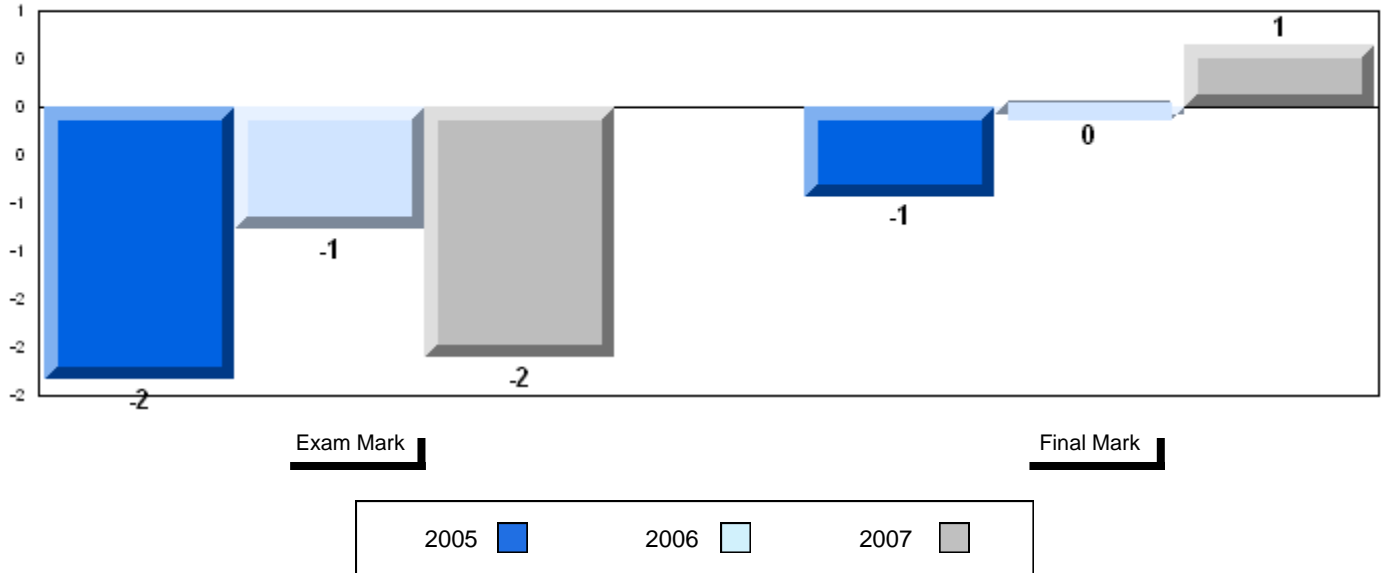

3 Year Public Exam (Subtest) Mark Trend 2005-2007

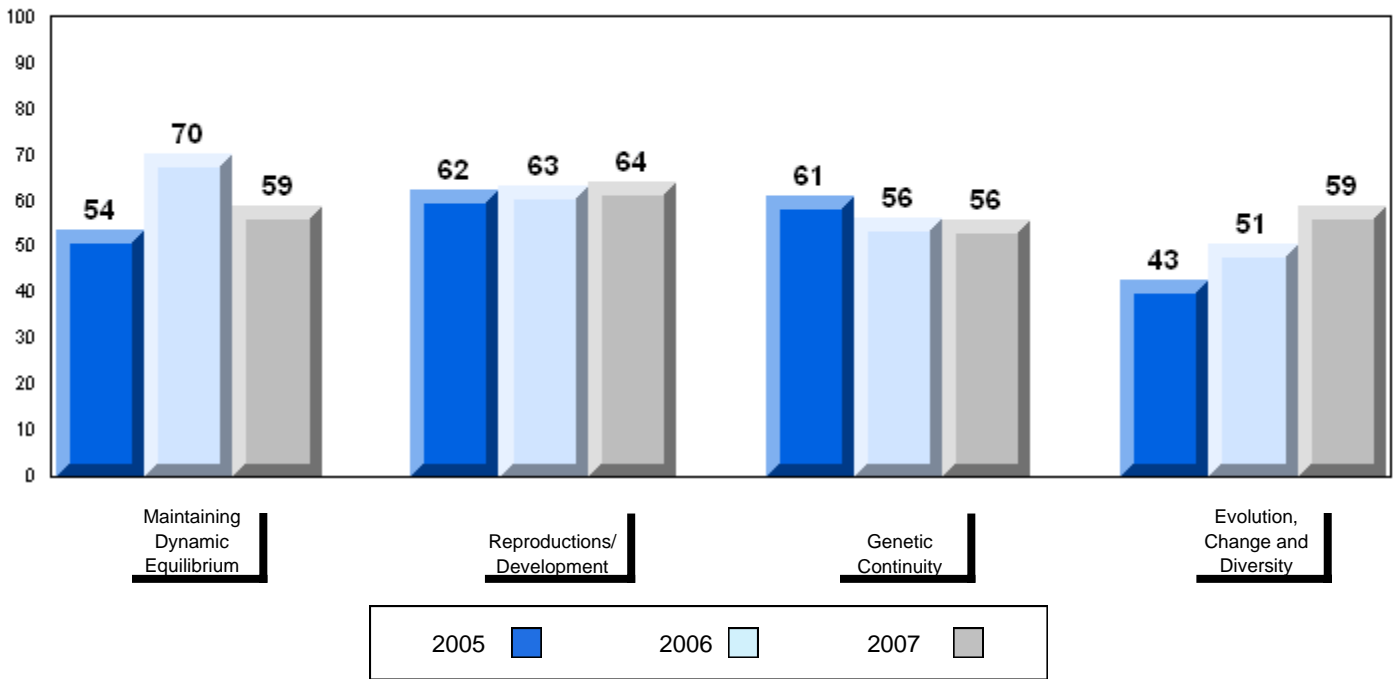

Number of Students		1		Public Exam Mark	School vs District	School vs Province	Final Mark	School vs District	School vs Province
Biology 3201	School								
	District			61.6			64.6		
	Province			61.4			64.6		
<i>School data with 5 or fewer students withheld for reasons of confidentiality.</i>									
Subtest									
Maintaining Dynamic Equilibrium	School								
	District			59.2					
	Province			58.4					
Reproductions/ Development	School								
	District			64.5					
	Province			64.5					
Genetic Continuity	School								
	District			59.8					
	Province			59.7					
Evolution, Change and Diversity	School								
	District			61.9					
	Province			61.7					

Average Mark, 2005-2007

School data with 5 or fewer students withheld for reasons of confidentiality.

Exam Mark

Final Mark

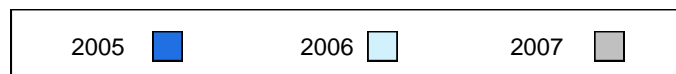

Difference from Provincial Mean, 2005-07

School data with 5 or fewer students withheld for reasons of confidentiality.

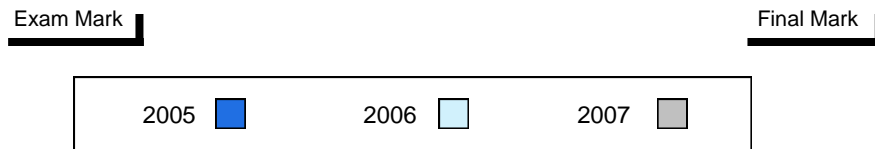

3 Year Public Exam (Subtest) Mark Trend 2005-2007

School data with 5 or fewer students withheld for reasons of confidentiality.

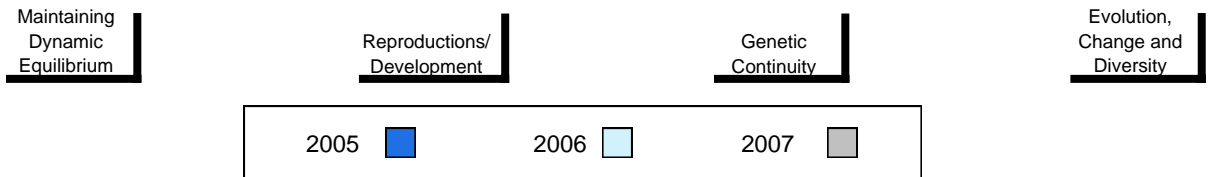

District 4 - Eastern

#427 - Holy Name of Mary Academy, Lawn

Grades: K-12

Number of Students 22

Biology 3201

School
 District
 Province

Public Exam Mark

School vs District

School vs Province

68.7
 61.6
 61.4

P

P

Final Mark

School vs District

School vs Province

69.9
 64.6
 64.6

P

P

Subtest

Maintaining Dynamic Equilibrium

School
 District
 Province

65.7
 59.2
 58.4

P

P

Reproductions/ Development

School
 District
 Province

71.0
 64.5
 64.5

P

P

Genetic Continuity

School
 District
 Province

68.1
 59.8
 59.7

P

P

Evolution, Change and Diversity

School
 District
 Province

68.3
 61.9
 61.7

P

P

Average Mark, 2005-2007

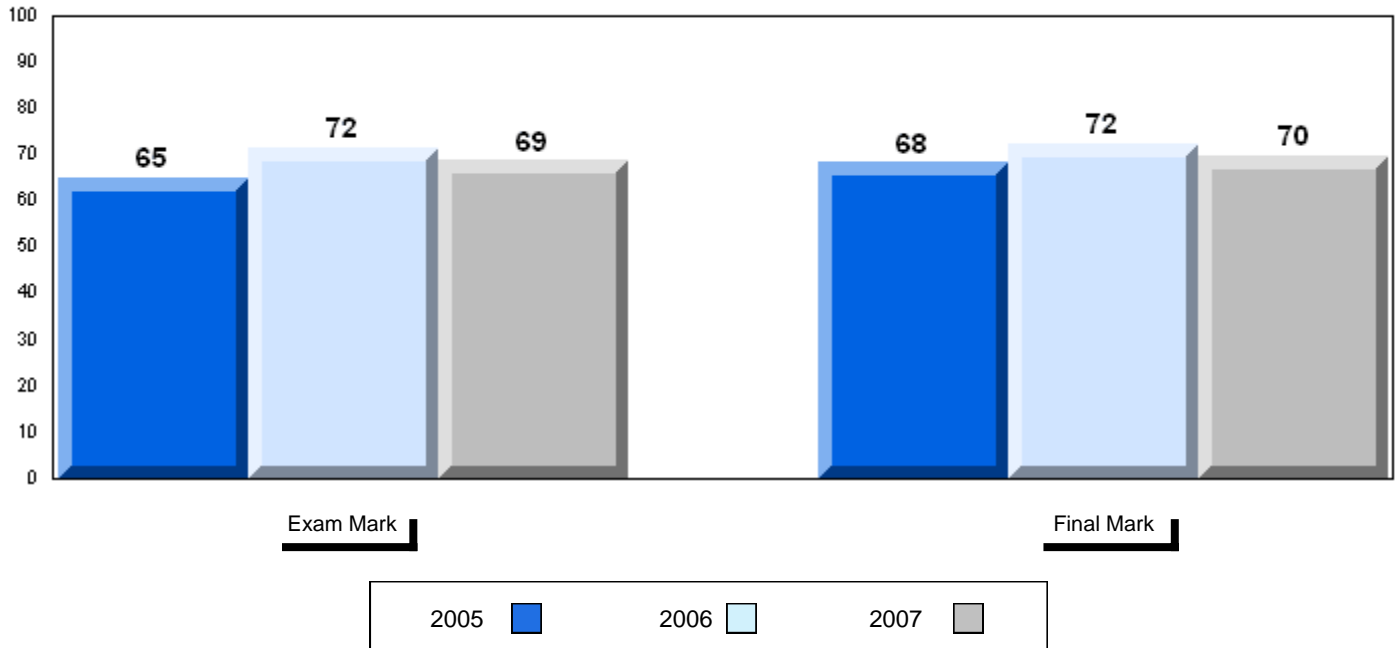

Difference from Provincial Mean, 2005-07

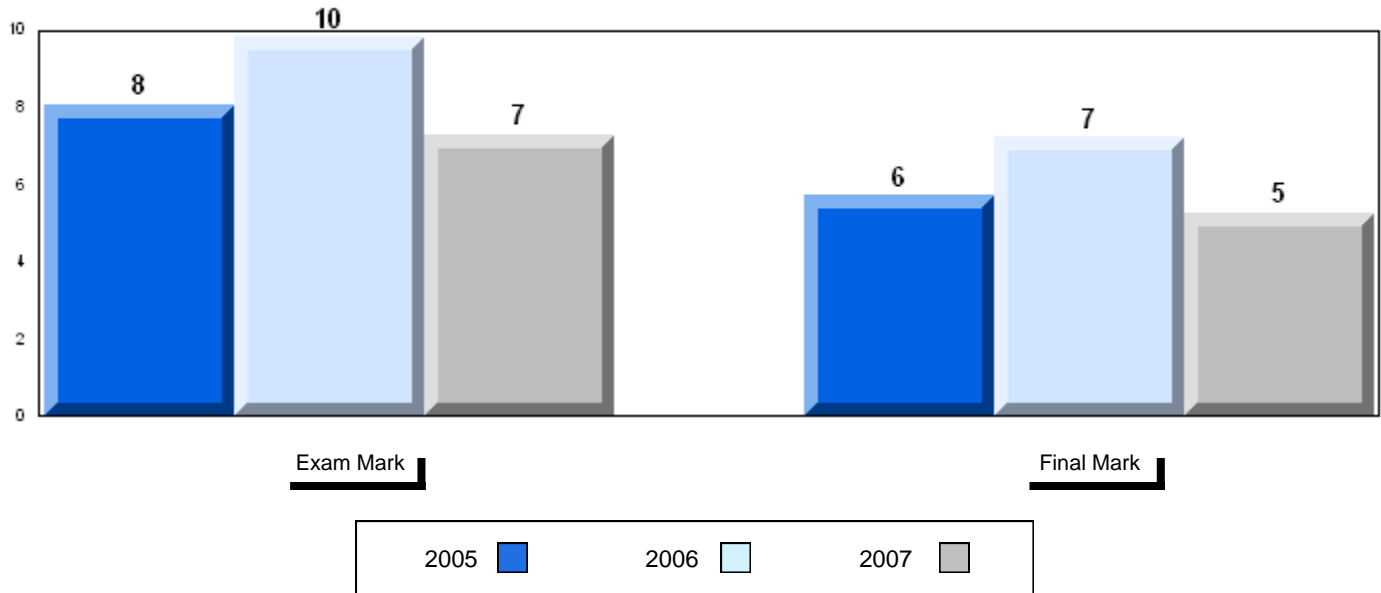

3 Year Public Exam (Subtest) Mark Trend 2005-2007

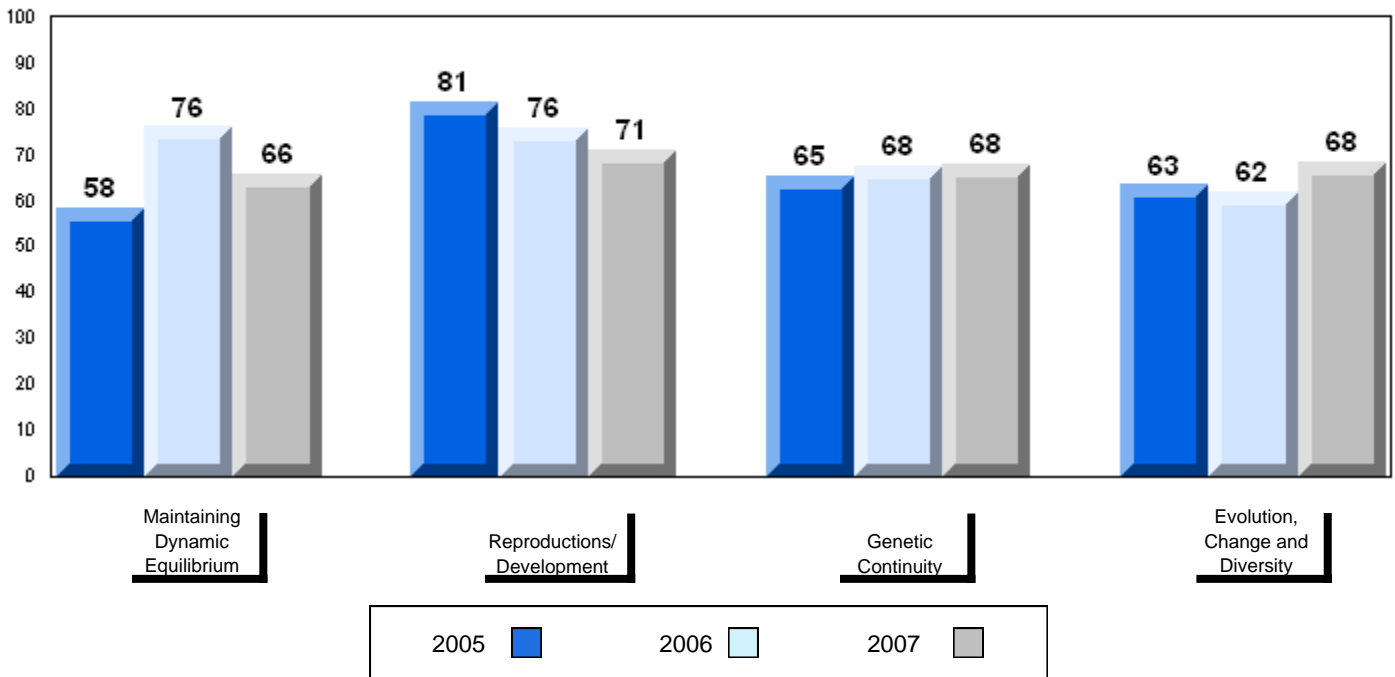

District 4 - Eastern

#447 - Baltimore School, Ferryland

Grades: K-12

Number of Students 45

Biology 3201

		Public Exam Mark	School vs District	School vs Province	Final Mark	School vs District	School vs Province
	School	59.5	q	q	65.3	p	p
	District	61.6			64.6		
	Province	61.4			64.6		
Subtest							
Maintaining Dynamic Equilibrium	School	58.9	q	p			
	District	59.2					
	Province	58.4					
Reproductions/ Development	School	64.8	p	p			
	District	64.5					
	Province	64.5					
Genetic Continuity	School	56.5	q	q			
	District	59.8					
	Province	59.7					
Evolution, Change and Diversity	School	56.7	q	q			
	District	61.9					
	Province	61.7					

Average Mark, 2005-2007

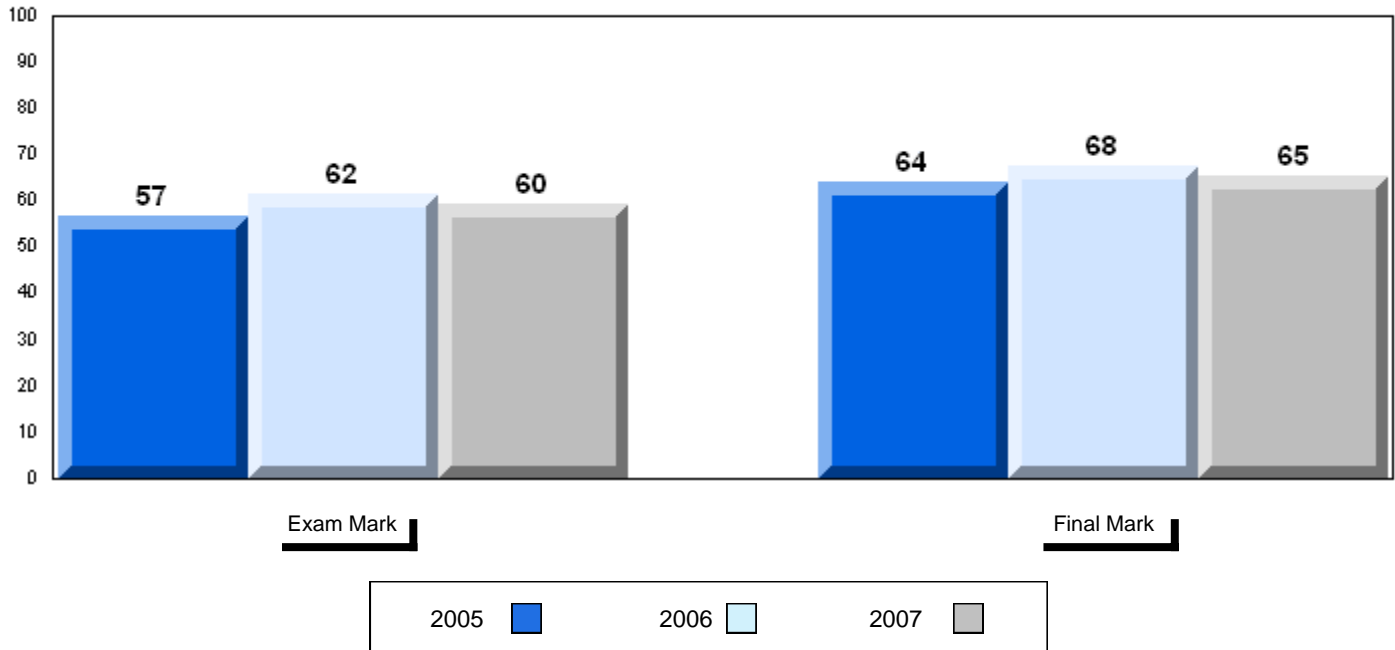

Difference from Provincial Mean, 2005-07

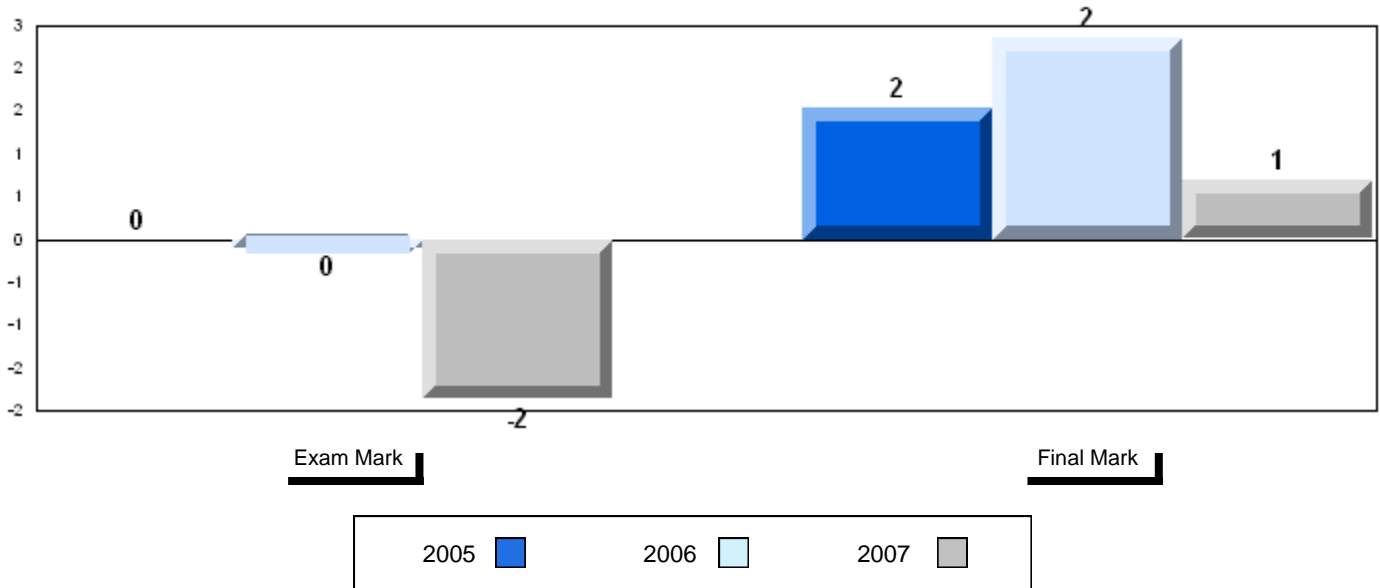

3 Year Public Exam (Subtest) Mark Trend 2005-2007

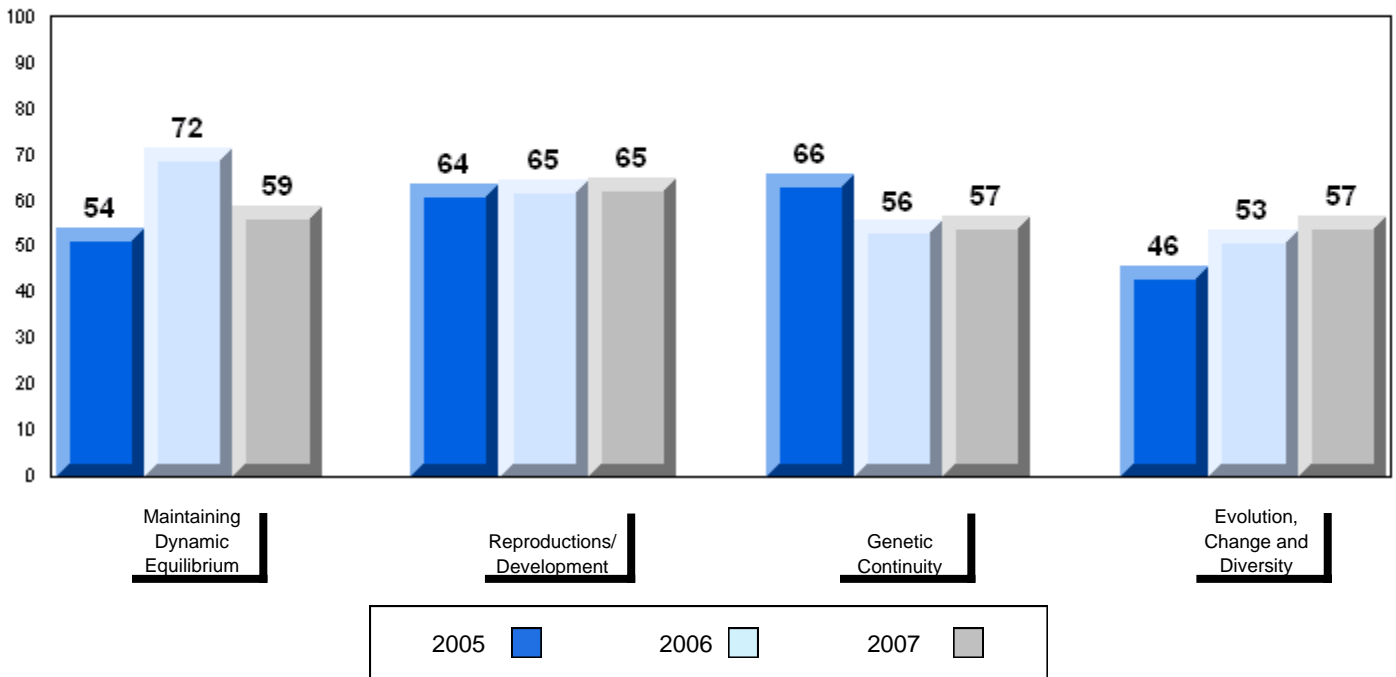

District 4 - Eastern

#464 - Crescent Collegiate, Blaketown

Grades: 7-12

Number of Students	39						
Biology 3201		Public Exam Mark	School vs District	School vs Province	Final Mark	School vs District	School vs Province
	School	64.7	P	P	66.4	P	P
	District	61.6			64.6		
	Province	61.4			64.6		
<u>Subtest</u>							
Maintaining Dynamic Equilibrium	School	62.9	P	P			
	District	59.2					
	Province	58.4					
Reproductions/ Development	School	72.1	P	P			
	District	64.5					
	Province	64.5					
Genetic Continuity	School	59.9	P	P			
	District	59.8					
	Province	59.7					
Evolution, Change and Diversity	School	64.7	P	P			
	District	61.9					
	Province	61.7					

Average Mark, 2005-2007

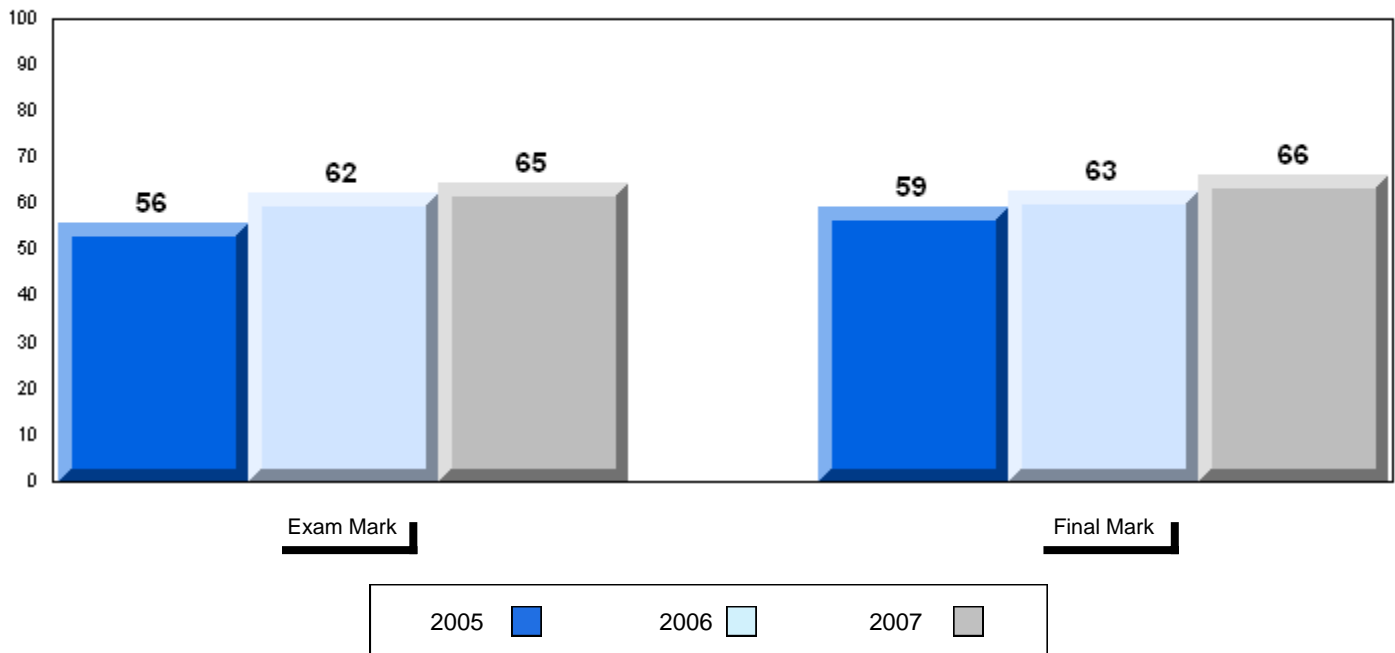

Difference from Provincial Mean, 2005-07

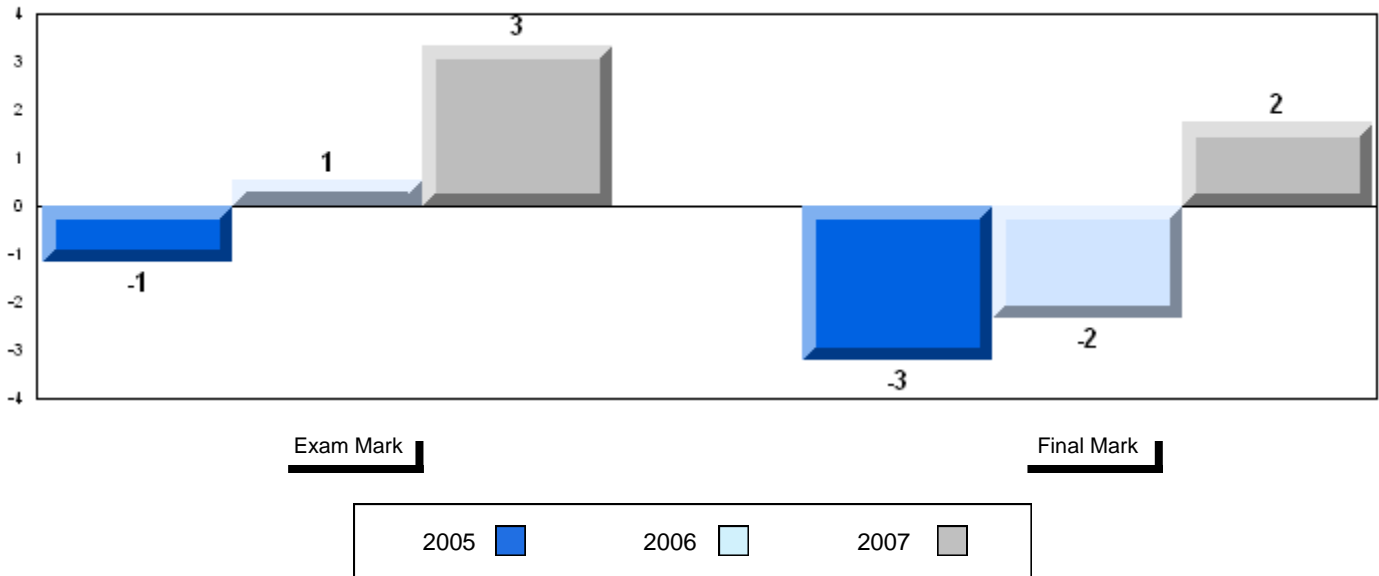

3 Year Public Exam (Subtest) Mark Trend 2005-2007

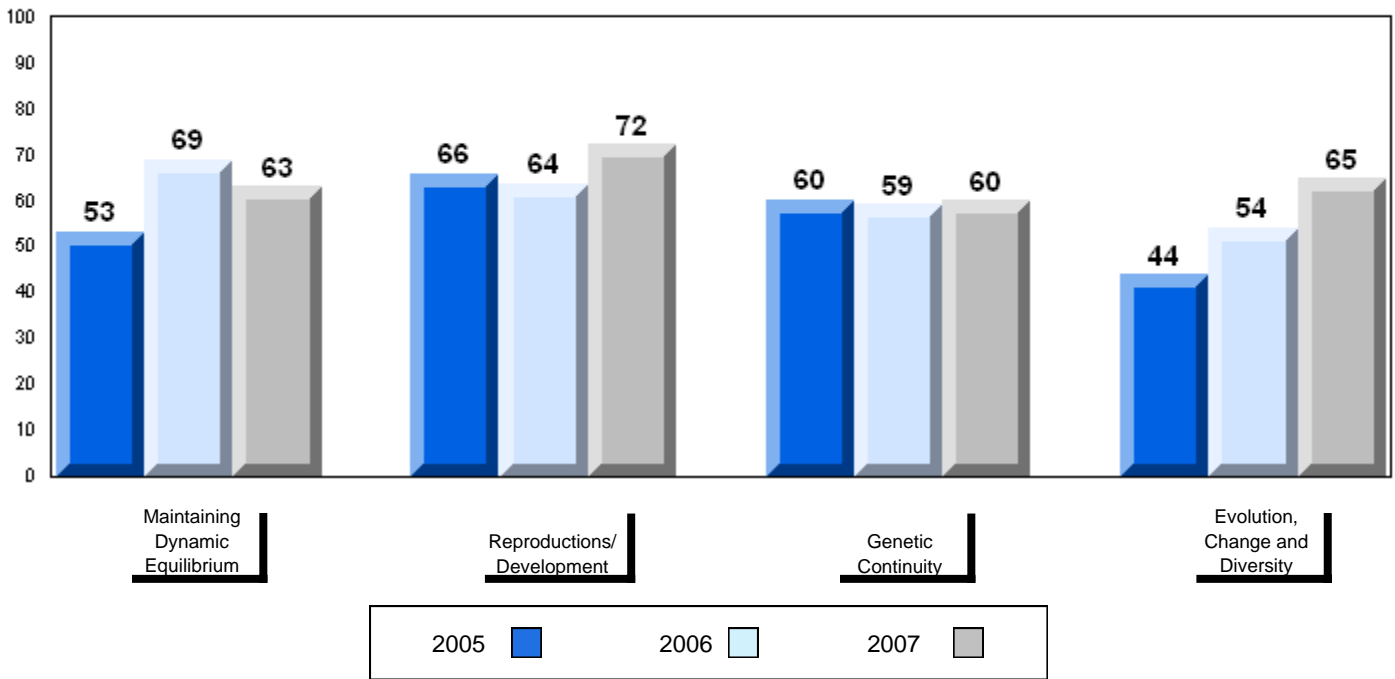

Number of Students	26						
Biology 3201		Public Exam Mark	School vs District	School vs Province	Final Mark	School vs District	School vs Province
	School	62.1	P	P	64.5	q	q
	District	61.6			64.6		
	Province	61.4			64.6		
Subtest							
Maintaining Dynamic Equilibrium	School	62.5	P	P			
	District	59.2					
	Province	58.4					
Reproductions/ Development	School	63.9	q	q			
	District	64.5					
	Province	64.5					
Genetic Continuity	School	56.7	q	q			
	District	59.8					
	Province	59.7					
Evolution, Change and Diversity	School	70.5	P	P			
	District	61.9					
	Province	61.7					

Average Mark, 2005-2007

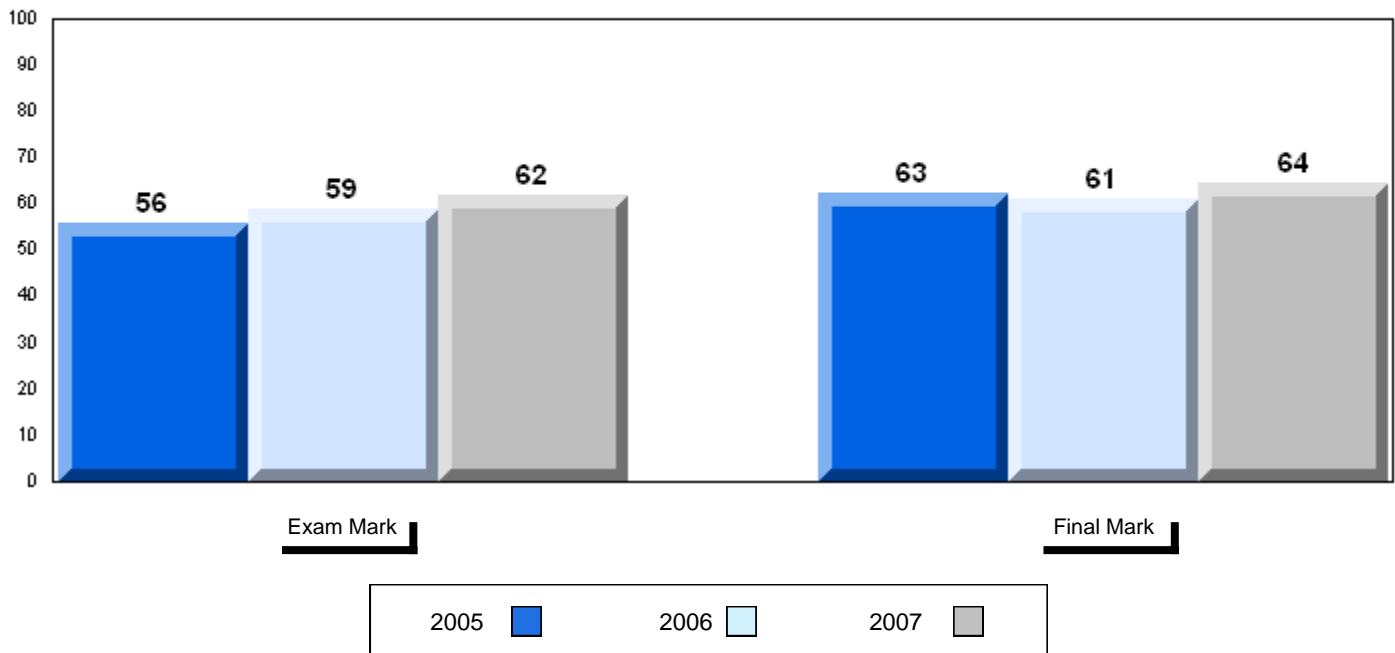

District 4 - Eastern

#471 - Heritage Collegiate, Lethbridge

Grades: 7-12

Difference from Provincial Mean, 2005-07

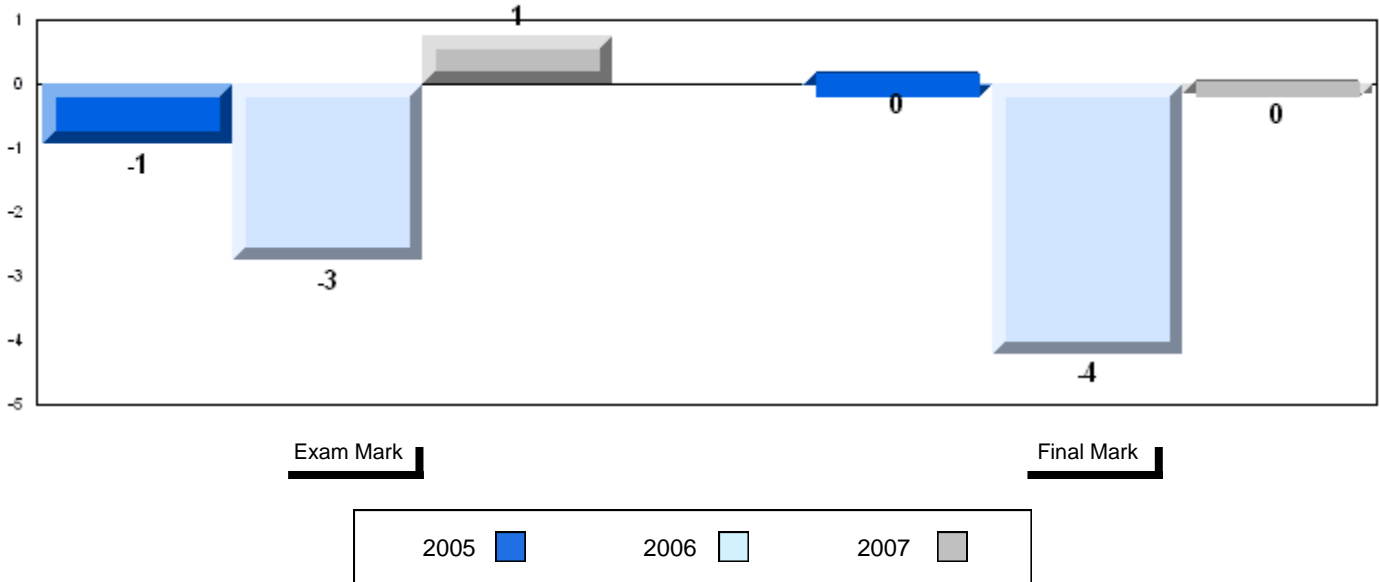

3 Year Public Exam (Subtest) Mark Trend 2005-2007

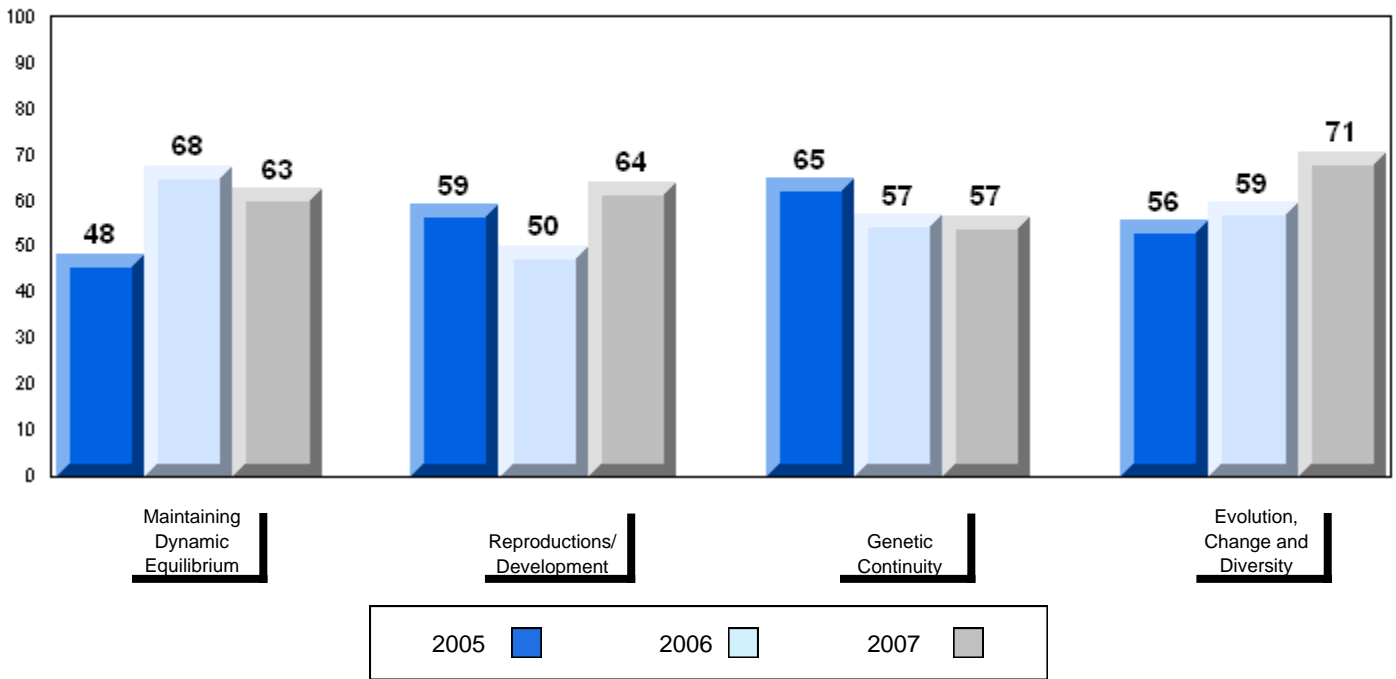

District 4 - Eastern

#476 - Baccalieu Collegiate, Old Perlican

Grades: 7-12

Number of Students 22

Biology 3201

School
 District
 Province

Public Exam Mark

School vs District

School vs Province

66.6
 61.6
 61.4

P

P

Final Mark

School vs District

School vs Province

68.3
 64.6
 64.6

P

P

Subtest

Maintaining Dynamic Equilibrium

School
 District
 Province

66.0
 59.2
 58.4

P

P

Reproductions/ Development

School
 District
 Province

72.2
 64.5
 64.5

P

P

Genetic Continuity

School
 District
 Province

64.4
 59.8
 59.7

P

P

Evolution, Change and Diversity

School
 District
 Province

61.5
 61.9
 61.7

q

q

Average Mark, 2005-2007

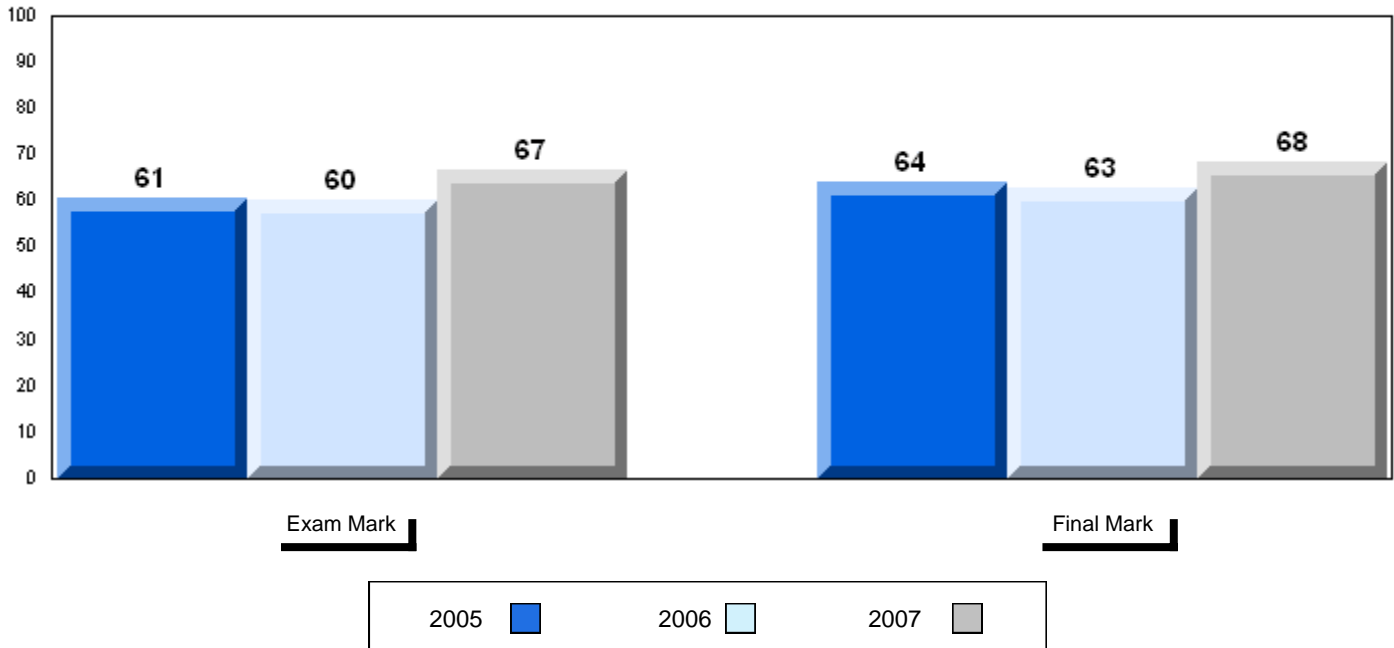

Difference from Provincial Mean, 2005-07

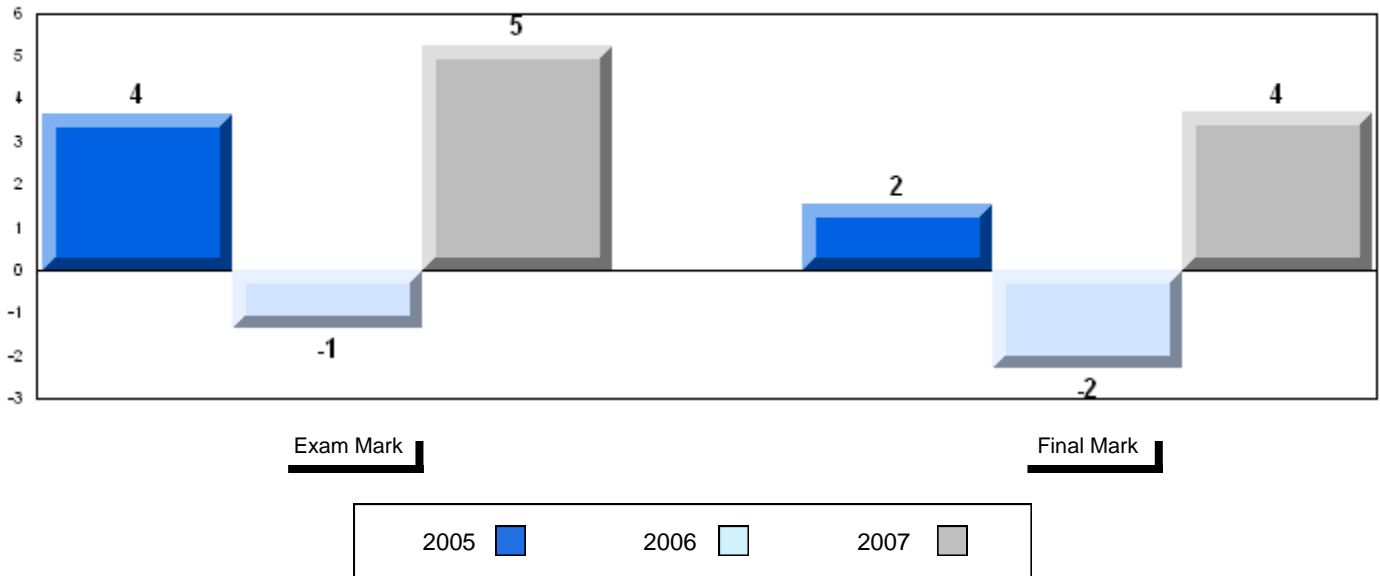

3 Year Public Exam (Subtest) Mark Trend 2005-2007

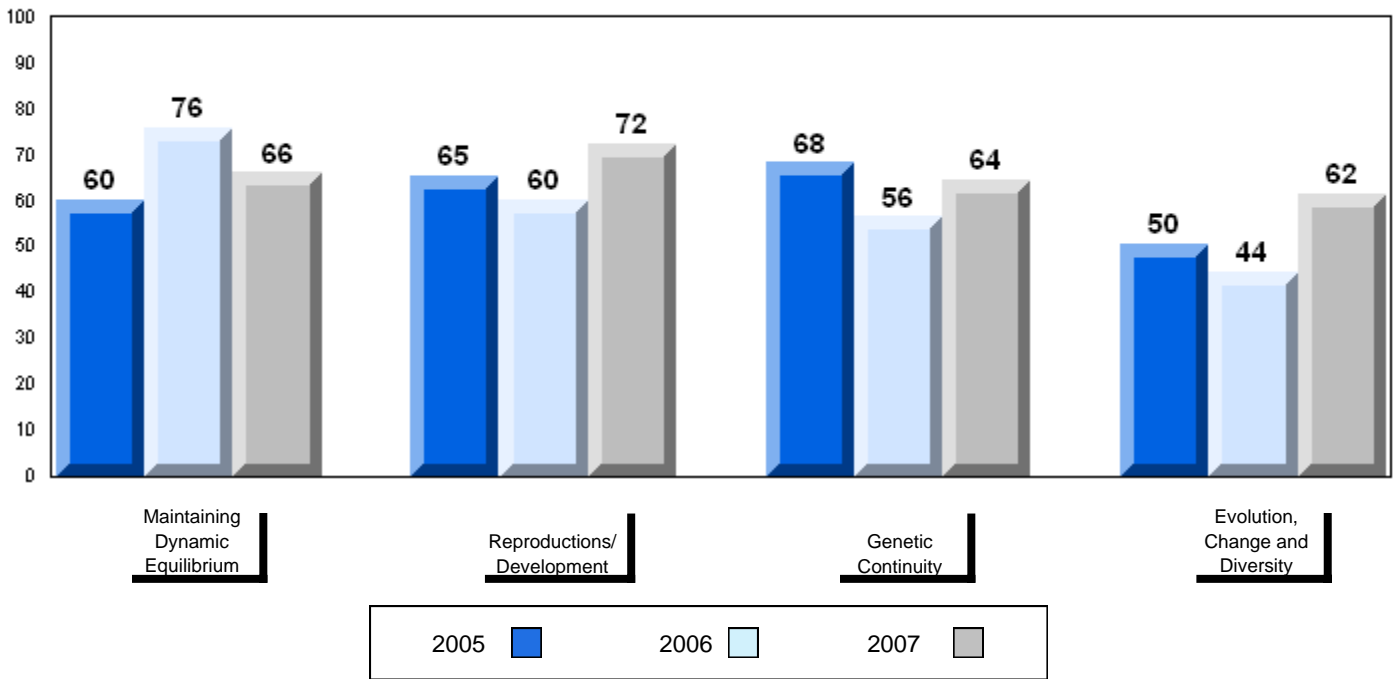

District 4 - Eastern

#924 - Tricentia Academy, Arnold's Cove

Grades: K-12

Number of Students 22

Biology 3201

School
District
Province

Public Exam Mark

School vs District

School vs Province

55.6
61.6
61.4

q

q

Final Mark

School vs District

School vs Province

56.8
64.6
64.6

q

q

Subtest

Maintaining Dynamic Equilibrium

School
District
Province

49.9
59.2
58.4

q

q

Reproductions/ Development

School
District
Province

60.8
64.5
64.5

q

q

Genetic Continuity

School
District
Province

52.7
59.8
59.7

q

q

Evolution, Change and Diversity

School
District
Province

59.2
61.9
61.7

q

q

Average Mark, 2005-2007

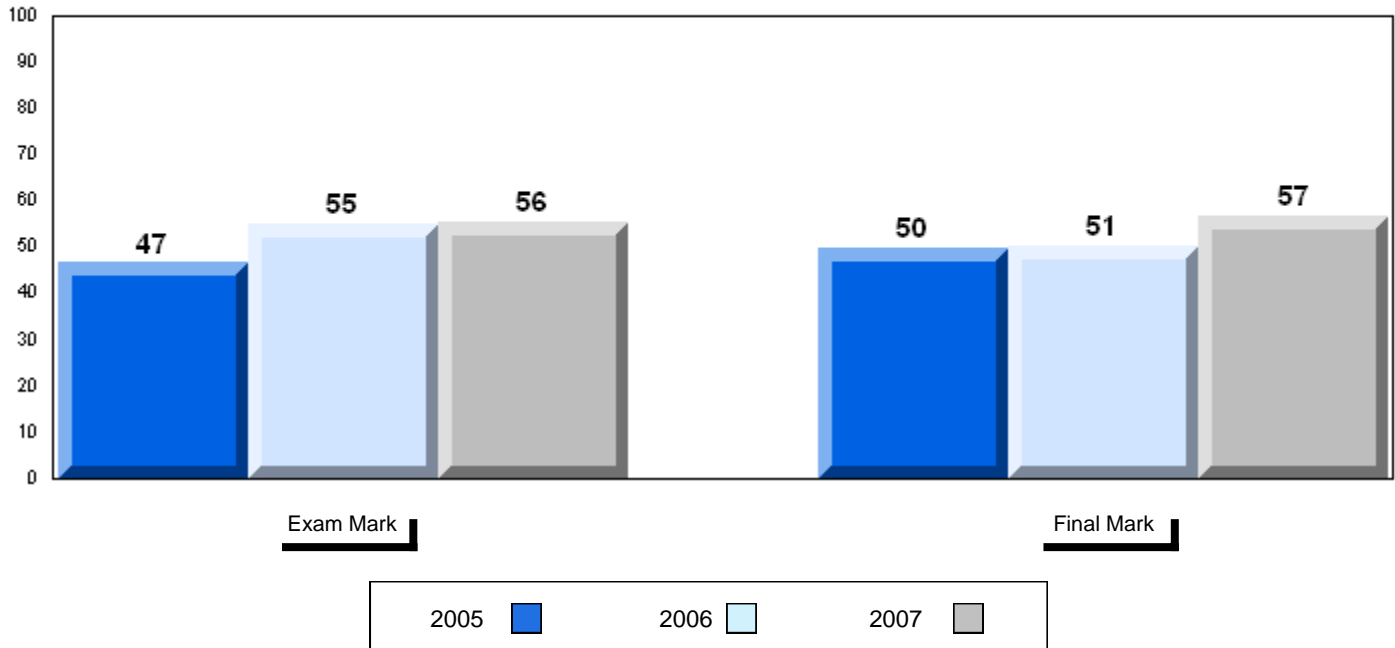

Difference from Provincial Mean, 2005-07

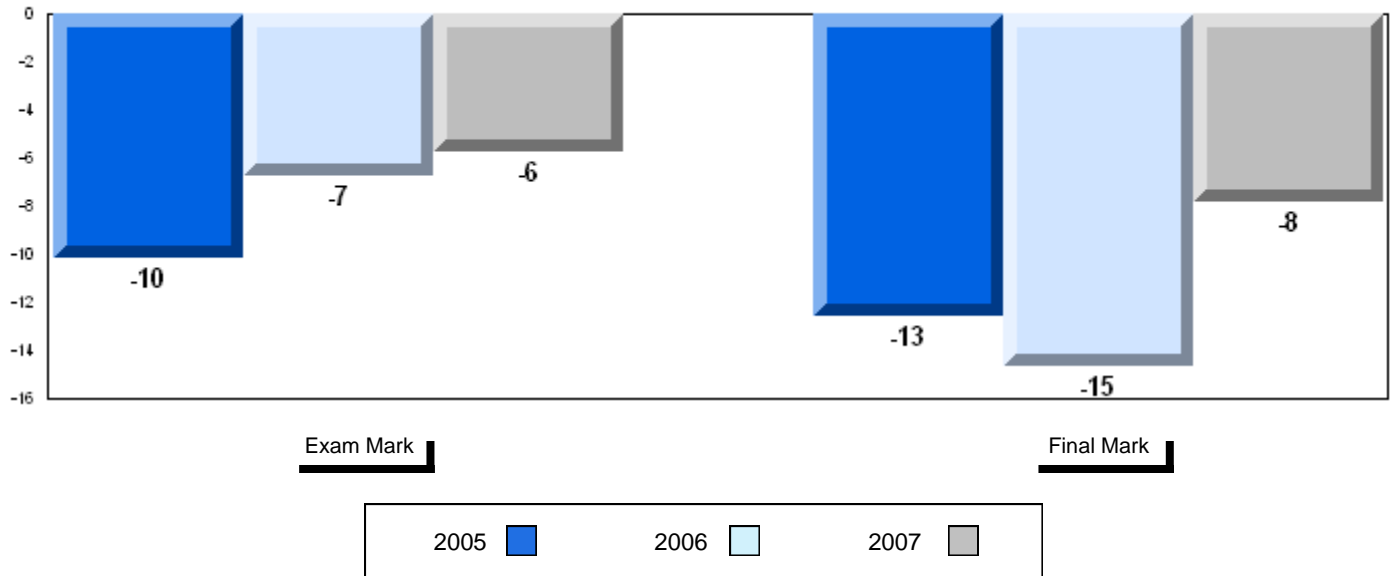

3 Year Public Exam (Subtest) Mark Trend 2005-2007

