

District 1 - Labrador

#010 - Menihek High School, Labrador City

Grades: 8-12

Number of Students 23

French 3200

School
 District
 Province

Public Exam Mark

75.1
 75.1
 70.3

School vs District

q

School vs Province

p

Final Mark

75.7
 75.7
 72.4

School vs District

p

School vs Province

p

Subtest

Listening

School
 District
 Province

82.2
 82.2
 66.4

q

p

Tache 3

School
 District
 Province

65.9
 65.9
 60.6

q

p

Reading

School
 District
 Province

83.4
 83.4
 73.1

p

p

Writing

School
 District
 Province

65.9
 65.8
 66.0

p

q

Average Mark, 2005-2007

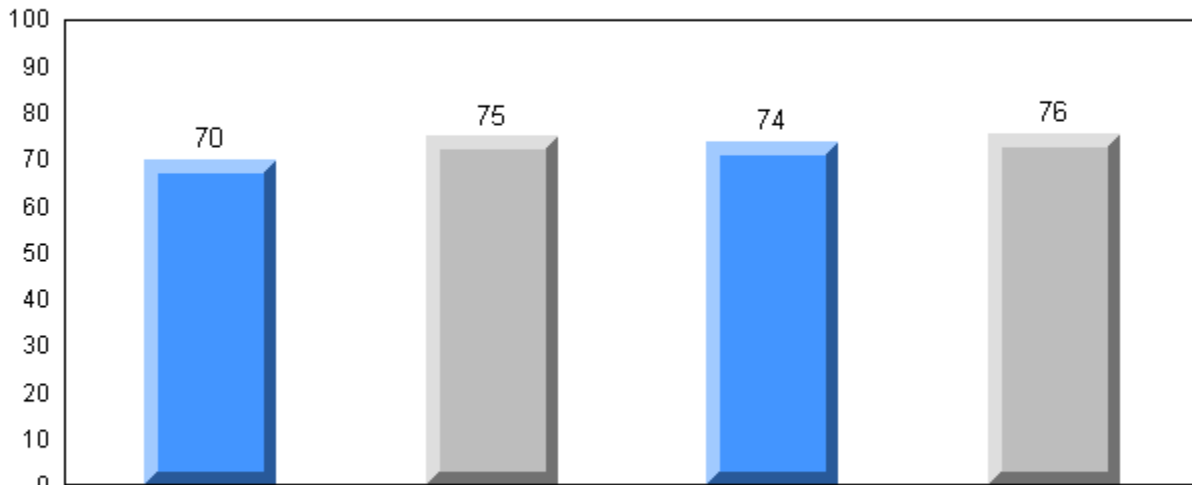

Exam Mark

Final Mark

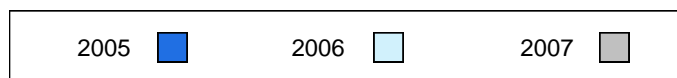

Difference from Provincial Mean, 2005-2007

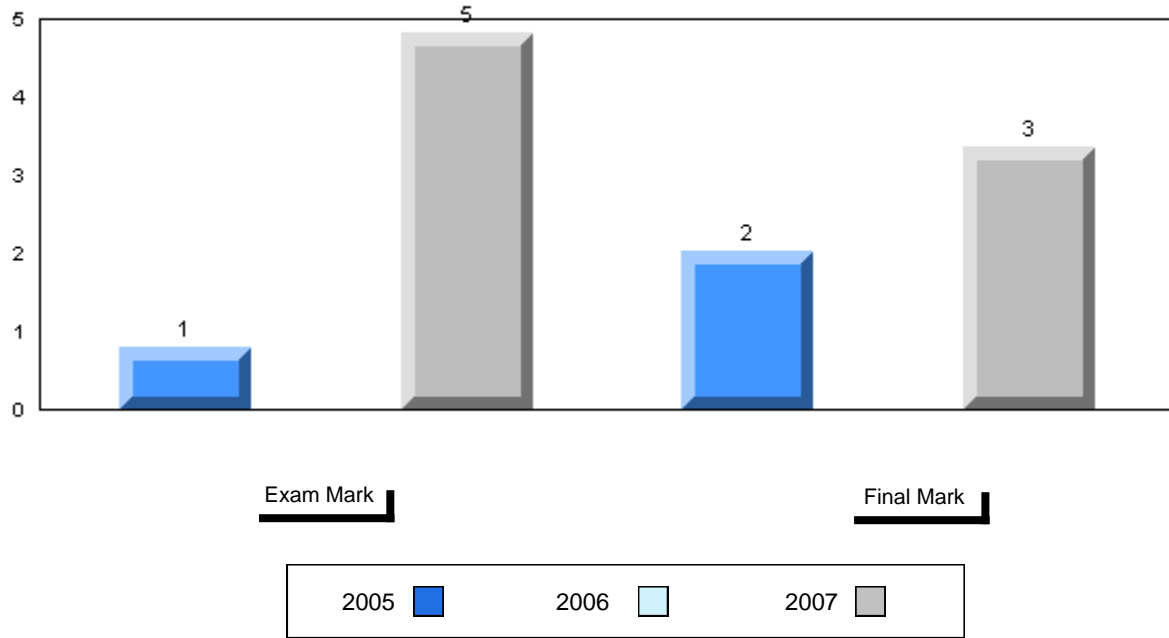

3 Year Public Exam (Subtest) Mark Trend 2005-2007

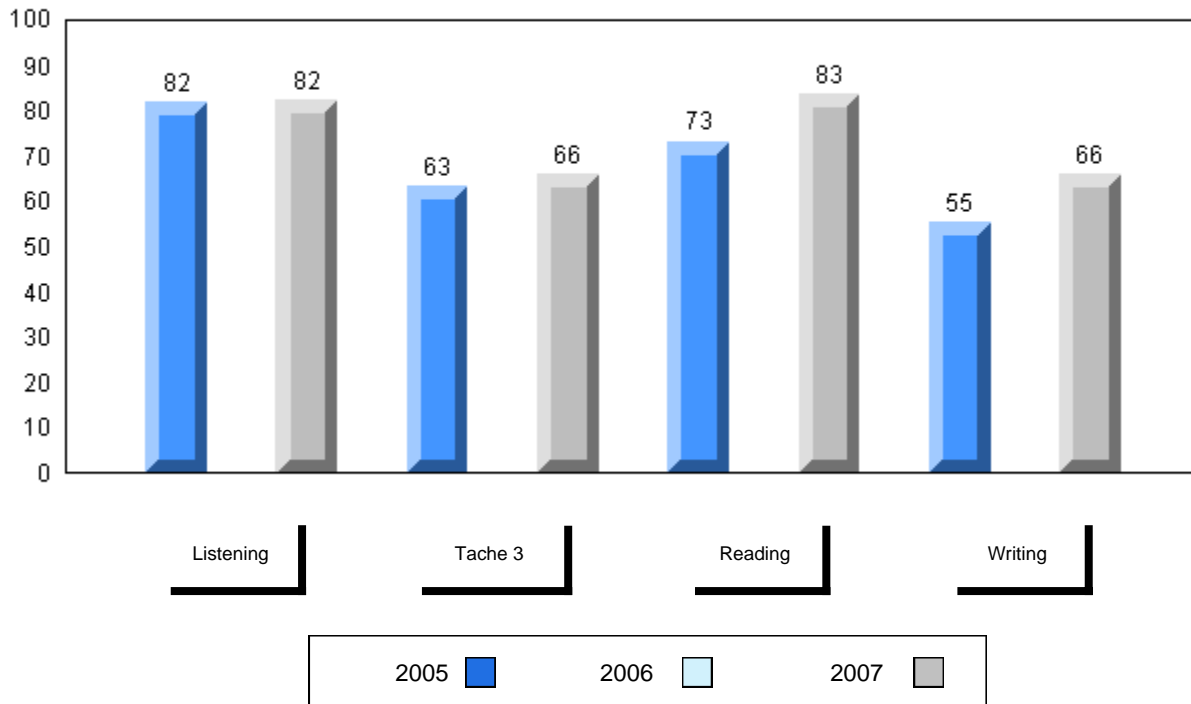

Number of Students 3

French 3200

School
 District
 Province

Public Exam Mark School vs District School vs Province

67.7
 70.3

School data with 5 or fewer students withheld for reasons of confidentiality.

Final Mark

School vs District School vs Province

69.9
 72.4

School data with 5 or fewer students withheld for reasons of confidentiality.

Subtest

Listening

School
 District
 Province

62.8
 66.4

q q

Tache 3

School
 District
 Province

57.6
 60.6

q q

Reading

School
 District
 Province

69.8
 73.1

q q

Writing

School
 District
 Province

63.3
 66.0

q q

Average Mark, 2005-2007

School data with 5 or fewer students withheld for reasons of confidentiality.

Exam Mark

Final Mark

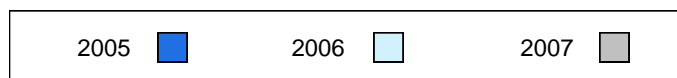

Difference from Provincial Mean, 2005-2007

School data with 5 or fewer students withheld for reasons of confidentiality.

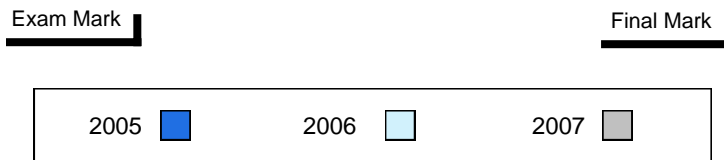

3 Year Public Exam (Subtest) Mark Trend 2005-2007

School data with 5 or fewer students withheld for reasons of confidentiality.

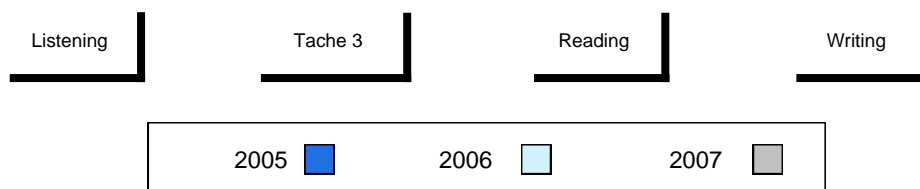

Number of Students 12

French 3200

School
 District
 Province

Public Exam Mark

School vs District School vs Province

55.1 q q
 67.7
 70.3

Final Mark

School vs District School vs Province

59.8 q q
 69.9
 72.4

Subtest

Listening

School
 District
 Province

44.7 q q
 62.8
 66.4

Tache 3

School
 District
 Province

48.8 q q
 57.6
 60.6

Reading

School
 District
 Province

53.2 q q
 69.8
 73.1

Writing

School
 District
 Province

51.2 q q
 63.3
 66.0

Average Mark, 2005-2007

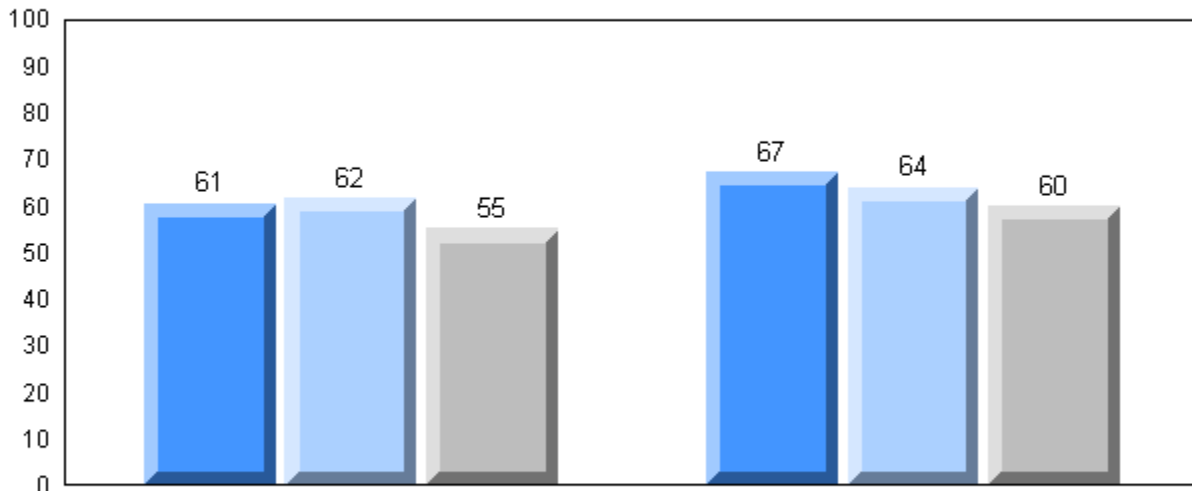

Exam Mark

Final Mark

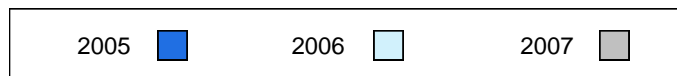

Difference from Provincial Mean, 2005-2007

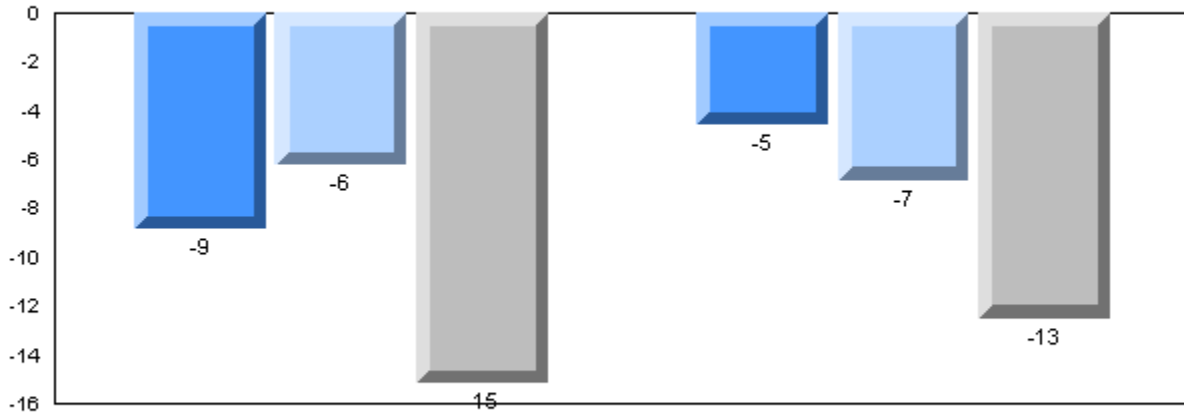

Exam Mark

Final Mark

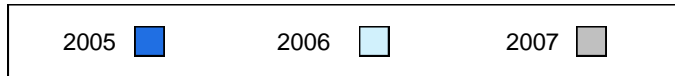

3 Year Public Exam (Subtest) Mark Trend 2005-2007

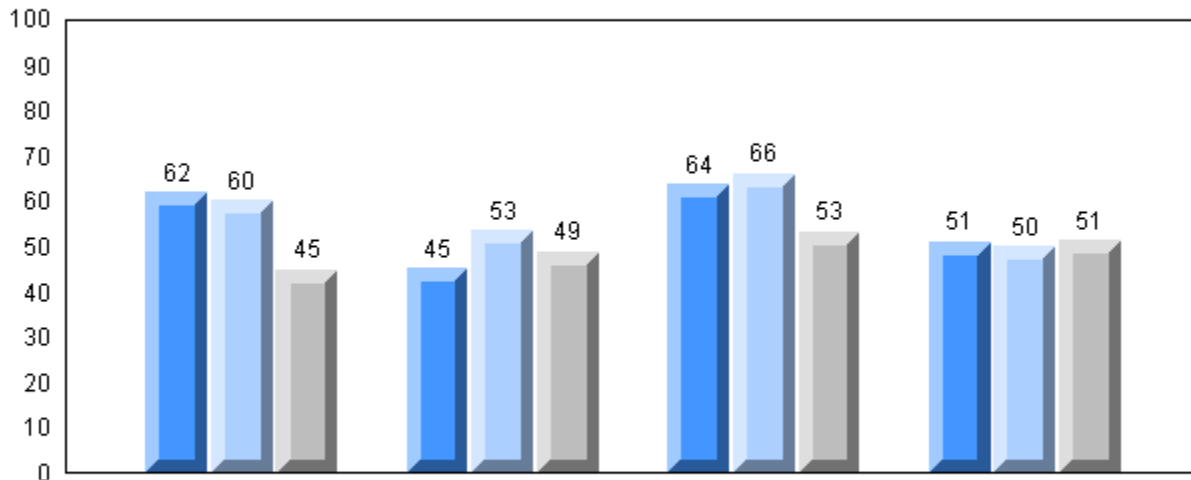

Listening

Tache 3

Reading

Writing

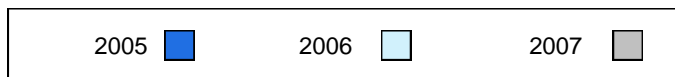

Number of Students 3

French 3200

School
 District
 Province

Public Exam Mark School vs District School vs Province

67.7
 70.3

School data with 5 or fewer students withheld for reasons of confidentiality.

Final Mark

School vs District School vs Province

69.9
 72.4

School data with 5 or fewer students withheld for reasons of confidentiality.

Subtest

Listening

School
 District
 Province

62.8
 66.4

q q

Tache 3

School
 District
 Province

57.6
 60.6

p q

Reading

School
 District
 Province

69.8
 73.1

q q

Writing

School
 District
 Province

63.3
 66.0

q q

Average Mark, 2005-2007

School data with 5 or fewer students withheld for reasons of confidentiality.

Exam Mark

Final Mark

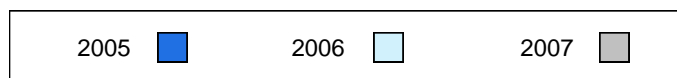

Difference from Provincial Mean, 2005-2007

School data with 5 or fewer students withheld for reasons of confidentiality.

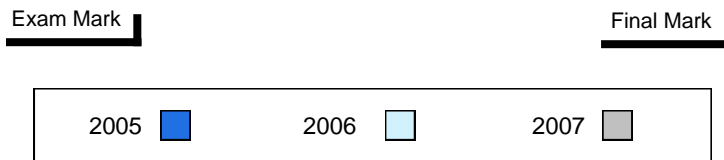

3 Year Public Exam (Subtest) Mark Trend 2005-2007

School data with 5 or fewer students withheld for reasons of confidentiality.

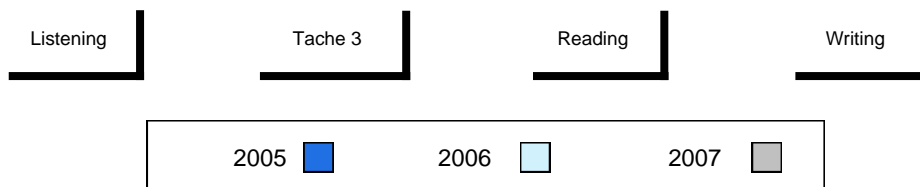

Number of Students 13

French 3200

School
 District
 Province

Public Exam Mark

School vs District

School vs Province

58.7
 67.7
 70.3

q

q

Final Mark

School vs District

School vs Province

63.5
 69.9
 72.4

q

q

Subtest

Listening

School
 District
 Province

50.5
 62.8
 66.4

q

q

Tache 3

School
 District
 Province

43.5
 57.6
 60.6

q

q

Reading

School
 District
 Province

67.5
 69.8
 73.1

q

q

Writing

School
 District
 Province

52.6
 63.3
 66.0

q

q

Average Mark, 2005-2007

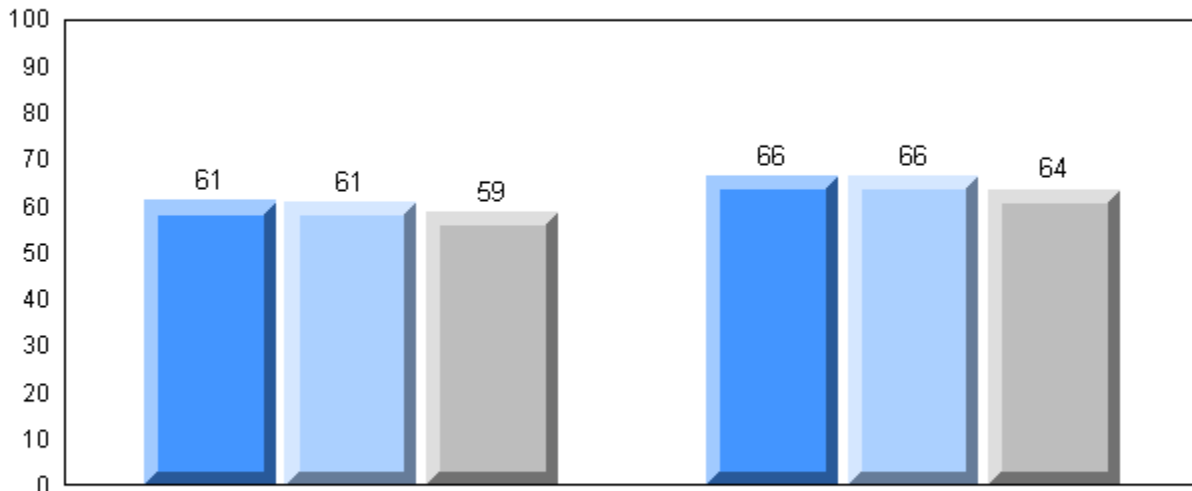

Exam Mark

Final Mark

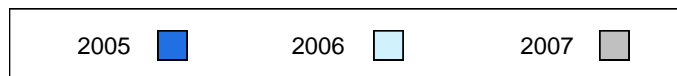

Difference from Provincial Mean, 2005-2007

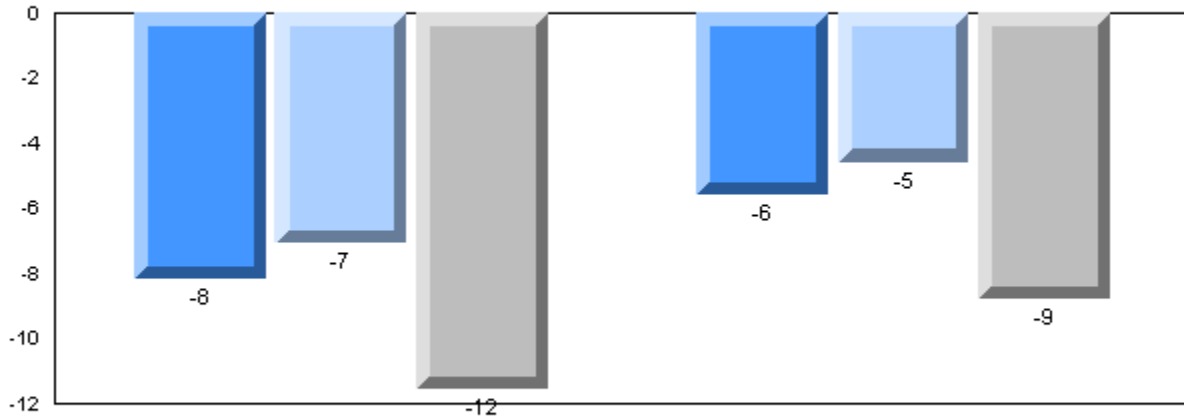

Exam Mark

Final Mark

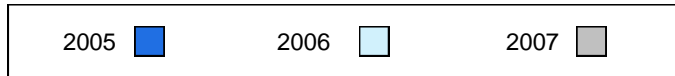

3 Year Public Exam (Subtest) Mark Trend 2005-2007

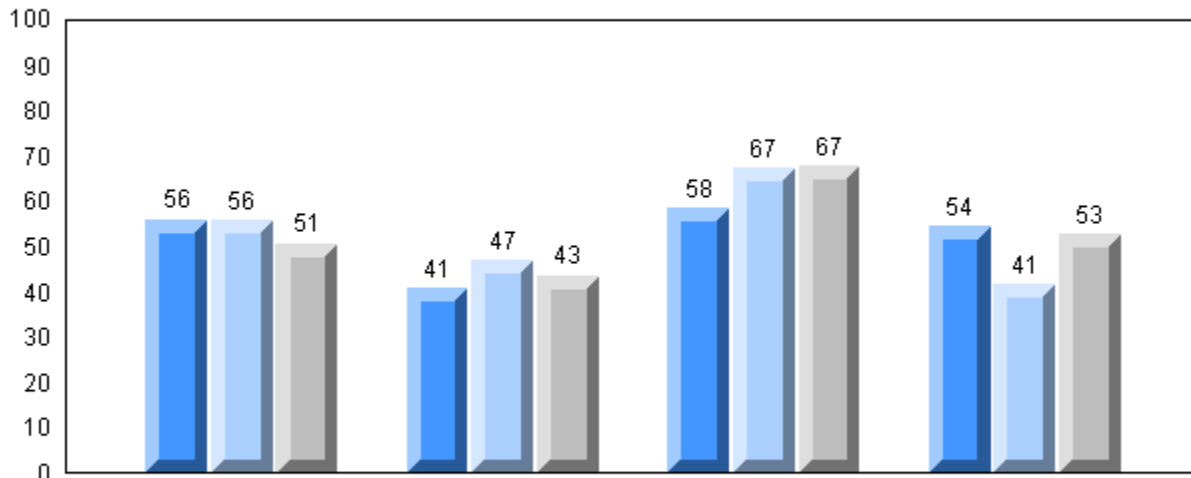

Listening

Tache 3

Reading

Writing

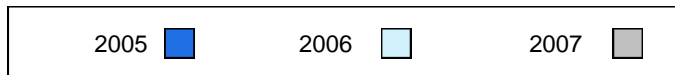

Number of Students 2

French 3200

School
 District
 Province

Public Exam Mark School vs District School vs Province

67.7
 70.3

School data with 5 or fewer students withheld for reasons of confidentiality.

Final Mark

School vs District School vs Province

69.9
 72.4

School data with 5 or fewer students withheld for reasons of confidentiality.

Subtest

Listening

School
 District
 Province

62.8
 66.4

P Q

Tache 3

School
 District
 Province

57.6
 60.6

Q Q

Reading

School
 District
 Province

69.8
 73.1

P P

Writing

School
 District
 Province

63.3
 66.0

P P

Average Mark, 2005-2007

School data with 5 or fewer students withheld for reasons of confidentiality.

Exam Mark

Final Mark

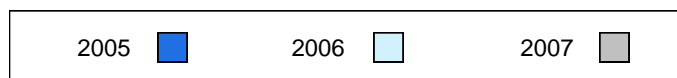

Difference from Provincial Mean, 2005-2007

School data with 5 or fewer students withheld for reasons of confidentiality.

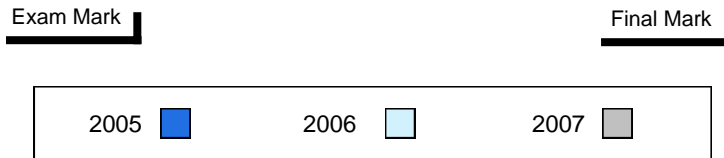

3 Year Public Exam (Subtest) Mark Trend 2005-2007

School data with 5 or fewer students withheld for reasons of confidentiality.

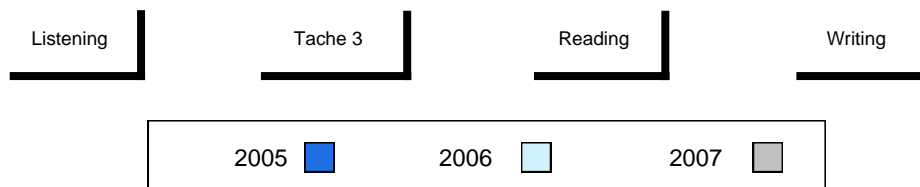

Number of Students 4

French 3200

School
 District
 Province

Public Exam Mark School vs District School vs Province

67.7
 70.3
 School data with 5 or fewer students withheld for reasons of confidentiality.

Final Mark

School vs District School vs Province

69.9
 72.4
 School data with 5 or fewer students withheld for reasons of confidentiality.

Subtest

Listening

School
 District
 Province

62.8
 66.4
 P P

Tache 3

School
 District
 Province

57.6
 60.6
 P P

Reading

School
 District
 Province

69.8
 73.1
 P P

Writing

School
 District
 Province

63.3
 66.0
 P P

Average Mark, 2005-2007

School data with 5 or fewer students withheld for reasons of confidentiality.

Exam Mark

Final Mark

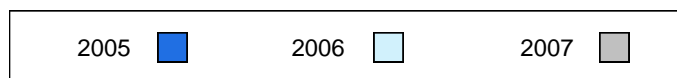

Difference from Provincial Mean, 2005-2007

School data with 5 or fewer students withheld for reasons of confidentiality.

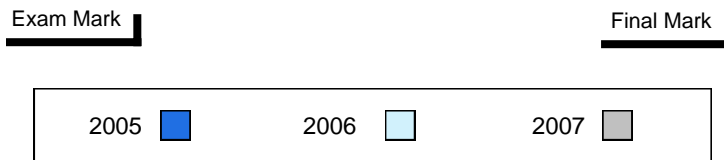

3 Year Public Exam (Subtest) Mark Trend 2005-2007

School data with 5 or fewer students withheld for reasons of confidentiality.

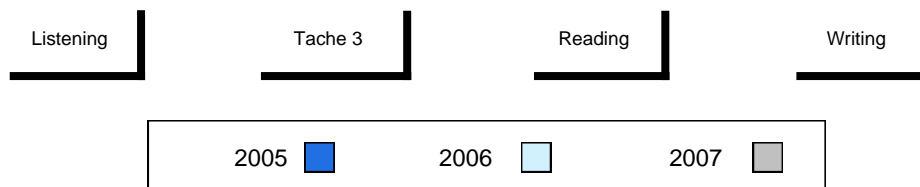

Number of Students 4

French 3200

School
 District
 Province

Public Exam Mark School vs District School vs Province

67.7
 70.3
 School data with 5 or fewer students withheld for reasons of confidentiality.

Final Mark

School vs District School vs Province

69.9
 72.4
 School data with 5 or fewer students withheld for reasons of confidentiality.

Subtest

Listening

School
 District
 Province

62.8
 66.4
 P P

Tache 3

School
 District
 Province

57.6
 60.6
 P P

Reading

School
 District
 Province

69.8
 73.1
 P P

Writing

School
 District
 Province

63.3
 66.0
 P P

Average Mark, 2005-2007

School data with 5 or fewer students withheld for reasons of confidentiality.

Exam Mark

Final Mark

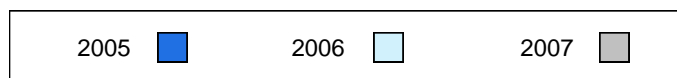

Difference from Provincial Mean, 2005-2007

School data with 5 or fewer students withheld for reasons of confidentiality.

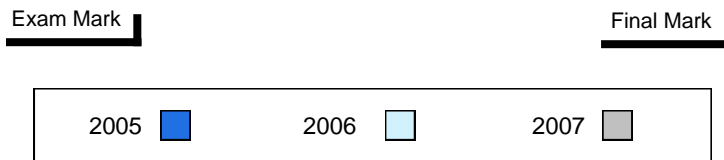

3 Year Public Exam (Subtest) Mark Trend 2005-2007

School data with 5 or fewer students withheld for reasons of confidentiality.

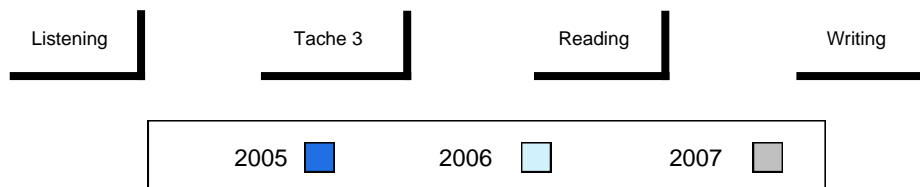

District 2 - Western

#080 - Templeton Academy, Meadows

Grades: K-12

| | | | | | | | |
|--------------------|----------|-------------------------|--------------------|--------------------|-------------------|--------------------|--------------------|
| Number of Students | 7 | | | | | | |
| French 3200 | | Public Exam Mark | School vs District | School vs Province | Final Mark | School vs District | School vs Province |
| | School | 78.1 | P | P | 77.9 | P | P |
| | District | 67.7 | | | 69.9 | | |
| | Province | 70.3 | | | 72.4 | | |
| Subtest | | | | | | | |
| Listening | School | 73.3 | P | P | | | |
| | District | 62.8 | | | | | |
| | Province | 66.4 | | | | | |
| Tache 3 | School | 66.4 | P | P | | | |
| | District | 57.6 | | | | | |
| | Province | 60.6 | | | | | |
| Reading | School | 83.0 | P | P | | | |
| | District | 69.8 | | | | | |
| | Province | 73.1 | | | | | |
| Writing | School | 77.7 | P | P | | | |
| | District | 63.3 | | | | | |
| | Province | 66.0 | | | | | |

Average Mark, 2005-2007

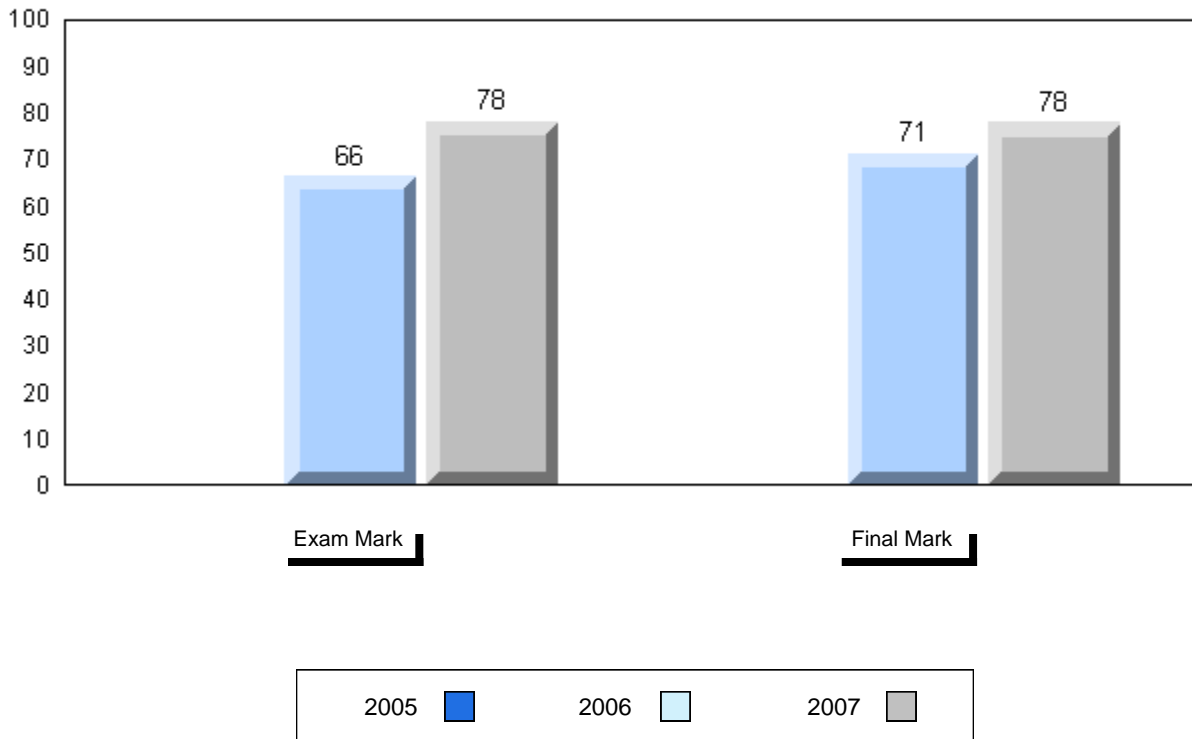

Difference from Provincial Mean, 2005-2007

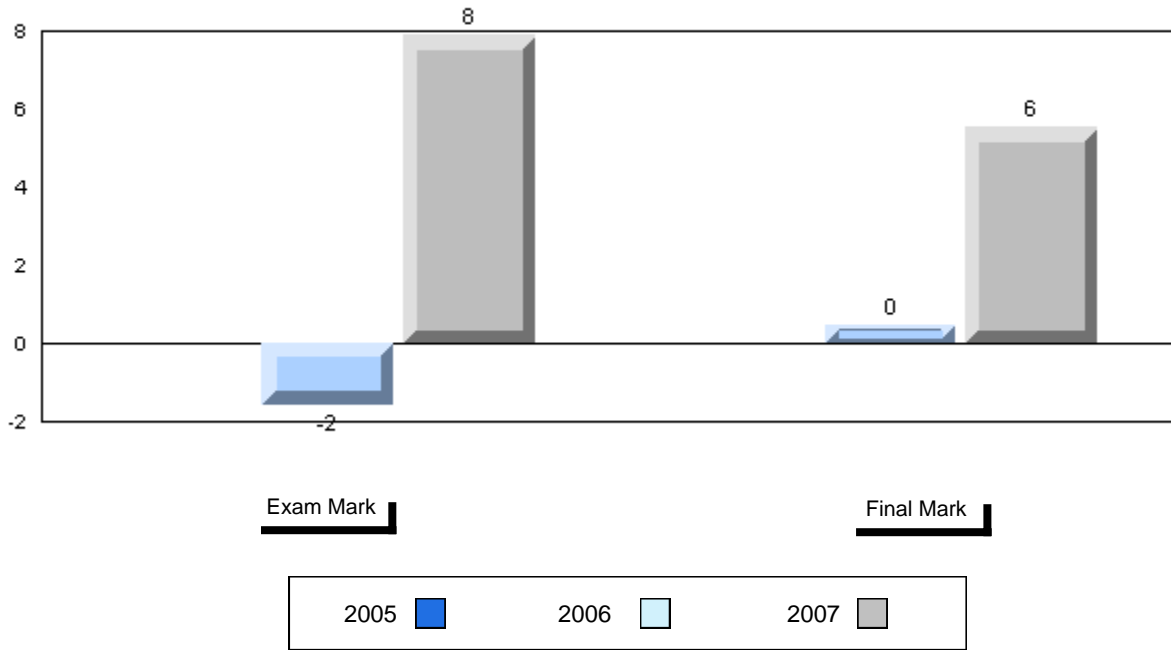

3 Year Public Exam (Subtest) Mark Trend 2005-2007

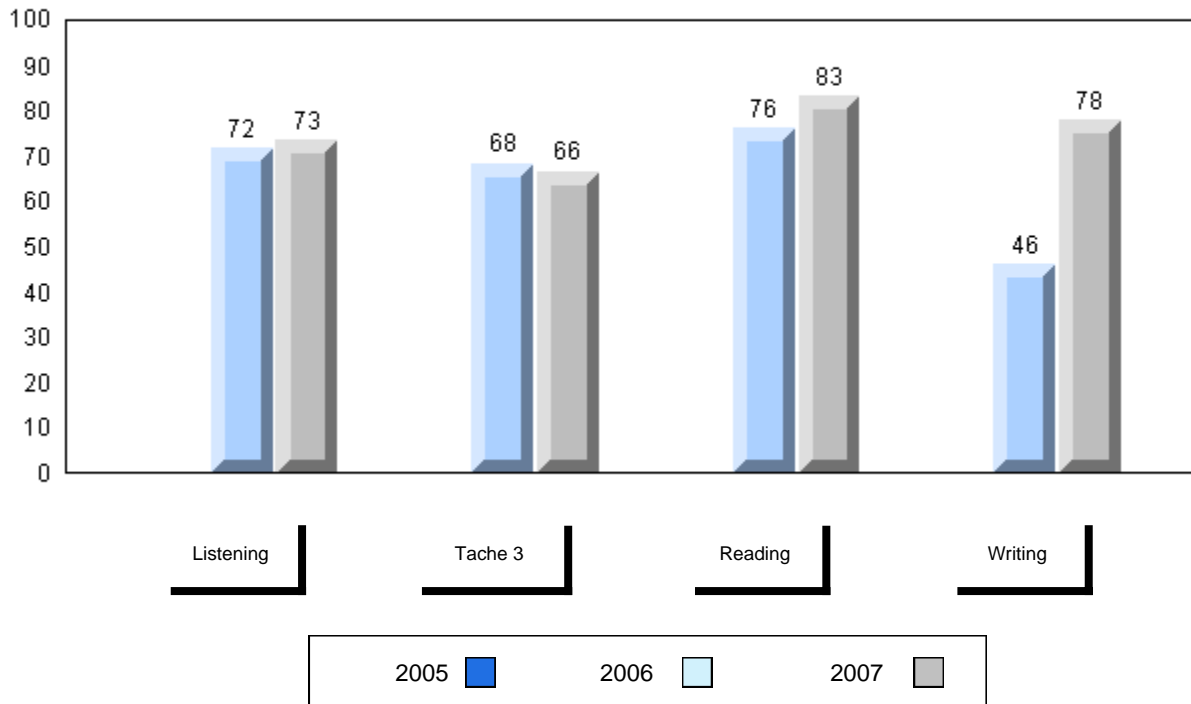

Number of Students 11

French 3200

School
 District
 Province

Public Exam Mark

School vs District

School vs Province

68.6
 67.7
 70.3

P

q

Final Mark

School vs District

School vs Province

73.2
 69.9
 72.4

P

P

Subtest

Listening

School
 District
 Province

63.9
 62.8
 66.4

P

q

Tache 3

School
 District
 Province

56.8
 57.6
 60.6

q

q

Reading

School
 District
 Province

68.2
 69.8
 73.1

q

q

Writing

School
 District
 Province

61.4
 63.3
 66.0

q

q

Average Mark, 2005-2007

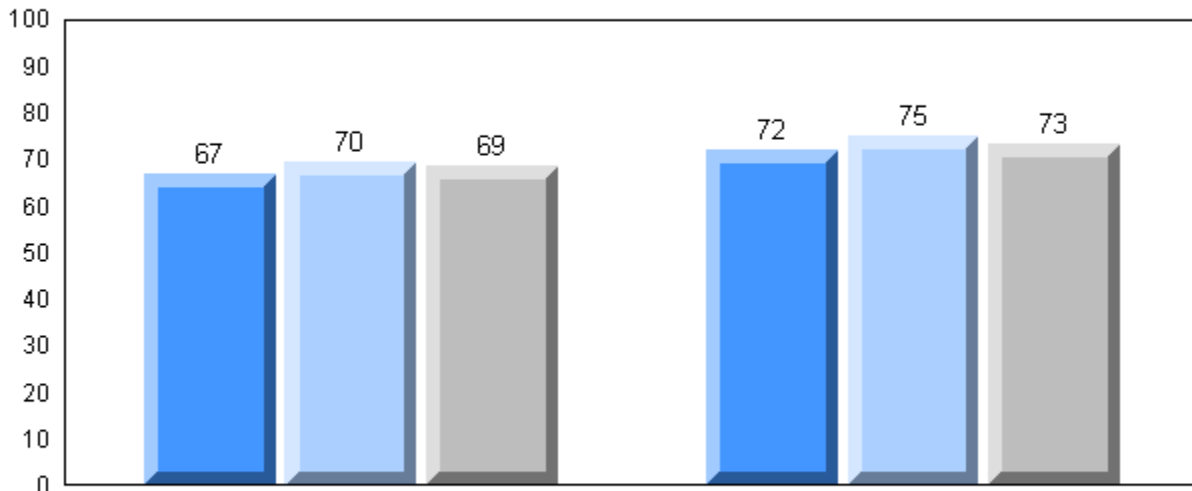

Exam Mark

Final Mark

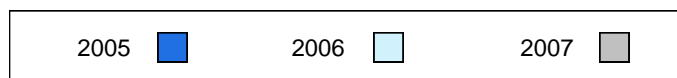

Difference from Provincial Mean, 2005-2007

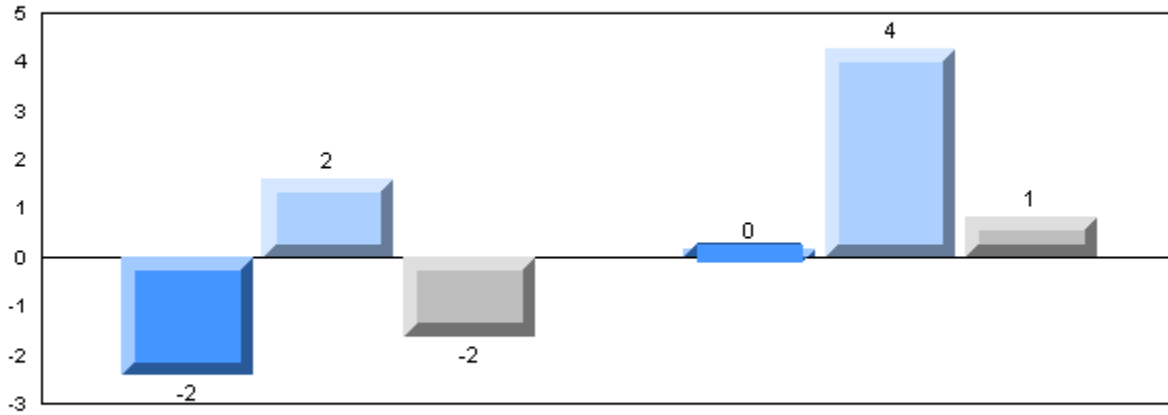

Exam Mark

Final Mark

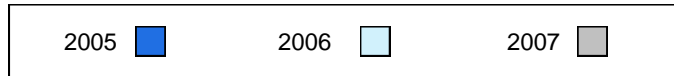

3 Year Public Exam (Subtest) Mark Trend 2005-2007

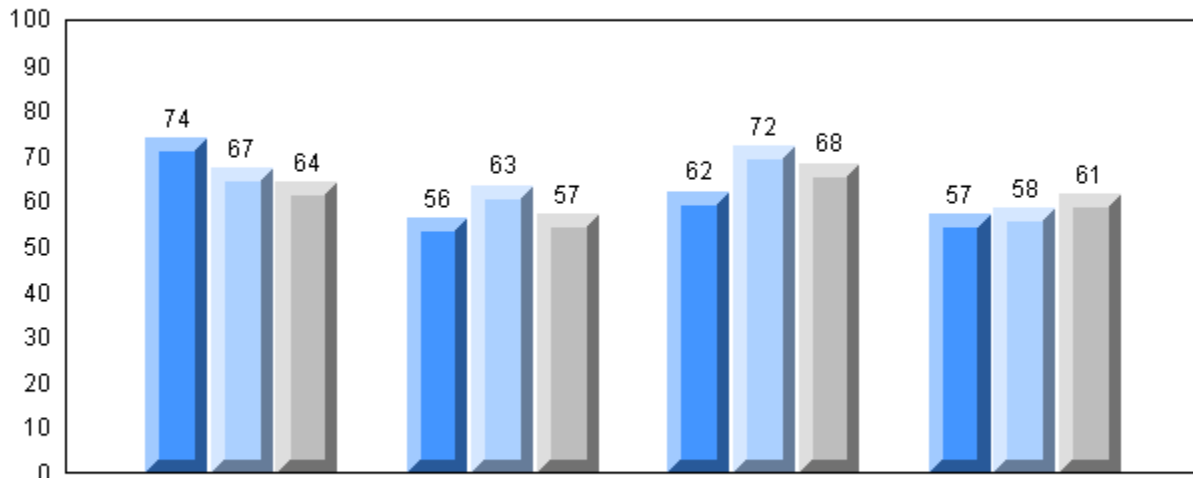

Listening

Tache 3

Reading

Writing

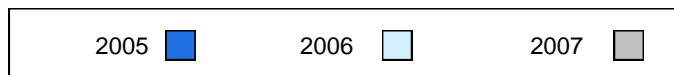

| | | | | | | | |
|--------------------|----------|-------------------------|--------------------|--------------------|-------------------|--------------------|--------------------|
| Number of Students | 6 | | | | | | |
| French 3200 | | Public Exam Mark | School vs District | School vs Province | Final Mark | School vs District | School vs Province |
| | School | 77.0 | P | P | 73.8 | P | P |
| | District | 67.7 | | | 69.9 | | |
| | Province | 70.3 | | | 72.4 | | |
| Subtest | | | | | | | |
| Listening | School | 80.6 | P | P | | | |
| | District | 62.8 | | | | | |
| | Province | 66.4 | | | | | |
| Tache 3 | School | 68.3 | P | P | | | |
| | District | 57.6 | | | | | |
| | Province | 60.6 | | | | | |
| Reading | School | 75.6 | P | P | | | |
| | District | 69.8 | | | | | |
| | Province | 73.1 | | | | | |
| Writing | School | 68.8 | P | P | | | |
| | District | 63.3 | | | | | |
| | Province | 66.0 | | | | | |

Average Mark, 2005-2007

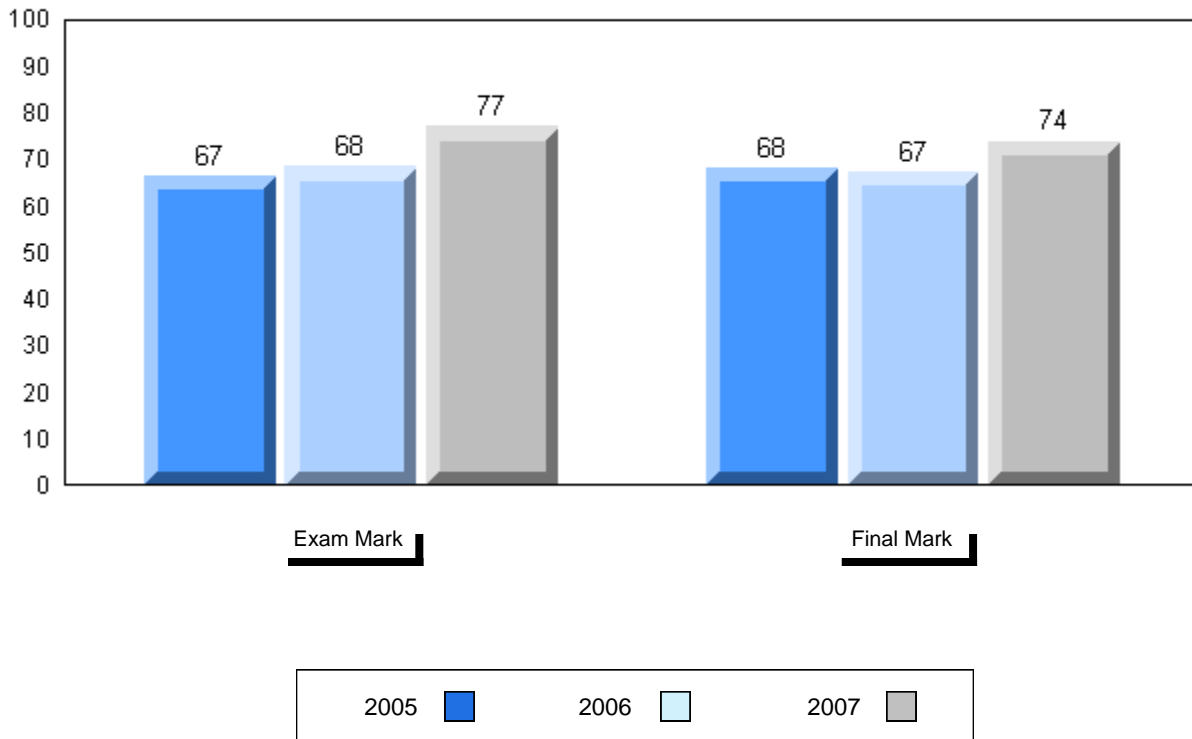

Difference from Provincial Mean, 2005-2007

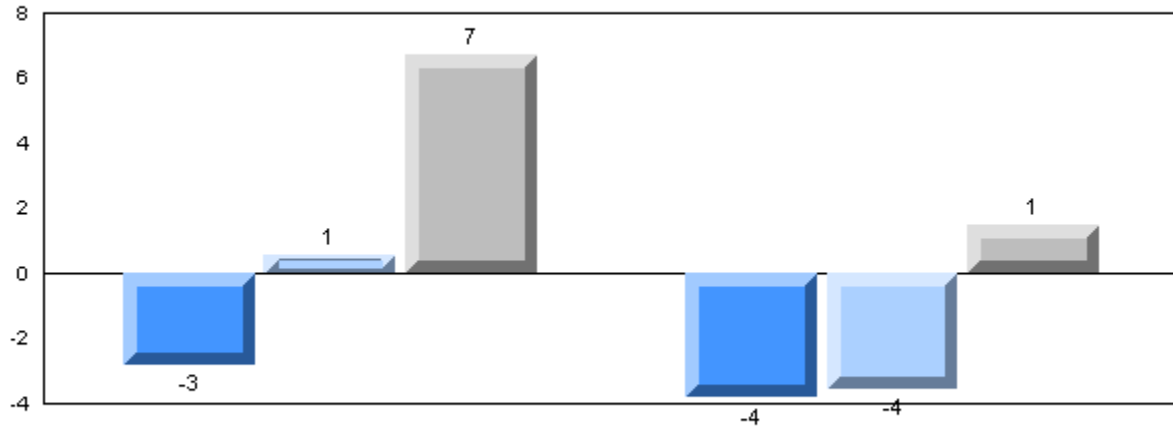

Exam Mark

Final Mark

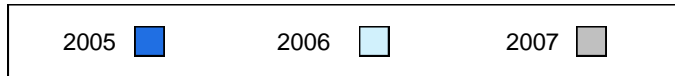

3 Year Public Exam (Subtest) Mark Trend 2005-2007

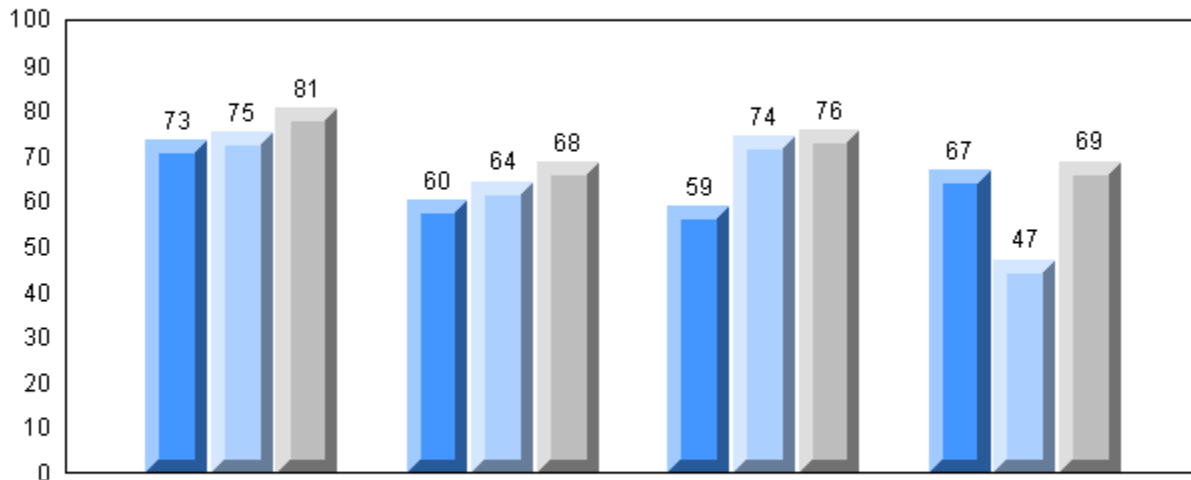

Listening

Tache 3

Reading

Writing

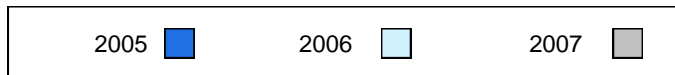

Number of Students 7

French 3200

School
 District
 Province

Public Exam Mark

School vs District School vs Province

70.1 P Q
 67.7
 70.3

Final Mark

School vs District School vs Province

75.0 P P
 69.9
 72.4

Subtest

Listening

School
 District
 Province

61.0 Q Q
 62.8
 66.4

Tache 3

School
 District
 Province

57.1 Q Q
 57.6
 60.6

Reading

School
 District
 Province

76.1 P P
 69.8
 73.1

Writing

School
 District
 Province

59.2 Q Q
 63.3
 66.0

Average Mark, 2005-2007

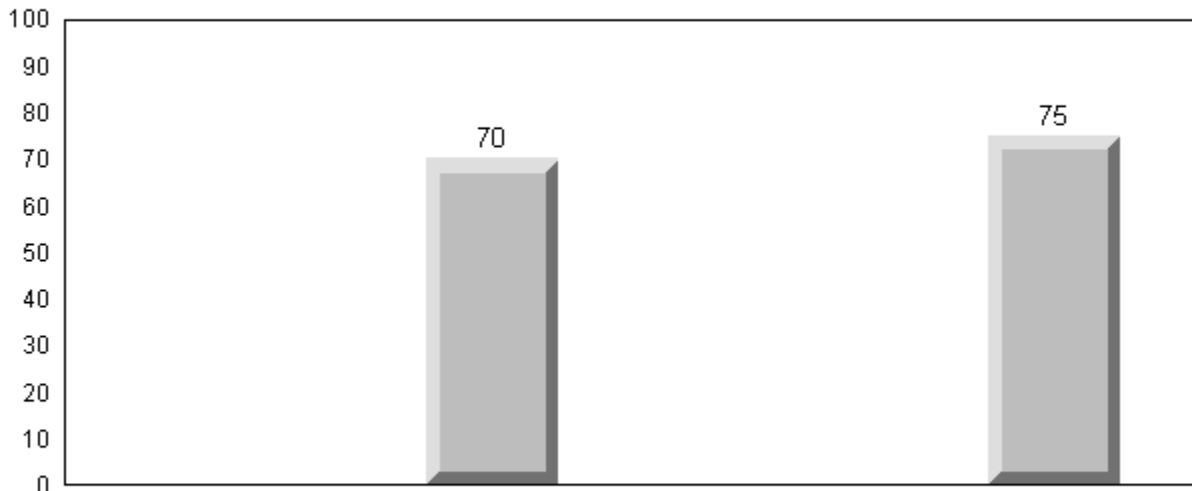

Exam Mark

Final Mark

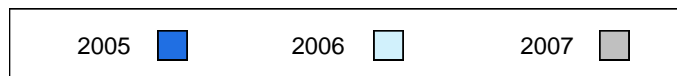

Difference from Provincial Mean, 2005-2007

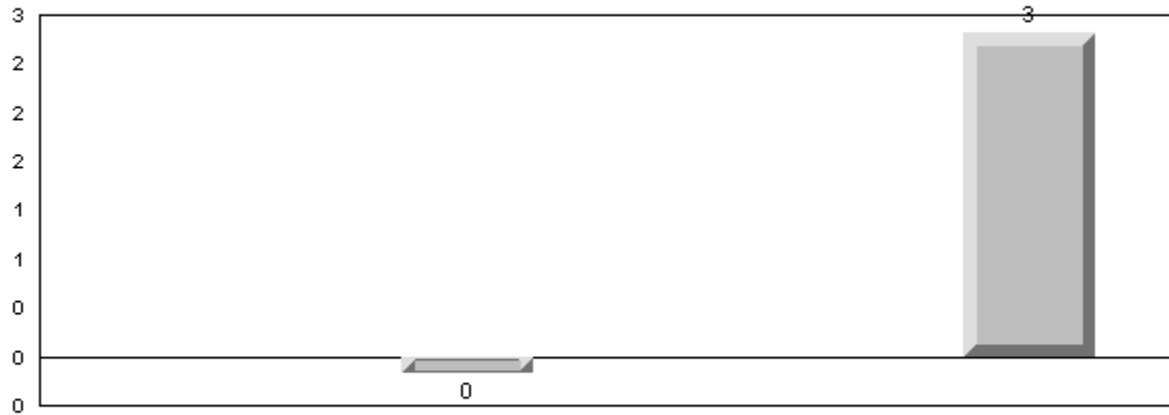

Exam Mark

Final Mark

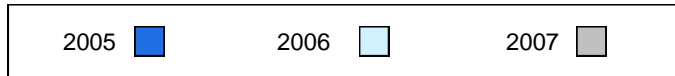

3 Year Public Exam (Subtest) Mark Trend 2005-2007

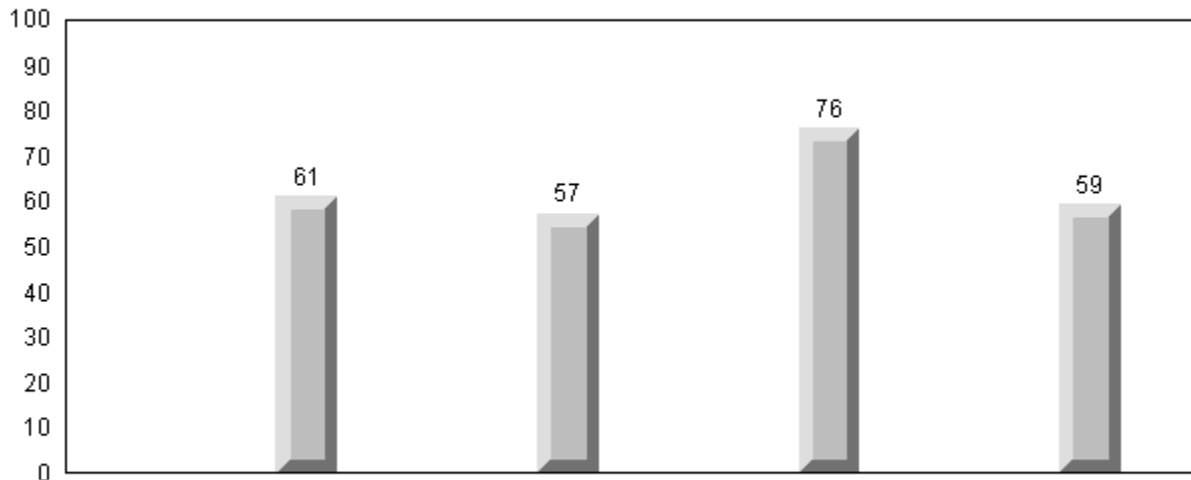

Listening

Tache 3

Reading

Writing

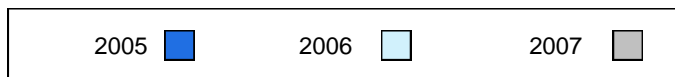

Number of Students 2

French 3200

School
 District
 Province

Public Exam Mark School vs District School vs Province

67.7
 70.3

School data with 5 or fewer students withheld for reasons of confidentiality.

Final Mark

School vs District School vs Province

69.9
 72.4

School data with 5 or fewer students withheld for reasons of confidentiality.

Subtest

Listening

School
 District
 Province

62.8
 66.4

q q

Tache 3

School
 District
 Province

57.6
 60.6

q q

Reading

School
 District
 Province

69.8
 73.1

p p

Writing

School
 District
 Province

63.3
 66.0

p p

Average Mark, 2005-2007

School data with 5 or fewer students withheld for reasons of confidentiality.

Exam Mark

Final Mark

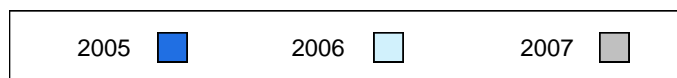

Difference from Provincial Mean, 2005-2007

School data with 5 or fewer students withheld for reasons of confidentiality.

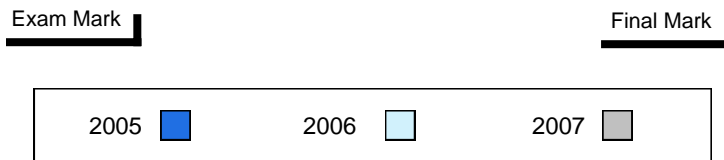

3 Year Public Exam (Subtest) Mark Trend 2005-2007

School data with 5 or fewer students withheld for reasons of confidentiality.

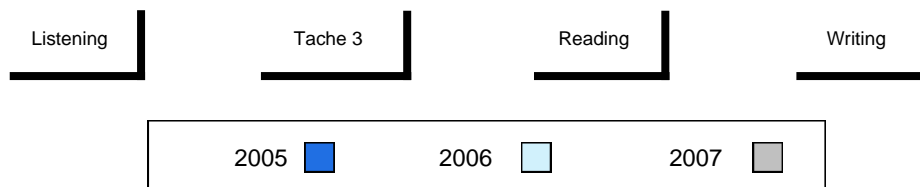

| Number of Students | | Public Exam Mark | | | Final Mark | | |
|--------------------|----------|------------------|--------------------|--------------------|----------------------|--------------------|--------------------|
| | | | School vs District | School vs Province | | School vs District | School vs Province |
| French 3200 | School | 61.7 | q | q | 63.6 69.9 72.4 | q | q |
| | District | 67.7 | | | | | |
| | Province | 70.3 | | | | | |
| Subtest | | | | | | | |
| Listening | School | 63.9 | p | q | | | |
| | District | 62.8 | | | | | |
| | Province | 66.4 | | | | | |
| Tache 3 | School | 54.3 | q | q | | | |
| | District | 57.6 | | | | | |
| | Province | 60.6 | | | | | |
| Reading | School | 63.9 | q | q | | | |
| | District | 69.8 | | | | | |
| | Province | 73.1 | | | | | |
| Writing | School | 57.2 | q | q | | | |
| | District | 63.3 | | | | | |
| | Province | 66.0 | | | | | |

Average Mark, 2005-2007

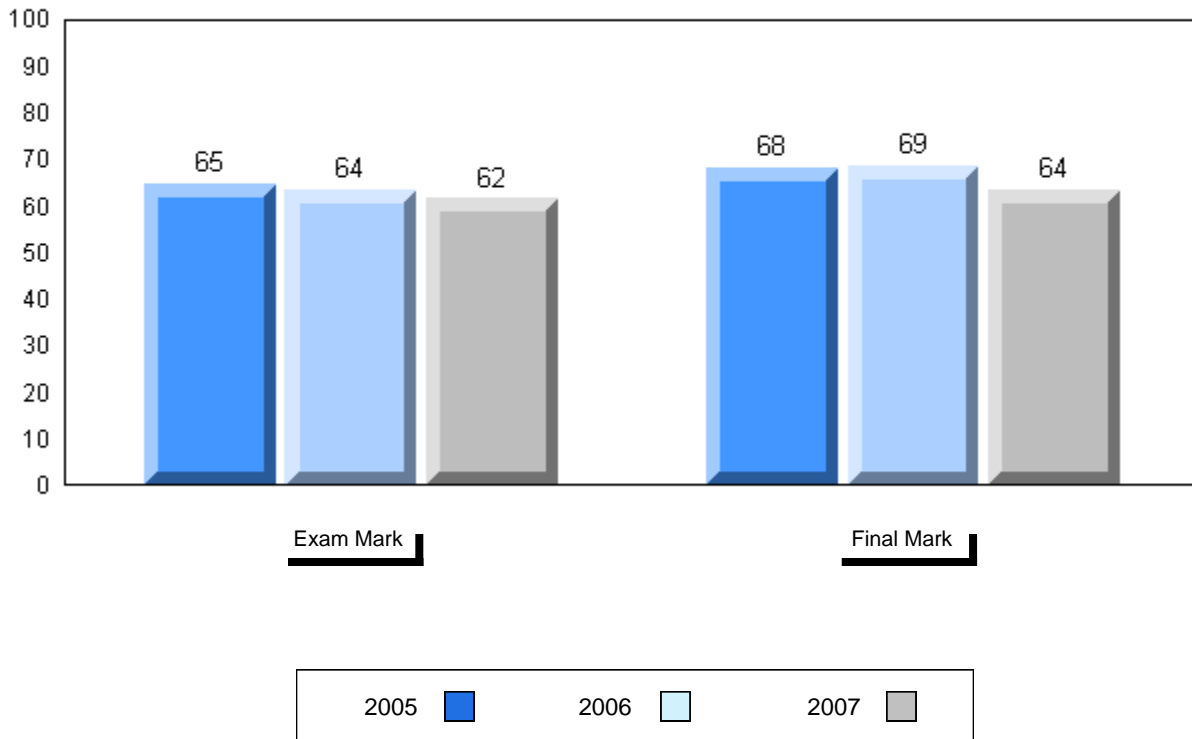

Difference from Provincial Mean, 2005-2007

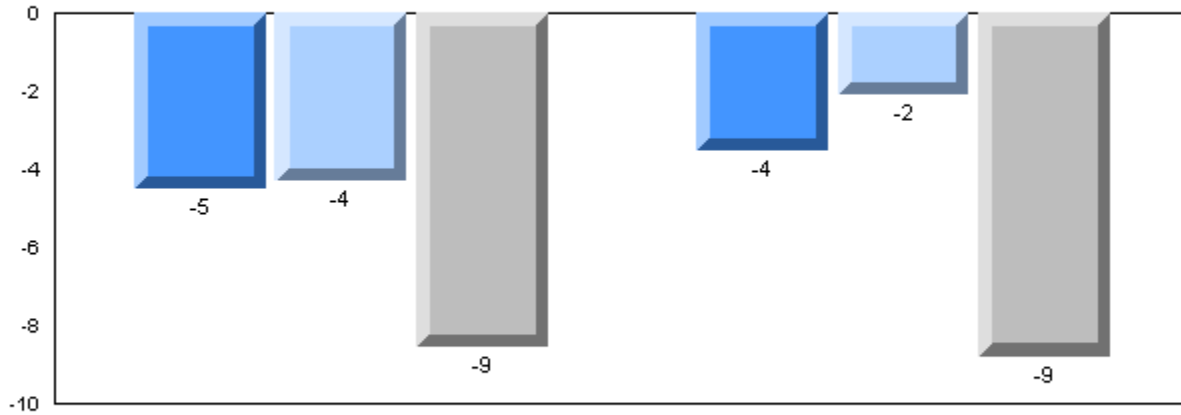

Exam Mark

Final Mark

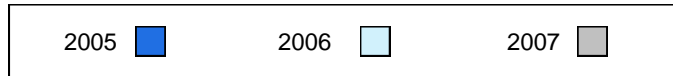

3 Year Public Exam (Subtest) Mark Trend 2005-2007

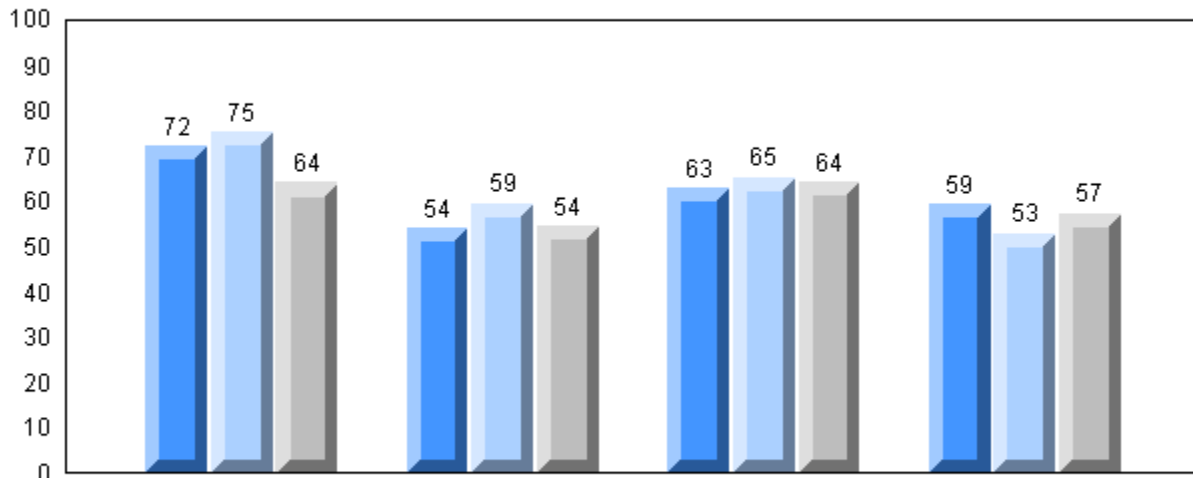

Listening

Tache 3

Reading

Writing

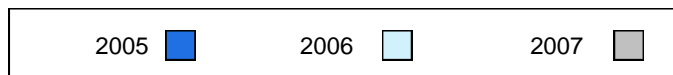

Number of Students 7

French 3200

School
 District
 Province

Public Exam Mark

School vs District

School vs Province

66.1
 67.7
 70.3

q

q

Final Mark

School vs District

School vs Province

67.3
 69.9
 72.4

q

q

Subtest

Listening

School
 District
 Province

63.3
 62.8
 66.4

p

q

Tache 3

School
 District
 Province

67.9
 57.6
 60.6

p

p

Reading

School
 District
 Province

73.6
 69.8
 73.1

p

p

Writing

School
 District
 Province

64.0
 63.3
 66.0

p

q

Average Mark, 2005-2007

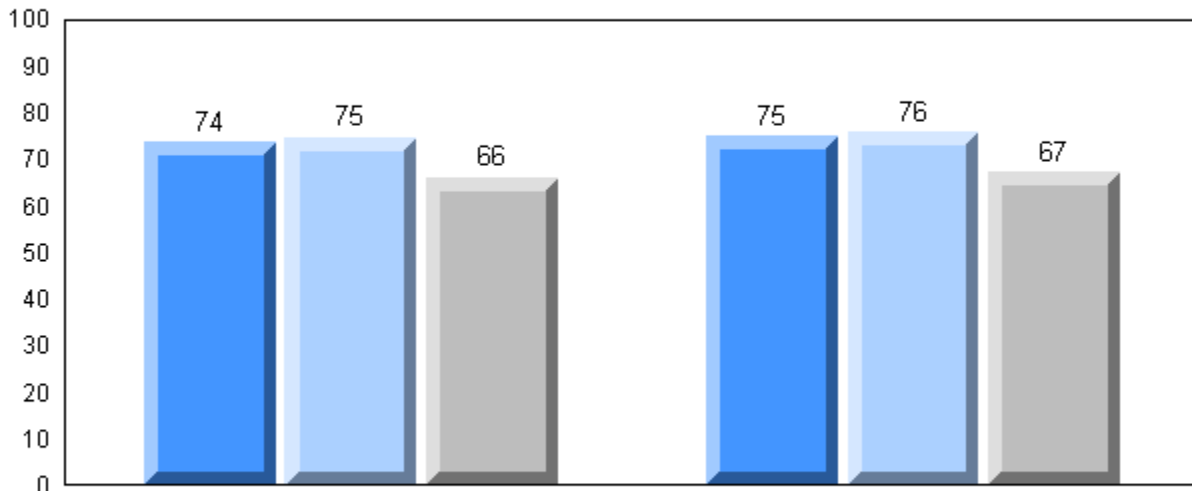

Exam Mark

Final Mark

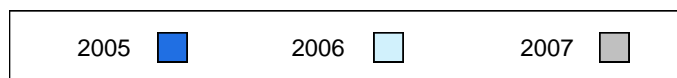

Difference from Provincial Mean, 2005-2007

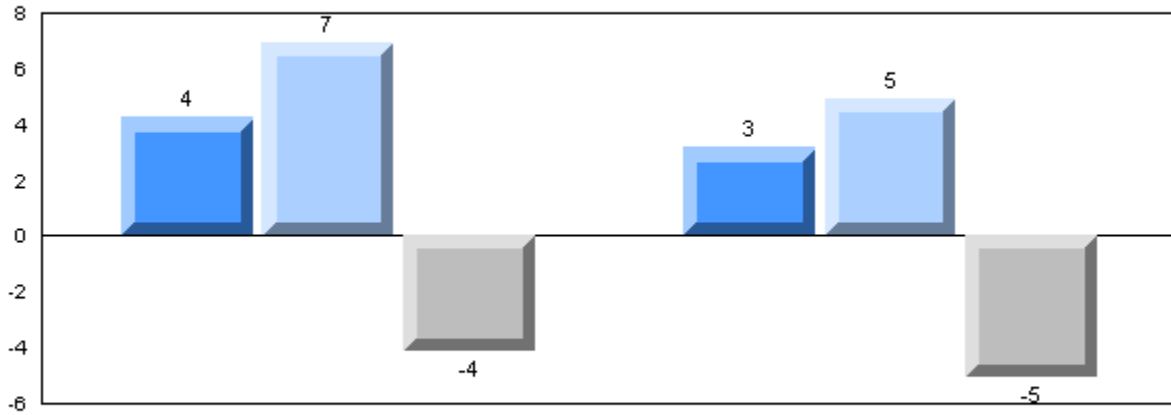

Exam Mark

Final Mark

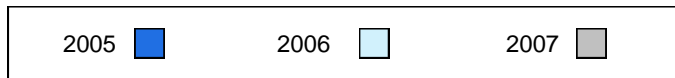

3 Year Public Exam (Subtest) Mark Trend 2005-2007

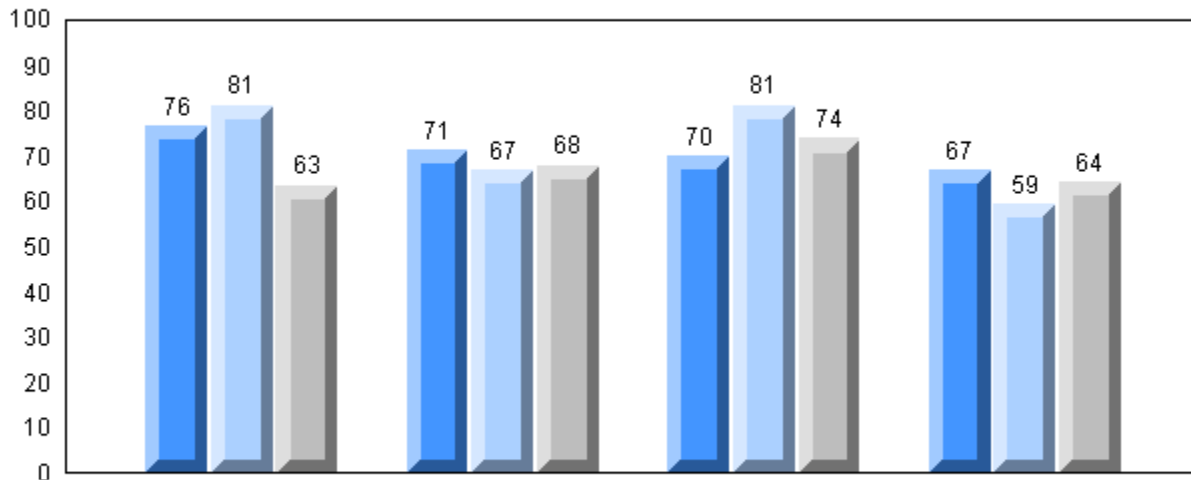

Listening

Tache 3

Reading

Writing

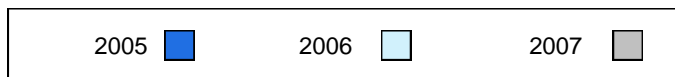

Number of Students 1

French 3200

School
 District
 Province

Public Exam Mark School vs District School vs Province

67.7
 70.3
 School data with 5 or fewer students withheld for reasons of confidentiality.

Final Mark

School vs District School vs Province

69.9
 72.4
 School data with 5 or fewer students withheld for reasons of confidentiality.

Subtest

Listening

School
 District
 Province

62.8
 66.4
 P P

Tache 3

School
 District
 Province

57.6
 60.6
 P P

Reading

School
 District
 Province

69.8
 73.1
 P P

Writing

School
 District
 Province

63.3
 66.0
 P P

Average Mark, 2005-2007

School data with 5 or fewer students withheld for reasons of confidentiality.

Exam Mark

Final Mark

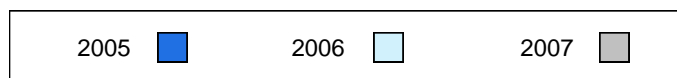

Difference from Provincial Mean, 2005-2007

School data with 5 or fewer students withheld for reasons of confidentiality.

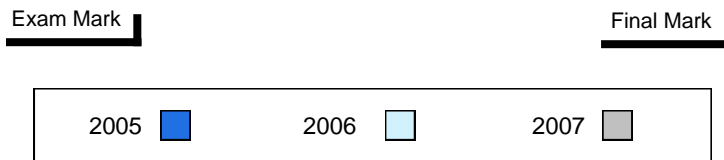

3 Year Public Exam (Subtest) Mark Trend 2005-2007

School data with 5 or fewer students withheld for reasons of confidentiality.

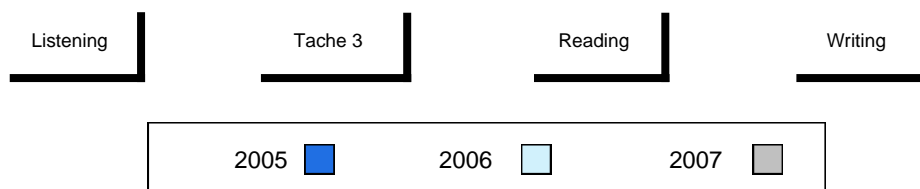

Number of Students 14

French 3200

School
 District
 Province

Public Exam Mark

School vs District School vs Province

60.4 q q
 67.7
 70.3

Final Mark

School vs District School vs Province

65.1 q q
 69.9
 72.4

Subtest

Listening

School
 District
 Province

51.9 q q
 62.8
 66.4

Tache 3

School
 District
 Province

47.1 q q
 57.6
 60.6

Reading

School
 District
 Province

65.4 q q
 69.8
 73.1

Writing

School
 District
 Province

58.9 q q
 63.3
 66.0

Average Mark, 2005-2007

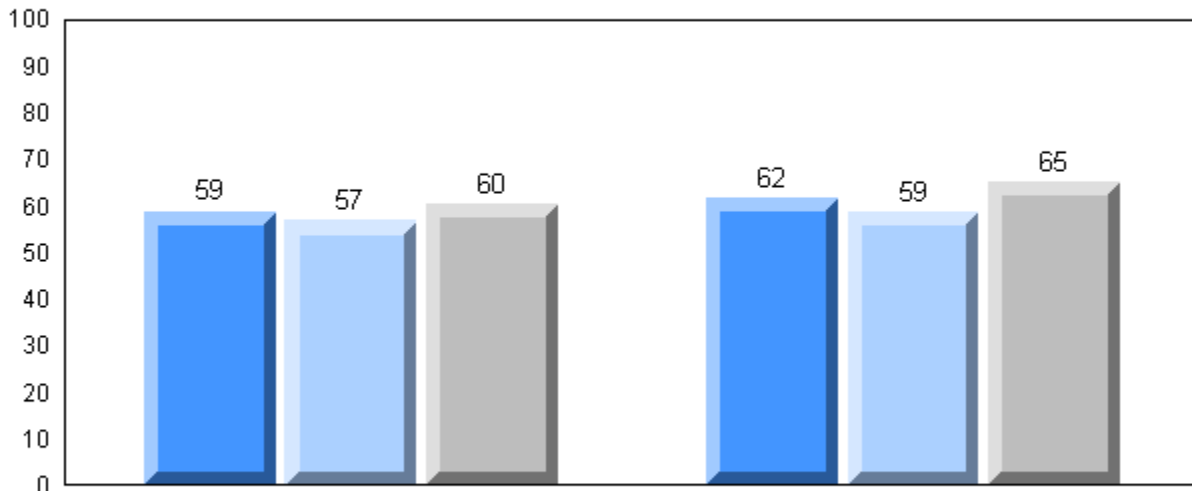

Exam Mark

Final Mark

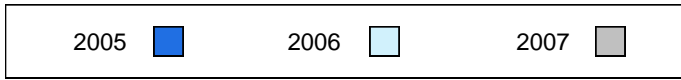

Difference from Provincial Mean, 2005-2007

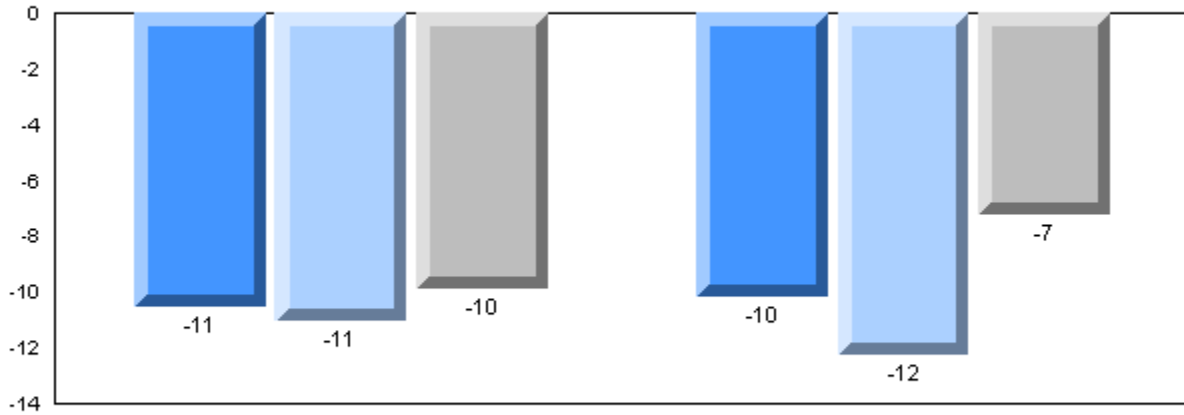

Exam Mark

Final Mark

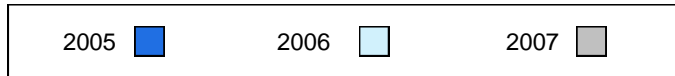

3 Year Public Exam (Subtest) Mark Trend 2005-2007

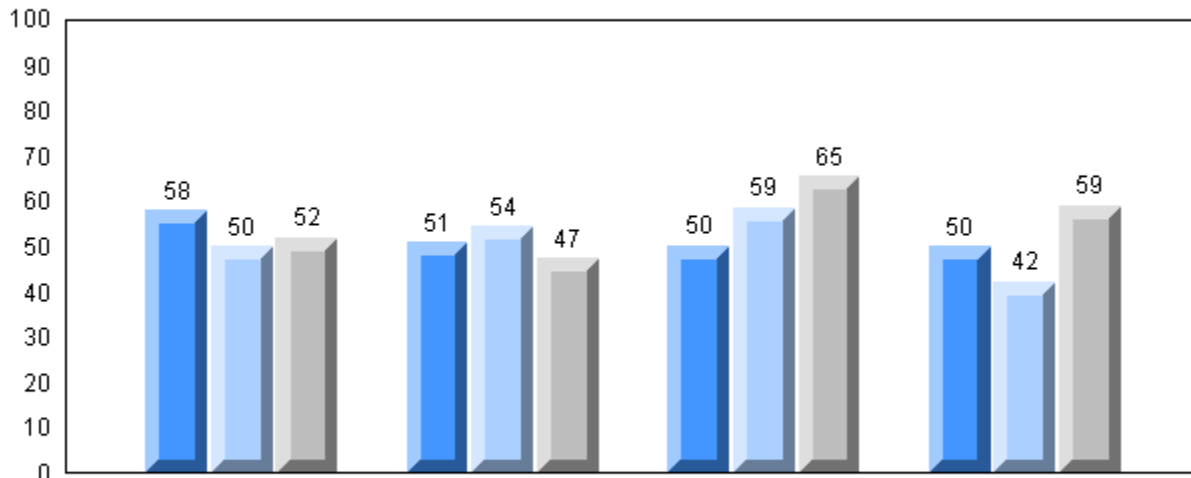

Listening

Tache 3

Reading

Writing

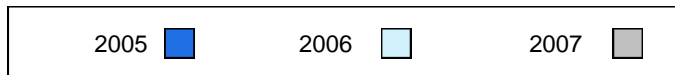

District 2 - Western

#119 - Stephenville High, Stephenville

Grades: 9-12

Number of Students 25

French 3200

School
 District
 Province

Public Exam Mark

School vs District School vs Province

64.8 q q
 67.7
 70.3

Final Mark

School vs District School vs Province

69.9 p q
 69.9
 72.4

Subtest

Listening

School
 District
 Province

53.2 q q
 62.8
 66.4

Tache 3

School
 District
 Province

53.2 q q
 57.6
 60.6

Reading

School
 District
 Province

62.6 q q
 69.8
 73.1

Writing

School
 District
 Province

62.2 q q
 63.3
 66.0

Average Mark, 2005-2007

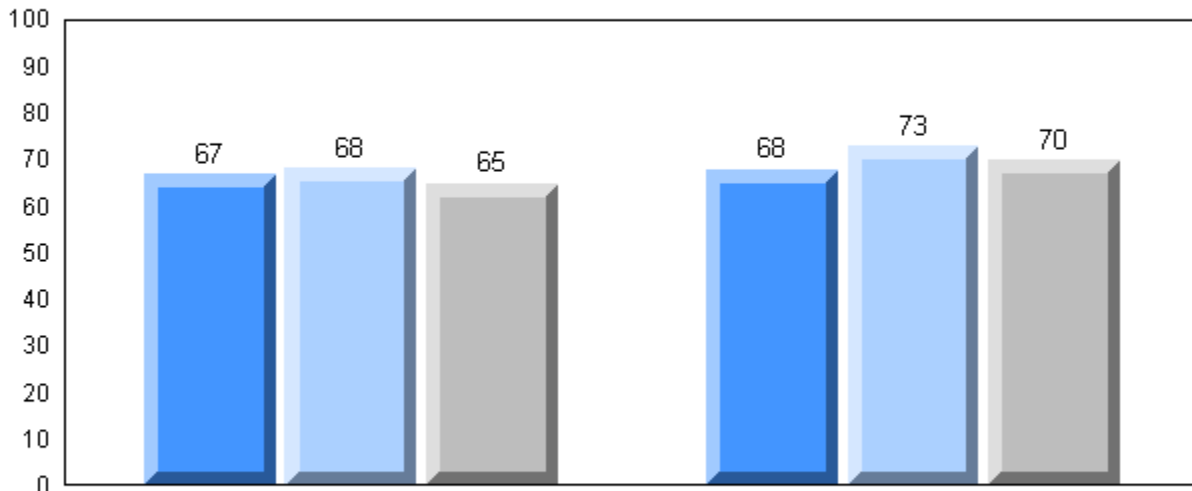

Exam Mark

Final Mark



Difference from Provincial Mean, 2005-2007

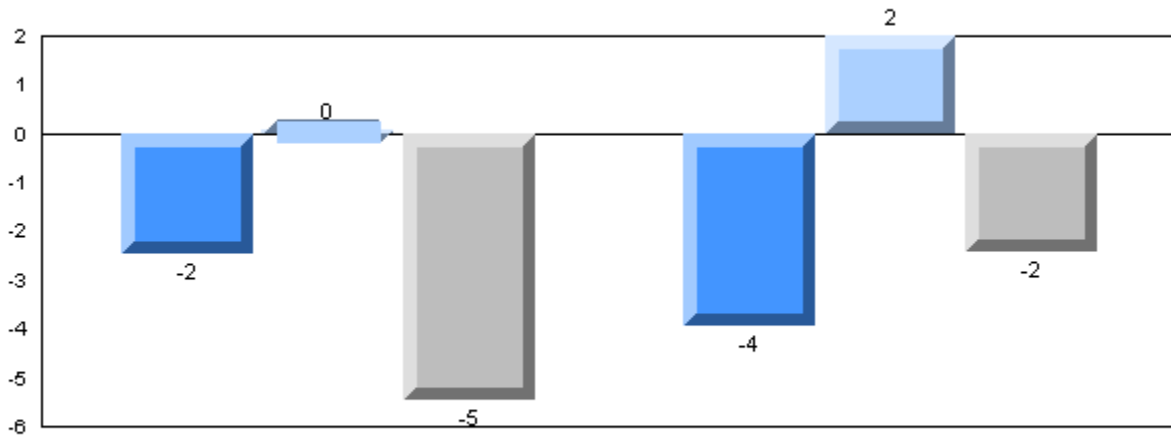

Exam Mark

Final Mark

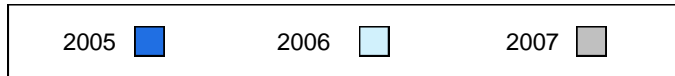

3 Year Public Exam (Subtest) Mark Trend 2005-2007

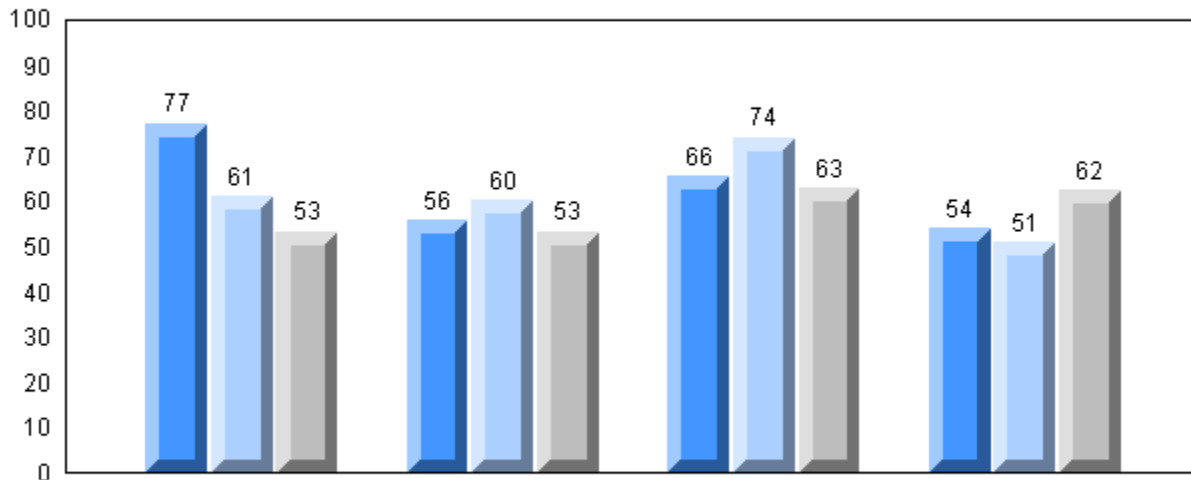

Listening

Tache 3

Reading

Writing

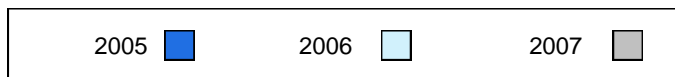

Number of Students 12

French 3200

School
District
Province

Public Exam Mark

School vs District School vs Province

72.0
67.7
70.3

P

P

Final Mark

School vs District School vs Province

71.9
69.9
72.4

P

q

Subtest

Listening

School
District
Province

70.3
62.8
66.4

P

P

Tache 3

School
District
Province

61.7
57.6
60.6

P

P

Reading

School
District
Province

75.2
69.8
73.1

P

P

Writing

School
District
Province

68.1
63.3
66.0

P

P

Average Mark, 2005-2007

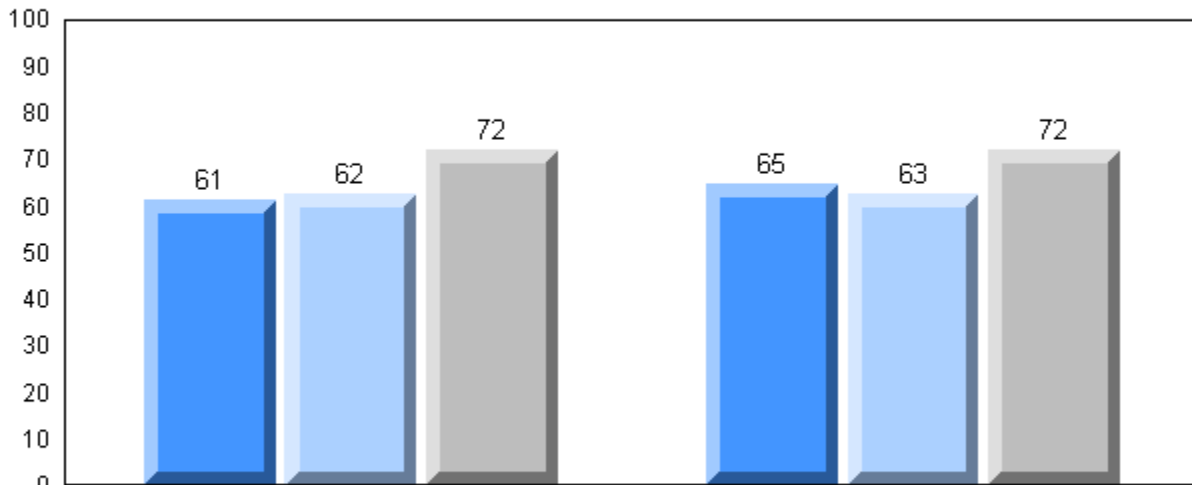

Exam Mark

Final Mark

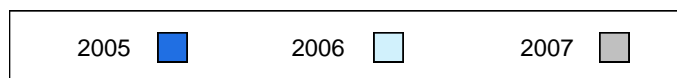

Difference from Provincial Mean, 2005-2007

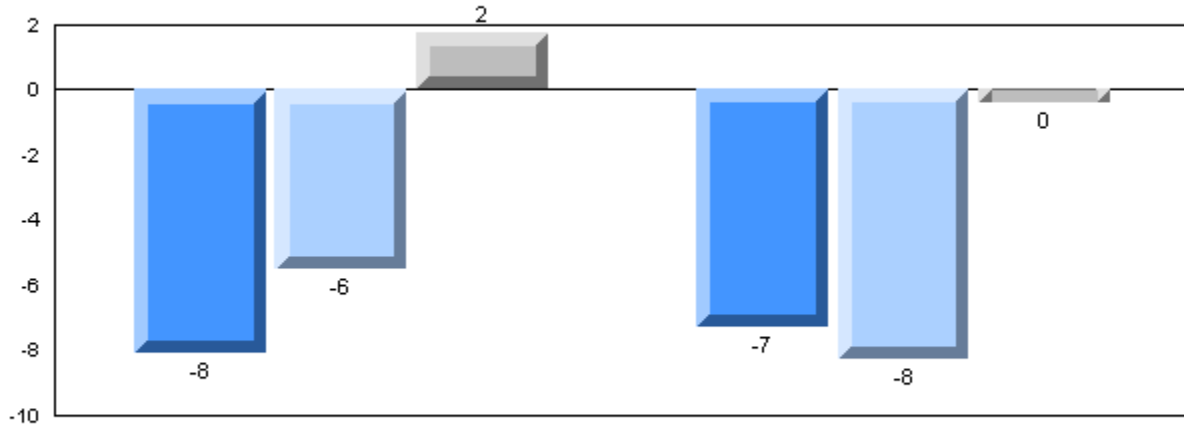

Exam Mark

Final Mark

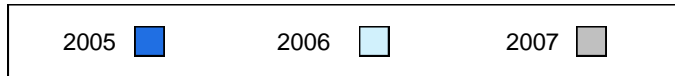

3 Year Public Exam (Subtest) Mark Trend 2005-2007

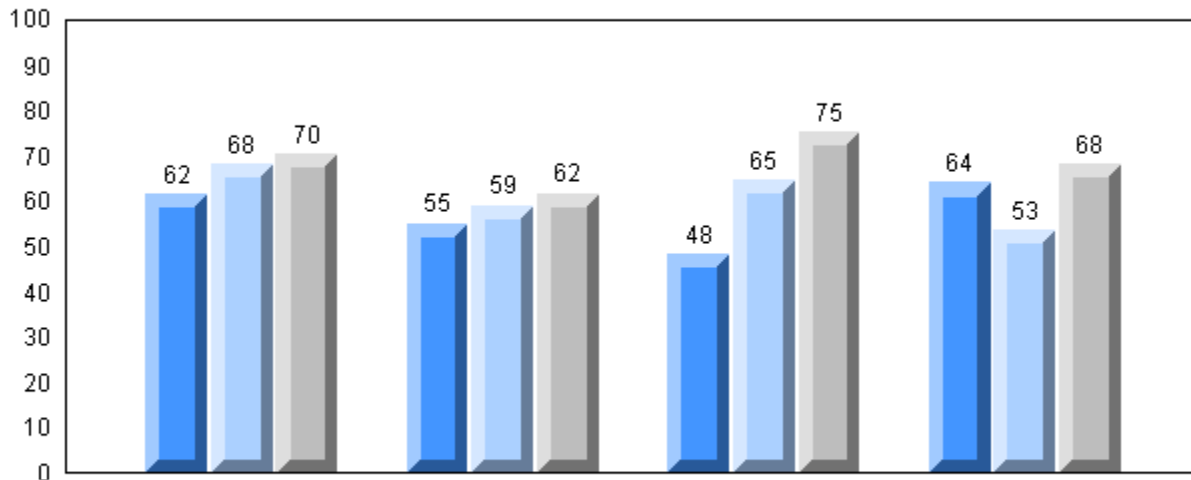

Listening

Tache 3

Reading

Writing

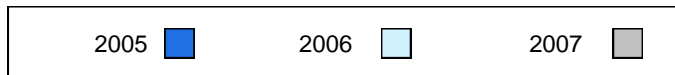

Number of Students 11

French 3200

School
 District
 Province

Public Exam Mark

School vs District School vs Province

78.6 P P
 67.7
 70.3

Final Mark

School vs District School vs Province

78.5 P P
 69.9
 72.4

Subtest

Listening

School
 District
 Province

79.1 P P
 62.8
 66.4

Tache 3

School
 District
 Province

68.2 P P
 57.6
 60.6

Reading

School
 District
 Province

82.7 P P
 69.8
 73.1

Writing

School
 District
 Province

76.5 P P
 63.3
 66.0

Average Mark, 2005-2007

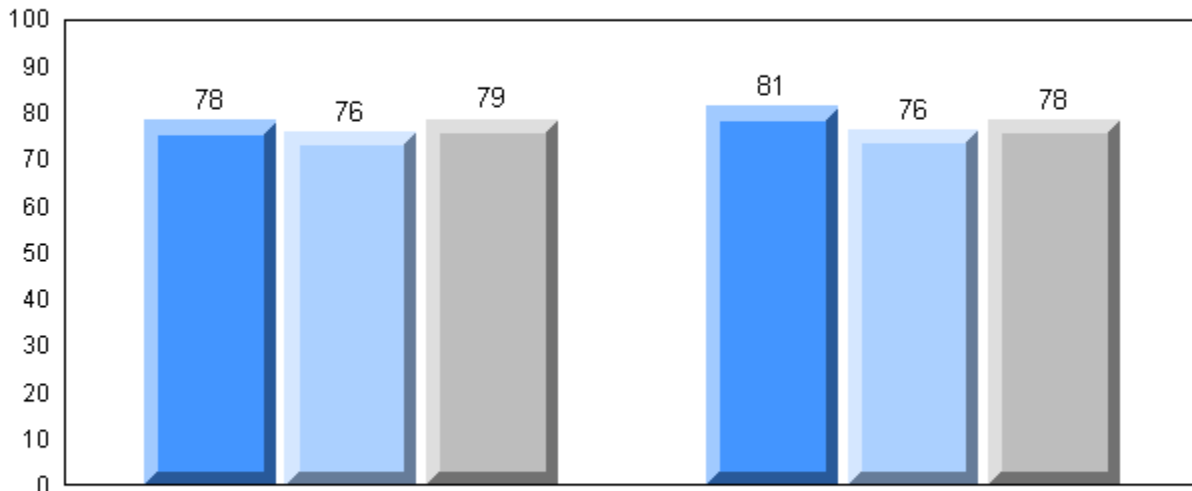

Exam Mark

Final Mark

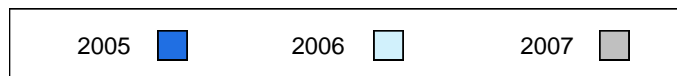

Difference from Provincial Mean, 2005-2007

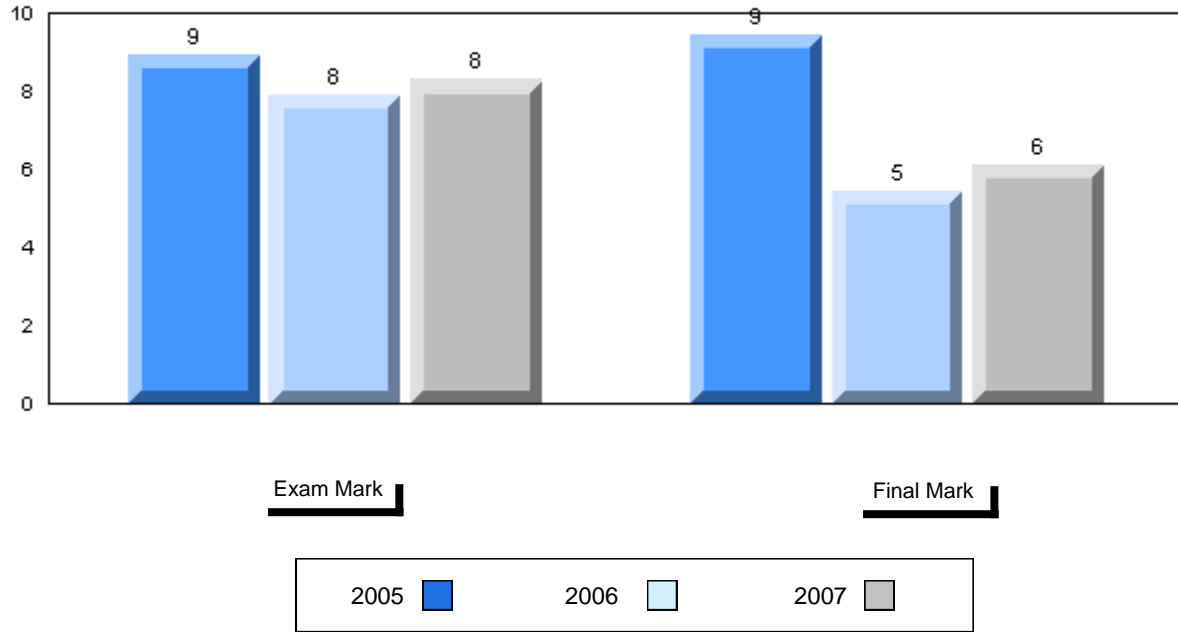

3 Year Public Exam (Subtest) Mark Trend 2005-2007

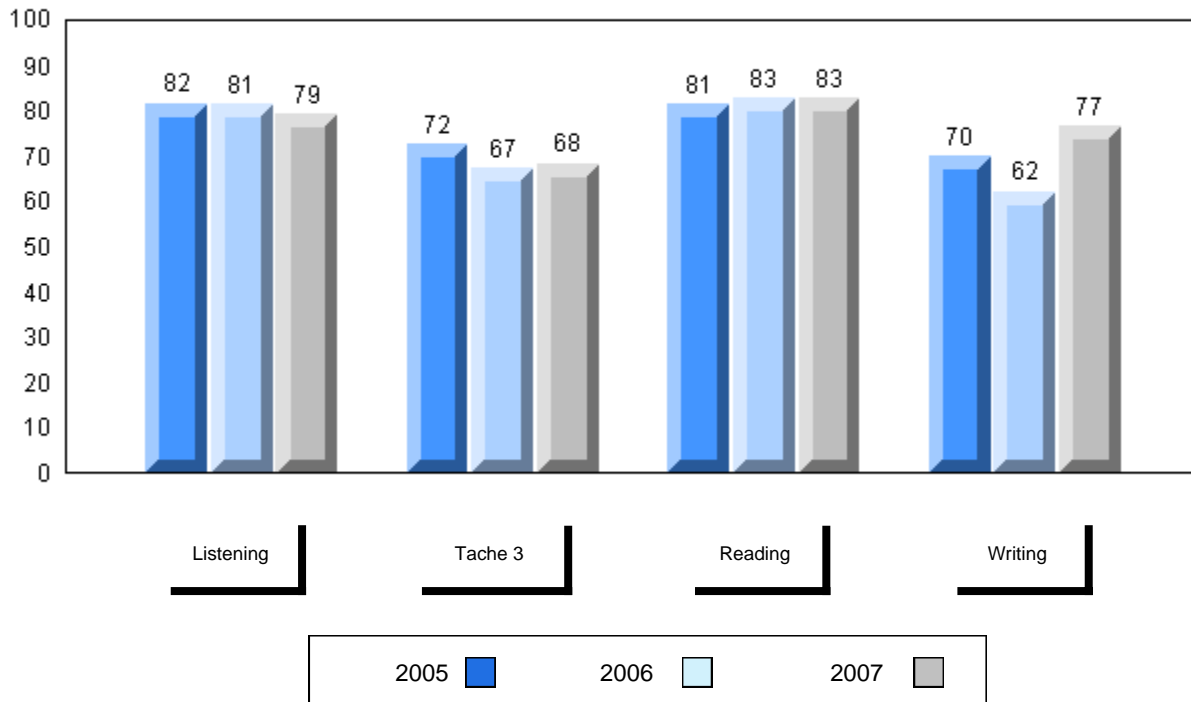

Number of Students 4

French 3200

School
 District
 Province

Public Exam Mark School vs District School vs Province

67.7
 70.3

School data with 5 or fewer students withheld for reasons of confidentiality.

Final Mark

School vs District School vs Province

69.9
 72.4

School data with 5 or fewer students withheld for reasons of confidentiality.

Subtest

Listening

School
 District
 Province

62.8
 66.4

q q

Tache 3

School
 District
 Province

57.6
 60.6

q q

Reading

School
 District
 Province

69.8
 73.1

q q

Writing

School
 District
 Province

63.3
 66.0

q q

Average Mark, 2005-2007

School data with 5 or fewer students withheld for reasons of confidentiality.

Exam Mark

Final Mark

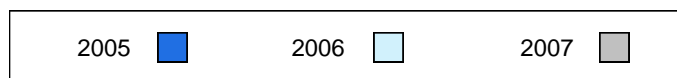

Difference from Provincial Mean, 2005-2007

School data with 5 or fewer students withheld for reasons of confidentiality.

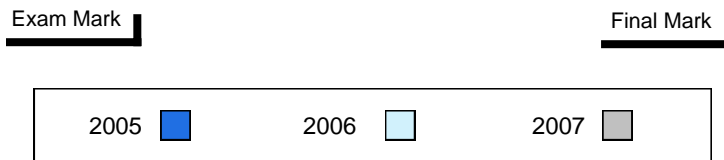

3 Year Public Exam (Subtest) Mark Trend 2005-2007

School data with 5 or fewer students withheld for reasons of confidentiality.

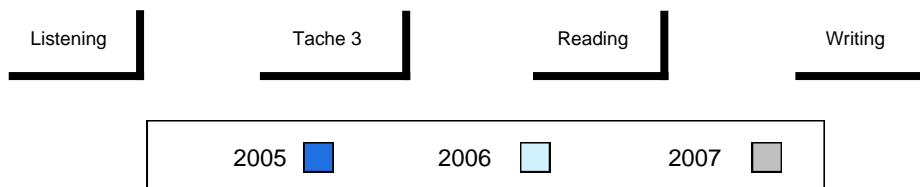

District 2 - Western

#397 - Belanger Memorial School, Upper Ferry

Grades: K-12

| Number of Students | | Public Exam Mark | | | Final Mark | | |
|--------------------|----------|------------------|--------------------|--------------------|----------------------|--------------------|--------------------|
| | | | School vs District | School vs Province | | School vs District | School vs Province |
| French 3200 | School | 68.6 | P | Q | 72.0 69.9 72.4 | P | Q |
| | District | 67.7 | | | | | |
| | Province | 70.3 | | | | | |
| Subtest | | | | | | | |
| Listening | School | 64.1 | P | Q | | | |
| | District | 62.8 | | | | | |
| | Province | 66.4 | | | | | |
| Tache 3 | School | 57.2 | Q | Q | | | |
| | District | 57.6 | | | | | |
| | Province | 60.6 | | | | | |
| Reading | School | 70.3 | P | Q | | | |
| | District | 69.8 | | | | | |
| | Province | 73.1 | | | | | |
| Writing | School | 60.2 | Q | Q | | | |
| | District | 63.3 | | | | | |
| | Province | 66.0 | | | | | |

Average Mark, 2005-2007

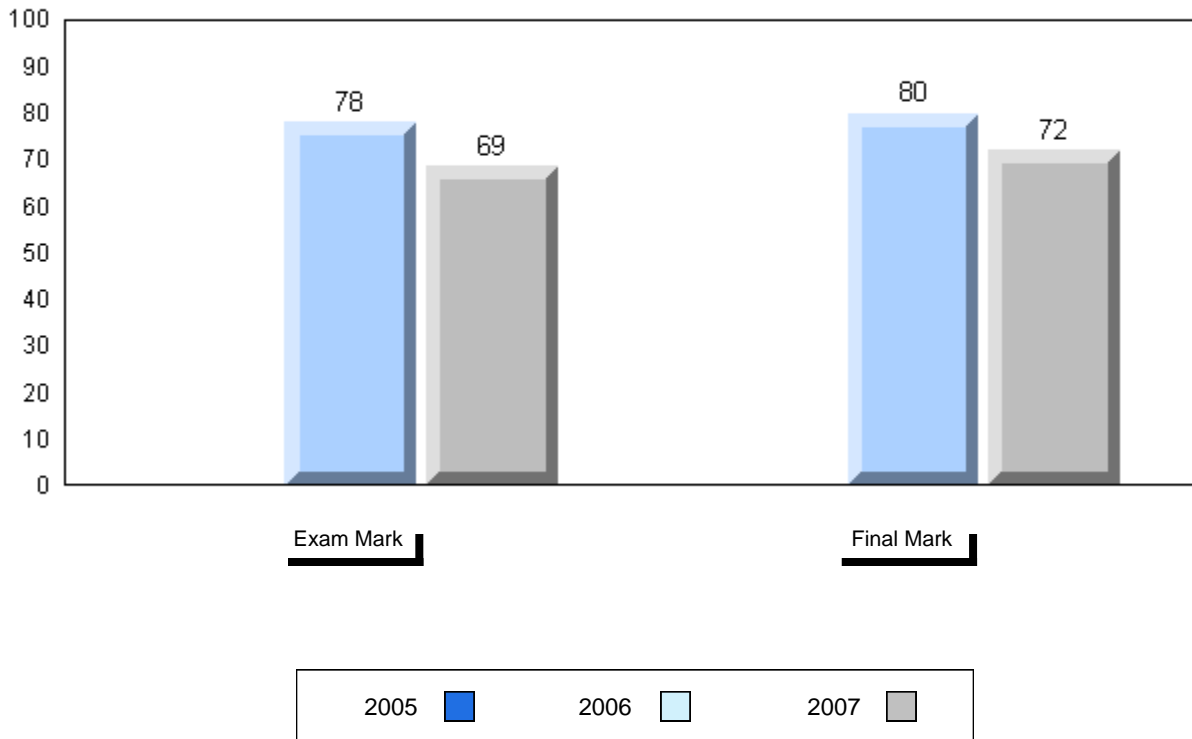

Difference from Provincial Mean, 2005-2007

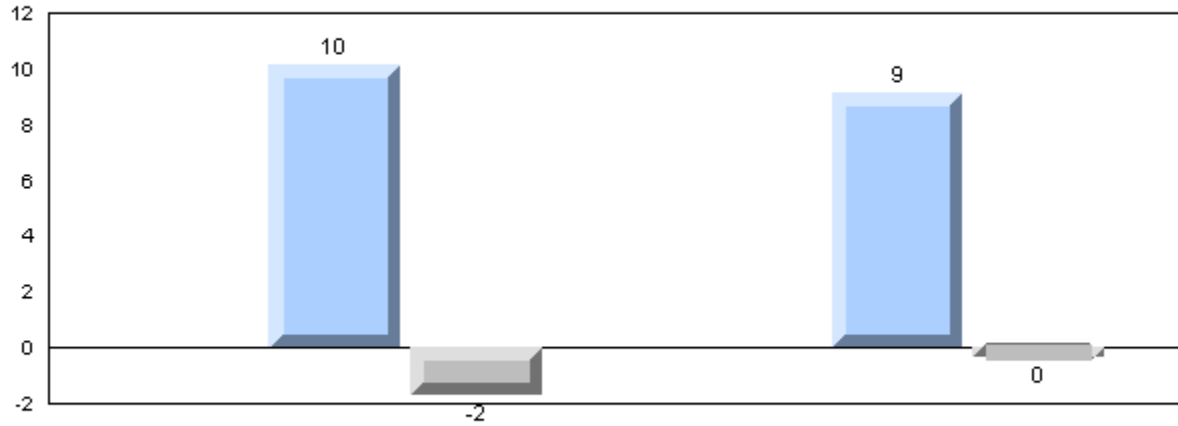

Exam Mark

Final Mark

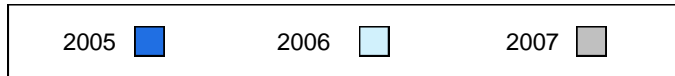

3 Year Public Exam (Subtest) Mark Trend 2005-2007

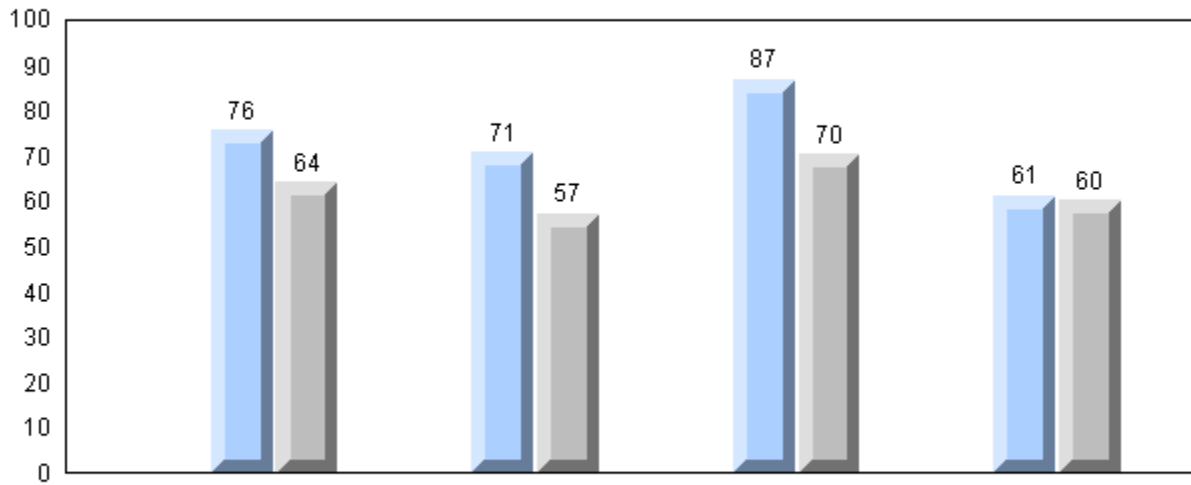

Listening

Tache 3

Reading

Writing

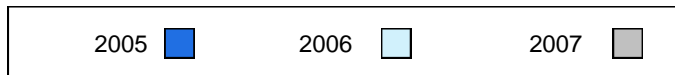

Number of Students 3

French 3200

School
 District
 Province

Public Exam Mark School vs District School vs Province

67.7
 70.3

School data with 5 or fewer students withheld for reasons of confidentiality.

Final Mark

School vs District School vs Province

69.9
 72.4

School data with 5 or fewer students withheld for reasons of confidentiality.

Subtest

Listening

School
 District
 Province

62.8
 66.4

P P

Tache 3

School
 District
 Province

57.6
 60.6

P P

Reading

School
 District
 Province

69.8
 73.1

P P

Writing

School
 District
 Province

63.3
 66.0

P P

Average Mark, 2005-2007

School data with 5 or fewer students withheld for reasons of confidentiality.

Exam Mark

Final Mark

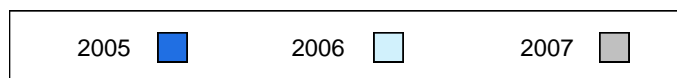

Difference from Provincial Mean, 2005-2007

School data with 5 or fewer students withheld for reasons of confidentiality.

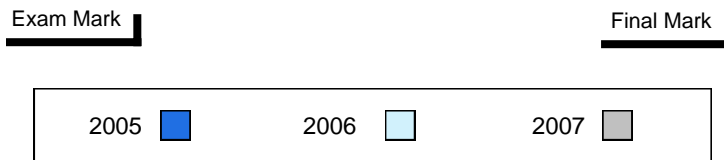

3 Year Public Exam (Subtest) Mark Trend 2005-2007

School data with 5 or fewer students withheld for reasons of confidentiality.

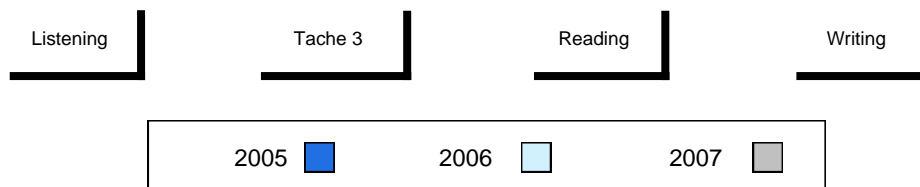

District 2 - Western

#485 - Corner Brook Regional High, Corner Brook

Grades: 10-12

Number of Students 35

French 3200

School
 District
 Province

Public Exam Mark

School vs District School vs Province

75.5 P P
 67.7
 70.3

Final Mark

School vs District School vs Province

76.3 P P
 69.9
 72.4

Subtest

Listening

School
 District
 Province

70.4 P P
 62.8
 66.4

Tache 3

School
 District
 Province

64.9 P P
 57.6
 60.6

Reading

School
 District
 Province

77.1 P P
 69.8
 73.1

Writing

School
 District
 Province

69.9 P P
 63.3
 66.0

Average Mark, 2005-2007

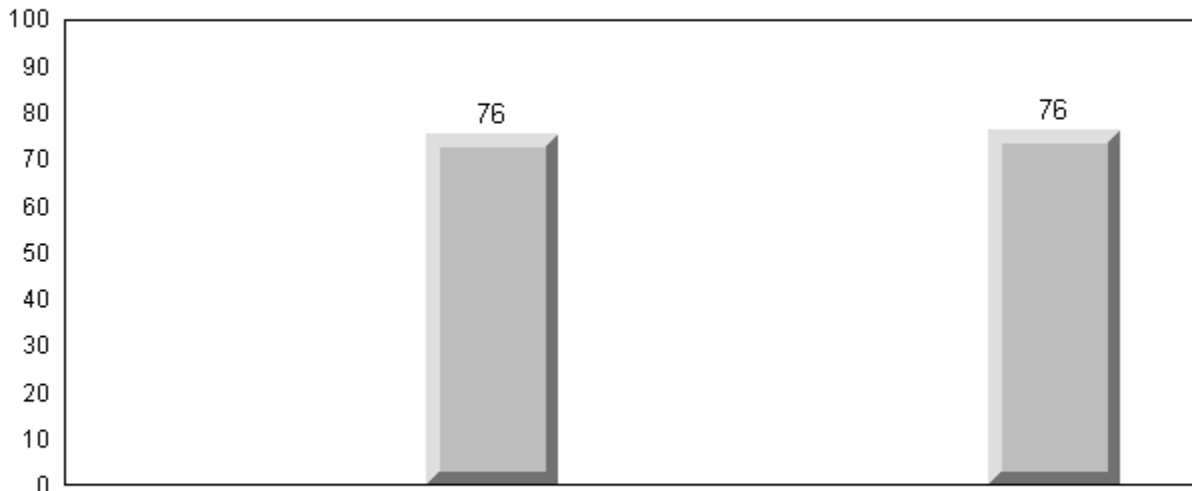

Exam Mark

Final Mark

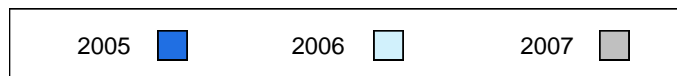

Difference from Provincial Mean, 2005-2007

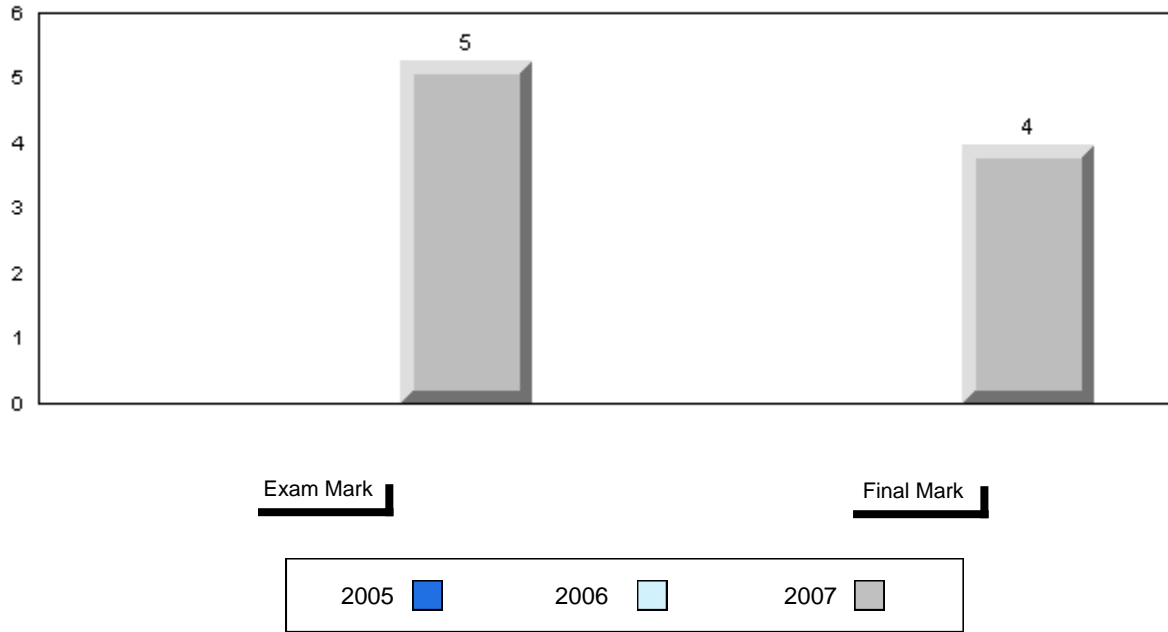

3 Year Public Exam (Subtest) Mark Trend 2005-2007

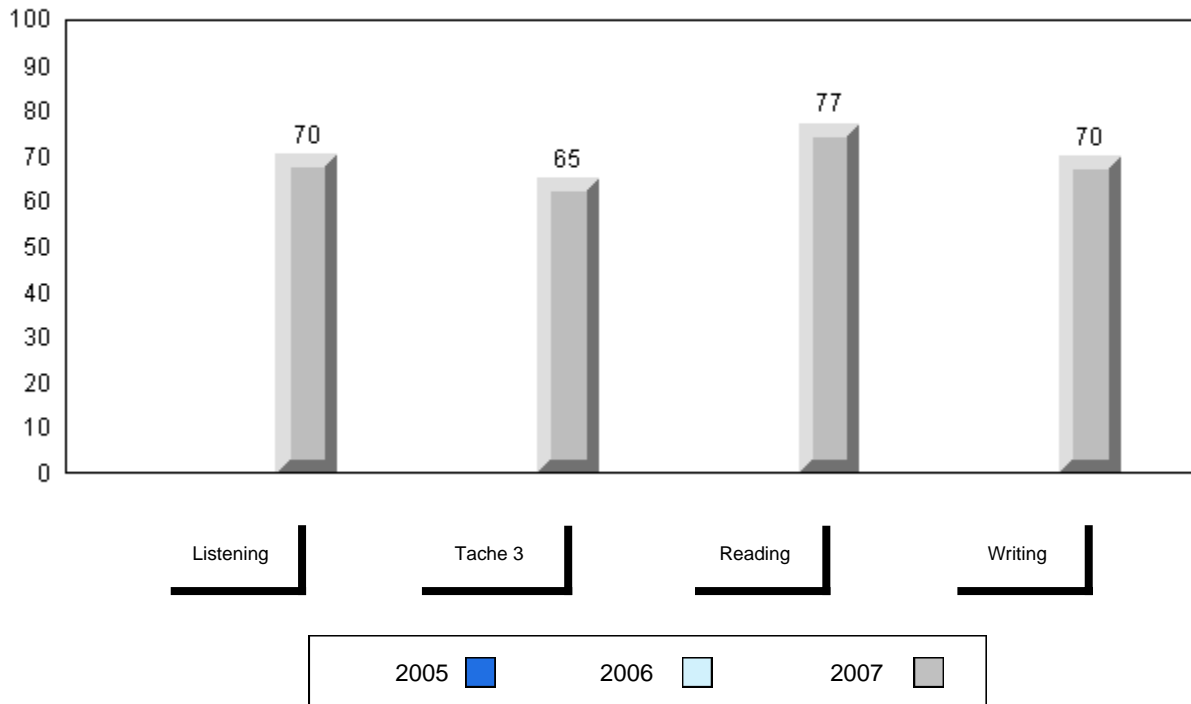

Number of Students 12

French 3200

School
 District
 Province

Public Exam Mark

School vs District

School vs Province

63.1
 68.2
 70.3

q

q

Final Mark

School vs District

School vs Province

68.2
 70.4
 72.4

q

q

Subtest

Listening

School
 District
 Province

59.2
 60.6
 66.4

q

q

Tache 3

School
 District
 Province

57.9
 57.4
 60.6

p

q

Reading

School
 District
 Province

61.9
 69.3
 73.1

q

q

Writing

School
 District
 Province

59.0
 65.0
 66.0

q

q

Average Mark, 2005-2007

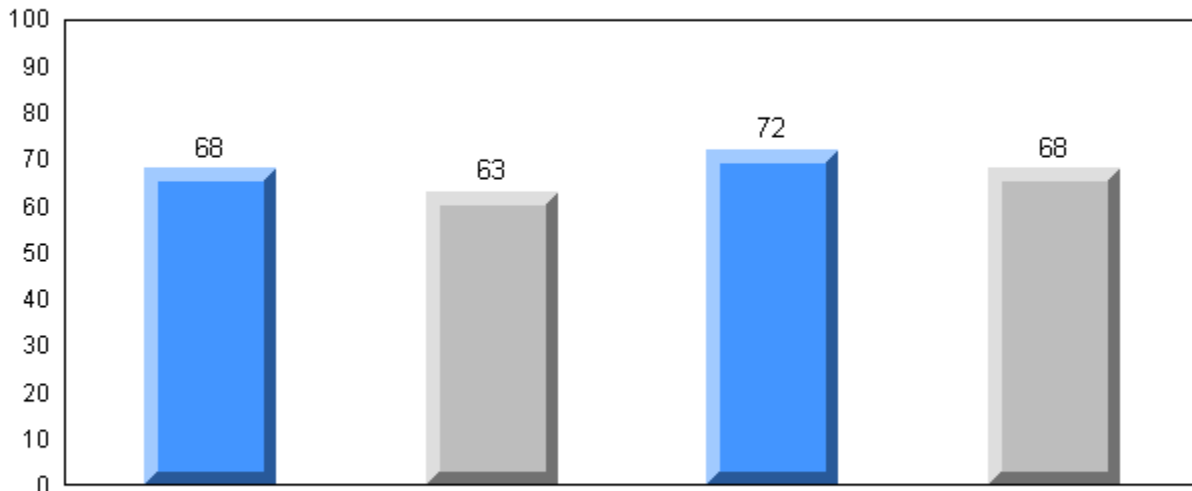

Exam Mark

Final Mark

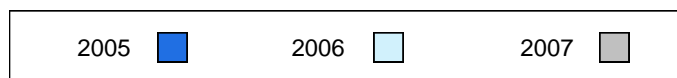

Difference from Provincial Mean, 2005-2007

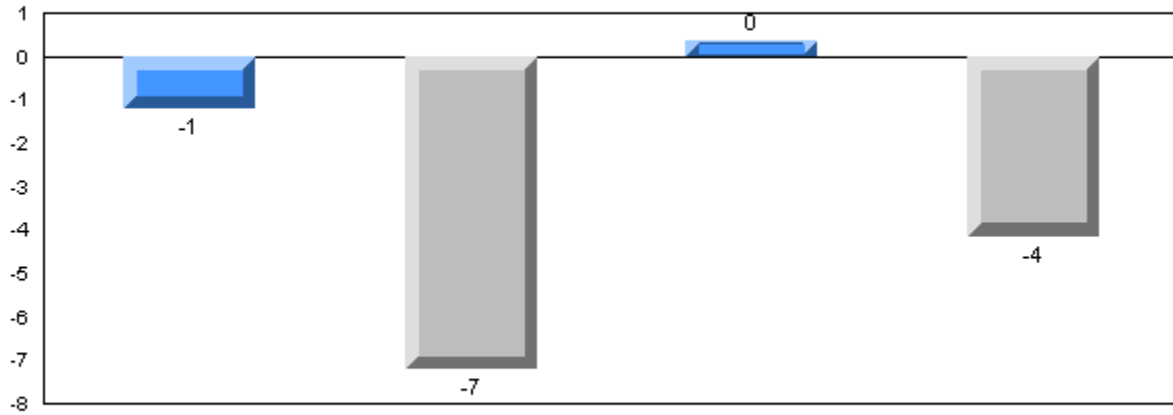

Exam Mark

Final Mark

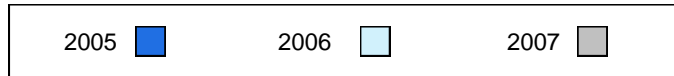

3 Year Public Exam (Subtest) Mark Trend 2005-2007

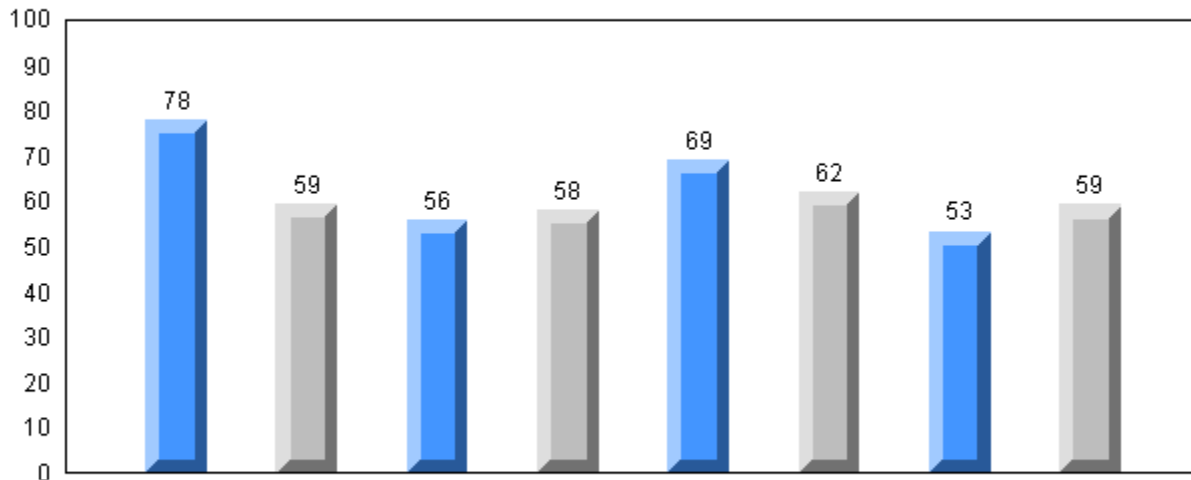

Listening

Tache 3

Reading

Writing

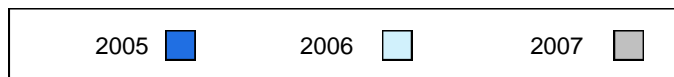

District 3 - Nova Central

#132 - Botwood Collegiate, Botwood

Grades: 7-12

Number of Students 9

French 3200

School
 District
 Province

Public Exam Mark

School vs District School vs Province

66.1 q q
 68.2
 70.3

Final Mark

School vs District School vs Province

70.7 p q
 70.4
 72.4

Subtest

Listening

School
 District
 Province

54.1 q q
 60.6
 66.4

Tache 3

School
 District
 Province

56.7 q q
 57.4
 60.6

Reading

School
 District
 Province

69.0 q q
 69.3
 73.1

Writing

School
 District
 Province

65.5 p q
 65.0
 66.0

Average Mark, 2005-2007

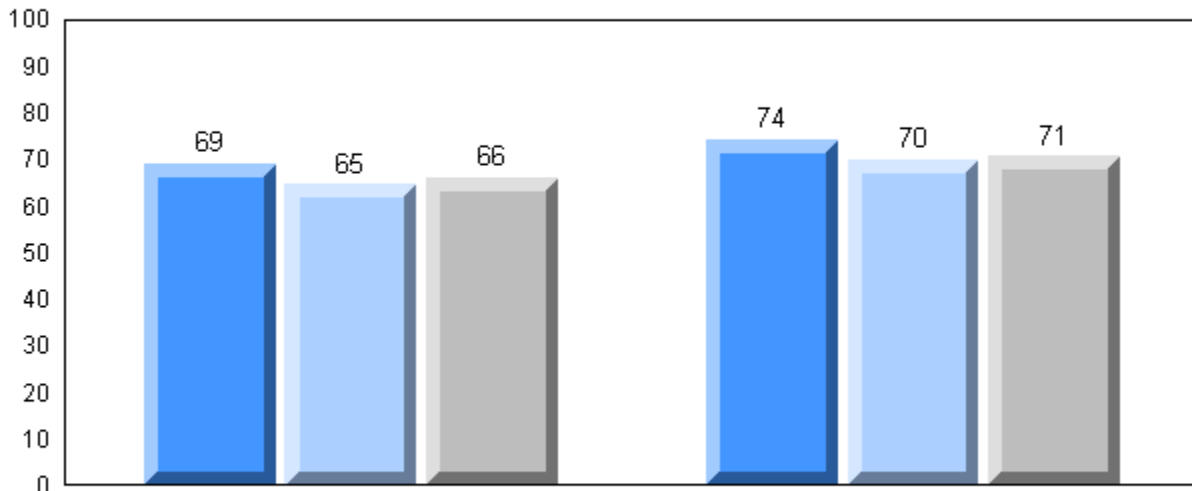

Exam Mark

Final Mark

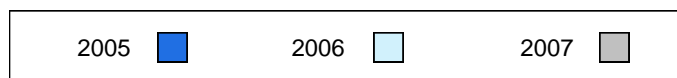

Difference from Provincial Mean, 2005-2007

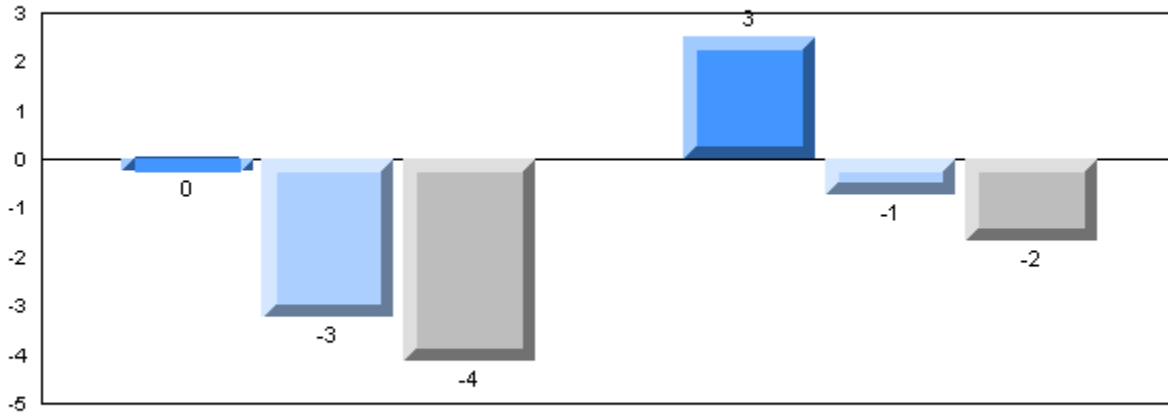

Exam Mark

Final Mark

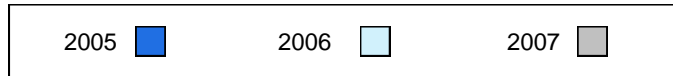

3 Year Public Exam (Subtest) Mark Trend 2005-2007

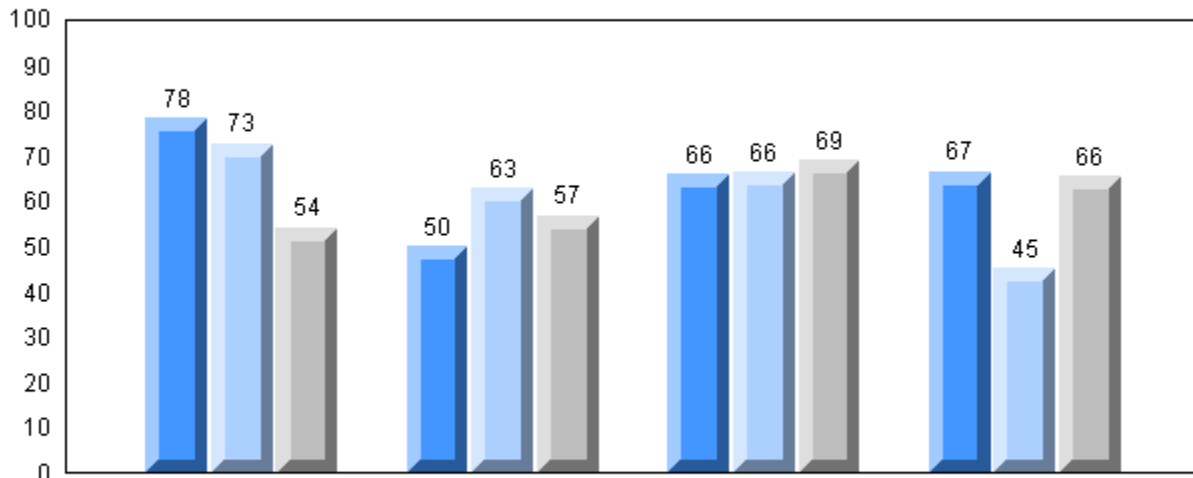

Listening

Tache 3

Reading

Writing

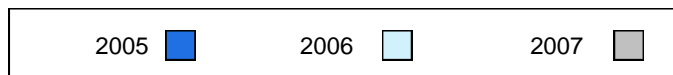

District 3 - Nova Central

#149 - King Academy, Harbour Breton

Grades: 7-12

Number of Students 8

French 3200

School
 District
 Province

Public Exam Mark

School vs District School vs Province

70.0 P Q
 68.2
 70.3

Final Mark

School vs District School vs Province

73.8 P P
 70.4
 72.4

Subtest

Listening

School
 District
 Province

67.1 P P
 60.6
 66.4

Tache 3

School
 District
 Province

54.4 Q Q
 57.4
 60.6

Reading

School
 District
 Province

70.0 P Q
 69.3
 73.1

Writing

School
 District
 Province

72.1 P P
 65.0
 66.0

Average Mark, 2005-2007

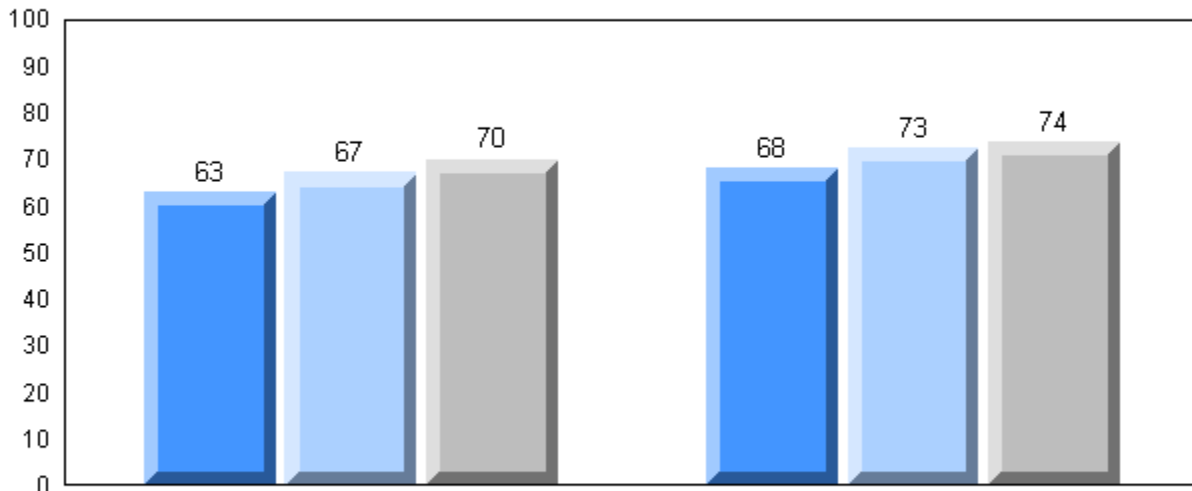

Exam Mark

Final Mark

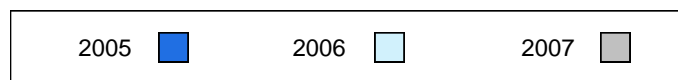

Difference from Provincial Mean, 2005-2007

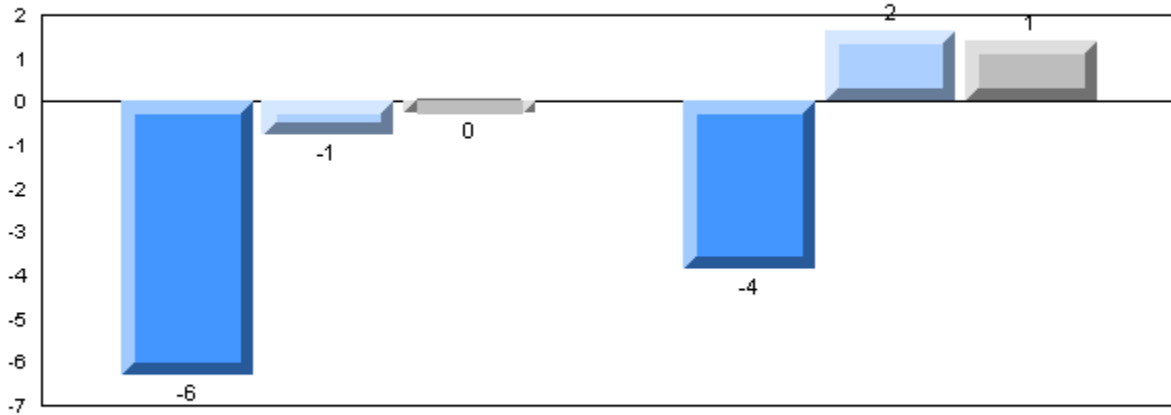

Exam Mark

Final Mark

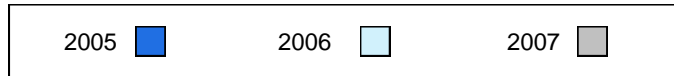

3 Year Public Exam (Subtest) Mark Trend 2005-2007

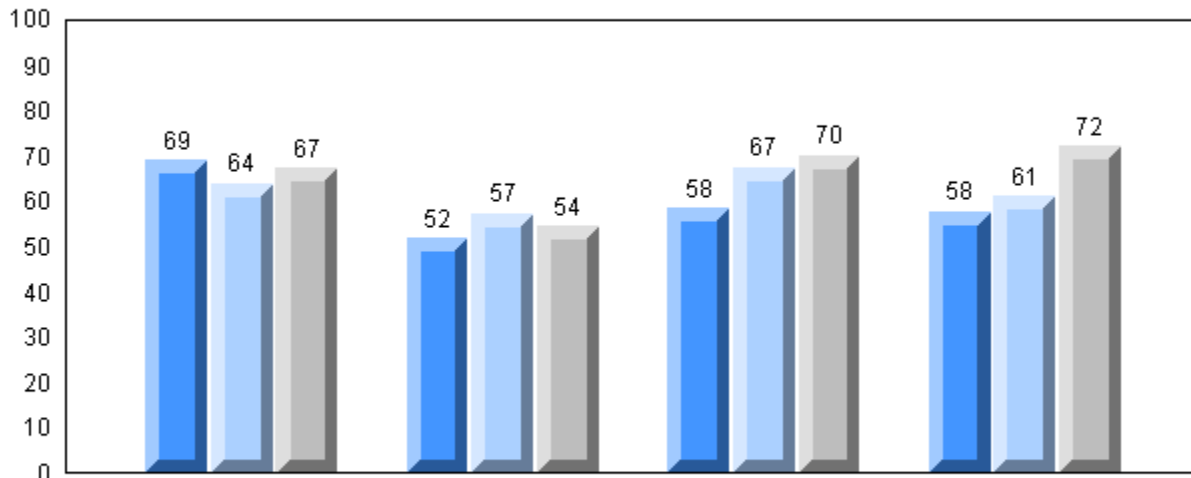

Listening

Tache 3

Reading

Writing

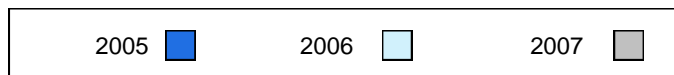

Number of Students 2

French 3200

School
 District
 Province

Public Exam Mark School vs District School vs Province

68.2
 70.3

School data with 5 or fewer students withheld for reasons of confidentiality.

Final Mark

School vs District School vs Province

70.4
 72.4

School data with 5 or fewer students withheld for reasons of confidentiality.

Subtest

Listening

School
 District
 Province

60.6
 66.4

P P

Tache 3

School
 District
 Province

57.4
 60.6

P P

Reading

School
 District
 Province

69.3
 73.1

P P

Writing

School
 District
 Province

65.0
 66.0

P P

Average Mark, 2005-2007

School data with 5 or fewer students withheld for reasons of confidentiality.

Exam Mark

Final Mark

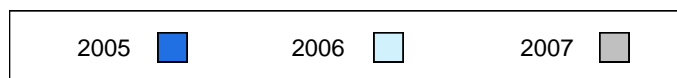

Difference from Provincial Mean, 2005-2007

School data with 5 or fewer students withheld for reasons of confidentiality.

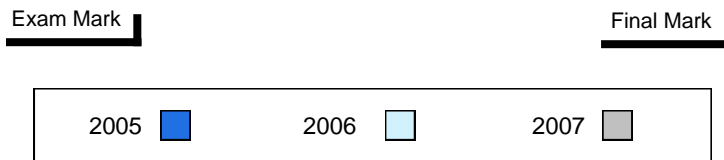

3 Year Public Exam (Subtest) Mark Trend 2005-2007

School data with 5 or fewer students withheld for reasons of confidentiality.

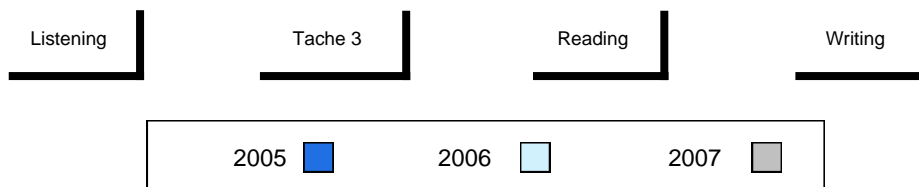

Number of Students 1

French 3200

School
 District
 Province

Public Exam Mark School vs District School vs Province

68.2
 70.3

School data with 5 or fewer students withheld for reasons of confidentiality.

Final Mark

School vs District School vs Province

70.4
 72.4

School data with 5 or fewer students withheld for reasons of confidentiality.

Subtest

Listening

School
 District
 Province

60.6
 66.4

q q

Tache 3

School
 District
 Province

57.4
 60.6

q q

Reading

School
 District
 Province

69.3
 73.1

q q

Writing

School
 District
 Province

65.0
 66.0

p p

Average Mark, 2005-2007

School data with 5 or fewer students withheld for reasons of confidentiality.

Exam Mark

Final Mark

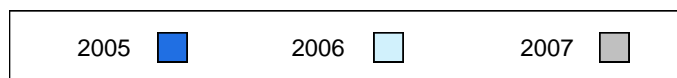

Difference from Provincial Mean, 2005-2007

School data with 5 or fewer students withheld for reasons of confidentiality.

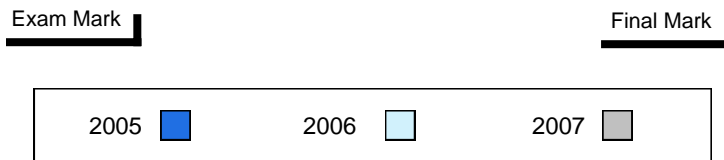

3 Year Public Exam (Subtest) Mark Trend 2005-2007

School data with 5 or fewer students withheld for reasons of confidentiality.

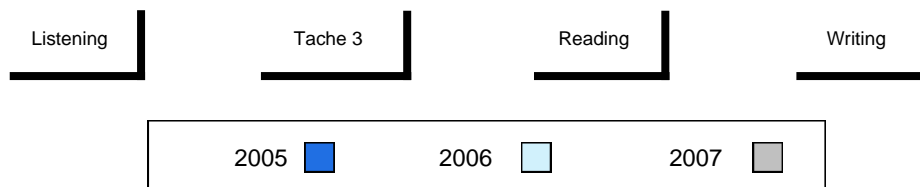

Number of Students 3

French 3200

School
 District
 Province

Public Exam Mark School vs District School vs Province

School data with 5 or fewer students withheld for reasons of confidentiality.

Final Mark

School vs District School vs Province

School data with 5 or fewer students withheld for reasons of confidentiality.

Subtest

Listening

School
 District
 Province

60.6 q q
 66.4

Tache 3

School
 District
 Province

57.4 q q
 60.6

Reading

School
 District
 Province

69.3 p q
 73.1

Writing

School
 District
 Province

65.0 q q
 66.0

Average Mark, 2005-2007

School data with 5 or fewer students withheld for reasons of confidentiality.

Exam Mark

Final Mark

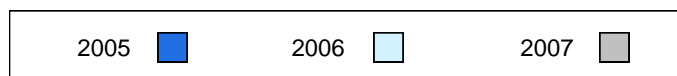

Difference from Provincial Mean, 2005-2007

School data with 5 or fewer students withheld for reasons of confidentiality.

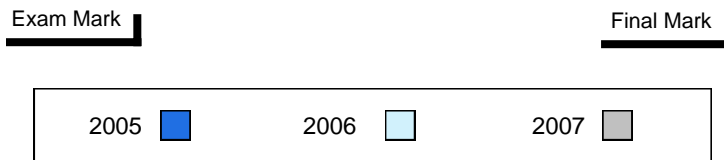

3 Year Public Exam (Subtest) Mark Trend 2005-2007

School data with 5 or fewer students withheld for reasons of confidentiality.

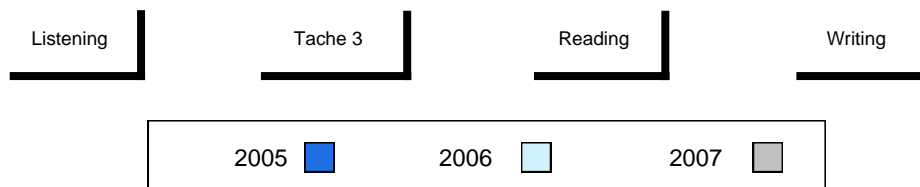

Number of Students 1

French 3200

School
 District
 Province

Public Exam Mark School vs District School vs Province

68.2
 70.3
 School data with 5 or fewer students withheld for reasons of confidentiality.

Final Mark

School vs District School vs Province

70.4
 72.4
 School data with 5 or fewer students withheld for reasons of confidentiality.

Subtest

Listening

School
 District
 Province

60.6
 66.4 P P

Tache 3

School
 District
 Province

57.4
 60.6 P P

Reading

School
 District
 Province

69.3
 73.1 P P

Writing

School
 District
 Province

65.0
 66.0 P P

Average Mark, 2005-2007

School data with 5 or fewer students withheld for reasons of confidentiality.

Exam Mark

Final Mark

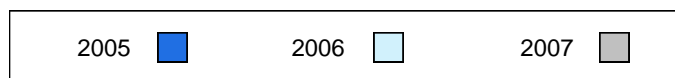

Difference from Provincial Mean, 2005-2007

School data with 5 or fewer students withheld for reasons of confidentiality.

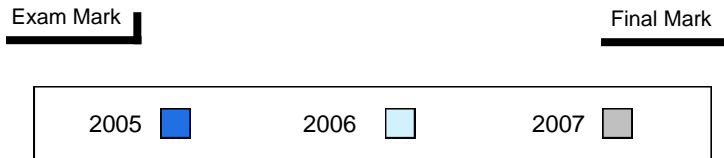

3 Year Public Exam (Subtest) Mark Trend 2005-2007

School data with 5 or fewer students withheld for reasons of confidentiality.

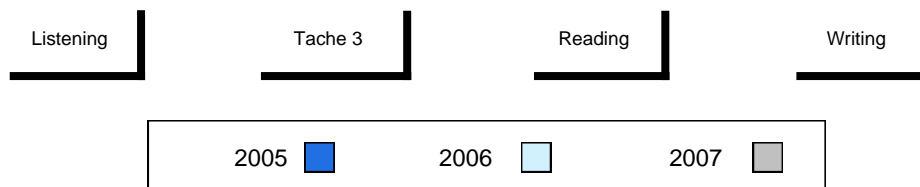

Number of Students 1

French 3200

School
 District
 Province

Public Exam Mark School vs District School vs Province

68.2
 70.3

School data with 5 or fewer students withheld for reasons of confidentiality.

Final Mark

School vs District School vs Province

70.4
 72.4

School data with 5 or fewer students withheld for reasons of confidentiality.

Subtest

Listening

School
 District
 Province

60.6
 66.4

q q

Tache 3

School
 District
 Province

57.4
 60.6

q q

Reading

School
 District
 Province

69.3
 73.1

p p

Writing

School
 District
 Province

65.0
 66.0

p p

Average Mark, 2005-2007

School data with 5 or fewer students withheld for reasons of confidentiality.

Exam Mark

Final Mark

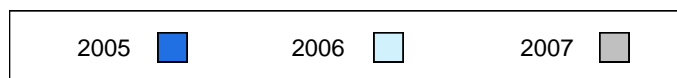

Difference from Provincial Mean, 2005-2007

School data with 5 or fewer students withheld for reasons of confidentiality.

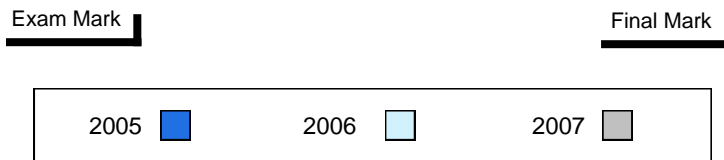

3 Year Public Exam (Subtest) Mark Trend 2005-2007

School data with 5 or fewer students withheld for reasons of confidentiality.

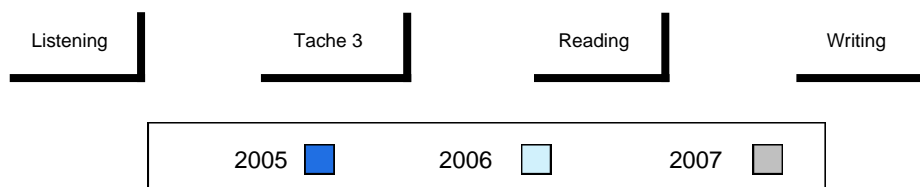

Number of Students 1

French 3200

School
District
Province

Public Exam Mark

School vs District School vs Province

68.2
70.3

School data with 5 or fewer students withheld for reasons of confidentiality.

Final Mark

School vs District School vs Province

70.4
72.4

School data with 5 or fewer students withheld for reasons of confidentiality.

Subtest

Listening

School
District
Province

60.6
66.4

P

P

Tache 3

School
District
Province

57.4
60.6

P

P

Reading

School
District
Province

69.3
73.1

P

P

Writing

School
District
Province

65.0
66.0

P

P

Average Mark, 2005-2007

School data with 5 or fewer students withheld for reasons of confidentiality.

Exam Mark

Final Mark

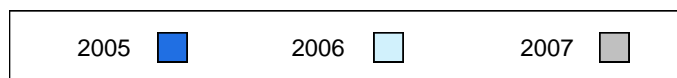

Difference from Provincial Mean, 2005-2007

School data with 5 or fewer students withheld for reasons of confidentiality.

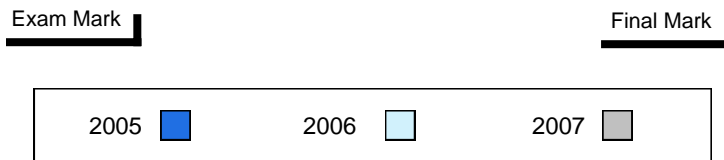

3 Year Public Exam (Subtest) Mark Trend 2005-2007

School data with 5 or fewer students withheld for reasons of confidentiality.

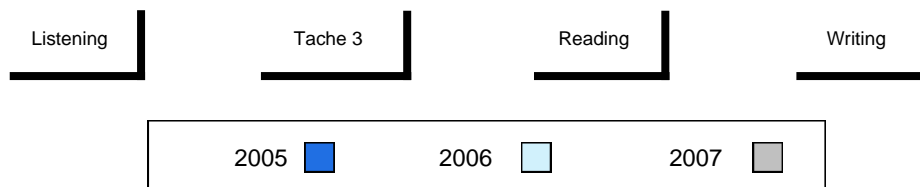

Number of Students 5

French 3200

School
 District
 Province

Public Exam Mark School vs District School vs Province

68.2
 70.3

School data with 5 or fewer students withheld for reasons of confidentiality.

Final Mark

School vs District School vs Province

70.4
 72.4

School data with 5 or fewer students withheld for reasons of confidentiality.

Subtest

Listening

School
 District
 Province

60.6
 66.4

q q

Tache 3

School
 District
 Province

57.4
 60.6

q q

Reading

School
 District
 Province

69.3
 73.1

q q

Writing

School
 District
 Province

65.0
 66.0

q q

Average Mark, 2005-2007

School data with 5 or fewer students withheld for reasons of confidentiality.

Exam Mark

Final Mark

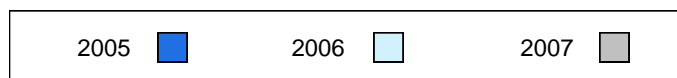

Difference from Provincial Mean, 2005-2007

School data with 5 or fewer students withheld for reasons of confidentiality.

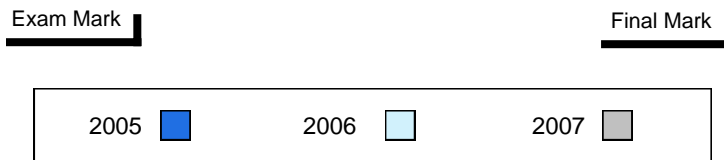

3 Year Public Exam (Subtest) Mark Trend 2005-2007

School data with 5 or fewer students withheld for reasons of confidentiality.

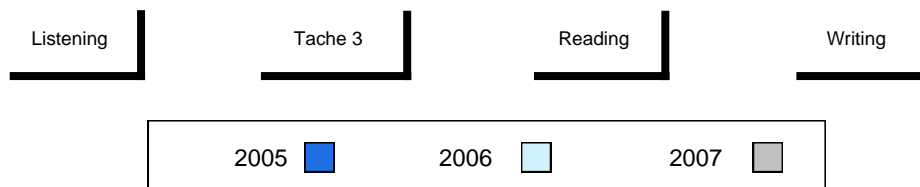

Number of Students 2

French 3200

School
 District
 Province

Public Exam Mark School vs District School vs Province

68.2
 70.3

School data with 5 or fewer students withheld for reasons of confidentiality.

Final Mark

School vs District School vs Province

70.4
 72.4

School data with 5 or fewer students withheld for reasons of confidentiality.

Subtest

Listening

School
 District
 Province

60.6
 66.4

q q

Tache 3

School
 District
 Province

57.4
 60.6

q q

Reading

School
 District
 Province

69.3
 73.1

q q

Writing

School
 District
 Province

65.0
 66.0

q q

Average Mark, 2005-2007

School data with 5 or fewer students withheld for reasons of confidentiality.

Exam Mark

Final Mark

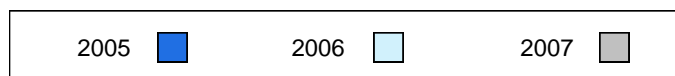

Difference from Provincial Mean, 2005-2007

School data with 5 or fewer students withheld for reasons of confidentiality.

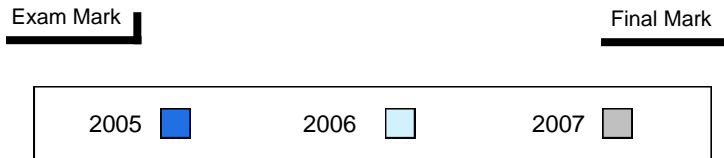

3 Year Public Exam (Subtest) Mark Trend 2005-2007

School data with 5 or fewer students withheld for reasons of confidentiality.

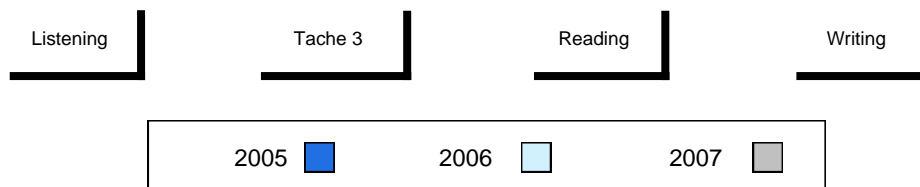

District 3 - Nova Central

#171 - Indian River High School, Springdale

Grades: 7-12

Number of Students 13

French 3200

School
 District
 Province

Public Exam Mark School vs District School vs Province

76.3 P P
 68.2
 70.3

Final Mark

School vs District School vs Province

78.5 P P
 70.4
 72.4

Subtest

Listening

School
 District
 Province

74.9 P P
 60.6
 66.4

Tache 3

School
 District
 Province

67.7 P P
 57.4
 60.6

Reading

School
 District
 Province

81.1 P P
 69.3
 73.1

Writing

School
 District
 Province

70.2 P P
 65.0
 66.0

Average Mark, 2005-2007

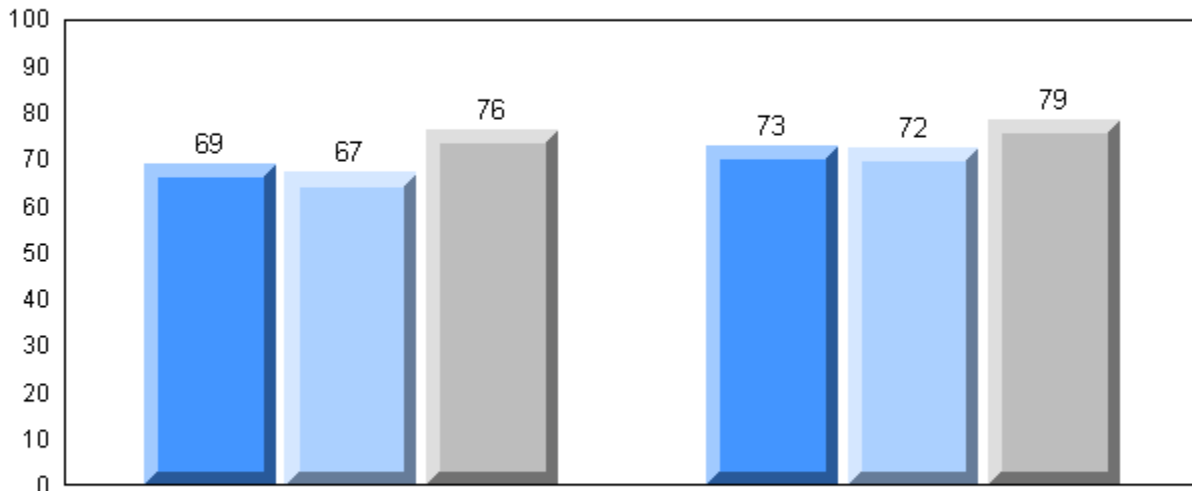

Exam Mark

Final Mark

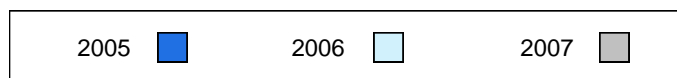

Difference from Provincial Mean, 2005-2007

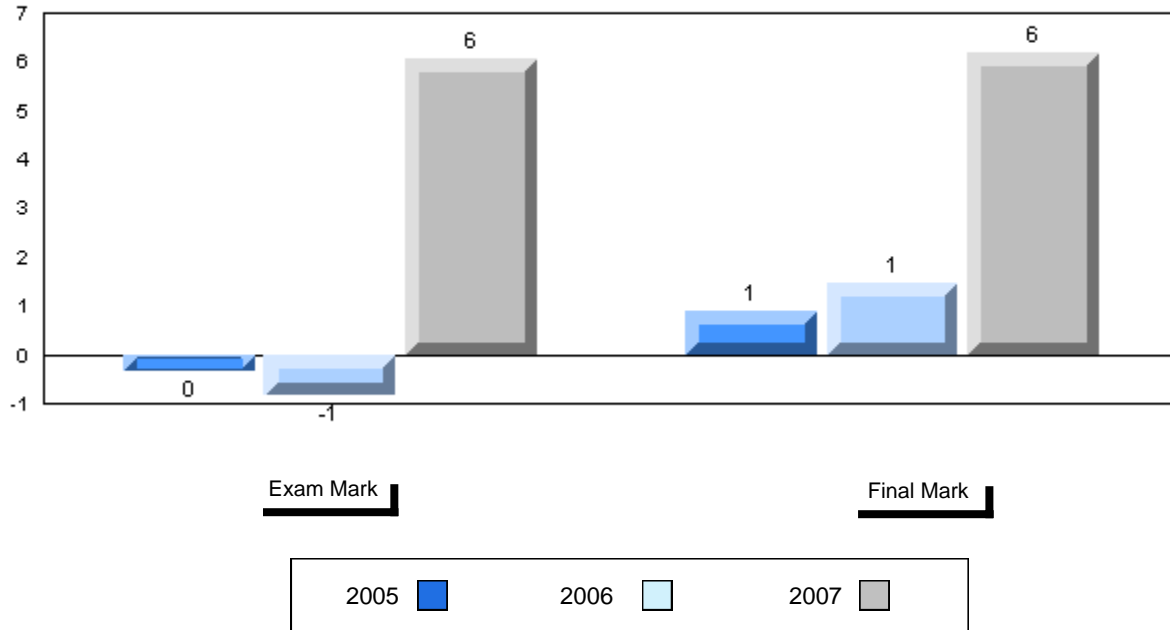

3 Year Public Exam (Subtest) Mark Trend 2005-2007

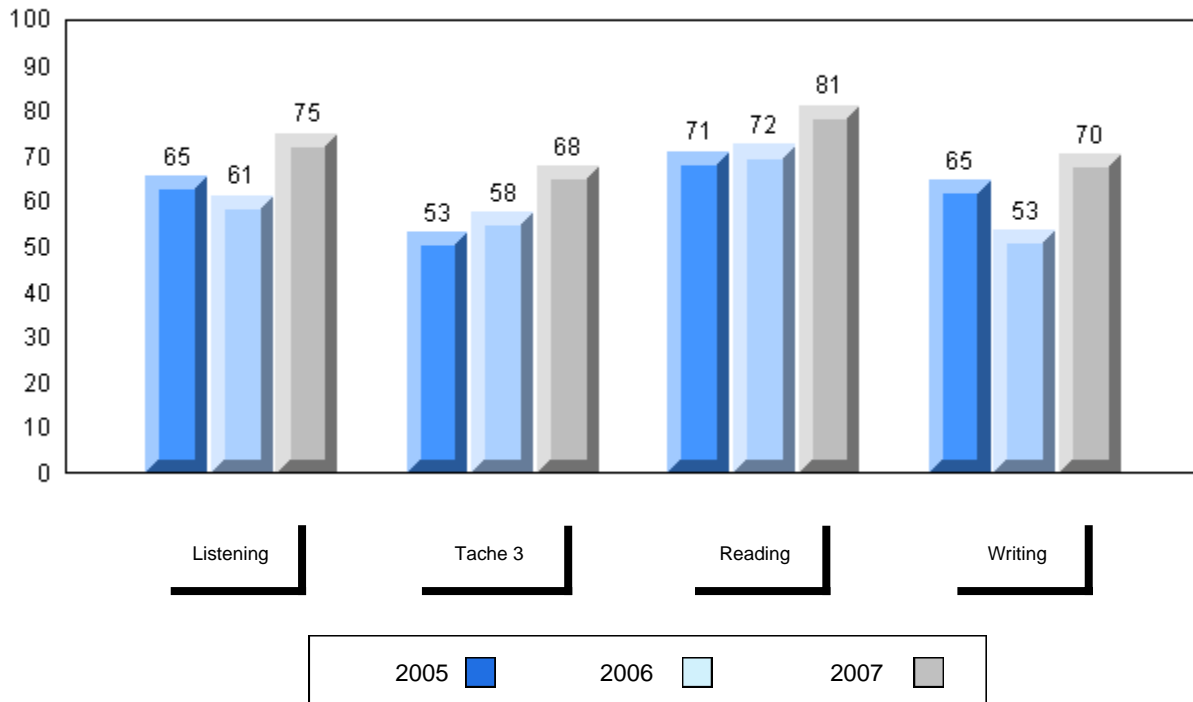

Number of Students 1

French 3200

School
 District
 Province

Public Exam Mark School vs District School vs Province

68.2
 70.3

School data with 5 or fewer students withheld for reasons of confidentiality.

Final Mark

School vs District School vs Province

70.4
 72.4

School data with 5 or fewer students withheld for reasons of confidentiality.

Subtest

Listening

School
 District
 Province

60.6
 66.4

P P

Tache 3

School
 District
 Province

57.4
 60.6

P P

Reading

School
 District
 Province

69.3
 73.1

P P

Writing

School
 District
 Province

65.0
 66.0

P P

Average Mark, 2005-2007

School data with 5 or fewer students withheld for reasons of confidentiality.

Exam Mark

Final Mark

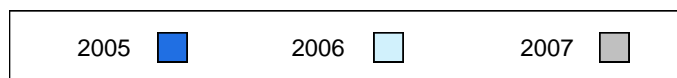

Difference from Provincial Mean, 2005-2007

School data with 5 or fewer students withheld for reasons of confidentiality.

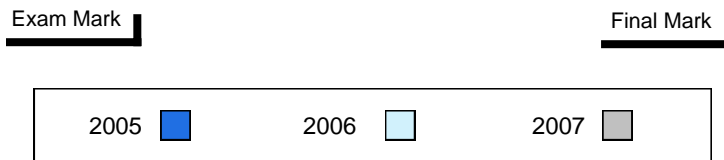

3 Year Public Exam (Subtest) Mark Trend 2005-2007

School data with 5 or fewer students withheld for reasons of confidentiality.

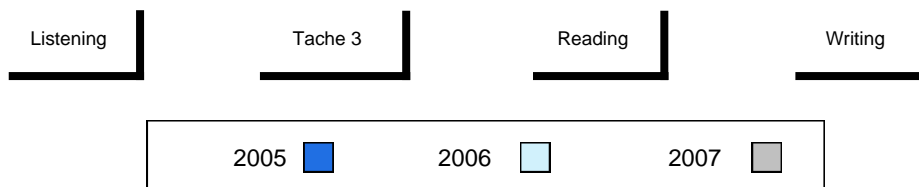

District 3 - Nova Central

#178 - Phoenix Academy, Carmanville

Grades: K-12

Number of Students 17

French 3200

School
 District
 Province

Public Exam Mark

School vs District

School vs Province

61.2
 68.2
 70.3

q

q

Final Mark

School vs District

School vs Province

66.5
 70.4
 72.4

q

q

Subtest

Listening

School
 District
 Province

48.6
 60.6
 66.4

q

q

Tache 3

School
 District
 Province

48.2
 57.4
 60.6

q

q

Reading

School
 District
 Province

61.8
 69.3
 73.1

q

q

Writing

School
 District
 Province

58.7
 65.0
 66.0

q

q

Average Mark, 2005-2007

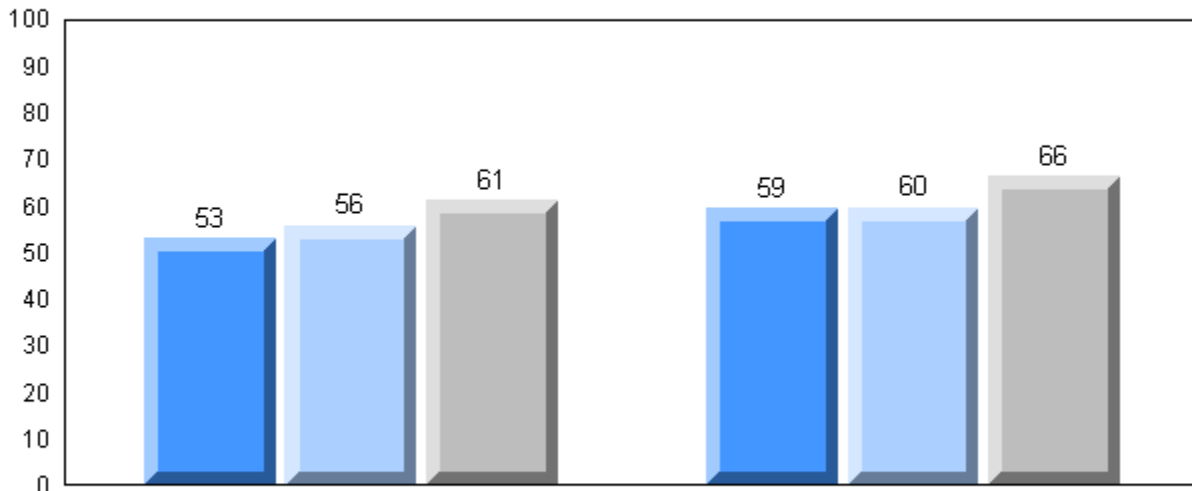

Exam Mark

Final Mark



Difference from Provincial Mean, 2005-2007

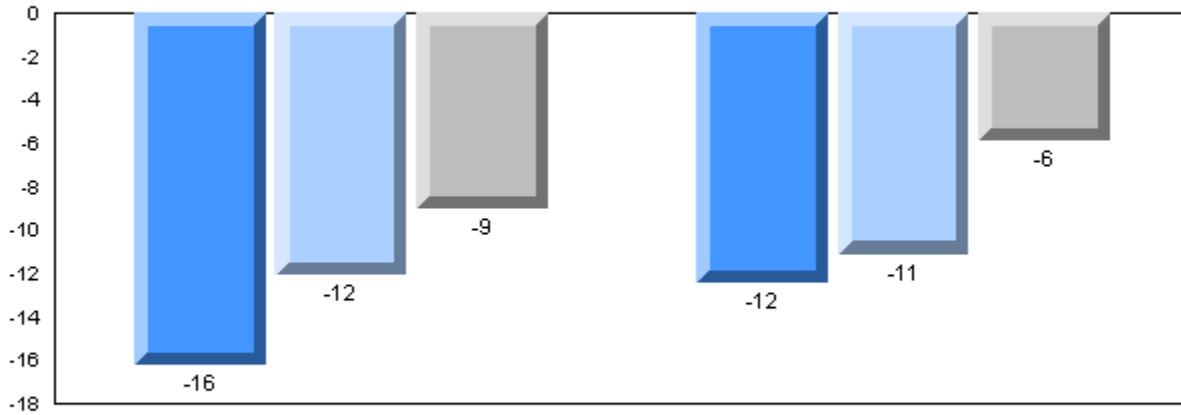

Exam Mark

Final Mark

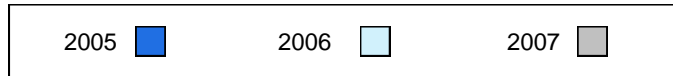

3 Year Public Exam (Subtest) Mark Trend 2005-2007

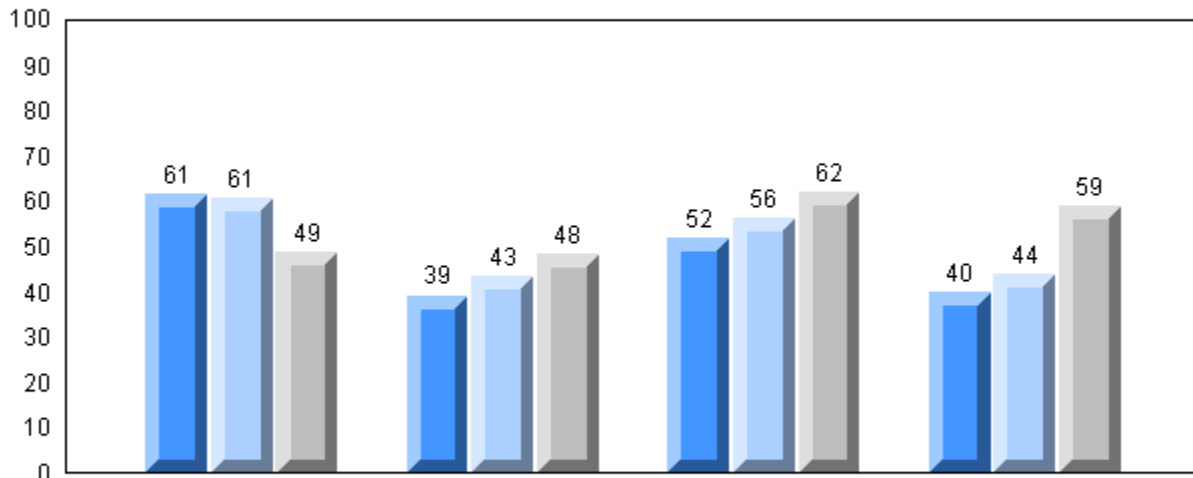

Listening

Tache 3

Reading

Writing

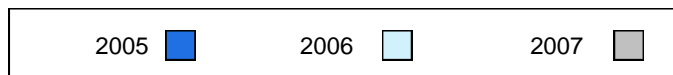

Number of Students 10

French 3200

School
 District
 Province

Public Exam Mark

School vs District

School vs Province

69.5
 68.2
 70.3

P

Q

Final Mark

School vs District

School vs Province

71.3
 70.4
 72.4

P

Q

Subtest

Listening

School
 District
 Province

56.7
 60.6
 66.4

Q

Q

Tache 3

School
 District
 Province

60.0
 57.4
 60.6

P

Q

Reading

School
 District
 Province

69.0
 69.3
 73.1

Q

Q

Writing

School
 District
 Province

73.3
 65.0
 66.0

P

P

Average Mark, 2005-2007

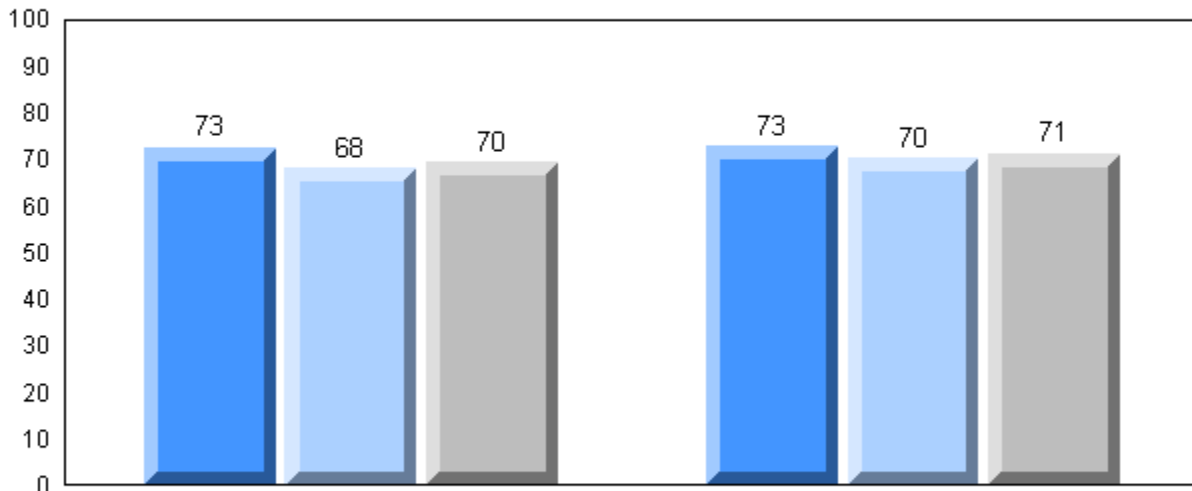

Exam Mark

Final Mark

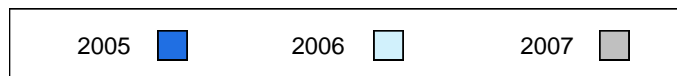

Difference from Provincial Mean, 2005-2007

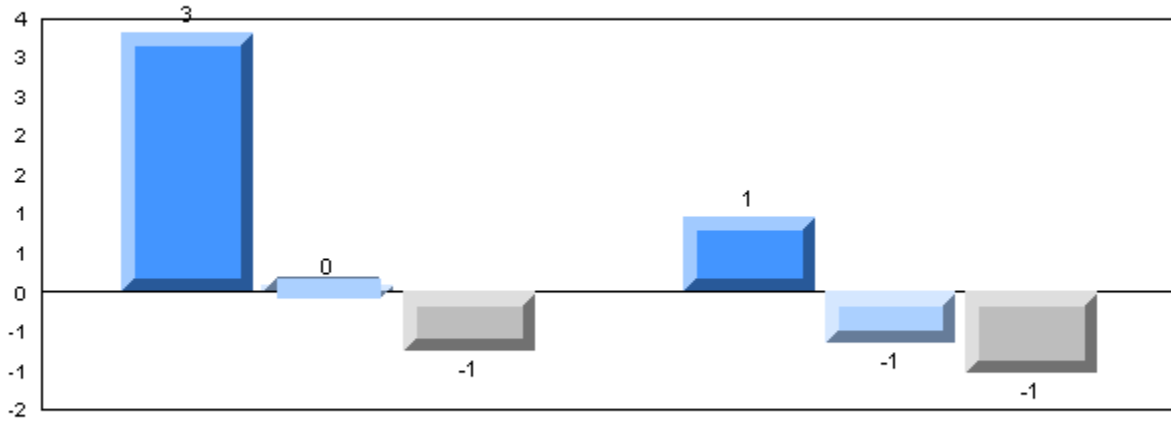

Exam Mark

Final Mark

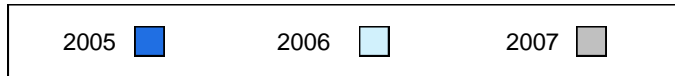

3 Year Public Exam (Subtest) Mark Trend 2005-2007

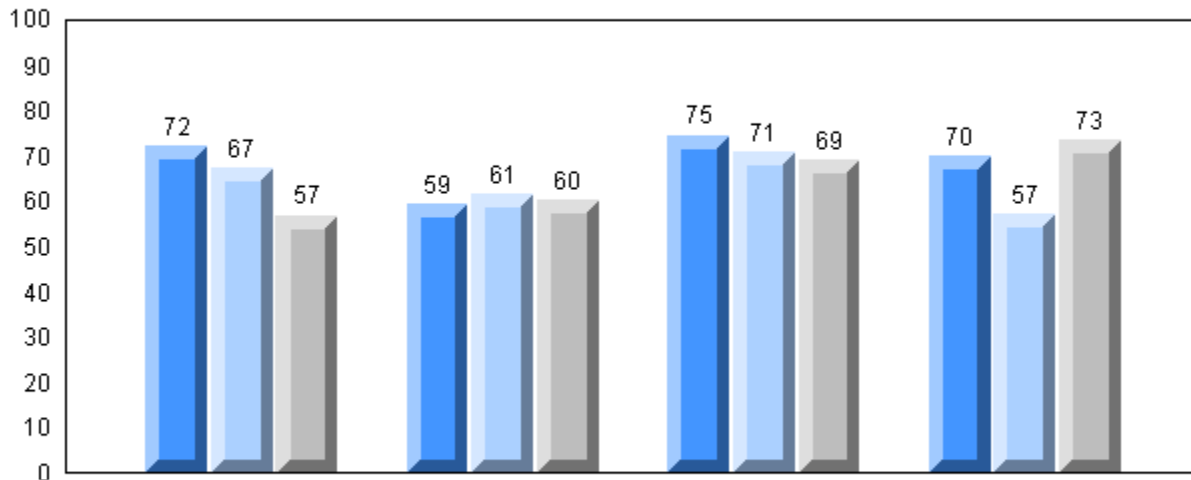

Listening

Tache 3

Reading

Writing

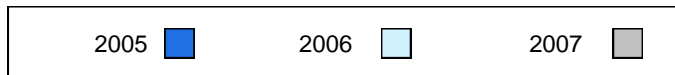

Number of Students 15

French 3200

School
 District
 Province

Public Exam Mark School vs District School vs Province

65.9 q q
 68.2
 70.3

Final Mark School vs District School vs Province

67.1 q q
 70.4
 72.4

Subtest

Listening

School
 District
 Province

60.4 q q
 60.6
 66.4

Tache 3

School
 District
 Province

56.0 q q
 57.4
 60.6

Reading

School
 District
 Province

70.0 p q
 69.3
 73.1

Writing

School
 District
 Province

59.4 q q
 65.0
 66.0

Average Mark, 2005-2007

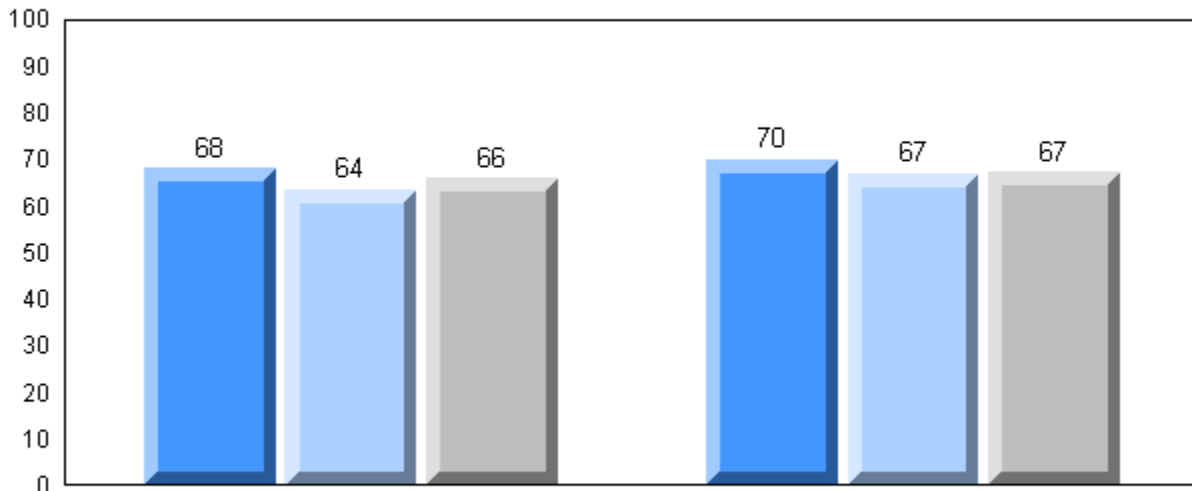

Exam Mark

Final Mark

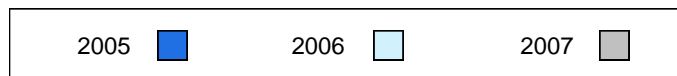

Difference from Provincial Mean, 2005-2007

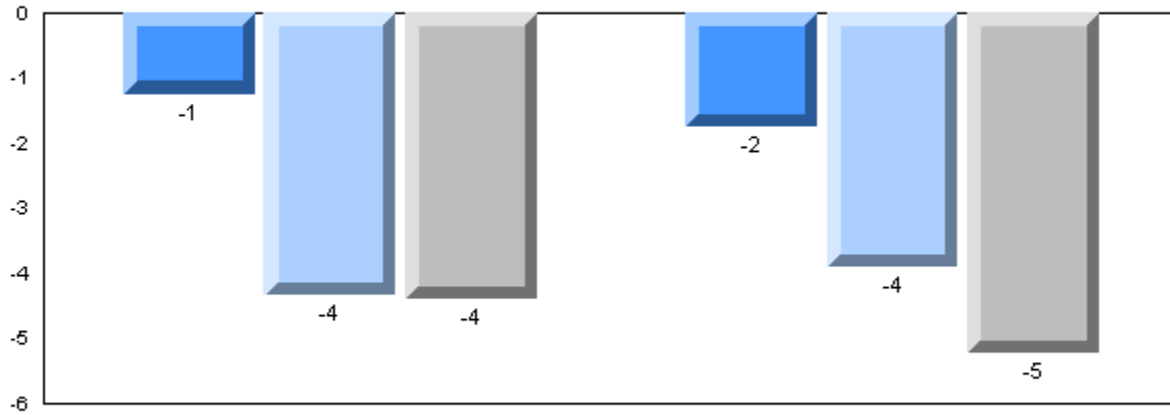

Exam Mark

Final Mark

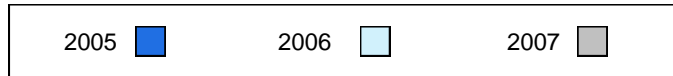

3 Year Public Exam (Subtest) Mark Trend 2005-2007

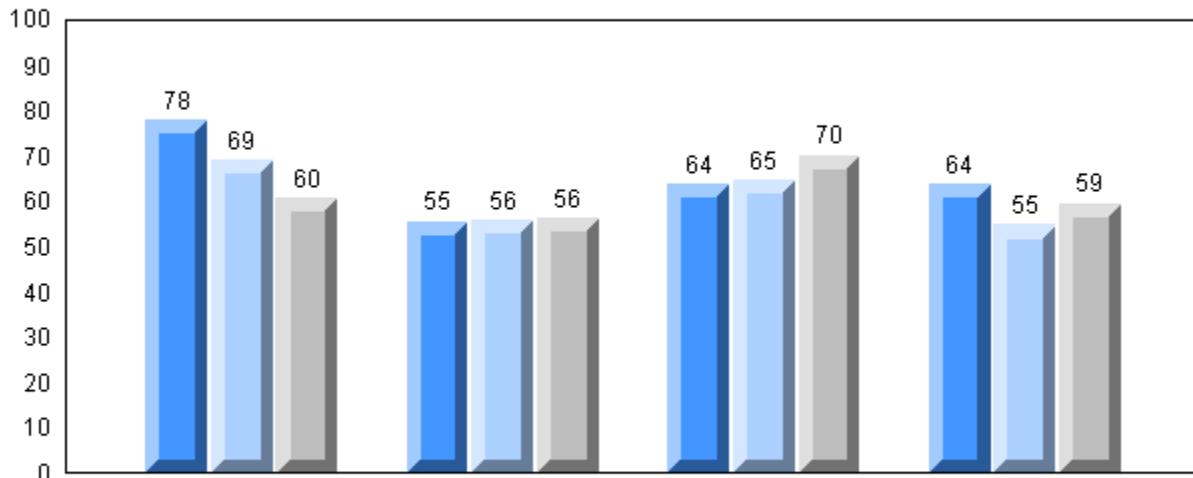

Listening

Tache 3

Reading

Writing

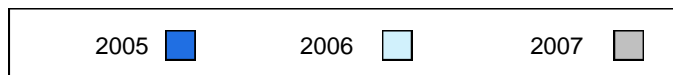

| | | | | | | | |
|--------------------|----------|-------------------------|--------------------|--------------------|-------------------|--------------------|--------------------|
| Number of Students | 9 | | | | | | |
| French 3200 | | Public Exam Mark | School vs District | School vs Province | Final Mark | School vs District | School vs Province |
| | School | 72.0 | P | P | 72.5 | P | P |
| | District | 68.2 | | | 70.4 | | |
| | Province | 70.3 | | | 72.4 | | |
| Subtest | | | | | | | |
| Listening | School | 55.9 | q | q | | | |
| | District | 60.6 | | | | | |
| | Province | 66.4 | | | | | |
| Tache 3 | School | 60.0 | P | q | | | |
| | District | 57.4 | | | | | |
| | Province | 60.6 | | | | | |
| Reading | School | 70.7 | P | q | | | |
| | District | 69.3 | | | | | |
| | Province | 73.1 | | | | | |
| Writing | School | 75.2 | P | P | | | |
| | District | 65.0 | | | | | |
| | Province | 66.0 | | | | | |

Average Mark, 2005-2007

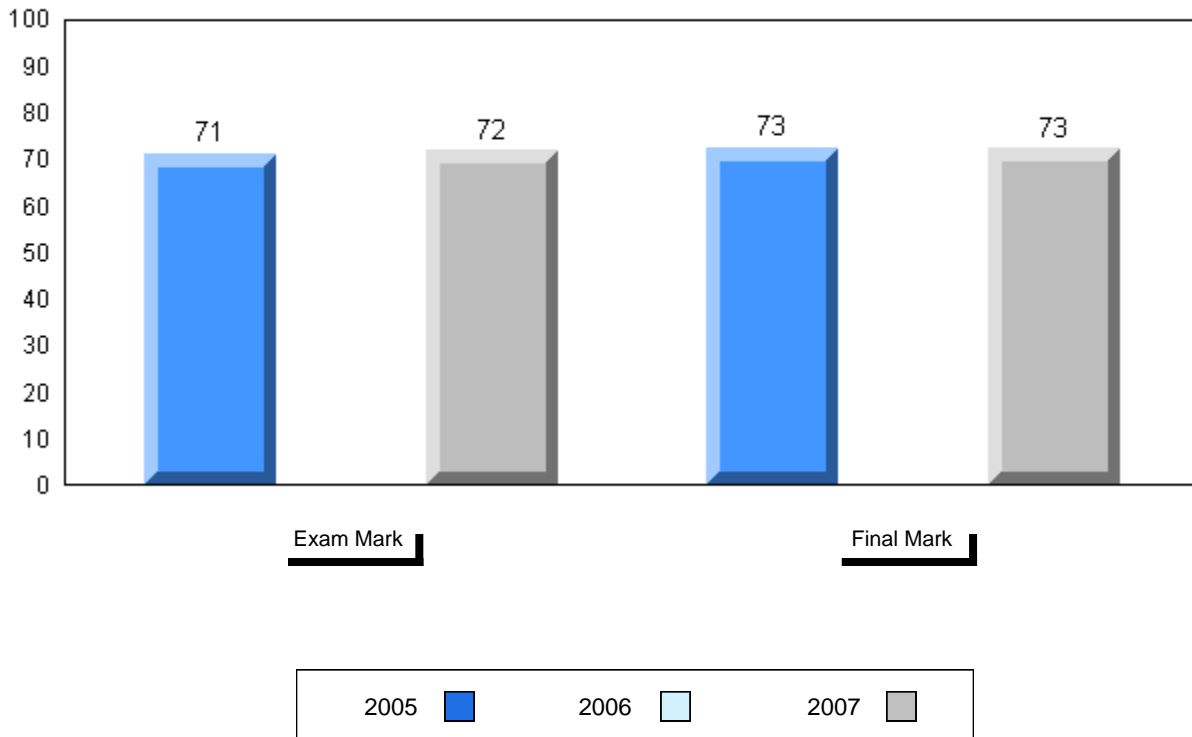

Difference from Provincial Mean, 2005-2007

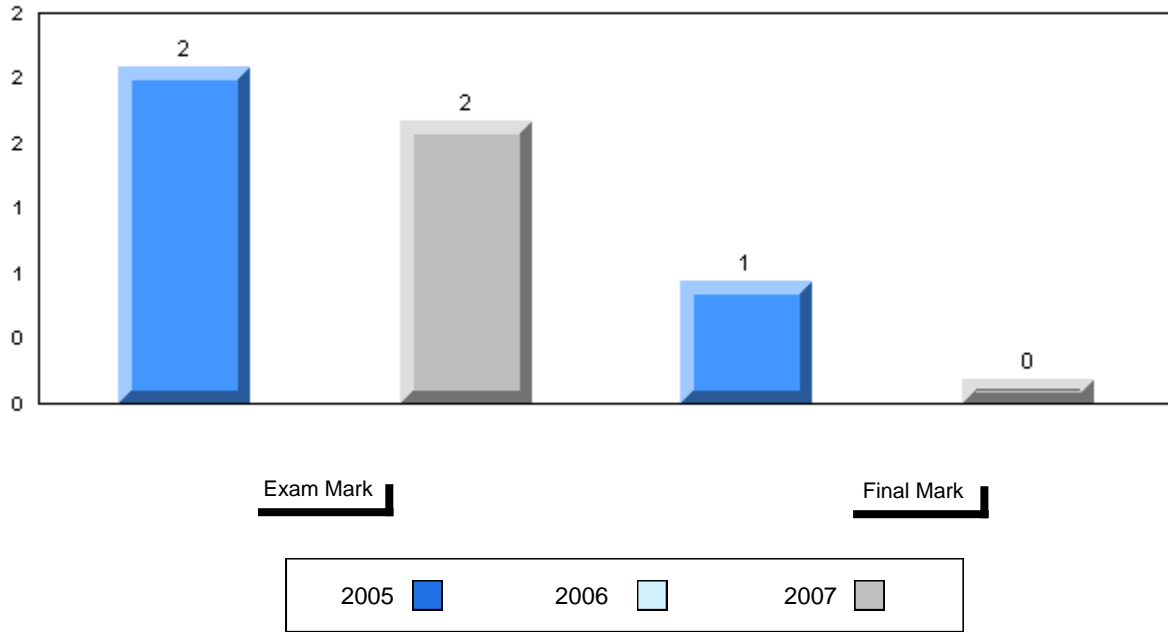

3 Year Public Exam (Subtest) Mark Trend 2005-2007

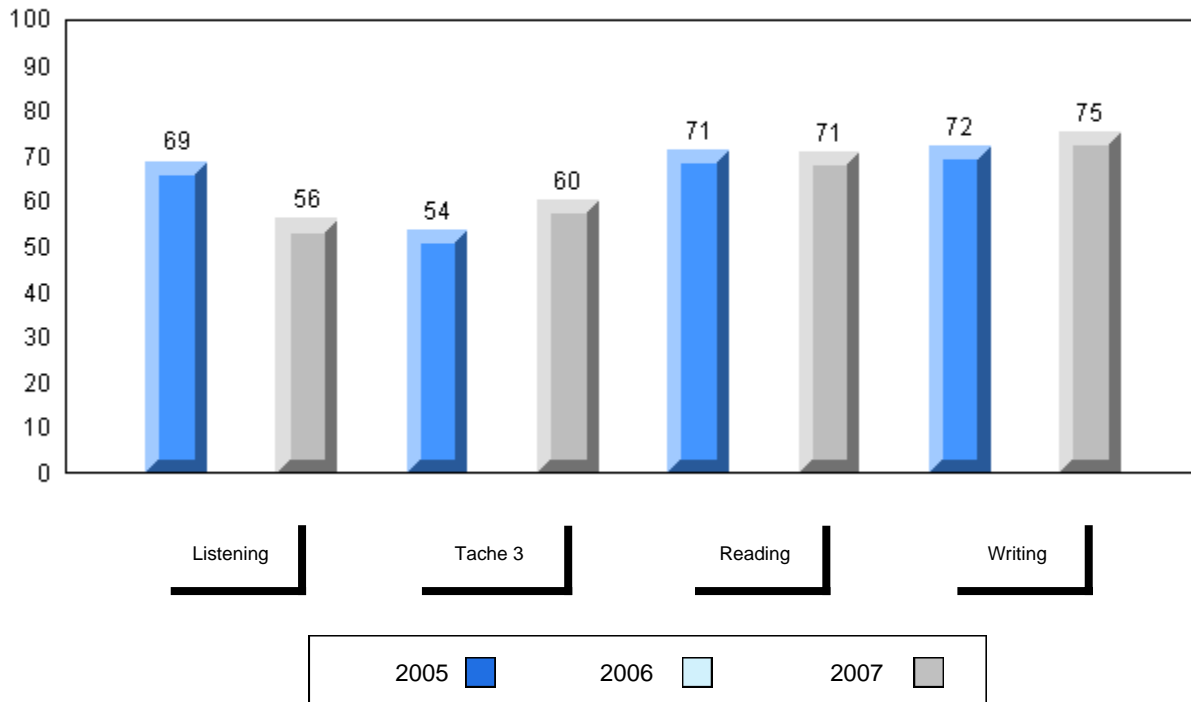

District 3 - Nova Central

#206 - Riverwood Academy, Wing's Point

Grades: K-12

Number of Students 12

French 3200

School
 District
 Province

| Public Exam Mark | School vs District | School vs Province |
|-------------------------|--------------------|--------------------|
|-------------------------|--------------------|--------------------|

| | | |
|------|---|---|
| 49.5 | q | q |
| 68.2 | | |
| 70.3 | | |

| Final Mark | School vs District | School vs Province |
|-------------------|--------------------|--------------------|
|-------------------|--------------------|--------------------|

| | | |
|------|---|---|
| 54.8 | q | q |
| 70.4 | | |
| 72.4 | | |

Subtest

Listening

School
 District
 Province

| | | |
|------|---|---|
| 45.8 | q | q |
| 60.6 | | |
| 66.4 | | |

Tache 3

School
 District
 Province

| | | |
|------|---|---|
| 43.8 | q | q |
| 57.4 | | |
| 60.6 | | |

Reading

School
 District
 Province

| | | |
|------|---|---|
| 45.5 | q | q |
| 69.3 | | |
| 73.1 | | |

Writing

School
 District
 Province

| | | |
|------|---|---|
| 33.9 | q | q |
| 65.0 | | |
| 66.0 | | |

Average Mark, 2005-2007

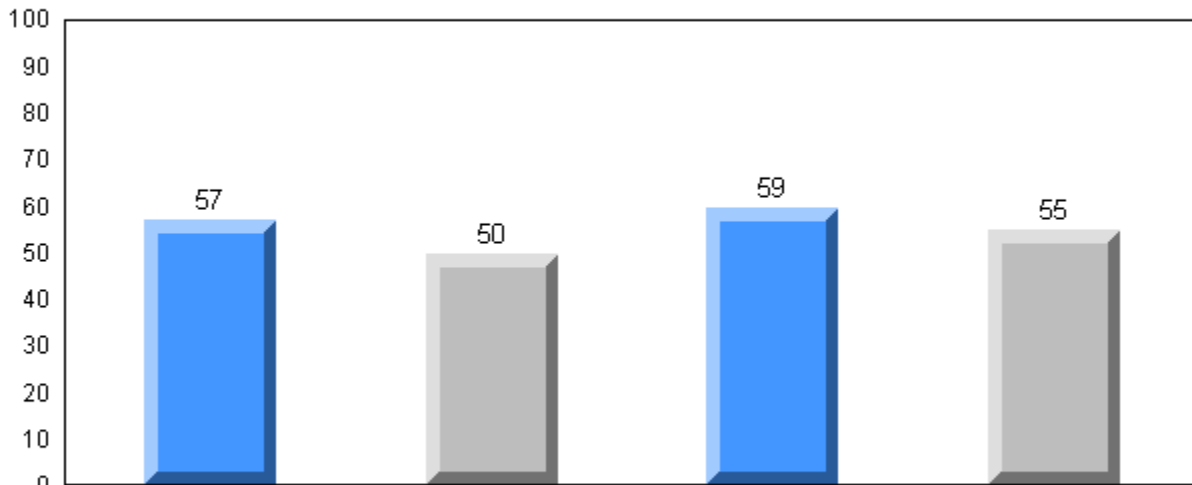

Exam Mark

Final Mark

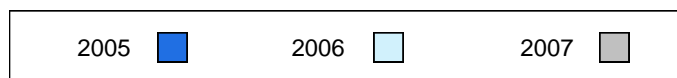

Difference from Provincial Mean, 2005-2007

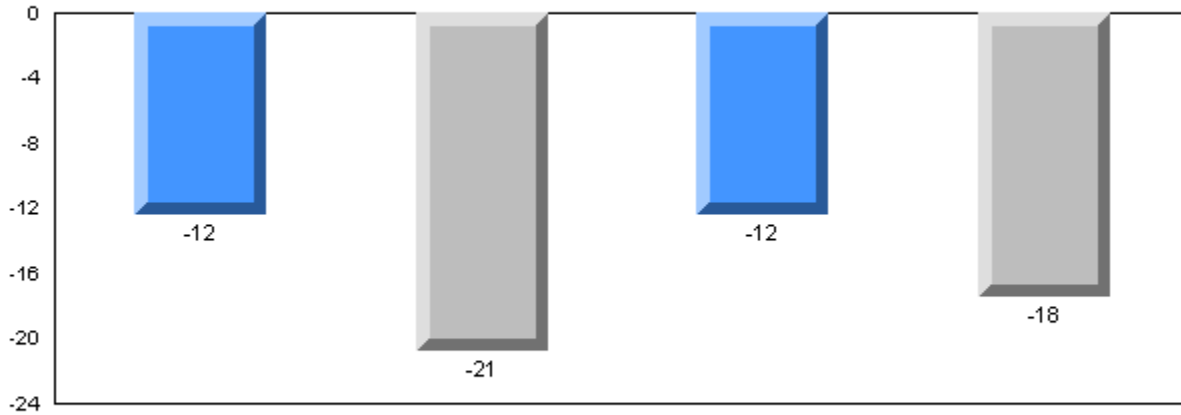

Exam Mark

Final Mark

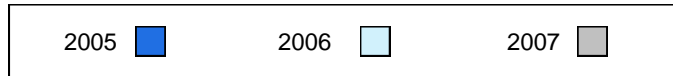

3 Year Public Exam (Subtest) Mark Trend 2005-2007

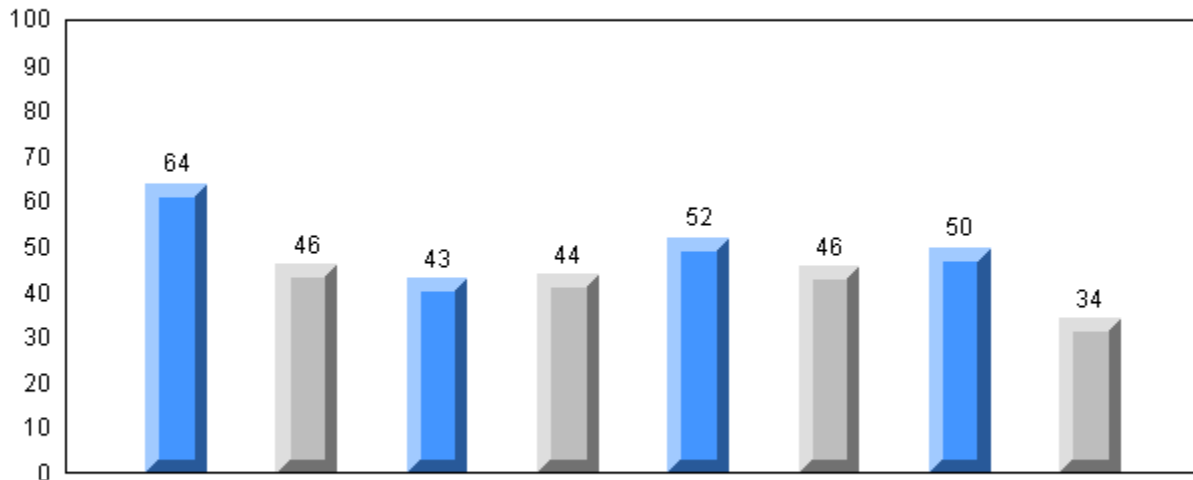

Listening

Tache 3

Reading

Writing

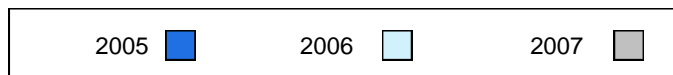

Number of Students 12

French 3200

School
 District
 Province

Public Exam Mark

School vs District School vs Province

68.0 q q
 68.2
 70.3

Final Mark

School vs District School vs Province

71.0 p q
 70.4
 72.4

Subtest

Listening

School
 District
 Province

58.6 q q
 60.6
 66.4

Tache 3

School
 District
 Province

59.2 p q
 57.4
 60.6

Reading

School
 District
 Province

67.5 q q
 69.3
 73.1

Writing

School
 District
 Province

60.8 q q
 65.0
 66.0

Average Mark, 2005-2007

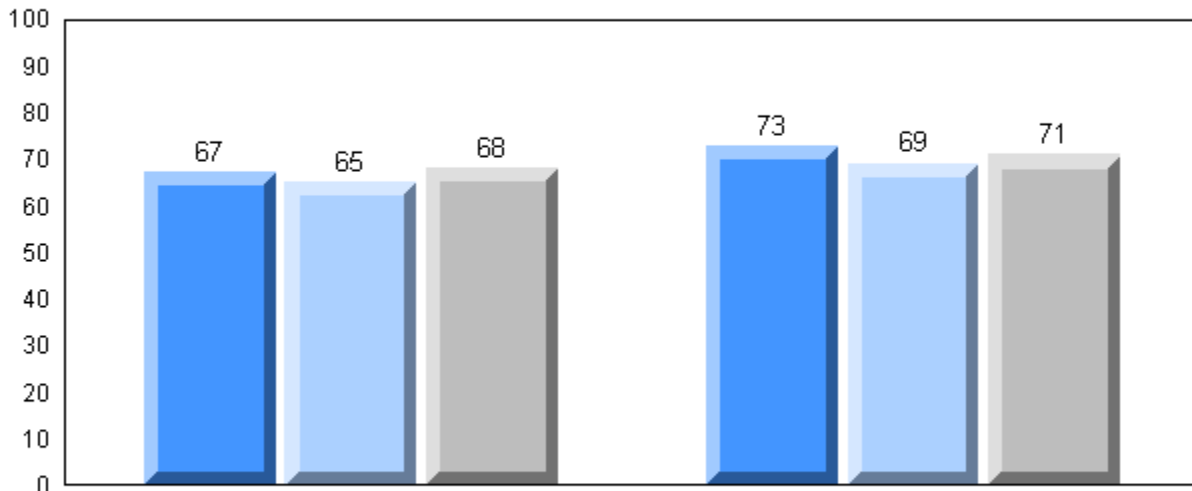

Exam Mark

Final Mark

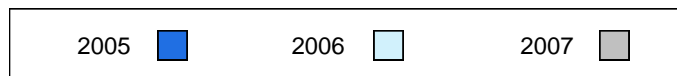

Difference from Provincial Mean, 2005-2007

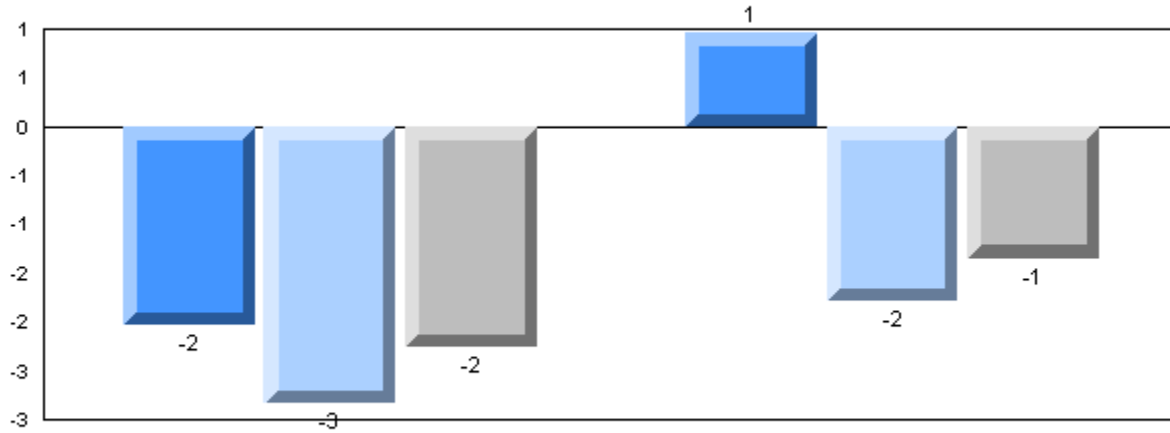

Exam Mark

Final Mark

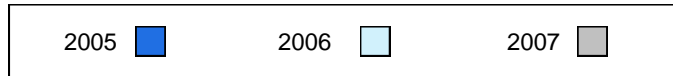

3 Year Public Exam (Subtest) Mark Trend 2005-2007

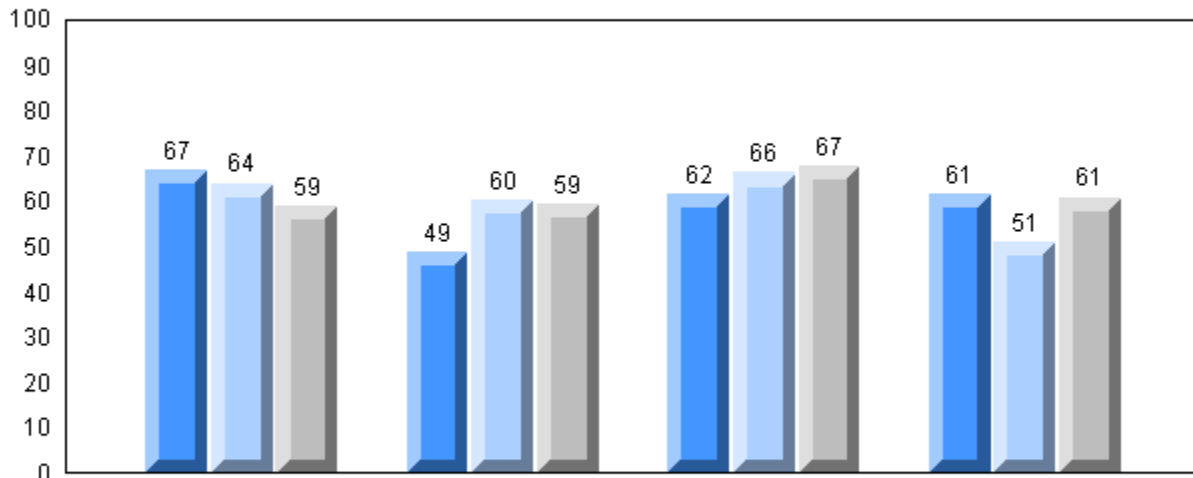

Listening

Tache 3

Reading

Writing

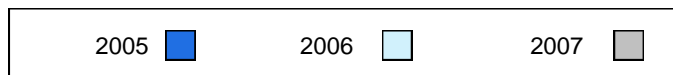

District 3 - Nova Central

#406 - Fitzgerald Academy, English Harbour West

Grades: K-12

Number of Students 10

French 3200

School
 District
 Province

Public Exam Mark

School vs District School vs Province

59.9
 68.2
 70.3

q

q

Final Mark

School vs District School vs Province

61.8
 70.4
 72.4

q

q

Subtest

Listening

School
 District
 Province

56.7
 60.6
 66.4

q

q

Tache 3

School
 District
 Province

44.5
 57.4
 60.6

q

q

Reading

School
 District
 Province

62.1
 69.3
 73.1

q

q

Writing

School
 District
 Province

55.8
 65.0
 66.0

q

q

Average Mark, 2005-2007

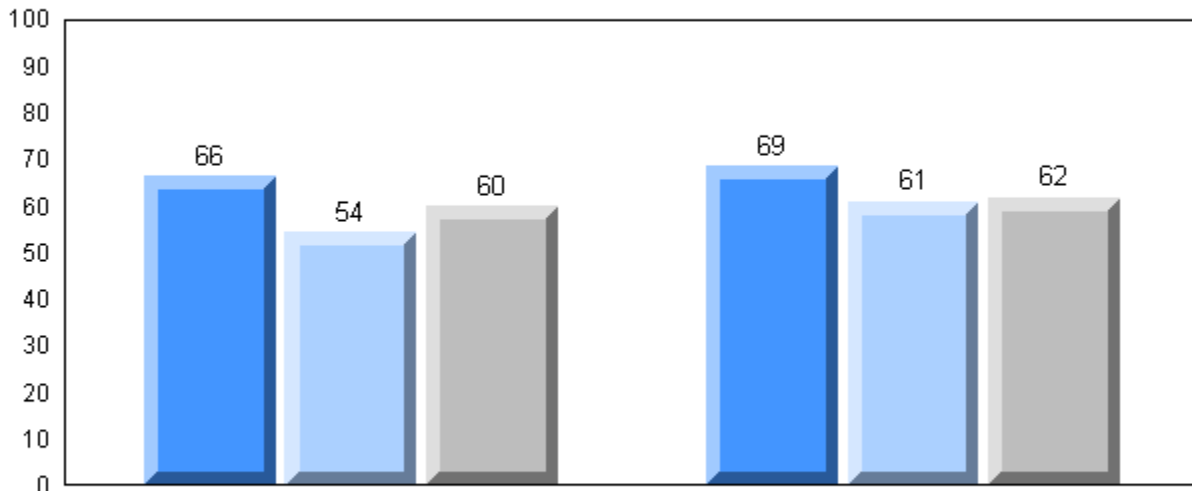

Exam Mark

Final Mark

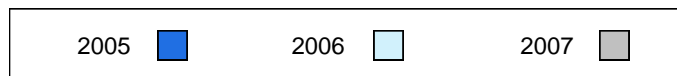

Difference from Provincial Mean, 2005-2007

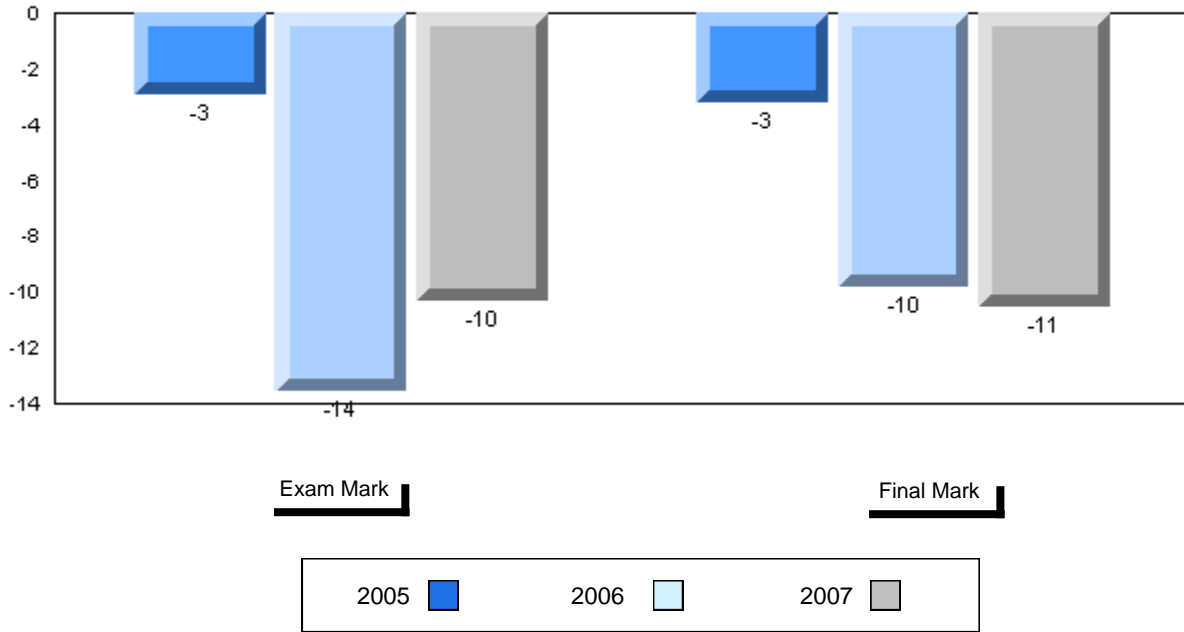

3 Year Public Exam (Subtest) Mark Trend 2005-2007

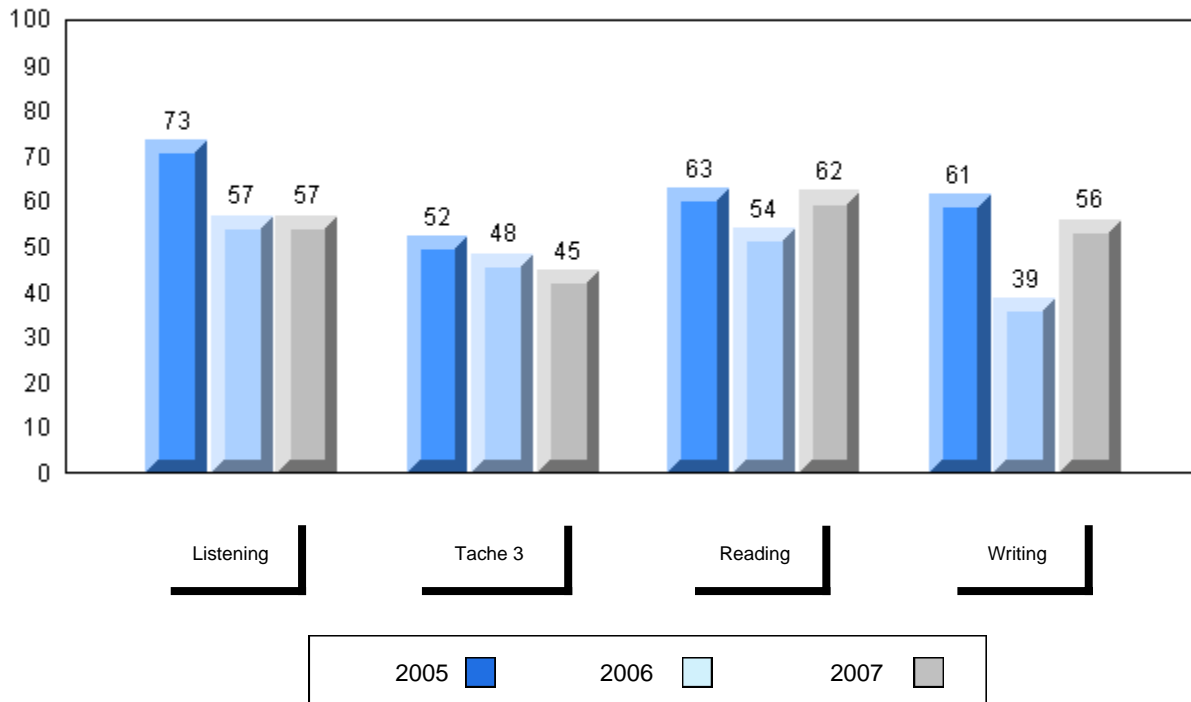

District 3 - Nova Central

#407 - Bay d'Espoir Academy, Milltown

Grades: K-12

Number of Students 10

French 3200

School
 District
 Province

| Public Exam Mark | School vs District | School vs Province |
|-------------------------|--------------------|--------------------|
| 62.3 | q | q |
| 68.2 | | |
| 70.3 | | |

Final Mark

66.6
 70.4
 72.4

| School vs District | School vs Province |
|--------------------|--------------------|
| q | q |
| | |
| | |

Subtest

Listening

School
 District
 Province

| | | |
|------|---|---|
| 45.0 | q | q |
| 60.6 | | |
| 66.4 | | |

Tache 3

School
 District
 Province

| | | |
|------|---|---|
| 50.0 | q | q |
| 57.4 | | |
| 60.6 | | |

Reading

School
 District
 Province

| | | |
|------|---|---|
| 61.2 | q | q |
| 69.3 | | |
| 73.1 | | |

Writing

School
 District
 Province

| | | |
|------|---|---|
| 64.4 | q | q |
| 65.0 | | |
| 66.0 | | |

Average Mark, 2005-2007

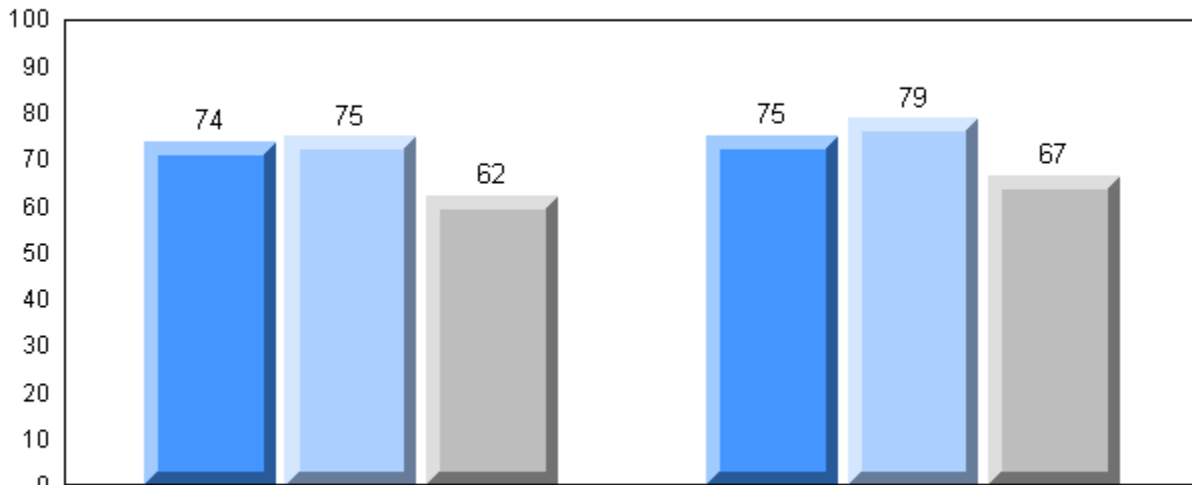

Exam Mark

Final Mark

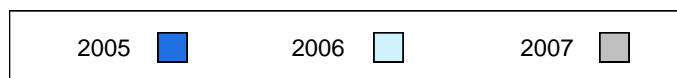

Difference from Provincial Mean, 2005-2007

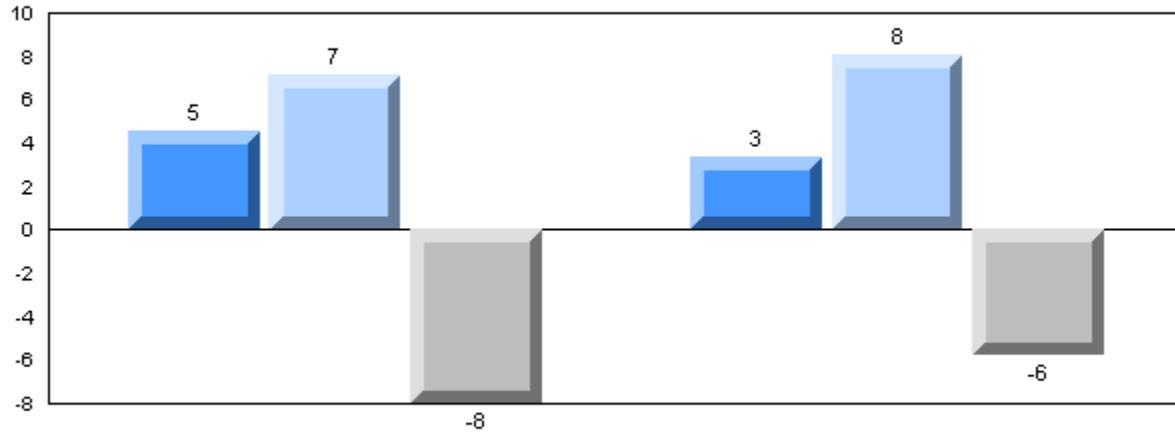

Exam Mark

Final Mark

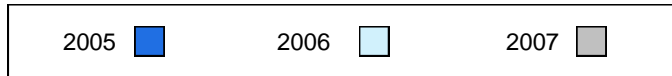

3 Year Public Exam (Subtest) Mark Trend 2005-2007

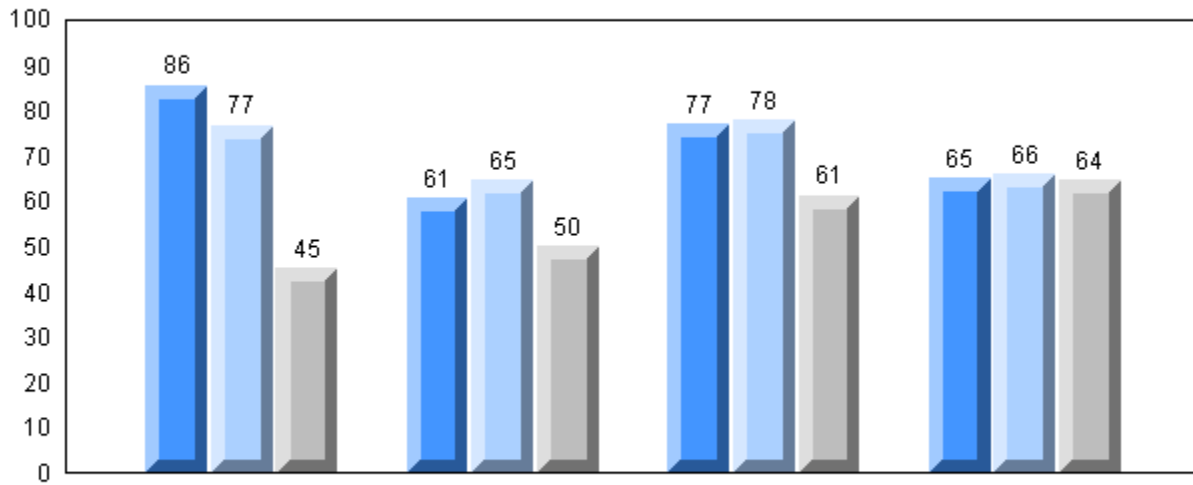

Listening

Tache 3

Reading

Writing

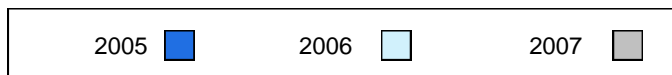

District 3 - Nova Central

#414 - Fogo Island Central Academy, Fogo Island

Grades: K-12

Number of Students 3

French 3200

School
 District
 Province

Public Exam Mark School vs District School vs Province

68.2
 70.3

School data with 5 or fewer students withheld for reasons of confidentiality.

Final Mark

School vs District School vs Province

70.4
 72.4

School data with 5 or fewer students withheld for reasons of confidentiality.

Subtest

Listening

School
 District
 Province

60.6
 66.4

P P

Tache 3

School
 District
 Province

57.4
 60.6

P P

Reading

School
 District
 Province

69.3
 73.1

P P

Writing

School
 District
 Province

65.0
 66.0

P P

Average Mark, 2005-2007

School data with 5 or fewer students withheld for reasons of confidentiality.

Exam Mark

Final Mark

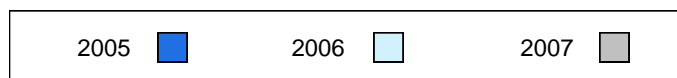

Difference from Provincial Mean, 2005-2007

School data with 5 or fewer students withheld for reasons of confidentiality.

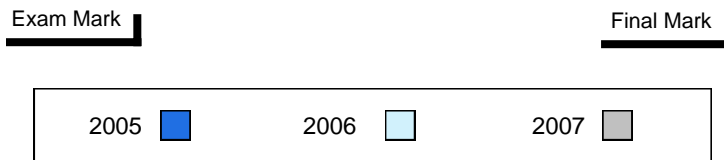

3 Year Public Exam (Subtest) Mark Trend 2005-2007

School data with 5 or fewer students withheld for reasons of confidentiality.

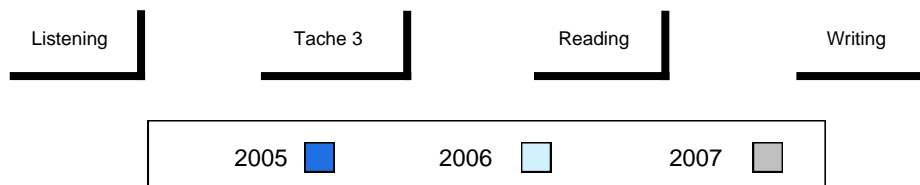

Number of Students 3

French 3200

School
 District
 Province

Public Exam Mark

School vs District School vs Province

68.2
 70.3

School data with 5 or fewer students withheld for reasons of confidentiality.

Final Mark

School vs District School vs Province

70.4
 72.4

School data with 5 or fewer students withheld for reasons of confidentiality.

Subtest

Listening

School
 District
 Province

60.6
 66.4

P

P

Tache 3

School
 District
 Province

57.4
 60.6

P

P

Reading

School
 District
 Province

69.3
 73.1

P

P

Writing

School
 District
 Province

65.0
 66.0

P

P

Average Mark, 2005-2007

School data with 5 or fewer students withheld for reasons of confidentiality.

Exam Mark

Final Mark

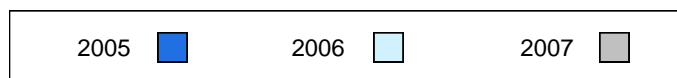

Difference from Provincial Mean, 2005-2007

School data with 5 or fewer students withheld for reasons of confidentiality.

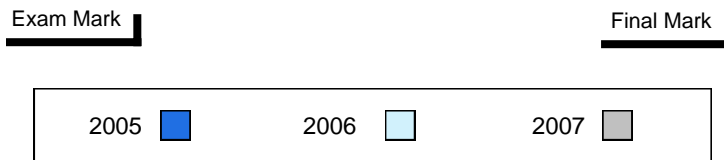

3 Year Public Exam (Subtest) Mark Trend 2005-2007

School data with 5 or fewer students withheld for reasons of confidentiality.

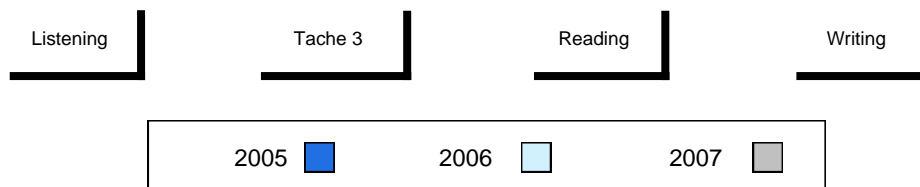

District 3 - Nova Central

#418 - Gander Collegiate, Gander

Grades: 10-12

Number of Students 9

French 3200

School
 District
 Province

Public Exam Mark

School vs District School vs Province

79.0 P P
 68.2
 70.3

Final Mark

School vs District School vs Province

78.7 P P
 70.4
 72.4

Subtest

Listening

School
 District
 Province

77.4 P P
 60.6
 66.4

Tache 3

School
 District
 Province

72.2 P P
 57.4
 60.6

Reading

School
 District
 Province

88.5 P P
 69.3
 73.1

Writing

School
 District
 Province

81.0 P P
 65.0
 66.0

Average Mark, 2005-2007

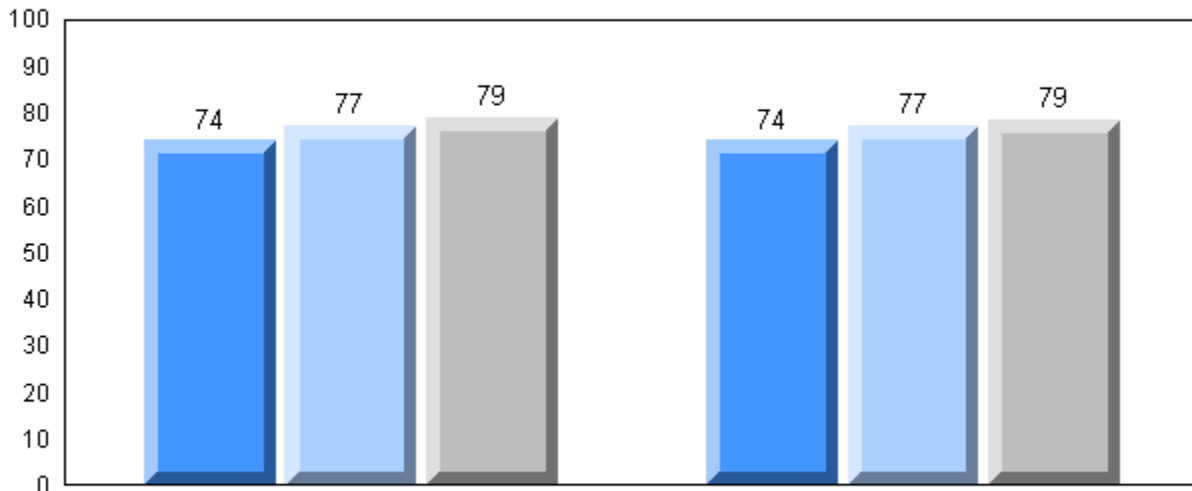

Exam Mark

Final Mark

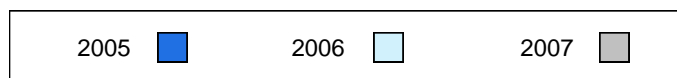

Difference from Provincial Mean, 2005-2007

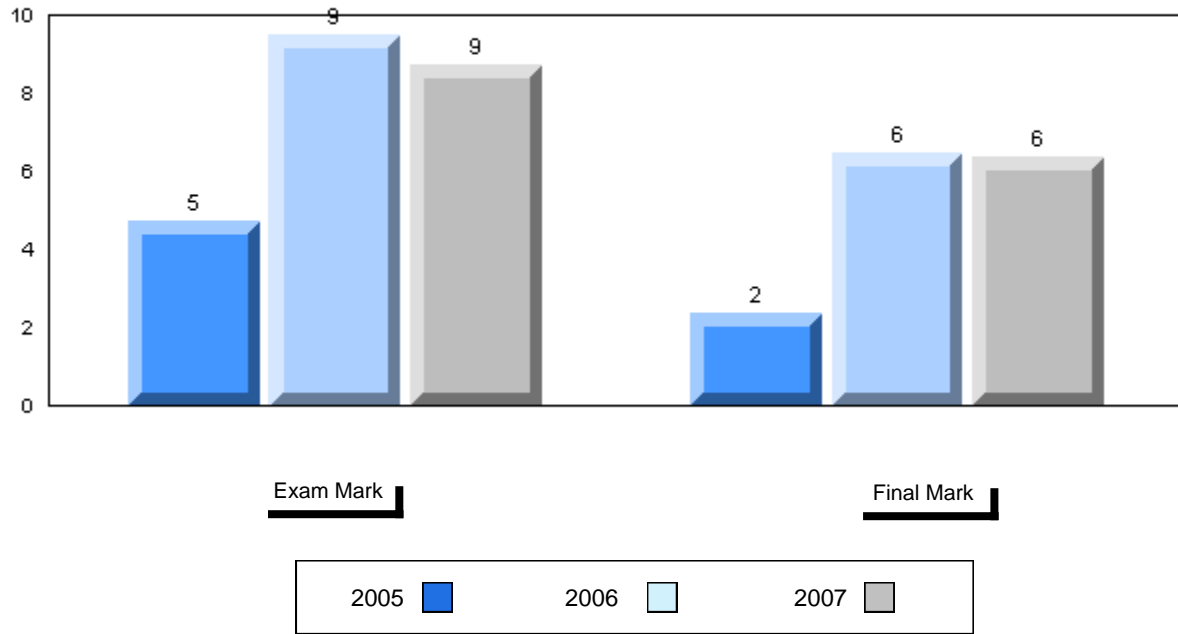

3 Year Public Exam (Subtest) Mark Trend 2005-2007

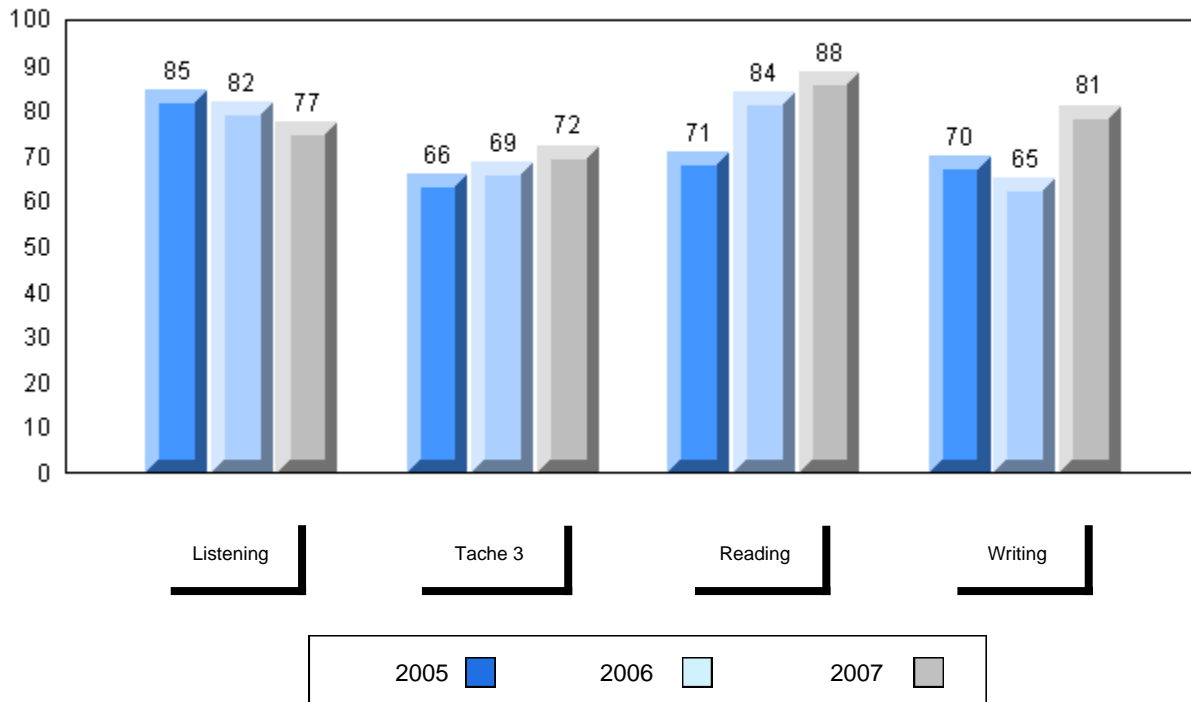

District 3 - Nova Central

#421 - Lakewood Academy, Glenwood

Grades: K-12

Number of Students 13

French 3200

School
 District
 Province

| Public Exam Mark | School vs District | School vs Province |
|------------------|--------------------|--------------------|
| 69.0 | P | q |
| 68.2 | | |
| 70.3 | | |

Final Mark

69.2
 70.4
 72.4

| School vs District | School vs Province |
|--------------------|--------------------|
| q | q |
| | |
| | |

Subtest

Listening

School
 District
 Province

| Public Exam Mark | School vs District | School vs Province |
|------------------|--------------------|--------------------|
| 63.6 | P | q |
| 60.6 | | |
| 66.4 | | |

Tache 3

School
 District
 Province

| Public Exam Mark | School vs District | School vs Province |
|------------------|--------------------|--------------------|
| 60.8 | P | P |
| 57.4 | | |
| 60.6 | | |

Reading

School
 District
 Province

| Public Exam Mark | School vs District | School vs Province |
|------------------|--------------------|--------------------|
| 65.8 | q | q |
| 69.3 | | |
| 73.1 | | |

Writing

School
 District
 Province

| Public Exam Mark | School vs District | School vs Province |
|------------------|--------------------|--------------------|
| 59.5 | q | q |
| 65.0 | | |
| 66.0 | | |

Average Mark, 2005-2007

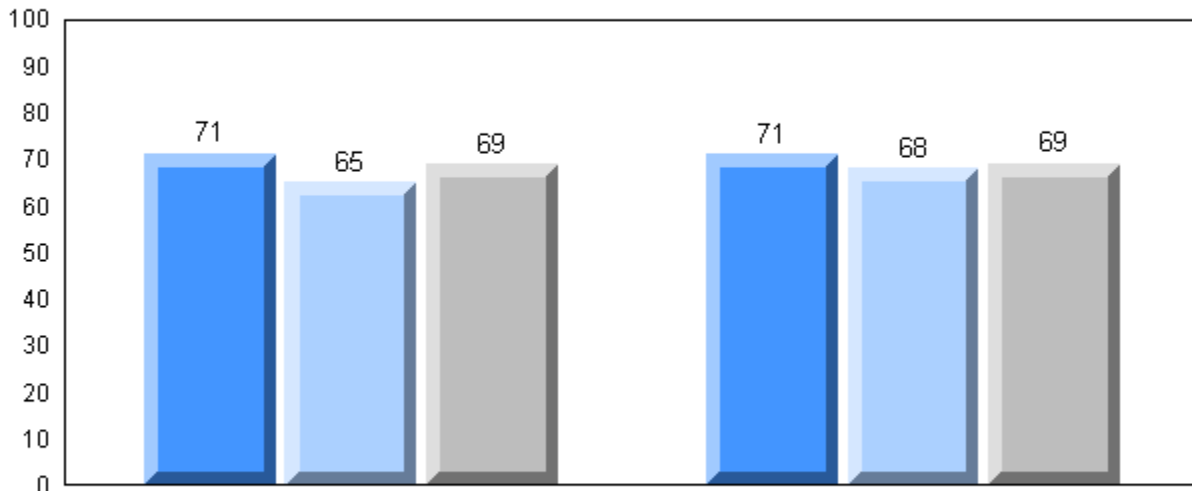

Exam Mark

Final Mark

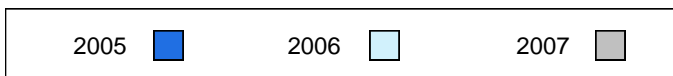

Difference from Provincial Mean, 2005-2007

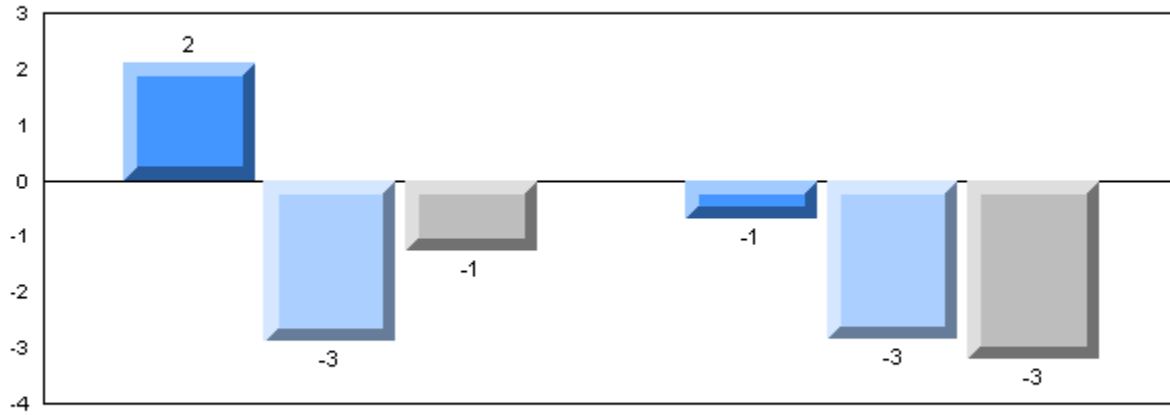

Exam Mark

Final Mark

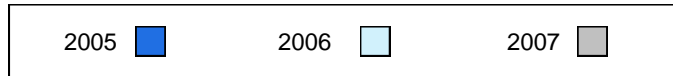

3 Year Public Exam (Subtest) Mark Trend 2005-2007

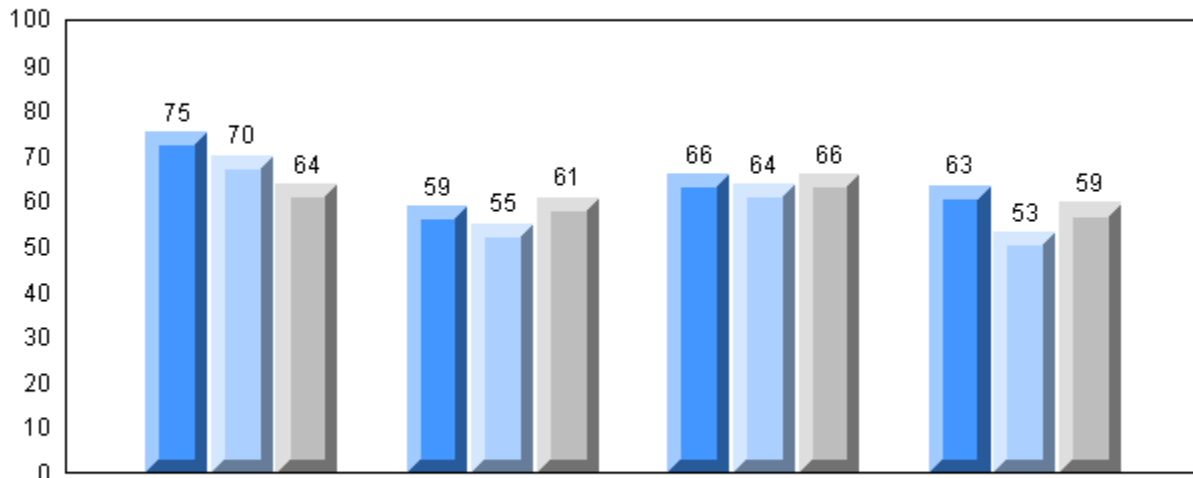

Listening

Tache 3

Reading

Writing

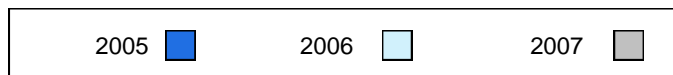

District 3 - Nova Central

#422 - Glovertown Academy, Glovertown

Grades: K-12

Number of Students 7

French 3200

School
 District
 Province

Public Exam Mark School vs District School vs Province

82.1 P P
 68.2
 70.3

Final Mark

School vs District School vs Province

81.6 P P
 70.4
 72.4

Subtest

Listening

School
 District
 Province

73.8 P P
 60.6
 66.4

Tache 3

School
 District
 Province

65.0 P P
 57.4
 60.6

Reading

School
 District
 Province

84.3 P P
 69.3
 73.1

Writing

School
 District
 Province

78.6 P P
 65.0
 66.0

Average Mark, 2005-2007

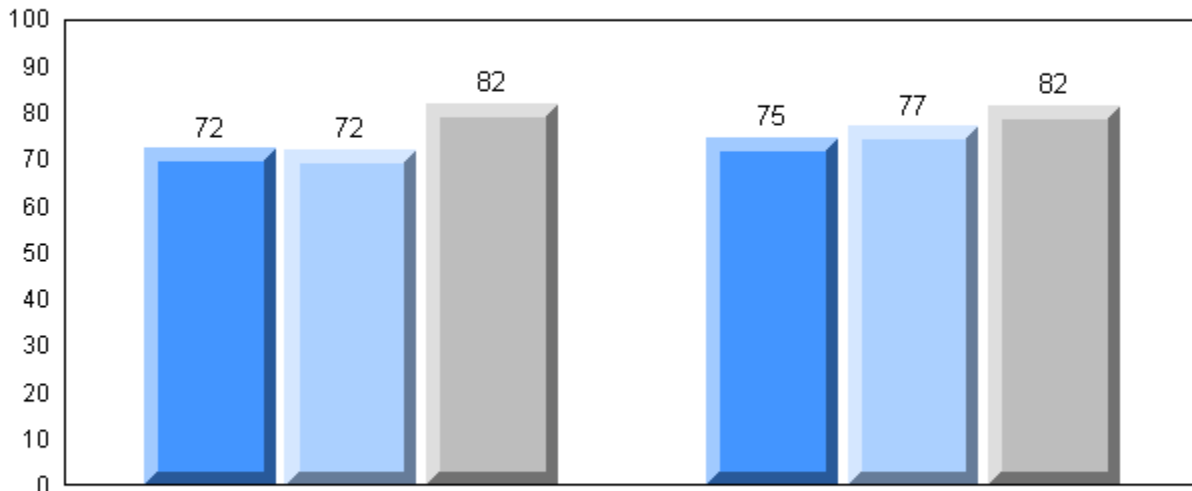

Exam Mark

Final Mark

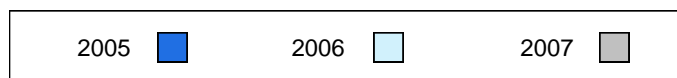

Difference from Provincial Mean, 2005-2007

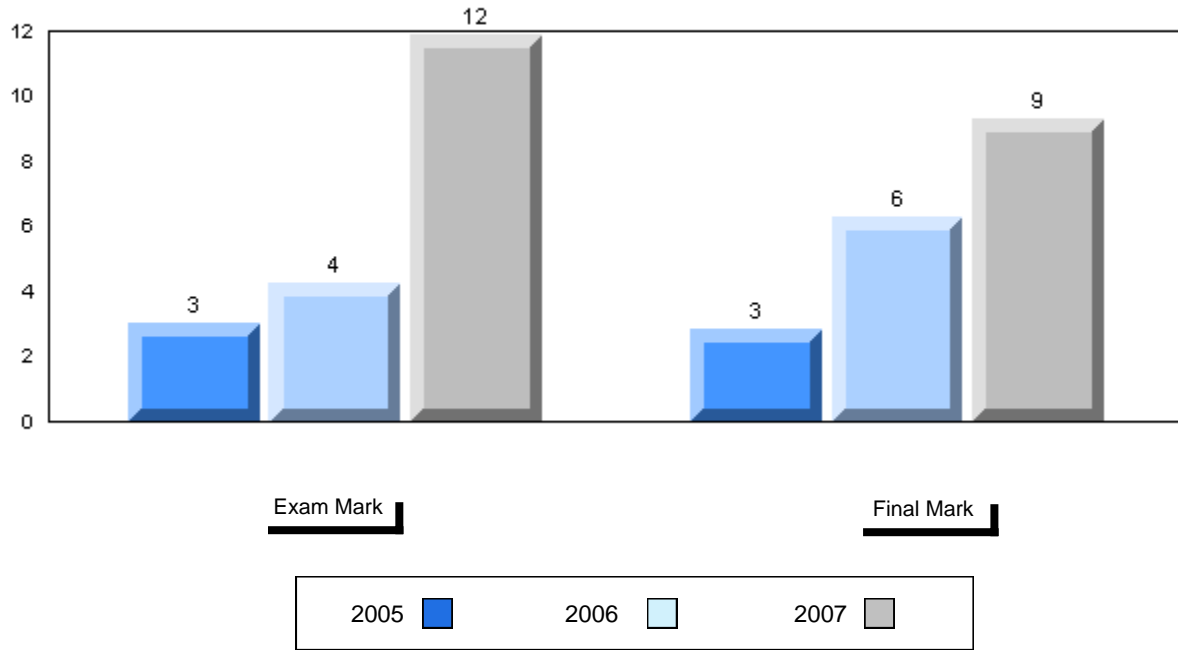

3 Year Public Exam (Subtest) Mark Trend 2005-2007

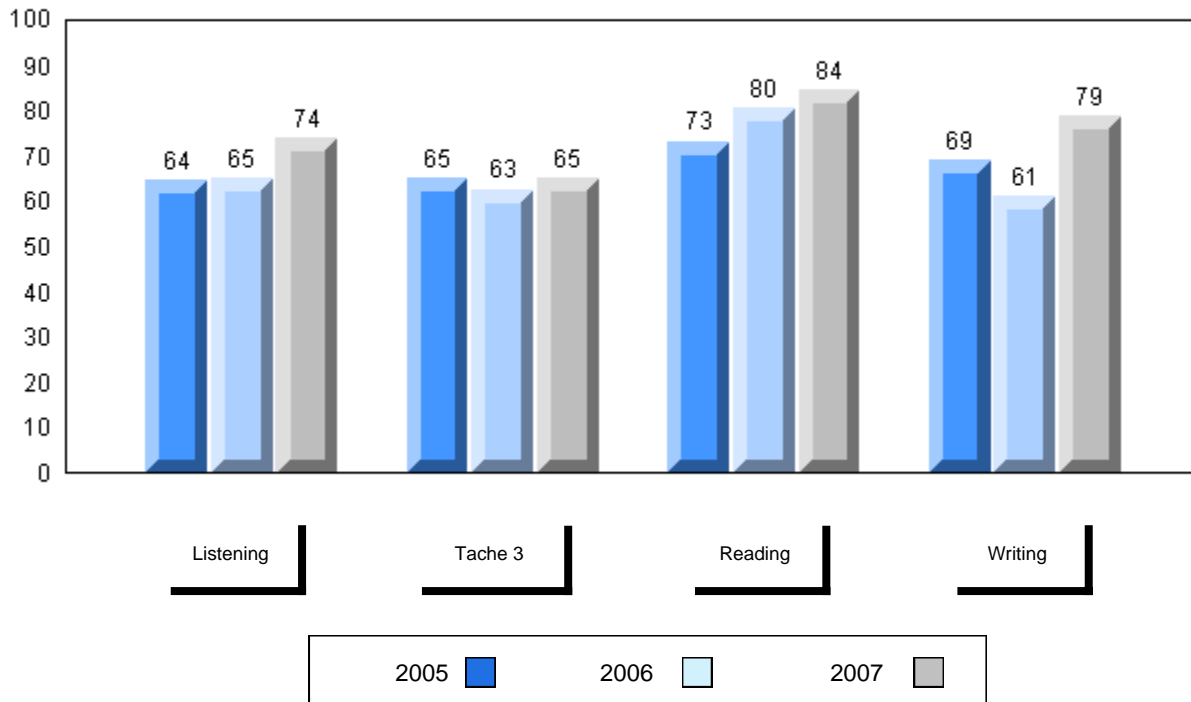

District 3 - Nova Central

#480 - Exploits Valley High, Grand Falls-Windsor

Grades: 10-12

Number of Students 18

French 3200

School
 District
 Province

Public Exam Mark

School vs District School vs Province

71.4
 68.2
 70.3

P

P

Final Mark

School vs District School vs Province

71.1
 70.4
 72.4

P

Q

Subtest

Listening

School
 District
 Province

63.3
 60.6
 66.4

P

Q

Tache 3

School
 District
 Province

60.8
 57.4
 60.6

P

P

Reading

School
 District
 Province

74.4
 69.3
 73.1

P

P

Writing

School
 District
 Province

70.3
 65.0
 66.0

P

P

Average Mark, 2005-2007

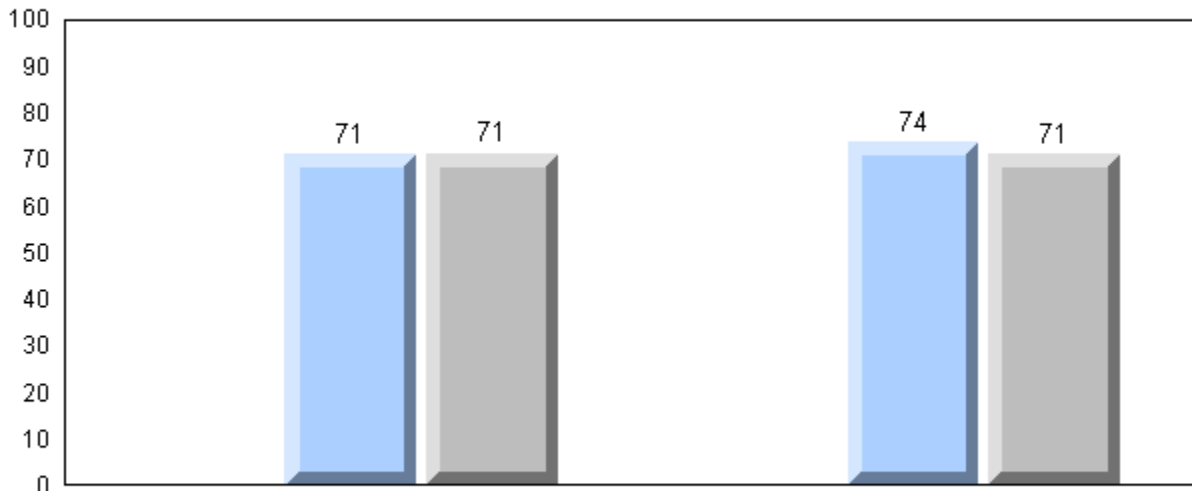

Exam Mark

Final Mark

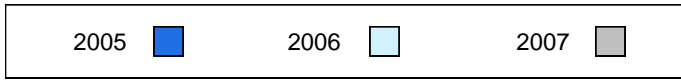

Difference from Provincial Mean, 2005-2007

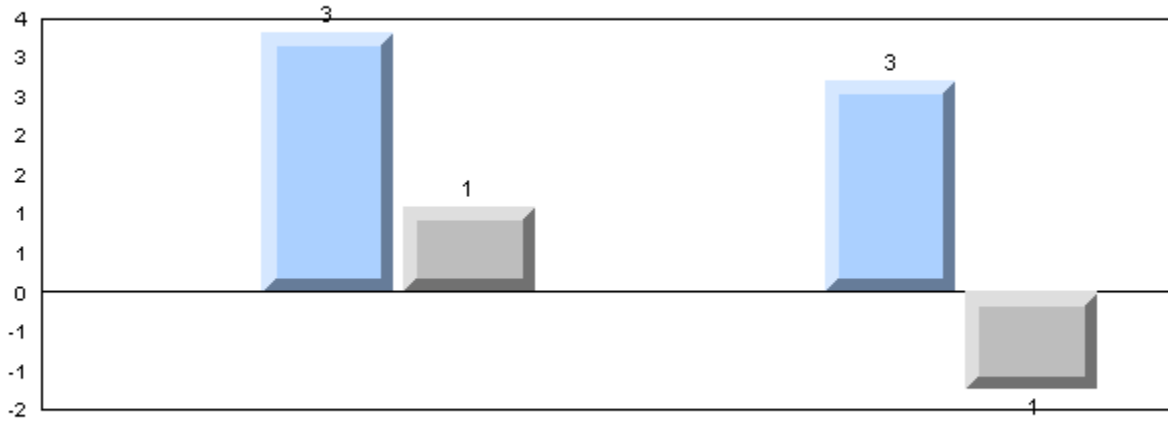

Exam Mark

Final Mark

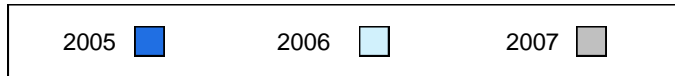

3 Year Public Exam (Subtest) Mark Trend 2005-2007

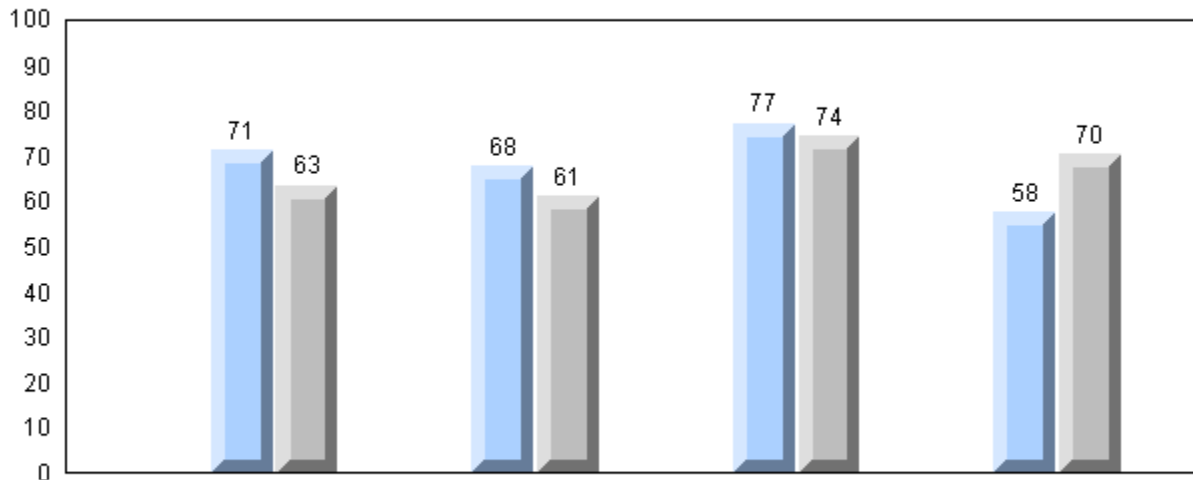

Listening

Tache 3

Reading

Writing

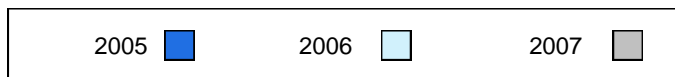

District 4 - Eastern

#219 - Marystown Central High, Marystown

Grades: 10-12

| | | | | | | | |
|--------------------|----------|-------------------------|--------------------|--------------------|-------------------|--------------------|--------------------|
| Number of Students | 25 | | | | | | |
| French 3200 | | Public Exam Mark | School vs District | School vs Province | Final Mark | School vs District | School vs Province |
| | School | 77.8 | P | P | 81.2 | P | P |
| | District | 71.8 | | | 73.8 | | |
| | Province | 70.3 | | | 72.4 | | |
| Subtest | | | | | | | |
| Listening | School | 76.8 | P | P | | | |
| | District | 69.2 | | | | | |
| | Province | 66.4 | | | | | |
| Tache 3 | School | 68.2 | P | P | | | |
| | District | 62.6 | | | | | |
| | Province | 60.6 | | | | | |
| Reading | School | 81.7 | P | P | | | |
| | District | 75.3 | | | | | |
| | Province | 73.1 | | | | | |
| Writing | School | 72.8 | P | P | | | |
| | District | 67.1 | | | | | |
| | Province | 66.0 | | | | | |

Average Mark, 2005-2007

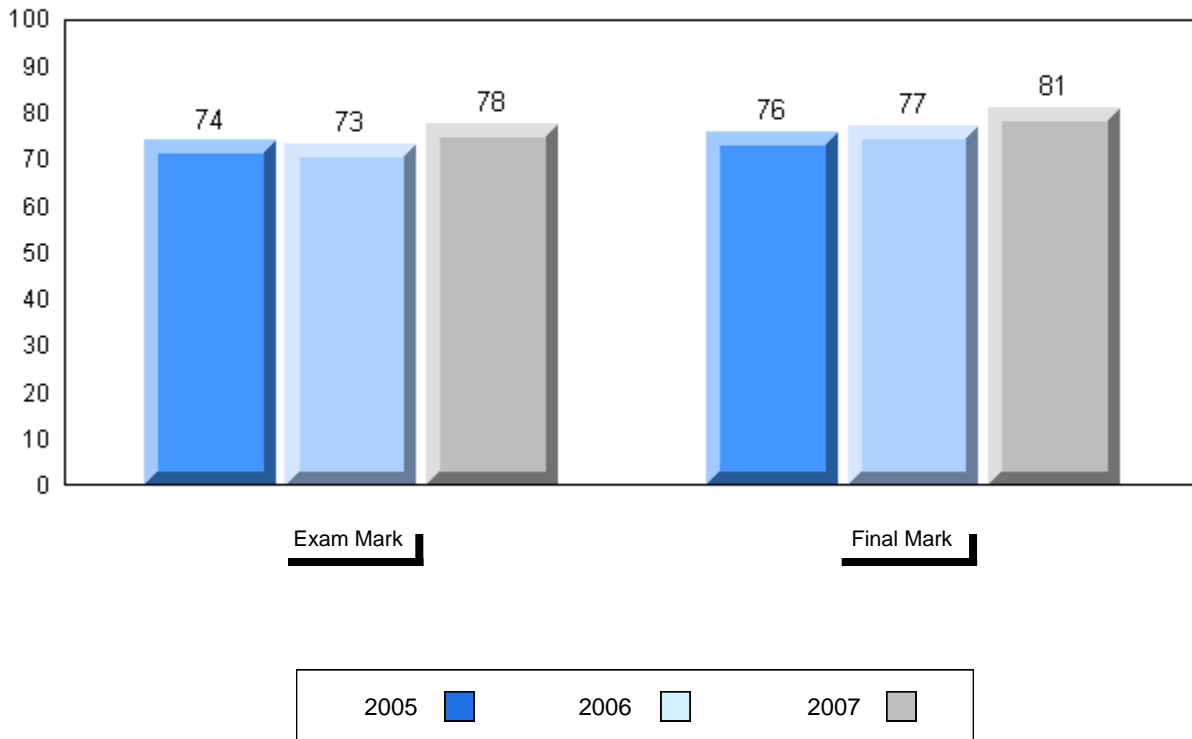

Difference from Provincial Mean, 2005-2007

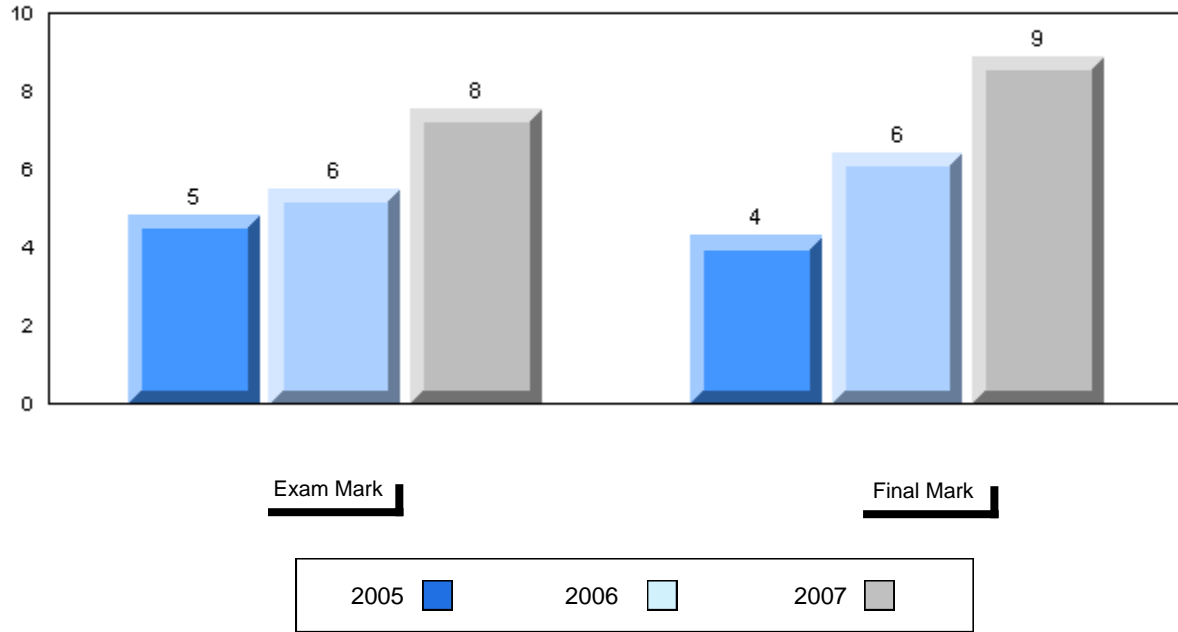

3 Year Public Exam (Subtest) Mark Trend 2005-2007

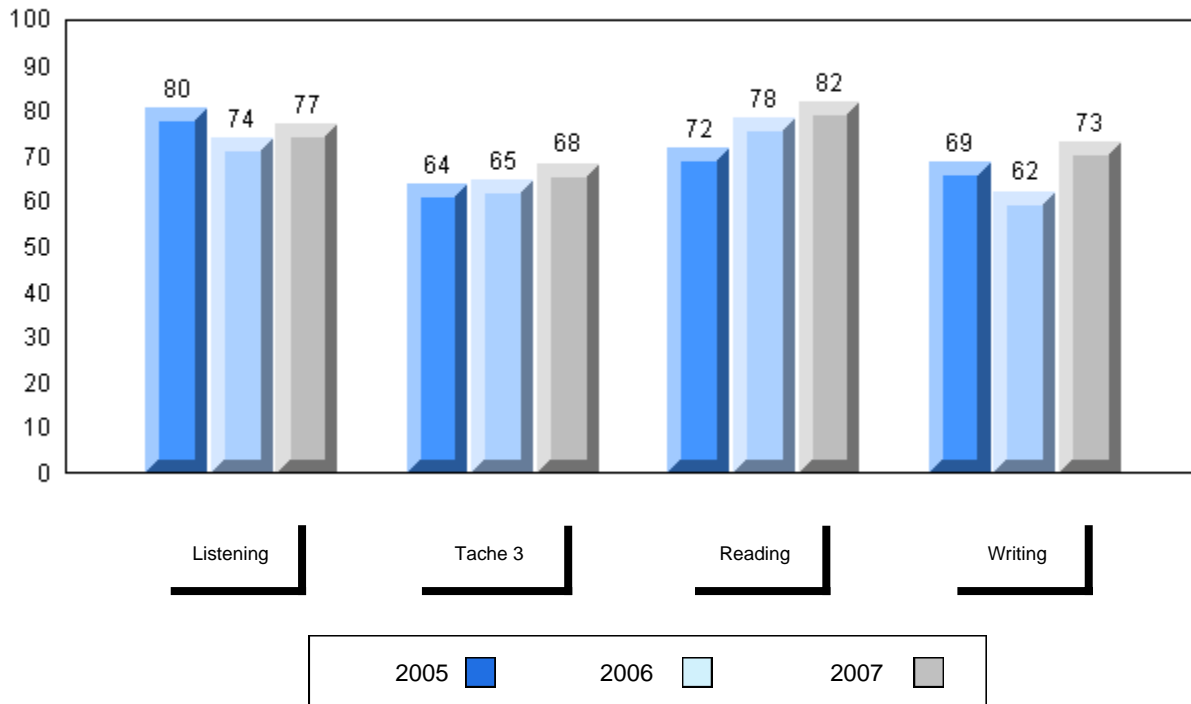

District 4 - Eastern

#228 - St. Lawrence Academy, St. Lawrence

Grades: K-12

Number of Students 12

French 3200

School
 District
 Province

Public Exam Mark

School vs District

School vs Province

75.4
 71.8
 70.3

P

P

Final Mark

School vs District

School vs Province

78.7
 73.8
 72.4

P

P

Subtest

Listening

School
 District
 Province

68.6
 69.2
 66.4

P

P

Tache 3

School
 District
 Province

63.3
 62.6
 60.6

P

P

Reading

School
 District
 Province

77.6
 75.3
 73.1

P

P

Writing

School
 District
 Province

74.1
 67.1
 66.0

P

P

Average Mark, 2005-2007

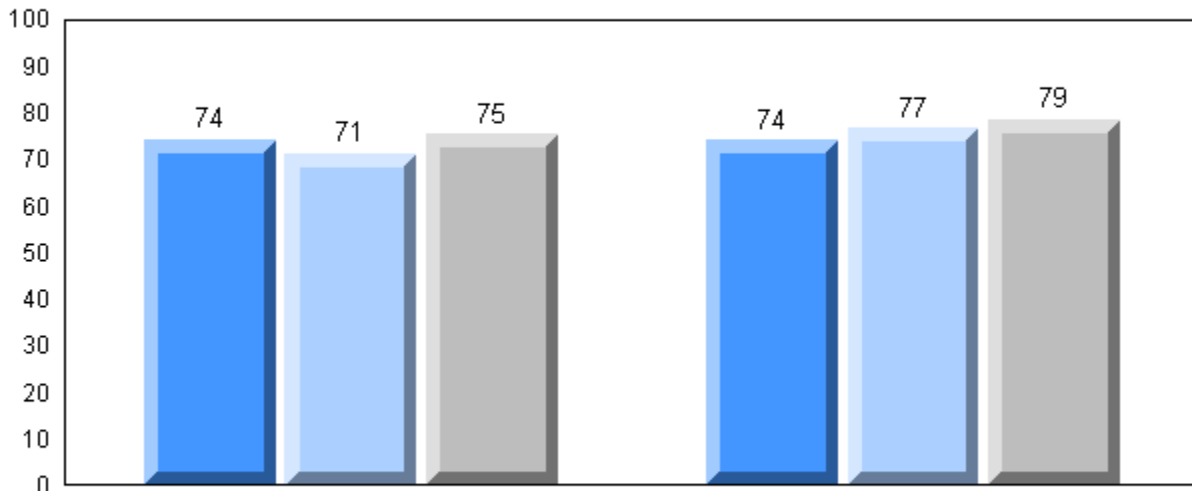

Exam Mark

Final Mark

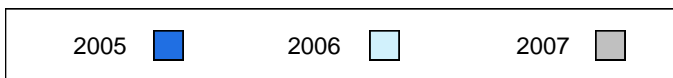

Difference from Provincial Mean, 2005-2007

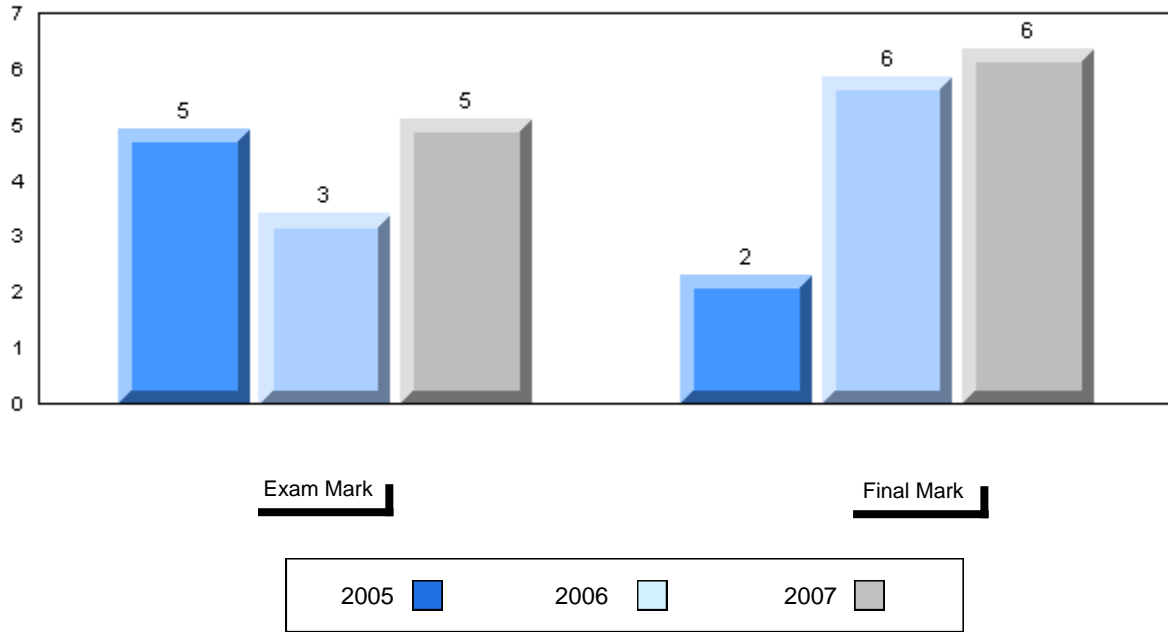

3 Year Public Exam (Subtest) Mark Trend 2005-2007

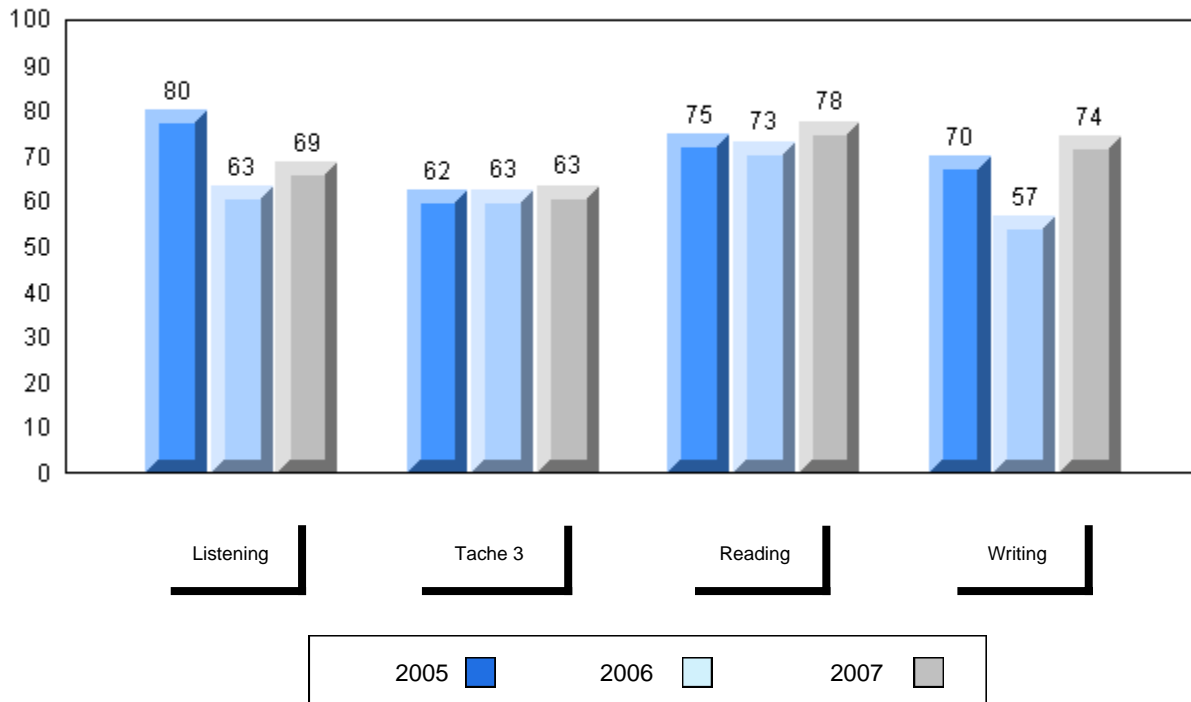

District 4 - Eastern

#231 - Discovery Collegiate, Bonavista

Grades: 9-12

Number of Students 16

French 3200

School
 District
 Province

Public Exam Mark

School vs District School vs Province

78.9 P P
 71.8
 70.3

Final Mark

School vs District School vs Province

78.6 P P
 73.8
 72.4

Subtest

Listening

School
 District
 Province

79.2 P P
 69.2
 66.4

Tache 3

School
 District
 Province

66.6 P P
 62.6
 60.6

Reading

School
 District
 Province

81.9 P P
 75.3
 73.1

Writing

School
 District
 Province

75.7 P P
 67.1
 66.0

Average Mark, 2005-2007

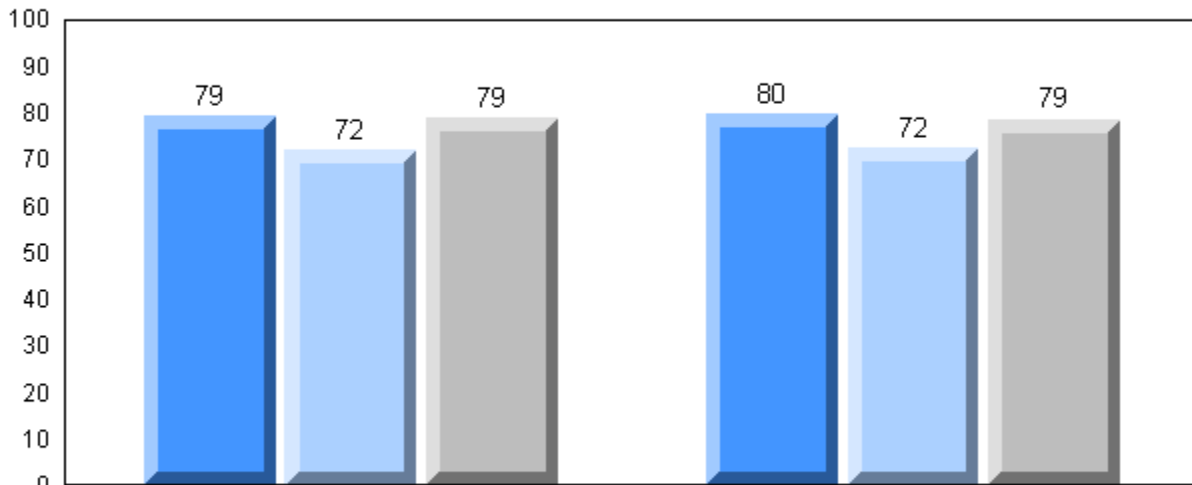

Exam Mark

Final Mark

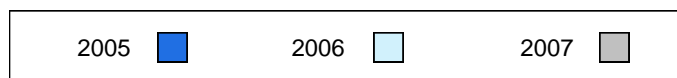

Difference from Provincial Mean, 2005-2007

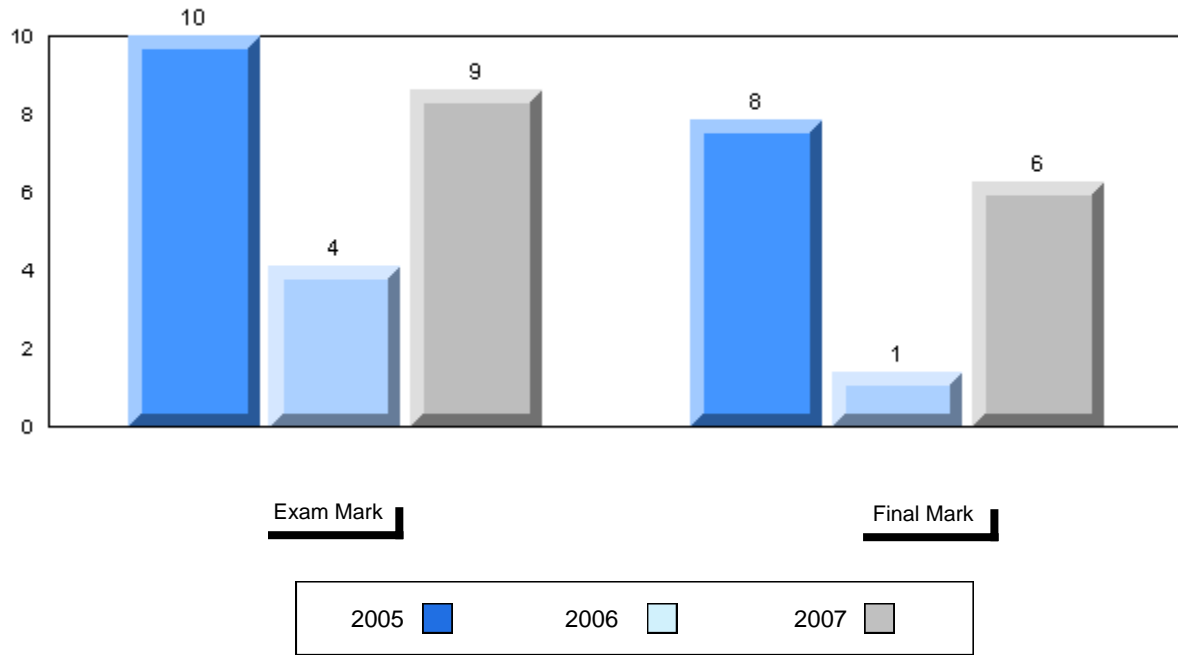

3 Year Public Exam (Subtest) Mark Trend 2005-2007

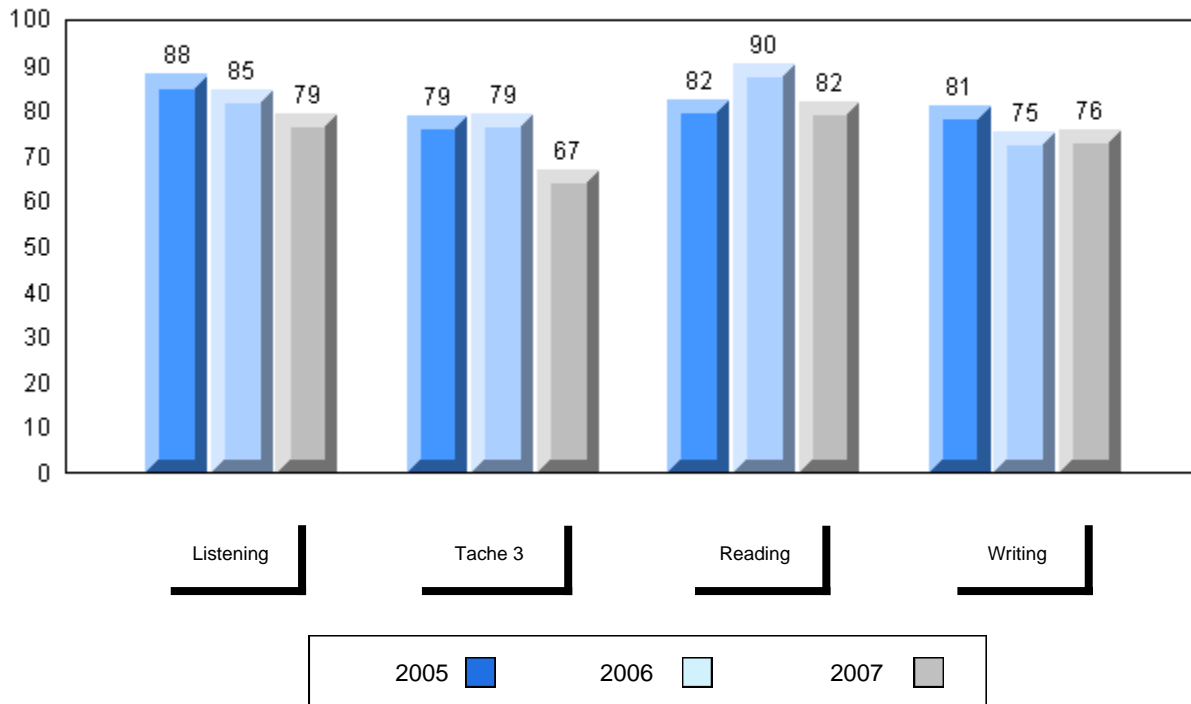

District 4 - Eastern

#235 - Clarenville High School, Clarenville

Grades: 9-12

| | | | | | | | |
|--------------------|----------|-------------------------|--------------------|--------------------|-------------------|--------------------|--------------------|
| Number of Students | 11 | | | | | | |
| French 3200 | | Public Exam Mark | School vs District | School vs Province | Final Mark | School vs District | School vs Province |
| | School | 60.6 | q | q | 64.7 | q | q |
| | District | 71.8 | | | 73.8 | | |
| | Province | 70.3 | | | 72.4 | | |
| Subtest | | | | | | | |
| Listening | School | 59.7 | q | q | | | |
| | District | 69.2 | | | | | |
| | Province | 66.4 | | | | | |
| Tache 3 | School | 55.0 | q | q | | | |
| | District | 62.6 | | | | | |
| | Province | 60.6 | | | | | |
| Reading | School | 61.0 | q | q | | | |
| | District | 75.3 | | | | | |
| | Province | 73.1 | | | | | |
| Writing | School | 56.4 | q | q | | | |
| | District | 67.1 | | | | | |
| | Province | 66.0 | | | | | |

Average Mark, 2005-2007

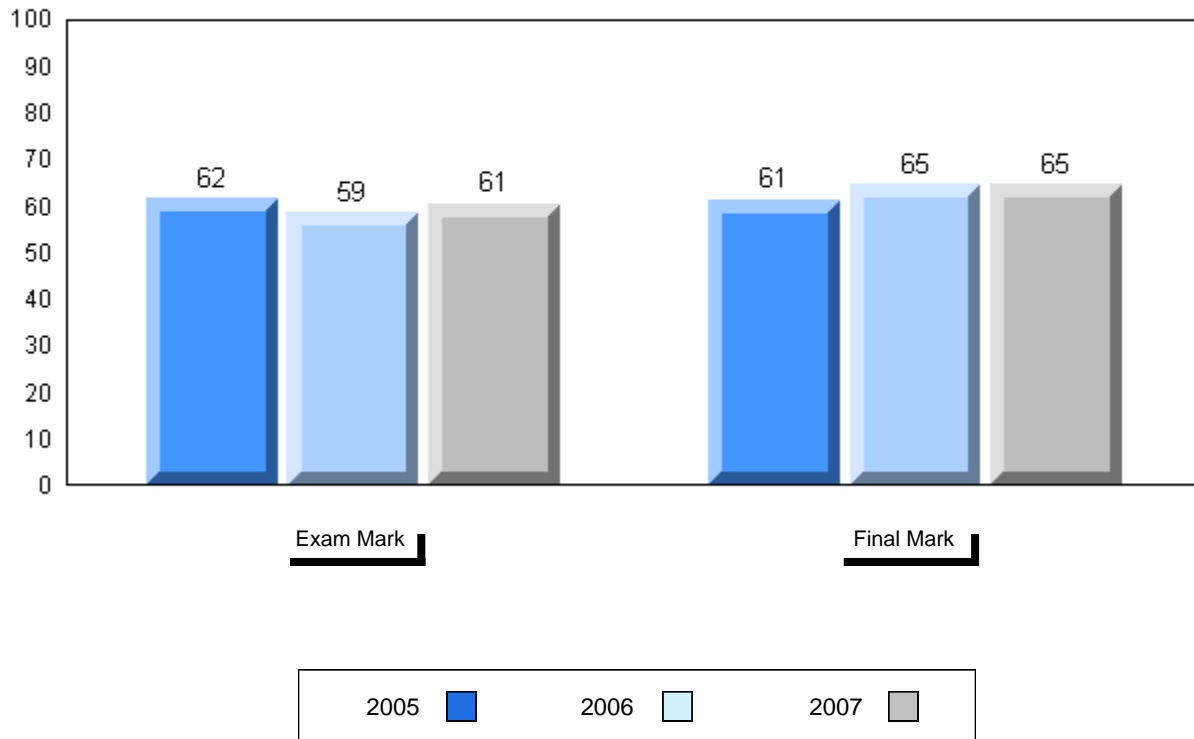

Difference from Provincial Mean, 2005-2007

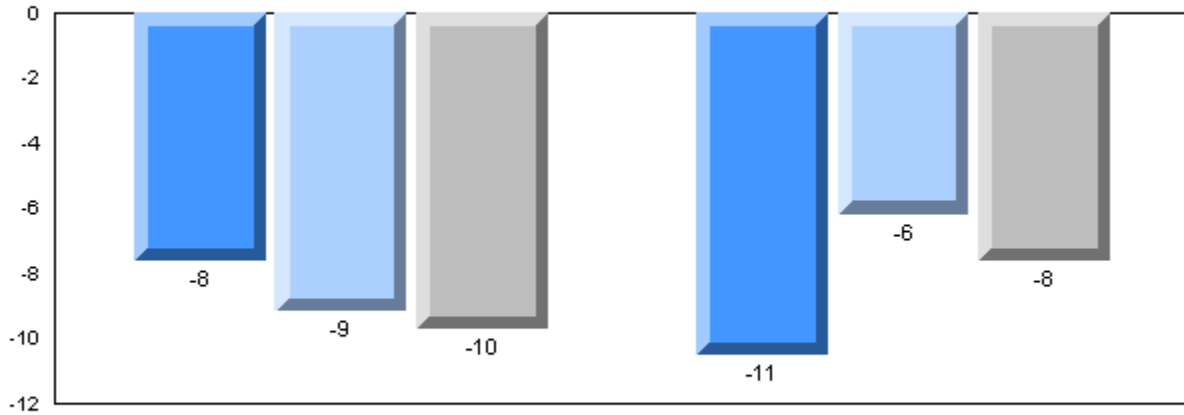

Exam Mark

Final Mark

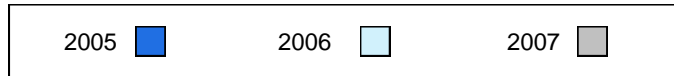

3 Year Public Exam (Subtest) Mark Trend 2005-2007

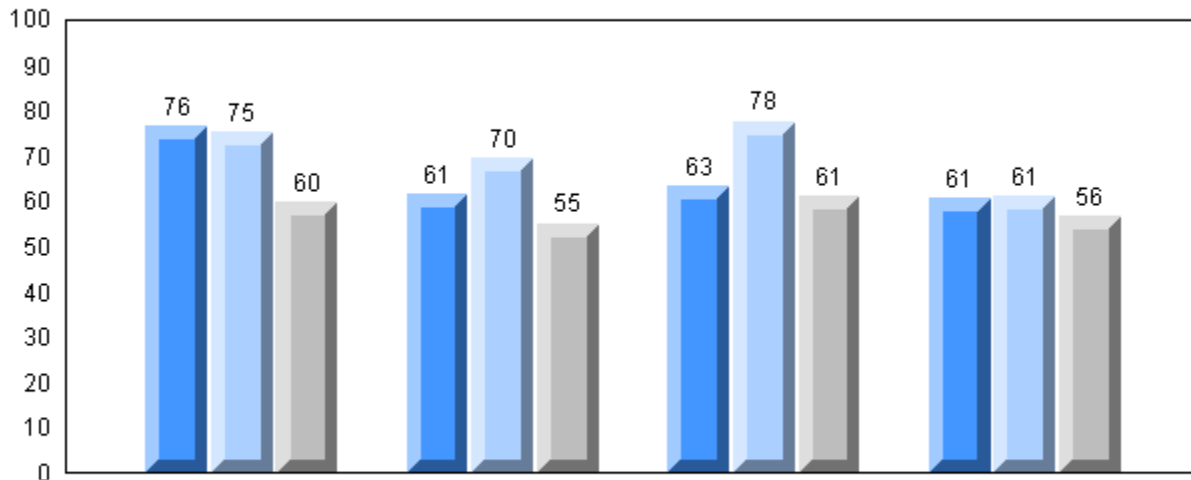

Listening

Tache 3

Reading

Writing

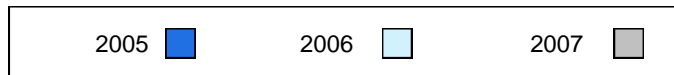

Number of Students 1

French 3200

School
 District
 Province

Public Exam Mark School vs District School vs Province

71.8
 70.3

School data with 5 or fewer students withheld for reasons of confidentiality.

Final Mark

School vs District School vs Province

73.8
 72.4

School data with 5 or fewer students withheld for reasons of confidentiality.

Subtest

Listening

School
 District
 Province

69.2
 66.4

P P

Tache 3

School
 District
 Province

62.6
 60.6

q q

Reading

School
 District
 Province

75.3
 73.1

q q

Writing

School
 District
 Province

67.1
 66.0

q q

Average Mark, 2005-2007

School data with 5 or fewer students withheld for reasons of confidentiality.

Exam Mark

Final Mark

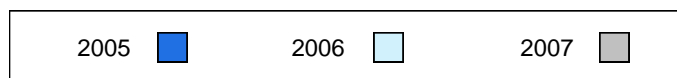

Difference from Provincial Mean, 2005-2007

School data with 5 or fewer students withheld for reasons of confidentiality.

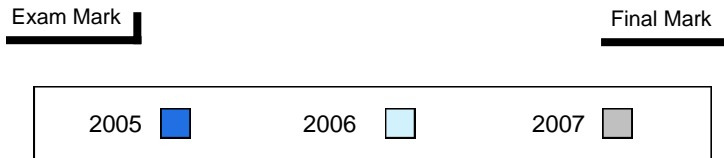

3 Year Public Exam (Subtest) Mark Trend 2005-2007

School data with 5 or fewer students withheld for reasons of confidentiality.

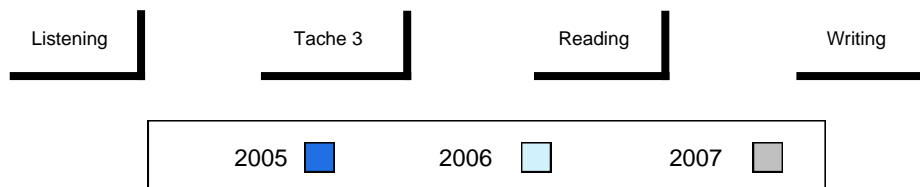

District 4 - Eastern

#242 - Random Island Academy, Random Island

Grades: K-12

Number of Students 4

French 3200

School
 District
 Province

Public Exam Mark School vs District School vs Province

71.8
 70.3

School data with 5 or fewer students withheld for reasons of confidentiality.

Final Mark

School vs District School vs Province

73.8
 72.4

School data with 5 or fewer students withheld for reasons of confidentiality.

Subtest

Listening

School
 District
 Province

69.2
 66.4

P P

Tache 3

School
 District
 Province

62.6
 60.6

Q P

Reading

School
 District
 Province

75.3
 73.1

P P

Writing

School
 District
 Province

67.1
 66.0

P P

Average Mark, 2005-2007

School data with 5 or fewer students withheld for reasons of confidentiality.

Exam Mark

Final Mark

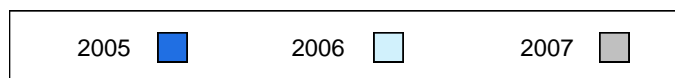

Difference from Provincial Mean, 2005-2007

School data with 5 or fewer students withheld for reasons of confidentiality.

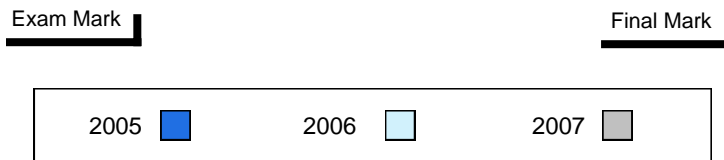

3 Year Public Exam (Subtest) Mark Trend 2005-2007

School data with 5 or fewer students withheld for reasons of confidentiality.

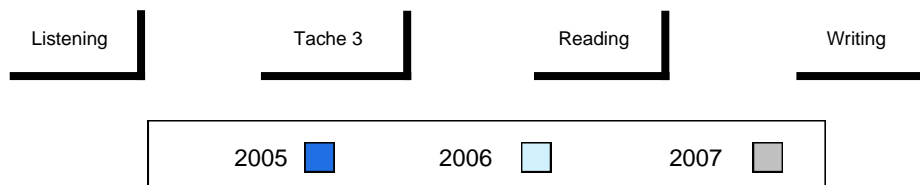

| Number of Students | | Public Exam Mark | | | Final Mark | | |
|--------------------|----------|------------------|---|--------------------|------------|---|--------------------|
| | | | School vs District | School vs Province | | School vs District | School vs Province |
| | 1 | | | | | | |
| French 3200 | School | | | | | | |
| | District | 71.8 | | | 73.8 | | |
| | Province | 70.3 | | | 72.4 | | |
| | | | School data with 5 or fewer students withheld for reasons of confidentiality. | | | School data with 5 or fewer students withheld for reasons of confidentiality. | |
| <u>Subtest</u> | | | | | | | |
| Listening | School | | q | q | | | |
| | District | 69.2 | | | | | |
| | Province | 66.4 | | | | | |
| Tache 3 | School | | q | q | | | |
| | District | 62.6 | | | | | |
| | Province | 60.6 | | | | | |
| Reading | School | | q | q | | | |
| | District | 75.3 | | | | | |
| | Province | 73.1 | | | | | |
| Writing | School | | q | q | | | |
| | District | 67.1 | | | | | |
| | Province | 66.0 | | | | | |

Average Mark, 2005-2007

School data with 5 or fewer students withheld for reasons of confidentiality.

Exam Mark

Final Mark

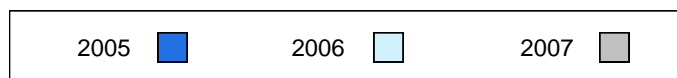

Difference from Provincial Mean, 2005-2007

School data with 5 or fewer students withheld for reasons of confidentiality.

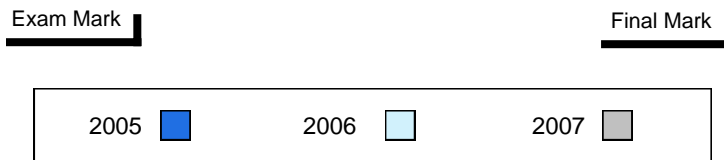

3 Year Public Exam (Subtest) Mark Trend 2005-2007

School data with 5 or fewer students withheld for reasons of confidentiality.

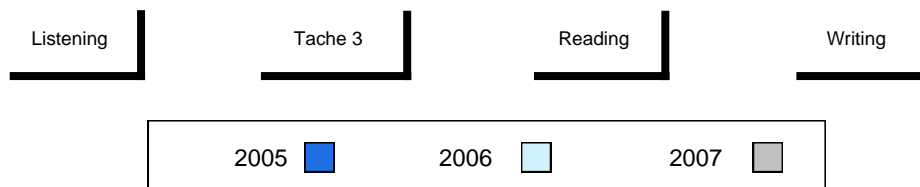

District 4 - Eastern

#247 - Roncalli Central High, Avondale

Grades: 6-12

| | | | | | | | |
|--------------------|----------|-------------------------|--------------------|--------------------|-------------------|--------------------|--------------------|
| Number of Students | 9 | | | | | | |
| French 3200 | | Public Exam Mark | School vs District | School vs Province | Final Mark | School vs District | School vs Province |
| | School | 70.7 | q | P | 71.7 | q | q |
| | District | 71.8 | | | 73.8 | | |
| | Province | 70.3 | | | 72.4 | | |
| Subtest | | | | | | | |
| Listening | School | 59.3 | q | q | | | |
| | District | 69.2 | | | | | |
| | Province | 66.4 | | | | | |
| Tache 3 | School | 63.9 | P | P | | | |
| | District | 62.6 | | | | | |
| | Province | 60.6 | | | | | |
| Reading | School | 66.0 | q | q | | | |
| | District | 75.3 | | | | | |
| | Province | 73.1 | | | | | |
| Writing | School | 72.9 | P | P | | | |
| | District | 67.1 | | | | | |
| | Province | 66.0 | | | | | |

Average Mark, 2005-2007

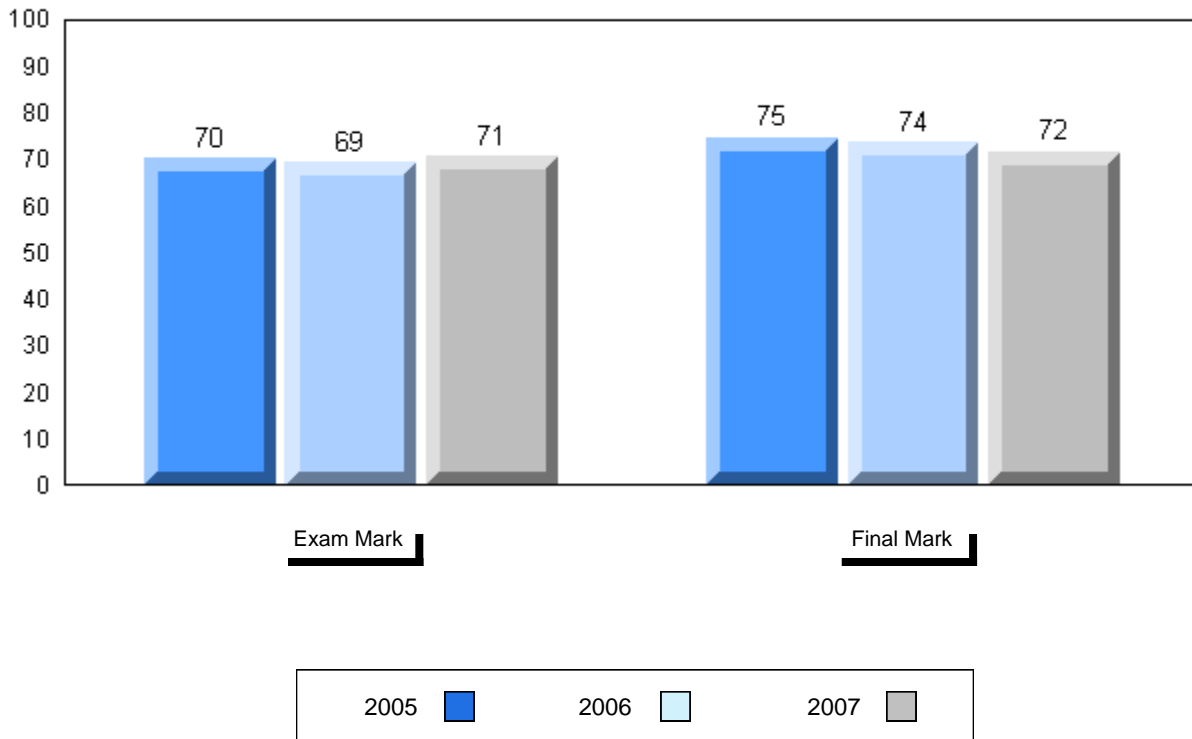

Difference from Provincial Mean, 2005-2007

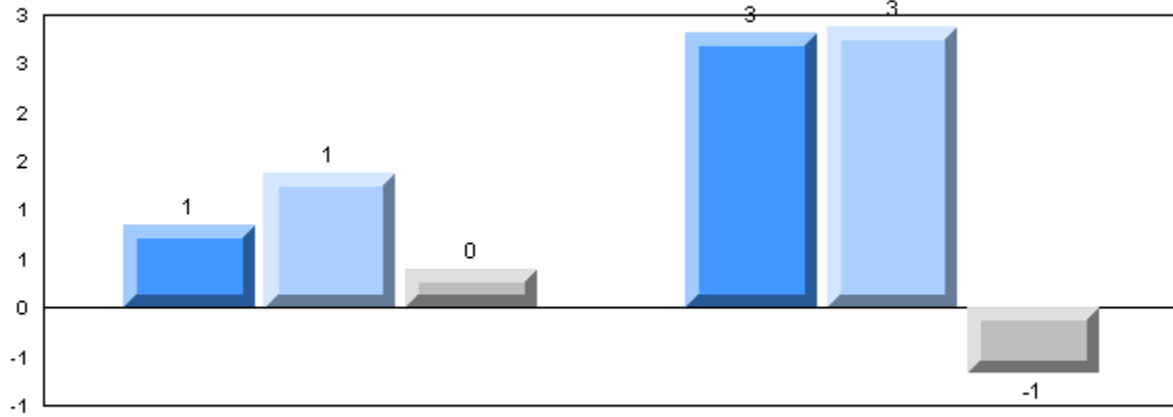

Exam Mark

Final Mark

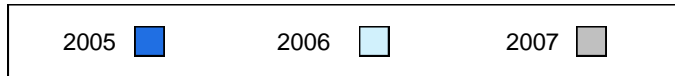

3 Year Public Exam (Subtest) Mark Trend 2005-2007

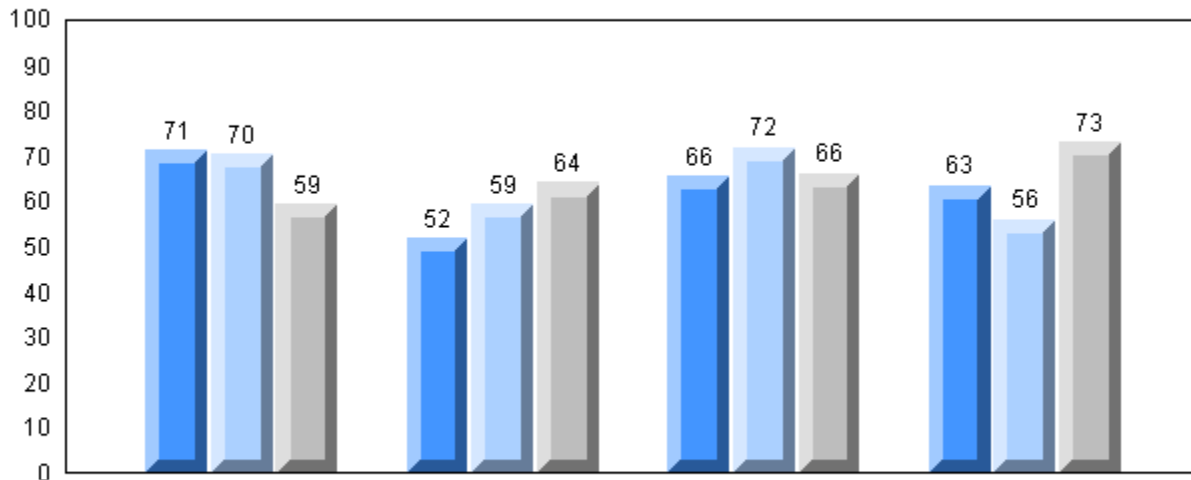

Listening

Tache 3

Reading

Writing

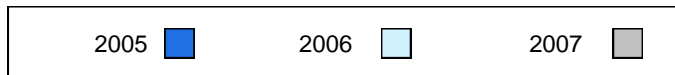

District 4 - Eastern

#249 - Ascension Collegiate, Bay Roberts

Grades: 10-12

| | | | | | | | |
|--------------------|----------|-------------------------|--------------------|--------------------|-------------------|--------------------|--------------------|
| Number of Students | 62 | | | | | | |
| French 3200 | | Public Exam Mark | School vs District | School vs Province | Final Mark | School vs District | School vs Province |
| | School | 72.9 | P | P | 74.3 | P | P |
| | District | 71.8 | | | 73.8 | | |
| | Province | 70.3 | | | 72.4 | | |
| Subtest | | | | | | | |
| Listening | School | 68.7 | Q | P | | | |
| | District | 69.2 | | | | | |
| | Province | 66.4 | | | | | |
| Tache 3 | School | 62.0 | Q | P | | | |
| | District | 62.6 | | | | | |
| | Province | 60.6 | | | | | |
| Reading | School | 76.3 | P | P | | | |
| | District | 75.3 | | | | | |
| | Province | 73.1 | | | | | |
| Writing | School | 67.2 | P | P | | | |
| | District | 67.1 | | | | | |
| | Province | 66.0 | | | | | |

Average Mark, 2005-2007

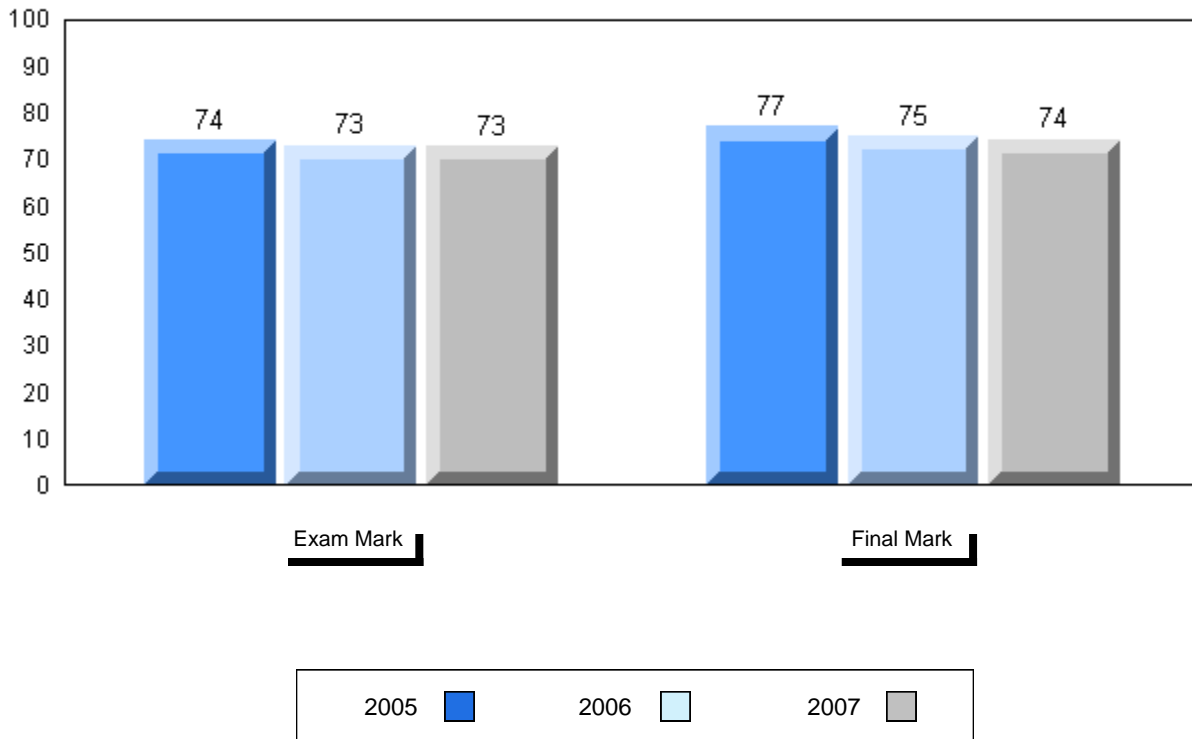

Difference from Provincial Mean, 2005-2007

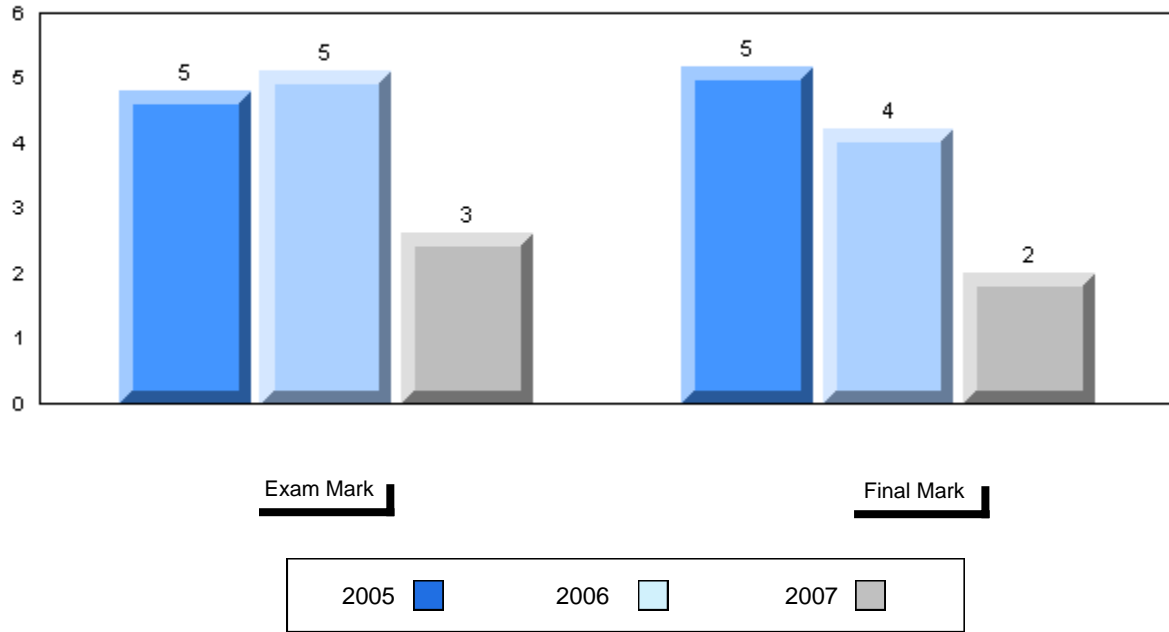

3 Year Public Exam (Subtest) Mark Trend 2005-2007

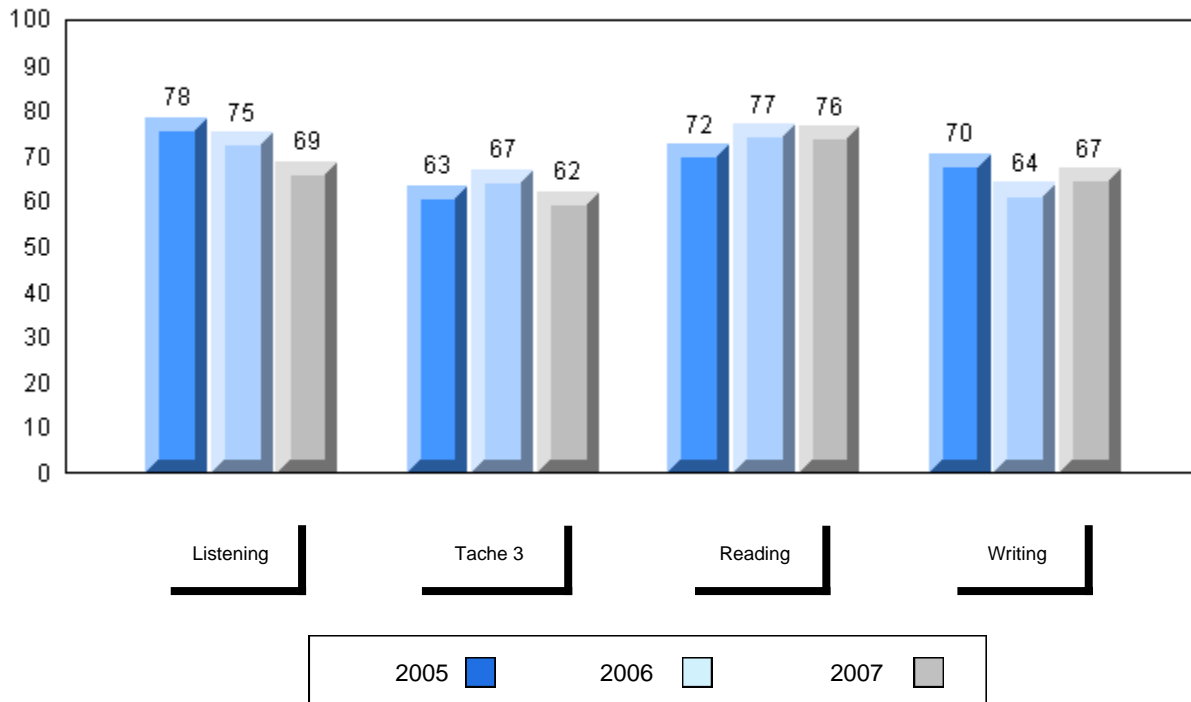

District 4 - Eastern

#253 - Carbonear Collegiate, Carbonear

Grades: 10-12

| | | | | | | | |
|--------------------|----------|-------------------------|--------------------|--------------------|-------------------|--------------------|--------------------|
| Number of Students | 25 | | | | | | |
| French 3200 | | Public Exam Mark | School vs District | School vs Province | Final Mark | School vs District | School vs Province |
| | School | 81.7 | P | P | 81.7 | P | P |
| | District | 71.8 | | | 73.8 | | |
| | Province | 70.3 | | | 72.4 | | |
| Subtest | | | | | | | |
| Listening | School | 87.6 | P | P | | | |
| | District | 69.2 | | | | | |
| | Province | 66.4 | | | | | |
| Tache 3 | School | 75.8 | P | P | | | |
| | District | 62.6 | | | | | |
| | Province | 60.6 | | | | | |
| Reading | School | 87.1 | P | P | | | |
| | District | 75.3 | | | | | |
| | Province | 73.1 | | | | | |
| Writing | School | 75.5 | P | P | | | |
| | District | 67.1 | | | | | |
| | Province | 66.0 | | | | | |

Average Mark, 2005-2007

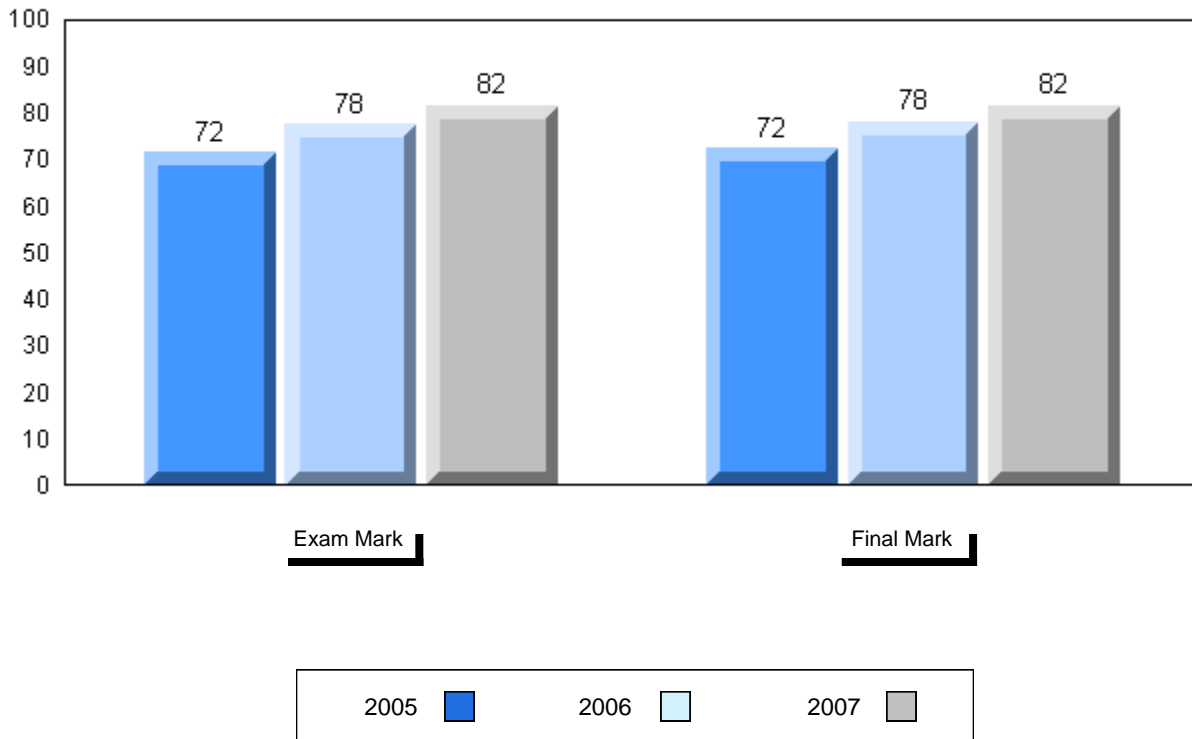

Difference from Provincial Mean, 2005-2007

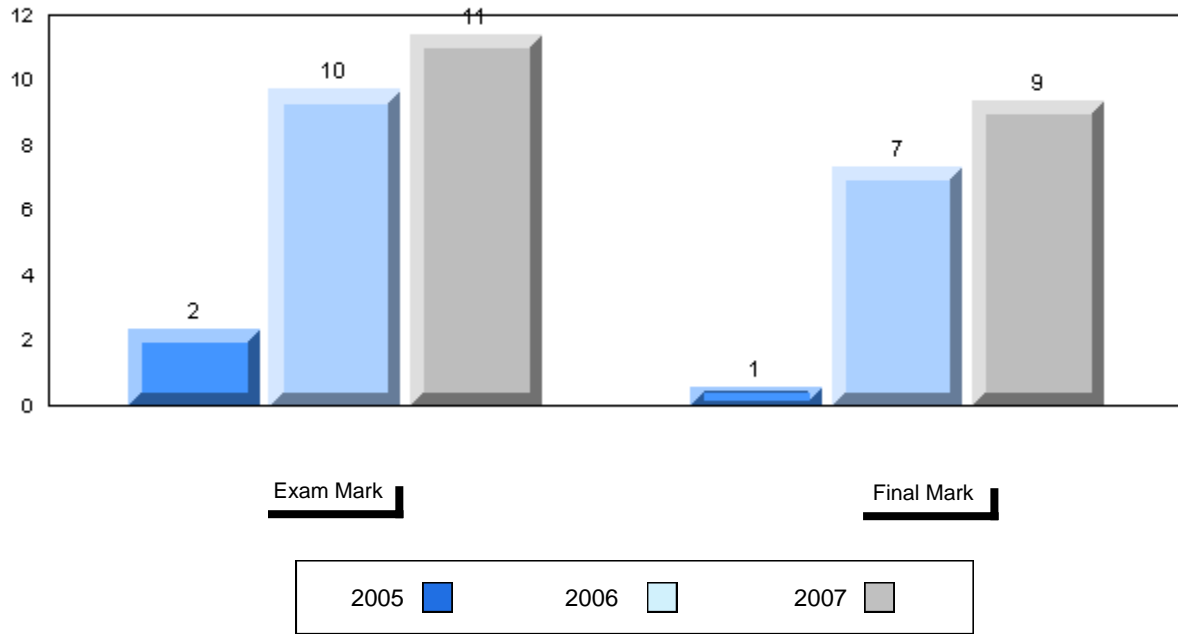

3 Year Public Exam (Subtest) Mark Trend 2005-2007

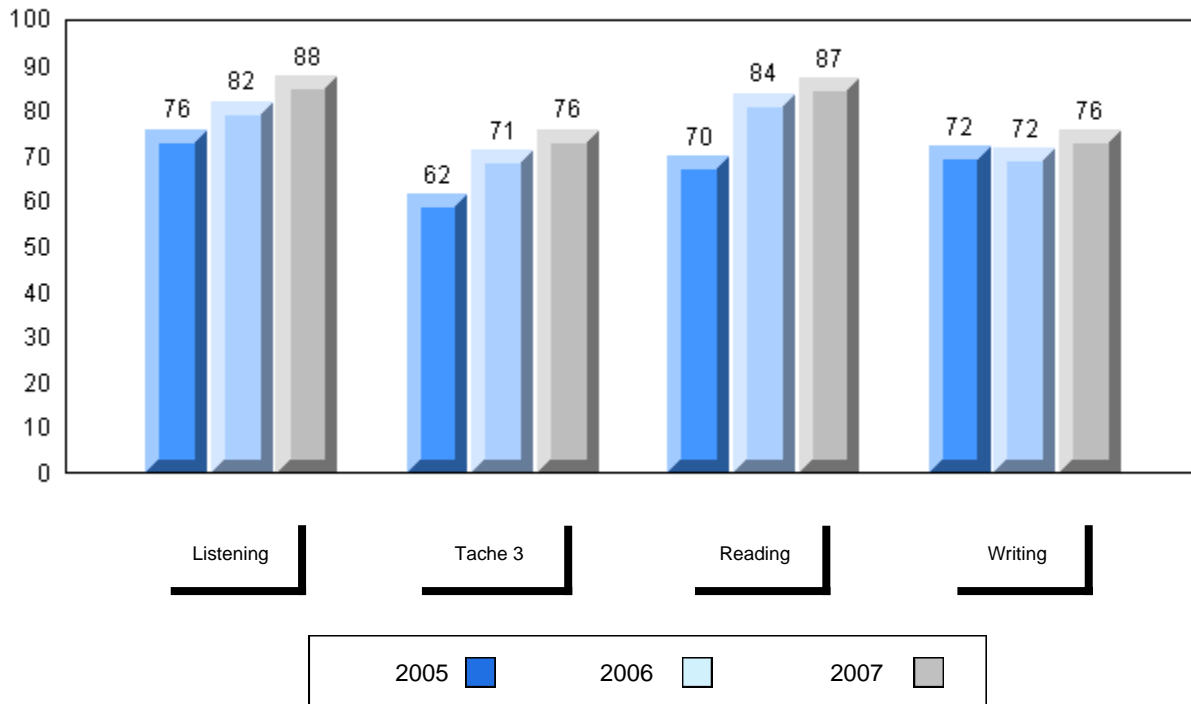

District 4 - Eastern

#274 - St. Catherine's Academy, Mount Carmel

Grades: K-12

| | | | | | | | |
|--------------------|----------|-------------------------|--------------------|--------------------|-------------------|--------------------|--------------------|
| Number of Students | 10 | | | | | | |
| French 3200 | | Public Exam Mark | School vs District | School vs Province | Final Mark | School vs District | School vs Province |
| | School | 66.5 | q | q | 70.9 | q | q |
| | District | 71.8 | | | 73.8 | | |
| | Province | 70.3 | | | 72.4 | | |
| Subtest | | | | | | | |
| Listening | School | 64.7 | q | q | | | |
| | District | 69.2 | | | | | |
| | Province | 66.4 | | | | | |
| Tache 3 | School | 59.0 | q | q | | | |
| | District | 62.6 | | | | | |
| | Province | 60.6 | | | | | |
| Reading | School | 69.8 | q | q | | | |
| | District | 75.3 | | | | | |
| | Province | 73.1 | | | | | |
| Writing | School | 54.0 | q | q | | | |
| | District | 67.1 | | | | | |
| | Province | 66.0 | | | | | |

Average Mark, 2005-2007

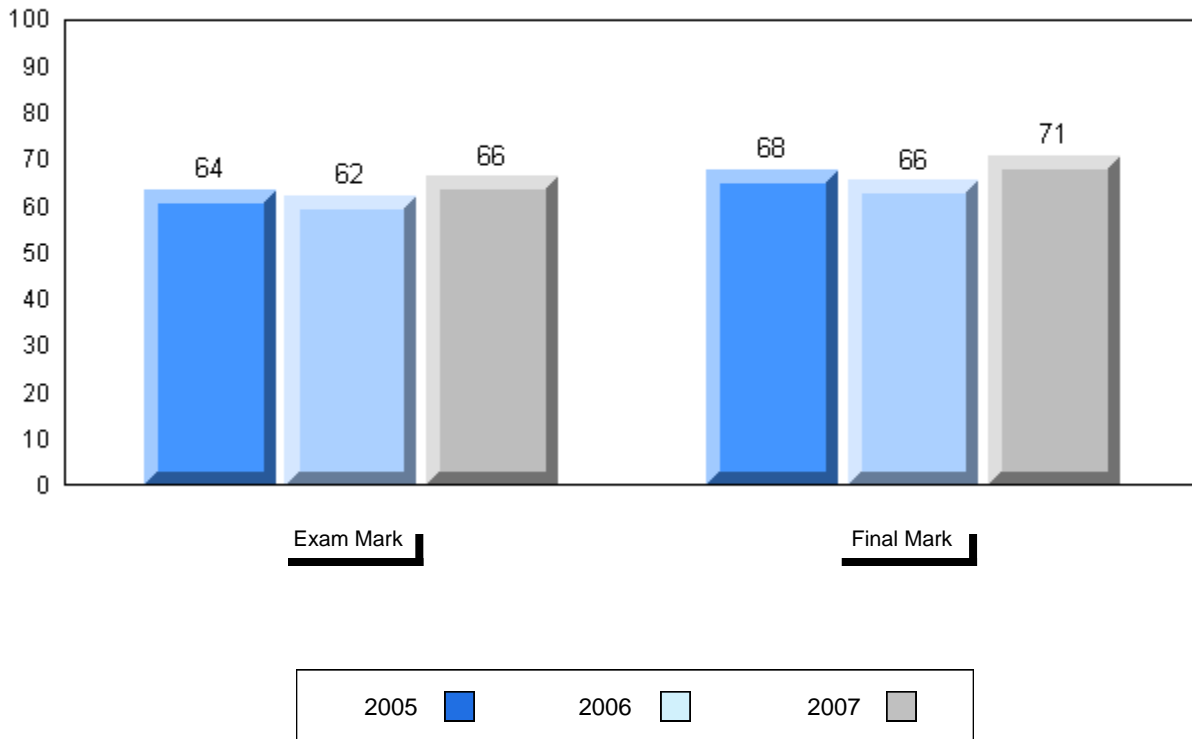

Difference from Provincial Mean, 2005-2007

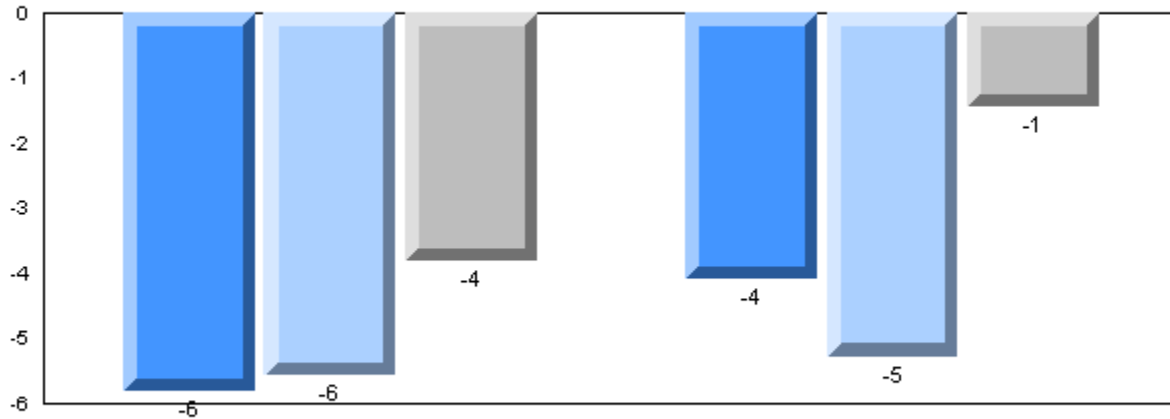

Exam Mark

Final Mark

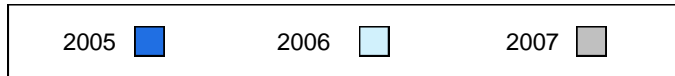

3 Year Public Exam (Subtest) Mark Trend 2005-2007

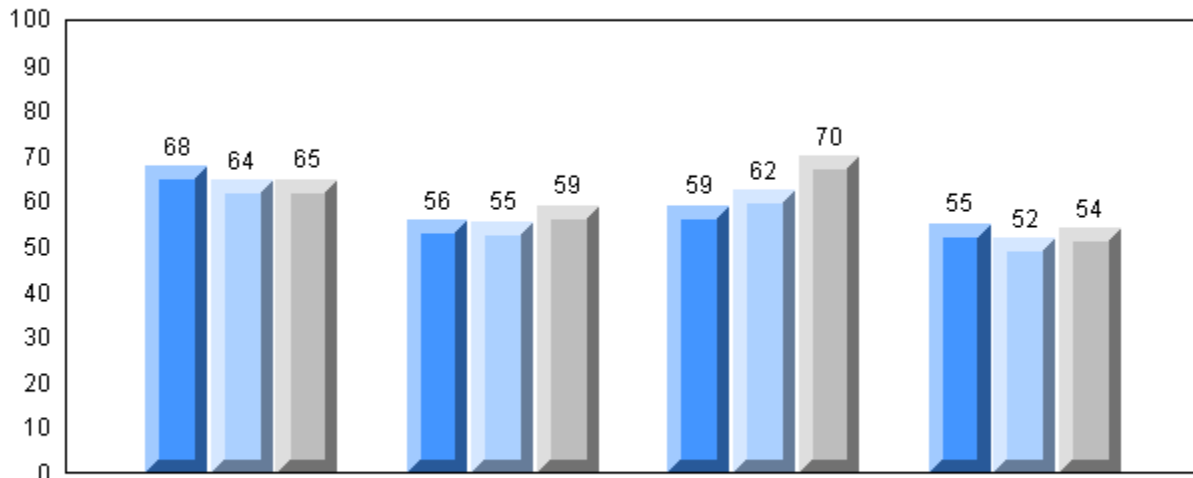

Listening

Tache 3

Reading

Writing

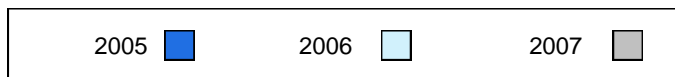

Number of Students 14

French 3200

School
 District
 Province

Public Exam Mark

School vs District School vs Province

80.0 P P
 71.8
 70.3

Final Mark

School vs District School vs Province

79.8 P P
 73.8
 72.4

Subtest

Listening

School
 District
 Province

72.9 P P
 69.2
 66.4

Tache 3

School
 District
 Province

66.1 P P
 62.6
 60.6

Reading

School
 District
 Province

85.6 P P
 75.3
 73.1

Writing

School
 District
 Province

81.0 P P
 67.1
 66.0

Average Mark, 2005-2007

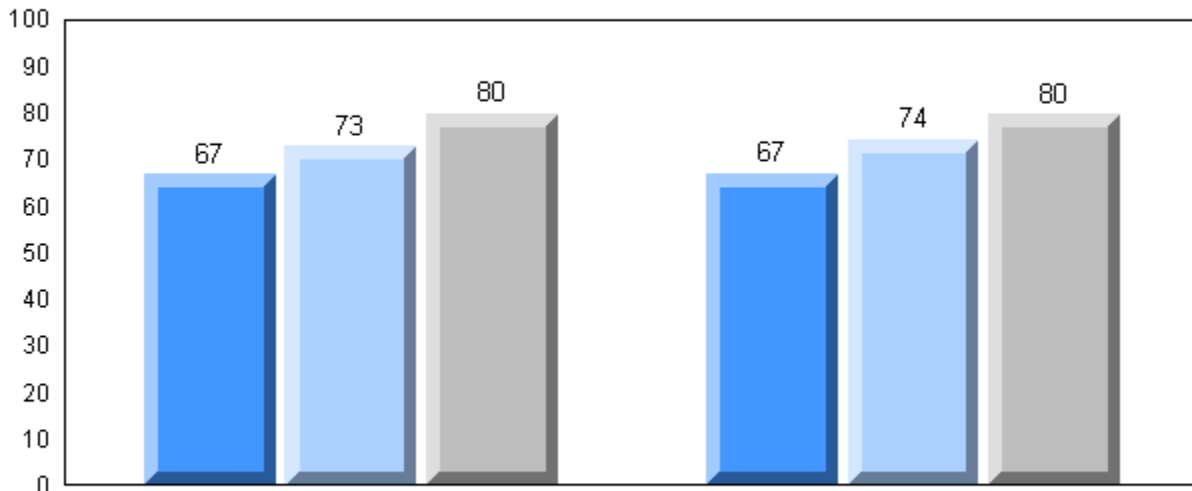

Exam Mark

Final Mark

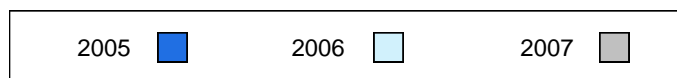

Difference from Provincial Mean, 2005-2007

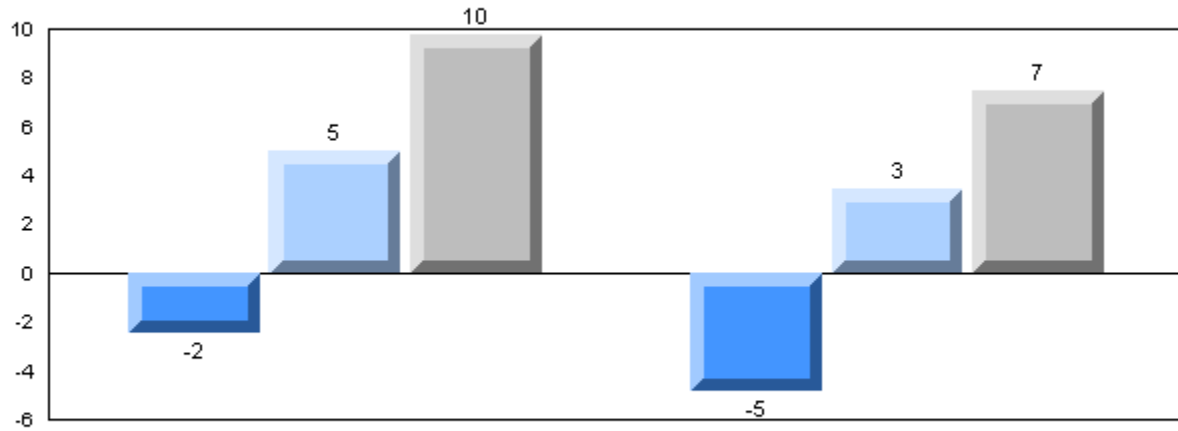

Exam Mark

Final Mark

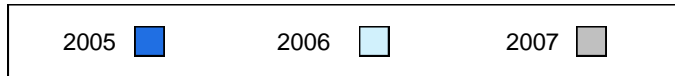

3 Year Public Exam (Subtest) Mark Trend 2005-2007

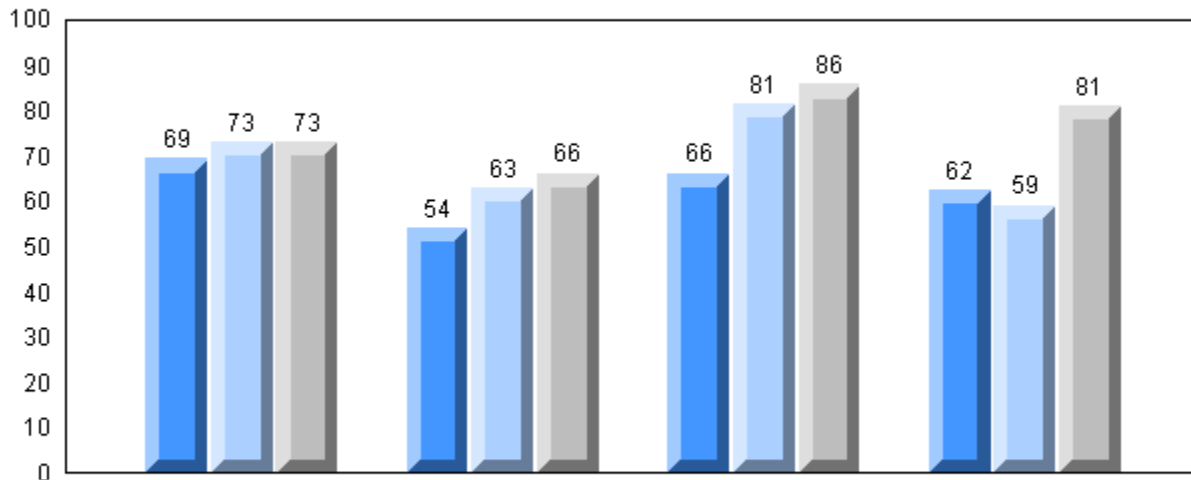

Listening

Tache 3

Reading

Writing

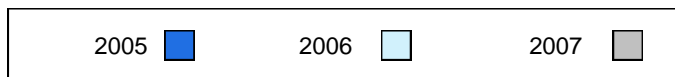

Number of Students 5

French 3200

School
 District
 Province

Public Exam Mark School vs District School vs Province

School data with 5 or fewer students withheld for reasons of confidentiality.

Final Mark

School vs District School vs Province

School data with 5 or fewer students withheld for reasons of confidentiality.

Subtest

Listening

School
 District
 Province

69.2 q q
 66.4

Tache 3

School
 District
 Province

62.6 q q
 60.6

Reading

School
 District
 Province

75.3 p p
 73.1

Writing

School
 District
 Province

67.1 q q
 66.0

Average Mark, 2005-2007

School data with 5 or fewer students withheld for reasons of confidentiality.

Exam Mark

Final Mark

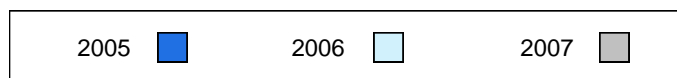

Difference from Provincial Mean, 2005-2007

School data with 5 or fewer students withheld for reasons of confidentiality.

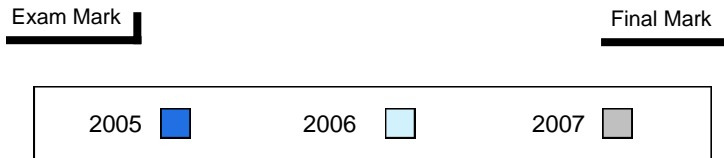

3 Year Public Exam (Subtest) Mark Trend 2005-2007

School data with 5 or fewer students withheld for reasons of confidentiality.

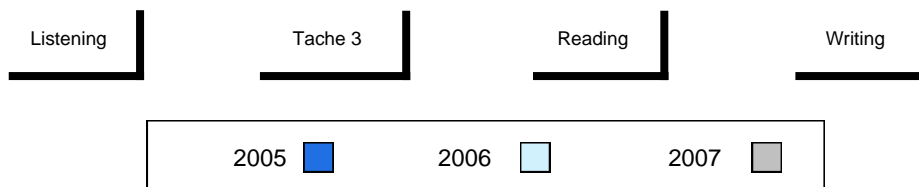

District 4 - Eastern

#296 - St. Michael's Regional High, Bell Island

Grades: 7-12

| Number of Students | | Public Exam Mark | | | Final Mark | | |
|--------------------|----------|------------------|--------------------|--------------------|----------------------|--------------------|--------------------|
| | | | School vs District | School vs Province | | School vs District | School vs Province |
| French 3200 | School | 65.3 | q | q | 70.1 73.8 72.4 | q | q |
| | District | 71.8 | | | | | |
| | Province | 70.3 | | | | | |
| Subtest | | | | | | | |
| Listening | School | 52.6 | q | q | | | |
| | District | 69.2 | | | | | |
| | Province | 66.4 | | | | | |
| Tache 3 | School | 55.6 | q | q | | | |
| | District | 62.6 | | | | | |
| | Province | 60.6 | | | | | |
| Reading | School | 63.7 | q | q | | | |
| | District | 75.3 | | | | | |
| | Province | 73.1 | | | | | |
| Writing | School | 65.1 | q | q | | | |
| | District | 67.1 | | | | | |
| | Province | 66.0 | | | | | |

Average Mark, 2005-2007

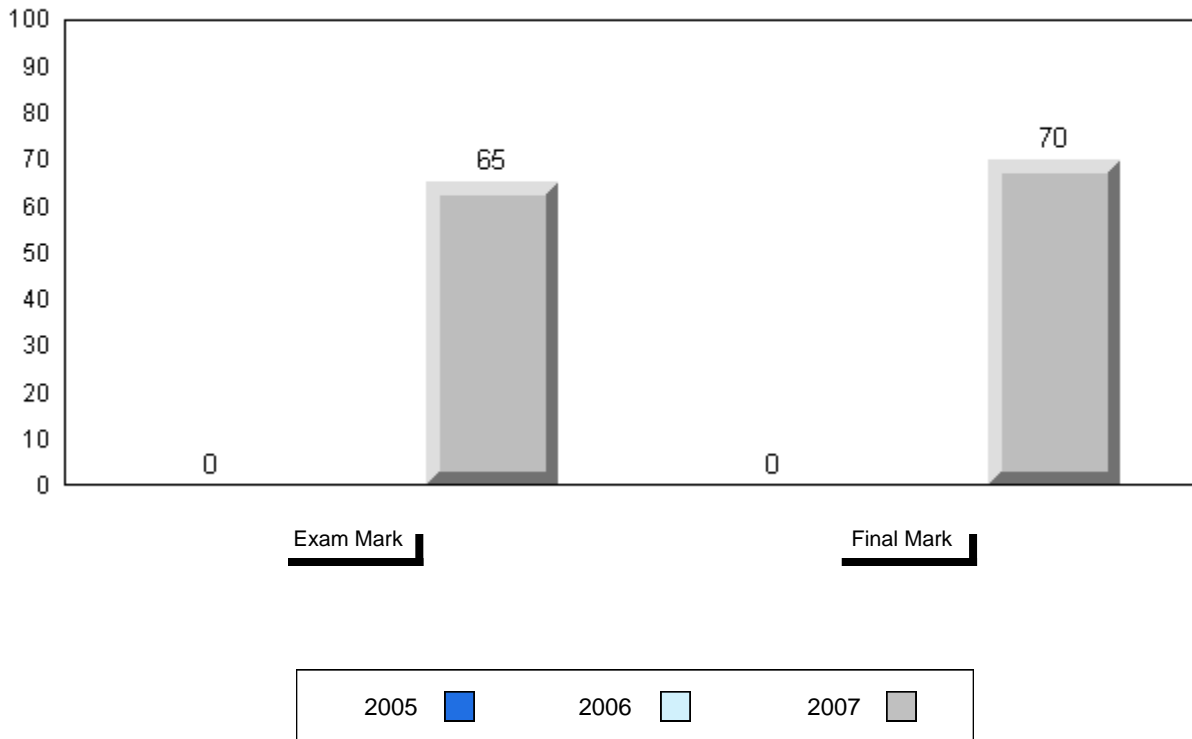

Difference from Provincial Mean, 2005-2007

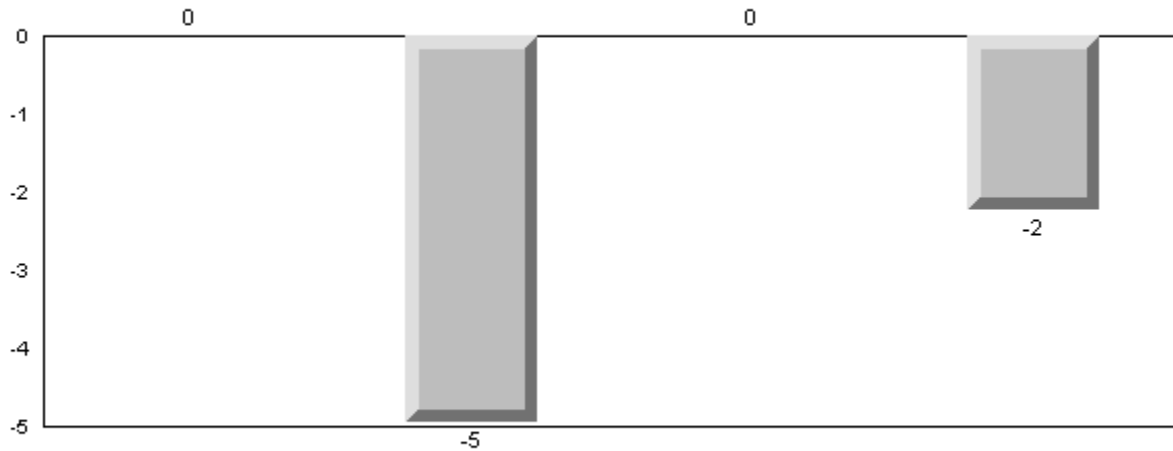

Exam Mark

Final Mark

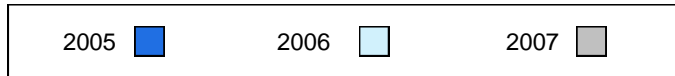

3 Year Public Exam (Subtest) Mark Trend 2005-2007

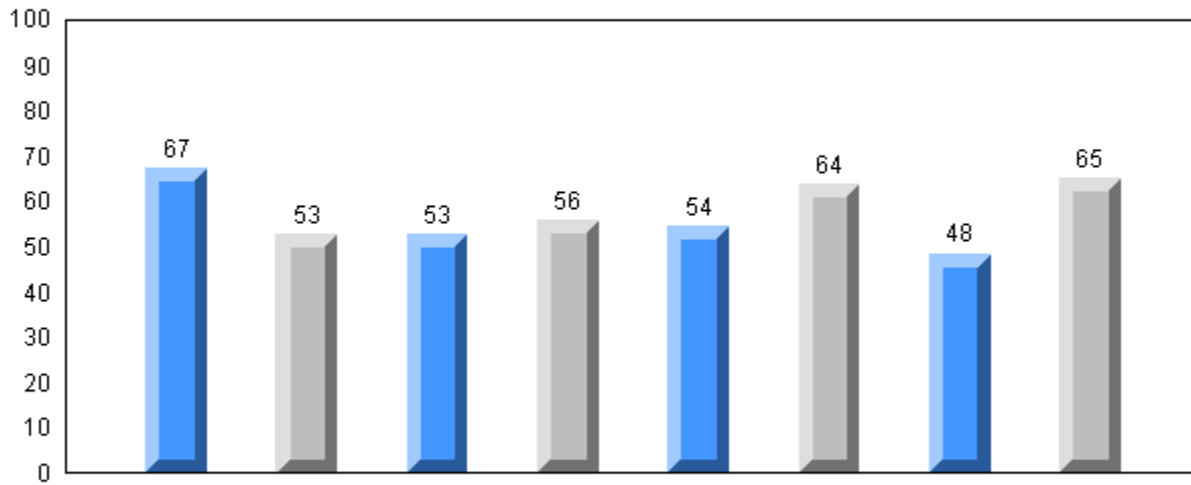

Listening

Tache 3

Reading

Writing

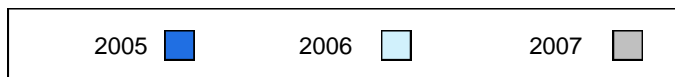

Number of Students 4

French 3200 School
 District
 Province

Subtest

Listening School
 District
 Province

Tache 3 School
 District
 Province

Reading School
 District
 Province

Writing School
 District
 Province

| Public Exam Mark | School vs District | School vs Province |
|---|--------------------|--------------------|
| 71.8 | | |
| 70.3 | | |
| School data with 5 or fewer students withheld for reasons of confidentiality. | | |
| 69.2 | P | P |
| 66.4 | | |
| 62.6 | q | q |
| 60.6 | | |
| 75.3 | q | q |
| 73.1 | | |
| 67.1 | q | q |
| 66.0 | | |

| Final Mark | School vs District | School vs Province |
|---|--------------------|--------------------|
| 73.8 | | |
| 72.4 | | |
| School data with 5 or fewer students withheld for reasons of confidentiality. | | |

Average Mark, 2005-2007

School data with 5 or fewer students withheld for reasons of confidentiality.

Exam Mark

Final Mark

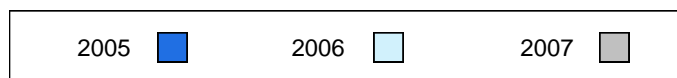

Difference from Provincial Mean, 2005-2007

School data with 5 or fewer students withheld for reasons of confidentiality.

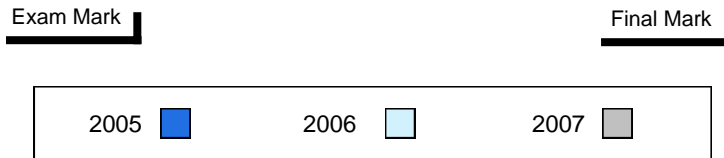

3 Year Public Exam (Subtest) Mark Trend 2005-2007

School data with 5 or fewer students withheld for reasons of confidentiality.

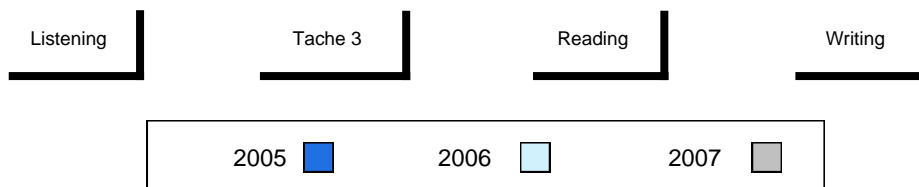

District 4 - Eastern

#304 - Holy Spirit High, Conception Bay South (Manuels)

Grades: 10-12

| | | | | | | | |
|--------------------|----------|-------------------------|--------------------|--------------------|-------------------|--------------------|--------------------|
| Number of Students | 14 | | | | | | |
| French 3200 | | Public Exam Mark | School vs District | School vs Province | Final Mark | School vs District | School vs Province |
| | School | 77.9 | P | P | 77.6 | P | P |
| | District | 71.8 | | | 73.8 | | |
| | Province | 70.3 | | | 72.4 | | |
| Subtest | | | | | | | |
| Listening | School | 78.1 | P | P | | | |
| | District | 69.2 | | | | | |
| | Province | 66.4 | | | | | |
| Tache 3 | School | 67.1 | P | P | | | |
| | District | 62.6 | | | | | |
| | Province | 60.6 | | | | | |
| Reading | School | 83.0 | P | P | | | |
| | District | 75.3 | | | | | |
| | Province | 73.1 | | | | | |
| Writing | School | 69.8 | P | P | | | |
| | District | 67.1 | | | | | |
| | Province | 66.0 | | | | | |

Average Mark, 2005-2007

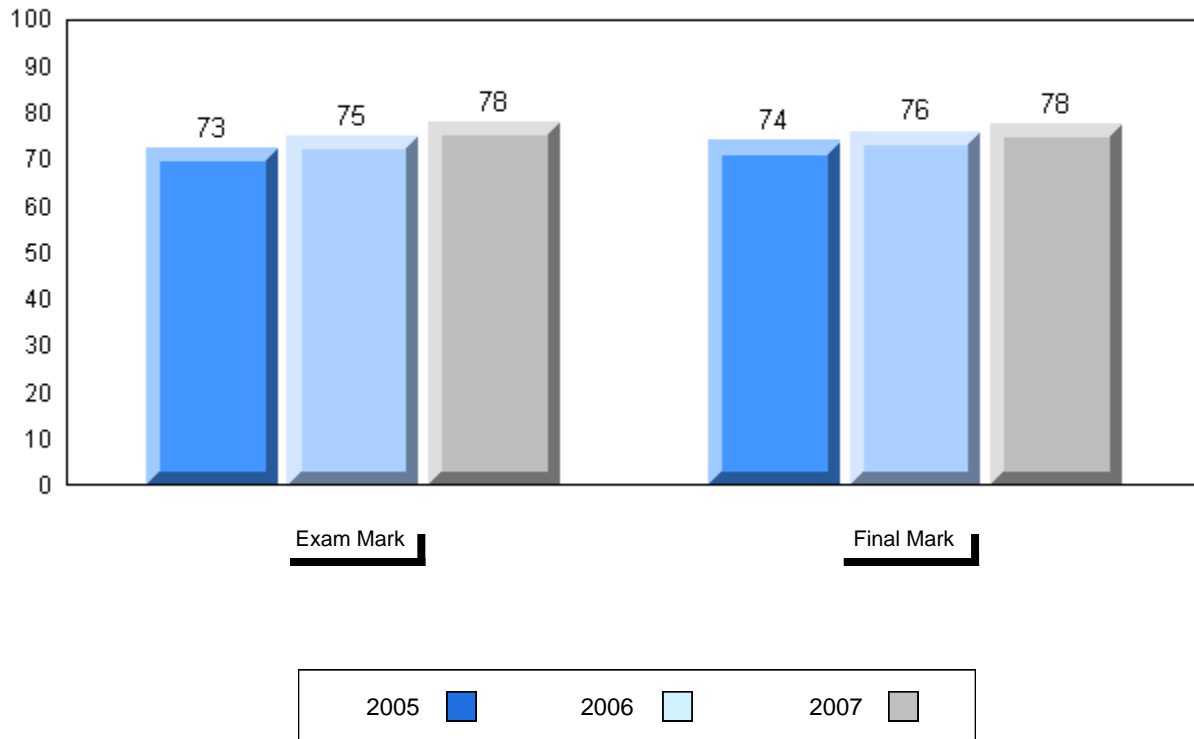

Difference from Provincial Mean, 2005-2007

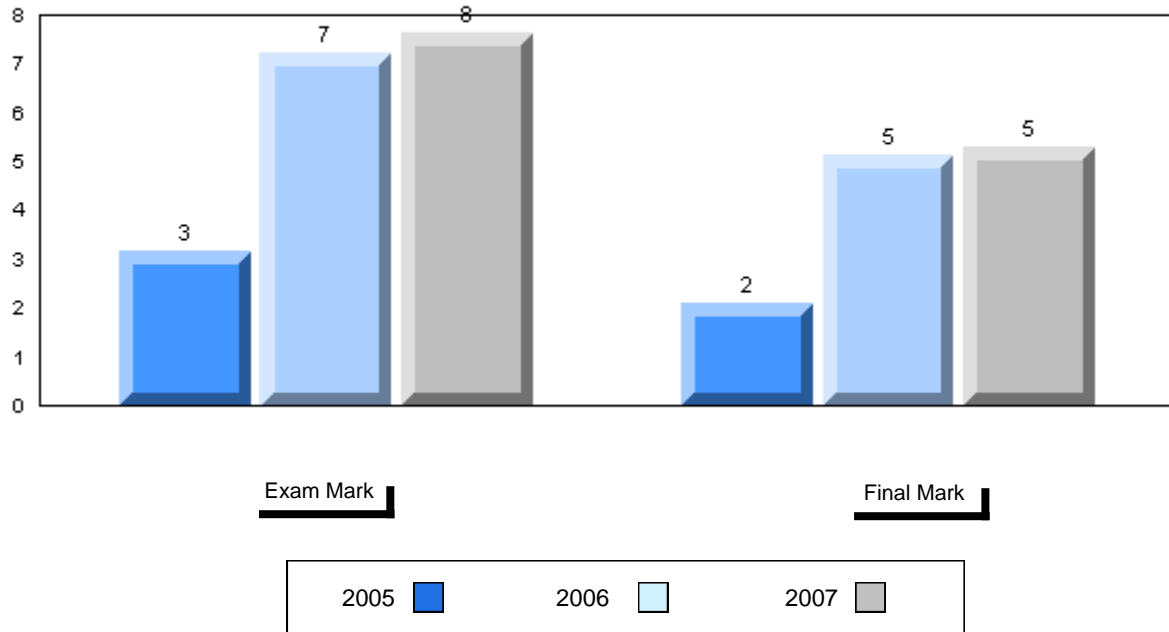

3 Year Public Exam (Subtest) Mark Trend 2005-2007

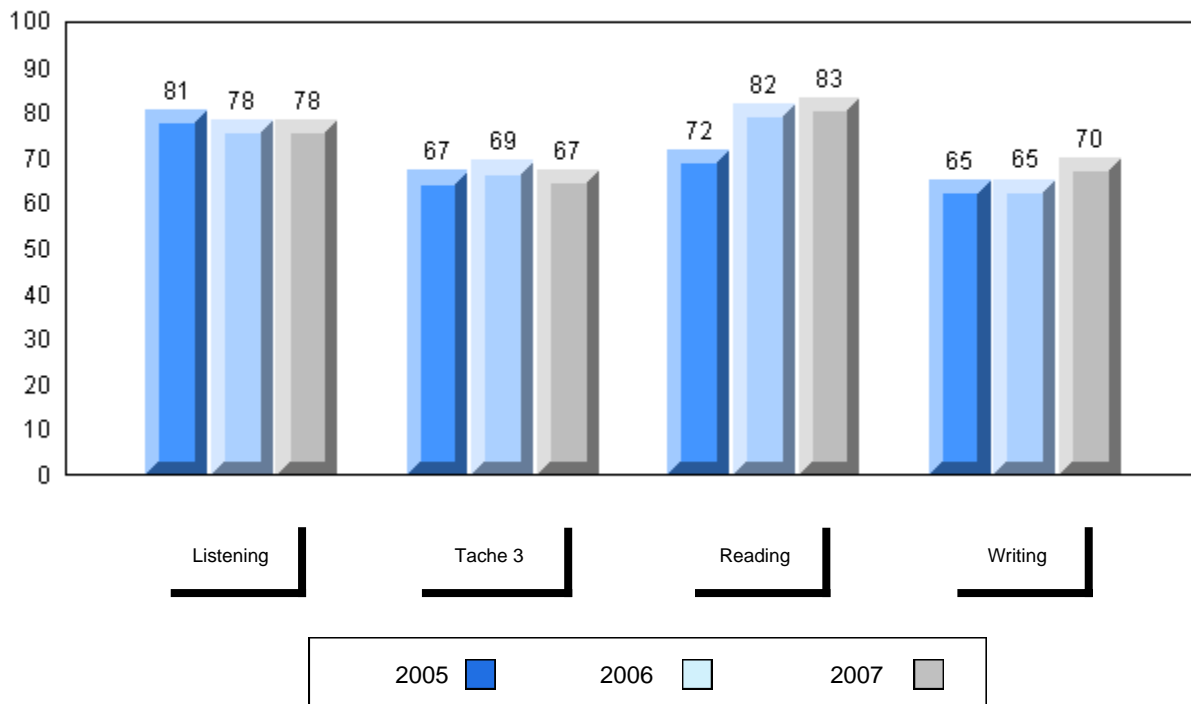

District 4 - Eastern

#307 - Mobile Central High School, Mobile

Grades: 7-12

Number of Students 16

French 3200

School
 District
 Province

Public Exam Mark

School vs District School vs Province

69.8 q q
 71.8
 70.3

Final Mark

School vs District School vs Province

71.1 q q
 73.8
 72.4

Subtest

Listening

School
 District
 Province

64.4 q q
 69.2
 66.4

Tache 3

School
 District
 Province

63.1 P P
 62.6
 60.6

Reading

School
 District
 Province

73.3 q P
 75.3
 73.1

Writing

School
 District
 Province

60.6 q q
 67.1
 66.0

Average Mark, 2005-2007

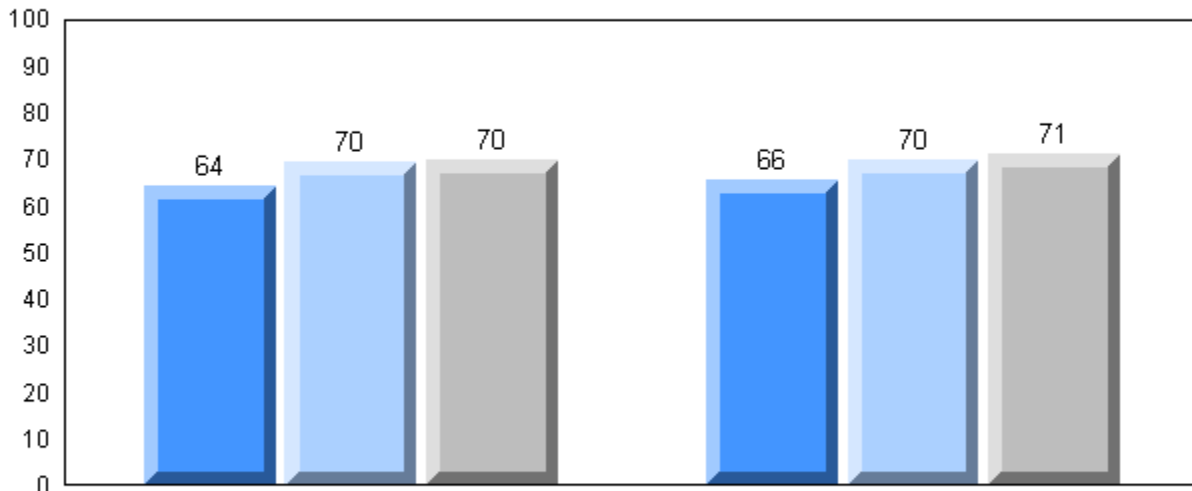

Exam Mark

Final Mark

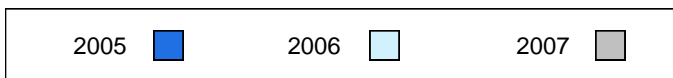

Difference from Provincial Mean, 2005-2007

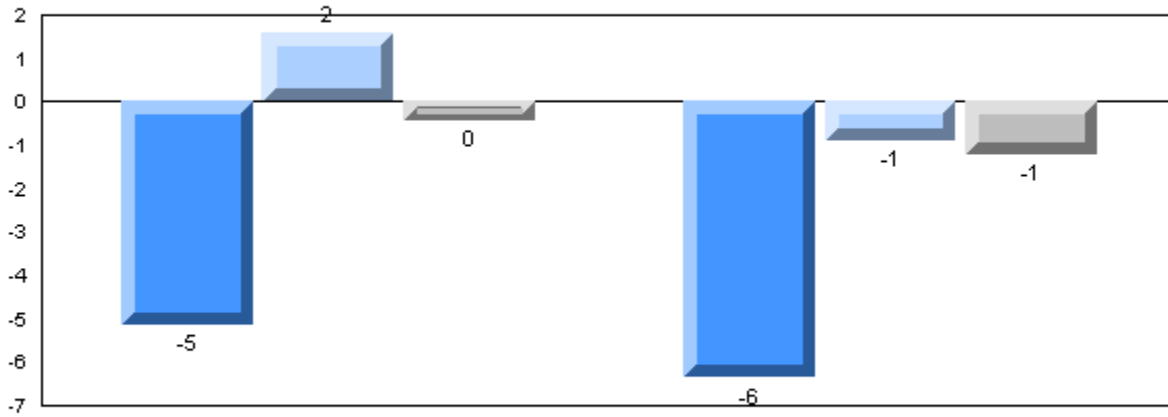

Exam Mark

Final Mark

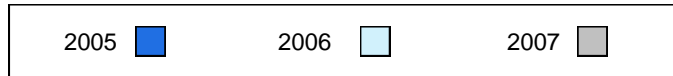

3 Year Public Exam (Subtest) Mark Trend 2005-2007

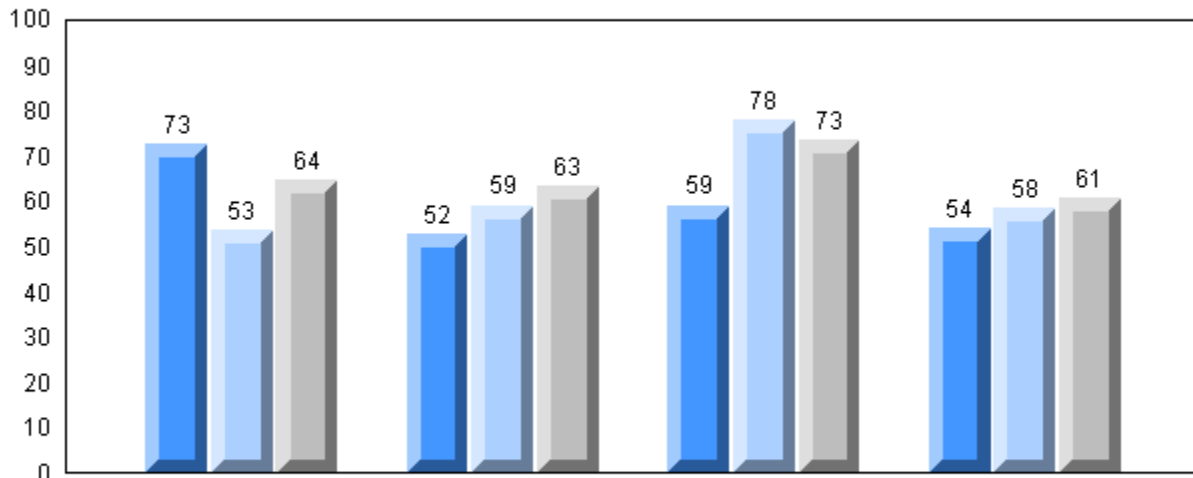

Listening

Tache 3

Reading

Writing

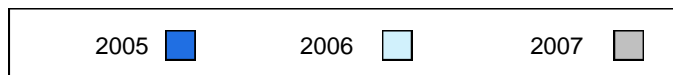

District 4 - Eastern

#311 - Mount Pearl Senior High, Mount Pearl

Grades: 10-12

| Number of Students | | 11 | Public Exam Mark | | | Final Mark | | |
|--------------------|----------|------|-------------------------|--------------------|--------------------|--------------------|---|--|
| | | | School vs District | School vs Province | School vs District | School vs Province | | |
| French 3200 | School | 64.2 | q | q | 63.5 | q | q | |
| | District | 71.8 | | | 73.8 | | | |
| | Province | 70.3 | | | 72.4 | | | |
| Subtest | | | | | | | | |
| Listening | School | 66.4 | q | q | | | | |
| | District | 69.2 | | | | | | |
| | Province | 66.4 | | | | | | |
| Tache 3 | School | 62.3 | q | P | | | | |
| | District | 62.6 | | | | | | |
| | Province | 60.6 | | | | | | |
| Reading | School | 72.2 | q | q | | | | |
| | District | 75.3 | | | | | | |
| | Province | 73.1 | | | | | | |
| Writing | School | 56.4 | q | q | | | | |
| | District | 67.1 | | | | | | |
| | Province | 66.0 | | | | | | |

Average Mark, 2005-2007

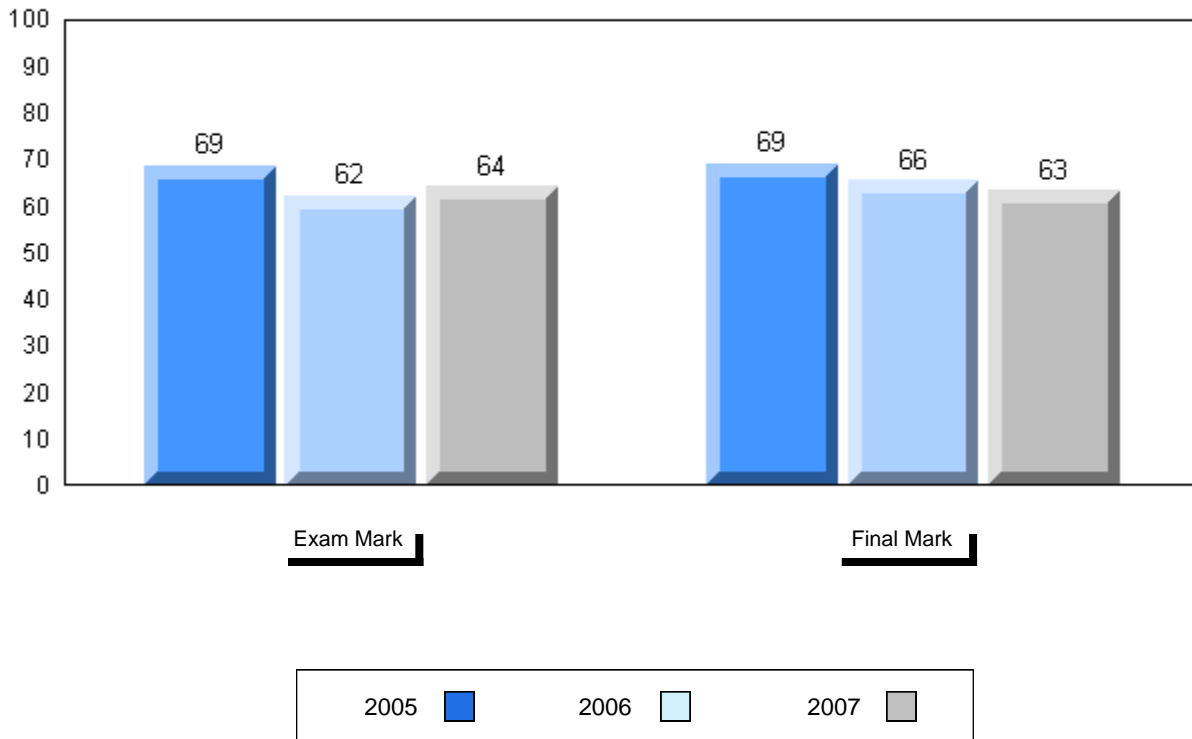

Difference from Provincial Mean, 2005-2007

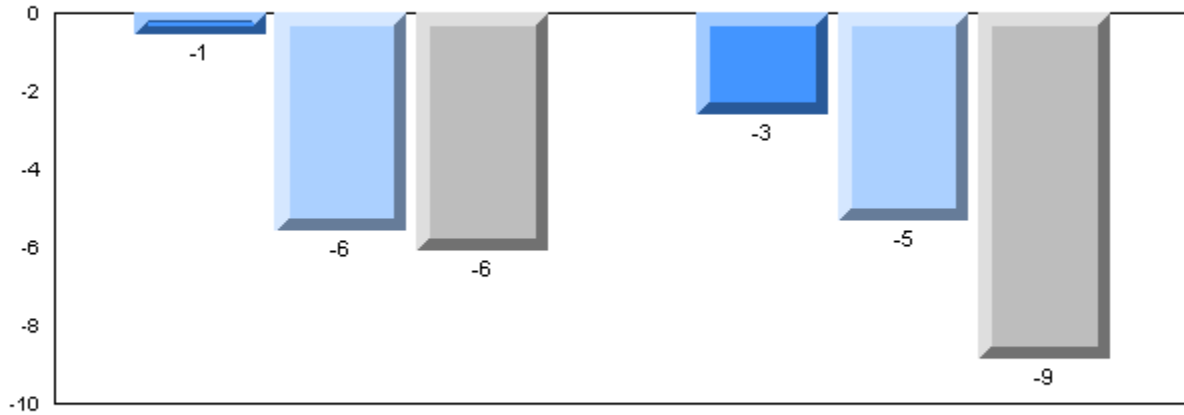

Exam Mark

Final Mark

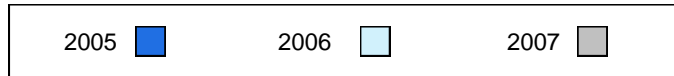

3 Year Public Exam (Subtest) Mark Trend 2005-2007

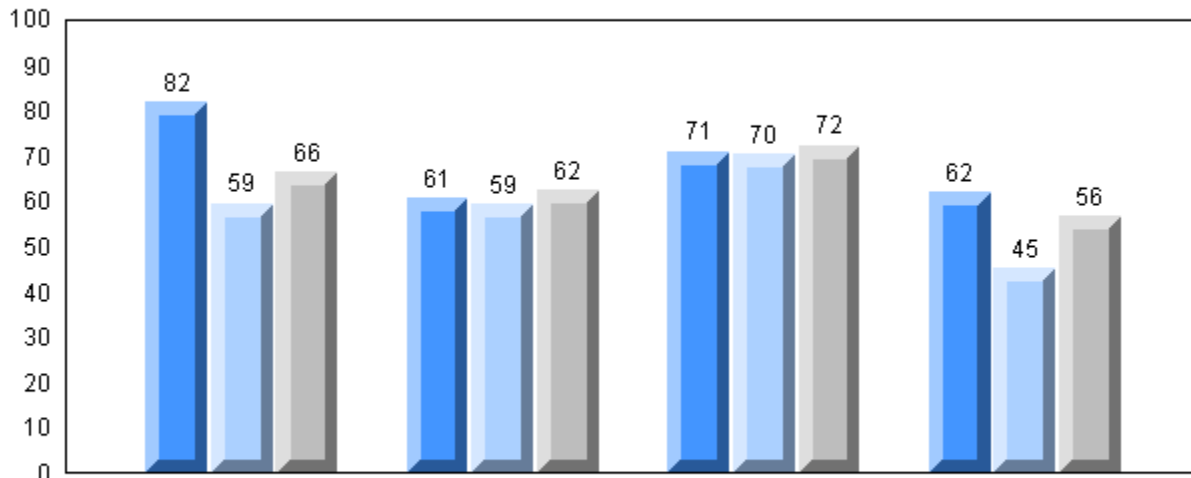

Listening

Tache 3

Reading

Writing

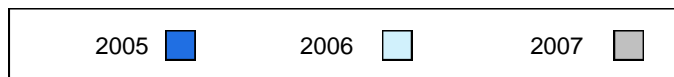

Number of Students 23

French 3200

School
 District
 Province

Public Exam Mark

School vs District School vs Province

63.1 q q
 71.8
 70.3

Final Mark

School vs District School vs Province

67.5 q q
 73.8
 72.4

Subtest

Listening

School
 District
 Province

58.7 q q
 69.2
 66.4

Tache 3

School
 District
 Province

56.7 q q
 62.6
 60.6

Reading

School
 District
 Province

66.6 q q
 75.3
 73.1

Writing

School
 District
 Province

58.8 q q
 67.1
 66.0

Average Mark, 2005-2007

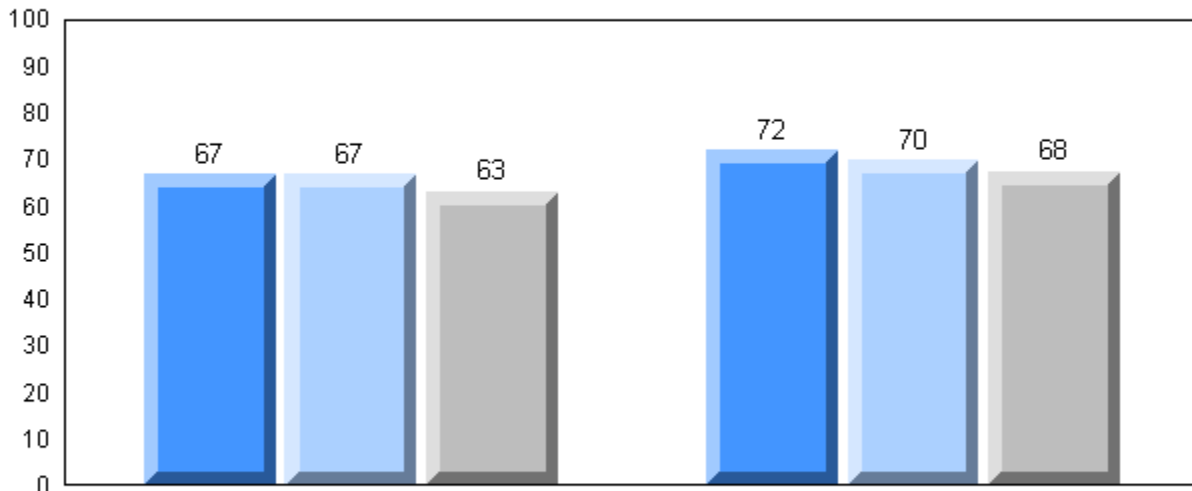

Exam Mark

Final Mark



Difference from Provincial Mean, 2005-2007

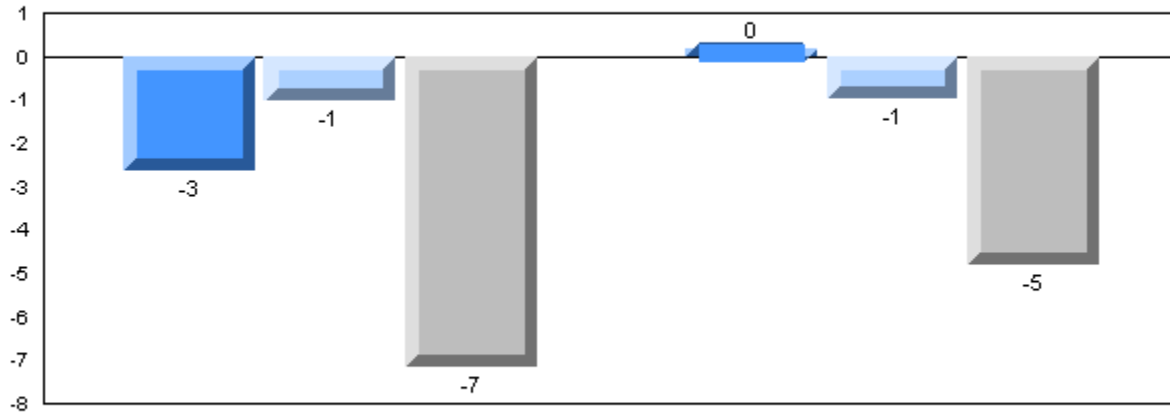

Exam Mark

Final Mark

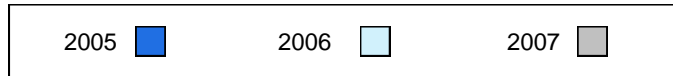

3 Year Public Exam (Subtest) Mark Trend 2005-2007

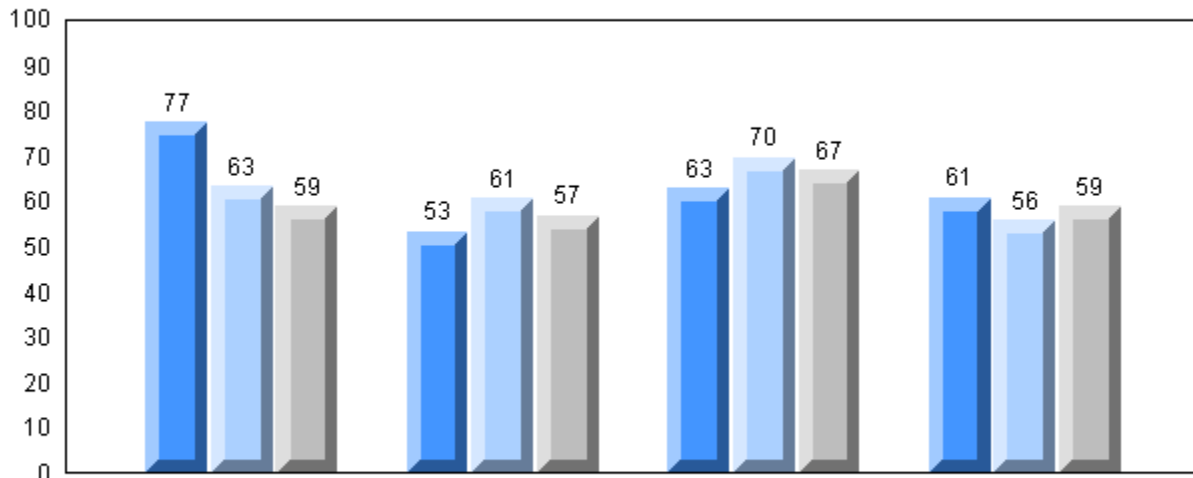

Listening

Tache 3

Reading

Writing

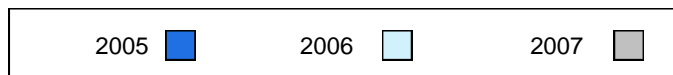

District 4 - Eastern

#327 - Bishops College, St. John's

Grades: 10-12

Number of Students 14

French 3200

School
 District
 Province

Public Exam Mark

School vs District

School vs Province

70.3
 71.8
 70.3

q

P

Final Mark

School vs District

School vs Province

72.6
 73.8
 72.4

q

P

Subtest

Listening

School
 District
 Province

65.7
 69.2
 66.4

q

q

Tache 3

School
 District
 Province

57.5
 62.6
 60.6

q

q

Reading

School
 District
 Province

75.8
 75.3
 73.1

P

P

Writing

School
 District
 Province

66.1
 67.1
 66.0

q

P

Average Mark, 2005-2007

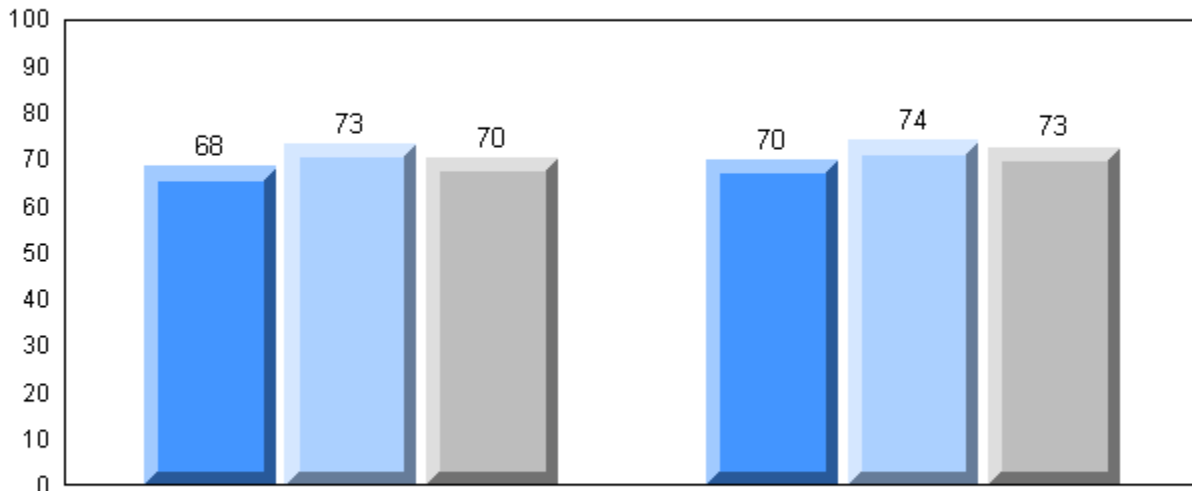

Exam Mark

Final Mark

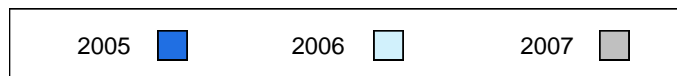

Difference from Provincial Mean, 2005-2007

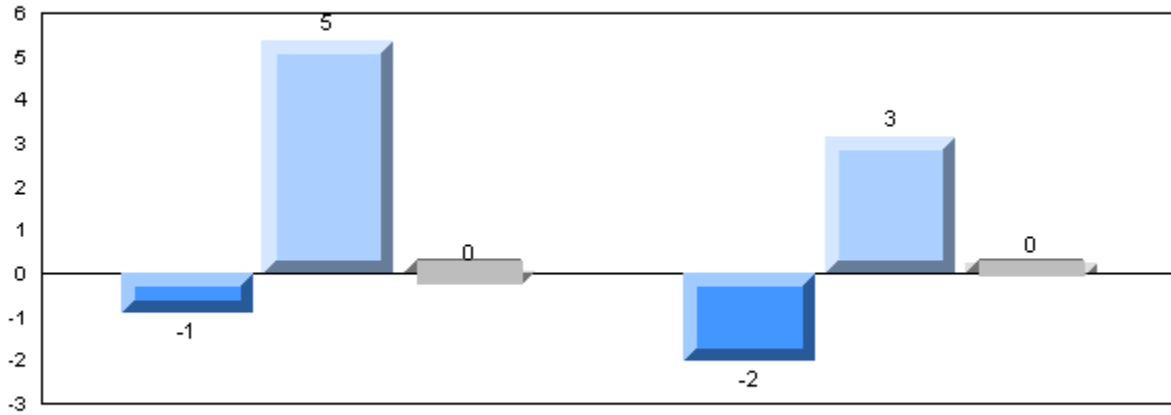

Exam Mark

Final Mark

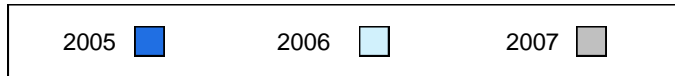

3 Year Public Exam (Subtest) Mark Trend 2005-2007

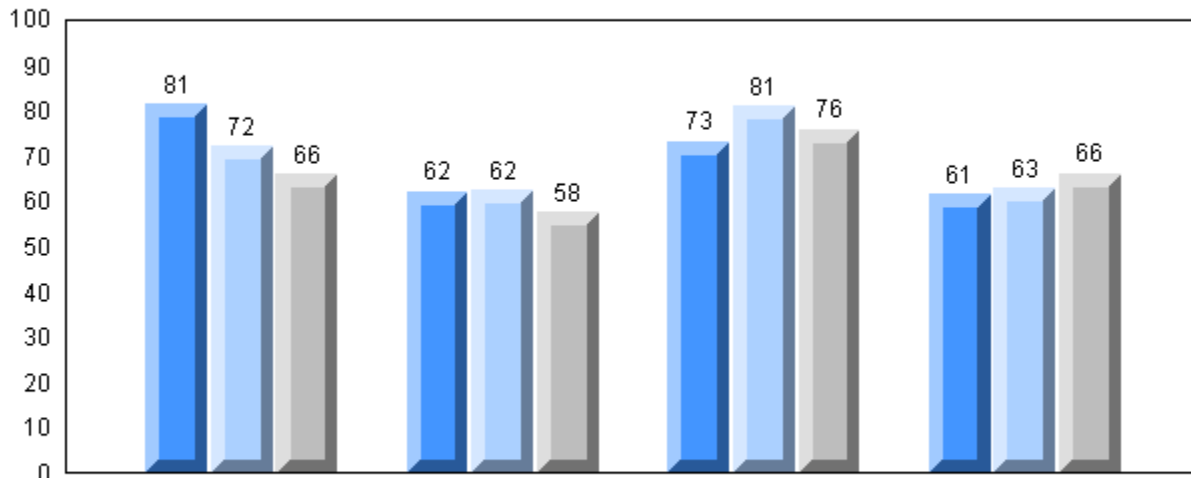

Listening

Tache 3

Reading

Writing

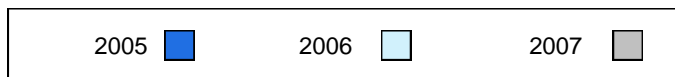

Number of Students 5

French 3200

School
 District
 Province

Public Exam Mark School vs District School vs Province

71.8
 70.3
 School data with 5 or fewer students withheld for reasons of confidentiality.

Final Mark

School vs District School vs Province

73.8
 72.4
 School data with 5 or fewer students withheld for reasons of confidentiality.

Subtest

Listening

School
 District
 Province

69.2
 66.4
 Q Q

Tache 3

School
 District
 Province

62.6
 60.6
 P P

Reading

School
 District
 Province

75.3
 73.1
 P P

Writing

School
 District
 Province

67.1
 66.0
 P P

Average Mark, 2005-2007

School data with 5 or fewer students withheld for reasons of confidentiality.

Exam Mark

Final Mark

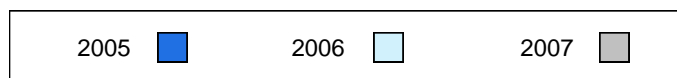

Difference from Provincial Mean, 2005-2007

School data with 5 or fewer students withheld for reasons of confidentiality.

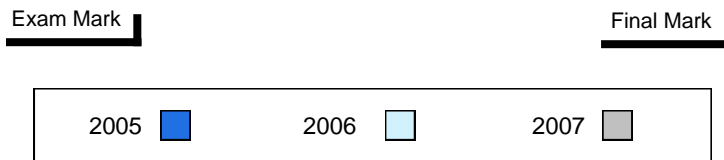

3 Year Public Exam (Subtest) Mark Trend 2005-2007

School data with 5 or fewer students withheld for reasons of confidentiality.

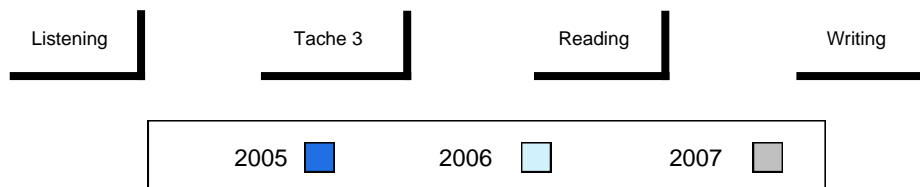

District 4 - Eastern

#336 - Gonzaga High School, St. John's

Grades: 10-12

| | | | | | | | |
|--------------------|----------|-------------------------|--------------------|--------------------|-------------------|--------------------|--------------------|
| Number of Students | 22 | | | | | | |
| French 3200 | | Public Exam Mark | School vs District | School vs Province | Final Mark | School vs District | School vs Province |
| | School | 80.2 | P | P | 82.0 | P | P |
| | District | 71.8 | | | 73.8 | | |
| | Province | 70.3 | | | 72.4 | | |
| Subtest | | | | | | | |
| Listening | School | 87.3 | P | P | | | |
| | District | 69.2 | | | | | |
| | Province | 66.4 | | | | | |
| Tache 3 | School | 72.5 | P | P | | | |
| | District | 62.6 | | | | | |
| | Province | 60.6 | | | | | |
| Reading | School | 87.5 | P | P | | | |
| | District | 75.3 | | | | | |
| | Province | 73.1 | | | | | |
| Writing | School | 74.4 | P | P | | | |
| | District | 67.1 | | | | | |
| | Province | 66.0 | | | | | |

Average Mark, 2005-2007

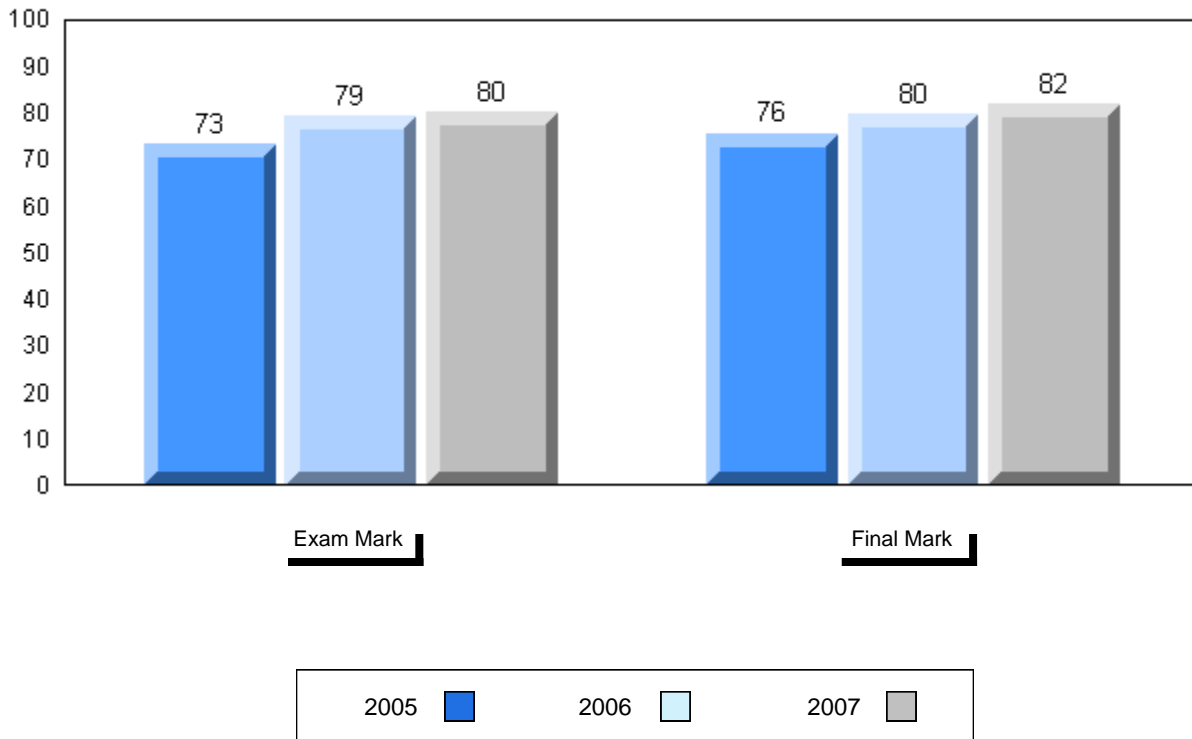

Difference from Provincial Mean, 2005-2007

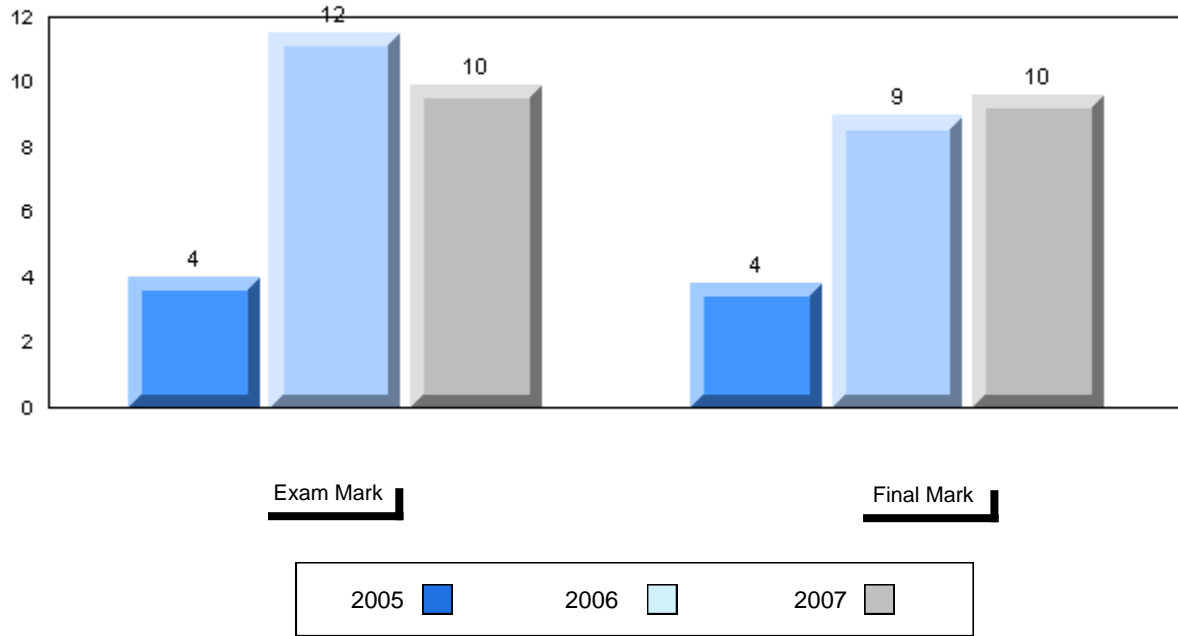

3 Year Public Exam (Subtest) Mark Trend 2005-2007

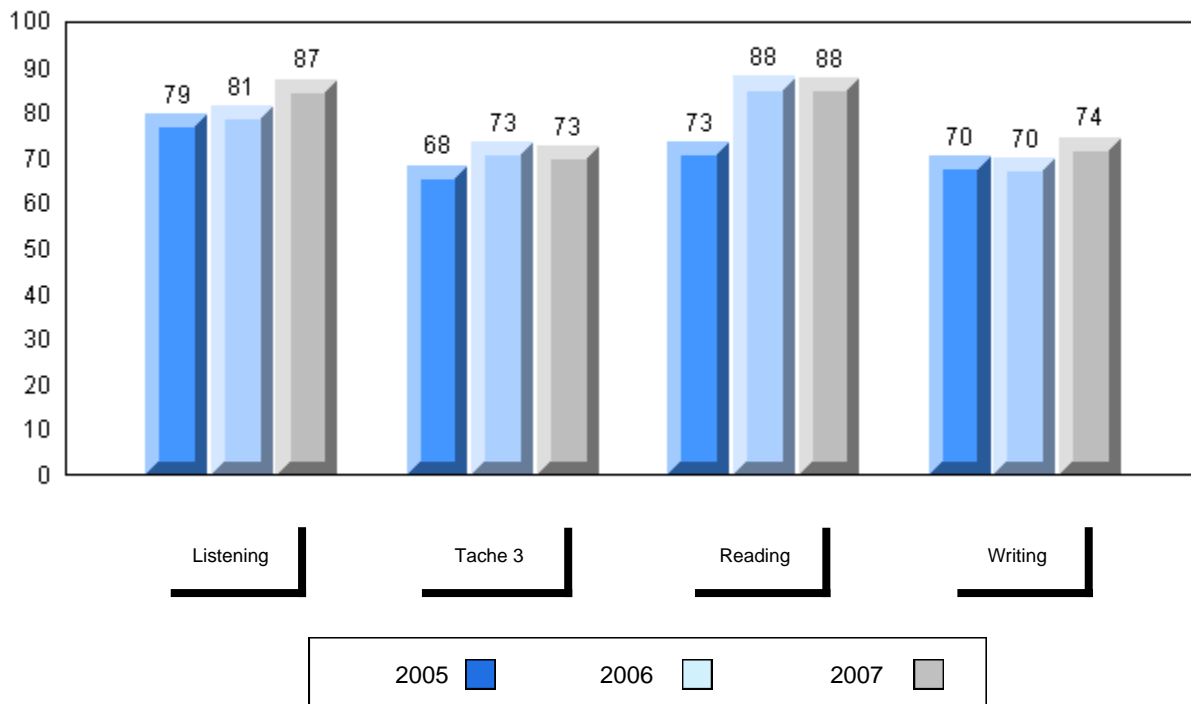

District 4 - Eastern

#340 - Holy Heart High School, St. John's

Grades: 10-12

Number of Students 19

French 3200

School
 District
 Province

Public Exam Mark

School vs District School vs Province

73.6 P P
 71.8
 70.3

Final Mark

School vs District School vs Province

76.7 P P
 73.8
 72.4

Subtest

Listening

School
 District
 Province

72.8 P P
 69.2
 66.4

Tache 3

School
 District
 Province

63.7 P P
 62.6
 60.6

Reading

School
 District
 Province

75.6 P P
 75.3
 73.1

Writing

School
 District
 Province

71.7 P P
 67.1
 66.0

Average Mark, 2005-2007

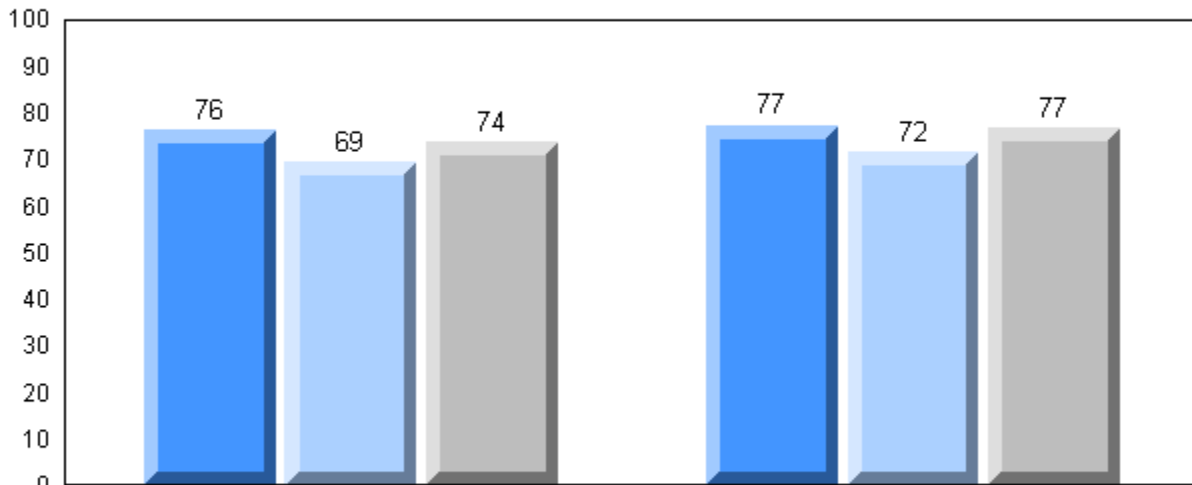

Exam Mark

Final Mark

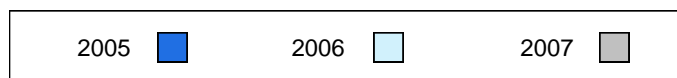

Difference from Provincial Mean, 2005-2007

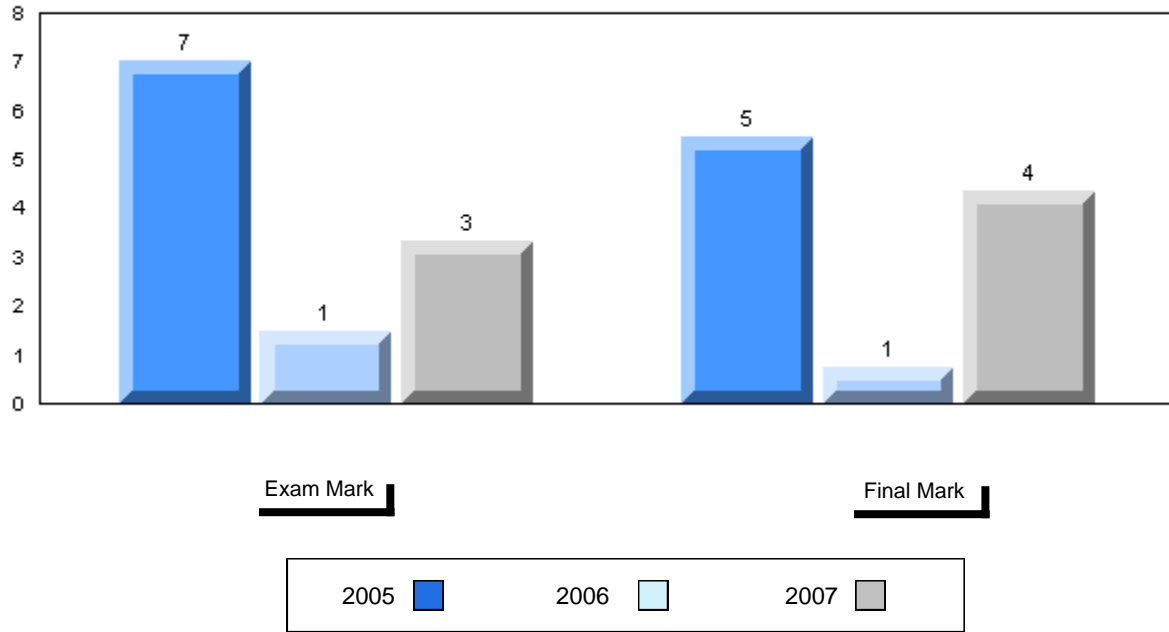

3 Year Public Exam (Subtest) Mark Trend 2005-2007

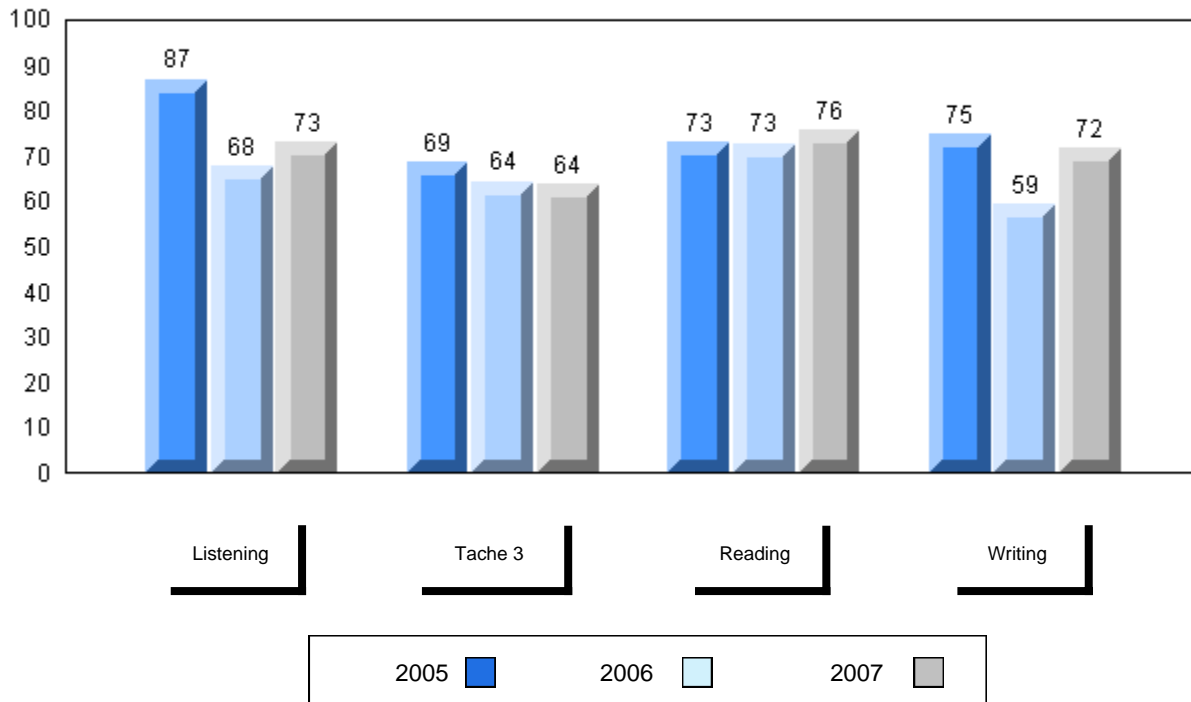

| Number of Students | | 19 | Public Exam Mark | | | Final Mark | | |
|--------------------|----------|------|-------------------------|--------------------|--------------------|--------------------|---|--|
| | | | School vs District | School vs Province | School vs District | School vs Province | | |
| French 3200 | School | 69.1 | q | q | 70.9 | q | q | |
| | District | 71.8 | | | 73.8 | | | |
| | Province | 70.3 | | | 72.4 | | | |
| Subtest | | | | | | | | |
| Listening | School | 69.3 | P | P | | | | |
| | District | 69.2 | | | | | | |
| | Province | 66.4 | | | | | | |
| Tache 3 | School | 61.8 | q | P | | | | |
| | District | 62.6 | | | | | | |
| | Province | 60.6 | | | | | | |
| Reading | School | 75.0 | q | P | | | | |
| | District | 75.3 | | | | | | |
| | Province | 73.1 | | | | | | |
| Writing | School | 60.8 | q | q | | | | |
| | District | 67.1 | | | | | | |
| | Province | 66.0 | | | | | | |

Average Mark, 2005-2007

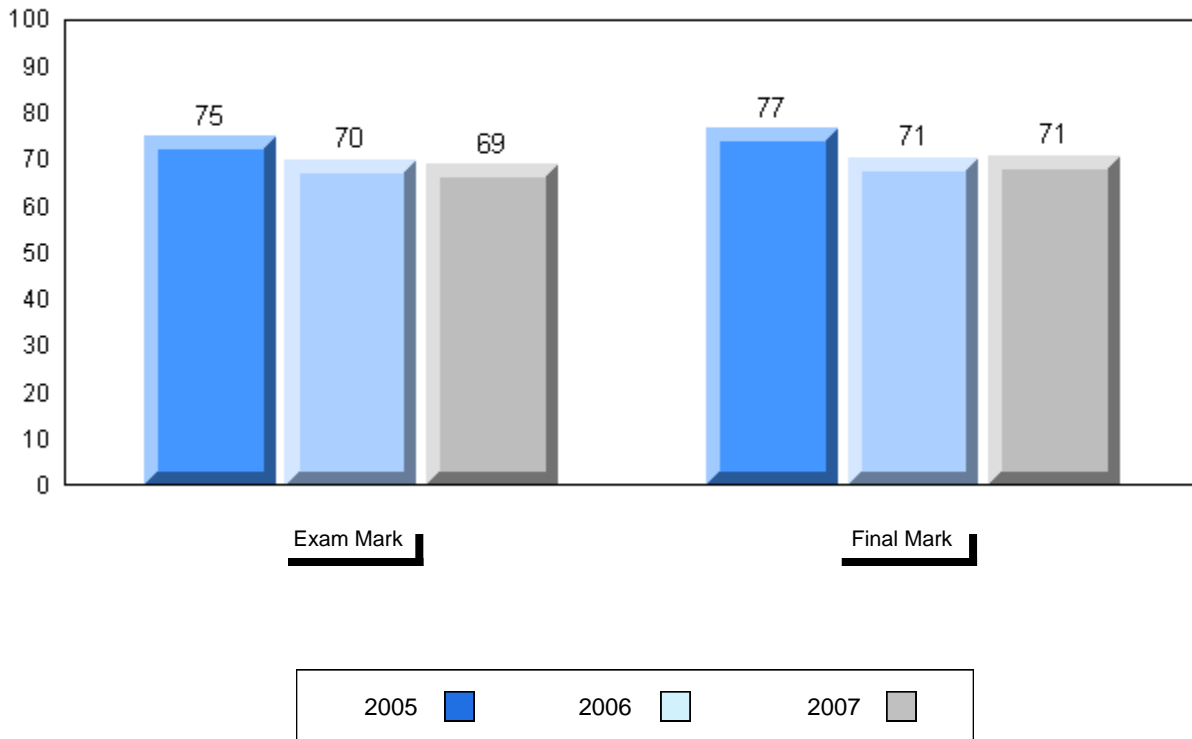

Difference from Provincial Mean, 2005-2007

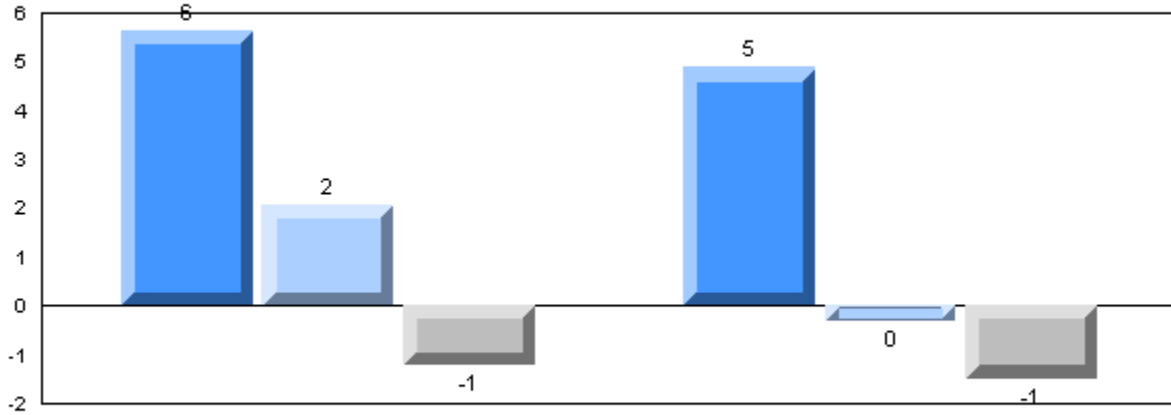

Exam Mark

Final Mark

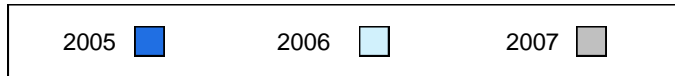

3 Year Public Exam (Subtest) Mark Trend 2005-2007

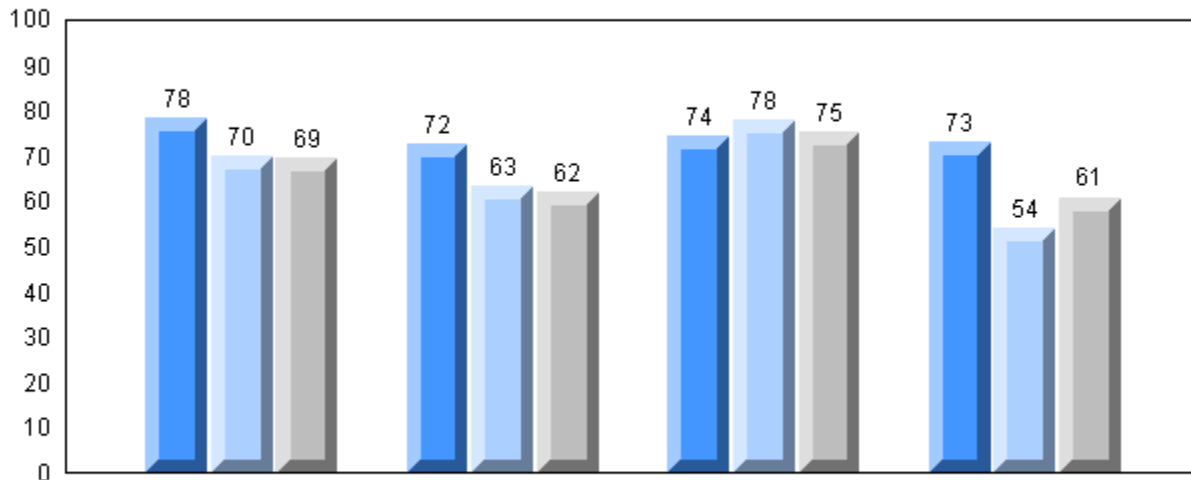

Listening

Tache 3

Reading

Writing

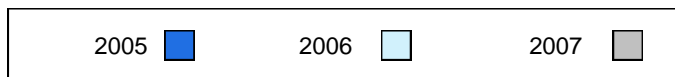

District 4 - Eastern

#354 - St. Kevin's High, St. John's (Goulds)

Grades: 10-12

Number of Students 27

French 3200

School
 District
 Province

Public Exam Mark

School vs District School vs Province

65.8 q q
 71.8
 70.3

Final Mark

School vs District School vs Province

69.6 q q
 73.8
 72.4

Subtest

Listening

School
 District
 Province

62.8 q q
 69.2
 66.4

Tache 3

School
 District
 Province

60.0 q q
 62.6
 60.6

Reading

School
 District
 Province

70.9 q q
 75.3
 73.1

Writing

School
 District
 Province

54.6 q q
 67.1
 66.0

Average Mark, 2005-2007

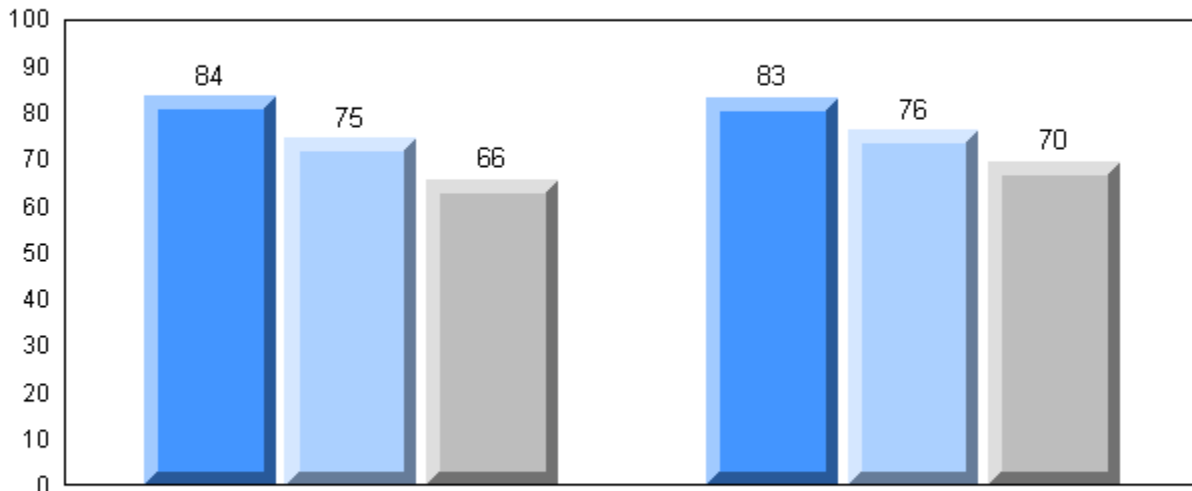

Exam Mark

Final Mark

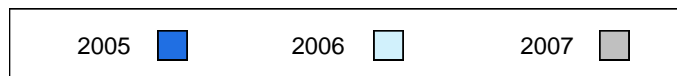

Difference from Provincial Mean, 2005-2007

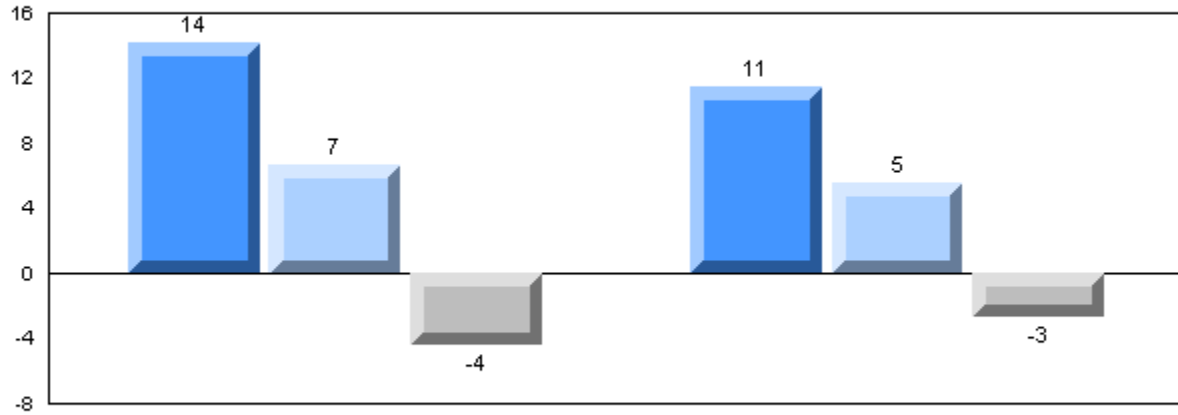

Exam Mark

Final Mark

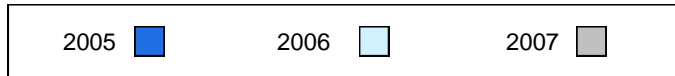

3 Year Public Exam (Subtest) Mark Trend 2005-2007

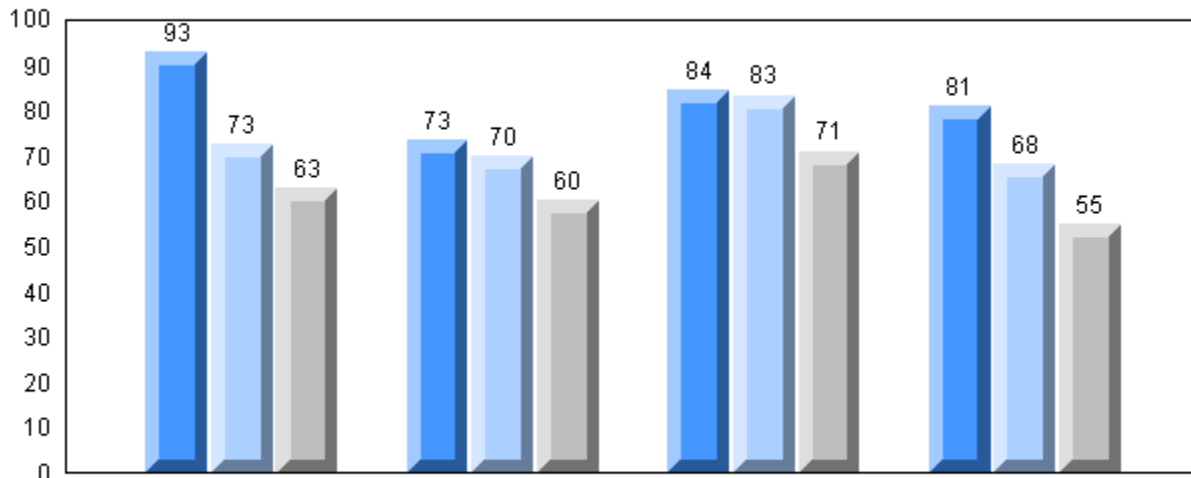

Listening

Tache 3

Reading

Writing

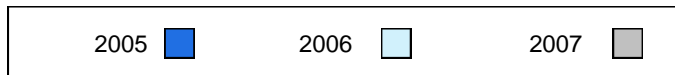

District 4 - Eastern

#368 - Holy Trinity High School, Torbay

Grades: 7-12

Number of Students 19

French 3200

School
 District
 Province

Public Exam Mark

School vs District School vs Province

65.6 q q
 71.8
 70.3

Final Mark

School vs District School vs Province

70.4 q q
 73.8
 72.4

Subtest

Listening

School
 District
 Province

60.2 q q
 69.2
 66.4

Tache 3

School
 District
 Province

54.2 q q
 62.6
 60.6

Reading

School
 District
 Province

62.8 q q
 75.3
 73.1

Writing

School
 District
 Province

61.1 q q
 67.1
 66.0

Average Mark, 2005-2007

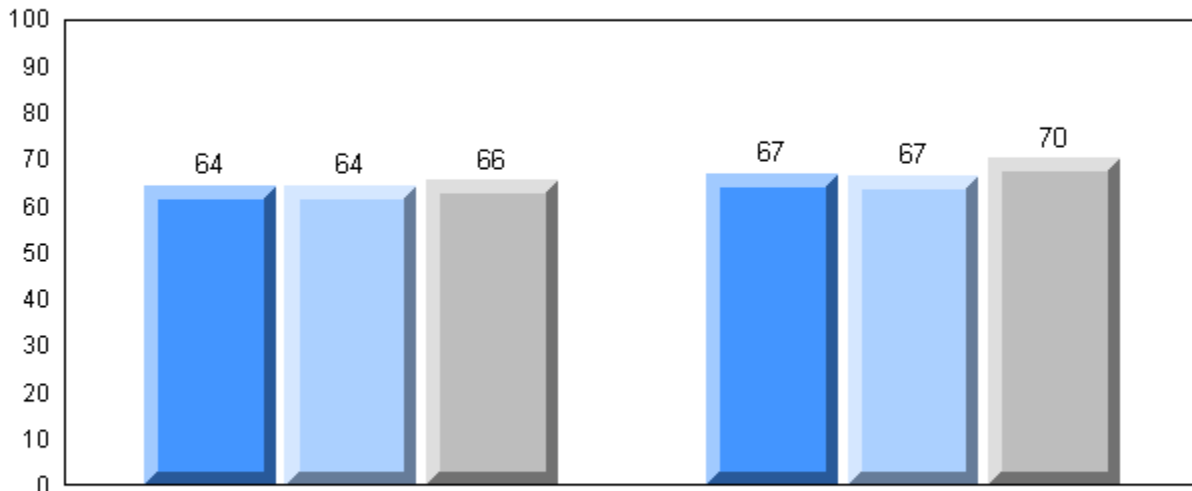

Exam Mark

Final Mark

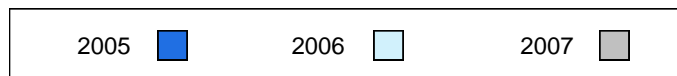

Difference from Provincial Mean, 2005-2007

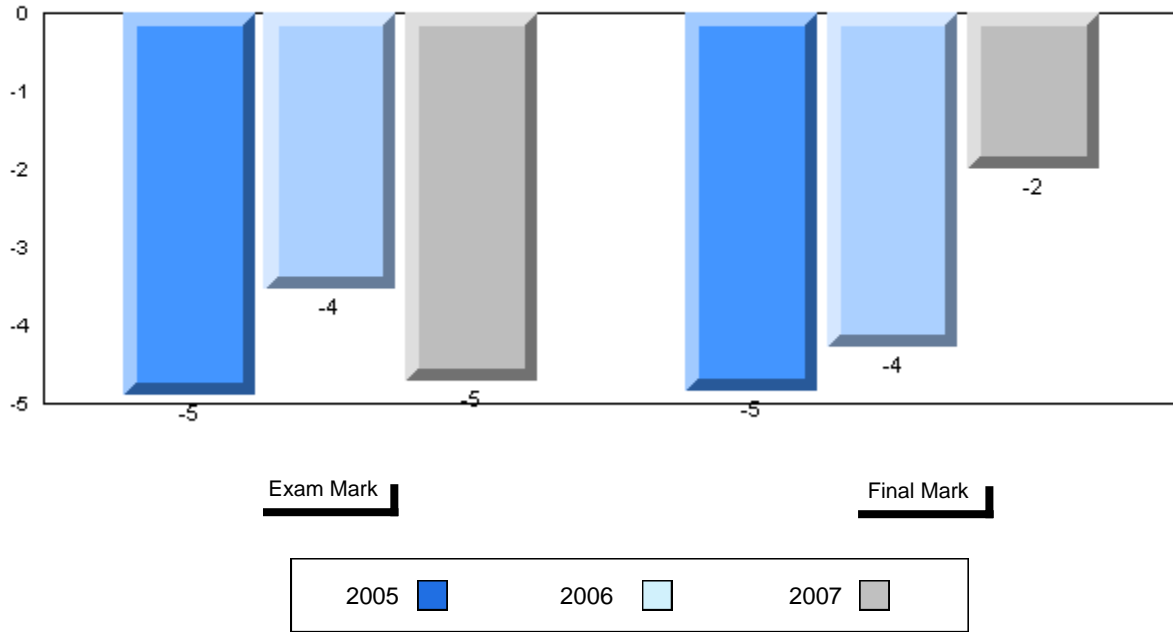

3 Year Public Exam (Subtest) Mark Trend 2005-2007

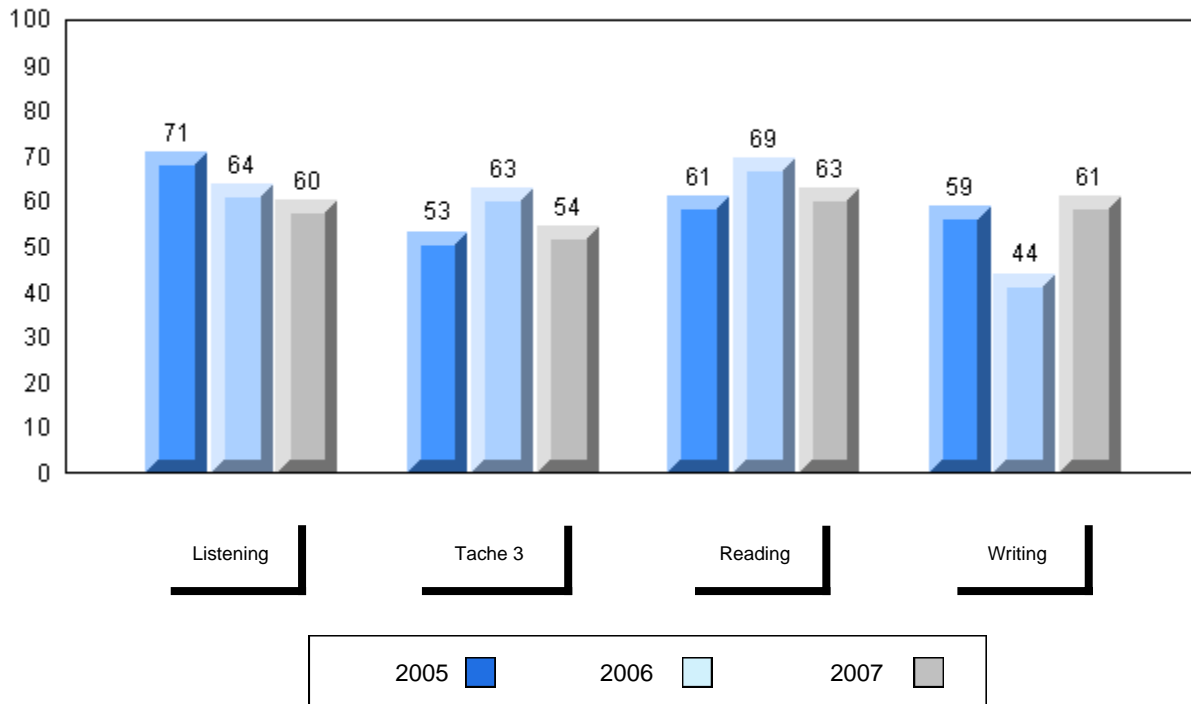

Number of Students 4

French 3200

School
 District
 Province

Public Exam Mark School vs District School vs Province

71.8
 70.3

School data with 5 or fewer students withheld for reasons of confidentiality.

Final Mark

School vs District School vs Province

73.8
 72.4

School data with 5 or fewer students withheld for reasons of confidentiality.

Subtest

Listening

School
 District
 Province

69.2
 66.4

P P

Tache 3

School
 District
 Province

62.6
 60.6

P P

Reading

School
 District
 Province

75.3
 73.1

q q

Writing

School
 District
 Province

67.1
 66.0

P P

Average Mark, 2005-2007

School data with 5 or fewer students withheld for reasons of confidentiality.

Exam Mark

Final Mark

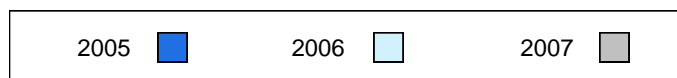

Difference from Provincial Mean, 2005-2007

School data with 5 or fewer students withheld for reasons of confidentiality.

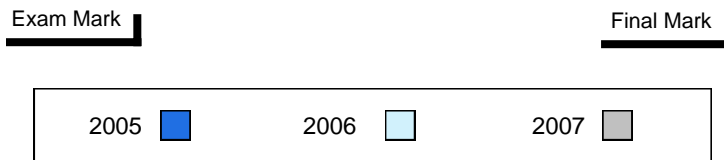

3 Year Public Exam (Subtest) Mark Trend 2005-2007

School data with 5 or fewer students withheld for reasons of confidentiality.

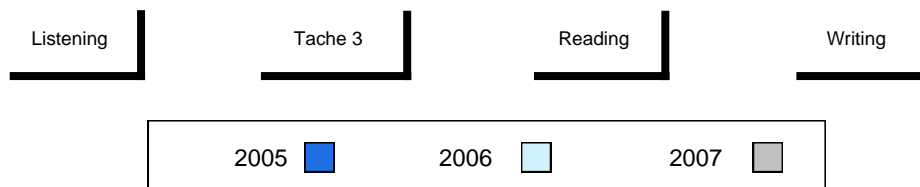

District 4 - Eastern

#431 - Southwest Arm Academy, Little Heart's Ease

Grades: K-12

Number of Students 4

French 3200

School
 District
 Province

Public Exam Mark School vs District School vs Province

School data with 5 or fewer students withheld for reasons of confidentiality.

Final Mark

School vs District School vs Province

School data with 5 or fewer students withheld for reasons of confidentiality.

Subtest

Listening

School
 District
 Province

69.2 q q
 66.4

Tache 3

School
 District
 Province

62.6 q q
 60.6

Reading

School
 District
 Province

75.3 q q
 73.1

Writing

School
 District
 Province

67.1 q q
 66.0

Average Mark, 2005-2007

School data with 5 or fewer students withheld for reasons of confidentiality.

Exam Mark

Final Mark

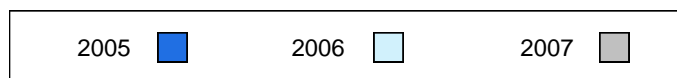

Difference from Provincial Mean, 2005-2007

School data with 5 or fewer students withheld for reasons of confidentiality.

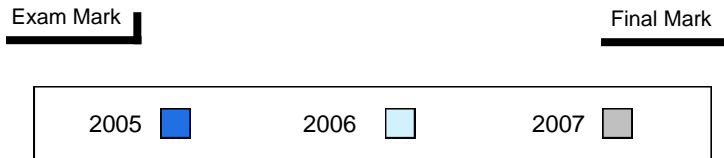

3 Year Public Exam (Subtest) Mark Trend 2005-2007

School data with 5 or fewer students withheld for reasons of confidentiality.

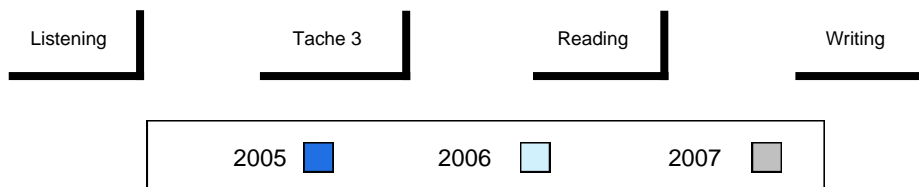

District 4 - Eastern

#447 - Baltimore School, Ferryland

Grades: K-12

Number of Students 1

French 3200

School
 District
 Province

Public Exam Mark School vs District School vs Province

School data with 5 or fewer students withheld for reasons of confidentiality.

Final Mark

School vs District School vs Province

School data with 5 or fewer students withheld for reasons of confidentiality.

Subtest

Listening

School
 District
 Province

69.2 P P
 66.4

Tache 3

School
 District
 Province

62.6 P P
 60.6

Reading

School
 District
 Province

75.3 P P
 73.1

Writing

School
 District
 Province

67.1 P P
 66.0

Average Mark, 2005-2007

School data with 5 or fewer students withheld for reasons of confidentiality.

Exam Mark

Final Mark

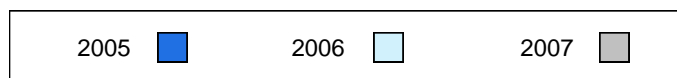

Difference from Provincial Mean, 2005-2007

School data with 5 or fewer students withheld for reasons of confidentiality.

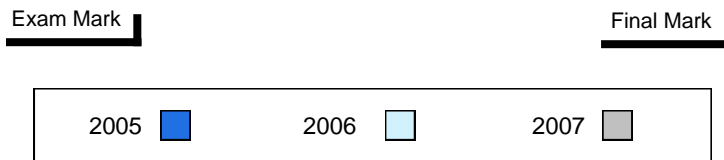

3 Year Public Exam (Subtest) Mark Trend 2005-2007

School data with 5 or fewer students withheld for reasons of confidentiality.

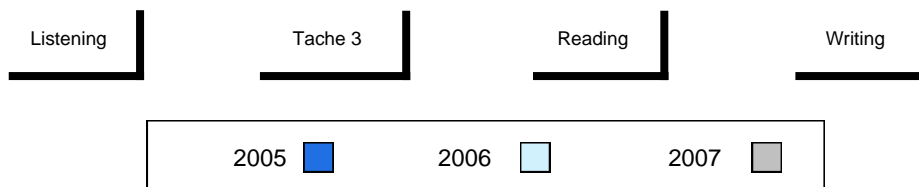

District 4 - Eastern

#464 - Crescent Collegiate, Blaketown

Grades: 7-12

Number of Students 10

French 3200

School
 District
 Province

Public Exam Mark

School vs District School vs Province

62.8 q q
 71.8
 70.3

Final Mark

School vs District School vs Province

67.4 q q
 73.8
 72.4

Subtest

Listening

School
 District
 Province

58.7 q q
 69.2
 66.4

Tache 3

School
 District
 Province

55.0 q q
 62.6
 60.6

Reading

School
 District
 Province

67.5 q q
 75.3
 73.1

Writing

School
 District
 Province

54.0 q q
 67.1
 66.0

Average Mark, 2005-2007

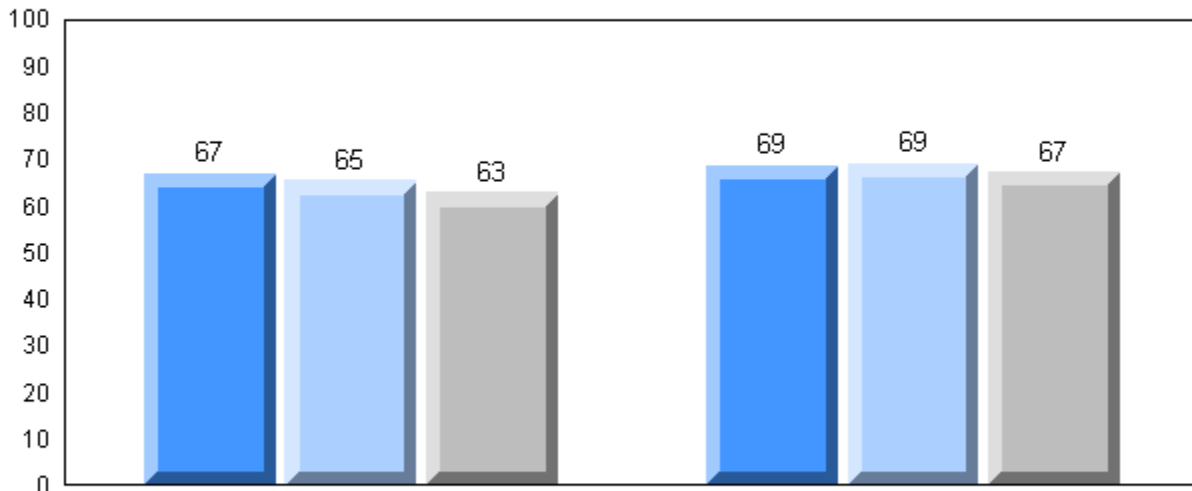

Exam Mark

Final Mark

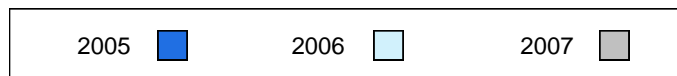

Difference from Provincial Mean, 2005-2007

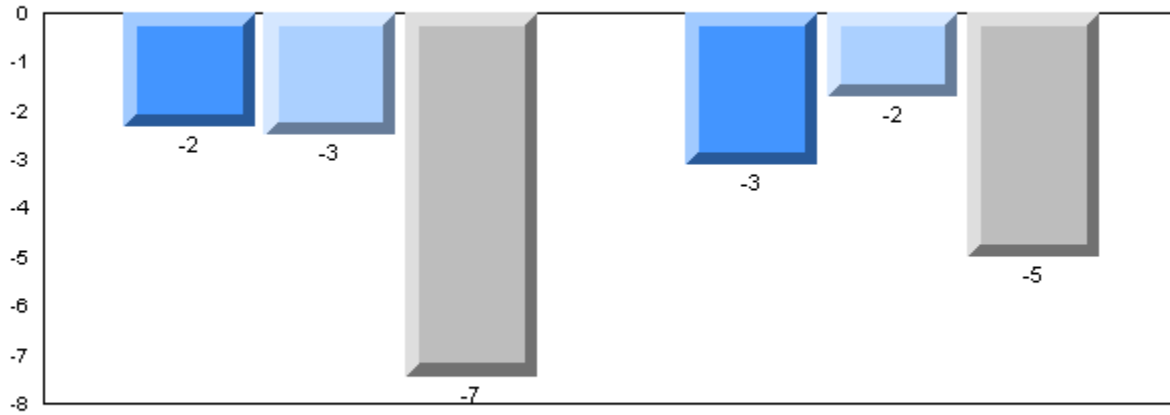

Exam Mark

Final Mark

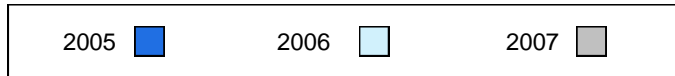

3 Year Public Exam (Subtest) Mark Trend 2005-2007

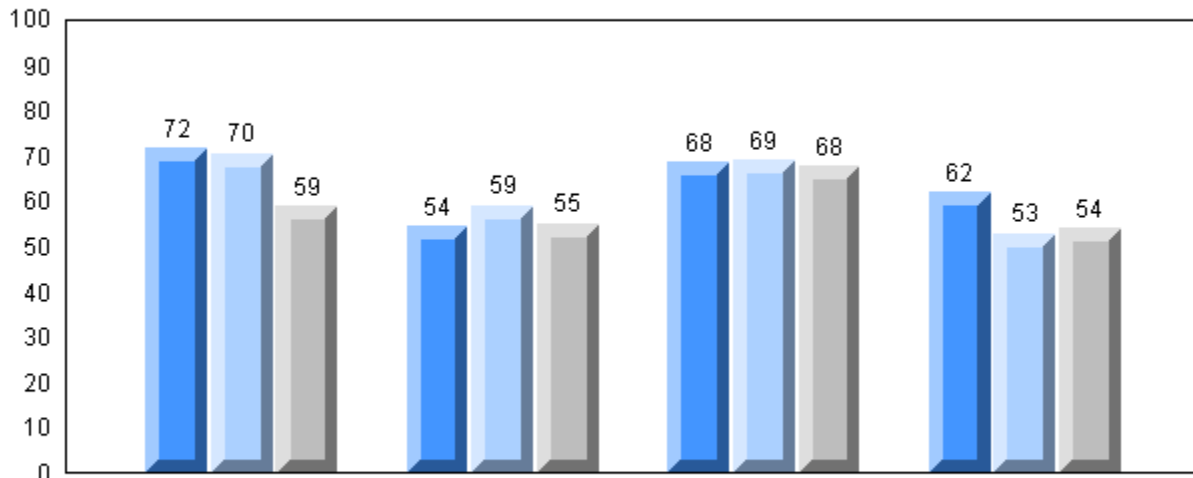

Listening

Tache 3

Reading

Writing

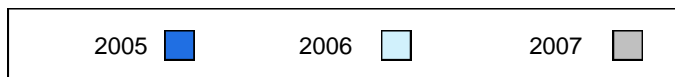

District 4 - Eastern

#471 - Heritage Collegiate, Lethbridge

Grades: 7-12

Number of Students 30

French 3200

School
 District
 Province

Public Exam Mark

School vs District School vs Province

69.2 q q
 71.8
 70.3

Final Mark

School vs District School vs Province

69.5 q q
 73.8
 72.4

Subtest

Listening

School
 District
 Province

55.6 q q
 69.2
 66.4

Tache 3

School
 District
 Province

55.0 q q
 62.6
 60.6

Reading

School
 District
 Province

69.2 q q
 75.3
 73.1

Writing

School
 District
 Province

66.9 q p
 67.1
 66.0

Average Mark, 2005-2007

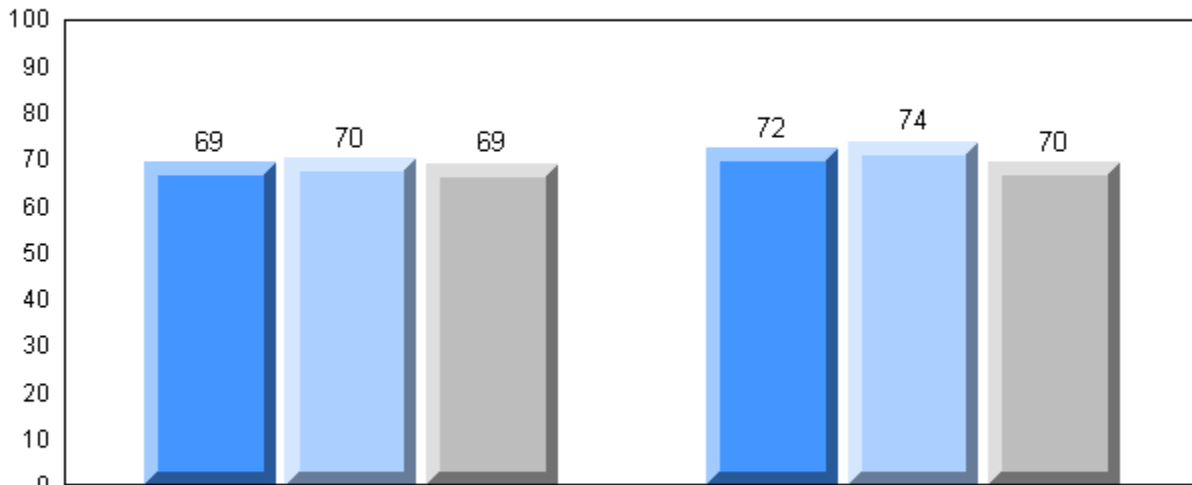

Exam Mark

Final Mark



Difference from Provincial Mean, 2005-2007

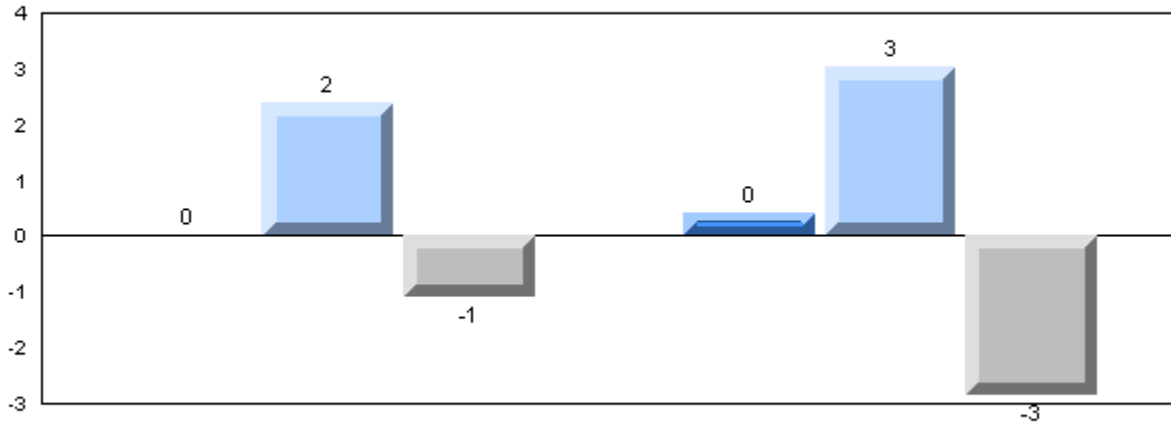

Exam Mark

Final Mark

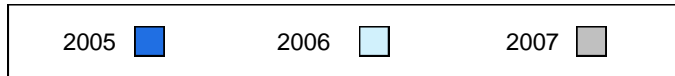

3 Year Public Exam (Subtest) Mark Trend 2005-2007

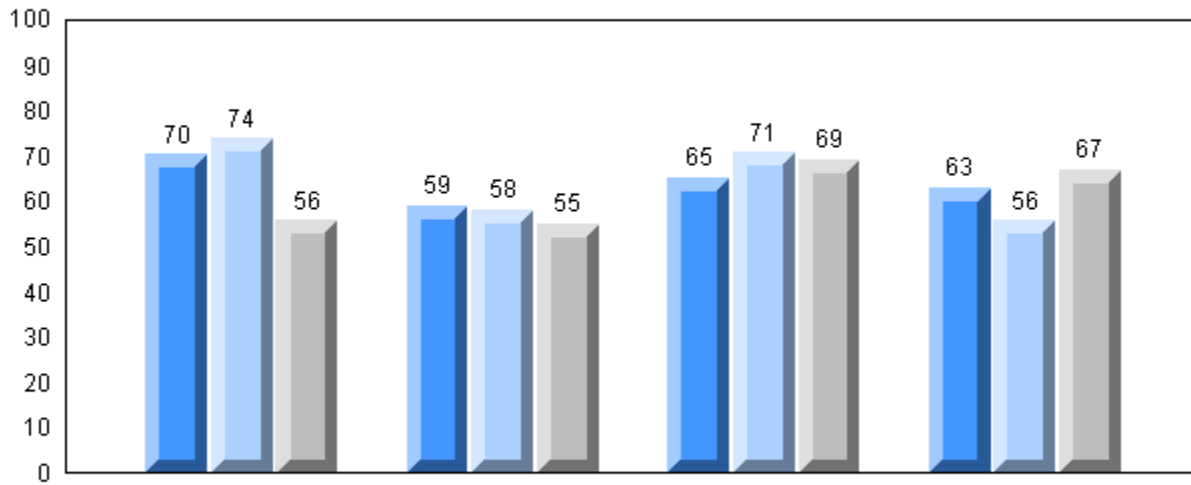

Listening

Tache 3

Reading

Writing

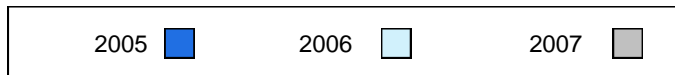

Number of Students 1

French 3200

School
 District
 Province

Public Exam Mark School vs District School vs Province

School data with 5 or fewer students withheld for reasons of confidentiality.

Final Mark

School vs District School vs Province

School data with 5 or fewer students withheld for reasons of confidentiality.

Subtest

Listening

School
 District
 Province

69.2 q q
 66.4

Tache 3

School
 District
 Province

62.6 q q
 60.6

Reading

School
 District
 Province

75.3 q q
 73.1

Writing

School
 District
 Province

67.1 p p
 66.0

Average Mark, 2005-2007

School data with 5 or fewer students withheld for reasons of confidentiality.

Exam Mark

Final Mark

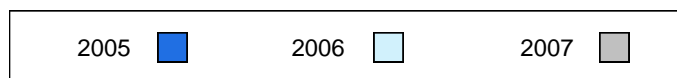

Difference from Provincial Mean, 2005-2007

School data with 5 or fewer students withheld for reasons of confidentiality.

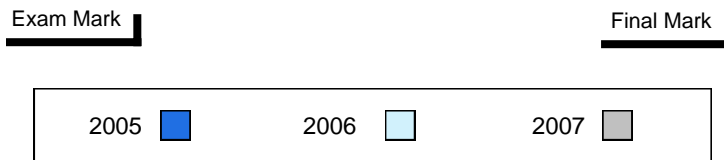

3 Year Public Exam (Subtest) Mark Trend 2005-2007

School data with 5 or fewer students withheld for reasons of confidentiality.

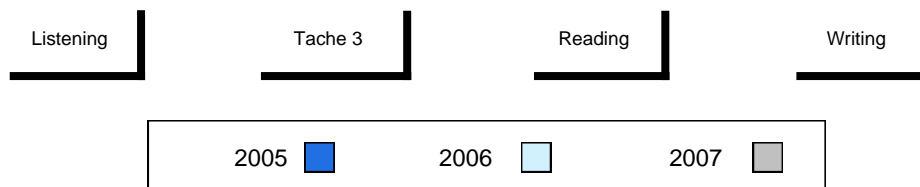

Number of Students 5

French 3200

School
 District
 Province

Public Exam Mark School vs District School vs Province

71.8
 70.3

School data with 5 or fewer students withheld for reasons of confidentiality.

Final Mark

School vs District School vs Province

73.8
 72.4

School data with 5 or fewer students withheld for reasons of confidentiality.

Subtest

Listening

School
 District
 Province

69.2
 66.4

q q

Tache 3

School
 District
 Province

62.6
 60.6

q q

Reading

School
 District
 Province

75.3
 73.1

q q

Writing

School
 District
 Province

67.1
 66.0

q q

Average Mark, 2005-2007

School data with 5 or fewer students withheld for reasons of confidentiality.

Exam Mark

Final Mark

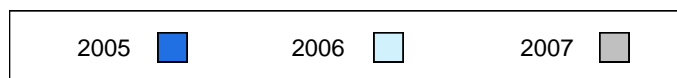

Difference from Provincial Mean, 2005-2007

School data with 5 or fewer students withheld for reasons of confidentiality.

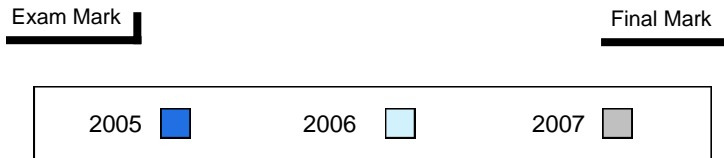

3 Year Public Exam (Subtest) Mark Trend 2005-2007

School data with 5 or fewer students withheld for reasons of confidentiality.

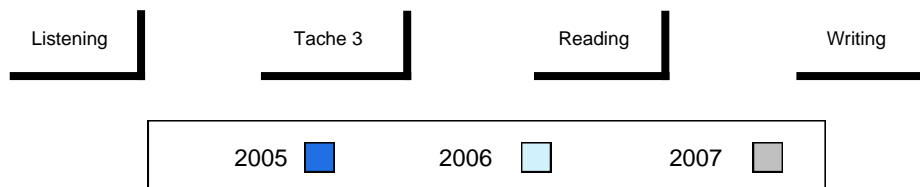

District 803 - Private

#450 - St. Bonaventure's College, St. John's

Grades: K-12

Number of Students 14

French 3200

School
District
Province

| Public Exam Mark | School vs District | School vs Province |
|------------------|--------------------|--------------------|
|------------------|--------------------|--------------------|

77.7

Ⓜ

Ⓜ

| Final Mark | School vs District | School vs Province |
|------------|--------------------|--------------------|
|------------|--------------------|--------------------|

80.7

Ⓜ

Ⓜ

Subtest

Listening

School
District
Province

72.9

Ⓜ

Ⓜ

Tache 3

School
District
Province

67.5

Ⓜ

Ⓜ

Reading

School
District
Province

80.8

Ⓜ

Ⓜ

Writing

School
District
Province

75.3

Ⓜ

Ⓜ

Average Mark, 2005-2007

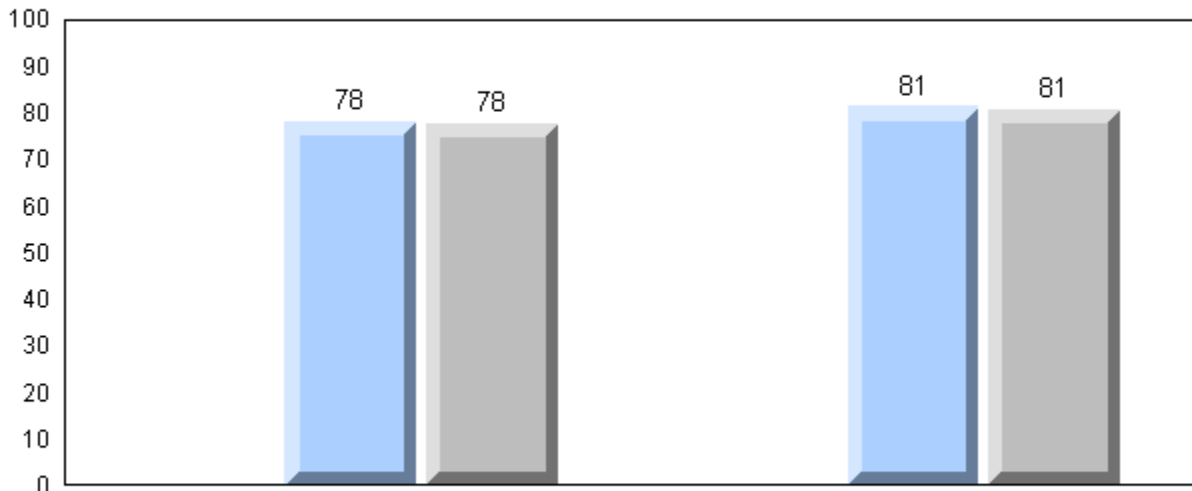

Exam Mark

Final Mark

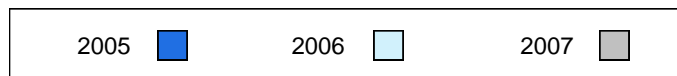

Difference from Provincial Mean, 2005-2007

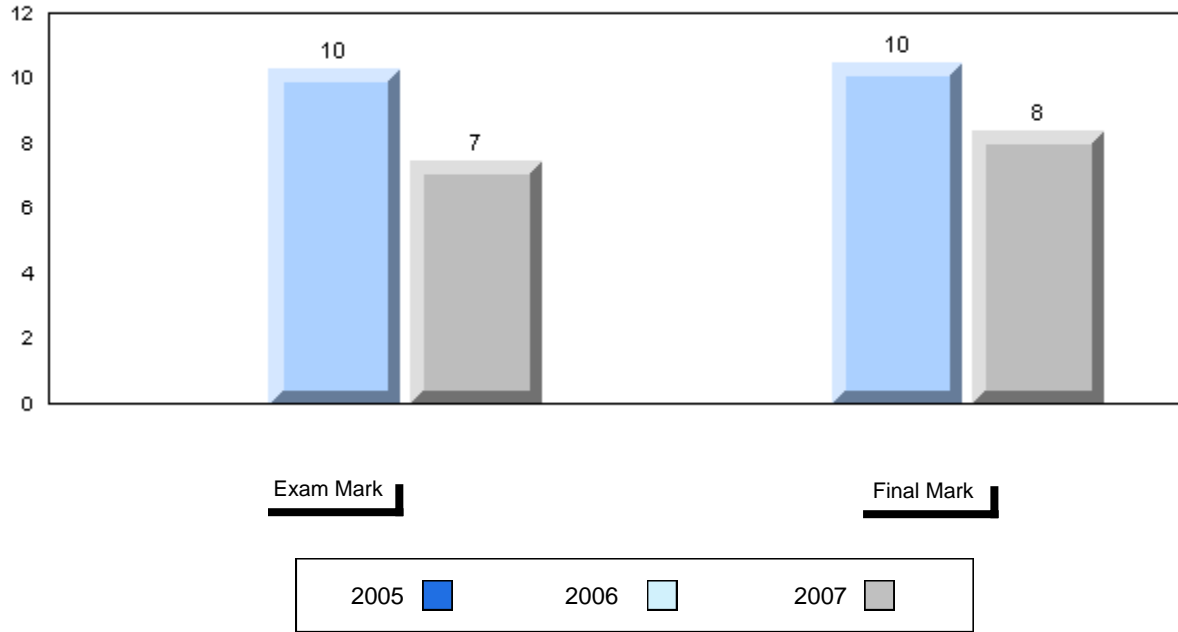

3 Year Public Exam (Subtest) Mark Trend 2005-2007

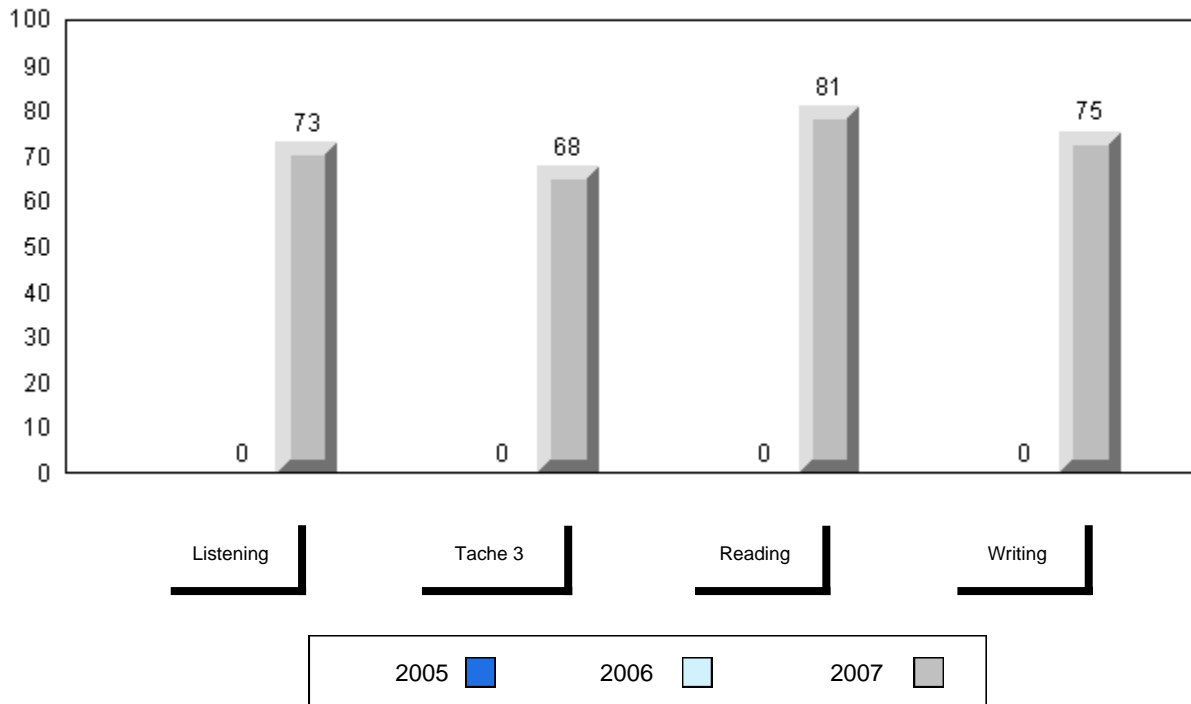

District 803 - Private

#453 - Eric G. Lambert All-Grade, Churchill Falls

Grades: K-12

Number of Students 9

French 3200

School
District
Province

Public Exam Mark

School vs District

School vs Province

85.0

Ⓜ

Ⓜ

Final Mark

School vs District

School vs Province

84.8

Ⓜ

Ⓜ

Subtest

Listening

School
District
Province

92.2

Ⓜ

Ⓜ

Tache 3

School
District
Province

76.1

Ⓜ

Ⓜ

Reading

School
District
Province

88.3

Ⓜ

Ⓜ

Writing

School
District
Province

78.0

Ⓜ

Ⓜ

Average Mark, 2005-2007

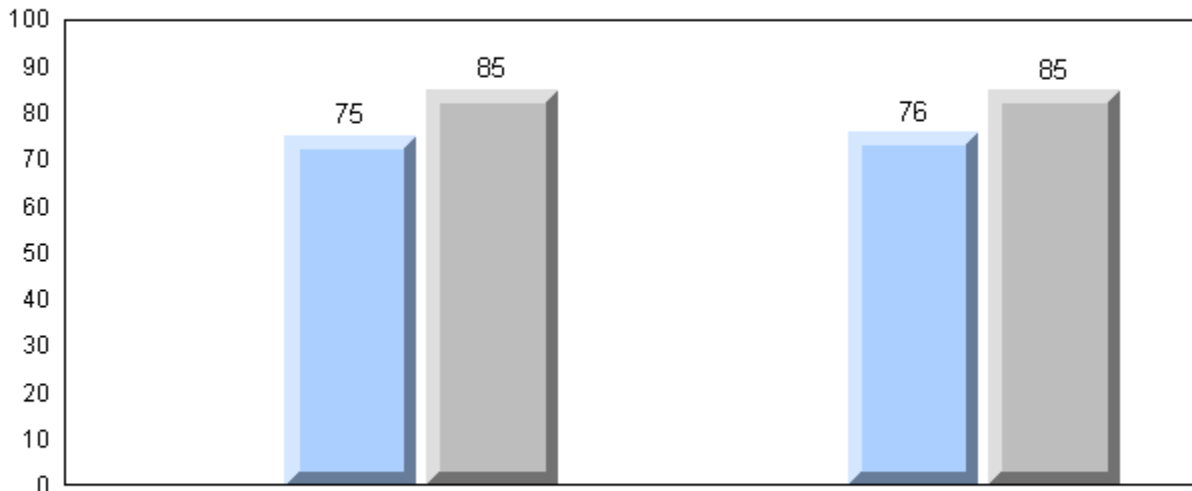

Exam Mark

Final Mark

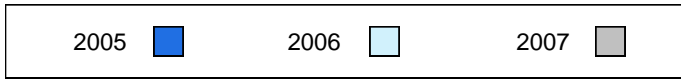

Difference from Provincial Mean, 2005-2007

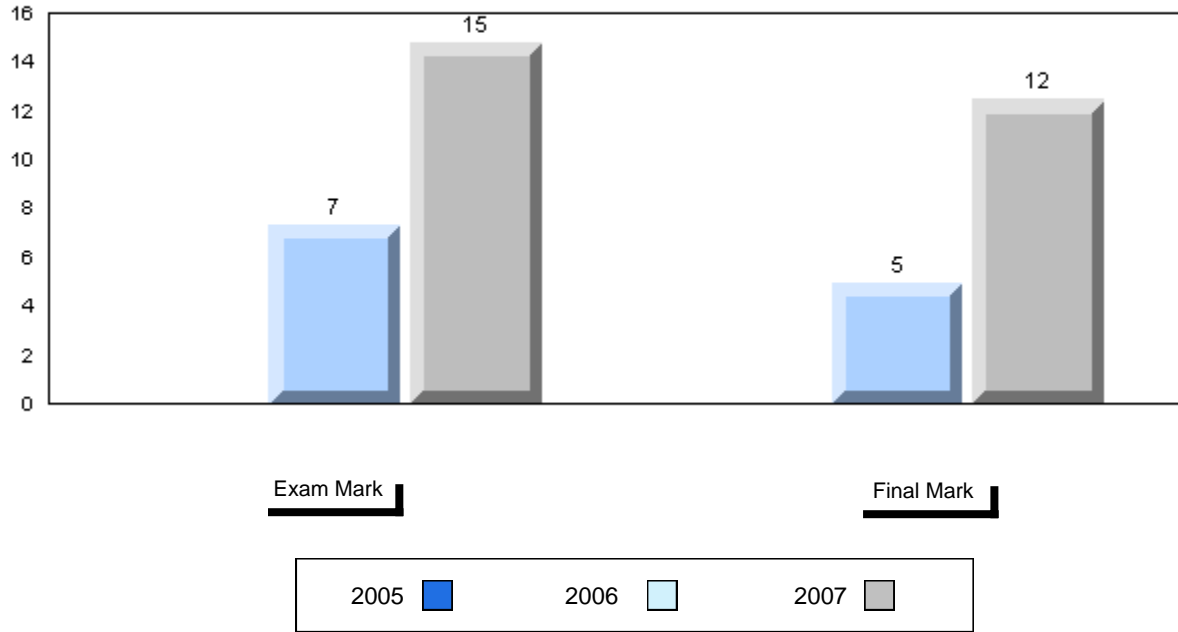

3 Year Public Exam (Subtest) Mark Trend 2005-2007

